Eybler.
Sacred music.

Joseph Leopold Edler von
Eybler

Te Deum
HerEy 114

Hymn

S, A, T, B (coro 1), S, A, T, B (coro 2), 2 fl, 2 ob, 2 cl (C), 2 fag,
2 clno (C), 3 trb, timp (C–G), 2 vl, vla, vlc, b, org

edited by Wolfgang Esser-Skala

Full score

Esser Skala Edition

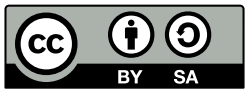

Edition Esser-Skala · Koppl, Austria · 2024

© 2024 by Edition Esser-Skala (Selbstverlag § 2 Abs 1 Z 7 GewO 1994). This edition is licensed under a Creative Commons Attribution-ShareAlike 4.0 International License. To view a copy of this license, visit https://creativecommons.org/licenses/by-sa/4.0/.

Music engraving by LilyPond 2.24.2 (https://www.lilypond.org) and EES Tools v2023.10.0.
Front matter typeset with Source Sans and Fredericka the Great.

Please report any errors or mistakes to edition@esser-skala.at.

edition-esser-skala/eybler-sacred-music
v2024.06.0, 2024-06-28 (dba68e568b34e9ba17e59f6c8bb236980a7a6ea0)

Critical Report

Abbreviations

A	alto
B	bass
b	basses
cl	clarinet
clno	clarion
fag	bassoon
fl	flute
ob	oboe
org	organ
S	soprano
T	tenor
timp	timpani
trb	trombone
vl	violin
vla	viola
vlc	violoncello

Sources

A1	*Library*	A-Ws
	Shelfmark	568 (4)
	Category	autograph manuscript (principal source)
	Date	1807
	RISM ID	not available
	License	public domain
	URL	none
	Notes	full score (61 pages); 2 fl, 2 cl, and 3 trb written on 13 separate pages entitled “Stromenti mancanti Per il Te Deum dell’ anno 807”

Commentary

In general, this edition closely follows the principal source. Any changes that were introduced by the editor are indicated by italic type (lyrics, dynamics and directives), parentheses (expressive marks and bass figures) or dashes (slurs and ties). Accidentals are used according to modern

conventions. For further details, consult the Editorial Guidelines available on the Edition's webpage.

Asterisks denote the following emendations:

Bar	*Staff*	*Description*
112	vl 2	1st ♪ in **A1**: a8
353	S	upper voice missing in **A1**

Acknowledgements

Permission of the Schottenstift Abbey Archive to use their archival materials for this edition is gratefully acknowledged. We thank Dr. Maximilian Alexander Trofaier for assistance in obtaining these documents; the staff of the Austrian National Library and the Vienna City Library for support; and Dr. Reinhold Kainhofer for his previous work on the Eybler Edition.

114 Te Deum

Allegro con spirito

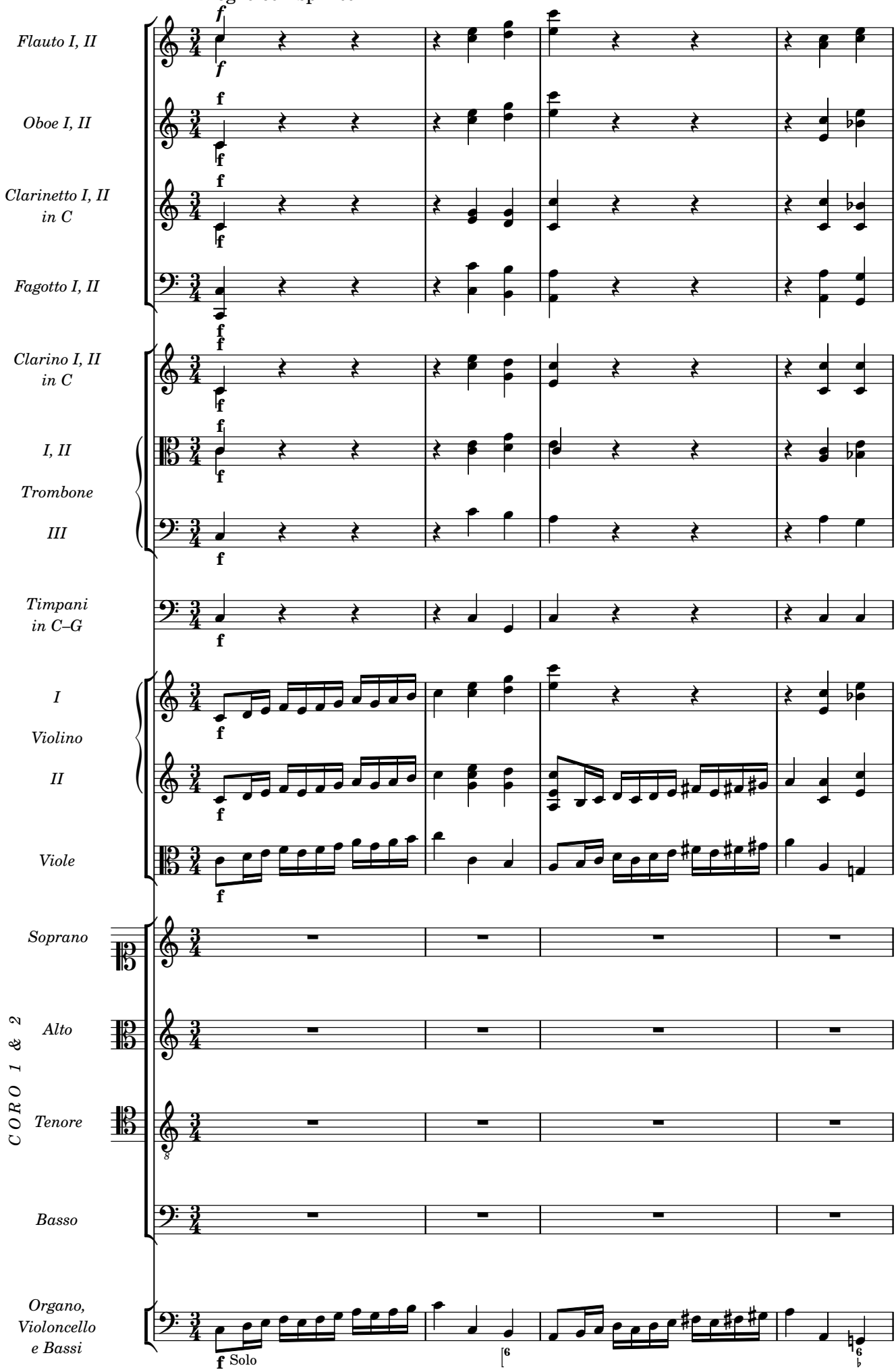

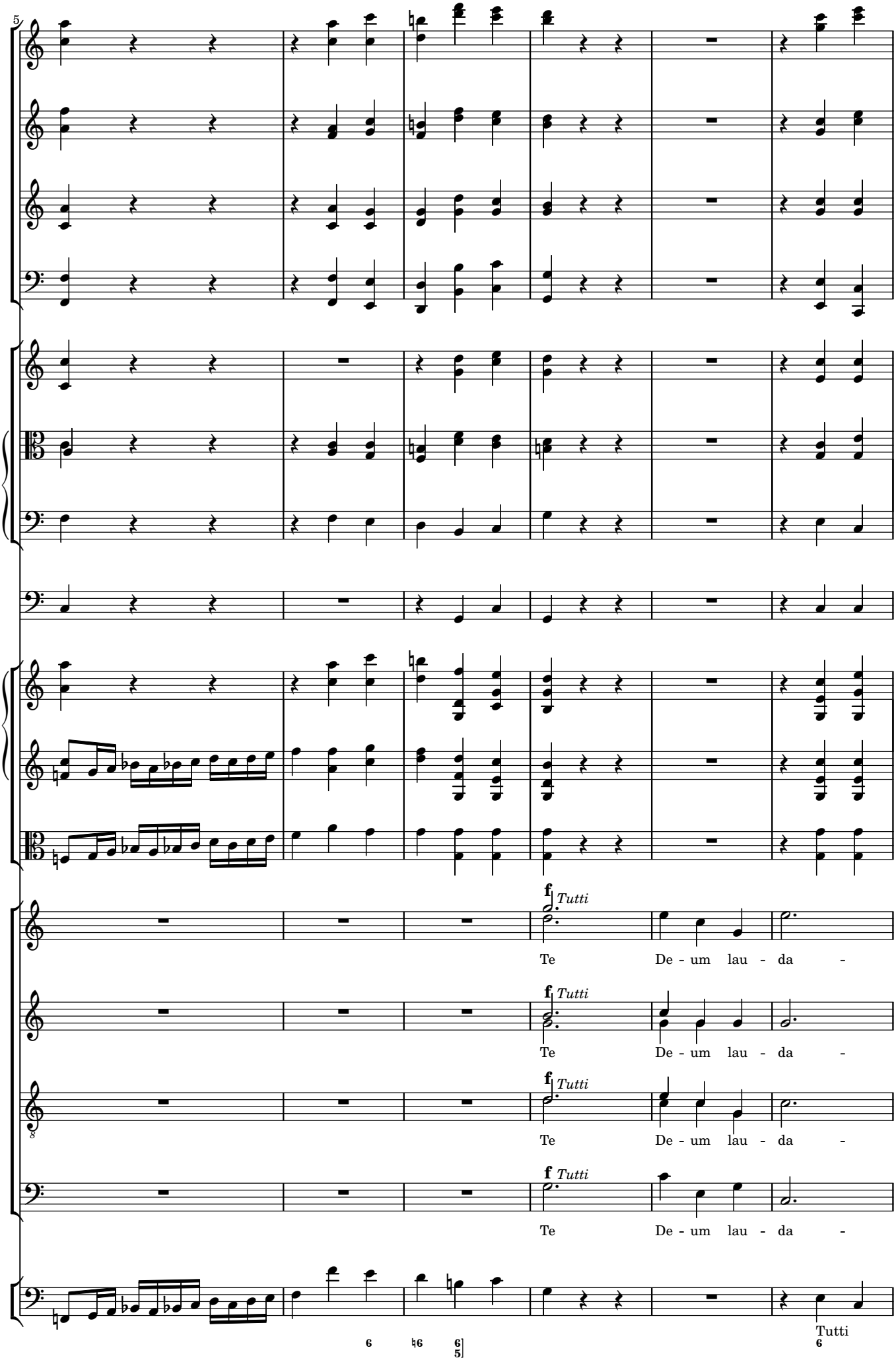
5
f Tutti
Te De - um lau - da -
f Tutti
Te De - um lau - da -
f Tutti
Te De - um lau - da -
f Tutti
Te De - um lau - da -
Tutti

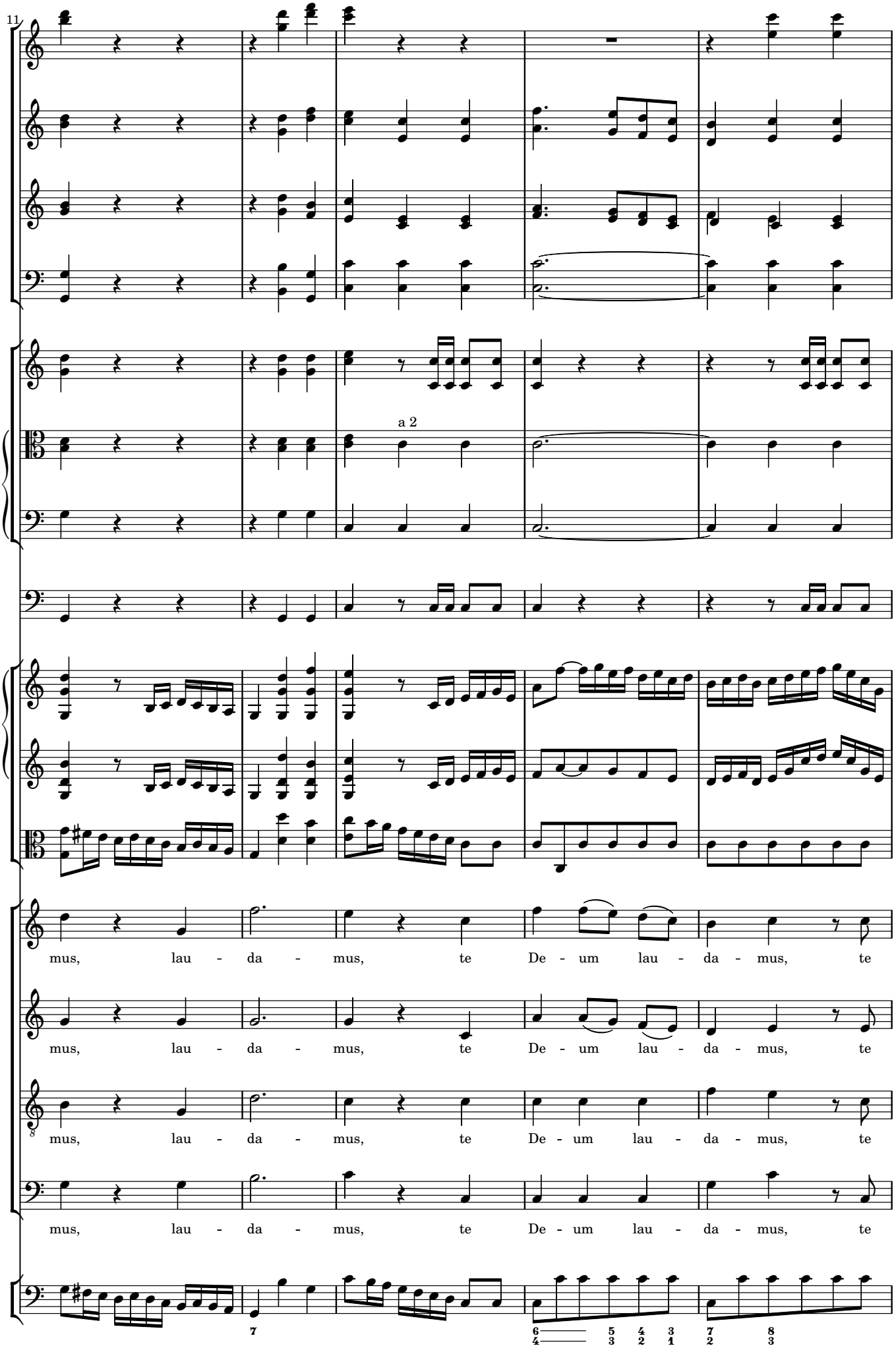
11
a 2
mus, lau - da - mus, te De - um lau - da - mus, te
mus, lau - da - mus, te De - um lau - da - mus, te
mus, lau - da - mus, te De - um lau - da - mus, te
mus, lau - da - mus, te De - um lau - da - mus, te

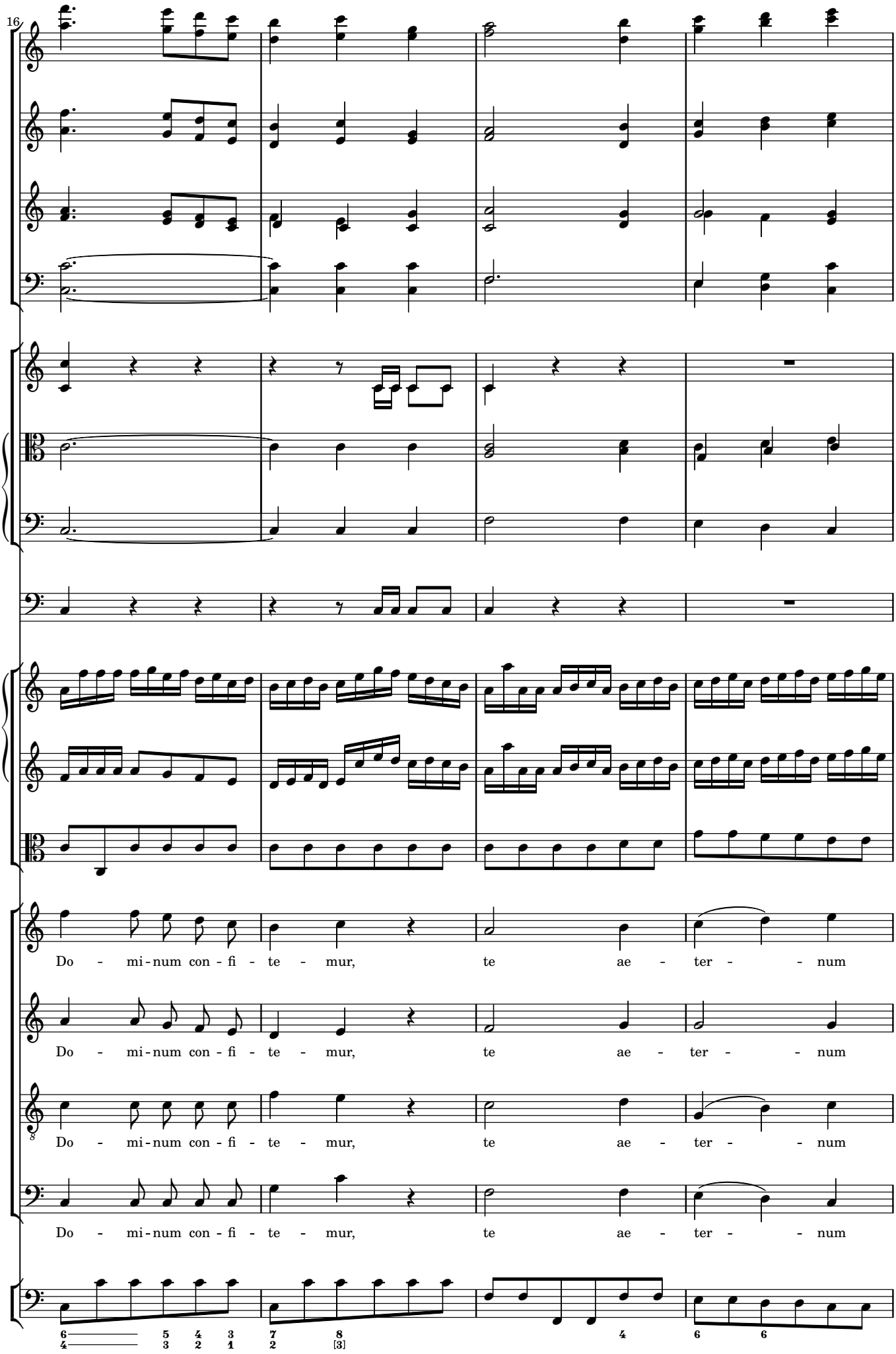
16
Do - mi-num con - fi - te - mur, te ae - ter - - num
Do - mi-num con - fi - te - mur, te ae - ter - - num
Do - mi-num con - fi - te - mur, te ae - ter - - num
Do - mi-num con - fi - te - mur, te ae - ter - - num

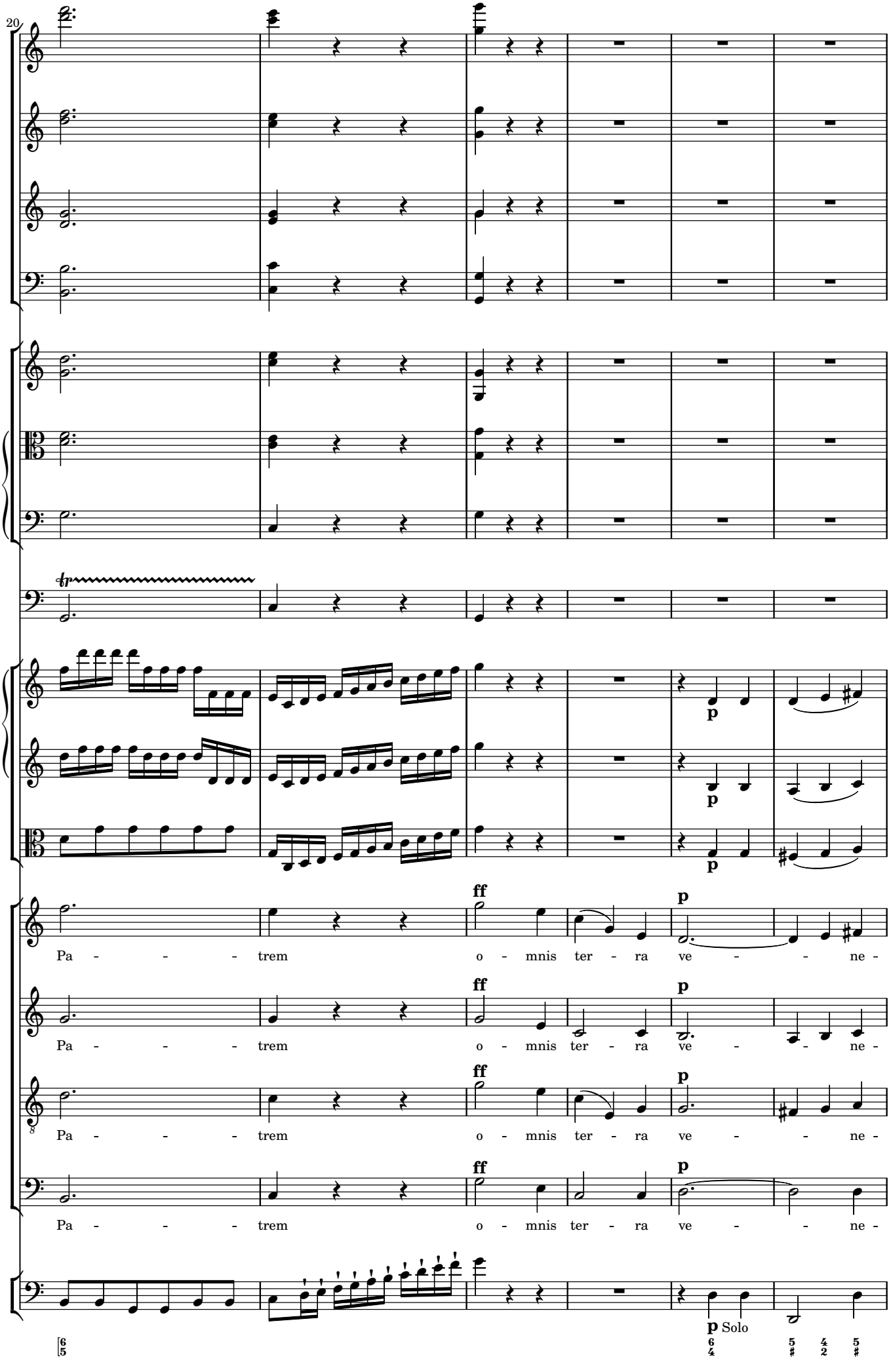
20
ff
p
Pa - - - trem o - mnis ter - ra ve - - ne -
Pa - - - trem o - mnis ter - ra ve - - ne -
Pa - - - trem o - mnis ter - ra ve - - ne -
Pa - - - trem o - mnis ter - ra ve - - ne -
p Solo

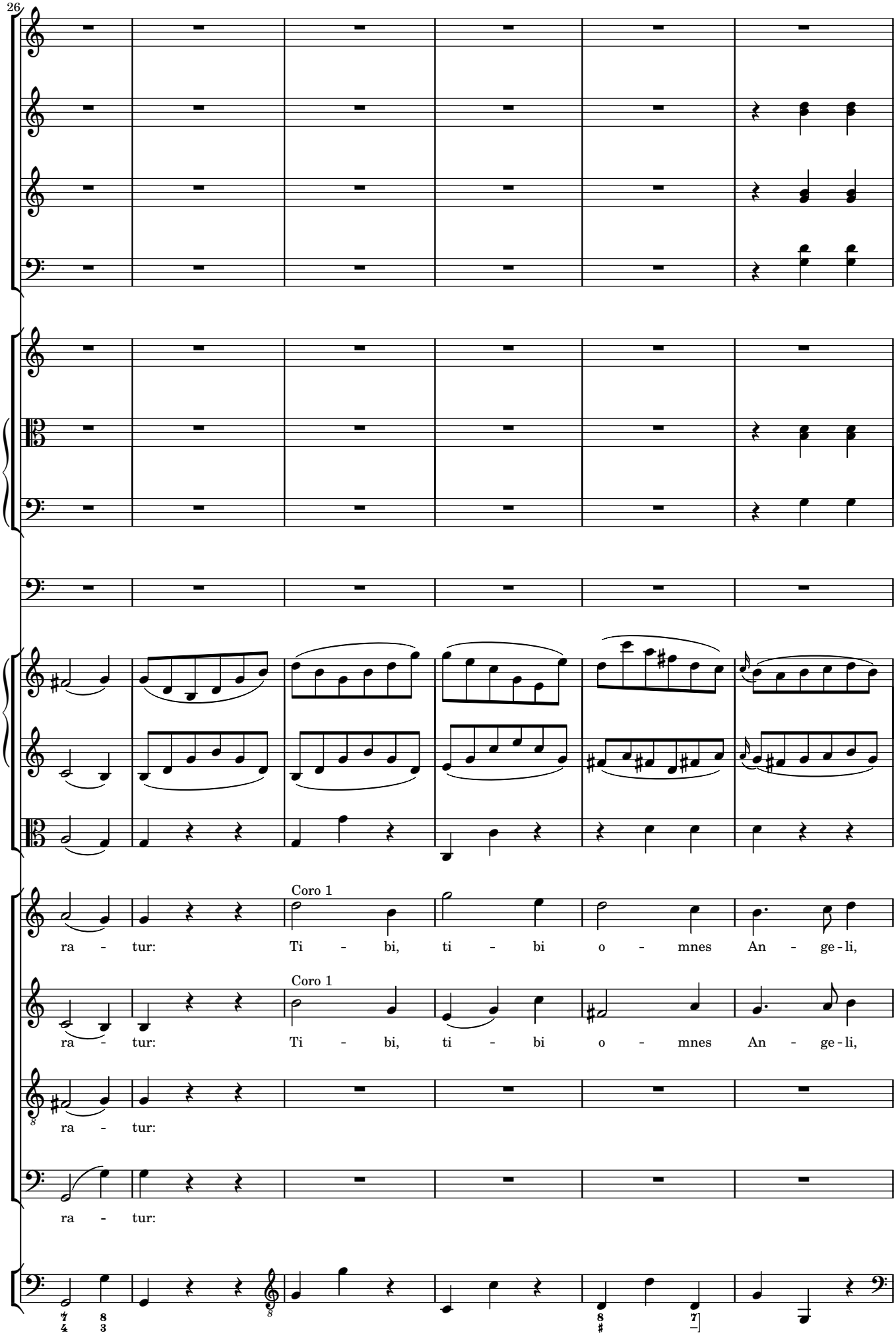
26
Coro 1
ra - tur: Ti - bi, ti - bi o - mnes An - ge - li,
Coro 1
ra - tur: Ti - bi, ti - bi o - mnes An - ge - li,
ra - tur:
ra - tur:

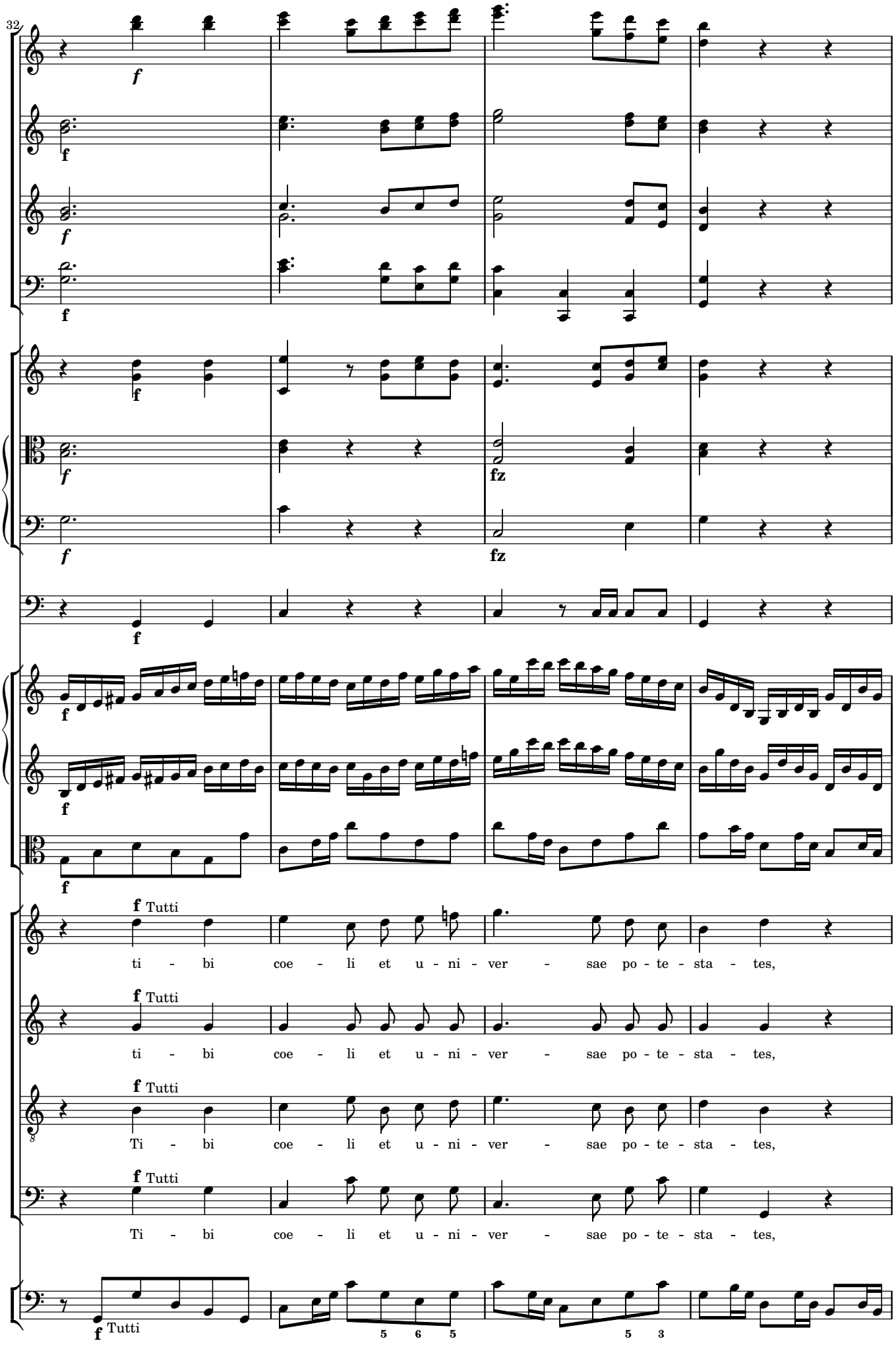
32
f
f
f
f
f
fz
fz
f
f
f
f Tutti
ti - bi coe - li et u - ni - ver - sae po - te - sta - tes,
f Tutti
ti - bi coe - li et u - ni - ver - sae po - te - sta - tes,
f Tutti
Ti - bi coe - li et u - ni - ver - sae po - te - sta - tes,
f Tutti
Ti - bi coe - li et u - ni - ver - sae po - te - sta - tes,
f Tutti
5 6 5
5 3

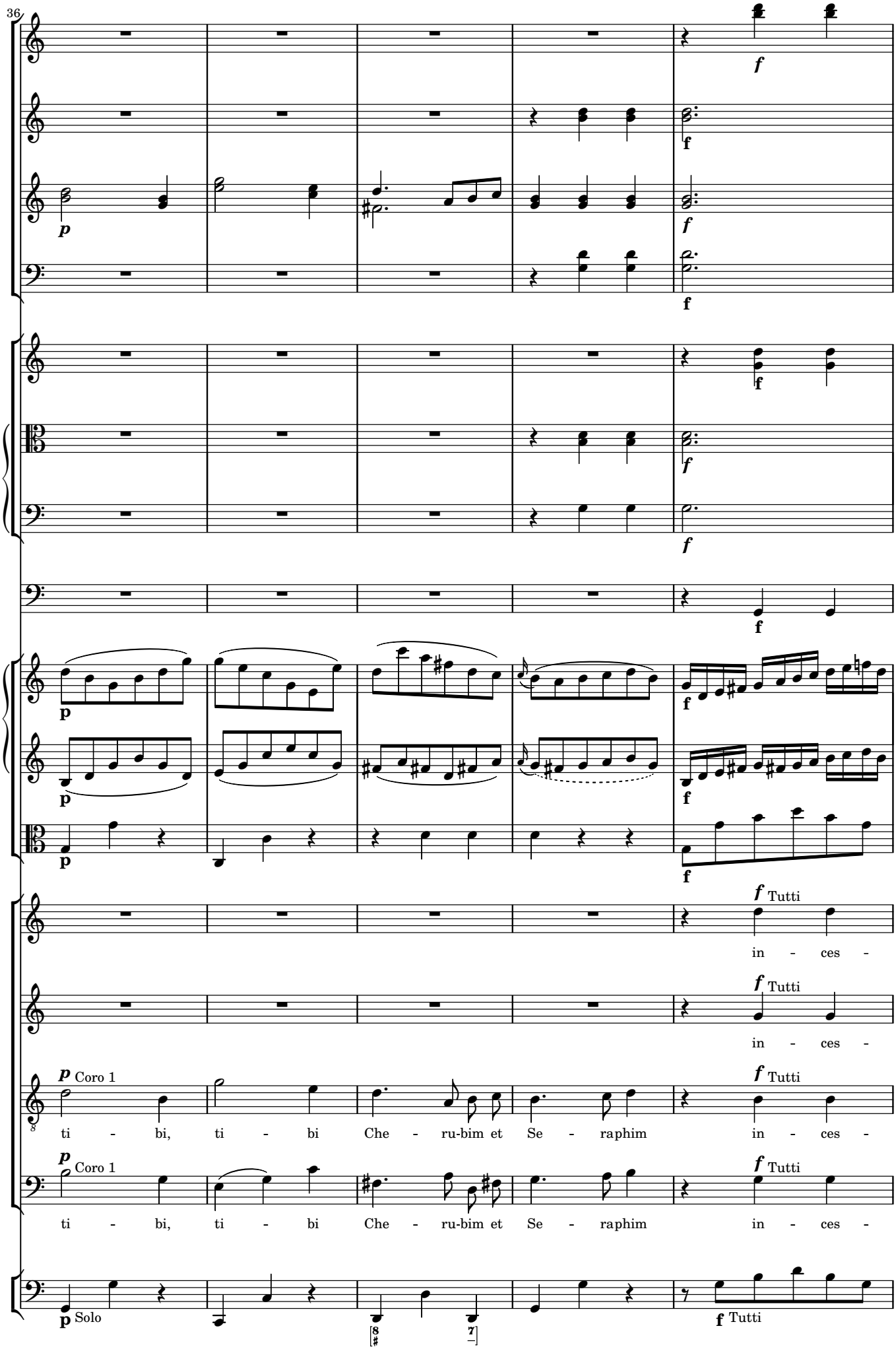
36
p
f
Tutti
in - ces -
Coro 1
ti - bi, ti - bi Che - ru-bim et Se - raphim
Solo

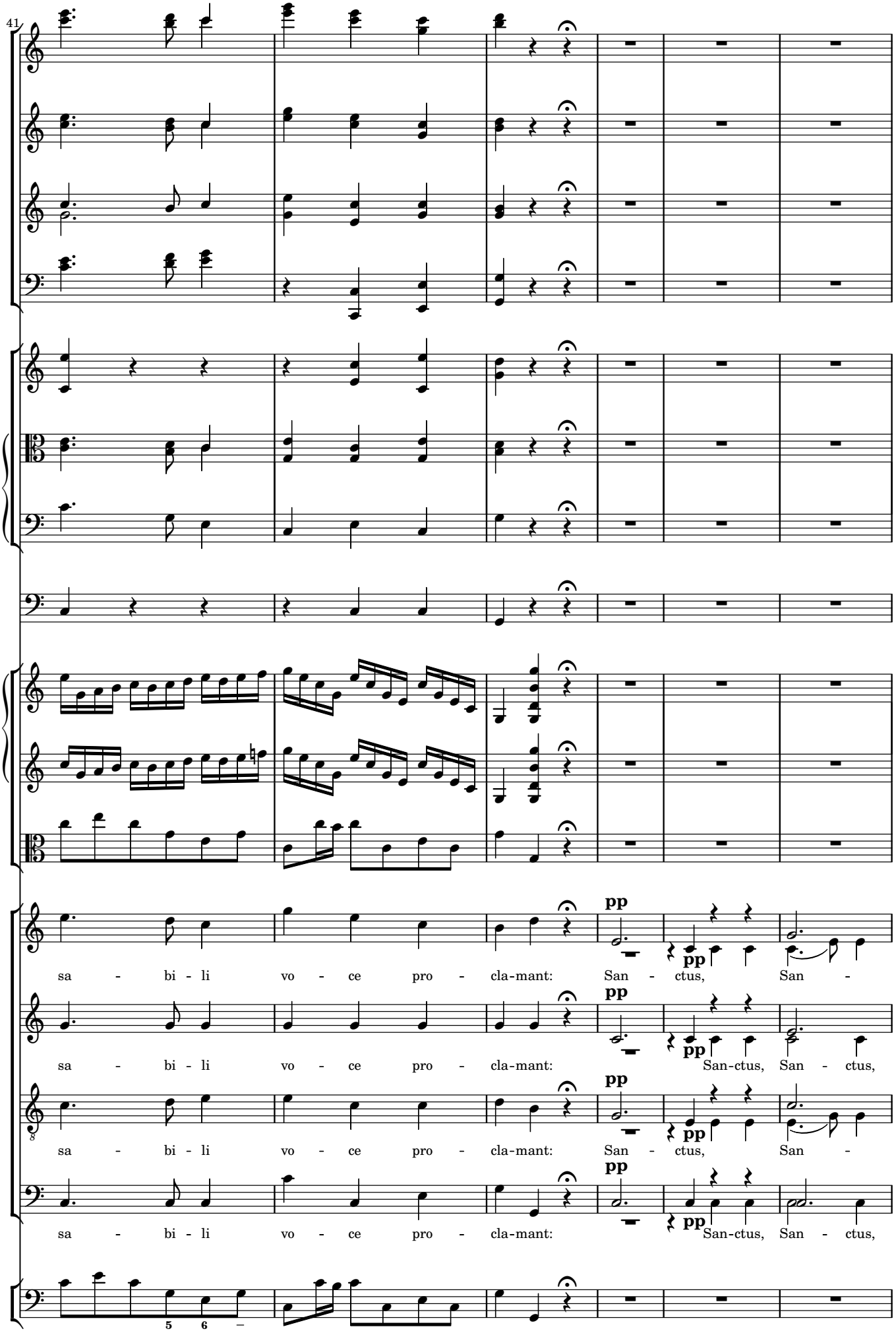
41
pp
pp
sa - bi - li vo - ce pro - cla-mant: San - ctus, San -
sa - bi - li vo - ce pro - cla-mant: San-ctus, San - ctus,
sa - bi - li vo - ce pro - cla-mant: San - ctus, San -
sa - bi - li vo - ce pro - cla-mant: San-ctus, San - ctus,

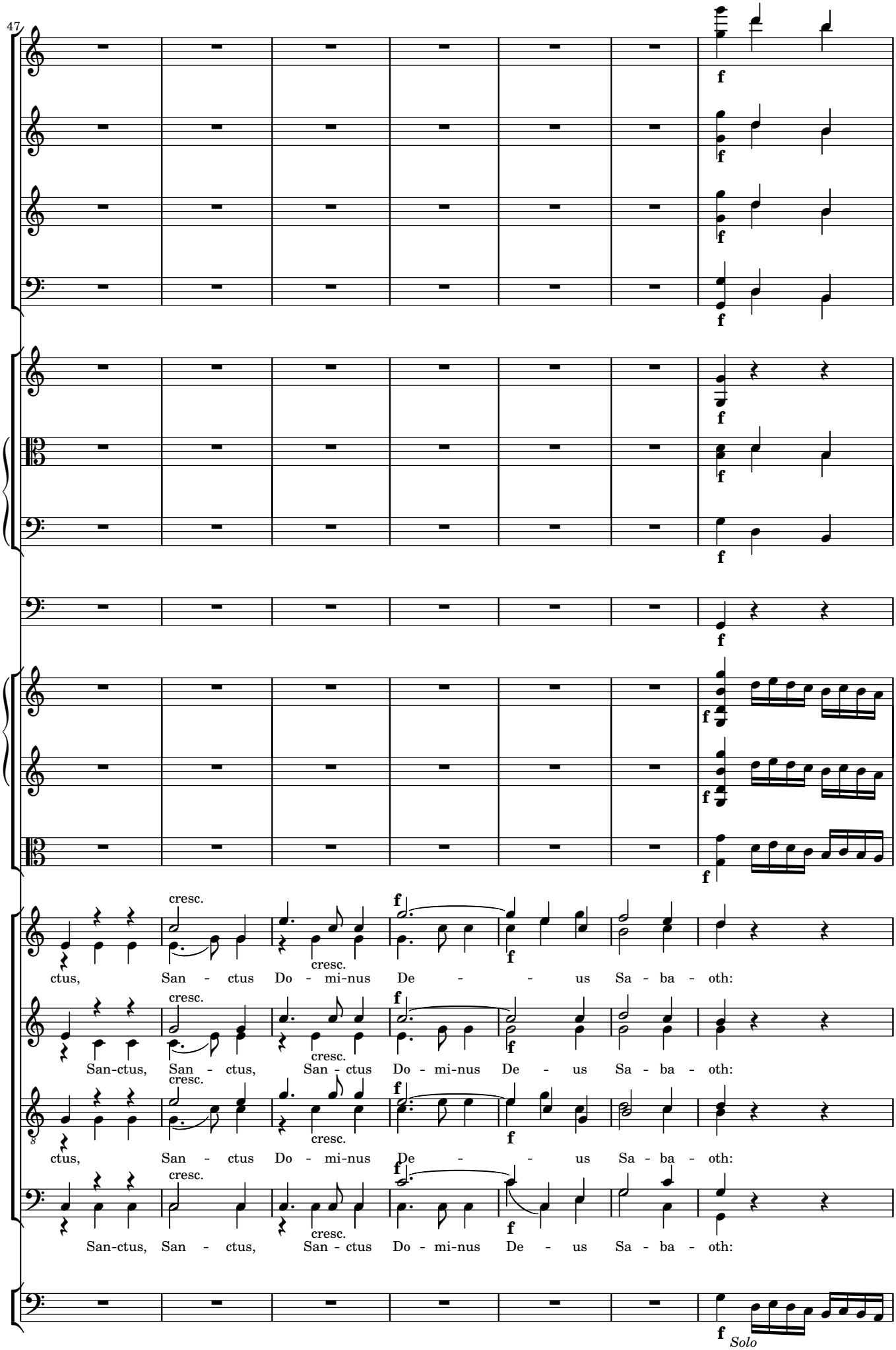
47
f
cresc.
cresc.
f
f
ctus, San - ctus Do - mi-nus De - - us Sa - ba - oth:
San-ctus, San - ctus, San - ctus Do - mi-nus De - us Sa - ba - oth:
ctus, San - ctus Do - mi-nus De - - us Sa - ba - oth:
San-ctus, San - ctus, San - ctus Do - mi-nus De - us Sa - ba - oth:
Solo

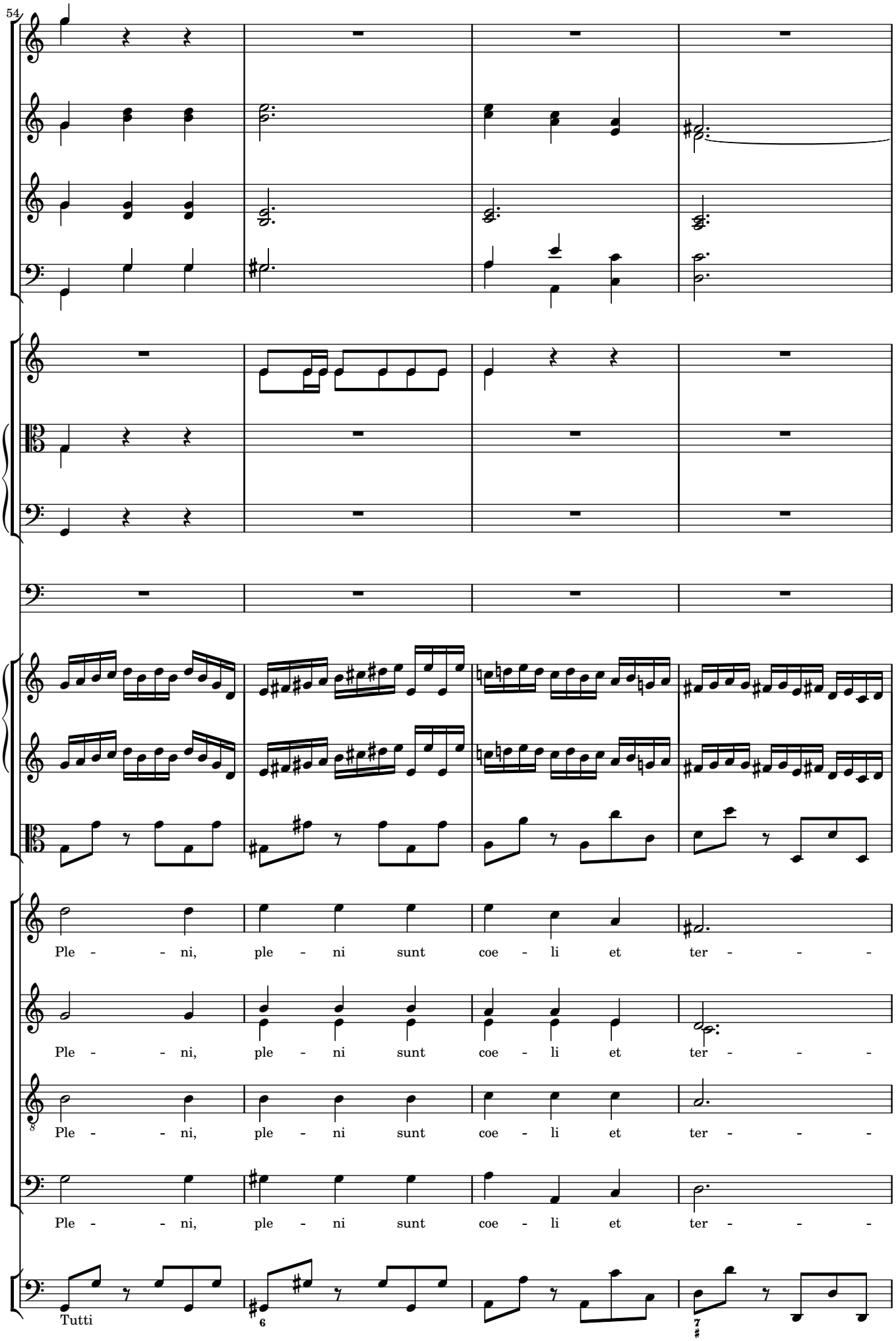
54
Ple - - ni, ple - ni sunt coe - li et ter - - -
Ple - - ni, ple - ni sunt coe - li et ter - - -
Ple - - ni, ple - ni sunt coe - li et ter - - -
Ple - - ni, ple - ni sunt coe - li et ter - - -
Tutti

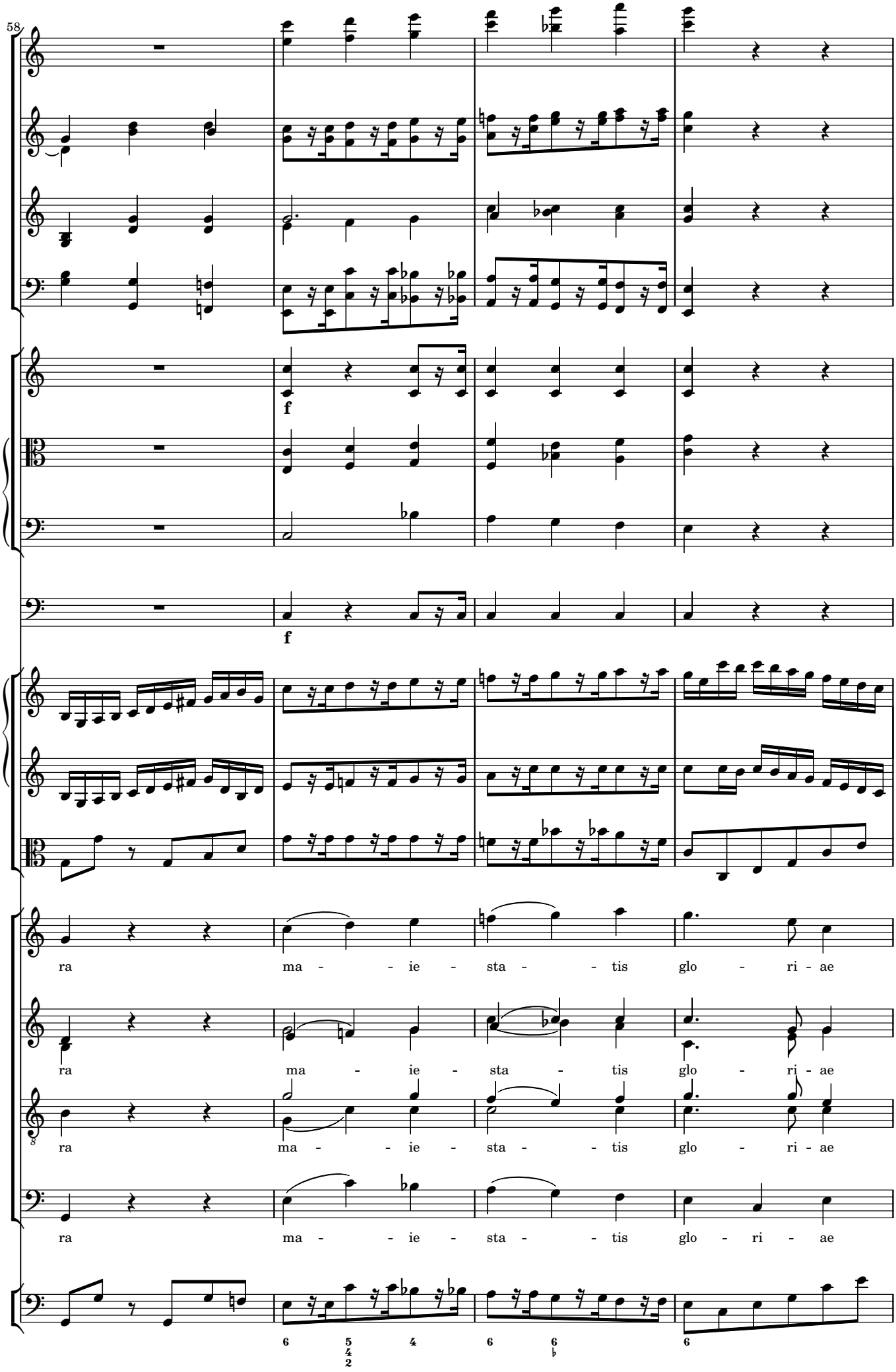
58
f
f
ra ma - - ie - sta - - tis glo - ri - ae
ra ma - - ie - sta - - tis glo - ri - ae
ra ma - - ie - sta - - tis glo - ri - ae
ra ma - - ie - sta - - tis glo - ri - ae

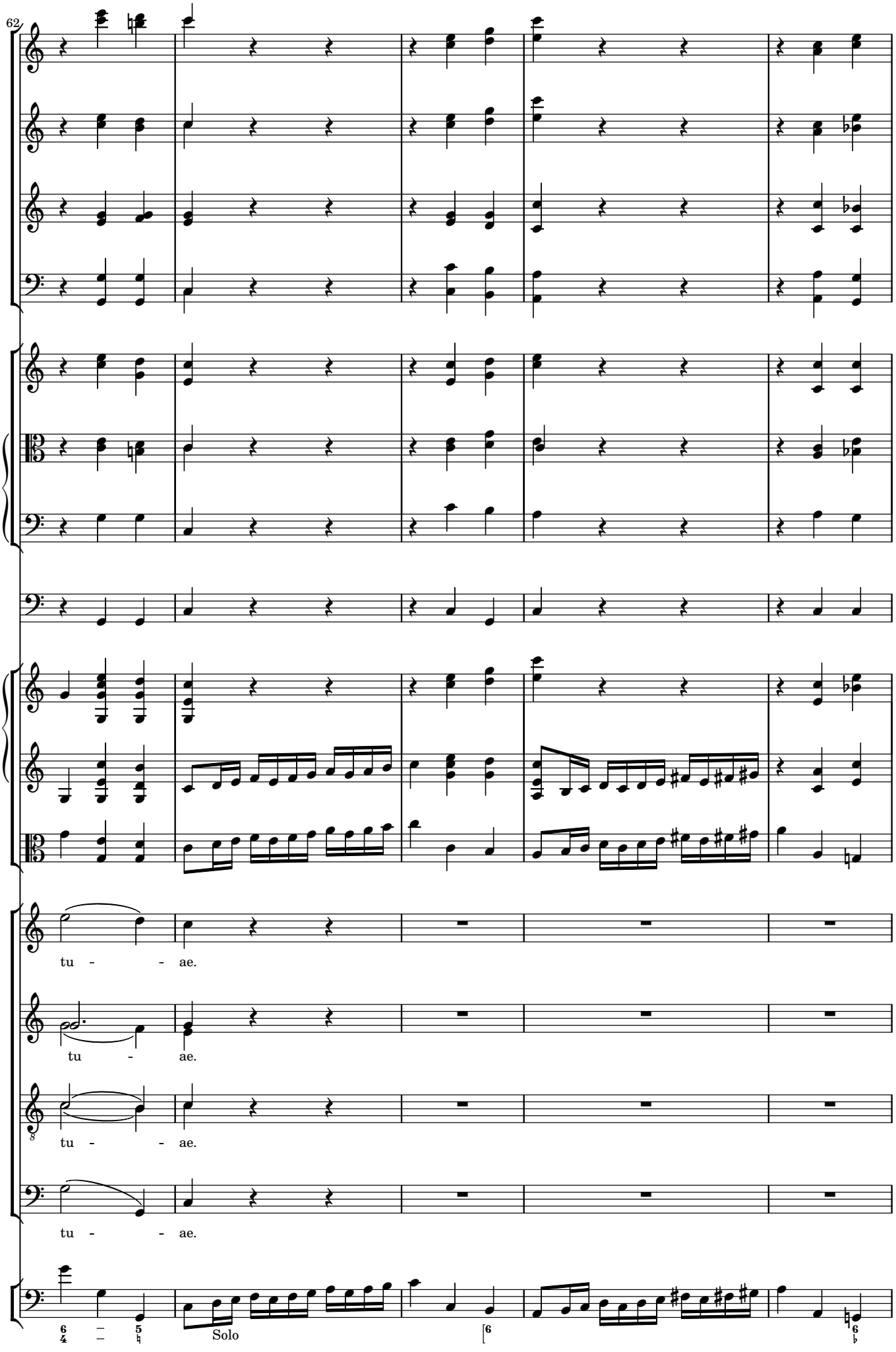
62
tu - - ae.
tu - ae.
tu - - ae.
tu - - ae.
Solo

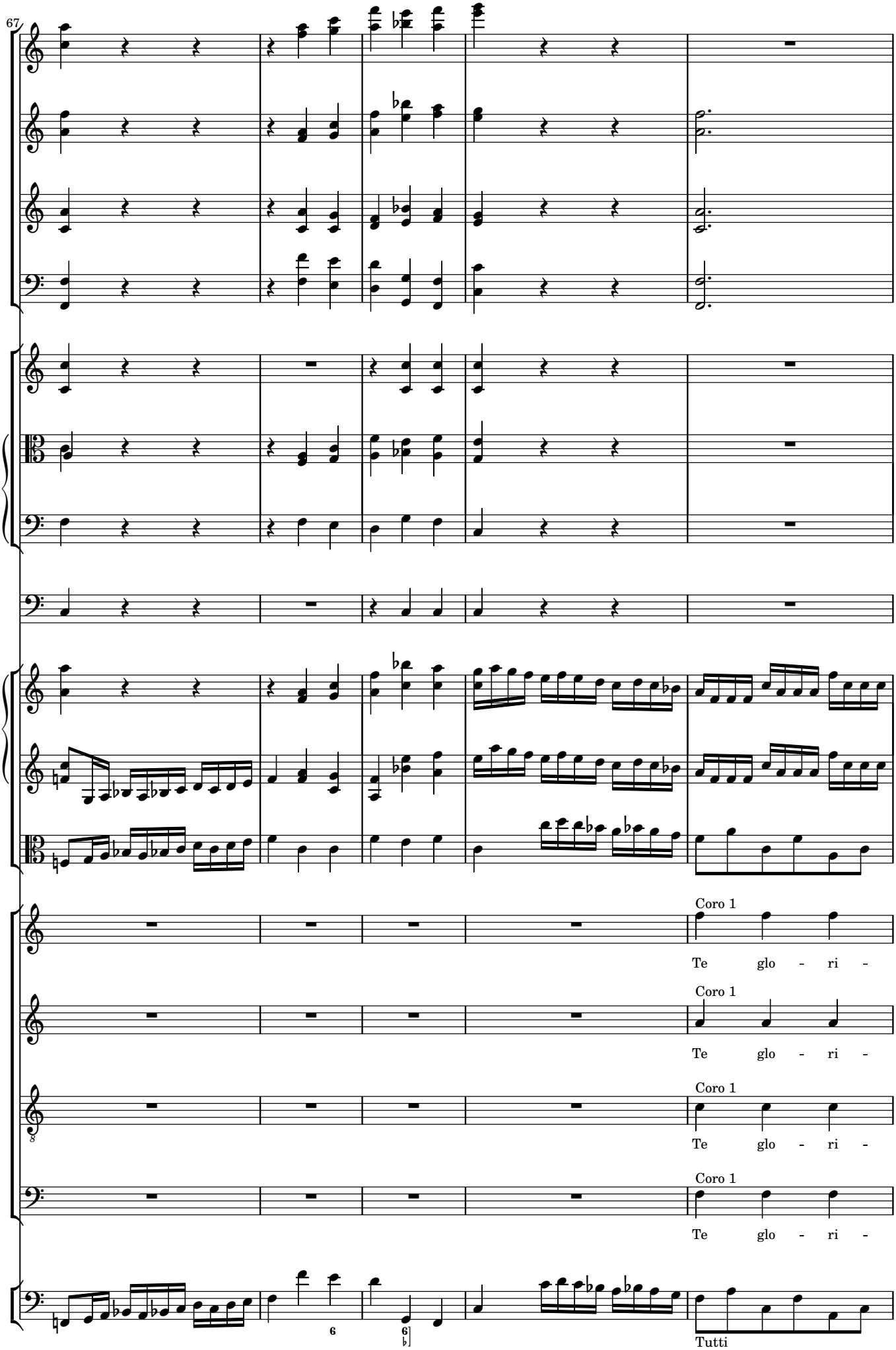
67
Coro 1
Te glo - ri -
Coro 1
Te glo - ri -
Coro 1
Te glo - ri -
Coro 1
Te glo - ri -
Tutti

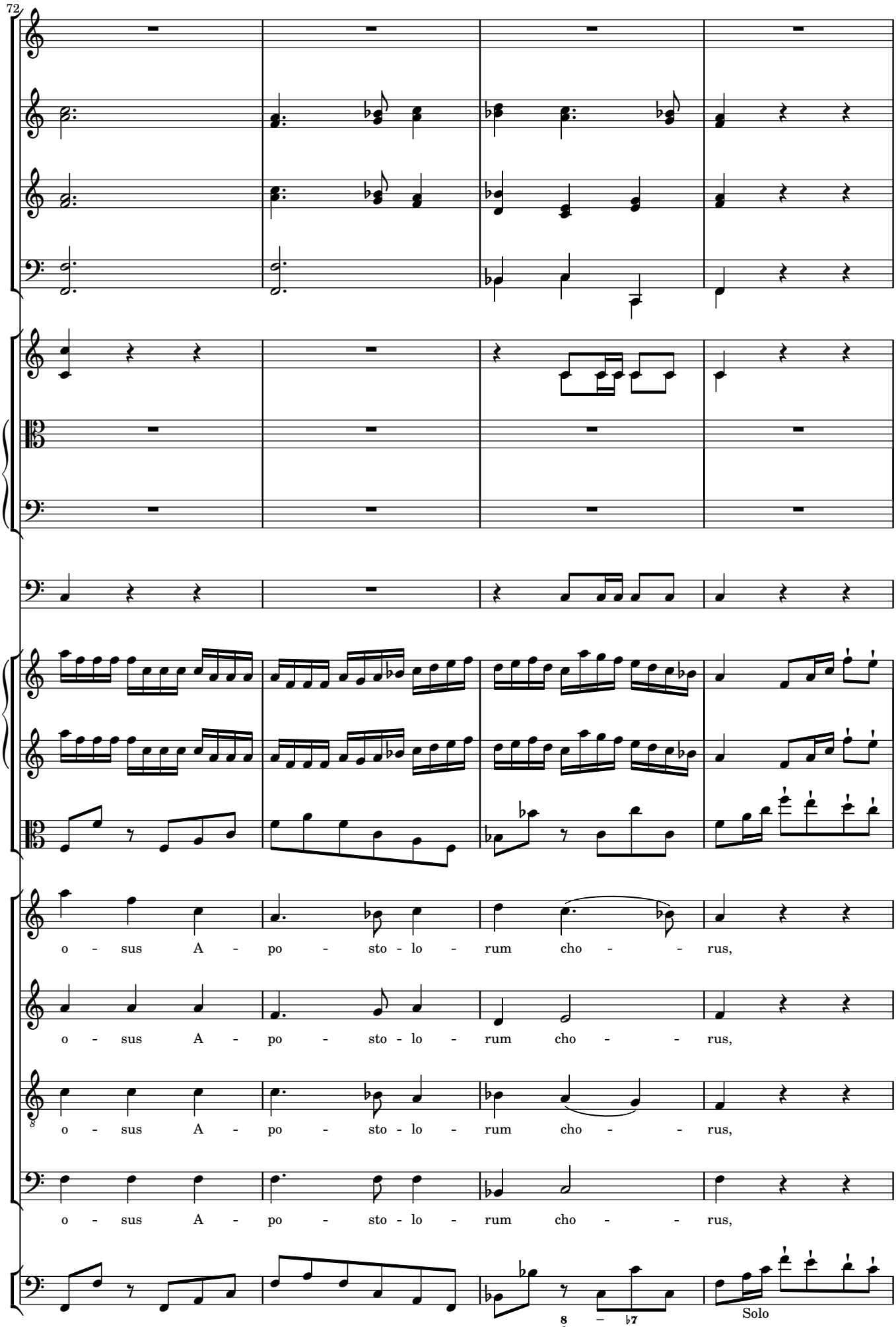
72
o - sus A - po - sto - lo - rum cho - - rus,
o - sus A - po - sto - lo - rum cho - - rus,
o - sus A - po - sto - lo - rum cho - - rus,
o - sus A - po - sto - lo - rum cho - - rus,
Solo

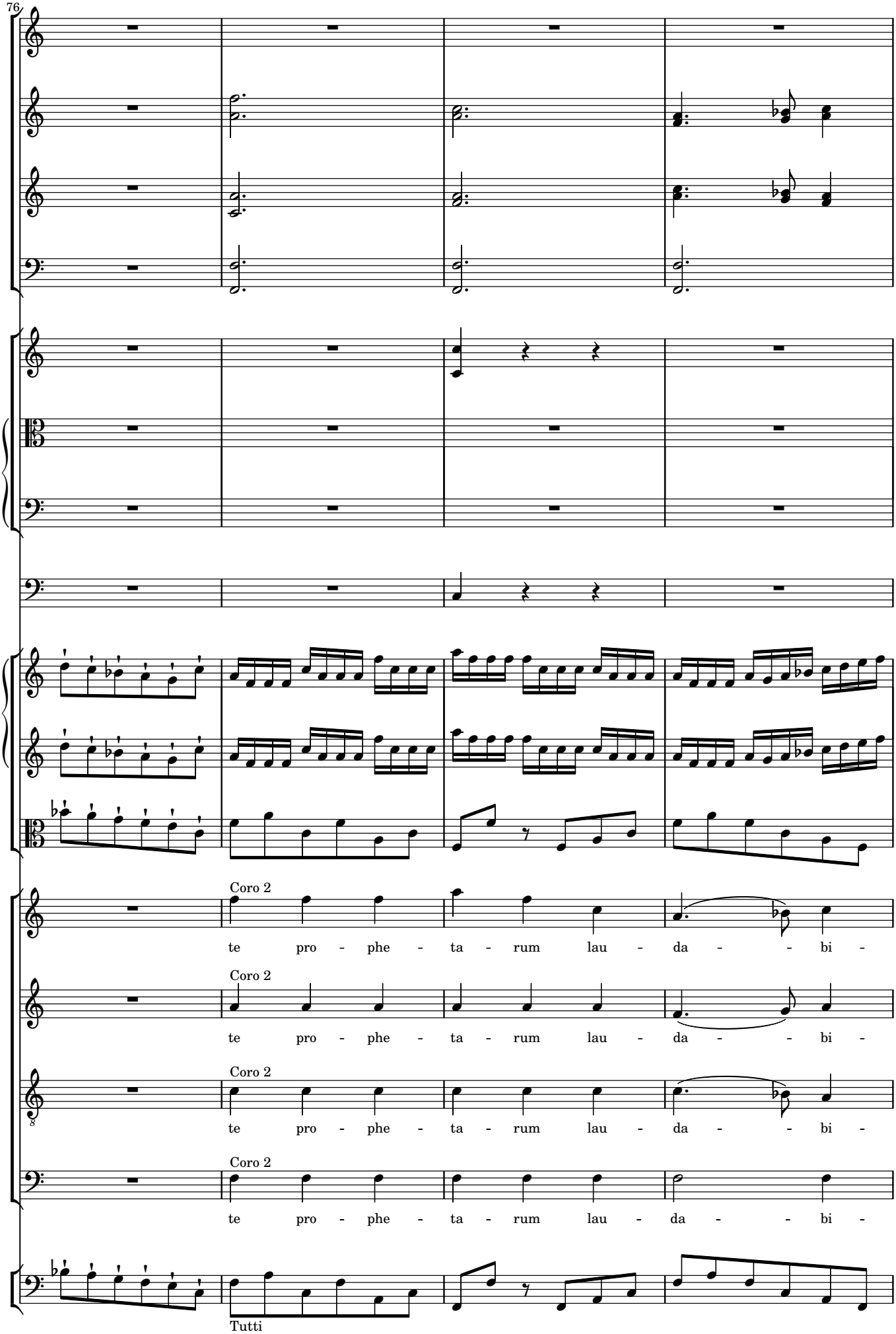
76
Coro 2
te pro - phe - ta - rum lau - da - - bi -
Coro 2
te pro - phe - ta - rum lau - da - - bi -
Coro 2
te pro - phe - ta - rum lau - da - - bi -
Coro 2
te pro - phe - ta - rum lau - da - - bi -
Tutti

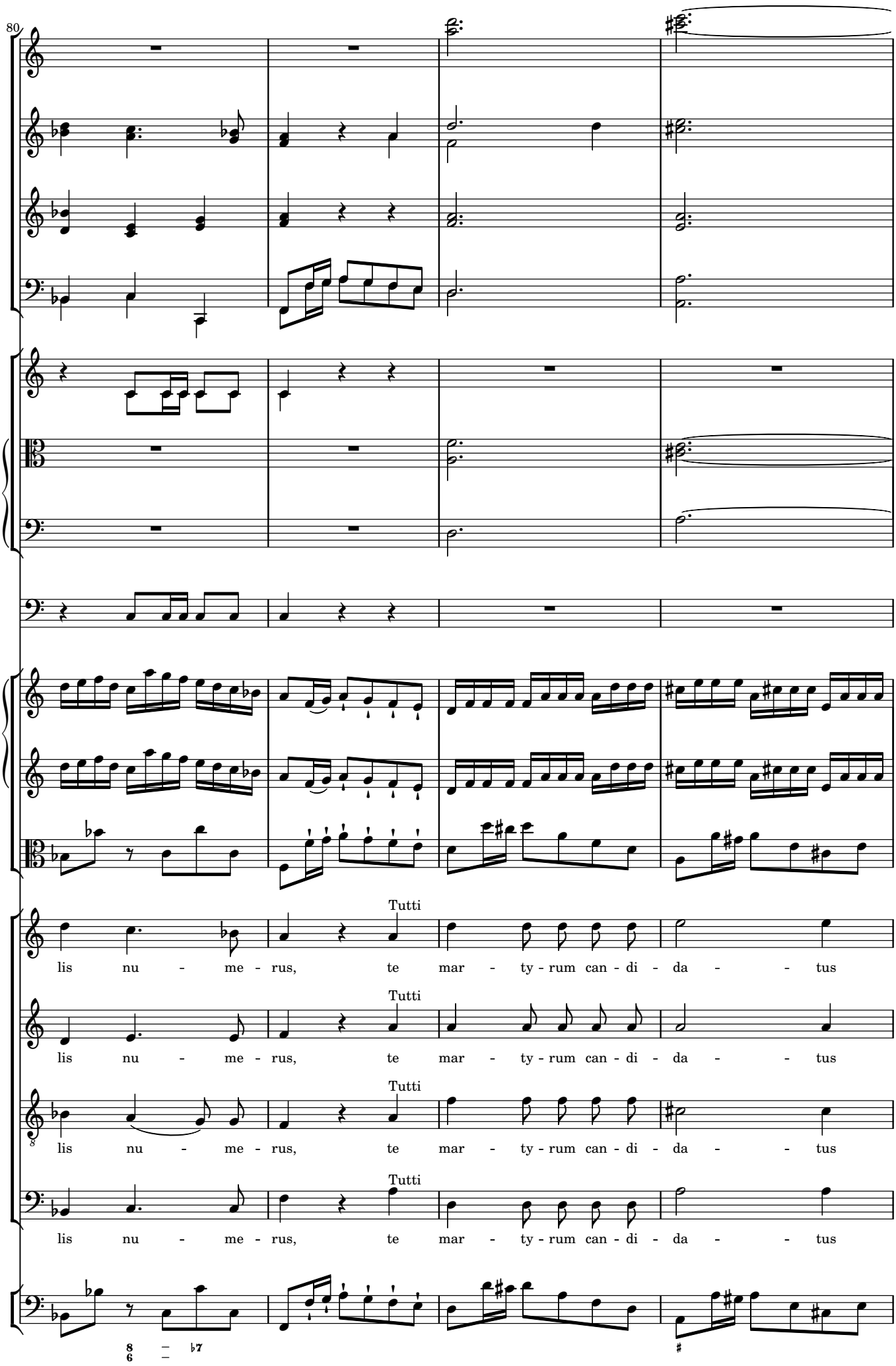
80
Tutti
lis nu - me - rus, te mar - ty - rum can - di - da - tus
Tutti
lis nu - me - rus, te mar - ty - rum can - di - da - tus
Tutti
lis nu - me - rus, te mar - ty - rum can - di - da - tus
Tutti
lis nu - me - rus, te mar - ty - rum can - di - da - tus

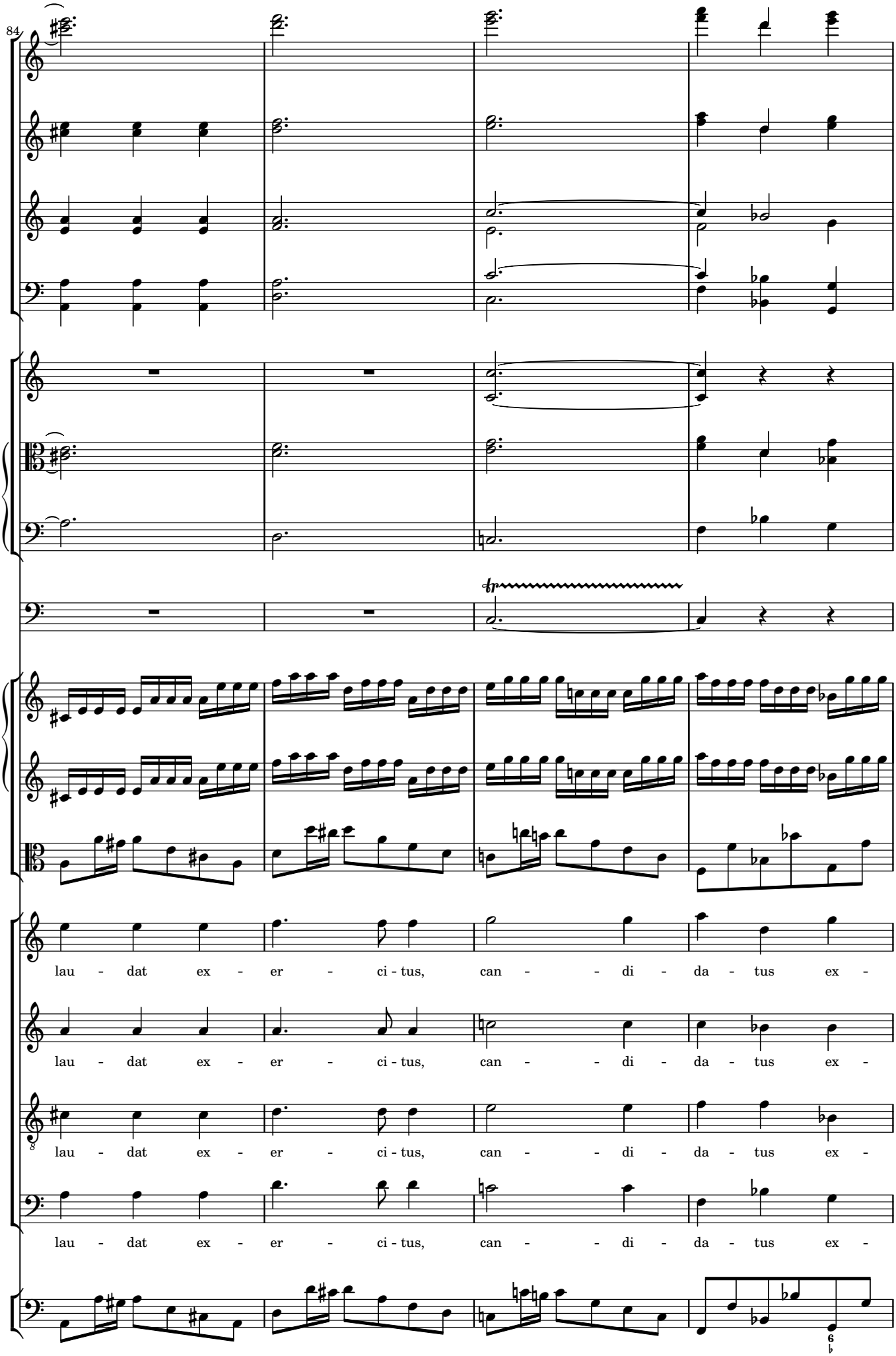
84
lau - dat ex - er - ci - tus, can - - di - da - tus ex -
lau - dat ex - er - ci - tus, can - - di - da - tus ex -
lau - dat ex - er - ci - tus, can - - di - da - tus ex -
lau - dat ex - er - ci - tus, can - - di - da - tus ex -

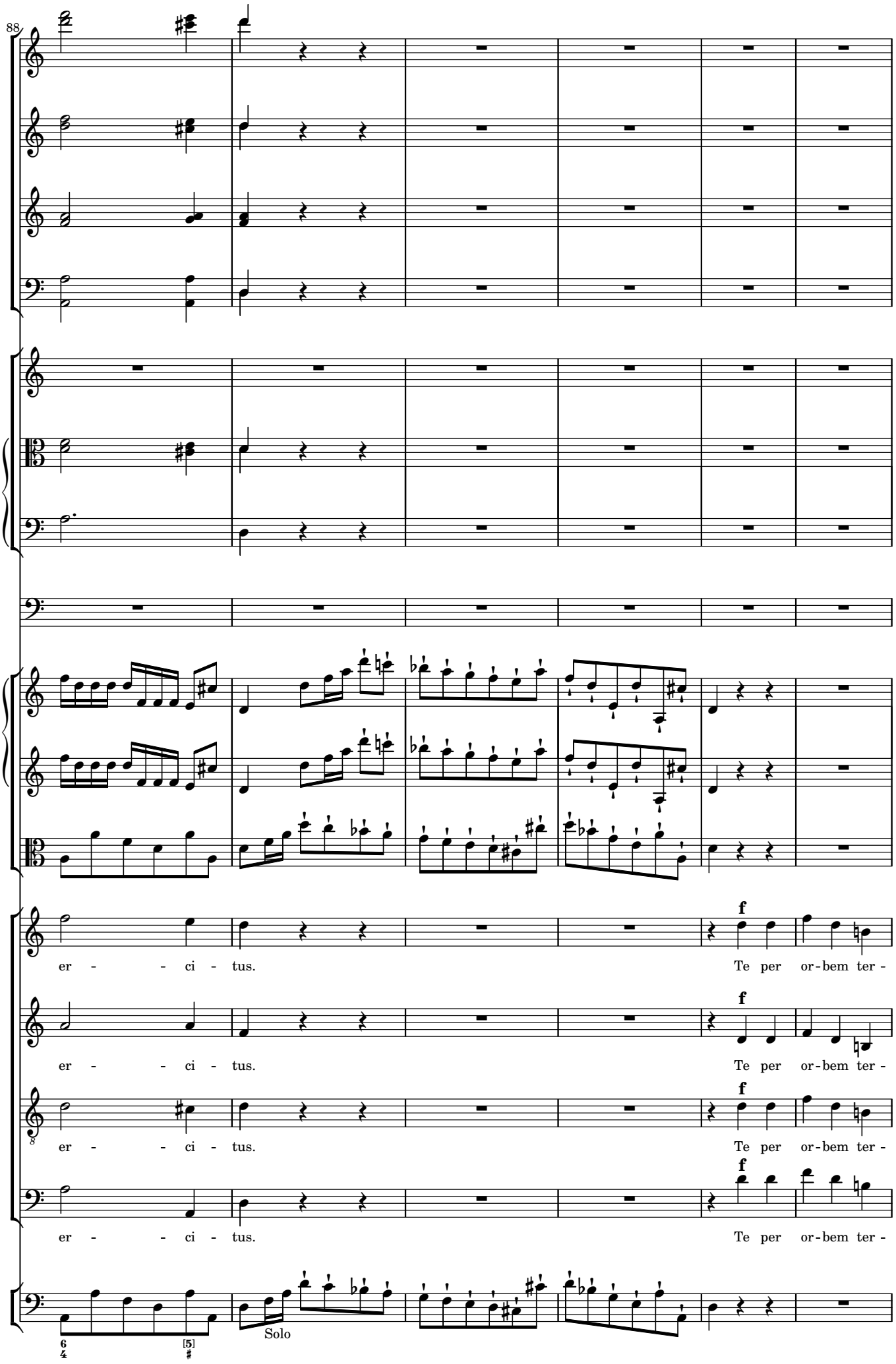
88
er - - ci - tus.
Te per or-bem ter -
er - - ci - tus.
Te per or-bem ter -
er - - ci - tus.
Te per or-bem ter -
er - - ci - tus.
Te per or-bem ter -
f
Solo

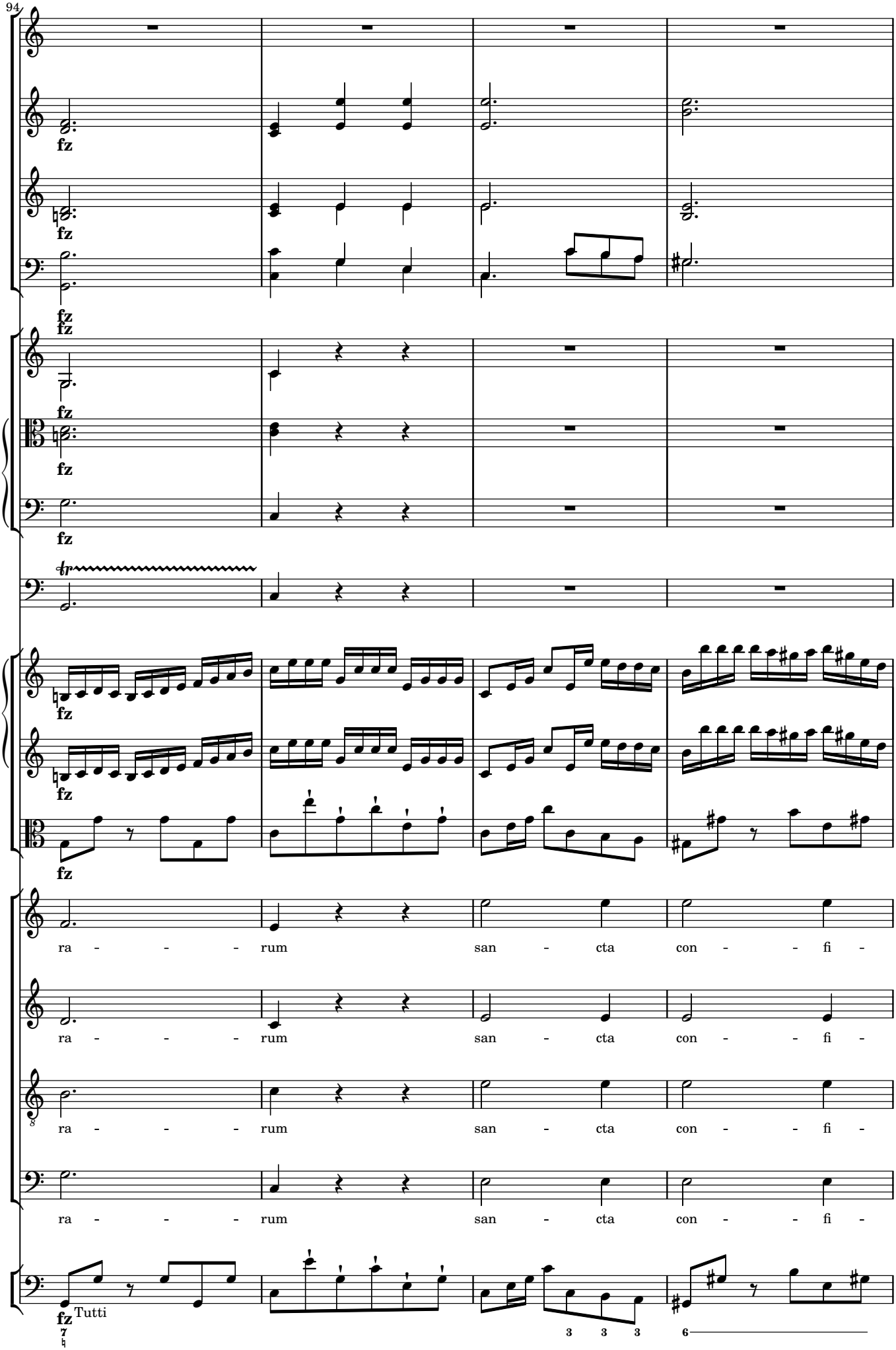
94
fz
ra - - - rum san - cta con - - fi -
ra - - - rum san - cta con - - fi -
ra - - - rum san - cta con - - fi -
ra - - - rum san - cta con - - fi -
Tutti

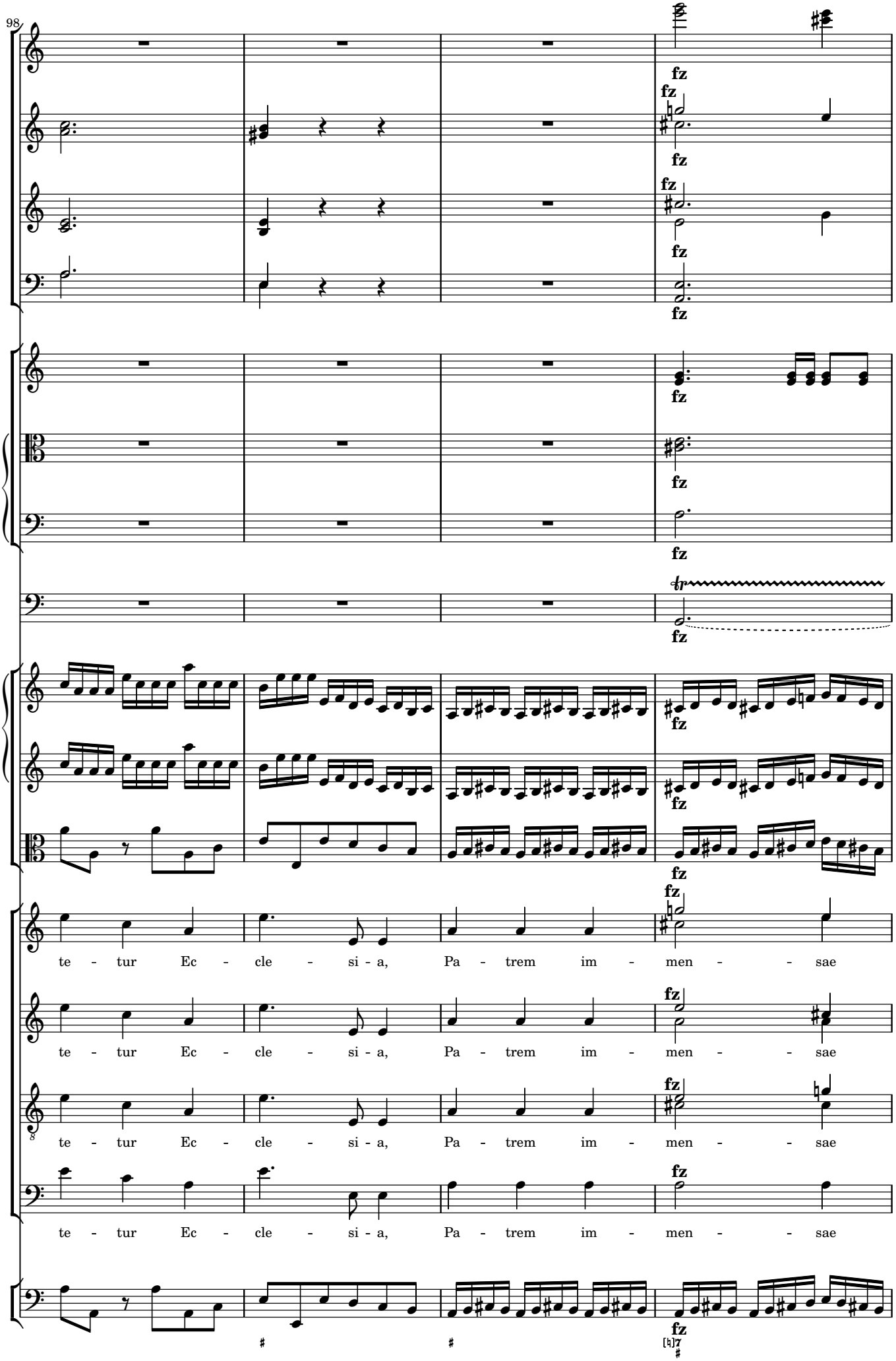
98
fz
te - tur Ec - cle - si - a, Pa - trem im - men - - sae
te - tur Ec - cle - si - a, Pa - trem im - men - - sae
te - tur Ec - cle - si - a, Pa - trem im - men - - sae
te - tur Ec - cle - si - a, Pa - trem im - men - - sae

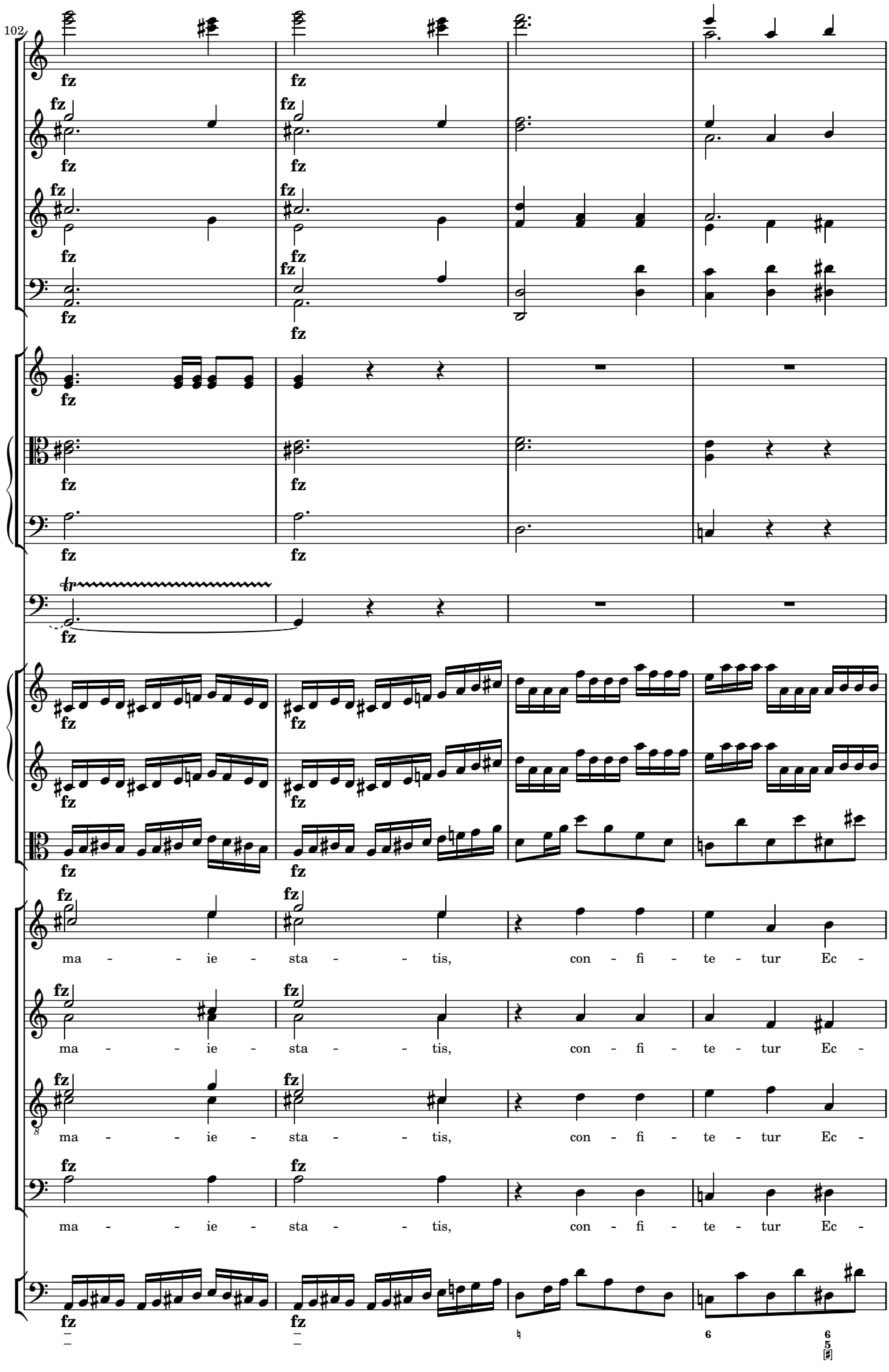
102
fz
ma - - ie - sta - - tis, con - fi - te - tur Ec -
ma - - ie - sta - - tis, con - fi - te - tur Ec -
ma - - ie - sta - - tis, con - fi - te - tur Ec -
ma - - ie - sta - - tis, con - fi - te - tur Ec -

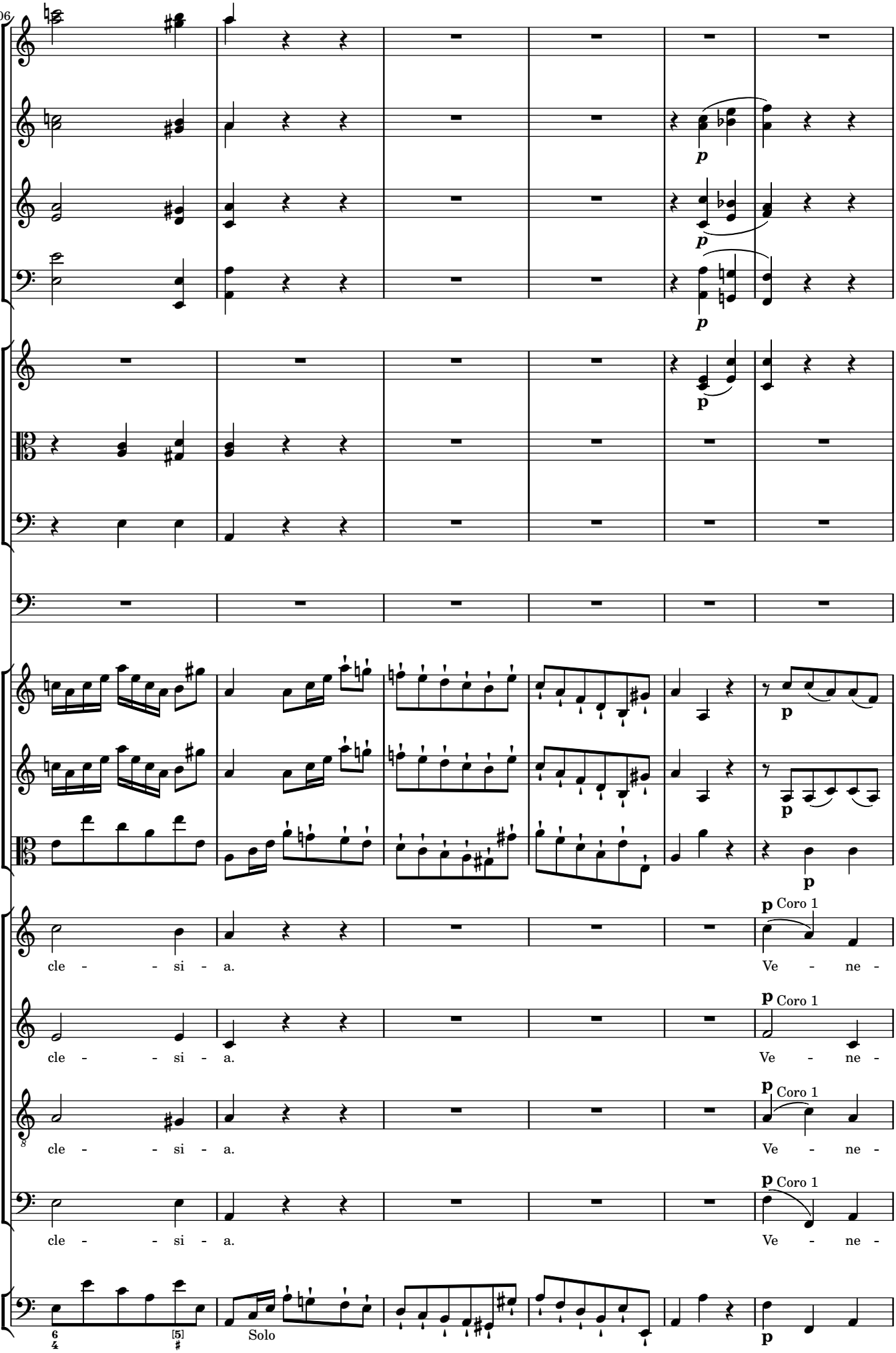
106
p
p
p
p
p
p
p
p
p Coro 1
cle - - si - a.
Ve - ne -
p Coro 1
cle - - si - a.
Ve - ne -
p Coro 1
cle - - si - a.
Ve - ne -
p Coro 1
cle - - si - a.
Ve - ne -
Solo
p

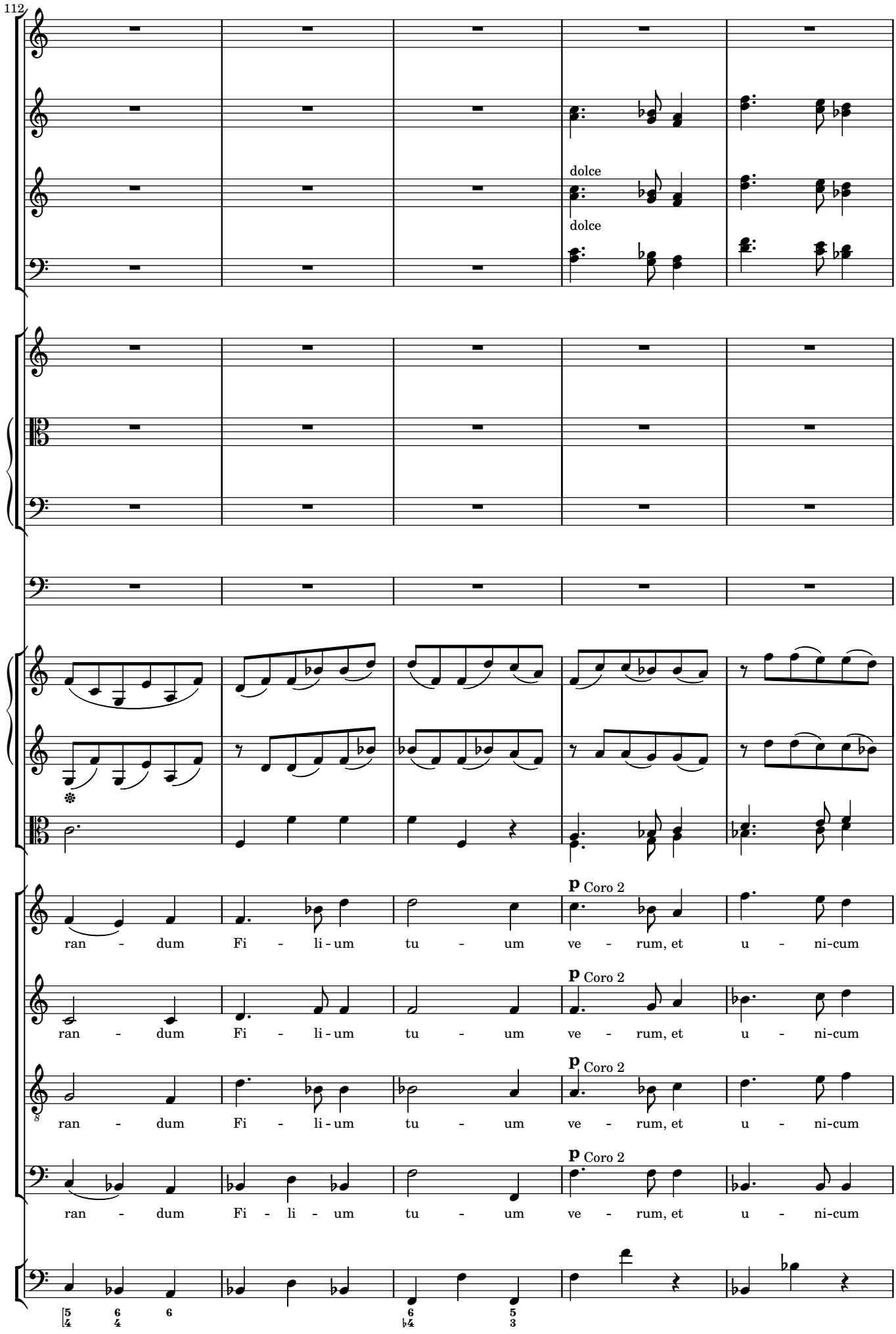
112
dolce
dolce
p Coro 2
ran - dum Fi - li - um tu - um ve - rum, et u - ni-cum
p Coro 2
ran - dum Fi - li - um tu - um ve - rum, et u - ni-cum
p Coro 2
ran - dum Fi - li - um tu - um ve - rum, et u - ni-cum
p Coro 2
ran - dum Fi - li - um tu - um ve - rum, et u - ni-cum

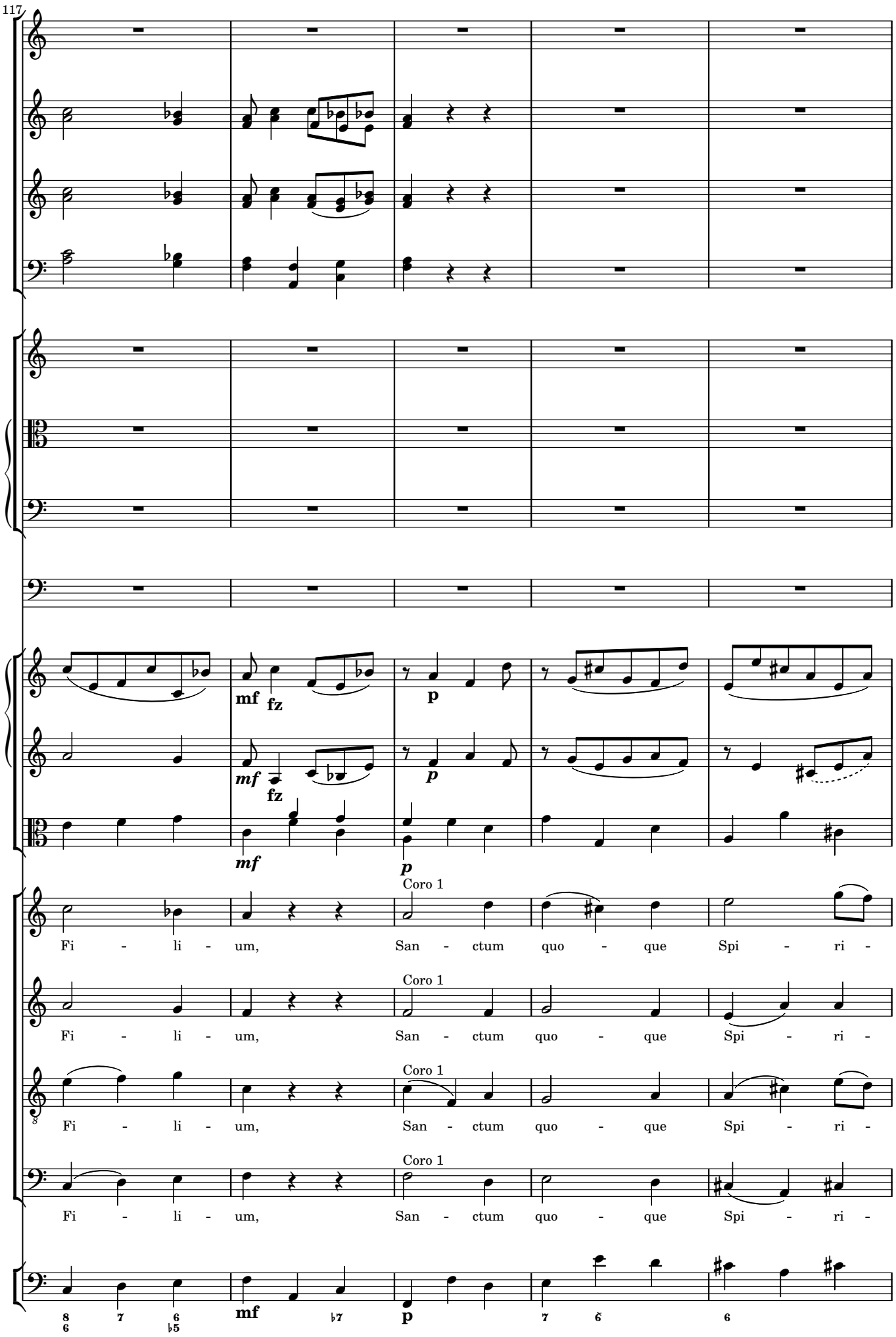
117
mf
fz
p
mf
fz
p
mf
p
Coro 1
Fi - li - um, San - ctum quo - que Spi - ri -
Coro 1
Fi - li - um, San - ctum quo - que Spi - ri -
Coro 1
Fi - li - um, San - ctum quo - que Spi - ri -
Coro 1
Fi - li - um, San - ctum quo - que Spi - ri -
mf
p

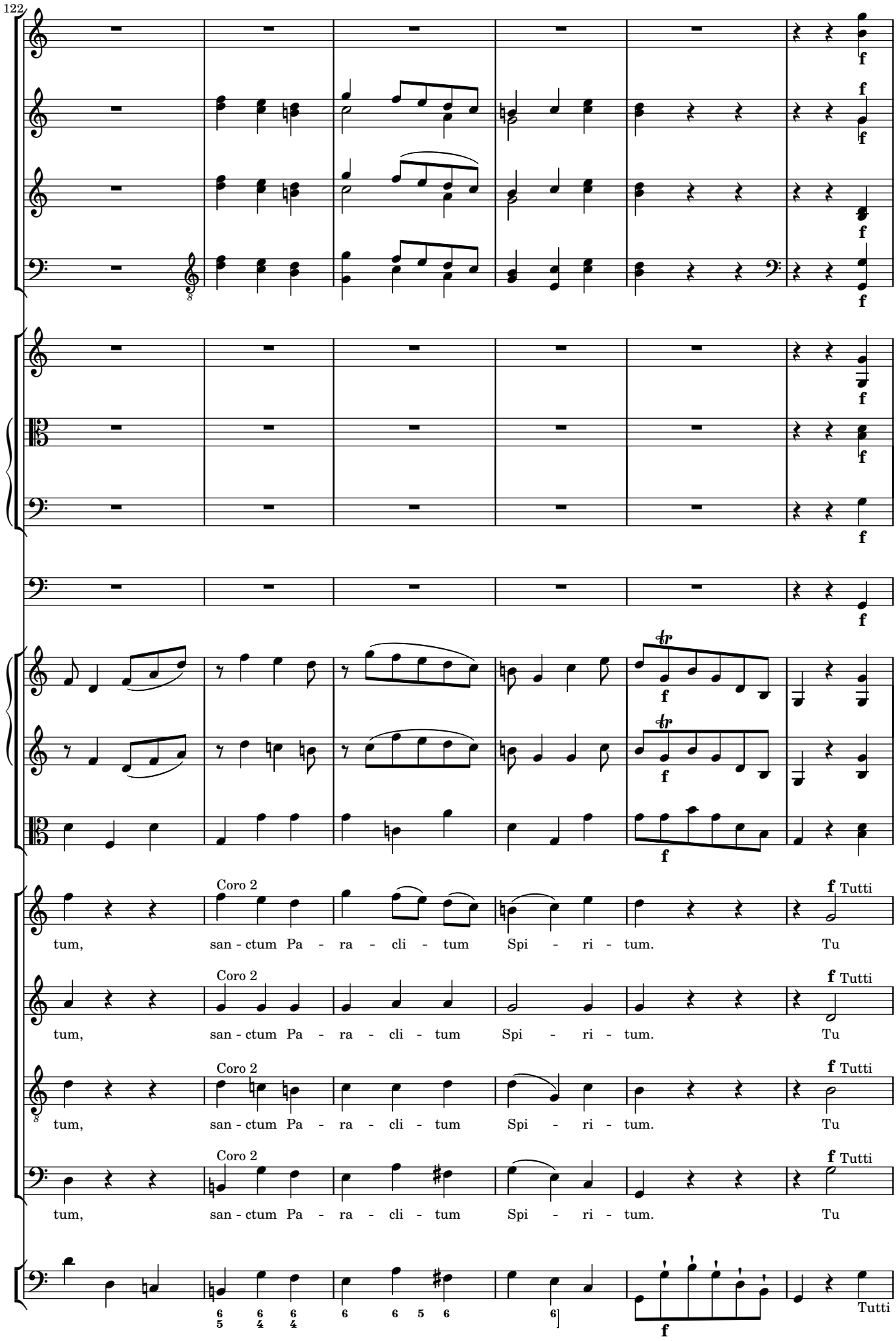
122
Coro 2
tum, san - ctum Pa - ra - cli - tum Spi - ri - tum. Tu
Tutti

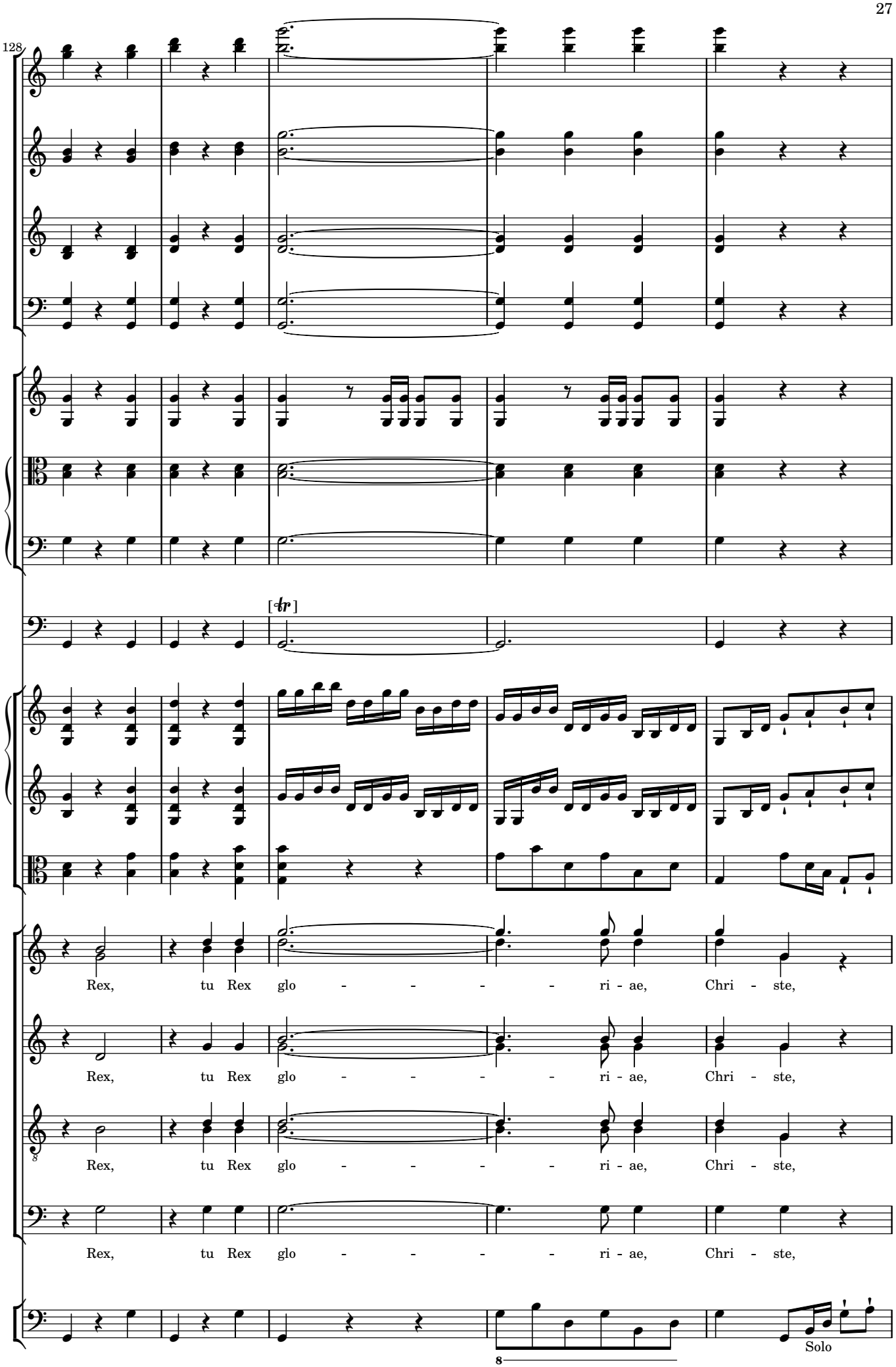
128
[tr]
Rex, tu Rex glo - - - - ri - ae, Chri - ste,
Rex, tu Rex glo - - - - ri - ae, Chri - ste,
Rex, tu Rex glo - - - - ri - ae, Chri - ste,
Rex, tu Rex glo - - - - ri - ae, Chri - ste,
8
Solo

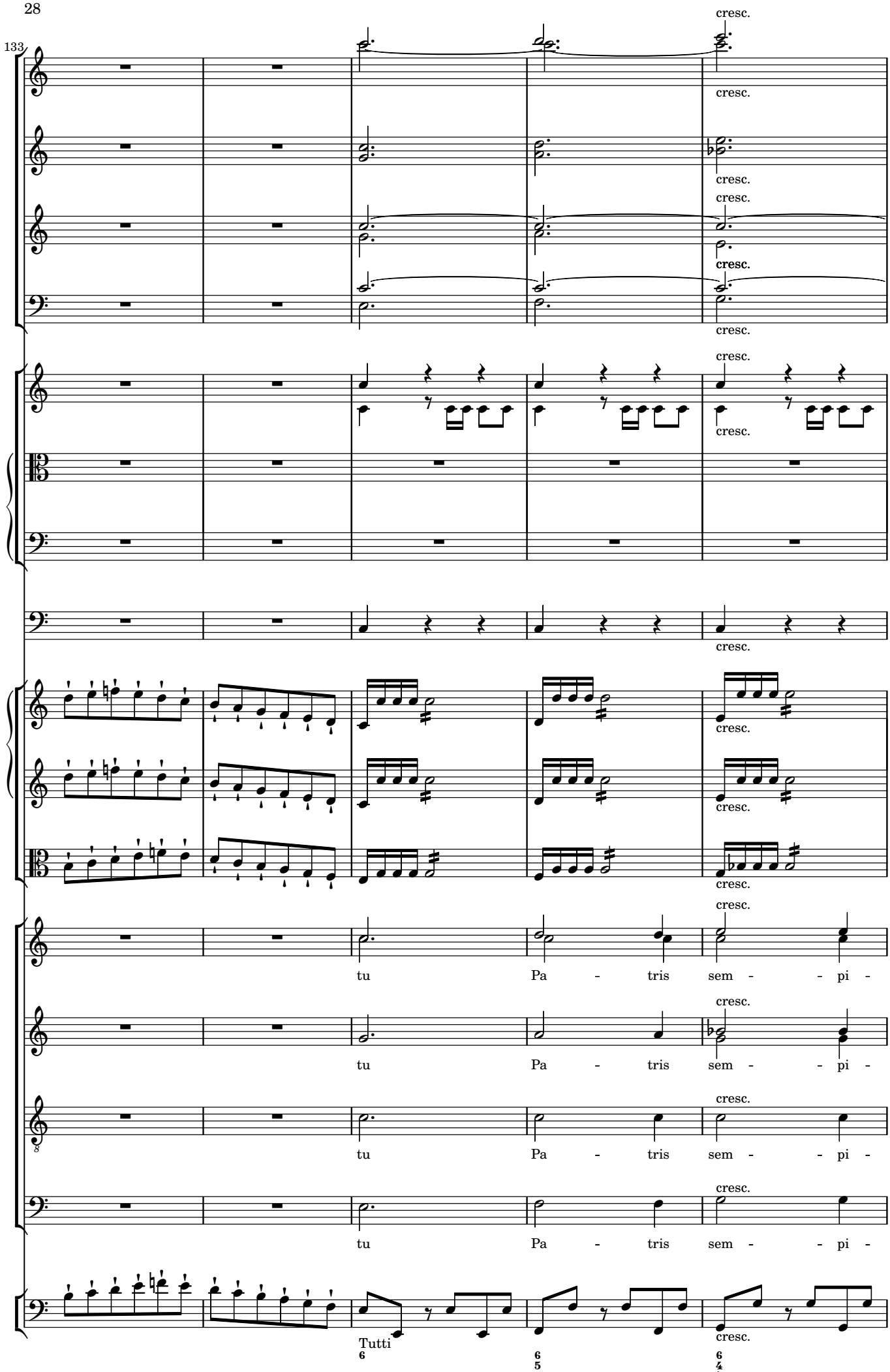
133
cresc.
tu Pa - tris sem - - pi -
tu Pa - tris sem - - pi -
tu Pa - tris sem - - pi -
tu Pa - tris sem - - pi -
Tutti

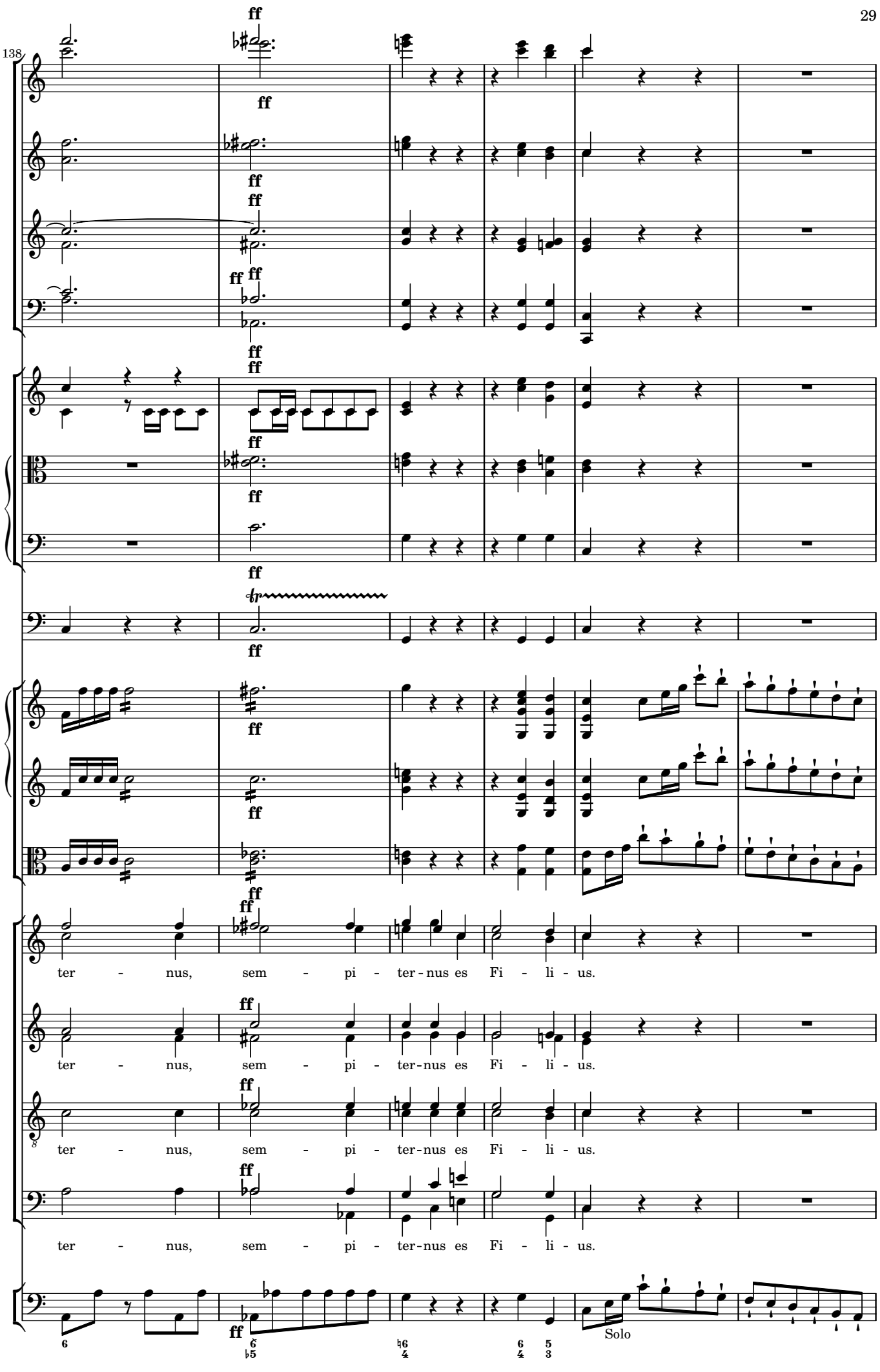
138
ff
ter - nus, sem - pi - ter - nus es Fi - li - us.
ter - nus, sem - pi - ter - nus es Fi - li - us.
ter - nus, sem - pi - ter - nus es Fi - li - us.
ter - nus, sem - pi - ter - nus es Fi - li - us.
Solo

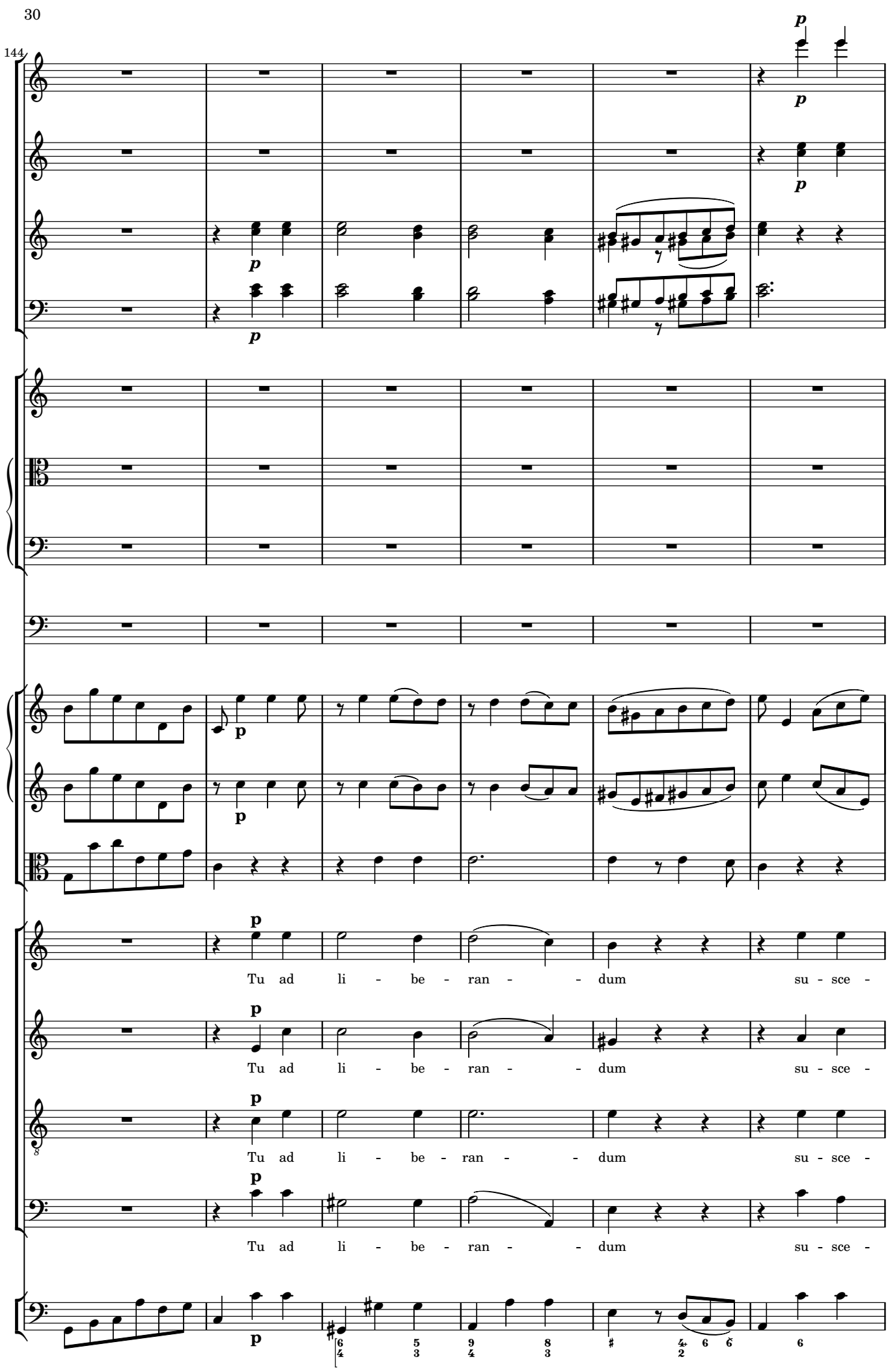
144
p
Tu ad li - be - ran - - dum su - sce -
Tu ad li - be - ran - - dum su - sce -
Tu ad li - be - ran - - dum su - sce -
Tu ad li - be - ran - - dum su - sce -

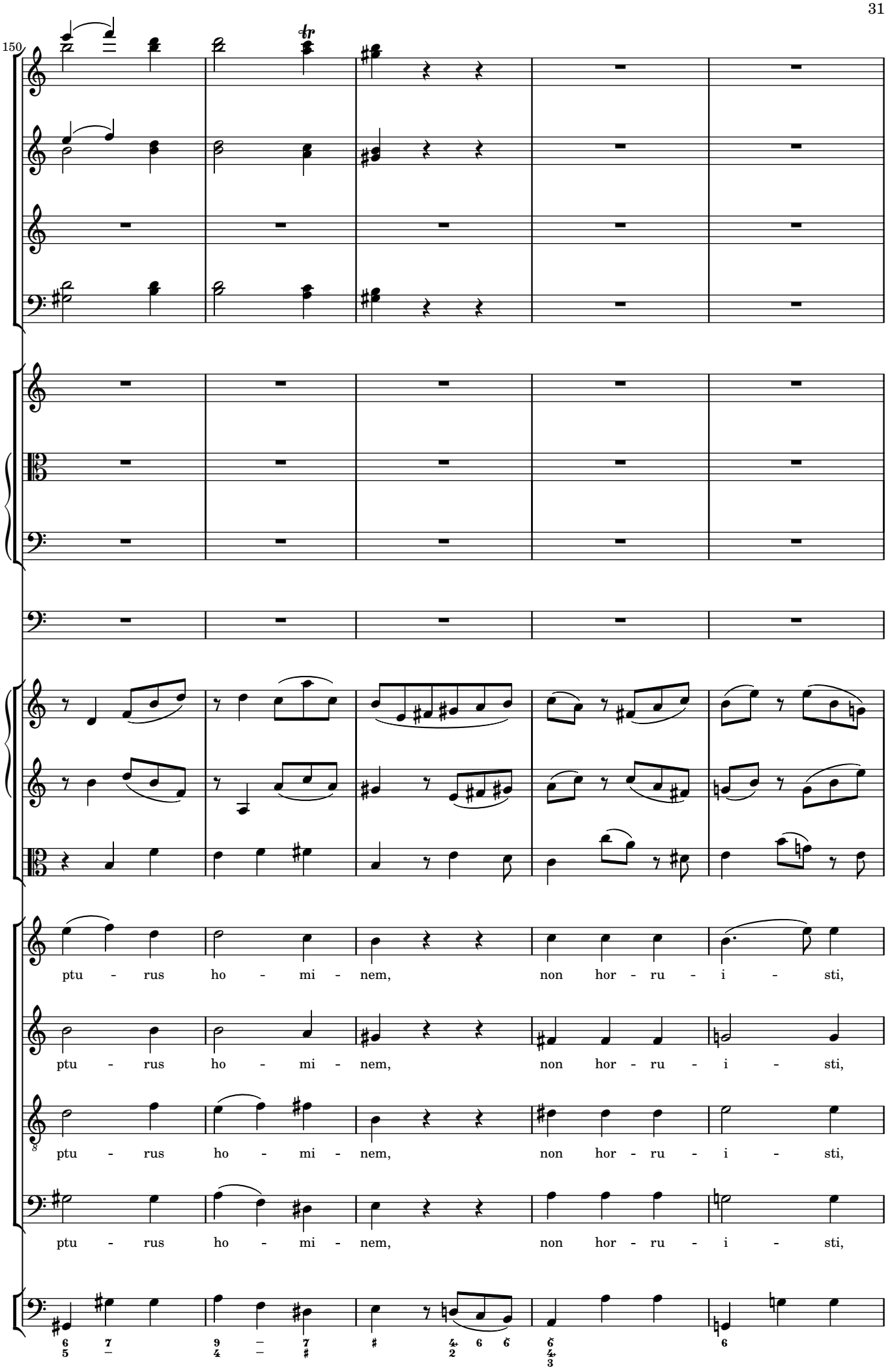
150
ptu - rus ho - mi - nem, non hor - ru - i - sti,
ptu - rus ho - mi - nem, non hor - ru - i - sti,
ptu - rus ho - mi - nem, non hor - ru - i - sti,
ptu - rus ho - mi - nem, non hor - ru - i - sti,

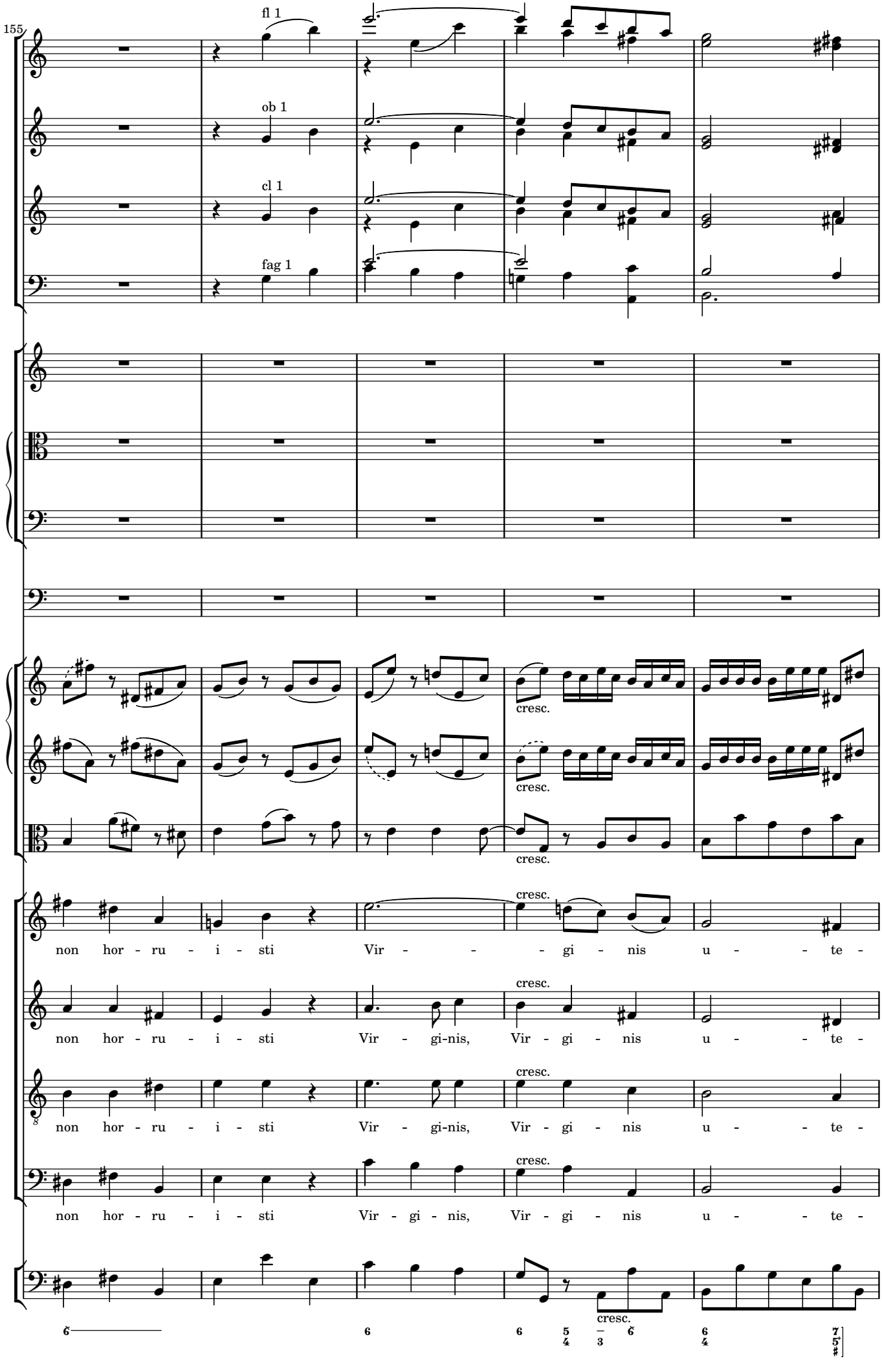
155
fl 1
ob 1
cl 1
fag 1
cresc.
non hor - ru - i - sti Vir - - - gi - nis u - - te -
non hor - ru - i - sti Vir - gi-nis, Vir - gi - nis u - - te -
non hor - ru - i - sti Vir - gi-nis, Vir - gi - nis u - - te -
non hor - ru - i - sti Vir - gi - nis, Vir - gi - nis u - - te -

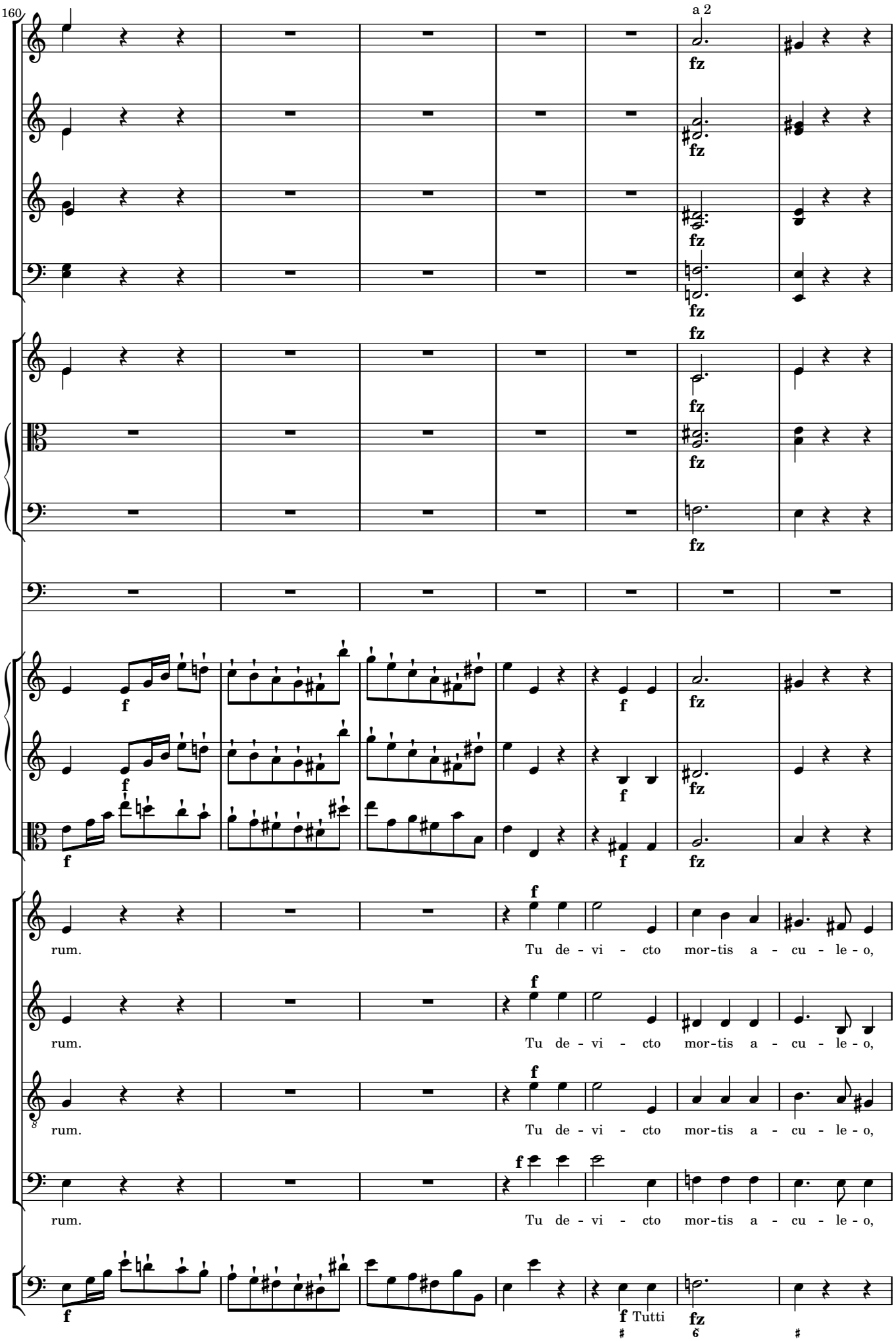
160
a 2
fz
f
rum.
Tu de - vi - cto mor-tis a - cu - le - o,
Tutti

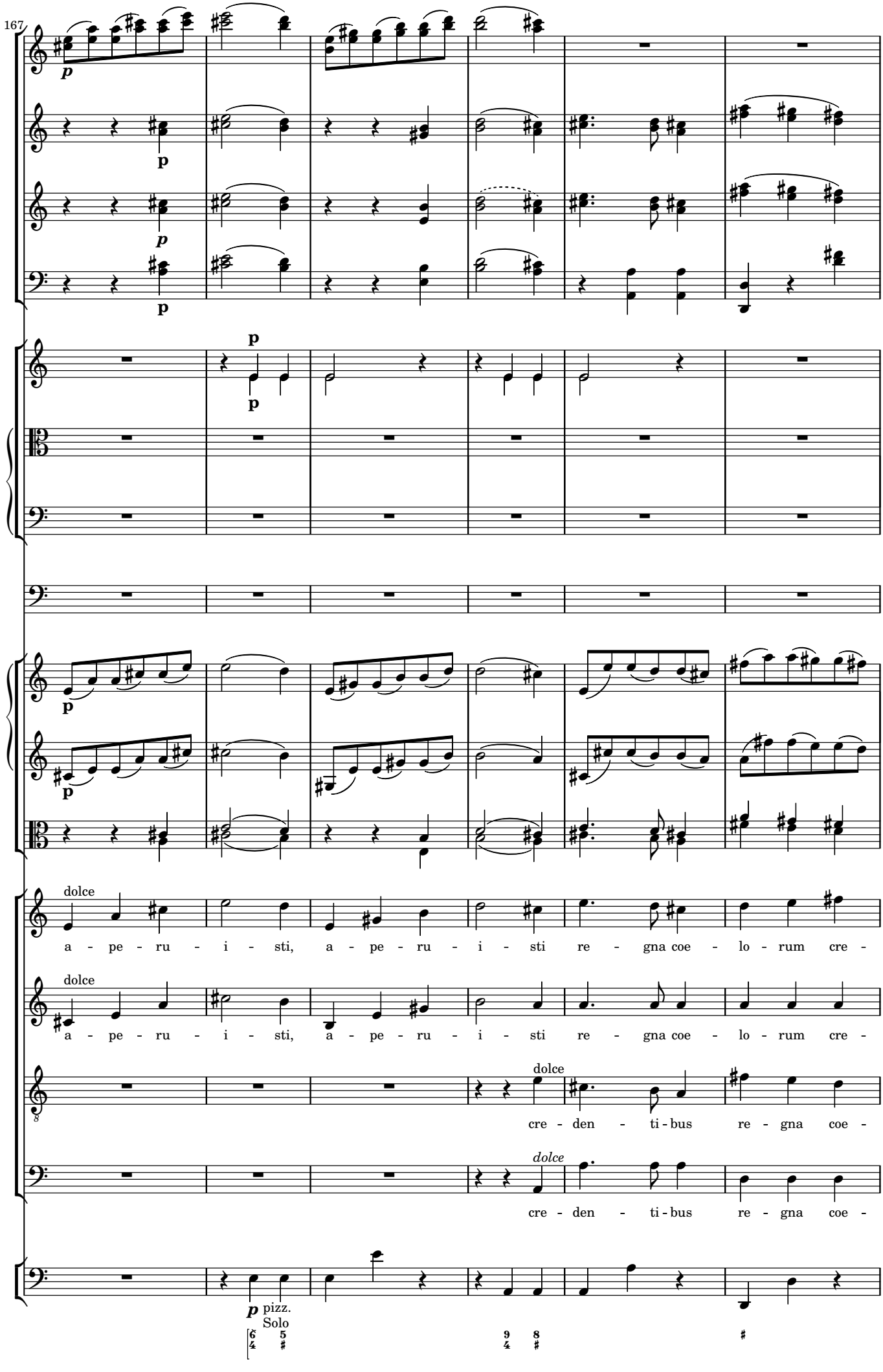
167
p
p
p
p
p
p
p
p
dolce
a - pe - ru - i - sti, a - pe - ru - i - sti re - gna coe - lo - rum cre -
dolce
a - pe - ru - i - sti, a - pe - ru - i - sti re - gna coe - lo - rum cre -
dolce
cre - den - ti - bus re - gna coe -
dolce
cre - den - ti - bus re - gna coe -
p pizz.
Solo

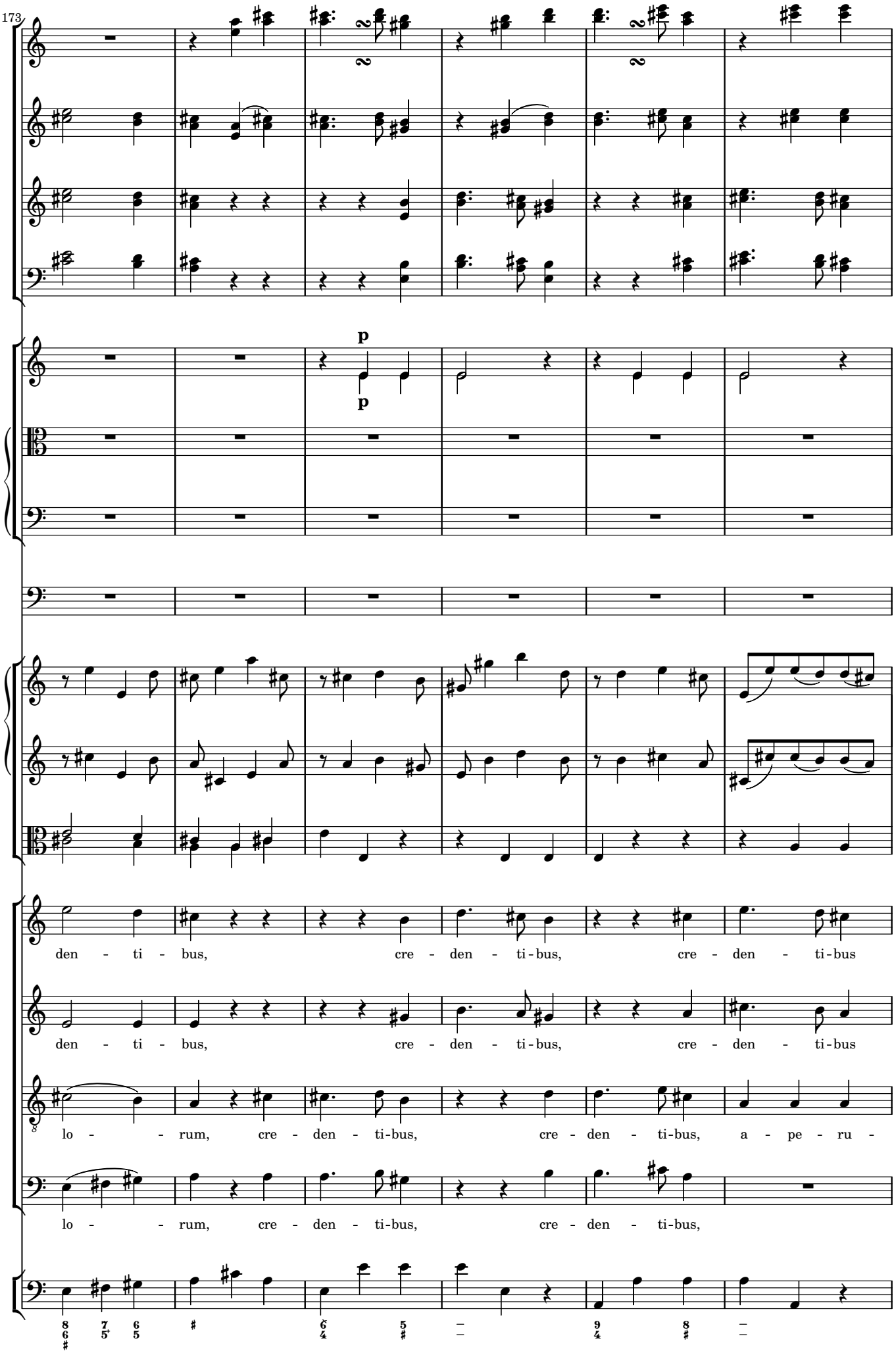
173
p
p
den - ti - bus, cre - den - ti-bus, cre - den - ti-bus
den - ti - bus, cre - den - ti-bus, cre - den - ti-bus
lo - - rum, cre - den - ti-bus, cre - den - ti-bus, a - pe - ru -
lo - - rum, cre - den - ti-bus, cre - den - ti-bus,

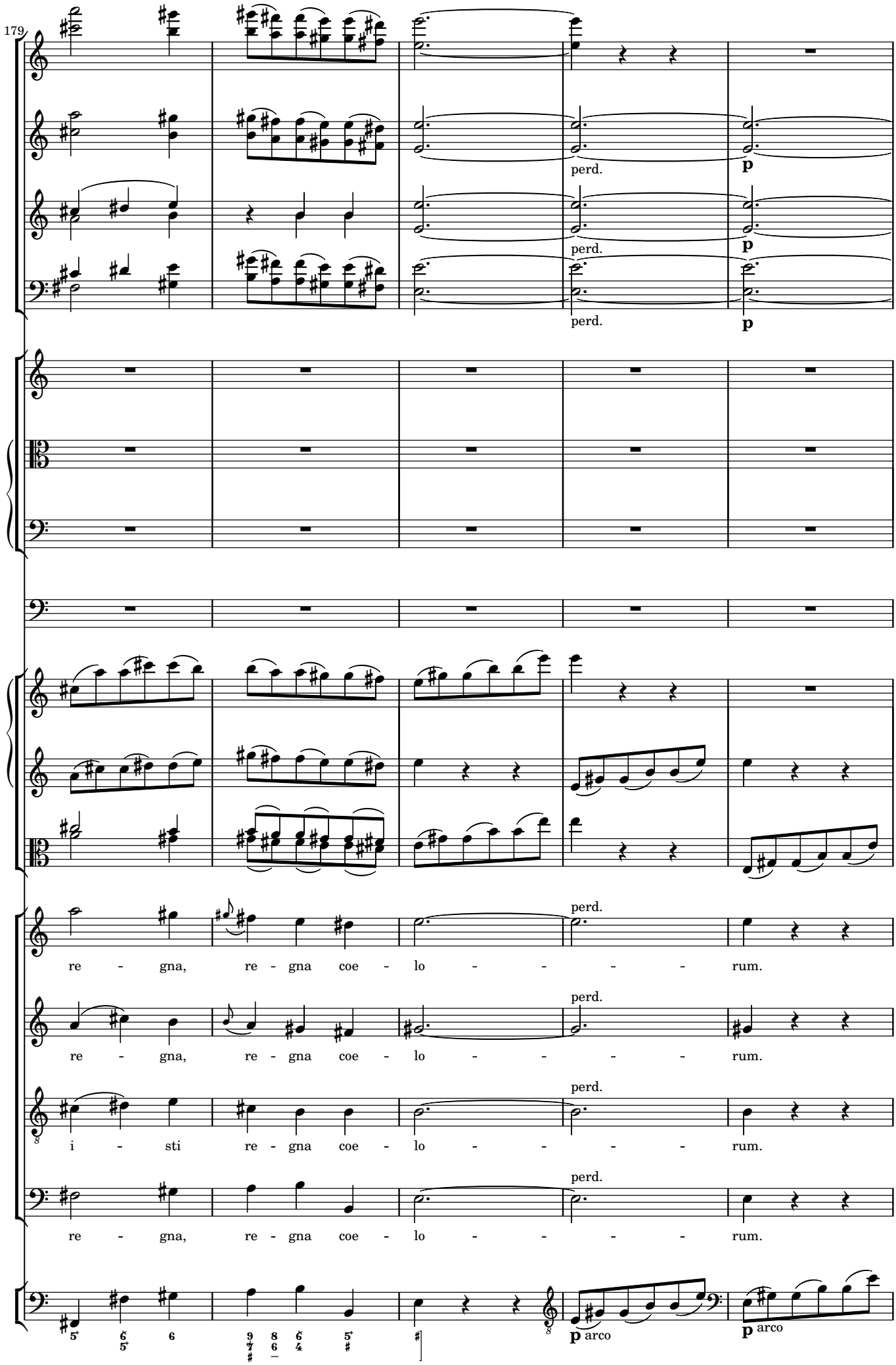
179
perd.
p
perd.
p
perd.
p
perd.
re - gna, re - gna coe - lo - - - - - rum.
perd.
re - gna, re - gna coe - lo - - - - - rum.
perd.
i - sti re - gna coe - lo - - - - - rum.
perd.
re - gna, re - gna coe - lo - - - - - rum.
p arco
p arco

184
cresc.
cresc.
cresc.
ff

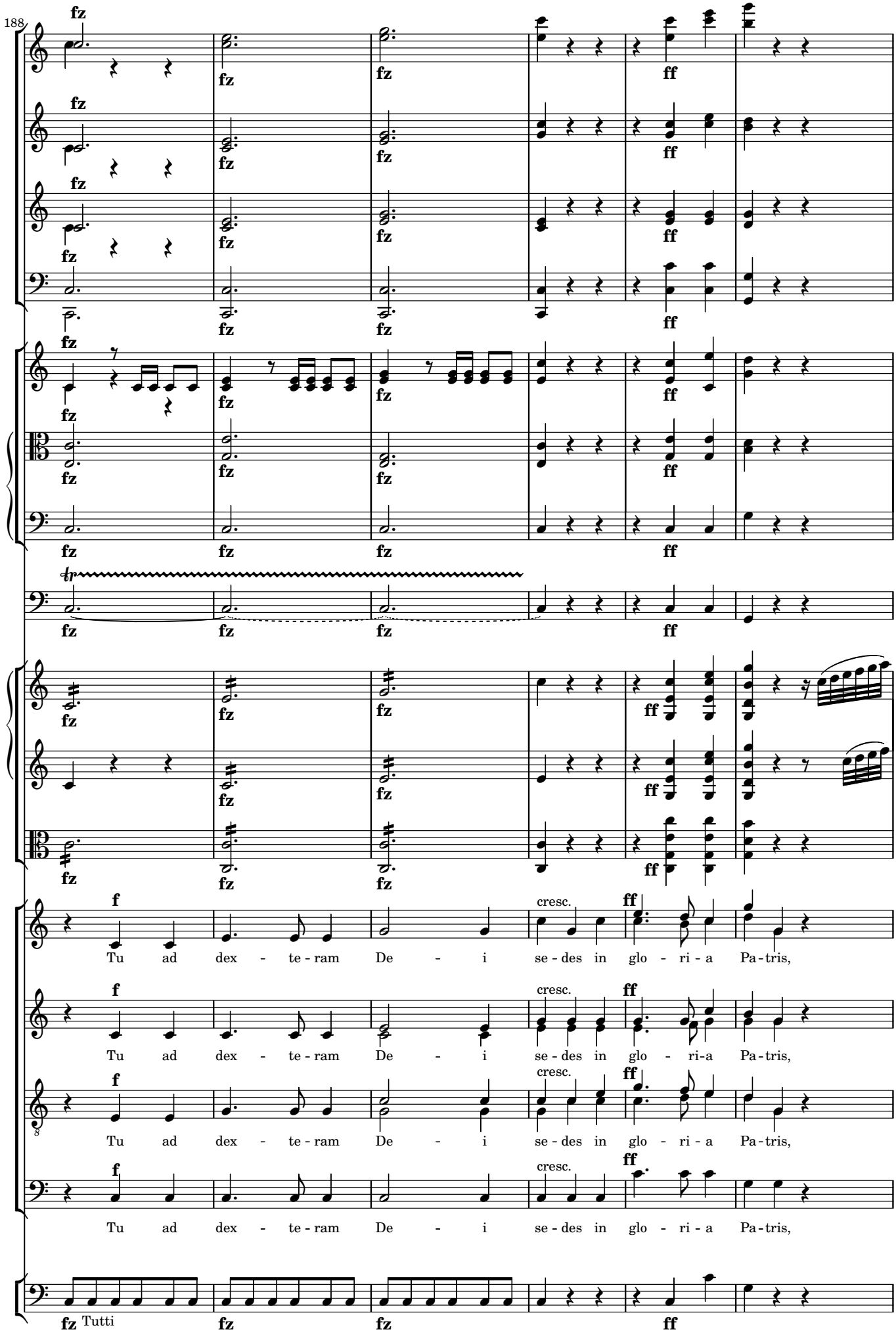
188
fz
ff
f
cresc.
Tu ad dex - te - ram De - i se - des in glo - ri - a Pa - tris,
Tu ad dex - te - ram De - i se - des in glo - ri-a Pa - tris,
Tu ad dex - te - ram De - i se - des in glo - ri - a Pa - tris,
Tu ad dex - te - ram De - i se - des in glo - ri - a Pa - tris,
Tutti

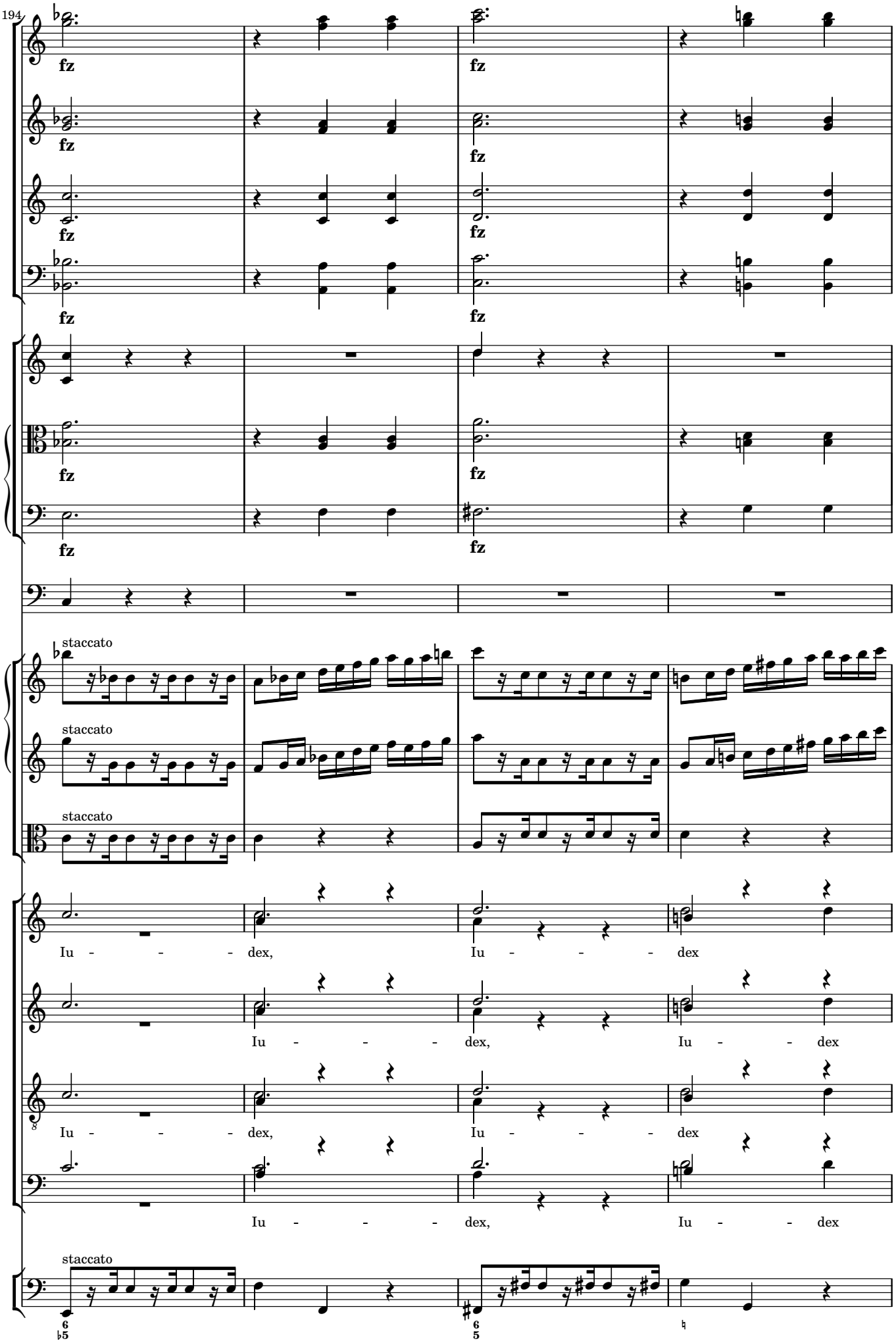
194
fz
staccato
Iu - - - dex,
Iu - - - dex

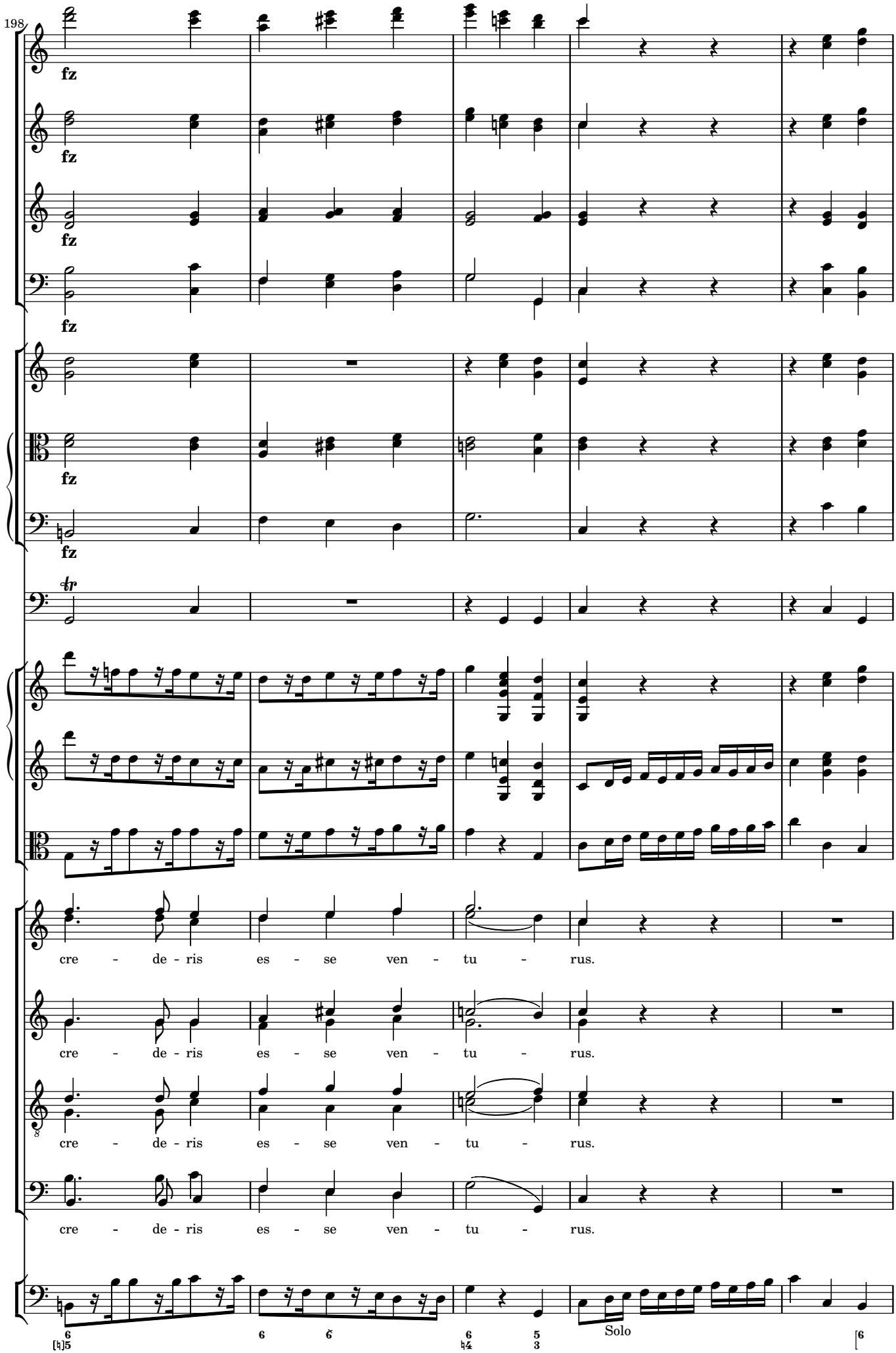
198
fz
fz
fz
fz
fz
tr
cre - de - ris es - se ven - tu - rus.
cre - de - ris es - se ven - tu - rus.
cre - de - ris es - se ven - tu - rus.
cre - de - ris es - se ven - tu - rus.
Solo

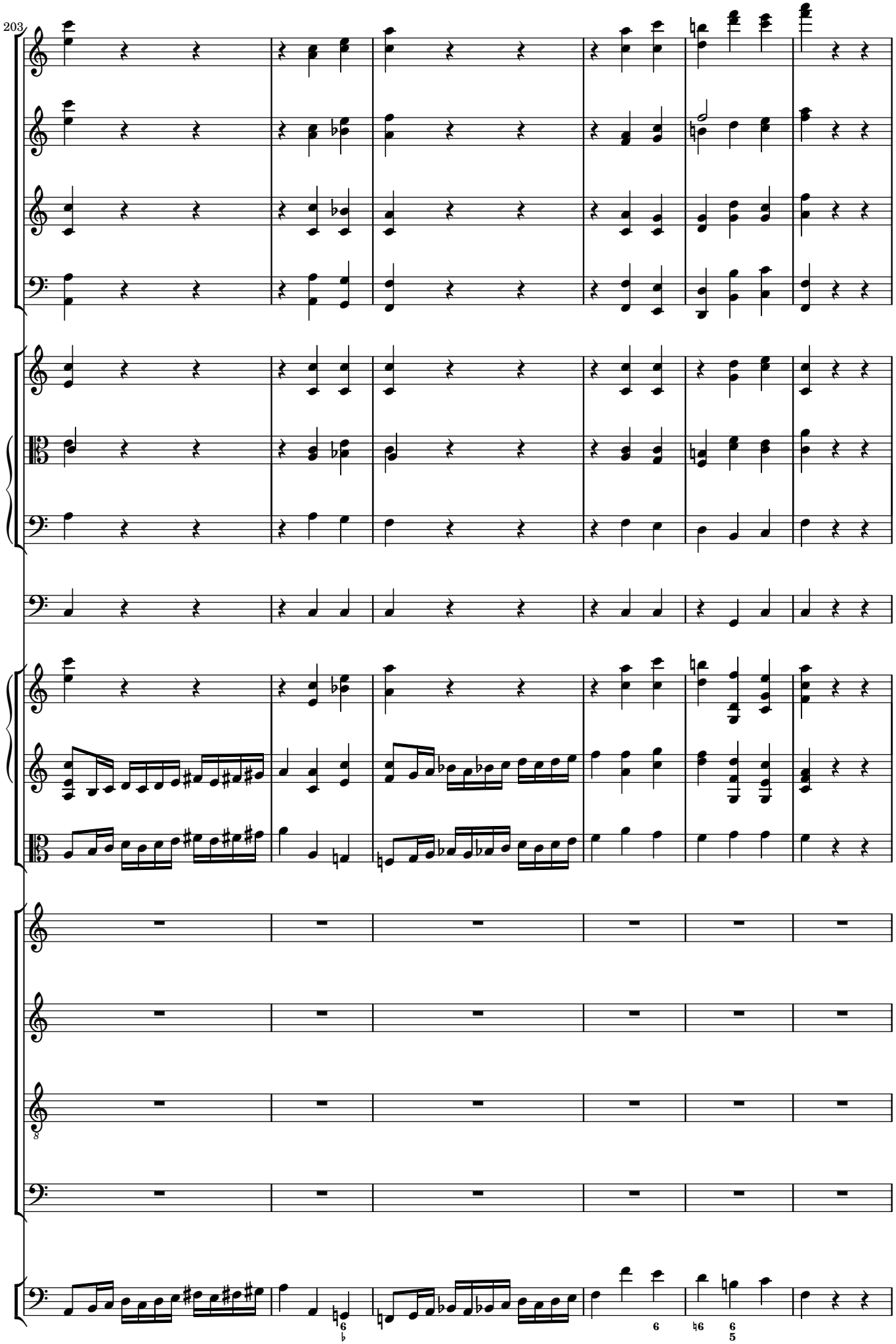
203

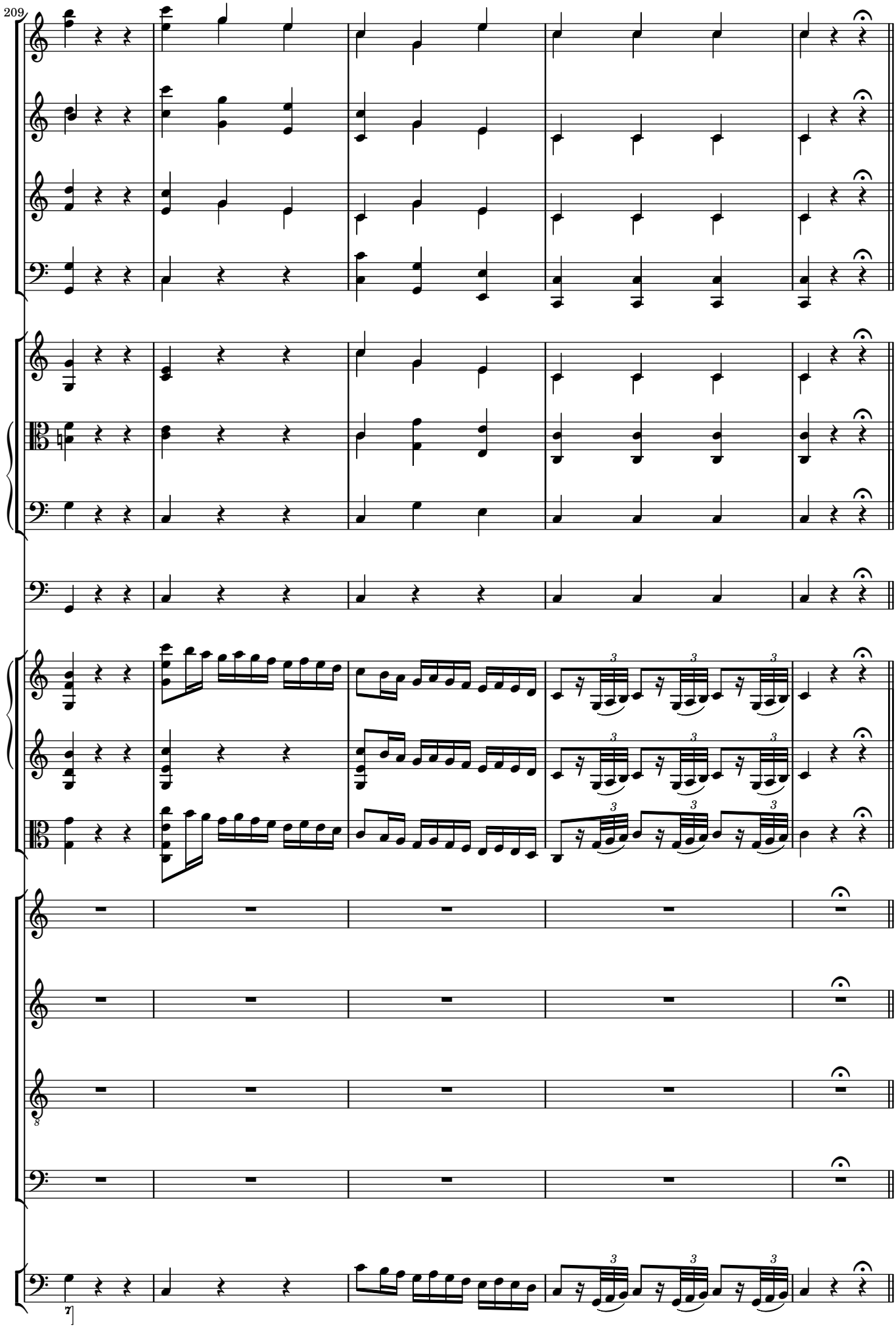
209

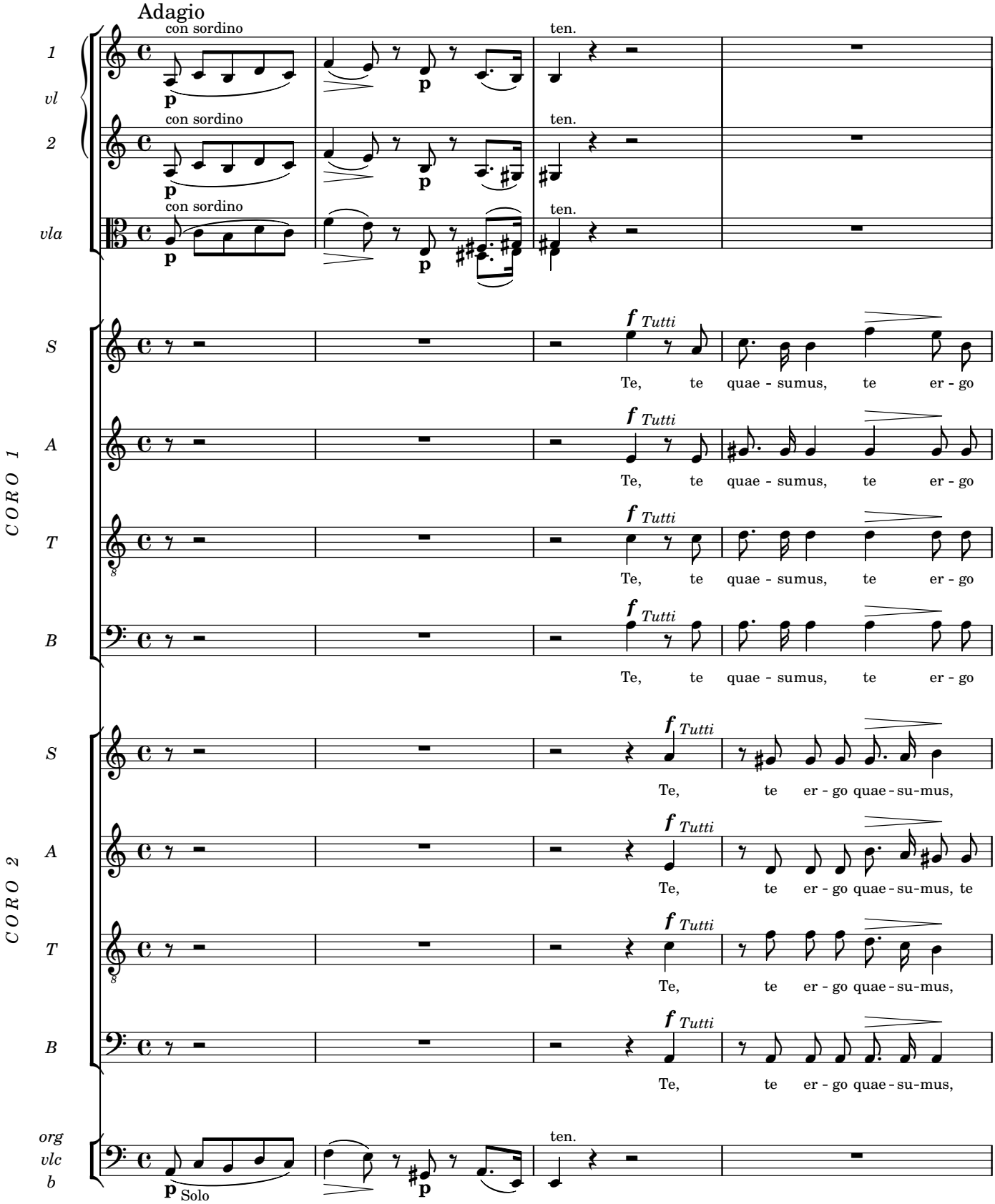
Adagio
1
vl
2
vla
con sordino
ten.
p
CORO 1
S
A
T
B
f Tutti
Te, te quae - sumus, te er - go
CORO 2
Te, te er - go quae - su-mus,
Te, te er - go quae - su-mus, te
org
vlc
b
Solo

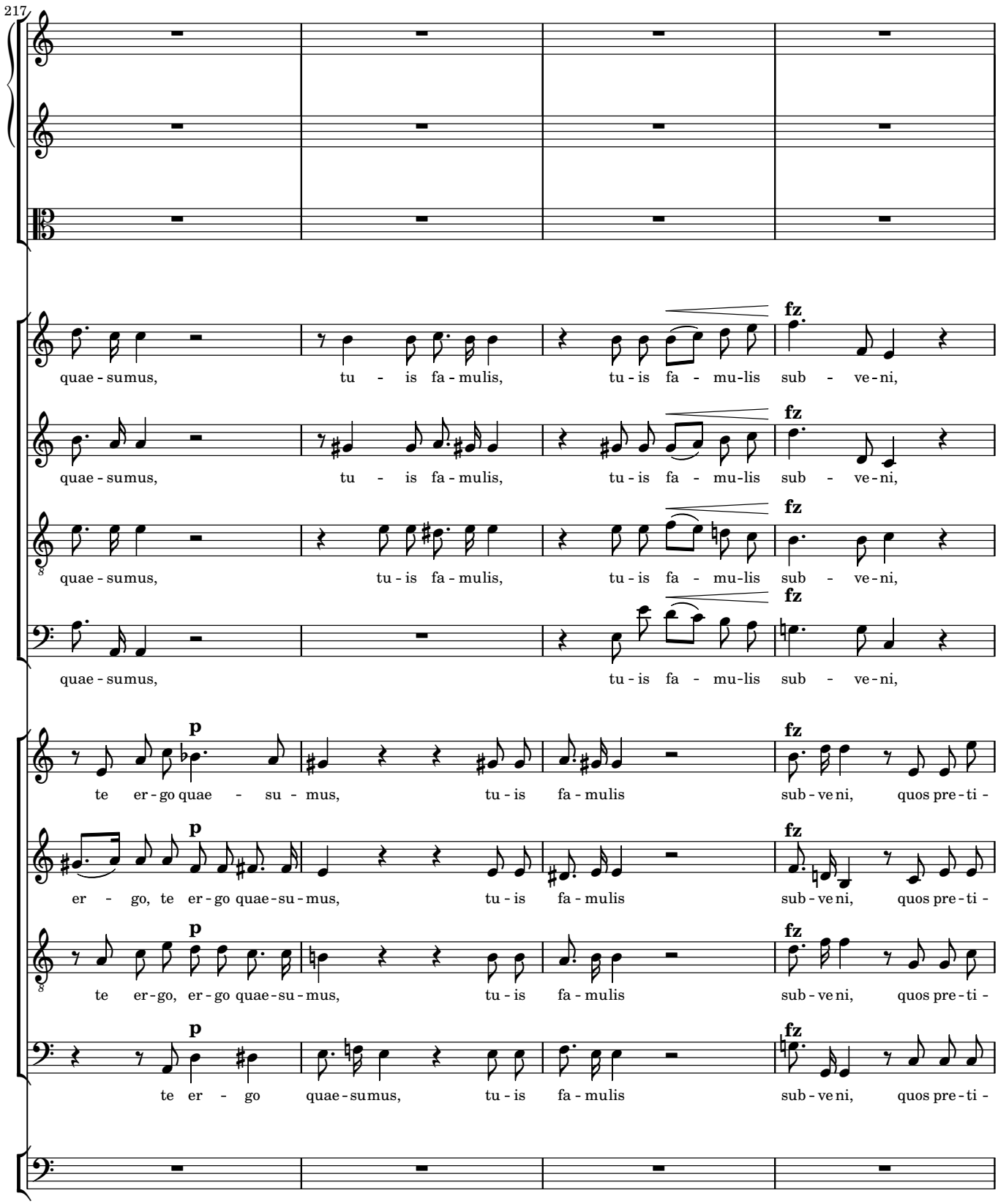
217
quae - sumus, tu - is fa - mulis, tu - is fa - mu-lis sub - ve-ni,
quae - sumus, tu - is fa - mulis, tu - is fa - mu-lis sub - ve-ni,
quae - sumus, tu - is fa - mulis, tu - is fa - mu-lis sub - ve-ni,
quae - sumus, tu - is fa - mu-lis sub - ve-ni,
te er - go quae - su - mus, tu - is fa - mulis sub - ve ni, quos pre - ti -
er - go, te er - go quae - su - mus, tu - is fa - mulis sub - ve ni, quos pre - ti -
te er - go, er - go quae - su - mus, tu - is fa - mulis sub - ve ni, quos pre - ti -
te er - go quae - sumus, tu - is fa - mulis sub - ve ni, quos pre - ti -

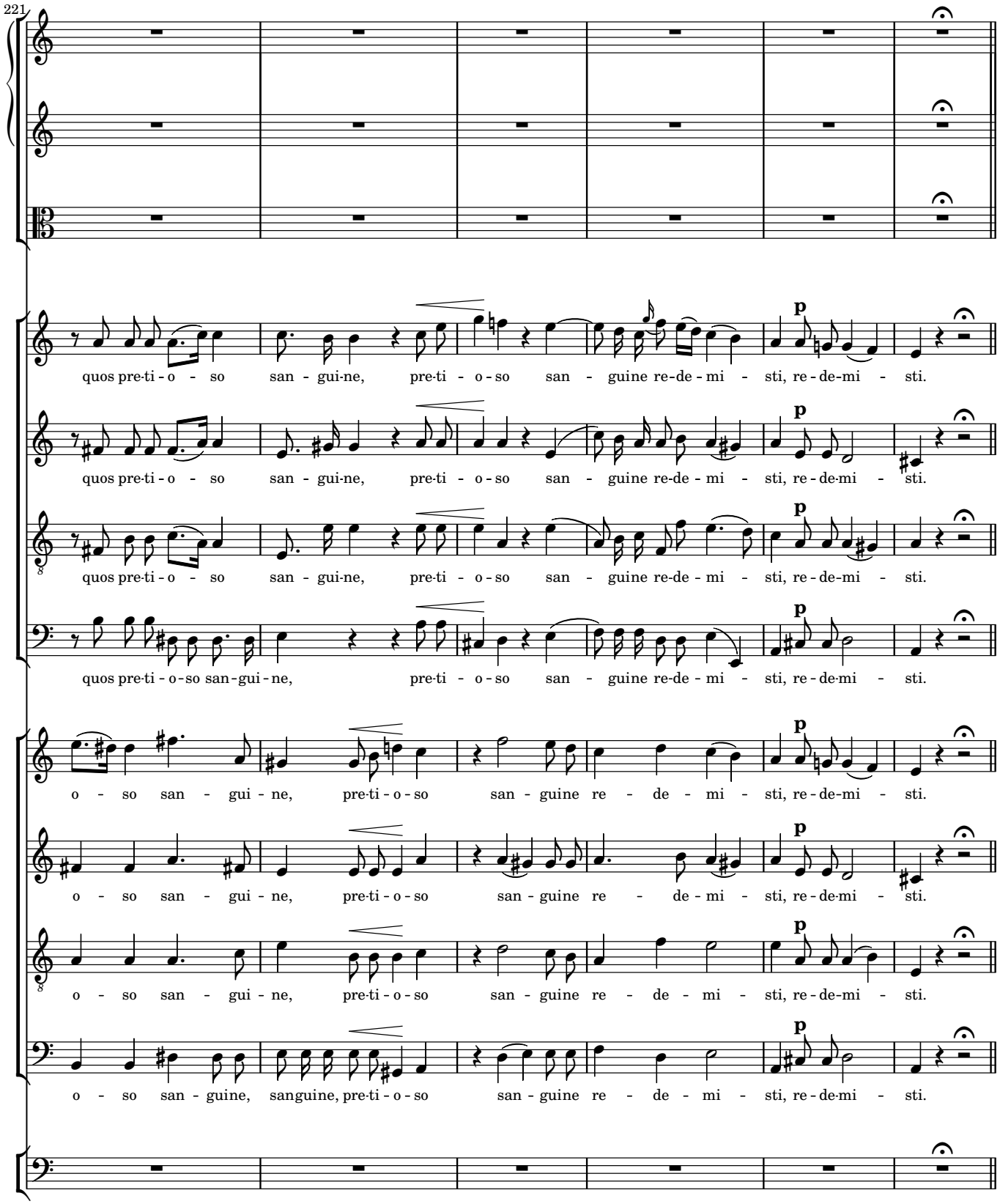
221
quos pre-ti - o - so san - gui-ne, pre-ti - o - so san - guine re-de - mi - sti, re - de-mi - sti.
quos pre-ti - o - so san - gui-ne, pre-ti - o - so san - guine re-de - mi - sti, re - de-mi - sti.
quos pre-ti - o - so san - gui-ne, pre-ti - o - so san - guine re-de - mi - sti, re - de-mi - sti.
quos pre-ti - o - so san - gui - ne, pre-ti - o - so san - guine re-de - mi - sti, re - de-mi - sti.
o - so san - gui - ne, pre-ti - o - so san - guine re - de - mi - sti, re - de-mi - sti.
o - so san - gui - ne, pre-ti - o - so san - guine re - de - mi - sti, re - de-mi - sti.
o - so san - gui - ne, pre-ti - o - so san - guine re - de - mi - sti, re - de-mi - sti.
o - so san - guine, sanguine, pre-ti - o - so san - guine re - de - mi - sti, re - de-mi - sti.
p

227

Tempo primo

fl 1, 2

ob 1, 2

cl 1, 2

fag 1, 2

clno 1, 2

1, 2 trb

3

timp

1 vl 2

vla

S

A

T

B

org vlc b

CORO 1 & 2

a 2

f

senza sordino

f Tutti

Ae - ter - - - - -

Ae - ter - na fac cum

Ae - ter - - - - -

Ae - ter - na fac cum

f Solo

Tutti

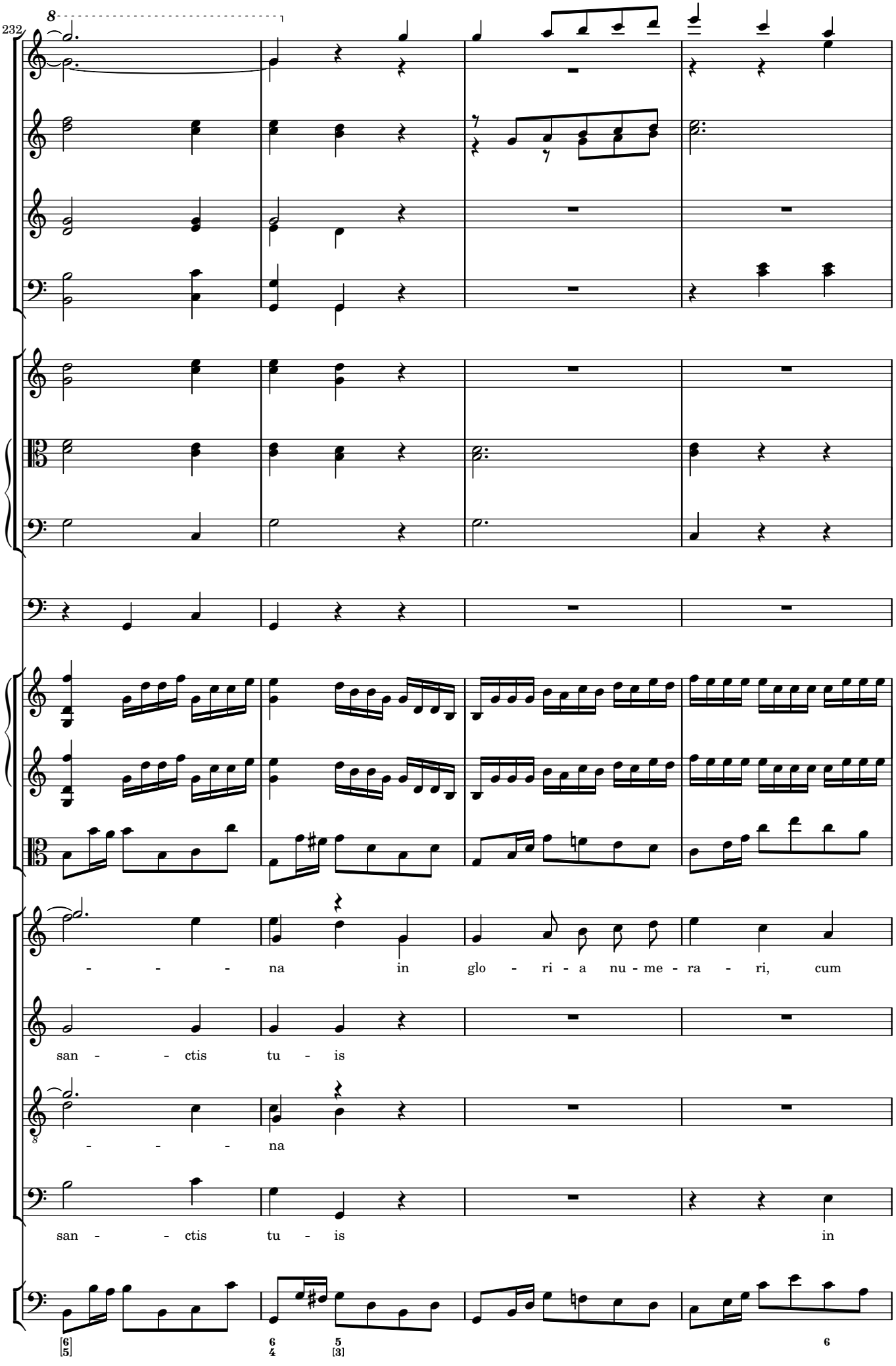
232
8
- - - - na in glo - ri - a nu - me - ra - ri, cum
san - - - ctis tu - is
8
- - - - na
san - - - ctis tu - is in
[6]
[5]
6
4
5
[3]
6

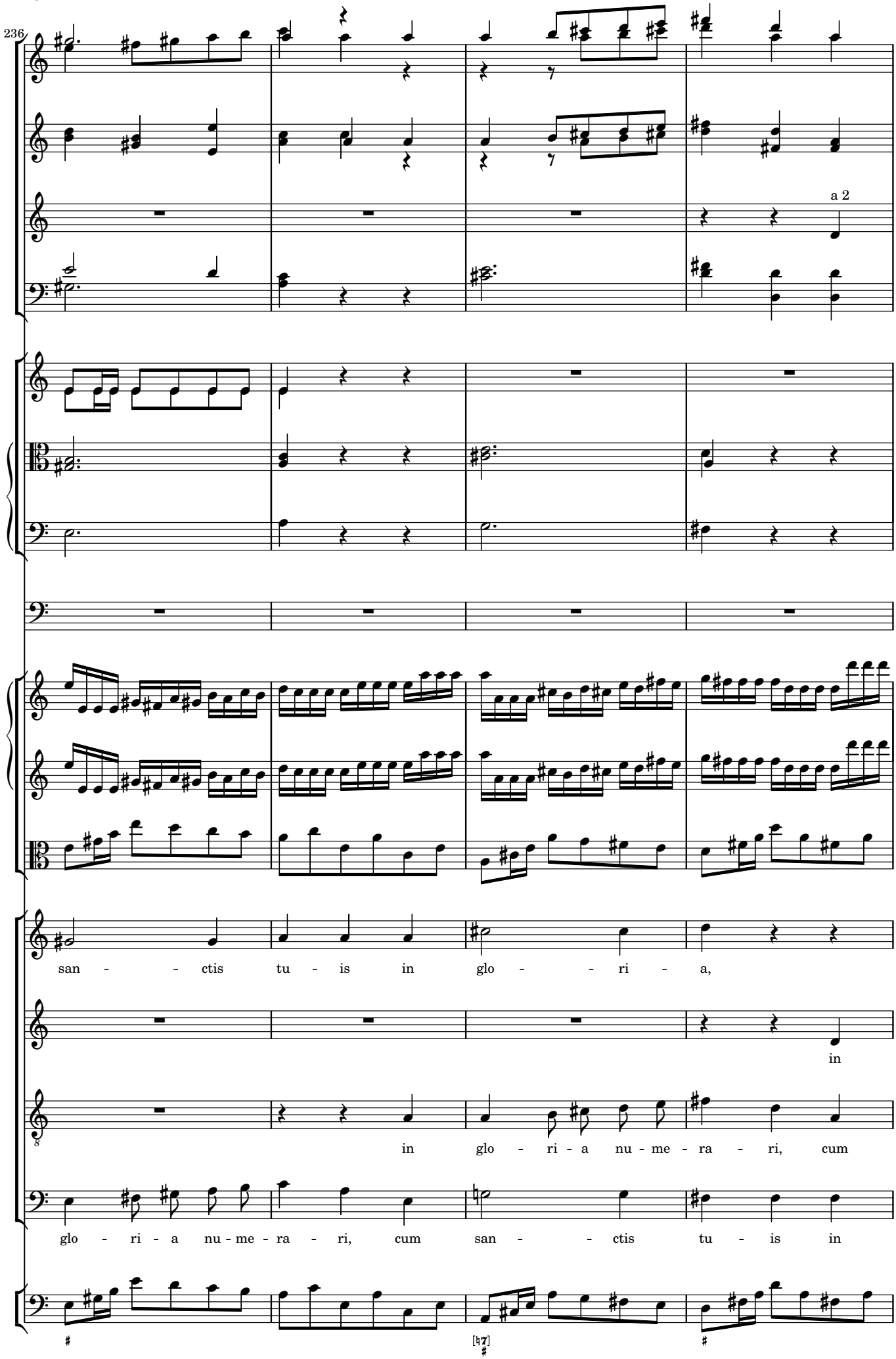
236
a 2
san - - ctis tu - is in glo - - ri - a,
in
in glo - ri - a nu - me - ra - ri, cum
glo - ri - a nu - me - ra - ri, cum san - - ctis tu - is in

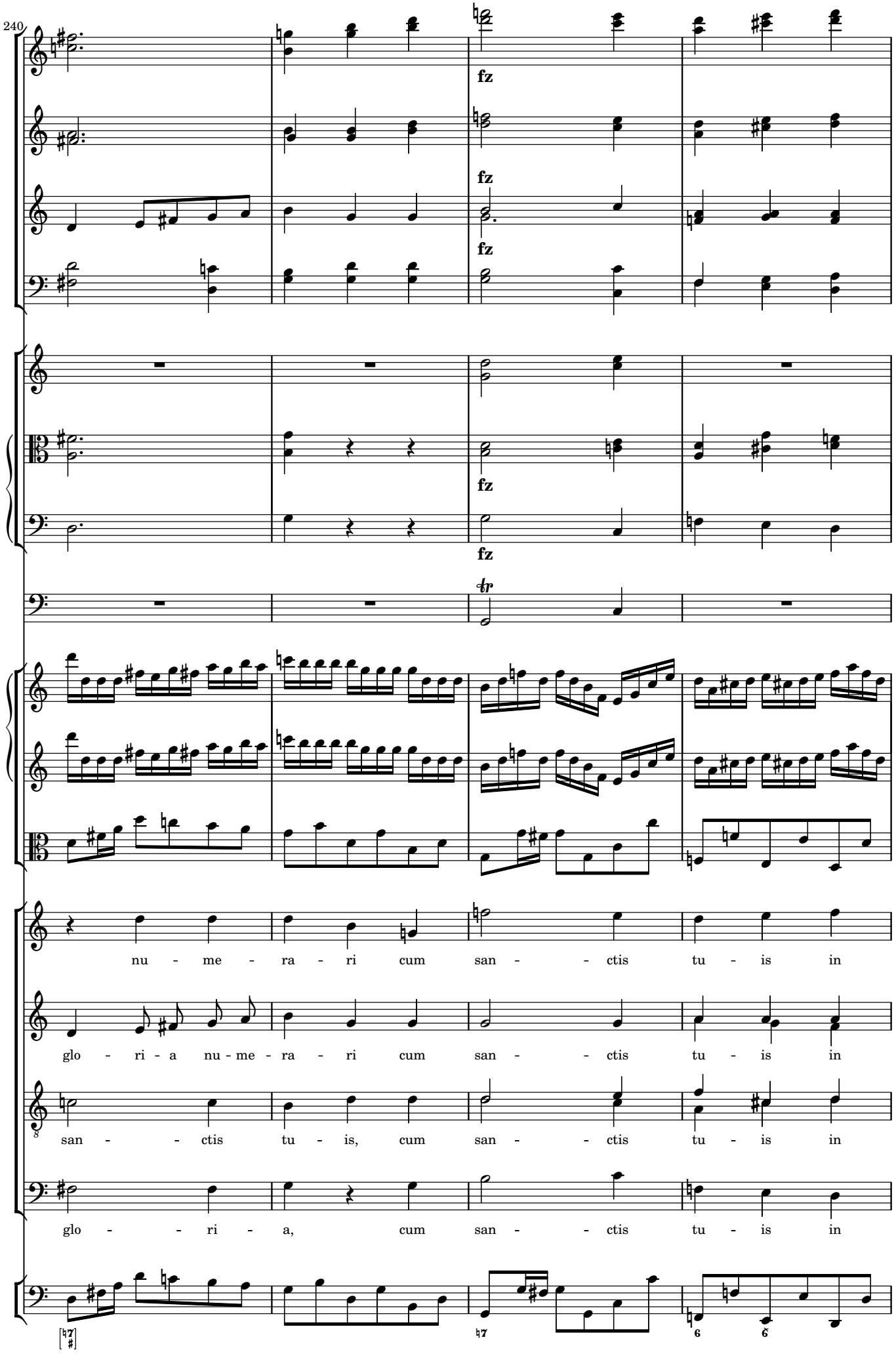
240
fz
fz
fz
fz
tr
nu - me - ra - ri cum san - - ctis tu - is in
glo - ri - a nu - me - ra - ri cum san - - ctis tu - is in
san - - ctis tu - is, cum san - - ctis tu - is in
glo - - ri - a, cum san - - ctis tu - is in

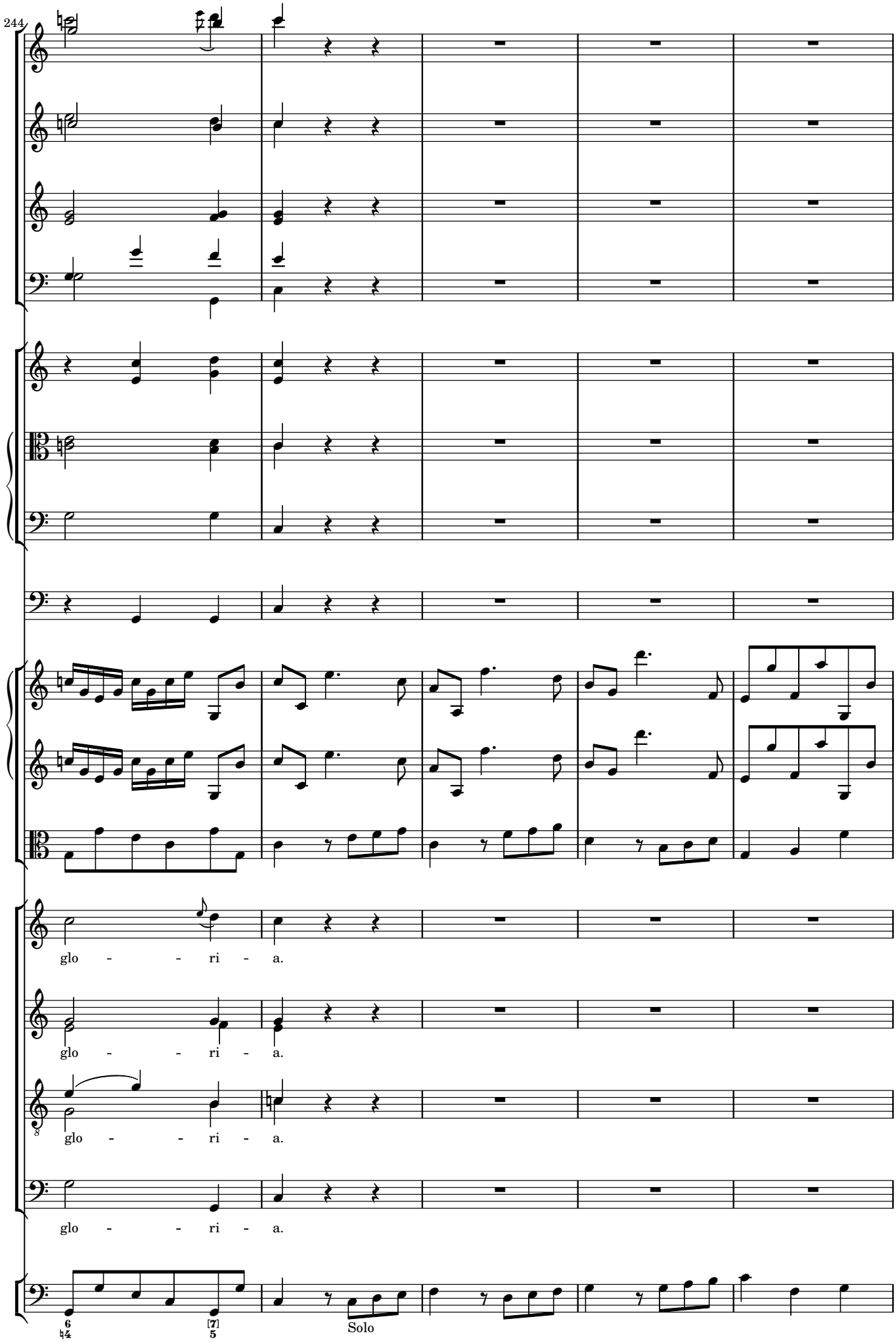
244
glo - - ri - a.
glo - - ri - a.
glo - - ri - a.
glo - - ri - a.
Solo

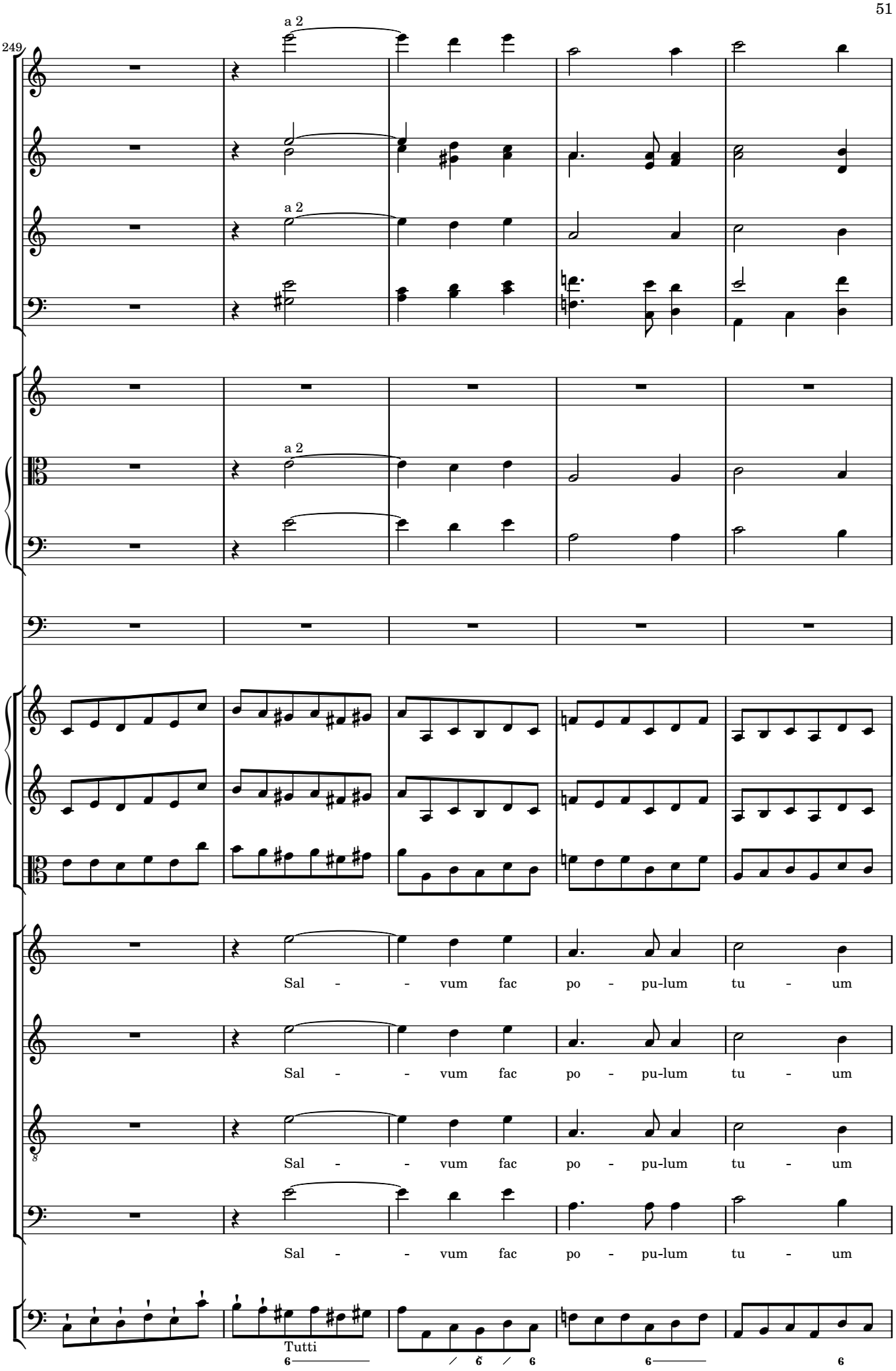
249
a 2
a 2
a 2
Sal - - vum fac po - pu-lum tu - um
Sal - - vum fac po - pu-lum tu - um
Sal - - vum fac po - pu-lum tu - um
Sal - - vum fac po - pu-lum tu - um
Tutti

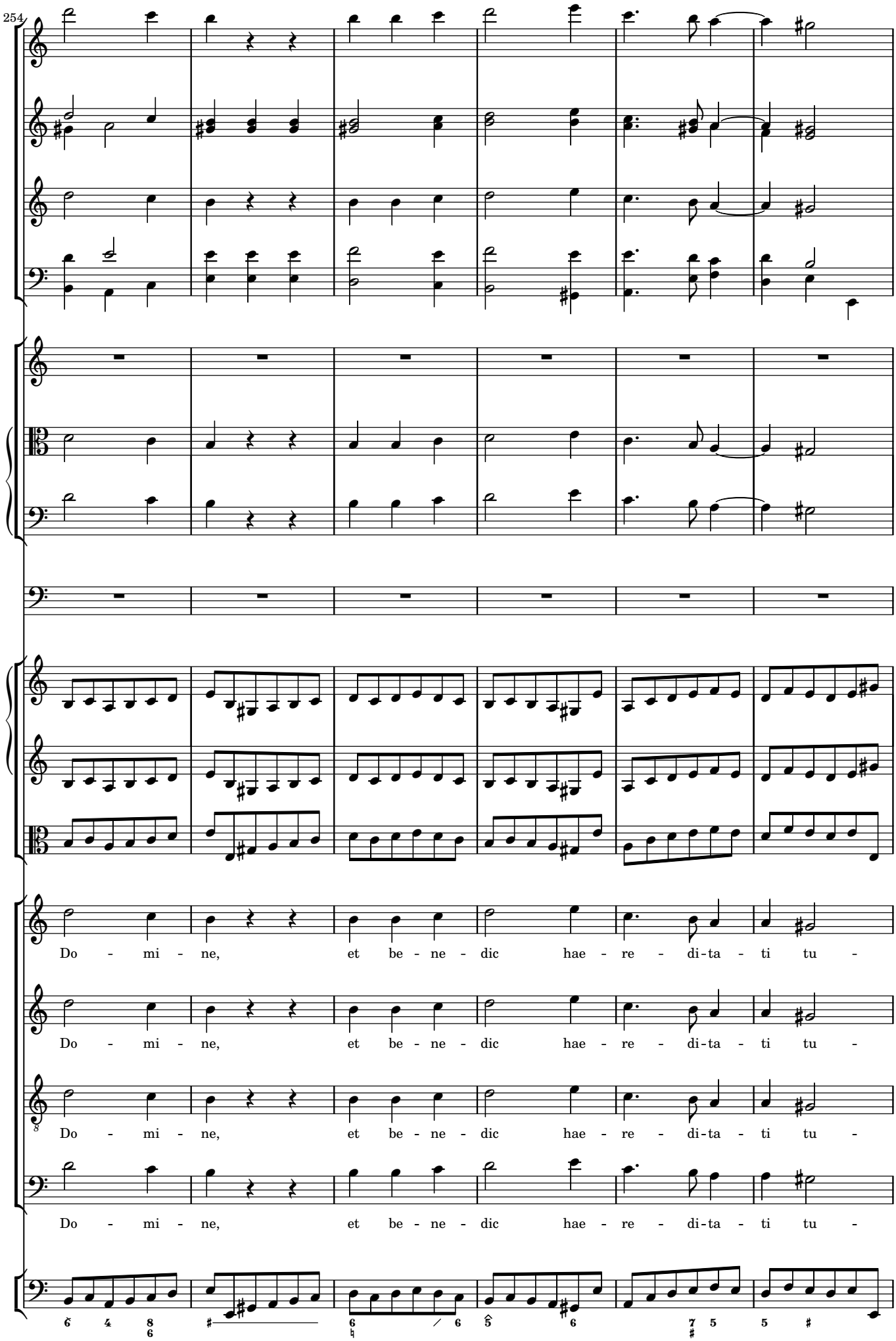
254
Do - mi - ne, et be - ne - dic hae - re - di-ta - ti tu -
Do - mi - ne, et be - ne - dic hae - re - di-ta - ti tu -
Do - mi - ne, et be - ne - dic hae - re - di-ta - ti tu -
Do - mi - ne, et be - ne - dic hae - re - di-ta - ti tu -

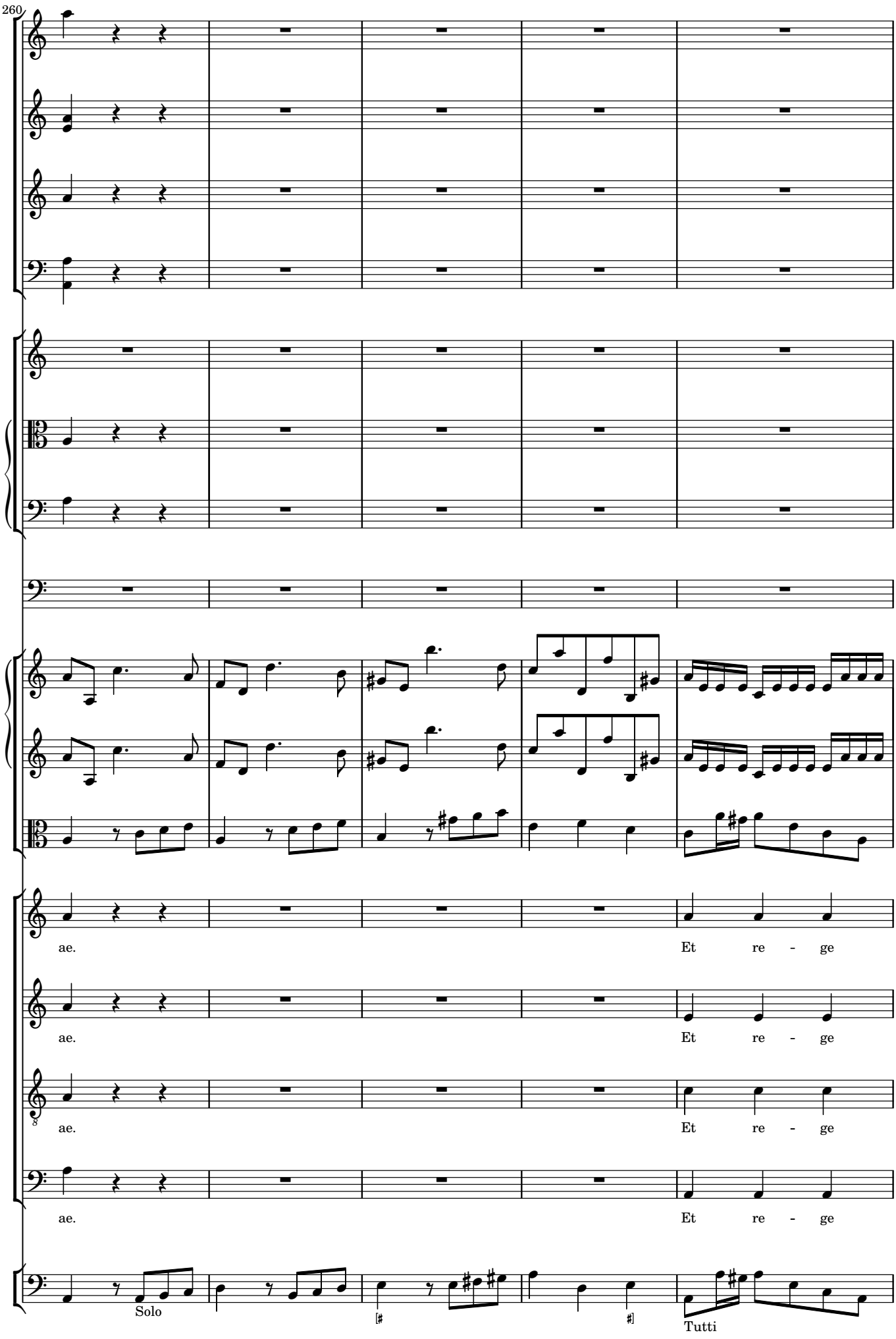
260
ae.
Et re - ge
ae.
Et re - ge
ae.
Et re - ge
ae.
Et re - ge
Solo
Tutti

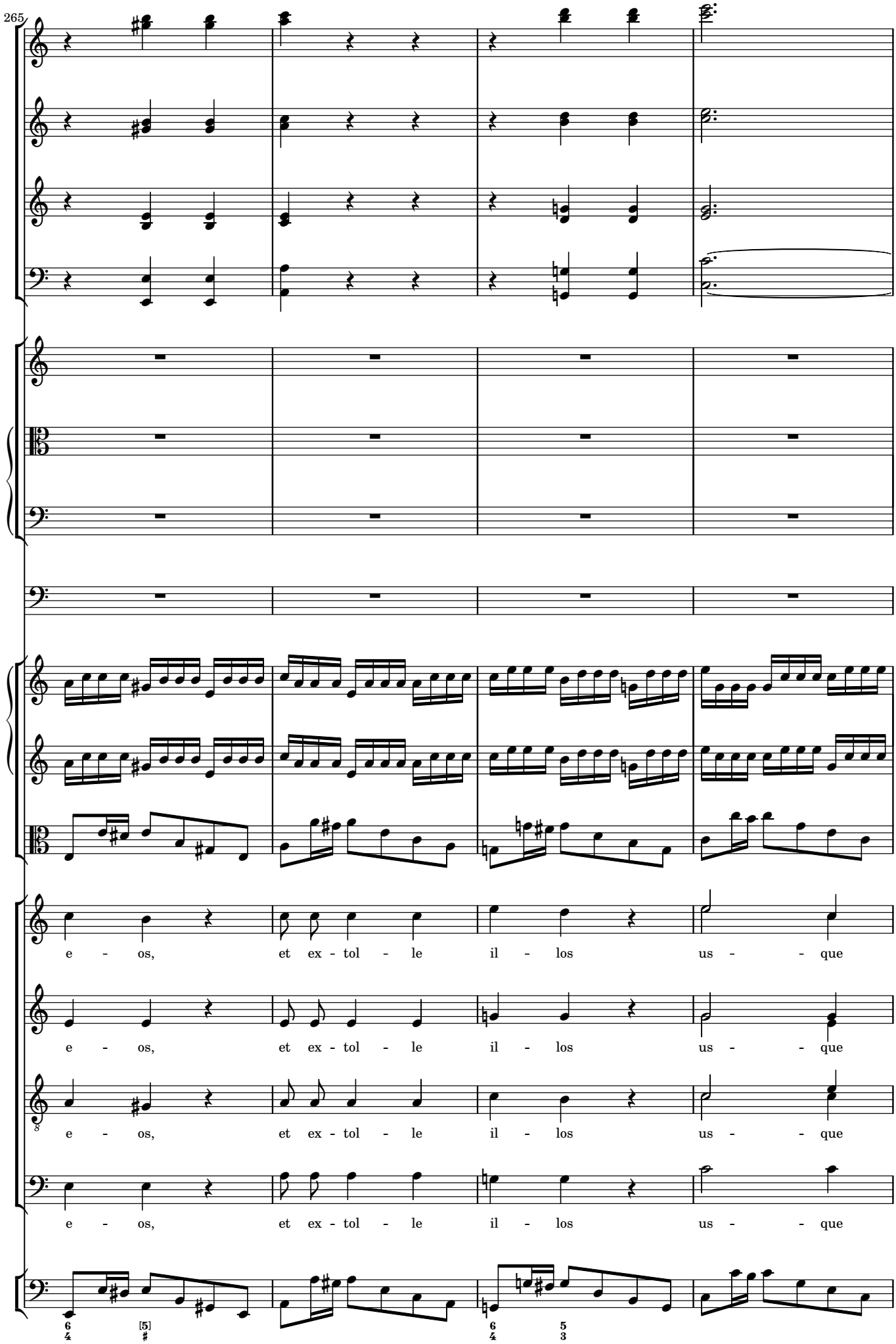
265
e - os, et ex - tol - le il - los us - que
e - os, et ex - tol - le il - los us - que
e - os, et ex - tol - le il - los us - que
e - os, et ex - tol - le il - los us - que

269

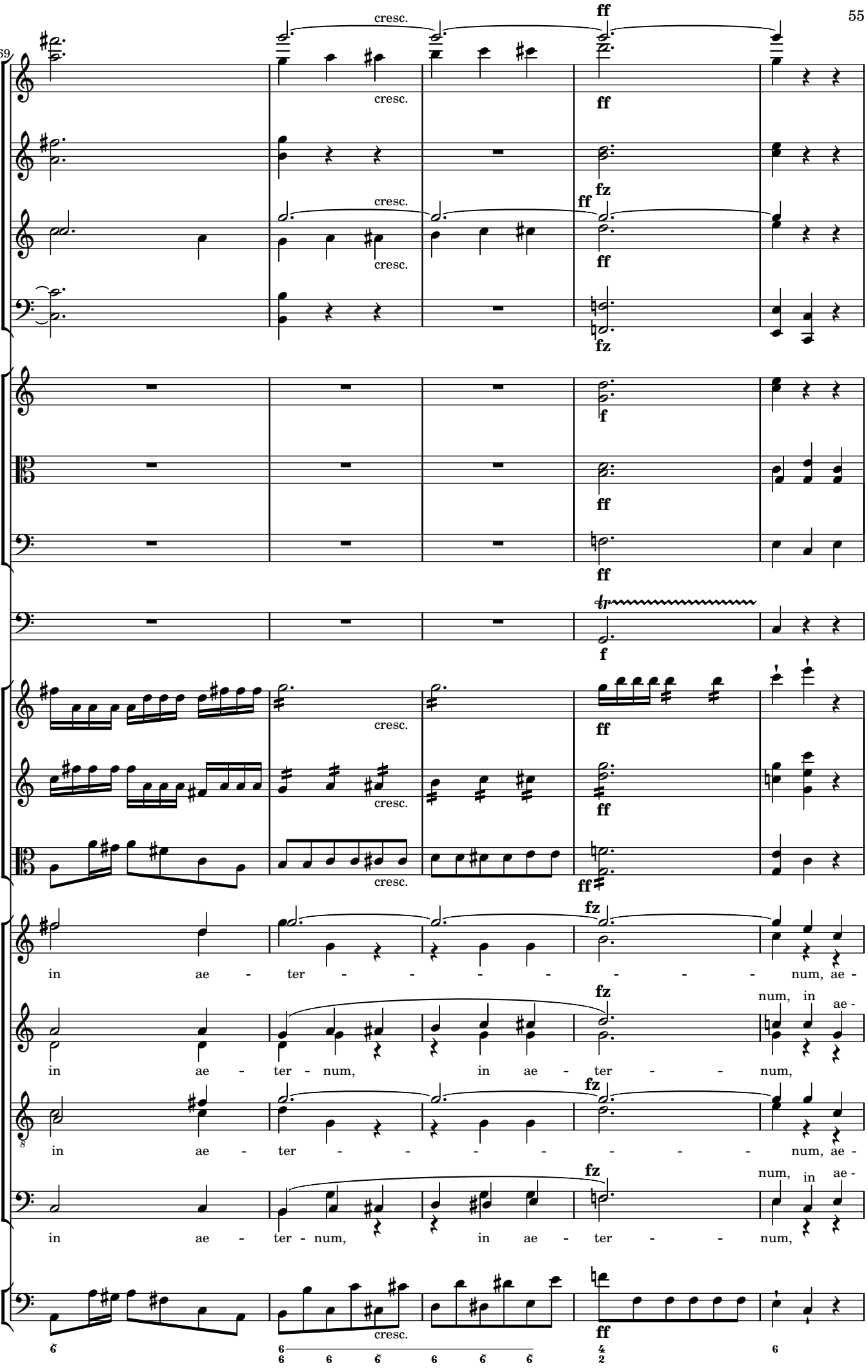

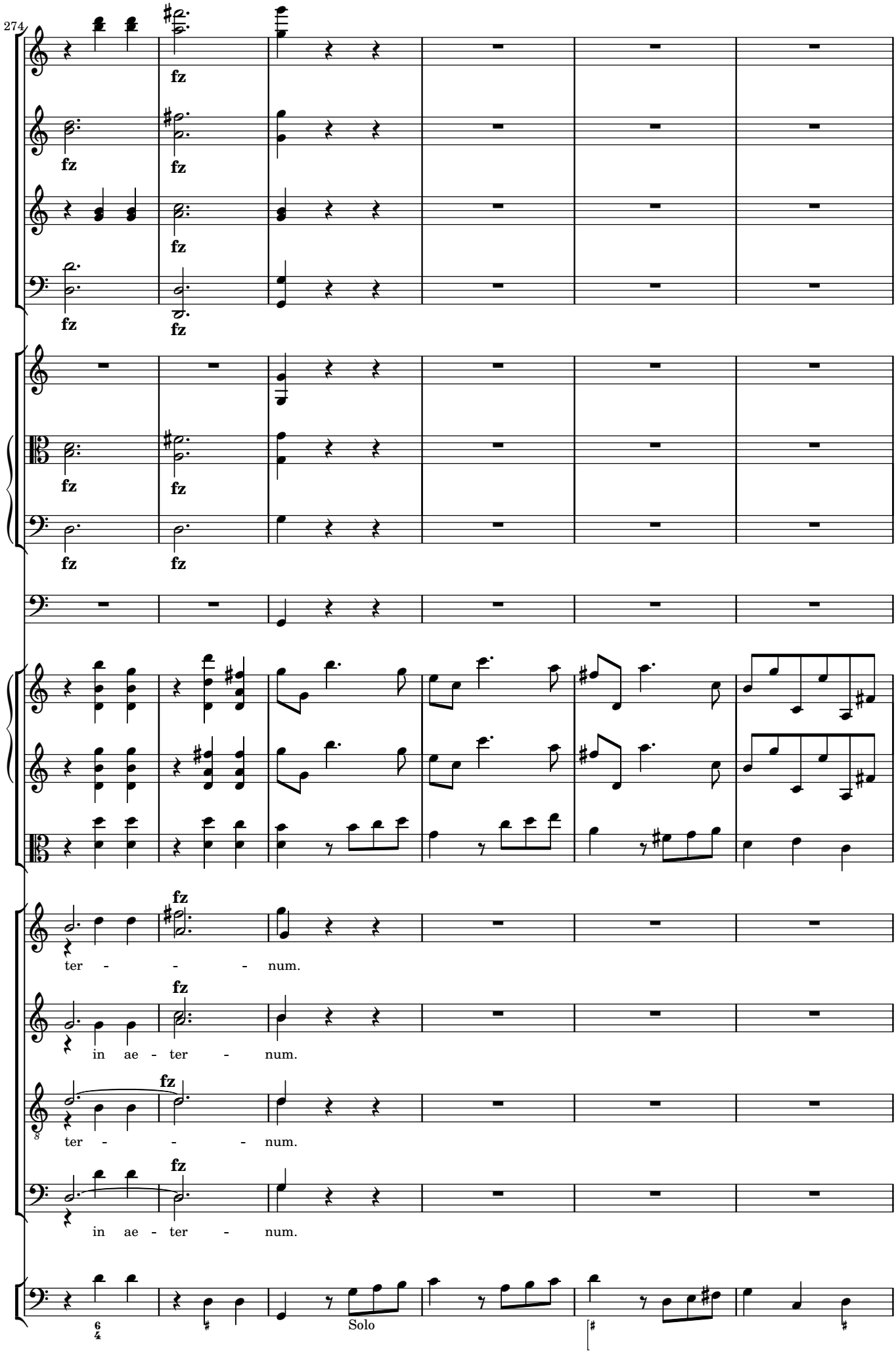
274
fz
ter - - - num.
in ae - ter - num.
ter - - - num.
in ae - ter - num.
Solo

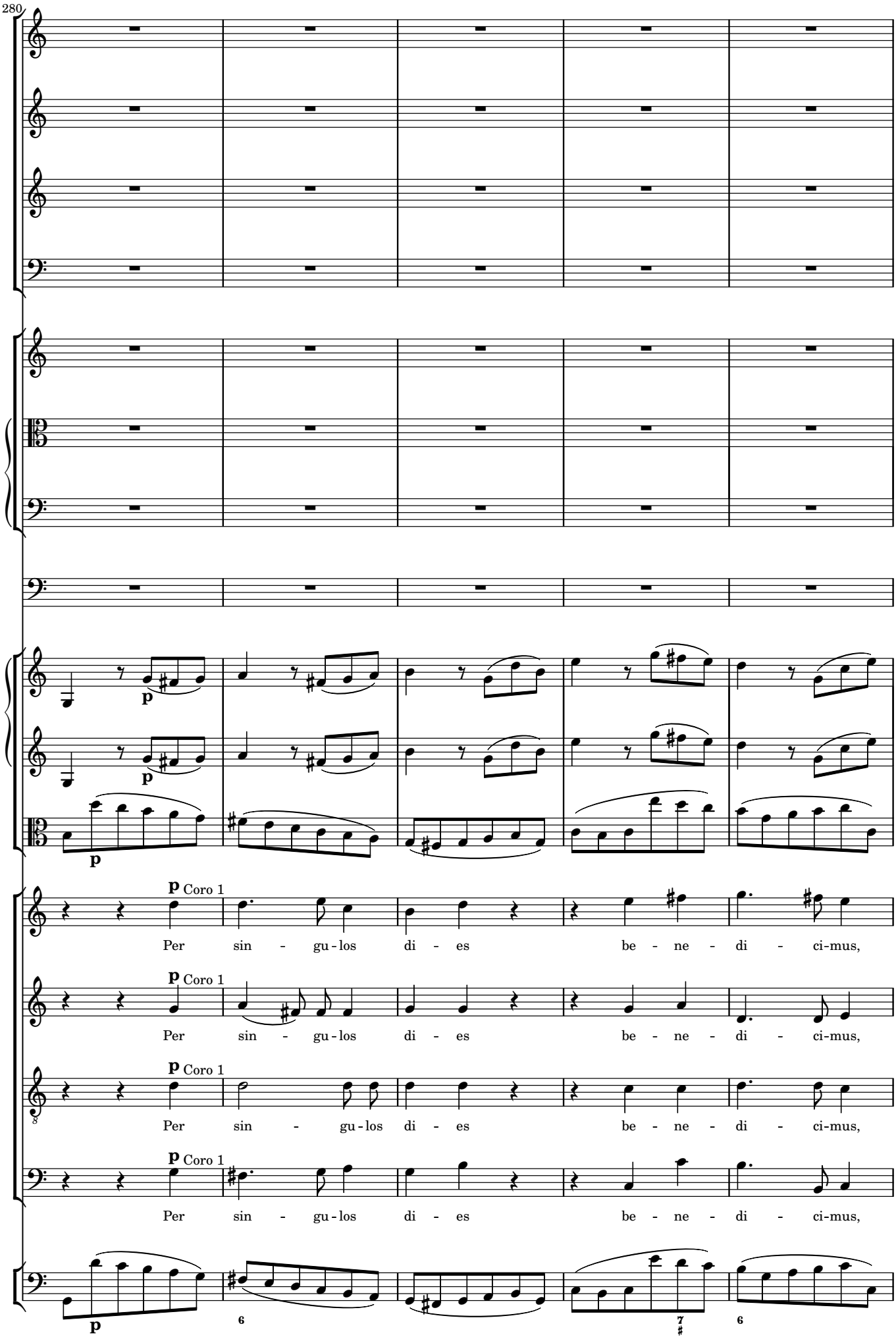
280
p
p
p
p Coro 1
Per sin - gu - los di - es be - ne - di - ci-mus,
p Coro 1
Per sin - gu - los di - es be - ne - di - ci-mus,
p Coro 1
Per sin - gu - los di - es be - ne - di - ci-mus,
p Coro 1
Per sin - gu - los di - es be - ne - di - ci-mus,
p
6
7
6

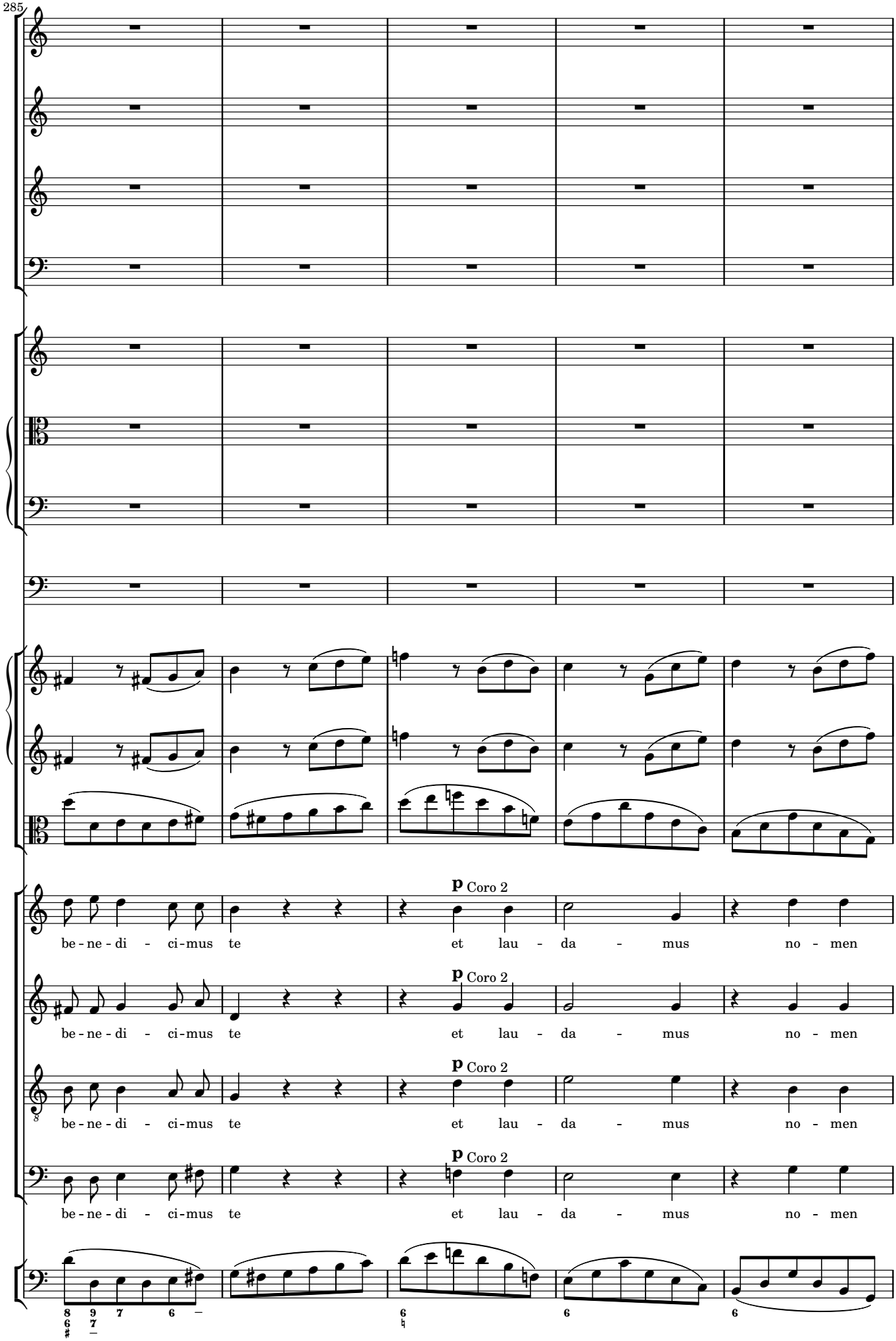
285
p Coro 2
be - ne - di - ci - mus te et lau - da - mus no - men
p Coro 2
be - ne - di - ci - mus te et lau - da - mus no - men
p Coro 2
be - ne - di - ci - mus te et lau - da - mus no - men
p Coro 2
be - ne - di - ci - mus te et lau - da - mus no - men

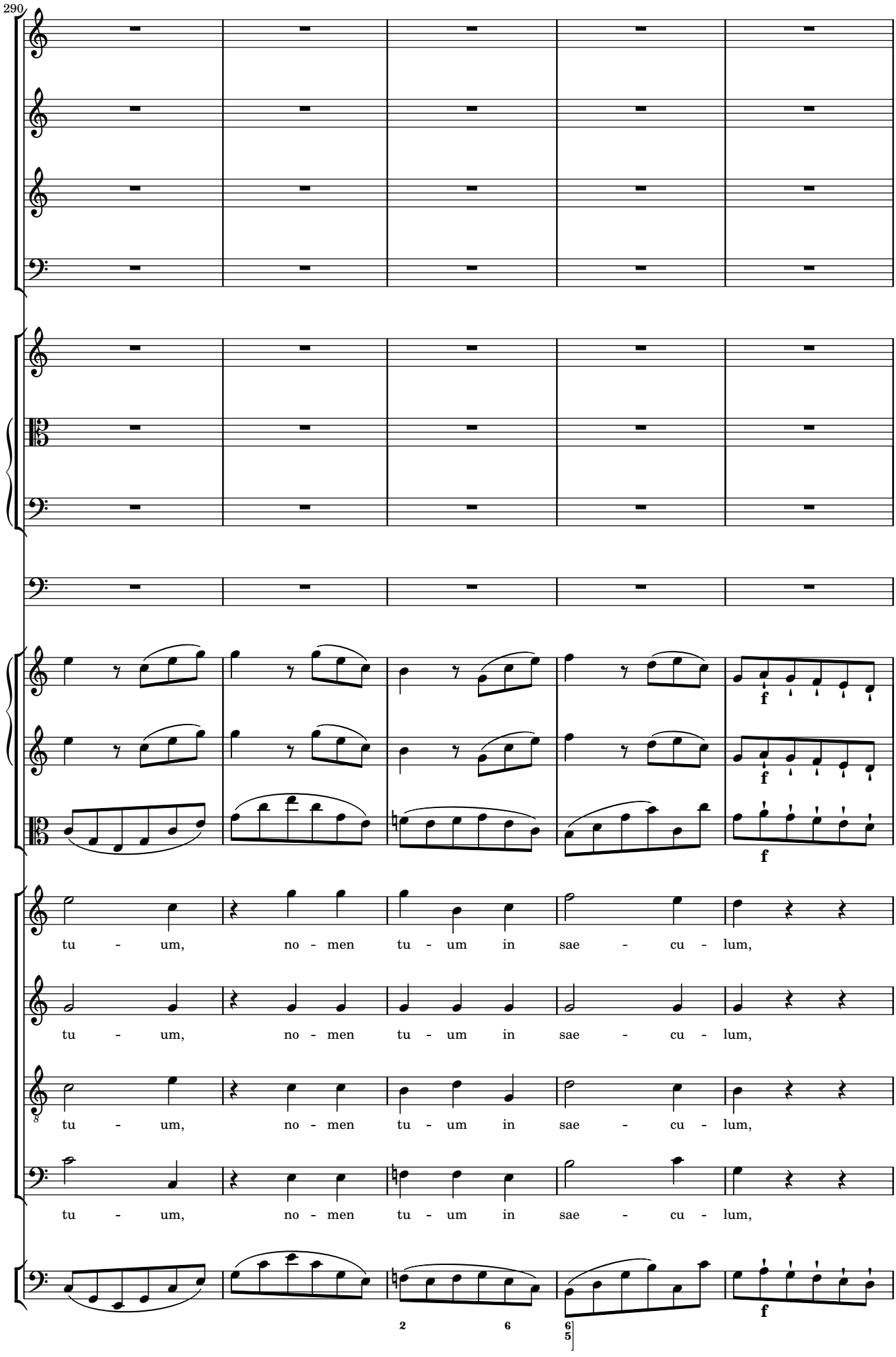
290
f
f
f
tu - um, no - men tu - um in sae - cu - lum,
tu - um, no - men tu - um in sae - cu - lum,
tu - um, no - men tu - um in sae - cu - lum,
tu - um, no - men tu - um in sae - cu - lum,
2
6
6
5
f

295

f

Tutti

et in sae - cu - lum sae - - cu - li.

Tutti

et in sae - cu - lum sae - - cu - li.

Tutti

et in sae - cu - lum sae - - cu - li.

Tutti

et in sae - cu - lum sae - - cu - li.

Tutti

6 5 3 6 7

Solo

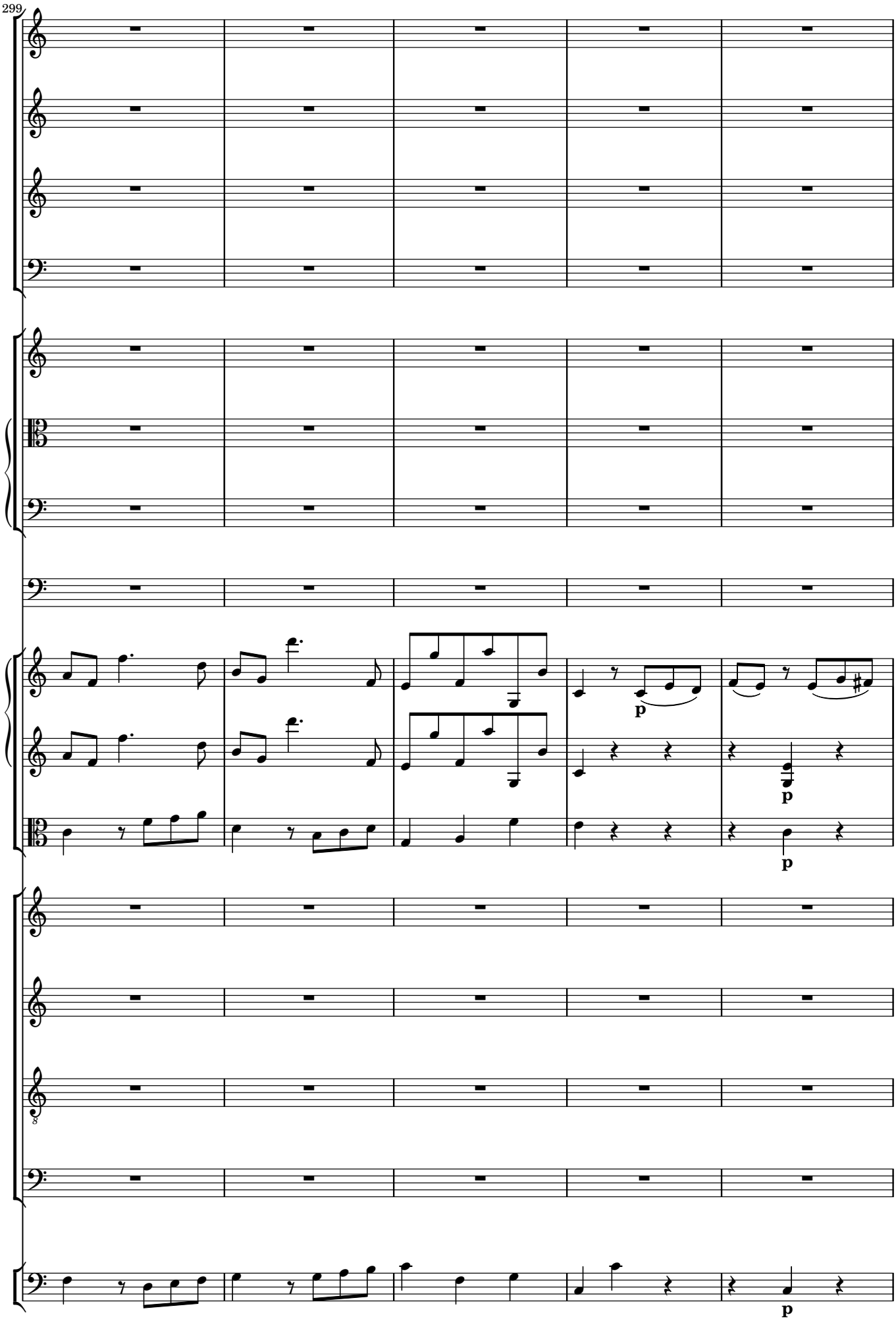
299
p
p
p
p

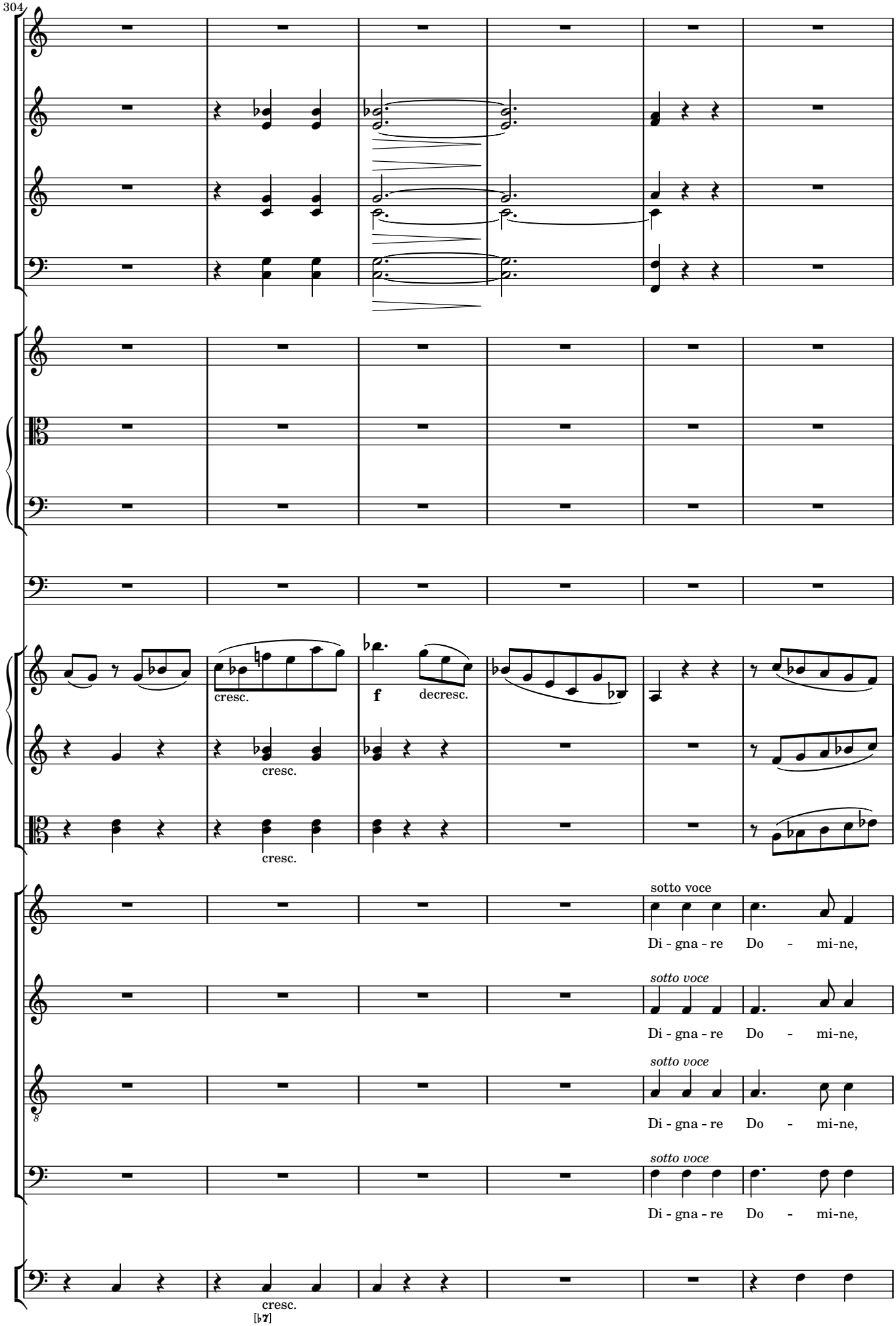
304
cresc.
f
decresc.
cresc.
cresc.
sotto voce
Di - gna - re Do - mi-ne,
sotto voce
Di - gna - re Do - mi-ne,
sotto voce
Di - gna - re Do - mi-ne,
sotto voce
Di - gna - re Do - mi-ne,
cresc.
[♭7]

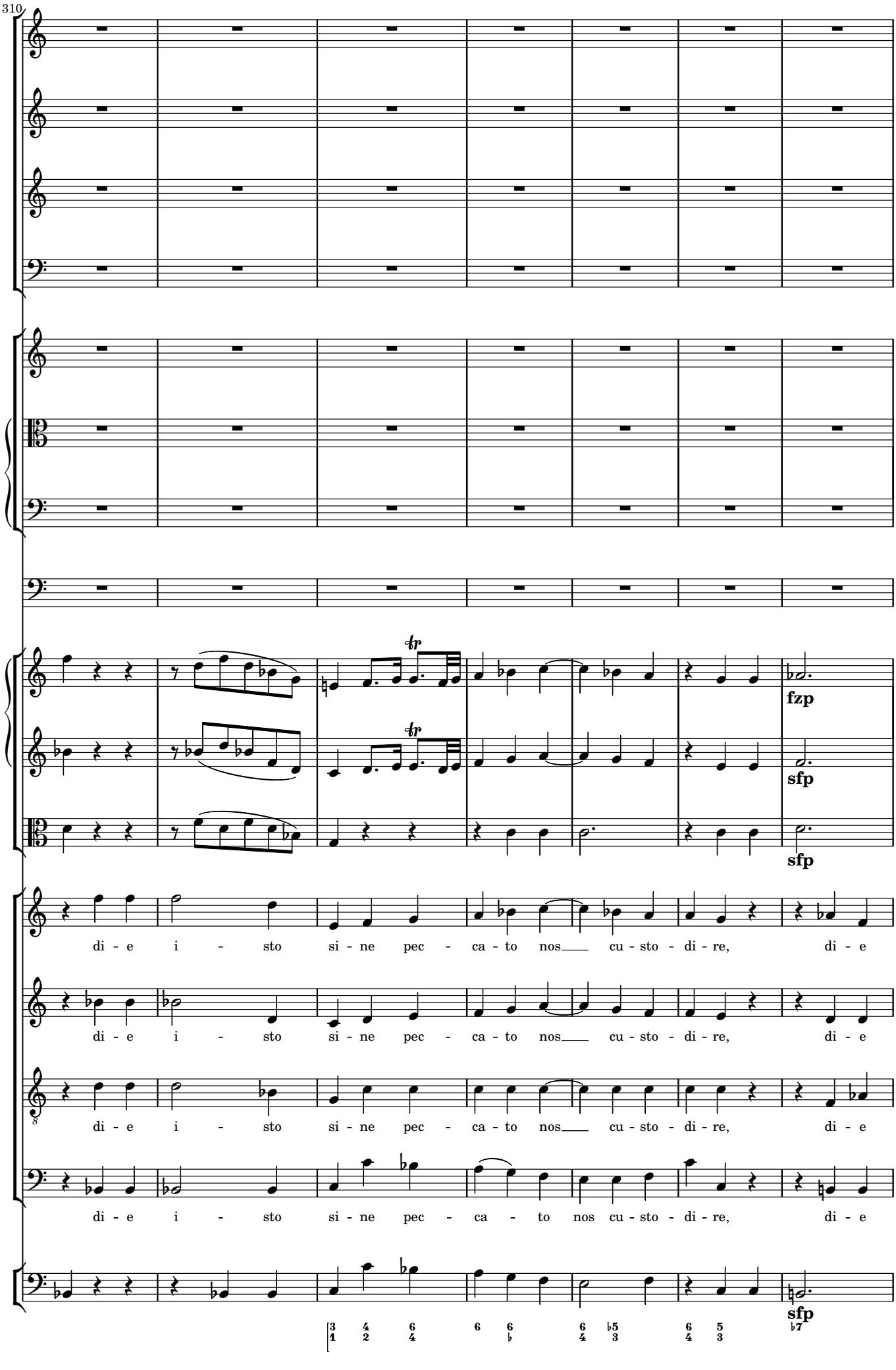
310
fzp
sfp
sfp
sfp
di - e i - sto si - ne pec - ca - to nos cu - sto - di - re, di - e
di - e i - sto si - ne pec - ca - to nos cu - sto - di - re, di - e
di - e i - sto si - ne pec - ca - to nos cu - sto - di - re, di - e
di - e i - sto si - ne pec - ca - to nos cu - sto - di - re, di - e
sfp

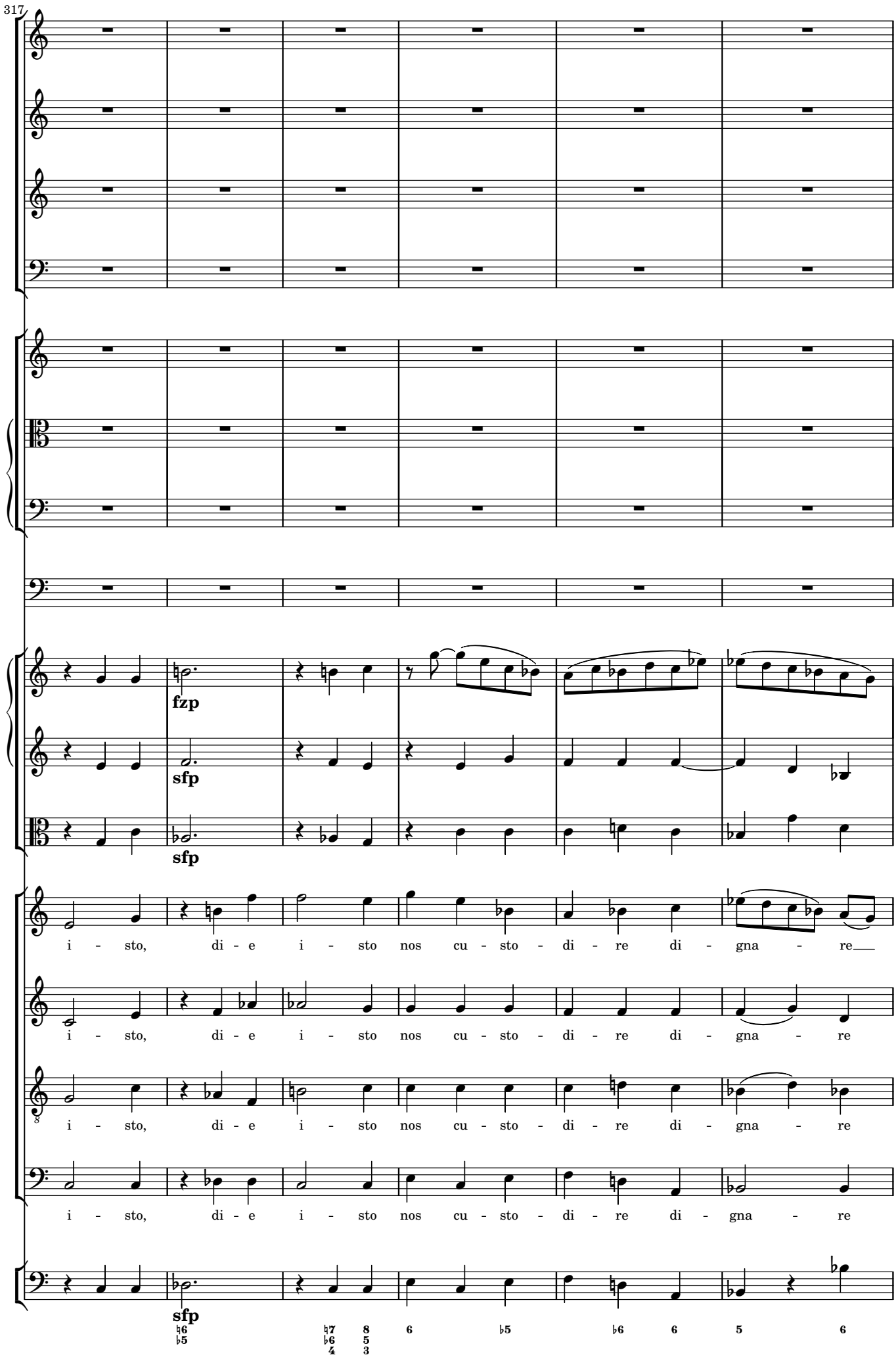
317
fzp
sfp
sfp
sfp
i - sto, di - e i - sto nos cu - sto - di - re di - gna - re
i - sto, di - e i - sto nos cu - sto - di - re di - gna - re
i - sto, di - e i - sto nos cu - sto - di - re di - gna - re
i - sto, di - e i - sto nos cu - sto - di - re di - gna - re
sfp
6 5 7 8 6 5 6 6 5 6
5 6 4 3

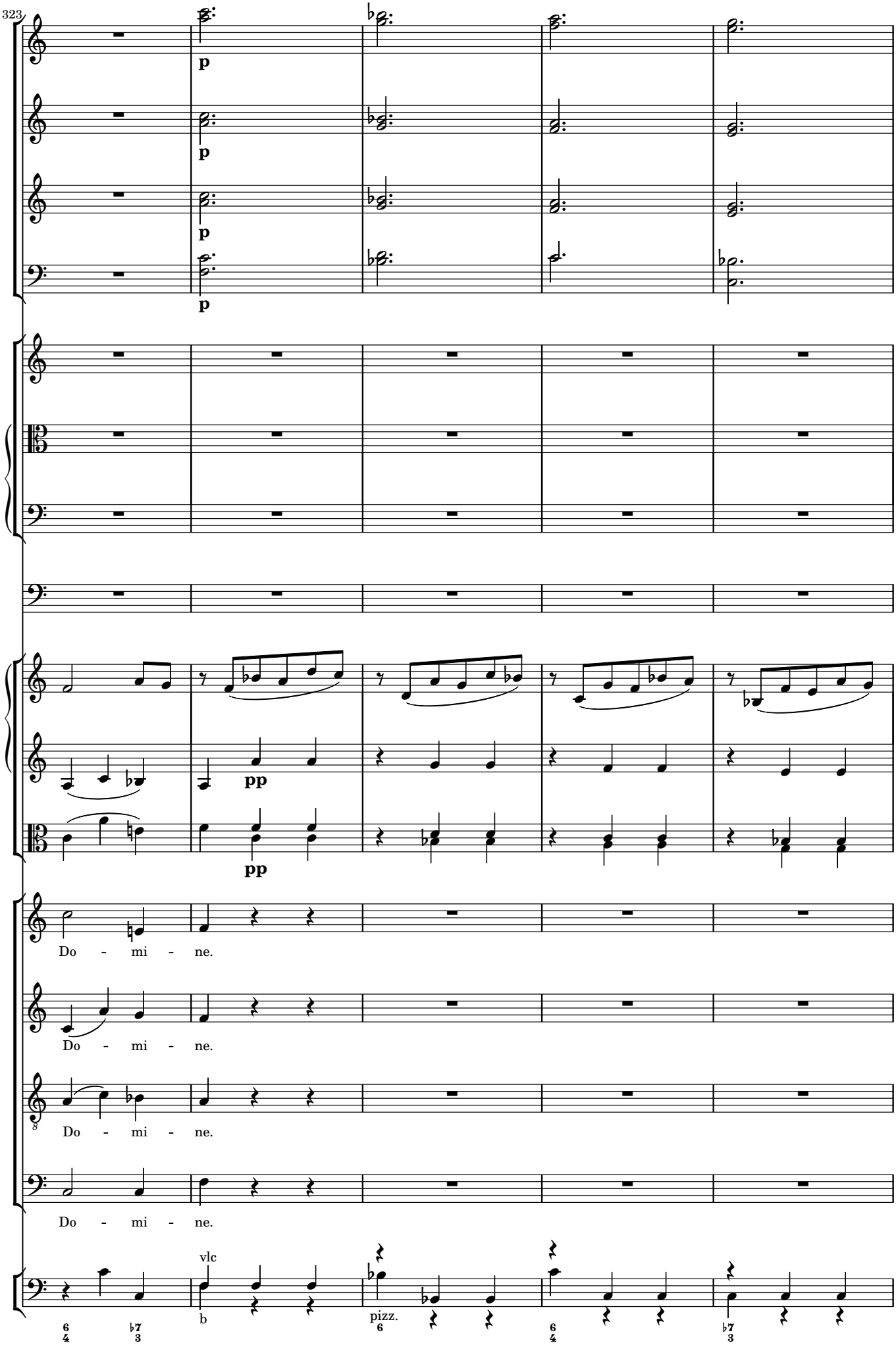
323
p
p
p
p
pp
pp
Do - mi - ne.
Do - mi - ne.
Do - mi - ne.
Do - mi - ne.
vlc
b
pizz.

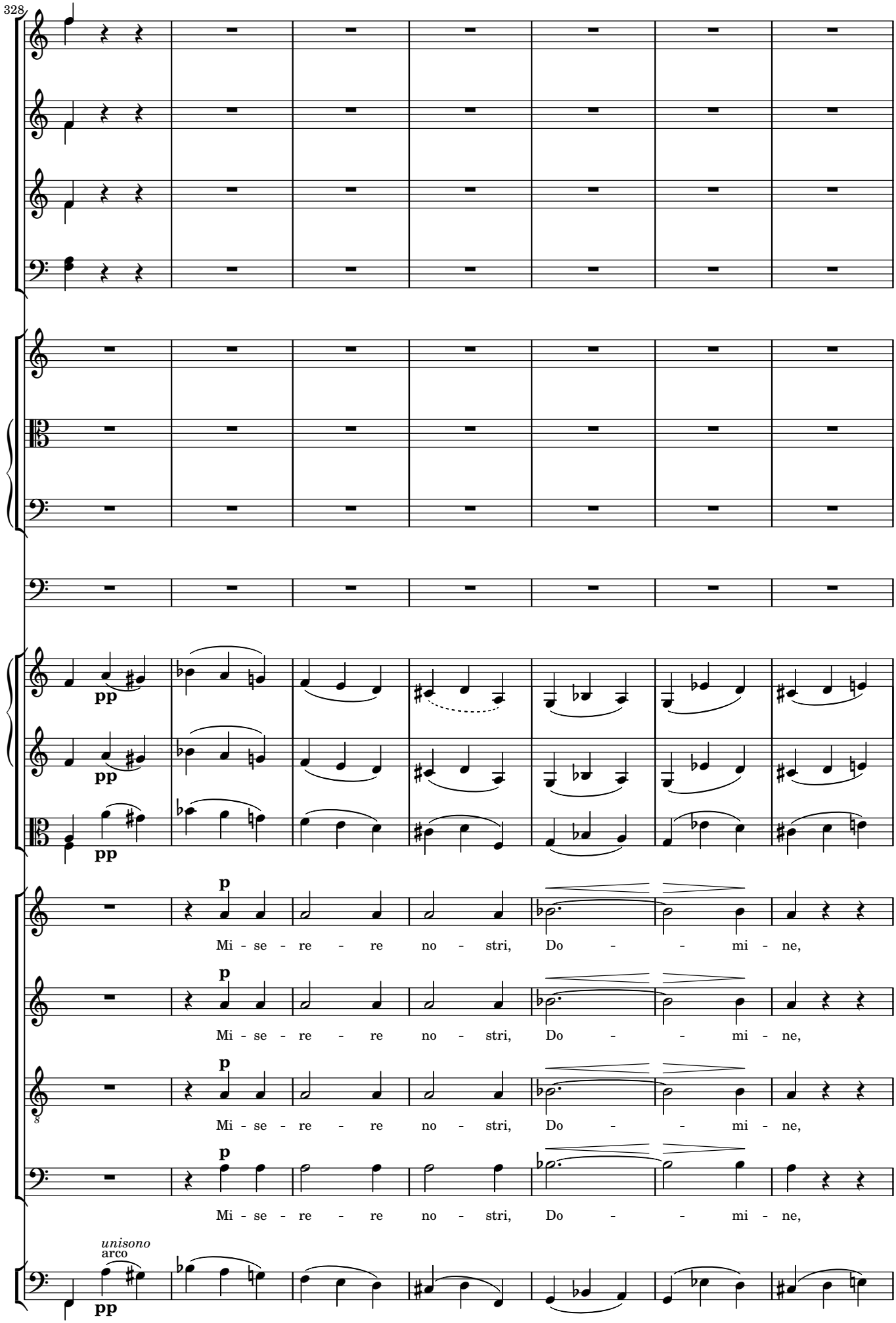
328
pp
pp
pp
p
Mi - se - re - re no - stri, Do - - mi - ne,
p
Mi - se - re - re no - stri, Do - - mi - ne,
p
Mi - se - re - re no - stri, Do - - mi - ne,
p
Mi - se - re - re no - stri, Do - - mi - ne,
unisono
arco
pp

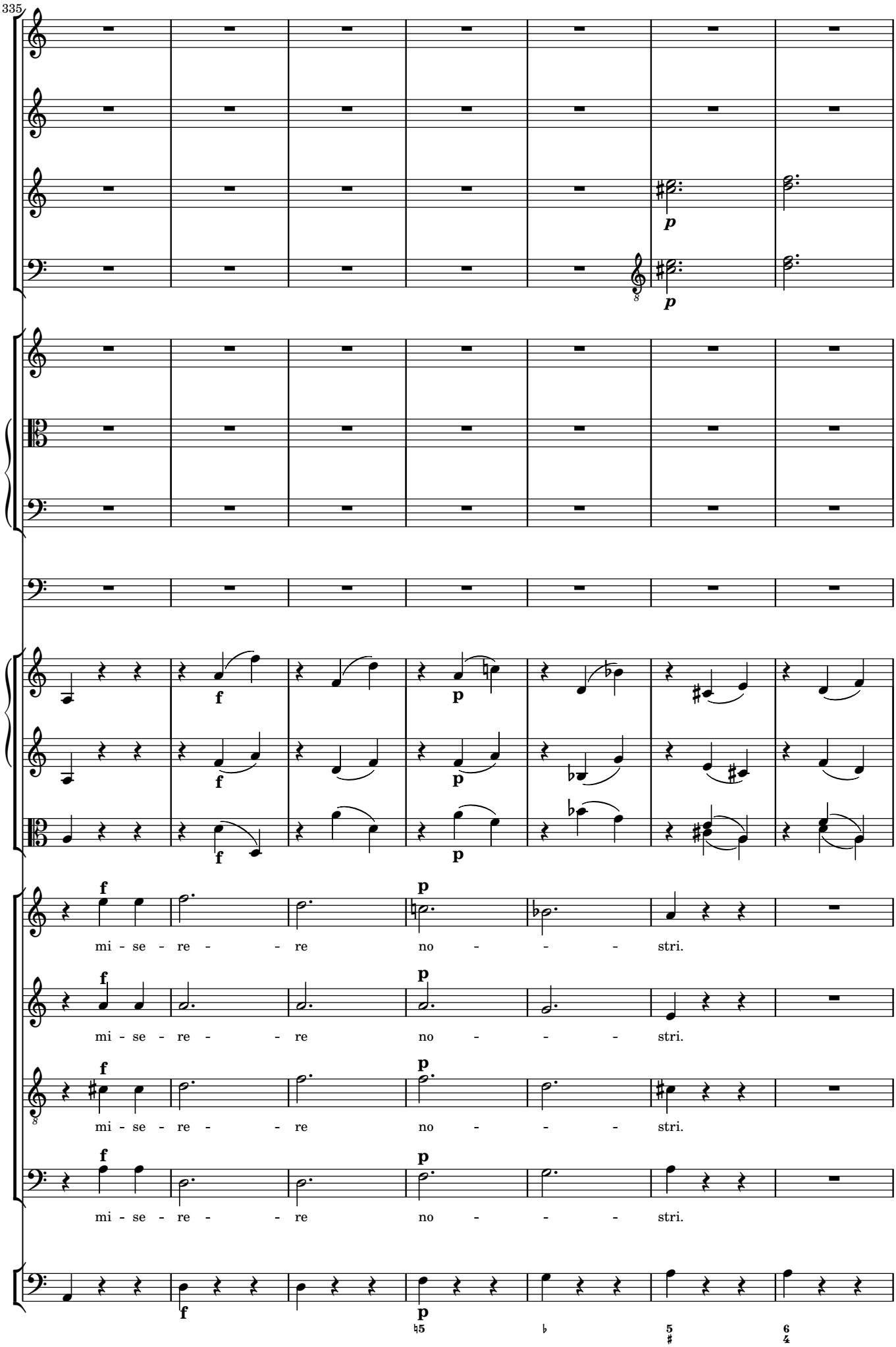
335
mi - se - re - re no - stri.
mi - se - re - re no - stri.
mi - se - re - re no - stri.
mi - se - re - re no - stri.

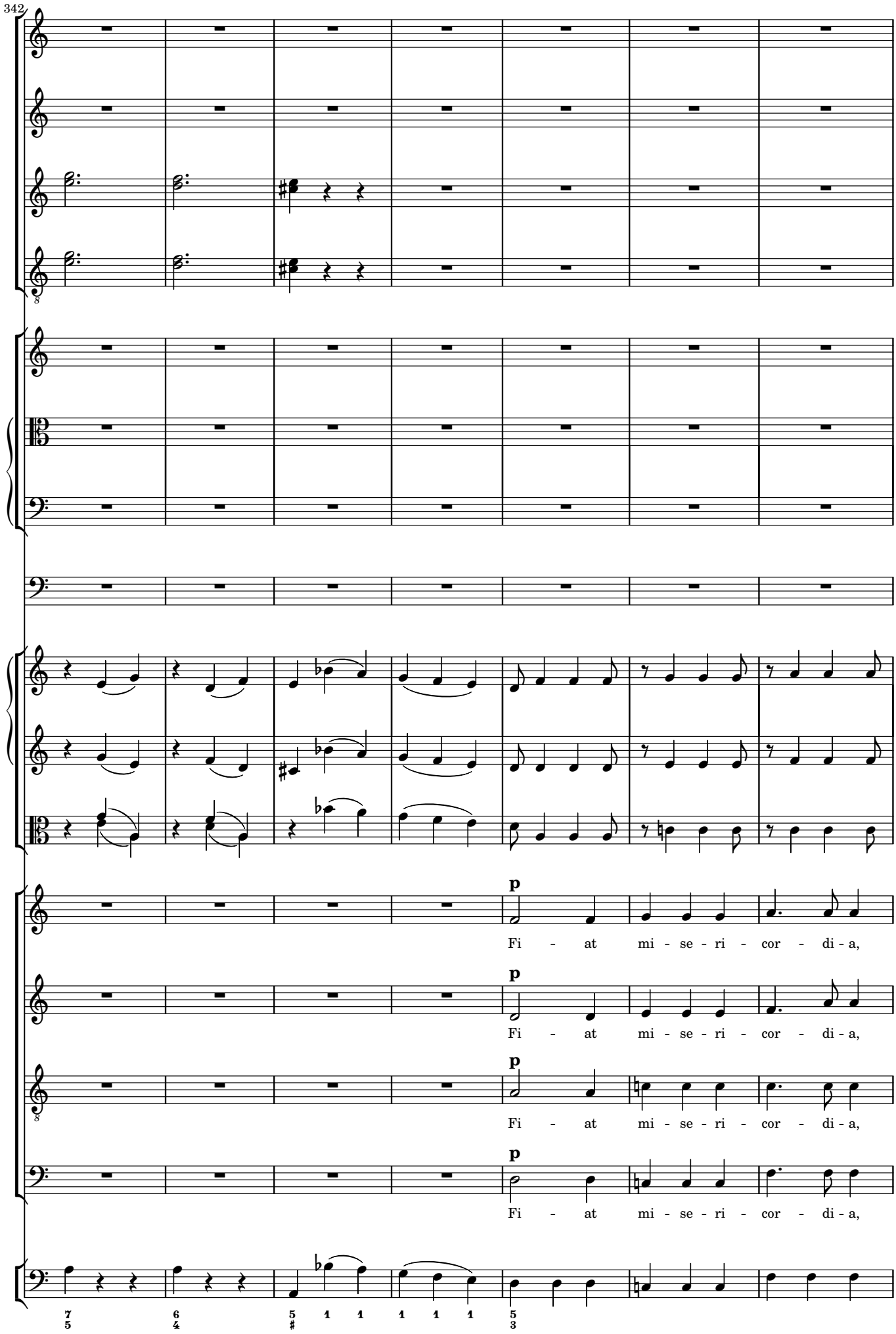
342
p
Fi - at mi - se - ri - cor - di - a,
p
Fi - at mi - se - ri - cor - di - a,
p
Fi - at mi - se - ri - cor - di - a,
p
Fi - at mi - se - ri - cor - di - a,

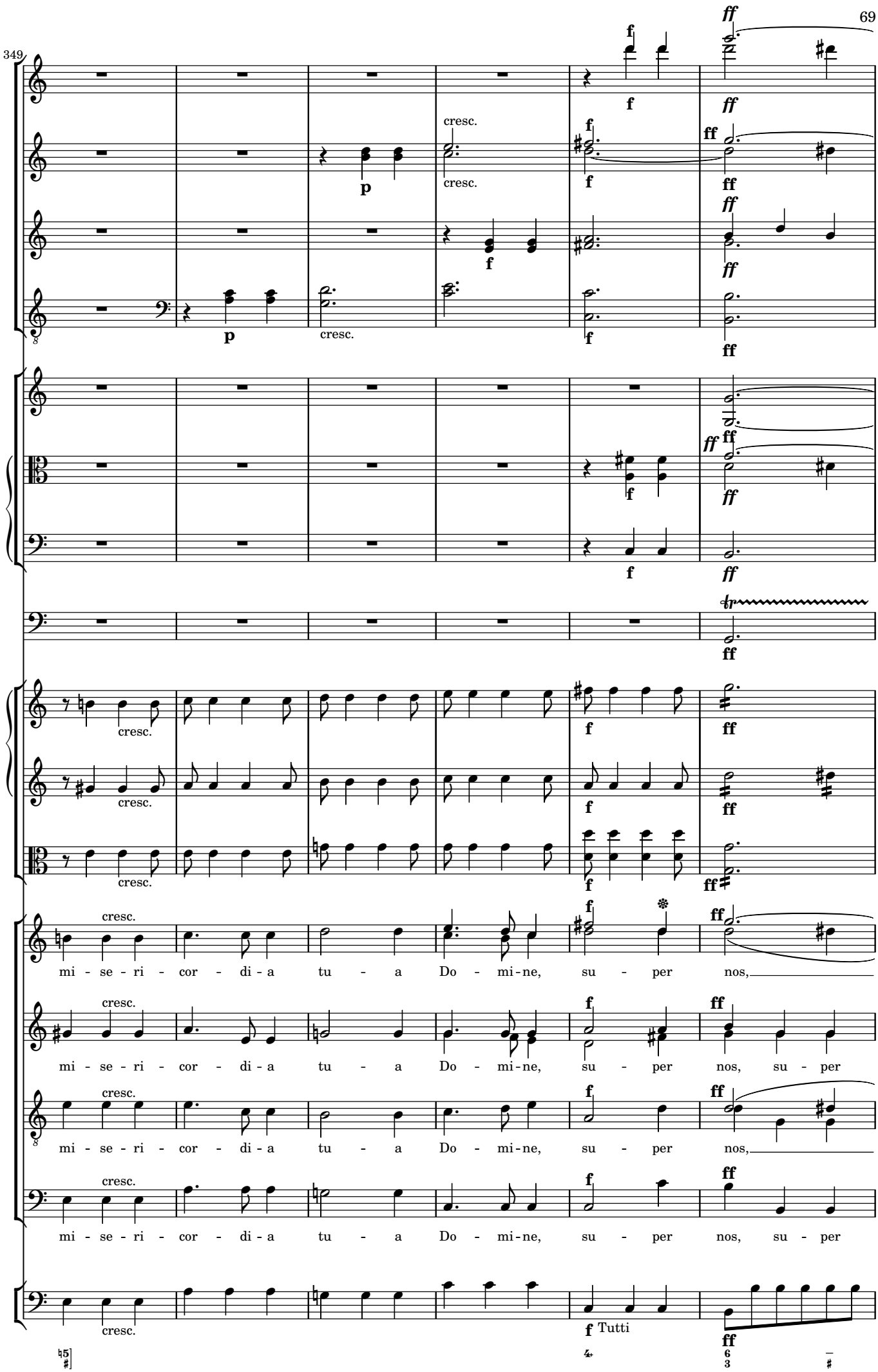
349
cresc.
mi - se - ri - cor - di - a tu - a Do - mi-ne, su - per nos,
mi - se - ri - cor - di - a tu - a Do - mi - ne, su - per nos, su - per
mi - se - ri - cor - di - a tu - a Do - mi-ne, su - per nos,
mi - se - ri - cor - di - a tu - a Do - mi - ne, su - per nos, su - per
Tutti

355

ff

_ fi - at, fi - at su - per nos, quem -

nos fi - at, fi - at su - per nos, quem -

_ fi - at, fi - at su - per nos, quem -

nos fi - at, fi - at su - per nos, quem -

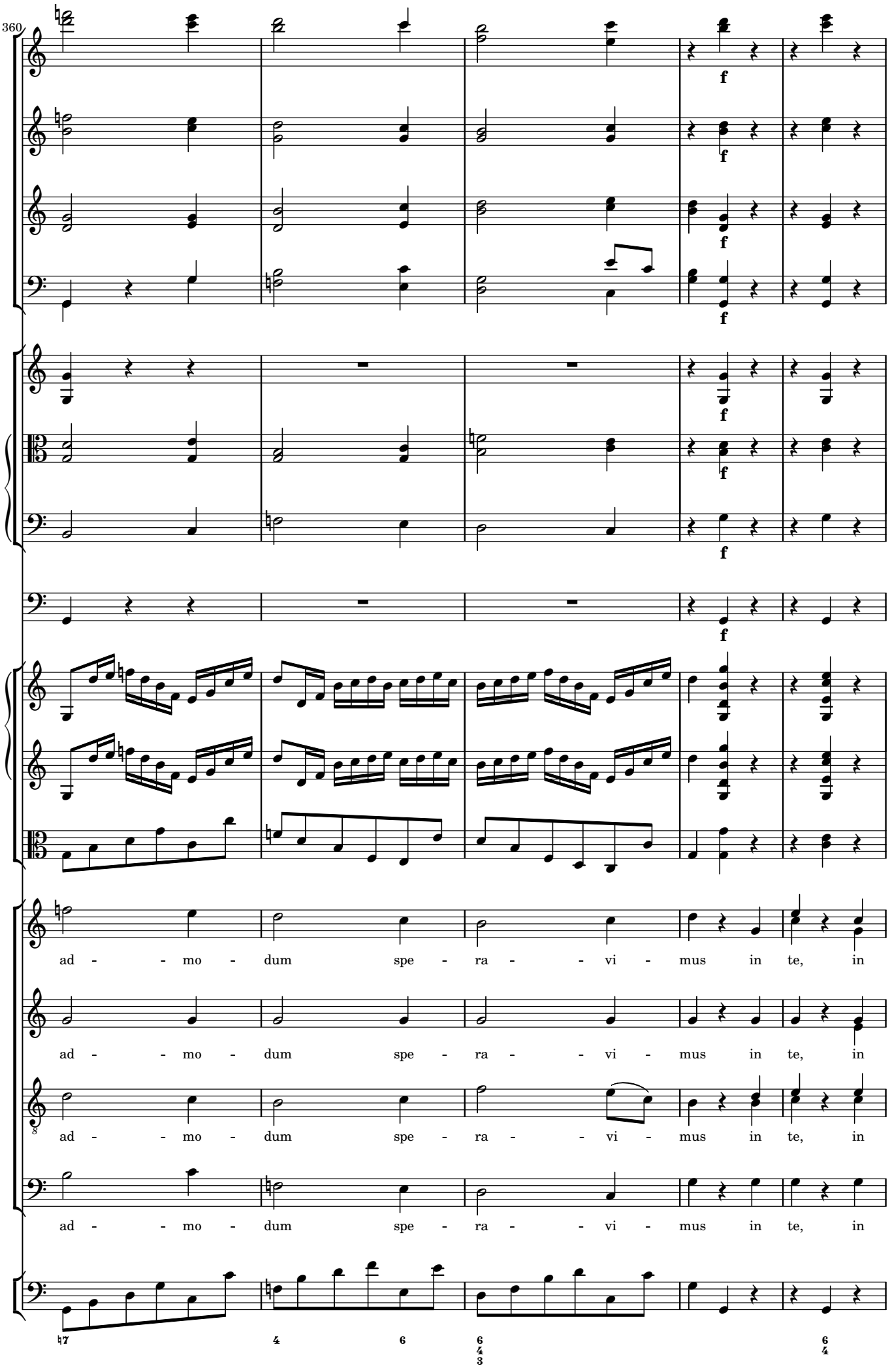
360
f
ad - - mo - dum spe - ra - - vi - mus in te, in
ad - - mo - dum spe - ra - - vi - mus in te, in
ad - - mo - dum spe - ra - - vi - mus in te, in
ad - - mo - dum spe - ra - - vi - mus in te, in
♮7
4
6
6 4 3
6 4

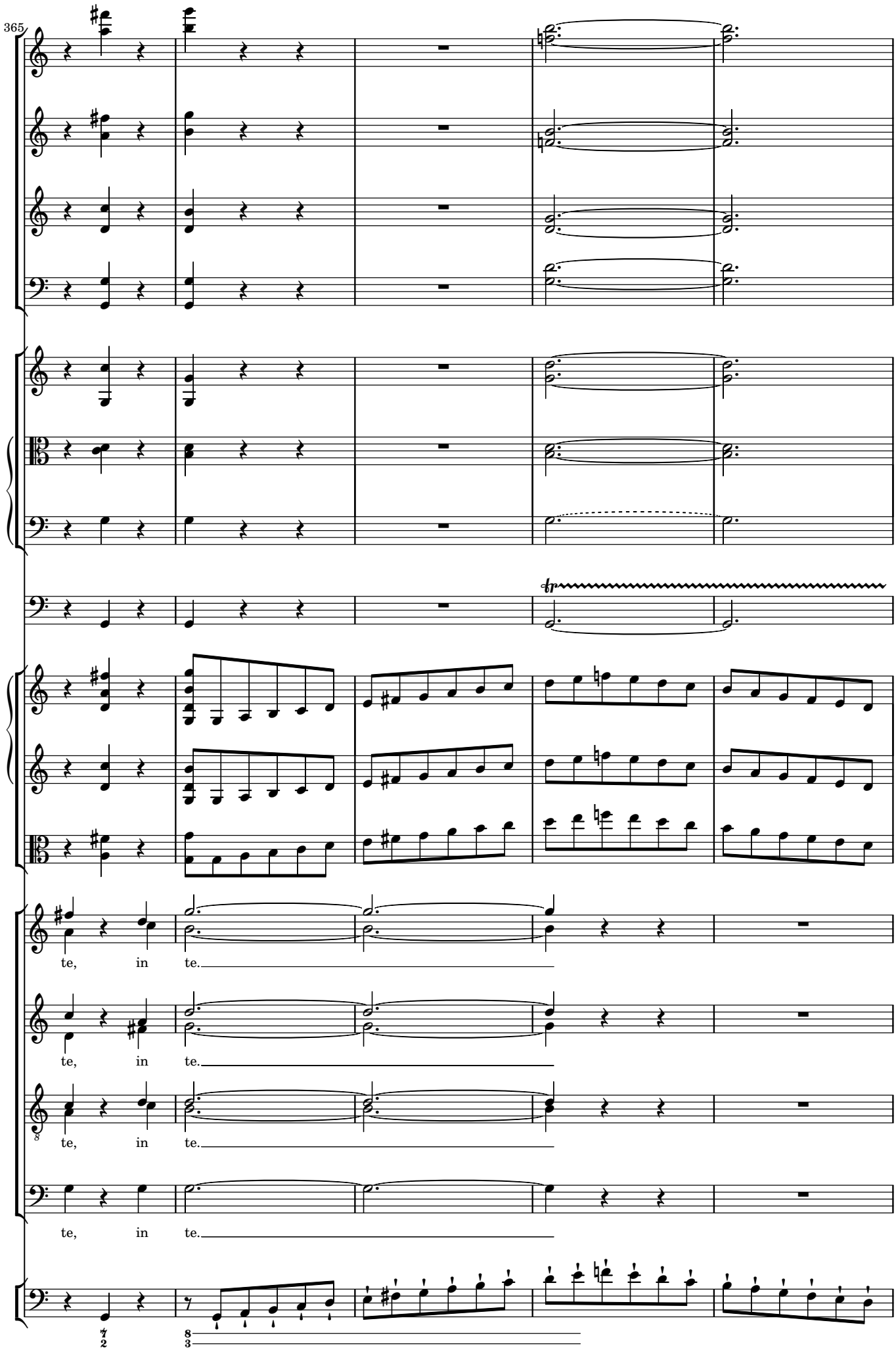
365
tr
te, in te.
te, in te.
te, in te.
te, in te.

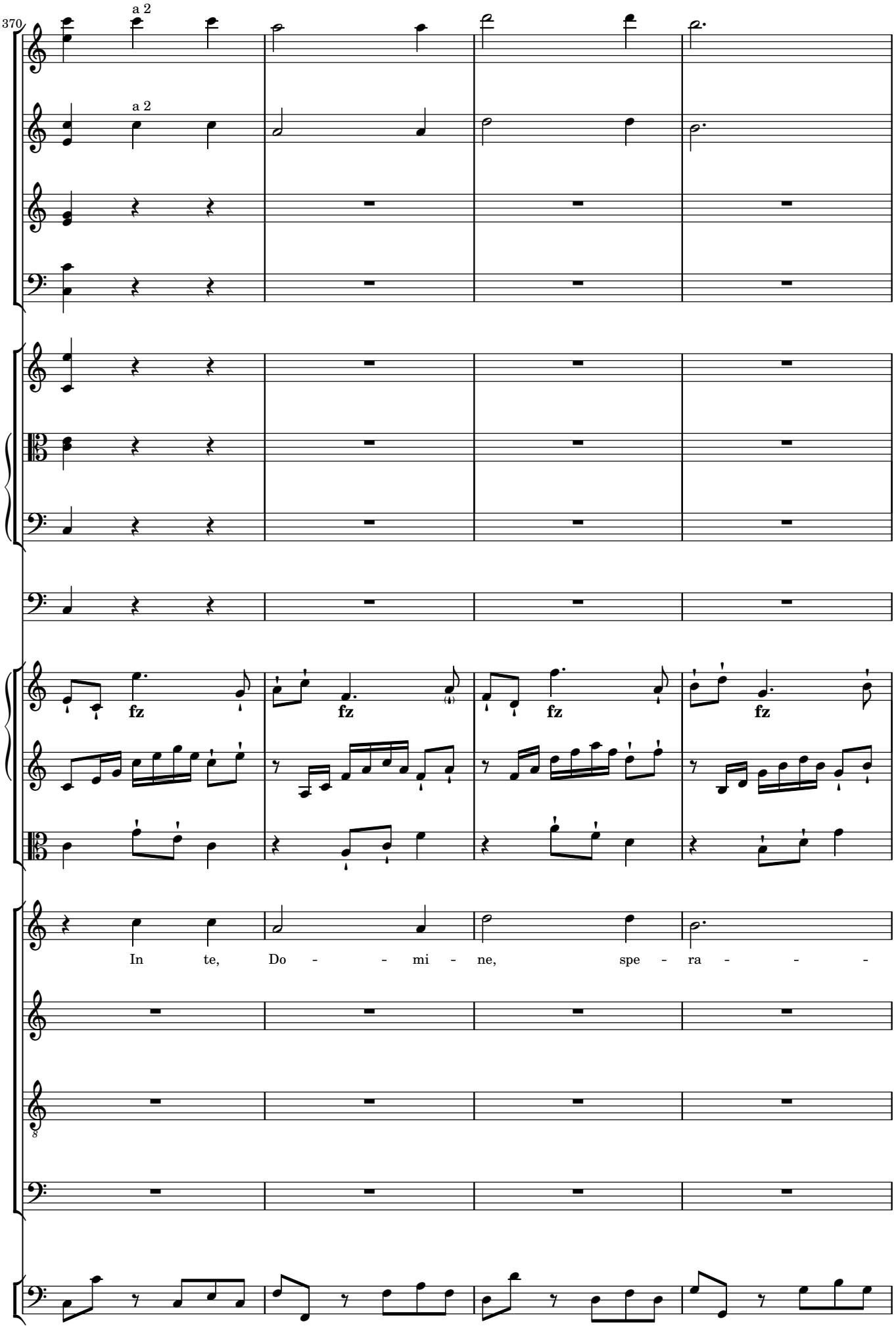
370
a 2
a 2
fz
fz
fz
fz
In te, Do - - - mi - ne, spe - ra - - -

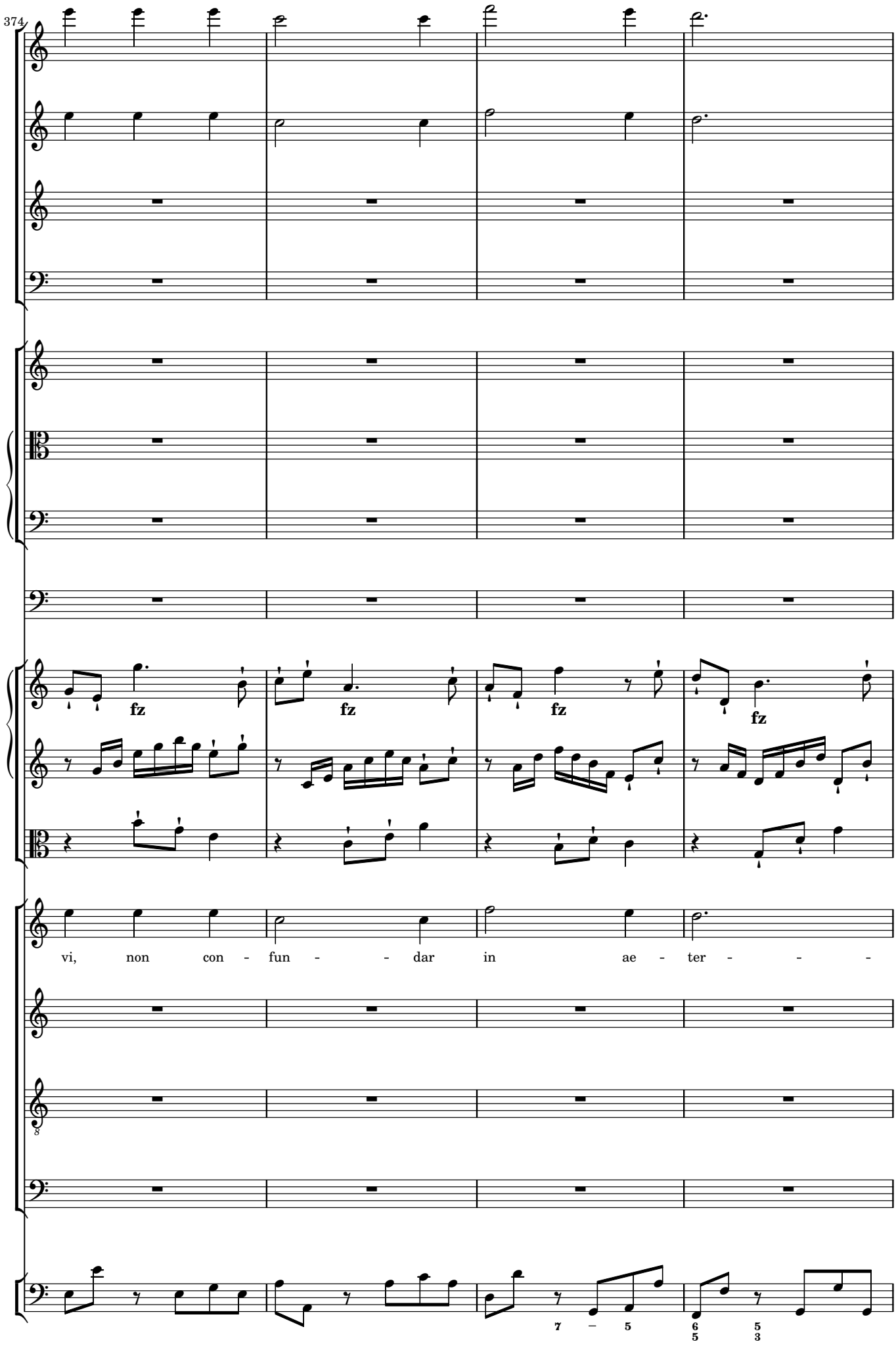
374
fz
fz
fz
fz
vi, non con - fun - - dar in ae - ter - - -
7 – 5
6 5
5 3

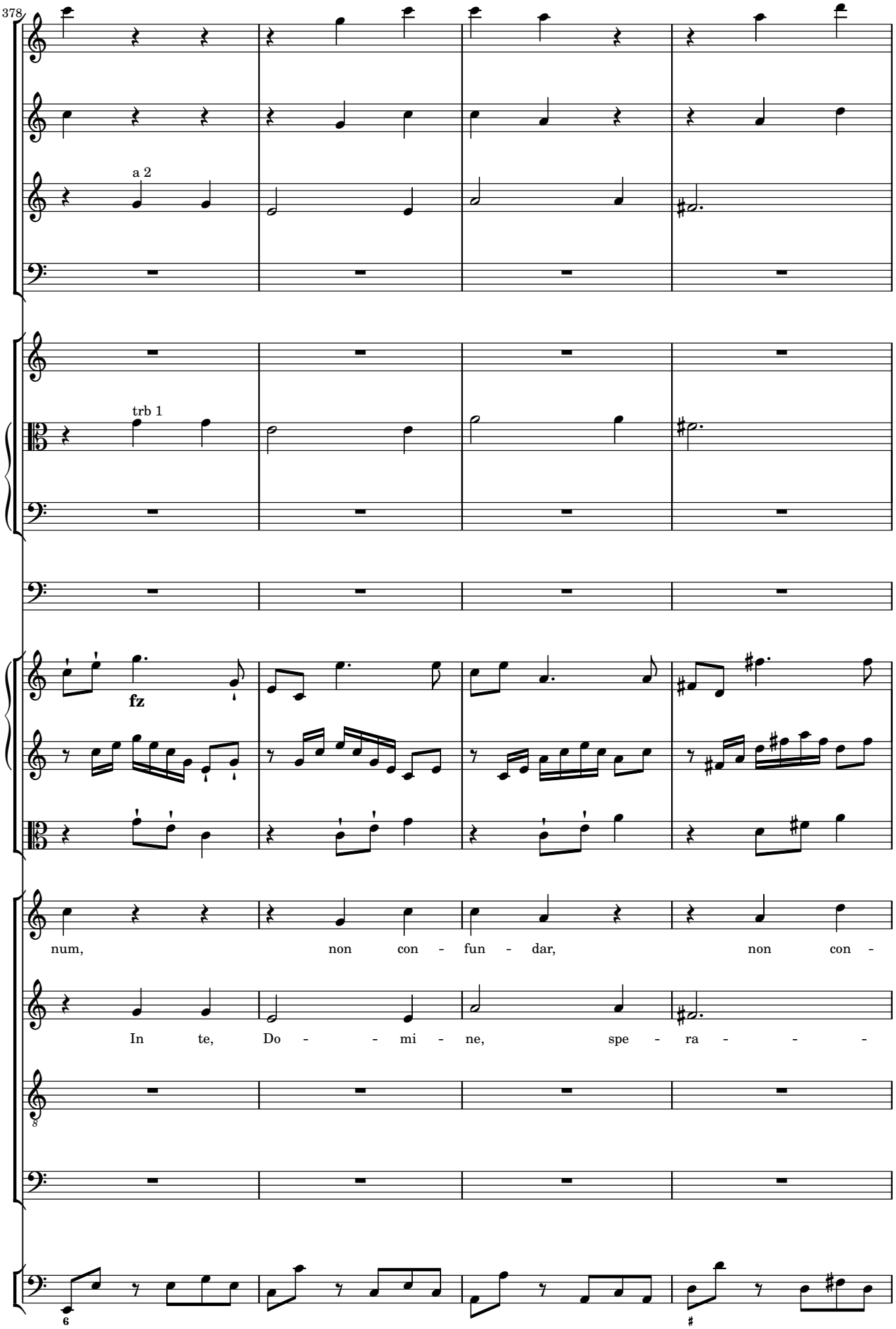
378
a 2
trb 1
fz
num, non con - fun - dar, non con -
In te, Do - - mi - ne, spe - ra - - -

382

fun - dar in ae - ter - - - - - - -

vi, non con - fun - - dar in ae - ter - - -

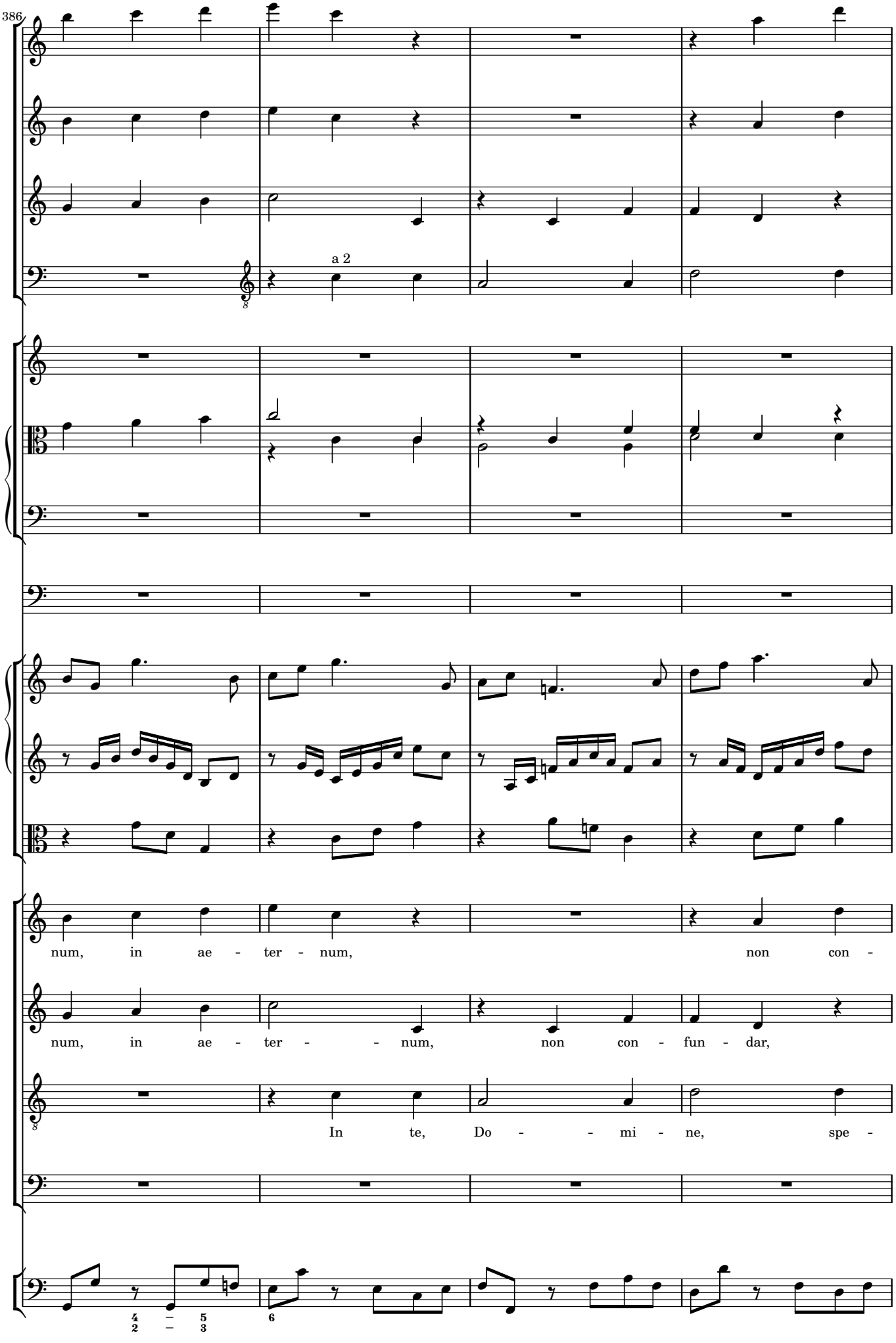
386
a 2
num, in ae - ter - num, non con -
num, in ae - ter - - num, non con - fun - dar,
In te, Do - - mi - ne, spe -

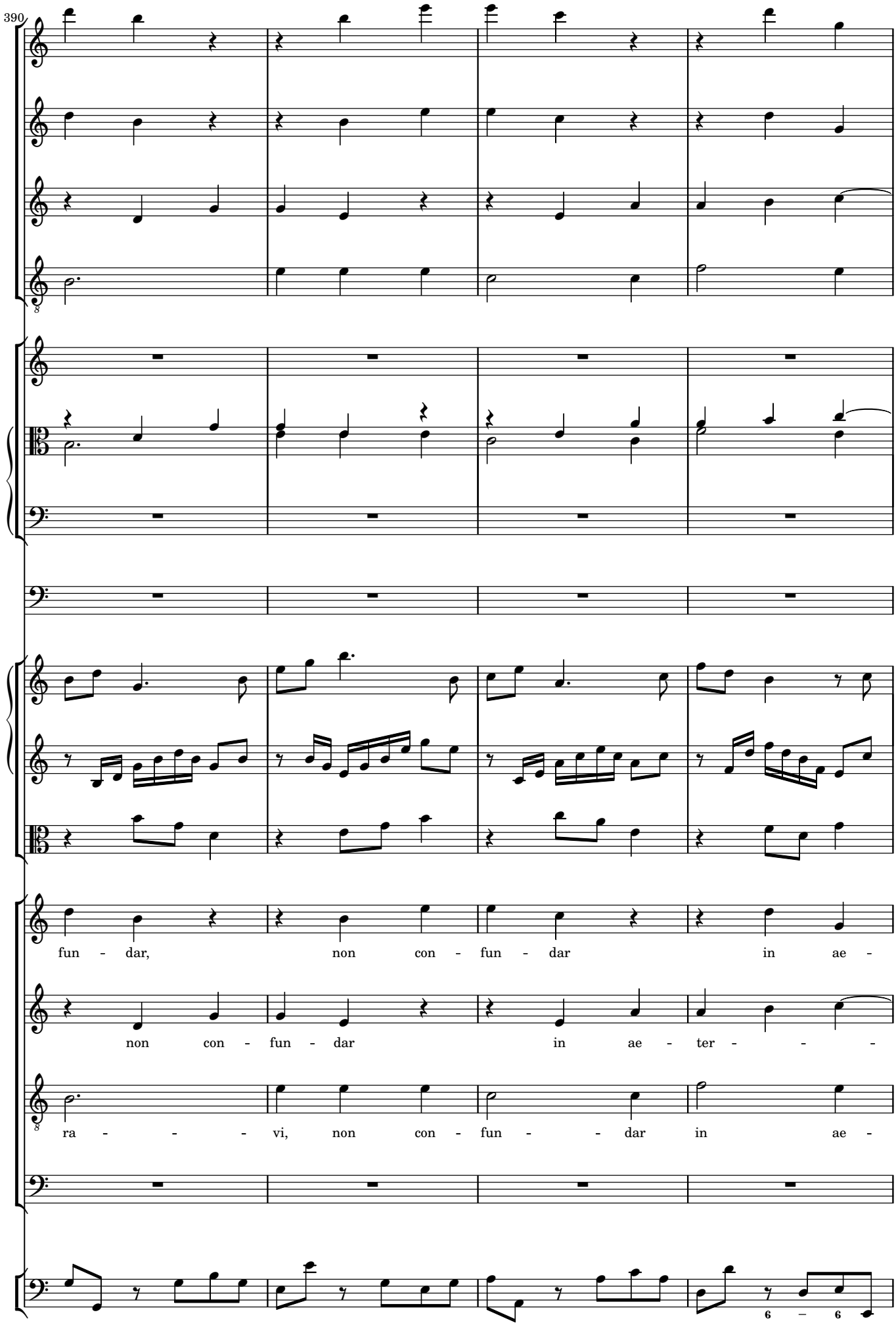
390
fun - dar, non con - fun - dar in ae -
non con - fun - dar in ae - ter - - - -
ra - - - - vi, non con - fun - - dar in ae -
6 – 6

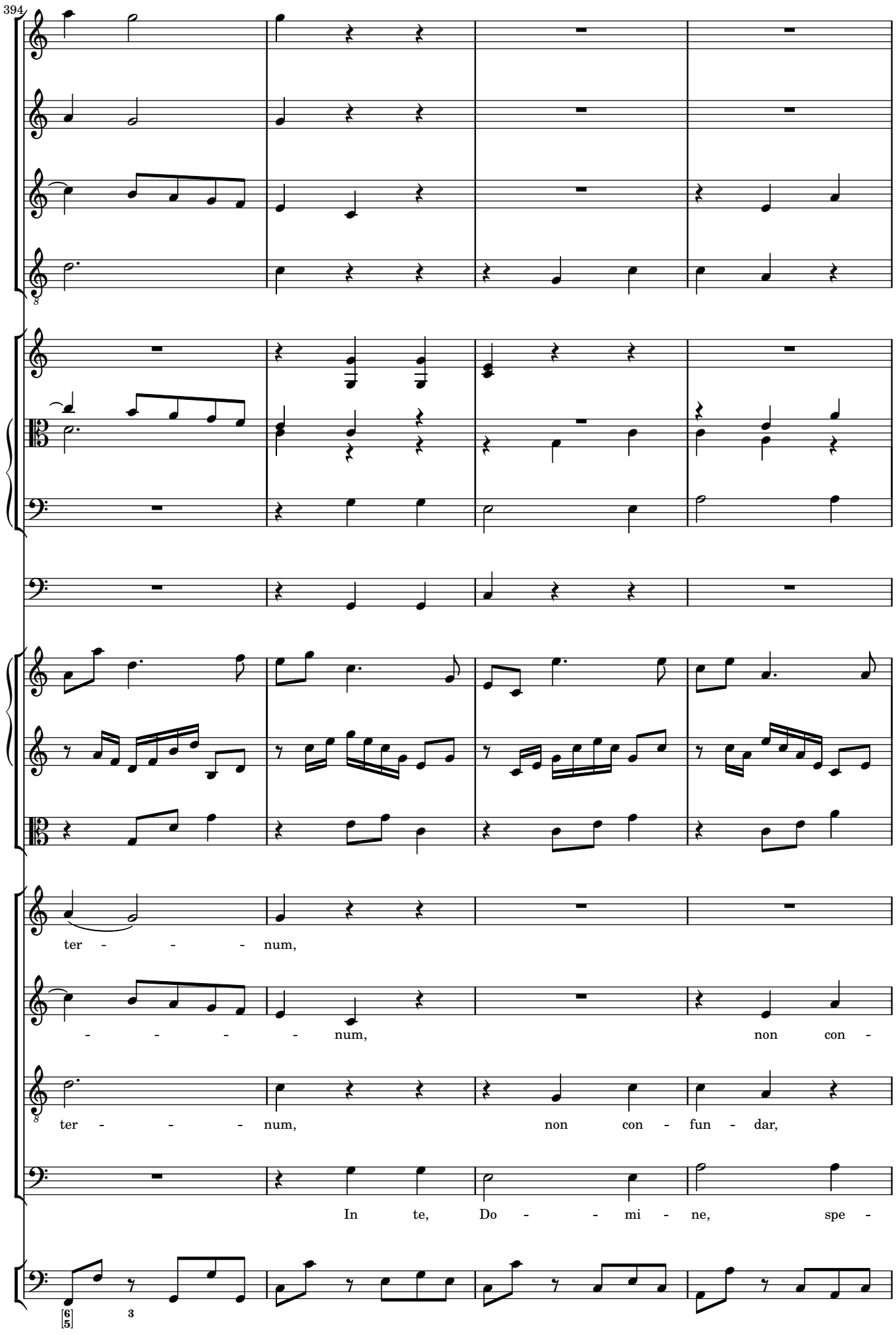
394
ter - - - - num,
- - - - - num, non con -
ter - - - - num, non con - fun - dar,
In te, Do - - mi - ne, spe -

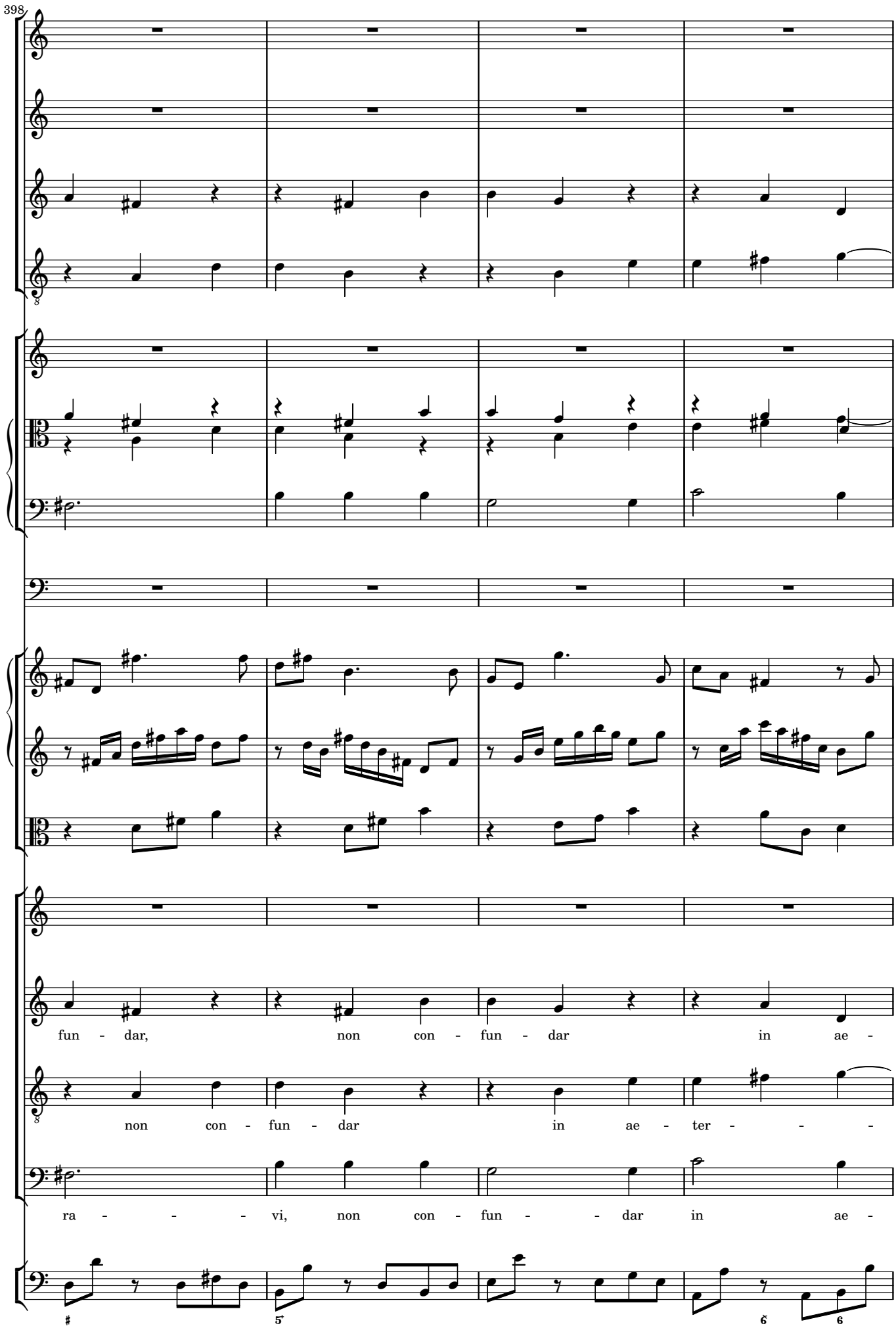
398
fun - dar, non con - fun - dar in ae -
non con - fun - dar in ae - ter - - - -
ra - - - - vi, non con - fun - - dar in ae -

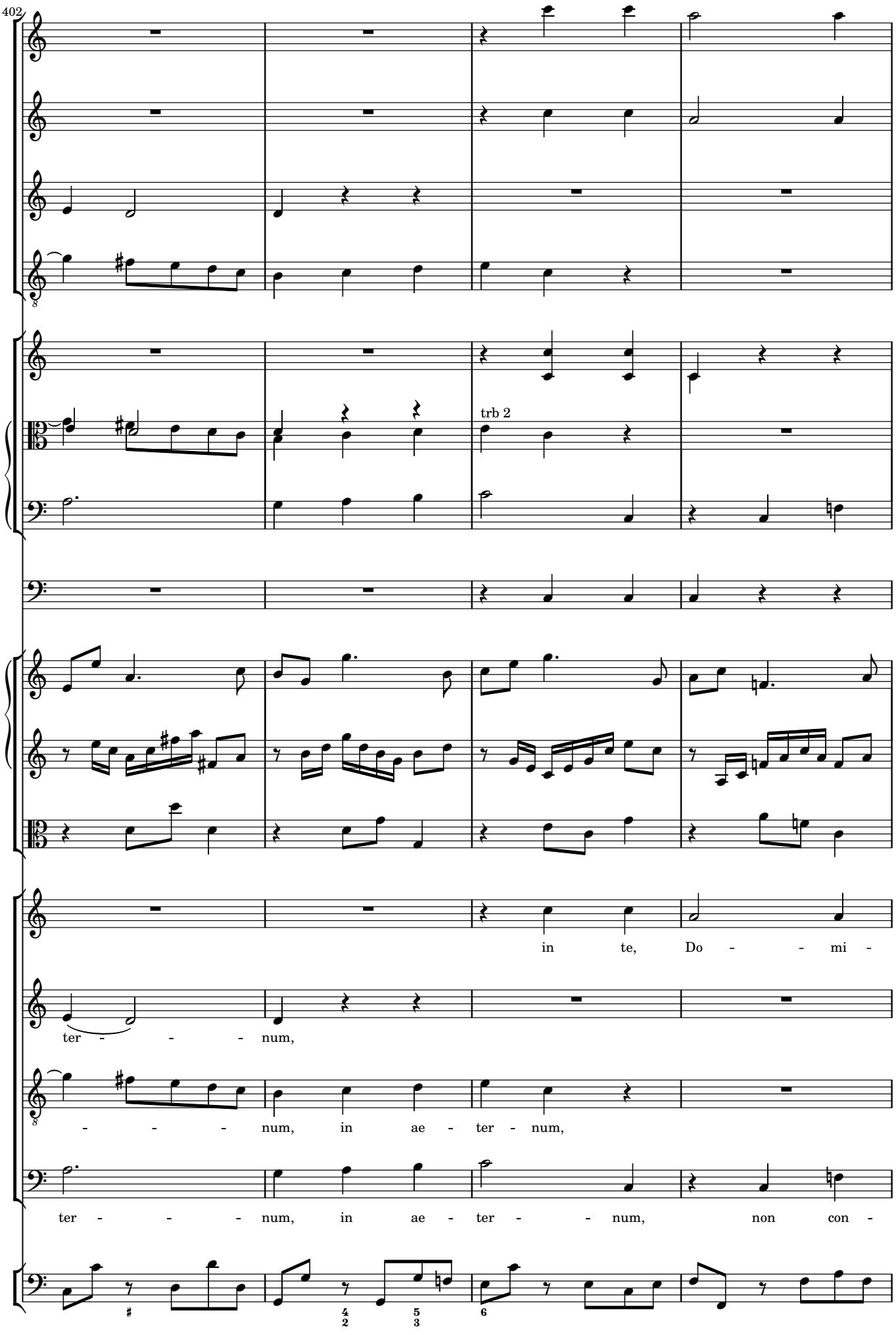
402
trb 2
in te, Do - - mi -
ter - - - - num,
- - - - num, in ae - ter - num,
ter - - - - num, in ae - ter - - num, non con -

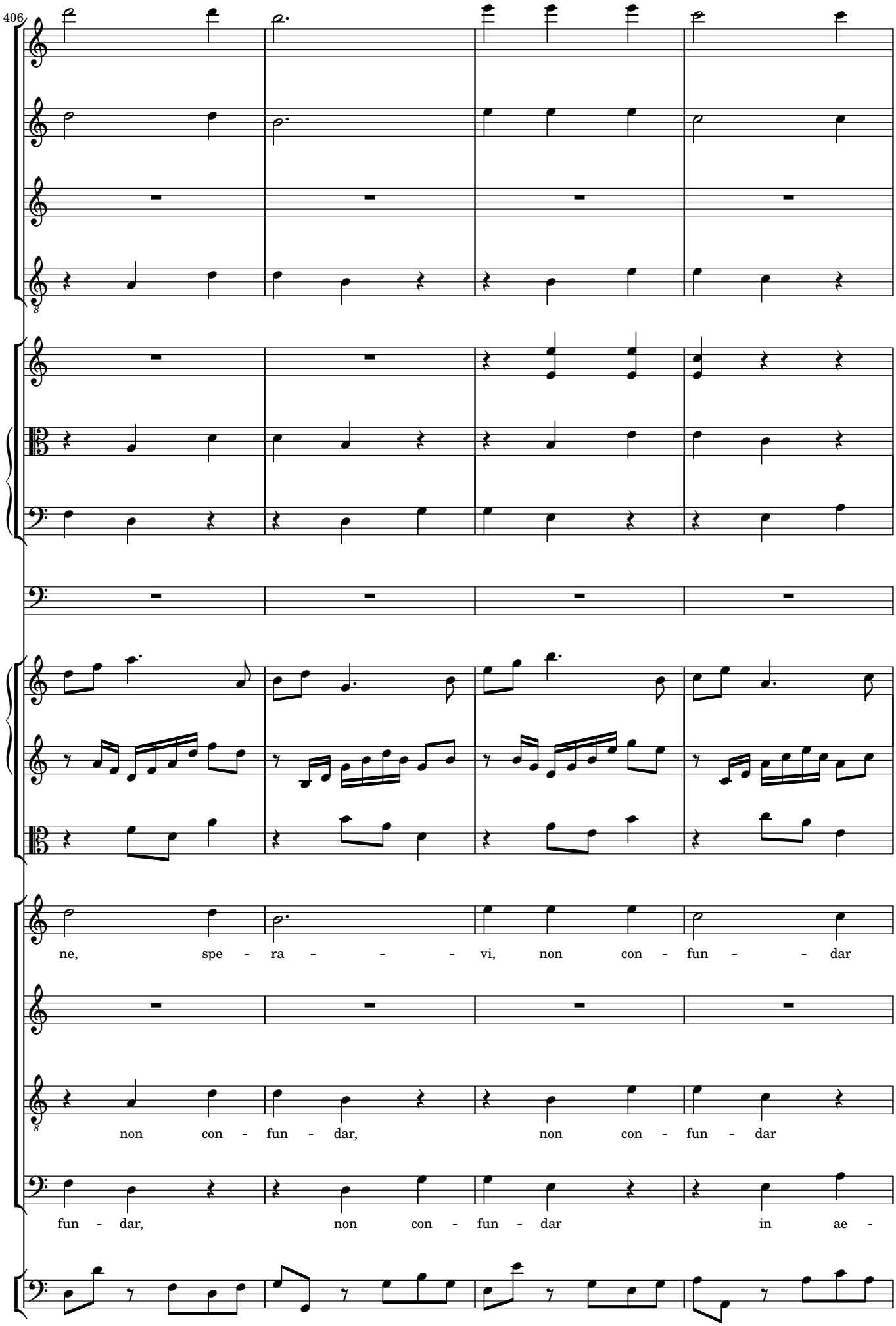
406
ne, spe - ra - - - vi, non con - fun - - dar
non con - fun - dar, non con - fun - dar
fun - dar, non con - fun - dar in ae -

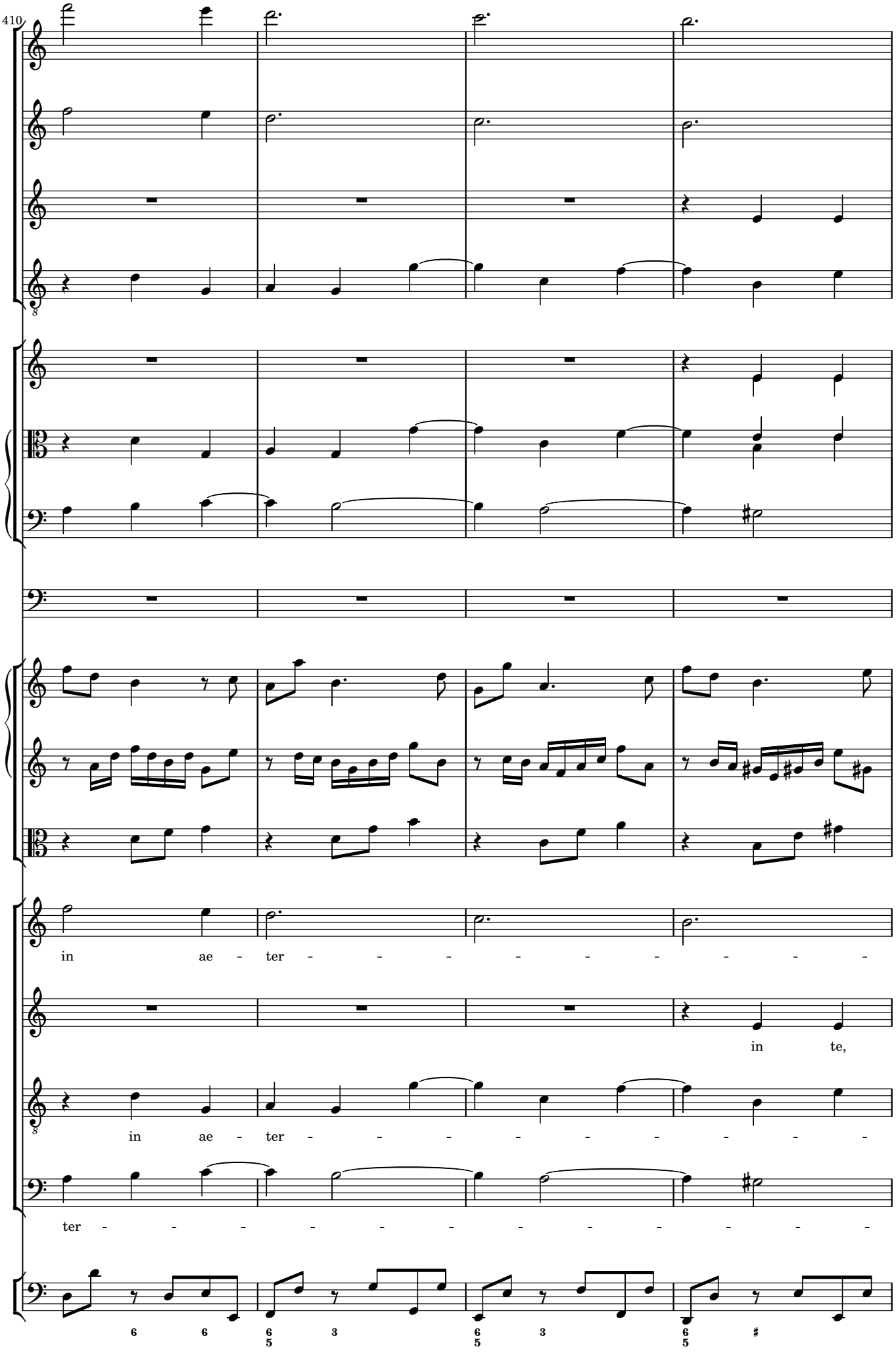
410
in ae - ter - - - - - - - - - -
in te,
in ae - ter - - - - - - - - - -
ter - - - - - - - - - - - - -
6 6 6 3 6 3 6 #
5 5 5

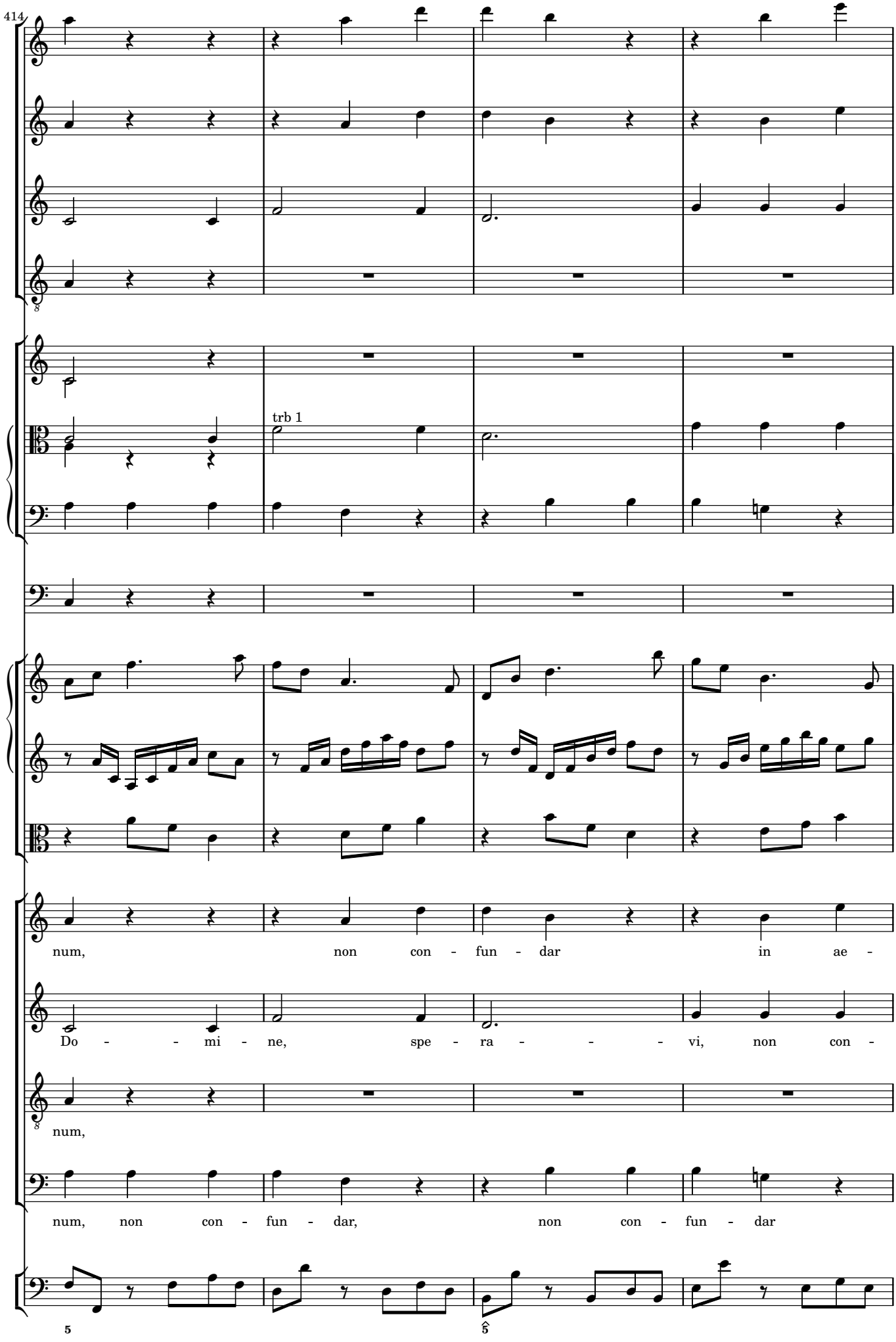
414
trb 1
num, non con - fun - dar in ae -
Do - - - mi - ne, spe - ra - - - - vi, non con -
num,
num, non con - fun - dar, non con - fun - dar

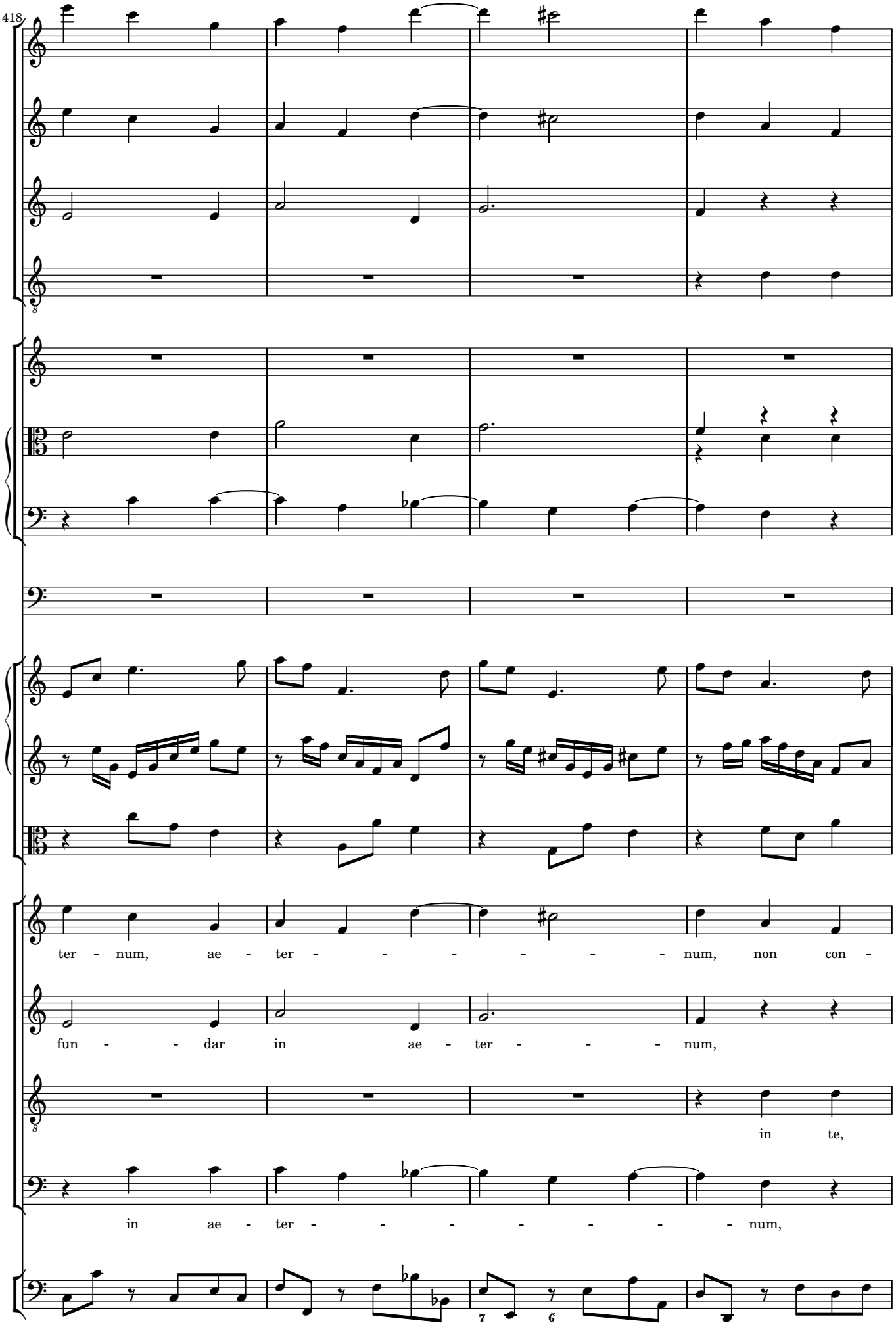
418
ter - num, ae - ter - - - - - - - num, non con -
fun - - dar in ae - ter - - - num,
in te,
in ae - ter - - - - - - - num,

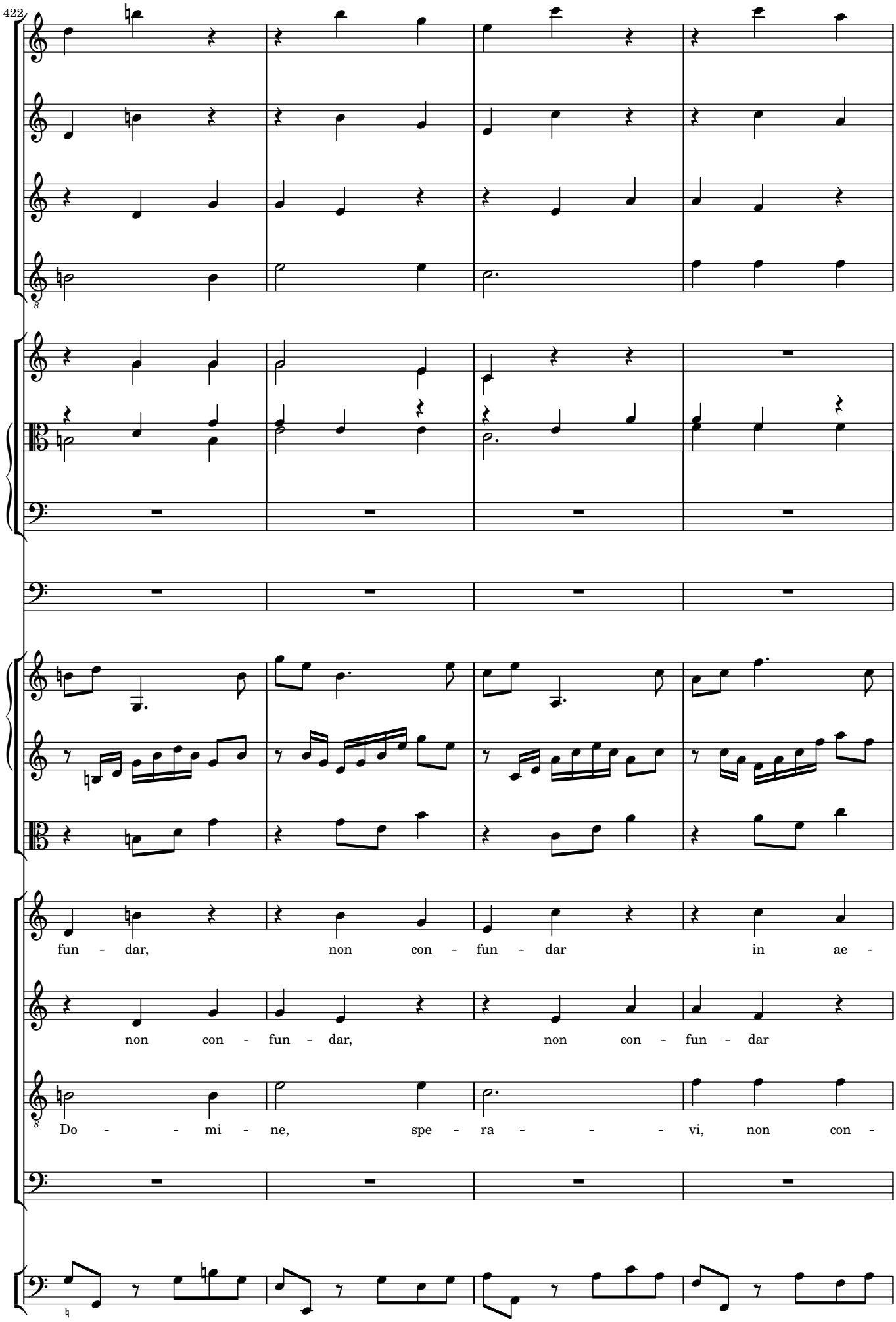
422
fun - dar, non con - fun - dar in ae -
non con - fun - dar, non con - fun - dar
Do - - - mi - ne, spe - ra - - - - vi, non con -

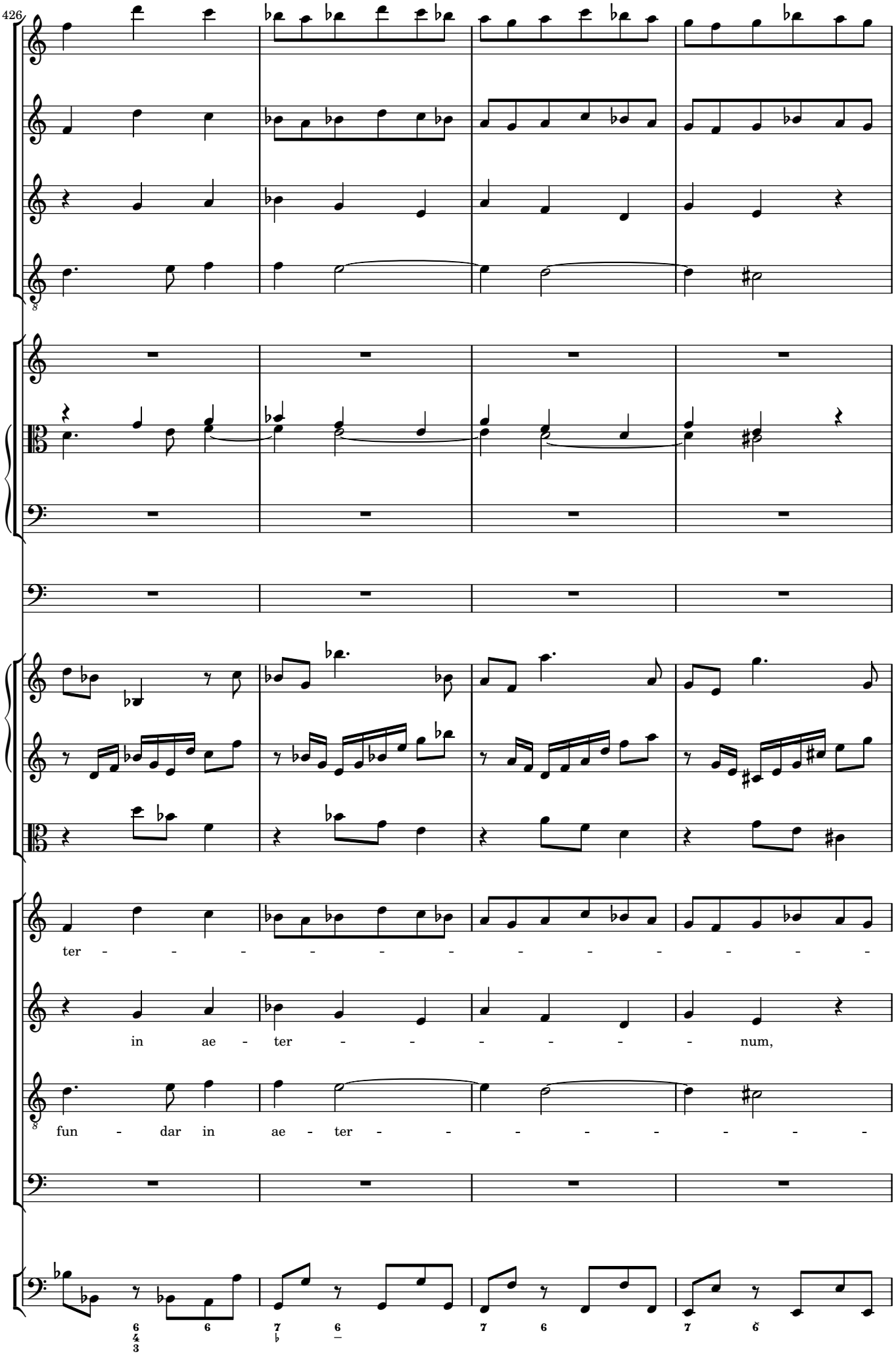
426
ter - - - - - - - - - - - - - -
in ae - ter - - - - - - num,
fun - dar in ae - ter - - - - - - - -

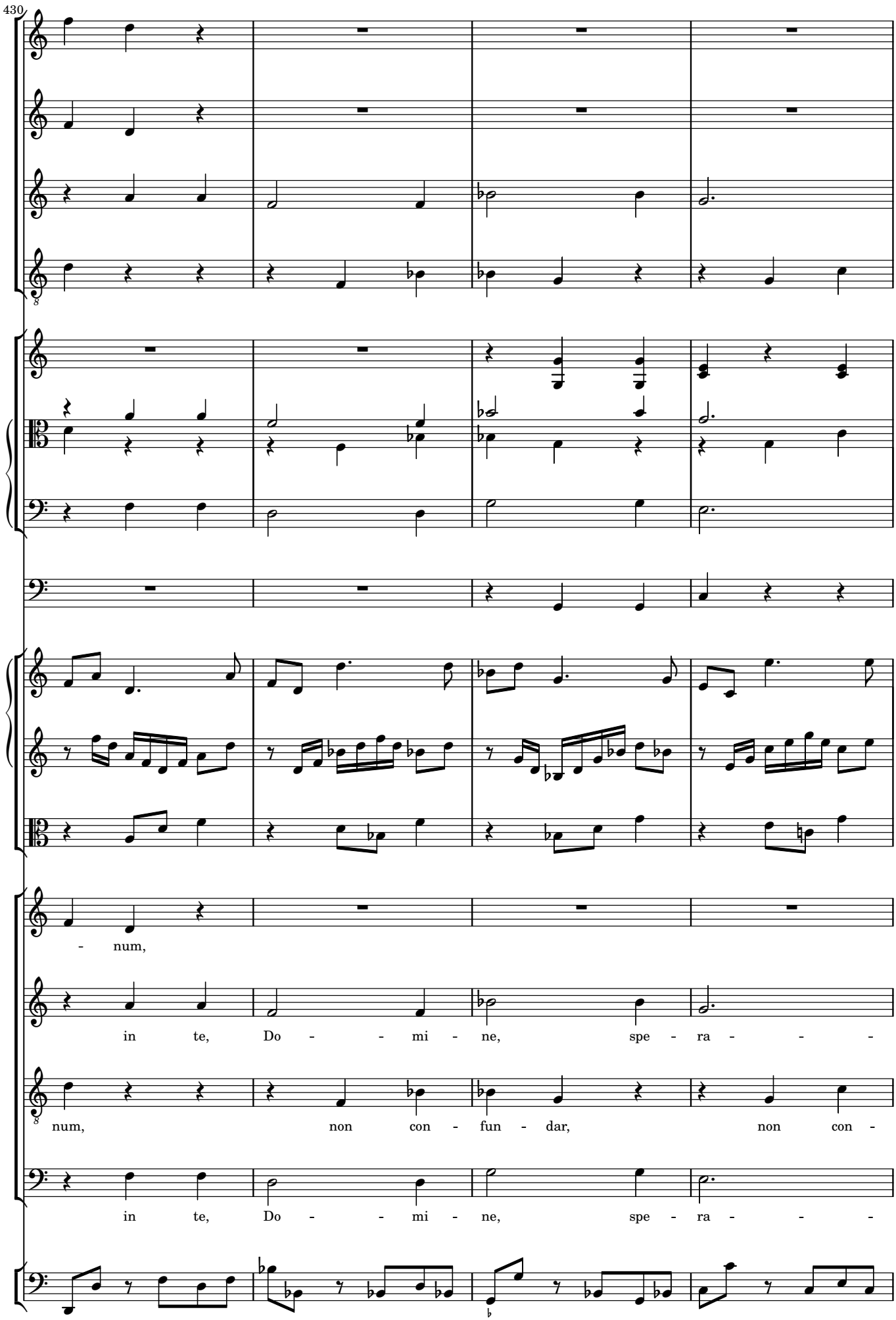
430
- num,
in te, Do - - mi - ne, spe - ra - - -
num, non con - fun - dar, non con -
in te, Do - - mi - ne, spe - ra - - -

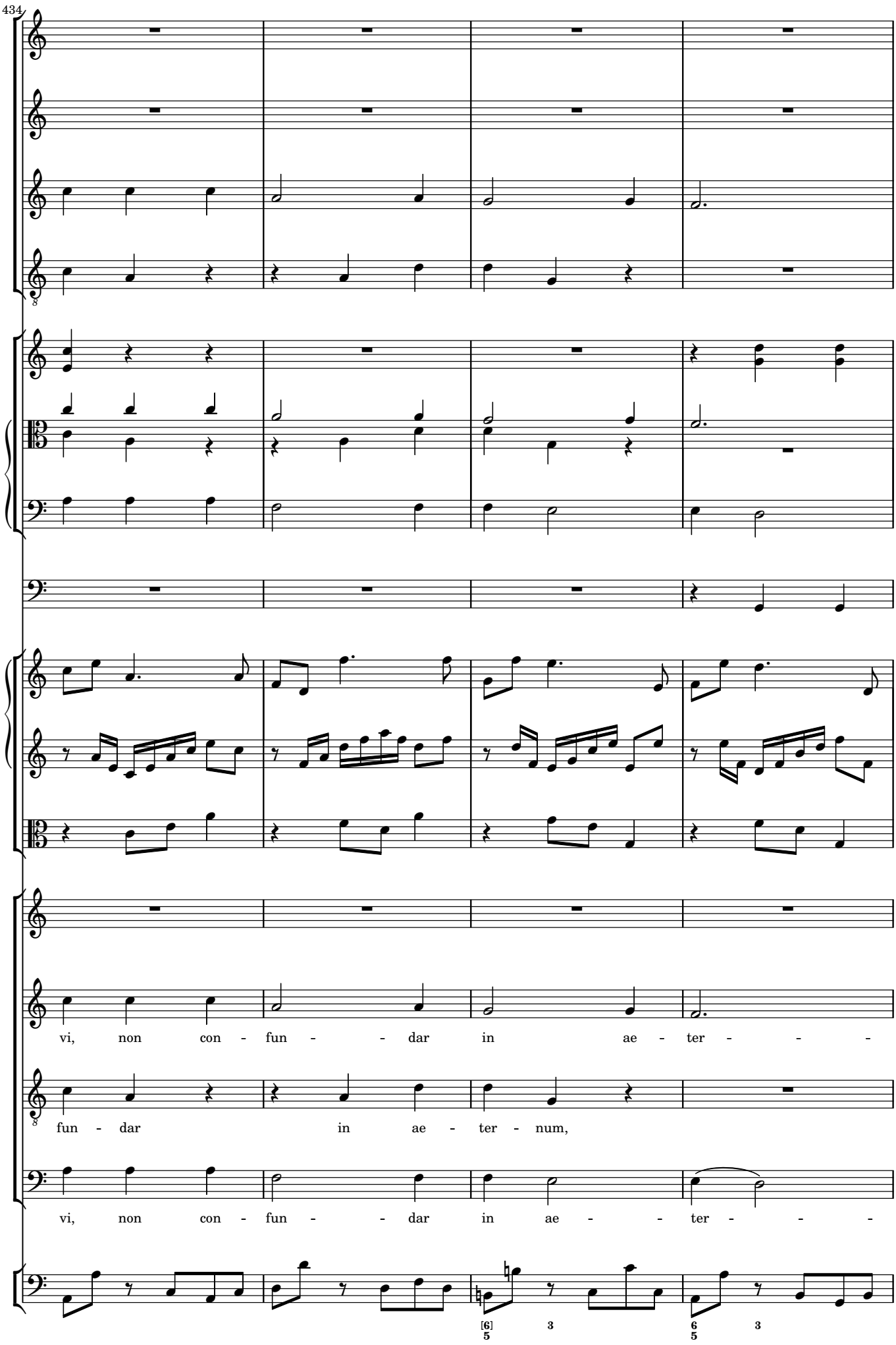
434
vi, non con - fun - - dar in ae - ter - - -
fun - dar in ae - ter - num,
vi, non con - fun - - dar in ae - - ter - - -

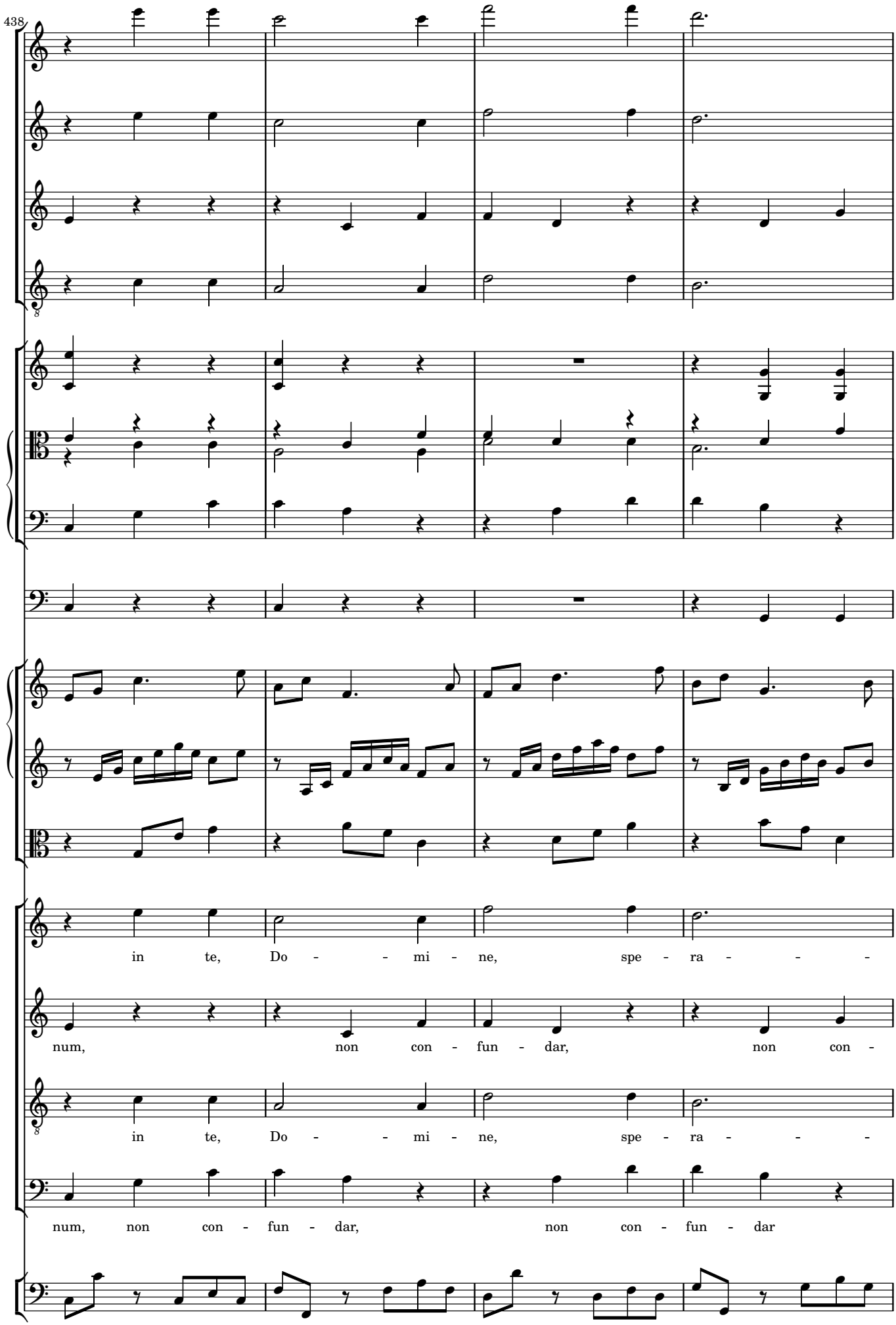
438
in te, Do - - mi - ne, spe - ra - - -
num, non con - fun - dar, non con -
in te, Do - - mi - ne, spe - ra - - -
num, non con - fun - dar, non con - fun - dar

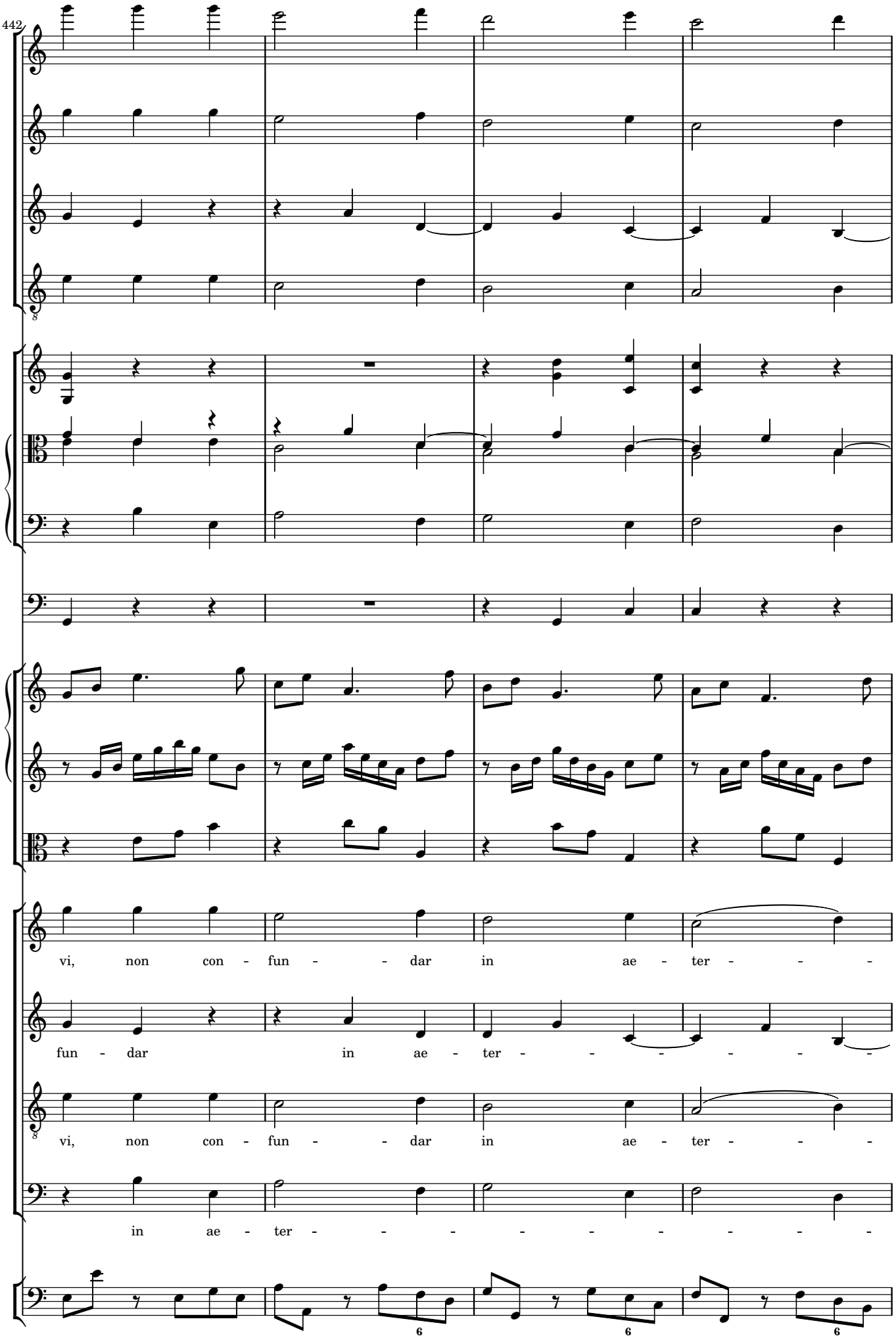
442
vi, non con - fun - - dar in ae - ter - - - -
fun - dar in ae - ter - - - - - - -
vi, non con - fun - - dar in ae - ter - - - -
in ae - ter - - - - - - - - -

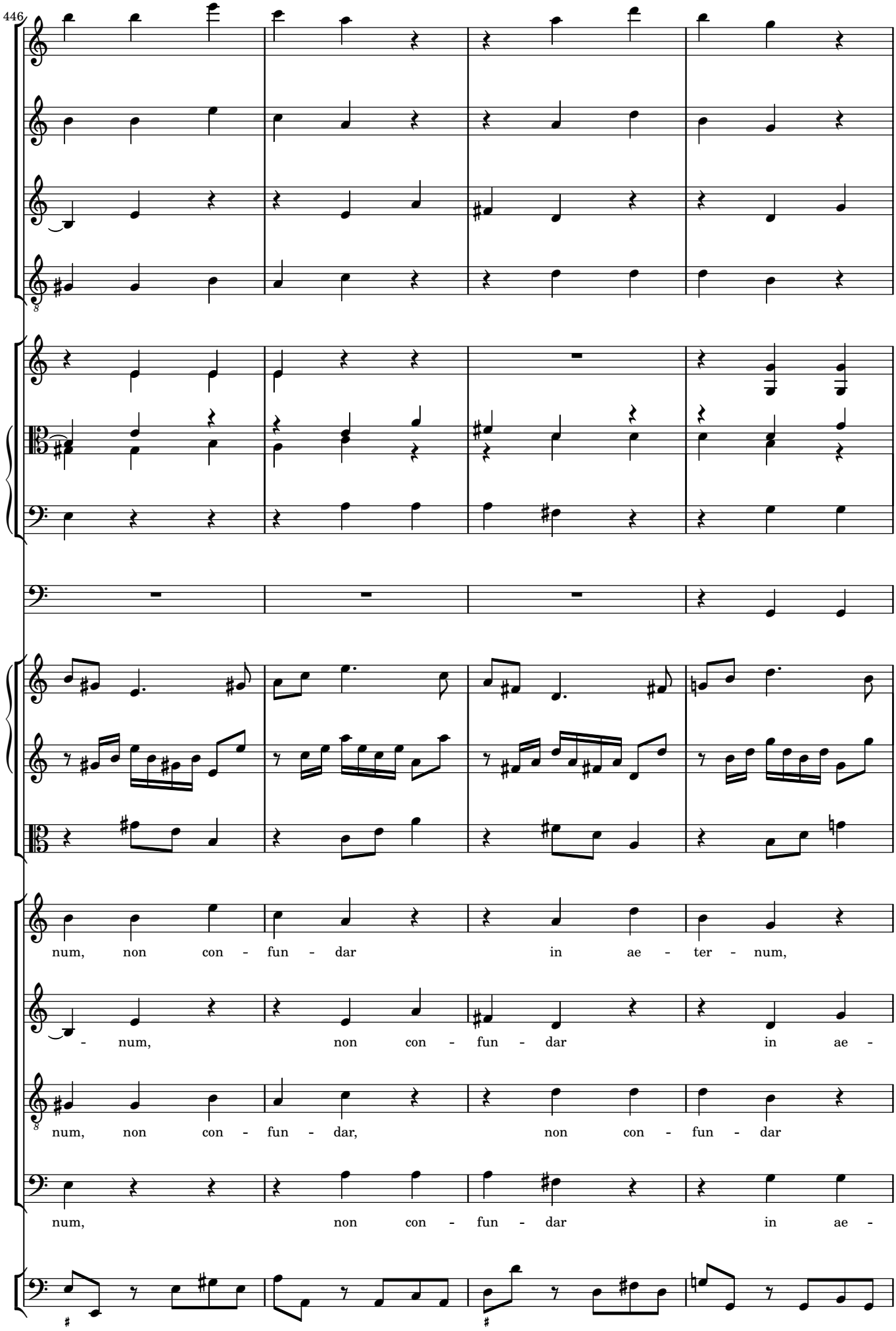
446
num, non con - fun - dar in ae - ter - num,
- num, non con - fun - dar in ae -
num, non con - fun - dar, non con - fun - dar
num, non con - fun - dar in ae -

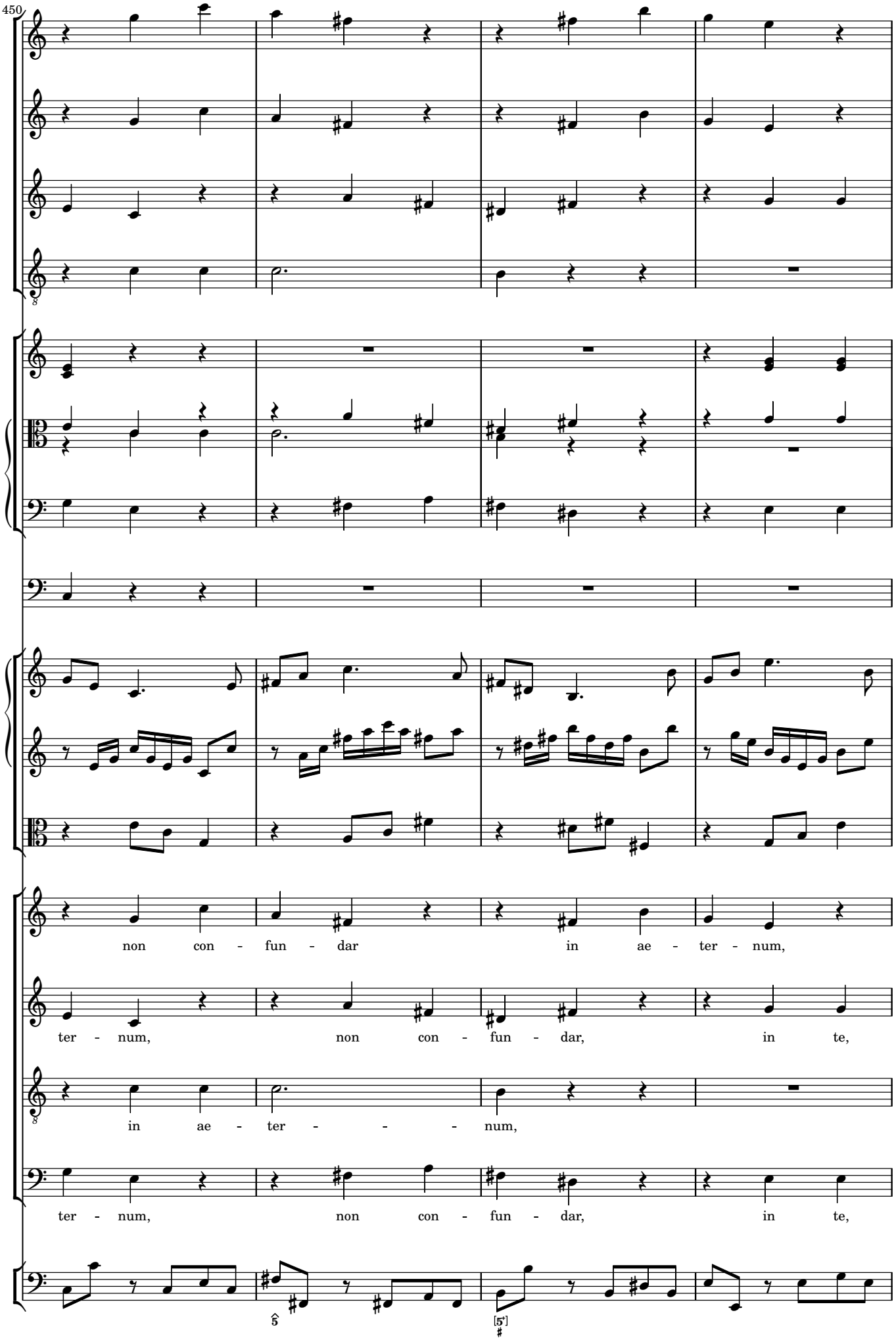
450
non con - fun - dar in ae - ter - num,
ter - num, non con - fun - dar, in te,
in ae - ter - - - - num,
ter - num, non con - fun - dar, in te,

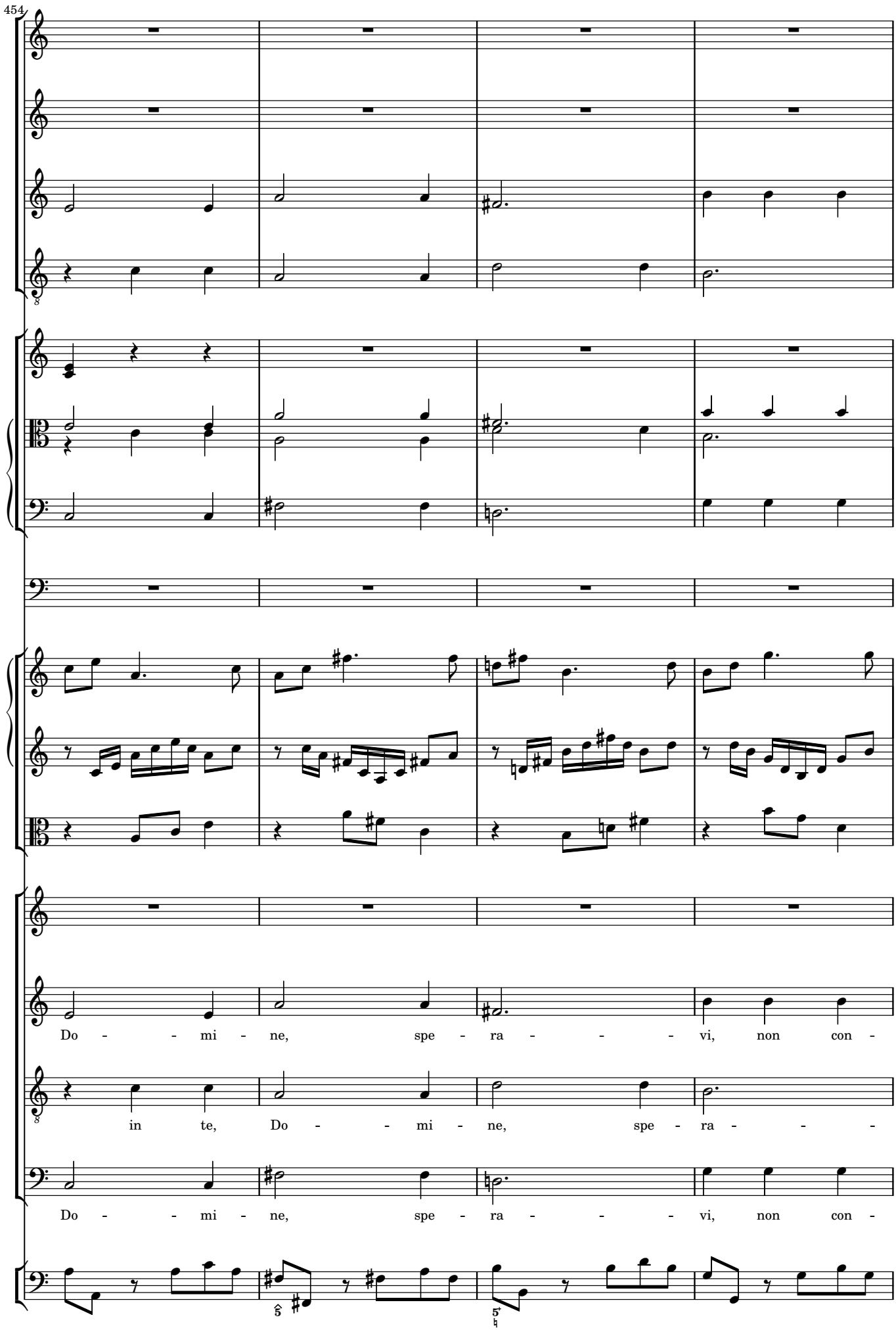
454
Do - - mi - ne, spe - ra - - - vi, non con -
in te, Do - - mi - ne, spe - ra - - -
Do - - mi - ne, spe - ra - - - vi, non con -

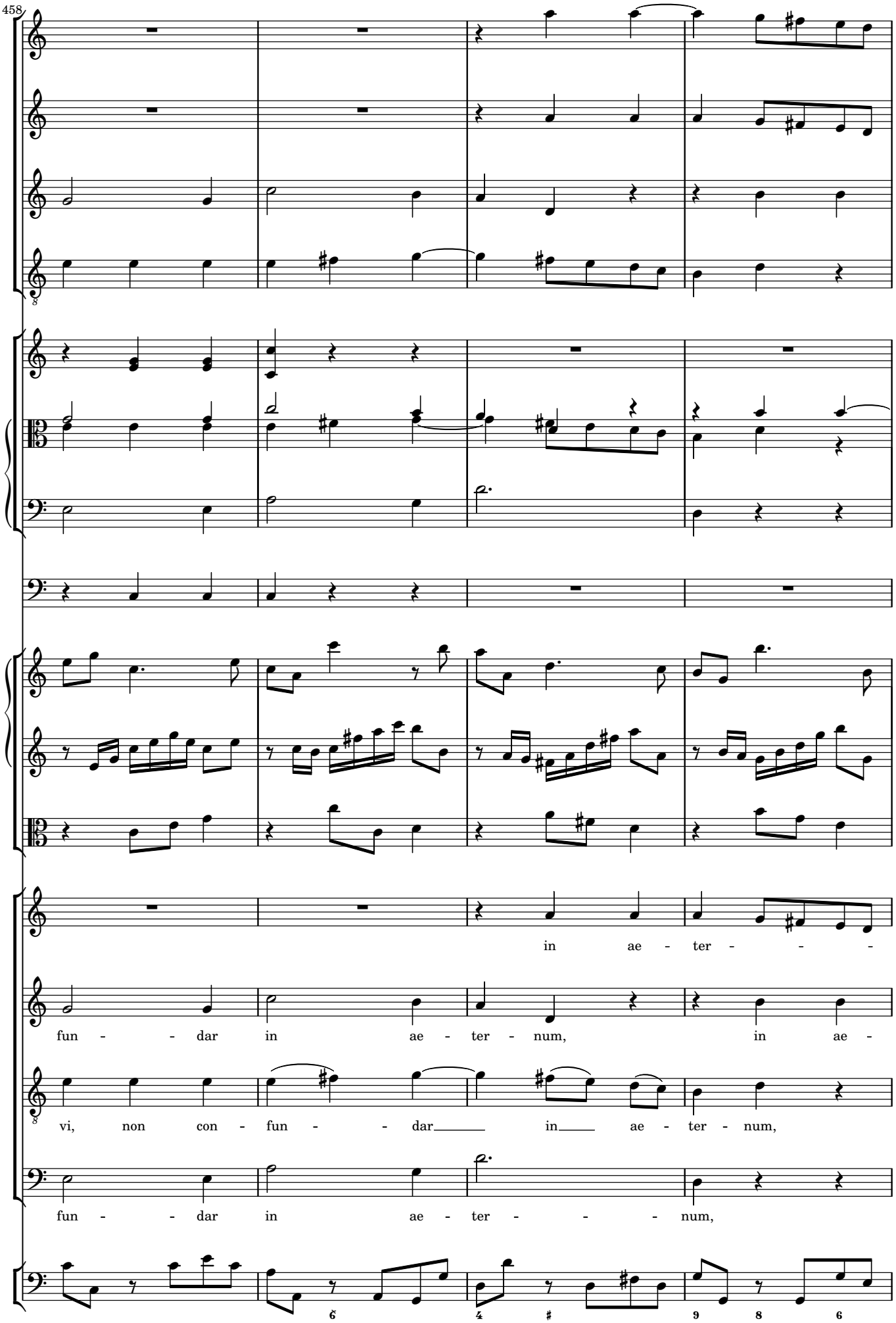
458
in ae - ter - - - -
fun - - dar in ae - ter - num, in ae -
vi, non con - fun - - dar in ae - ter - num,
fun - - dar in ae - ter - - - num,

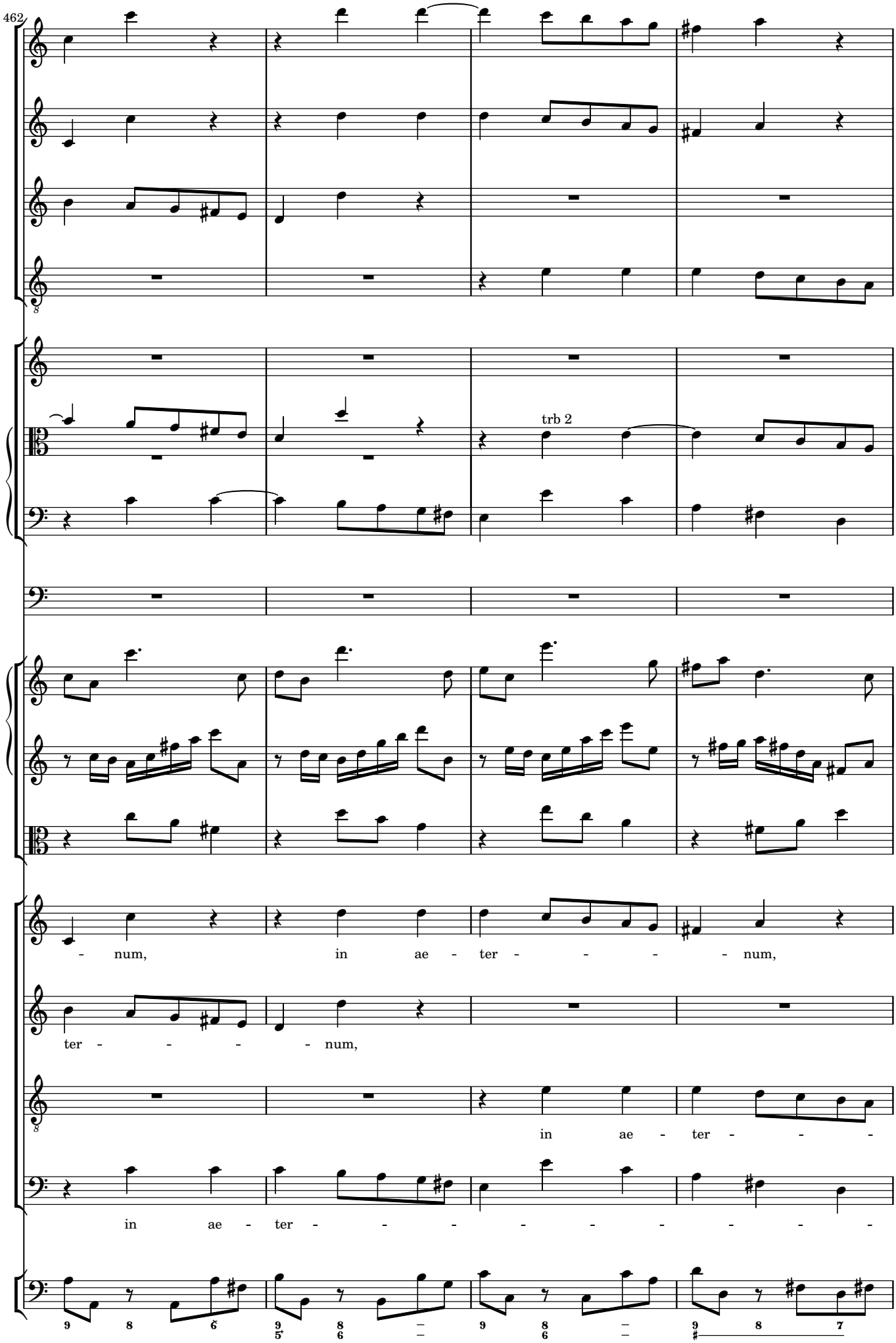
462
trb 2
- num, in ae - ter - - - - - num,
ter - - - - - num,
in ae - ter - - -
in ae - ter - - - - - - - - -

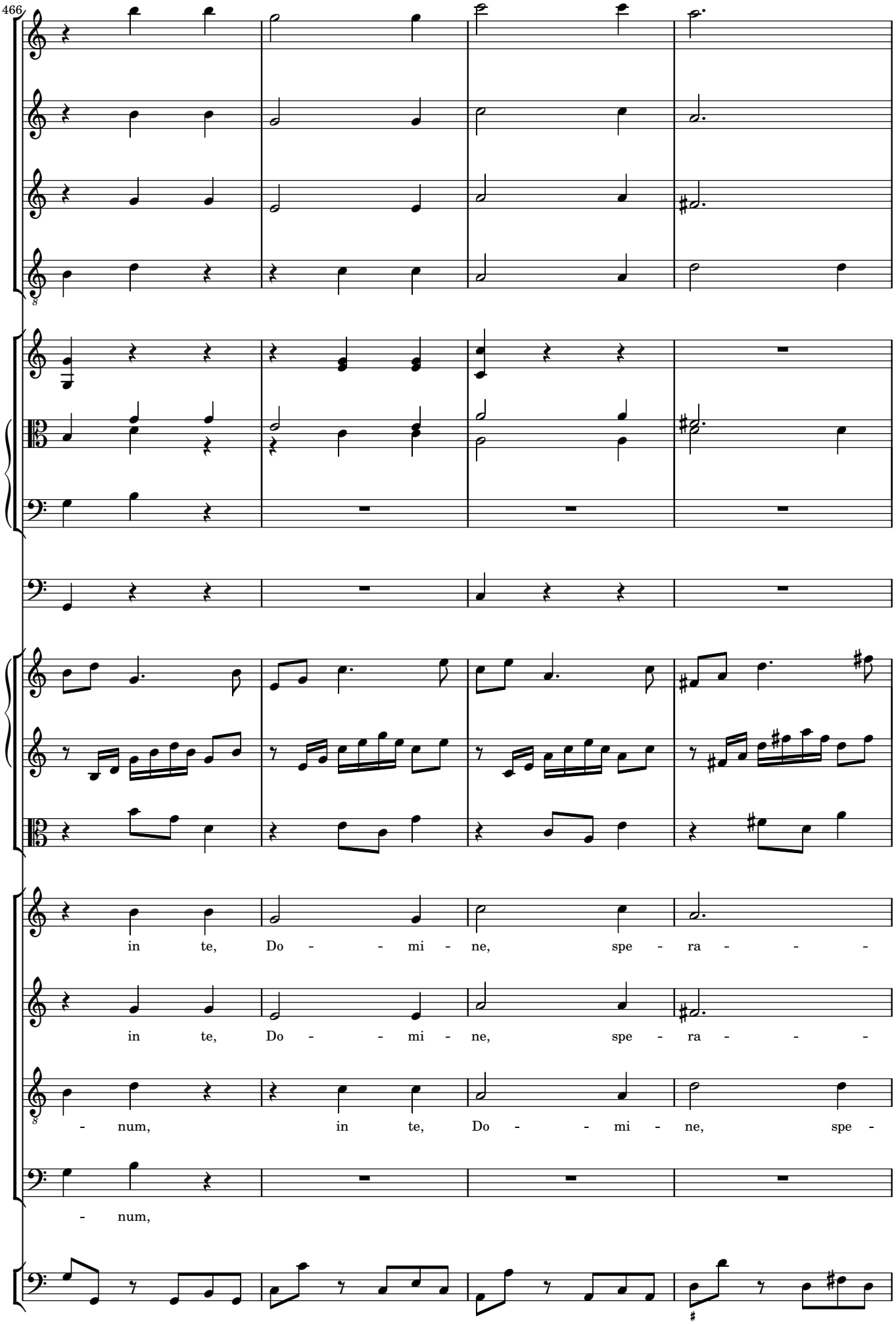
466
in te, Do - - mi - ne, spe - ra - - -
in te, Do - - mi - ne, spe - ra - - -
- num, in te, Do - - mi - ne, spe -
- num,

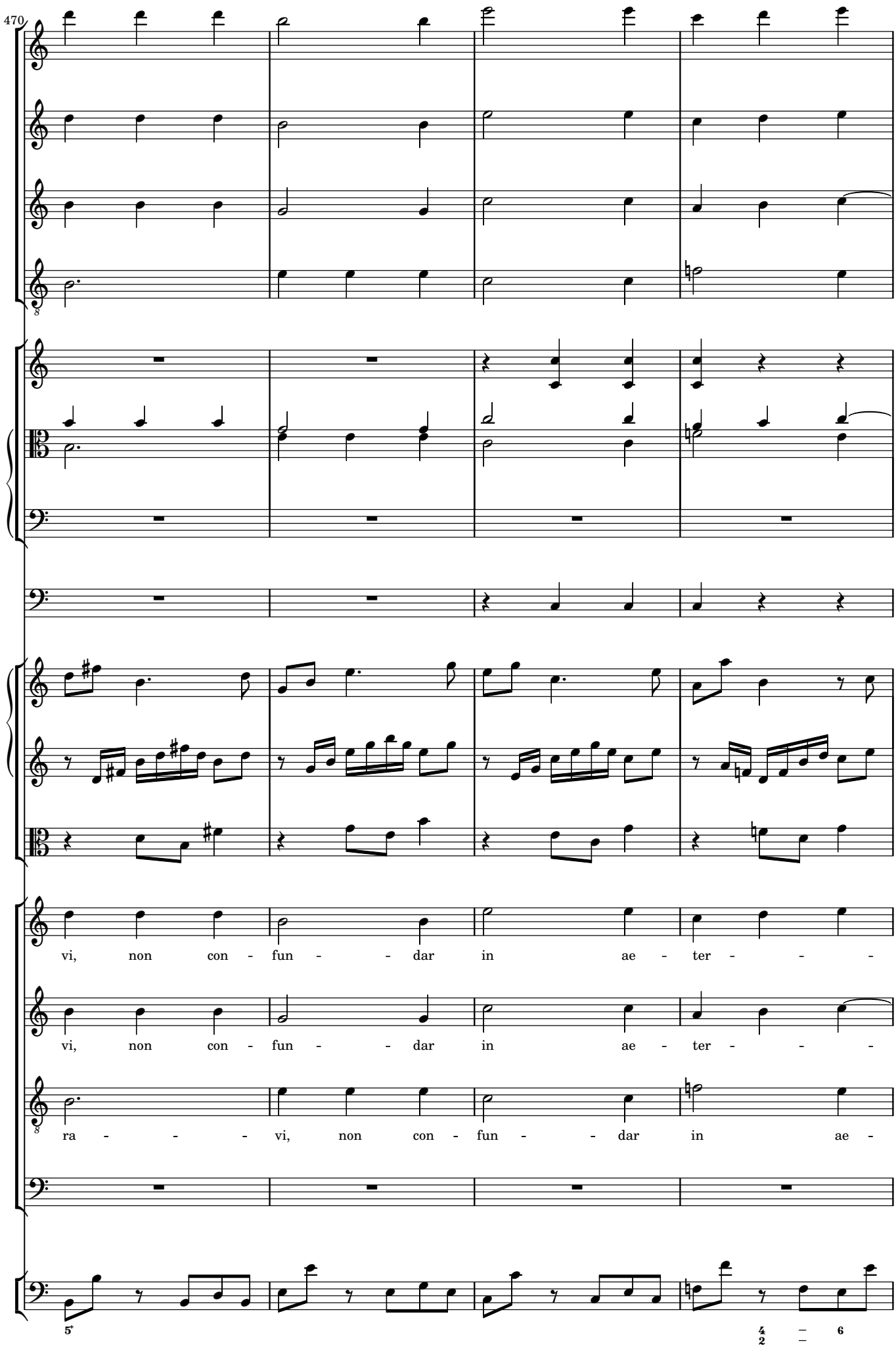
470
vi, non con - fun - - dar in ae - ter - - -
vi, non con - fun - - dar in ae - ter - - -
ra - - - - vi, non con - fun - - dar in ae -

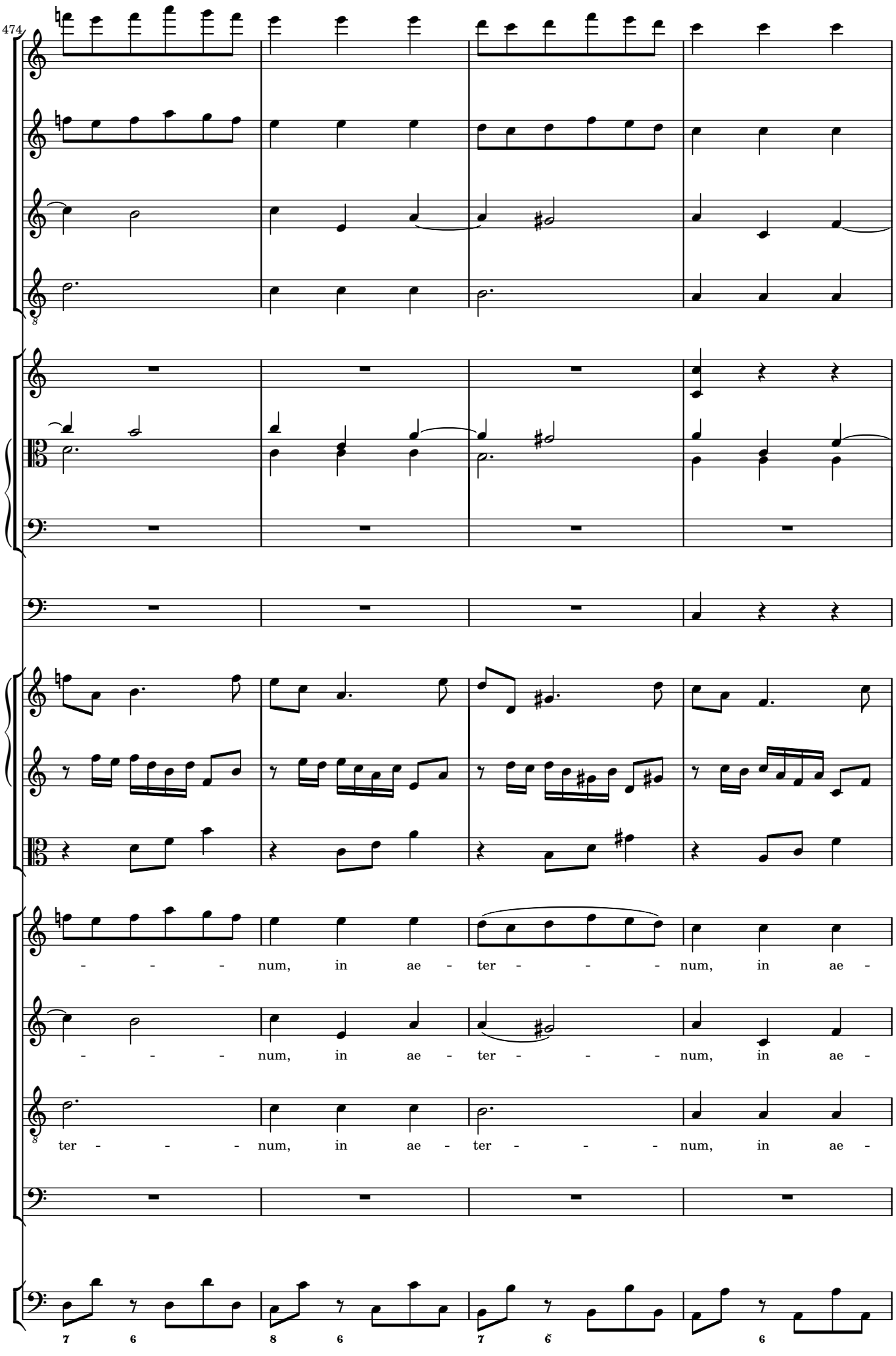
474
- - - num, in ae - ter - - - num, in ae -
- - - num, in ae - ter - - - num, in ae -
ter - - - num, in ae - ter - - - num, in ae -
7 6 8 6 7 6 6

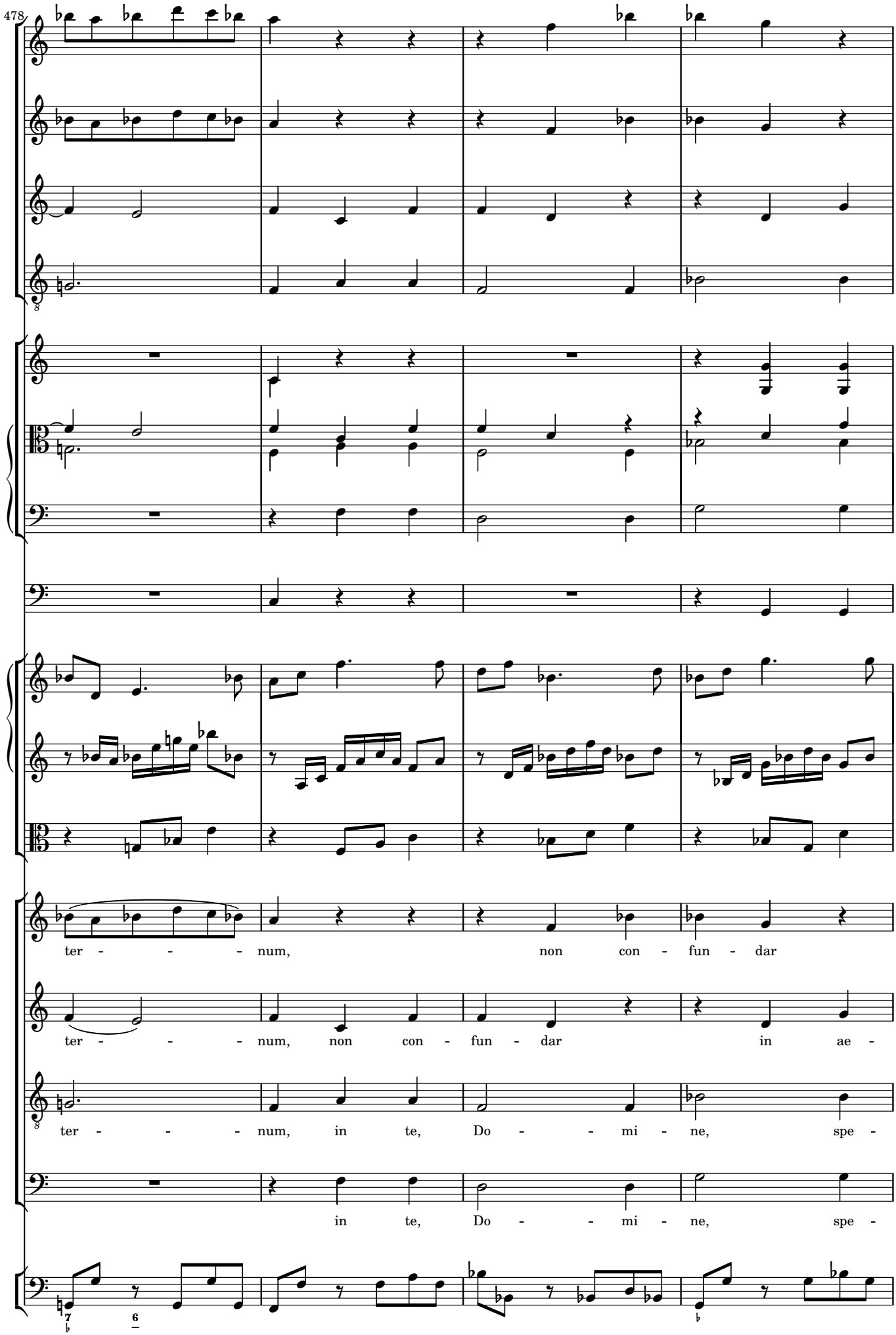
478
ter - - - - num, non con - fun - dar
ter - - - - num, non con - fun - dar in ae -
ter - - - - num, in te, Do - - mi - ne, spe -
in te, Do - - mi - ne, spe -

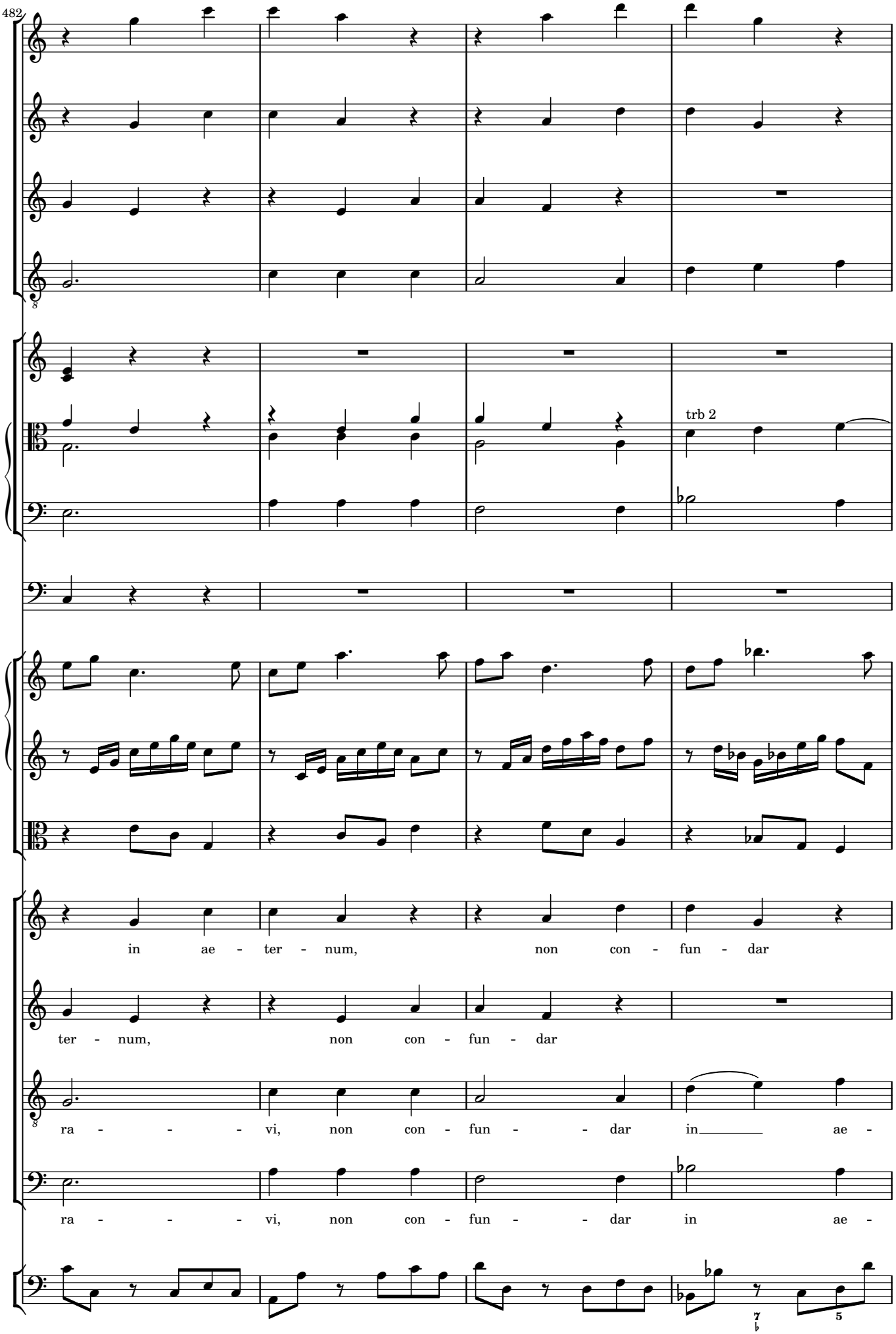
482
trb 2
in ae - ter - num, non con - fun - dar
ter - num, non con - fun - dar
ra - - - - vi, non con - fun - - dar in ae -
ra - - - - vi, non con - fun - - dar in ae -

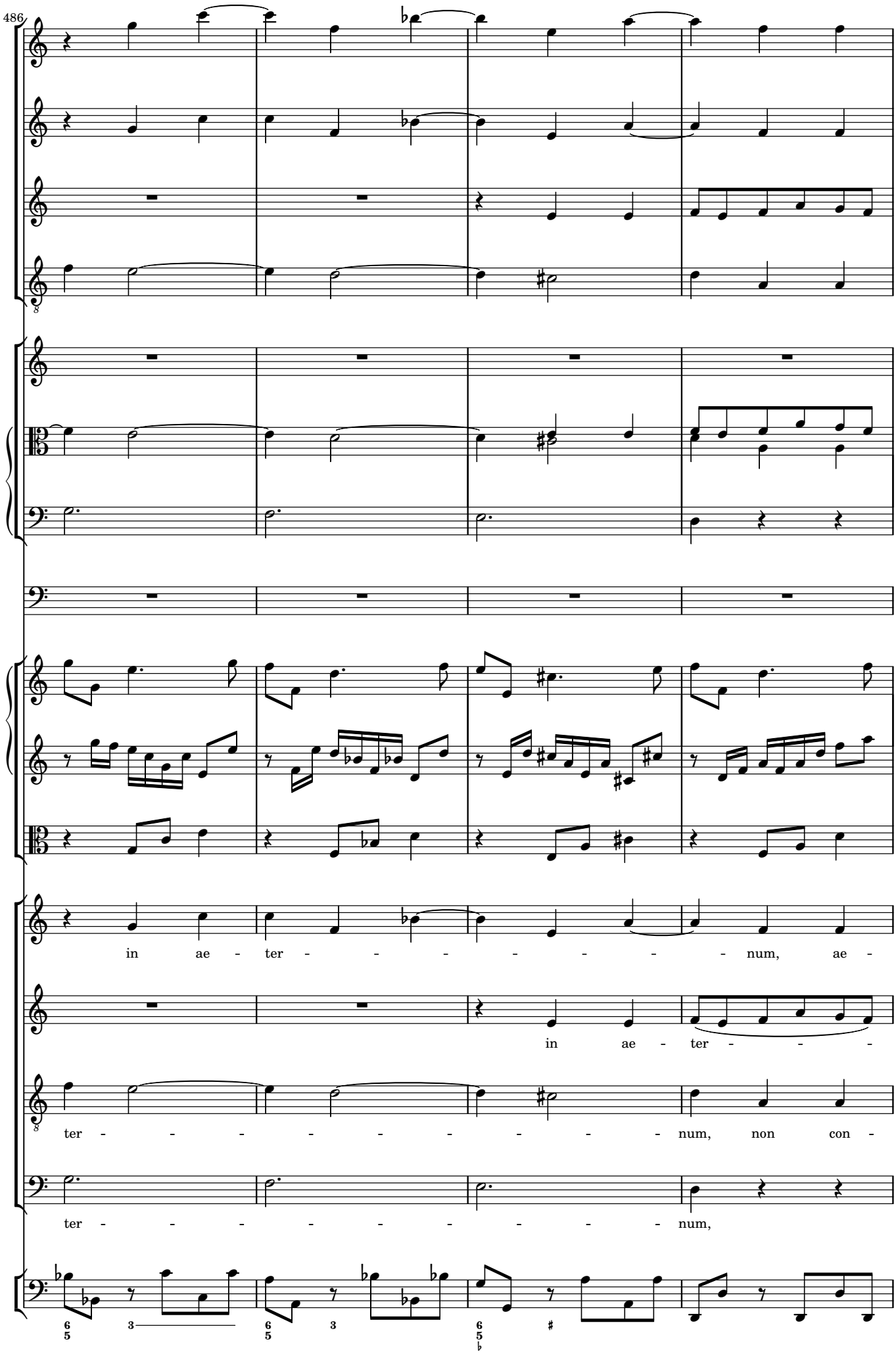
486
in ae - ter - - - - - - - - num, ae -
in ae - ter - - - -
ter - - - - - - - - - num, non con -
ter - - - - - - - - - num,

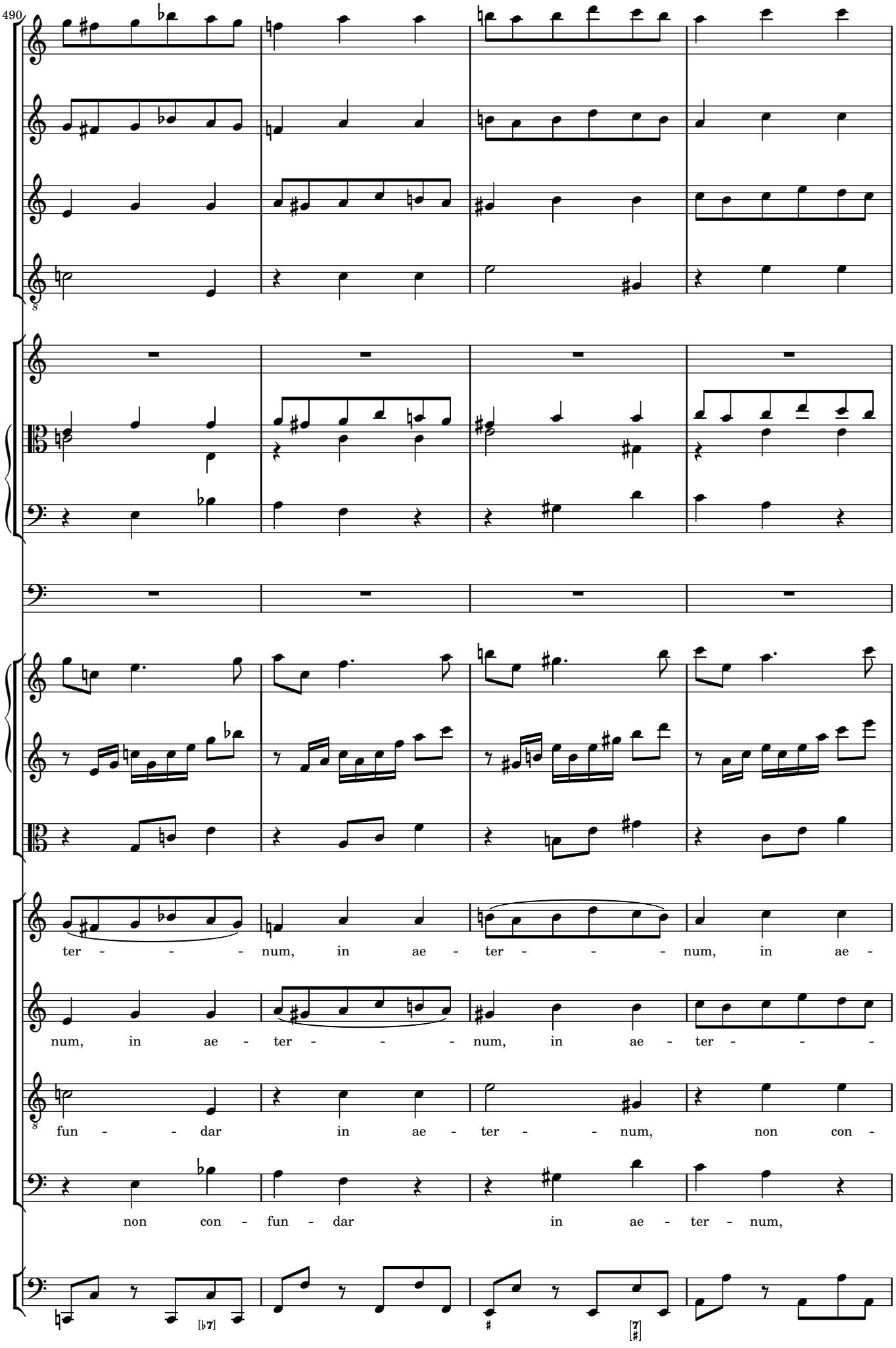
490
ter - - - - num, in ae - ter - - - - num, in ae -
num, in ae - ter - - - - num, in ae - ter - - - -
fun - - - dar in ae - ter - - num, non con -
non con - fun - dar in ae - ter - num,

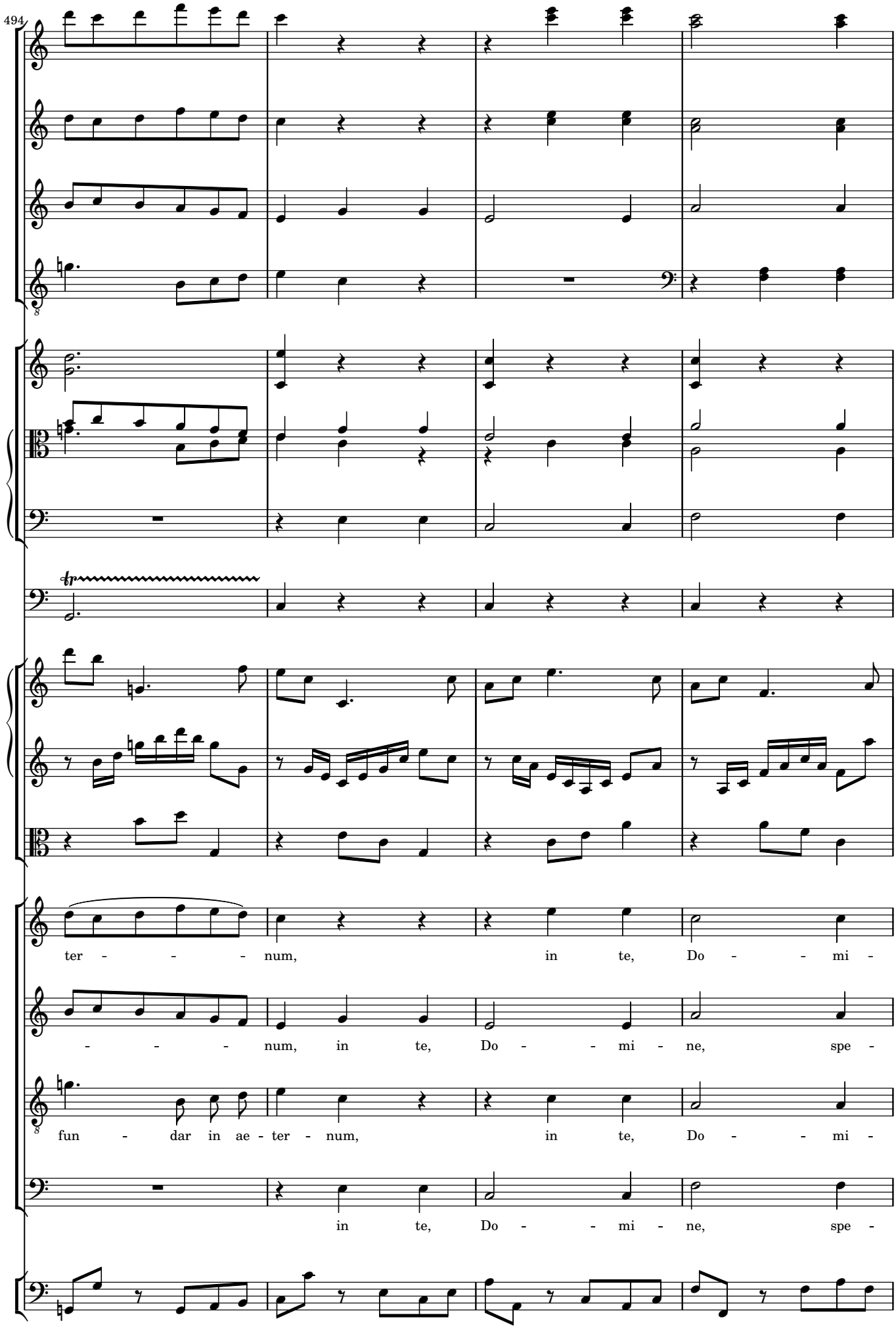
494
ter - - - - num, in te, Do - - mi -
- - - - num, in te, Do - - mi - ne, spe -
fun - dar in ae - ter - num, in te, Do - - mi -
in te, Do - - mi - ne, spe -

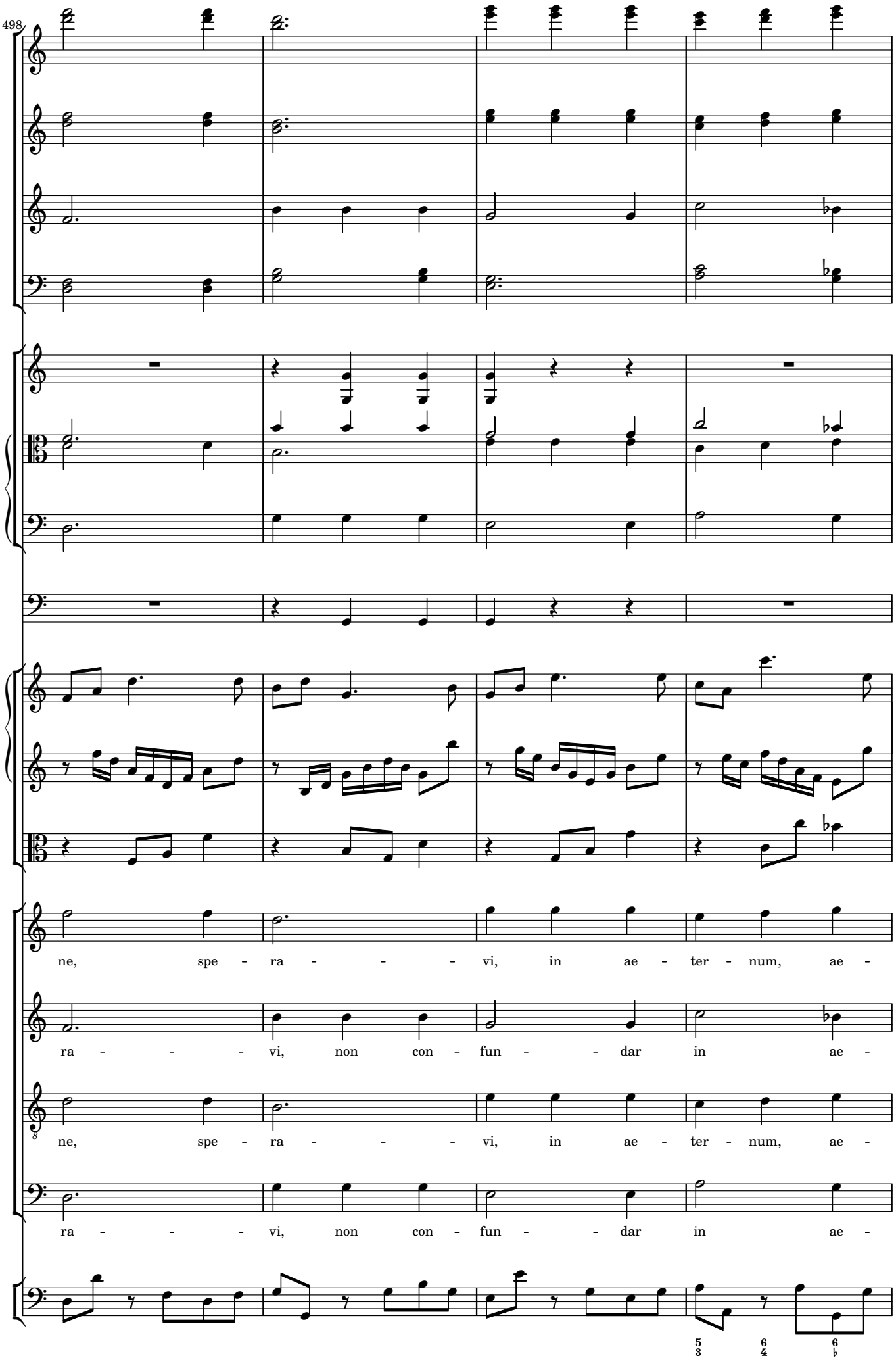
498
ne, spe - ra - - - - vi, in ae - ter - num, ae -
ra - - - - vi, non con - fun - - dar in ae -
ne, spe - ra - - - - vi, in ae - ter - num, ae -
ra - - - - vi, non con - fun - - dar in ae -
5 6 6
3 4 ♭

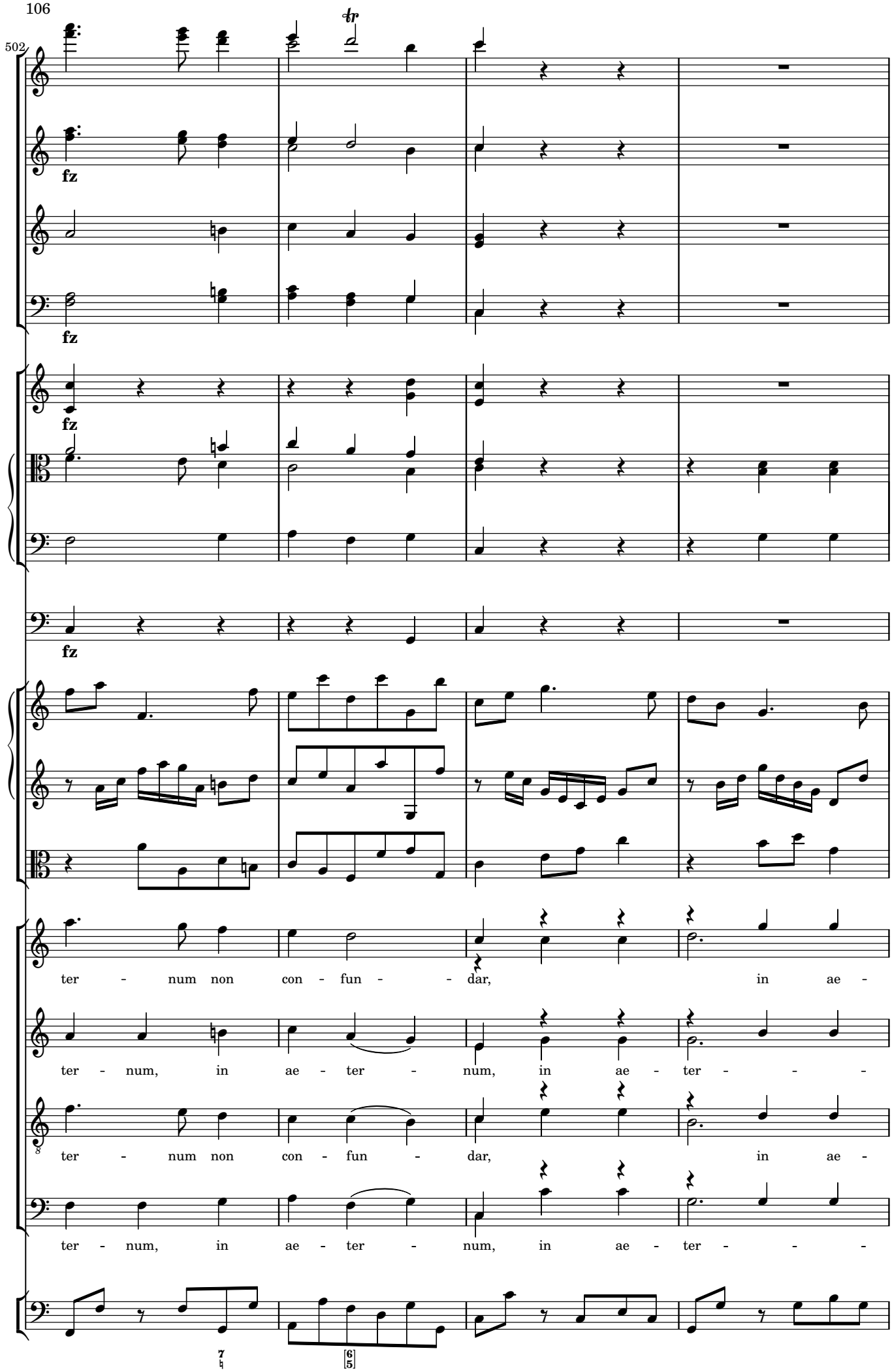
502
fz
fz
fz
fz
ter - num non con - fun - - dar, in ae -
ter - num, in ae - ter - num, in ae - ter - - -
ter - num non con - fun - dar, in ae -
ter - num, in ae - ter - num, in ae - ter - - -

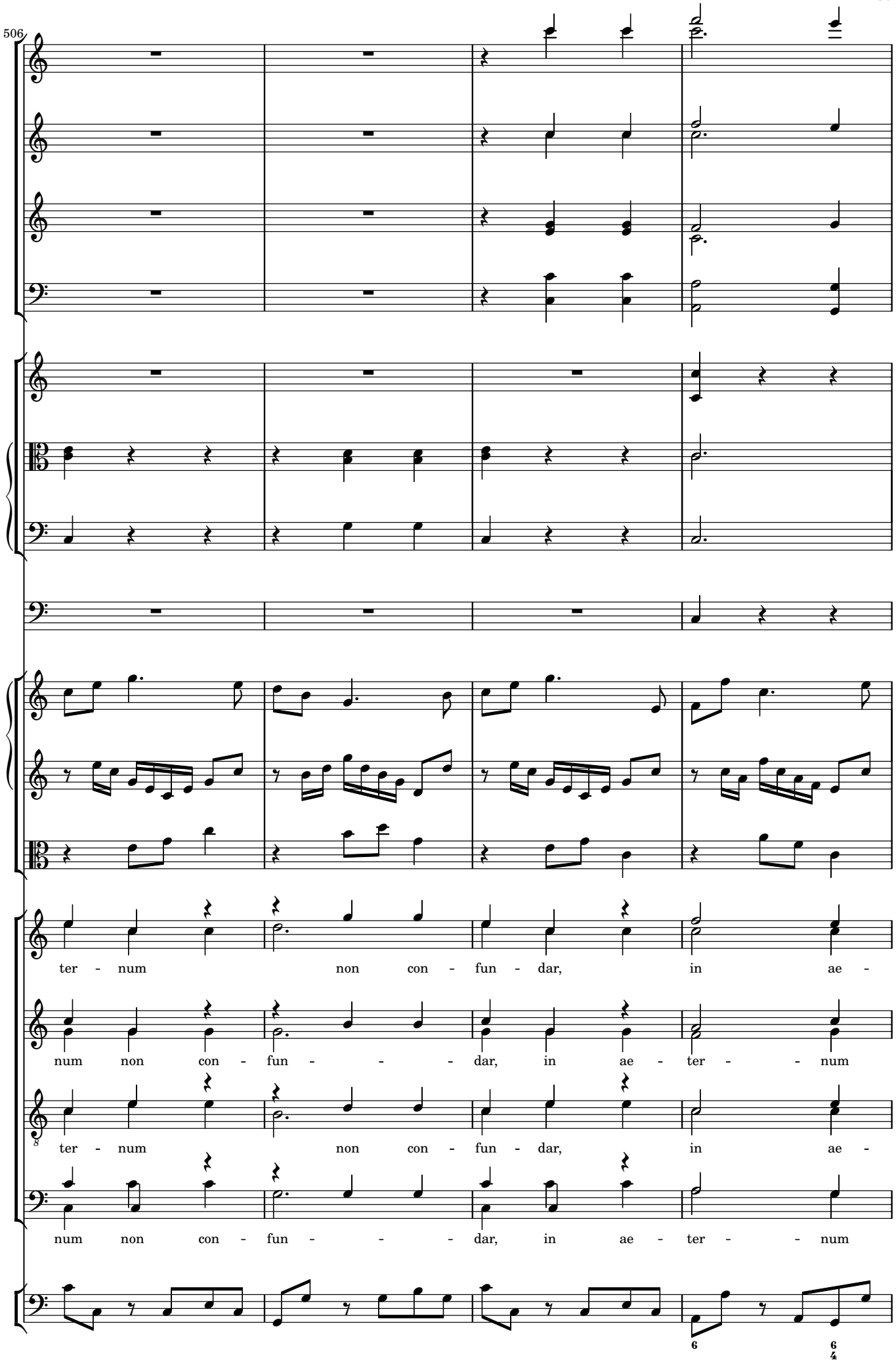
506
ter - num non con - fun - dar, in ae -
num non con - fun - - - dar, in ae - ter - - num
ter - num non con - fun - dar, in ae -
num non con - fun - - - dar, in ae - ter - - num

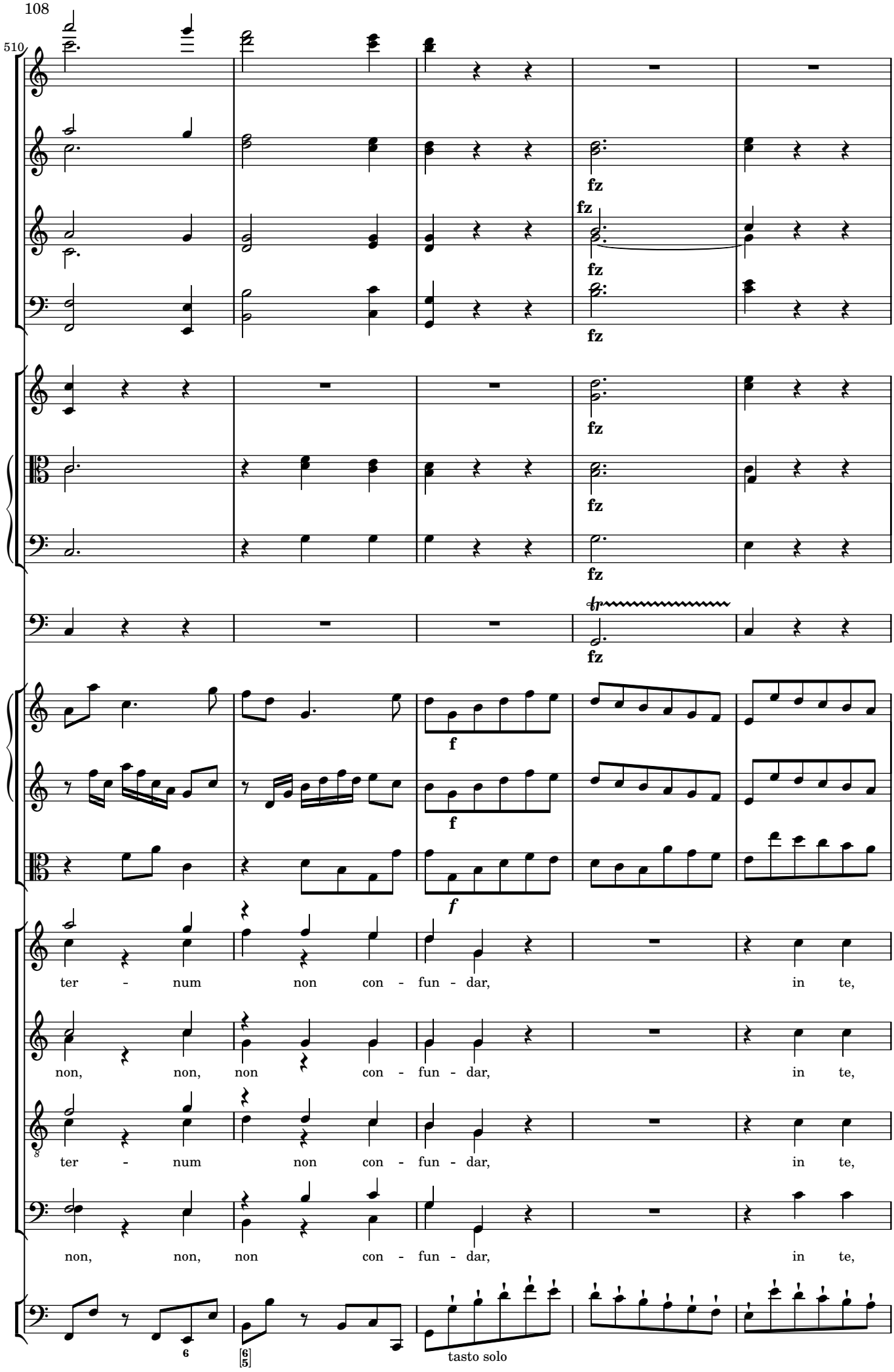
510
fz
f
ter - num non con - fun - dar, in te,
non, non, non con - fun - dar, in te,
ter - num non con - fun - dar, in te,
non, non, non con - fun - dar, in te,
tasto solo

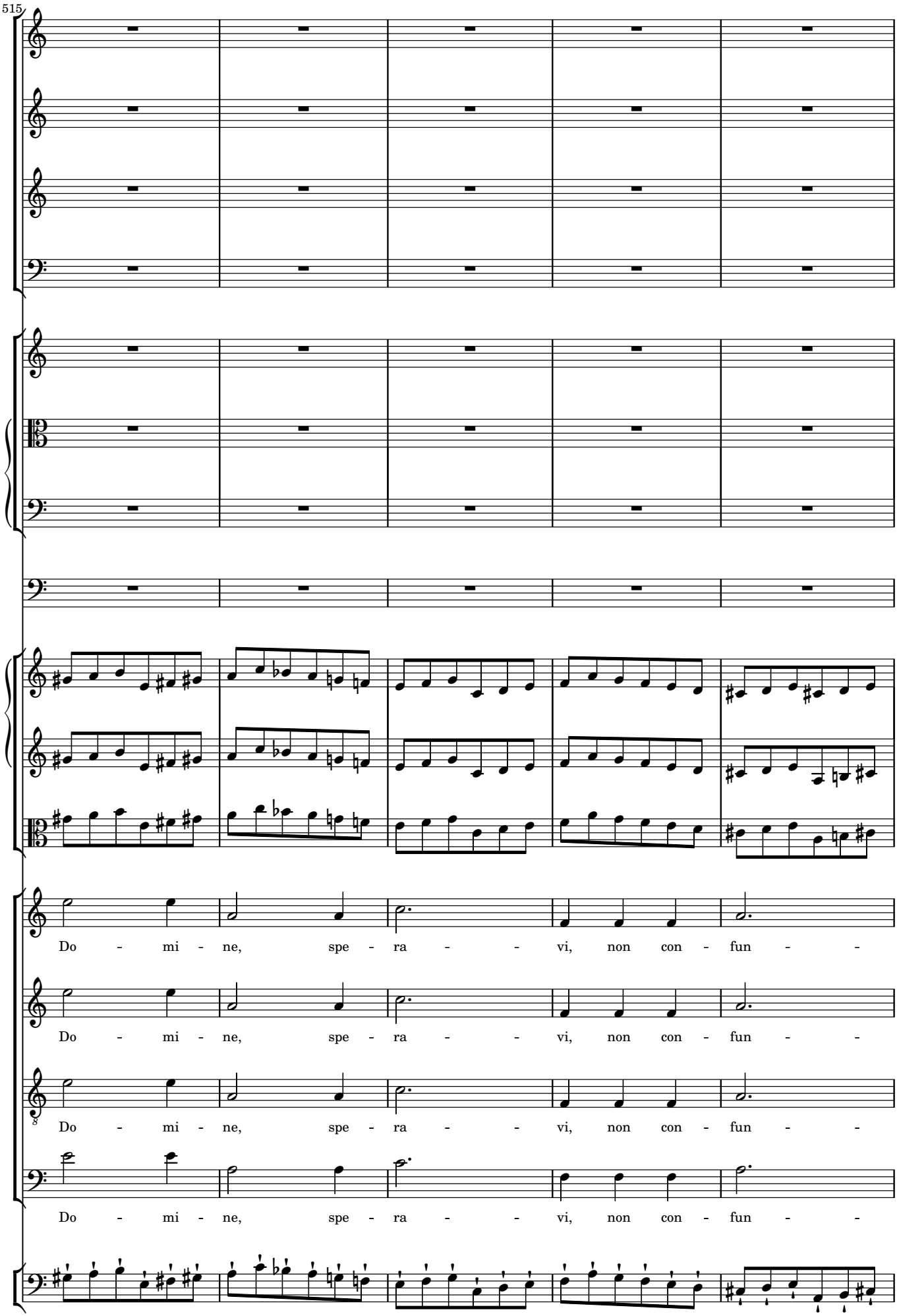
515
Do - mi - ne, spe - ra - - vi, non con - fun - -
Do - mi - ne, spe - ra - - vi, non con - fun - -
Do - mi - ne, spe - ra - - vi, non con - fun - -
Do - mi - ne, spe - ra - - vi, non con - fun - -

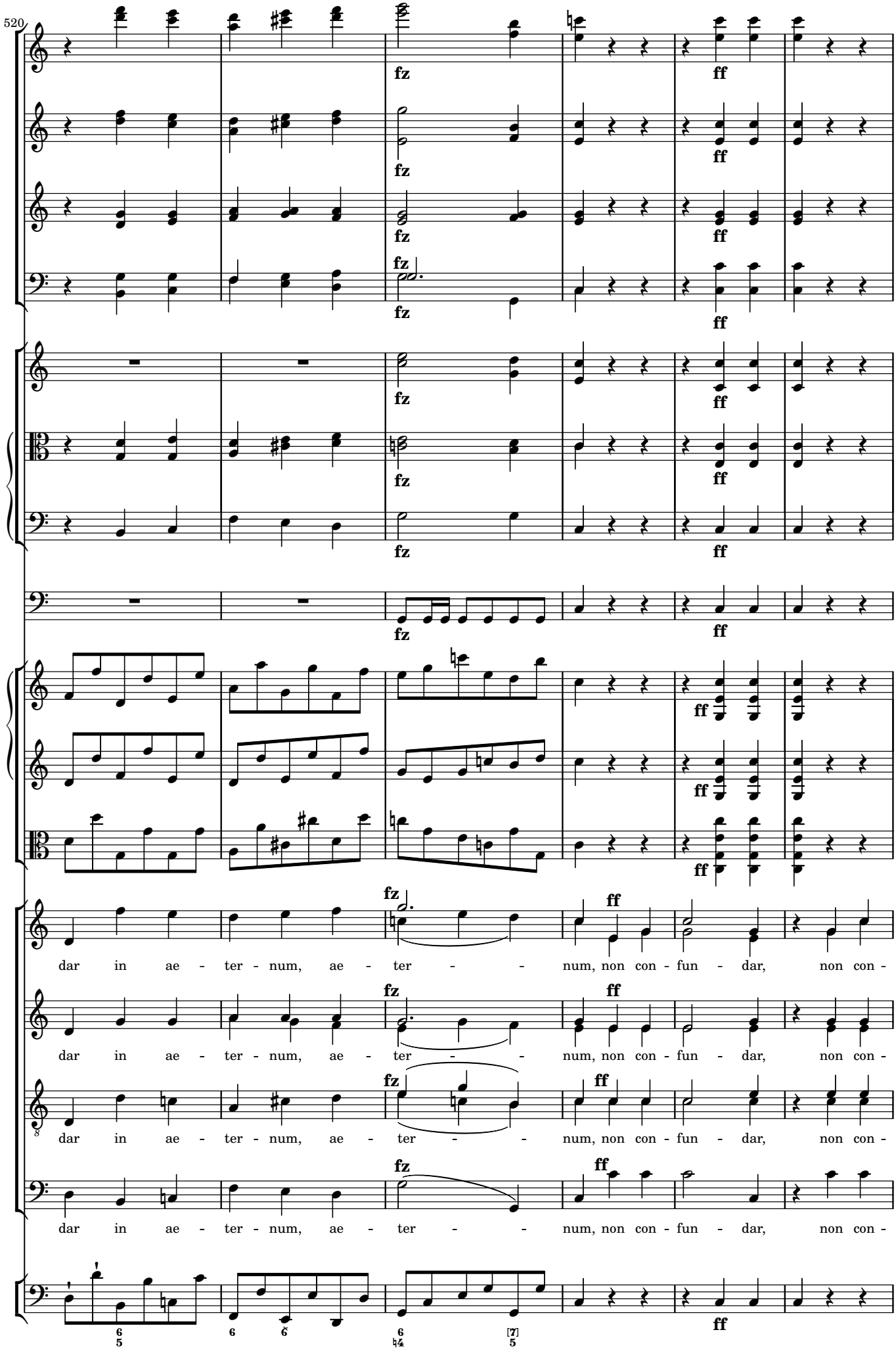
520
fz
ff
dar in ae - ter - num, ae - ter - - num, non con - fun - dar, non con -

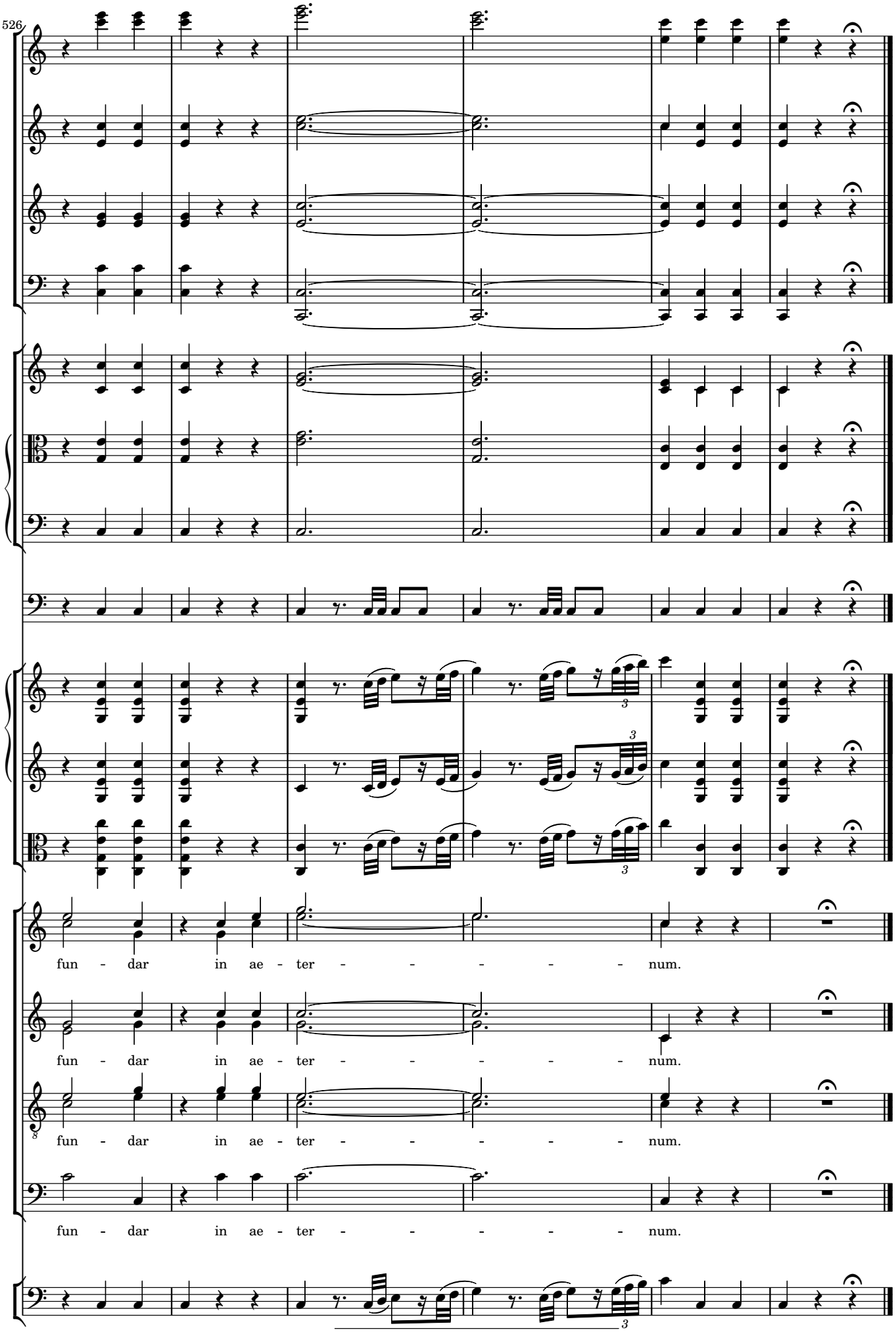
526
fun - dar in ae - ter - - - - - - num.
fun - dar in ae - ter - - - - - - num.
fun - dar in ae - ter - - - - - - num.
fun - dar in ae - ter - - - - - - num.