Eybler.
Proprium missæ.

Joseph Leopold Edler von
Eybler

Nocte surgentes
HerEy 47

Gradual (de Tempore)

S, A, T, B (coro), 2 ob, 2 cl (A), 2 fag,
2 clno (D), timp (D–A), 2 vl, vla, vlc, b, org

edited by Wolfgang Esser-Skala

Full score

Esser Skala Edition

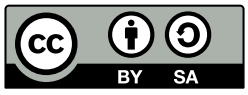

Edition Esser-Skala · Koppl, Austria · 2024

© 2024 by Edition Esser-Skala (Selbstverlag § 2 Abs 1 Z 7 GewO 1994). This edition is licensed under a Creative Commons Attribution-ShareAlike 4.0 International License. To view a copy of this license, visit https://creativecommons.org/licenses/by-sa/4.0/.

Music engraving by LilyPond 2.24.2 (https://www.lilypond.org) and EES Tools v2023.10.0.
Front matter typeset with Source Sans and Fredericka the Great.

Please report any errors or mistakes to edition@esser-skala.at.

edition-esser-skala/eybler-proprium-missae
v2024.04.0, 2024-04-30 (7187cf5d92f13bf54134f52b9fb0db2cb969f632)

Critical Report

Abbreviations

A	alto
B	bass
b	basses
cl	clarinet
clno	clarion
fag	bassoon
ob	oboe
org	organ
S	soprano
T	tenor
timp	timpani
vl	violin
vla	viola
vlc	violoncello

Sources

A1	*Library*	A-Ws
	Shelfmark	567 (3)
	Category	autograph manuscript (principal source)
	Date	1800-08
	RISM ID	not available
	License	public domain
	URL	none
	Notes	full score; 16 pages
B1	*Library*	A-Ed
	Shelfmark	B 278
	Category	manuscript copy
	Date	unknown
	RISM ID	600038212
	License	public domain
	URL	https://dommusikarchiv.martinus.at/site/werkverzeichnis/gallery/120.html
	Notes	17 parts (S (2×), A, T, B, ob 1, ob 2, clno 1, clno 2, timp, vl 1 (2×), vl 2 (2×), vla, vlne, org)

Commentary

In general, this edition closely follows the principal source. Any changes that were introduced by the editor are indicated by italic type (lyrics, dynamics and directives), parentheses (expressive marks and bass figures) or dashes (slurs and ties). Accidentals are used according to modern conventions. For further details, consult the Editorial Guidelines available on the Edition's webpage.

Asterisks denote the following emendations:

Bar	*Staff*	*Description*
–	–	fag 1/2 share a staff with timp and are written in a darker ink, possibly indicating that they have been added later. cl 1/2 are written on the same staff as clno 1/2, but in the same ink.

Acknowledgements

Permission of the Schottenstift Abbey Archive to use their archival materials for this edition is gratefully acknowledged. We thank Dr. Maximilian Alexander Trofaier for assistance in obtaining these documents; the staff of the Austrian National Library for support; and Dr. Reinhold Kainhofer for his previous work on the Eybler Edition.

Lyrics

Nocte surgentes vigilemus omnes,
semper in psalmis meditemur atque
viribus totis Domino canamus
dulciter hymnos.
(Liber Hymnarius 1983, p. 224)

47 Nocte surgentes

Allegro vivace

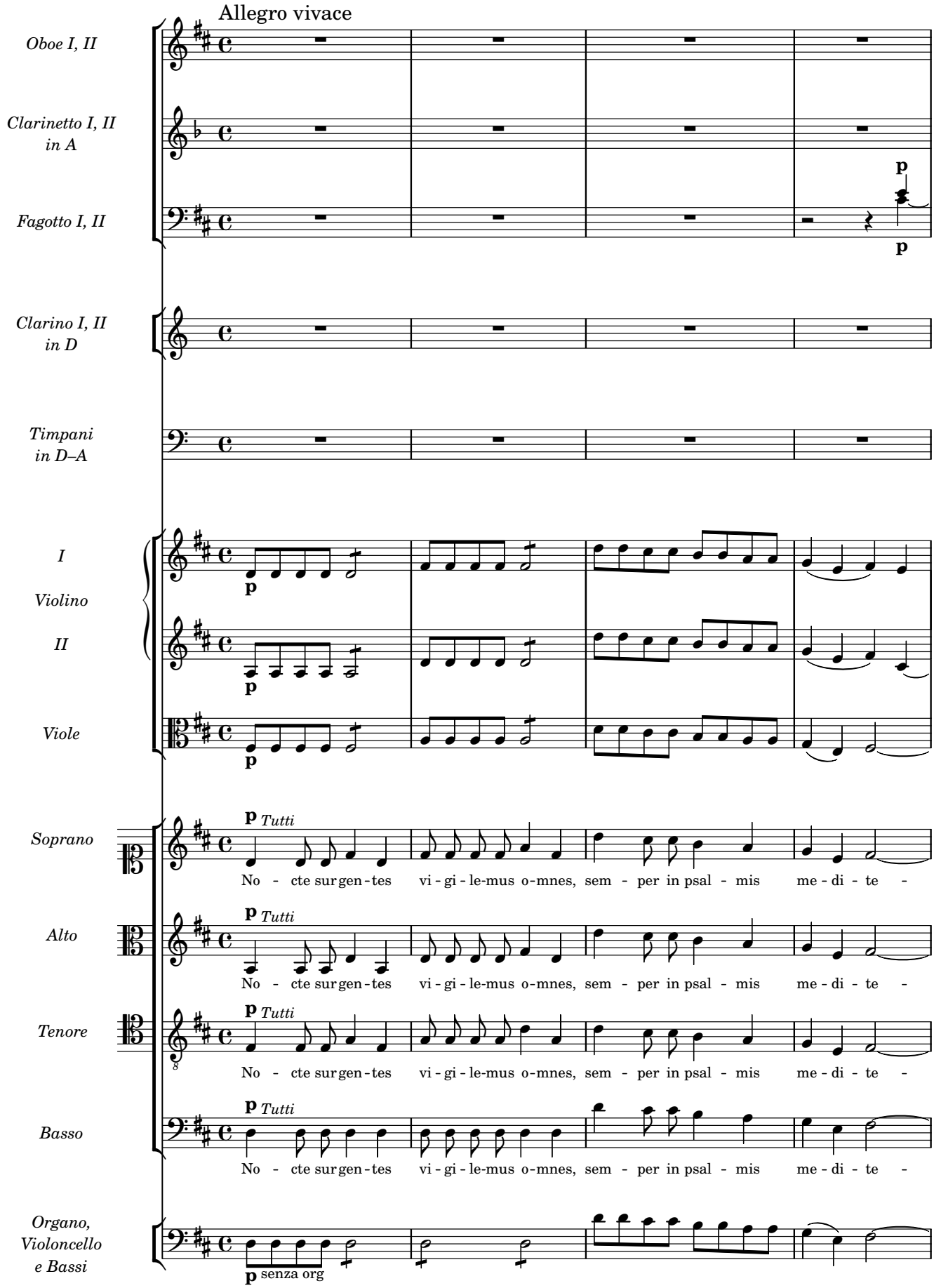

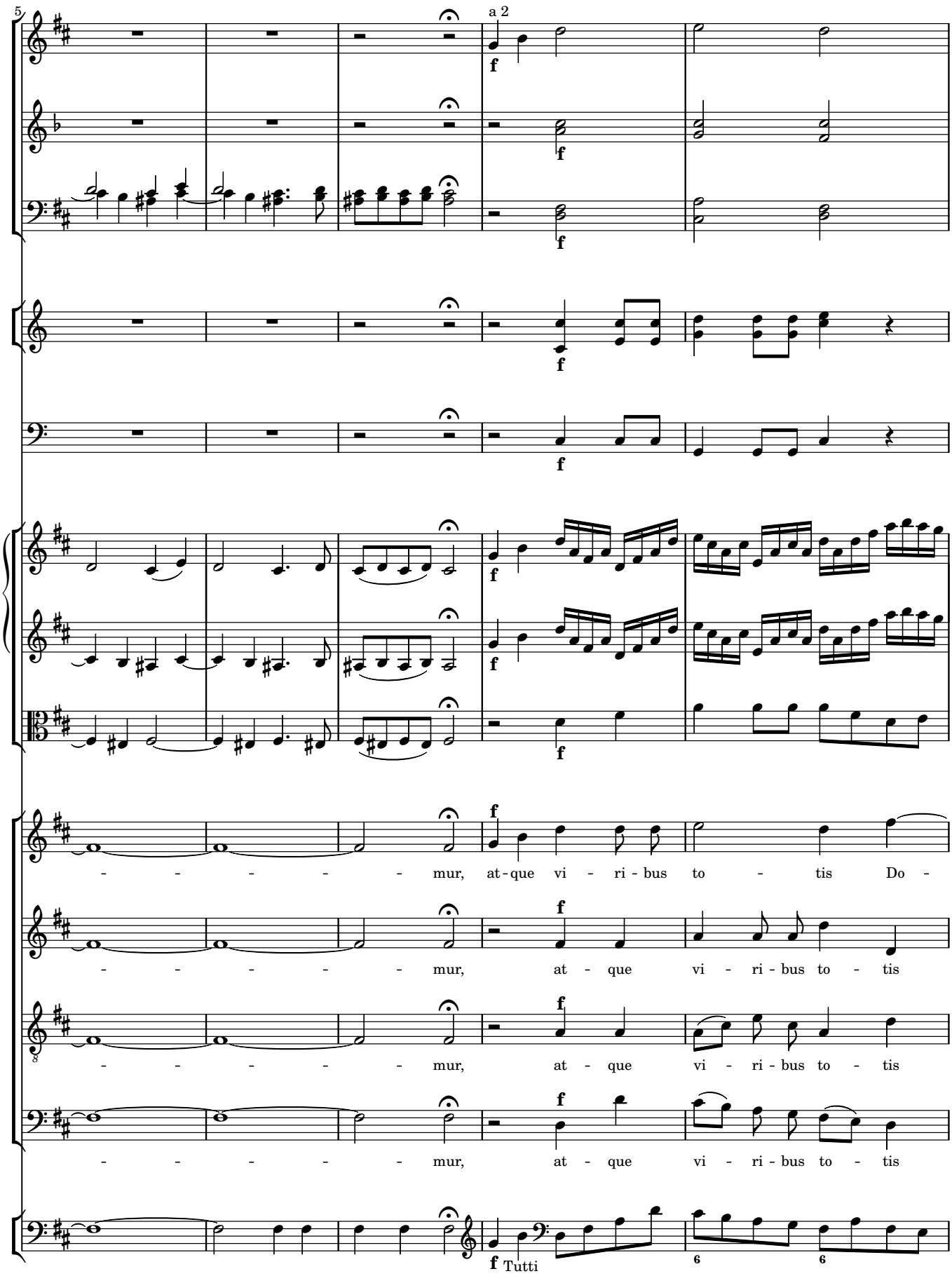
5
a 2
f
Tutti
- - - - - - mur, at - que vi - ri - bus to - tis Do -
- - - - - - mur, at - que vi - ri - bus to - tis
- - - - - - mur, at - que vi - ri - bus to - tis
- - - - - - mur, at - que vi - ri - bus to - tis

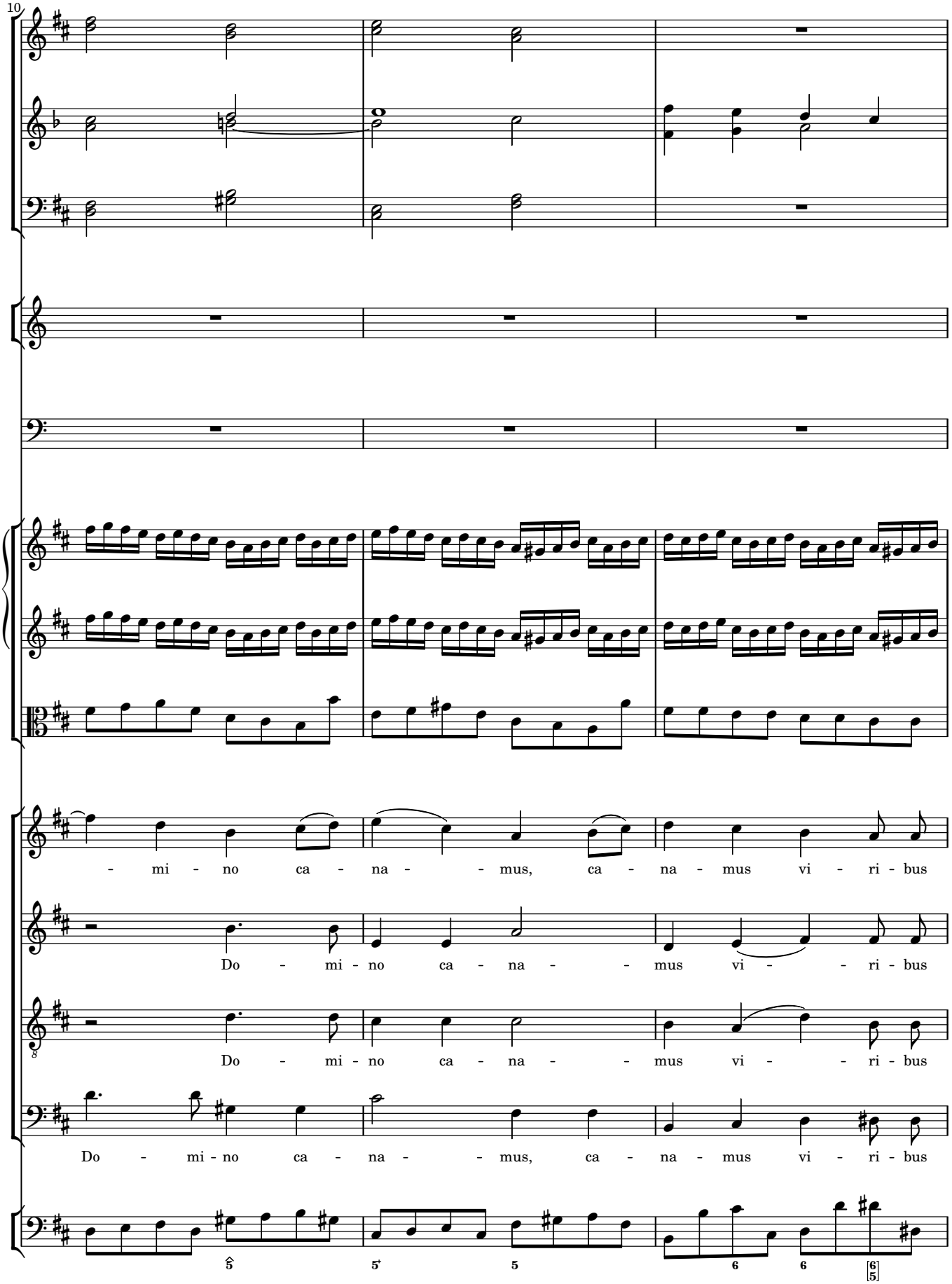
10
- mi - no ca - na - - mus, ca - na - mus vi - ri - bus
Do - mi - no ca - na - - mus vi - - ri - bus
Do - mi - no ca - na - - mus vi - - ri - bus
Do - mi - no ca - na - - mus, ca - na - mus vi - ri - bus

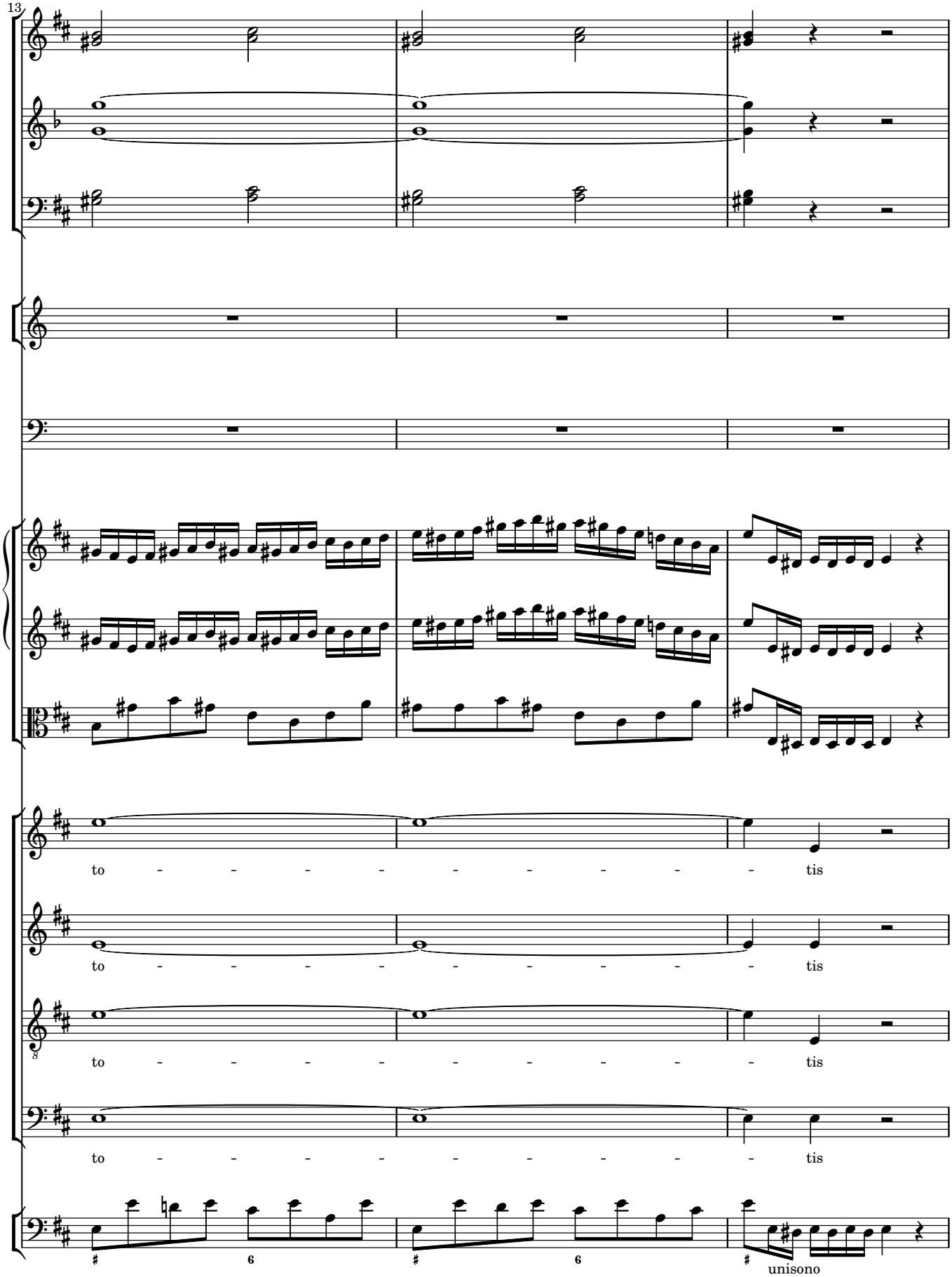
13
to - - - - - - - - - tis
to - - - - - - - - - tis
to - - - - - - - - - tis
to - - - - - - - - - tis
unisono

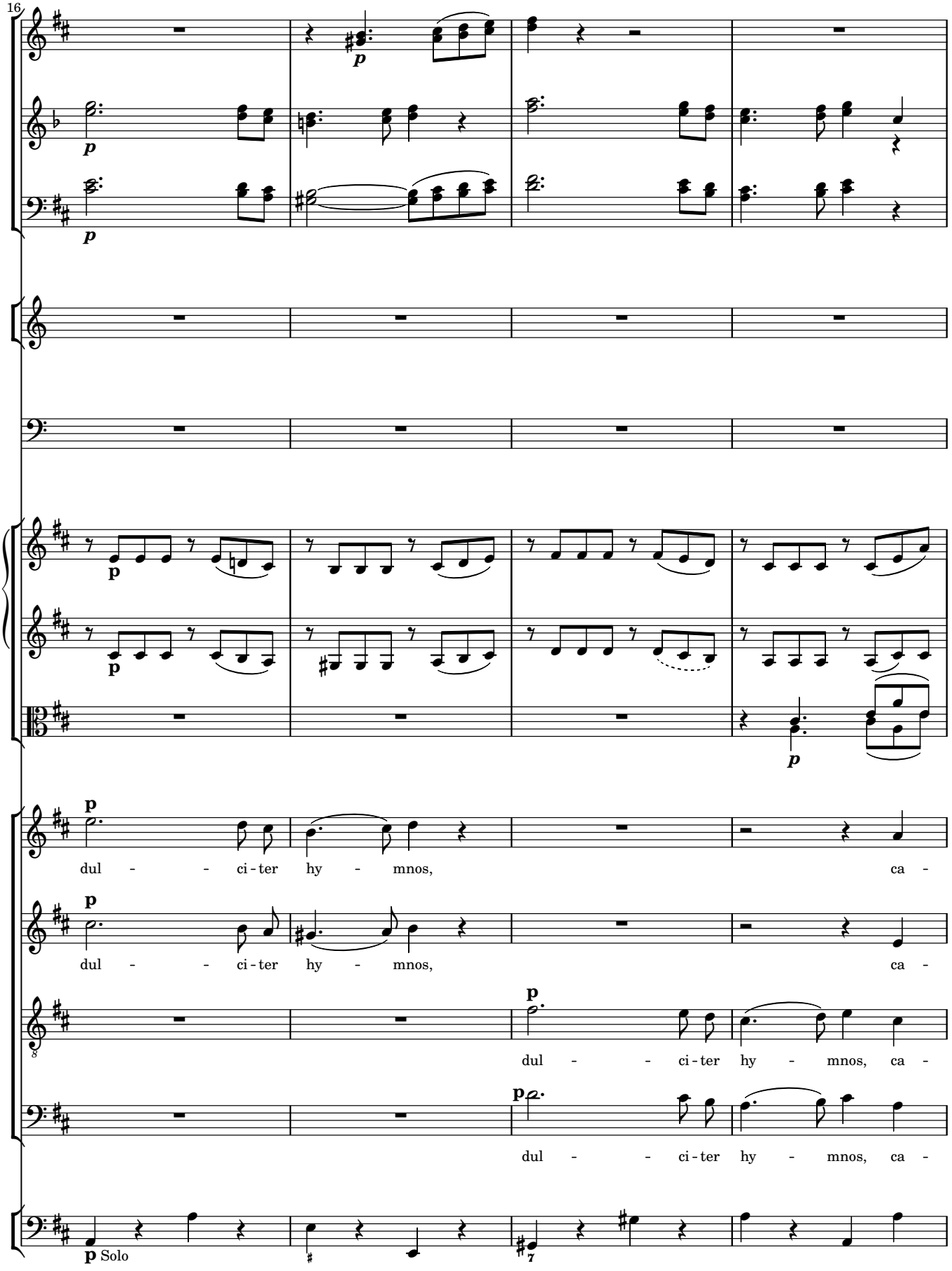
16
p
p
p
p
p
dul - - ci - ter hy - mnos, ca -
dul - - ci - ter hy - mnos, ca -
dul - - ci - ter hy - mnos, ca -
dul - - ci - ter hy - mnos, ca -
p Solo

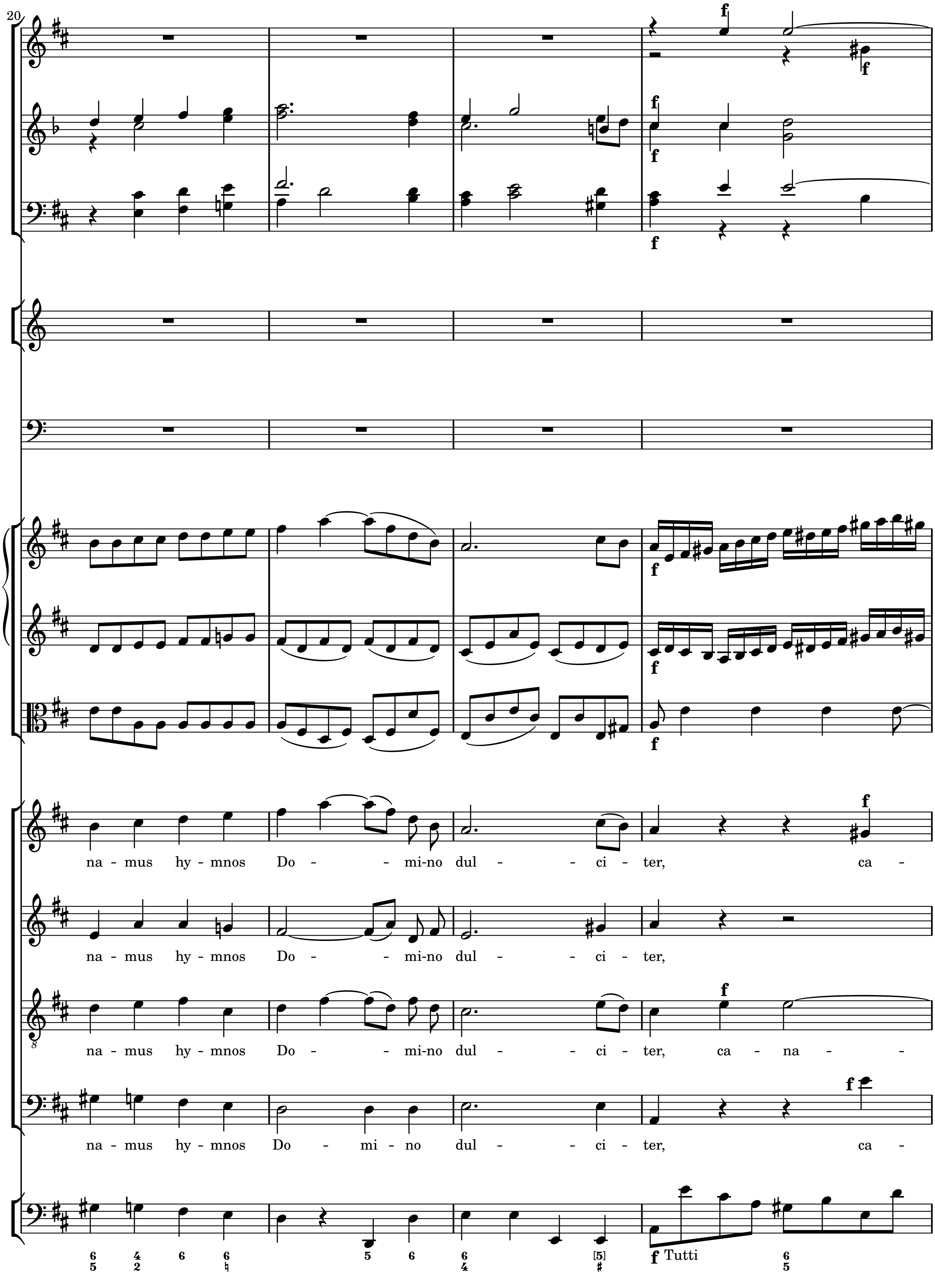
20
na - mus hy - mnos Do - - mi-no dul - - ci - ter, ca -
na - mus hy - mnos Do - - mi-no dul - - ci - ter,
na - mus hy - mnos Do - - mi-no dul - - ci - ter, ca - na - -
na - mus hy - mnos Do - mi - no dul - - ci - ter, ca -
Tutti

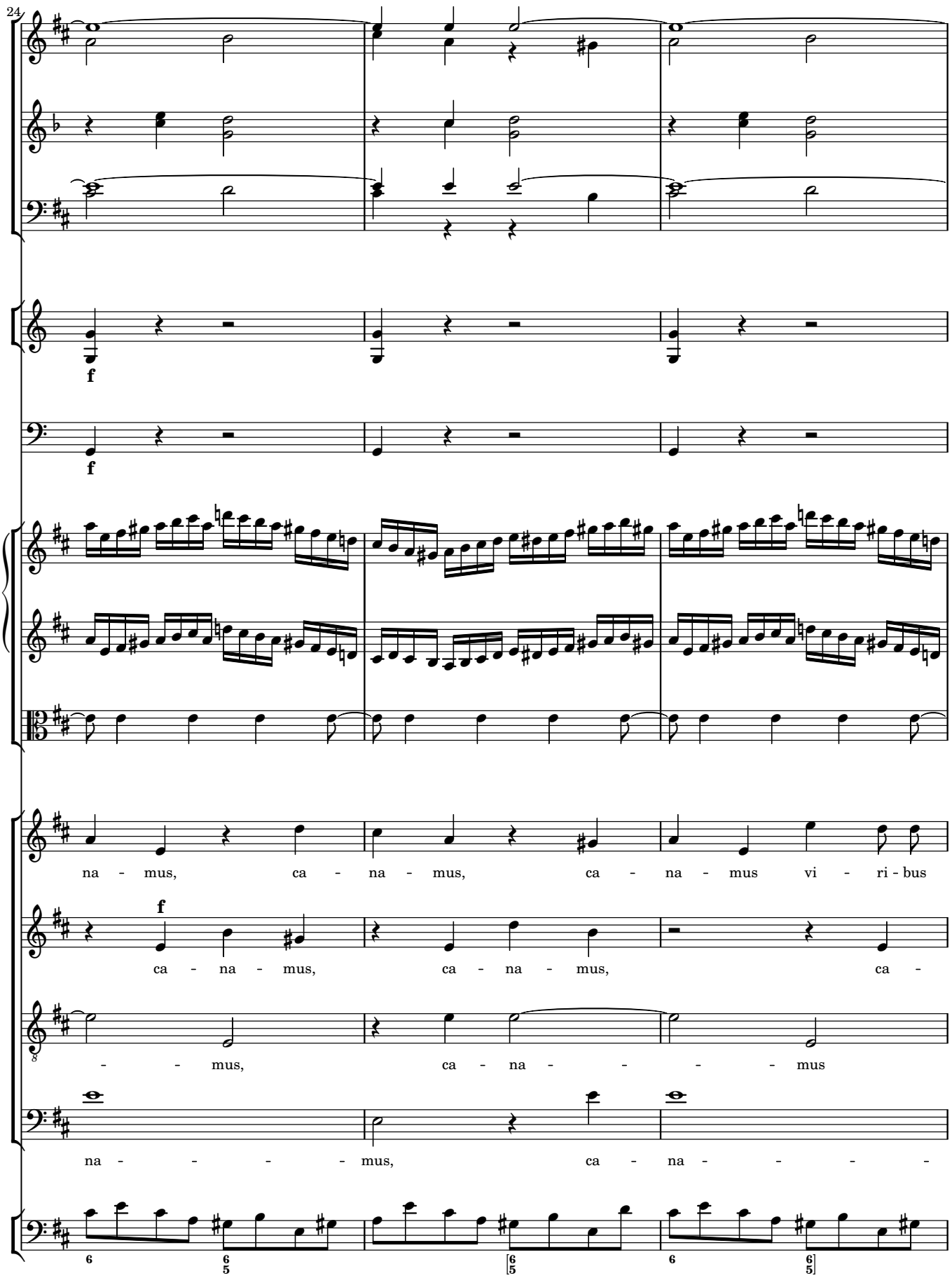
24
f
f
na - mus, ca - na - mus, ca - na - mus vi - ri - bus
f
ca - na - mus, ca - na - mus, ca -
- - mus, ca - na - - - - mus
na - - - - - mus, ca - na - - - -

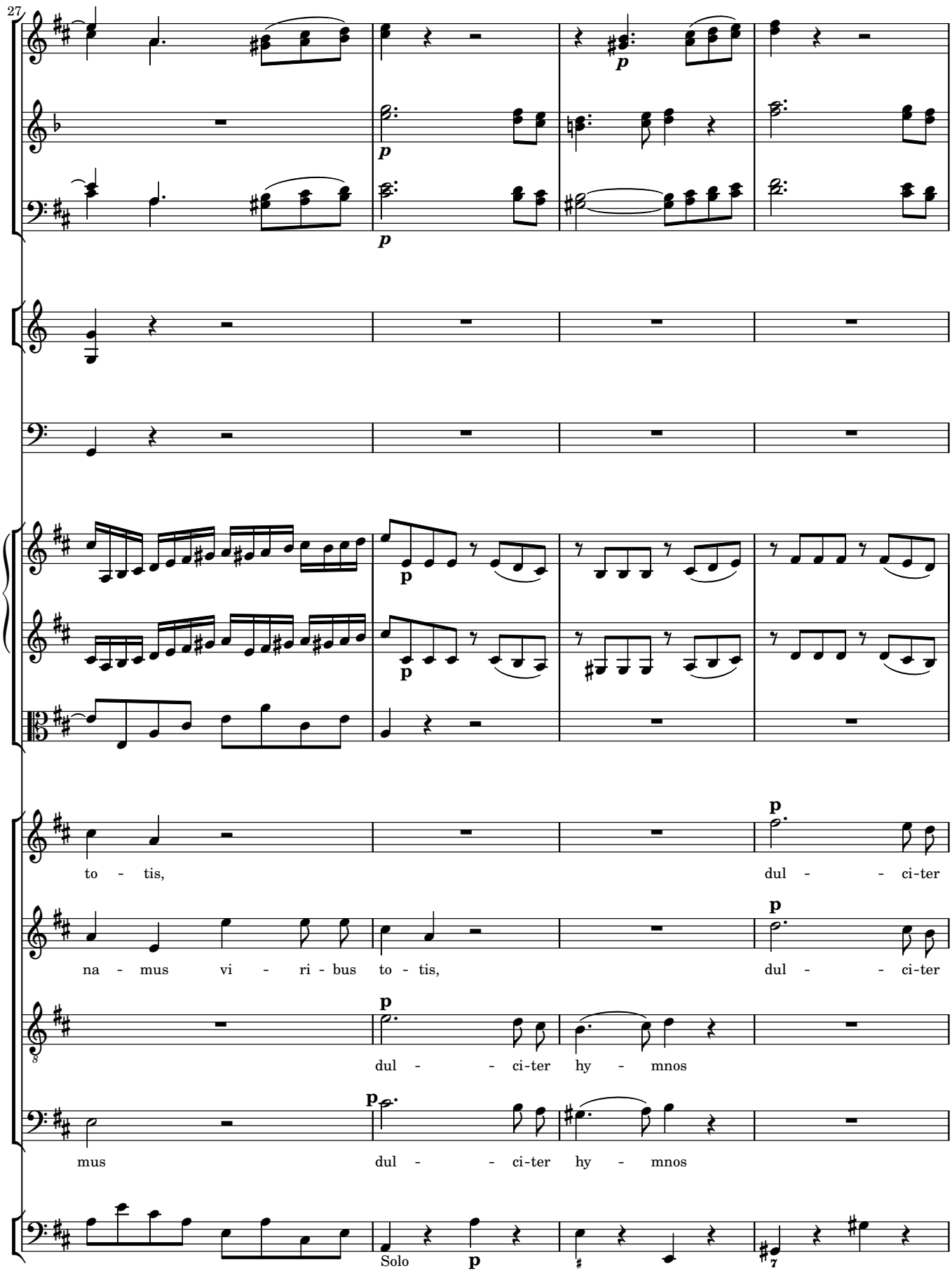
27
p
p
p
p
p
to - tis,
dul - - ci-ter
na - mus vi - ri - bus to - tis,
dul - - ci-ter
dul - - ci-ter hy - mnos
mus
dul - - ci-ter hy - mnos
Solo
p

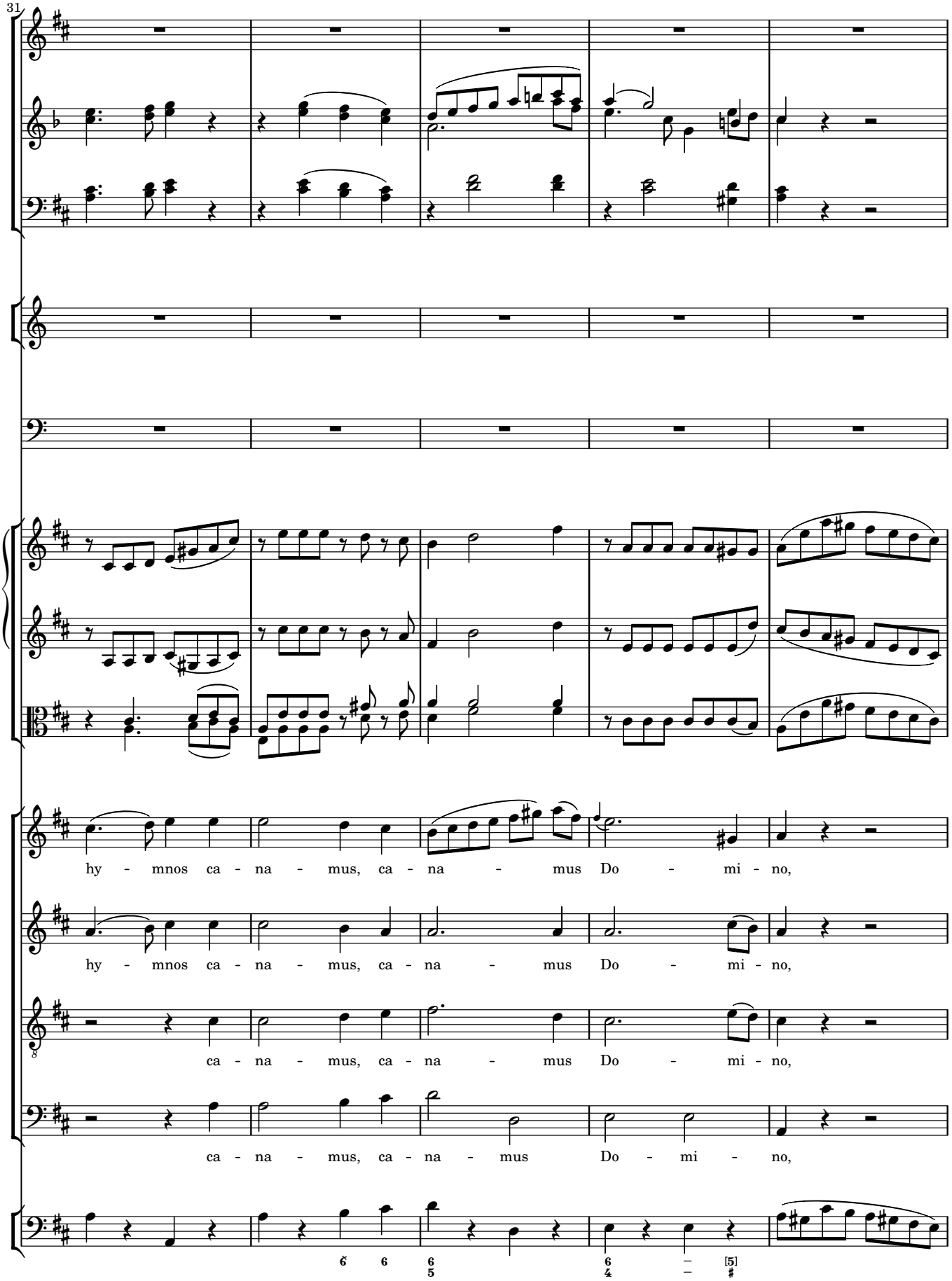
31
hy - mnos ca - na - mus, ca - na - mus Do - mi - no,
hy - mnos ca - na - mus, ca - na - mus Do - mi - no,
ca - na - mus, ca - na - mus Do - mi - no,
ca - na - mus, ca - na - mus Do - mi - no,

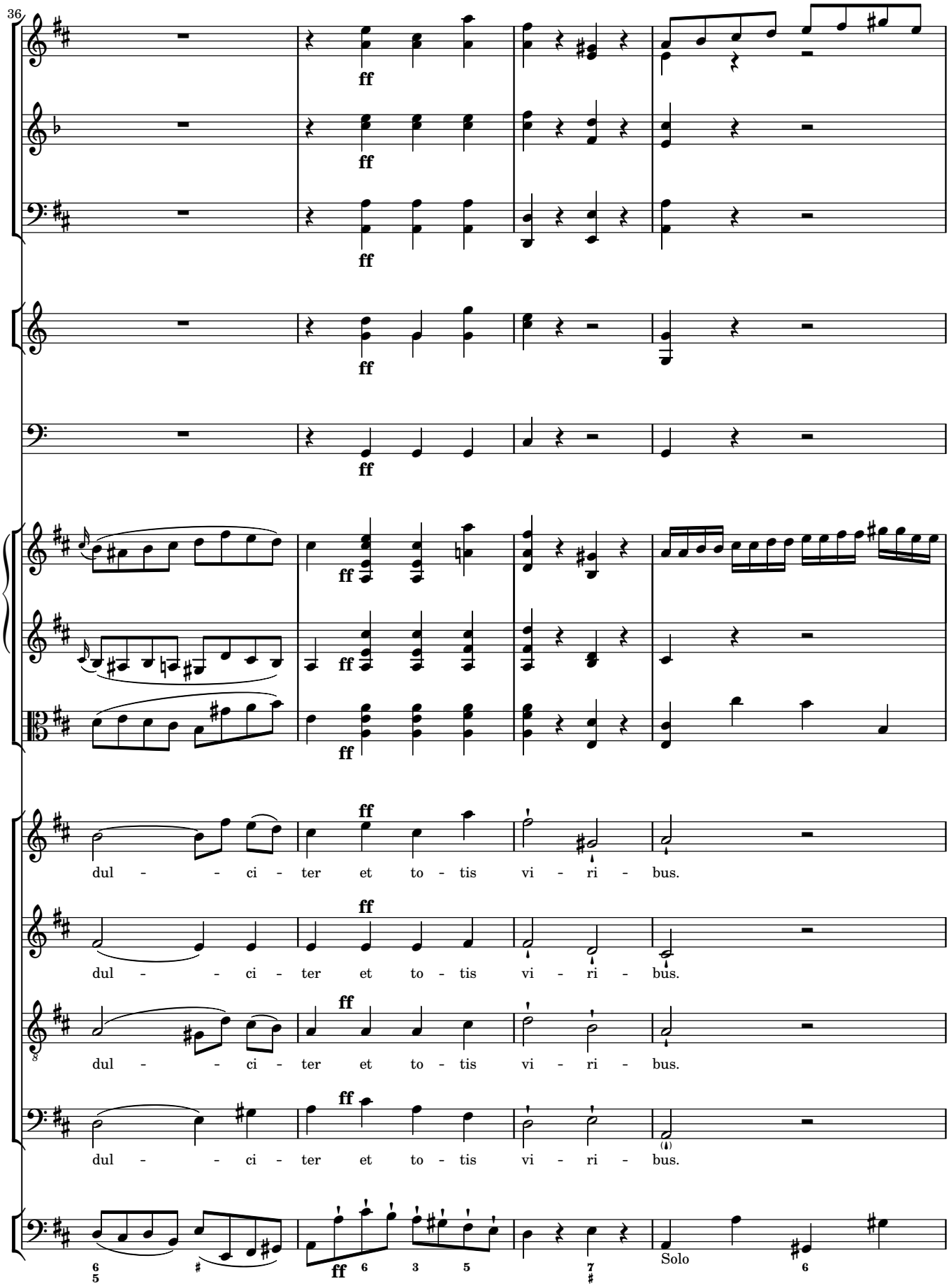
36
ff
dul - - ci - ter et to - tis vi - ri - bus.
dul - - ci - ter et to - tis vi - ri - bus.
dul - - ci - ter et to - tis vi - ri - bus.
dul - - ci - ter et to - tis vi - ri - bus.
Solo

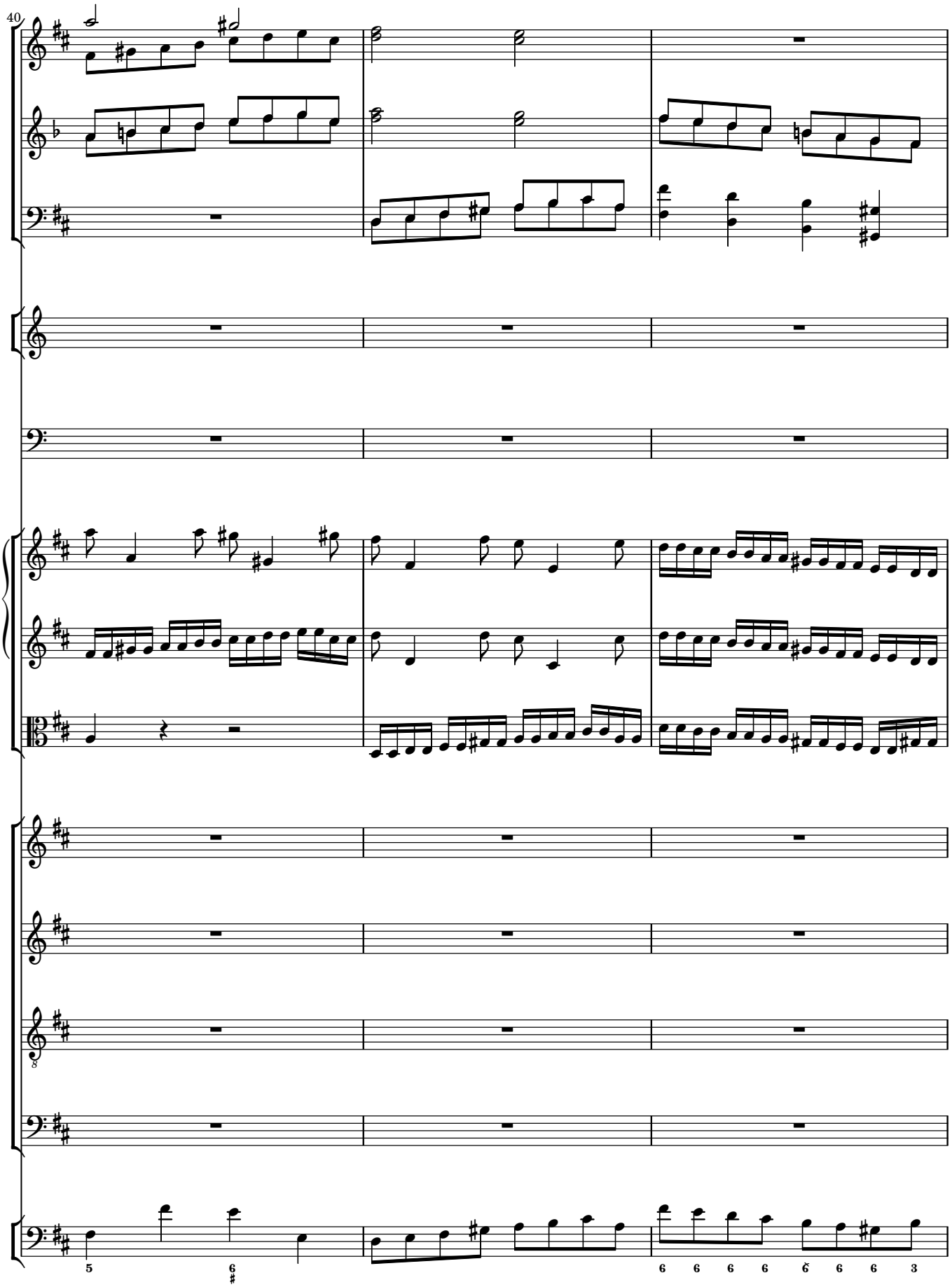
40
5
6
6 6 6 6 6 6 6 3

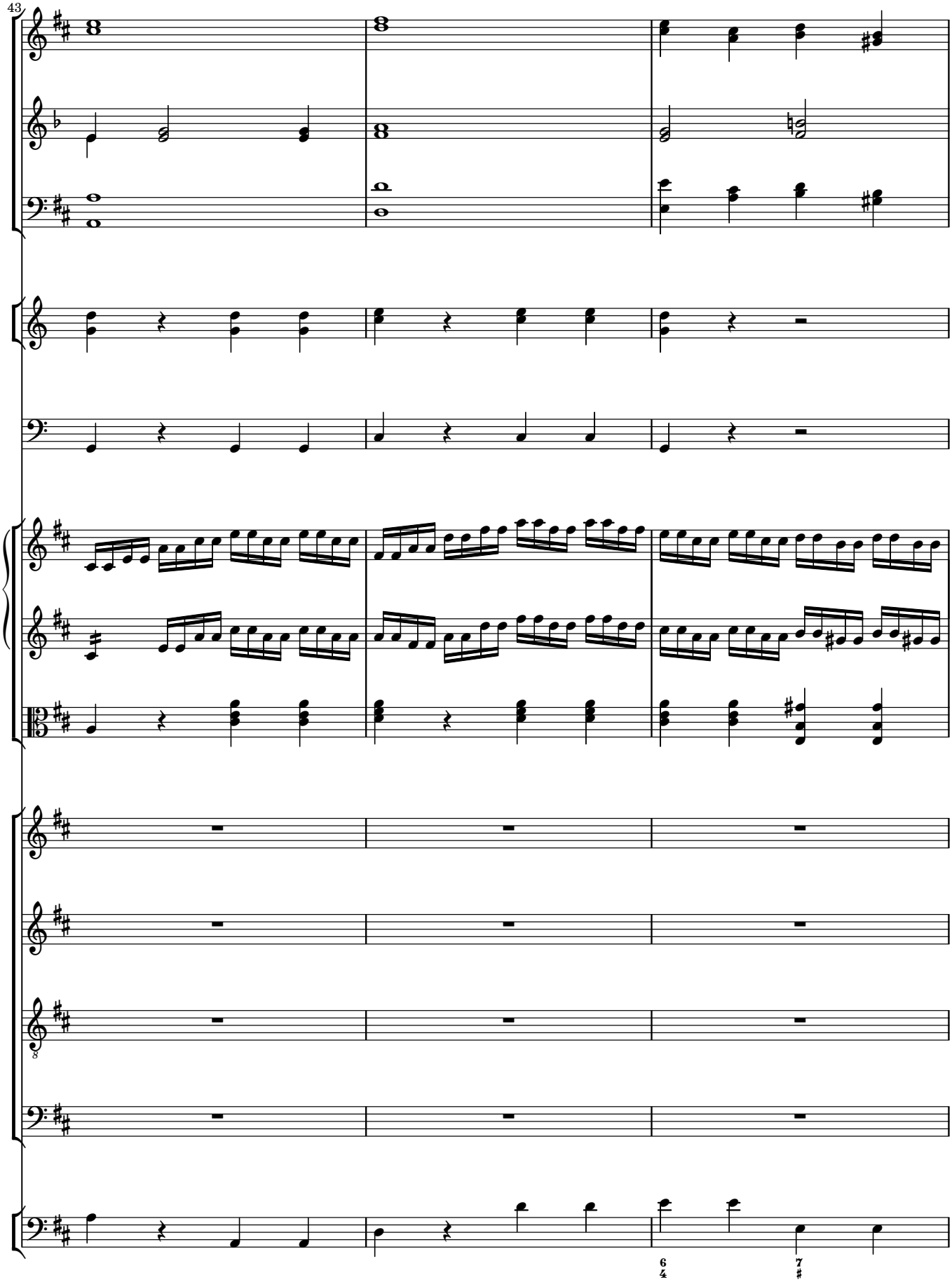
43
6
4
7
♯

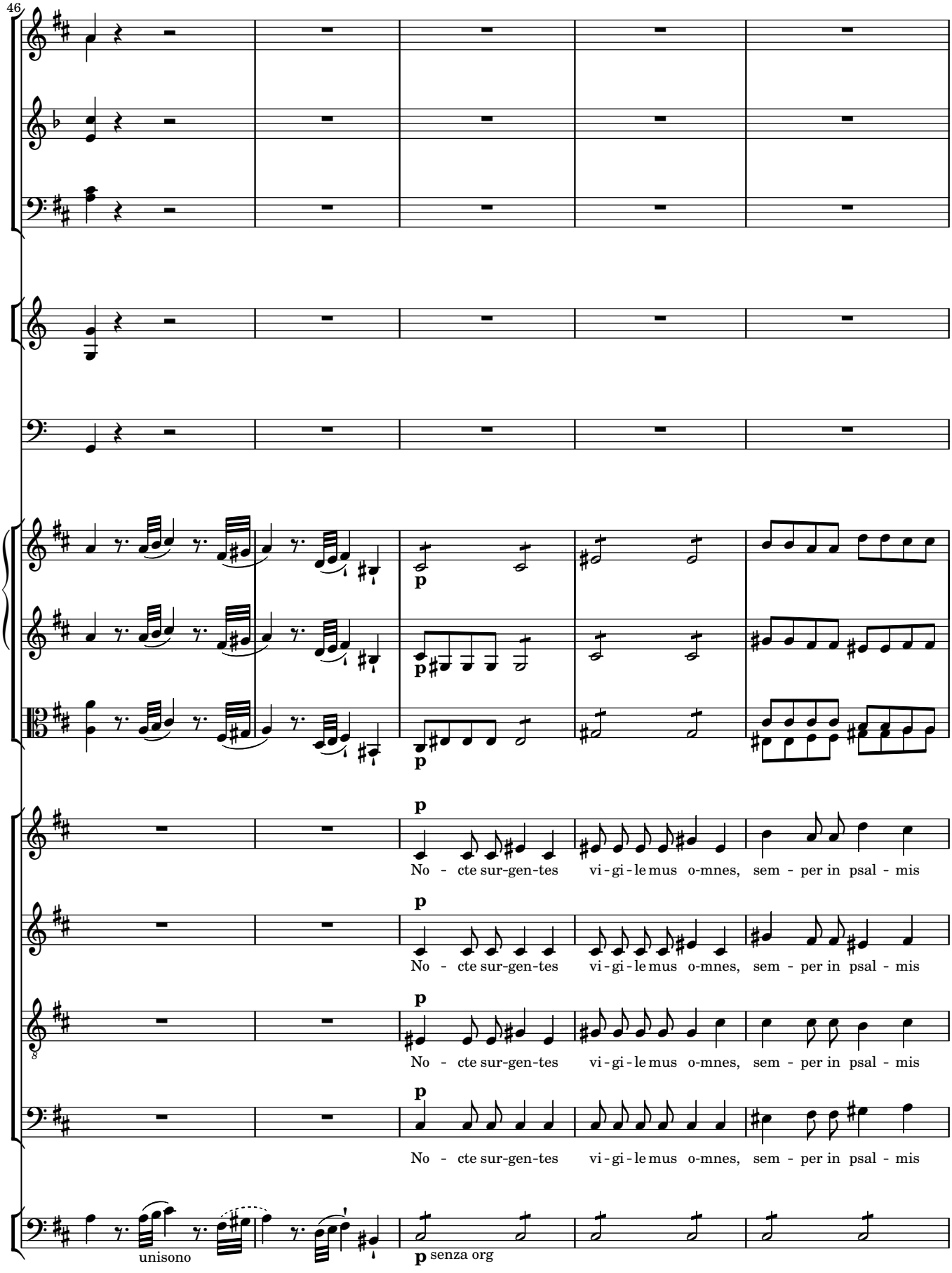
46
p
No - cte sur-gen-tes vi - gi - le mus o-mnes, sem - per in psal - mis
No - cte sur-gen-tes vi - gi - le mus o-mnes, sem - per in psal - mis
No - cte sur-gen-tes vi - gi - le mus o-mnes, sem - per in psal - mis
No - cte sur-gen-tes vi - gi - le mus o-mnes, sem - per in psal - mis
unisono
p senza org

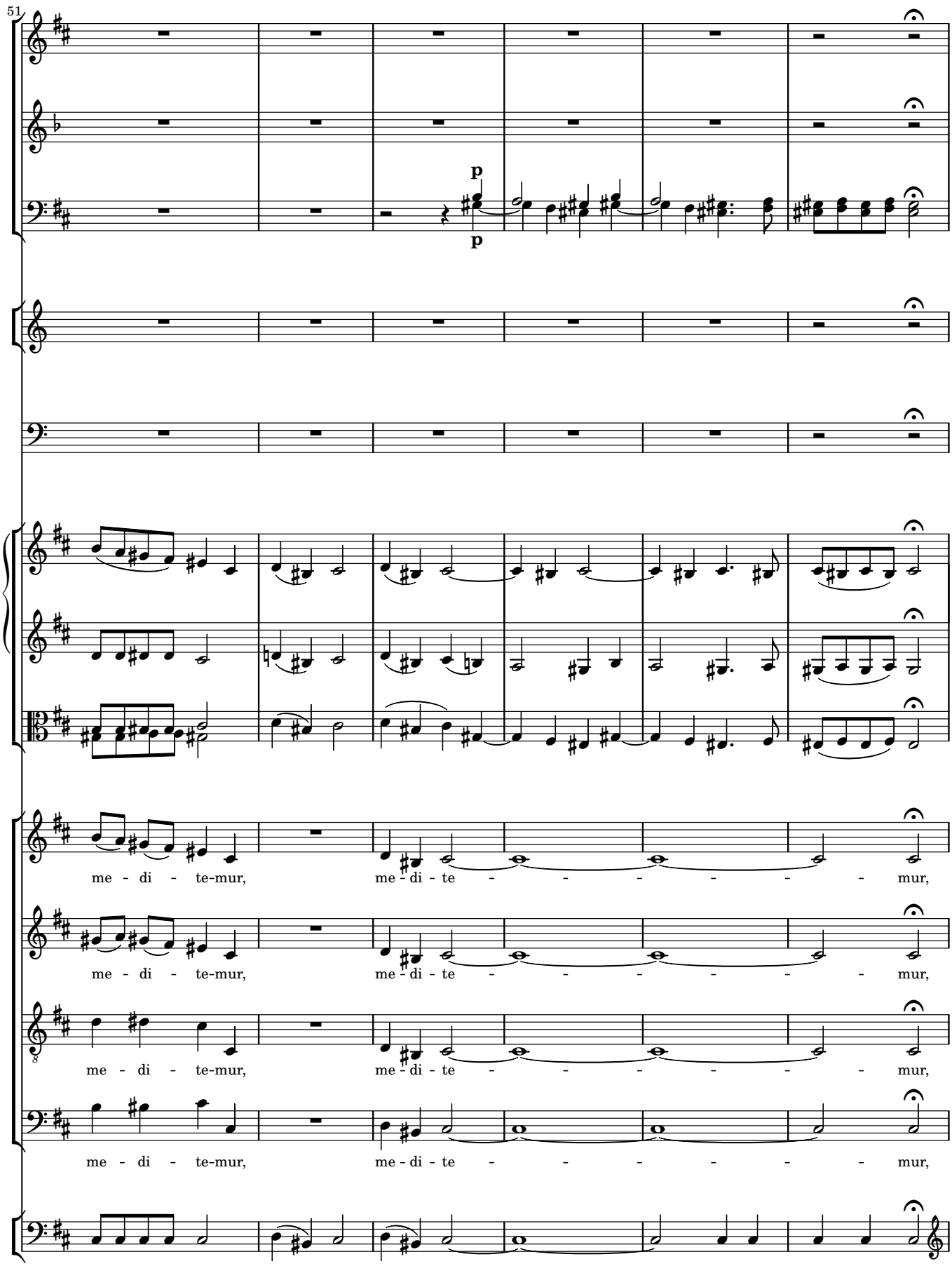
51
p
p
me - di - te-mur, me - di - te - - - - - - - mur,
me - di - te-mur, me - di - te - - - - - - - mur,
me - di - te-mur, me - di - te - - - - - - - mur,
me - di - te-mur, me - di - te - - - - - - - mur,

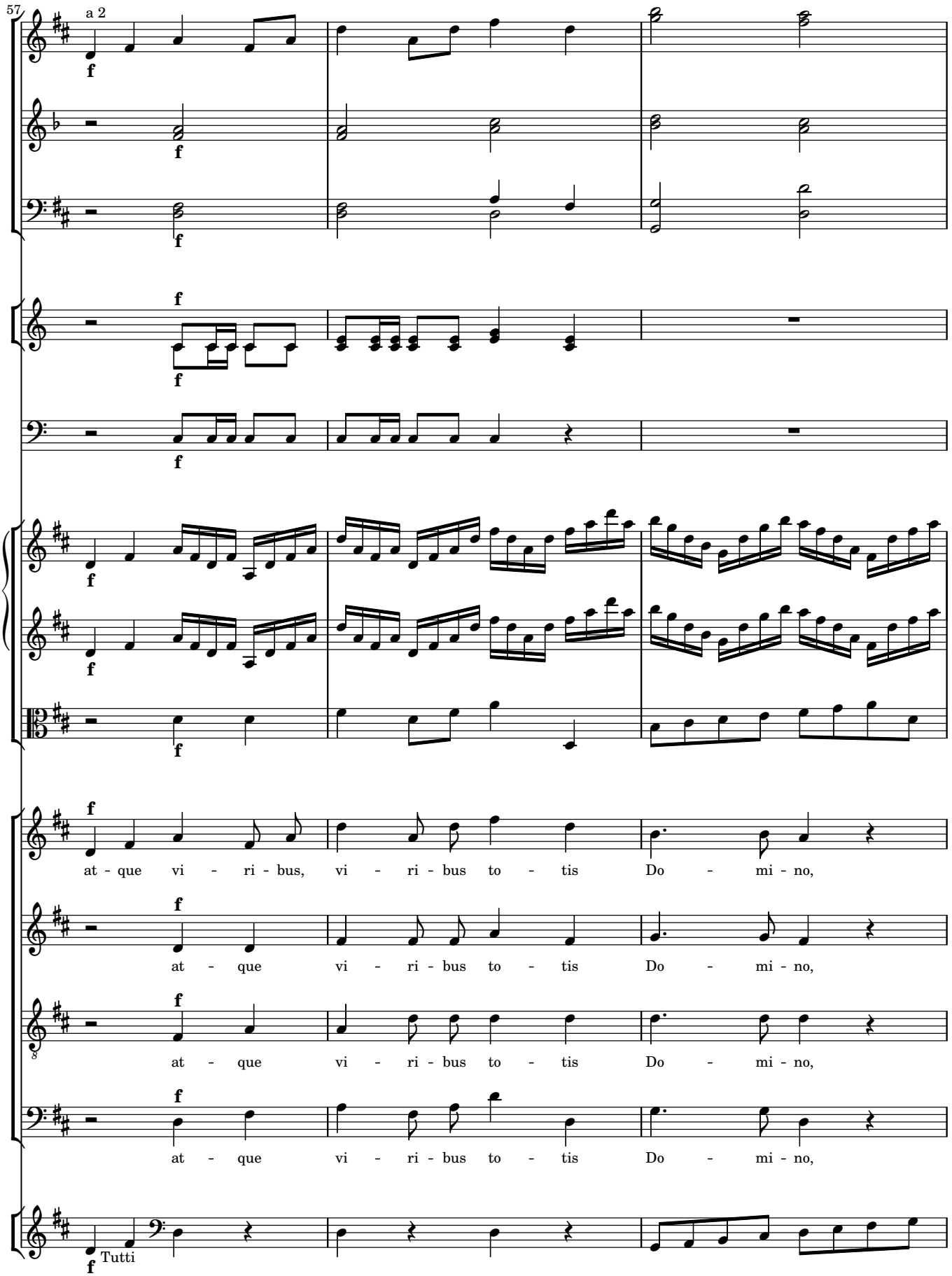
57
a 2
f
Tutti
at - que vi - ri - bus, vi - ri - bus to - tis Do - mi - no,
at - que vi - ri - bus to - tis Do - mi - no,
at - que vi - ri - bus to - tis Do - mi - no,
at - que vi - ri - bus to - tis Do - mi - no,

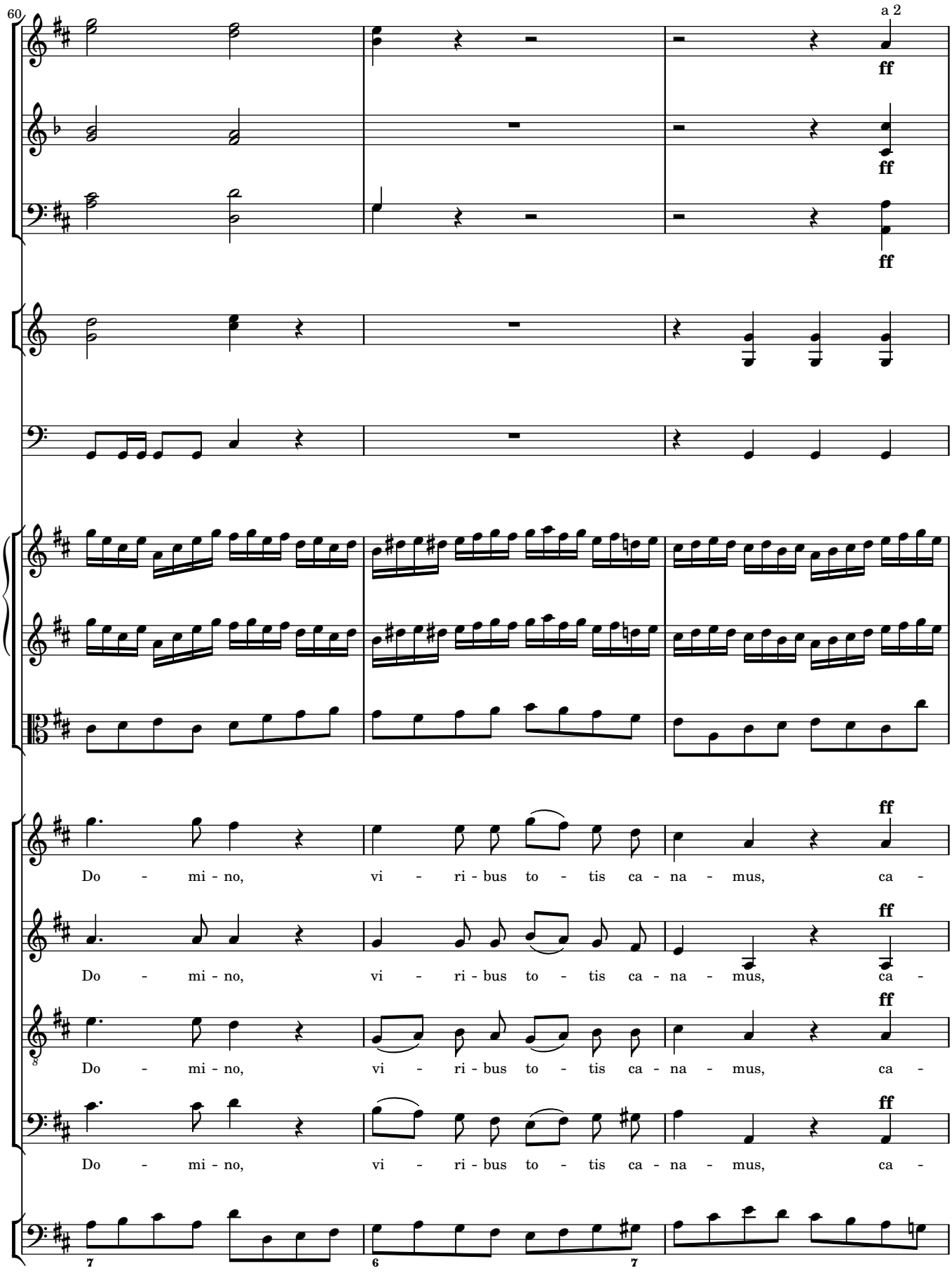
60
a 2
ff
Do - mi - no, vi - ri - bus to - tis ca - na - mus, ca -

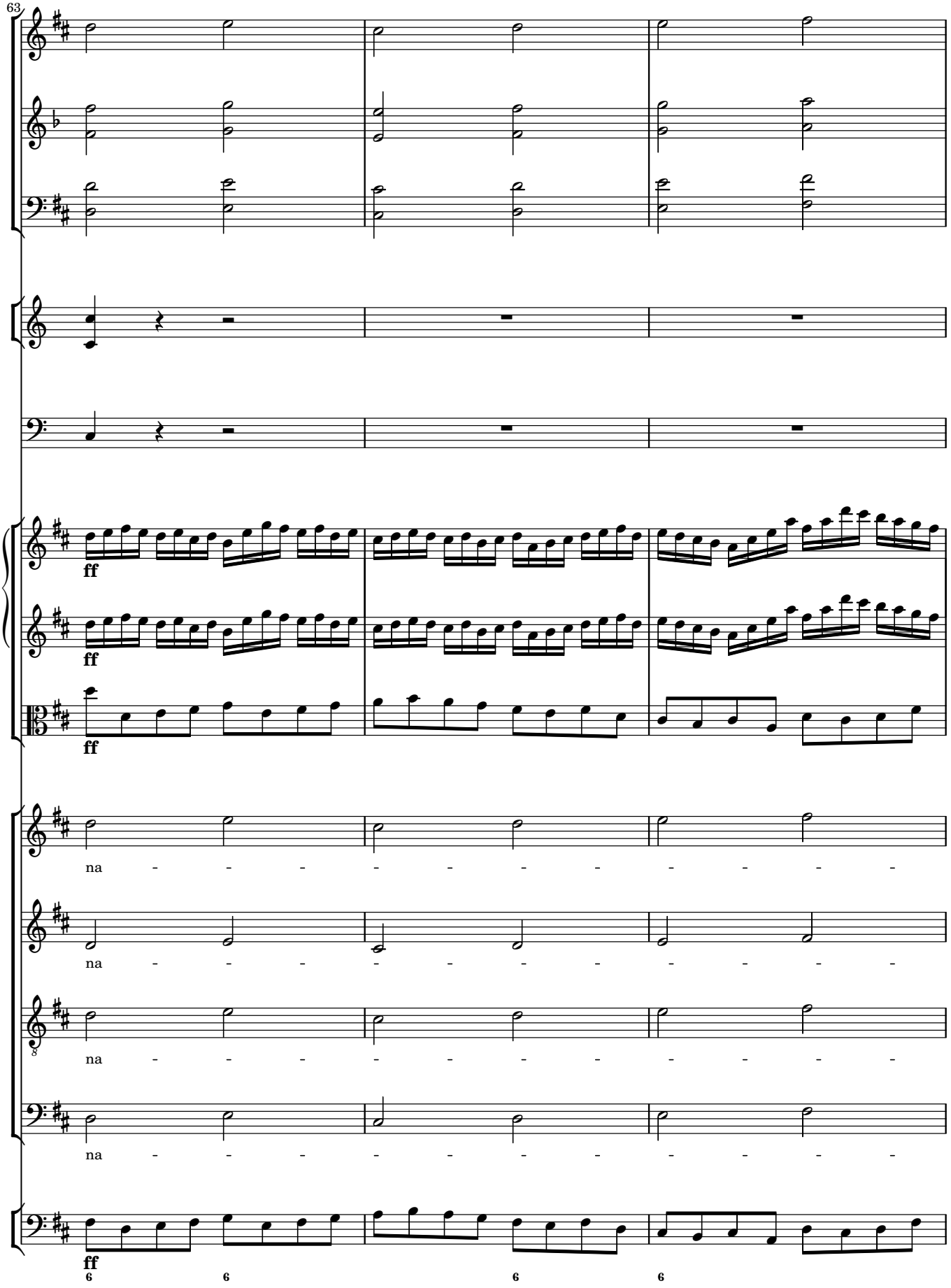
63
ff
ff
ff
na - - - - - - - - - -
na - - - - - - - - - -
na - - - - - - - - - -
na - - - - - - - - - -
ff
6
6
6
6

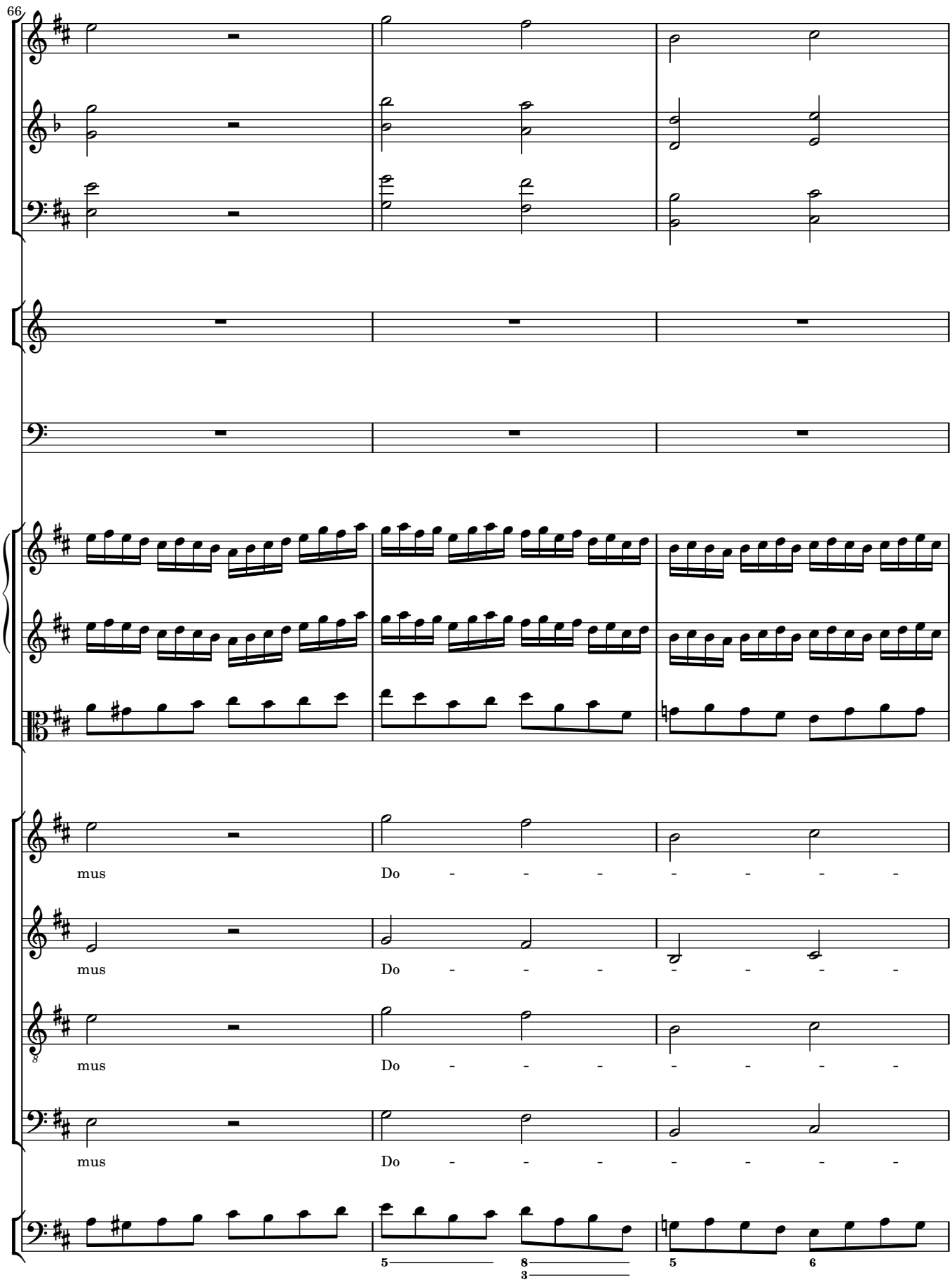
66
mus
Do - - - - - - -
mus
Do - - - - - - -
mus
Do - - - - - - -
mus
Do - - - - - - -

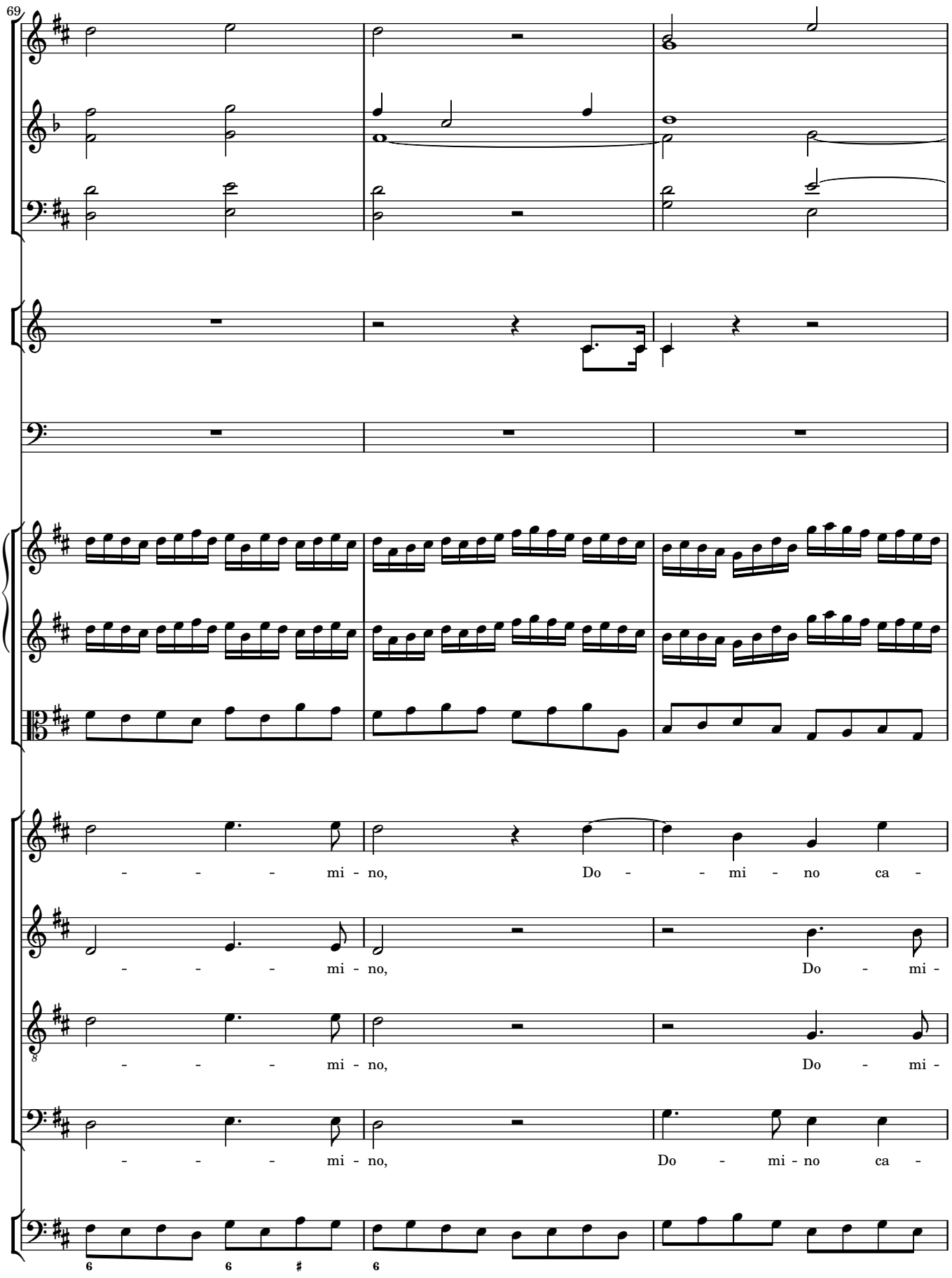
69
- - - - mi - no,
Do - - mi - no ca -
- - - - mi - no,
Do - mi -
- - - - mi - no,
Do - mi -
- - - - mi - no,
Do - mi - no ca -

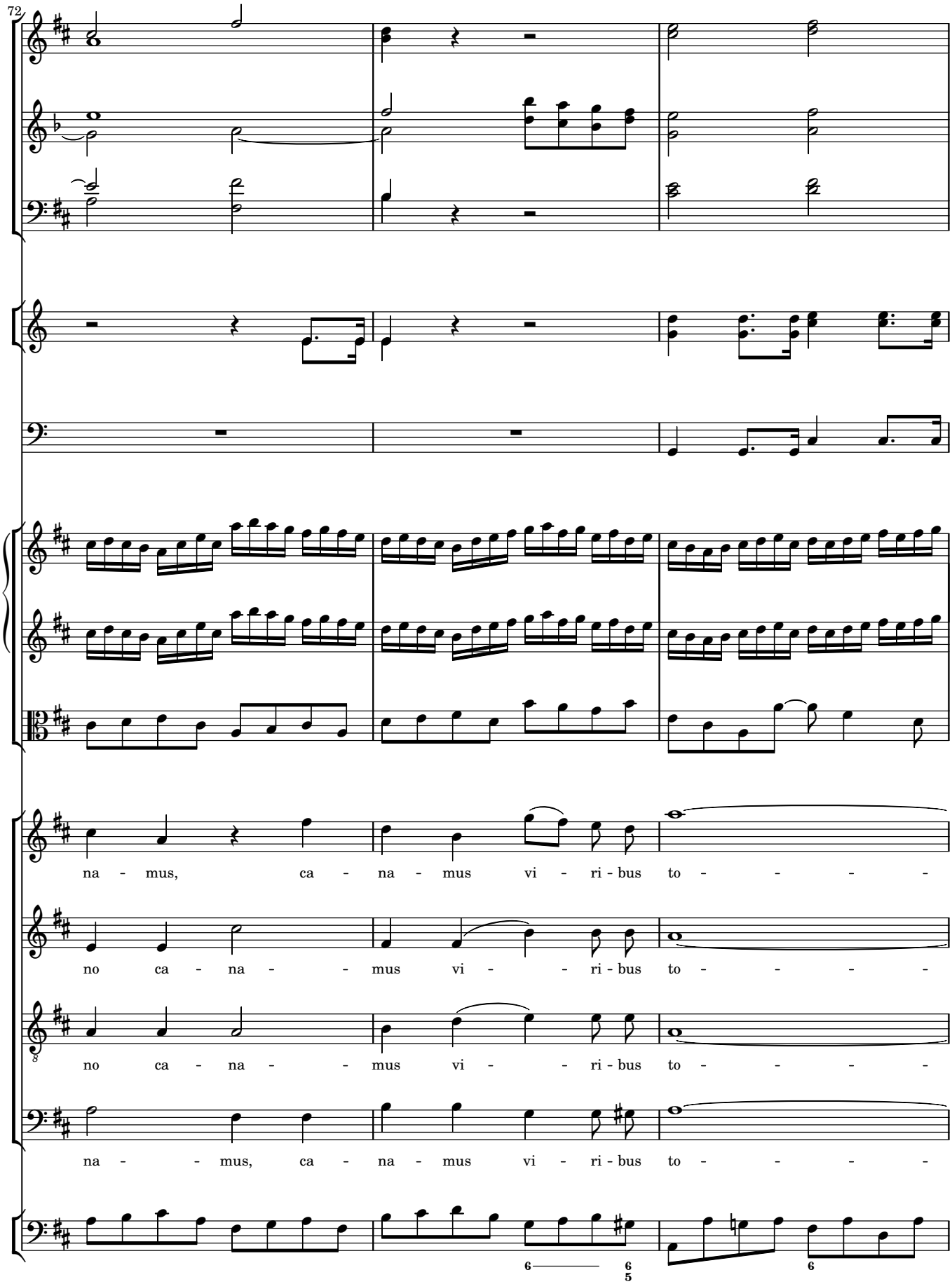
72
na - mus, ca - na - mus vi - ri - bus to - - - - -
no ca - na - - mus vi - - ri - bus to - - - - -
no ca - na - - mus vi - - ri - bus to - - - - -
na - - mus, ca - na - mus vi - ri - bus to - - - - -

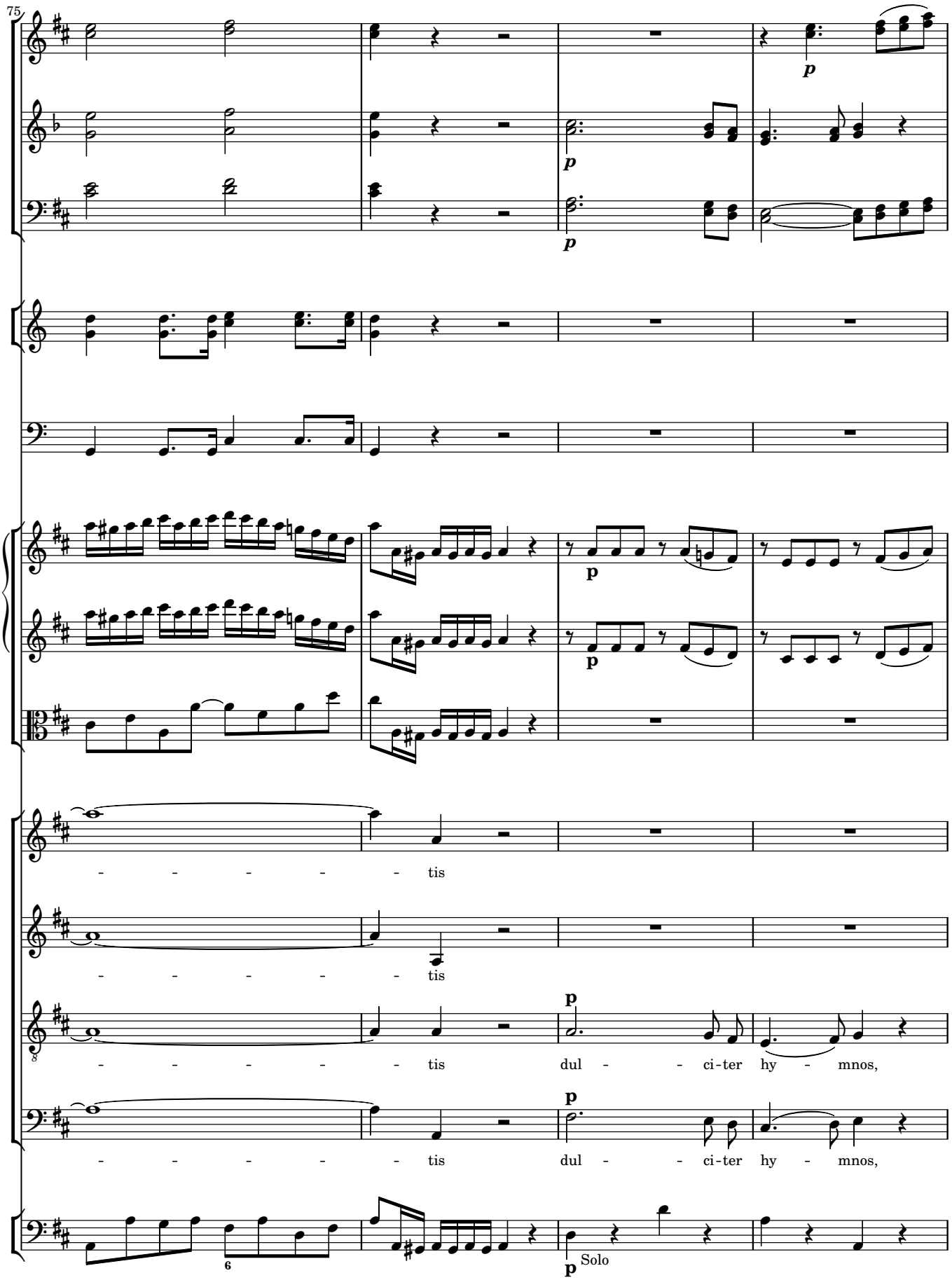
75
p
p
p
p
p
- - - - - - tis
- - - - - - tis
- - - - - - tis dul - - ci-ter hy - mnos,
- - - - - - tis dul - - ci-ter hy - mnos,
6
p
Solo

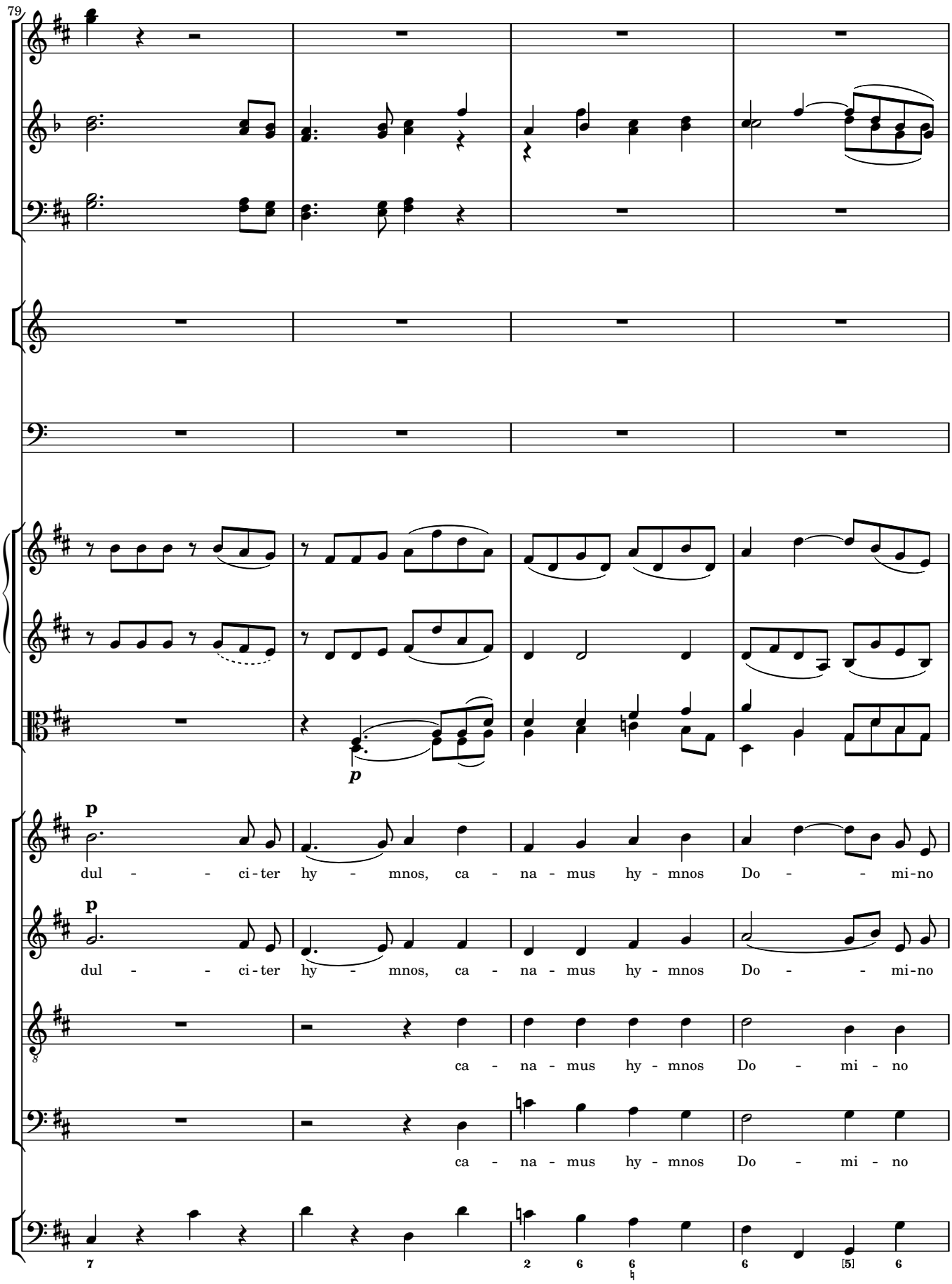
79
p
dul - - ci-ter hy - mnos, ca - na - mus hy - mnos Do - - mi-no
p
dul - - ci-ter hy - mnos, ca - na - mus hy - mnos Do - - mi-no
ca - na - mus hy - mnos Do - mi - no
ca - na - mus hy - mnos Do - mi - no

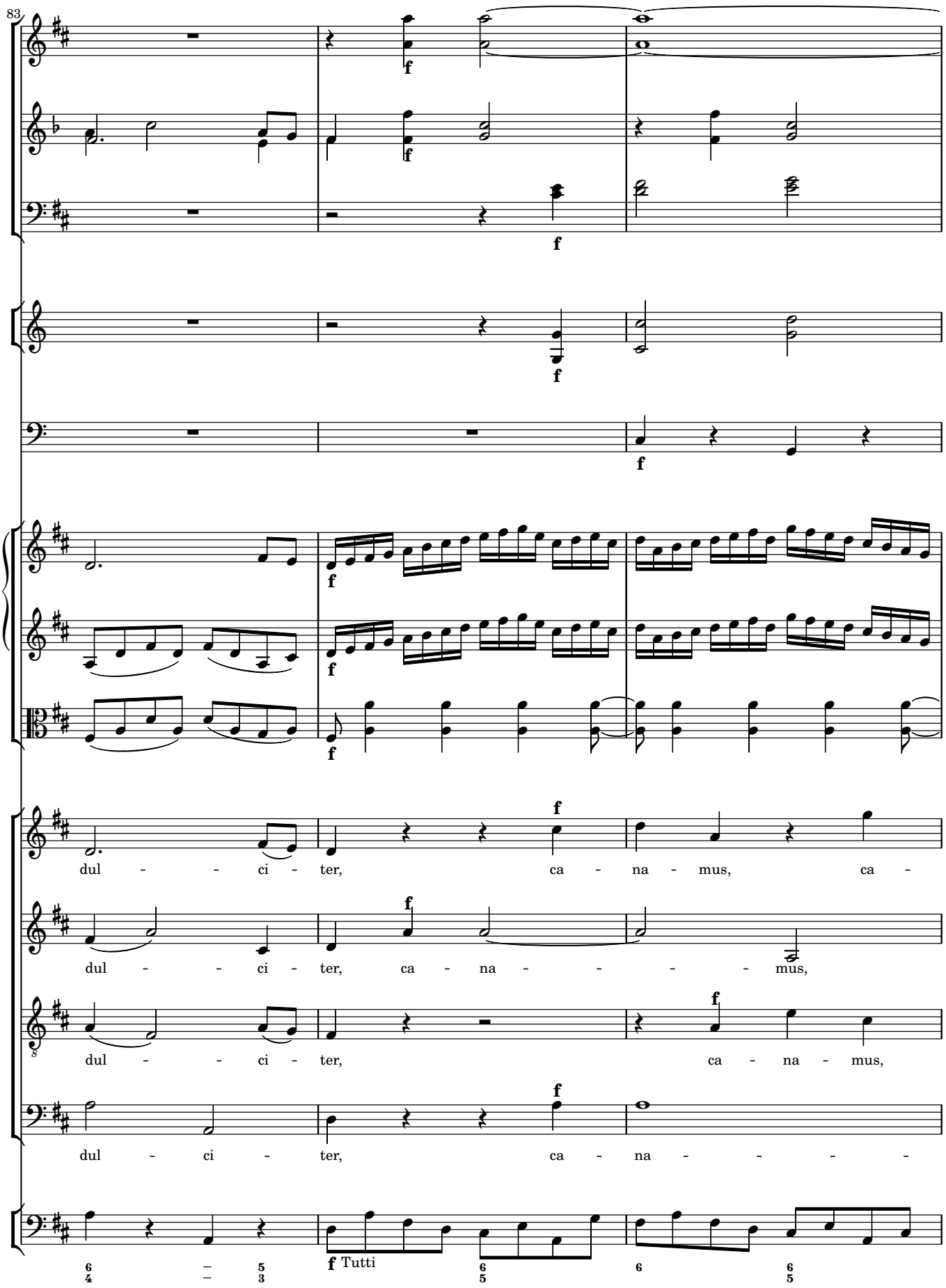
83
dul - - ci - ter, ca - na - mus, ca -
dul - - ci - ter, ca - na - - - - mus,
dul - - ci - ter, ca - na - mus,
dul - ci - ter, ca - na - - - -
f Tutti

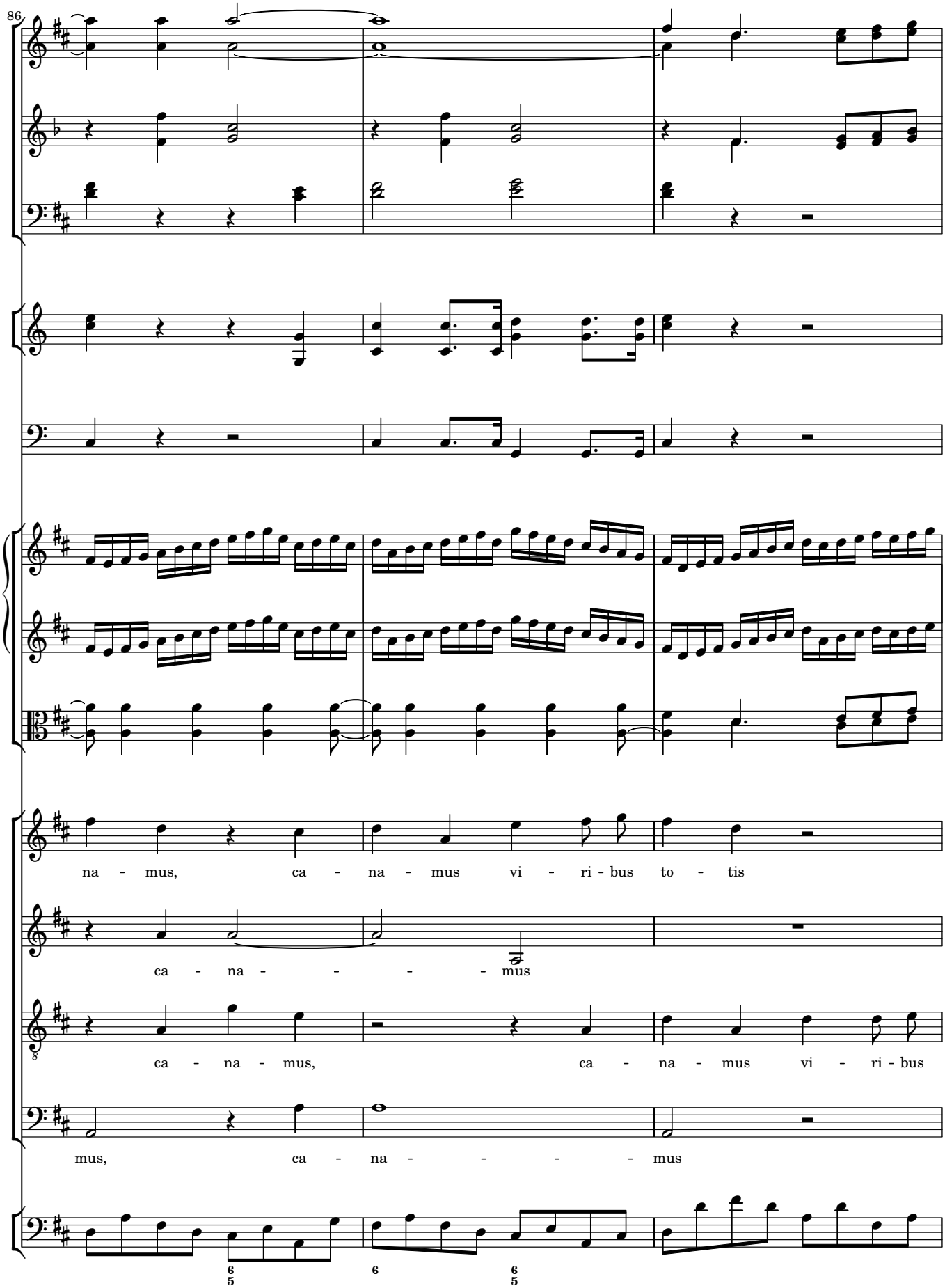
86
na - mus, ca - na - mus vi - ri - bus to - tis
ca - na - - - - - mus
ca - na - mus, ca - na - mus vi - ri - bus
mus, ca - na - - - - - mus

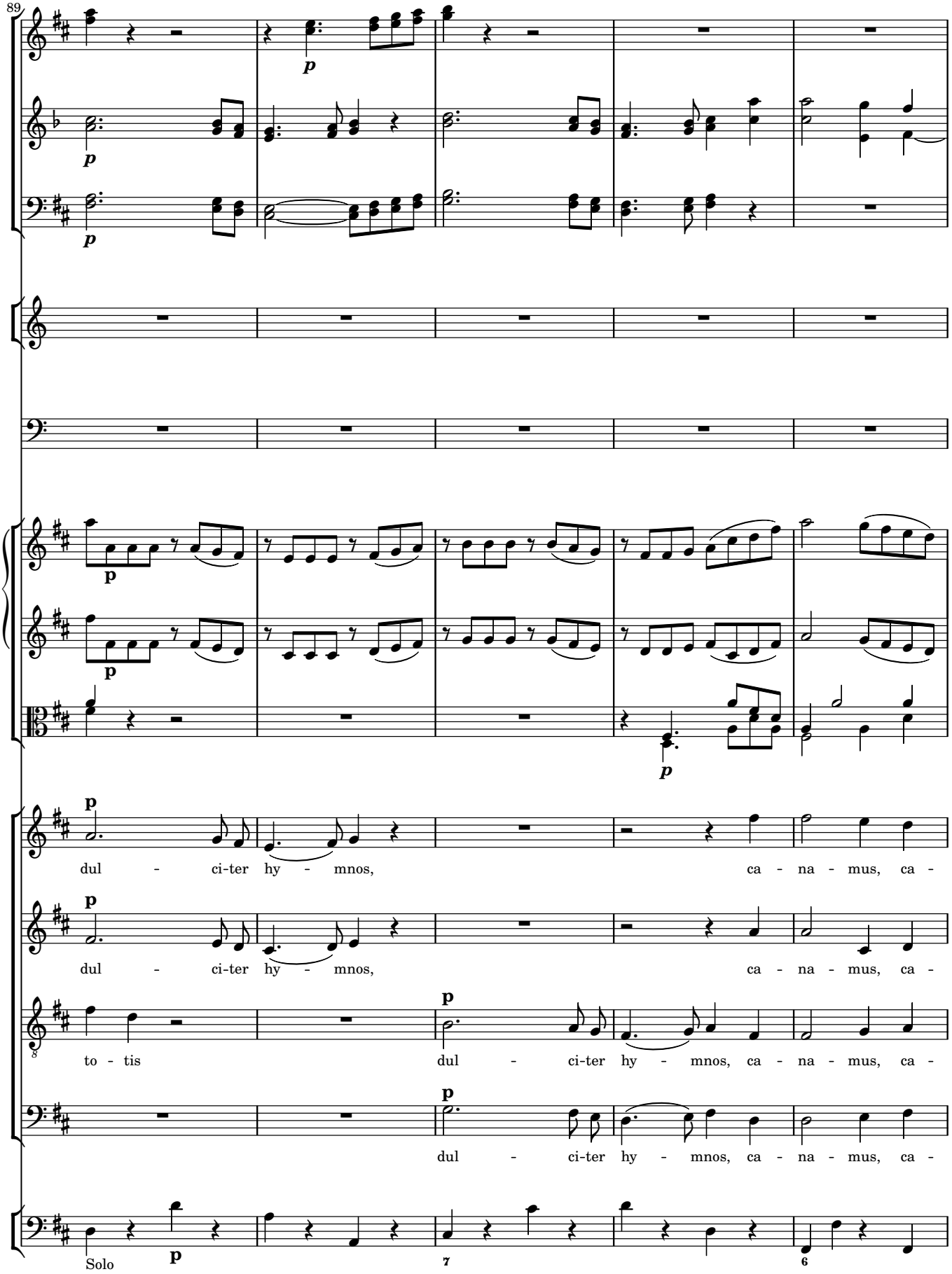
89
p
p
p
p
p
p
dul - ci-ter hy - mnos, ca - na - mus, ca -
dul - ci-ter hy - mnos, ca - na - mus, ca -
to - tis dul - ci-ter hy - mnos, ca - na - mus, ca -
dul - ci-ter hy - mnos, ca - na - mus, ca -
Solo
p
7
6

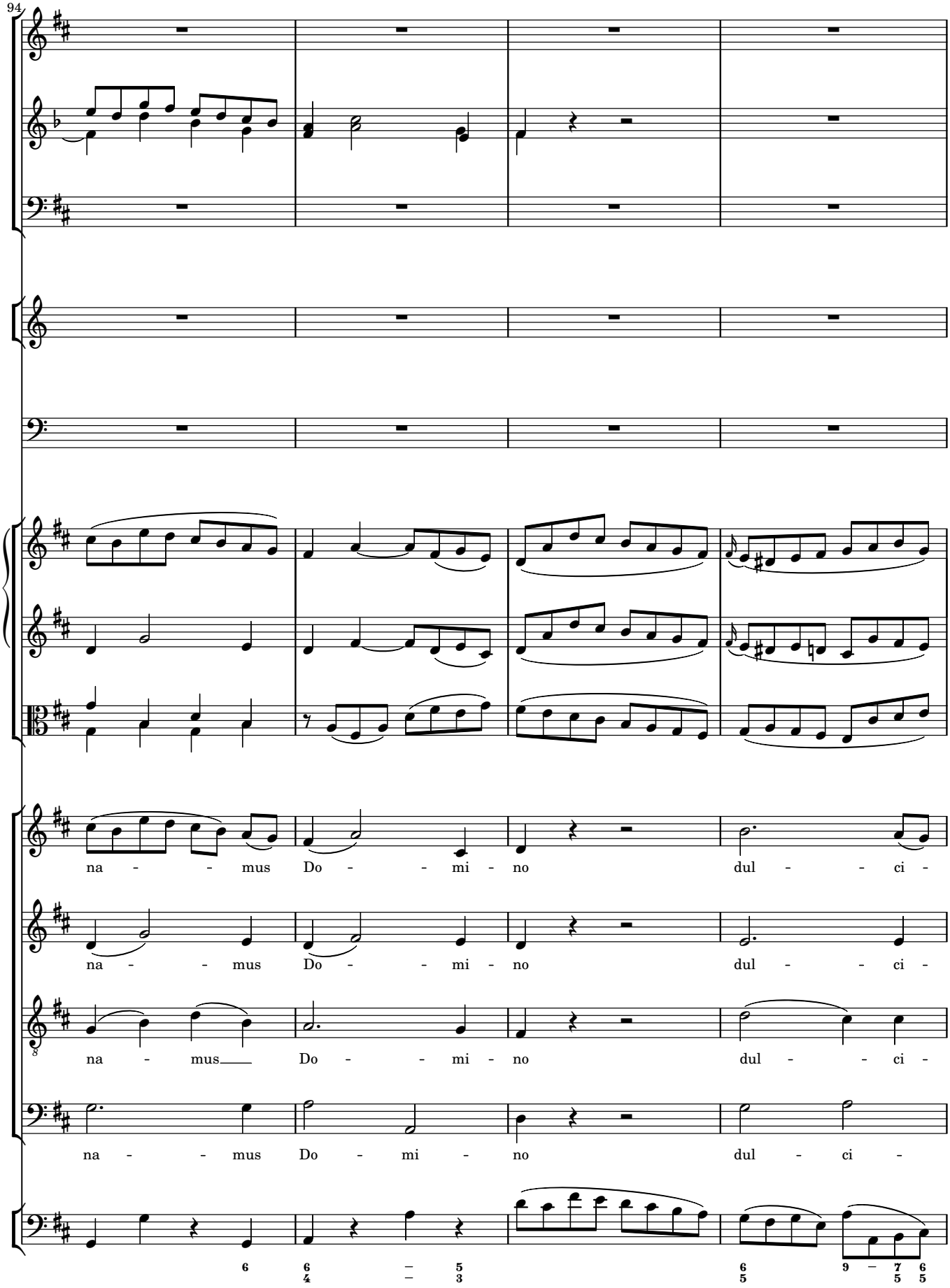
94
na - - mus Do - - mi - no dul - - ci -
na - - mus Do - - mi - no dul - - ci -
na - mus Do - - mi - no dul - - ci -
na - - mus Do - mi - no dul - ci -

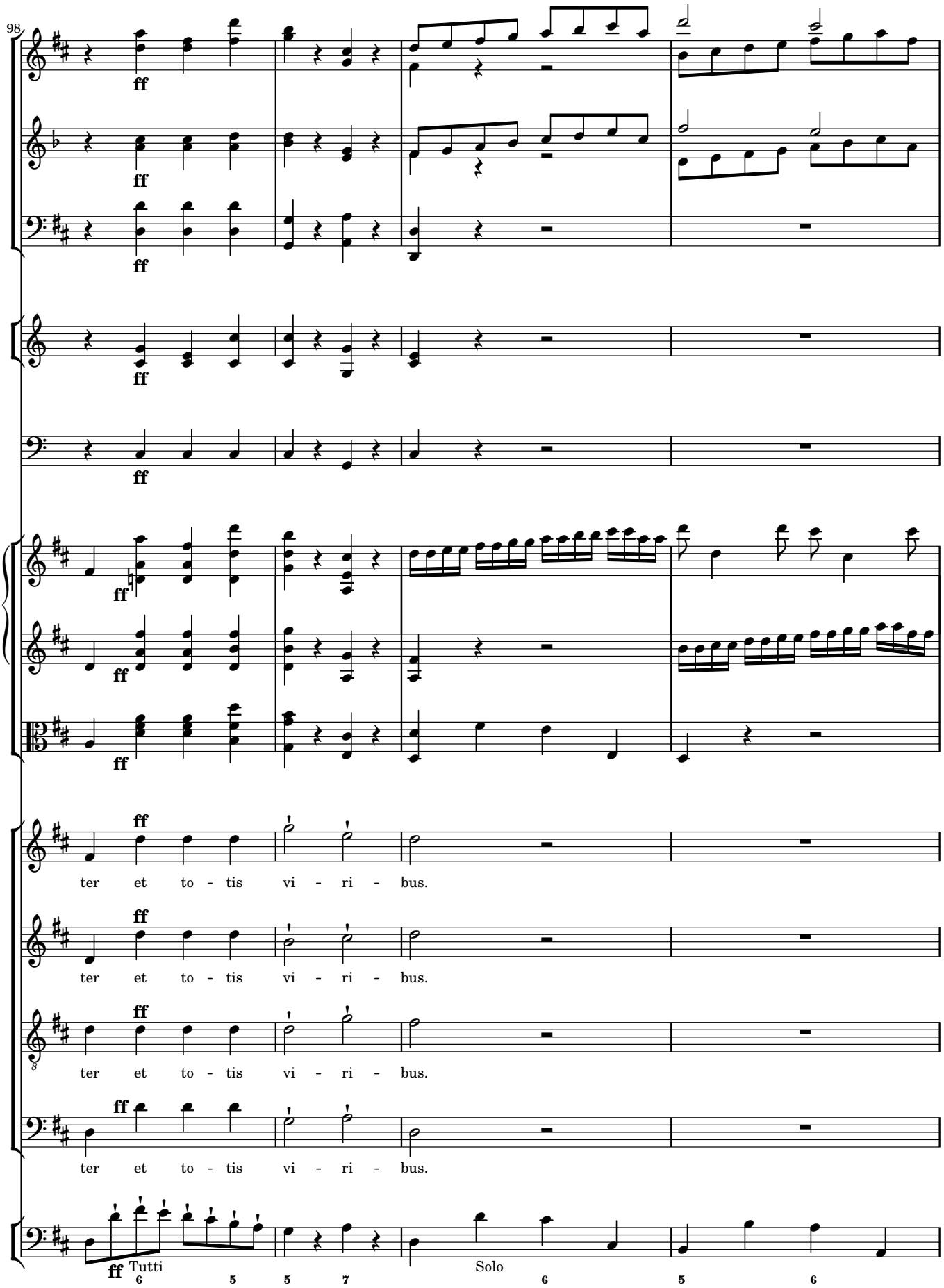
98
ff
ter et to - tis vi - ri - bus.
ter et to - tis vi - ri - bus.
ter et to - tis vi - ri - bus.
ter et to - tis vi - ri - bus.
ff Tutti
Solo
6 5 5 7 6 5 6

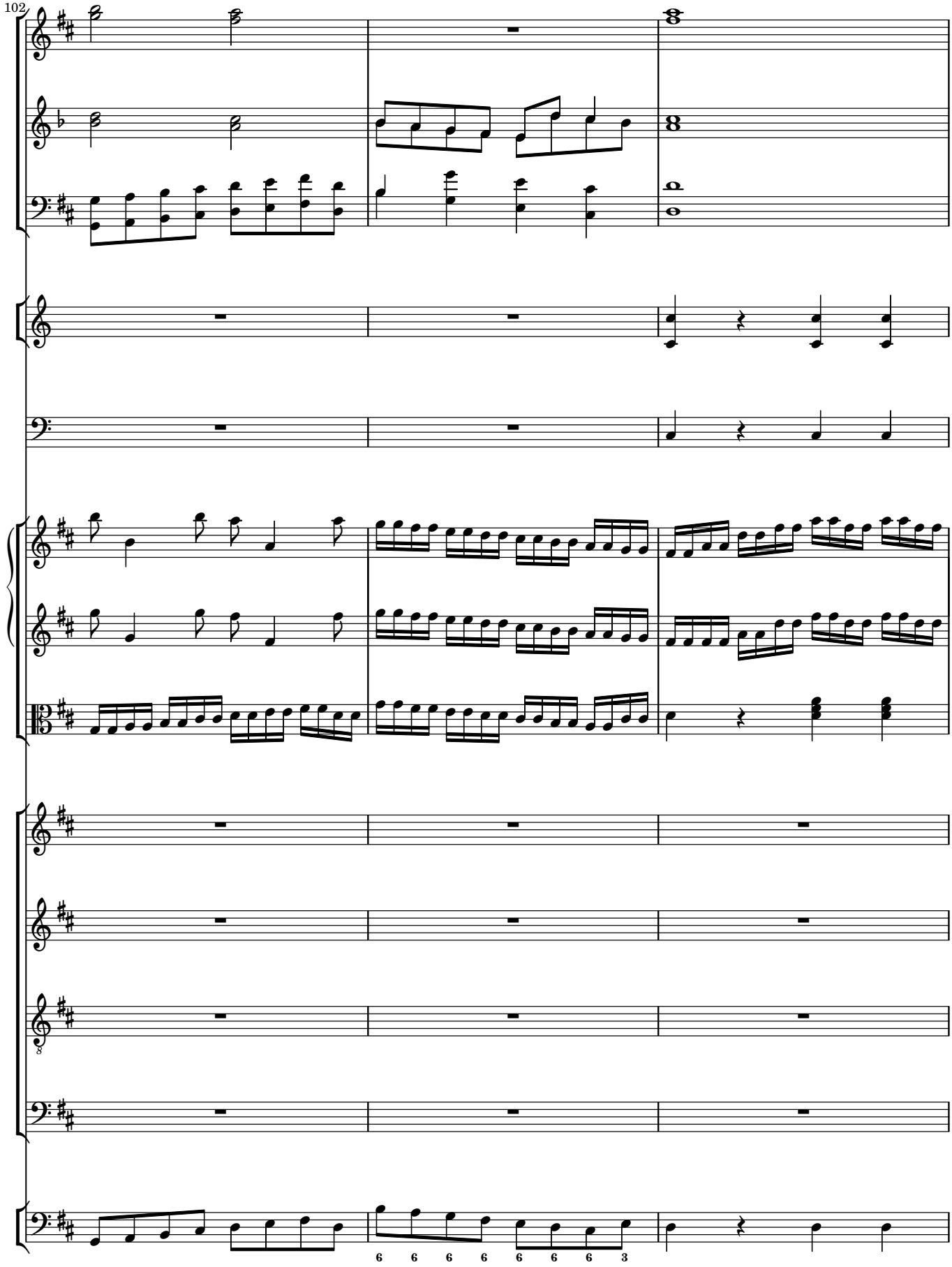
102
6 6 6 6 6 6 6 3

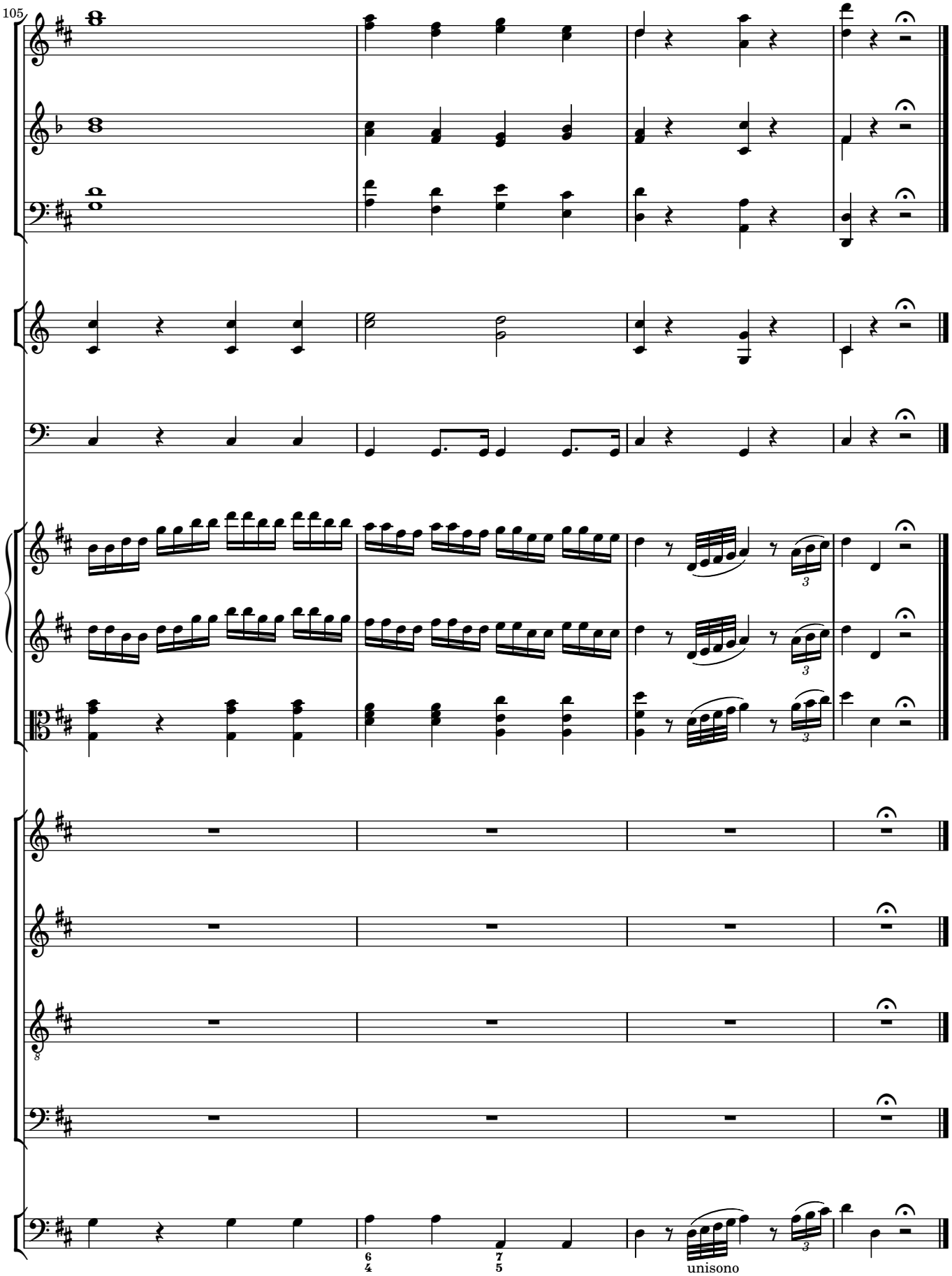
105
unisono