Novotný.
M. Purificationis.

Franz Nikolaus
Novotný

Missa Purificationis Sanctæ Mariæ
(A-Ed A 110)

S, A, T, B (solo), S, A, T, B (coro),
2 clno (D), timp (D–A), 2 vl, vla solo, b, org solo

Full score

Basser Kala Edition

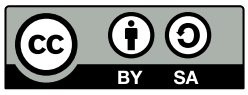

Edition Esser-Skala, 2021

© 2021 by Edition Esser-Skala. This edition is licensed under a Creative Commons Attribution-ShareAlike 4.0 International License. To view a copy of this license, visit https://creativecommons.org/licenses/by-sa/4.0/.

Music engraving by LilyPond 2.22.0 (https://www.lilypond.org).
Front matter typeset with Source Sans and Fredericka the Great.

Please report any errors or mistakes to edition@esser-skala.at.

edition-esser-skala/novotny-missa-purificationis
v2.0.0, 2021-12-07 (044050269a1b18d778eec3a086cfb4ed0ba4b349)

Critical Report

Abbreviations

A	alto
B	bass
b	basses
clno	clarion
org	organ
S	soprano
T	tenor
timp	timpani
vl	violin
vla	viola

Sources

B1	*Library*	A-Ed
	Shelfmark	A 110
	Category	manuscript copy (principal source)
	Date	unknown
	RISM ID	600037908
	License	public domain
	URL	http: //dommusikarchiv.martinus.at/site/werkverzeichnis/gallery/565.html
	Notes	two pages missing between Violino I-13.jpg and Violino I-14.jpg in digital version at A-Ed

Commentary

In general, this edition closely follows the principal source. Any changes that were introduced by the editor are indicated by italic type (lyrics, dynamics and directives), parentheses (expressive marks and bass figures) or dashes (slurs and ties). Accidentals are used according to modern conventions. For further details, consult the Editorial Guidelines available on the Edition's webpage.

Asterisks denote the following emendations:

Mov.	*Bar*	*Staff*	*Description*
1	25	clno 2	1st 𝅗𝅥 in **B1**: e′8–𝄾–e′8–𝄾
	26	clno 2	2nd ♩ in **B1**: e′4
	43	vl 1	grace note missing in **B1**
	44	vl 1	grace note missing in **B1**
	43	A	5th ♪ in **B1**: d♯′8
	79	clno 2	last ♩ in **B1**: 𝄽
	89	clno 2	1st 𝅗𝅥 in **B1**: e′4–e′8–e′8
2	6	clno 2	3rd ♪ in **B1**: e′8
	25	vl 1	grace note missing in **B1**
	30	clno 2	2nd ♩ in **B1**: c″4
	34	clno 1	3rd ♩ in **B1**: e″8–d″8
	40	clno 2	3rd ♩ in **B1**: e′4
	40	vl 1	grace note missing in **B1**
	52	S	3rd 𝅗𝅥 in **B1**: d′2
	52	B	3rd 𝅗𝅥 in **B1**: d2
	63	A	3rd 𝅗𝅥 in **B1**: e′2
	64	vl 1	2nd 𝅗𝅥 in **B1**: d″4–f″4
	74	vl 1	2nd ♩ in **B1**: f′4
	75	vl 1	1st 𝅗𝅥 in **B1**: d″4–f′4
	95	org	bar in **B1**: d1–𝅝
	135	vl 1	grace note missing in **B1**
	173	vl 2	grace note missing in **B1**
	175	clno 1	2nd 𝅗𝅥 in **B1**: f″2
	176	clno 2	bar in **B1**: g′2–𝄽–e′4
	190	B	6th ♩ in **B1**: A4
	210	A	1st 𝅗𝅥 in **B1**: a′2
	210	B	2nd to 4th 𝅗𝅥 in **B1**: F♯2–G2–A2
	211	clno 1	bar in **B1**: c″2–𝅝–𝅗𝅥
	211	clno 2	bar in **B1**: e′2–𝅝–𝅗𝅥
	211	timp	bar in **B1**: c1–𝅗𝅥
	211	vl 1	bar in **B1**: d‴2–𝅝–𝅗𝅥
	211	vl 2	bar in **B1**: f♯″1–𝅗𝅥
3	3	vl 1, 2	15th 𝅘𝅥𝅯 in **B1**: a″16
	7	vl 1, 2	6th 𝅘𝅥𝅯 in **B1**: e″16
	8	vl 2	15th 𝅘𝅥𝅯 in **B1**: e″16
	9	vl 1	15th 𝅘𝅥𝅯 in **B1**: f♯″16
	19	vl 1, 2	6th 𝅘𝅥𝅯 in **B1**: a″16
	20	T	2nd ♩ in **B1**: f♯′16–f♯′8–f♯′16
	29	vl 1, 2	6th 𝅘𝅥𝅯 in **B1**: a″16
	70	A	3rd ♩ in **B1**: a′8–g′16–f♯′16
	101	vl 1, 2	bar in **B1**: 𝄾–g′8–c♯″8–g′8–f♯′8–c♯8
	107	vla	bar in **B1**: d′4–𝄽–𝄽
	159	T	5th ♪ in **B1**: b8
	173	clno 2	2nd/3rd ♩ in **B1**: g′4–𝄽
	174	clno 1	2nd 𝅗𝅥 in **B1**: d″2
	175	vl 1	grace note missing in **B1**
	204	vl 2	6th ♪ in **B1**: f♯″8

Mov.	*Bar*	*Staff*	*Description*
	205	A	5th ♪ in **B1**: e′8
	207	vl 1	grace note missing in **B1**
4	18	clno 1	1st ♩ in **B1**: d″4
	25	vl 2	3rd ♩ in **B1**: f♯′8–d′8
	35	timp	2nd 𝅗𝅥 in **B1**: 𝄽–G4
5	23	vl 1	3rd ♩ in **B1**: d′4
	63	clno 1	bar in **B1**: c″1.
	63	clno 2	bar in **B1**: c′1.
	63	timp	bar in **B1**: c1.
	63	org	bar in **B1**: d1–𝅝
6	10	vl 2	grace note missing in **B1**
	31	vl 2	grace note missing in **B1**
	53	B	3rd 𝅗𝅥 in **B1**: a4–g4
	60	vl 2	grace note missing in **B1**
	76	clno 2	last ♩ in **B1**: g′4
	83	clno 2	2nd/3rd ♩ in **B1**: e″4–g′4

Changelog

2.0.0 - 2021-12-07

Changed

- uses EES Tools and new editorial guidelines

1.0 - 2020-11-29

Added

- initial release

Contents

1	**Kyrie**	**1**
	Christe	13
	Kyrie	18
2	**Gloria**	**28**
	Qui tollis	47
	Quoniam	52
	Cum Sancto Spiritu	59
3	**Credo**	**68**
	Et incarnatus est	79
	Crucifixus	85
	Et resurrexit	88
	Et vitam	108
4	**Sanctus**	**117**
5	**Benedictus**	**130**
	Osanna	138
6	**Agnus Dei**	**142**
	Dona nobis pacem	148

1 Kyrie

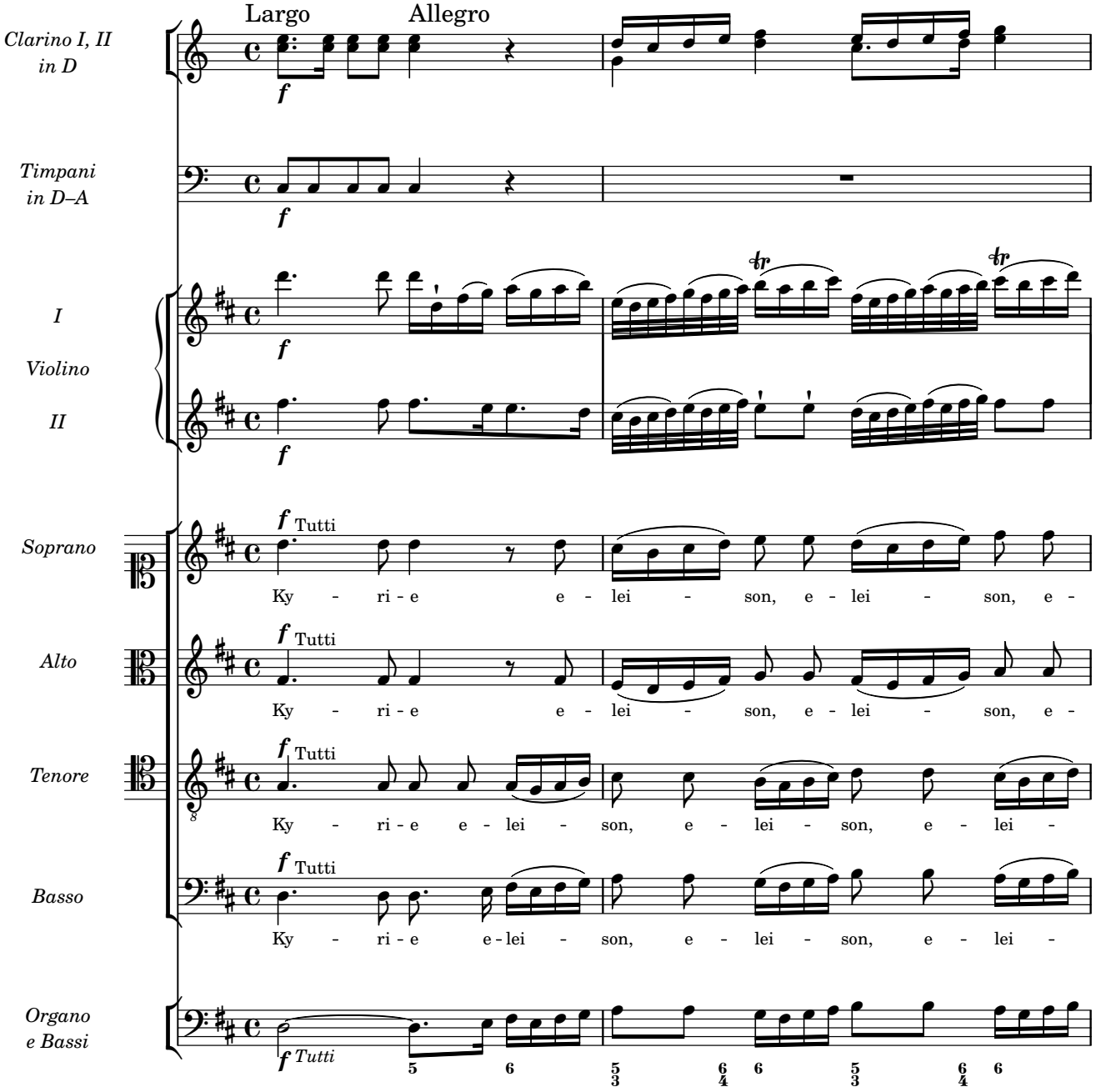
Largo
Allegro
Clarino I, II in D
Timpani in D–A
I
Violino
II
Soprano
Alto
Tenore
Basso
Organo e Bassi
f
Tutti
Ky - ri - e e - lei - son, e - lei - son, e -
Ky - ri - e e - lei - son, e - lei - son, e - lei -
Ky - ri - e e - lei - son, e - lei - son, e - lei -
Ky - ri - e e - lei - son, e - lei - son, e - lei -

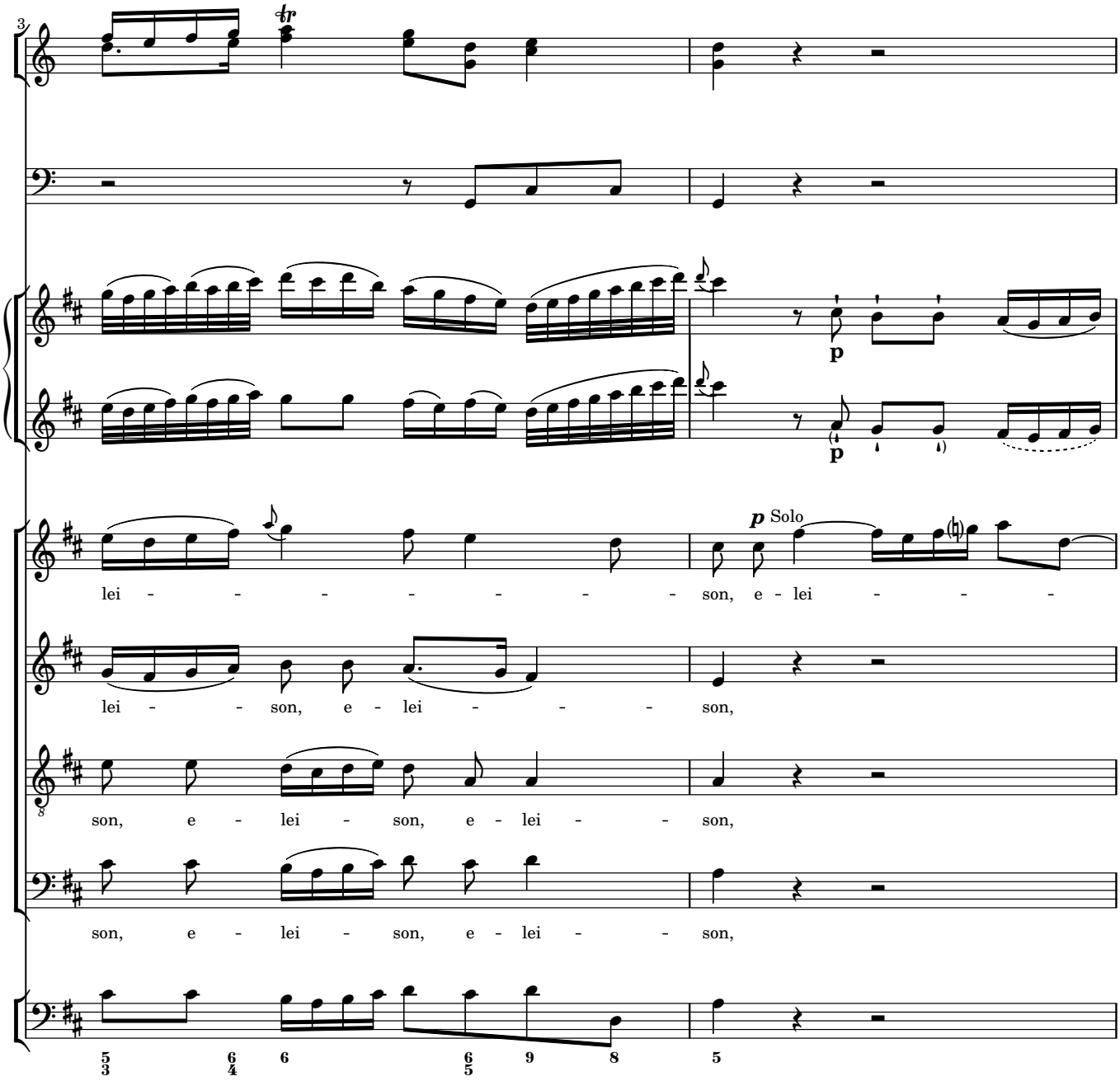
3
tr
p
p
p Solo
lei - - - - - - - - son, e - lei - - -
lei - - son, e - lei - - - son,
son, e - lei - son, e - lei - - son,
son, e - lei - son, e - lei - - son,
5 6 6 6 9 8 5
3 4 5

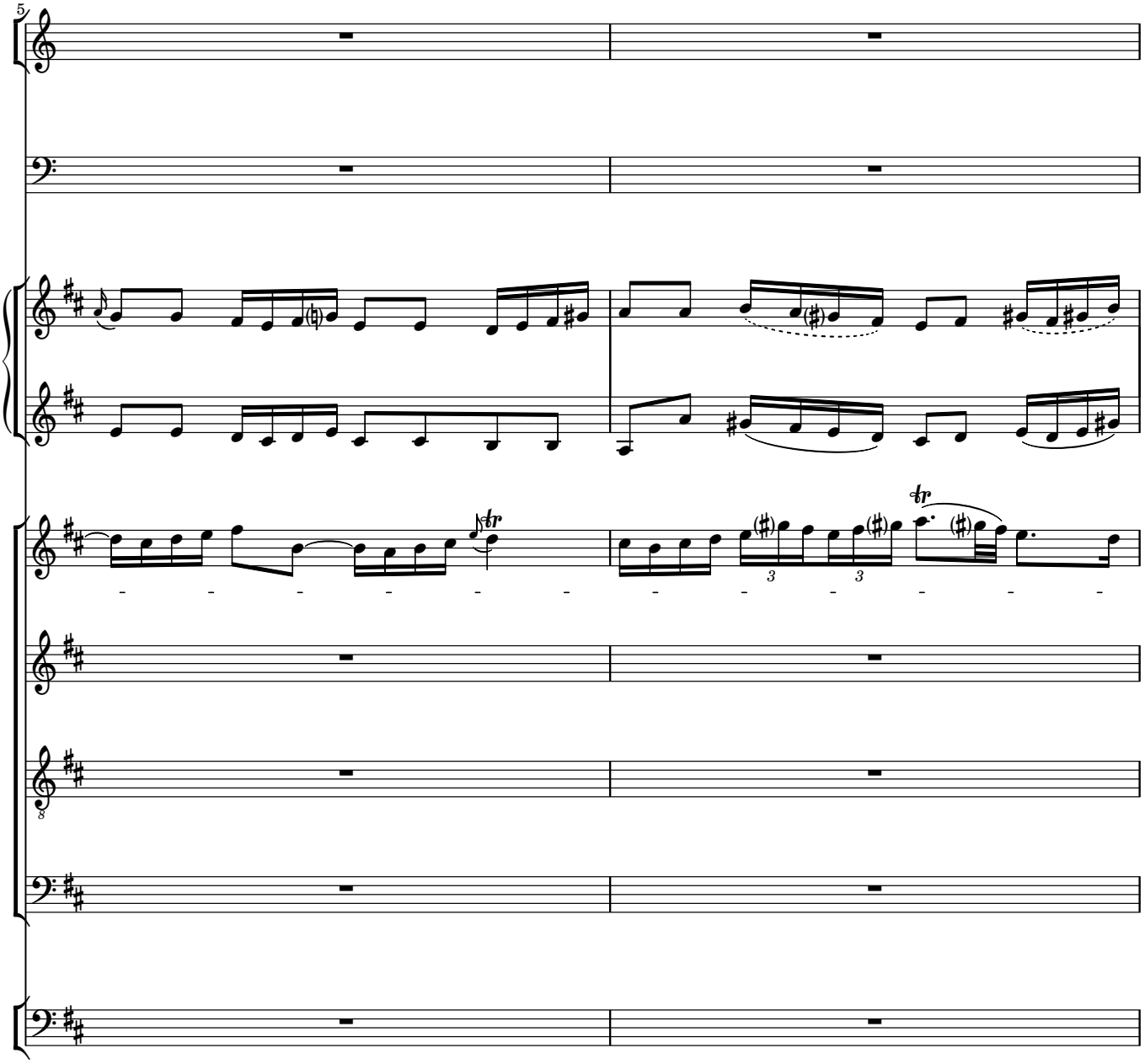
5
8

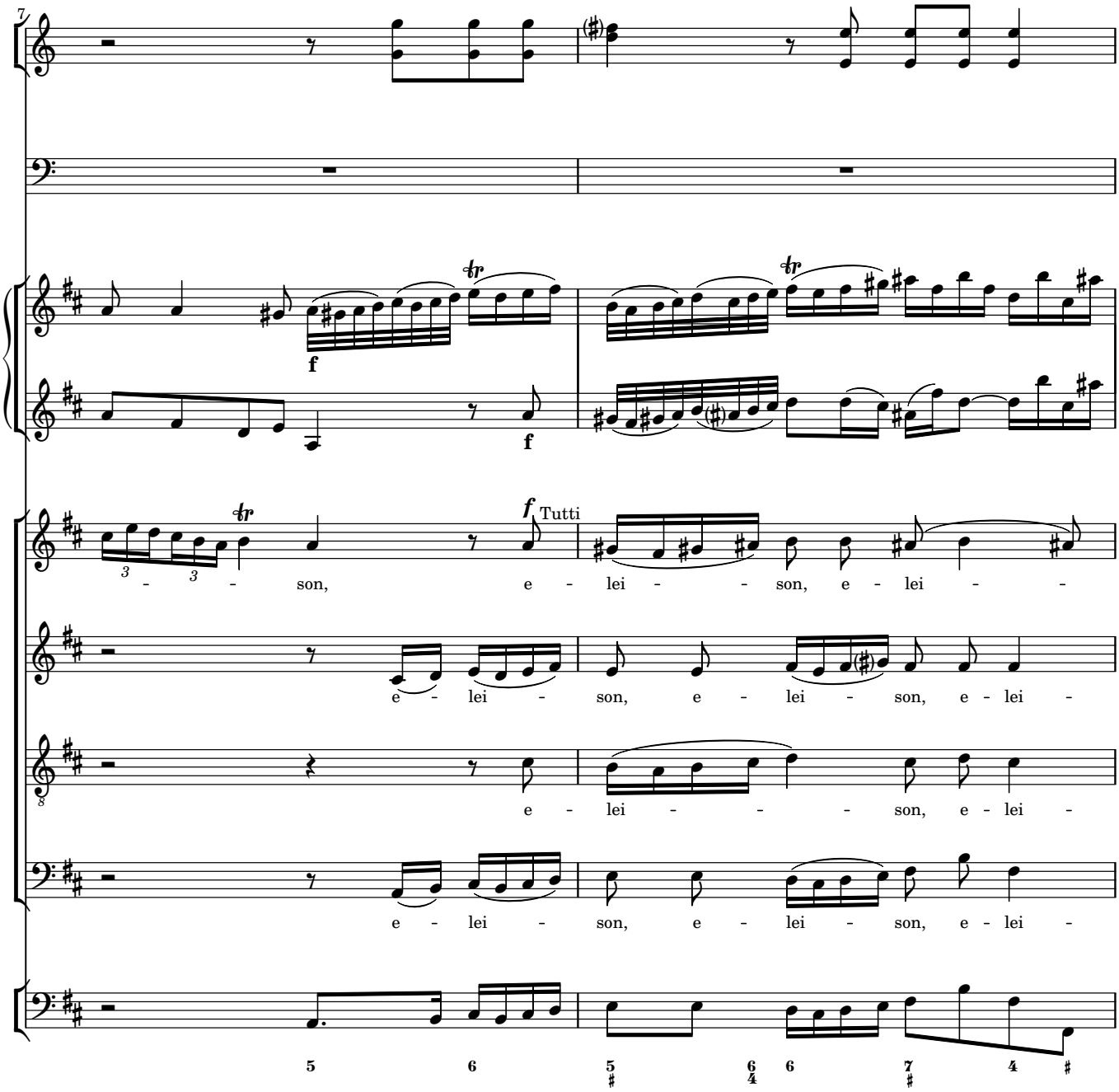
7
f
f
f Tutti
son, e - lei - - son, e - lei -
e - lei - son, e - lei - son, e - lei -
e - lei - - - son, e - lei -
e - lei - son, e - lei - son, e - lei -

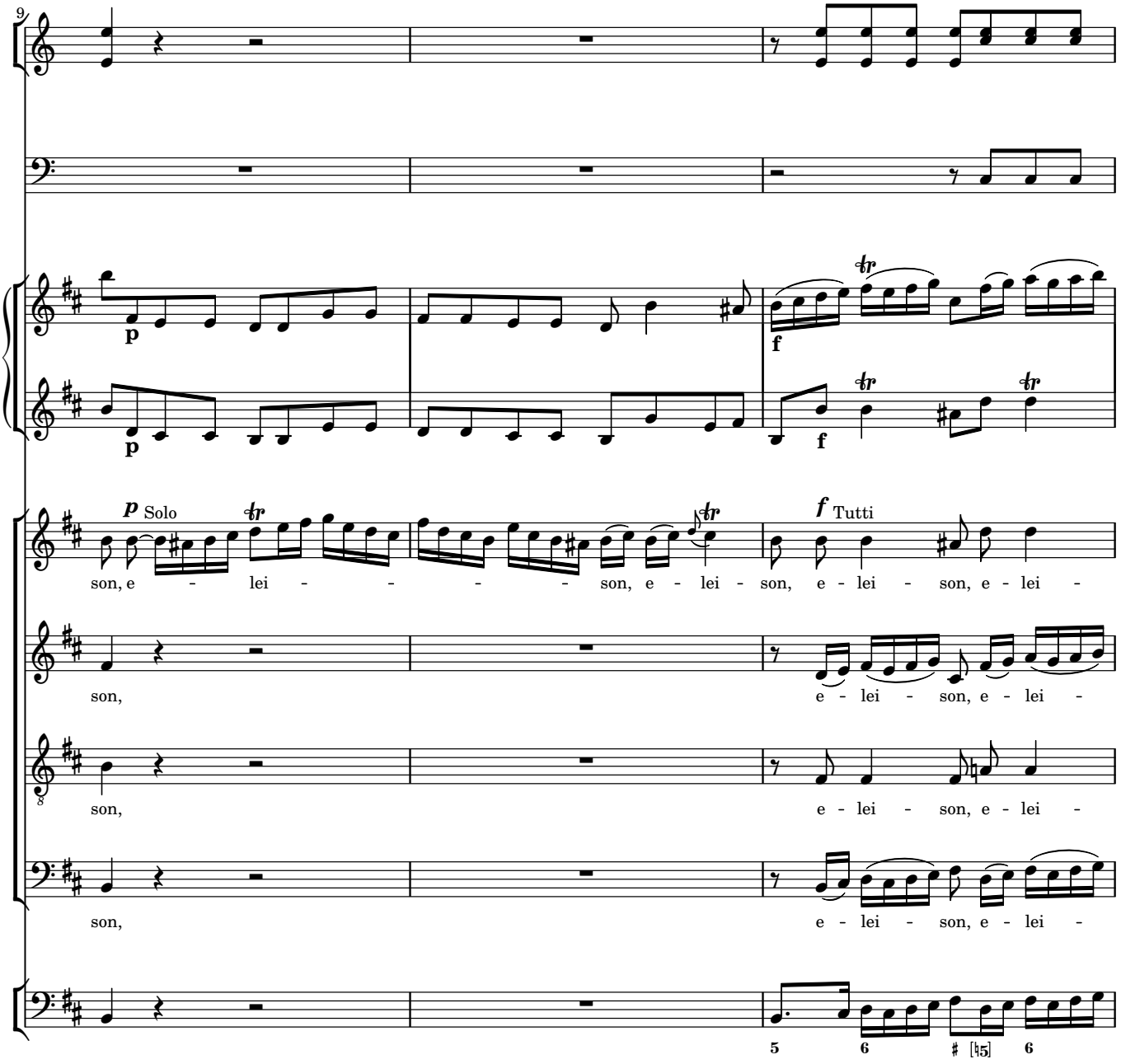
9
p
p
f
f
p Solo
f Tutti
son, e - lei - - - - son, e - lei - son, e - lei - son, e - lei -
son, e - lei - son, e - lei -
son, e - lei - son, e - lei -
son, e - lei - son, e - lei -
5 6 # [♮5] 6

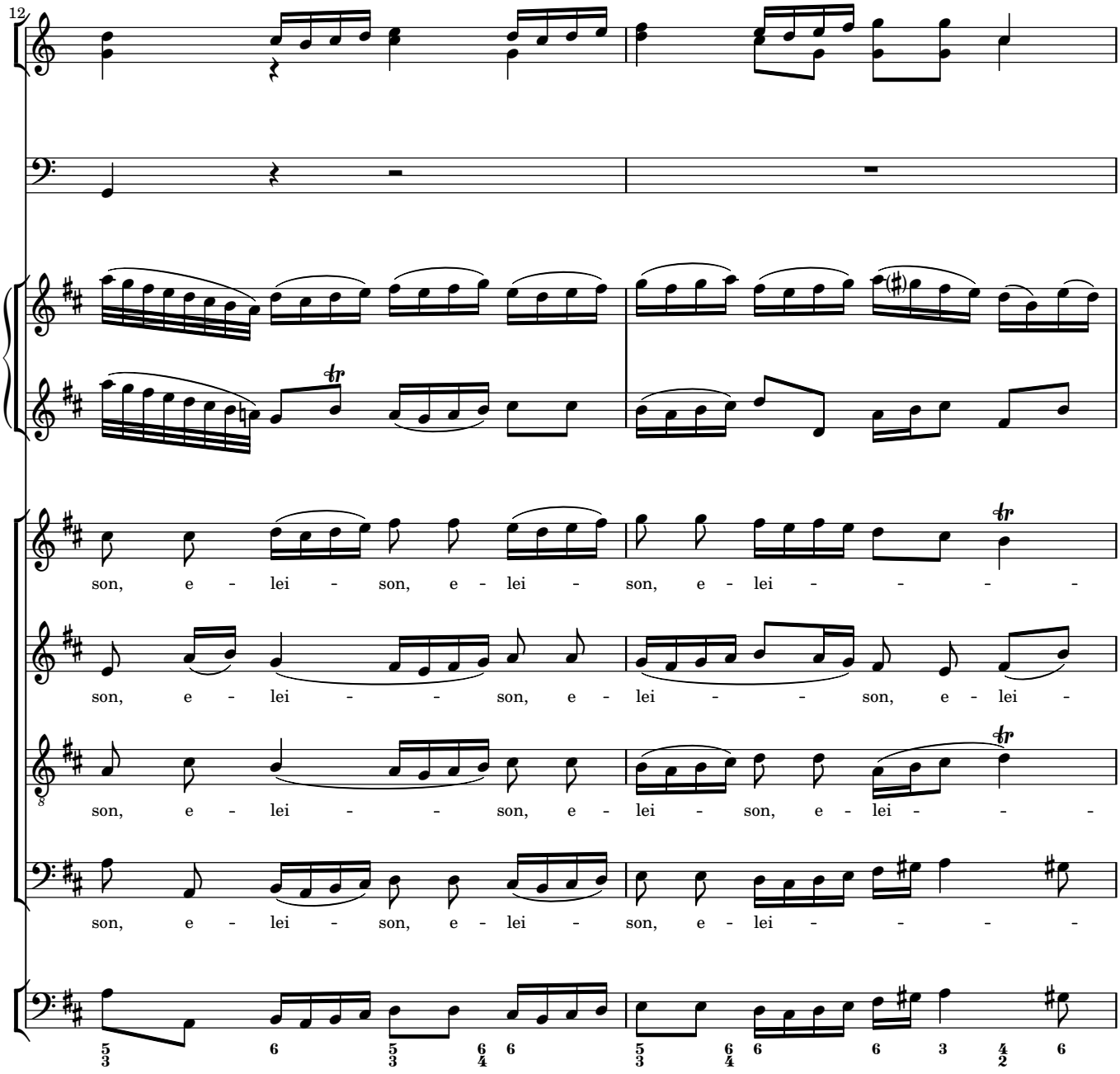
12
son, e - lei - son, e - lei - son, e - lei - - - -
son, e - lei - - son, e - lei - - son, e - lei -
son, e - lei - - son, e - lei - son, e - lei - - -
son, e - lei - son, e - lei - son, e - lei - - - -

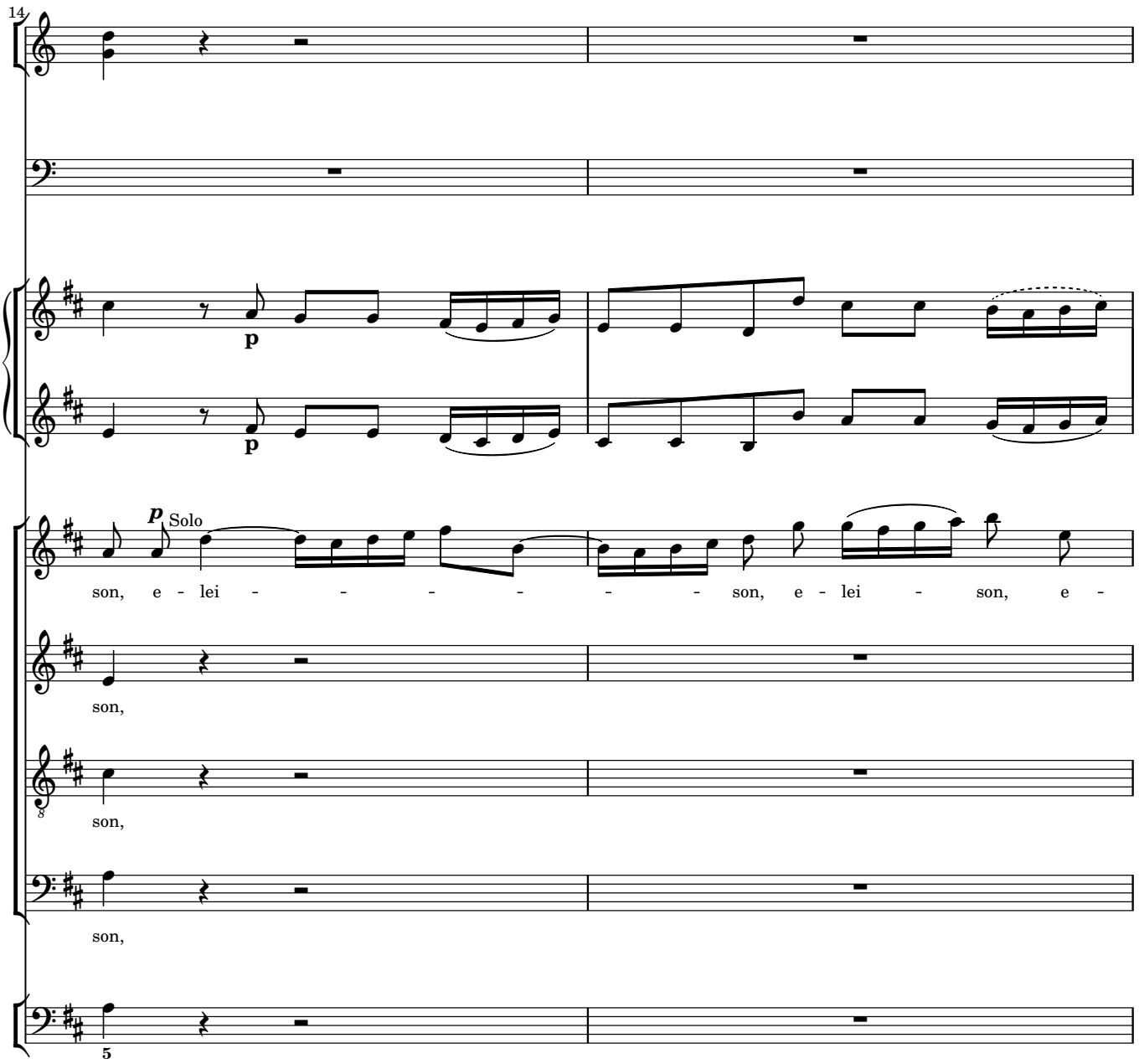
14
p
p
p Solo
son, e - lei - - - - - - - - son, e - lei - son, e -
son,
son,
son,
5

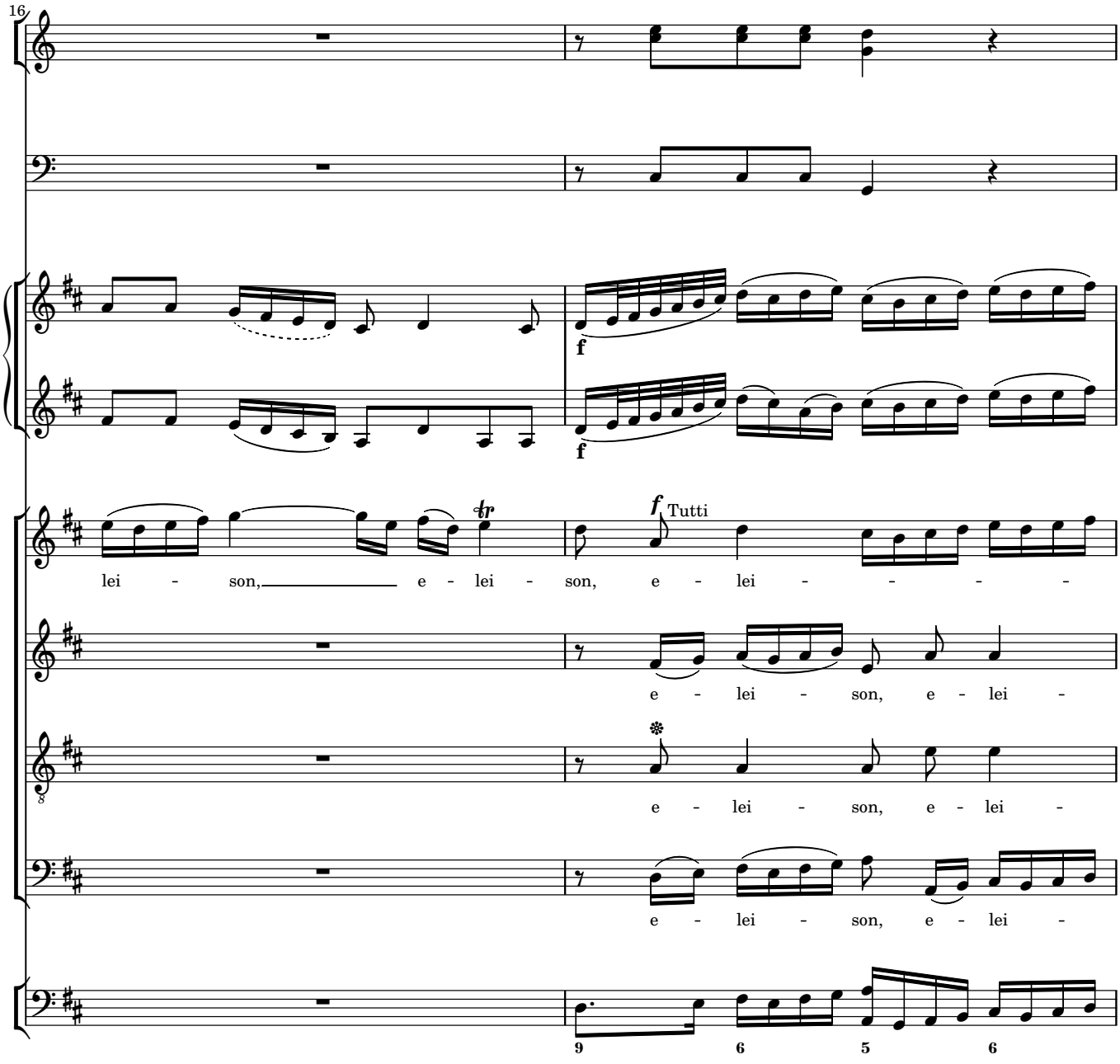
16
f
f
f Tutti
lei - son, e - lei - son, e - lei - - - -
e - lei - son, e - lei -
e - lei - son, e - lei -
e - lei - son, e - lei -
9 6 5 6

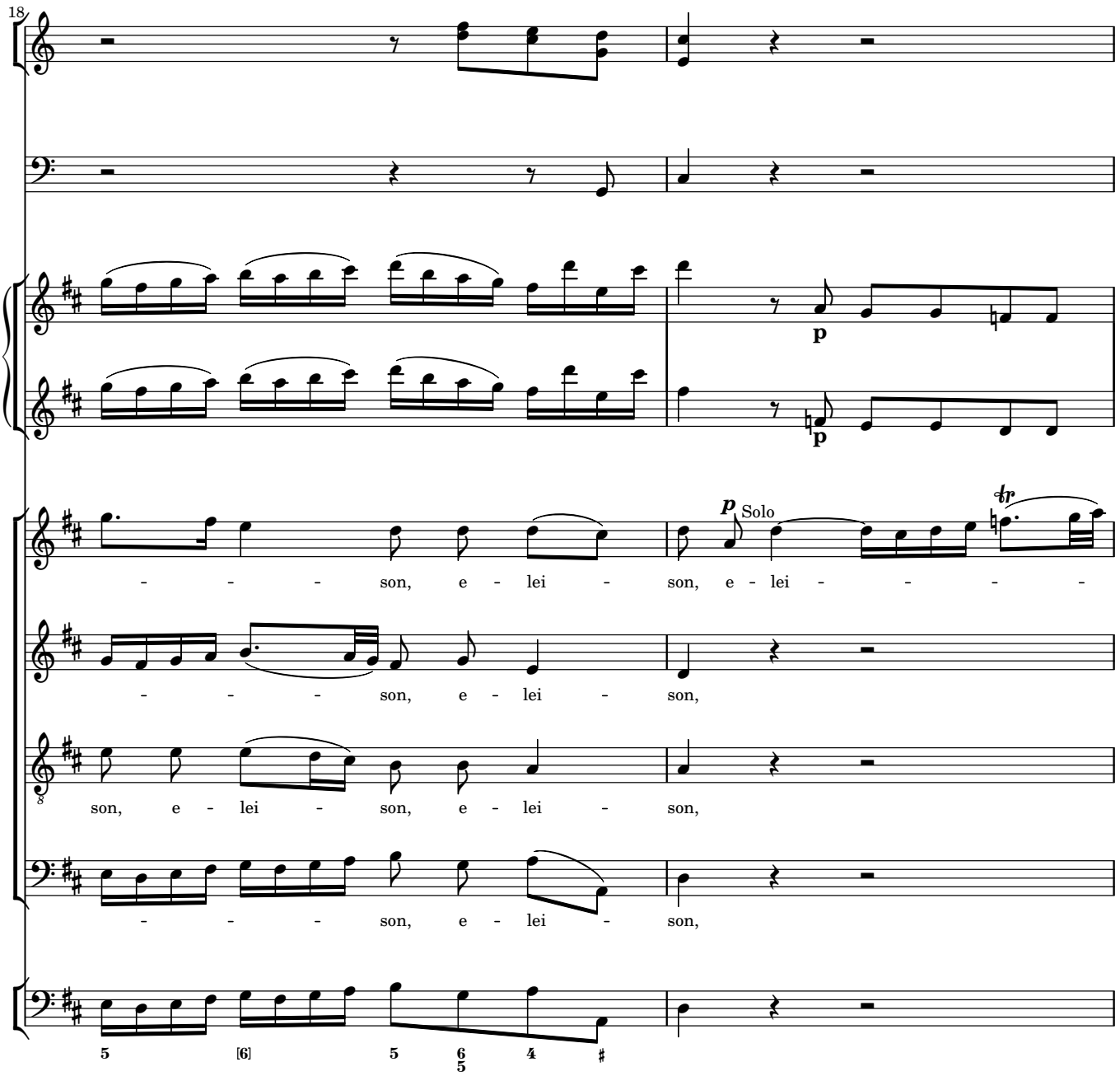
18
p
p
Solo
tr
- - - - son, e - lei - son, e - lei - - - - -
- - - - son, e - lei - son,
son, e - lei - son, e - lei - son,
- - - - son, e - lei - son,
5 [6] 5 6/5 4 ♯

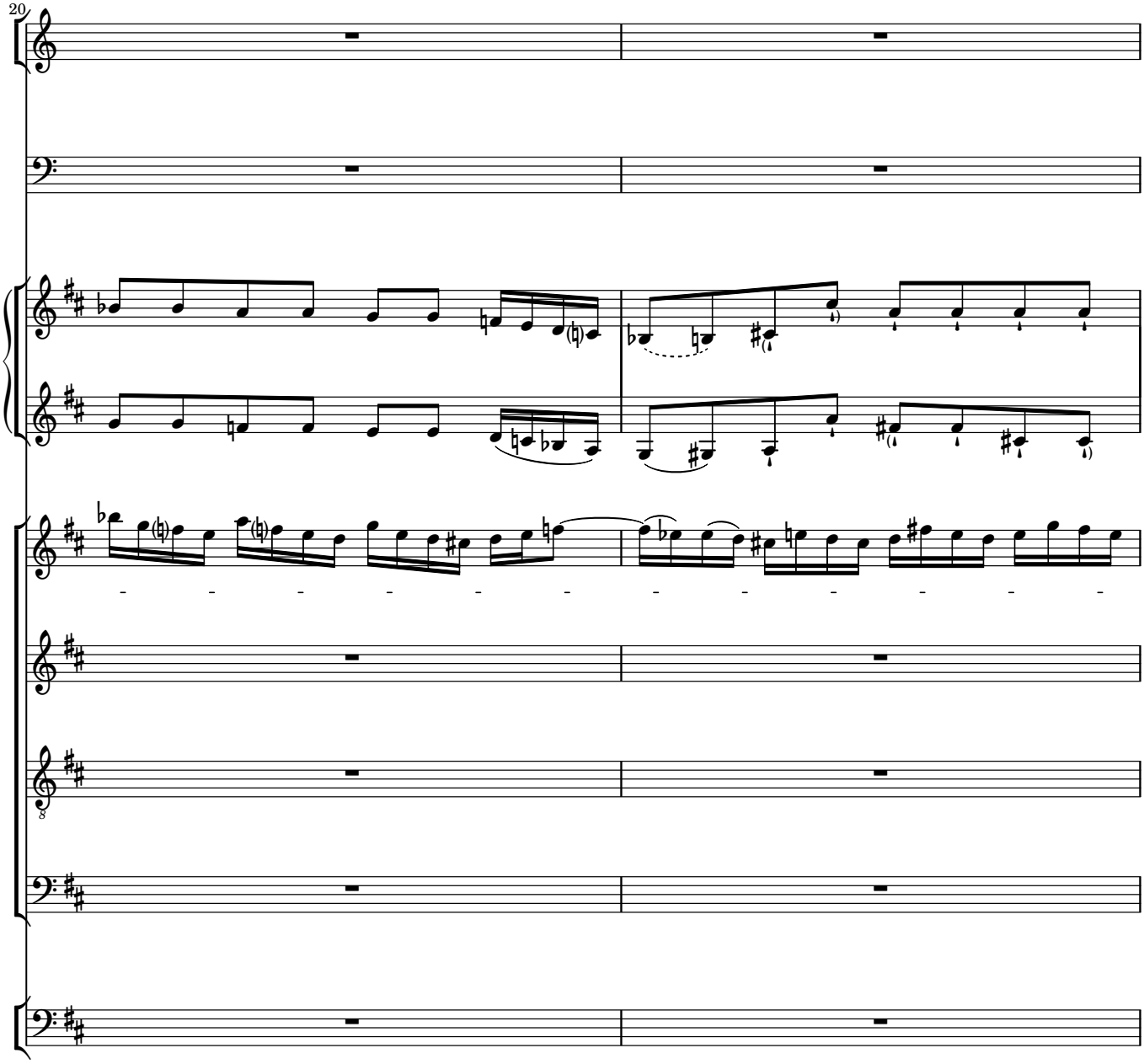
20

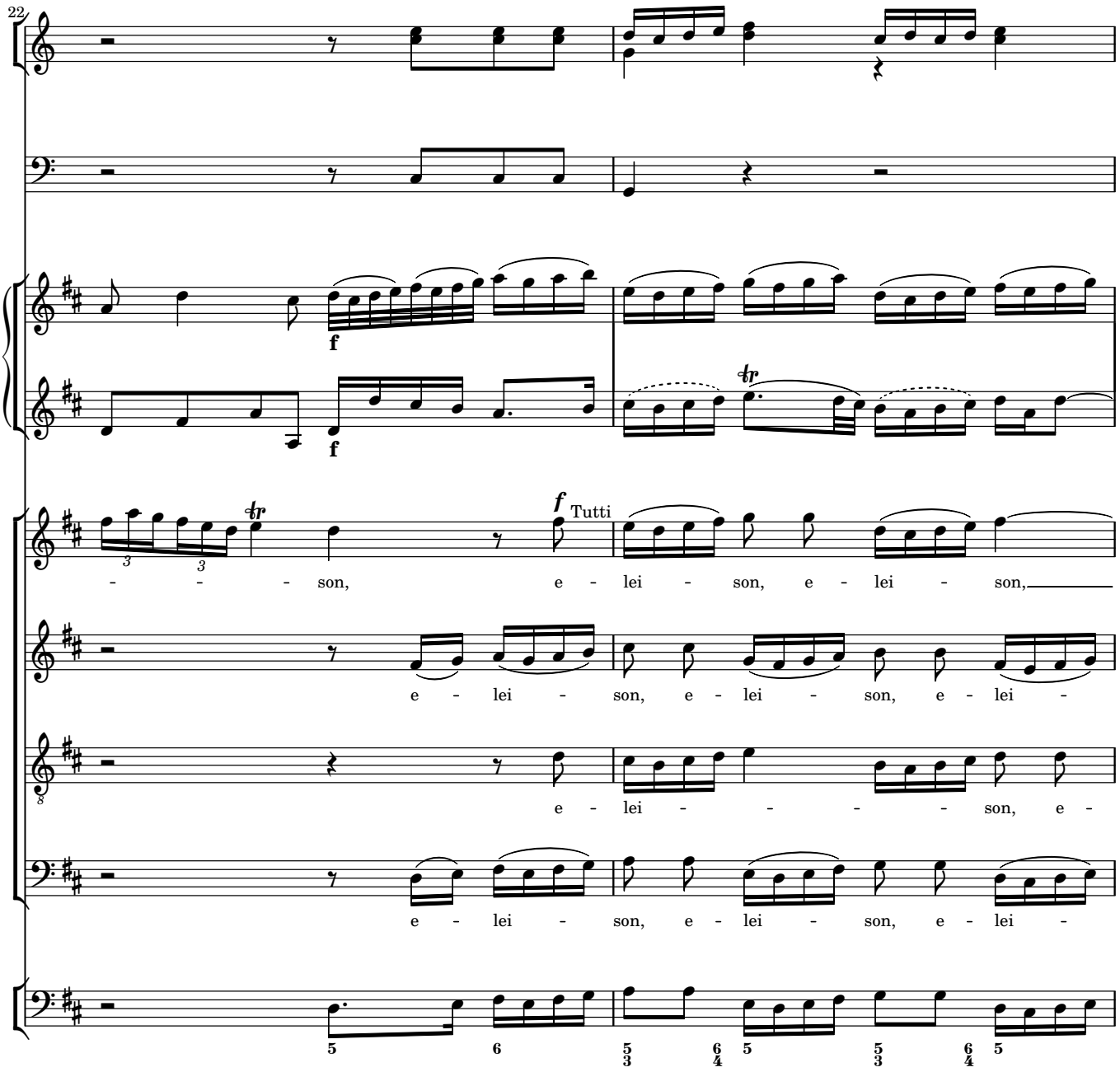
22
f
f
tr
f Tutti
- - - son, e - lei - son, e - lei - son,
e - lei - son, e - lei - son, e - lei -
e - lei - - - - - son, e -
e - lei - son, e - lei - son, e - lei -

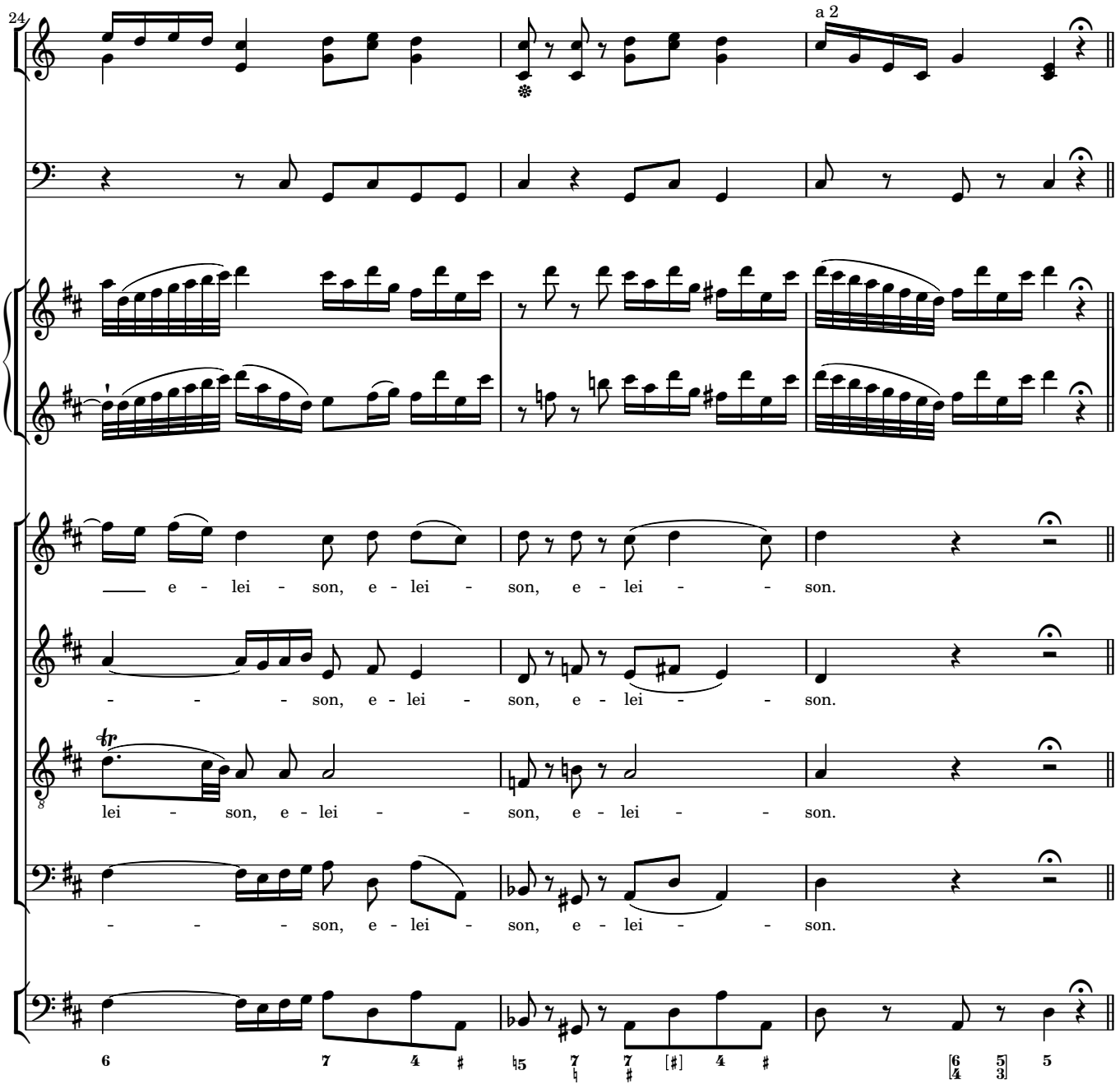
24
a 2
e - lei - son, e - lei - son, e - lei - son.
- - - son, e - lei - son, e - lei - son.
lei - son, e - lei - son, e - lei - son.
- - - son, e - lei - son, e - lei - son.

Christe

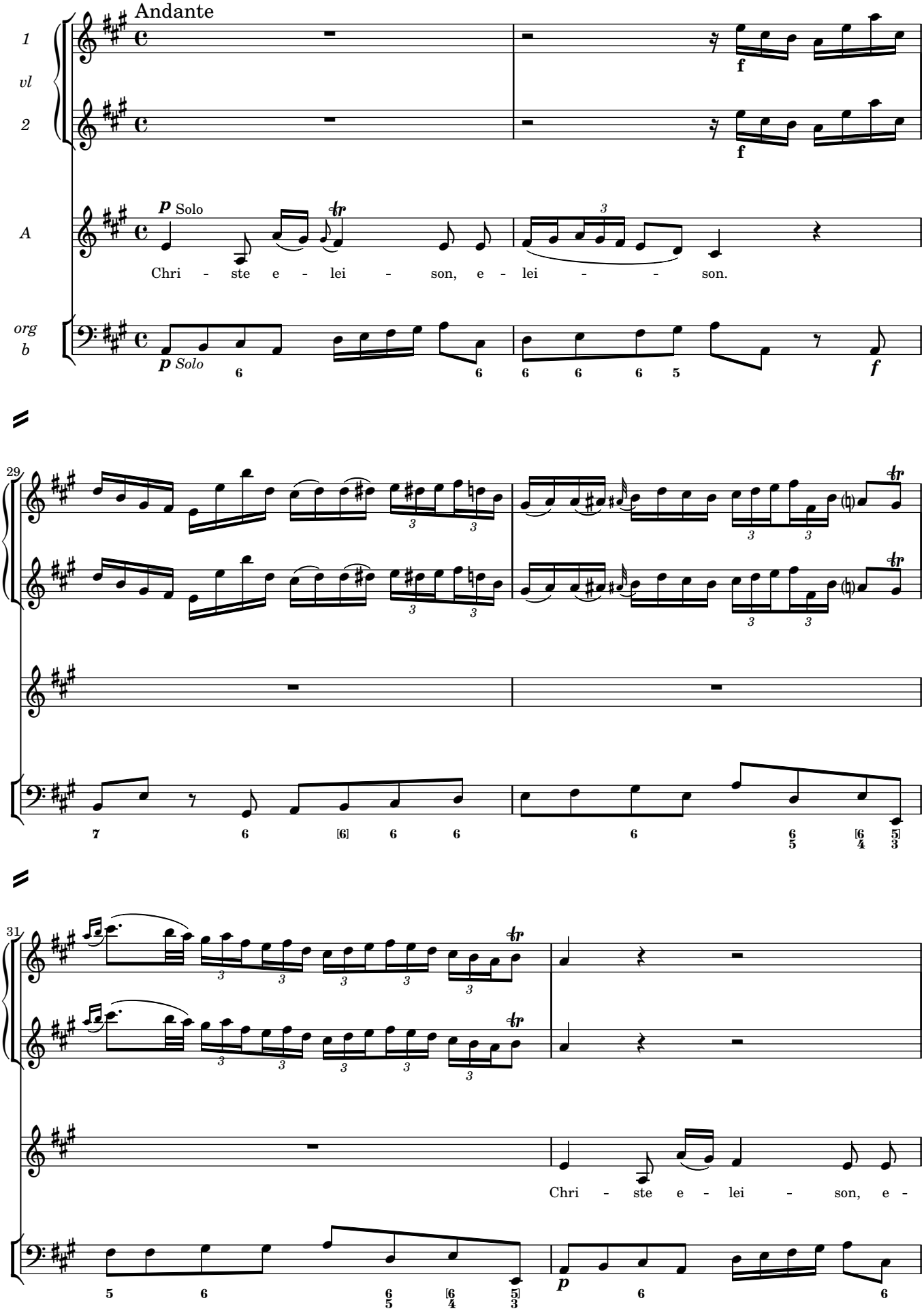
Andante
1
vl
2
A
org
b
p Solo
Chri - ste e - lei - son, e - lei - - son.
f
29
31
Chri - ste e - lei - son, e -

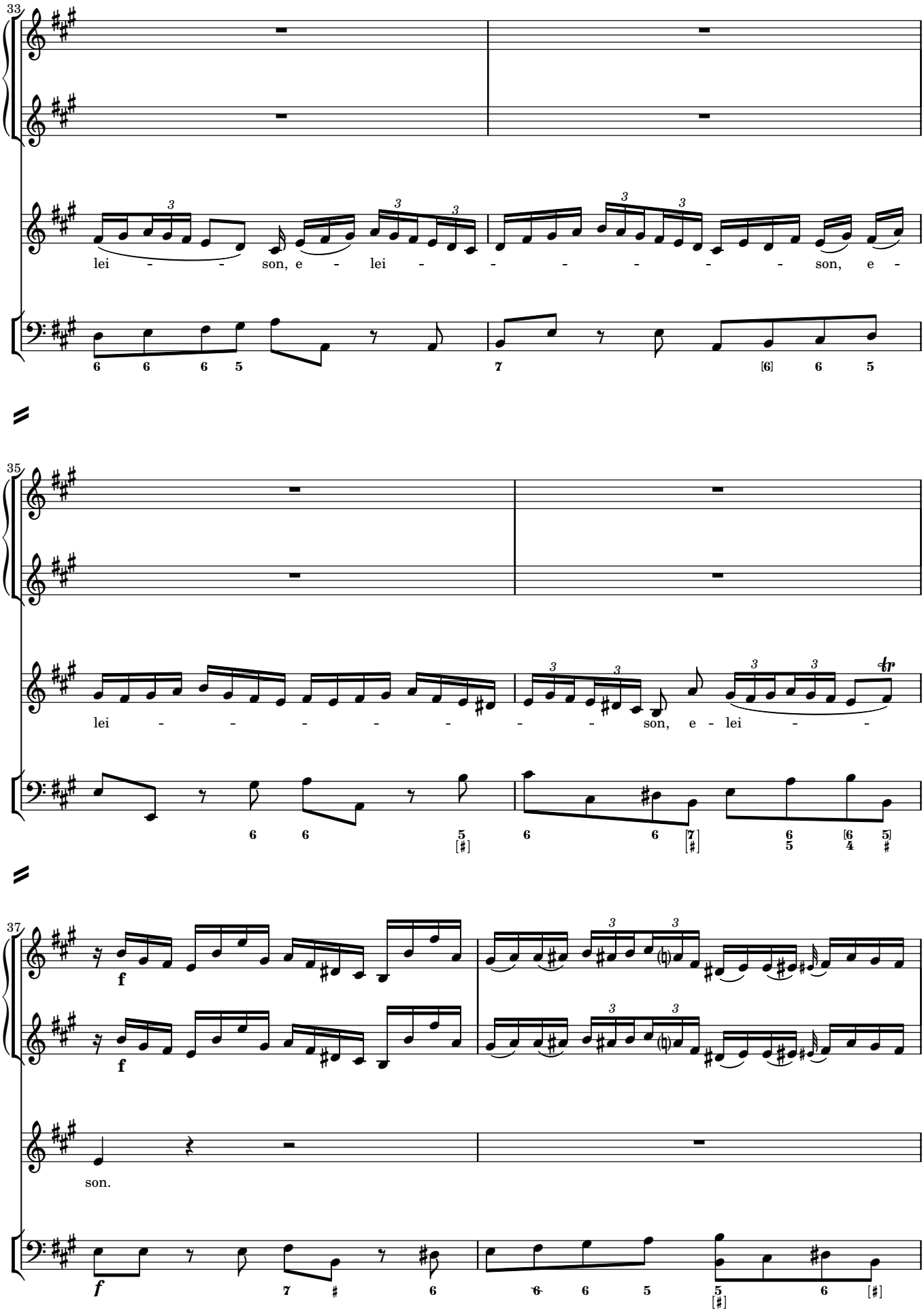
33
lei - - - son, e - lei - - - - - - - son, e -
35
lei - - - - - - - - son, e - lei - -
37
f
f
son.

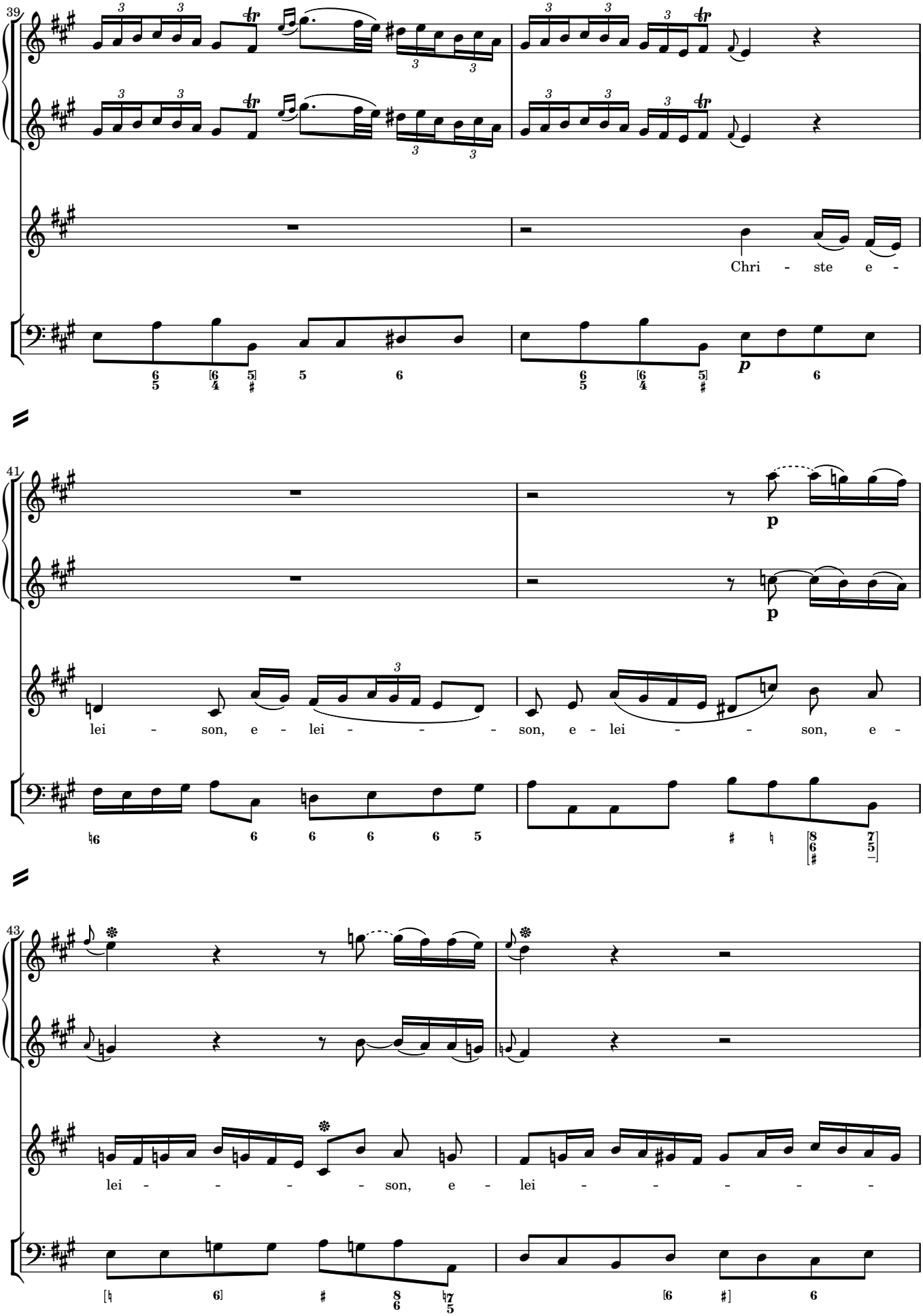
39
Chri - ste e -
41
lei - son, e - lei - - - son, e - lei - - son, e -
43
lei - - - - son, e - lei - - - - -

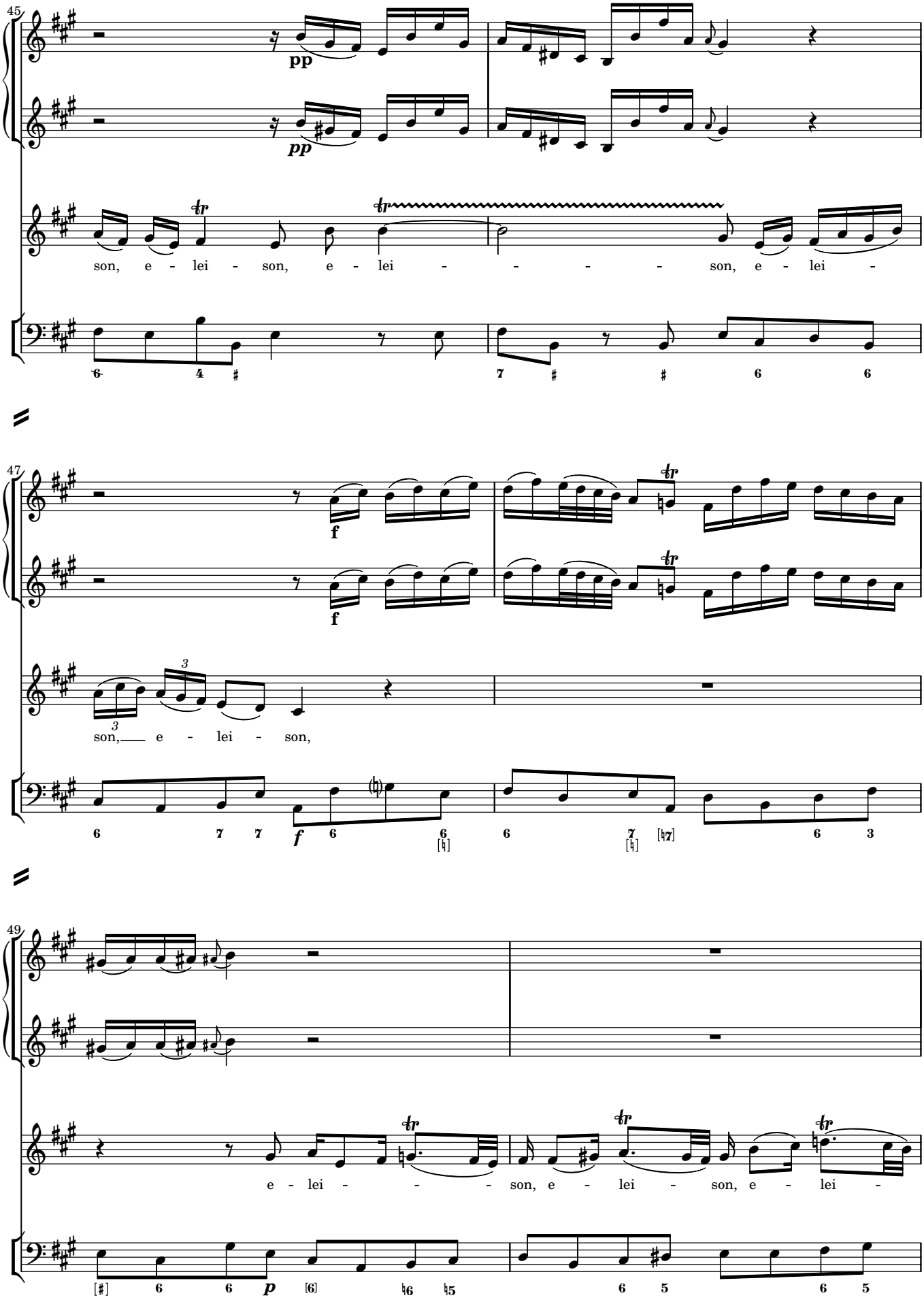
45
pp
pp
son, e - lei - son, e - lei - - - - - son, e - lei -
47
f
f
son, e - lei - son,
f
49
p
e - lei - - - - son, e - lei - son, e - lei -

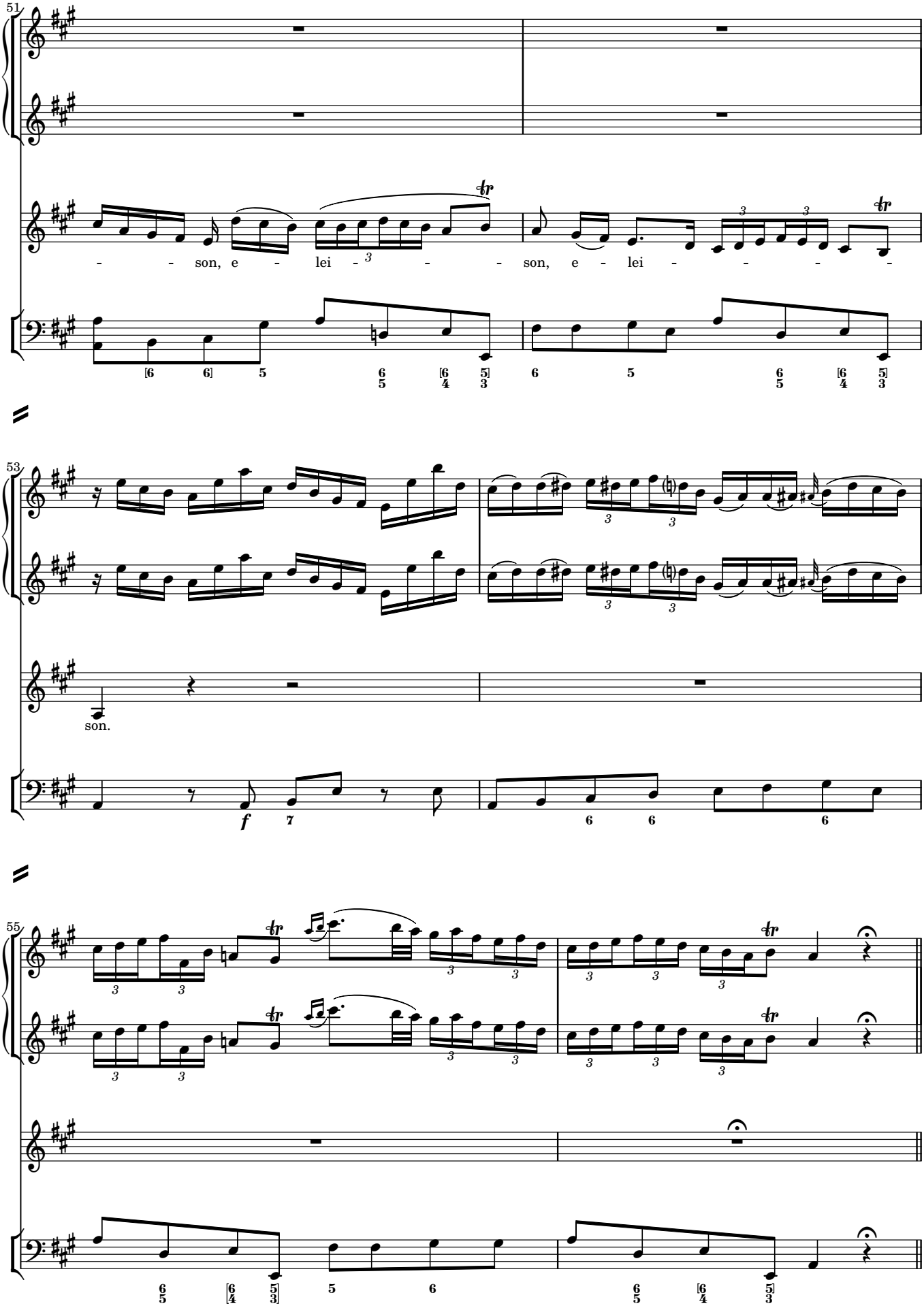
51
- - son, e - lei - - - son, e - lei - - - -
53
son.
f
55

Kyrie

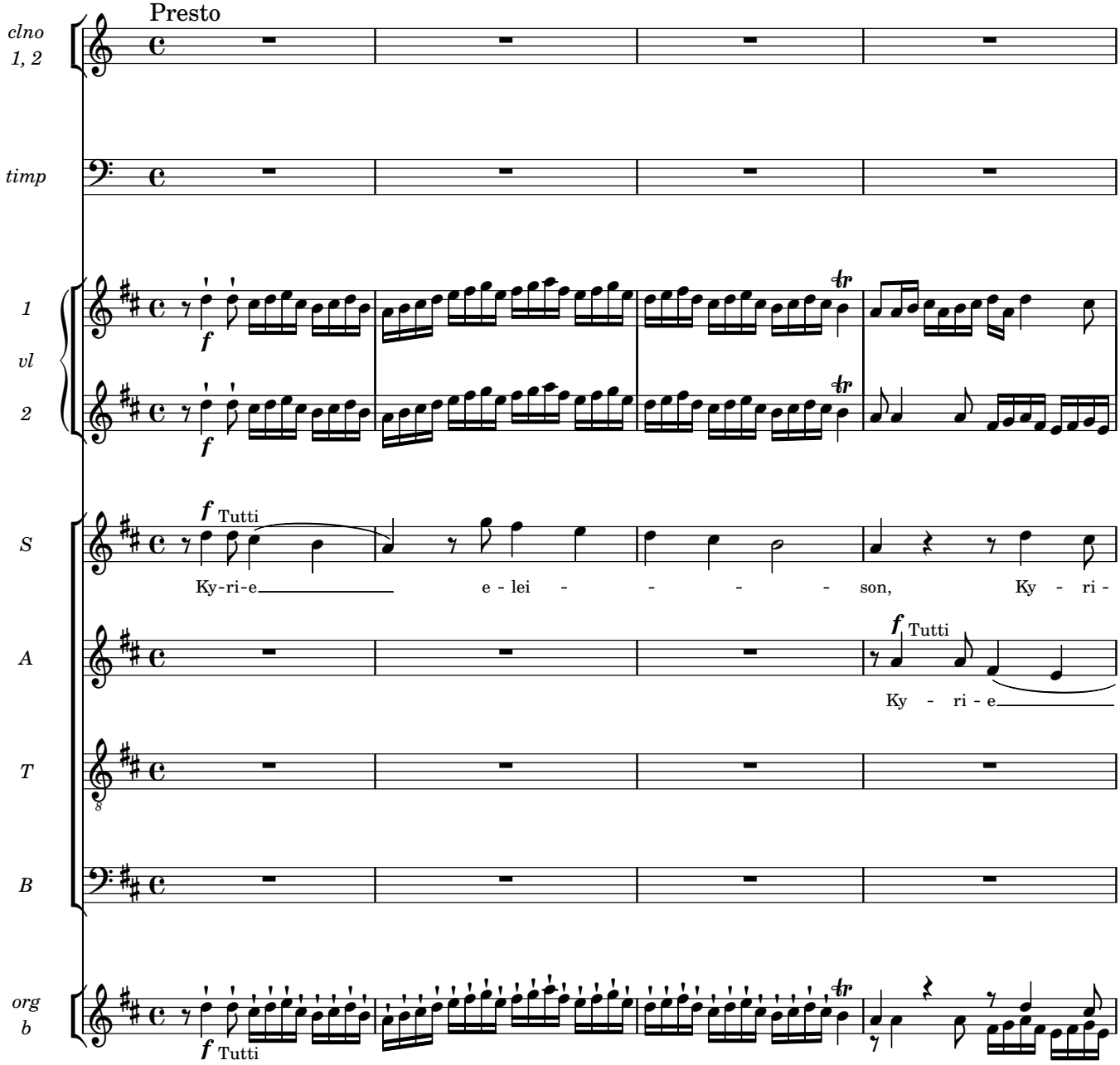
Presto
clno 1, 2
timp
1 vl 2
S
A
T
B
org b
f
Tutti
Ky-ri-e e - lei - - - - son, Ky - ri -
Ky - ri - e

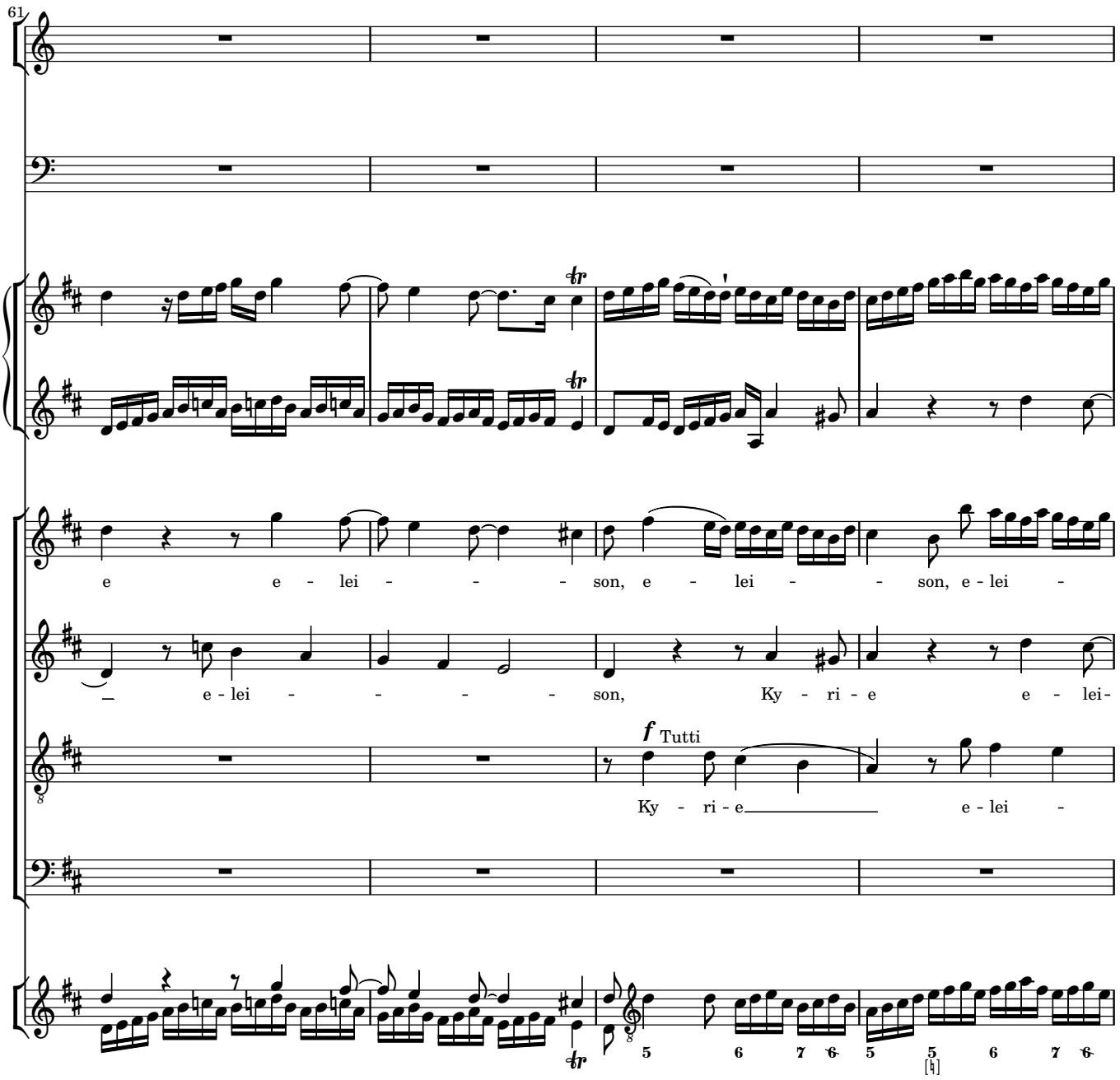
61
e e - lei - - - - son, e - lei - - son, e - lei -
- e - lei - - - - - son, Ky - ri - e e - lei-
f Tutti
Ky - ri - e e - lei -

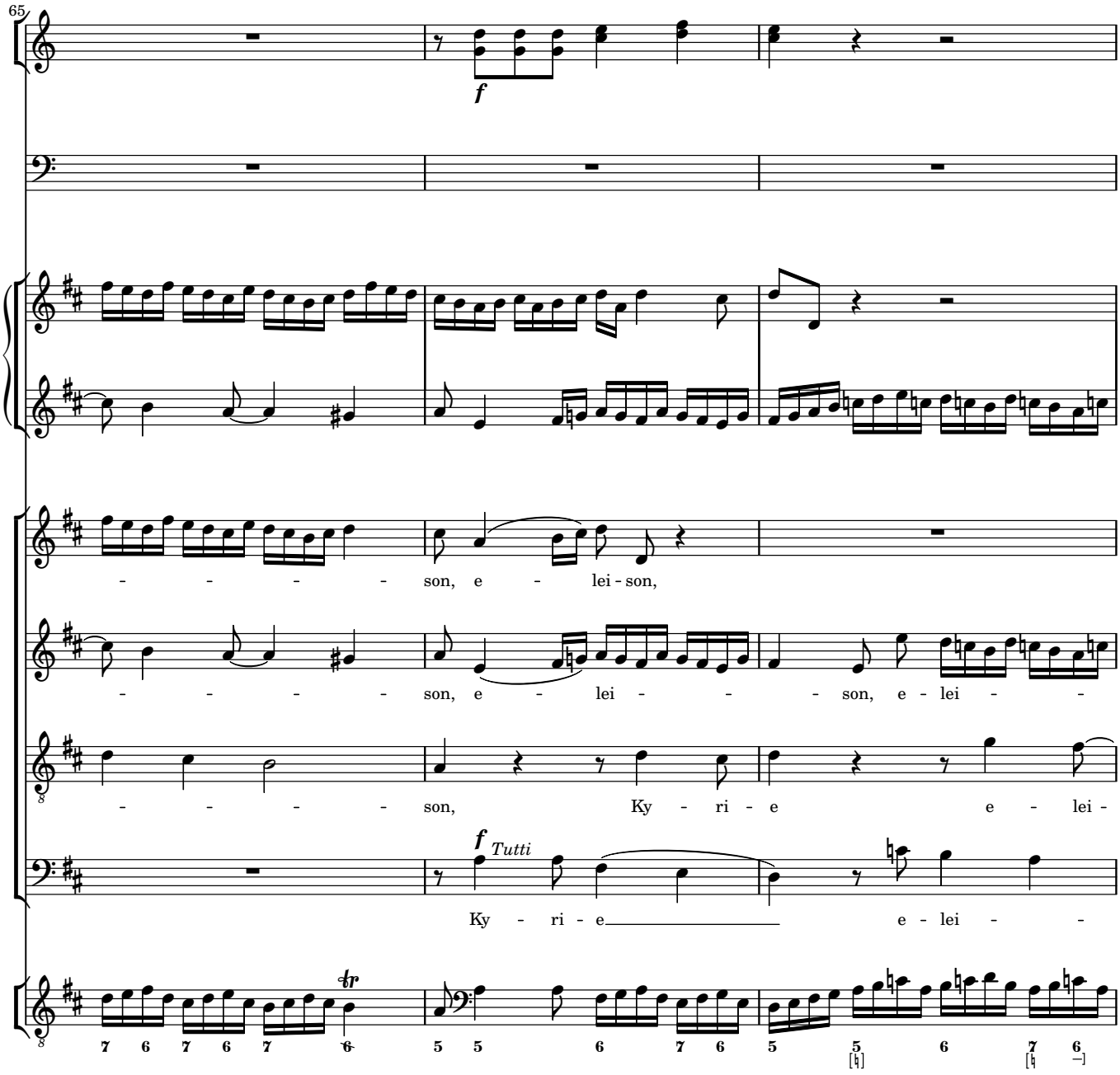
65
f
- - - - - son, e - lei - son,
- - - - - son, e - lei - - - - son, e - lei - -
- - - - - son, Ky - ri - e e - lei -
f Tutti
Ky - ri - e e - lei - -
tr
7 6 7 6 7 6
5 5 6 7 6 5 5 6 7 6

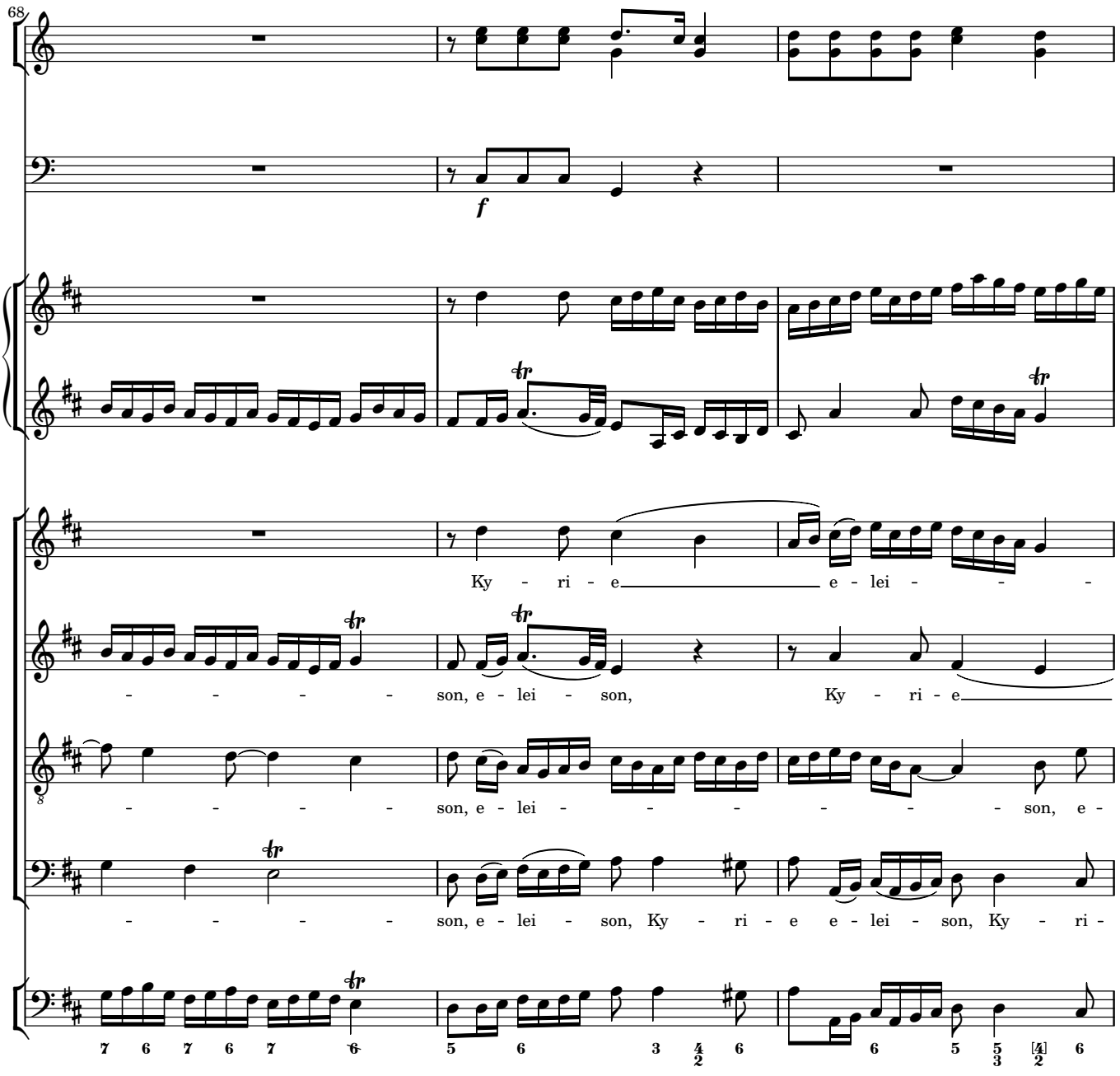
68
f
Ky - ri - e e - lei - - -
- - - - - son, e - lei - son, Ky - ri - e
- - - - - son, e - lei - - - - - - - son, e -
- - - - - son, e - lei - son, Ky - ri - e e - lei - son, Ky - ri -
7 6 7 6 7 6 5 6 3 4 2 6 6 5 5 3 [4] 2 6

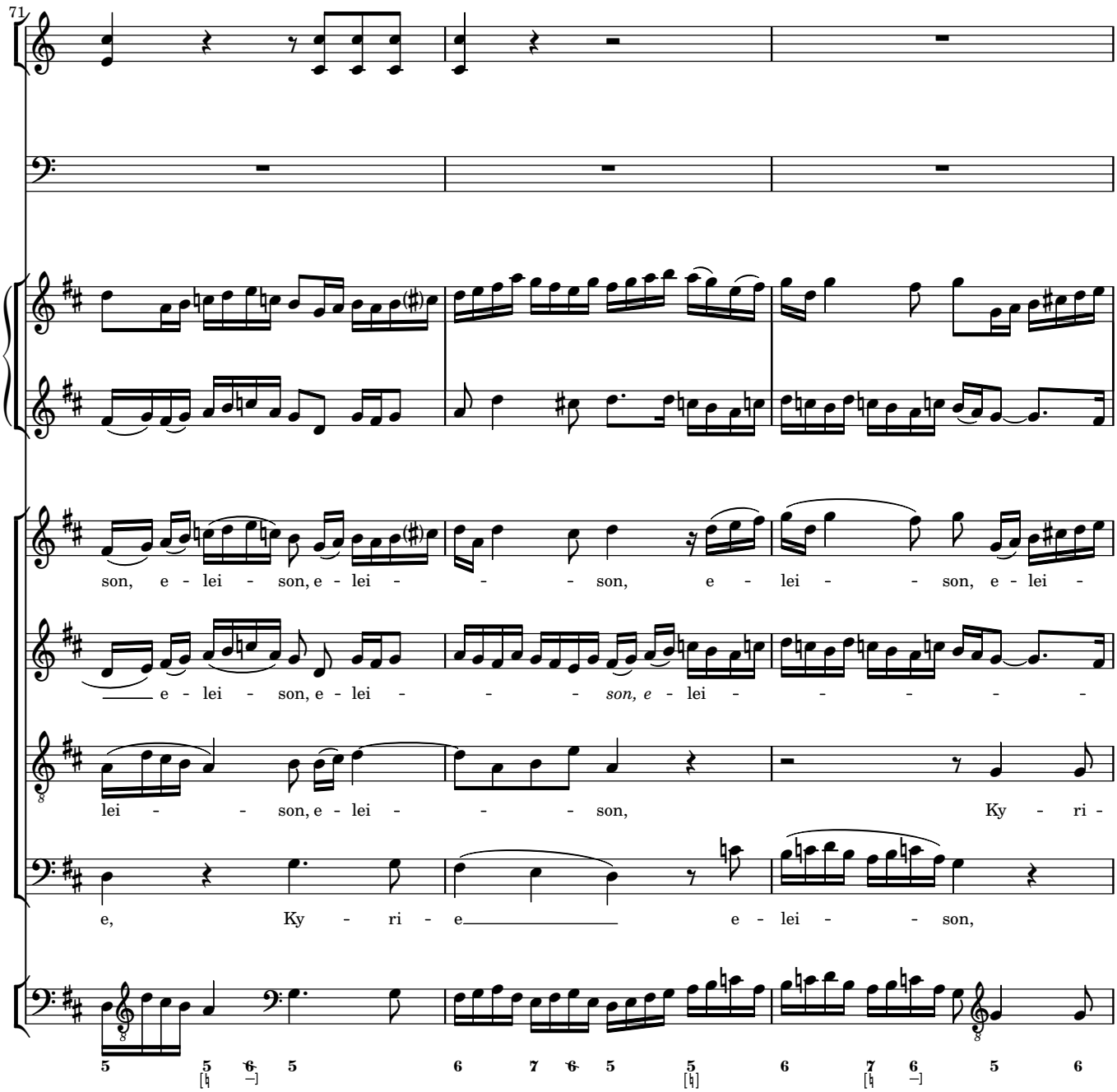
71
son, e - lei - son, e - lei - - - son, e - lei - son, e - lei -
e - lei - son, e - lei - - - son, e - lei - - - - -
lei - - son, e - lei - - - son, Ky - ri -
e, Ky - ri - e e - lei - son,

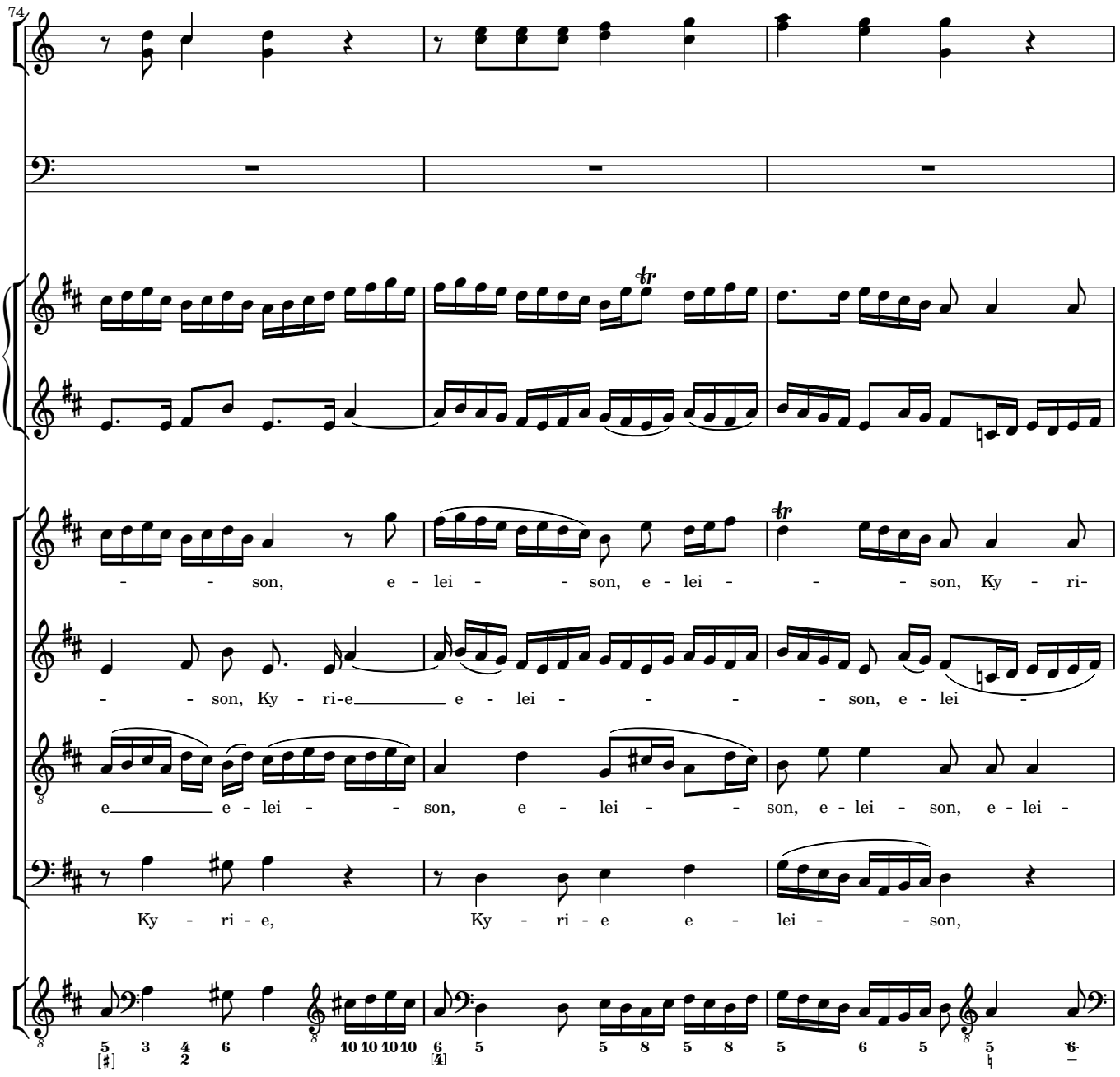
74
- - son, e - lei - - son, e - lei - - - son, Ky - ri-
- - son, Ky - ri-e e - lei - - - - son, e - lei -
e e - lei - - son, e - lei - - son, e - lei - son, e - lei -
Ky - ri - e, Ky - ri - e e - lei - - son,

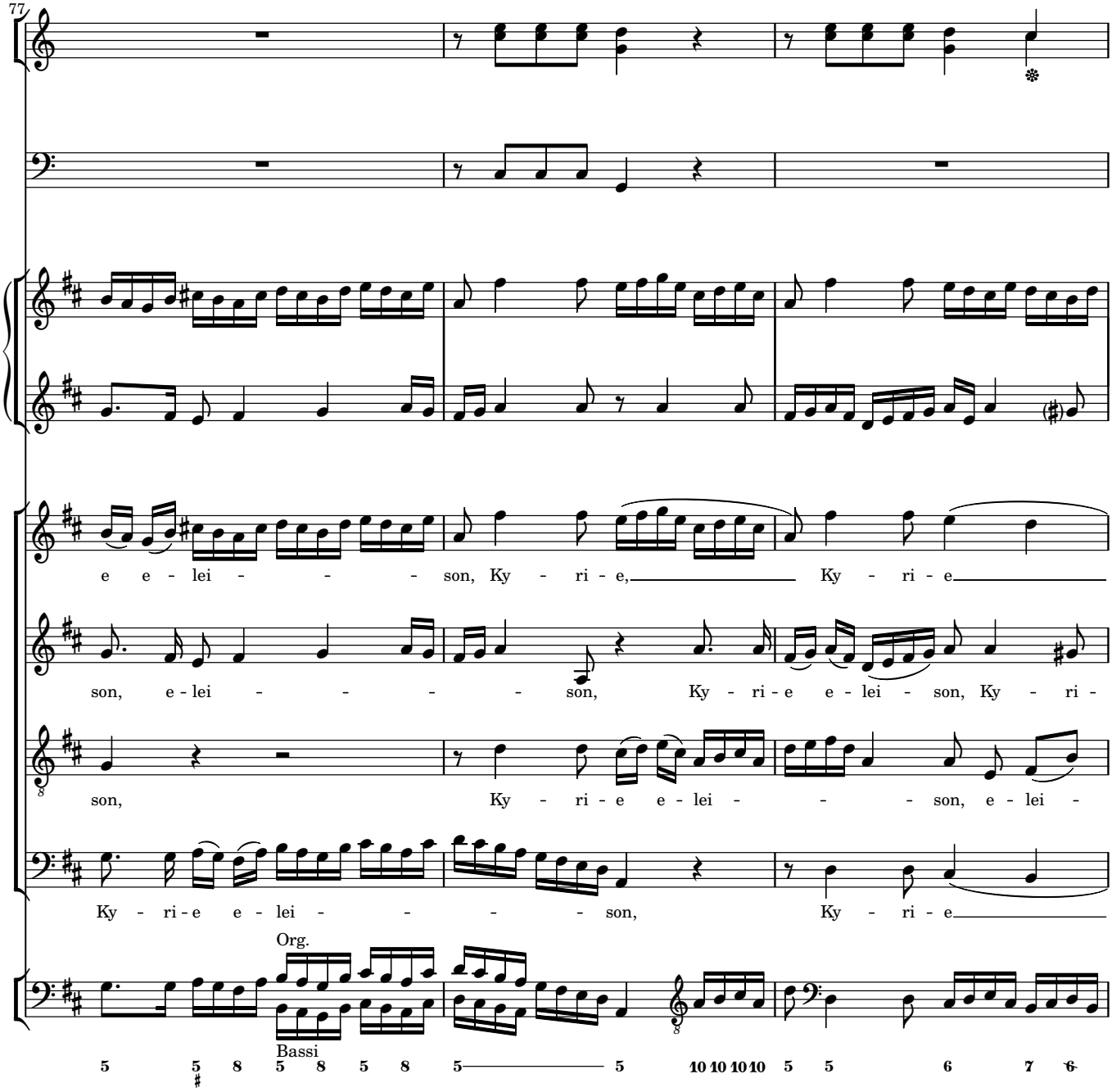
77
e e - lei - - - son, Ky - ri - e, Ky - ri - e
son, e - lei - - - - son, Ky - ri - e e - lei - son, Ky - ri -
son, Ky - ri - e e - lei - - - son, e - lei -
Ky - ri - e e - lei - - - - son, Ky - ri - e
Org.
Bassi
5 5 8 5 8 5 8 5 5 10 10 10 10 5 5 6 7 6

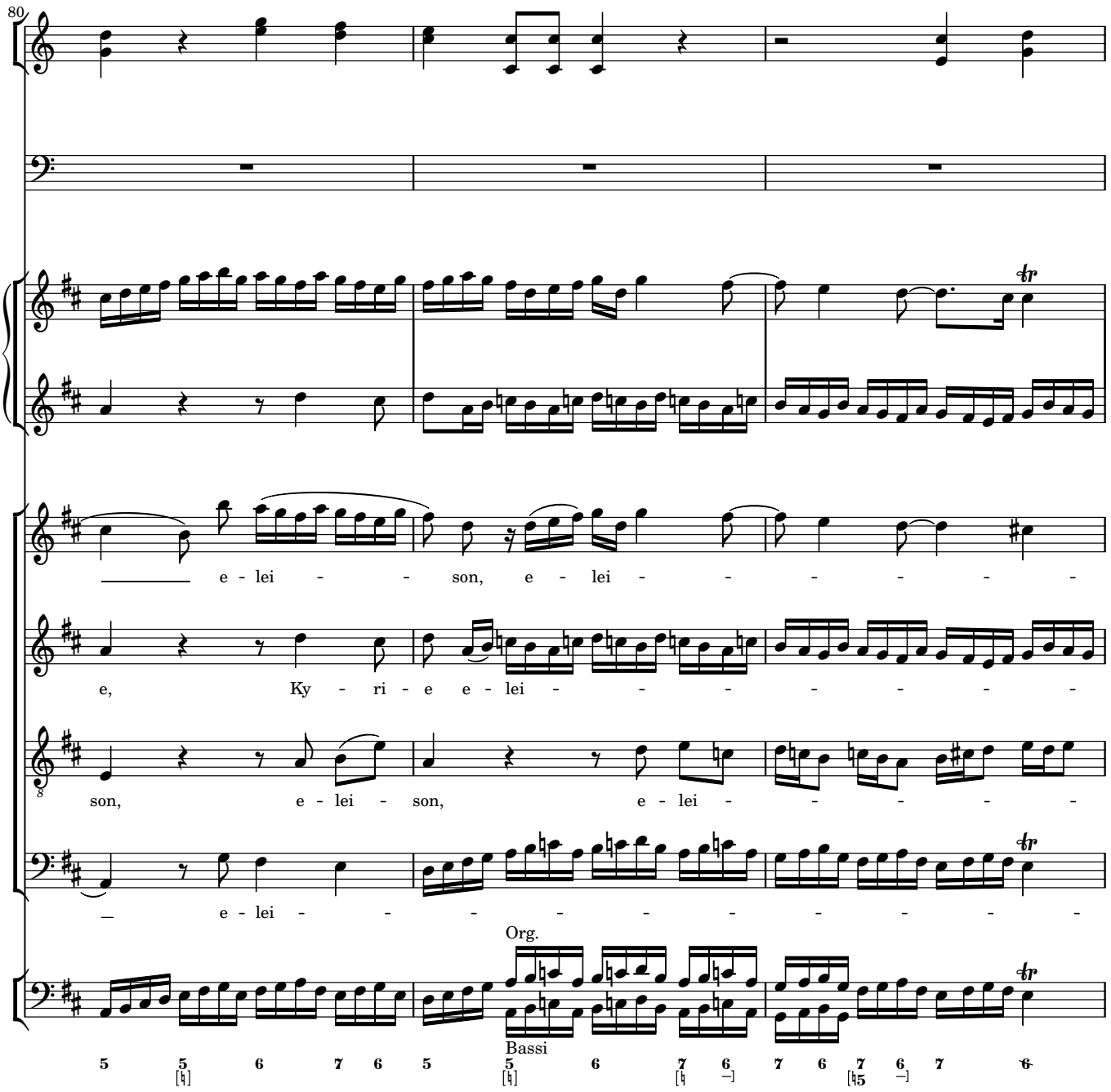
80
e - lei - - son, e - lei - - - - - -
e, Ky - ri - e e - lei - - - - - - - -
son, e - lei - son, e - lei - - - - - -
_ e - lei - - - - - - - - - - - -
Org.
Bassi

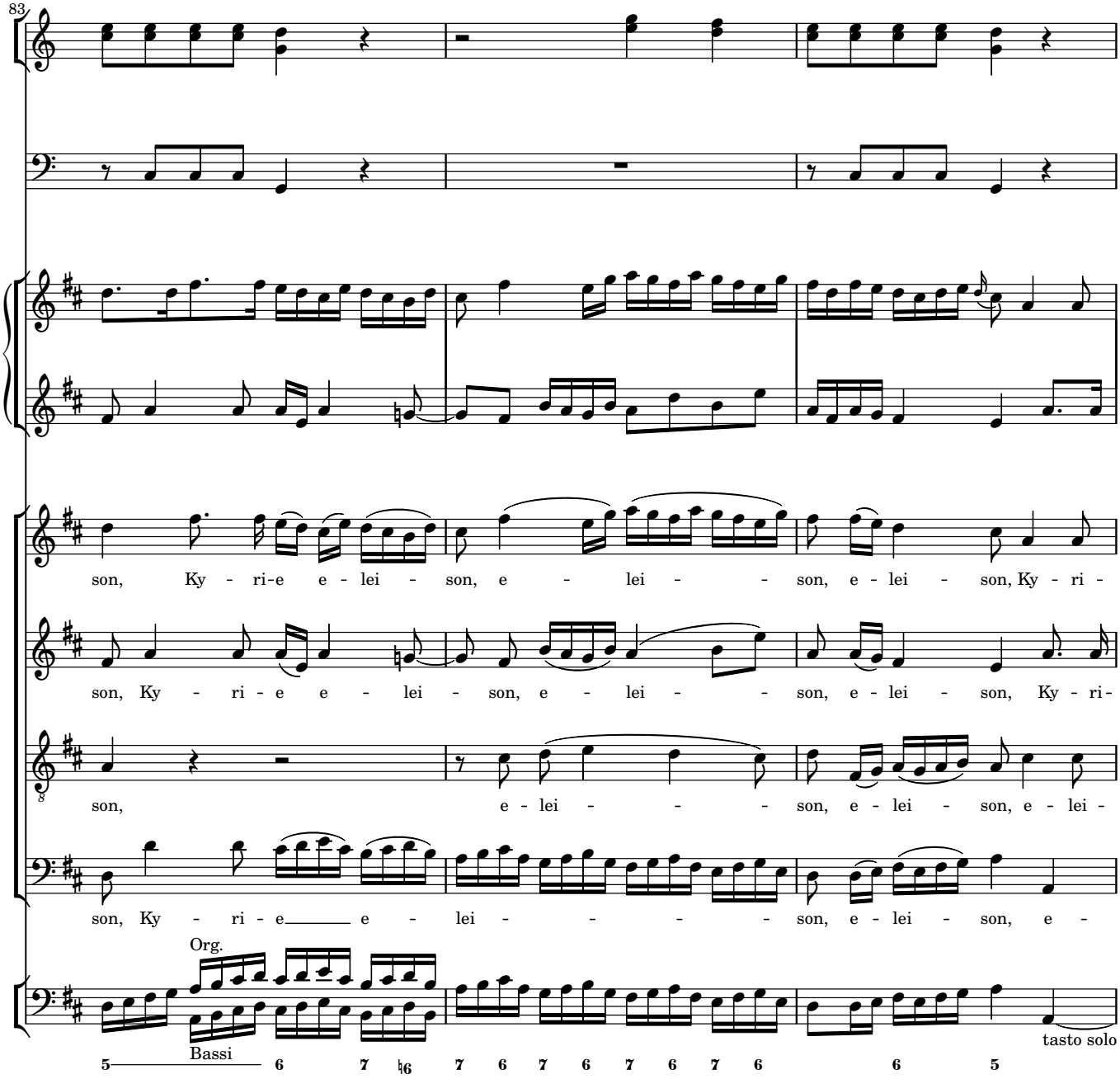
83
son, Ky - ri-e e - lei - son, e - lei - - son, e - lei - son, Ky - ri -
son, Ky - ri - e e - lei - son, e - lei - - son, e - lei - son, Ky - ri-
son, e - lei - - son, e - lei - son, e - lei -
son, Ky - ri - e e - lei - - son, e - lei - son, e -
Org.
Bassi
tasto solo
5 6 7 6 7 6 7 6 7 6 7 6 6 5

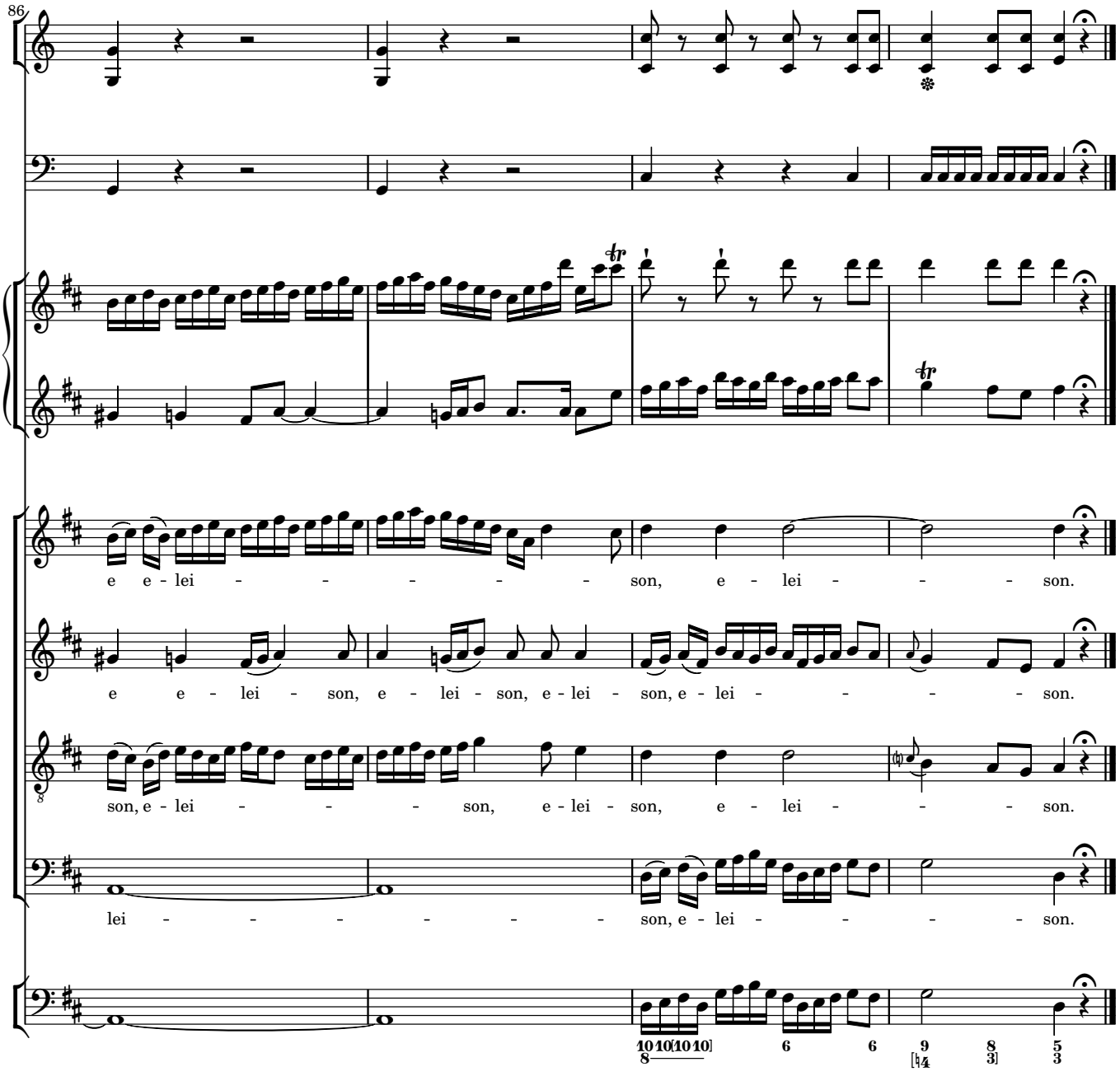
86
e e - lei - - - - - - son, e - lei - - - son.
e e - lei - son, e - lei - son, e - lei - son, e - lei - - - - son.
son, e - lei - - - - son, e - lei - son, e - lei - - - son.
lei - - - - - - - son, e - lei - - - - son.

2 Gloria

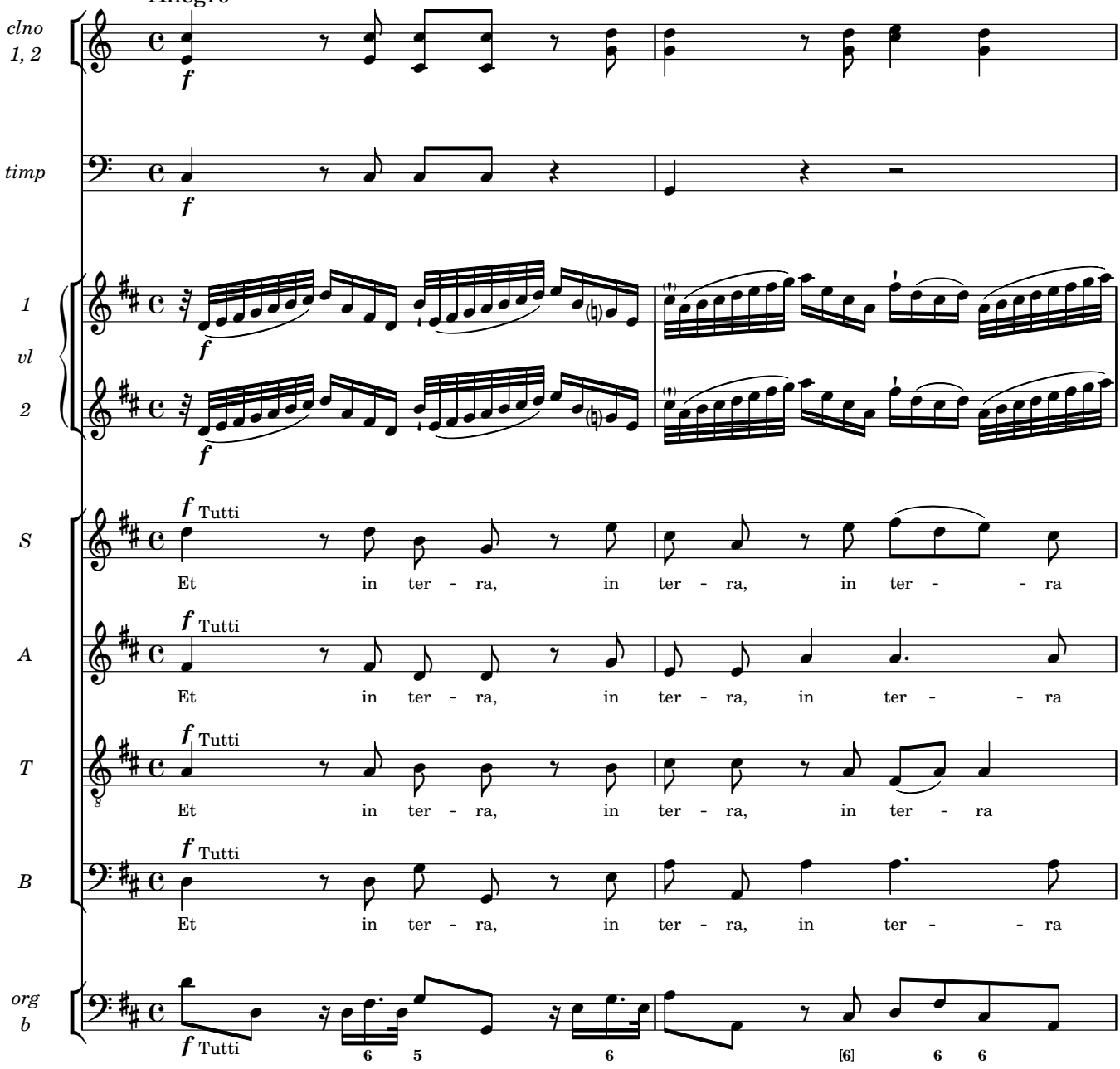
Allegro
clno 1, 2
timp
1 vl 2
S
A
T
B
org b
f
Tutti
Et in ter - ra, in ter - ra, in ter - - ra
Et in ter - ra, in ter - ra, in ter - ra
Et in ter - ra, in ter - ra, in ter - - ra
6 5
6
[6]
6 6

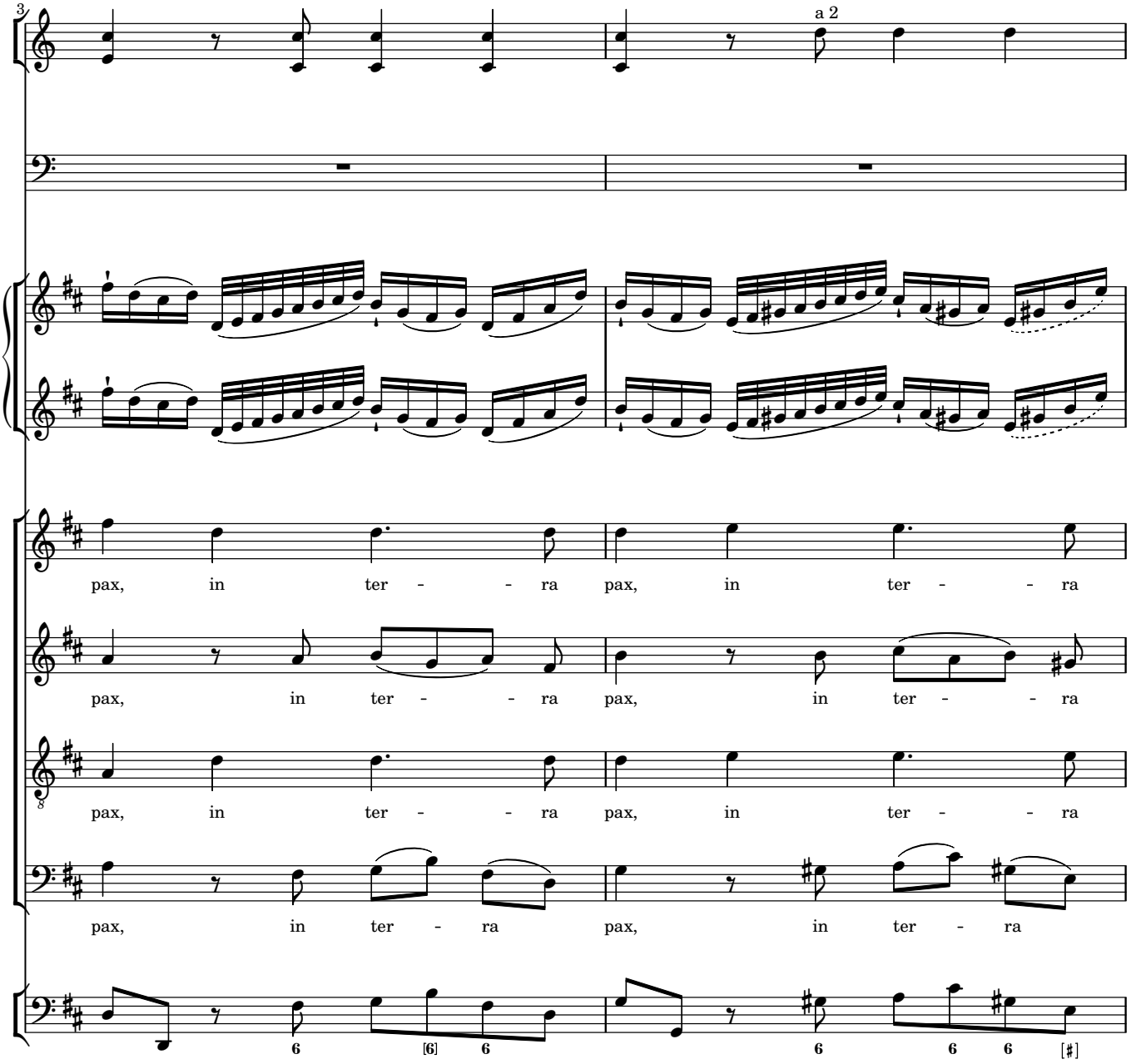
3
a 2
pax, in ter - - ra pax, in ter - - ra
pax, in ter - - ra pax, in ter - - ra
pax, in ter - - ra pax, in ter - - ra
pax, in ter - ra pax, in ter - ra
6 [6] 6 6 6 6 [♯]

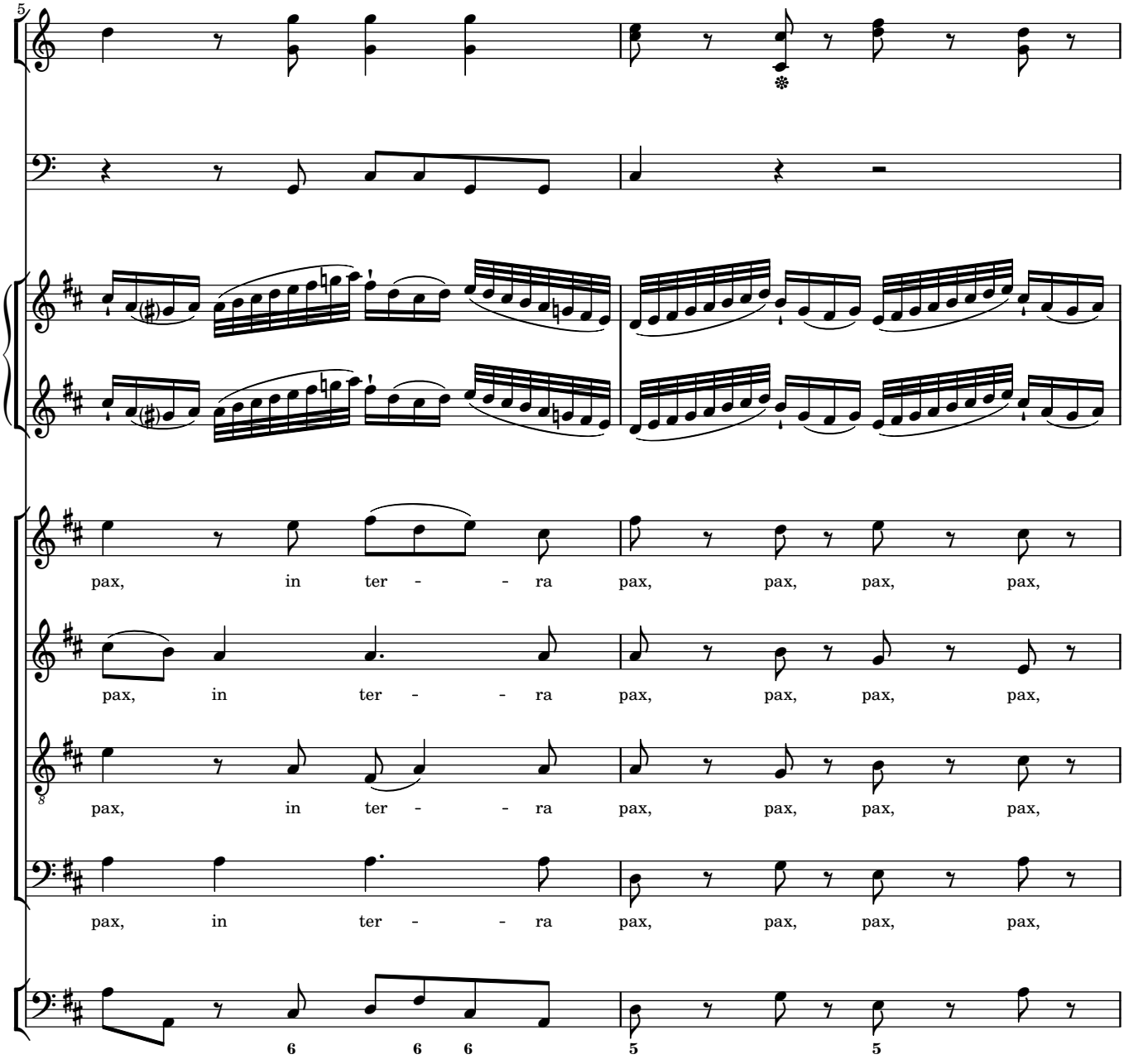
5
pax, in ter - - ra pax, pax, pax, pax,
pax, in ter - - ra pax, pax, pax, pax,
pax, in ter - - ra pax, pax, pax, pax,
pax, in ter - - ra pax, pax, pax, pax,
6 6 6 5 5

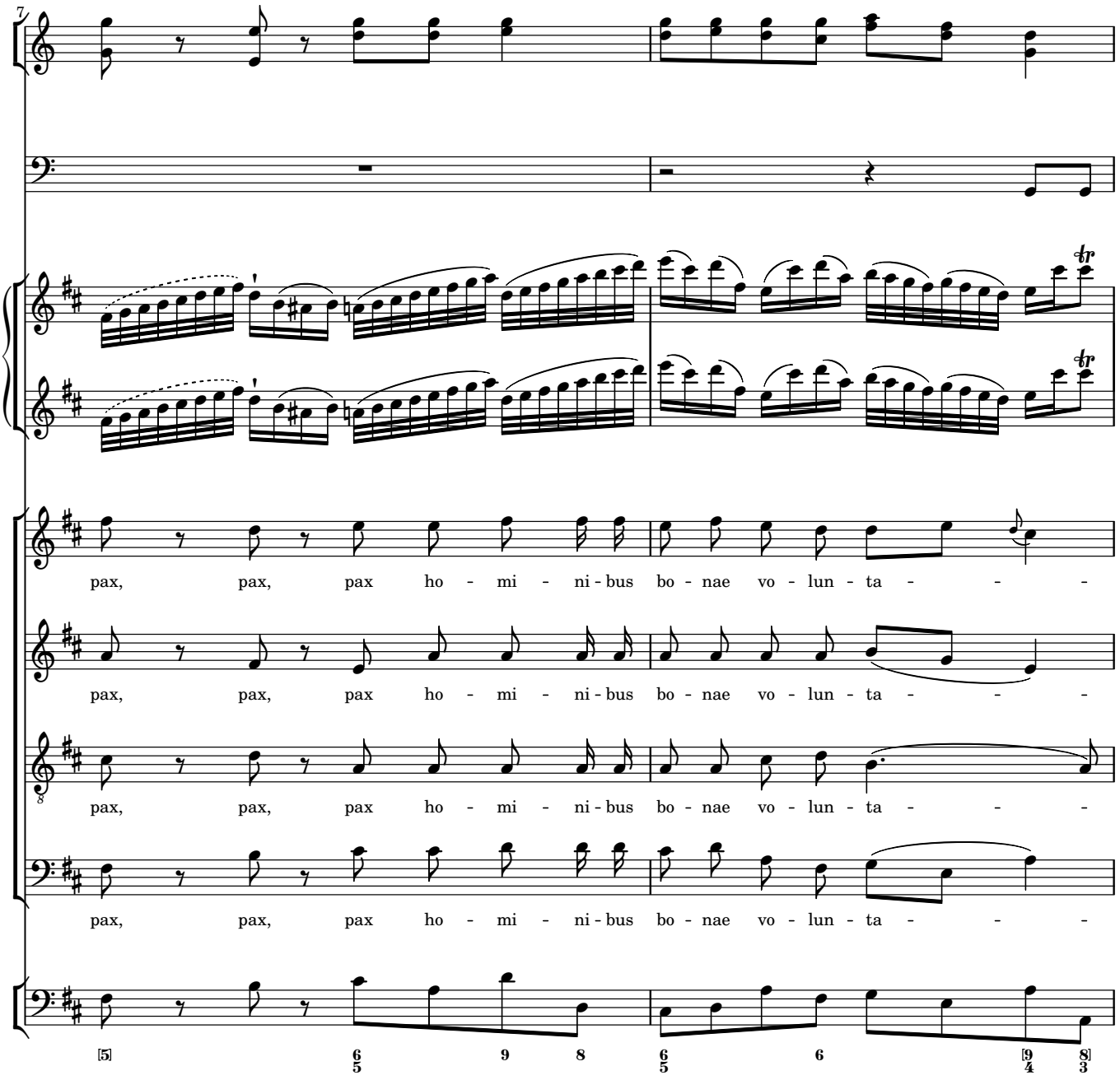
7
pax, pax, pax ho - mi - ni - bus bo - nae vo - lun - ta - - -
pax, pax, pax ho - mi - ni - bus bo - nae vo - lun - ta - - -
pax, pax, pax ho - mi - ni - bus bo - nae vo - lun - ta - - -
pax, pax, pax ho - mi - ni - bus bo - nae vo - lun - ta - - -
[5] 6/5 9 8 6/5 6 [9/4 8/3]

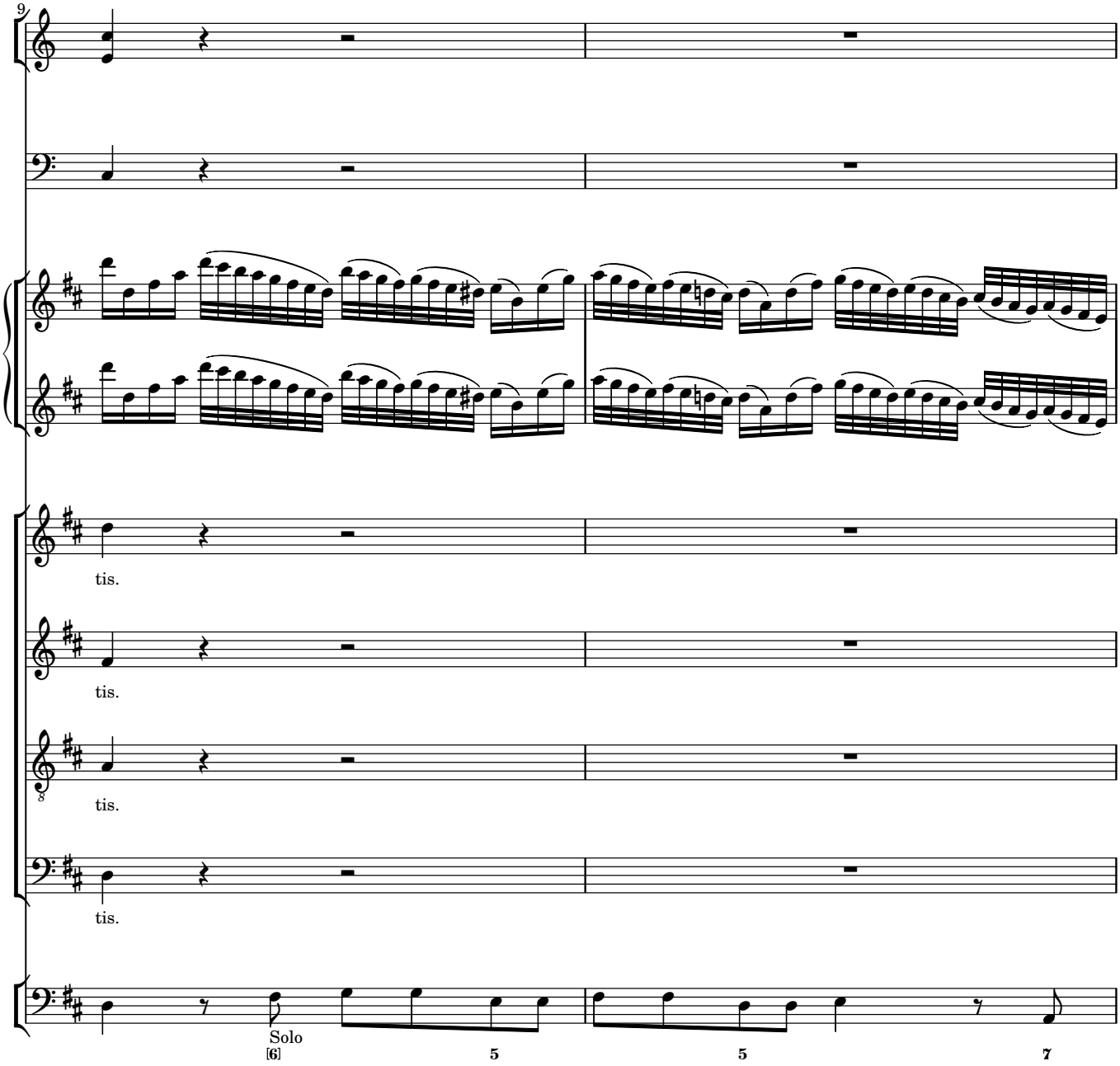
9
tis.
tis.
8
tis.
tis.
Solo
[6]
5
5
7

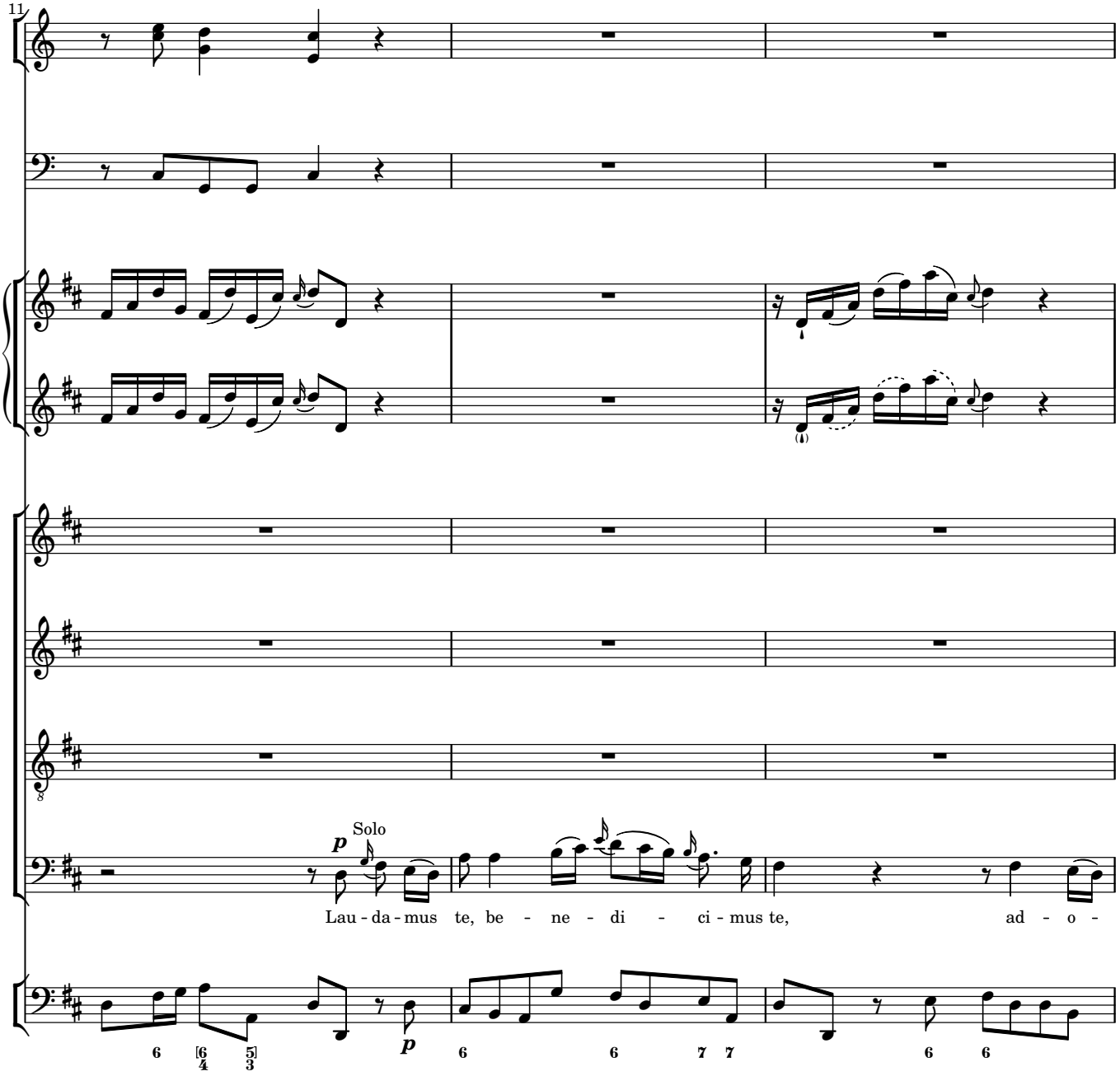
11
p
Solo
Lau - da - mus te, be - ne - di - ci - mus te, ad - o -
p

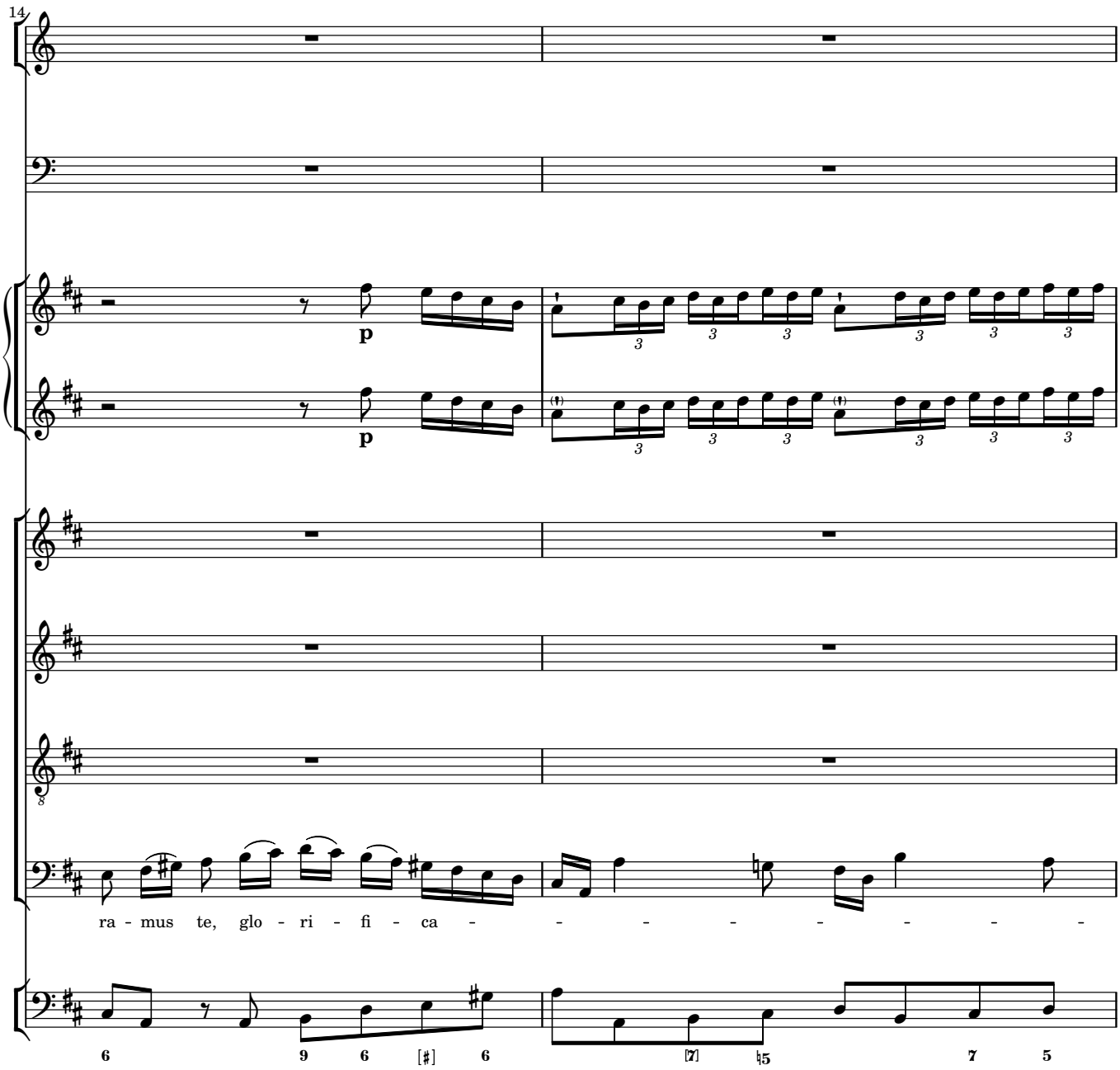
14
p
p
ra - mus te, glo - ri - fi - ca - - - - - - - -
6
9
6
[#]
6
[7]
♮5
7
5

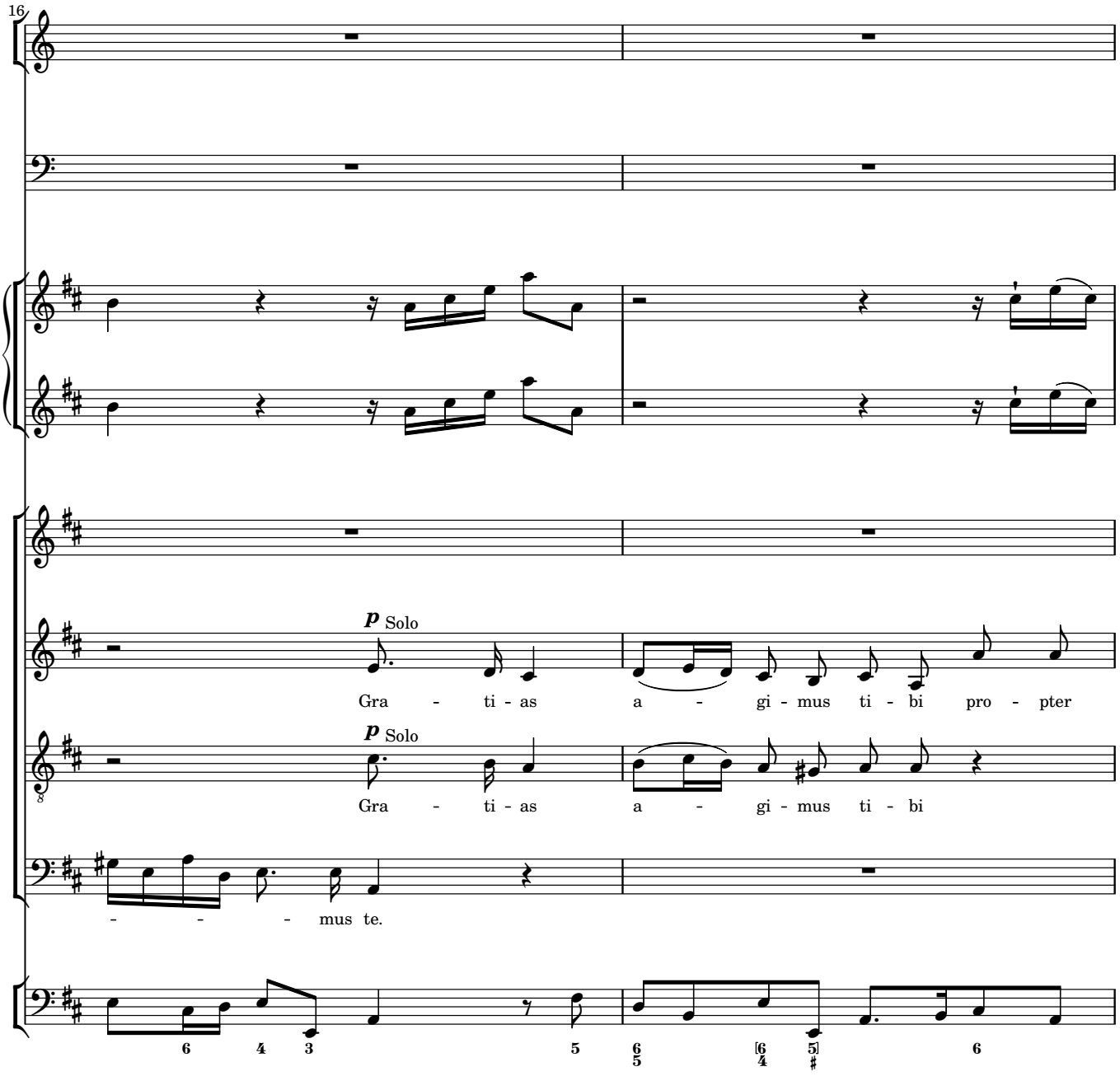
16
p Solo
Gra - ti - as a - gi - mus ti - bi pro - pter
p Solo
Gra - ti - as a - gi - mus ti - bi
- - - mus te.

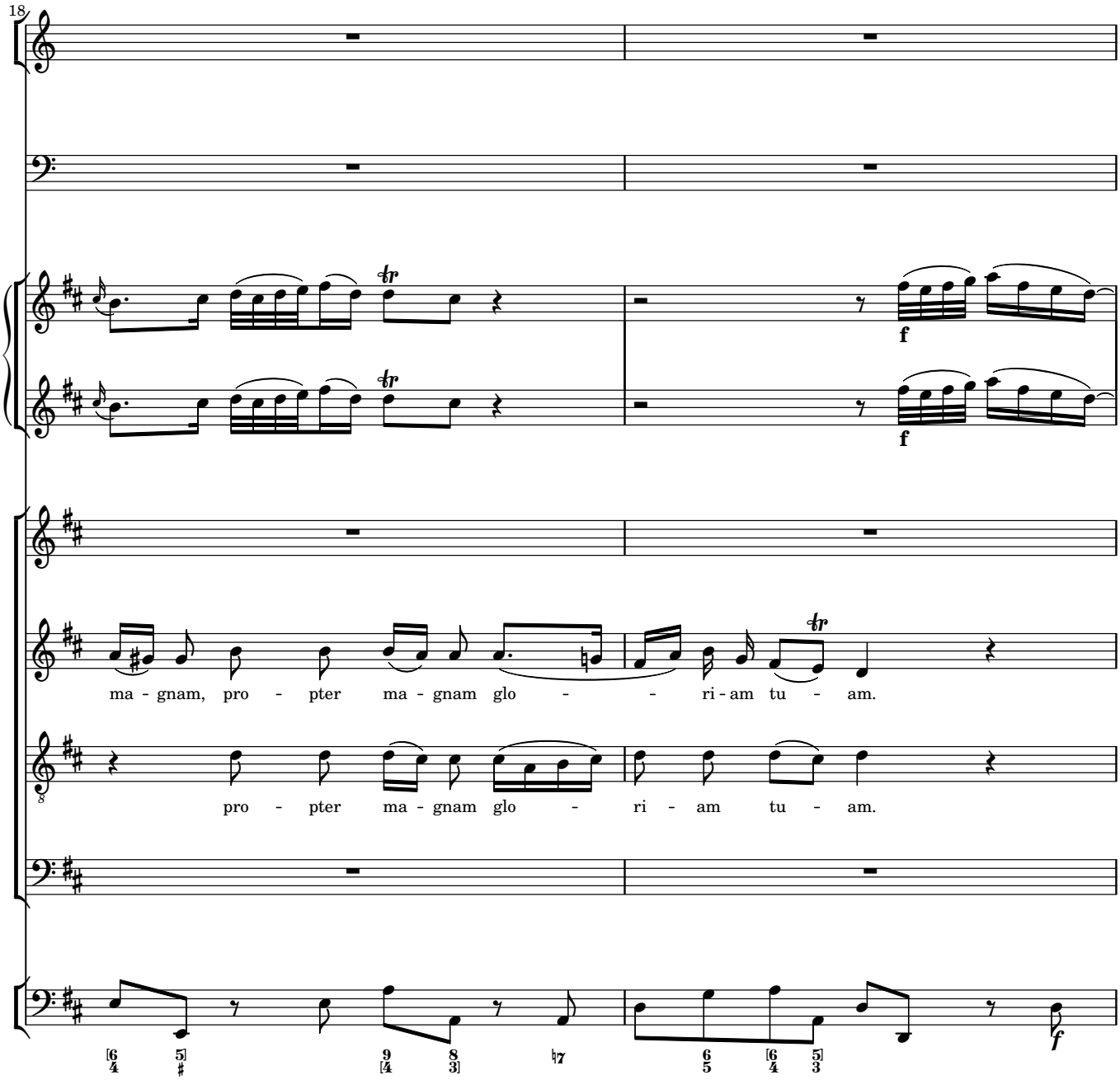
18
ma - gnam, pro - pter ma - gnam glo - - ri - am tu - am.
pro - pter ma - gnam glo - ri - am tu - am.

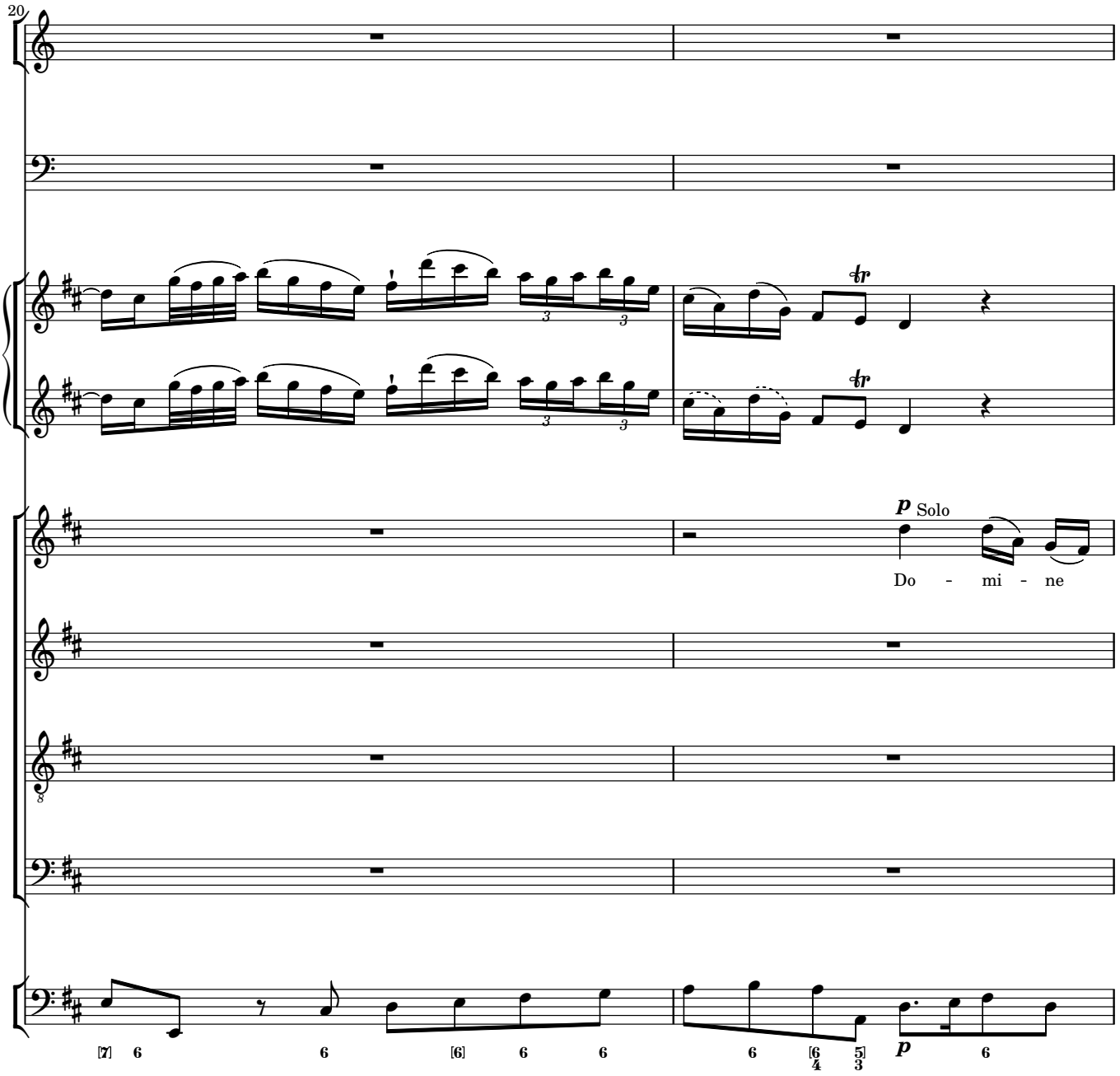
20
p Solo
Do - mi - ne
p

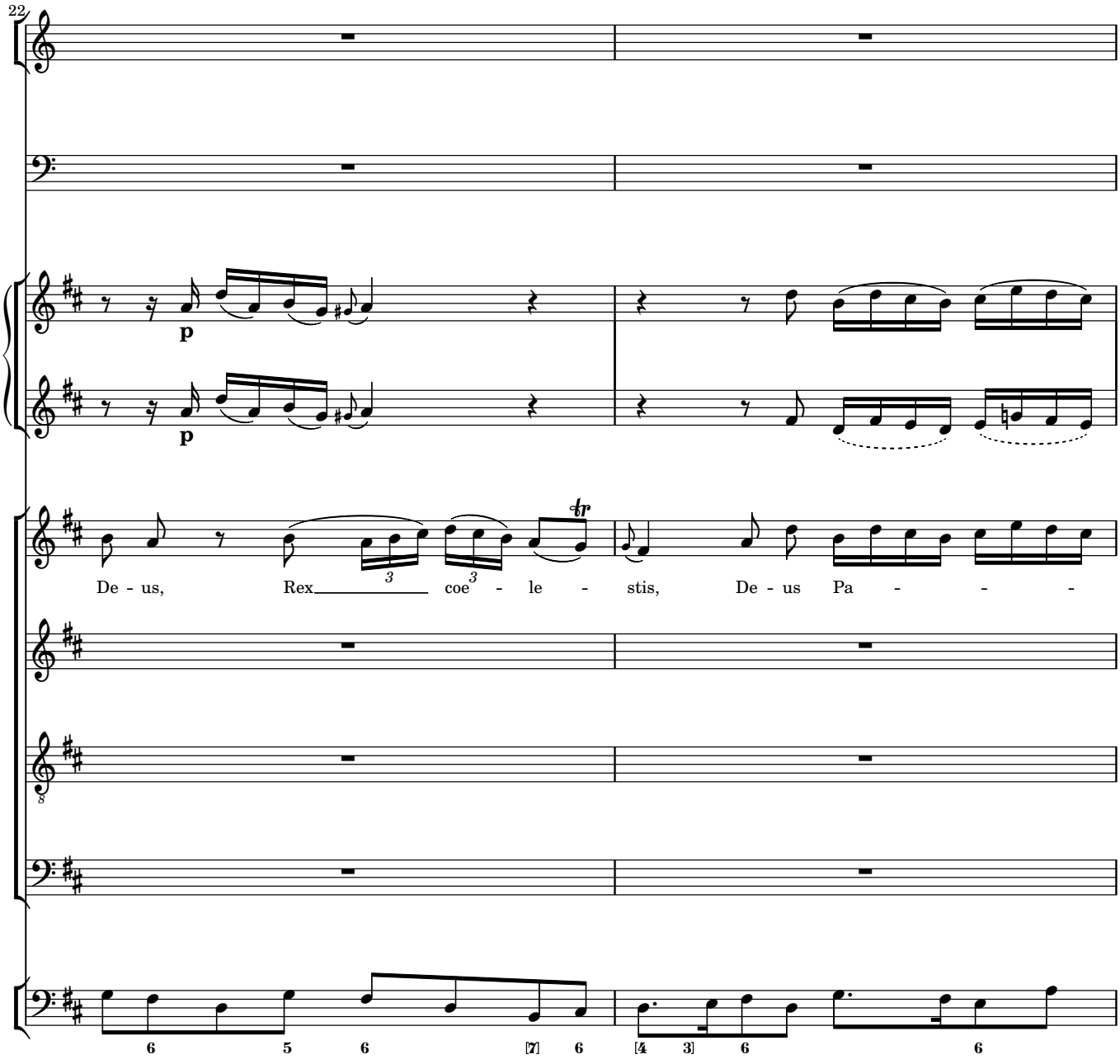
22
p
p
De - us, Rex coe - le - stis, De - us Pa - - -
6 5 6 [7] 6 [4 3] 6 6

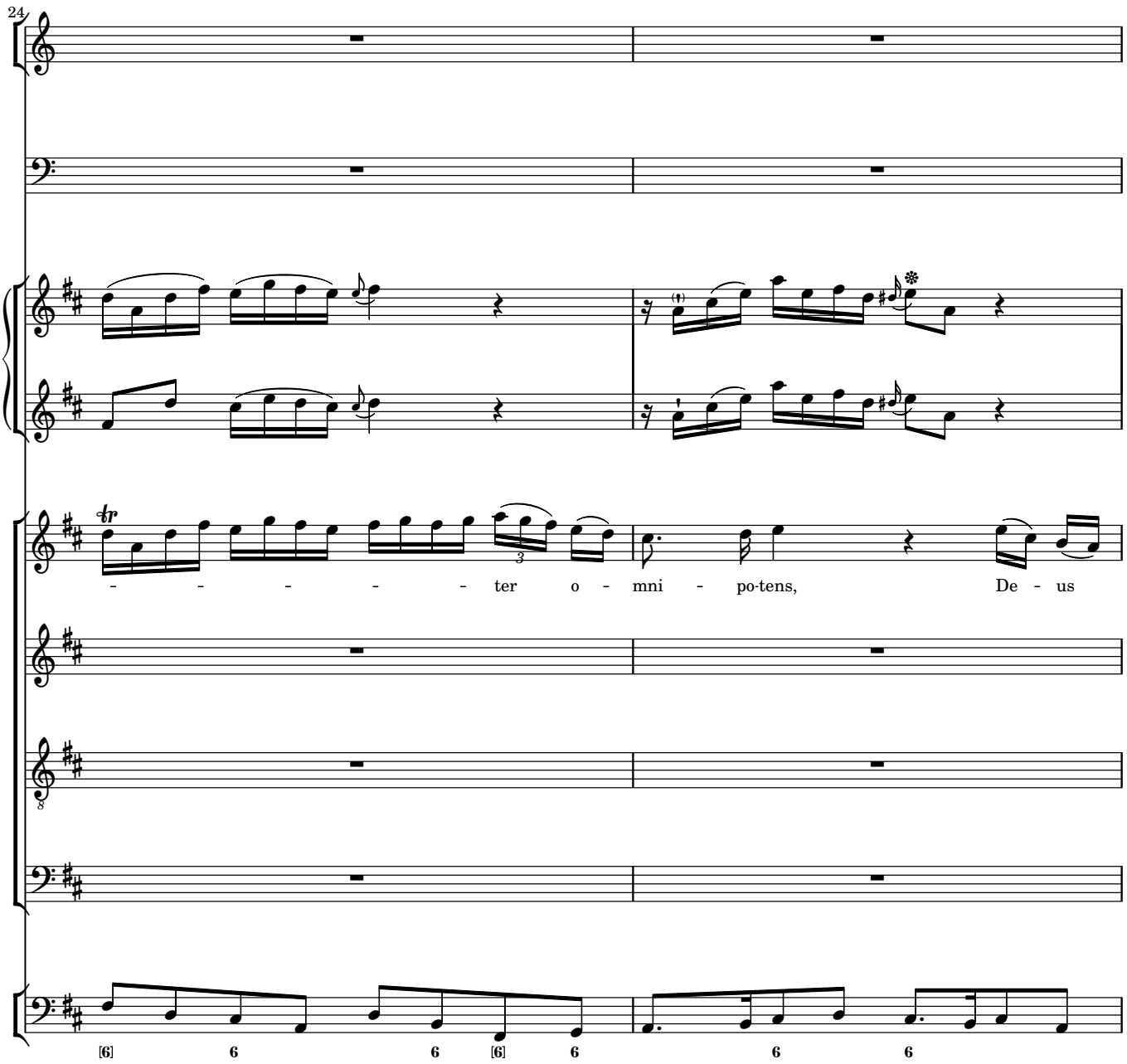
24
- - - - - - ter o - mni - po-tens, De - us
[6] 6 6 [6] 6 6 6

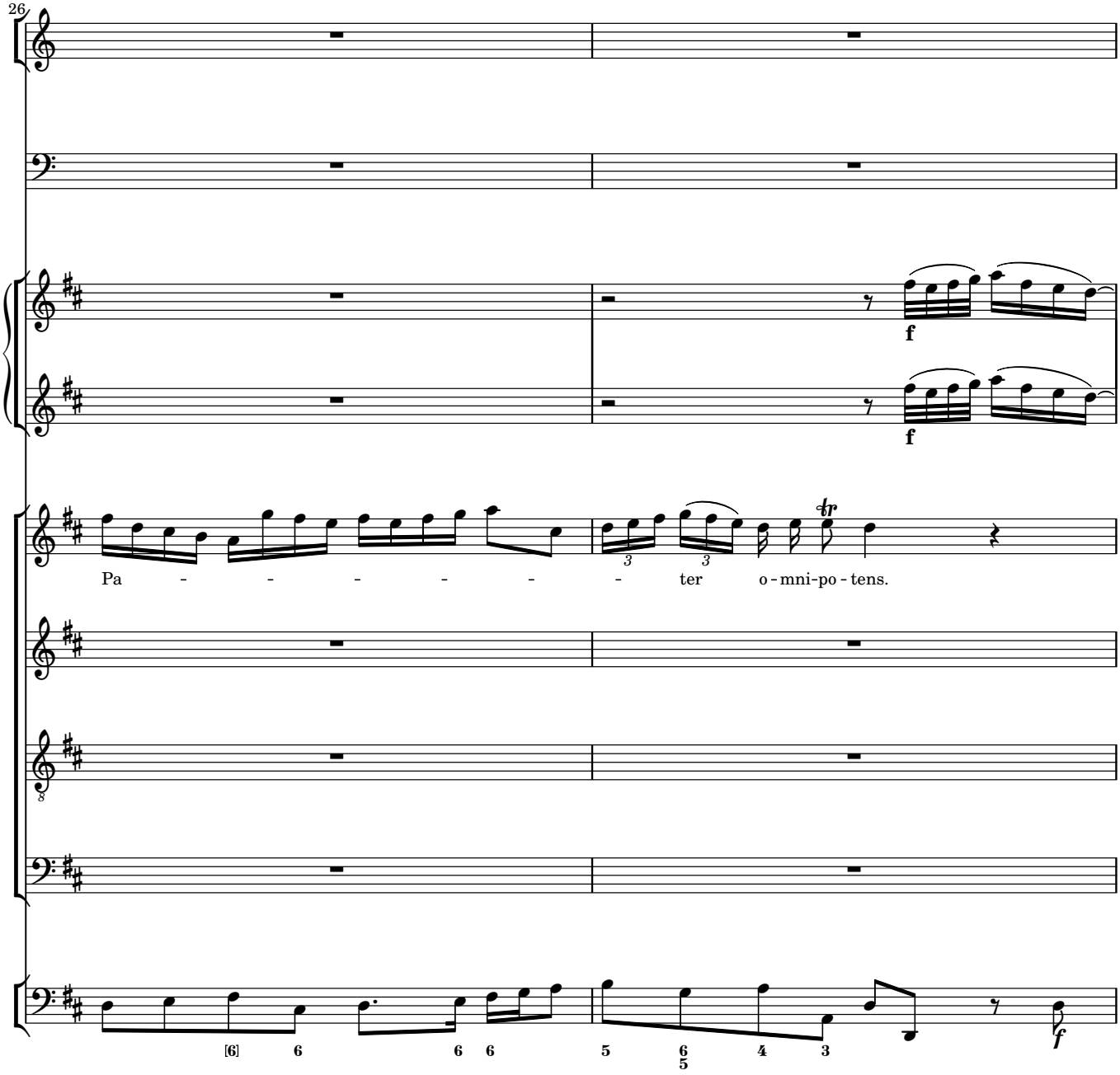
26
f
f
Pa - - - - - - ter o - mni-po - tens.
f

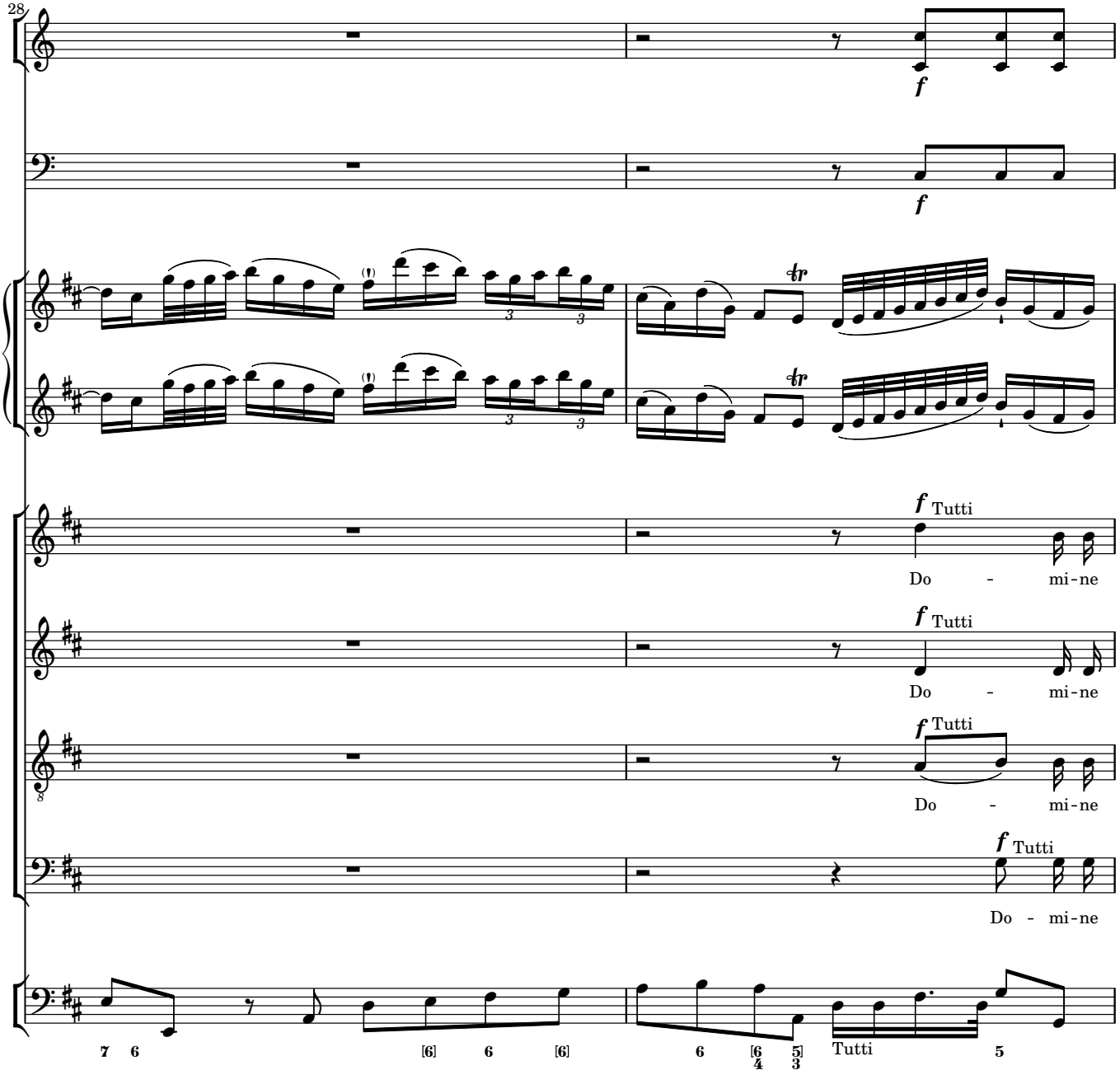
28
f
f
f Tutti
Do - mi-ne
f Tutti
Do - mi-ne
f Tutti
Do - mi-ne
f Tutti
Do - mi-ne
Tutti

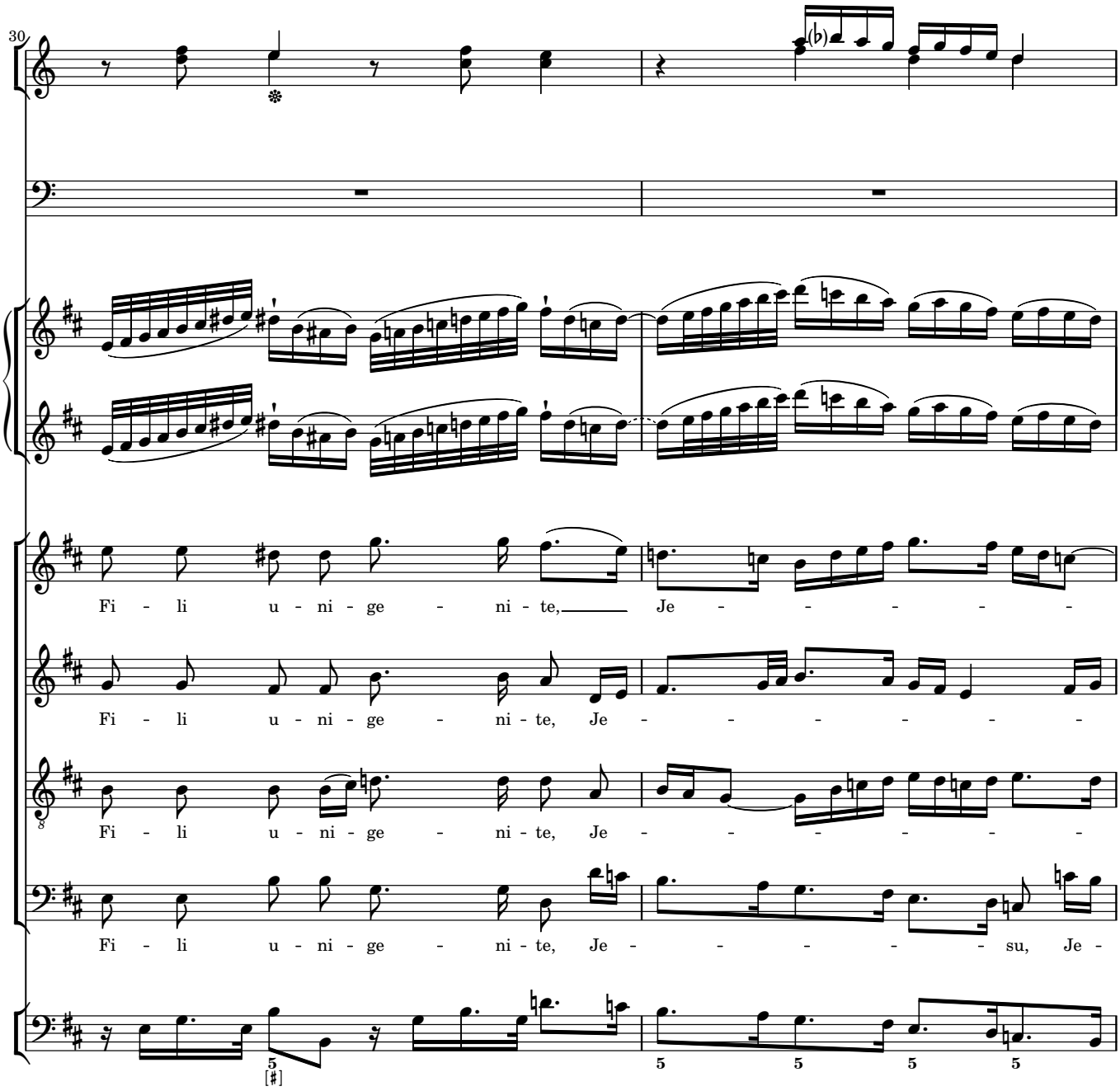
30
Fi - li u - ni - ge - ni - te, Je - - - - - -
Fi - li u - ni - ge - ni - te, Je - - - - - -
Fi - li u - ni - ge - ni - te, Je - - - - - -
Fi - li u - ni - ge - ni - te, Je - - - - - su, Je -

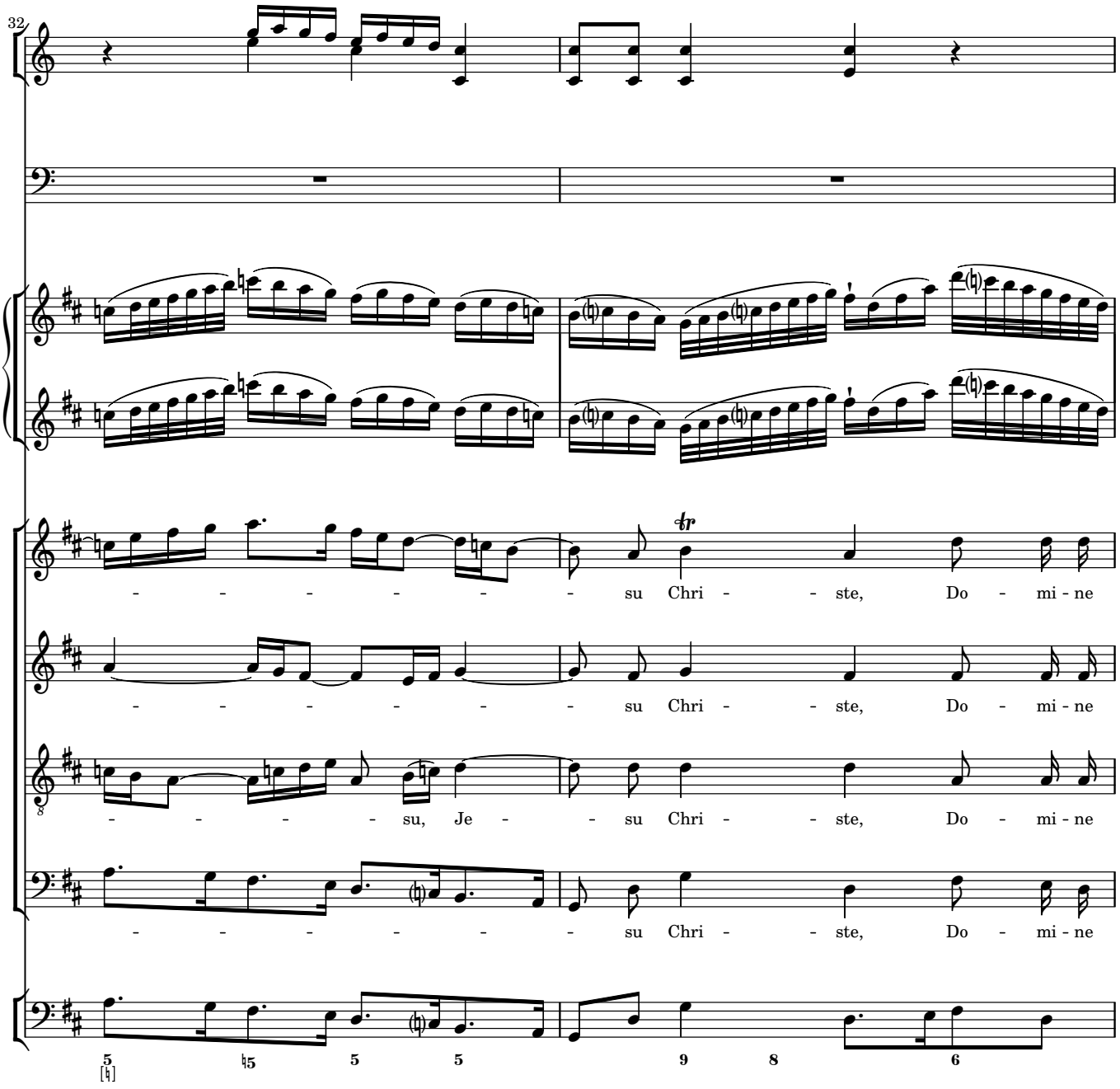
32
- - - - - - su Chri - - ste, Do - mi - ne
- - - - - - su Chri - - ste, Do - mi - ne
- - - - - su, Je - - su Chri - - ste, Do - mi - ne
- - - - - - su Chri - - ste, Do - mi - ne

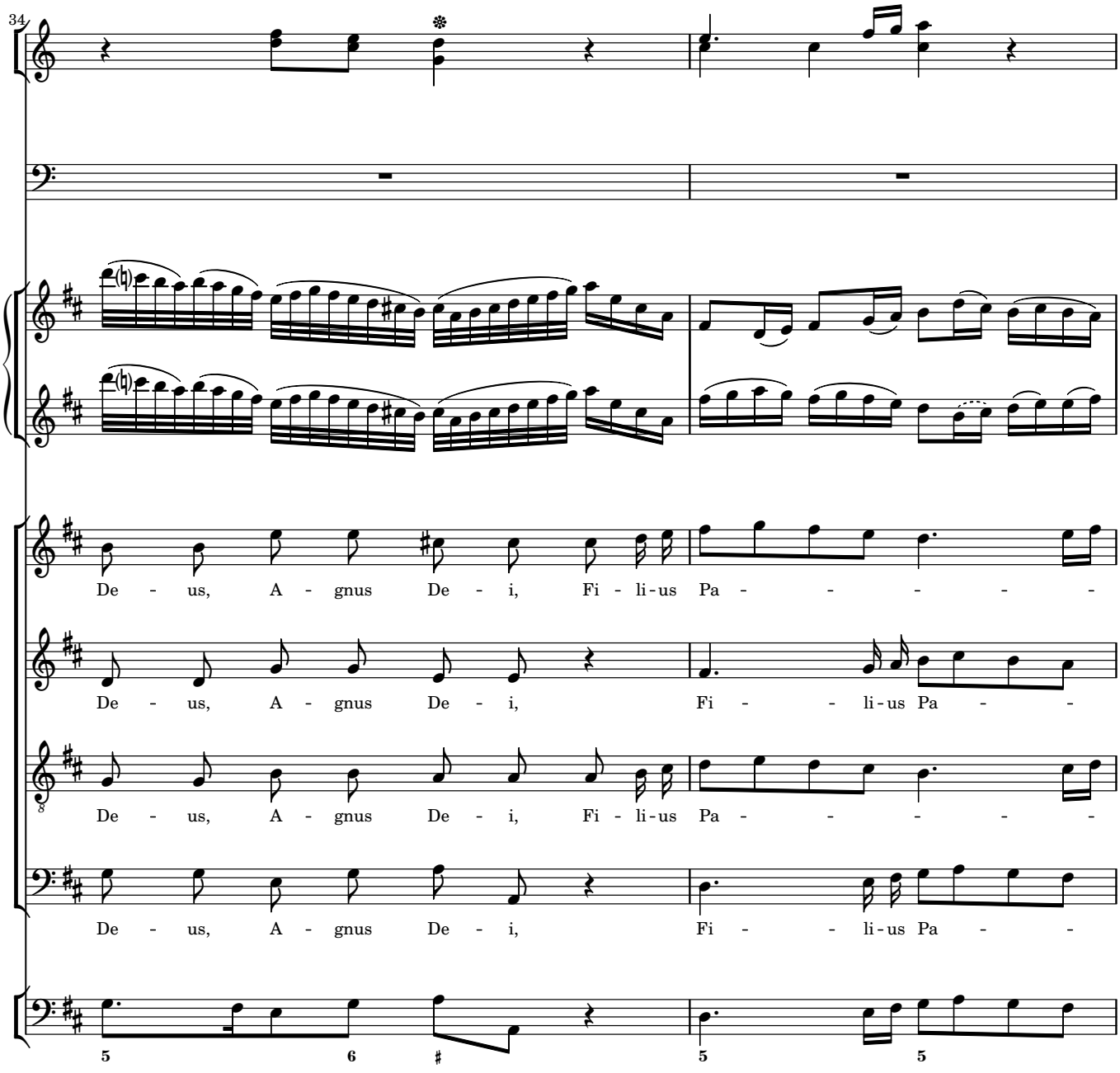
34
De - us, A - gnus De - i, Fi - li-us Pa - - - - -
De - us, A - gnus De - i, Fi - - li-us Pa - -
De - us, A - gnus De - i, Fi - li-us Pa - - - - -
De - us, A - gnus De - i, Fi - - li-us Pa - -

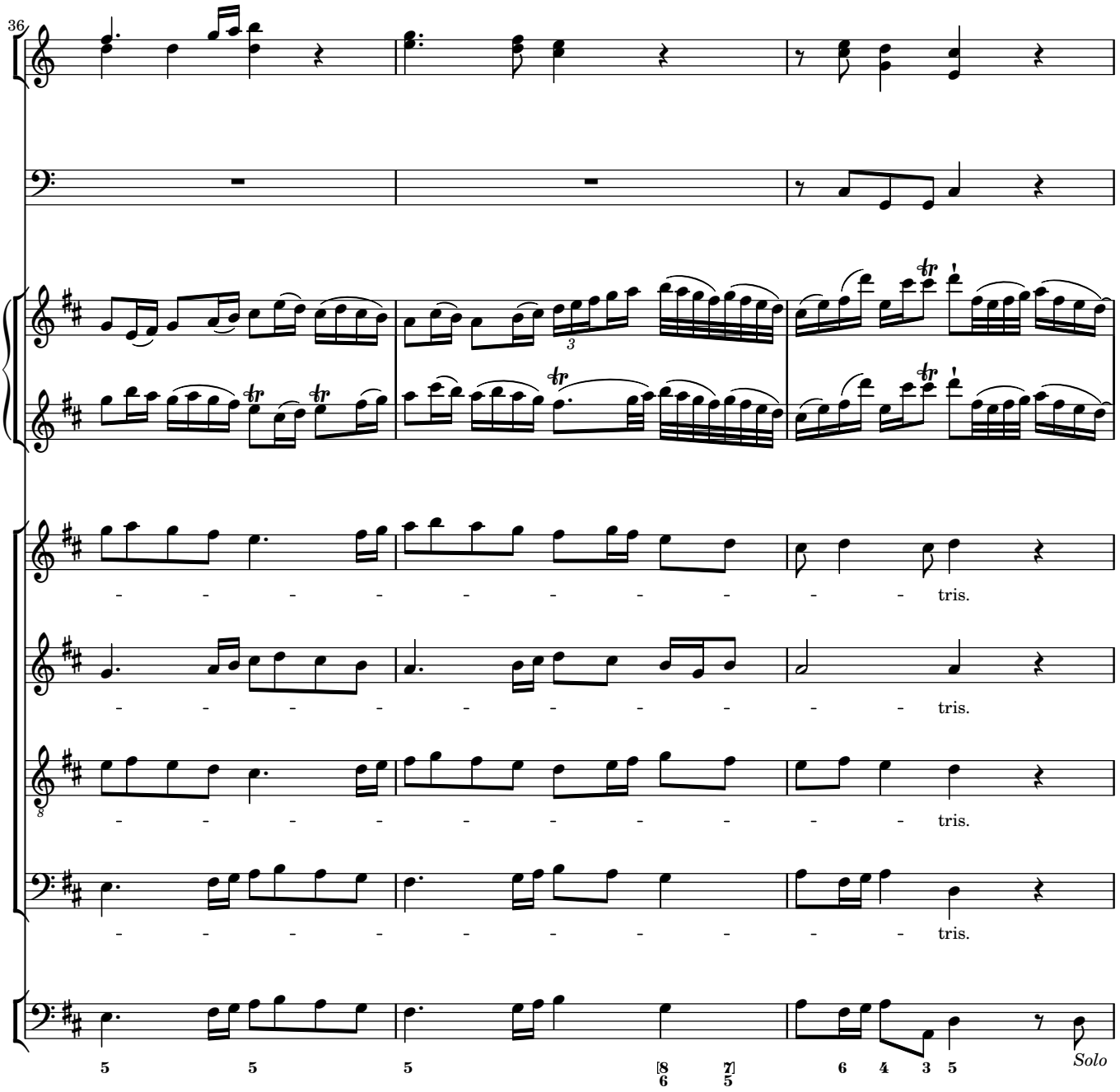
36
tris.
tris.
tris.
tris.
Solo

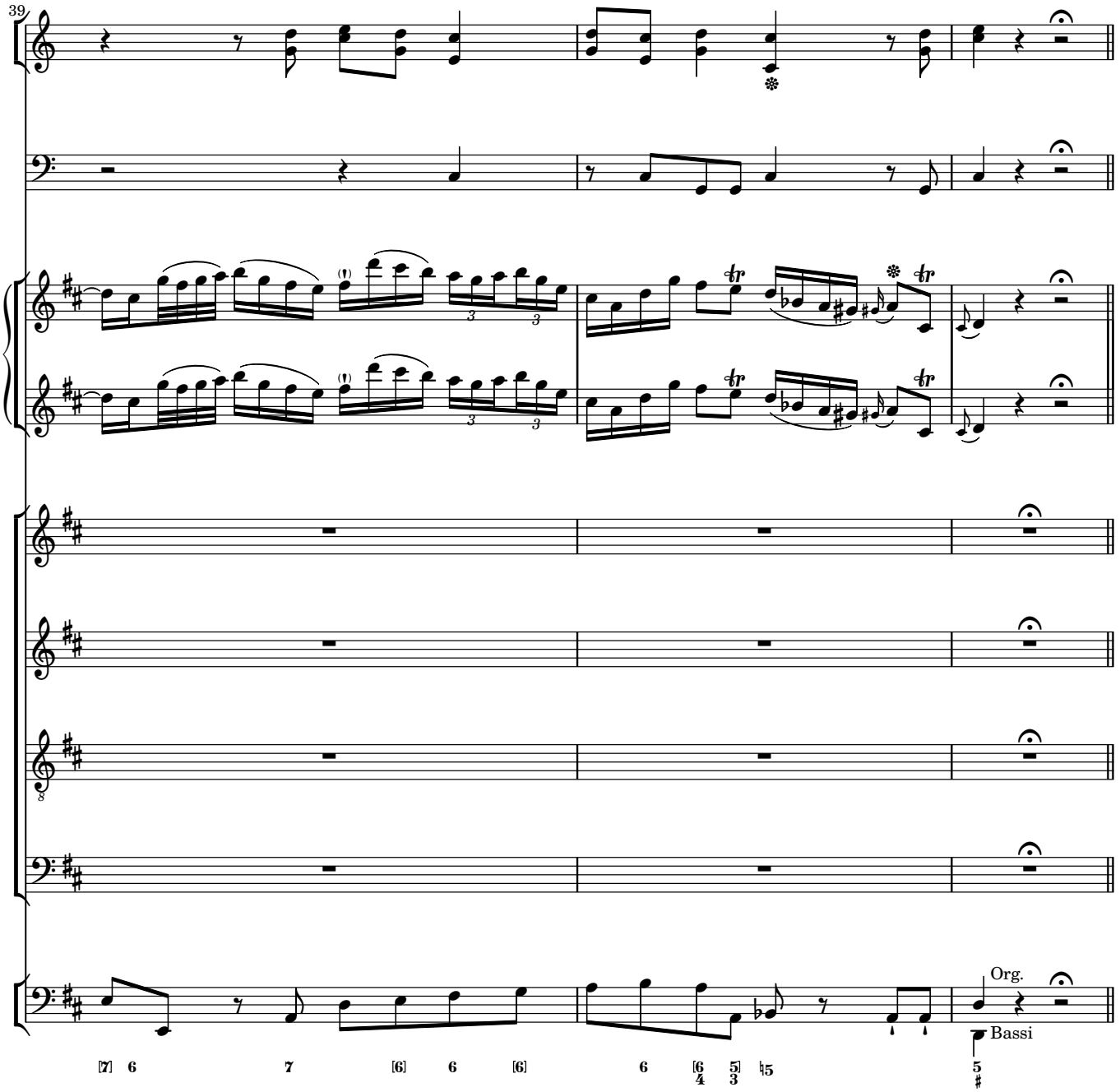
39
Org.
Bassi

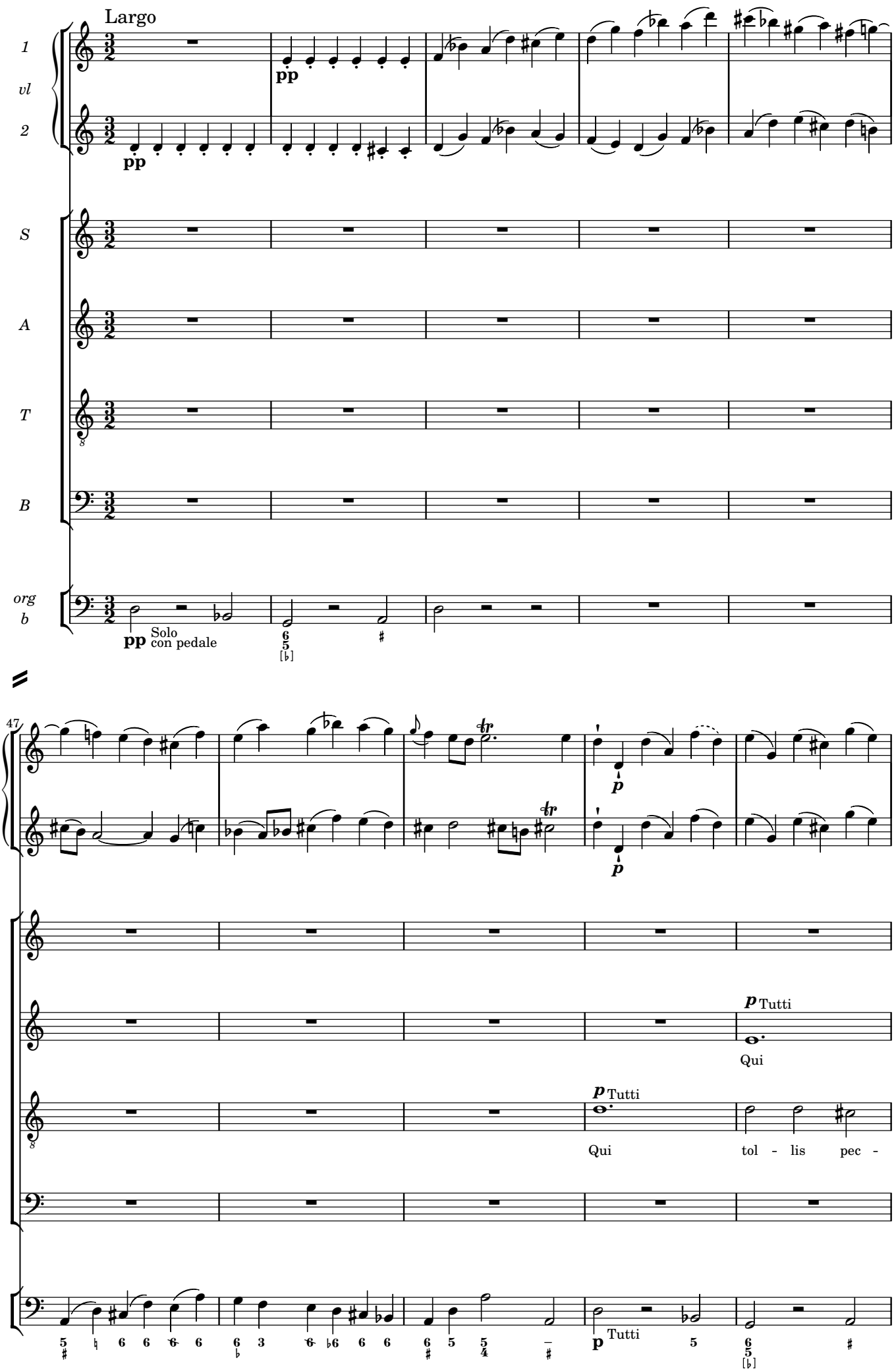
Largo
1
vl
2
pp
S
A
T
B
org
b
pp Solo
con pedale
47
p Tutti
Qui
p Tutti
Qui
tol - lis pec -
p Tutti

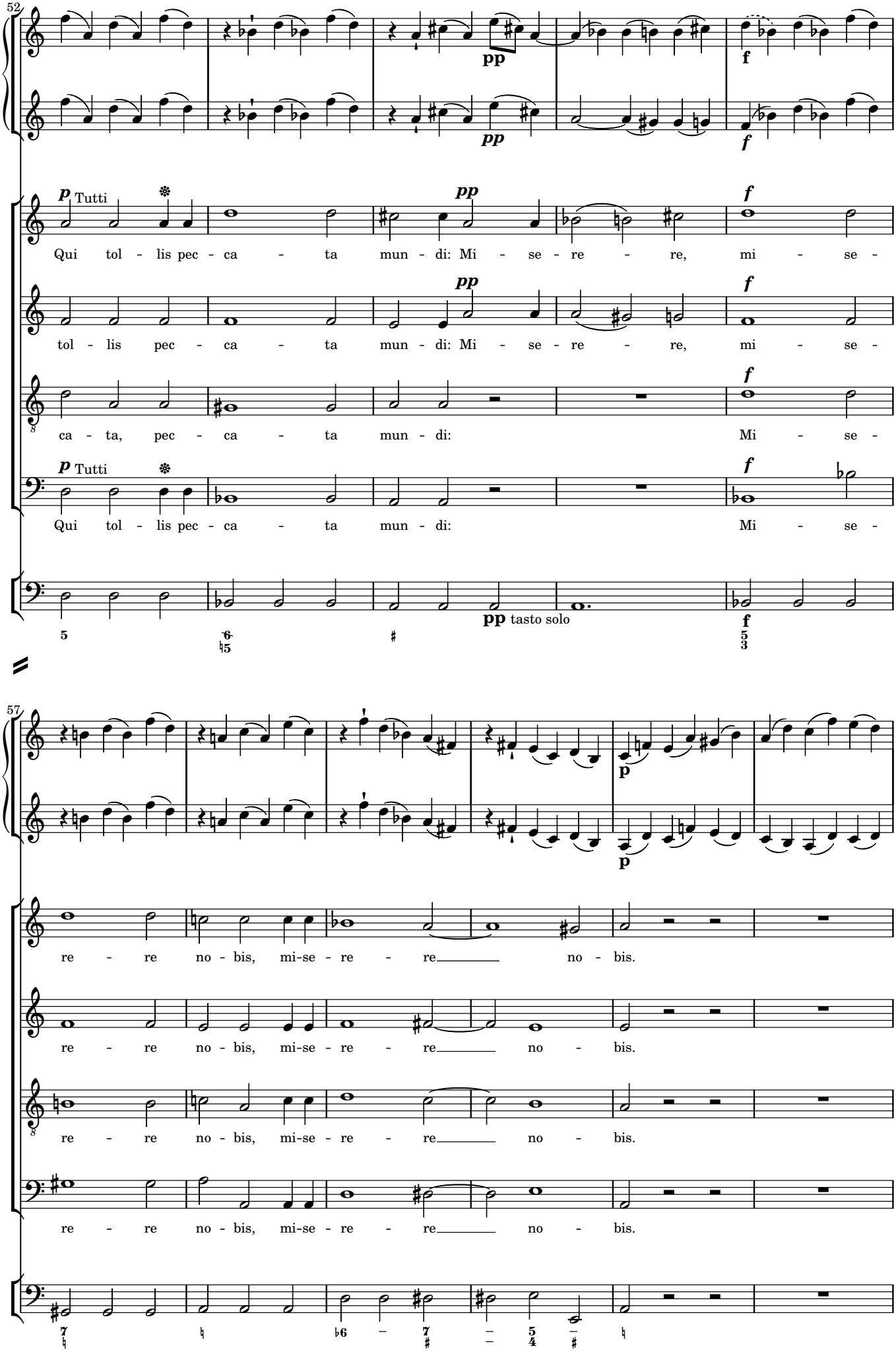
52
p Tutti
Qui tol - lis pec - ca - ta mun - di: Mi - se - re - re, mi - se -
tol - lis pec - ca - ta mun - di: Mi - se - re - re, mi - se -
ca - ta, pec - ca - ta mun - di: Mi - se -
p Tutti
Qui tol - lis pec - ca - ta mun - di: Mi - se -
pp
f
pp tasto solo
57
re - re no - bis, mi-se - re - re no - bis.
re - re no - bis, mi-se - re - re no - bis.
re - re no - bis, mi-se - re - re no - bis.
re - re no - bis, mi-se - re - re no - bis.

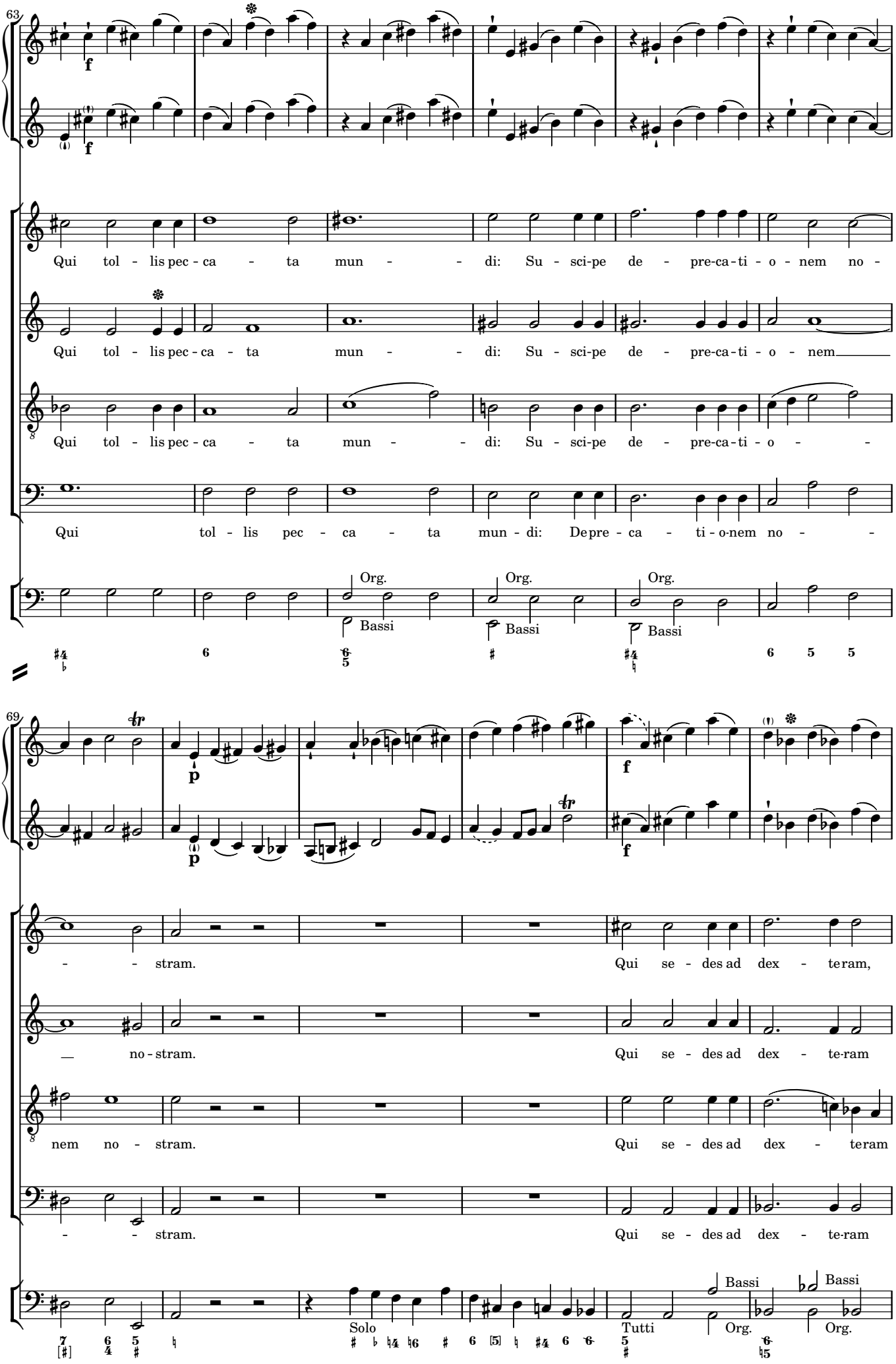
63
Qui tol - lis pec - ca - ta mun - - di: Su - sci-pe de - pre-ca-ti - o - nem no -
Qui tol - lis pec - ca - ta mun - - di: Su - sci-pe de - pre-ca-ti - o - nem
Qui tol - lis pec - ca - ta mun - - di: Su - sci-pe de - pre-ca-ti - o - -
Qui tol - lis pec - ca - ta mun - di: De pre - ca - ti - o-nem no - -
Org.
Bassi
69
- - stram. Qui se - des ad dex - te ram,
— no - stram. Qui se - des ad dex - te-ram
nem no - stram. Qui se - des ad dex - te ram
- - stram. Qui se - des ad dex - te-ram
Solo
Tutti
Org.
Bassi

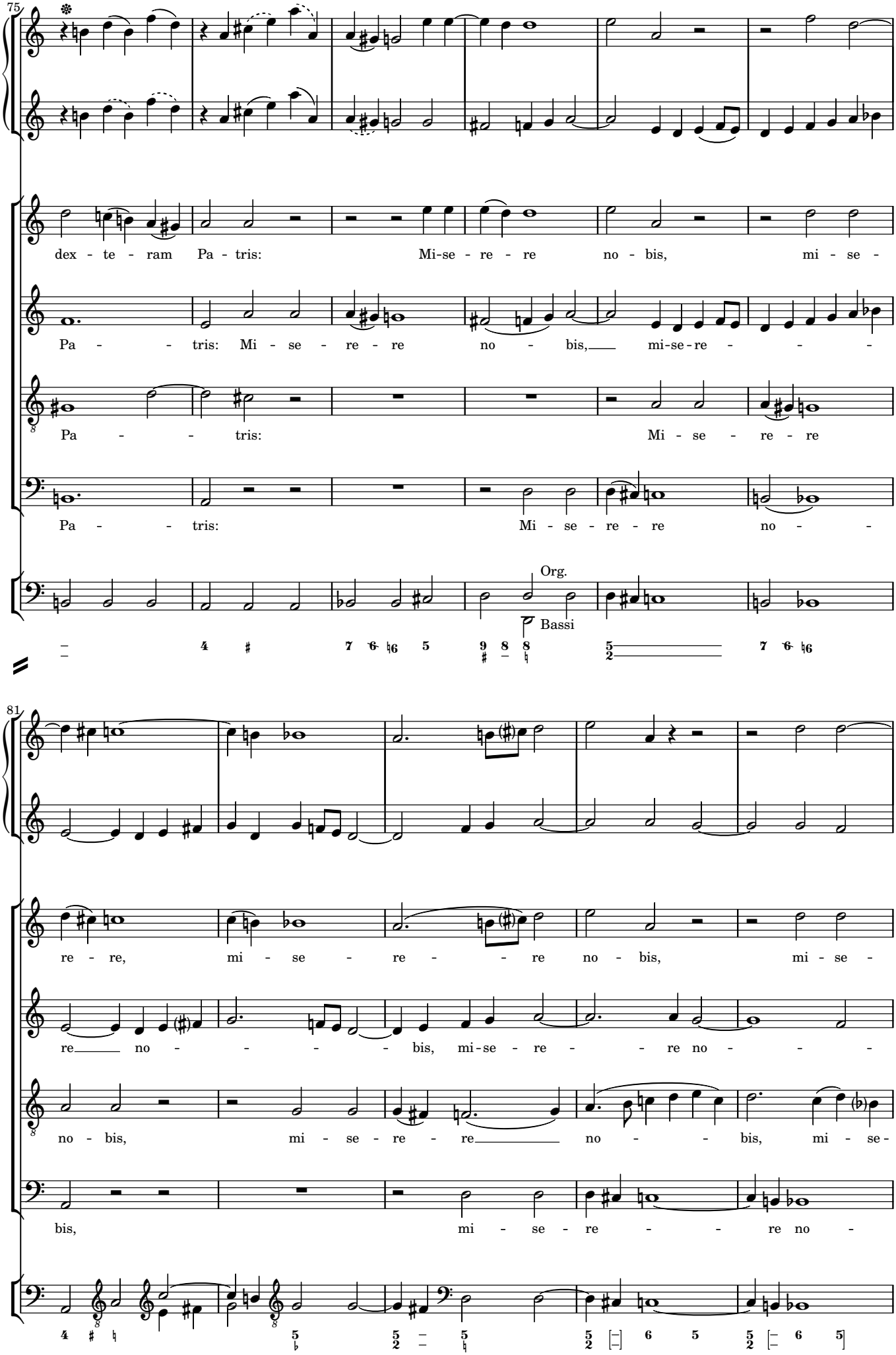
75
dex - te - ram Pa - tris: Mi-se - re - re no - bis, mi - se -
Pa - - - tris: Mi - se - re - re no - bis, mi-se-re - - - -
Pa - - - tris: Mi - se - re - re
Pa - - - tris: Mi - se - re - re no - -
Org.
Bassi
81
re - re, mi - se - re - - re no - bis, mi - se -
re no - - - - - bis, mi-se - re - - re no - - -
no - bis, mi - se - re - re no - - bis, mi - se-
bis, mi - se - re - - re no -

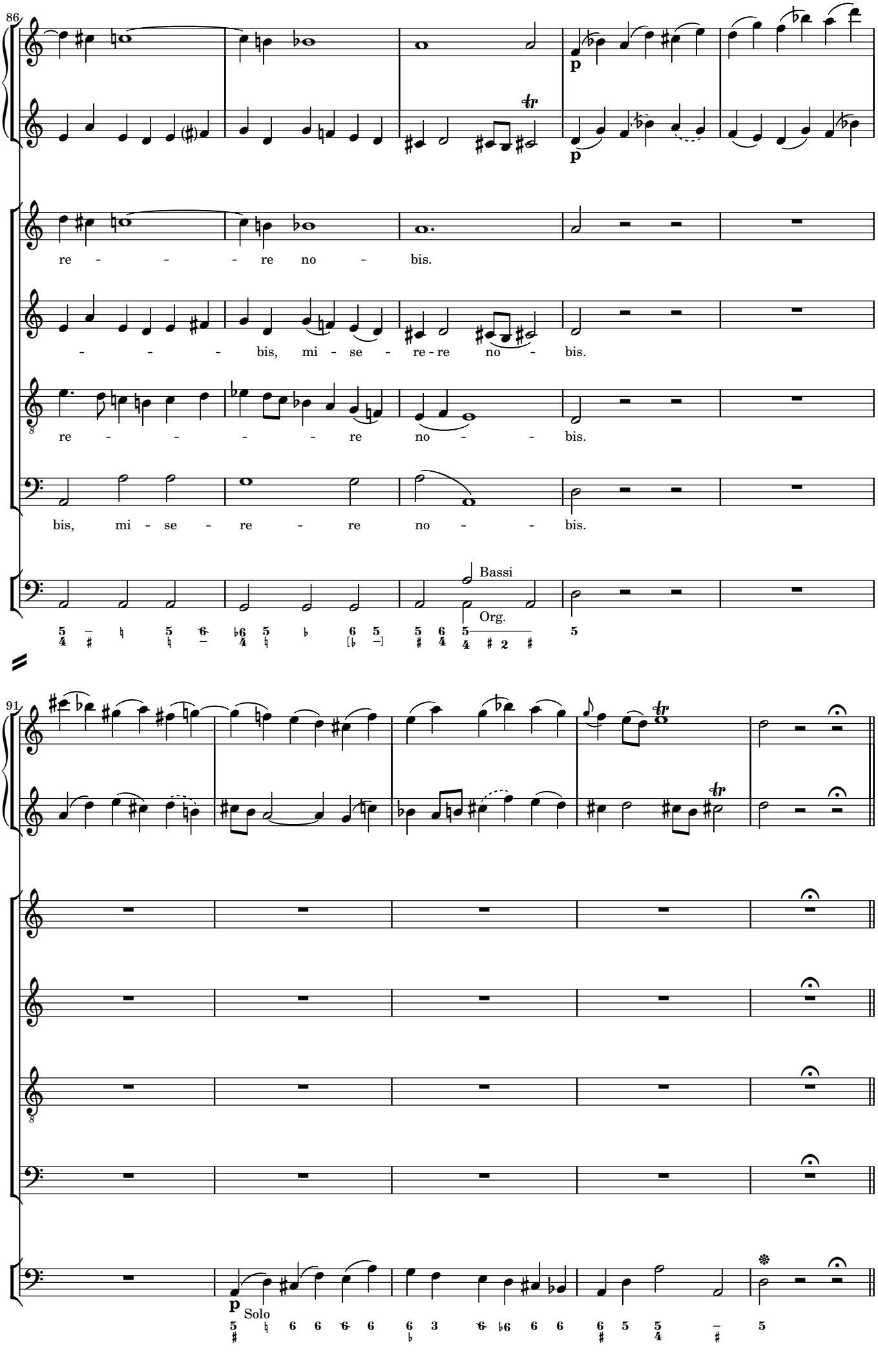
86
re - - - - re no - bis.
- - - - bis, mi - se - re - re no - bis.
re - - - - - re no - - bis.
bis, mi - se - re - re no - - bis.
Bassi
Org.
91
p
Solo

Quoniam

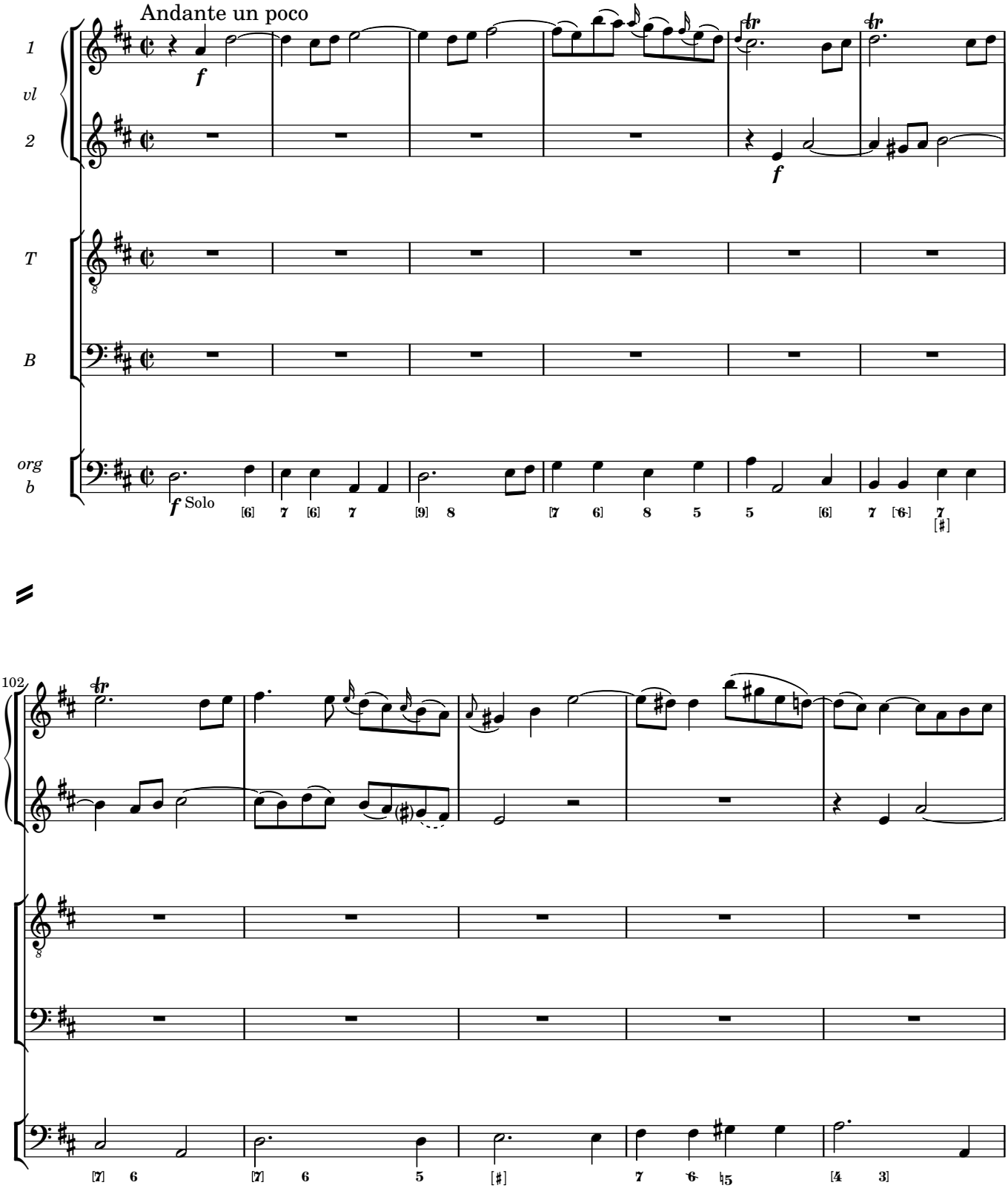

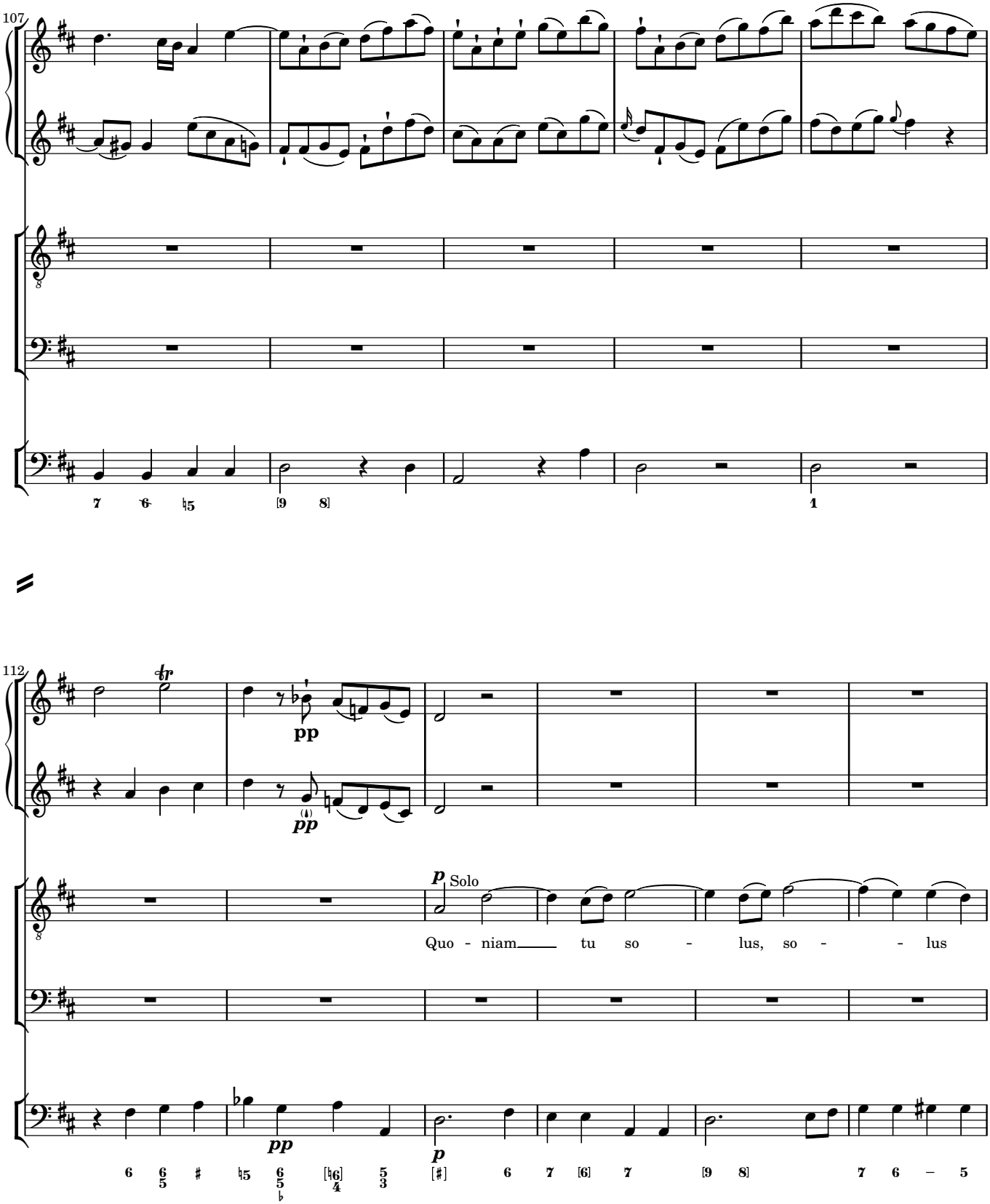
107
112
pp
pp
p
Solo
Quo - niam tu so - lus, so - - lus
pp
p

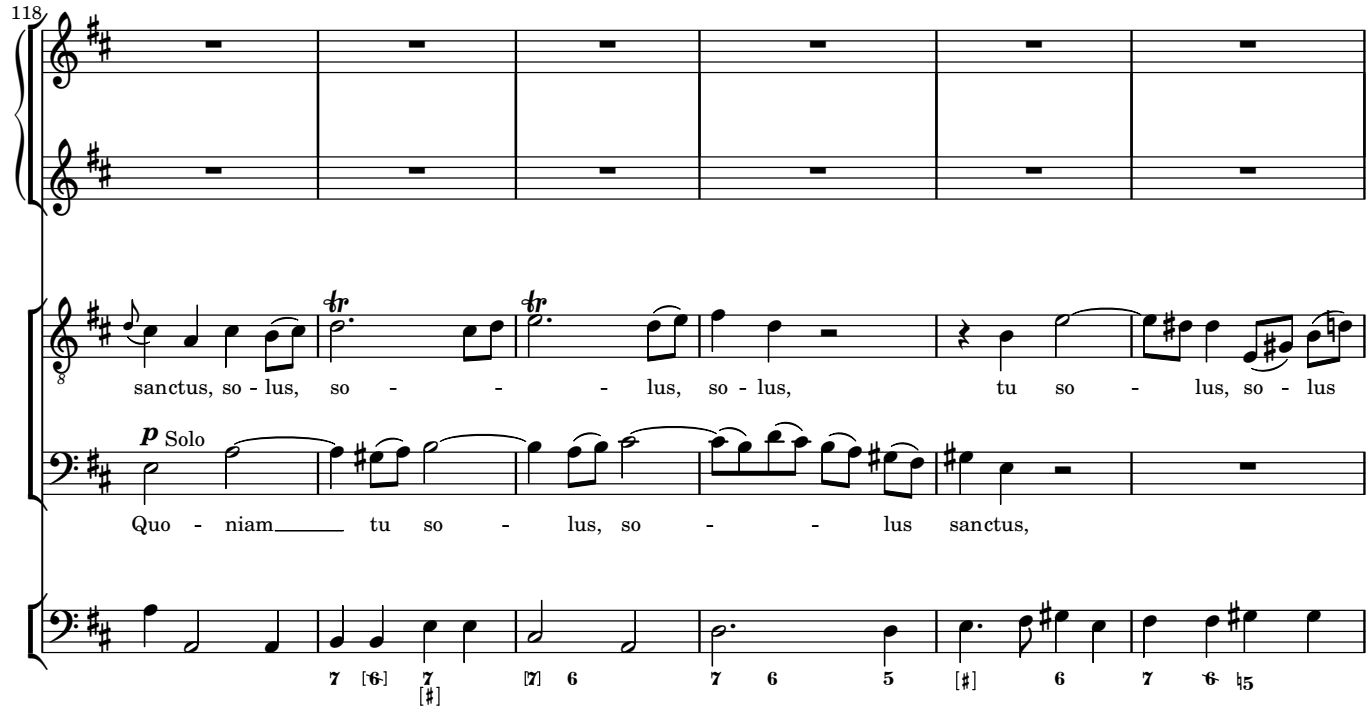
118
sanctus, so - lus, so - - - lus, so - lus, tu so - lus, so - lus
p Solo
Quo - niam tu so - lus, so - - lus sanctus,

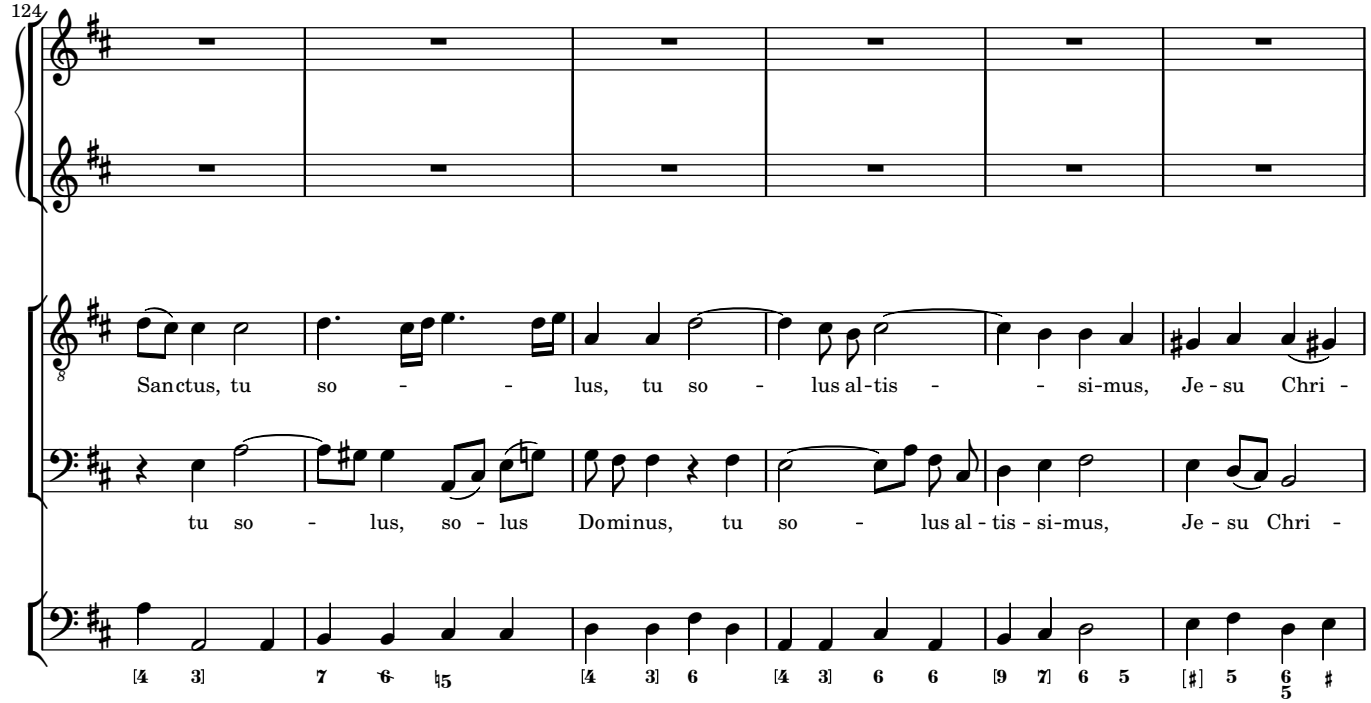
124
Sanctus, tu so - - lus, tu so - lus al-tis - - si-mus, Je - su Chri -
tu so - lus, so - lus Dominus, tu so - lus al - tis - si-mus, Je - su Chri -

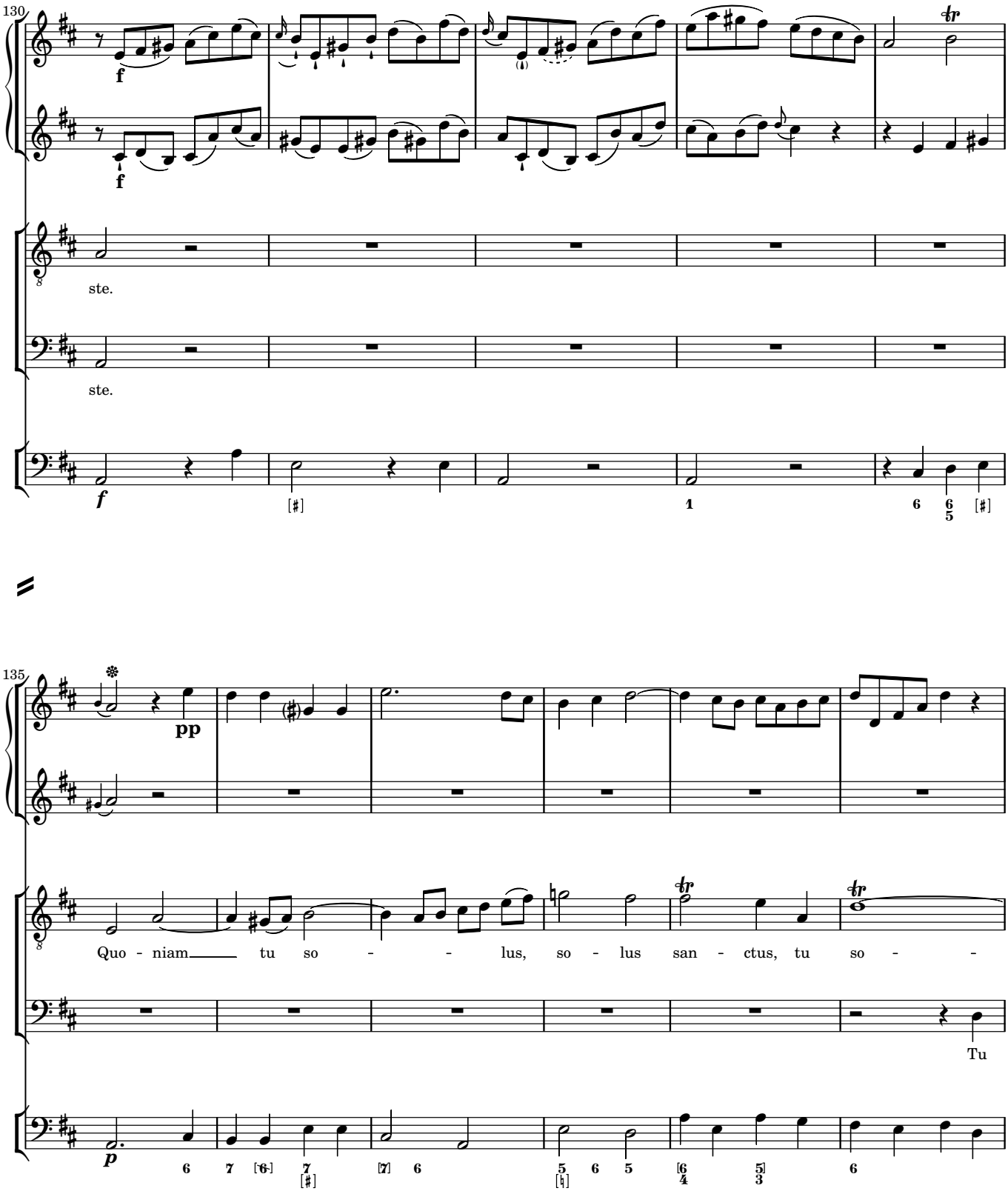
130
f
ste.
ste.
f
[♯]
1
6
6/5
[♯]
135
pp
Quo - niam tu so - - lus, so - lus san - ctus, tu so - -
Tu
p
6
7
[6]
7
[♯]
[7]
6
5
6
5
[♮]
[6/4]
5/3
6

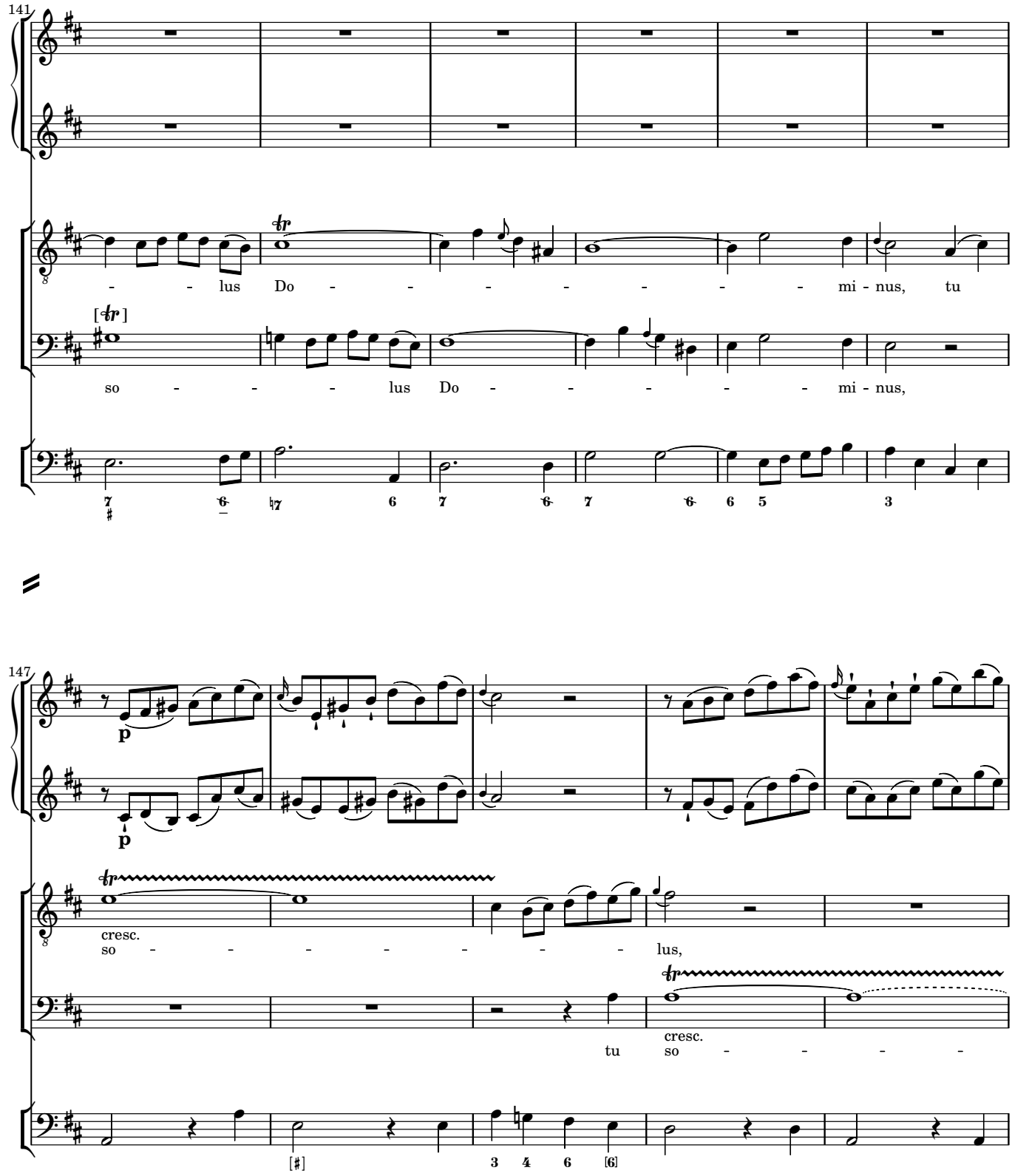
141
lus Do mi - nus, tu
so lus Do mi - nus,
147
p
p
cresc.
so lus,
tu
cresc.
so

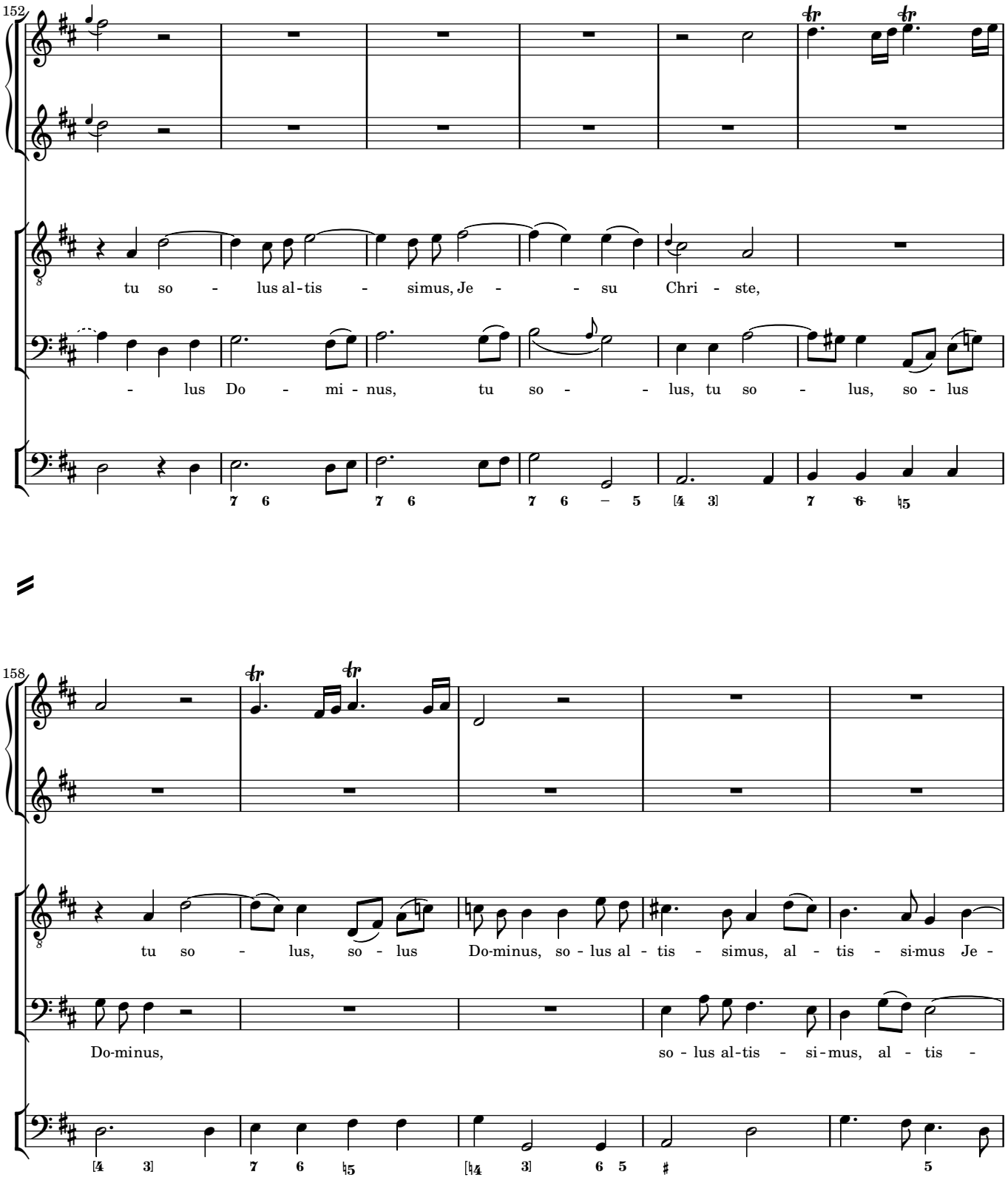
152
tu so - lus al-tis - simus, Je - - su Chri - ste,
- lus Do - mi - nus, tu so - - lus, tu so - lus, so - lus
158
tu so - lus, so - lus Do-minus, so - lus al - tis - simus, al - tis - si-mus Je -
Do-minus, so - lus al-tis - si-mus, al - tis -

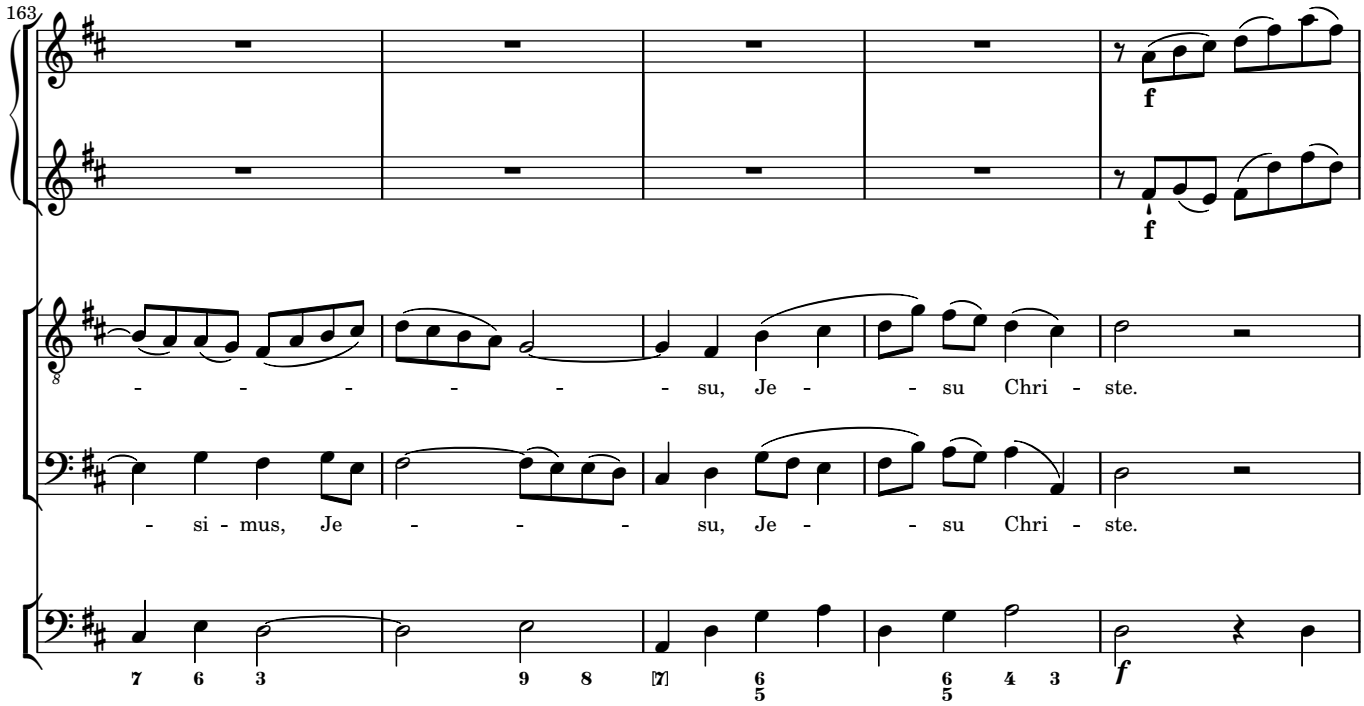
163
f
f
- - - - - - - su, Je - - su Chri - ste.
- si - mus, Je - - - - su, Je - - su Chri - ste.
f

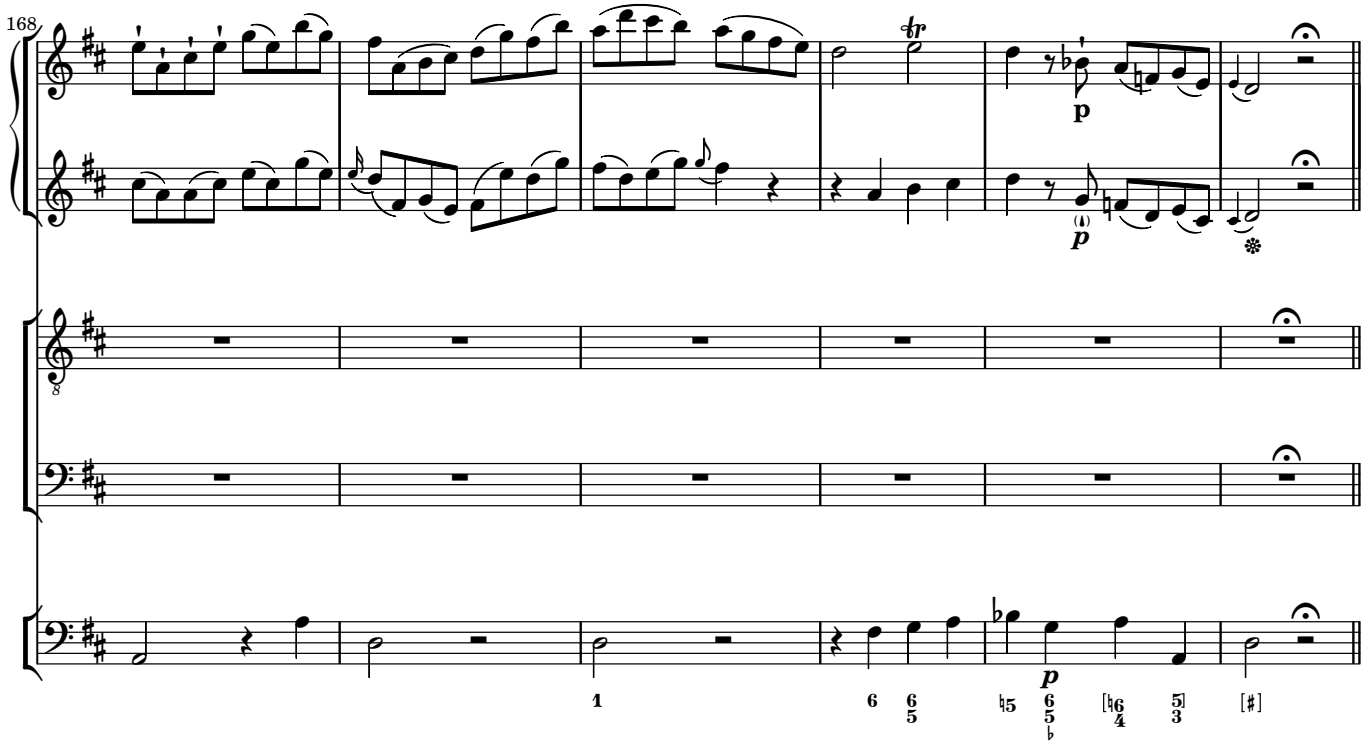
168
p
p
p

Cum Sancto Spiritu

Adagio / Largo molto

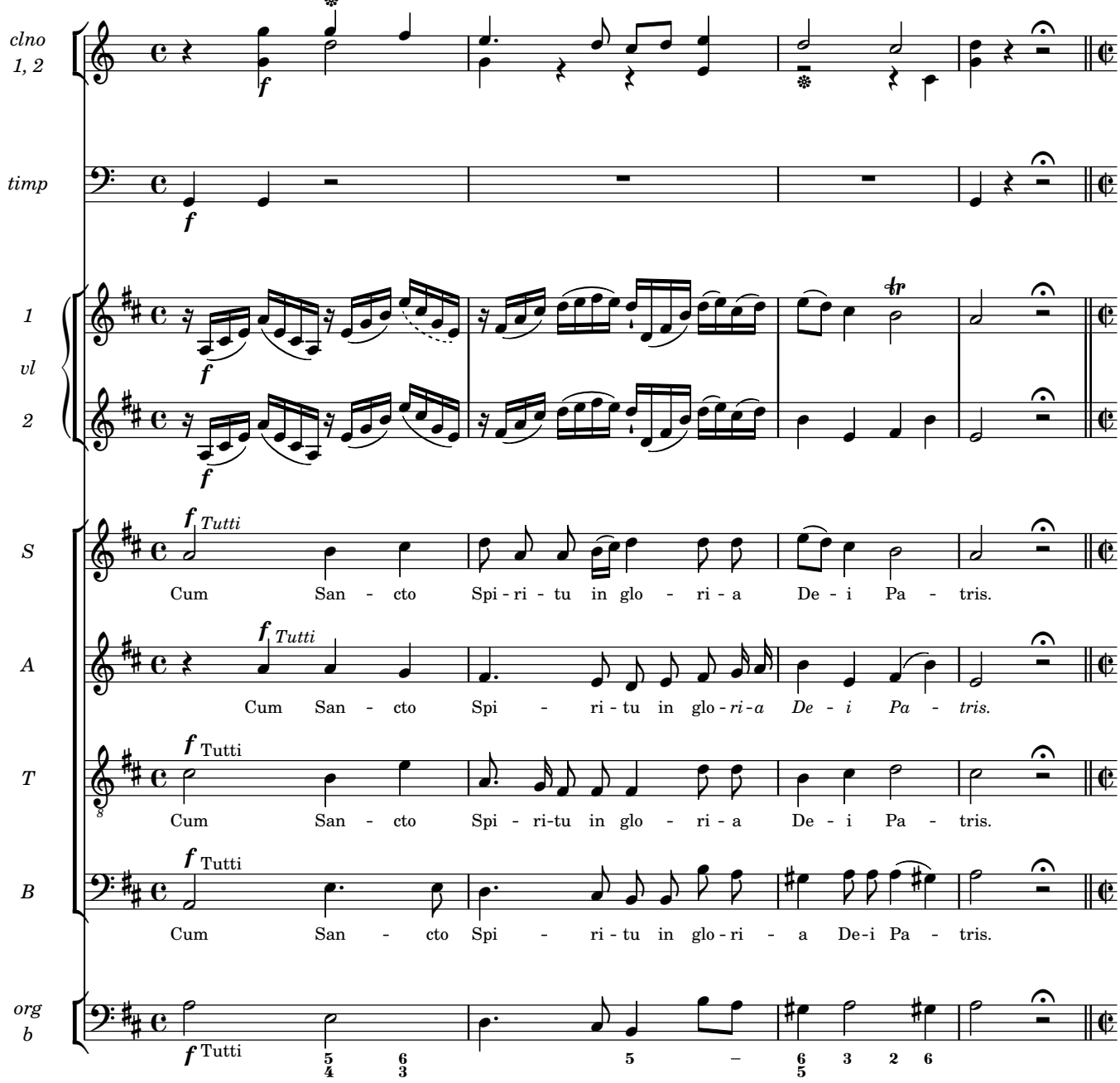

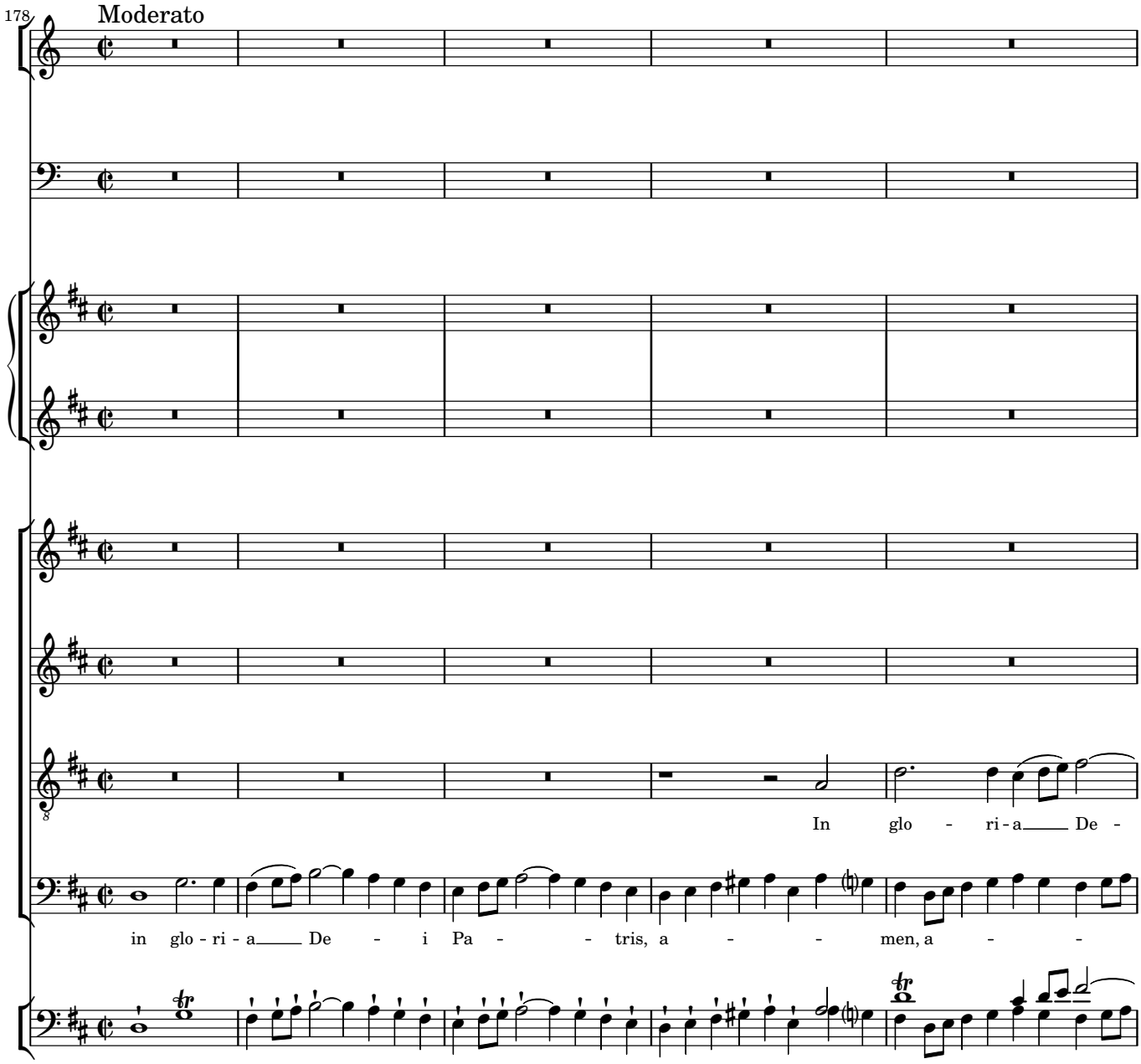
178
Moderato
In glo - ri - a De -
in glo - ri - a De - i Pa - - tris, a - - men, a - -

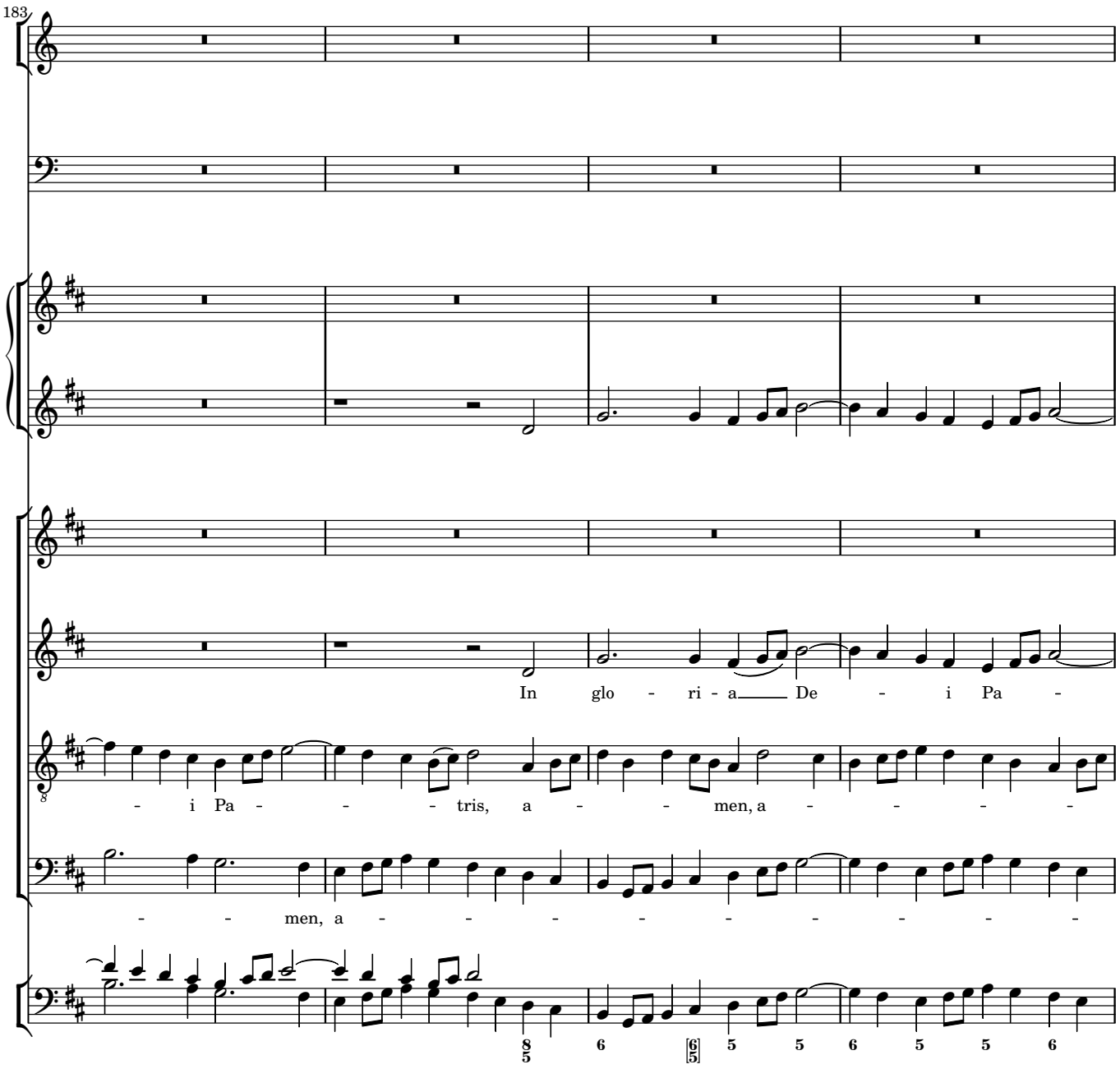
183
In glo - ri - a De - i Pa -
- i Pa - - - tris, a - - men, a - - - -
- - men, a - - - - - - - - -

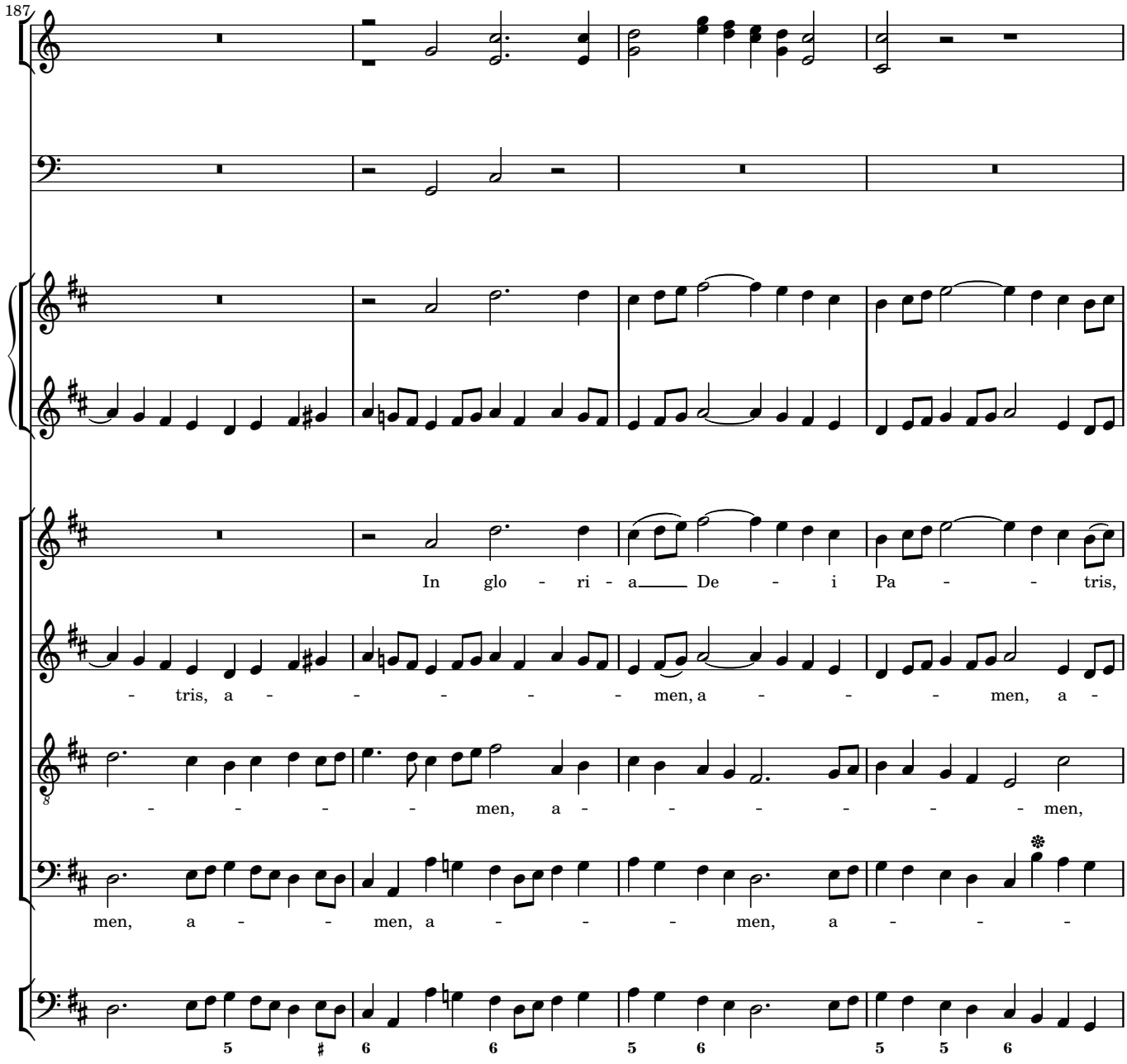
187
In glo - ri - a De - i Pa - - tris,
- tris, a - - - - - men, a - - - men, a -
- - - - men, a - - - - - - men,
men, a - - men, a - - - men, a - - -
5 ♯ 6 6 5 6 5 5 6

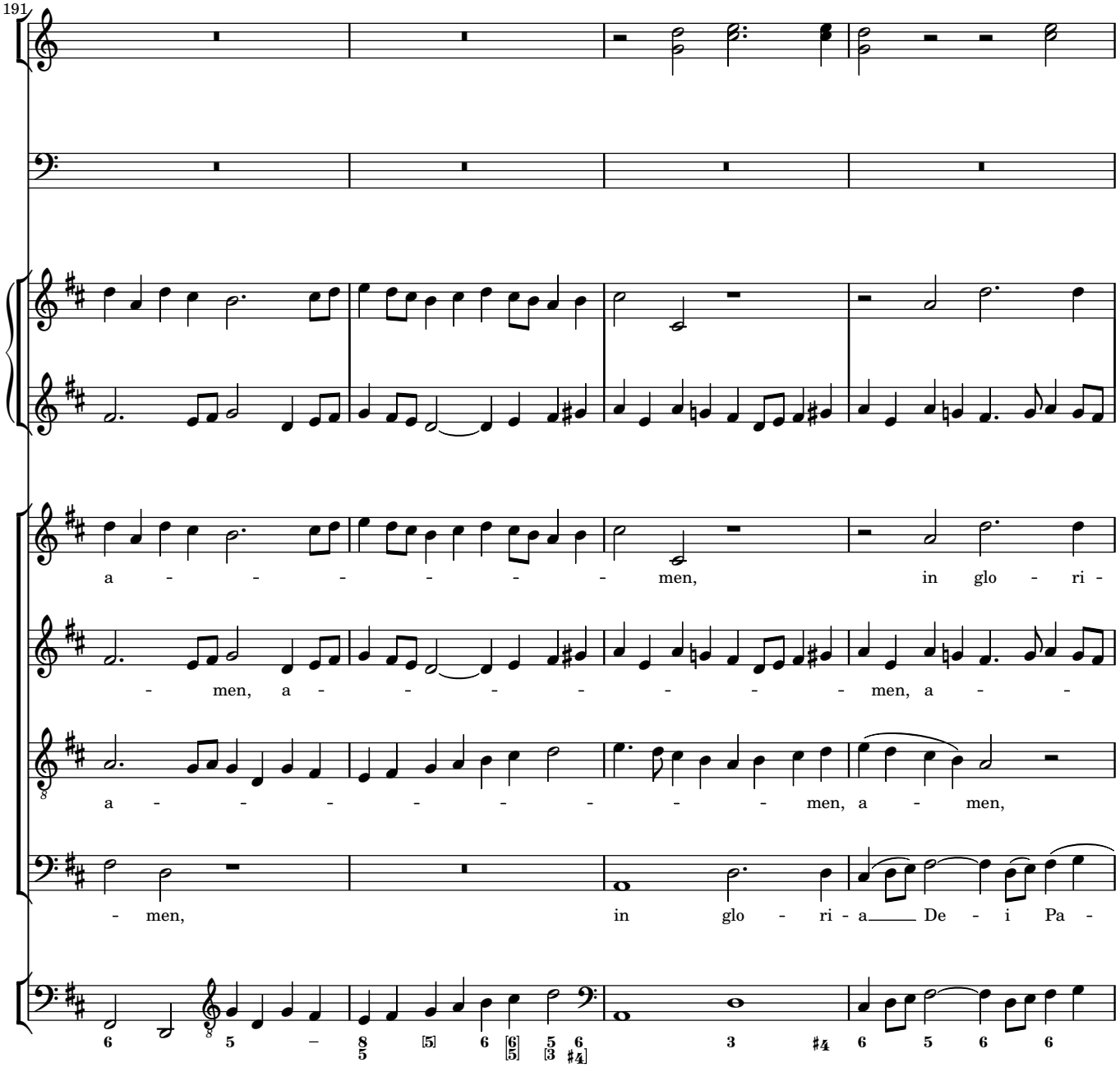
191
a - - - - - - - men, in glo - ri -
- men, a - - - - - - - men, a - -
a - - - - - - - - men, a - men,
- men, in glo - ri - a De - i Pa -

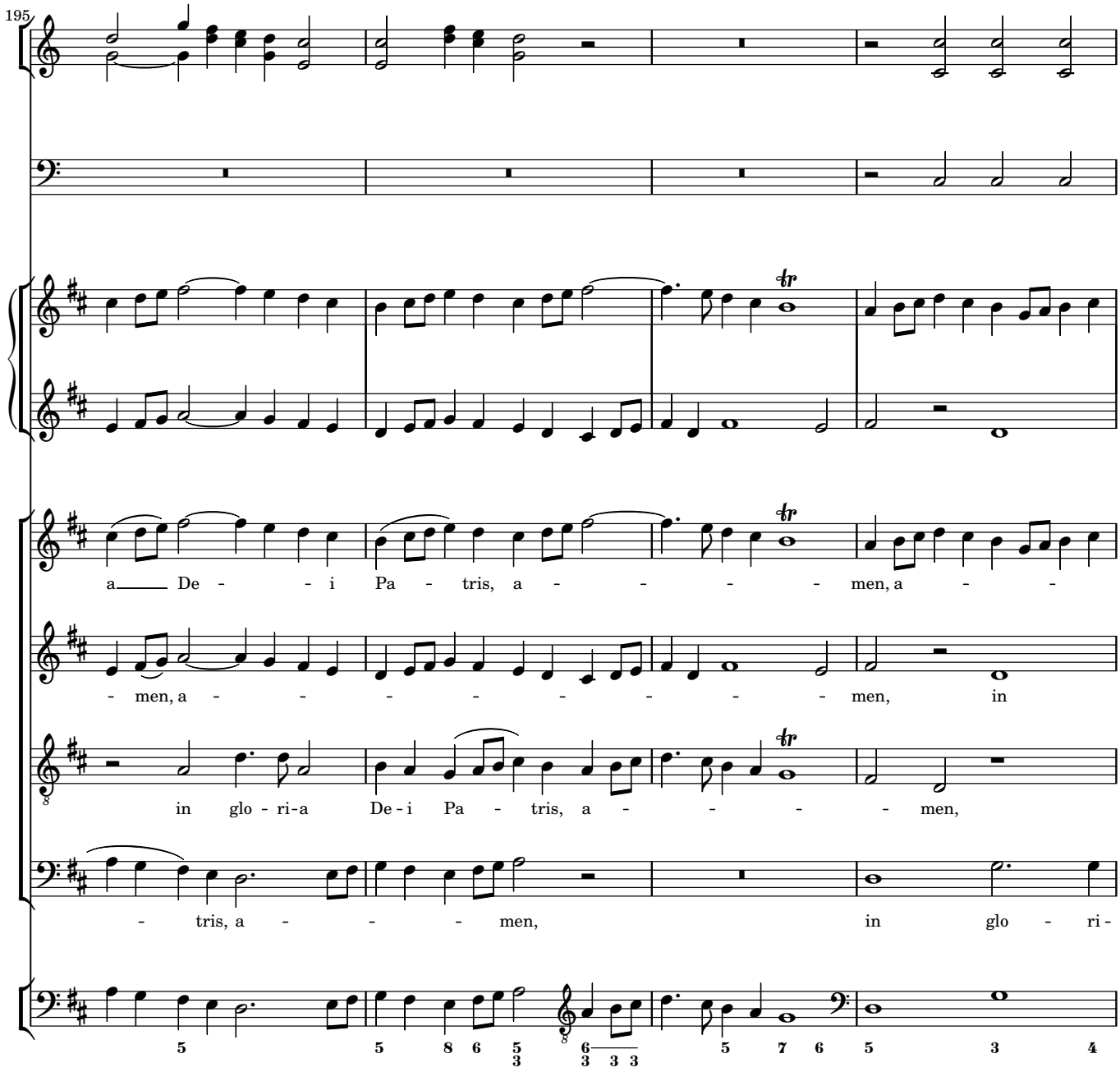
195
a De - i Pa - tris, a - men, a -
- men, a - men, in
in glo - ri-a De-i Pa - tris, a - men,
- tris, a - men, in glo - ri-

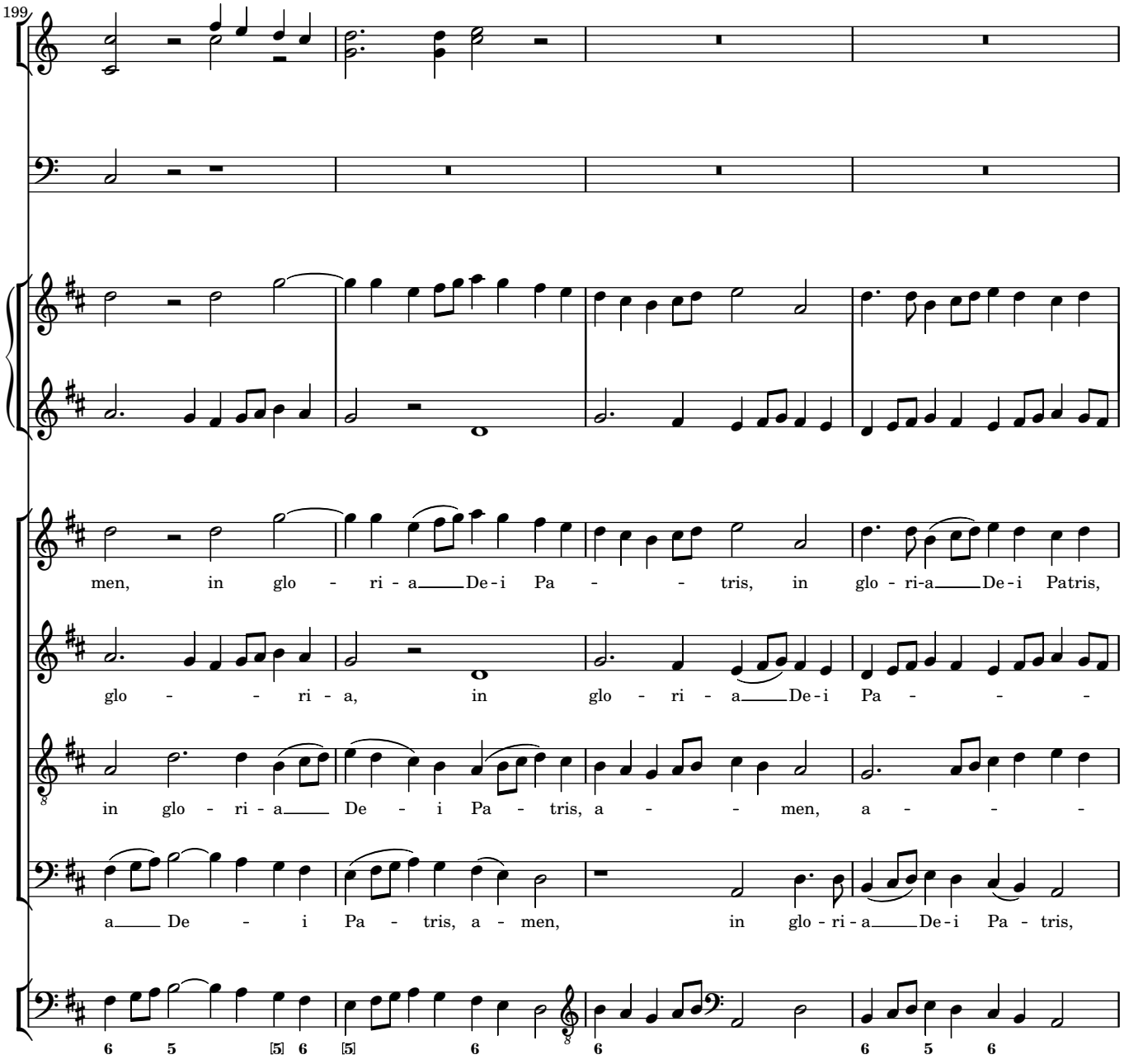
199
men, in glo - ri - a De - i Pa - - tris, in glo - ri - a De - i Patris,
glo - - ri - a, in glo - ri - a De - i Pa - - -
in glo - ri - a De - i Pa - tris, a - - men, a - - -
a De - i Pa - tris, a - men, in glo - ri - a De - i Pa - tris,
6 5 [5] 6 [5] 6 6 6 5 6

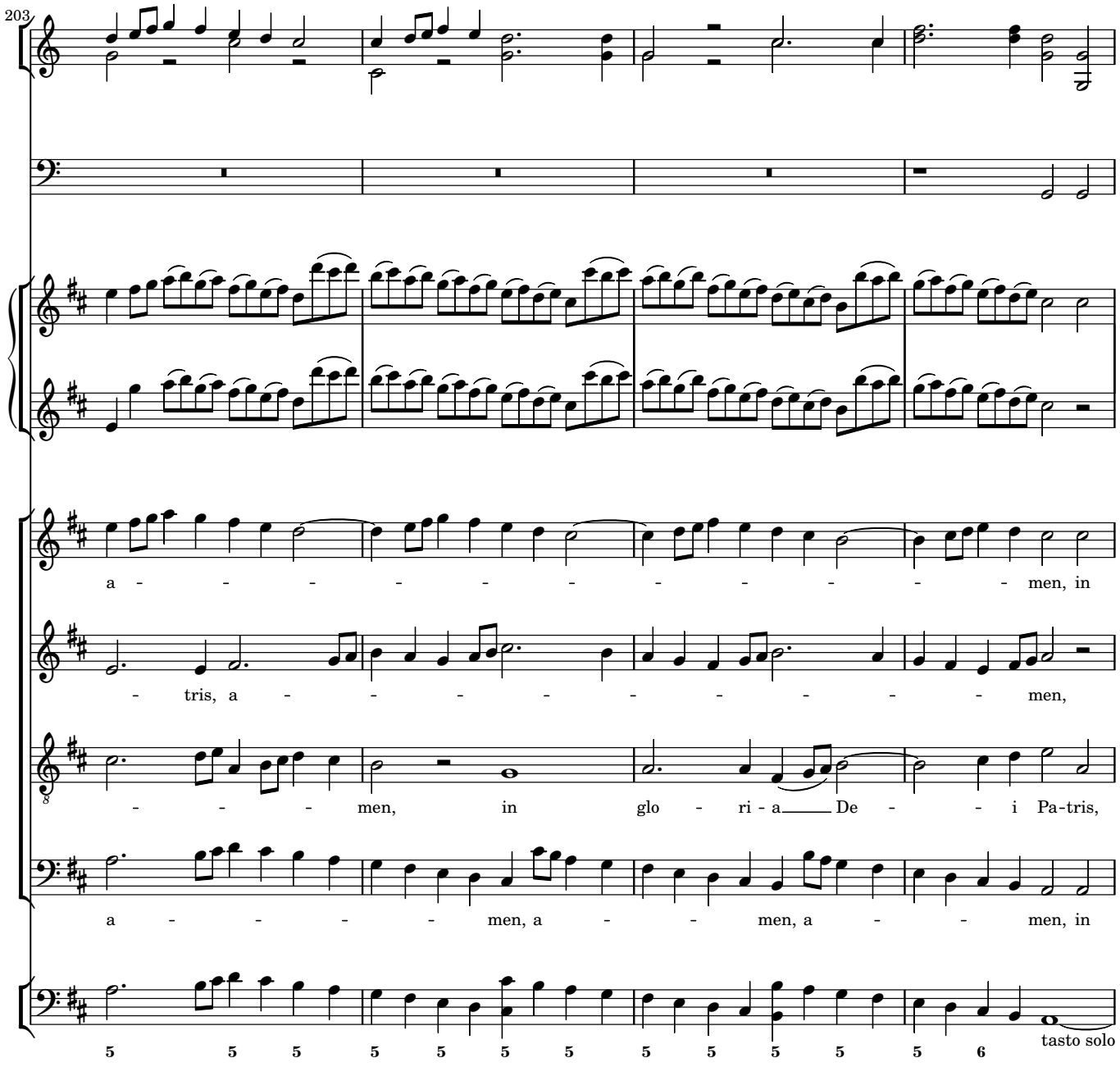
203
a - - - - - - - - - - - men, in
- tris, a - - - - - - - - - men,
- - - - men, in glo - ri - a De - - - i Pa-tris,
a - - - - men, a - - men, a - - men, in
5 5 5 5 5 5 5 5 5 5 5 5 6
tasto solo

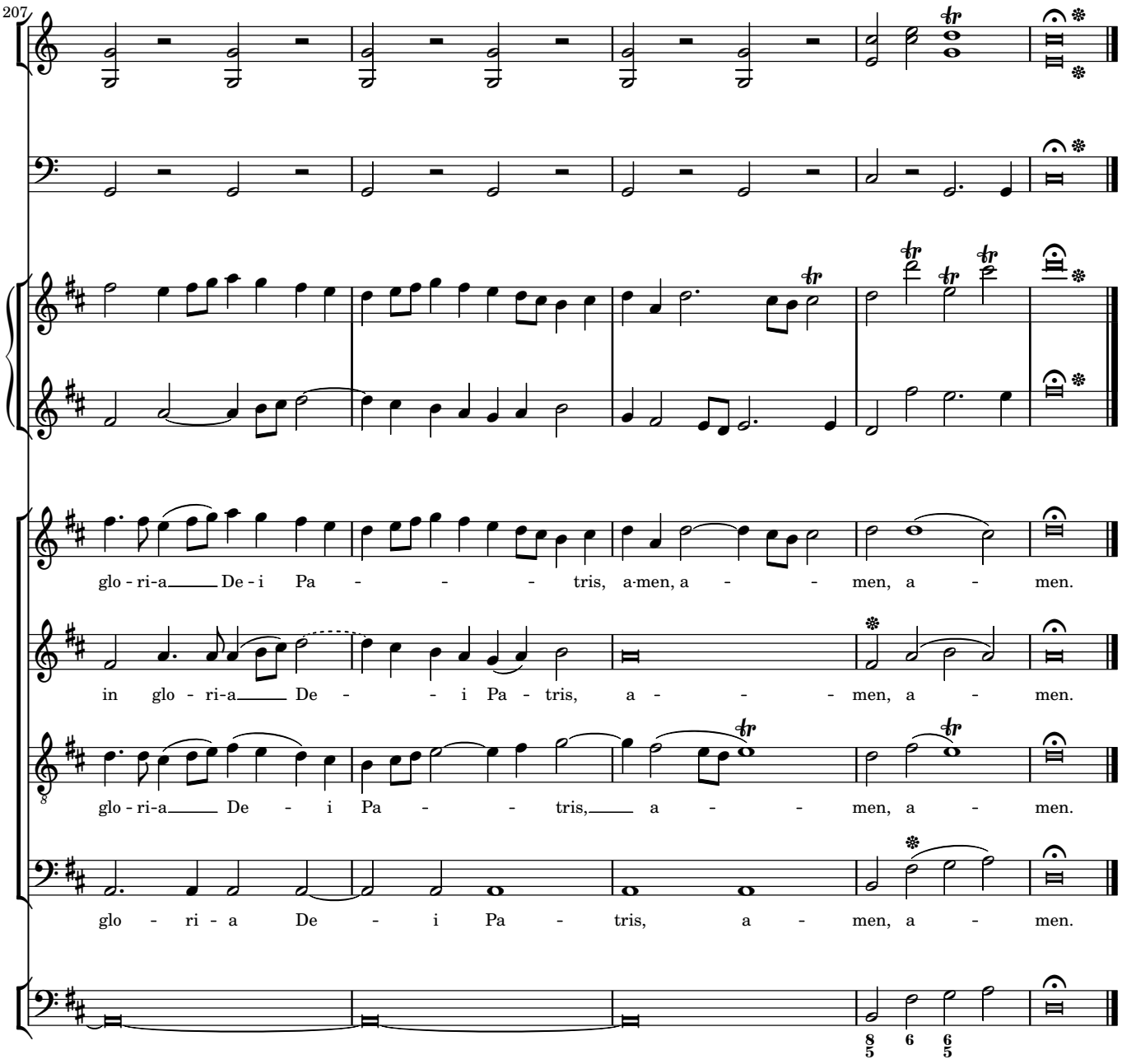
207
glo - ri-a De - i Pa - - - tris, a-men, a - - men, a - men.
in glo - ri-a De - - i Pa - tris, a - - - men, a - men.
glo - ri-a De - i Pa - - tris, a - - men, a - men.
glo - ri - a De - i Pa - tris, a - men, a - men.

3 Credo

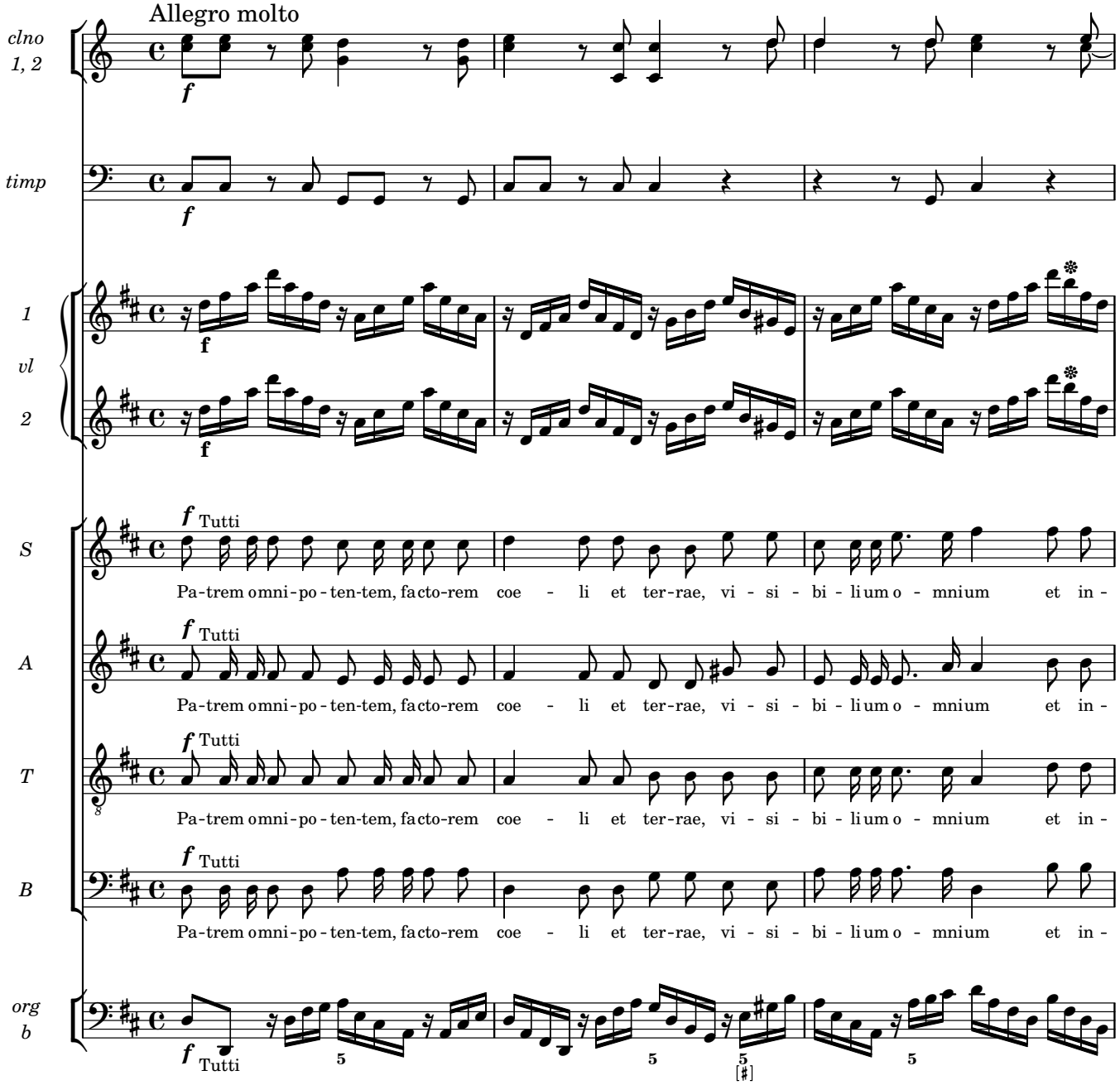
Allegro molto
clno 1, 2
timp
1 vl 2
S
A
T
B
org b
f
Tutti
Pa-trem omni-po-ten-tem, facto-rem coe - li et ter-rae, vi - si - bi - li um o - mnium et in -

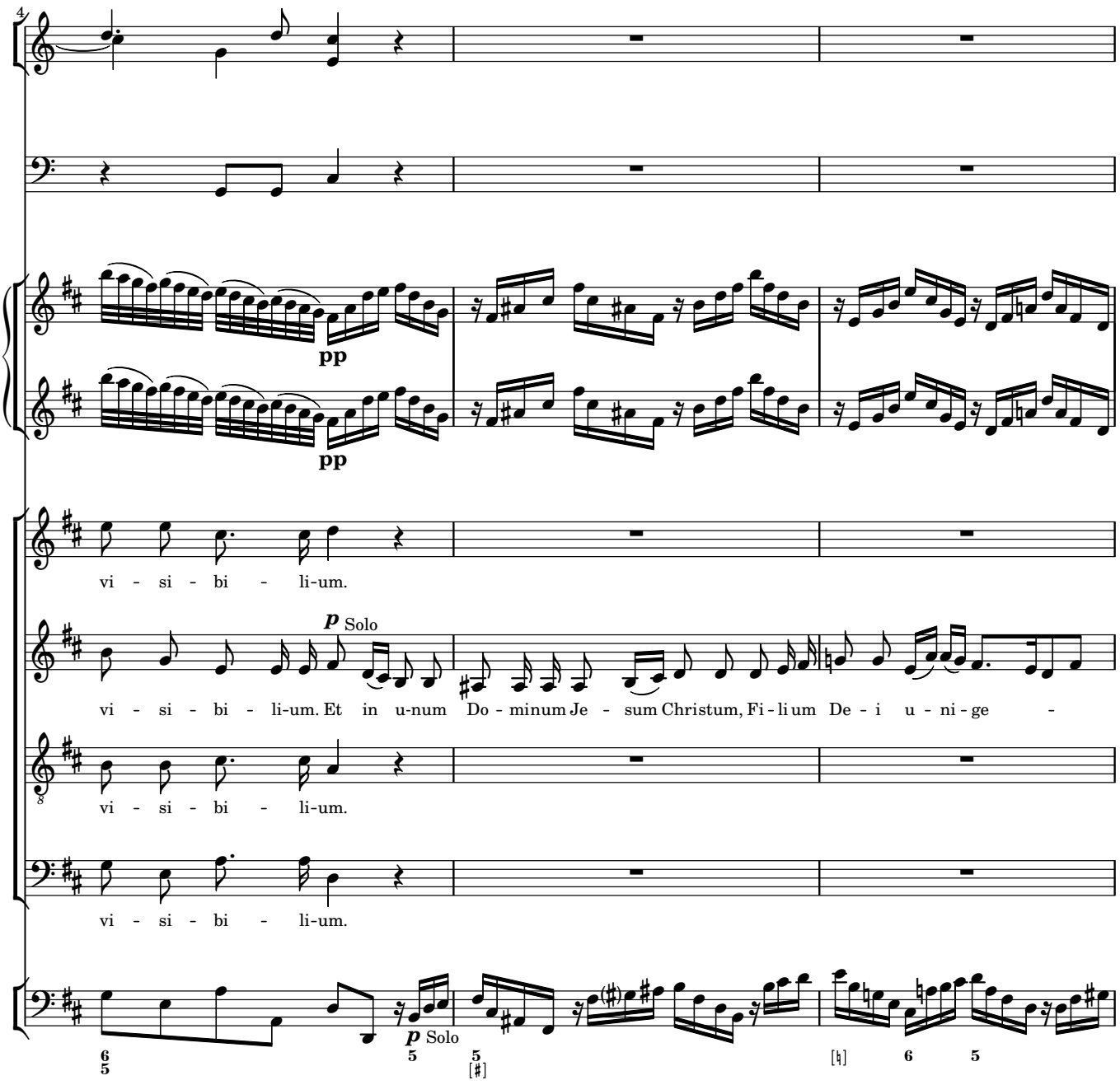
4
pp
pp
vi - si - bi - li-um.
p Solo
vi - si - bi - li-um. Et in u-num Do - minum Je - sum Christum, Fi - li um De - i u - ni - ge -
vi - si - bi - li-um.
vi - si - bi - li-um.
p Solo

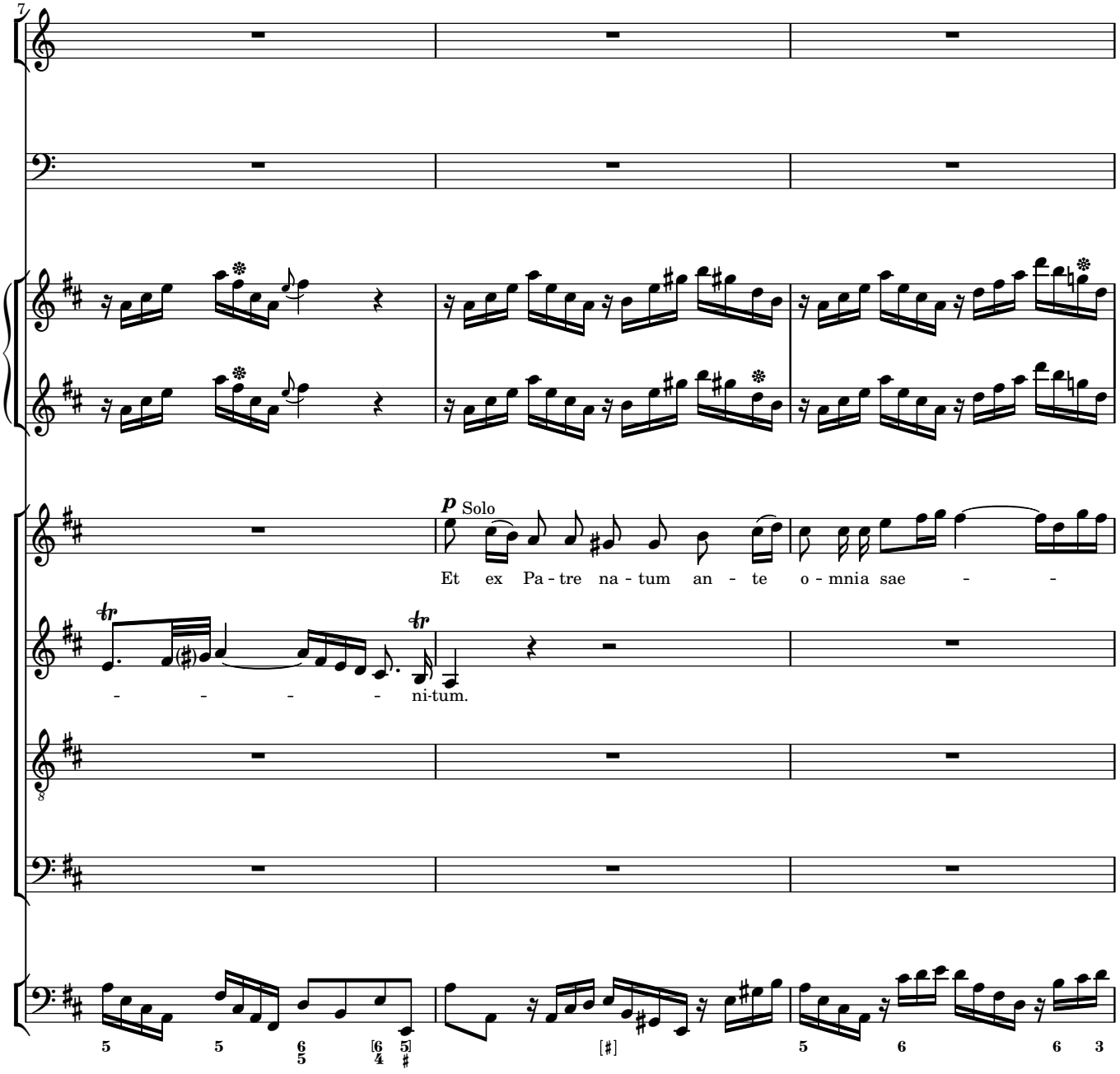
7
p
Solo
Et ex Pa - tre na - tum an - te o - mnia sae - -
- - - - - ni-tum.
8

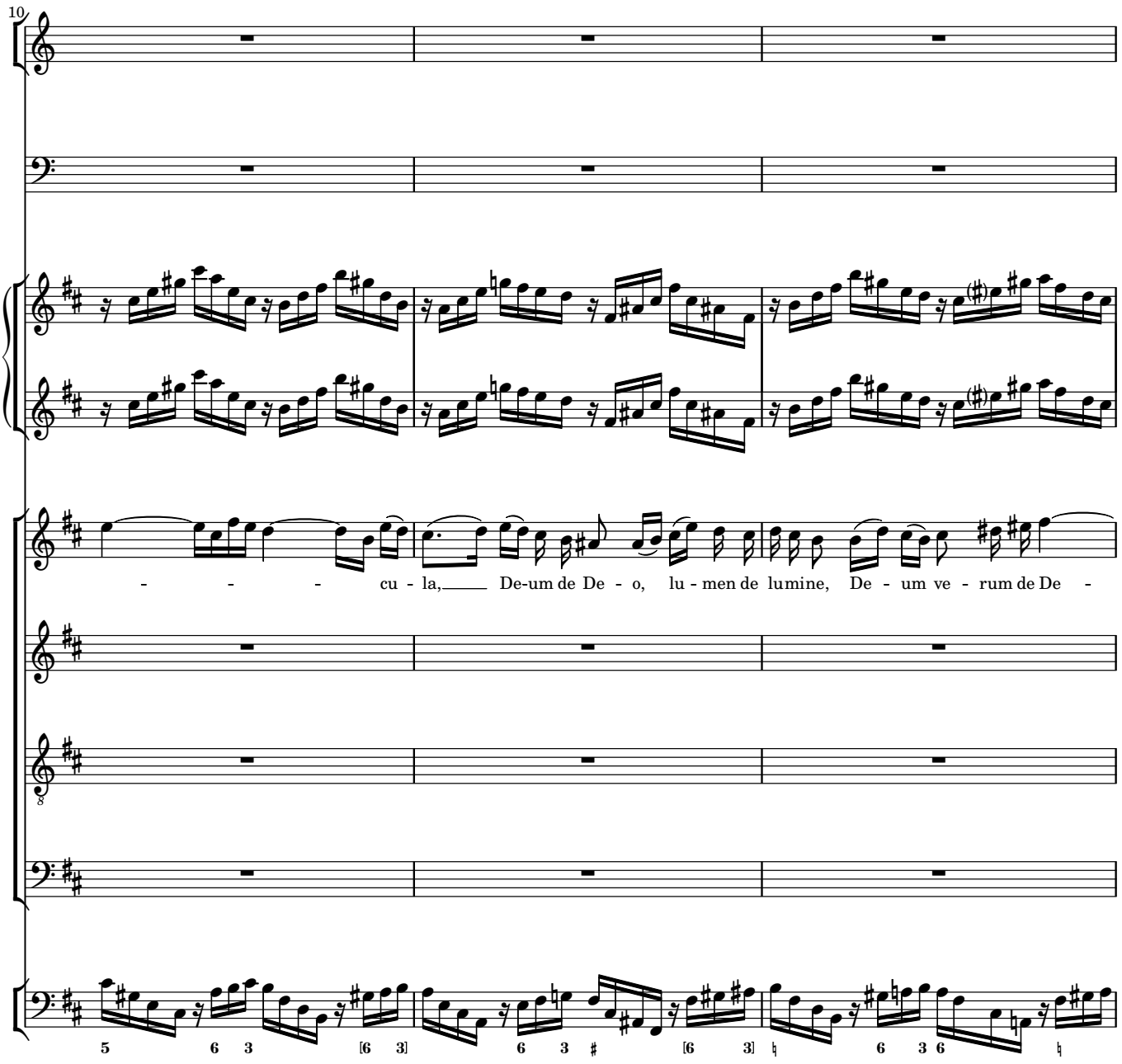
10
- - - cu - la, De-um de De - o, lu - men de lumine, De - um ve - rum de De -

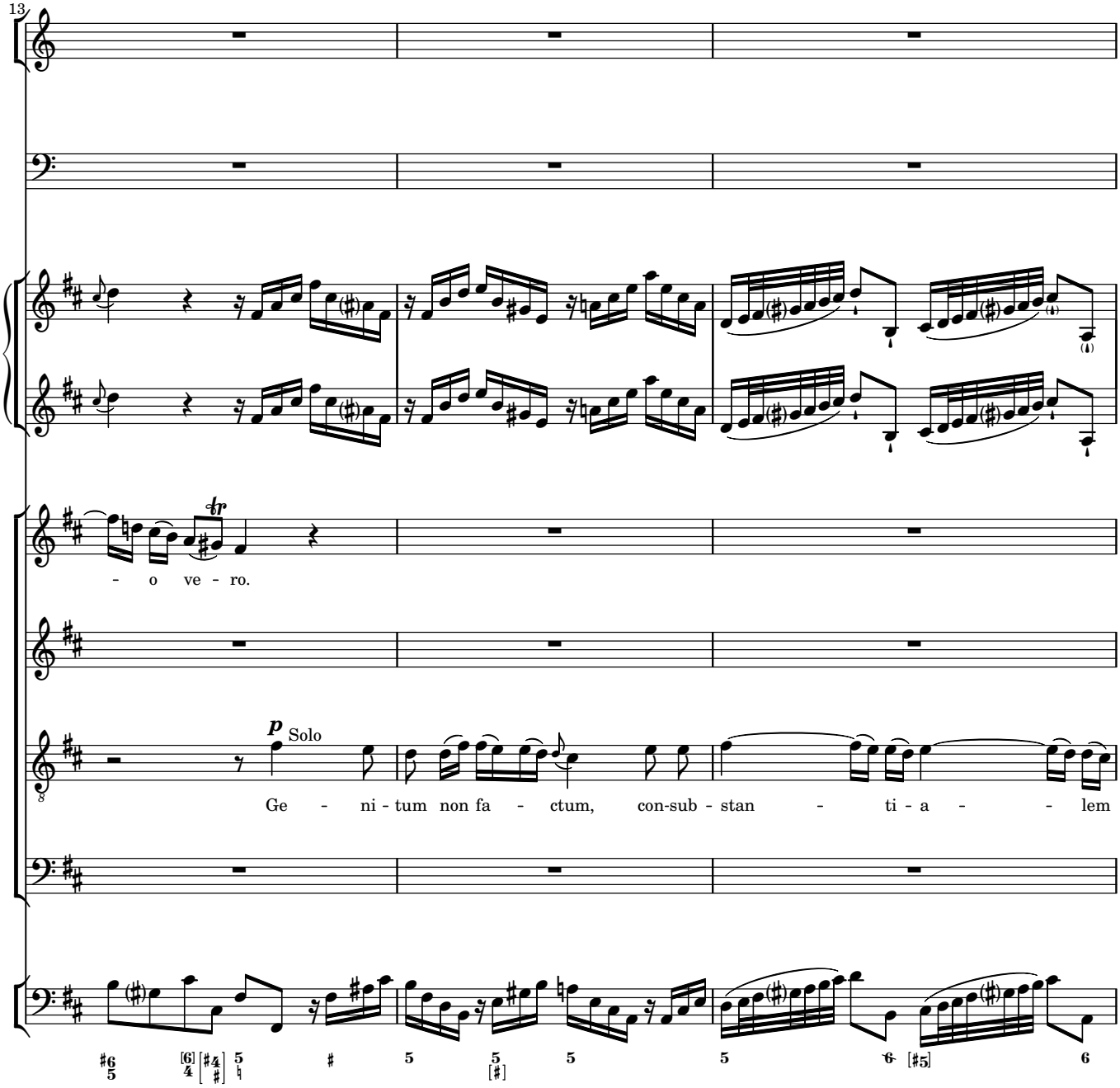
13
- o ve - ro.
p Solo
Ge - ni - tum non fa - ctum, con-sub - stan - ti - a - - lem

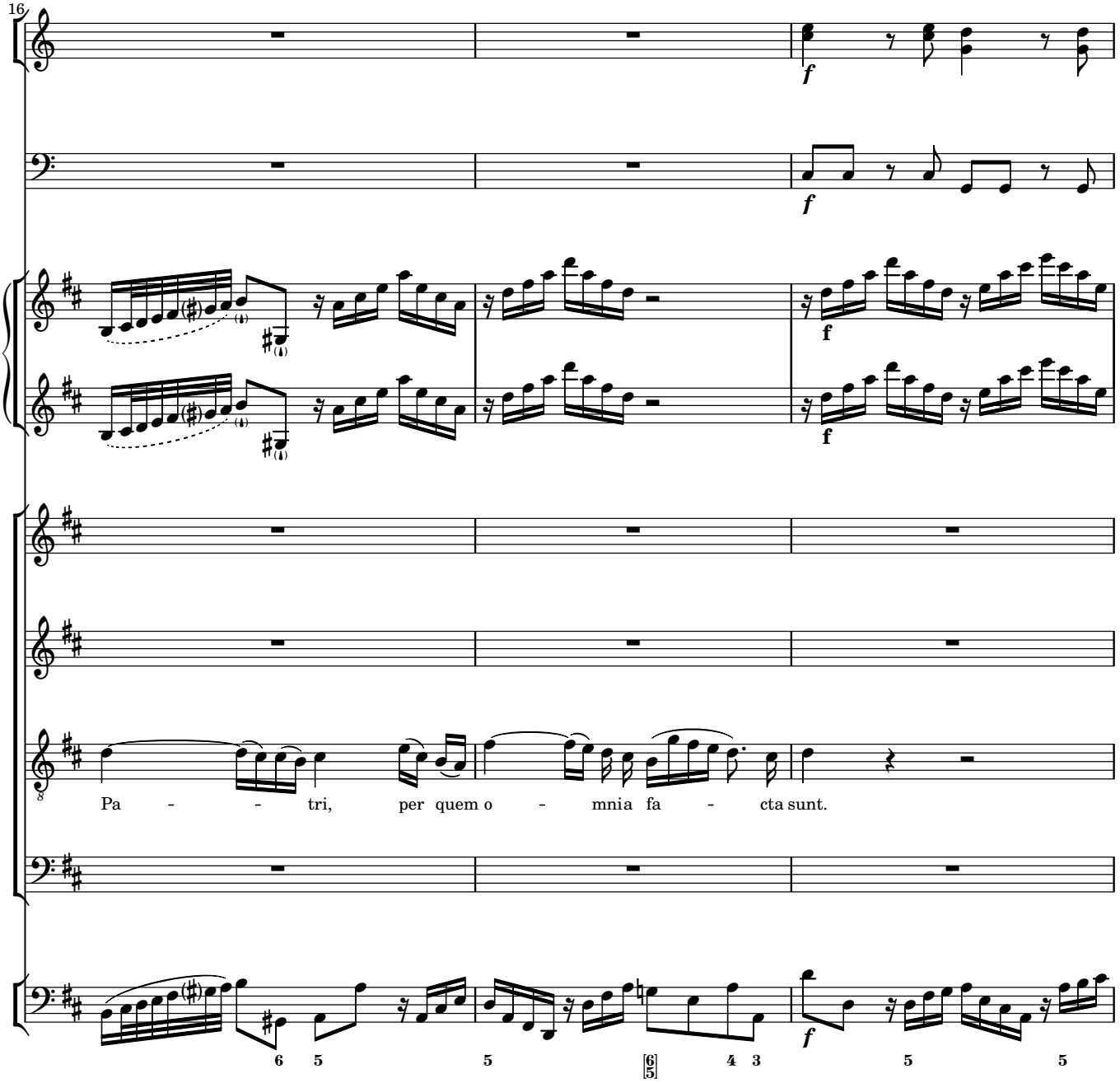
16
f
f
f
f
Pa - - tri, per quem o - mnia fa - cta sunt.
f

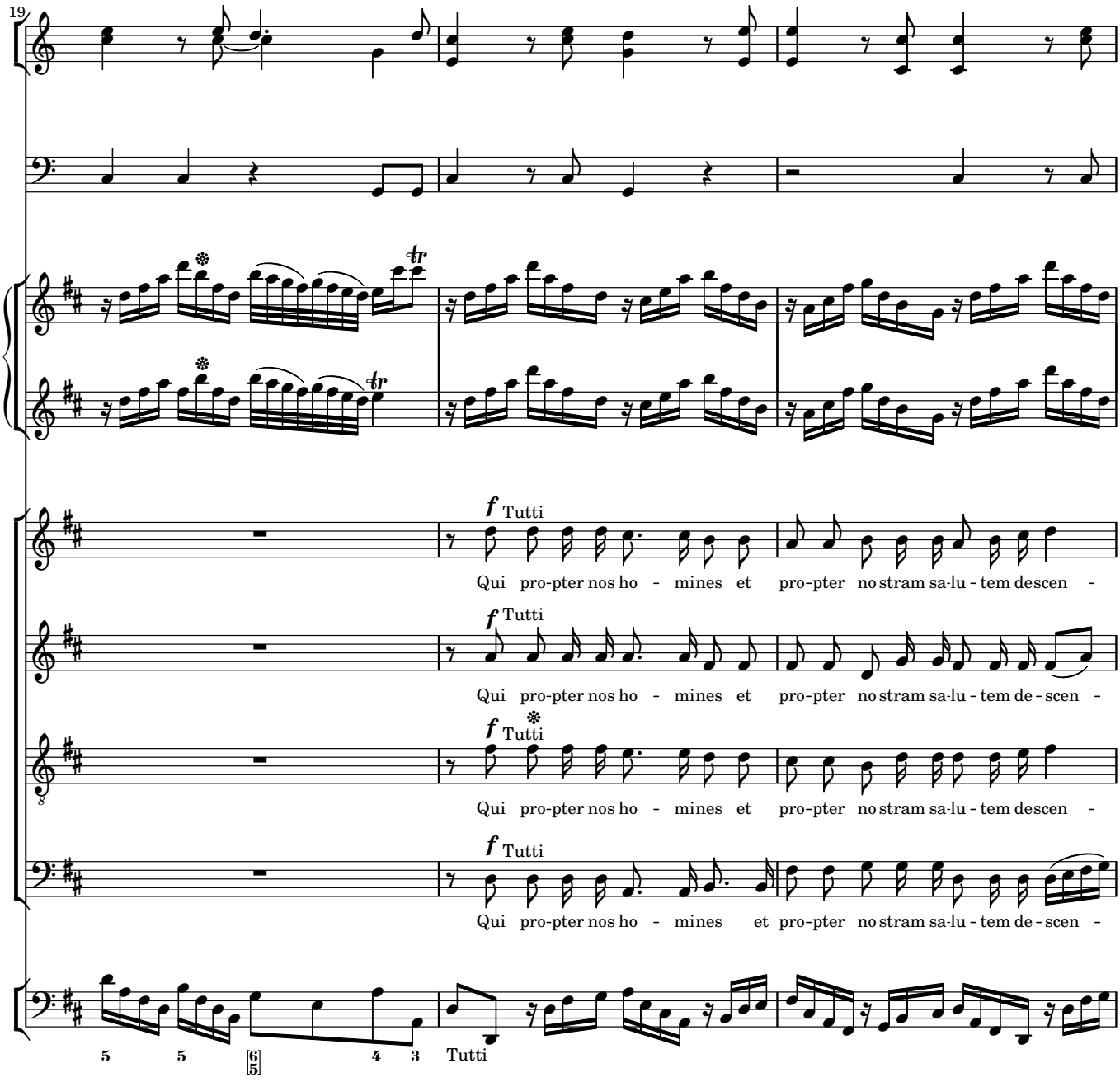
19
f Tutti
Qui pro-pter nos ho - mines et pro-pter no stram sa-lu - tem descen -
f Tutti
Qui pro-pter nos ho - mines et pro-pter no stram sa-lu - tem de - scen -
f Tutti
Qui pro-pter nos ho - mines et pro-pter no stram sa-lu - tem descen -
f Tutti
Qui pro-pter nos ho - mines et pro-pter no stram sa-lu - tem de - scen -
5 5 6 5 4 3
Tutti

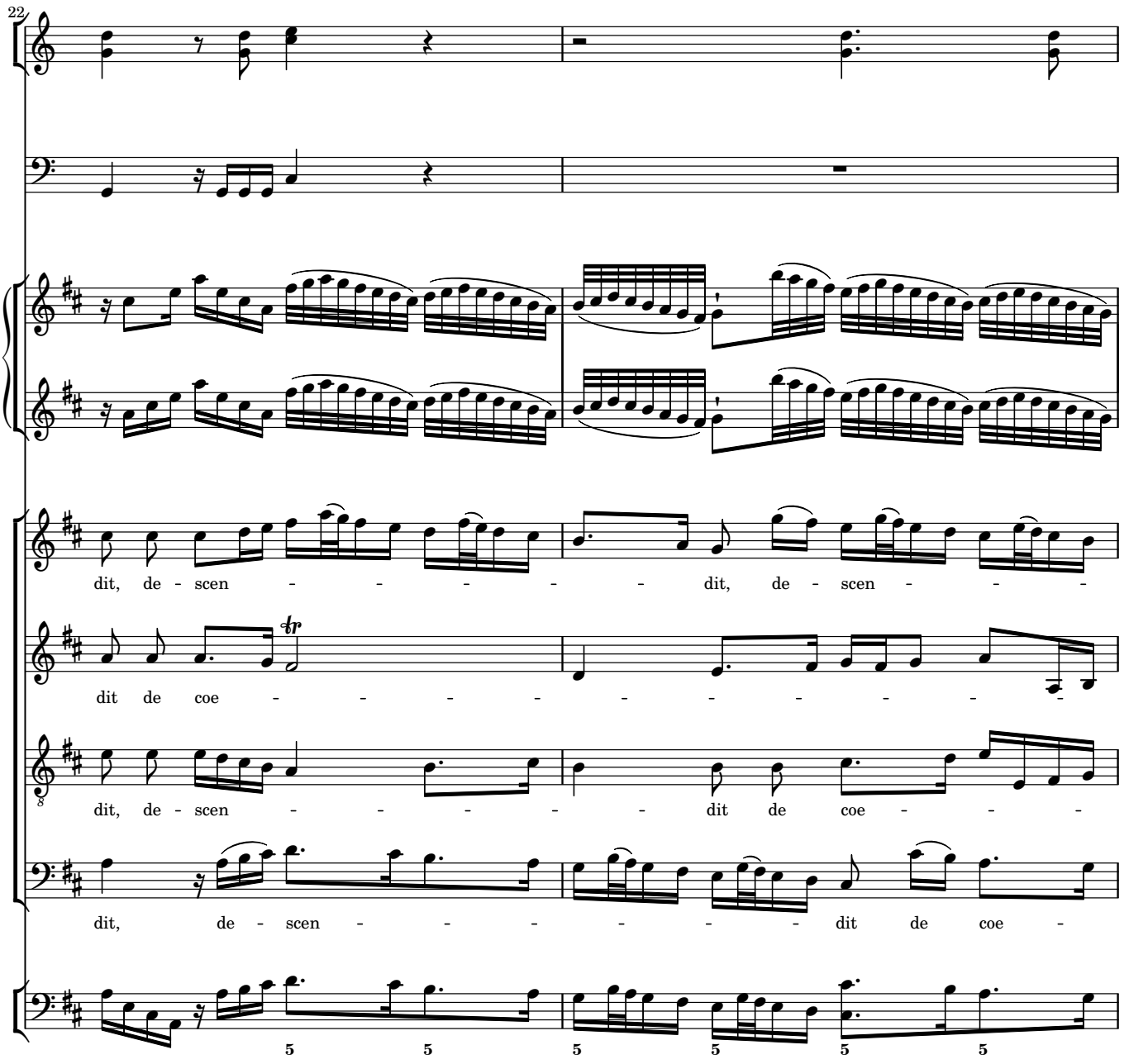
22
dit, de - scen - - - - - - dit, de - scen - - -
dit de coe - - - - - - - - - -
dit, de - scen - - - - - - dit de coe - - -
dit, de - scen - - - - - - dit de coe -

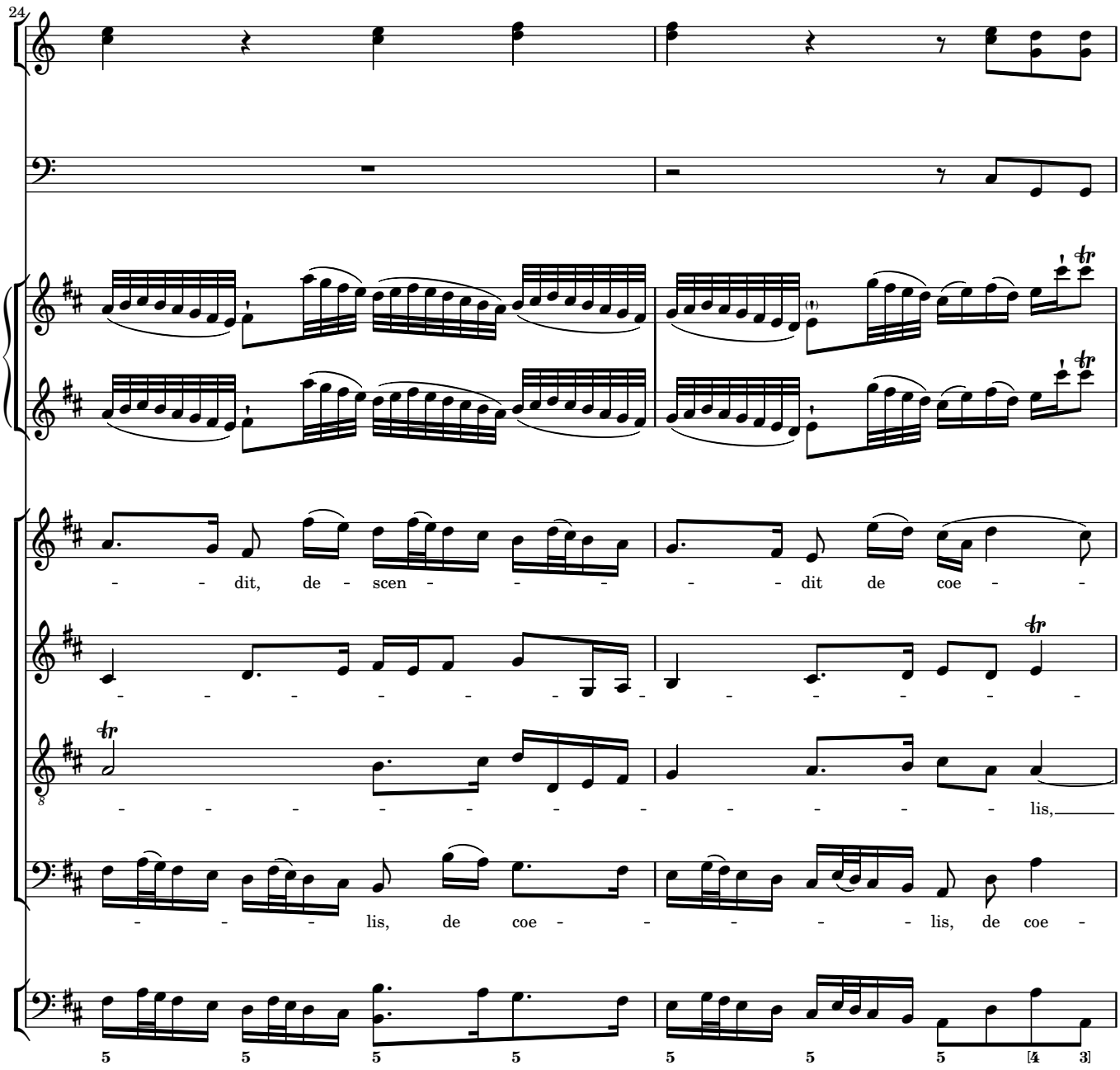
24
dit, de scen dit de coe
lis,
lis, de coe lis, de coe
5 5 5 5 5 5 5 [4 3]

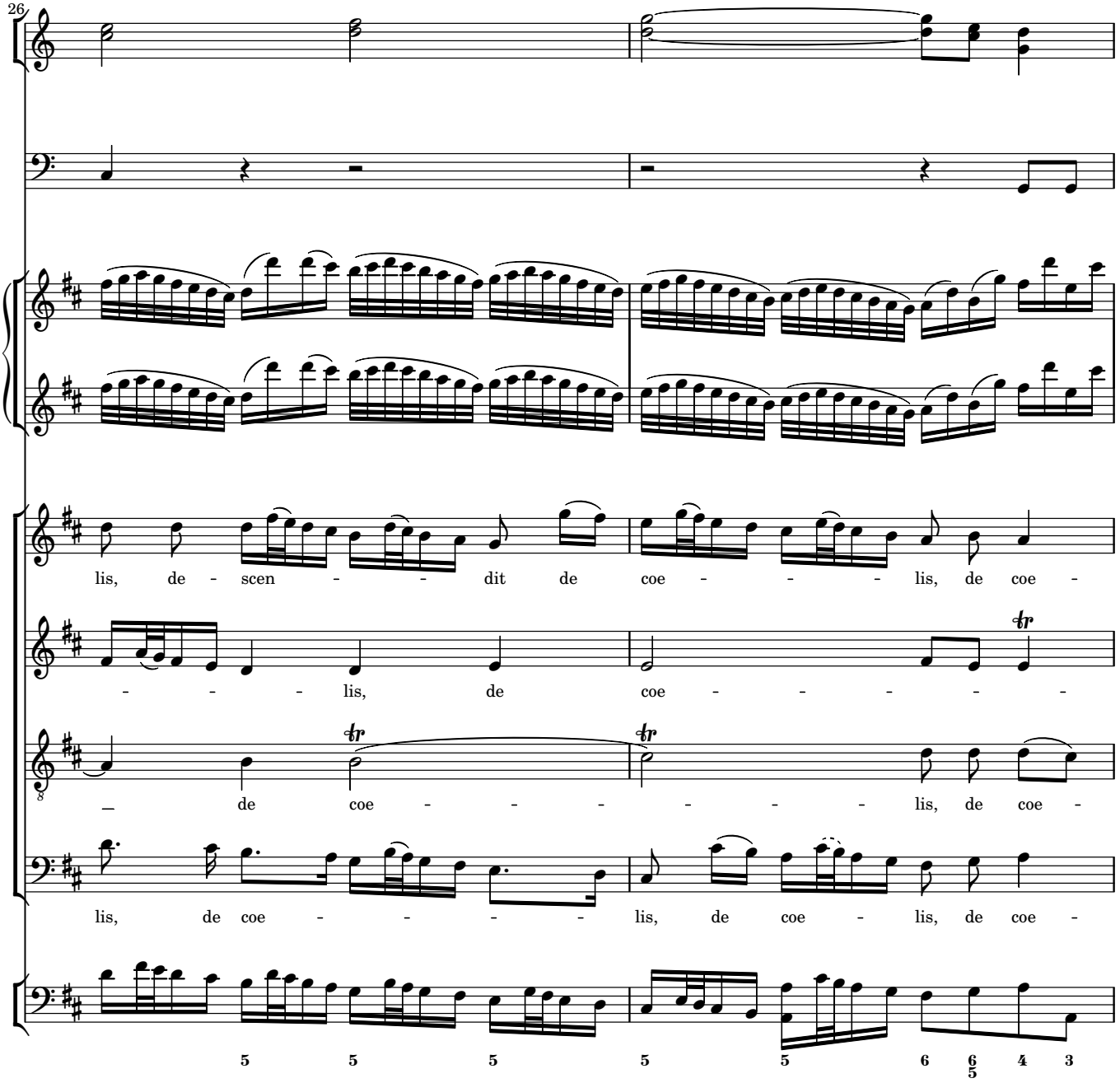
26
lis, de - scen - - dit de coe - - - lis, de coe -
- - - lis, de coe - - - - -
de coe - - - - - - lis, de coe -
lis, de coe - - - - lis, de coe - lis, de coe -
5 5 5 5 5 6 6/5 4 3

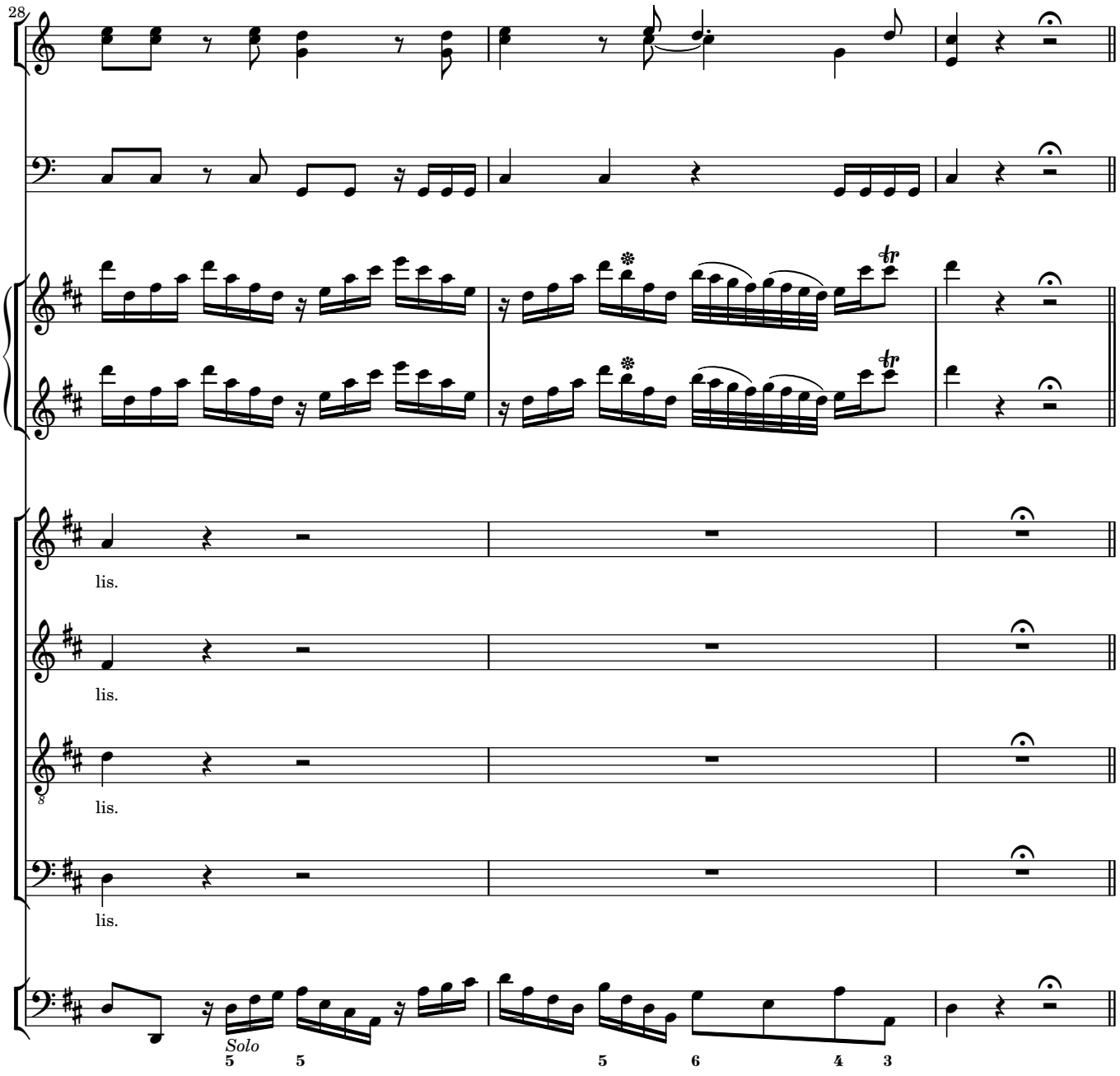
28
lis.
lis.
lis.
lis.
Solo
5 5 5 6 4 3

Et incarnatus est

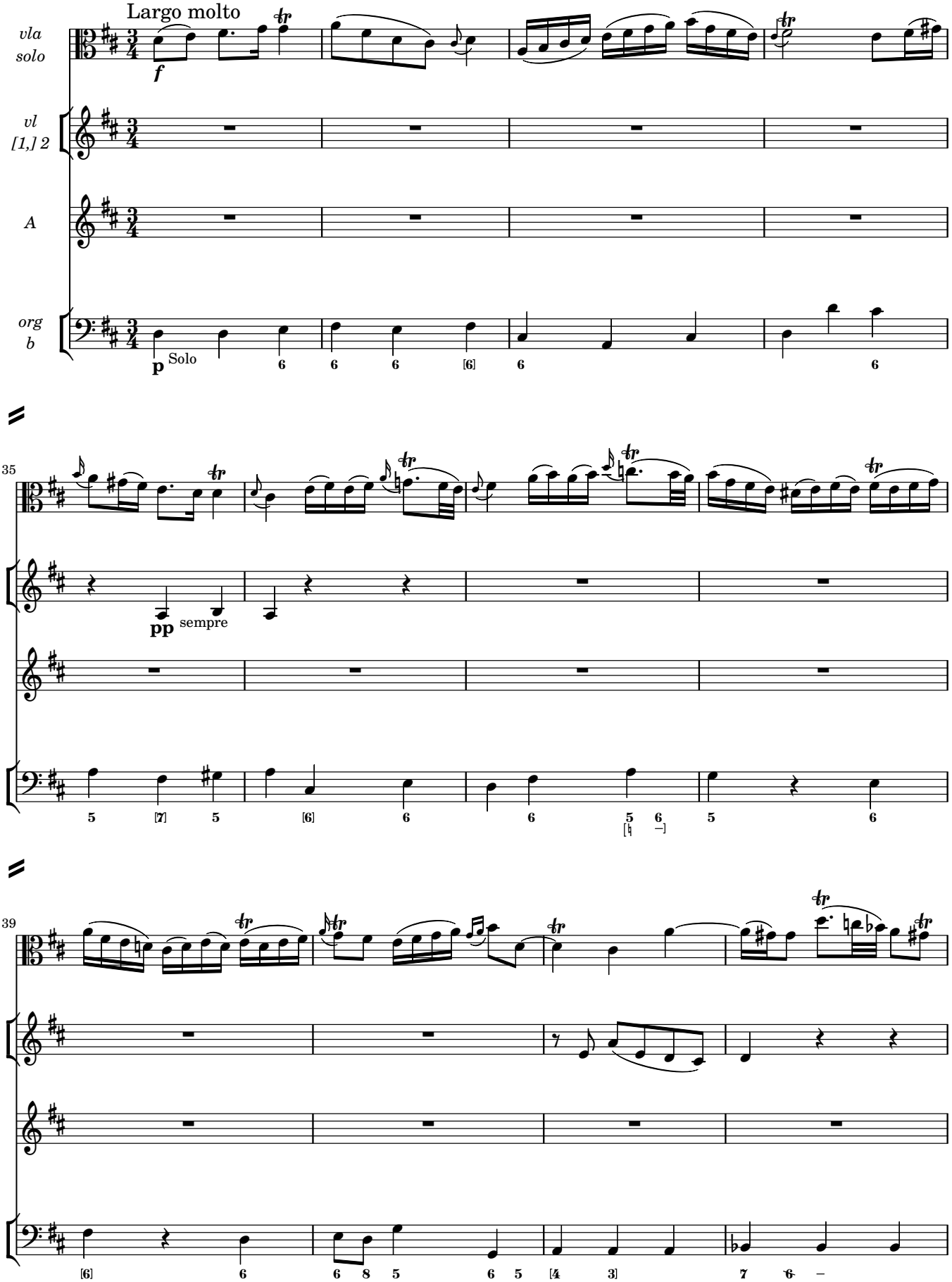

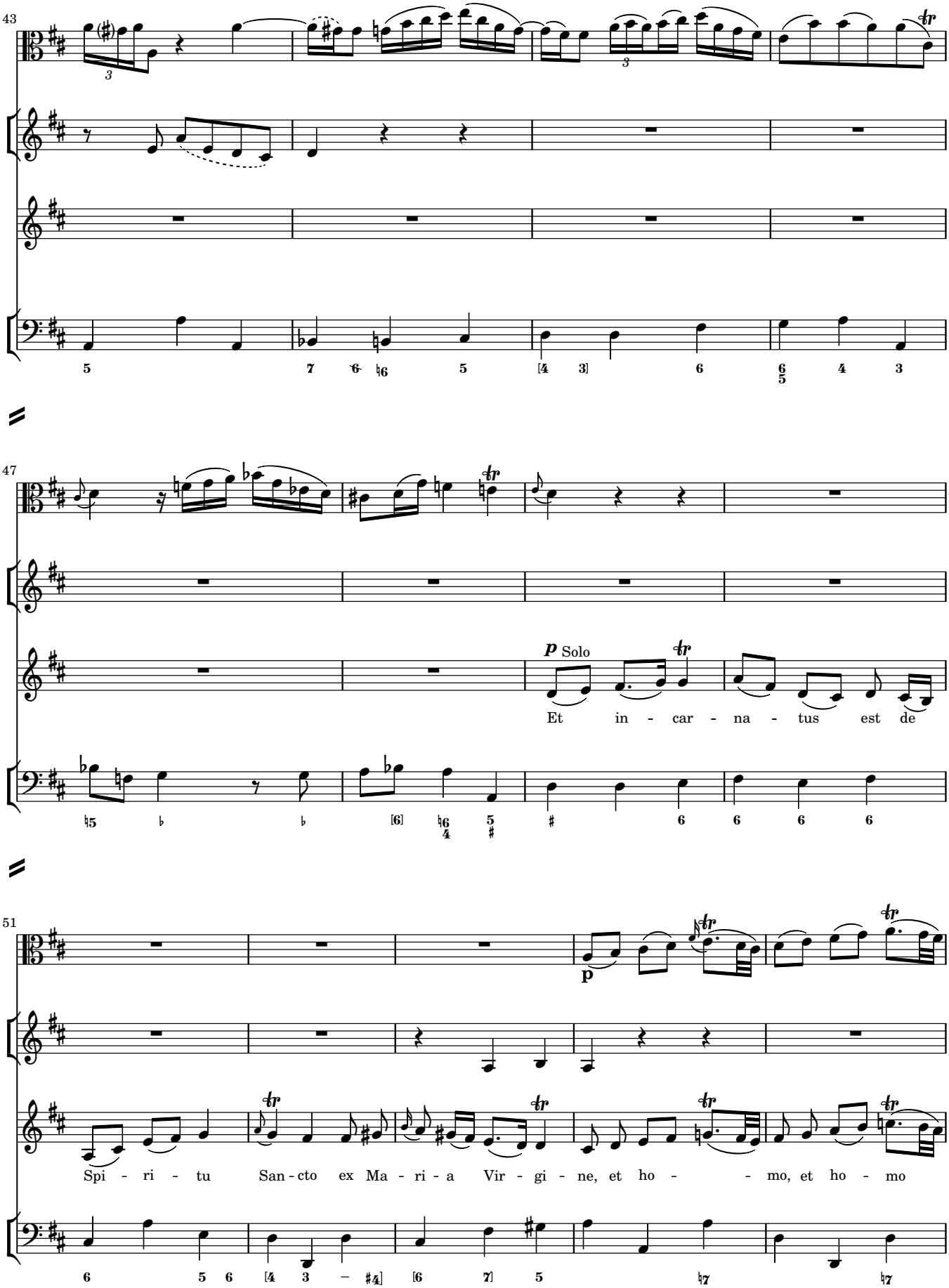
43
47
p Solo
Et in - car - na - tus est de
51
p
Spi - ri - tu San - cto ex Ma - ri - a Vir - gi - ne, et ho - - mo, et ho - mo

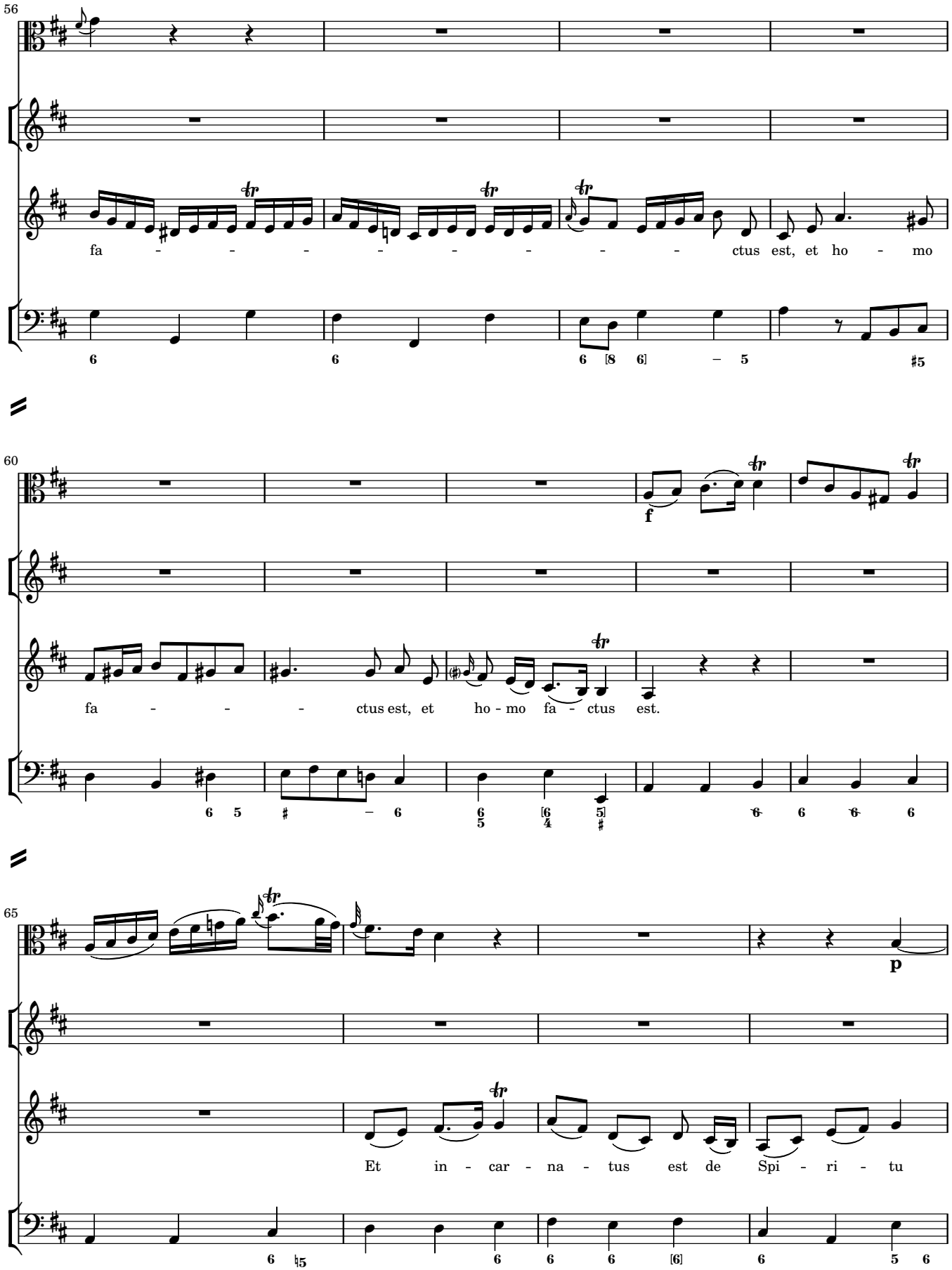
56
fa - - - - - - - - - ctus est, et ho - mo
60
f
fa - - - ctus est, et ho - mo fa - ctus est.
65
p
Et in - car - na - tus est de Spi - ri - tu

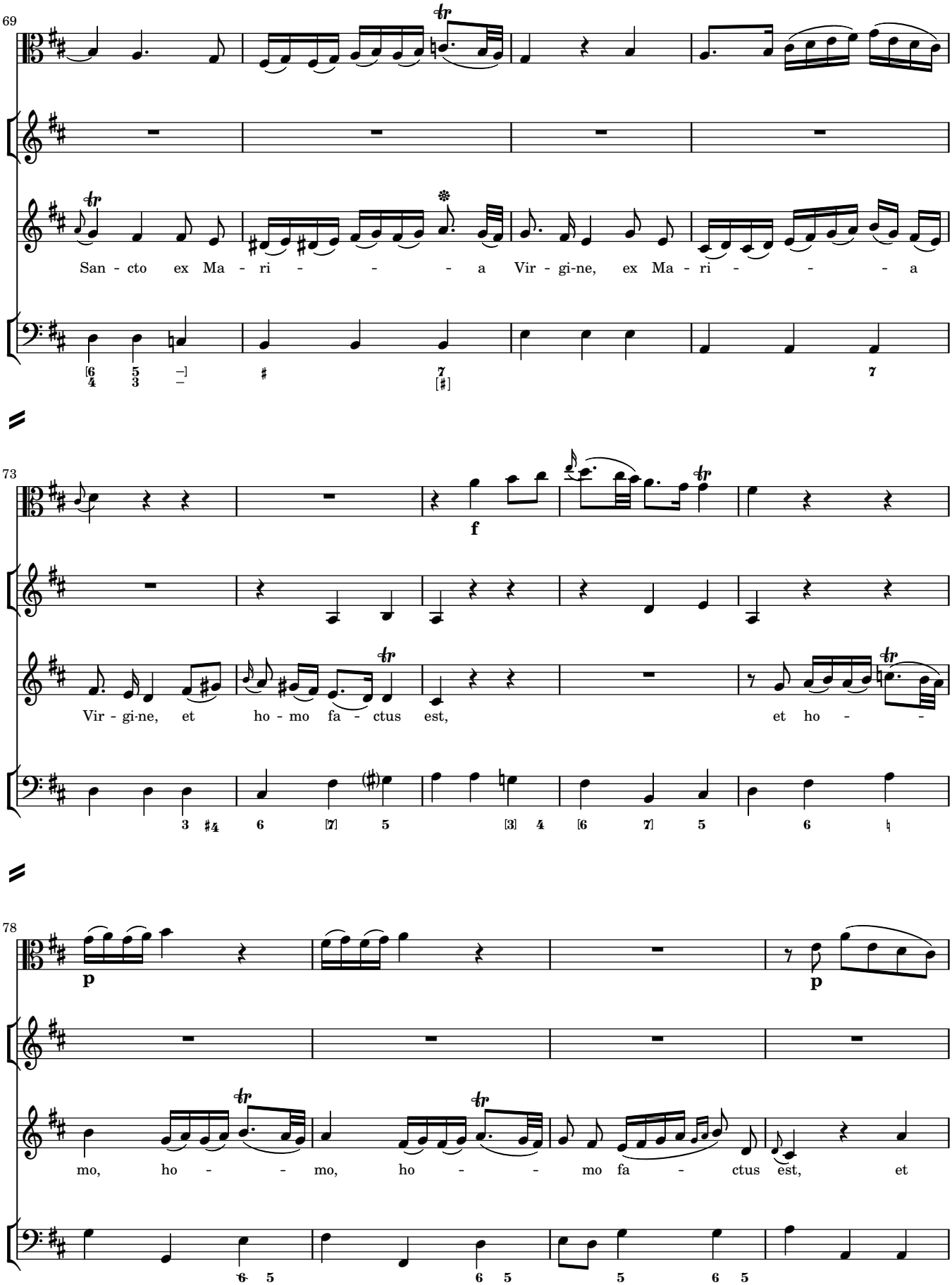
69
San - cto ex Ma - ri - - - - a Vir - gi-ne, ex Ma - ri - - - - a
73
f
Vir - gi-ne, et ho - mo fa - ctus est, et ho - -
78
p
p
mo, ho - - mo, ho - - mo fa - ctus est, et

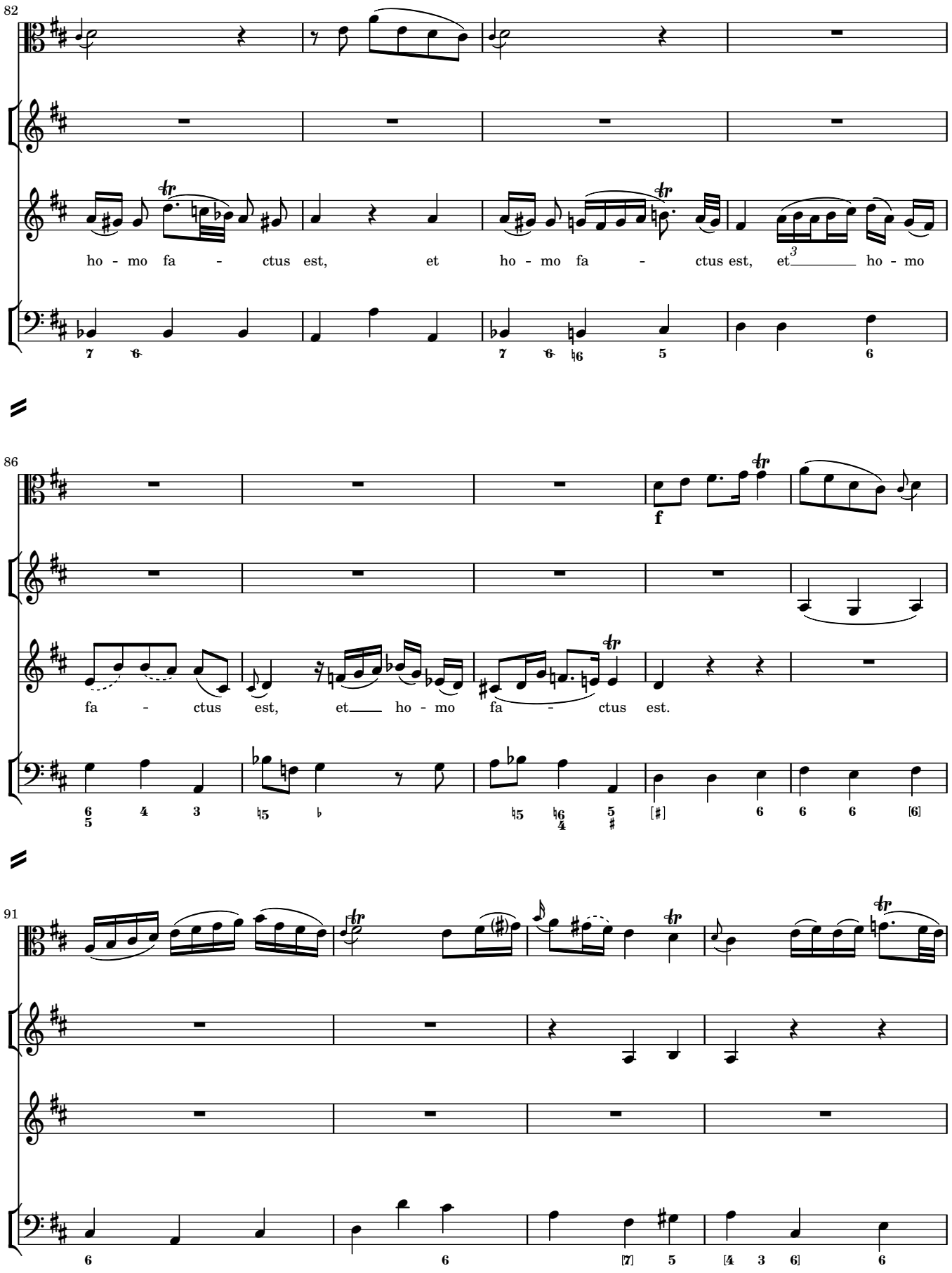
82
ho - mo fa - ctus est, et ho - mo fa - ctus est, et ho - mo
86
f
fa - ctus est, et ho - mo fa - ctus est.
91

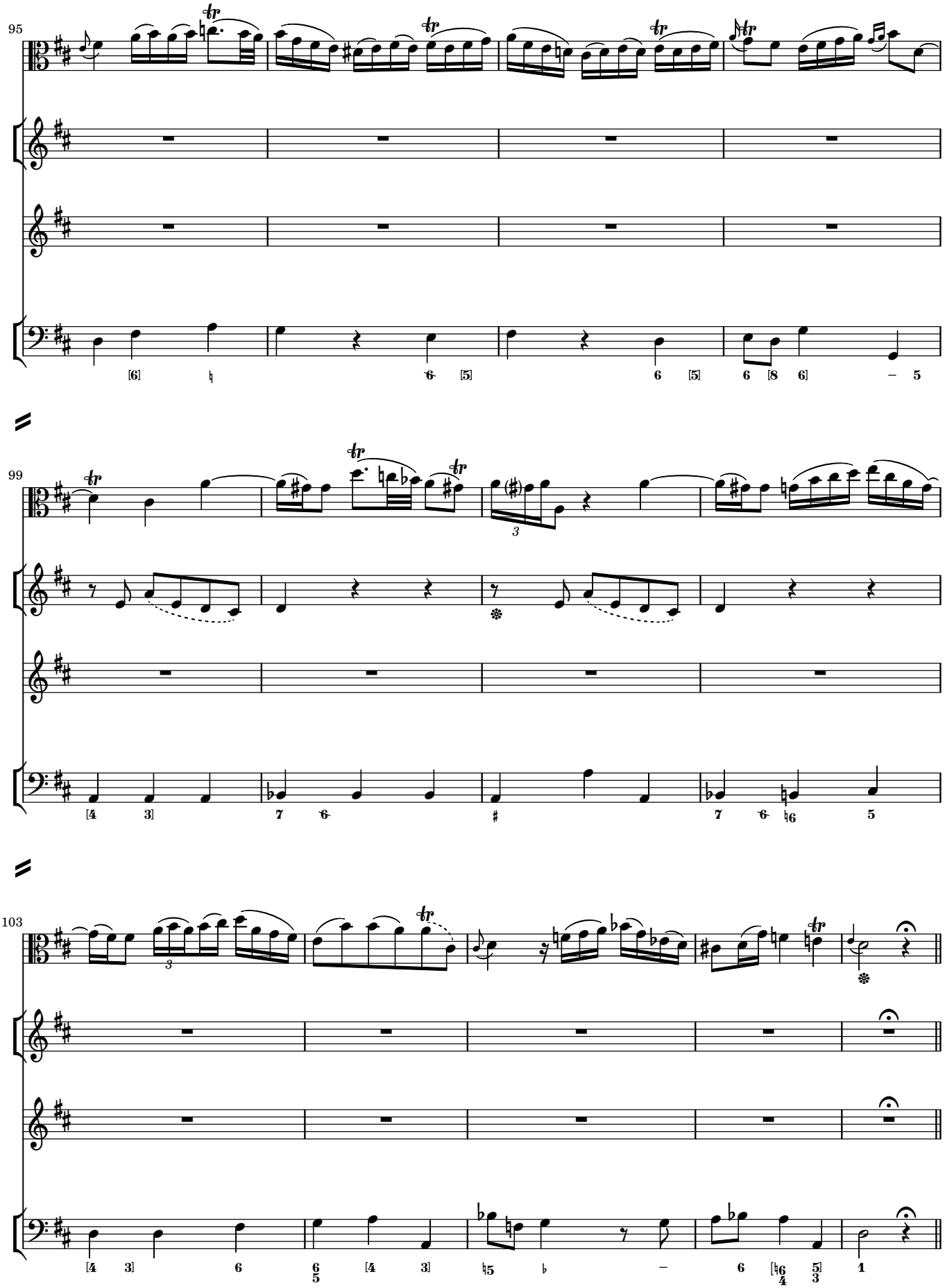
95
99
103

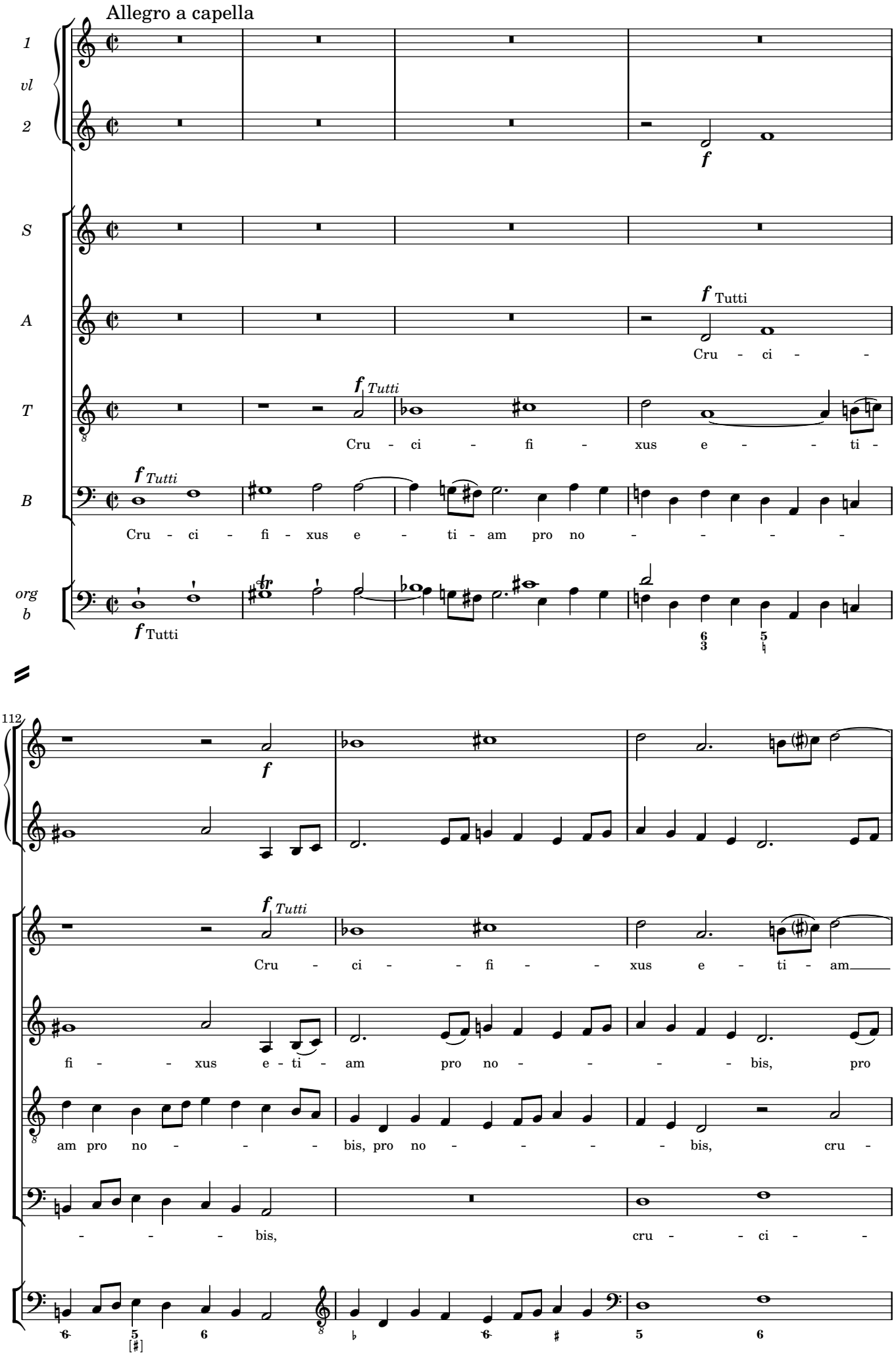
Allegro a capella
1
vl
2
S
A
T
B
org
b
f Tutti
Cru - ci -
f Tutti
Cru - ci - fi - xus e - - ti -
f Tutti
Cru - ci - fi - xus e - ti - am pro no - - - -
f Tutti
112
f Tutti
Cru - ci - - fi - - xus e - ti - am
fi - - xus e - ti - am pro no - - - - bis, pro
am pro no - - - bis, pro no - - - - bis, cru -
- - - - bis, cru - - ci - -

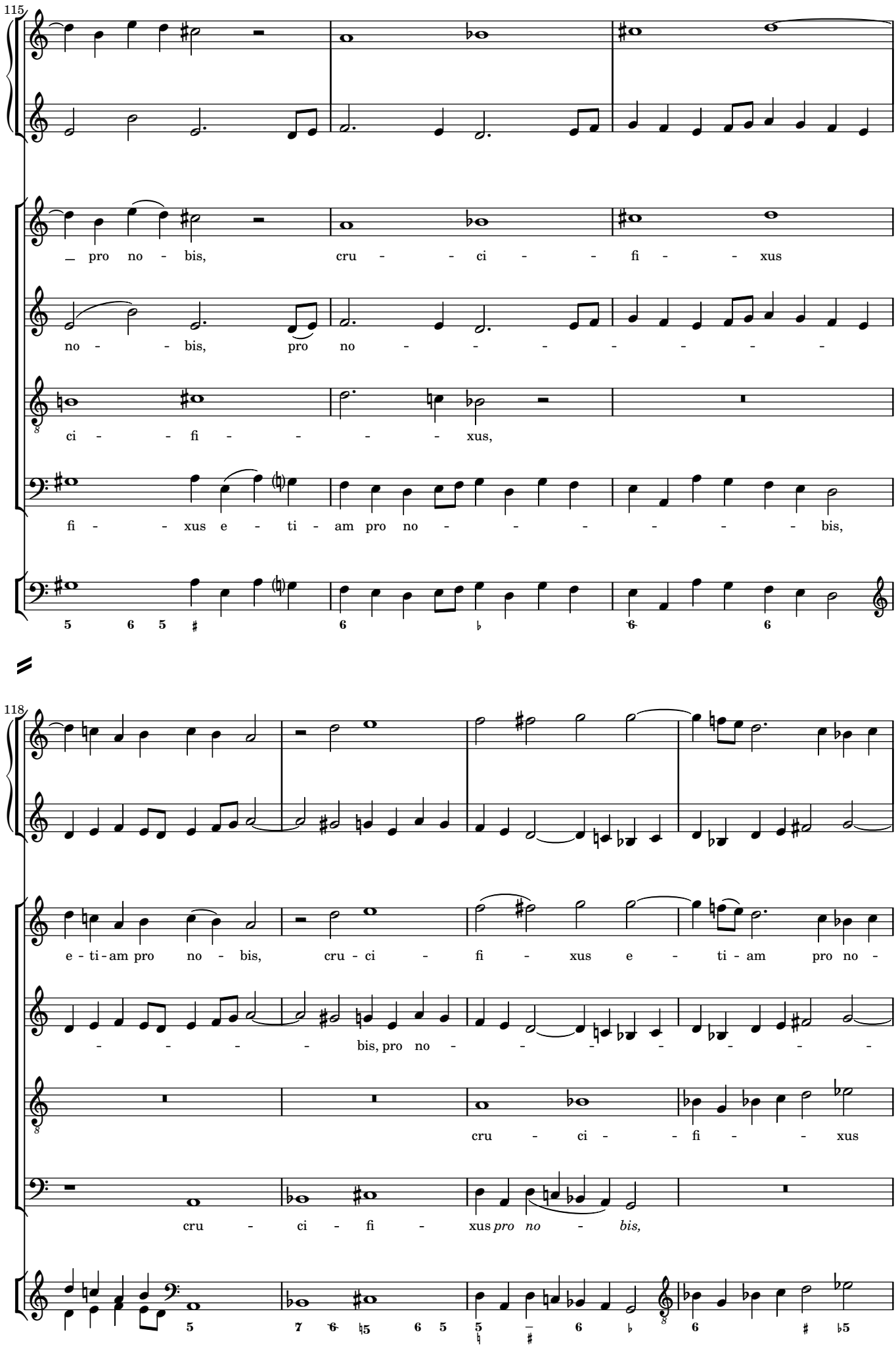
115
pro no - bis, cru - ci - fi - xus
no - bis, pro no -
ci - fi - xus,
fi - xus e - ti - am pro no - bis,
118
e - ti - am pro no - bis, cru - ci - fi - xus e - ti - am pro no -
bis, pro no -
cru - ci - fi - xus
cru - ci - fi - xus pro no - bis,

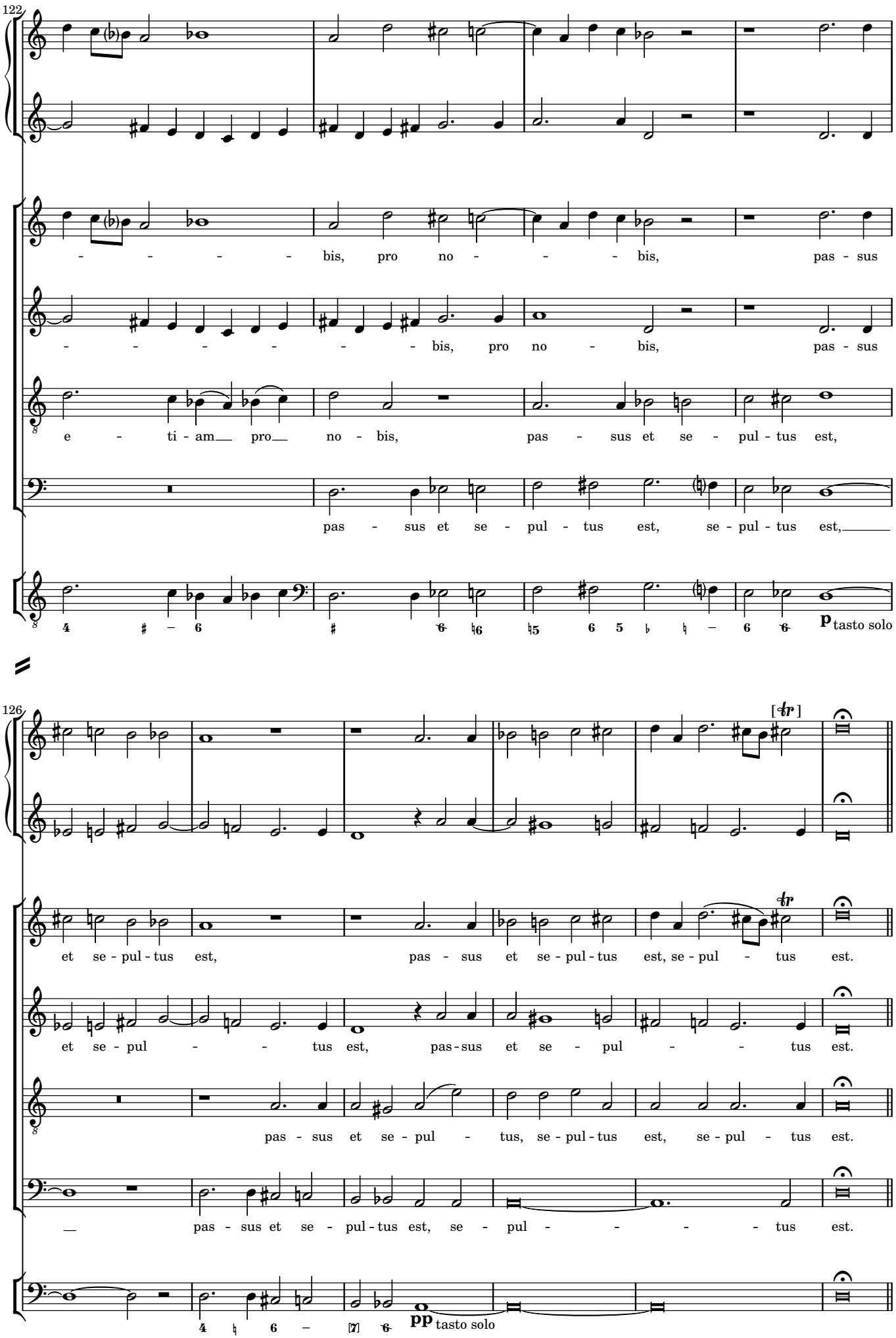
122
- - - - bis, pro no - - - bis, pas - sus
- - - - - - - bis, pro no - bis, pas - sus
e - ti - am__ pro__ no - bis, pas - sus et se - pul - tus est,
pas - sus et se - pul - tus est, se - pul - tus est,__
p tasto solo
126
et se - pul - tus est, pas - sus et se - pul - tus est, se - pul - tus est.
et se - pul - - tus est, pas - sus et se - pul - - tus est.
pas - sus et se - pul - tus, se - pul - tus est, se - pul - tus est.
__ pas - sus et se - pul - tus est, se - pul - - - - tus est.
pp tasto solo

Et resurrexit

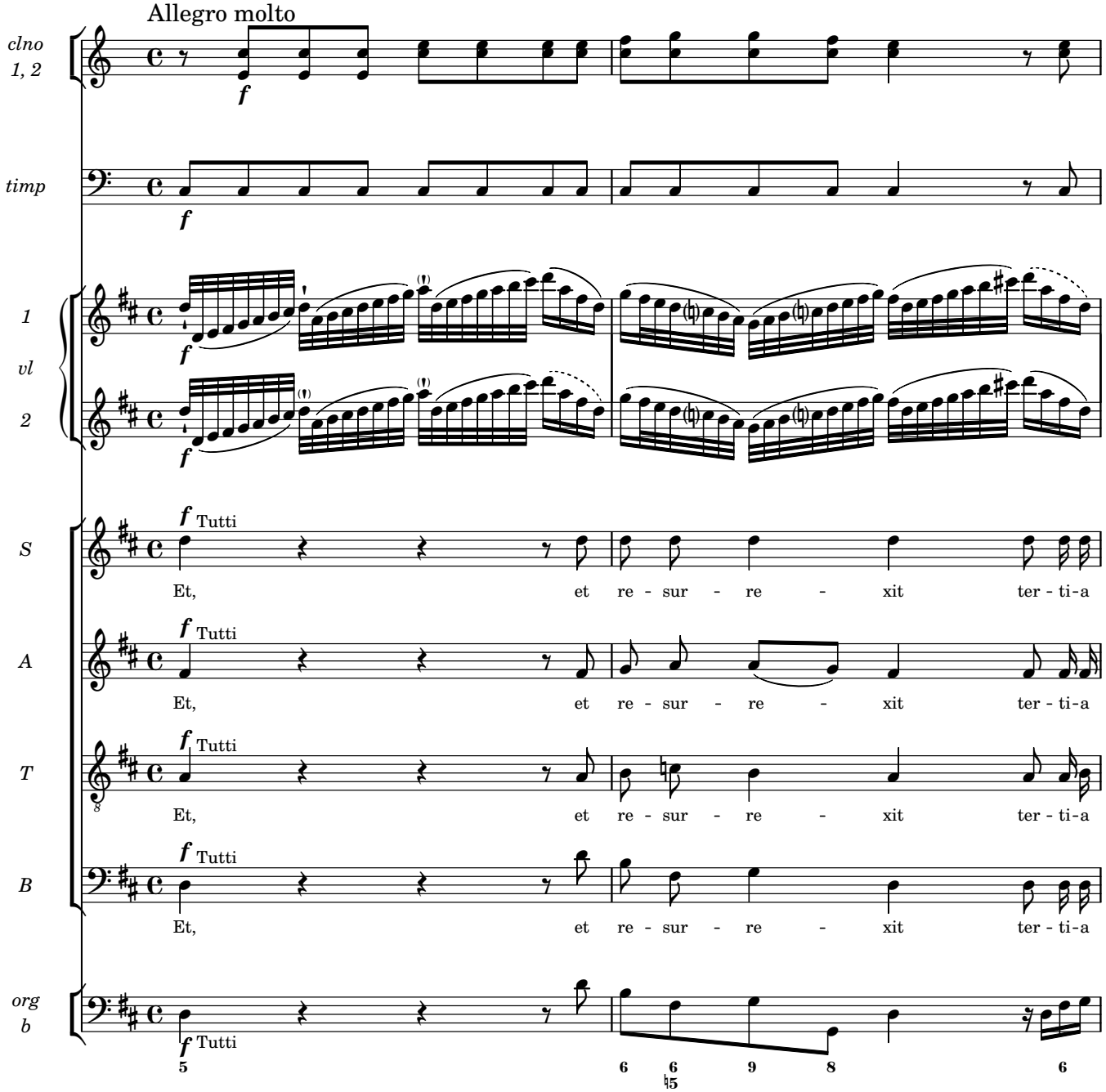

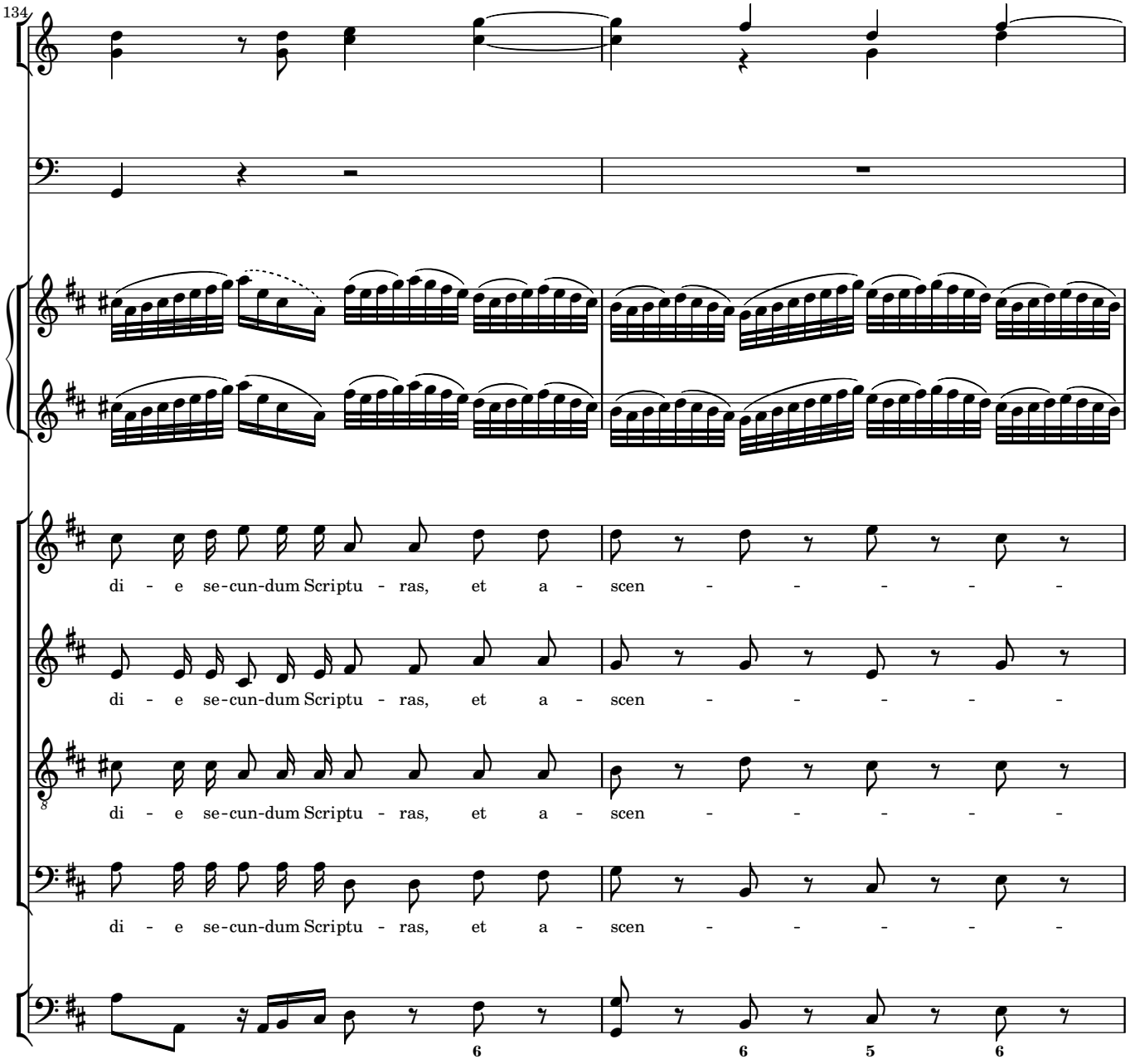
134
di - e se-cun-dum Scriptu - ras, et a - scen - - - - -
di - e se-cun-dum Scriptu - ras, et a - scen - - - - -
di - e se-cun-dum Scriptu - ras, et a - scen - - - - -
di - e se-cun-dum Scriptu - ras, et a - scen - - - - -
6
6
5
6

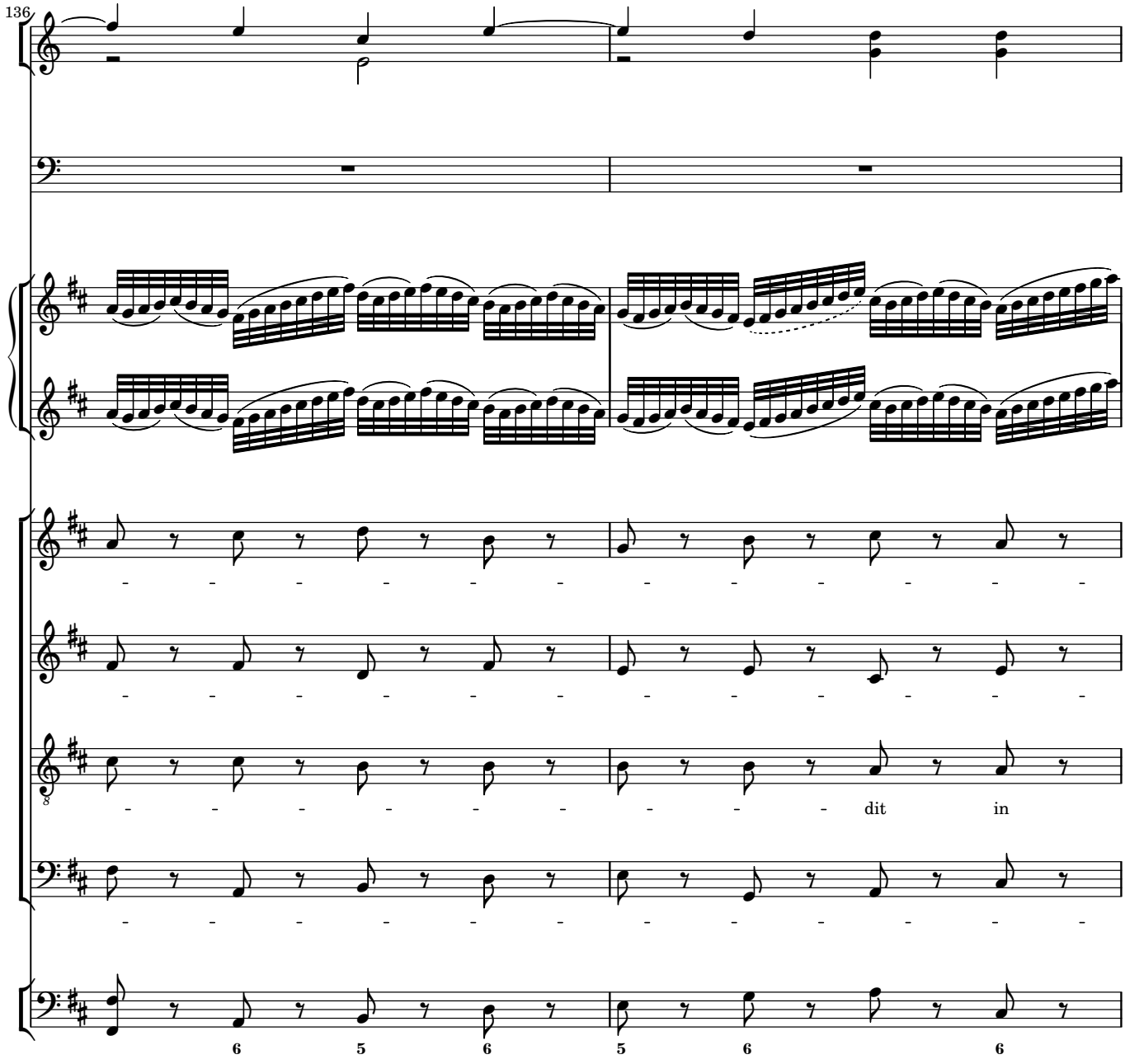
136
dit
in
6
5
6
5
6
6

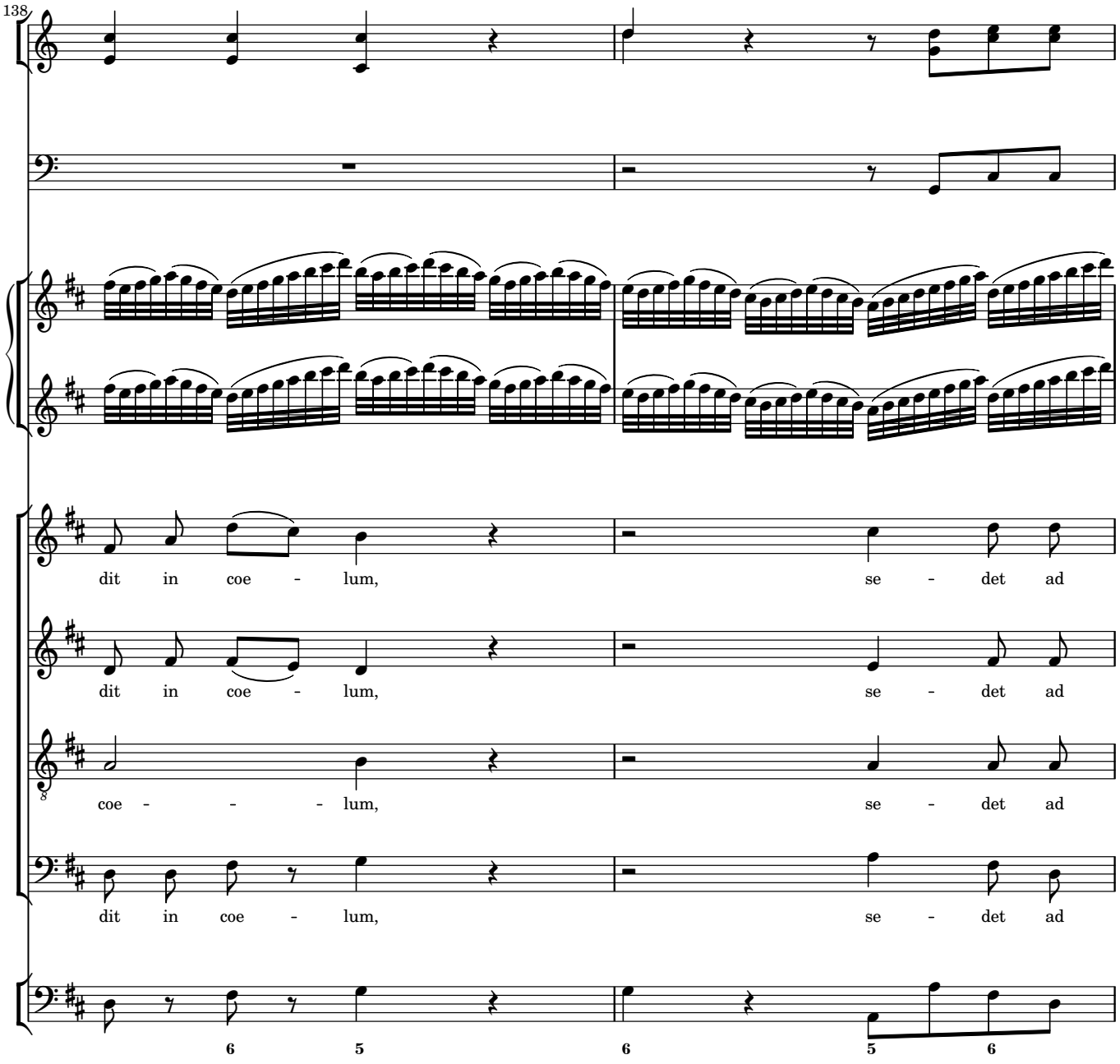
138
dit in coe - lum, se - det ad
dit in coe - lum, se - det ad
coe - - - lum, se - det ad
dit in coe - lum, se - det ad
6 5 6 5 6

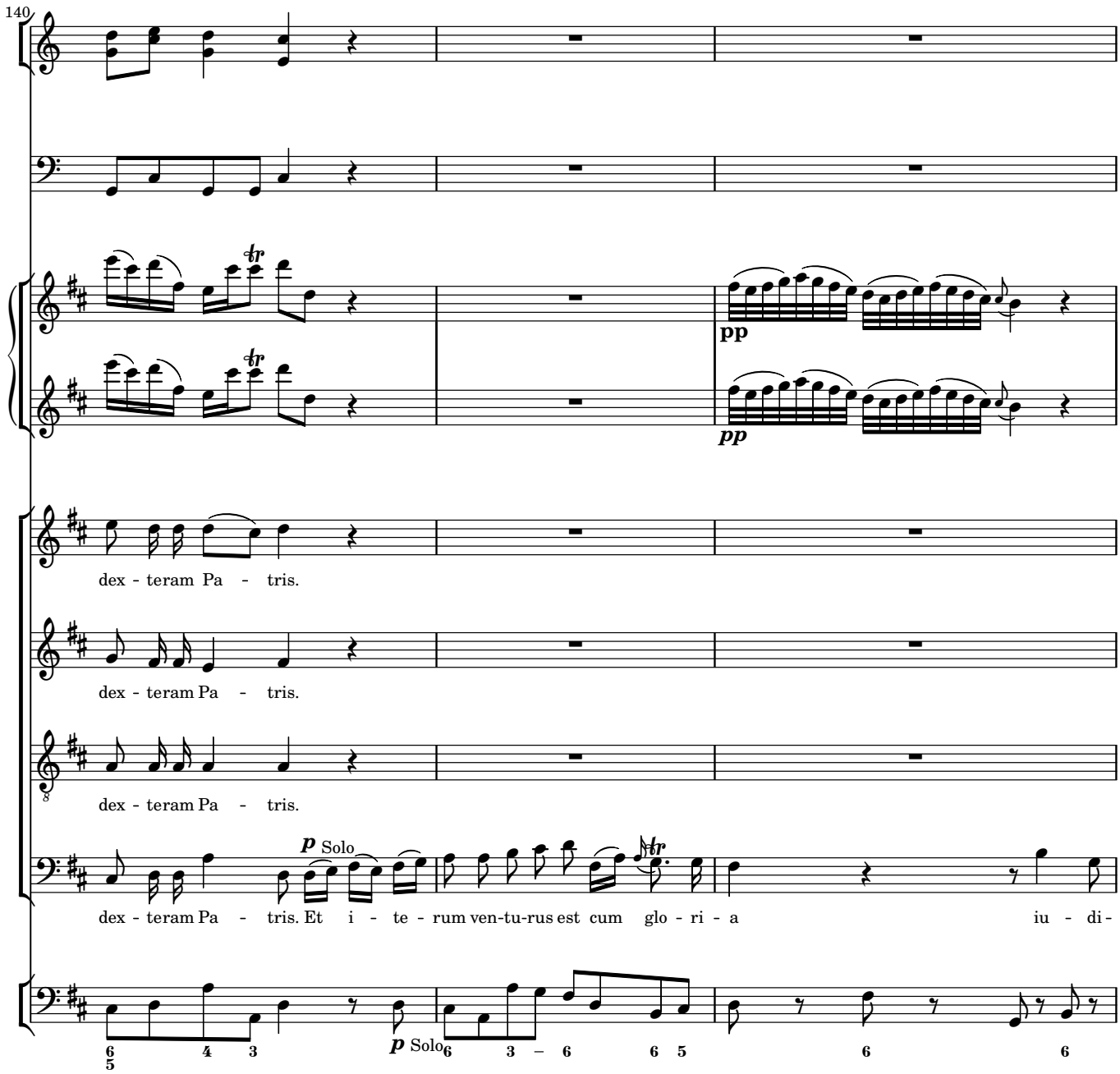
140
pp
pp
dex - teram Pa - tris.
dex - teram Pa - tris.
dex - teram Pa - tris.
p Solo
dex - teram Pa - tris. Et i - te - rum ven-tu-rus est cum glo - ri - a iu - di-
p Solo

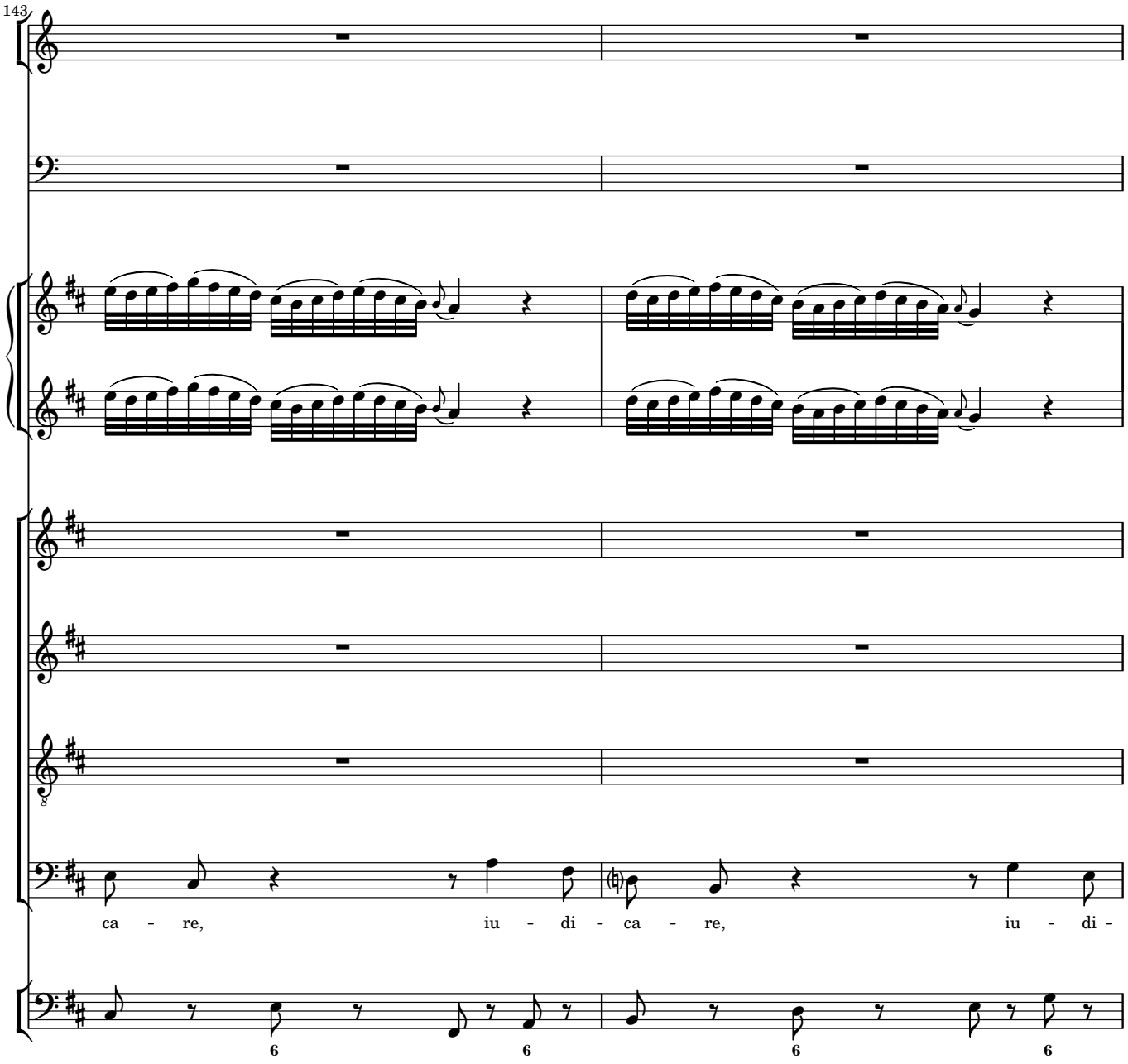
143
ca - re, iu - di - ca - re, iu - di -
6
6
6
6

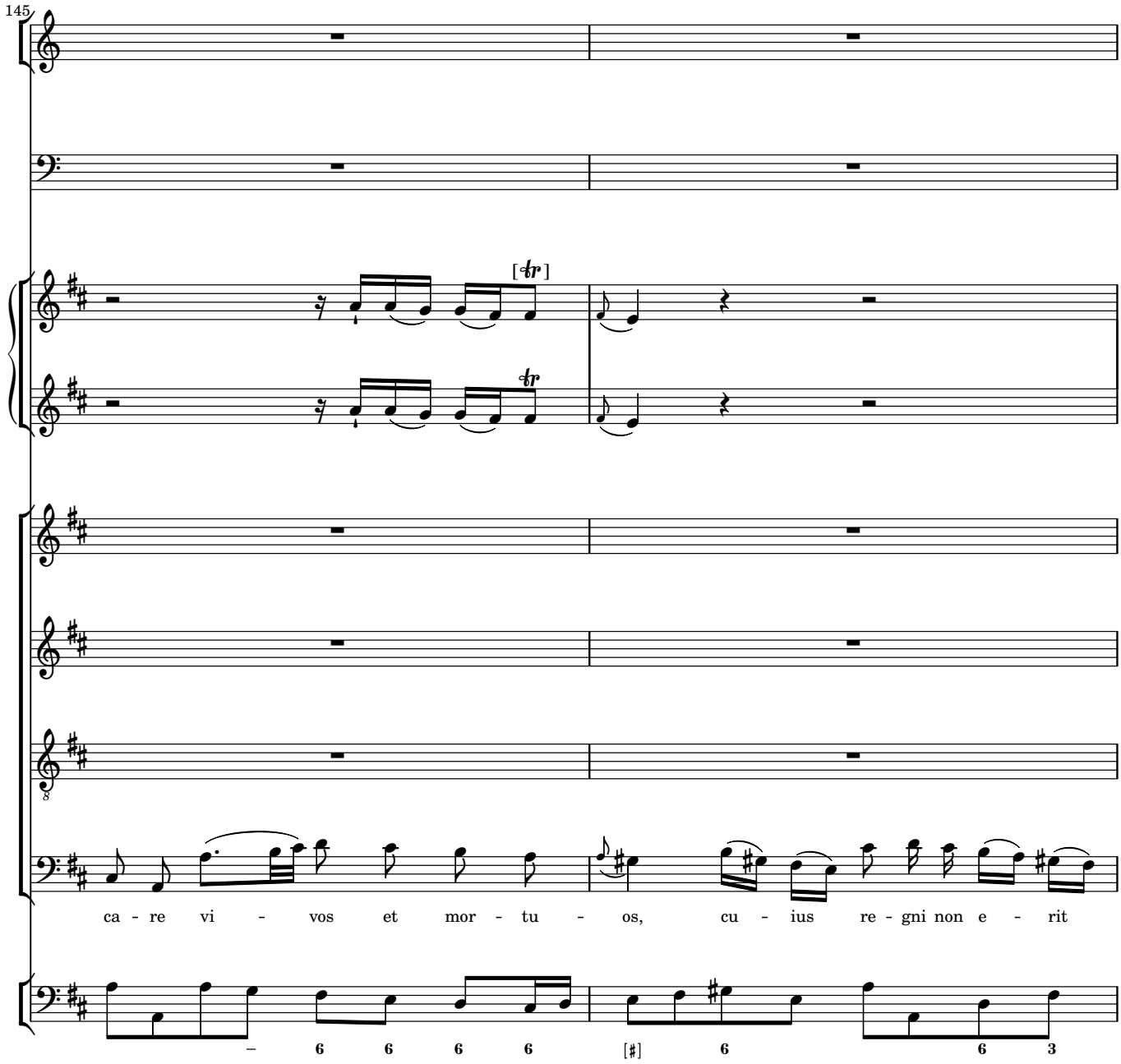
145
ca - re vi - vos et mor - tu - os, cu - ius re - gni non e - rit

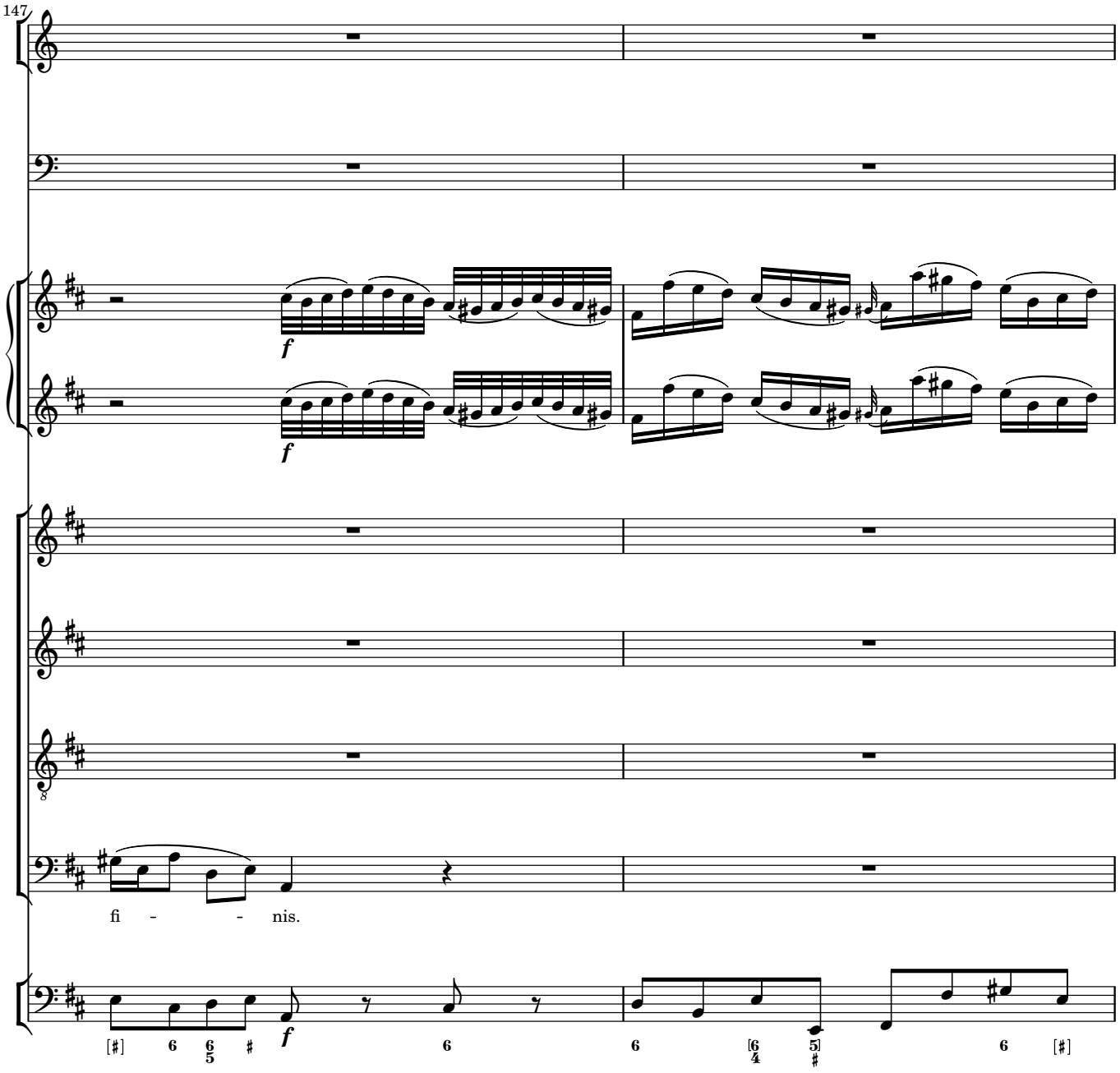
147
f
f
fi - - nis.
f

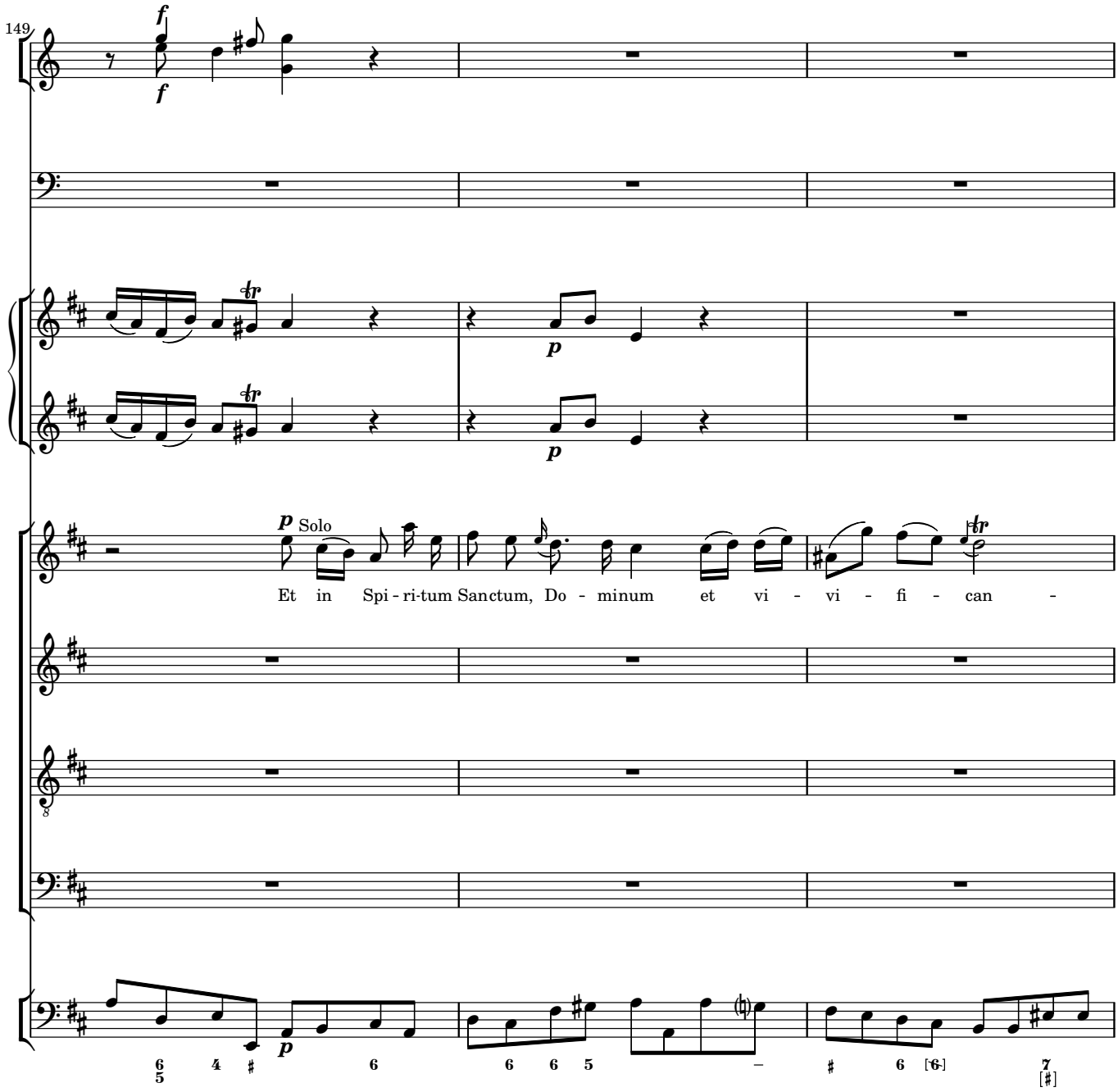
149
Solo
Et in Spi - ri-tum Sanctum, Do - minum et vi - vi - fi - can -

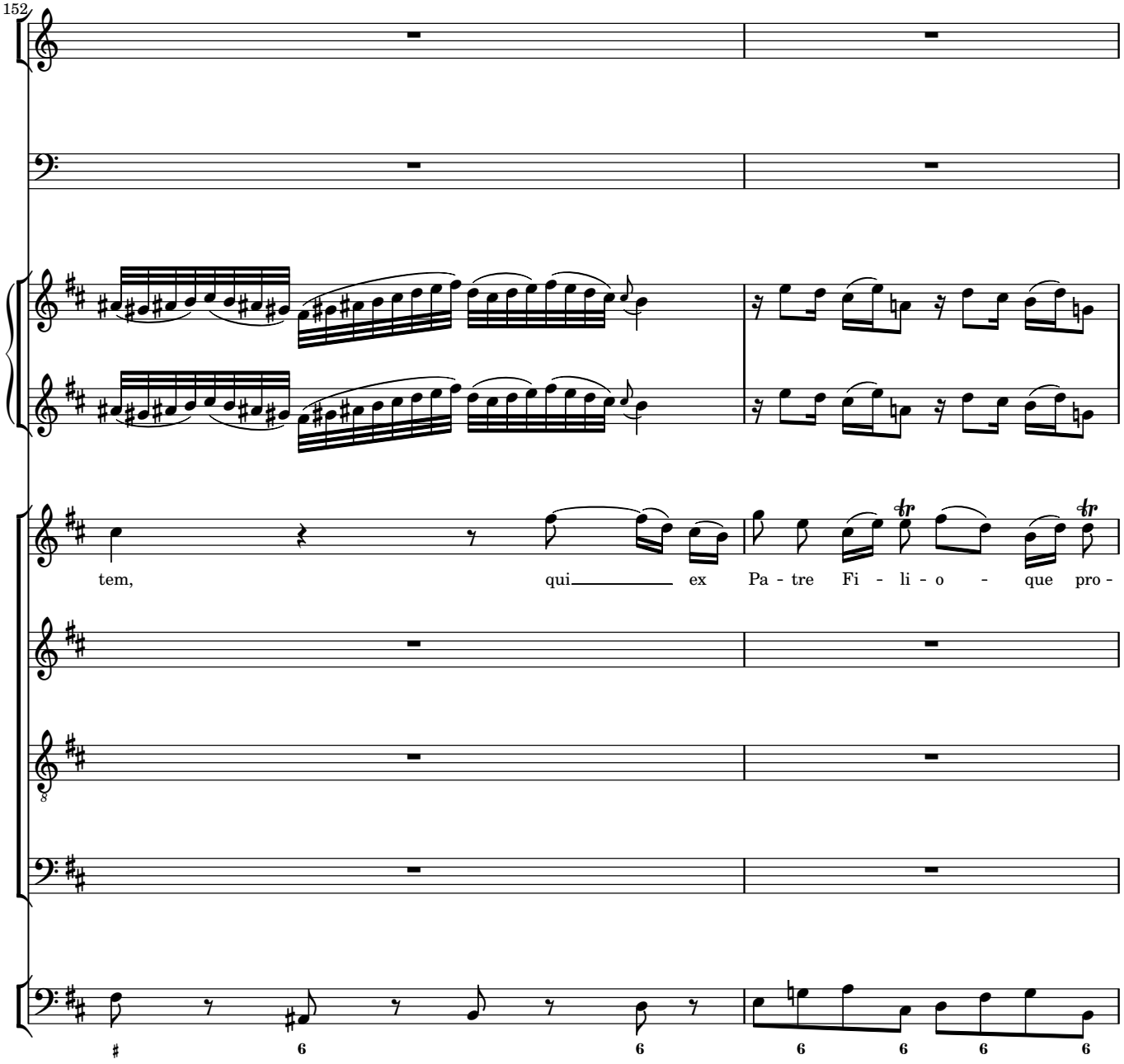
152
tem, qui ex Pa - tre Fi - li - o - que pro -

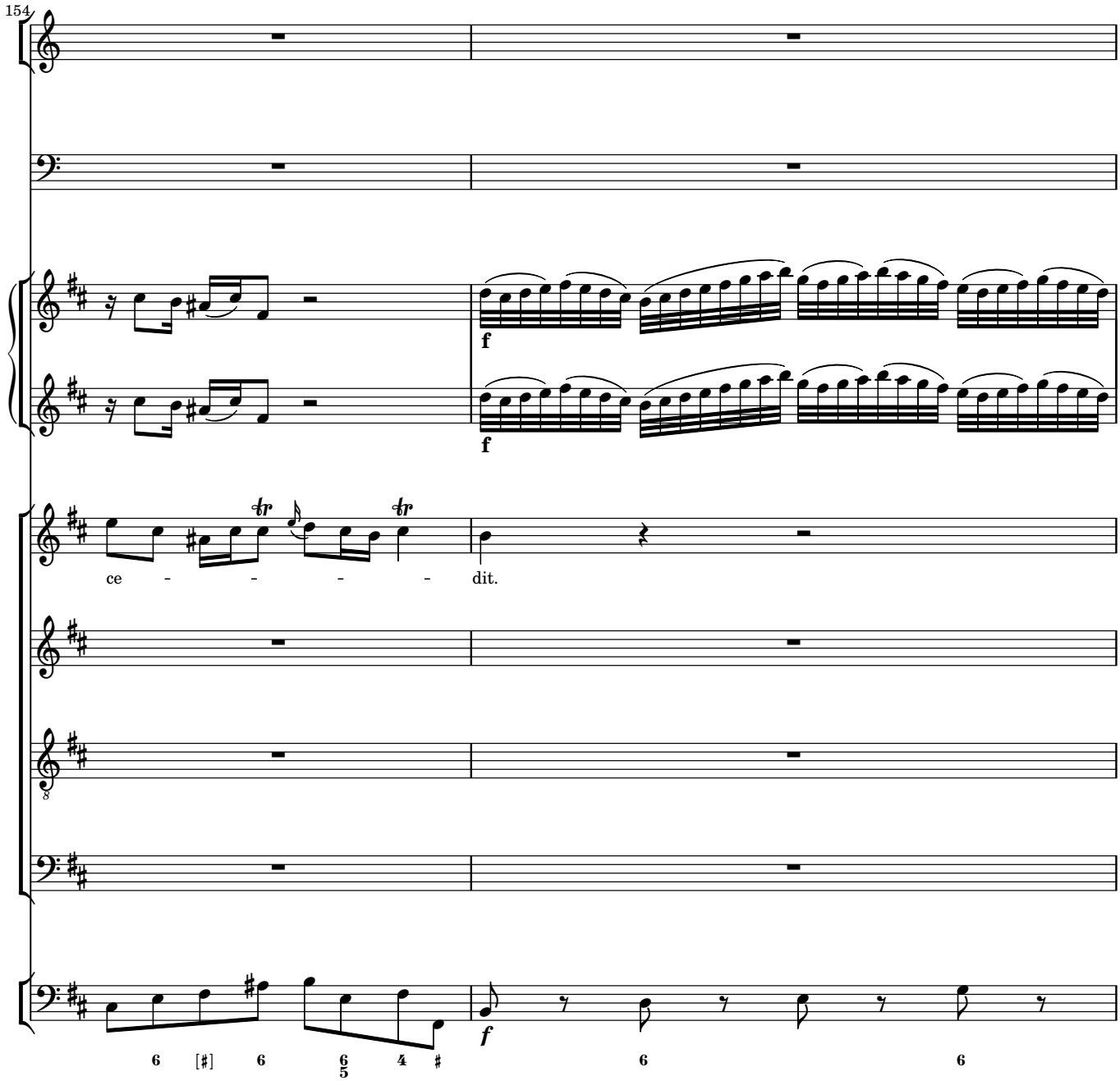
154
f
f
ce - - - - dit.
f
6 [♯] 6 6/5 4 ♯
6
6

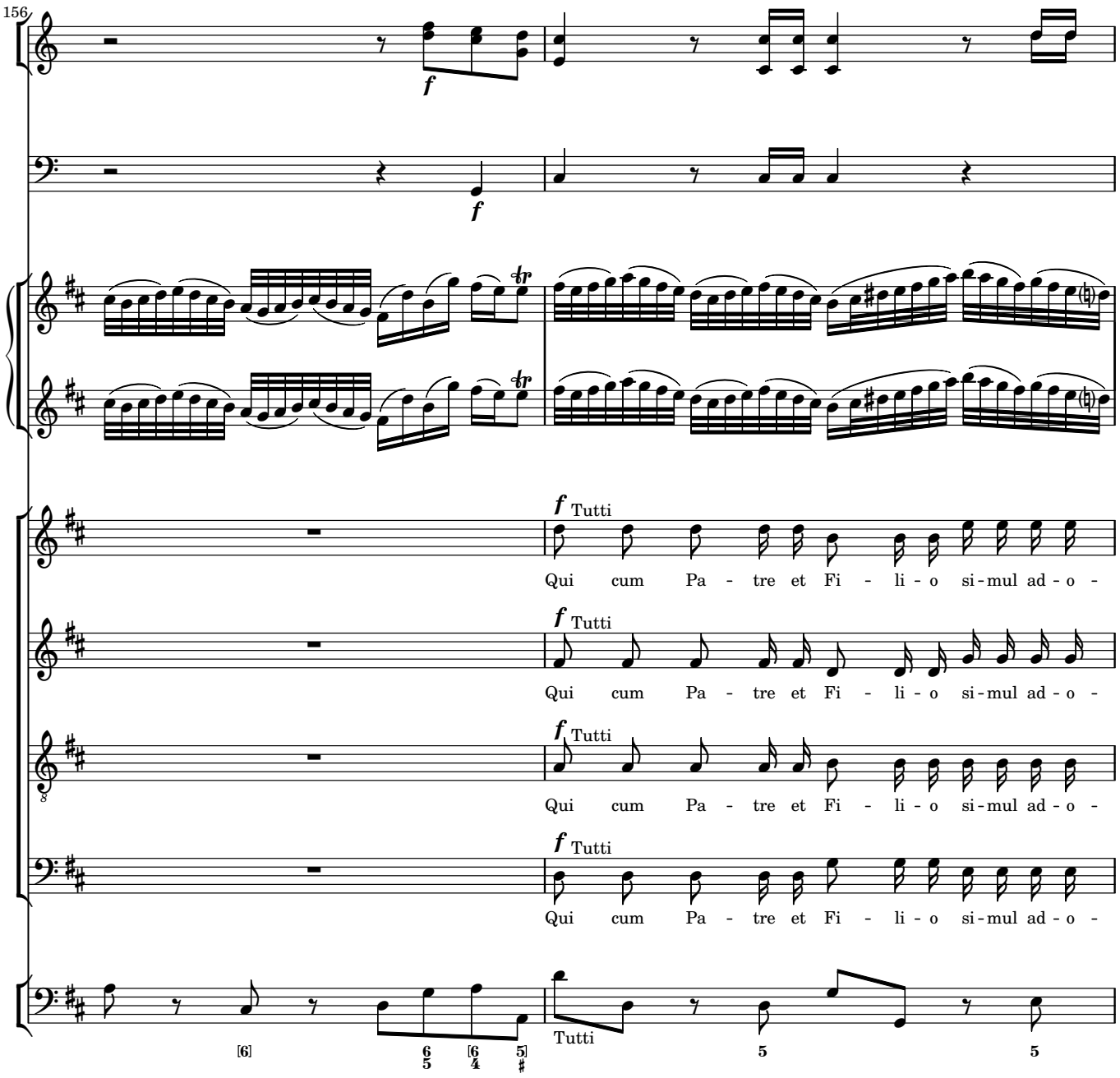
156
f
f
f Tutti
Qui cum Pa - tre et Fi - li - o si - mul ad - o -
f Tutti
Qui cum Pa - tre et Fi - li - o si - mul ad - o -
f Tutti
Qui cum Pa - tre et Fi - li - o si - mul ad - o -
f Tutti
Qui cum Pa - tre et Fi - li - o si - mul ad - o -
Tutti

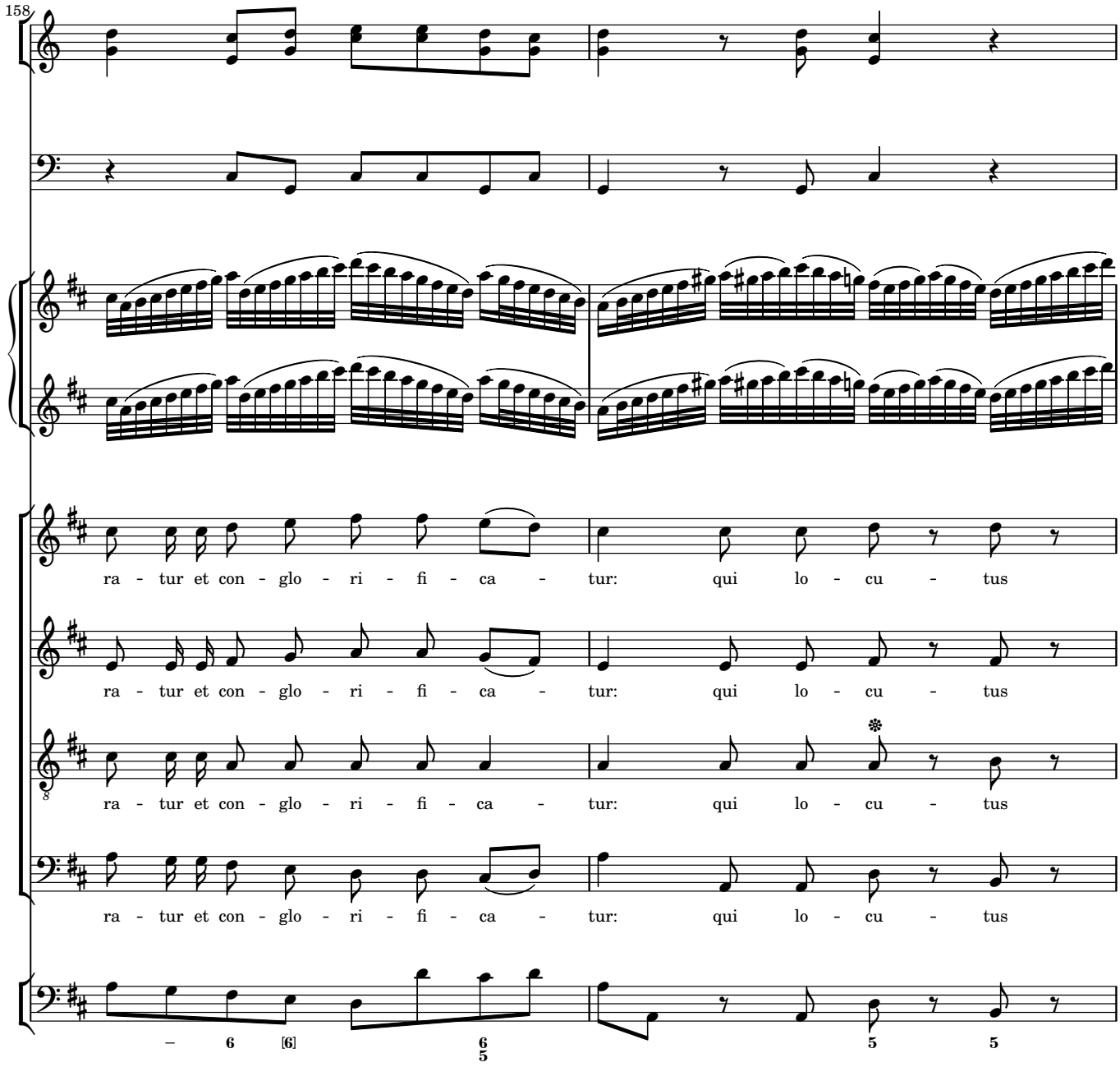
158
ra - tur et con - glo - ri - fi - ca - tur: qui lo - cu - tus
ra - tur et con - glo - ri - fi - ca - tur: qui lo - cu - tus
ra - tur et con - glo - ri - fi - ca - tur: qui lo - cu - tus
ra - tur et con - glo - ri - fi - ca - tur: qui lo - cu - tus
– 6 [6] 6/5 5 5

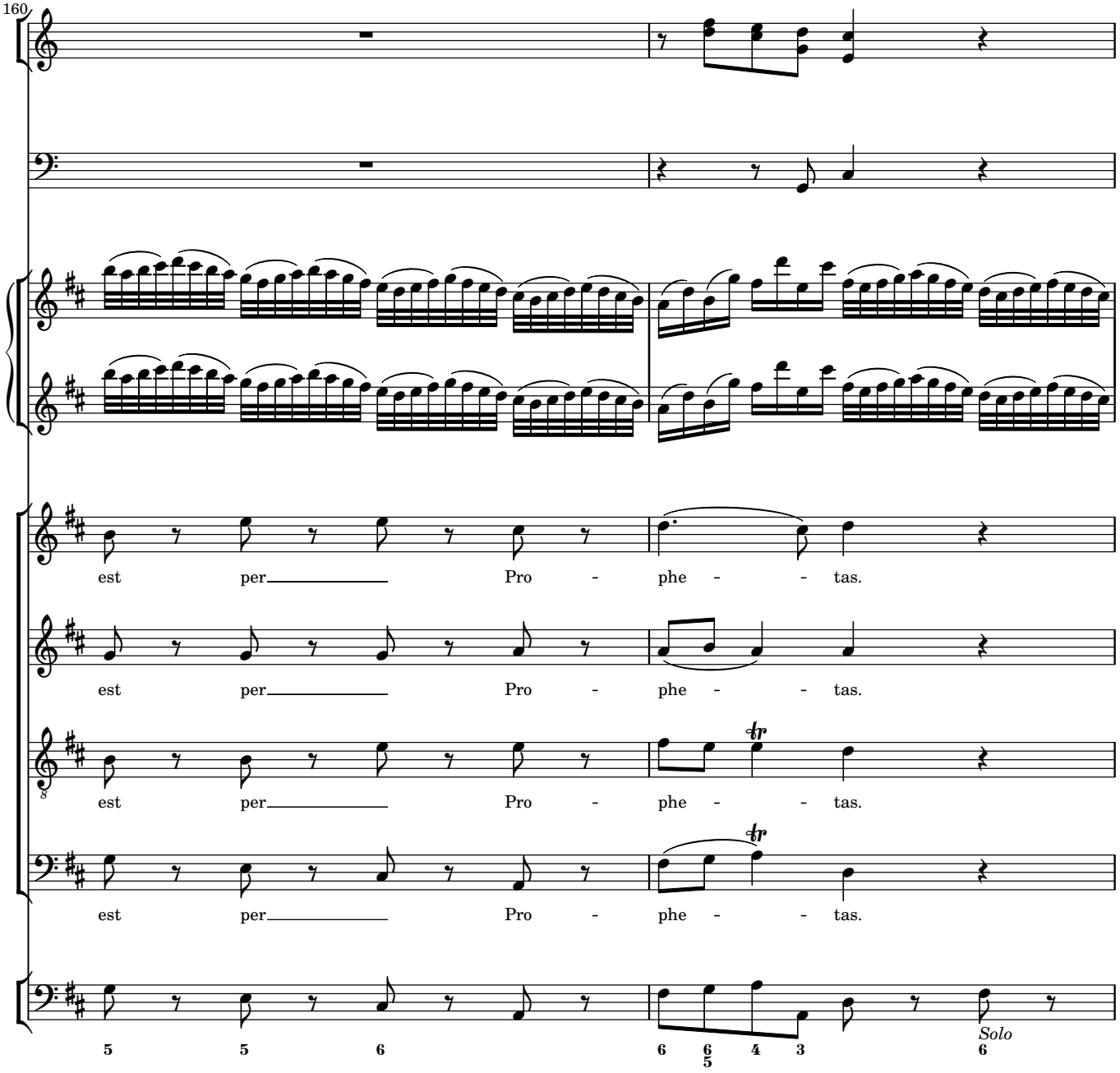
160
est per Pro - phe - - tas.
est per Pro - phe - - tas.
est per Pro - phe - - tas.
est per Pro - phe - - tas.
Solo

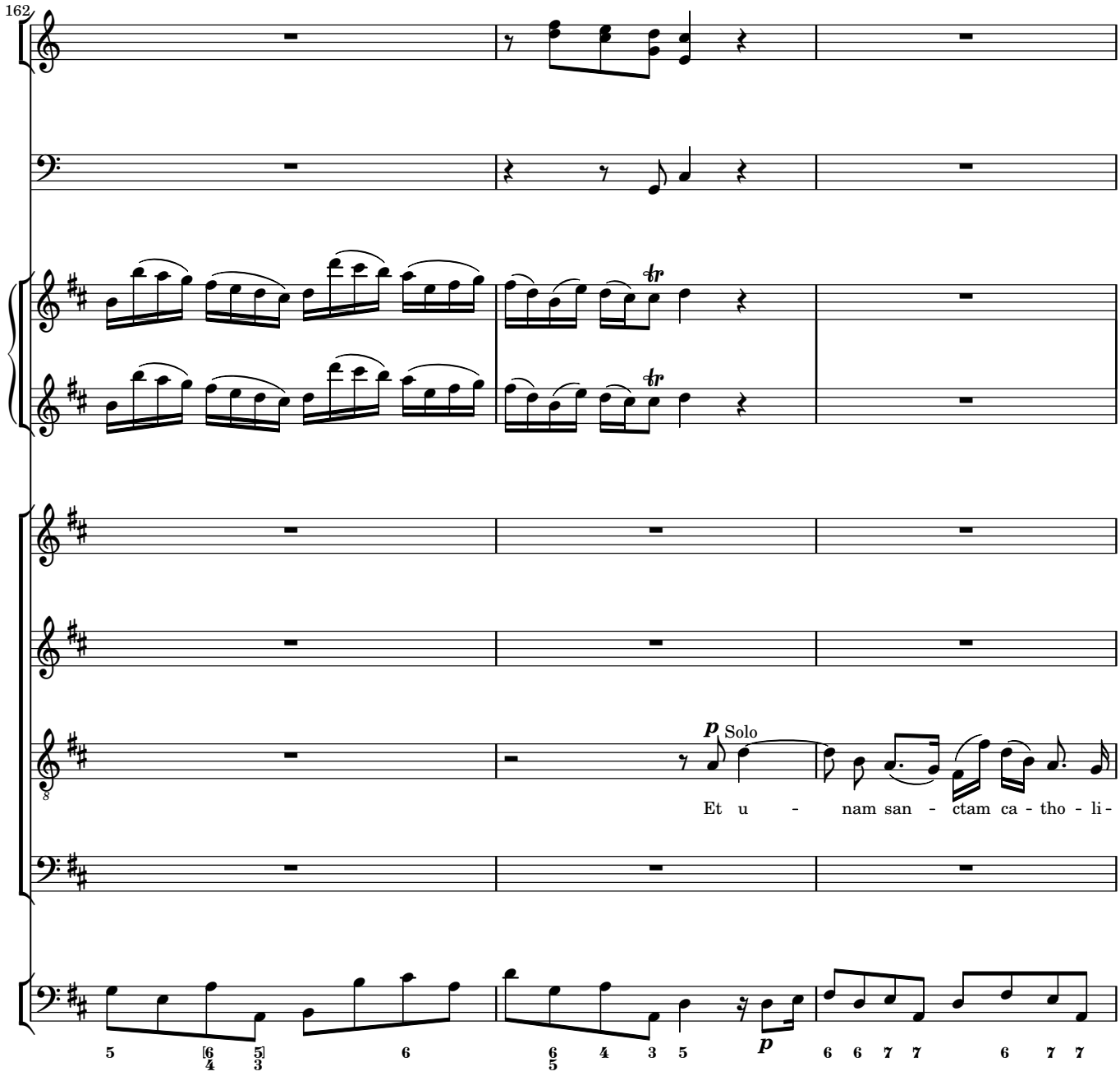
162
p Solo
Et u - nam san - ctam ca - tho - li-

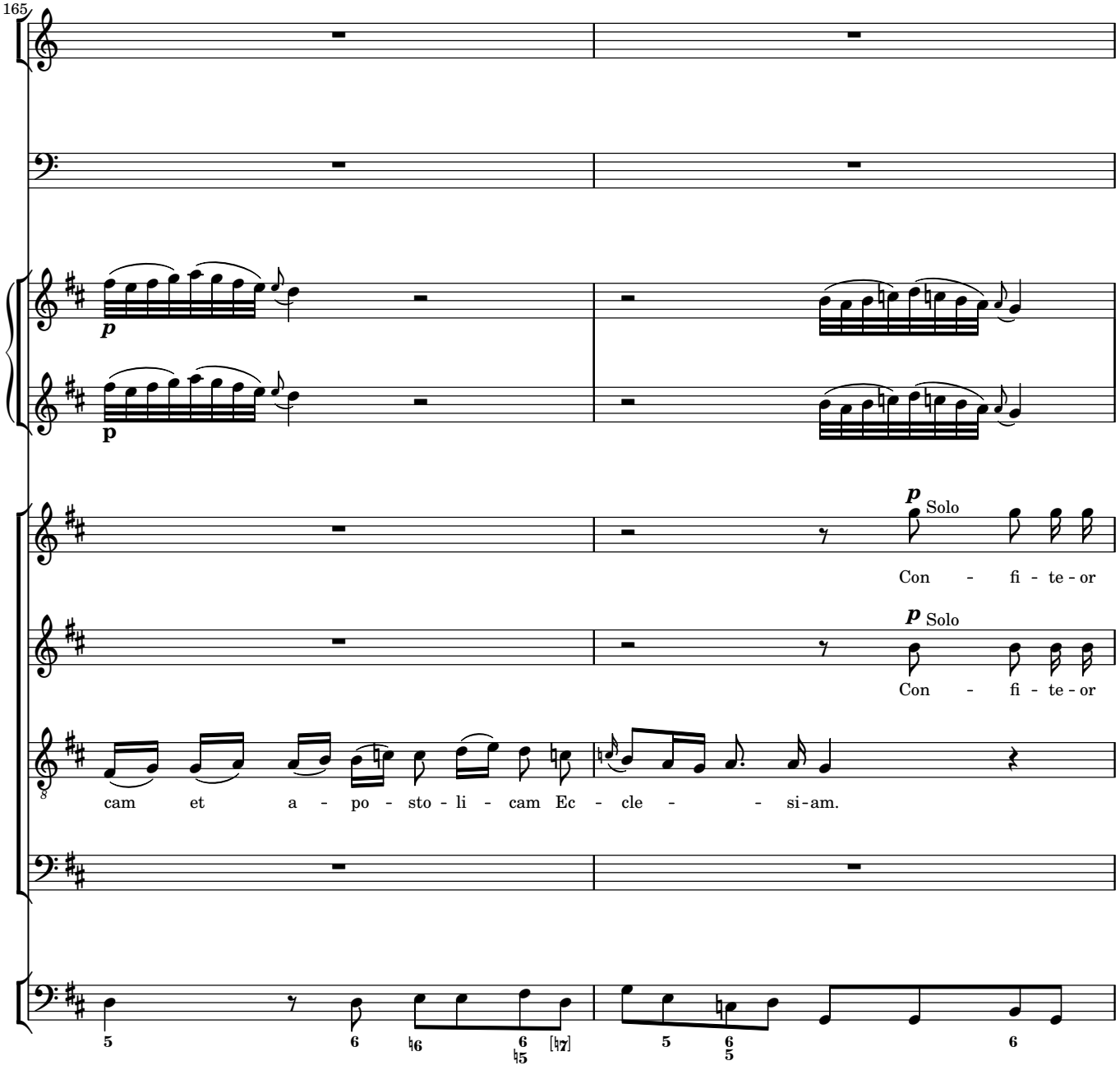
165
p
p
p Solo
Con - fi - te - or
p Solo
Con - fi - te - or
cam et a - po - sto - li - cam Ec - cle - - si-am.

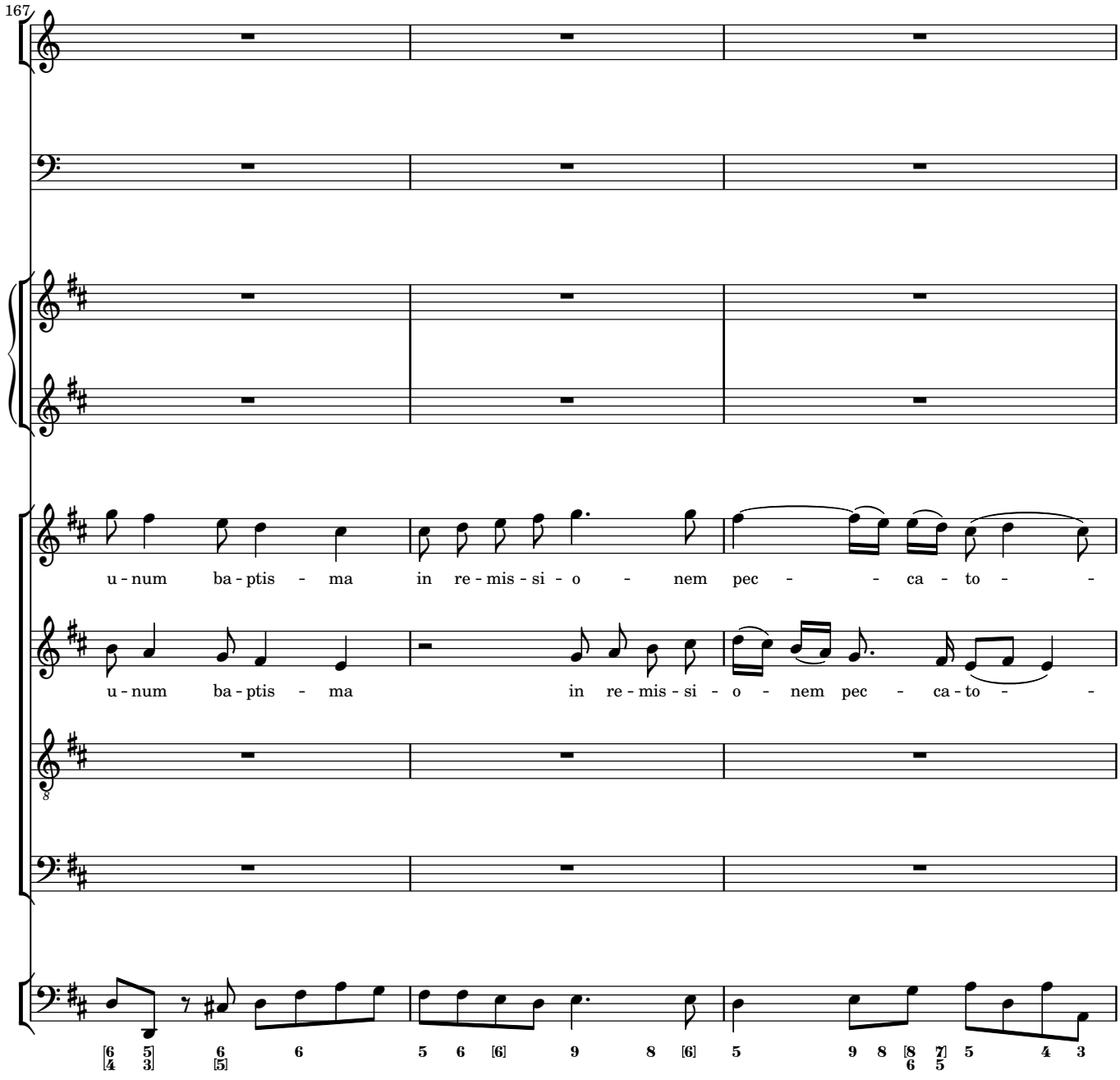
167
u - num ba - ptis - ma in re - mis - si - o - nem pec - - ca - to - -
u - num ba - ptis - ma in re - mis - si - o - nem pec - ca - to - -
8
[6 5] 6 6 5 6 [6] 9 8 [6] 5 9 8 [8 7] 5 4 3
[4 3] [5] 6 5

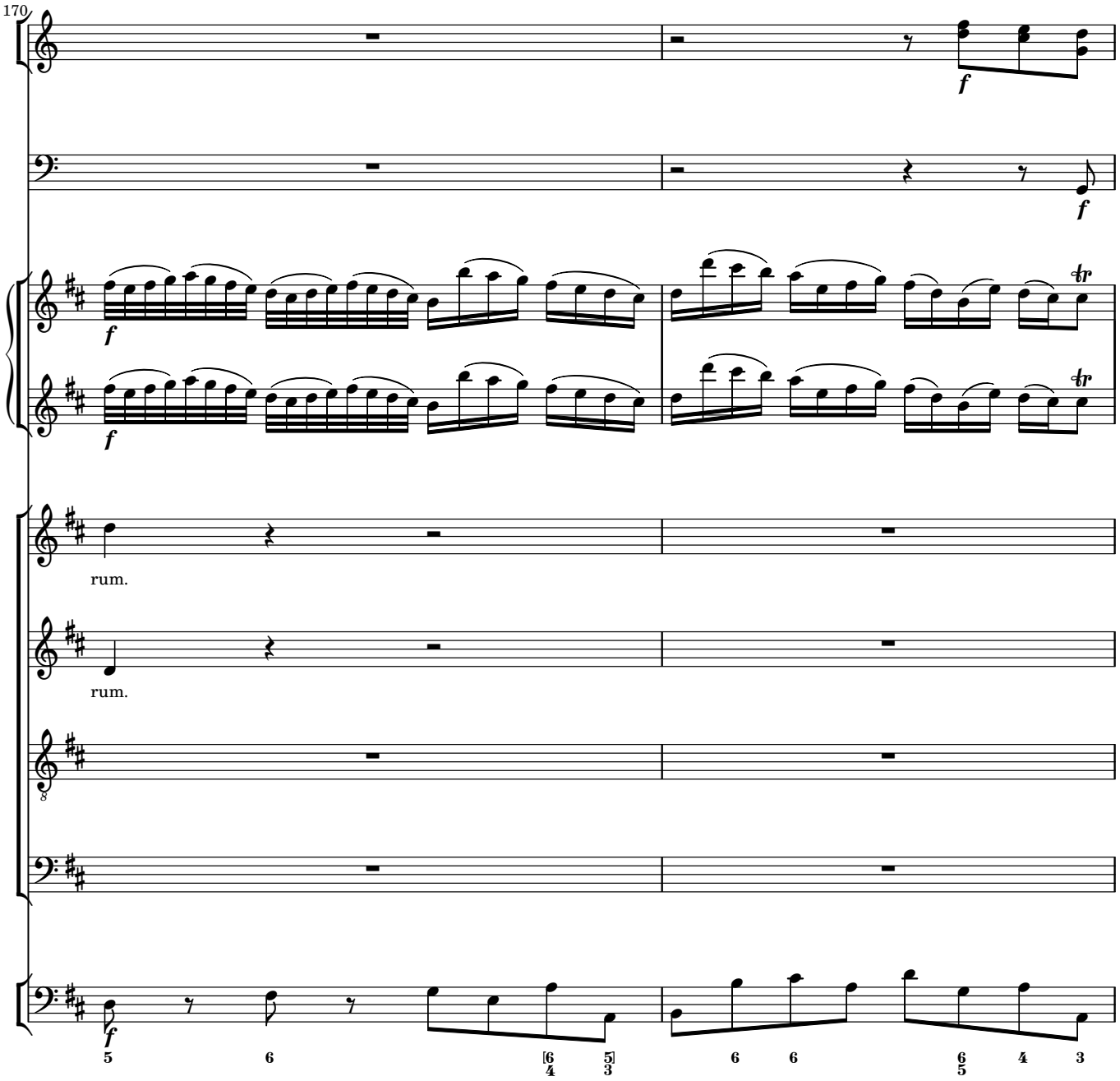
170
f
f
f
rum.
rum.
8
f
5
6
6
4
5
3
6
6
6
5
4
3

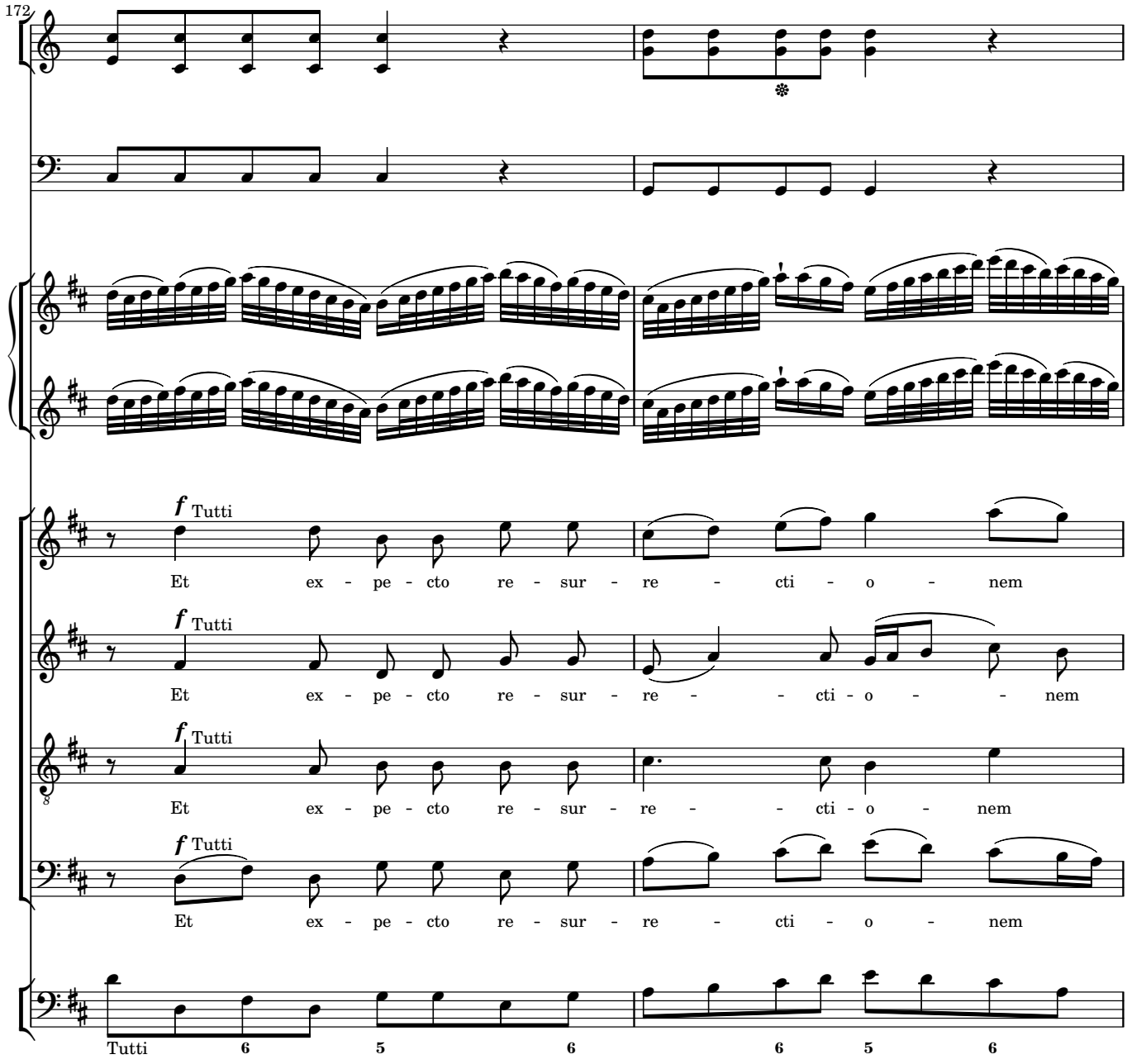
172
f Tutti
Et ex - pe - cto re - sur - re - cti - o - nem
f Tutti
Et ex - pe - cto re - sur - re - - cti - o - - nem
f Tutti
Et ex - pe - cto re - sur - re - - cti - o - nem
f Tutti
Et ex - pe - cto re - sur - re - cti - o - nem
Tutti 6 5 6 6 5 6

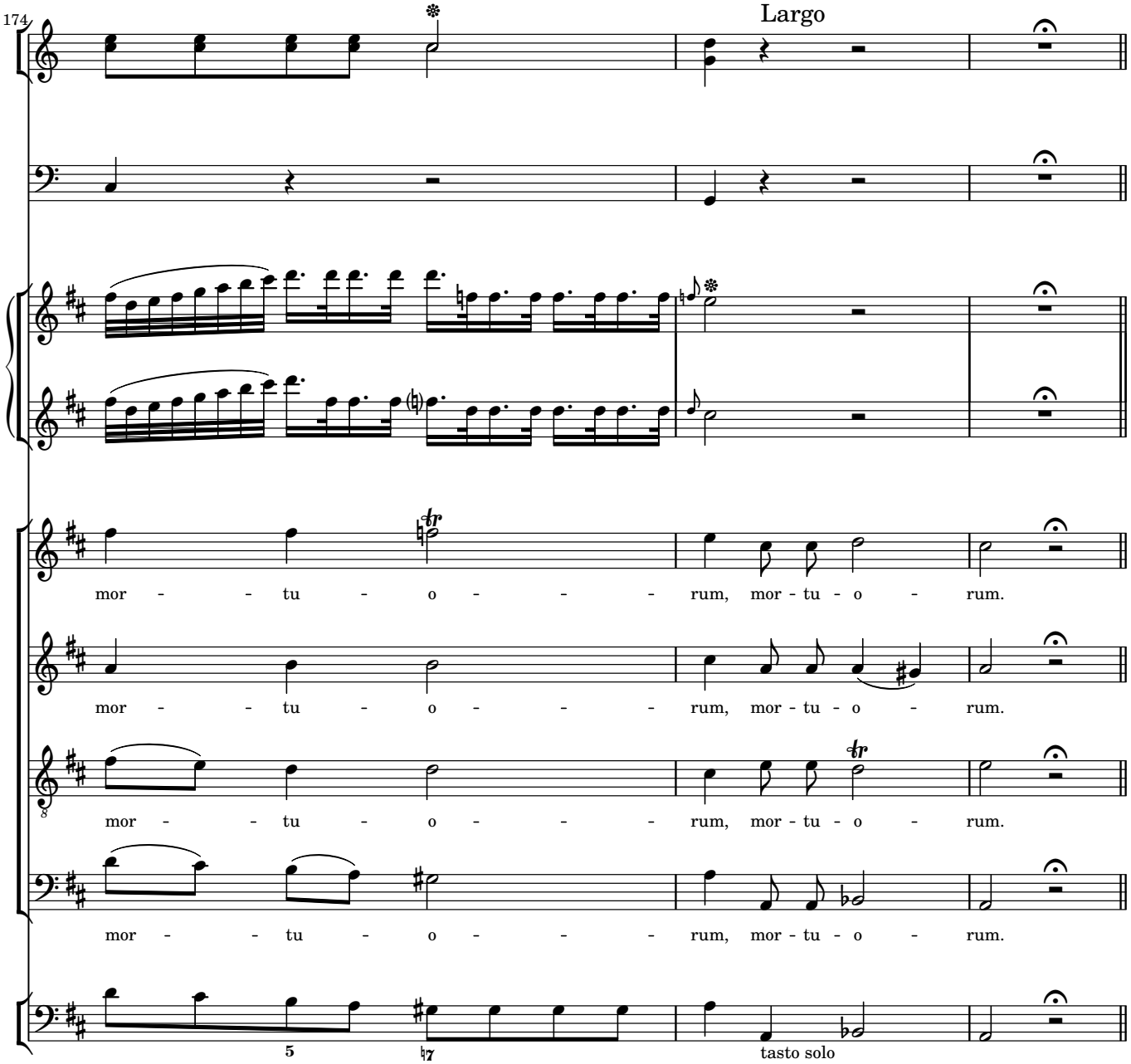
174
Largo
mor - - tu - o - - - rum, mor - tu - o - rum.
mor - - tu - o - - - rum, mor - tu - o - rum.
mor - - tu - o - - - rum, mor - tu - o - rum.
mor - - tu - o - - - rum, mor - tu - o - rum.
5
tasto solo

Et vitam

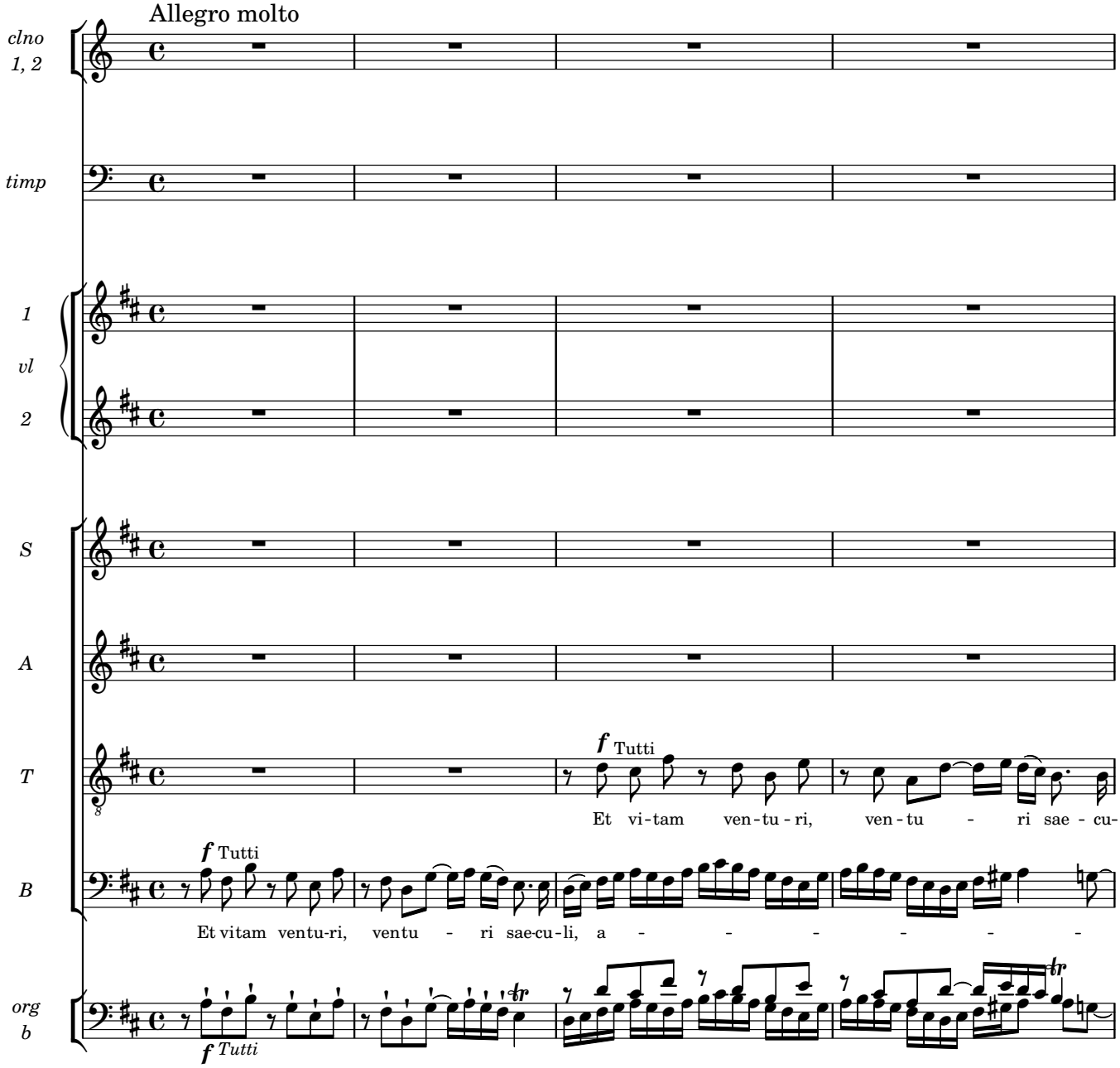
Allegro molto
clno 1, 2
timp
1 vl 2
S
A
T
B
org b
f Tutti
Et vi-tam ven-tu-ri, ven-tu - ri sae - cu-
Et vitam ventu-ri, ventu - ri sae-cu-li, a - - - - - - -

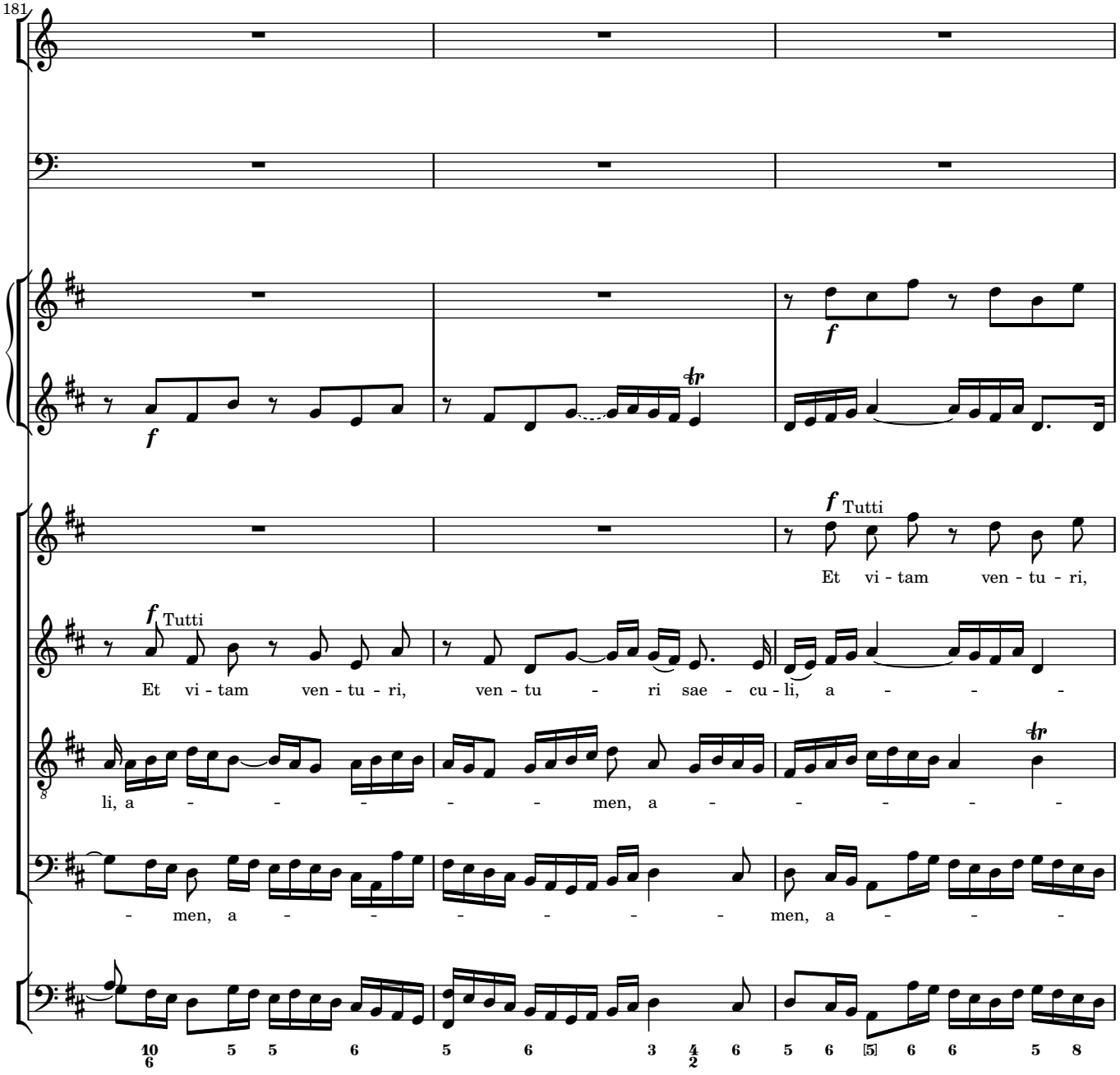
181
f
Tutti
Et vi - tam ven - tu - ri,
Et vi - tam ven - tu - ri, ven - tu - ri sae - cu - li, a - - -
li, a - - - - - men, a - - - - -
- men, a - - - - - - men, a - - -

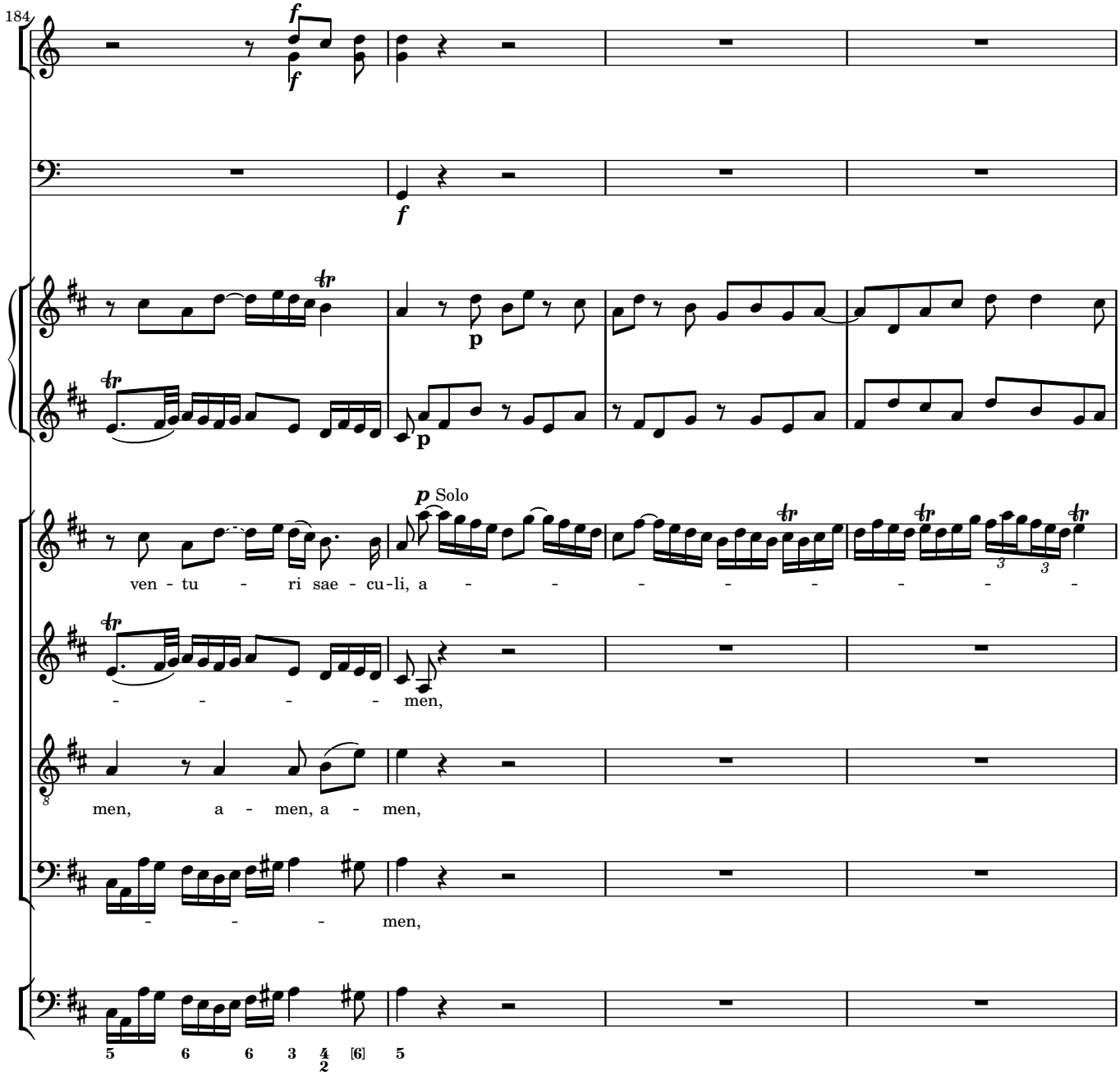
184
f
f
f
p
p
p Solo
ven - tu - ri sae - cu - li, a - - - - - - - -
- - - - men,
men, a - men, a - men,
- - - men,
5 6 6 3 4/2 [6] 5

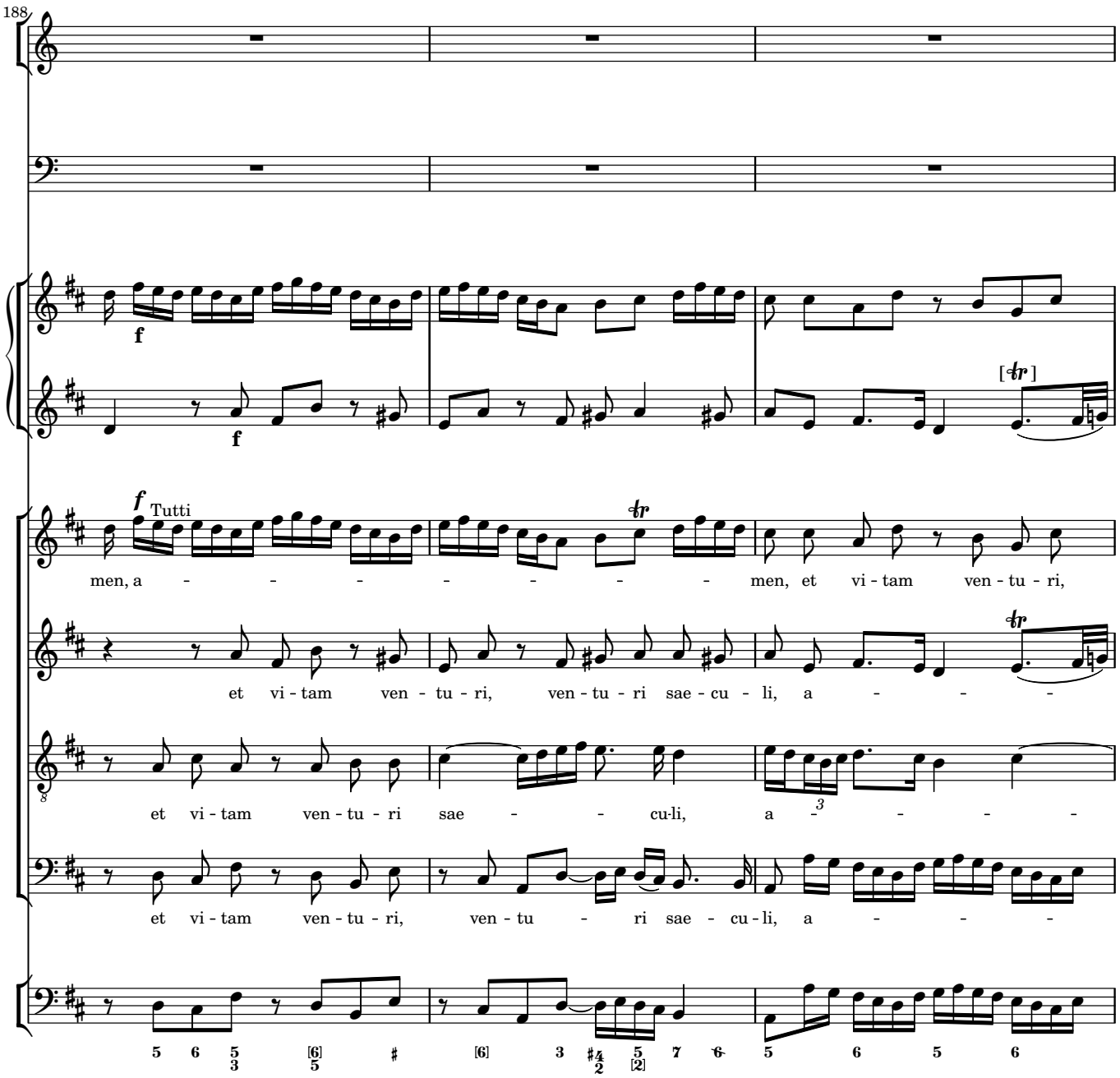
188
f
Tutti
men, a - - - - - - - men, et vi - tam ven - tu - ri,
et vi - tam ven - tu - ri, ven - tu - ri sae - cu - li, a - - -
et vi - tam ven - tu - ri sae - - cu-li, a - - - -
et vi - tam ven - tu - ri, ven - tu - ri sae - cu - li, a - - -

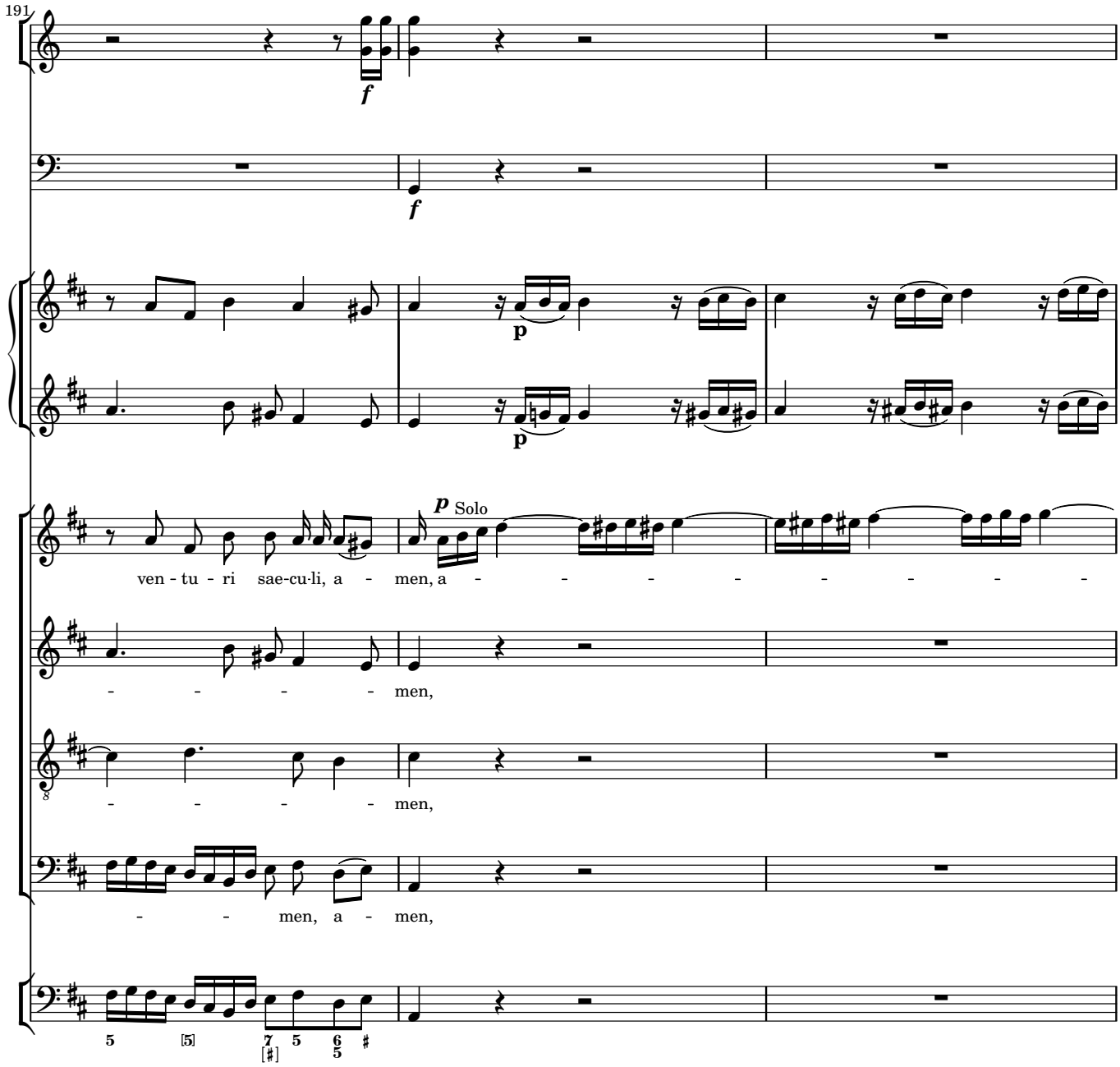
191
f
f
p
p
p Solo
ven - tu - ri sae-cu-li, a - men, a - - - - - - - - -
- - - - - men,
- - - - - men,
- - men, a - men,

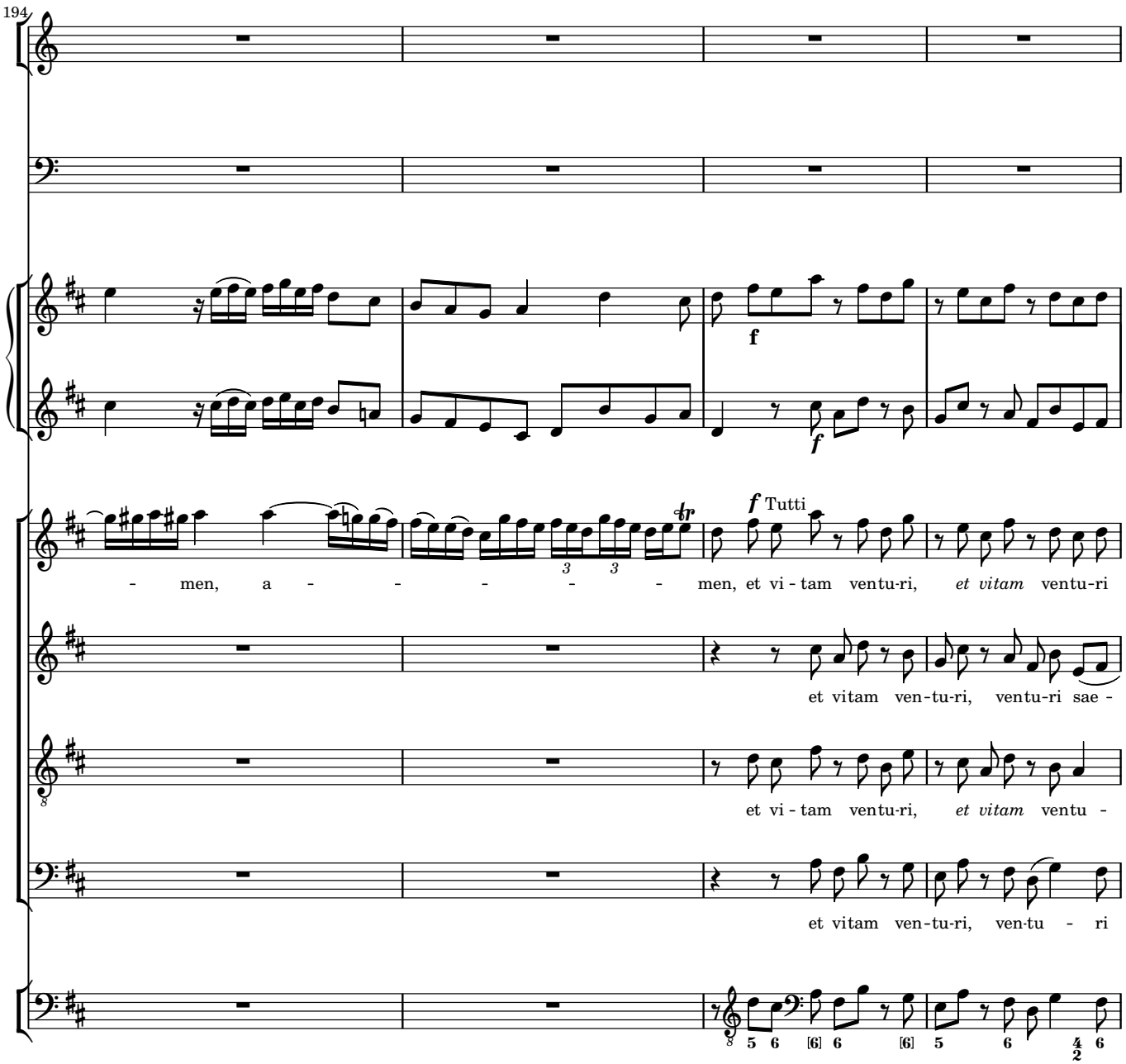
194
f
f
f Tutti
- men, a - - - - - - men, et vi - tam ventu-ri, et vitam ventu-ri
et vitam ven-tu-ri, ventu-ri sae -
et vi - tam ventu-ri, et vitam ventu -
et vitam ven-tu-ri, ven-tu - ri

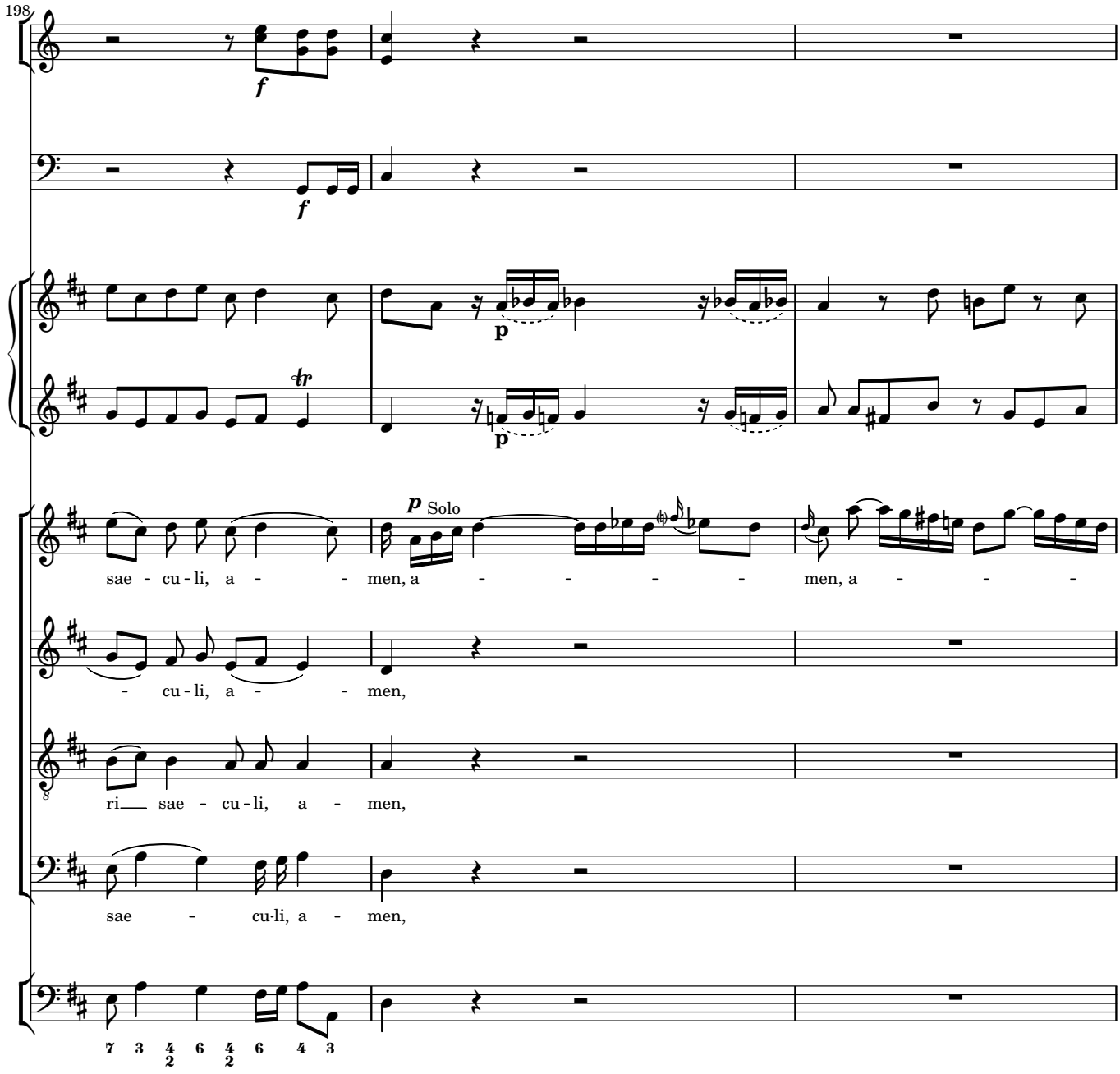
198
f
f
p
p
tr
p Solo
sae - cu - li, a - - men, a - - - - - men, a - - -
- cu - li, a - - men,
ri__ sae - cu - li, a - men,
sae - cu-li, a - men,
7 3 4/2 6 4/2 6 4 3

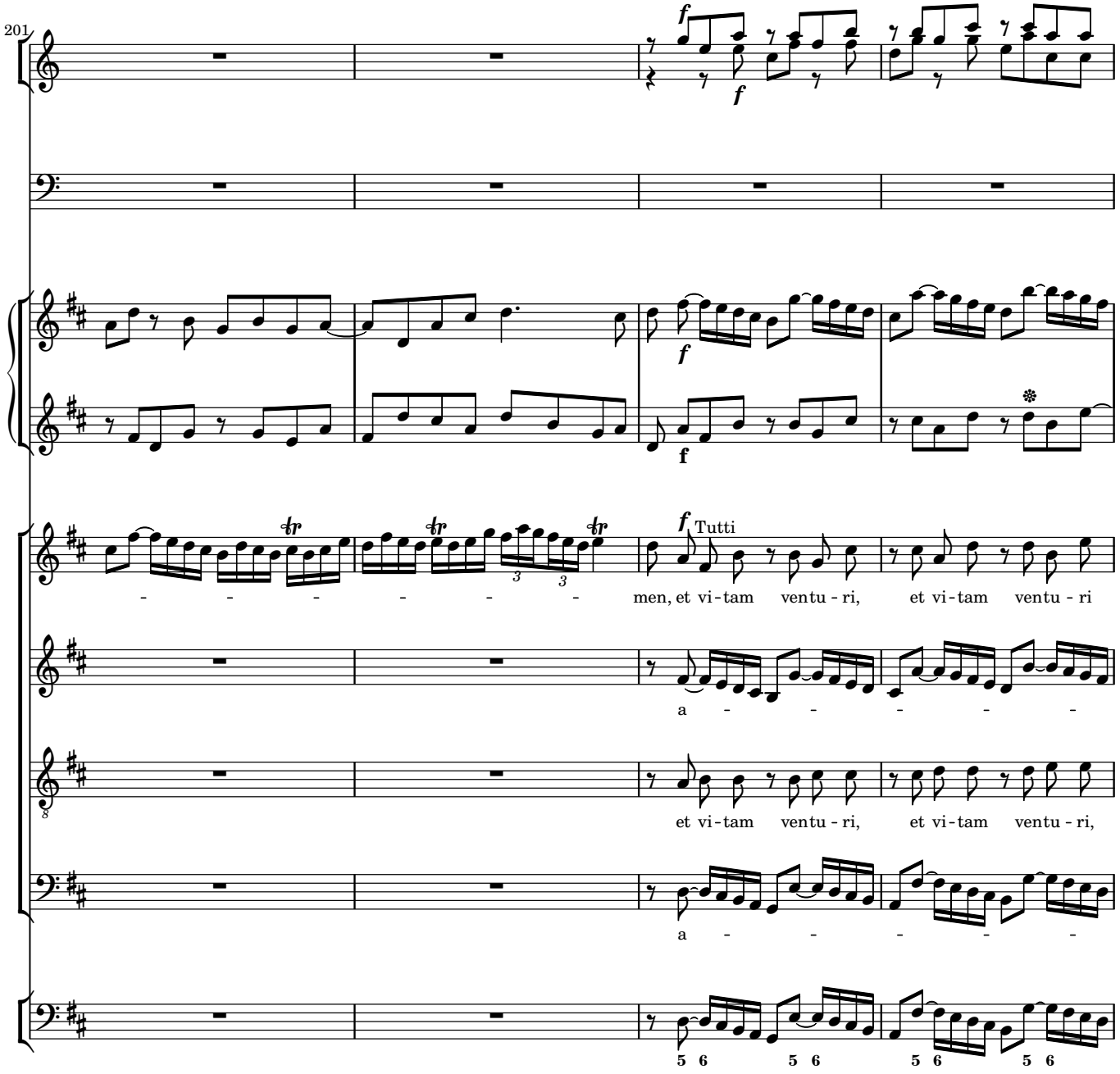
201
f
f
f
f
Tutti
men, et vi-tam ventu-ri, et vi-tam ventu-ri
a
et vi-tam ventu-ri, et vi-tam ventu-ri,
a
5 6 5 6 5 6 5 6

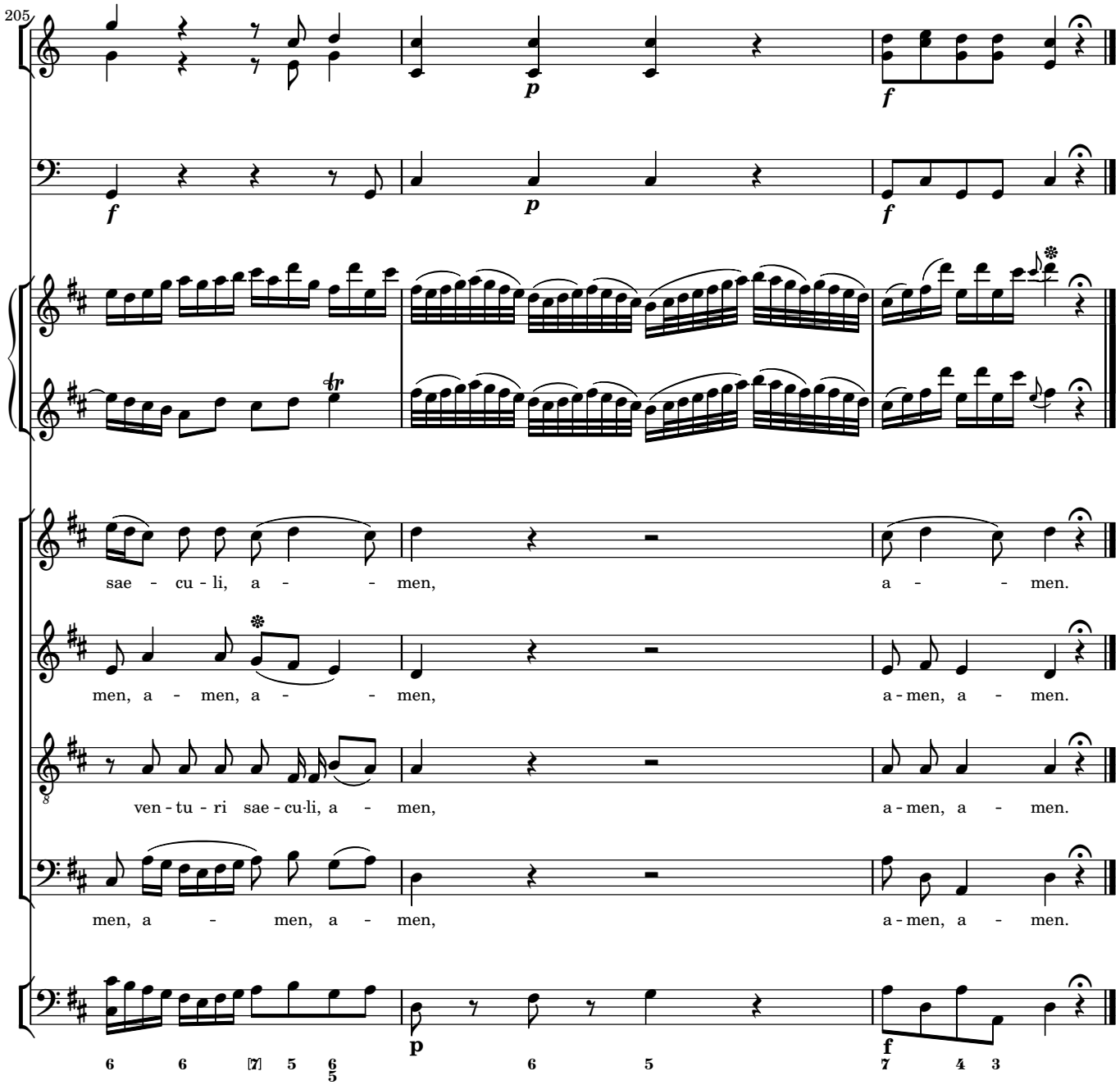
205
p
f
sae - cu - li, a - - men, a - - men.
men, a - men, a - - men, a - men, a - men.
ven - tu - ri sae - cu·li, a - men, a - men, a - men.
men, a - men, a - men, a - men, a - men.
6 6 7 5 6/5 6 5 7 4 3

4 Sanctus

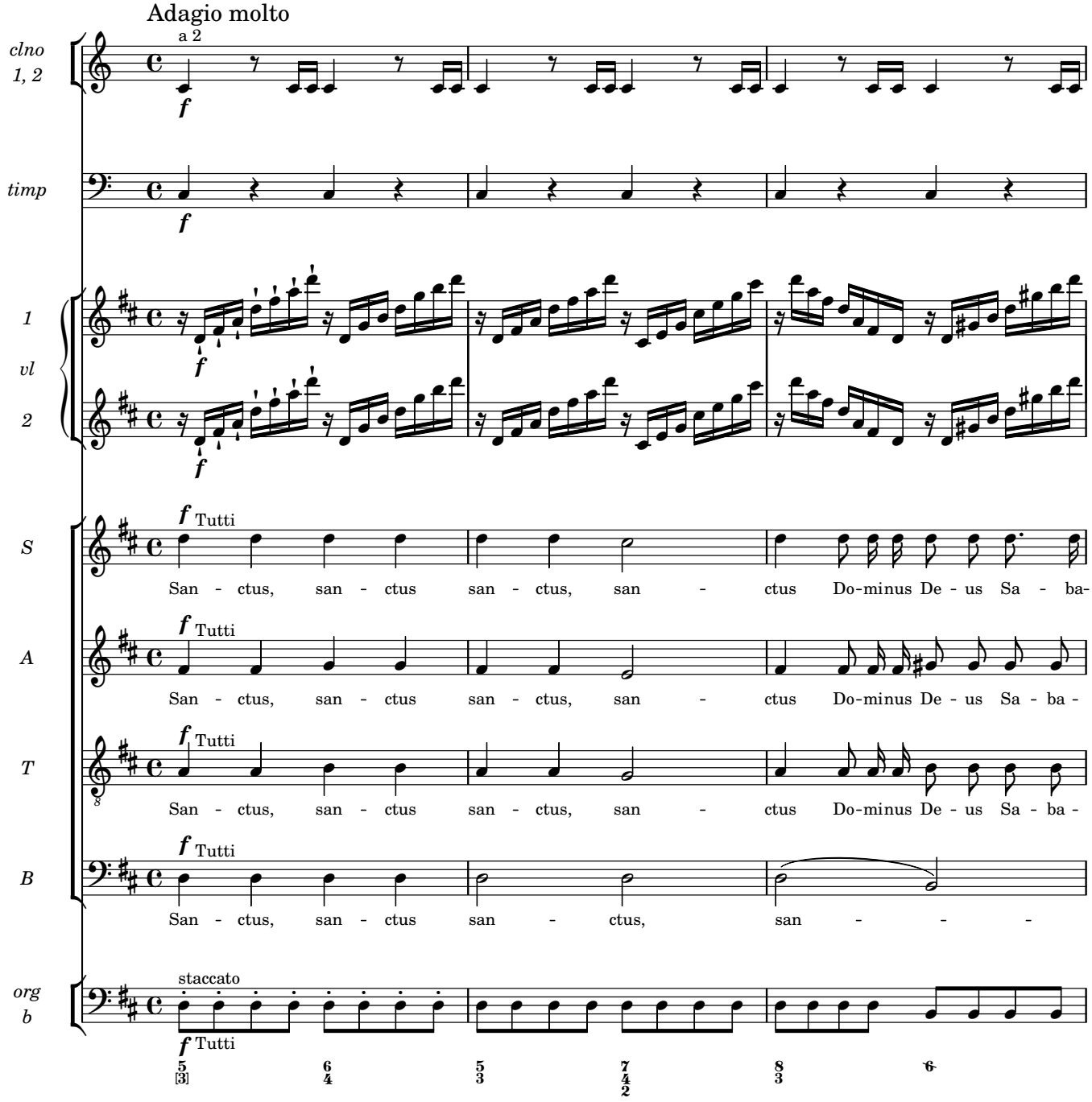
Adagio molto
clno 1, 2
a 2
f
timp
f
1 vl 2
f
S
f Tutti
San - ctus, san - ctus san - ctus, san - ctus Do-minus De - us Sa - ba-
A
f Tutti
San - ctus, san - ctus san - ctus, san - ctus Do-minus De - us Sa - ba -
T
f Tutti
San - ctus, san - ctus san - ctus, san - ctus Do-minus De - us Sa - ba -
B
f Tutti
San - ctus, san - ctus san - ctus, san - - -
org b
staccato
f Tutti

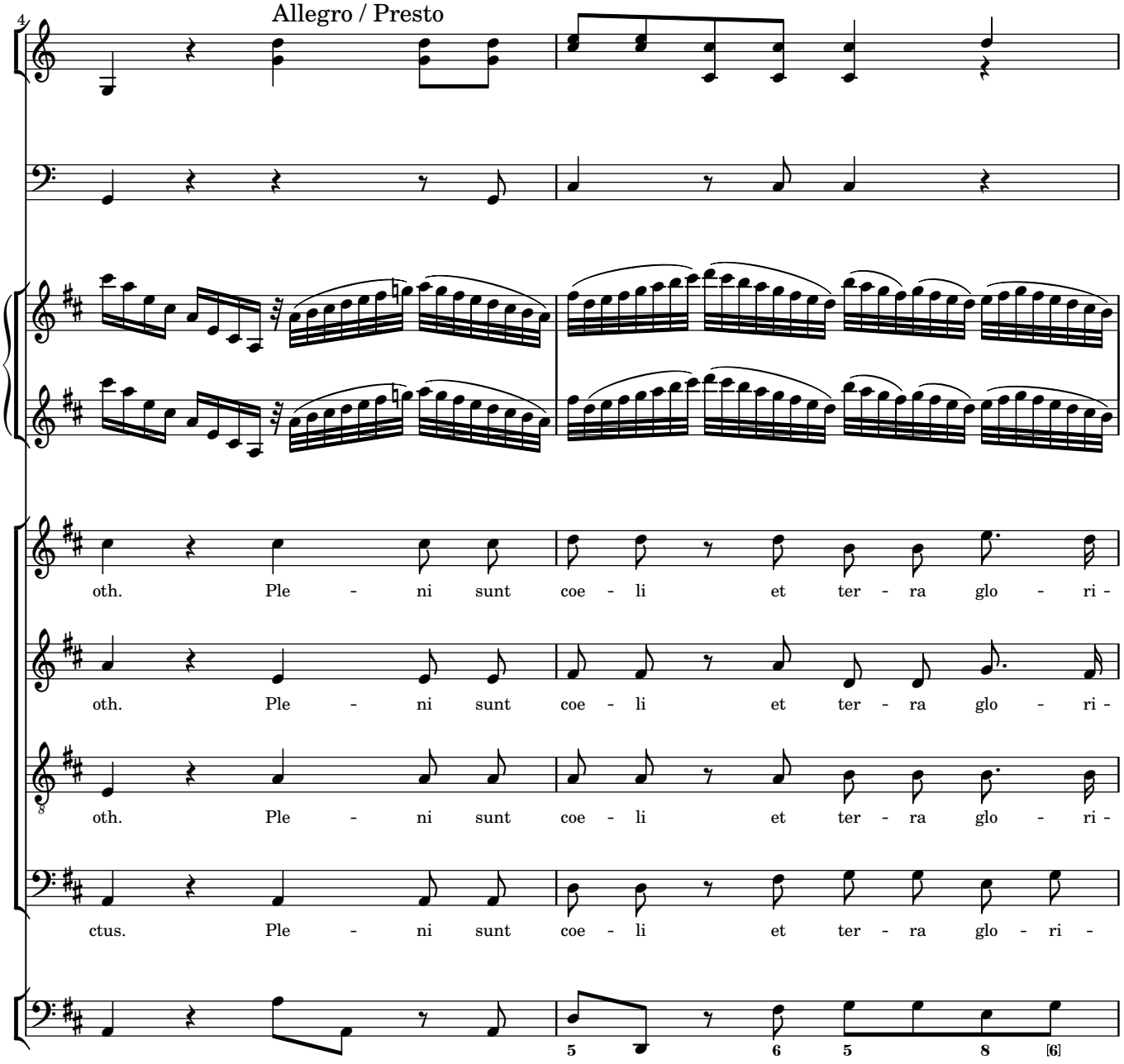
Allegro / Presto
oth. Ple - ni sunt coe - li et ter - ra glo - ri -
oth. Ple - ni sunt coe - li et ter - ra glo - ri -
oth. Ple - ni sunt coe - li et ter - ra glo - ri -
ctus. Ple - ni sunt coe - li et ter - ra glo - ri -

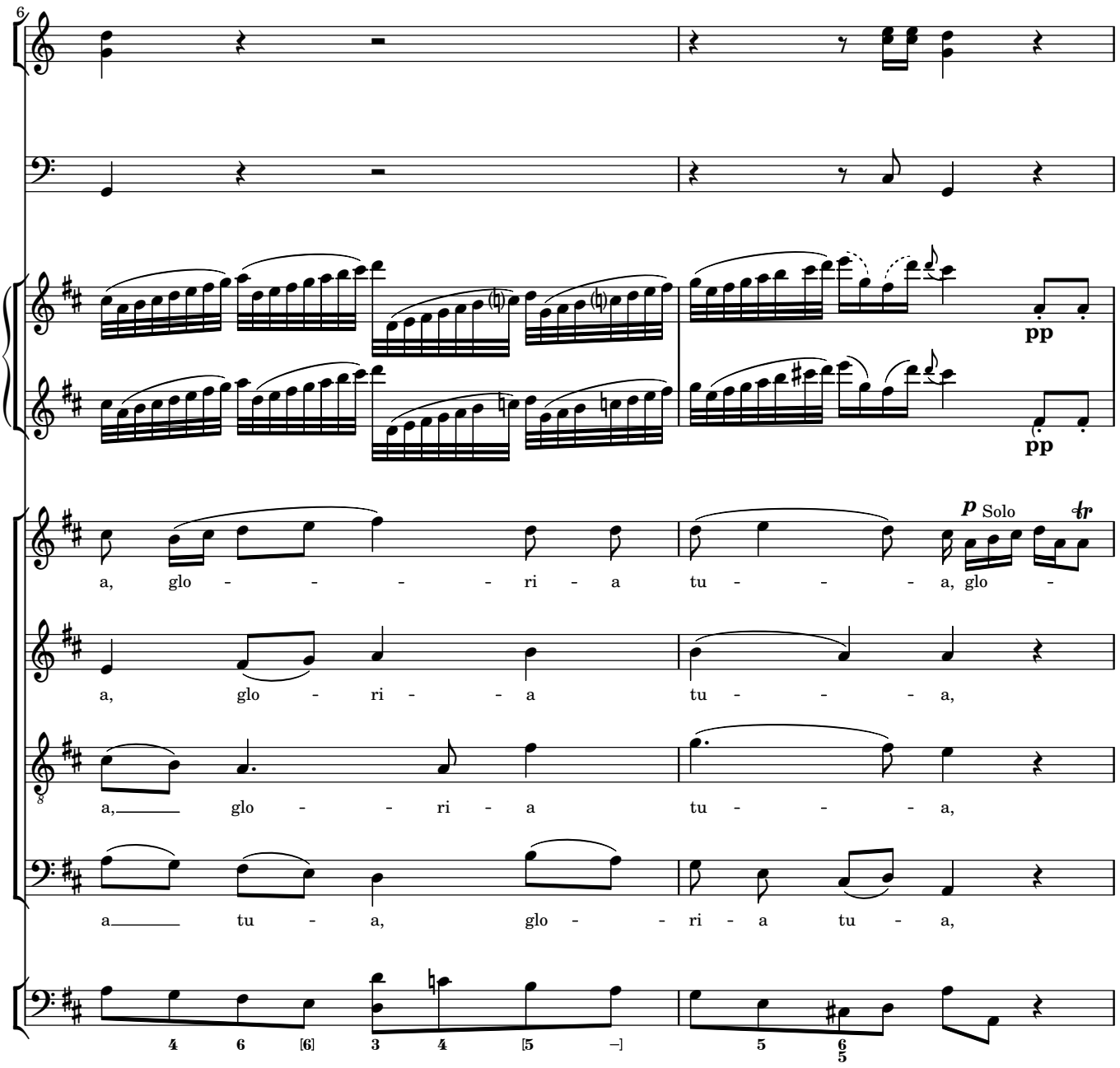
6
pp
pp
p Solo
a, glo - - - - - ri - a tu - - - - a, glo -
a, glo - ri - - a tu - - - - a,
a, glo - - - ri - a tu - - - a,
a tu - a, glo - - ri - a tu - a,

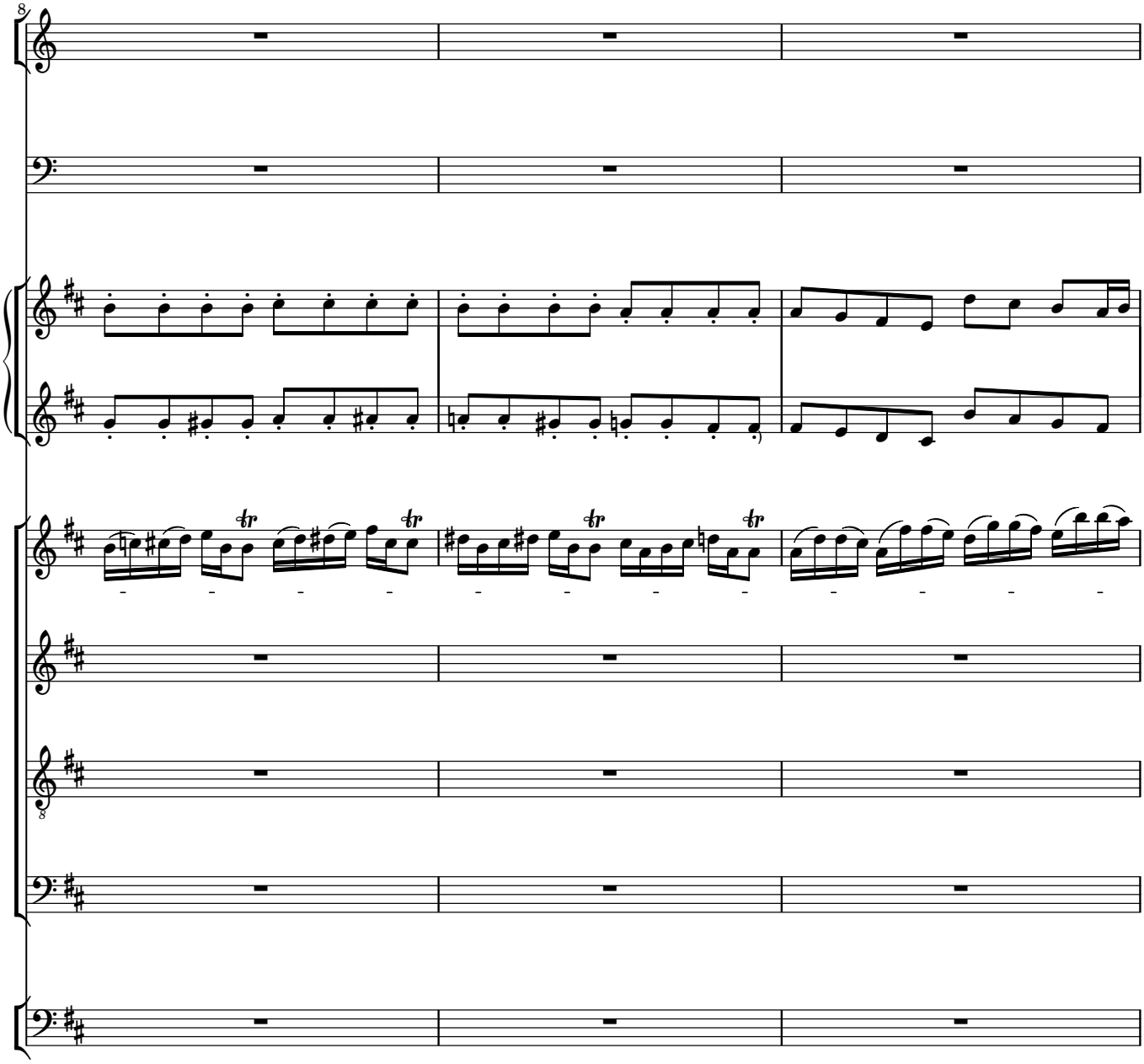

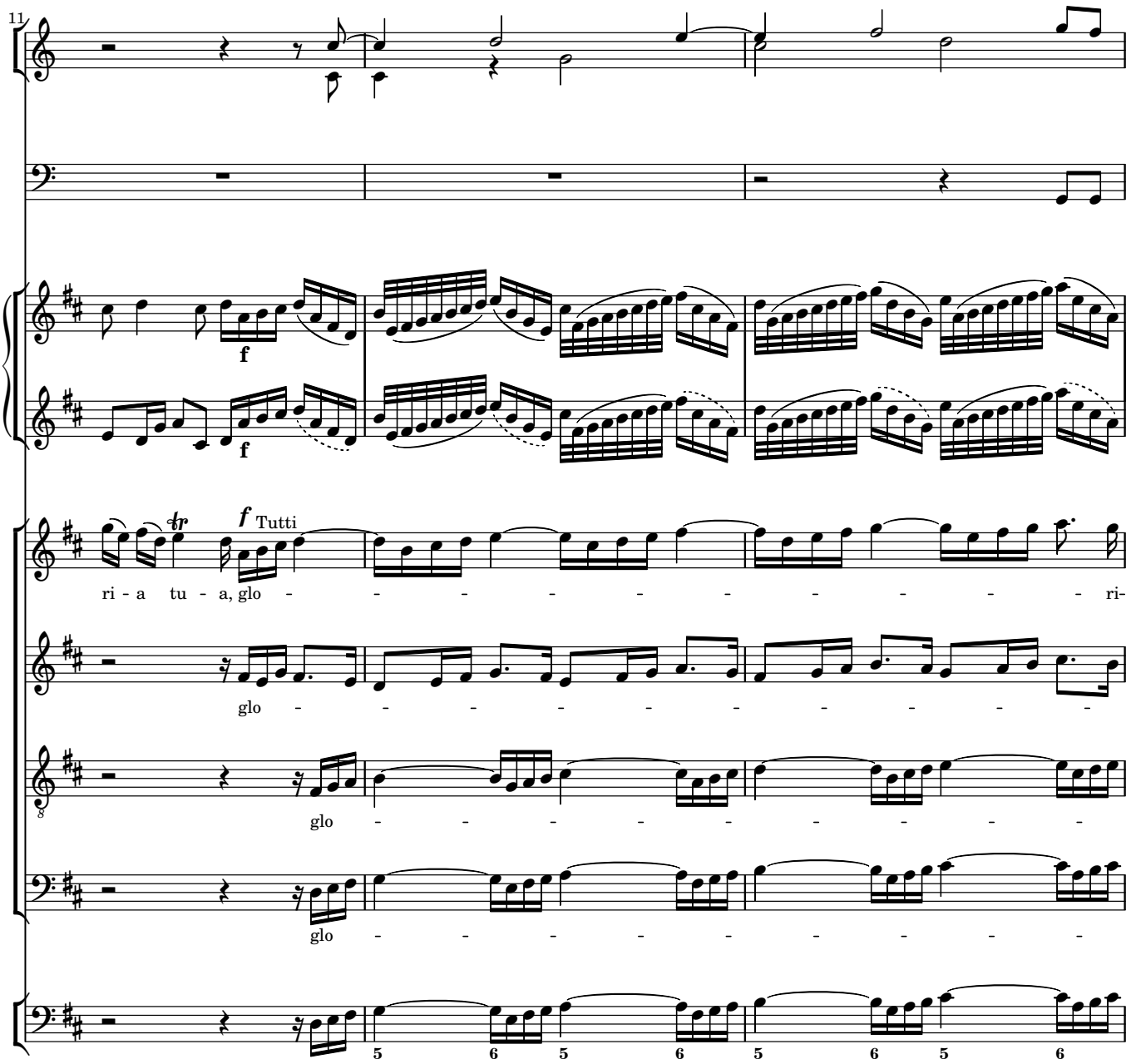
11
f
f
f Tutti
ri - a tu - a, glo - - - - - - - - - - ri-
glo - - - - - - - - - -
glo - - - - - - - - -
glo - - - - - - - - -
5 6 5 6 5 6 5 6

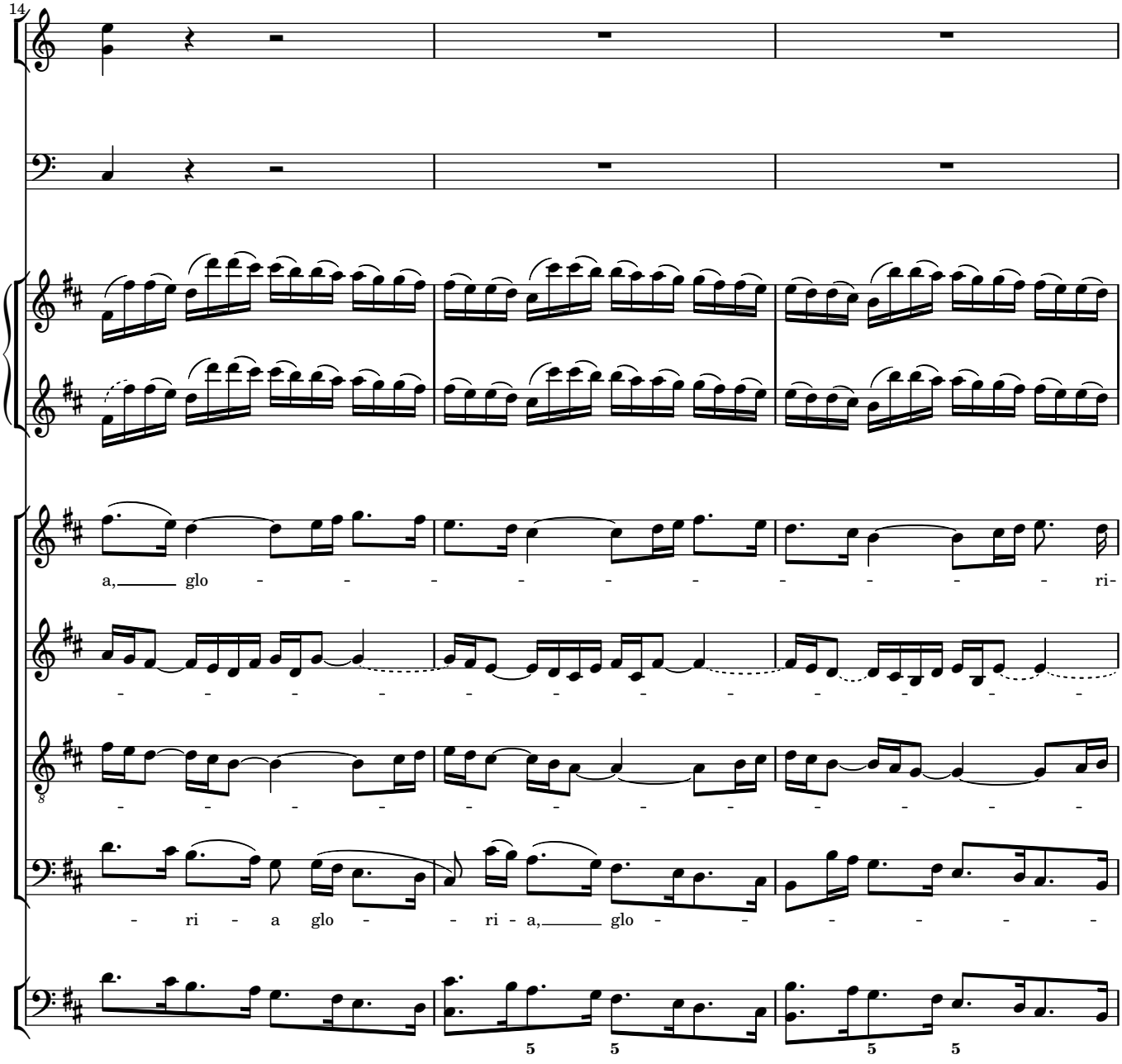
14
a, glo - - - - - - - - - - ri-
- - - - - - - - - - - - - -
- - - - - - - - - - - - - -
- ri - a glo - - ri - a, glo - - - - - -
5 5 5 5

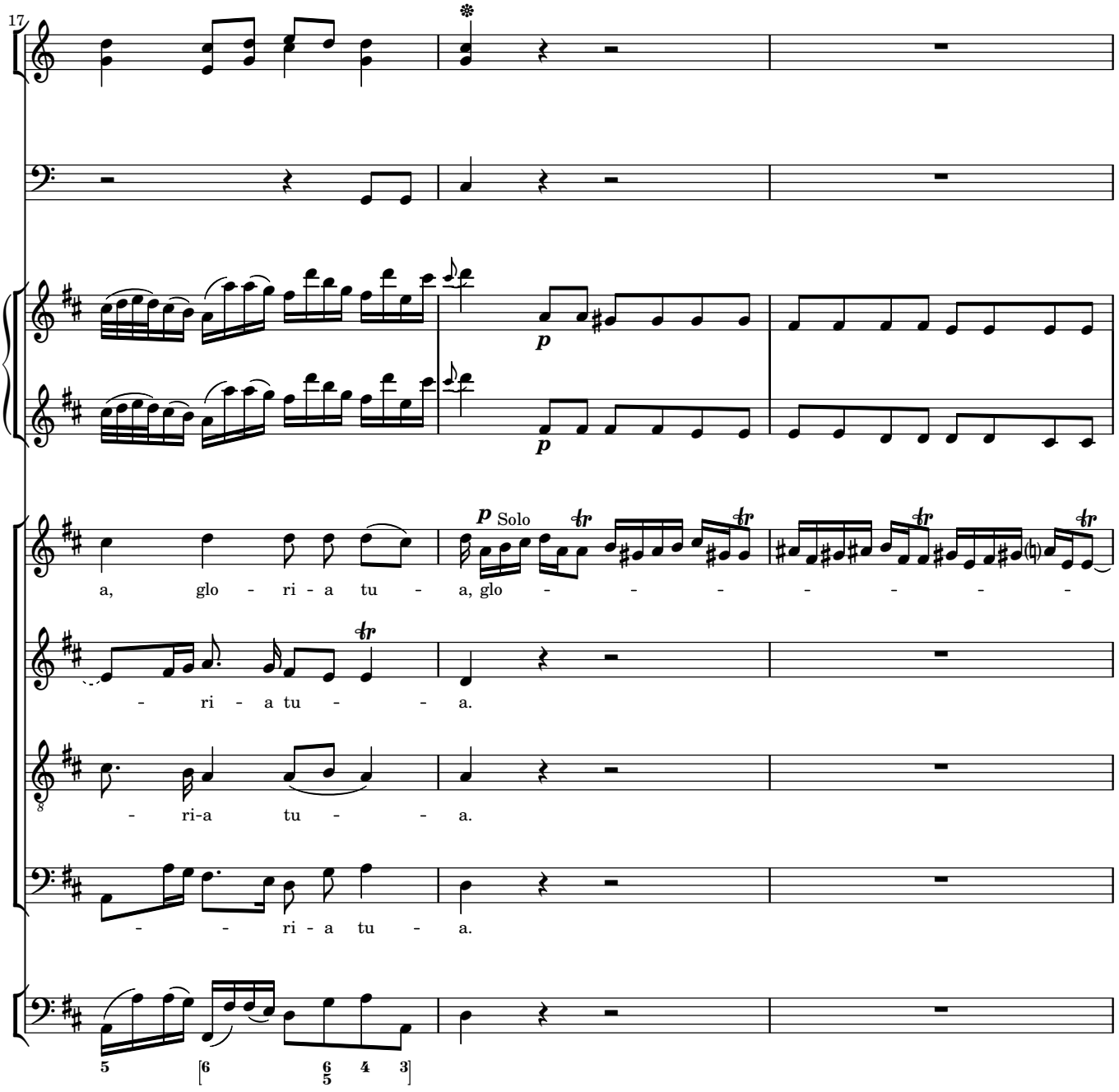
17
p
Solo
a, glo - ri - a tu - a, glo - - - - - - - -
- ri - a tu - - a.
- ri-a tu - - a.
- - ri - a tu - a.

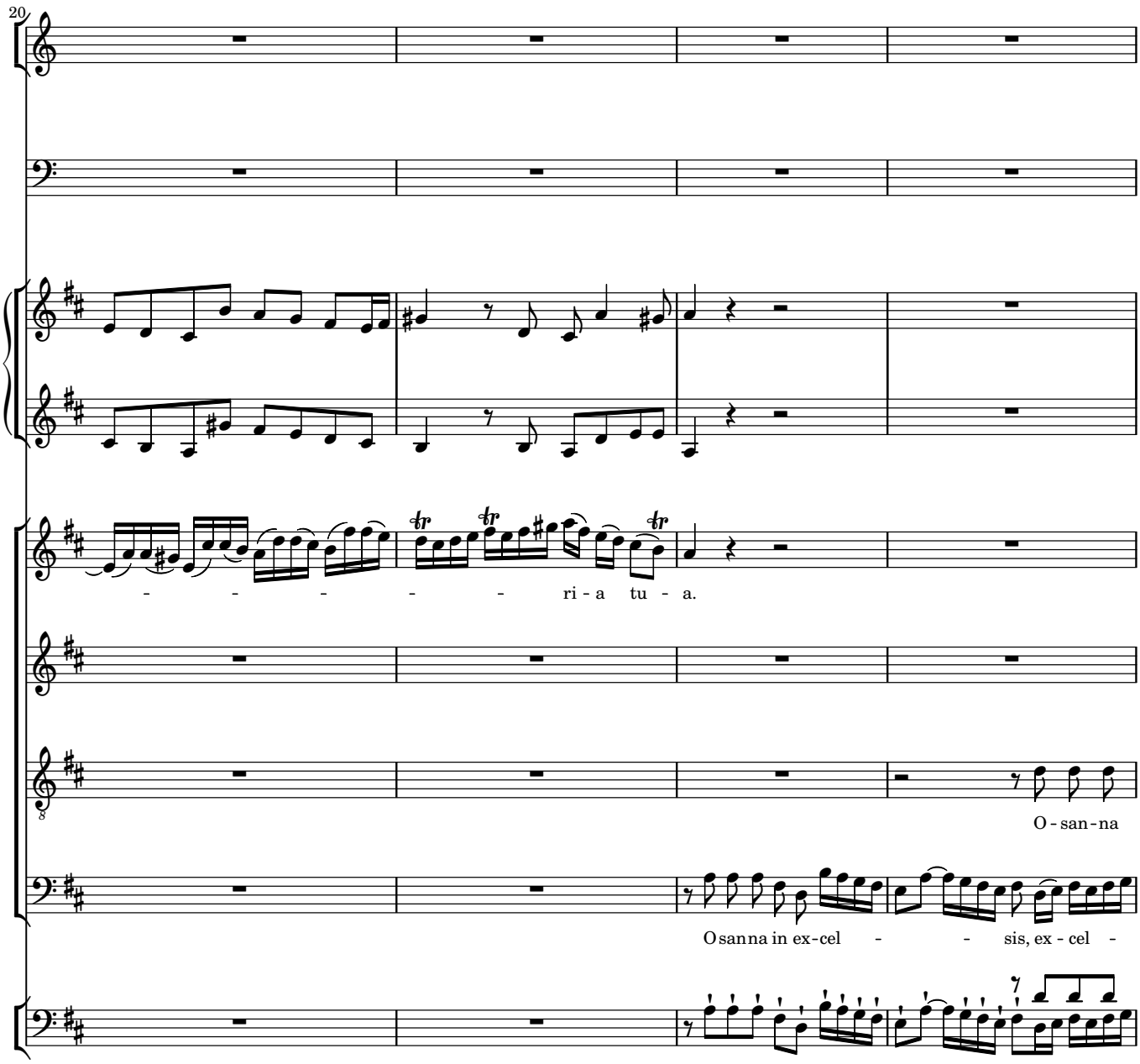
20
- - - - - - ri - a tu - a.
O - san - na
O sanna in ex - cel - - - sis, ex - cel -

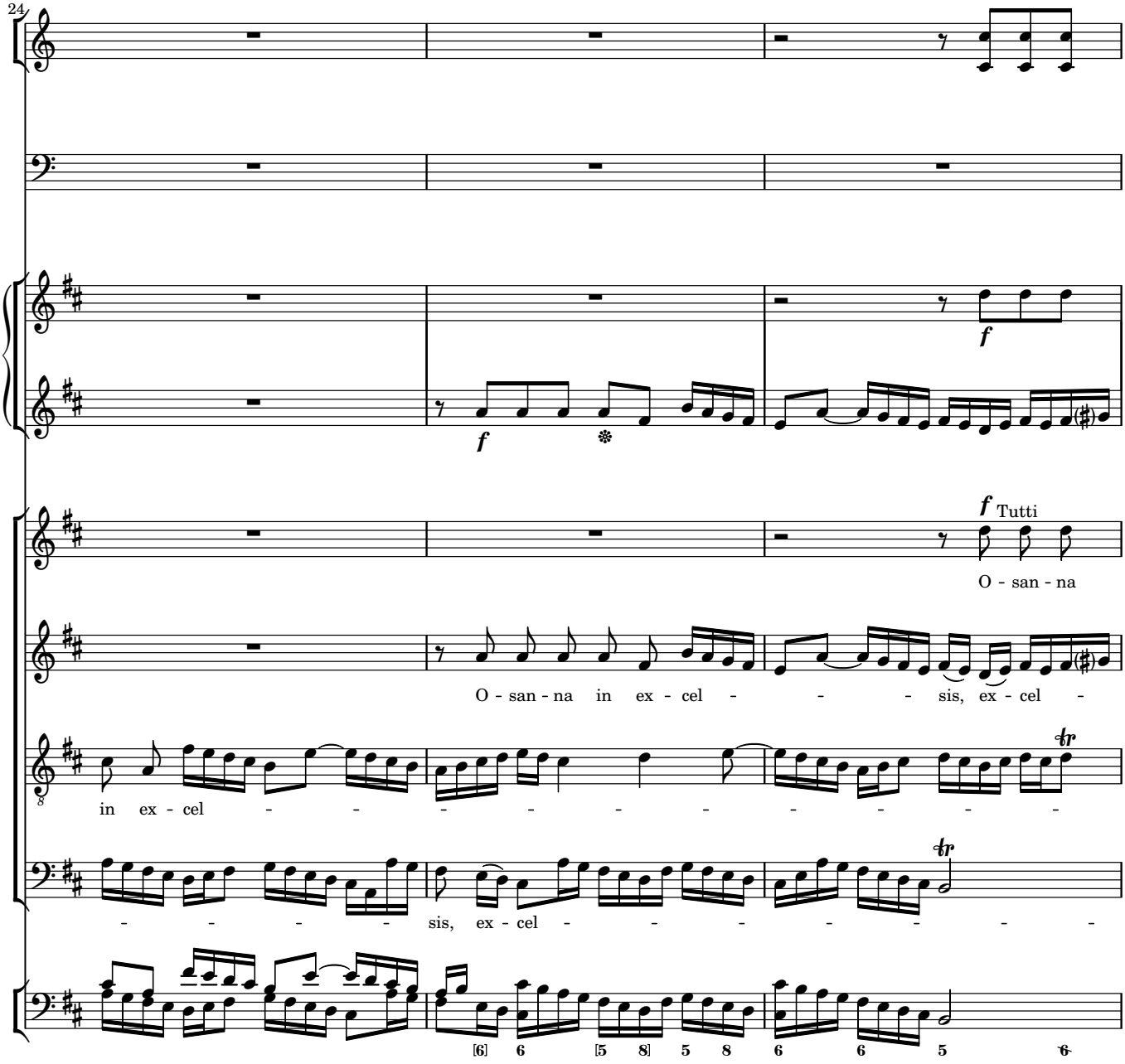
24
f
f
f Tutti
O - san - na
O - san - na in ex - cel - - - - sis, ex - cel -
in ex - cel - - - - - - - - - - -
- - - - - sis, ex - cel - - - - - - - -
[6] 6 [5 8] 5 8 6 6 5 6

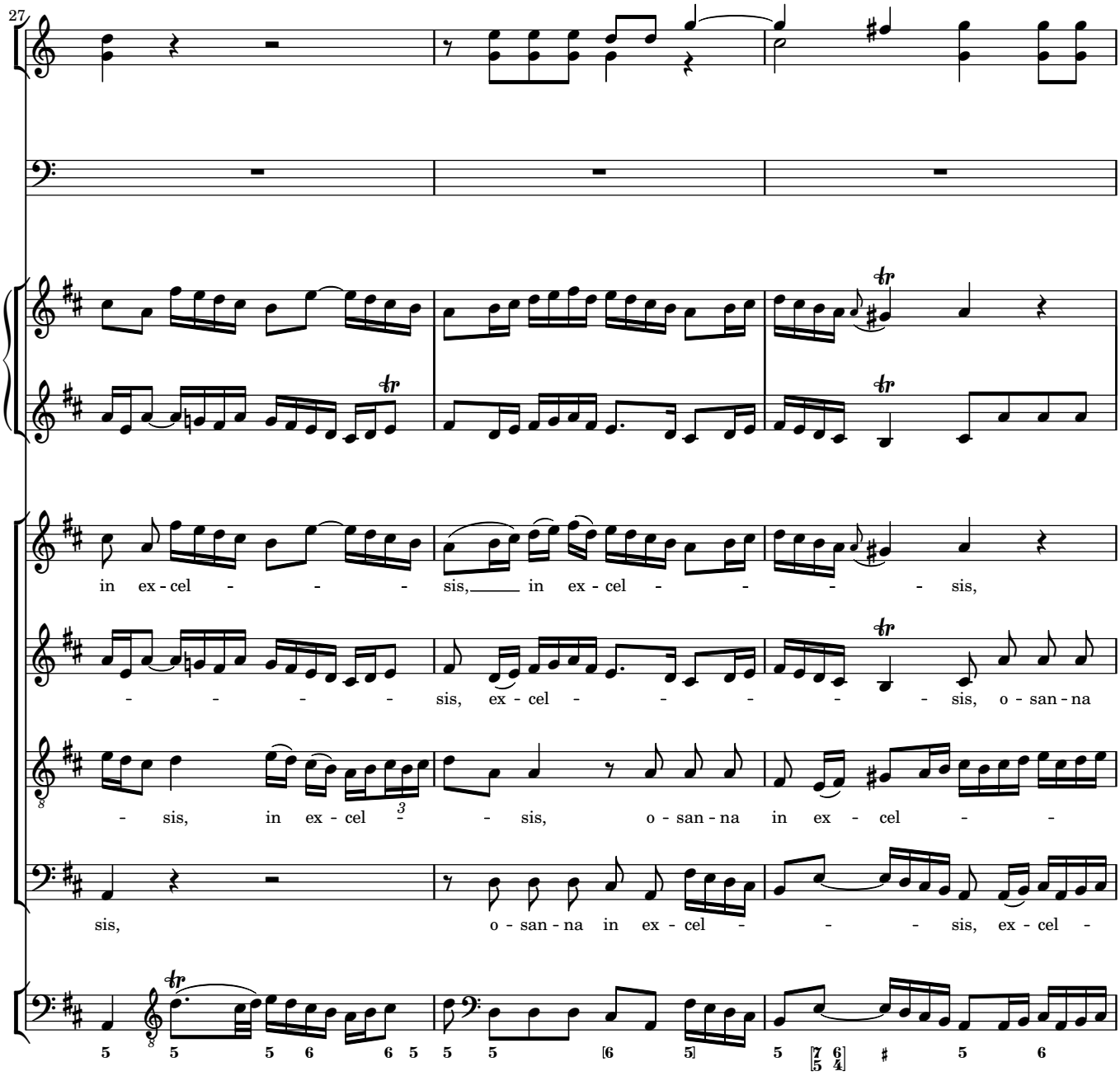
27
in ex - cel - - - sis, in ex - cel - - - - - sis,
- - - - - sis, ex - cel - - - - - sis, o - san - na
- sis, in ex - cel - - sis, o - san - na in ex - cel - -
sis, o - san - na in ex - cel - - - sis, ex - cel -
5 5 5 6 6 5 5 5 [6 5] 5 [7 5 6 4] # 5 6

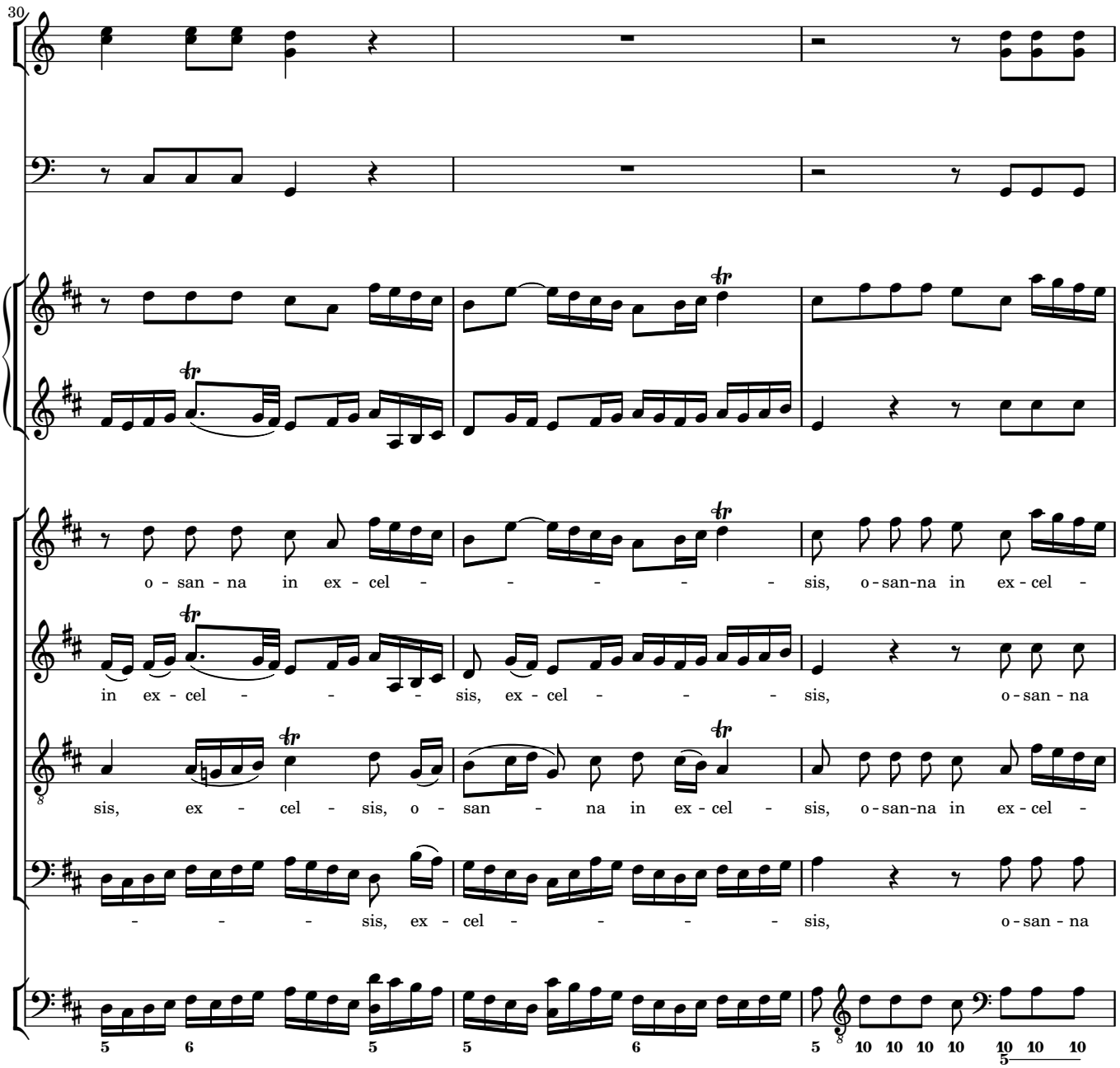
30
o - san - na in ex - cel - - - - - - sis, o - san-na in ex - cel -
in ex - cel - - - - sis, ex - cel - - - - sis, o - san - na
sis, ex - cel - sis, o - san - na in ex - cel - sis, o - san-na in ex - cel -
- - - - sis, ex - cel - - - - - sis, o - san - na

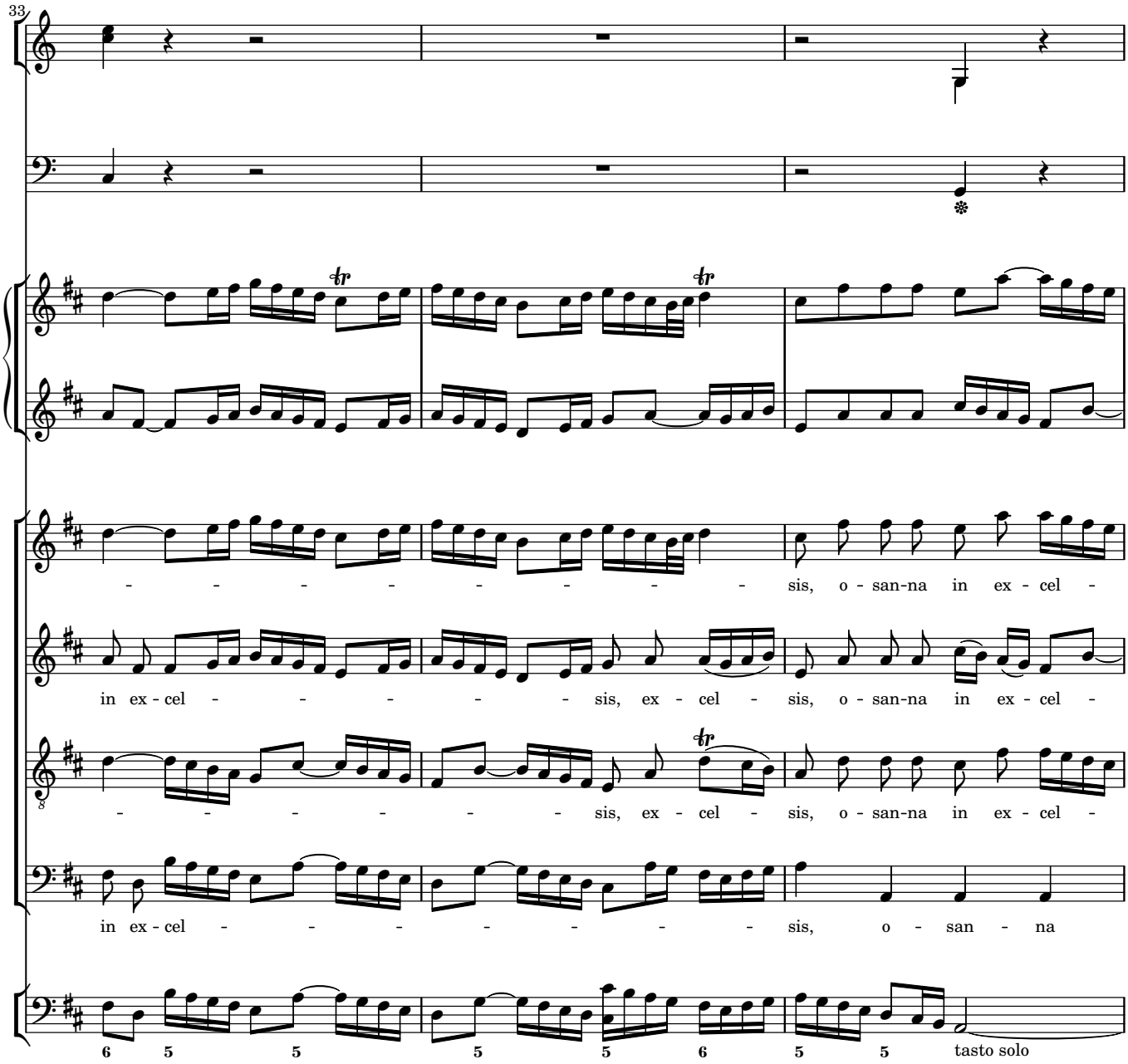
33
- - - - - - - - - sis, o - san-na in ex - cel -
in ex - cel - - - - - - - sis, ex - cel - sis, o - san-na in ex - cel -
- - - - - - - sis, ex - cel - sis, o - san-na in ex - cel -
in ex - cel - - - - - - - - sis, o - san - na
6 5 5 5 5 6 5 5 tasto solo

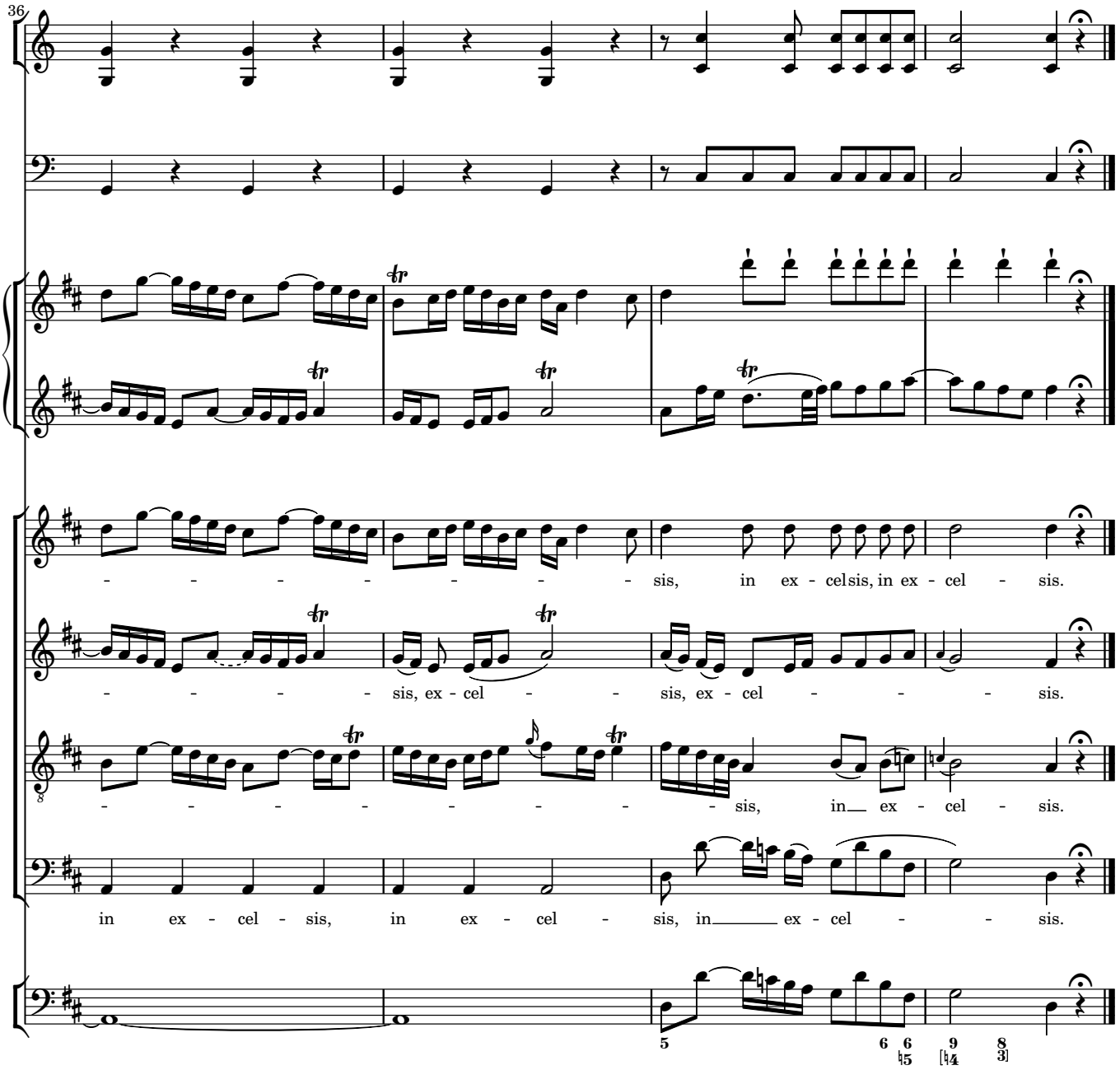
36
- - - - - - - - - - sis, in ex - cel sis, in ex - cel - sis.
- - - - - - sis, ex - cel - - sis, ex - cel - - - - sis.
- - - - - - - - - - sis, in ex - cel - sis.
in ex - cel - sis, in ex - cel - sis, in ex - cel - - sis.

5 Benedictus

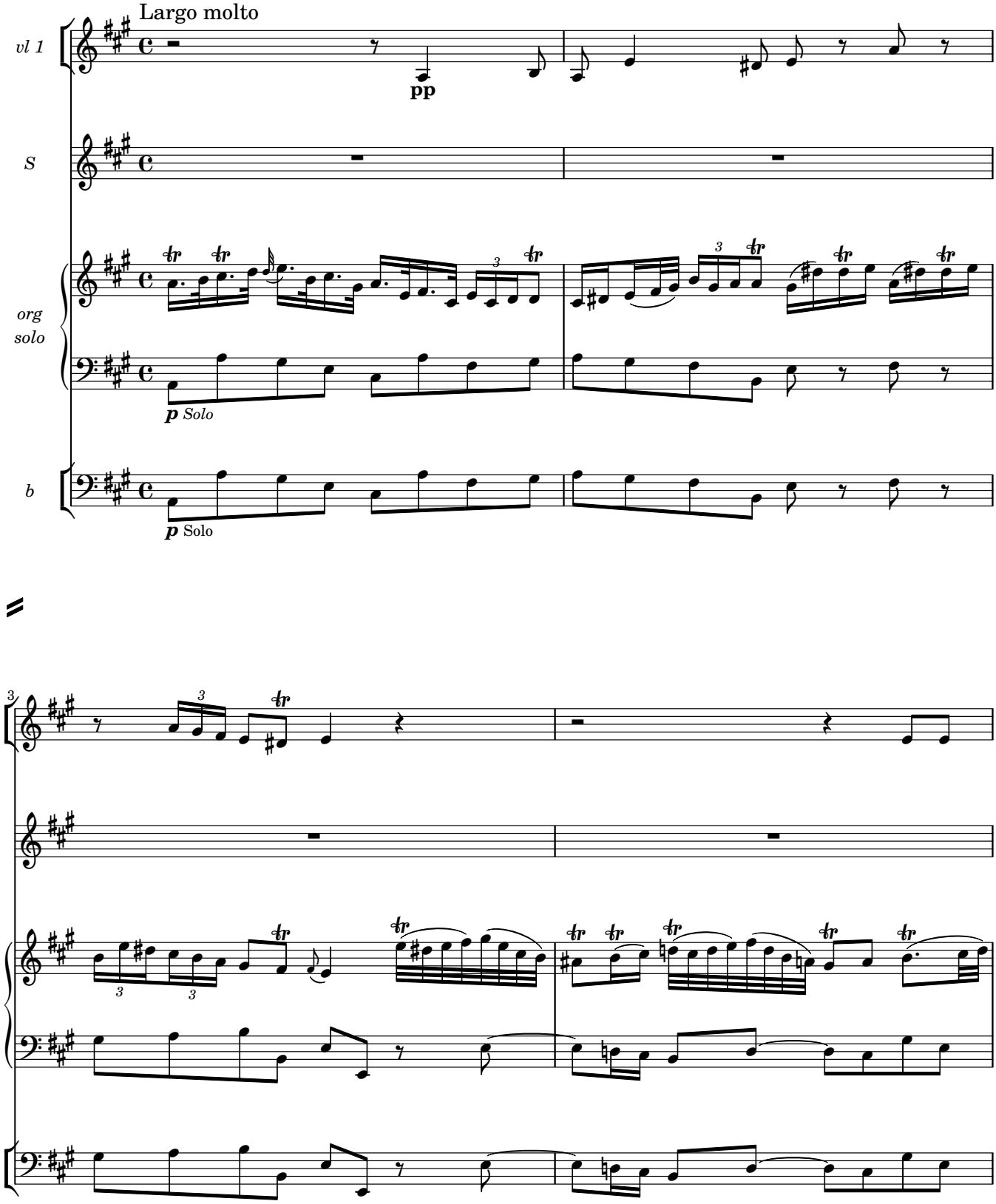

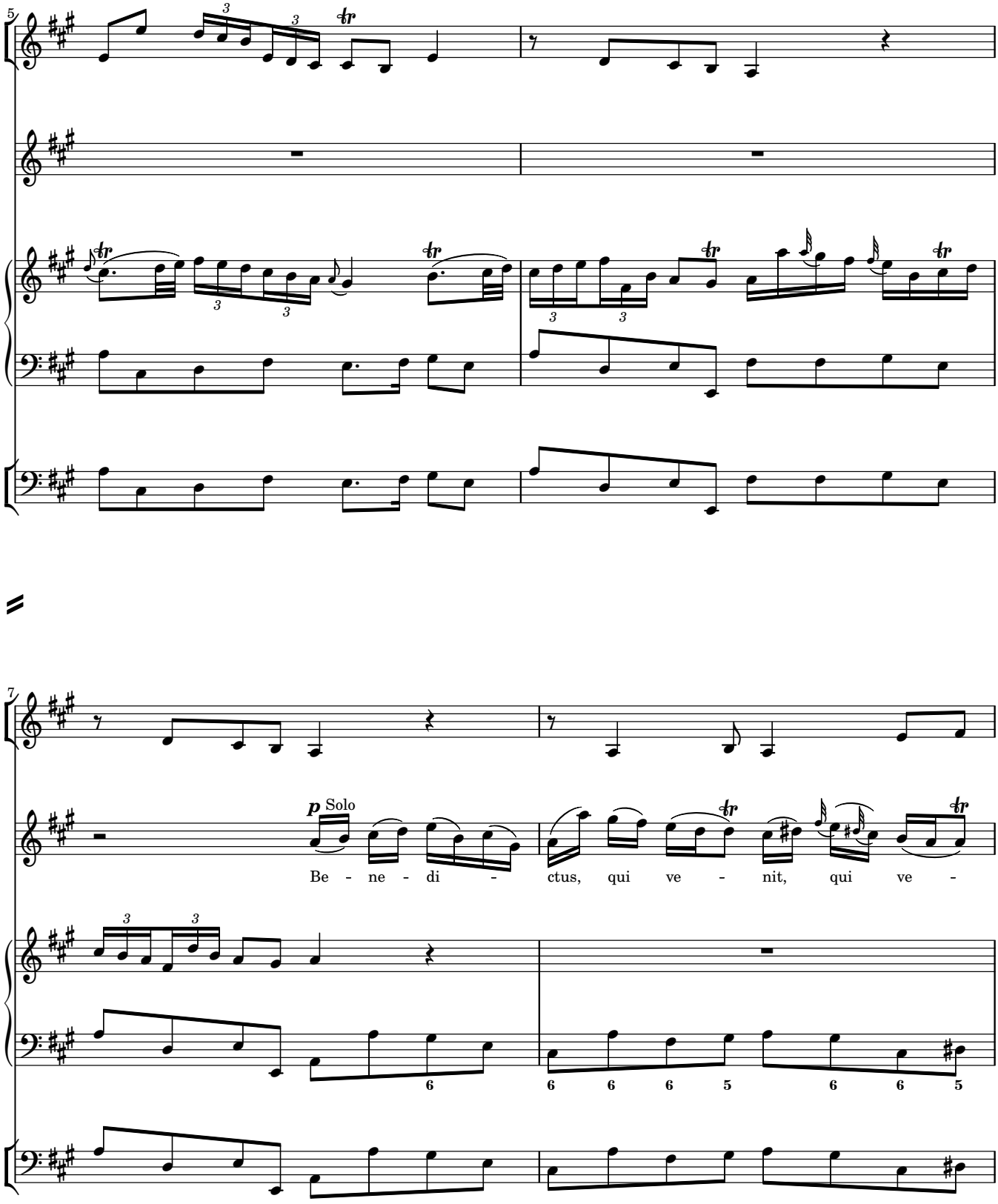
5
7
p Solo
Be - ne - di - ctus, qui ve - nit, qui ve -

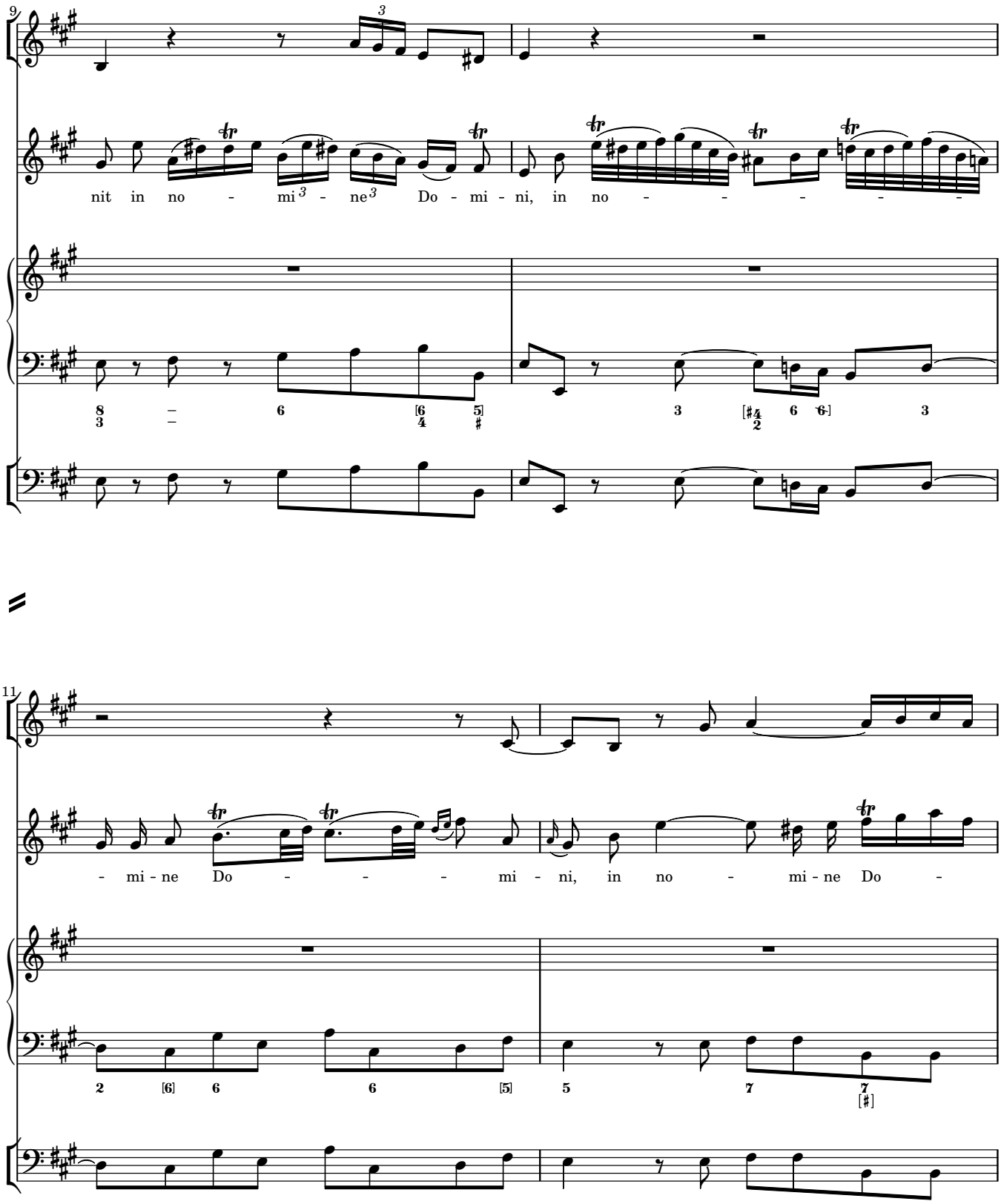
9
nit in no - mi - ne Do - mi - ni, in no -
11
- mi - ne Do - mi - ni, in no - mi - ne Do -

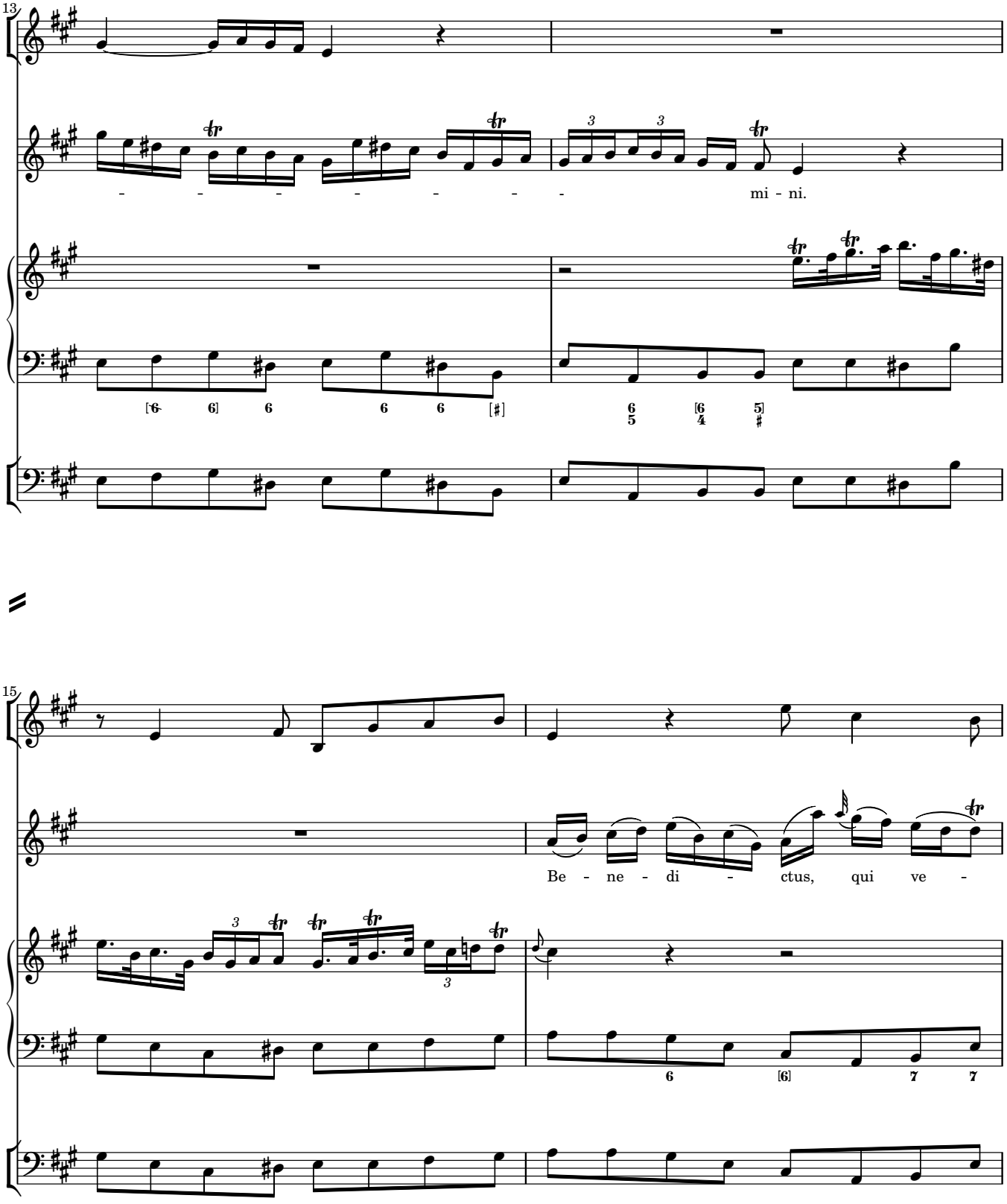
13
- - - - - - - - mi - ni.
15
Be - ne - di - ctus, qui ve -

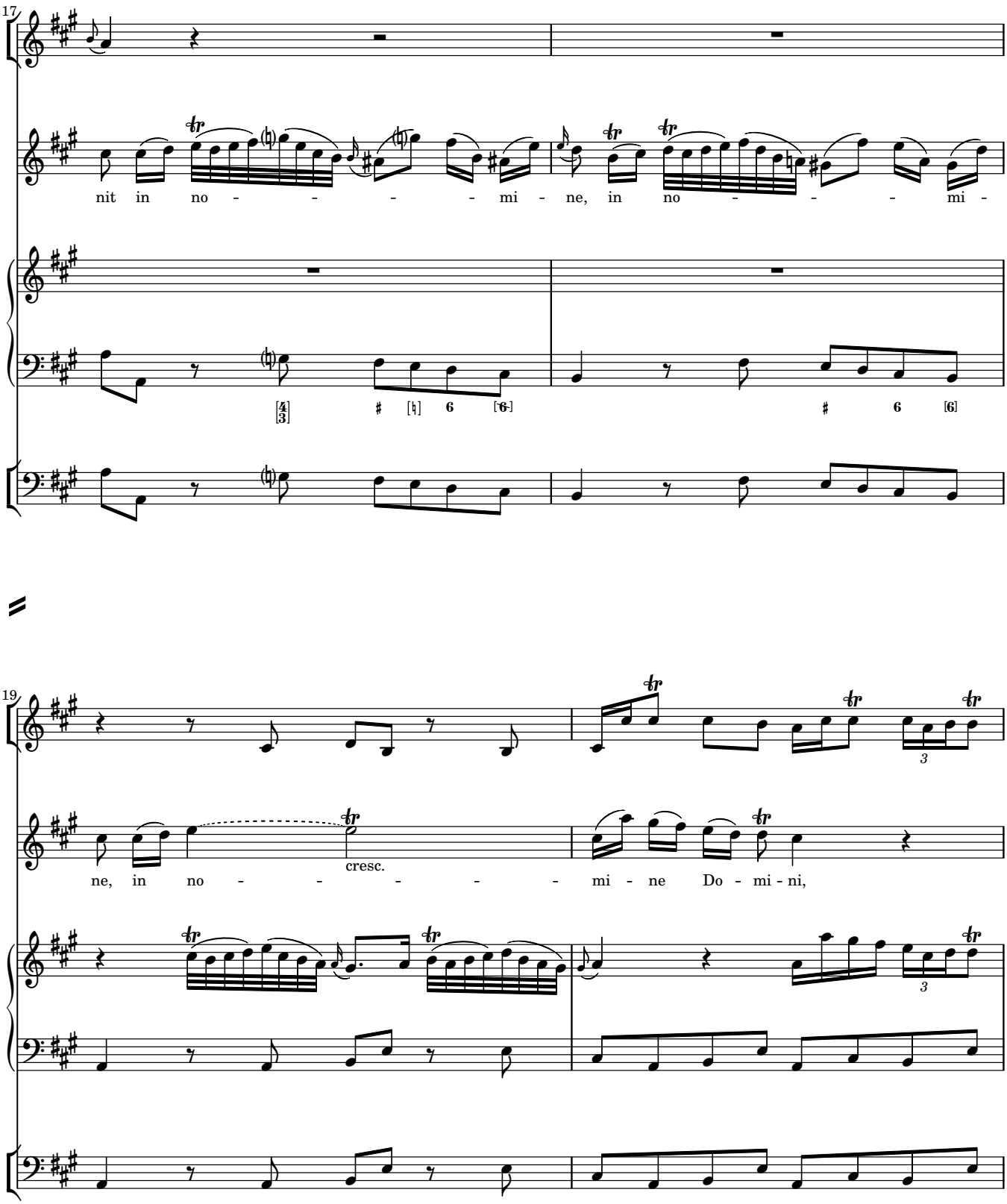
17
nit in no - - - - - mi - ne, in no - - - - mi -
[4/3] # [♮] 6 [6] # 6 [6]
19
cresc.
ne, in no - - - - - - mi - ne Do - mi - ni,

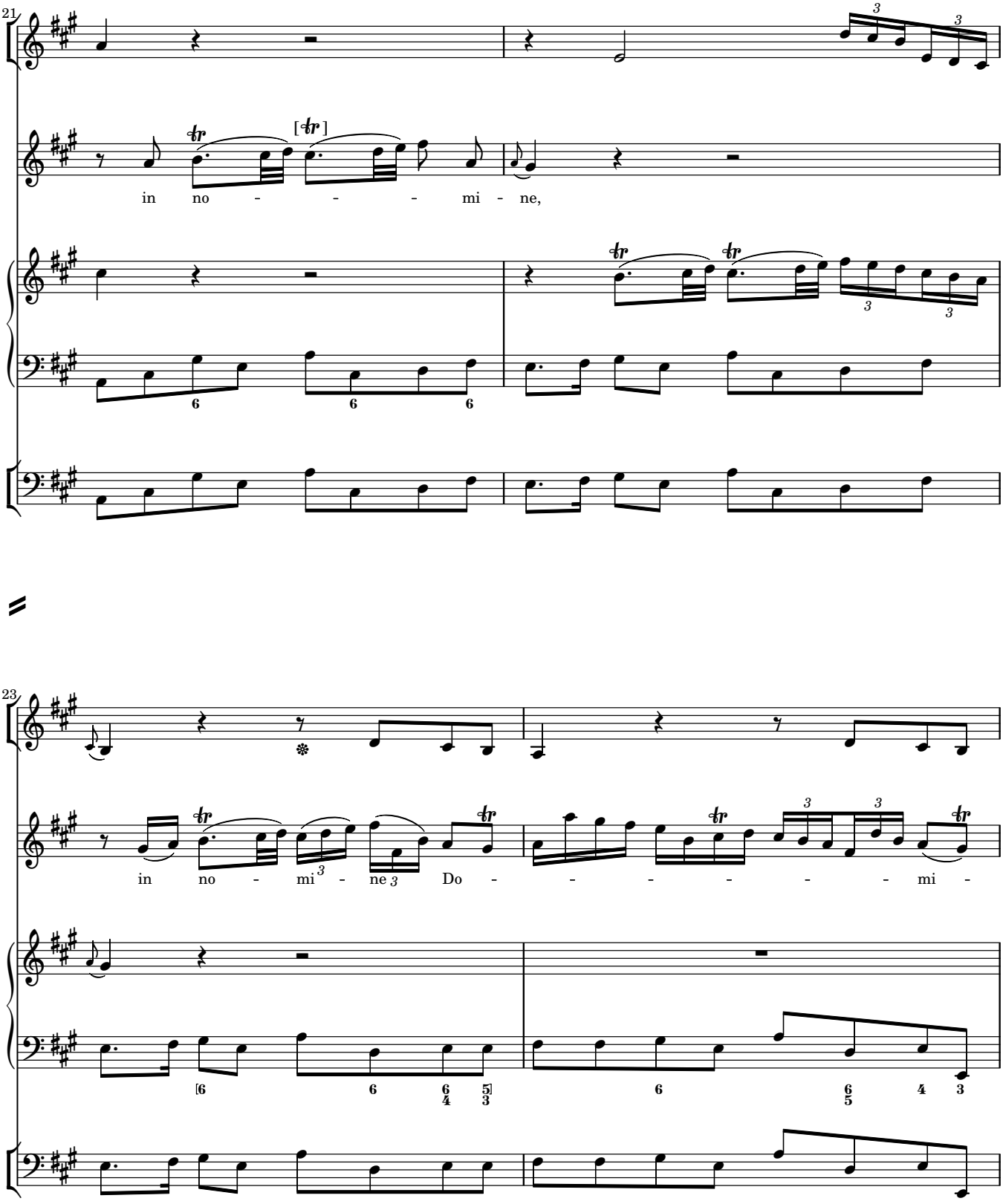
21
in no - - - mi - ne,
23
in no - mi - ne Do - - - - - - mi -

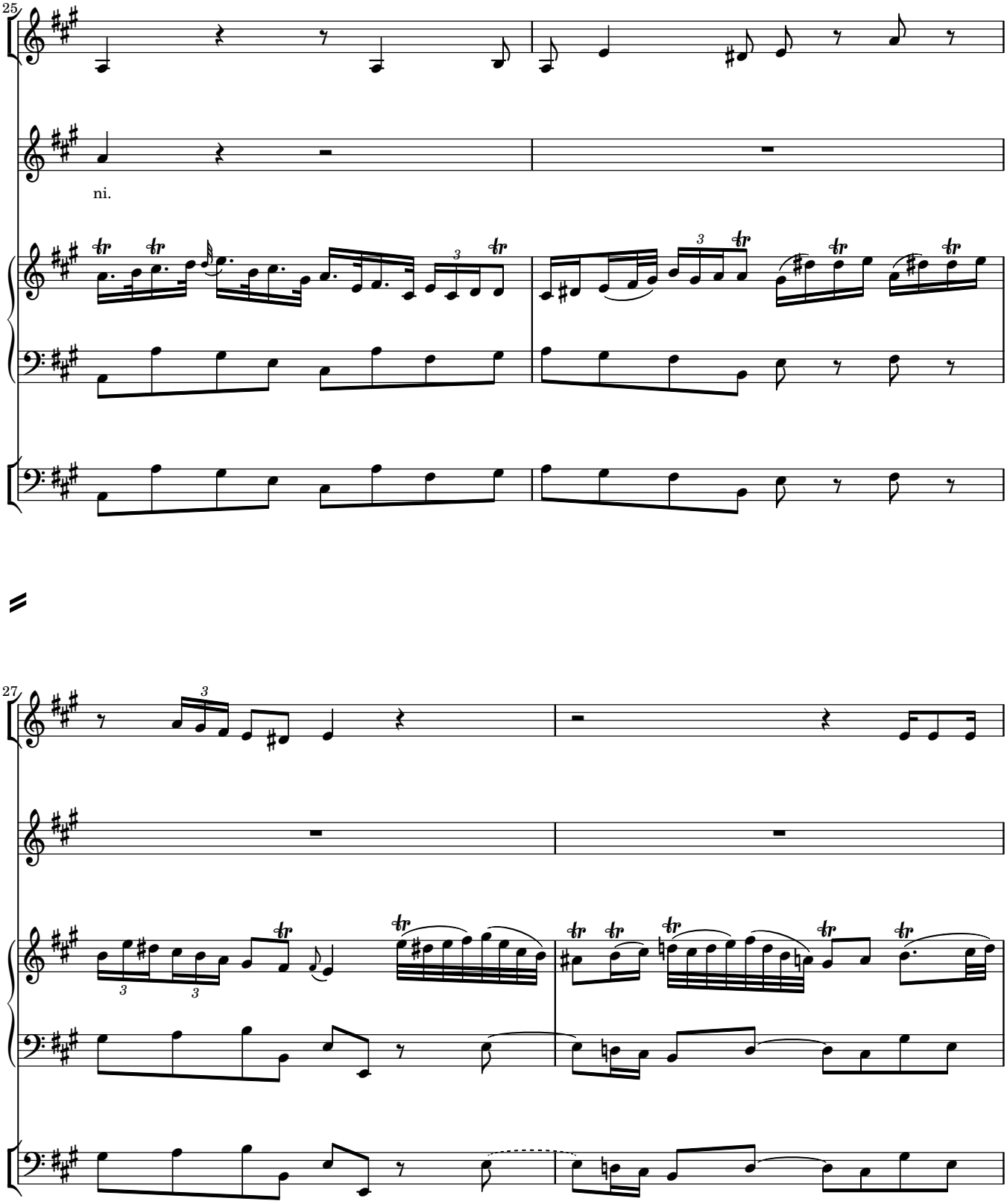
25
ni.
27

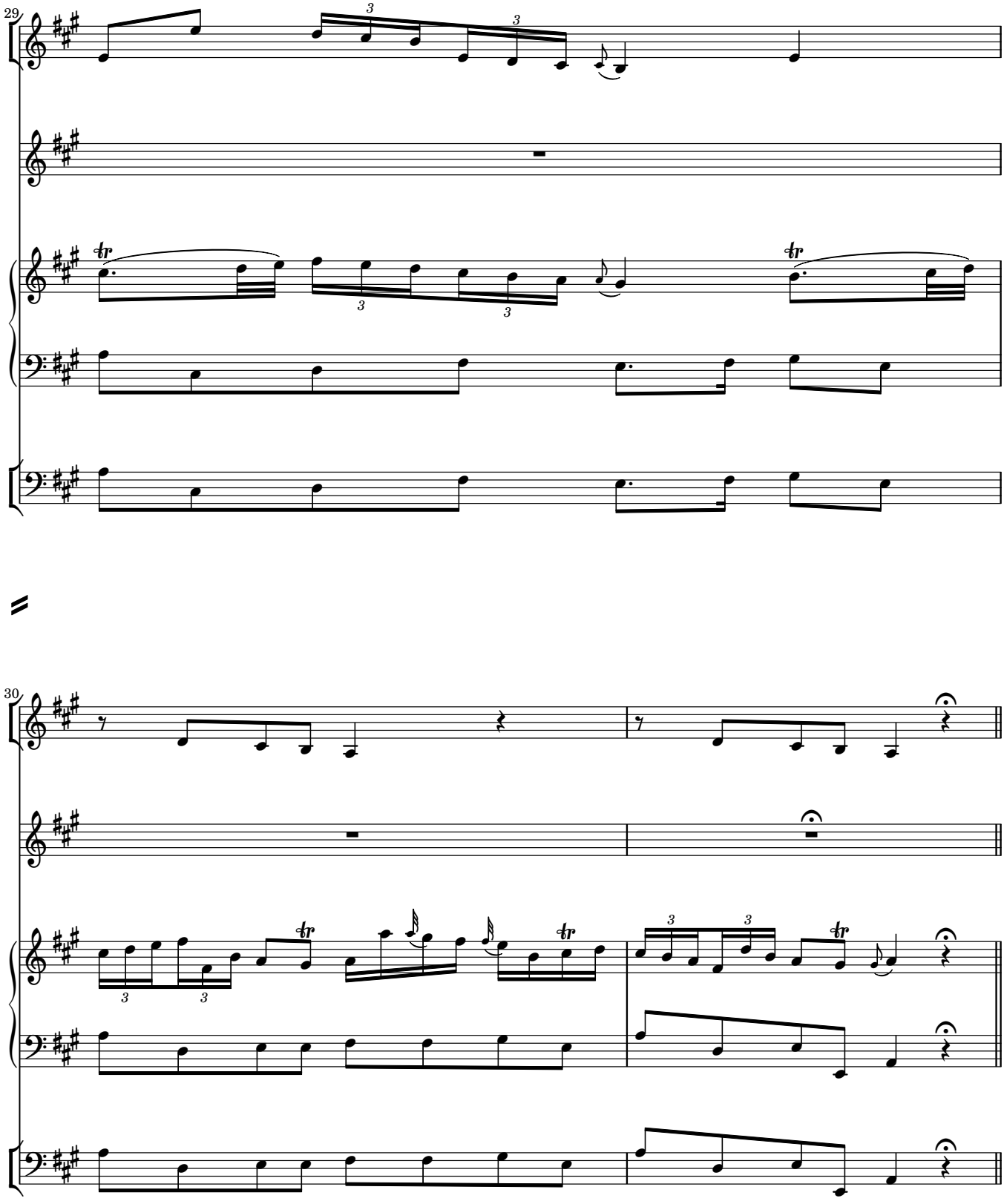
29
30

Osanna

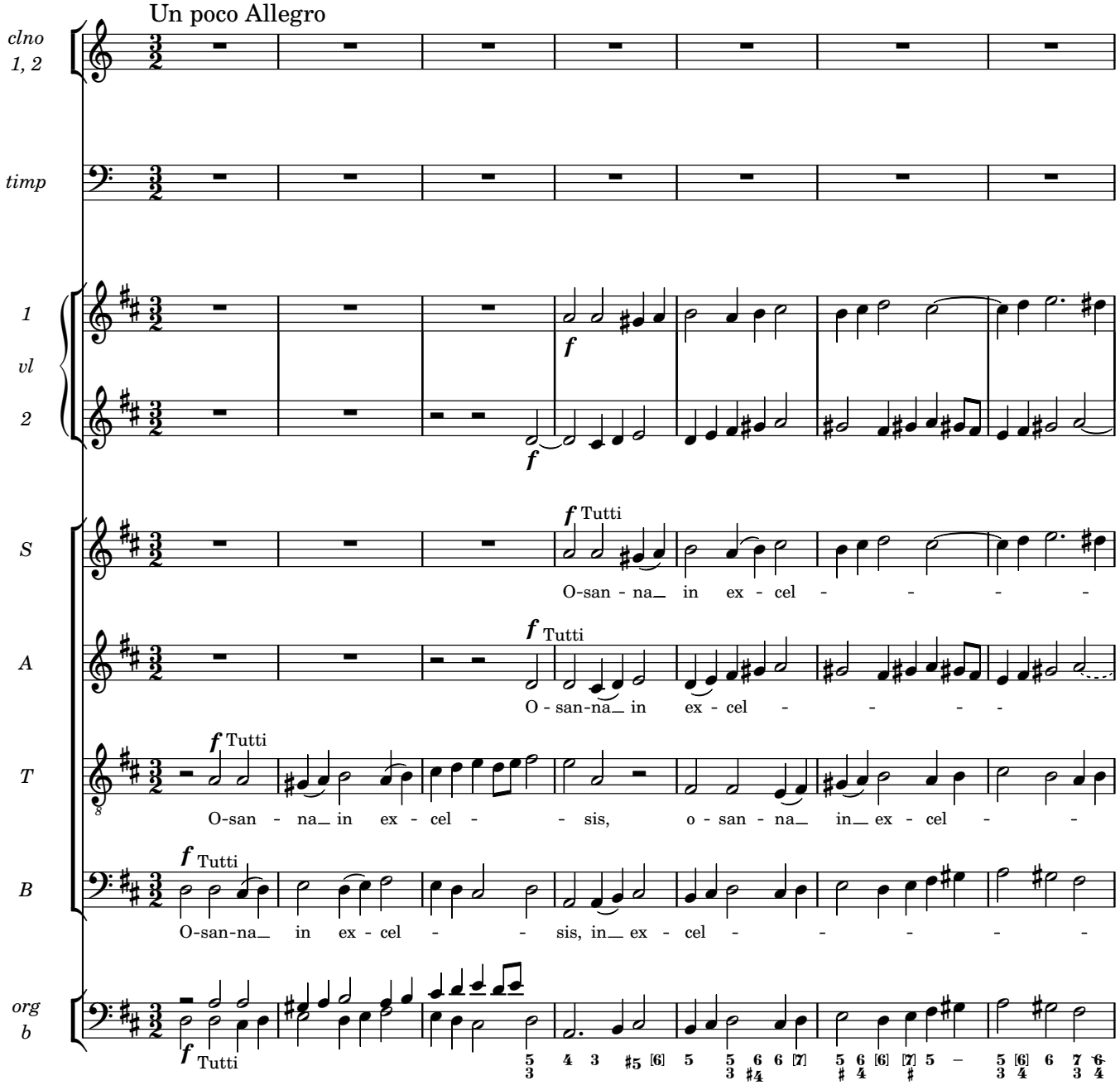
Un poco Allegro
clno 1, 2
timp
1 vl 2
S
A
T
B
org b
f
Tutti
O-san - na in ex - cel - - - -
O - san-na in ex - cel - - - -
O-san - na in ex - cel - - sis, o - san - na in ex - cel - -
O-san-na in ex - cel - - sis, in ex - cel - - - - -

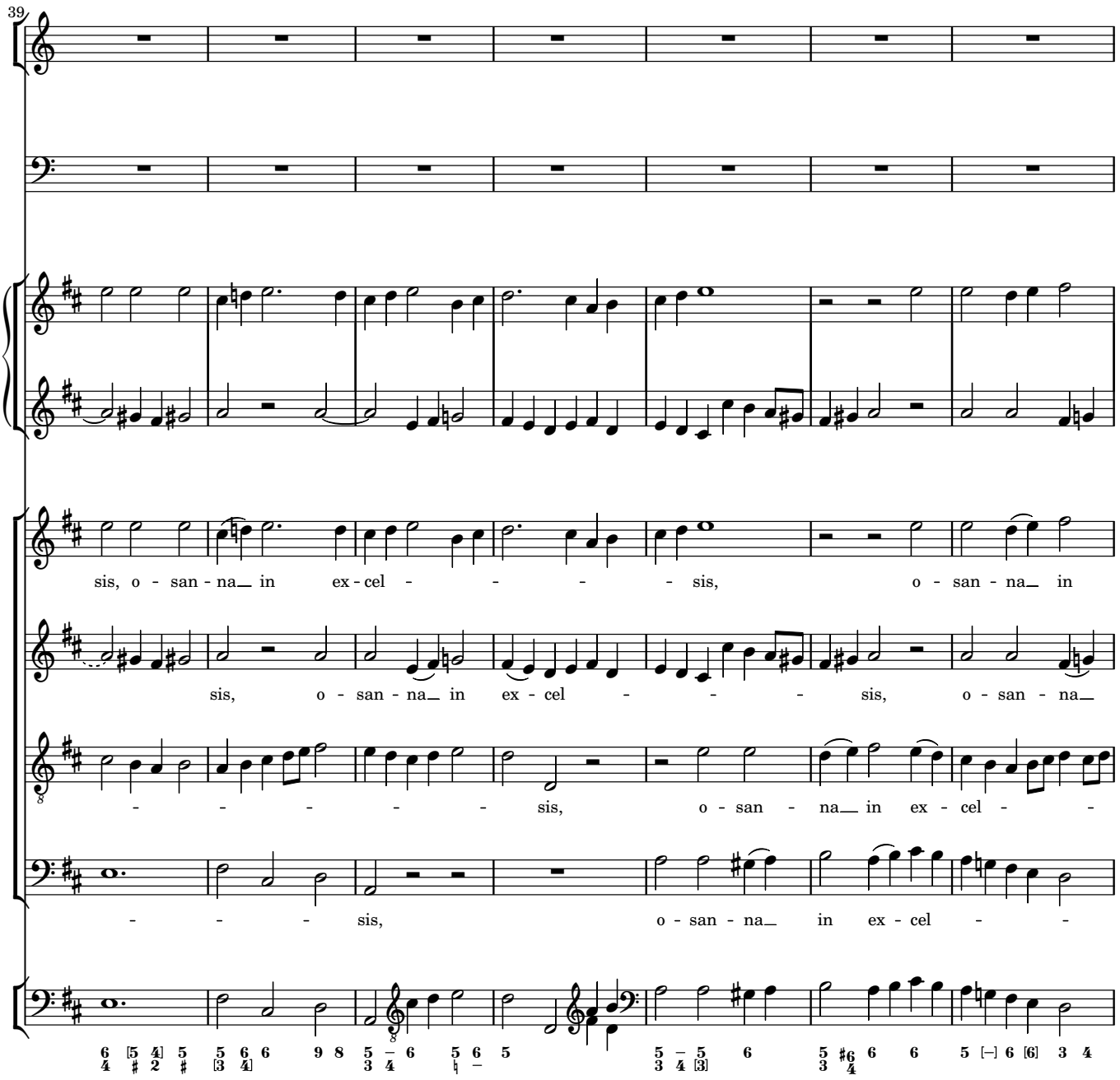
39
sis, o - san - na__ in ex - cel - - - - sis, o - san - na__ in
sis, o - san - na__ in ex - cel - - - sis, o - san - na__
- - - - - sis, o - san - na__ in ex - cel - -
- - - sis, o - san - na__ in ex - cel - -

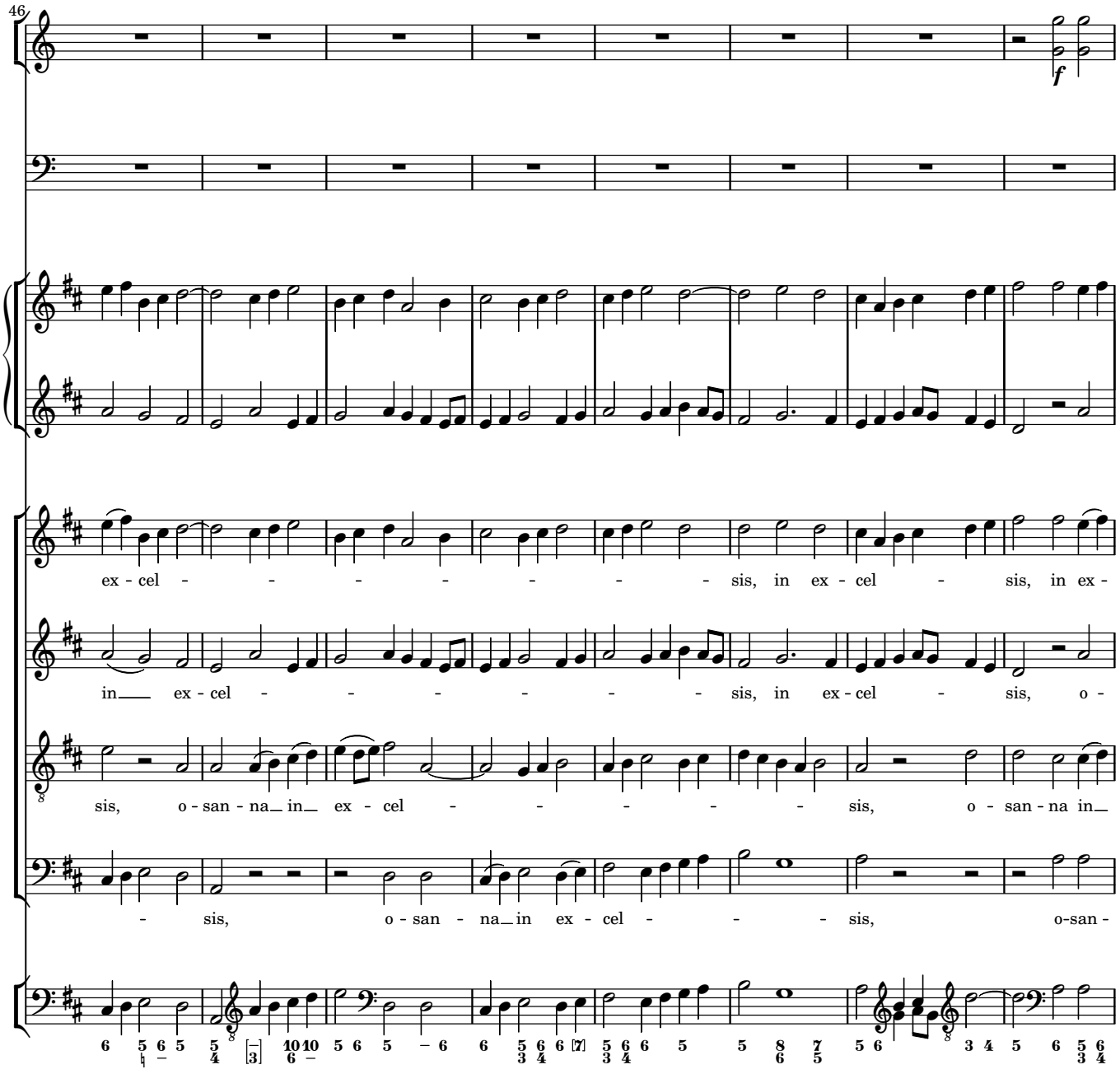
46
f
ex - cel - - - - - - - - sis, in ex - cel - sis, in ex -
in ex - cel - - - - - - - - sis, in ex - cel - sis, o -
sis, o - san - na in ex - cel - - - - - sis, o - san - na in
- sis, o - san - na in ex - cel - - - sis, o-san -

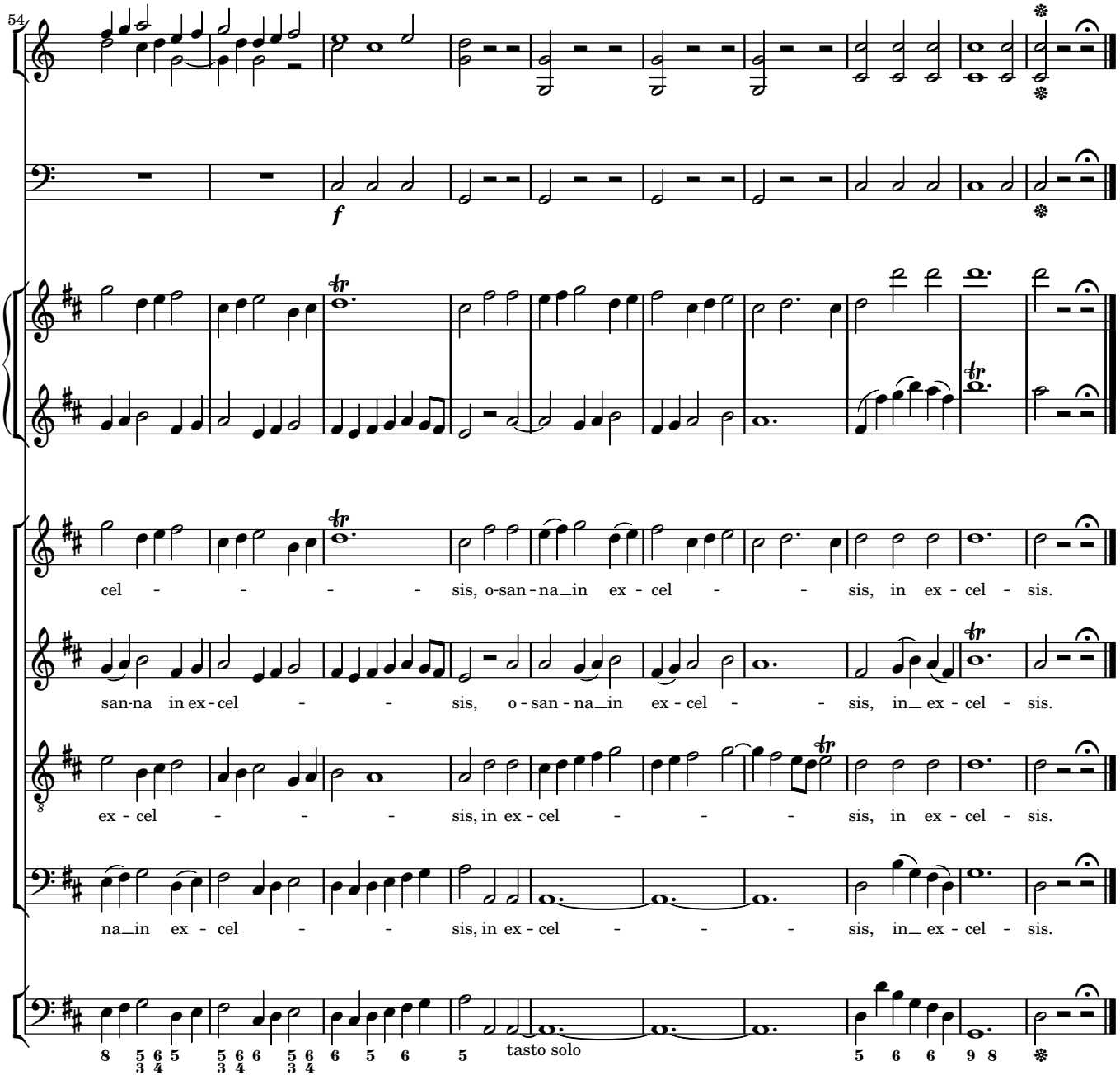
54
f
cel - - - - - sis, o-san - na_in ex - cel - - sis, in ex - cel - sis.
san-na in ex - cel - - sis, o - san - na_in ex - cel - - sis, in_ ex - cel - sis.
ex - cel - - - sis, in ex - cel - - - sis, in ex - cel - sis.
na_in ex - cel - - sis, in ex - cel - - - sis, in_ ex - cel - sis.
tasto solo

6 Agnus Dei

Largo molto

1 vl 2

staccato

pp sempre

S

A

T

B

p Solo

A - gnus De - i, qui tol - lis pec - ca - ta mun - di, pec -

org b

staccato

p Solo

6

ca - ta mun - di: Mi - se - re - - - - - -

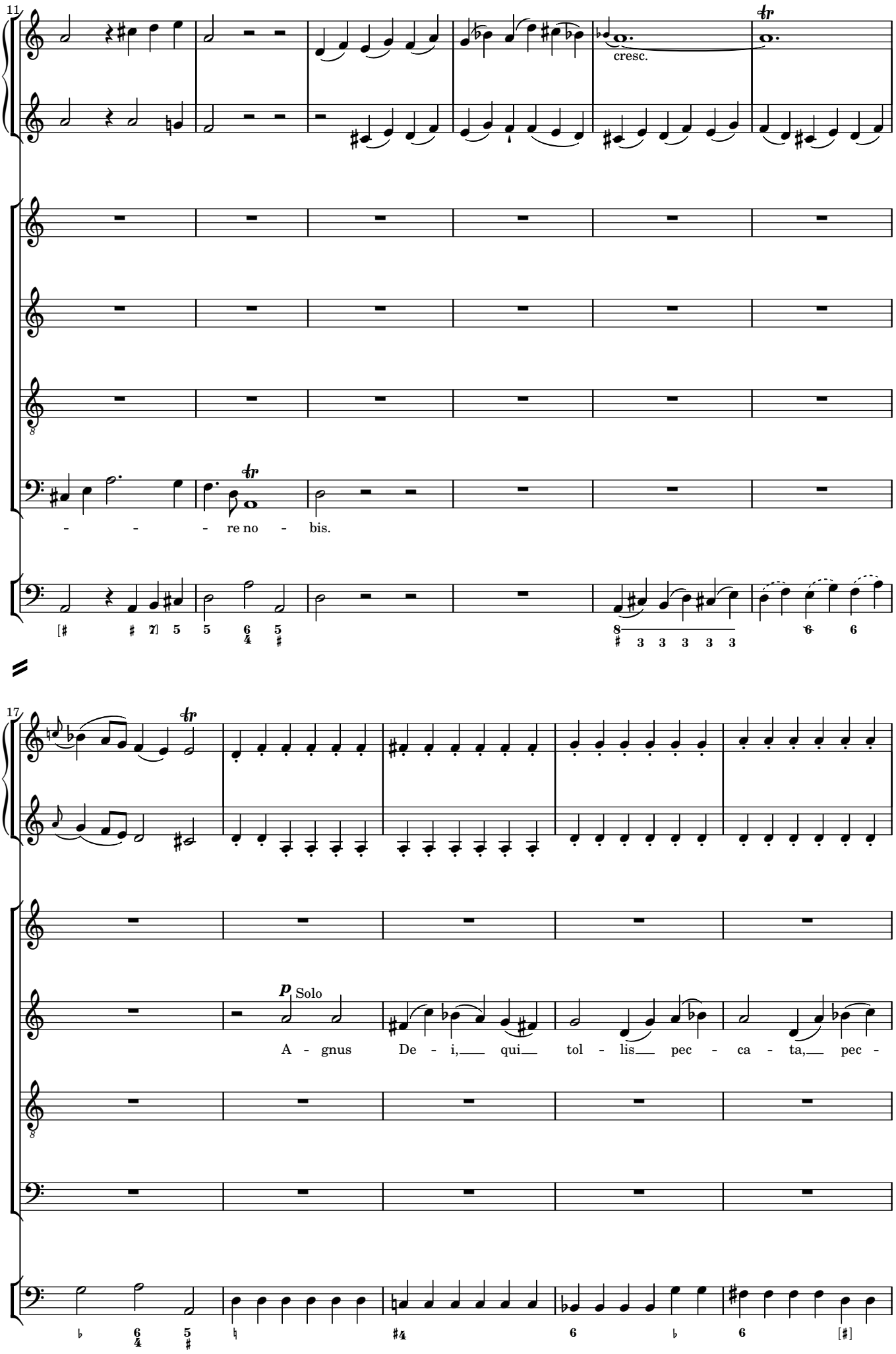
11
cresc.
- - - re no - bis.
17
Solo
A - gnus De - i, qui tol - lis pec - ca - ta, pec -

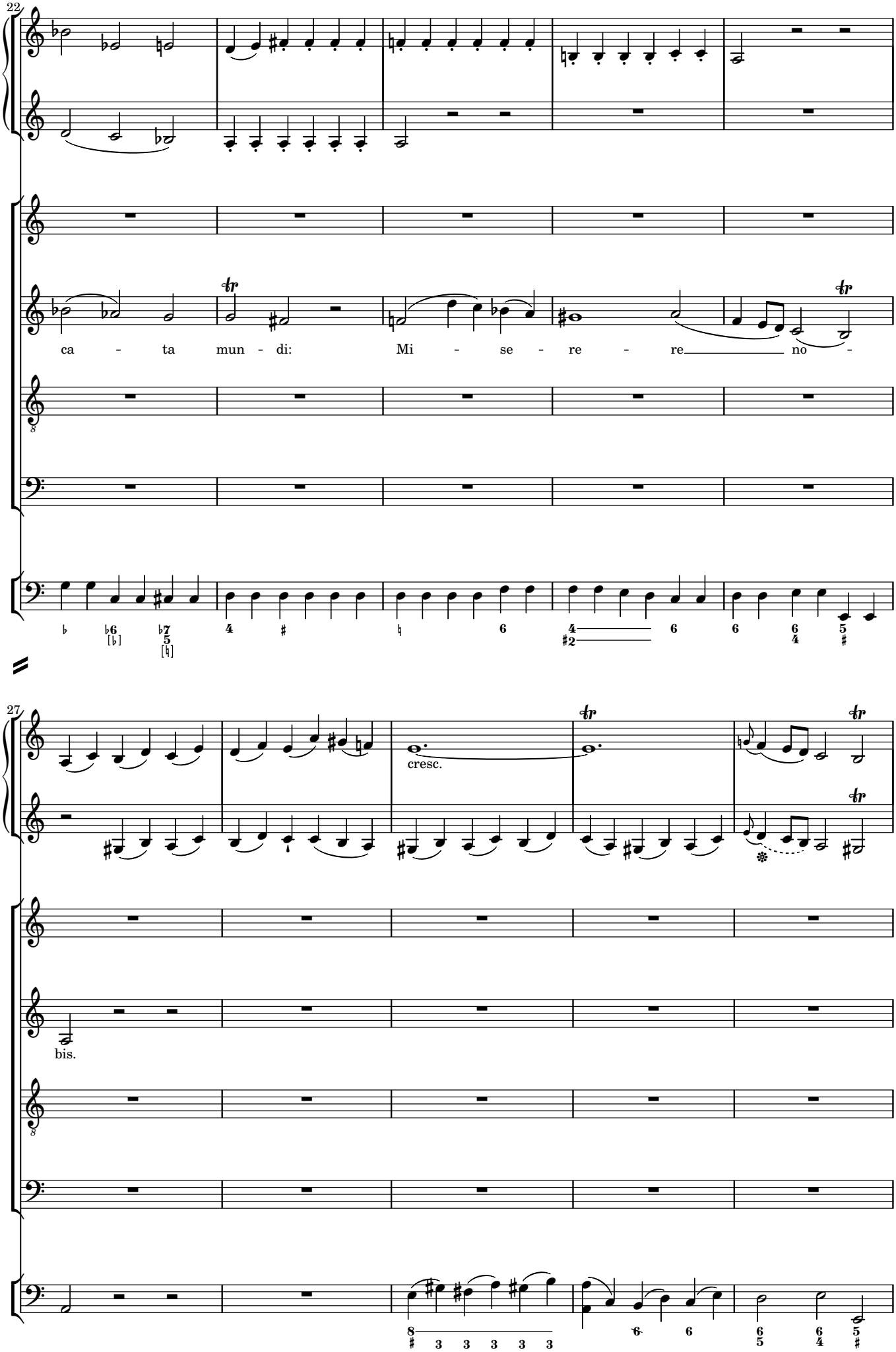
22
ca - ta mun - di: Mi - se - re - re no -
27
cresc.
bis.

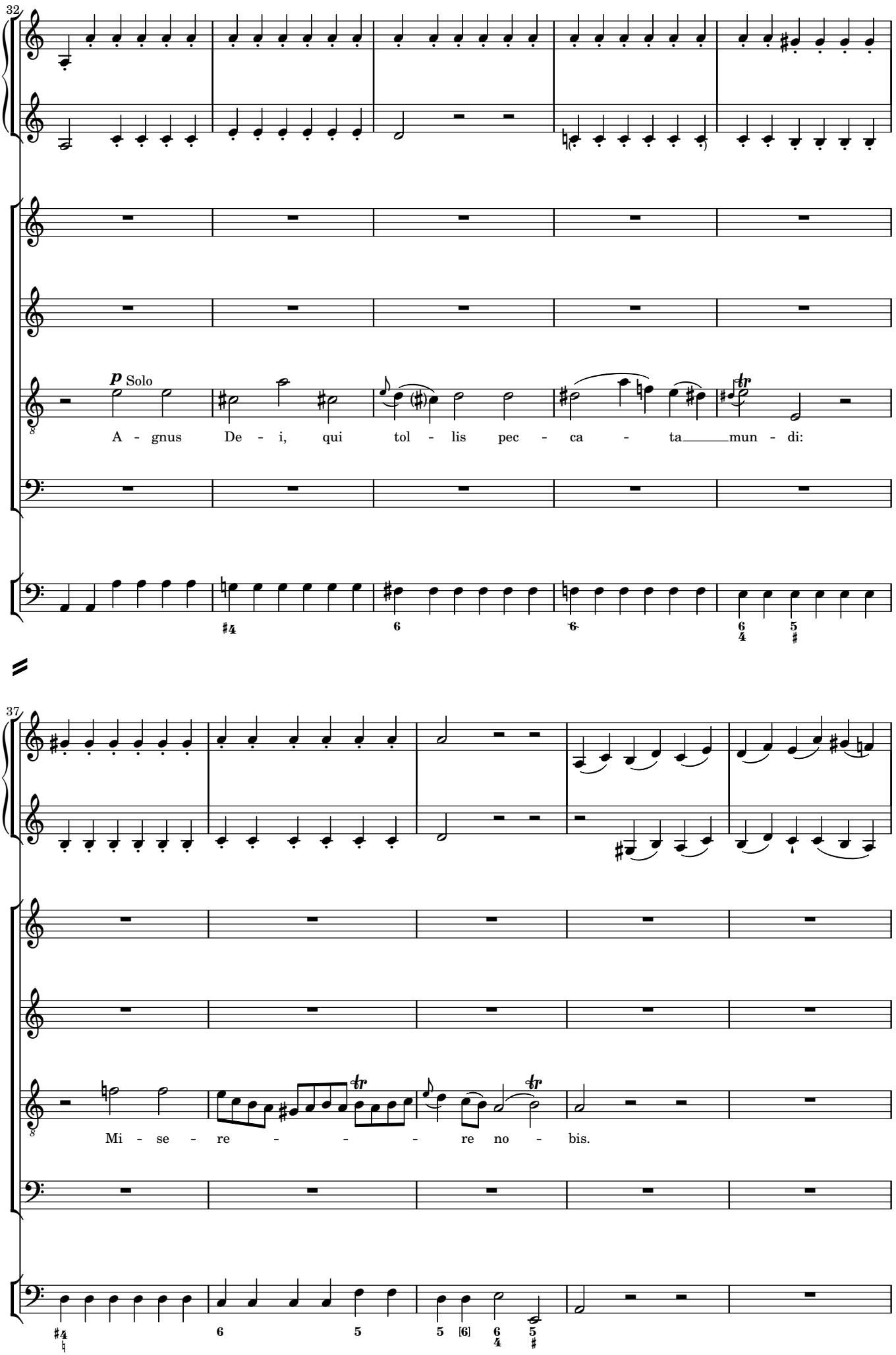
32
p Solo
A - gnus De - i, qui tol - lis pec - ca - ta mun - di:
37
Mi - se - re - re no - bis.

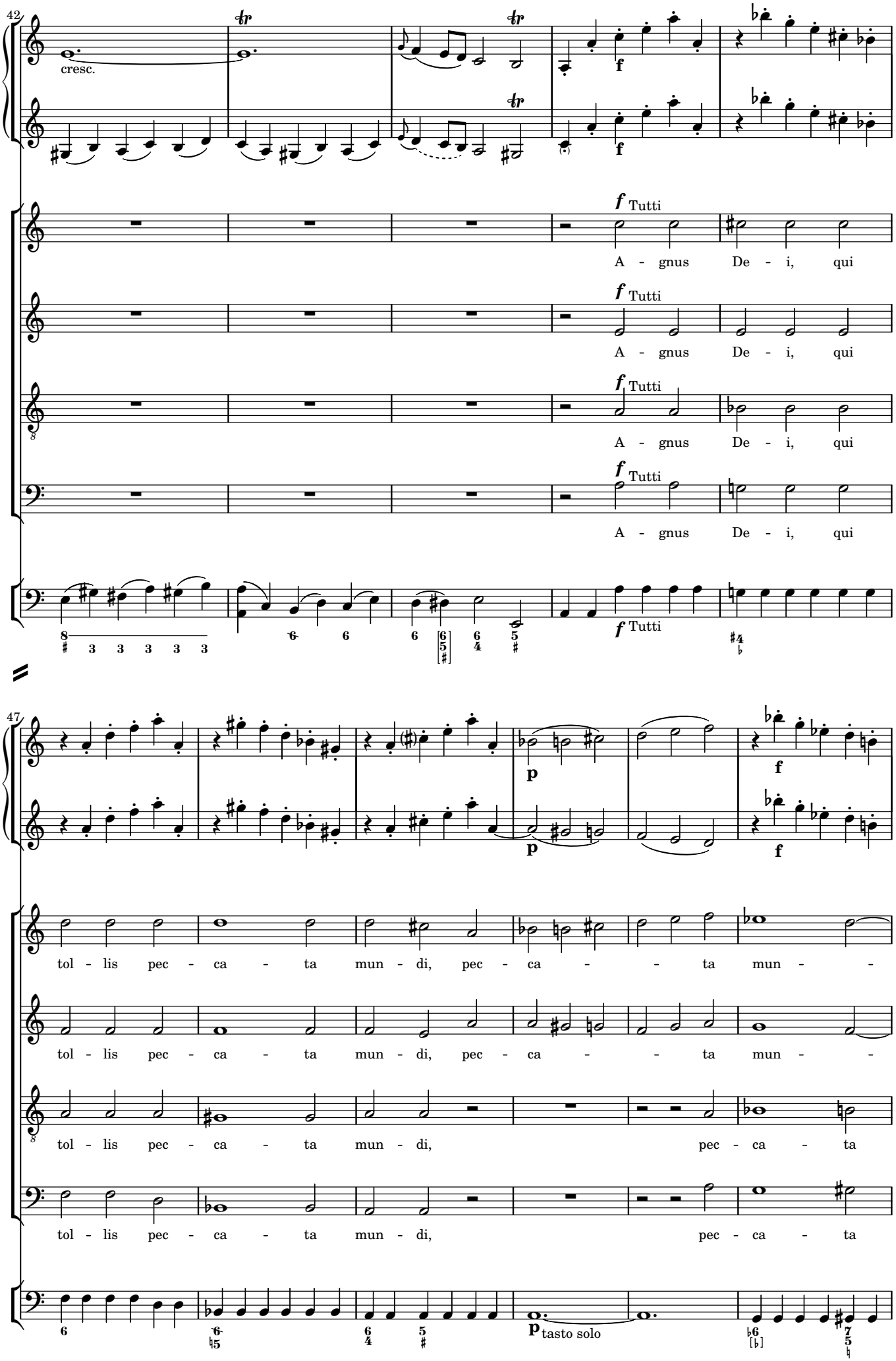
42
cresc.
f Tutti
A - gnus De - i, qui
A - gnus De - i, qui
A - gnus De - i, qui
A - gnus De - i, qui
f Tutti
47
p
f
tol - lis pec - ca - ta mun - di, pec - ca - ta mun -
tol - lis pec - ca - ta mun - di, pec - ca - ta mun -
tol - lis pec - ca - ta mun - di, pec - ca - ta
tol - lis pec - ca - ta mun - di, pec - ca - ta
p tasto solo

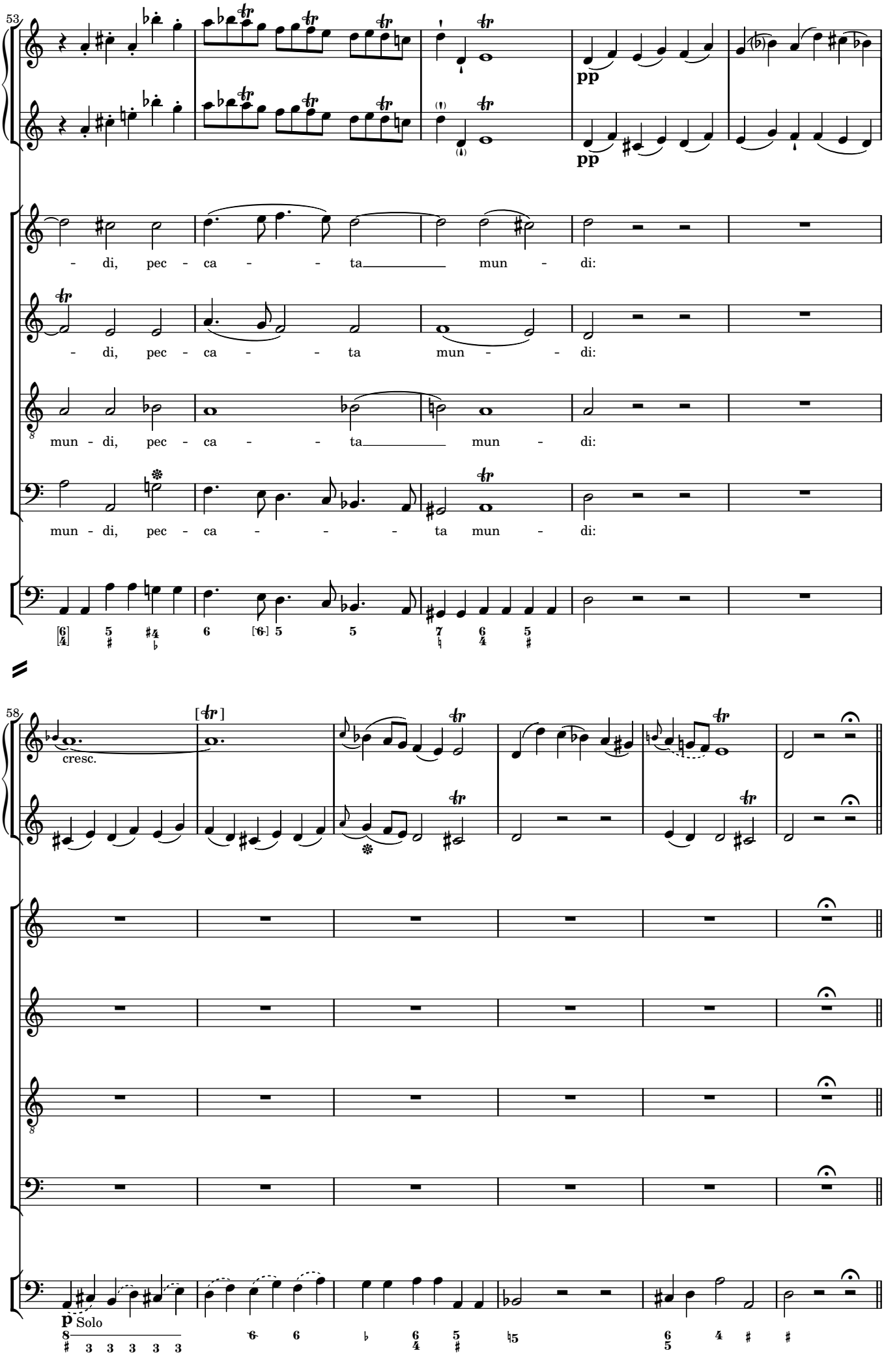
53
pp
pp
- di, pec - ca - - ta mun - di:
- di, pec - ca - - ta mun - - di:
mun - di, pec - ca - - ta mun - di:
mun - di, pec - ca - - - ta mun - di:
58
cresc.
p Solo

Dona nobis pacem

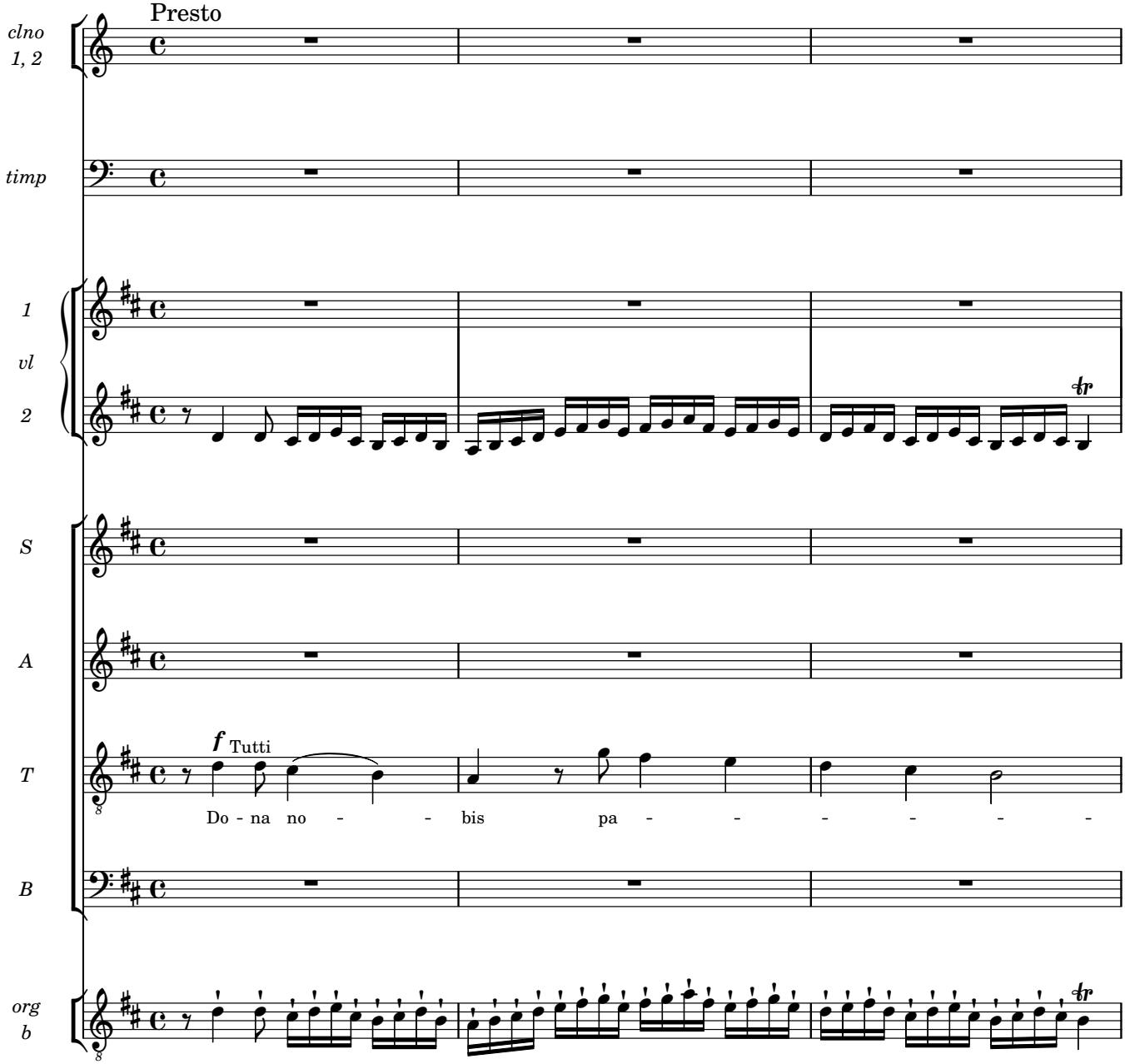

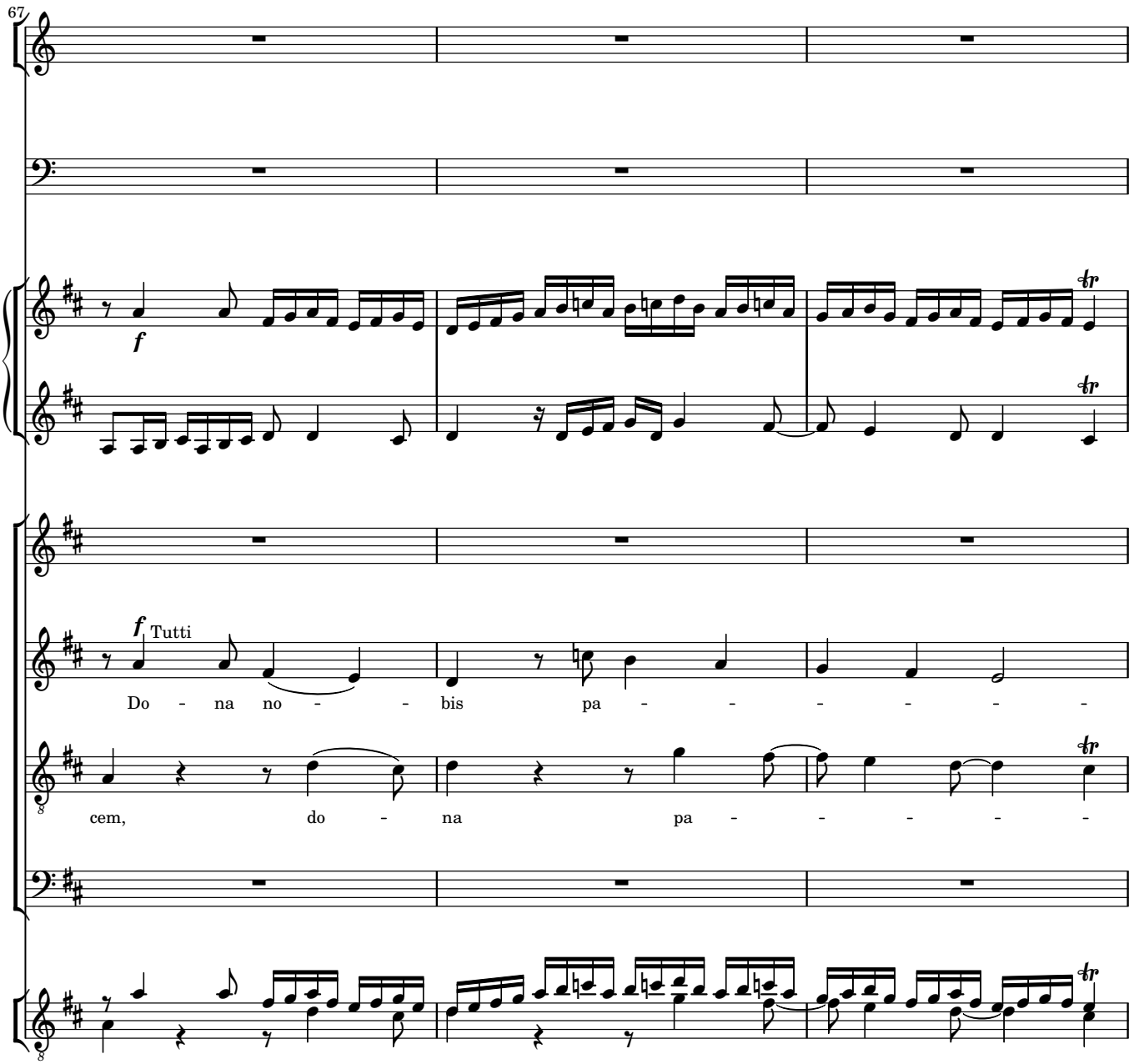
67
f
Tutti
Do - na no - - bis pa - - - - - - -
cem, do - na pa - - - - - -

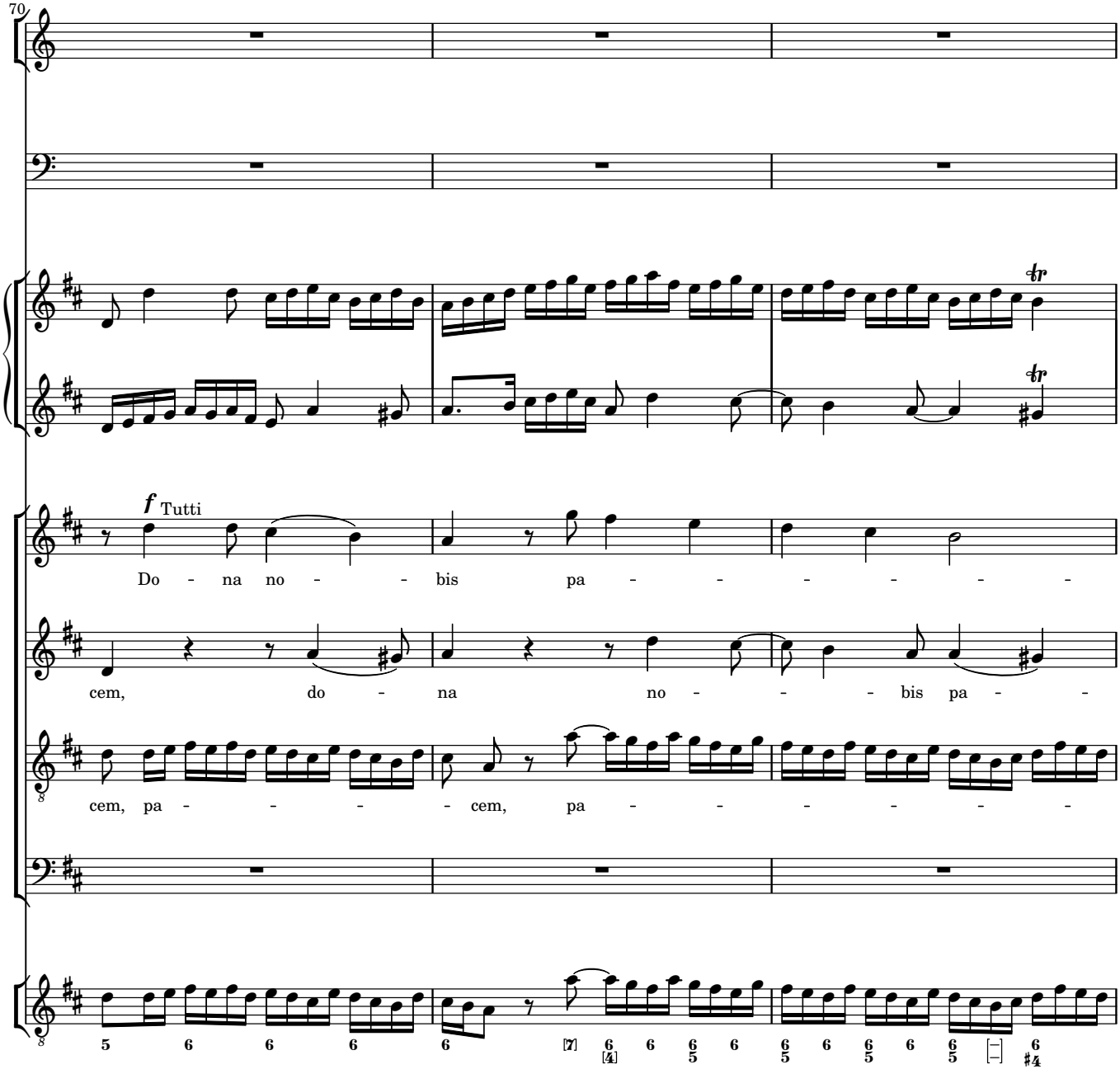
70
f Tutti
Do - na no - - bis pa - - - - - -
cem, do - na no - - - bis pa - -
cem, pa - - - - - cem, pa - - - - - -

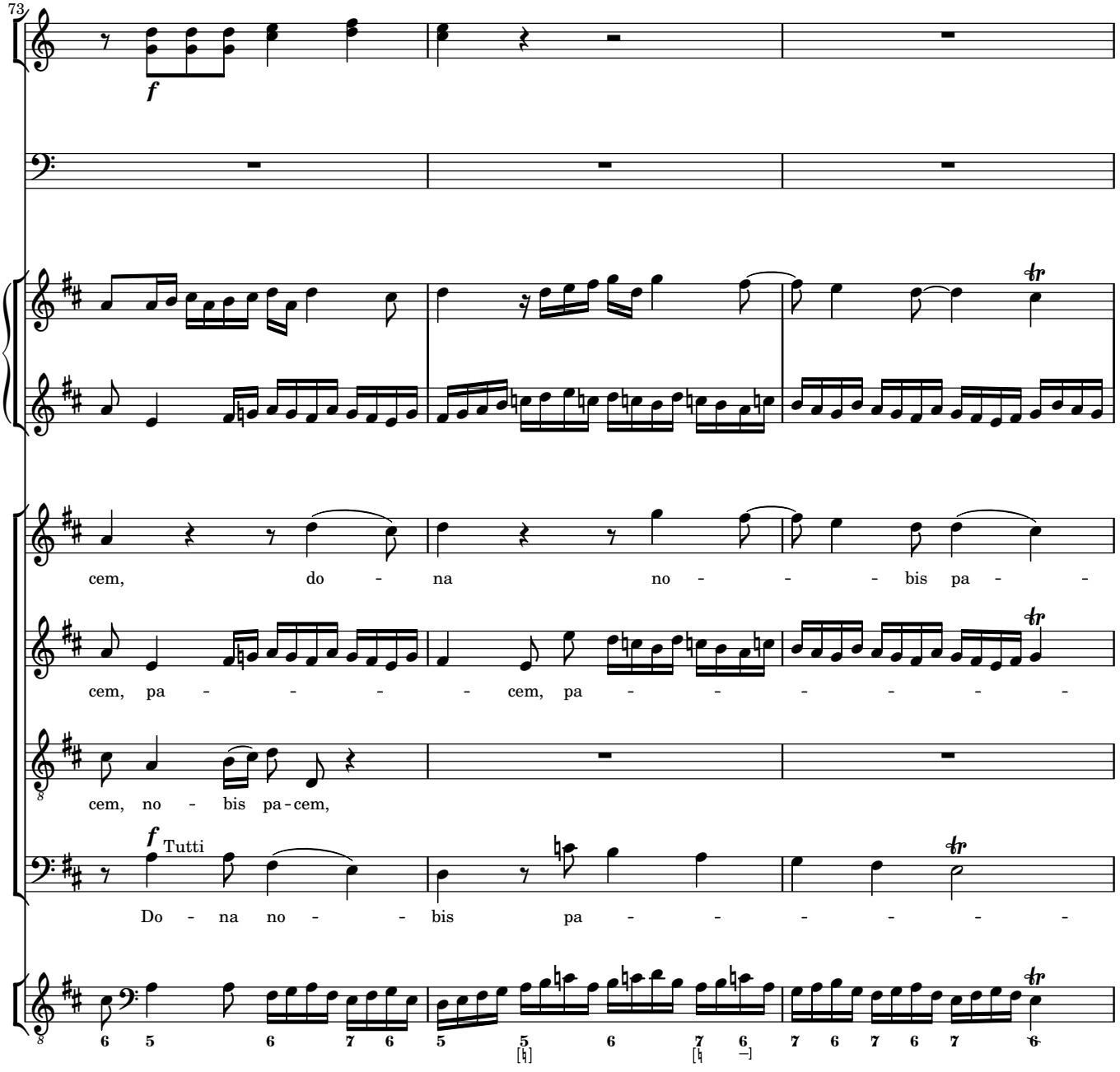
73
f
cem, do - na no - - - bis pa - -
cem, pa - - - - - cem, pa - - - - - - -
cem, no - bis pa - cem,
f Tutti
Do - na no - - bis pa - - - - - -

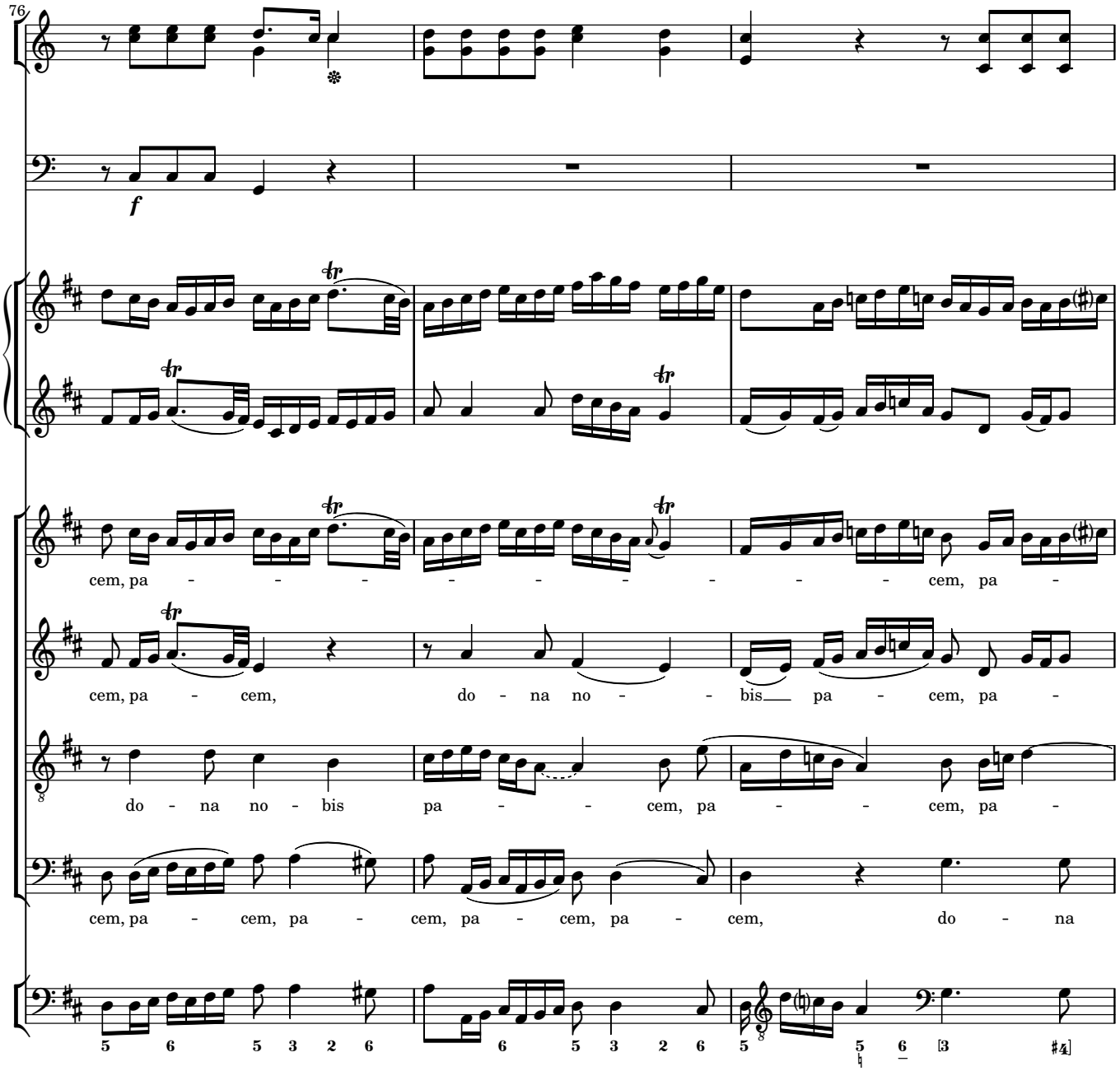
76
f
cem, pa - - - - - - - - - - cem, pa -
cem, pa - cem, do - na no - - bis pa - cem, pa -
do - na no - bis pa - - cem, pa - - cem, pa -
cem, pa - cem, pa - cem, pa - cem, pa - cem, do - na
5 6 5 3 2 6 6 5 3 2 6 5 5 6 [3 #4]

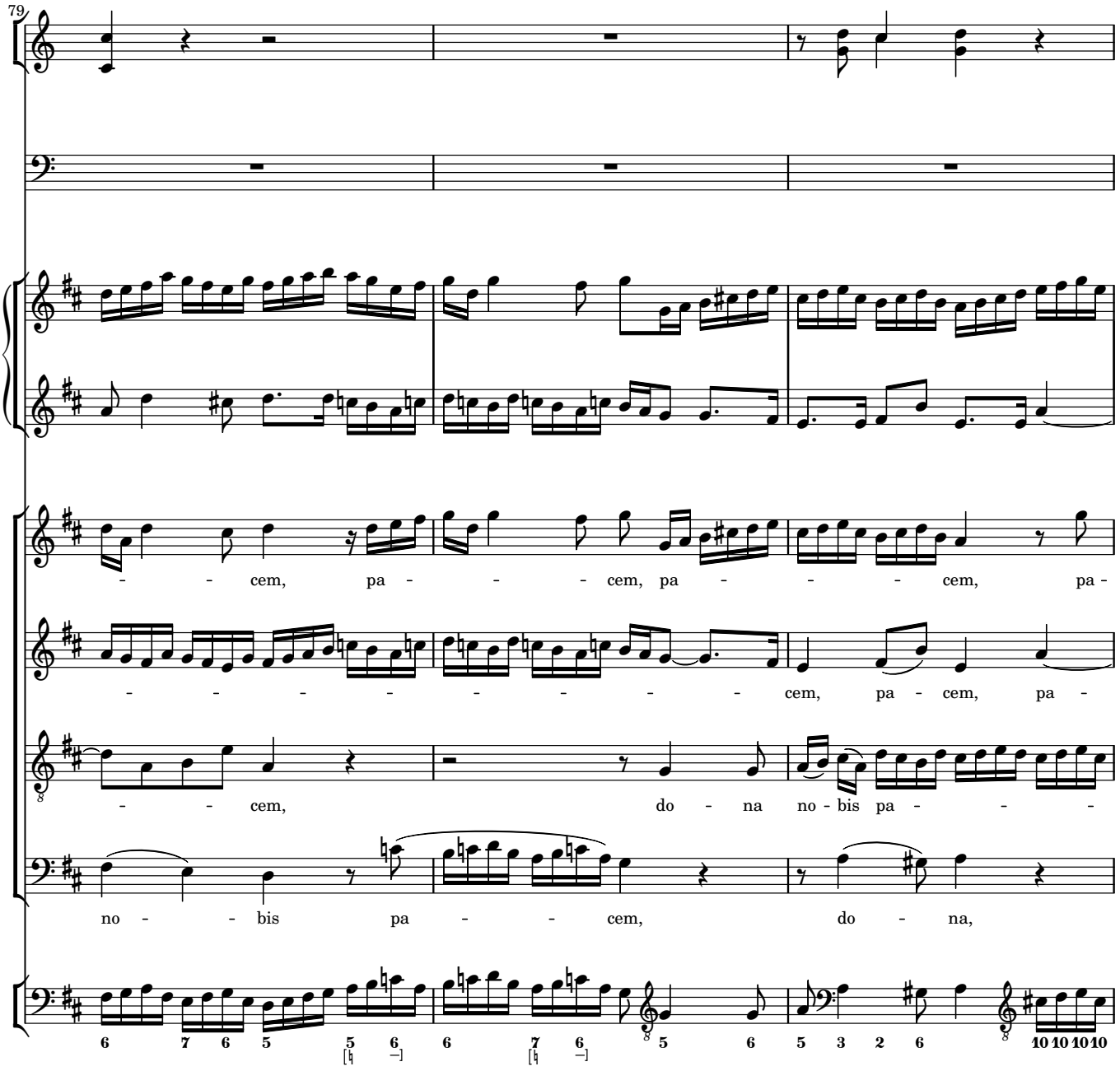
79
- - cem, pa - - - cem, pa - - - cem, pa -
- - - - - - - - - cem, pa - cem, pa -
- - cem, do - na no - bis pa - - -
no - - bis pa - - cem, do - na,

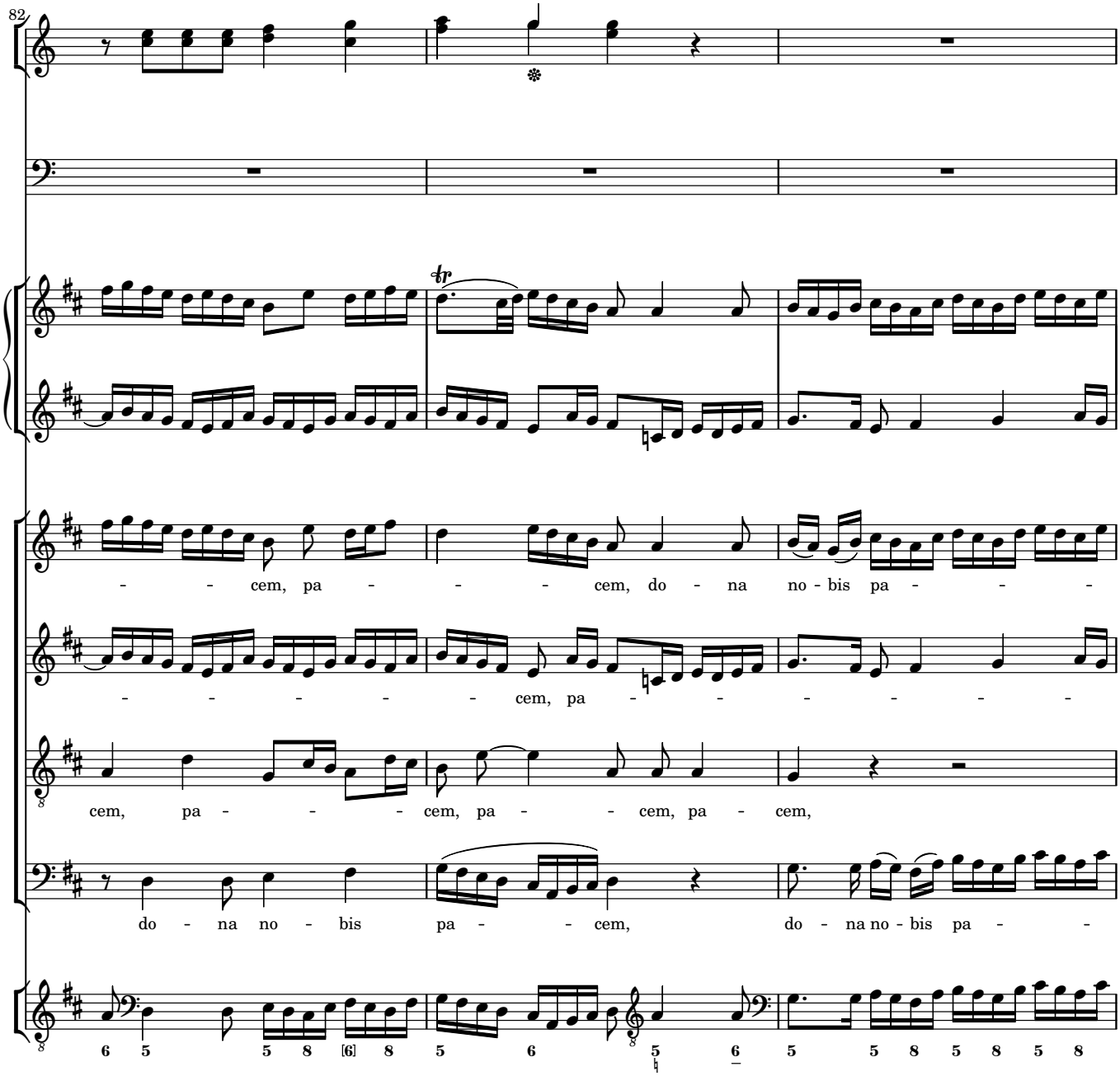
82
- - cem, pa - - - cem, do - na no - bis pa - - -
- - - - - - cem, pa - - - - - - -
cem, pa - - - - cem, pa - - cem, pa - cem,
do - na no - bis pa - - cem, do - na no - bis pa - -

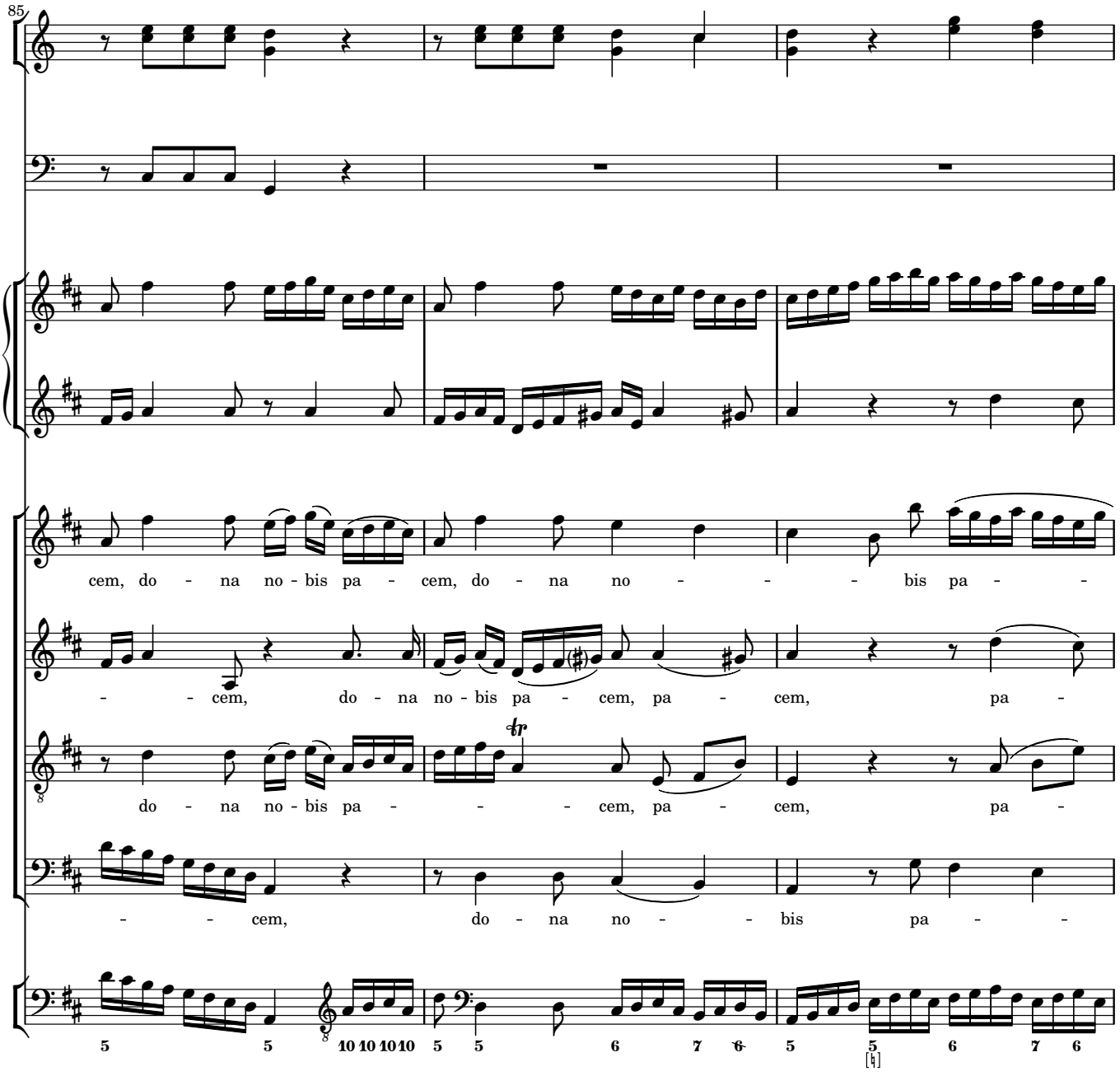
85
cem, do - na no - bis pa - cem, do - na no - - - bis pa - -
- - cem, do - na no - bis pa - cem, pa - cem, pa -
do - na no - bis pa - - - cem, pa - cem, pa -
- - cem, do - na no - - bis pa - -

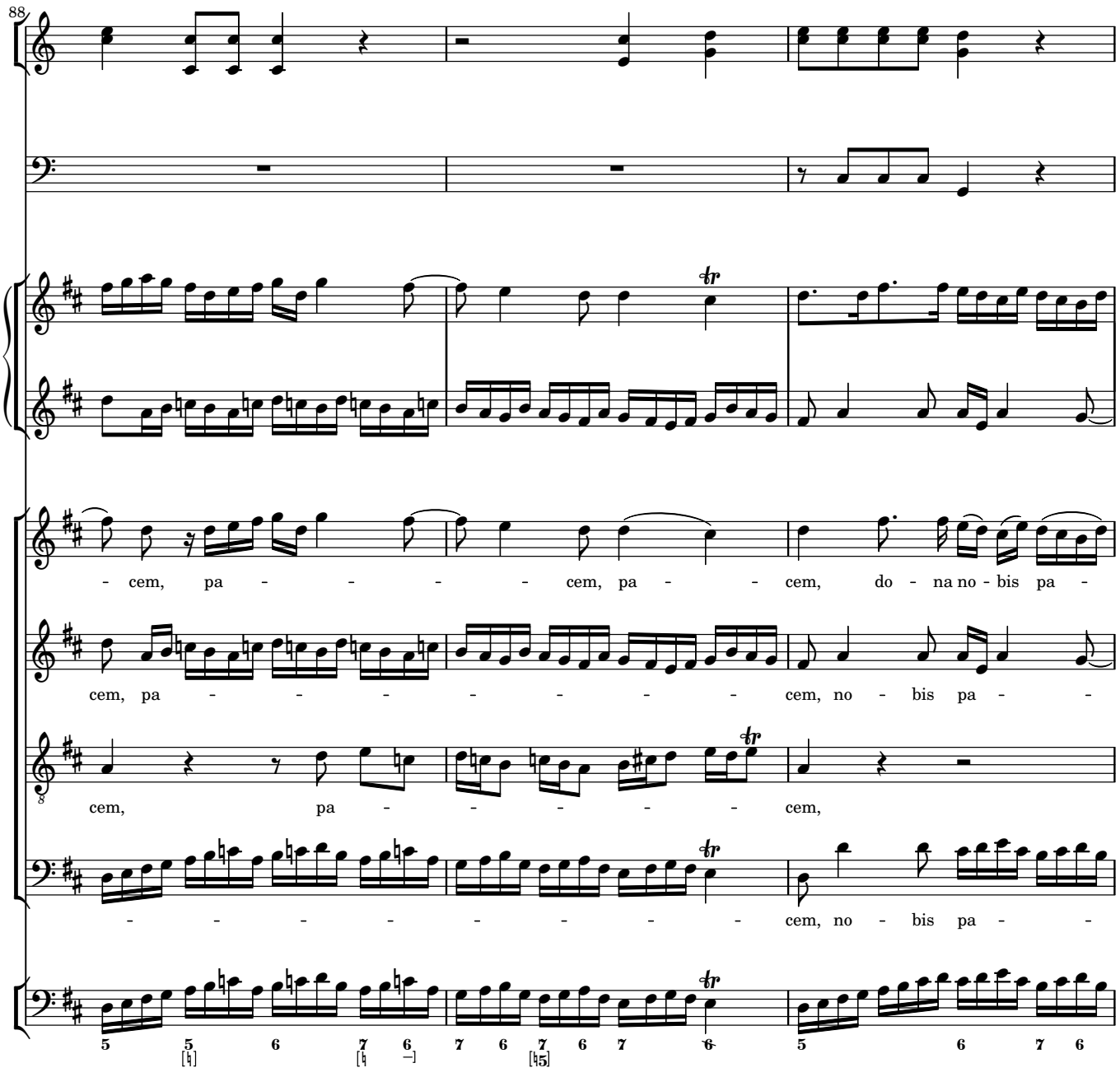
88
- cem, pa - - - - cem, pa - - cem, do - na no - bis pa -
cem, pa - - - - - - - cem, no - bis pa - -
cem, pa - - - - - cem,
- - - - - - - - - cem, no - bis pa - -

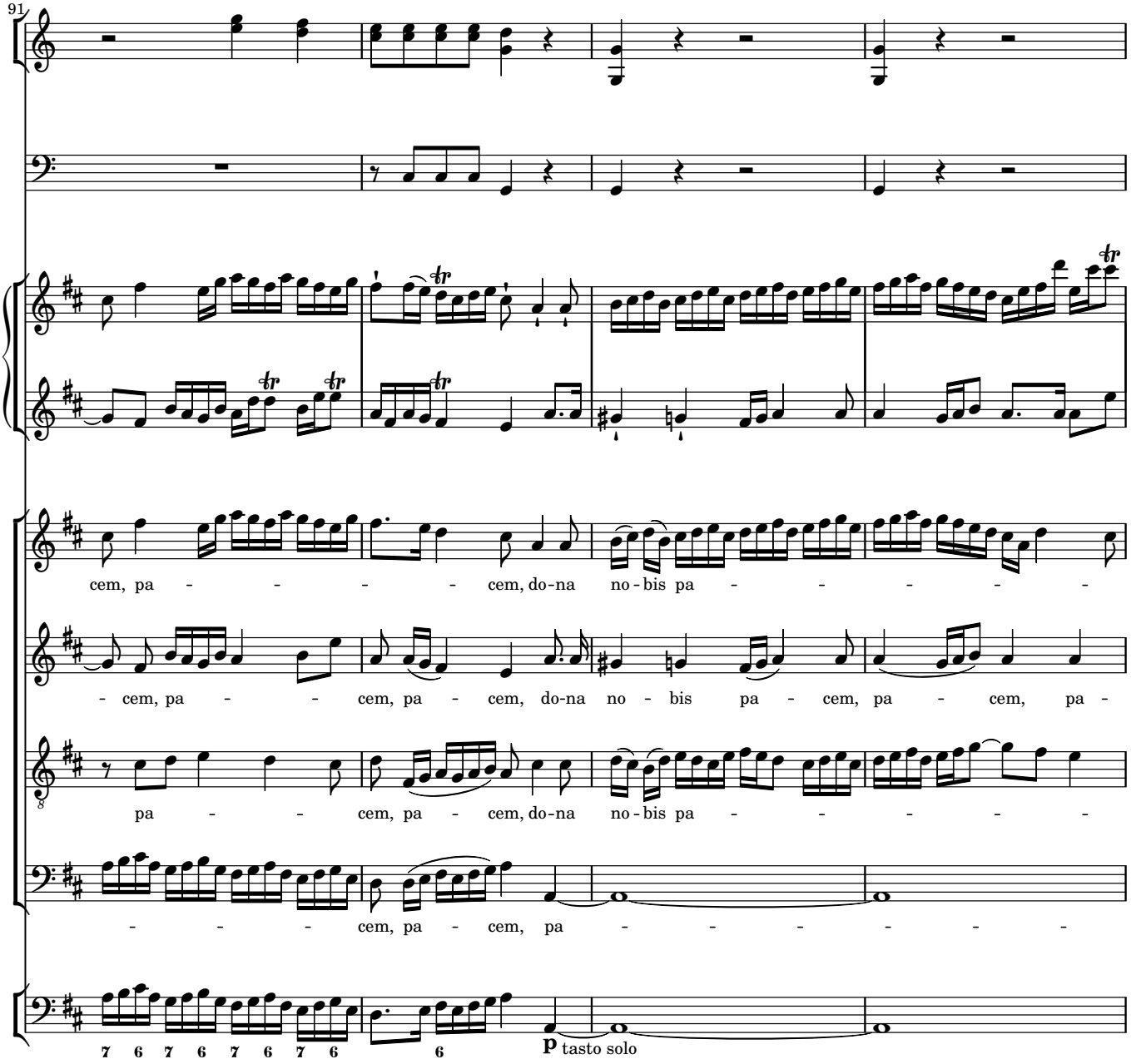
91
cem, pa - - - - - cem, do-na no - bis pa - - - - -
- cem, pa - - cem, pa - cem, do-na no - bis pa - cem, pa - cem, pa -
pa - - cem, pa - cem, do-na no - bis pa - - - - -
- - - cem, pa - cem, pa - - - - - -
7 6 7 6 7 6 7 6
6
p tasto solo

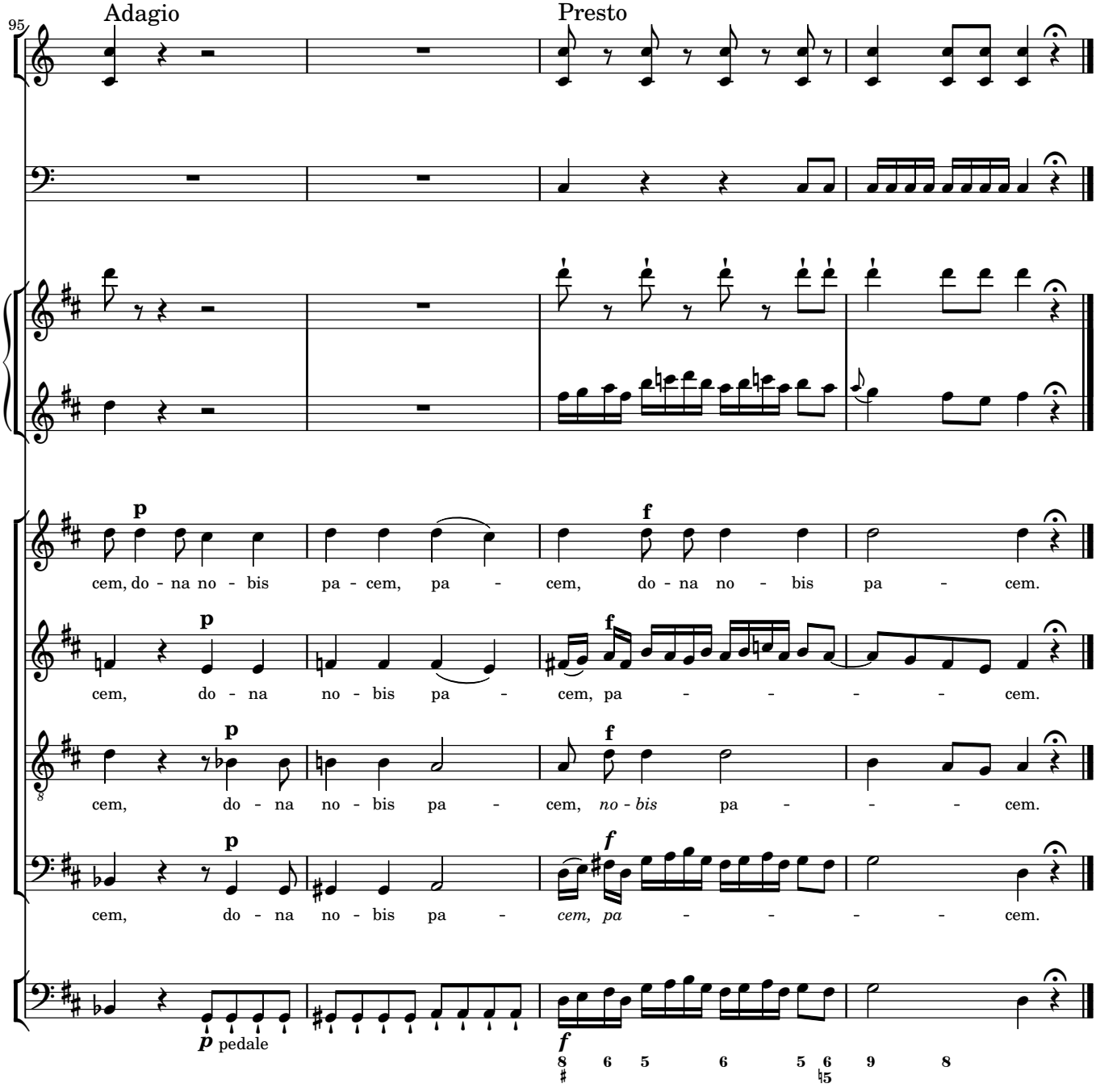
95
Adagio
Presto
p
cem, do - na no - bis pa - cem, pa - cem, do - na no - bis pa - cem.
f
p
cem, do - na no - bis pa - cem, pa - - - - - cem.
f
p
cem, do - na no - bis pa - cem, no - bis pa - - - cem.
f
p
cem, do - na no - bis pa - cem, pa - - - - cem.
f
p pedale
8 6 5 6 5 6 9 8