Königsperger.

Missa.

Marianus
Königsperger

Missa
op. 6/1

S, B (solo), S, A, T, B (coro), 2 clno (C), timp (C–G), 2 vl, b, org

Full score

Basser Kala Edition

Edition Esser-Skala, 2022

© 2022 by Edition Esser-Skala. This edition is licensed under a Creative Commons Attribution-NonCommercial-ShareAlike 4.0 International License. To view a copy of this license, visit https://creativecommons.org/licenses/by-nc-sa/4.0/.

Music engraving by LilyPond 2.22.0 (https://www.lilypond.org).
Front matter typeset with Source Sans and Fredericka the Great.

Please report any errors or mistakes to edition@esser-skala.at.

edition-esser-skala/koenigsperger-missa-op-6-1
v1.1.0, 2022-03-18 (baa4507aea1be6c2394744fa2815cbe8ae3dbba2)

Critical Report

Abbreviations

A	alto
B	bass
b	basses
clno	clarion
org	organ
S	soprano
T	tenor
timp	timpani
vl	violin

Sources

C1	*Library*	D-Mbs
	Shelfmark	4 Mus.pr. 89.703
	Category	print (principal source)
	Date	1744
	RISM ID	990034052
	License	custom (non-commercial use only)
	URL	https://mdz-nbn-resolving.de/urn:nbn:de:bvb:12-bsb11138095-3
	Notes	Philipp Ludwig Klaffschenckel, Augsburg; only org
C2	*Library*	D-Mbs
	Shelfmark	4 Mus.pr. 14159
	Category	print
	Date	1744
	RISM ID	990034052
	License	custom (non-commercial use only)
	URL	https://mdz-nbn-resolving.de/urn:nbn:de:bvb:12-bsb11145422-5
	Notes	only vl 1 and 2
C3	*Library*	A-KR
	Shelfmark	none
	Category	print
	Date	1744
	RISM ID	990034052
	License	public domain
	URL	none

Commentary

In general, this edition closely follows the principal source. Any changes that were introduced by the editor are indicated by italic type (lyrics, dynamics and directives), parentheses (expressive marks and bass figures) or dashes (slurs and ties). Accidentals are used according to modern conventions. For further details, consult the Editorial Guidelines available on the Edition's webpage.

Asterisks denote the following emendations:

Mov.	*Bar*	*Staff*	*Description*
–	–	timp	voice written by Johannes Dandler
1	18	B	3rd ♩ in **C3**: c8–d8
	27	vl 2	8th 𝅘𝅥𝅯 in **C2**: b′16
	30	vl 2	1st 𝅘𝅥𝅯 in **C2**: e″16
2	2	S	2nd ♪ in **C3**: e″8
	5	vl 2	4th/5th ♪ in **C2**: d″8–d″8
4	20	T	7th ♪ in **C3**: d′8
5	11–38	–	in **C1–3** indicated by *Dona nobis ut Kyrie allegro*
	25	B	3rd ♩ in **C3**: c8–d8
	31	S	rhythm emended by editor
	32	B	rhythm emended by editor

Changelog

1.1.0 – 2022-03-18

Changed

- timpani improved by Johannes Dandler

1.0.0 – 2022-π

Added

- initial release

Contents

1	Kyrie	1
2	Gloria	10
3	Credo	19
4	Sanctus et Benedictus	23
5	Agnus Dei	32

1 Kyrie

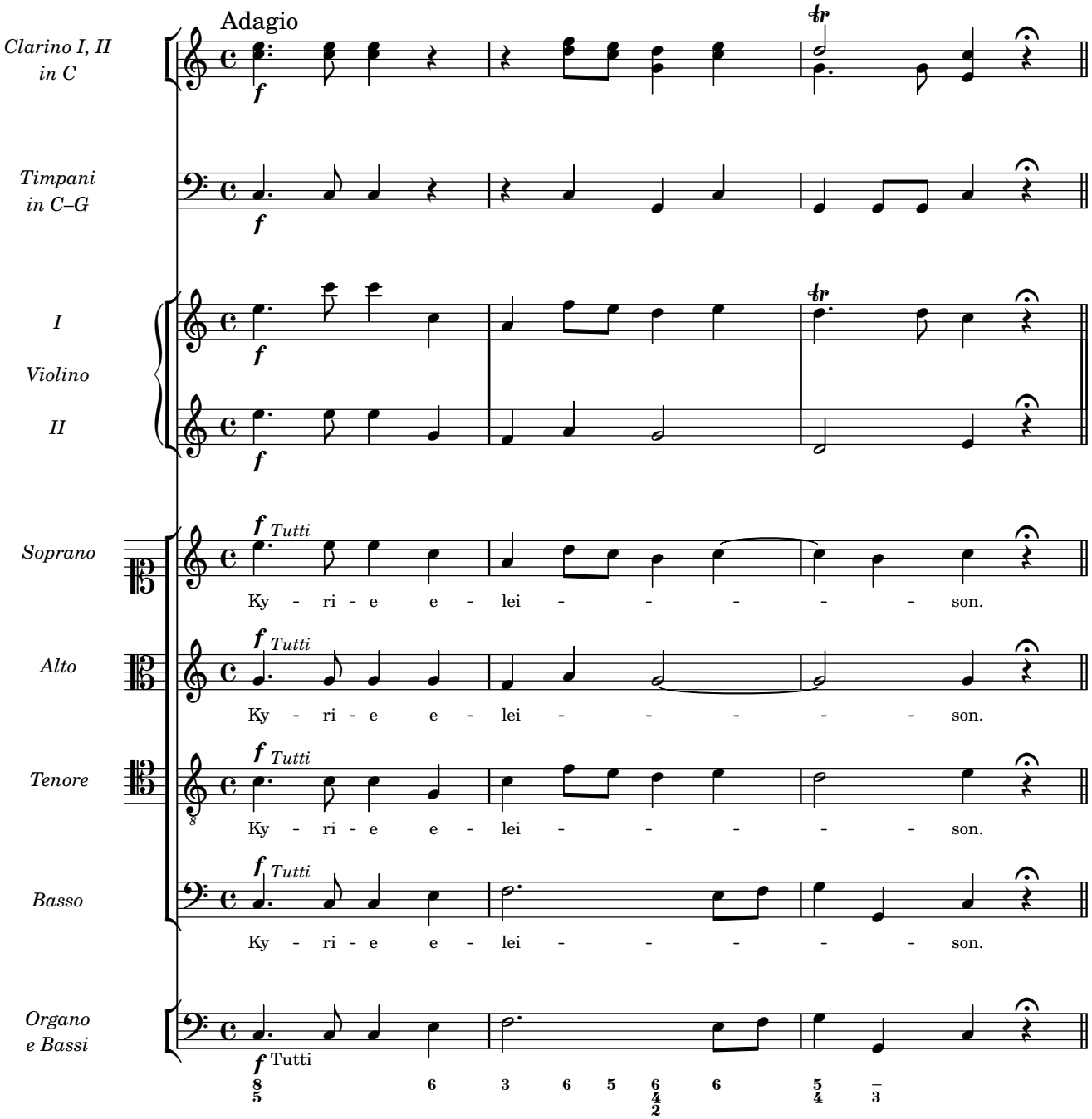
Adagio
Clarino I, II in C
Timpani in C–G
I
Violino
II
Soprano
Alto
Tenore
Basso
Organo e Bassi
f
Tutti
Ky - ri - e e - lei - - - - - son.

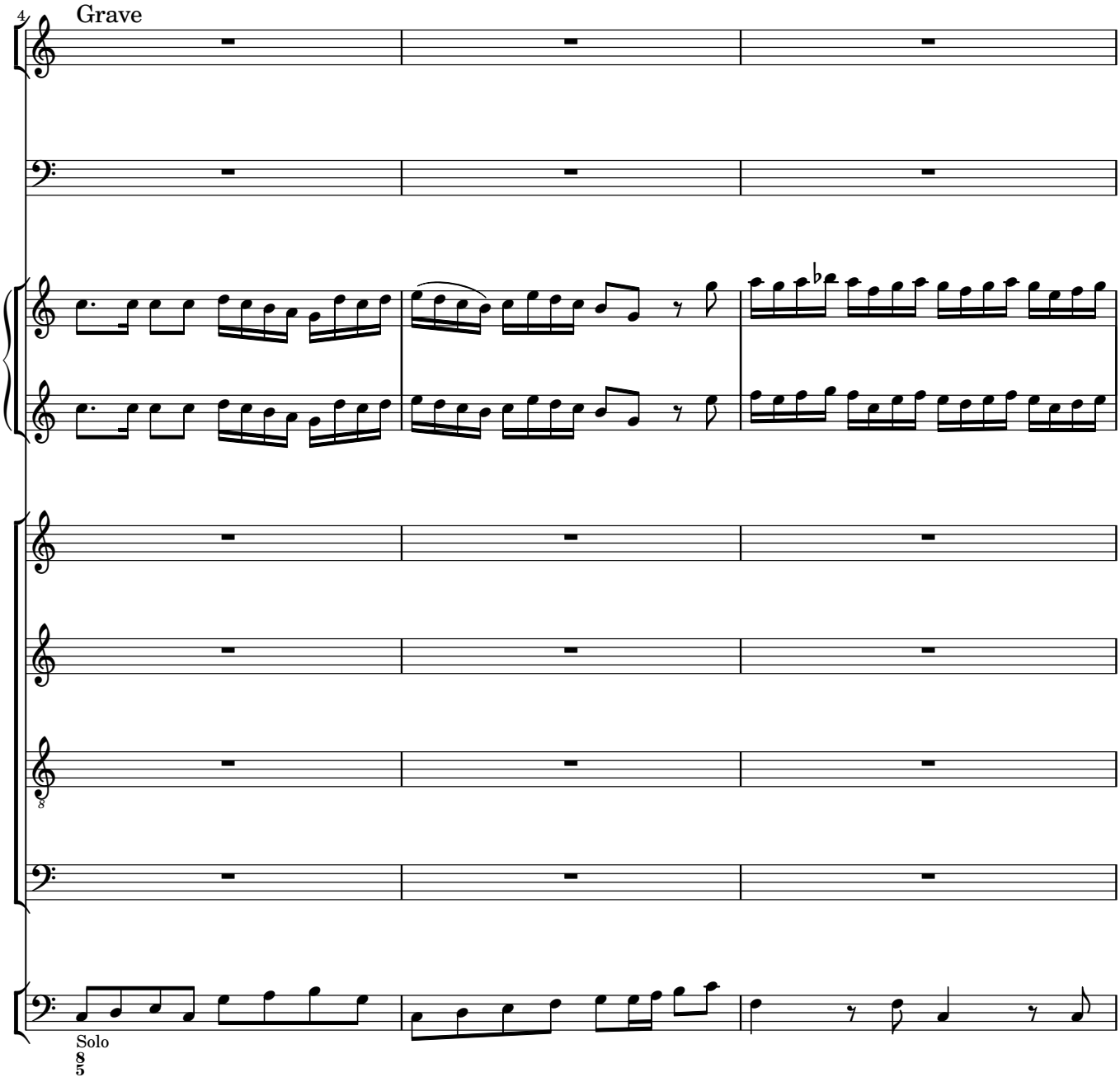
4
Grave
Solo

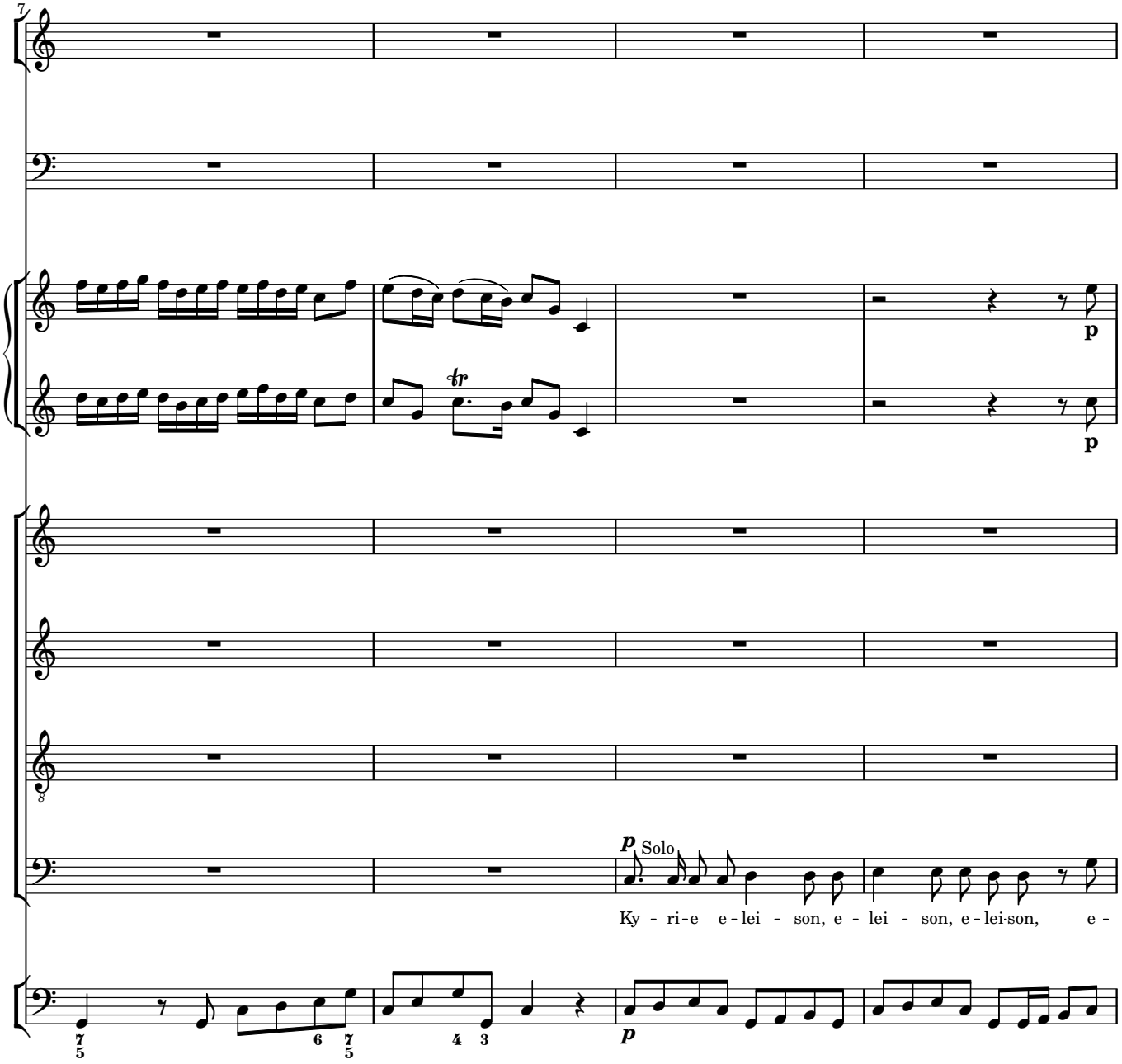
7
p
Solo
Ky - ri-e e-lei - son, e - lei - son, e-lei-son, e -

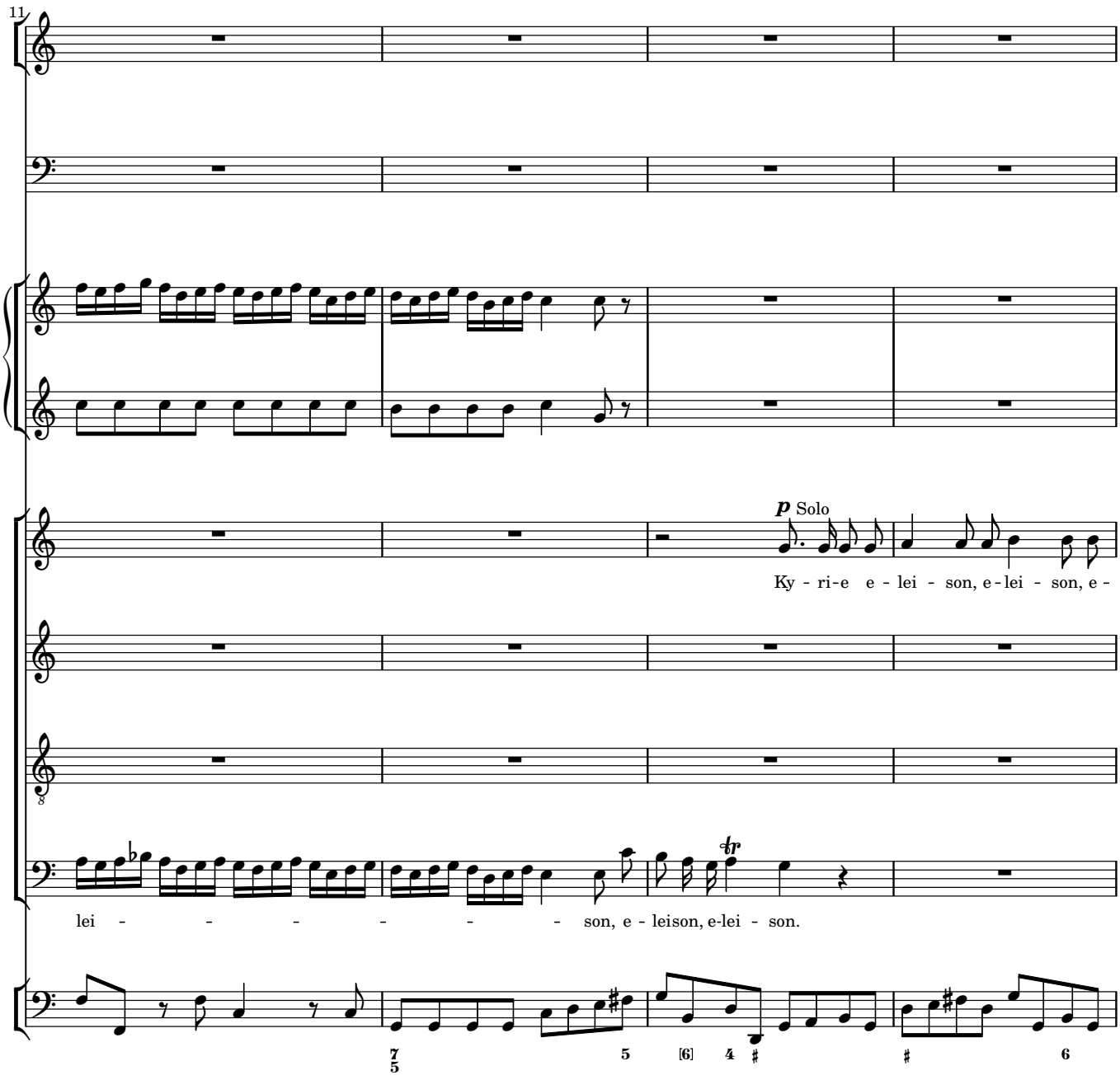
11
p Solo
Ky - ri-e e - lei - son, e - lei - son, e -
lei - - - - - - - - son, e - leison, e-lei - son.

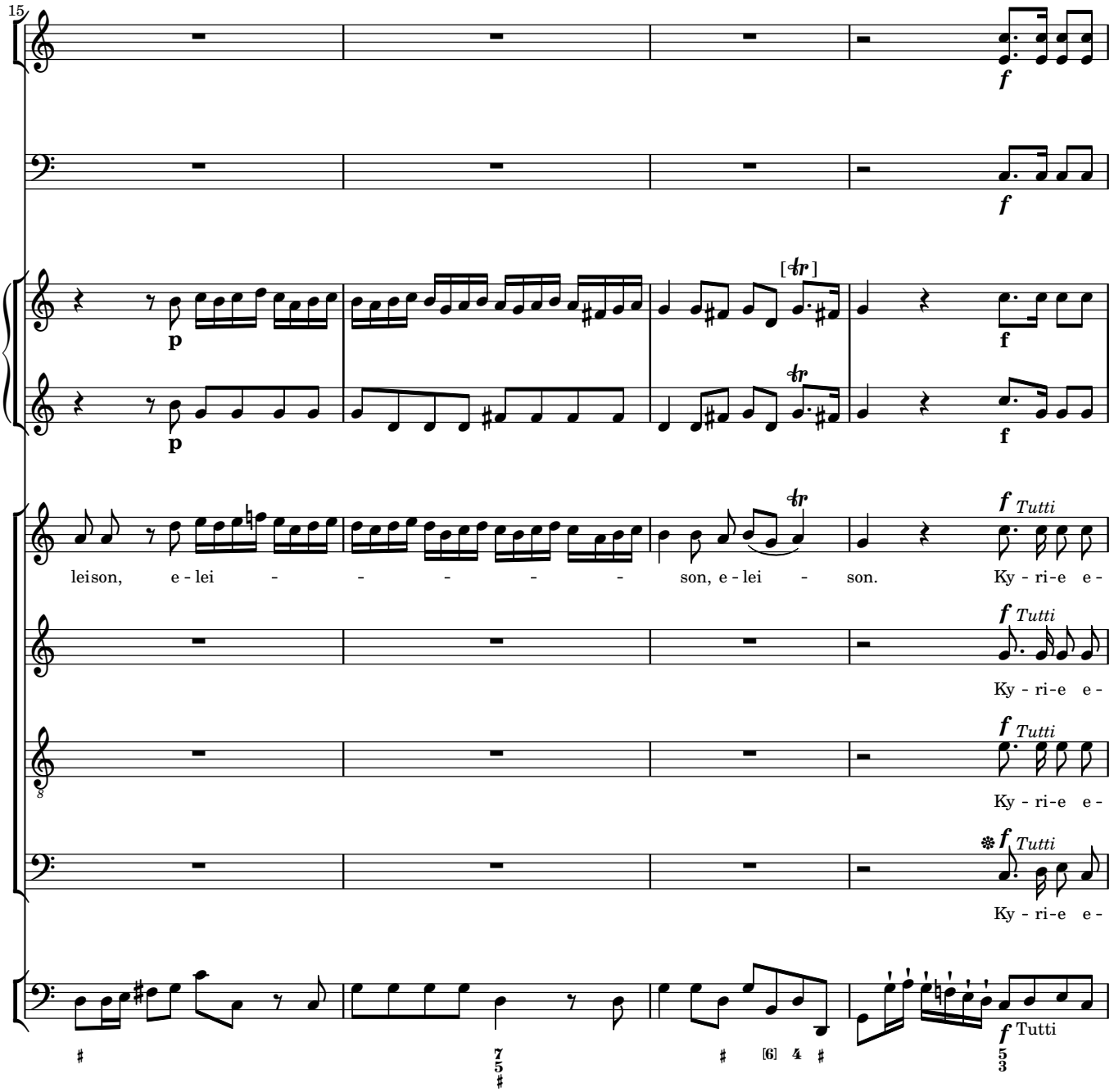
15
f
p
[tr]
f
leison, e - lei - - - - - son, e - lei - son.
Tutti
Ky - ri - e e -
Ky - ri - e e -
Ky - ri - e e -
Ky - ri - e e -
Tutti

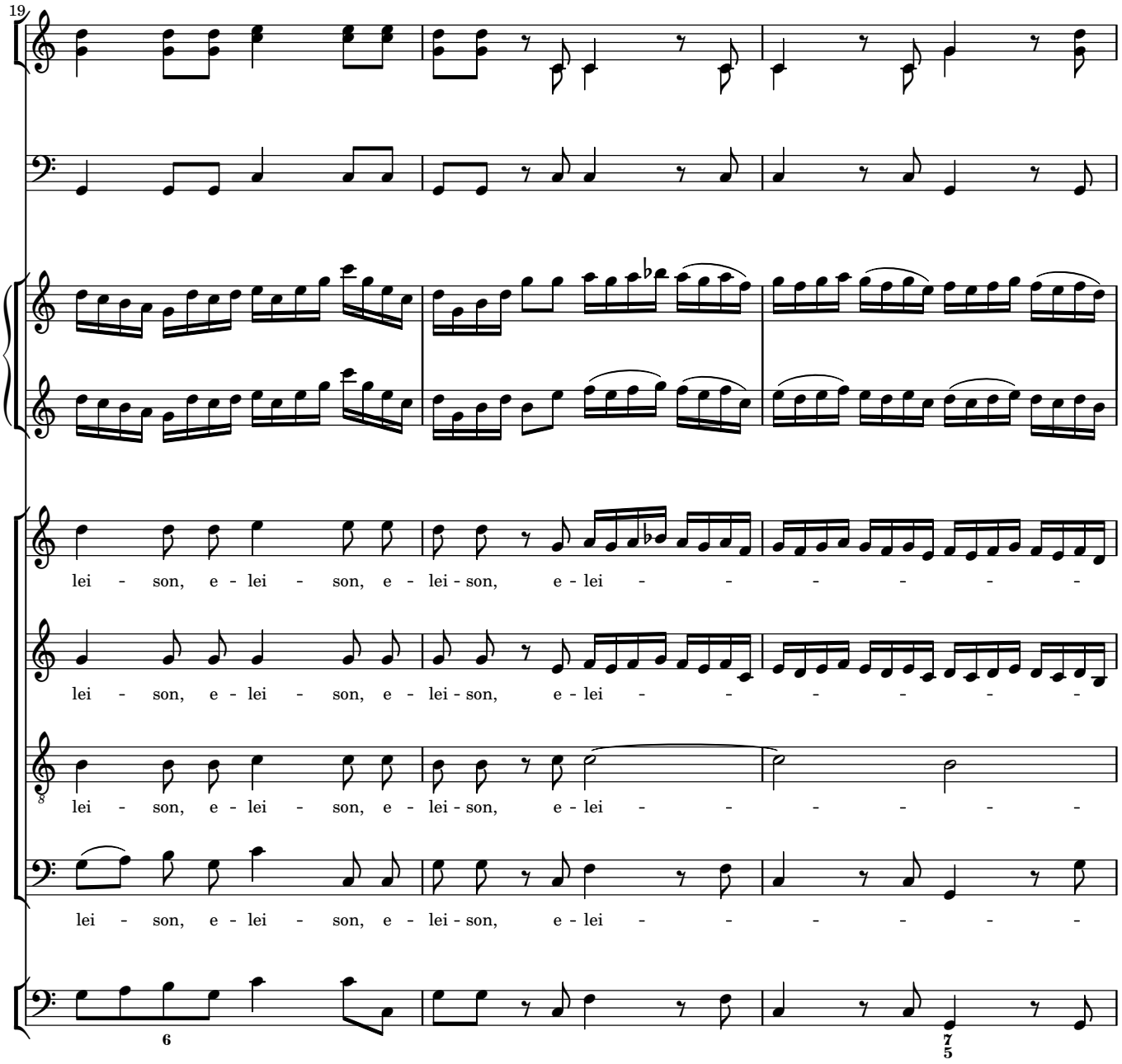
19
lei - son, e - lei - son, e - lei - son, e - lei - - - - - -
lei - son, e - lei - son, e - lei - son, e - lei - - - - - -
lei - son, e - lei - son, e - lei - son, e - lei - - - - - -
lei - son, e - lei - son, e - lei - son, e - lei - - - - - -
6
7
5

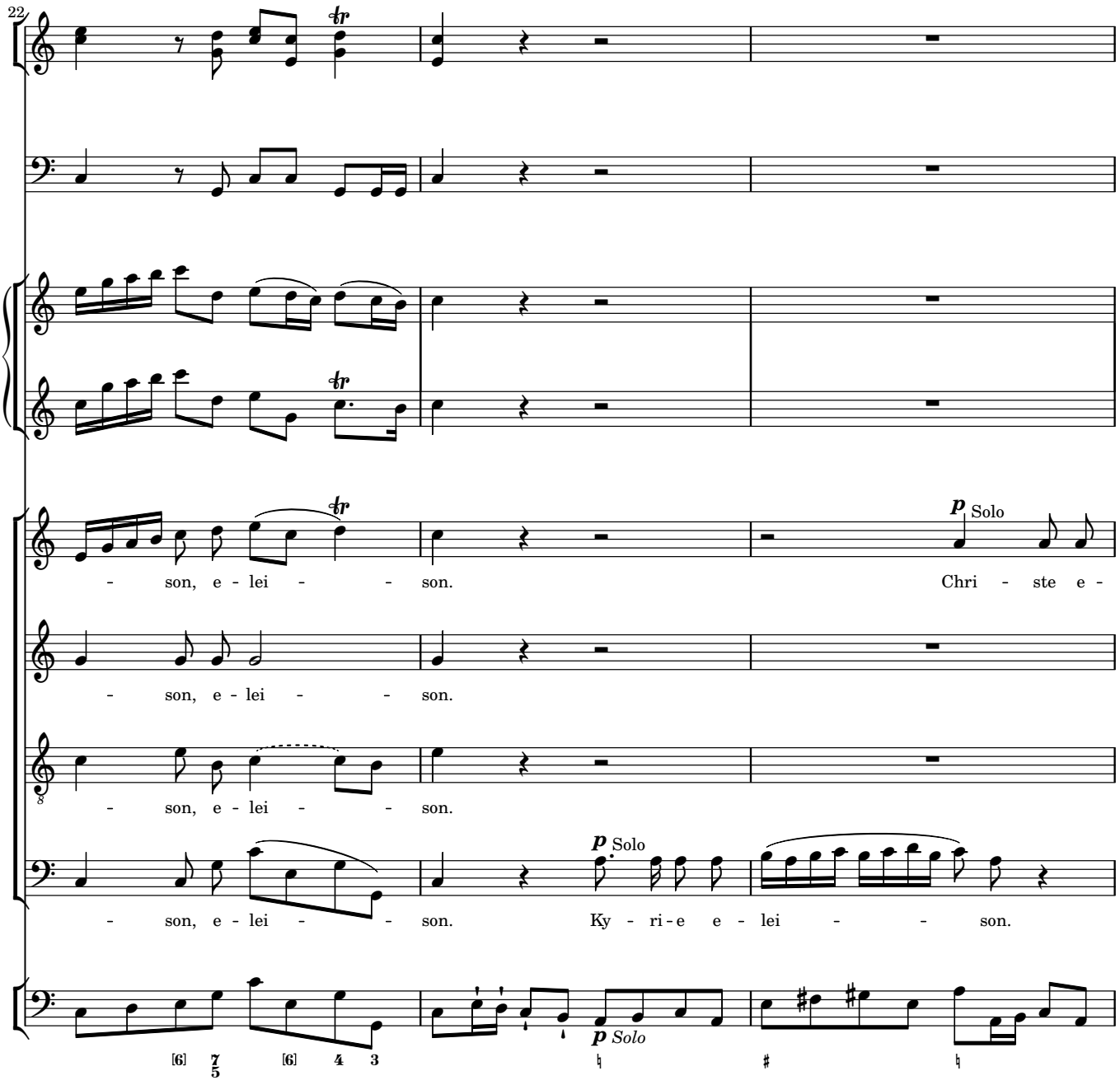
22
- son, e - lei - - son.
Chri - ste e -
- son, e - lei - - son.
- son, e - lei - - son.
- son, e - lei - - son.
Ky - ri - e e - lei - - son.
p Solo
p Solo
p Solo

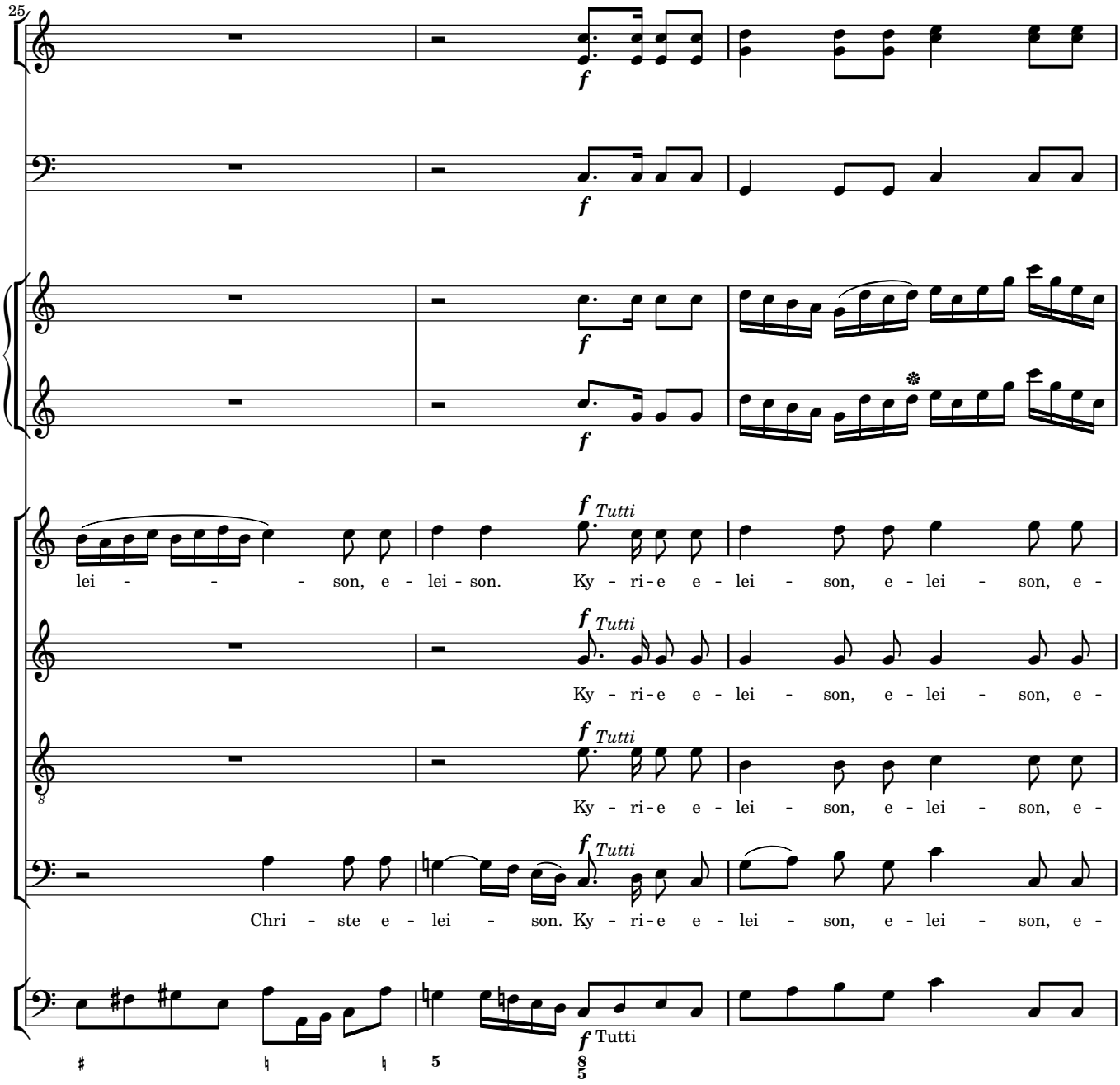
25
f
f
f
f
f Tutti
lei - - - - son, e - lei - son. Ky - ri - e e - lei - son, e - lei - son, e -
f Tutti
Ky - ri - e e - lei - son, e - lei - son, e -
f Tutti
Ky - ri - e e - lei - son, e - lei - son, e -
f Tutti
Chri - ste e - lei - son. Ky - ri - e e - lei - son, e - lei - son, e -
f Tutti

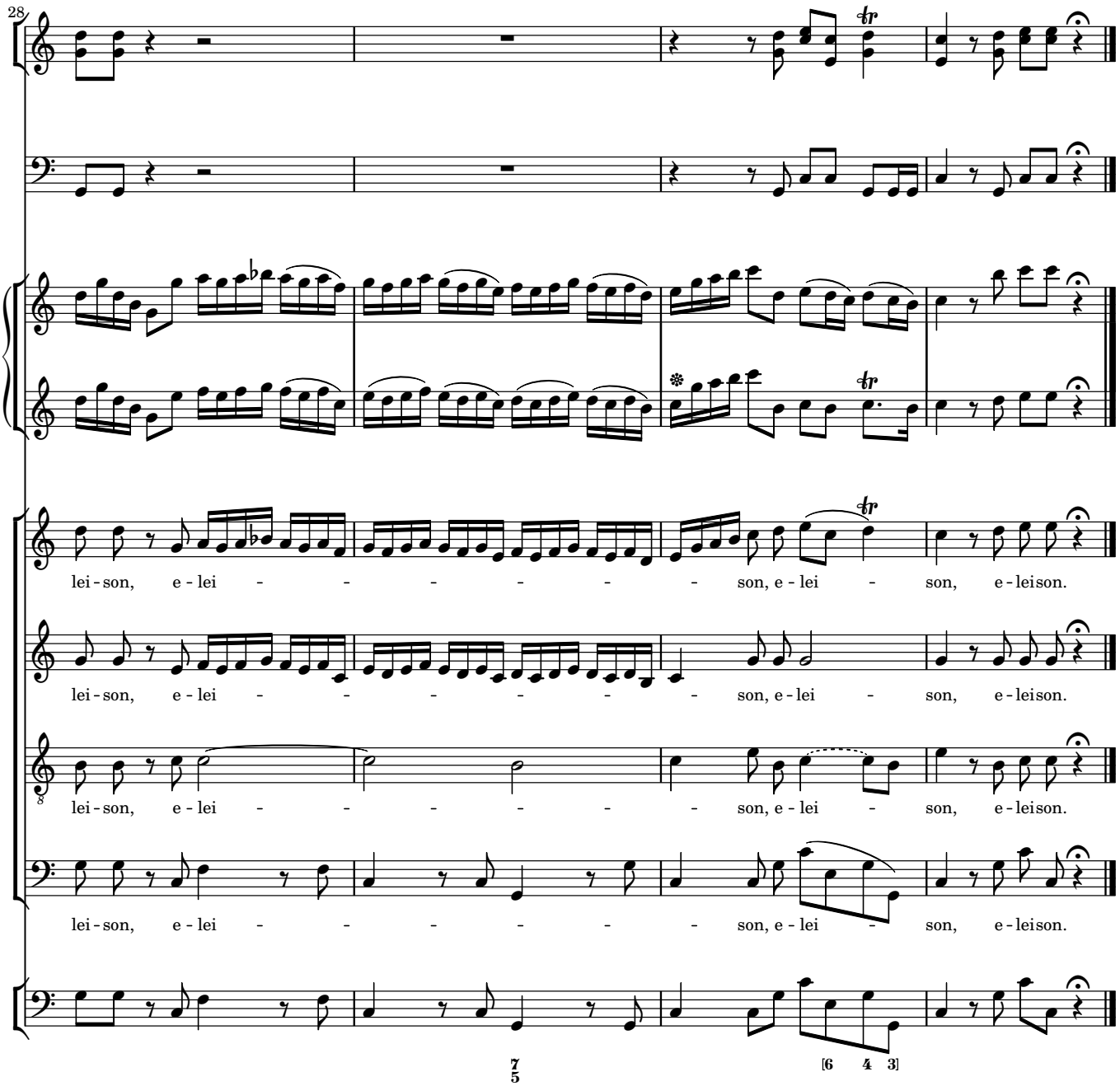
28
lei - son, e - lei - - - - - - - son, e - lei - son, e - leison.
lei - son, e - lei - - - - - - - son, e - lei - son, e - leison.
lei - son, e - lei - - - - - - - son, e - lei - son, e - leison.
lei - son, e - lei - - - - - - - son, e - lei - son, e - leison.
7
5
[6 4 3]

2 Gloria

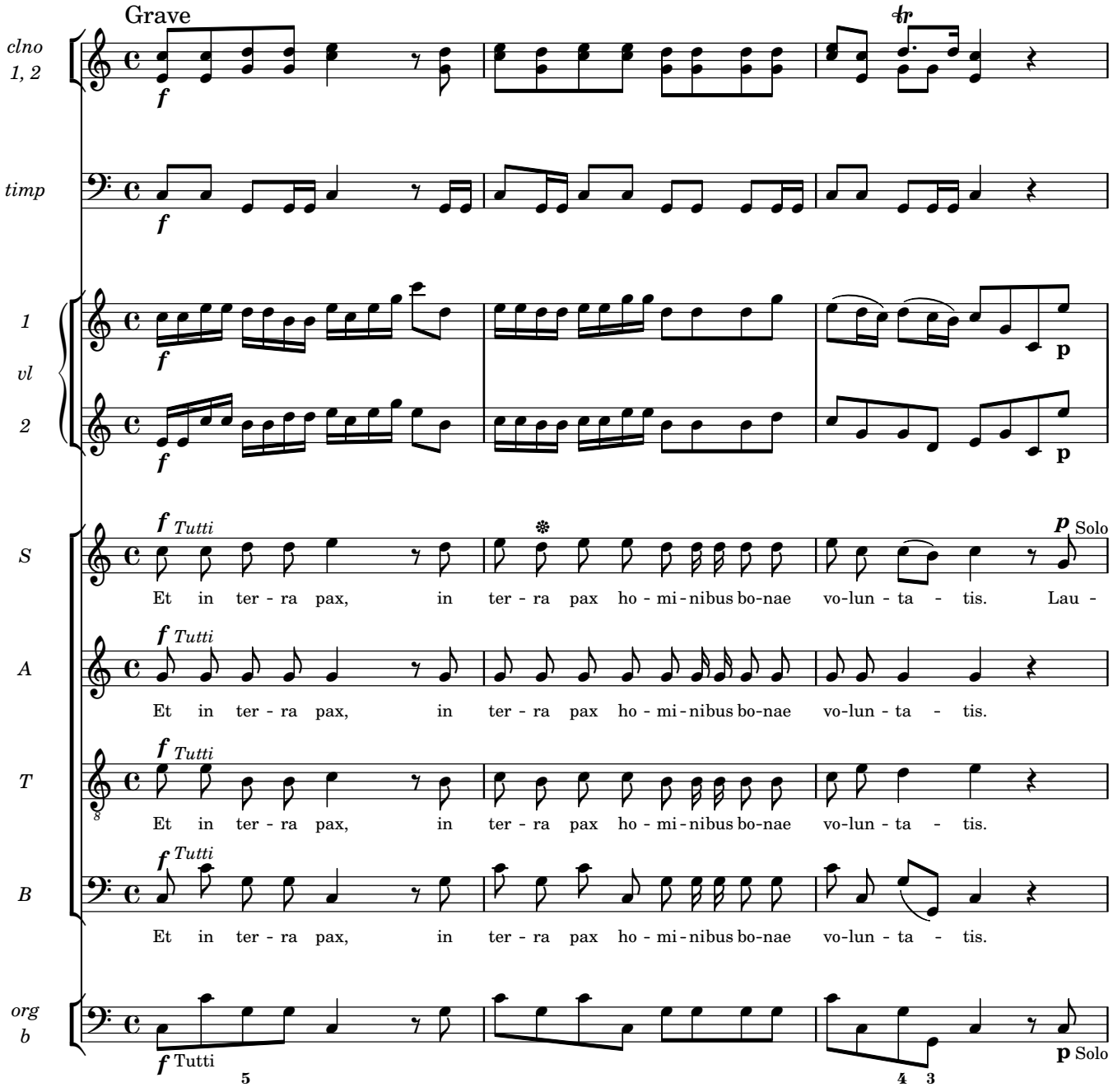
Grave
clno 1, 2
timp
1 vl 2
S
A
T
B
org b
f
p
Tutti
Solo
Et in ter - ra pax, in ter - ra pax ho - mi - nibus bo-nae vo-lun - ta - tis. Lau -
Et in ter - ra pax, in ter - ra pax ho - mi - nibus bo-nae vo-lun - ta - tis.

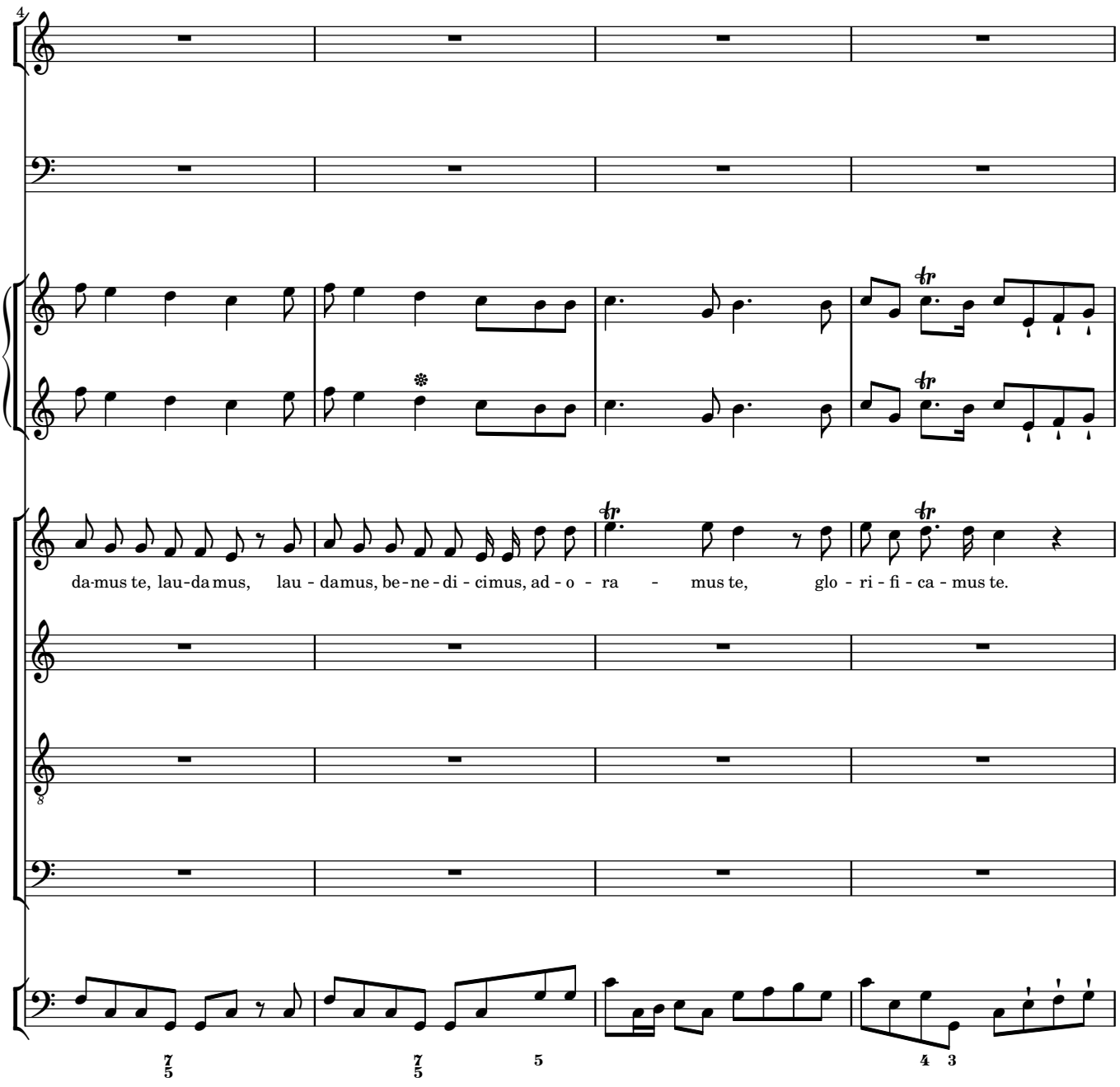
4
da-mus te, lau-da mus, lau - da mus, be - ne - di - ci mus, ad - o - ra - mus te, glo - ri - fi - ca - mus te.
8
7 5
7 5
5
4 3

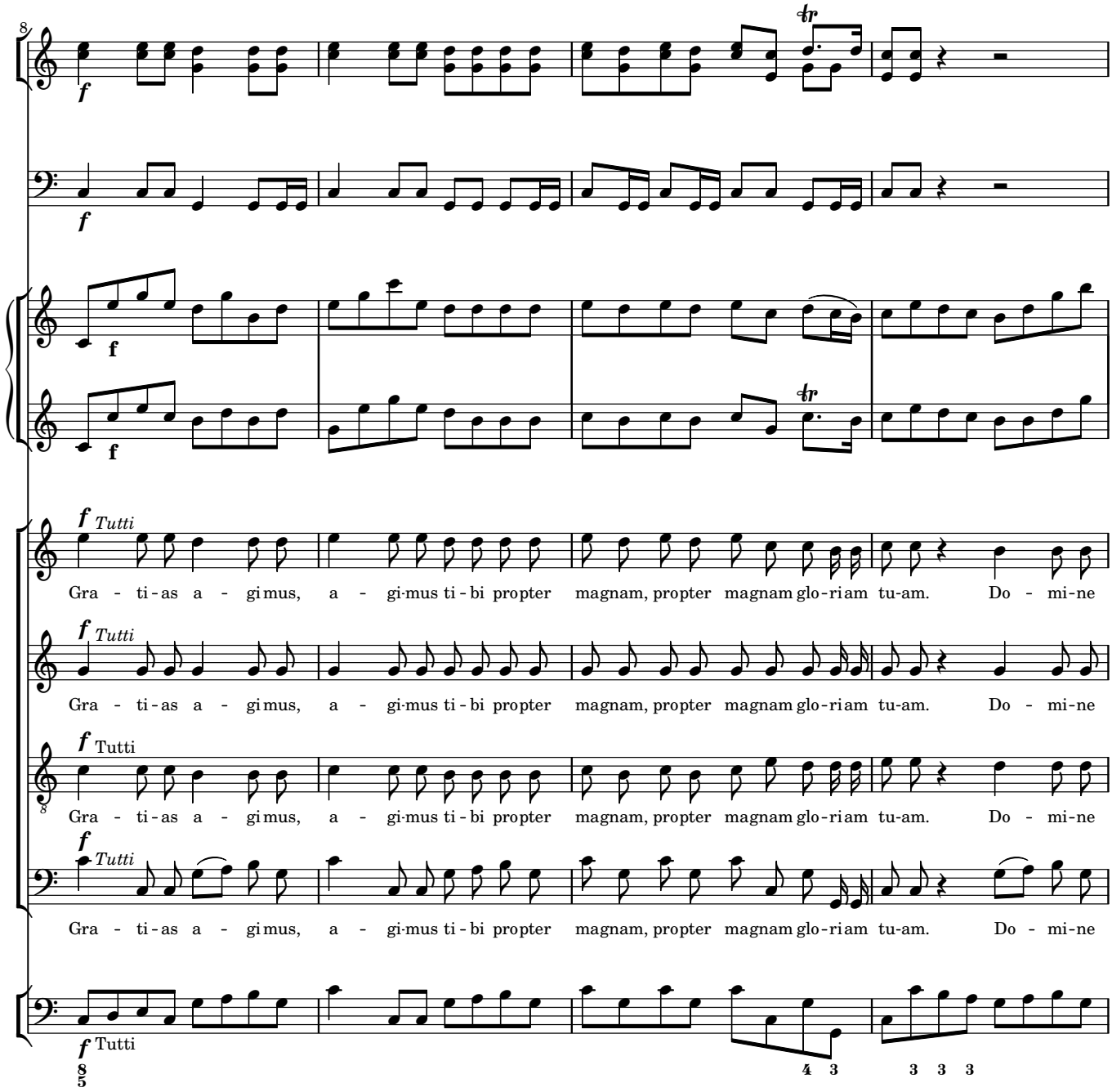
Tutti
Gra - ti - as a - gi mus, a - gi-mus ti - bi propter magnam, propter magnam glo - ri am tu-am. Do - mi-ne
Tutti
Gra - ti - as a - gi mus, a - gi-mus ti - bi propter magnam, propter magnam glo - ri am tu-am. Do - mi-ne
Tutti
Gra - ti - as a - gi mus, a - gi-mus ti - bi propter magnam, propter magnam glo - ri am tu-am. Do - mi-ne
Tutti
Gra - ti - as a - gi mus, a - gi-mus ti - bi propter magnam, propter magnam glo - ri am tu-am. Do - mi-ne
Tutti

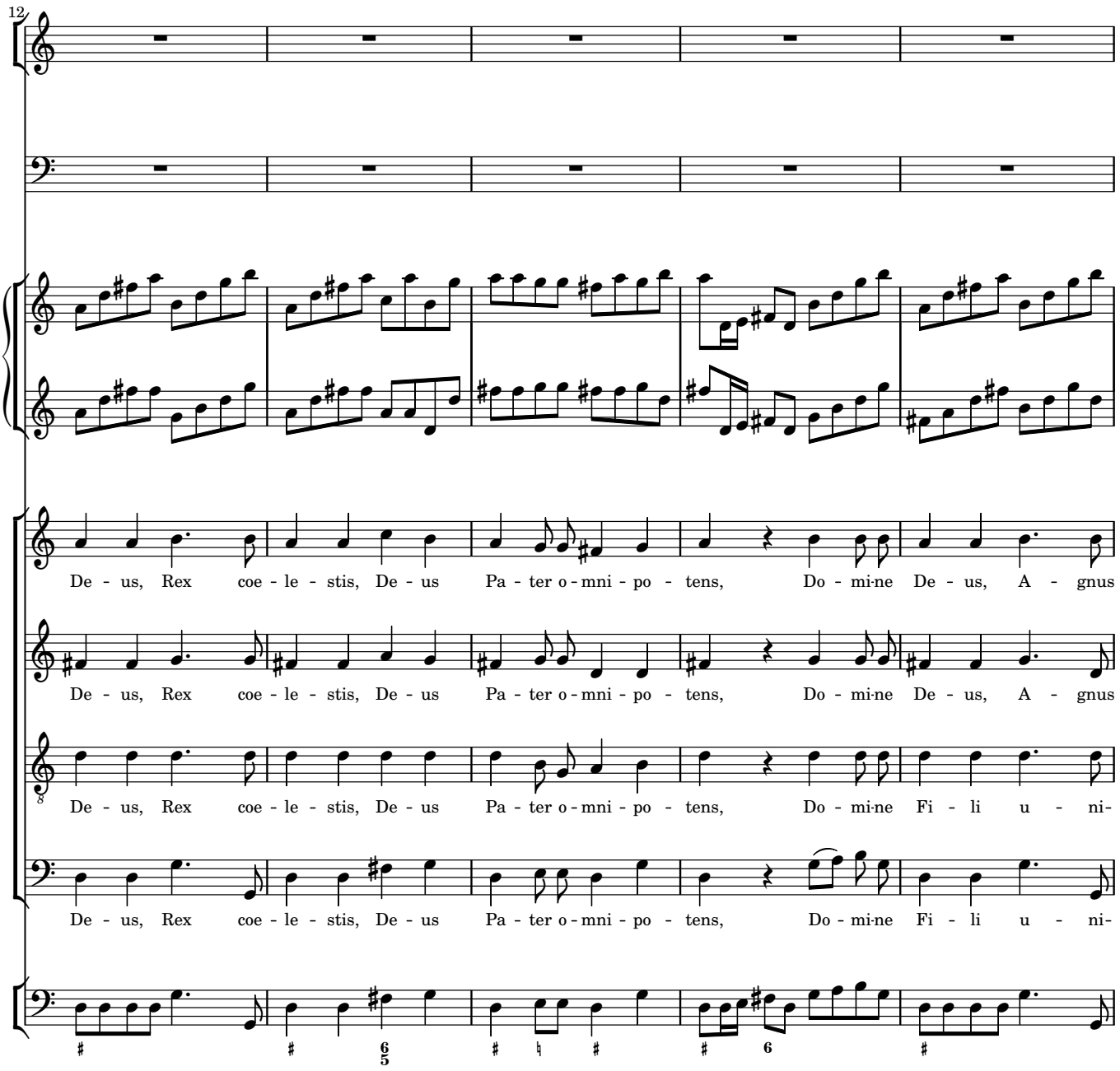
12
De - us, Rex coe - le - stis, De - us Pa - ter o - mni - po - tens, Do - mi-ne De - us, A - gnus
De - us, Rex coe - le - stis, De - us Pa - ter o - mni - po - tens, Do - mi-ne De - us, A - gnus
De - us, Rex coe - le - stis, De - us Pa - ter o - mni - po - tens, Do - mi-ne Fi - li u - ni-
De - us, Rex coe - le - stis, De - us Pa - ter o - mni - po - tens, Do - mi-ne Fi - li u - ni-

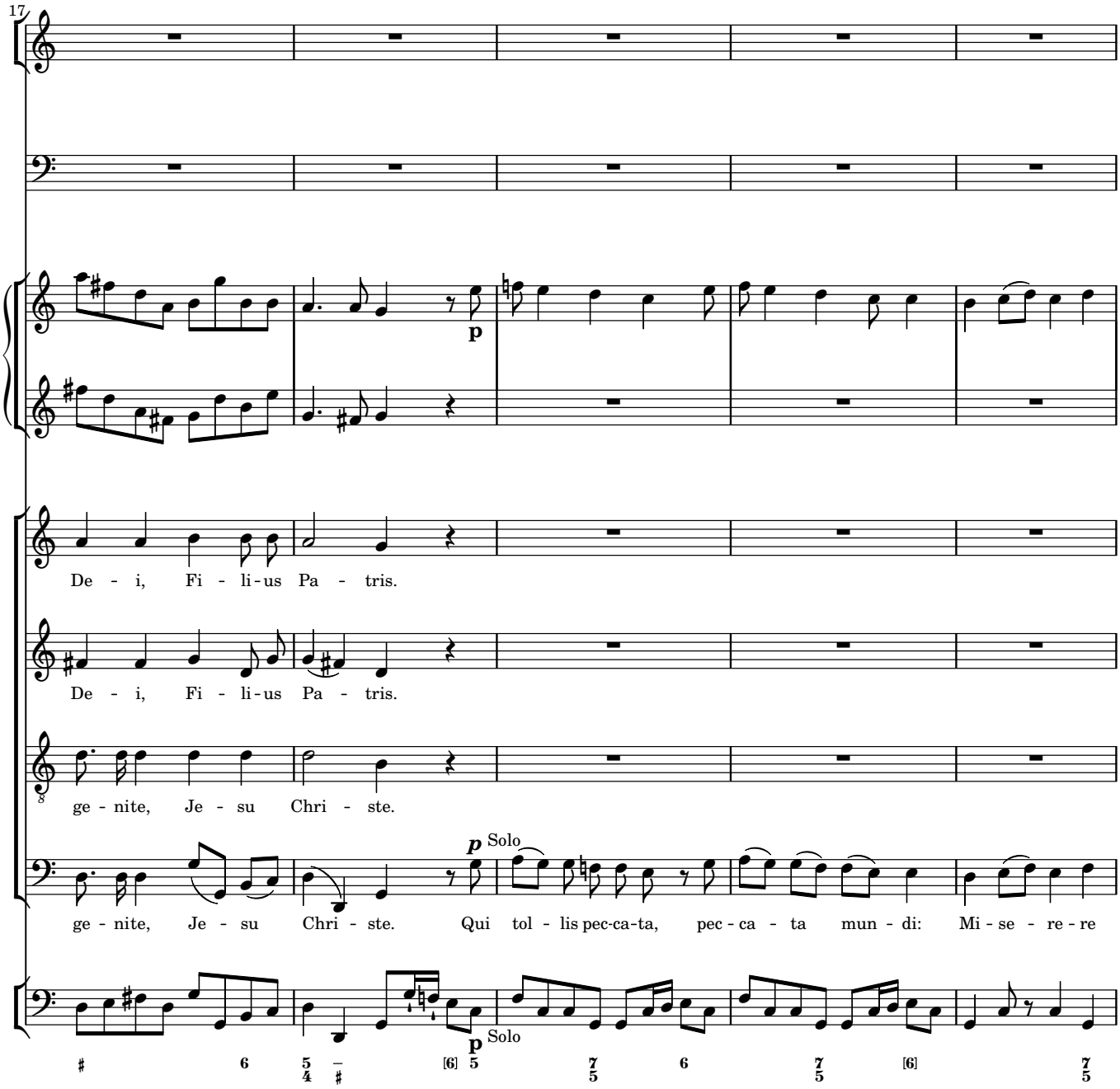
17
p
De - i, Fi - li - us Pa - tris.
De - i, Fi - li - us Pa - tris.
ge - nite, Je - su Chri - ste.
p Solo
ge - nite, Je - su Chri - ste. Qui tol - lis pec-ca-ta, pec - ca - ta mun - di: Mi - se - re - re
p Solo

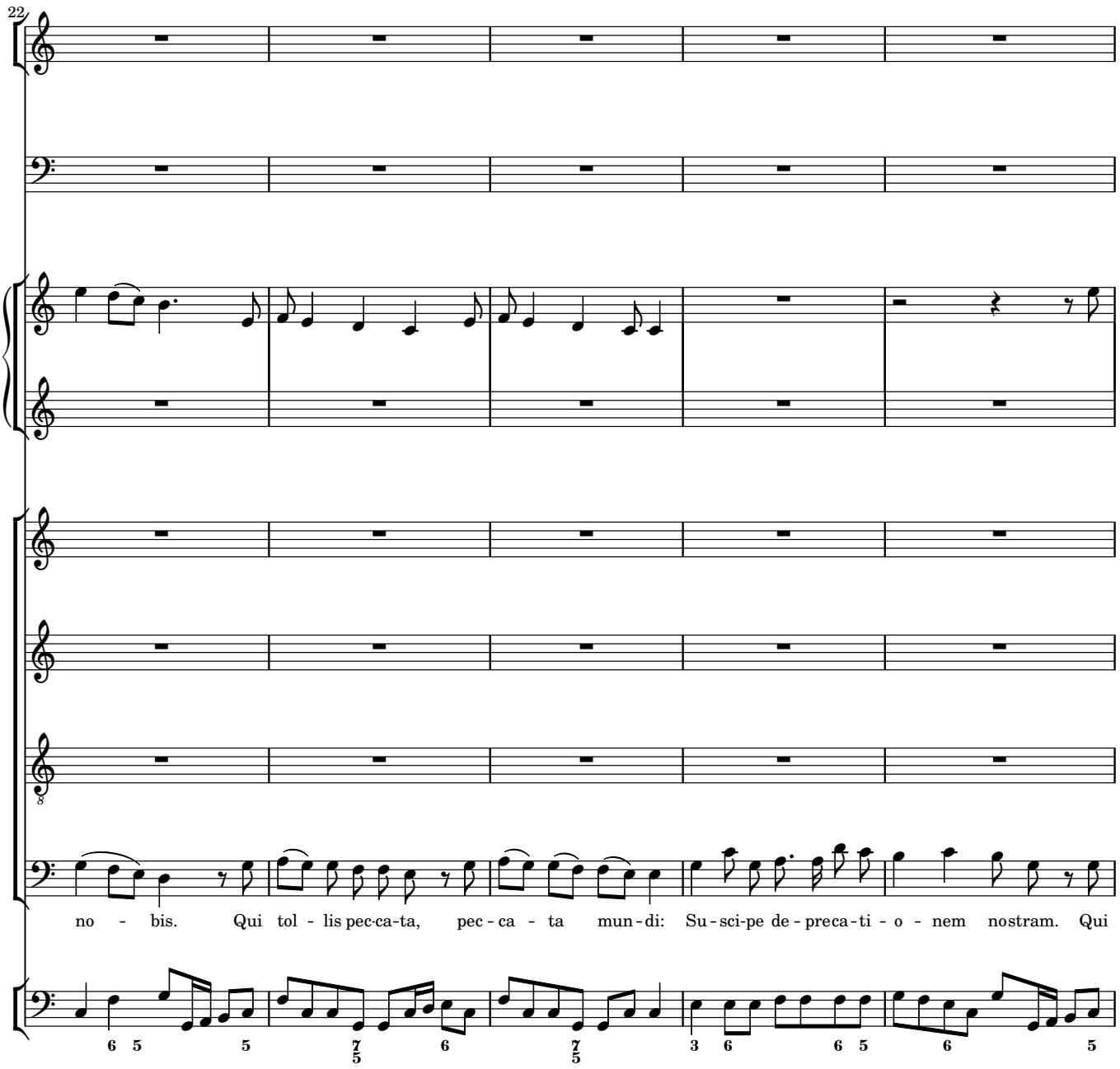
22
no - bis. Qui tol - lis pec-ca-ta, pec - ca - ta mun - di: Su - sci-pe de - preca - ti - o - nem nostram. Qui

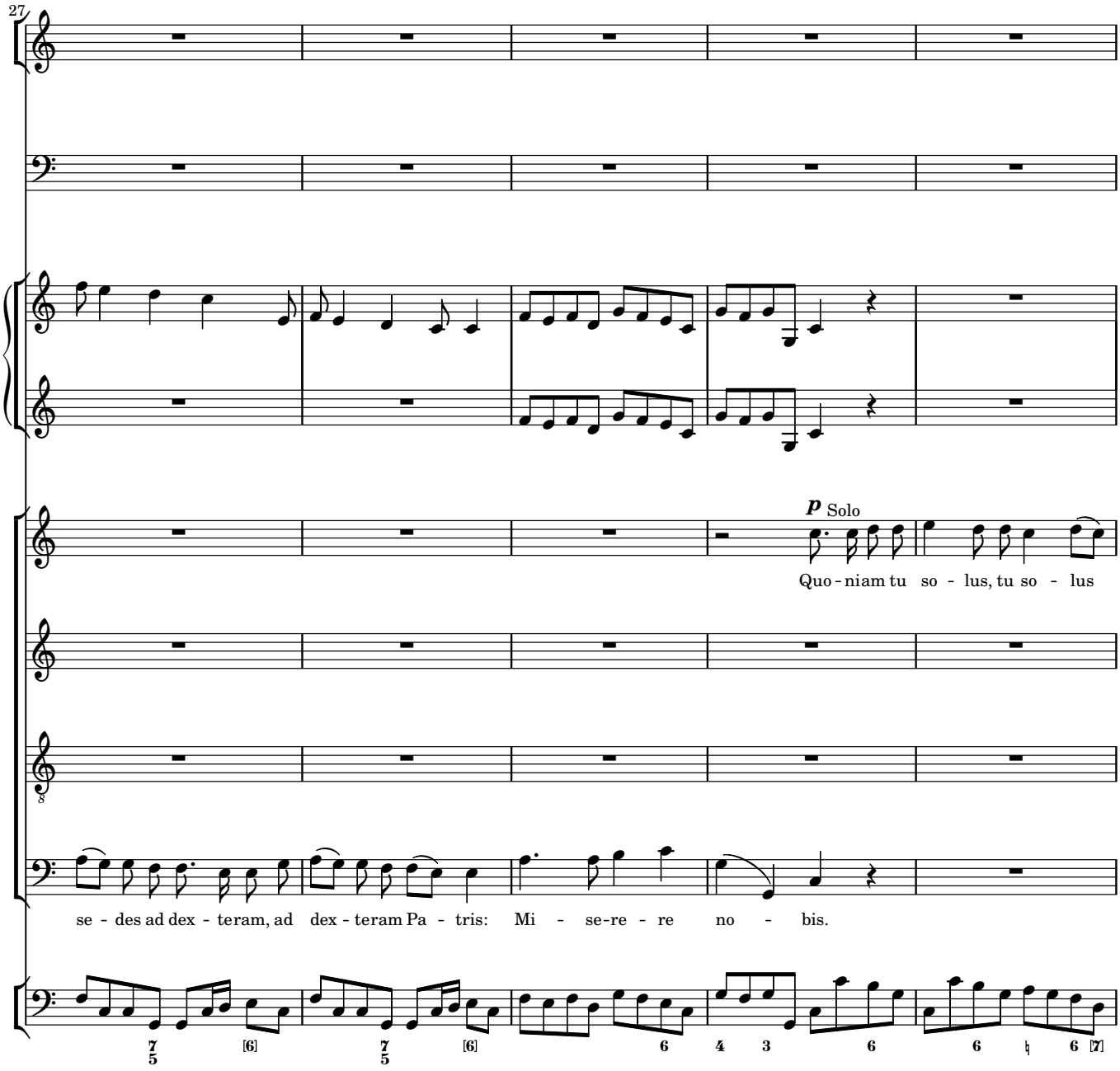
27
p Solo
Quo - niam tu so - lus, tu so - lus
se - des ad dex - teram, ad dex - teram Pa - tris: Mi - se-re - re no - bis.

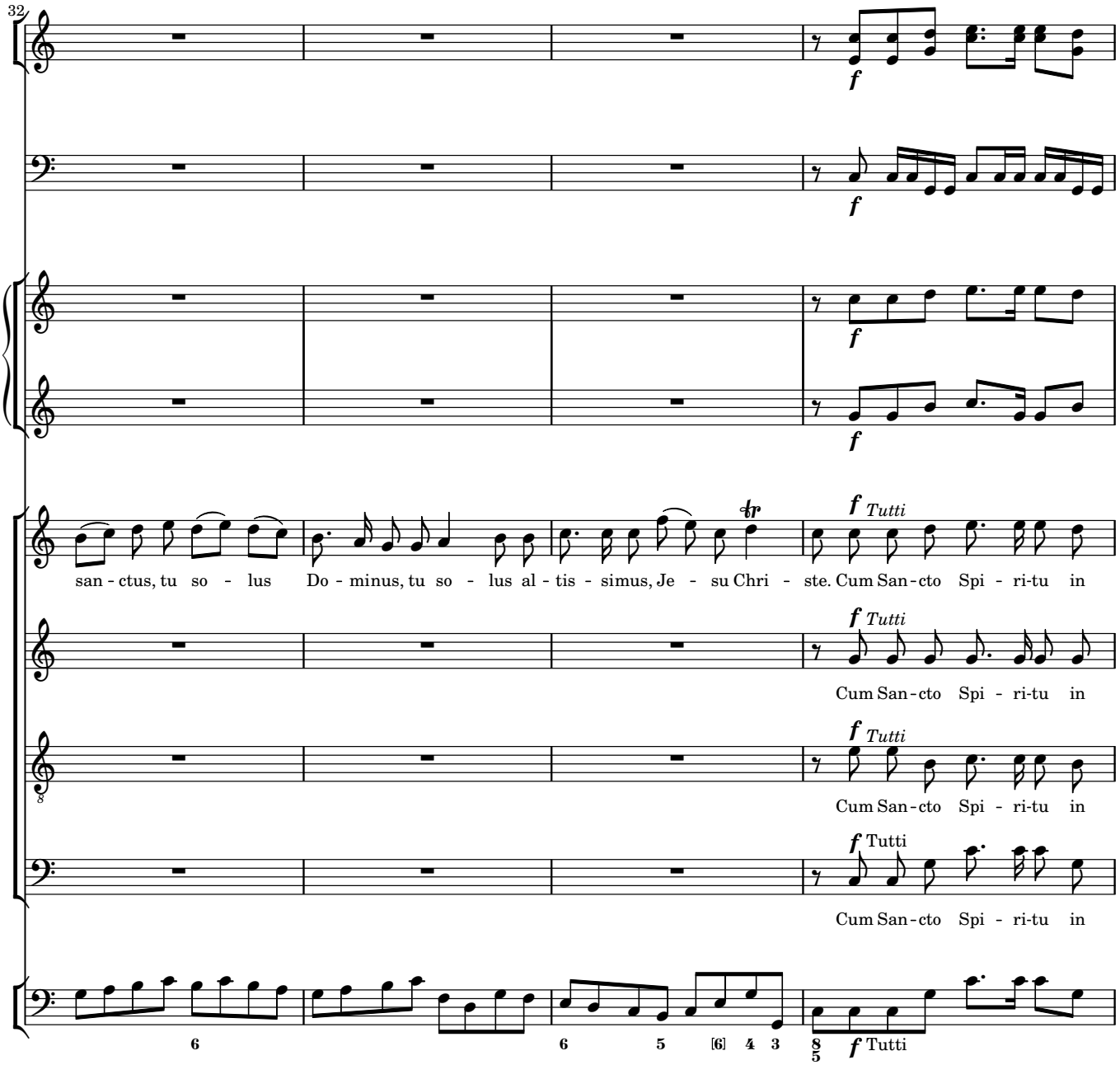
32
f
f
f
f
f Tutti
san - ctus, tu so - lus Do - minus, tu so - lus al - tis - simus, Je - su Chri - ste. Cum San - cto Spi - ri-tu in
f Tutti
Cum San - cto Spi - ri-tu in
f Tutti
Cum San - cto Spi - ri-tu in
f Tutti
Cum San - cto Spi - ri-tu in
6
6 5 [6] 4 3
8 5
f Tutti

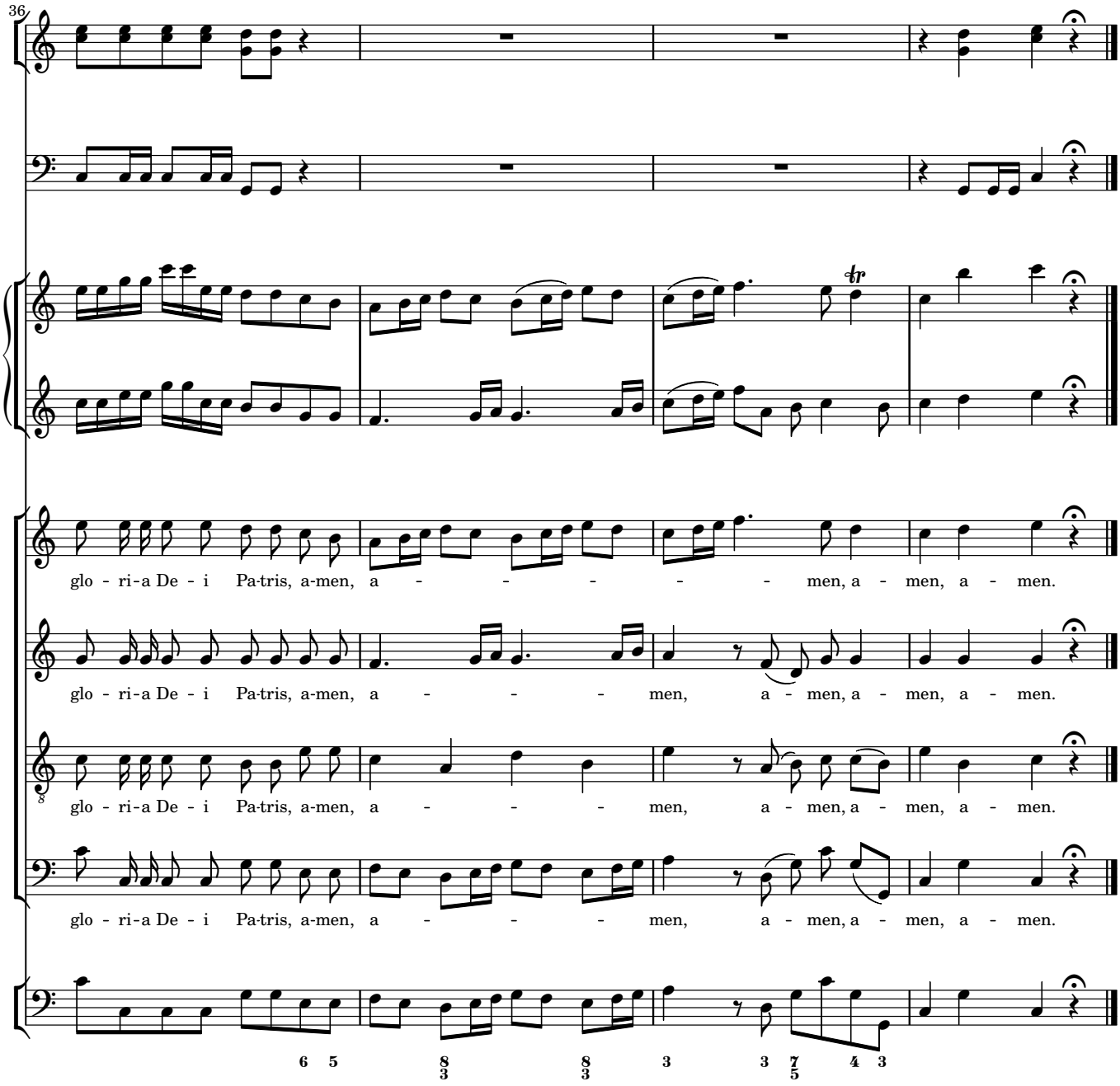
36
glo - ri-a De - i Pa-tris, a-men, a - - - - - - men, a - men, a - men.
glo - ri-a De - i Pa-tris, a-men, a - - - - men, a - men, a - men, a - men.
glo - ri-a De - i Pa-tris, a-men, a - - - - men, a - men, a - men, a - men.
glo - ri-a De - i Pa-tris, a-men, a - - - - men, a - men, a - men, a - men.

3 Credo

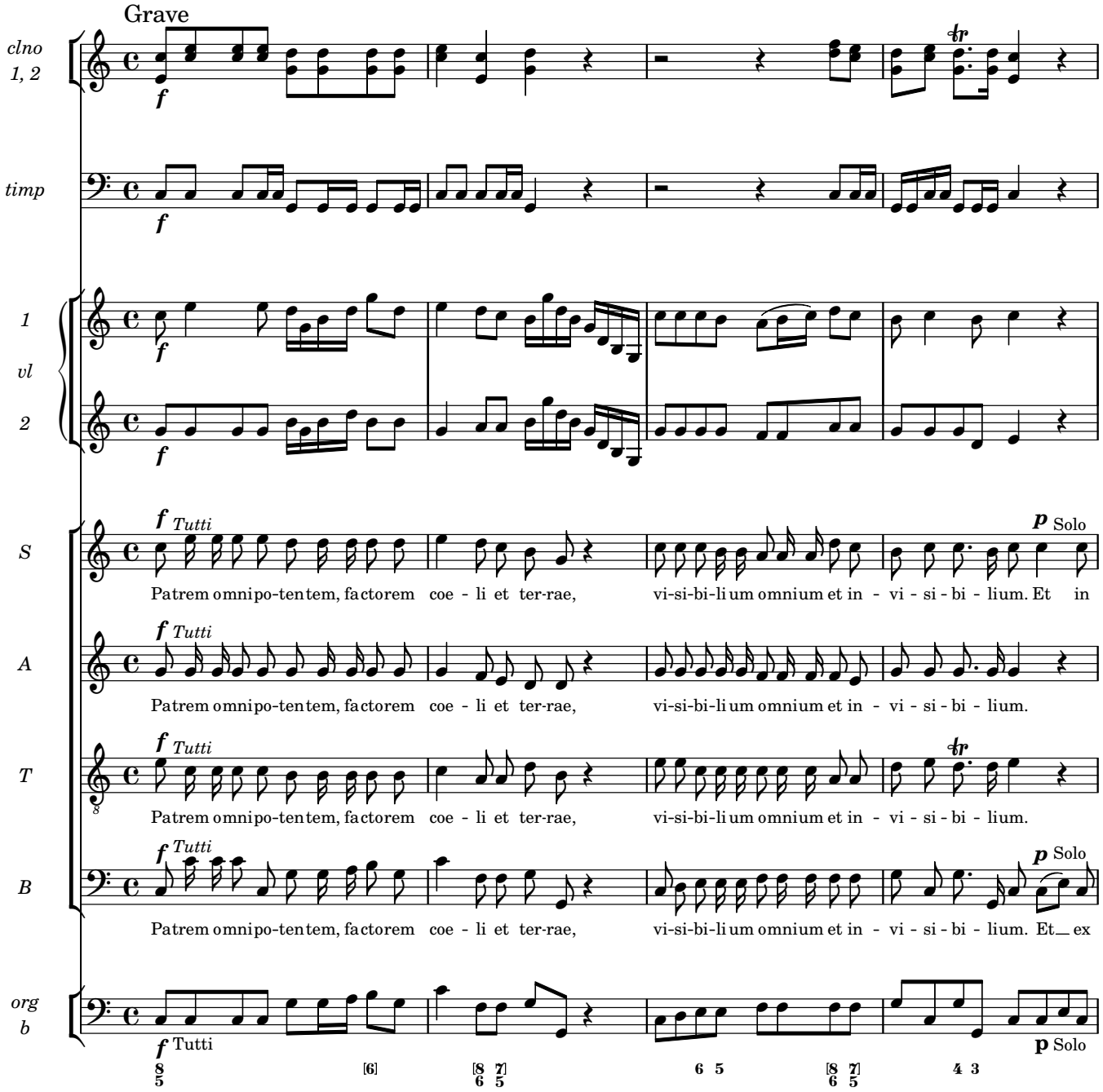
Grave
clno 1, 2
timp
1 vl 2
S
A
T
B
org b
f
Tutti
p
Solo
Patrem omnipo-tentem, factorem coe - li et ter-rae, vi-si-bi-li-um omnium et in - vi - si - bi - lium. Et in
Patrem omnipo-tentem, factorem coe - li et ter-rae, vi-si-bi-li-um omnium et in - vi - si - bi - lium.
Patrem omnipo-tentem, factorem coe - li et ter-rae, vi-si-bi-li-um omnium et in - vi - si - bi - lium.
Patrem omnipo-tentem, factorem coe - li et ter-rae, vi-si-bi-li-um omnium et in - vi - si - bi - lium. Et ex

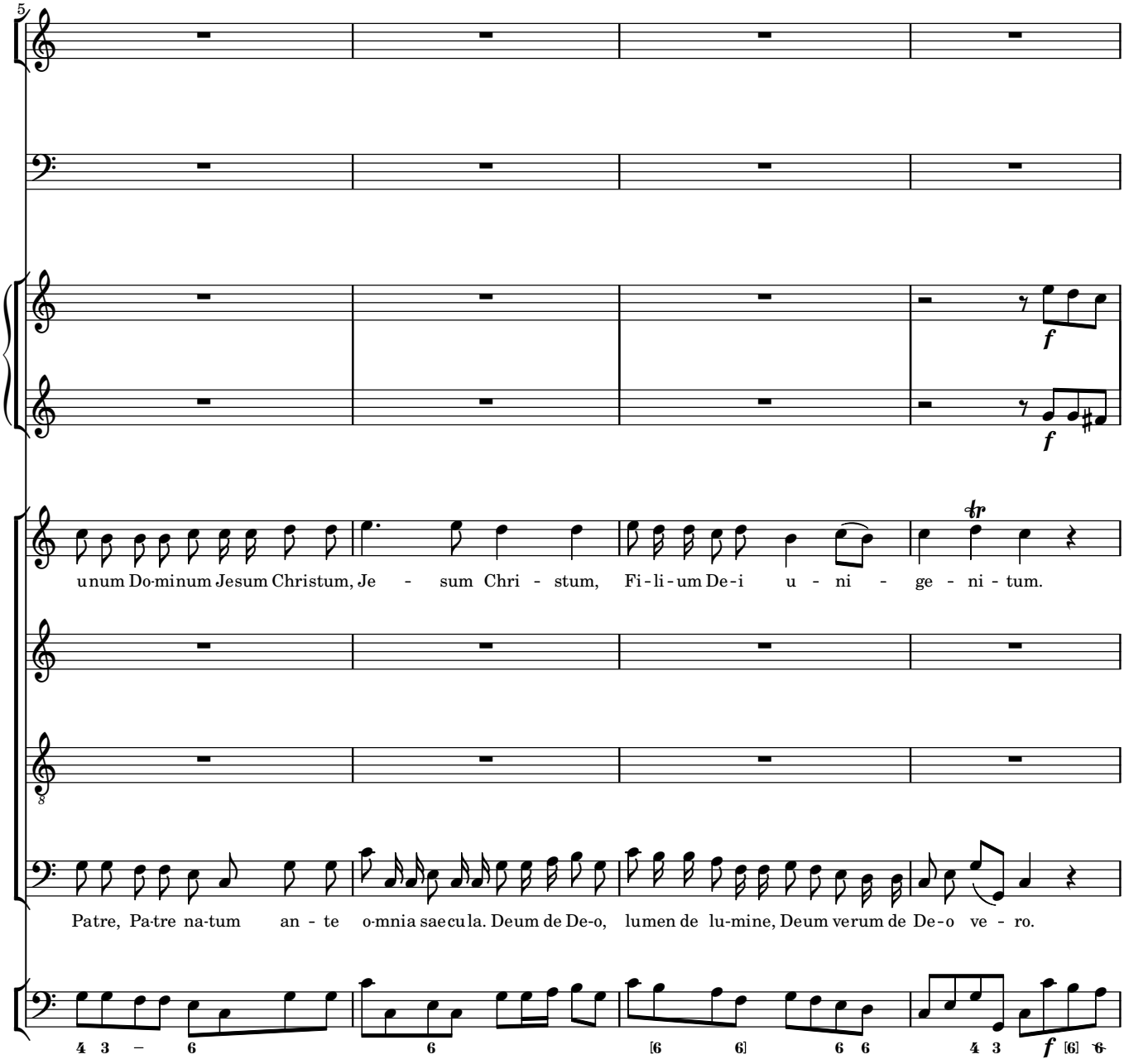
5
f
f
unum Do-minum Jesum Christum, Je - sum Chri - stum, Fi-li-um De-i u - ni - ge - ni - tum.
8
Patre, Pa-tre na-tum an - te o-mnia saecula. Deum de De-o, lumen de lu-mine, Deum verum de De-o ve - ro.
4 3 – 6
6
[6 6]
6 6
4 3
f [6] 6

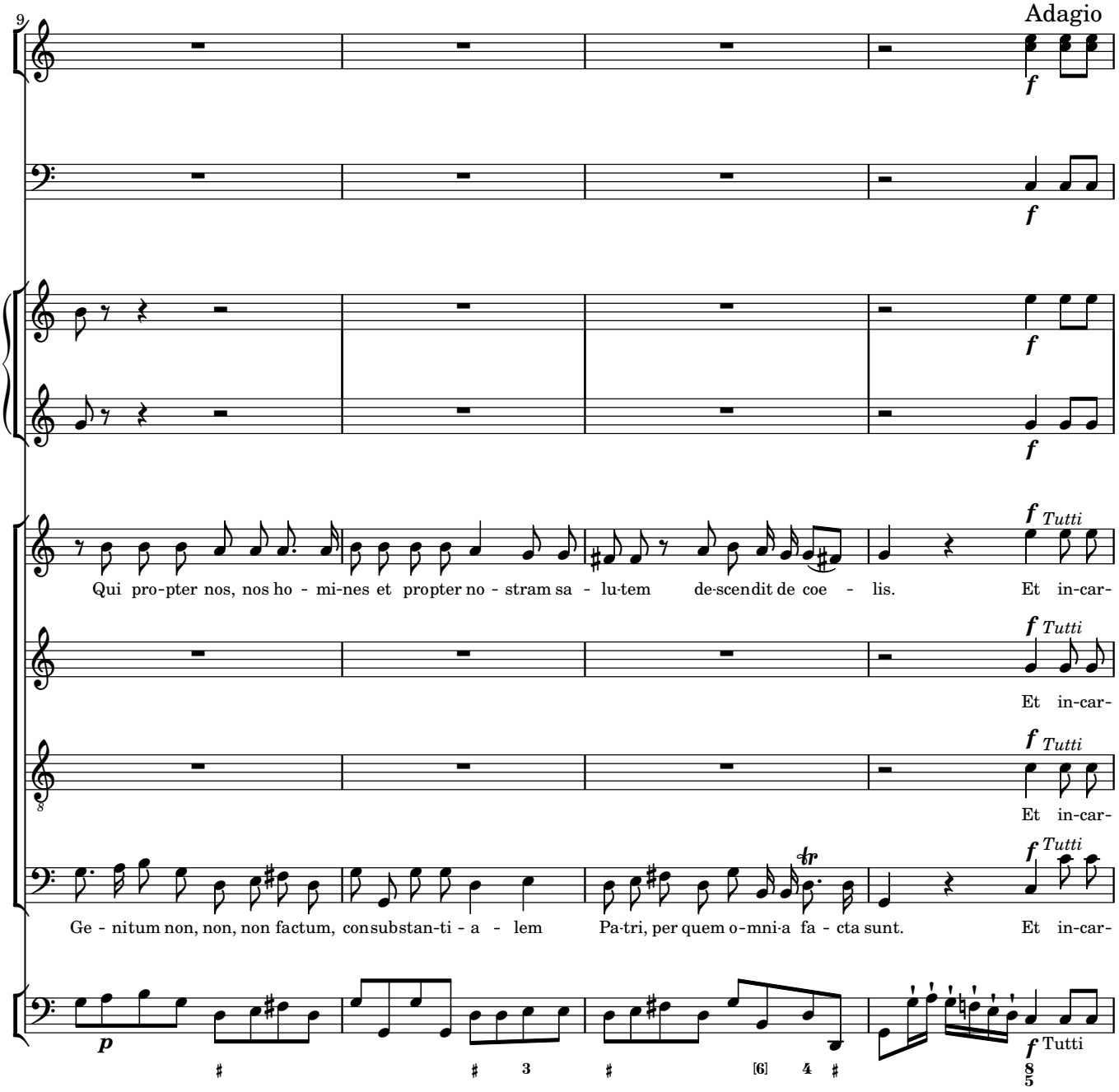
9
Adagio
f
f
f
f
f Tutti
Qui pro-pter nos, nos ho - mi-nes et propter no - stram sa - lu-tem de-scendit de coe - lis. Et in-car-
f Tutti
Et in-car-
f Tutti
Et in-car-
f Tutti
Ge - nitum non, non, non factum, consubstan-ti - a - lem Pa-tri, per quem o-mni-a fa - cta sunt. Et in-car-
p
f Tutti

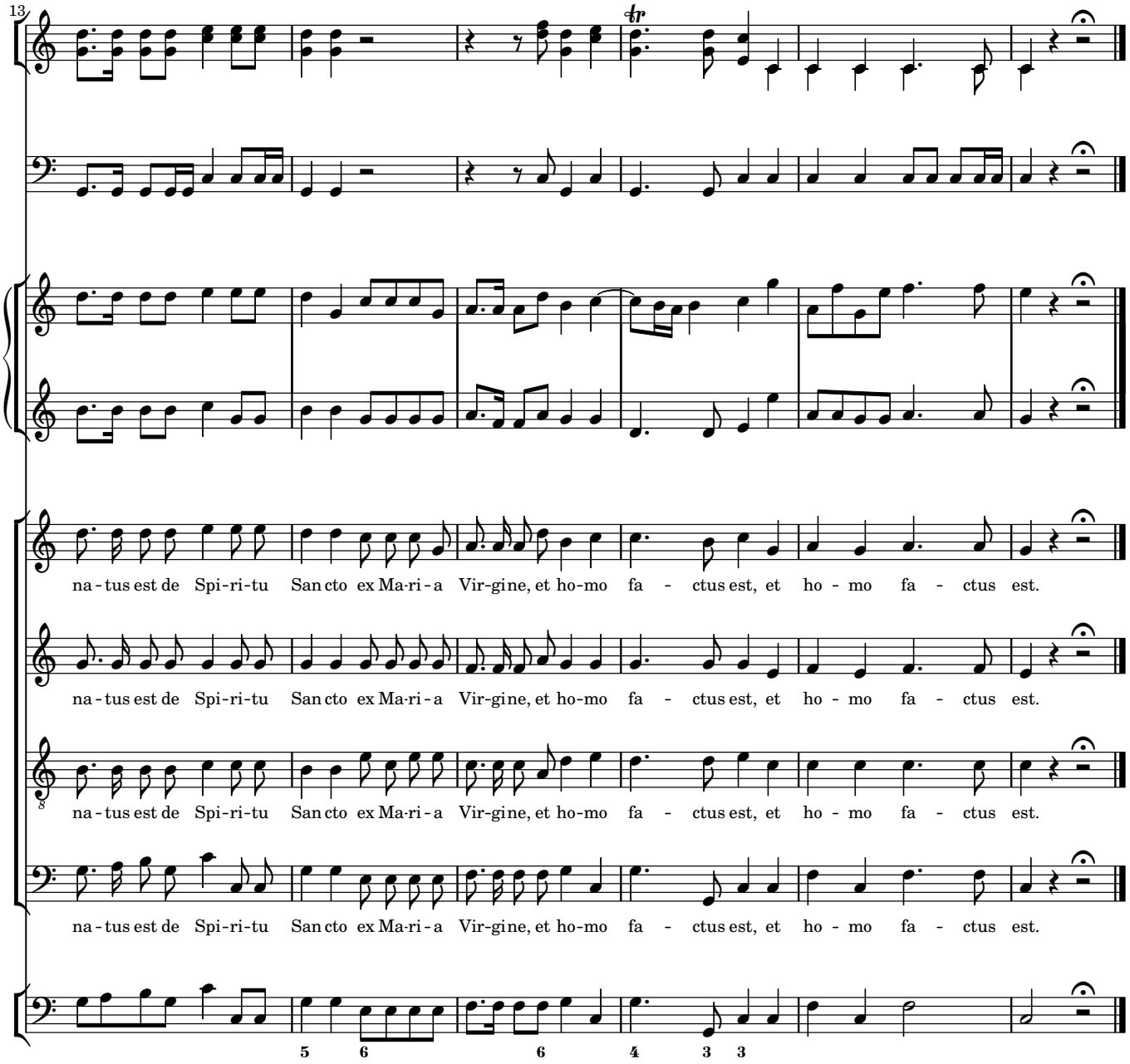
13
na - tus est de Spi-ri-tu San cto ex Ma-ri - a Vir-gine, et ho-mo fa - ctus est, et ho - mo fa - ctus est.
na - tus est de Spi-ri-tu San cto ex Ma-ri - a Vir-gine, et ho-mo fa - ctus est, et ho - mo fa - ctus est.
na - tus est de Spi-ri-tu San cto ex Ma-ri - a Vir-gine, et ho-mo fa - ctus est, et ho - mo fa - ctus est.
na - tus est de Spi-ri-tu San cto ex Ma-ri - a Vir-gine, et ho-mo fa - ctus est, et ho - mo fa - ctus est.
5 6 6 4 3 3

4 Sanctus et Benedictus

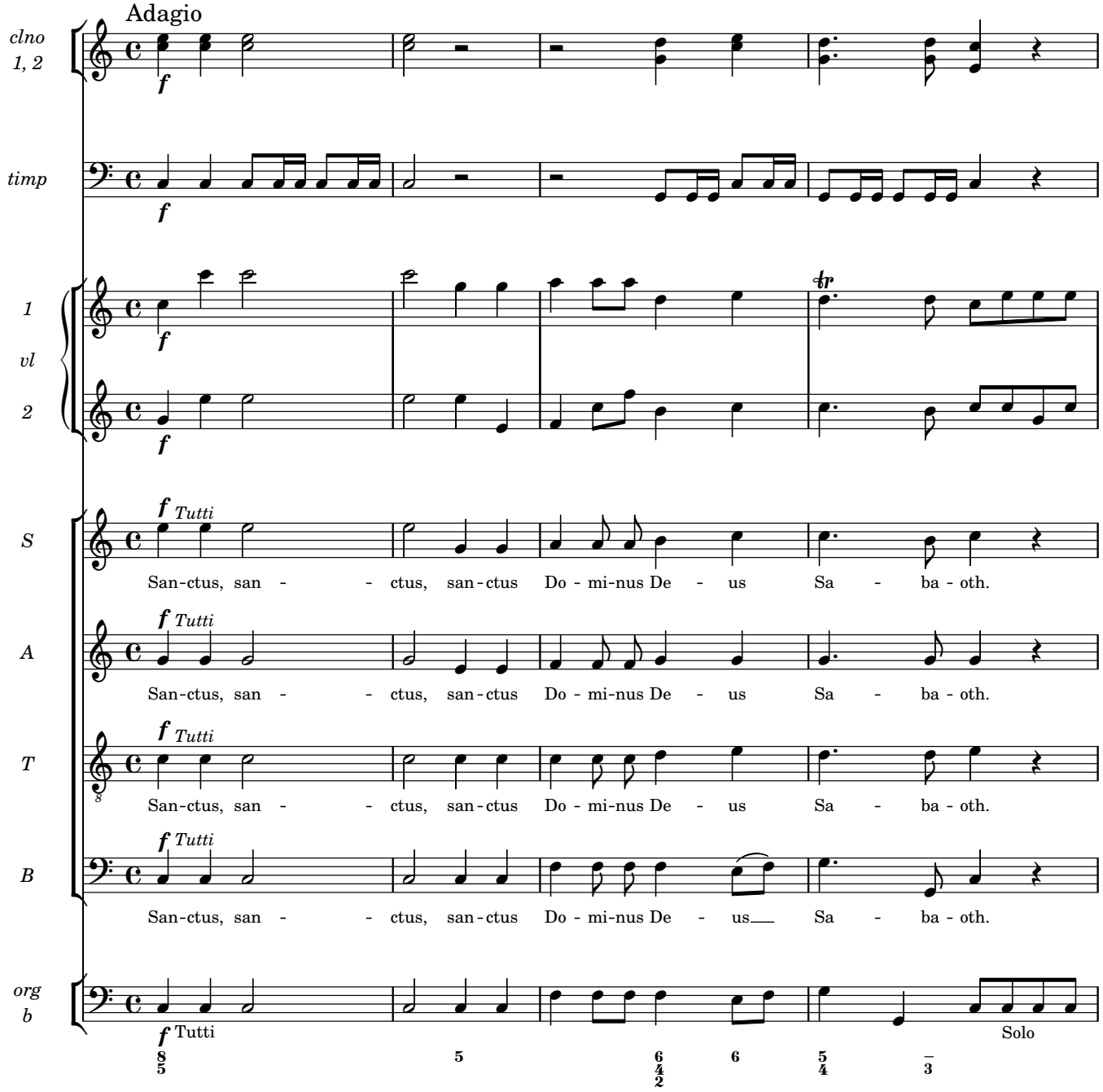

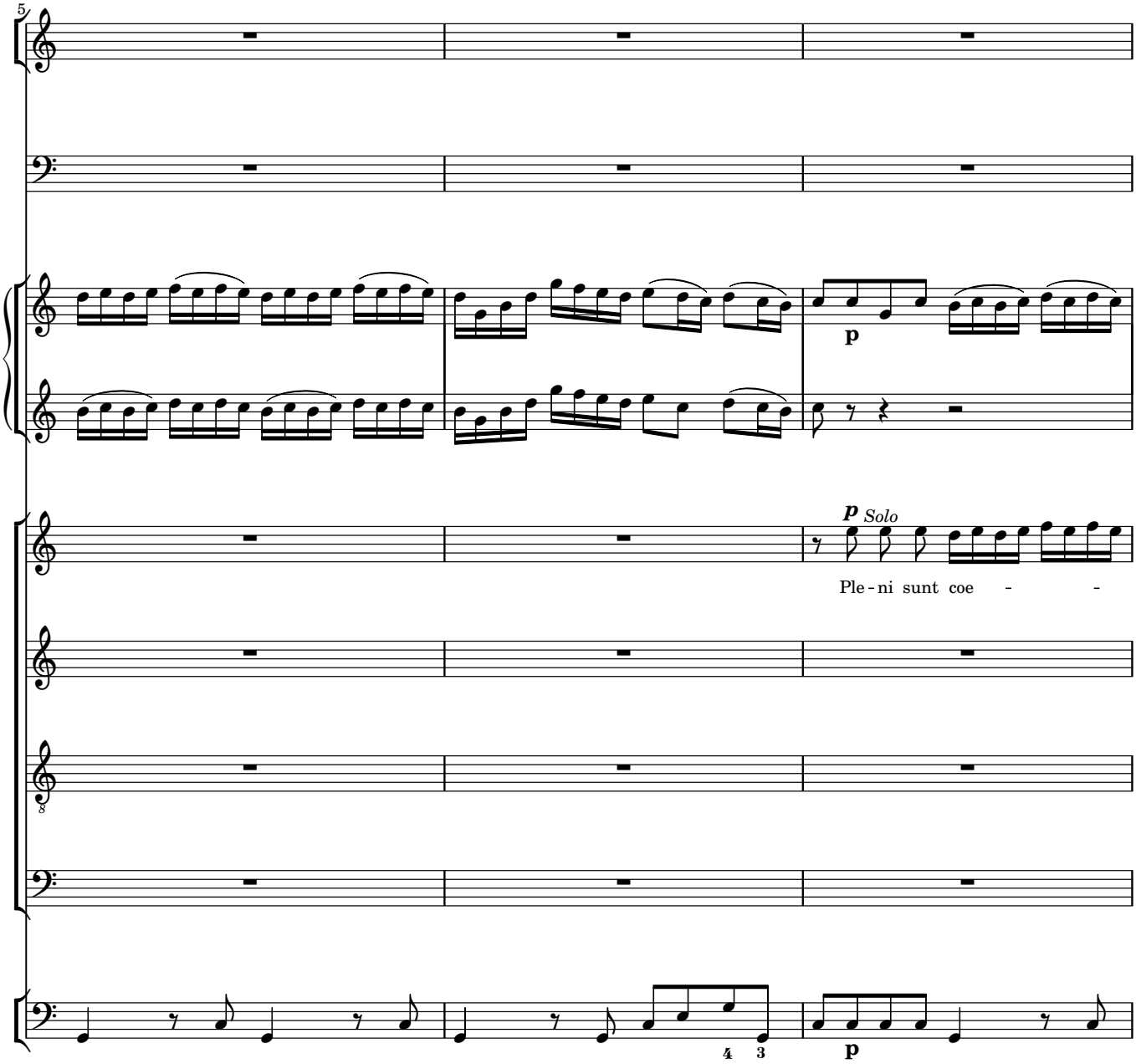
5
p
p Solo
Ple - ni sunt coe - -
8
4 3
p

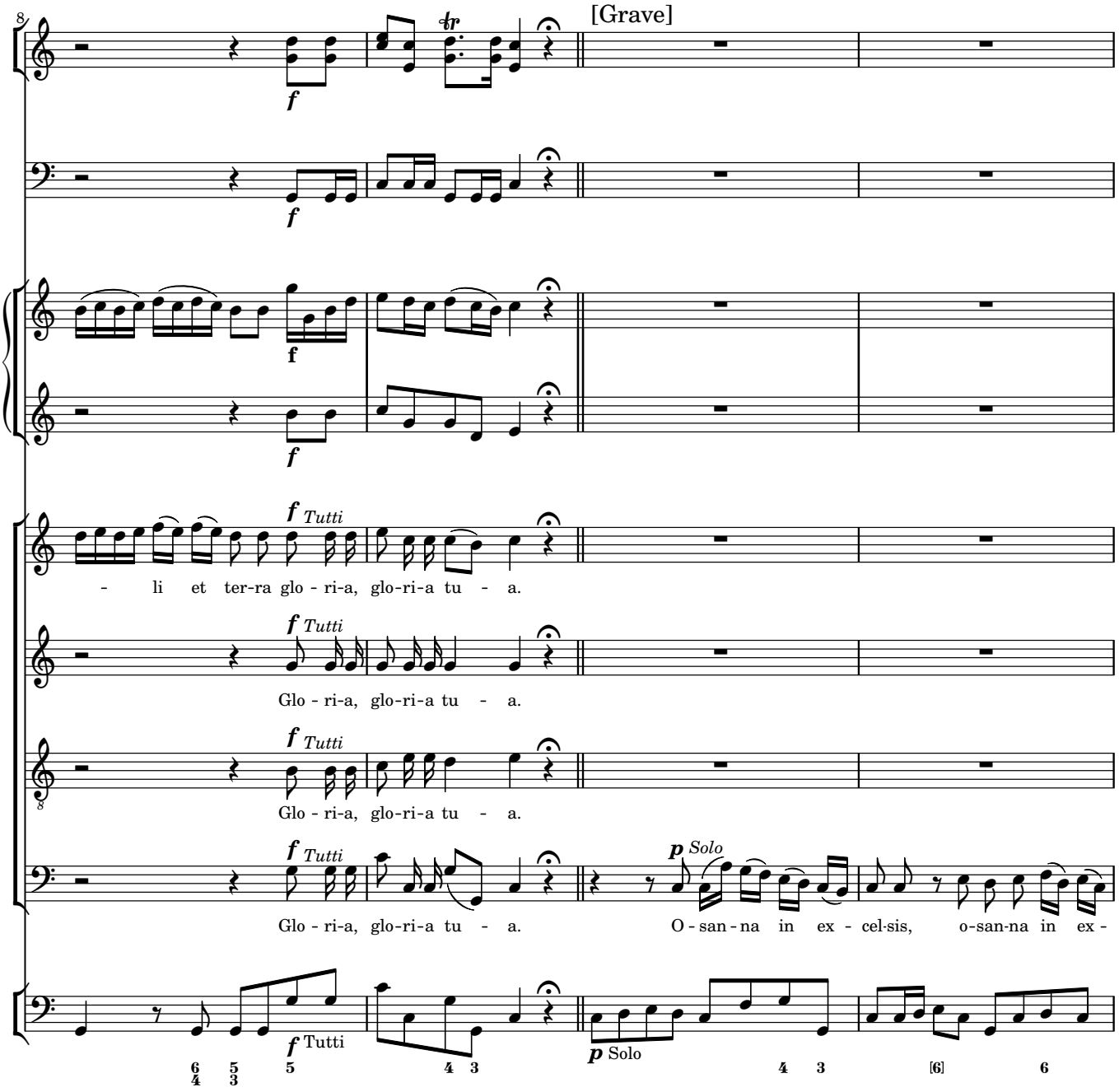
8
[Grave]
f
tr
f
f
f Tutti
- li et ter-ra glo - ri-a, glo-ri-a tu - a.
f Tutti
Glo - ri-a, glo-ri-a tu - a.
f Tutti
Glo - ri-a, glo-ri-a tu - a.
f Tutti
Glo - ri-a, glo-ri-a tu - a.
p Solo
O - san - na in ex - cel·sis, o-san-na in ex -
f Tutti
p Solo

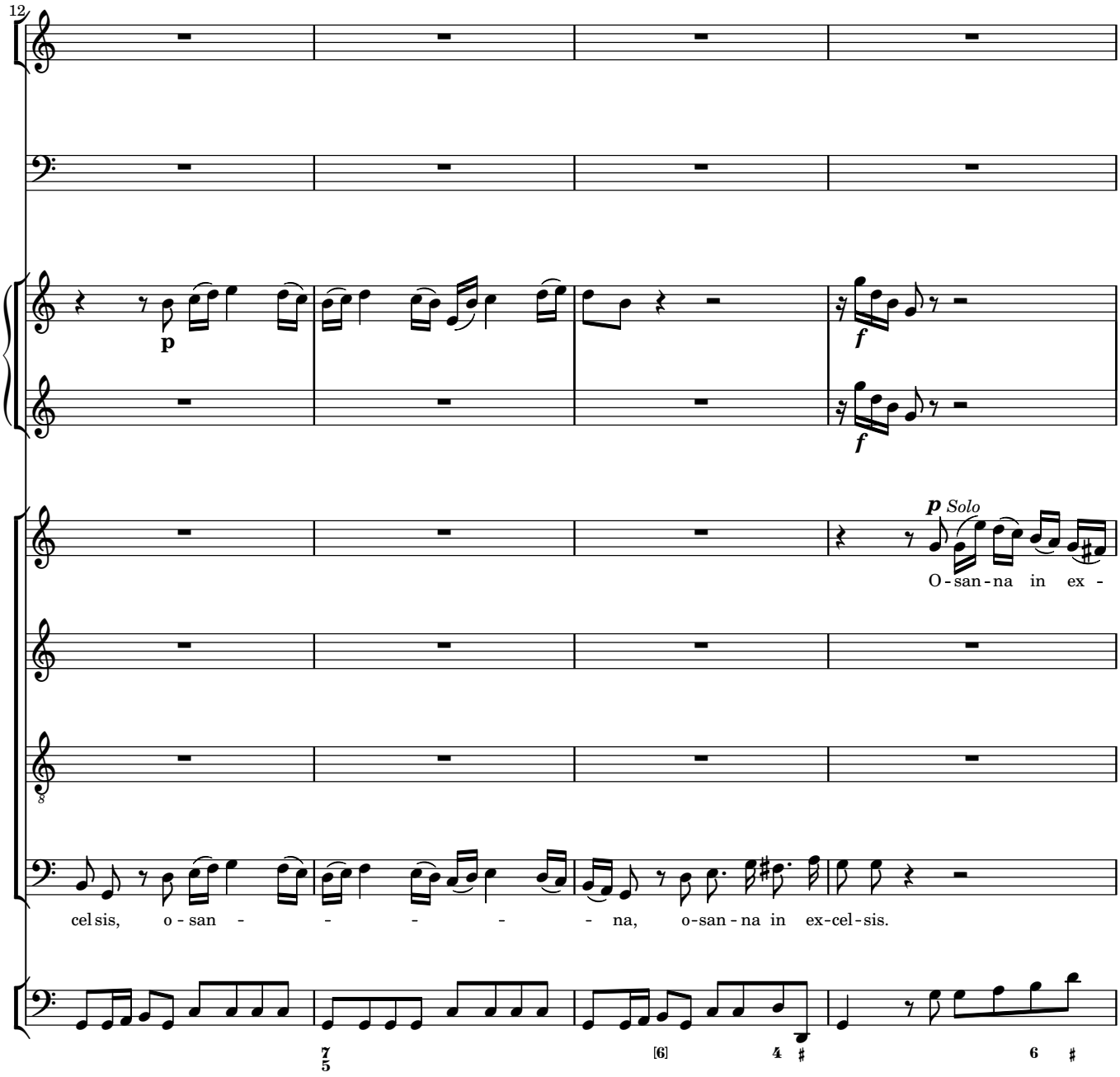
12
p
f
f
p Solo
O - san - na in ex -
cel sis, o - san - - - - - - na, o-san - na in ex-cel-sis.
7
5
[6]
4
6

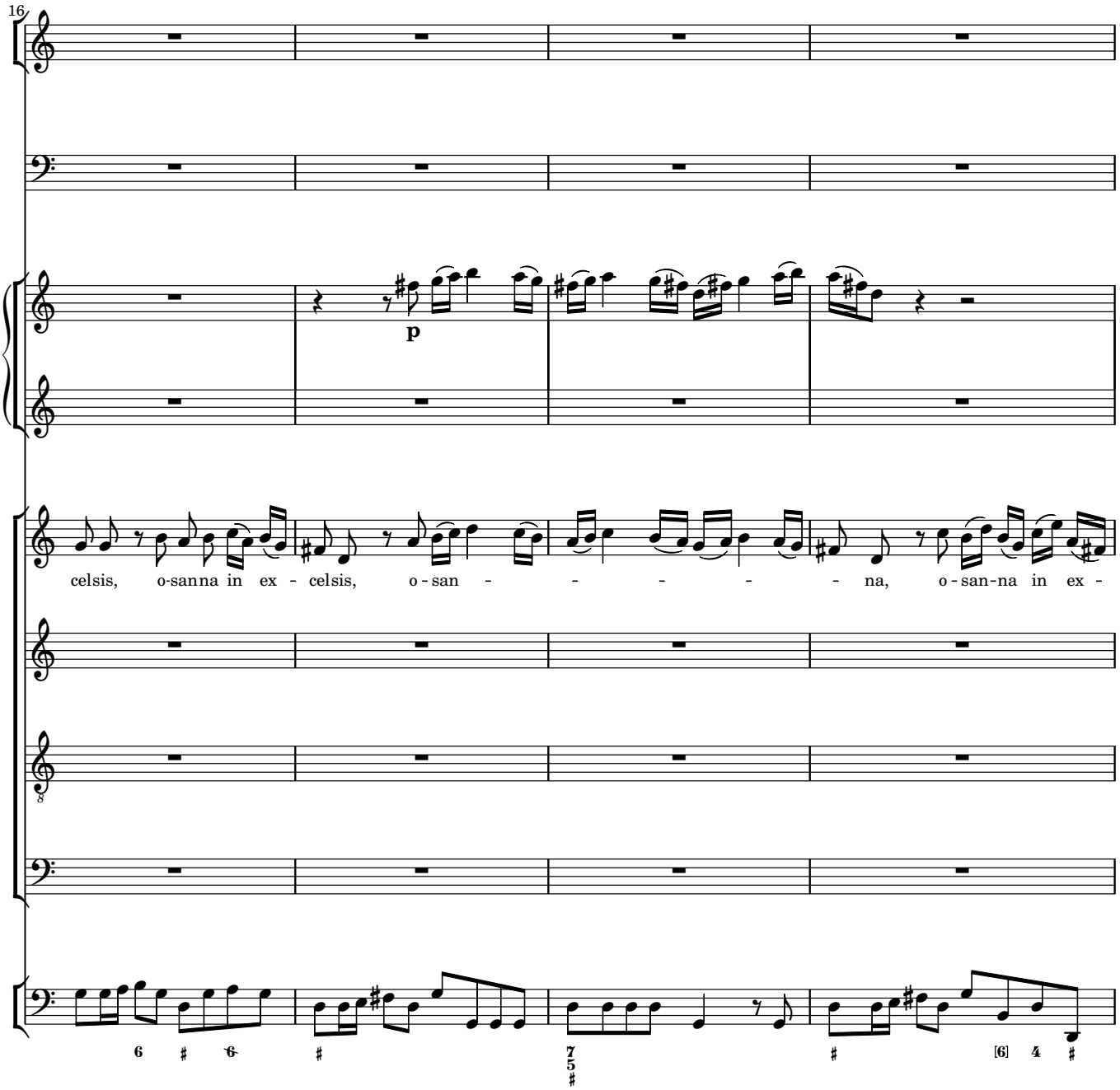
16
p
celsis, o-sanna in ex - celsis, o - san - - - - - - na, o - san-na in ex -

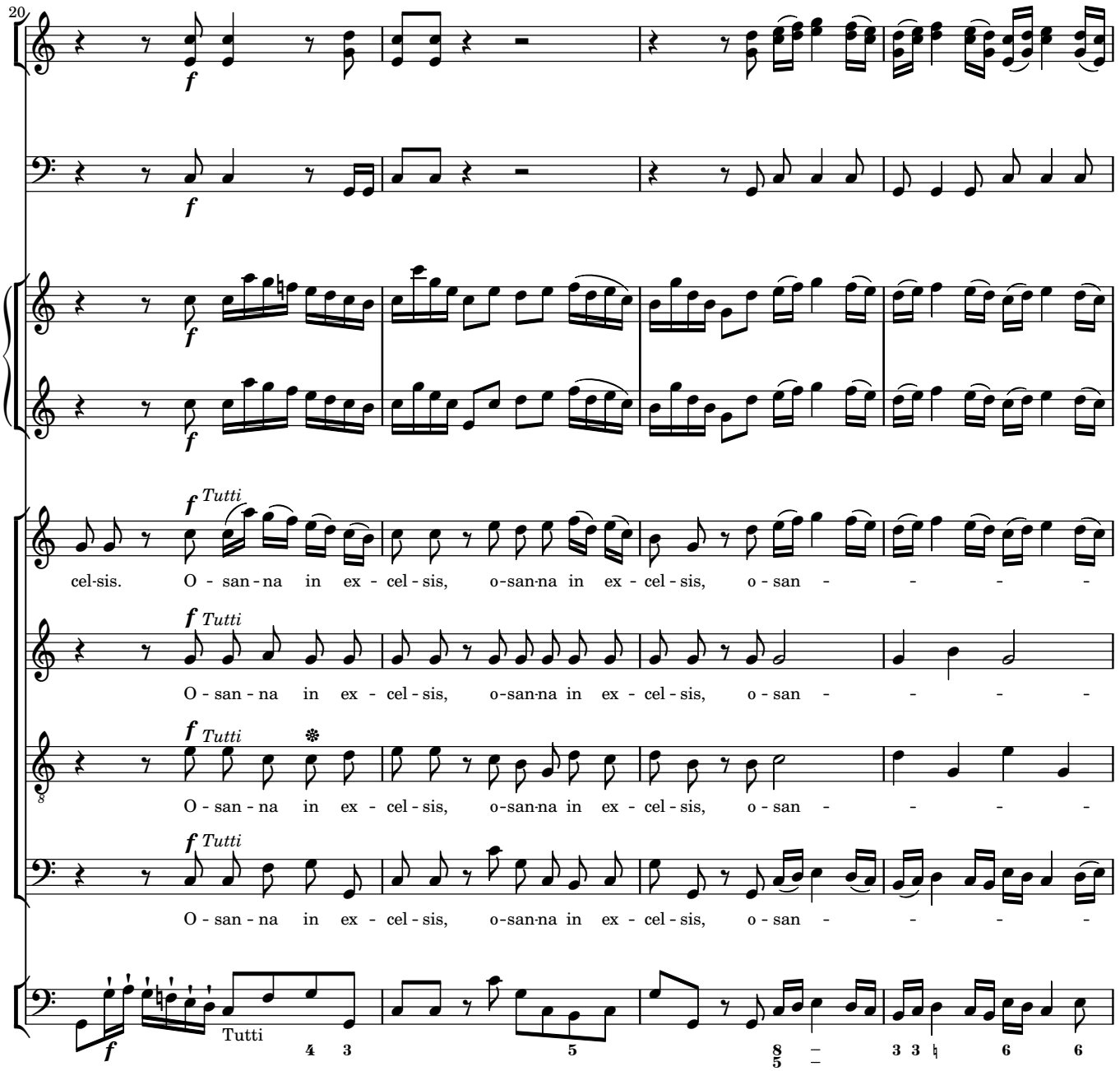
20
f
Tutti
cel-sis. O - san - na in ex - cel - sis, o-san-na in ex - cel - sis, o - san - - - -
O - san - na in ex - cel - sis, o-san-na in ex - cel - sis, o - san - - - -
O - san - na in ex - cel - sis, o-san-na in ex - cel - sis, o - san - - - -
O - san - na in ex - cel - sis, o-san-na in ex - cel - sis, o - san - - - -
Tutti

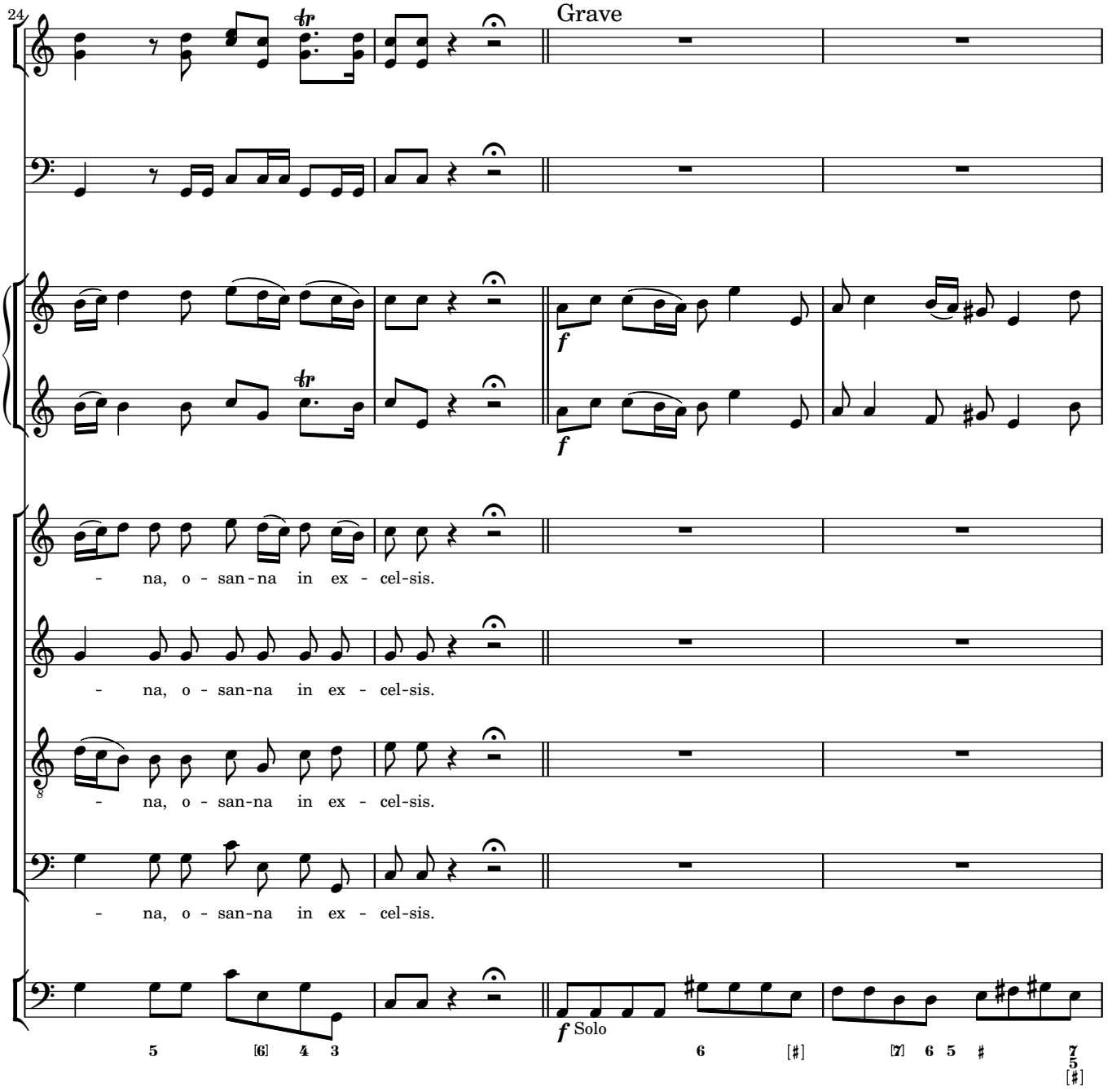
24
Grave
f
f
- na, o - san-na in ex - cel-sis.
- na, o - san-na in ex - cel-sis.
- na, o - san-na in ex - cel-sis.
- na, o - san-na in ex - cel-sis.
f Solo

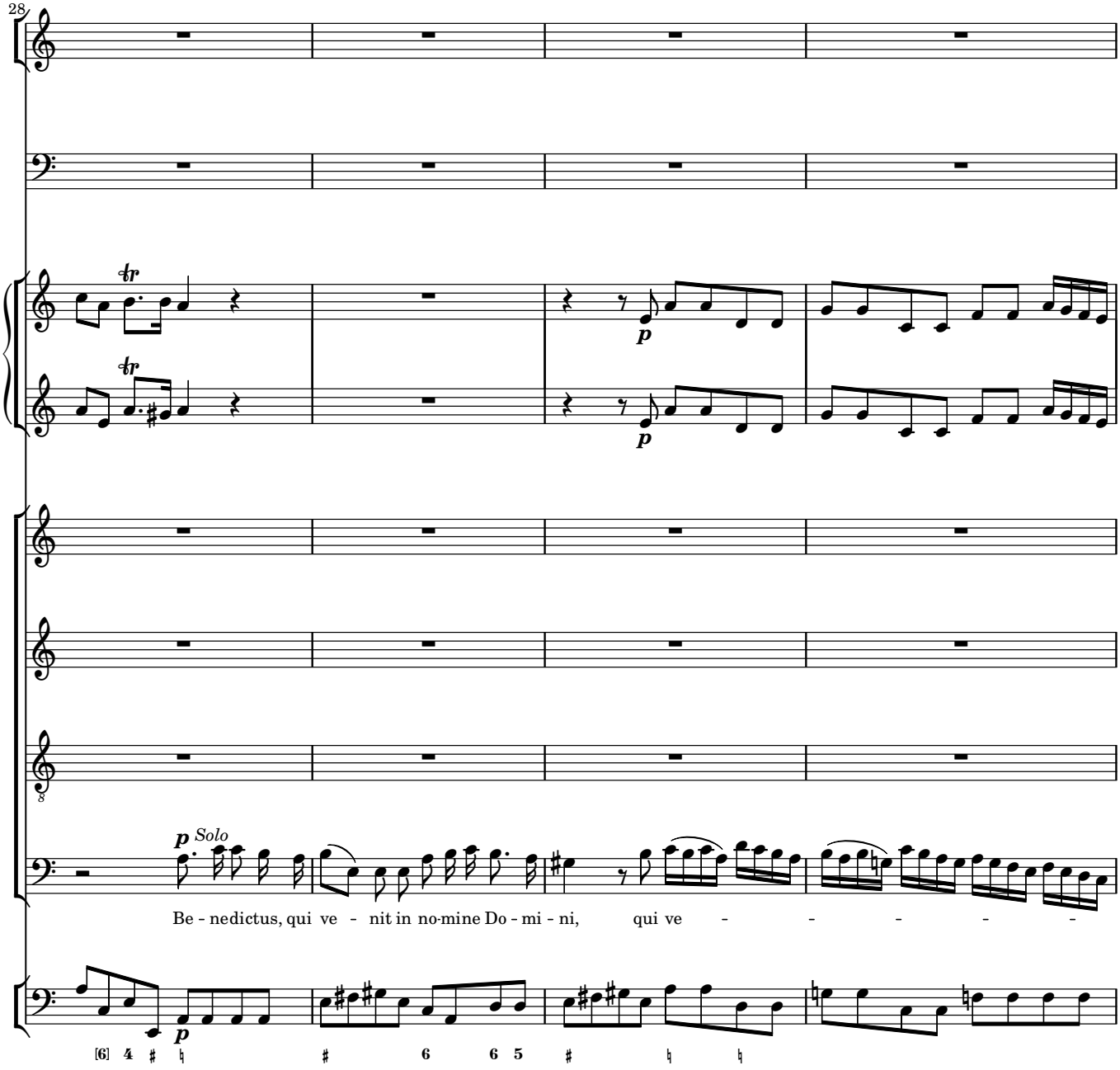
28
p
Solo
Be - nedictus, qui ve - nit in no-mine Do - mi - ni, qui ve - - - - -
[6] 4 # ♮ # 6 6 5 # ♮ ♮

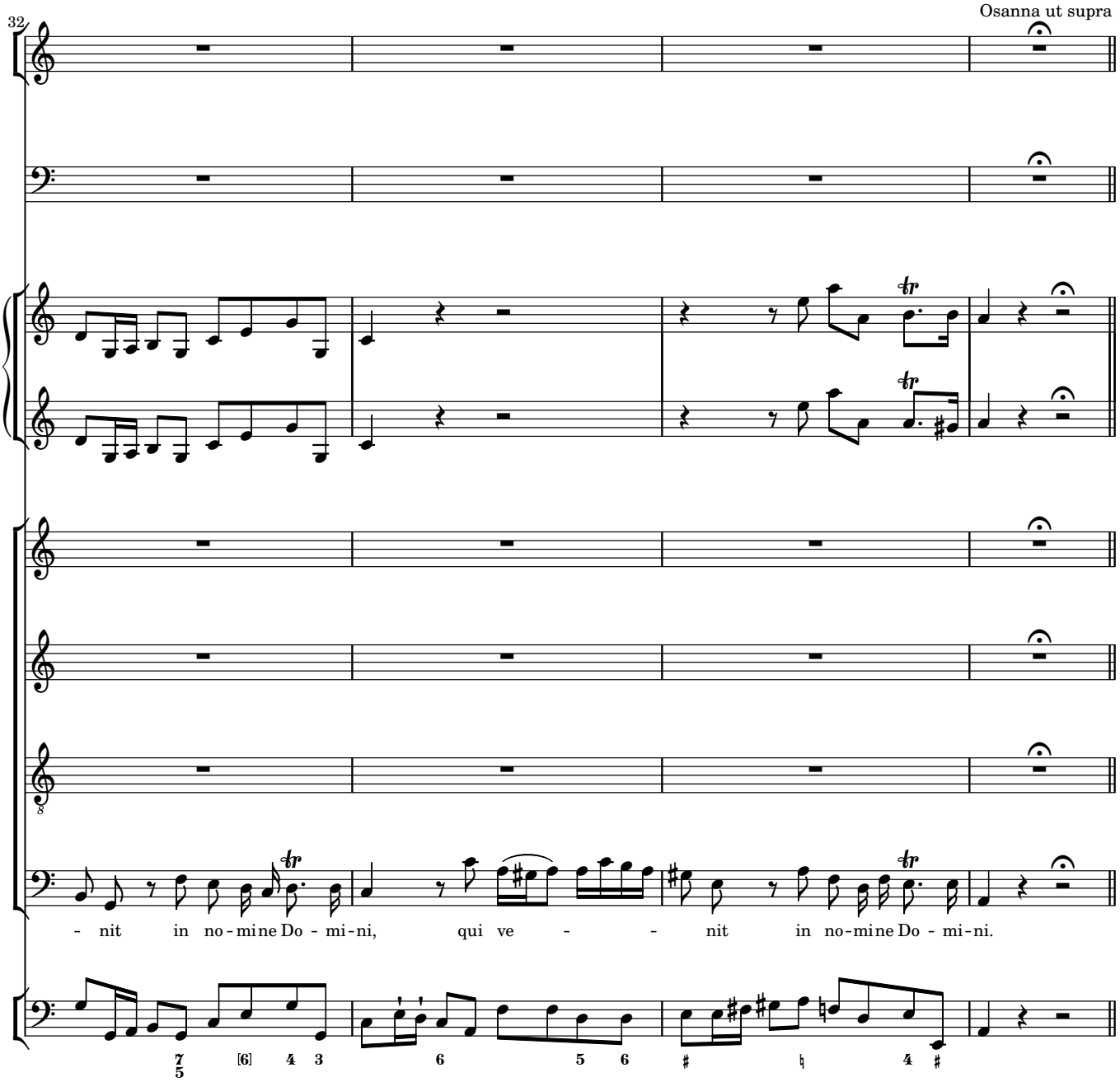
32
Osanna ut supra
- nit in no - mine Do - mi-ni, qui ve - - nit in no-mine Do - mi-ni.

5 Agnus Dei

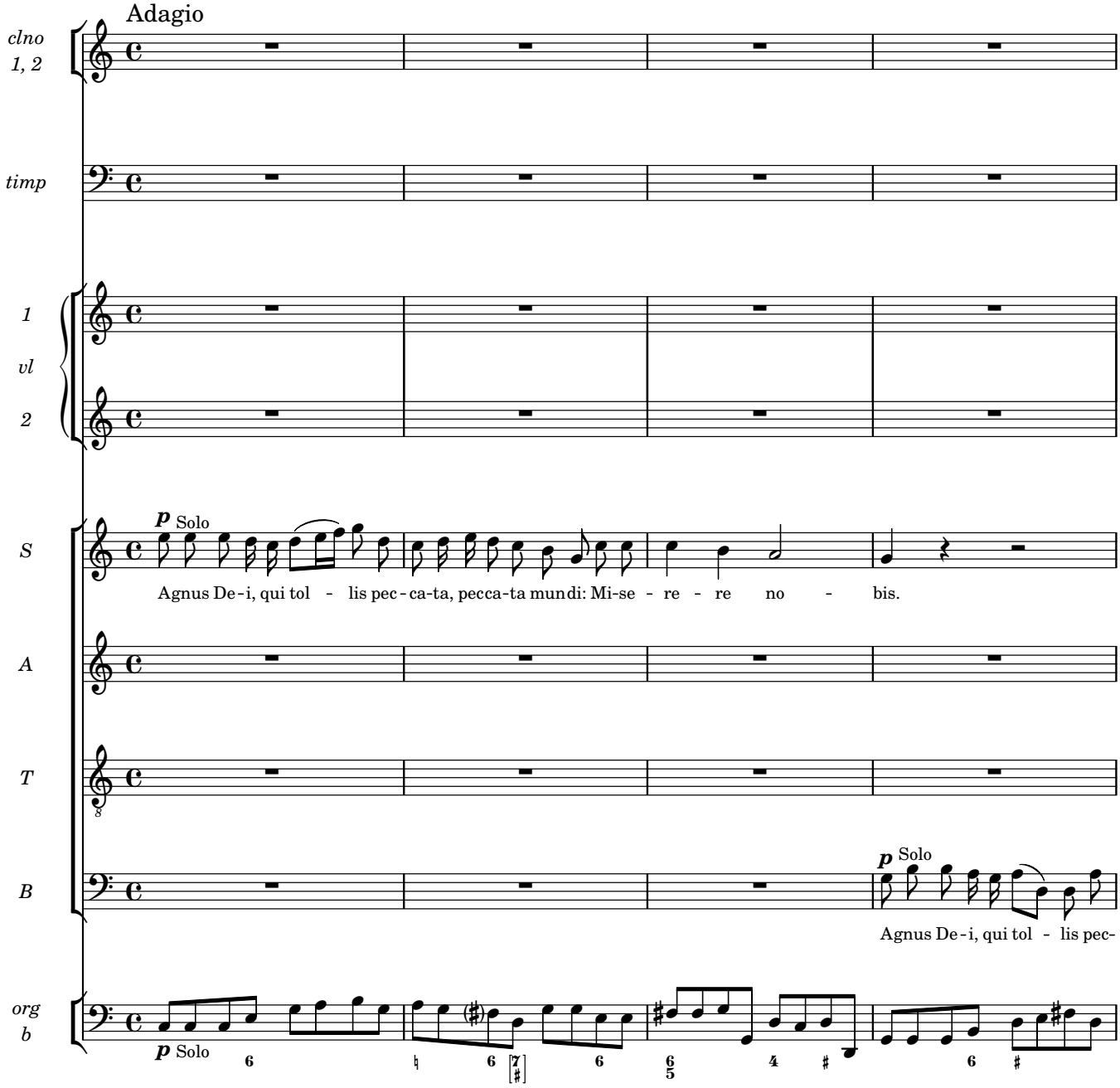
Adagio
clno 1, 2
timp
1
vl
2
S
A
T
B
org b
p Solo
Agnus De-i, qui tol - lis pec-ca-ta, pecca-ta mundi: Mi-se - re - re no - bis.
p Solo
Agnus De-i, qui tol - lis pec-
p Solo

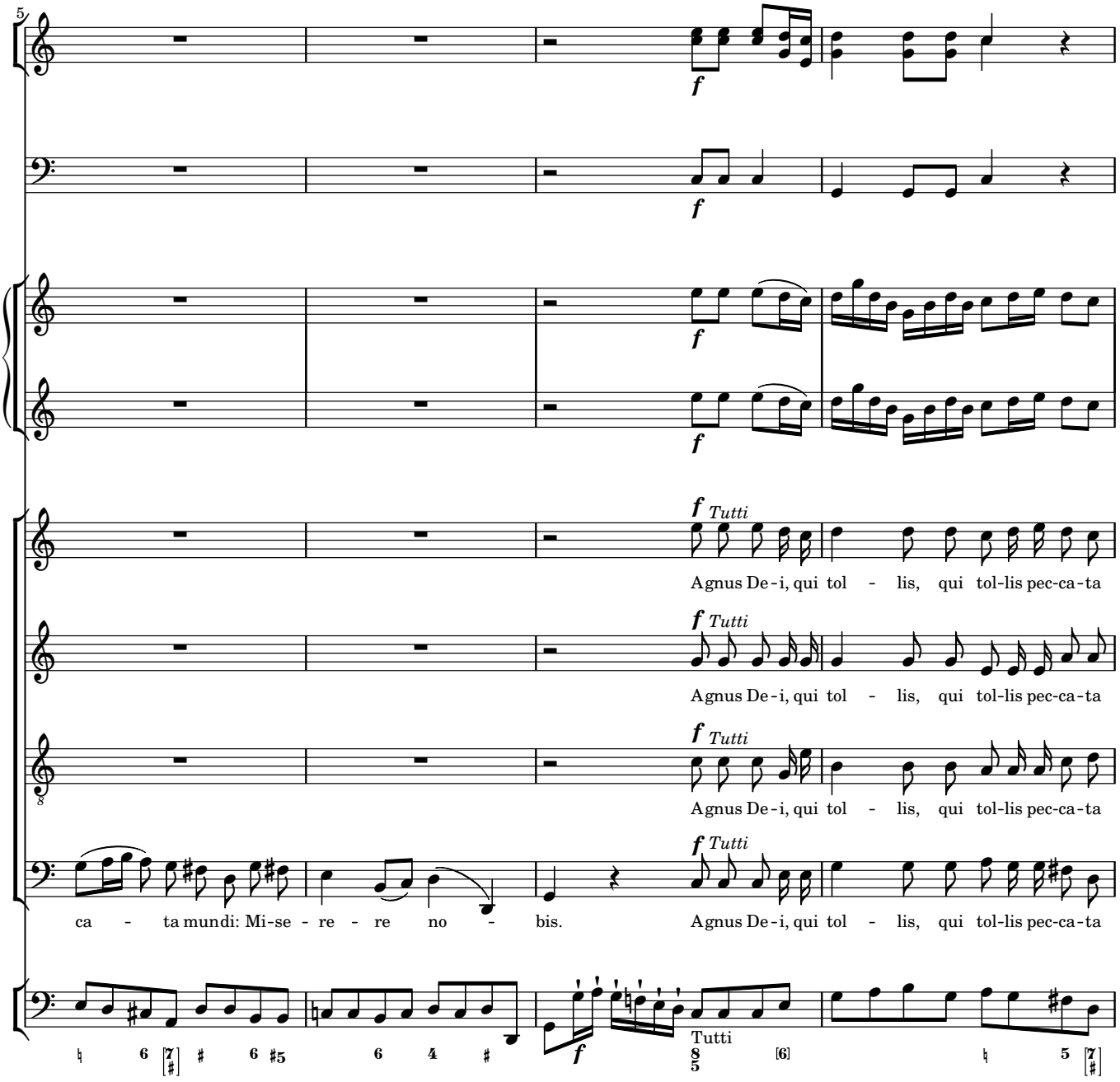
5
f
Tutti
Agnus De-i, qui tol - lis, qui tol-lis pec-ca-ta
Agnus De-i, qui tol - lis, qui tol-lis pec-ca-ta
Agnus De-i, qui tol - lis, qui tol-lis pec-ca-ta
ca - ta mundi: Mi-se - re - re no - bis.
Agnus De-i, qui tol - lis, qui tol-lis pec-ca-ta
Tutti

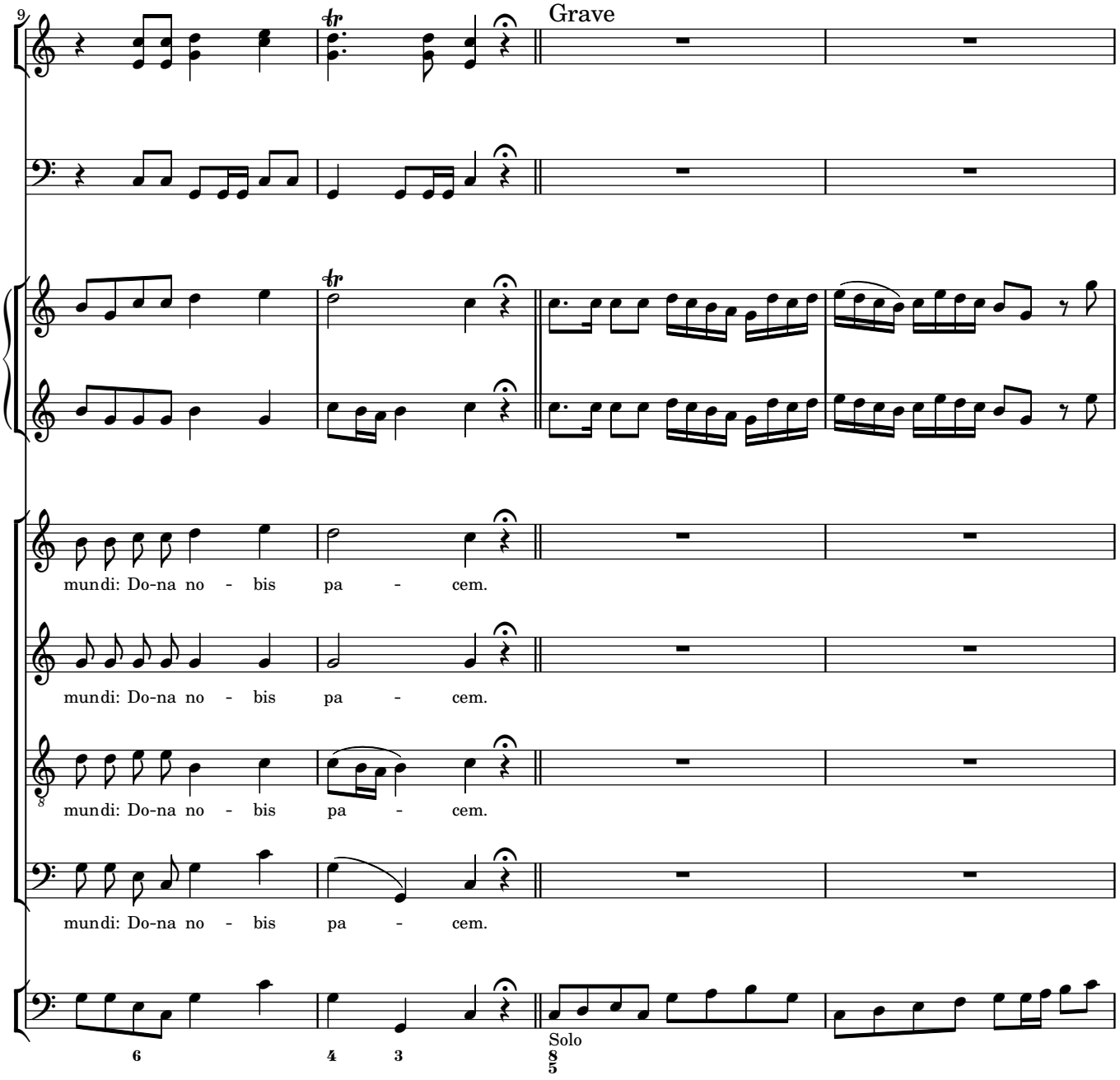
9
Grave
mundi: Do-na no - bis pa - cem.
mundi: Do-na no - bis pa - cem.
mundi: Do-na no - bis pa - cem.
mundi: Do-na no - bis pa - cem.
Solo

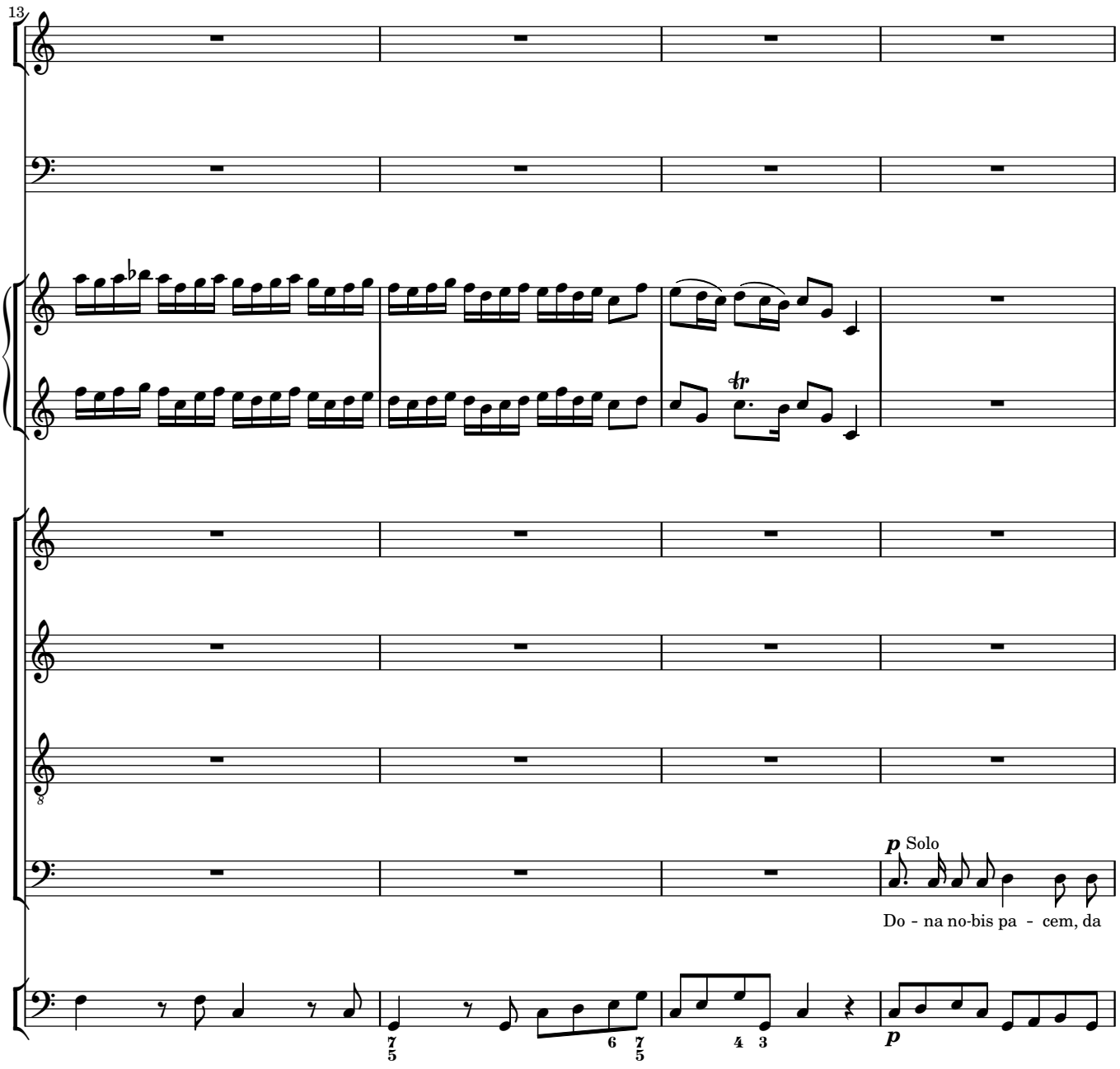
13
p Solo
Do - na no-bis pa - cem, da
p

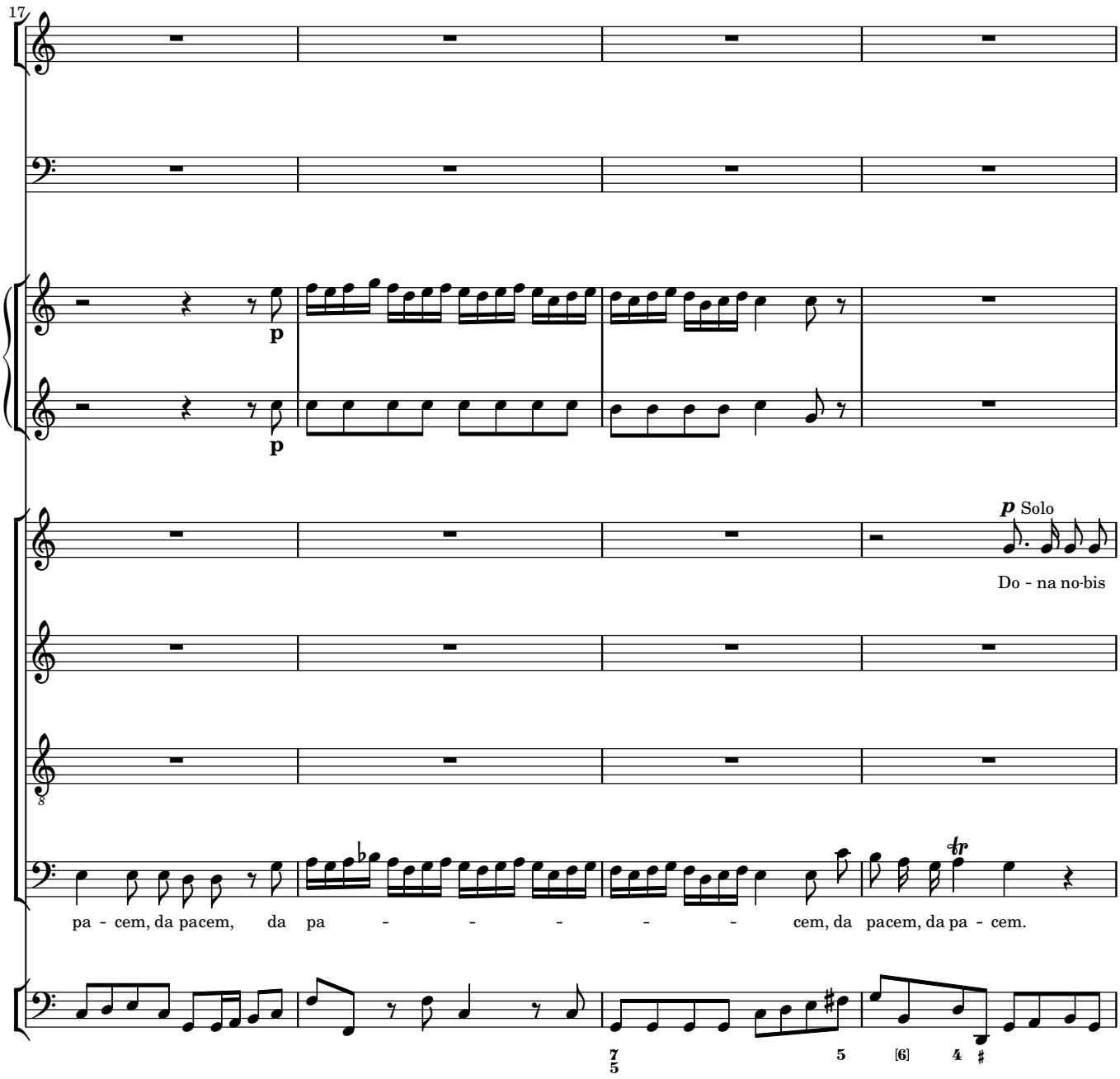
17
p
p
p Solo
Do - na no-bis
pa - cem, da pacem, da pa - - - - - - cem, da pacem, da pa - cem.

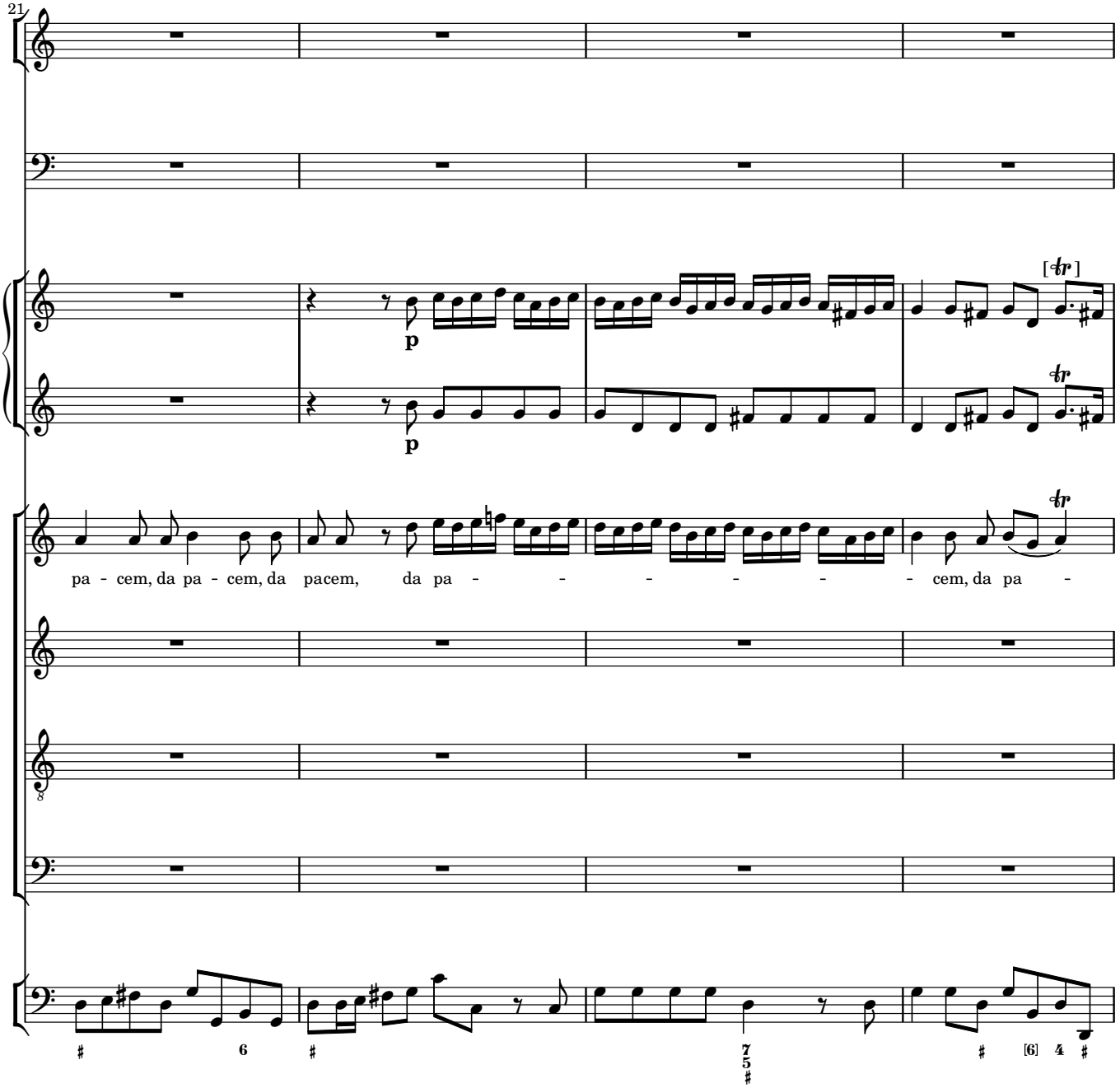
21
p
p
[tr]
tr
tr
pa - cem, da pa - cem, da pacem, da pa - - - - - - cem, da pa -

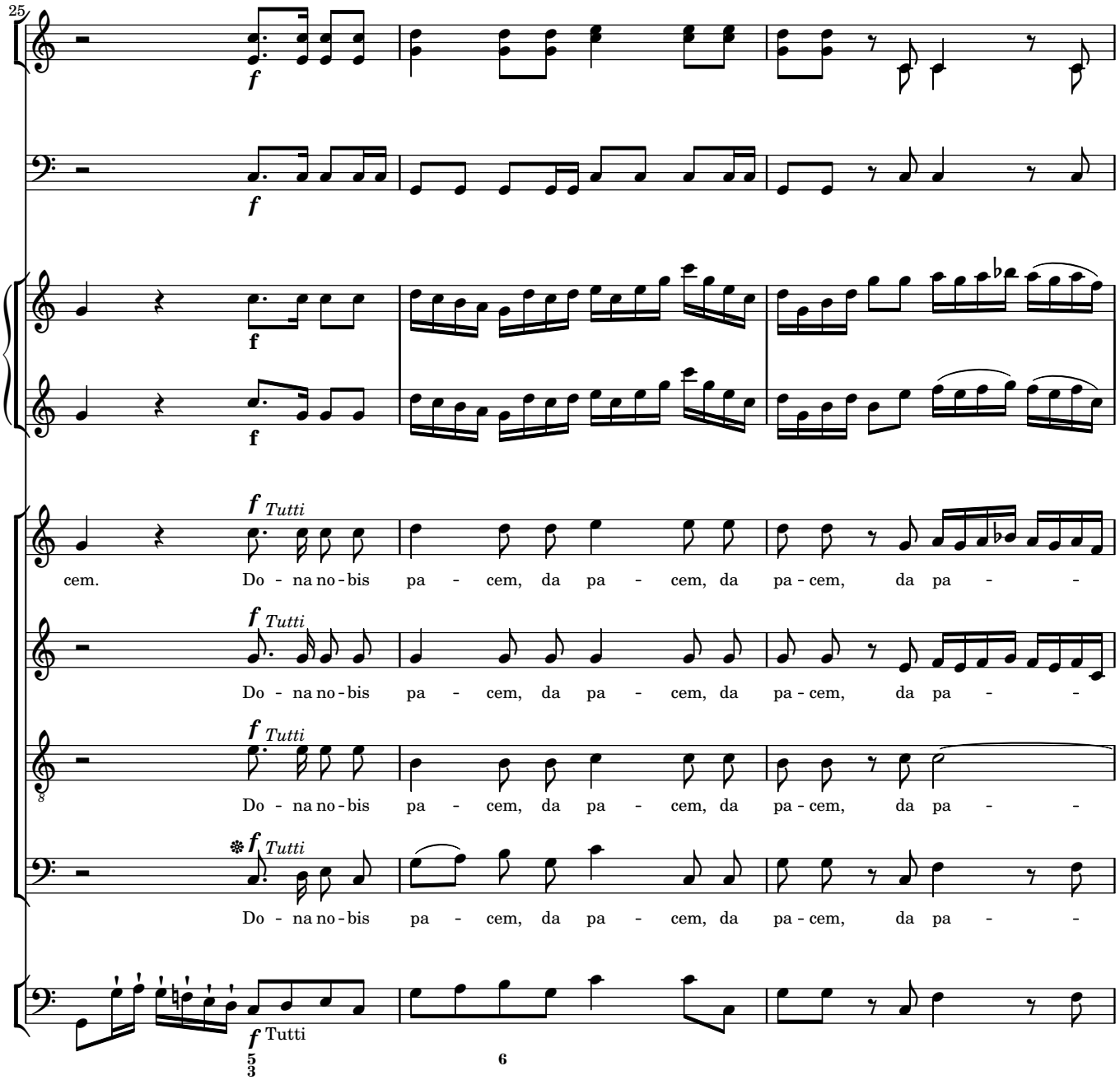
25
f
f
f
f
f Tutti
cem. Do - na no - bis pa - cem, da pa - cem, da pa - cem, da pa - -
f Tutti
Do - na no - bis pa - cem, da pa - cem, da pa - cem, da pa - -
f Tutti
Do - na no - bis pa - cem, da pa - cem, da pa - cem, da pa - -
f Tutti
Do - na no - bis pa - cem, da pa - cem, da pa - cem, da pa - -
f Tutti
5
3
6

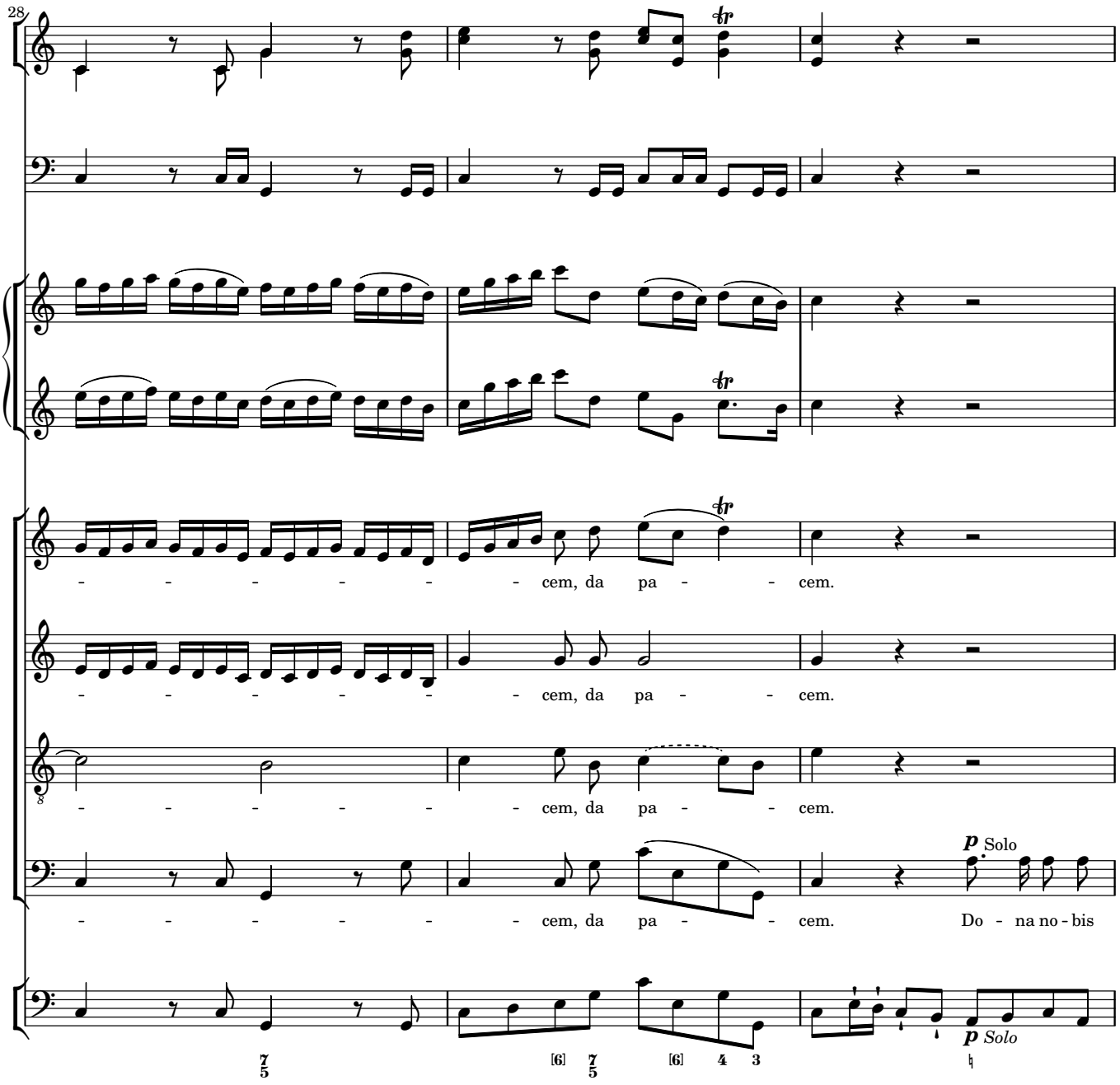
28
- - - - - - - cem, da pa - - cem.
- - - - - - - cem, da pa - - cem.
- - - - - - - cem, da pa - - cem.
- - - - - - - cem, da pa - - cem. Do - na no - bis
p Solo
p Solo

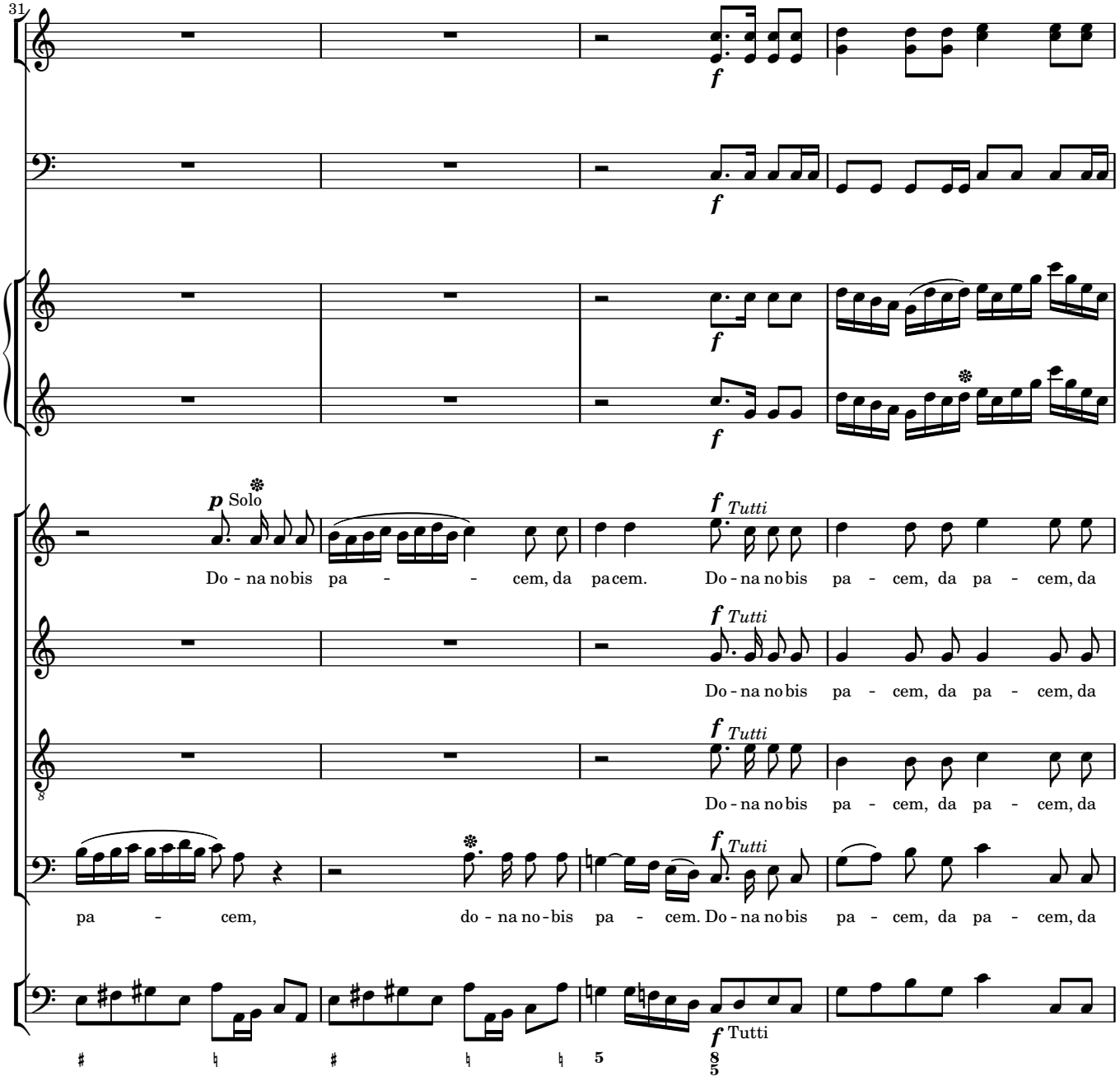
31
f
p Solo
f Tutti
Do - na no bis pa - - - cem, da pa cem. Do - na no bis pa - cem, da pa - cem, da
Do - na no bis pa - cem, da pa - cem, da
Do - na no bis pa - cem, da pa - cem, da
pa - cem, do - na no - bis pa - cem. Do - na no bis pa - cem, da pa - cem, da
Tutti

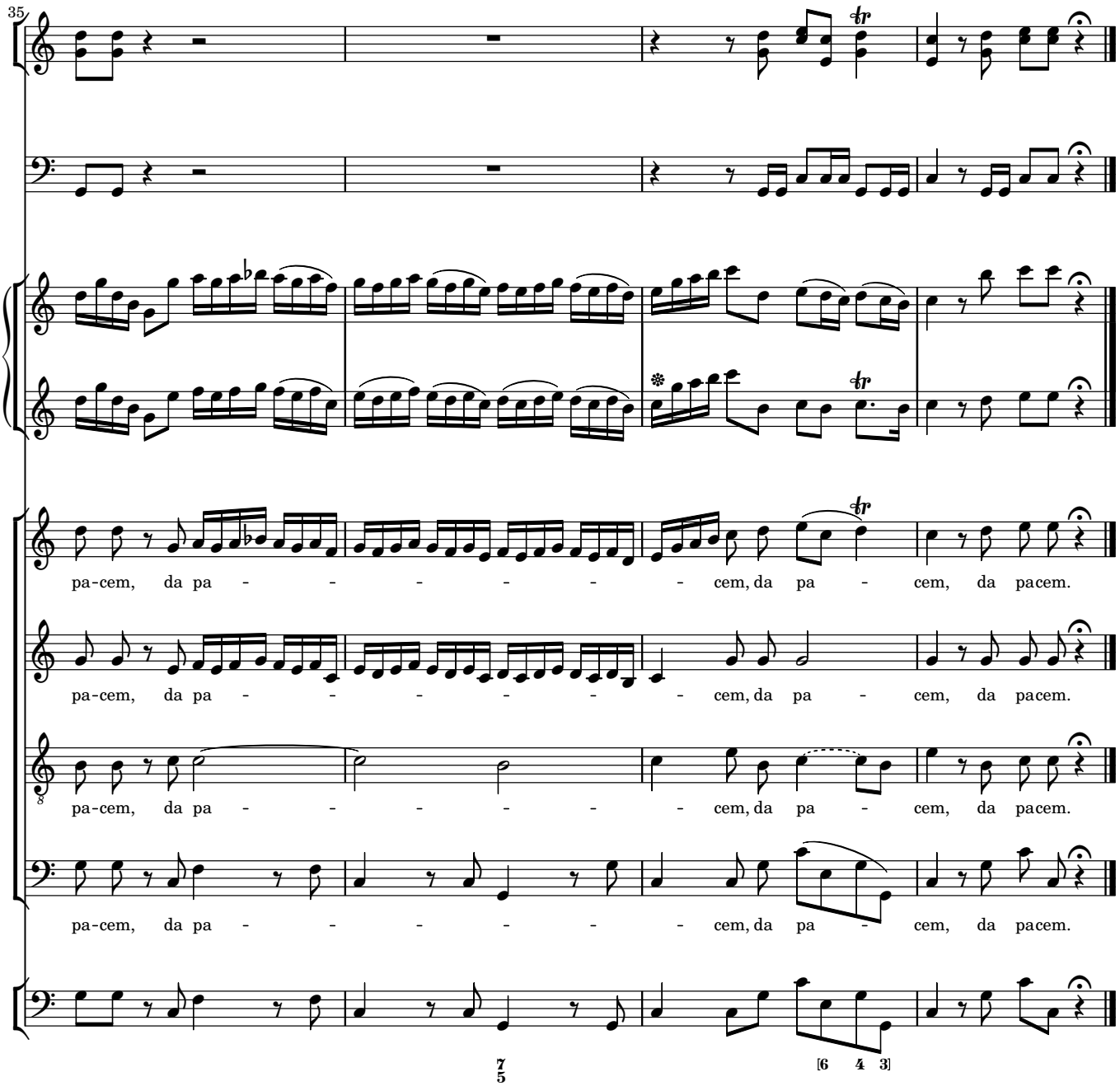
35
pa-cem, da pa - - - - - - - cem, da pa - cem, da pacem.
pa-cem, da pa - - - - - - - cem, da pa - cem, da pacem.
pa-cem, da pa - - - - - - - cem, da pa - cem, da pacem.
pa-cem, da pa - - - - - - - cem, da pa - cem, da pacem.
7/5
[6 4 3]