

Homilius.

Wir gingen alle.

Gottfried August
Homilius

Wir gingen alle in die Irre
Paffions-Cantate
HoWV I.9

S, A, T, B (solo), S, A, T, B (coro), 2 fl, 2 ob, 2 fag, 2 cor (D), 2 vl, vla, b, org

Violino I

Edition Esser-Skala, 2022

© 2022 by Edition Esser-Skala. This edition is licensed under a Creative Commons Attribution-ShareAlike 4.0 International License. To view a copy of this license, visit <https://creativecommons.org/licenses/by-sa/4.0/>.

Music engraving by LilyPond 2.22.0 (<https://www.lilypond.org>).
Front matter typeset with Source Sans and Fredericka the Great.

Please report any errors or mistakes to edition@esser-skala.at.

 [edition-esser-skala/homilius-wir-gingen-alle-HoWV-I-9](https://github.com/edition-esser-skala/homilius-wir-gingen-alle-HoWV-I-9)
v1.0.0, 2022-07-11 (e90b1a3e8a46ba05c5d9b86098901f4a39ba9ac8)

1.1 Choral Nun ihr meine Augenlieder

Violino I

Choral

f

5

1.2 Coro Wir gingen alle in die Irre

Betrübt und langsam

vl 1

f
con sordino

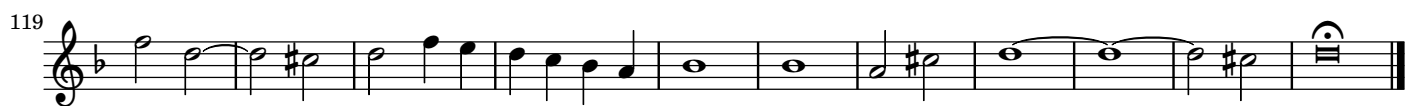

1.4 Aria Entziehe dich den eitlen Freuden

Zuversichtlich und mäßig

vl 1

- Measure 4:** Features a trill on the note G#.
- Measure 7:** Features a trill on the note A.
- Measure 18:** Features a key change to B major (two sharps: F#, C#).
- Measure 21:** Continues in B major.

26 **f**

29

32 **p**

35

38

41

44

47 **f** **p**

49 **f** **ff**

1.5 Choral Mein Heiland ist gegangen

vl 1 [Choral]

1.7 Aria Verachtete, verdammte Sünder

Drohend und fehr gefchwind

vl 1

f

4

7 *tr*

10

13 *tr*

17 *[tr]* *p*

20 *f*

23 *p* *f*

27 *p* *f* *p* *tr* *tr* *tr*

30

33

35

38

41

43

45

48

51

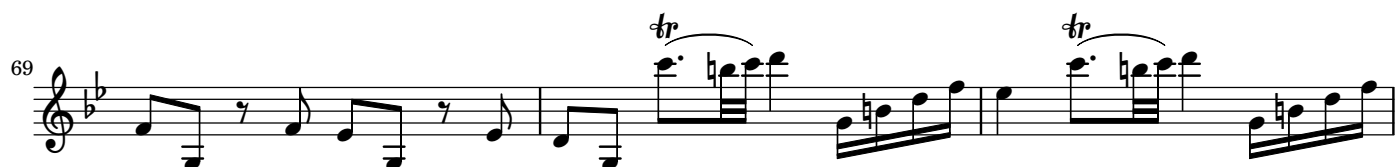

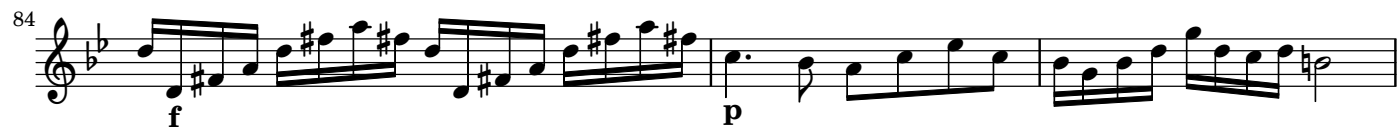

108 

110 

113 

117 

119 

121 

124 

128 

131 

1.8 Coro Die Könige im Lande lehnen sich auf

Stolz und wild

vl 1

f

5

9

12

15

18

21

24

27

63

67

71

74

77

80

83

86

90

1.10 Aria Jefu, deine heiligen Lehren

Getroft und liebkoftend

vl 1

f

9

17

24

p

33

42

51

f

58

65

p

1.11 Choral Laß mich dein feyn und bleiben

vl 1 [Choral]

f

10

20

1.13 Aria Sie mögen dich, mein Heiland, immer haffen

Mit Vertrauen und etwas lebhaft

vl 1

f

4

8

11

14

f

17

p

20

23

poco f

26

p

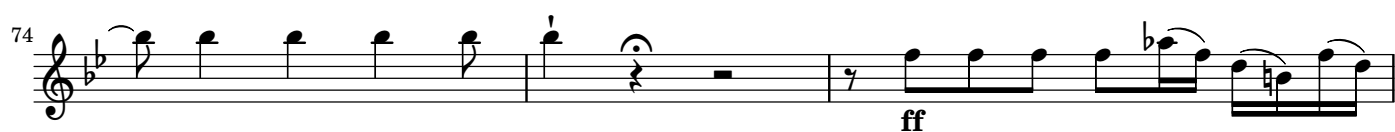
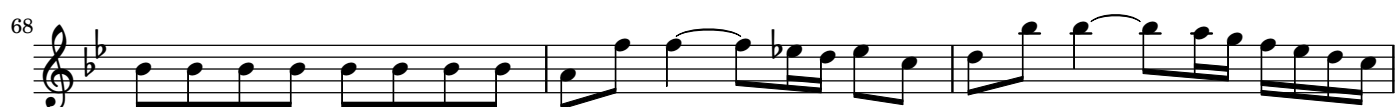

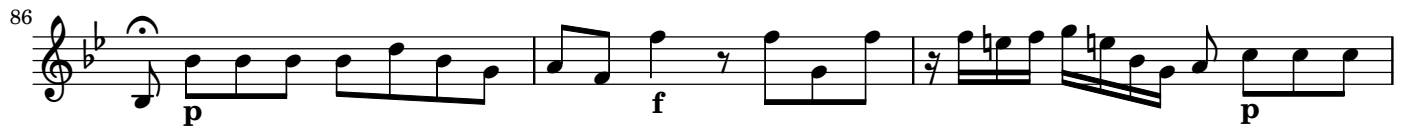

1.14 Choral Er ift der Weg, das Licht, die Pfort

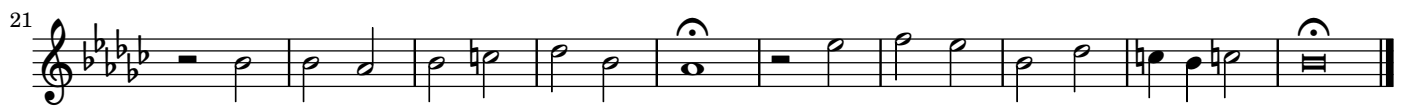
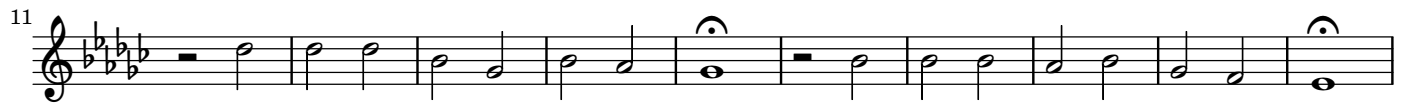
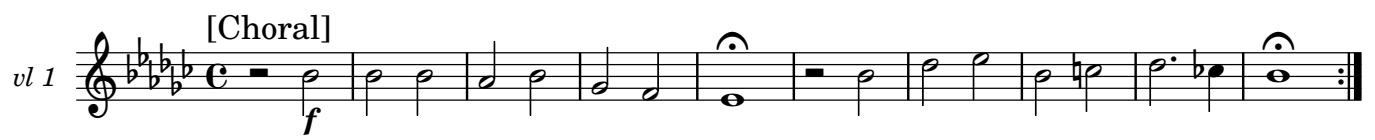

1.15 Coro Die ihr den Herrn liebet

Ernsthaft

vl 1

f

5

10

15

20

24

29

34

Fröhlich
19

57

ten.

63 

[illegible]

78

84

98 

104

111

116

116

1.16 *Accompagnato* Ifcharioth, der von der Jünger Schaar

[Recitativ]

S I - fcha - rioth, der von der Jün-ger Schaar auch ei - ner un - ter Zwöl-fen war, begeht die

un - fee - lig-fte That, um wenig Geld den Hei-land zu ver - ra-then, den Herrn der Him-mel und der

Welt, der ihn fo liebeich lehr-te, und als ein Va - ter vä - terlich ernährte. Ich werd Ihn Meifter

nennen, dieß foll das Zeichen feyn, da-ran follt ihr ihn kennen, der ifts, den greift. Kaum hat er auf-gehört zu

vl 1

15

be-ten, als Ju-das und die Krieger zu ihm tre-ten, und die verfluch-te Hand Ihn fef-fel-te und band.

19

[Accompagnato] · Rafend

Schon hat die Rot-te sich ver-fammelt, das Ur-theil ab-zu-faf-fen:

f

22

Töd-tet Ihn, töd-tet Ihn, töd-tet Ihn, fein Le-ben muß Er

25

Noch rafender

laf-fen.

1.17 Aria Verlaßt Ihn nicht, ihr vielgeliebten Freunde

Sehnlich und angenehm

vl 1

f

4

7

10

13

17

21

26

30

f *p* *poco f* *f* *p*

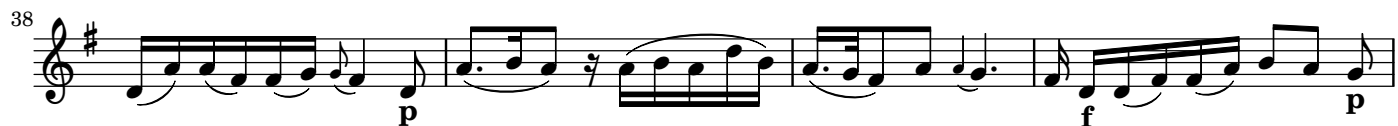

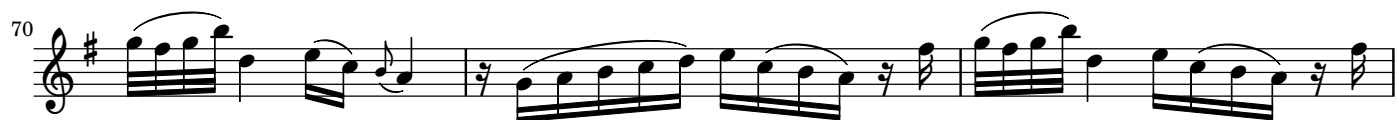

1.18 Choral Des follft du herzlich tröften dich

[Choral]

vl 1

f

9

18

2.1 Coro Weil der Gottlofe Uebermuth treibet

Trotzig

vl 1

f

3

7

10

12

14

p *f*

17

19

p *f*

23

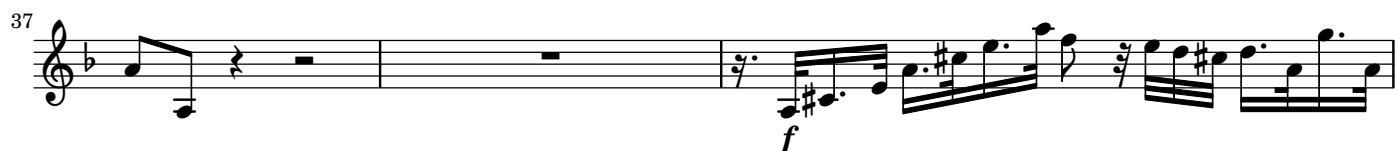
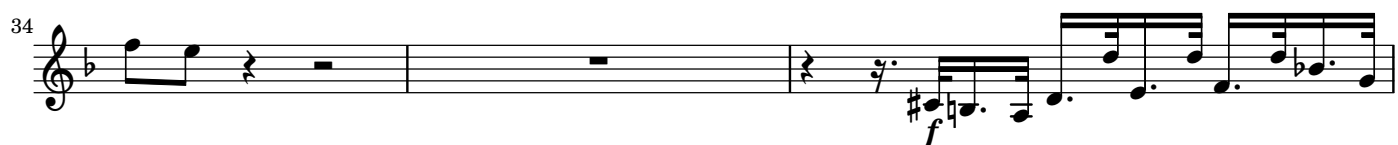

2.2 *Accompagnato* Verſchonet des Gerechten Blut

[Accompagnato]

S

Ver-ſcho-net des Ge-rech-ten Blut, ihr un-barmherz-gen Rich-ter, dämpft eu-res Grimmes

vl 1

p

4

Glut, be-denket, be - denket was ihr thut. Befchwert euch nicht mit Un-gerechtig-keiten und

8

nie er-hörten Graufam-kei-ten. Der Mund des Heilands leh-ret Frieden, durch ihn wird uns und euch zu -

11

gleich des Vaters Himmelreich durch feinen Sohn beſchieden. Empört euch nicht, der

15

Sohn wird einft auf fei-nes Vaters Thron den Unge-horfam rächen und ein un-feelig Urtheil ſprechen.

2.3 Aria Mein Heiland, bald wirft du dein Blut vergießen

Sehnlich und langsam

vl 1

f con sordino

3

5

7

p

9

11

poco f

13

p

15

17

f

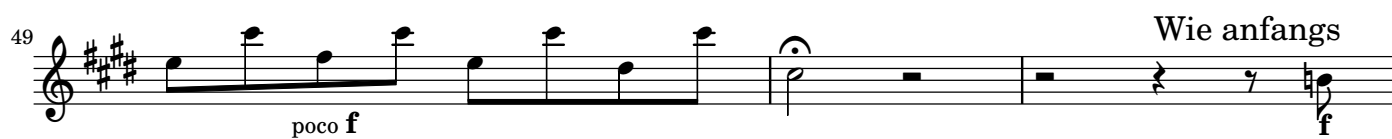

2.4 Choral Jefu, der du wareft tod

vl 1 [Choral]

f

6

12

2.6 Aria Jetzt geht auf ungebahnten Wegen

Mitleidig

vl 1

f

9

17

tr

p

25

34

43

poco f

p

f

51

59

p

67

f

75

82

88

98

106

114

124

133

143

2.7 Choral Jefus fein Kreuz felber trägt

vl 1 [Choral]

2.9 Coro Hier stehn, o Herr mein Gott, die treuen Knechte

Traurig

vl 1

f

3

6

9

12

15

17

19

21

[illegible]

2.10 Choral O groffe Lieb, o Lieb ohn alle Maffen

[Choral]

vl 1

f

5

9

2.11 *Accompagnato* Hier hängt das Lamm

[Accompagnato]

T

Hier hängt das Lamm, ge - kreuzigt von Verräthern, ge - kreuzigt zwischen Uebel - thätern. Bald

vl 1

5

wird er fei - nen Geift, fein Le - ben an dem ver - fluchten Stamm der Hand des Va - ters ü - ber -

8

ge - ben. Sein Haupt finkt in des To - des Nacht.

11

Er ftirbt, Er ftirbt, der lieb - fte Sohn, und fter - bend ruft er noch:

14

Es ift voll - bracht! Um fein Be - gräb - niß

ftark, hernach jede Note fchwächer

17

forgt die frömmfte See - le, ein Jo - feph, ein ge - rech - ter Mann, hält um den Leichnam Je - fu

20

an, falbt ihn mit Bal - fam und mit Oe - le, und legt ihn in fein eig - nes Grab. Dieß wird mit

23

Hü tern ftark verwahrt, und noch viel fi - che rer zu feyn, ver - fie - gelt man den vor - ge - leg - ten Stein!

2.12 Aria Mein Heiland schließt die Augenlider

vl 1 **Klagend**

f

10

19

p

29

39

48

f

57

66

p

76

2.13 *Schlußchoral* Nun ich danke dir von Herzen

Choral

vl 1

f

10

19
