Hofmann. Requiem.

Leopold
Hofmann

Requiem
ProH 34

S, A, T, B (coro), 2 clno (C), [timp (C–G)], 2 trb, 2 vl, 2 vla, b, org

Full score

Basserkala Edition

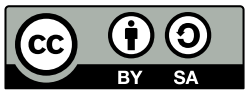

Edition Esser-Skala, 2021

© 2021 by Edition Esser-Skala. This edition is licensed under a Creative Commons Attribution-ShareAlike 4.0 International License. To view a copy of this license, visit https://creativecommons.org/licenses/by-sa/4.0/.

Music engraving by LilyPond 2.22.0 (https://www.lilypond.org).
Front matter typeset with Source Sans and Fredericka the Great.

Please report any errors or mistakes to edition@esser-skala.at.

edition-esser-skala/hofmann-requiem-ProH-34
v2.0.0, 2021-12-03 (b2f2c1d94f2a9fd767b515f0baa77938276d729b)

Critical Report

Abbreviations

A	alto
B	bass
b	basses
clno	clarion
org	organ
S	soprano
T	tenor
timp	timpani
trb	trombone
vl	violin
vla	viola

Sources

B1	*Library*	A-Wn
	Shelfmark	F.24.St.Peter.A420
	Category	manuscript copy (principal source)
	Date	unknown
	RISM ID	not available
	License	public domain
	URL	https://data.onb.ac.at/rec/AC14273847

Commentary

In general, this edition closely follows the principal source. Any changes that were introduced by the editor are indicated by italic type (lyrics, dynamics and directives), parentheses (expressive marks and bass figures) or dashes (slurs and ties). Accidentals are used according to modern conventions. For further details, consult the Editorial Guidelines available on the Edition's webpage.

Asterisks denote the following emendations:

Mov.	*Bar*	*Staff*	*Description*
–	–	timp	added by the editor
2	44	trb 2	3rd 𝅗𝅥 in **B1**: d'2

Mov.	*Bar*	*Staff*	*Description*
	45	trb 2	4th ♩ in **B1**: c′4
	44f	T	bars in **B1**: 𝄻–d′2–d′2 and c′2.–c′4–c′2
3	120	vl 1	5th ♪ in **B1**: b♭′16–a′16
	138	vl 1	1st ♪ in **B1**: a♭′16–g′16
	138	vl 2	1st ♪ in **B1**: f′16–e′16
	150	vl 1	1st ♪ in **B1**: c″16–b′16
	150	vl 2	1st ♪ in **B1**: e♭′16–d′16
	168	trb 2	1st 𝅗𝅥 in **B1**: g1
	189	vl 2	3rd 𝅗𝅥 in **B1**: d′2
6	11	trb 1	4th ♪ in **B1**: f′8

Changelog

2.0.0 - 2021-12-03

Changed

- uses EES Tools and new editorial guidelines

1.4.0 – 2021-11-05

Added

- CHANGELOG.md and code to include changelog in front matter
- automatic engraving and release via GitHub Actions

Changed

- adjust to editorial principles of Edition Esser-Skala
- use semantic versioning
- adjust front matter to v2021.11.0

Fixed

- Sequentia, bar 11, timp, 1st half note: c2 (instead of G2)
- Lacrymosa, bar 215, trb 2, last quarter: d′4 (instead of f′4)
- Sanctus, bar 13, org, 3rd eighth, lower voice: es′8 (instead of f′8)
- Benedictus, bar 26, org, 3rd eighth, lower voice: es′8 (instead of f′8)

1.3 – 2021-10-18

Fixed

- bar numbering in Confutatis and Lacrymosa

1.2 – 2021-10-12

Added

- timp (written by editor)

1.1.1 – 2021-10-08

Fixed

- makefile and front matter (changes in 1.1 were not incorporated)

1.1 – 2021-10-08

Added

- realized org (written by editor)

1.0 – 2021-08-13

Added

- initial release

Contents

1	Introitus	1
2	Kyrie	14
3	Sequentia	27
	Liber scriptus	40
	Recordare	50
	Confutatis	63
	Lacrymosa	65
4	Offertorium	71
	Versus	93
5	Sanctus	102
6	Benedictus	106
7	Agnus Dei	115
	Communio	120

1 Introitus

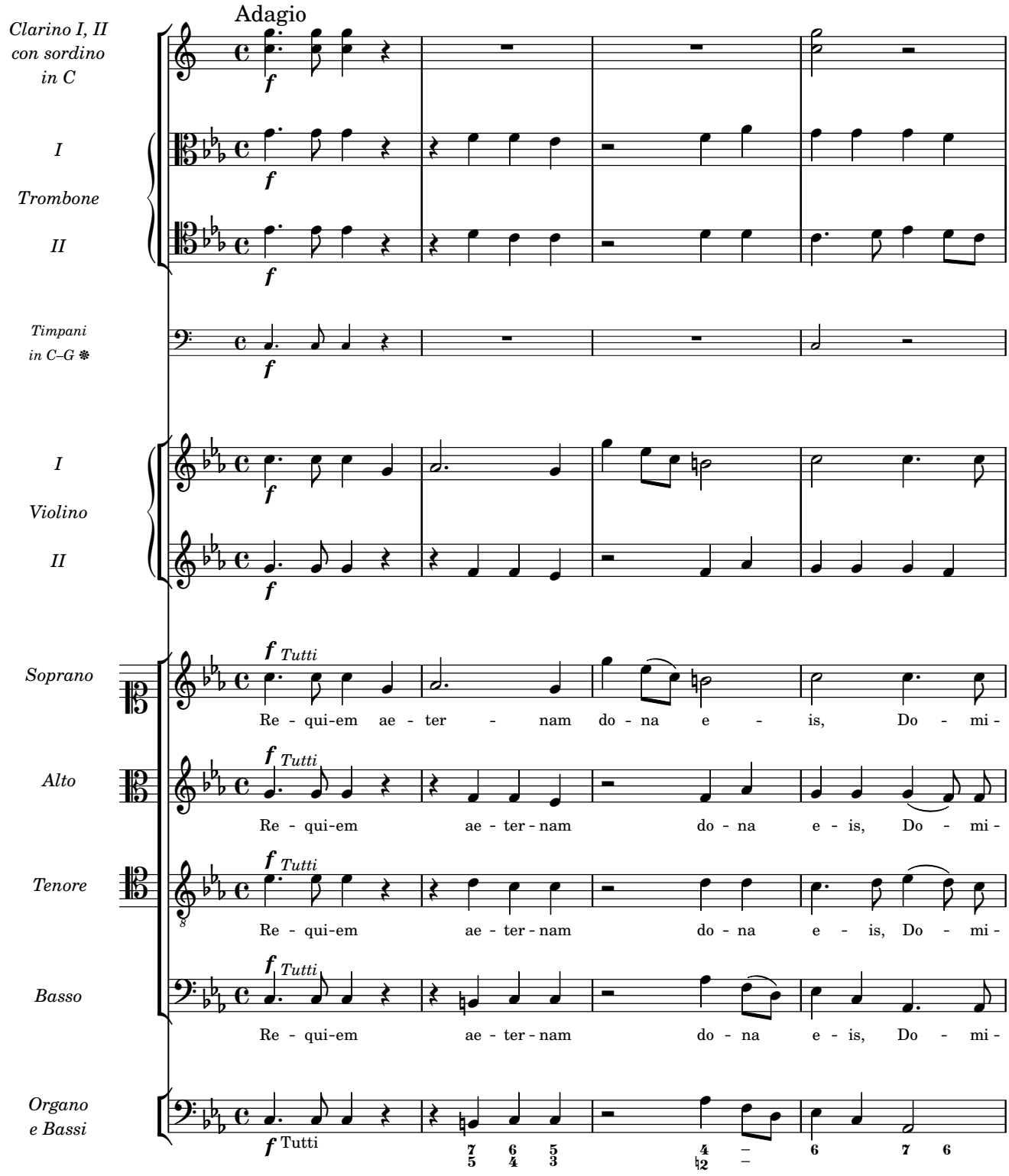
Adagio
Clarino I, II
con sordino
in C
I
Trombone
II
Timpani
in C–G
I
Violino
II
Soprano
Alto
Tenore
Basso
Organo
e Bassi
f
Tutti
Re - qui-em ae - ter - nam do - na e - is, Do - mi -
Re - qui-em ae - ter - nam do - na e - is, Do - mi -
Re - qui-em ae - ter - nam do - na e - is, Do - mi -
Re - qui-em ae - ter - nam do - na e - is, Do - mi -

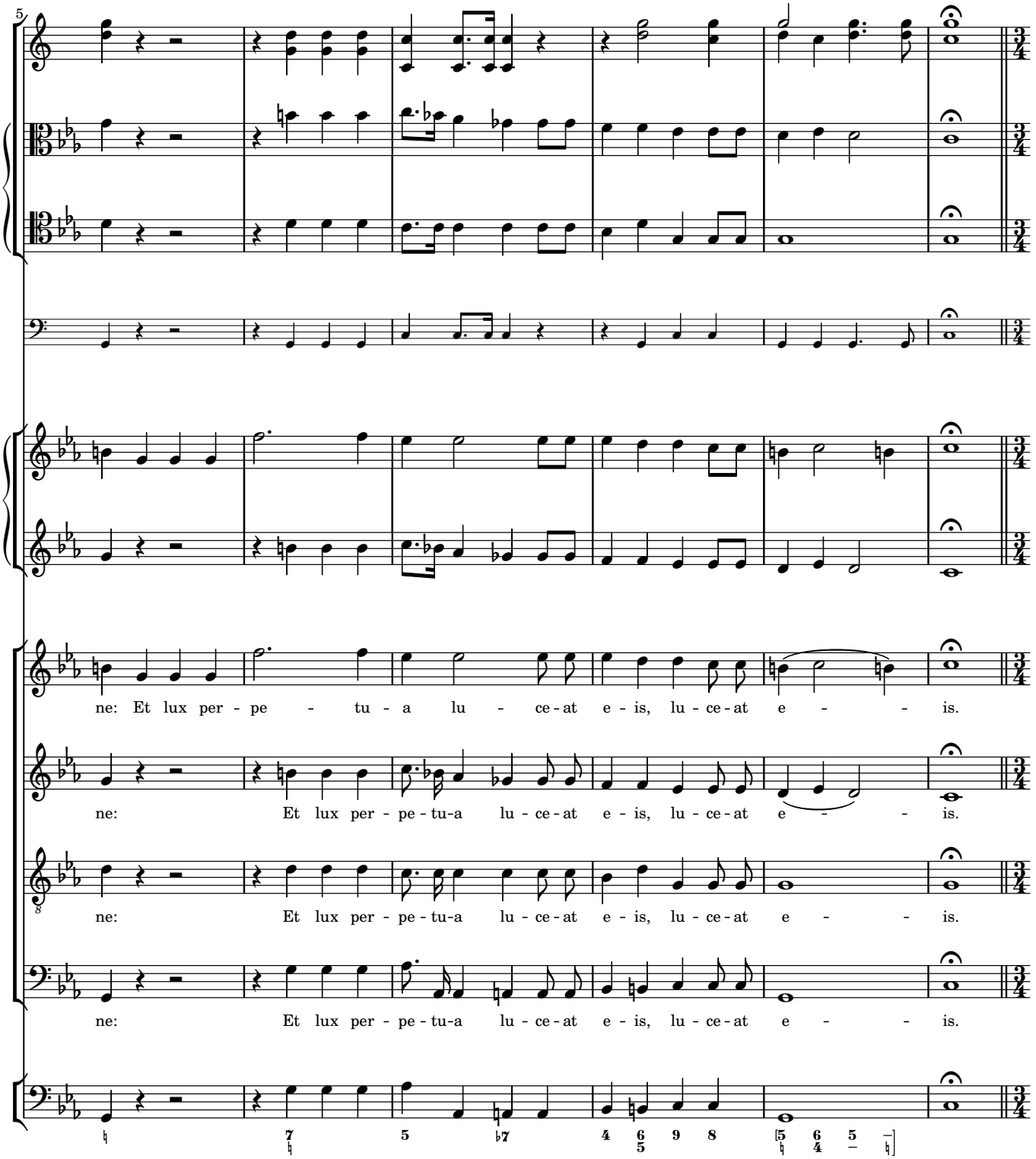
5
ne: Et lux per - pe - tu - a lu - ce - at e - is, lu - ce - at e - - is.
ne: Et lux per - pe - tu-a lu - ce - at e - is, lu - ce - at e - - is.
ne: Et lux per - pe - tu-a lu - ce - at e - is, lu - ce - at e - - is.
ne: Et lux per - pe - tu-a lu - ce - at e - is, lu - ce - at e - - is.

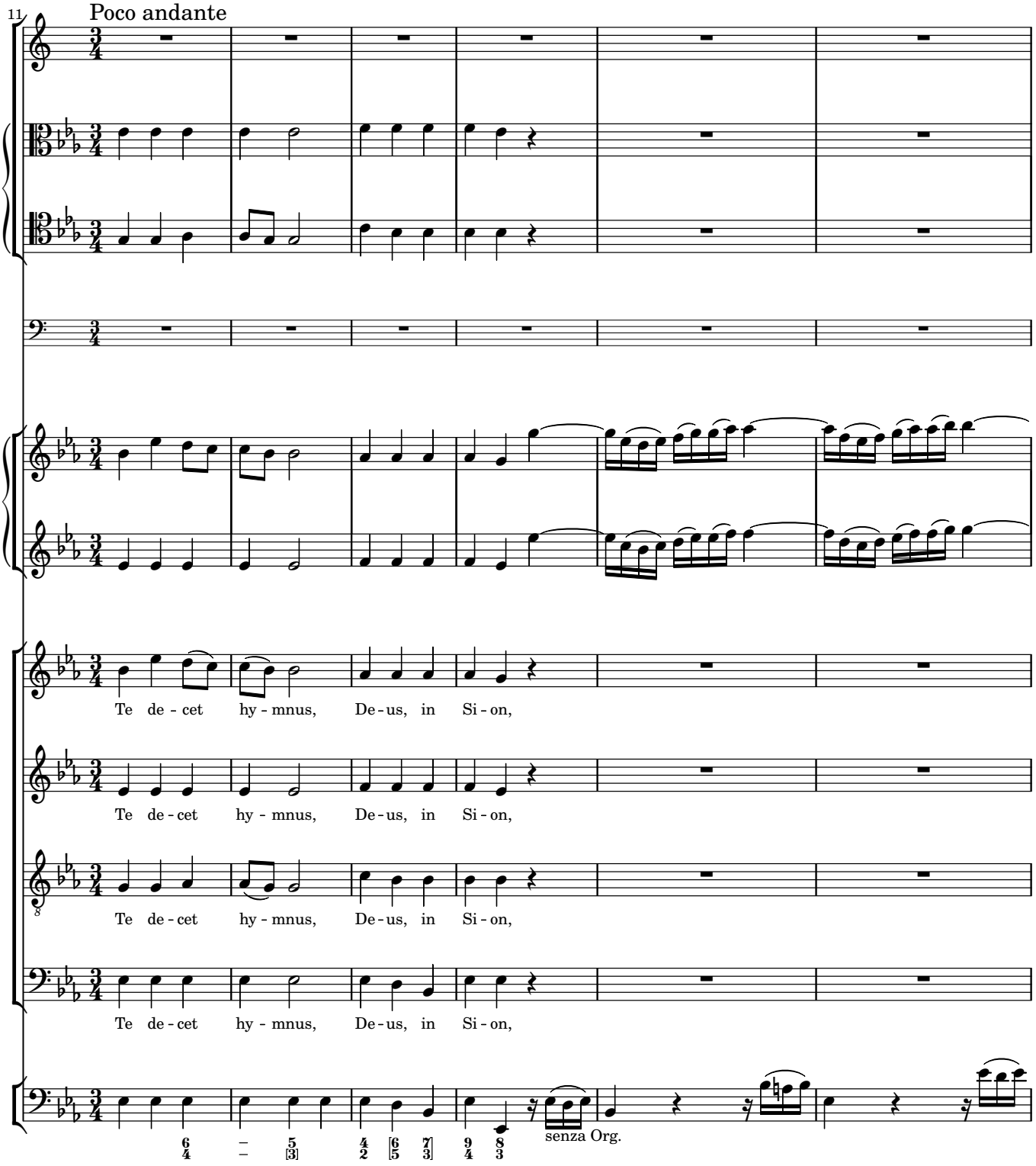
11
Poco andante
Te de - cet hy - mnus, De - us, in Si - on,
Te de - cet hy - mnus, De - us, in Si - on,
Te de - cet hy - mnus, De - us, in Si - on,
Te de - cet hy - mnus, De - us, in Si - on,
senza Org.

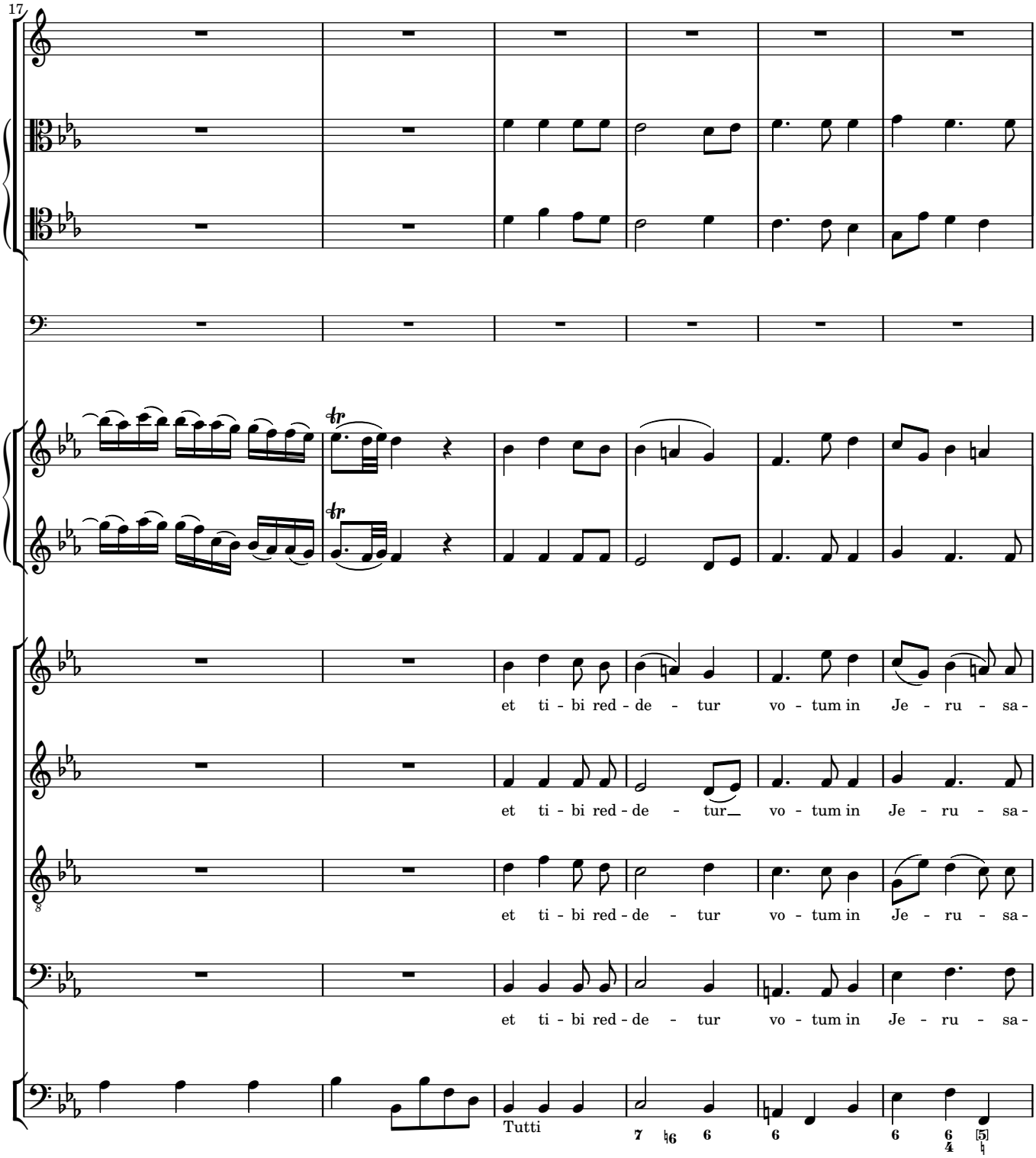
17
et ti - bi red - de - tur vo - tum in Je - ru - sa -
et ti - bi red - de - tur vo - tum in Je - ru - sa -
et ti - bi red - de - tur vo - tum in Je - ru - sa -
et ti - bi red - de - tur vo - tum in Je - ru - sa -
Tutti

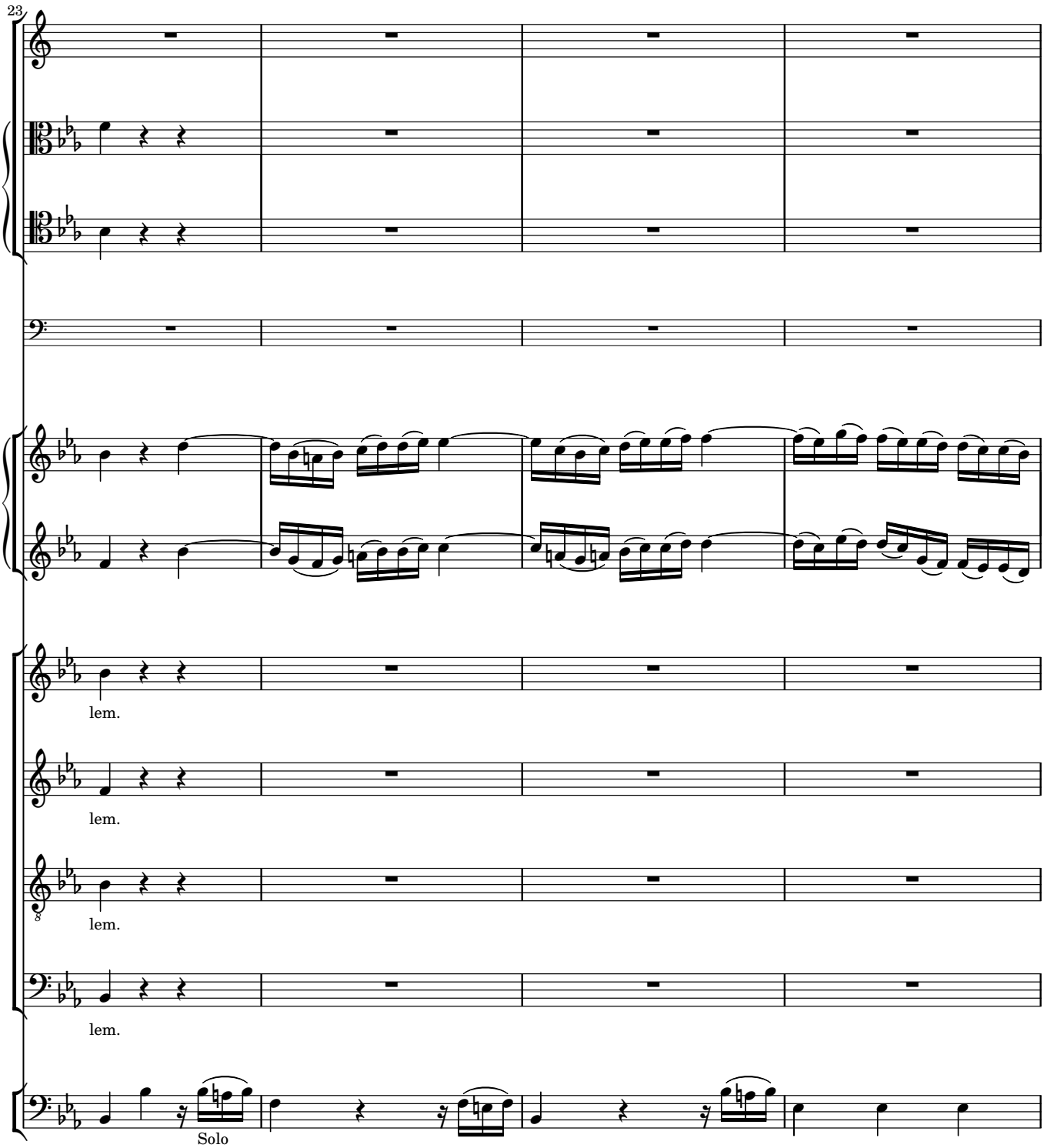
23
lem.
lem.
lem.
lem.
Solo

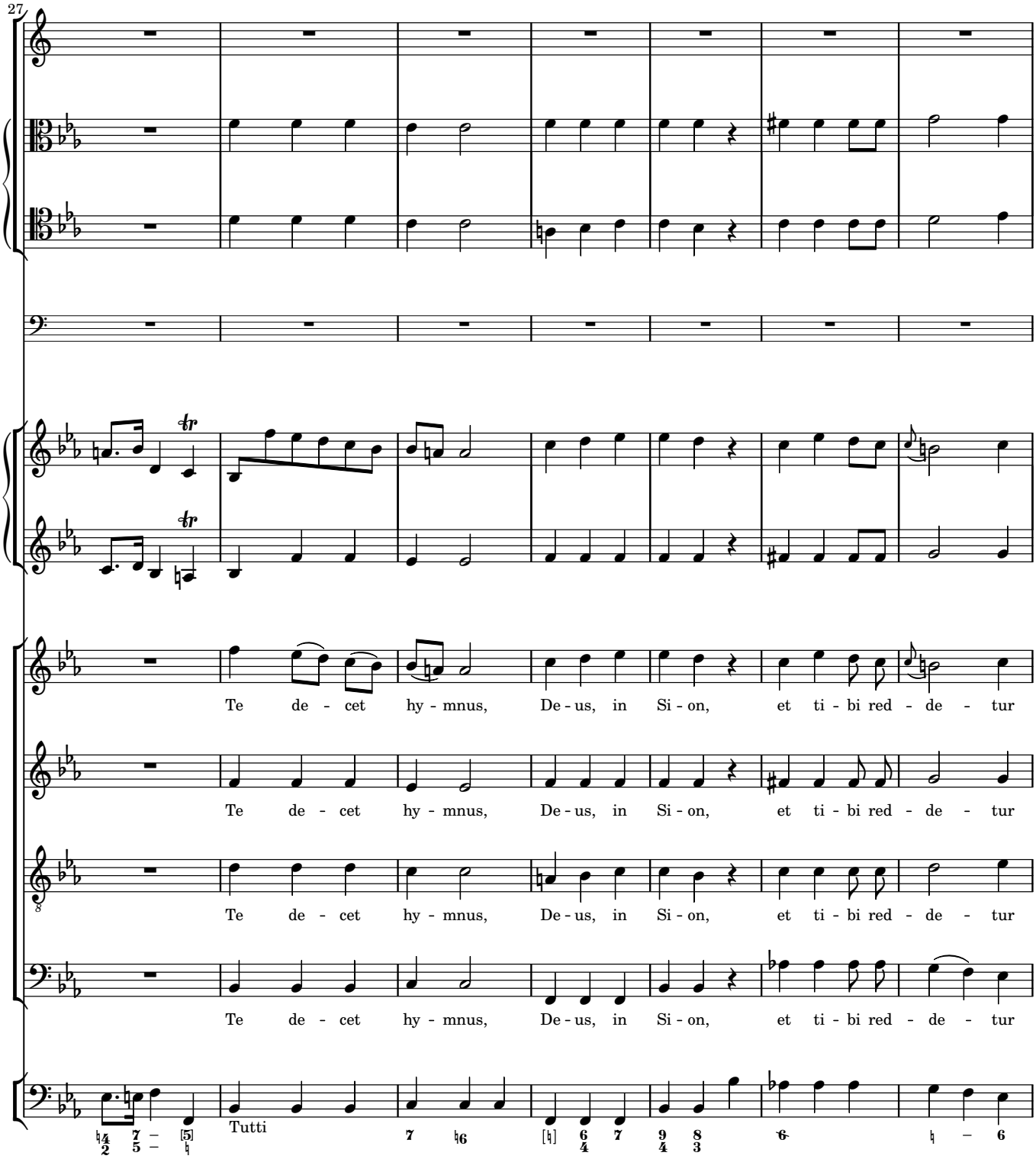
27
Te de - cet hy - mnus, De - us, in Si - on, et ti - bi red - de - tur
Te de - cet hy - mnus, De - us, in Si - on, et ti - bi red - de - tur
Te de - cet hy - mnus, De - us, in Si - on, et ti - bi red - de - tur
Te de - cet hy - mnus, De - us, in Si - on, et ti - bi red - de - tur
Tutti

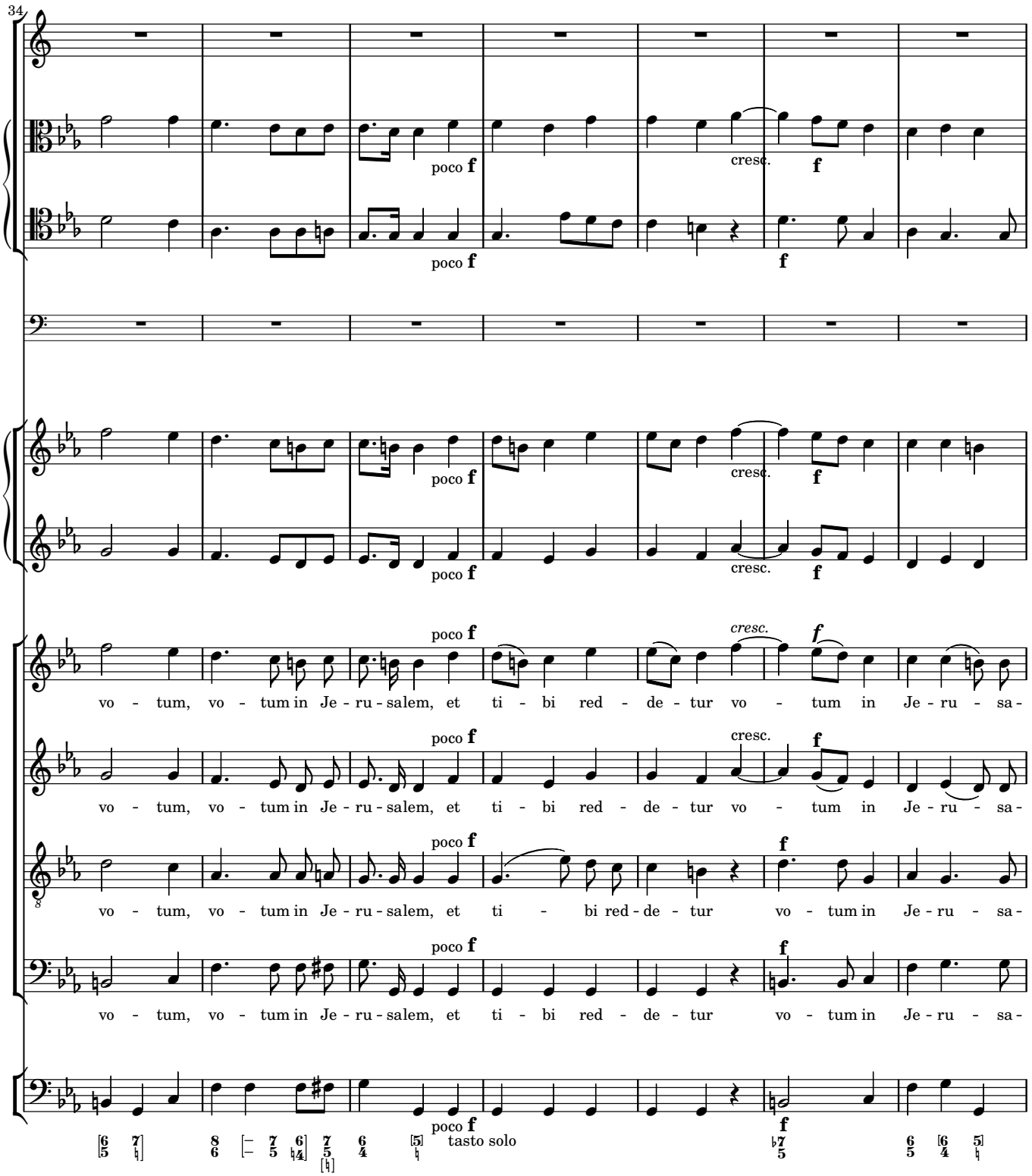
34
poco f
cresc.
f
vo - tum, vo - tum in Je - ru - salem, et ti - bi red - de - tur vo - tum in Je - ru - sa -
cresc.
tasto solo

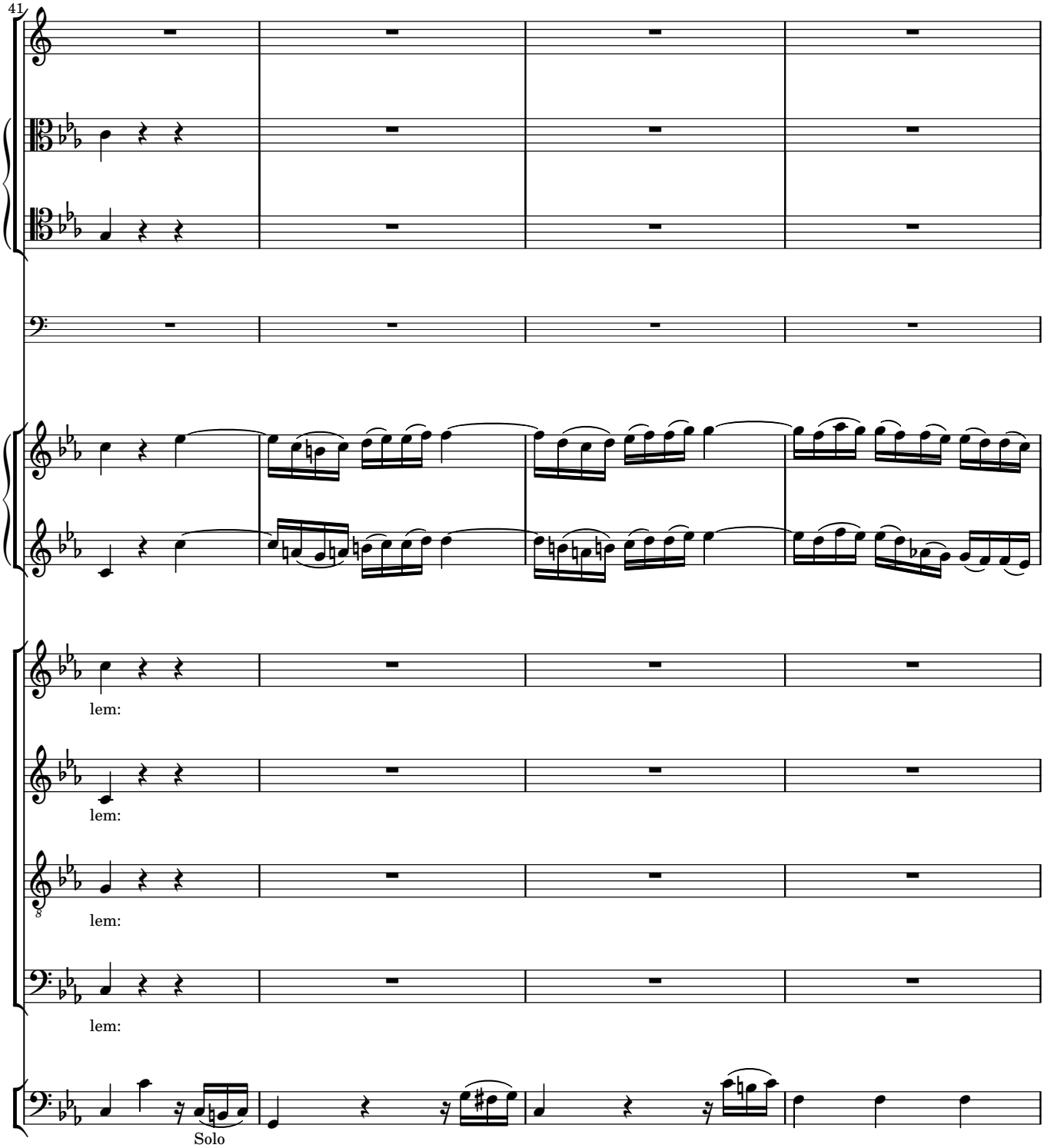
41
lem:
lem:
lem:
lem:
Solo

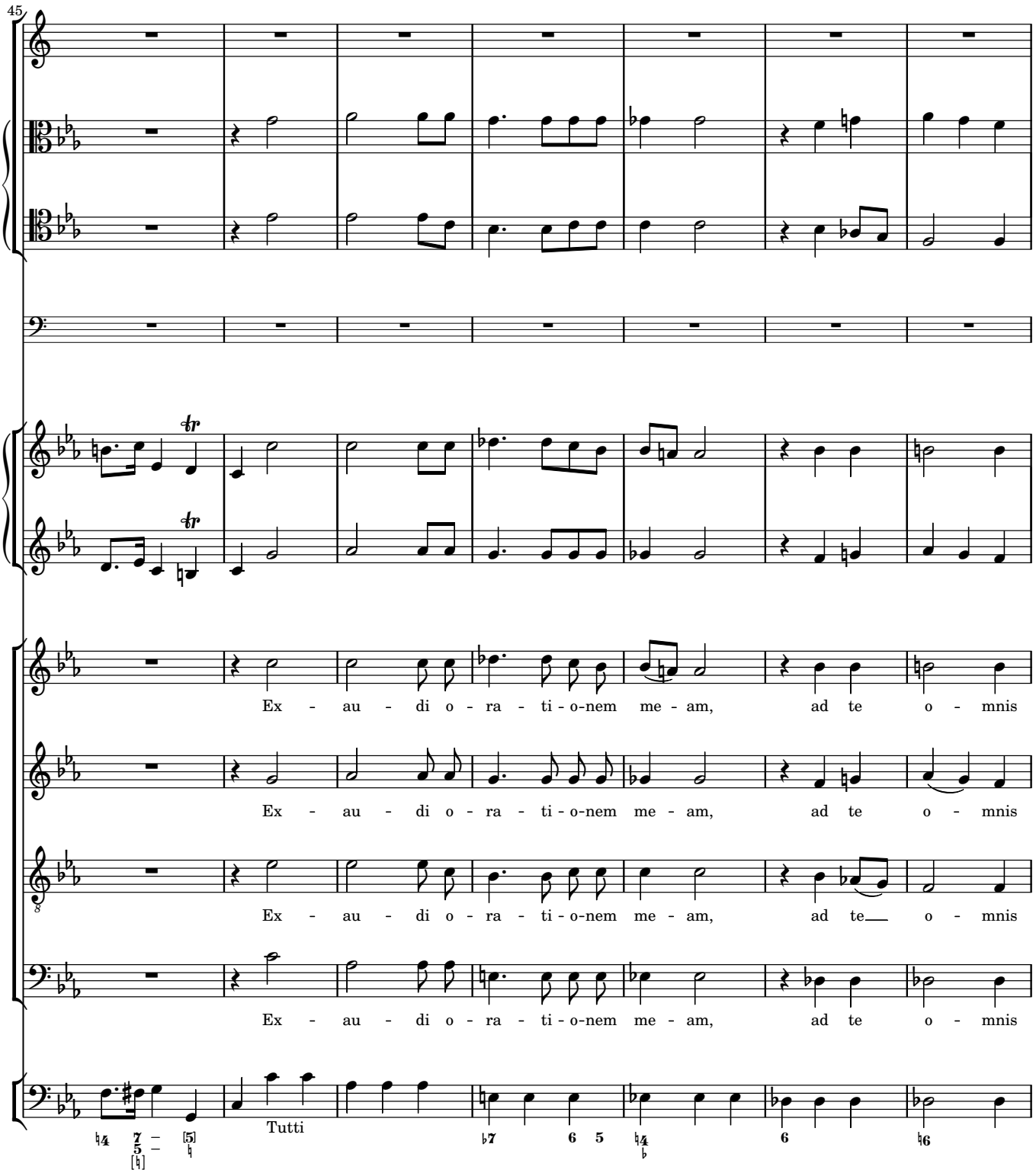
45
Ex - au - di o - ra - ti - o-nem me - am, ad te o - mnis
Ex - au - di o - ra - ti - o-nem me - am, ad te o - mnis
Ex - au - di o - ra - ti - o-nem me - am, ad te o - mnis
Ex - au - di o - ra - ti - o-nem me - am, ad te o - mnis
Tutti

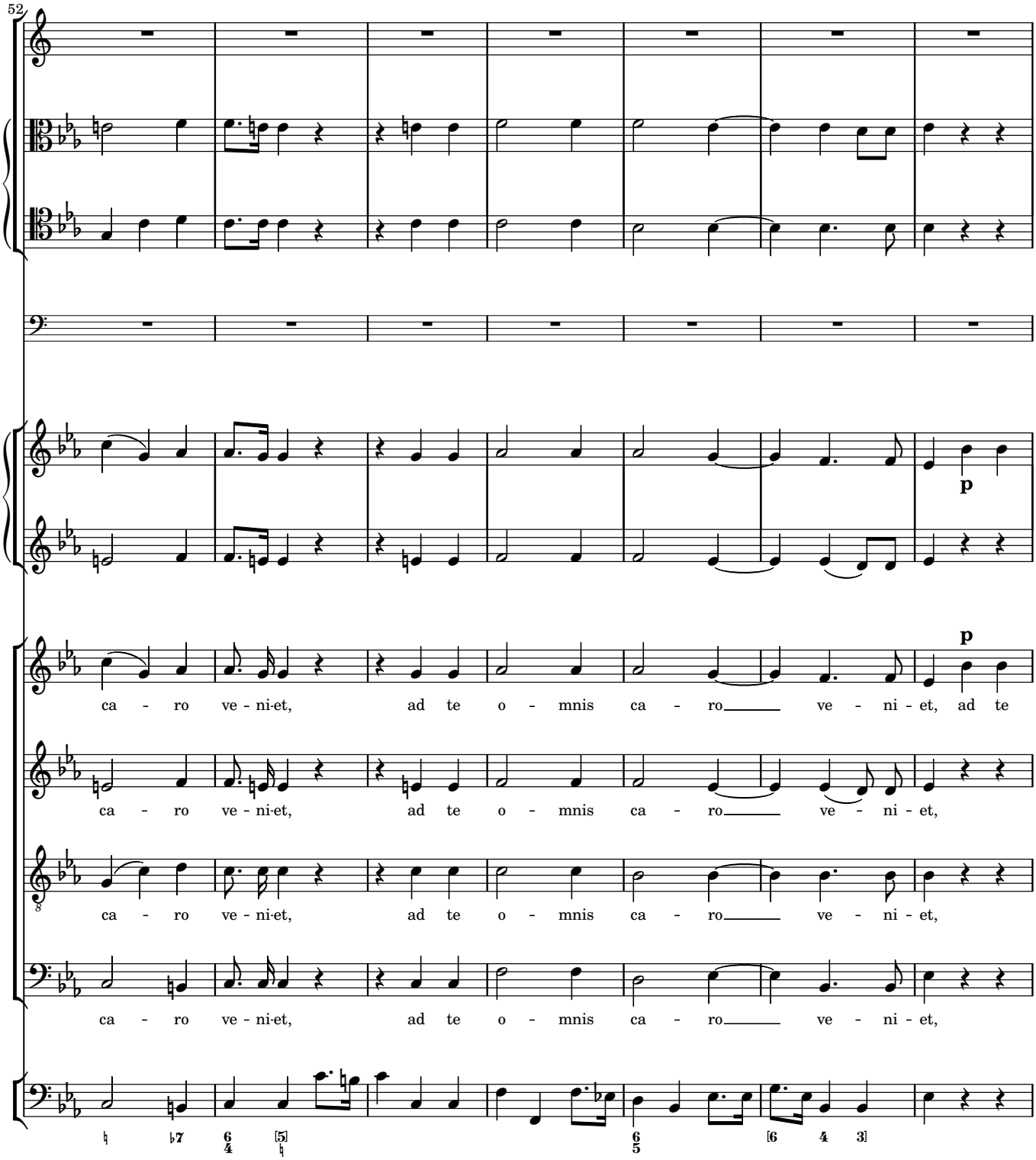
52
p
p
ca - ro ve - ni-et, ad te o - mnis ca - ro ve - ni - et, ad te
ca - ro ve - ni-et, ad te o - mnis ca - ro ve - ni - et,
ca - ro ve - ni-et, ad te o - mnis ca - ro ve - ni - et,
ca - ro ve - ni-et, ad te o - mnis ca - ro ve - ni - et,

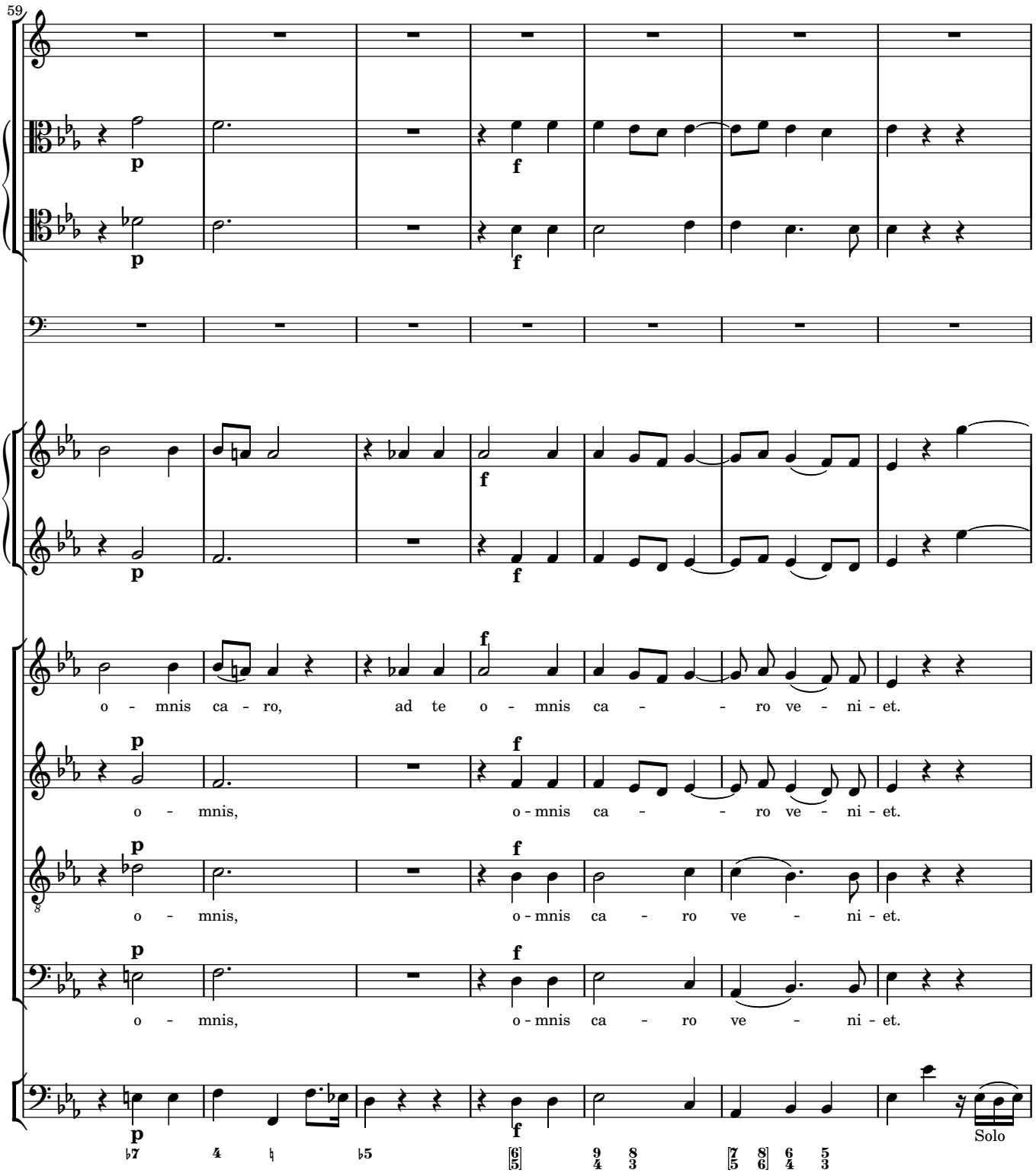
59
o - mnis ca - ro, ad te o - mnis ca - - ro ve - ni - et.
o - mnis, o - mnis ca - - ro ve - ni - et.
o - mnis, o - mnis ca - ro ve - ni - et.
o - mnis, o - mnis ca - ro ve - ni - et.
Solo

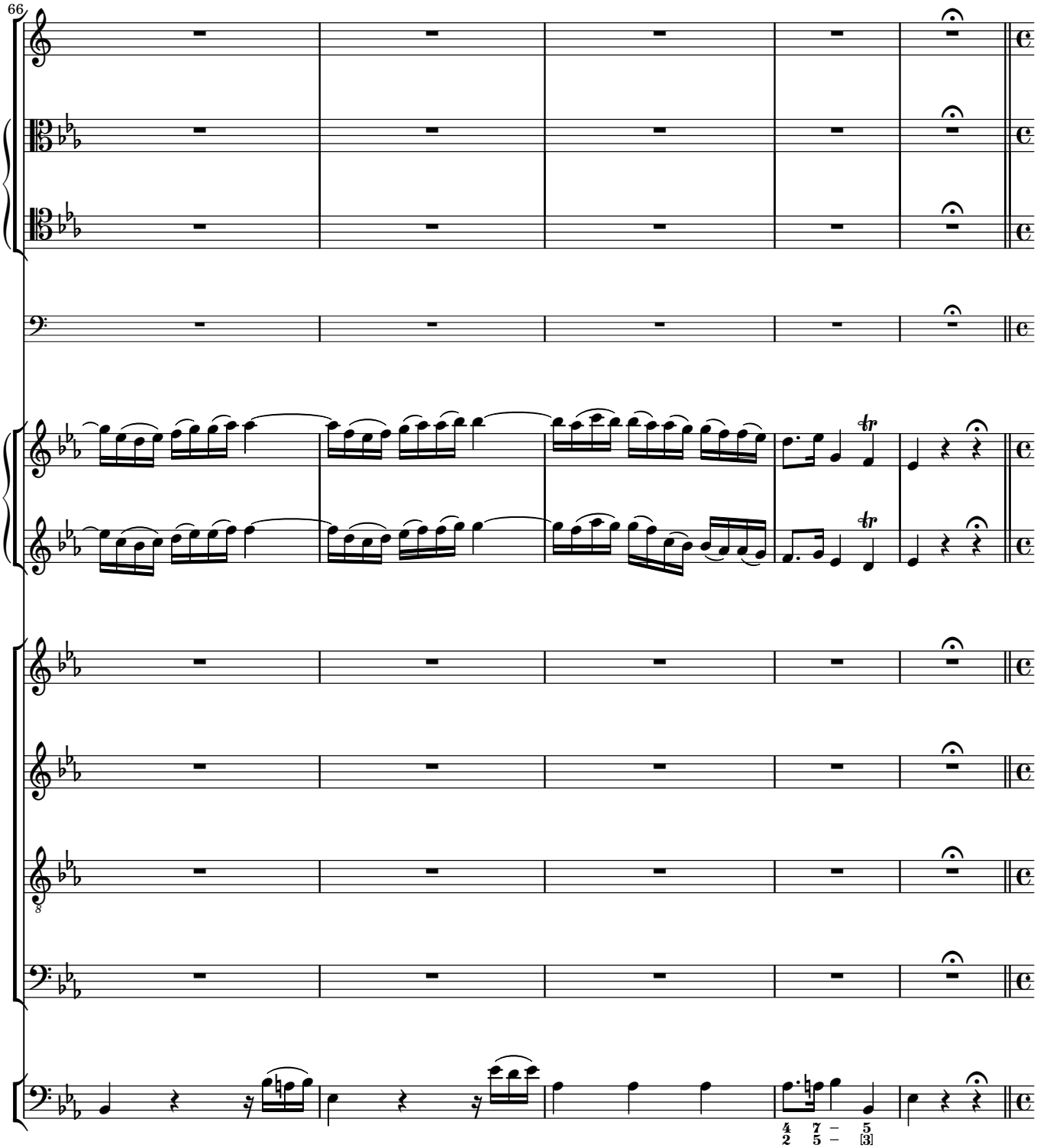
66
tr
tr
8
4 7 – 5
2 5 – [3]

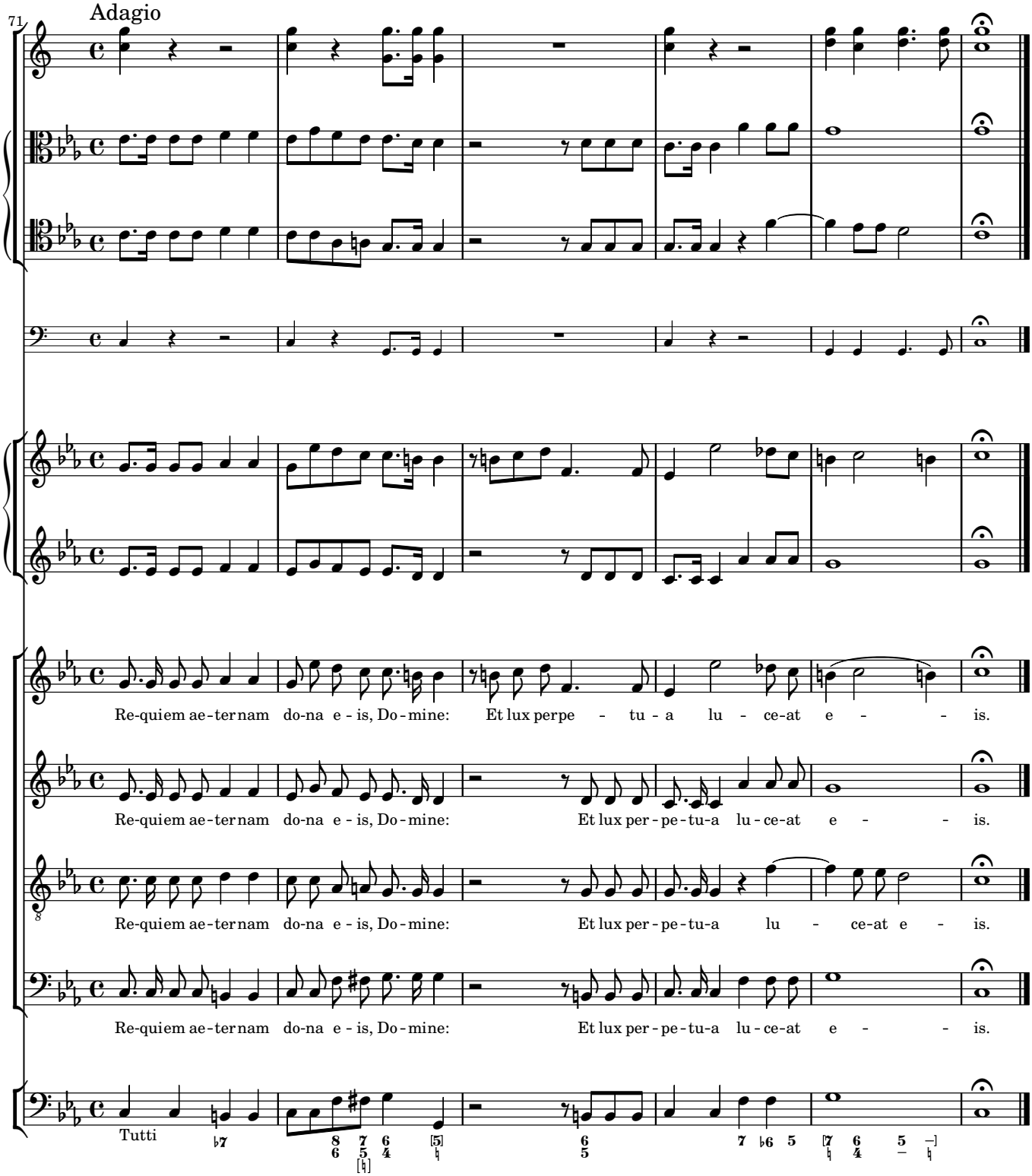
71
Adagio
Re-quiem ae-ternam do-na e - is, Do-mine: Et lux perpe - tu - a lu - ce-at e - - is.
Re-quiem ae-ternam do-na e - is, Do-mine: Et lux per - pe-tu-a lu - ce-at e - - is.
Re-quiem ae-ternam do-na e - is, Do-mine: Et lux per - pe-tu-a lu - ce-at e - is.
Re-quiem ae-ternam do-na e - is, Do-mine: Et lux per - pe-tu-a lu - ce-at e - - is.
Tutti

2 Kyrie

Tempo ordinario
clno
1, 2
1
trb
2
timp
1
vl
2
S
A
T
B
org
b
f
f Tutti
Ky - ri-e e - lei - son, e -
Ky - ri-e e - lei - son, e - lei - son, e - lei-son, e-lei - son, e - lei - -
f Tutti

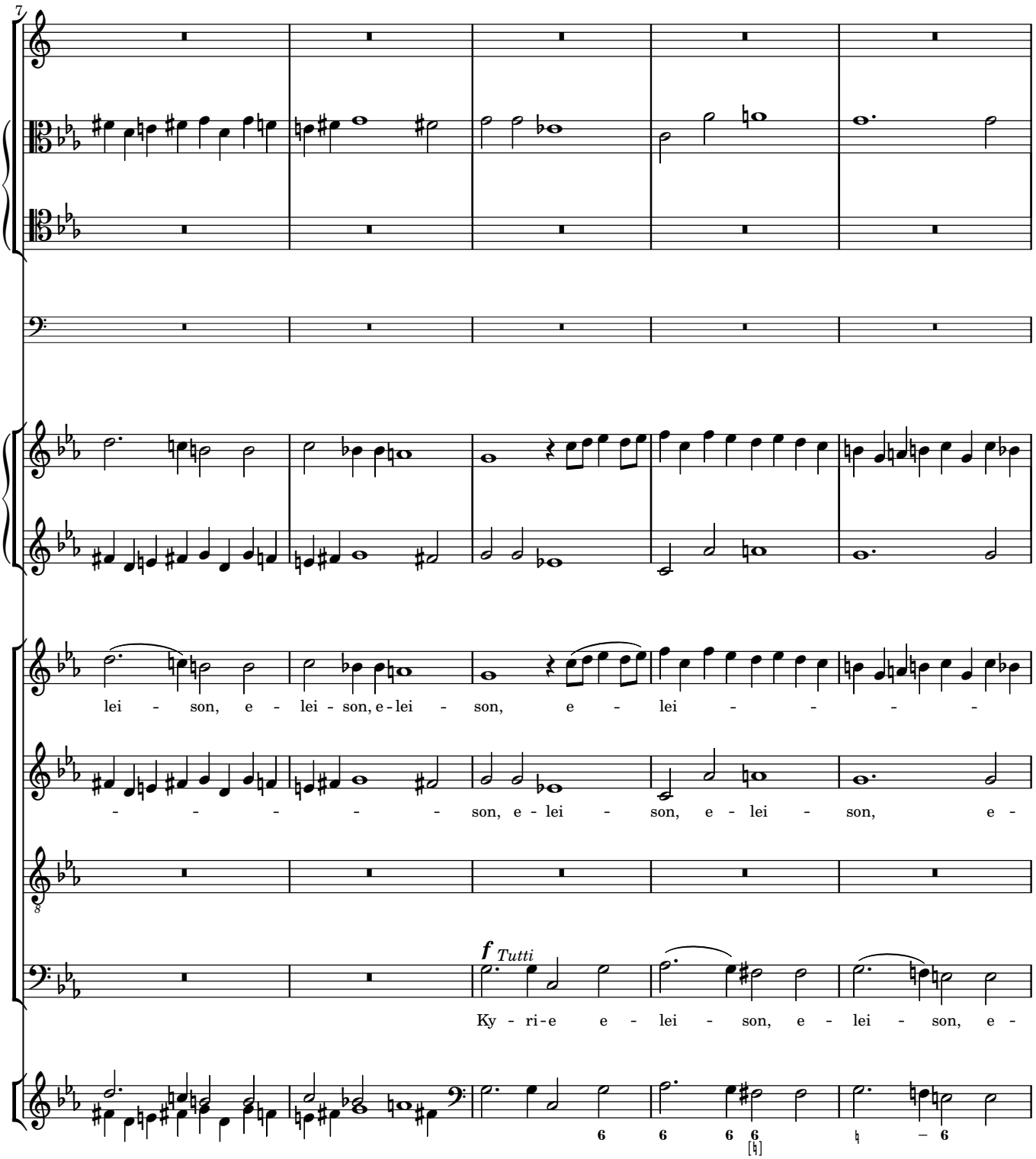
7
lei - son, e - lei - son, e - lei - son, e - lei - - - - -
- - - - - - son, e - lei - son, e - lei - son, e -
8
f Tutti
Ky - ri - e e - lei - son, e - lei - son, e -

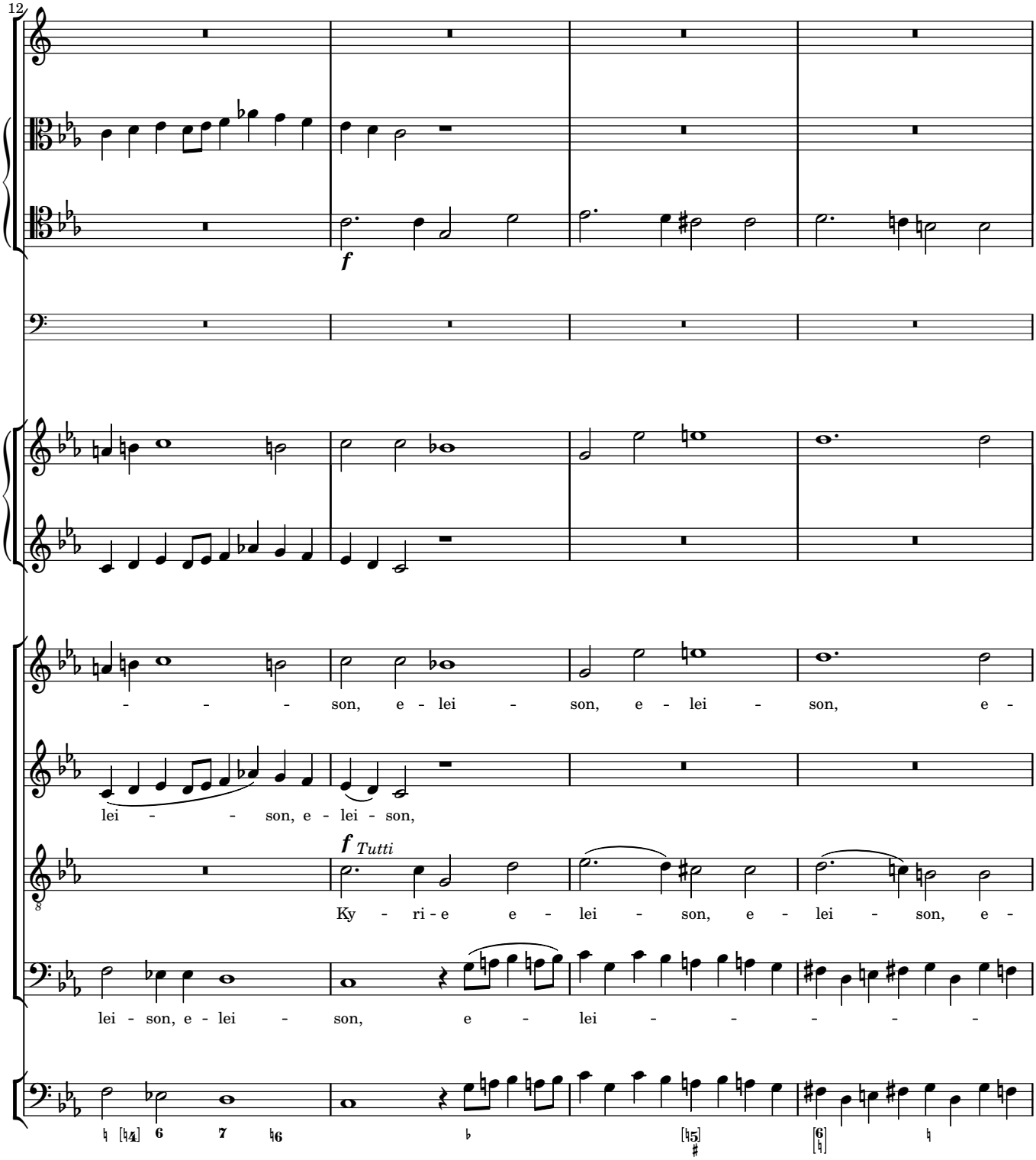
12
f
- - - son, e - lei - son, e - lei - son, e -
lei - - - son, e - lei - son,
f Tutti
Ky - ri - e e - lei - son, e - lei - son, e -
lei - son, e - lei - son, e - lei - - - - - -

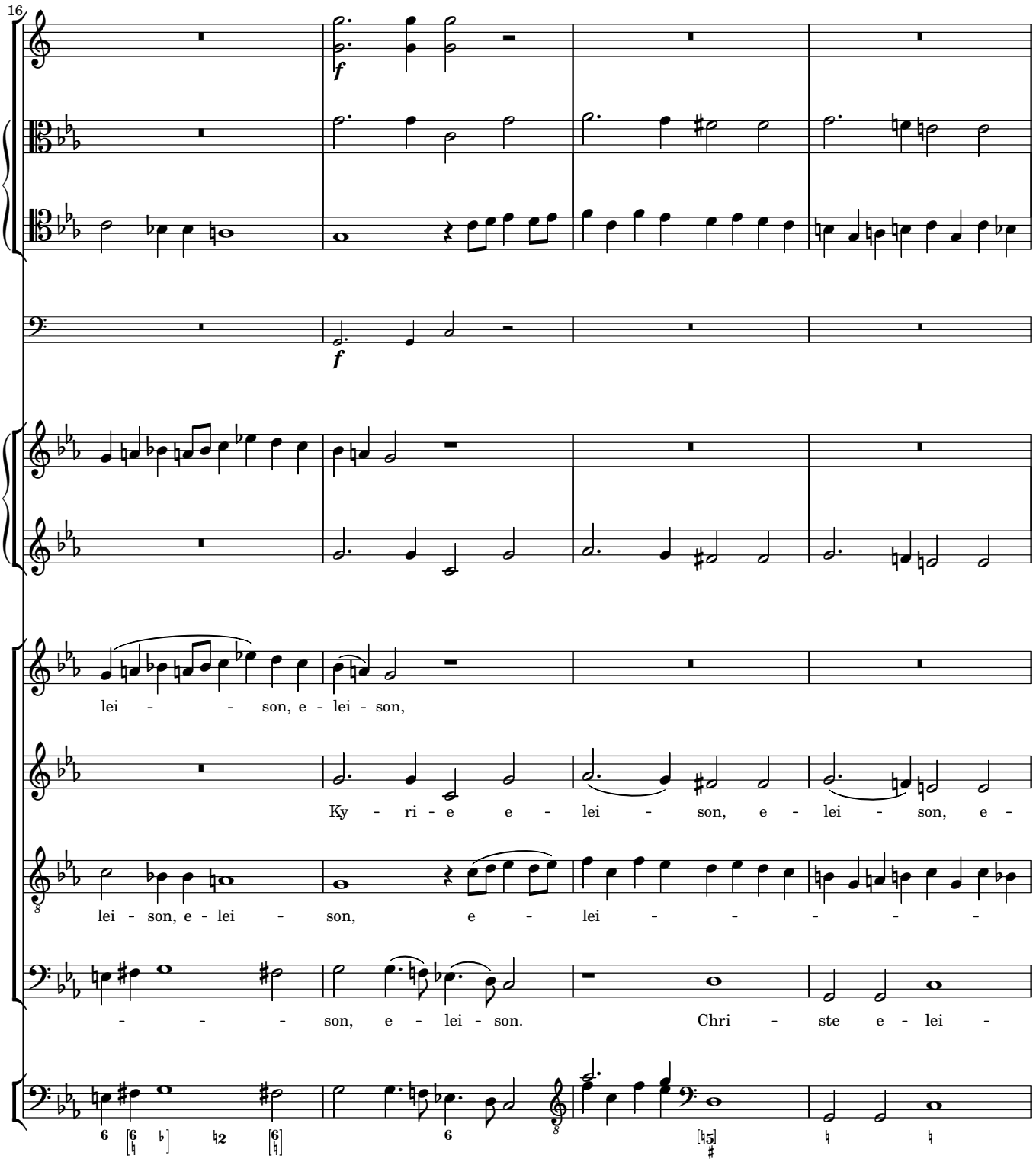
16
f
f
lei - - - son, e - lei - son,
Ky - ri - e e - lei - son, e - lei - son, e -
lei - son, e - lei - son, e - lei - - - - - -
- - - son, e - lei - son. Chri - ste e - lei -

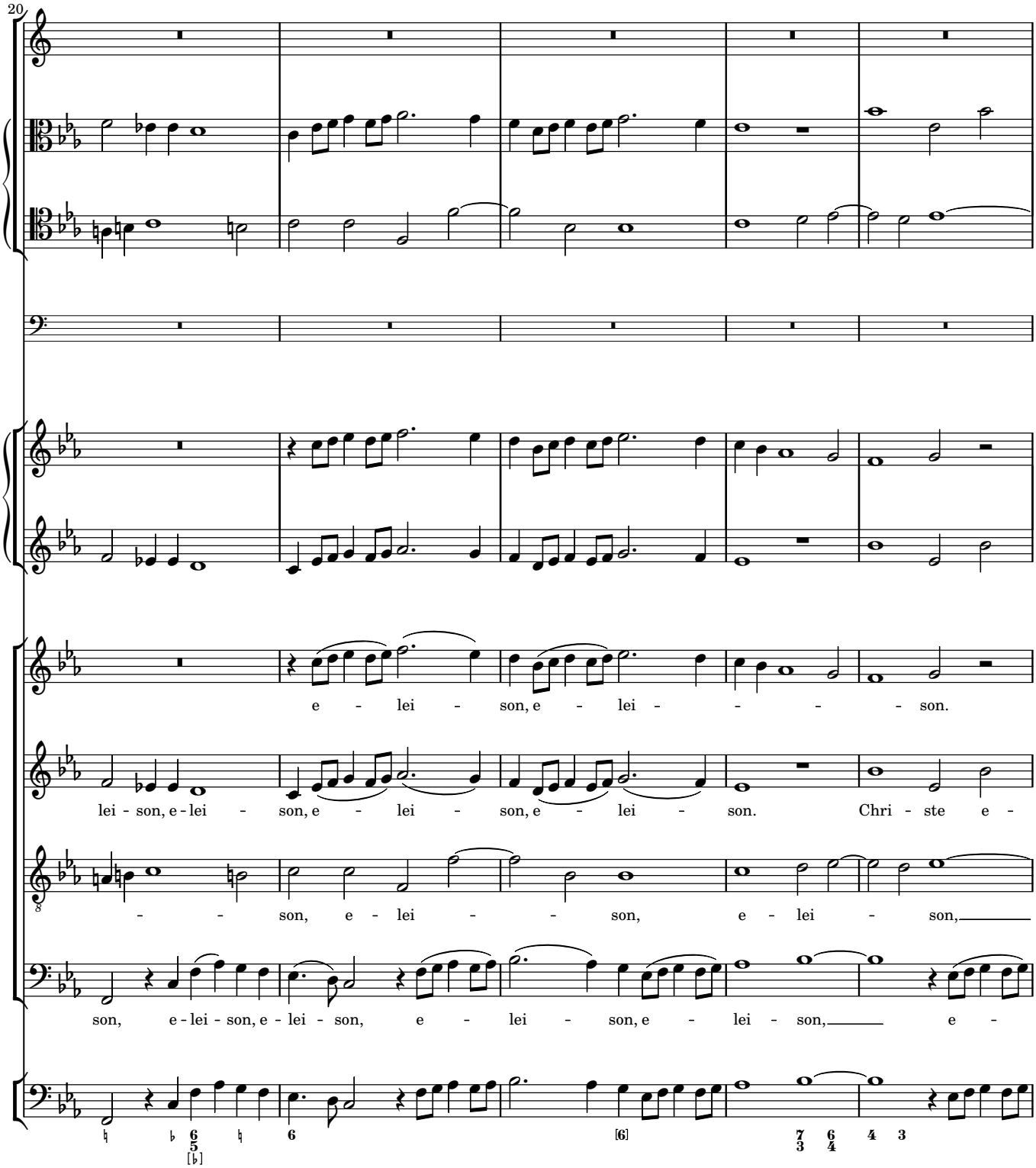
20
e - lei - son, e - lei - - - - son.
lei - son, e - lei - son, e - lei - son, e - lei - son. Chri - ste e -
- - son, e - lei - - son, e - lei - son,
son, e - lei - son, e - lei - son, e - lei - son, e - lei - son, e -

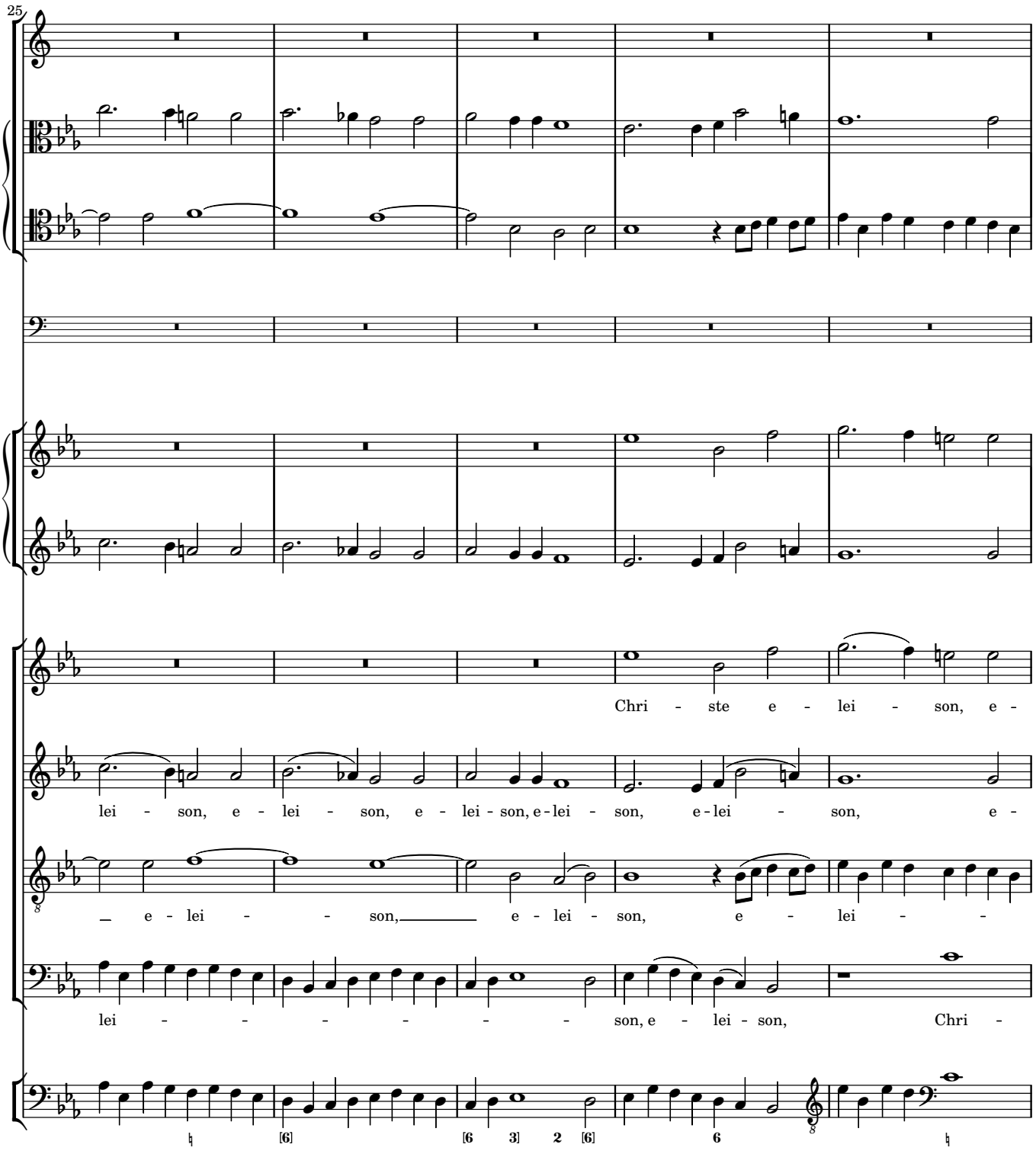
25
Chri - ste e - lei - son, e -
lei - son, e - lei - son, e - lei - son, e - lei - son, e - lei - son, e - lei - son, e -
e - lei - son, e - lei - son, e - lei -
lei - son, e - lei - son, Chri -

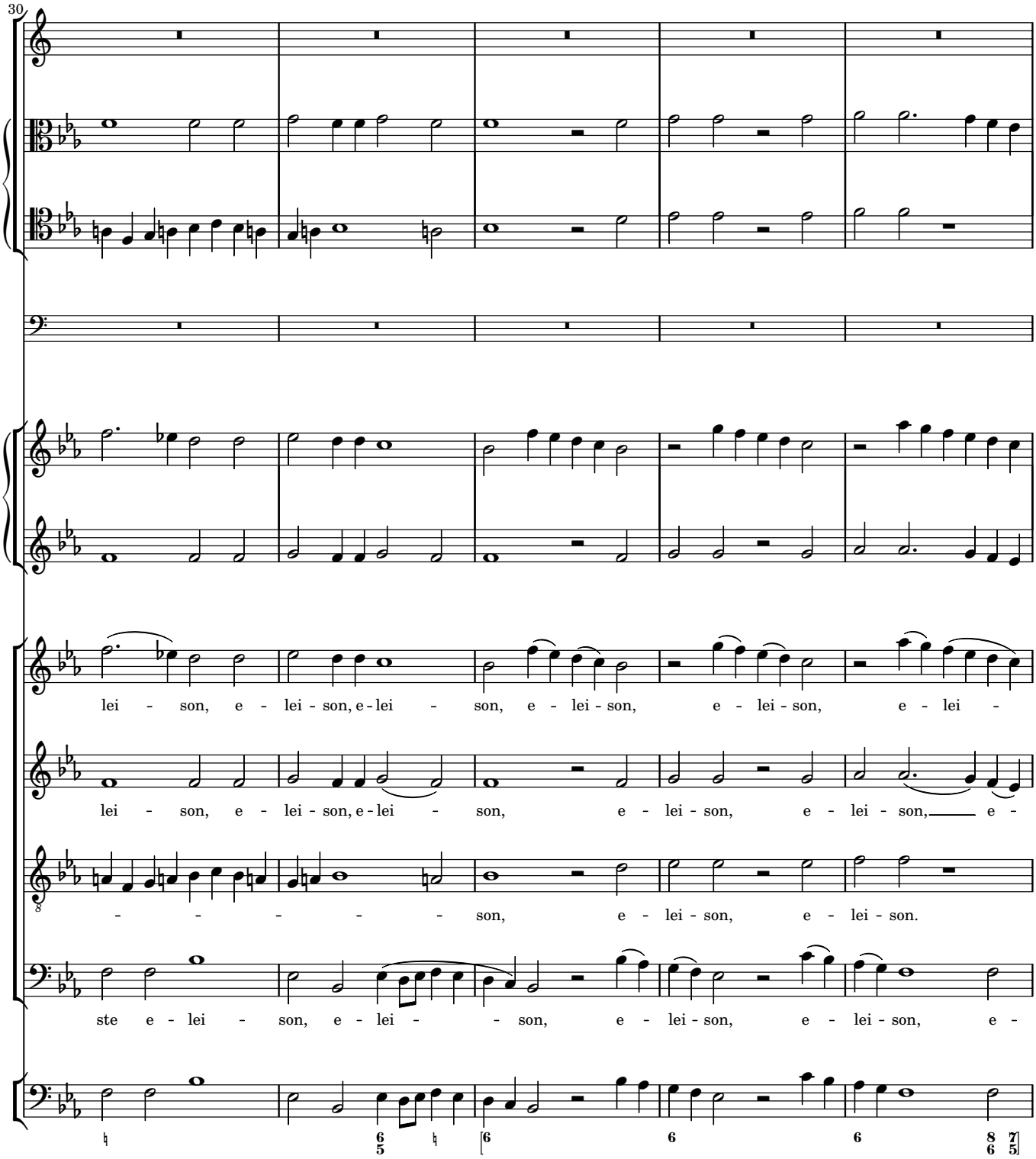
30
lei - son, e - lei - son, e - lei - son, e - lei - son, e - lei - son, e - lei -
lei - son, e - lei - son, e - lei - son, e - lei - son, e - lei - son, e -
- - - - - - son, e - lei - son, e - lei - son.
ste e - lei - son, e - lei - son, e - lei - son, e - lei - son, e -

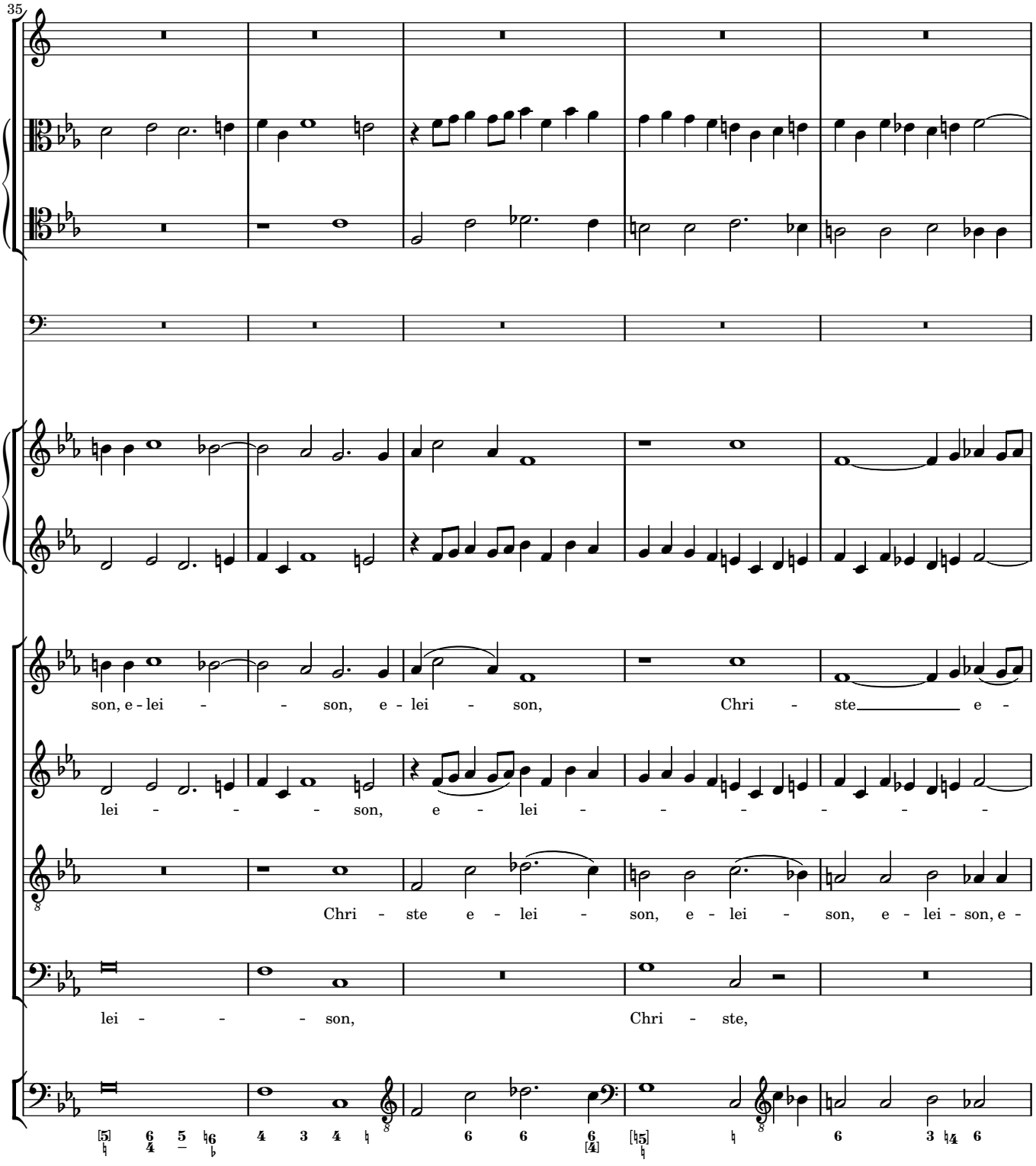
35
son, e - lei - - son, e - lei - son, Chri - ste e -
lei - - - son, e - lei - - - - - -
Chri - ste e - lei - son, e - lei - son, e - lei - son, e -
lei - - - son, Chri - ste,

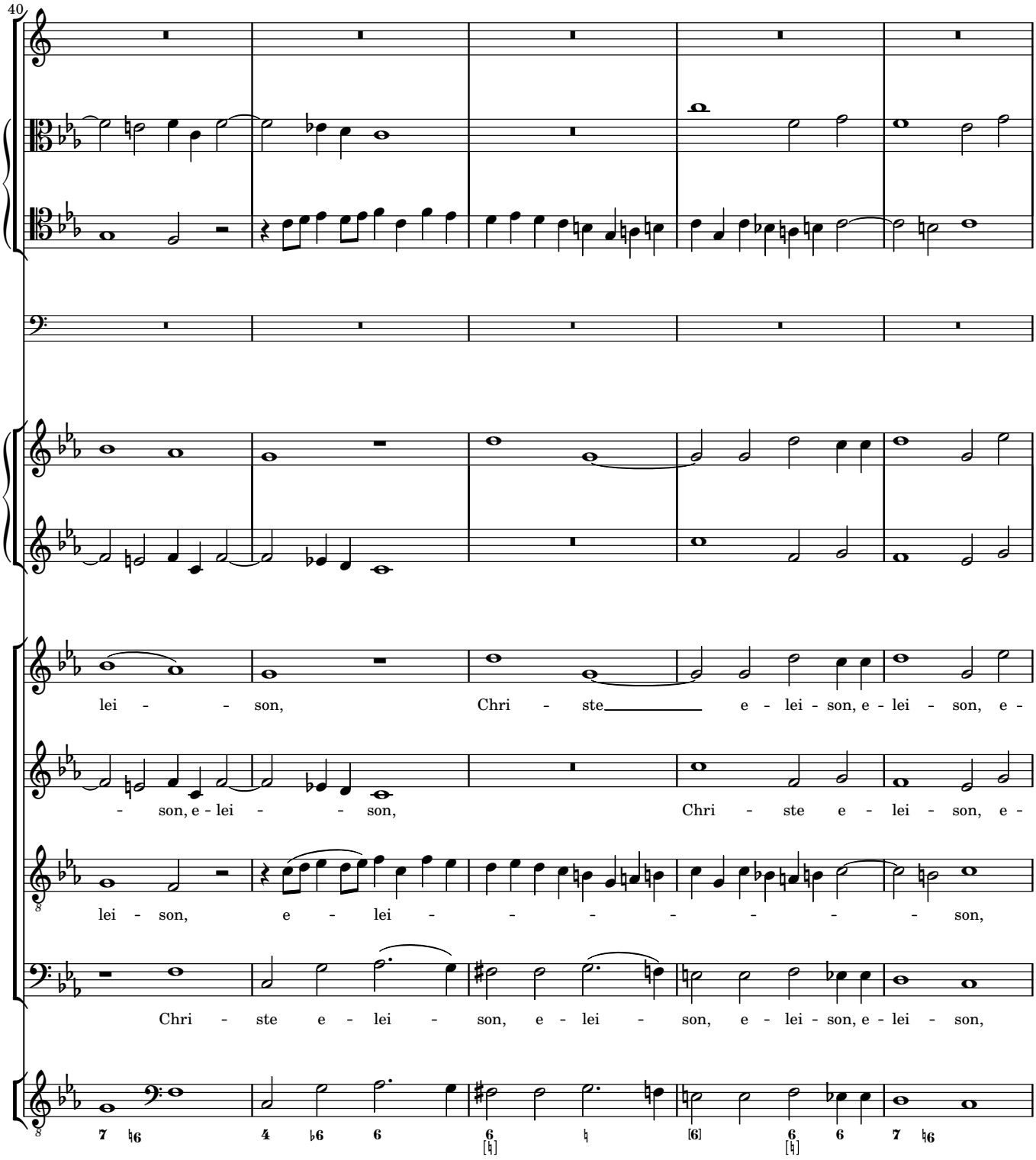
40
lei - - son, Chri - ste e - lei - son, e - lei - son, e -
- son, e - lei - - son, Chri - ste e - lei - son, e -
lei - son, e - lei - - - - - - - son,
Chri - ste e - lei - son, e - lei - son, e - lei - son, e - lei - son,

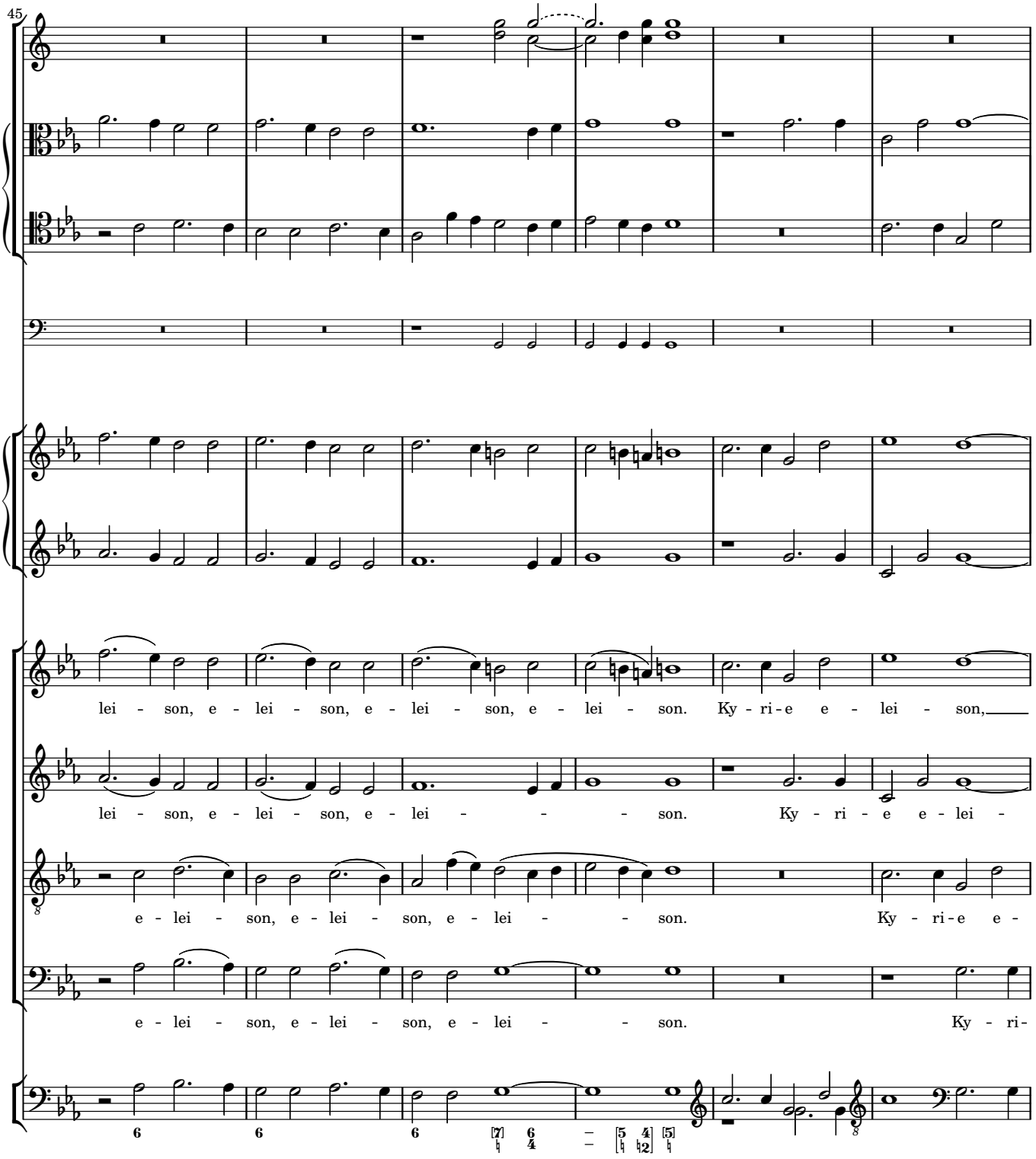
45
lei - son, e - lei - son, e - lei - son, e - lei - son. Ky - ri - e e - lei - son,
lei - son, e - lei - son, e - lei - son. Ky - ri - e e - lei -
e - lei - son, e - lei - son, e - lei - son. Ky - ri - e e -
e - lei - son, e - lei - son, e - lei - son. Ky - ri -

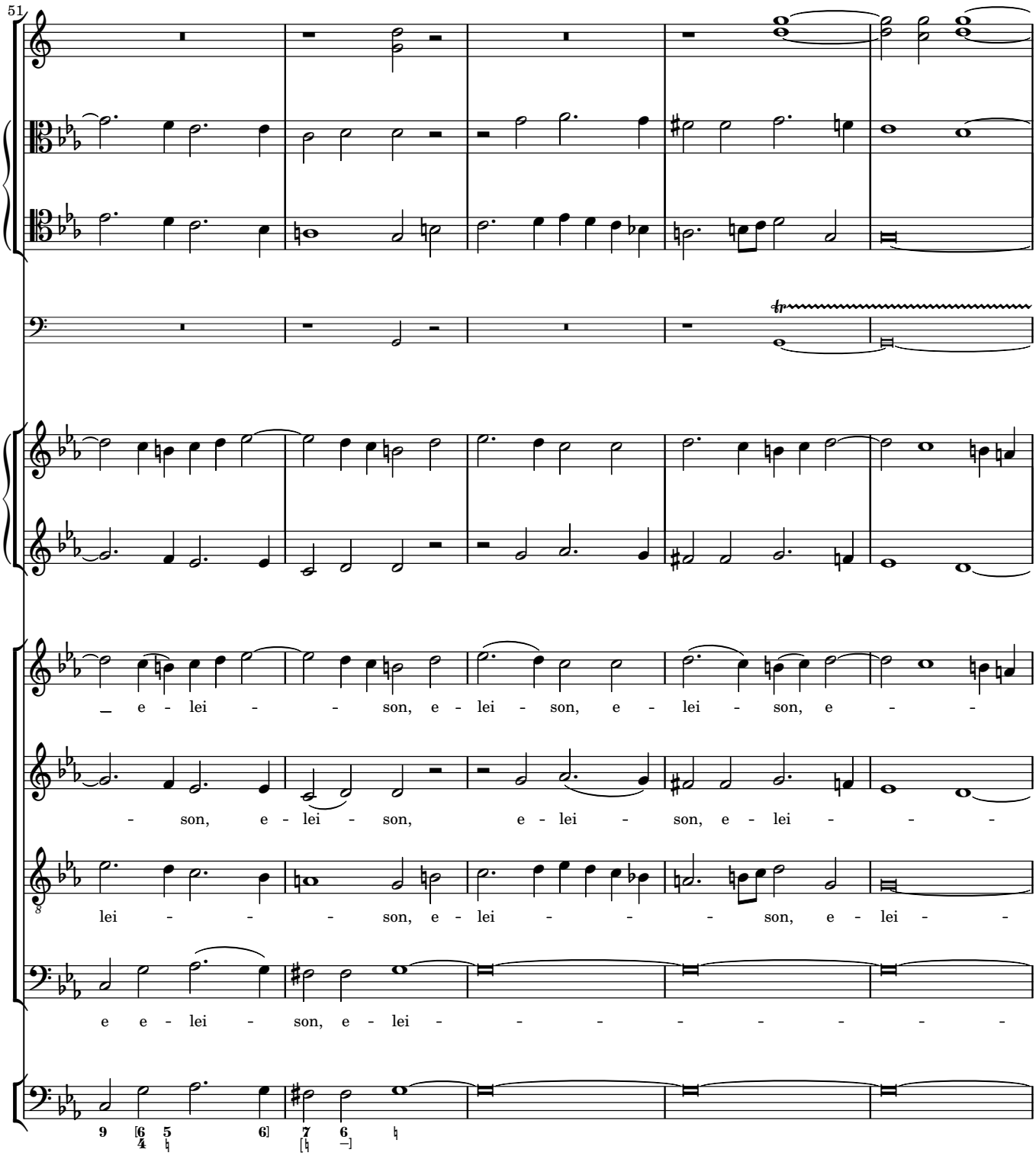
51
e - lei - son, e - lei - son, e - lei - son, e -
son, e - lei - son, e - lei - son, e - lei -
lei - son, e - lei - son, e - lei -
e e - lei - son, e - lei -

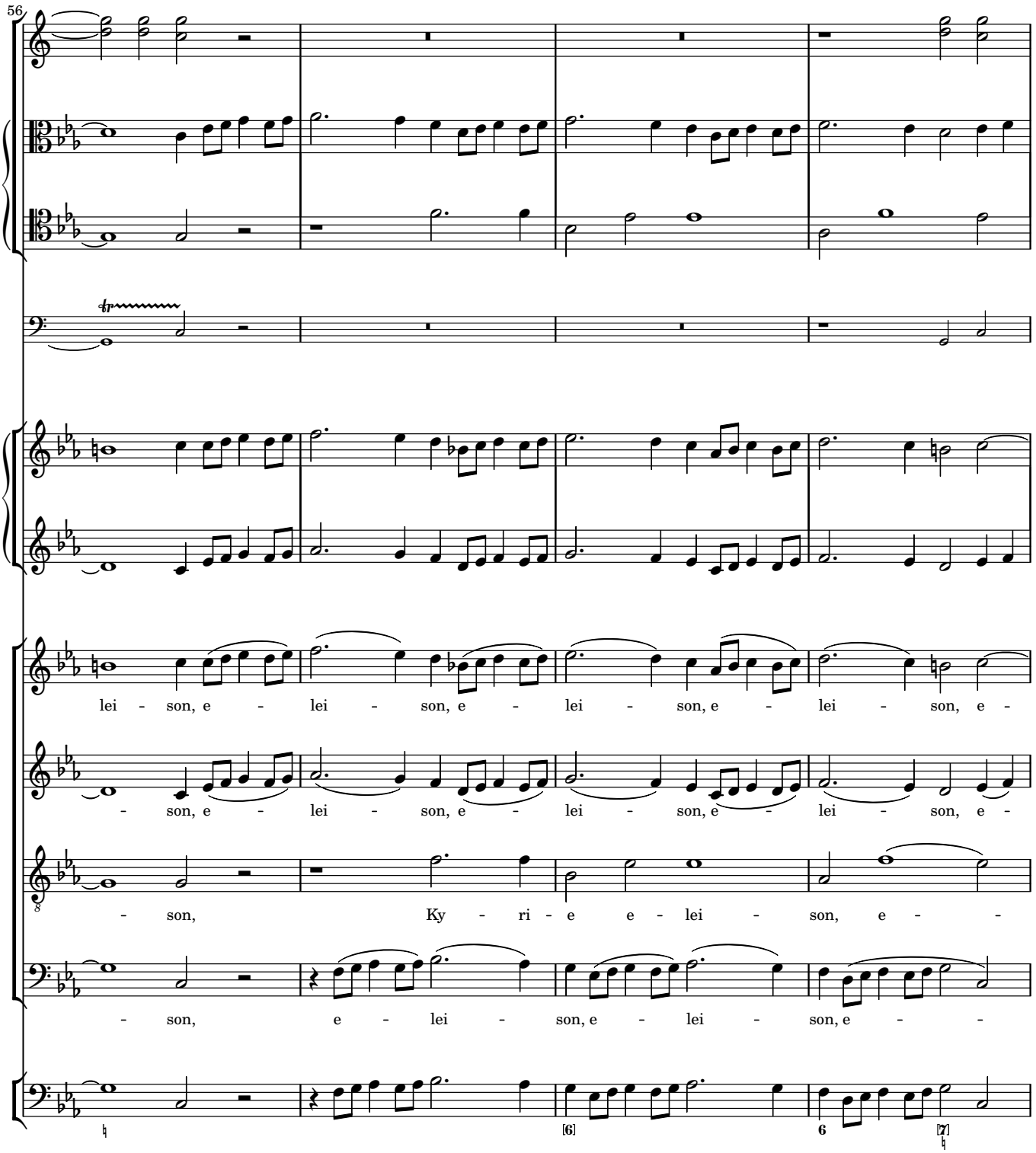
56
lei - son, e - lei - son, e - lei - son, e - lei - son, e -
- son, e - lei - son, e - lei - son, e - lei - son, e -
- son, Ky - ri - e e - lei - son, e - -
- son, e - lei - son, e - lei - son, e - -
[6]
6
[7]

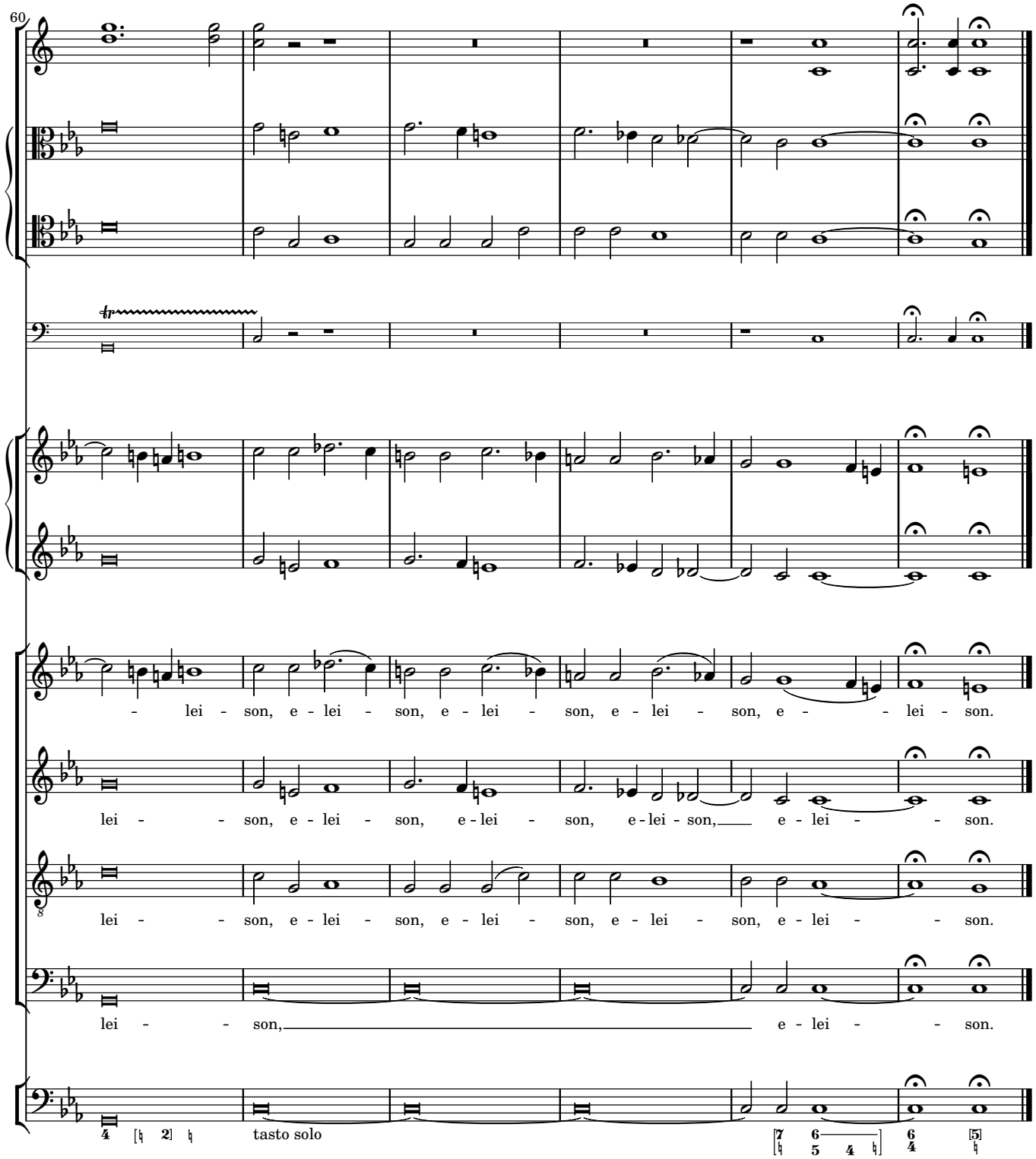
60
- lei - son, e - lei - son, e - lei - son, e - lei - son, e - - lei - son.
lei - - son, e - lei - son, e - lei - son, e - lei - son, e - lei - son.
lei - - son, e - lei - son, e - lei - son, e - lei - son, e - lei - son.
lei - - son, e - lei - son.
tasto solo

3 Sequentia

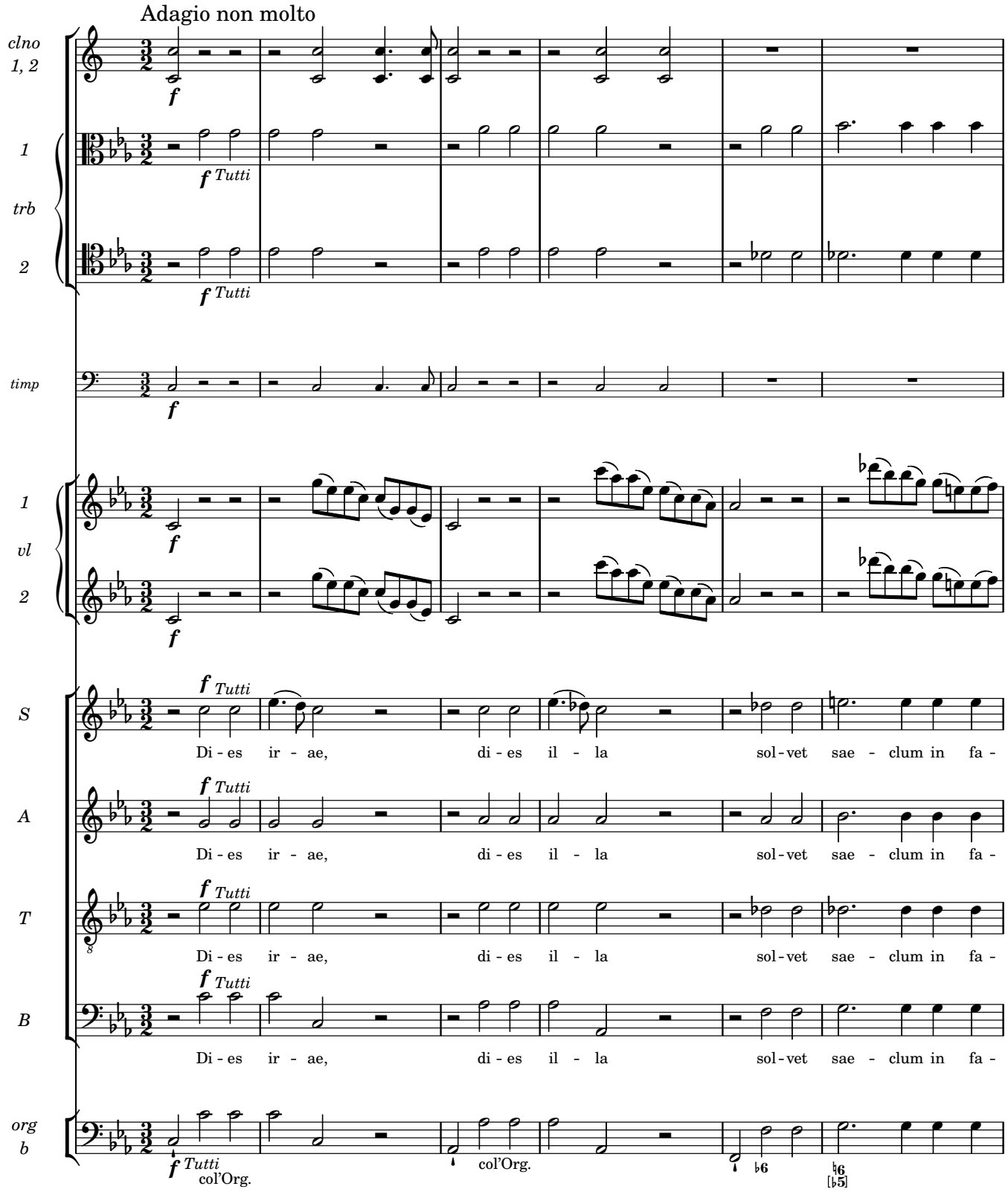
Adagio non molto
clno 1, 2
1
trb
2
timp
1
vl
2
S
A
T
B
org b
f Tutti
Di - es ir - ae, di - es il - la sol - vet sae - clum in fa -
col'Org.

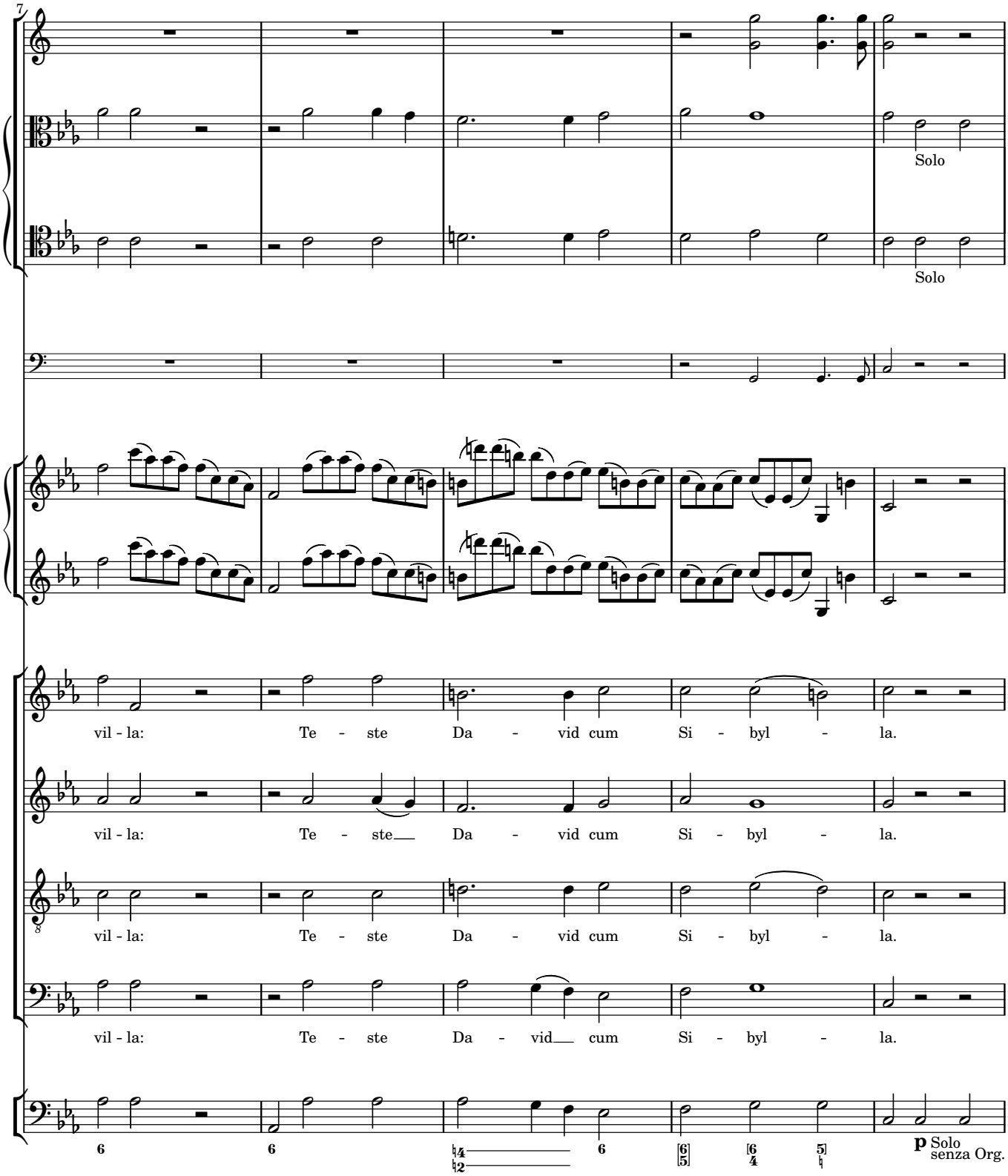
7
Solo
Solo
vil - la: Te - ste Da - vid cum Si - byl - la.
vil - la: Te - ste Da - vid cum Si - byl - la.
vil - la: Te - ste Da - vid cum Si - byl - la.
vil - la: Te - ste Da - vid cum Si - byl - la.
p Solo
senza Org.

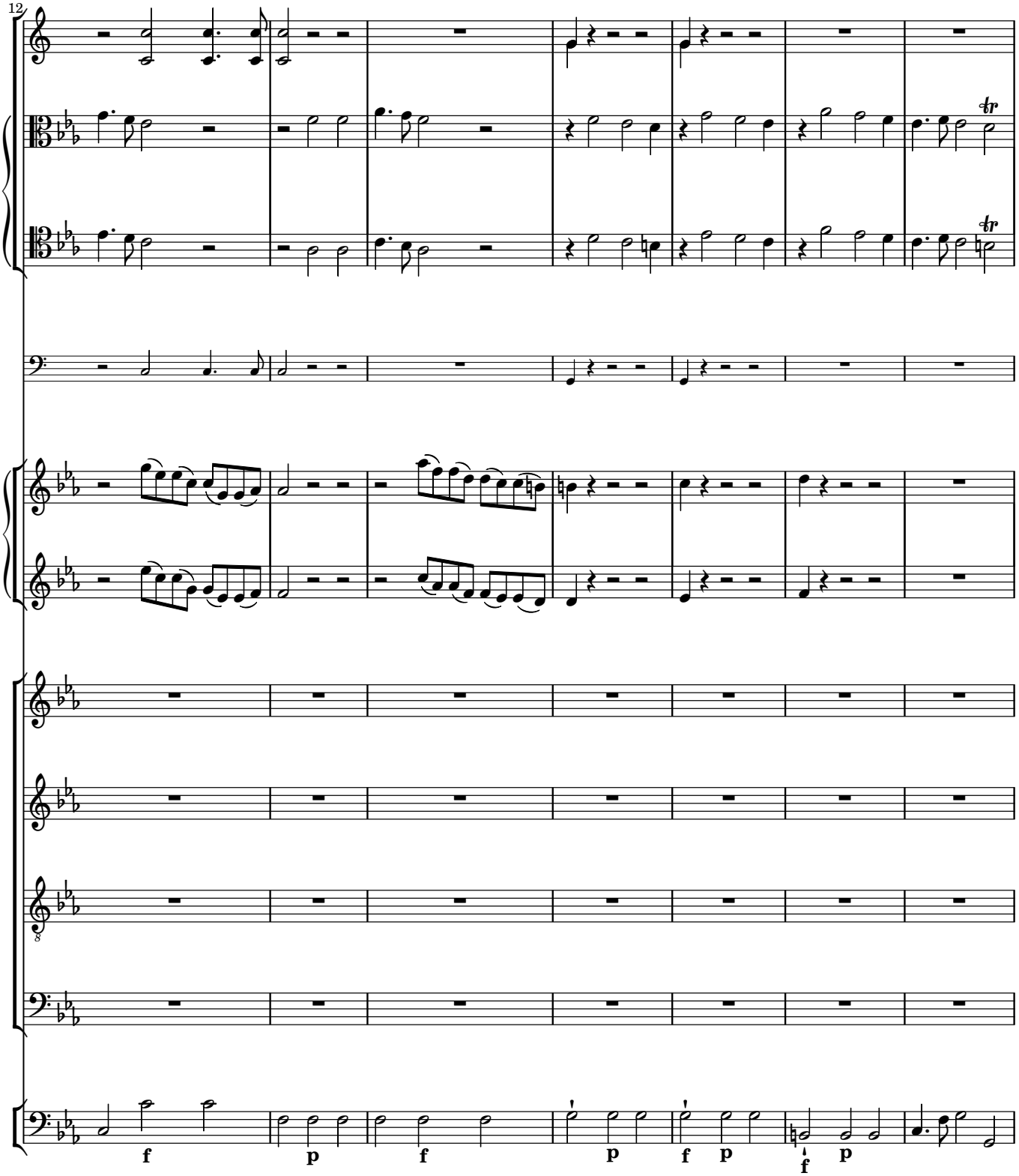
12
tr
tr
f
p
f
p
f
p
f
p

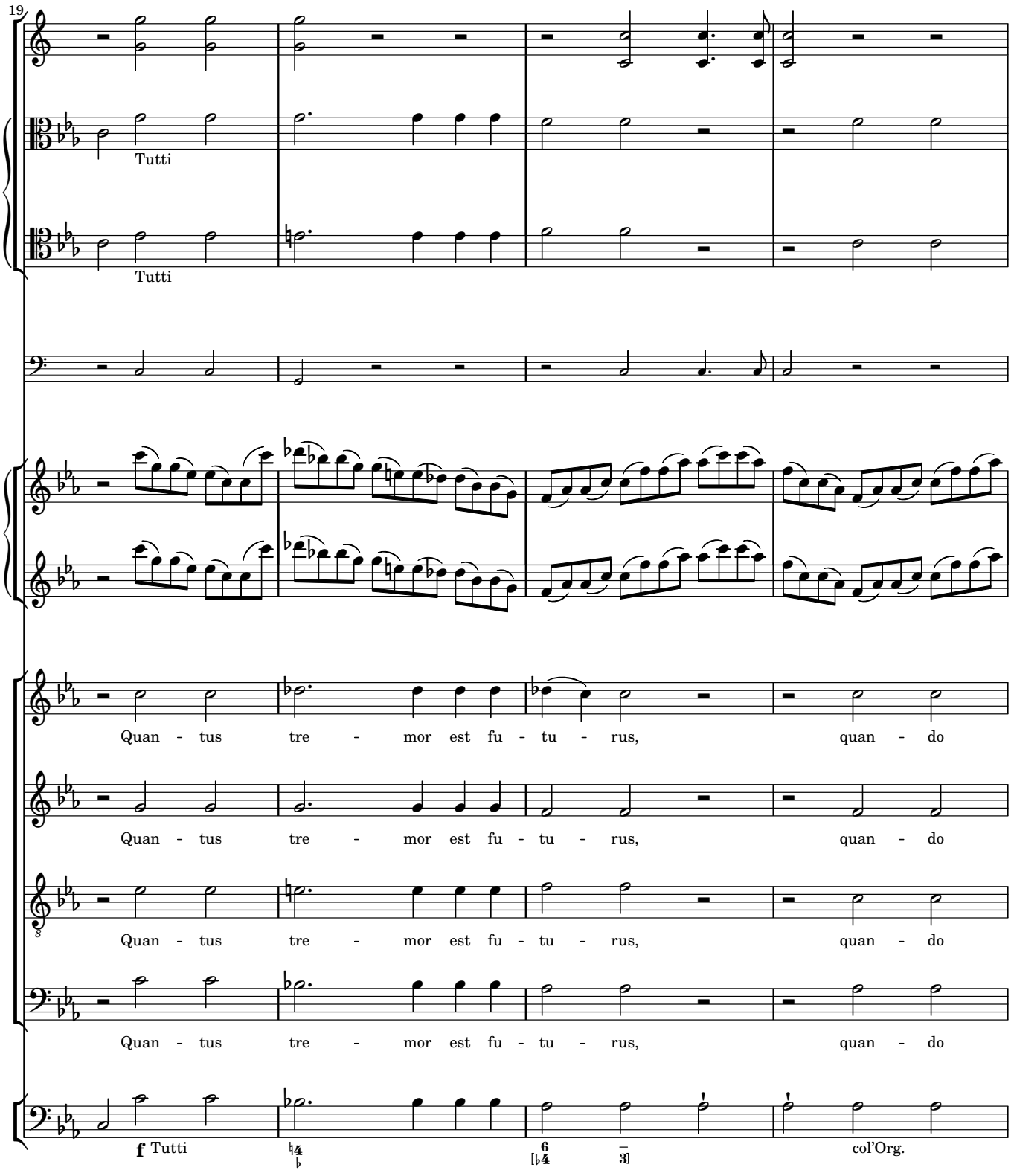
19
Tutti
Tutti
Quan - tus tre - mor est fu - tu - rus, quan - do
Quan - tus tre - mor est fu - tu - rus, quan - do
Quan - tus tre - mor est fu - tu - rus, quan - do
Quan - tus tre - mor est fu - tu - rus, quan - do
f Tutti
col'Org.

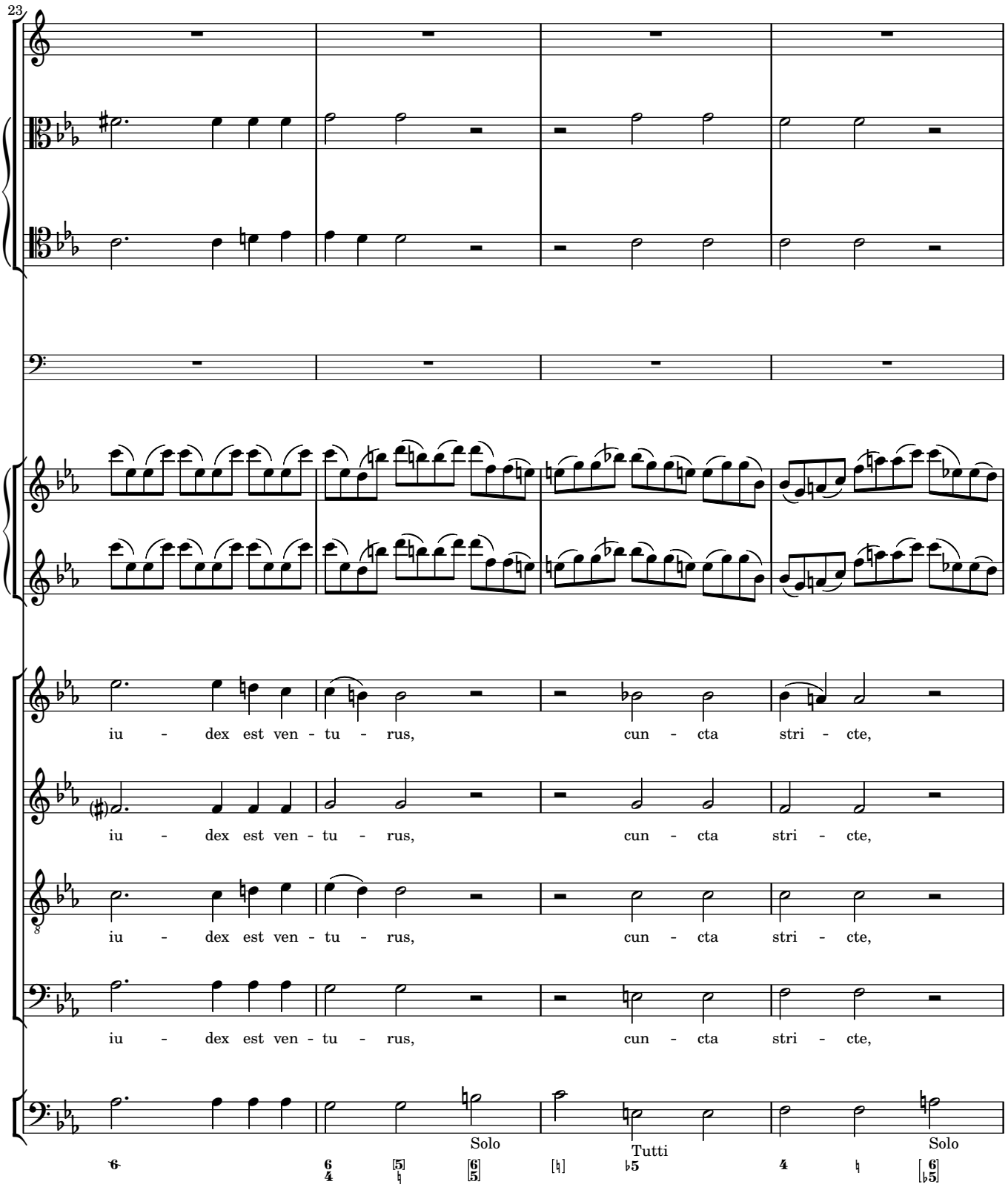
23
iu - dex est ven - tu - rus, cun - cta stri - cte,
iu - dex est ven - tu - rus, cun - cta stri - cte,
iu - dex est ven - tu - rus, cun - cta stri - cte,
iu - dex est ven - tu - rus, cun - cta stri - cte,
Solo
Tutti
Solo

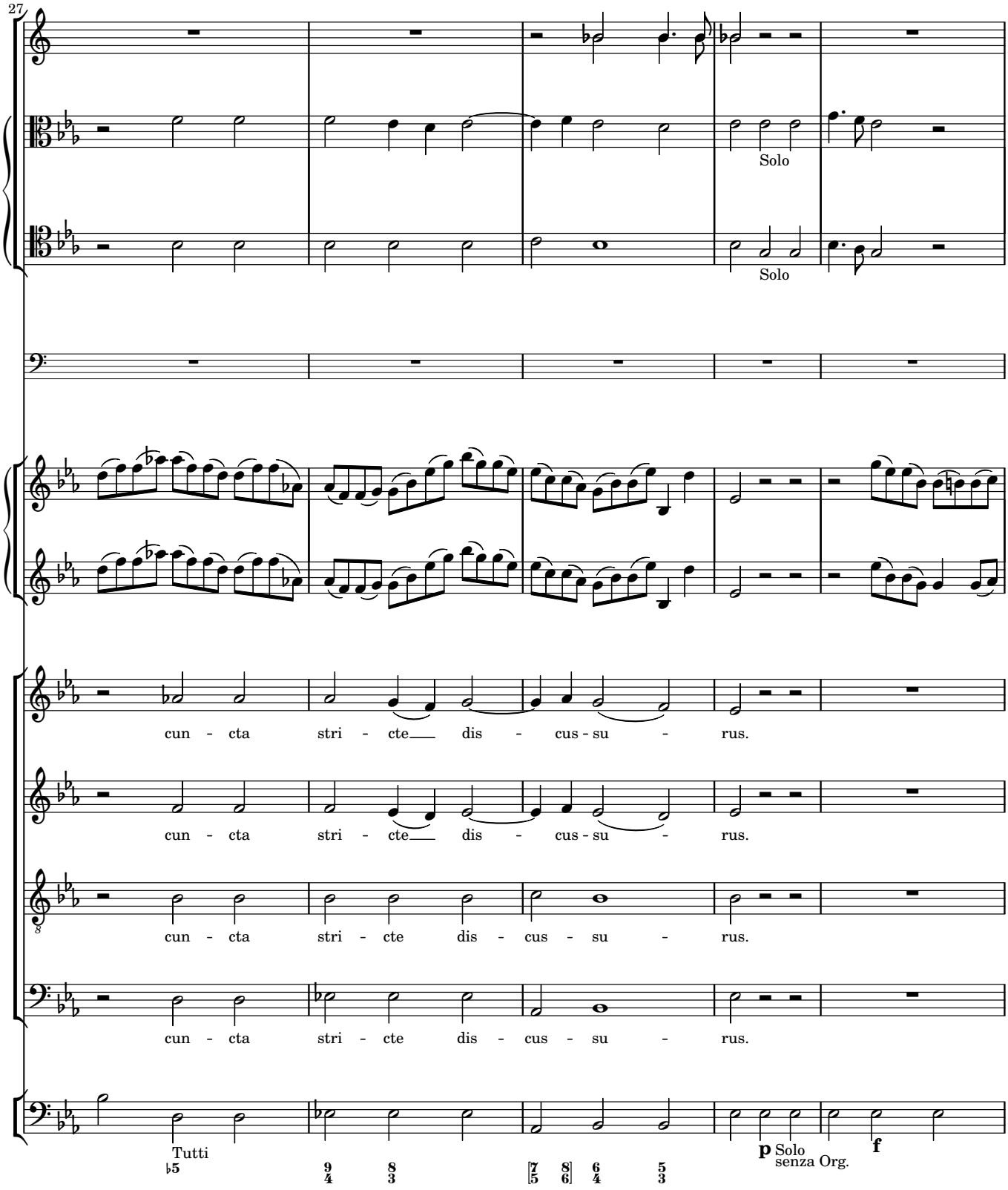
27
Solo
Solo
cun - cta stri - cte dis - cus - su - rus.
cun - cta stri - cte dis - cus - su - rus.
cun - cta stri - cte dis - cus - su - rus.
cun - cta stri - cte dis - cus - su - rus.
Tutti
p Solo
senza Org.
f

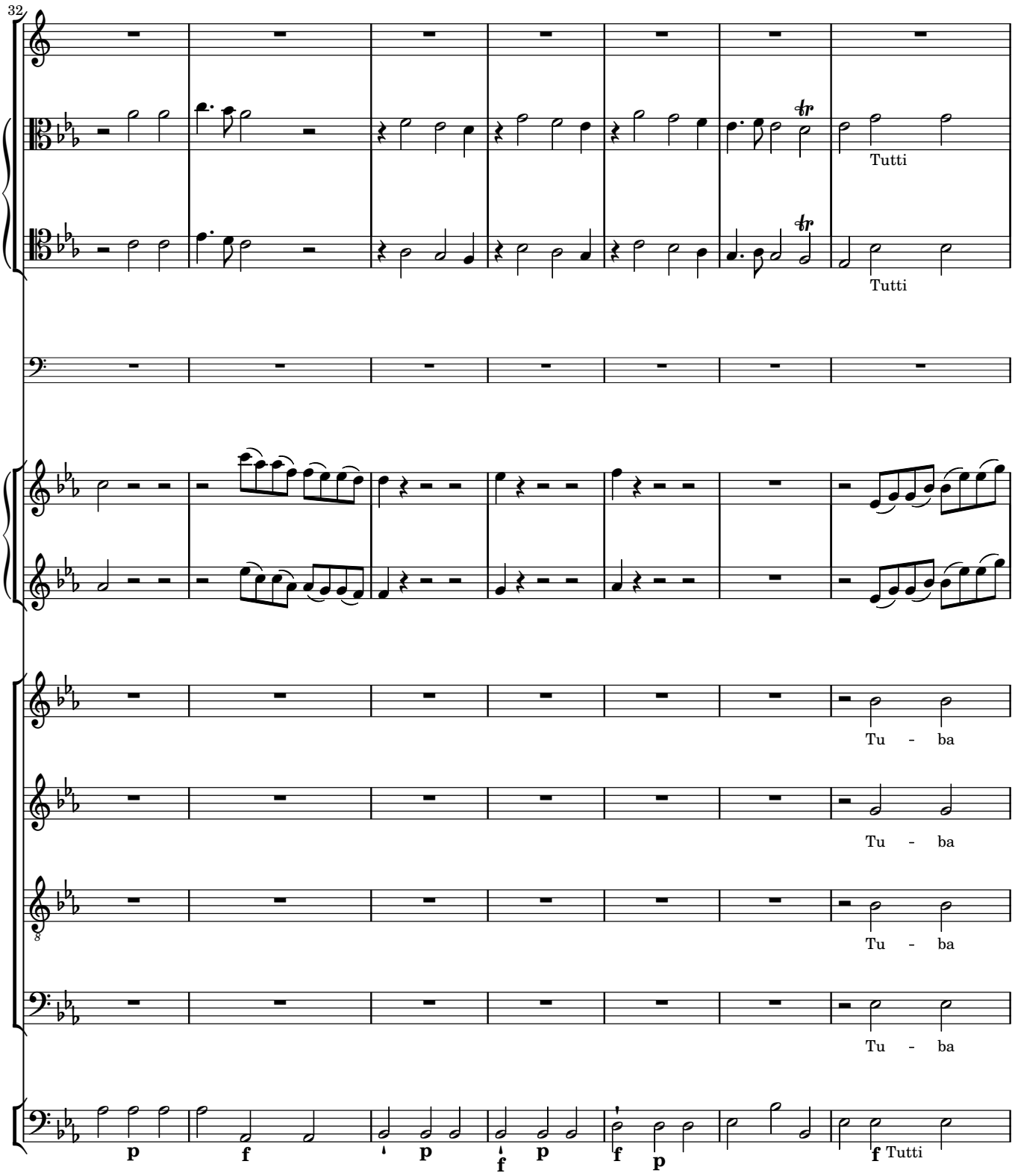
32
Tutti
Tutti
Tu - ba
Tu - ba
Tu - ba
Tu - ba
p
f
p
f
p
f
p
f Tutti

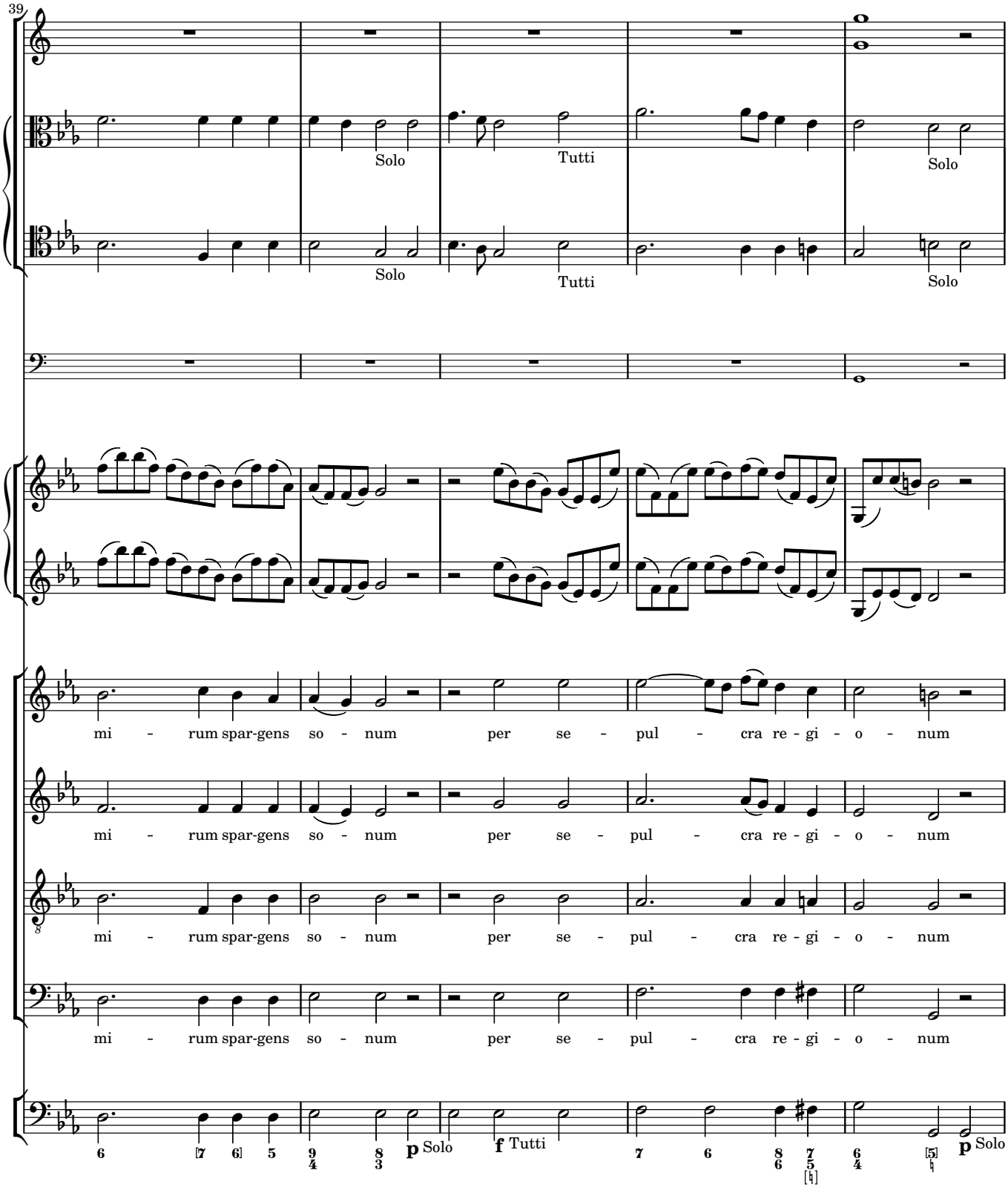
39
Solo
Tutti
Solo
Solo
Tutti
Solo
mi - rum spar-gens so - num per se - pul - cra re - gi - o - num
mi - rum spar-gens so - num per se - pul - cra re - gi - o - num
mi - rum spar-gens so - num per se - pul - cra re - gi - o - num
mi - rum spar-gens so - num per se - pul - cra re - gi - o - num
p Solo
f Tutti
p Solo

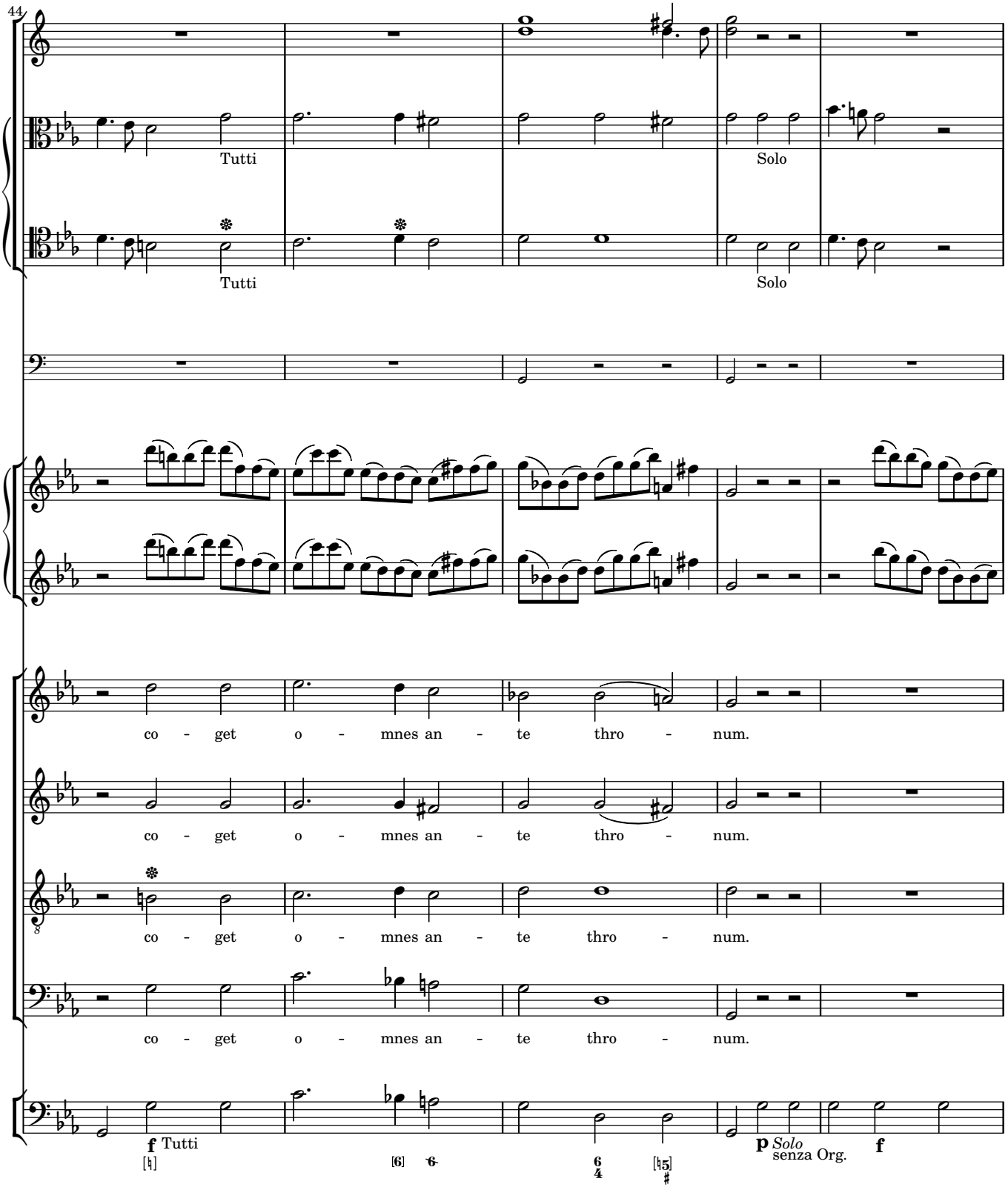
44
Tutti
Solo
Tutti
Solo
co - get o - mnes an - te thro - num.
co - get o - mnes an - te thro - num.
co - get o - mnes an - te thro - num.
co - get o - mnes an - te thro - num.
f Tutti
p Solo
senza Org.
f

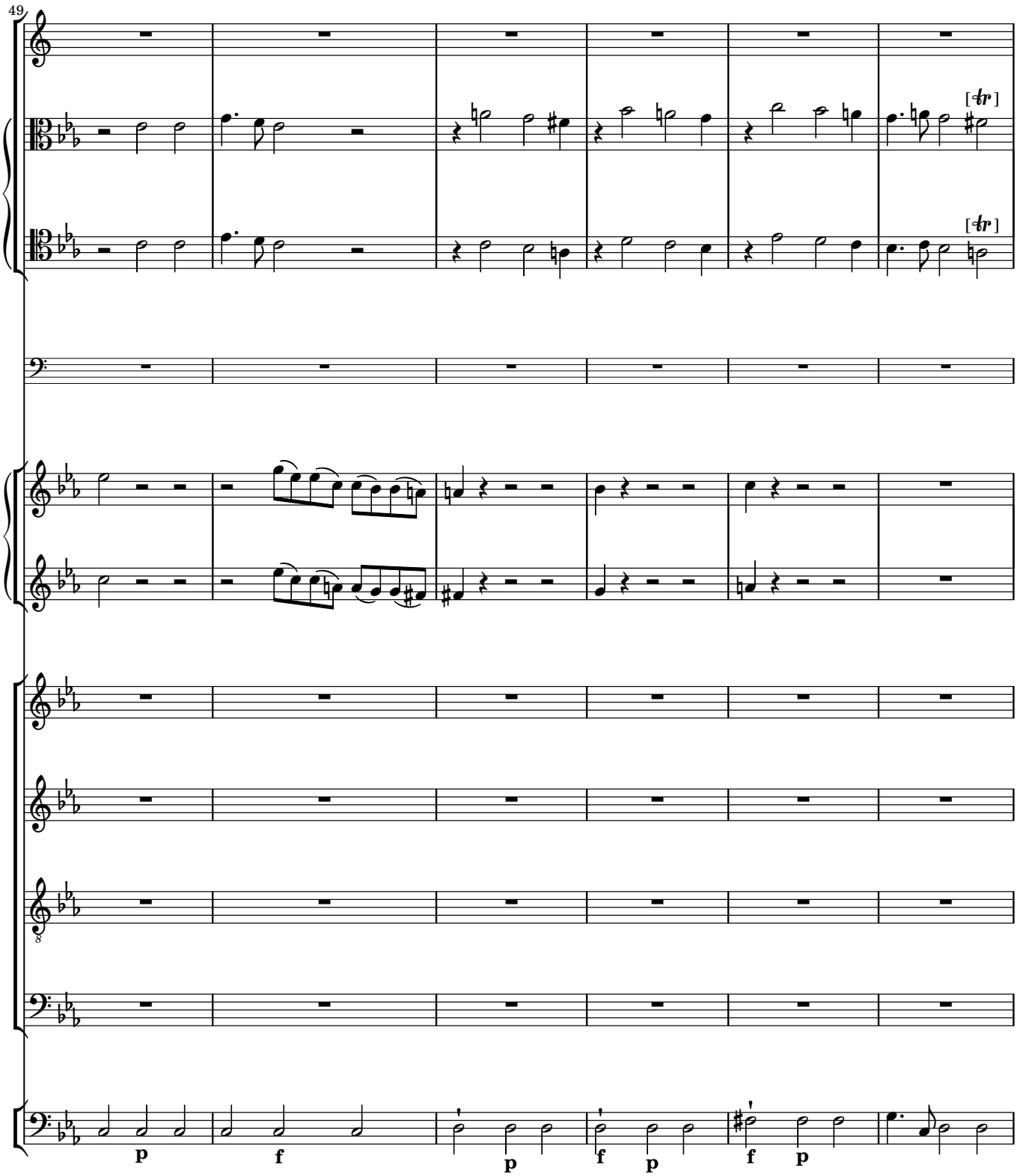
49
[tr]
[tr]
p
f
p
f
p
f
p

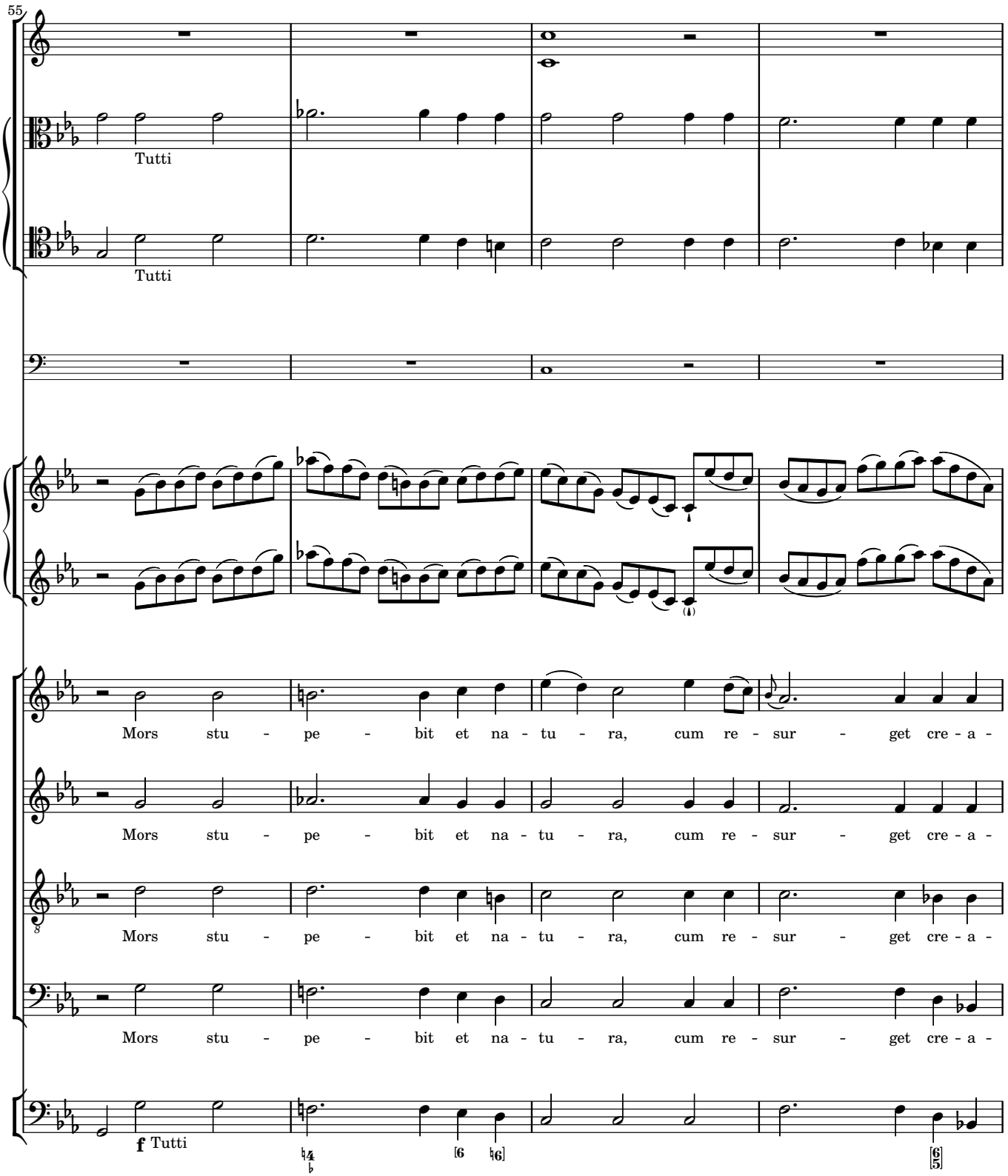
55
Tutti
Tutti
Mors stu - pe - bit et na - tu - ra, cum re - sur - get cre - a -
Mors stu - pe - bit et na - tu - ra, cum re - sur - get cre - a -
Mors stu - pe - bit et na - tu - ra, cum re - sur - get cre - a -
Mors stu - pe - bit et na - tu - ra, cum re - sur - get cre - a -
f Tutti

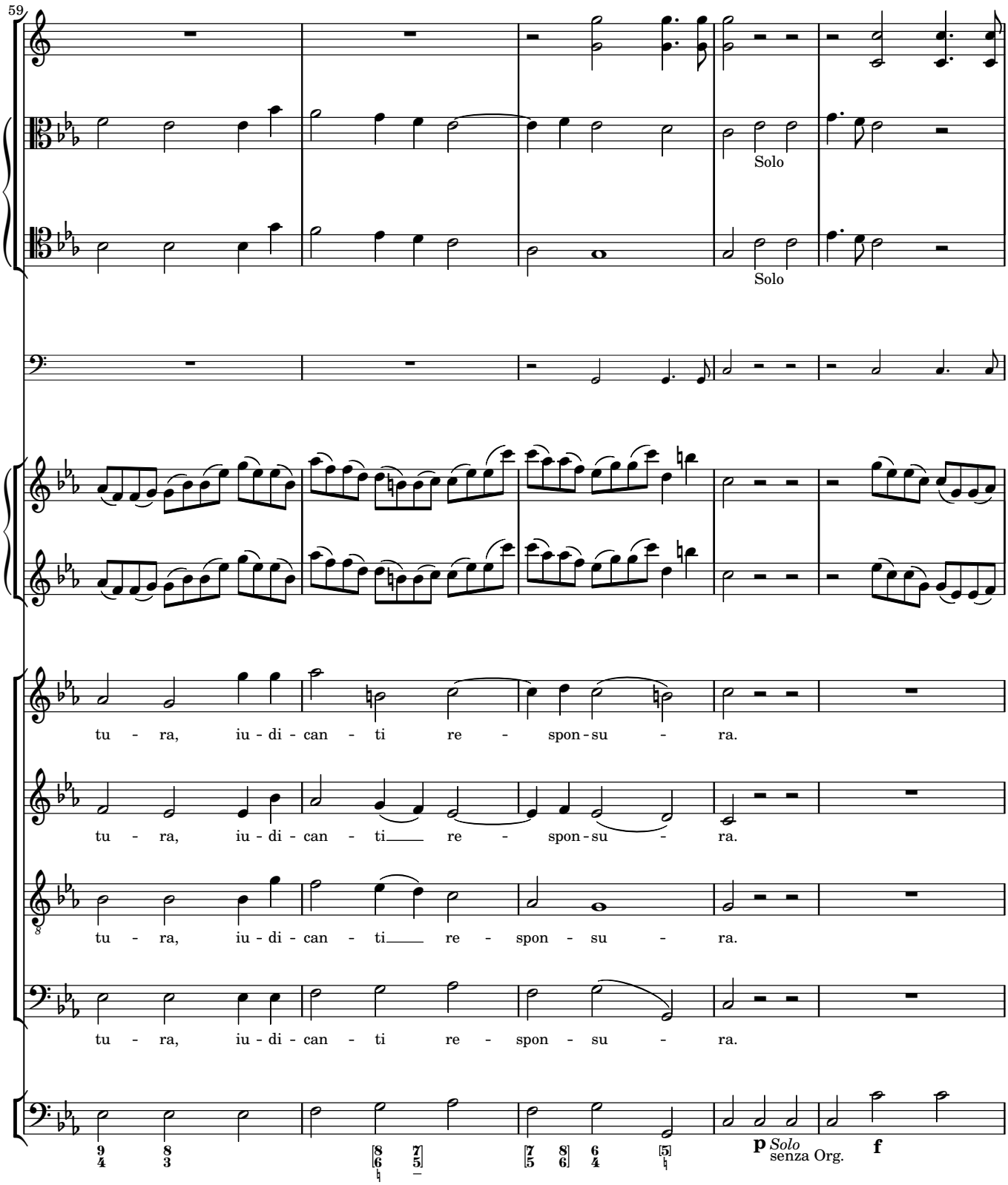
59
Solo
Solo
tu - ra, iu - di - can - ti re - spon - su - ra.
tu - ra, iu - di - can - ti re - spon - su - ra.
tu - ra, iu - di - can - ti re - spon - su - ra.
tu - ra, iu - di - can - ti re - spon - su - ra.
p Solo
senza Org.
f

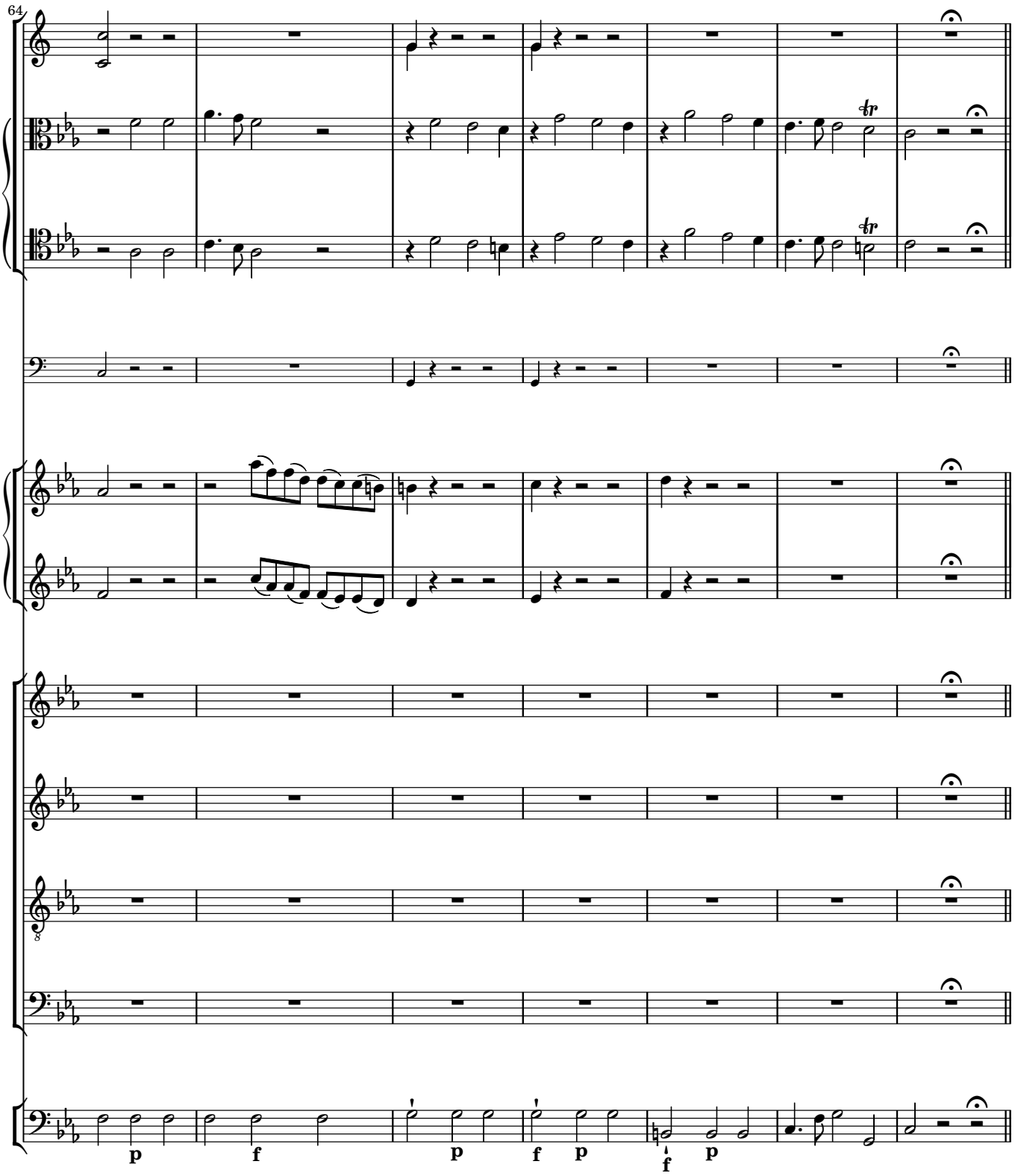
64
p
f
p
f
p
f
p

Liber scriptus

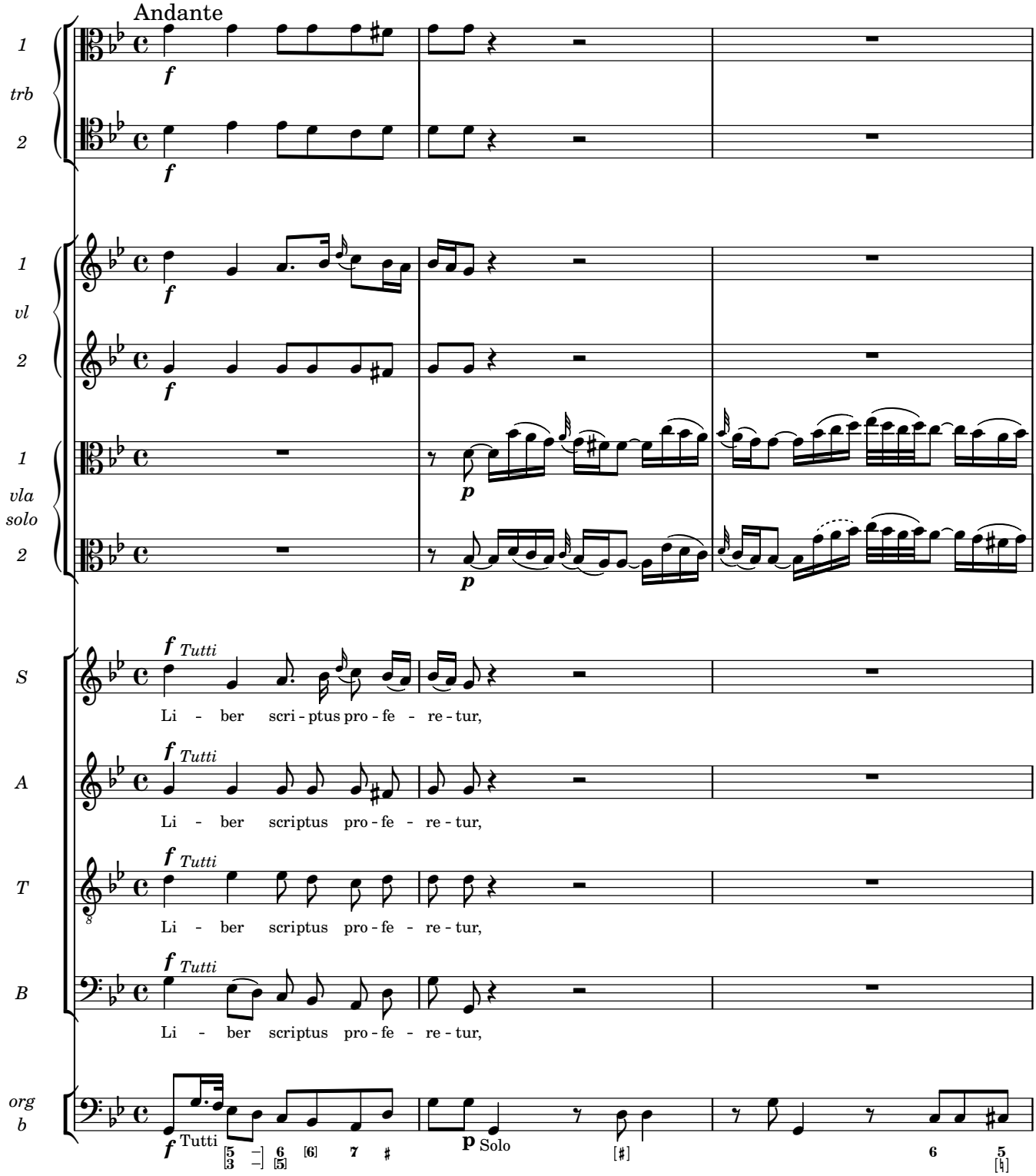

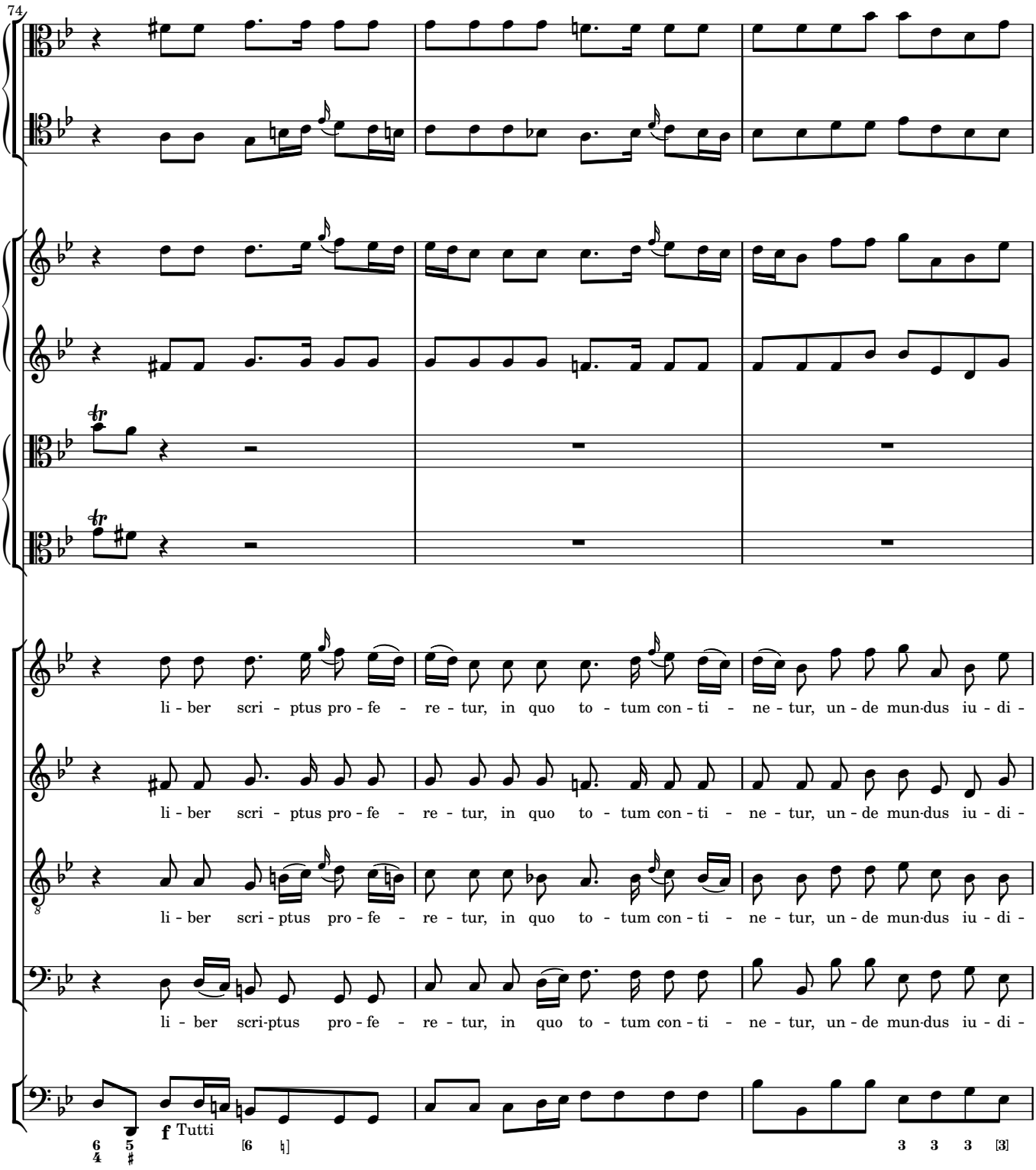
74
li - ber scri - ptus pro - fe - re - tur, in quo to - tum con - ti - ne - tur, un - de mun-dus iu - di -
li - ber scri - ptus pro - fe - re - tur, in quo to - tum con - ti - ne - tur, un - de mun-dus iu - di -
li - ber scri - ptus pro - fe - re - tur, in quo to - tum con - ti - ne - tur, un - de mun-dus iu - di -
li - ber scri-ptus pro - fe - re - tur, in quo to - tum con - ti - ne - tur, un - de mun-dus iu - di -
f Tutti

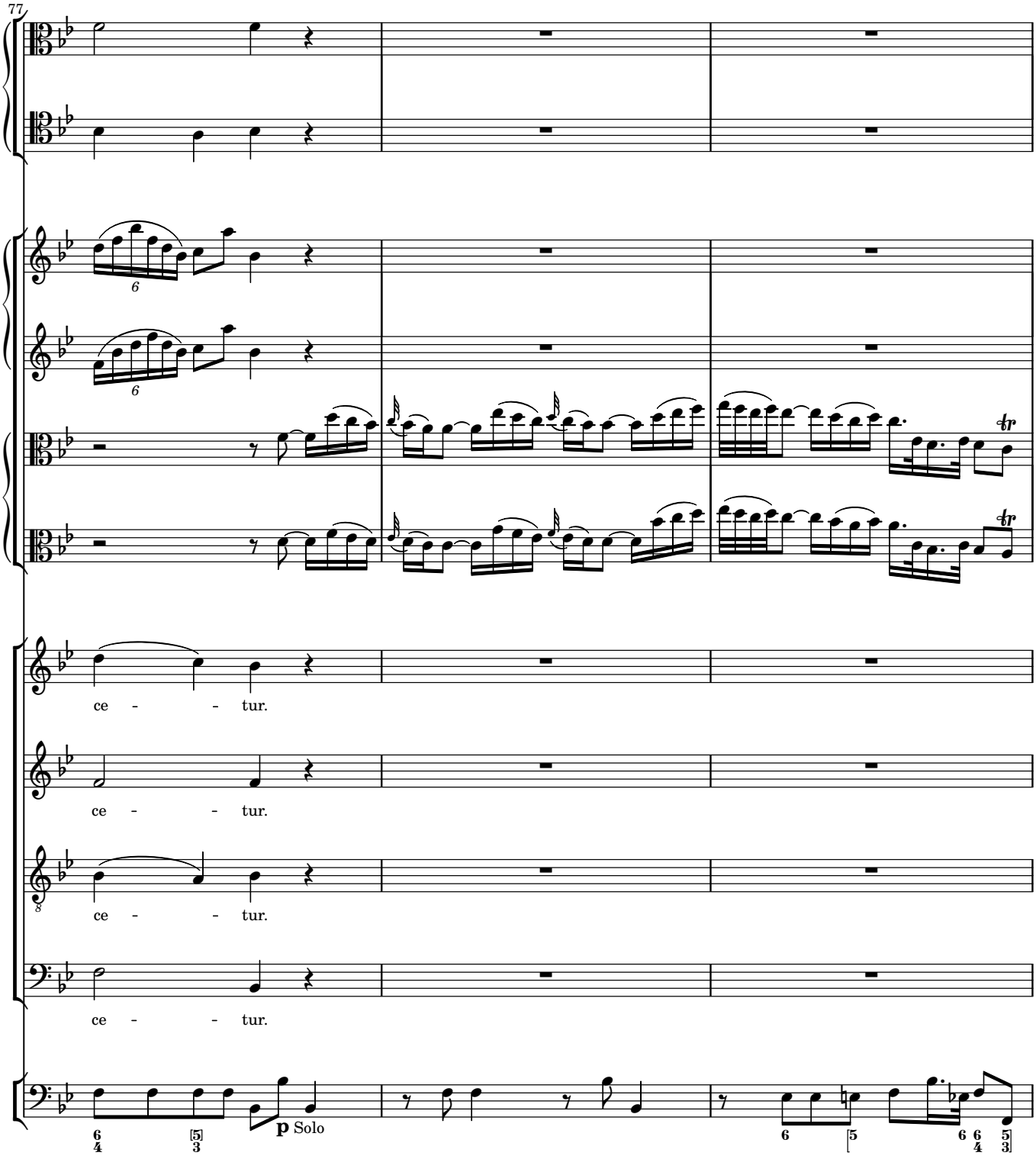
77
ce - - tur.
ce - - tur.
ce - - tur.
ce - - tur.
p Solo

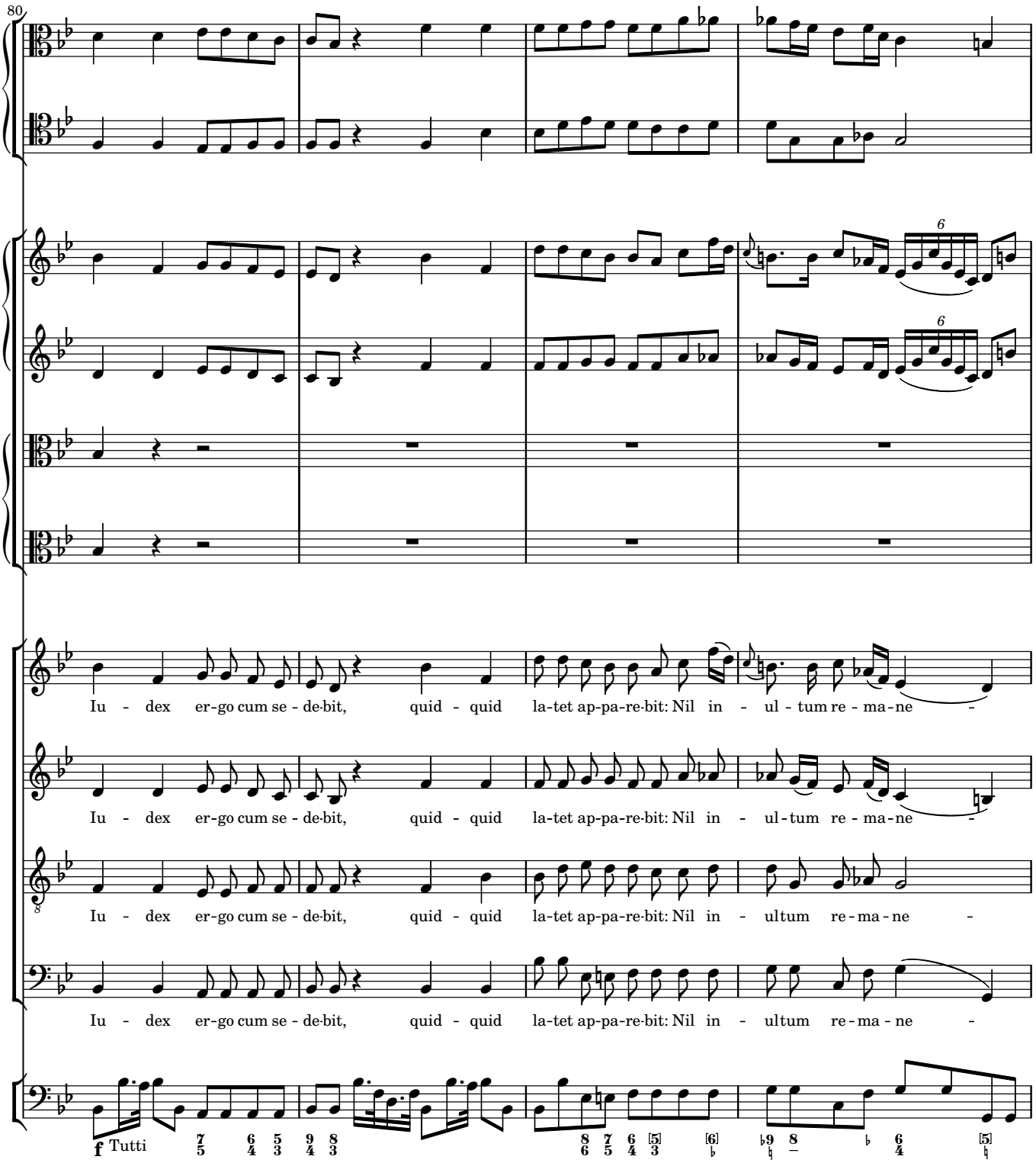
80
Iu - dex er-go cum se - de-bit, quid - quid la-tet ap-pa-re-bit: Nil in - ul - tum re - ma - ne -
Iu - dex er-go cum se - de-bit, quid - quid la-tet ap-pa-re-bit: Nil in - ul - tum re - ma - ne -
Iu - dex er-go cum se - de-bit, quid - quid la-tet ap-pa-re-bit: Nil in - ultum re - ma - ne -
Iu - dex er-go cum se - de-bit, quid - quid la-tet ap-pa-re-bit: Nil in - ultum re - ma - ne -
f Tutti

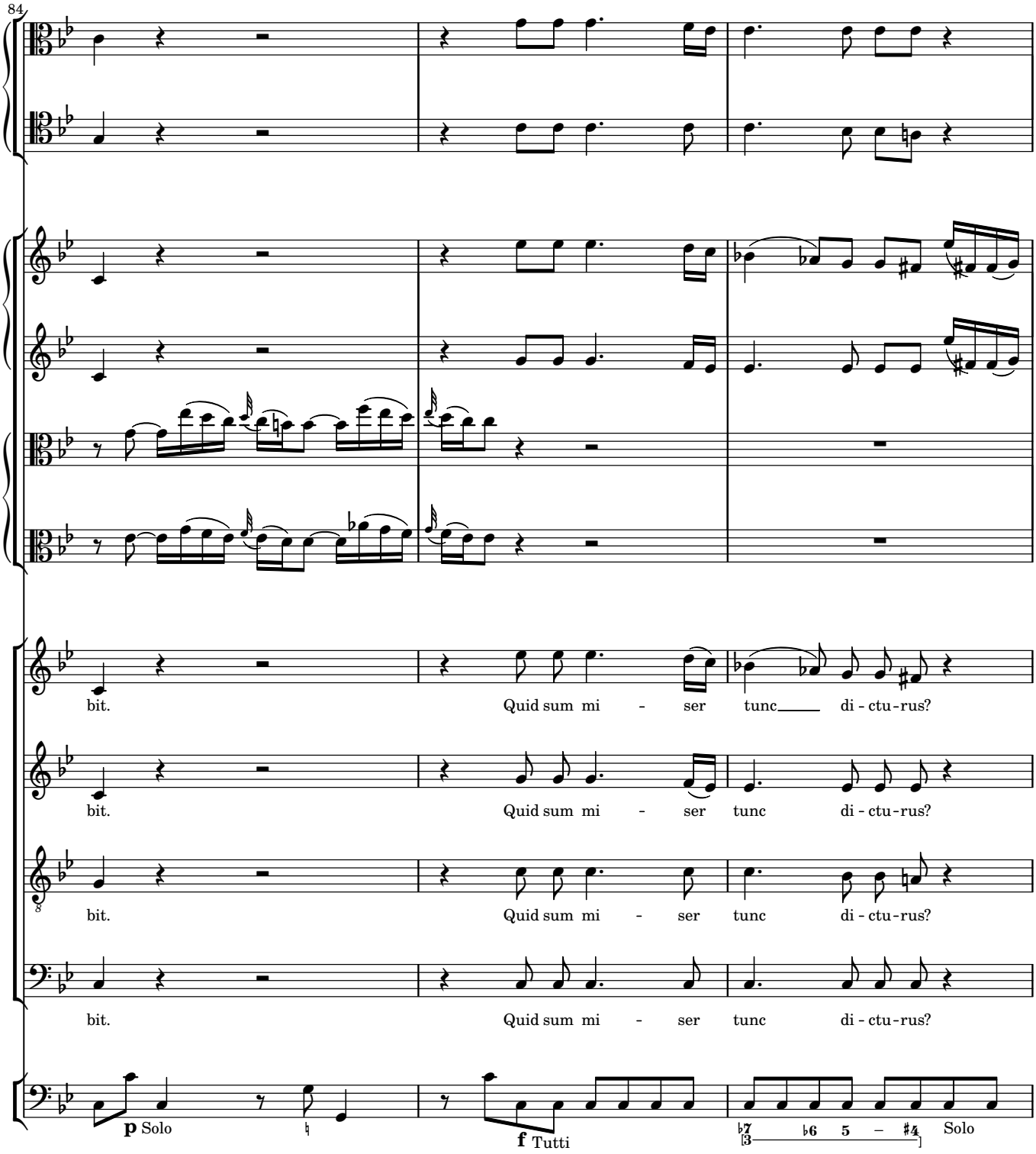
84
bit.
Quid sum mi - ser tunc di - ctu - rus?
bit.
Quid sum mi - ser tunc di - ctu - rus?
bit.
Quid sum mi - ser tunc di - ctu - rus?
bit.
Quid sum mi - ser tunc di - ctu - rus?
p Solo
f Tutti
Solo

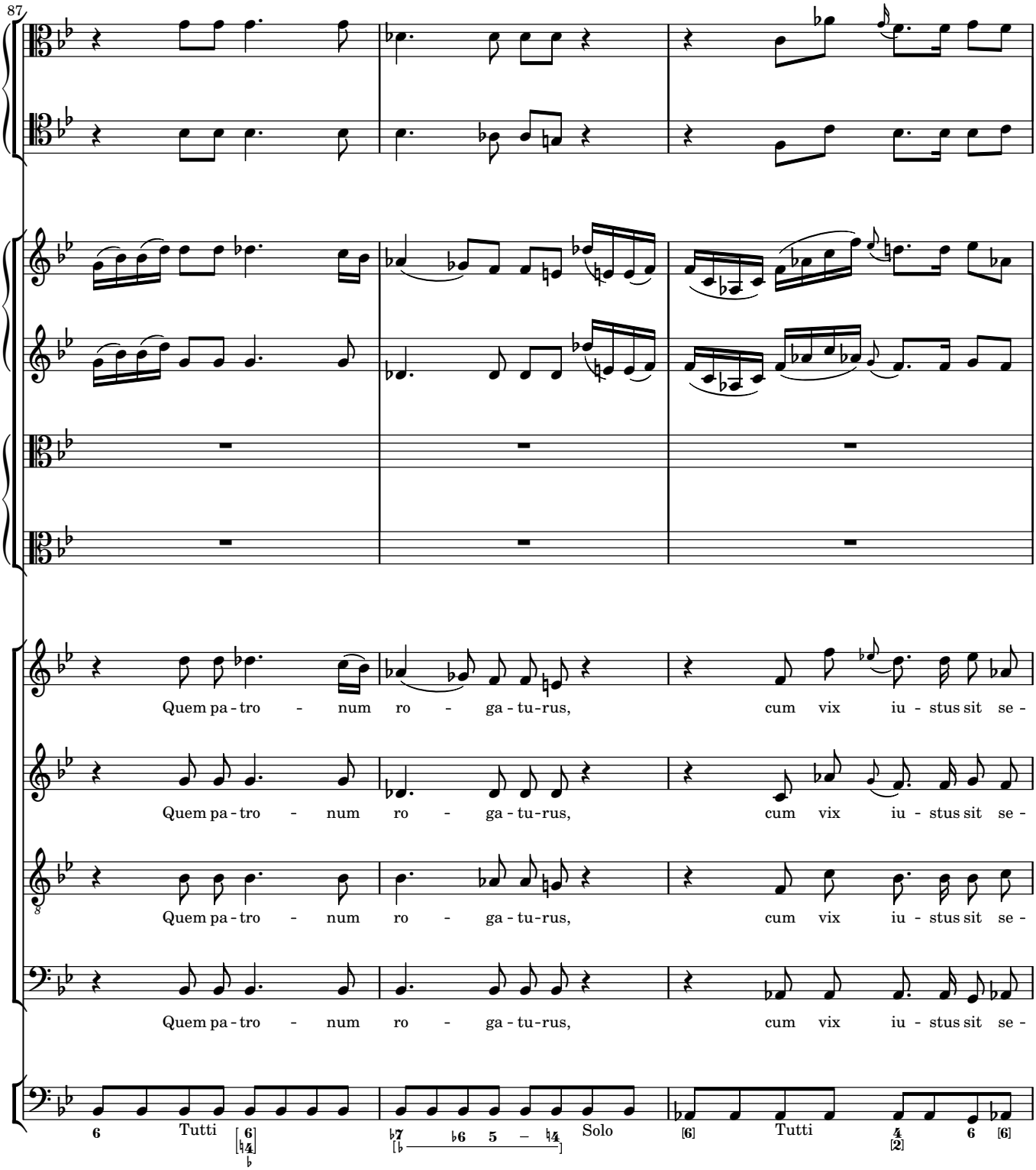
87
Quem pa - tro - num ro - ga - tu - rus, cum vix iu - stus sit se -
Quem pa - tro - num ro - ga - tu - rus, cum vix iu - stus sit se -
Quem pa - tro - num ro - ga - tu - rus, cum vix iu - stus sit se -
Quem pa - tro - num ro - ga - tu - rus, cum vix iu - stus sit se -
Tutti
Solo
Tutti

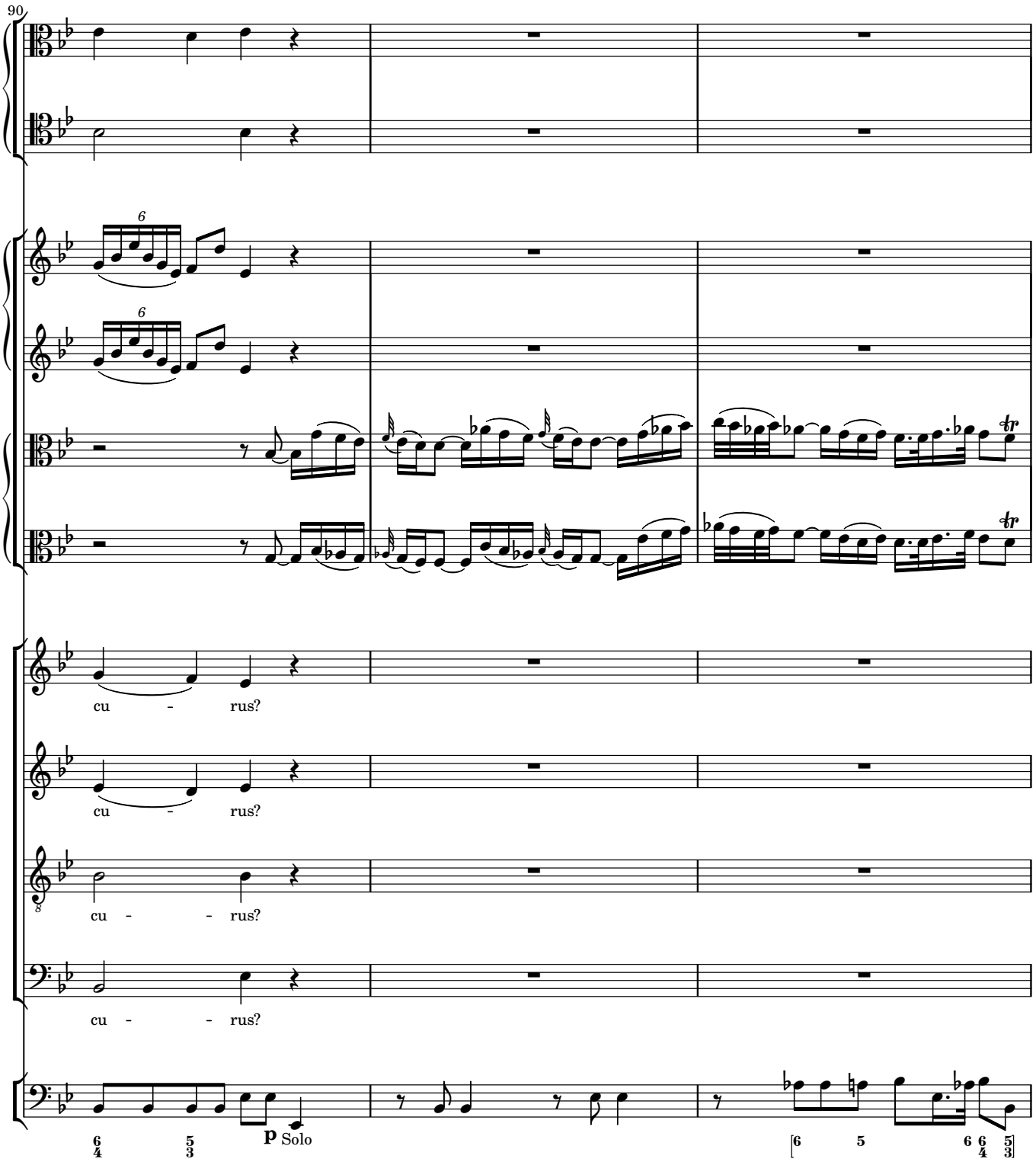
90
cu - rus?
cu - rus?
cu - - rus?
cu - - rus?
p Solo

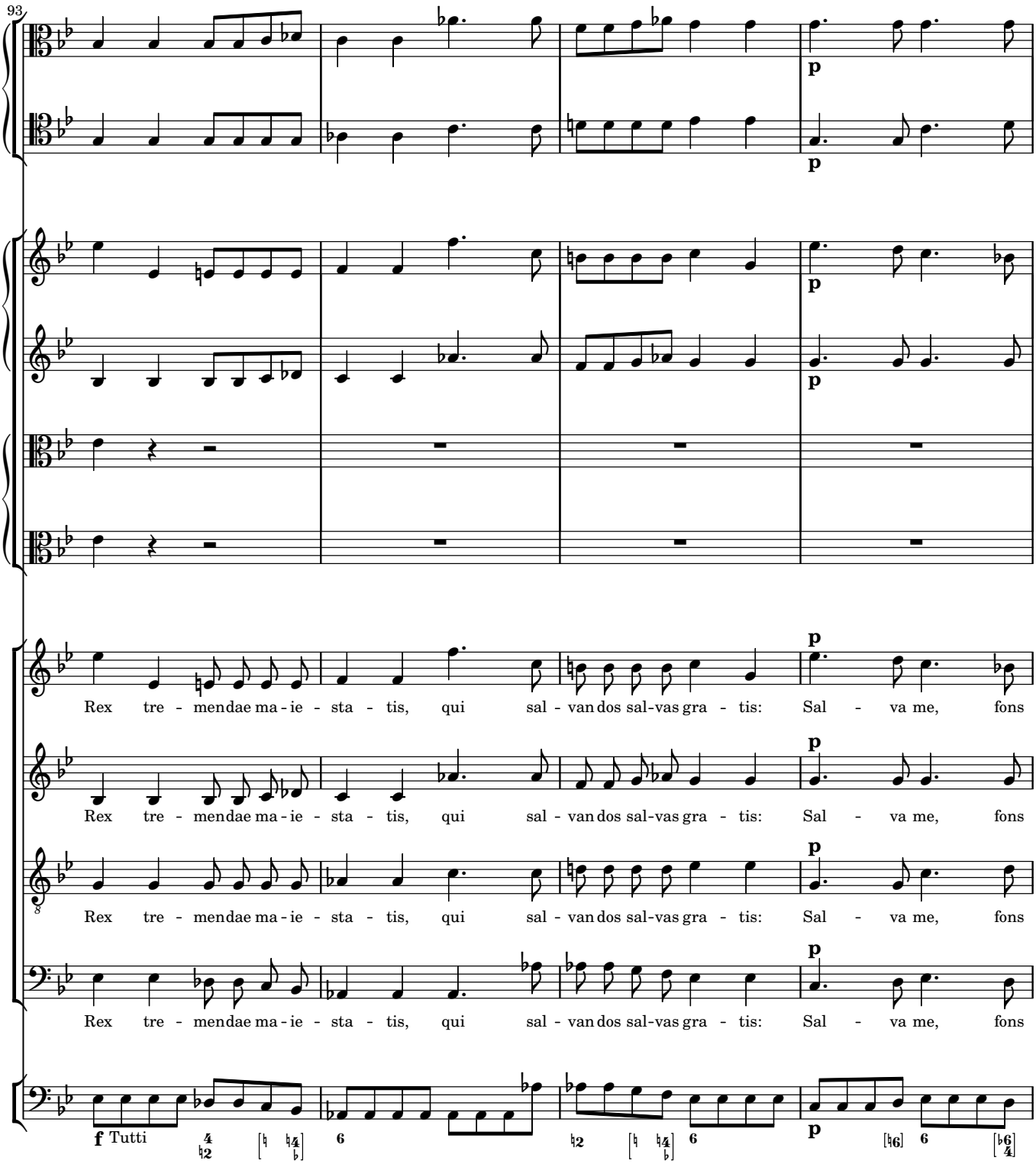
93
Rex tre - mendae ma - ie - sta - tis, qui sal - van dos sal-vas gra - tis: Sal - va me, fons
Rex tre - mendae ma - ie - sta - tis, qui sal - van dos sal-vas gra - tis: Sal - va me, fons
Rex tre - mendae ma - ie - sta - tis, qui sal - van dos sal-vas gra - tis: Sal - va me, fons
Rex tre - mendae ma - ie - sta - tis, qui sal - van dos sal-vas gra - tis: Sal - va me, fons
f Tutti

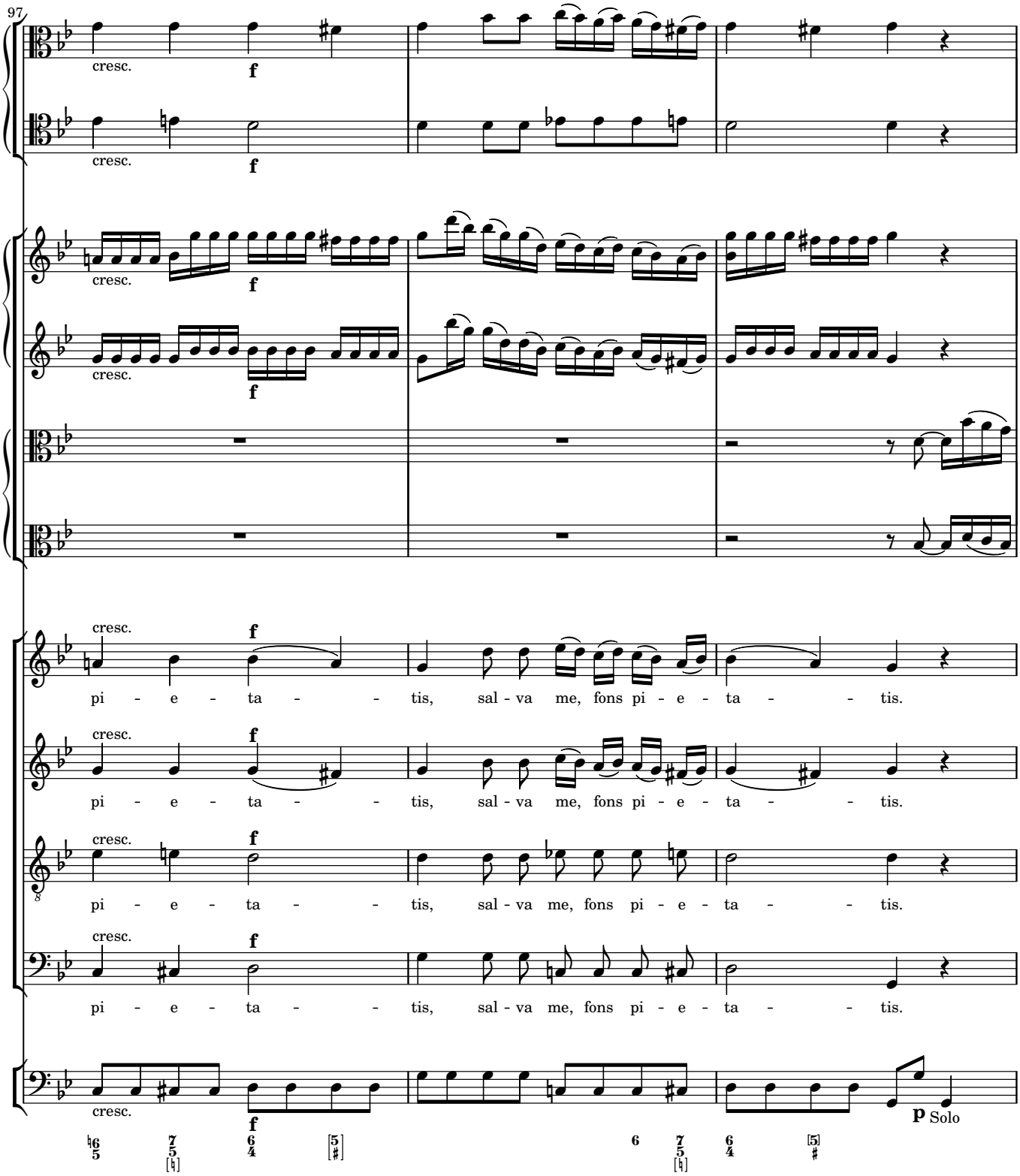
97
cresc.
f
pi - e - ta - - tis, sal - va me, fons pi - e - ta - - tis.
p Solo

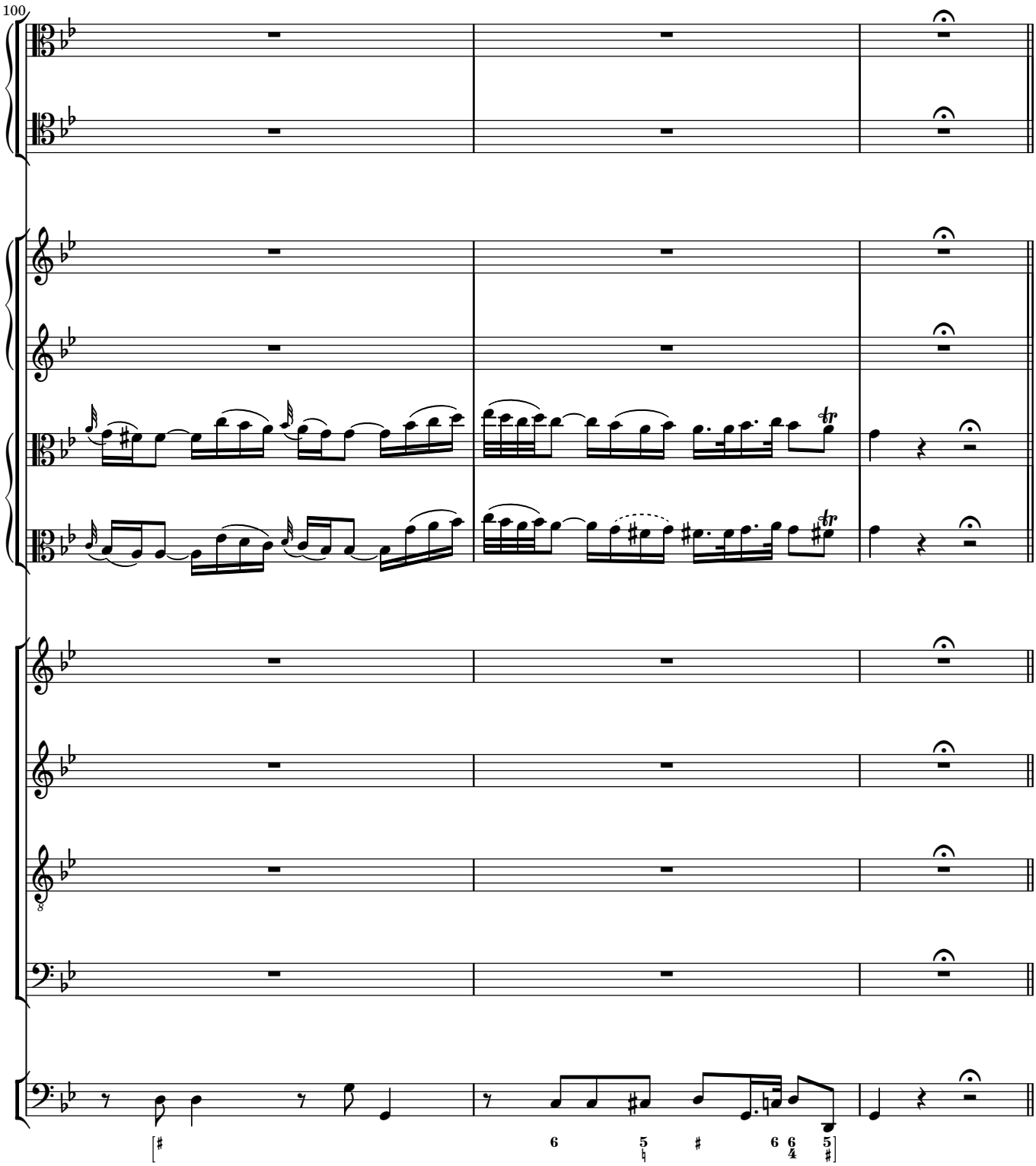
100
8

Recordare

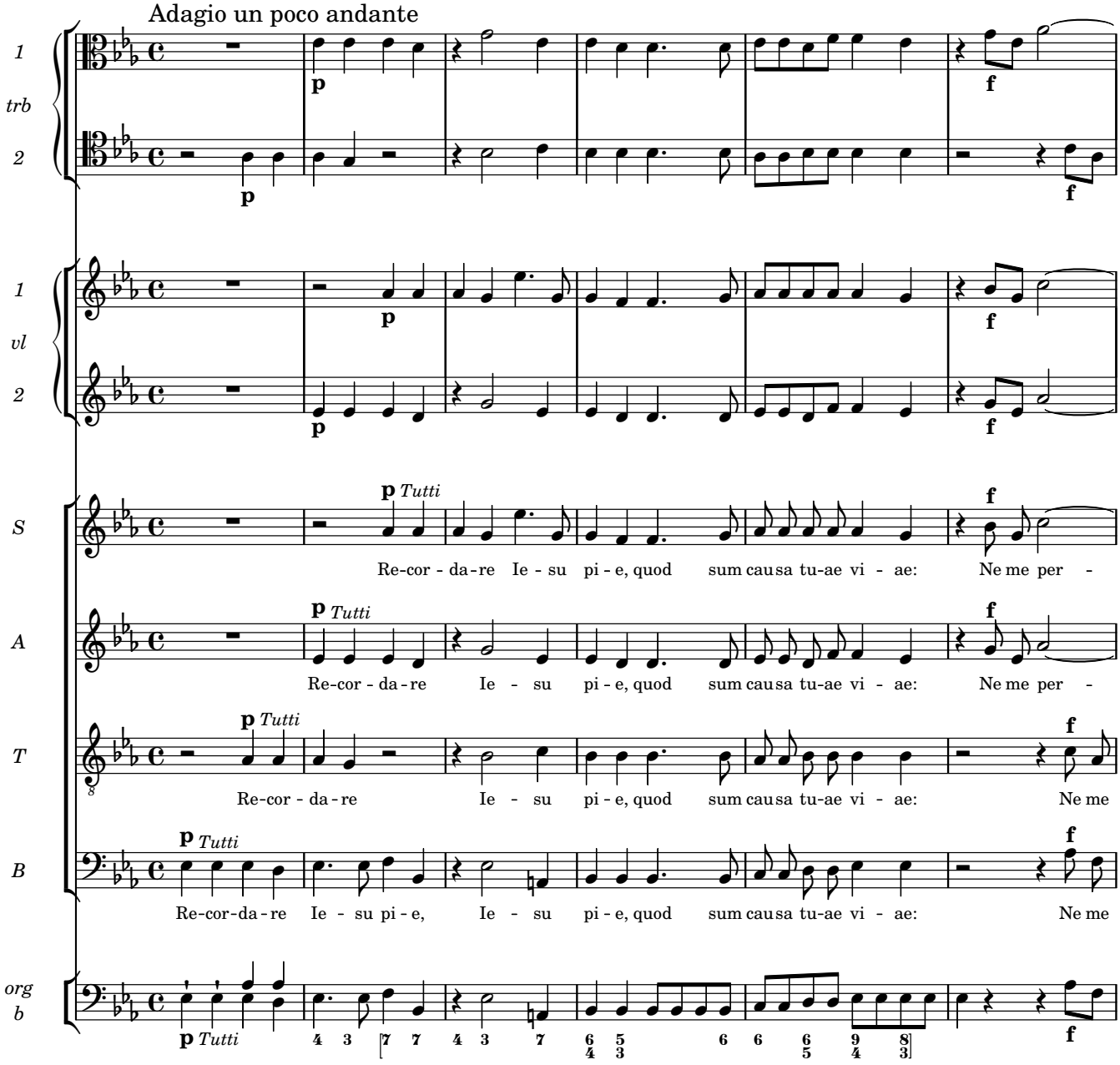
Adagio un poco andante
1
trb
2
1
vl
2
S
A
T
B
org
b
p
f
p Tutti
Re-cor - da-re Ie - su pi - e, quod sum causa tu-ae vi - ae: Ne me per -
Re-cor - da-re Ie - su pi - e, quod sum causa tu-ae vi - ae: Ne me per -
Re-cor - da-re Ie - su pi - e, quod sum causa tu-ae vi - ae: Ne me
Re-cor-da-re Ie - su pi - e, Ie - su pi - e, quod sum causa tu-ae vi - ae: Ne me

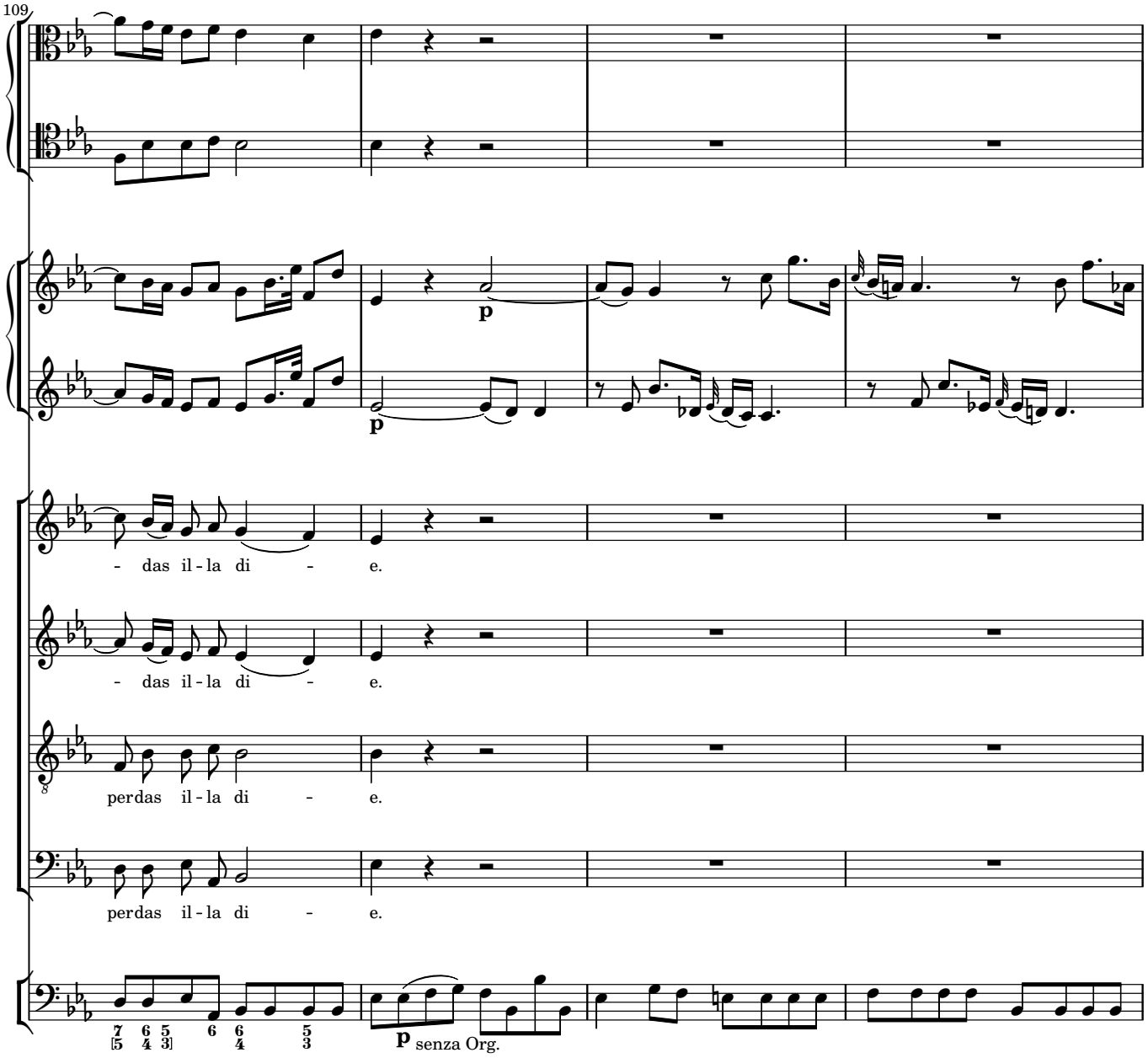
109
p
p
- das il - la di - e.
- das il - la di - e.
per das il - la di - e.
per das il - la di - e.
7 6 5
5 4 3
6 6
4
5
3
p senza Org.

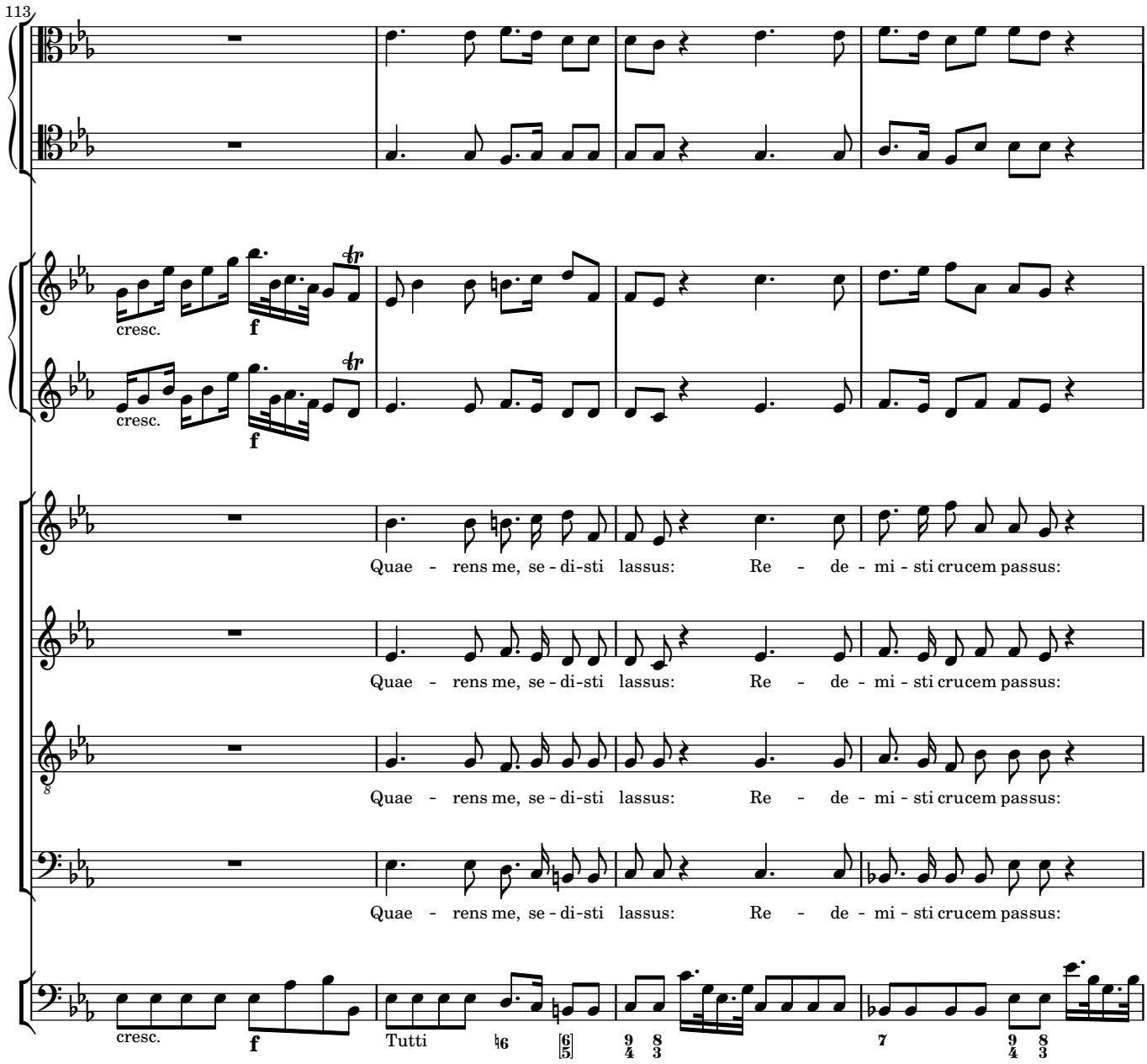
113
cresc.
f
cresc.
f
Quae - rens me, se - di-sti lassus: Re - de - mi - sti crucem passus:
Quae - rens me, se - di-sti lassus: Re - de - mi - sti crucem passus:
Quae - rens me, se - di-sti lassus: Re - de - mi - sti crucem passus:
Quae - rens me, se - di-sti lassus: Re - de - mi - sti crucem passus:
cresc.
f
Tutti

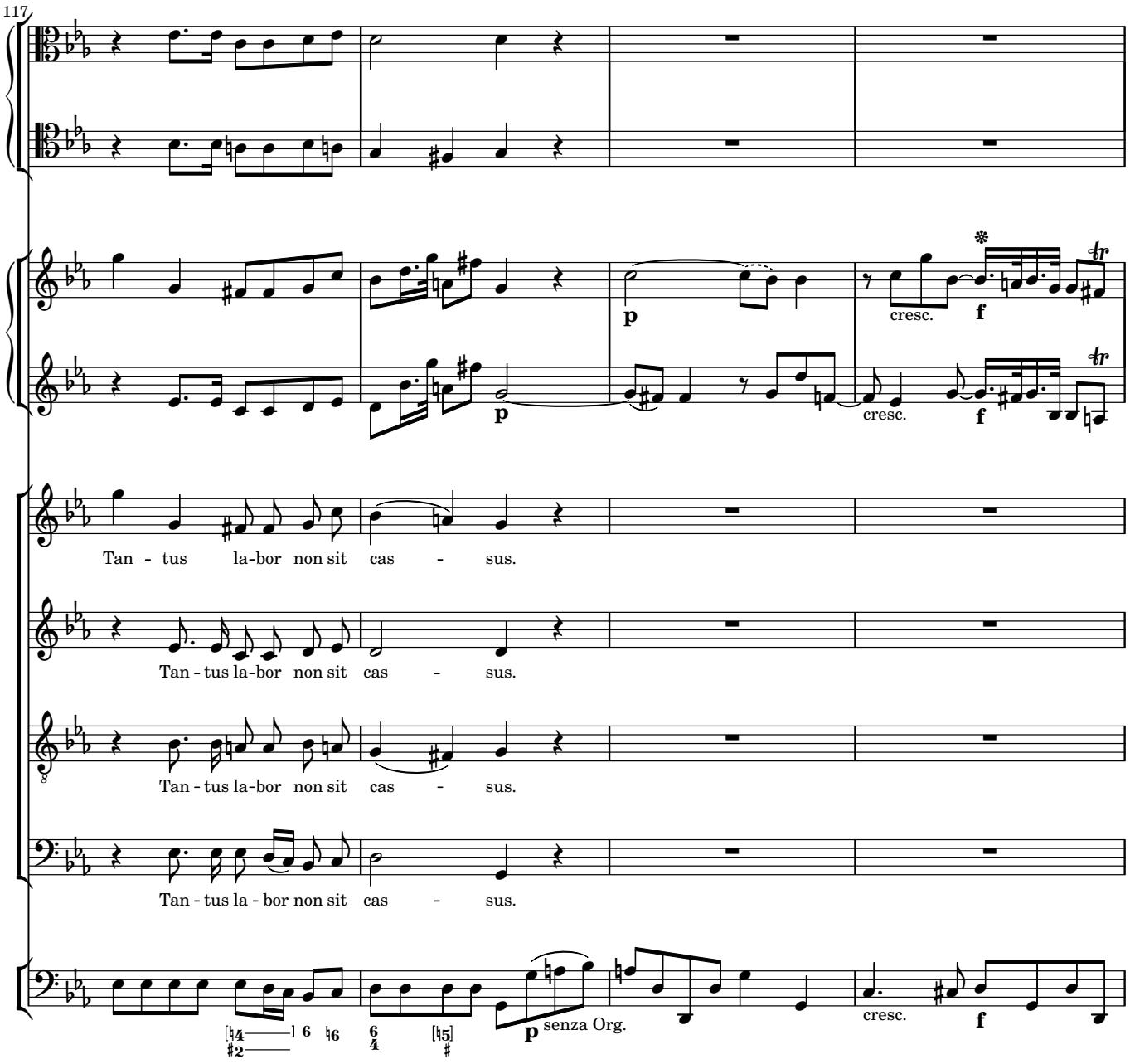
117
Tan - tus la-bor non sit cas - sus.
Tan - tus la-bor non sit cas - sus.
Tan - tus la-bor non sit cas - sus.
Tan - tus la - bor non sit cas - sus.
cresc.
f
p
cresc.
f
p
cresc.
f
p senza Org.
cresc.
f

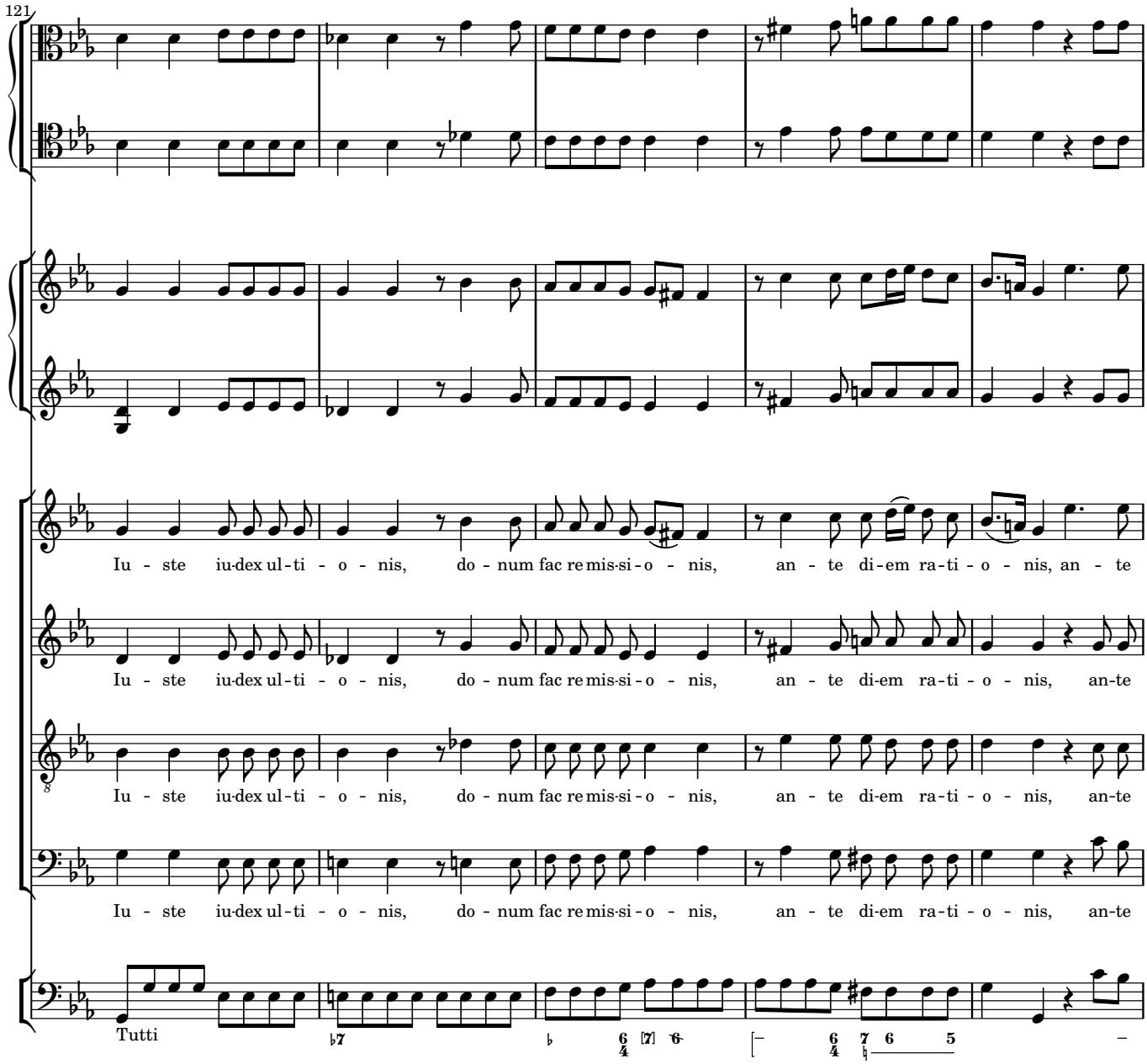
121
Iu - ste iu-dex ul-ti - o - nis, do - num fac re mis-si - o - nis, an - te di-em ra-ti - o - nis, an - te
Iu - ste iu-dex ul-ti - o - nis, do - num fac re mis-si - o - nis, an - te di-em ra-ti - o - nis, an-te
Iu - ste iu-dex ul-ti - o - nis, do - num fac re mis-si - o - nis, an - te di-em ra-ti - o - nis, an-te
Iu - ste iu-dex ul-ti - o - nis, do - num fac re mis-si - o - nis, an - te di-em ra-ti - o - nis, an-te
Tutti

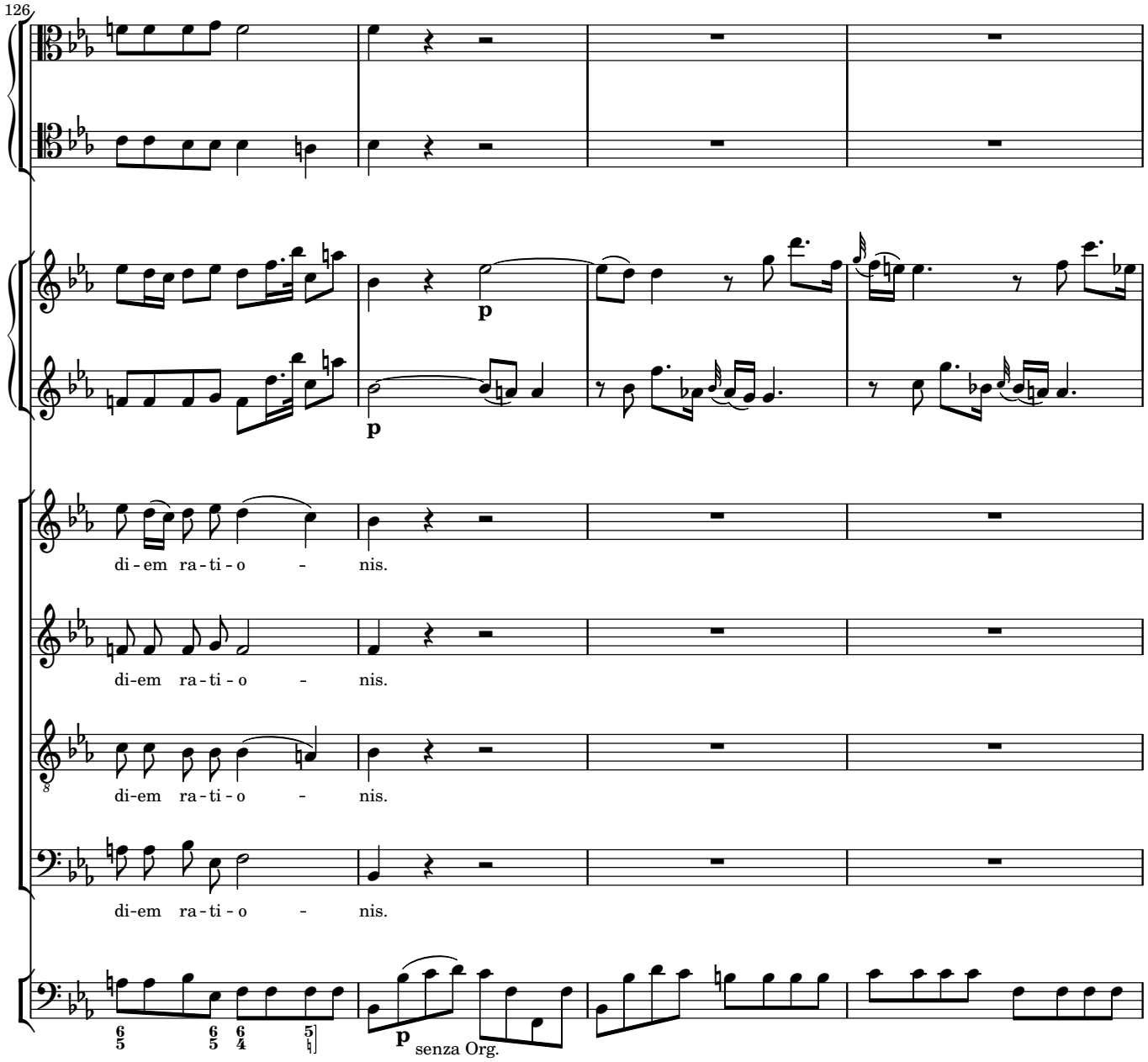
126
p
di-em ra-ti-o - nis.
di-em ra-ti-o - nis.
di-em ra-ti-o - nis.
di-em ra-ti-o - nis.
p
senza Org.

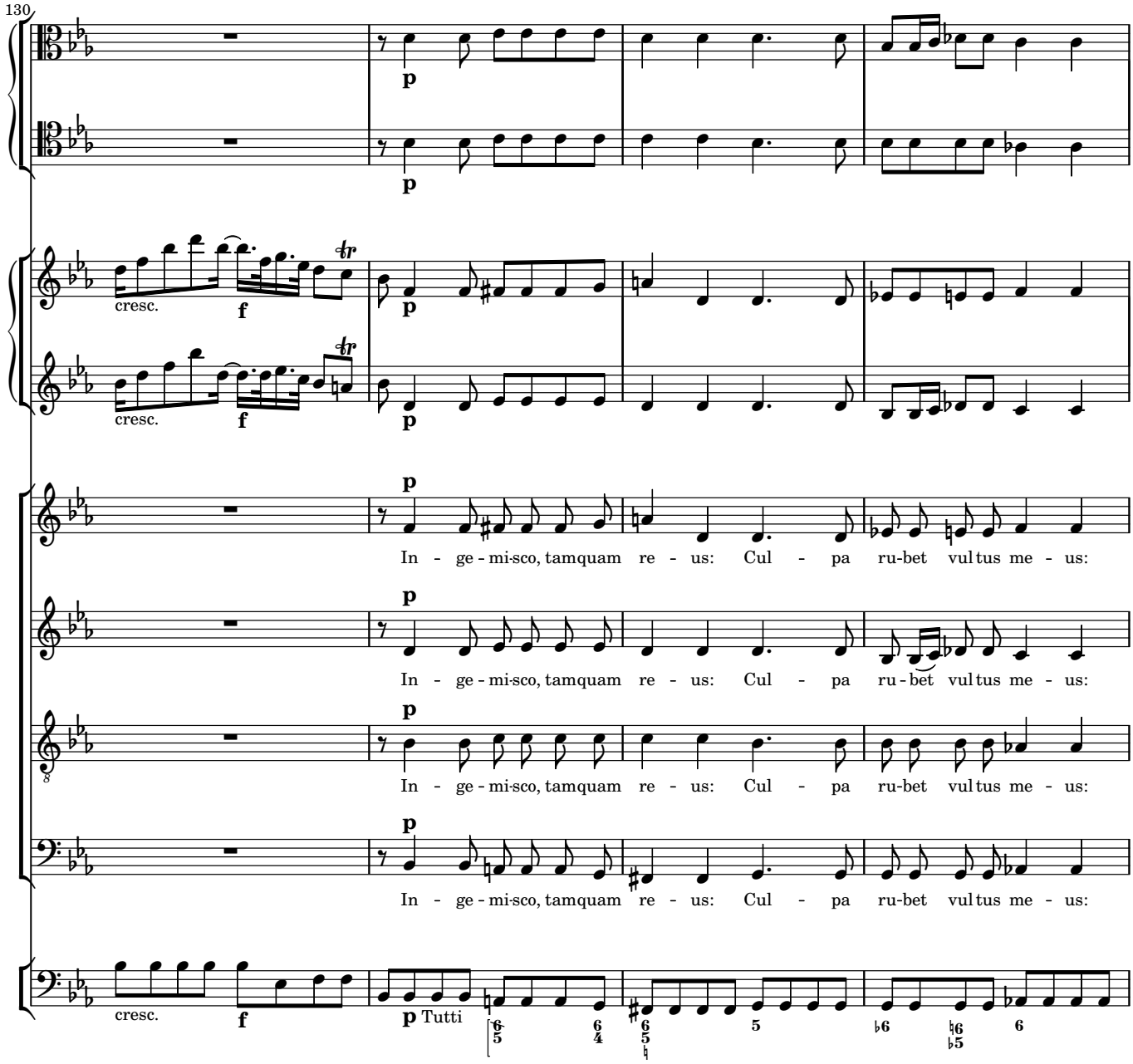
130
cresc.
f
p
In - ge - mi-sco, tamquam re - us: Cul - pa ru-bet vul tus me - us:
In - ge - mi-sco, tamquam re - us: Cul - pa ru - bet vul tus me - us:
In - ge - mi-sco, tamquam re - us: Cul - pa ru-bet vul tus me - us:
In - ge - mi-sco, tamquam re - us: Cul - pa ru-bet vul tus me - us:
cresc.
f
p Tutti

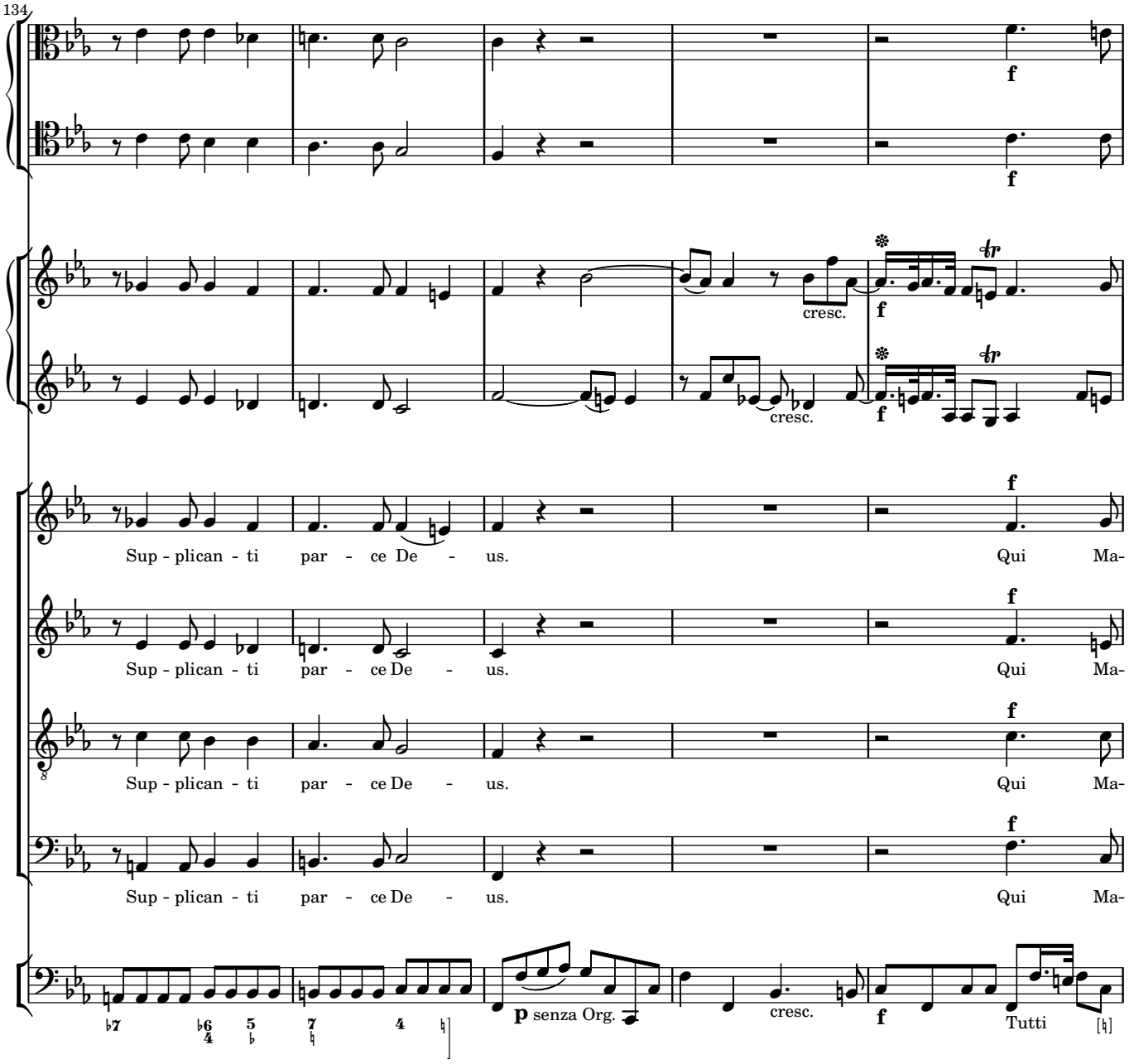
134
cresc.
cresc.
Sup - plican - ti par - ce De - us. Qui Ma-
Sup - plican - ti par - ce De - us. Qui Ma-
Sup - plican - ti par - ce De - us. Qui Ma-
Sup - plican - ti par - ce De - us. Qui Ma-
p senza Org.
cresc.
Tutti

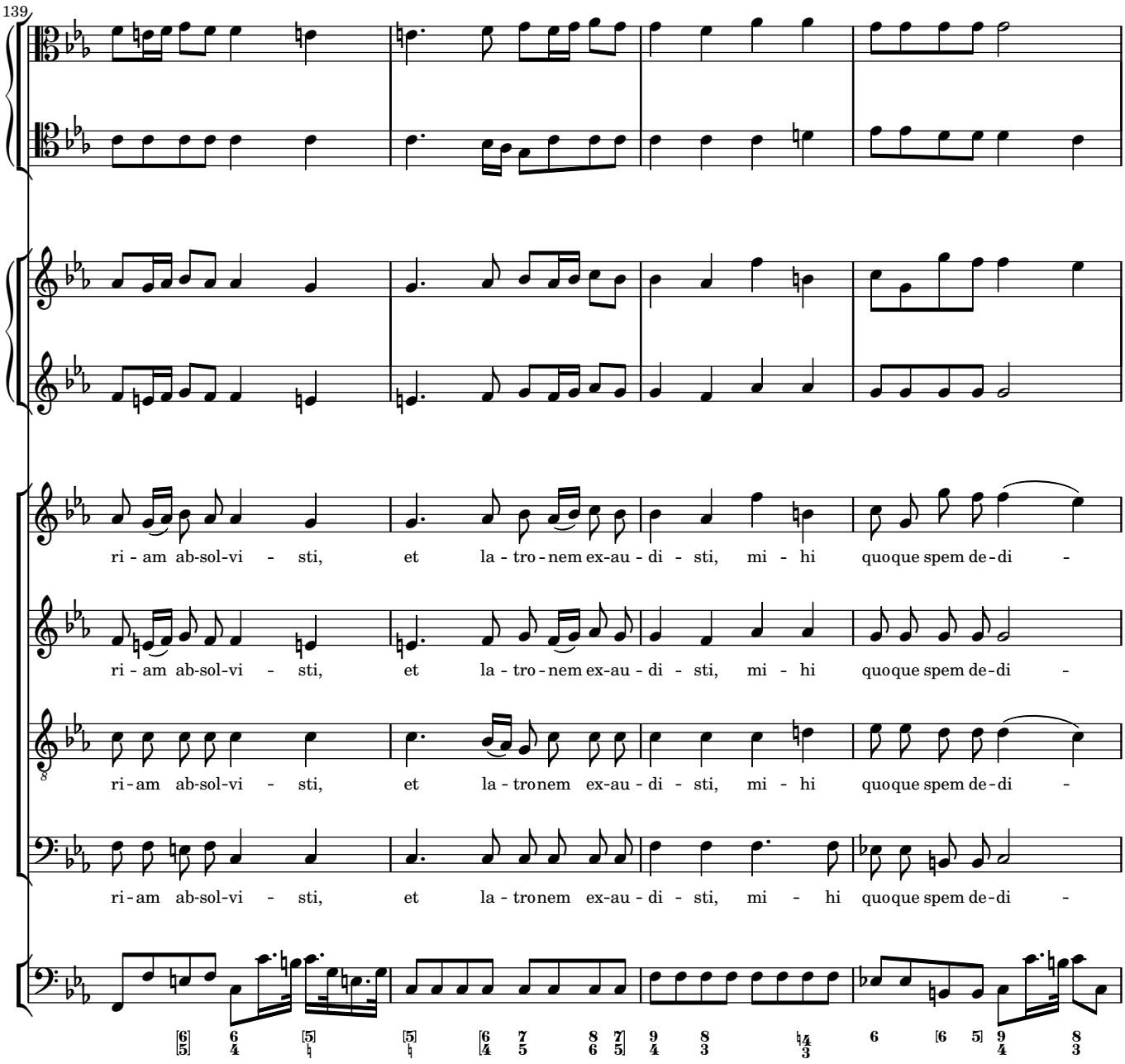
139
ri - am ab-sol-vi - sti, et la - tro - nem ex-au - di - sti, mi - hi quoque spem de - di -
ri - am ab-sol-vi - sti, et la - tro - nem ex-au - di - sti, mi - hi quoque spem de - di -
ri - am ab-sol-vi - sti, et la - tronem ex-au - di - sti, mi - hi quoque spem de - di -
ri - am ab-sol-vi - sti, et la - tronem ex-au - di - sti, mi - hi quoque spem de - di -

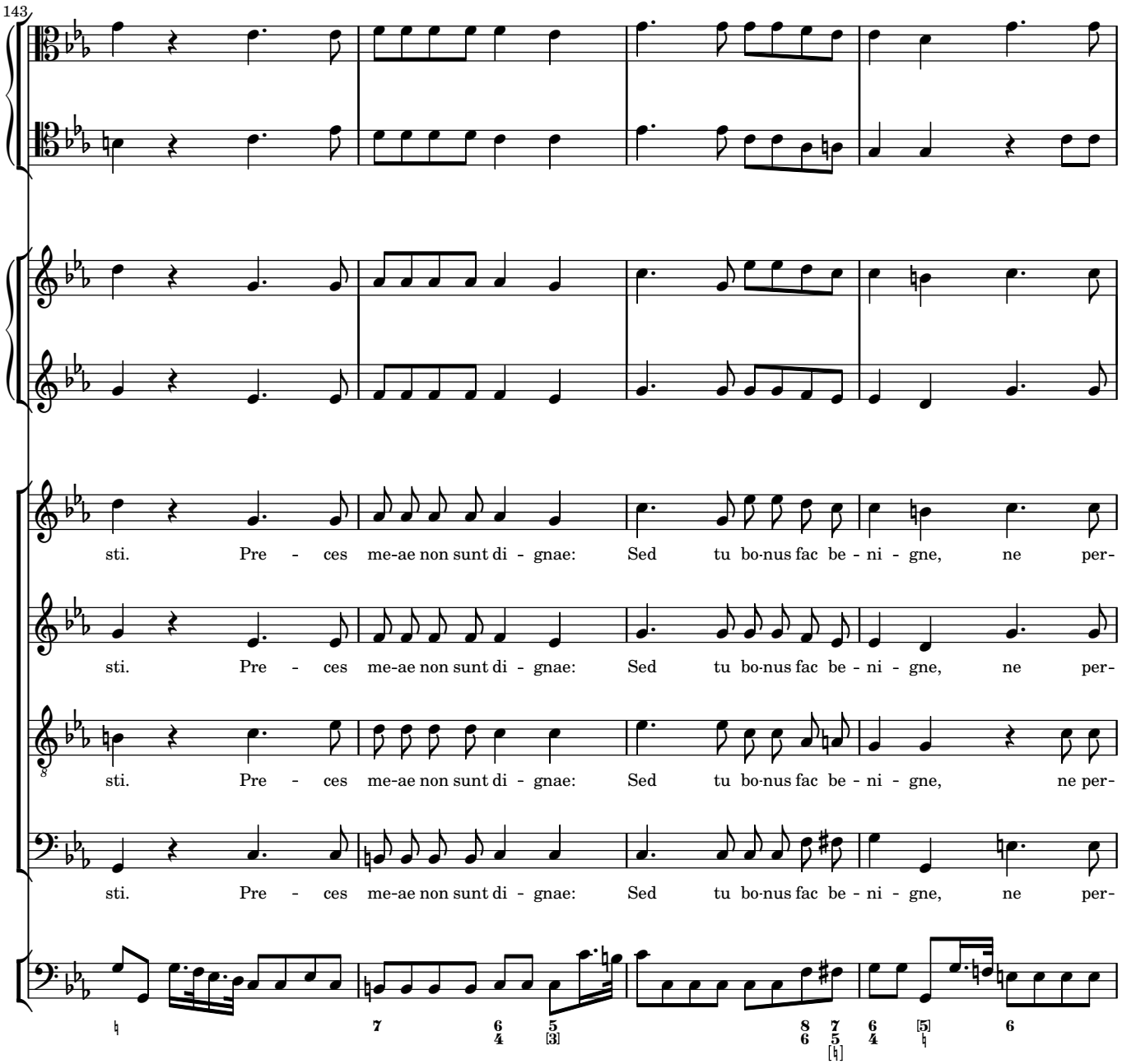
143
sti. Pre - ces me-ae non sunt di - gnae: Sed tu bo-nus fac be - ni - gne, ne per-
sti. Pre - ces me-ae non sunt di - gnae: Sed tu bo-nus fac be - ni - gne, ne per-
sti. Pre - ces me-ae non sunt di - gnae: Sed tu bo-nus fac be - ni - gne, ne per-
sti. Pre - ces me-ae non sunt di - gnae: Sed tu bo-nus fac be - ni - gne, ne per-

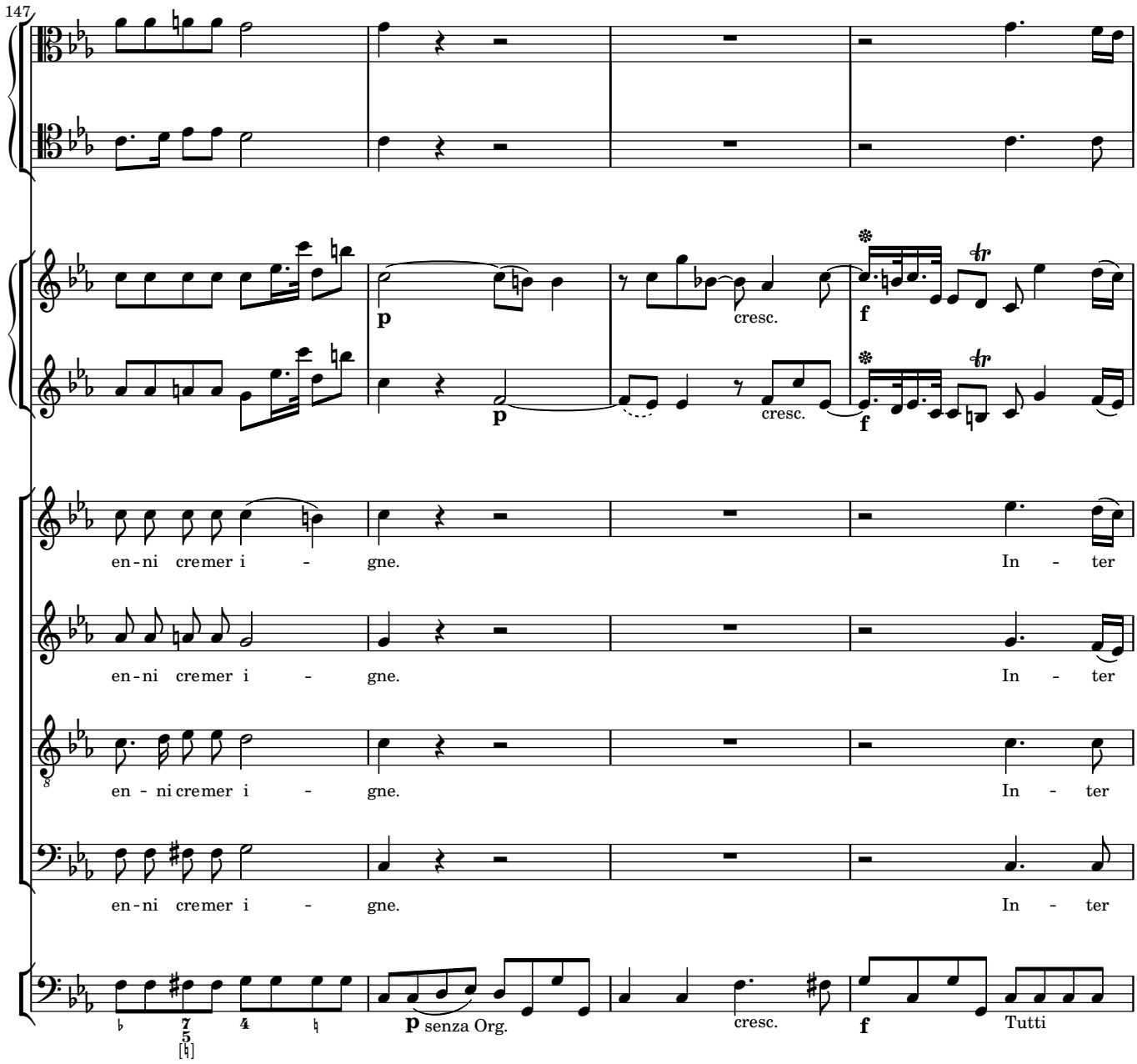
147
p
cresc.
f
p
cresc.
f
en-ni cremer i - gne.
In - ter
en-ni cremer i - gne.
In - ter
en - ni cremer i - gne.
In - ter
en-ni cremer i - gne.
In - ter
p senza Org.
cresc.
f
Tutti

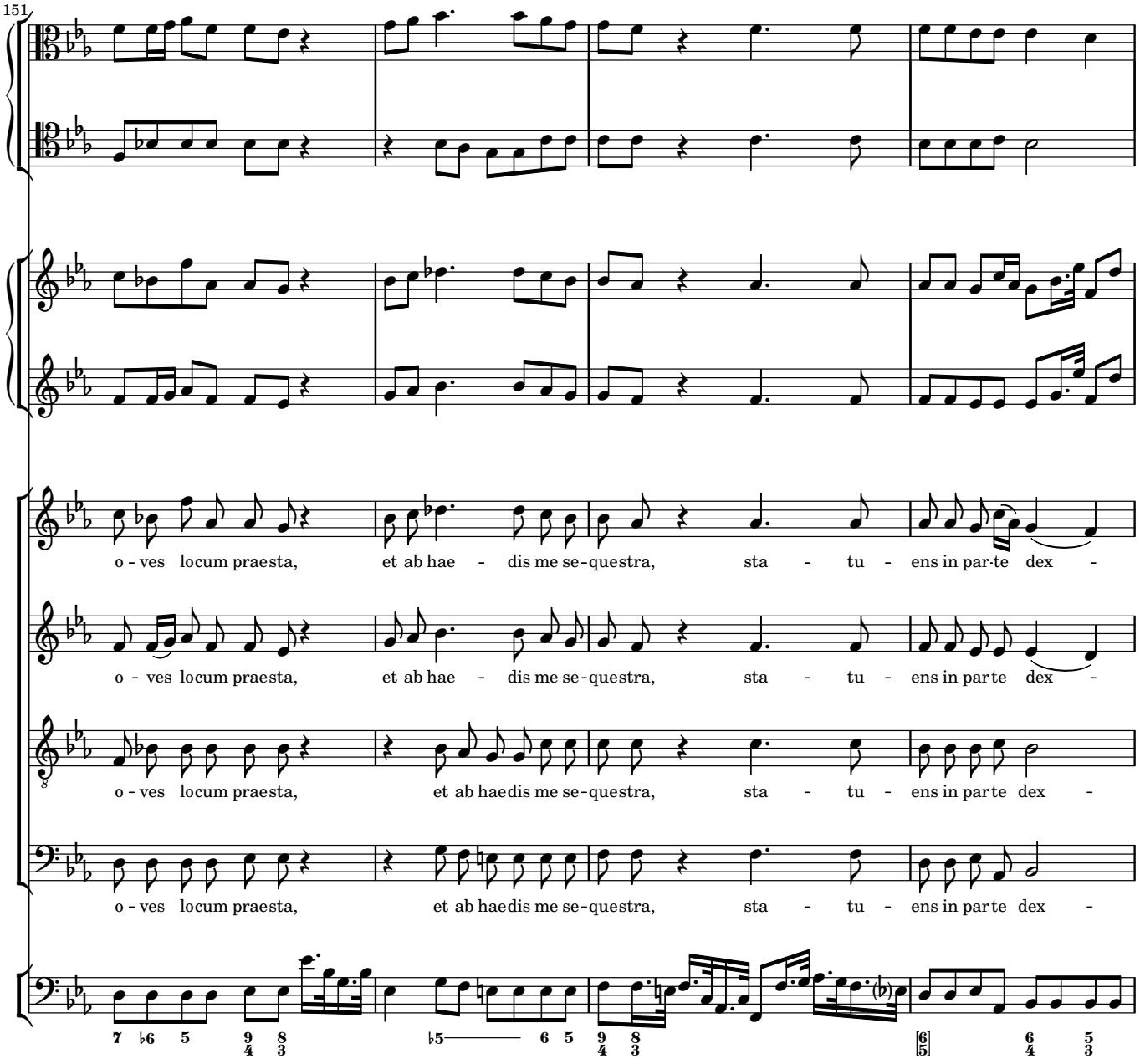
151
o - ves locum praesta, et ab hae - dis me se-questra, sta - tu - ens in par-te dex -
o - ves locum praesta, et ab hae - dis me se-questra, sta - tu - ens in par te dex -
o - ves locum praesta, et ab haedis me se-questra, sta - tu - ens in par te dex -
o - ves locum praesta, et ab haedis me se-questra, sta - tu - ens in par te dex -

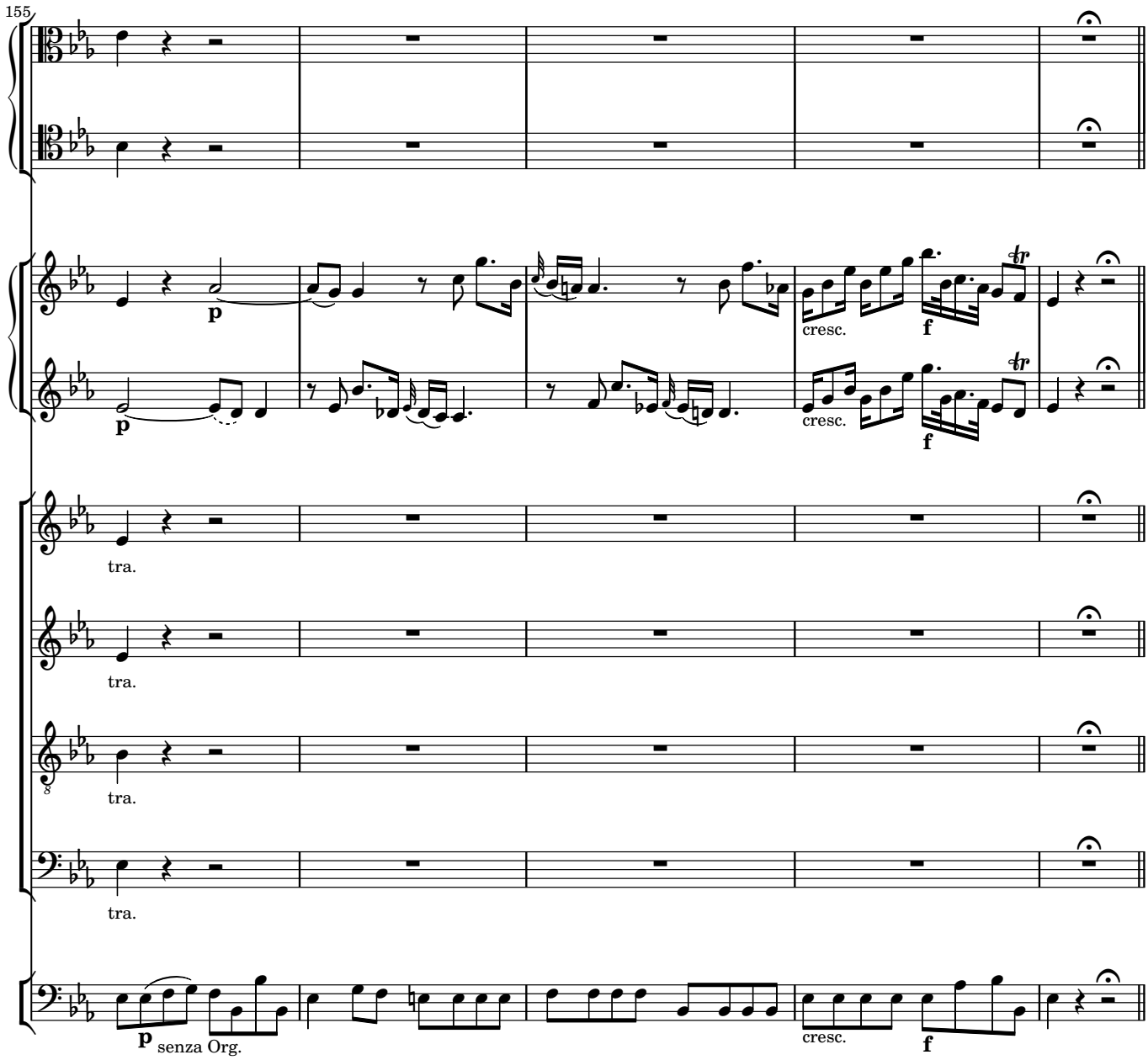
155
p
cresc.
f
tra.
tra.
tra.
tra.
p senza Org.
cresc.
f

Confutatis

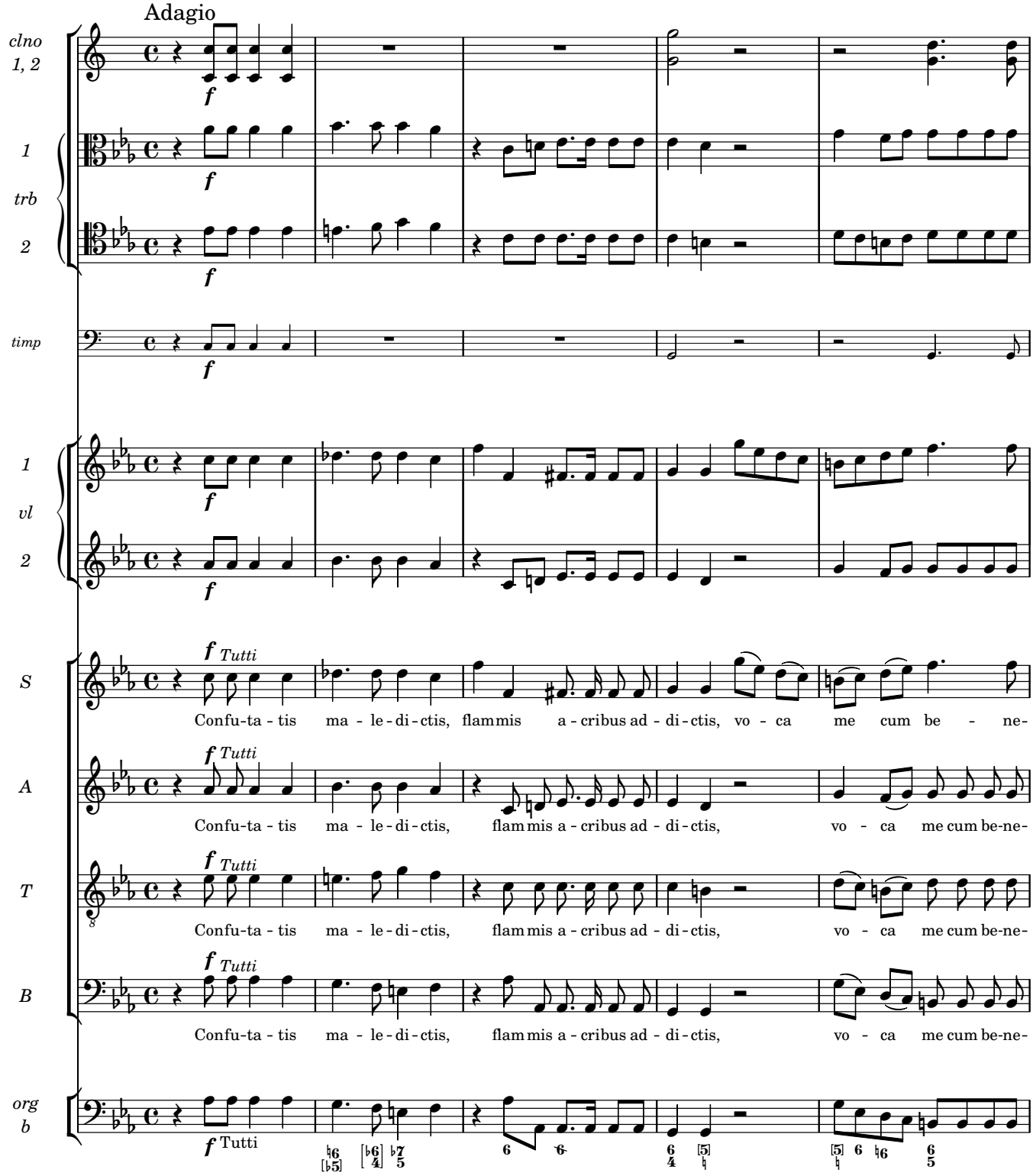
Adagio
clno 1, 2
1 trb 2
timp
1 vl 2
S
A
T
B
org b
Tutti
Confu-ta - tis ma - le-di-ctis, flammis a-cribus ad - di-ctis, vo - ca me cum be - ne-
Confu-ta - tis ma - le-di-ctis, flammis a-cribus ad - di-ctis, vo - ca me cum be-ne-
Confu-ta - tis ma - le-di-ctis, flammis a-cribus ad - di-ctis, vo - ca me cum be-ne-
Confu-ta - tis ma - le-di-ctis, flammis a-cribus ad - di-ctis, vo - ca me cum be-ne-

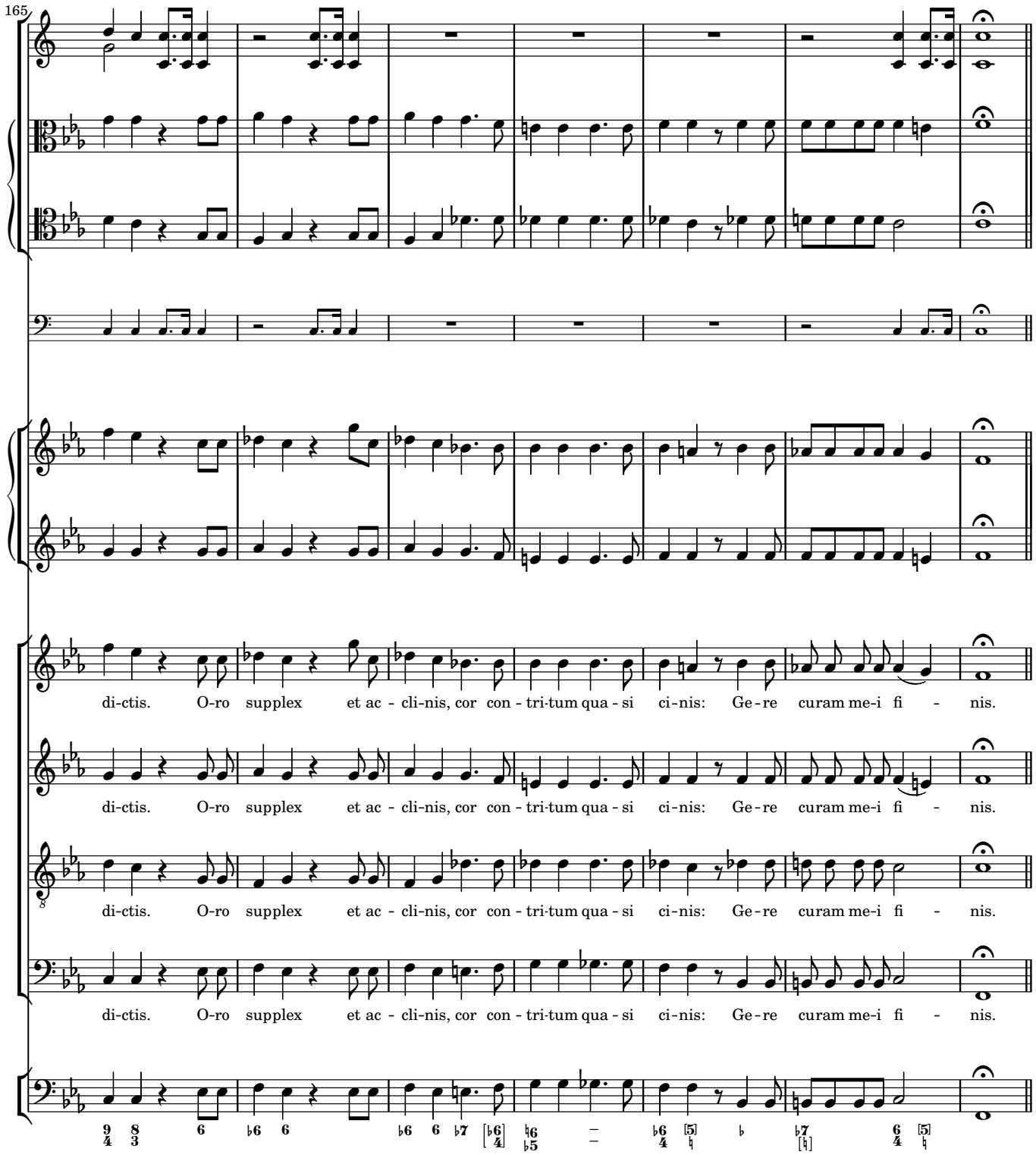
165
di-ctis. O-ro supplex et ac - cli-nis, cor con - tri-tum qua - si ci-nis: Ge-re curam me-i fi - nis.
di-ctis. O-ro supplex et ac - cli-nis, cor con - tri-tum qua - si ci-nis: Ge-re curam me-i fi - nis.
di-ctis. O-ro supplex et ac - cli-nis, cor con - tri-tum qua - si ci-nis: Ge-re curam me-i fi - nis.
di-ctis. O-ro supplex et ac - cli-nis, cor con - tri-tum qua - si ci-nis: Ge-re curam me-i fi - nis.

Lacrymosa

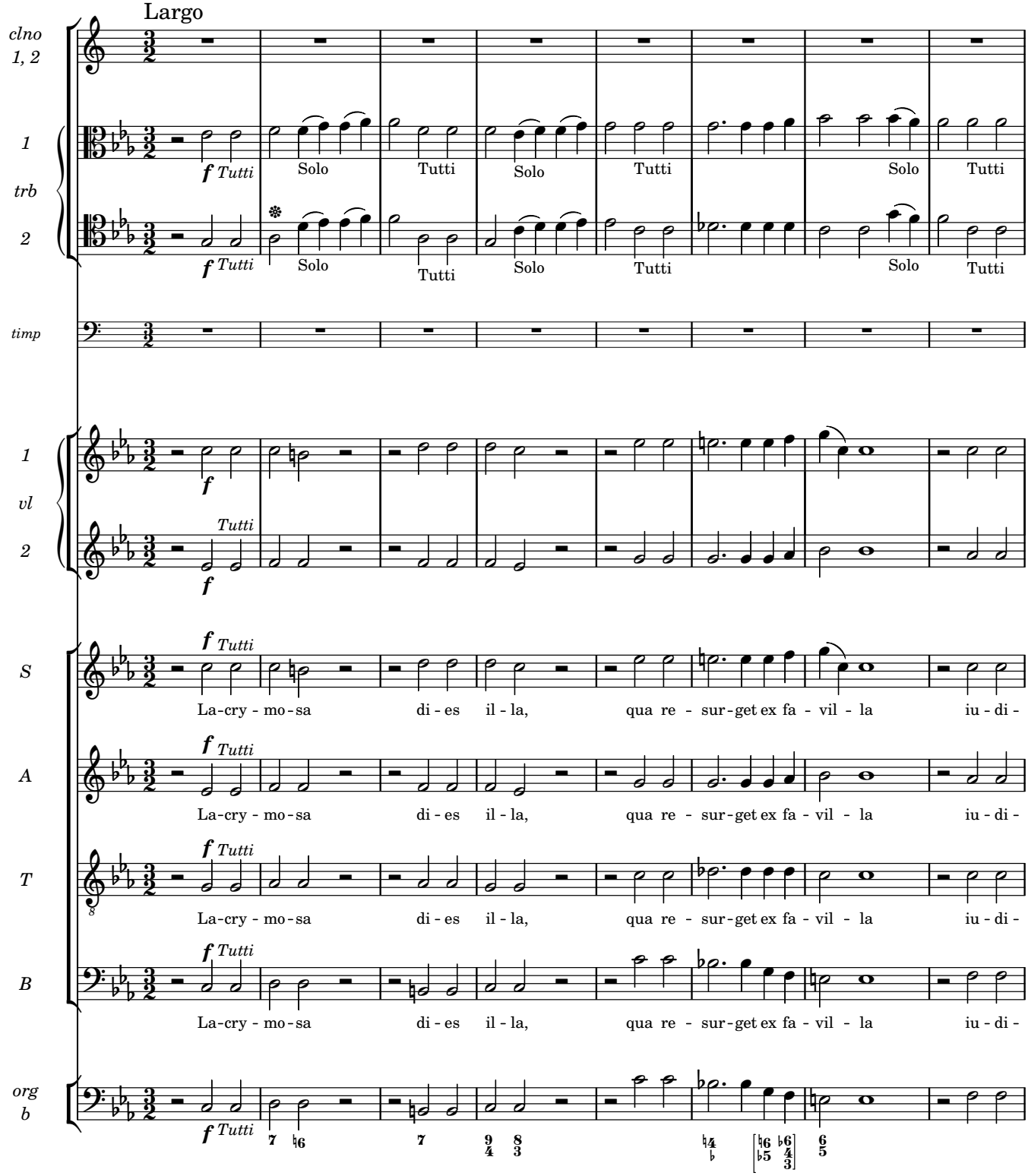
Largo
clno 1, 2
1
trb
2
timp
1
vl
2
S
A
T
B
org b
f Tutti
Solo
Tutti
La-cry - mo-sa di - es il - la, qua re - sur-get ex fa - vil - la iu - di -

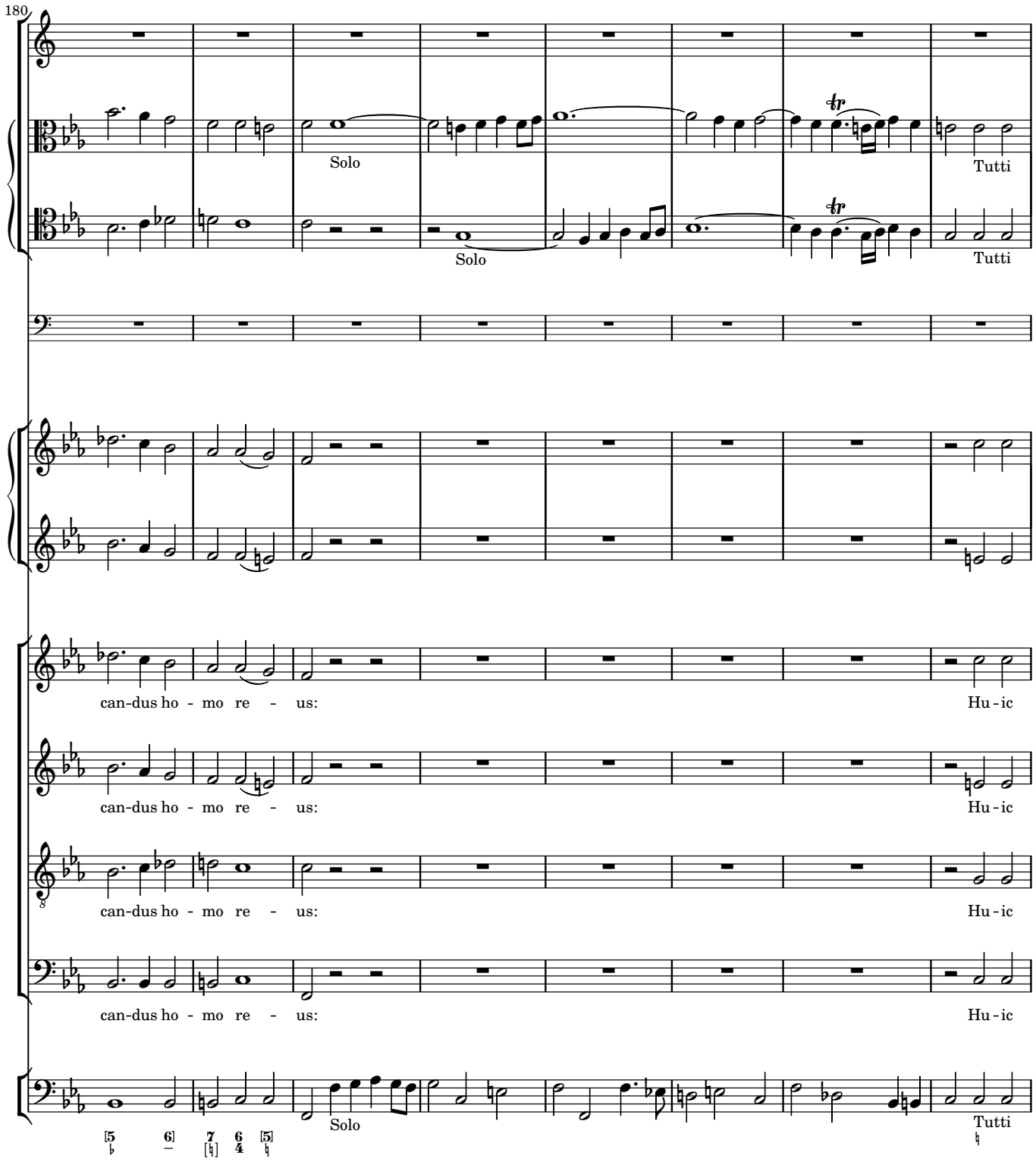
180
Solo
Tutti
Solo
Tutti
can-dus ho - mo re - us:
Hu - ic
can-dus ho - mo re - us:
Hu - ic
can-dus ho - mo re - us:
Hu - ic
can-dus ho - mo re - us:
Hu - ic
Solo
Tutti

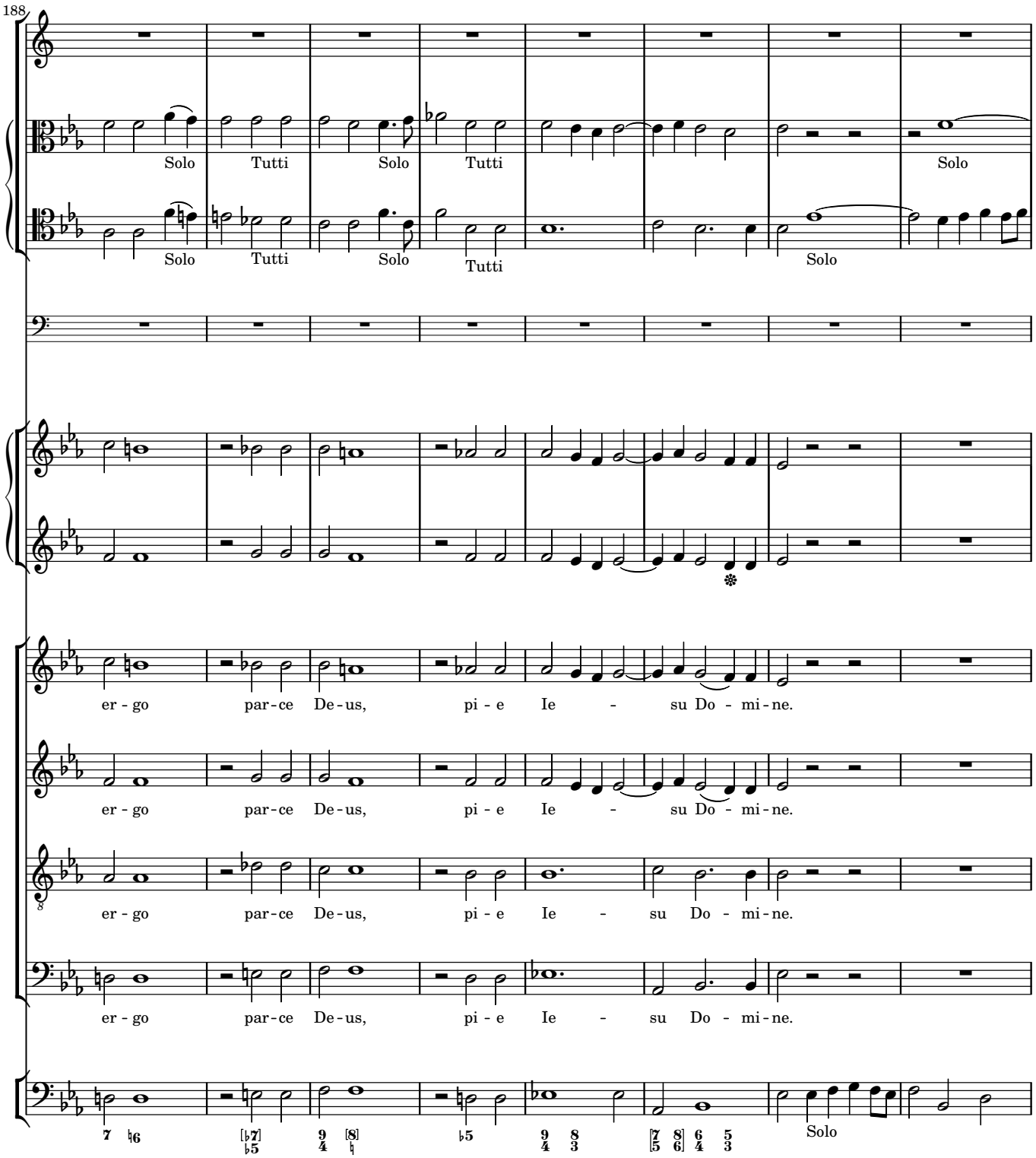
188
Solo
Tutti
Solo
Tutti
Solo
Solo
Tutti
Solo
er - go par-ce De-us, pi - e Ie - su Do - mi-ne.
er - go par-ce De-us, pi - e Ie - su Do - mi-ne.
er - go par-ce De-us, pi - e Ie - su Do - mi-ne.
er - go par-ce De-us, pi - e Ie - su Do - mi-ne.
Solo

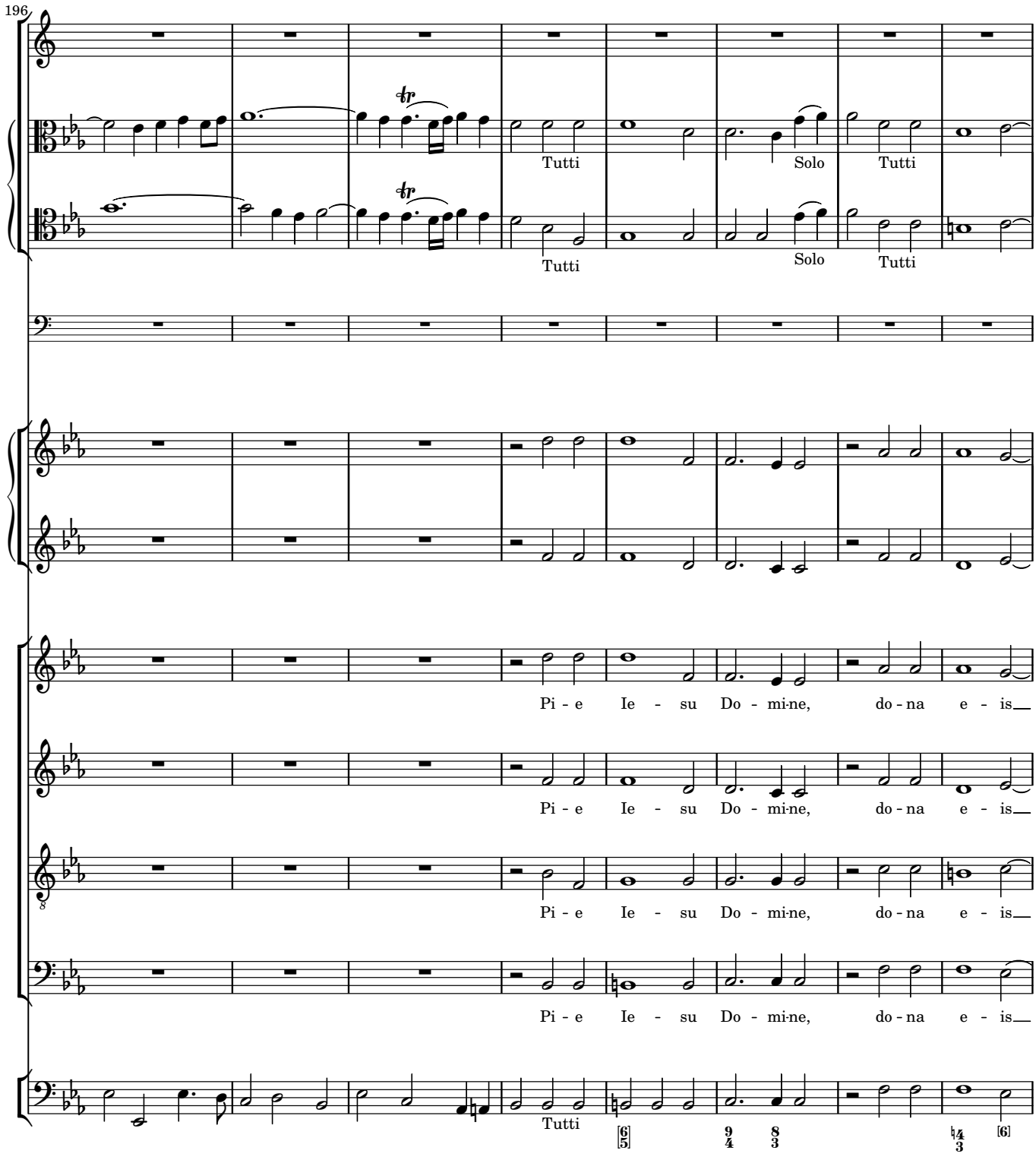
196
Tutti
Solo
Tutti
Tutti
Solo
Tutti
Pi - e Ie - su Do - mi-ne, do - na e - is
Pi - e Ie - su Do - mi-ne, do - na e - is
Pi - e Ie - su Do - mi-ne, do - na e - is
Pi - e Ie - su Do - mi-ne, do - na e - is
Tutti

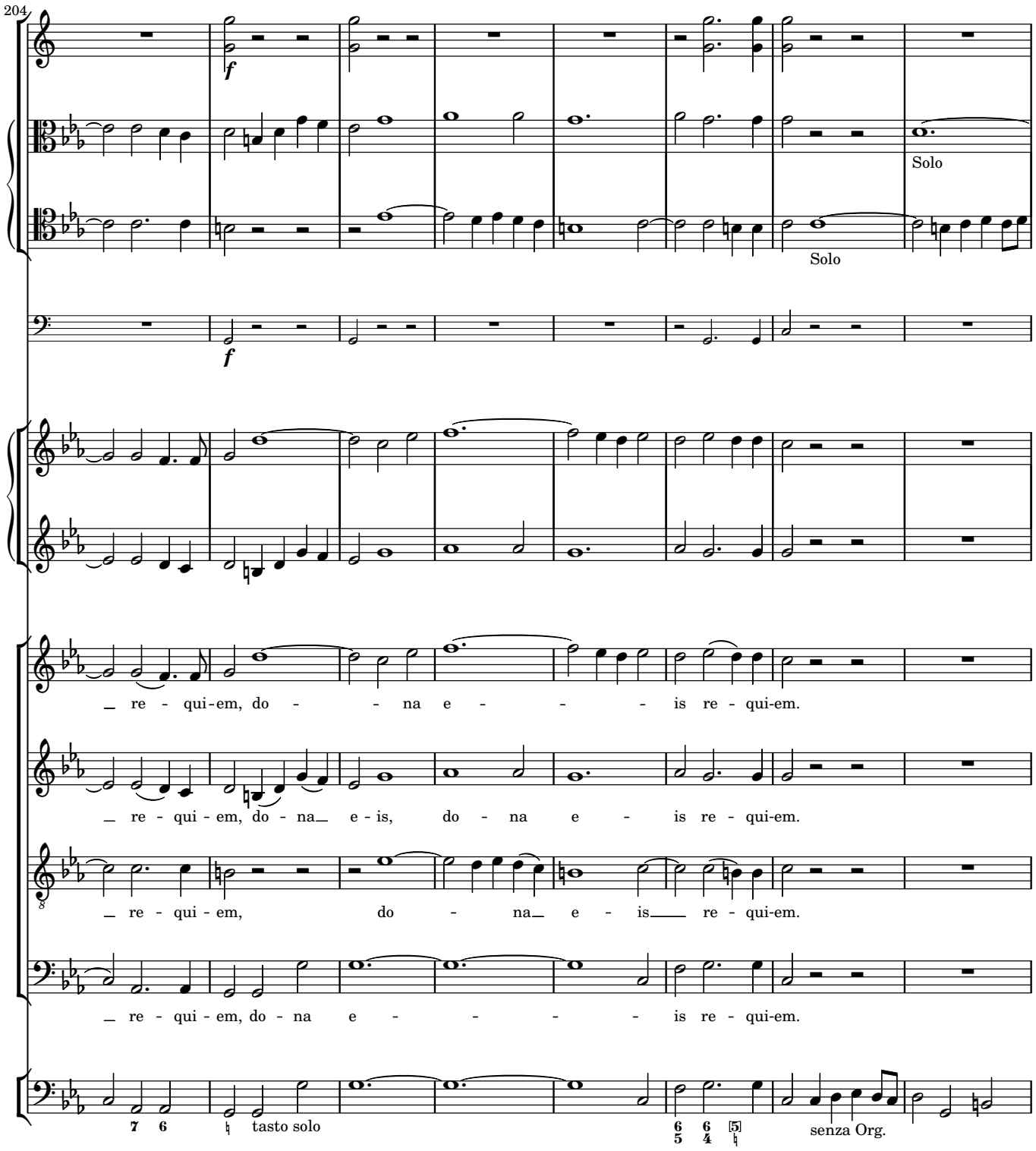
204
f
Solo
Solo
f
re - qui - em, do - na e - is re - qui - em.
re - qui - em, do - na e - is, do - na e - is re - qui - em.
re - qui - em, do - na e - is re - qui - em.
re - qui - em, do - na e - is re - qui - em.
tasto solo
senza Org.

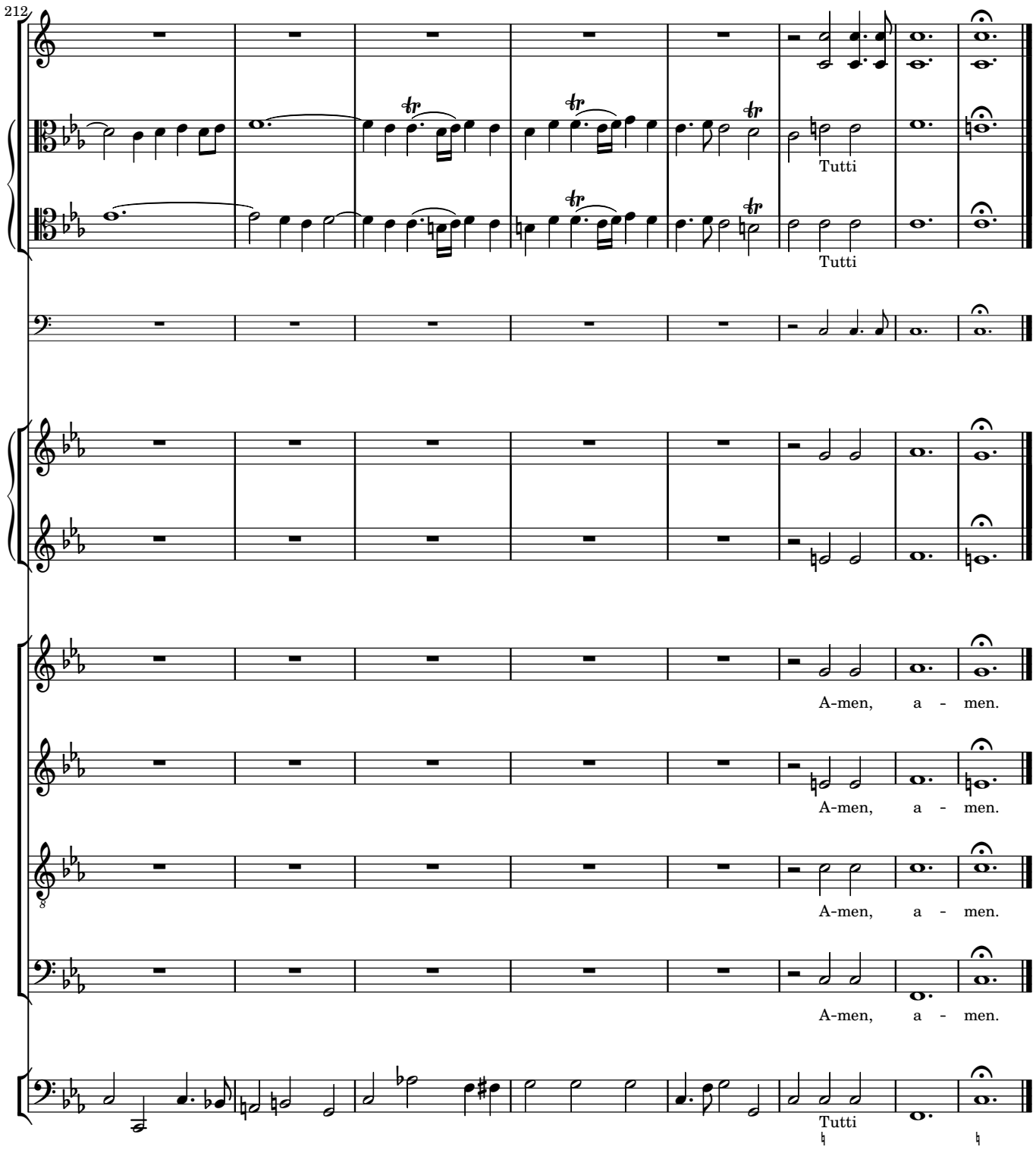
212
Tutti
Tutti
A-men, a - men.
A-men, a - men.
A-men, a - men.
A-men, a - men.
Tutti

4 Offertorium

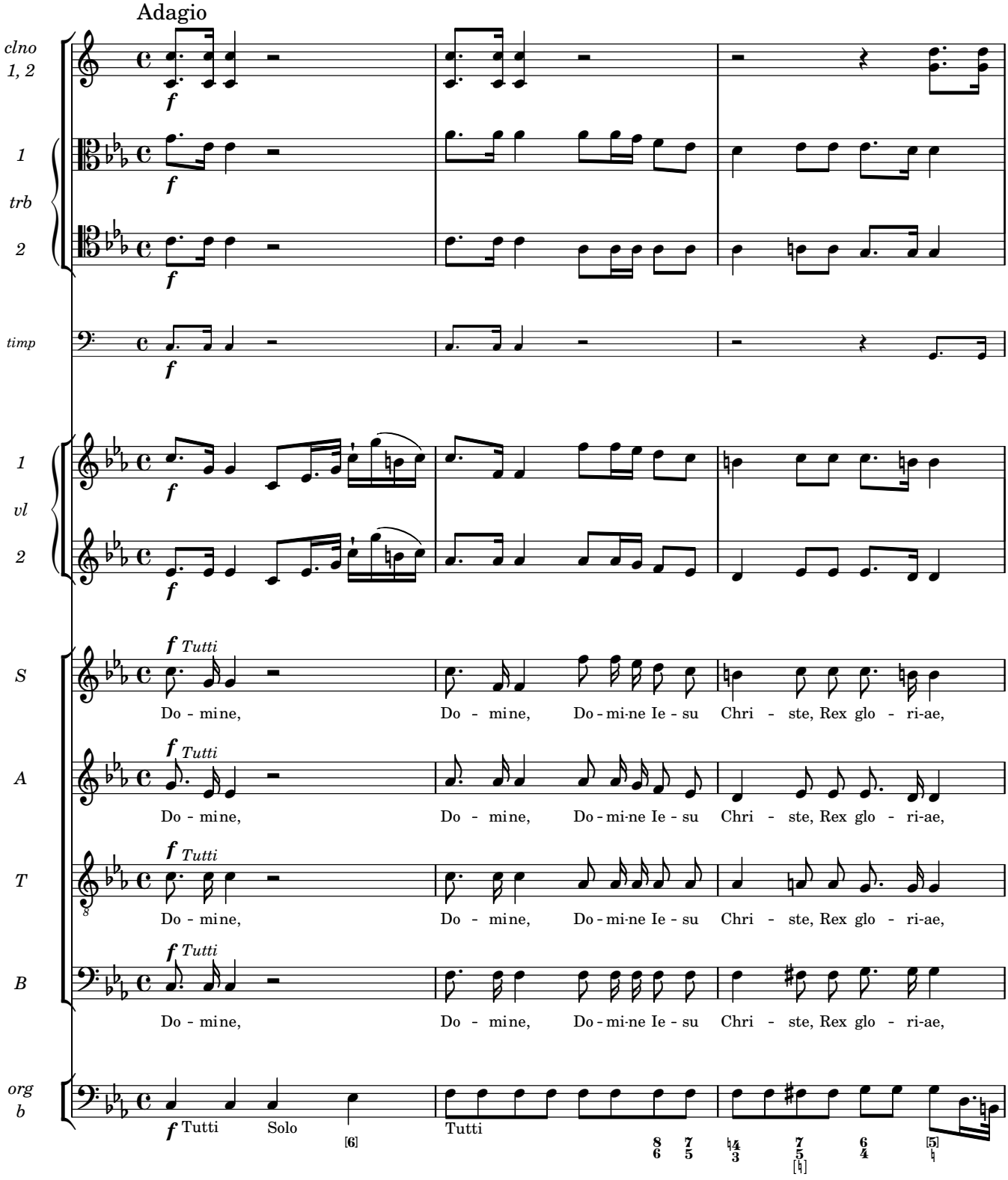

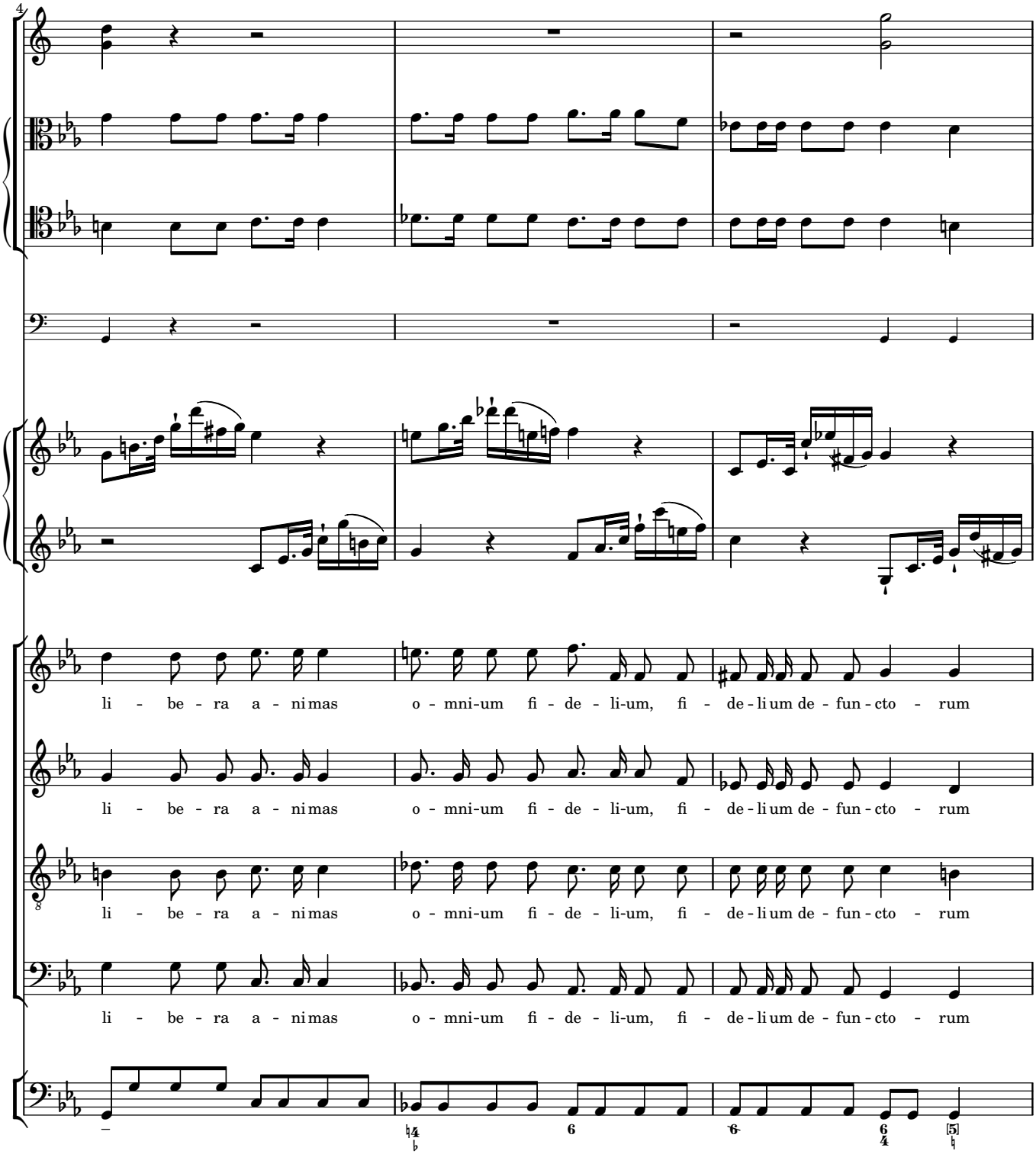
4
li - be - ra a - ni mas o - mni-um fi - de - li-um, fi - de-li um de - fun - cto - rum
li - be - ra a - ni mas o - mni-um fi - de - li-um, fi - de-li um de - fun - cto - rum
li - be - ra a - ni mas o - mni-um fi - de - li-um, fi - de-li um de - fun - cto - rum
li - be - ra a - ni mas o - mni-um fi - de - li-um, fi - de-li um de - fun - cto - rum

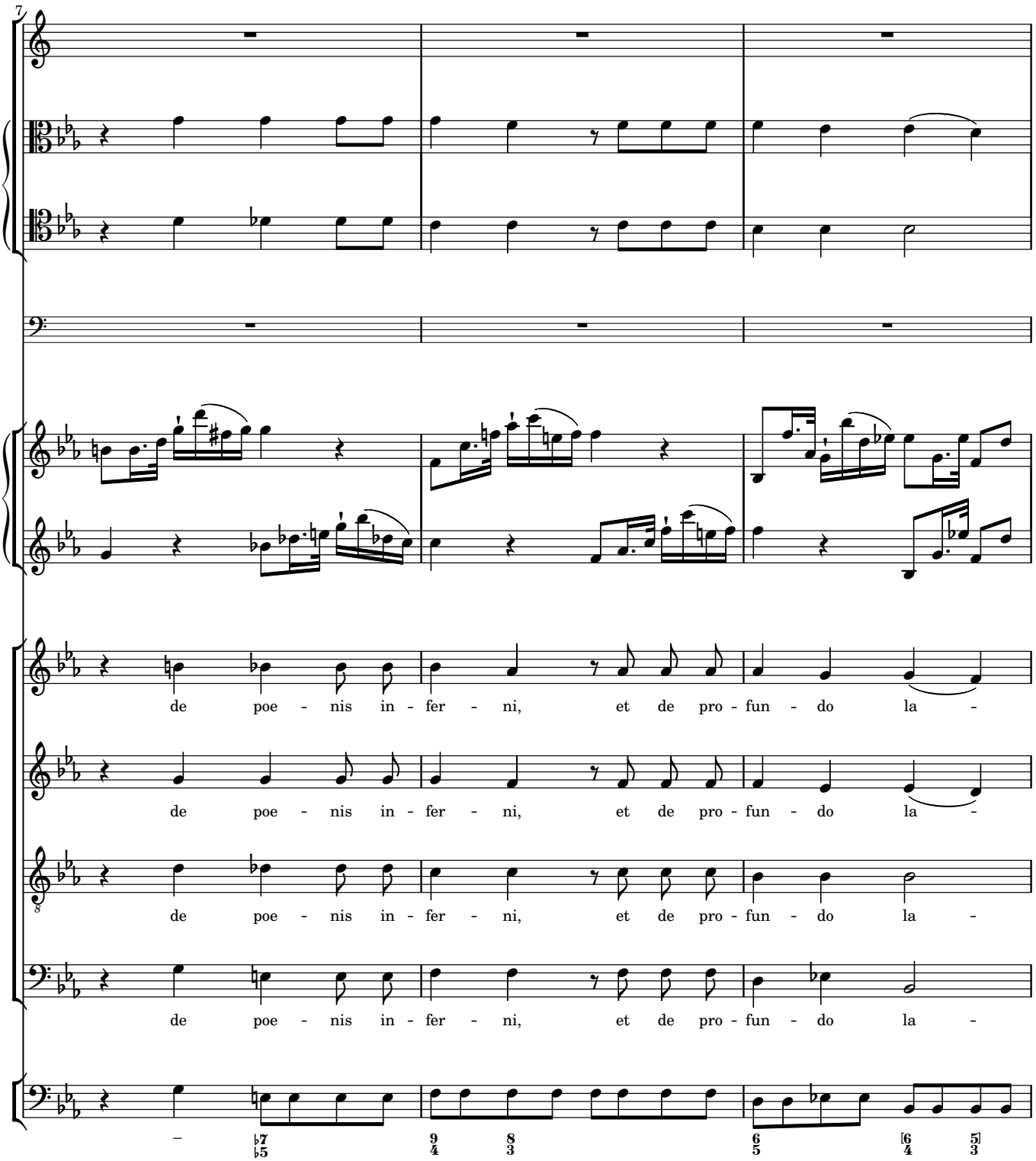
7
de poe - nis in - fer - ni, et de pro - fun - do la -
de poe - nis in - fer - ni, et de pro - fun - do la -
de poe - nis in - fer - ni, et de pro - fun - do la -
de poe - nis in - fer - ni, et de pro - fun - do la -
–

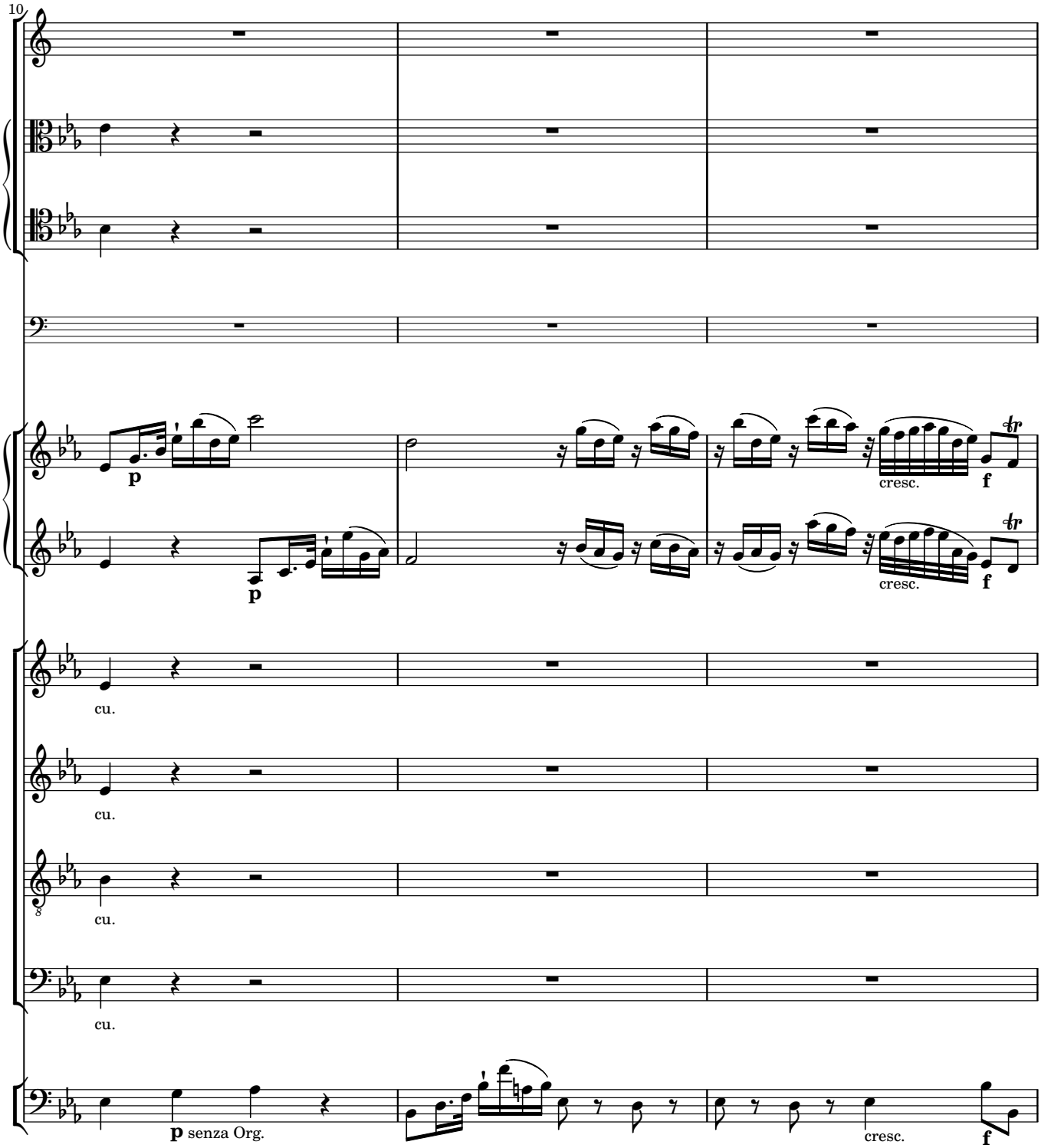
10
p
cresc.
f
cu.
cu.
cu.
cu.
p senza Org.
cresc.
f

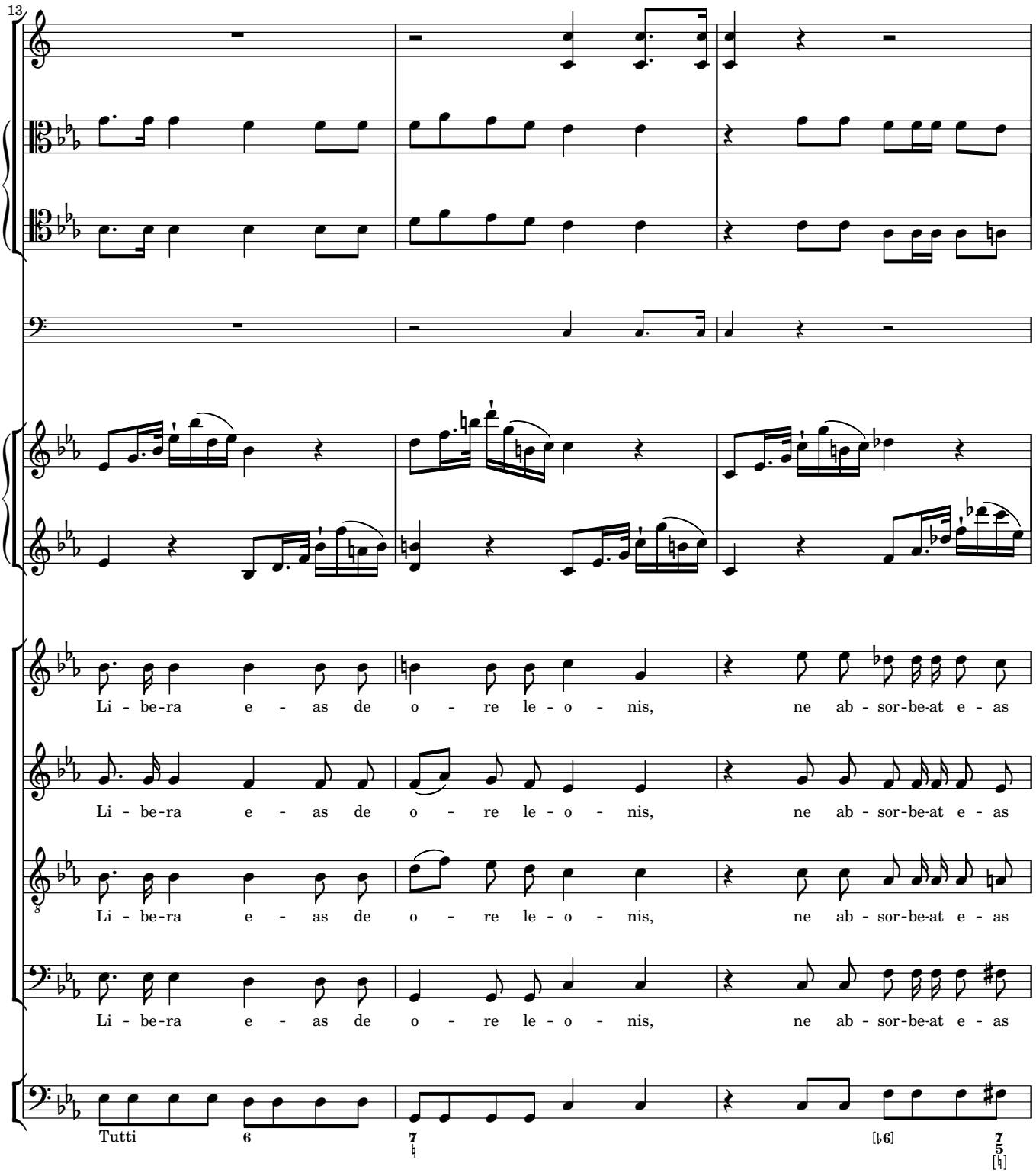
13
Li - be-ra e - as de o - re le - o - nis, ne ab - sor-be-at e - as
Li - be-ra e - as de o - re le - o - nis, ne ab - sor-be-at e - as
Li - be-ra e - as de o - re le - o - nis, ne ab - sor-be-at e - as
Li - be-ra e - as de o - re le - o - nis, ne ab - sor-be-at e - as
Tutti
6
7
♮
[♭6]
7
5
[♮]

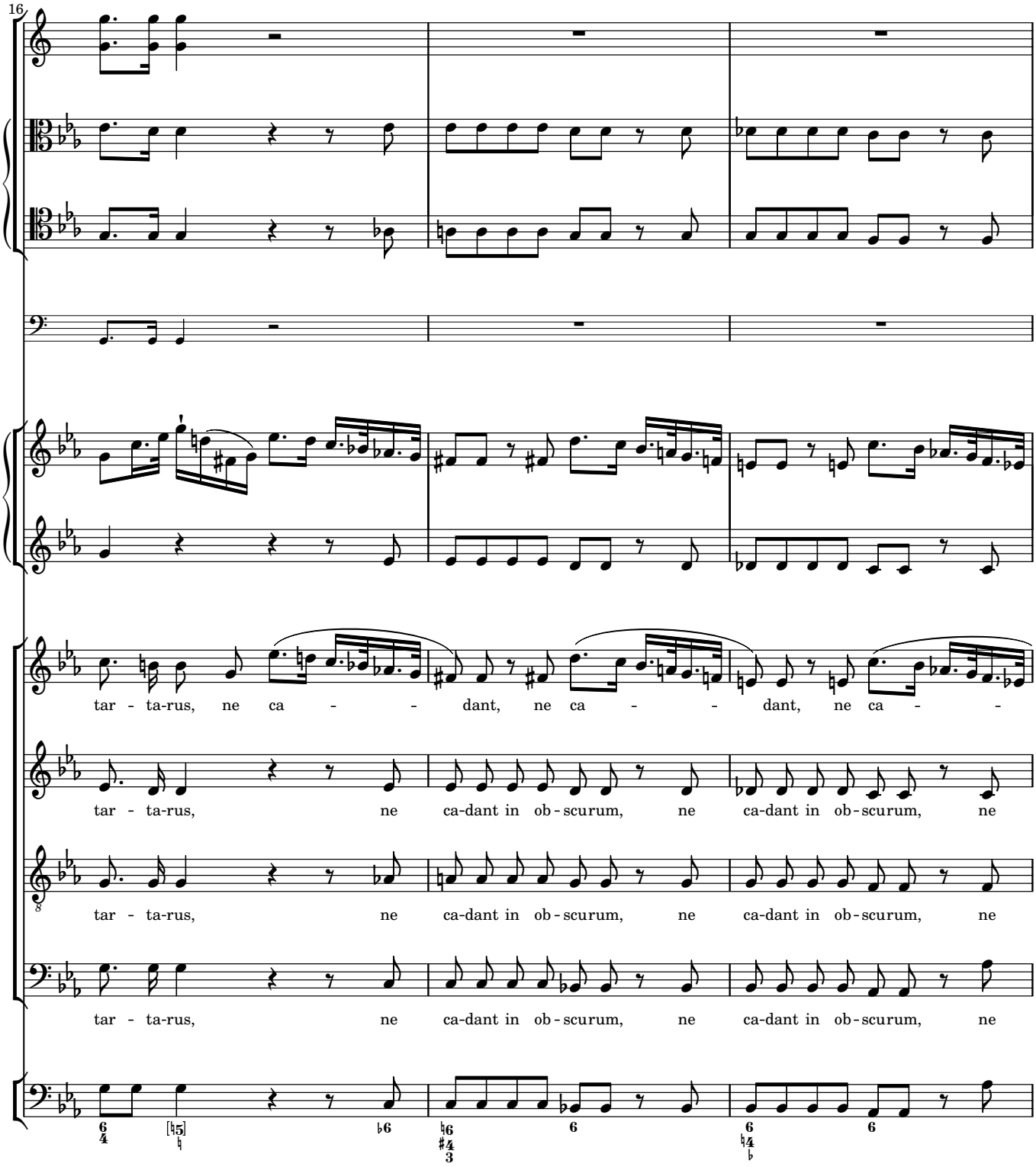
16
tar - ta-rus, ne ca - - dant, ne ca - - dant, ne ca - -
tar - ta-rus, ne ca-dant in ob - scurum, ne ca-dant in ob - scurum, ne
tar - ta-rus, ne ca-dant in ob - scurum, ne ca-dant in ob - scurum, ne
tar - ta-rus, ne ca-dant in ob - scurum, ne ca-dant in ob - scurum, ne

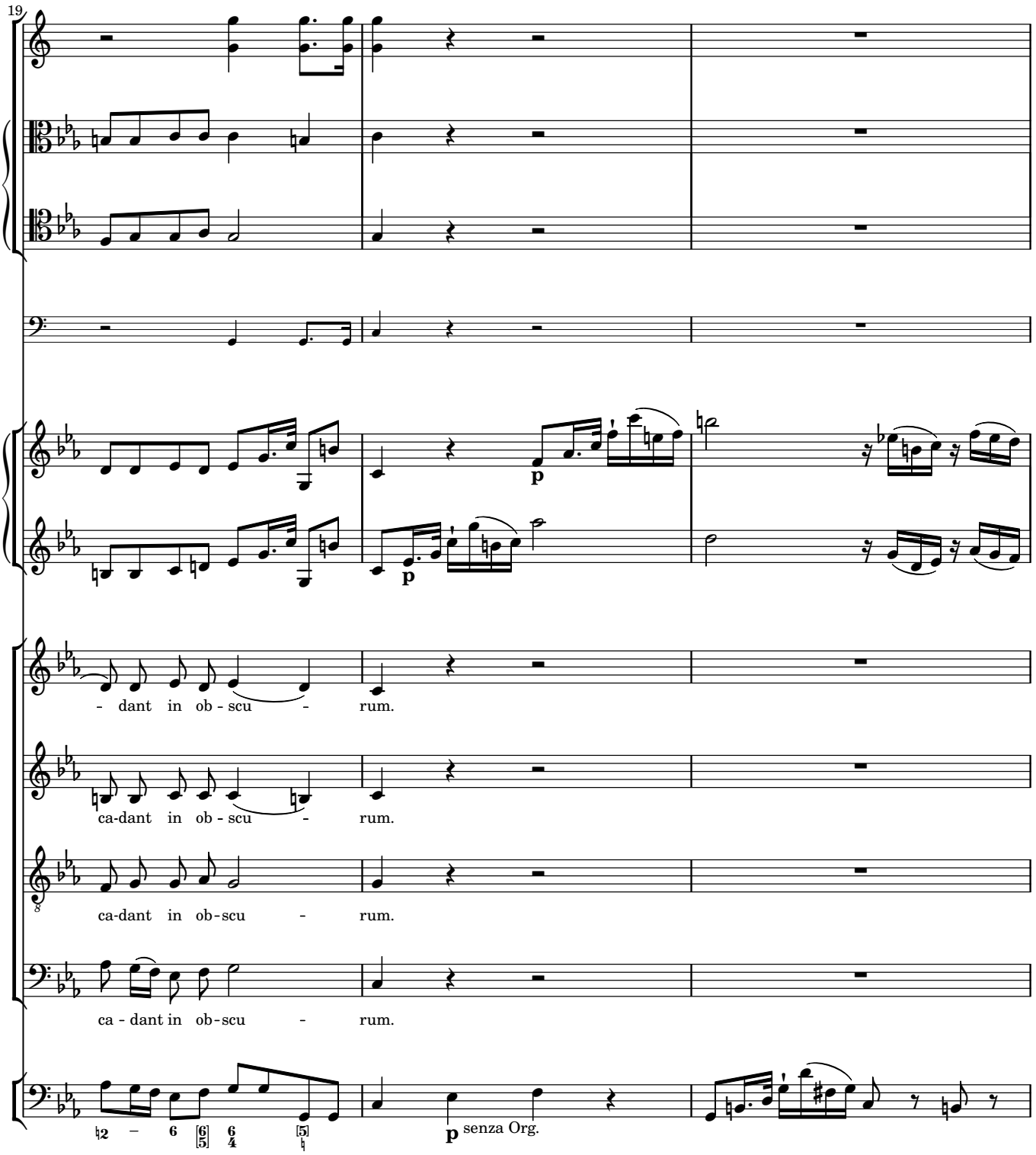
19
- dant in ob - scu - rum.
ca-dant in ob - scu - rum.
ca-dant in ob-scu - rum.
ca - dant in ob-scu - rum.
p
p
p senza Org.

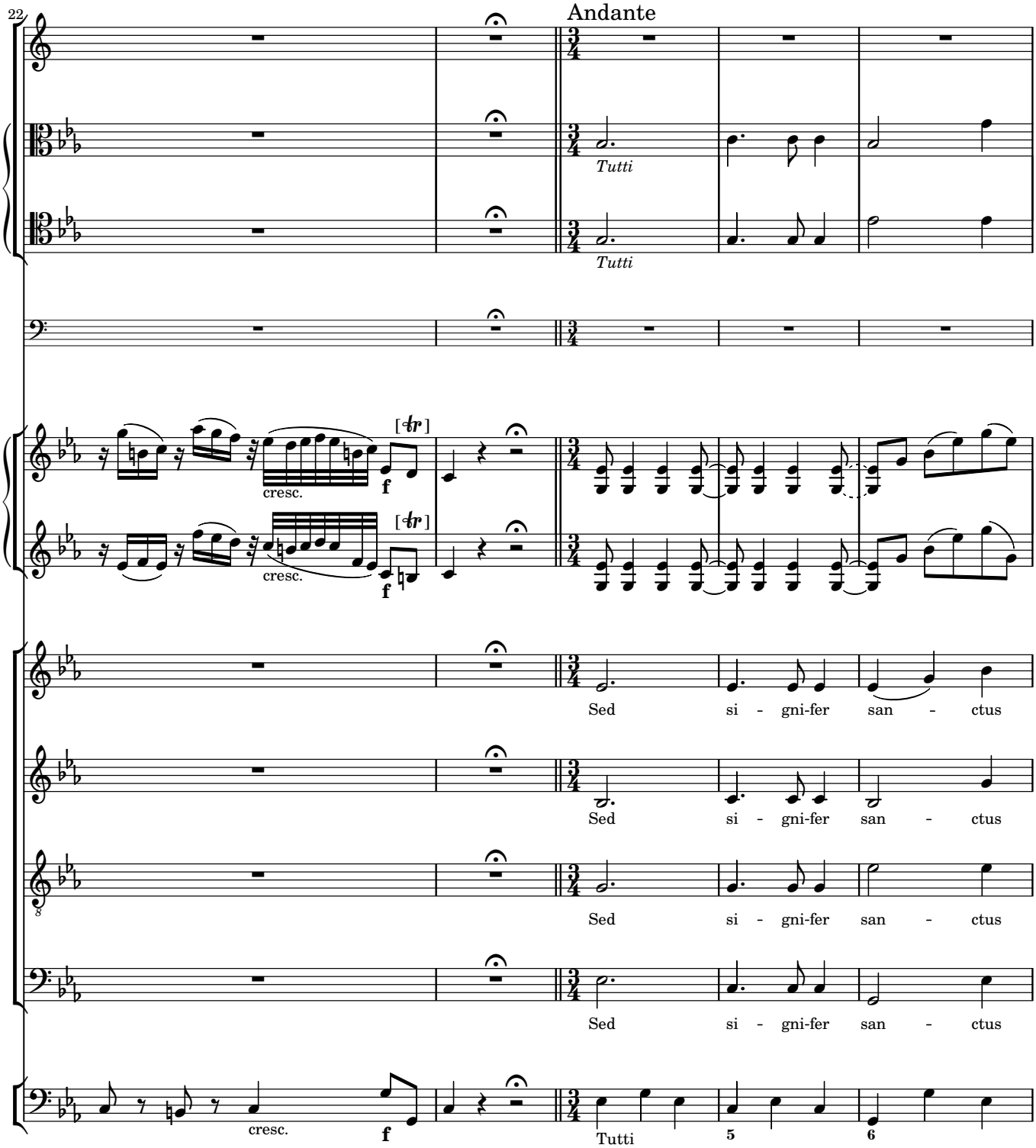
22
Andante
Tutti
Tutti
cresc.
f
cresc.
f
Sed si - gni-fer san - ctus
Sed si - gni-fer san - ctus
Sed si - gni-fer san - ctus
Sed si - gni-fer san - ctus
cresc.
f
Tutti
5
6

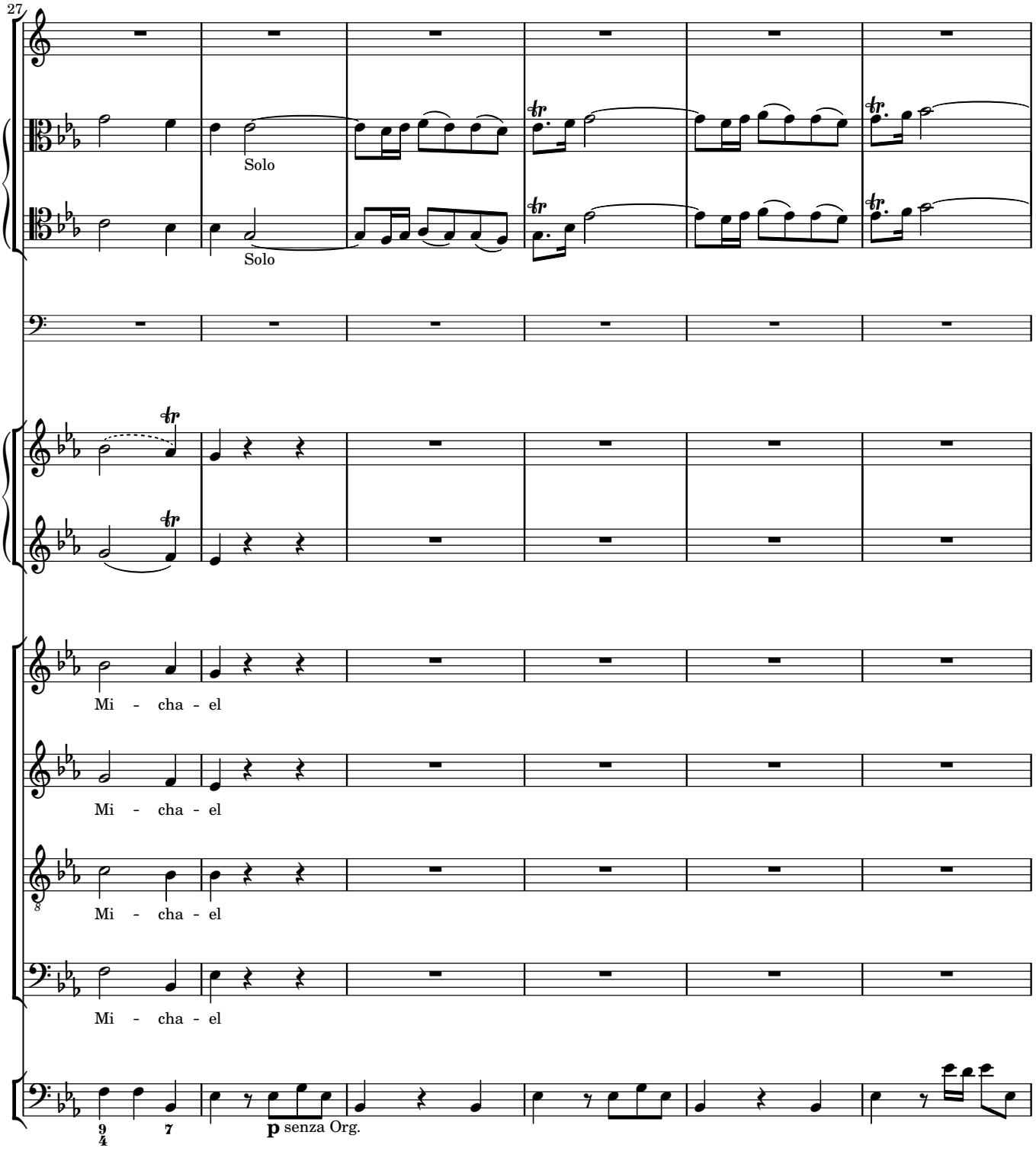
27
Solo
Solo
Mi - cha - el
Mi - cha - el
Mi - cha - el
Mi - cha - el
p senza Org.

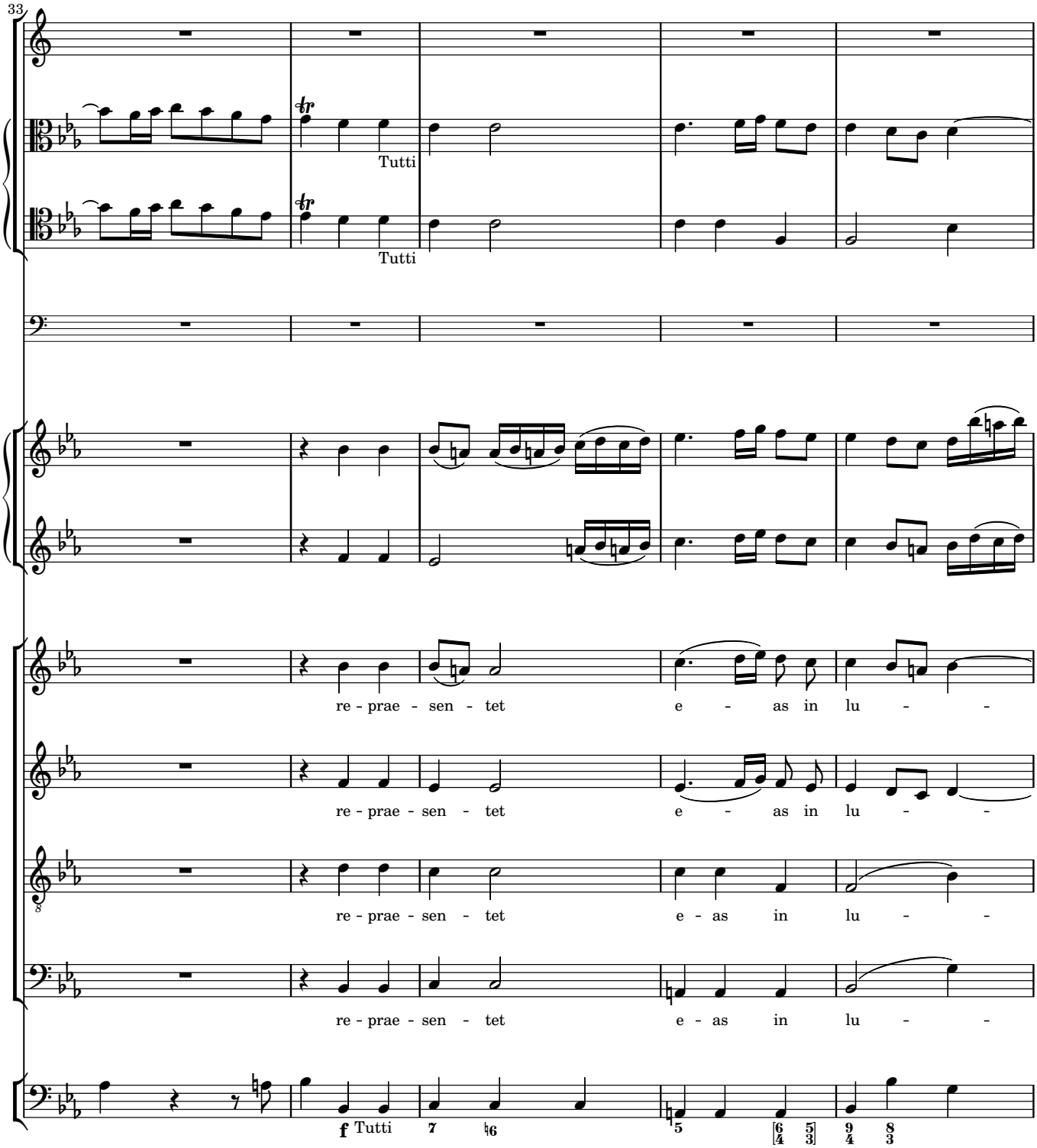
33
Tutti
Tutti
re - prae - sen - tet
e - as in lu - -
re - prae - sen - tet
e - as in lu - -
re - prae - sen - tet
e - as in lu - -
re - prae - sen - tet
e - as in lu - -
f Tutti

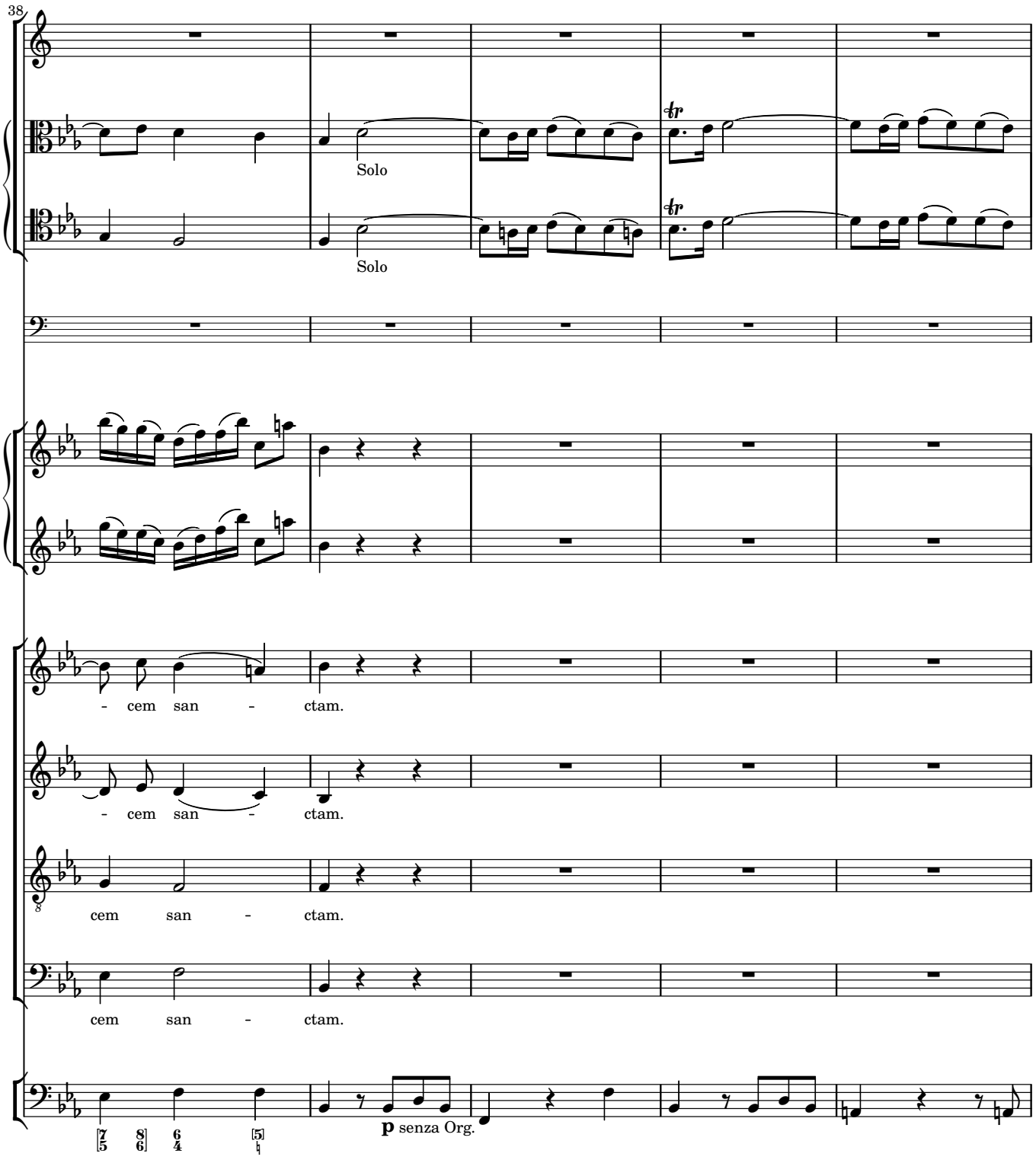
38
Solo
Solo
- cem san - ctam.
- cem san - ctam.
cem san - ctam.
cem san - ctam.
p senza Org.

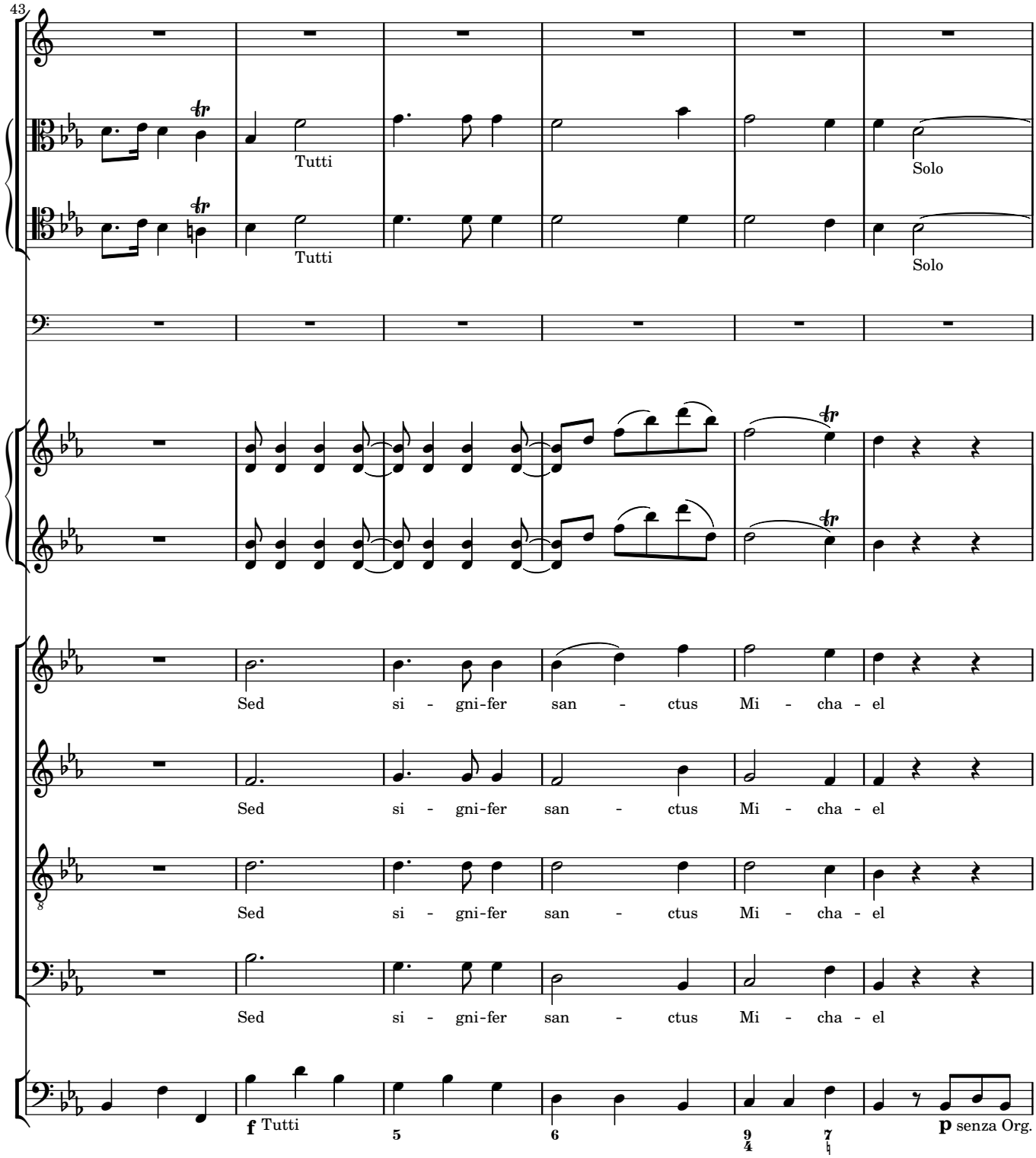
43
Tutti
Solo
Tutti
Solo
Sed si - gni-fer san - ctus Mi - cha - el
Sed si - gni-fer san - ctus Mi - cha - el
Sed si - gni-fer san - ctus Mi - cha - el
Sed si - gni-fer san - ctus Mi - cha - el
f Tutti
p senza Org.

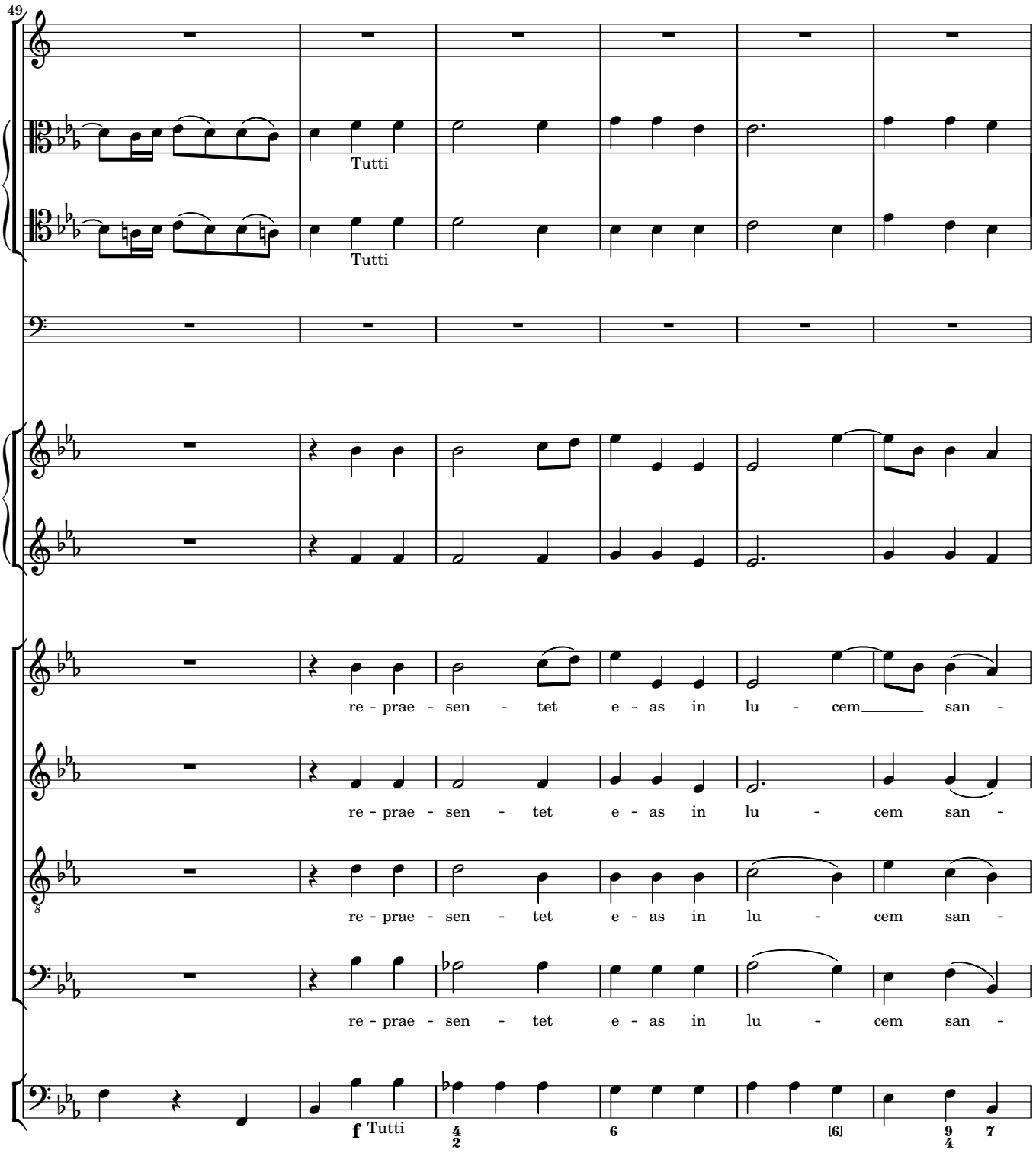
49
Tutti
Tutti
re - prae - sen - tet e - as in lu - cem san -
re - prae - sen - tet e - as in lu - cem san -
re - prae - sen - tet e - as in lu - cem san -
re - prae - sen - tet e - as in lu - cem san -
f Tutti

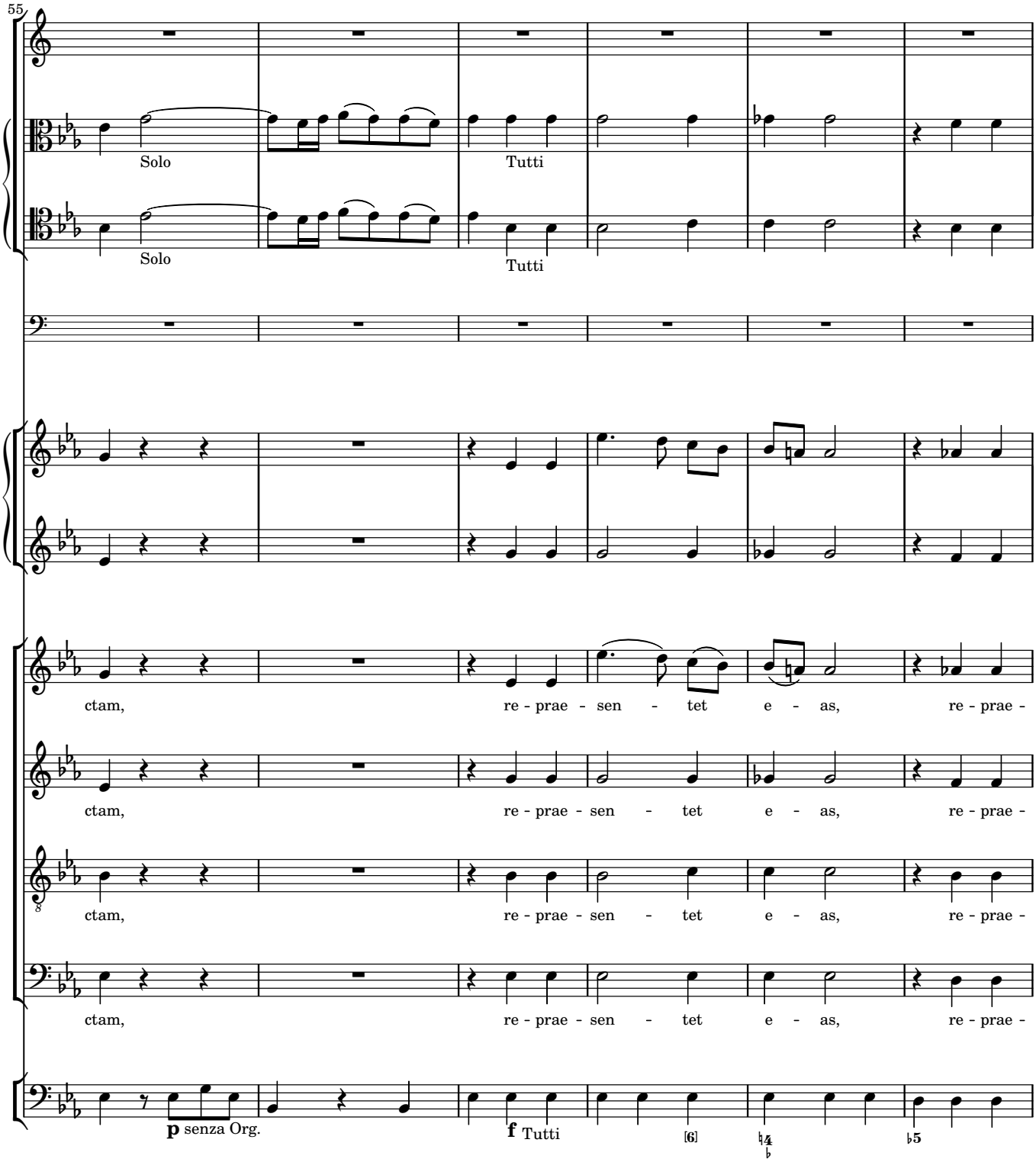
55
Solo
Tutti
Solo
Tutti
ctam, re - prae - sen - tet e - as, re - prae -
ctam, re - prae - sen - tet e - as, re - prae -
ctam, re - prae - sen - tet e - as, re - prae -
ctam, re - prae - sen - tet e - as, re - prae -
p senza Org.
f Tutti
[6]

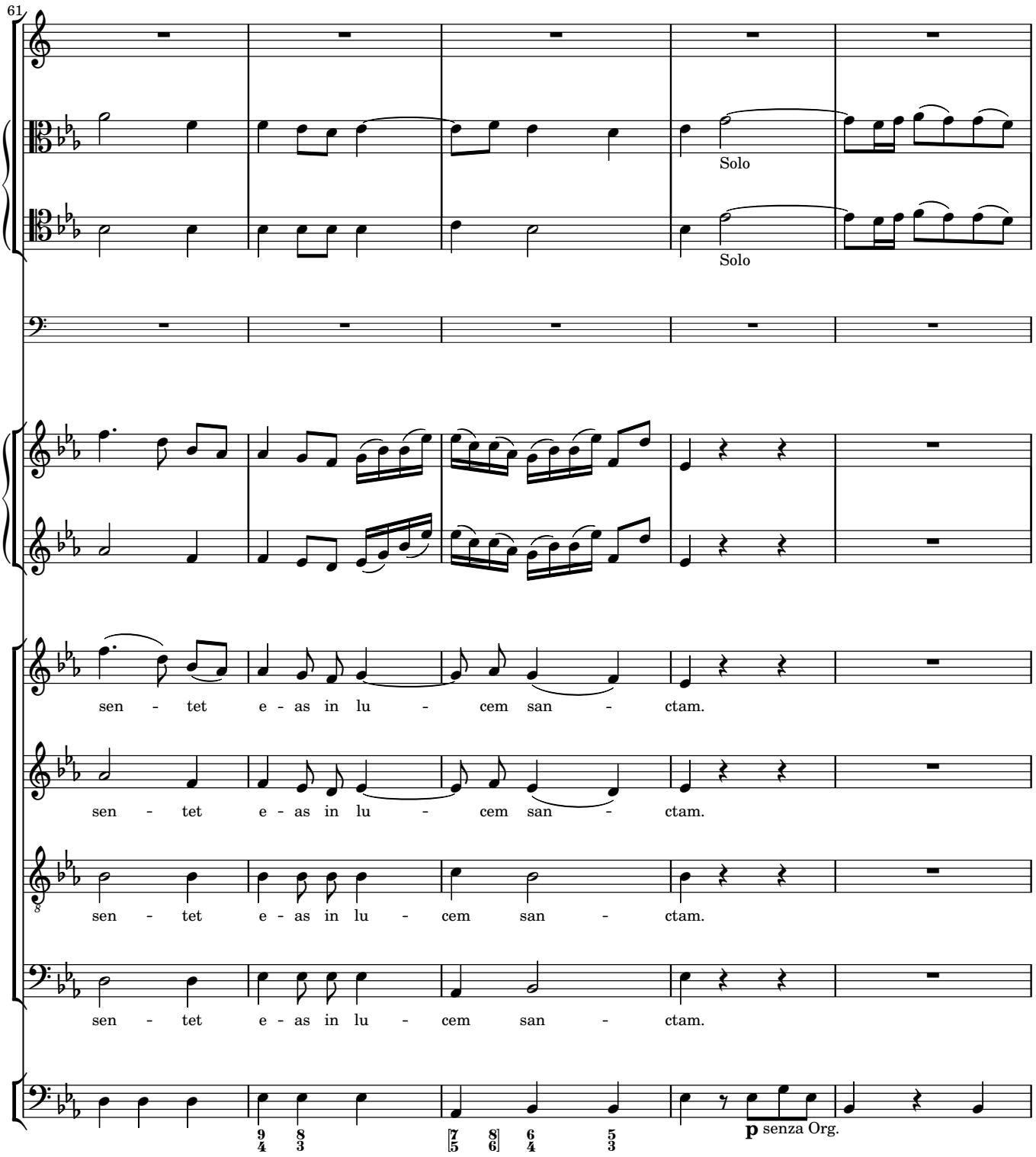
61
Solo
Solo
sen - tet e - as in lu - cem san - ctam.
sen - tet e - as in lu - cem san - ctam.
sen - tet e - as in lu - cem san - ctam.
sen - tet e - as in lu - cem san - ctam.
p senza Org.

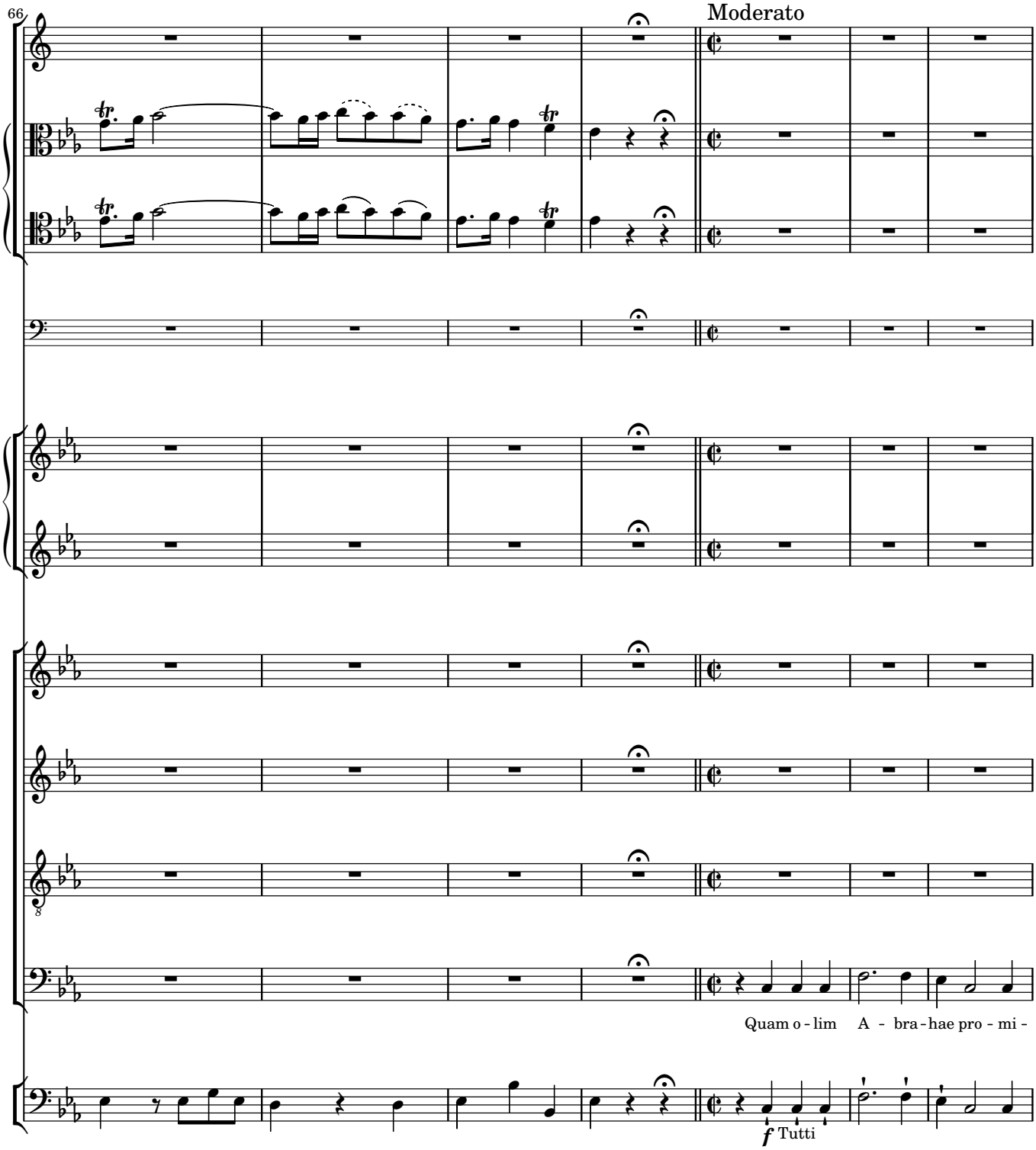
66
Moderato
Quam o - lim A - bra - hae pro - mi -
f Tutti

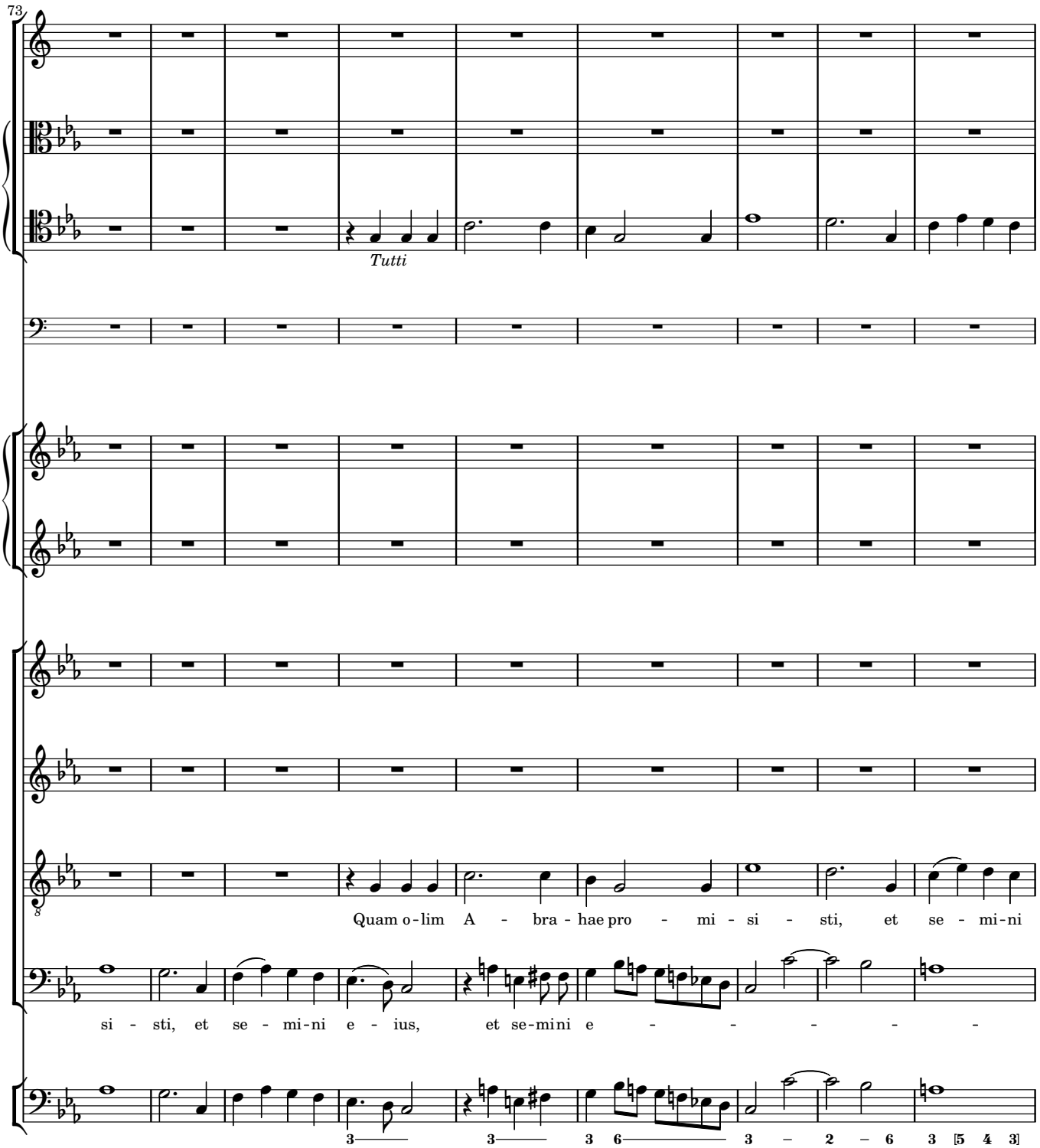
73
Tutti
Quam o-lim A - bra - hae pro - mi - si - sti, et se - mi-ni
si - sti, et se - mi-ni e - ius, et se-mini e - - - - - -
3 3 3 6 3 – 2 – 6 3 [5 4 3]

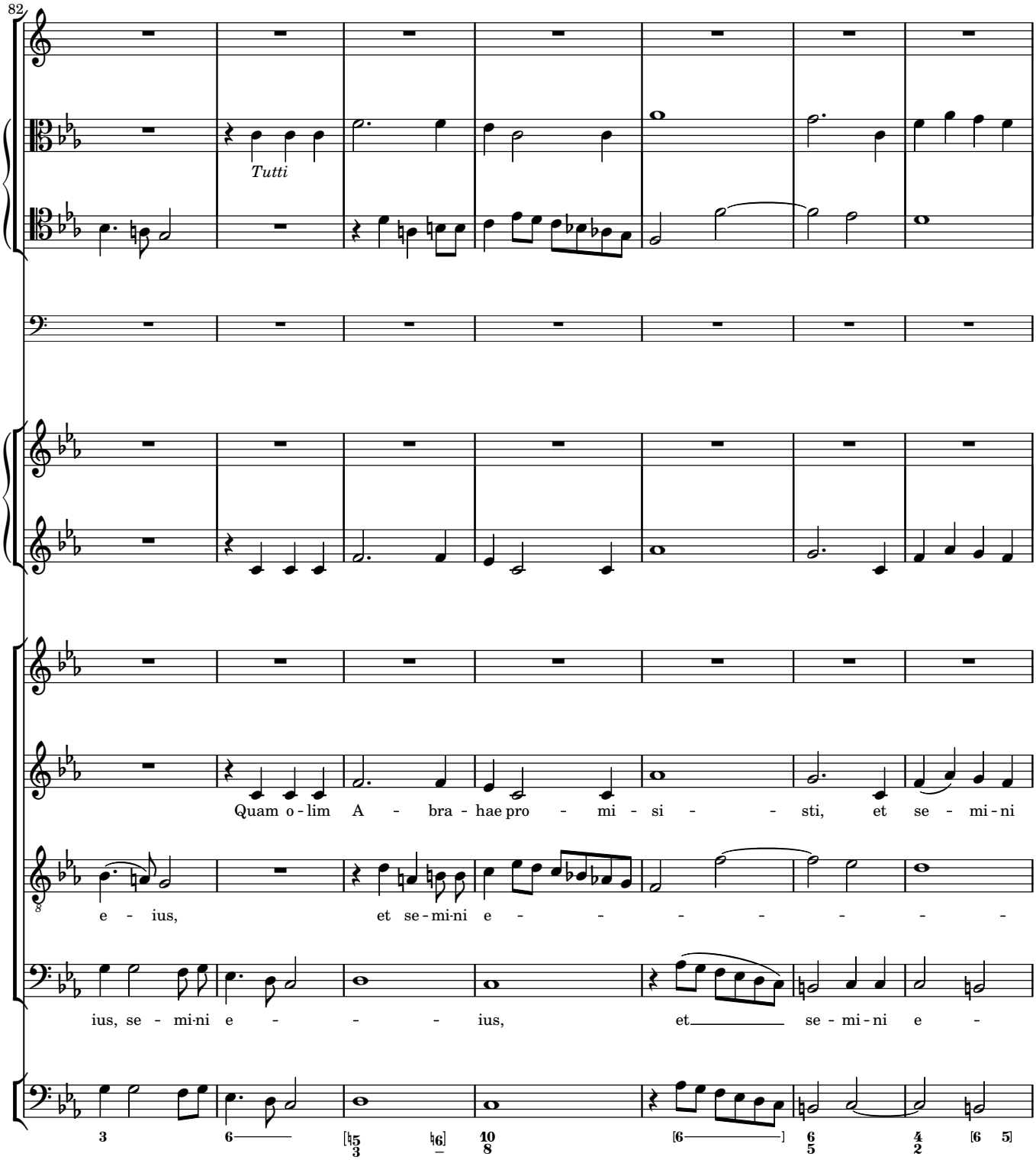
82
Tutti
Quam o - lim A - bra - hae pro - mi - si - - sti, et se - mi - ni
e - ius, et se - mi - ni e - - - - - - - -
ius, se - mi - ni e - - - - ius, et se - mi - ni e -

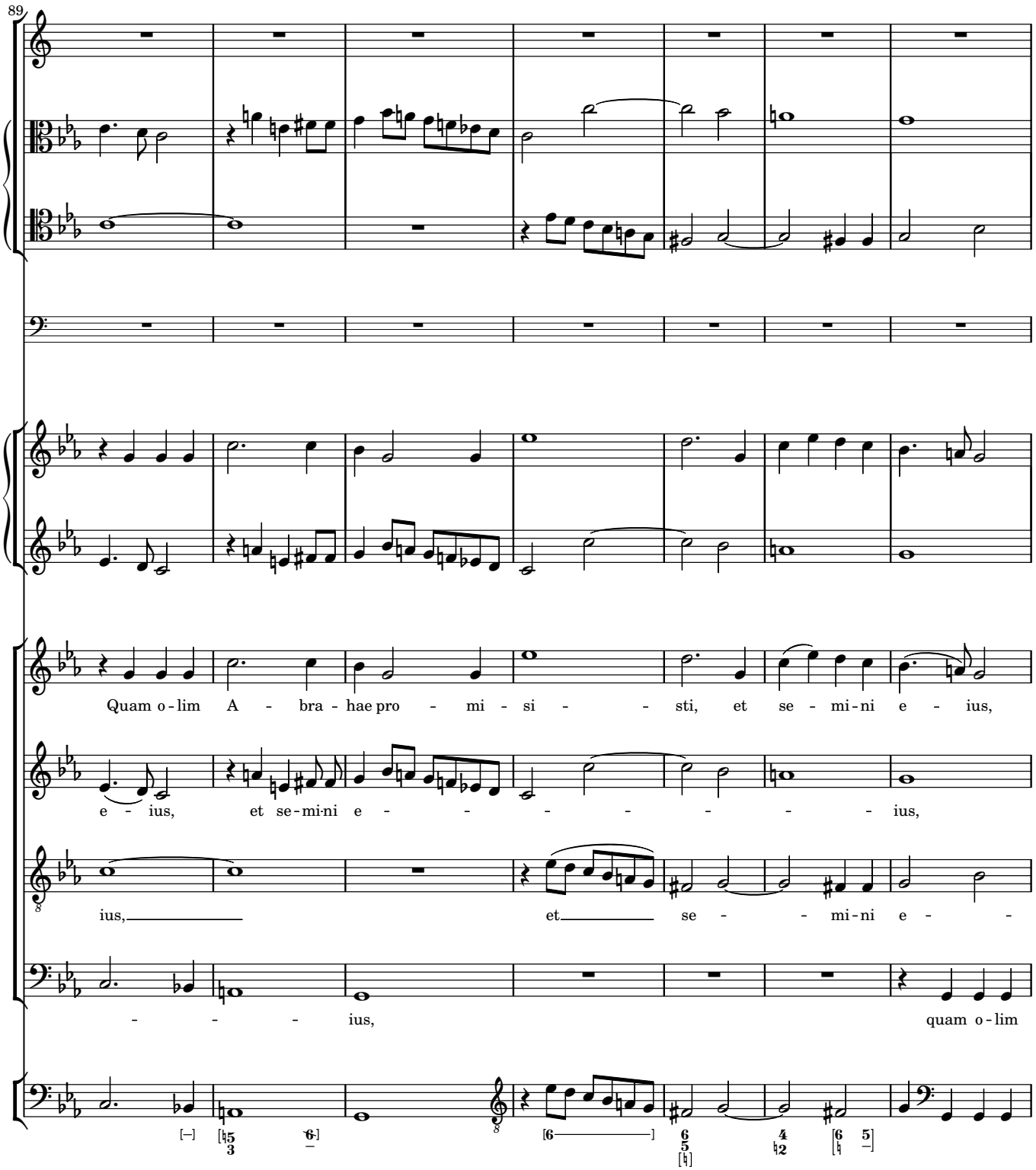
89
Quam o - lim A - bra - hae pro - mi - si - - sti, et se - mi - ni e - ius,
e - ius, et se - mi - ni e - - - - - - - - ius,
ius, et se - mi - ni e -
- - - - ius, quam o - lim

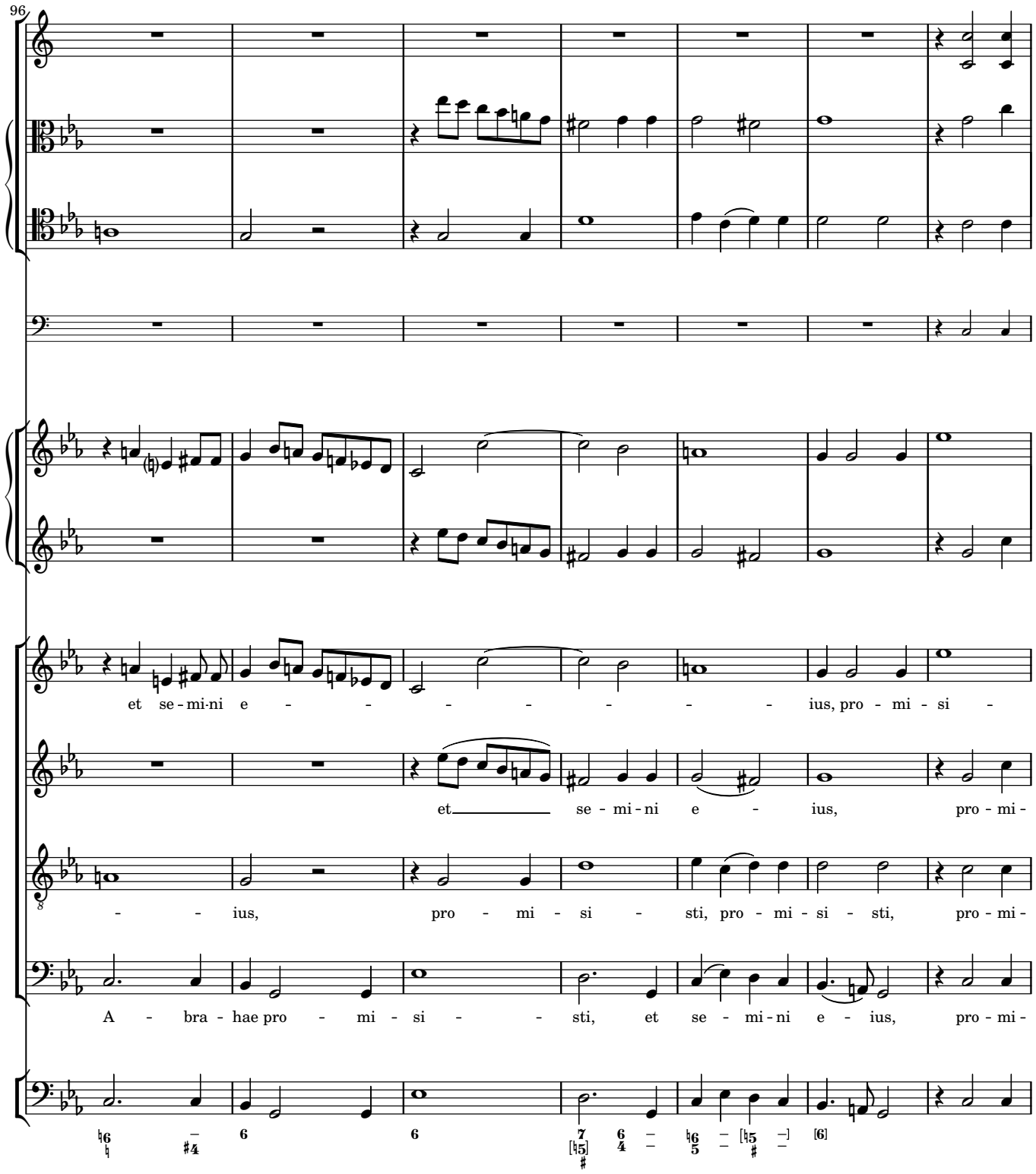
96
et se - mi-ni e - - - - - - - ius, pro - mi - si -
et se - mi - ni e - ius, pro - mi -
- - ius, pro - mi - si - sti, pro - mi - si - sti, pro - mi -
A - bra - hae pro - mi - si - - sti, et se - mi - ni e - ius, pro - mi -

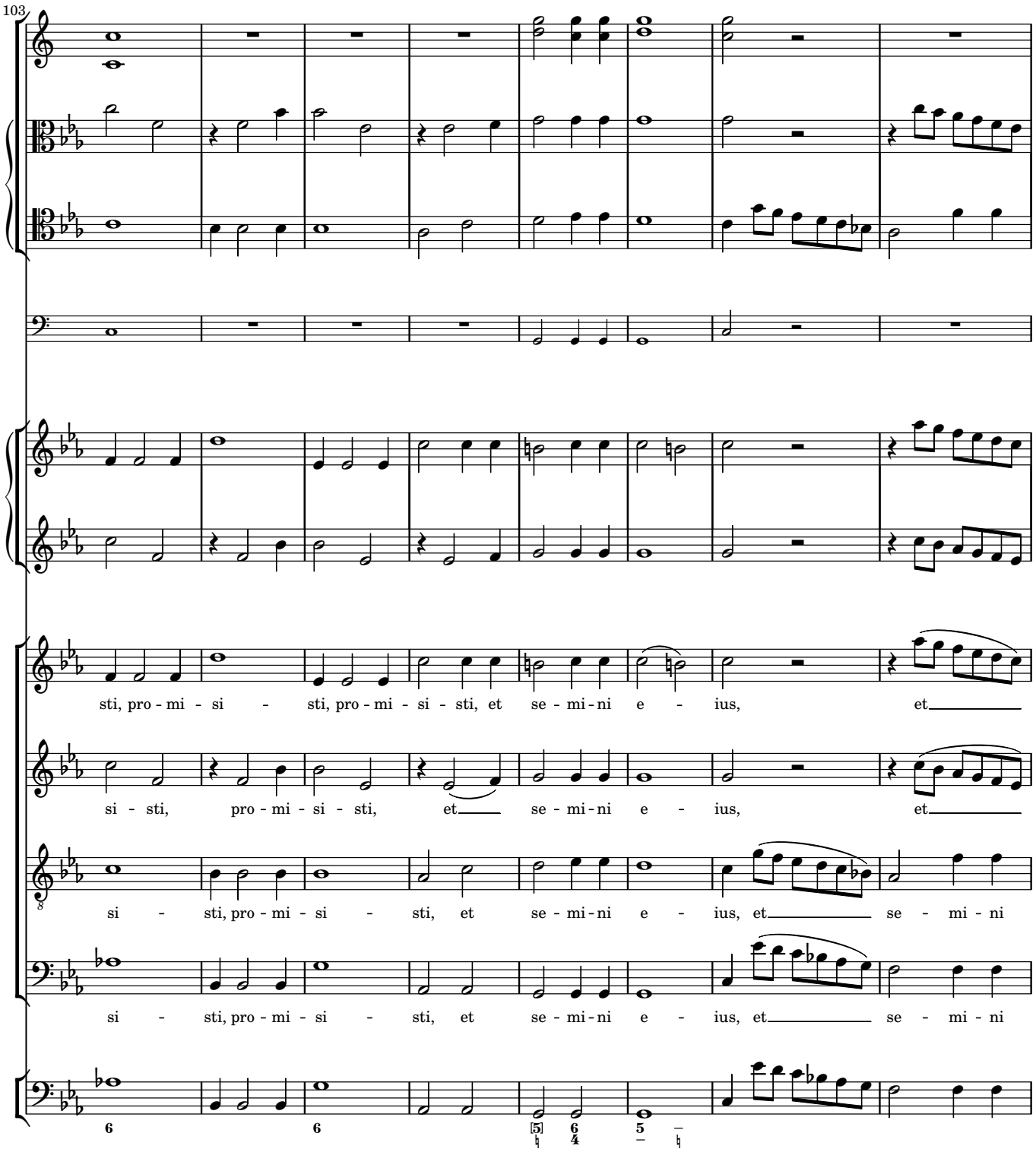
103
sti, pro - mi - si - sti, pro - mi - si - sti, et se - mi - ni e - ius, et
si - sti, pro - mi - si - sti, et se - mi - ni e - ius, et
si - sti, pro - mi - si - sti, et se - mi - ni e - ius, et se - mi - ni
si - sti, pro - mi - si - sti, et se - mi - ni e - ius, et se - mi - ni

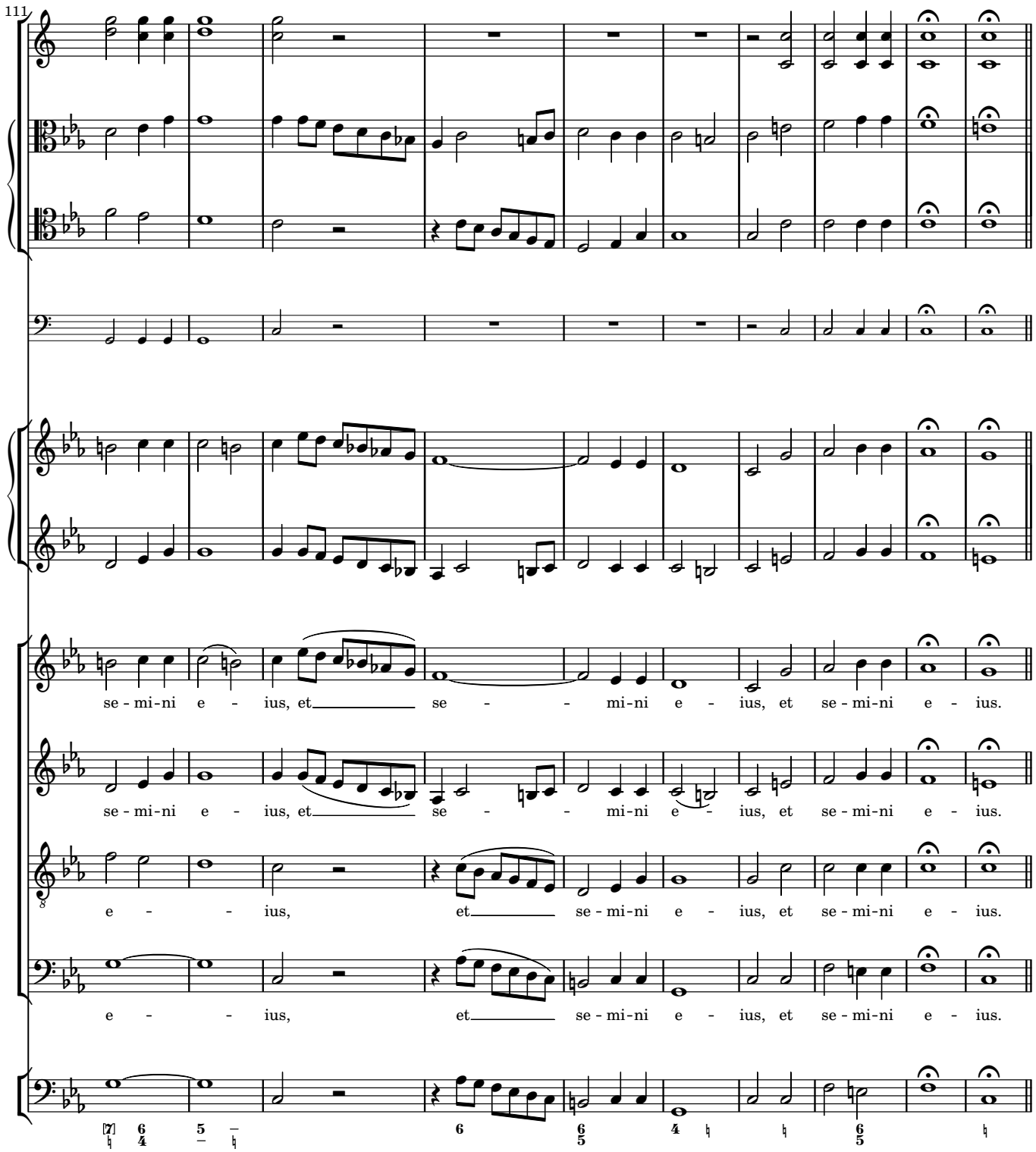
111
se - mi-ni e - ius, et se - mi-ni e - ius, et se - mi-ni e - ius.
se - mi-ni e - ius, et se - mi-ni e - ius, et se - mi-ni e - ius.
e - ius, et se - mi-ni e - ius, et se - mi-ni e - ius.
e - ius, et se - mi-ni e - ius, et se - mi-ni e - ius.

Versus

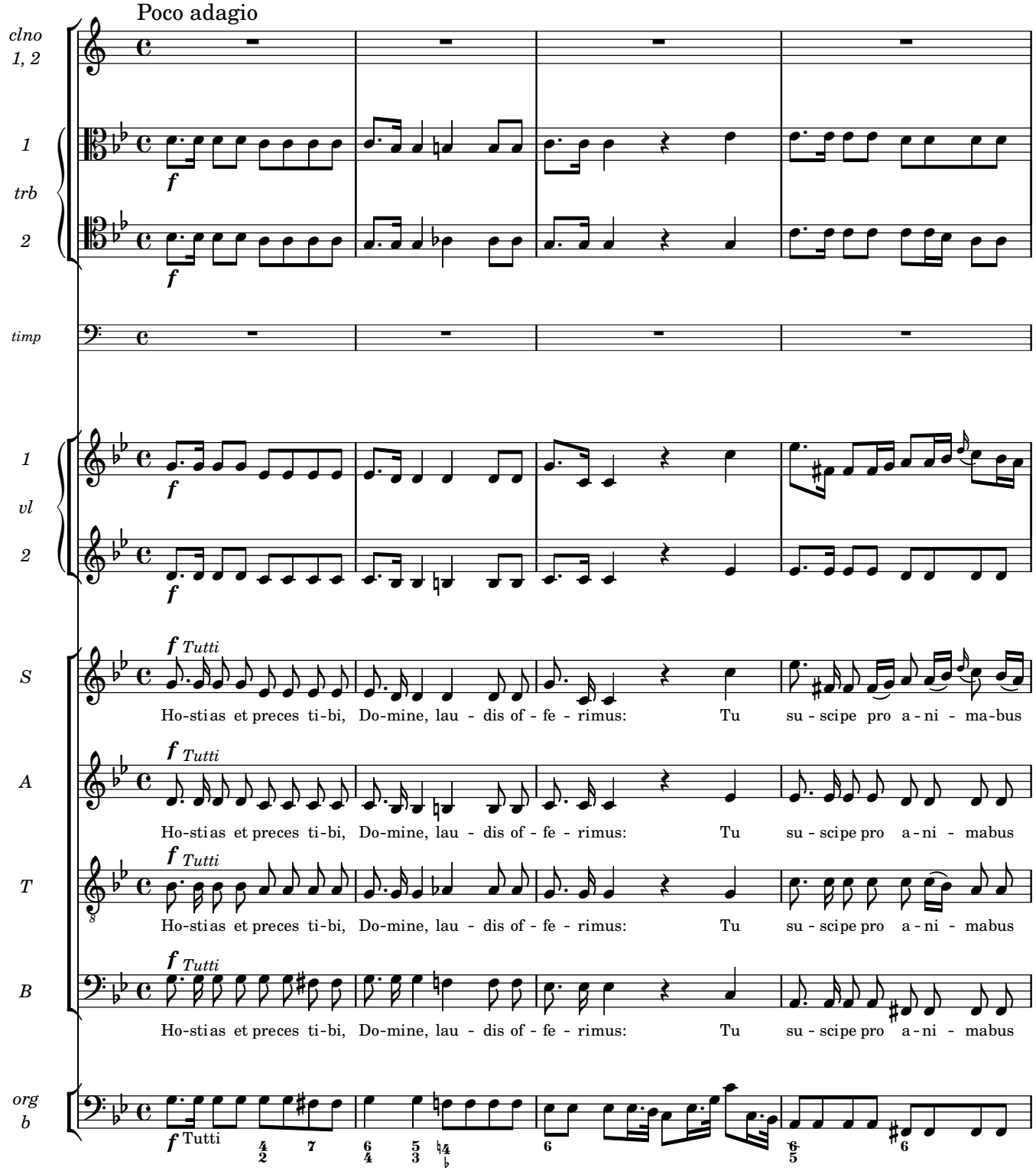
Poco adagio
clno 1, 2
1 trb 2
timp
1 vl 2
S
A
T
B
org b
f Tutti
Ho-stias et preces ti-bi, Do-mine, lau - dis of - fe - rimus: Tu su - scipe pro a - ni - ma-bus
Ho-stias et preces ti-bi, Do-mine, lau - dis of - fe - rimus: Tu su - scipe pro a - ni - mabus

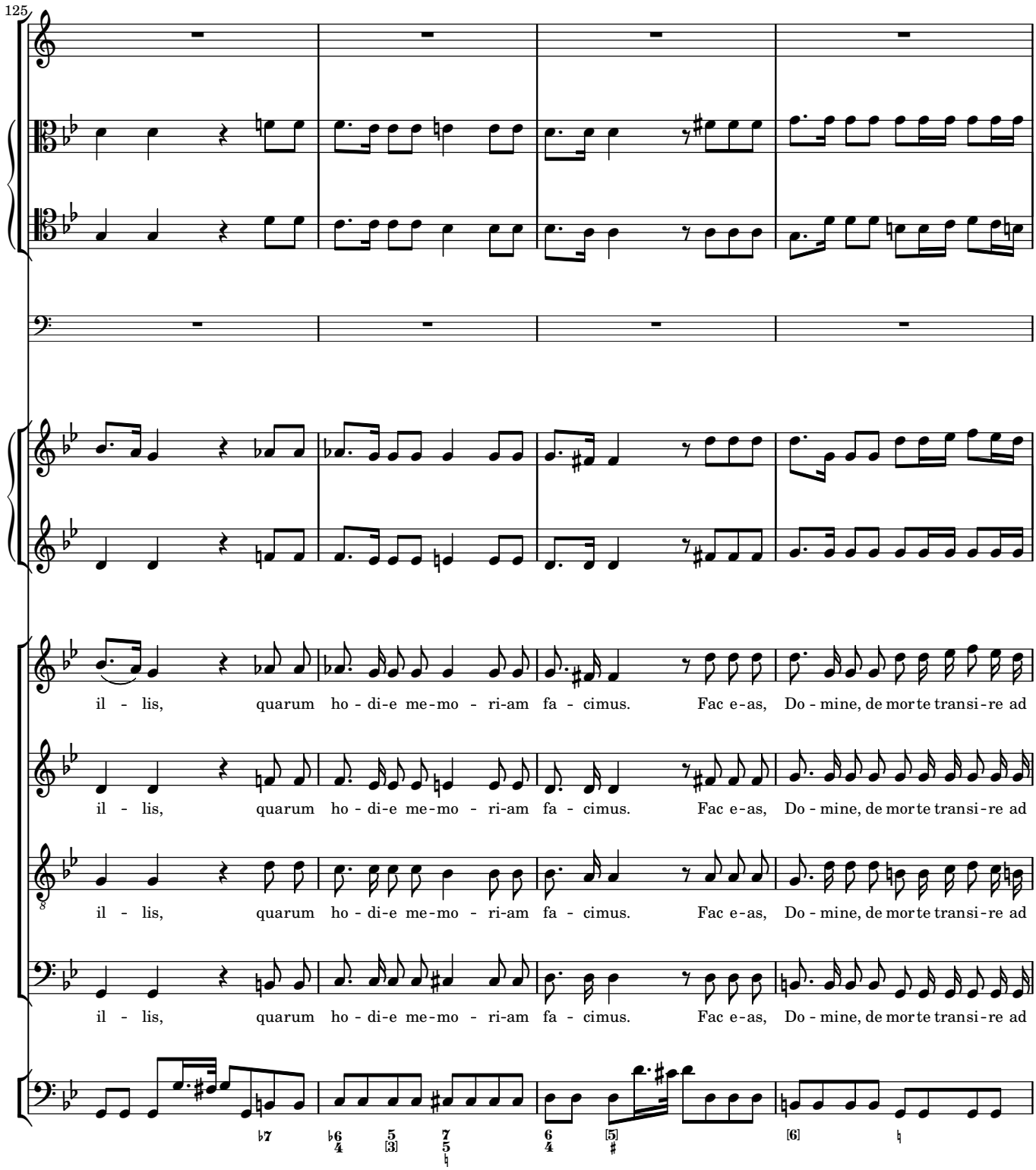
125
il - lis, quarum ho - di-e me-mo - ri-am fa - cimus. Fac e-as, Do - mine, de mor te transi-re ad
il - lis, quarum ho - di-e me-mo - ri-am fa - cimus. Fac e-as, Do - mine, de mor te transi-re ad
il - lis, quarum ho - di-e me-mo - ri-am fa - cimus. Fac e-as, Do - mine, de mor te transi-re ad
il - lis, quarum ho - di-e me-mo - ri-am fa - cimus. Fac e-as, Do - mine, de mor te transi-re ad

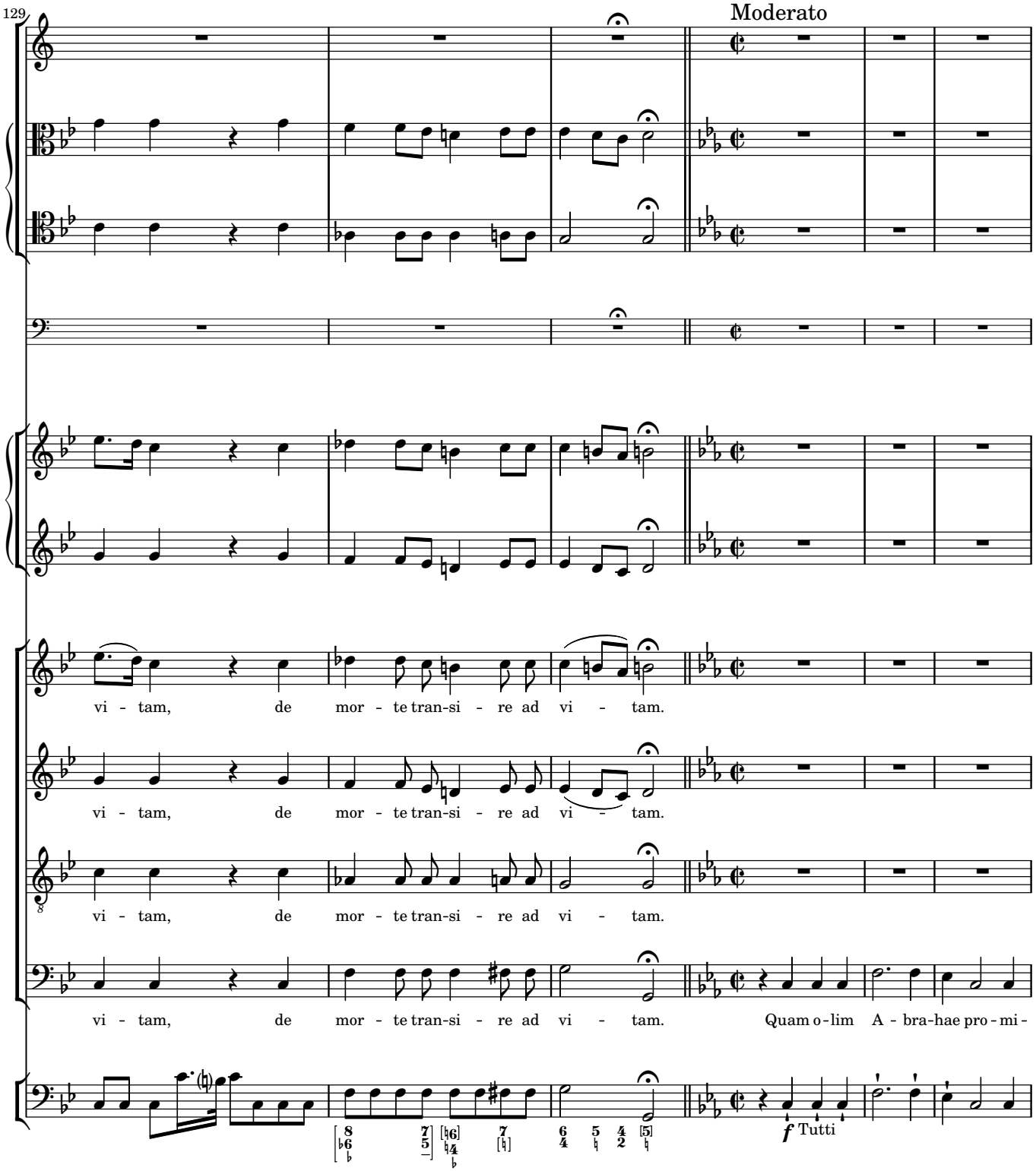
129
Moderato
vi - tam, de mor - te tran-si - re ad vi - tam.
vi - tam, de mor - te tran-si - re ad vi - tam.
vi - tam, de mor - te tran-si - re ad vi - tam.
vi - tam, de mor - te tran-si - re ad vi - tam. Quam o - lim A - bra-hae pro - mi -
f Tutti

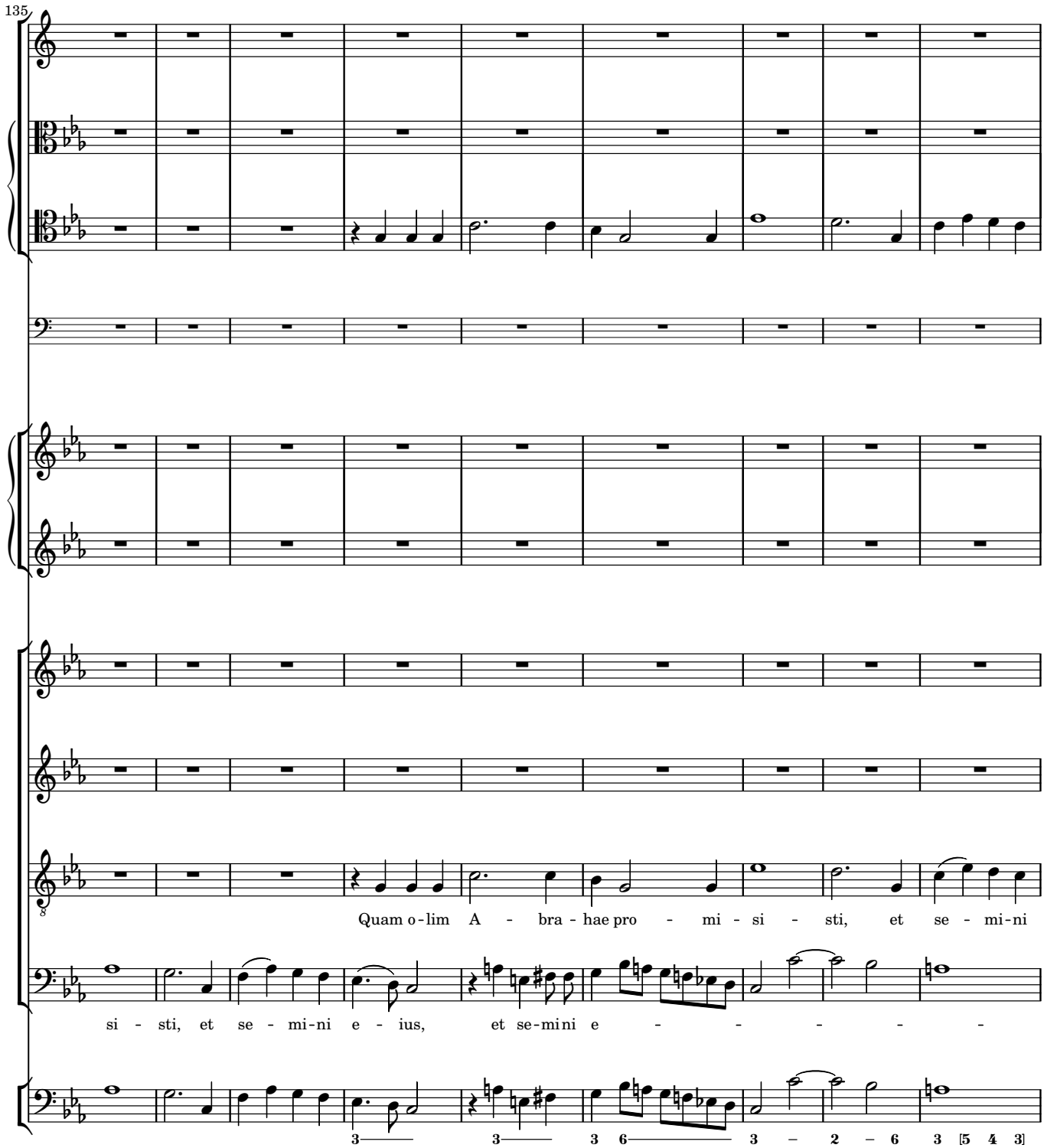
135
Quam o-lim A - bra - hae pro - mi - si - sti, et se - mi-ni
si - sti, et se - mi-ni e - ius, et se-mi ni e - - - - - -
3 3 3 6 3 – 2 – 6 3 [5 4 3]

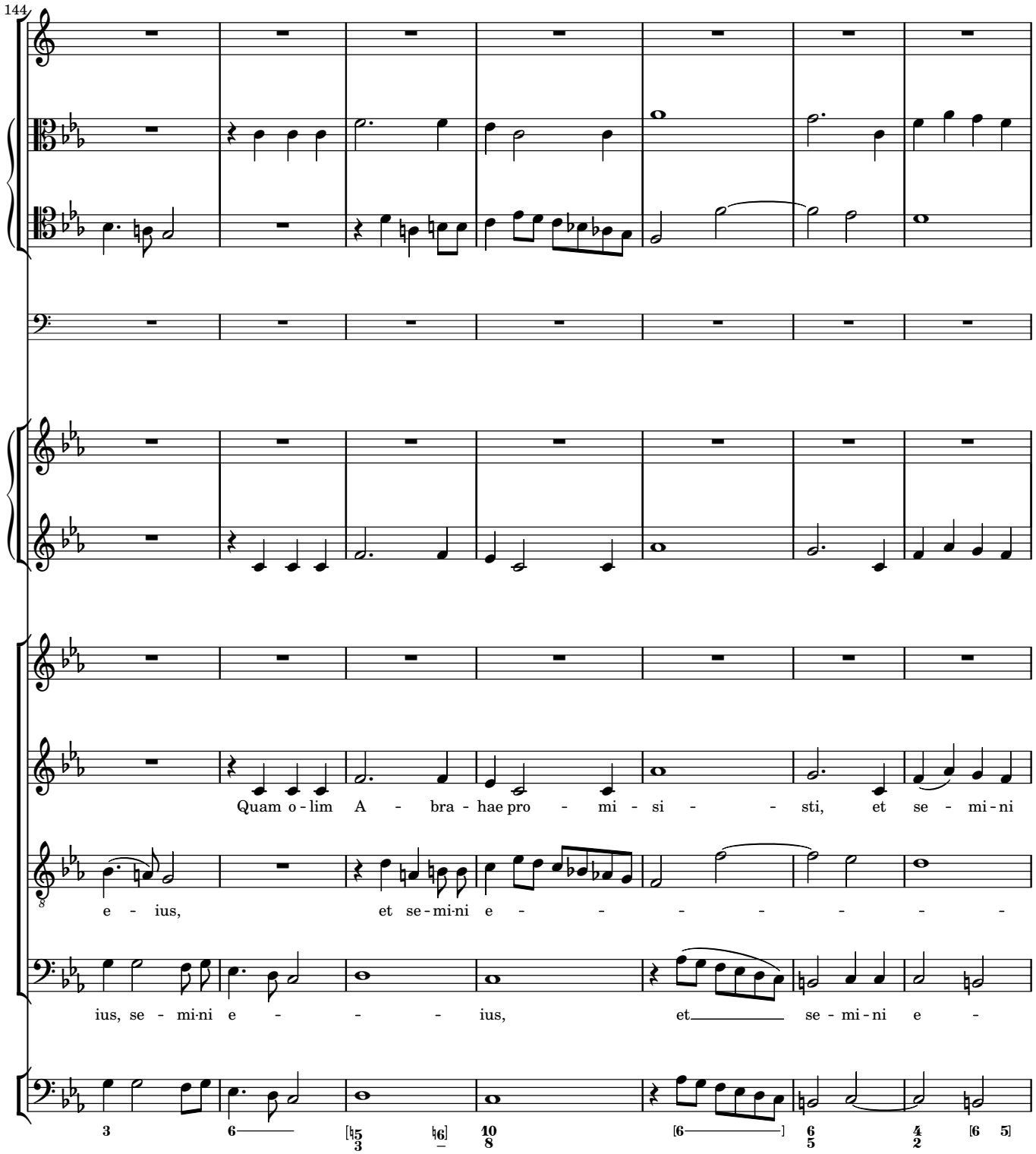
144
Quam o - lim A - bra - hae pro - mi - si - - sti, et se - mi - ni
e - ius, et se - mi - ni e - - - - - - - -
ius, se - mi - ni e - - - ius, et se - mi - ni e -

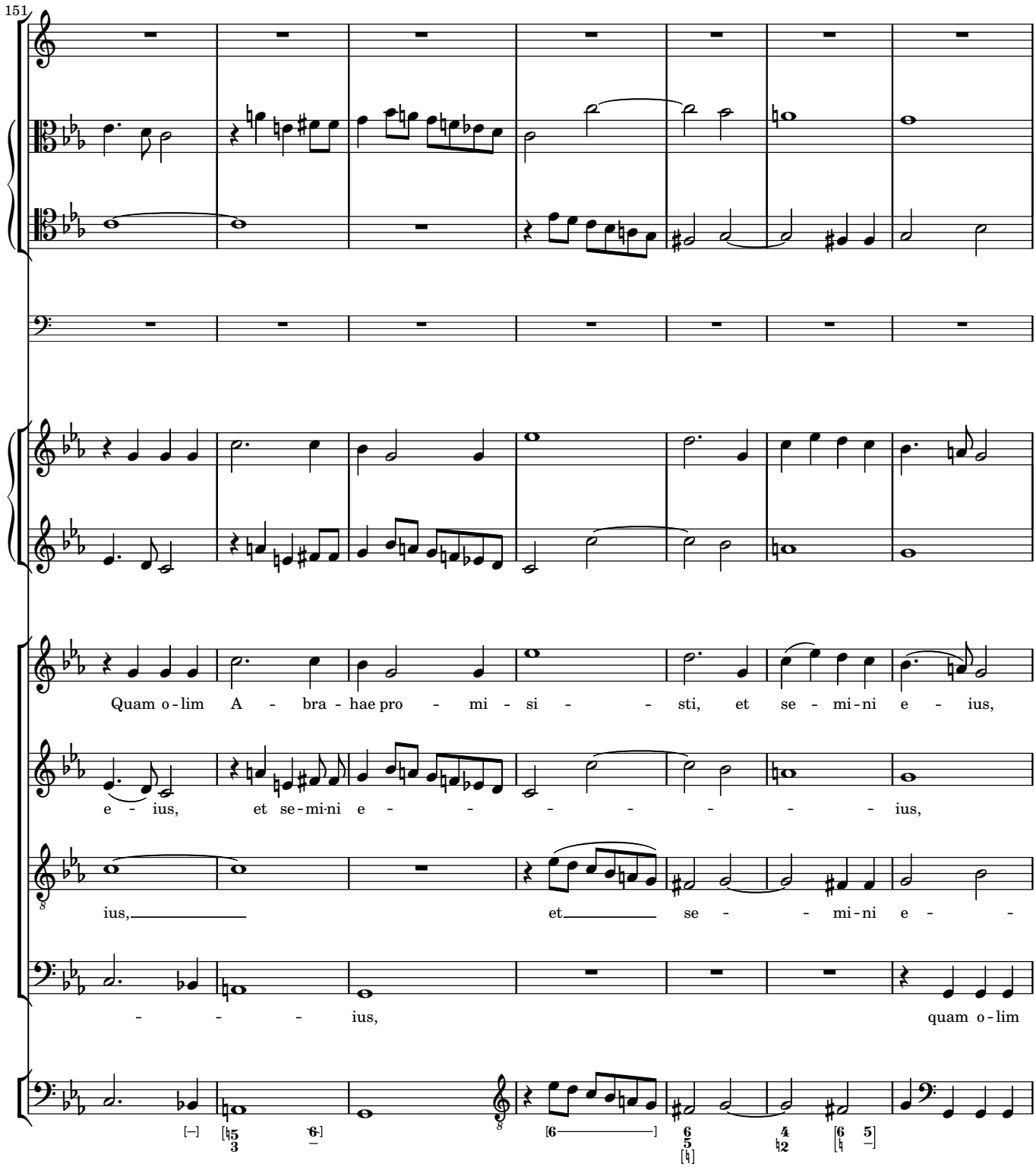
151
Quam o - lim A - bra - hae pro - mi - si - - sti, et se - mi - ni e - ius,
e - ius, et se - mi - ni e - - - - - - - - ius,
ius, et se - - mi - ni e -
- - - ius, quam o - lim

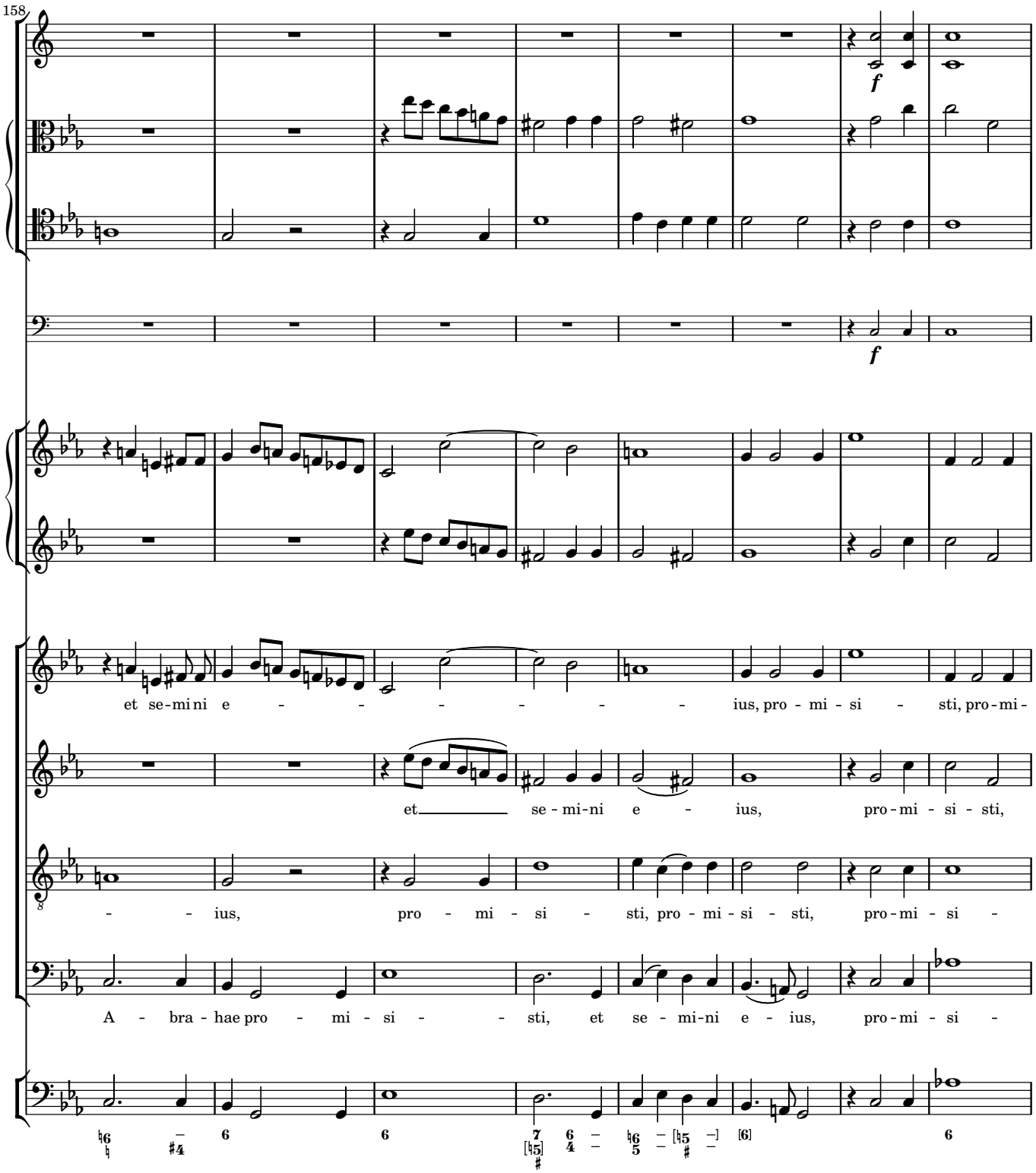
158
et se-mi ni e - - - - - - - ius, pro - mi - si - sti, pro-mi-
et se - mi-ni e - ius, pro-mi - si - sti,
- - ius, pro - mi - si - sti, pro - mi - si - sti, pro-mi - si -
A - bra - hae pro - mi - si - - sti, et se - mi-ni e - ius, pro-mi - si -

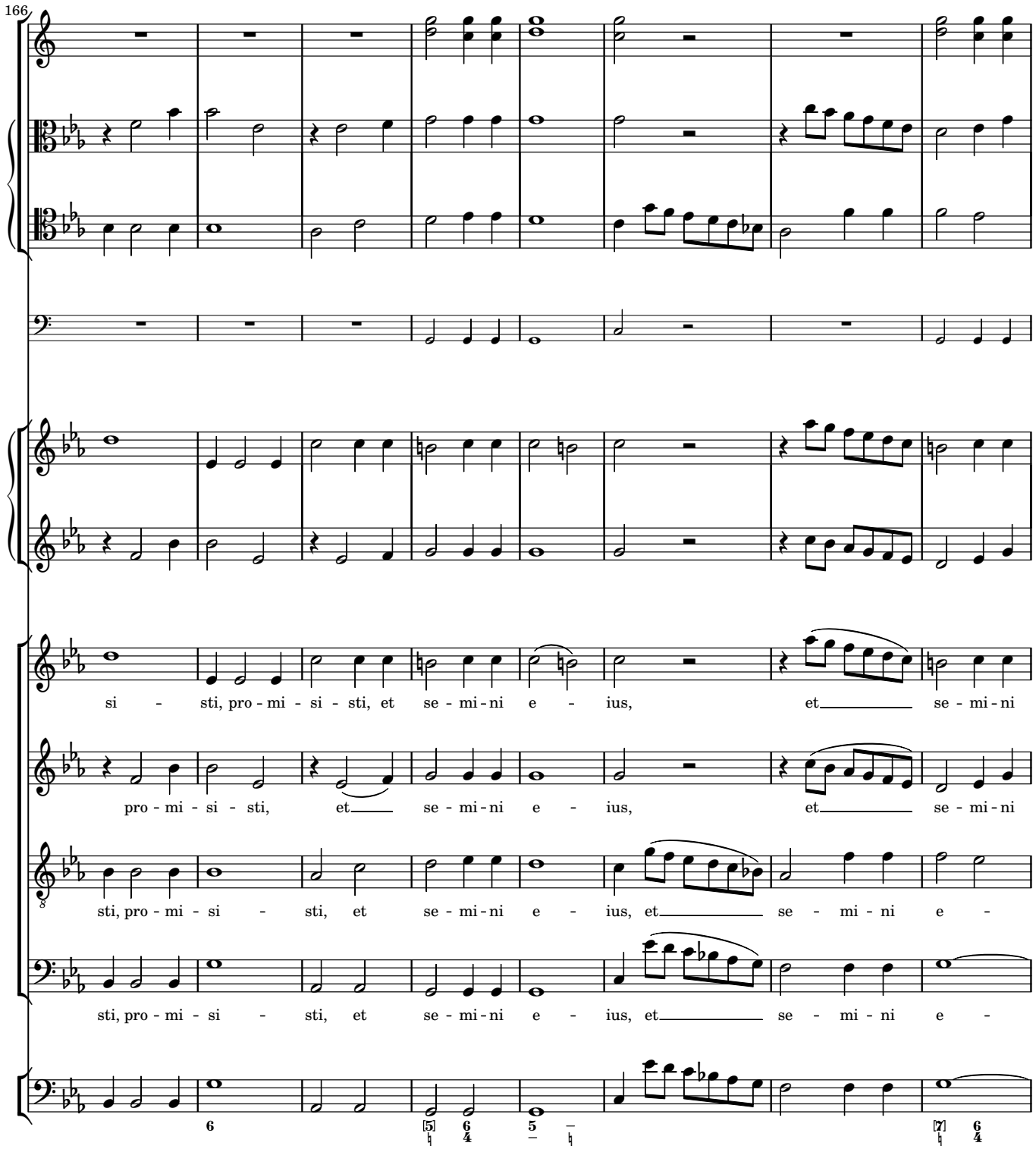
166
si - sti, pro - mi - si - sti, et se - mi - ni e - ius, et se - mi - ni
pro - mi - si - sti, et se - mi - ni e - ius, et se - mi - ni
sti, pro - mi - si - sti, et se - mi - ni e - ius, et se - mi - ni e -
sti, pro - mi - si - sti, et se - mi - ni e - ius, et se - mi - ni e -

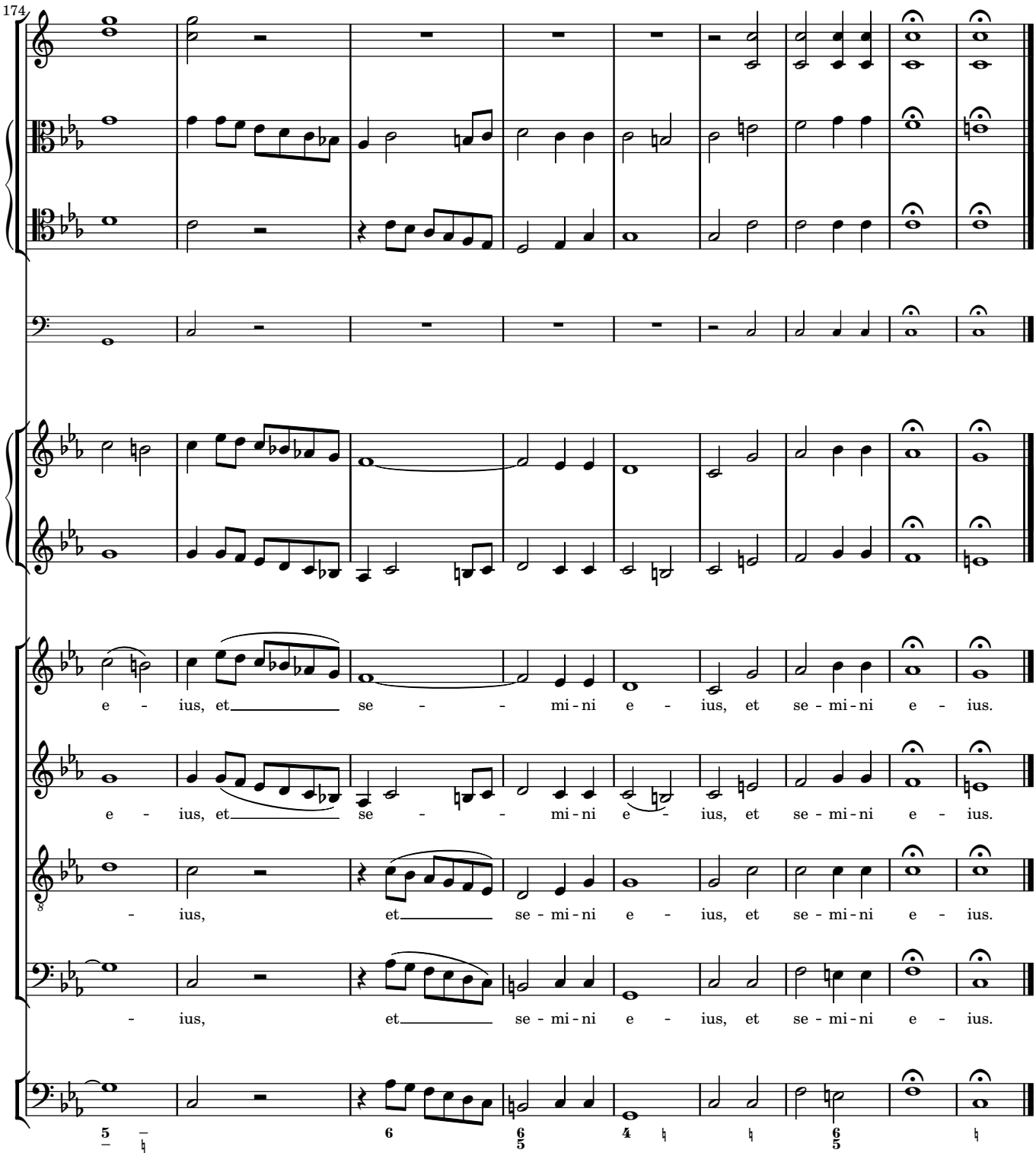
174
e - ius, et se - mi - ni e - ius, et se - mi - ni e - ius.
e - ius, et se - mi - ni e - ius, et se - mi - ni e - ius.
- ius, et se - mi - ni e - ius, et se - mi - ni e - ius.
- ius, et se - mi - ni e - ius, et se - mi - ni e - ius.

5 Sanctus

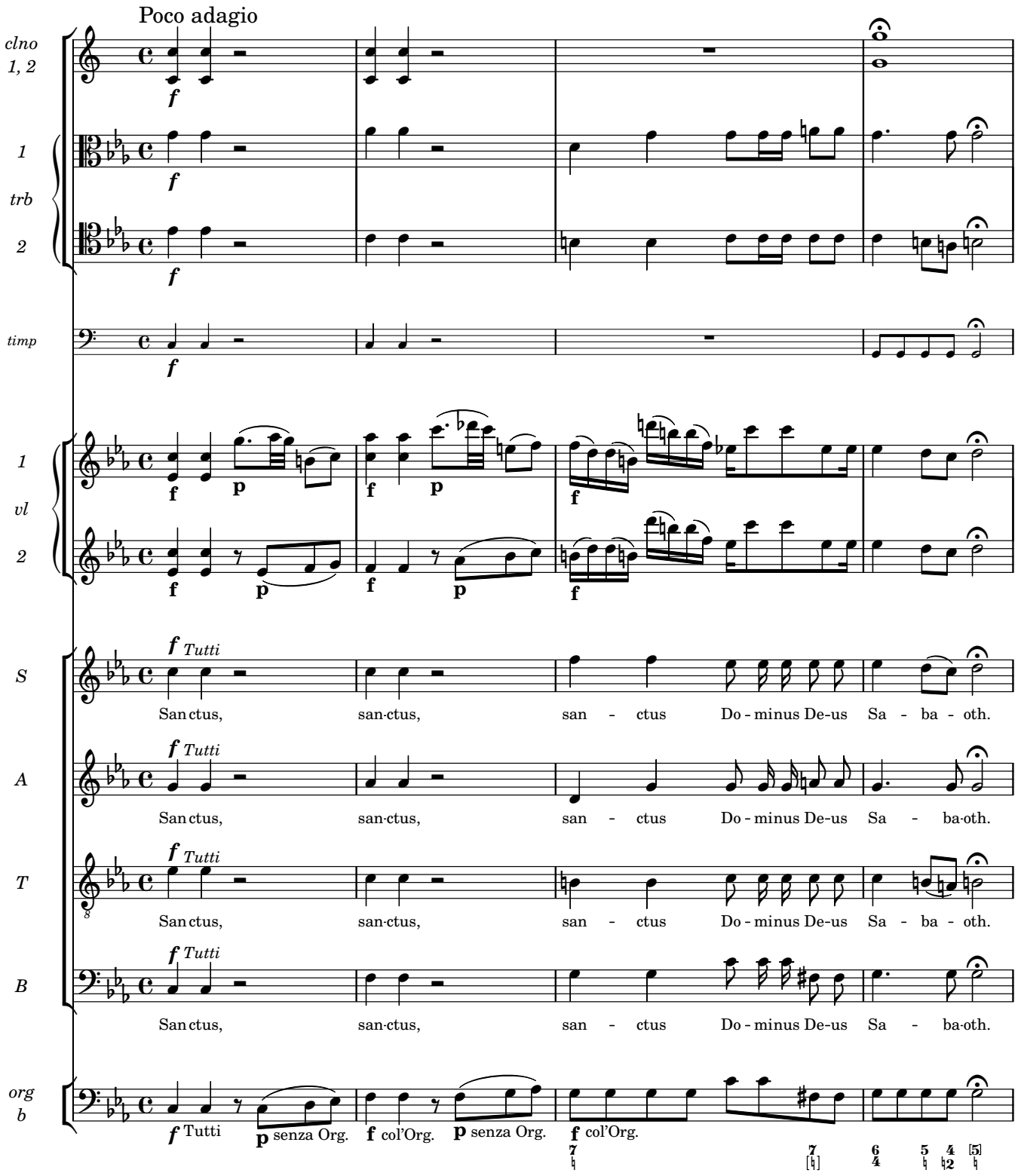
Poco adagio
clno 1, 2
1
trb
2
timp
1
vl
2
S
A
T
B
org b
f Tutti
Sanctus, san-ctus, san - ctus Do - minus De-us Sa - ba - oth.
Sanctus, san-ctus, san - ctus Do - minus De-us Sa - ba-oth.
Sanctus, san-ctus, san - ctus Do - minus De-us Sa - ba - oth.
Sanctus, san-ctus, san - ctus Do - minus De-us Sa - ba-oth.
f Tutti
p senza Org.
f col'Org.
p senza Org.
f col'Org.

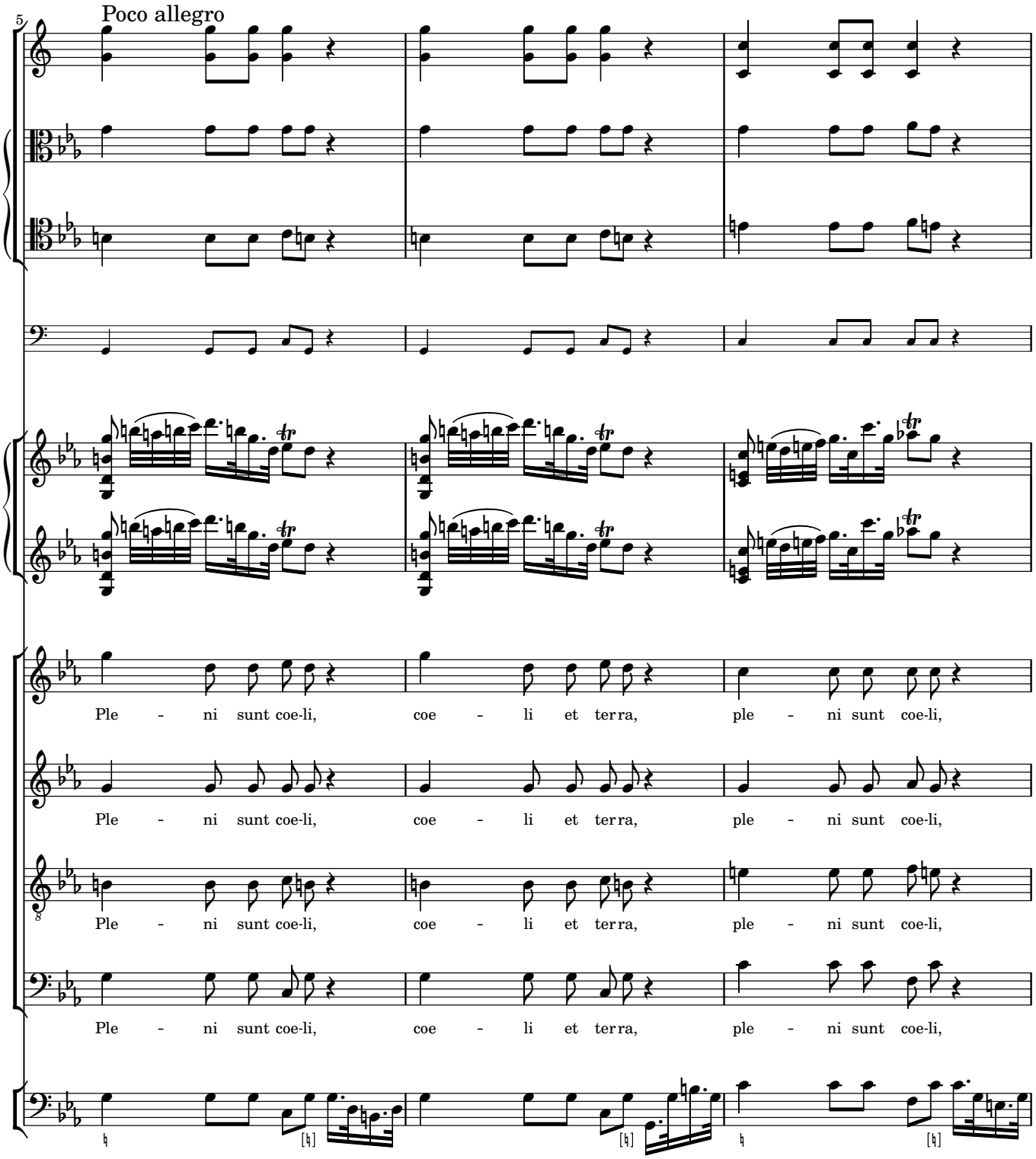
5
Poco allegro
Ple - ni sunt coe-li, coe - li et ter ra, ple - ni sunt coe-li,
Ple - ni sunt coe-li, coe - li et ter ra, ple - ni sunt coe-li,
Ple - ni sunt coe-li, coe - li et ter ra, ple - ni sunt coe-li,
Ple - ni sunt coe-li, coe - li et ter ra, ple - ni sunt coe-li,

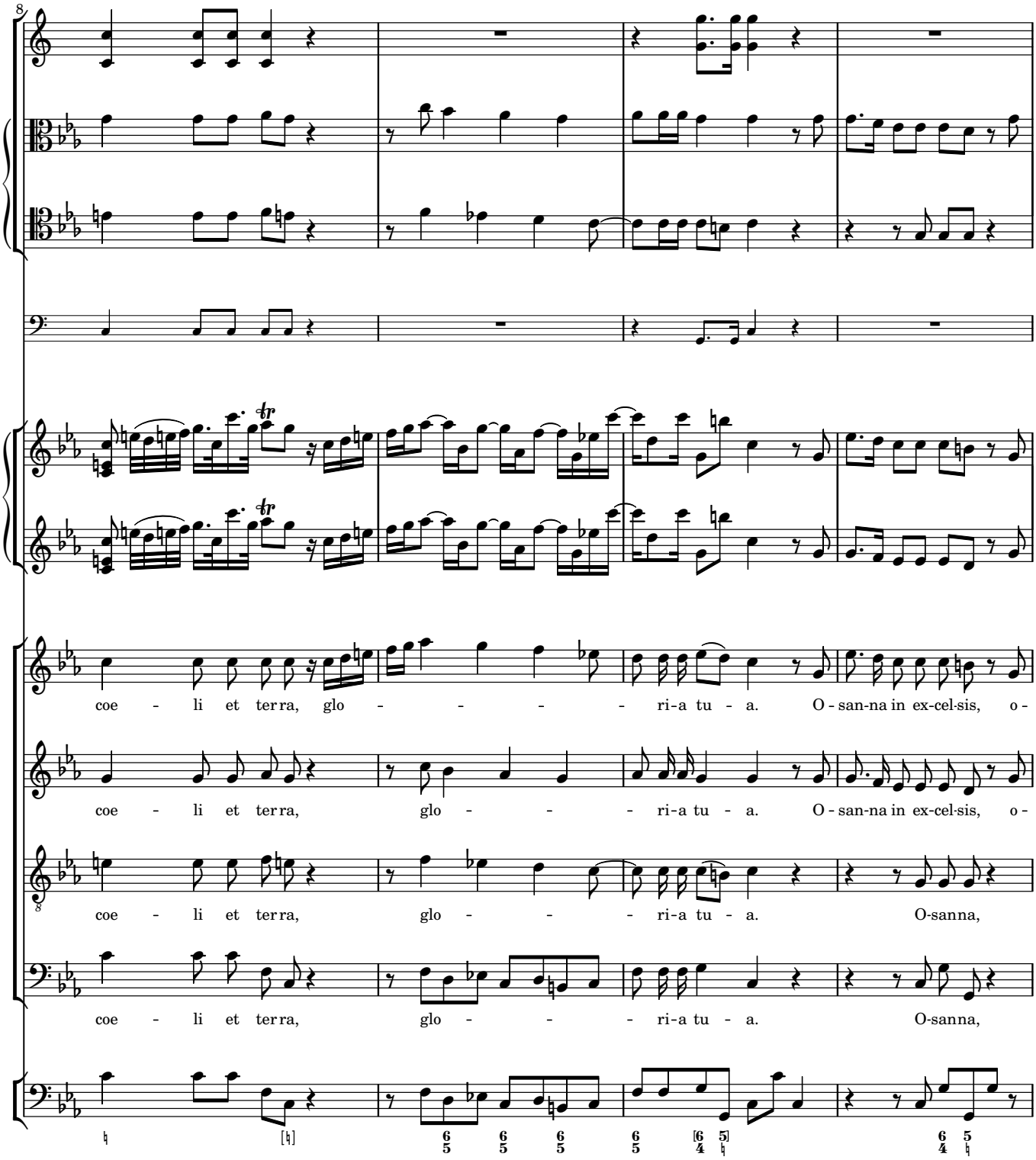
coe - li et ter ra, glo - - - - - ri-a tu - a. O - san-na in ex-cel-sis, o -
coe - li et ter ra, glo - - - ri-a tu - a. O - san-na in ex-cel-sis, o -
coe - li et ter ra, glo - - - ri-a tu - a. O-sanna,
coe - li et ter ra, glo - - - ri-a tu - a. O-sanna,

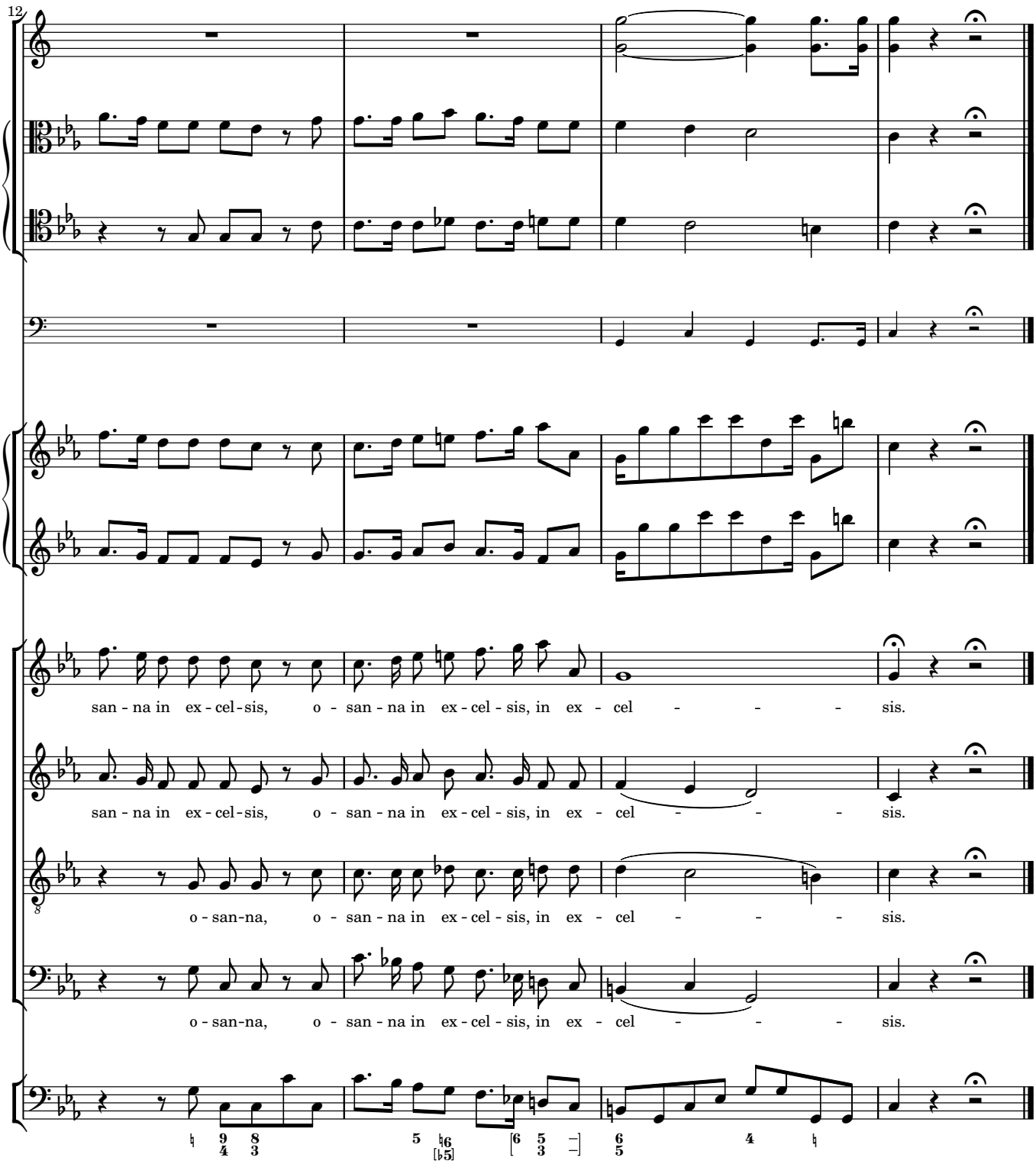
12
san - na in ex - cel - sis, o - san - na in ex - cel - sis, in ex - cel - - - - sis.
san - na in ex - cel - sis, o - san - na in ex - cel - sis, in ex - cel - - - - sis.
o - san - na, o - san - na in ex - cel - sis, in ex - cel - - - - sis.
o - san - na, o - san - na in ex - cel - sis, in ex - cel - - - - sis.

6 Benedictus

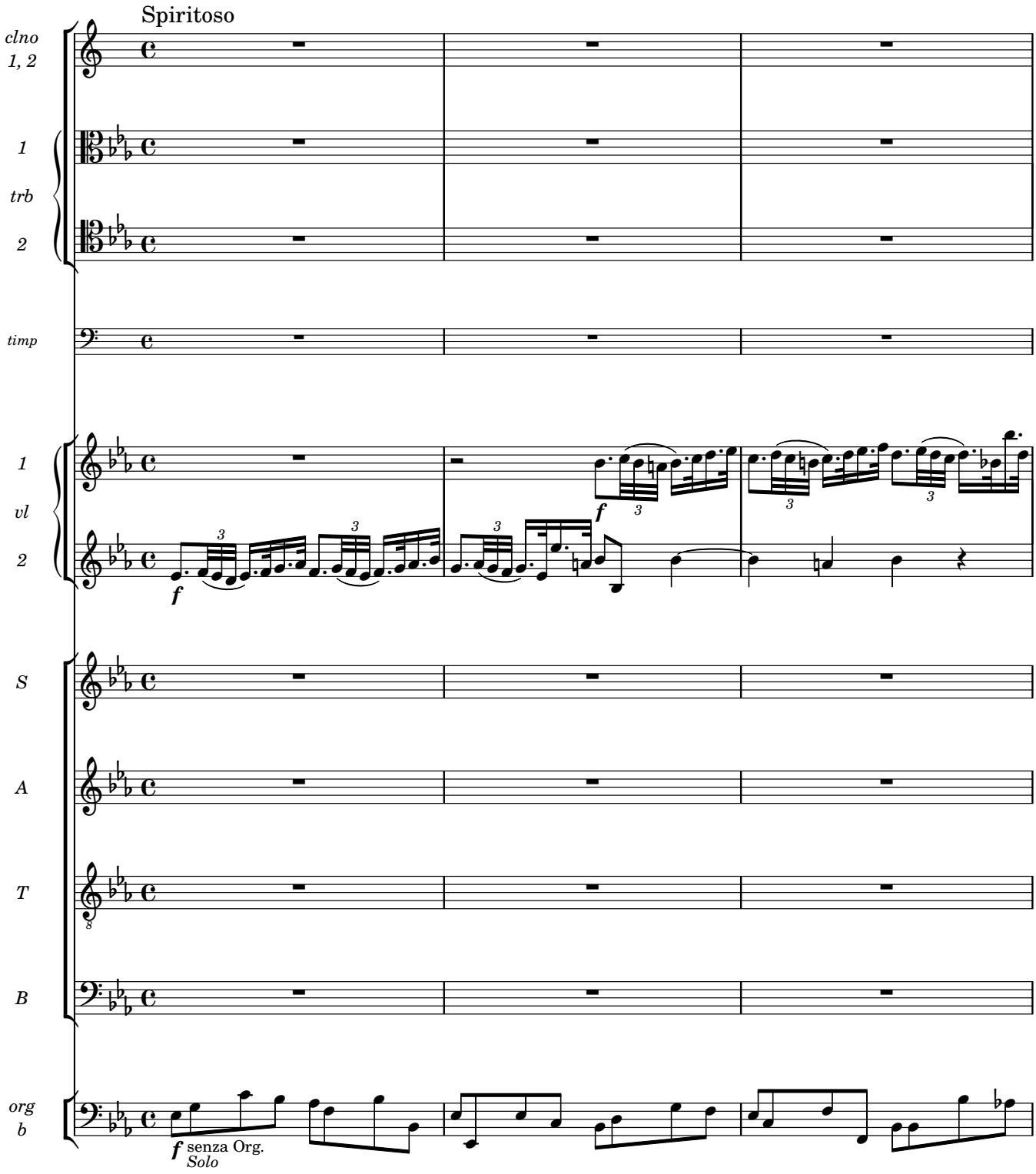

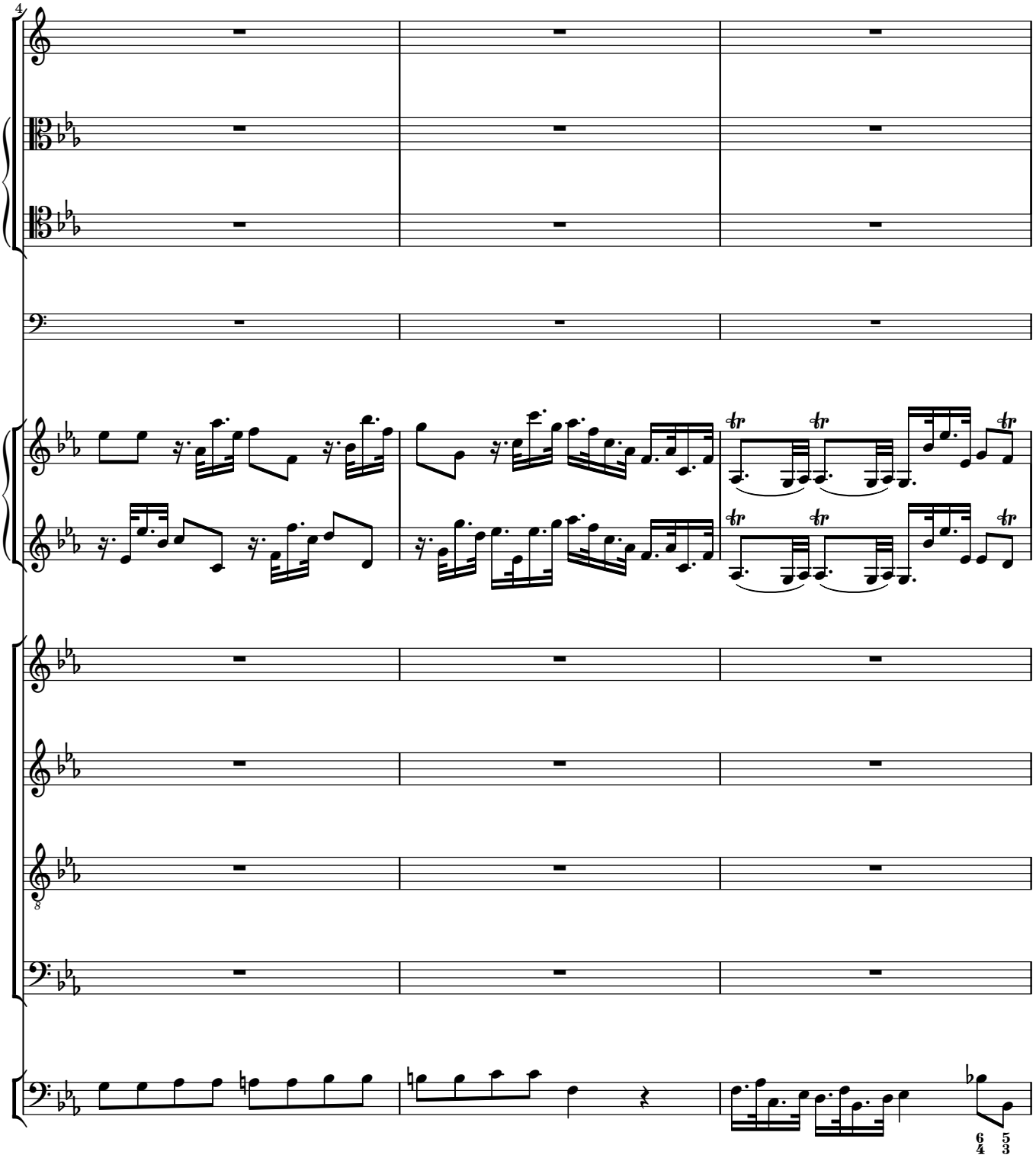
4
8
6 5
4 3

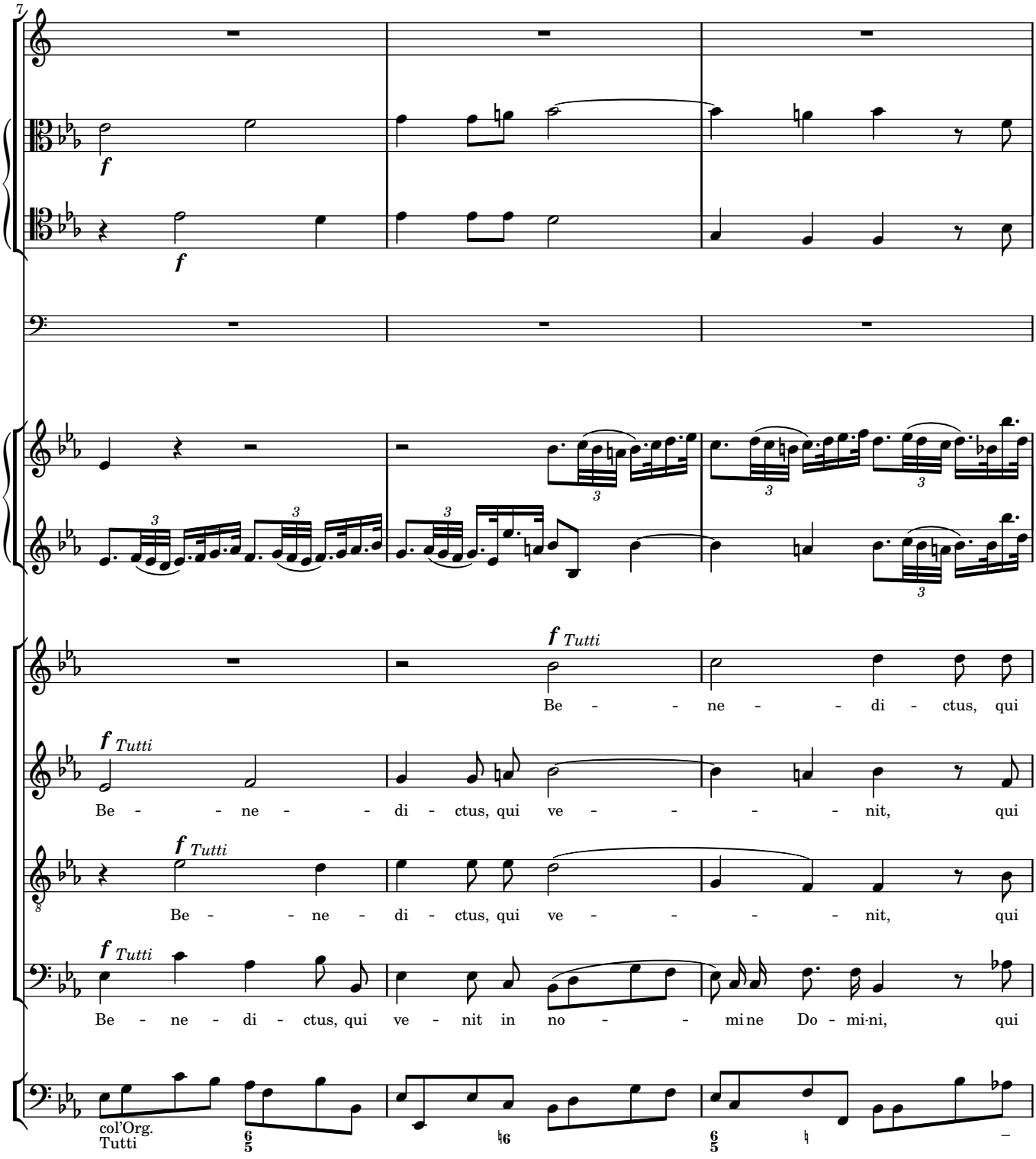
7
f
f
f Tutti
Be - - ne - - di - ctus, qui
f Tutti
Be - - ne - - di - ctus, qui ve - - - - - nit, qui
f Tutti
Be - - ne - di - ctus, qui ve - - - - - nit, qui
f Tutti
Be - ne - di - ctus, qui ve - nit in no - - mi ne Do - mi-ni, qui
col'Org.
Tutti

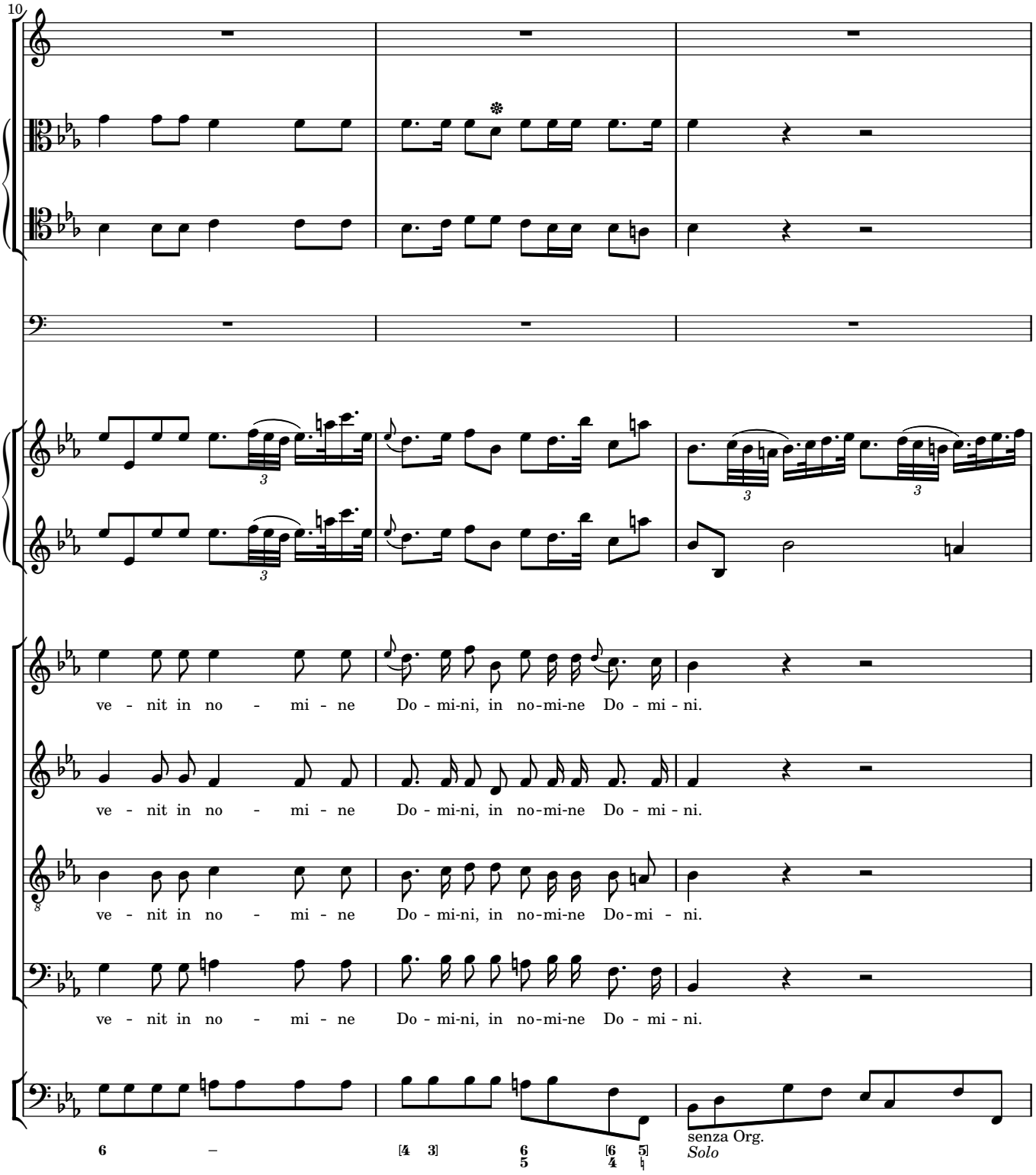
10
ve - nit in no - mi - ne Do - mi-ni, in no-mi-ne Do - mi - ni.
ve - nit in no - mi - ne Do - mi-ni, in no-mi-ne Do - mi - ni.
ve - nit in no - mi - ne Do - mi-ni, in no-mi-ne Do-mi - ni.
ve - nit in no - mi - ne Do - mi-ni, in no-mi-ne Do - mi - ni.
senza Org.
Solo

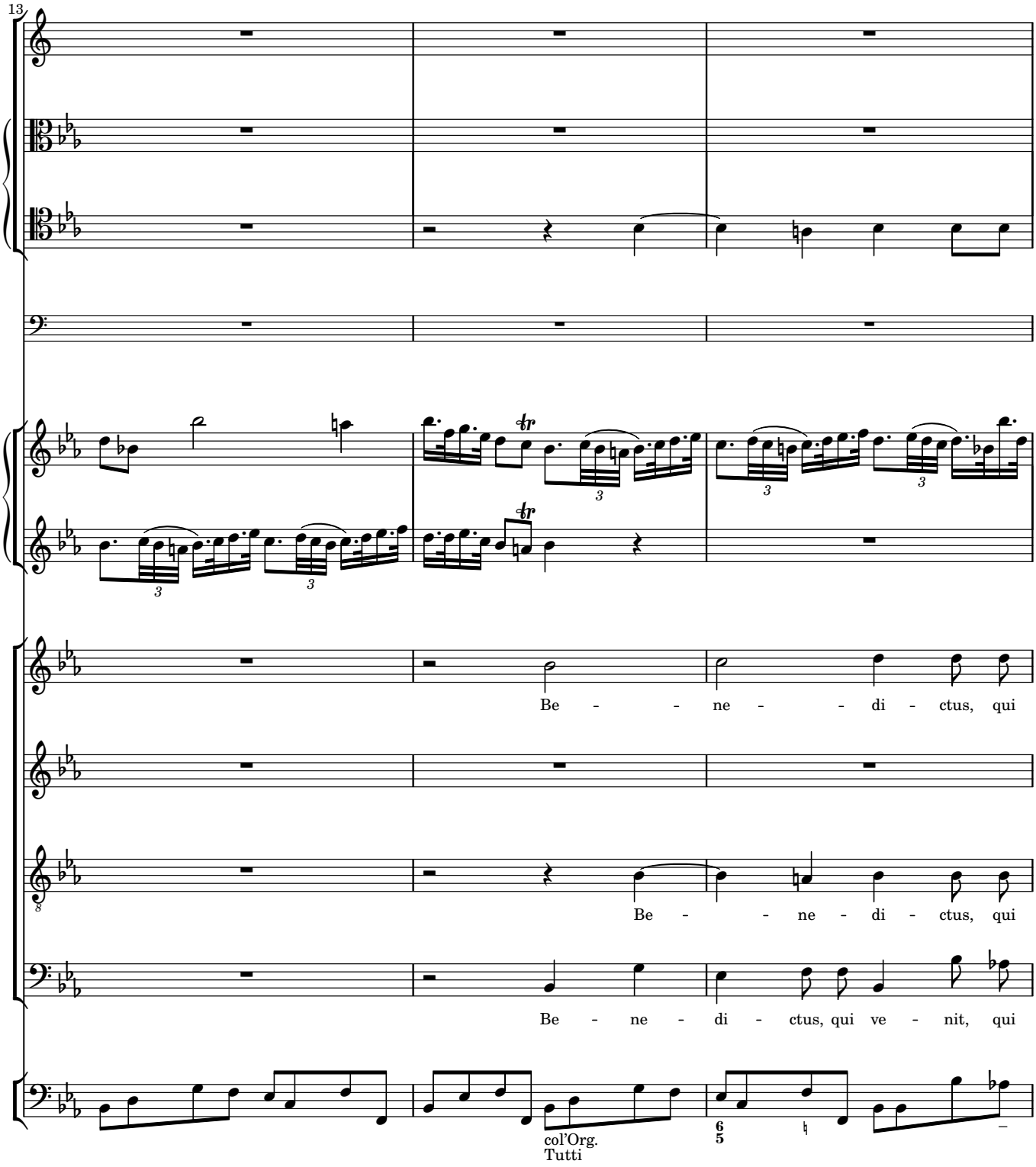
13
Be - - ne - - di - ctus, qui
Be - - ne - di - ctus, qui
Be - ne - di - ctus, qui ve - nit, qui
col'Org.
Tutti

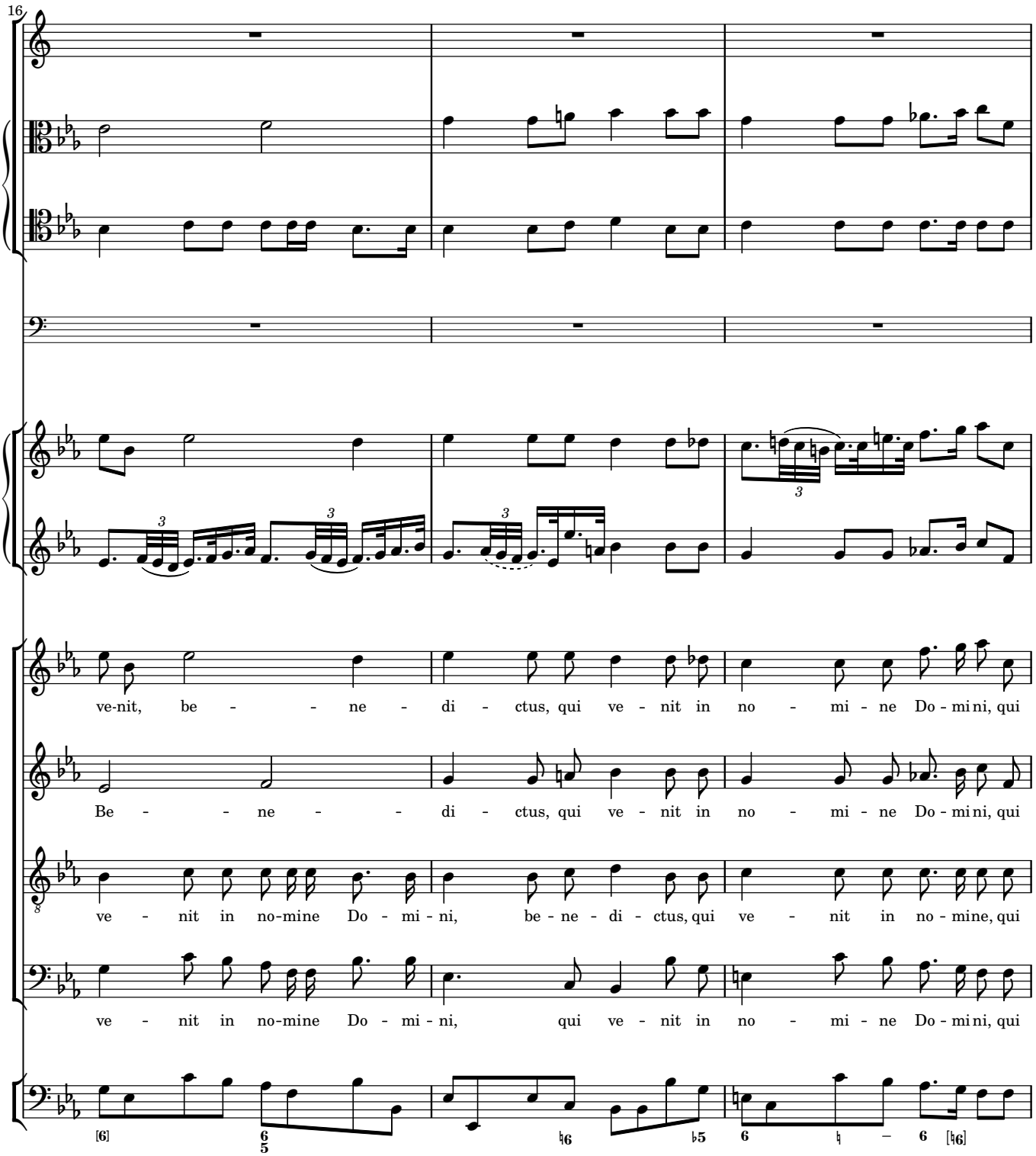
16
ve-nit, be - - ne - di - ctus, qui ve - nit in no - mi - ne Do - mi ni, qui
Be - - ne - - di - ctus, qui ve - nit in no - mi - ne Do - mi ni, qui
ve - nit in no-mine Do - mi - ni, be - ne - di - ctus, qui ve - nit in no - mine, qui
ve - nit in no-mine Do - mi - ni, qui ve - nit in no - mi - ne Do - mi ni, qui

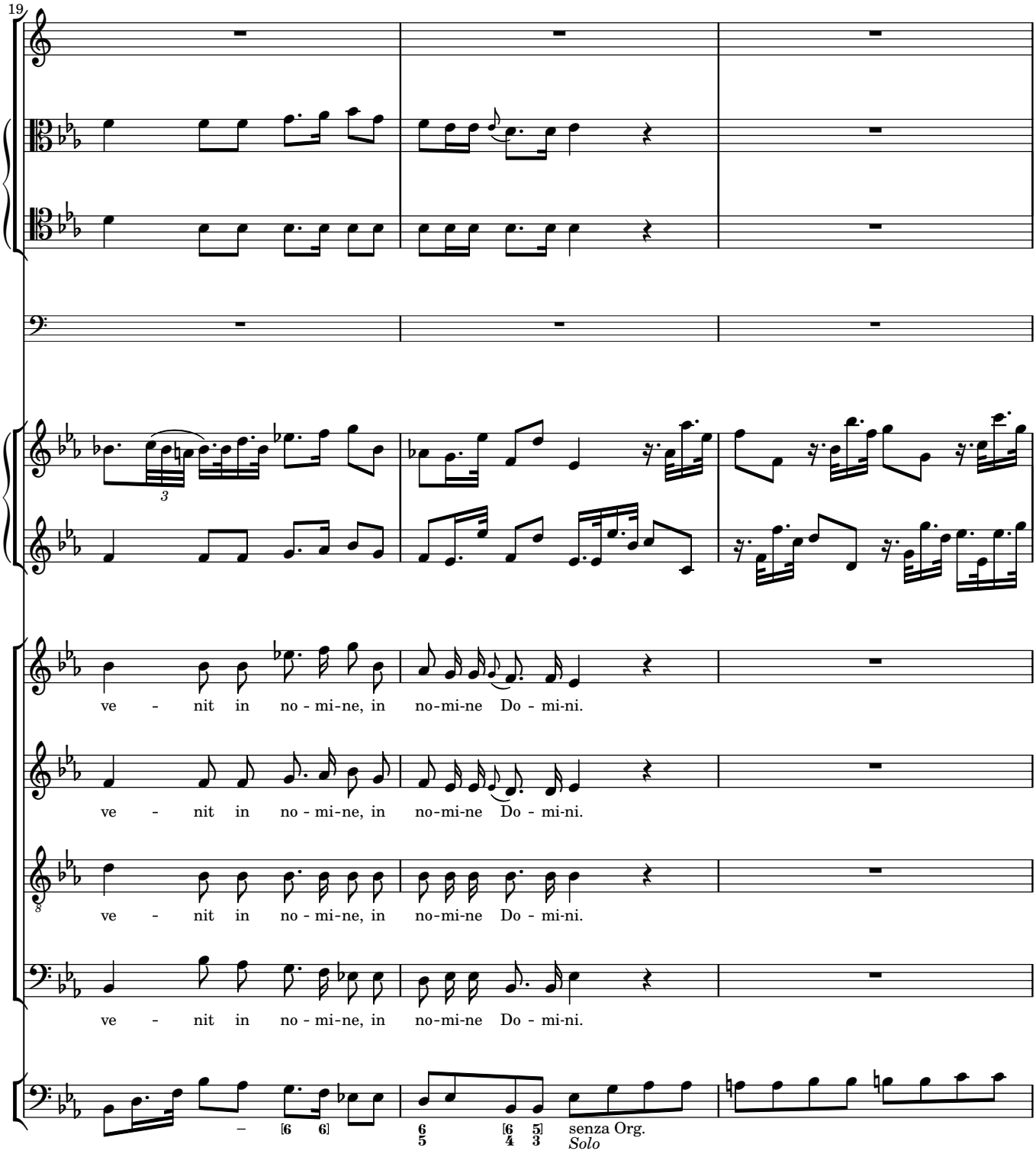
19
ve - nit in no - mi-ne, in no-mi-ne Do - mi-ni.
ve - nit in no - mi-ne, in no-mi-ne Do - mi-ni.
ve - nit in no - mi-ne, in no-mi-ne Do - mi-ni.
ve - nit in no - mi-ne, in no-mi-ne Do - mi-ni.
senza Org.
Solo

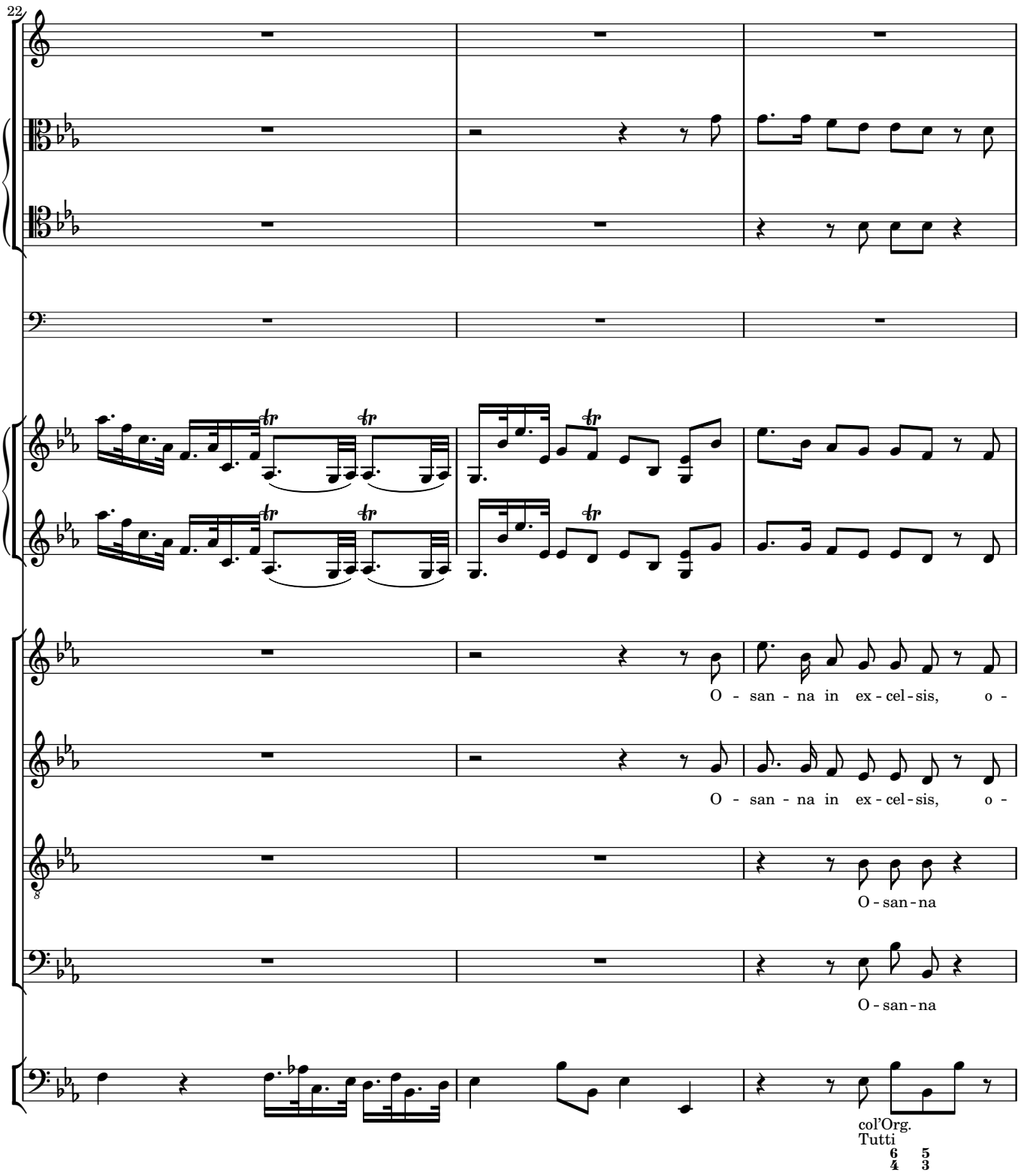
22
O - san - na in ex - cel - sis, o -
O - san - na in ex - cel - sis, o -
O - san - na
O - san - na
col'Org.
Tutti
6 5
4 3

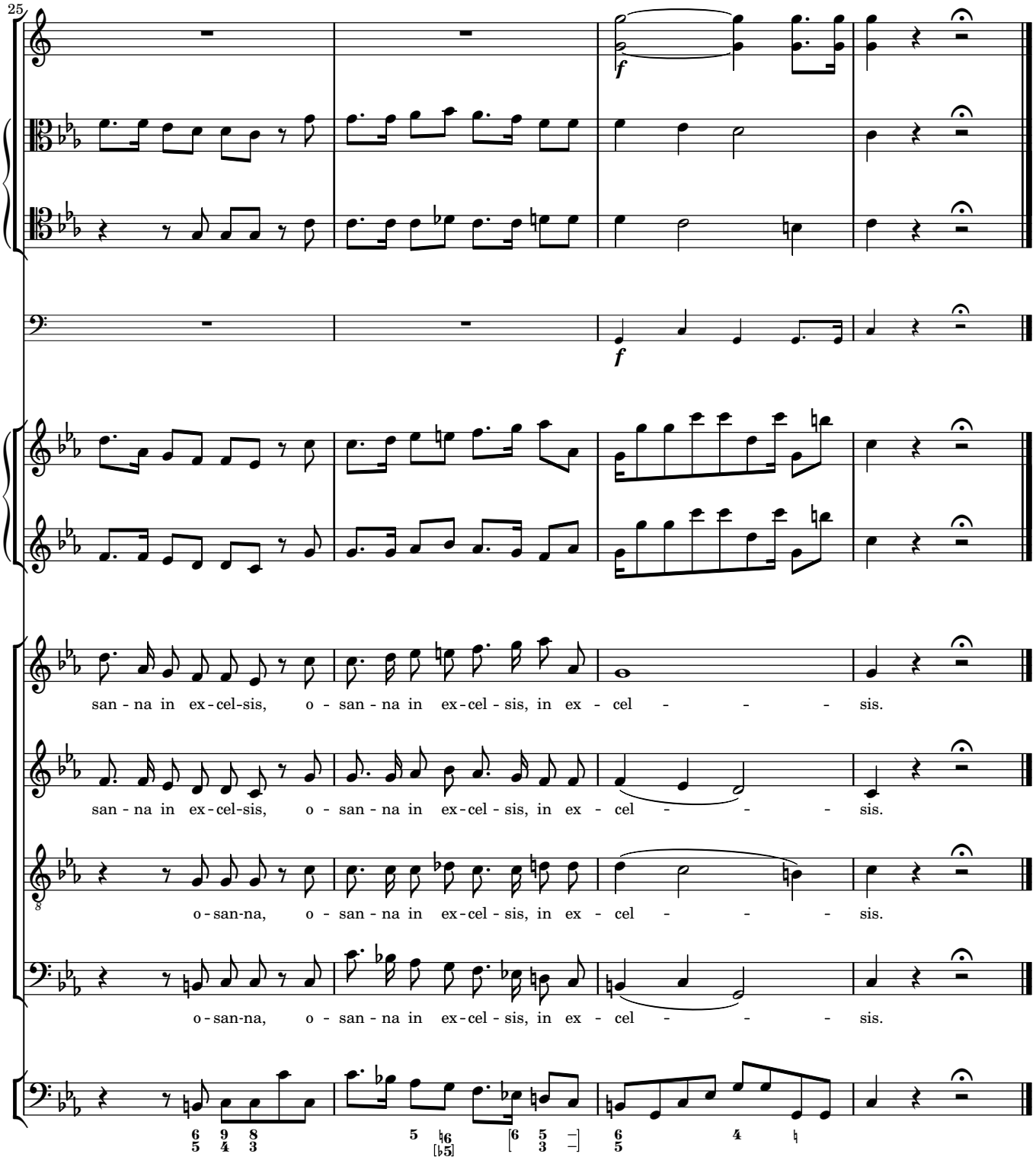
25
f
f
san - na in ex - cel - sis, o - san - na in ex - cel - sis, in ex - cel - - - sis.
san - na in ex - cel - sis, o - san - na in ex - cel - sis, in ex - cel - - - sis.
o - san - na, o - san - na in ex - cel - sis, in ex - cel - - - sis.
o - san - na, o - san - na in ex - cel - sis, in ex - cel - - - sis.

7 Agnus Dei

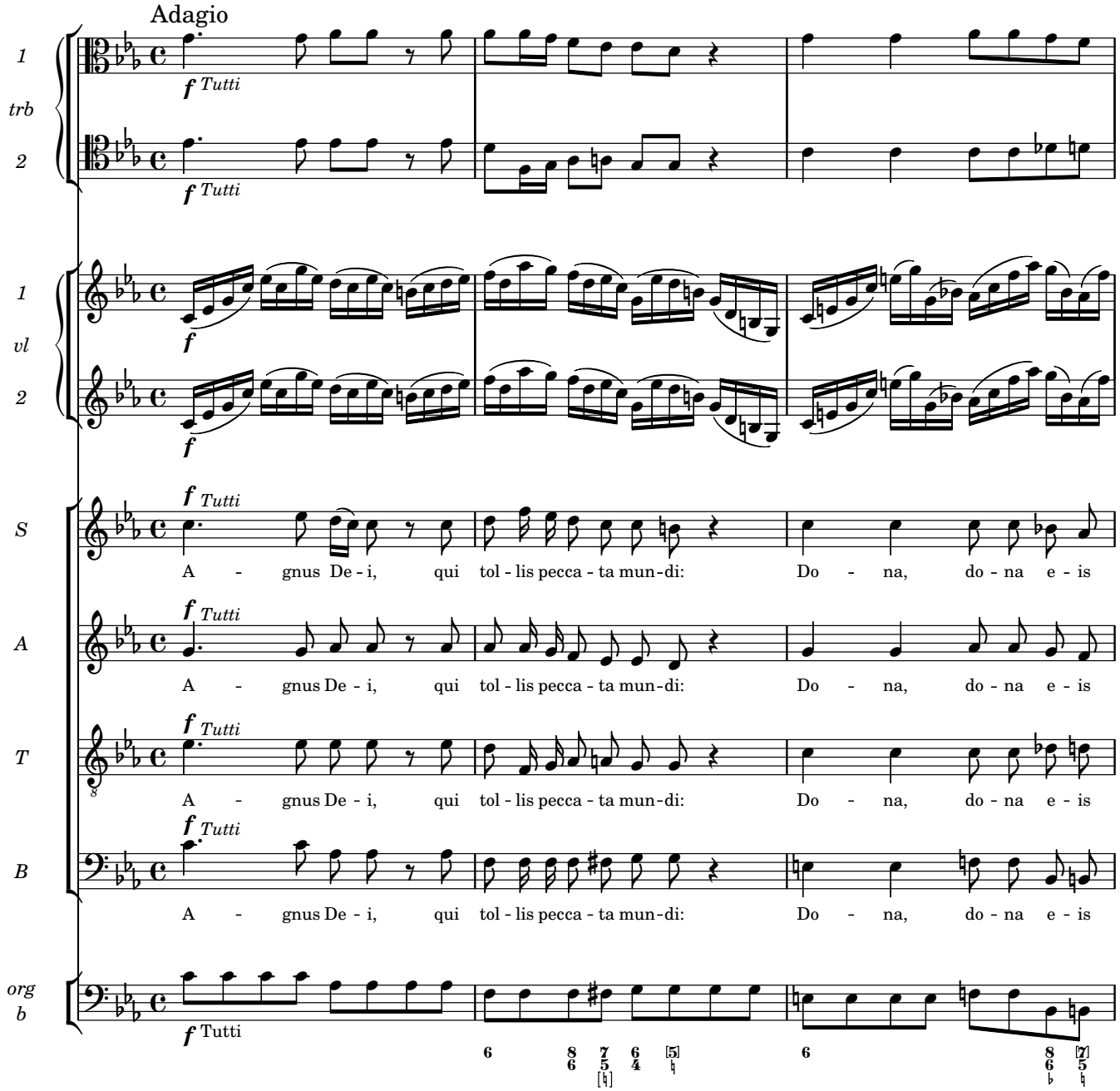
Adagio
1
trb
2
f Tutti
1
vl
2
S
A
T
B
A - gnus De - i, qui tol - lis pecca - ta mun - di: Do - na, do - na e - is
org
b
f Tutti

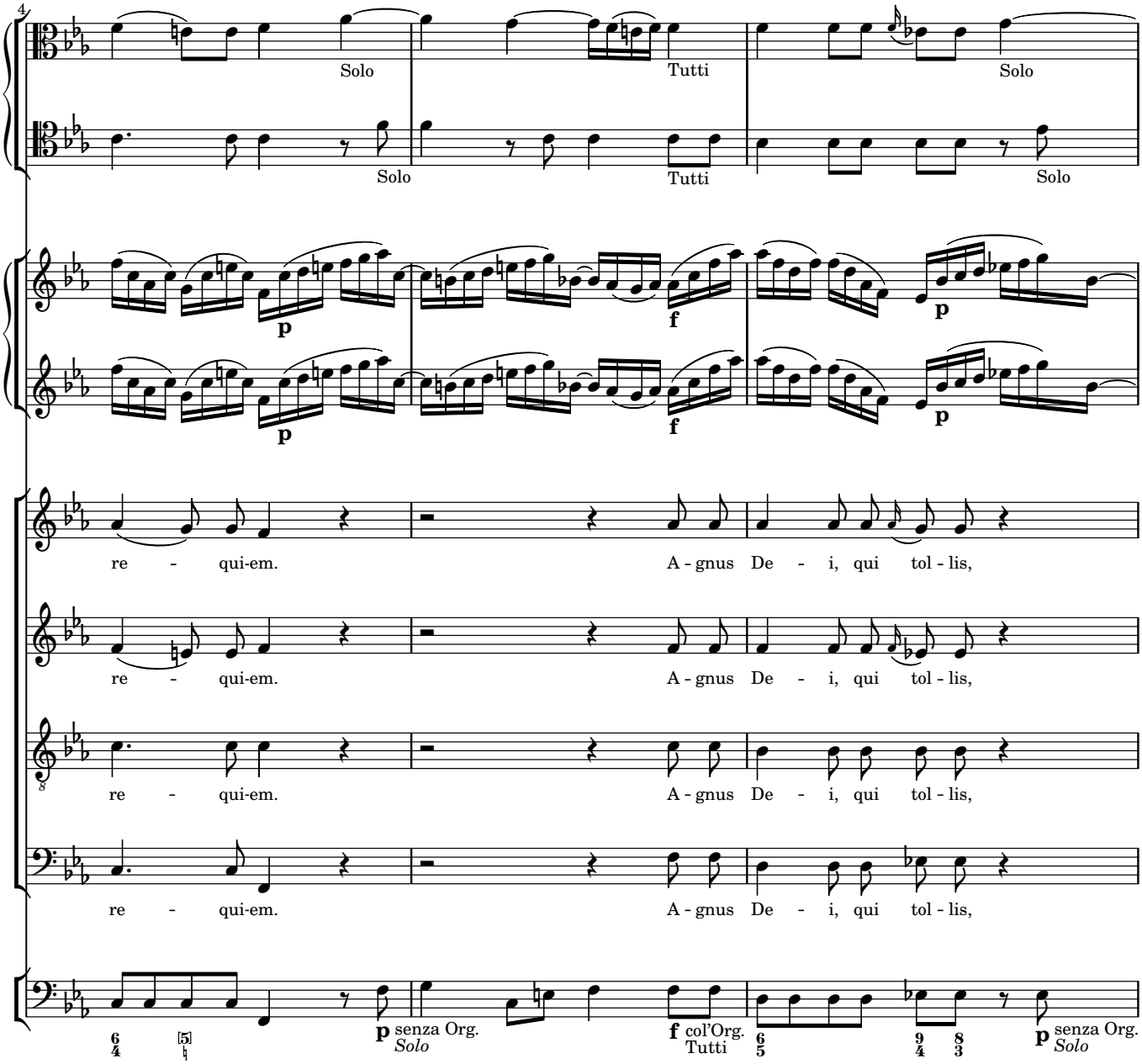
4
Solo
Tutti
Solo
Solo
Tutti
Solo
p
f
p
p
f
p
re - qui-em.
A - gnus De - i, qui tol - lis,
re - qui-em.
A - gnus De - i, qui tol - lis,
re - qui-em.
A - gnus De - i, qui tol - lis,
re - qui-em.
A - gnus De - i, qui tol - lis,
p senza Org.
Solo
f col'Org.
Tutti
p senza Org.
Solo

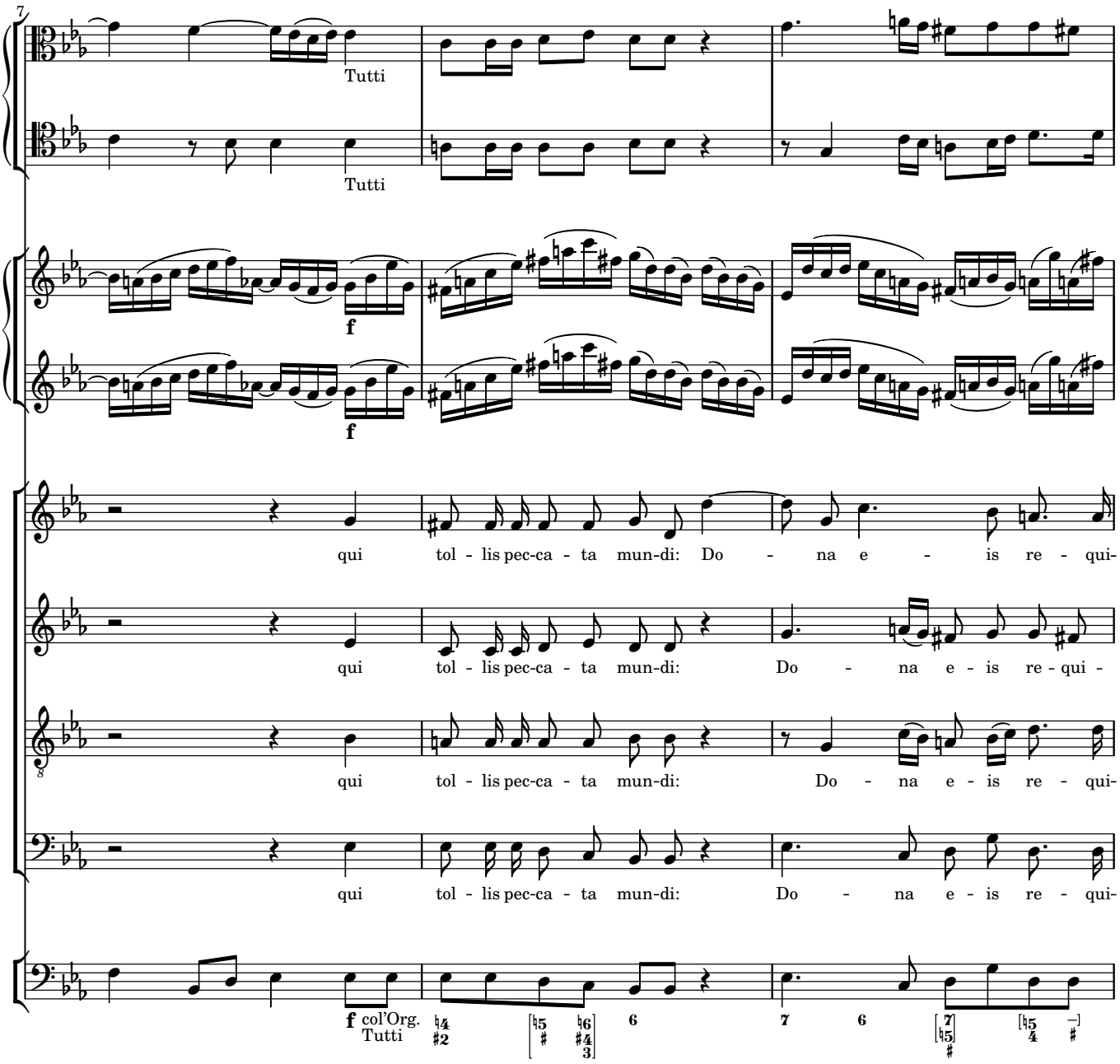
7
Tutti
Tutti
f
f
qui tol - lis pec-ca - ta mun-di: Do - na e - is re - qui-
qui tol - lis pec-ca - ta mun-di: Do - na e - is re - qui -
qui tol - lis pec-ca - ta mun-di: Do - na e - is re - qui-
qui tol - lis pec-ca - ta mun-di: Do - na e - is re - qui-
f col'Org.
Tutti

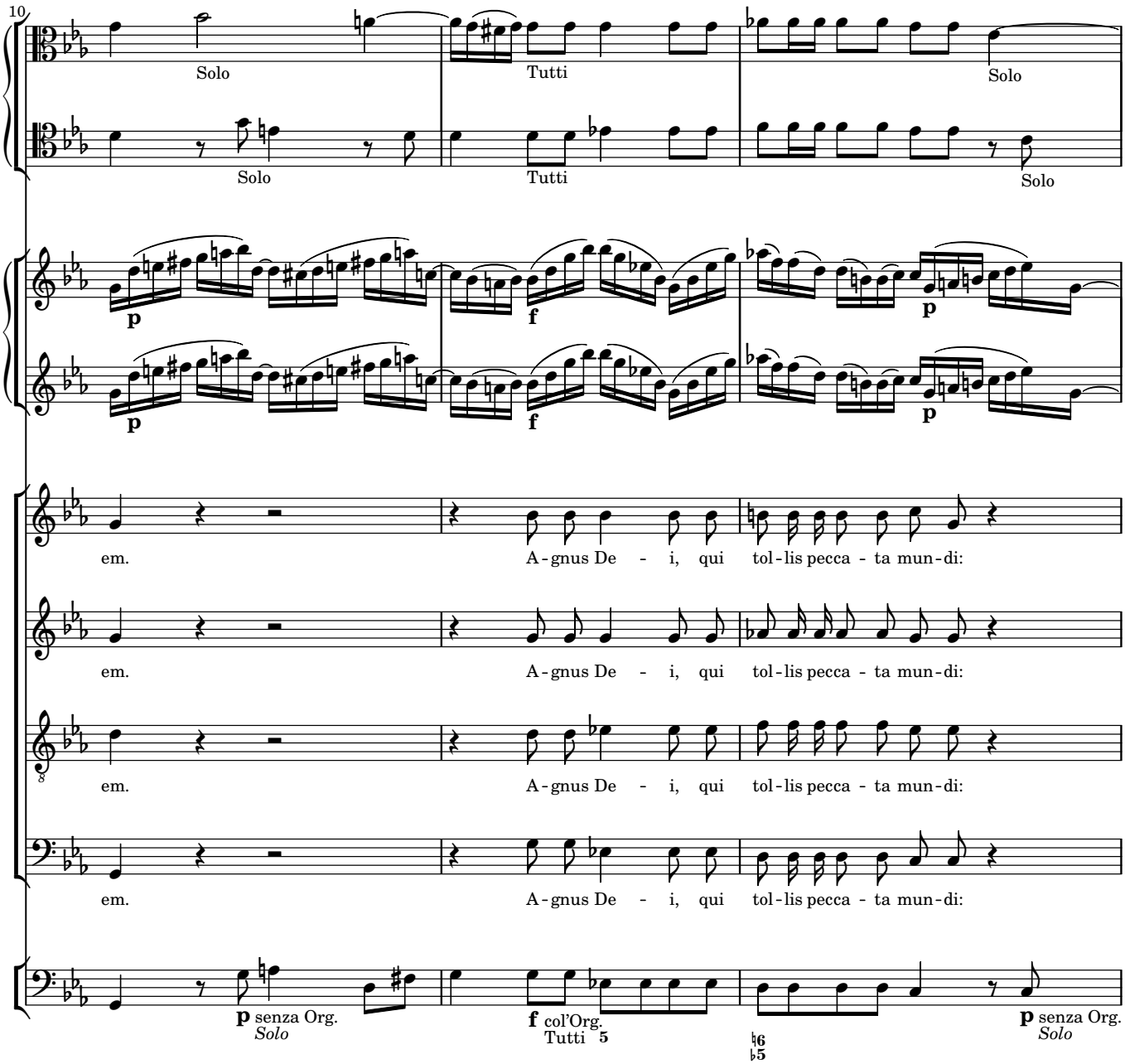
10
Solo
Tutti
Solo
Solo
Tutti
Solo
p
f
p
p
f
p
em.
A - gnus De - i, qui tol - lis pecca - ta mun - di:
em.
A - gnus De - i, qui tol - lis pecca - ta mun - di:
em.
A - gnus De - i, qui tol - lis pecca - ta mun - di:
em.
A - gnus De - i, qui tol - lis pecca - ta mun - di:
p senza Org.
Solo
f col'Org.
Tutti
5
6
5
p senza Org.
Solo

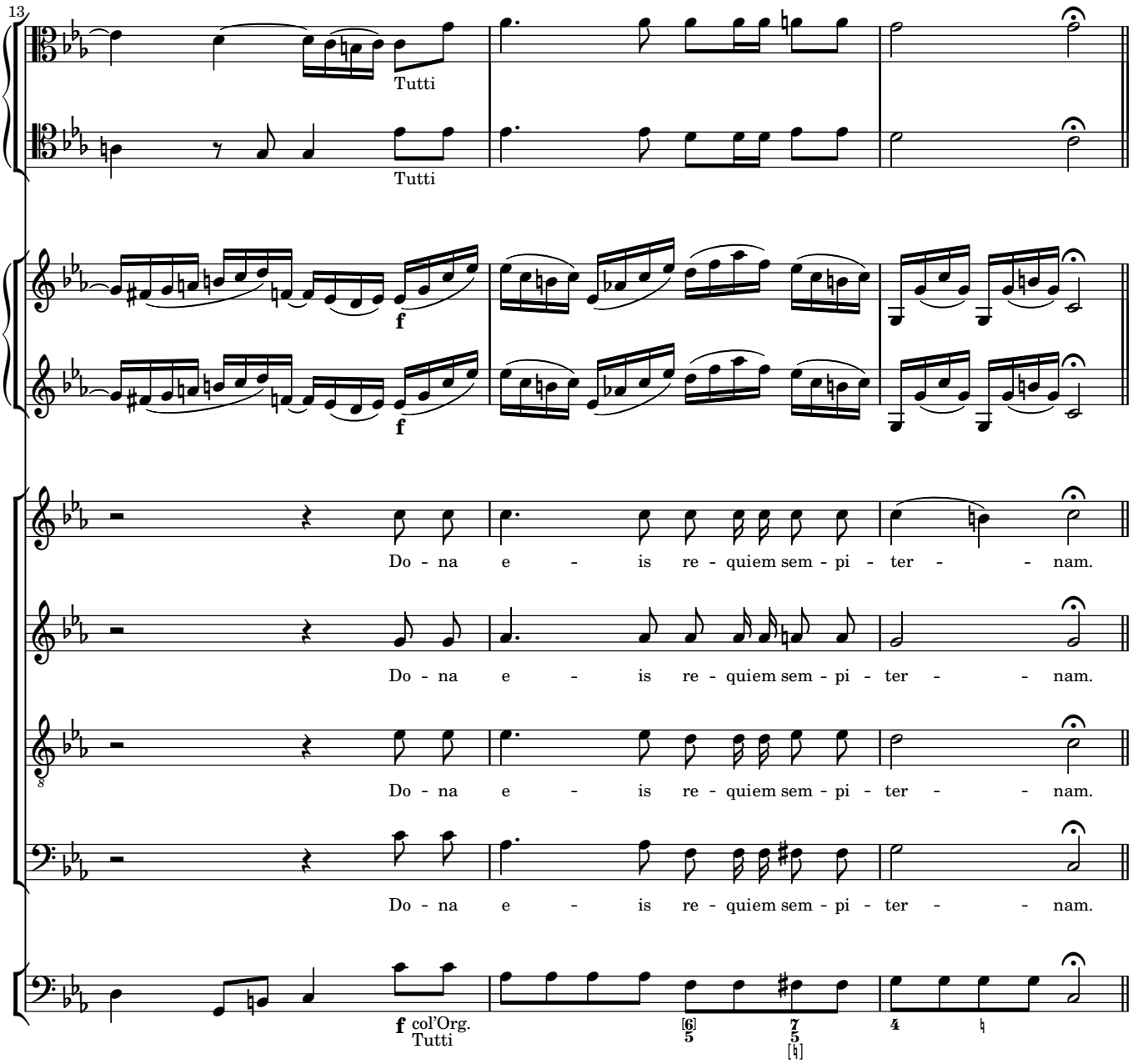
13
Tutti
Tutti
f
f
Do - na e - is re - quiem sem - pi - ter - - nam.
Do - na e - is re - quiem sem - pi - ter - - nam.
Do - na e - is re - quiem sem - pi - ter - - nam.
Do - na e - is re - quiem sem - pi - ter - - nam.
f col'Org.
Tutti

Communio

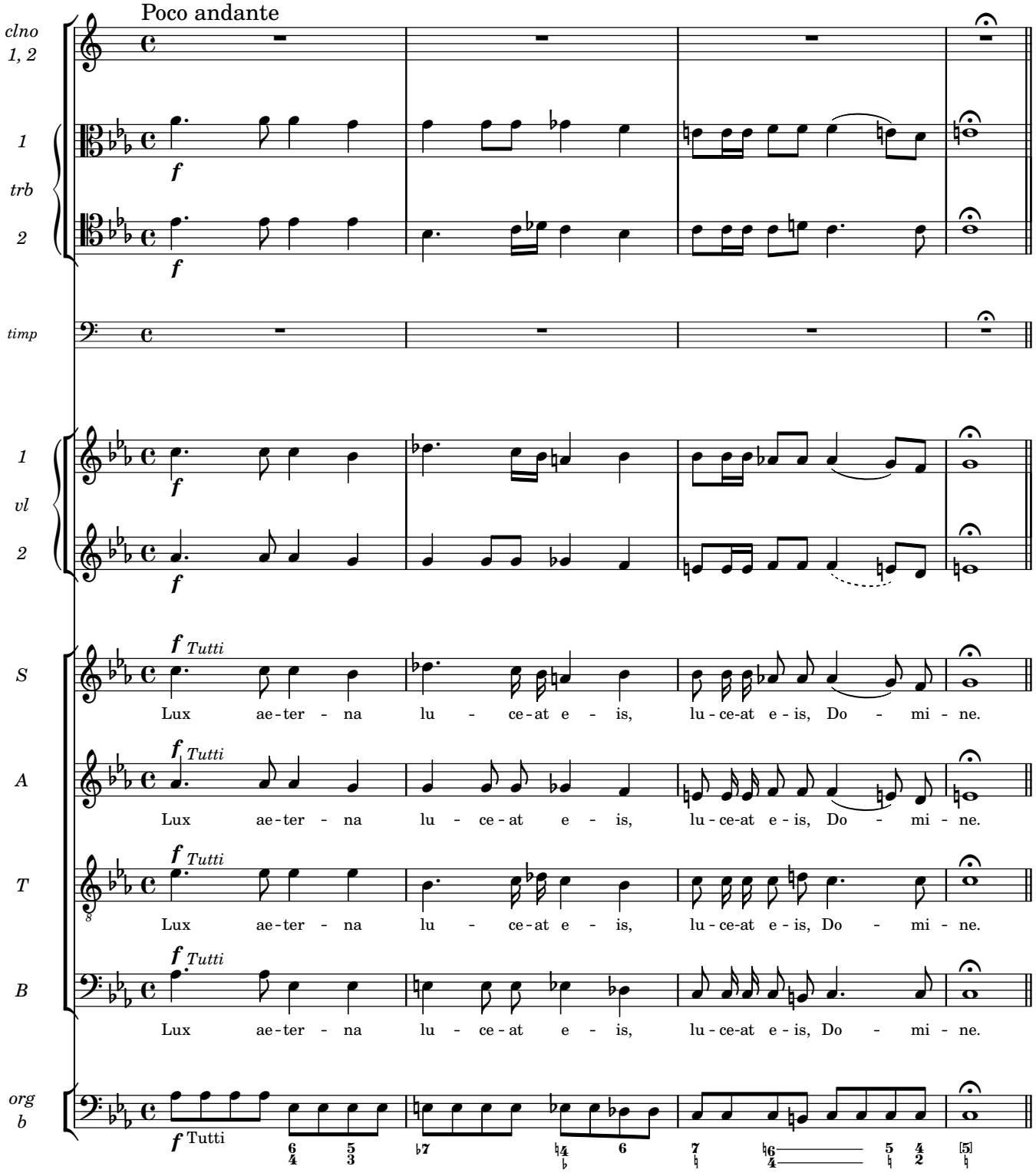
Poco andante
clno 1, 2
1
trb
2
timp
1
vl
2
S
Lux ae-ter-na lu-ce-at e-is, lu-ce-at e-is, Do-mi-ne.
A
Lux ae-ter-na lu-ce-at e-is, lu-ce-at e-is, Do-mi-ne.
T
Lux ae-ter-na lu-ce-at e-is, lu-ce-at e-is, Do-mi-ne.
B
Lux ae-ter-na lu-ce-at e-is, lu-ce-at e-is, Do-mi-ne.
org b
f Tutti

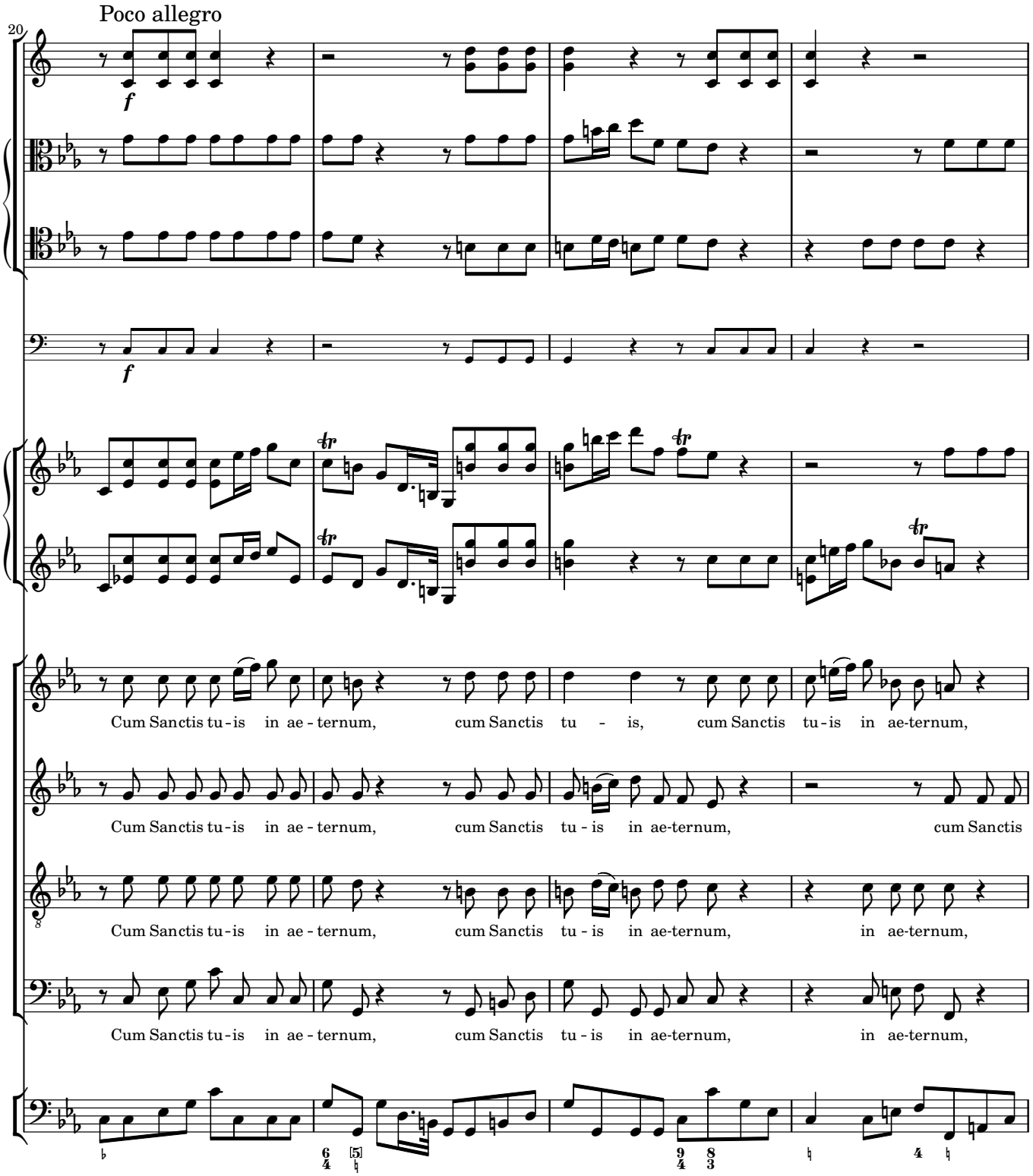
Poco allegro
20
Cum Sanctis tu - is in ae - ternum, cum Sanctis tu - is, cum Sanctis tu - is in ae-ternum,
Cum Sanctis tu - is in ae - ternum, cum Sanctis tu - is in ae-ternum, cum Sanctis
Cum Sanctis tu - is in ae - ternum, cum Sanctis tu - is in ae-ternum, in ae-ternum,
Cum Sanctis tu - is in ae - ternum, cum Sanctis tu - is in ae-ternum, in ae-ternum,

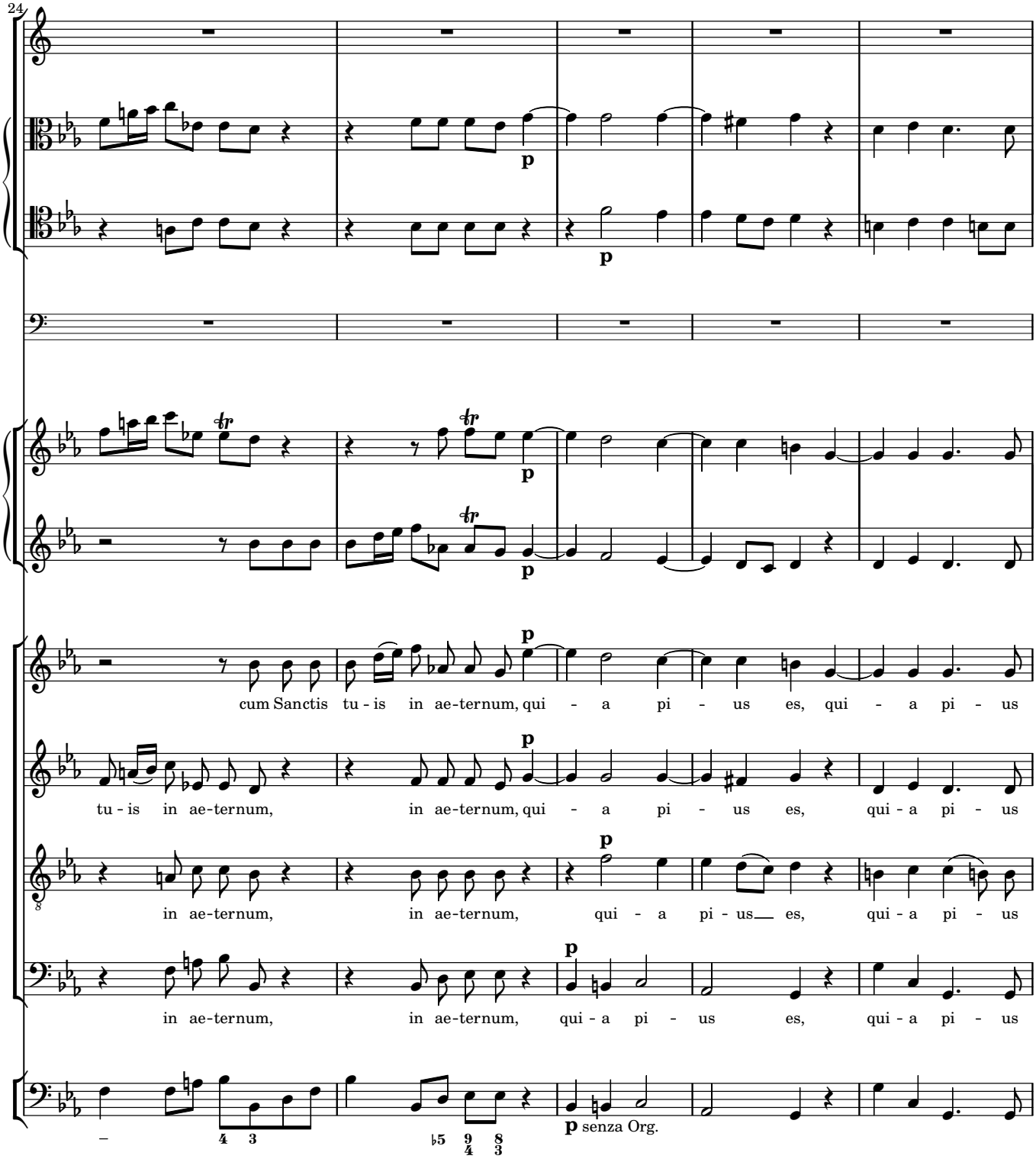
24
p
p
p
p
p
cum Sanctis tu - is in ae-ternum, qui - a pi - us es, qui - a pi - us
tu - is in ae-ternum, in ae-ternum, qui - a pi - us es, qui - a pi - us
in ae-ternum, in ae-ternum, qui - a pi - us es, qui - a pi - us
in ae-ternum, in ae-ternum, qui - a pi - us es, qui - a pi - us
–
p senza Org.

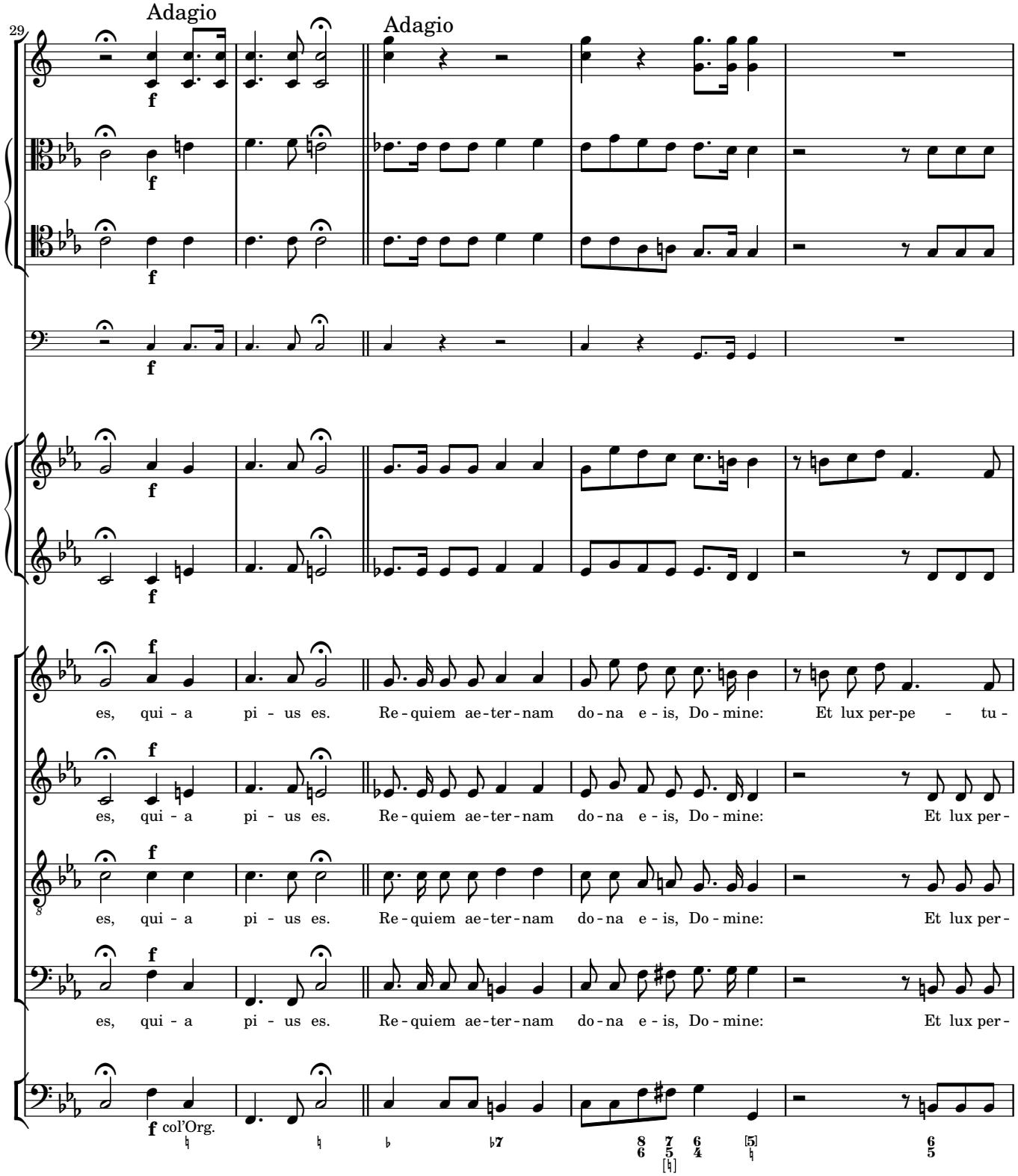
29
Adagio
Adagio
f
es, qui - a pi - us es. Re - quiem ae - ter - nam do - na e - is, Do - mine: Et lux per-pe - tu -
es, qui - a pi - us es. Re - quiem ae - ter - nam do - na e - is, Do - mine: Et lux per -
es, qui - a pi - us es. Re - quiem ae - ter - nam do - na e - is, Do - mine: Et lux per -
es, qui - a pi - us es. Re - quiem ae - ter - nam do - na e - is, Do - mine: Et lux per -
col'Org.

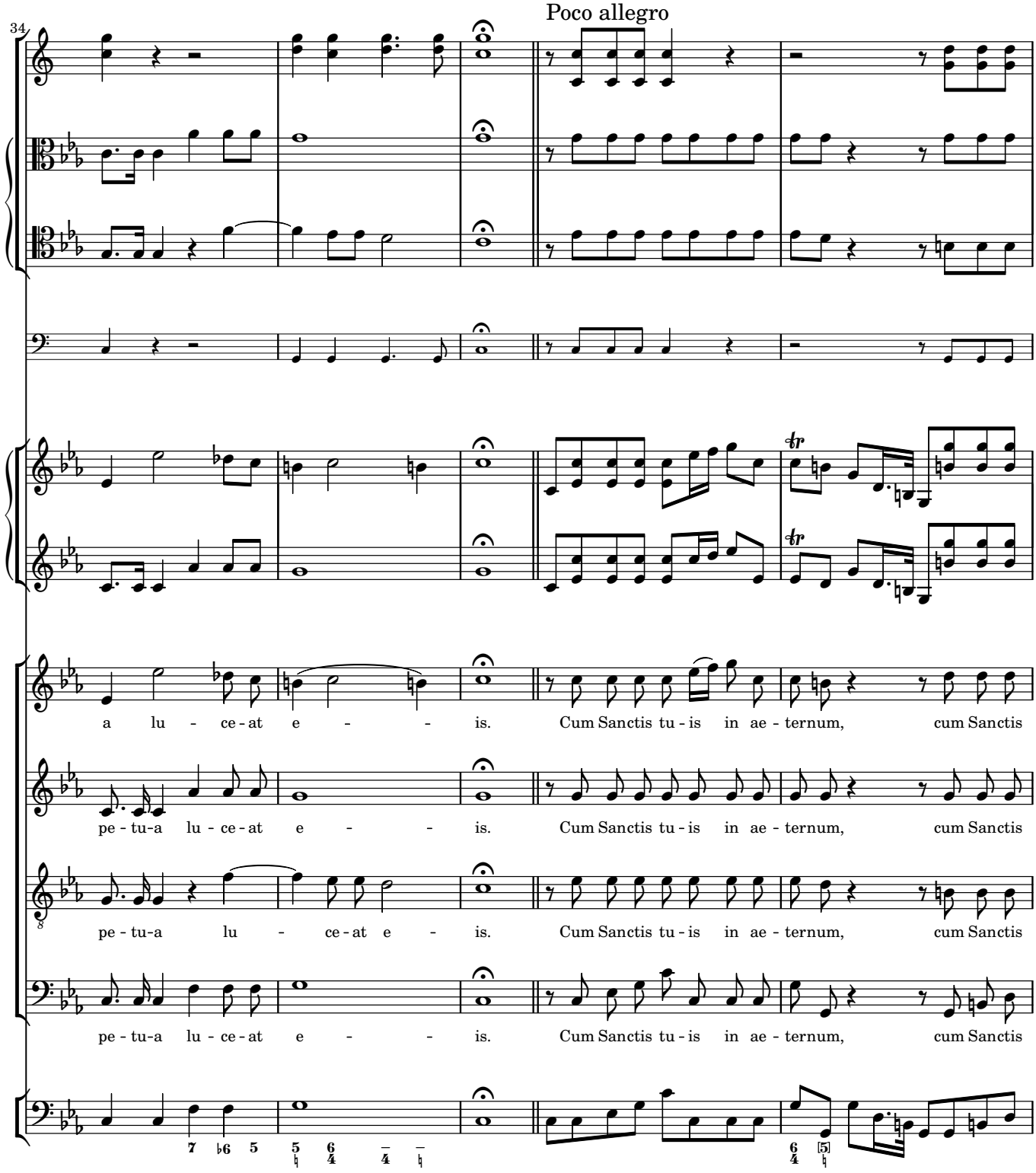
Poco allegro
34
a lu - ce - at e - - - is. Cum Sanctis tu - is in ae - ternum, cum Sanctis
pe - tu-a lu - ce - at e - - - is. Cum Sanctis tu - is in ae - ternum, cum Sanctis
pe - tu-a lu - ce - at e - - is. Cum Sanctis tu - is in ae - ternum, cum Sanctis
pe - tu-a lu - ce - at e - - - is. Cum Sanctis tu - is in ae - ternum, cum Sanctis

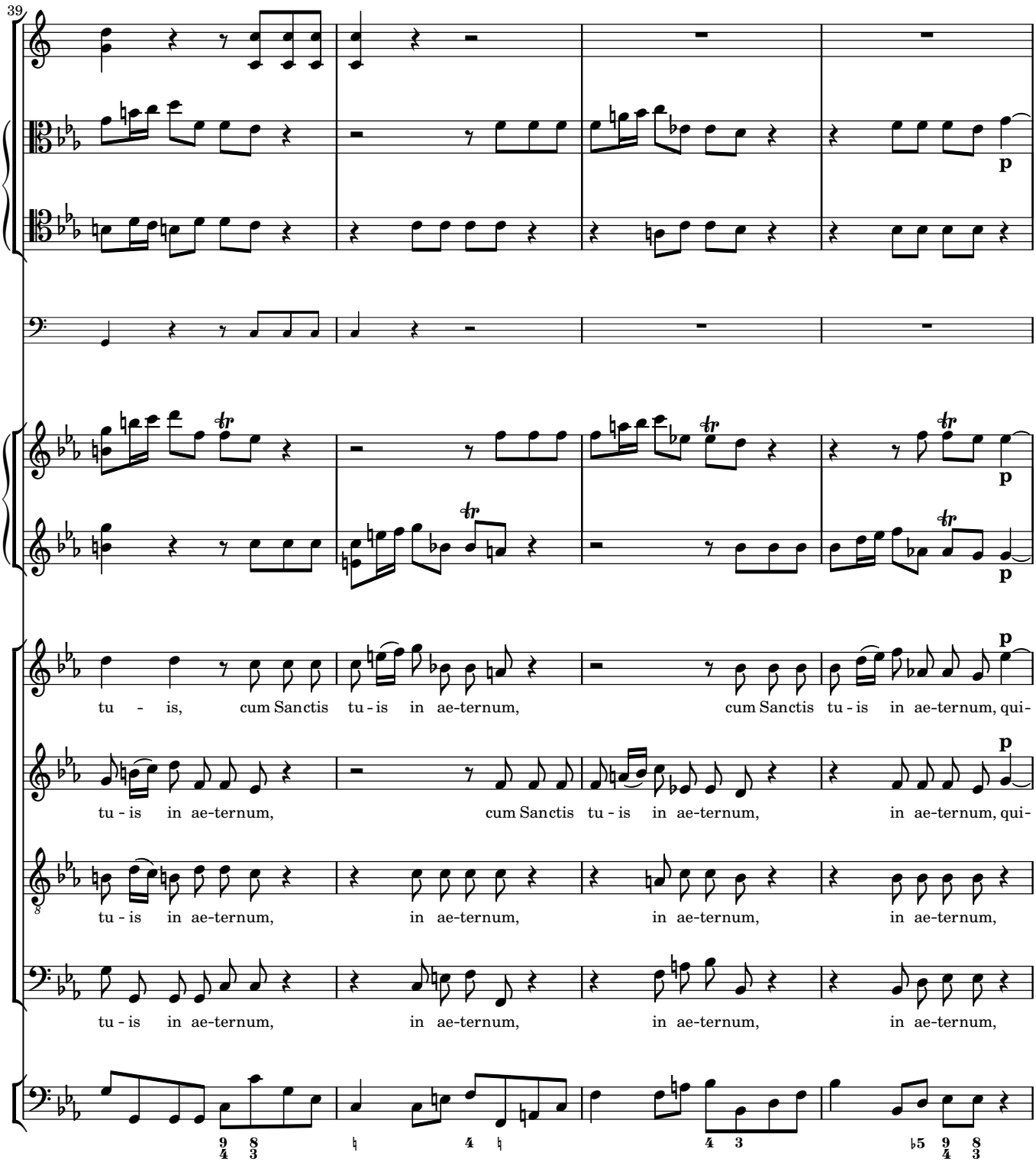
39
p
tu - is, cum Sanctis tu - is in ae-ternum, cum Sanctis tu - is in ae-ternum, qui-
tu - is in ae-ternum, cum Sanctis tu - is in ae-ternum, in ae-ternum, qui-
tu - is in ae-ternum, in ae-ternum, in ae-ternum, in ae-ternum,
tu - is in ae-ternum, in ae-ternum, in ae-ternum, in ae-ternum,

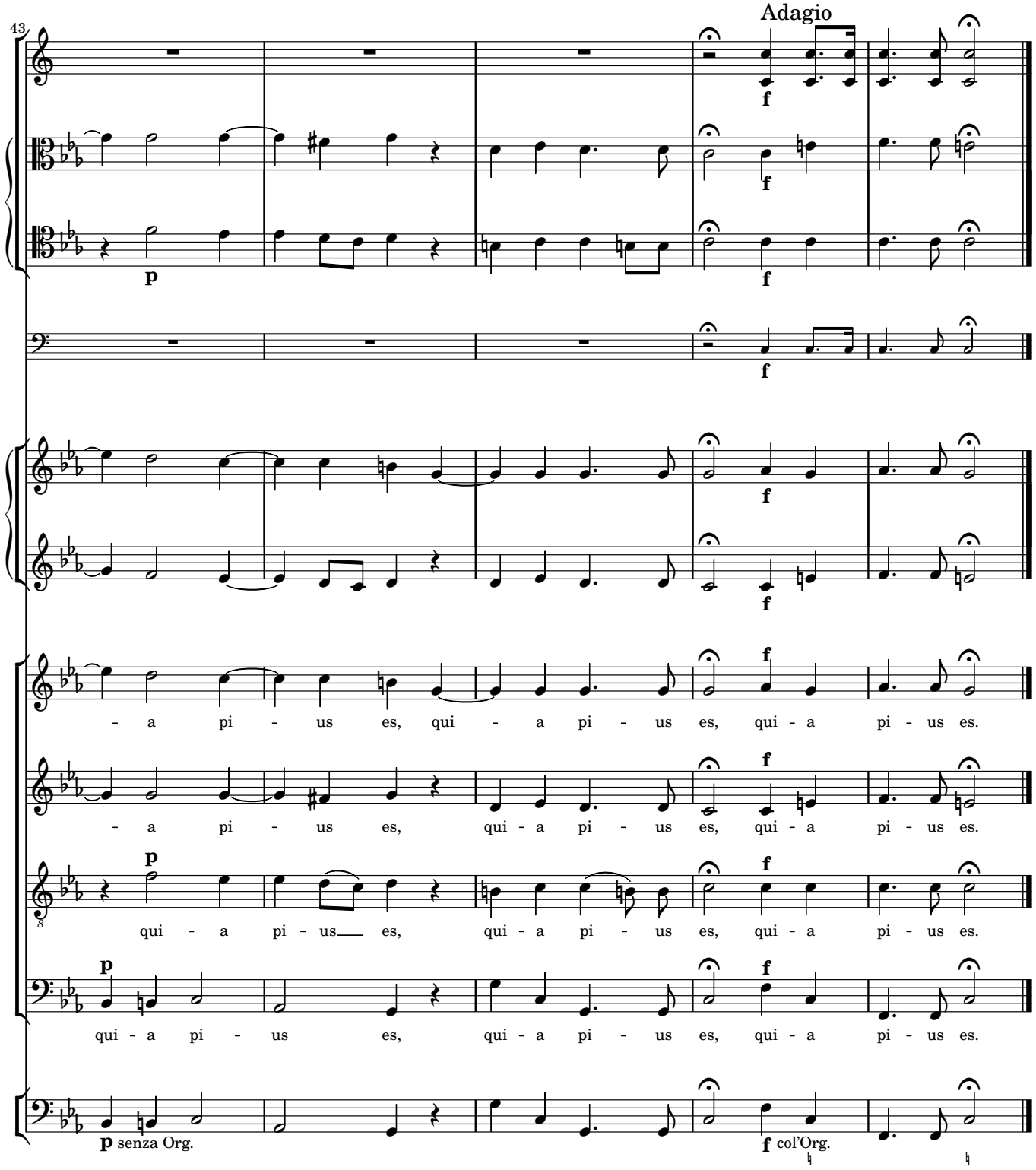
43
Adagio
- a pi - us es, qui - a pi - us es, qui - a pi - us es.
- a pi - us es, qui - a pi - us es, qui - a pi - us es.
qui - a pi - us es, qui - a pi - us es, qui - a pi - us es.
qui - a pi - us es, qui - a pi - us es, qui - a pi - us es.
p senza Org.
f col'Org.