Hofmann. Missa solemnis.

Leopold
Hofmann

Missa solemnis
ProH 14

S, A, T, B (solo), S, A, T, B (coro), 2 clno (C), timp (C–G), 2 vl, b, org solo

Full score

Bosser Skala Edition

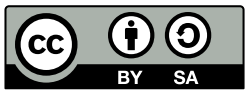

Edition Esser-Skala, 2021

© 2021 by Edition Esser-Skala. This edition is licensed under a Creative Commons Attribution-ShareAlike 4.0 International License. To view a copy of this license, visit https://creativecommons.org/licenses/by-sa/4.0/.

Music engraving by LilyPond 2.22.0 (https://www.lilypond.org).
Front matter typeset with Source Sans and Fredericka the Great.

Please report any errors or mistakes to edition@esser-skala.at.

edition-esser-skala/hofmann-missa-solemnis-ProH-14
v2.0.0, 2021-12-03 (ebc66fb796f62a788923fe5c75fd7a9b1d77a7d2)

Critical Report

Abbreviations

A	alto
B	bass
b	basses
clno	clarion
org	organ
S	soprano
T	tenor
timp	timpani
vl	violin

Sources

B1	*Library*	A-Ed
	Shelfmark	A 105
	Category	manuscript copy (principal source)
	Date	unknown
	RISM ID	600037903
	License	public domain
	URL	http: //dommusikarchiv.martinus.at/site/werkverzeichnis/gallery/559.html

Commentary

In general, this edition closely follows the principal source. Any changes that were introduced by the editor are indicated by italic type (lyrics, dynamics and directives), parentheses (expressive marks and bass figures) or dashes (slurs and ties). Accidentals are used according to modern conventions. For further details, consult the Editorial Guidelines available on the Edition's webpage.

Asterisks denote the following emendations:

Mov.	*Bar*	*Staff*	*Description*
1	4	vl 1	last note in **B1**: b′32
	22	clno 2	1st ♩ in **B1**: d″8.–d″16
	29	clno 2	2nd 𝅗𝅥 in **B1**: g′8–g′16–g′16–g′8–g′8

Mov.	*Bar*	*Staff*	*Description*
	26	vl 2	6th ♪ in **B1**: c″16–c‴16
	35	vl 1	grace note missing in **B1**
	57–65	org	bass figures missing in **B1**
	58	vl 1	6th ♪ in **B1**: d″16–c″16
	64	vl 1	6th ♪ in **B1**: c″16–e′16
2	37	vl 2	3rd ♩ in **B1**: g′4
	38	vl 2	3rd ♩ in **B1**: e′4
	51	vl 1	3rd ♪ in **B1**: b′8
	54ff	vl 1, 2, org	alternative reading of this rhythm in bars 54, 68, 80, and 89: 8.–32–32–8.–32–32–8.–32–32
	61ff	vl 1, 2	Usage of slurs is unclear in **B1**. An alternative interpretation as ties would yield a rhythm like 16–8–8–8–16.
	104	vl 1	3rd ♩ in **B1**: 𝄢–b′8
	109–175	vl 1, 2	ties/slurs are reproduced as written in **B1**
	142	org	3rd ♩ in **B1**: 𝄢–c16–e8
	164–171	org	bass figures missing in **B1**
	204	A	3rd ♩ in **B1**: c′4
	225	vl 1	4th ♪ in **B1**: b′8
	227	T	1st ♪ in **B1**: d♯′8
3	3	org	last ♩ in **B1**: f♯16–e16–f♯8
	40	B	1st 𝅗𝅥 in **B1**: c′8–c8–c4
	43	T	5th ♪ in **B1**: b8
	46	org	last ♪ in **B1**: B8
	67	vl 2	2nd ♪ in **B1**: e♭′16–c″16
	75	vl 2	5th 𝅘𝅥𝅯 in **B1**: b′16
	96	clno 1	3rd ♩ in **B1**: d″4
	114	T	3rd ♩ in **B1**: d′4
	142	A	bar in **B1**: a′4.–a′8–a′4
	145	S	3rd ♩ in **B1**: a′4
	145	A	3rd ♩ in **B1**: c′4
	158	T	3rd ♩ in **B1**: d′4
	222	vl 2	3rd ♩ in **B1**: 𝄽
	228	S	bar in **B1**: c″2.–e″8–d″8
4	2	clno 2	2nd 𝅗𝅥 in **B1**: d″4.–d″8
	8	clno 1	3rd ♩ in **B1**: d″4
5	10ff	org	All cue notes have been added by the editor.
	14	vl 1	6th ♪ in **B1**: g″16–b′16
	26	clno 1	4th ♩ in **B1**: 𝄽
	45	A	3rd ♪ in **B1**: f′8
6	24	T	1st ♩ in **B1**: c′2
	26	vl 2	3rd ♪ in **B1**: e″8
	38	vl 1	5th 𝅘𝅥𝅯 in **B1**: c‴16
	86	clno 1	1st ♩ in **B1**: f″4
	86	S	bar in **B1**: e″4–e″4–d″4

Changelog

2.0.0 - 2021-12-03

Changed

- uses EES Tools and new editorial guidelines

1.0 - 2020-07-02

Added

- initial release

Contents

1	Kyrie	1
2	Gloria	25
	Qui tollis	41
	Quoniam	47
	In gloria Dei Patris	68
3	Credo	84
	Et incarnatus est	97
	Et resurrexit	100
	Et vitam	117
4	Sanctus	128
6	Agnus Dei	152
	Dona nobis pacem	159

1 Kyrie

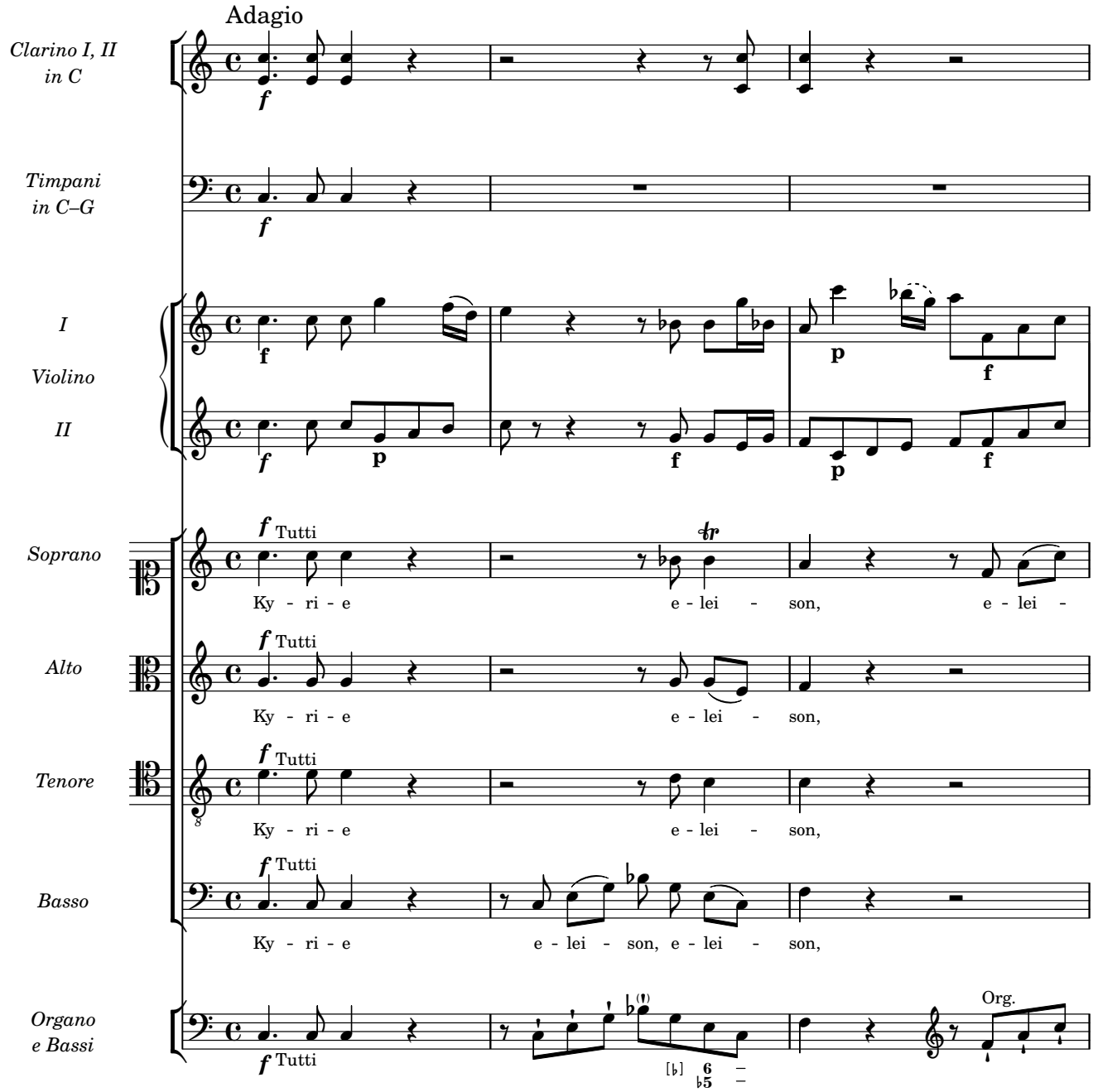
Adagio
Clarino I, II in C
Timpani in C–G
I
Violino
II
Soprano
Alto
Tenore
Basso
Organo e Bassi
Tutti
Ky - ri - e e - lei - son, e - lei -
Ky - ri - e e - lei - son,
Ky - ri - e e - lei - son,
Ky - ri - e e - lei - son, e - lei - son,
Org.

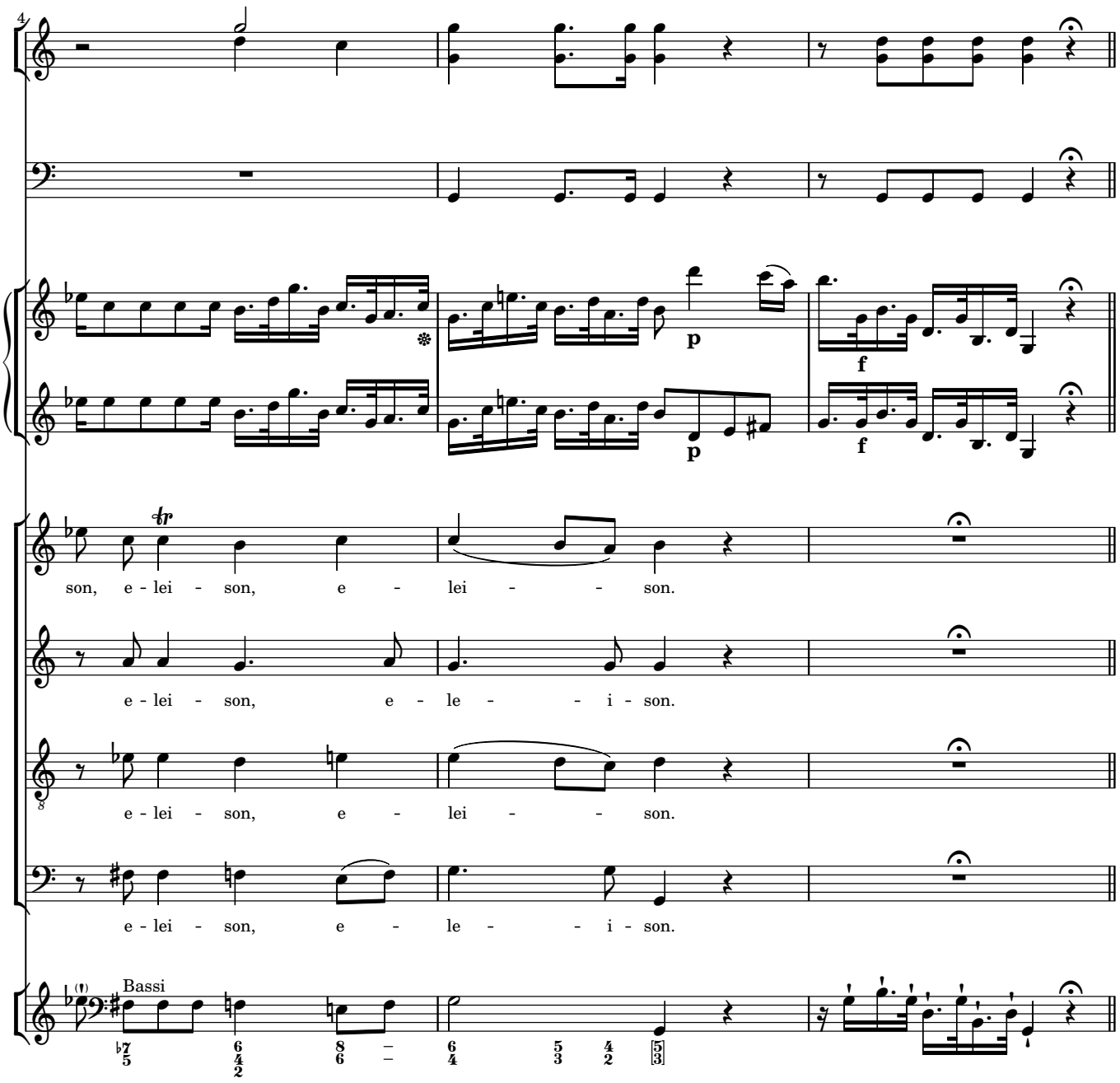
4
p
f
p
f
son, e - lei - son, e - lei - son.
e - lei - son, e - le - i - son.
e - lei - son, e - lei - son.
e - lei - son, e - le - i - son.
Bassi

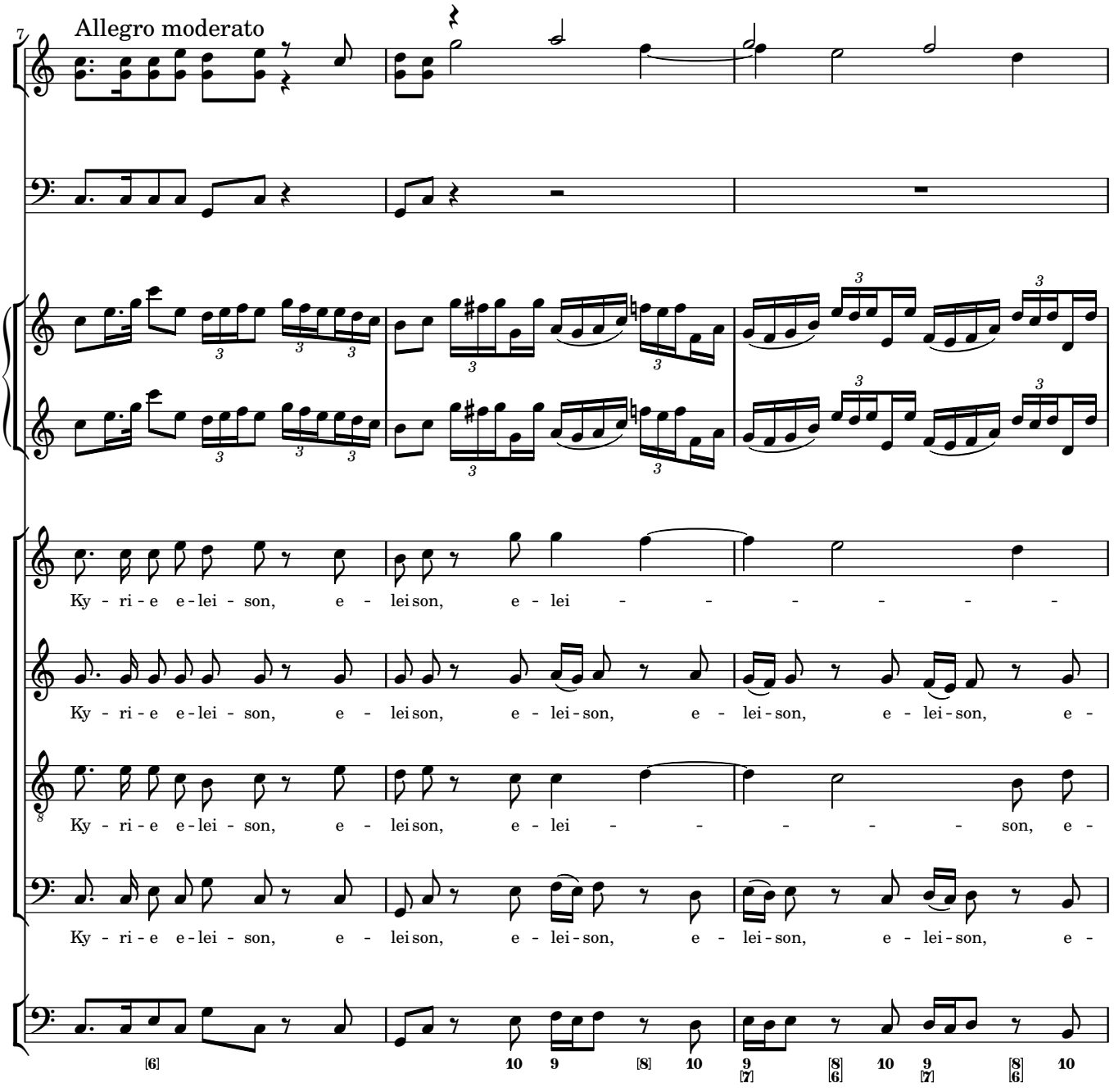
7
Allegro moderato
Ky - ri - e e - lei - son, e - lei son, e - lei - - - - - - -
Ky - ri - e e - lei - son, e - lei son, e - lei - son, e - lei - son, e - lei - son, e -
Ky - ri - e e - lei - son, e - lei son, e - lei - - - - - - son, e -
Ky - ri - e e - lei - son, e - lei son, e - lei - son, e - lei - son, e - lei - son, e -

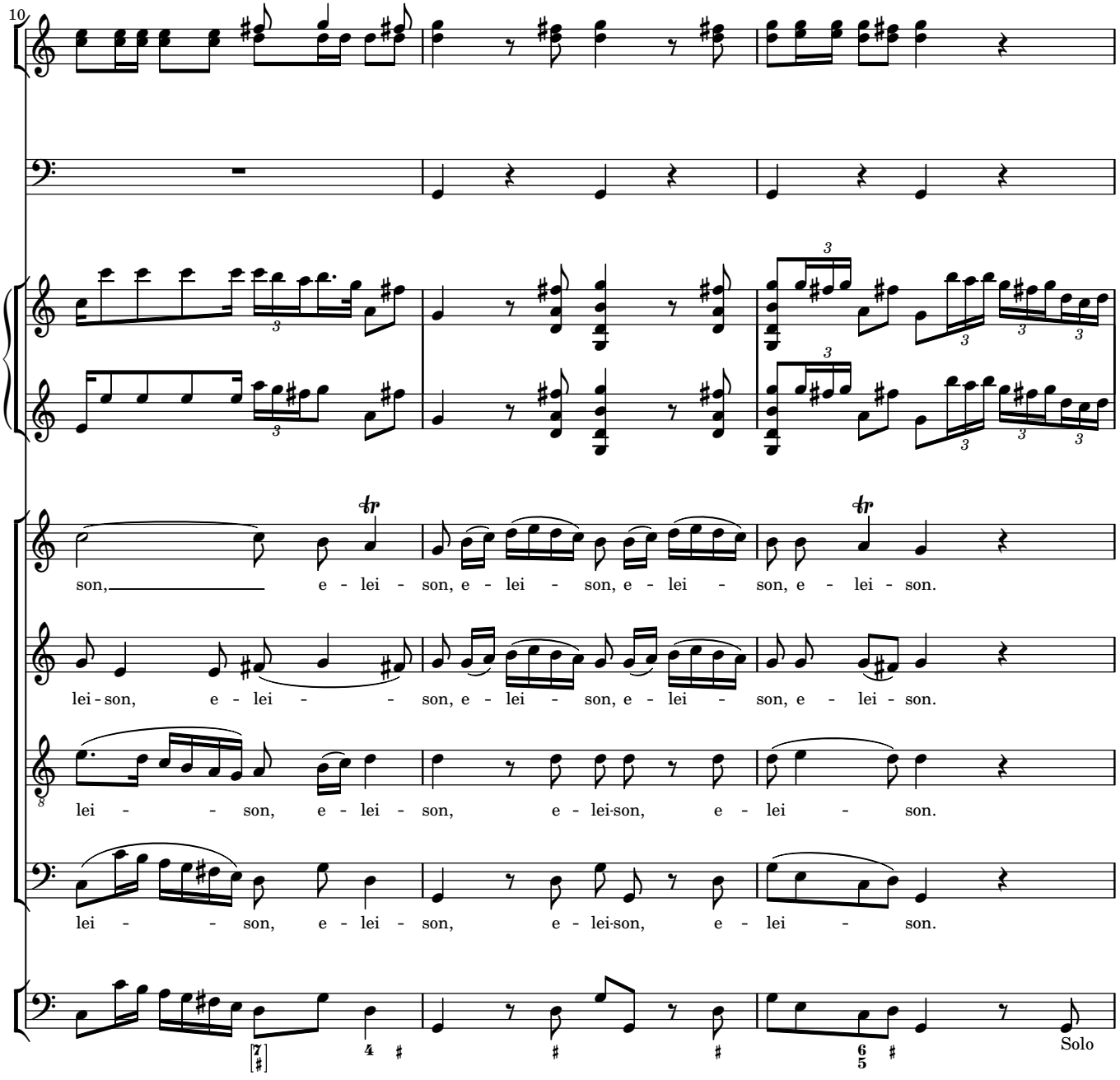
10
son, e - lei - son, e - lei - son, e - lei - son, e - lei - son.
lei - son, e - lei - son, e - lei - son, e - lei - son, e - lei - son.
lei - son, e - lei - son, e - lei-son, e - lei - son.
lei - son, e - lei - son, e - lei-son, e - lei - son.
Solo

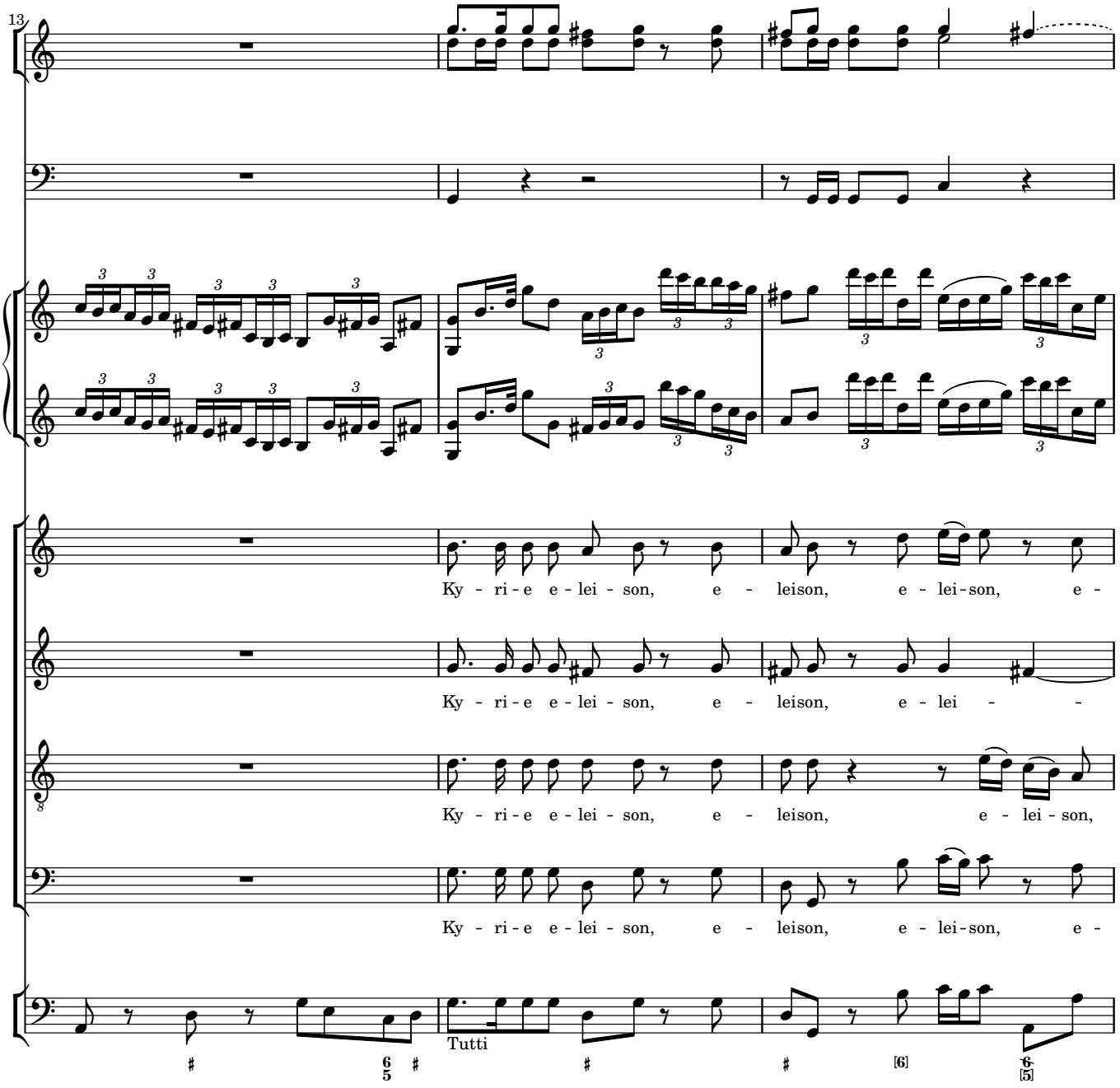
13
Ky - ri - e e - lei - son, e - leison, e - lei - son, e -
Ky - ri - e e - lei - son, e - leison, e - lei - -
Ky - ri - e e - lei - son, e - leison, e - lei - son,
Ky - ri - e e - lei - son, e - leison, e - lei - son, e -
Tutti

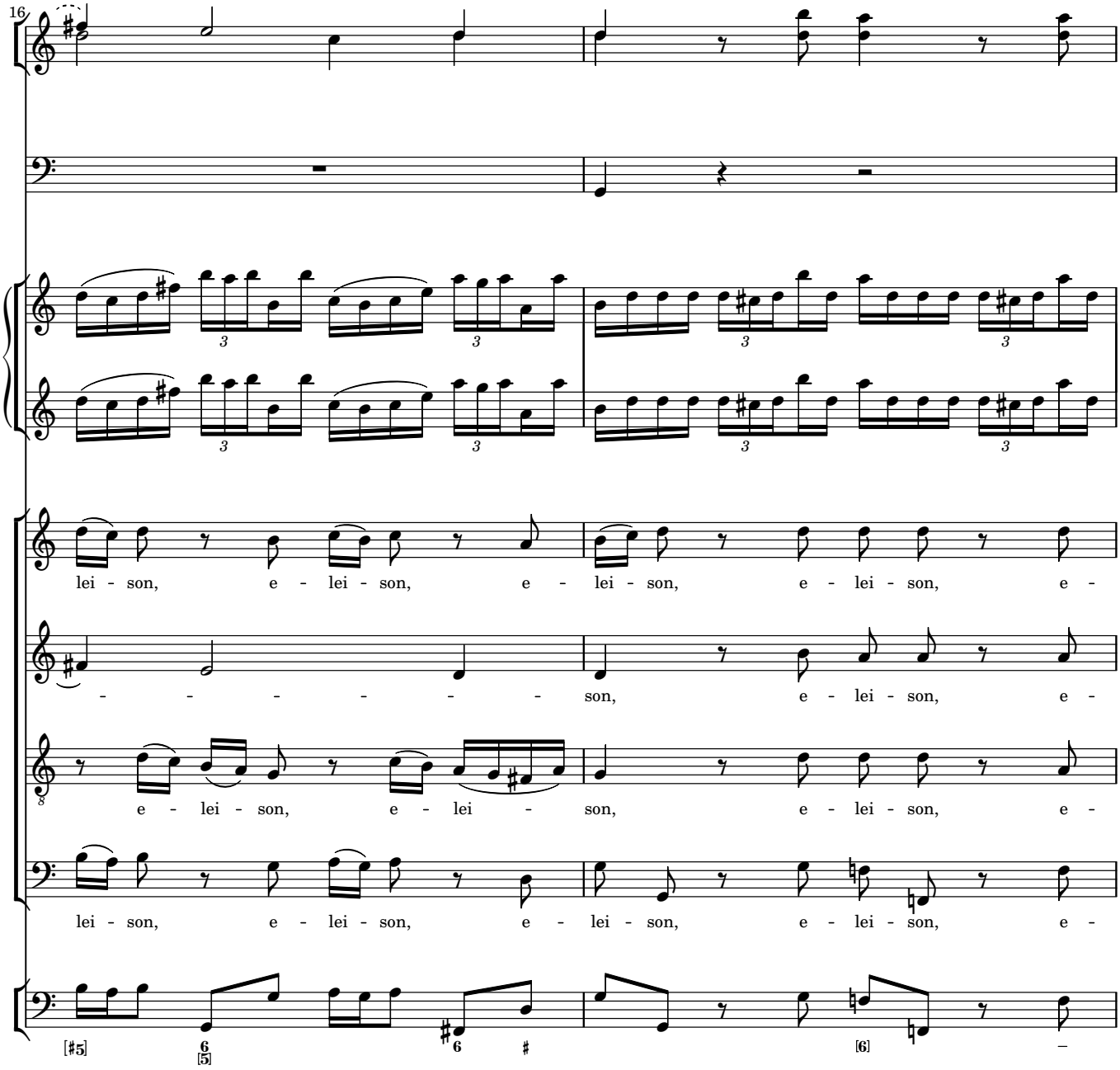
16
lei - son, e - lei - son, e - lei - son, e - lei - son, e -
- - - - - - - son, e - lei - son, e -
e - lei - son, e - lei - son, e - lei - son, e -
lei - son, e - lei - son, e - lei - son, e - lei - son, e -
[♯5]
6
[5]
6
♯
[6]

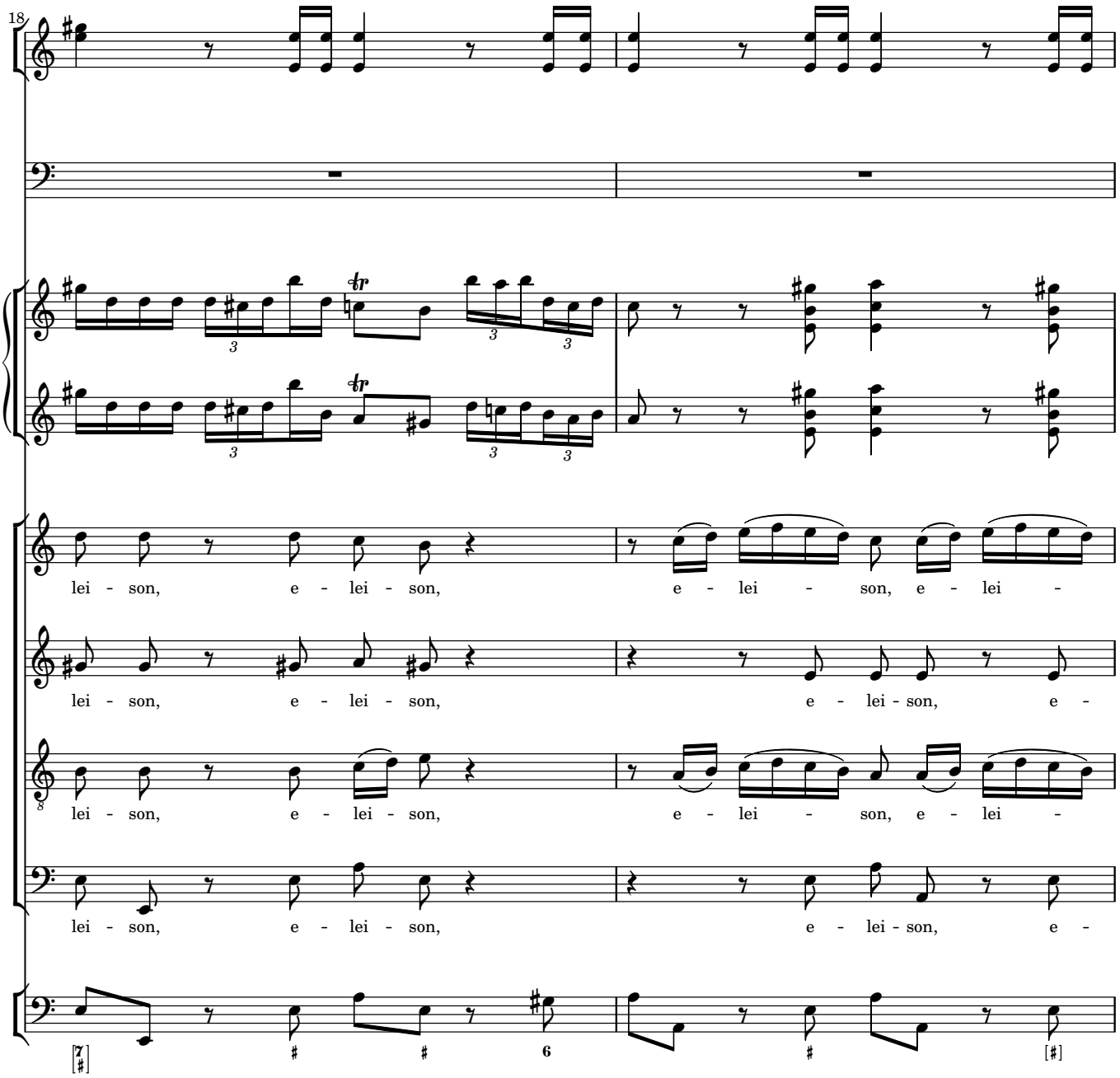
18
lei - son, e - lei - son, e - lei - son, e - lei -
lei - son, e - lei - son, e - lei - son, e -
lei - son, e - lei - son, e - lei - son, e - lei -
lei - son, e - lei - son, e - lei - son, e -

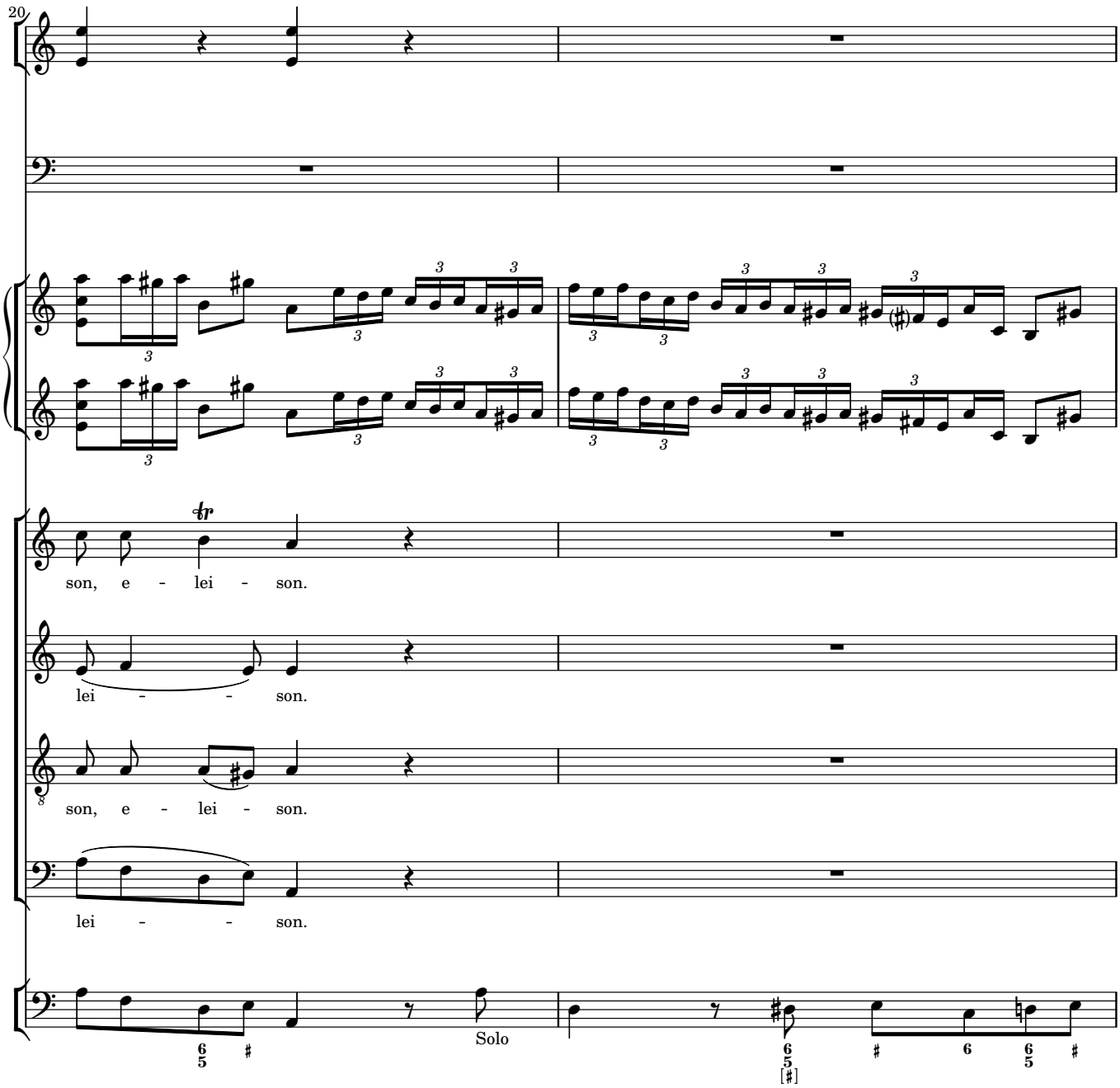
20
son, e - lei - son.
lei - - son.
son, e - lei - son.
lei - - son.
Solo

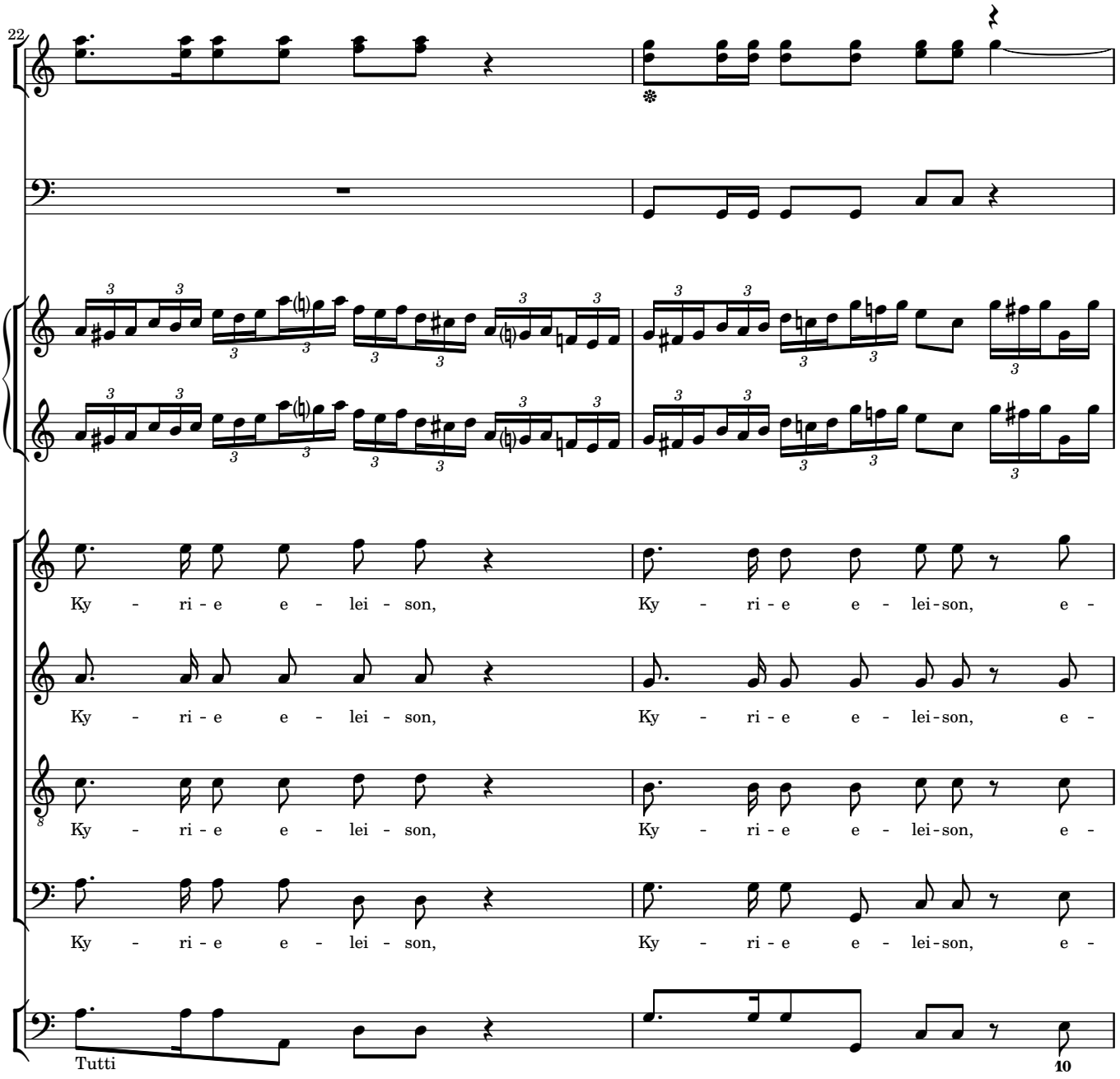
22
Ky - ri - e e - lei - son,
Ky - ri - e e - lei - son, e -
Ky - ri - e e - lei - son,
Ky - ri - e e - lei - son, e -
Ky - ri - e e - lei - son,
Ky - ri - e e - lei - son, e -
Ky - ri - e e - lei - son,
Ky - ri - e e - lei - son, e -
Tutti
10

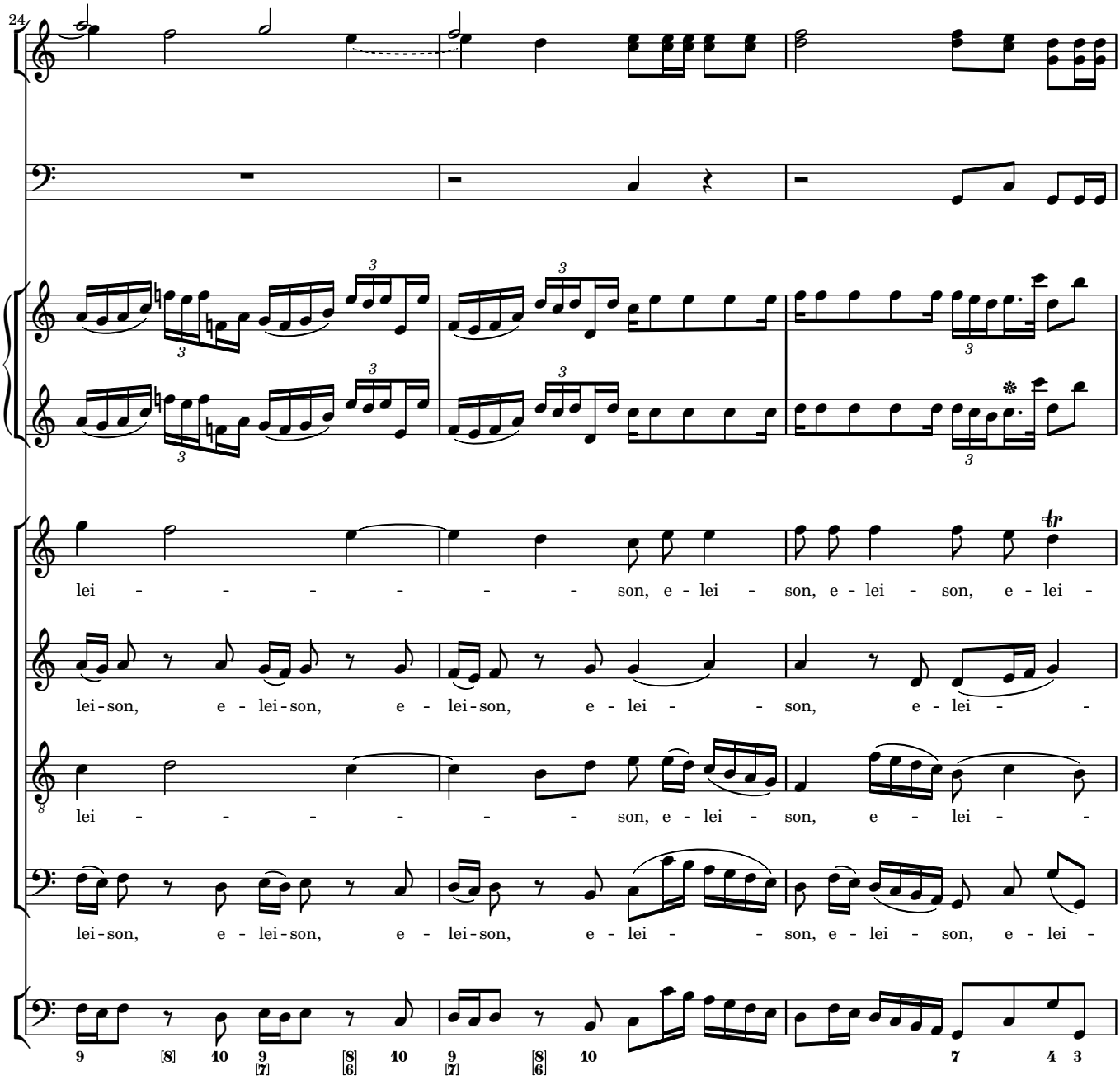
24
lei - - - - - - - - son, e - lei - son, e - lei - son, e - lei -
lei-son, e - lei-son, e - lei-son, e - lei - - son, e - lei - -
lei - - - - - - - - son, e - lei - son, e - lei - -
lei-son, e - lei-son, e - lei-son, e - lei - - son, e - lei - son, e - lei -

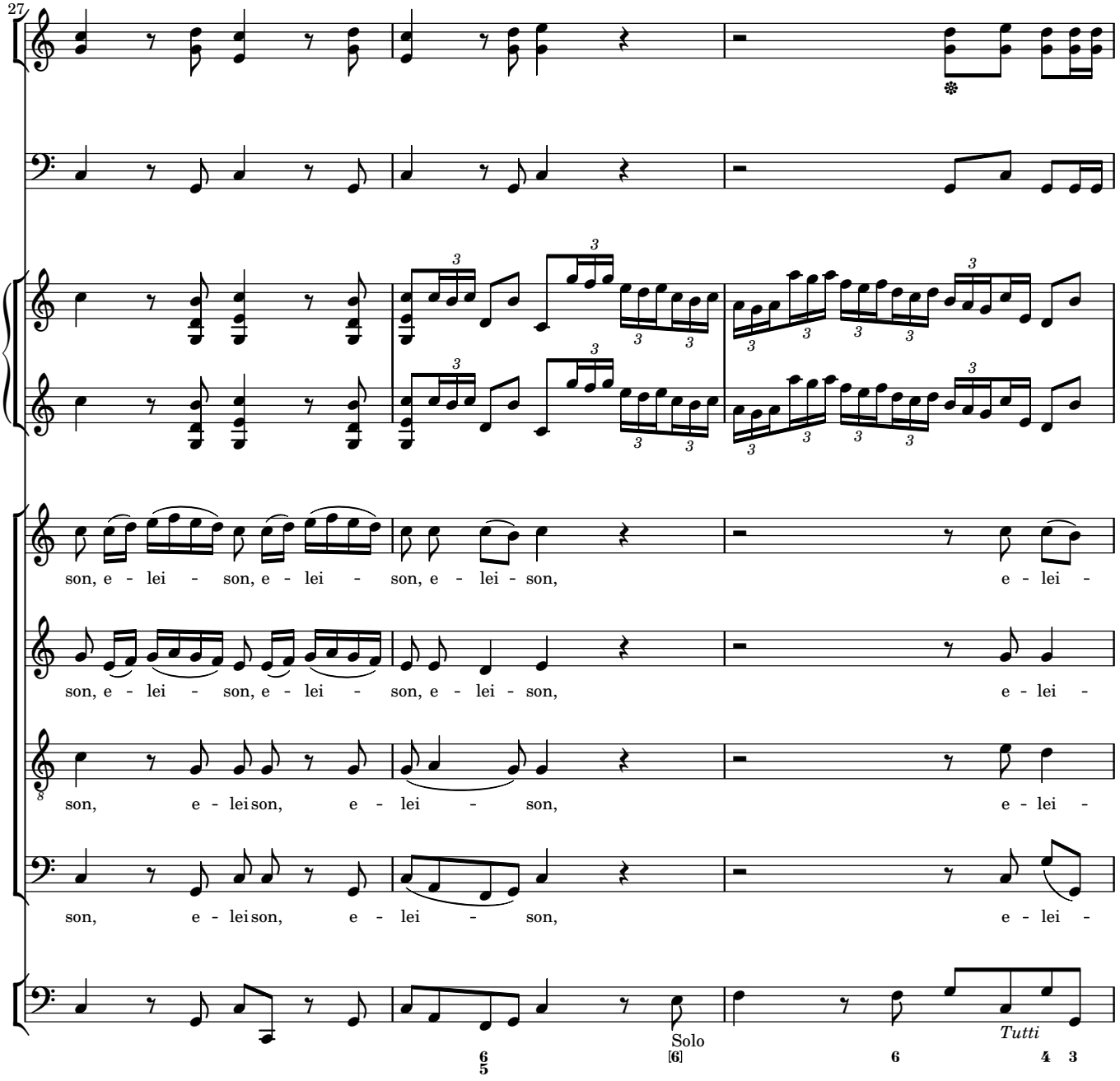
27
son, e - lei - son, e - lei - son, e - lei - son, e - lei -
son, e - lei - son, e - lei - son, e - lei - son, e - lei -
son, e - leison, e - lei - son, e - lei -
son, e - leison, e - lei - son, e - lei -
Solo
Tutti

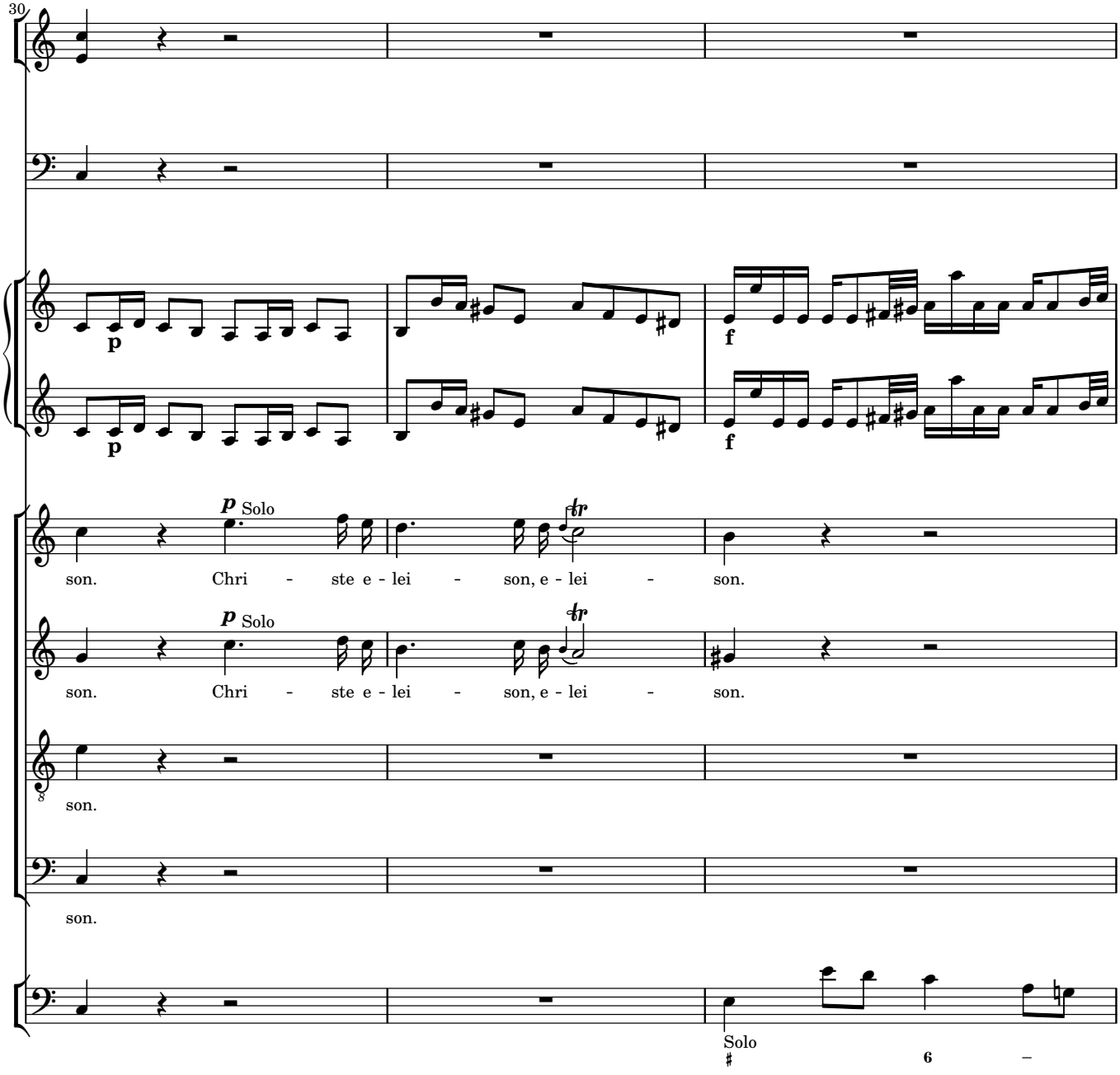
30
p
f
p Solo
son. Chri - ste e - lei - son, e - lei - son.
p Solo
son. Chri - ste e - lei - son, e - lei - son.
son.
son.
Solo
6

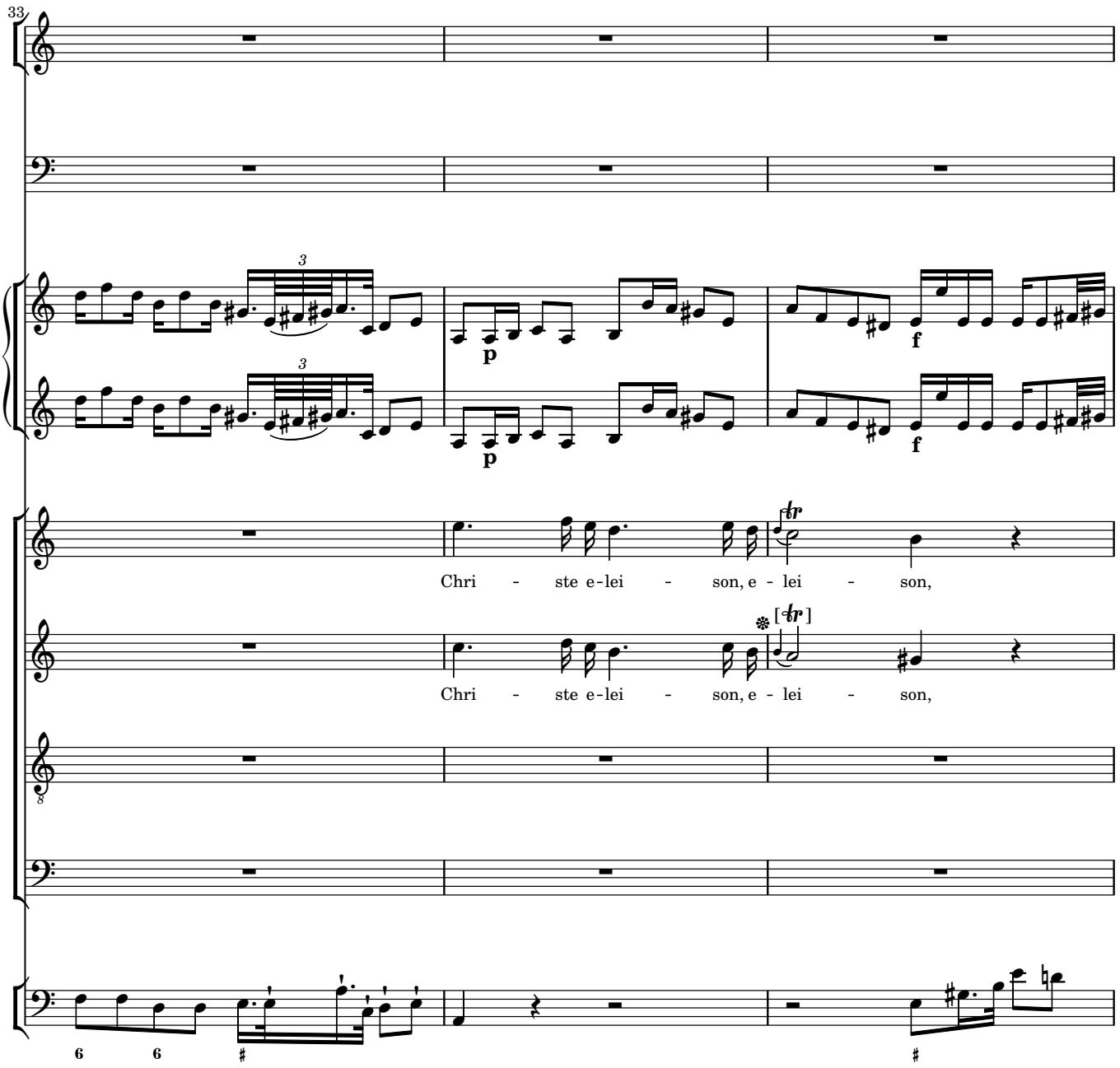
33
p
f
Chri - ste e-lei - son, e - lei - son,
Chri - ste e-lei - son, e - lei - son,

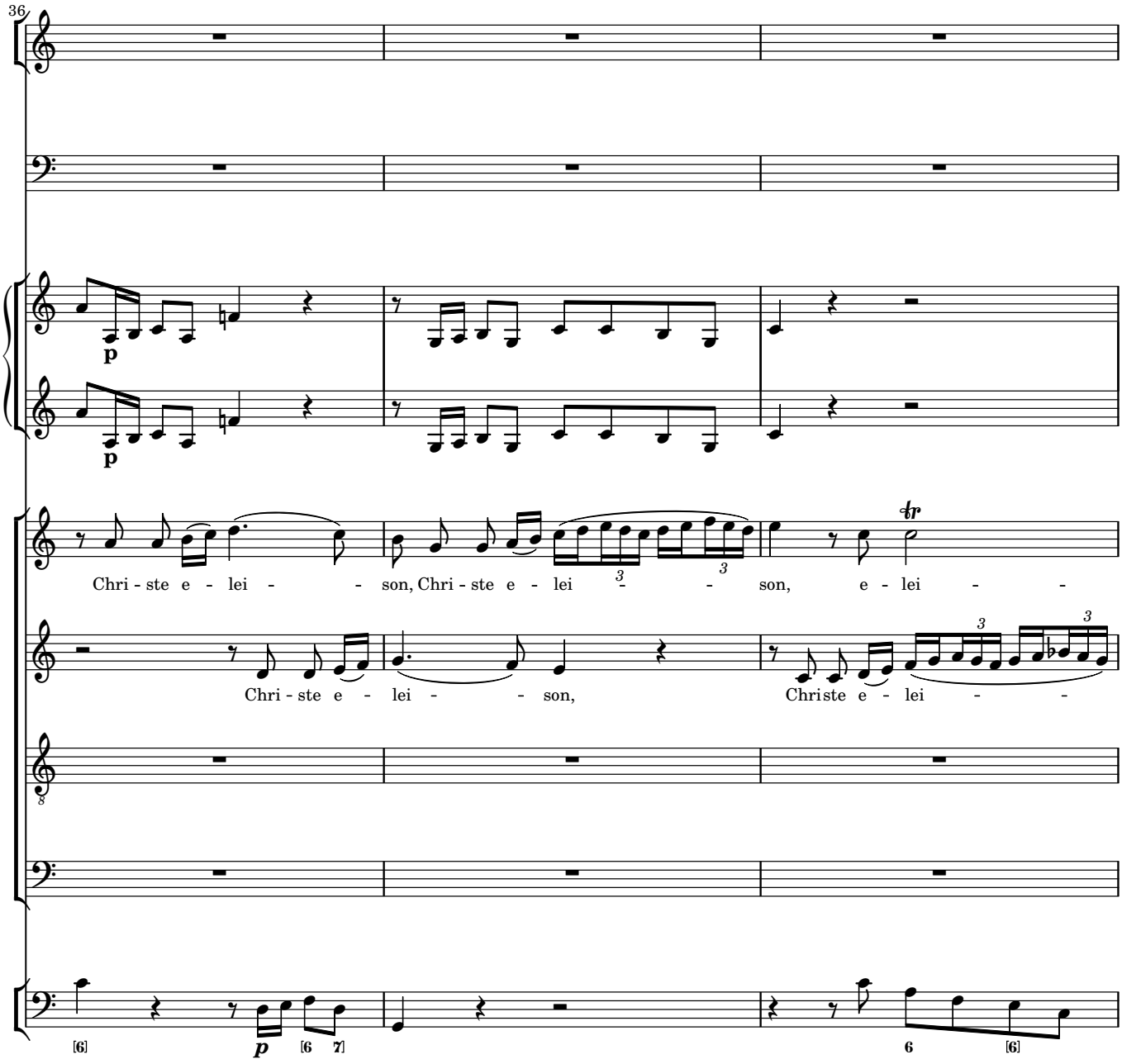
36
p
p
Chri - ste e - lei - - son, Chri - ste e - lei - - son, e - lei - -
Chri - ste e - lei - - son, Christe e - lei - -
p

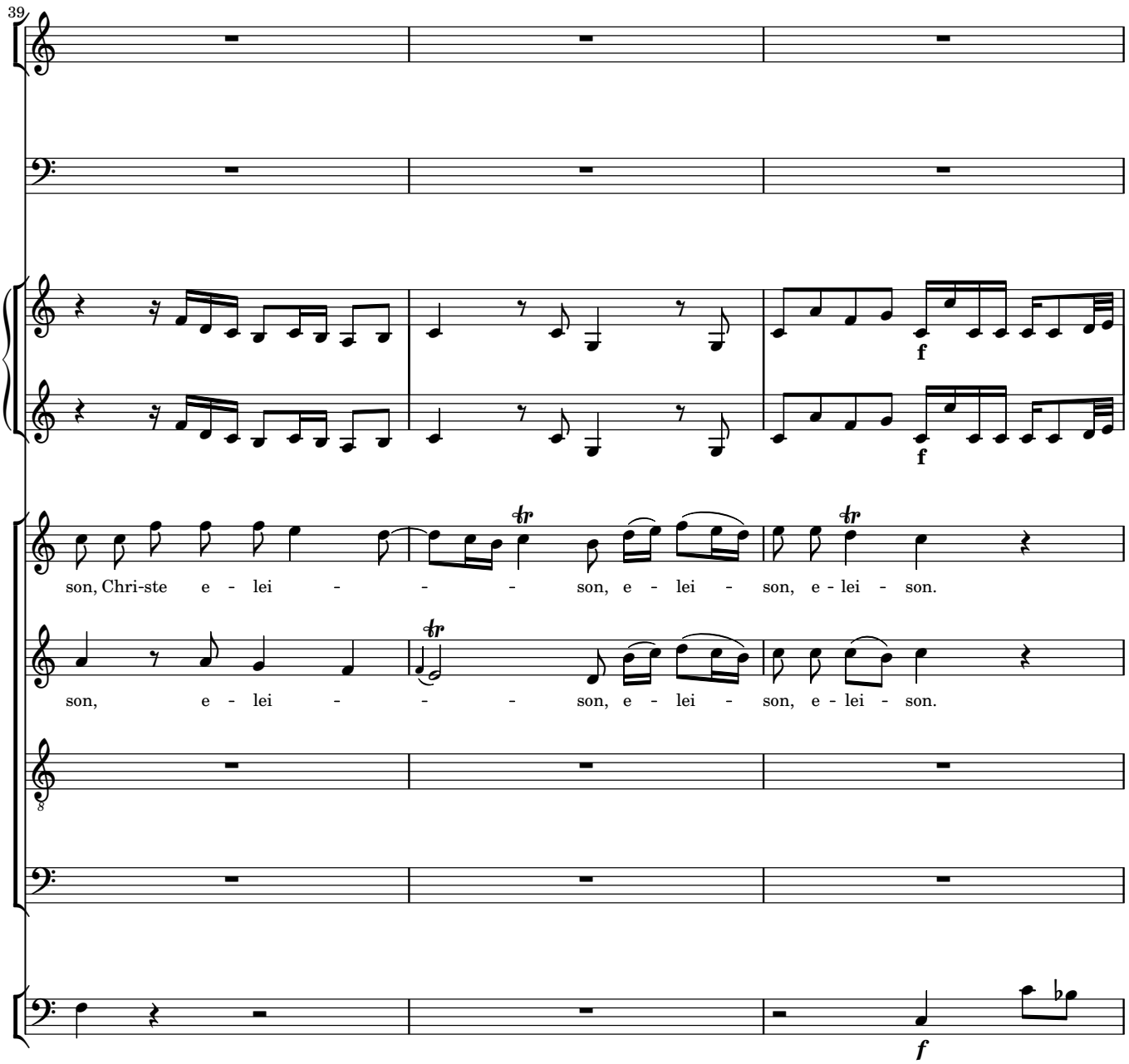
39
f
f
son, Chri-ste e - lei - - - son, e - lei - son, e - lei - son.
son, e - lei - - - son, e - lei - son, e - lei - son.
8
f

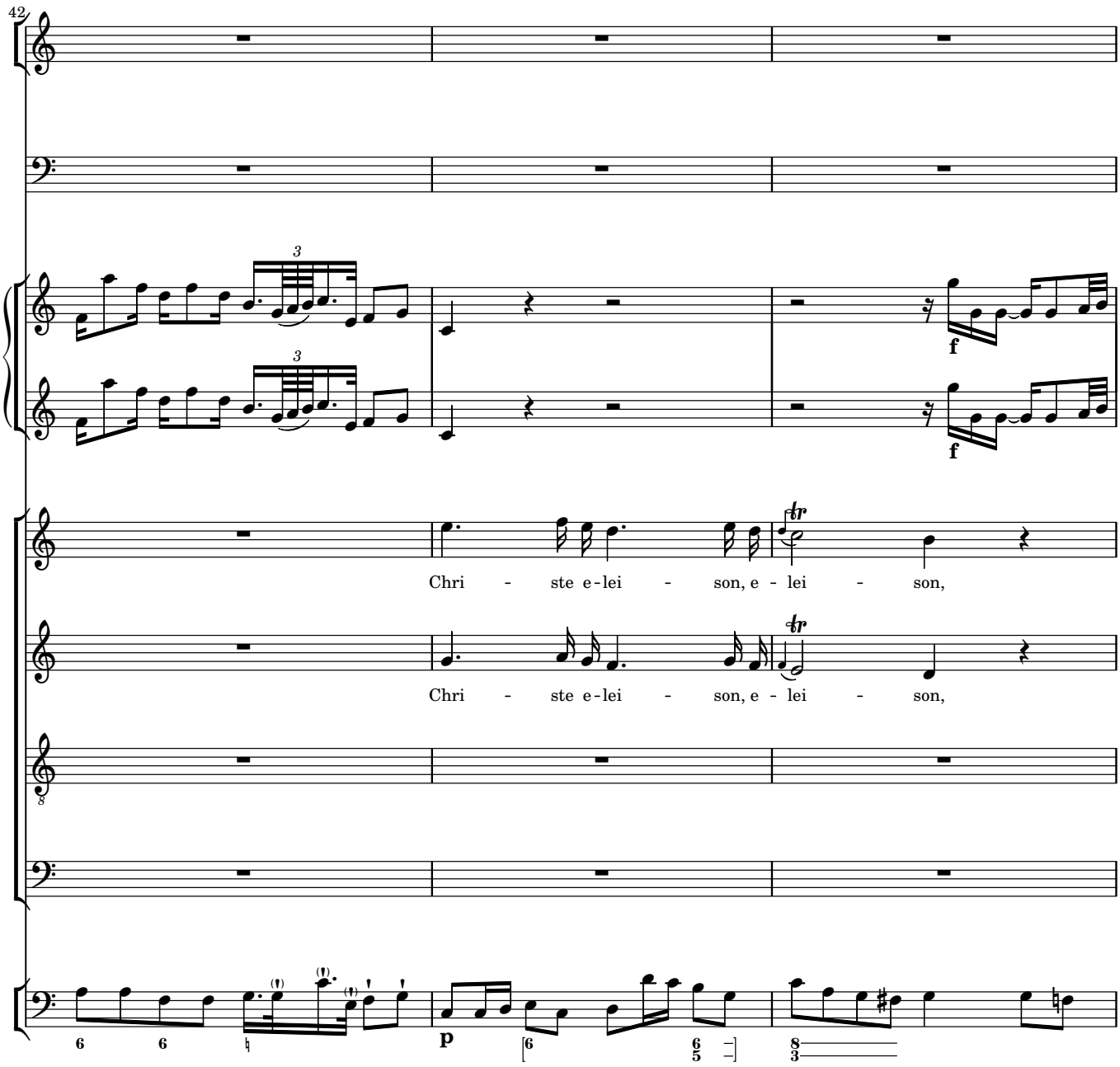
42
Chri - ste e-lei - son, e - lei - son,
Chri - ste e-lei - son, e - lei - son,

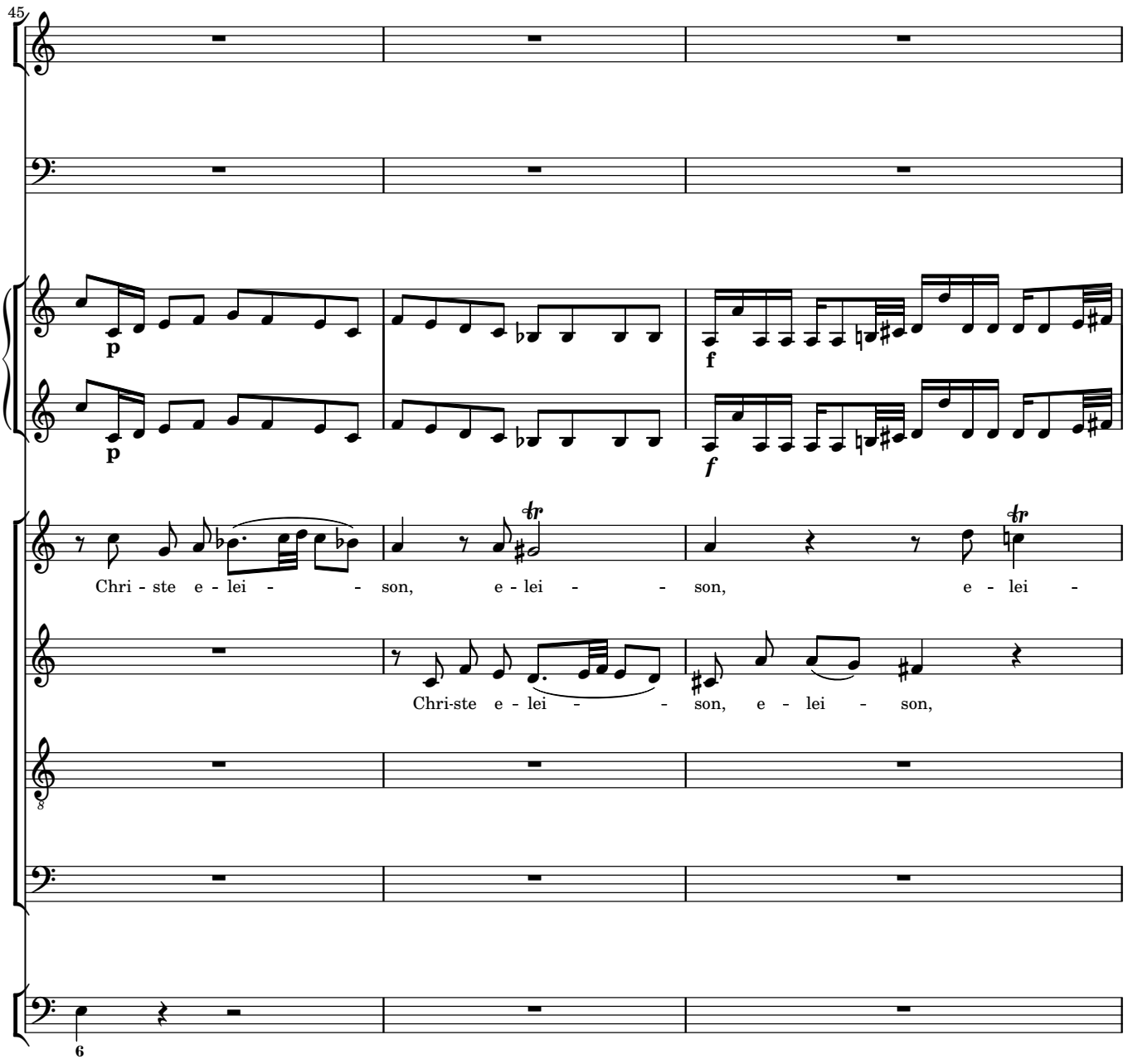
45
p
f
p
f
Chri - ste e - lei - - - son, e - lei - - - son, e - lei -
Chri-ste e - lei - - - son, e - lei - son,
8
6

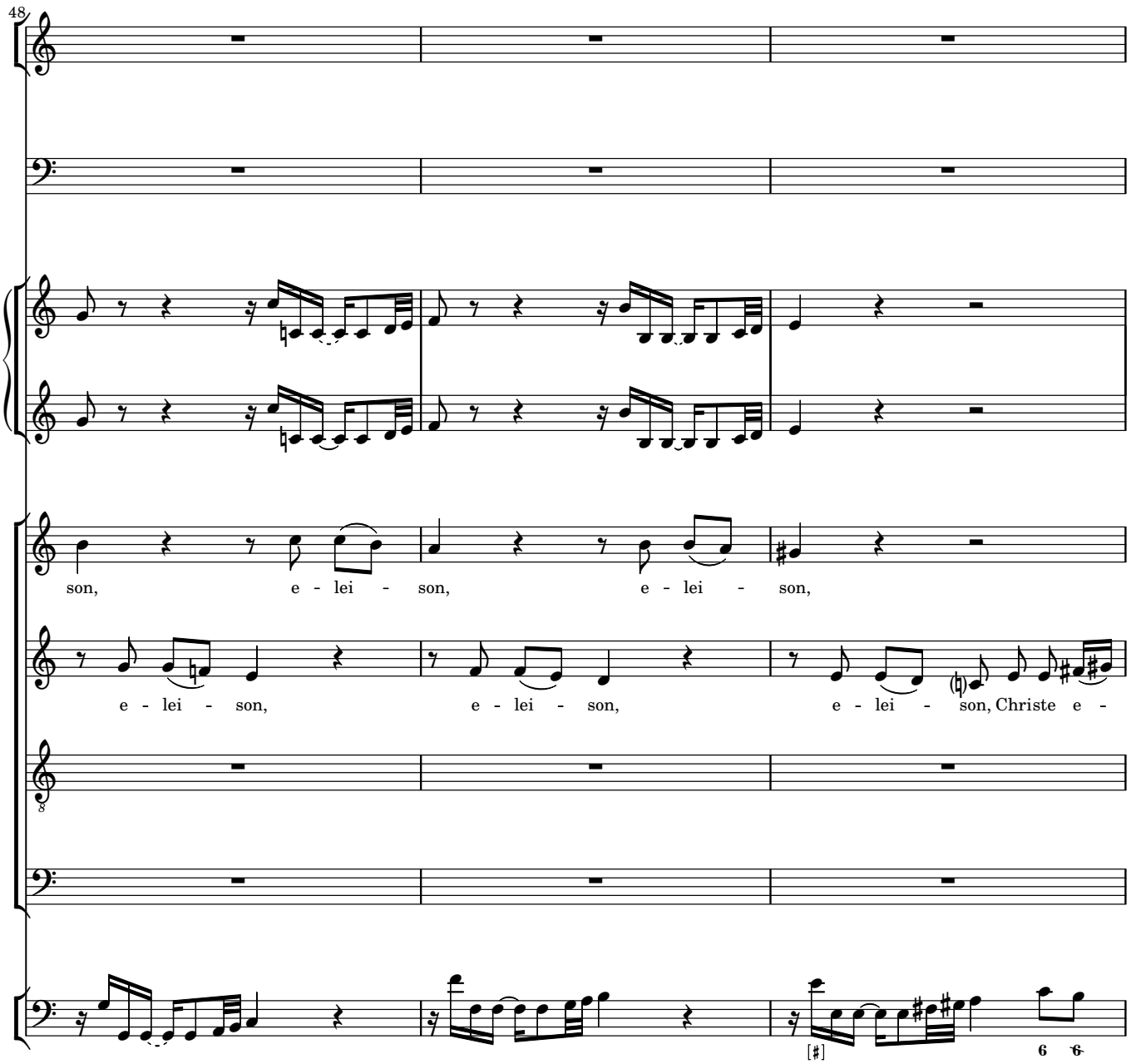
48
son, e - lei - son, e - lei - son,
e - lei - son, e - lei - son, e - lei - son, Christe e -

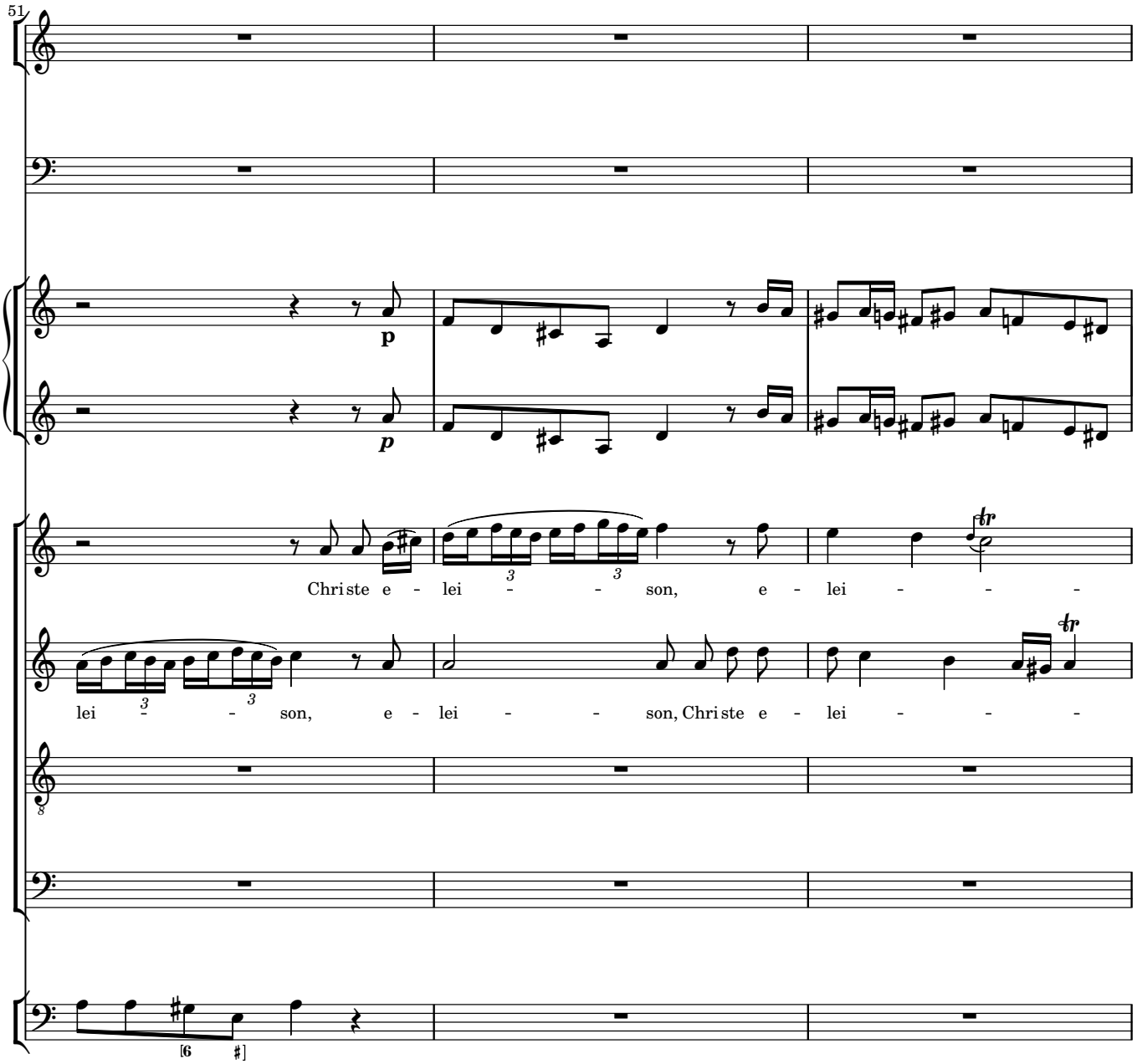
51
p
p
Chri ste e - lei - - son, e - lei - - -
lei - - son, e - lei - - son, Chri ste e - lei - - -

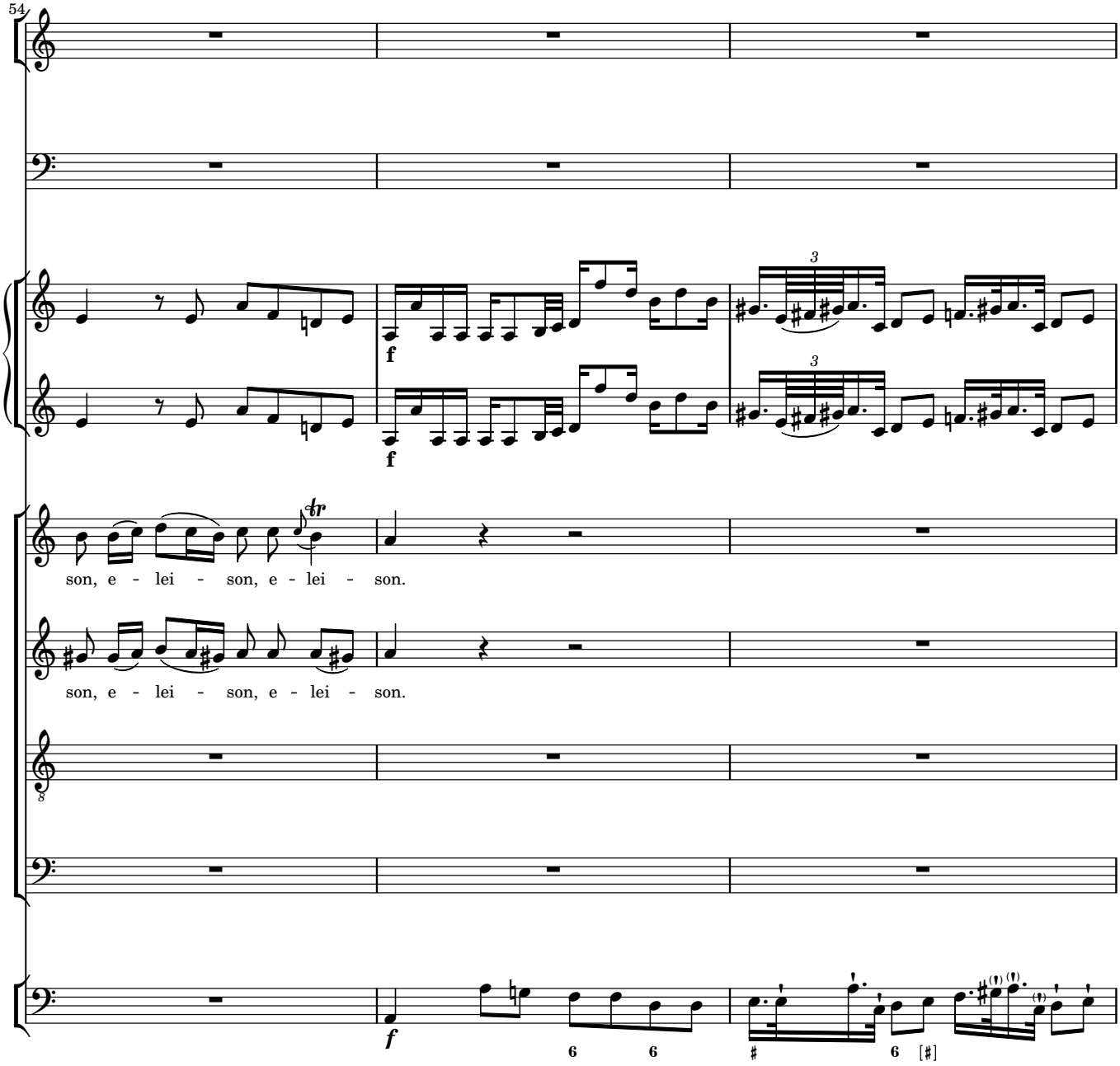
54
f
f
tr
son, e - lei - son, e - lei - son.
son, e - lei - son, e - lei - son.
f
6
6
6

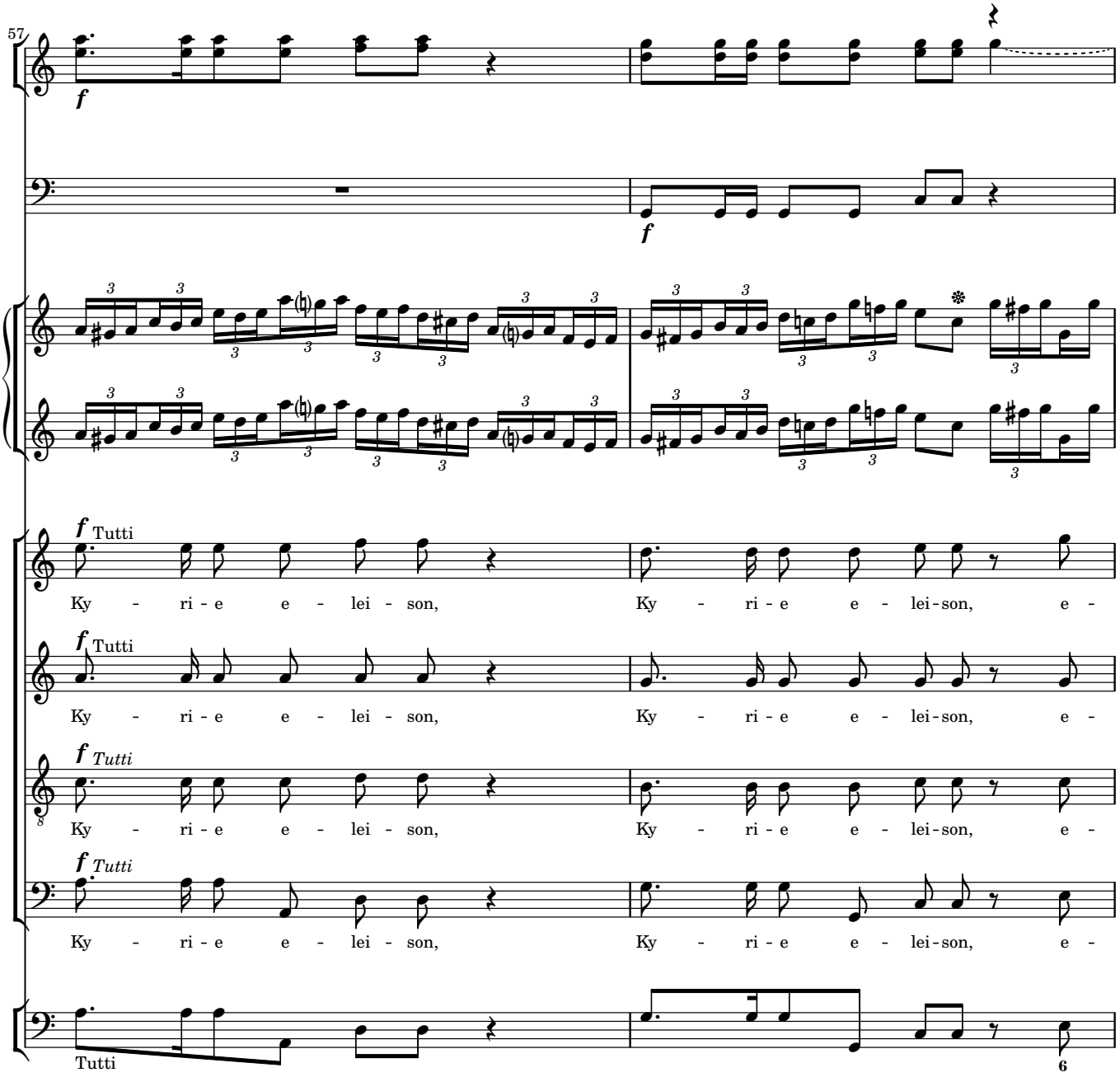
57
f
Tutti
Ky - ri - e e - lei - son,
Ky - ri - e e - lei-son, e -
Tutti
Ky - ri - e e - lei - son,
Ky - ri - e e - lei-son, e -
Tutti
Ky - ri - e e - lei - son,
Ky - ri - e e - lei-son, e -
Tutti
Ky - ri - e e - lei - son,
Ky - ri - e e - lei-son, e -
Tutti
6

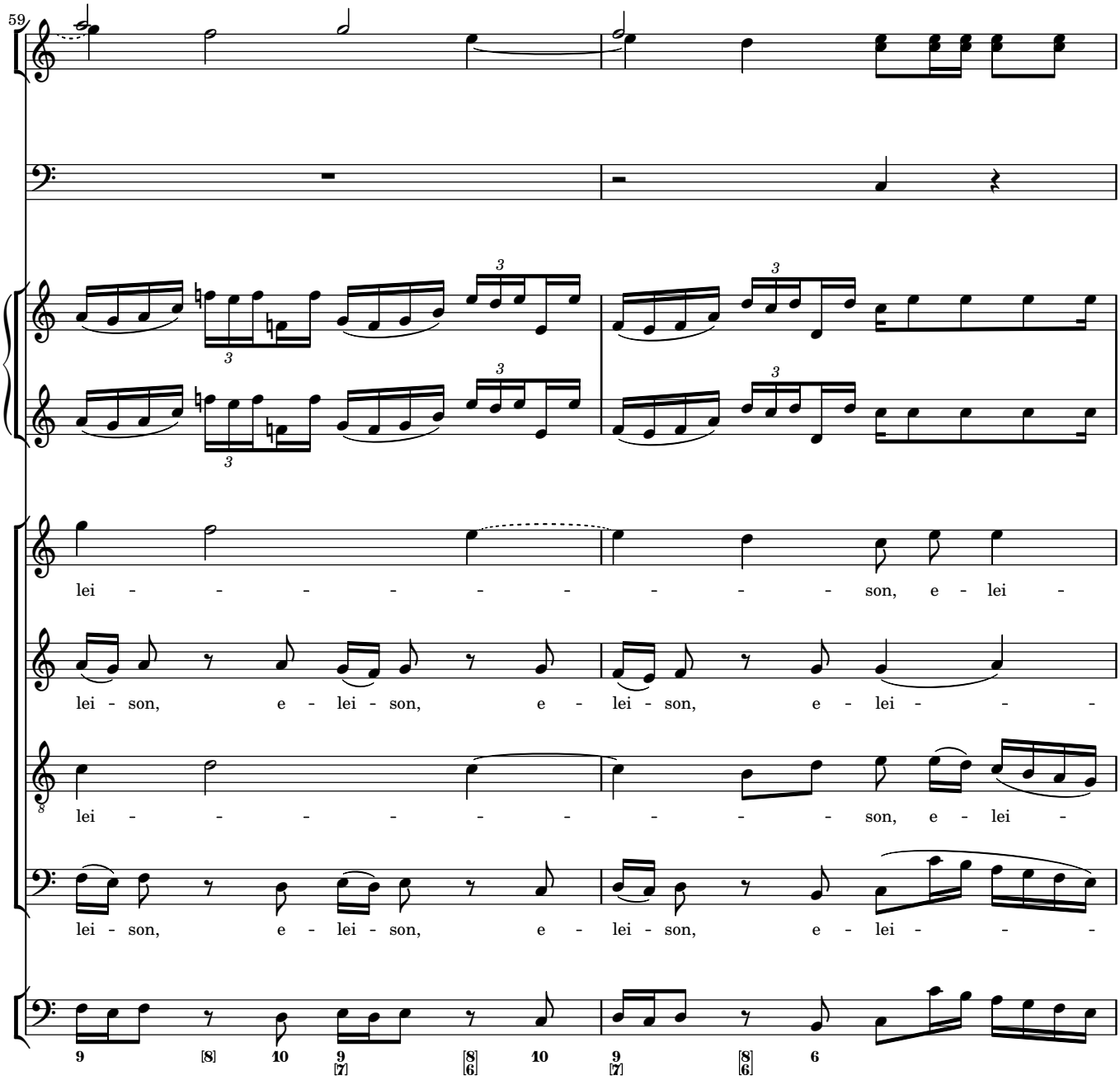
59
lei - - - - - - - - - - son, e - lei -
lei - son, e - lei - son, e - lei - son, e - lei - - -
lei - - - - - - - - - - son, e - lei -
lei - son, e - lei - son, e - lei - son, e - lei - - -
9 [8] 10 9 [7] [8] [6] 10 9 [7] [8] [6] 6

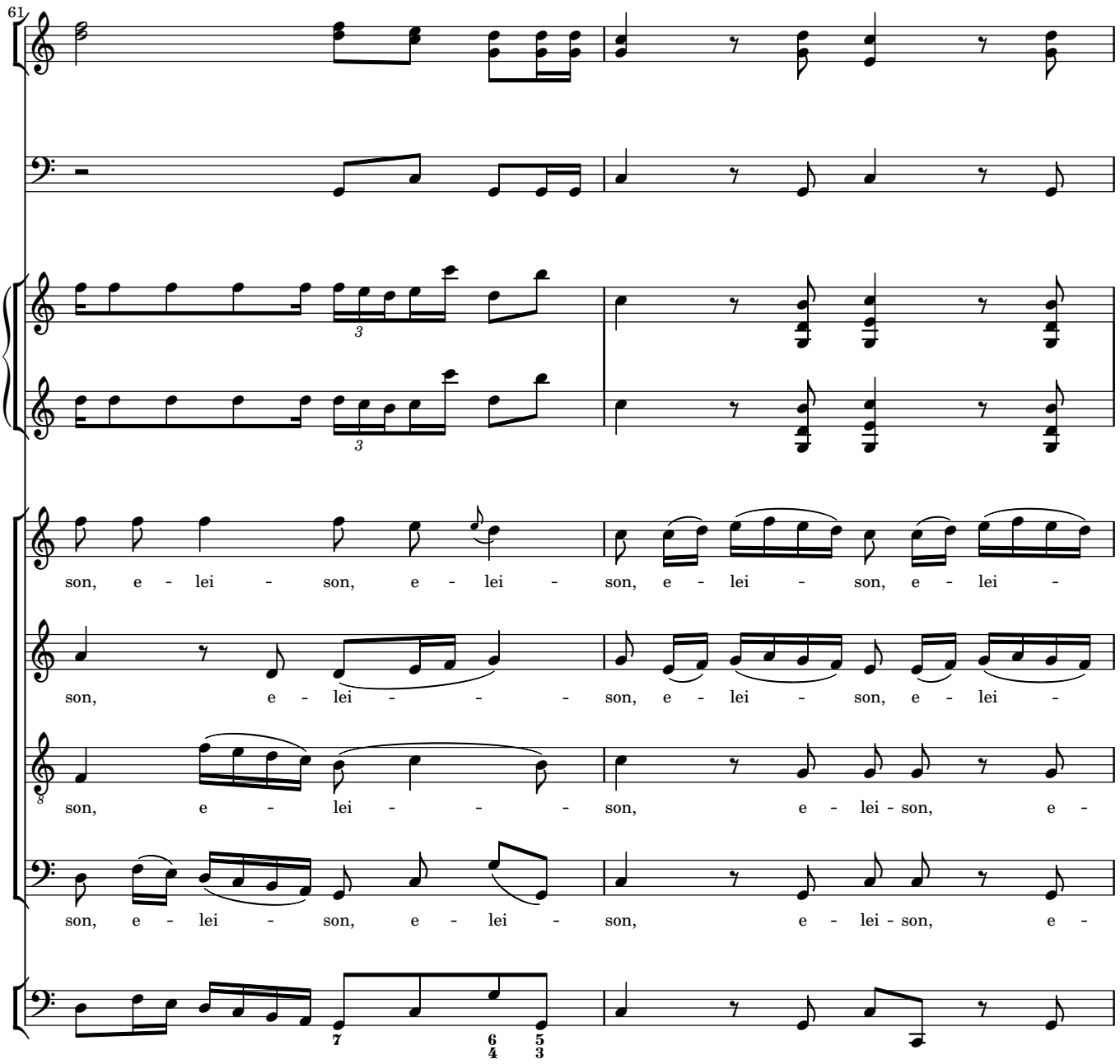
61
son, e - lei - son, e - lei - son, e - lei - son, e - lei -
son, e - lei - - - son, e - lei - son, e - lei -
son, e - lei - - - son, e - lei - son, e -
son, e - lei - son, e - lei - son, e - lei - son, e -

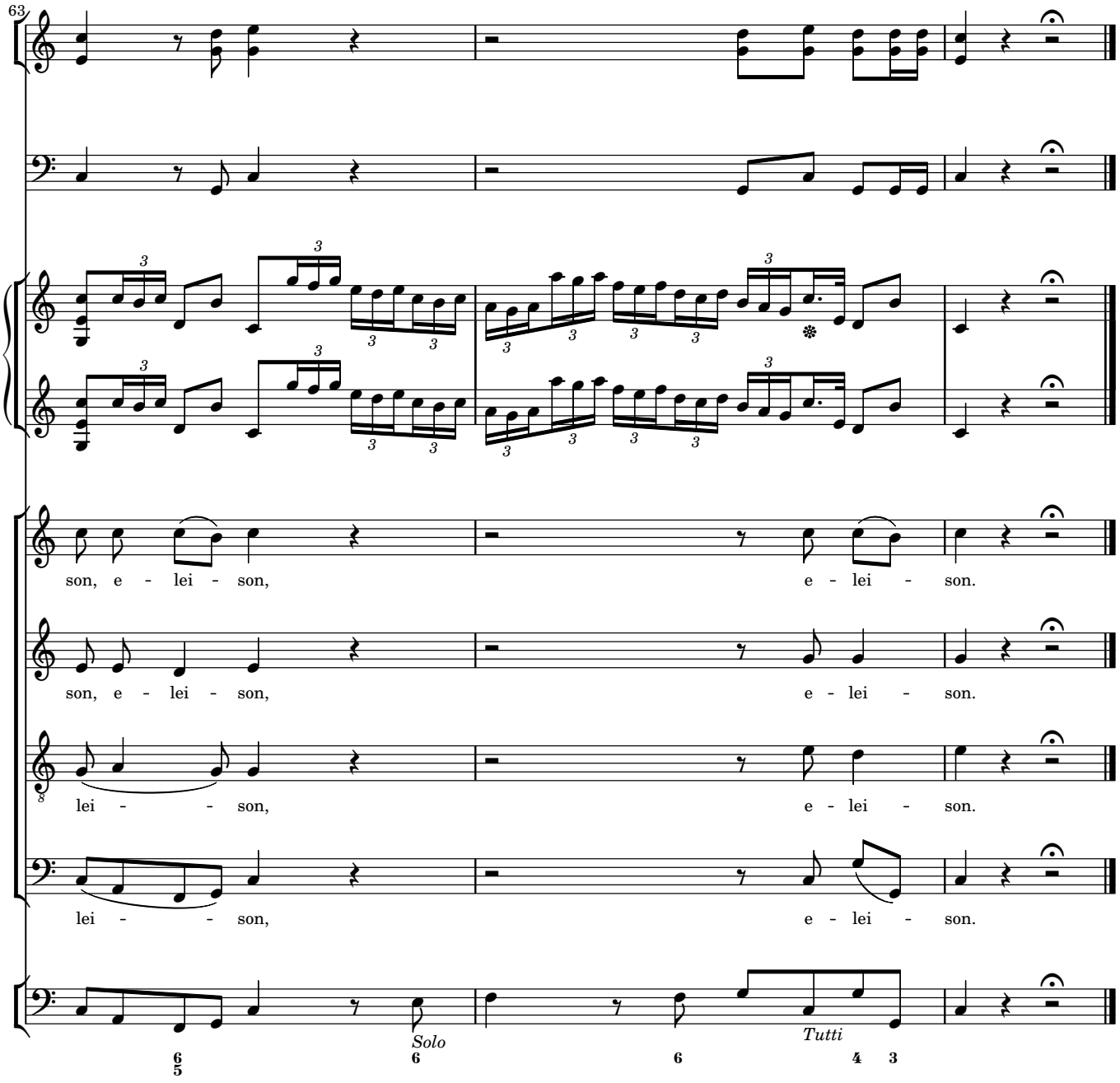
63
son, e - lei - son, e - lei - son.
son, e - lei - son, e - lei - son.
lei - - son, e - lei - son.
lei - - son, e - lei - son.
Solo
Tutti

2 Gloria

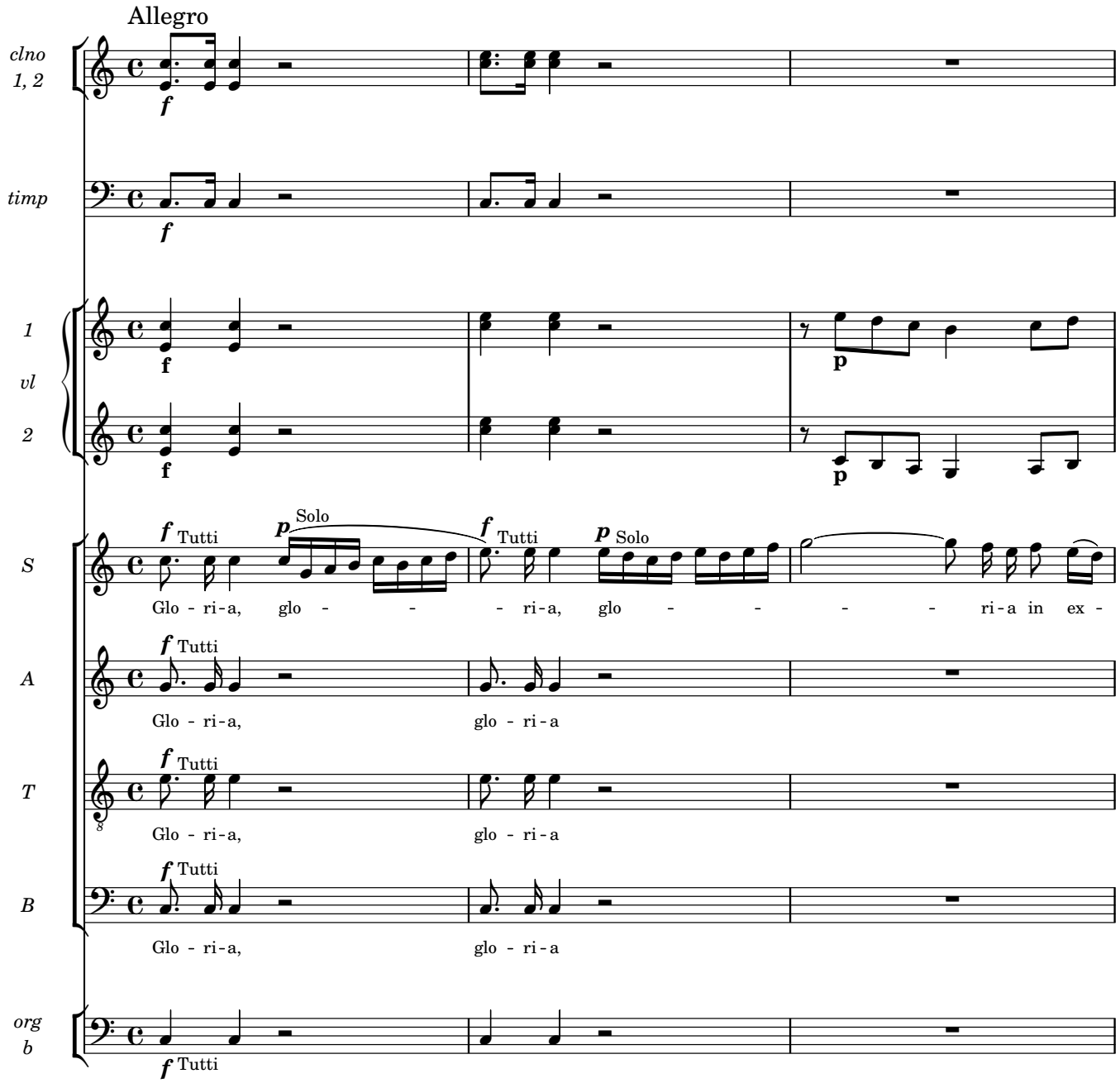
Allegro
clno 1, 2
timp
1 vl 2
S
A
T
B
org b
f
p
Solo
Tutti
Glo - ri-a, glo - - - ri-a, glo - - - - ri-a in ex -
Glo - ri-a, glo - ri-a
Glo - ri-a, glo - ri-a
Glo - ri-a, glo - ri-a

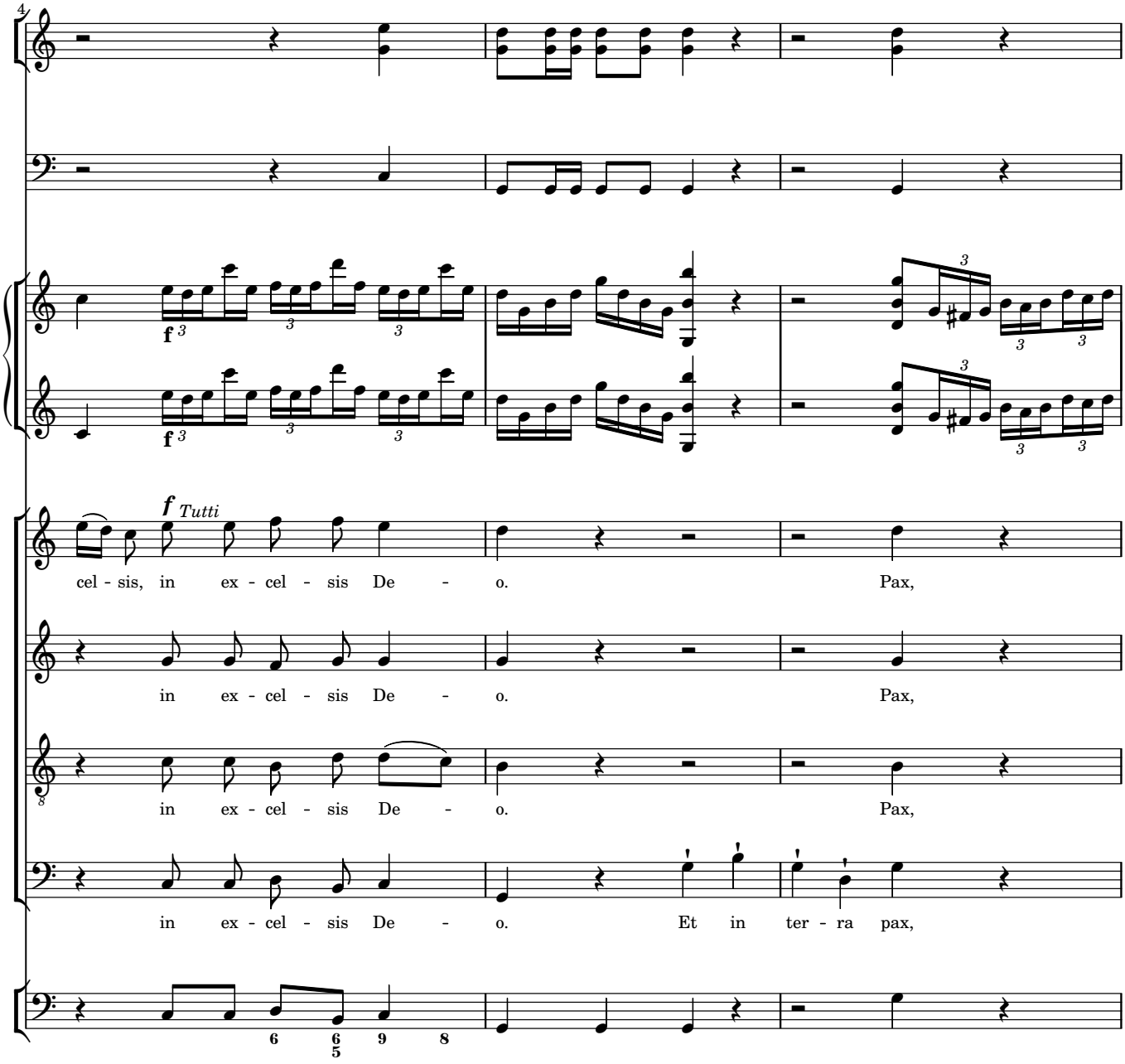
4
f Tutti
cel - sis, in ex - cel - sis De - o. Pax,
in ex - cel - sis De - o. Pax,
in ex - cel - sis De - o. Pax,
in ex - cel - sis De - o. Et in ter - ra pax,

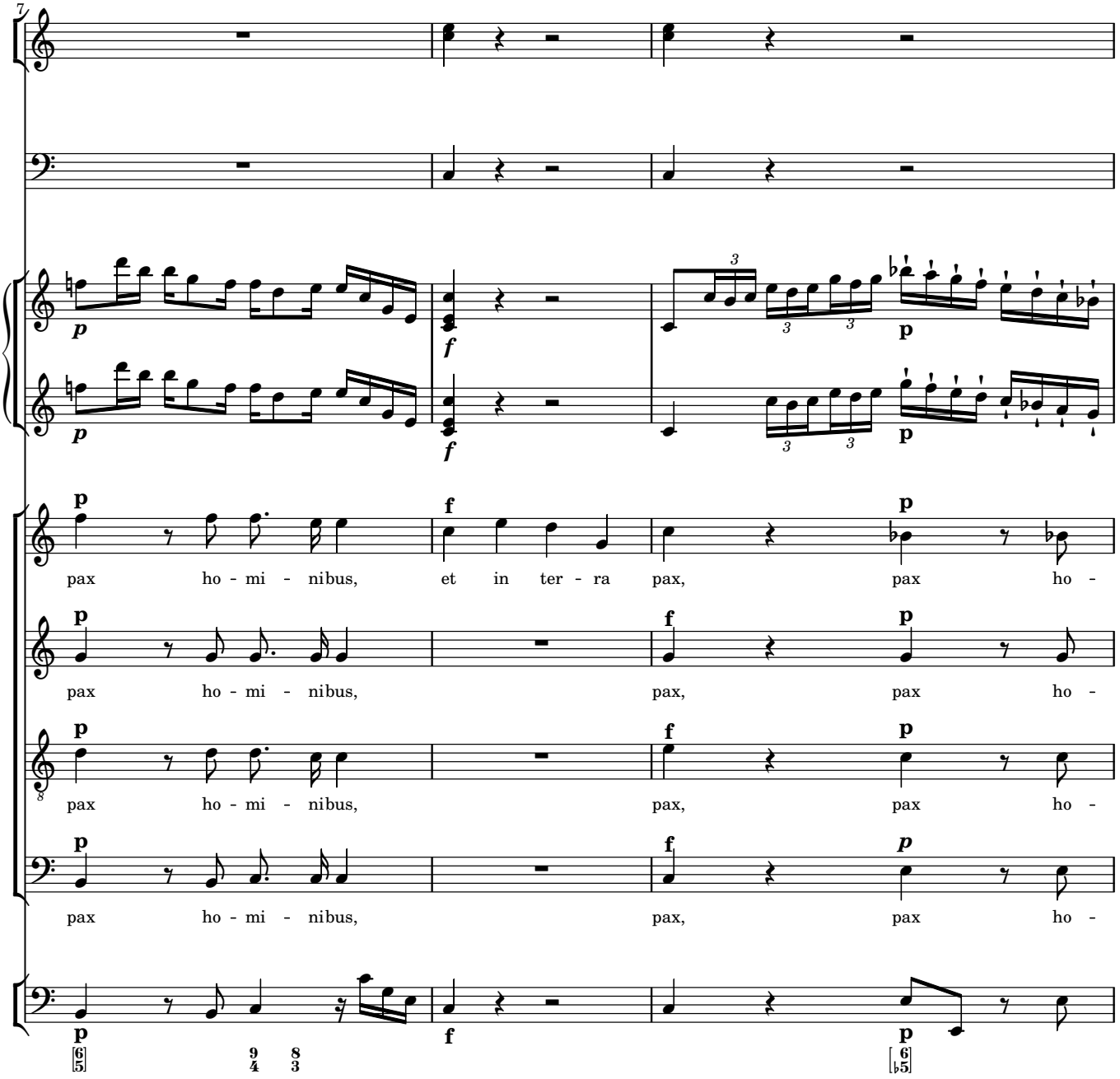
7
pax ho - mi - nibus, et in ter - ra pax, pax ho -
pax ho - mi - nibus, pax, pax ho -
pax ho - mi - nibus, pax, pax ho -
pax ho - mi - nibus, pax, pax ho -

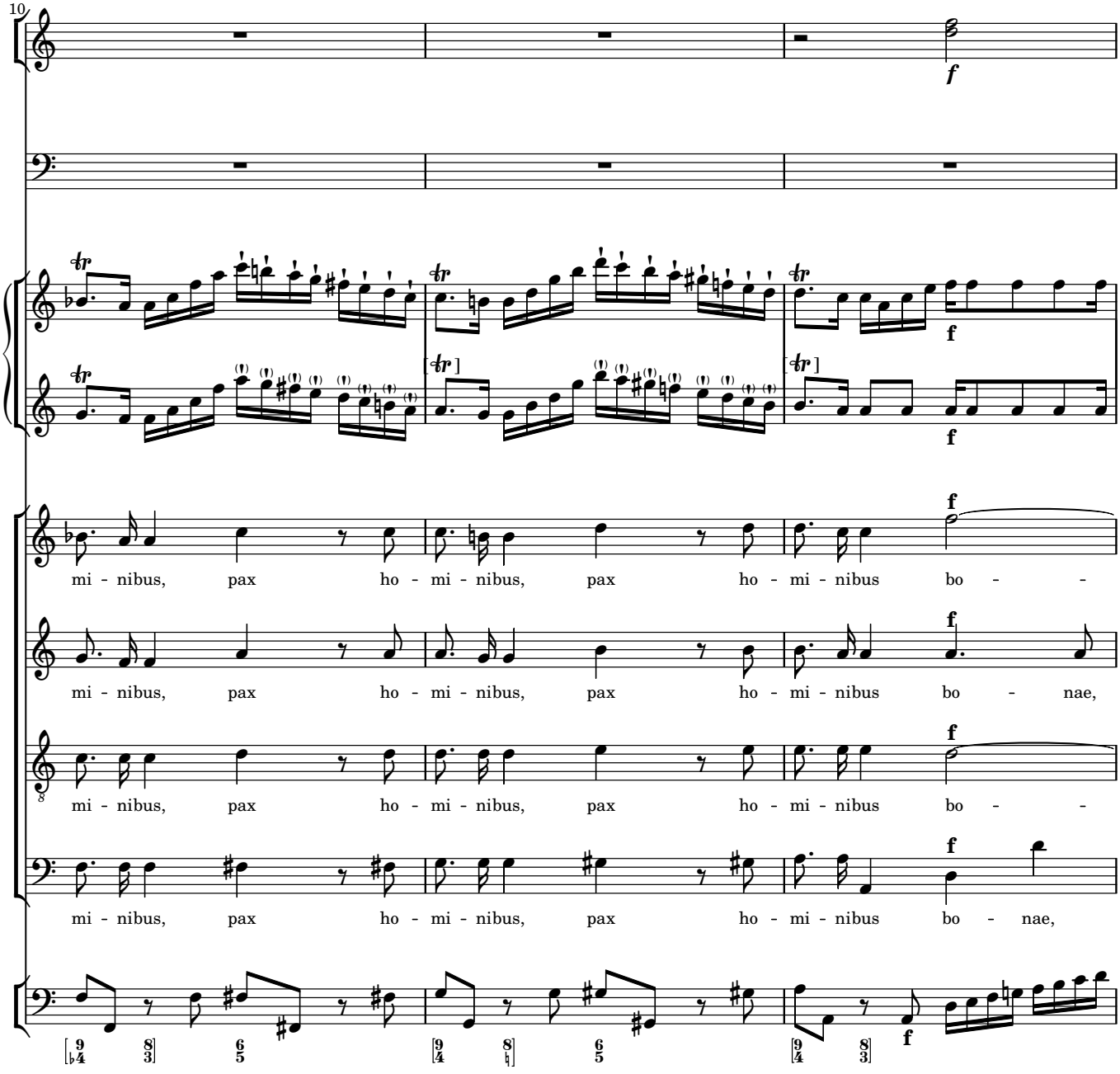
10
mi - nibus, pax ho - mi - nibus, pax ho - mi - nibus bo - -
mi - nibus, pax ho - mi - nibus, pax ho - mi - nibus bo - nae,
mi - nibus, pax ho - mi - nibus, pax ho - mi - nibus bo - -
mi - nibus, pax ho - mi - nibus, pax ho - mi - nibus bo - nae,

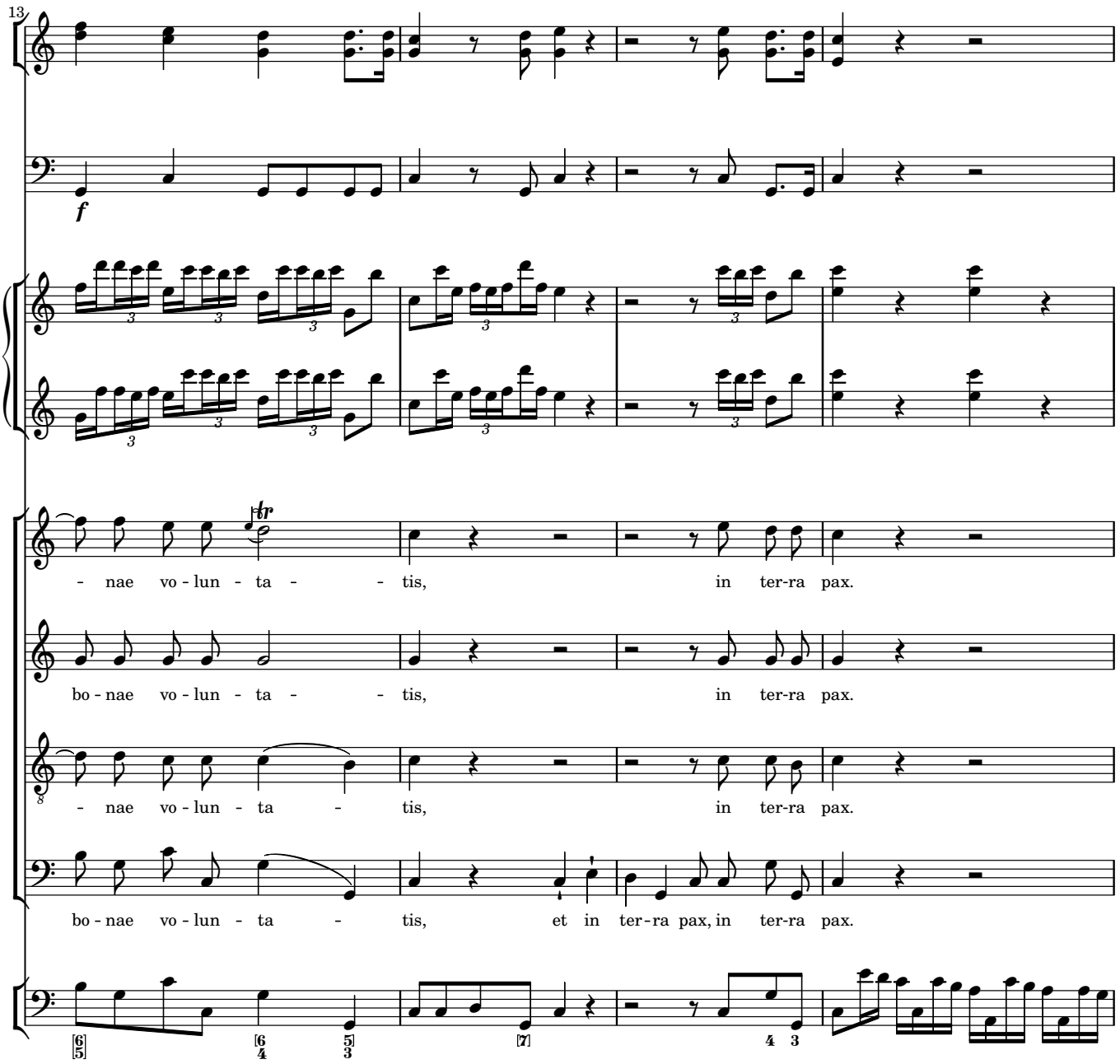
13
f
- nae vo - lun - ta - - tis, in ter-ra pax.
bo - nae vo - lun - ta - - tis, in ter-ra pax.
- nae vo - lun - ta - tis, in ter-ra pax.
bo - nae vo - lun - ta - tis, et in ter - ra pax, in ter-ra pax.

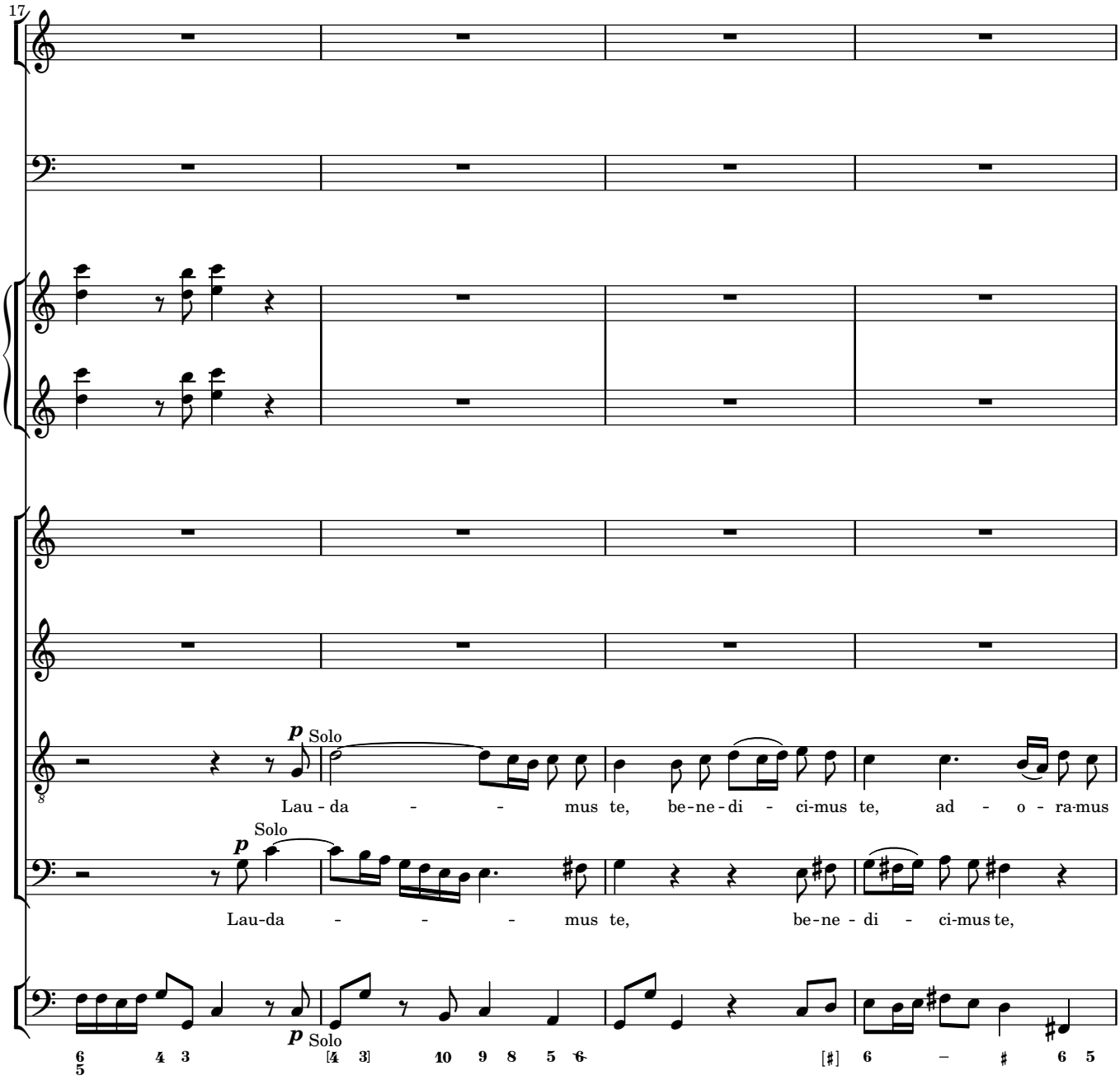
17
p
Solo
Lau - da - - mus te, be - ne - di - ci-mus te, ad - o - ra-mus
p
Solo
Lau-da - - - mus te, be - ne - di - ci-mus te,
p
Solo

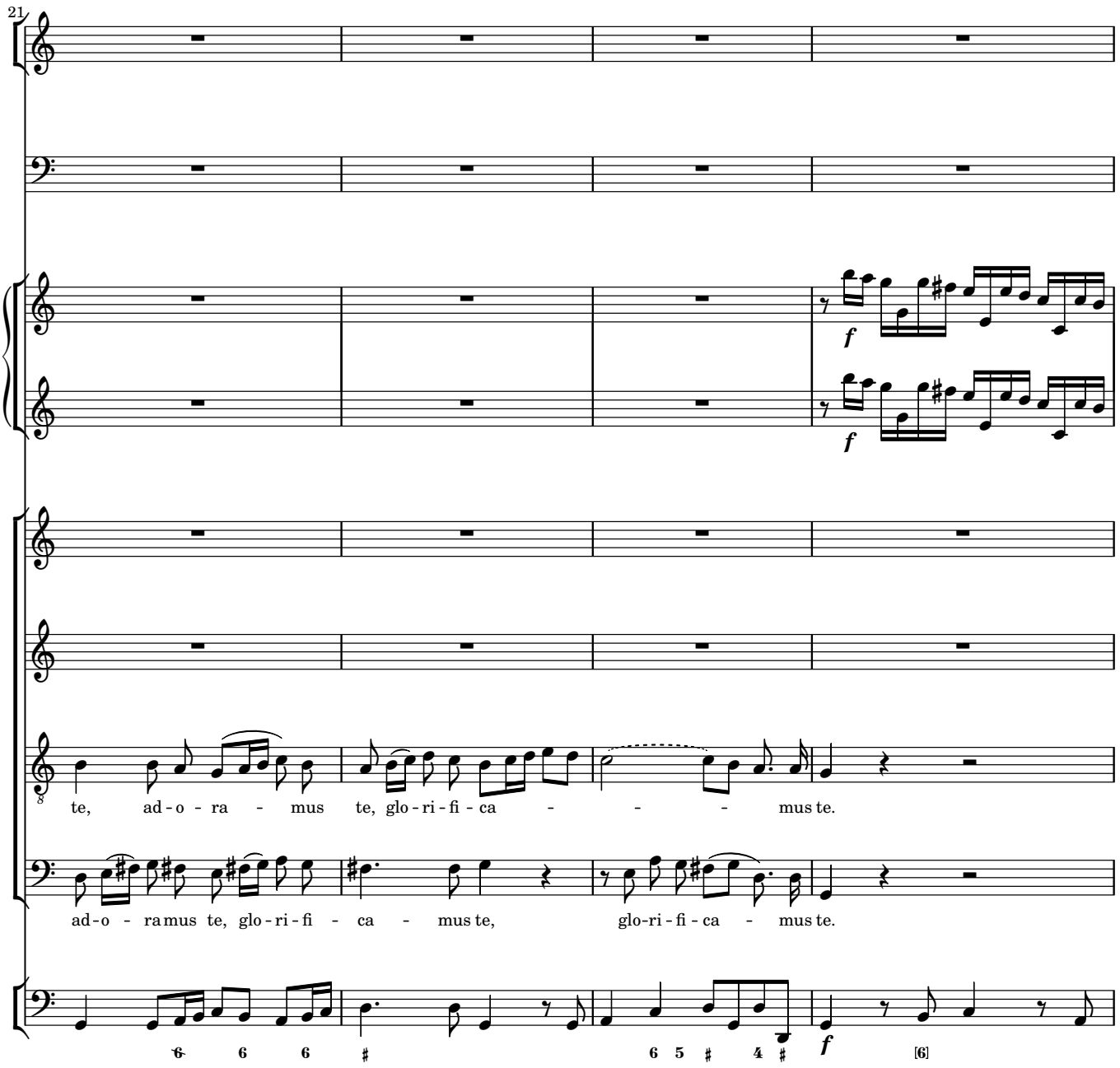
21
te, ad-o-ra-mus te, glo-ri-fi-ca-mus te.
ad-o-ra-mus te, glo-ri-fi-ca-mus te, glo-ri-fi-ca-mus te.
f
f
f

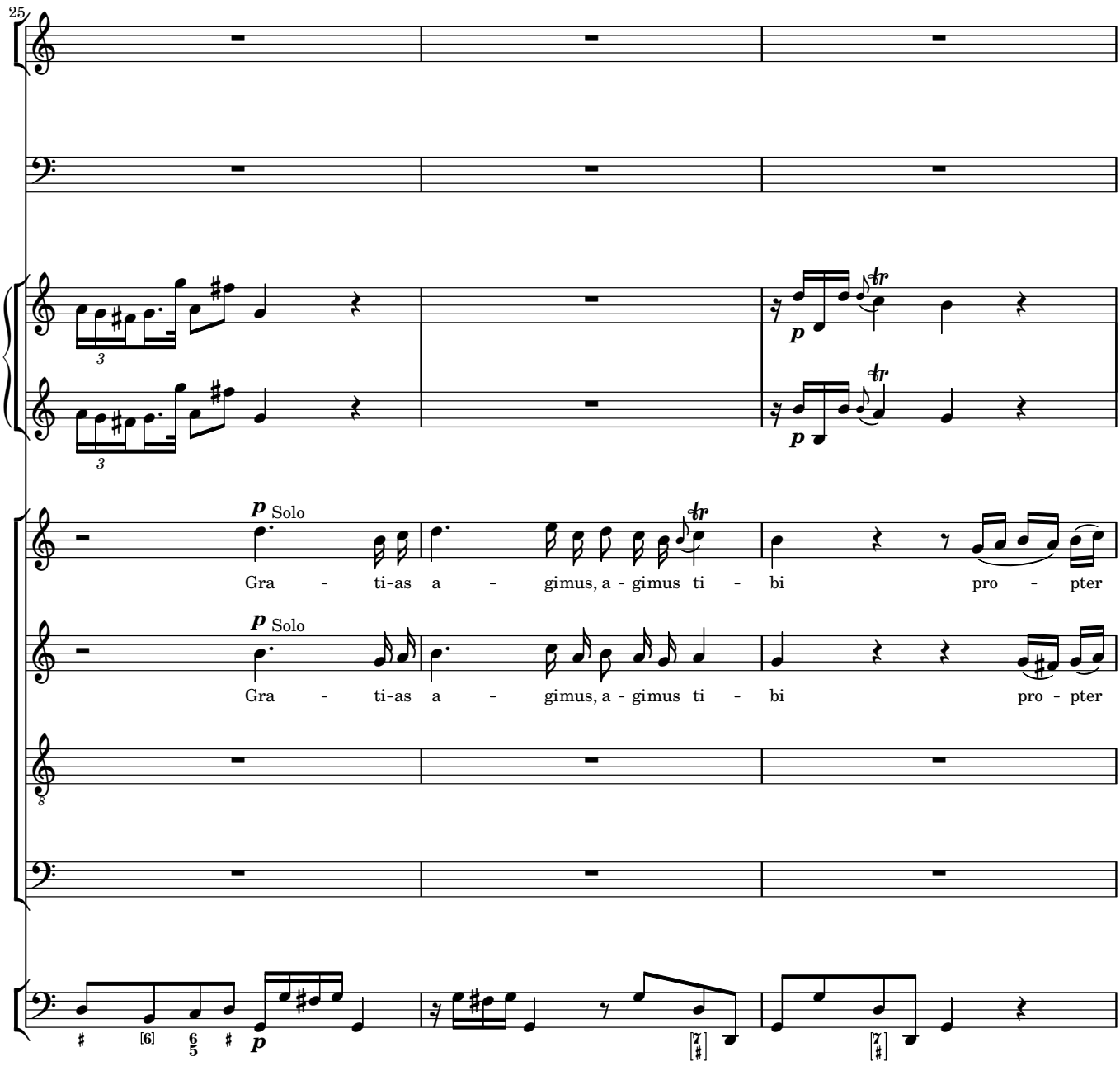
25
p Solo
Gra - ti-as a - gimus, a - gimus ti - bi pro - pter
p Solo
Gra - ti-as a - gimus, a - gimus ti - bi pro - pter
p

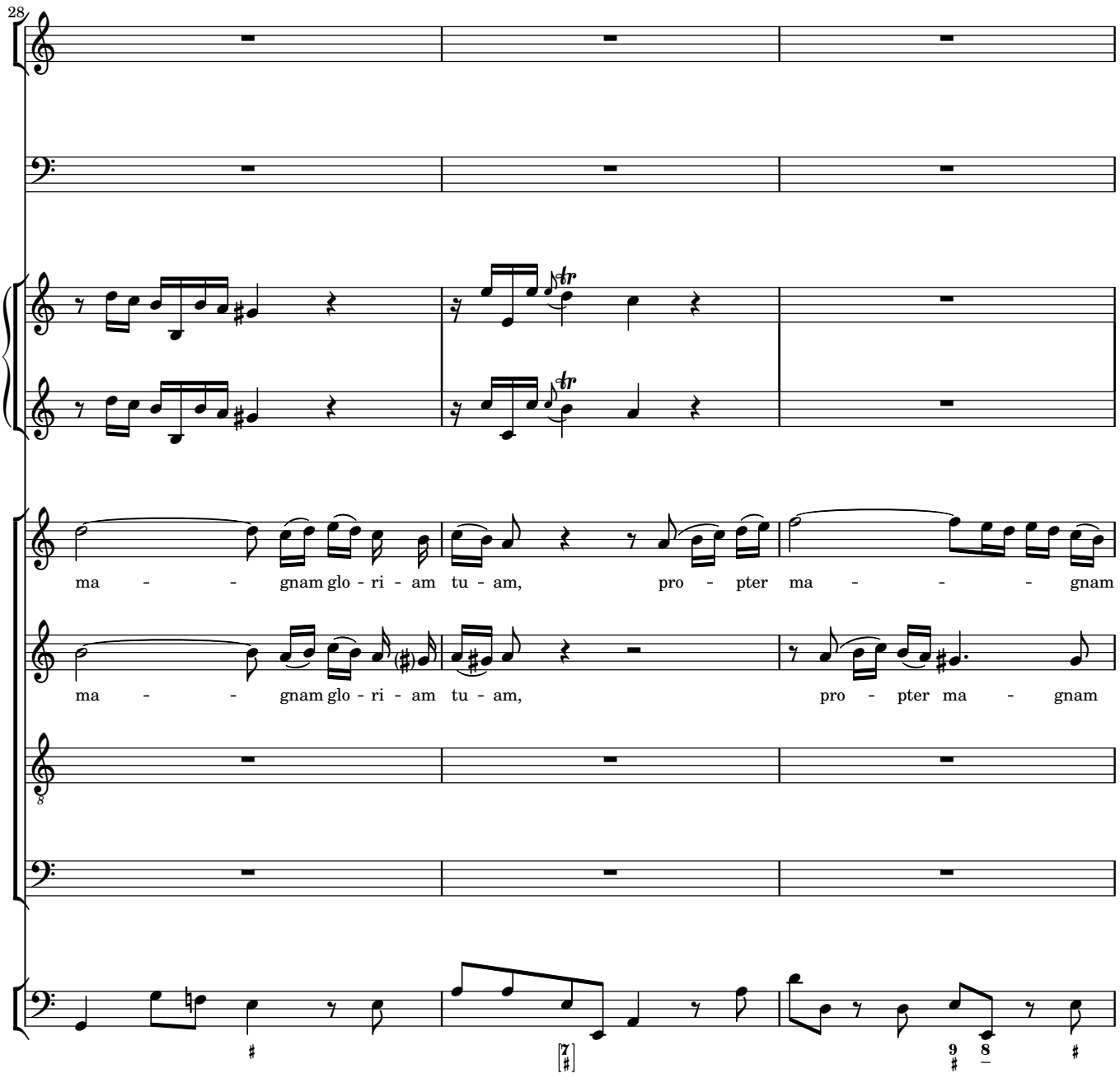
28
ma - - gnam glo - ri - am tu - am, pro - pter ma - - - gnam
ma - - gnam glo - ri - am tu - am, pro - pter ma - gnam

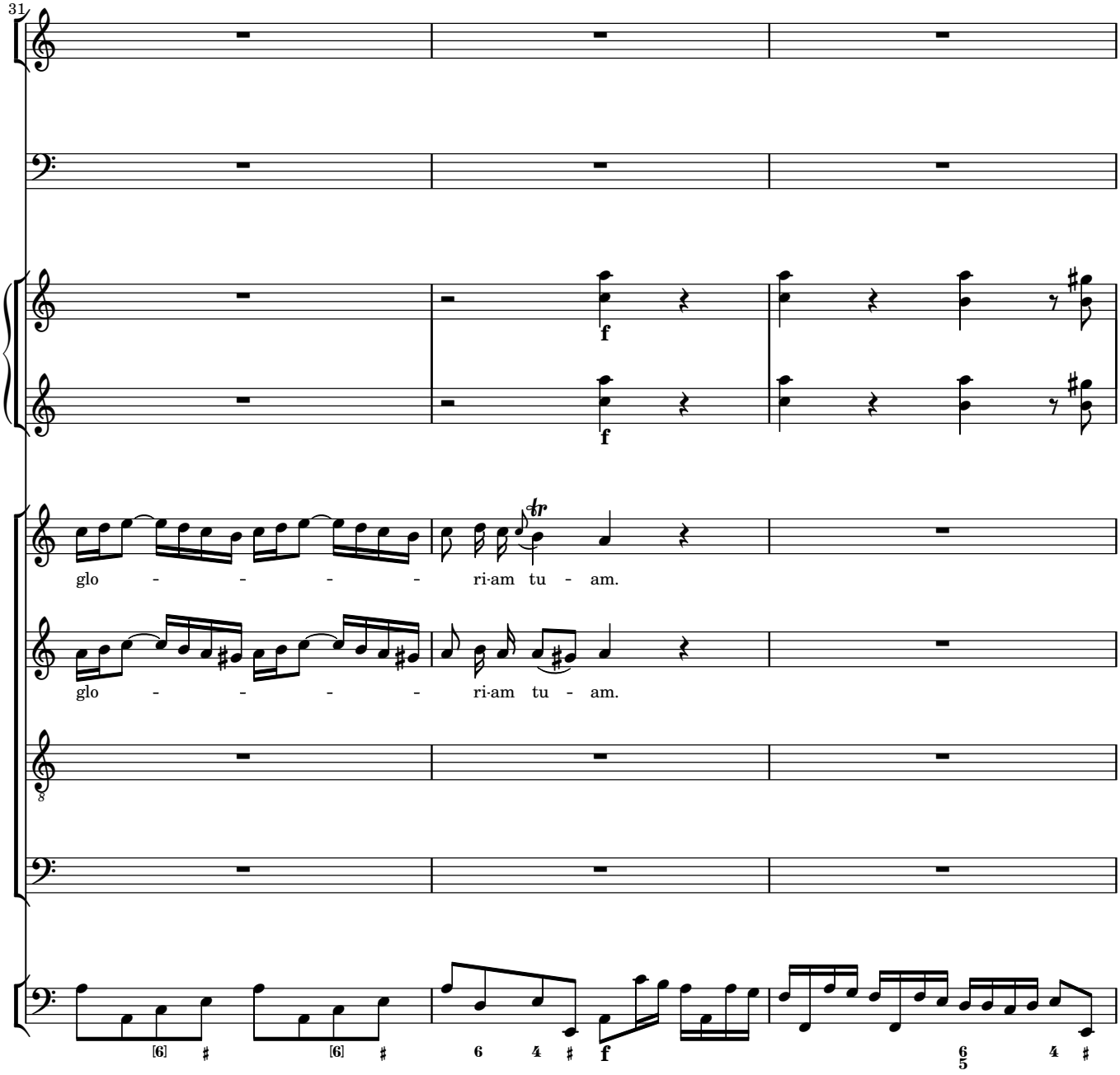
31
f
f
tr
glo - - - - ri-am tu - am.
glo - - - - ri-am tu - am.
8
[6] #
[6] #
6 4 #
f
6 5
4 #

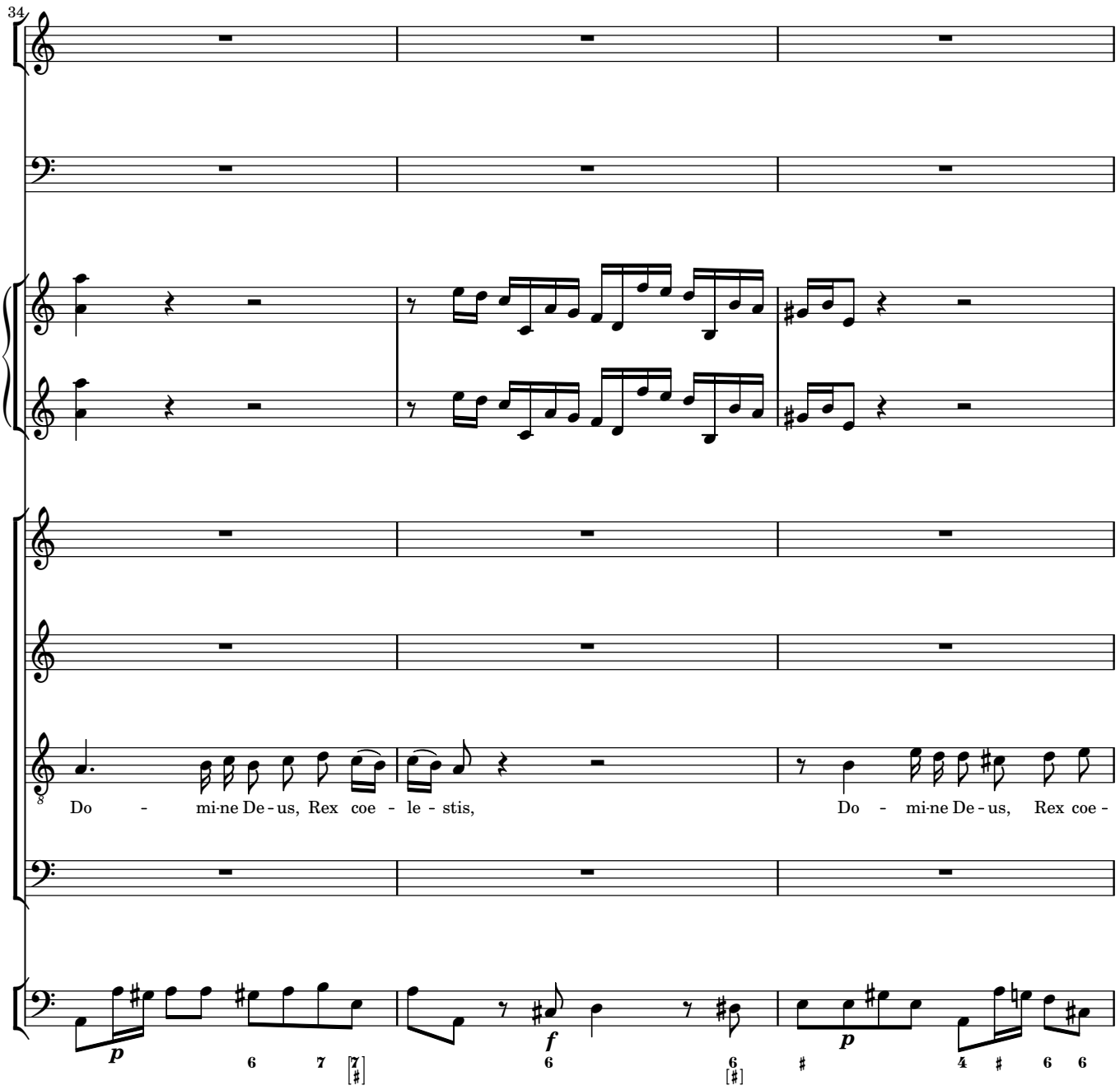
34
Do - mi-ne De-us, Rex coe - le - stis,
Do - mi-ne De-us, Rex coe -

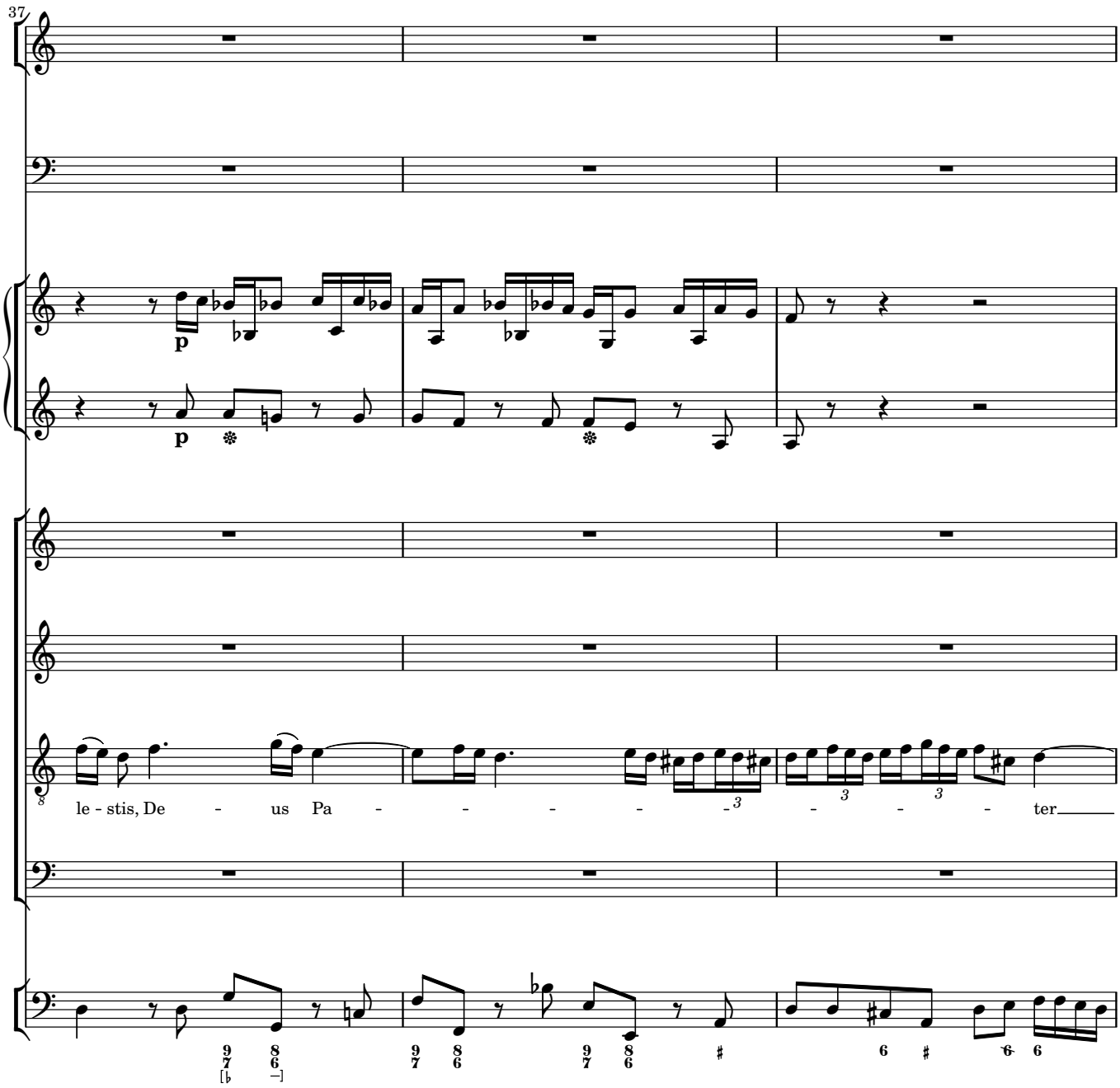
37
p
p
le - stis, De - us Pa - - - - - - - - ter

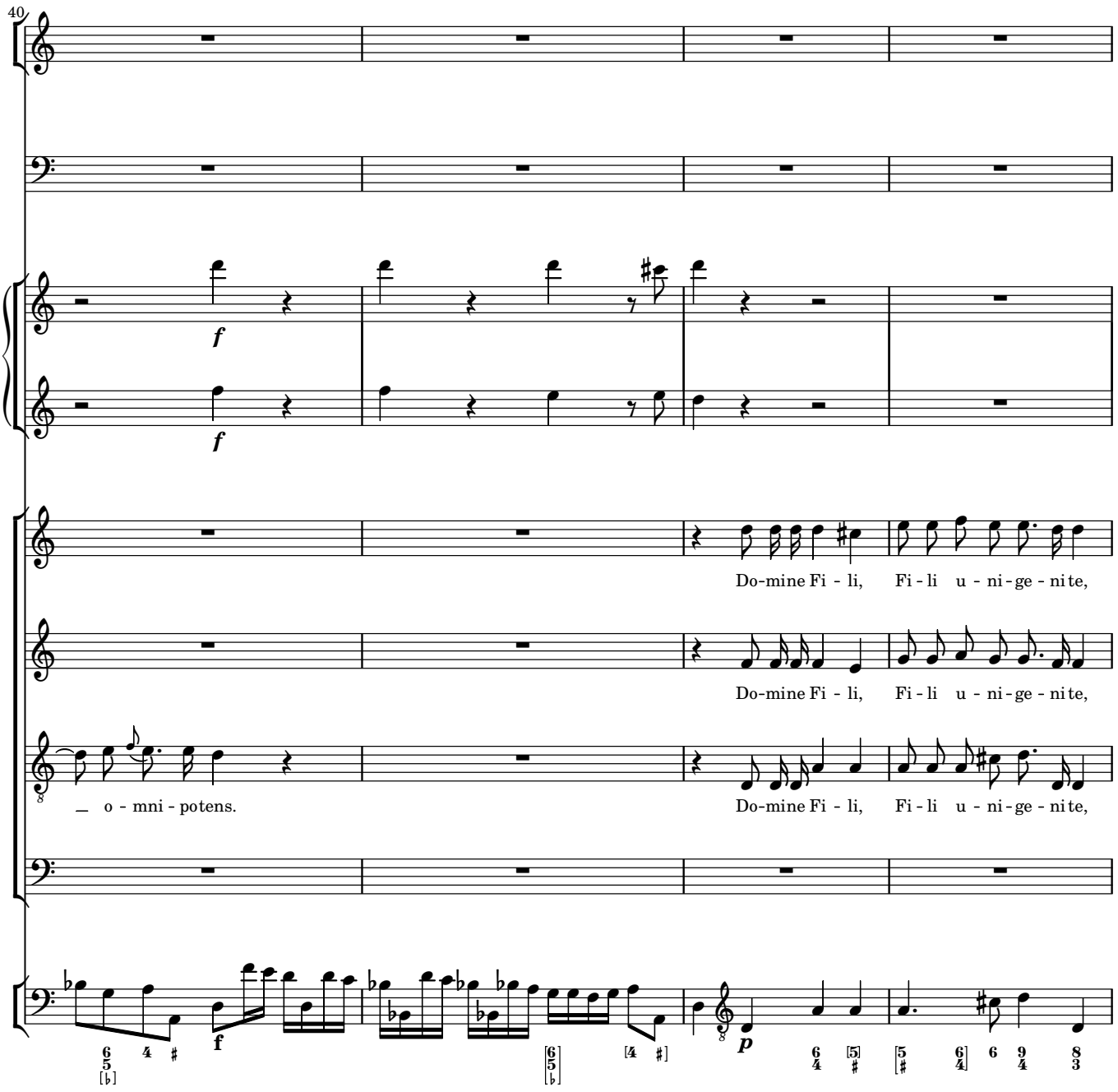
40
f
f
Do-mine Fi - li, Fi - li u - ni - ge - nite,
Do-mine Fi - li, Fi - li u - ni - ge - nite,
o - mni - potens.
Do-mine Fi - li, Fi - li u - ni - ge - nite,
f
p

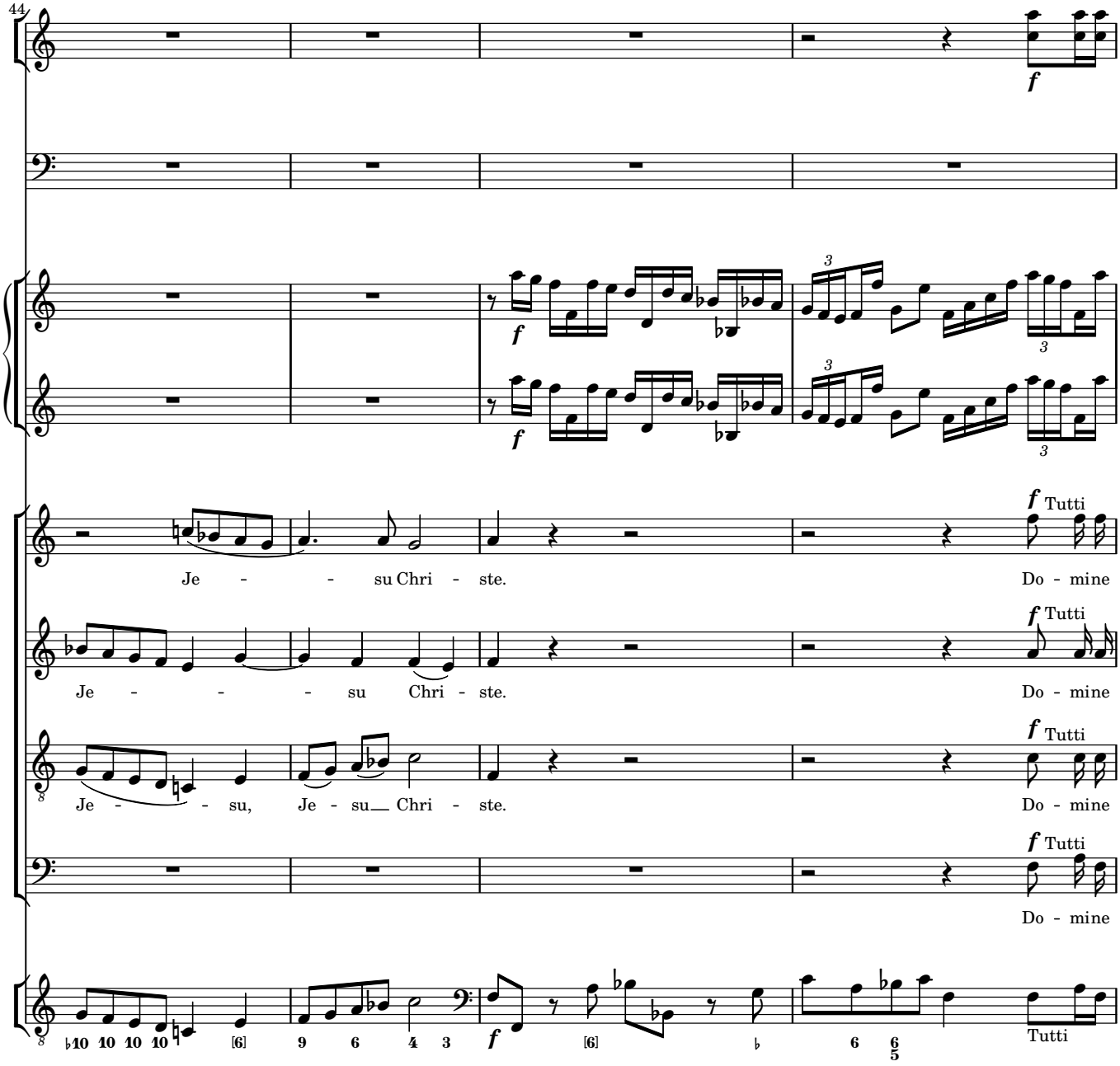
44
f
Tutti
Je - - su Chri - ste.
Do - mine
Je - - - su Chri - ste.
Do - mine
Je - - su, Je - su Chri - ste.
Do - mine
Do - mine
Tutti

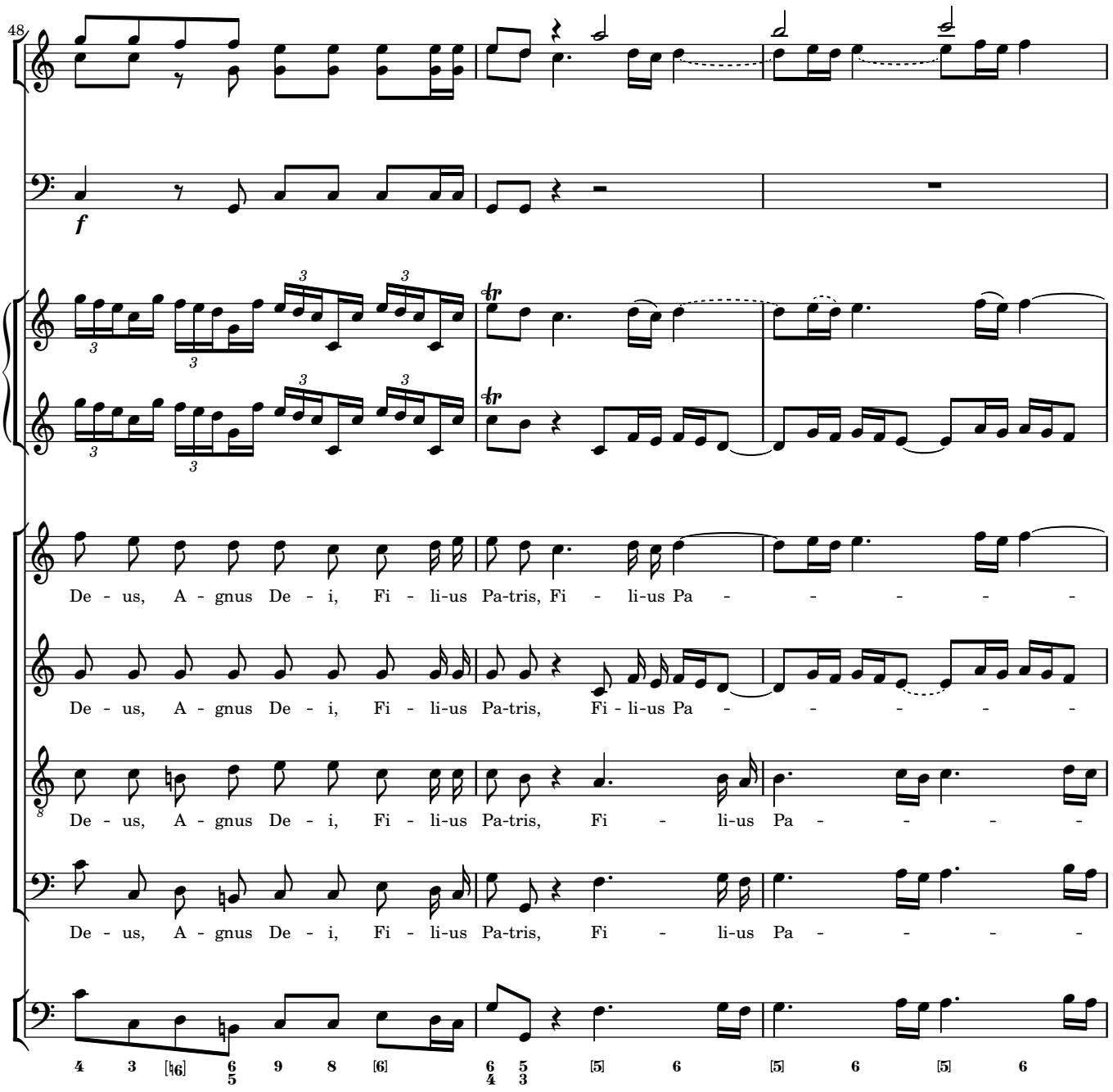
48
f
De - us, A - gnus De - i, Fi - li-us Pa-tris, Fi - li-us Pa - - - - - -
De - us, A - gnus De - i, Fi - li-us Pa-tris, Fi - li-us Pa - - - - - -
De - us, A - gnus De - i, Fi - li-us Pa-tris, Fi - li-us Pa - - - - -
De - us, A - gnus De - i, Fi - li-us Pa-tris, Fi - li-us Pa - - - - -

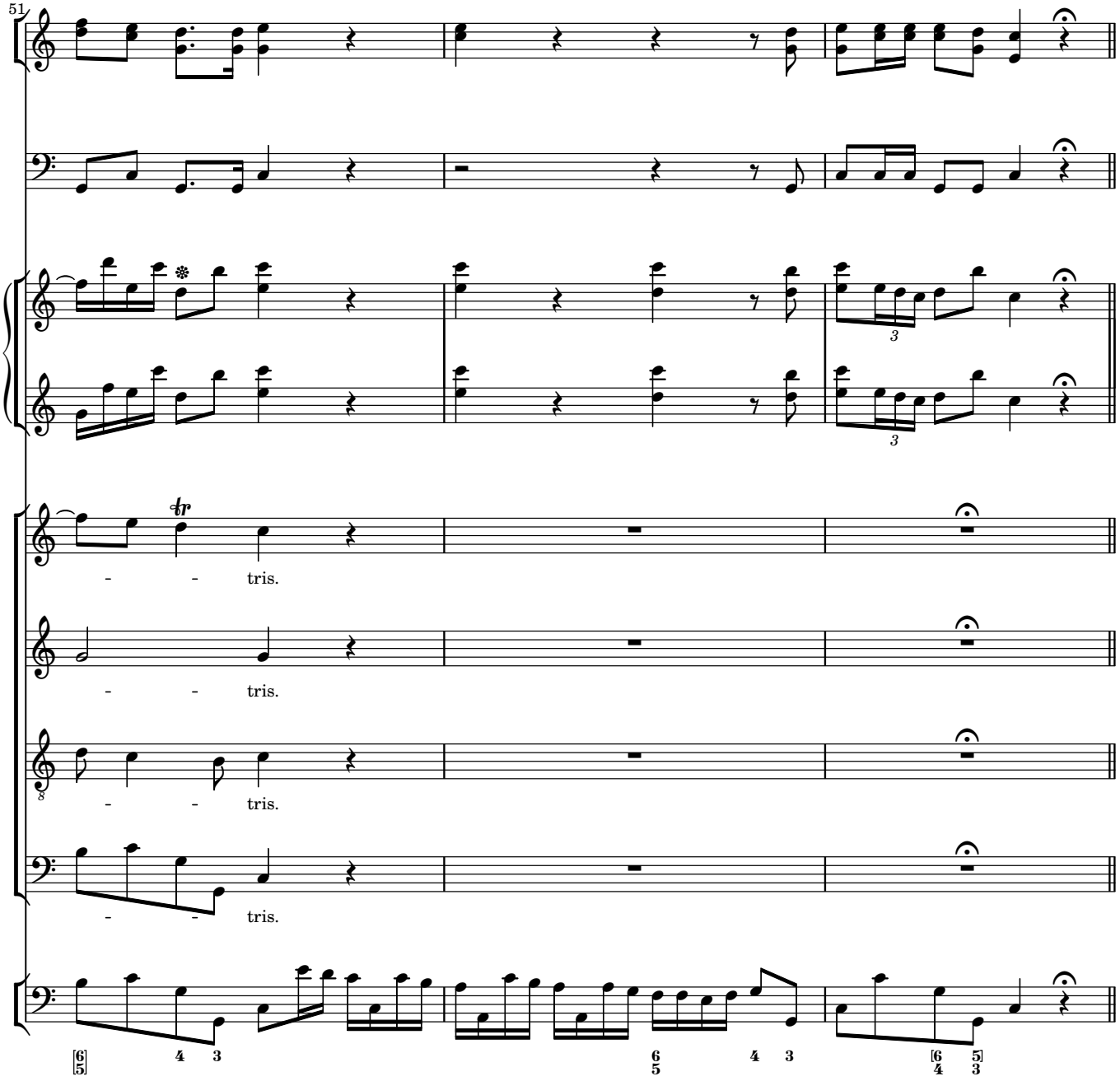
51
- - tris.
- - tris.
- - tris.
- - tris.

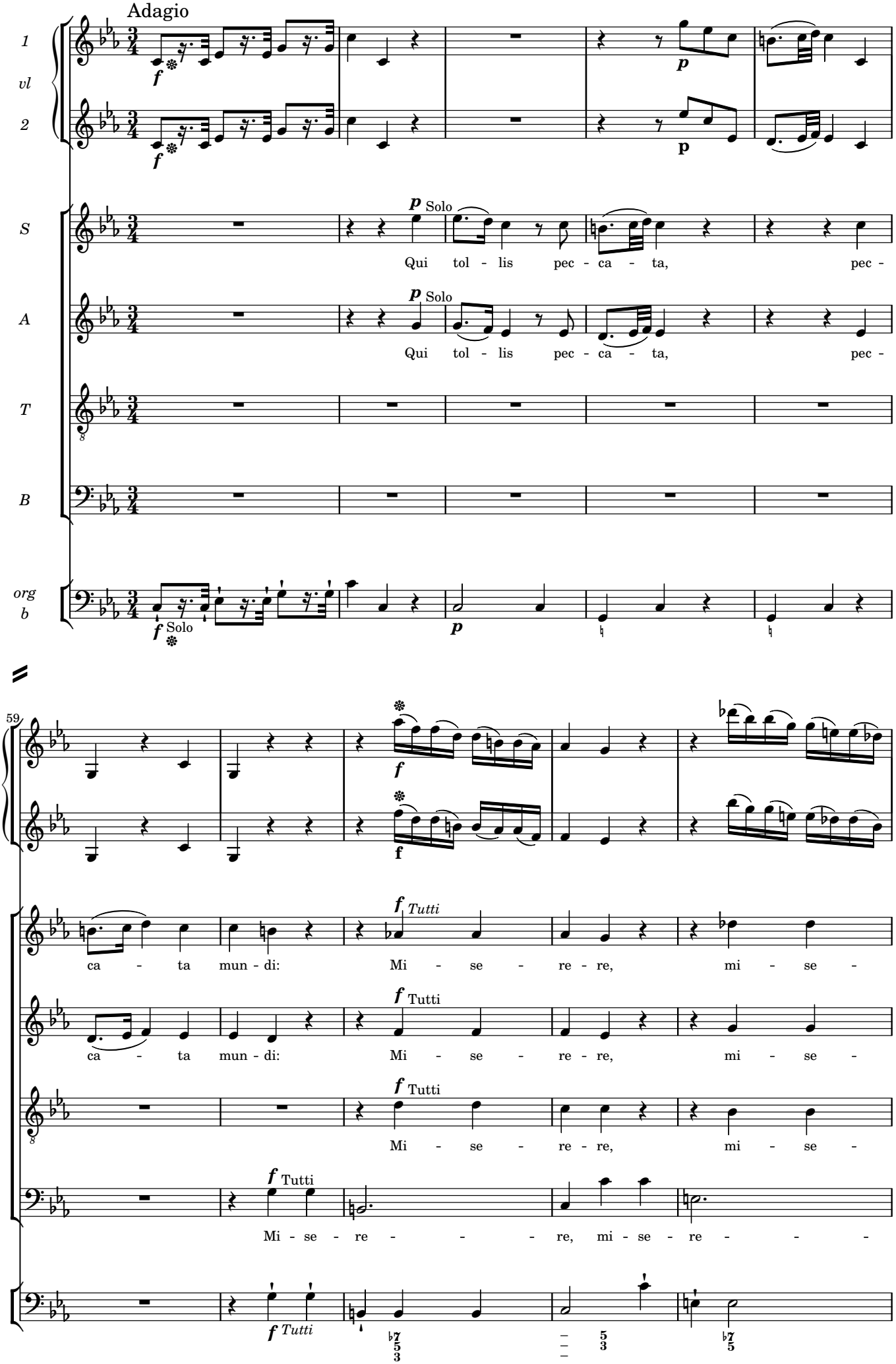
Adagio
1
vl
2
S
A
T
B
org
b
Solo
Qui tol - lis pec - ca - ta, pec -
Qui tol - lis pec - ca - ta, pec -
59
Tutti
ca - ta mun - di: Mi - se - re - re, mi - se -
ca - ta mun - di: Mi - se - re - re, mi - se -
Mi - se - re - re, mi - se -
Mi - se - re - - - - re, mi - se - re - - - -

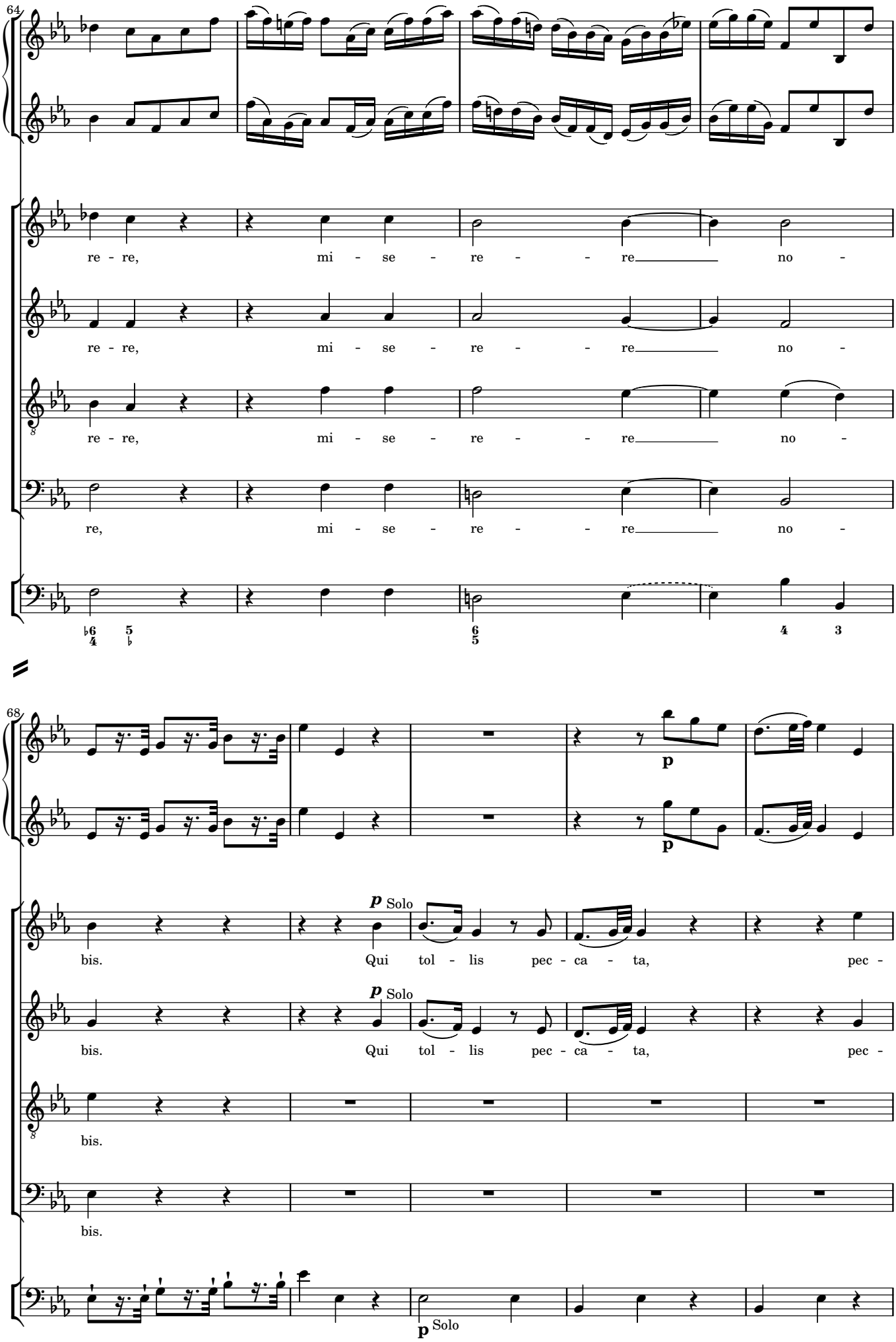
64
re - re, mi - se - re - re no -
re - re, mi - se - re - re no -
re - re, mi - se - re - re no -
re, mi - se - re - re no -
68
p
p Solo
bis. Qui tol - lis pec - ca - ta, pec -
p Solo
bis. Qui tol - lis pec - ca - ta, pec -
bis.
bis.
p Solo

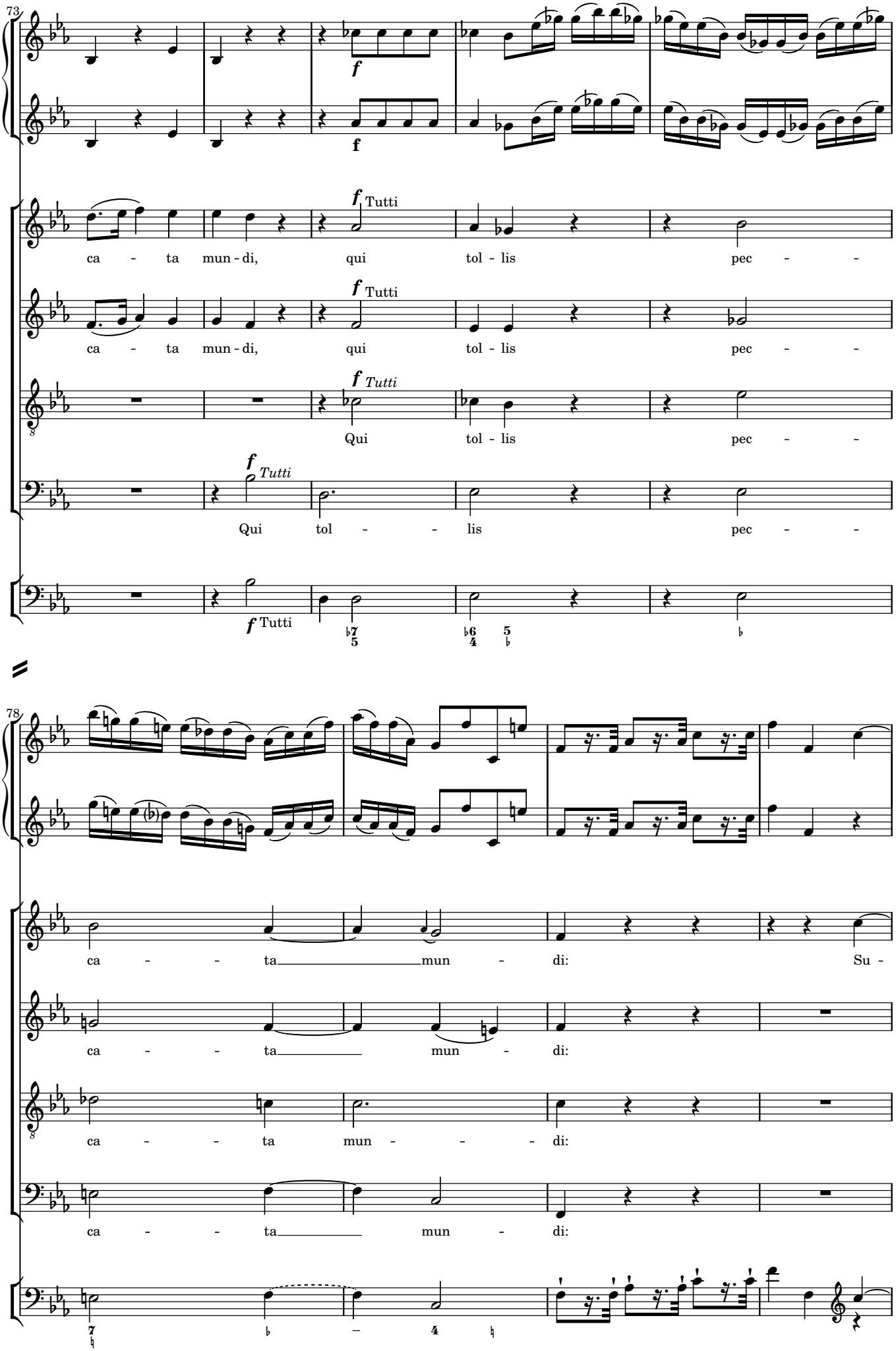
73
f
f
f Tutti
ca - ta mun - di, qui tol - lis pec - -
f Tutti
ca - ta mun - di, qui tol - lis pec - -
f Tutti
Qui tol - lis pec - -
f Tutti
Qui tol - - lis pec - -
f Tutti
78
ca - - - ta mun - di: Su -
ca - - - ta mun - di:
ca - - - ta mun - - - - di:
ca - - - ta mun - di:

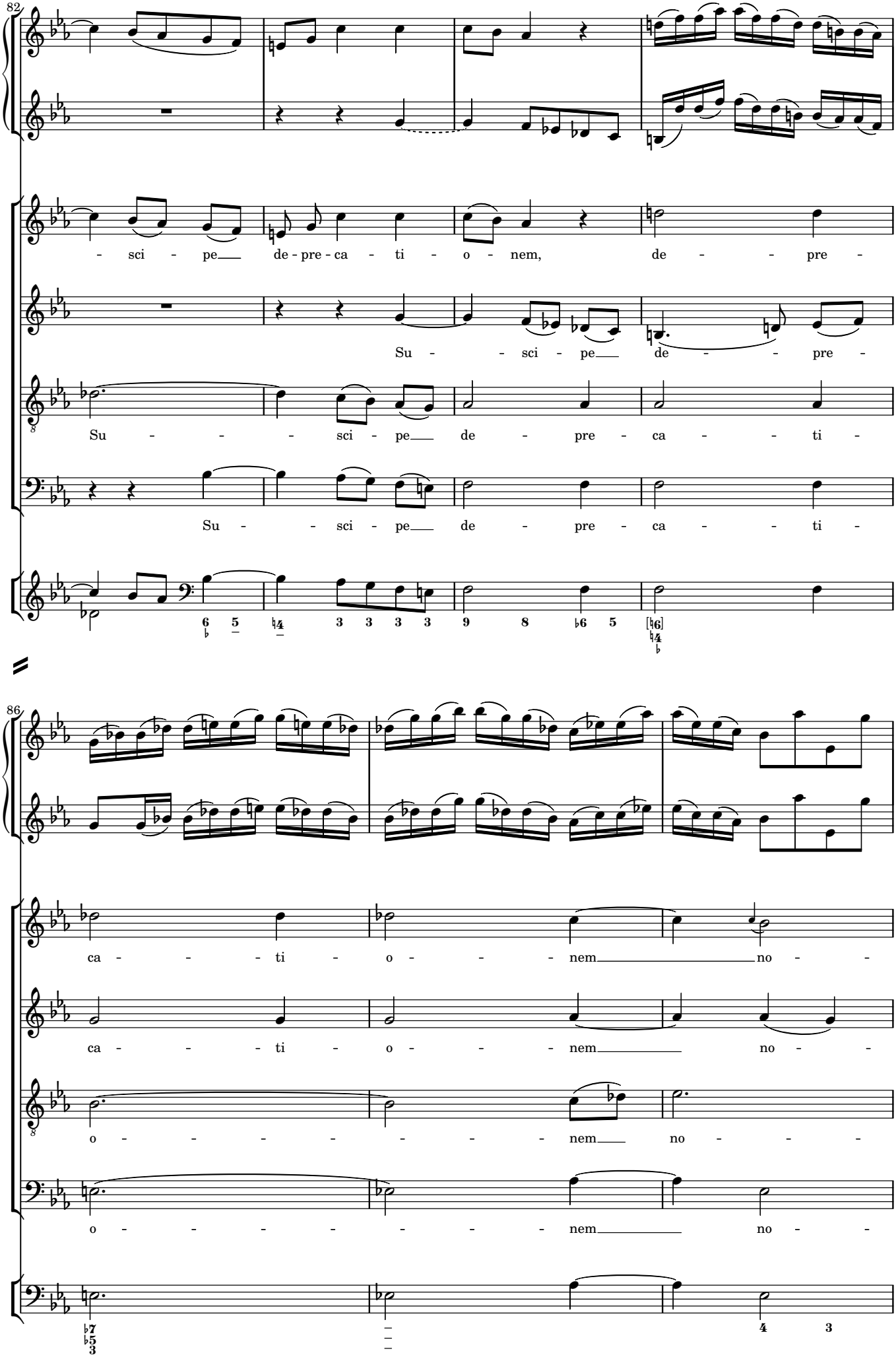
82
- sci - pe de - pre - ca - ti - o - nem, de - - - pre -
Su - - sci - pe de - - - pre -
Su - - - sci - pe de - pre - ca - - ti -
Su - - sci - pe de - pre - ca - - ti -
86
ca - - - ti - o - - - nem no - -
ca - - - ti - o - - - nem no - -
o - - - - - - - - nem no - - -
o - - - - - - - - nem no - -

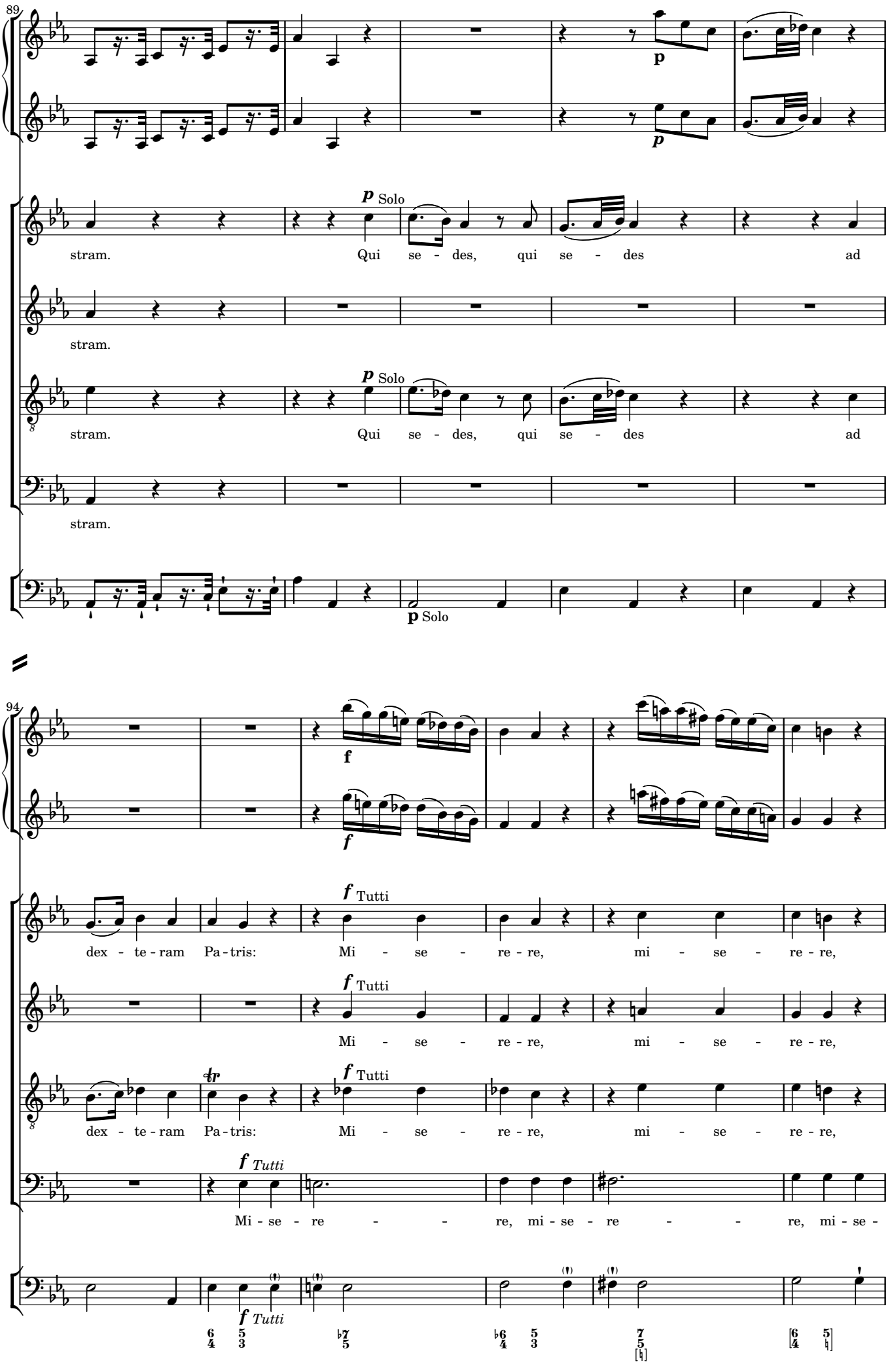
89
p
p
p Solo
stram.
Qui se - des, qui se - des ad
stram.
p Solo
stram.
Qui se - des, qui se - des ad
stram.
p Solo
94
f
f
f Tutti
dex - te - ram Pa - tris:
Mi - se - re - re, mi - se - re - re,
f Tutti
Mi - se - re - re, mi - se - re - re,
tr
f Tutti
dex - te - ram Pa - tris:
Mi - se - re - re, mi - se - re - re,
f Tutti
Mi - se - re - re, mi - se - re - re, mi - se -
f Tutti

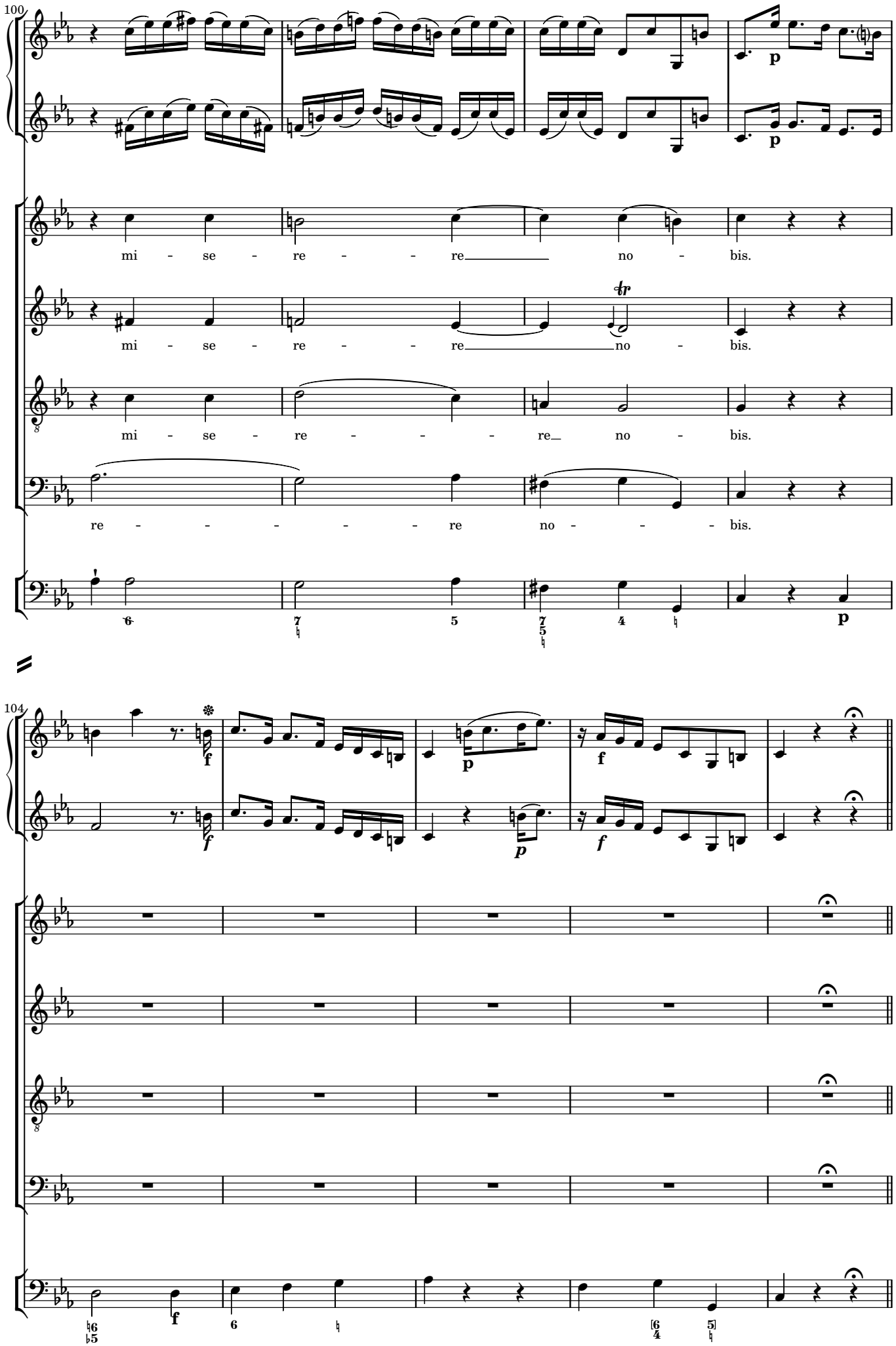
100
mi - se - re - - - re no - bis.
mi - se - re - - - re no - bis.
mi - se - re - - - - re no - bis.
re - - - - - - re no - - - - bis.
p
104
f
p
f
f

Quoniam

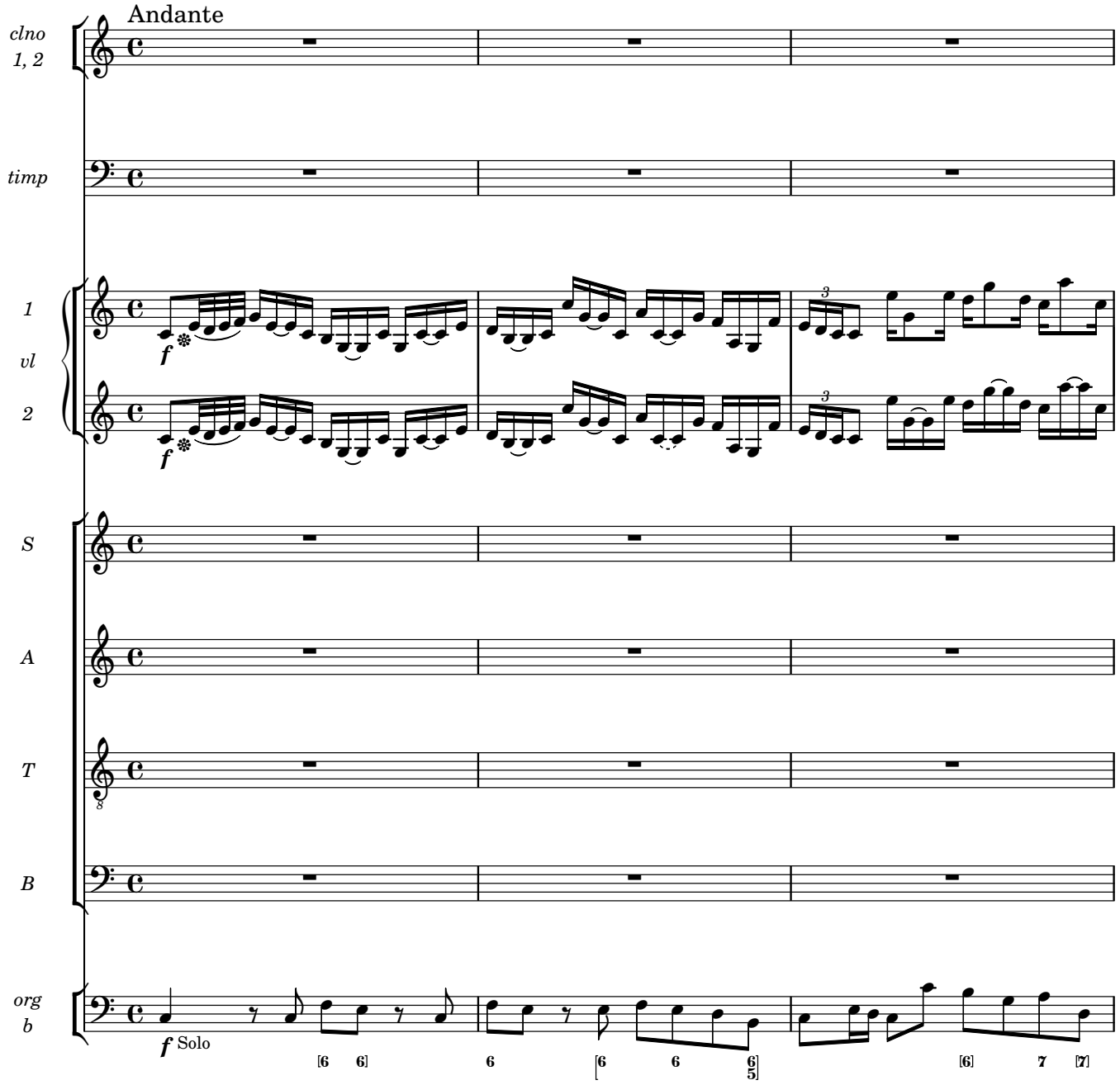

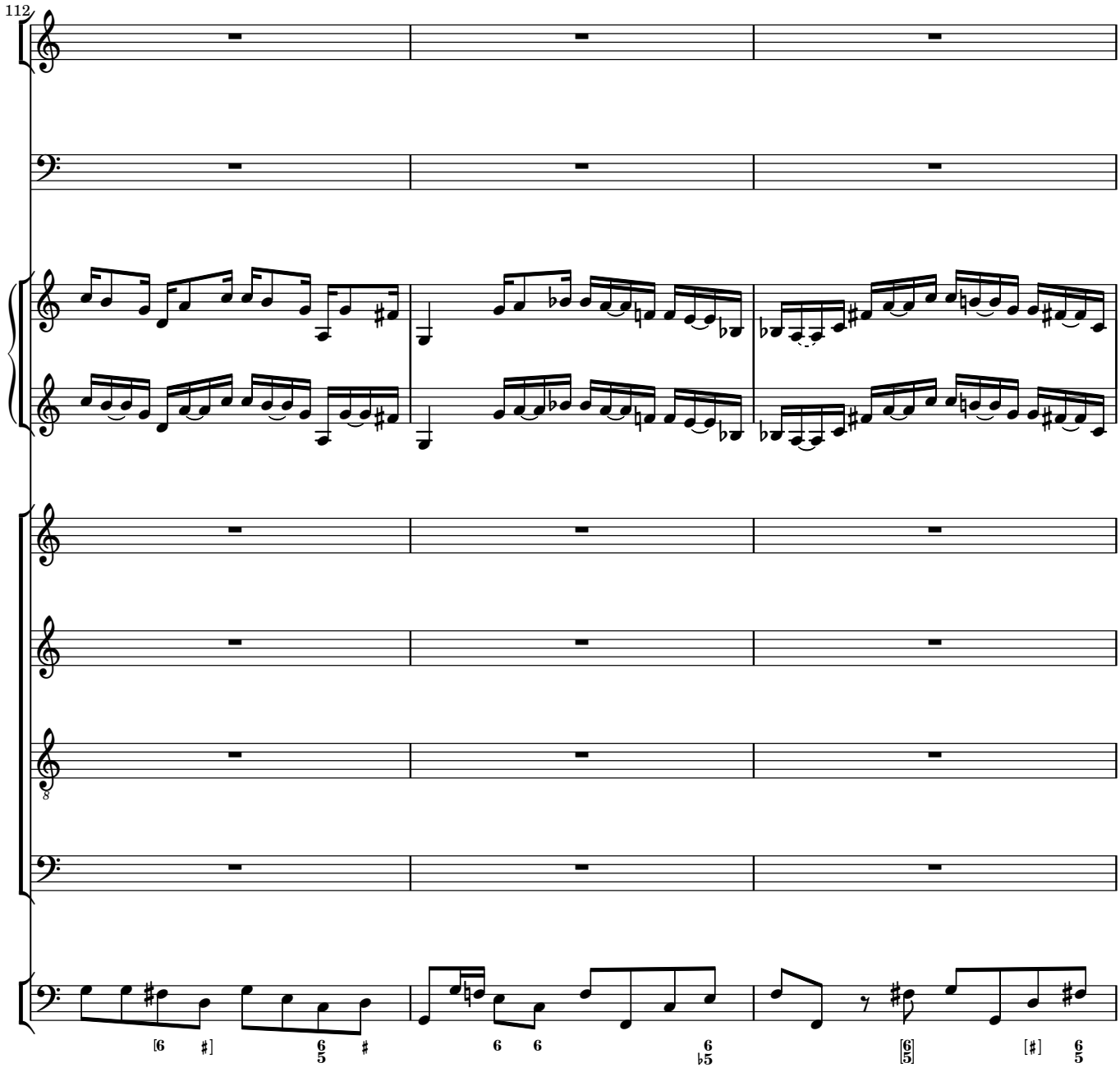
112

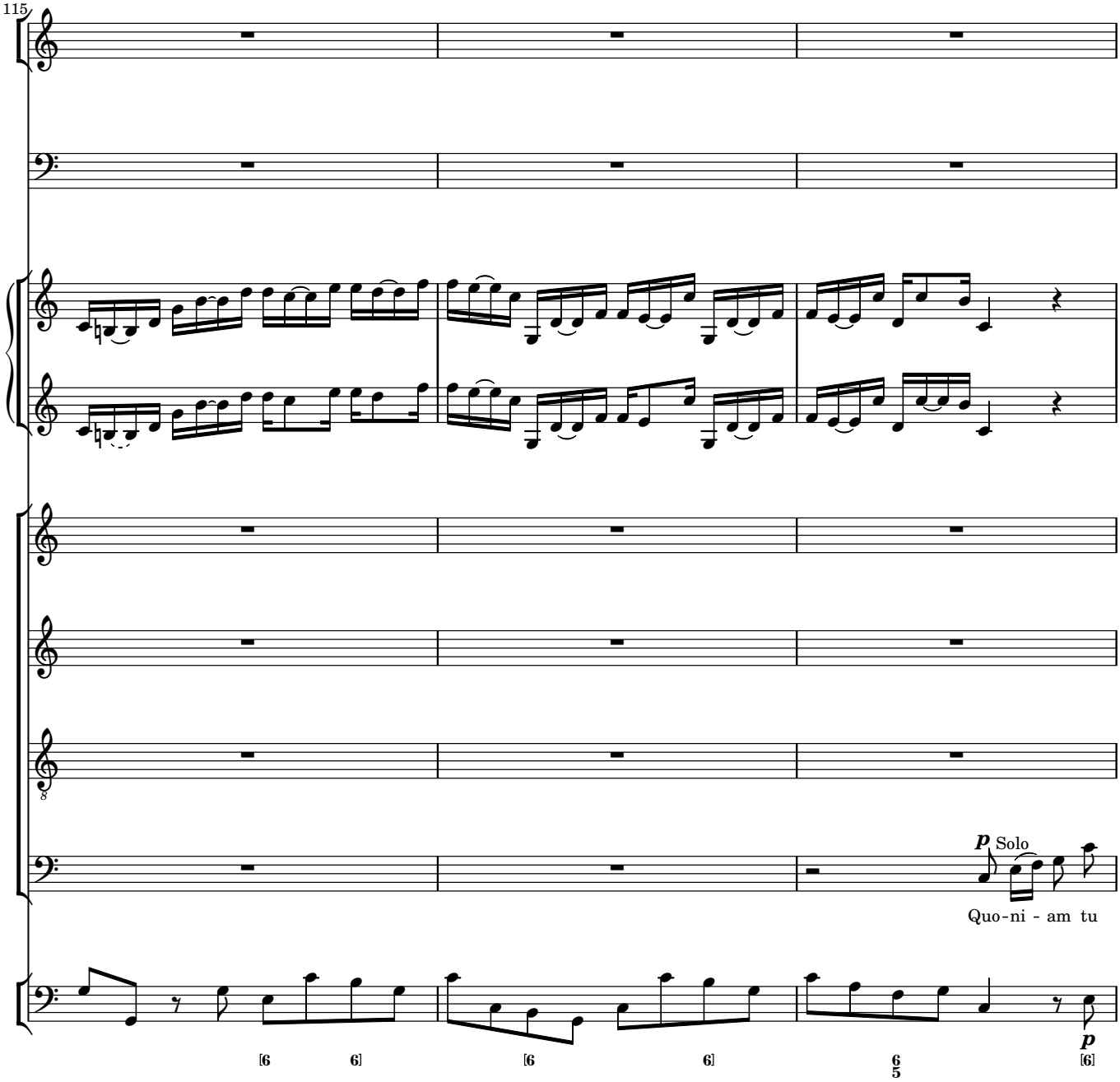
115
p Solo
Quo-ni - am tu
p

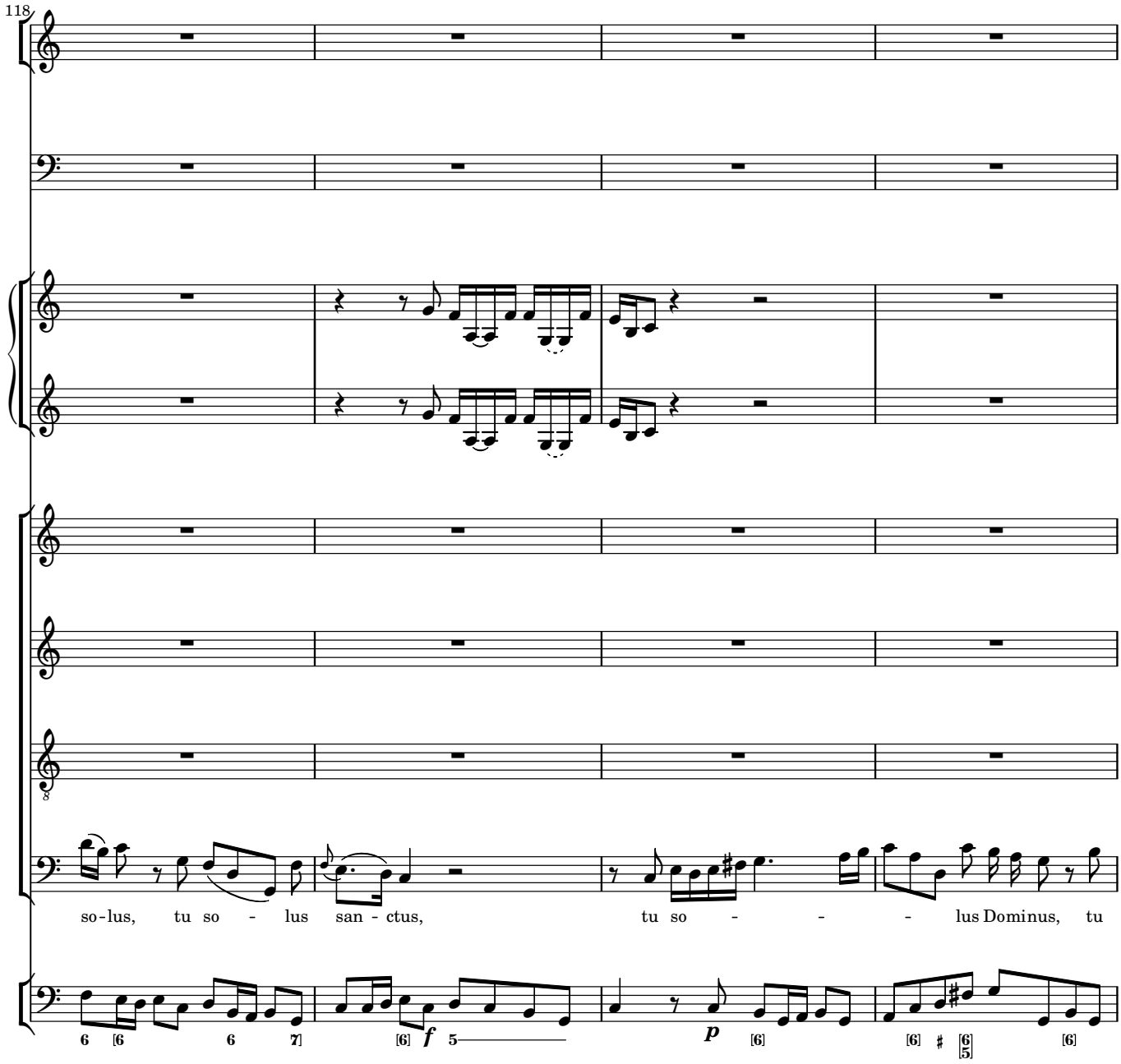
118
so-lus, tu so - lus san - ctus, tu so - - - lus Dominus, tu
f
p

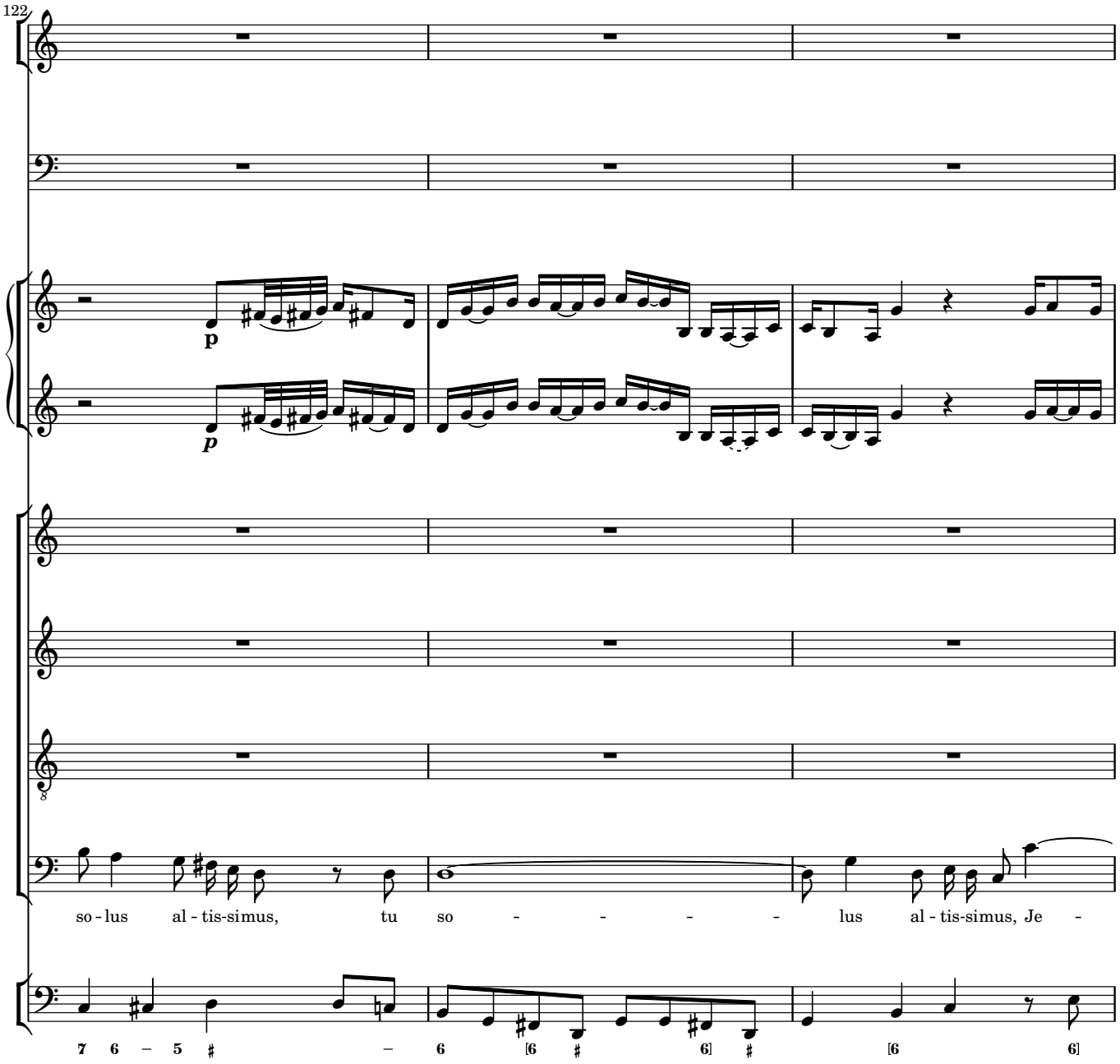
122
p
p
so - lus al - tis-simus, tu so - - - - - lus al - tis-simus, Je -
7 6 – 5 ♯ – 6 [6 ♯ 6] ♯ [6 6]

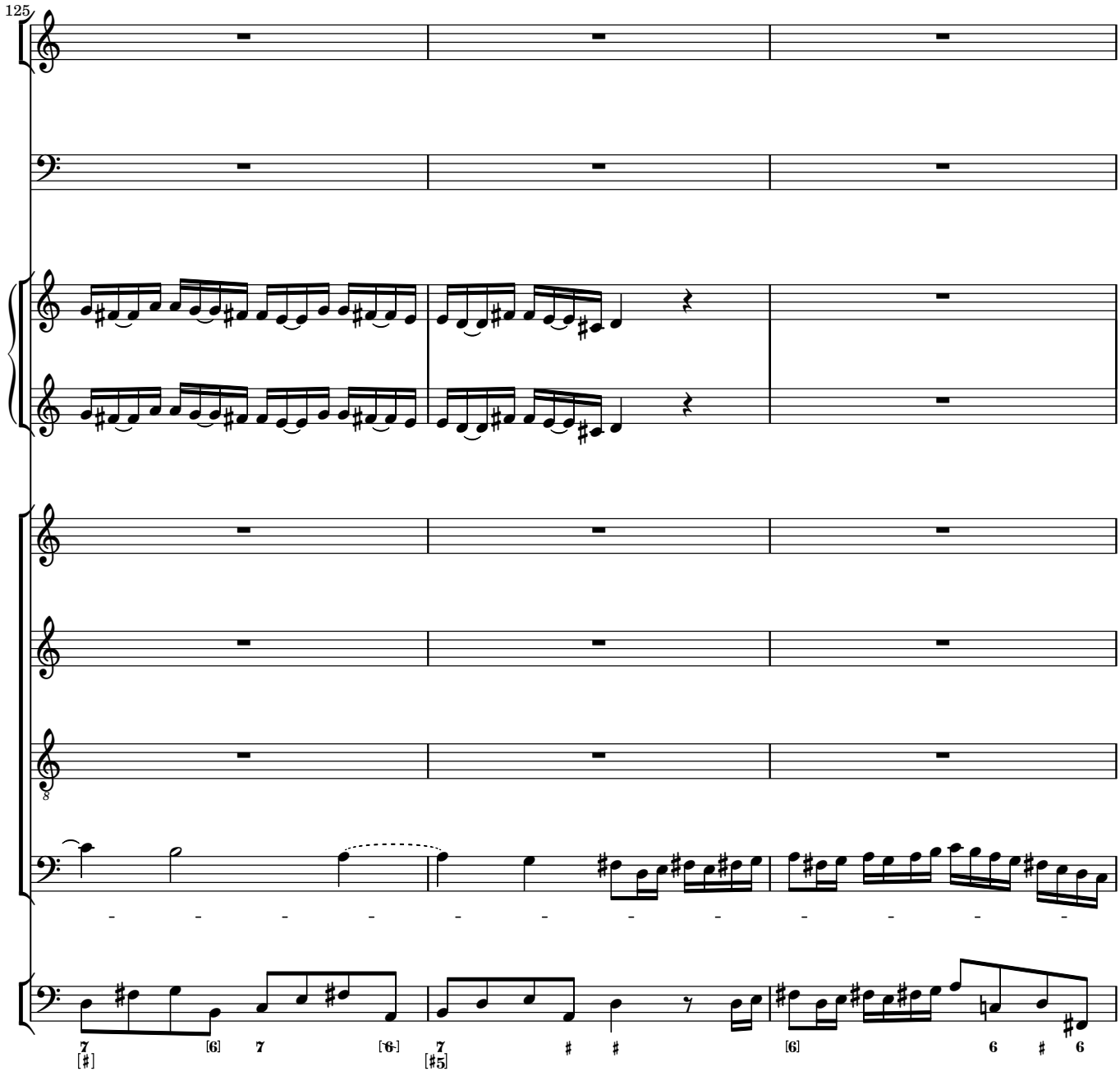
125
7
[#]
[6]
7
[6]
7
[#5]
#
#
[6]
6
#
6

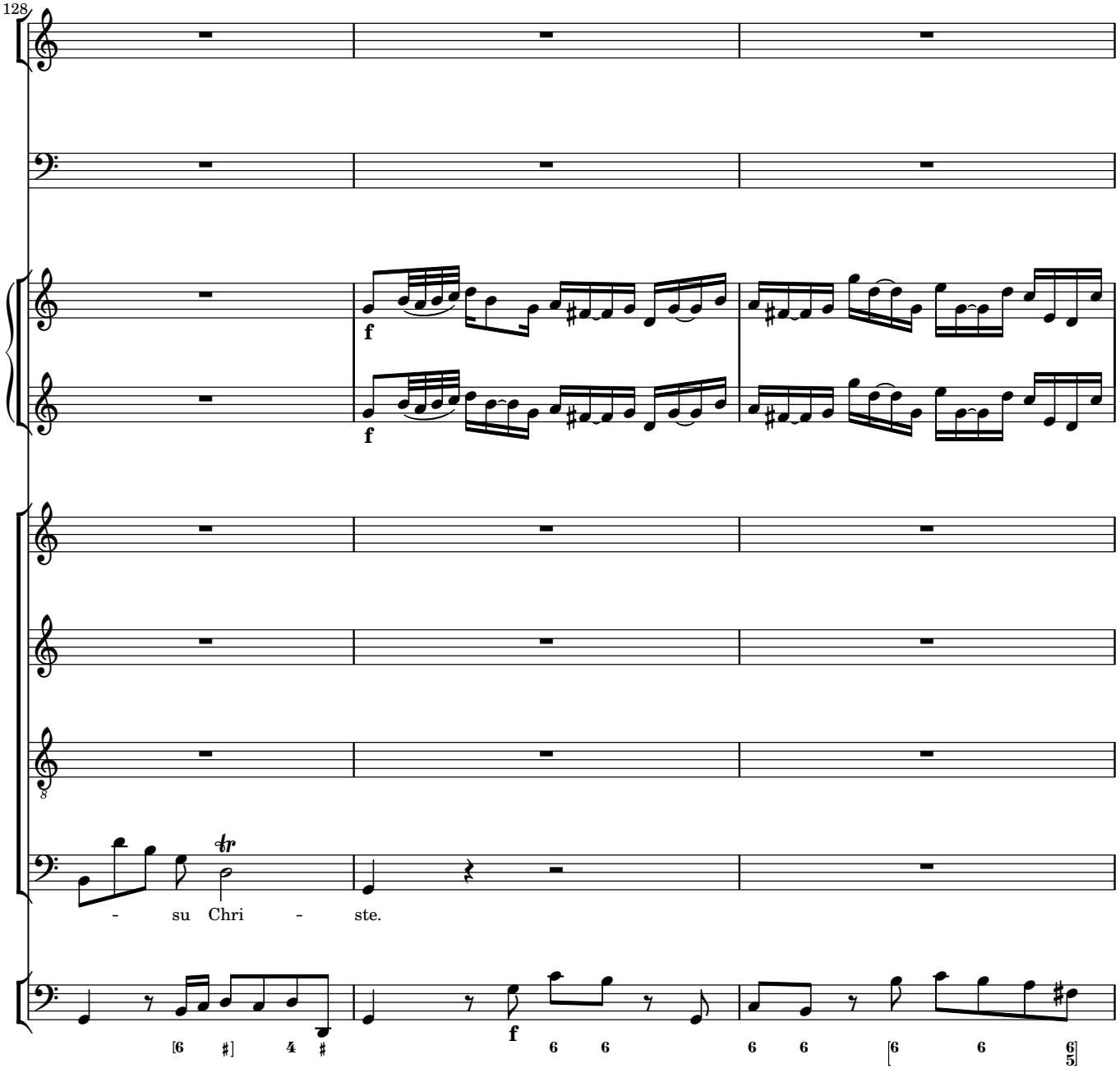
128
f
f
- su Chri - ste.
f

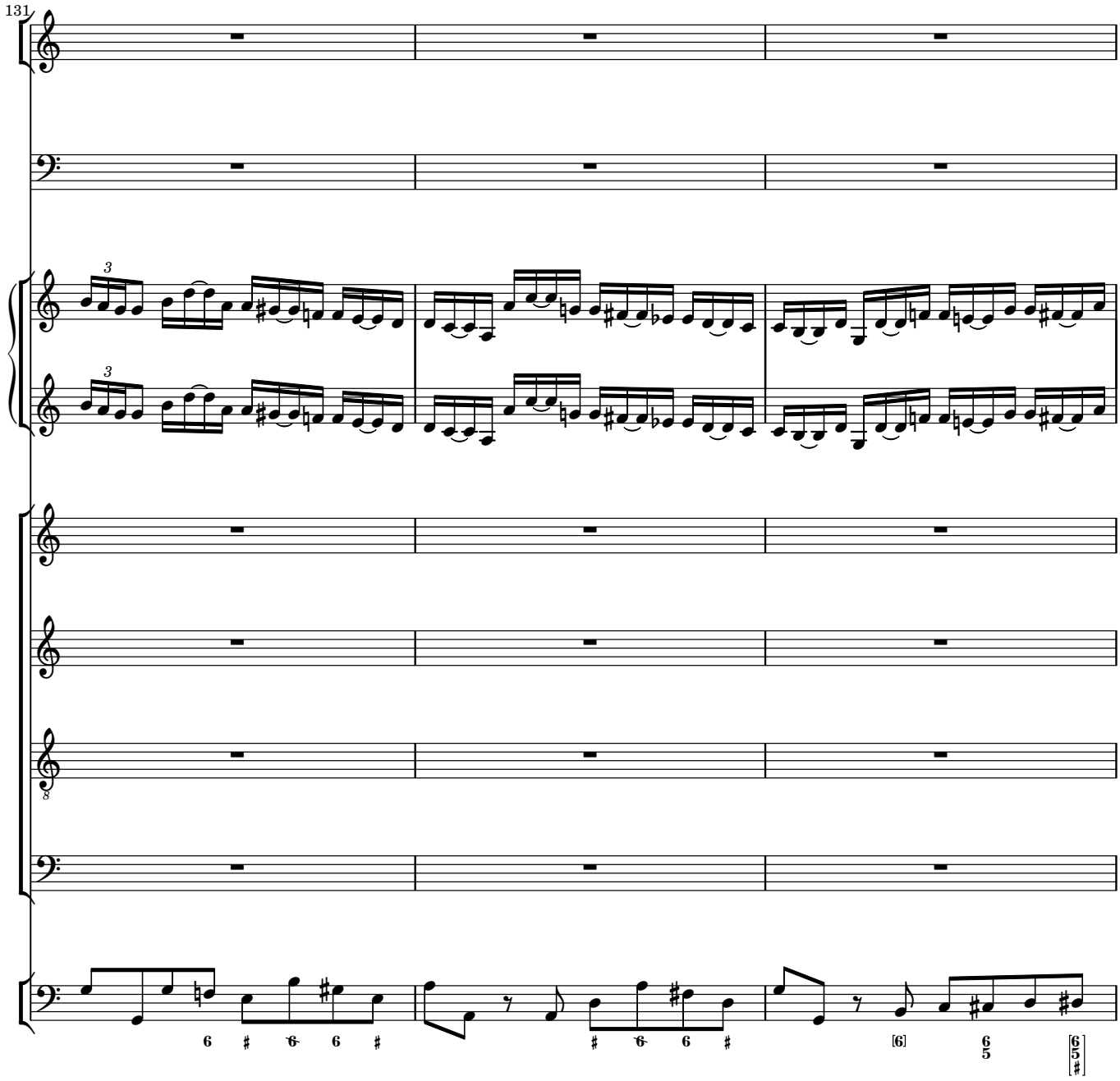
131
3
3
8
6 # 6 6 #
6 6
[6]
6
5
[6
5
#]

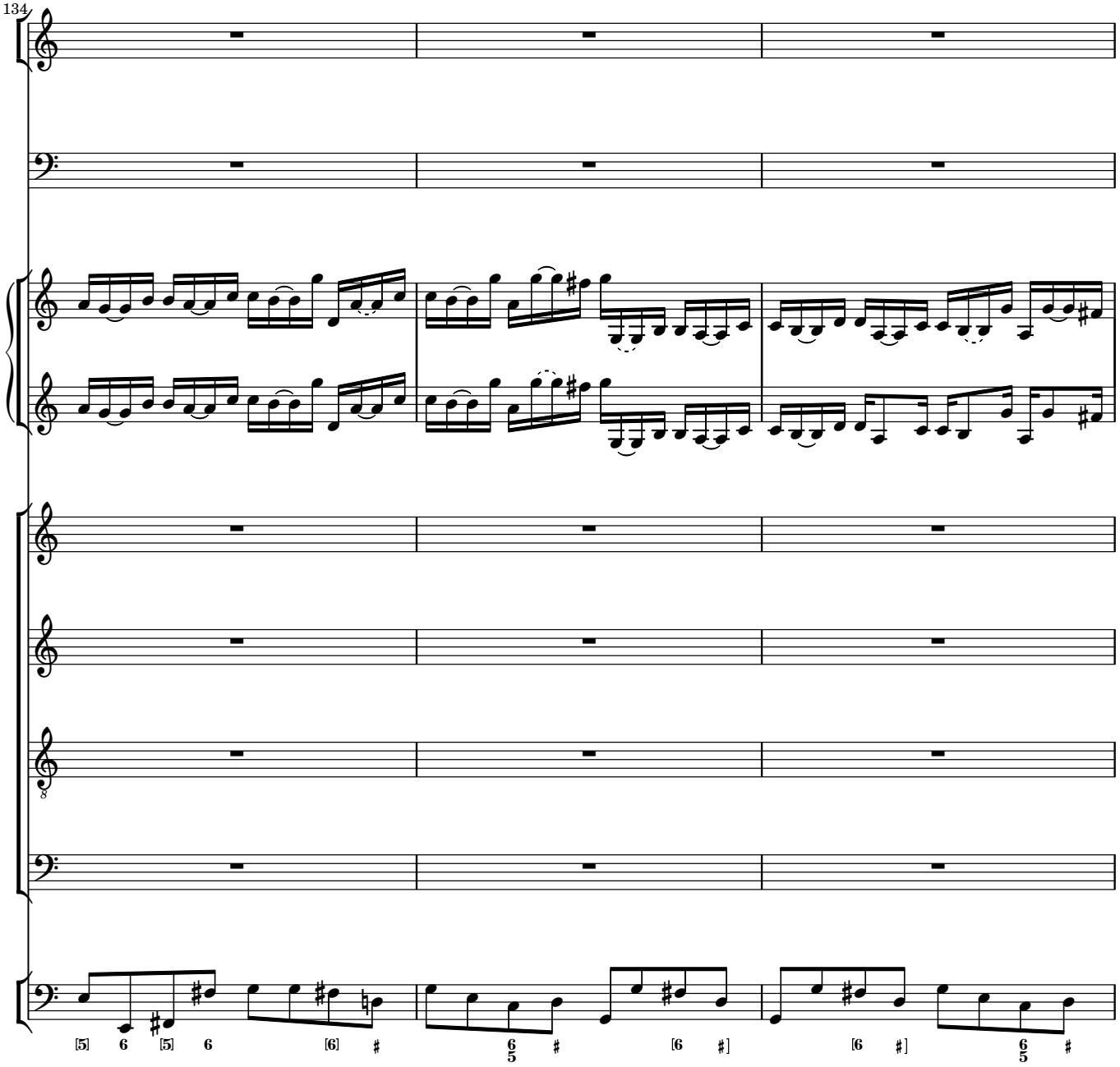
134
8
[5] 6 [5] 6 [6] #
6/5 # [6 #]
[6 #]
6/5 #

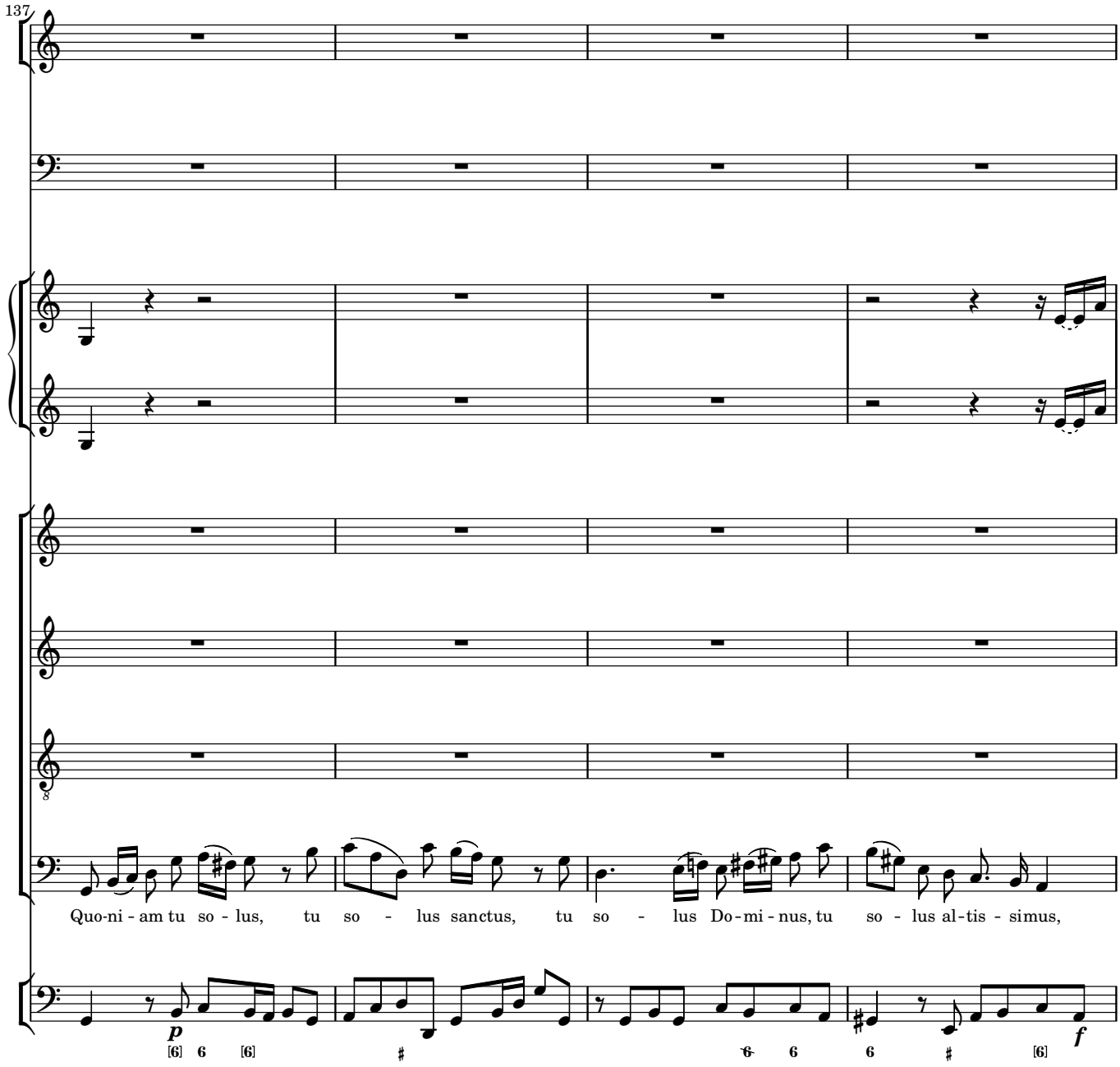
137
Quo-ni - am tu so - lus, tu so - lus sanctus, tu so - lus Do - mi - nus, tu so - lus al - tis - simus,
p
f

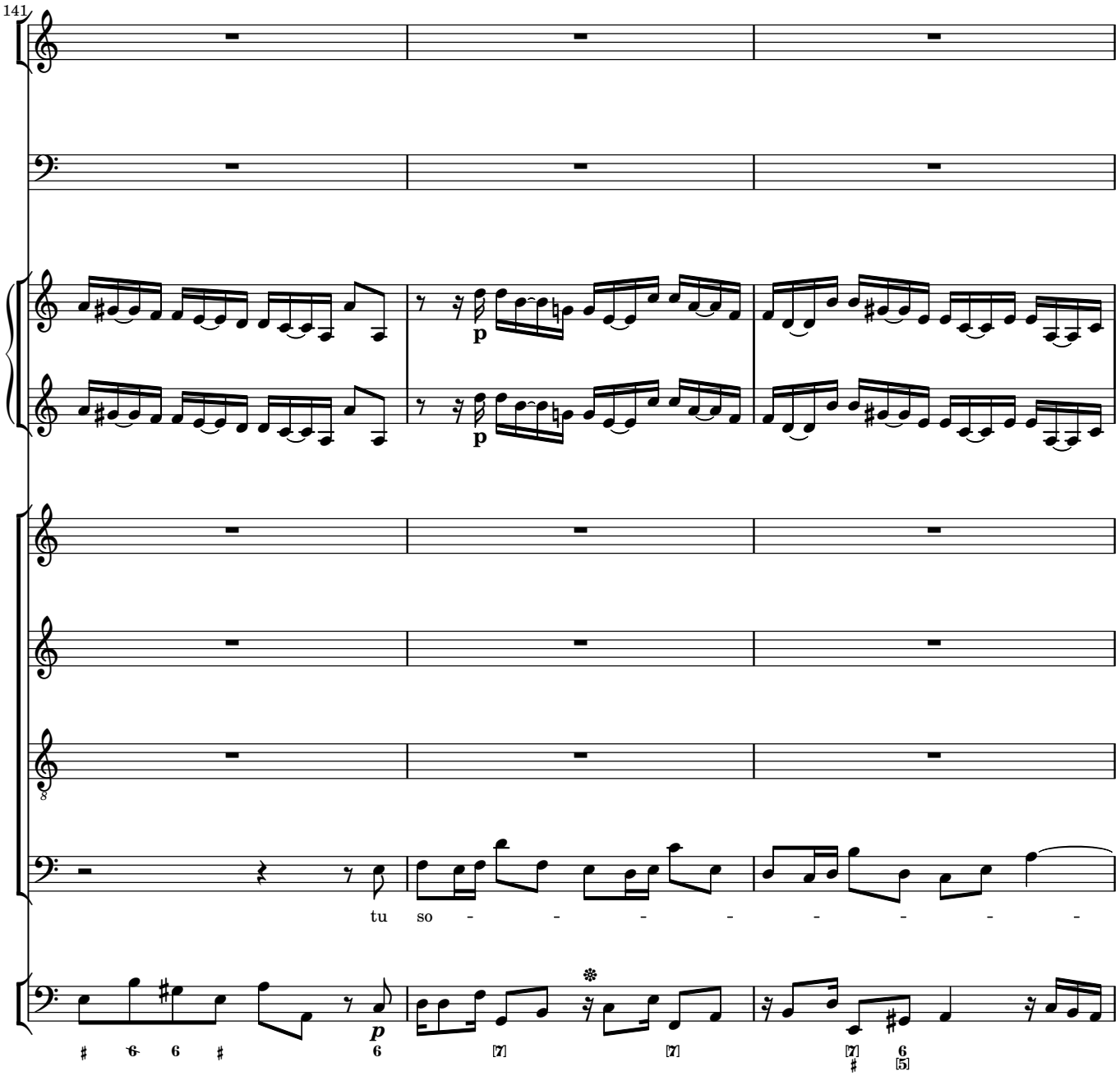
141
p
p
tu so - - - - - - - -

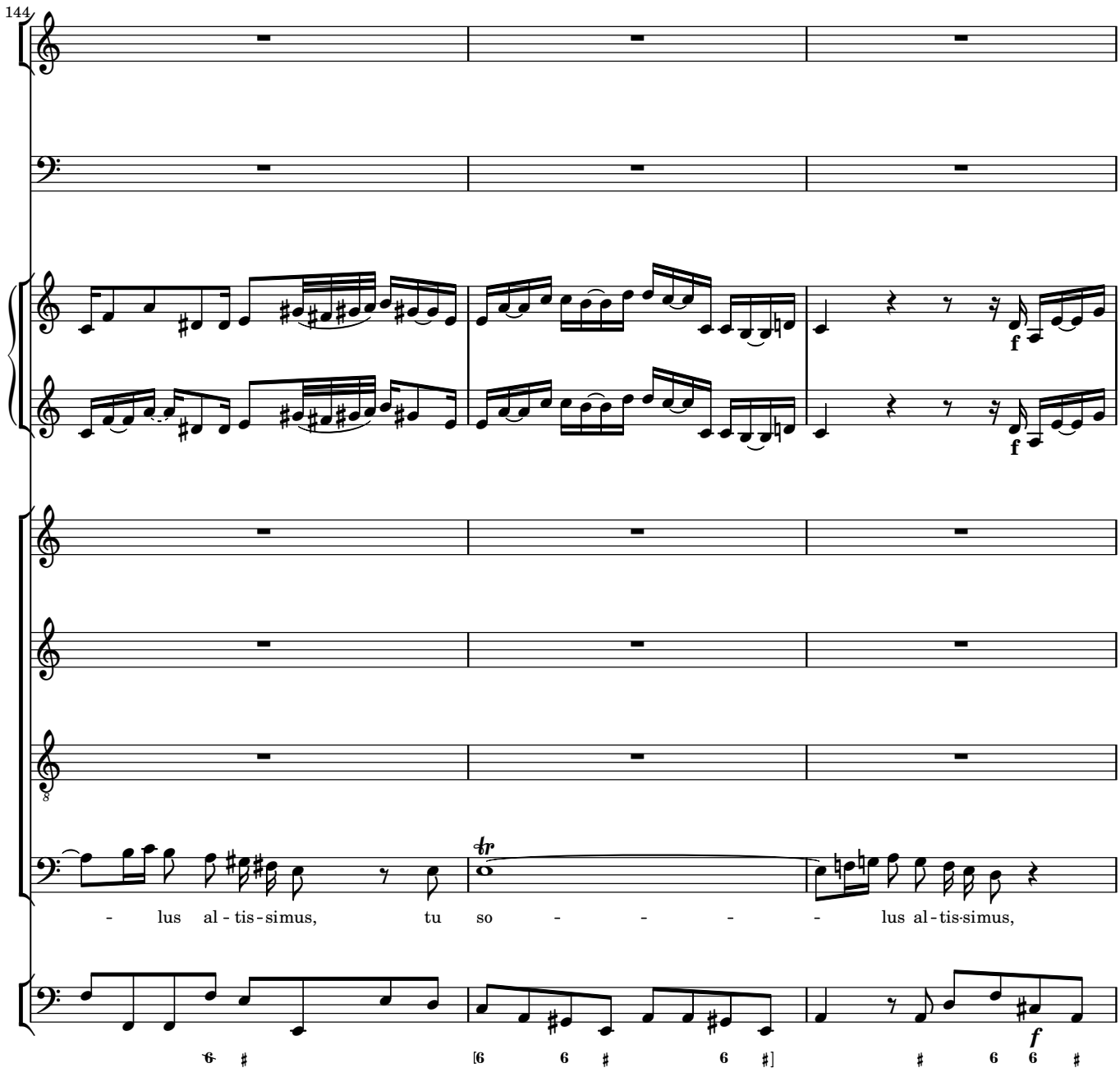
144
f
f
- lus al - tis - simus, tu so - - - - - lus al - tis - simus,
f

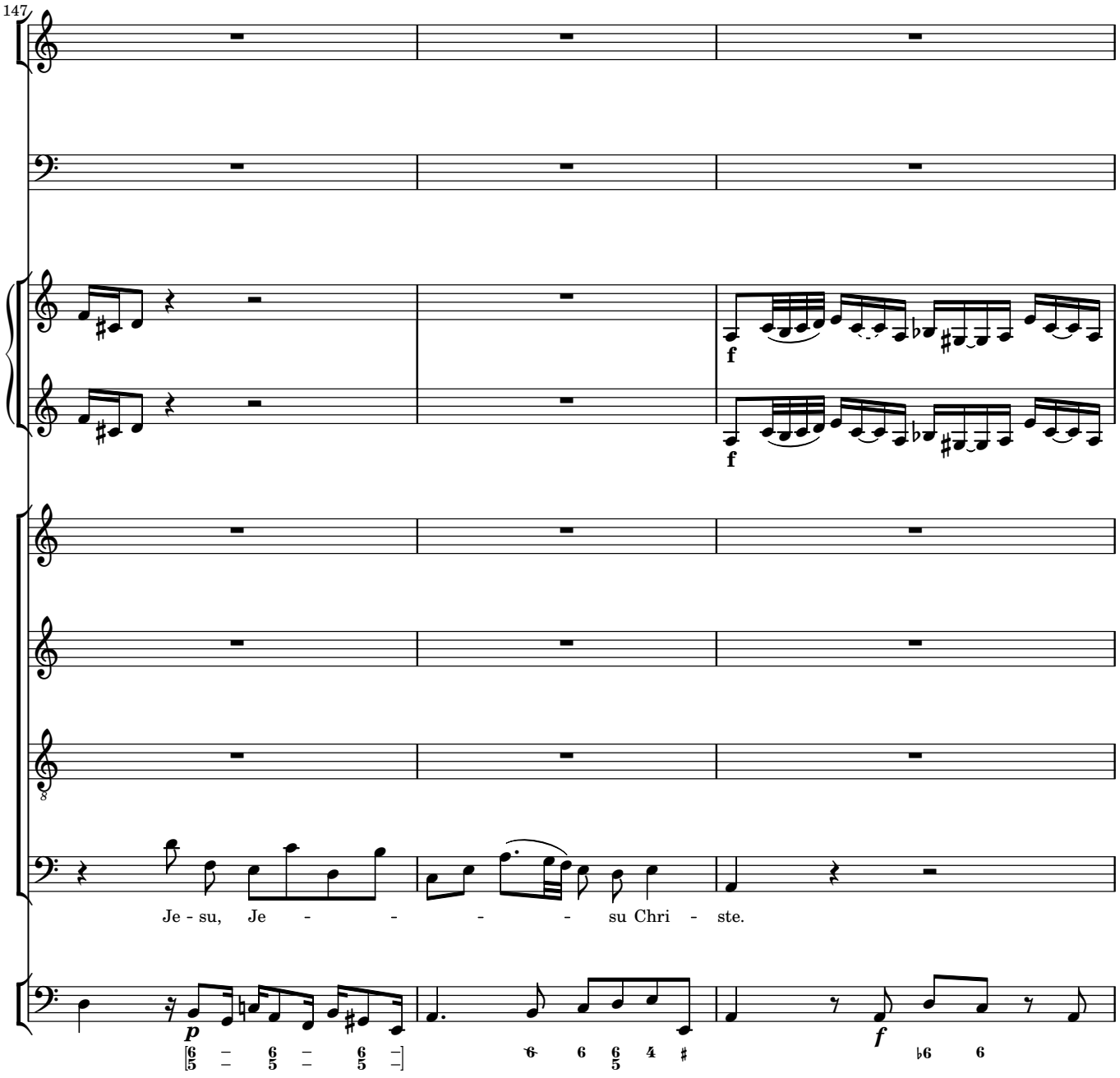
147
f
f
Je - su, Je - - - - - su Chri - ste.
p
f

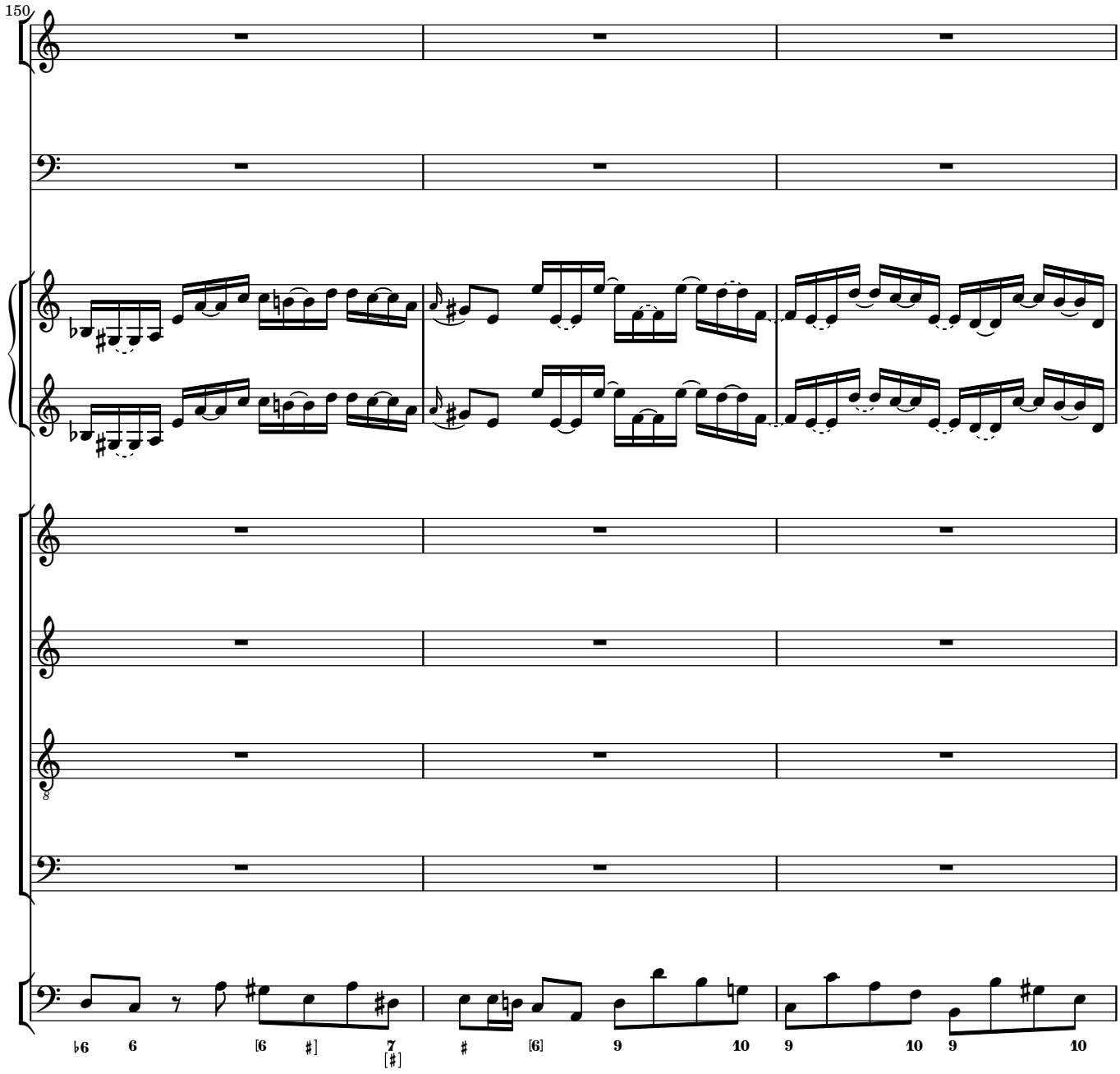
150
8
♭6 6 [6 #] 7 [#] # [6] 9 10 9 10 9 10

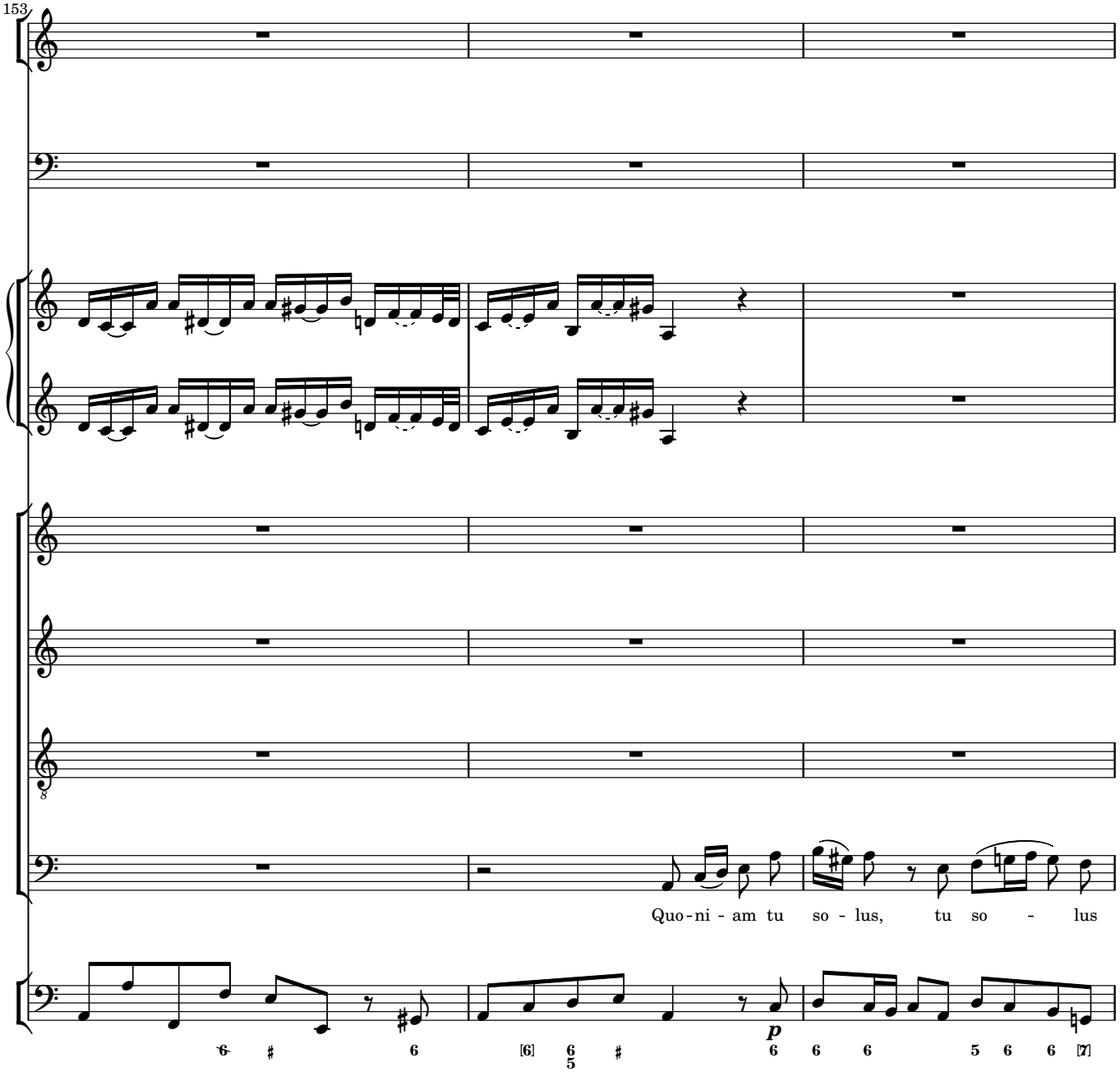
153
Quo-ni - am tu so - lus, tu so - lus
p

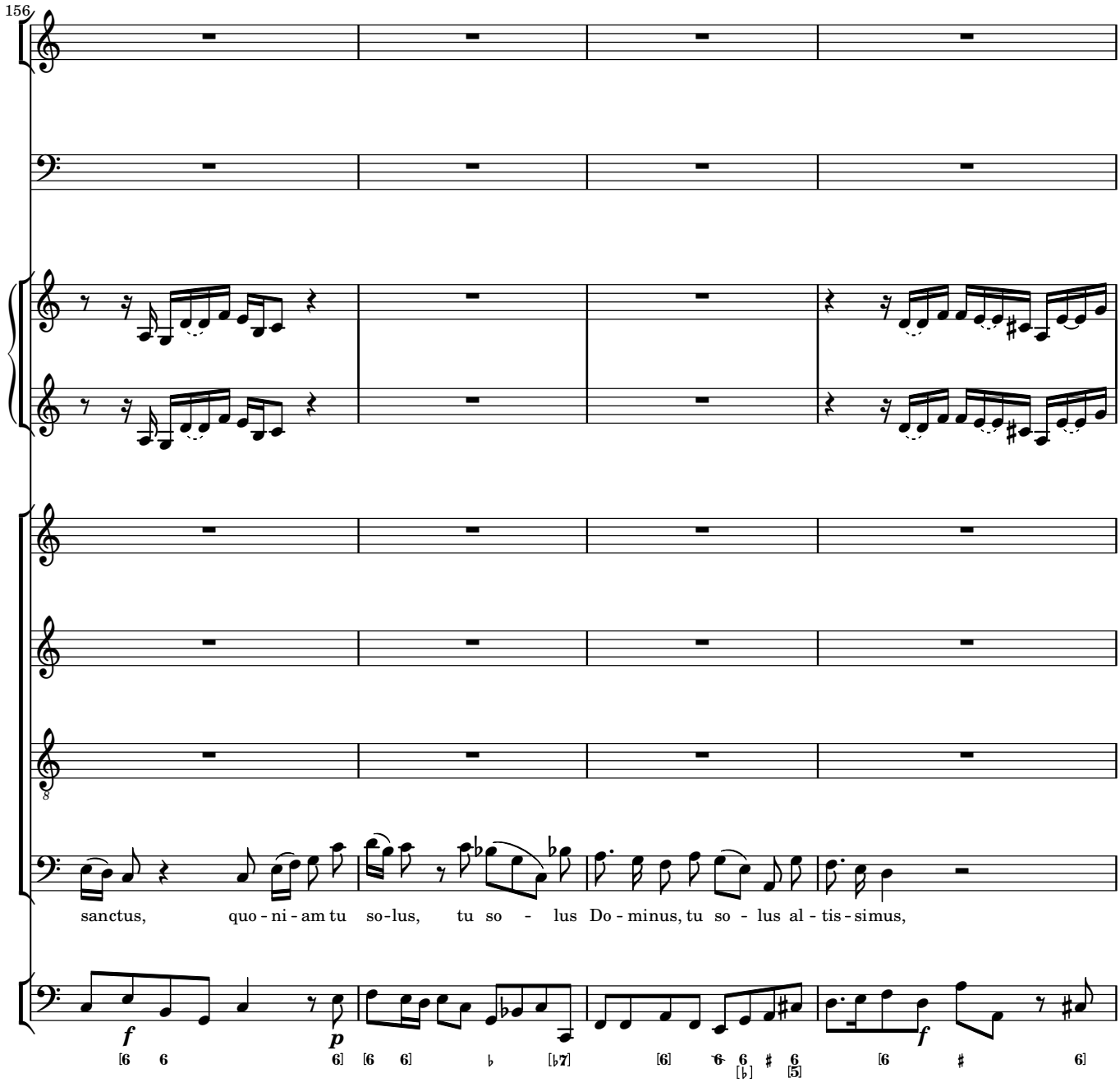
156
sanctus, quo - ni - am tu so-lus, tu so - lus Do - minus, tu so - lus al - tis - simus,
f
p
f

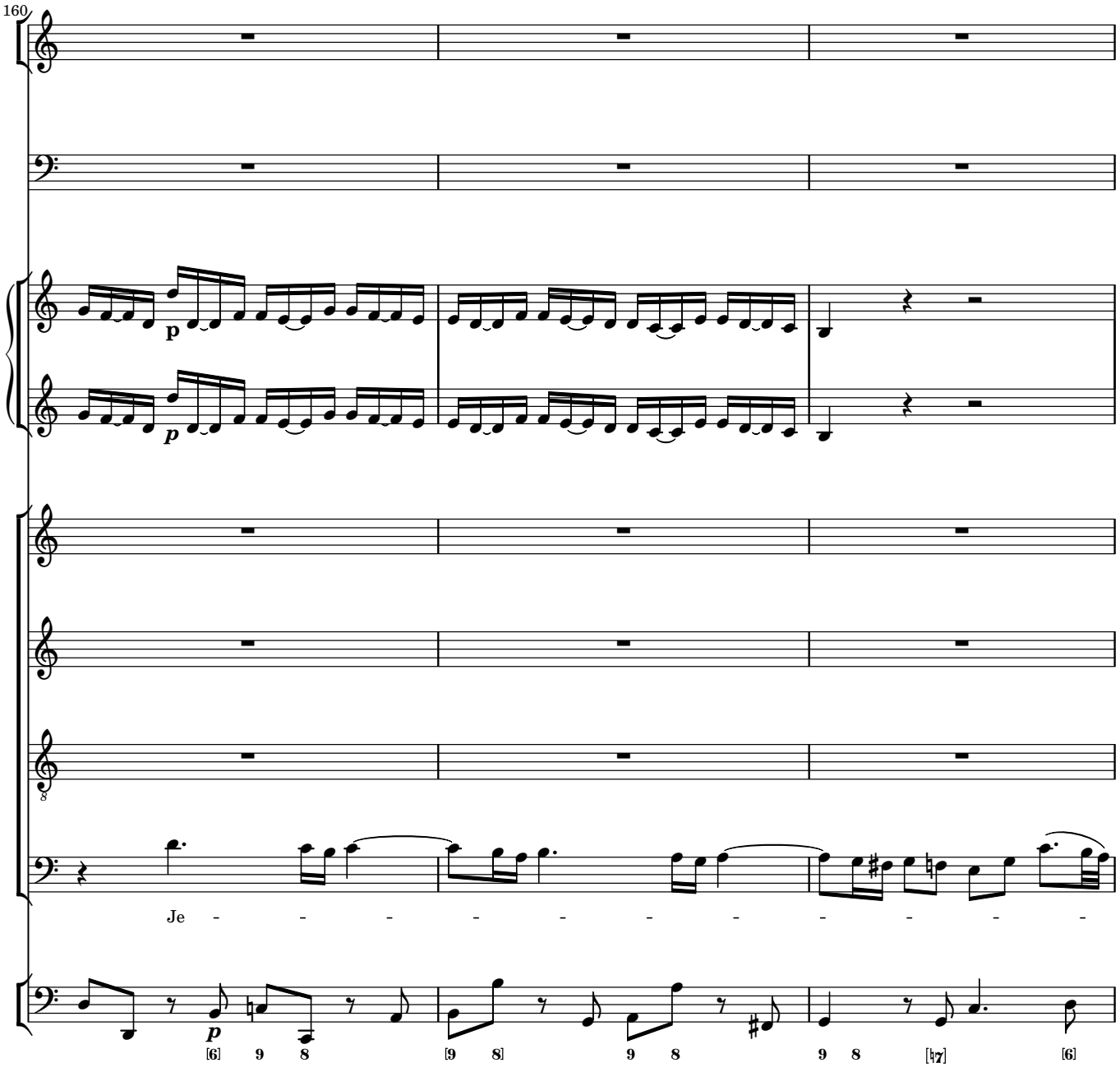
160
p
p
8
Je - - - - - - - - - -
[6] 9 8
[9 8]
9 8
9 8
[♮7]
[6]

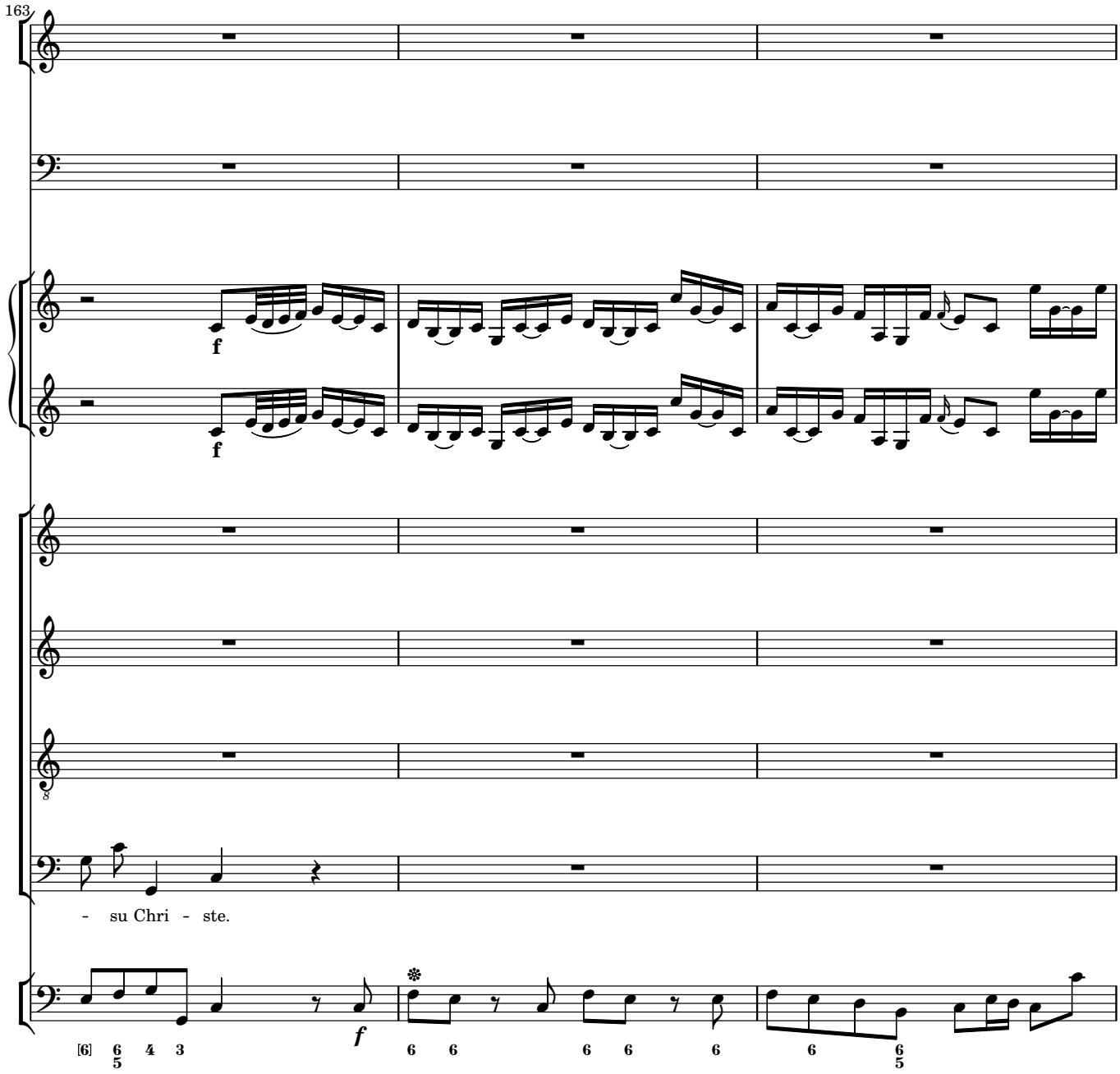
163
f
f
- su Chri - ste.
f

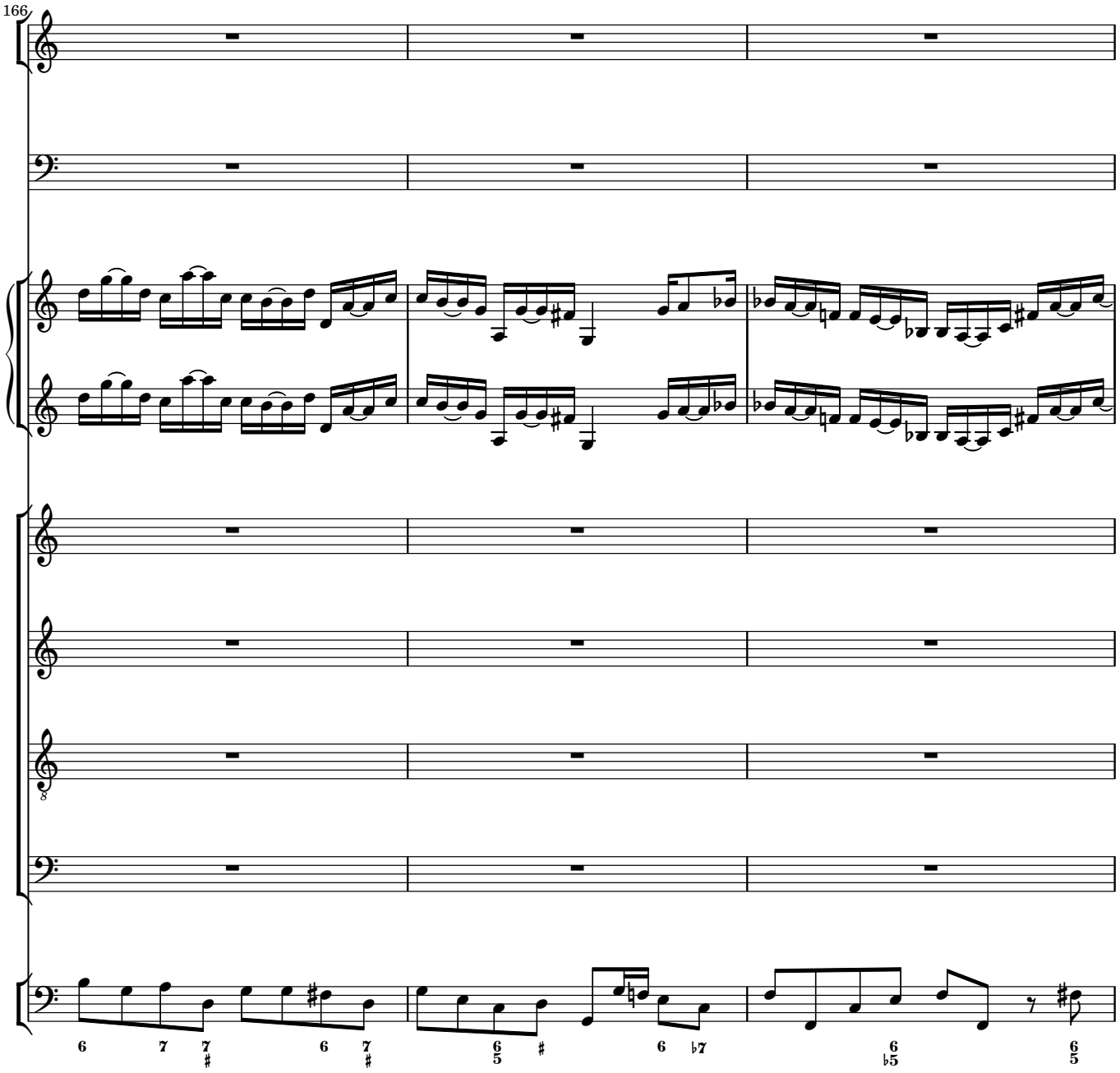
166

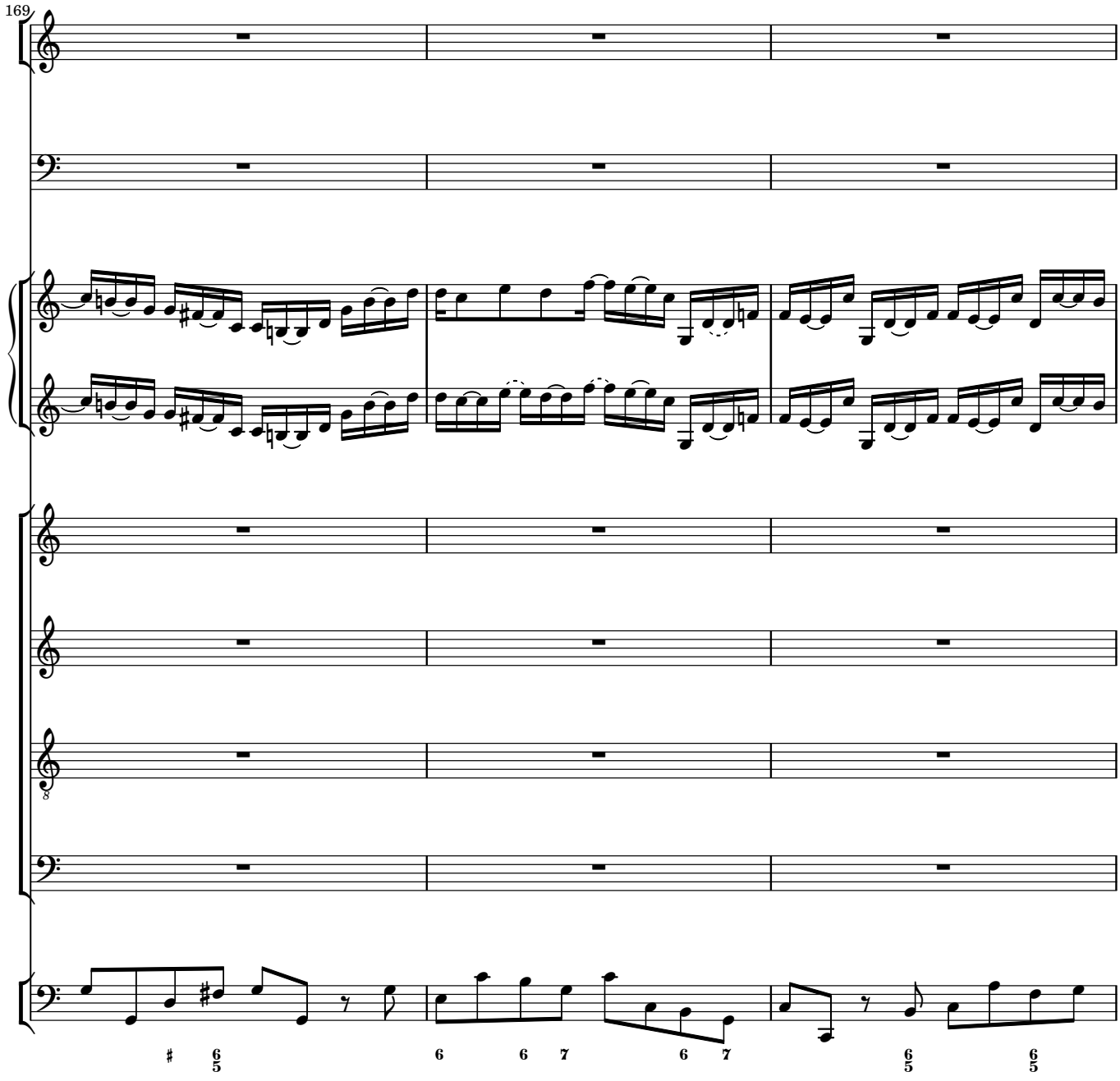
169
8
6/5
6
6 7
6 7
6/5
6/5

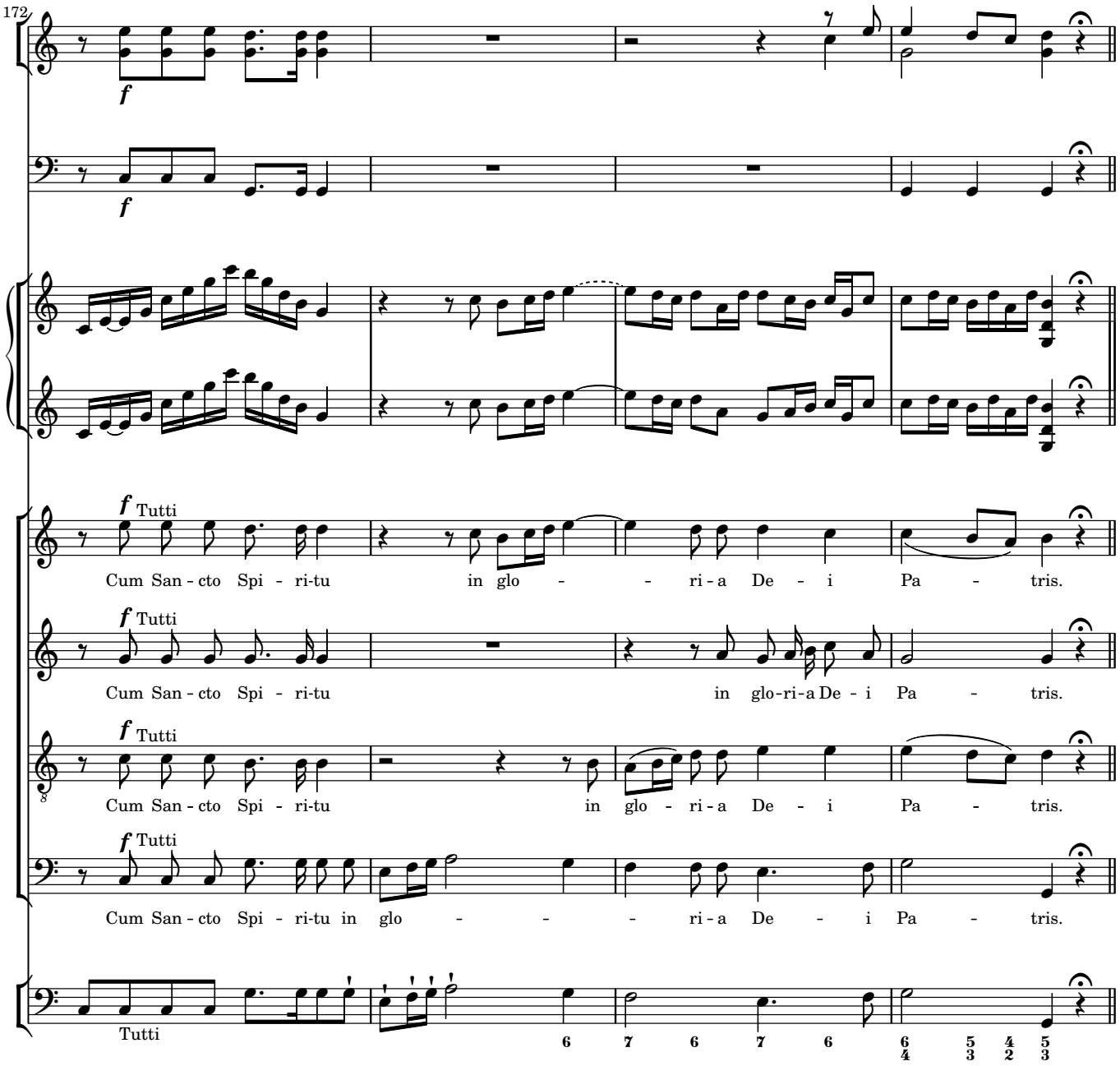
172
f
f
f Tutti
Cum San - cto Spi - ri-tu in glo - - - ri - a De - i Pa - tris.
f Tutti
Cum San - cto Spi - ri-tu in glo-ri-a De - i Pa - tris.
f Tutti
Cum San - cto Spi - ri-tu in glo - ri - a De - i Pa - tris.
f Tutti
Cum San - cto Spi - ri-tu in glo - - - ri - a De - i Pa - tris.
Tutti
6 7 6 7 6 6/4 5/3 4/2 5/3

In gloria Dei Patris

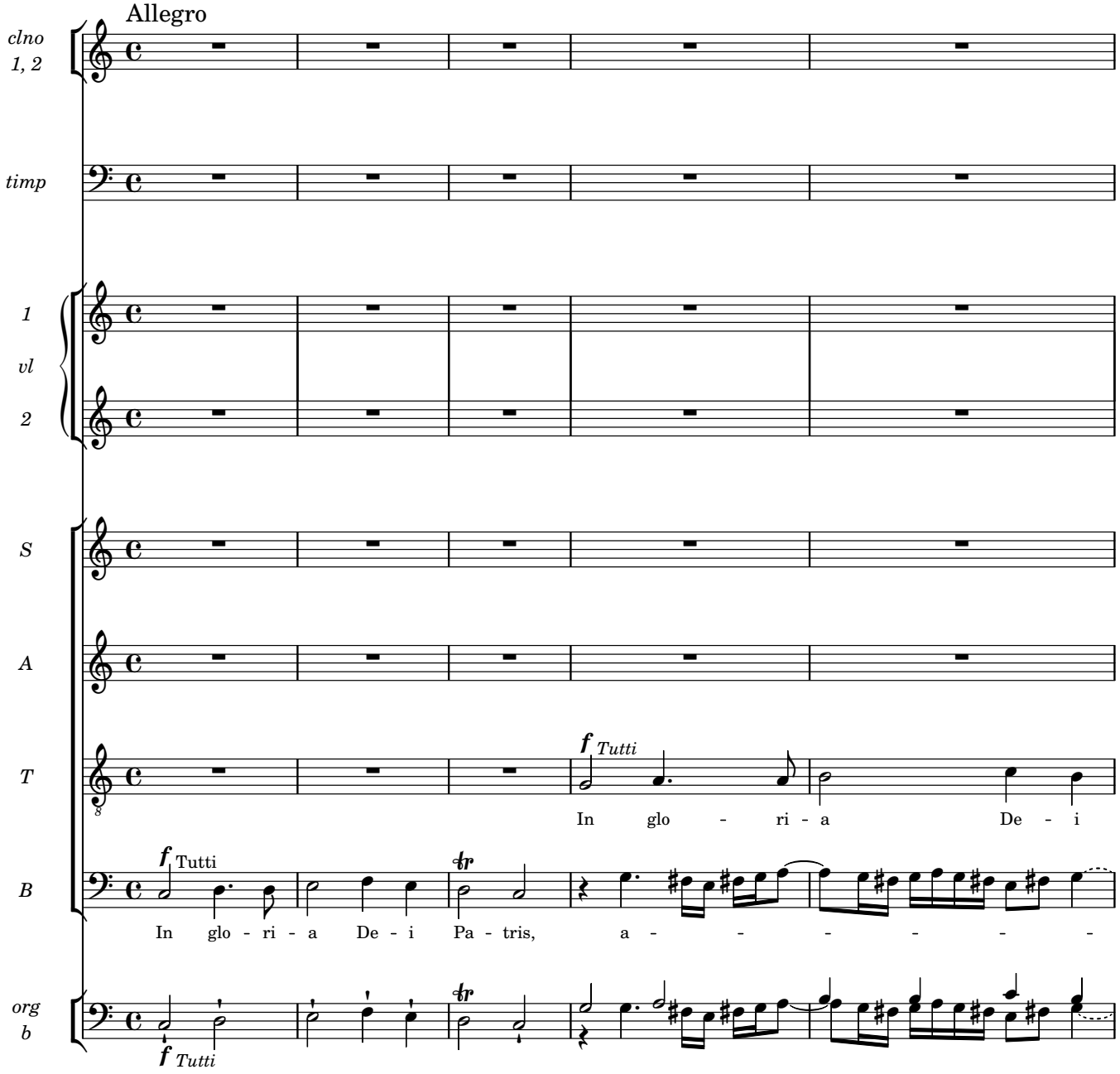

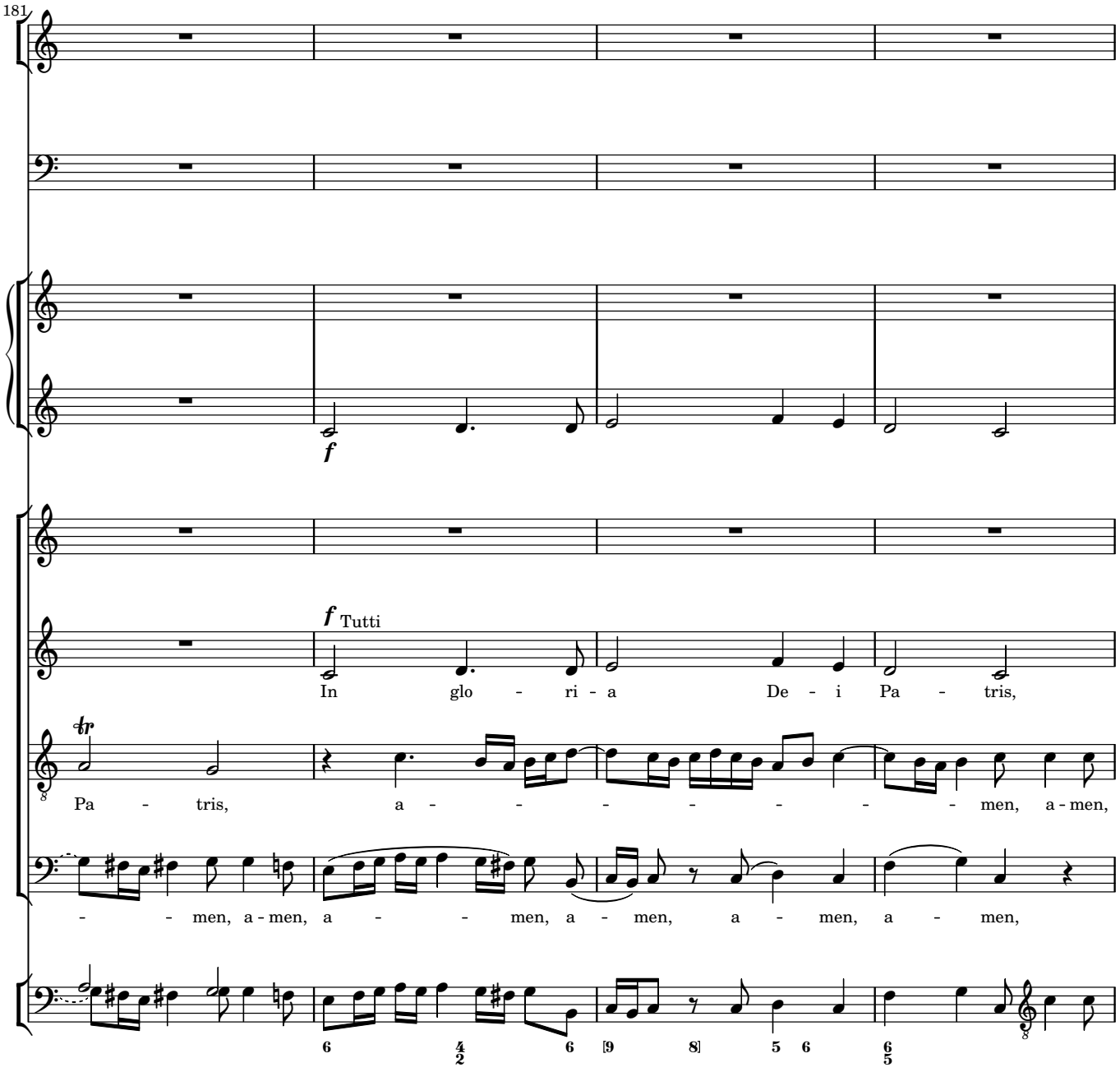
181
f
f Tutti
In glo - ri - a De - i Pa - tris,
Pa - tris, a - - - - - - - men, a - men,
- - men, a - men, a - - - men, a - men, a - men, a - men,

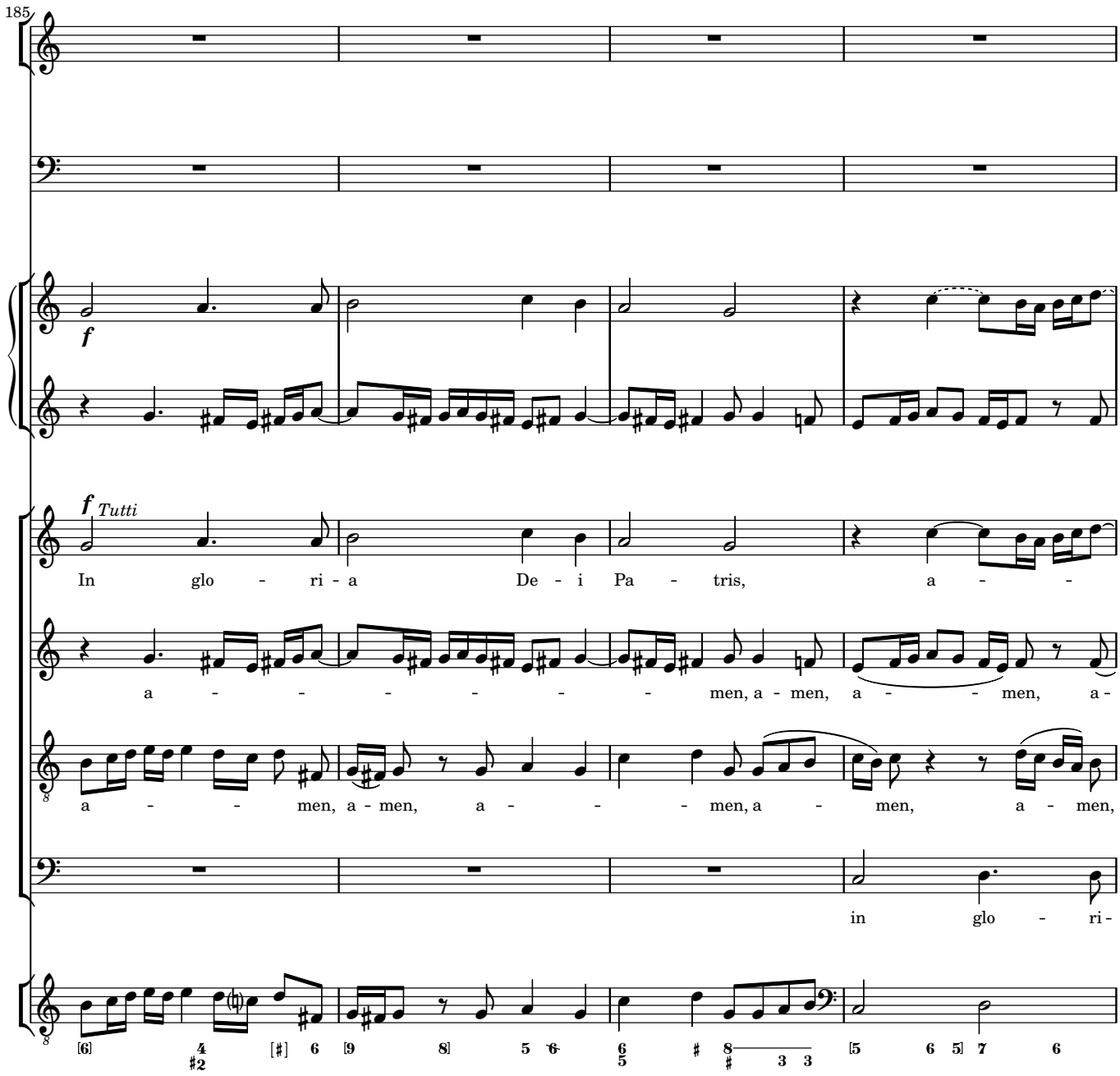
185
f
f Tutti
In glo - ri - a De - i Pa - tris, a - -
a - - - - - - men, a - men, a - - men, a -
a - - men, a - men, a - - - men, a - men, a - men,
in glo - ri -

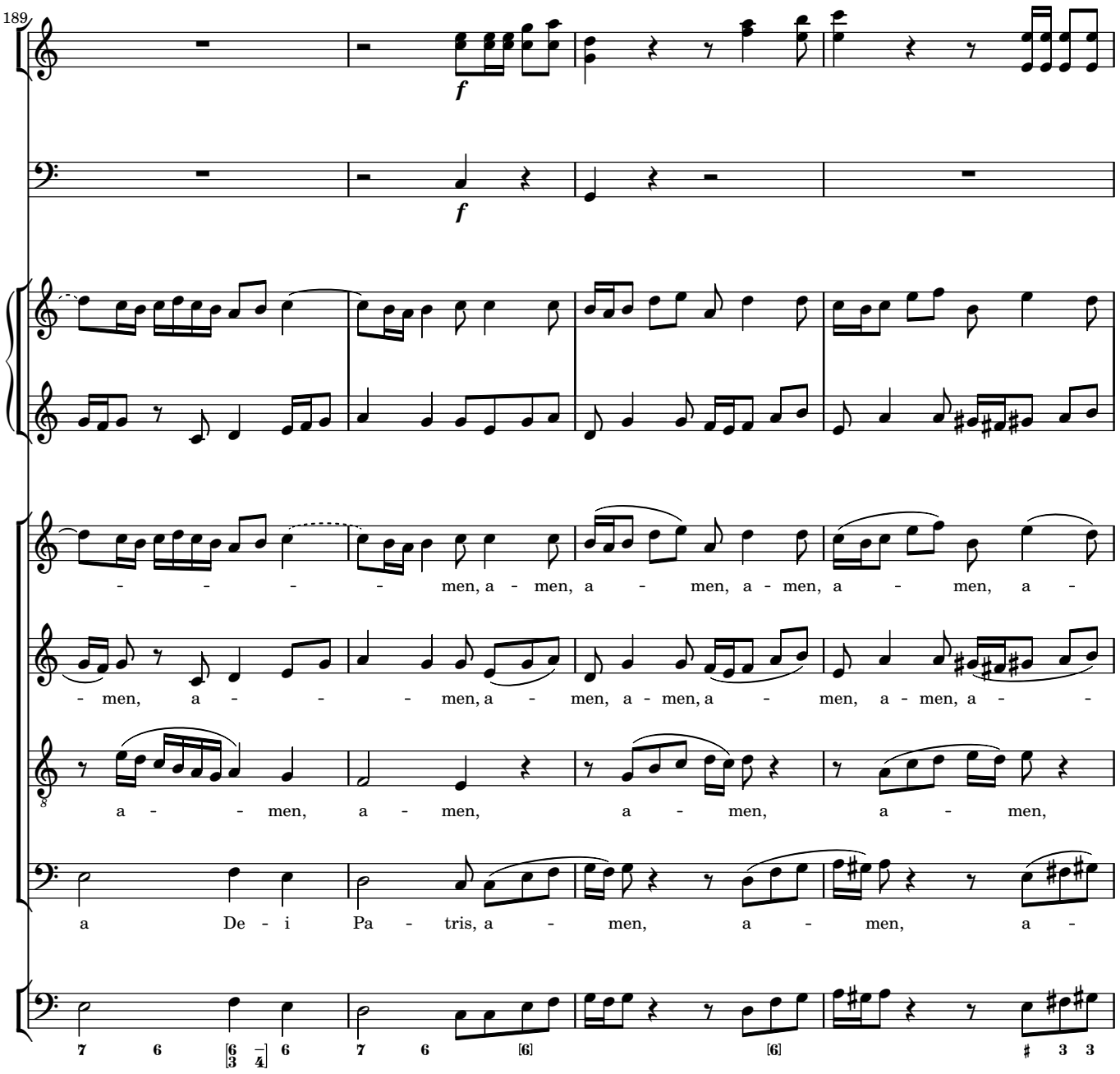
189
f
f
men, a - men, a - men, a - men, a - men, a -
- men, a - men, a - men, a - men, a - men, a -
a - men, a - men, a - men, a - men,
a De - i Pa - tris, a - men, a - men, a -

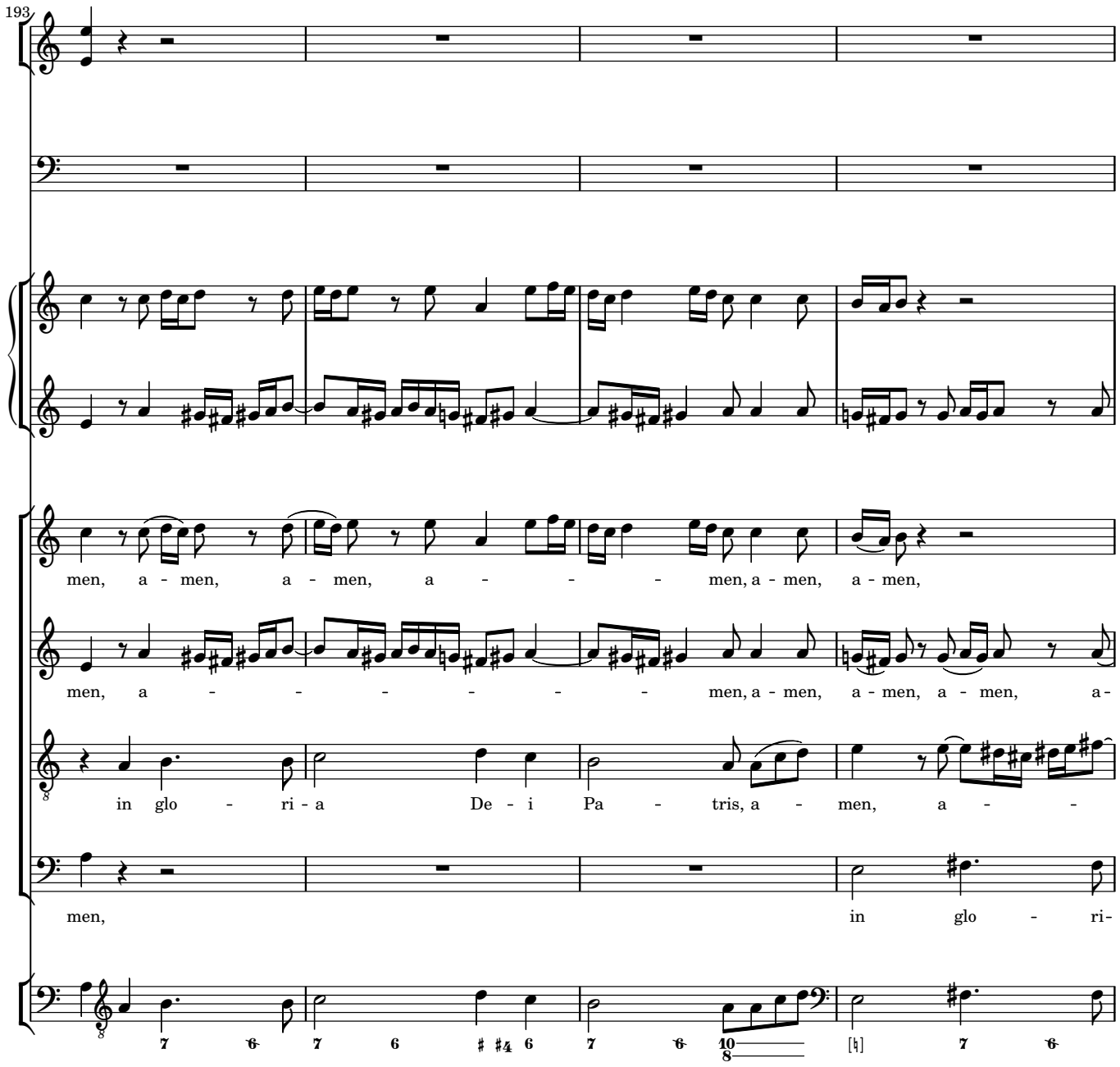
193
men, a - men, a - men, a - - - men, a - men, a - men,
men, a - - - - - - men, a - men, a - men, a - men, a-
in glo - ri - a De - i Pa - tris, a - men, a - -
men,
in glo - ri-

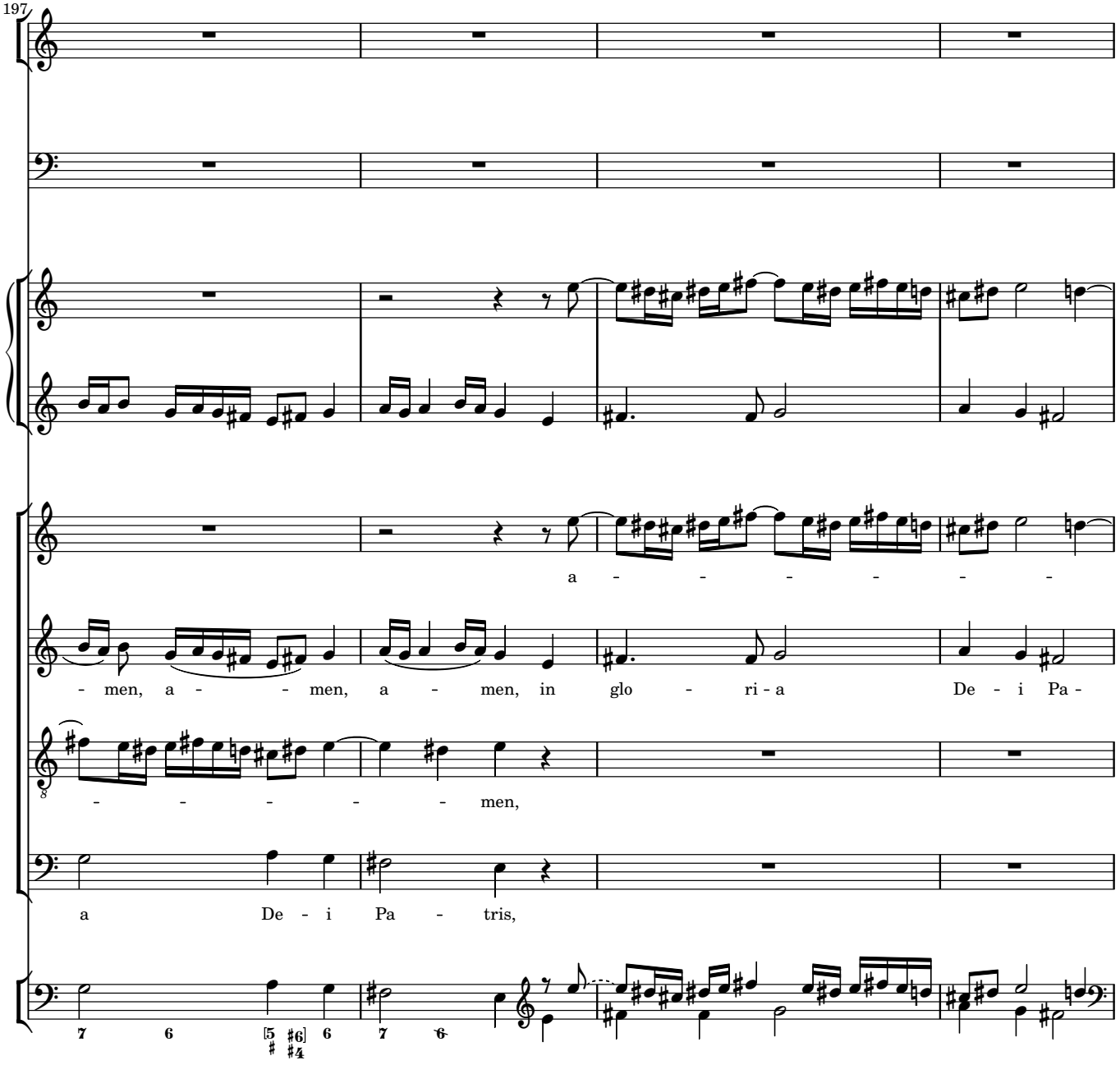
197
a - - - - - - -
- men, a - - men, a - men, in glo - ri - a De - i Pa -
- - - - - men,
a De - i Pa - tris,

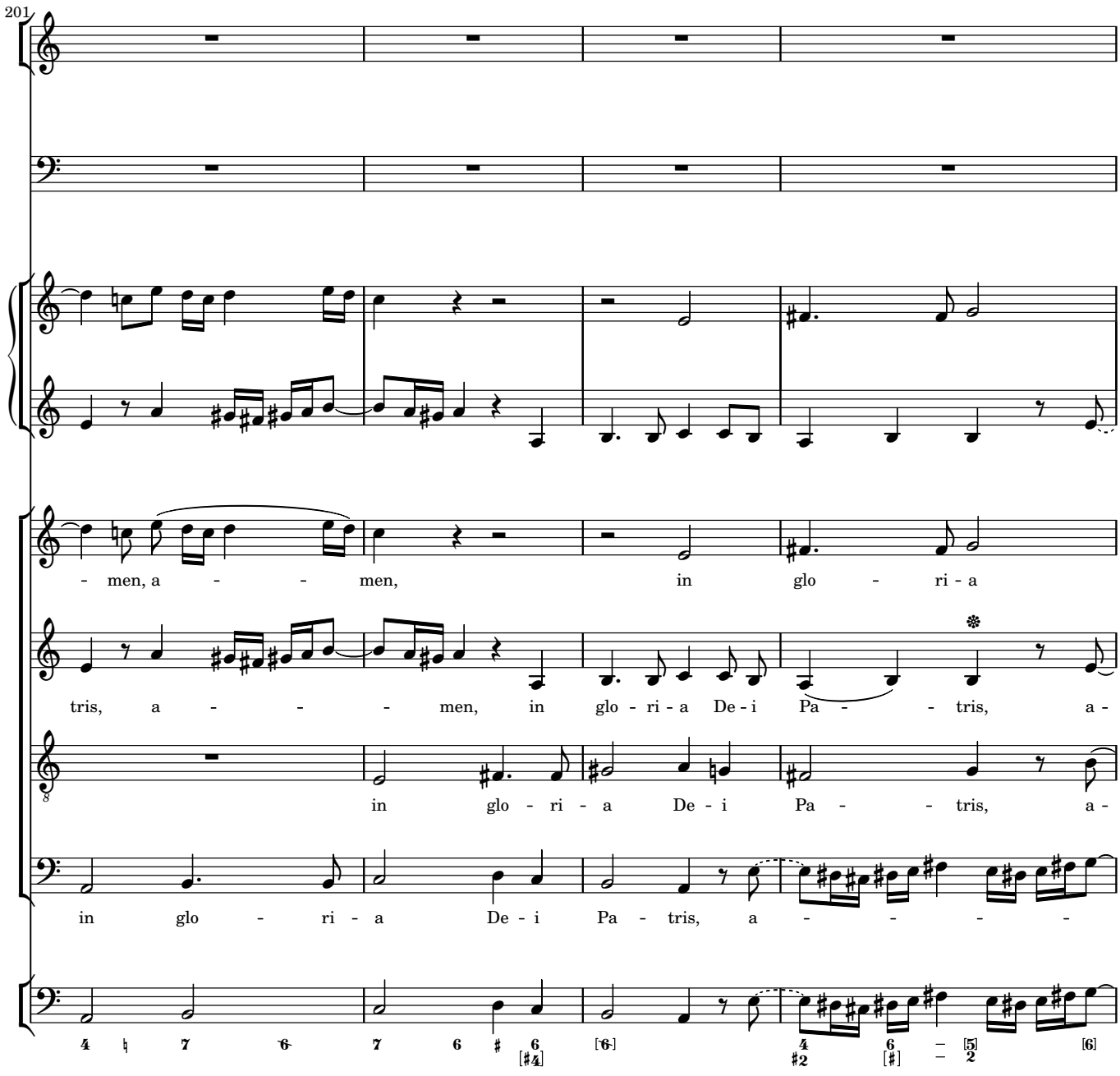
201
- men, a - - - men, in glo - ri - a
tris, a - - - - men, in glo - ri - a De - i Pa - - tris, a -
in glo - ri - a De - i Pa - - tris, a -
in glo - ri - a De - i Pa - tris, a - - - - - -

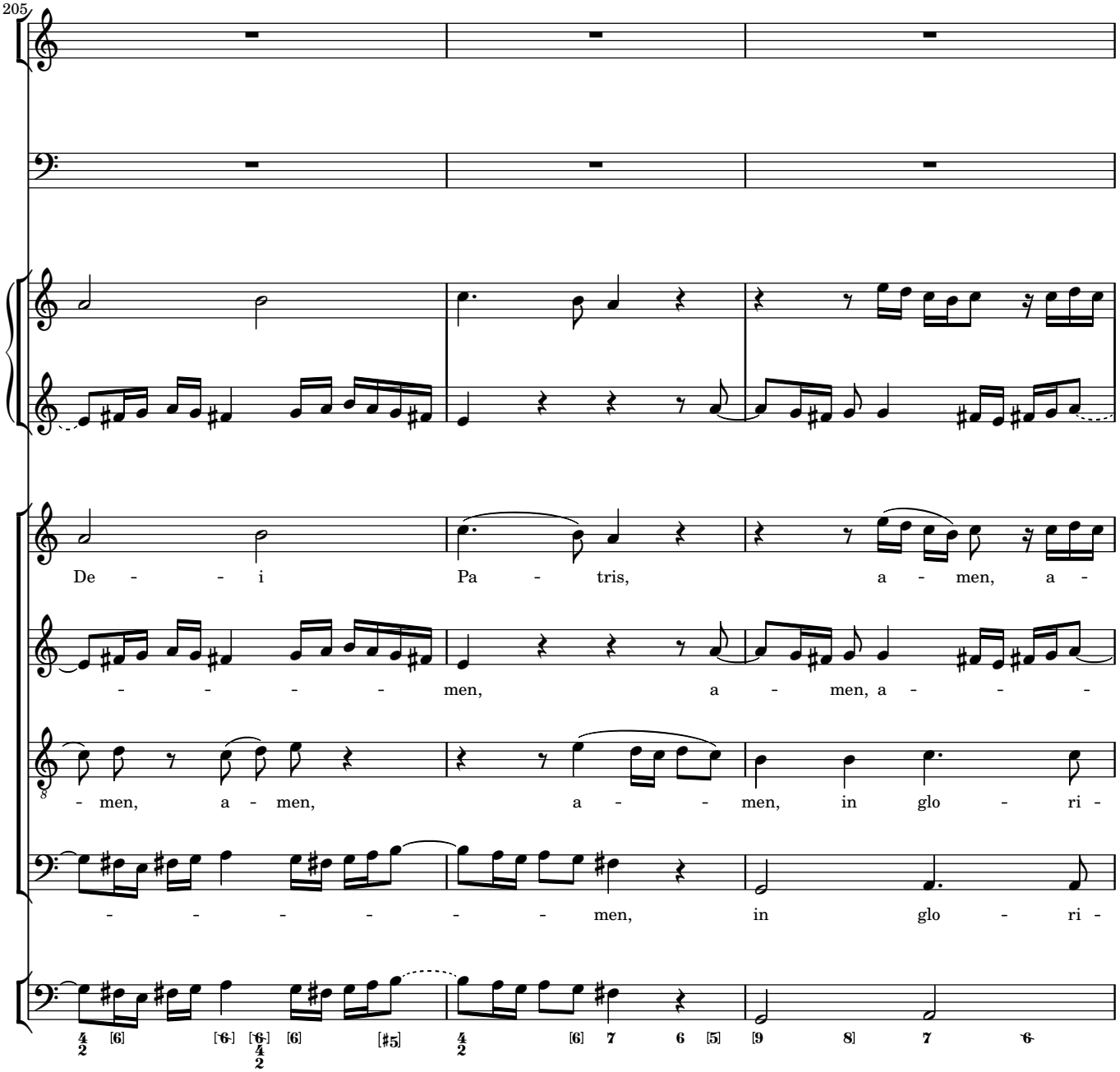
205
De - - - i Pa - tris, a - men, a -
- - - - - men, a - men, a - - - -
- men, a - men, a - - - men, in glo - ri -
- - - - - - - - men, in glo - ri -

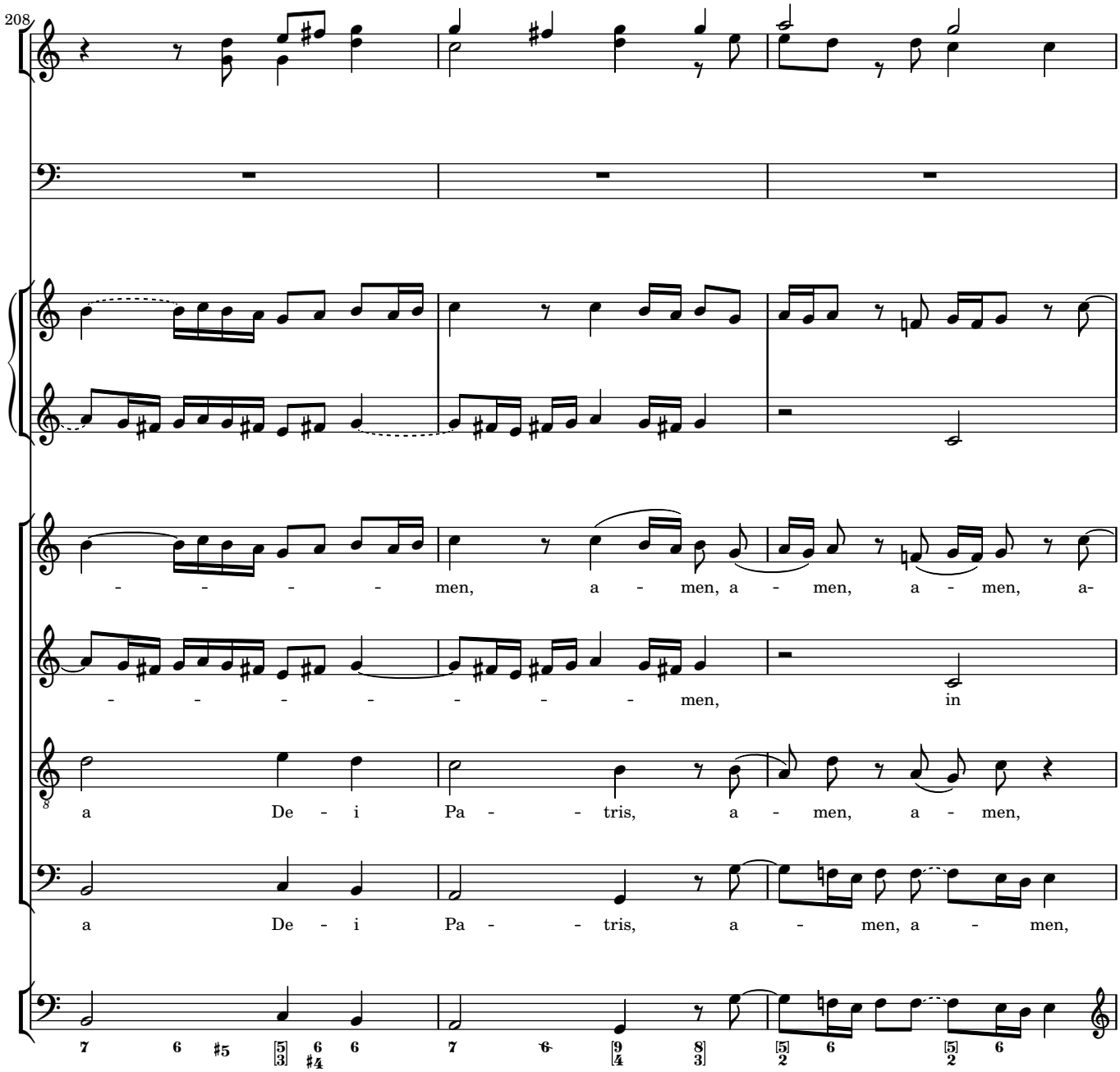
208
men, a - men, a - men, a - men, a-
men, in
a De - i Pa - tris, a - men, a - men,
a De - i Pa - tris, a - men, a - men,

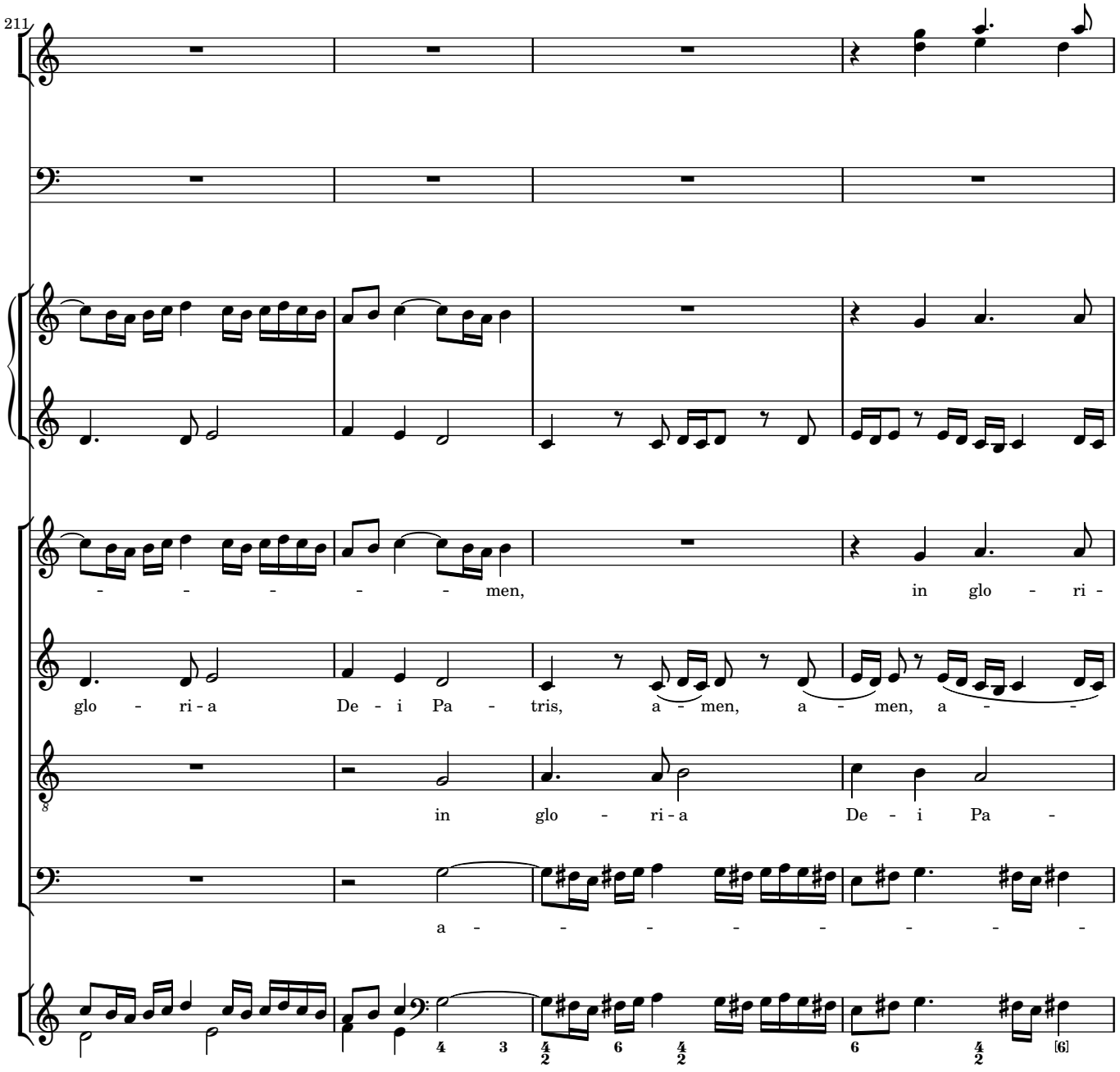
211
- - - - - - men, in glo - ri -
glo - ri - a De - i Pa - tris, a - men, a - men, a - -
in glo - ri - a De - i Pa -
a - - - - - - - -

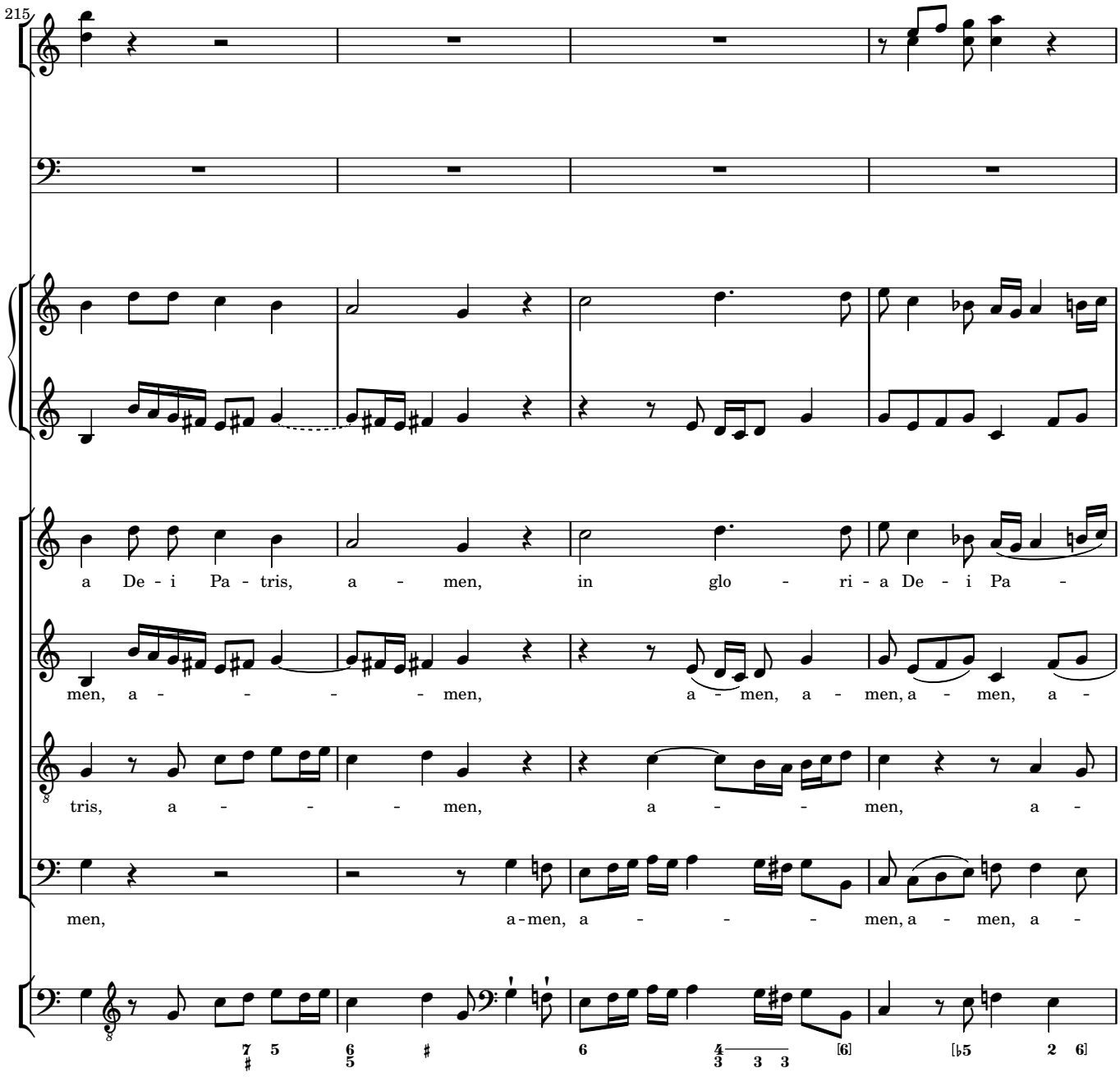
215
a De - i Pa - tris, a - men, in glo - ri - a De - i Pa -
men, a - - - - - men, a - men, a - men, a - men, a -
tris, a - - - - men, a - - men, a -
men, a - men, a - - - - men, a - men, a -

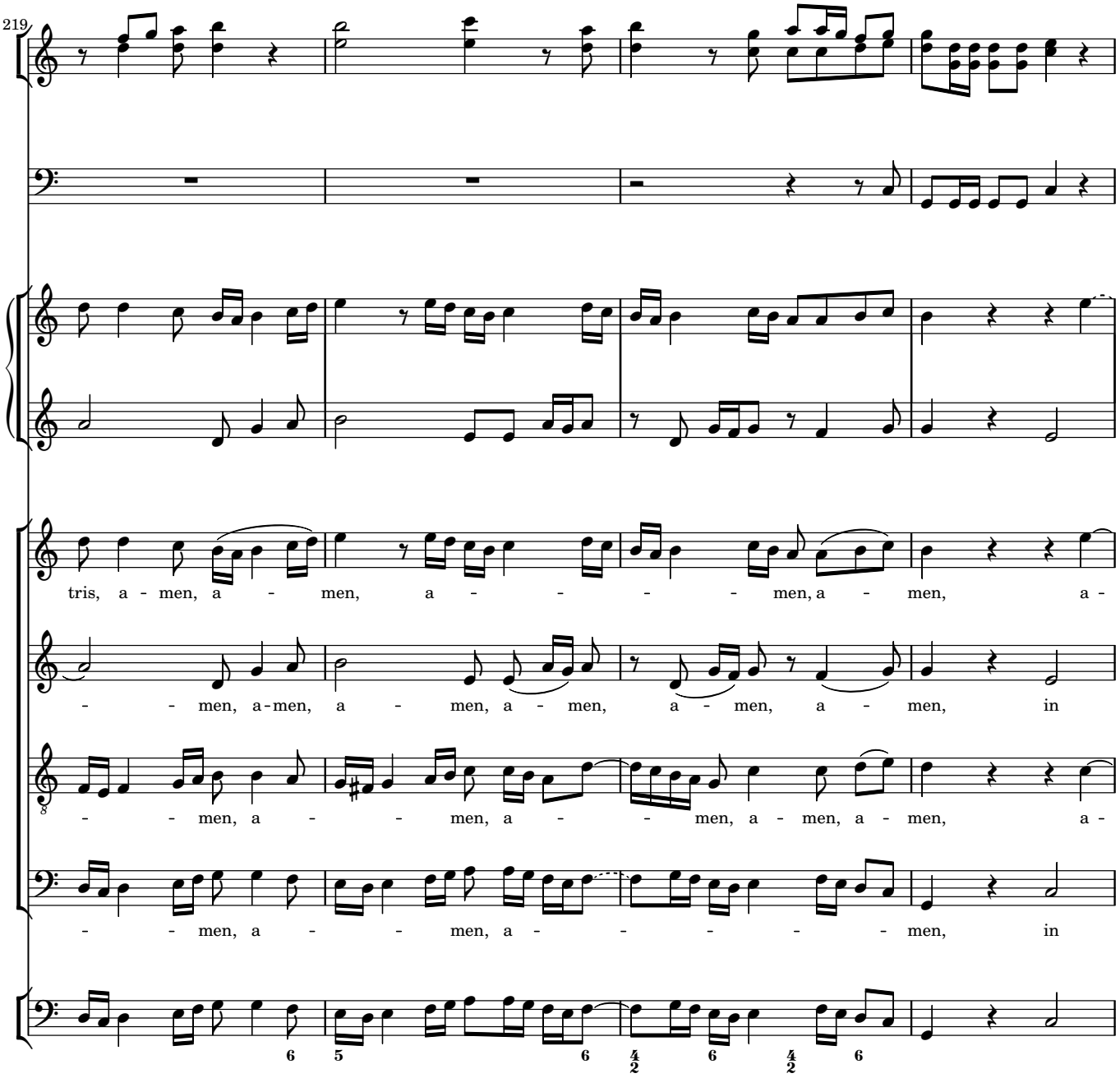
219
tris, a - men, a - men, a - - - - men, a - men, a -
- - men, a - men, a - men, a - men, a - men, a - men, in
- - men, a - - men, a - men, a - men, a - men, a -
- - men, a - - men, a - - - - - men, in

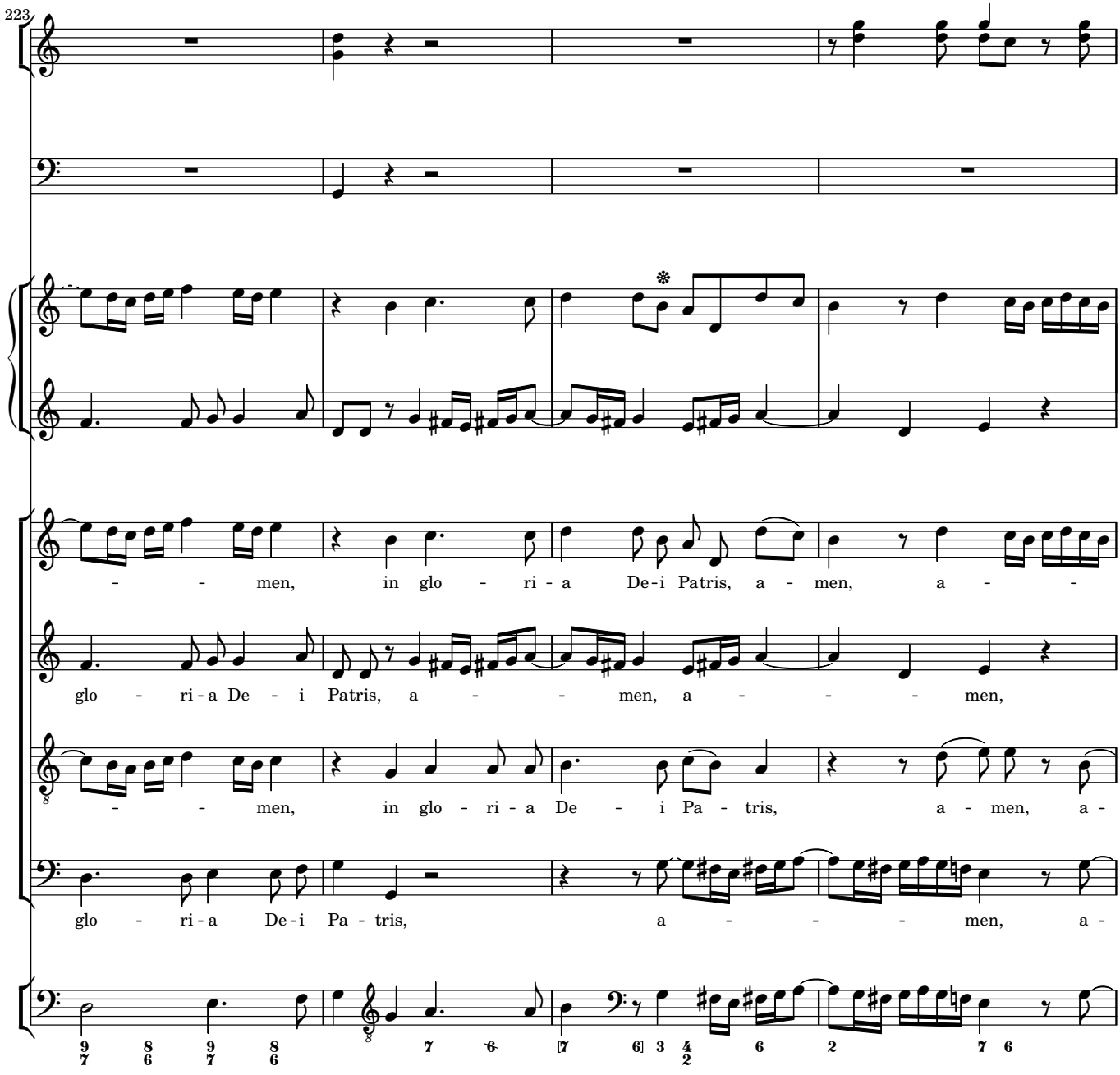
223
- - men, in glo - ri - a De - i Patris, a - men, a - -
glo - ri - a De - i Patris, a - - men, a - - - men,
- - men, in glo - ri - a De - i Pa - tris, a - men, a -
glo - ri - a De - i Pa - tris, a - - - men, a -

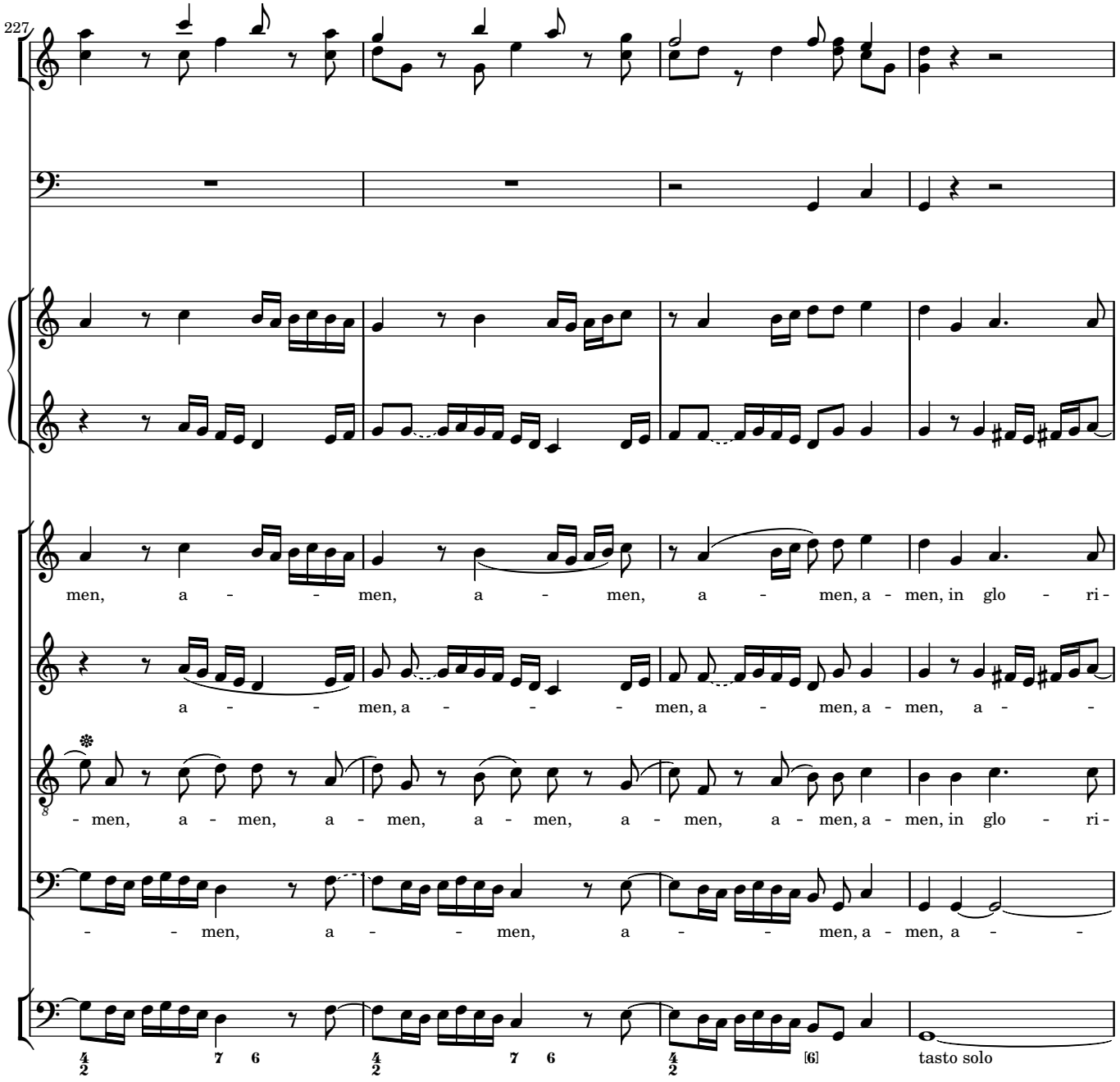
227
men, a - men, a - men, a - men, a - men, in glo - ri -
a - men, a - men, a - men, a - men, a -
- men, a - men, a - men, a - men, a - men, a - men, a - men, in glo - ri -
- men, a - men, a - men, a - men, a -
7 6
7 6
[6]
tasto solo

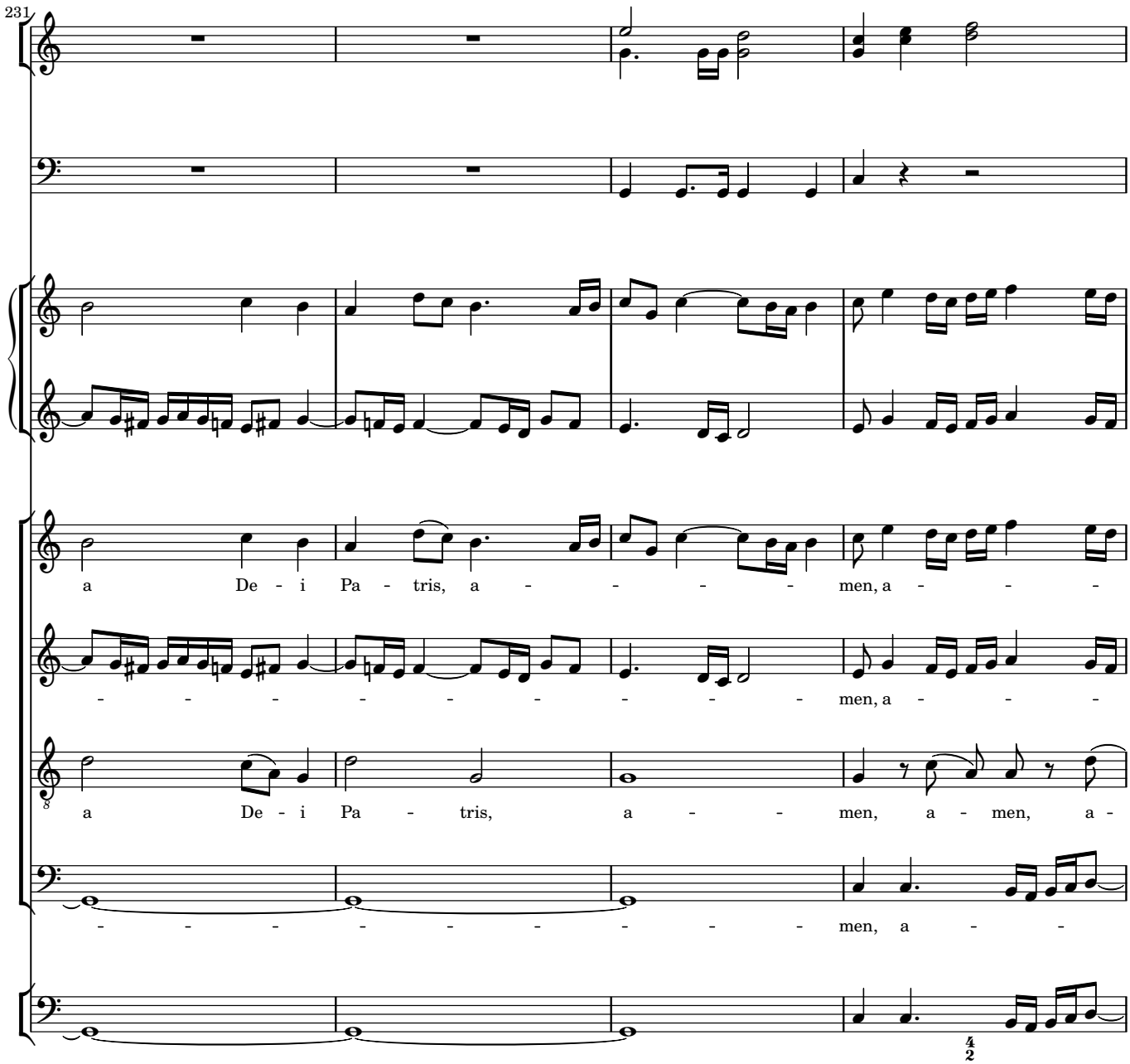
231
a De - i Pa - tris, a - - - - men, a - - -
- - - - - - - - - - men, a - - -
a De - i Pa - tris, a - - men, a - men, a -
- - - - - - - - - - men, a - -

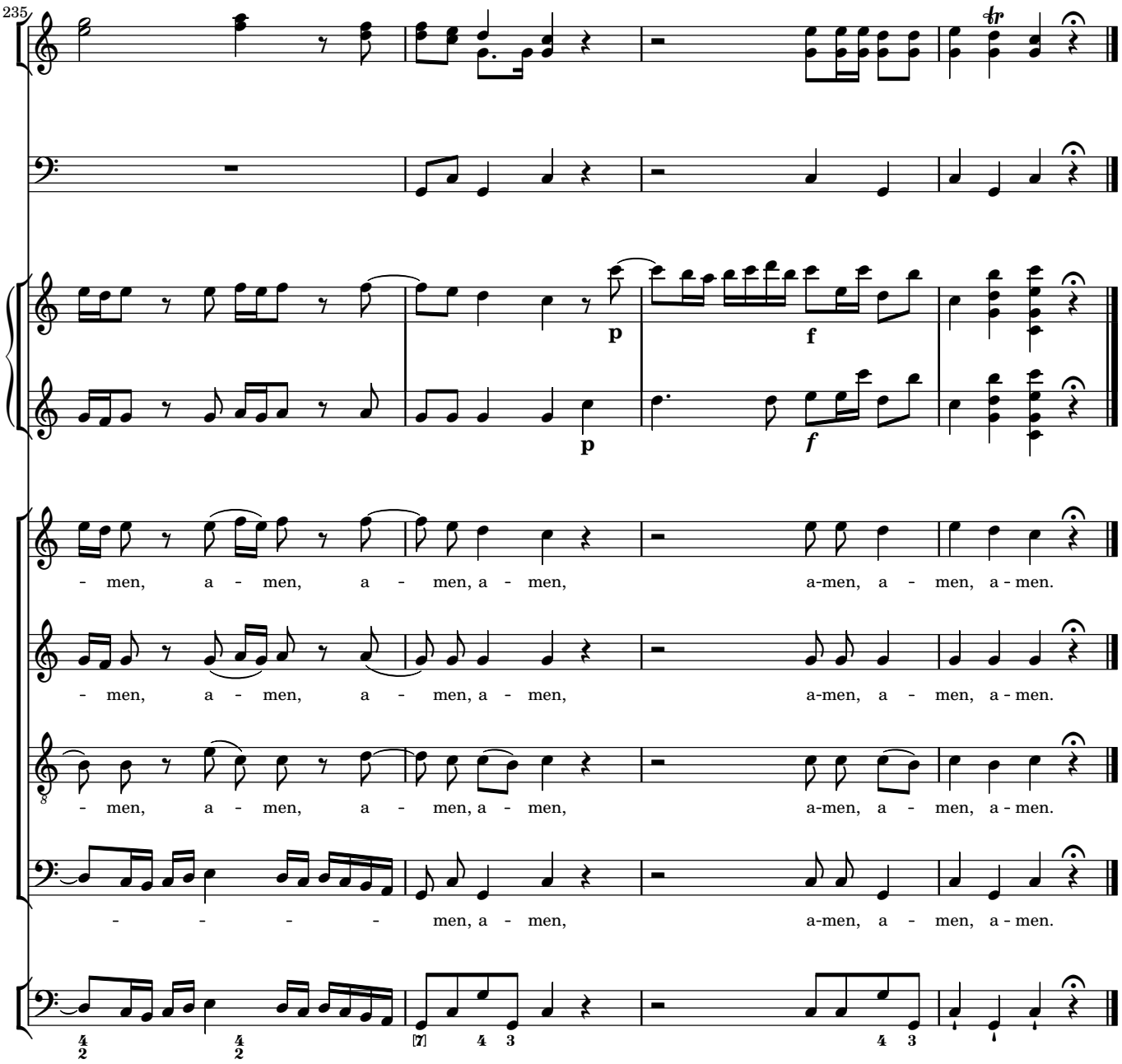
235
tr
p
f
p
f
- men, a - men, a - men, a - men, a-men, a - men, a - men.
- men, a - men, a - men, a - men, a-men, a - men, a - men.
- men, a - men, a - men, a - men, a-men, a - men, a - men.
- - - - men, a - men, a-men, a - men, a - men.
4 2
4 2
7
4 3
4 3

3 Credo

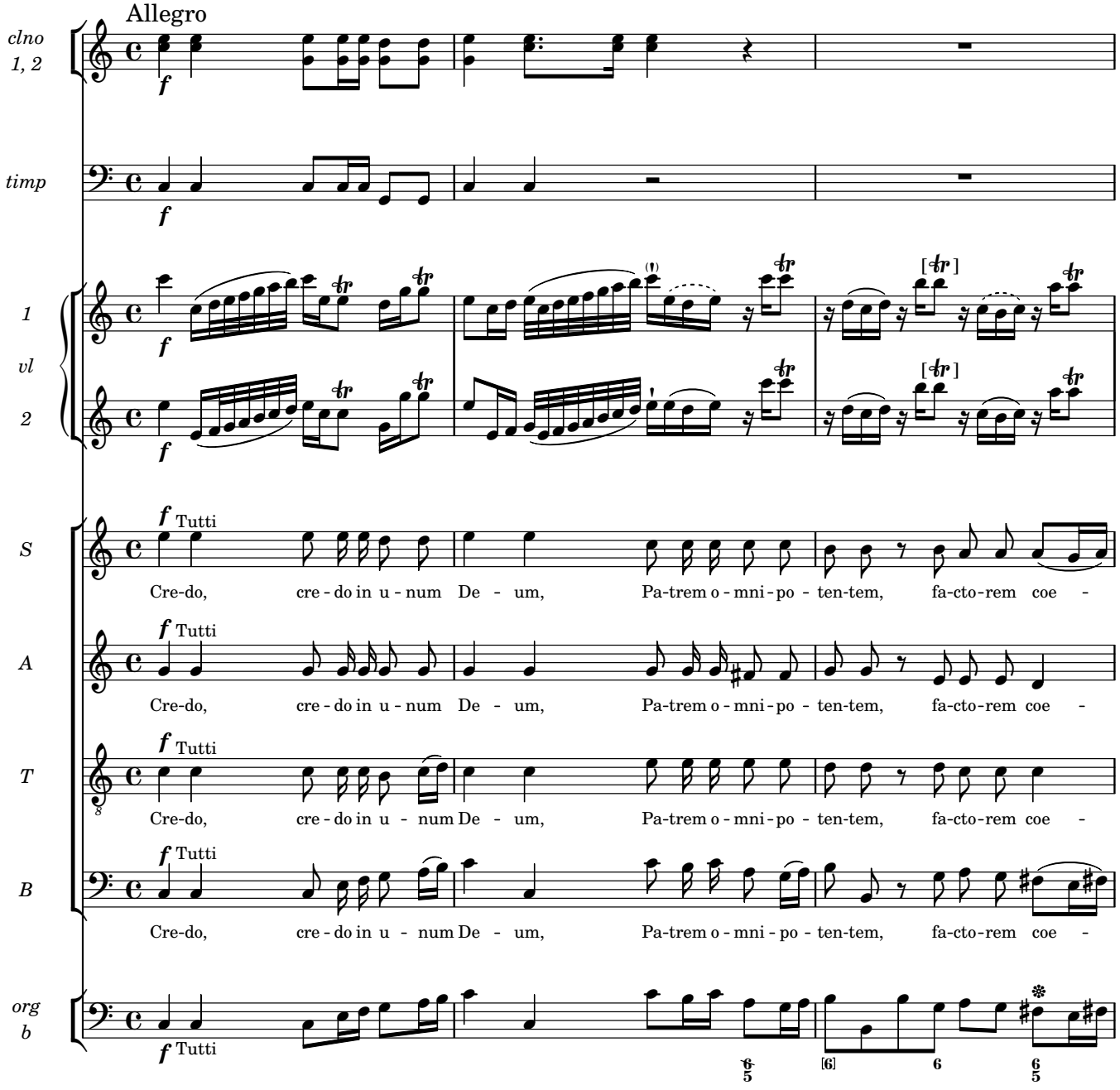
Allegro
clno 1, 2
timp
1 vl 2
S
A
T
B
org b
f
Tutti
Cre-do, cre - do in u - num De - um, Pa-trem o - mni - po - ten-tem, fa-cto-rem coe -

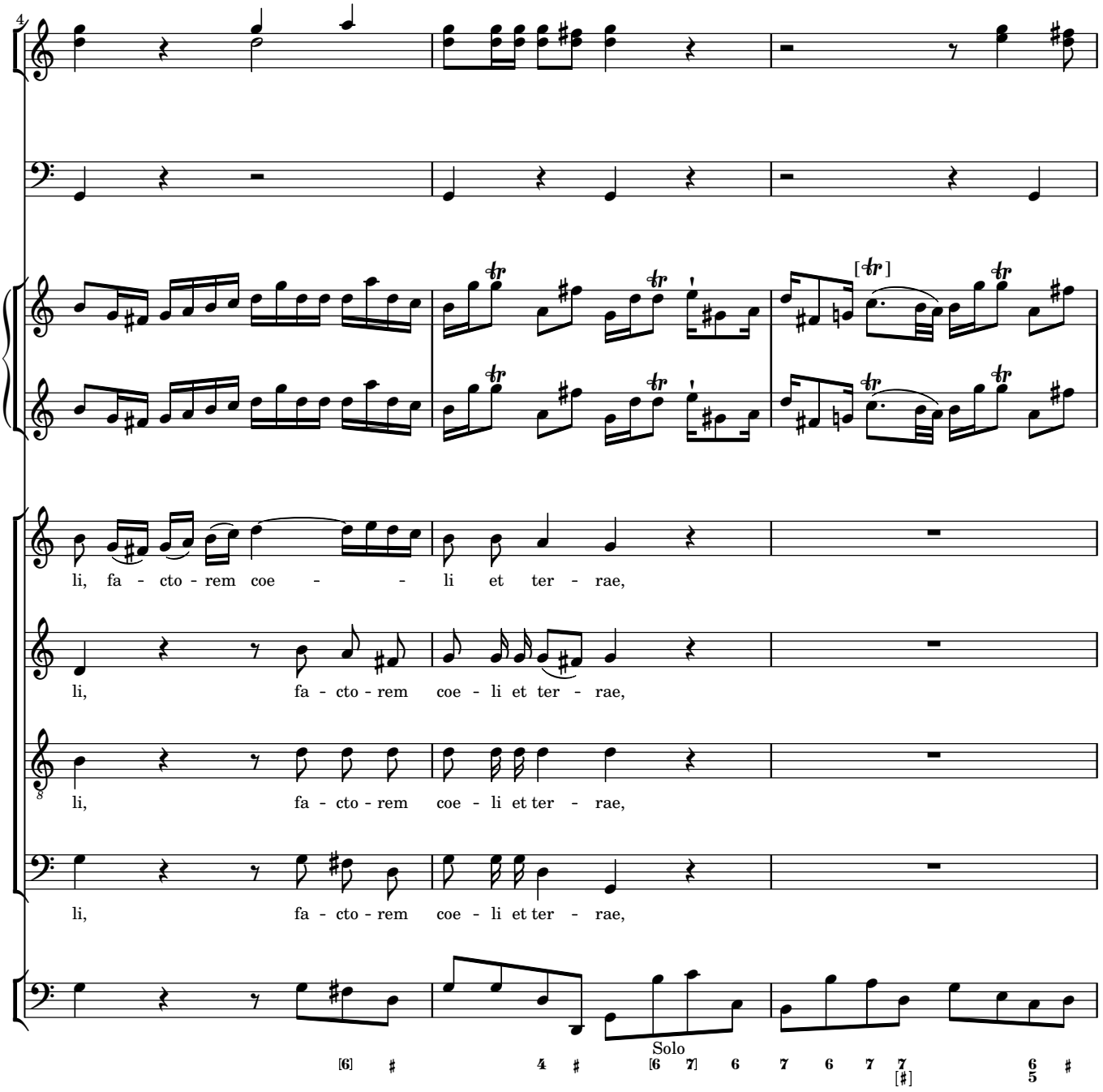
4
li, fa - cto - rem coe - - li et ter - rae,
li, fa - cto - rem coe - li et ter - rae,
li, fa - cto - rem coe - li et ter - rae,
li, fa - cto - rem coe - li et ter - rae,
Solo

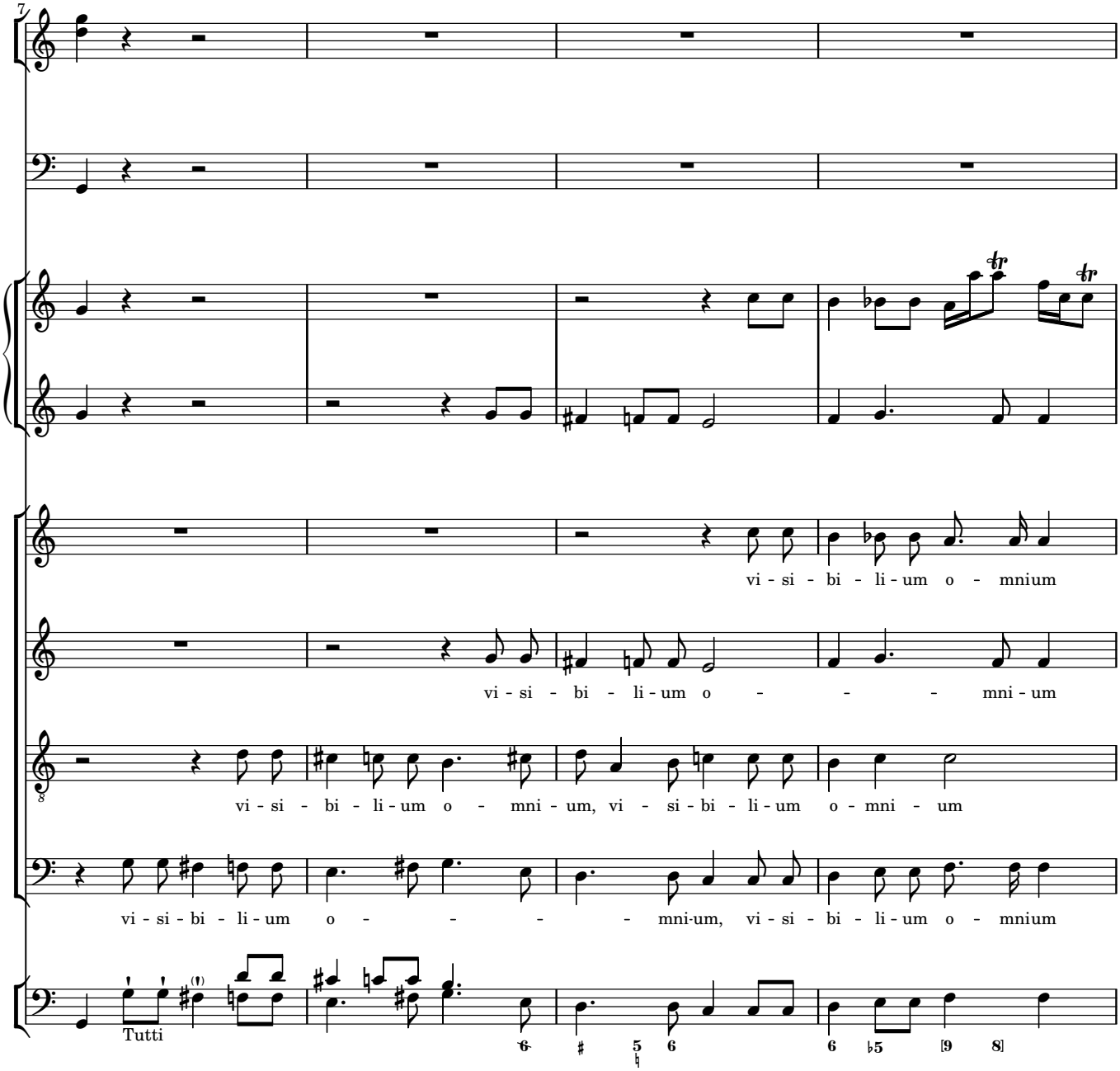
7
vi - si - bi - li - um o - mnium
vi - si - bi - li - um o - - - mni - um
vi - si - bi - li - um o - mni - um, vi - si - bi - li - um o - mni - um
vi - si - bi - li - um o - - - - mni-um, vi - si - bi - li - um o - mnium
Tutti

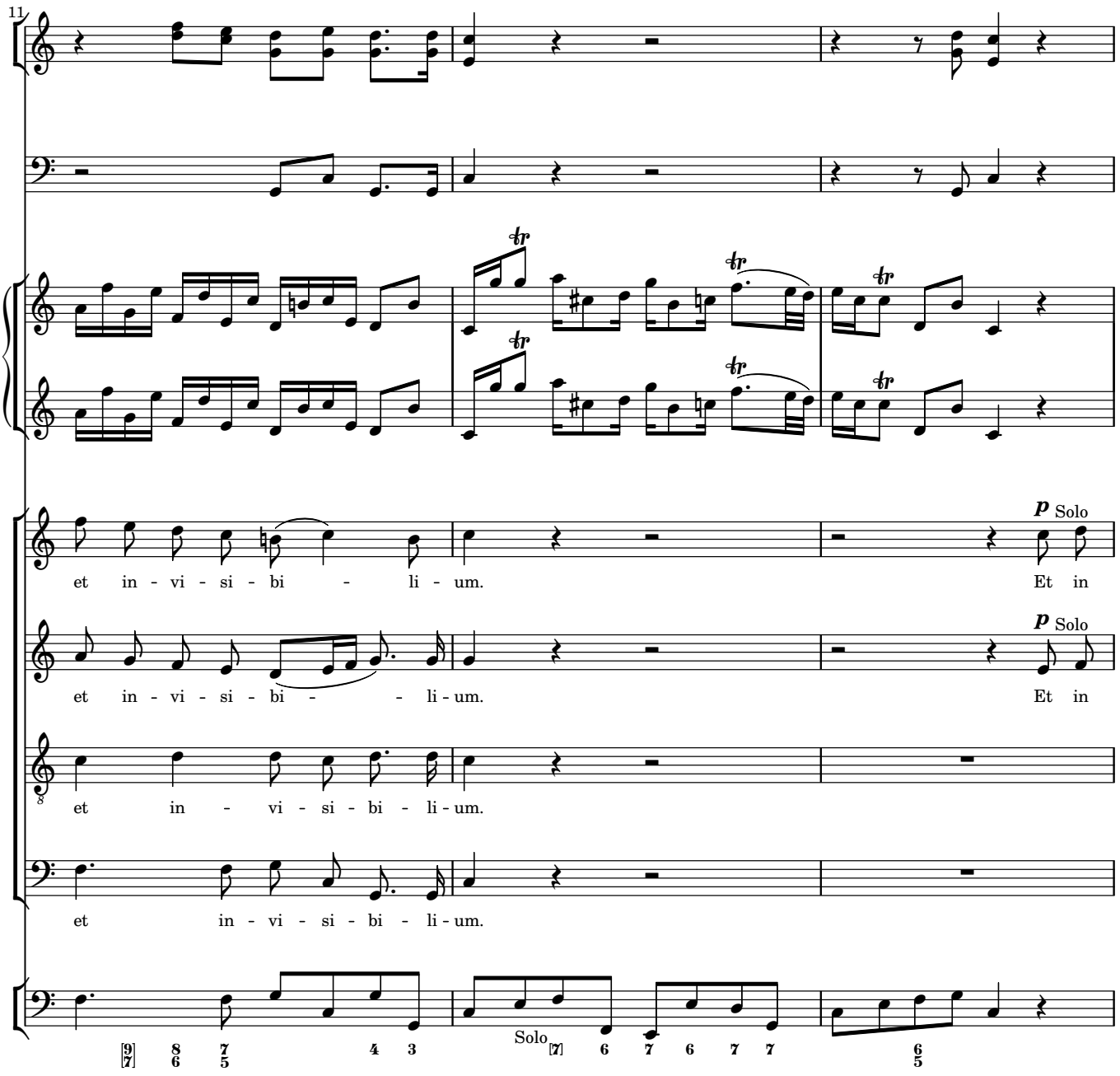
11
et in - vi - si - bi - li - um.
Et in
et in - vi - si - bi - li - um.
Et in
et in - vi - si - bi - li - um.
et in - vi - si - bi - li - um.
p Solo
p Solo
Solo

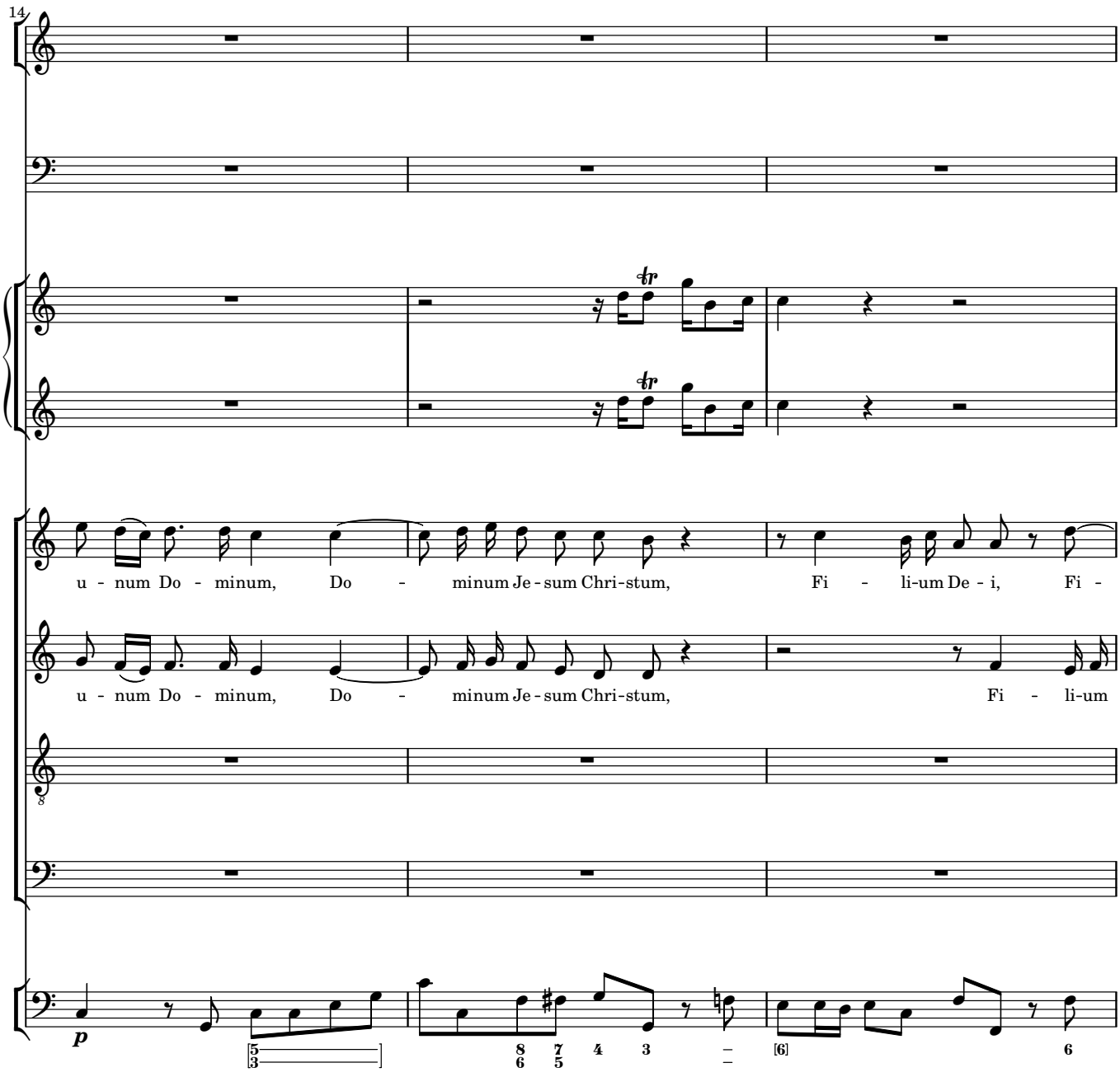
14
u - num Do - minum, Do - minum Je - sum Chri - stum, Fi - li - um De - i, Fi -
u - num Do - minum, Do - minum Je - sum Chri - stum, Fi - li - um
p

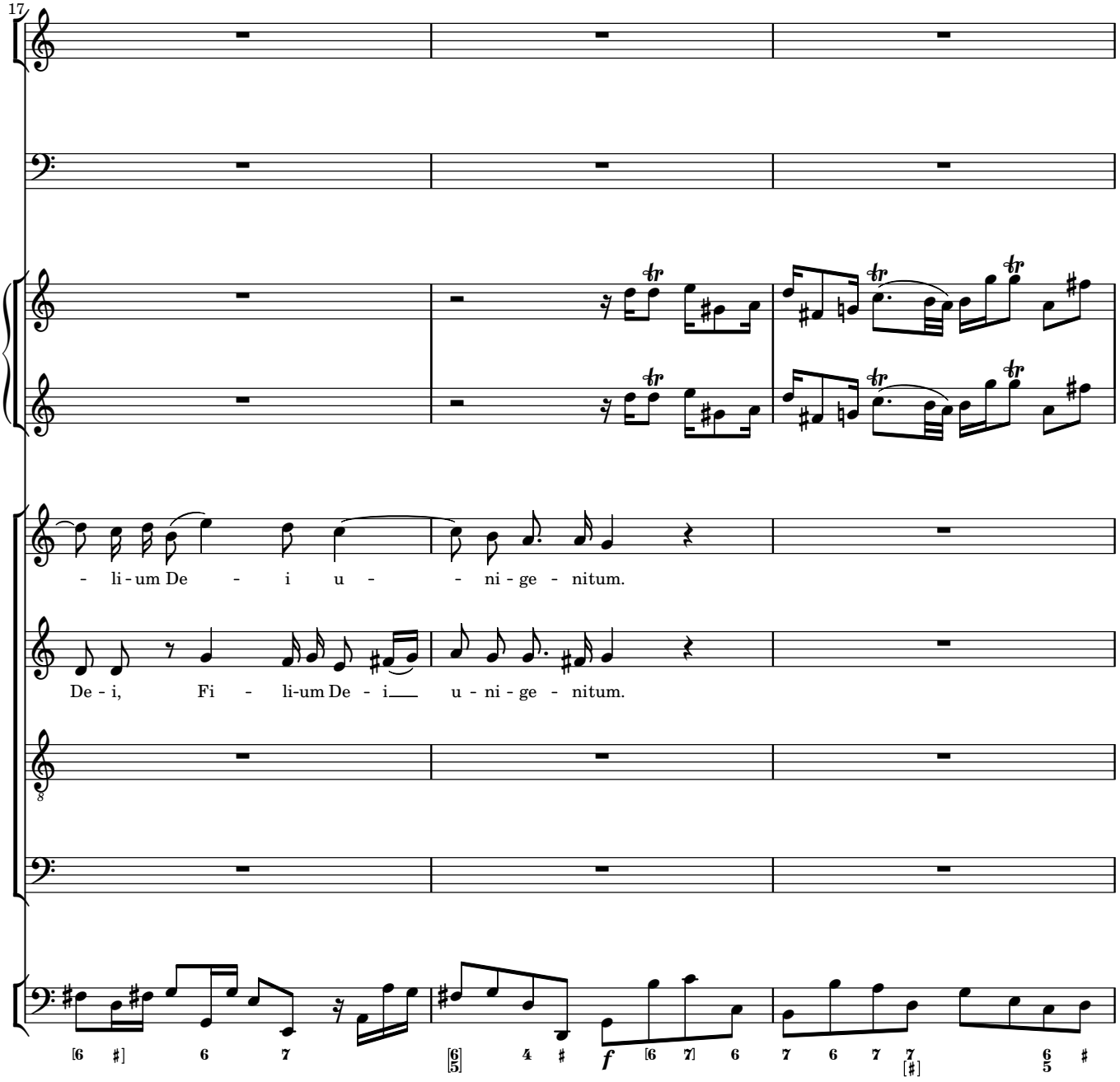
17
- li - um De - i u - - ni - ge - nitum.
De - i, Fi - li-um De - i u - ni - ge - nitum.
f

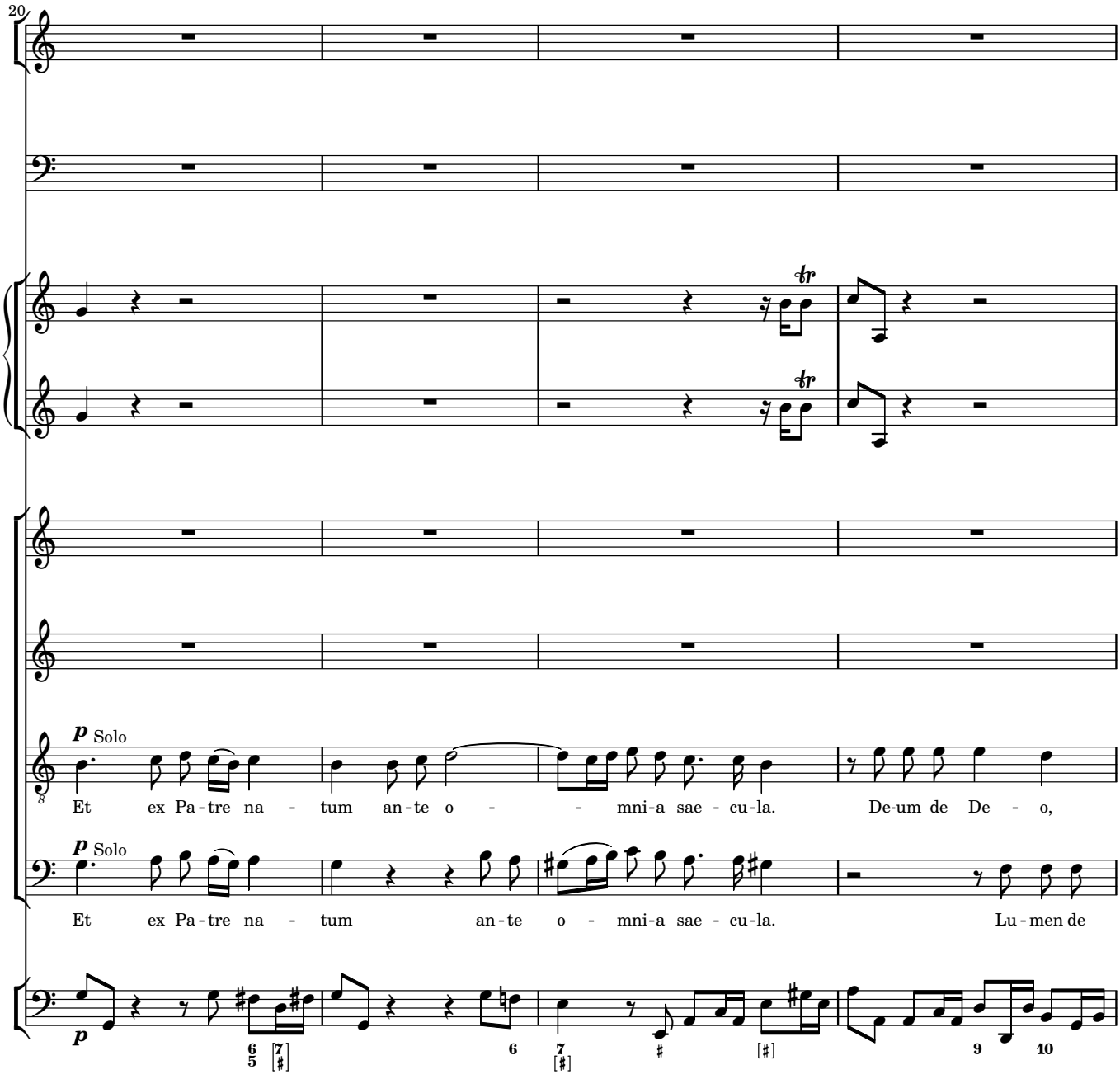
20
p Solo
Et ex Pa-tre na - tum an-te o - - mni-a sae - cu-la. De-um de De - o,
p Solo
Et ex Pa-tre na - tum an-te o - mni-a sae - cu-la. Lu-men de
p

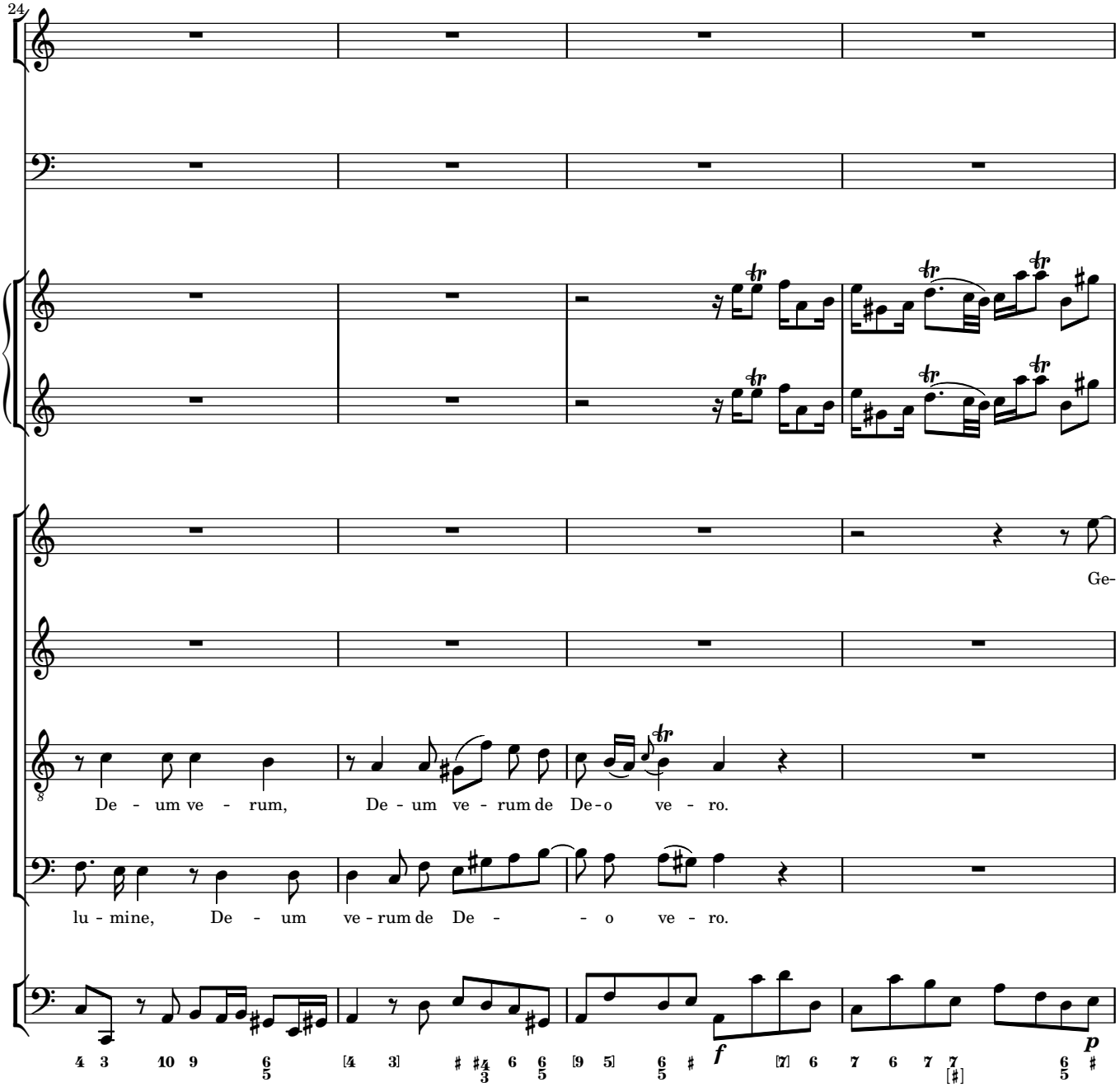
24
Ge-
De - um ve - rum, De - um ve - rum de De - o ve - ro.
lu - mine, De - um ve - rum de De - - o ve - ro.
f
p

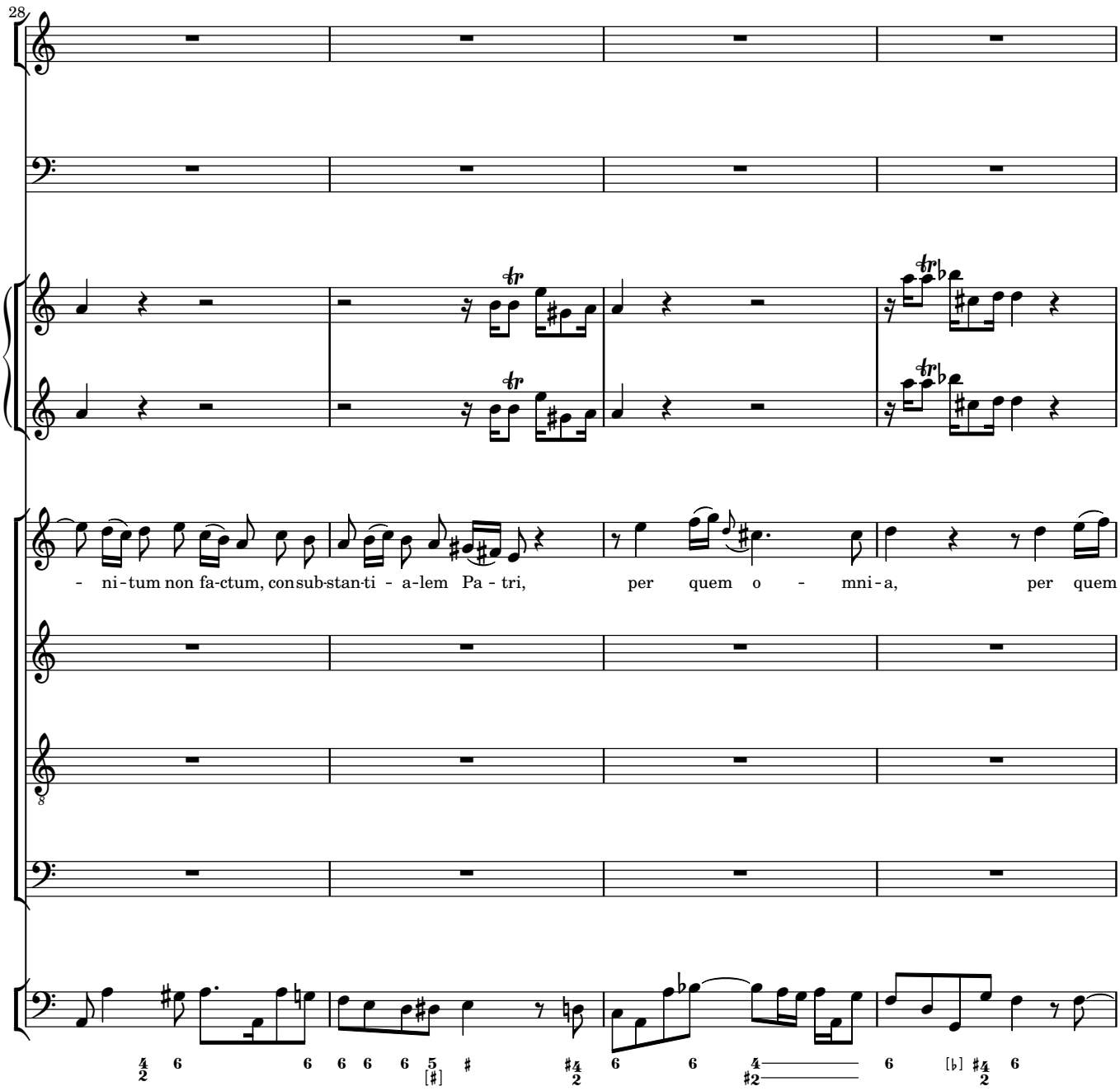
28
- ni - tum non fa-ctum, consub-stan-ti - a-lem Pa - tri, per quem o - mni - a, per quem

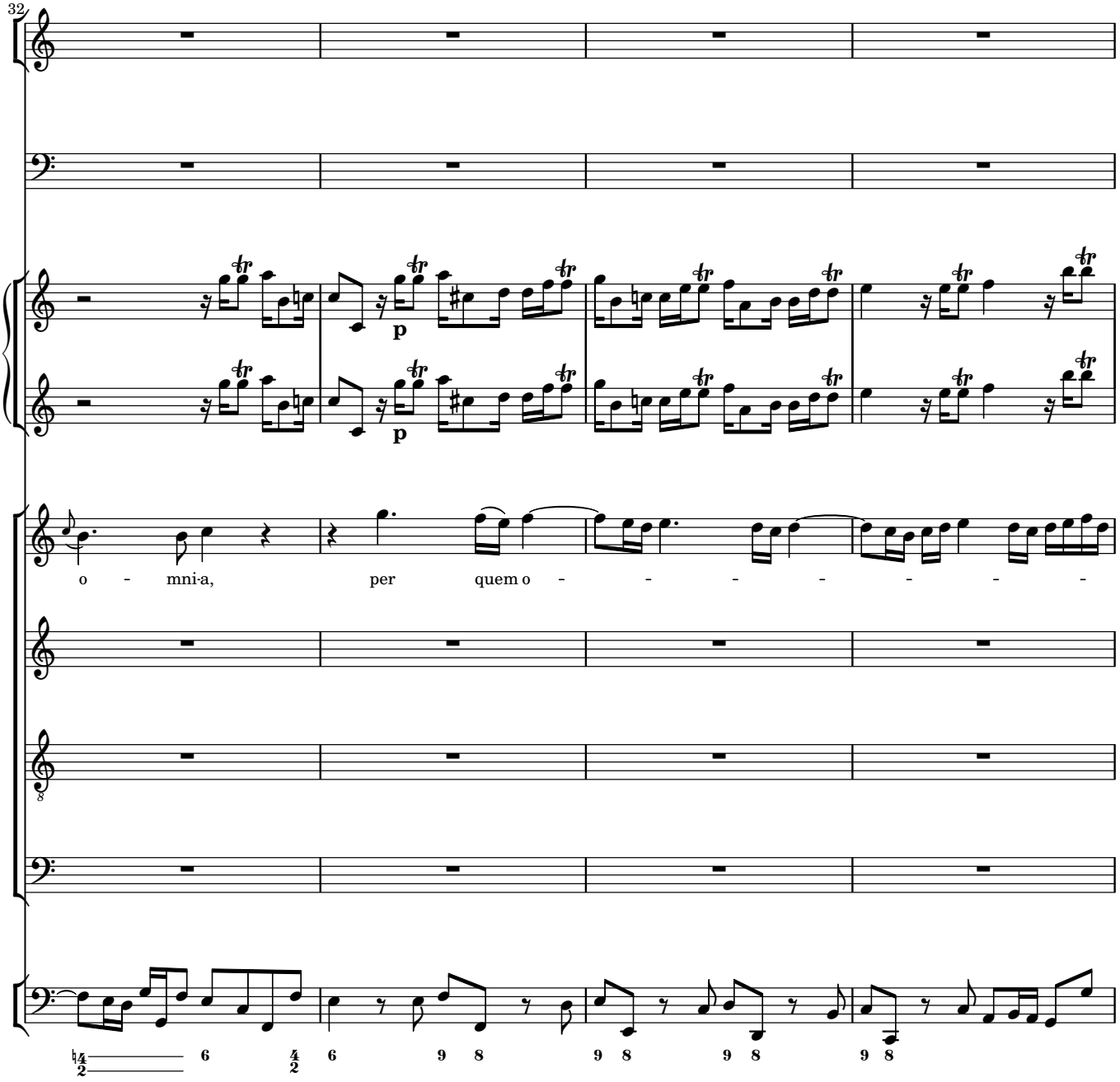
32
p
p
o - mni-a, per quem o - - - - - - -
6
4/2
6
9 8
9 8
9 8
9 8

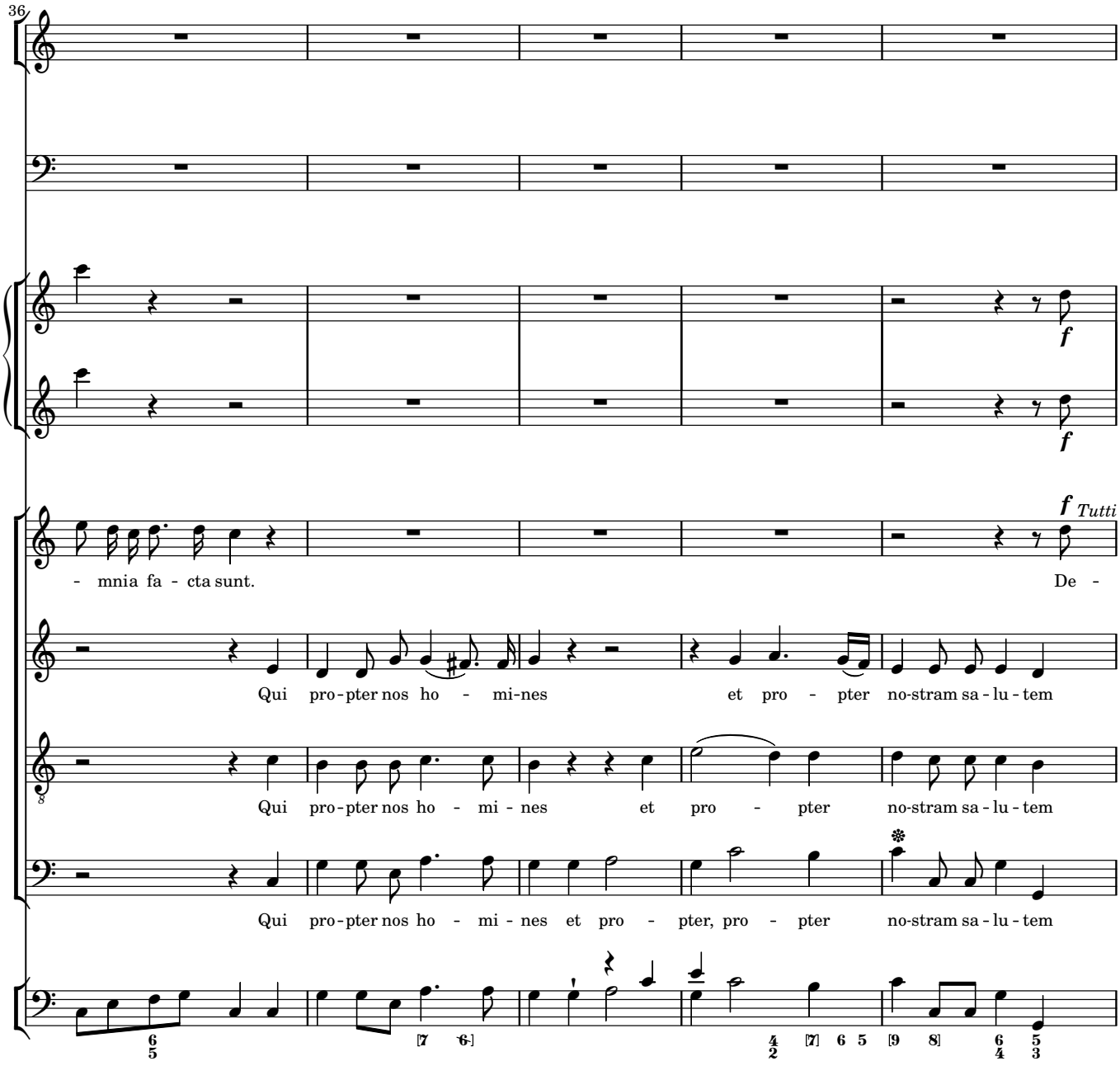
36
f
f
f Tutti
- mnia fa - cta sunt.
De -
Qui pro-pter nos ho - mi-nes et pro - pter no-stram sa - lu - tem
Qui pro-pter nos ho - mi - nes et pro - pter no-stram sa - lu - tem
Qui pro-pter nos ho - mi - nes et pro - pter, pro - pter no-stram sa - lu - tem

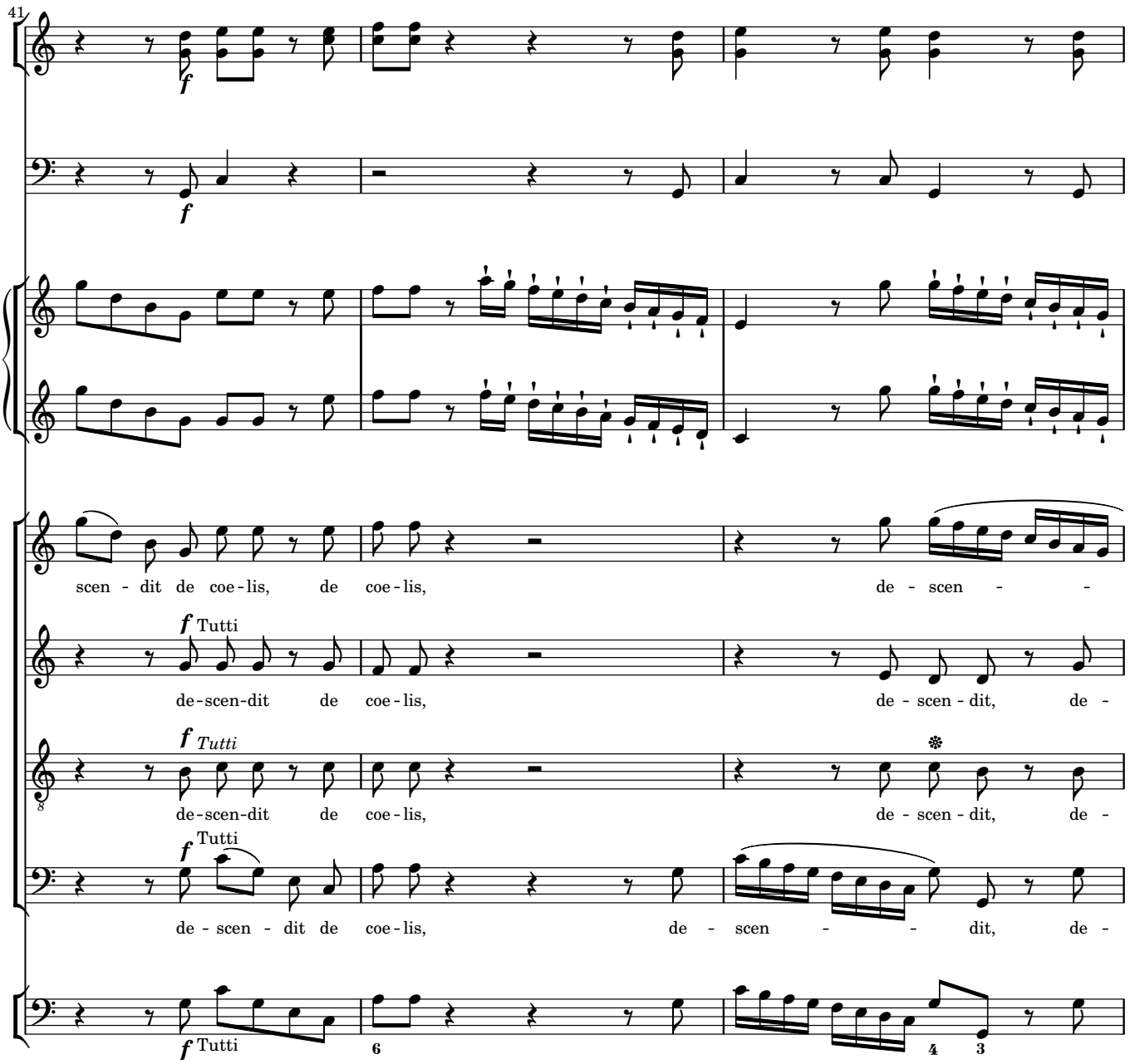
41
f
f
scen - dit de coe - lis, de coe - lis, de - scen - -
f Tutti
de - scen - dit de coe - lis, de - scen - dit, de -
f Tutti
de - scen - dit de coe - lis, de - scen - dit, de -
f Tutti
de - scen - dit de coe - lis, de - scen - - dit, de -
f Tutti
6
4
3

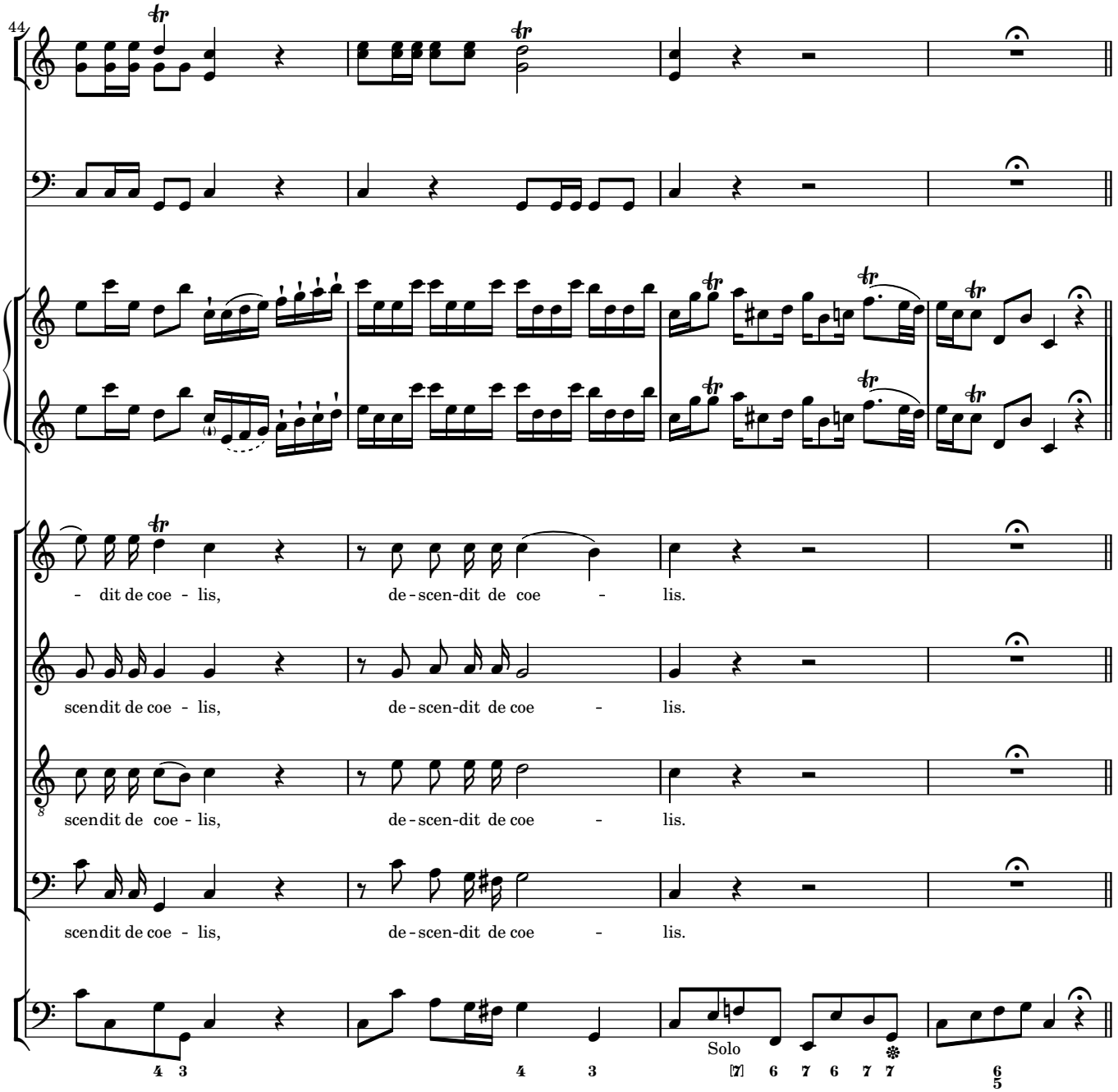
44
- dit de coe - lis, de - scen - dit de coe - lis.
scendit de coe - lis, de - scen - dit de coe - lis.
scendit de coe - lis, de - scen - dit de coe - lis.
scendit de coe - lis, de - scen - dit de coe - lis.
Solo

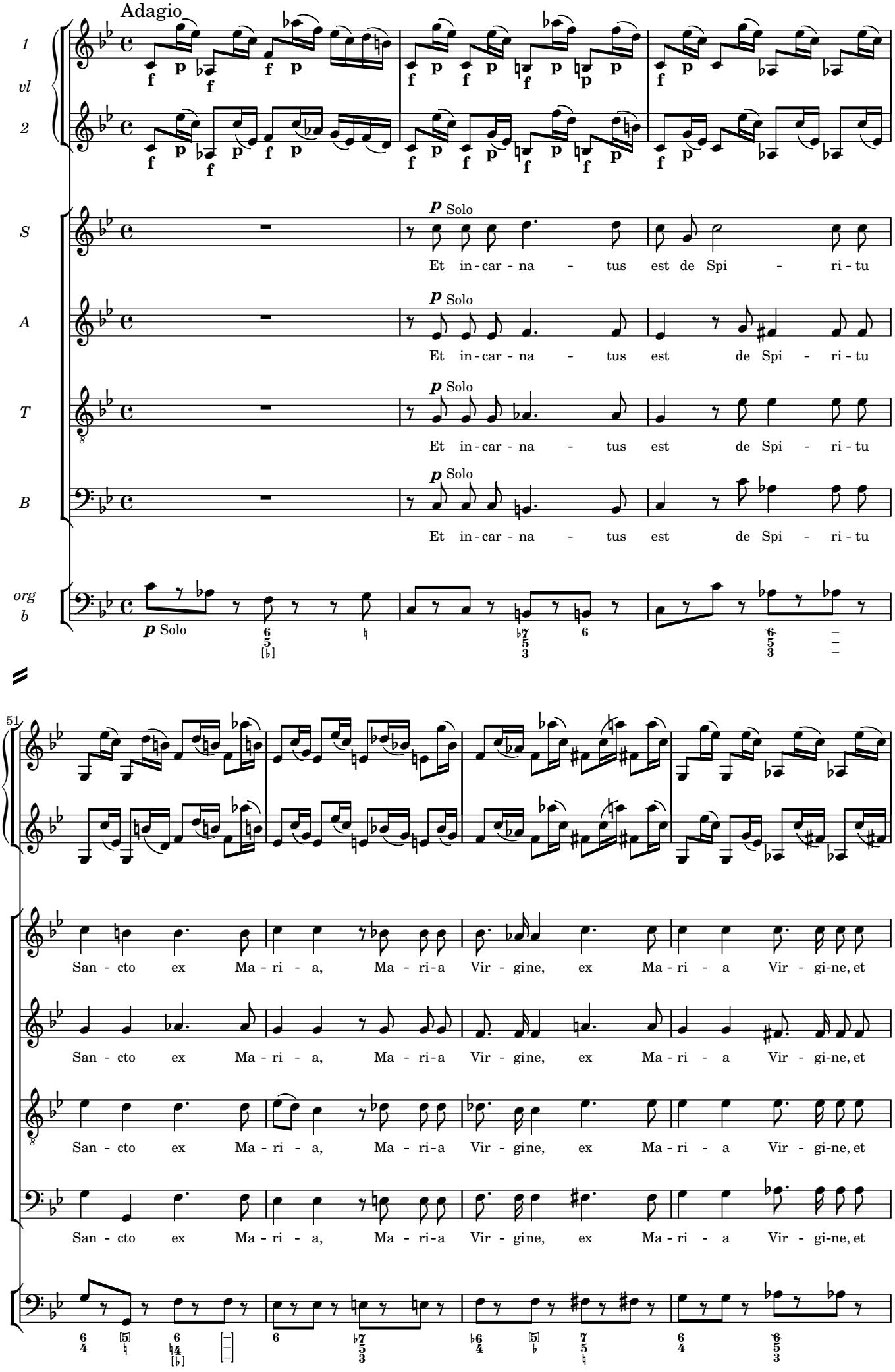
Adagio
1
vl
2
S
A
T
B
org
b
p Solo
Et in-car-na-tus est de Spi-ri-tu
51
San-cto ex Ma-ri-a, Ma-ri-a Vir-gine, ex Ma-ri-a Vir-gi-ne, et

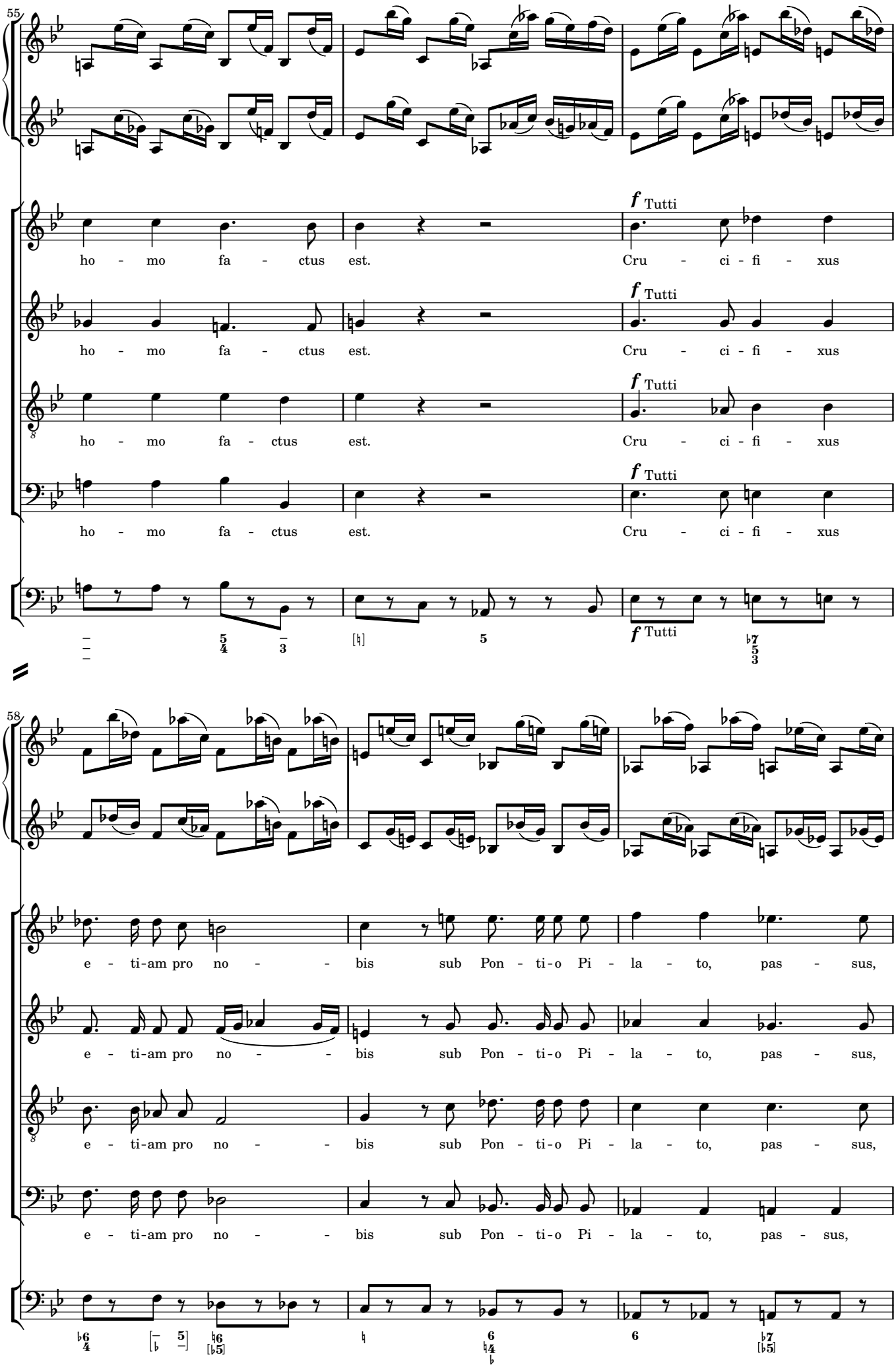
55
ho - mo fa - ctus est.
Cru - ci - fi - xus
f Tutti
58
e - ti-am pro no - - bis sub Pon - ti-o Pi - la - to, pas - sus,

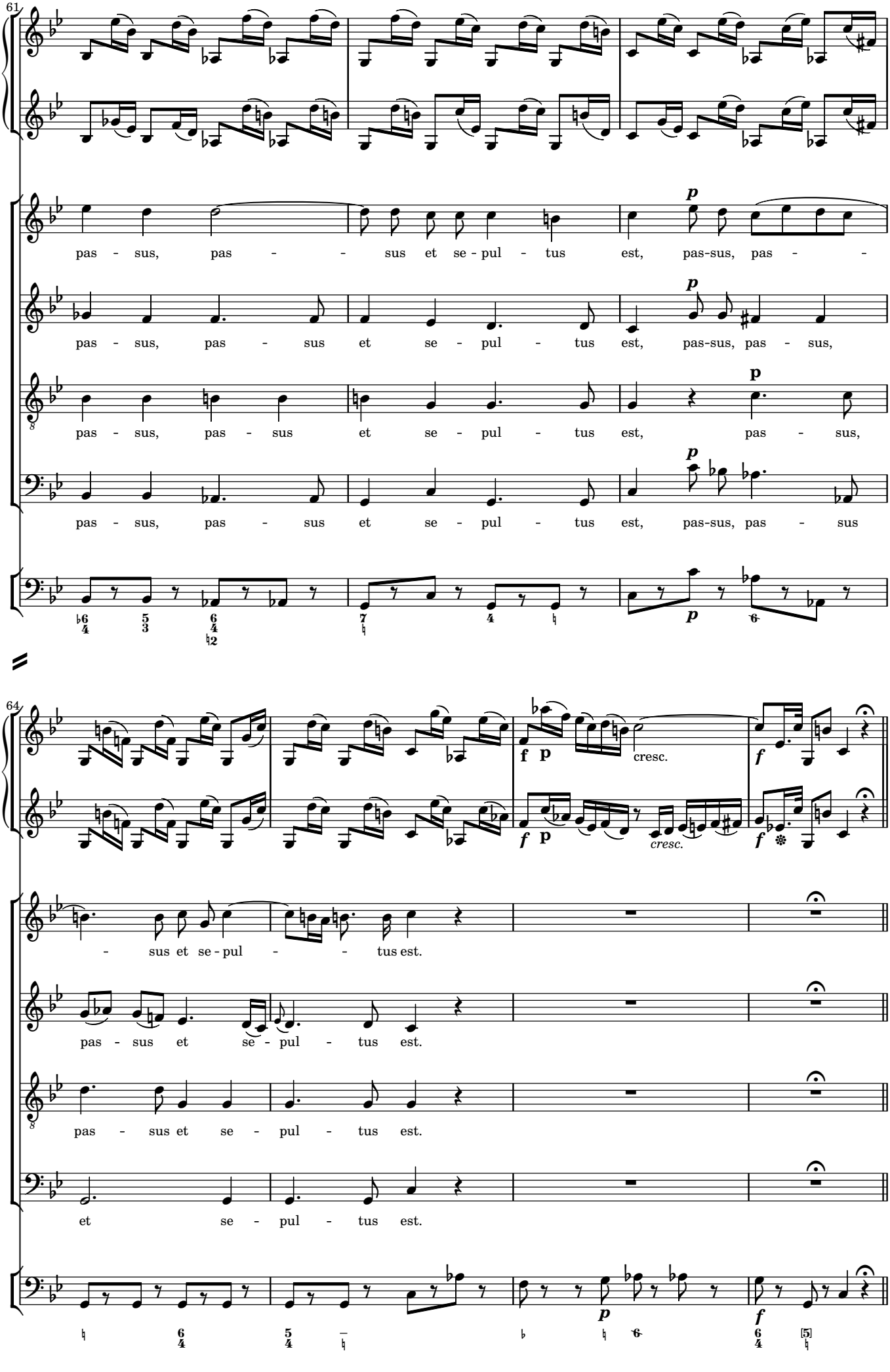
61
pas - sus, pas - - sus et se - pul - tus est, pas-sus, pas - -
pas - sus, pas - sus et se - pul - tus est, pas-sus, pas - sus,
pas - sus, pas - sus et se - pul - tus est, pas - sus,
pas - sus, pas - sus et se - pul - tus est, pas-sus, pas - sus
64
cresc.
cresc.
- sus et se - pul - - tus est.
pas - sus et se - pul - tus est.
pas - sus et se - pul - tus est.
et se - pul - tus est.

Et resurrexit

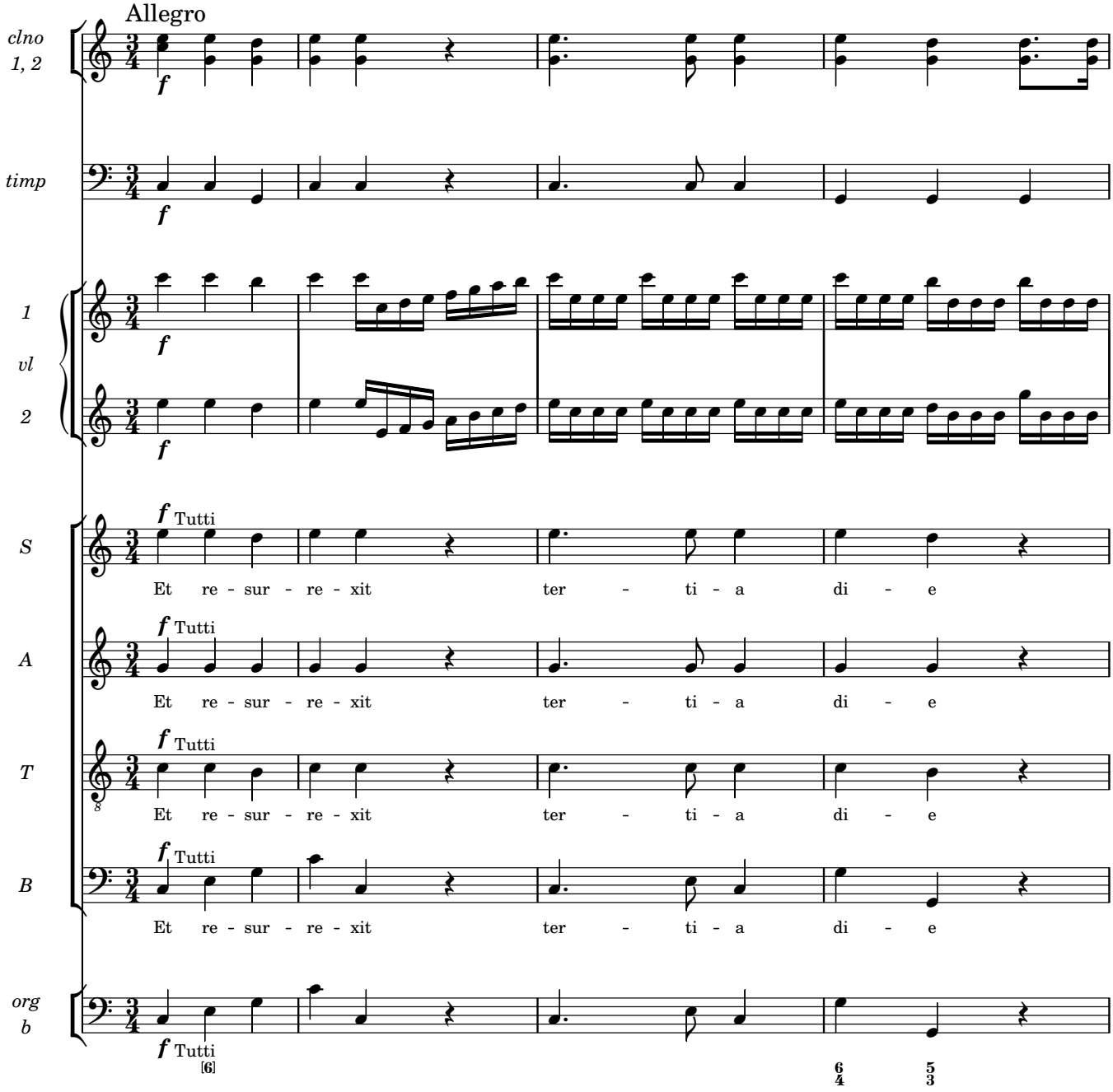

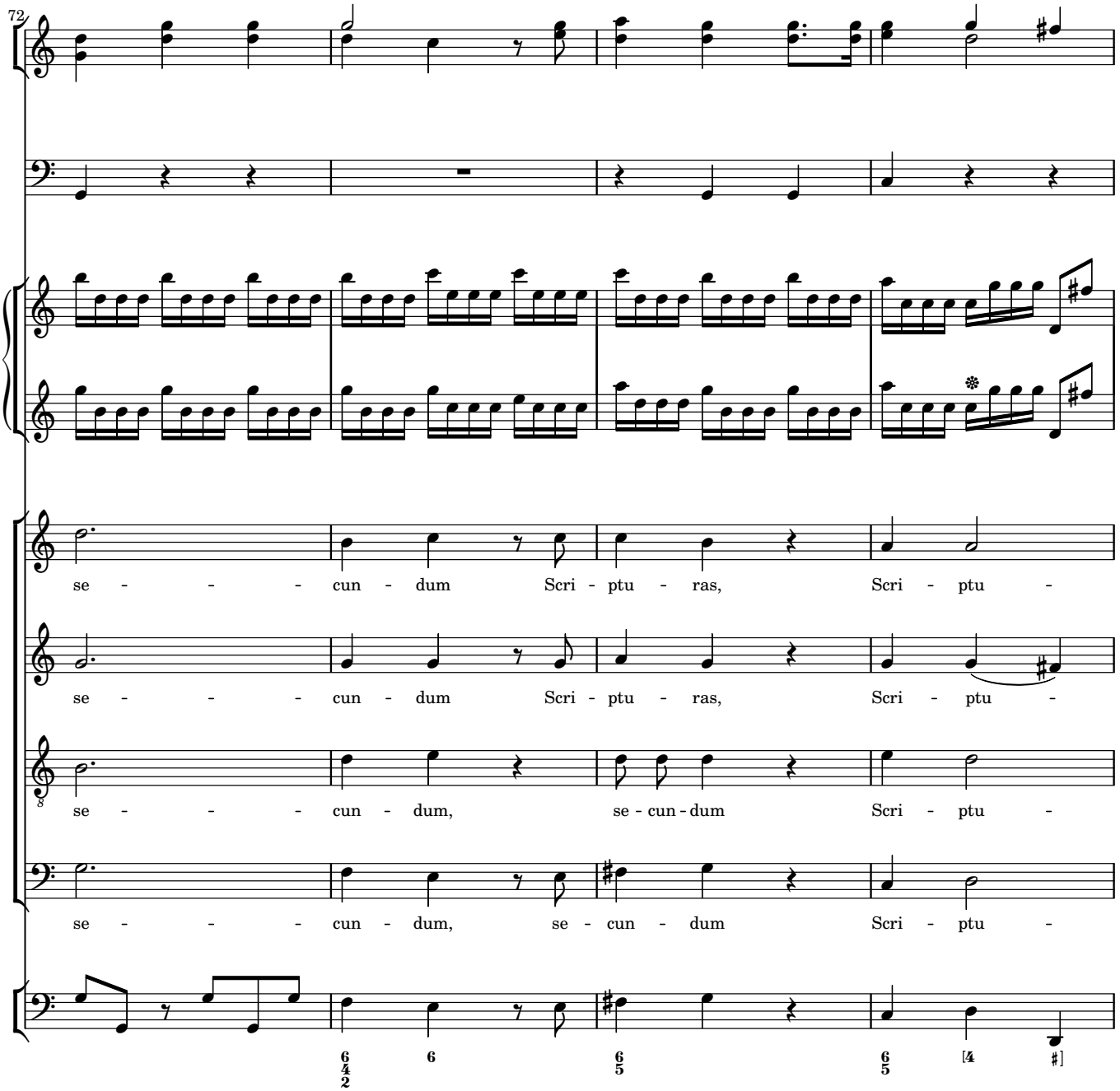
72
se - - - - cun - dum Scri - ptu - ras, Scri - ptu -
se - - - - cun - dum Scri - ptu - ras, Scri - ptu -
se - - - - cun - dum, se - cun - dum Scri - ptu -
se - - - - cun - dum, se - cun - dum Scri - ptu -

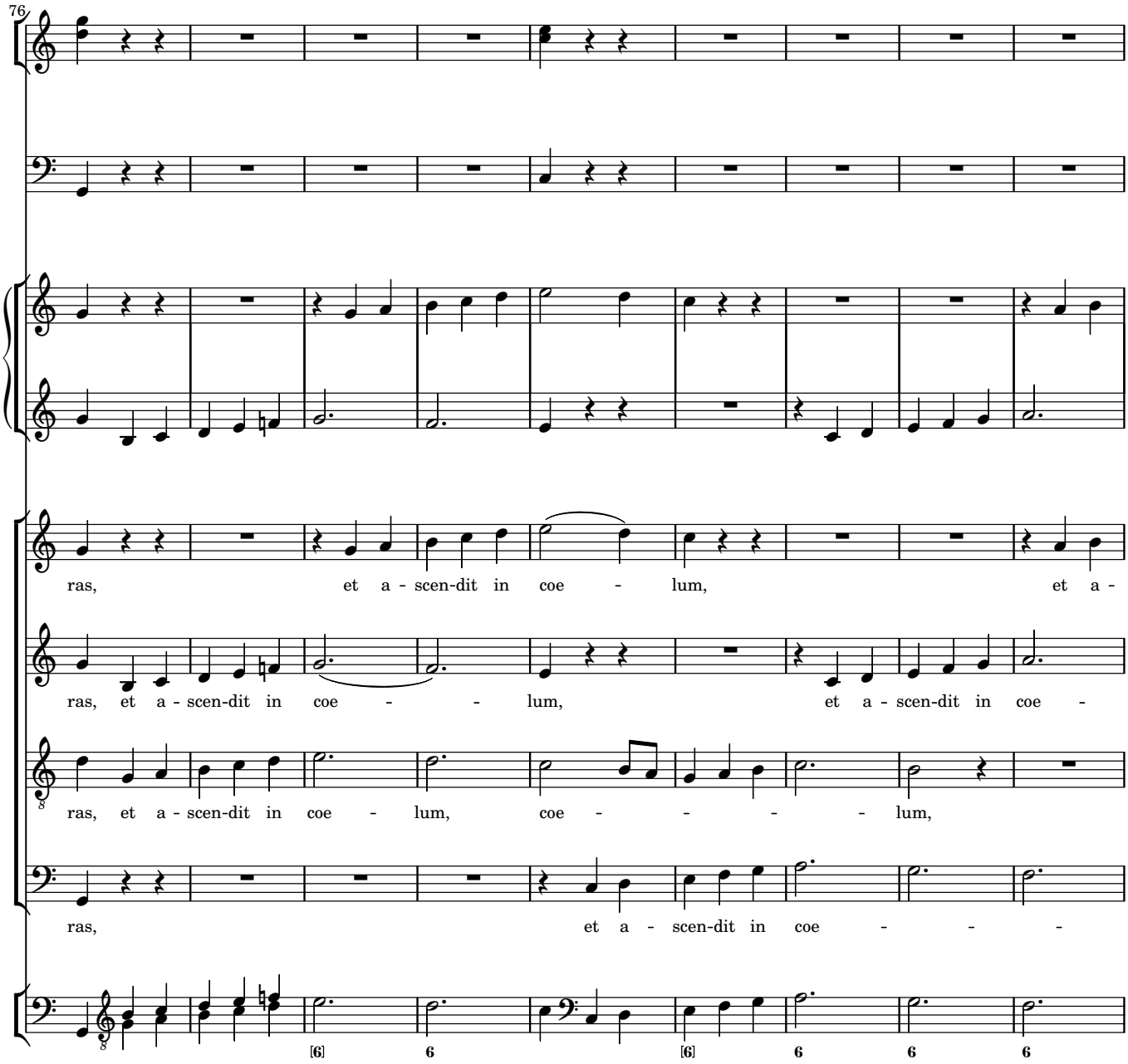
76
ras, et a - scen-dit in coe - lum, et a -
ras, et a - scen-dit in coe - - lum, et a - scen-dit in coe -
ras, et a - scen-dit in coe - lum, coe - - - - lum,
ras, et a - scen-dit in coe - - -
[6] 6 [6] 6 6 6

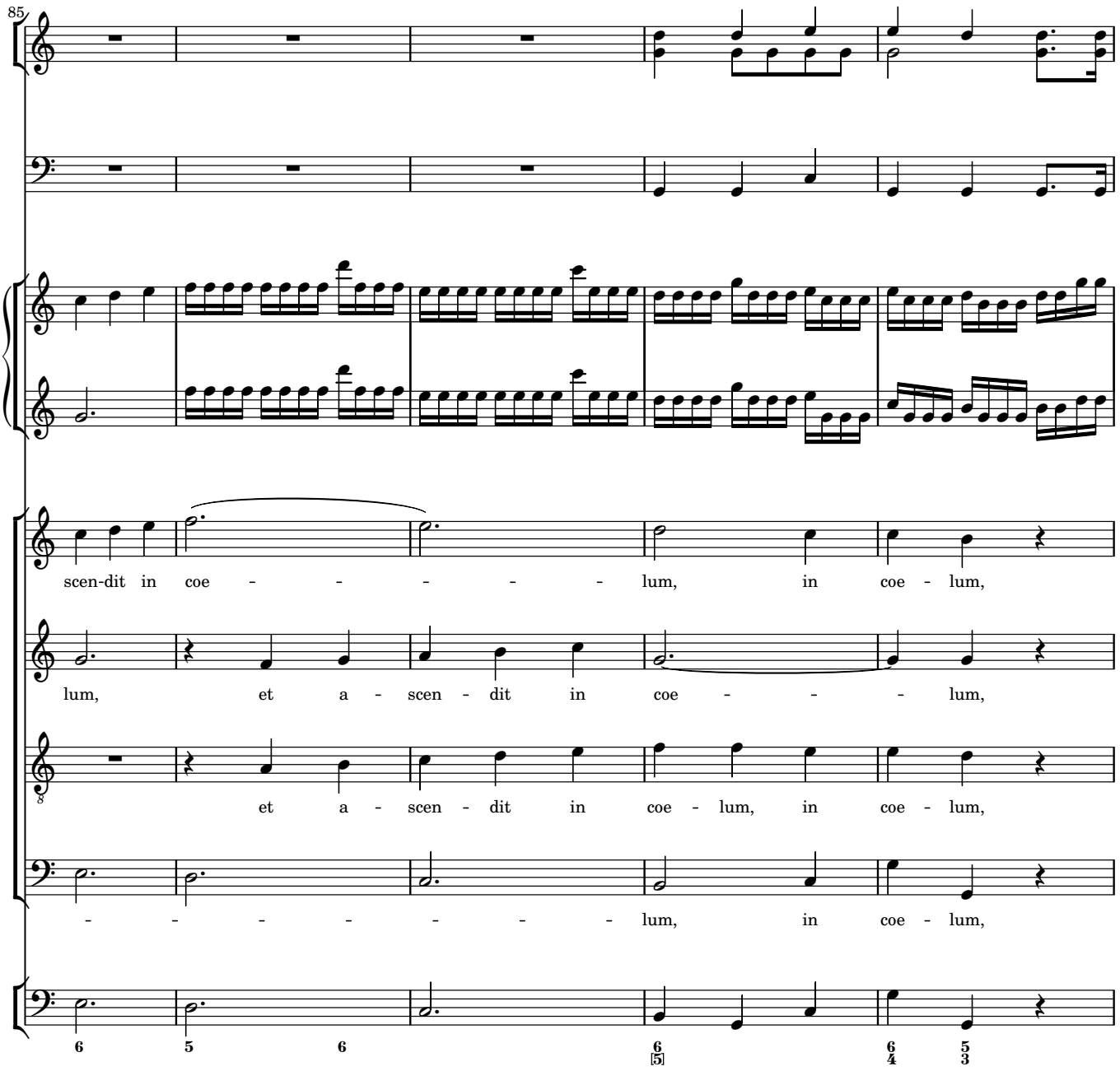
85
scen-dit in coe - - - - - lum, in coe - lum,
lum, et a - scen - dit in coe - - - lum,
et a - scen - dit in coe - lum, in coe - lum,
- - - - - - - lum, in coe - lum,

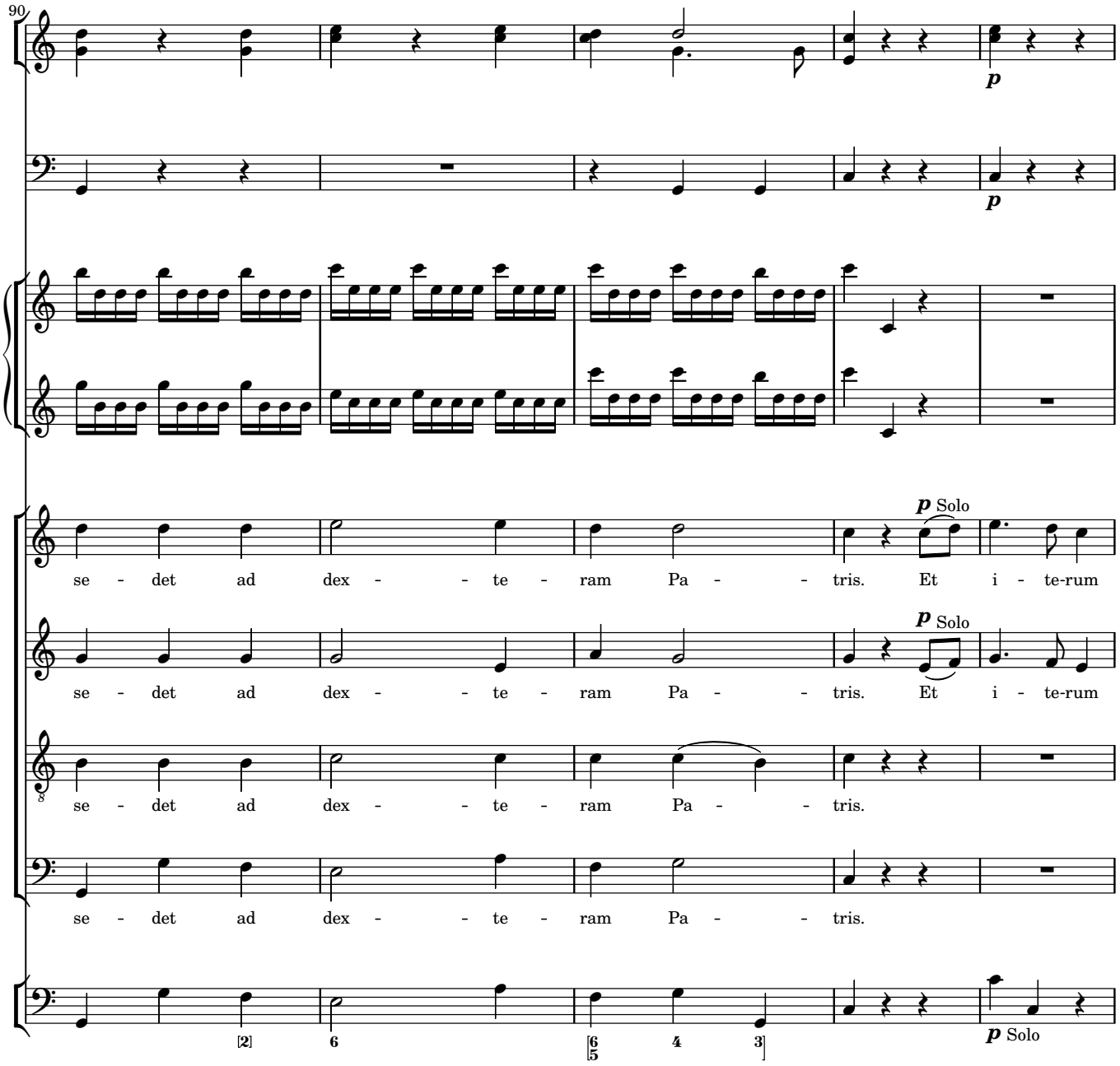
90
p
p
p Solo
se - det ad dex - - te - ram Pa - - tris. Et i - te-rum
p Solo
se - det ad dex - - te - ram Pa - - tris. Et i - te-rum
se - det ad dex - - te - ram Pa - - tris.
se - det ad dex - - te - ram Pa - - tris.
[2]
6
[6/5]
4
3]
p Solo

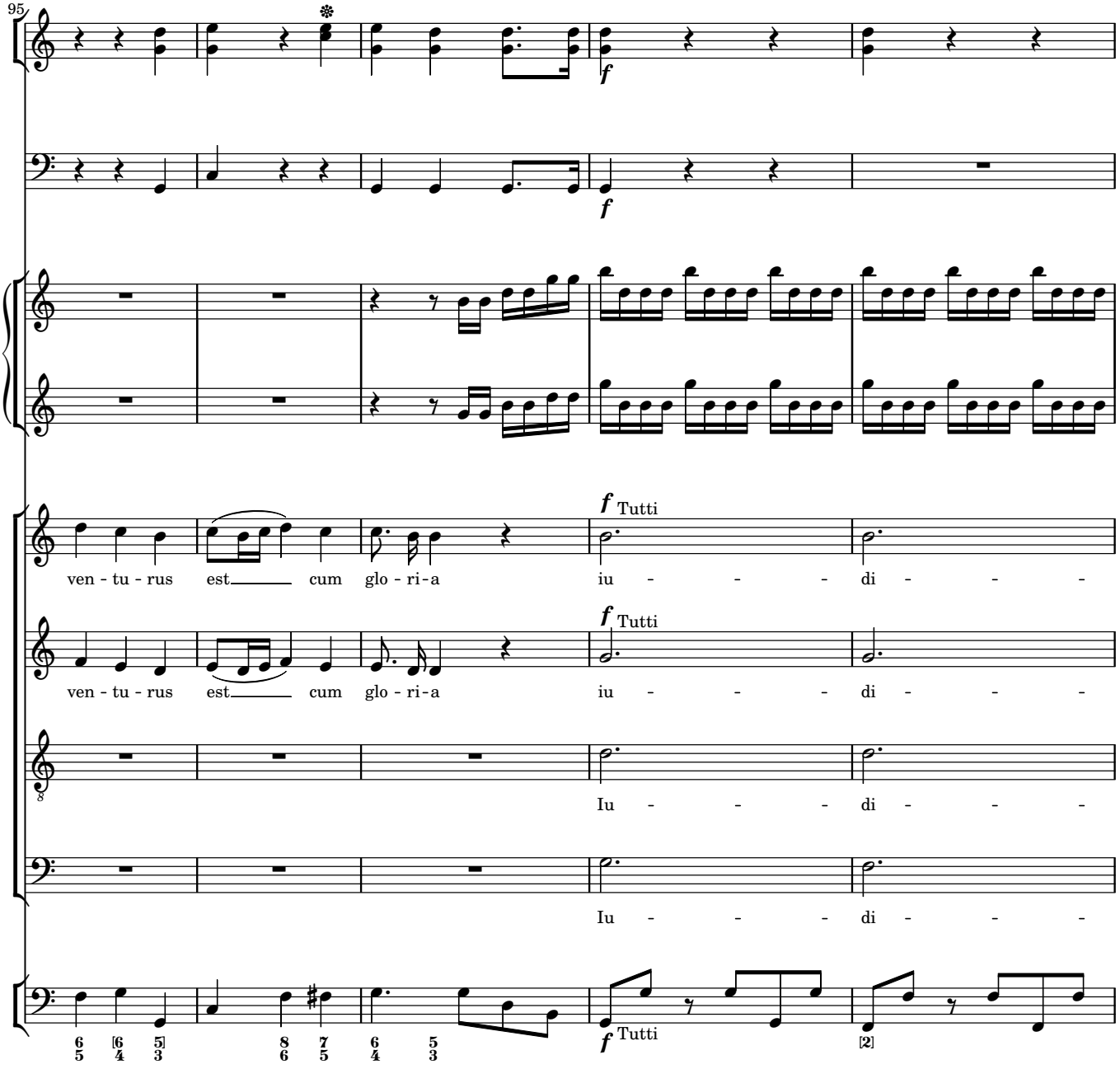
95
f
f
f Tutti
ven - tu - rus est cum glo - ri - a iu - - - di - - -
f Tutti
ven - tu - rus est cum glo - ri - a iu - - - di - - -
Iu - - - di - - -
Iu - - - di - - -
f Tutti
[2]

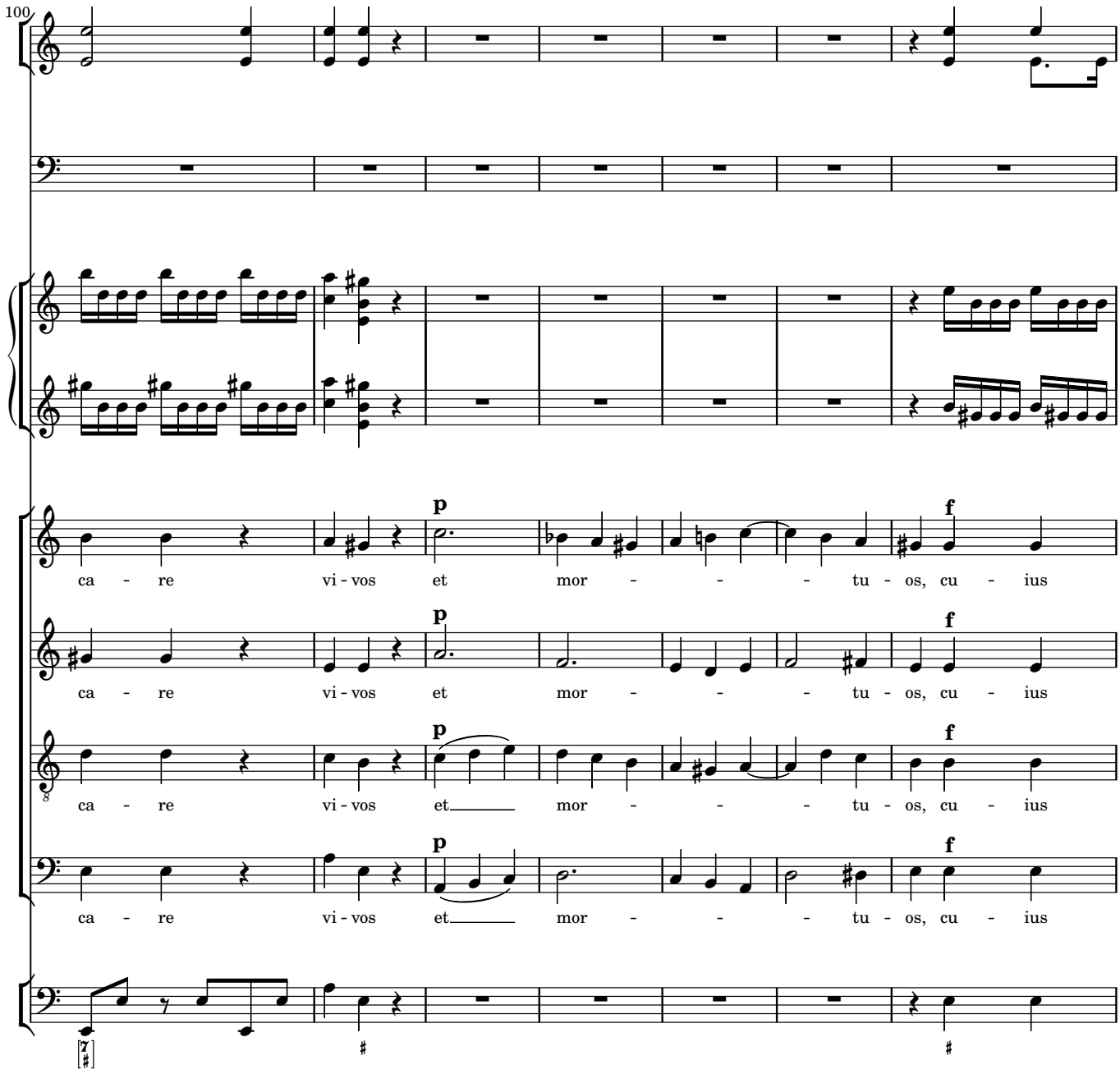
100
p
f
ca - re vi - vos et mor - - - tu - os, cu - ius
ca - re vi - vos et mor - - - tu - os, cu - ius
ca - re vi - vos et mor - - - tu - os, cu - ius
ca - re vi - vos et mor - - - tu - os, cu - ius

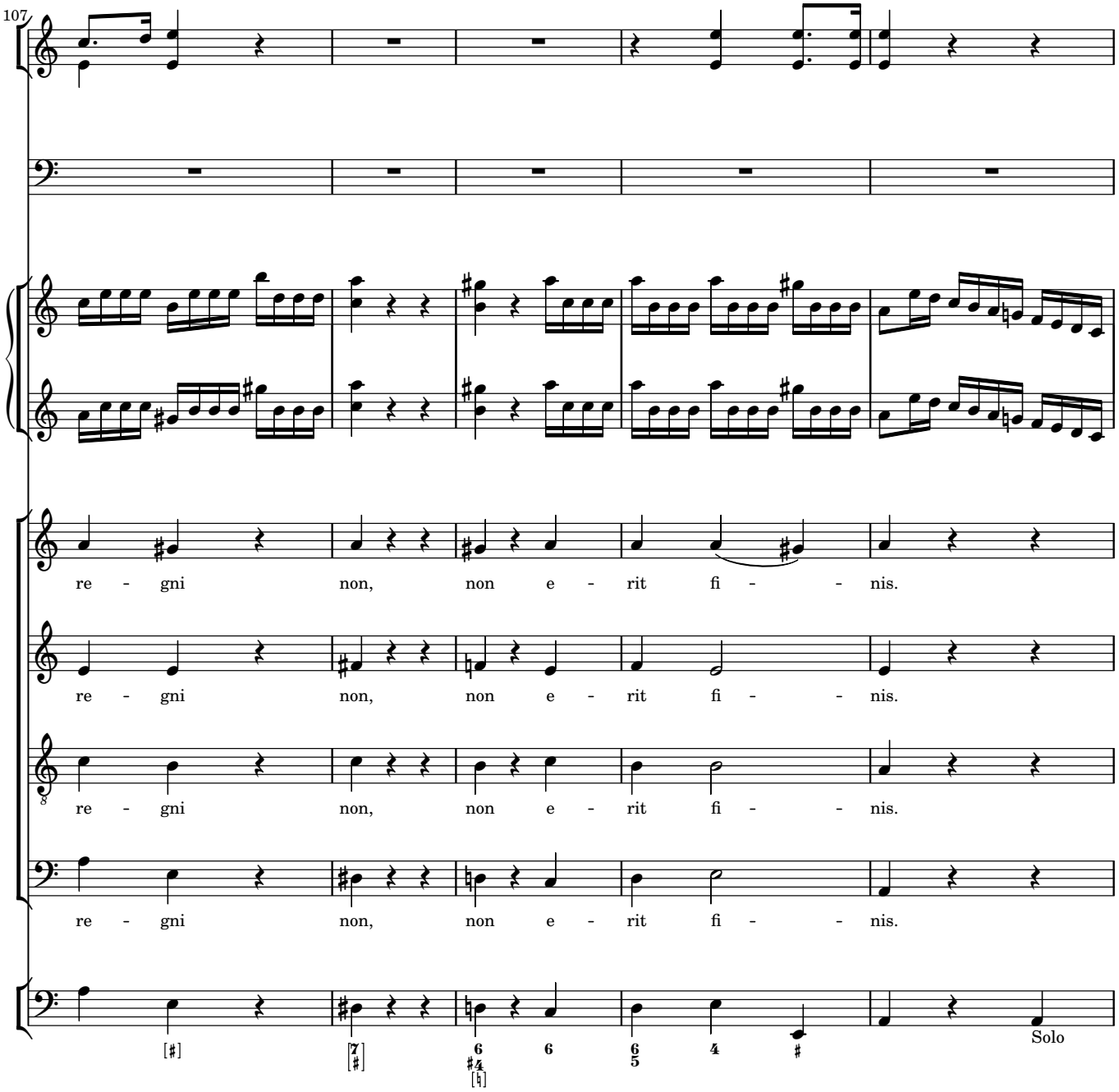
107
re - gni non, non e - rit fi - - nis.
re - gni non, non e - rit fi - - nis.
re - gni non, non e - rit fi - - nis.
re - gni non, non e - rit fi - - nis.
Solo

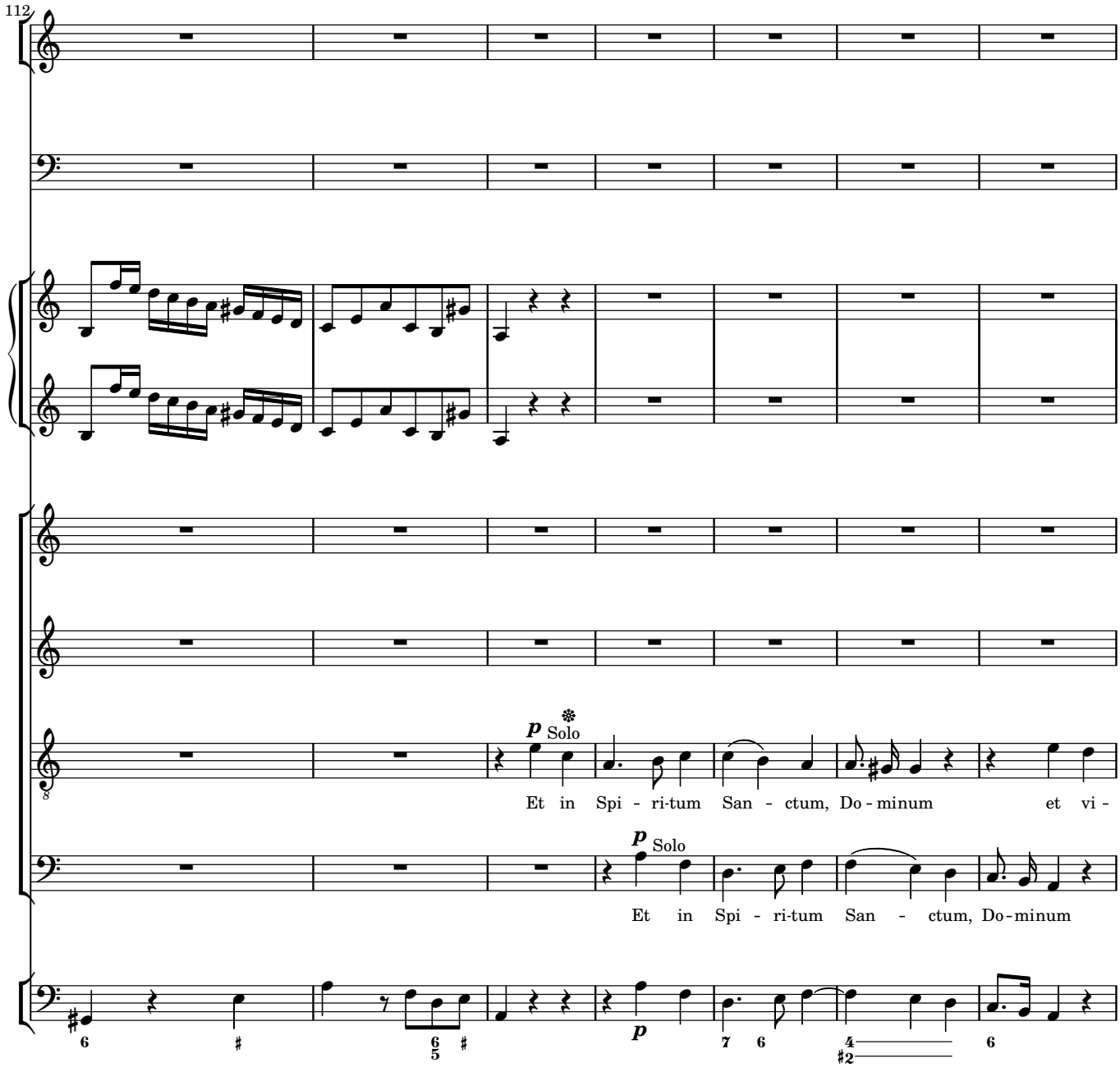
112
p Solo
Et in Spi - ri-tum San - ctum, Do - minum et vi -
p Solo
Et in Spi - ri-tum San - ctum, Do - minum

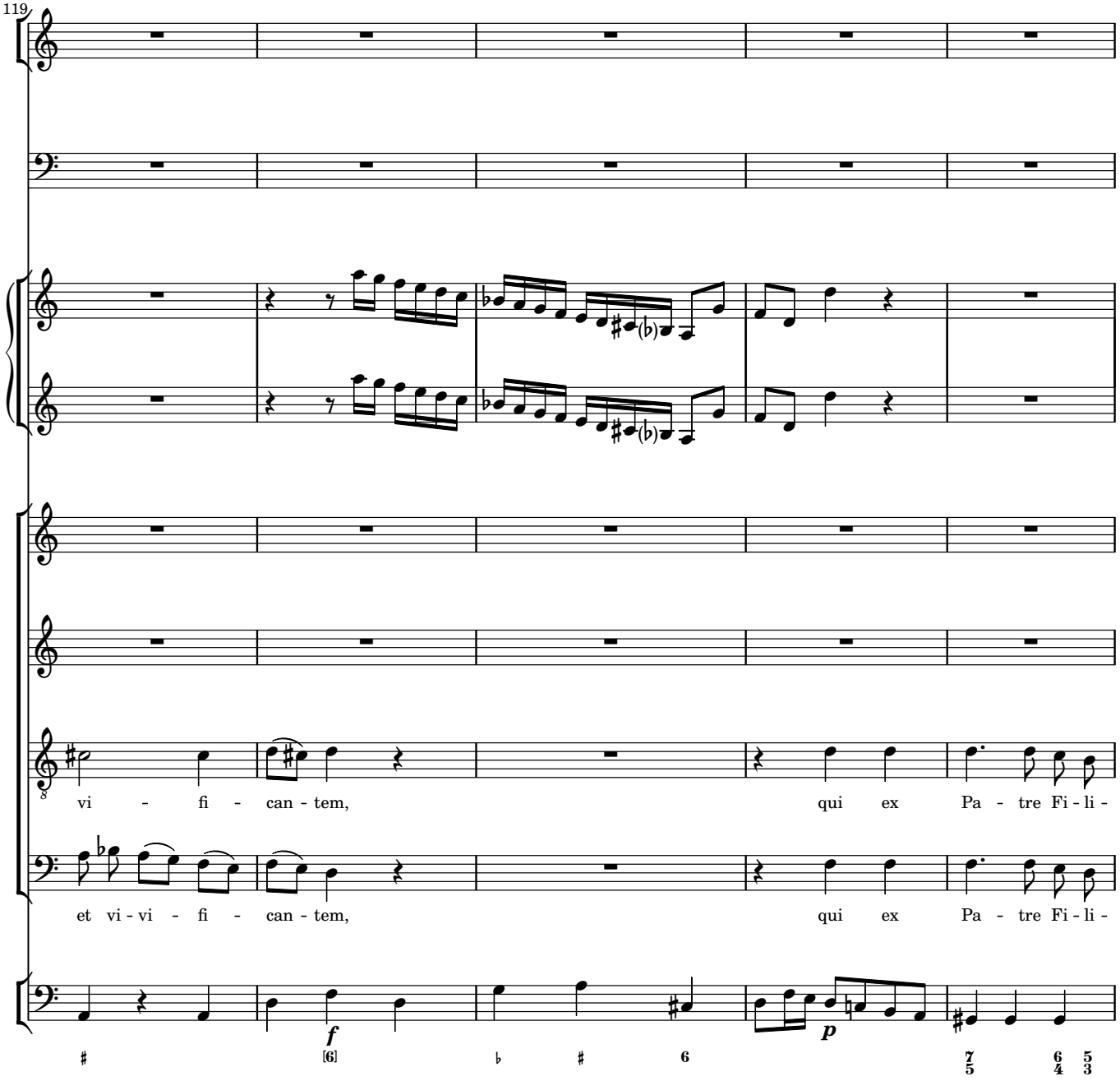
119
vi - fi - can - tem, qui ex Pa - tre Fi - li -
et vi - vi - fi - can - tem, qui ex Pa - tre Fi - li -
f
p

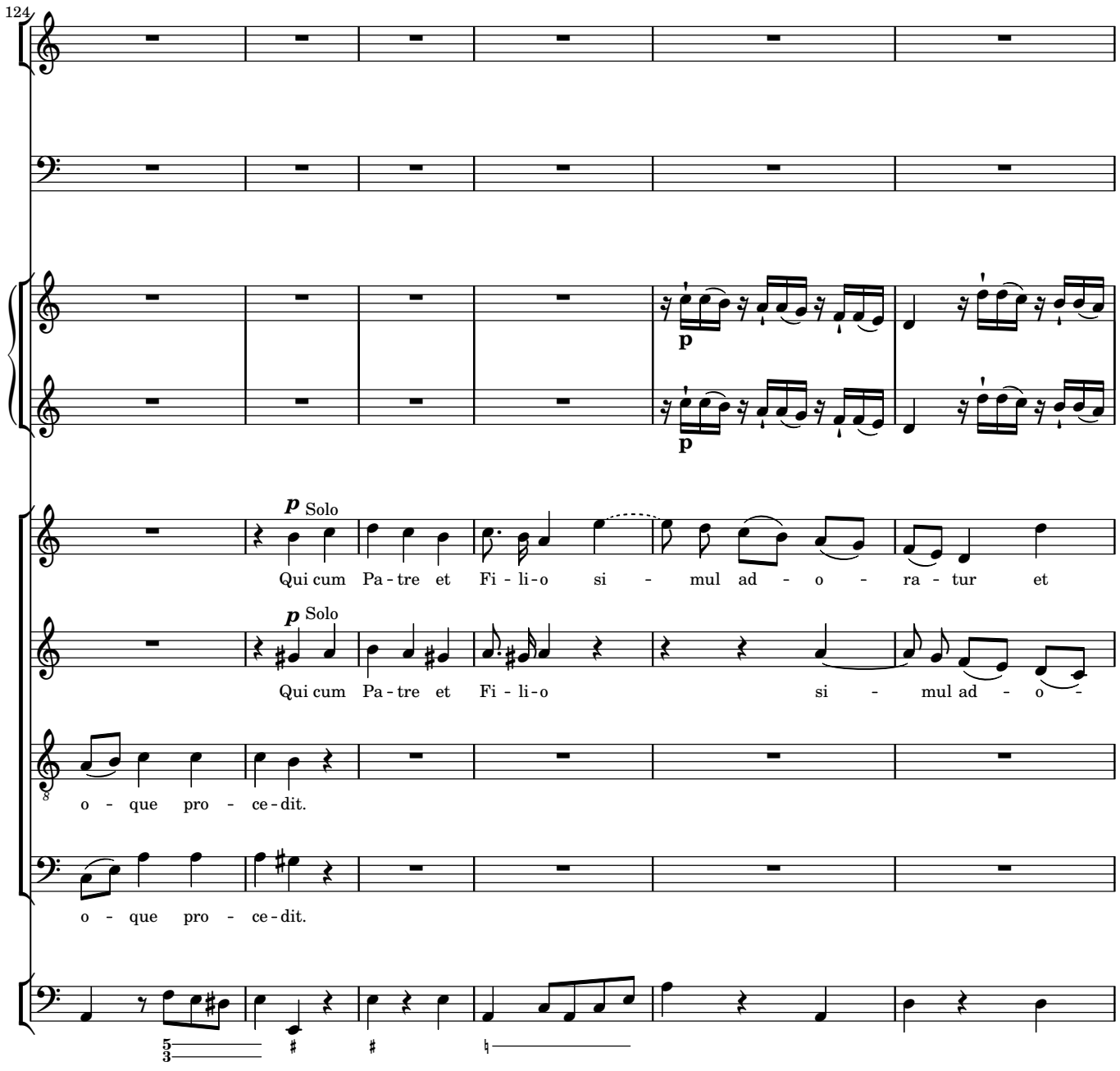
124
p
p
p Solo
Qui cum Pa - tre et Fi - li - o si - mul ad - o - ra - tur et
p Solo
Qui cum Pa - tre et Fi - li - o si - mul ad - o -
o - que pro - ce - dit.
o - que pro - ce - dit.

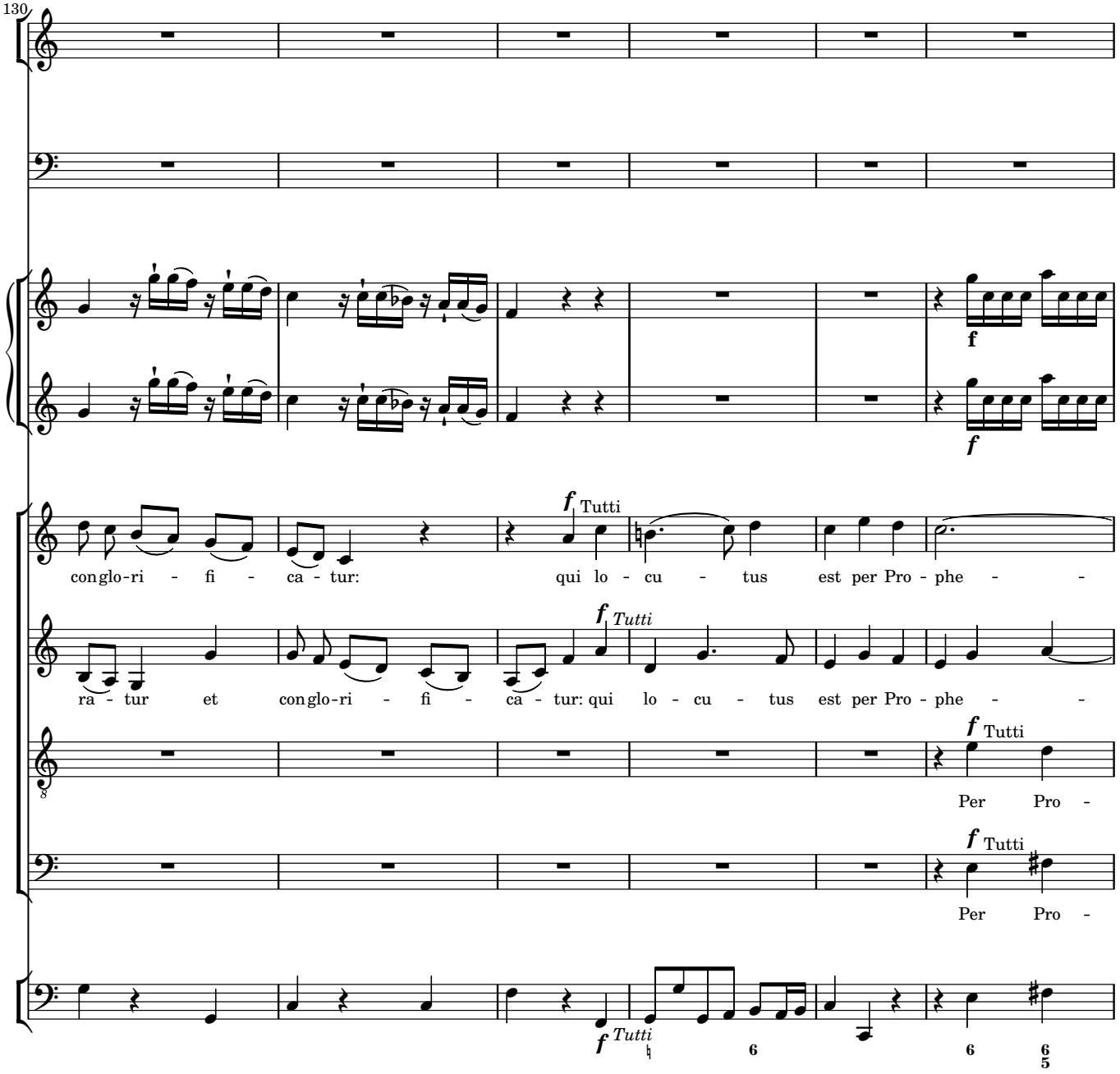
130
f Tutti
conglo-ri - fi - ca - tur: qui lo - cu - tus est per Pro - phe - -
f Tutti
ra - tur et conglo-ri - fi - ca - tur: qui lo - cu - tus est per Pro - phe - -
f Tutti
Per Pro -
f Tutti
Per Pro -
f Tutti

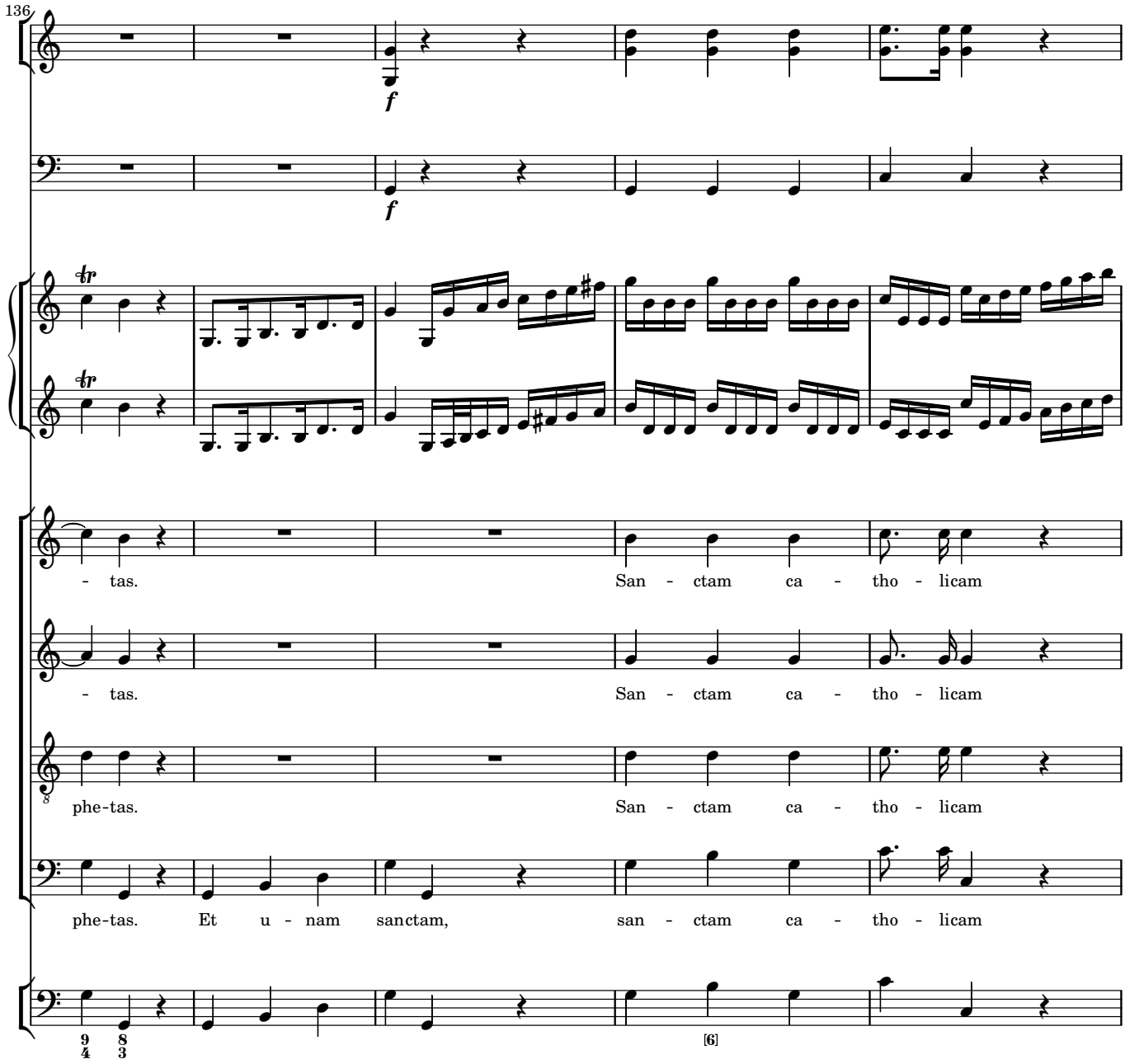
136
f
f
tr
tr
- tas.
San - ctam ca - tho - licam
- tas.
San - ctam ca - tho - licam
phe-tas.
San - ctam ca - tho - licam
phe-tas. Et u - nam sanctam, san - ctam ca - tho - licam
9 8
4 3
[6]

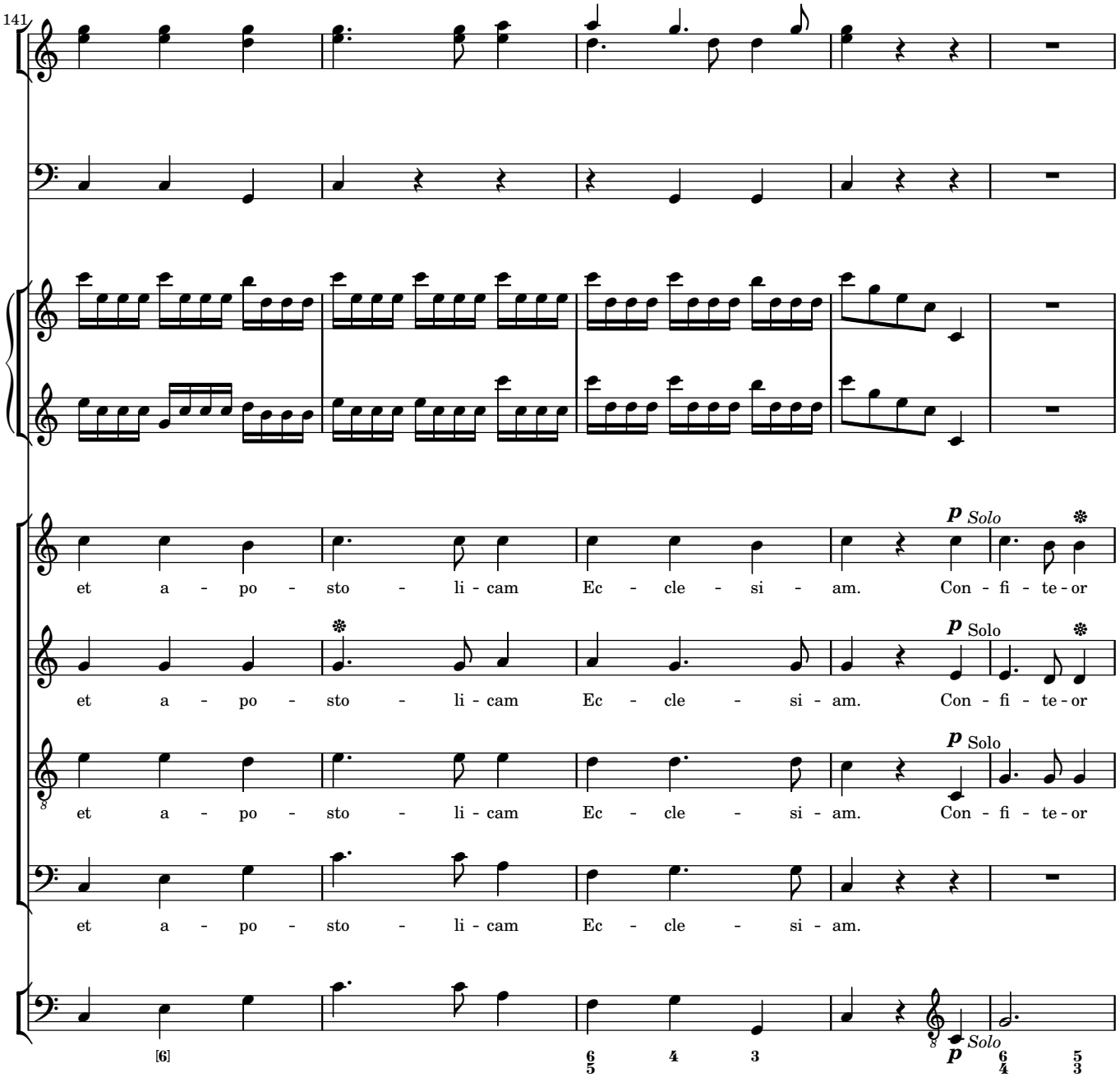
141
et a - po - sto - li - cam Ec - cle - si - am. Con - fi - te - or
et a - po - sto - li - cam Ec - cle - si - am. Con - fi - te - or
et a - po - sto - li - cam Ec - cle - si - am. Con - fi - te - or
et a - po - sto - li - cam Ec - cle - si - am.
et a - po - sto - li - cam Ec - cle - si - am.
p Solo
p Solo
p Solo
p Solo

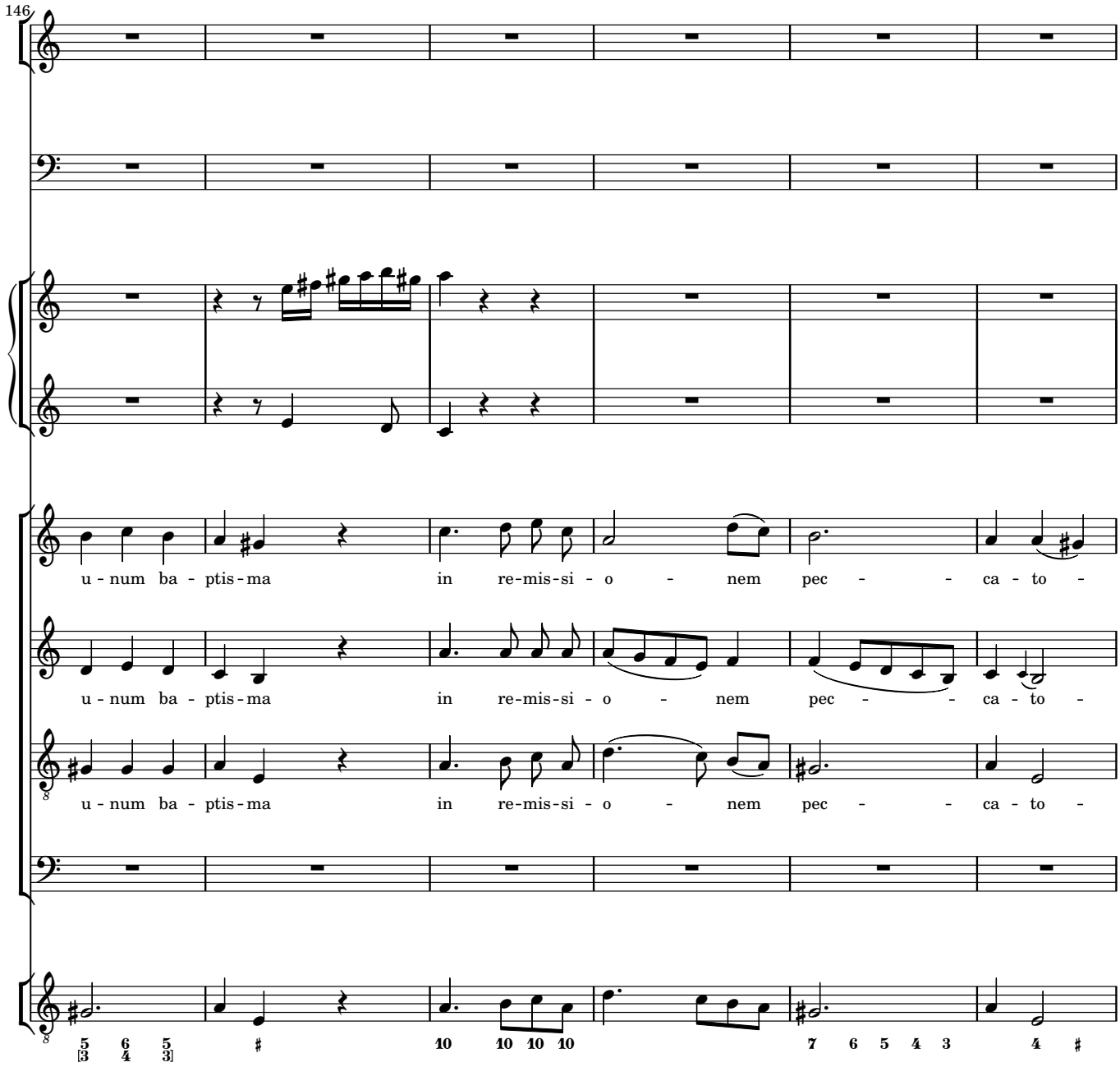
146
u - num ba - ptis - ma in re-mis-si - o - nem pec - - ca - to -
u - num ba - ptis - ma in re-mis-si - o - nem pec - - ca - to -
u - num ba - ptis - ma in re-mis-si - o - nem pec - - ca - to -

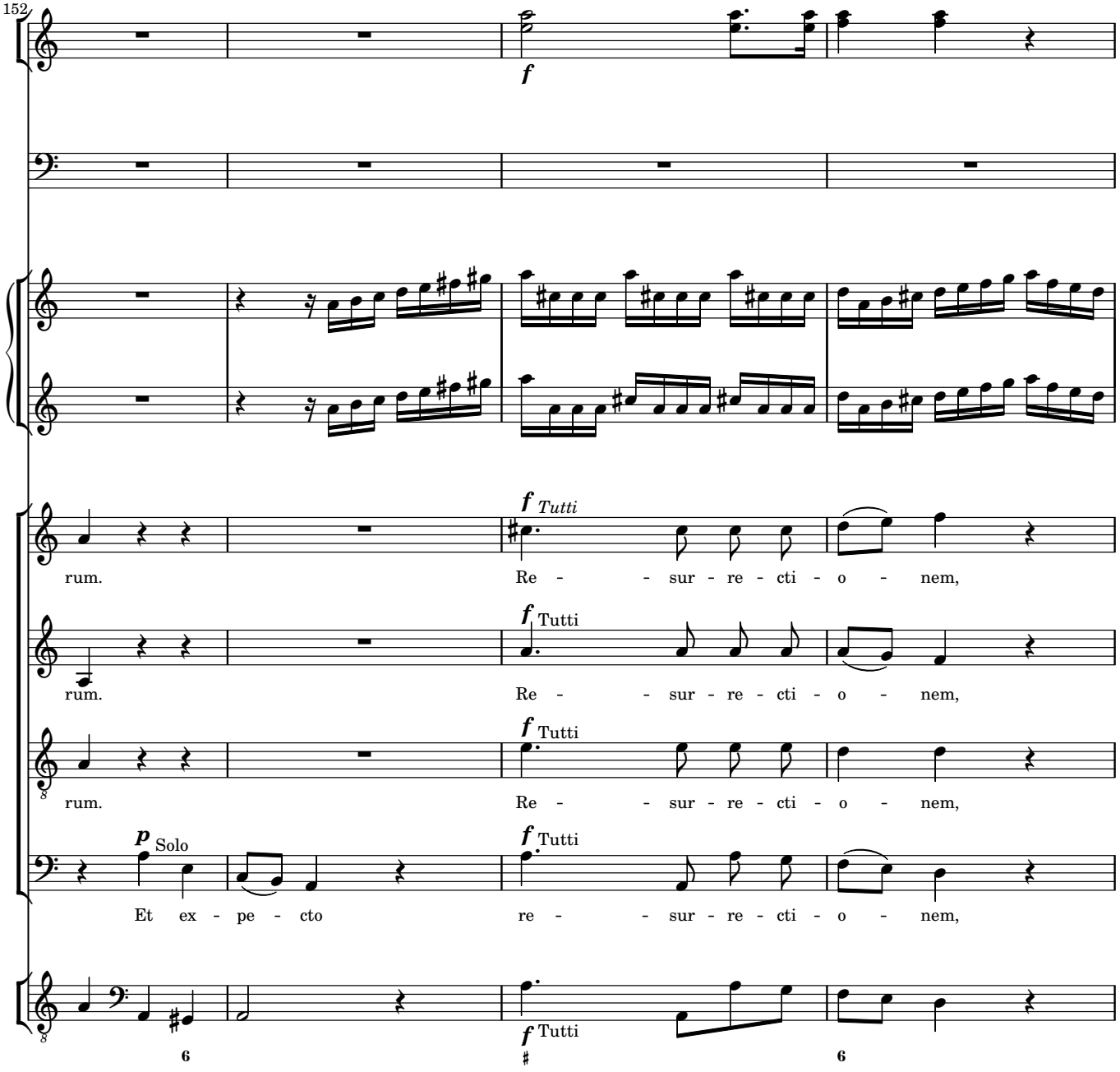
152
f
f Tutti
rum.
Re - - sur - re - cti - o - nem,
f Tutti
rum.
Re - - sur - re - cti - o - nem,
f Tutti
rum.
Re - - sur - re - cti - o - nem,
p Solo
Et ex - pe - cto
f Tutti
re - - sur - re - cti - o - nem,
f Tutti

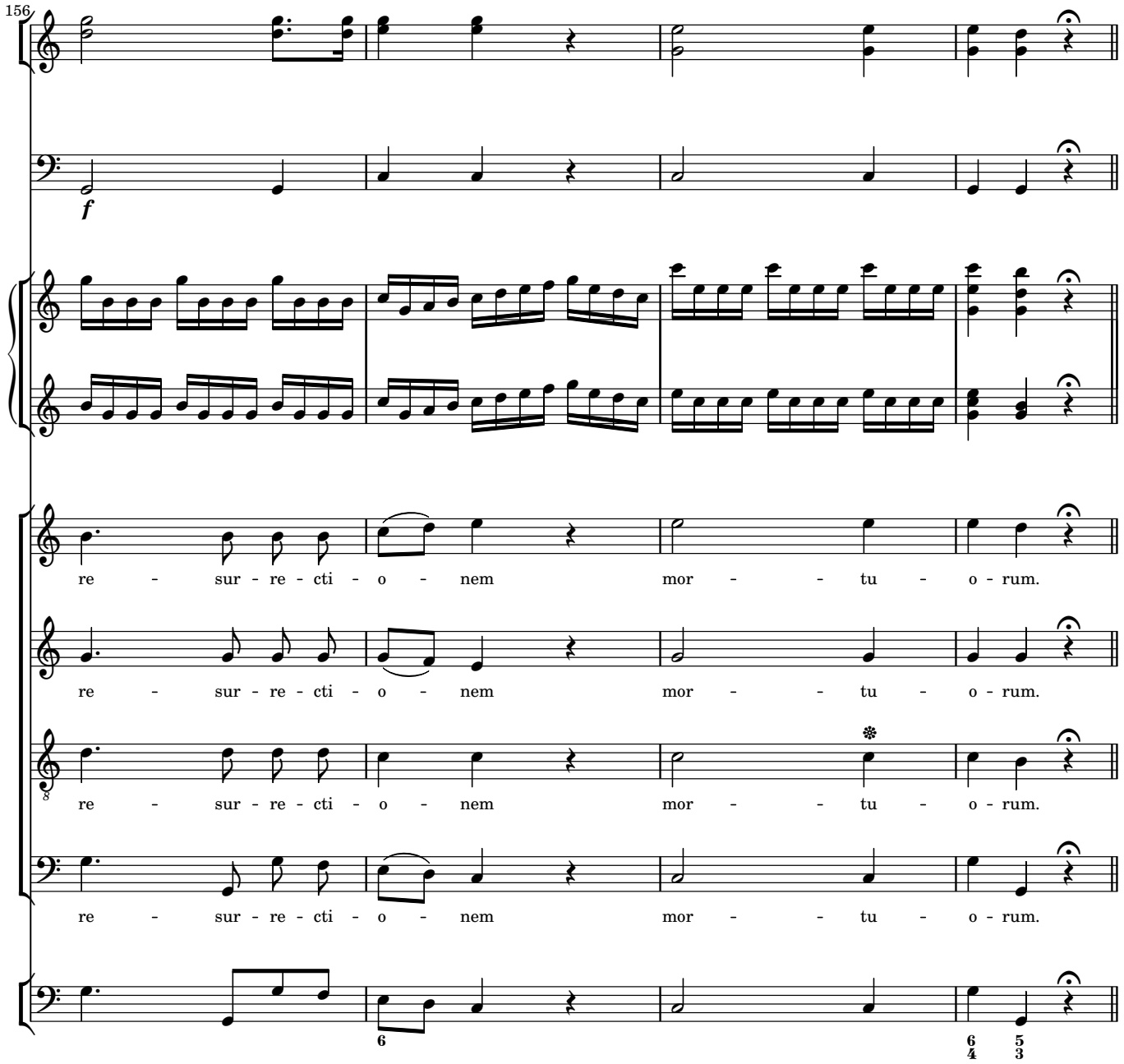
156
f
re - sur - re - cti - o - nem mor - - tu - o - rum.
re - sur - re - cti - o - nem mor - - tu - o - rum.
re - sur - re - cti - o - nem mor - - tu - o - rum.
re - sur - re - cti - o - nem mor - - tu - o - rum.

Et vitam

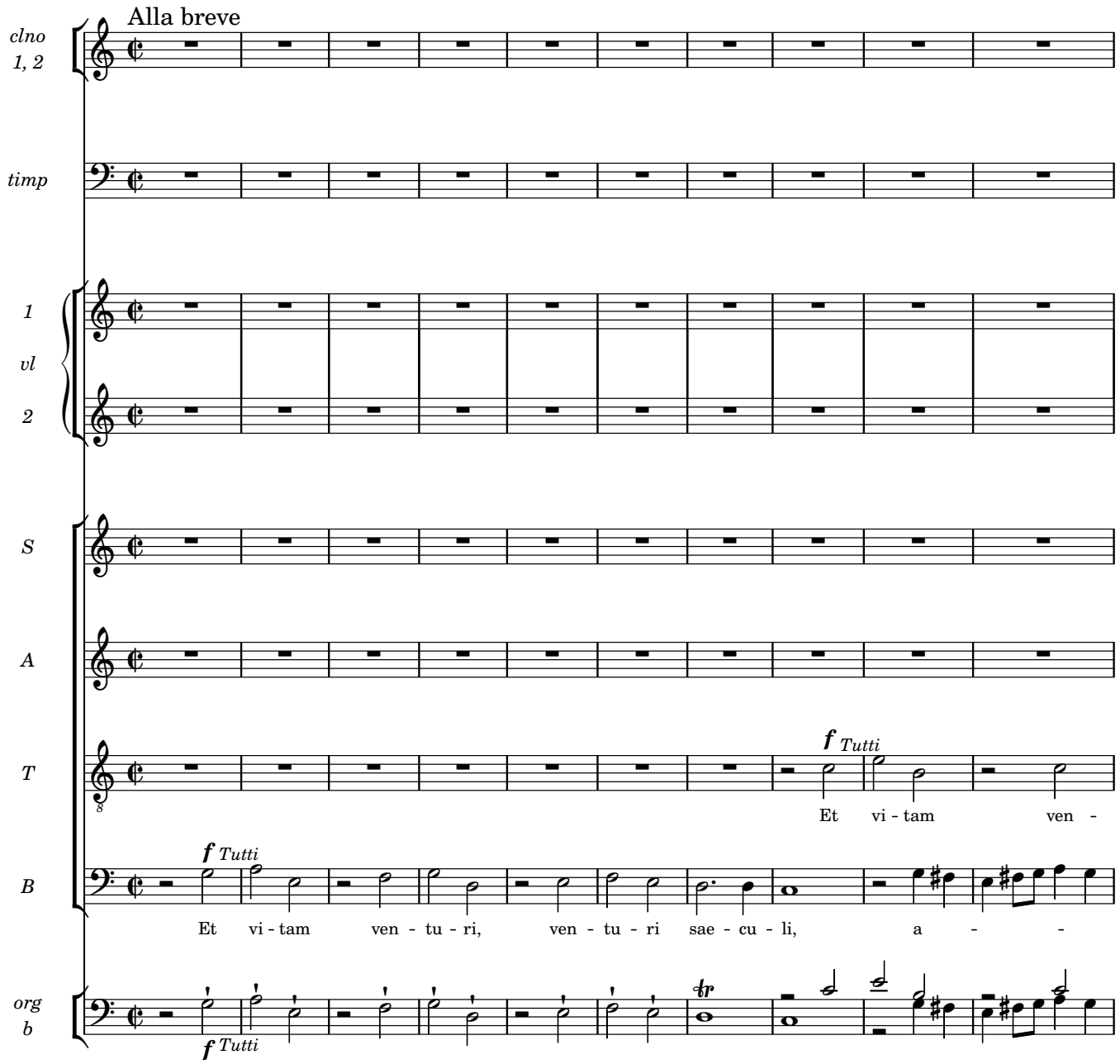
Alla breve
clno 1, 2
timp
1 vl 2
S
A
T
B
org b
f Tutti
Et vi - tam ven -
f Tutti
Et vi - tam ven - tu - ri, ven - tu - ri sae - cu - li, a - -
f Tutti

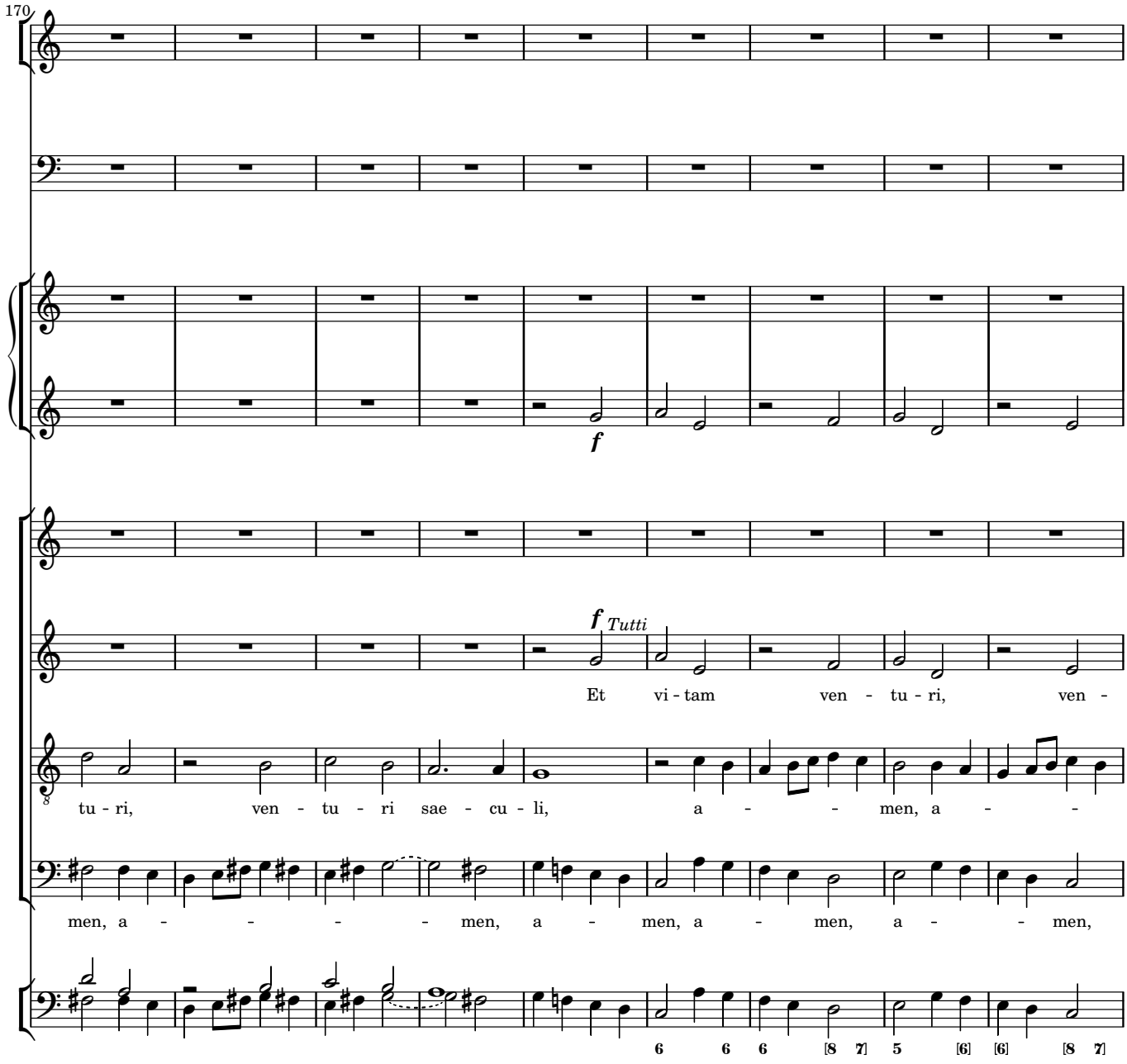
170
f
f Tutti
Et vi - tam ven - tu - ri, ven -
tu - ri, ven - tu - ri sae - cu - li, a - - men, a - -
men, a - - - - men, a - men, a - men, a - - men,
6 6 6 [8 7] 5 [6] [6] [8 7]

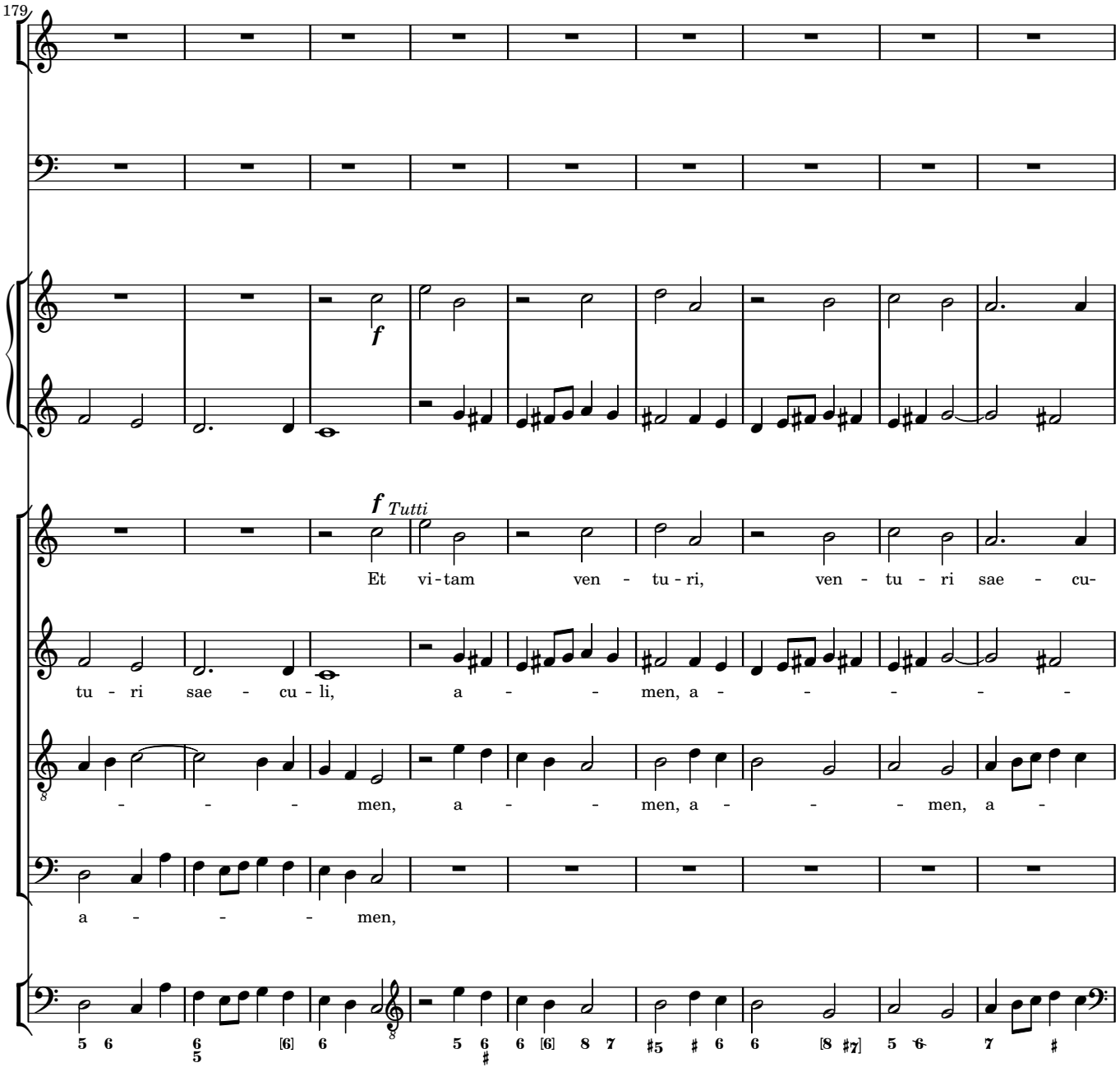
179
f
f Tutti
Et vi - tam ven - tu - ri, ven - tu - ri sae - cu-
tu - ri sae - cu - li, a - - - men, a - - - - - -
- - - - men, a - - - men, a - - - men, a -
a - - - - men,

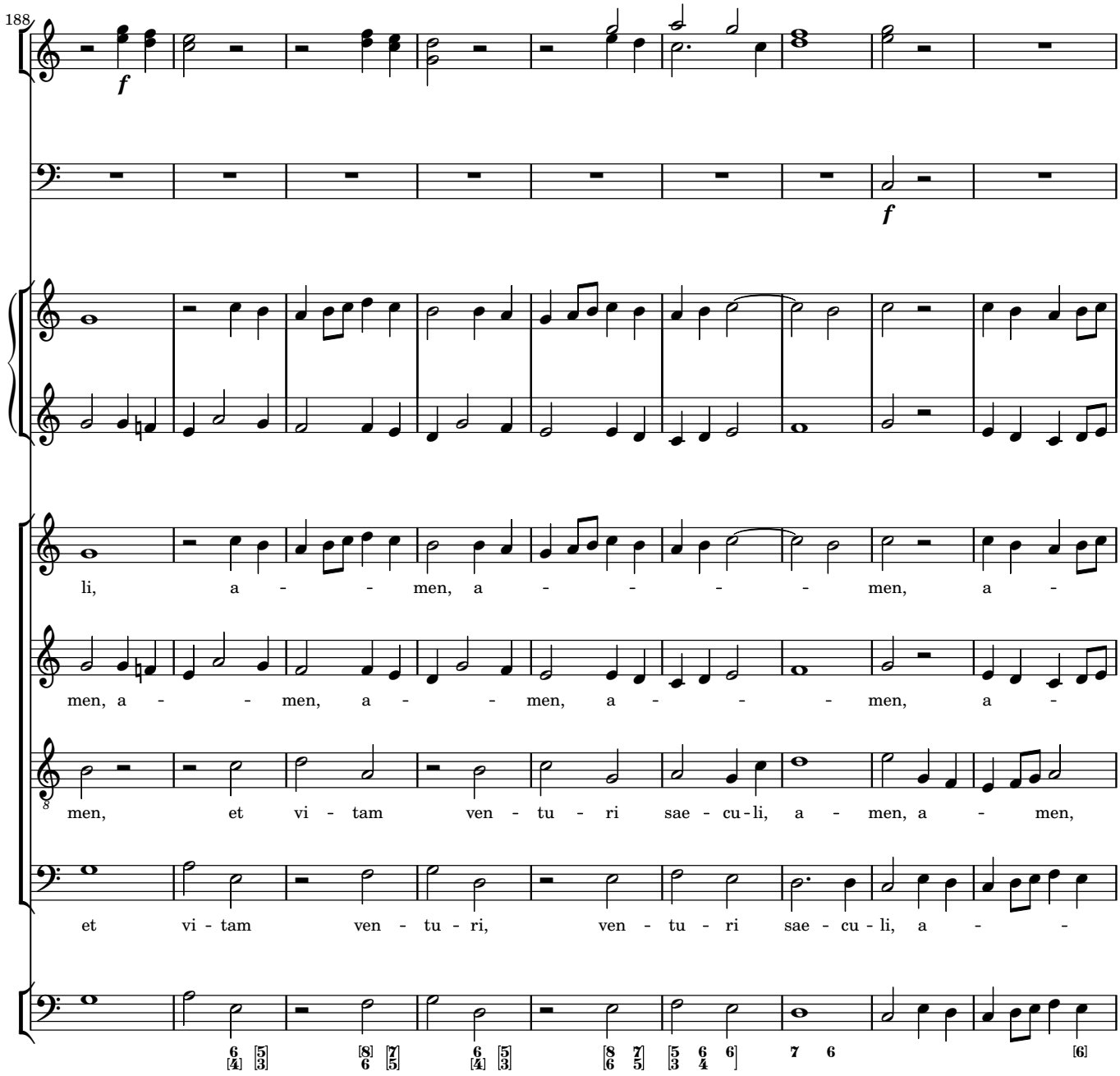
188
f
f
li, a - - men, a - - - - men, a -
men, a - - men, a - - men, a - - - men, a -
men, et vi - tam ven - tu - ri sae - cu - li, a - men, a - men,
et vi - tam ven - tu - ri, ven - tu - ri sae - cu - li, a - -

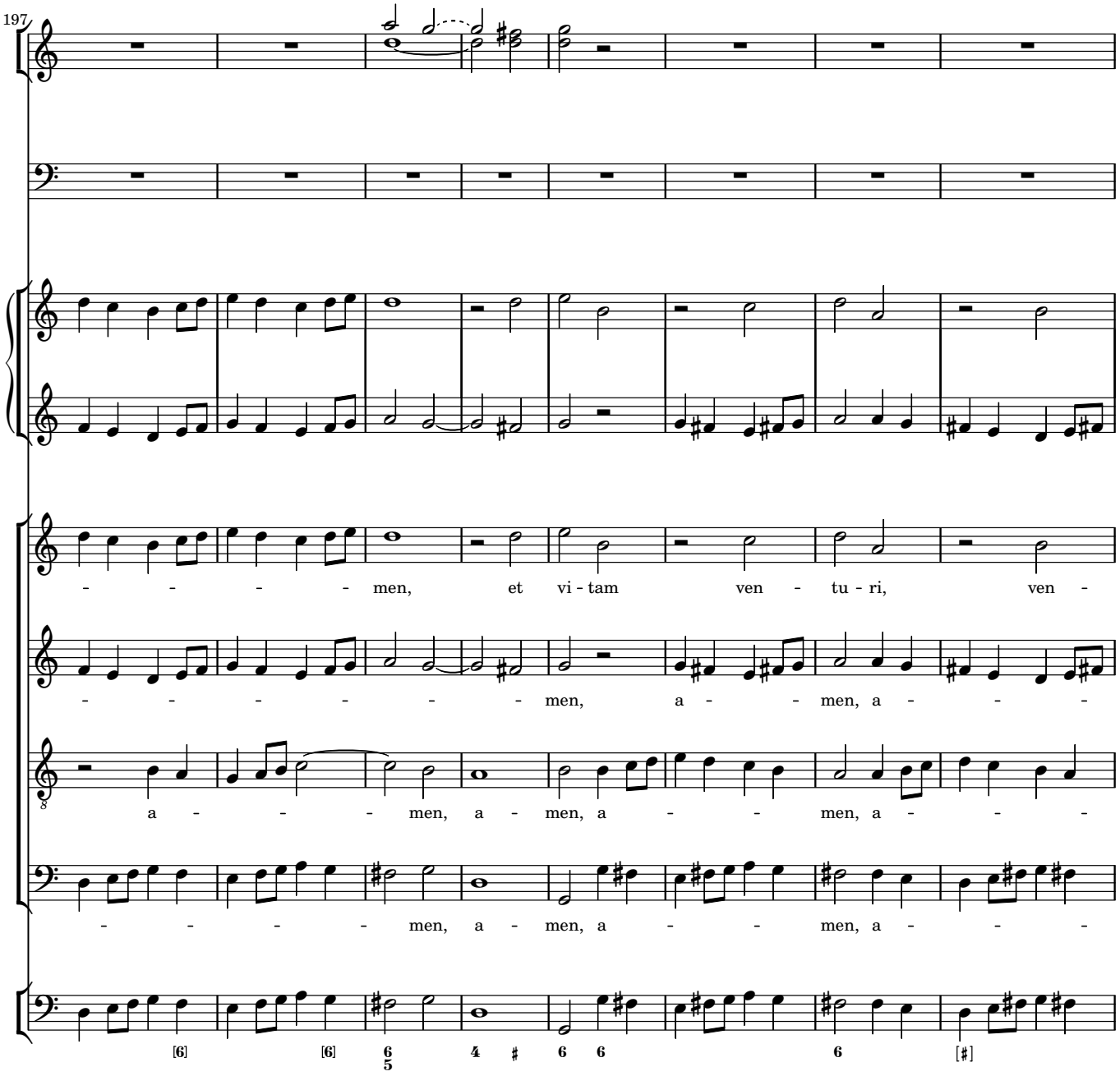
197
- - - - - men, et vi - tam ven - tu - ri, ven -
- - - - - - - - men, a - - men, a - - -
a - - - - men, a - men, a - - men, a - - -
- - - - - men, a - men, a - - men, a - - -
[6] [6] 6/5 4 ♯ 6 6 6 [♯]

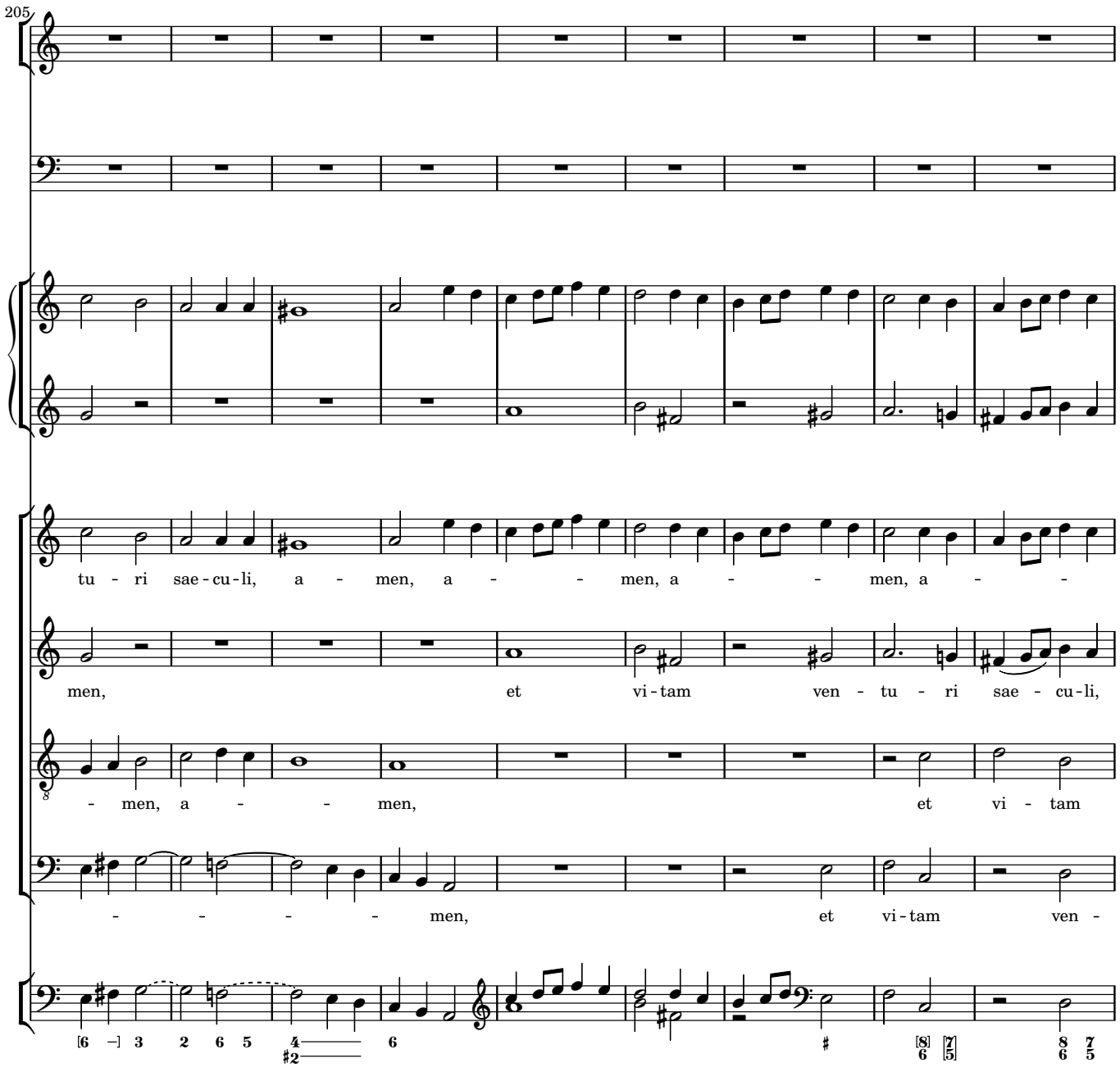
205
tu - ri sae - cu - li, a - men, a - - men, a - - men, a - -
men, et vi - tam ven - tu - ri sae - cu - li,
- men, a - - men, et vi - tam
- - - - - men, et vi - tam ven -

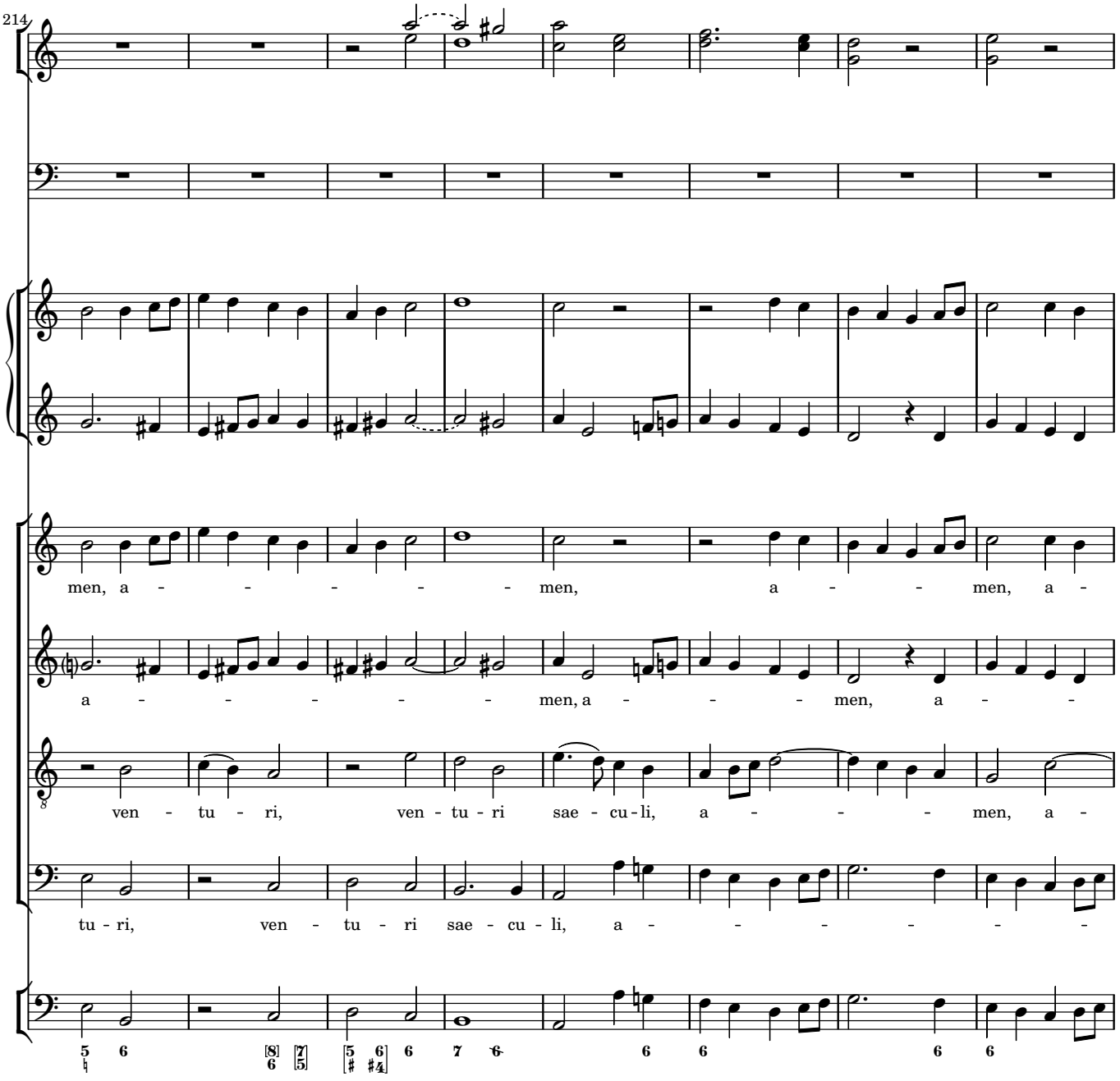
214
men, a - - - - - - men, a - - men, a -
a - - - - - - men, a - - - men, a - -
ven - tu - ri, ven - tu - ri sae - cu - li, a - - - men, a -
tu - ri, ven - tu - ri sae - cu - li, a - - - - - -

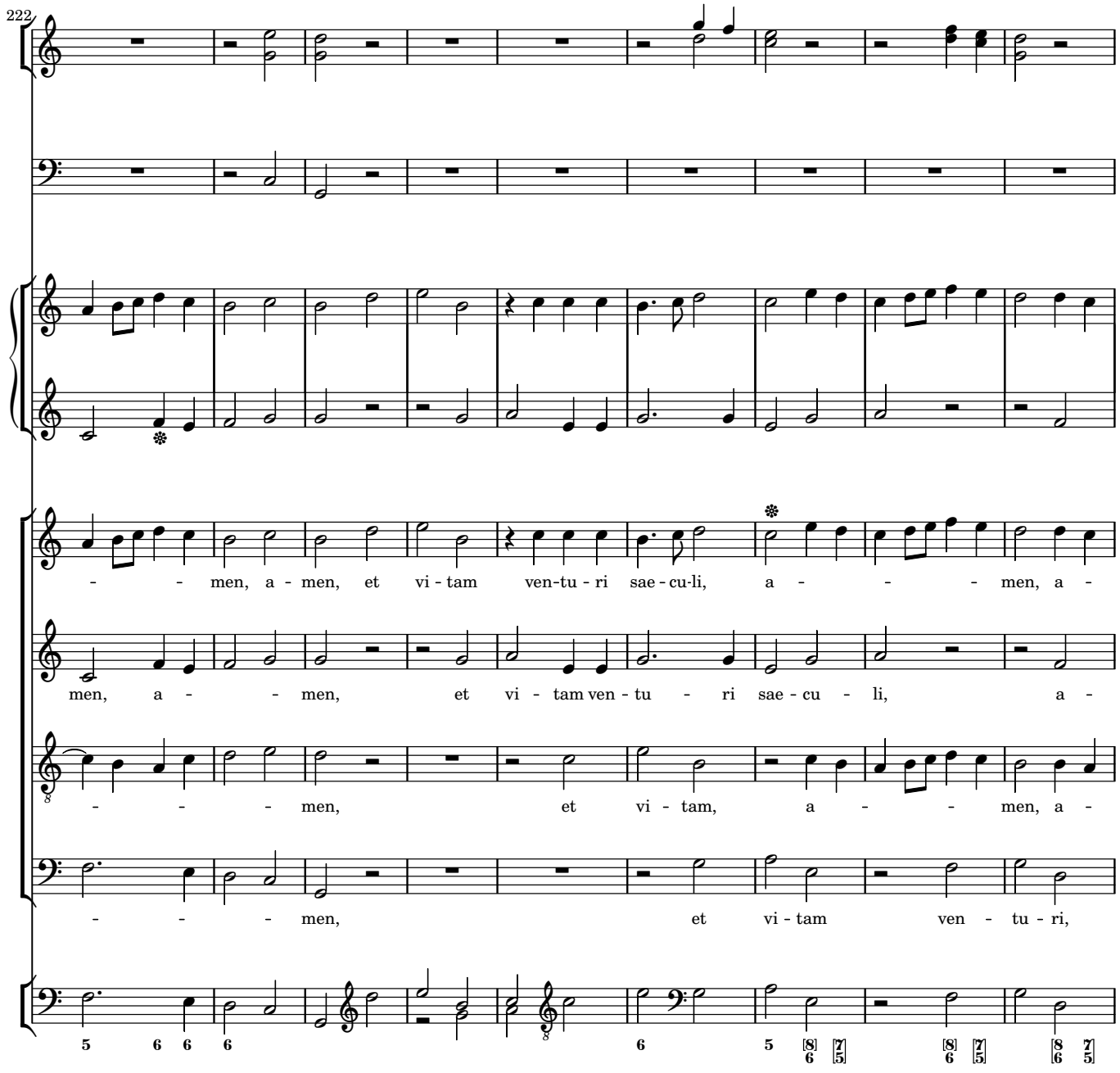
222
- - men, a - men, et vi - tam ven-tu - ri sae - cu-li, a - - - men, a -
men, a - - men, et vi - tam ven - tu - ri sae - cu - li, a -
- - - men, et vi - tam, a - - men, a -
- - - men, et vi - tam ven - tu - ri,

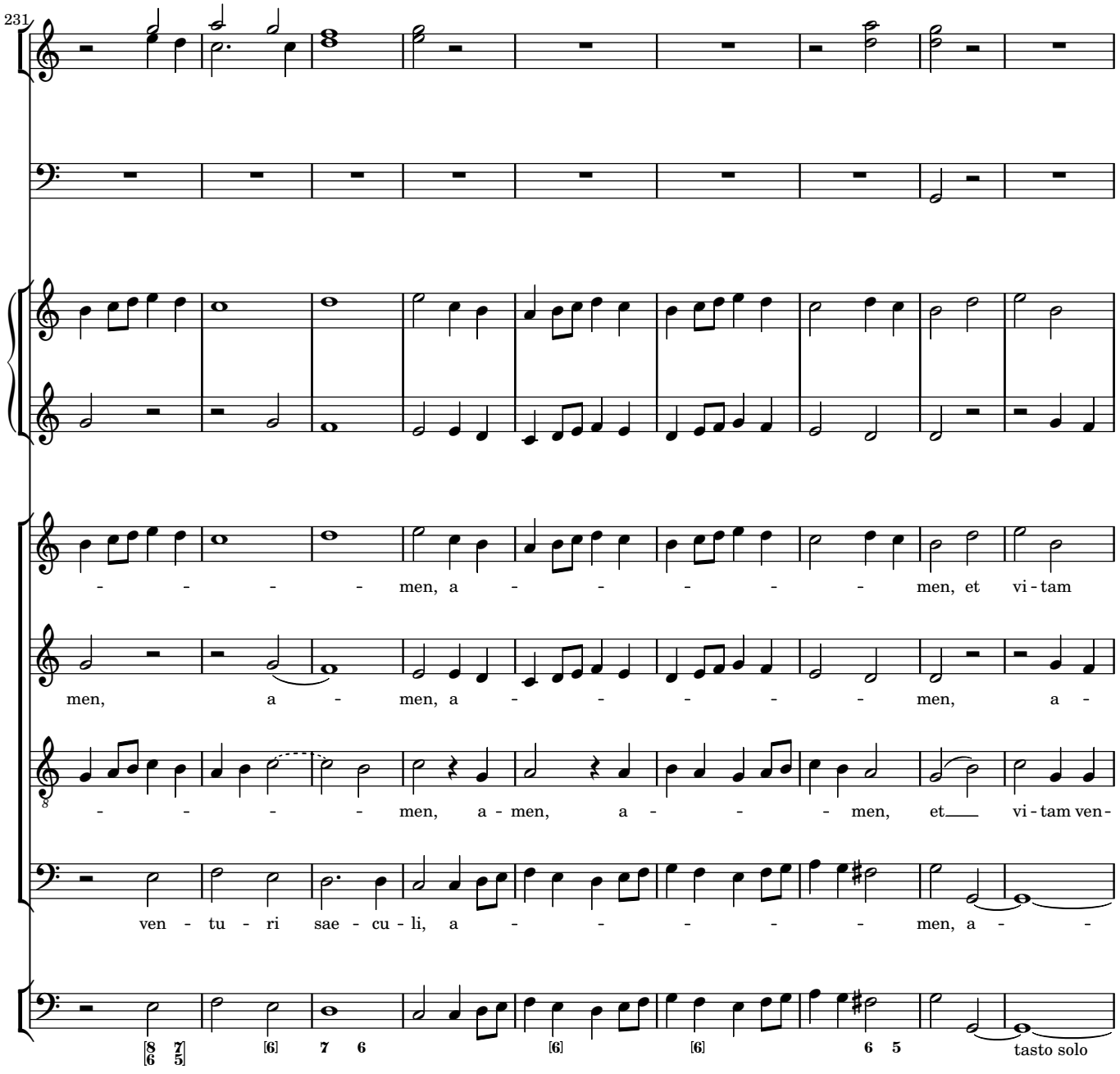
231
men, a men, et vi - tam
men, a men, a men, a
men, a - men, a men, et vi - tam ven -
ven - tu - ri sae - cu - li, a men, a
tasto solo

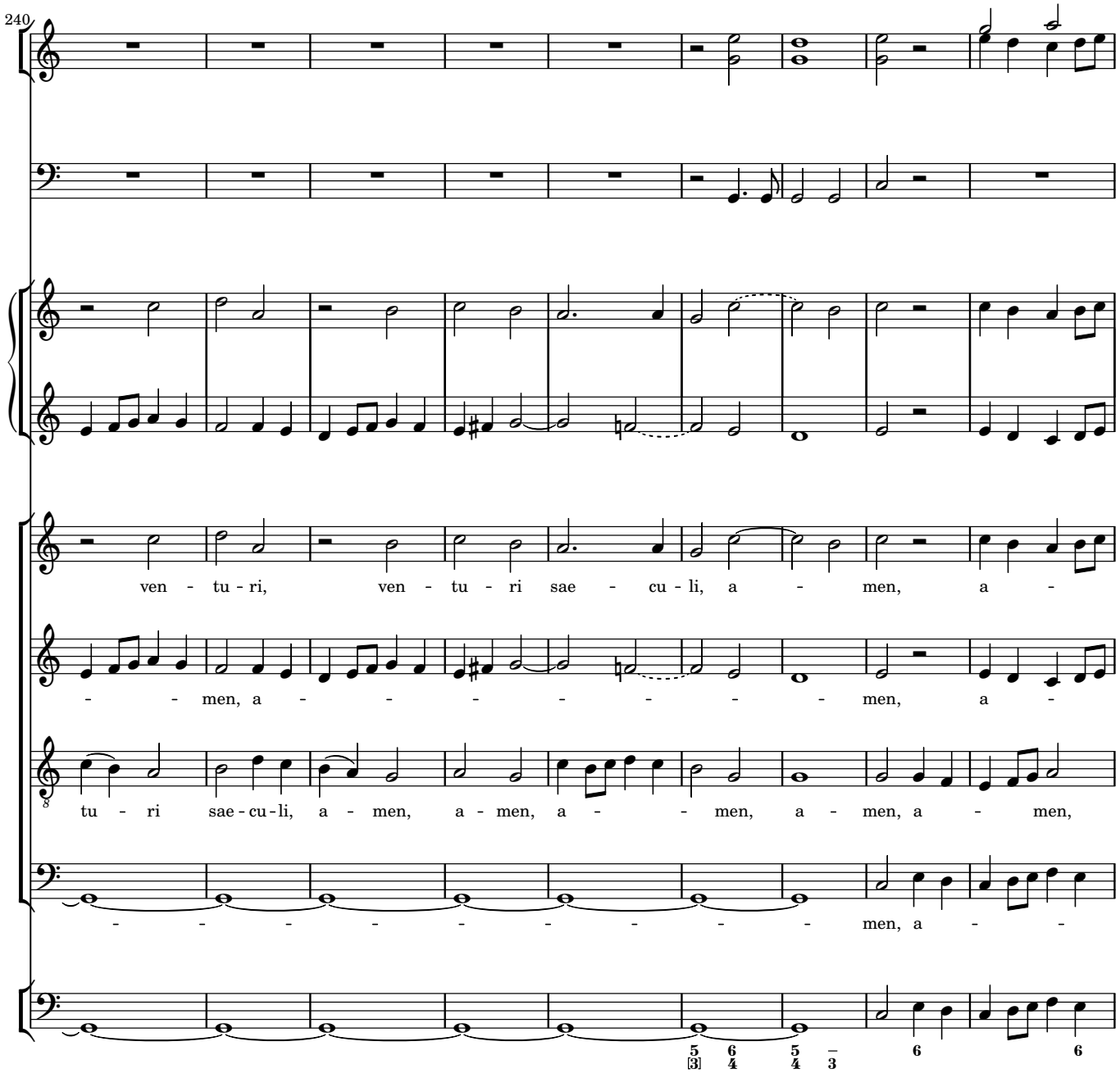
240
ven - tu - ri, ven - tu - ri sae - cu - li, a - men, a -
- - men, a - - - - - - - men, a -
tu - ri sae - cu - li, a - men, a - men, a - - men, a - men, a - men,
- - - - - - - - - men, a - -

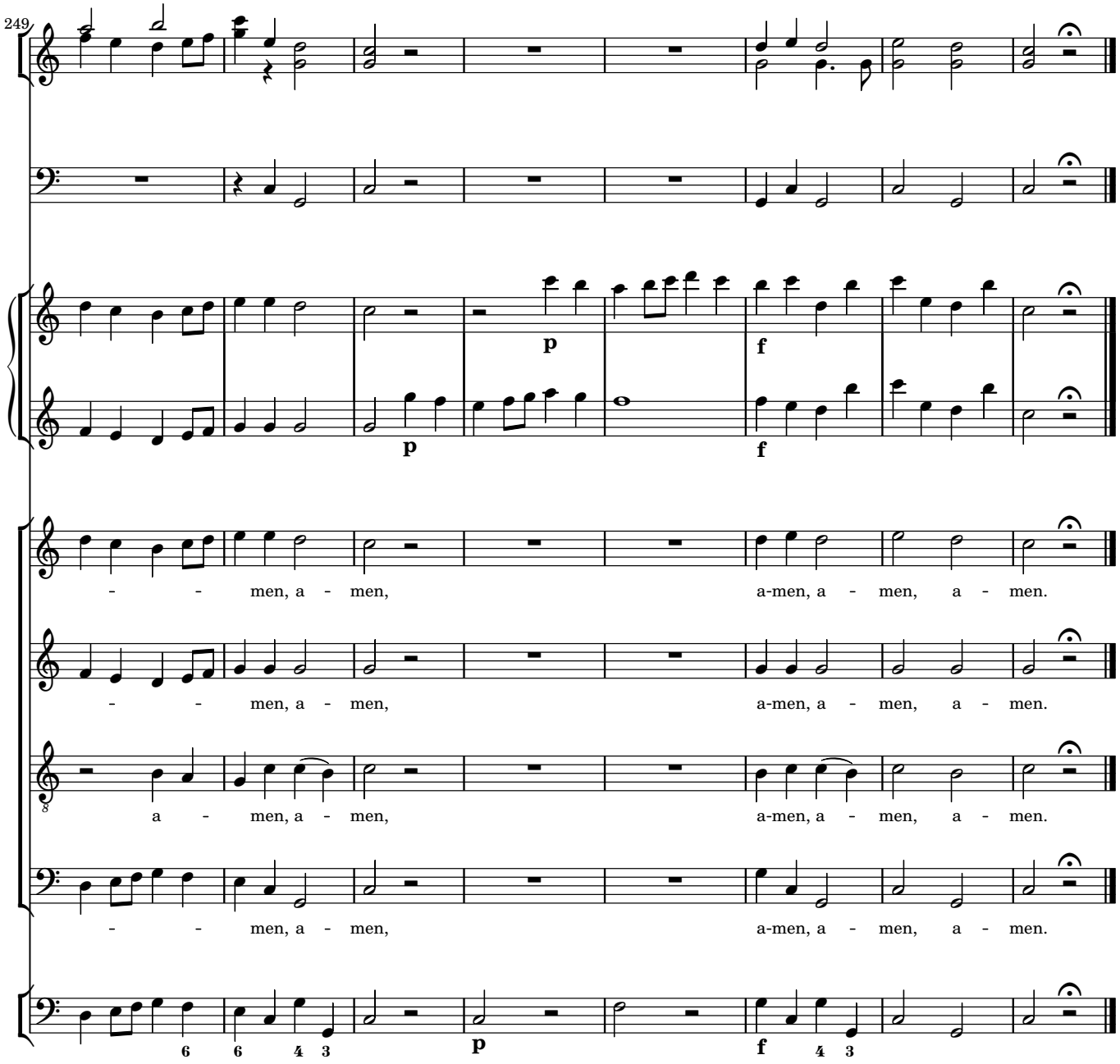
249
p
f
p
f
- - men, a - men, a-men, a - men, a - men.
- - men, a - men, a-men, a - men, a - men.
a - men, a - men, a-men, a - men, a - men.
- - men, a - men, a-men, a - men, a - men.
6 6 4 3
p
f 4 3

4 Sanctus

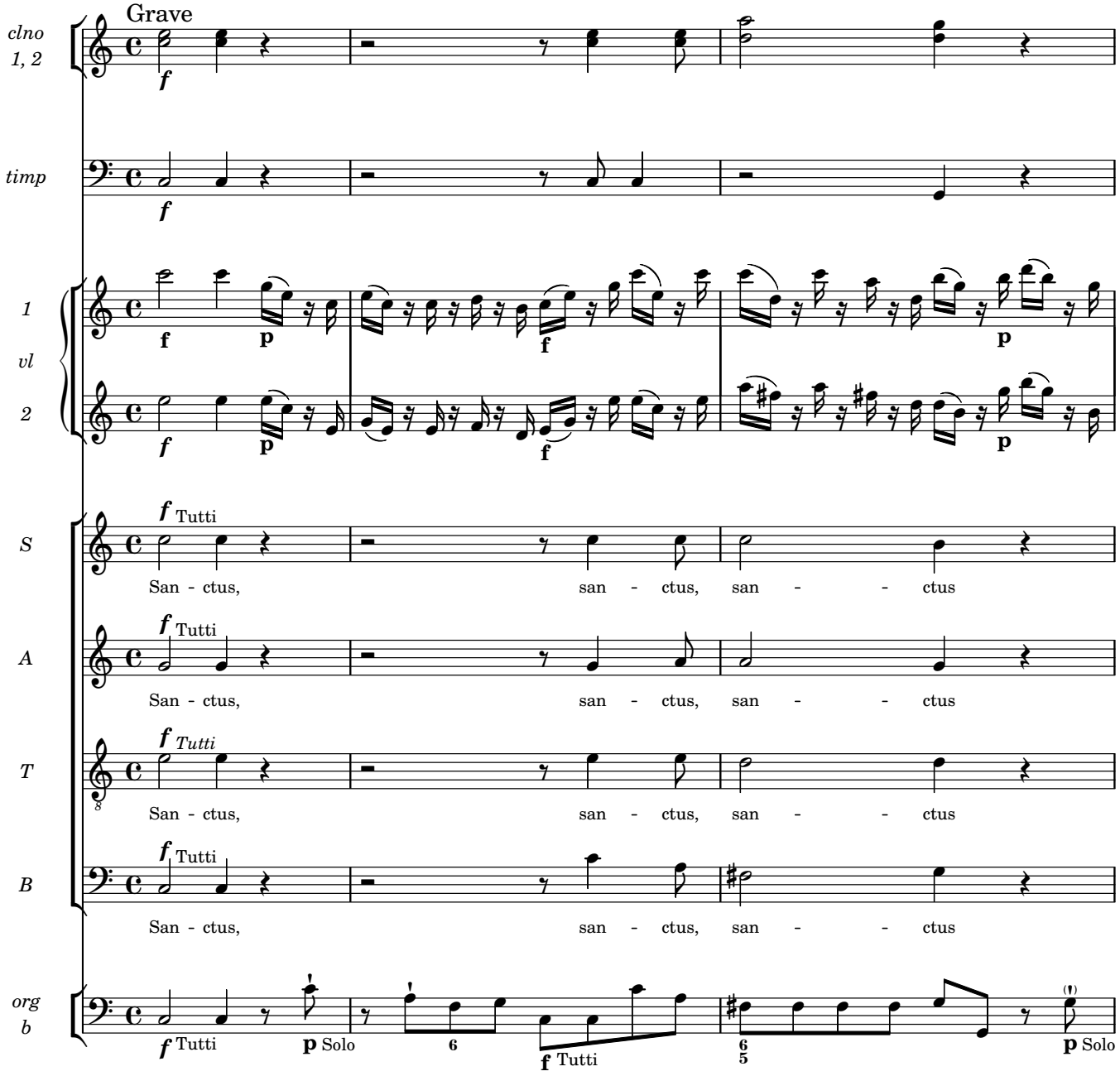
Grave
clno 1, 2
timp
1 vl 2
S
A
T
B
org b
f Tutti
San - ctus, san - ctus, san - - ctus
p Solo
f Tutti
p Solo

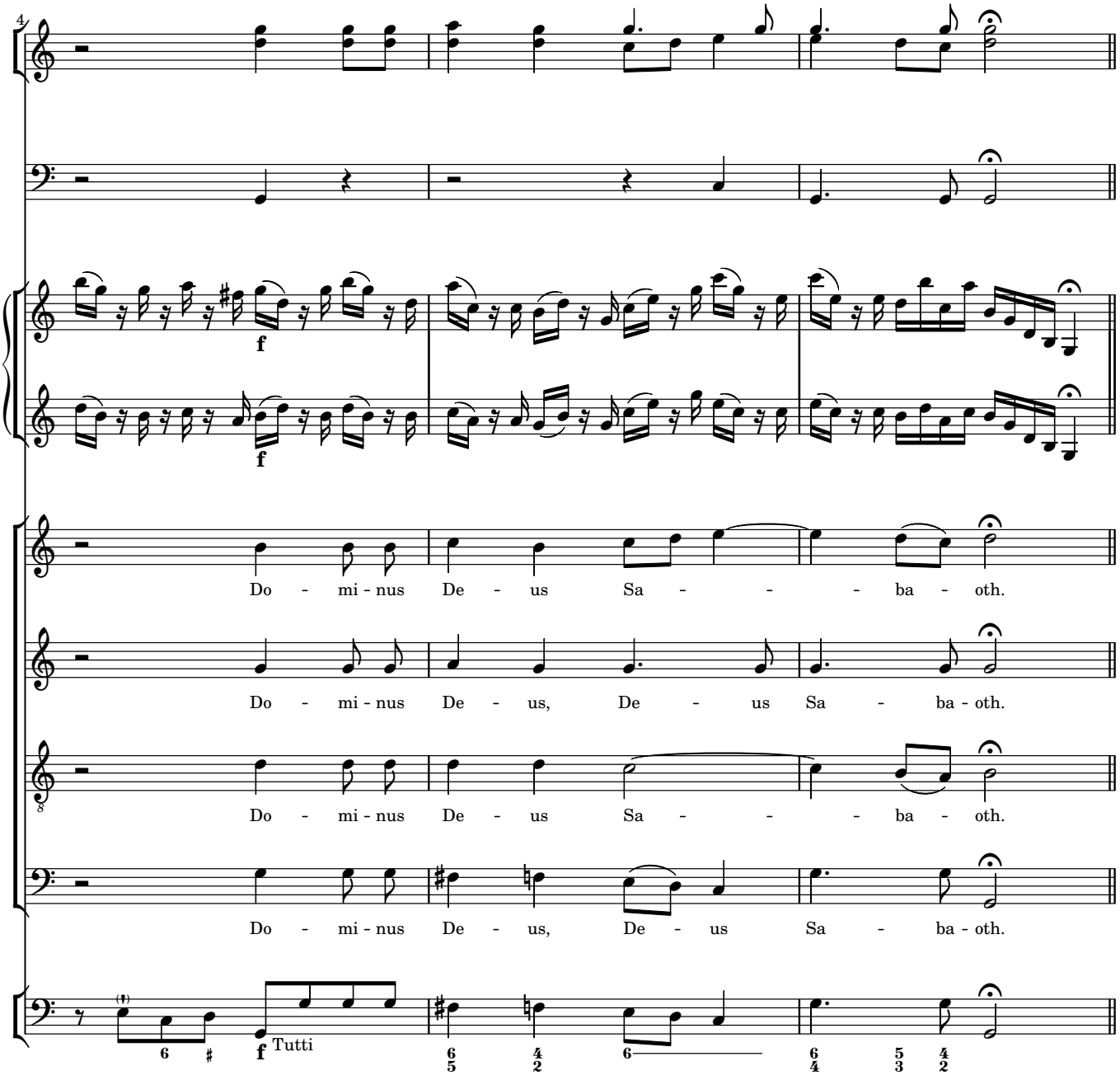
4
f
f
Do - mi - nus De - us Sa - - - ba - oth.
Do - mi - nus De - us, De - us Sa - ba - oth.
Do - mi - nus De - us Sa - - - ba - oth.
Do - mi - nus De - us, De - us Sa - ba - oth.
f Tutti

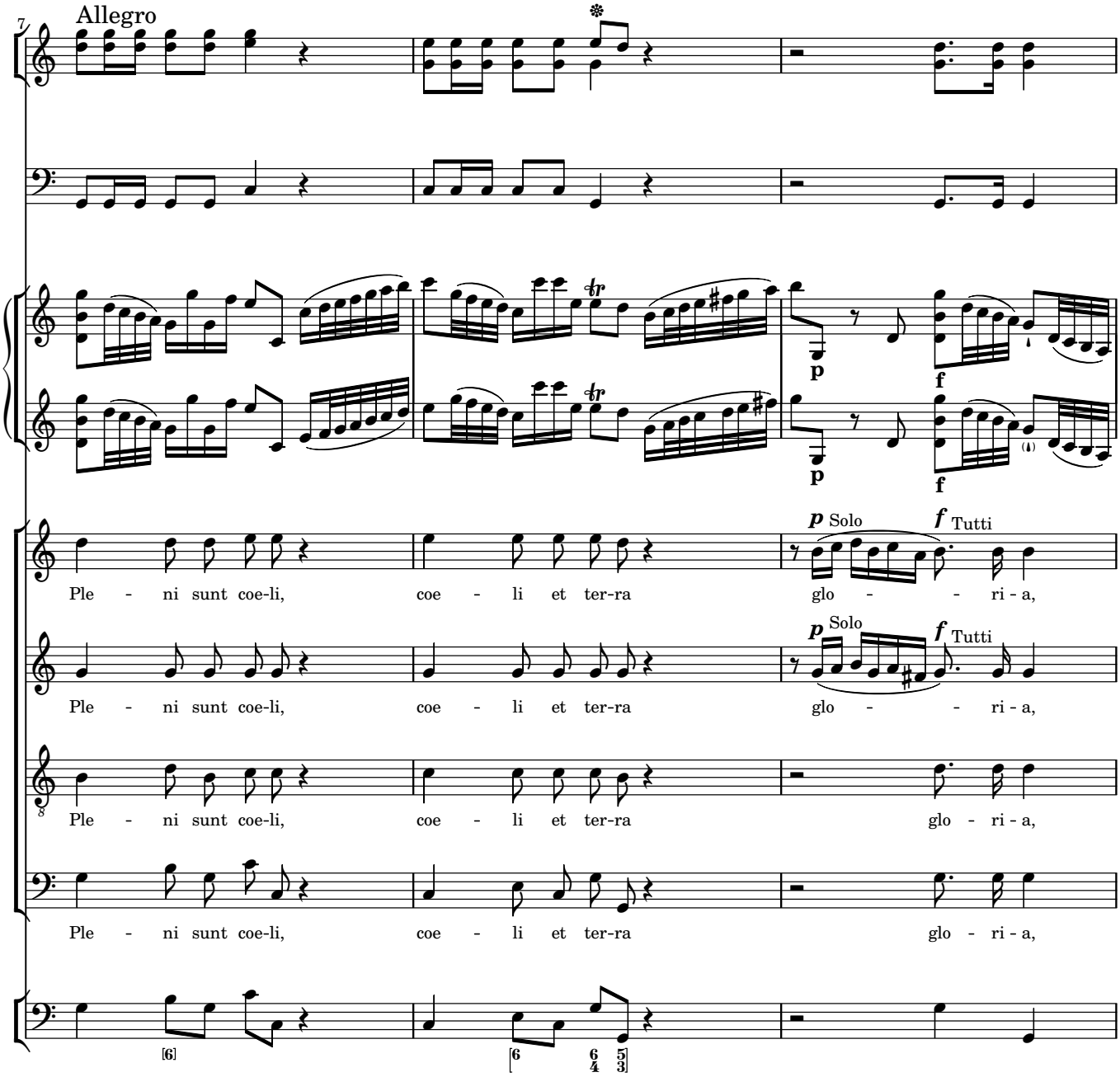
7
Allegro
p
f
p Solo
f Tutti
Ple - ni sunt coe-li, coe - li et ter-ra glo - - ri - a,
Ple - ni sunt coe-li, coe - li et ter-ra glo - - ri - a,
Ple - ni sunt coe-li, coe - li et ter-ra glo - ri - a,
Ple - ni sunt coe-li, coe - li et ter-ra glo - ri - a,
6
6 6 5
4 3

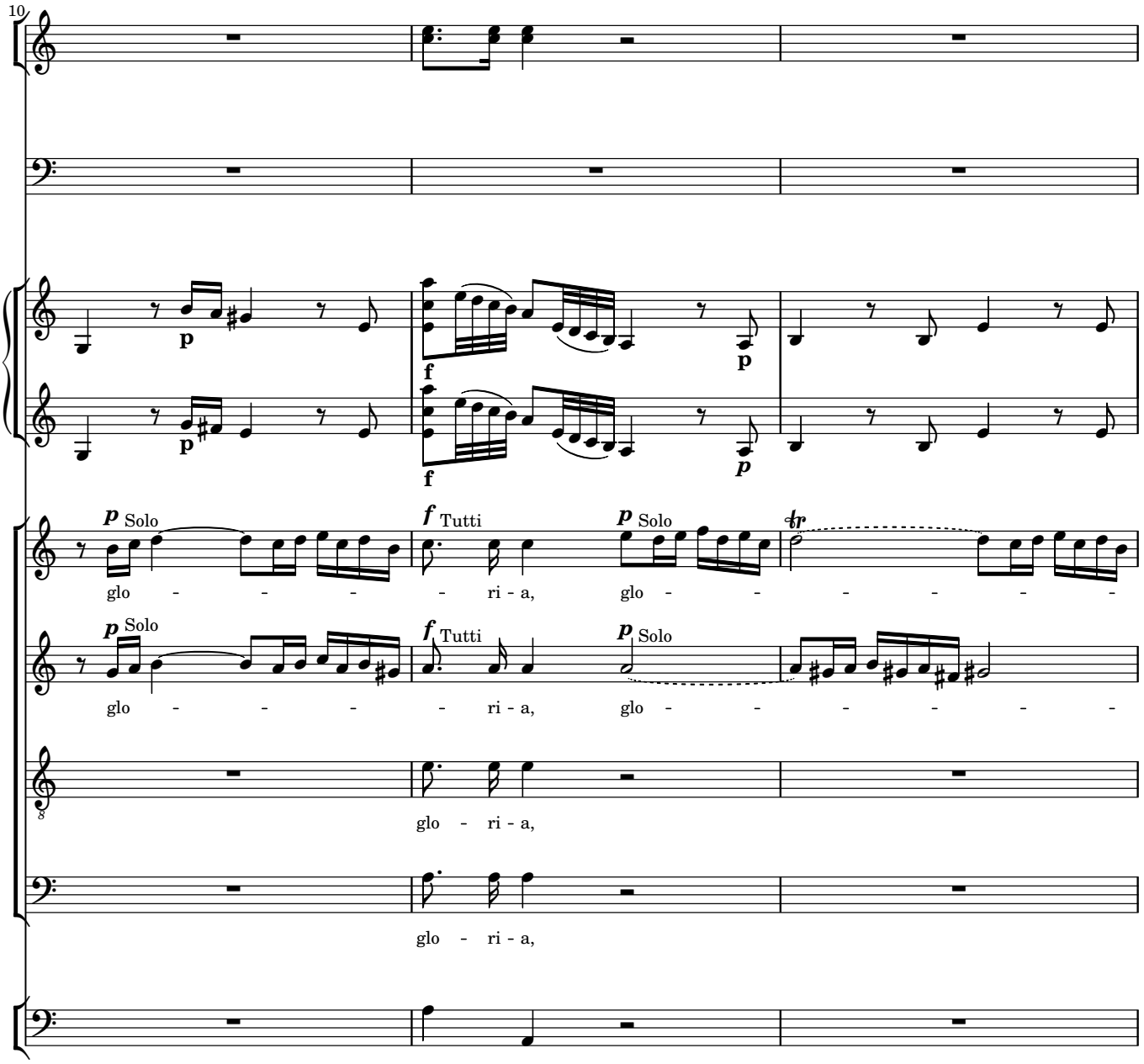
10
p
f
p
p Solo
f Tutti
p Solo
glo - - - - ri - a, glo - - - - - -
p Solo
f Tutti
p Solo
glo - - - - ri - a, glo - - - - - -
glo - ri - a,
glo - ri - a,

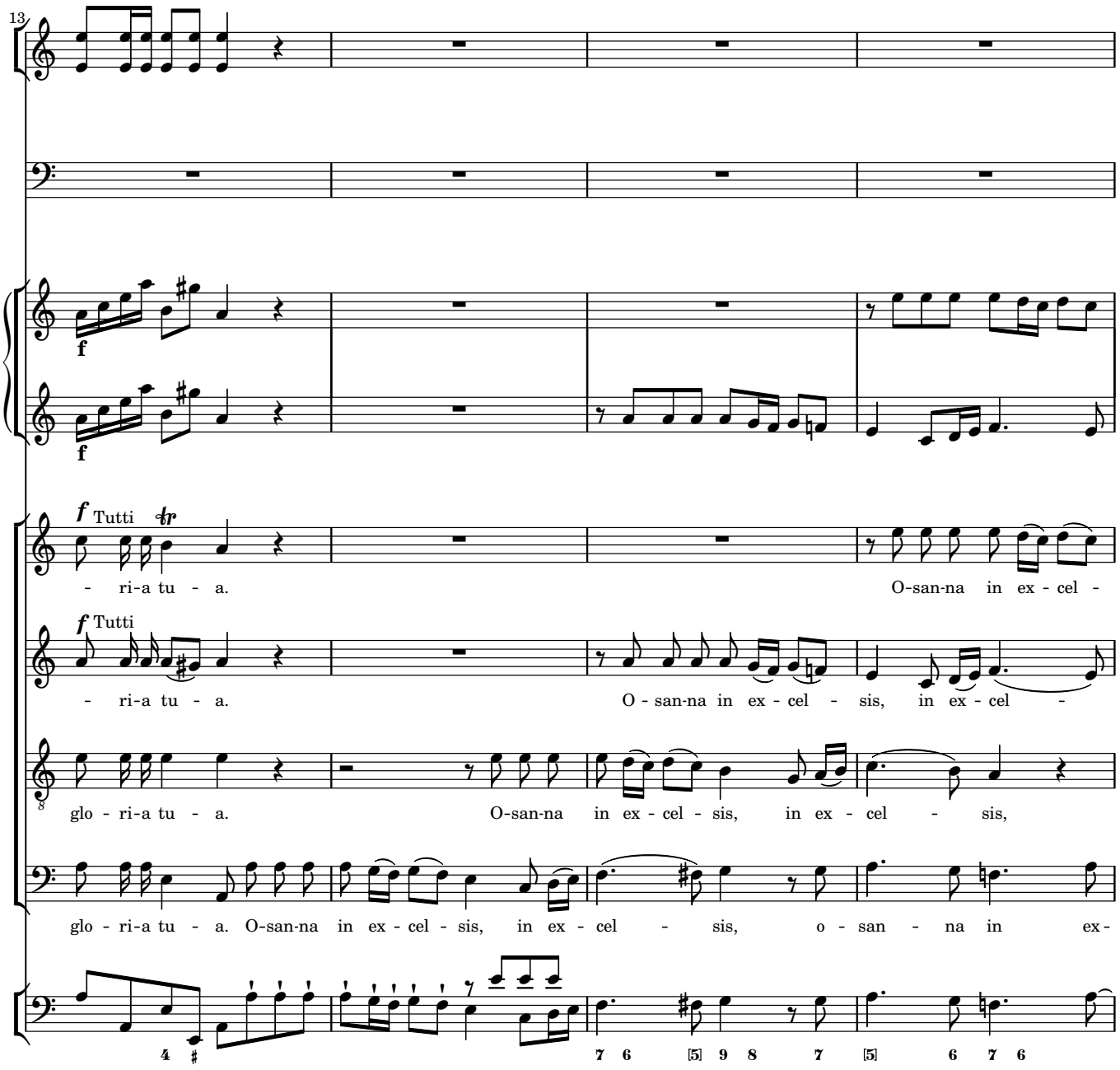
13
f
f
f Tutti
- ri-a tu - a.
O-san-na in ex - cel -
f Tutti
- ri-a tu - a.
O - san-na in ex - cel - sis, in ex - cel -
glo - ri-a tu - a.
O-san-na in ex - cel - sis, in ex - cel - sis,
glo - ri-a tu - a. O-san-na in ex - cel - sis, in ex - cel - sis, o - san - na in ex-

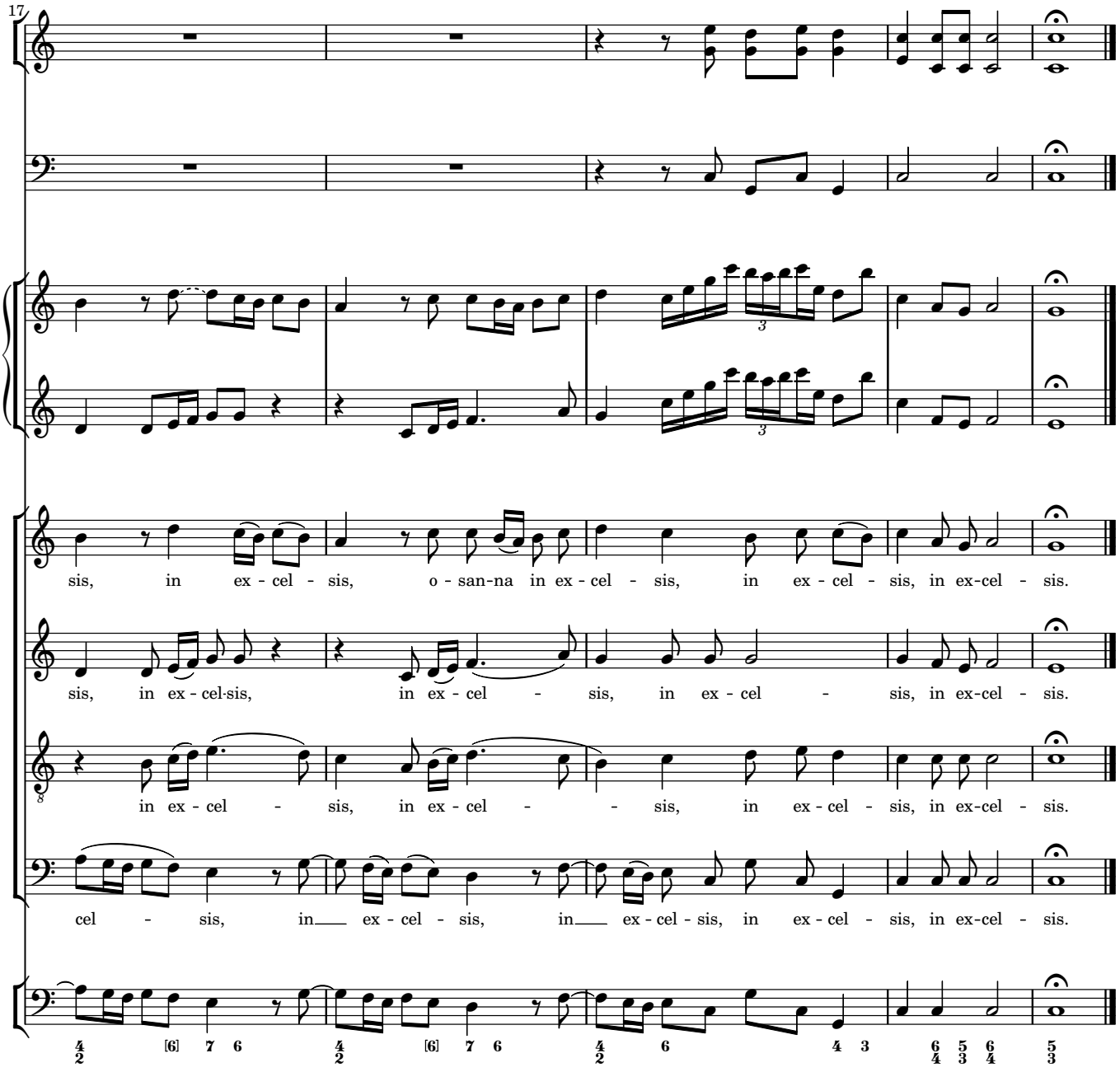
17
sis, in ex - cel - sis, o - san-na in ex - cel - sis, in ex - cel - sis, in ex-cel - sis.
sis, in ex - cel·sis, in ex - cel - sis, in ex - cel - sis, in ex-cel - sis.
in ex - cel - sis, in ex - cel - - sis, in ex - cel - sis, in ex-cel - sis.
cel - sis, in ex - cel - sis, in ex - cel - sis, in ex - cel - sis, in ex-cel - sis.

5 Benedictus

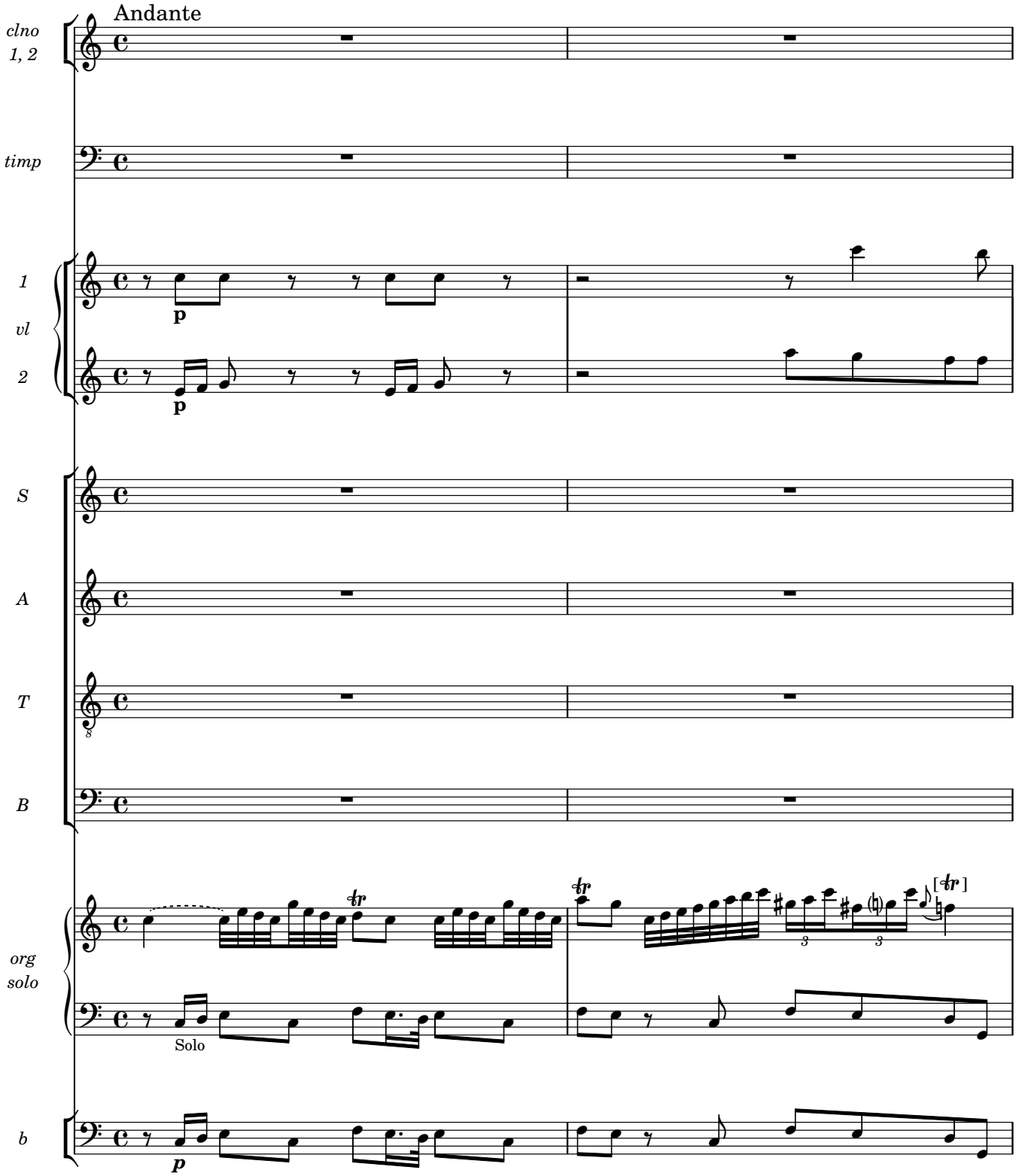

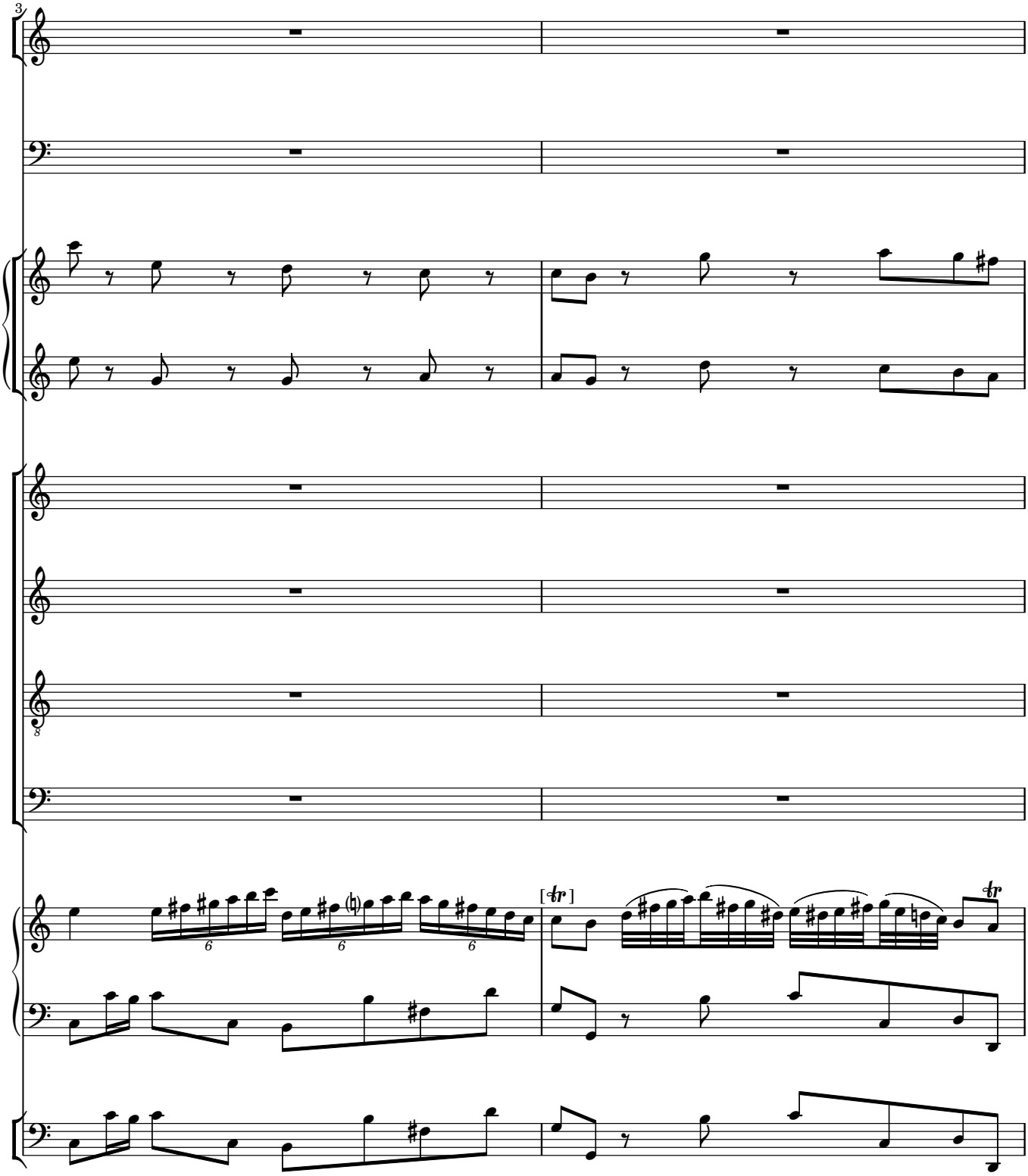
3
8
6
6
6
[tr]
tr

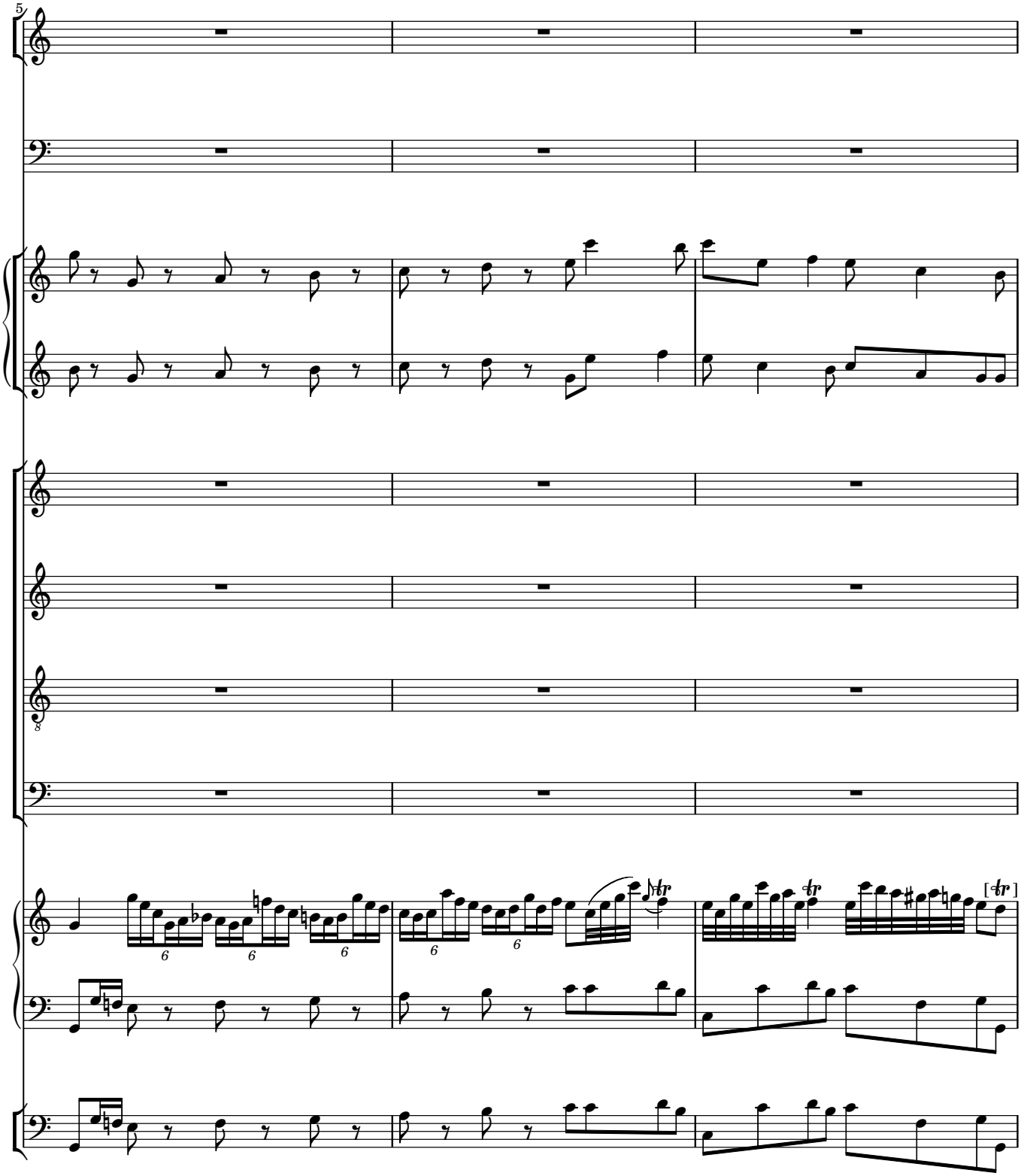
5
8
6
6
6
6
tr
tr
[tr]

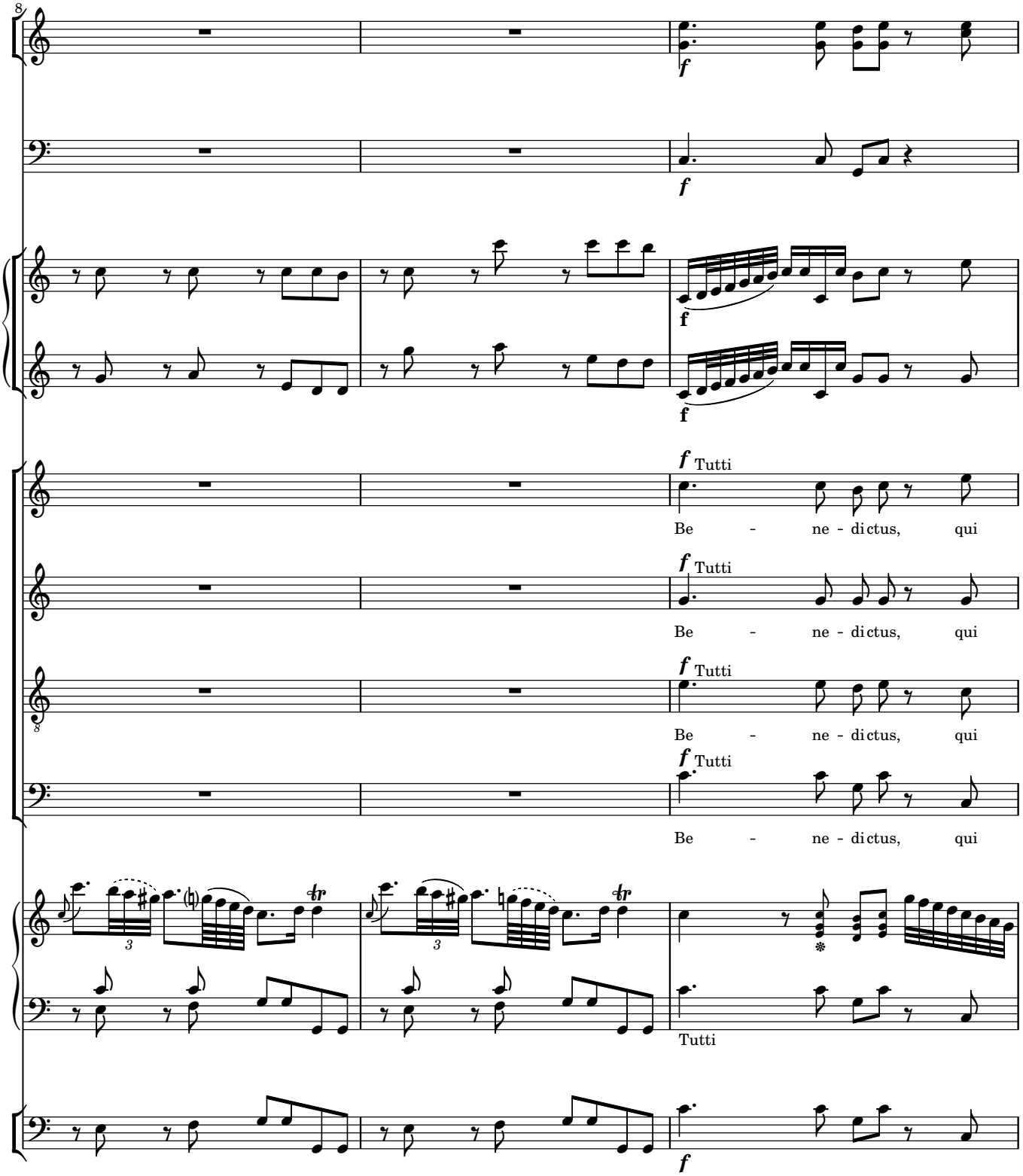
8
f
f
f
f
f Tutti
Be - ne - dictus, qui
f Tutti
Be - ne - dictus, qui
f Tutti
Be - ne - dictus, qui
f Tutti
Be - ne - dictus, qui
Tutti
f

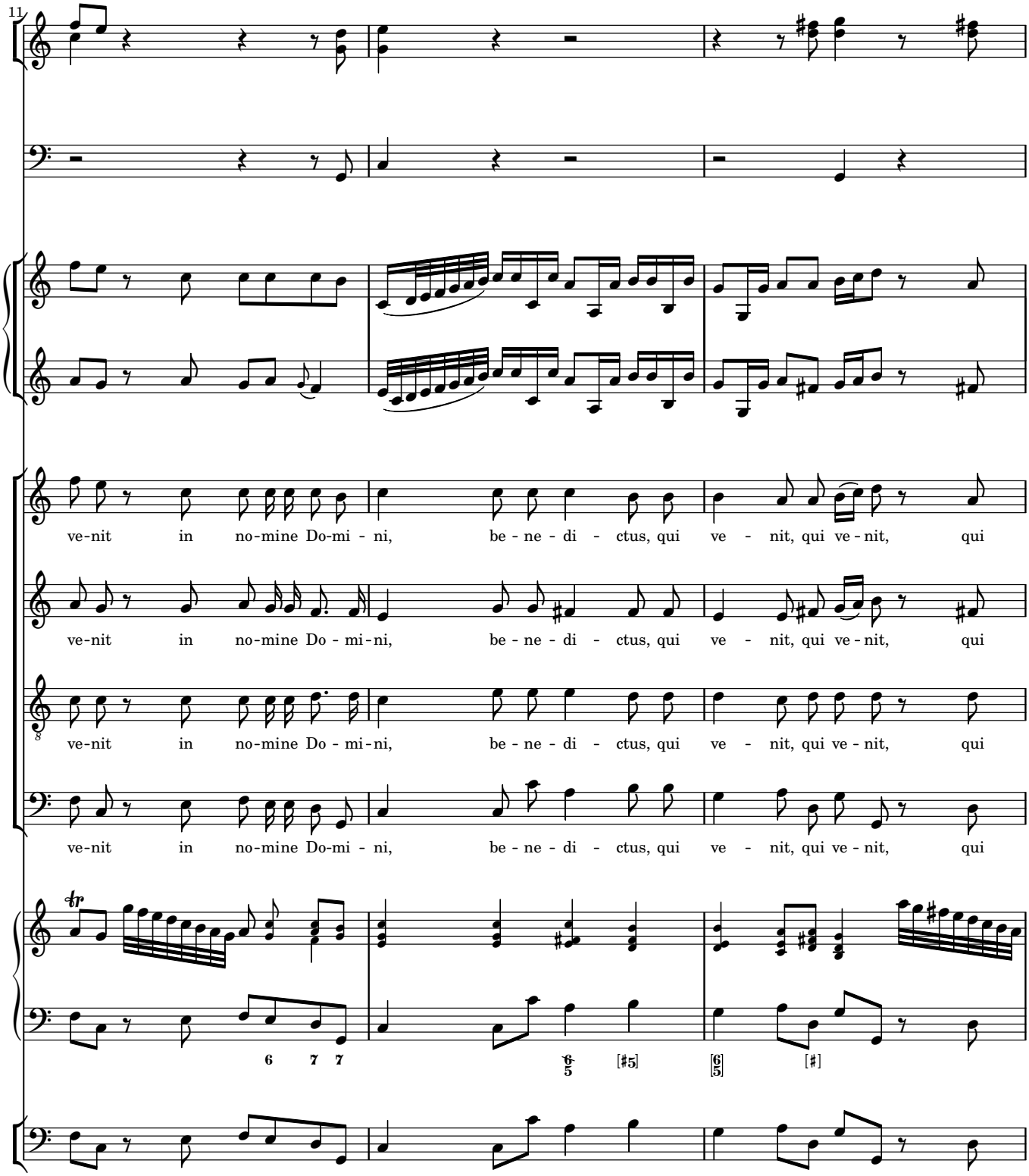
11
ve-nit in no-mine Do-mi - ni, be - ne - di - ctus, qui ve - nit, qui ve - nit, qui
ve-nit in no-mine Do - mi-ni, be - ne - di - ctus, qui ve - nit, qui ve - nit, qui
ve-nit in no-mine Do - mi-ni, be - ne - di - ctus, qui ve - nit, qui ve - nit, qui
ve-nit in no-mine Do-mi - ni, be - ne - di - ctus, qui ve - nit, qui ve - nit, qui
6 7 7
6/5 [#5]
[6/5] [#]

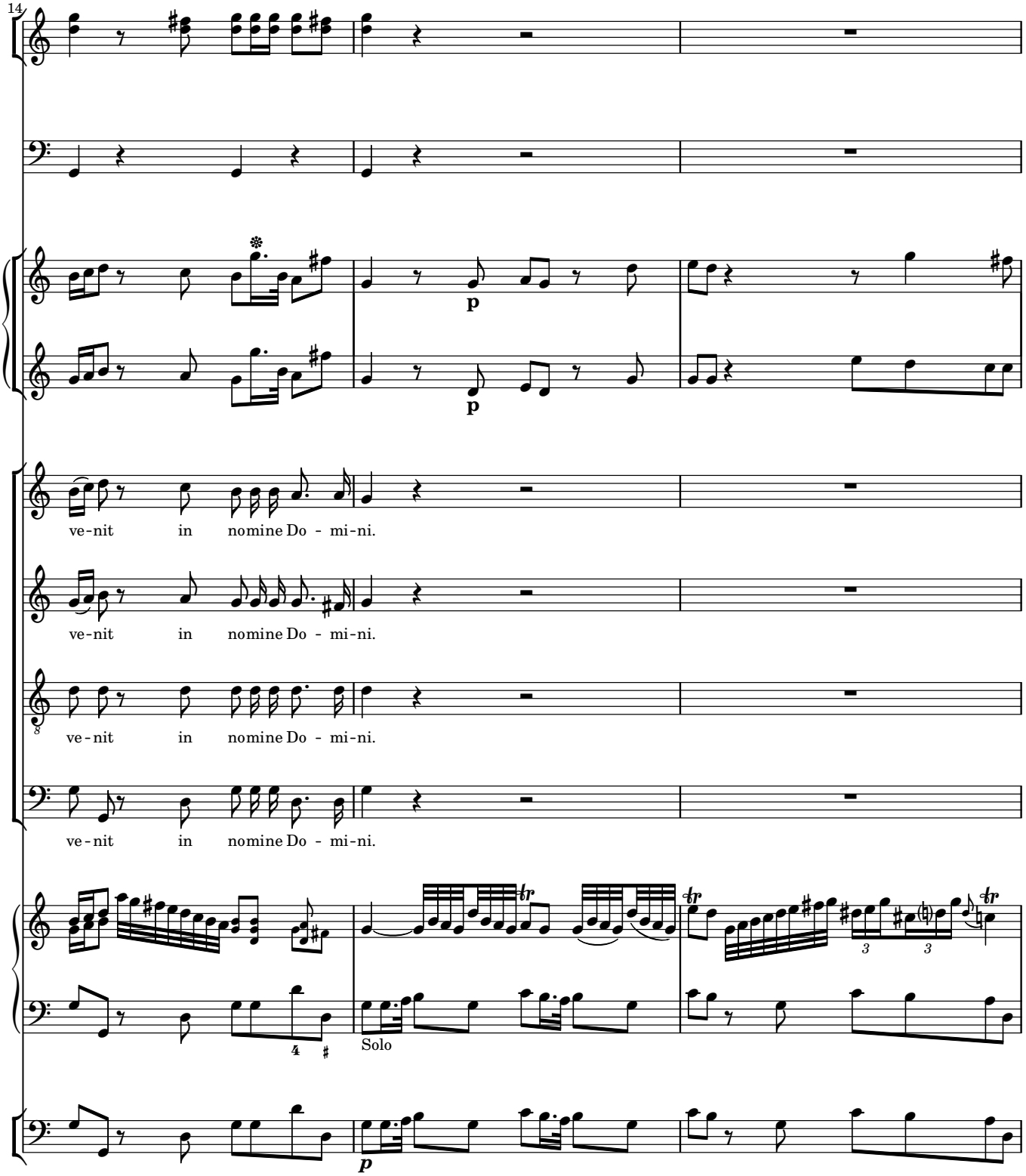
14
p
p
ve-nit in nomine Do - mi-ni.
ve-nit in nomine Do - mi-ni.
ve-nit in nomine Do - mi-ni.
ve-nit in nomine Do - mi-ni.
Solo
p

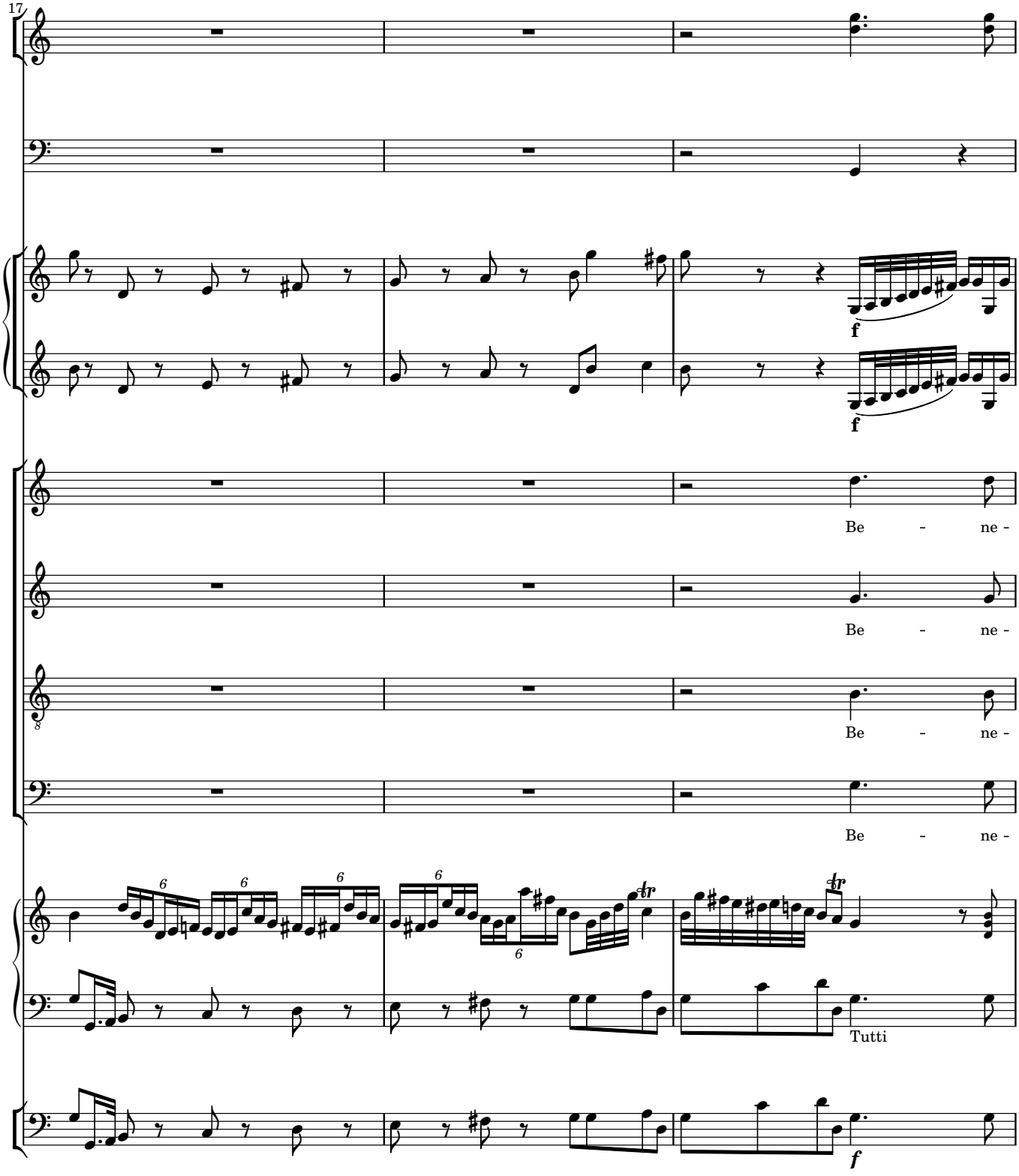
17
f
f
Be - ne -
Be - ne -
Be - ne -
Be - ne -
Tutti
f

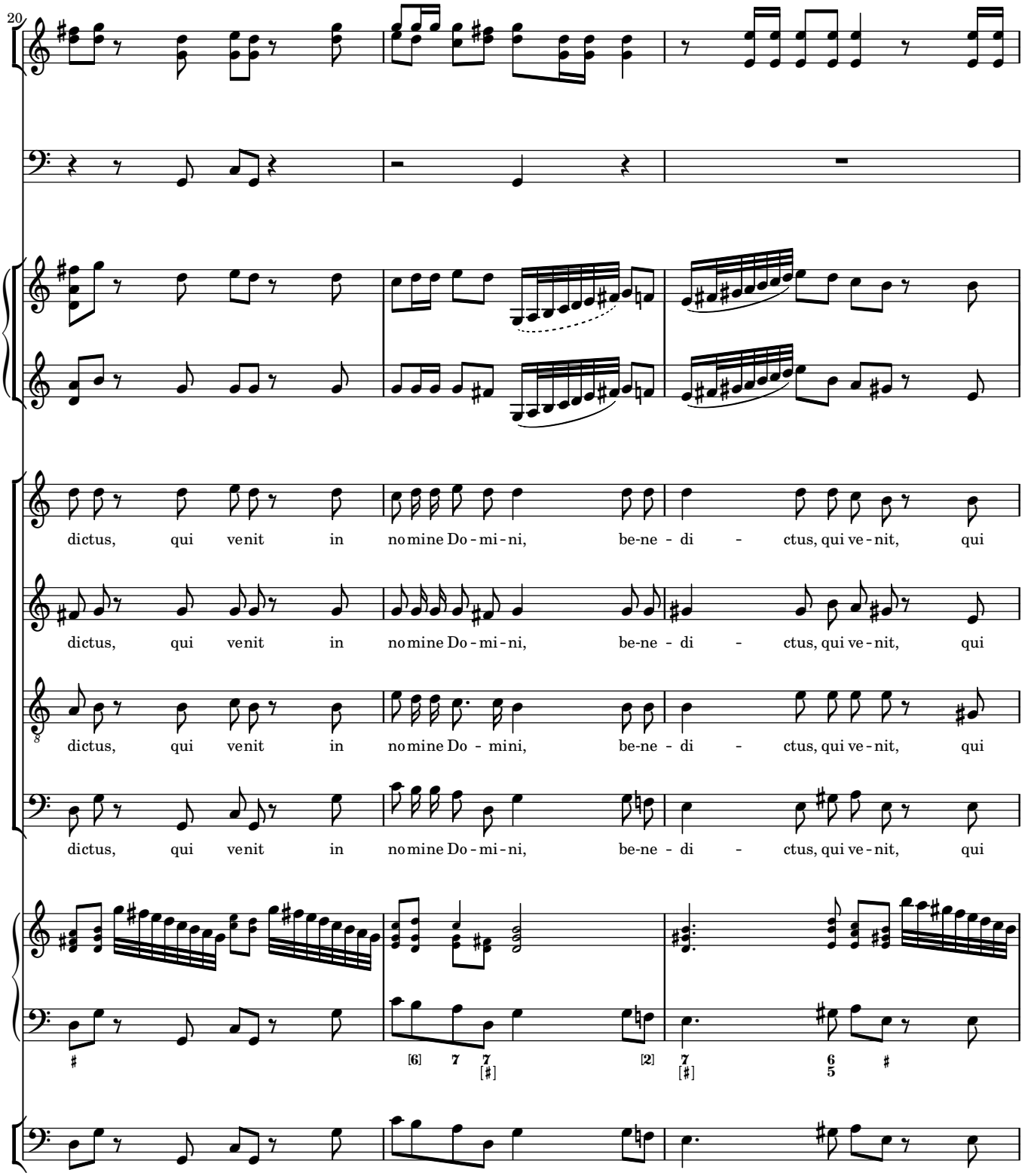
20
dictus, qui venit in nomine Do - mi - ni, be-ne - di - ctus, qui ve - nit, qui
dictus, qui venit in nomine Do - mi - ni, be-ne - di - ctus, qui ve - nit, qui
dictus, qui venit in nomine Do - mini, be-ne - di - ctus, qui ve - nit, qui
dictus, qui venit in nomine Do - mi - ni, be-ne - di - ctus, qui ve - nit, qui

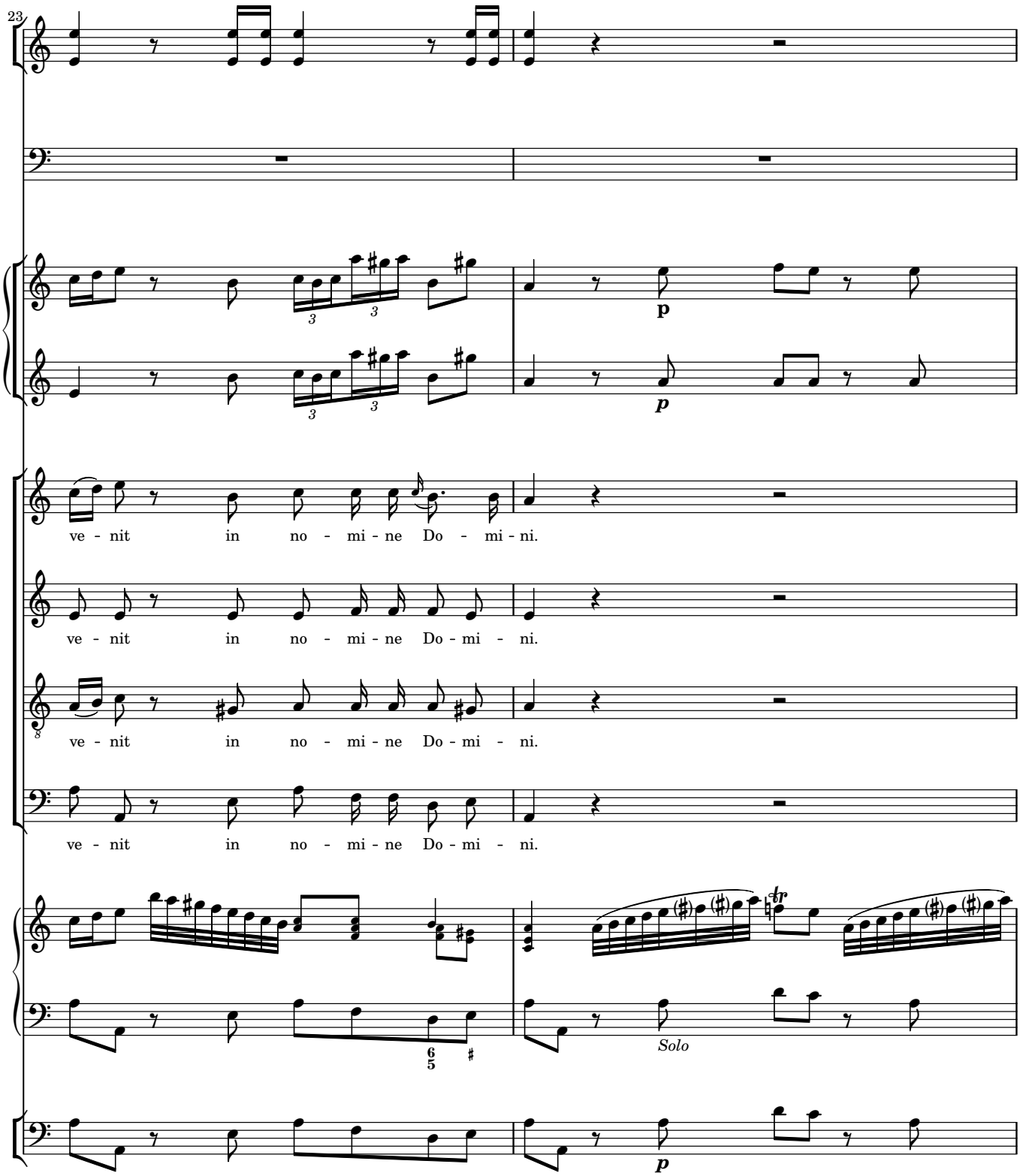
23
ve - nit in no - mi - ne Do - mi - ni.
ve - nit in no - mi - ne Do - mi - ni.
ve - nit in no - mi - ne Do - mi - ni.
ve - nit in no - mi - ne Do - mi - ni.
p
p
Solo
p

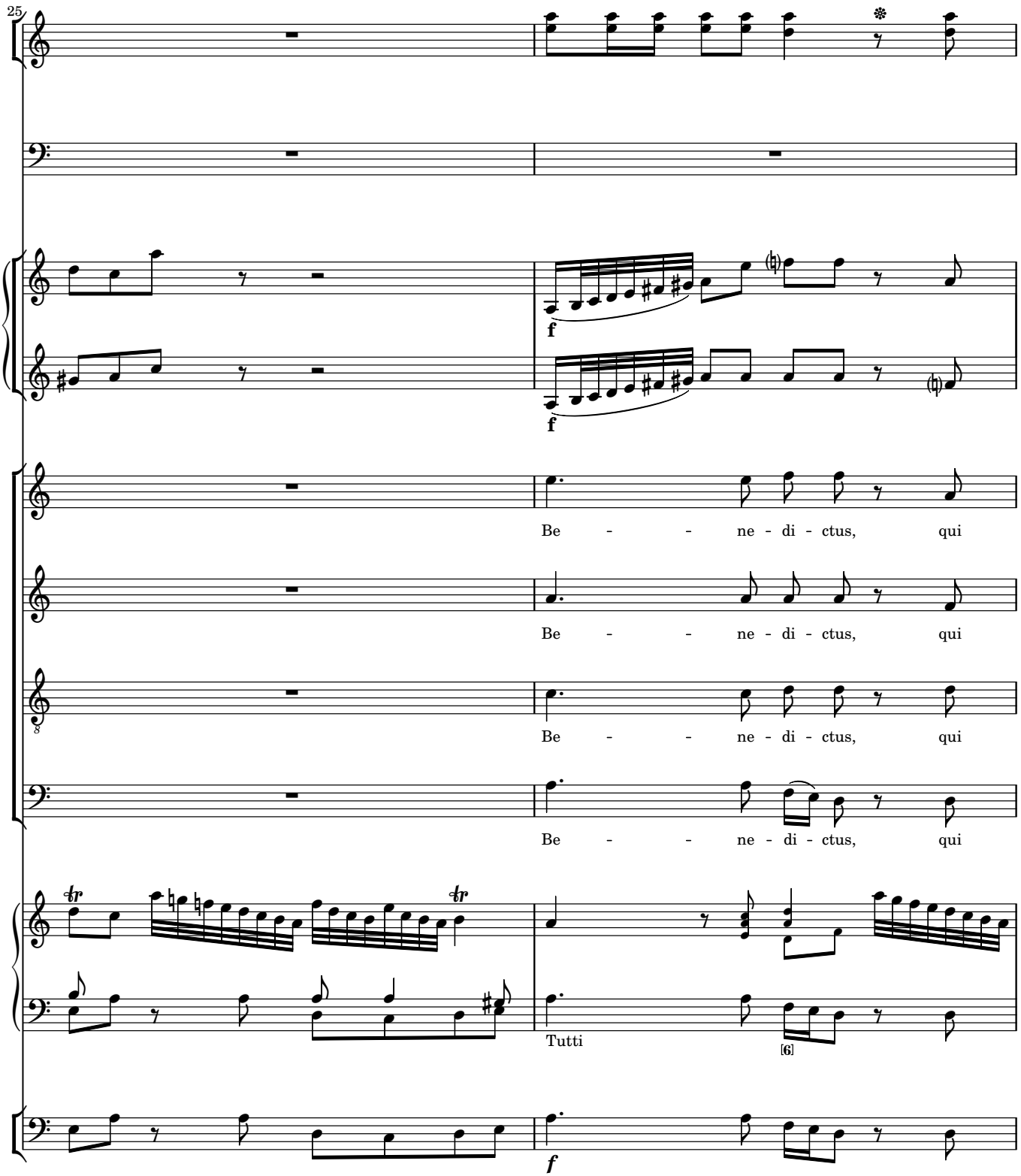
25
f
f
Be - - ne - di - ctus, qui
Be - - ne - di - ctus, qui
Be - - ne - di - ctus, qui
Be - - ne - di - ctus, qui
Tutti
[6]
f

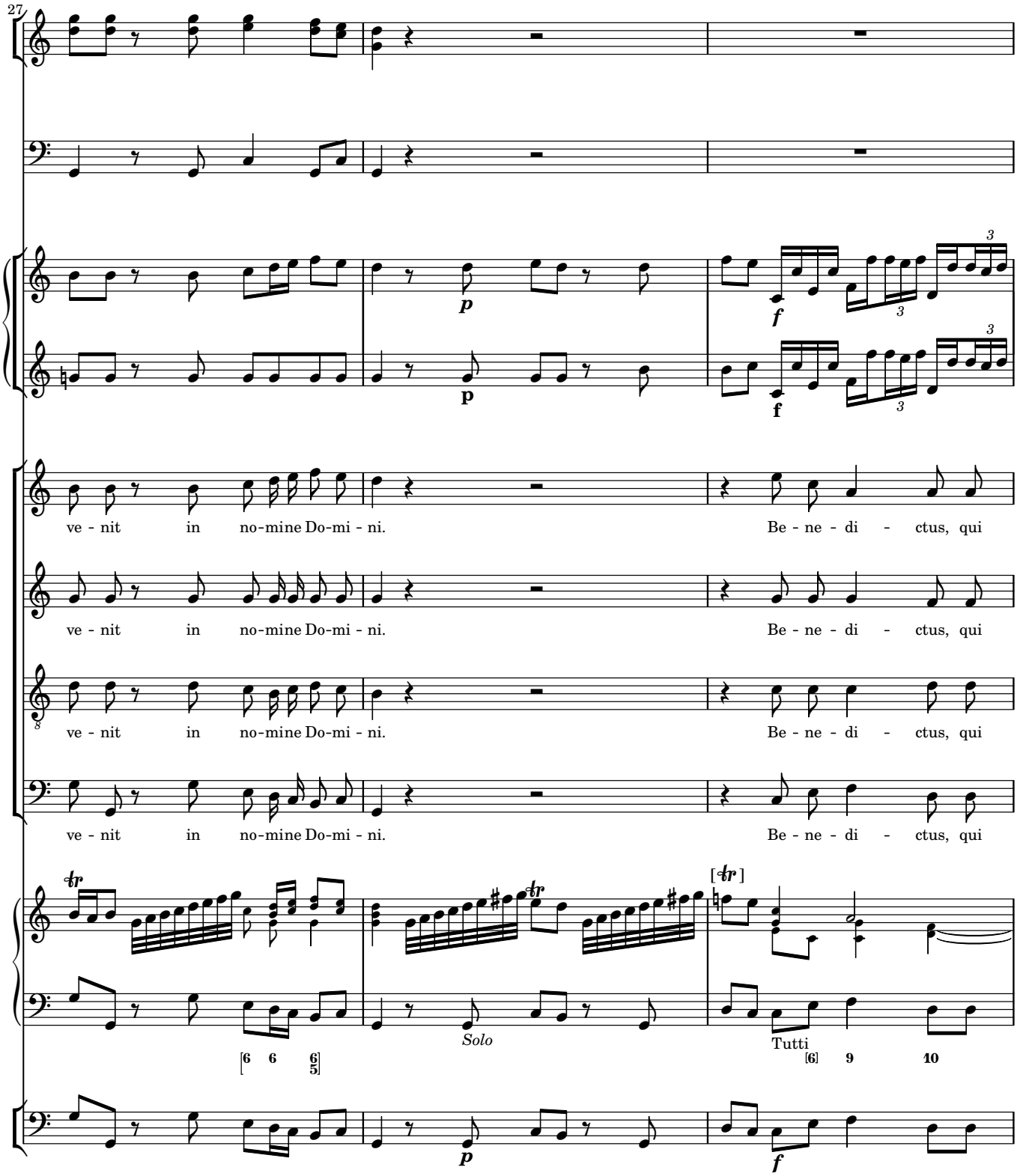
27
ve - nit in no-mine Do-mi - ni.
Be - ne - di - ctus, qui
Solo
Tutti

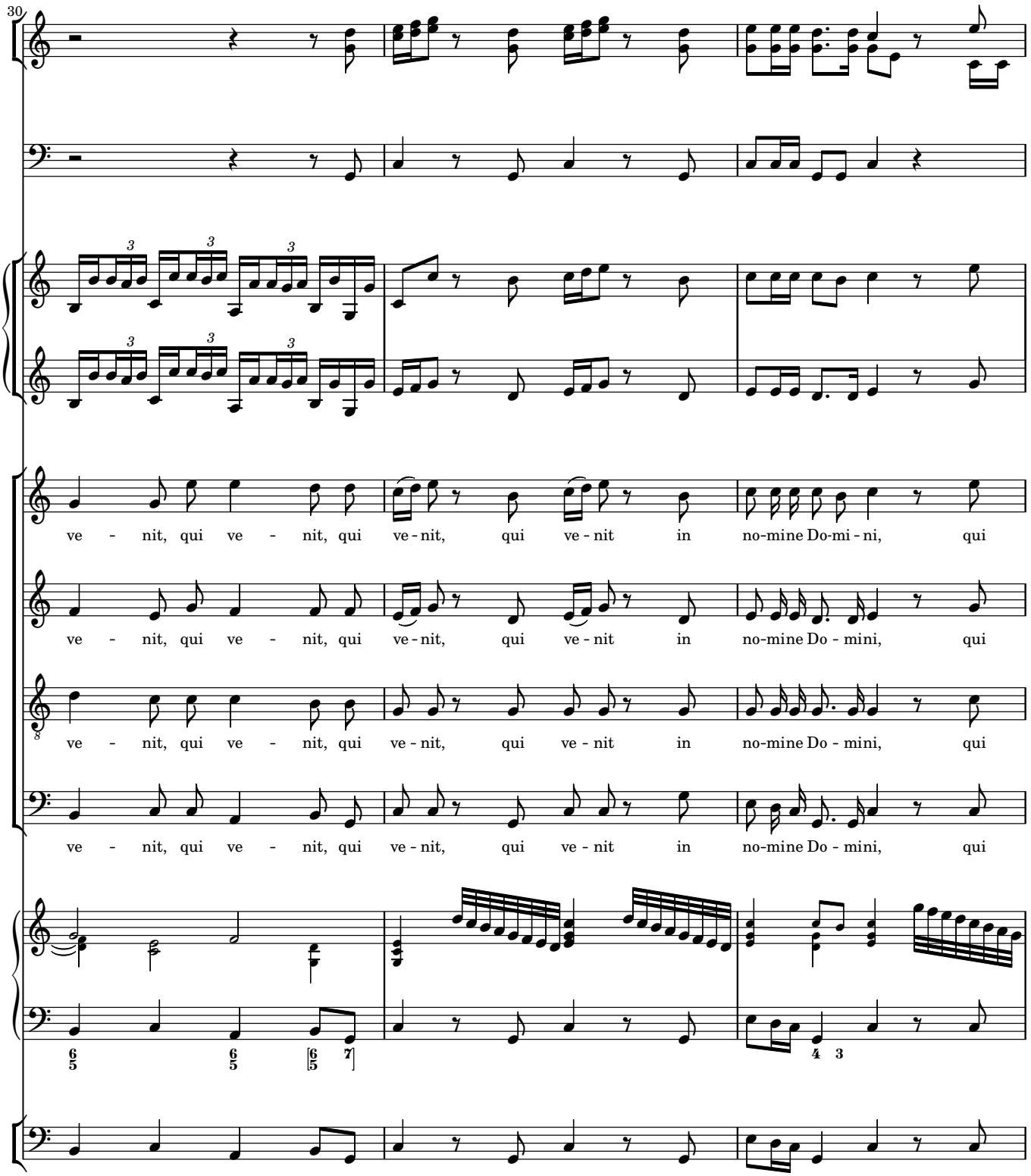
30
ve - nit, qui ve - nit, qui ve - nit, qui ve - nit in no-mine Do-mi - ni, qui
ve - nit, qui ve - nit, qui ve - nit, qui ve - nit in no-mine Do - mini, qui
ve - nit, qui ve - nit, qui ve - nit, qui ve - nit in no-mine Do - mini, qui
ve - nit, qui ve - nit, qui ve - nit, qui ve - nit in no-mine Do - mini, qui

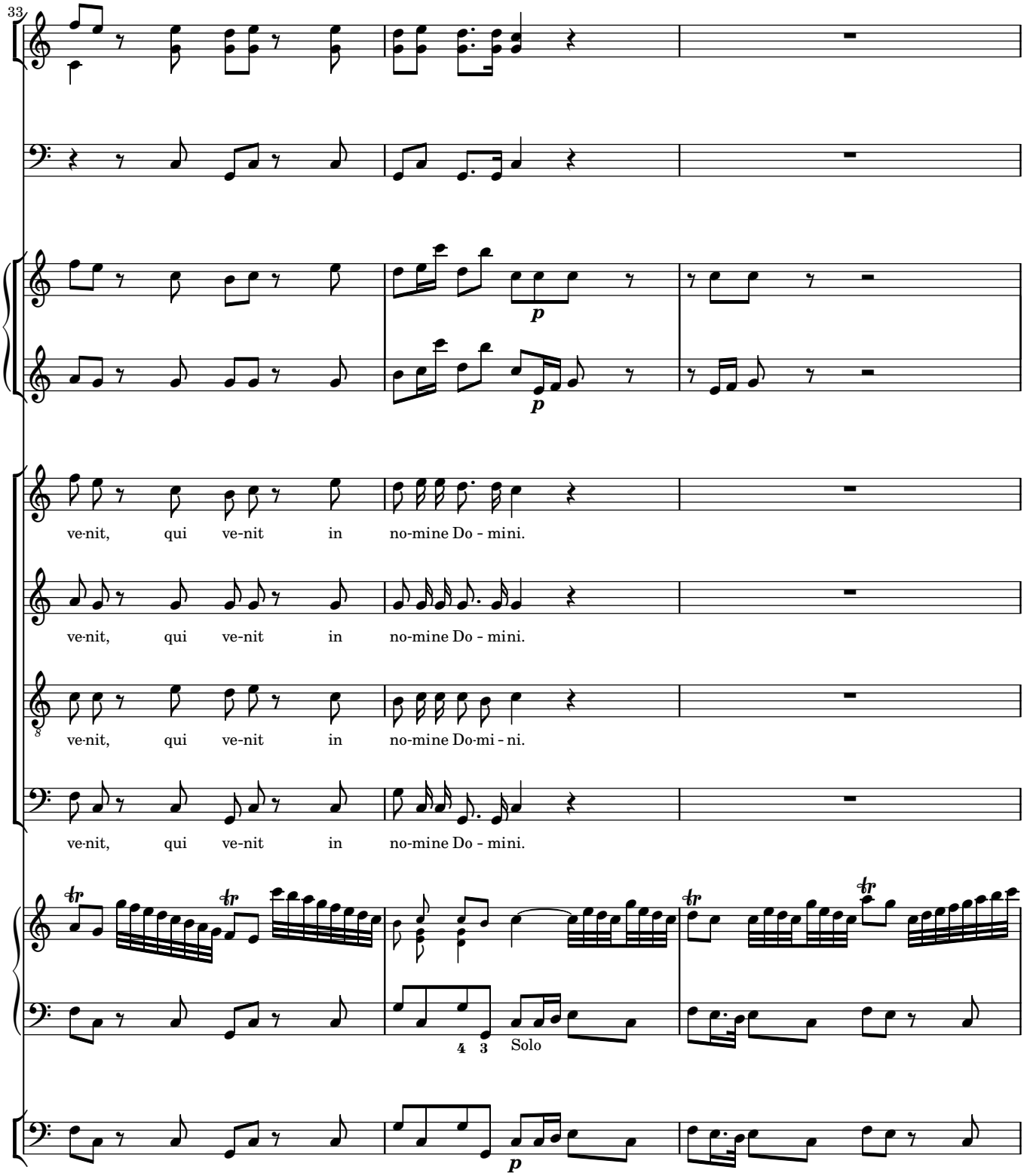
33
ve-nit, qui ve-nit in no-mine Do - mini.
ve-nit, qui ve-nit in no-mine Do - mini.
ve-nit, qui ve-nit in no-mine Do-mi - ni.
ve-nit, qui ve-nit in no-mine Do - mini.
Solo

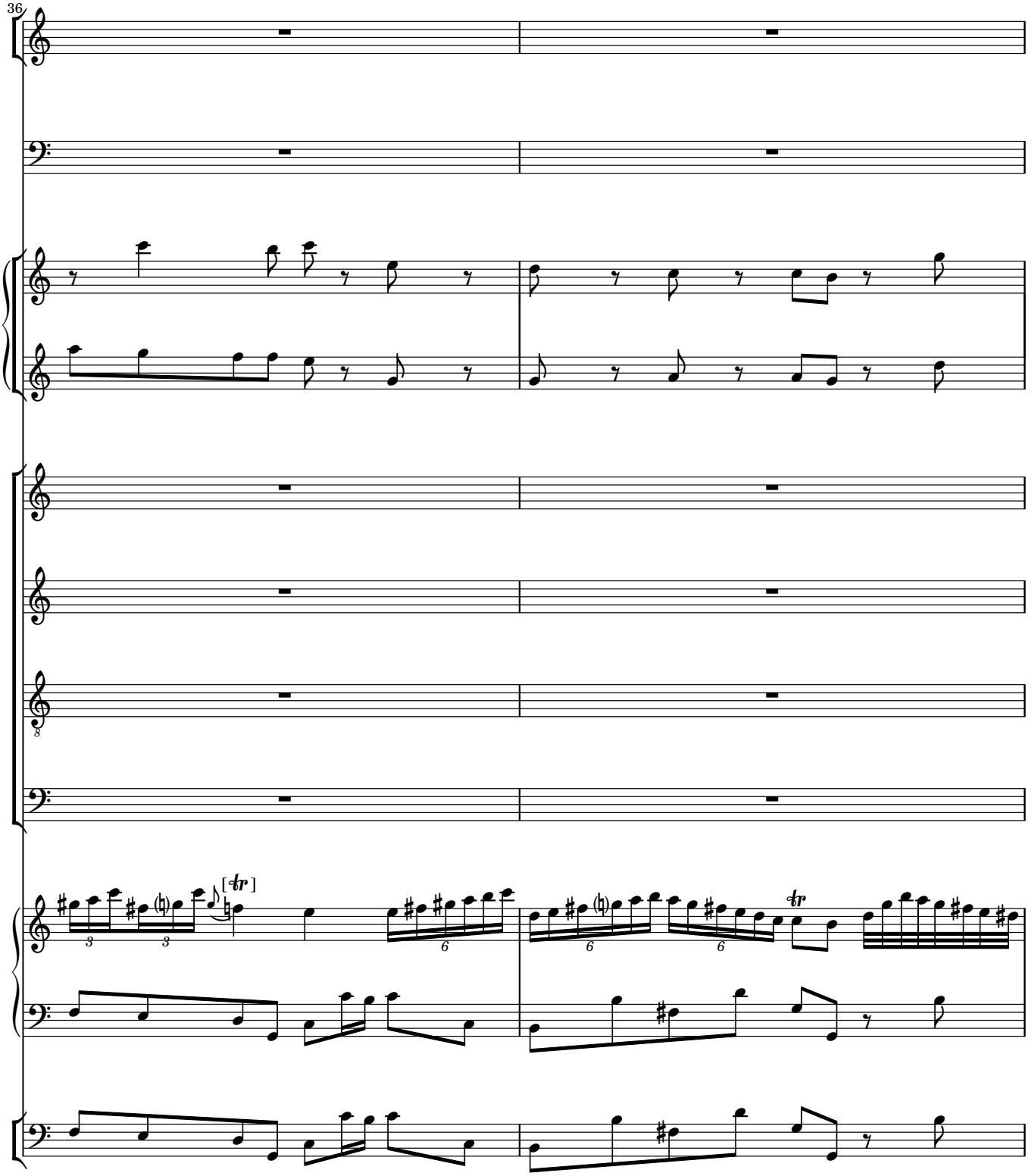
36
[tr]
tr

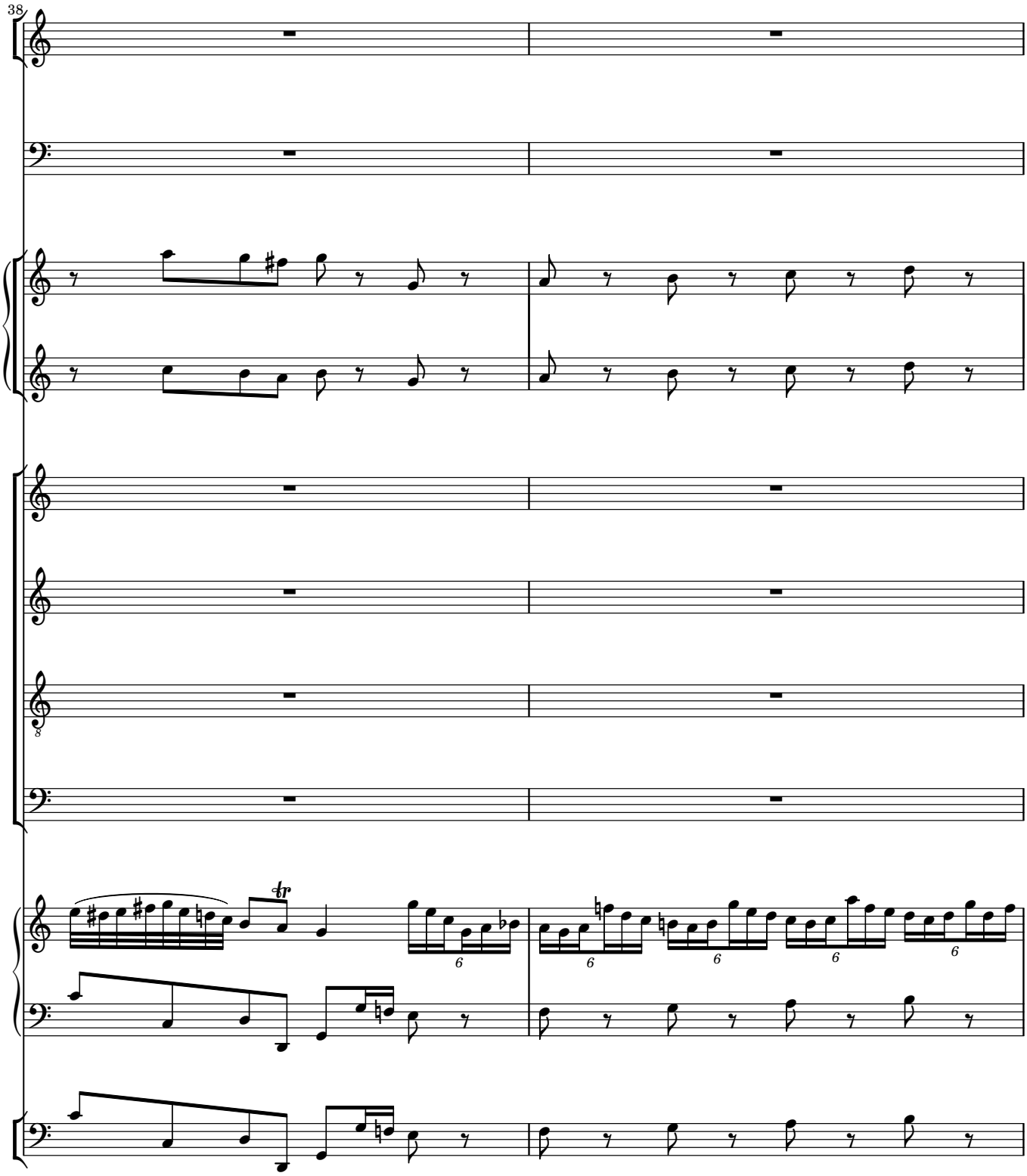
38
tr
6
6
6
6

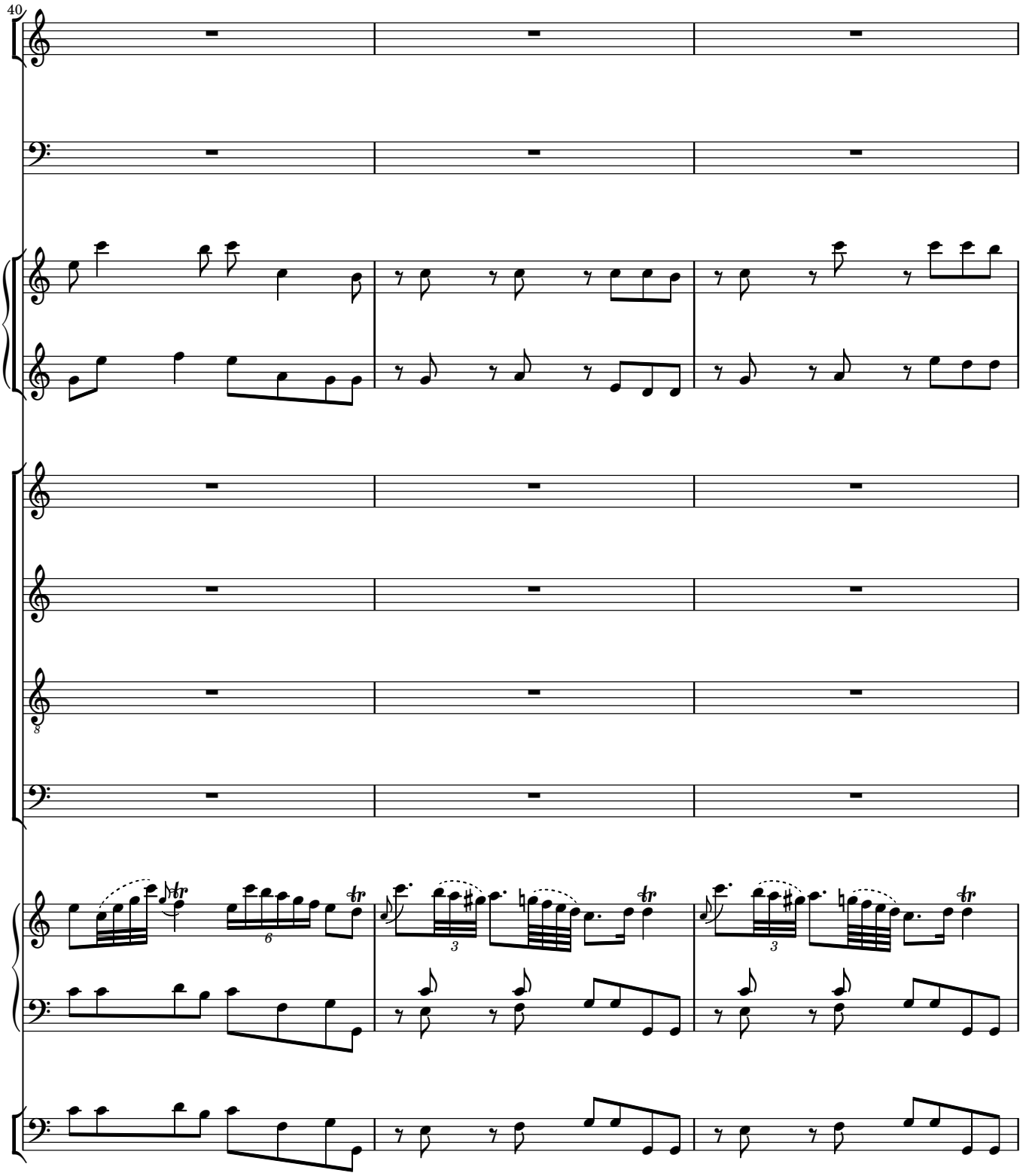
40
8
6
3
3

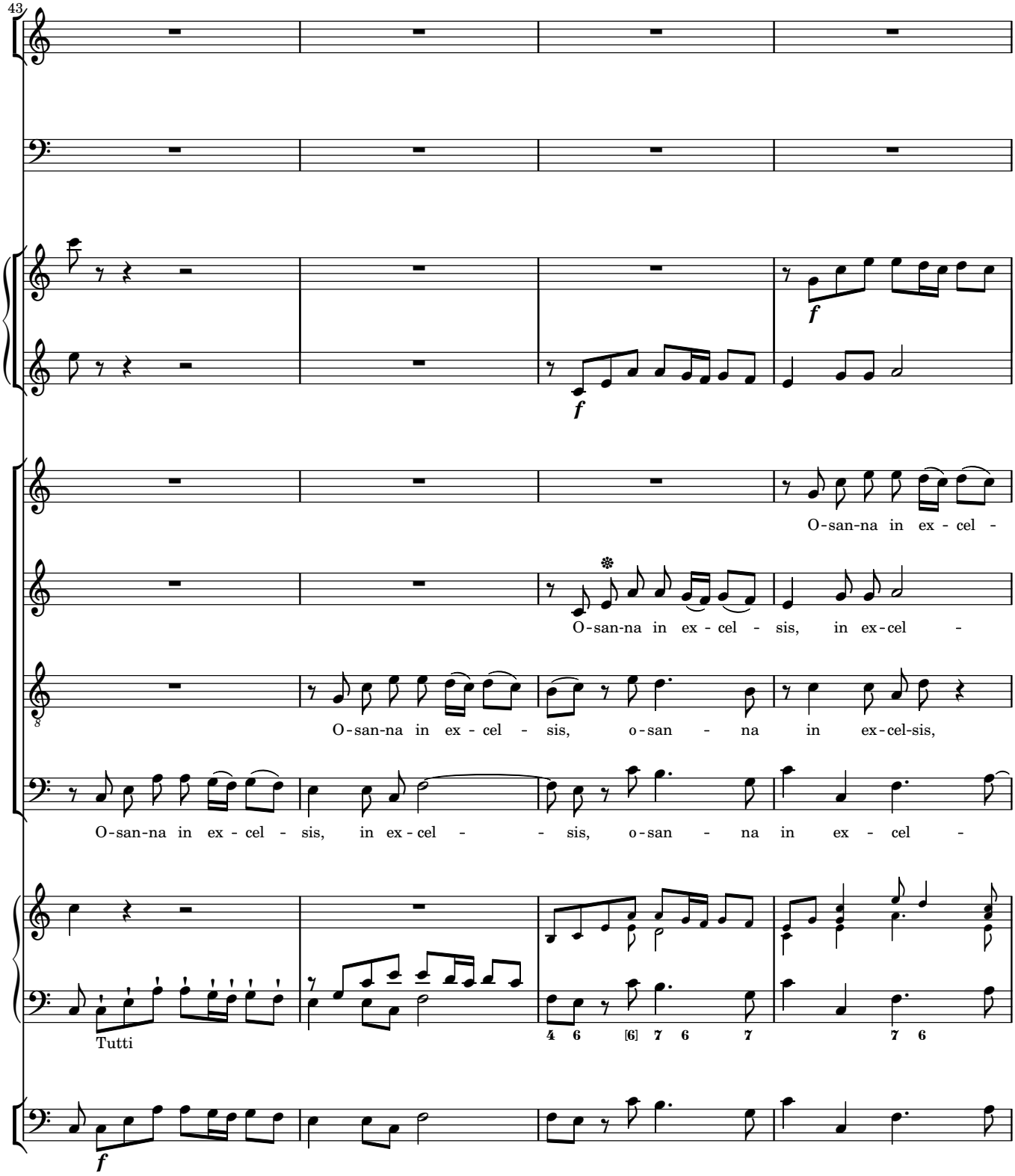
43
O-san-na in ex - cel -
O-san-na in ex - cel - sis, in ex-cel -
O-san-na in ex - cel - sis, o-san - na in ex-cel-sis,
O-san-na in ex - cel - sis, in ex - cel - - sis, o-san - na in ex - cel -
Tutti
4 6 [6] 7 6 7 7 6

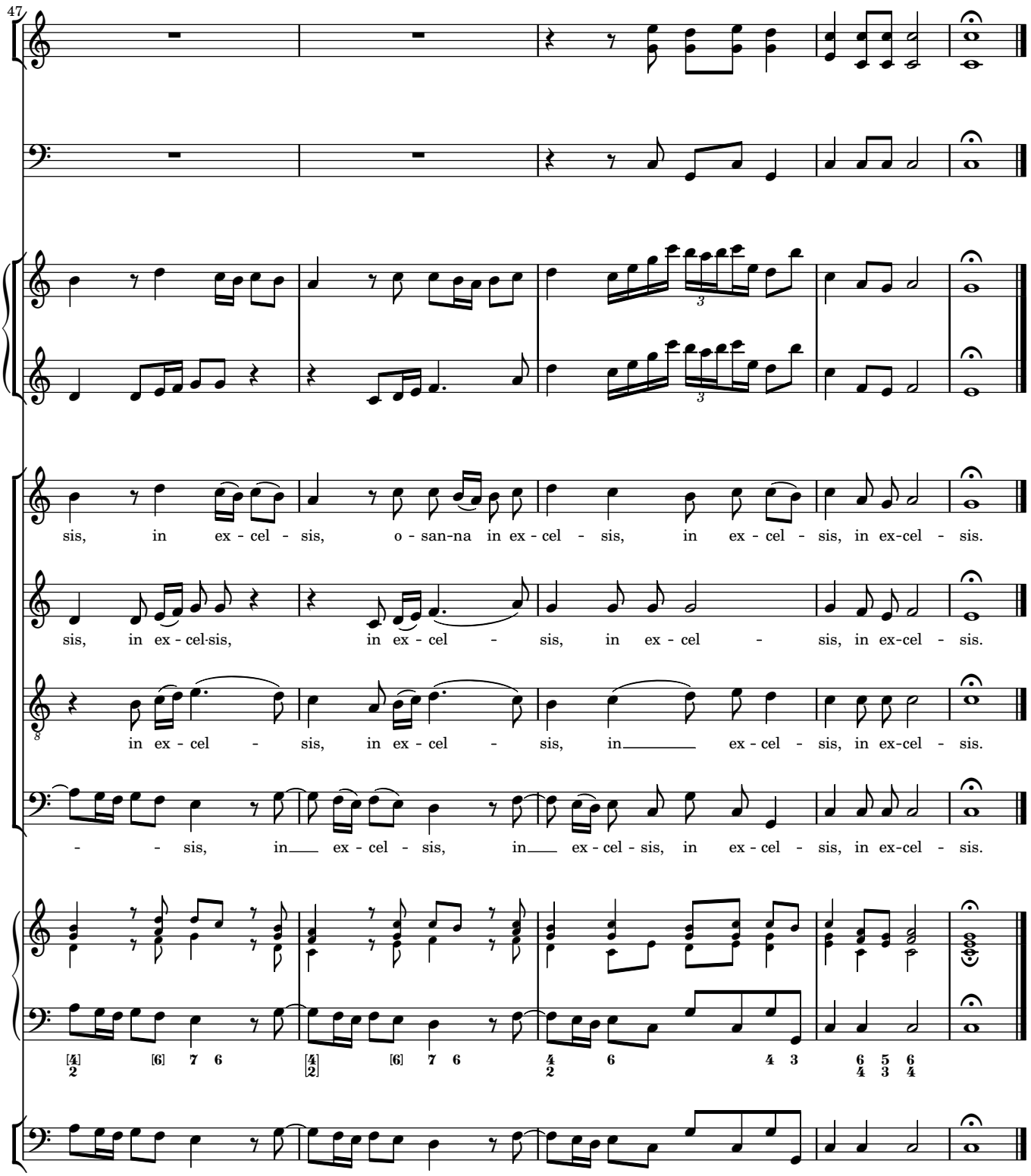
47
sis, in ex - cel - sis, o - san-na in ex - cel - sis, in ex - cel - sis, in ex-cel - sis.
sis, in ex - cel·sis, in ex - cel - sis, in ex - cel - sis, in ex-cel - sis.
in ex - cel - sis, in ex - cel - sis, in ex - cel - sis, in ex-cel - sis.
- - sis, in ex - cel - sis, in ex - cel - sis, in ex - cel - sis, in ex-cel - sis.

6 Agnus Dei

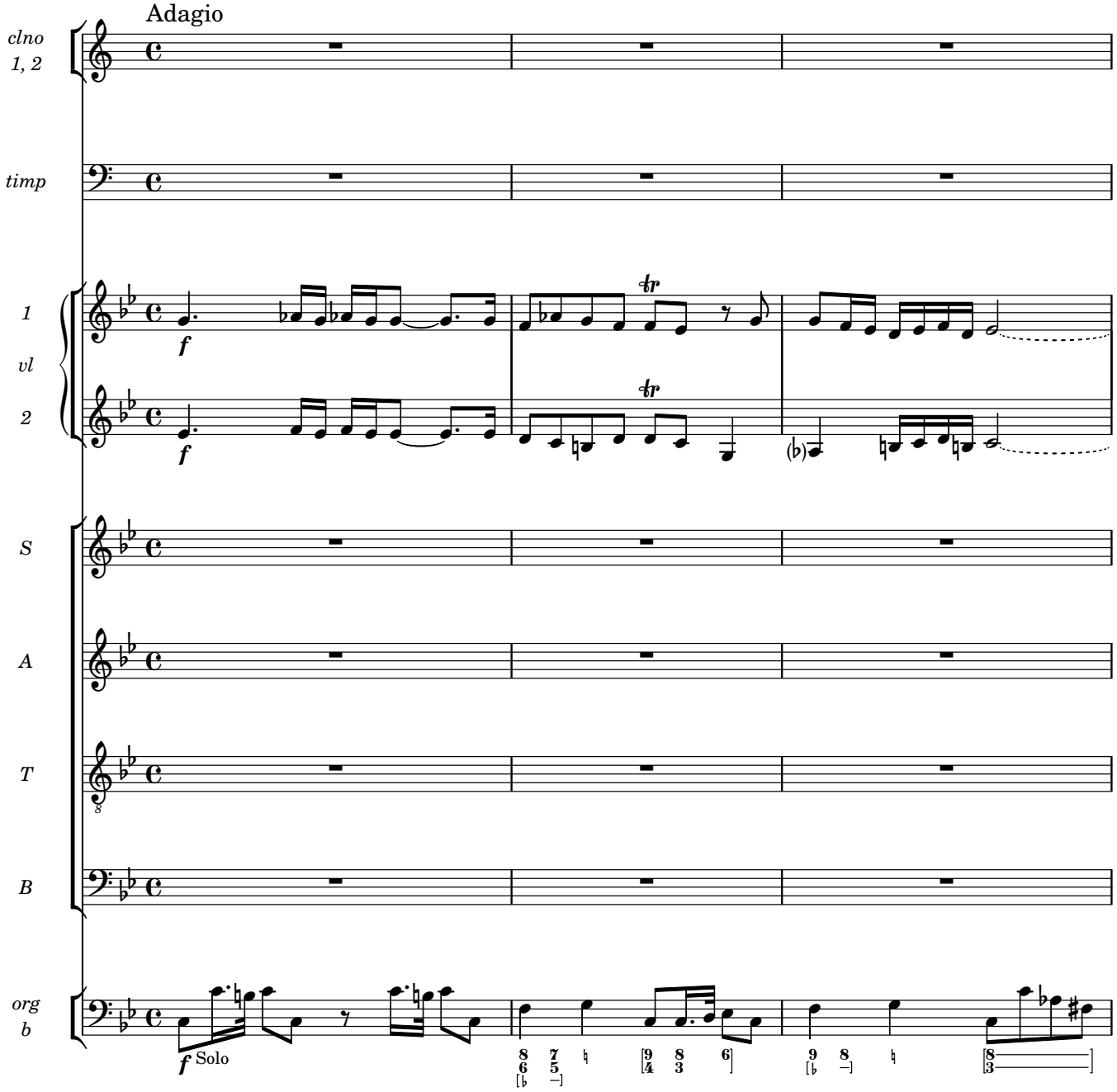

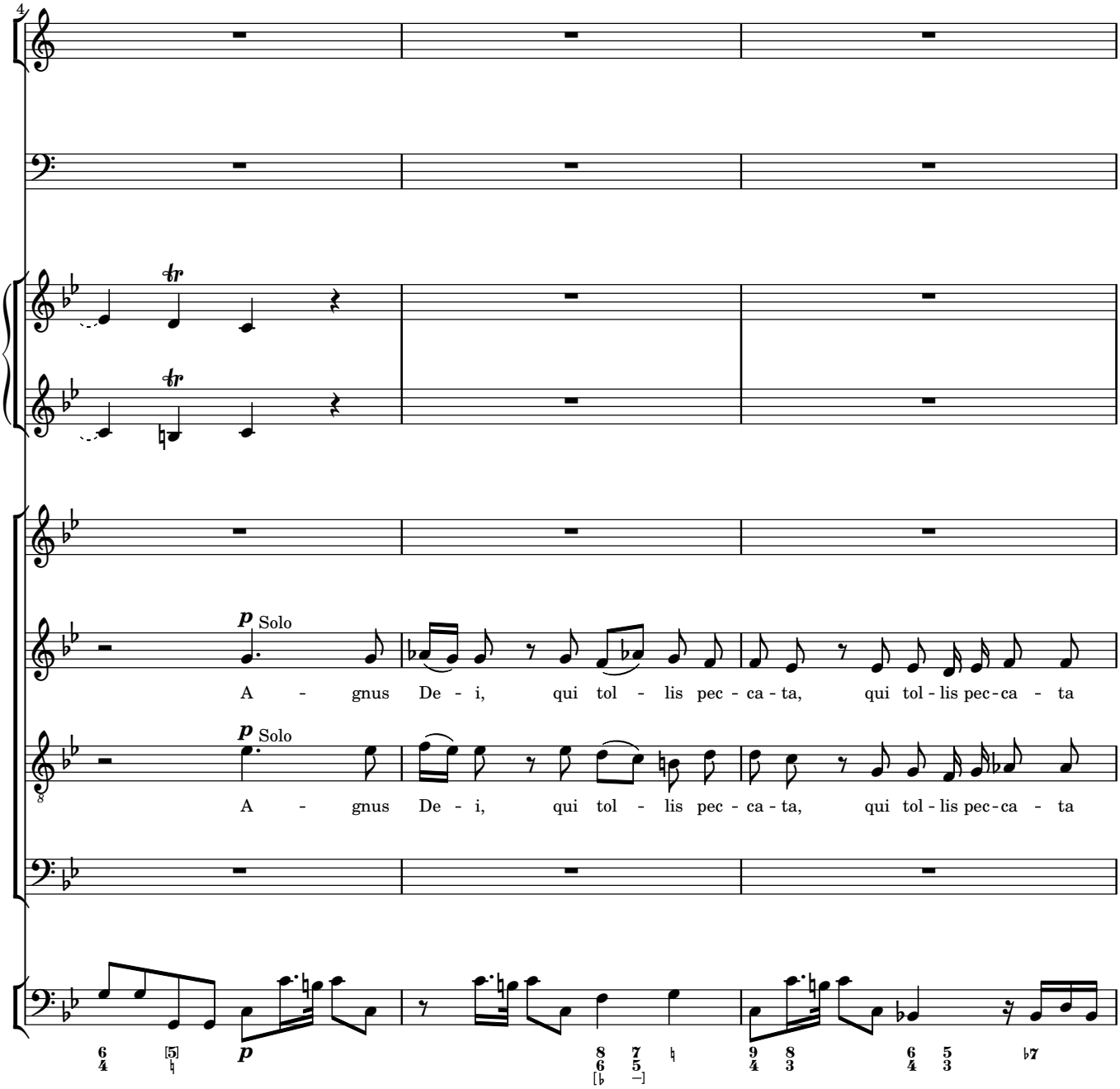
4
p Solo
A - gnus De - i, qui tol - lis pec - ca - ta, qui tol - lis pec - ca - ta
p Solo
A - gnus De - i, qui tol - lis pec - ca - ta, qui tol - lis pec - ca - ta
p

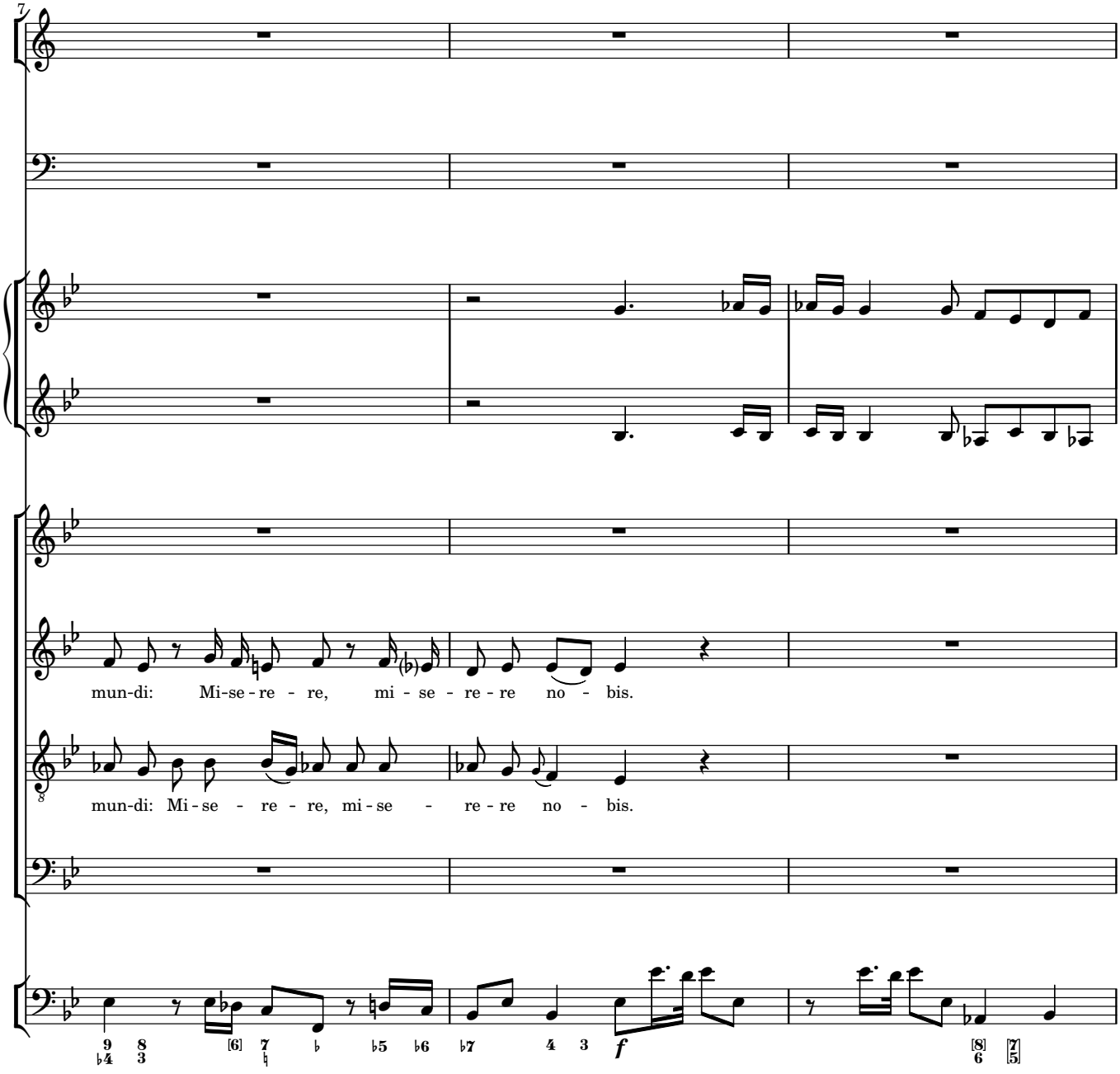
7
mun-di: Mi-se-re - re, mi - se - re - re no - bis.
mun-di: Mi - se - re - re, mi - se - re - re no - bis.
f

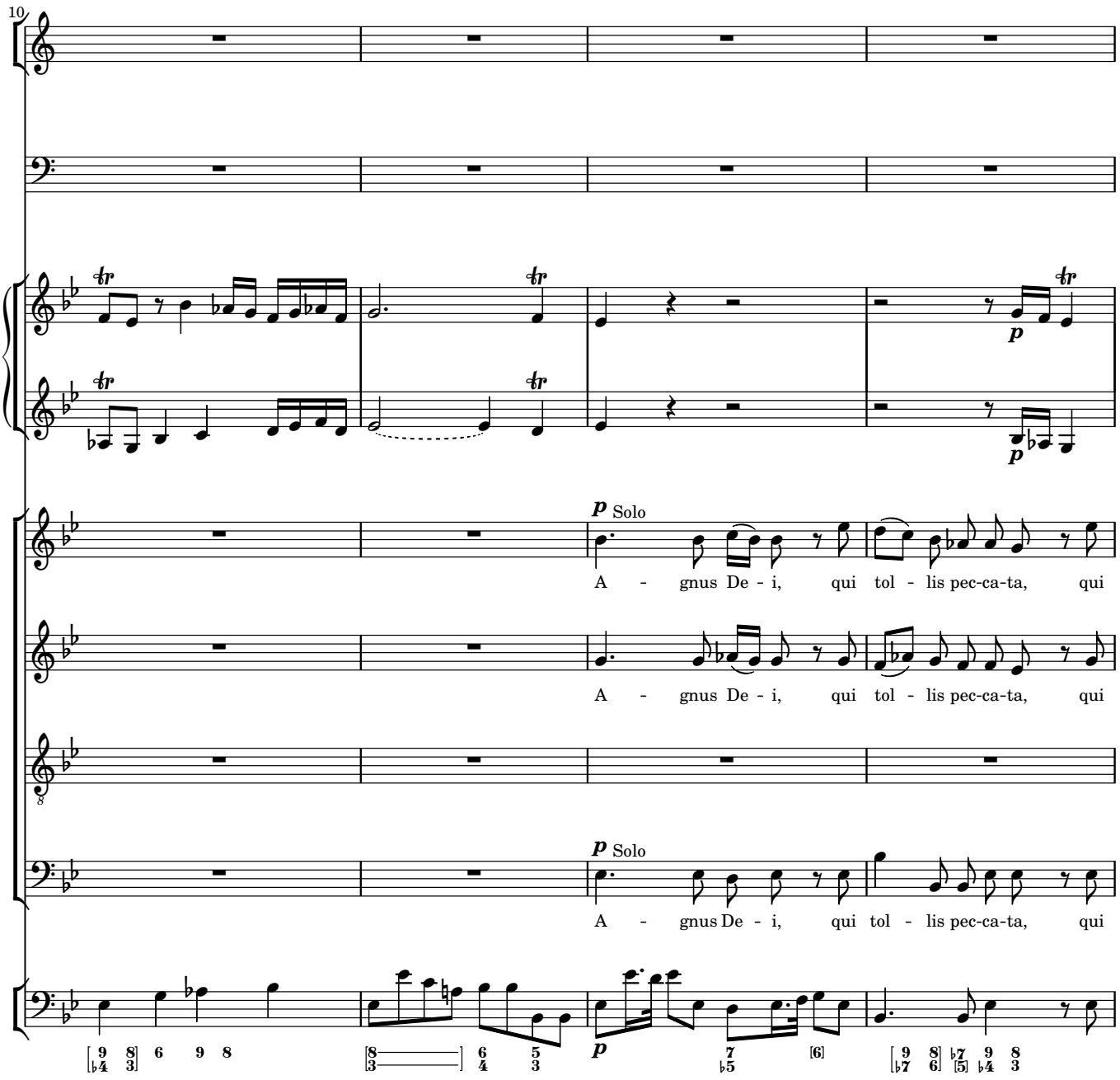
10
p Solo
A - gnus De - i, qui tol - lis pec-ca-ta, qui
A - gnus De - i, qui tol - lis pec-ca-ta, qui
p Solo
A - gnus De - i, qui tol - lis pec-ca-ta, qui

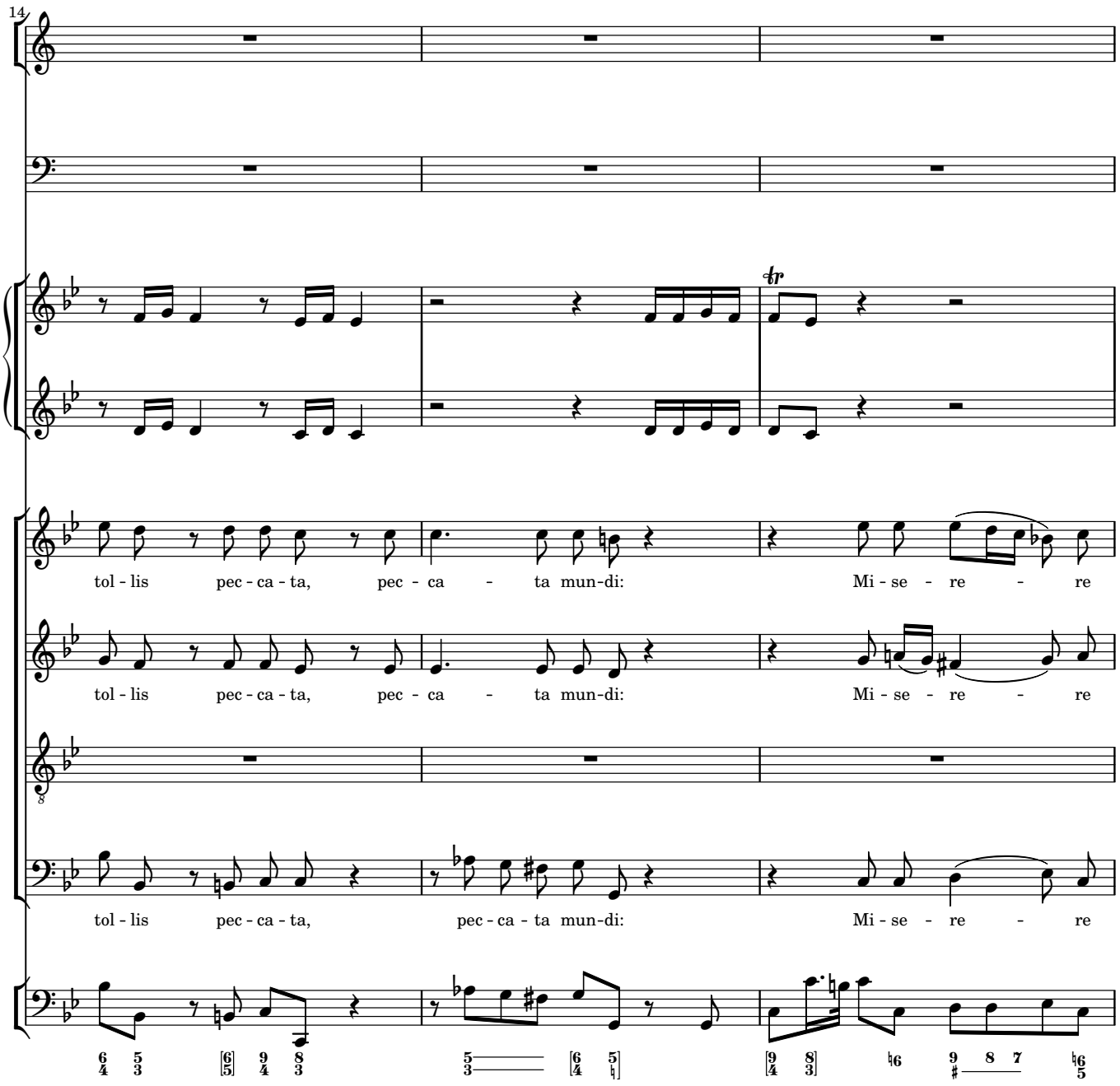
14
tol - lis pec - ca - ta, pec - ca - ta mun-di: Mi - se - re - re
tol - lis pec - ca - ta, pec - ca - ta mun-di: Mi - se - re - re
tol - lis pec - ca - ta, pec - ca - ta mun-di: Mi - se - re - re

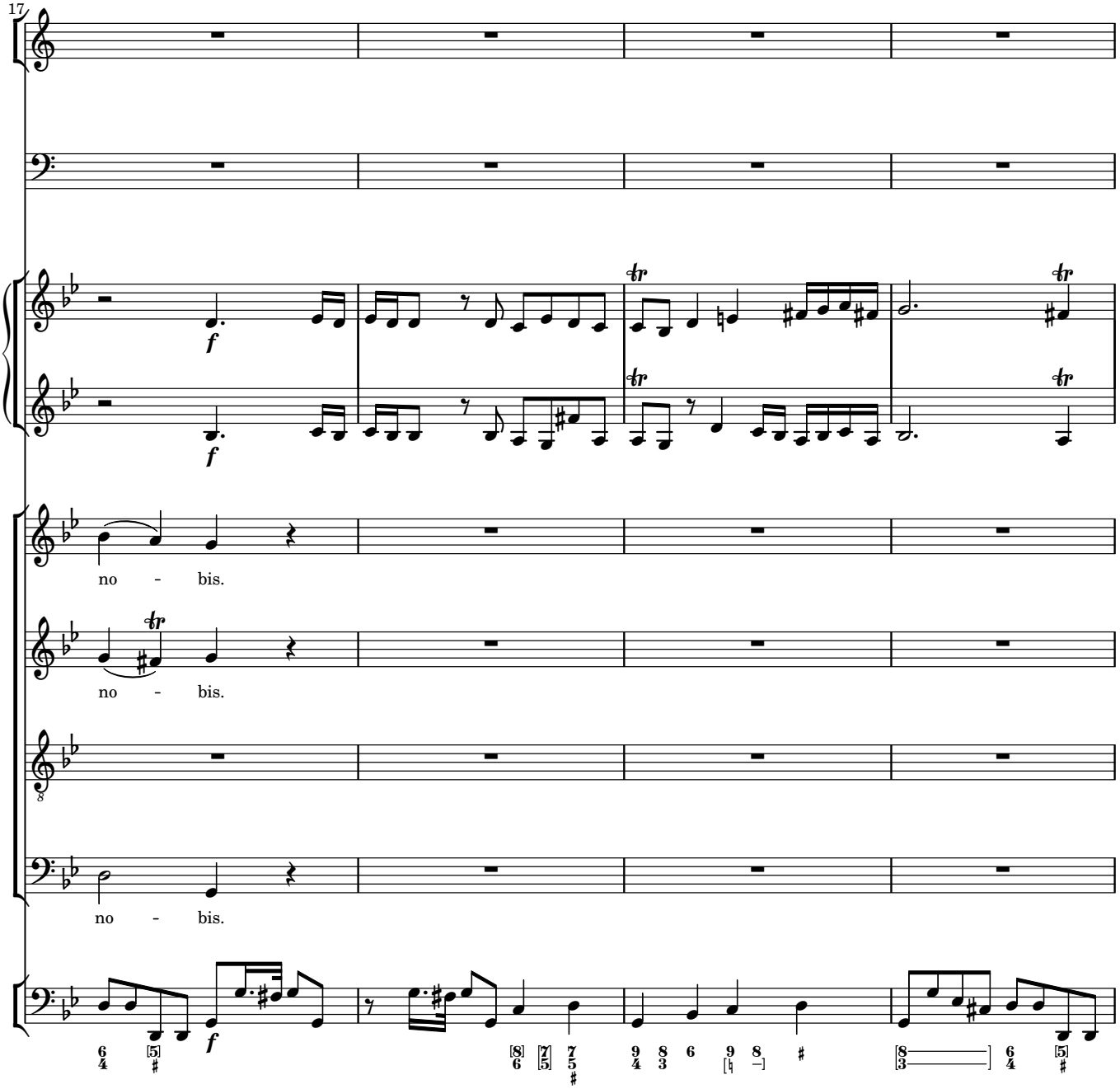
17
f
f
no - bis.
no - bis.
no - bis.
8
f

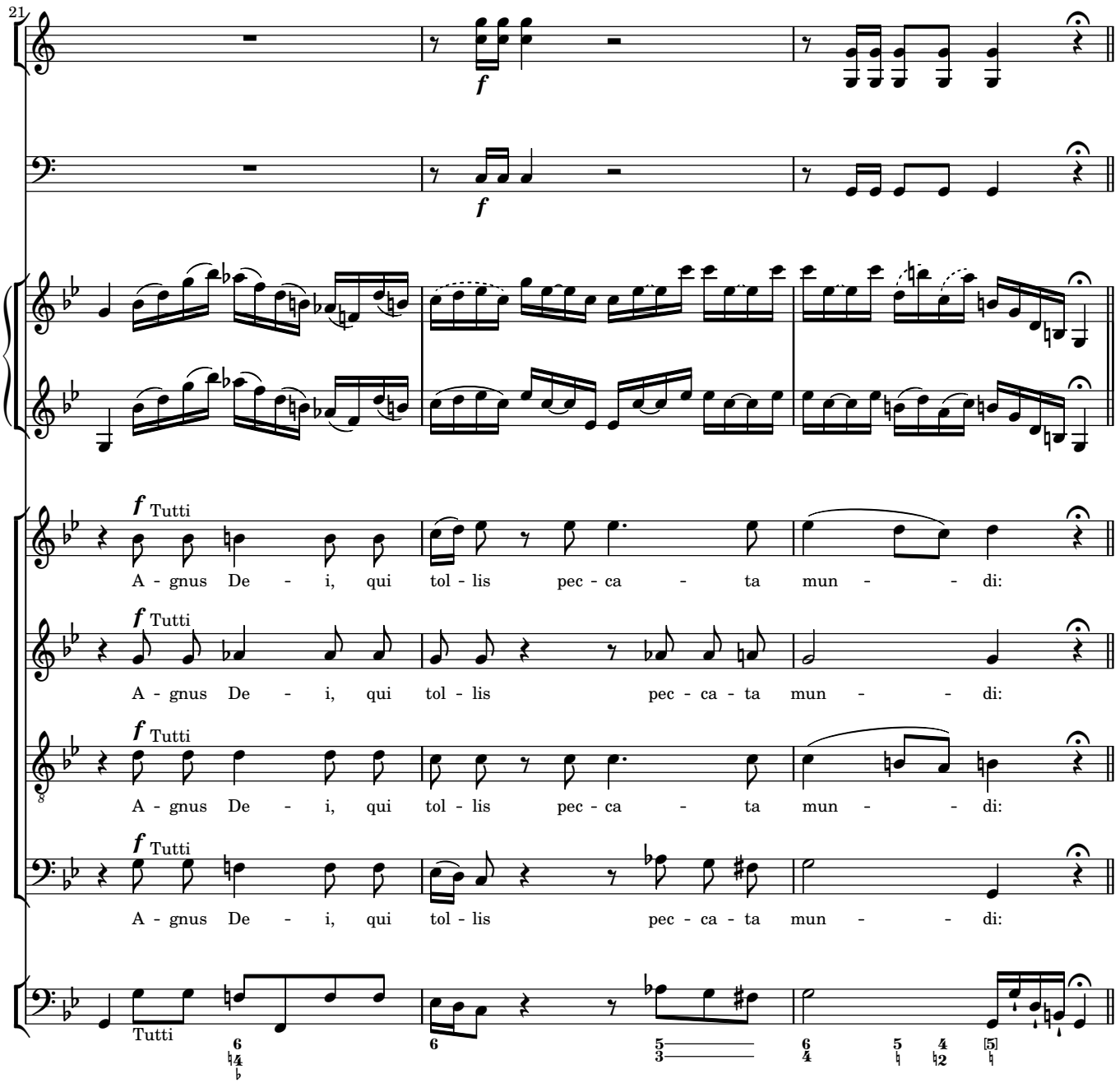
21
f
f
f Tutti
A - gnus De - i, qui tol - lis pec - ca - ta mun - - di:
f Tutti
A - gnus De - i, qui tol - lis pec - ca - ta mun - - di:
f Tutti
A - gnus De - i, qui tol - lis pec - ca - ta mun - - di:
f Tutti
A - gnus De - i, qui tol - lis pec - ca - ta mun - - di:
Tutti

Dona nobis pacem

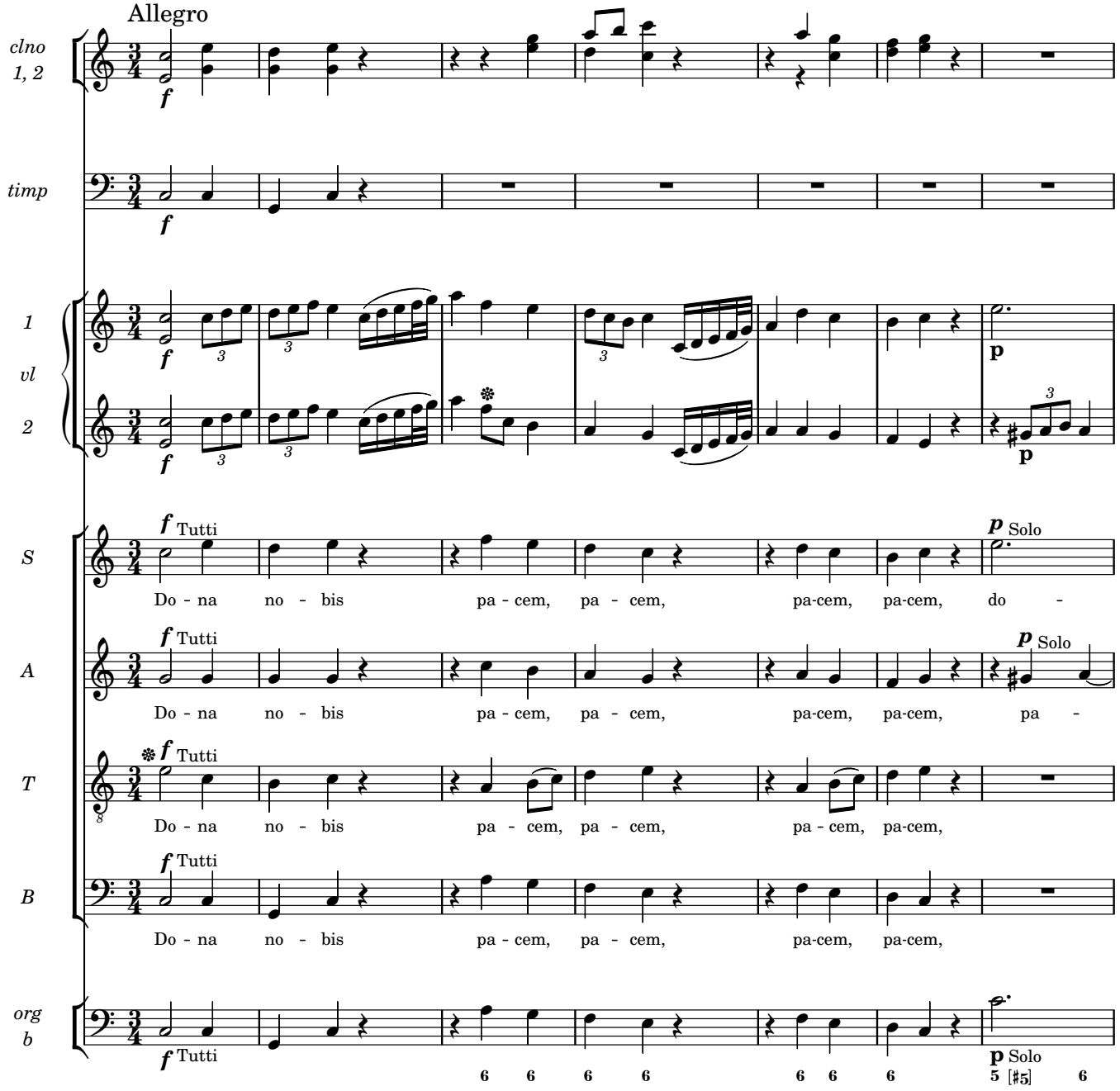

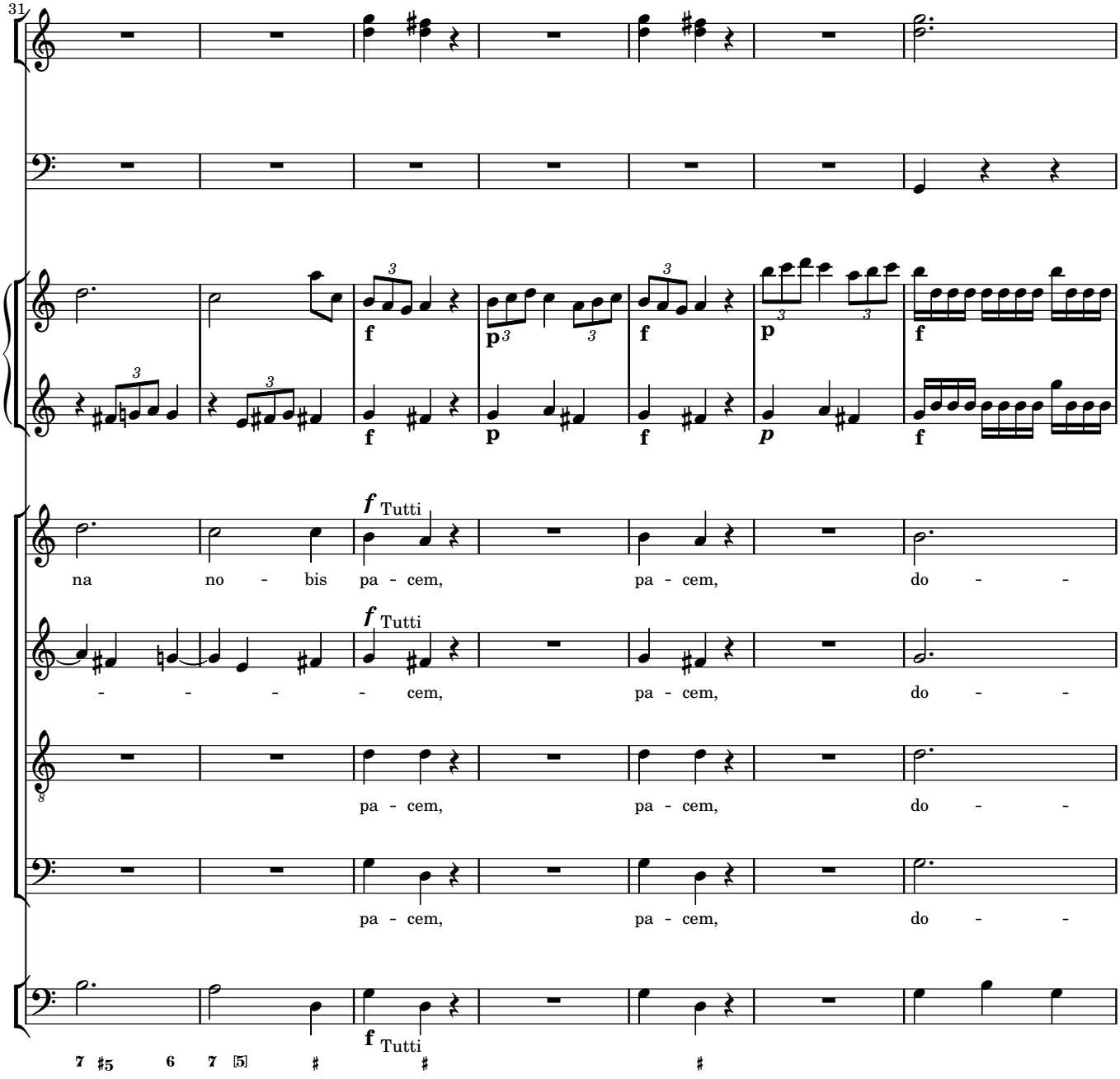
31
f Tutti
na no - bis pa - cem, pa - cem, do -
f Tutti
- - - - cem, pa - cem, do -
pa - cem, pa - cem, do -
pa - cem, pa - cem, do -
f Tutti

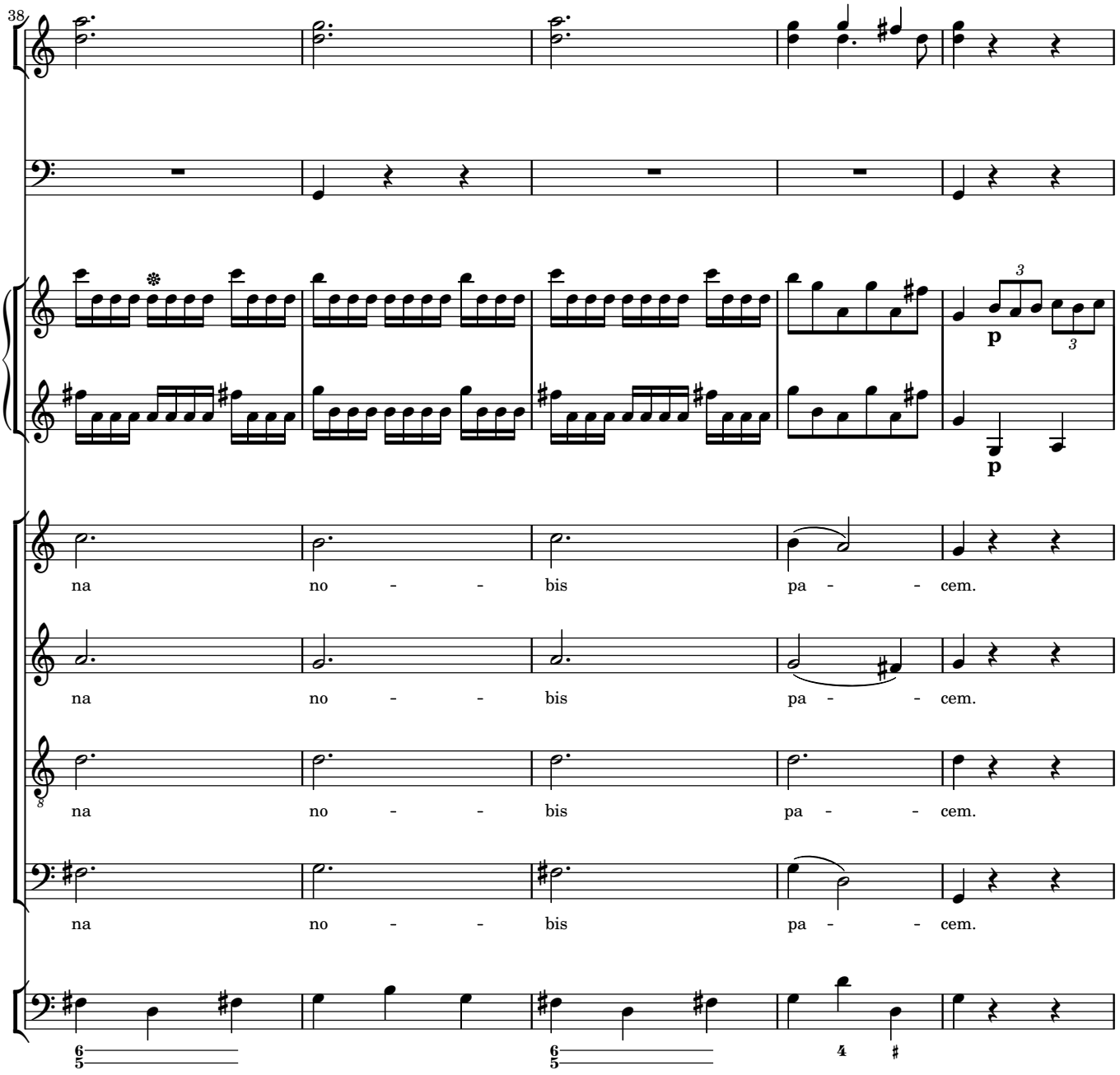
38
p
p
na no - - bis pa - - cem.
na no - - bis pa - - cem.
na no - - bis pa - - cem.
na no - - bis pa - - cem.

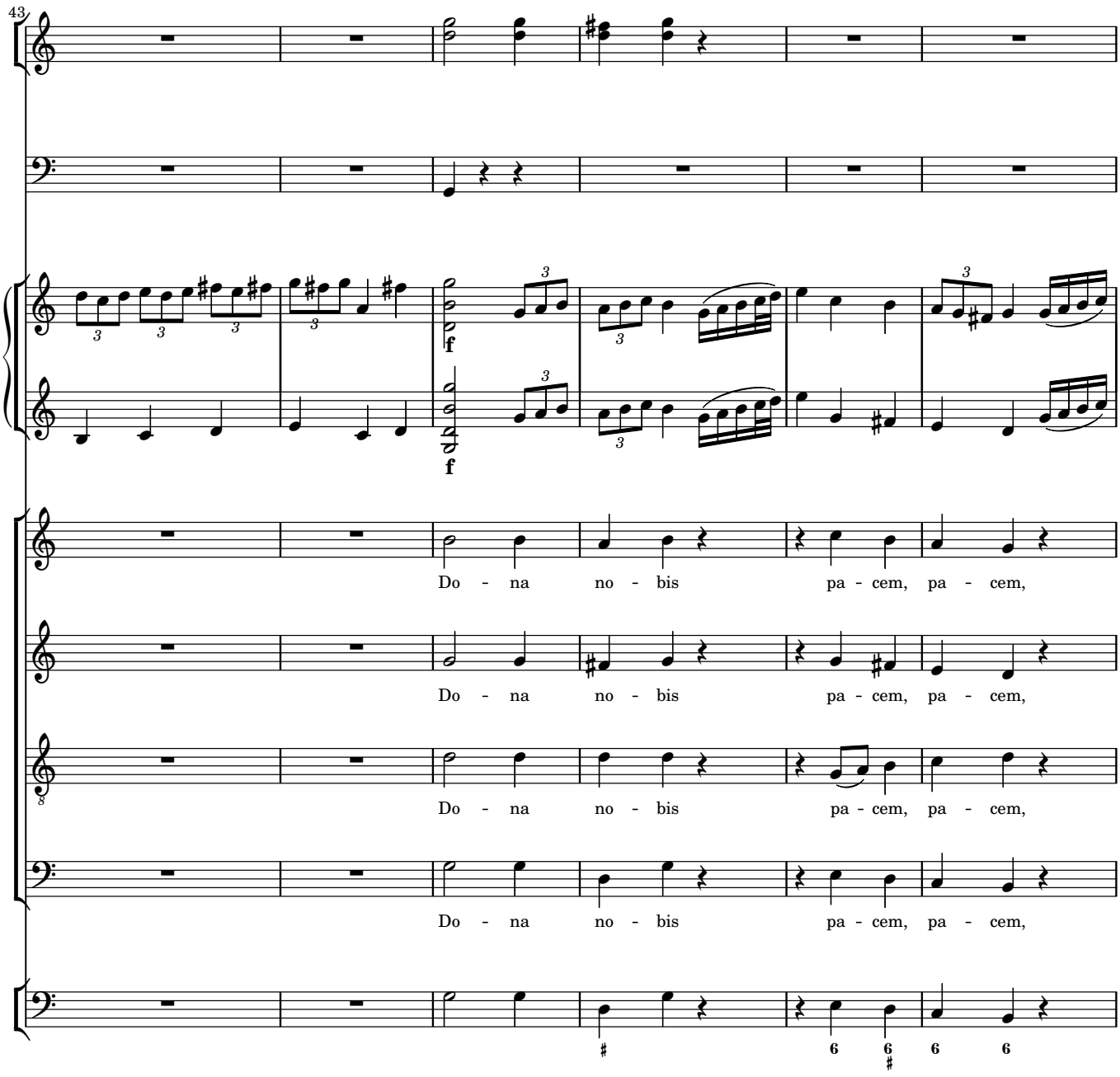
43
f
f
Do - na no - bis pa - cem, pa - cem,
Do - na no - bis pa - cem, pa - cem,
Do - na no - bis pa - cem, pa - cem,
Do - na no - bis pa - cem, pa - cem,

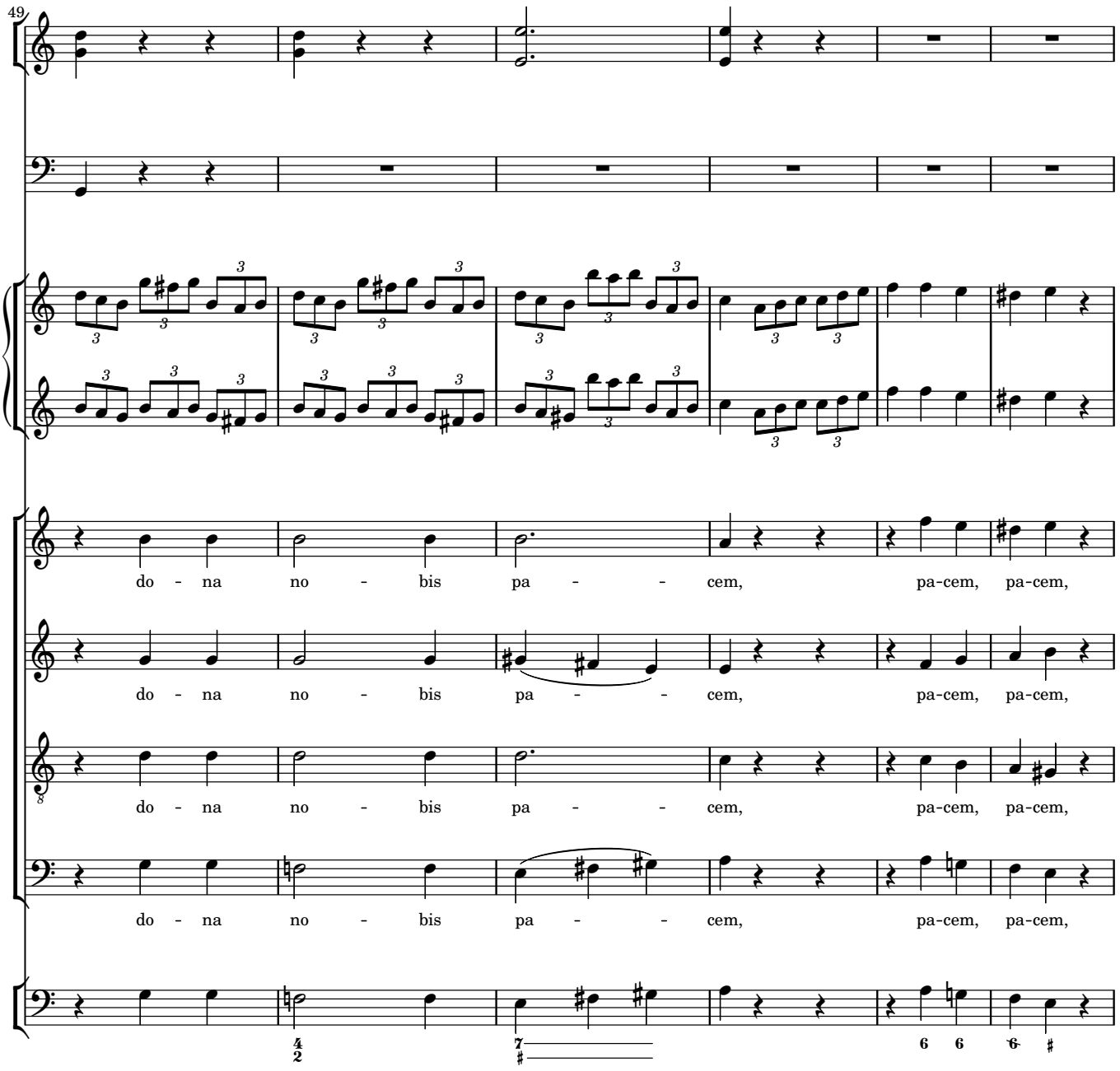
49
do - na no - bis pa - - cem, pa-cem, pa-cem,
do - na no - bis pa - - cem, pa-cem, pa-cem,
do - na no - bis pa - - cem, pa-cem, pa-cem,
do - na no - bis pa - - cem, pa-cem, pa-cem,

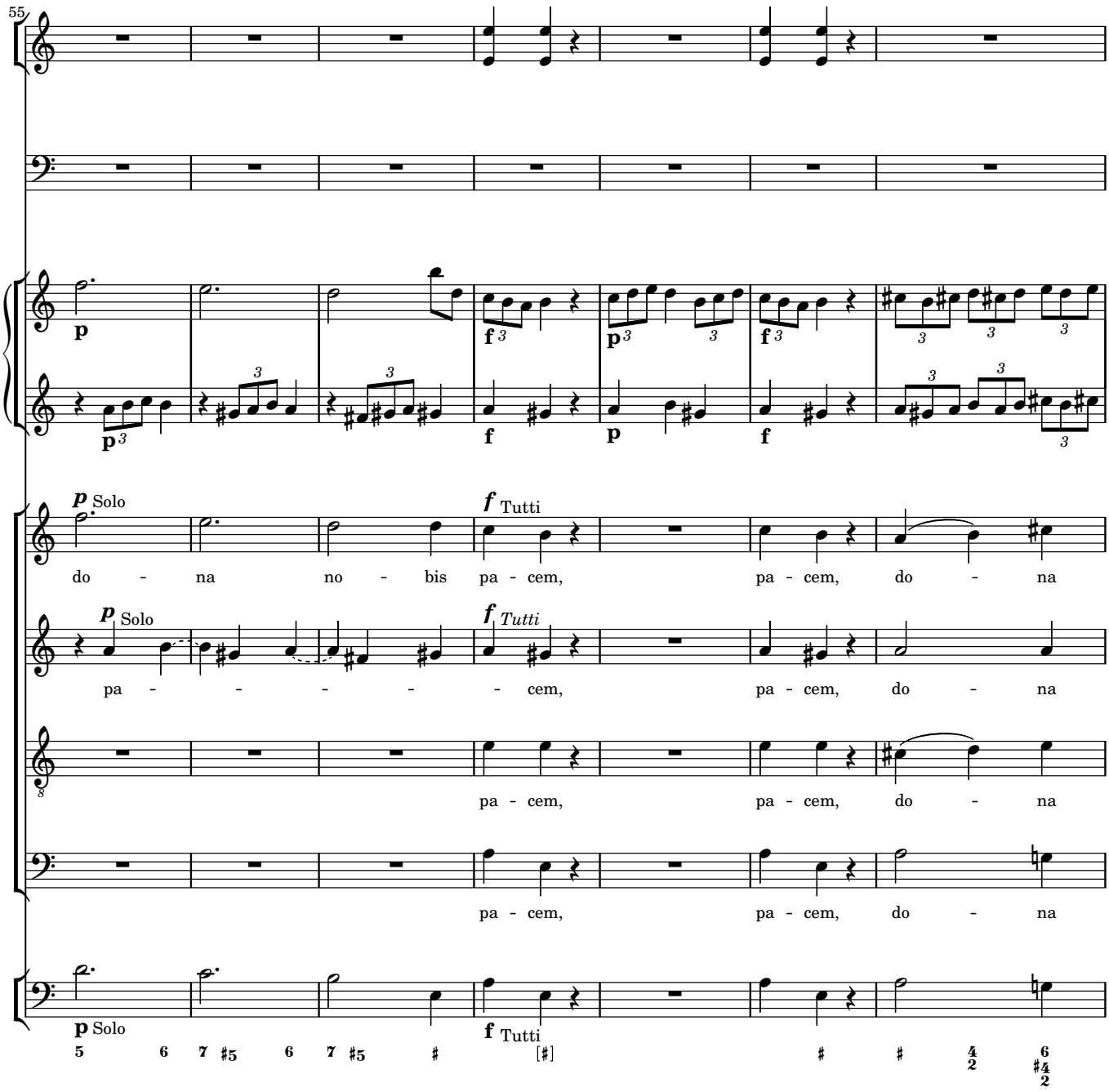
55
p
f
p
f
p
f
p Solo
f Tutti
do - na no - bis pa - cem, pa - cem, do - na
p Solo
f Tutti
pa - - - - - cem, pa - cem, do - na
pa - cem, pa - cem, do - na
pa - cem, pa - cem, do - na
p Solo
f Tutti

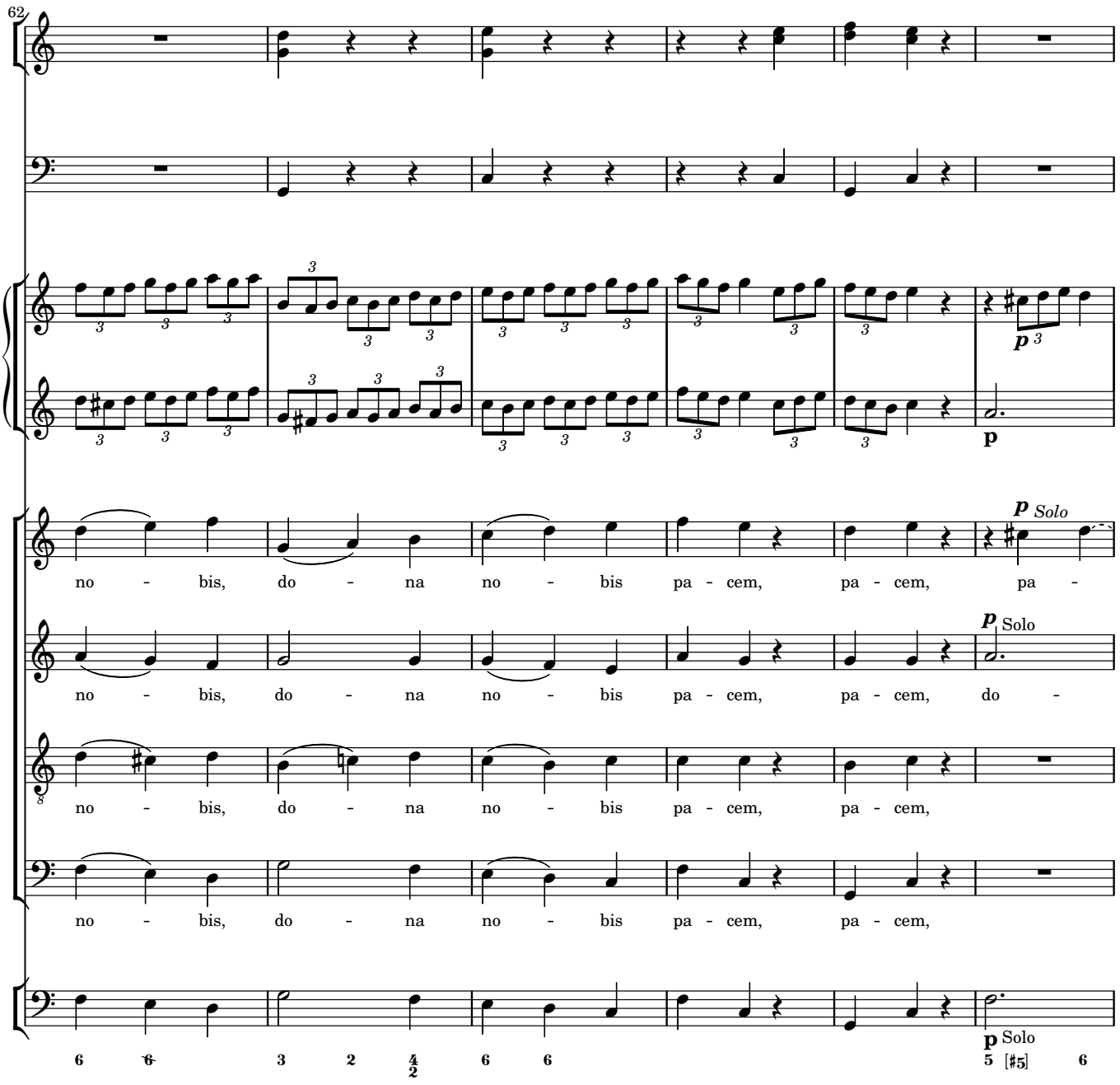
62
p Solo
no - bis, do - na no - bis pa - cem, pa - cem, pa -
p Solo
no - bis, do - na no - bis pa - cem, pa - cem, do -
no - bis, do - na no - bis pa - cem, pa - cem,
no - bis, do - na no - bis pa - cem, pa - cem,
p Solo

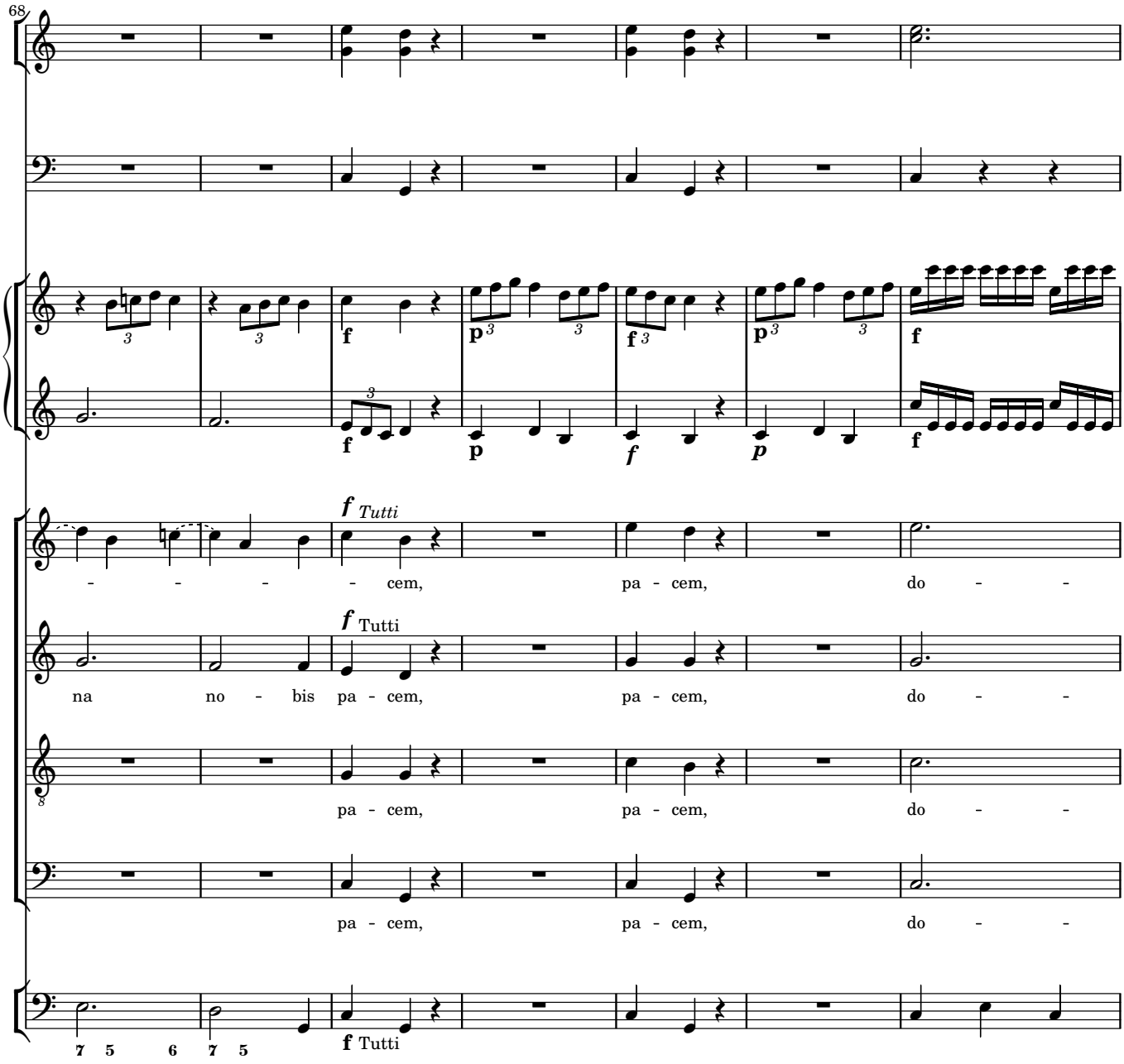
68
f Tutti
- - - - cem, pa - cem, do - -
f Tutti
na no - bis pa - cem, pa - cem, do - -
pa - cem, pa - cem, do - -
pa - cem, pa - cem, do - -
7 5 6 7 5
f Tutti

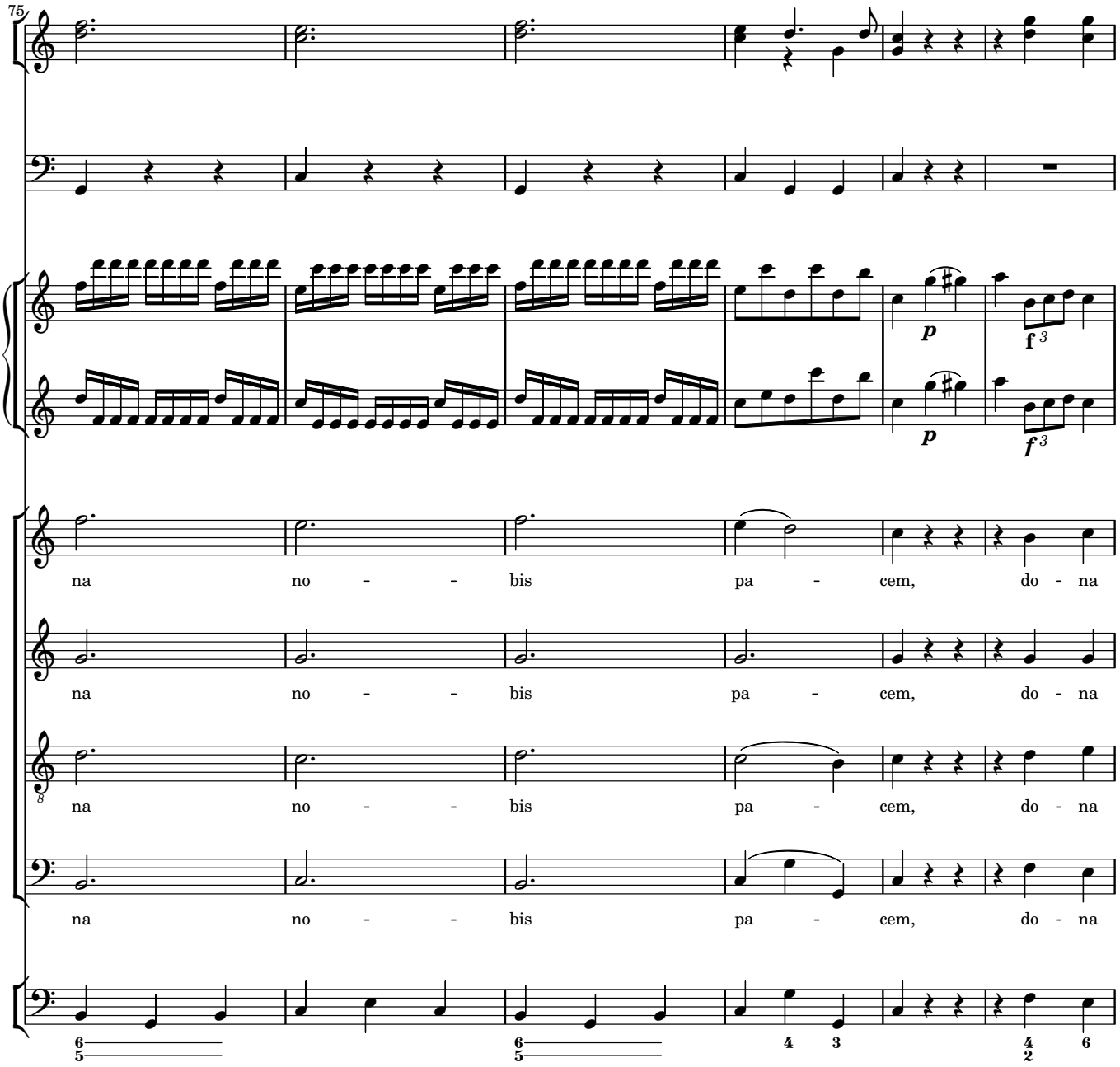
75
p
f 3
p
f 3
na no - - bis pa - cem, do - na
na no - - bis pa - cem, do - na
na no - - bis pa - cem, do - na
na no - - bis pa - cem, do - na
6 5
6 5
4 3
4 2 6

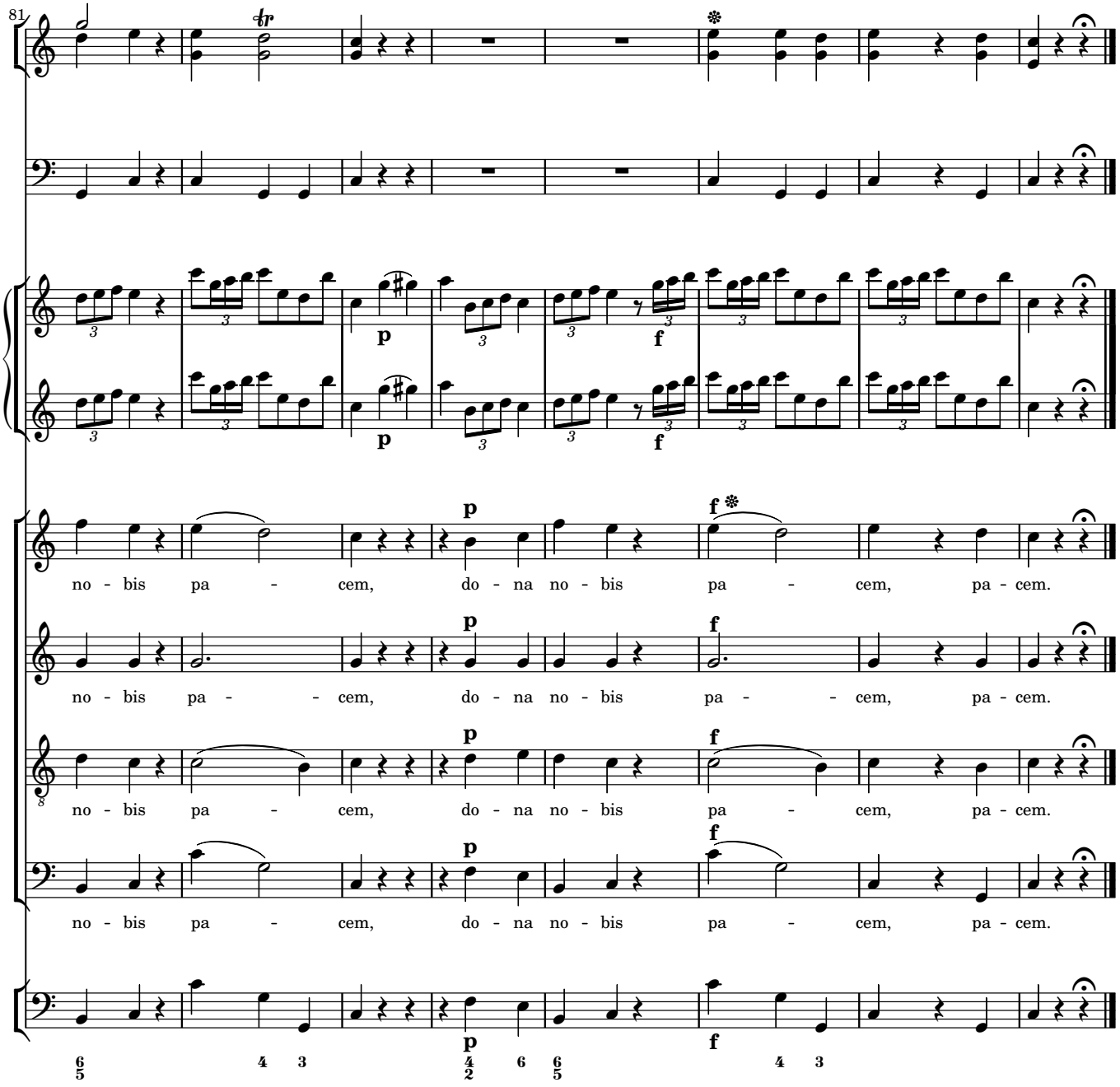
81
no - bis pa - cem, do - na no - bis pa - cem, pa - cem.
no - bis pa - - cem, do - na no - bis pa - - cem, pa - cem.
no - bis pa - cem, do - na no - bis pa - cem, pa - cem.
no - bis pa - cem, do - na no - bis pa - cem, pa - cem.