Hofmann.
Missa festiva.

Leopold
Hofmann

Missa festiva
ProH 26

S, A, T, B (coro), 2 clno (D), 2 trb, timp (D–A), 2 vl, b, org

Full score

Basser Kala Edition

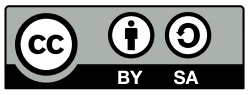

Edition Esser-Skala, 2022

© 2022 by Edition Esser-Skala. This edition is licensed under a Creative Commons Attribution-ShareAlike 4.0 International License. To view a copy of this license, visit https://creativecommons.org/licenses/by-sa/4.0/.

Music engraving by LilyPond 2.22.0 (https://www.lilypond.org).
Front matter typeset with Source Sans and Fredericka the Great.

Please report any errors or mistakes to edition@esser-skala.at.

edition-esser-skala/hofmann-missa-festiva-ProH-26
v1.0.0, 2022-09-02 (5a8cb5e5975f5bb444bf3f207c152380ec55449e)

Critical Report

Abbreviations

A	alto
B	bass
b	basses
clno	clarion
org	organ
S	soprano
T	tenor
timp	timpani
trb	trombone
vl	violin
vlne	violone

Sources

B1	*Library*	A-Ed
	Shelfmark	A 104
	Category	manuscript copy (principal source)
	Date	unknown
	RISM ID	600037902
	License	public domain
	URL	https: //dommusikarchiv.martinus.at/site/werkverzeichnis/gallery/558.html

Commentary

In general, this edition closely follows the principal source. Any changes that were introduced by the editor are indicated by italic type (lyrics, dynamics and directives), parentheses (expressive marks and bass figures) or dashes (slurs and ties). Accidentals are used according to modern conventions. For further details, consult the Editorial Guidelines available on the Edition's webpage.

Asterisks denote the following emendations:

Mov.	*Bar*	*Staff*	*Description*
–	–	trb	In **B1**, trb 1/2 only appear in the *Agnus Dei*. Here, colla parte voices have also been added for the remaining movements.
1	5	S	1st to 3rd ♩ in **B1**: d″8–d″8–d″2
	7	clno 1	2nd ♩ in **B1**: e″8.–e″16
	20	vl	6th ♪ in **B1**: b′16
	18	org	1st ♩ in **B1**: f♯8.–f♯16
	48f	timp	bars missing in **B1**
	50	clno 1	3rd ♩ in **B1**: c″4
	55	A	bar in **B1**: a′8.–a′16–a′4–a′8–b′8
	61	clno 1	2nd/3rd ♩ in **B1**: e″8–d″8–𝄾
2	23	vl 2	11th ♪ in **B1**: d♯″16
	32	vl 2	11th ♪ in **B1**: c♯‴16
	44	clno 1	3rd ♩ in **B1**: c″4
	47	timp	notes in **B1** shifted forward by one 𝅗𝅥
	50	clno 1	6th ♪ in **B1**: d″8
	90	vl 2	1st ♩ in **B1**: e′4
	107	vl 1	3rd ♪ in **B1**: b″16–c♯‴16
3	7	vl 1	rhythm of last ♩ in **B1**: 4 × ♪
	7	vl 2	rhythm of 2nd ♩ in **B1**: 4 × ♪
	10	vl 2	rhythm of 6th ♪ in **B1**: 2 × ♪
	14	vl 2	rhythm of 7th ♪ in **B1**: 2 × ♪
	21	vl 2	15th ♪ in **B1**: a′16
	31	vl 2	12th ♪ in **B1**: e′16
	34	–	The tempo indication has been added with pencil by later hand.
	35	vlne	1st ♩ in **B1**: c♯8–c♯8
	43	clno 2	4th ♪ in **B1**: g′16–g′16
	52	vlne	1st ♩ in **B1**: g8.–f16
	56	vl 2	14th ♪ in **B1**: b′16
	75f	timp	bars missing in **B1**
	84	timp	bar in **B1**: 𝄻
	86	org	1st ♩ in **B1**: g♯8.–g♯16
	89	B	3rd ♩ in **B1**: e8–d8
	108	vl 1, S	3rd ♩ in **B1**: f♯″4
4	7	vl 1	2nd ♪ in **B1**: d″8
	7	T	12th ♪ in **B1**: b16
5	5	vl 1	grace note missing in **B1**
	7	vl 2	rhythm of last ♩ in **B1**: 4 × ♪
	9	vlne	4th ♪ in **B1**: d8
6	1–40	vl	Additional sheets in **B1** contain alternative parts of vl 1/2. These parts should presumably be used if the mass is performed without trb, since rests in bars 1–8, 16–23, 30–32, and 35–40 are replaced by notes (shown in small type in this edition).
	28	trb 1	3rd ♩ in **B1**: e′4
	33	trb 1	bar missing in **B1**
	43	vl 2	15th ♪ in **B1**: d‴16

Mov.	*Bar*	*Staff*	*Description*
	63	vl 2	4th 𝅘𝅥𝅯 in **B1**: a″16–g″16–f♯″16
	78	vl 1	14th 𝅘𝅥𝅯 in **B1**: f♯″16
	83	vl 2	3rd 𝅘𝅥𝅯 in **B1**: d′16
	85	vl 1	12th 𝅘𝅥𝅯 in **B1**: g″16
	91	clno 1	2nd to 4th 𝅘𝅥𝅯 in **B1**: g″8–g″4

Changelog

1.0.0 – 2022-09-02

Added

- initial release

Contents

1	Kyrie	1
2	Gloria	17
3	Credo	50
4	Sanctus	83
5	Benedictus	88
6	Agnus Dei	103

1 Kyrie

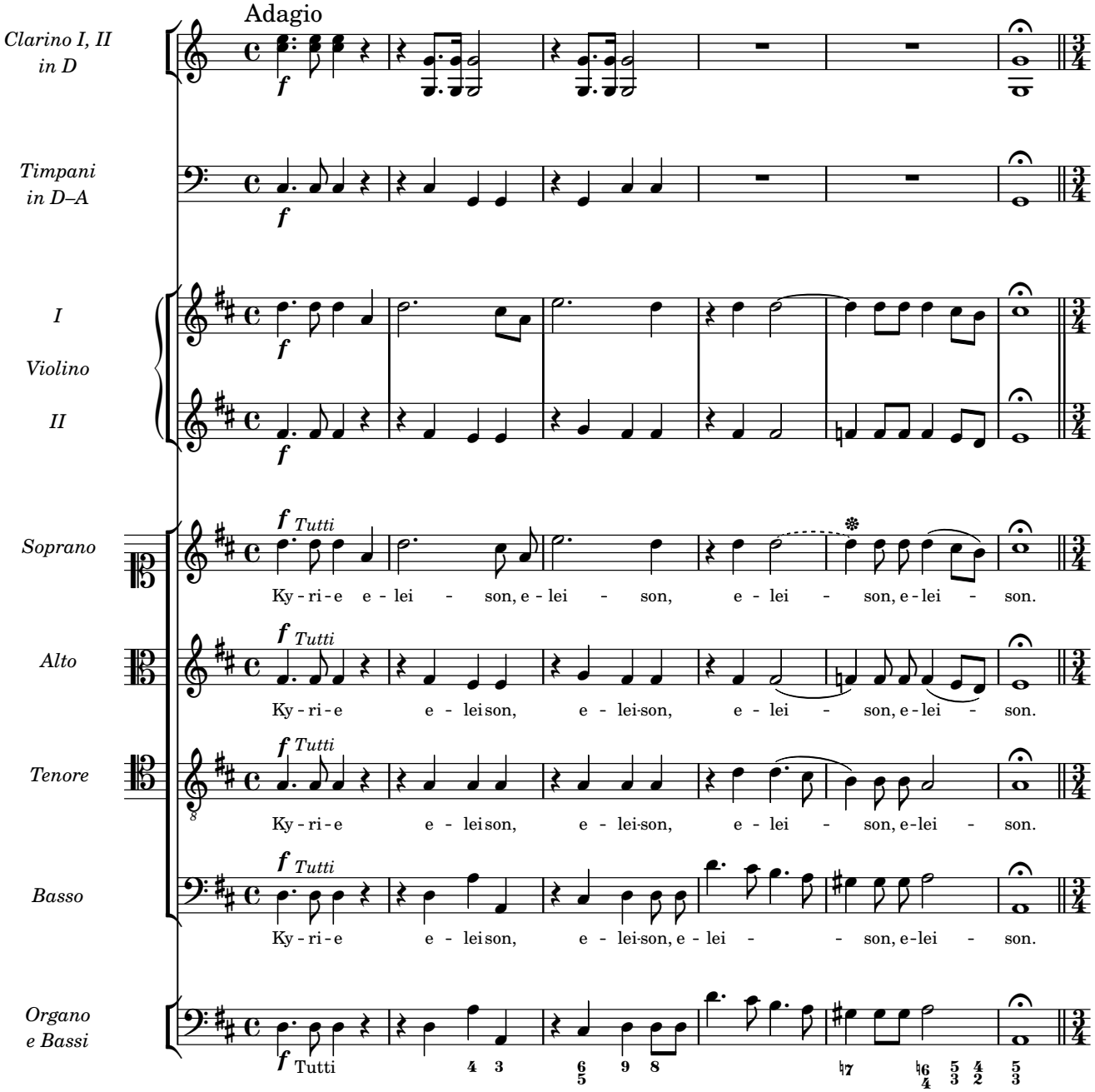
Adagio
Clarino I, II in D
Timpani in D–A
I
Violino
II
Soprano
Alto
Tenore
Basso
Organo e Bassi
f
Tutti
Ky - ri - e e - lei - son, e - lei - son, e - lei - son, e - lei - son.
Ky - ri - e e - lei son, e - lei - son, e - lei - son, e - lei - son.
Ky - ri - e e - lei son, e - lei - son, e - lei - son, e - lei - son.
Ky - ri - e e - lei son, e - lei - son, e - lei - son, e - lei - son.
Tutti

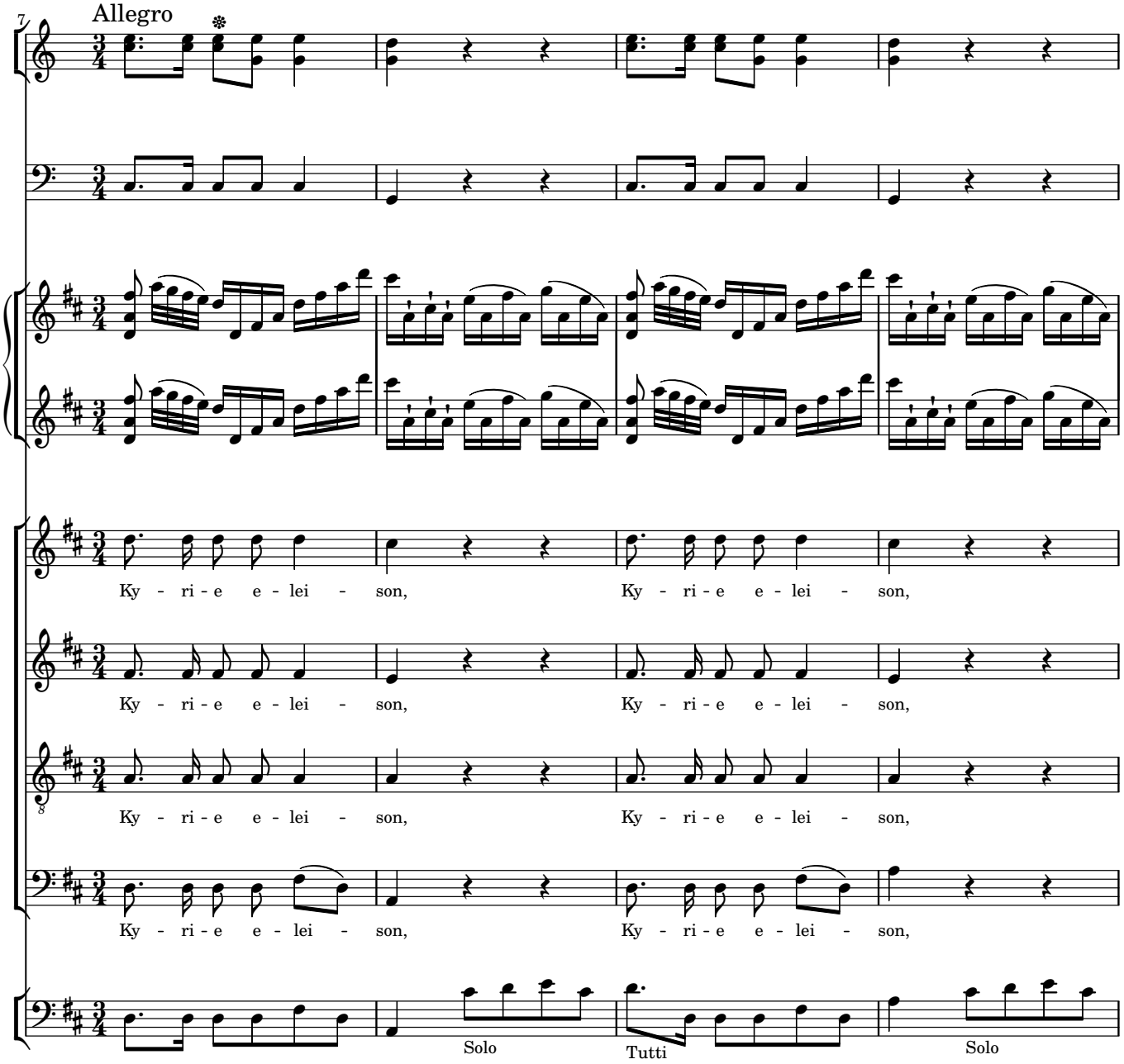
7
Allegro
Ky - ri - e e - lei - son, Ky - ri - e e - lei - son,
Ky - ri - e e - lei - son, Ky - ri - e e - lei - son,
Ky - ri - e e - lei - son, Ky - ri - e e - lei - son,
Ky - ri - e e - lei - son, Ky - ri - e e - lei - son,
Solo
Tutti
Solo

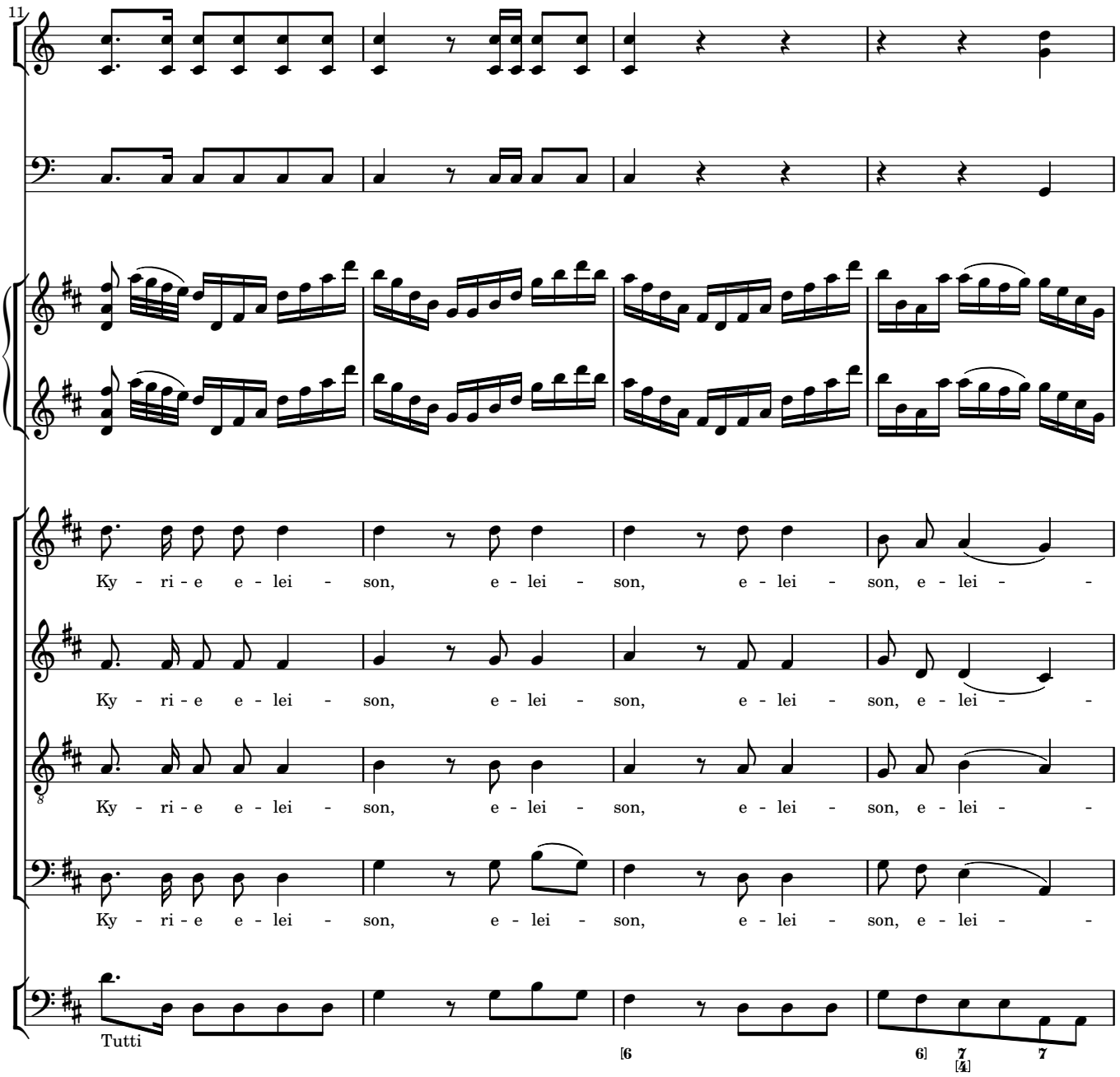
11
Ky - ri - e e - lei - son, e - lei - son, e - lei - son, e - lei -
Ky - ri - e e - lei - son, e - lei - son, e - lei - son, e - lei -
Ky - ri - e e - lei - son, e - lei - son, e - lei - son, e - lei -
Ky - ri - e e - lei - son, e - lei - son, e - lei - son, e - lei -
Tutti

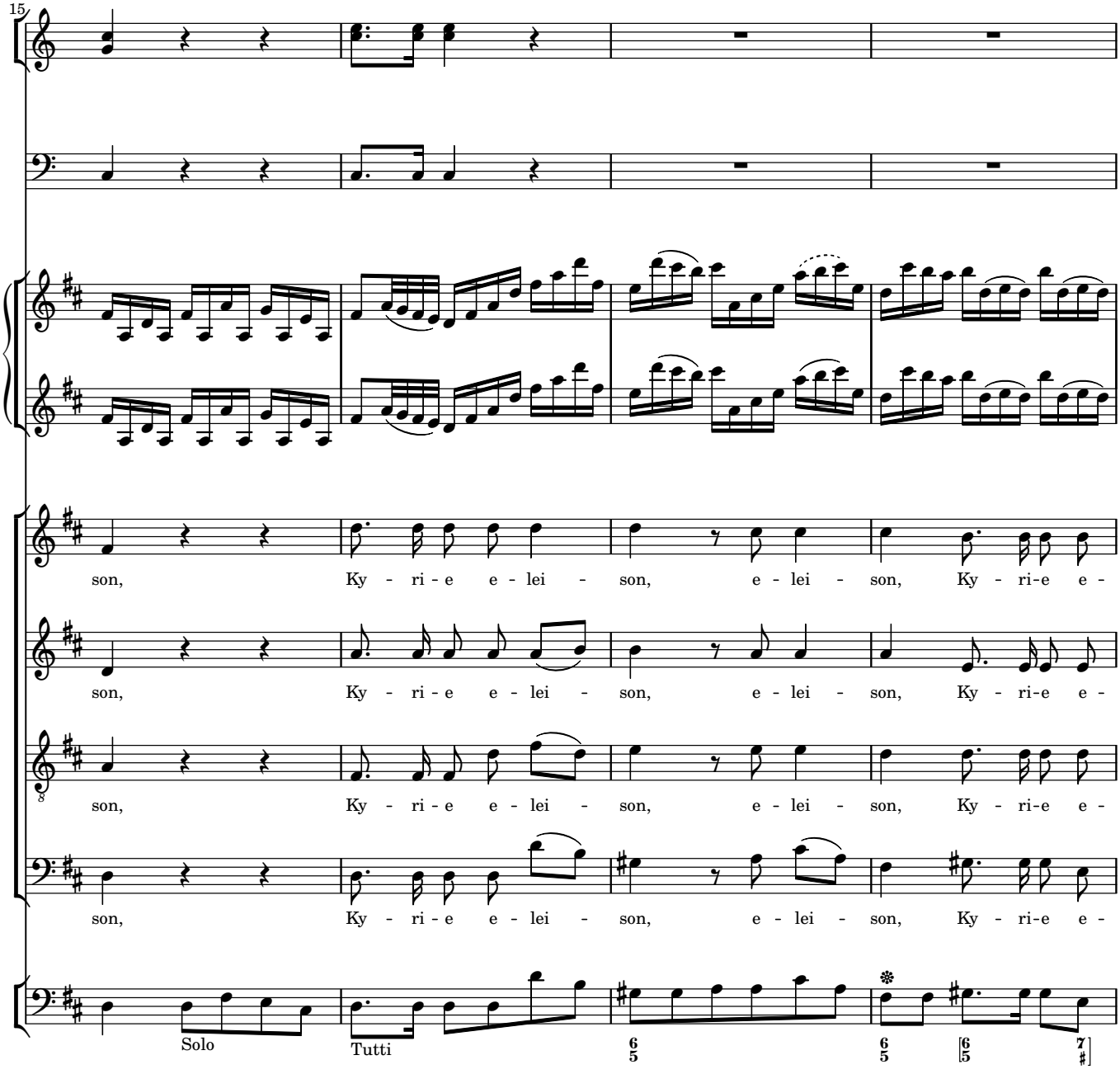
15
son, Ky - ri - e e - lei - son, e - lei - son, Ky - ri-e e -
son, Ky - ri - e e - lei - son, e - lei - son, Ky - ri-e e -
son, Ky - ri - e e - lei - son, e - lei - son, Ky - ri-e e -
son, Ky - ri - e e - lei - son, e - lei - son, Ky - ri-e e -
Solo
Tutti

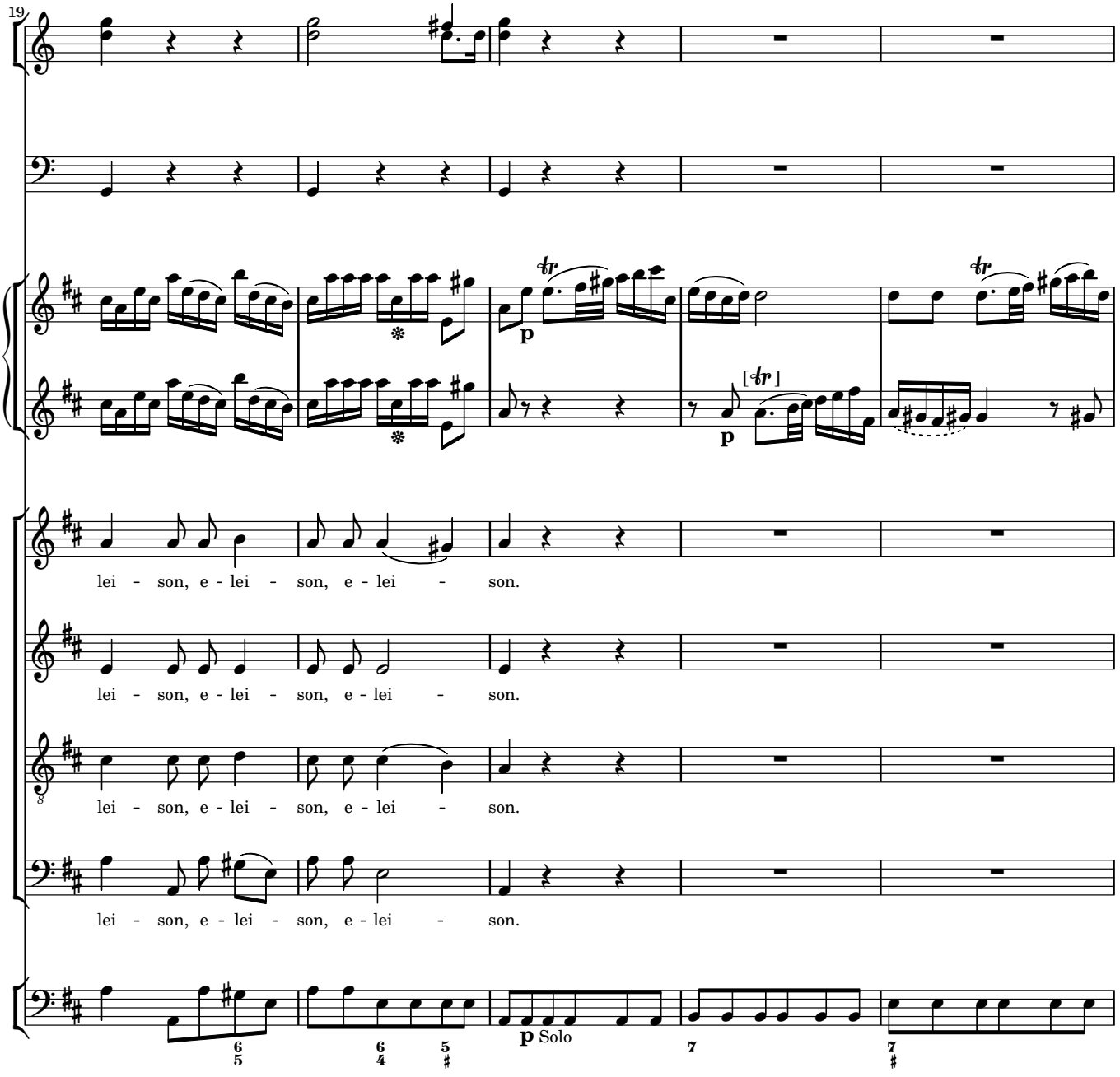
19
lei - son, e - lei - son, e - lei - son.
lei - son, e - lei - son, e - lei - son.
lei - son, e - lei - son, e - lei - son.
lei - son, e - lei - son, e - lei - son.
p
p
p Solo

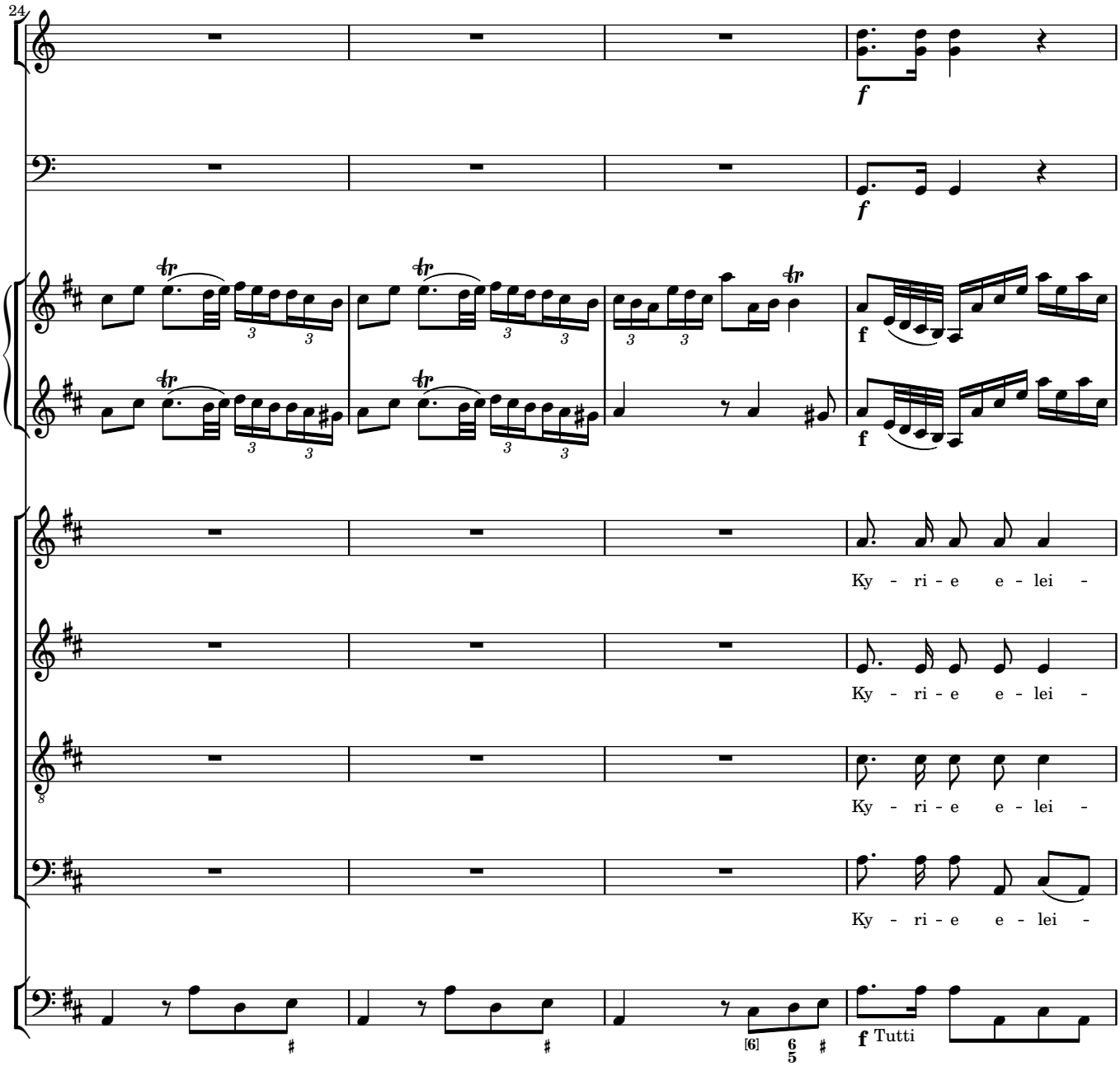
24
f
f
f
f
Ky - ri - e e - lei -
Ky - ri - e e - lei -
Ky - ri - e e - lei -
Ky - ri - e e - lei -
f Tutti

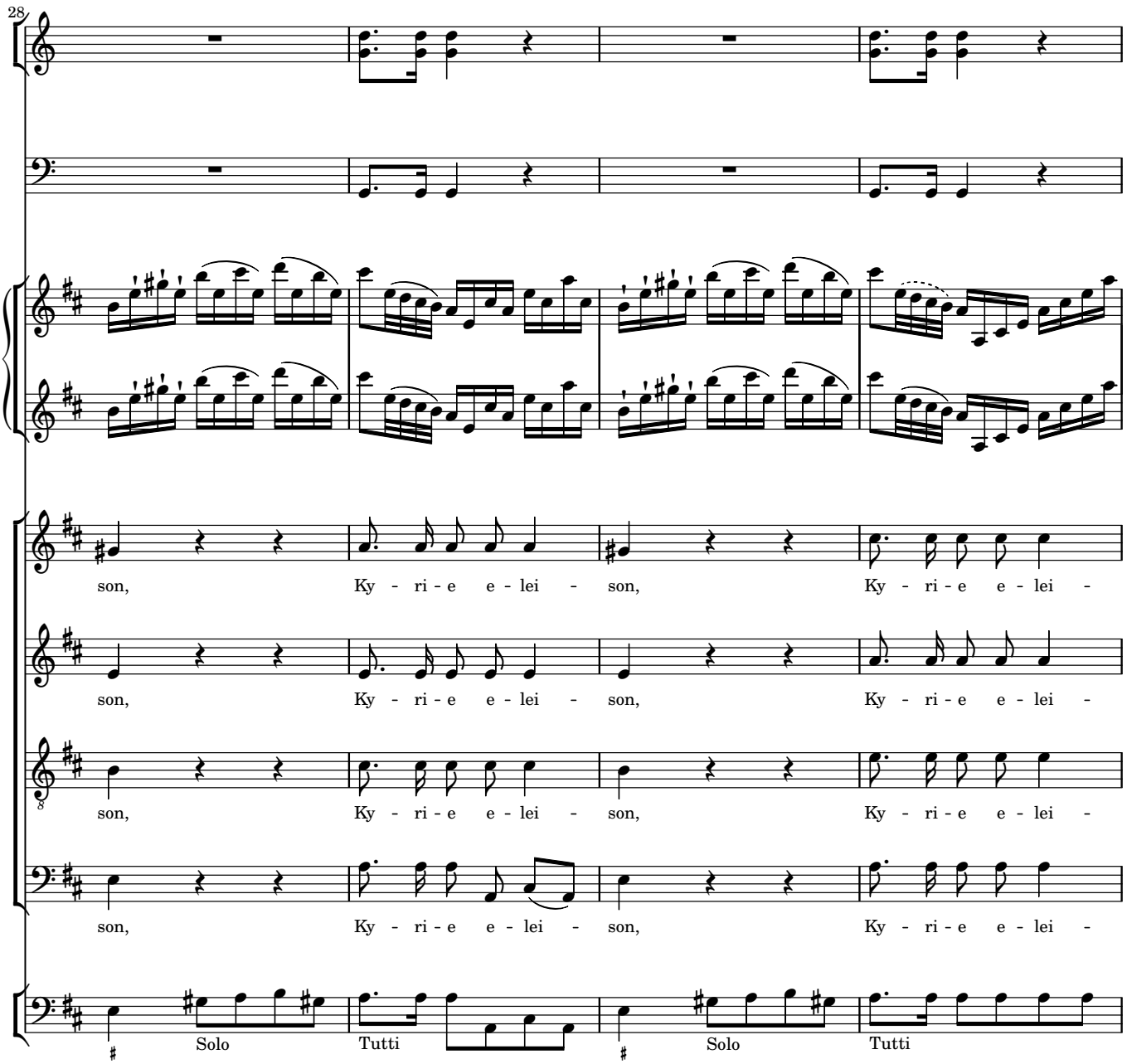
28
son, Ky - ri - e e - lei - son, Ky - ri - e e - lei -
son, Ky - ri - e e - lei - son, Ky - ri - e e - lei -
son, Ky - ri - e e - lei - son, Ky - ri - e e - lei -
son, Ky - ri - e e - lei - son, Ky - ri - e e - lei -
Solo Tutti Solo Tutti

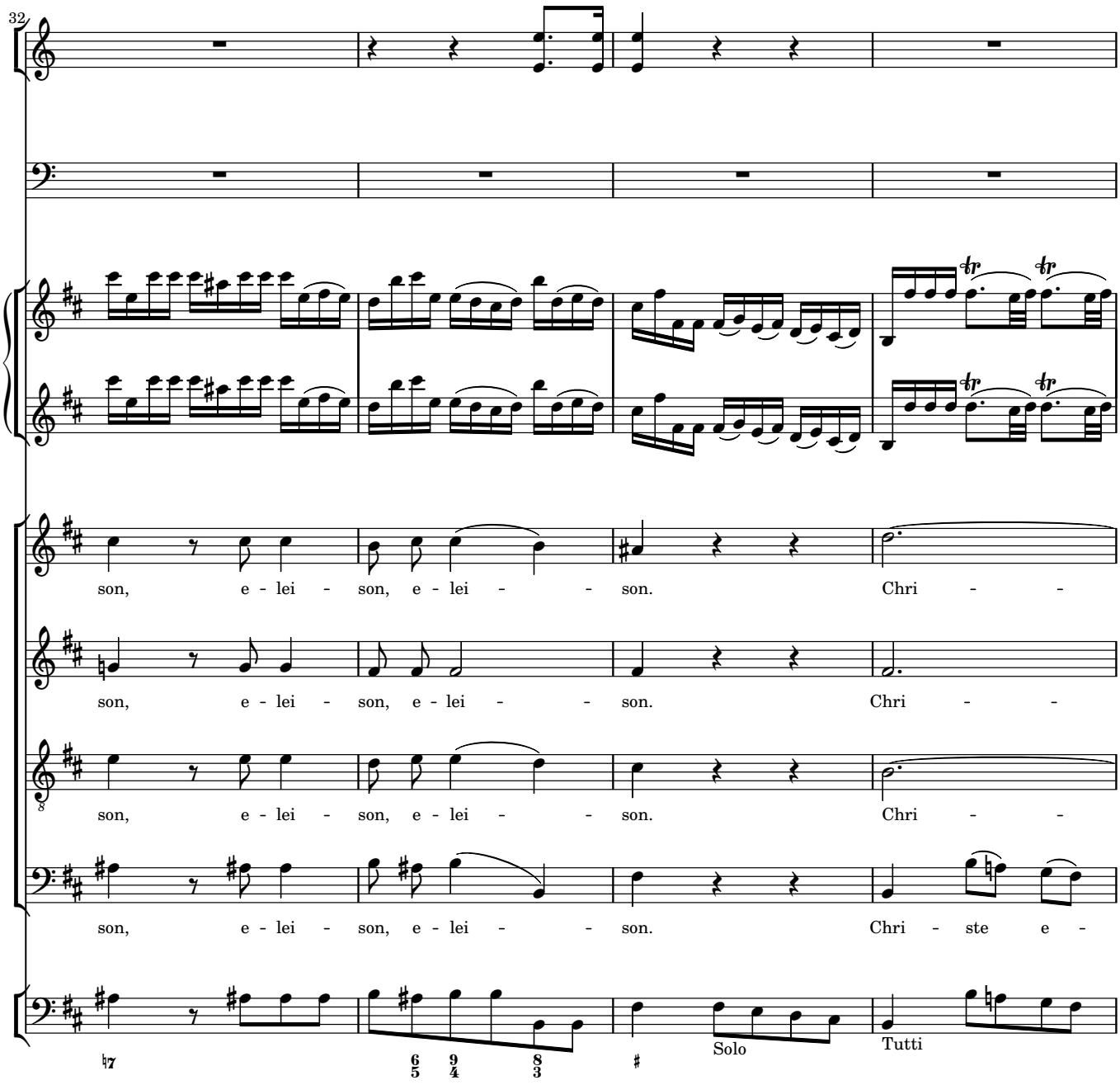
32
son, e - lei - son, e - lei - - son. Chri - -
son, e - lei - son, e - lei - - son. Chri - -
son, e - lei - son, e - lei - - son. Chri - -
son, e - lei - son, e - lei - - son. Chri - ste e -
Solo
Tutti

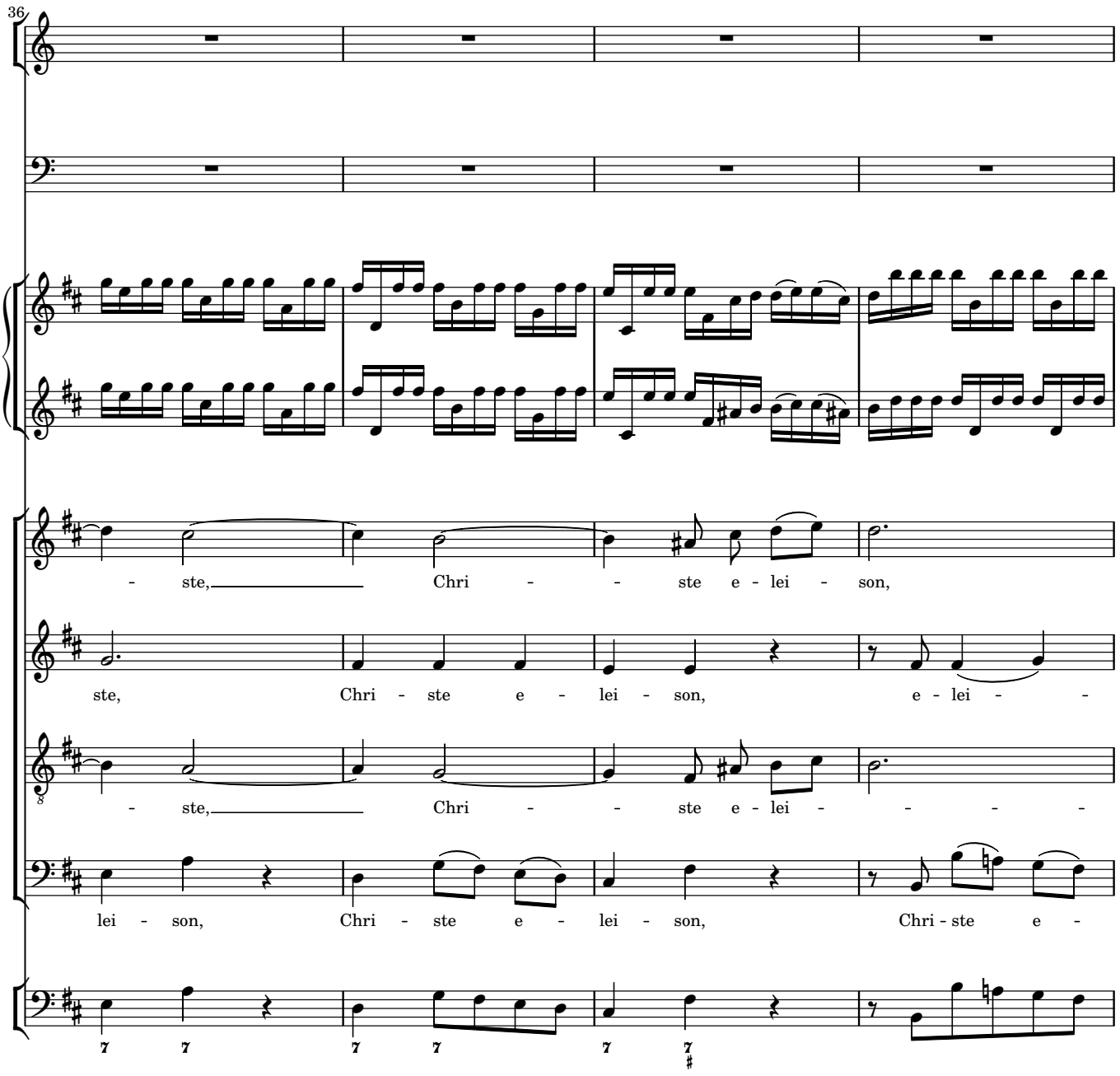
36
- ste, Chri - - ste e - lei - son,
ste, Chri - ste e - lei - son, e - lei - -
- ste, Chri - - ste e - lei - - - -
lei - son, Chri - ste e - lei - son, Chri - ste e -

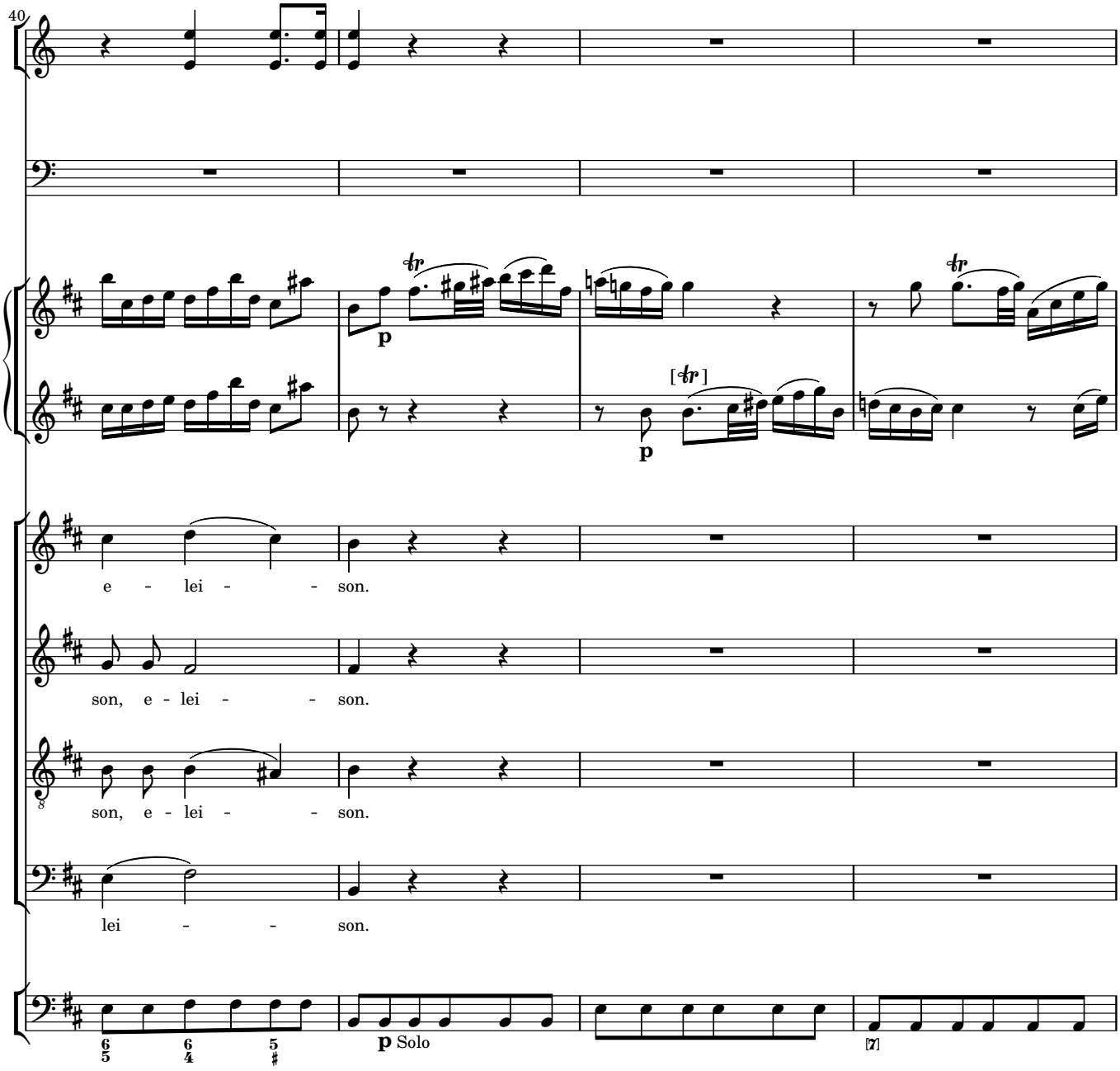
40
e - lei - - son.
son, e - lei - - son.
son, e - lei - - son.
lei - - son.
p
p
p Solo
[7]

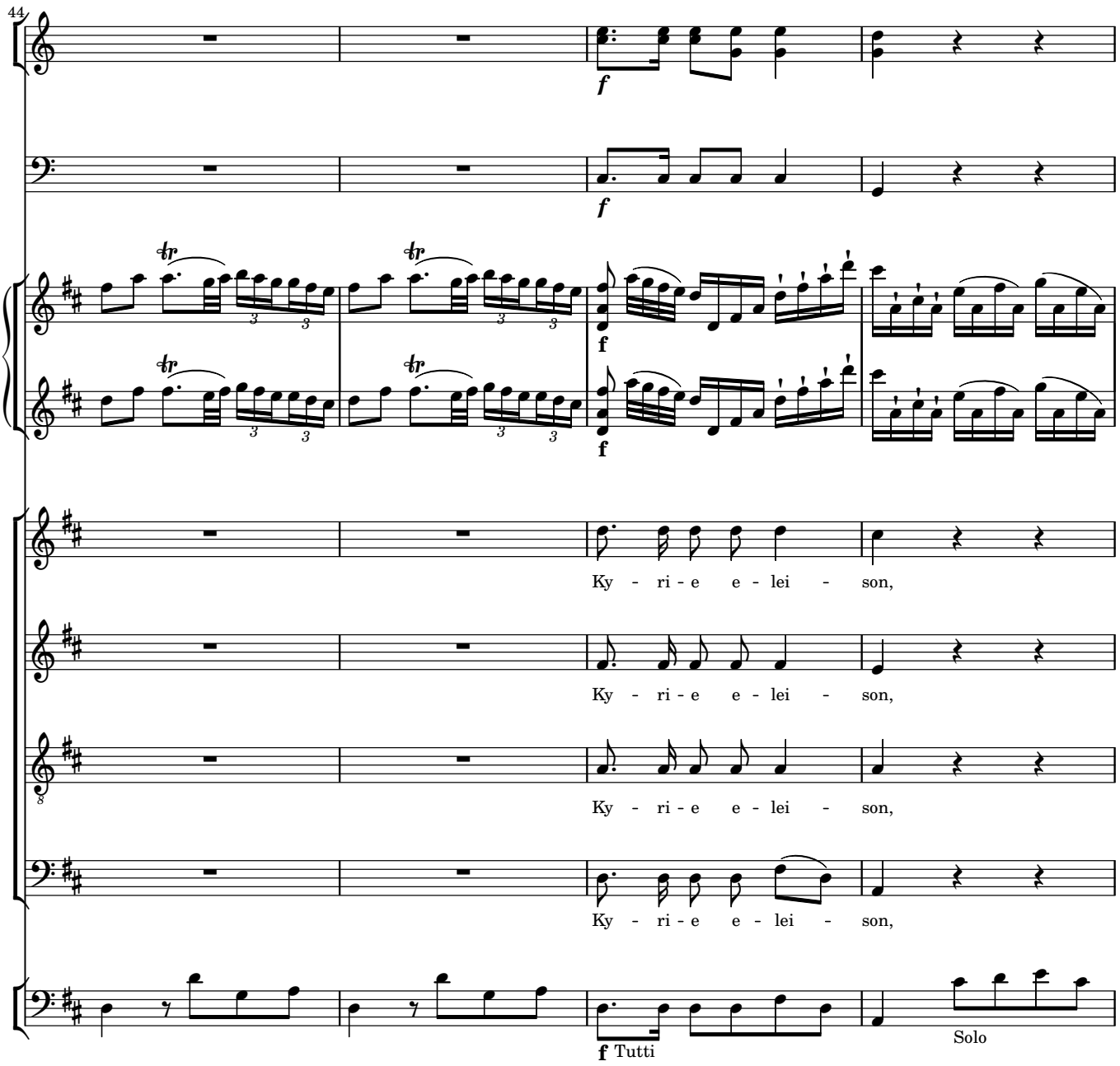
44
f
f
f
f
Ky - ri - e e - lei - son,
Ky - ri - e e - lei - son,
Ky - ri - e e - lei - son,
Ky - ri - e e - lei - son,
f Tutti
Solo

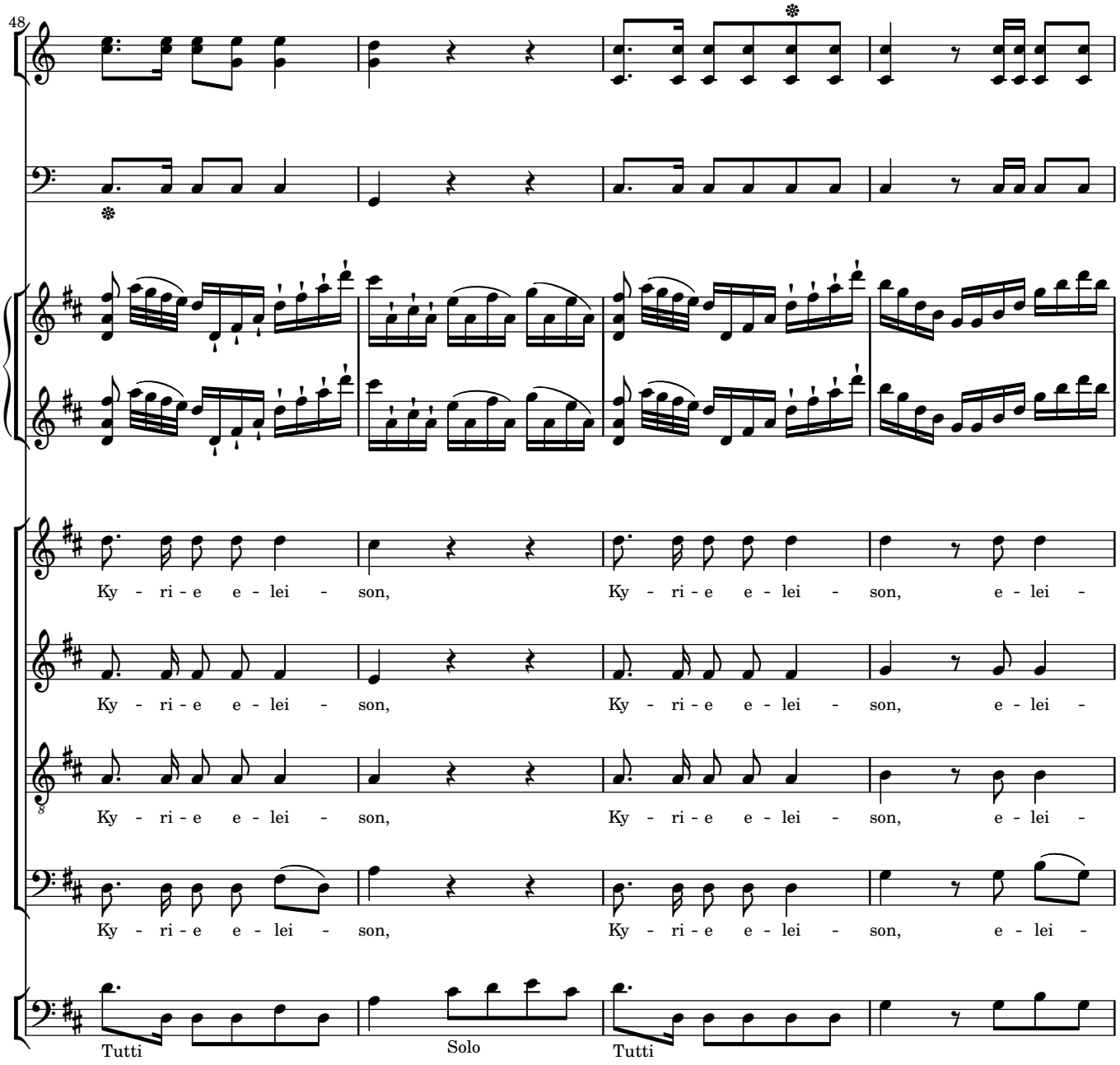
48
Ky - ri - e e - lei - son, Ky - ri - e e - lei - son, e - lei -
Ky - ri - e e - lei - son, Ky - ri - e e - lei - son, e - lei -
Ky - ri - e e - lei - son, Ky - ri - e e - lei - son, e - lei -
Ky - ri - e e - lei - son, Ky - ri - e e - lei - son, e - lei -
Tutti
Solo
Tutti

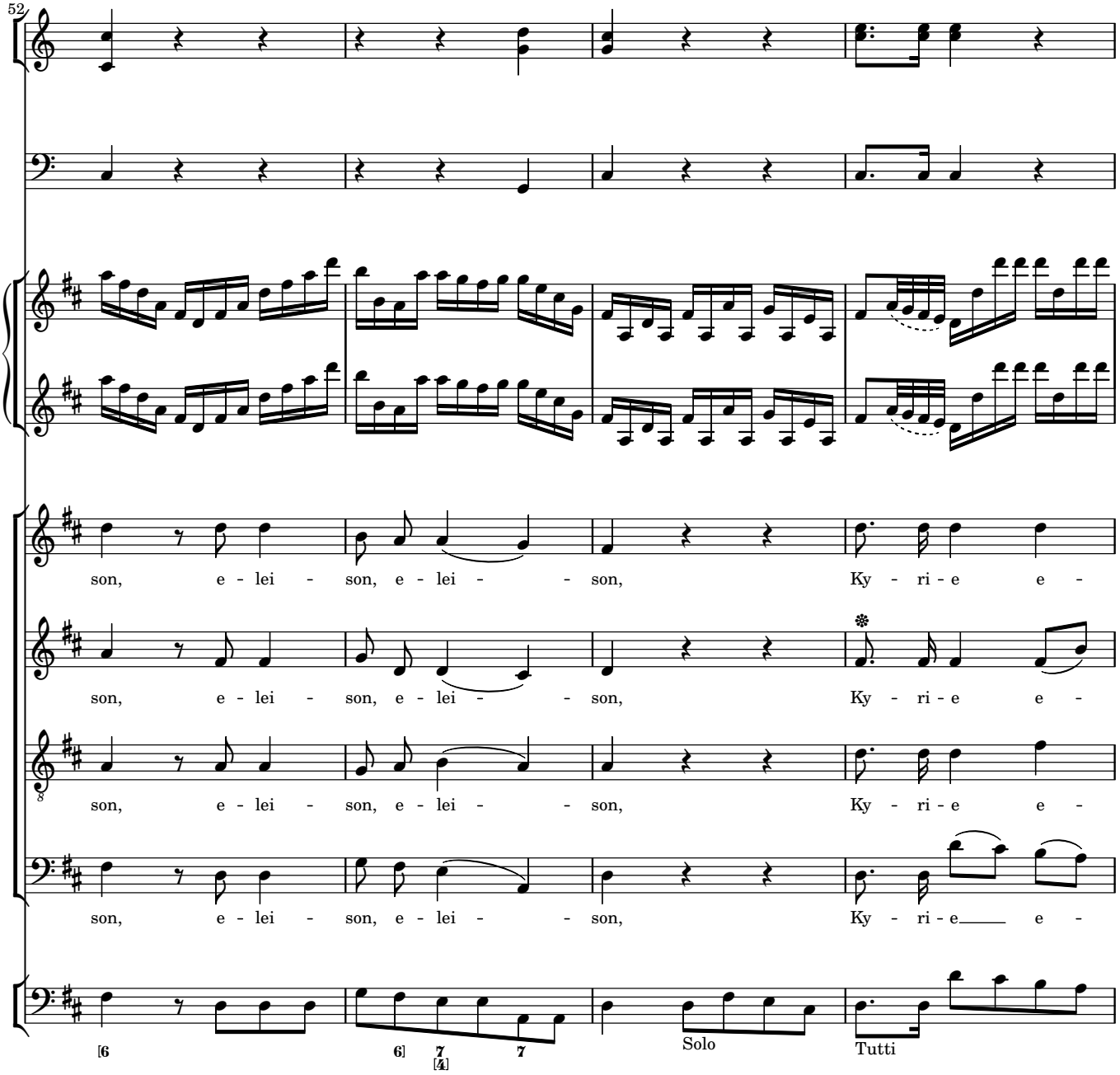
52
son, e - lei - son, e - lei - - son, Ky - ri - e e -
son, e - lei - son, e - lei - - son, Ky - ri - e e -
son, e - lei - son, e - lei - - son, Ky - ri - e e -
son, e - lei - son, e - lei - - son, Ky - ri - e e -
Solo
Tutti

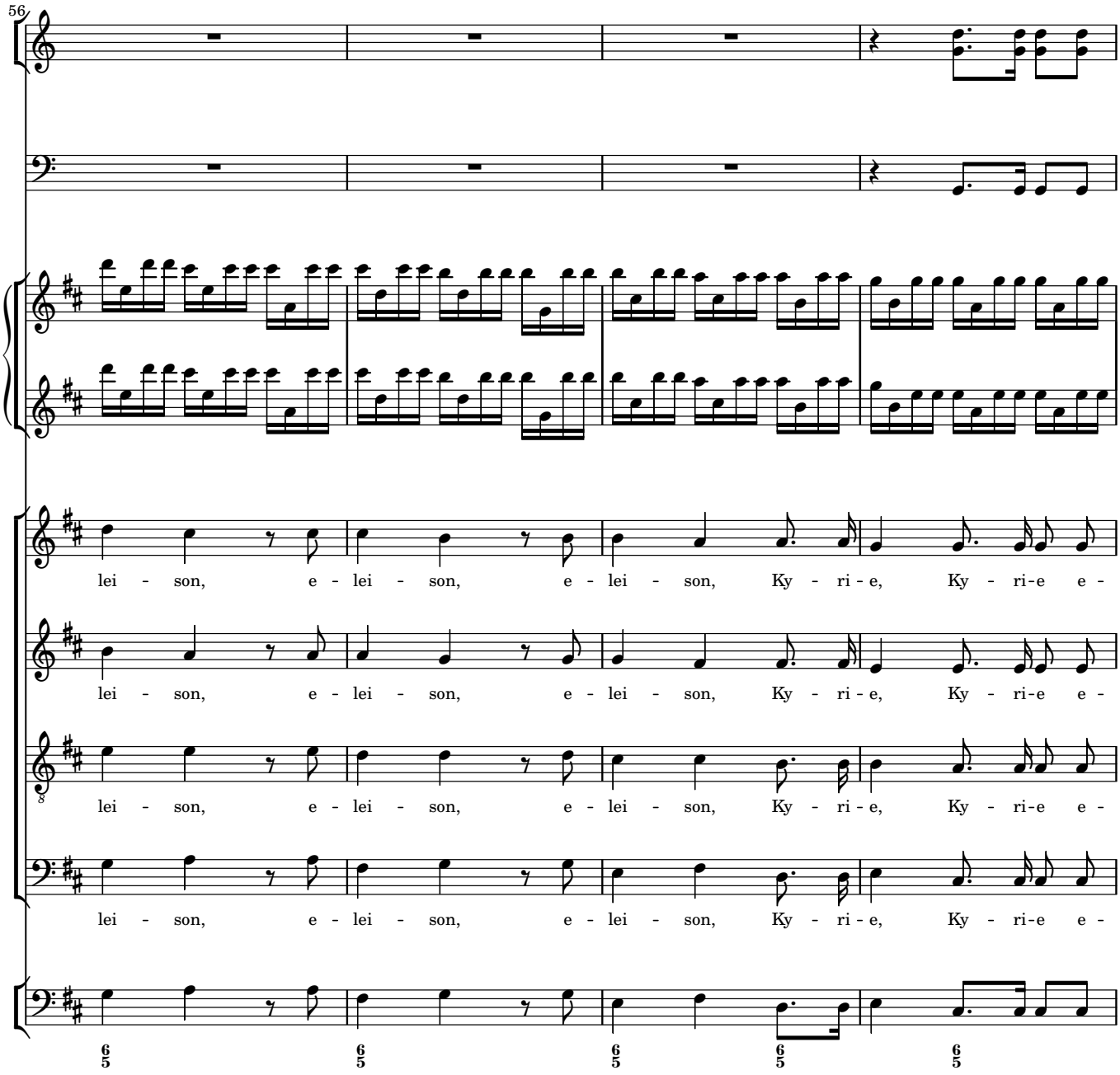
56
lei - son, e - lei - son, e - lei - son, Ky - ri - e, Ky - ri - e e -
lei - son, e - lei - son, e - lei - son, Ky - ri - e, Ky - ri - e e -
lei - son, e - lei - son, e - lei - son, Ky - ri - e, Ky - ri - e e -
lei - son, e - lei - son, e - lei - son, Ky - ri - e, Ky - ri - e e -

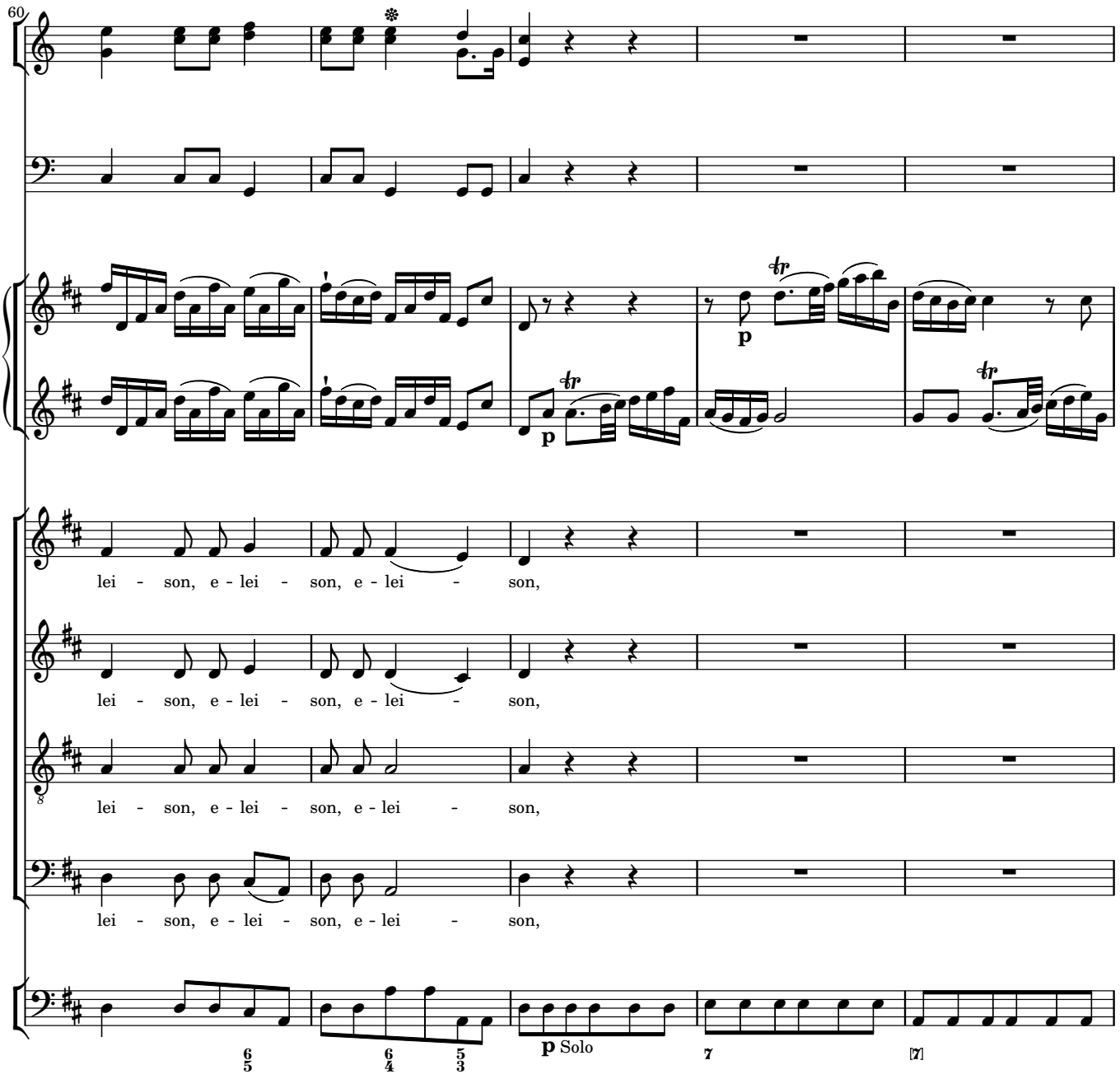
60
lei - son, e - lei - son, e - lei - son,
lei - son, e - lei - son, e - lei - son,
lei - son, e - lei - son, e - lei - son,
lei - son, e - lei - son, e - lei - son,
p
p
p Solo

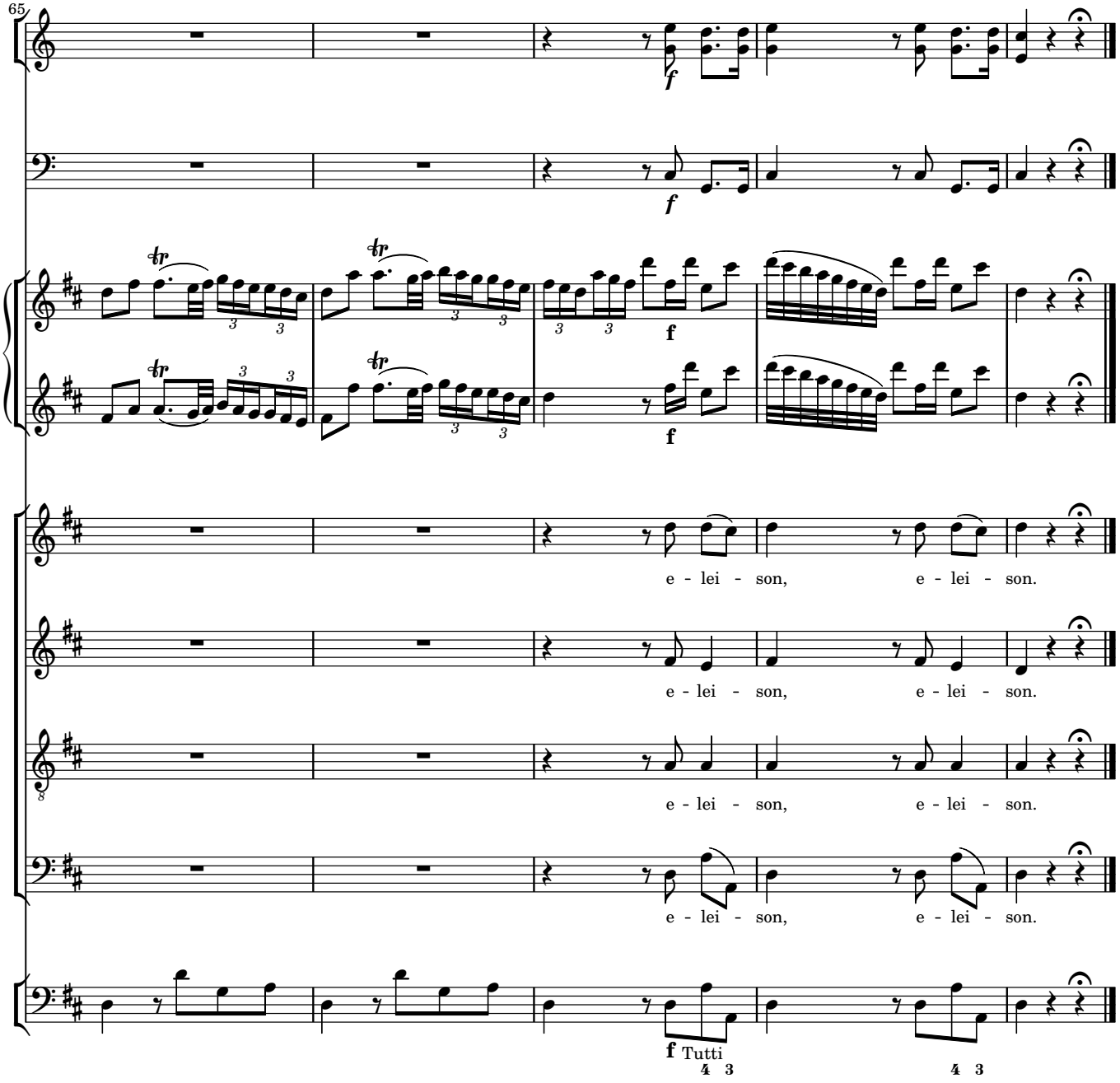
65
f
f
f
f
e - lei - son, e - lei - son.
e - lei - son, e - lei - son.
e - lei - son, e - lei - son.
e - lei - son, e - lei - son.
f Tutti
4 3
4 3

2 Gloria

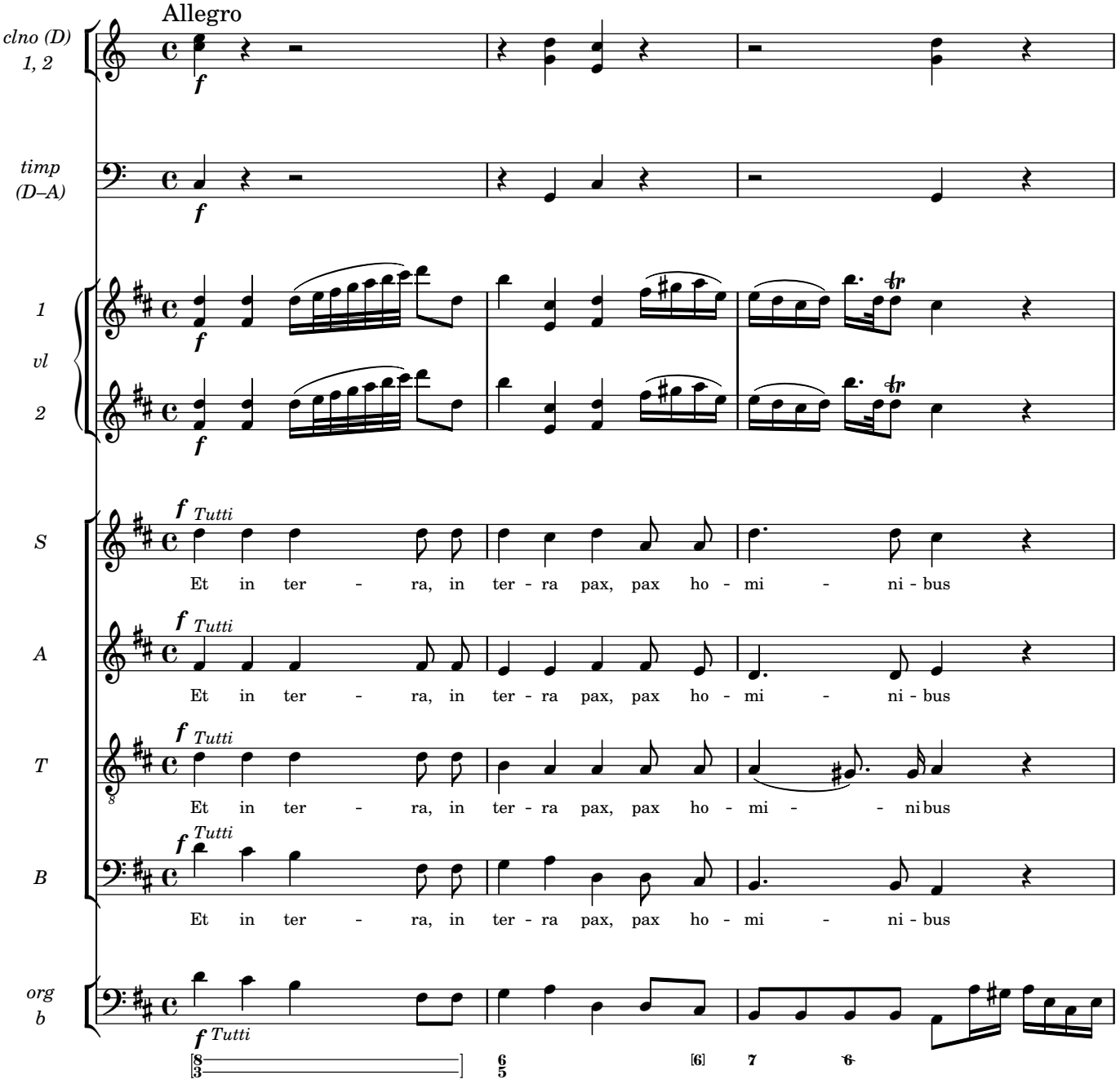
Allegro
clno (D)
1, 2
timp
(D–A)
1
vl
2
S
A
T
B
org
b
f
Tutti
Et in ter - ra, in ter - ra pax, pax ho - mi - ni - bus
Et in ter - ra, in ter - ra pax, pax ho - mi - ni - bus
Et in ter - ra, in ter - ra pax, pax ho - mi - ni bus
Et in ter - ra, in ter - ra pax, pax ho - mi - ni - bus

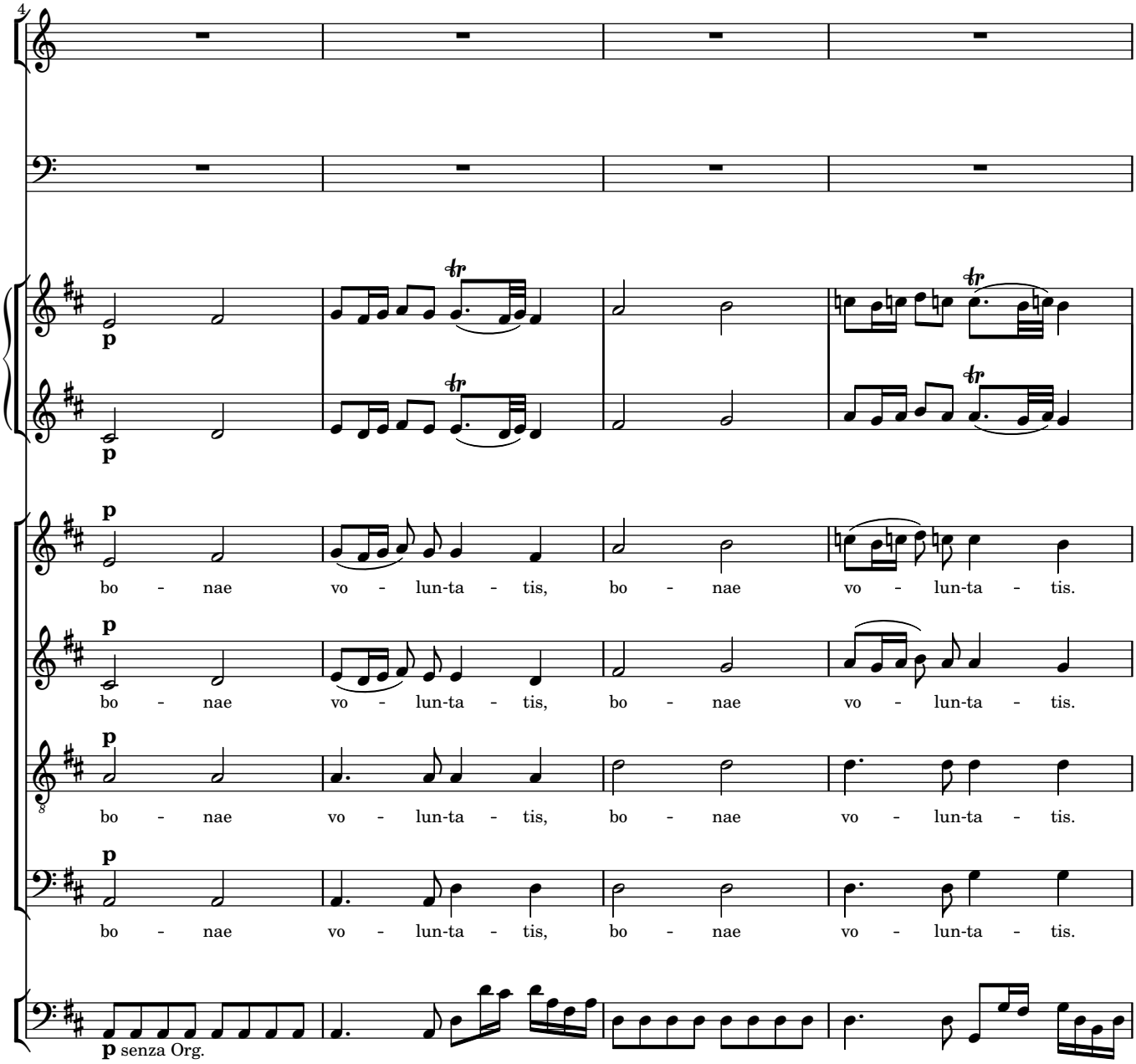
4
p
p
p
bo - nae vo - lun-ta - tis, bo - nae vo - lun-ta - tis.
p
bo - nae vo - lun-ta - tis, bo - nae vo - lun-ta - tis.
p
bo - nae vo - lun-ta - tis, bo - nae vo - lun-ta - tis.
p
bo - nae vo - lun-ta - tis, bo - nae vo - lun-ta - tis.
p senza Org.

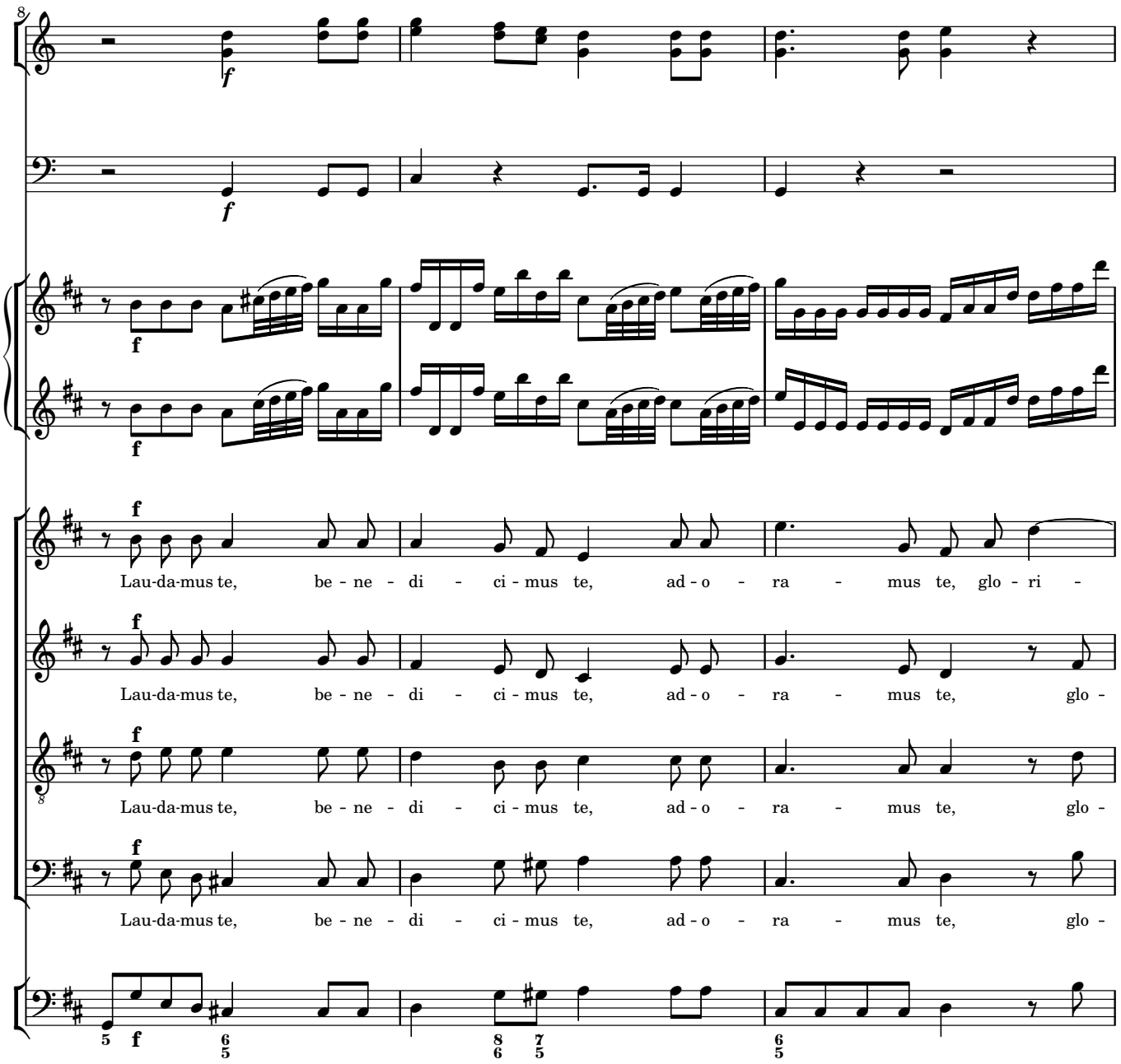
Lau-da-mus te, be - ne - di - ci - mus te, ad - o - ra - mus te, glo - ri -
Lau-da-mus te, be - ne - di - ci - mus te, ad - o - ra - mus te, glo -
Lau-da-mus te, be - ne - di - ci - mus te, ad - o - ra - mus te, glo -
Lau-da-mus te, be - ne - di - ci - mus te, ad - o - ra - mus te, glo -

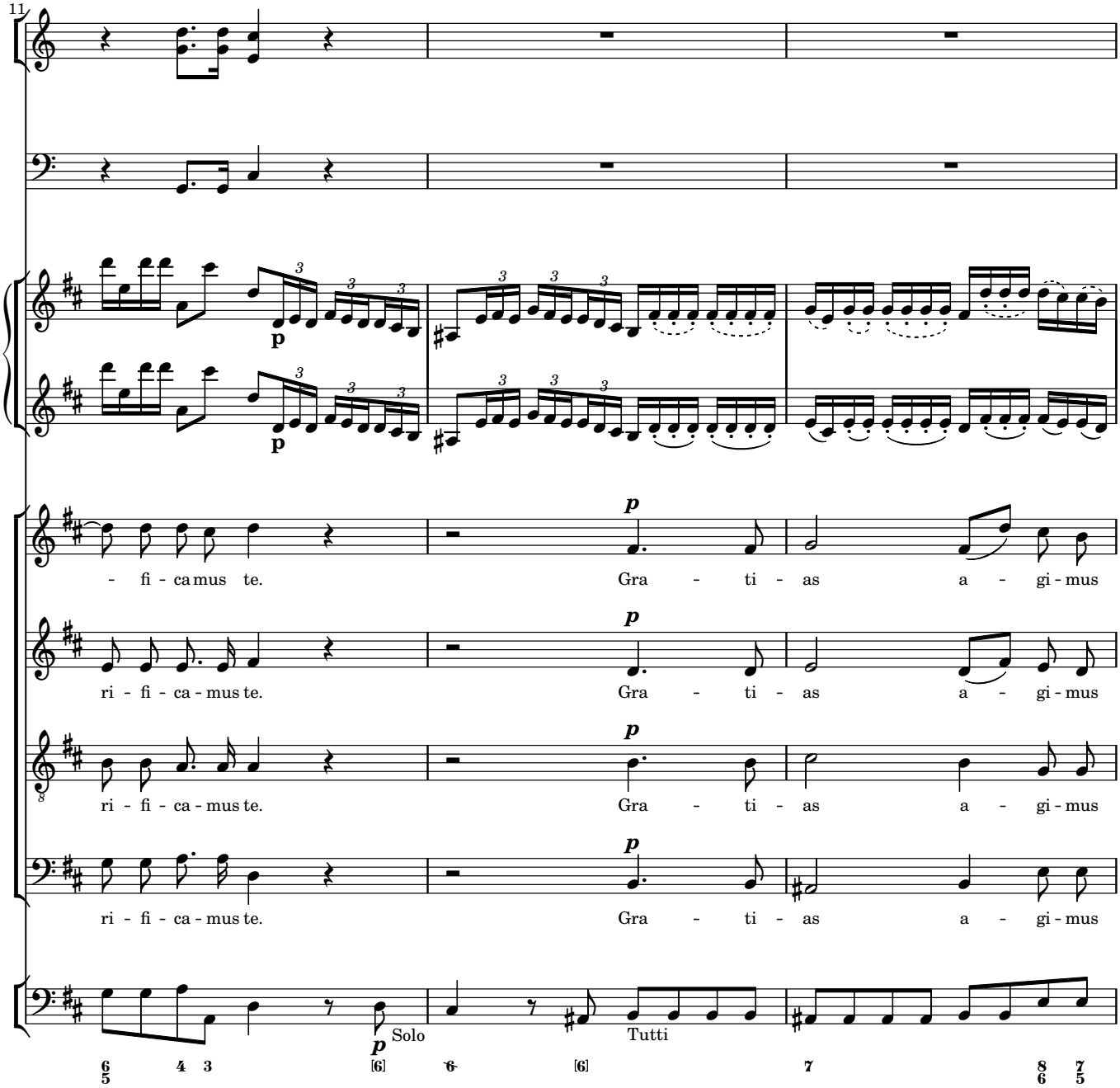
11
p
- fi - ca mus te.
Gra - ti - as a - gi - mus
ri - fi - ca - mus te.
Gra - ti - as a - gi - mus
ri - fi - ca - mus te.
Gra - ti - as a - gi - mus
ri - fi - ca - mus te.
Gra - ti - as a - gi - mus
Solo
Tutti

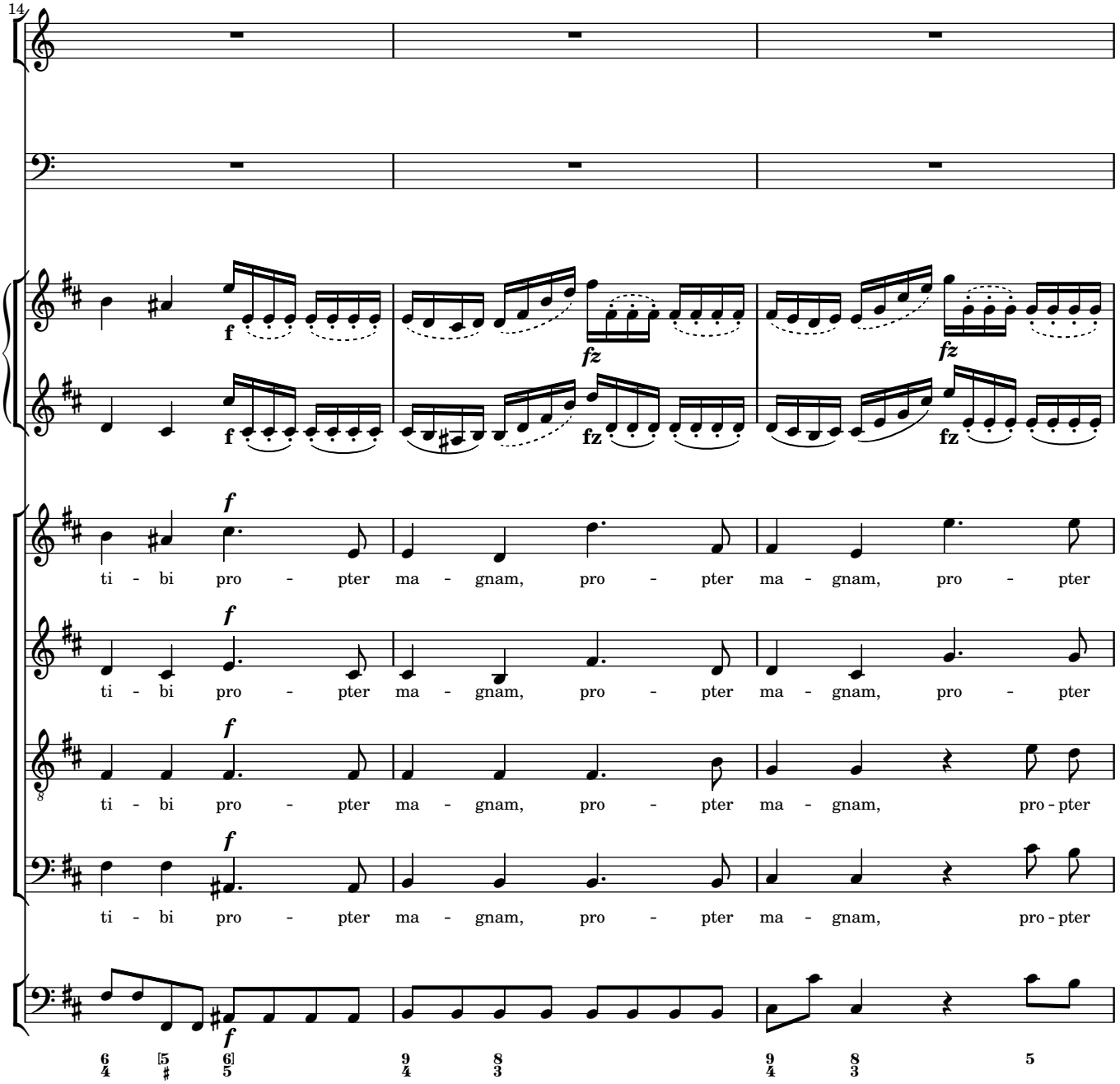
14
f
fz
fz
f
fz
f
ti - bi pro - pter ma - gnam, pro - pter ma - gnam, pro - pter
f
ti - bi pro - pter ma - gnam, pro - pter ma - gnam, pro - pter
f
ti - bi pro - pter ma - gnam, pro - pter ma - gnam, pro - pter
f
ti - bi pro - pter ma - gnam, pro - pter ma - gnam, pro - pter
f

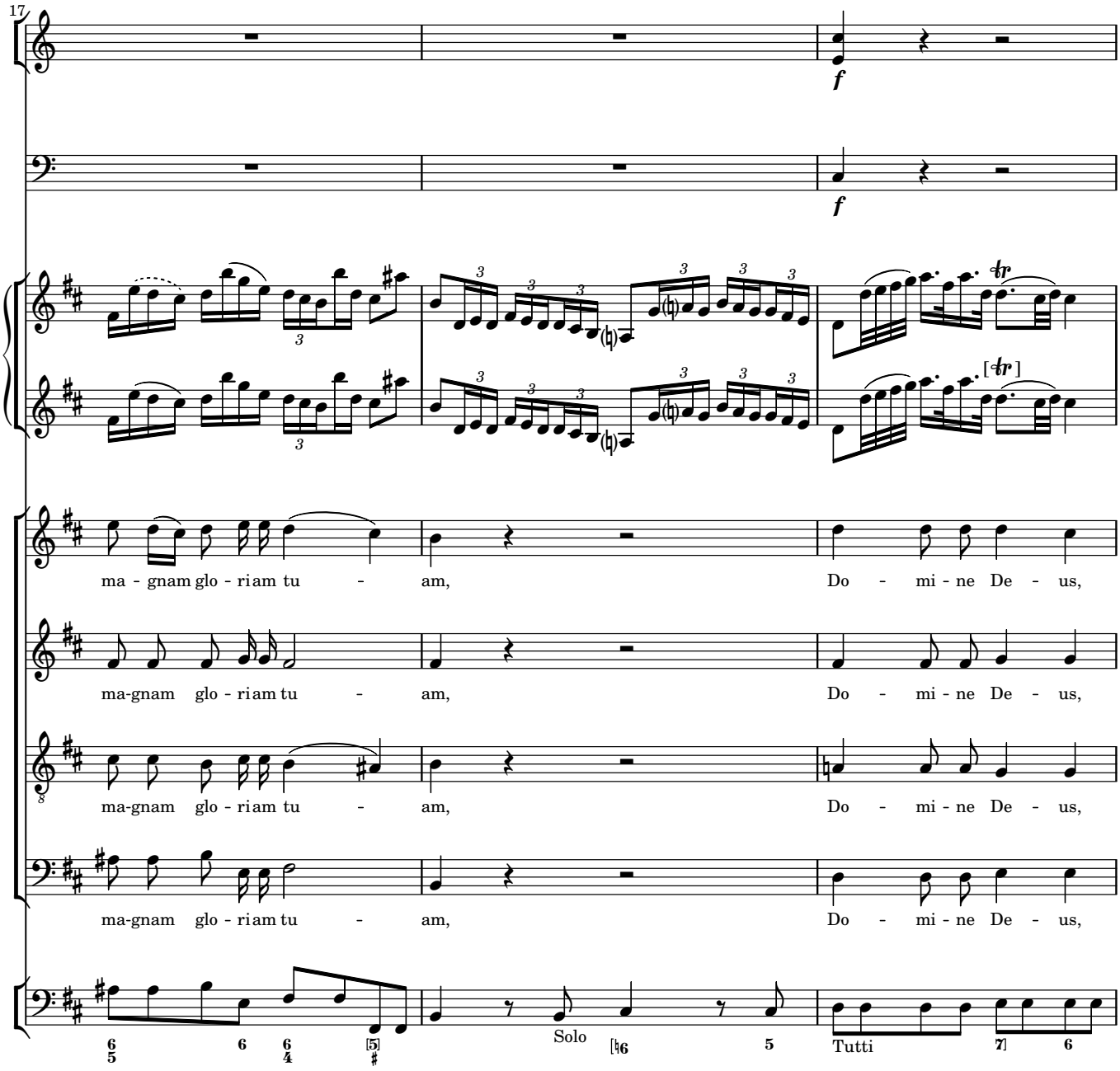
17
f
f
ma - gnam glo - ri am tu - am,
Do - mi - ne De - us,
ma-gnam glo - ri am tu - am,
Do - mi - ne De - us,
ma-gnam glo - ri am tu - am,
Do - mi - ne De - us,
ma-gnam glo - ri am tu - am,
Do - mi - ne De - us,
Solo
Tutti

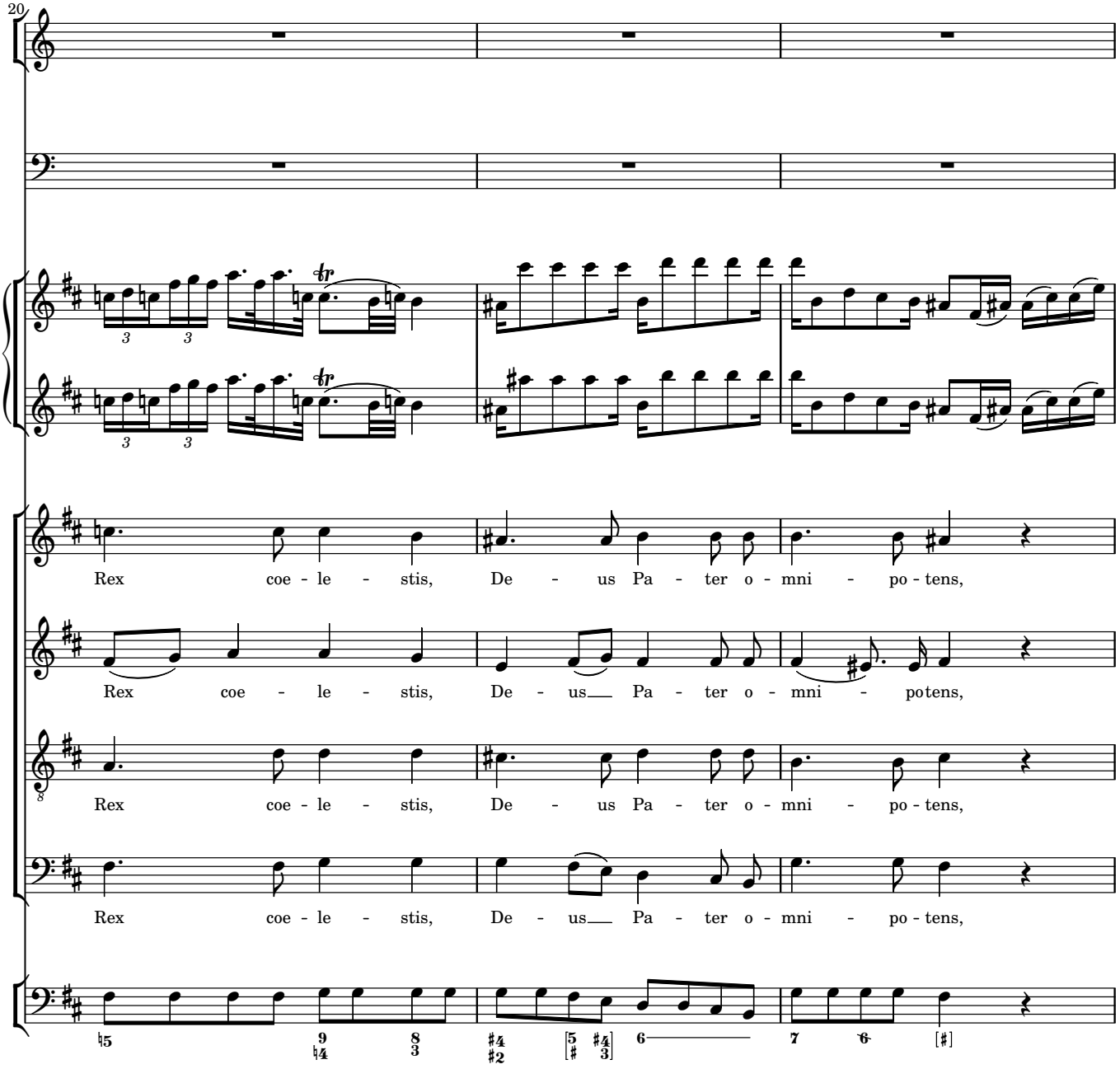
20
Rex coe - le - stis, De - us Pa - ter o - mni - po - tens,
Rex coe - le - stis, De - us Pa - ter o - mni - po tens,
Rex coe - le - stis, De - us Pa - ter o - mni - po - tens,
Rex coe - le - stis, De - us Pa - ter o - mni - po - tens,

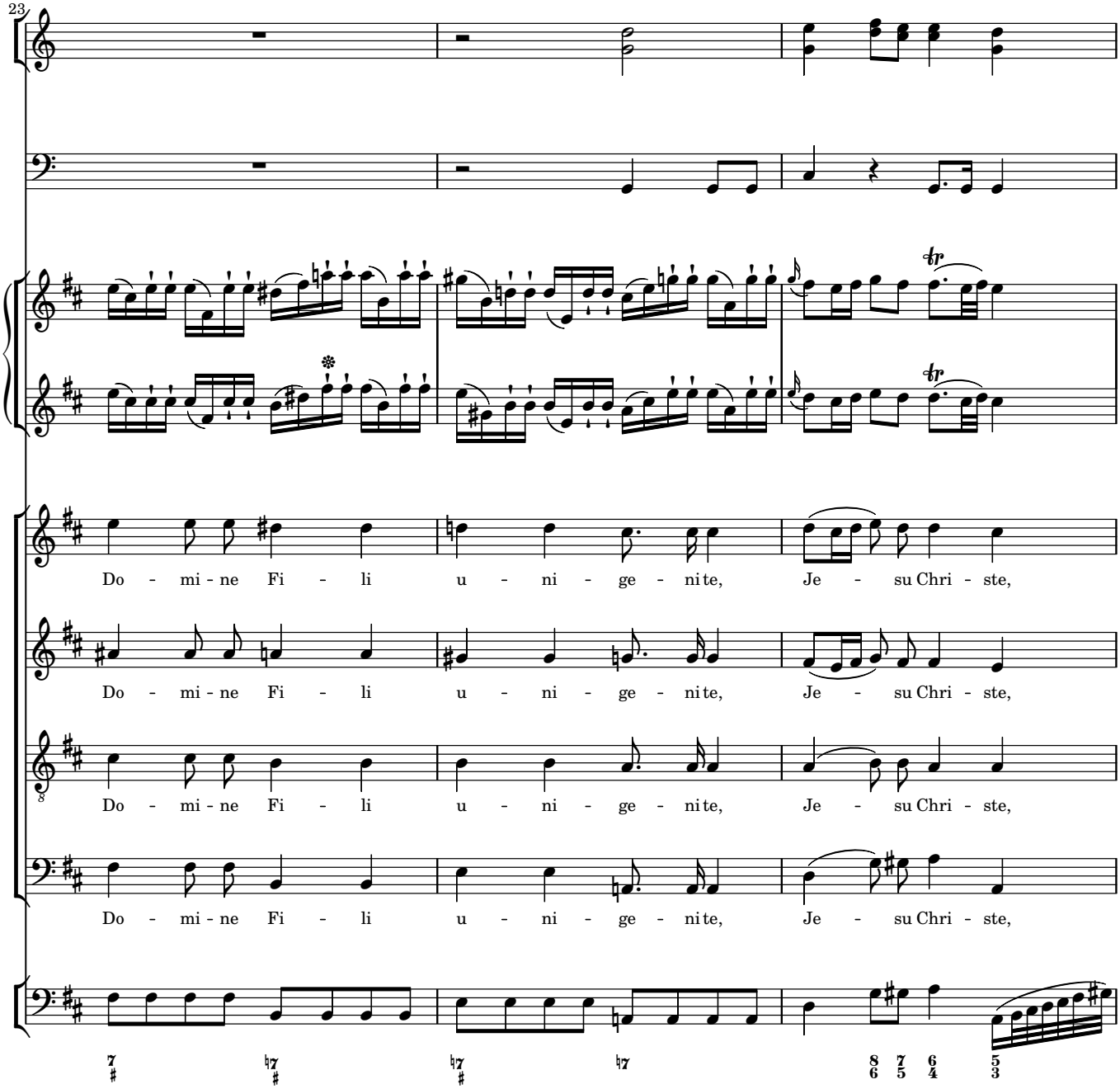
23
Do - mi - ne Fi - li u - ni - ge - ni te, Je - su Chri - ste,
Do - mi - ne Fi - li u - ni - ge - ni te, Je - su Chri - ste,
Do - mi - ne Fi - li u - ni - ge - ni te, Je - su Chri - ste,
Do - mi - ne Fi - li u - ni - ge - ni te, Je - su Chri - ste,

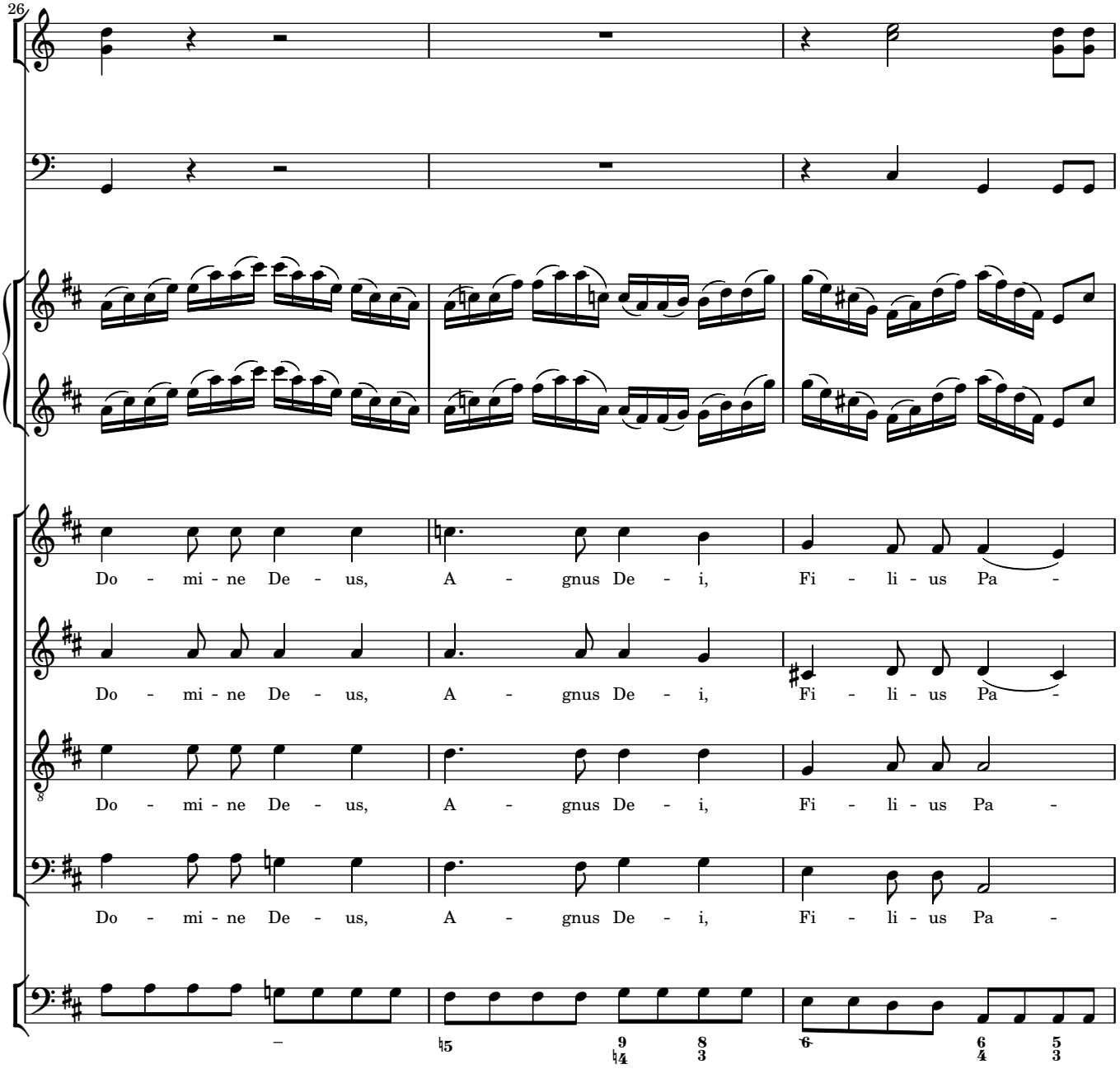
26
Do - mi - ne De - us, A - gnus De - i, Fi - li - us Pa -
Do - mi - ne De - us, A - gnus De - i, Fi - li - us Pa -
Do - mi - ne De - us, A - gnus De - i, Fi - li - us Pa -
Do - mi - ne De - us, A - gnus De - i, Fi - li - us Pa -

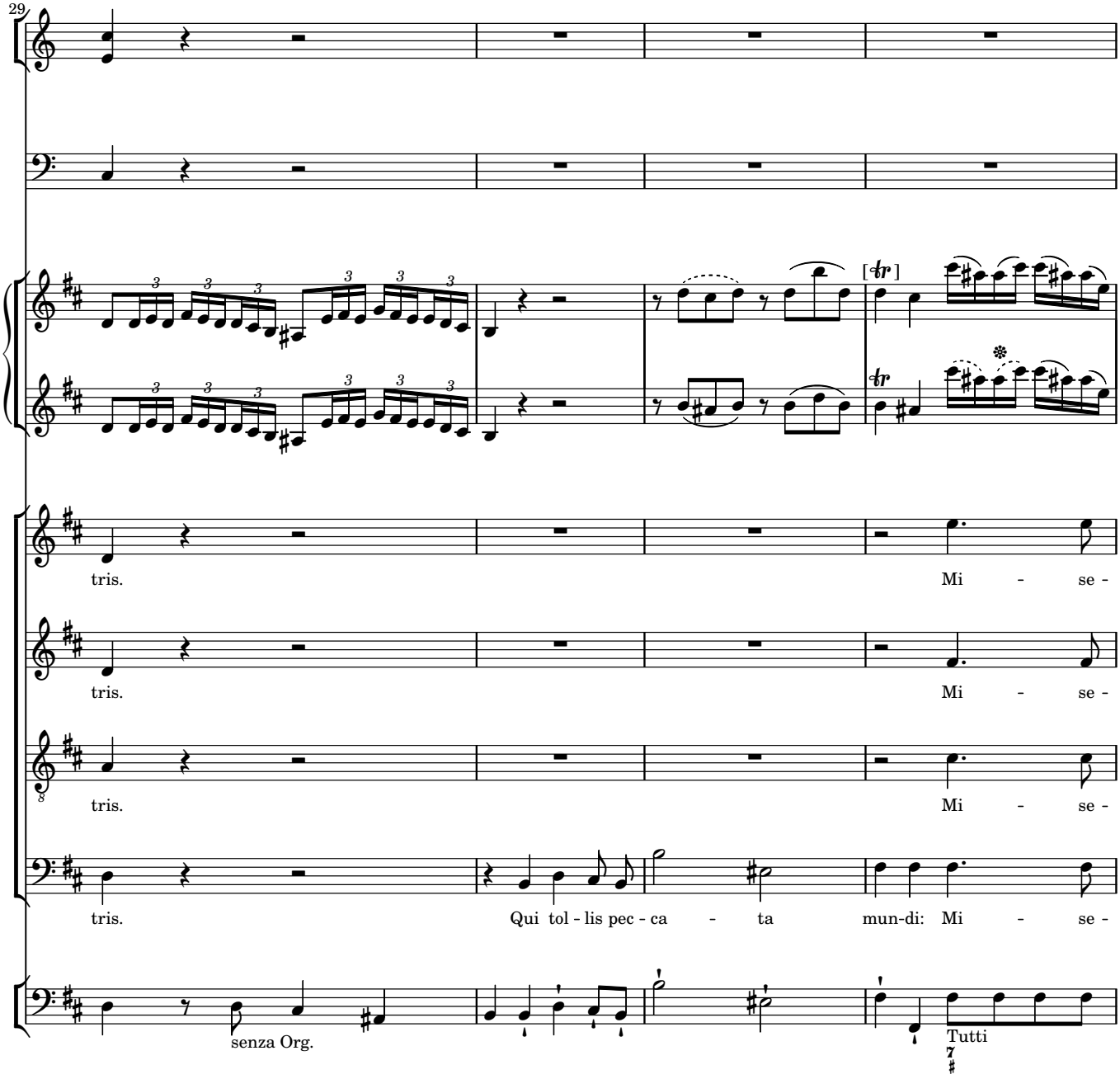
29
tris.
Mi - se -
tris.
Mi - se -
tris.
Mi - se -
tris.
Qui tol - lis pec - ca - ta
mun-di: Mi - se -
senza Org.
Tutti

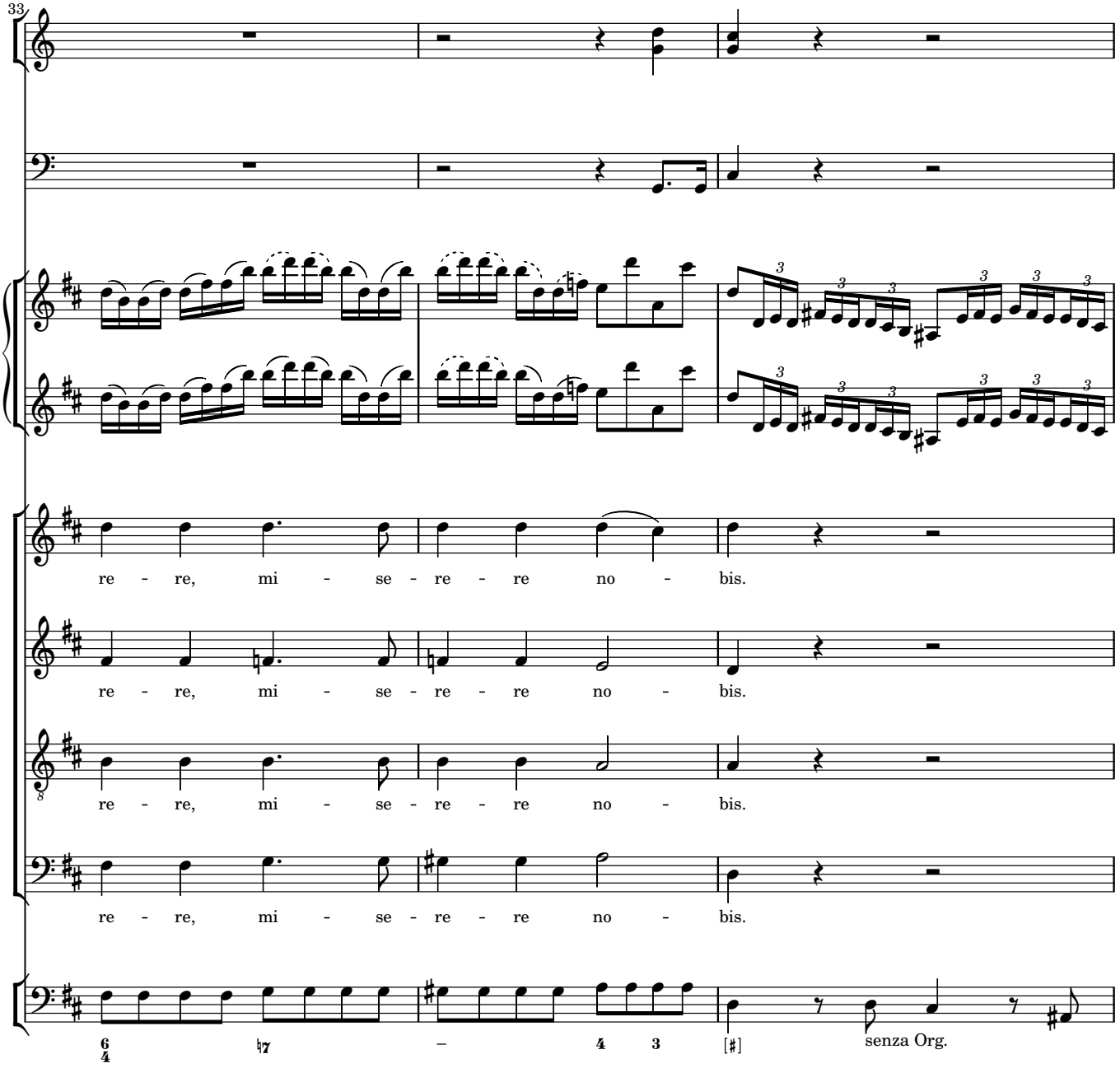
33
re - re, mi - se - re - re no - bis.
re - re, mi - se - re - re no - bis.
re - re, mi - se - re - re no - bis.
re - re, mi - se - re - re no - bis.
senza Org.

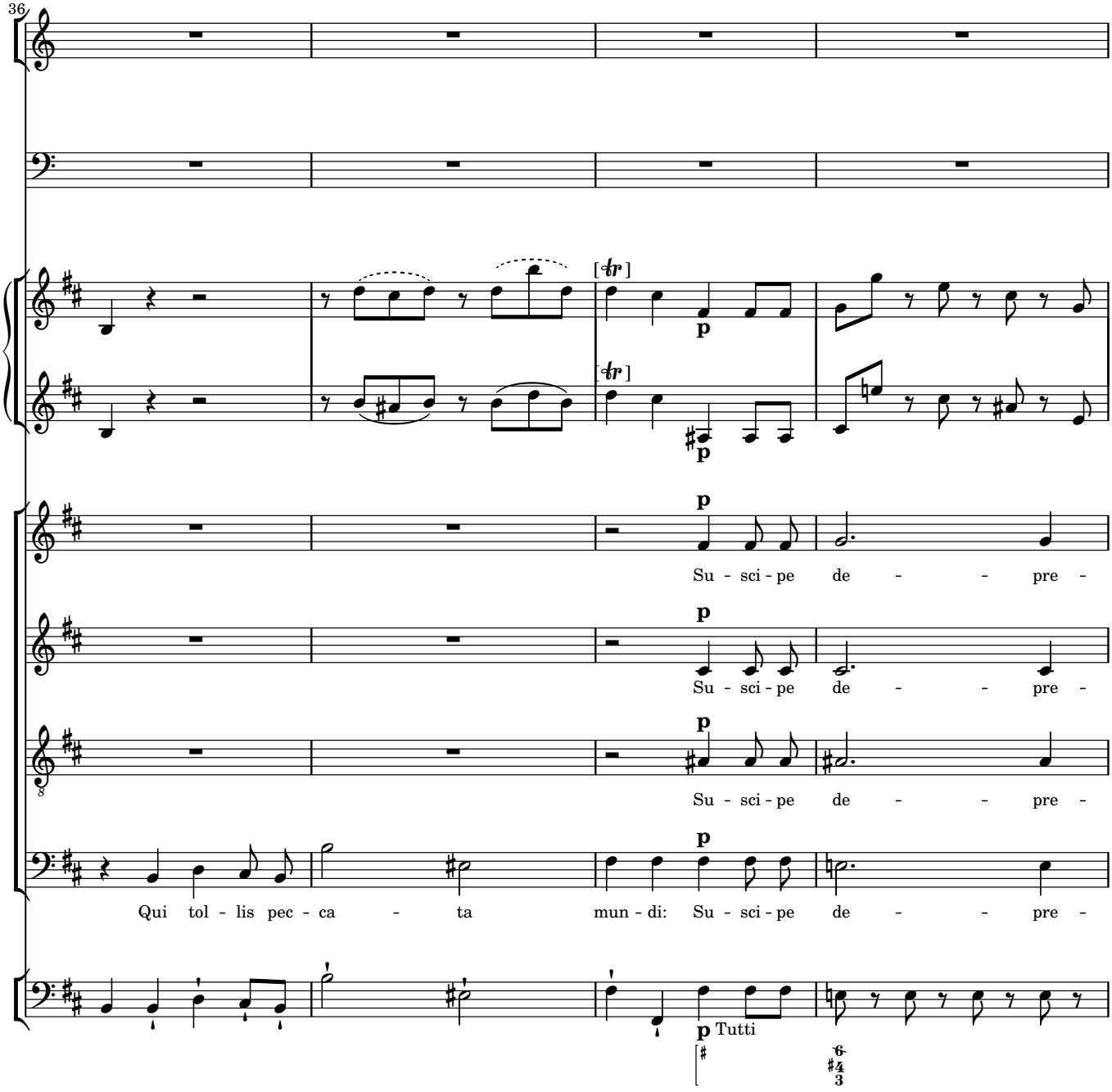
36
p
Su - sci - pe de - - - pre -
Su - sci - pe de - - - pre -
Su - sci - pe de - - - pre -
Qui tol - lis pec - ca - ta mun - di: Su - sci - pe de - - - pre -
p Tutti

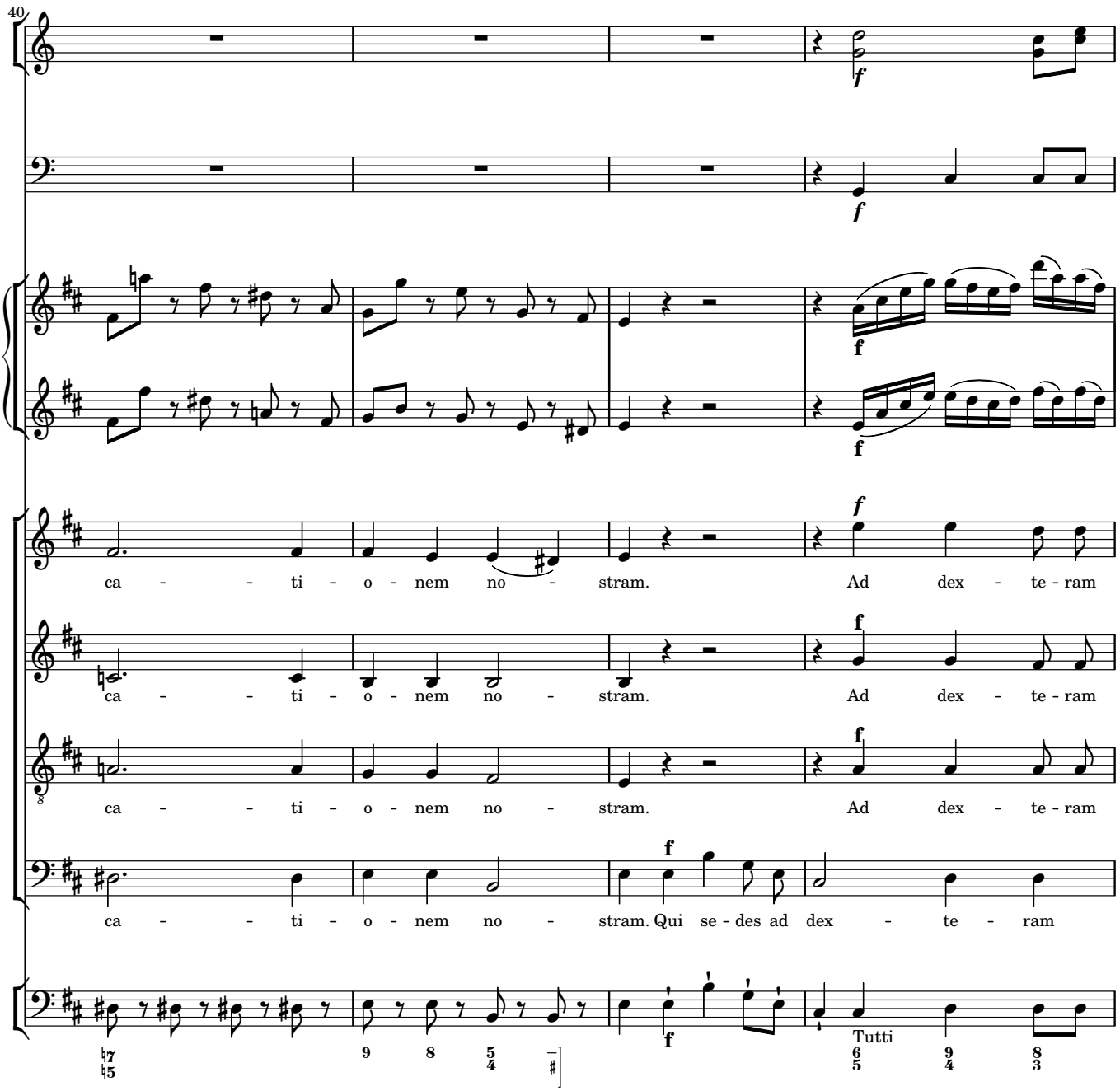
40
ca - - ti - o - nem no - stram. Ad dex - te - ram
ca - - ti - o - nem no - stram. Ad dex - te - ram
ca - - ti - o - nem no - stram. Ad dex - te - ram
ca - - ti - o - nem no - stram. Qui se - des ad dex - te - ram
Tutti

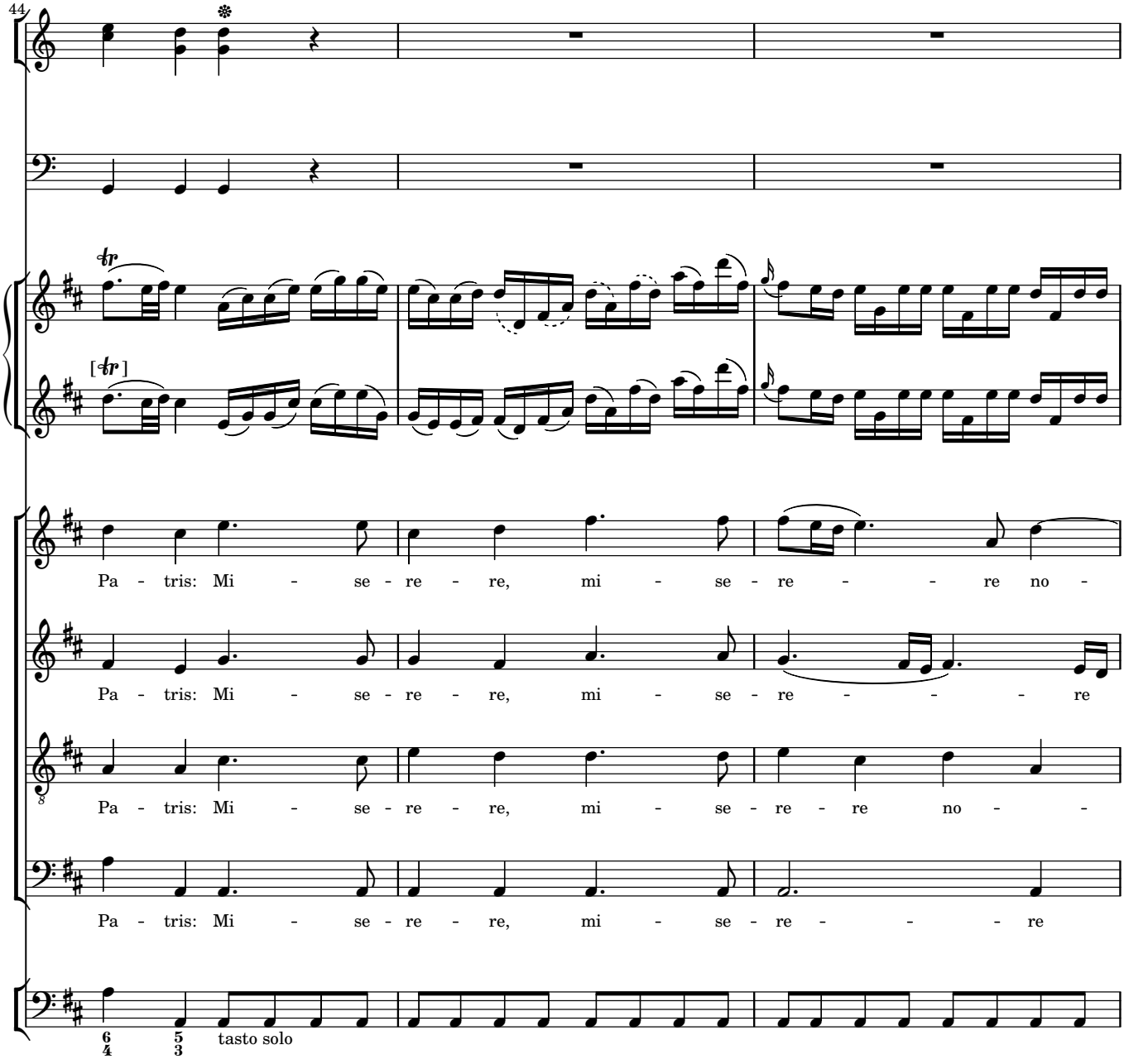
44
Pa - tris: Mi - se - re - re, mi - se - re - - re no -
Pa - tris: Mi - se - re - re, mi - se - re - - - re
Pa - tris: Mi - se - re - re, mi - se - re - re no -
Pa - tris: Mi - se - re - re, mi - se - re - - - re
tasto solo

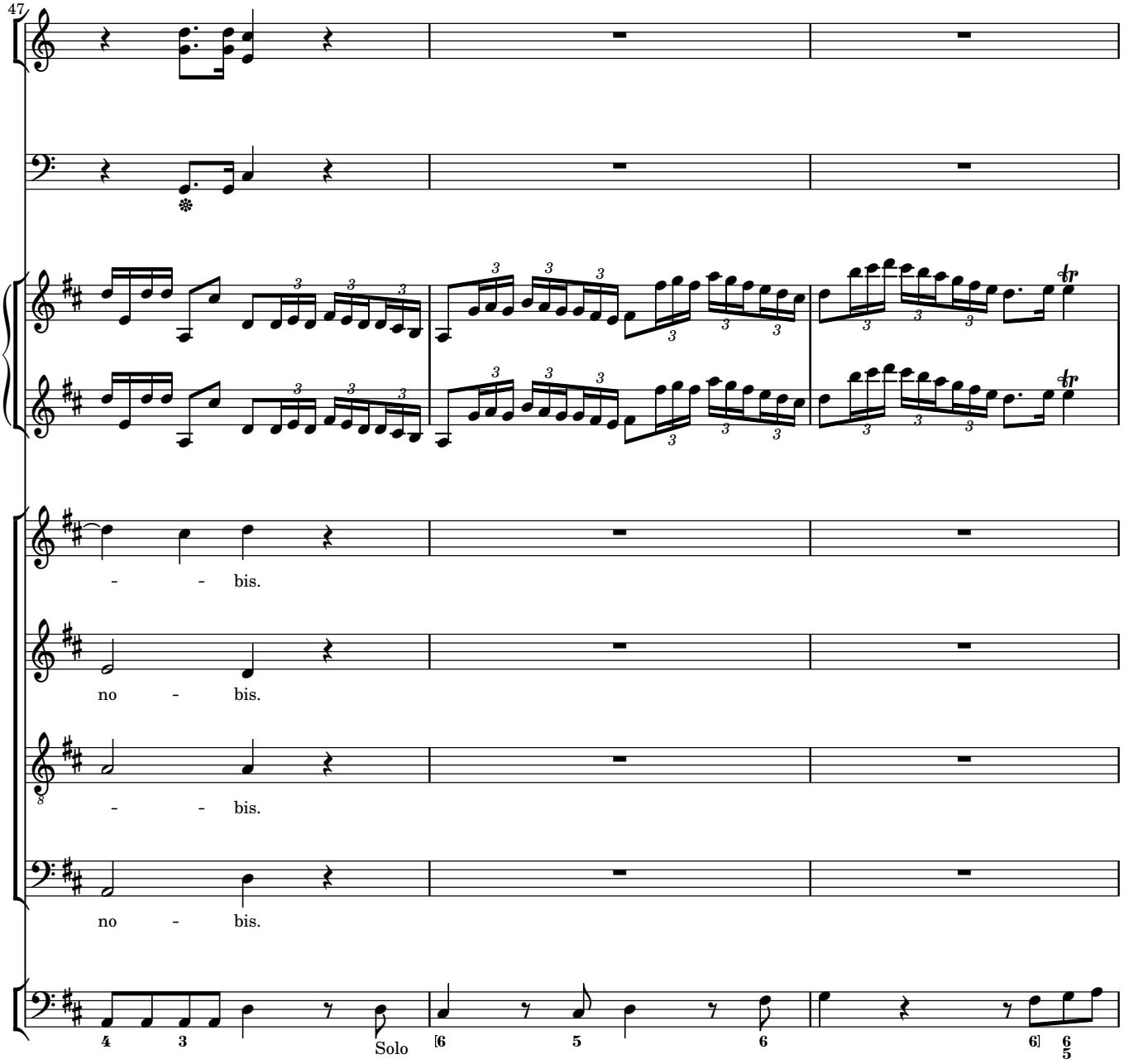
47
- - bis.
no - bis.
- - bis.
no - bis.
Solo

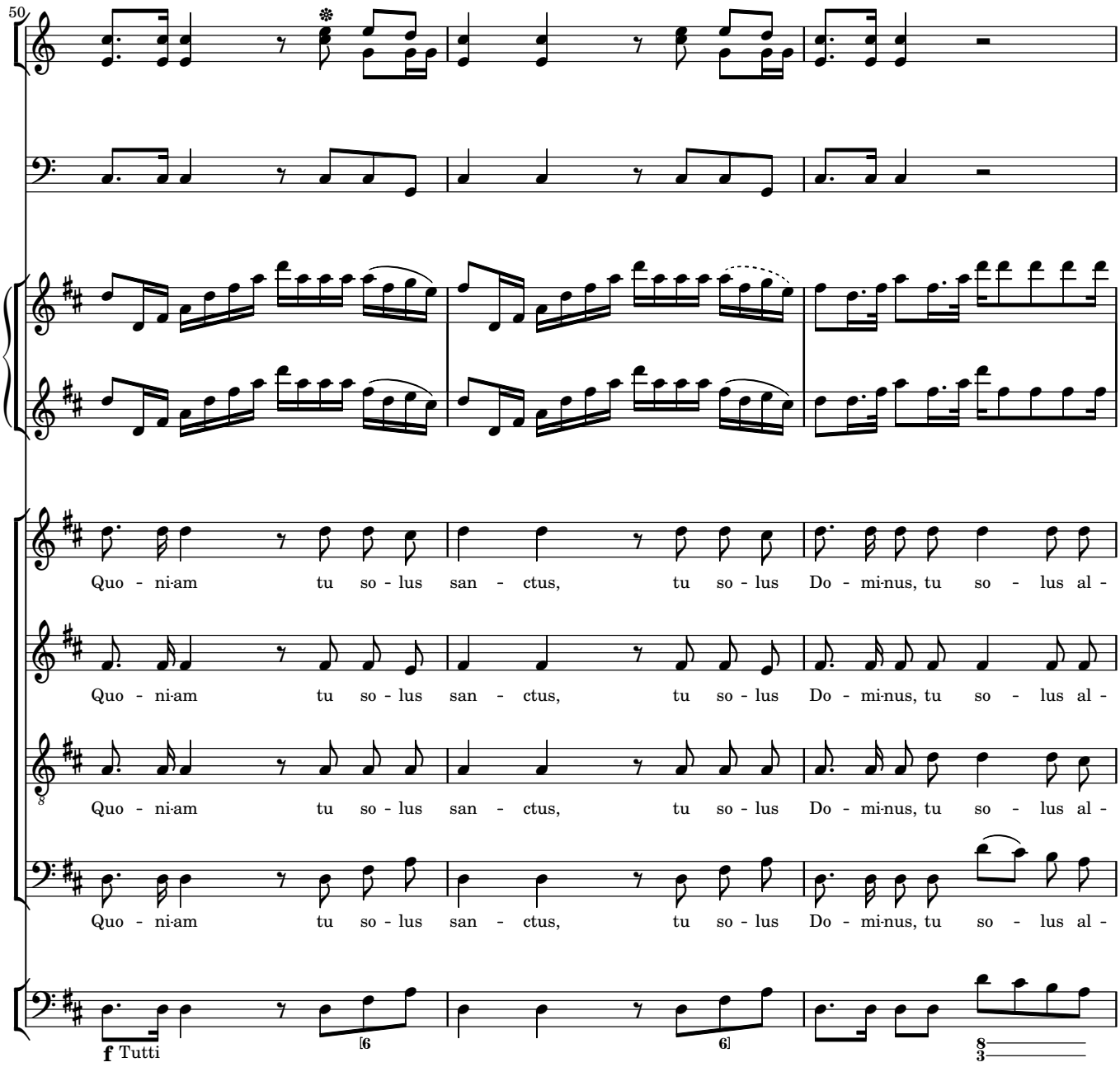
50
Quo - ni-am tu so - lus san - ctus, tu so - lus Do - mi-nus, tu so - lus al -
Quo - ni-am tu so - lus san - ctus, tu so - lus Do - mi-nus, tu so - lus al -
Quo - ni-am tu so - lus san - ctus, tu so - lus Do - mi-nus, tu so - lus al -
Quo - ni-am tu so - lus san - ctus, tu so - lus Do - mi-nus, tu so - lus al -
f Tutti

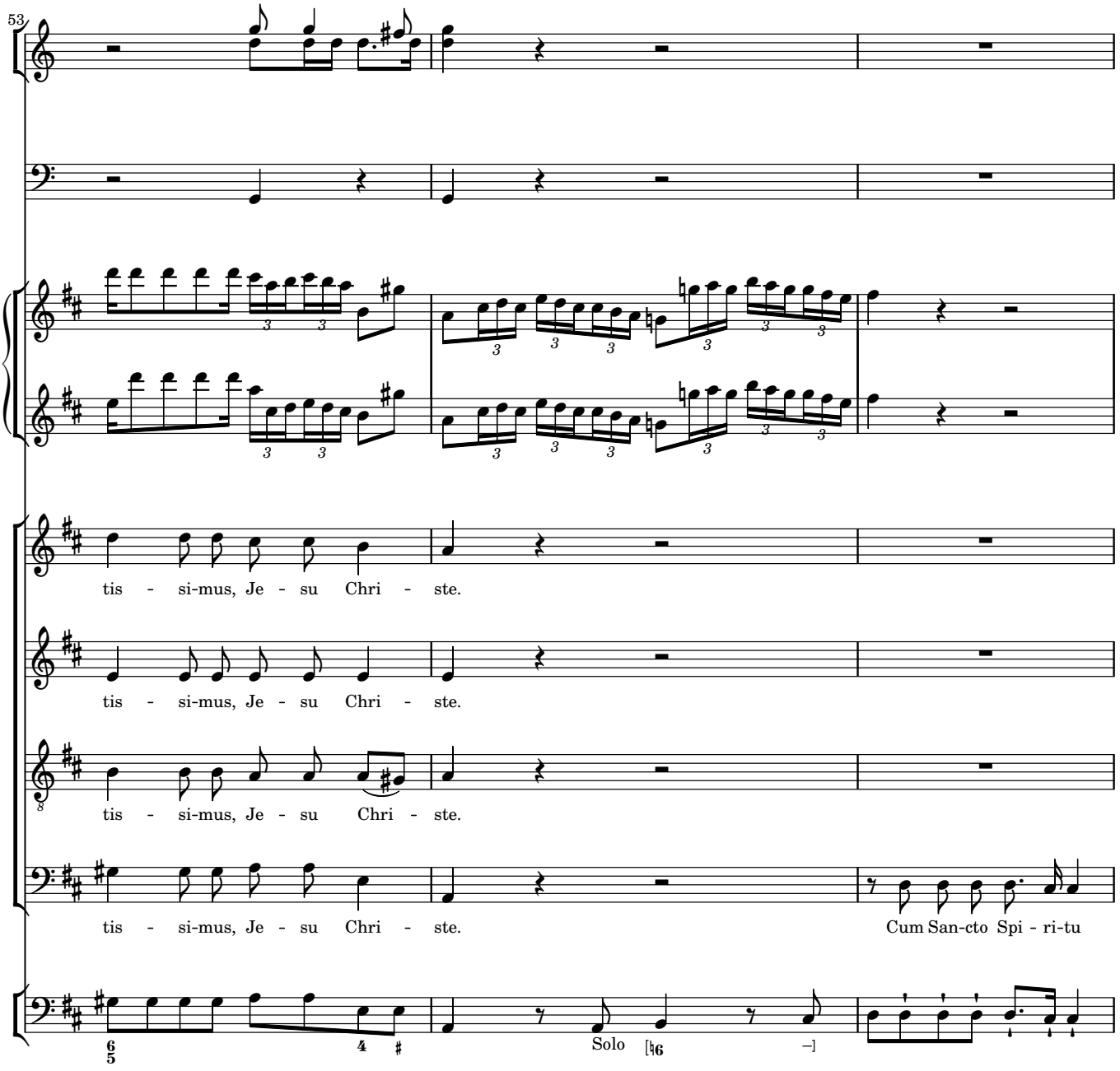
53
tis - si-mus, Je - su Chri - ste.
tis - si-mus, Je - su Chri - ste.
tis - si-mus, Je - su Chri - ste.
tis - si-mus, Je - su Chri - ste.
Cum San-cto Spi - ri-tu
Solo

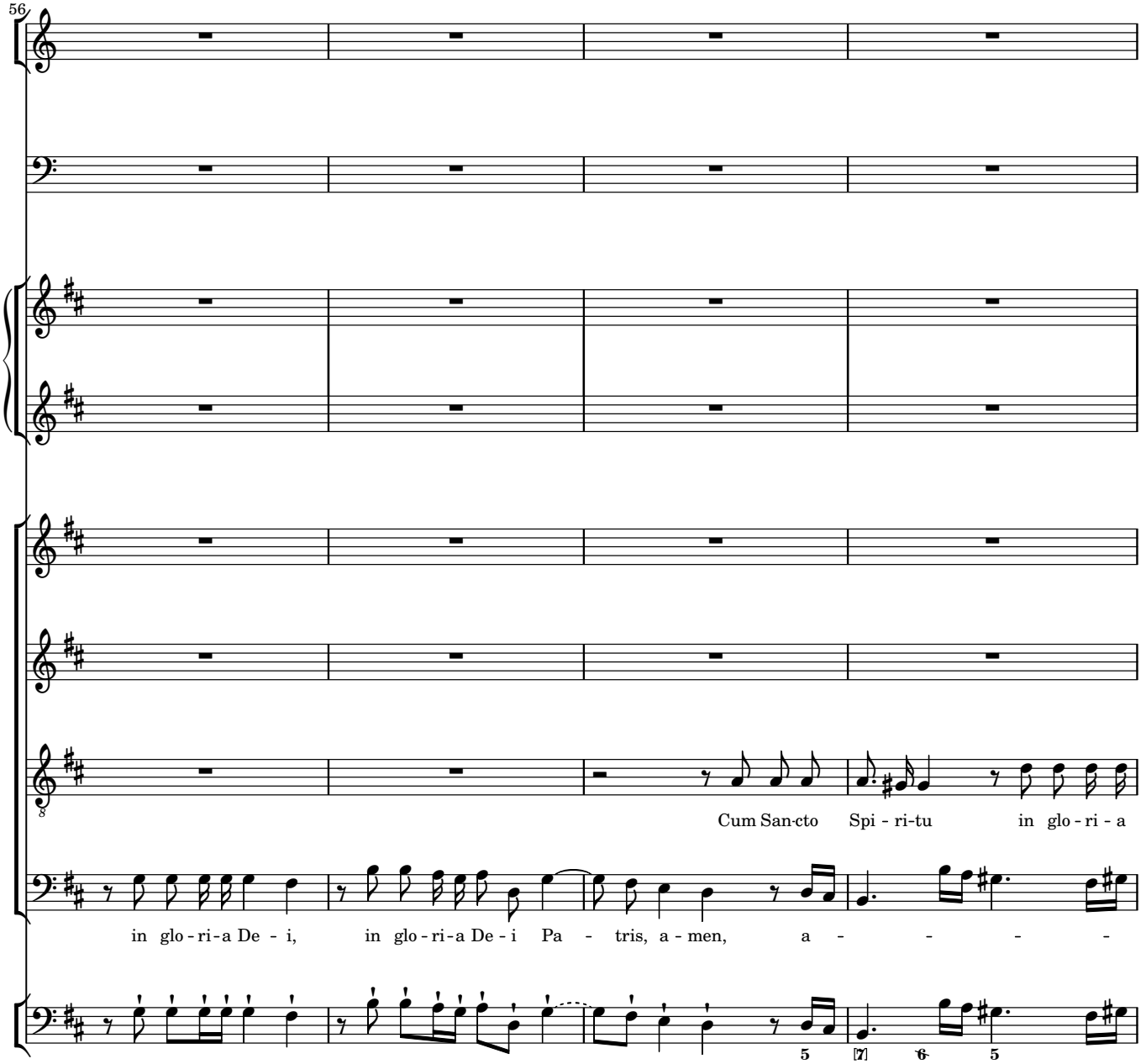
56
Cum San-cto Spi - ri-tu in glo - ri - a
in glo - ri - a De - i, in glo - ri - a De - i Pa - tris, a - men, a - - - -

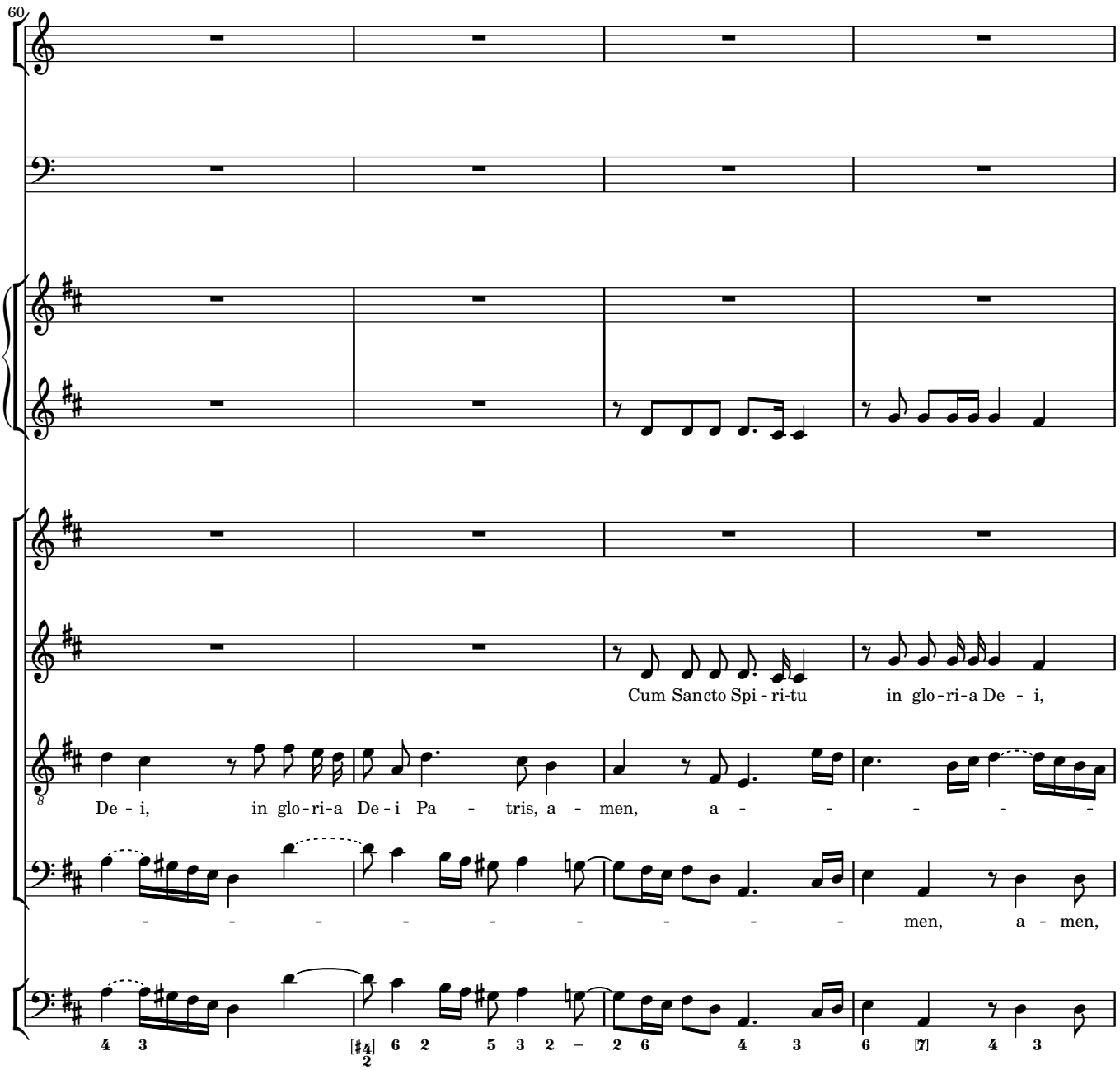
60
Cum Sancto Spi - ri-tu in glo - ri-a De - i,
De - i, in glo - ri-a De - i Pa - tris, a - men, a - - - - - -
- - - - - - - - - men, a - men,
4 3 6 2 5 3 2 – 2 6 4 3 6 7 4 3

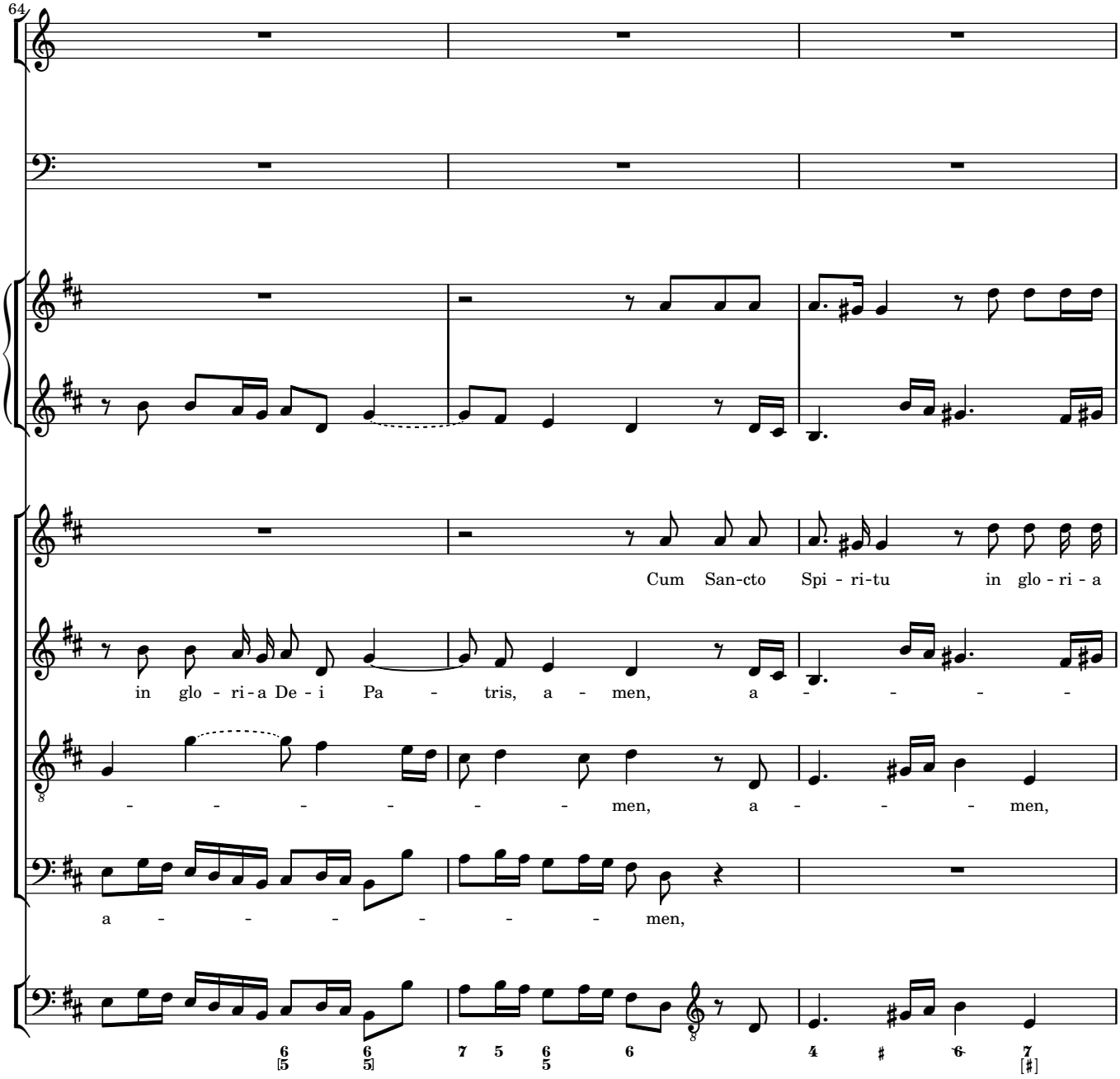
64
Cum San-cto Spi - ri-tu in glo - ri - a
in glo - ri - a De - i Pa - tris, a - men, a - - - -
- - - - - - - men, a - - - men,
a - - - - - - - men,

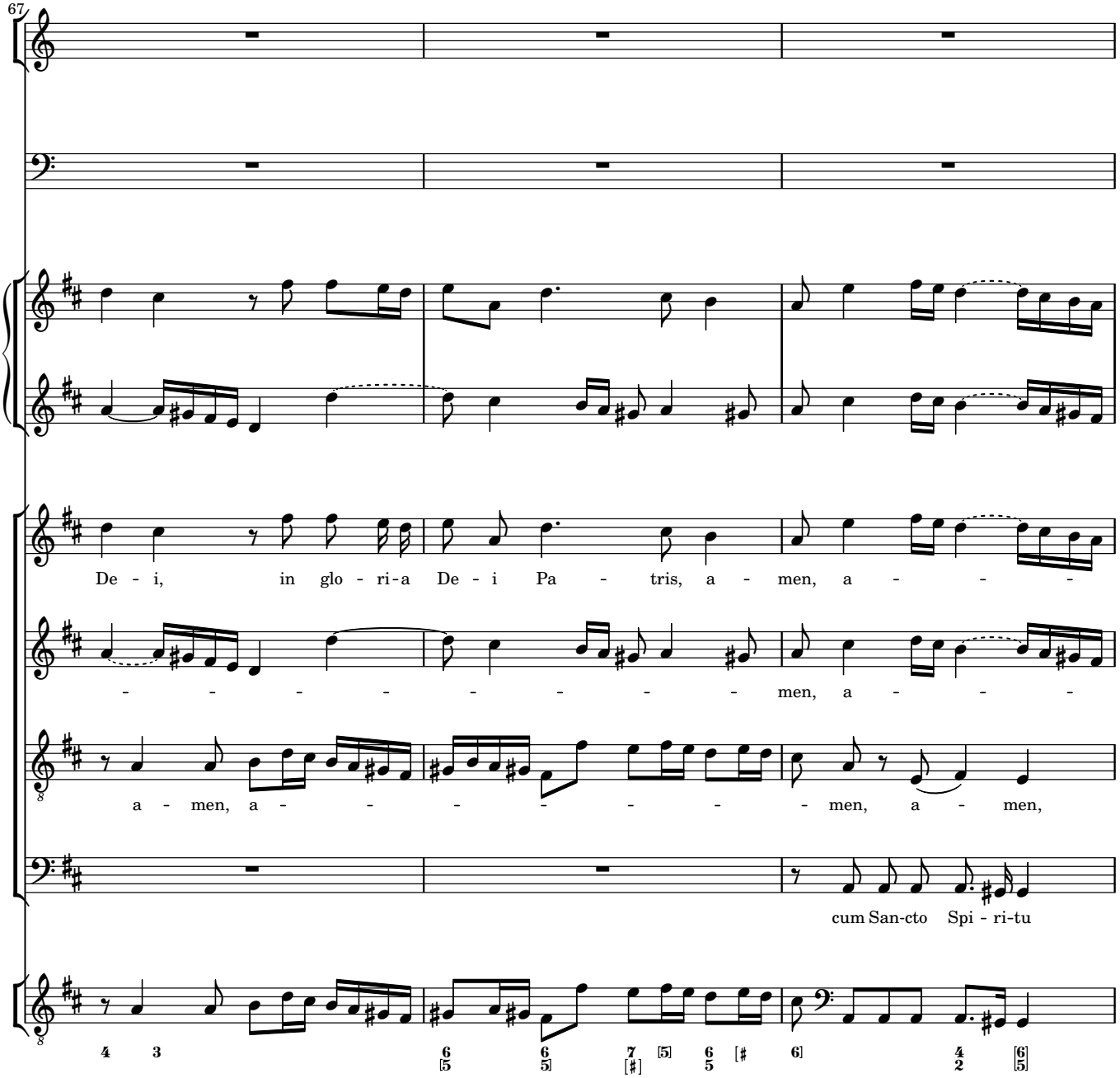
67
De - i, in glo - ri-a De - i Pa - tris, a - men, a - - -
- - - - - - - - - men, a - - -
a - men, a - - - - - - - men, a - men,
cum San-cto Spi - ri-tu

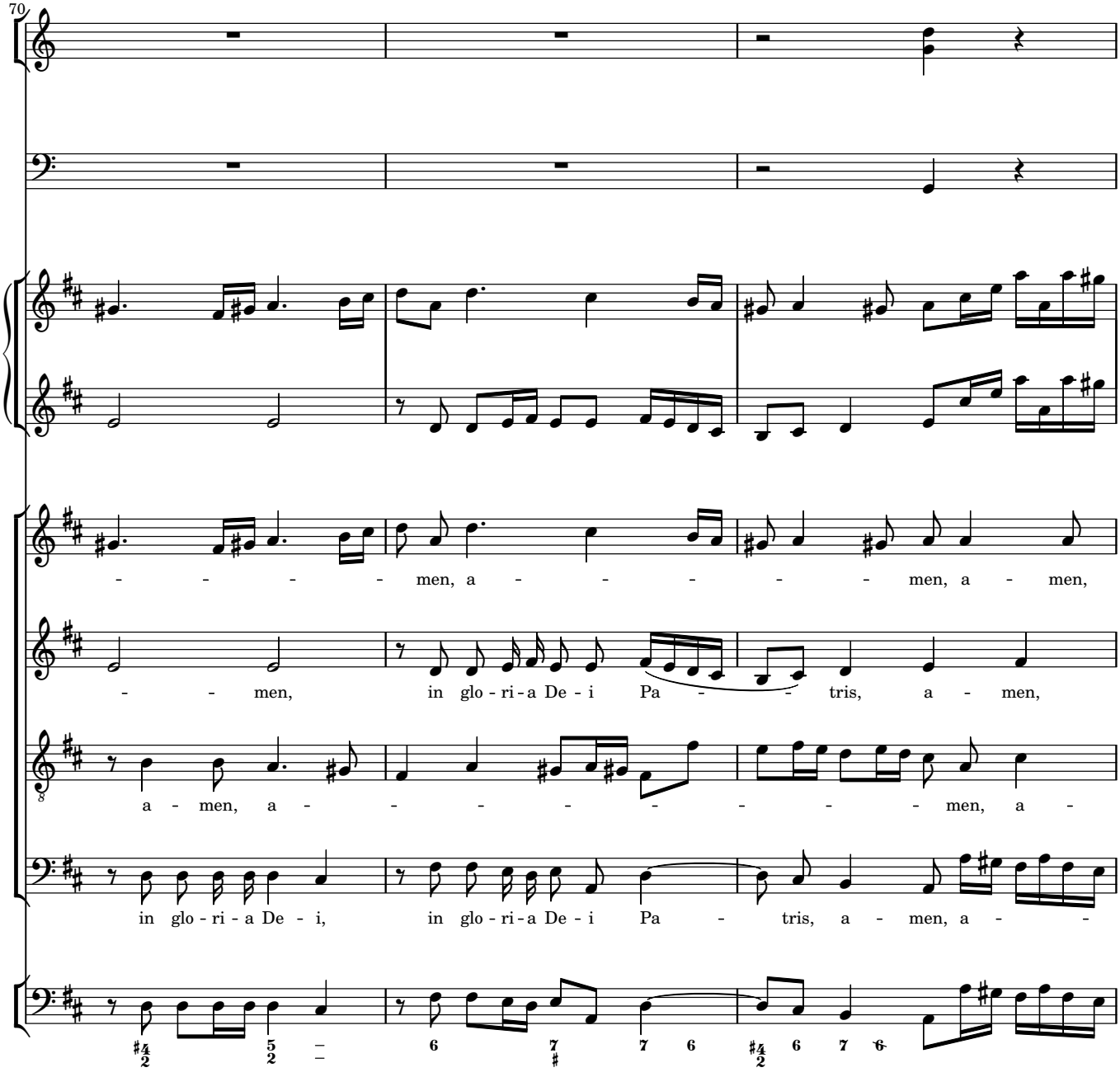
70
men, a men, a men,
men, in glo - ri - a De - i Pa tris, a men,
a men, a men, a
in glo - ri - a De - i, in glo - ri - a De - i Pa tris, a men, a

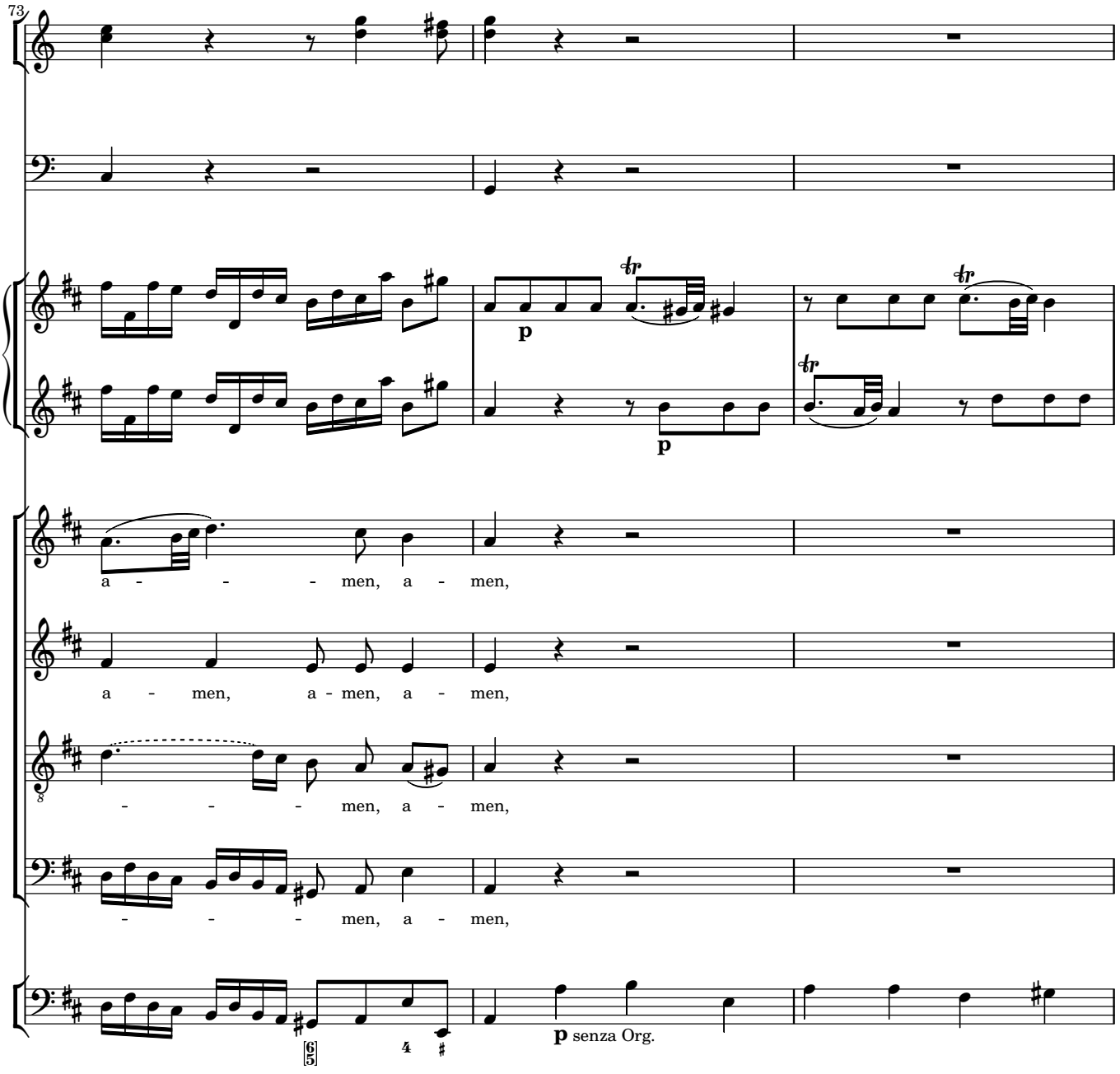
73
p
p
a - - - men, a - men,
a - men, a - men, a - men,
- - - men, a - men,
- - - men, a - men,
p senza Org.

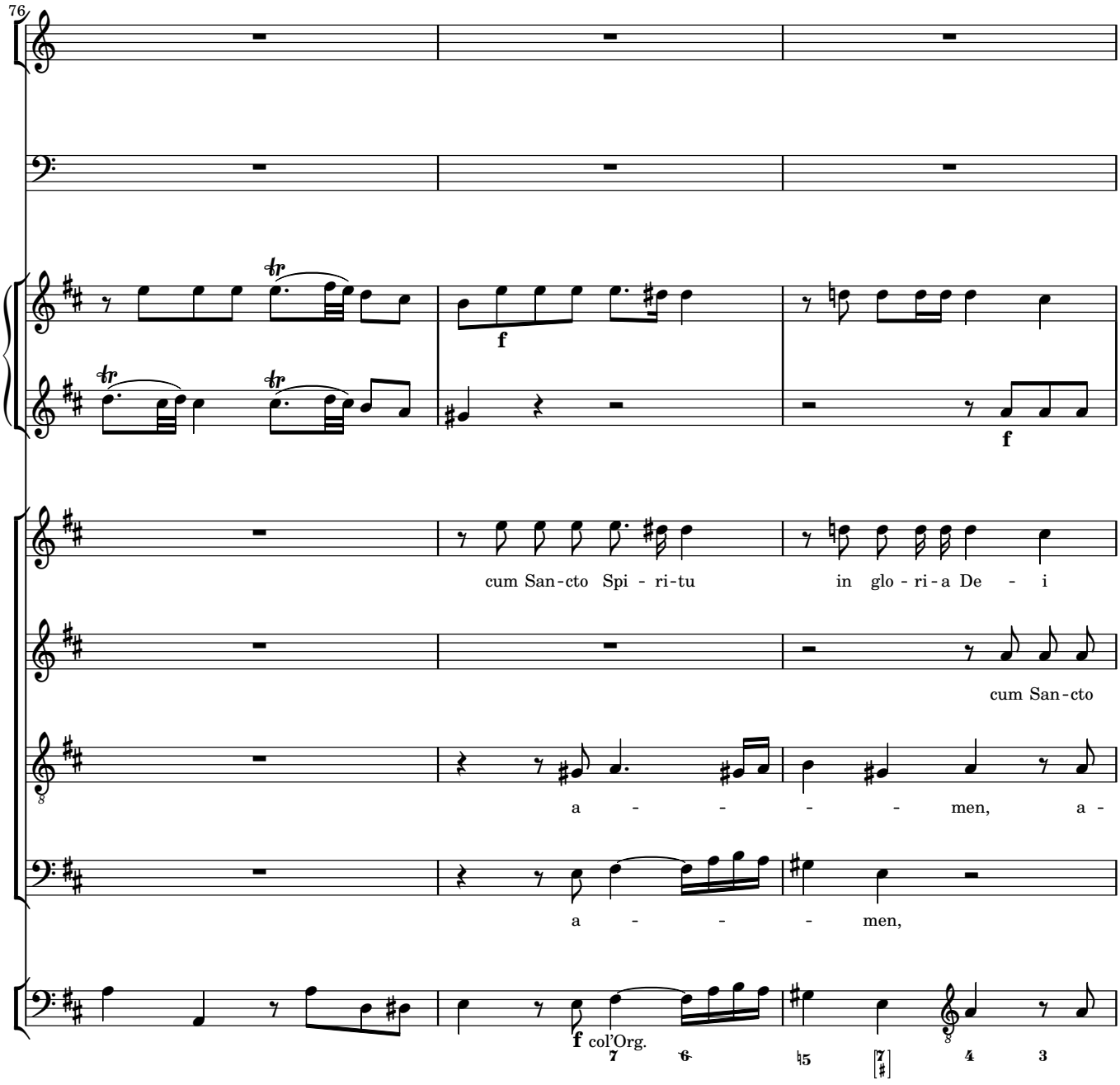
76
f
f
cum San-cto Spi - ri-tu
in glo - ri-a De - i
cum San-cto
a - - - - men, a -
a - - - men,
f col'Org.

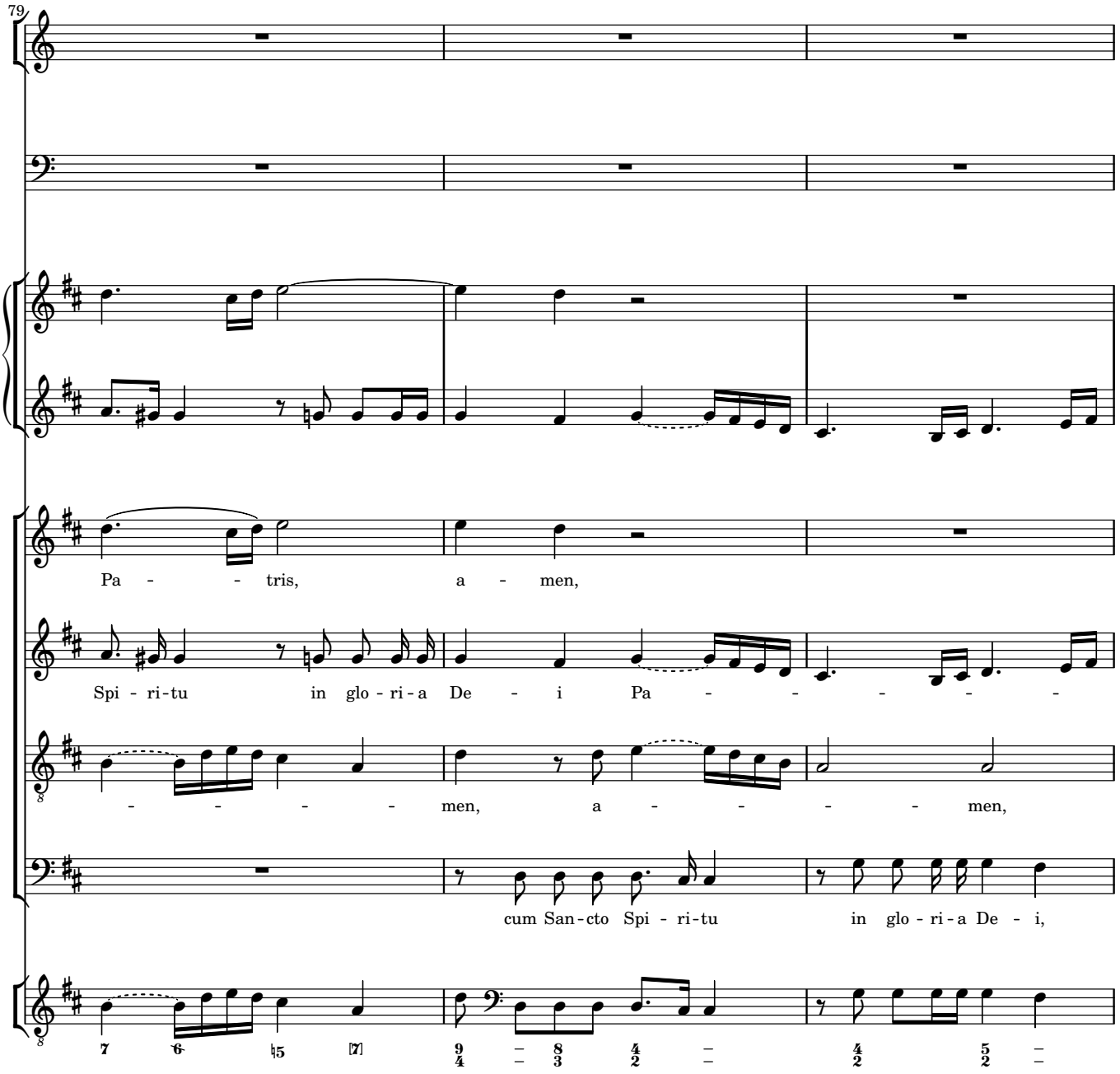
79
Pa - - tris, a - men,
Spi - ri-tu in glo - ri - a De - i Pa - - - - -
- - - - - men, a - - - - - men,
cum San-cto Spi - ri-tu in glo - ri - a De - i,

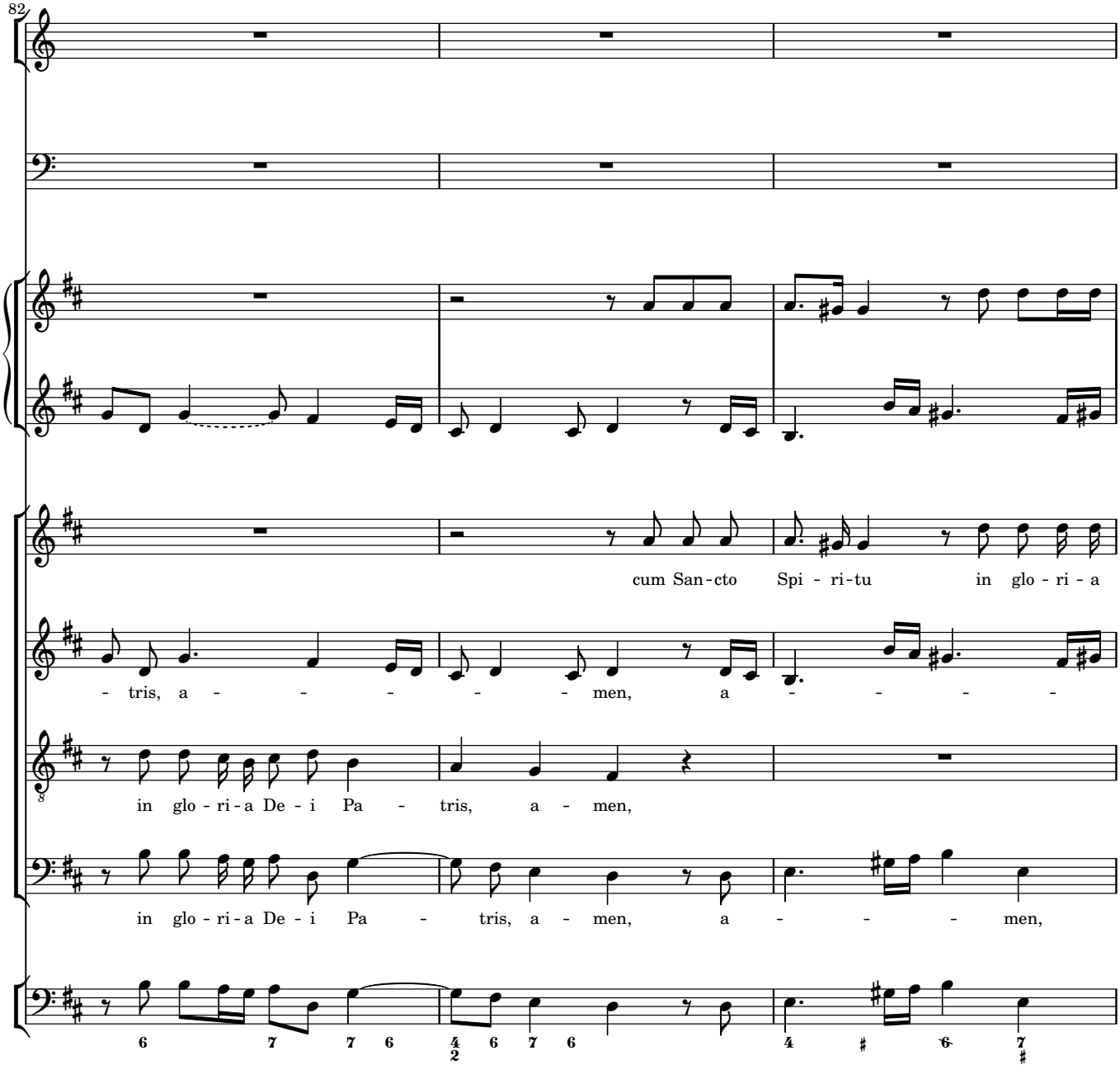
82
cum San-cto Spi - ri-tu in glo - ri - a
- tris, a - - - - - - men, a - - - -
in glo - ri-a De - i Pa - tris, a - men,
in glo - ri-a De - i Pa - tris, a - men, a - - - men,

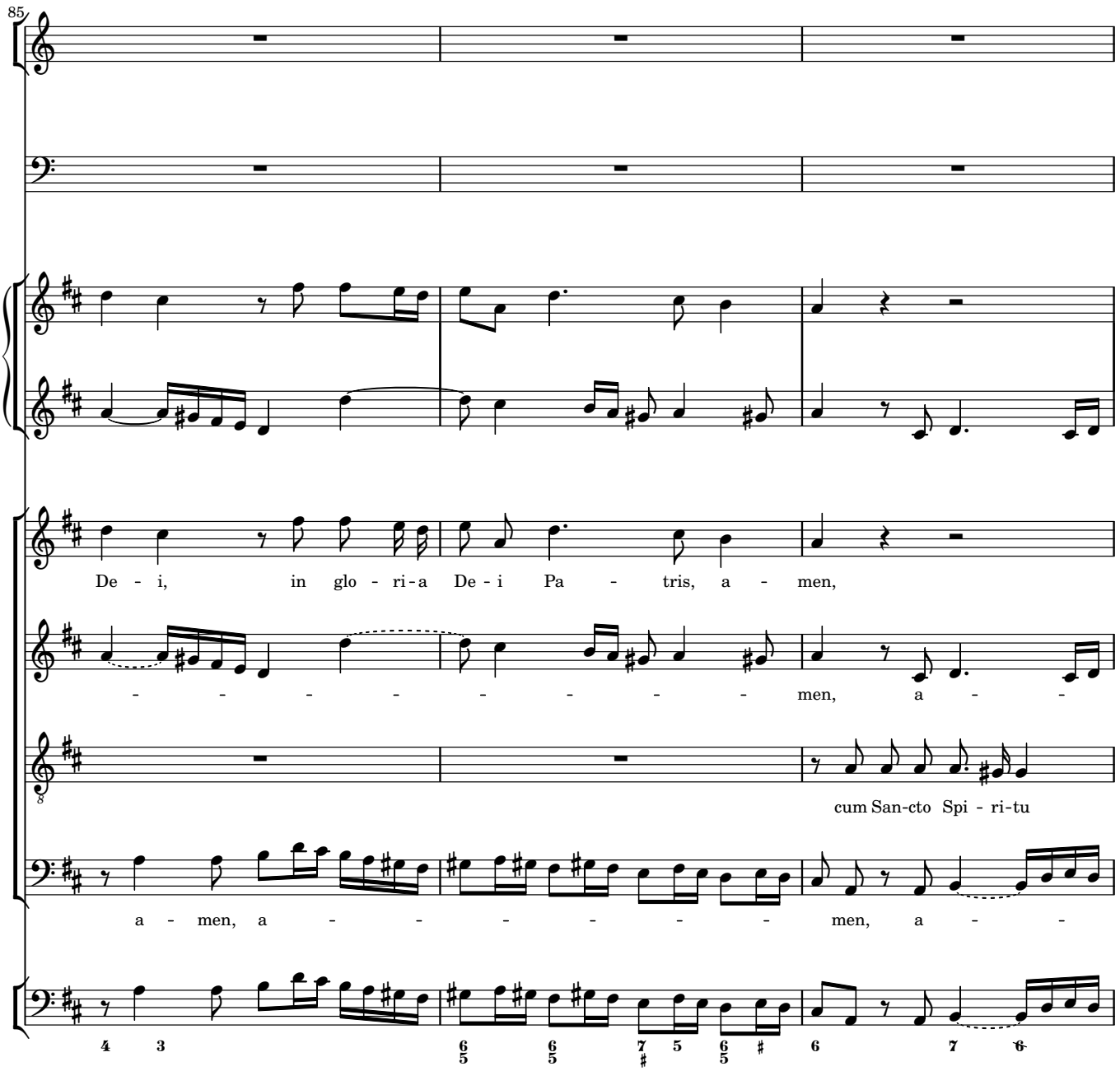
85
De - i, in glo - ri - a De - i Pa - tris, a - men,
- - - - - - - - - men, a - -
cum San-cto Spi - ri-tu
a - men, a - - - - - - men, a - -

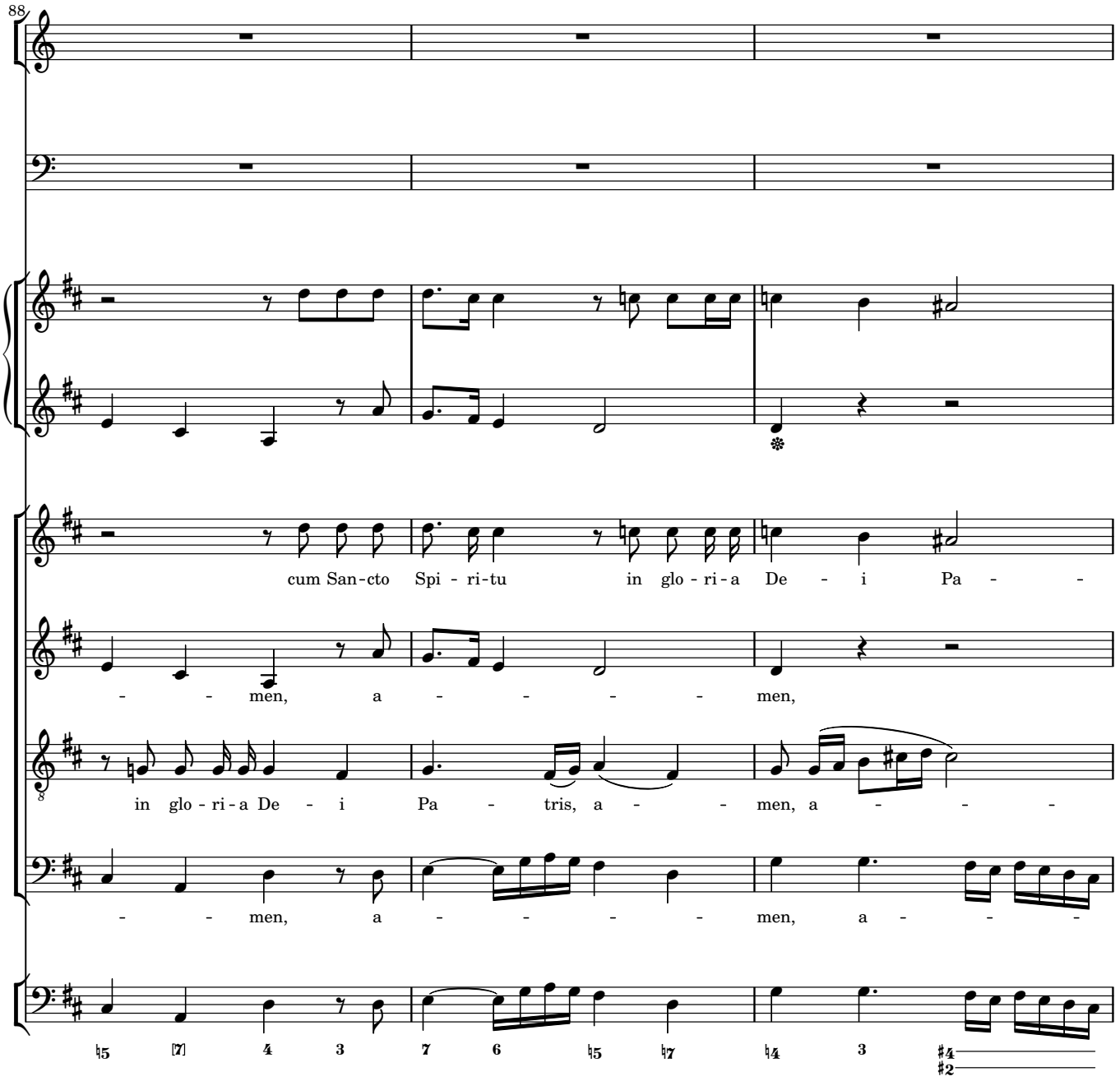
88
cum San-cto Spi - ri-tu in glo - ri-a De - i Pa -
- - men, a - - - - - men,
in glo - ri-a De - i Pa - tris, a - - men, a - - -
- - men, a - - - - - men, a - - -

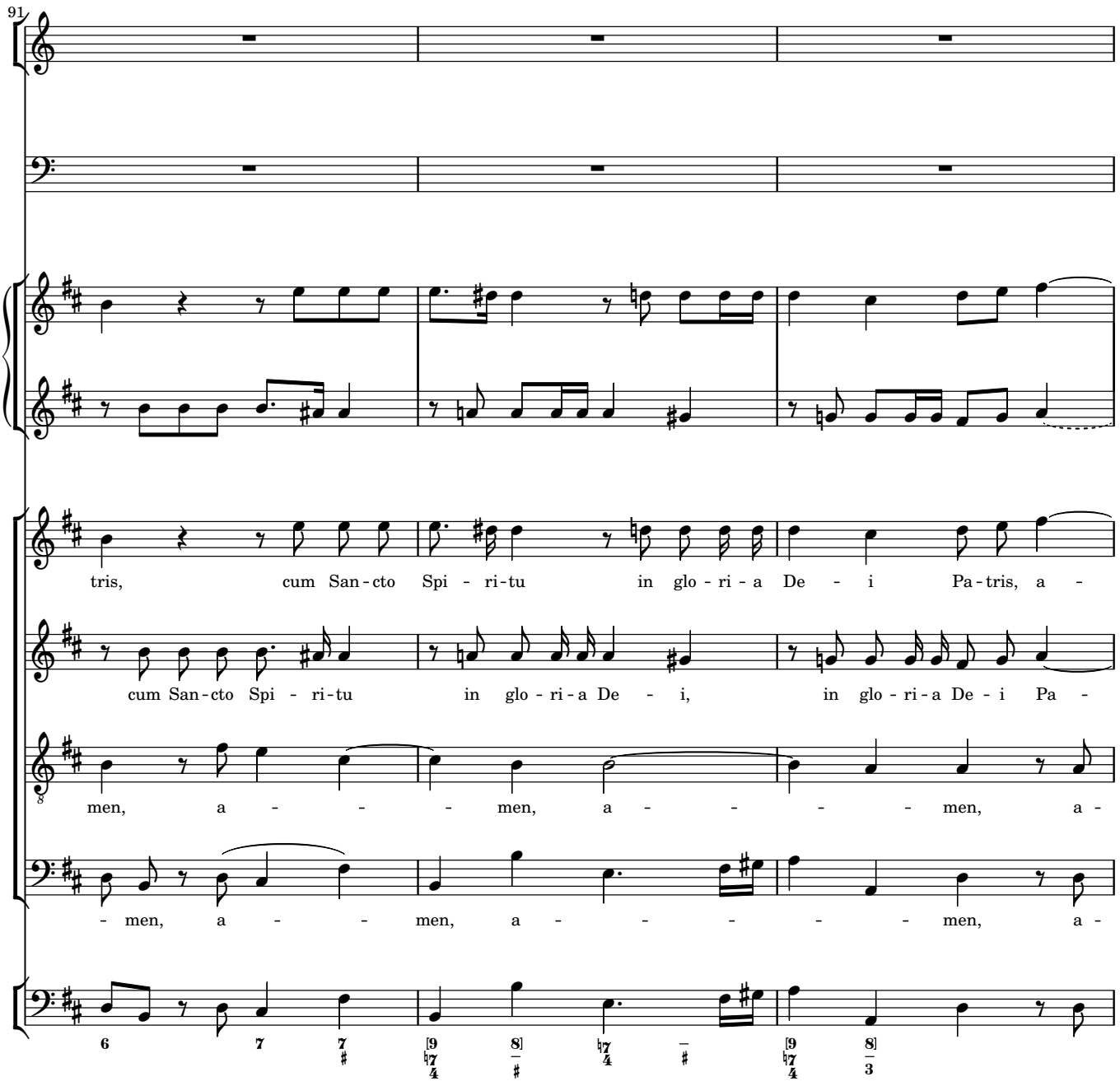
91
tris, cum San-cto Spi - ri-tu in glo - ri - a De - i Pa-tris, a -
cum San-cto Spi - ri-tu in glo - ri - a De - i, in glo - ri - a De - i Pa -
men, a - - - men, a - - - - men, a -
- men, a - - men, a - - - - - men, a -

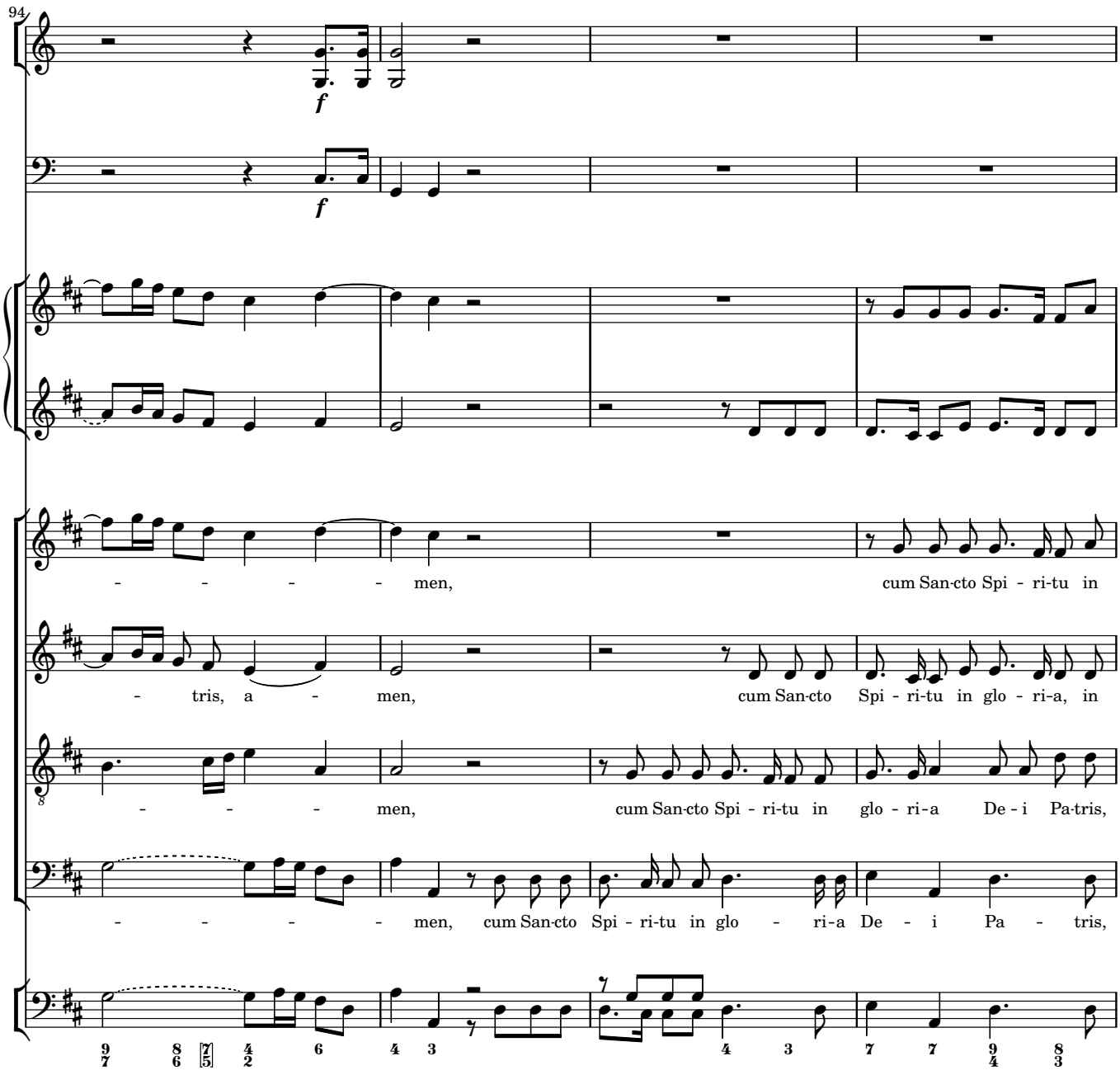
94
f
f
men,
cum San-cto Spi - ri-tu in
tris, a - men,
cum San-cto Spi - ri-tu in glo - ri-a, in
men,
cum San-cto Spi - ri-tu in glo - ri-a De - i Pa-tris,
men, cum San-cto Spi - ri-tu in glo - ri-a De - i Pa - tris,

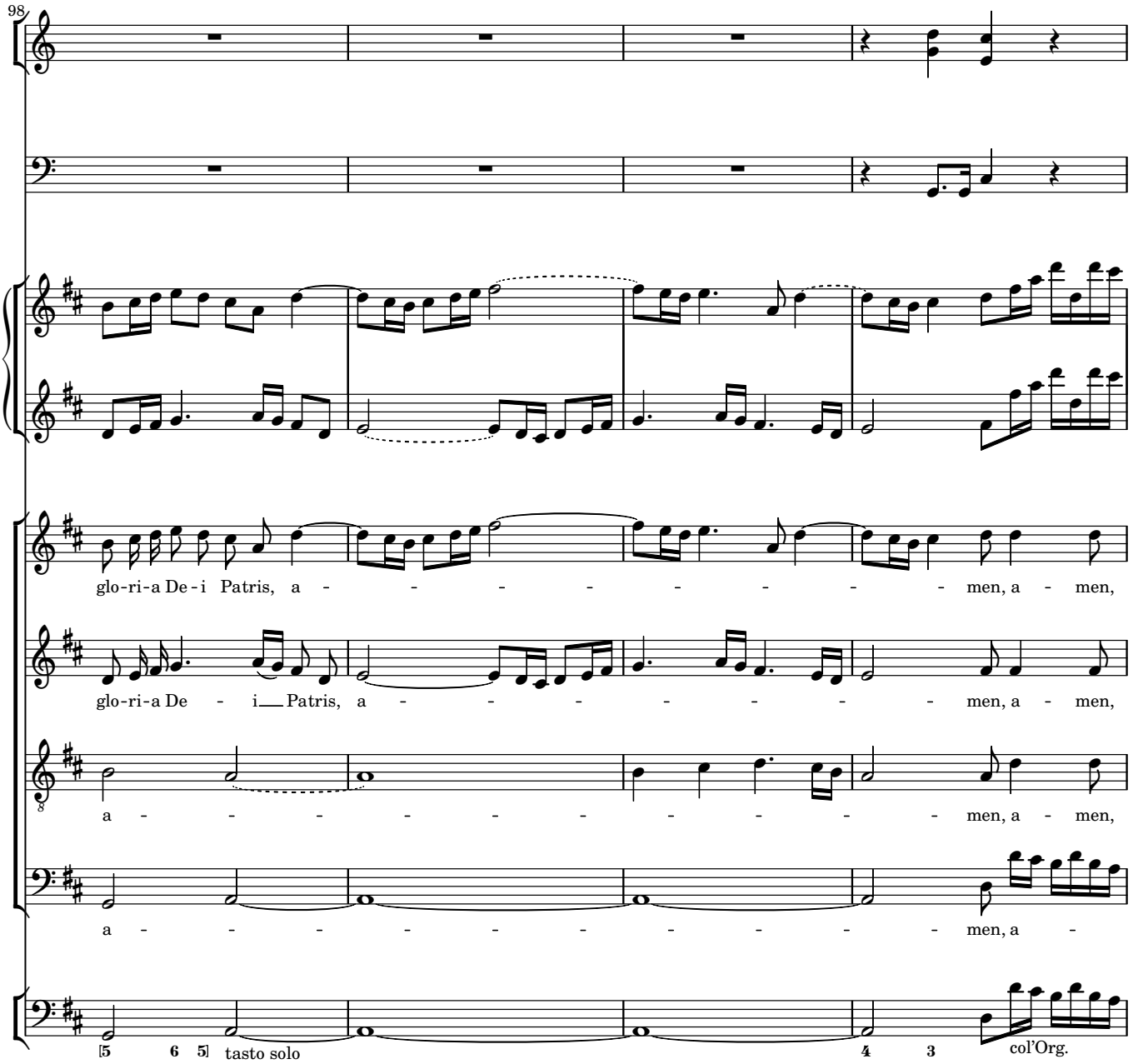
98
glo-ri-a De-i Patris, a - - - - - - - - men, a - men,
glo-ri-a De - i Patris, a - - - - - - - - men, a - men,
a - - - - - - - - - men, a - men,
a - - - - - - - - - men, a -
[5 6 5] tasto solo
4 3
col'Org.

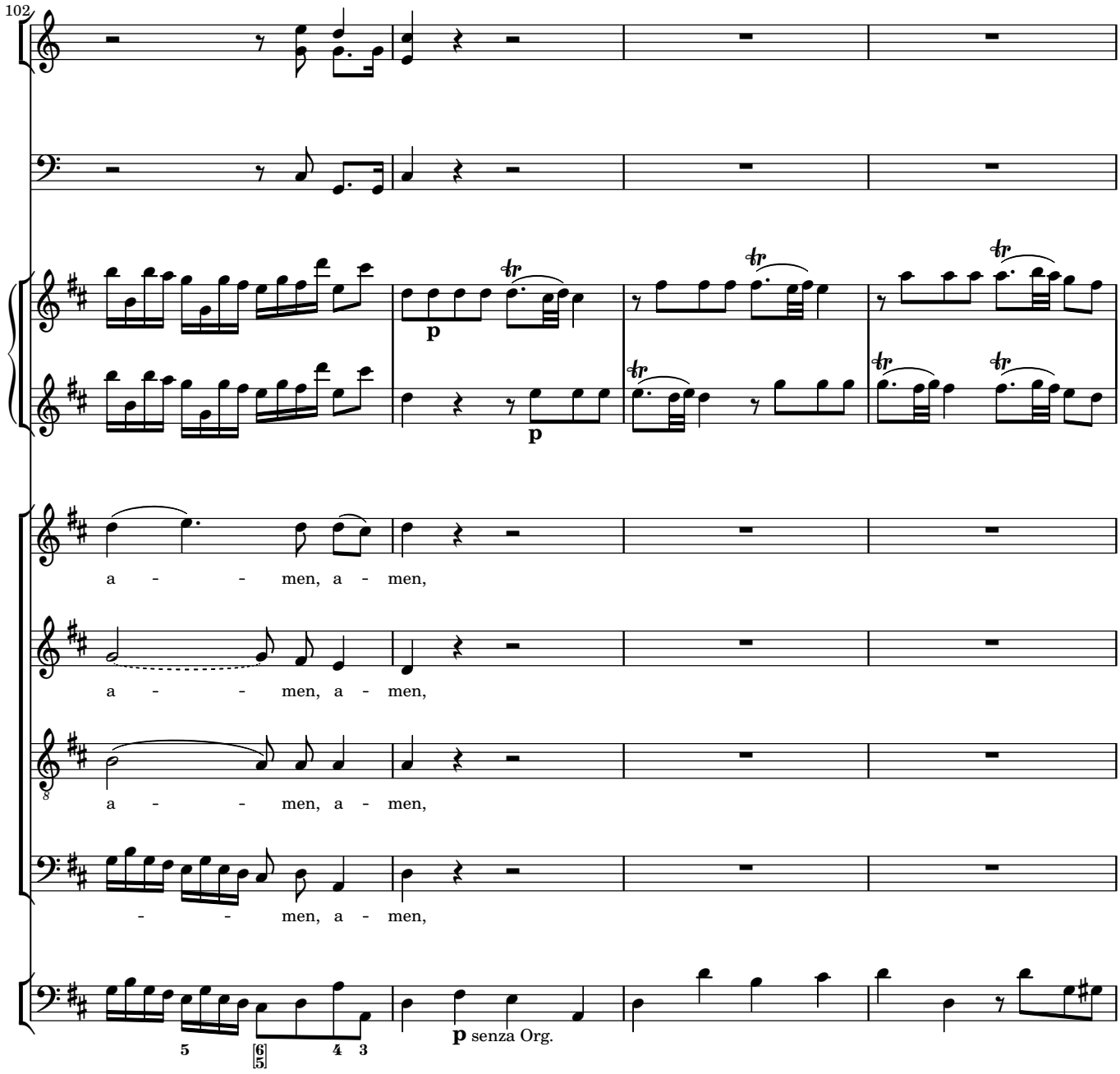
102
p
p
a - - men, a - men,
a - - men, a - men,
a - - men, a - men,
- - men, a - men,
p senza Org.

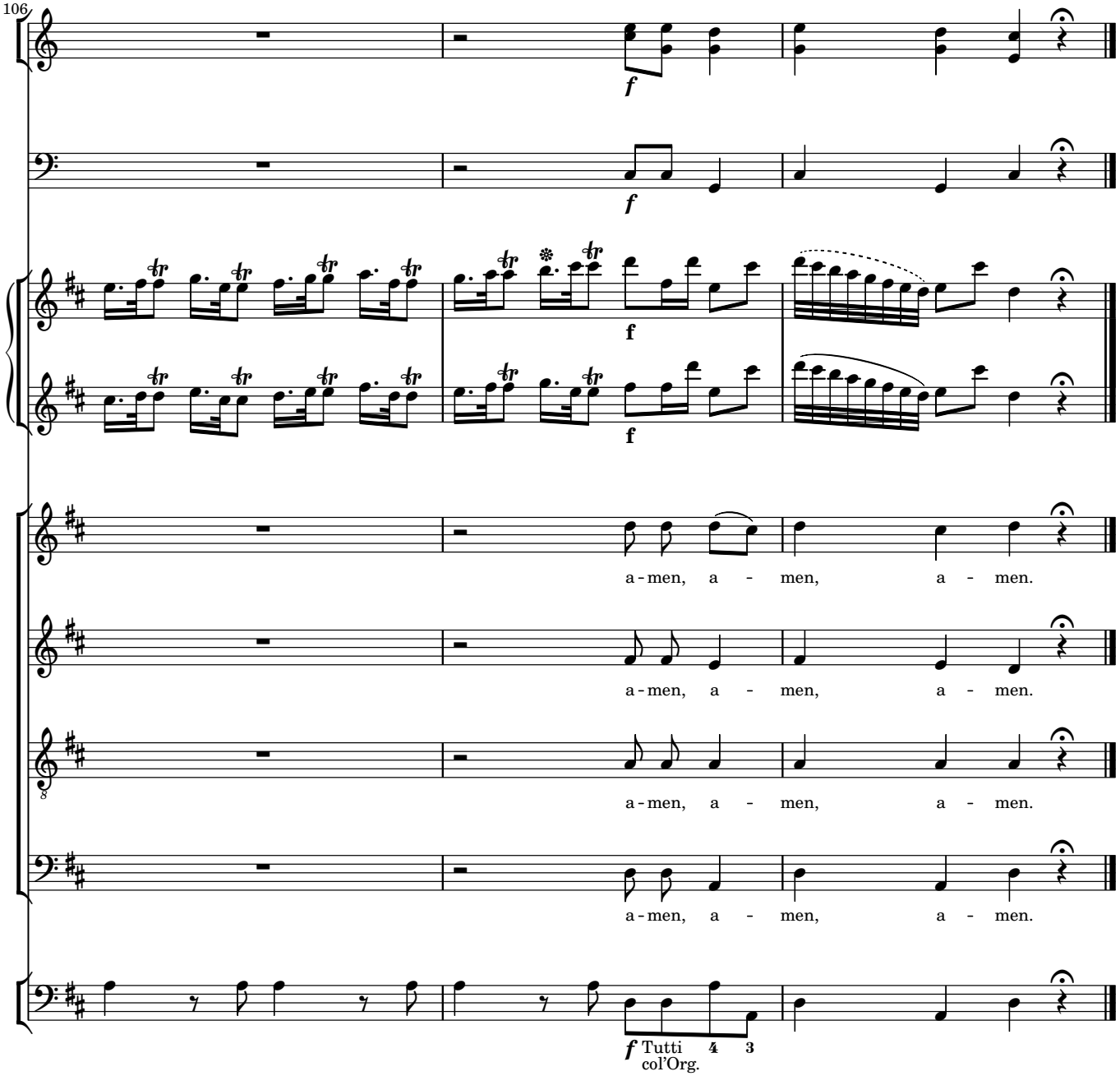
106
a - men, a - men, a - men.
a - men, a - men, a - men.
a - men, a - men, a - men.
a - men, a - men, a - men.
Tutti
col'Org.

3 Credo

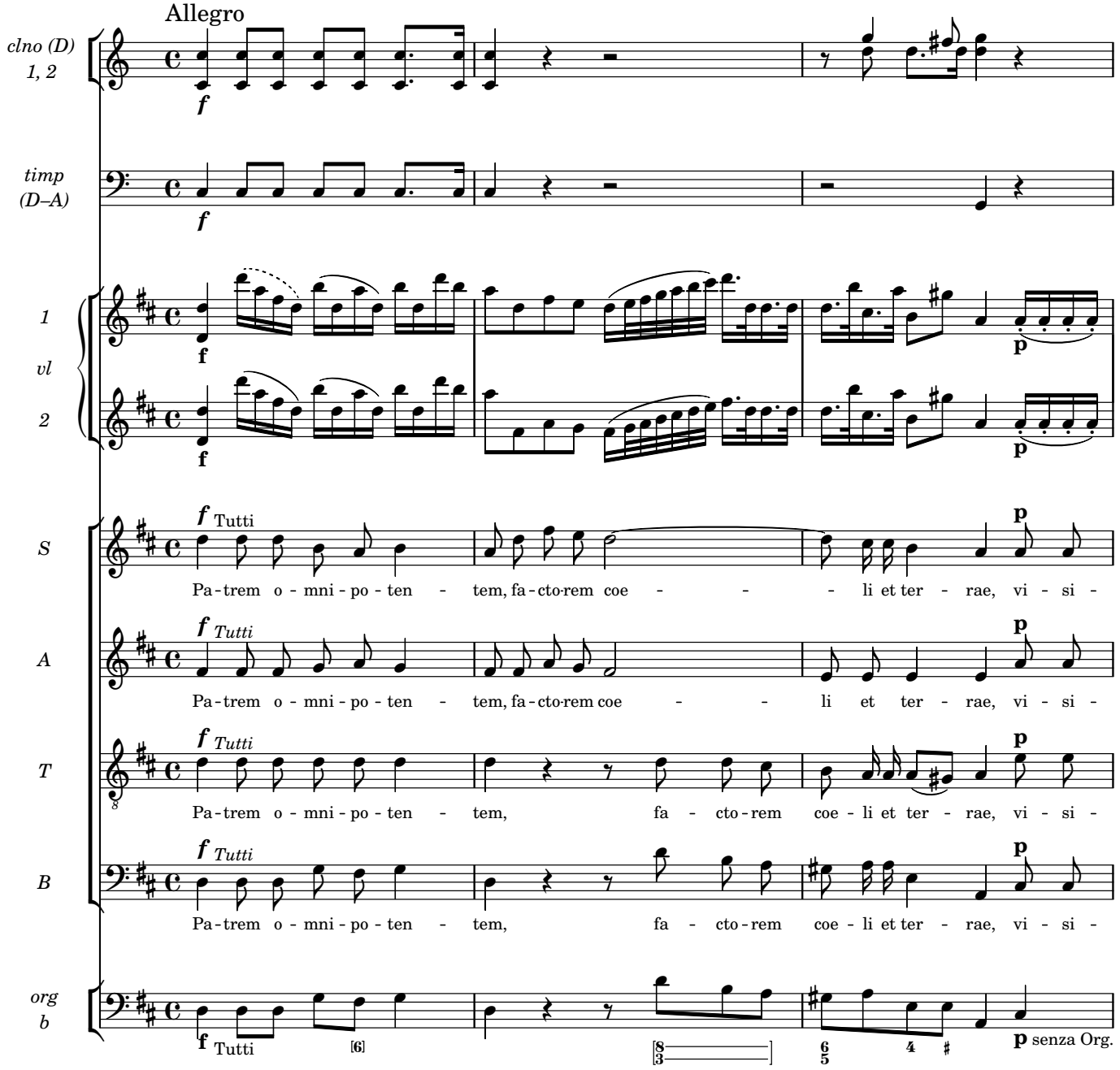
Allegro
clno (D)
1, 2
timp
(D–A)
1
vl
2
S
A
T
B
org
b
Tutti
Pa-trem o-mni-po-ten-tem, fa-cto-rem coe-li et ter-rae, vi-si-
Pa-trem o-mni-po-ten-tem, fa-cto-rem coe-li et ter-rae, vi-si-
Pa-trem o-mni-po-ten-tem, fa-cto-rem coe-li et ter-rae, vi-si-
Pa-trem o-mni-po-ten-tem, fa-cto-rem coe-li et ter-rae, vi-si-
senza Org.

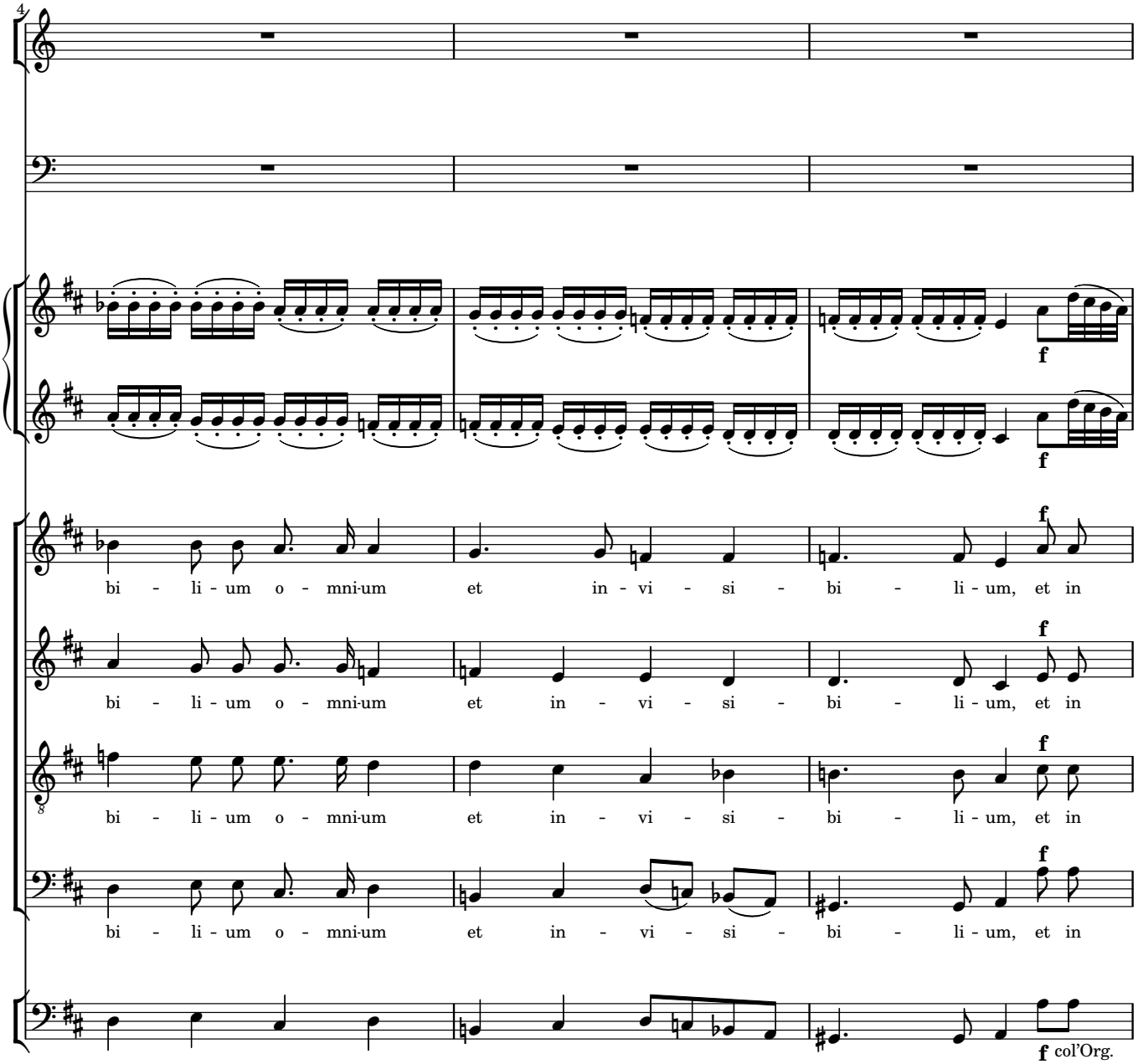
4
bi - li - um o - mni-um et in - vi - si - bi - li - um, et in
bi - li - um o - mni-um et in - vi - si - bi - li - um, et in
bi - li - um o - mni-um et in - vi - si - bi - li - um, et in
bi - li - um o - mni-um et in - vi - si - bi - li - um, et in
f
col'Org.

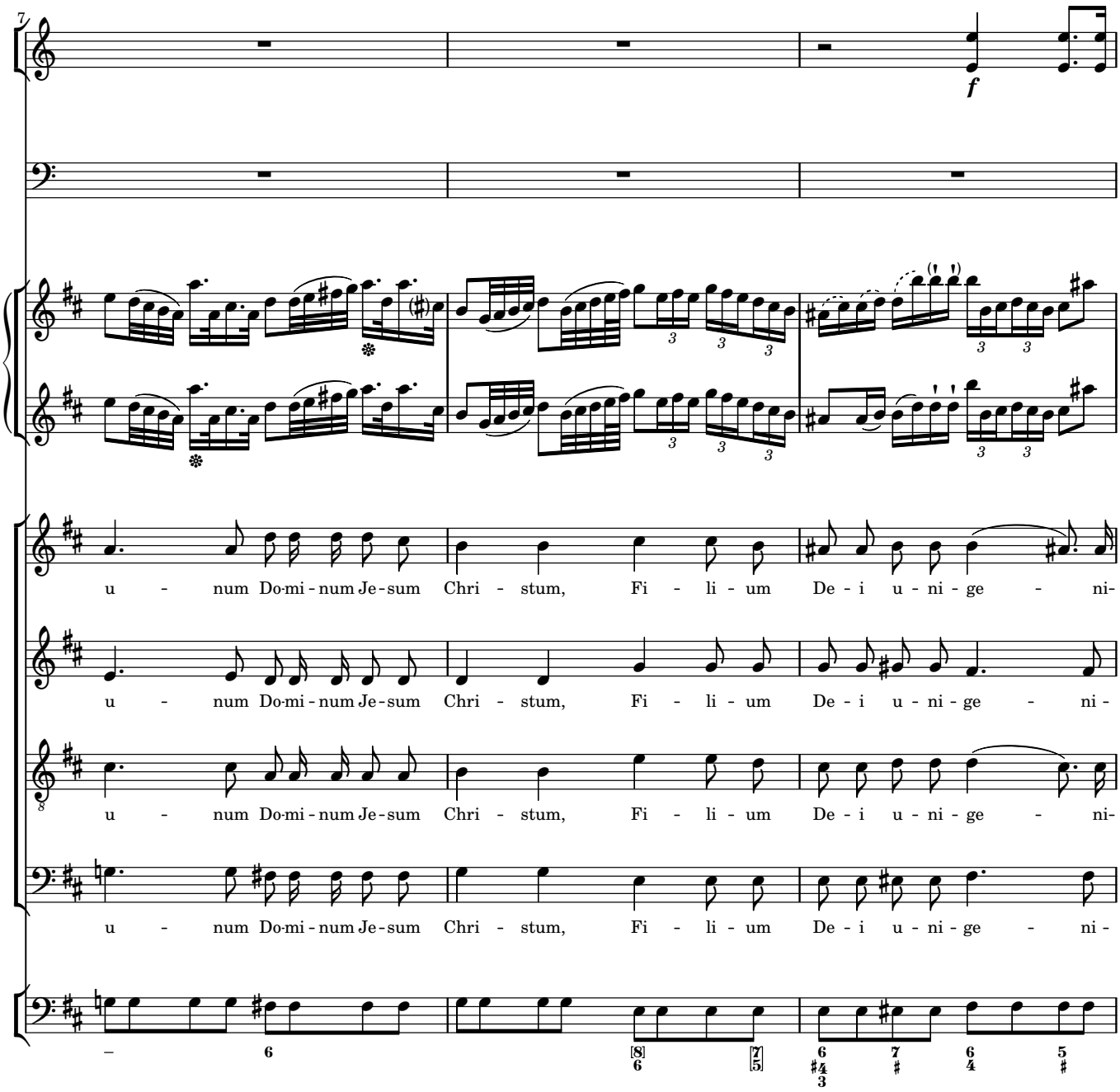
7
f
u - num Do-mi-num Je-sum Chri - stum, Fi - li - um De - i u - ni - ge - ni-
u - num Do-mi-num Je-sum Chri - stum, Fi - li - um De - i u - ni - ge - ni-
u - num Do-mi-num Je-sum Chri - stum, Fi - li - um De - i u - ni - ge - ni-
u - num Do-mi-num Je-sum Chri - stum, Fi - li - um De - i u - ni - ge - ni-

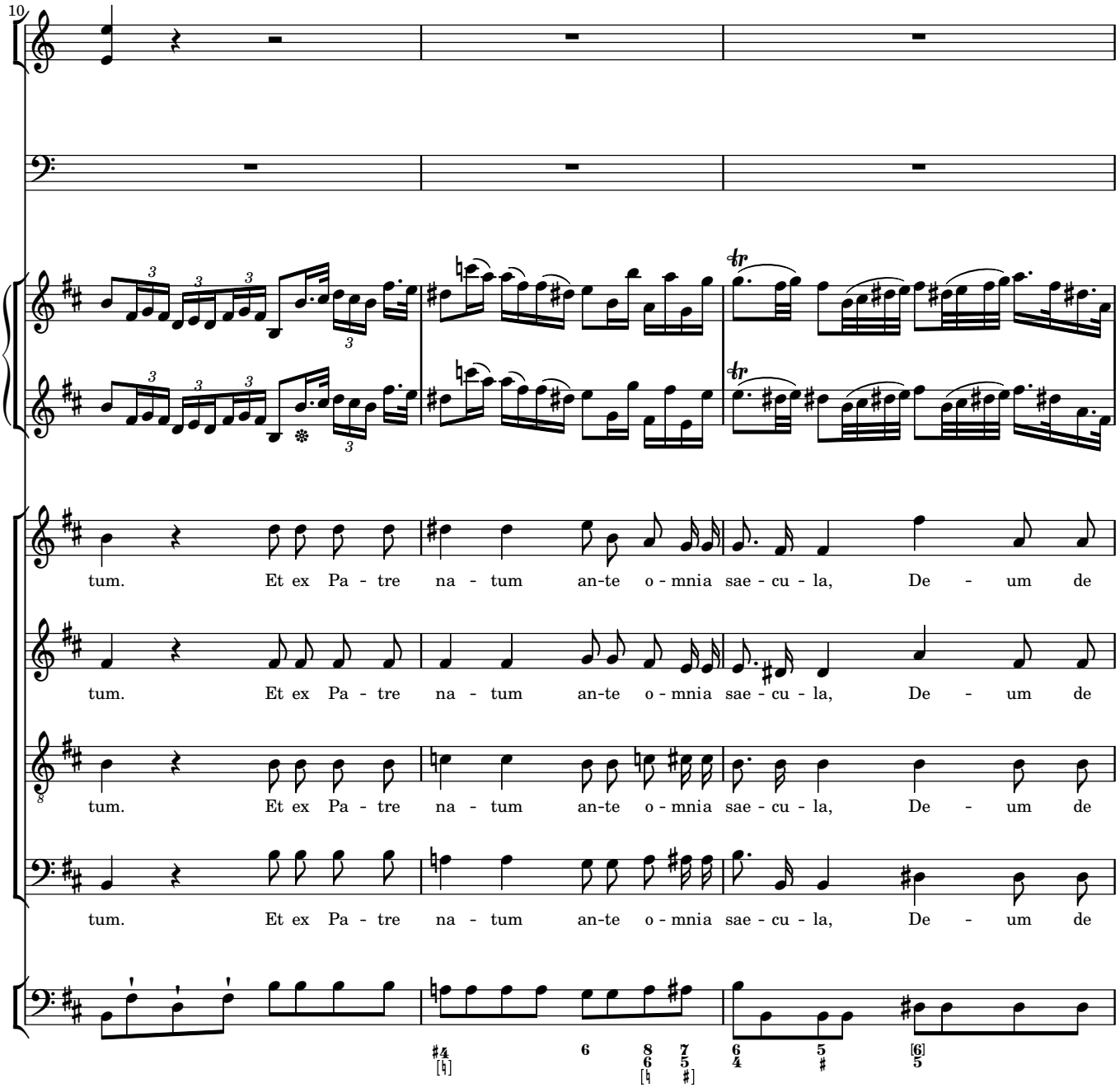
10
tum. Et ex Pa - tre na - tum an-te o - mnia sae - cu - la, De - um de
tum. Et ex Pa - tre na - tum an-te o - mnia sae - cu - la, De - um de
tum. Et ex Pa - tre na - tum an-te o - mnia sae - cu - la, De - um de
tum. Et ex Pa - tre na - tum an-te o - mnia sae - cu - la, De - um de

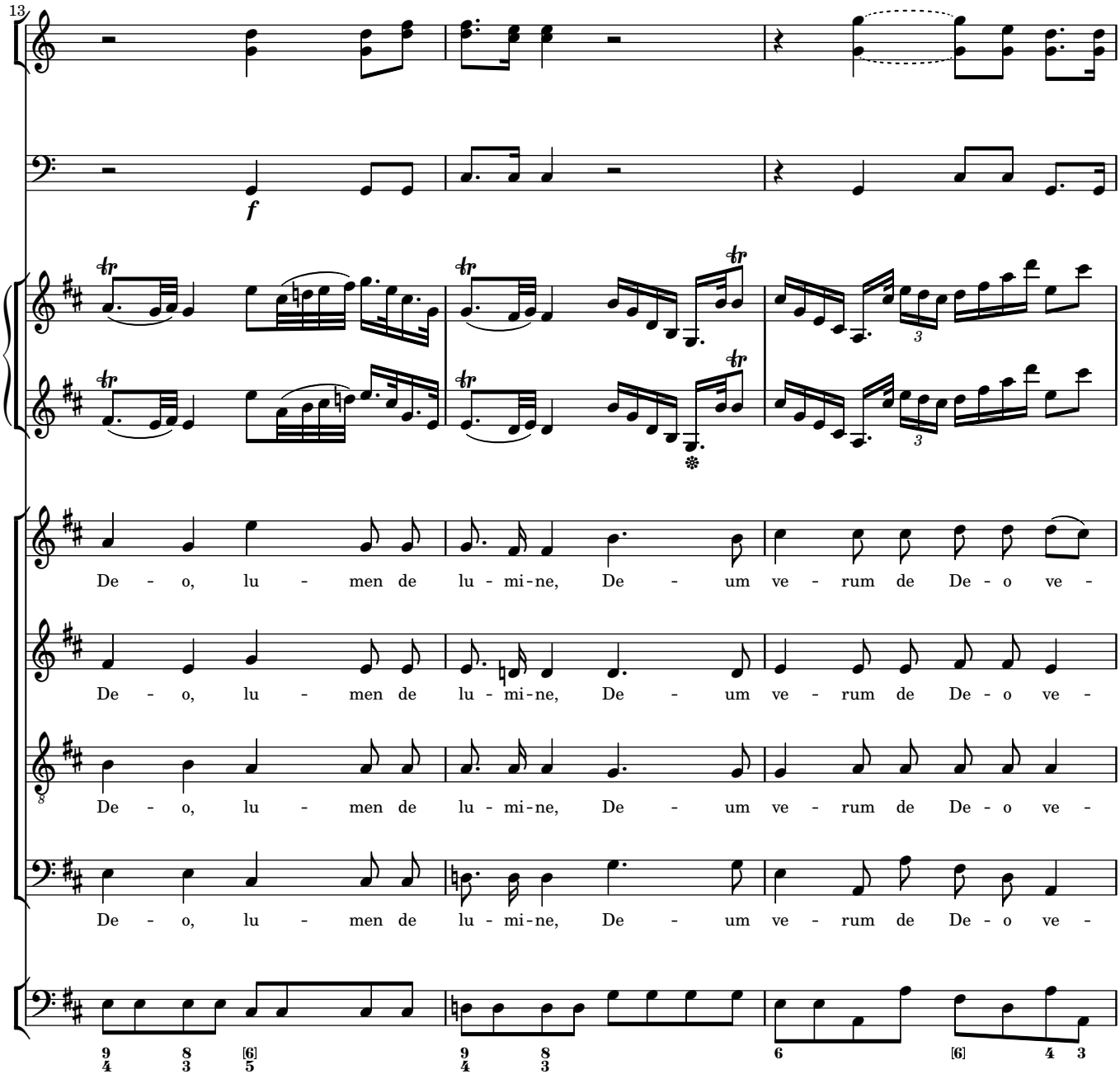
13
f
De - o, lu - men de lu - mi-ne, De - um ve - rum de De - o ve -
De - o, lu - men de lu - mi-ne, De - um ve - rum de De - o ve -
De - o, lu - men de lu - mi-ne, De - um ve - rum de De - o ve -
De - o, lu - men de lu - mi-ne, De - um ve - rum de De - o ve -

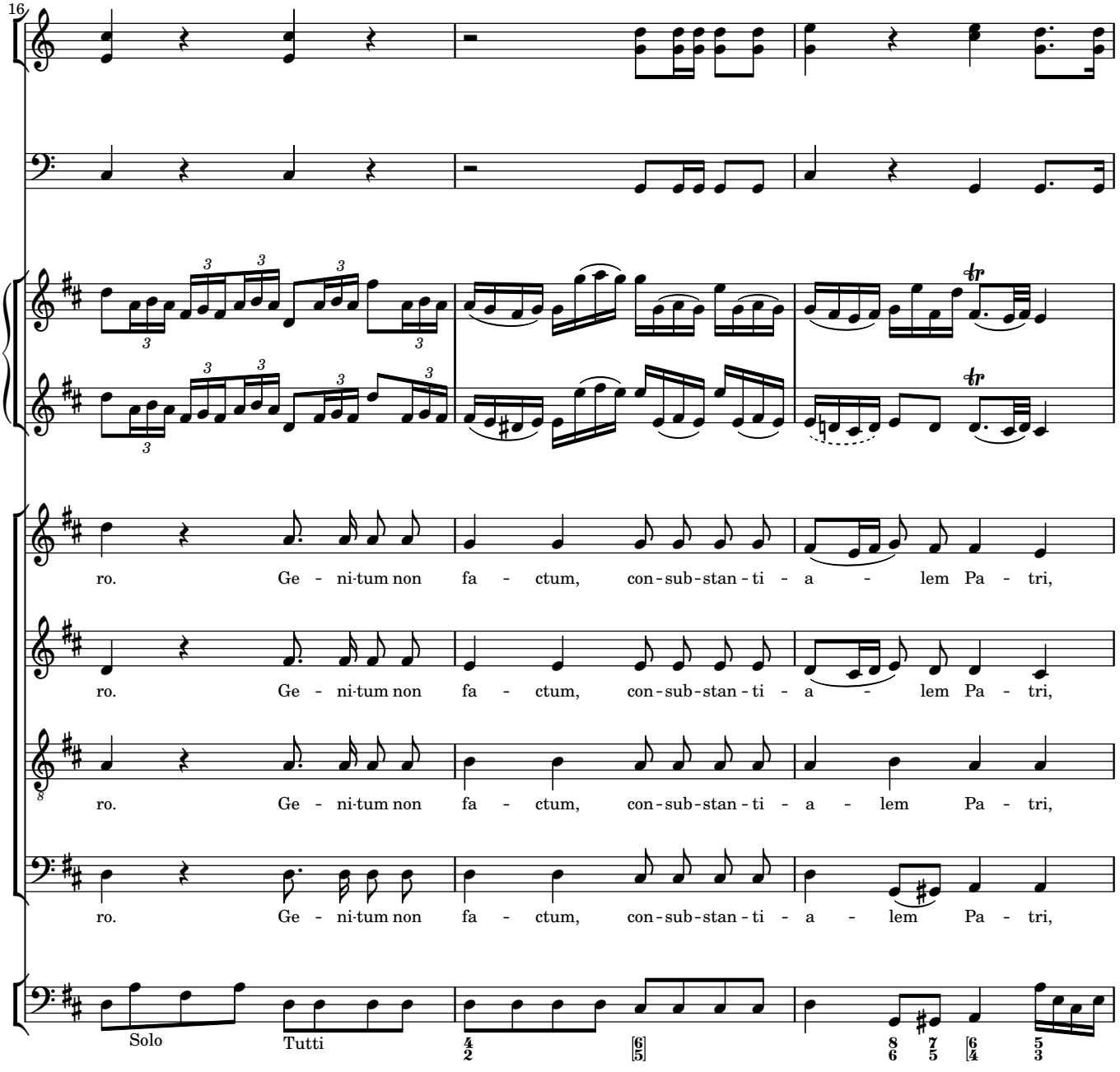
16
ro. Ge - ni-tum non fa - ctum, con-sub-stan-ti - a - lem Pa - tri,
ro. Ge - ni-tum non fa - ctum, con-sub-stan-ti - a - lem Pa - tri,
ro. Ge - ni-tum non fa - ctum, con-sub-stan-ti - a - lem Pa - tri,
ro. Ge - ni-tum non fa - ctum, con-sub-stan-ti - a - lem Pa - tri,
Solo
Tutti

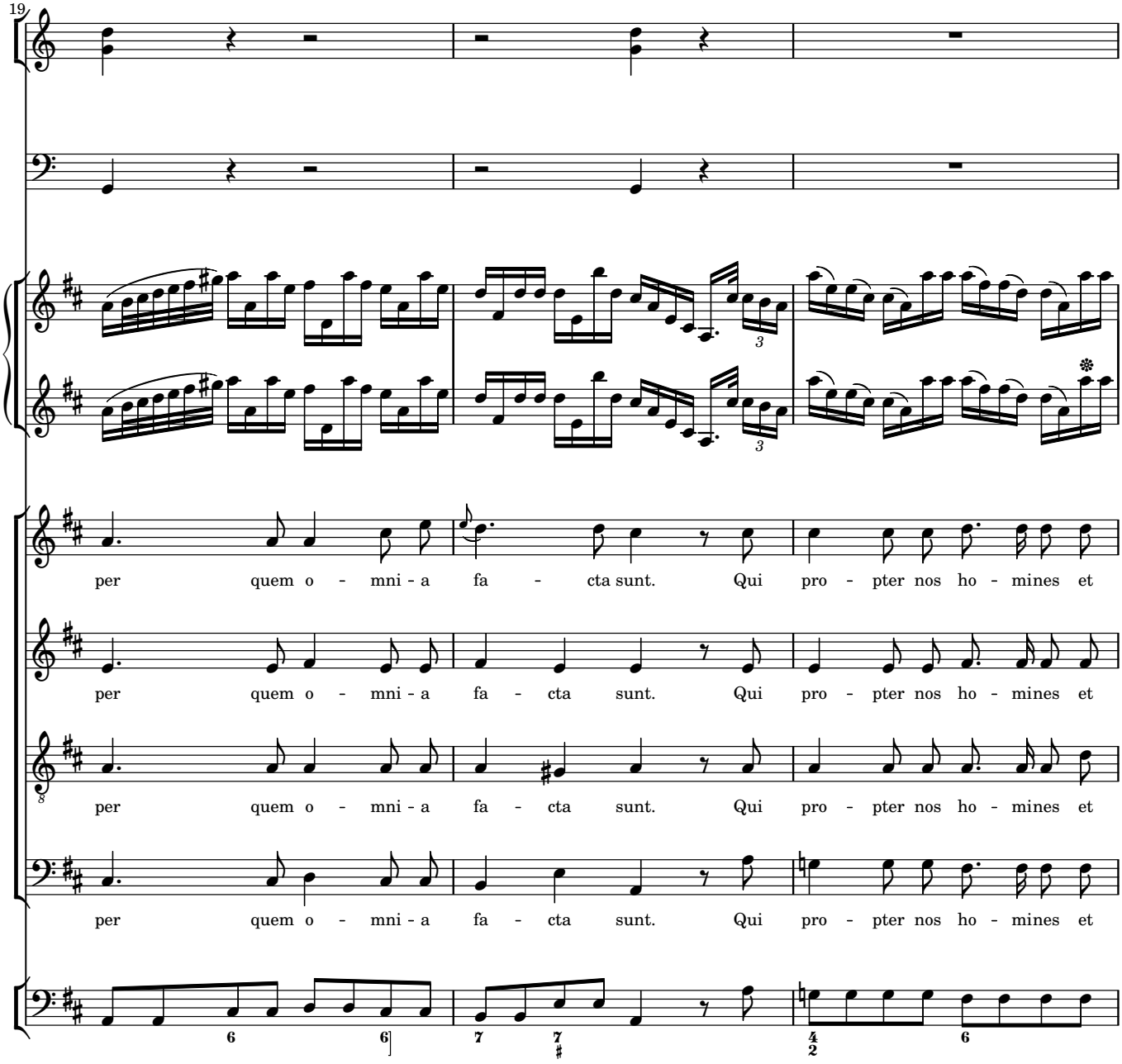
19
per quem o - mni - a fa - cta sunt. Qui pro - pter nos ho - mines et
per quem o - mni - a fa - cta sunt. Qui pro - pter nos ho - mines et
per quem o - mni - a fa - cta sunt. Qui pro - pter nos ho - mines et
per quem o - mni - a fa - cta sunt. Qui pro - pter nos ho - mines et

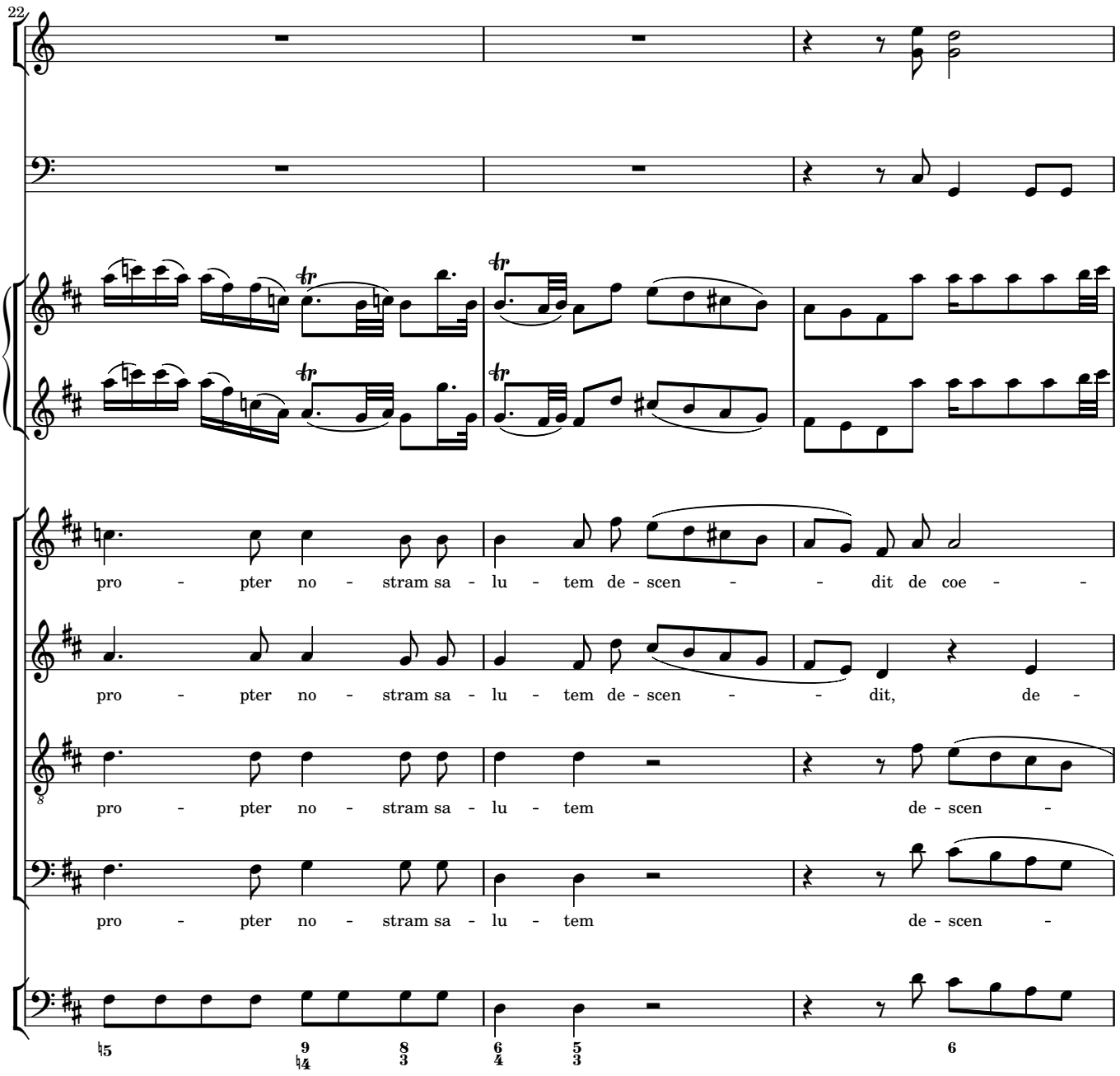
22
pro - pter no - stram sa - lu - tem de - scen - - dit de coe - -
pro - pter no - stram sa - lu - tem de - scen - - dit, de -
pro - pter no - stram sa - lu - tem de - scen -
pro - pter no - stram sa - lu - tem de - scen -

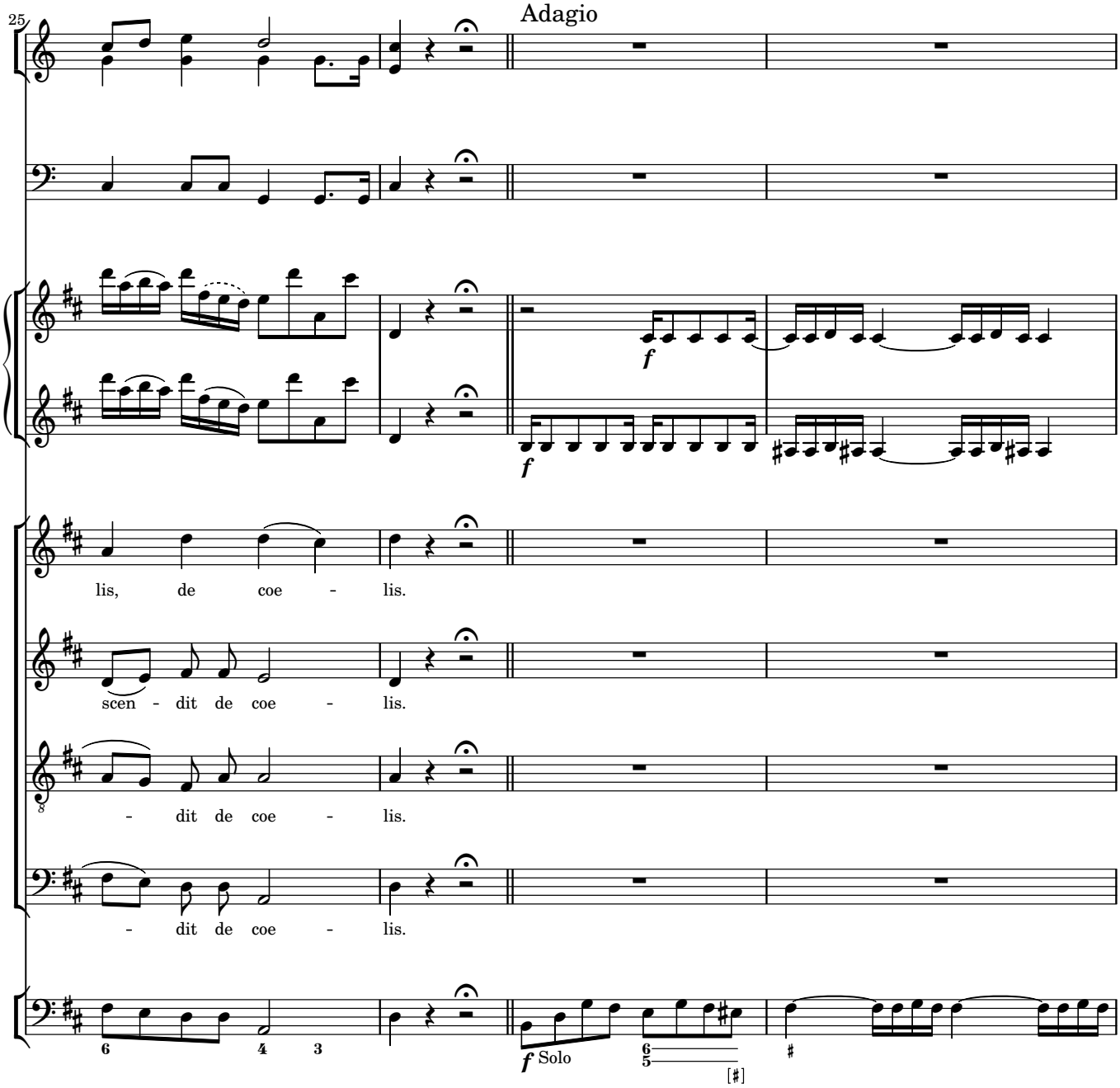
25
Adagio
f
f
lis, de coe - lis.
scen - dit de coe - lis.
- dit de coe - lis.
- dit de coe - lis.
f Solo

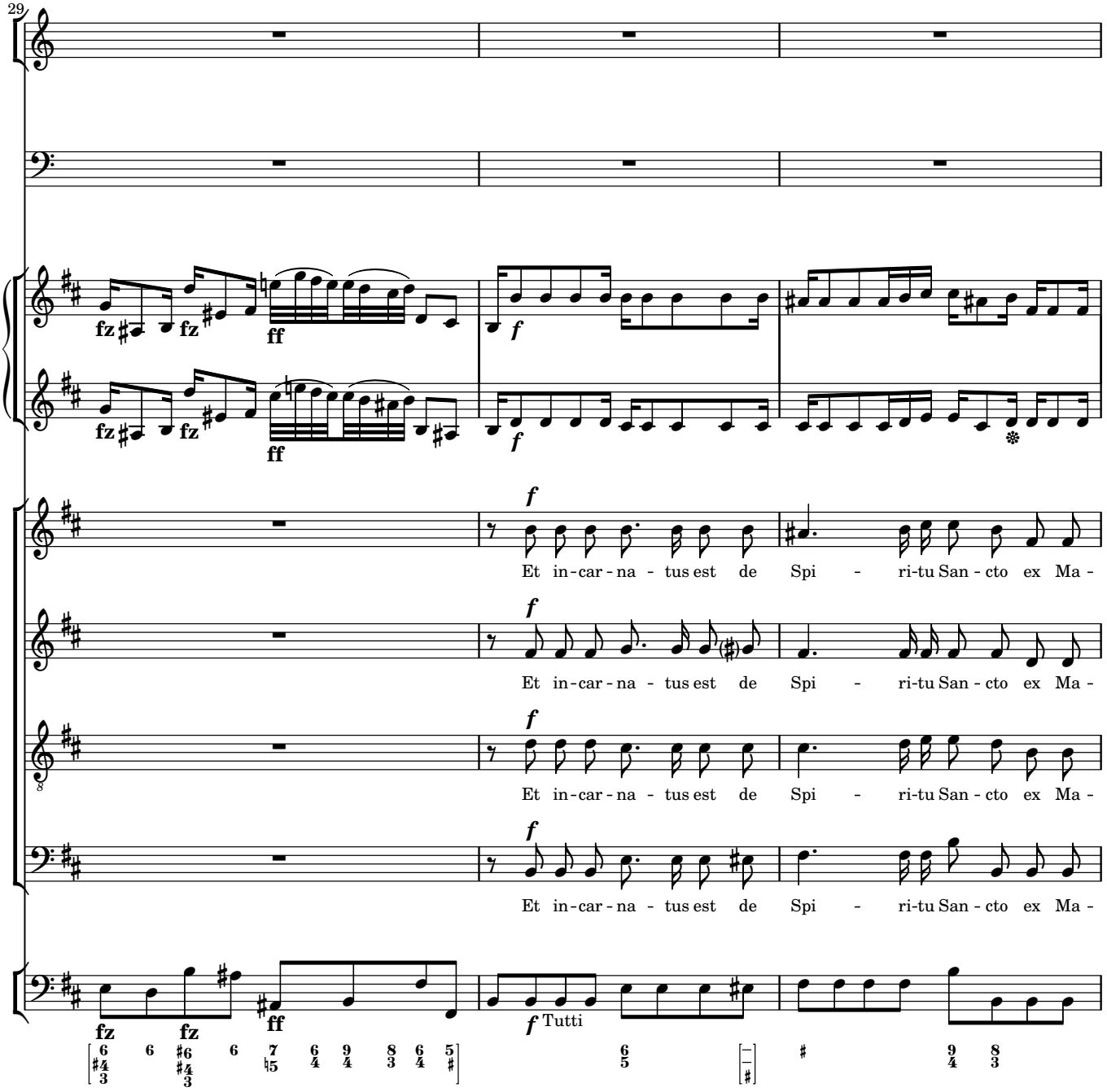
29
fz
ff
f
Et in-car-na-tus est de Spi-ri-tu San-cto ex Ma-
Tutti

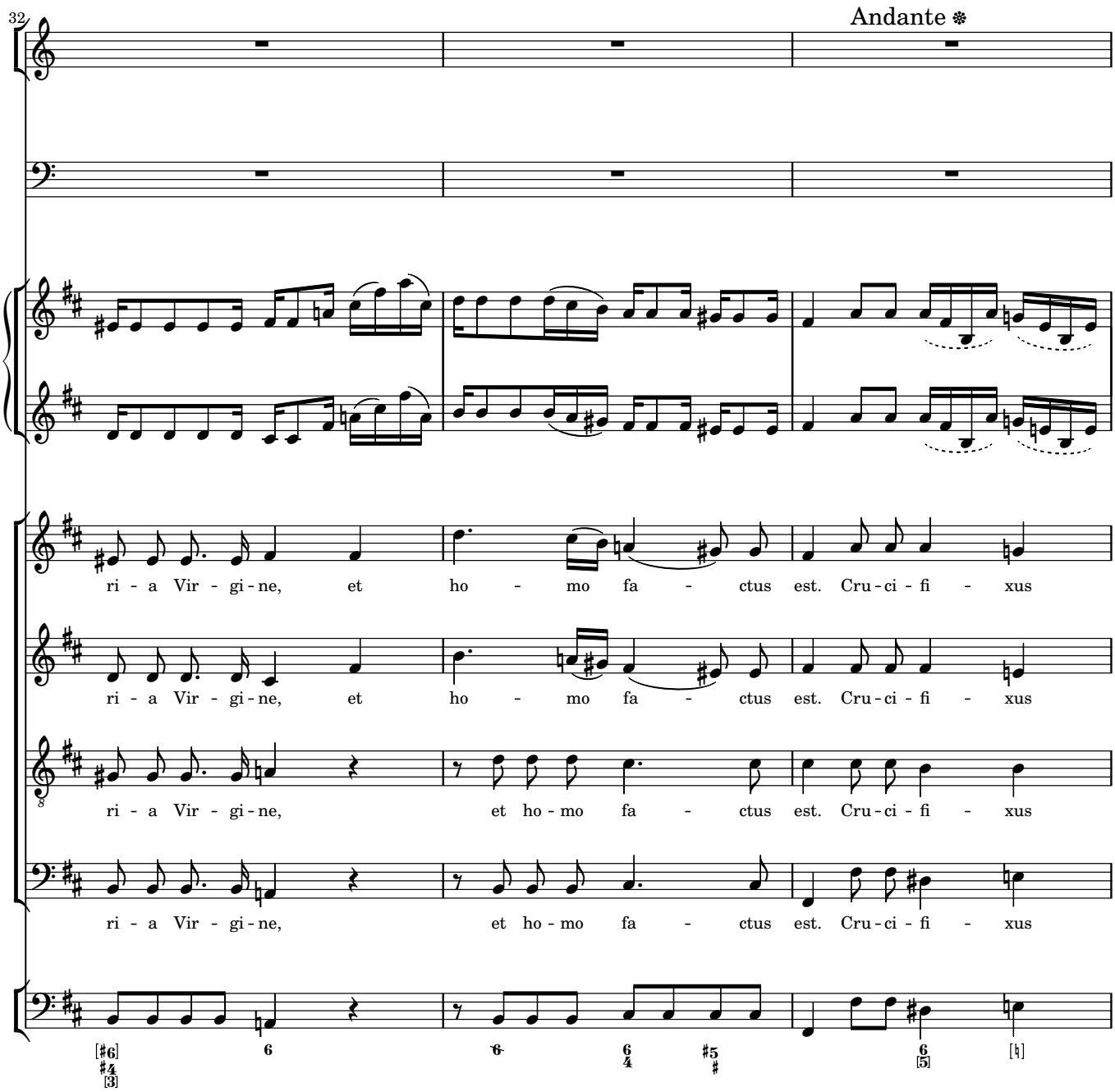
32
Andante
ri - a Vir - gi - ne, et ho - mo fa - ctus est. Cru - ci - fi - xus
ri - a Vir - gi - ne, et ho - mo fa - ctus est. Cru - ci - fi - xus
ri - a Vir - gi - ne, et ho - mo fa - ctus est. Cru - ci - fi - xus
ri - a Vir - gi - ne, et ho - mo fa - ctus est. Cru - ci - fi - xus

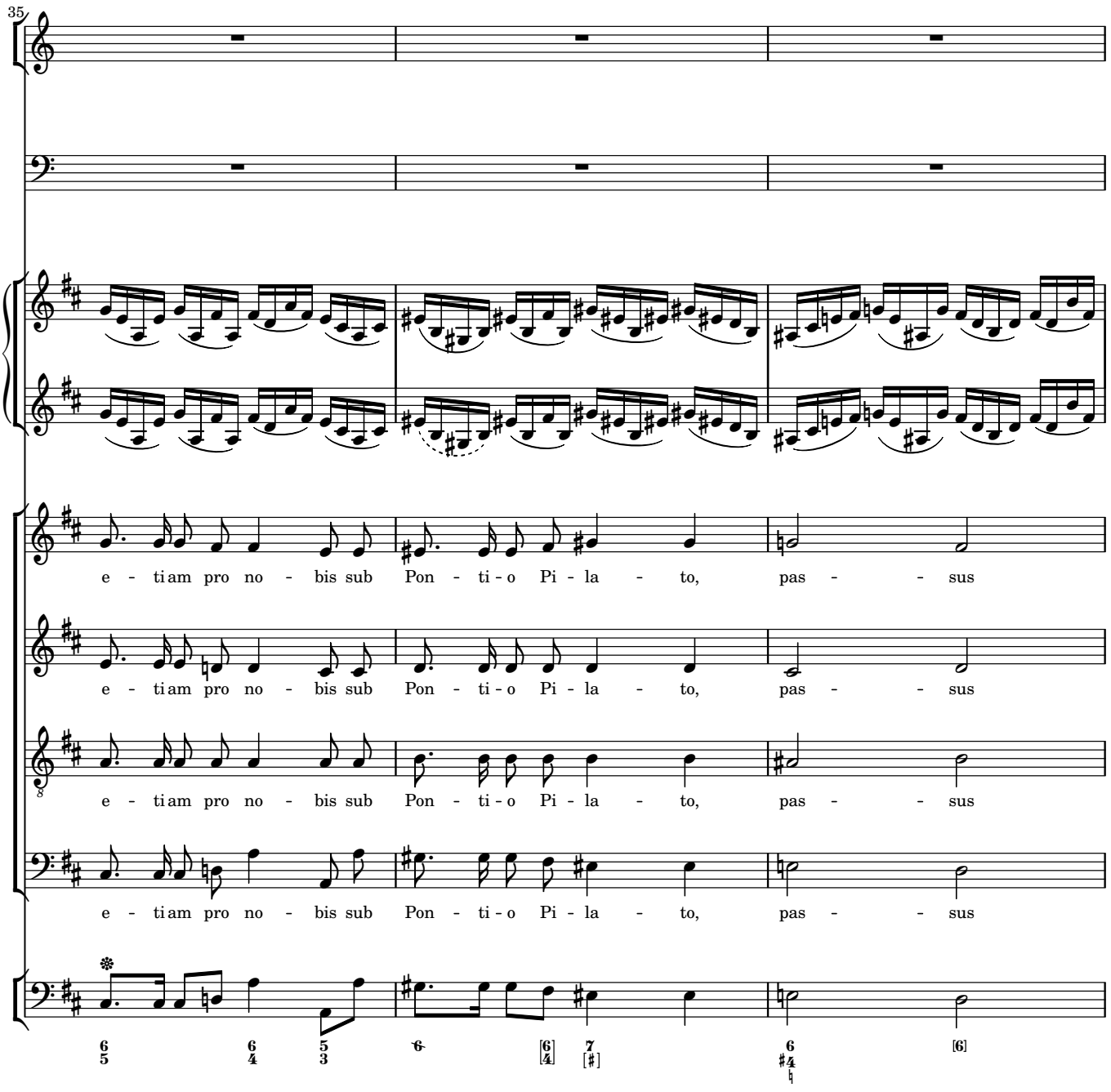
35
e - ti am pro no - bis sub Pon - ti - o Pi - la - to, pas - - sus
e - ti am pro no - bis sub Pon - ti - o Pi - la - to, pas - - sus
e - ti am pro no - bis sub Pon - ti - o Pi - la - to, pas - - sus
e - ti am pro no - bis sub Pon - ti - o Pi - la - to, pas - - sus

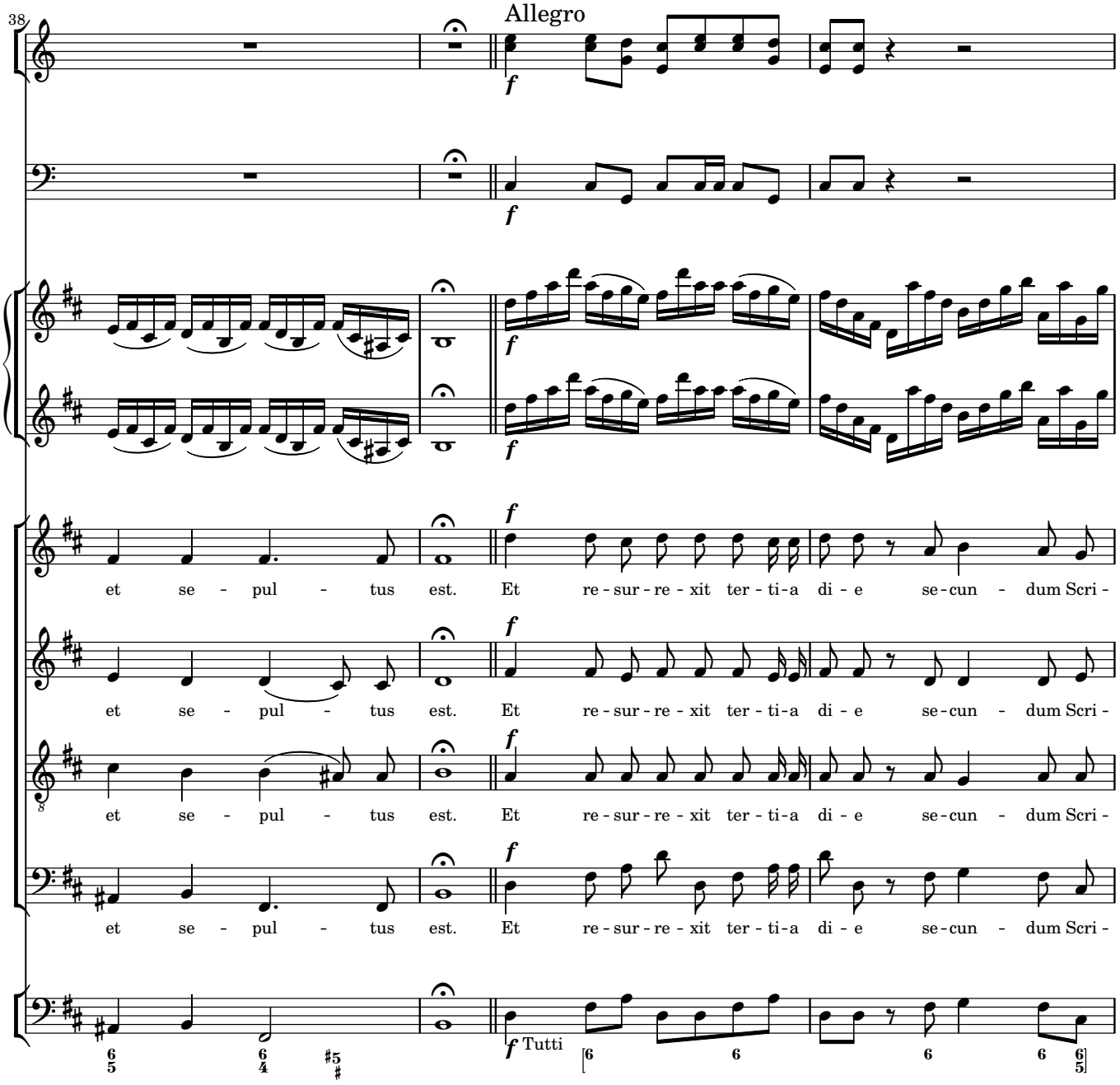
38
Allegro
f
et se - pul - tus est. Et re - sur - re - xit ter - ti - a di - e se - cun - dum Scri -
et se - pul - tus est. Et re - sur - re - xit ter - ti - a di - e se - cun - dum Scri -
et se - pul - tus est. Et re - sur - re - xit ter - ti - a di - e se - cun - dum Scri -
et se - pul - tus est. Et re - sur - re - xit ter - ti - a di - e se - cun - dum Scri -
Tutti

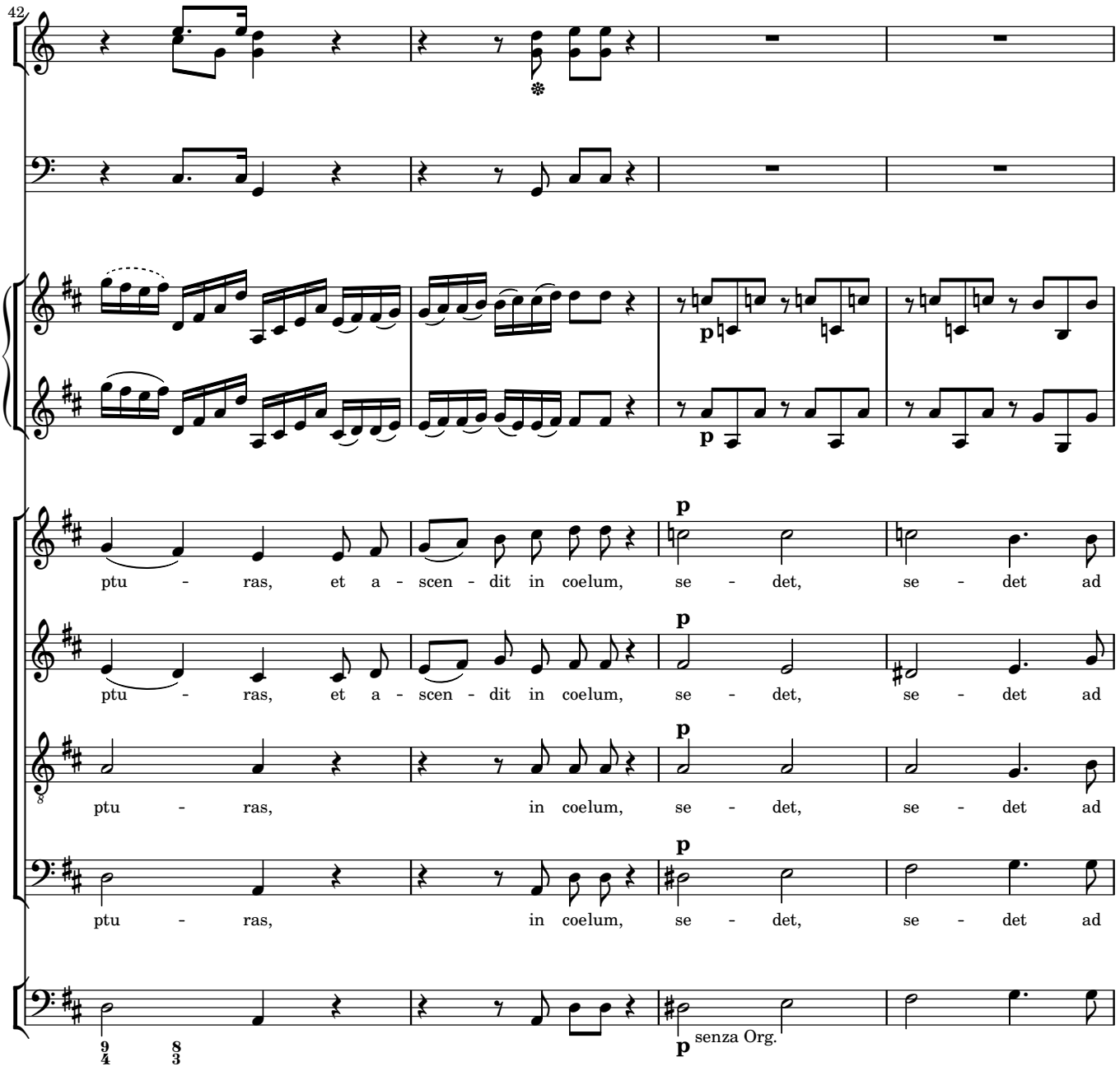
42
p
ptu - ras, et a - scen - dit in coelum, se - det, se - det ad
ptu - ras, et a - scen - dit in coelum, se - det, se - det ad
ptu - ras, in coelum, se - det, se - det ad
ptu - ras, in coelum, se - det, se - det ad
senza Org.

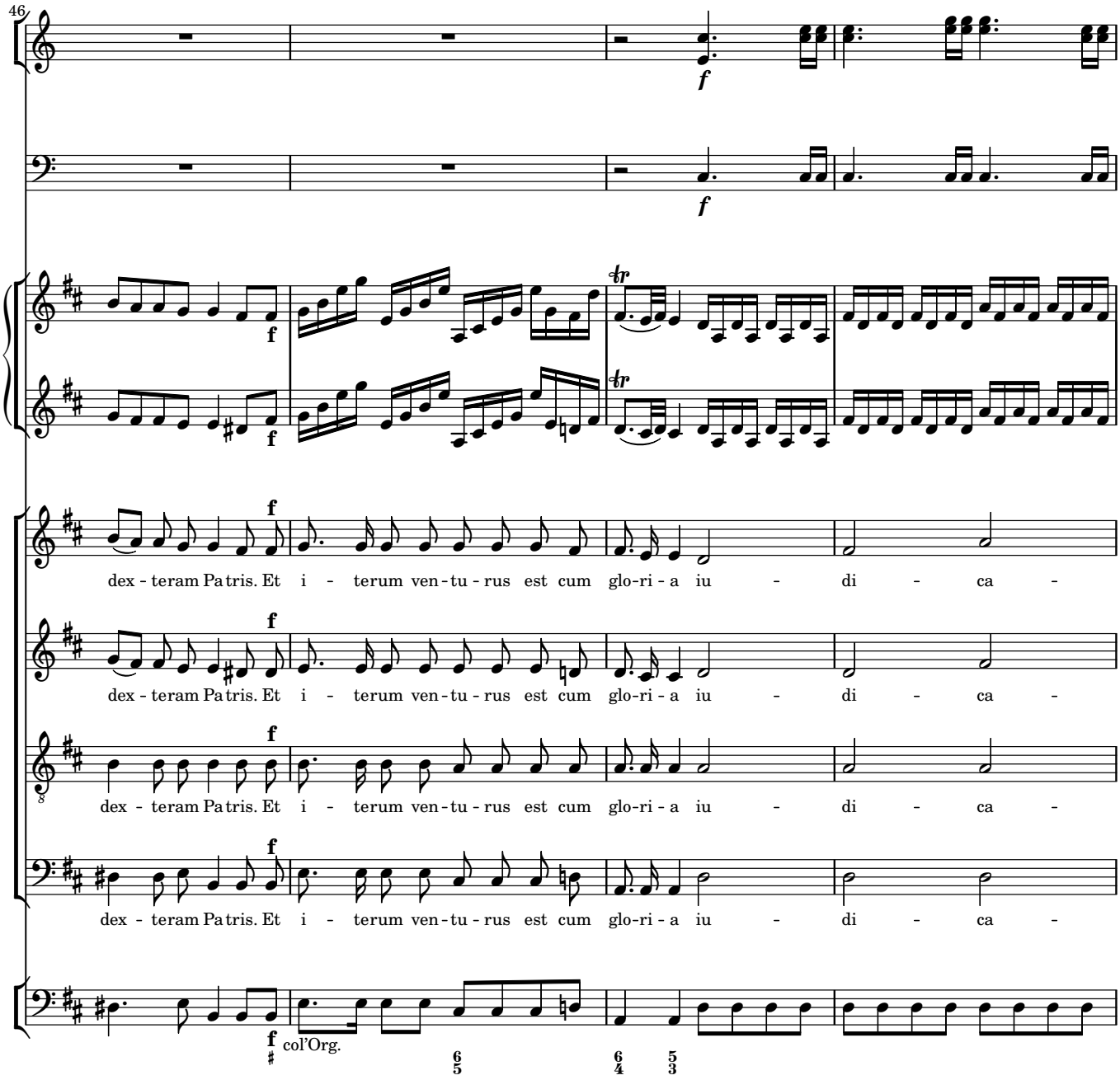
46
f
f
f
dex - teram Pa tris. Et i - terum ven - tu - rus est cum glo-ri - a iu - di - ca -
dex - teram Pa tris. Et i - terum ven - tu - rus est cum glo-ri - a iu - di - ca -
dex - teram Pa tris. Et i - terum ven - tu - rus est cum glo-ri - a iu - di - ca -
dex - teram Pa tris. Et i - terum ven - tu - rus est cum glo-ri - a iu - di - ca -
col'Org.

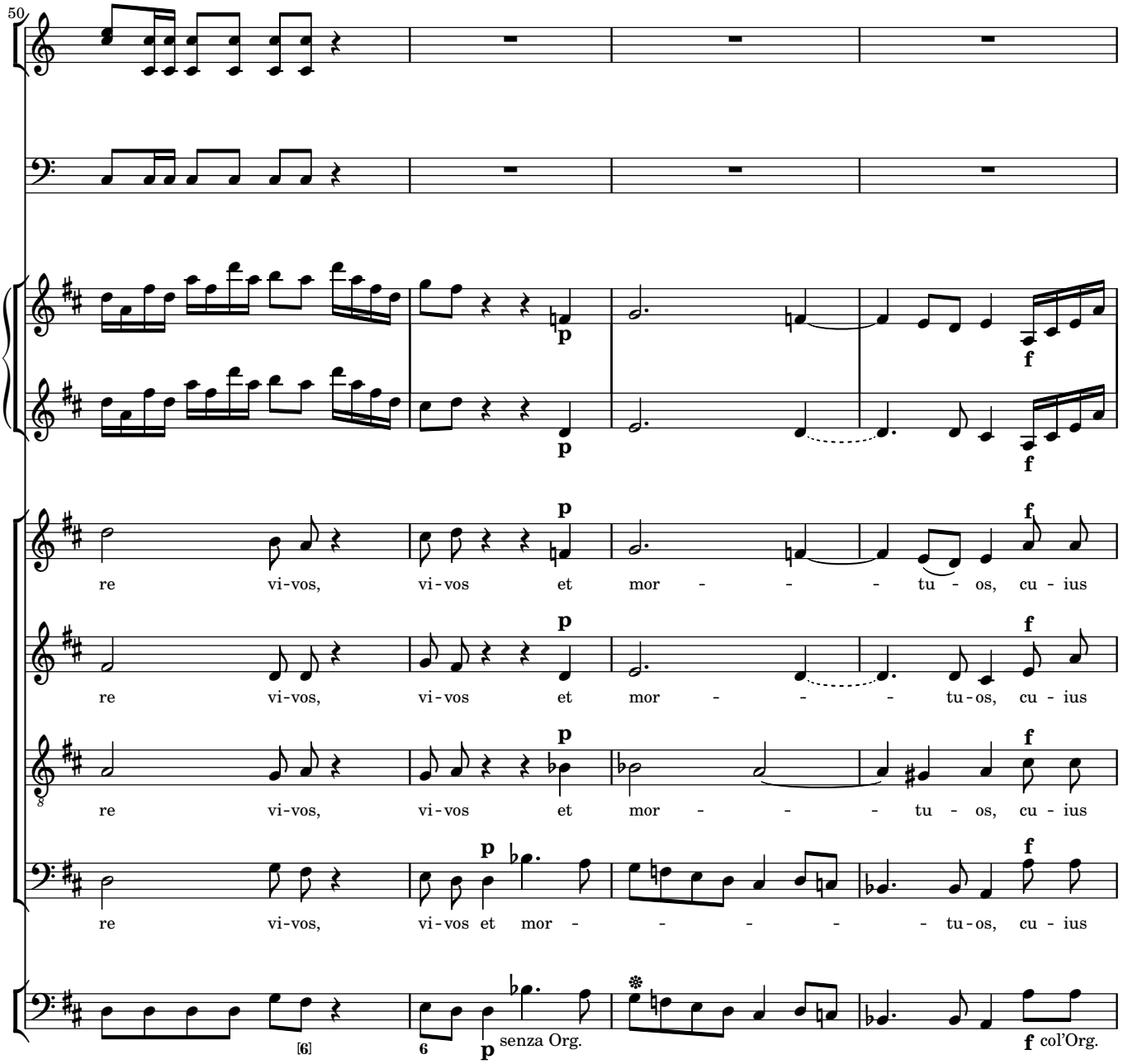
50
re vi-vos, vi-vos et mor - - - tu - os, cu - ius
re vi-vos, vi-vos et mor - - - tu-os, cu - ius
re vi-vos, vi-vos et mor - - - tu - os, cu - ius
re vi-vos, vi-vos et mor - - - - tu-os, cu - ius
senza Org.
col'Org.

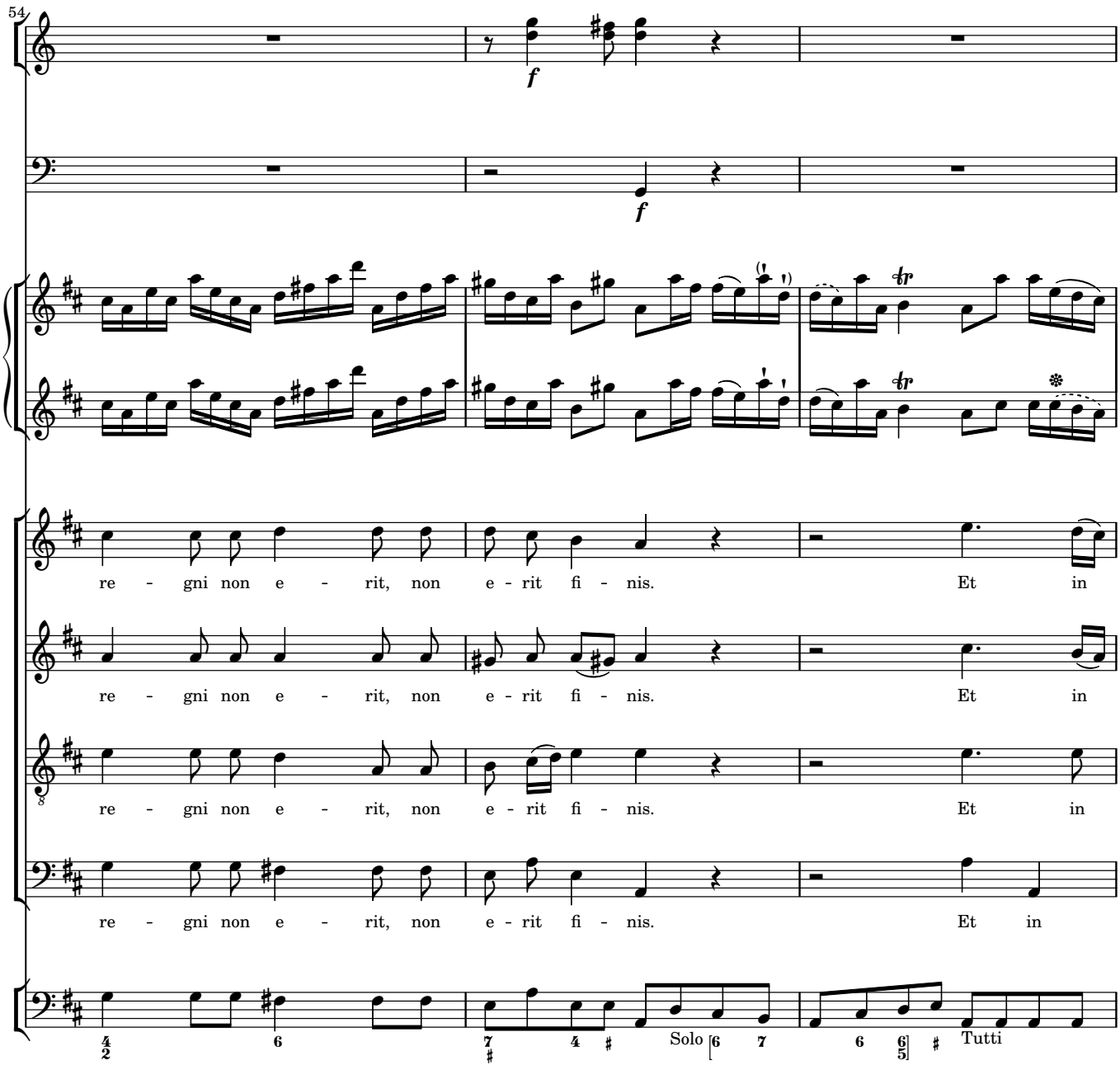
54
f
f
re - gni non e - rit, non e - rit fi - nis. Et in
re - gni non e - rit, non e - rit fi - nis. Et in
re - gni non e - rit, non e - rit fi - nis. Et in
re - gni non e - rit, non e - rit fi - nis. Et in
Solo
Tutti

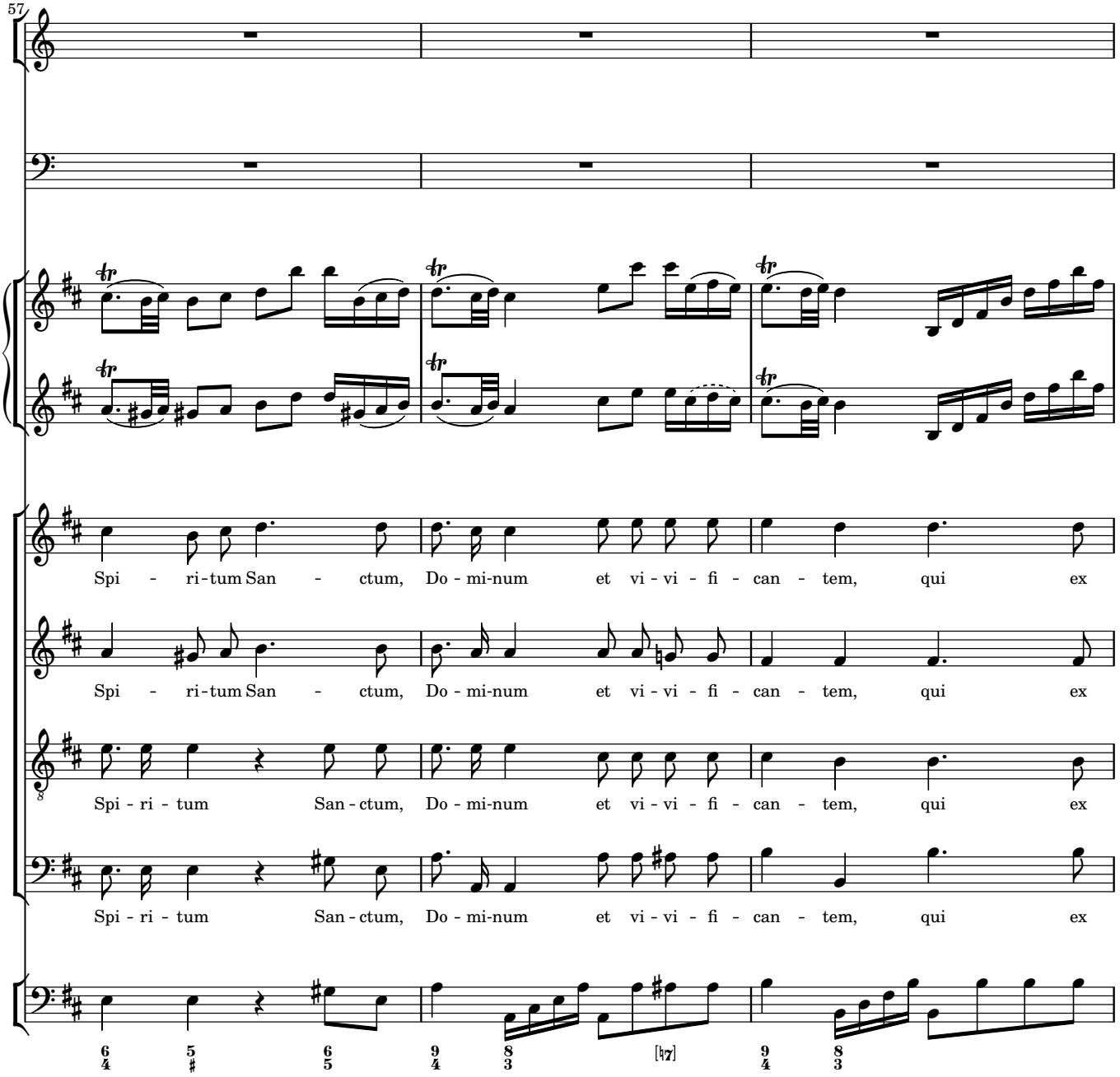
57
Spi - ri - tum San - ctum, Do - mi-num et vi - vi - fi - can - tem, qui ex
Spi - ri - tum San - ctum, Do - mi-num et vi - vi - fi - can - tem, qui ex
Spi - ri - tum San - ctum, Do - mi-num et vi - vi - fi - can - tem, qui ex
Spi - ri - tum San - ctum, Do - mi-num et vi - vi - fi - can - tem, qui ex
[♮7]

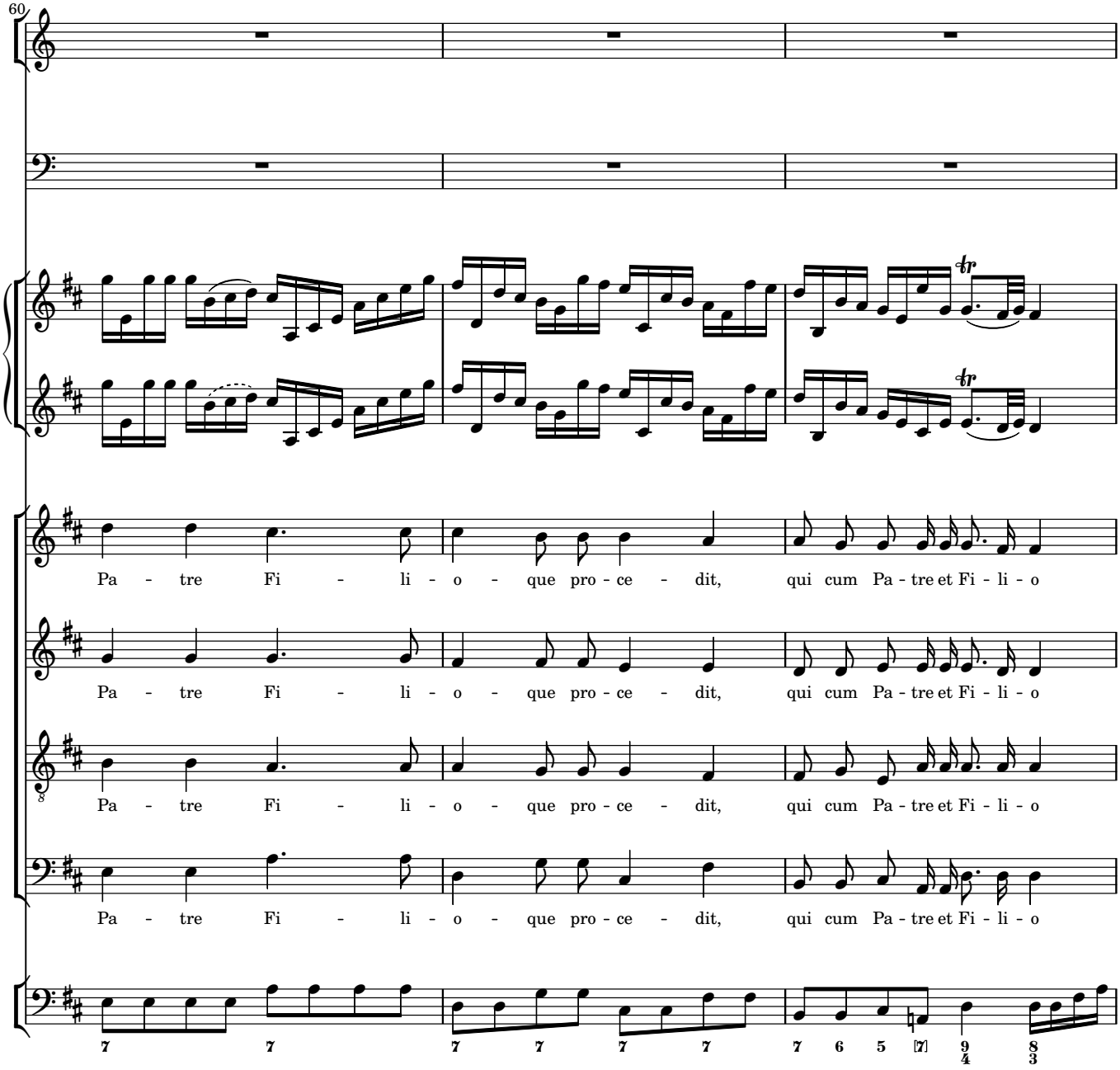
60
Pa - tre Fi - li - o - que pro - ce - dit, qui cum Pa - tre et Fi - li - o
Pa - tre Fi - li - o - que pro - ce - dit, qui cum Pa - tre et Fi - li - o
Pa - tre Fi - li - o - que pro - ce - dit, qui cum Pa - tre et Fi - li - o
Pa - tre Fi - li - o - que pro - ce - dit, qui cum Pa - tre et Fi - li - o

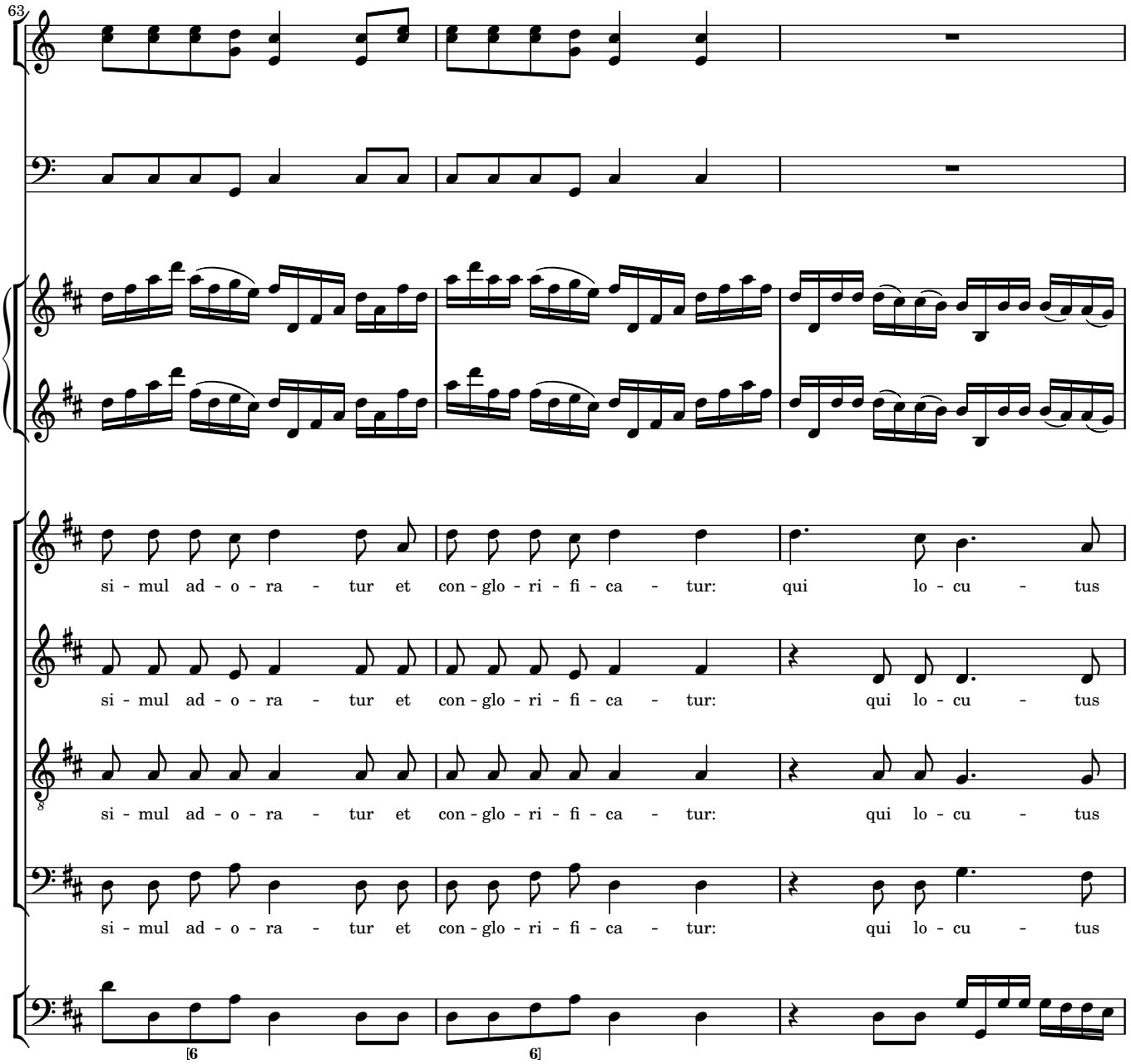
63
si - mul ad - o - ra - tur et con - glo - ri - fi - ca - tur: qui lo - cu - tus
si - mul ad - o - ra - tur et con - glo - ri - fi - ca - tur: qui lo - cu - tus
si - mul ad - o - ra - tur et con - glo - ri - fi - ca - tur: qui lo - cu - tus
si - mul ad - o - ra - tur et con - glo - ri - fi - ca - tur: qui lo - cu - tus
[6
6]

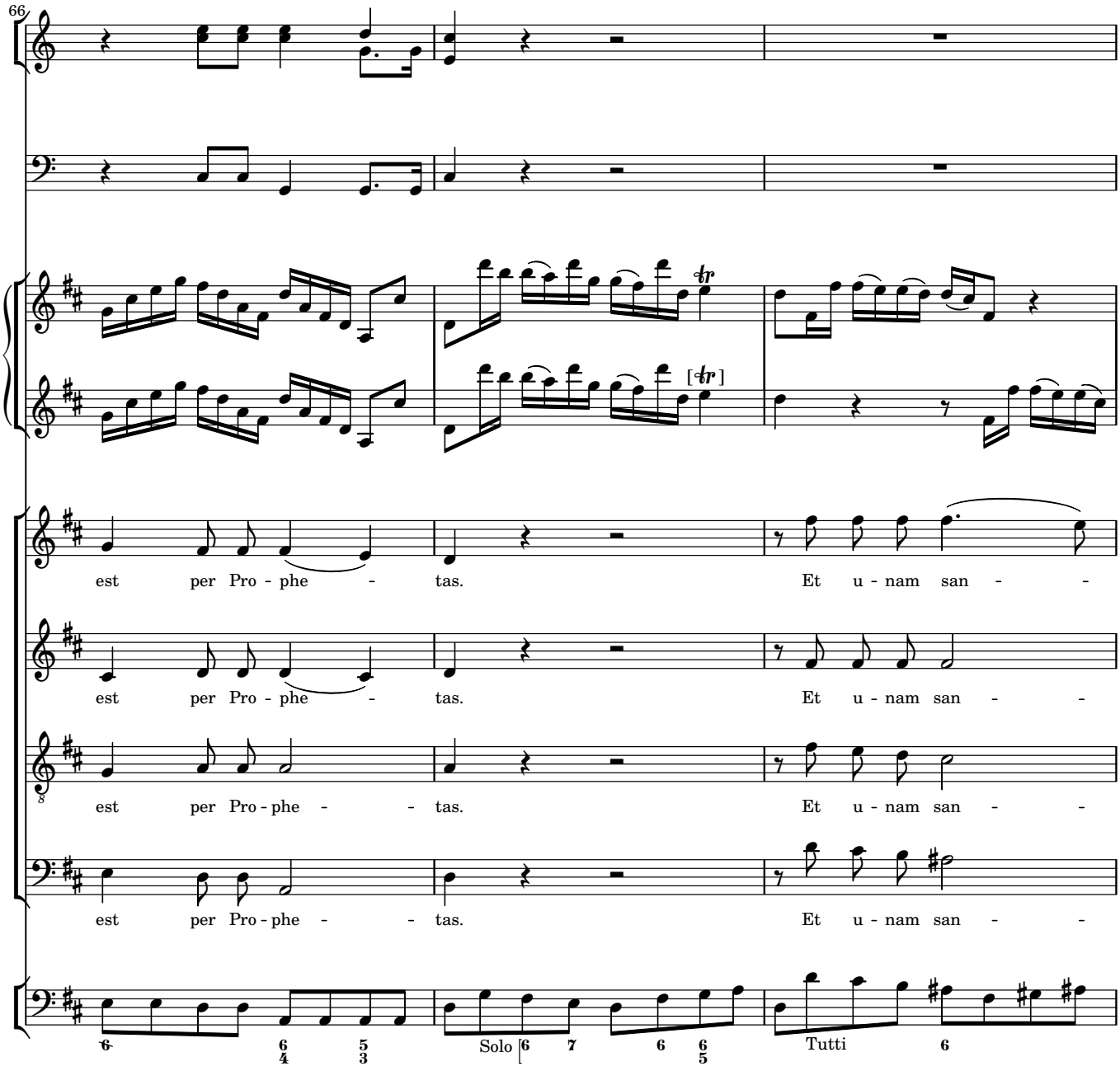
66
est per Pro - phe - tas. Et u - nam san - -
est per Pro - phe - tas. Et u - nam san - -
est per Pro - phe - - tas. Et u - nam san - -
est per Pro - phe - - tas. Et u - nam san - -
Solo
Tutti

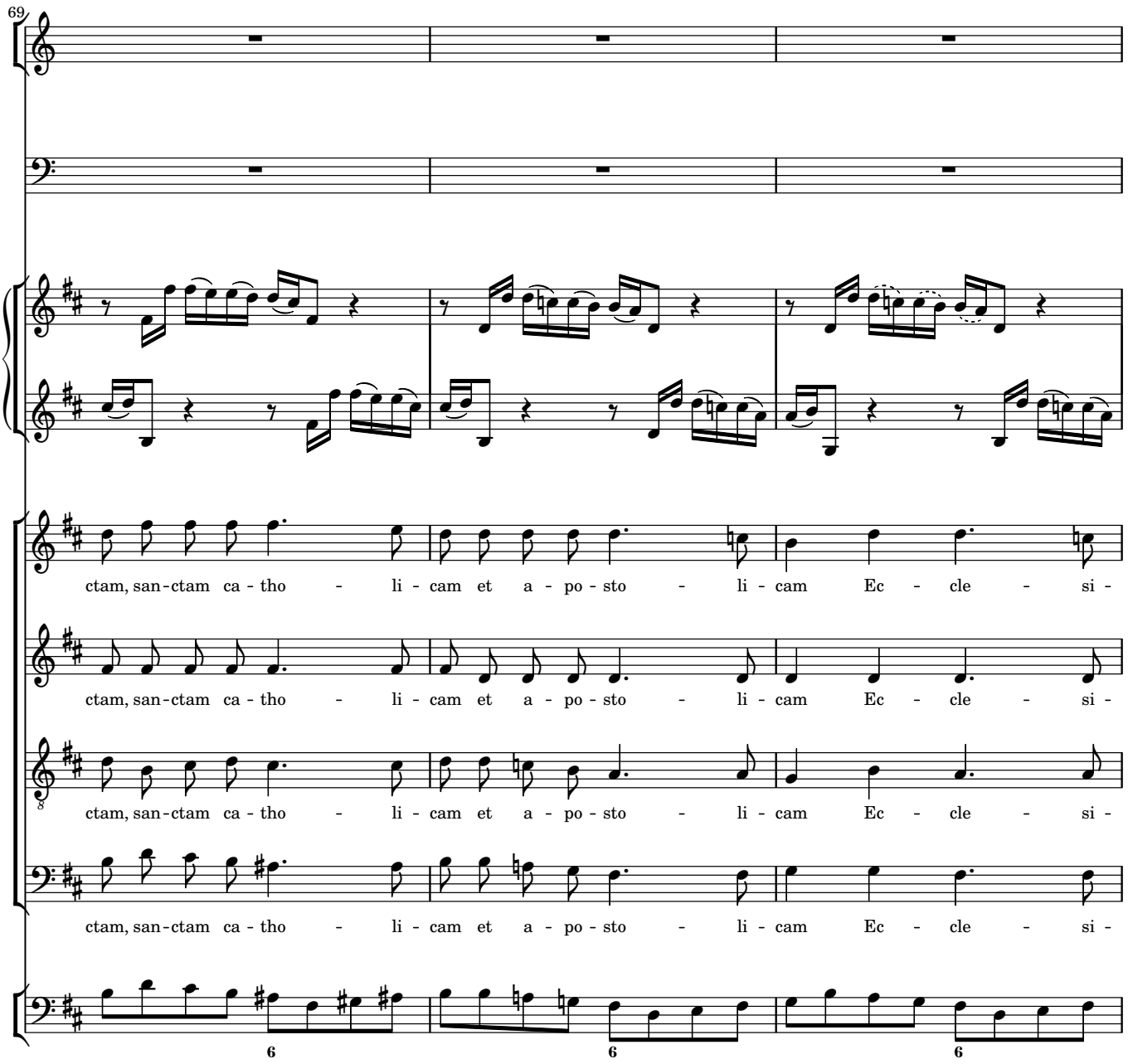
69
ctam, san-ctam ca - tho - li - cam et a - po - sto - li - cam Ec - cle - si -
ctam, san-ctam ca - tho - li - cam et a - po - sto - li - cam Ec - cle - si -
ctam, san-ctam ca - tho - li - cam et a - po - sto - li - cam Ec - cle - si -
ctam, san-ctam ca - tho - li - cam et a - po - sto - li - cam Ec - cle - si -
6
6
6

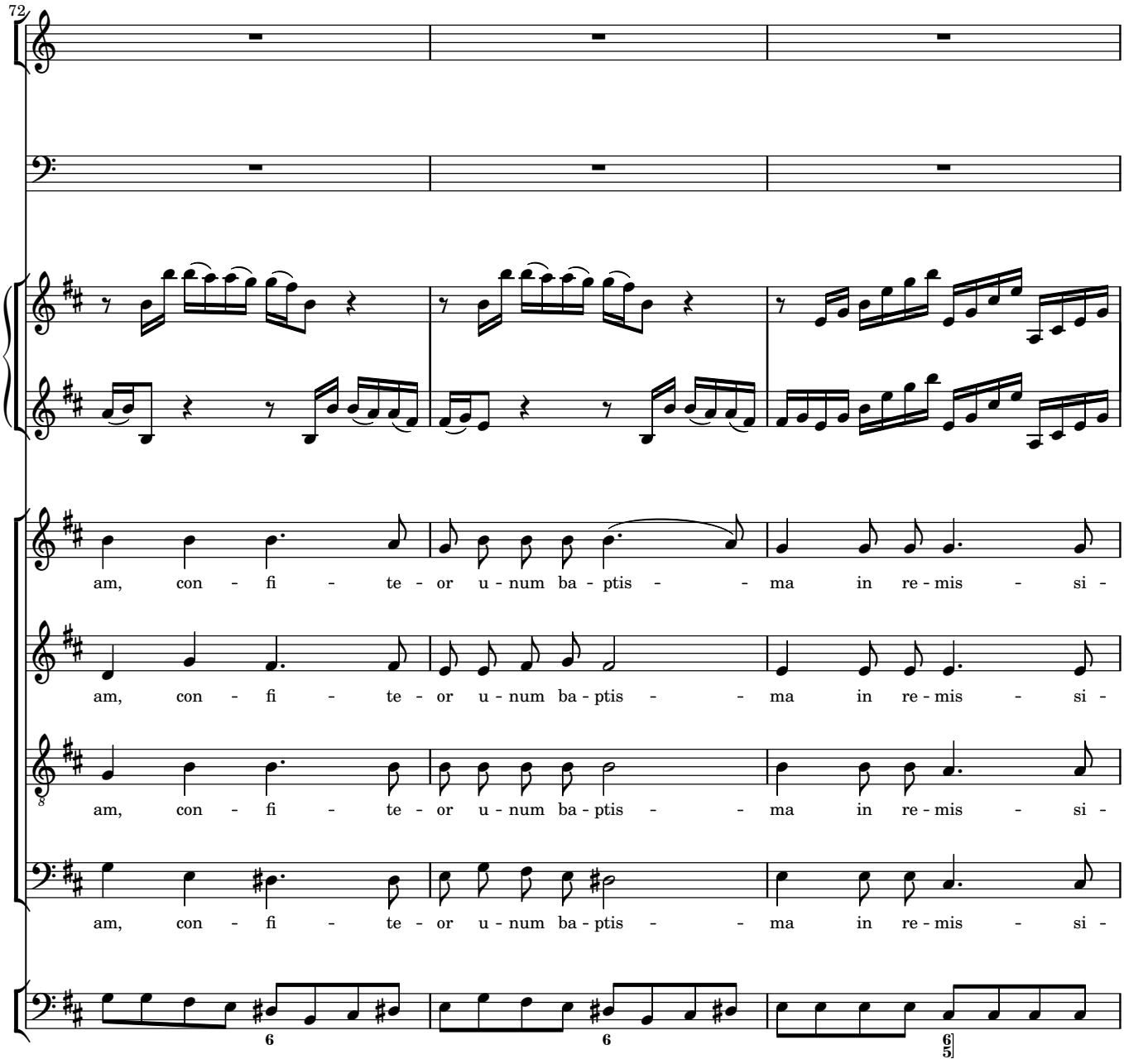
72
am, con - fi - te - or u - num ba - ptis - - ma in re - mis - si -
am, con - fi - te - or u - num ba - ptis - - ma in re - mis - si -
am, con - fi - te - or u - num ba - ptis - - ma in re - mis - si -
am, con - fi - te - or u - num ba - ptis - - ma in re - mis - si -

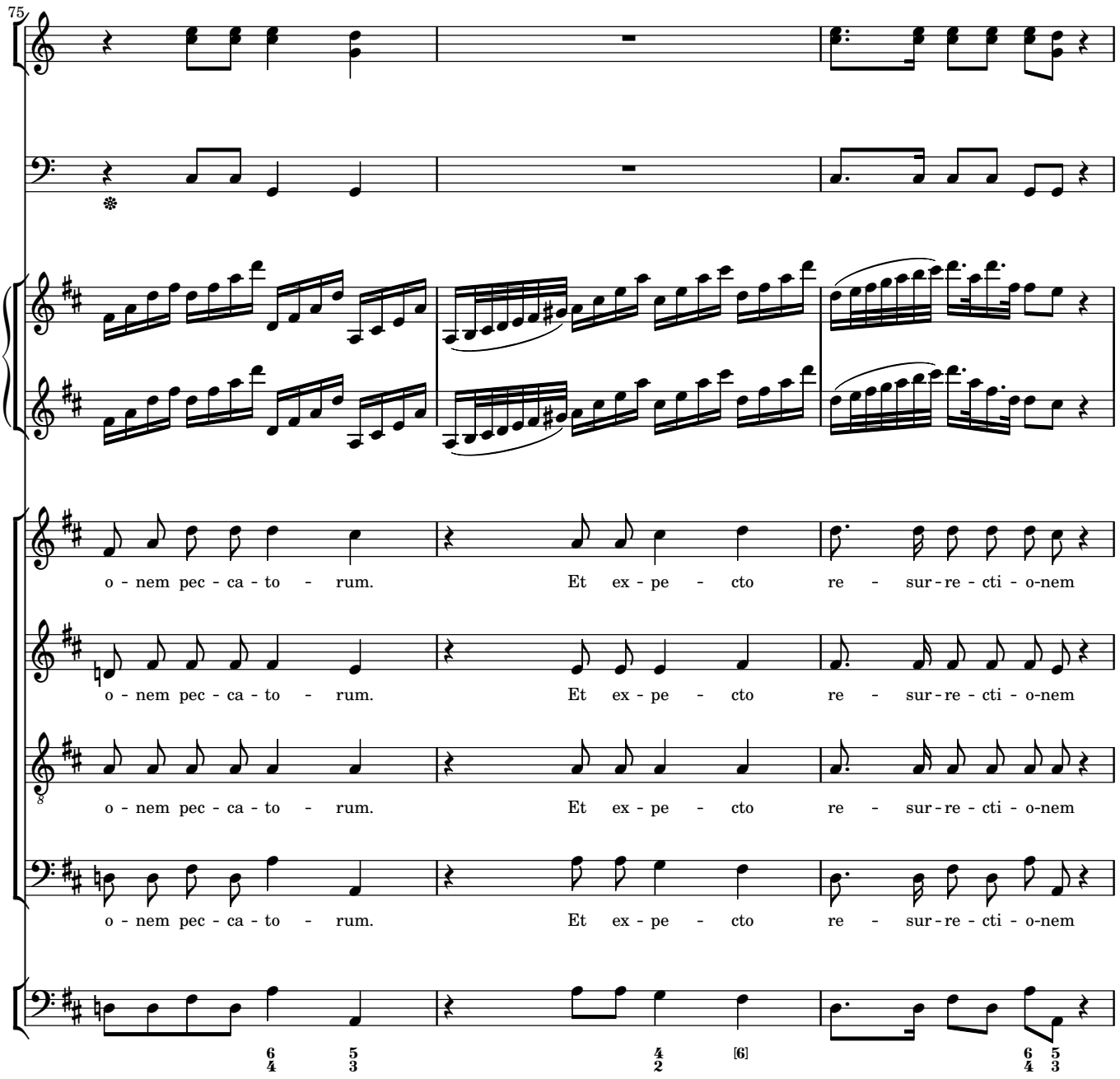
75
o - nem pec - ca - to - rum. Et ex - pe - cto re - sur - re - cti - o-nem
o - nem pec - ca - to - rum. Et ex - pe - cto re - sur - re - cti - o-nem
o - nem pec - ca - to - rum. Et ex - pe - cto re - sur - re - cti - o-nem
o - nem pec - ca - to - rum. Et ex - pe - cto re - sur - re - cti - o-nem
6 5
4 3
4
2
[6]
6 5
4 3

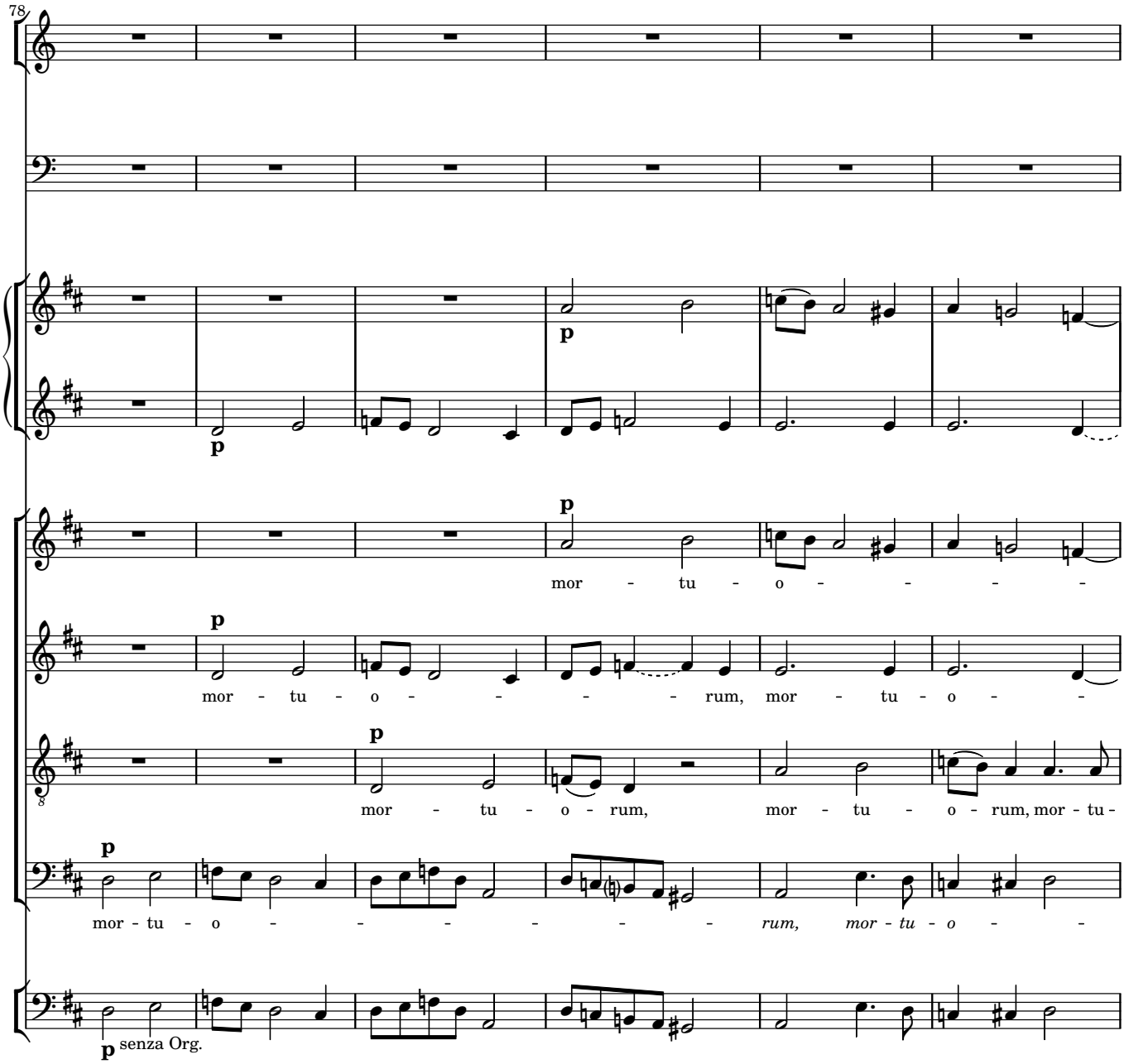
78
p
mor - tu - o - - - -
p
mor - tu - o - - - - rum, mor - tu - o - -
p
mor - tu - o - rum, mor - tu - o - rum, mor - tu -
p
mor - tu - o - - - - - - *rum, mor - tu - o - -*
p senza Org.

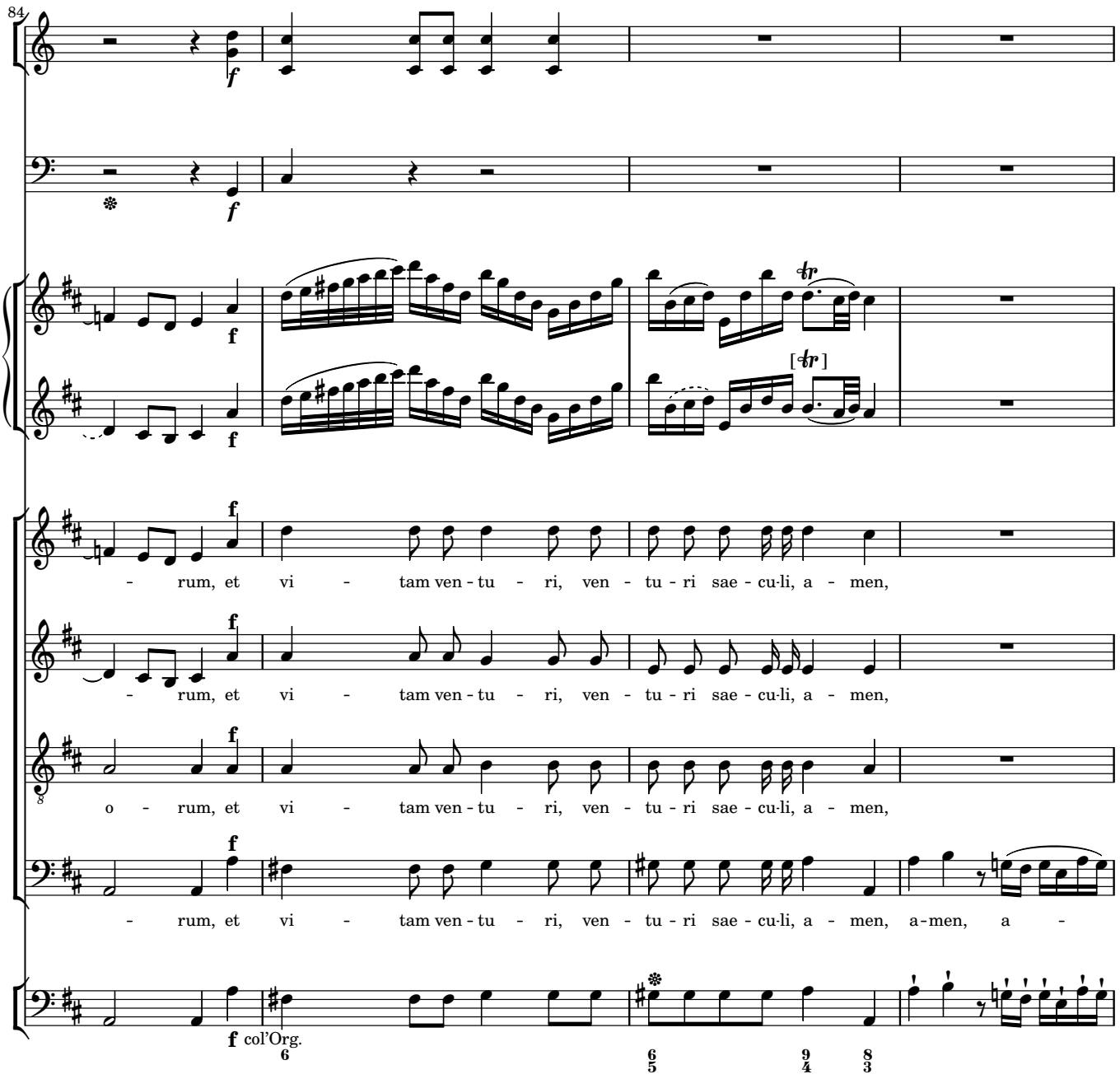
84
f
f
f
f
f
- rum, et vi - tam ven - tu - ri, ven - tu - ri sae - cu·li, a - men,
- rum, et vi - tam ven - tu - ri, ven - tu - ri sae - cu·li, a - men,
o - rum, et vi - tam ven - tu - ri, ven - tu - ri sae - cu·li, a - men,
- rum, et vi - tam ven - tu - ri, ven - tu - ri sae - cu·li, a - men, a - men, a -
f col'Org.
6
6 9 8
5 4 3

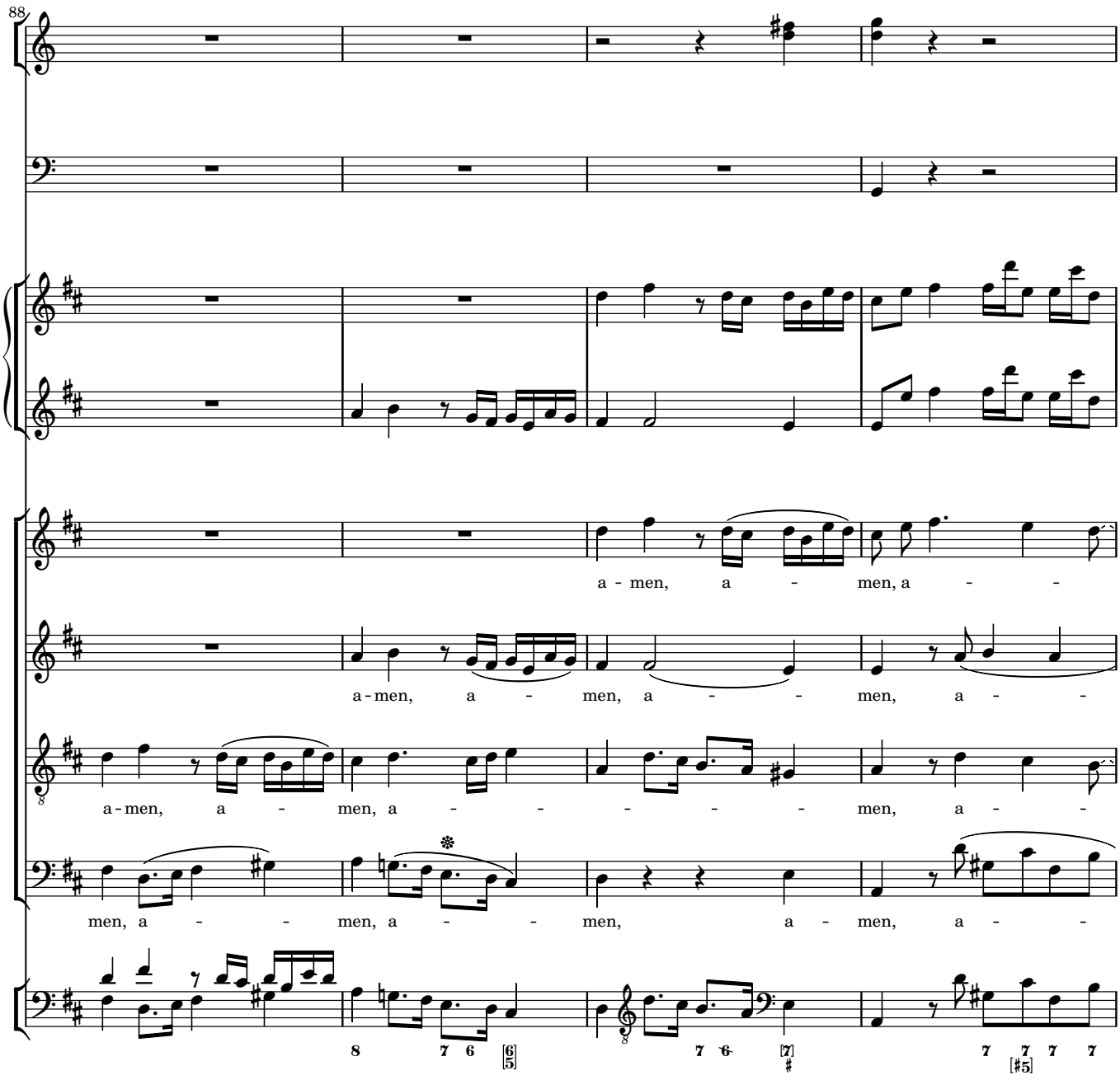
88
a - men, a - men, a - -
a - men, a - men, a - - men, a - -
a - men, a - men, a - - - - - men, a - -
men, a - - men, a - - men, a - men, a - -

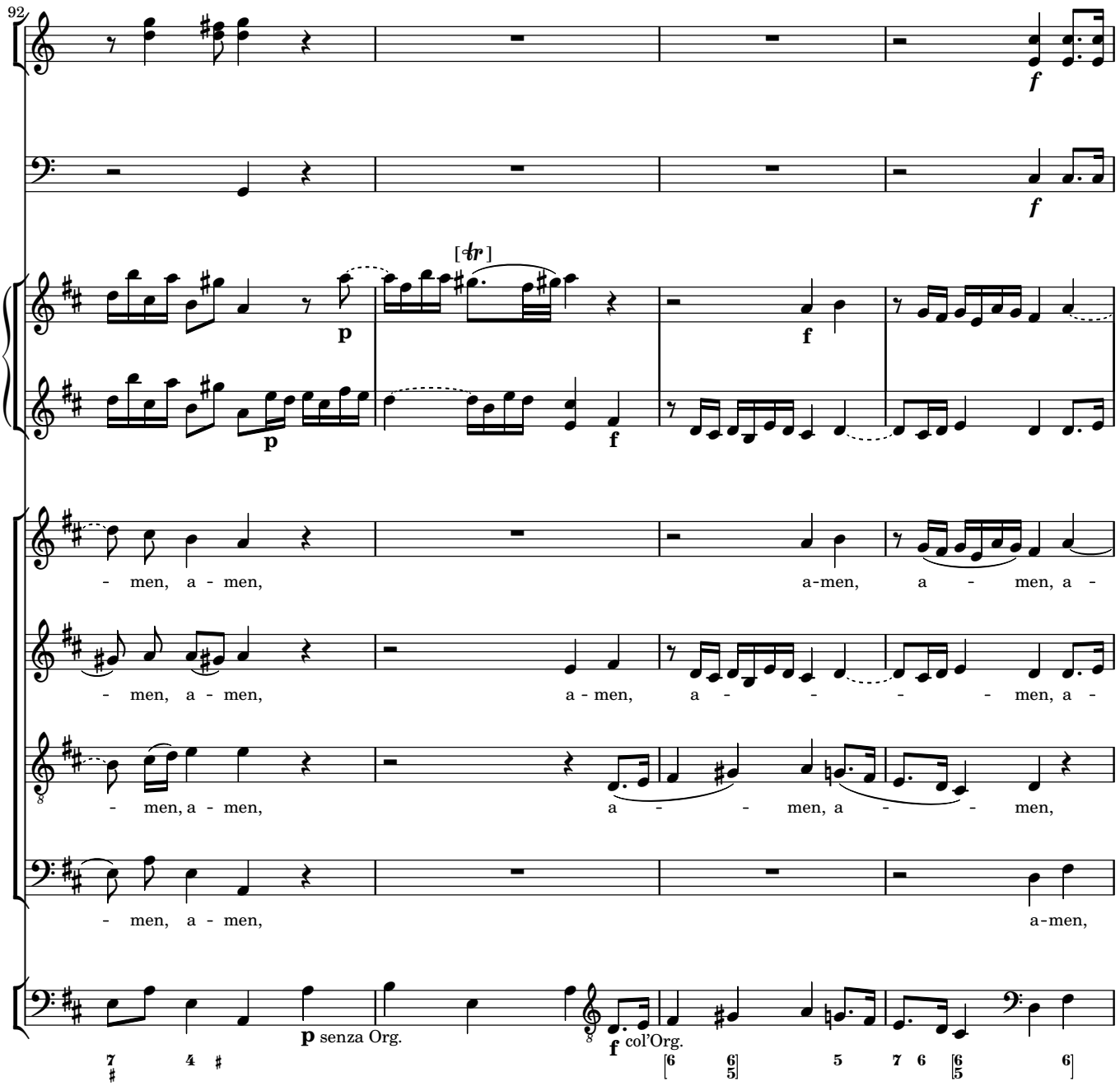
92
f
f
[tr]
p
p
f
- men, a - men,
a-men, a - men, a -
- men, a - men,
a - men,
a - men,
- men, a - men,
- men, a - men,
a-men,
p senza Org.
f col'Org.

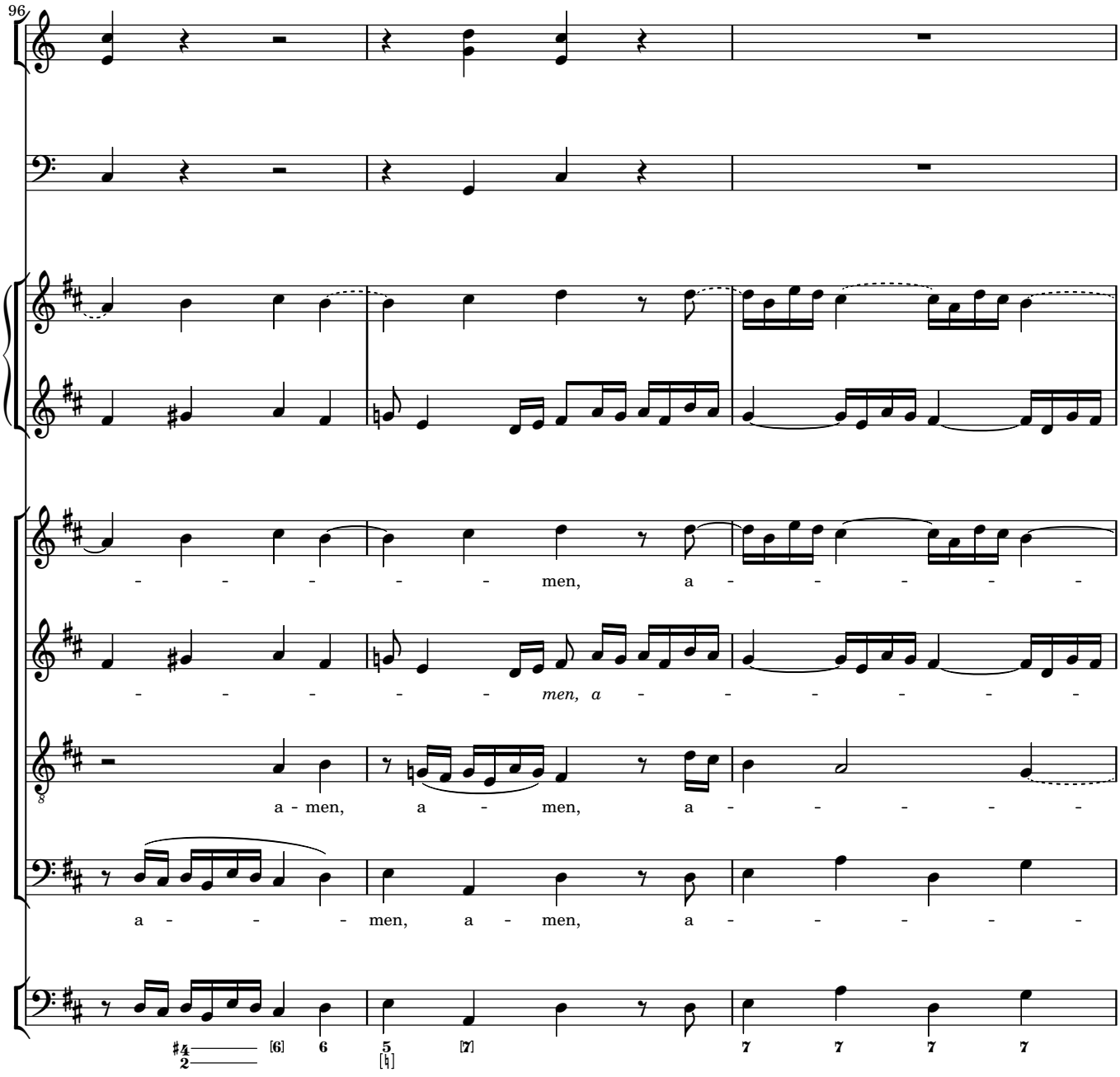
96
men, a
men, a
a - men, a - men, a
a - men, a - men, a

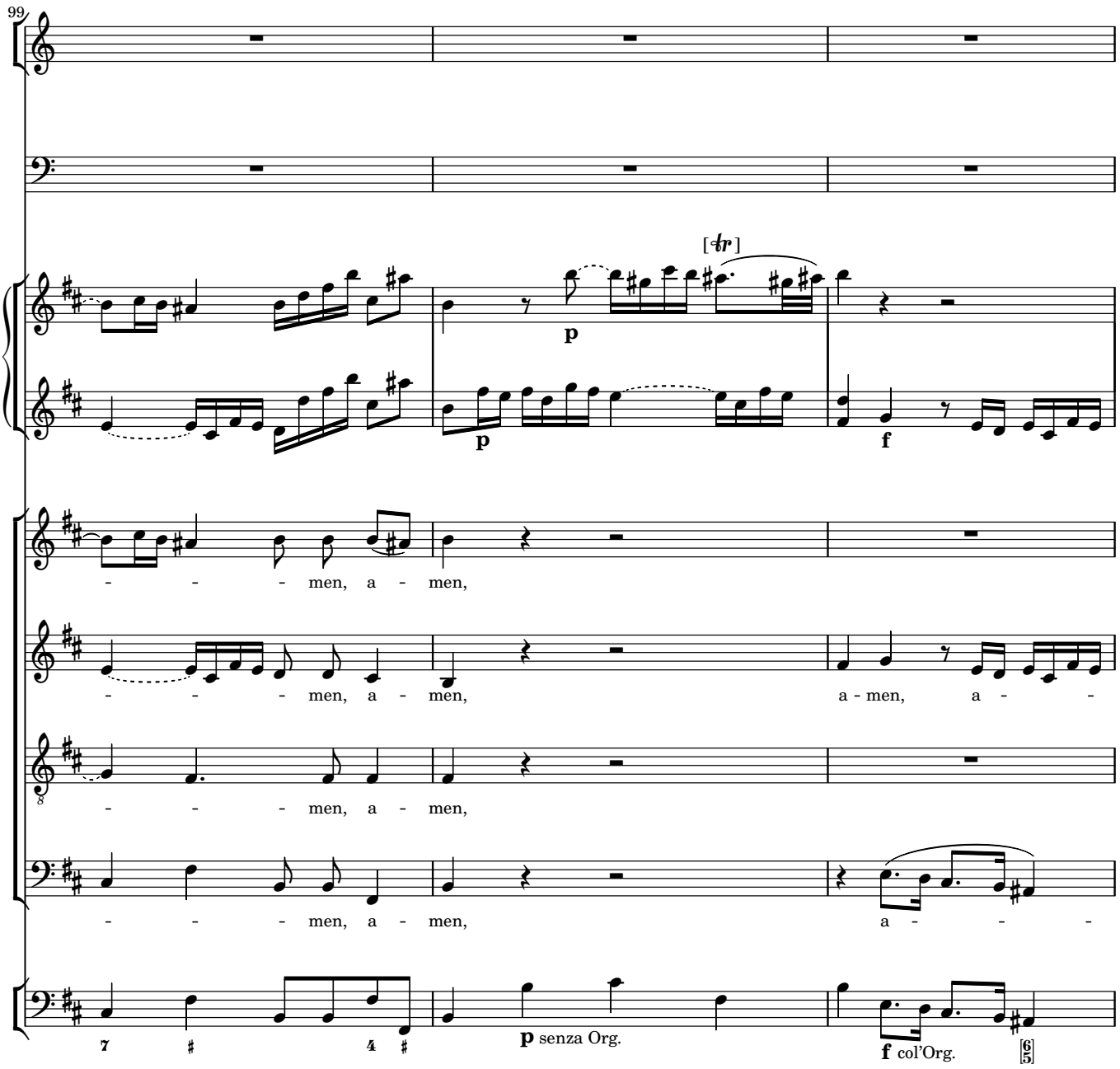
99
[tr]
p
p
f
- - - men, a - men,
- - - men, a - men, a - men, a - -
- - - men, a - men,
- - - men, a - men, a - - -
p senza Org.
f col'Org.

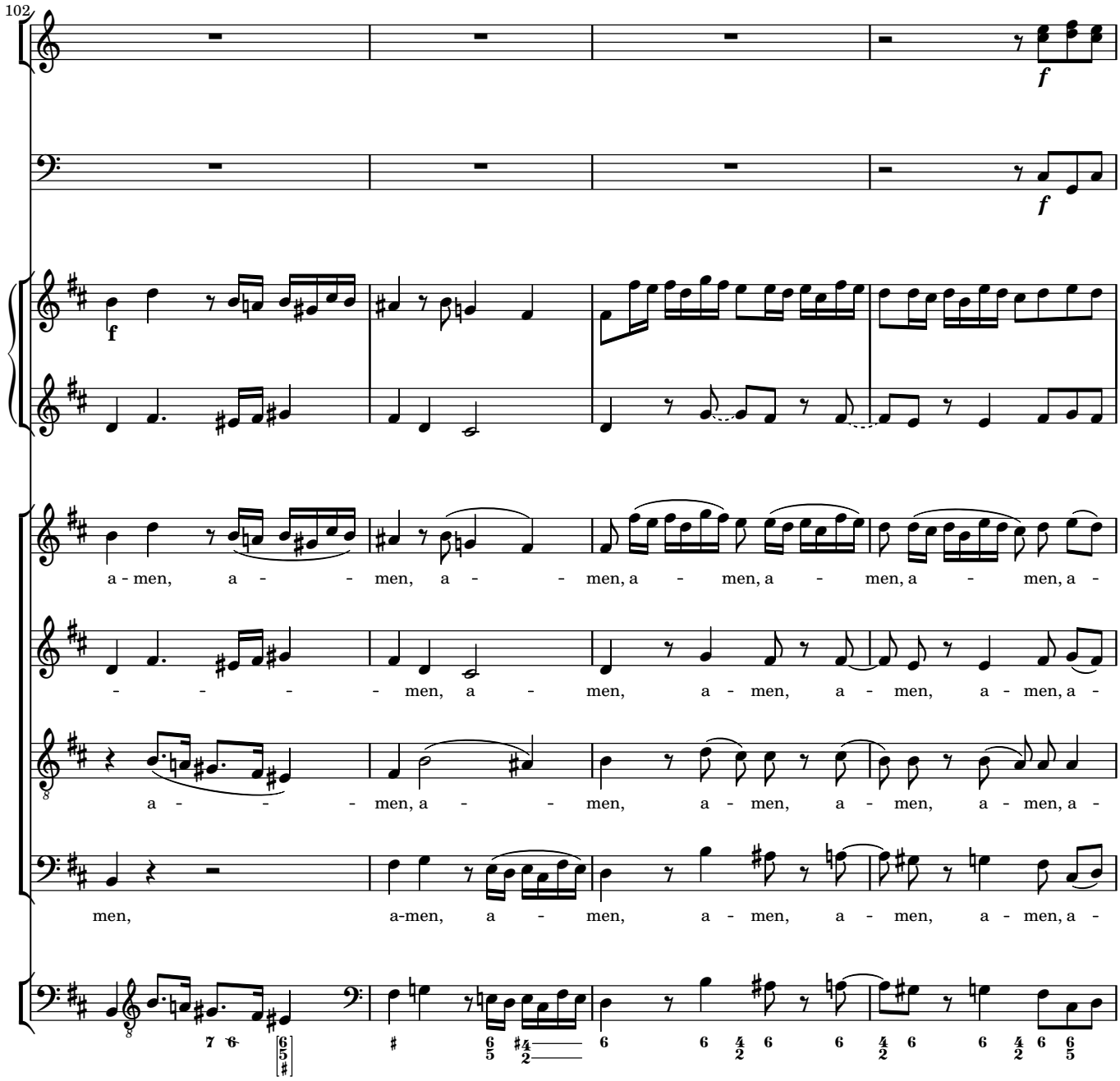
102
f
f
f
a - men, a - - men, a - - men, a - men, a - men, a - men, a -
- - - - men, a - men, a - men, a - men, a - men, a -
a - - - men, a - - men, a - men, a - men, a - men, a -
men, a-men, a - men, a - men, a - men, a - men, a -

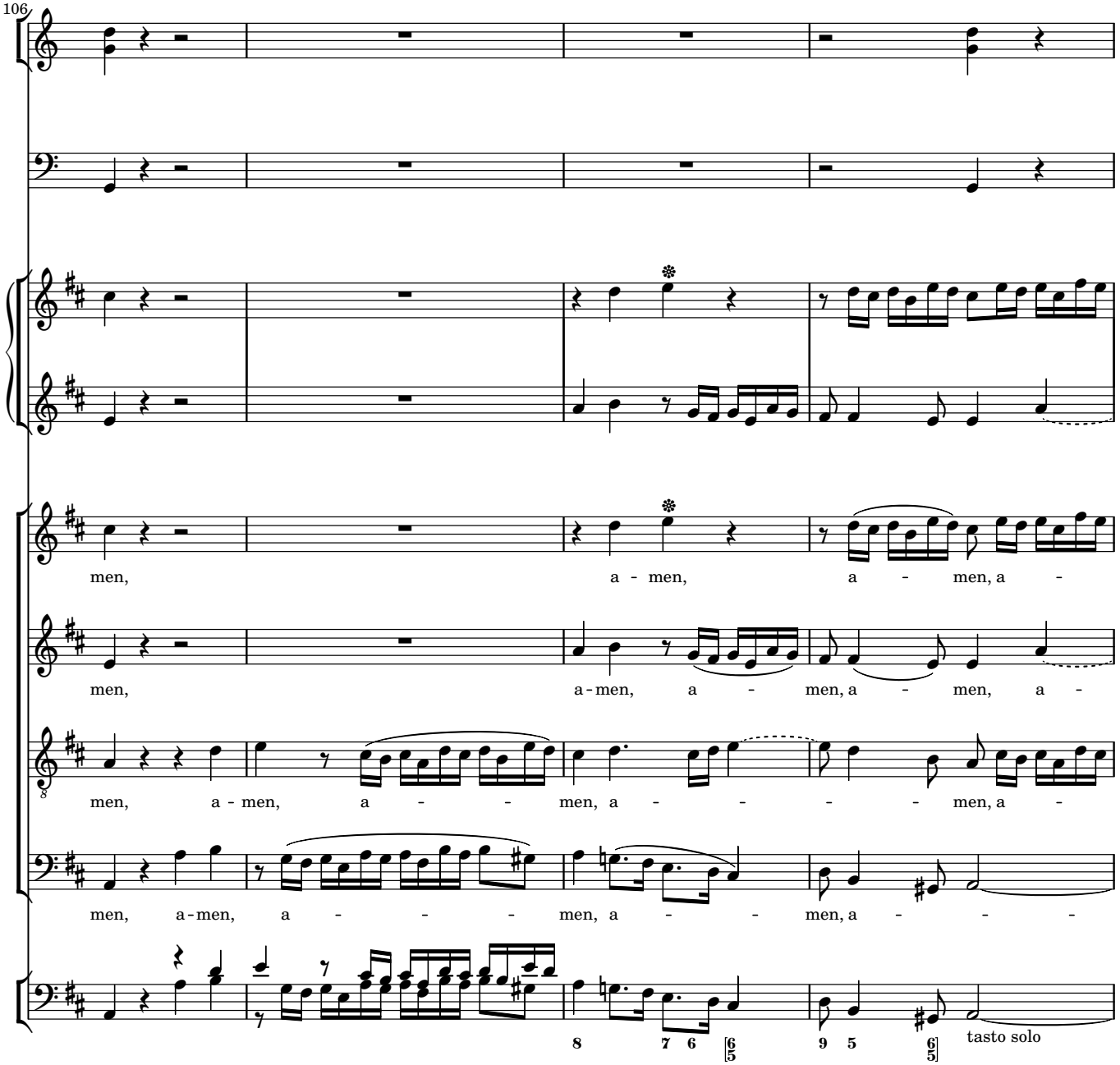
106
men, a - men, a - men, a -
men, a-men, a - men, a - men, a -
men, a - men, a - - men, a - - - - men, a -
men, a-men, a - - - men, a - - men, a - - -
8 7 6 6/5 9 5 6/5
tasto solo

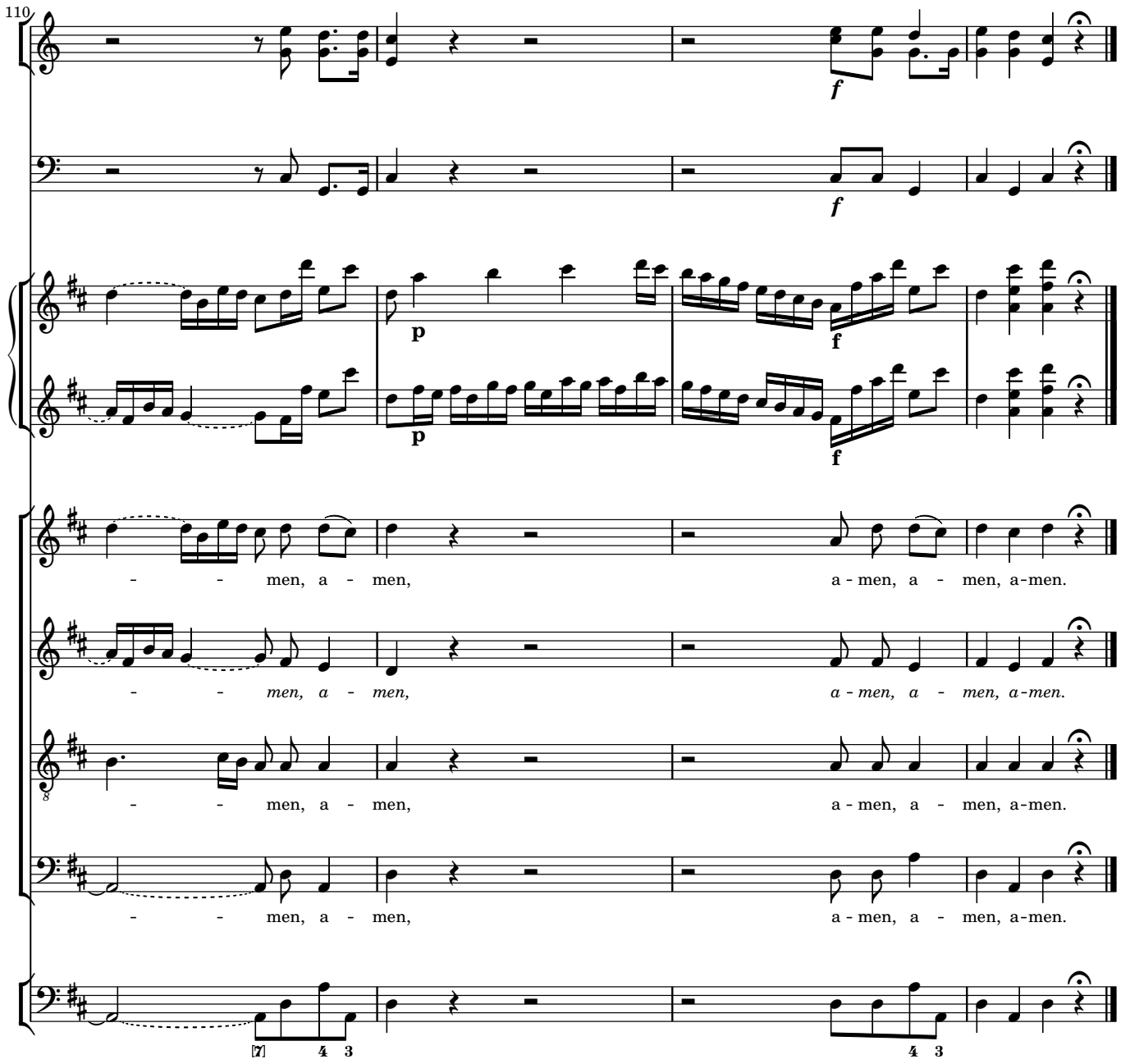
110
f
f
p
f
p
f
- - men, a - men, a - men, a - men, a-men.
- - men, a - men, a - men, a - men, a-men.
- - men, a - men, a - men, a - men, a-men.
- - men, a - men, a - men, a - men, a-men.

4 Sanctus

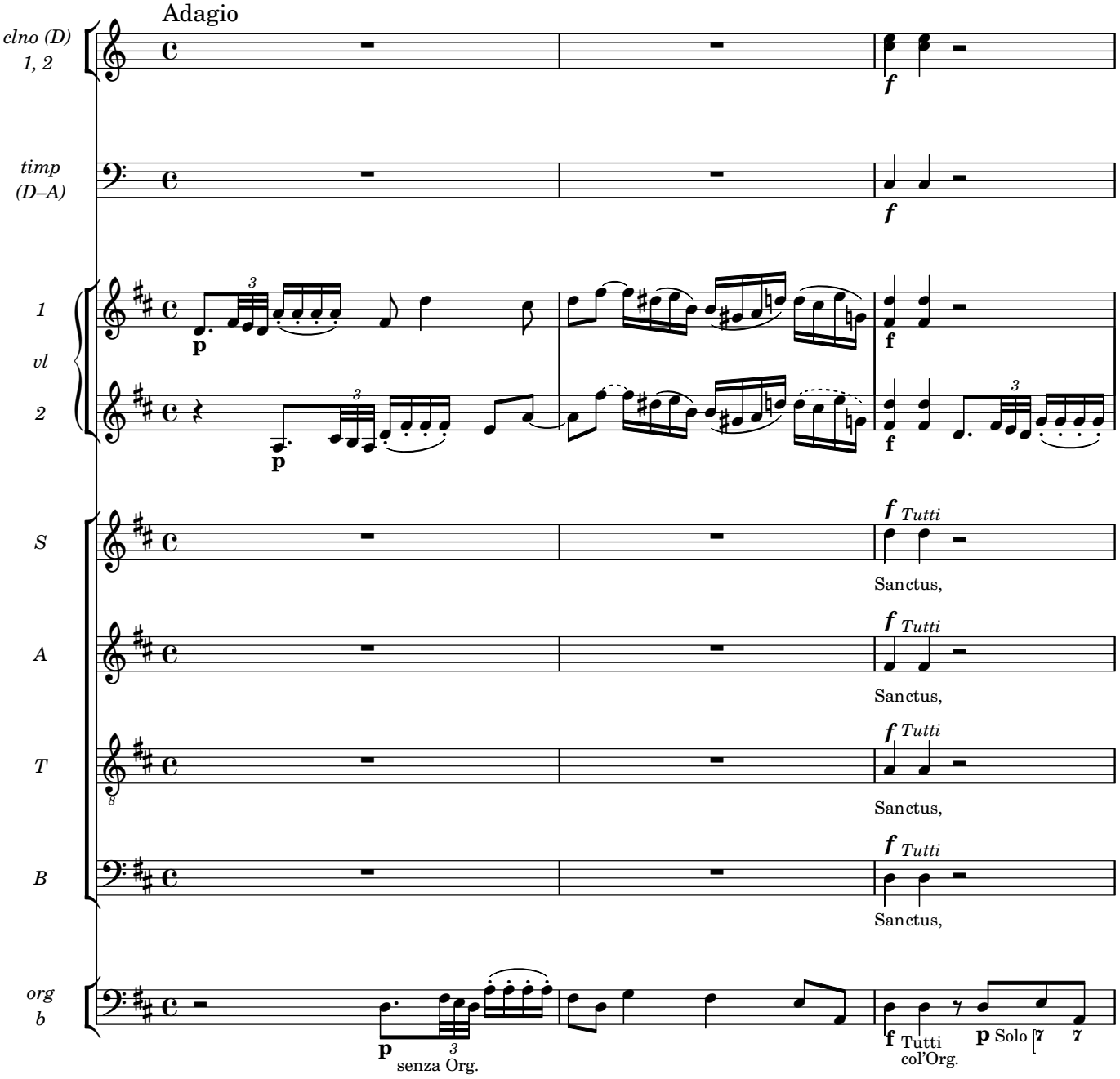
Adagio
clno (D)
1, 2
timp
(D–A)
1
vl
2
S
A
T
B
org
b
f
p
Tutti
Sanctus,
senza Org.
Tutti
col'Org.
Solo

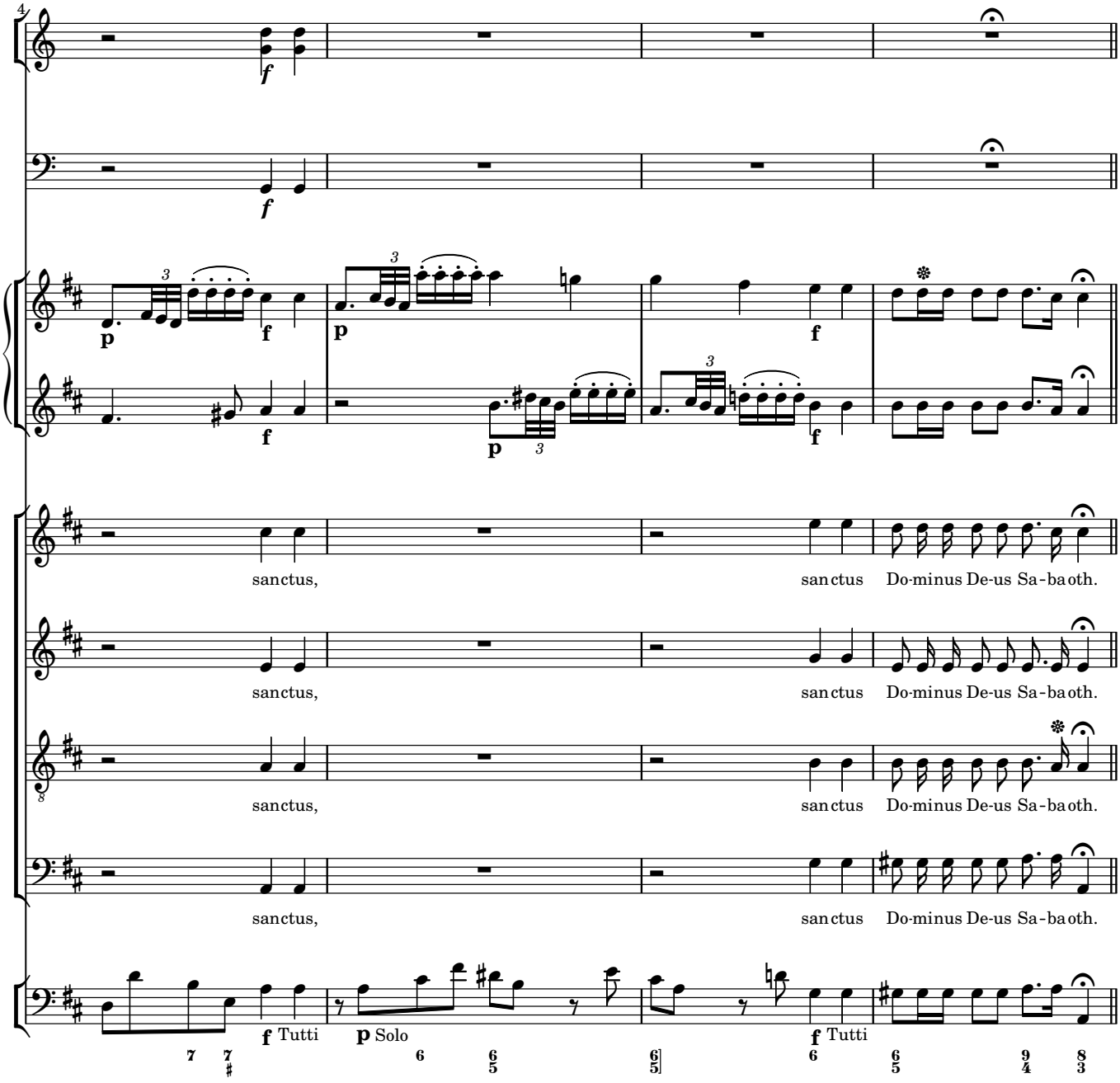
4
f
f
p
f
p
f
p
f
sanctus,
sanctus
Do-minus De-us Sa-ba-oth.
sanctus,
sanctus
Do-minus De-us Sa-ba-oth.
sanctus,
sanctus
Do-minus De-us Sa-ba-oth.
sanctus,
sanctus
Do-minus De-us Sa-ba-oth.
f Tutti
p Solo
f Tutti

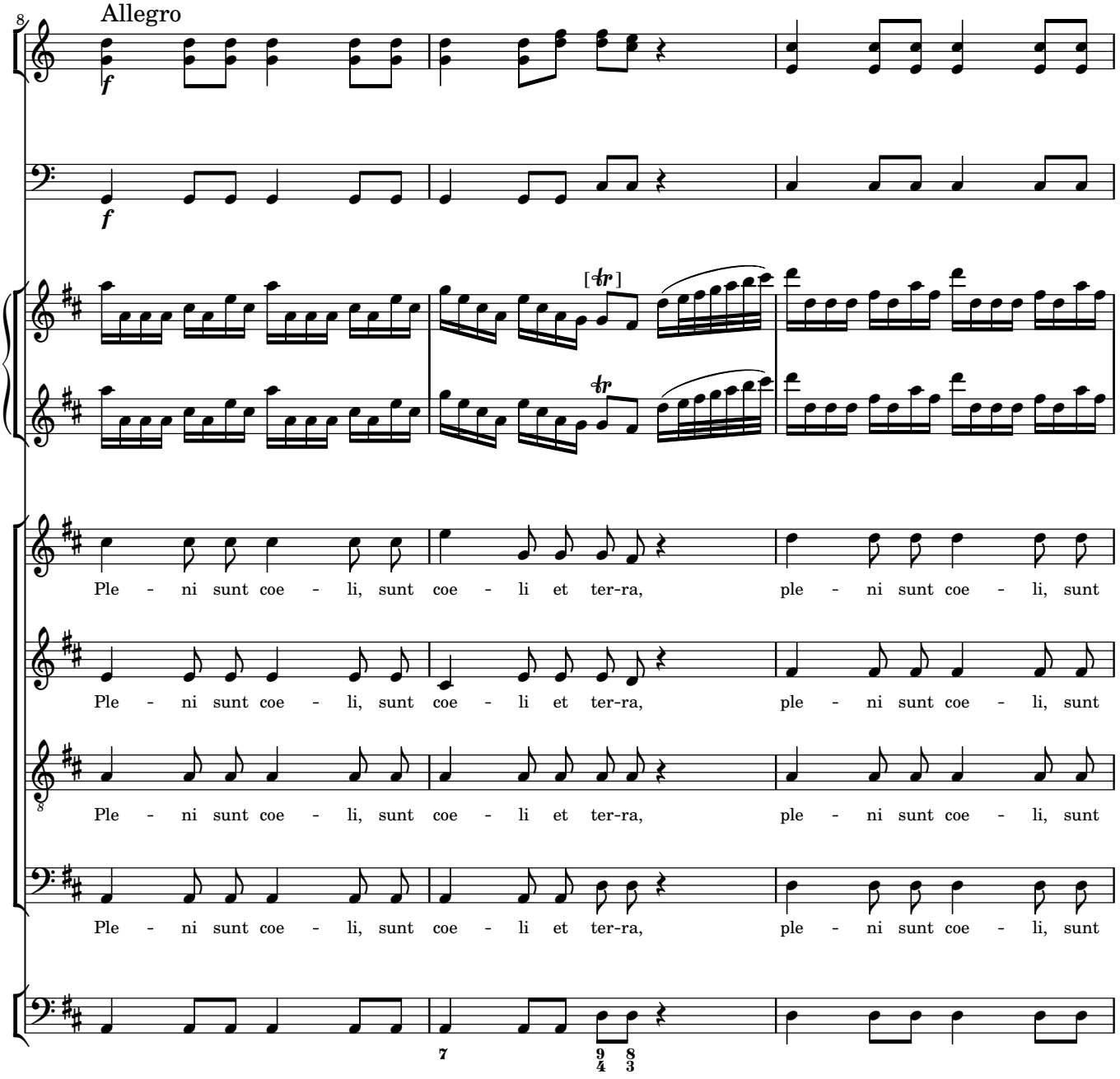
Allegro
Ple - ni sunt coe - li, sunt coe - li et ter-ra, ple - ni sunt coe - li, sunt
Ple - ni sunt coe - li, sunt coe - li et ter-ra, ple - ni sunt coe - li, sunt
Ple - ni sunt coe - li, sunt coe - li et ter-ra, ple - ni sunt coe - li, sunt
Ple - ni sunt coe - li, sunt coe - li et ter-ra, ple - ni sunt coe - li, sunt

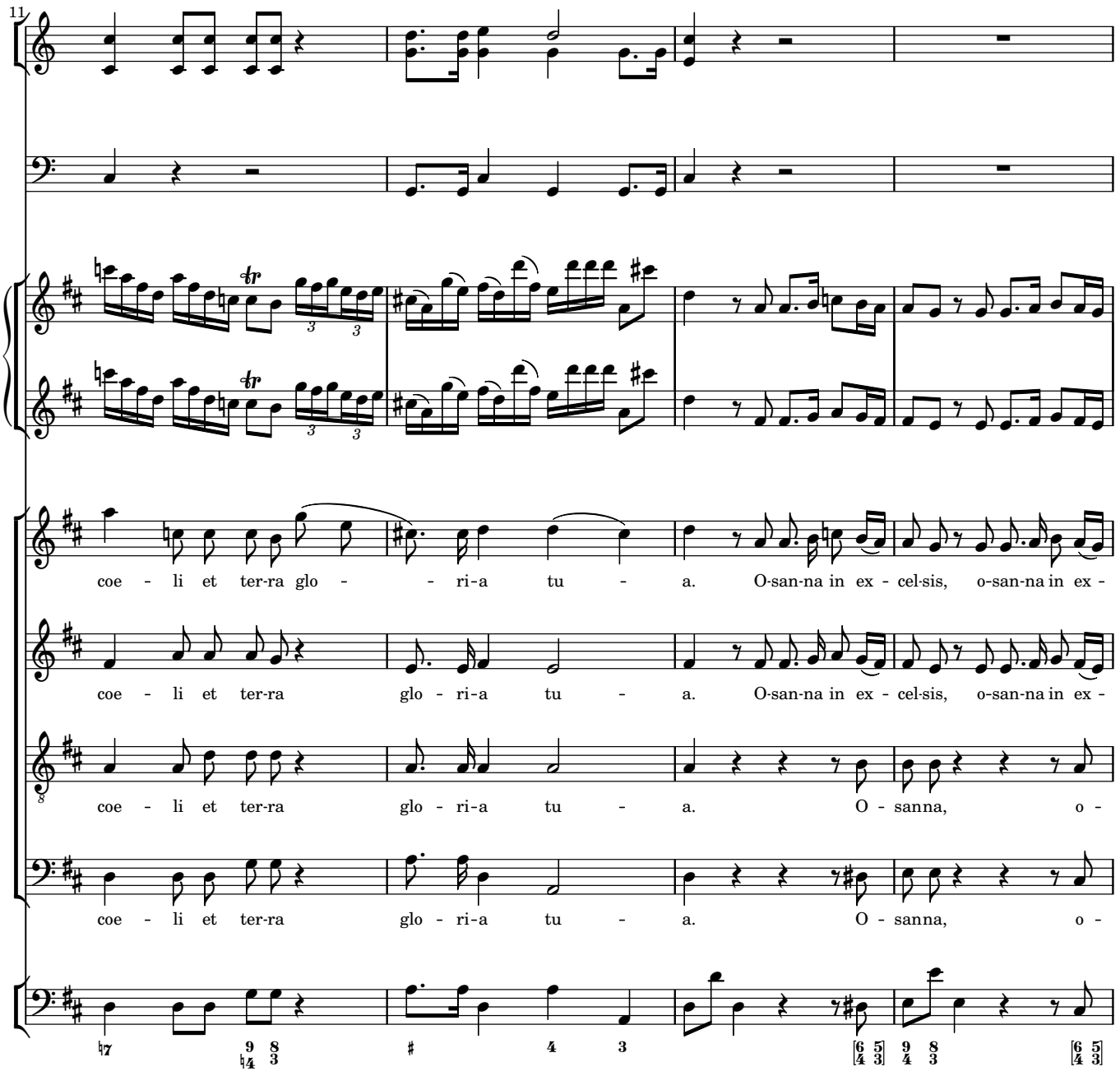
11
coe - li et ter-ra glo - - ri-a tu - a. O-san-na in ex - cel-sis, o-san-na in ex -
coe - li et ter-ra glo - ri-a tu - a. O-san-na in ex - cel-sis, o-san-na in ex -
coe - li et ter-ra glo - ri-a tu - a. O - sanna, o -
coe - li et ter-ra glo - ri-a tu - a. O - sanna, o -

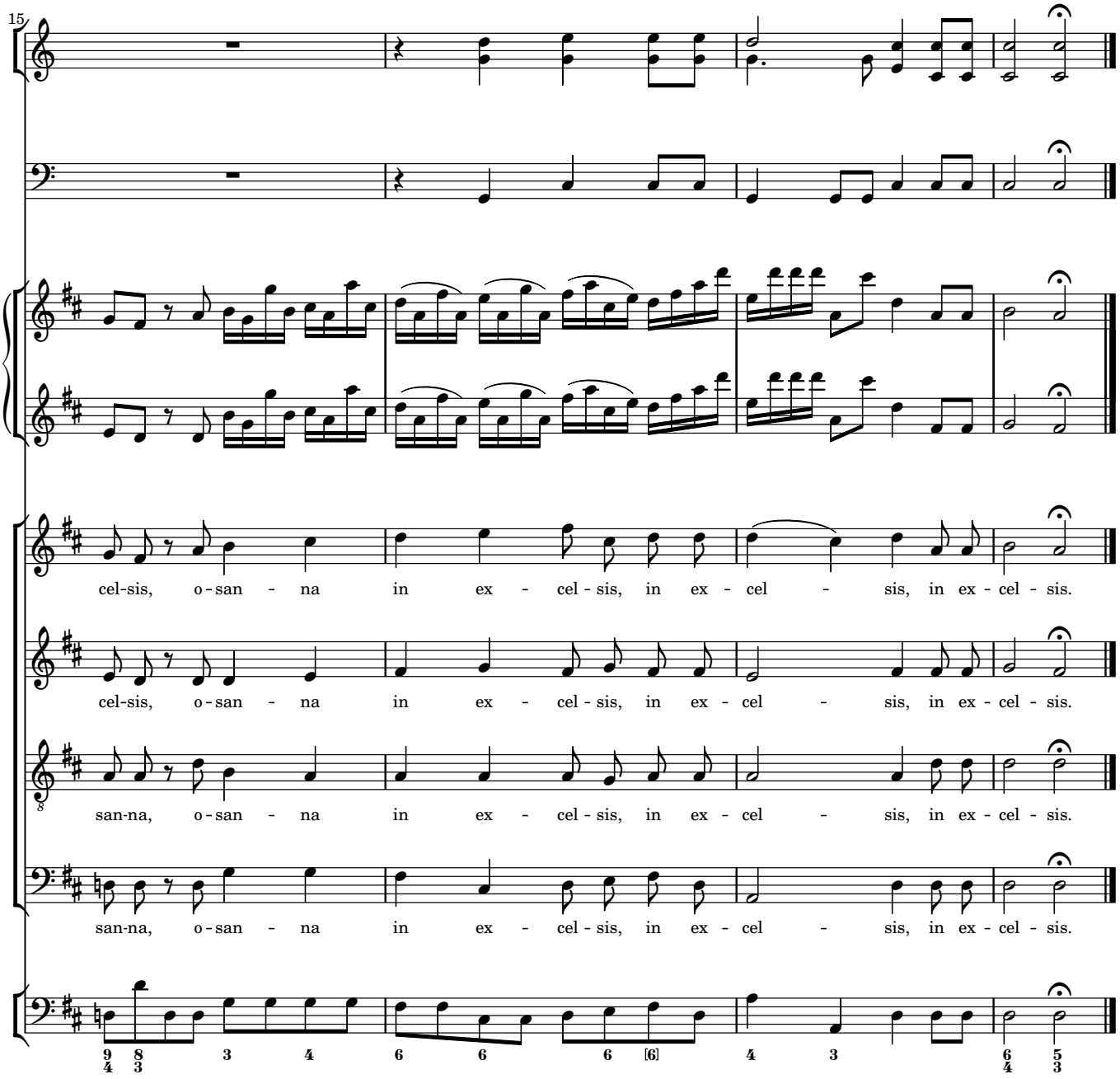
15
cel-sis, o - san - na in ex - cel - sis, in ex - cel - sis, in ex - cel - sis.
cel-sis, o - san - na in ex - cel - sis, in ex - cel - sis, in ex - cel - sis.
san-na, o - san - na in ex - cel - sis, in ex - cel - sis, in ex - cel - sis.
san-na, o - san - na in ex - cel - sis, in ex - cel - sis, in ex - cel - sis.

5 Benedictus

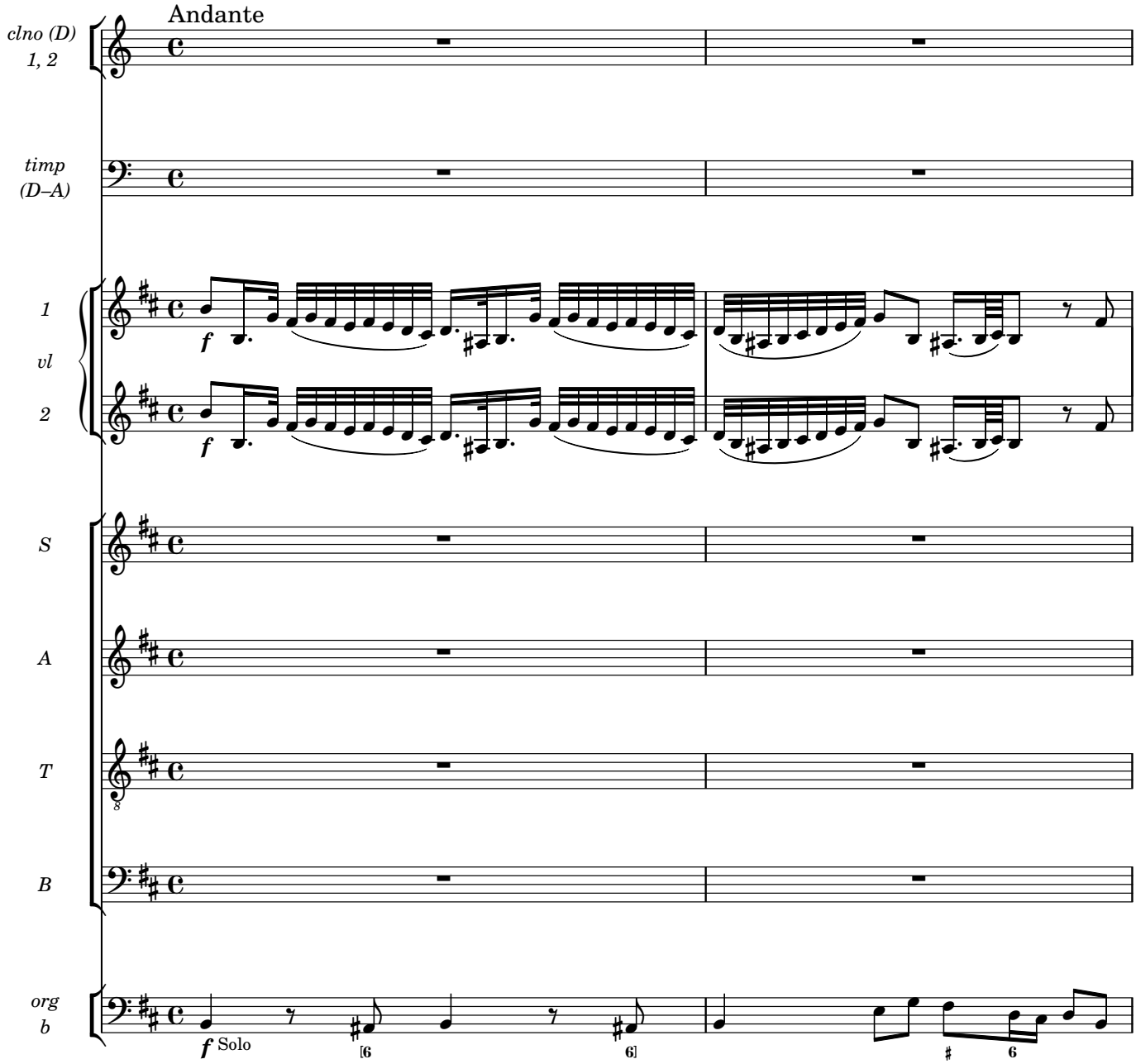

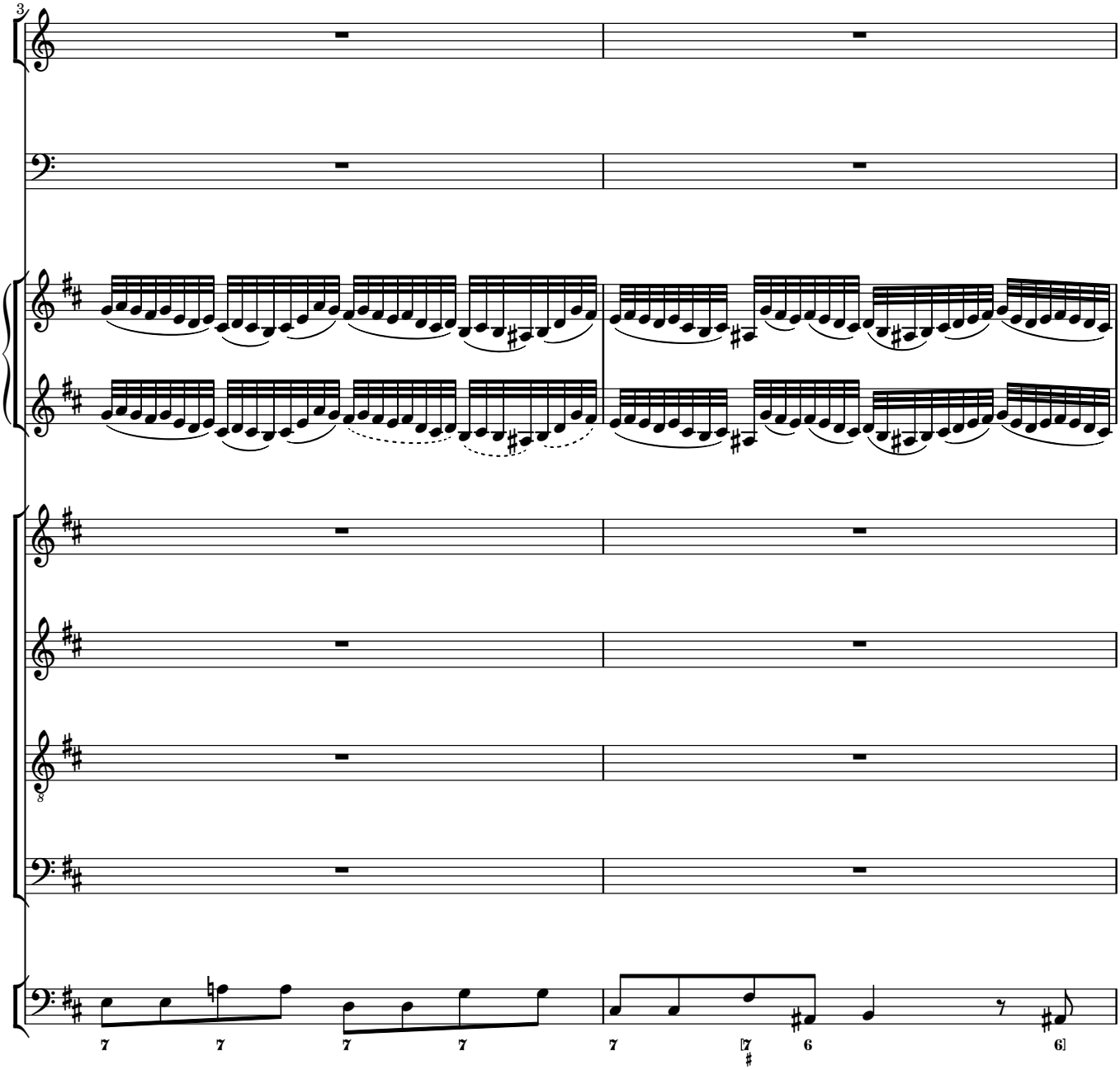
3
8
7 7 7 7 7 [7 6 6]

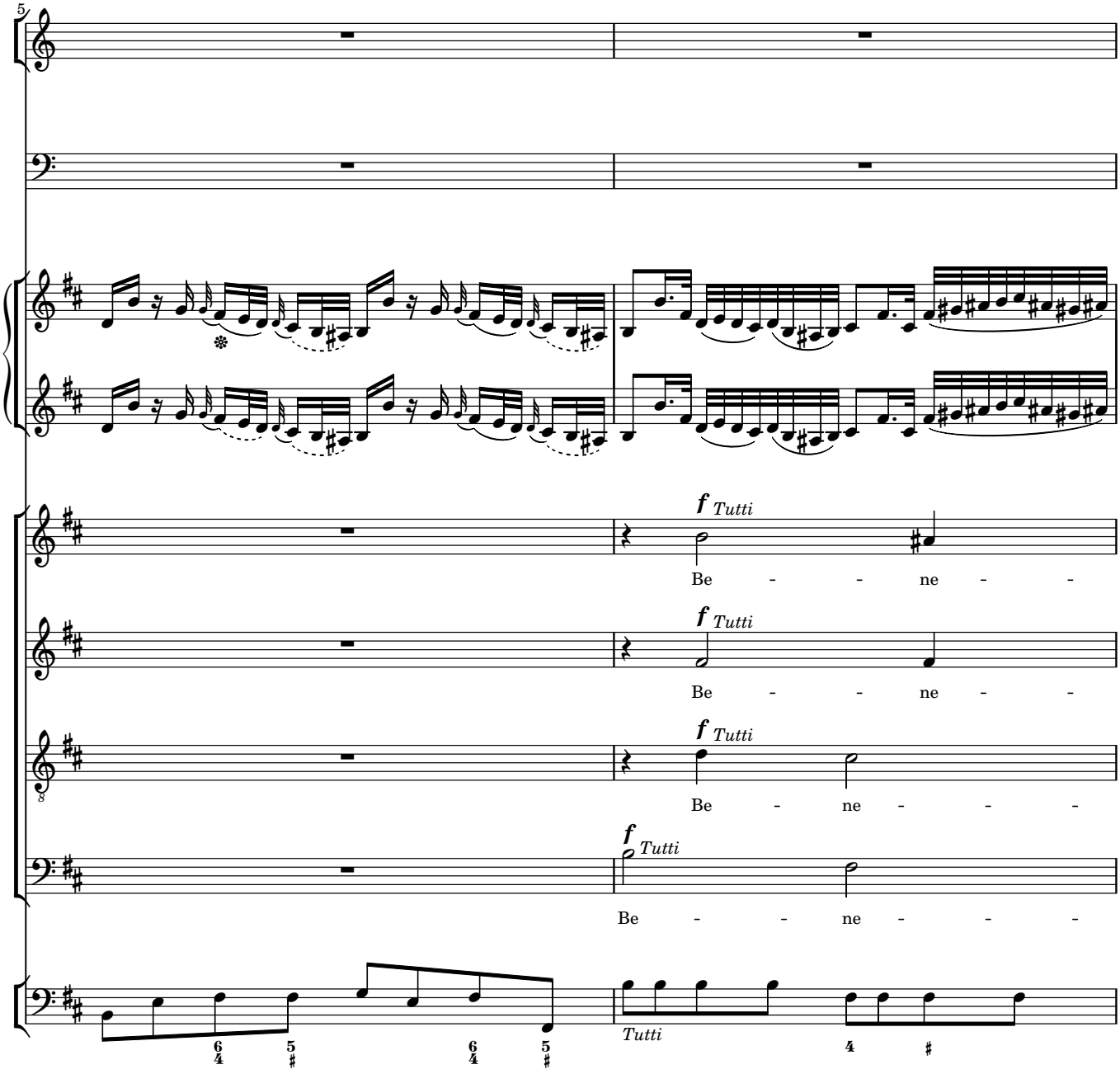
5
f Tutti
Be - - ne - -
f Tutti
Be - - ne - -
f Tutti
Be - ne - - -
f Tutti
Be - - ne - - -
Tutti

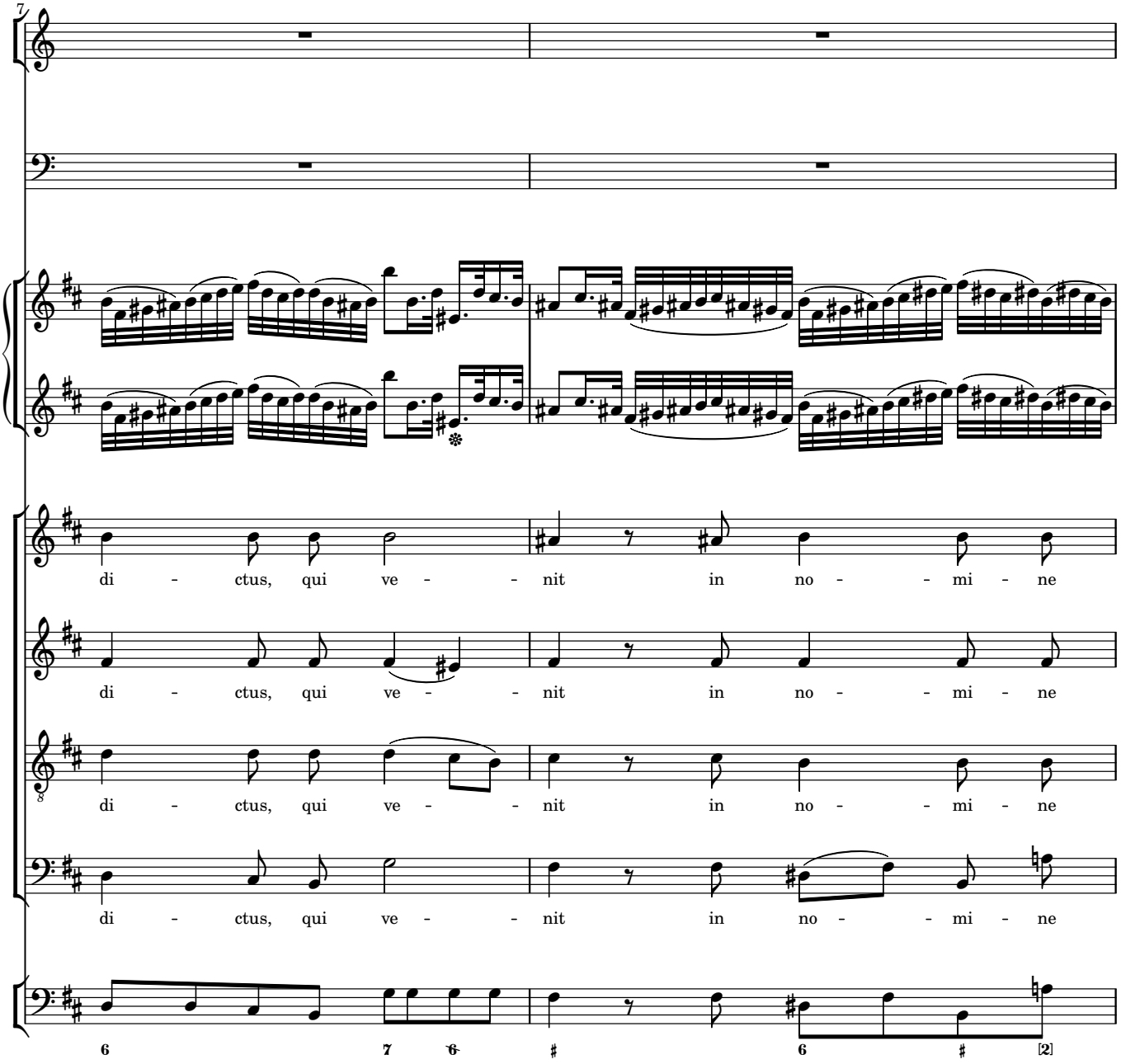
7
di - ctus, qui ve - - nit in no - - mi - ne
di - ctus, qui ve - - nit in no - - mi - ne
di - ctus, qui ve - - nit in no - - mi - ne
di - ctus, qui ve - - nit in no - - mi - ne
6 7 6 ♯ 6 ♯ [2]

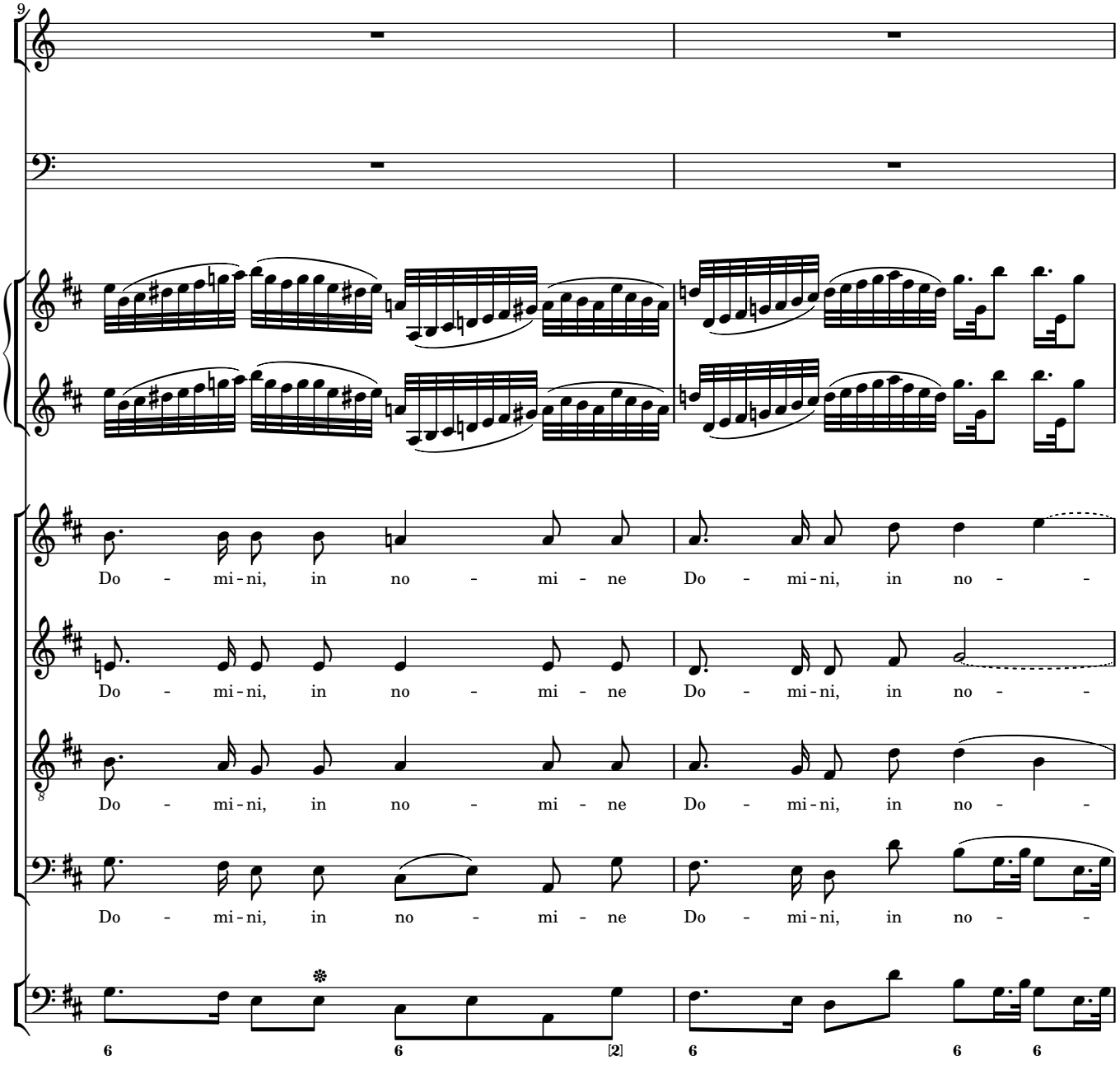
9
Do - mi - ni, in no - mi - ne Do - mi - ni, in no -
Do - mi - ni, in no - mi - ne Do - mi - ni, in no -
Do - mi - ni, in no - mi - ne Do - mi - ni, in no -
Do - mi - ni, in no - mi - ne Do - mi - ni, in no -
6 6 [2] 6 6 6

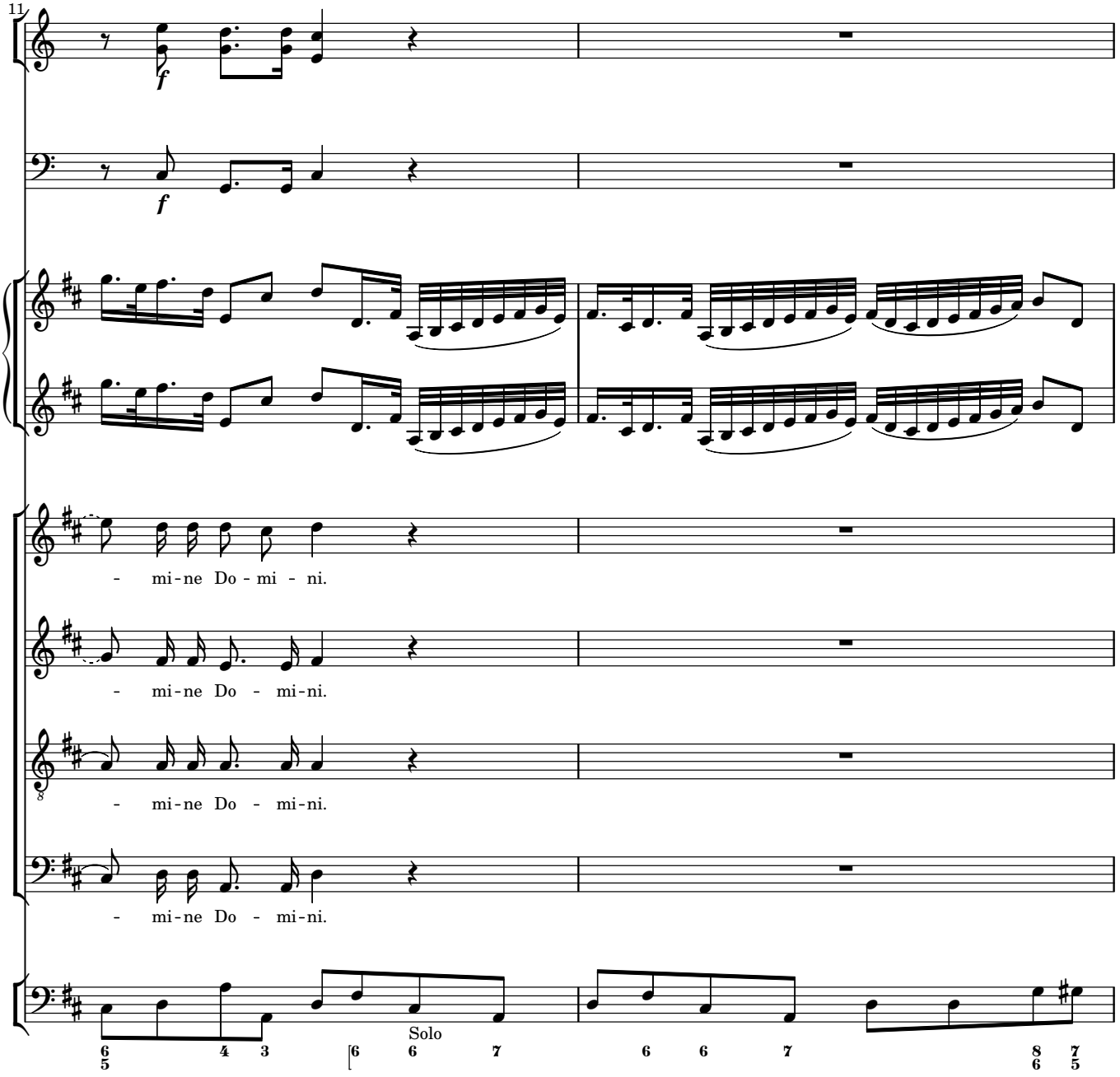
11
f
f
- mi-ne Do - mi - ni.
- mi-ne Do - mi-ni.
- mi-ne Do - mi-ni.
- mi-ne Do - mi-ni.
Solo

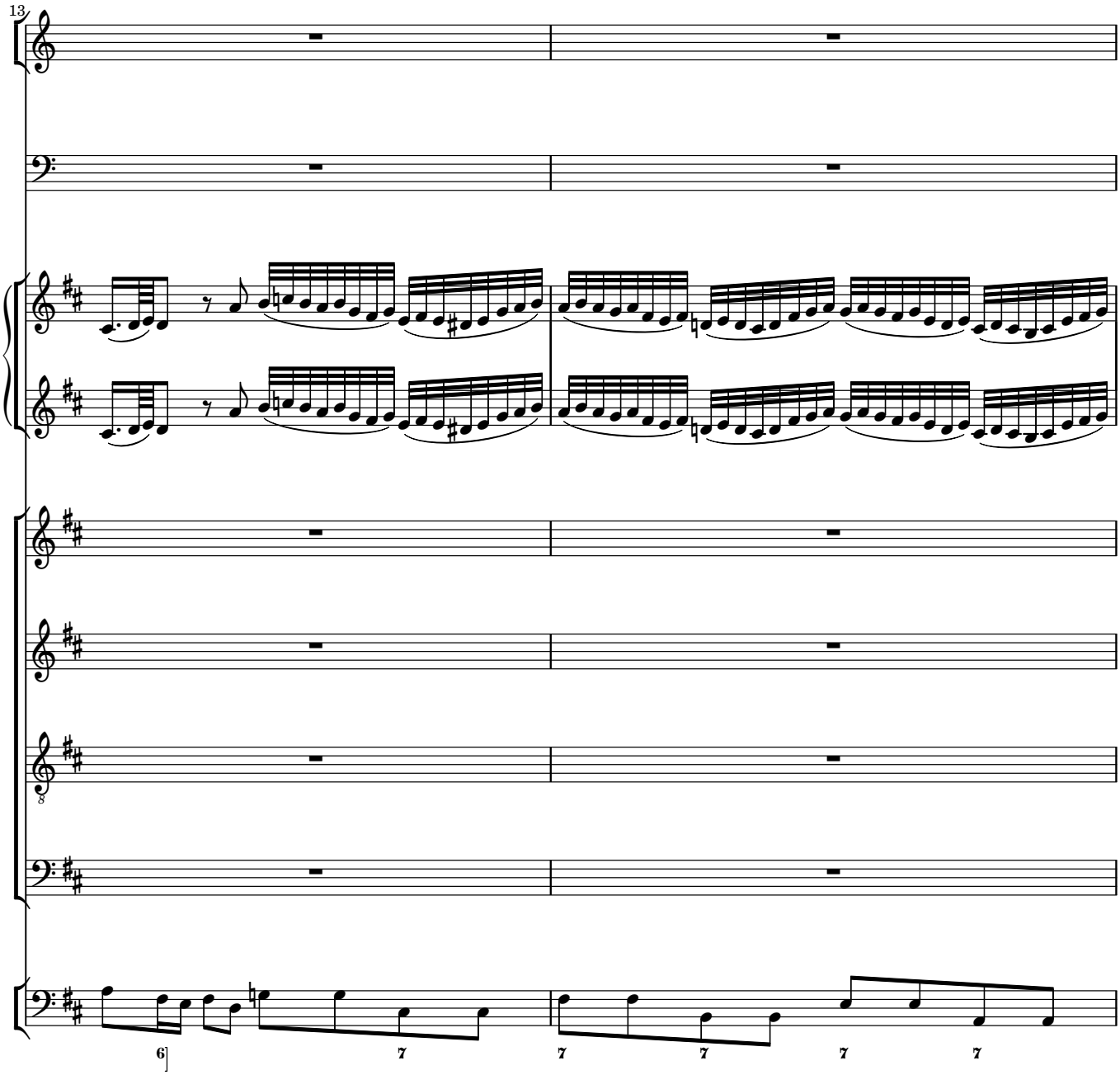
13
8
6
7
7
7
7
7

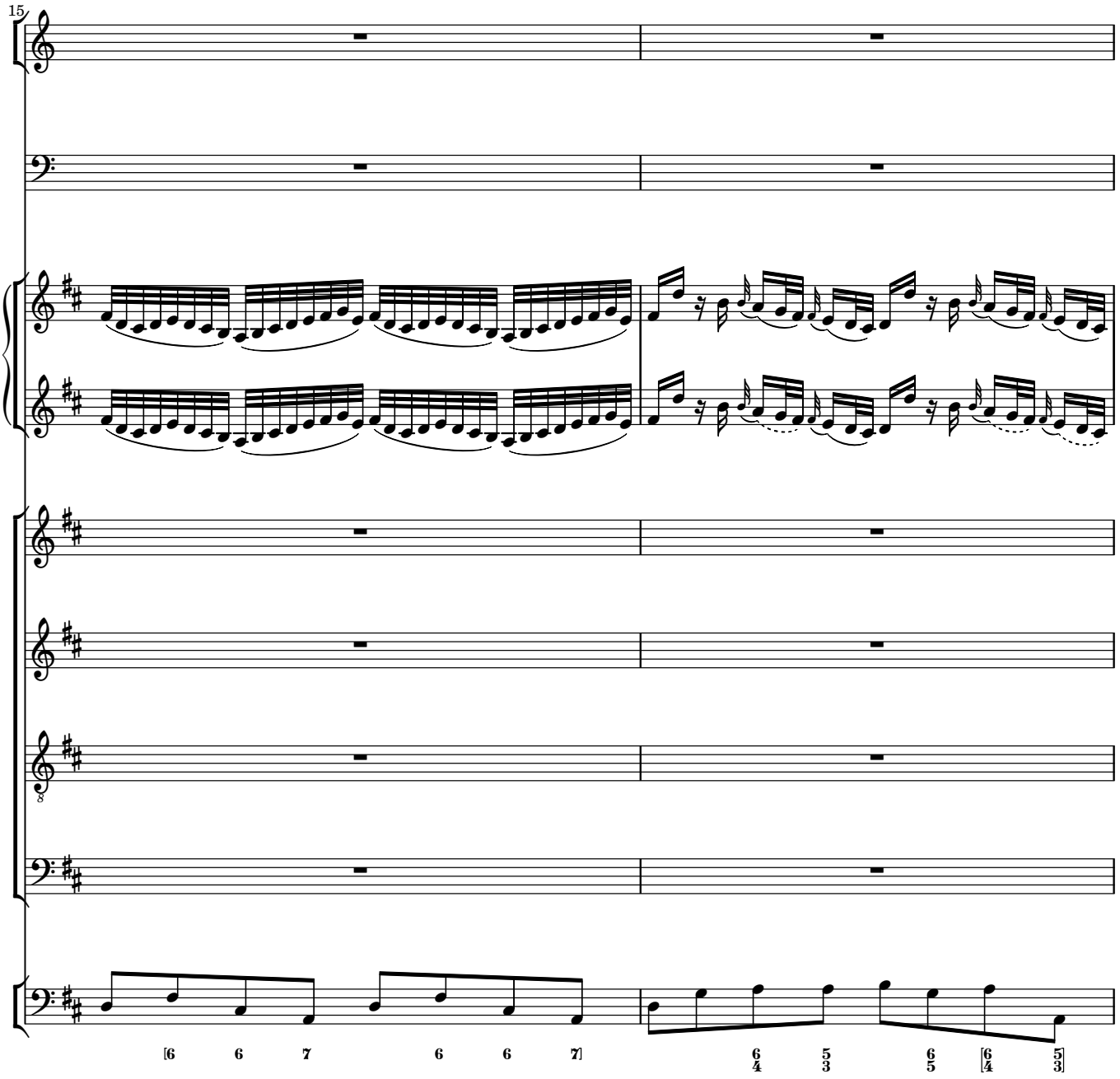
15
8
[6 6 7 6 6 7]
6/4 5/3 6/5 [6/4 5/3]

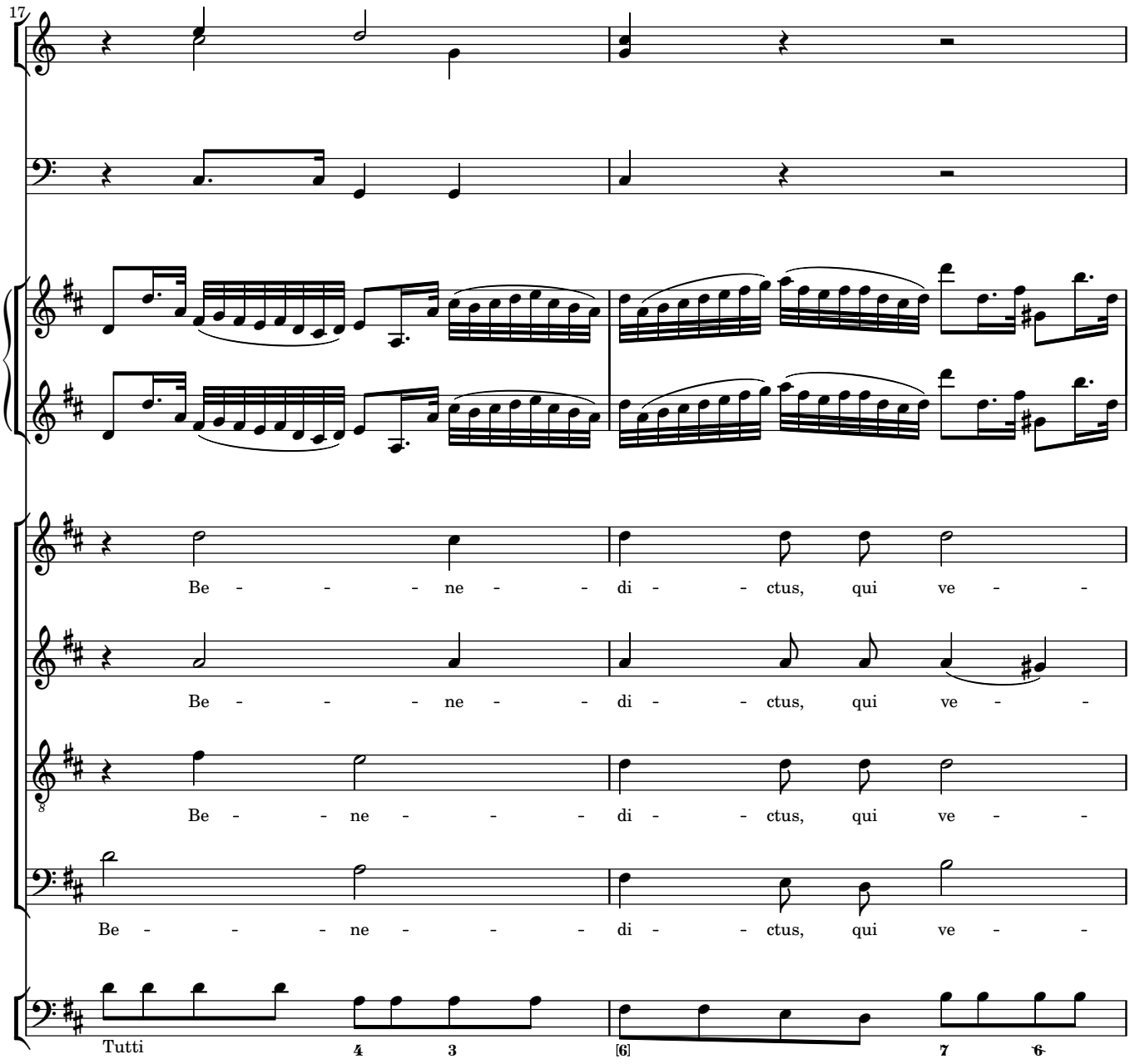
17
Be - - - - ne - - di - - ctus, qui ve - -
Be - - - - ne - - di - - ctus, qui ve - -
Be - - ne - - - - di - - ctus, qui ve - -
Be - - - - ne - - - di - - ctus, qui ve - -
Tutti
4
3
[6]
7
6

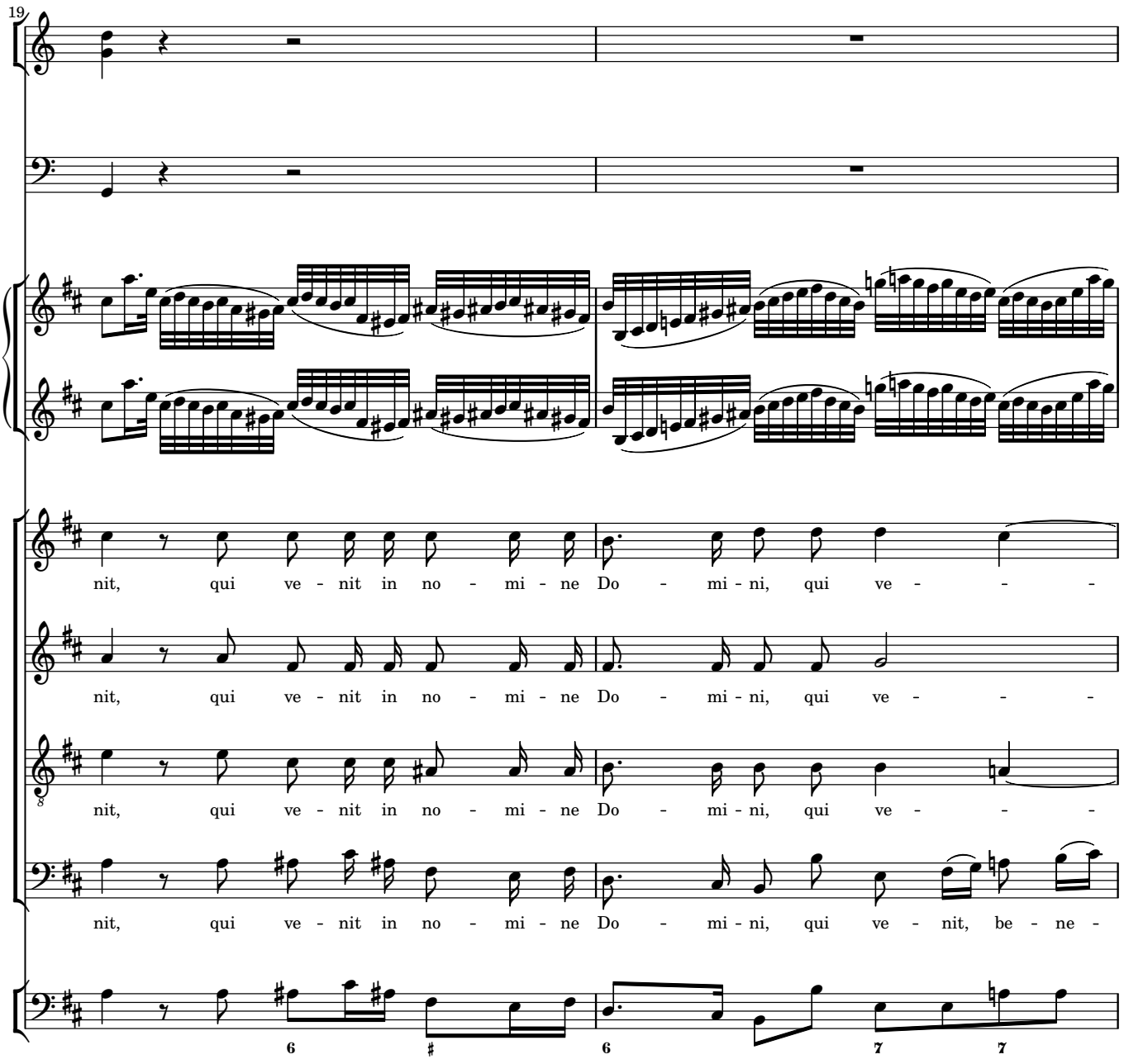
19
nit, qui ve - nit in no - mi - ne Do - mi - ni, qui ve - - -
nit, qui ve - nit in no - mi - ne Do - mi - ni, qui ve - - -
nit, qui ve - nit in no - mi - ne Do - mi - ni, qui ve - - -
nit, qui ve - nit in no - mi - ne Do - mi - ni, qui ve - nit, be - ne -
6
♯
6
7
7

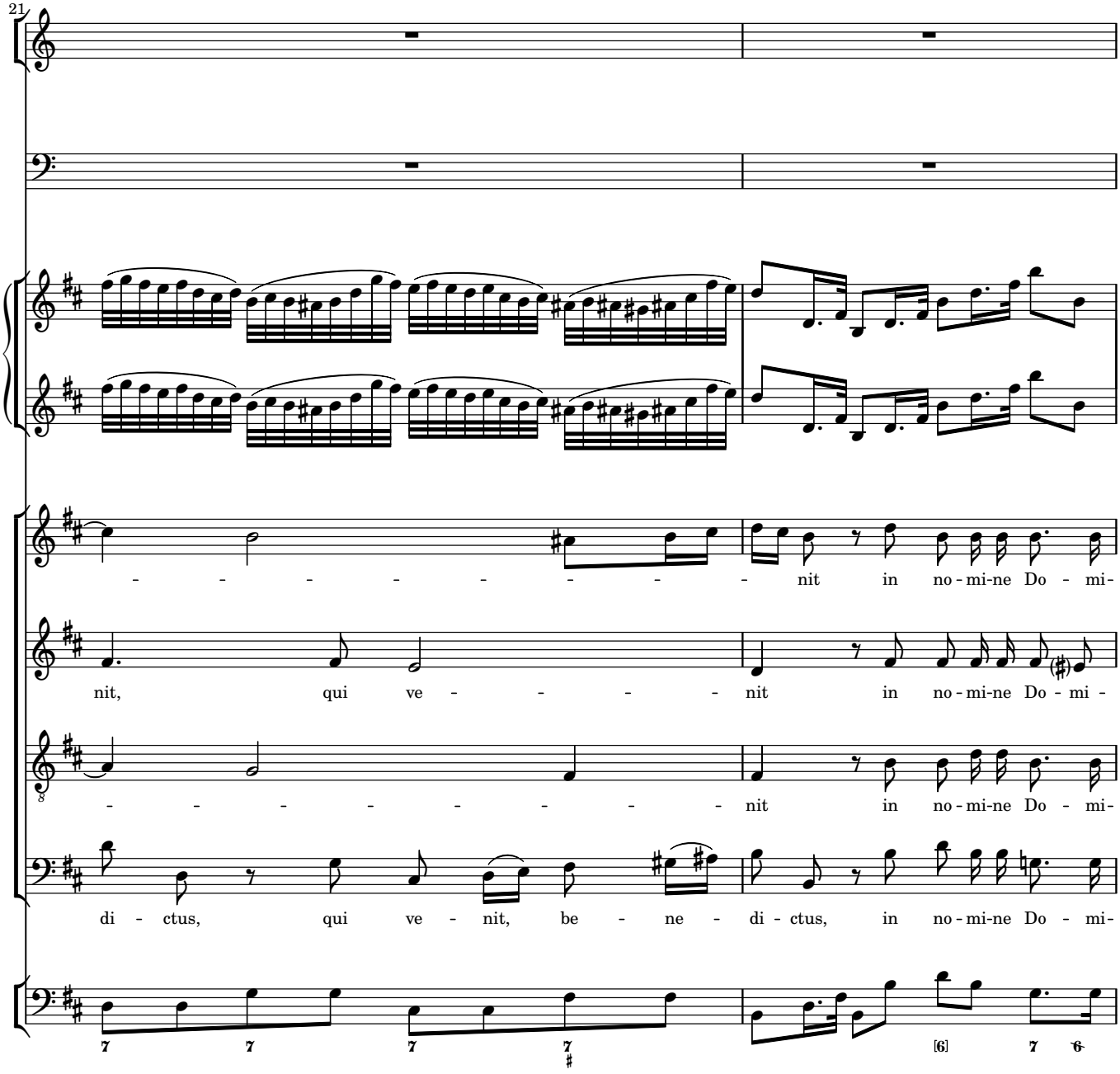
21
- - - - - - - - - nit in no - mi-ne Do - mi-
nit, qui ve - - - - - nit in no - mi-ne Do - mi -
- - - - - - - - - nit in no - mi-ne Do - mi-
di - ctus, qui ve - nit, be - ne - di - ctus, in no - mi-ne Do - mi-

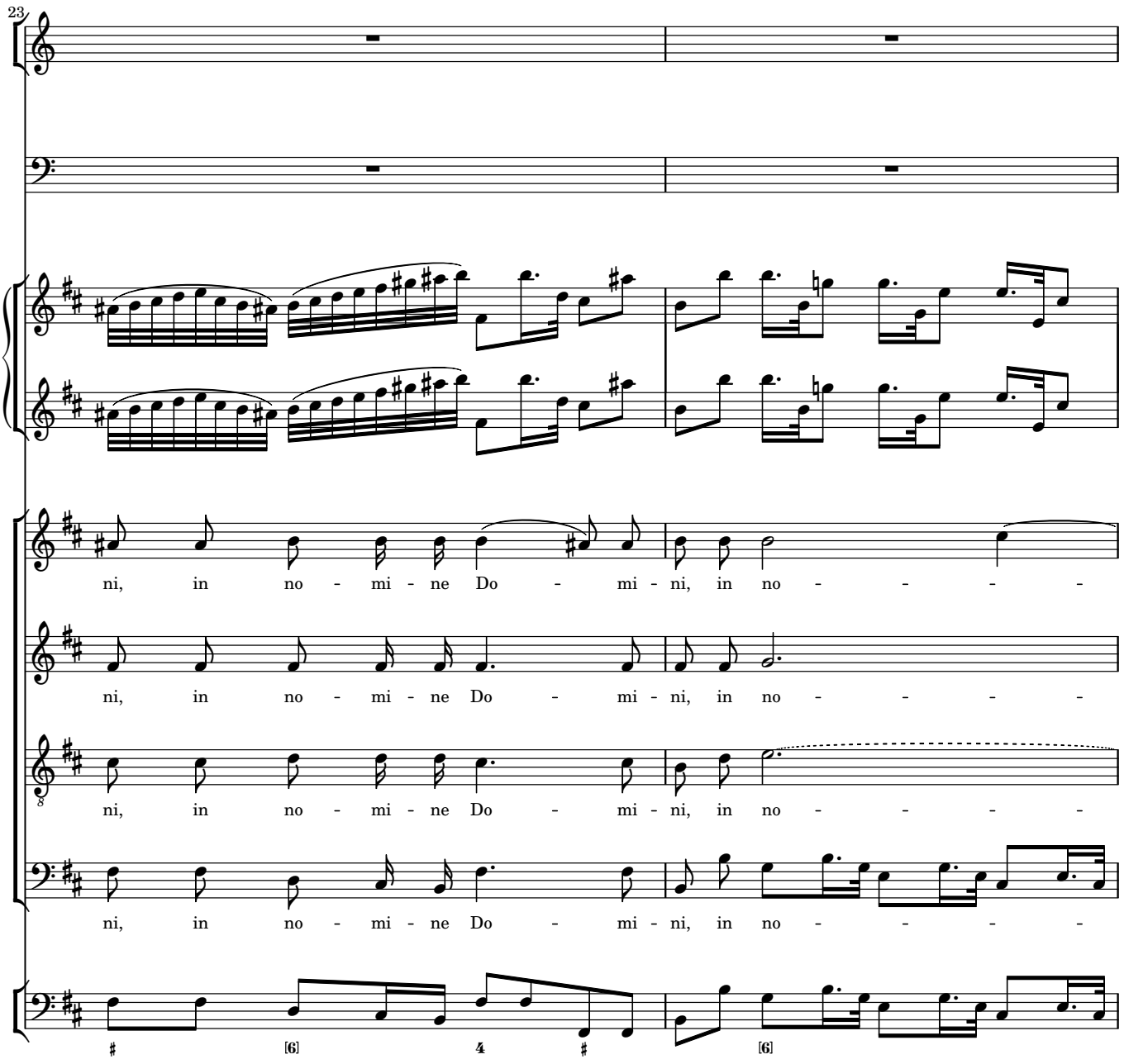
23
ni, in no - mi - ne Do - mi - ni, in no - - - -
ni, in no - mi - ne Do - mi - ni, in no - - - -
ni, in no - mi - ne Do - mi - ni, in no - - - -
ni, in no - mi - ne Do - mi - ni, in no - - - -

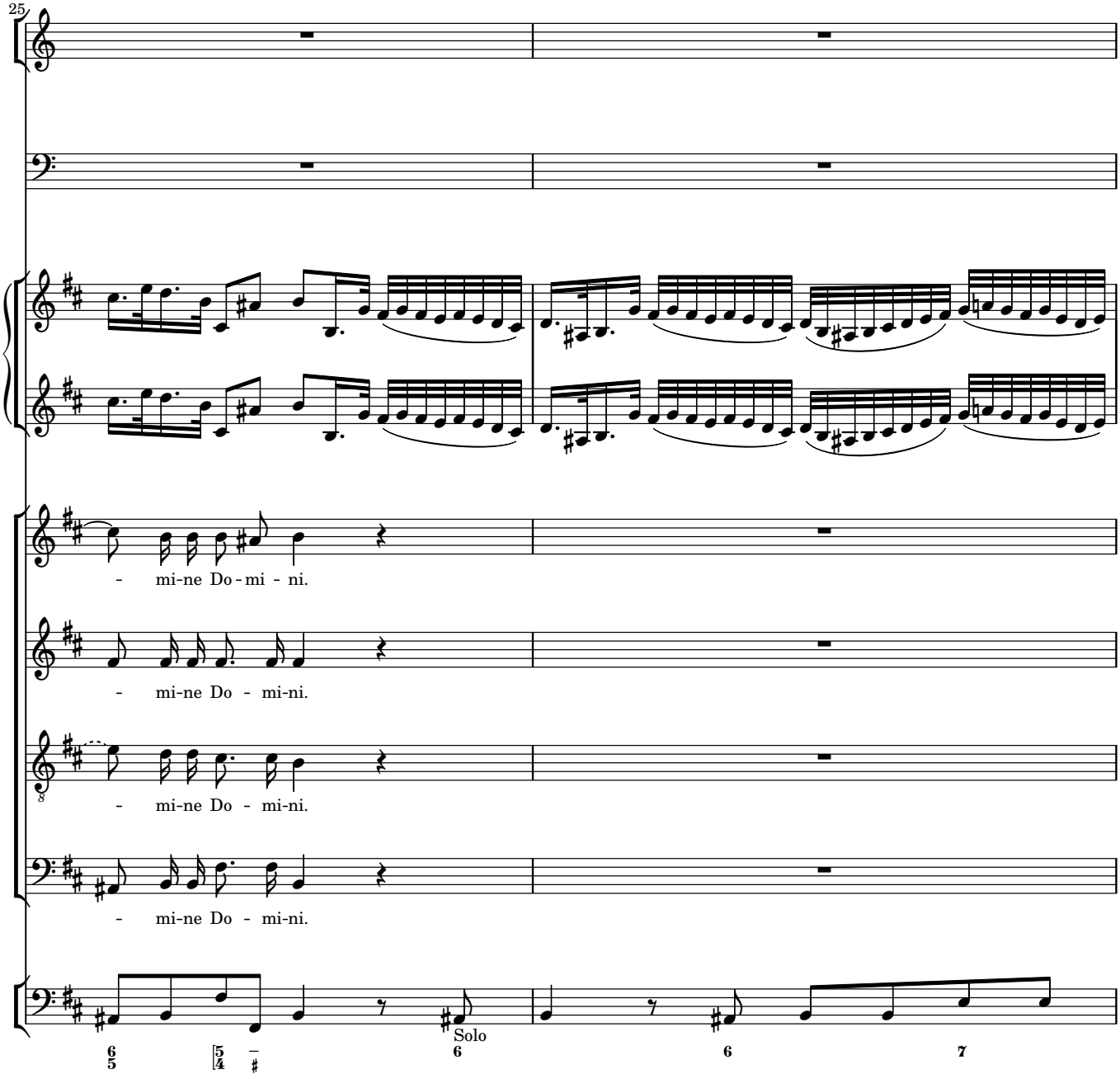
25
- mi-ne Do - mi - ni.
- mi-ne Do - mi-ni.
- mi-ne Do - mi-ni.
- mi-ne Do - mi-ni.
Solo

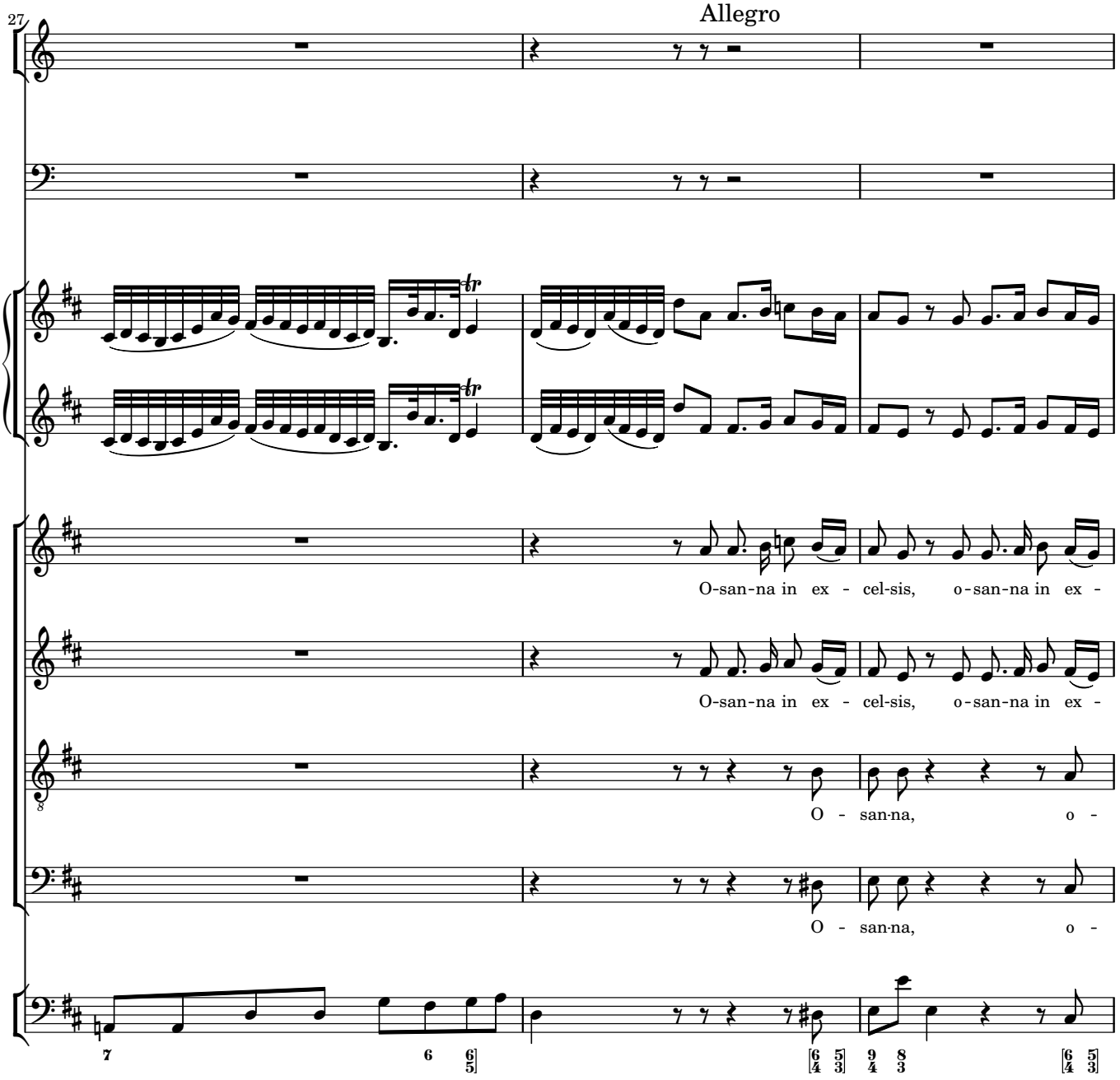
27
Allegro
O-san-na in ex - cel-sis, o-san-na in ex -
O-san-na in ex - cel-sis, o-san-na in ex -
O - san-na, o -
O - san-na, o -

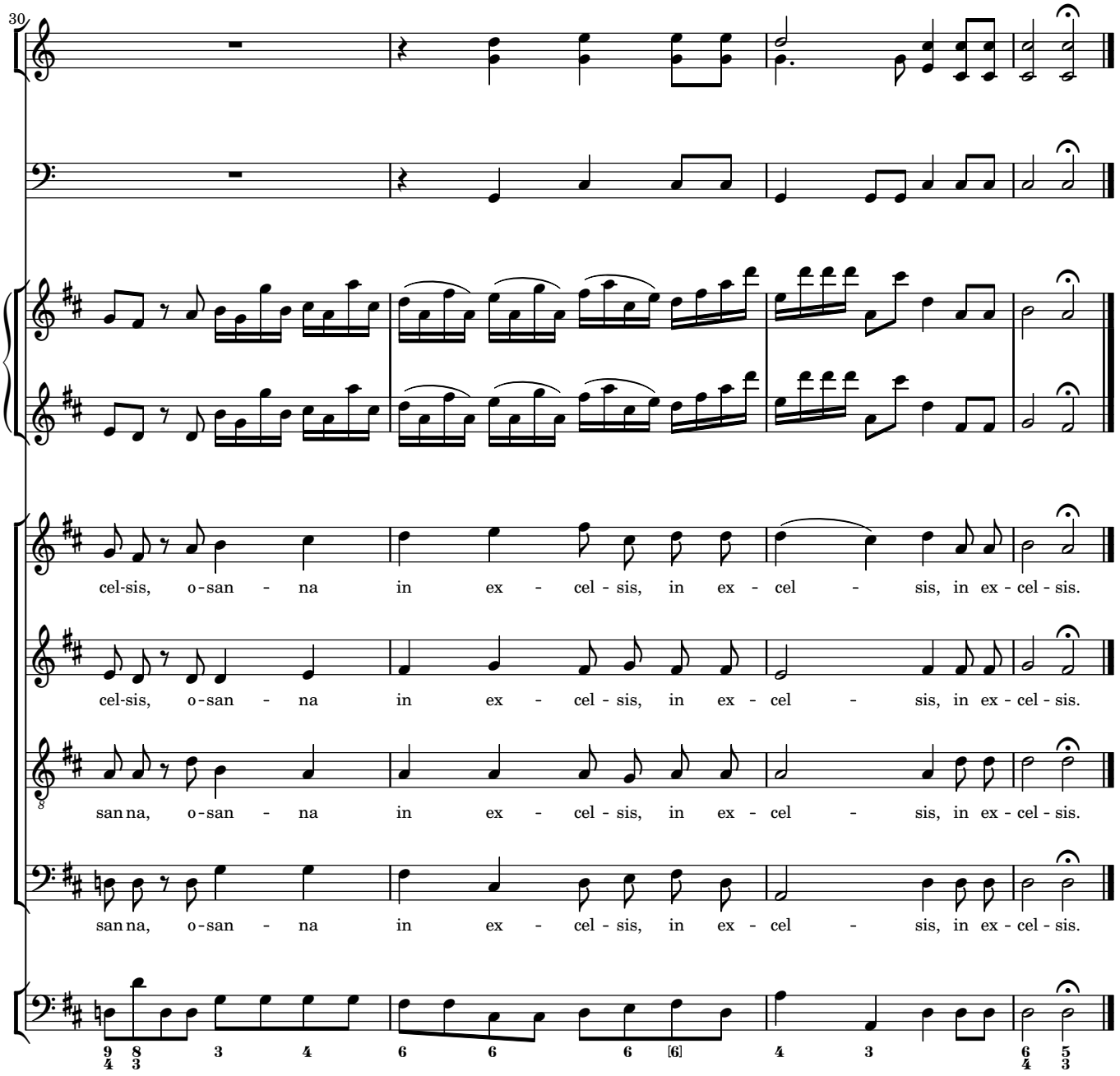
30
cel-sis, o-san - na in ex - cel - sis, in ex - cel - sis, in ex - cel - sis.
cel-sis, o-san - na in ex - cel - sis, in ex - cel - sis, in ex - cel - sis.
san na, o-san - na in ex - cel - sis, in ex - cel - sis, in ex - cel - sis.
san na, o-san - na in ex - cel - sis, in ex - cel - sis, in ex - cel - sis.

6 Agnus Dei

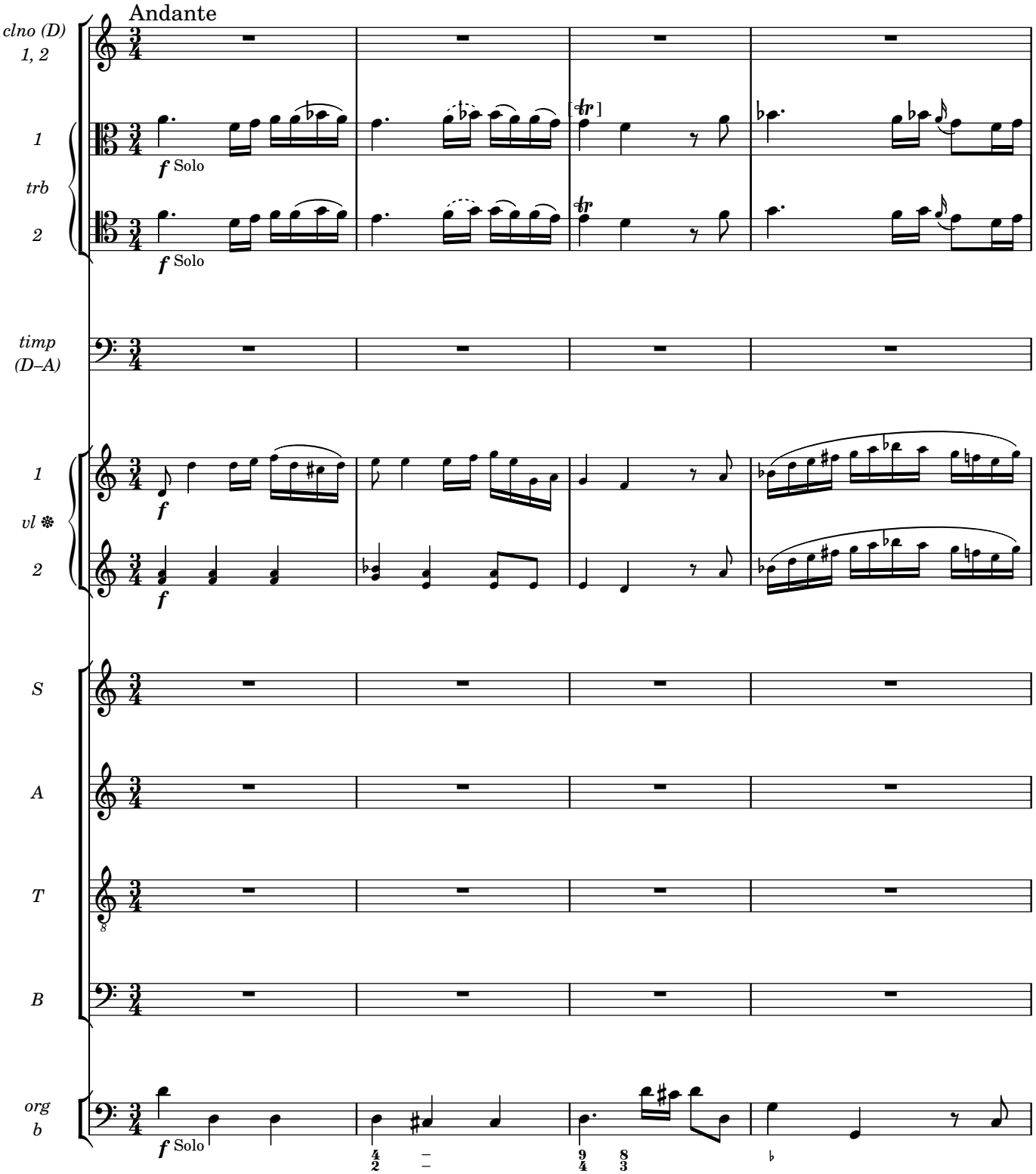
Andante
clno (D)
1, 2
1
trb
2
f Solo
f Solo
timp
(D–A)
1
vl ❄
2
f
f
S
A
T
B
org
b
f Solo

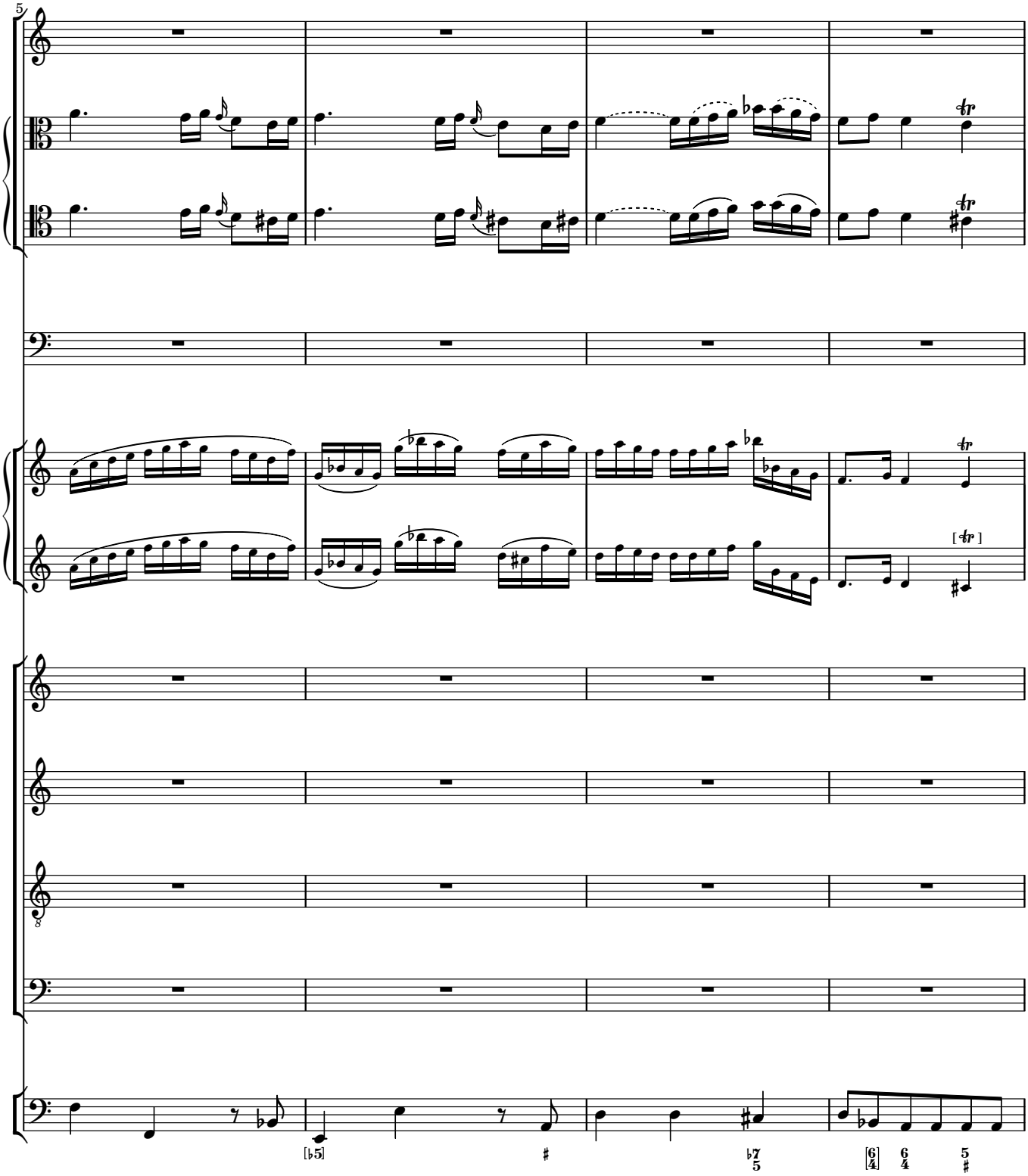
5
8
[♭5]
#
♭7
5
[6]
4
6
4
5
#

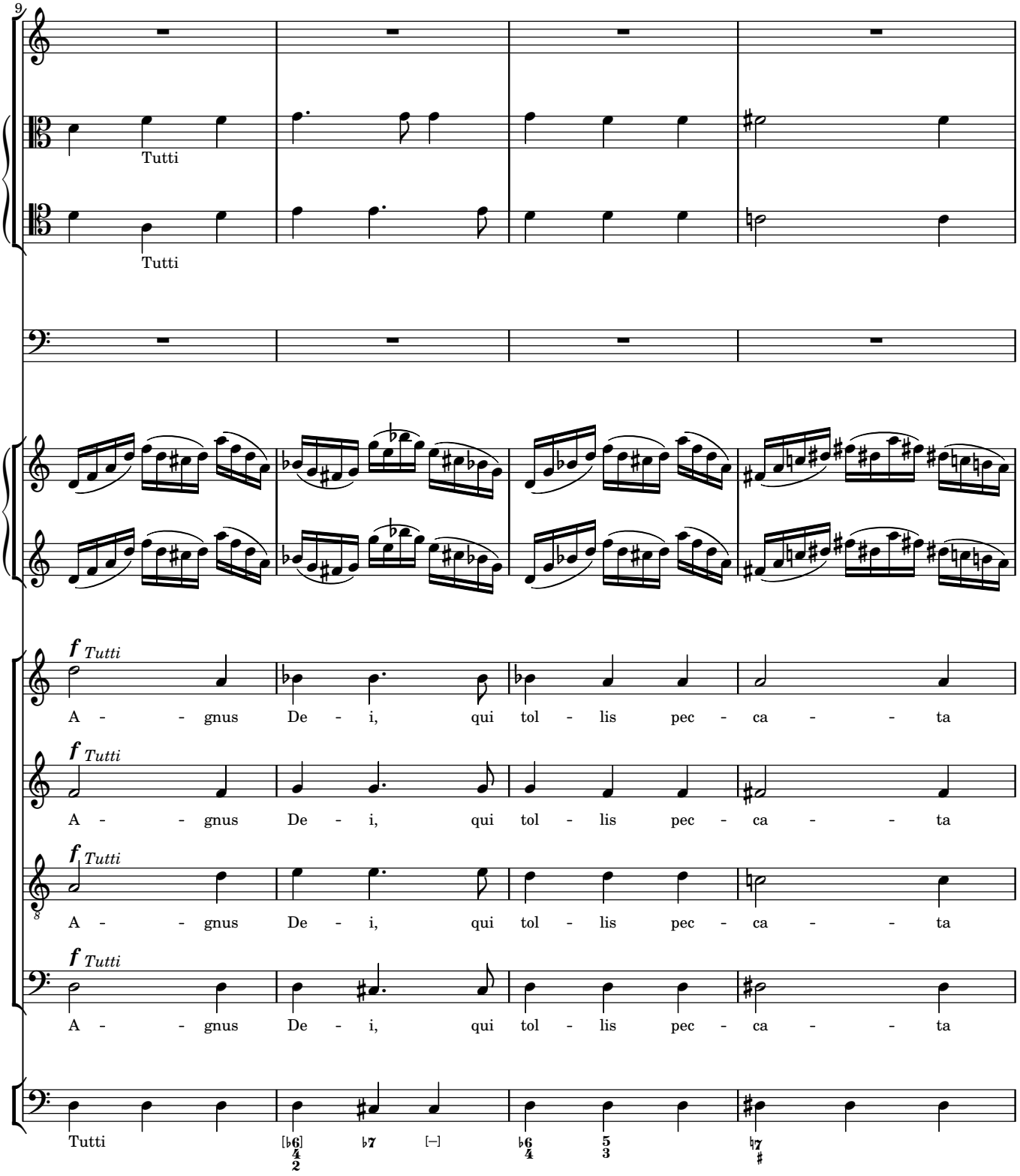
9
Tutti
Tutti
f Tutti
A - - gnus De - i, qui tol - lis pec - ca - - ta
f Tutti
A - - gnus De - i, qui tol - lis pec - ca - - ta
f Tutti
A - - gnus De - i, qui tol - lis pec - ca - - ta
f Tutti
A - - gnus De - i, qui tol - lis pec - ca - - ta
Tutti

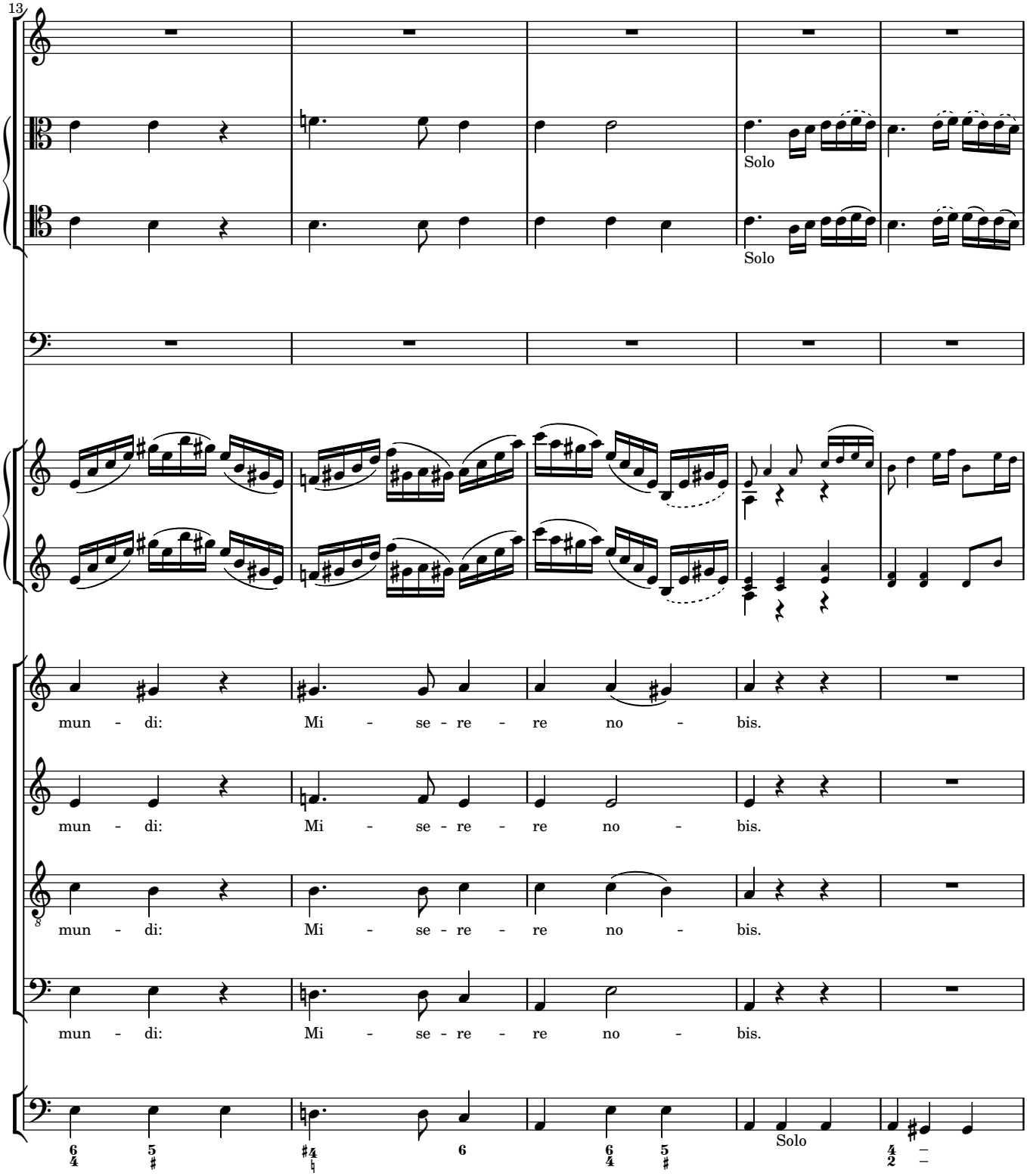
13
Solo
Solo
mun - di: Mi - se - re - re no - bis.
mun - di: Mi - se - re - re no - bis.
mun - di: Mi - se - re - re no - bis.
mun - di: Mi - se - re - re no - bis.
Solo

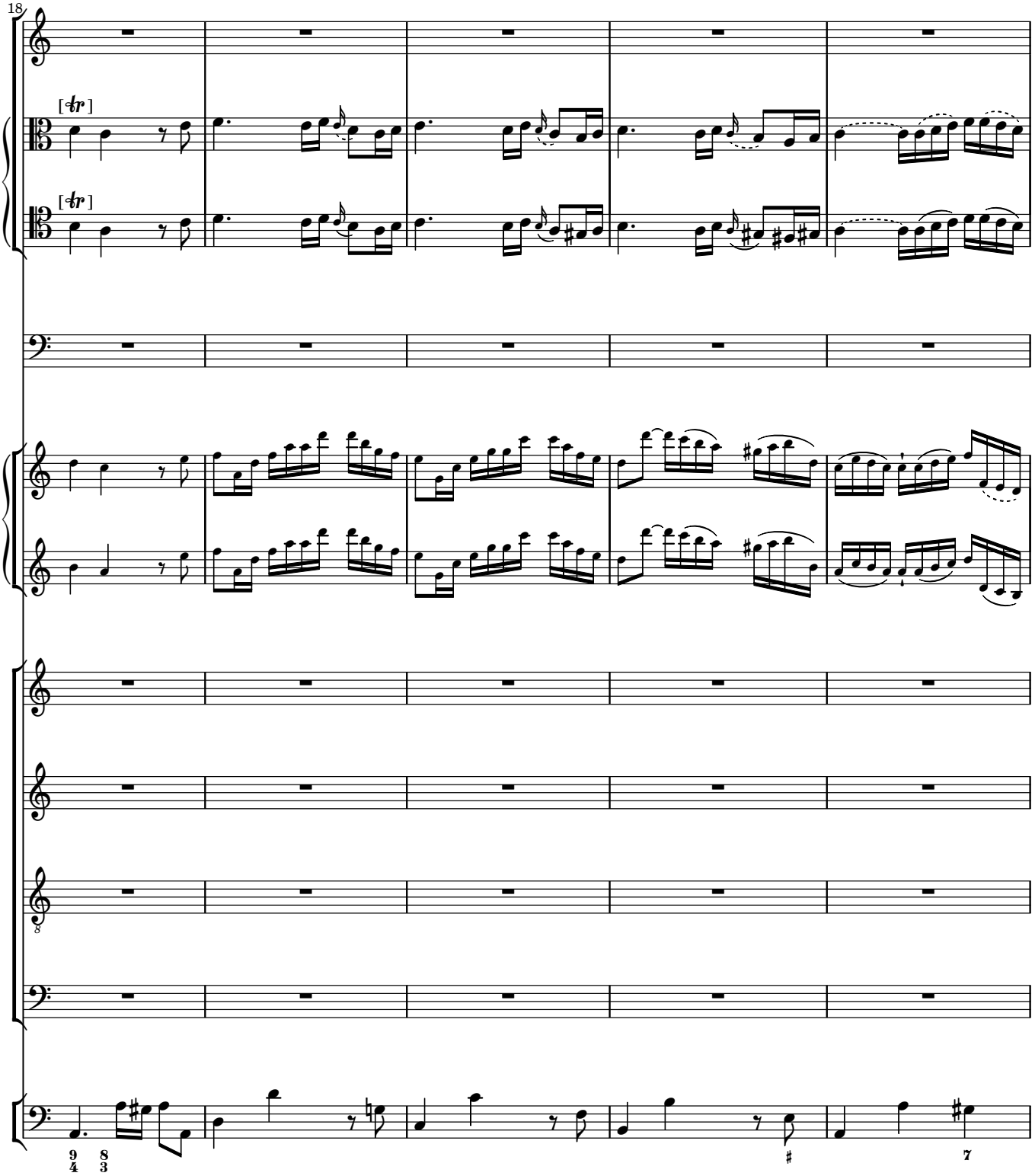
18
[tr]
[tr]
9
4
8
3
♯
7

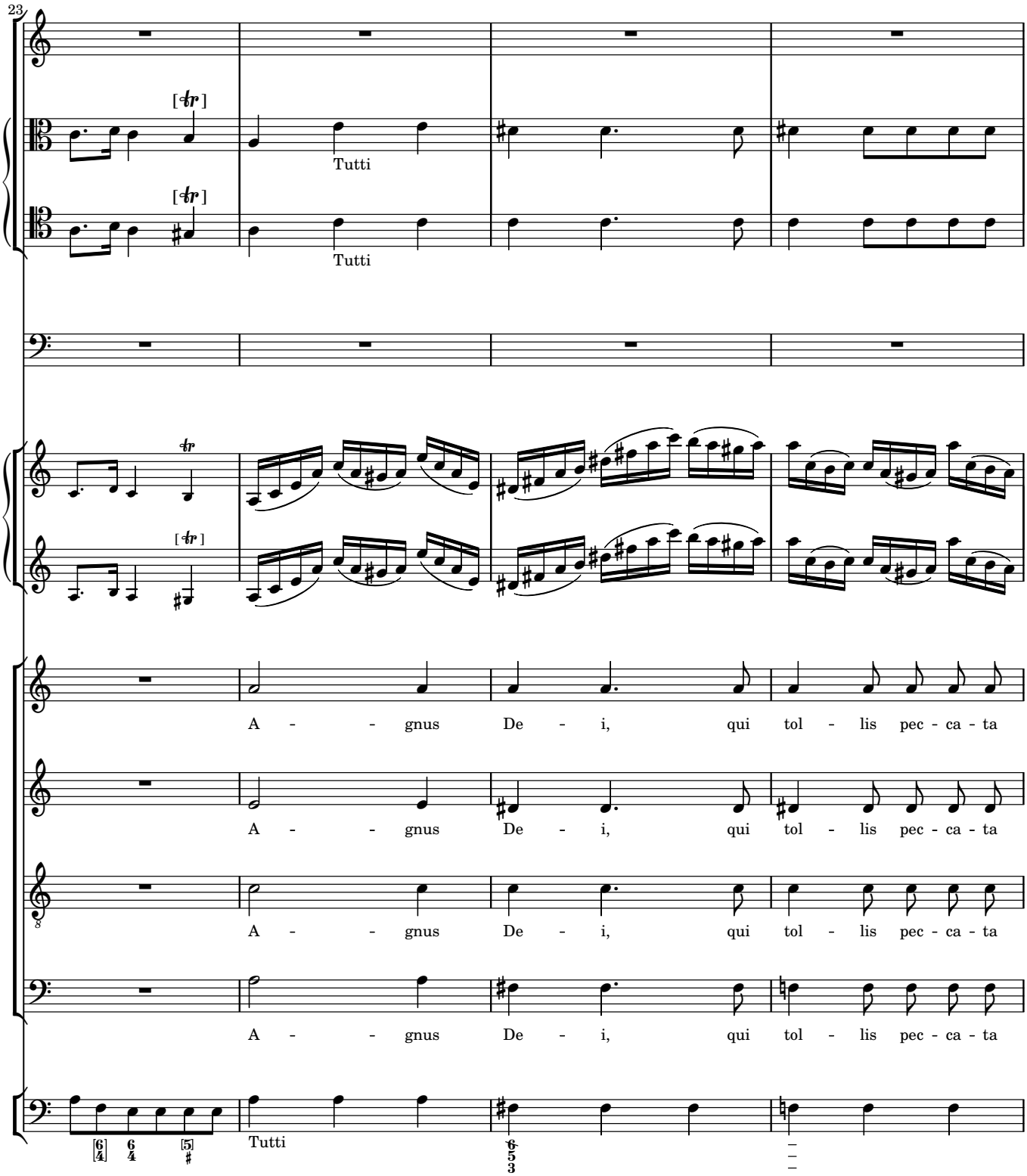
23
Tutti
Tutti
A - - gnus De - i, qui tol - lis pec - ca - ta
A - - gnus De - i, qui tol - lis pec - ca - ta
A - - gnus De - i, qui tol - lis pec - ca - ta
A - - gnus De - i, qui tol - lis pec - ca - ta
Tutti

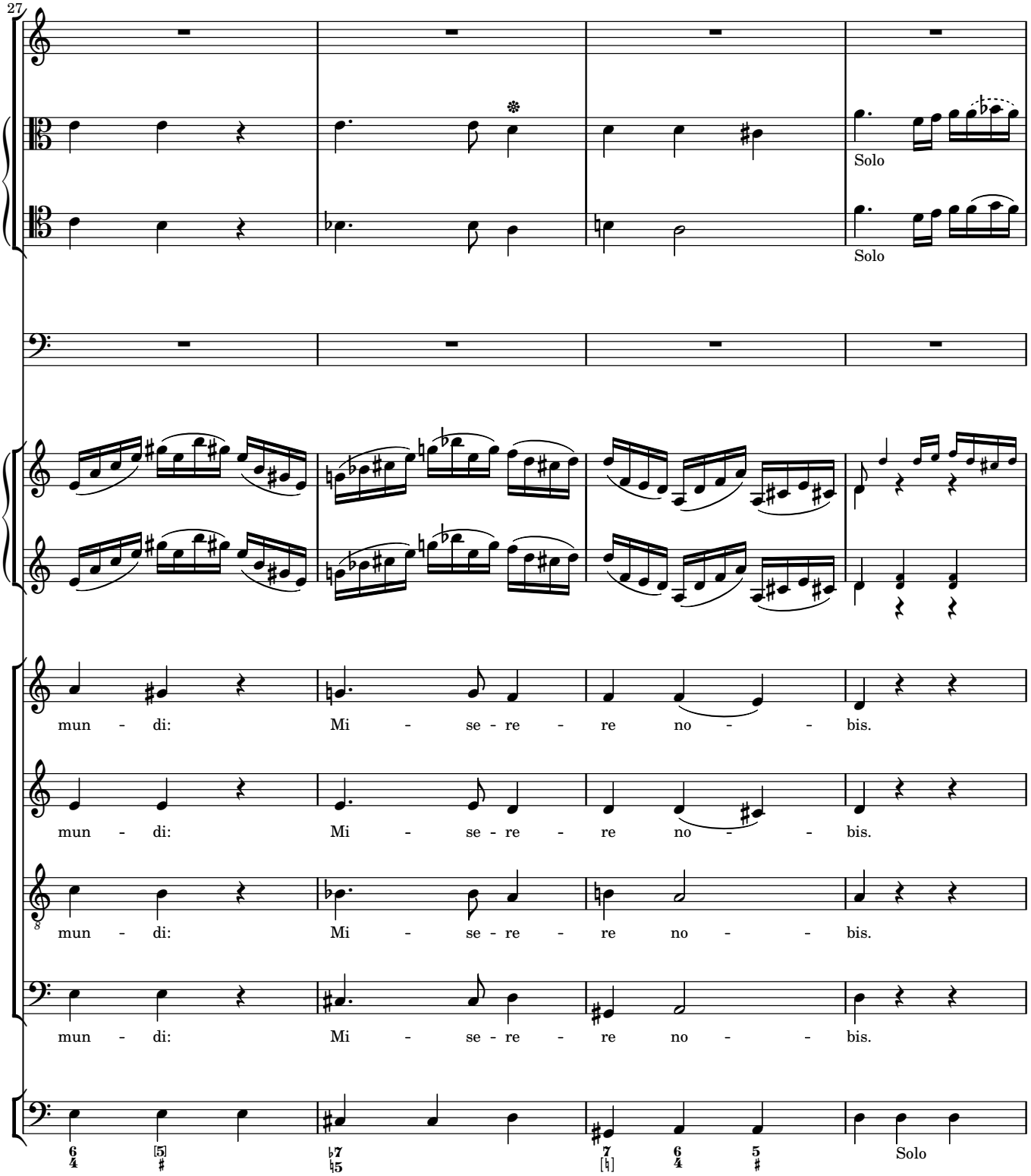
27
Solo
Solo
mun - di: Mi - se - re - re no - - bis.
mun - di: Mi - se - re - re no - - bis.
mun - di: Mi - se - re - re no - - bis.
mun - di: Mi - se - re - re no - - bis.
Solo

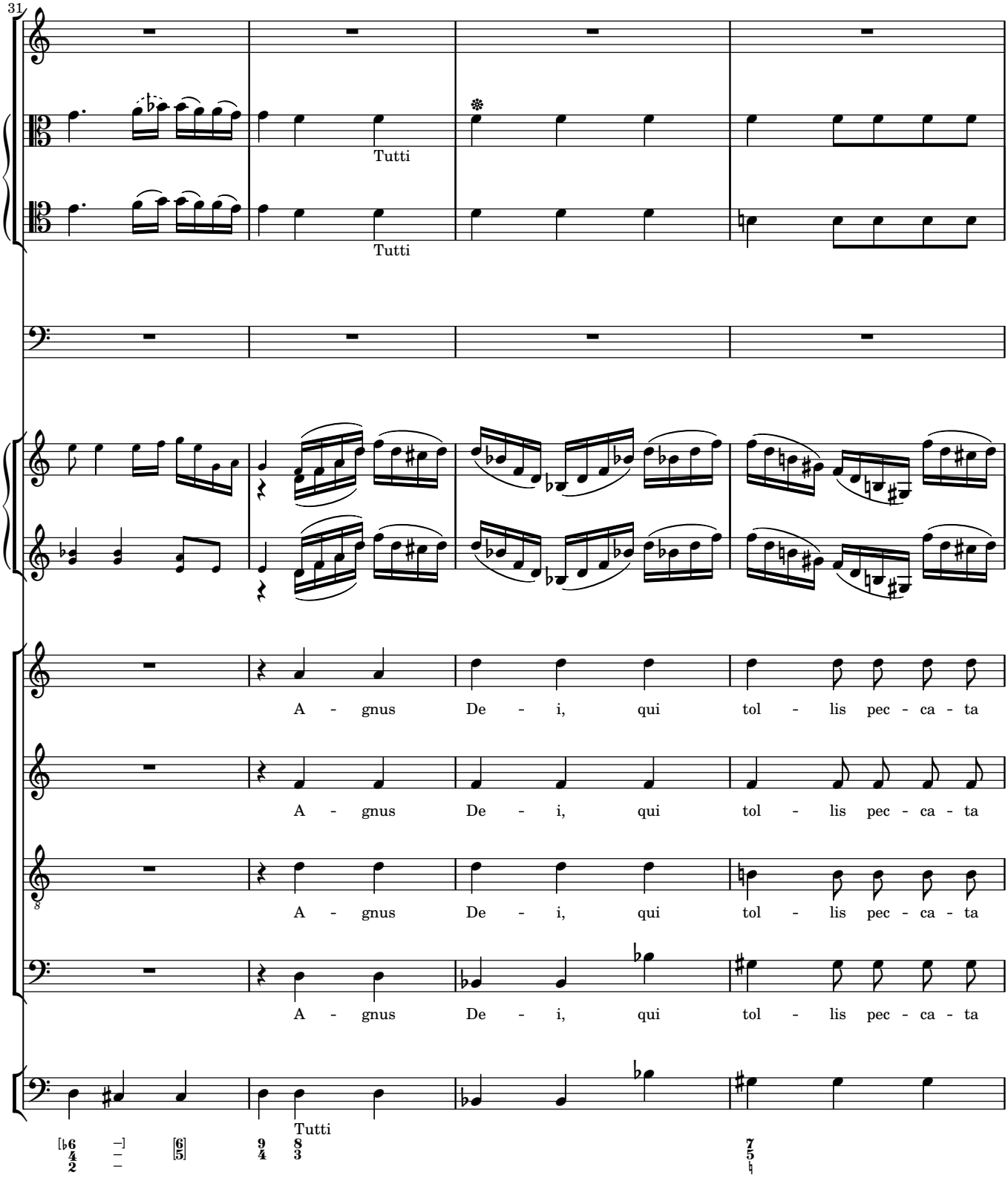
31
Tutti
Tutti
A - gnus De - i, qui tol - lis pec - ca - ta
A - gnus De - i, qui tol - lis pec - ca - ta
A - gnus De - i, qui tol - lis pec - ca - ta
A - gnus De - i, qui tol - lis pec - ca - ta
Tutti

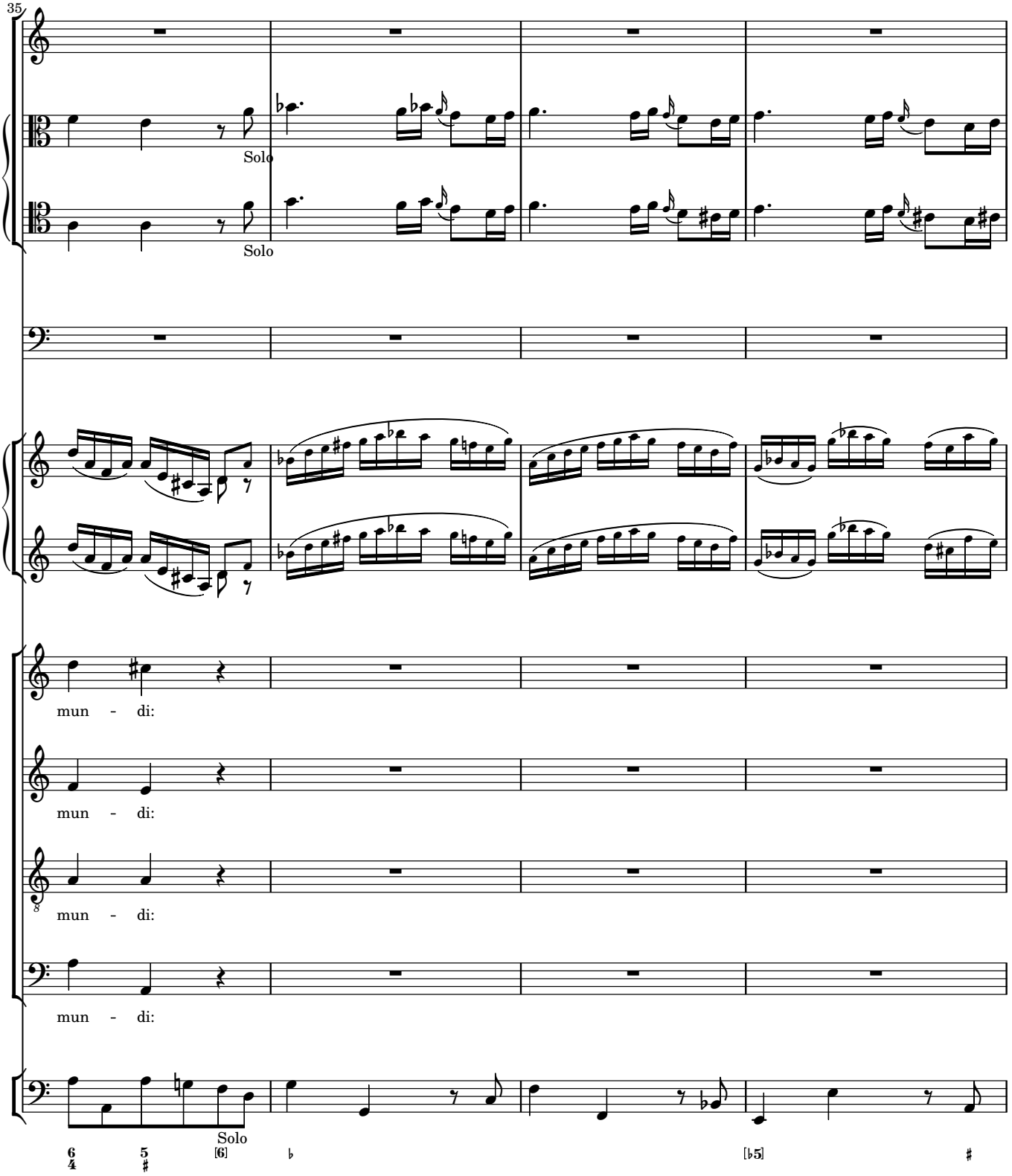
35
Solo
Solo
mun - di:
mun - di:
mun - di:
mun - di:
Solo

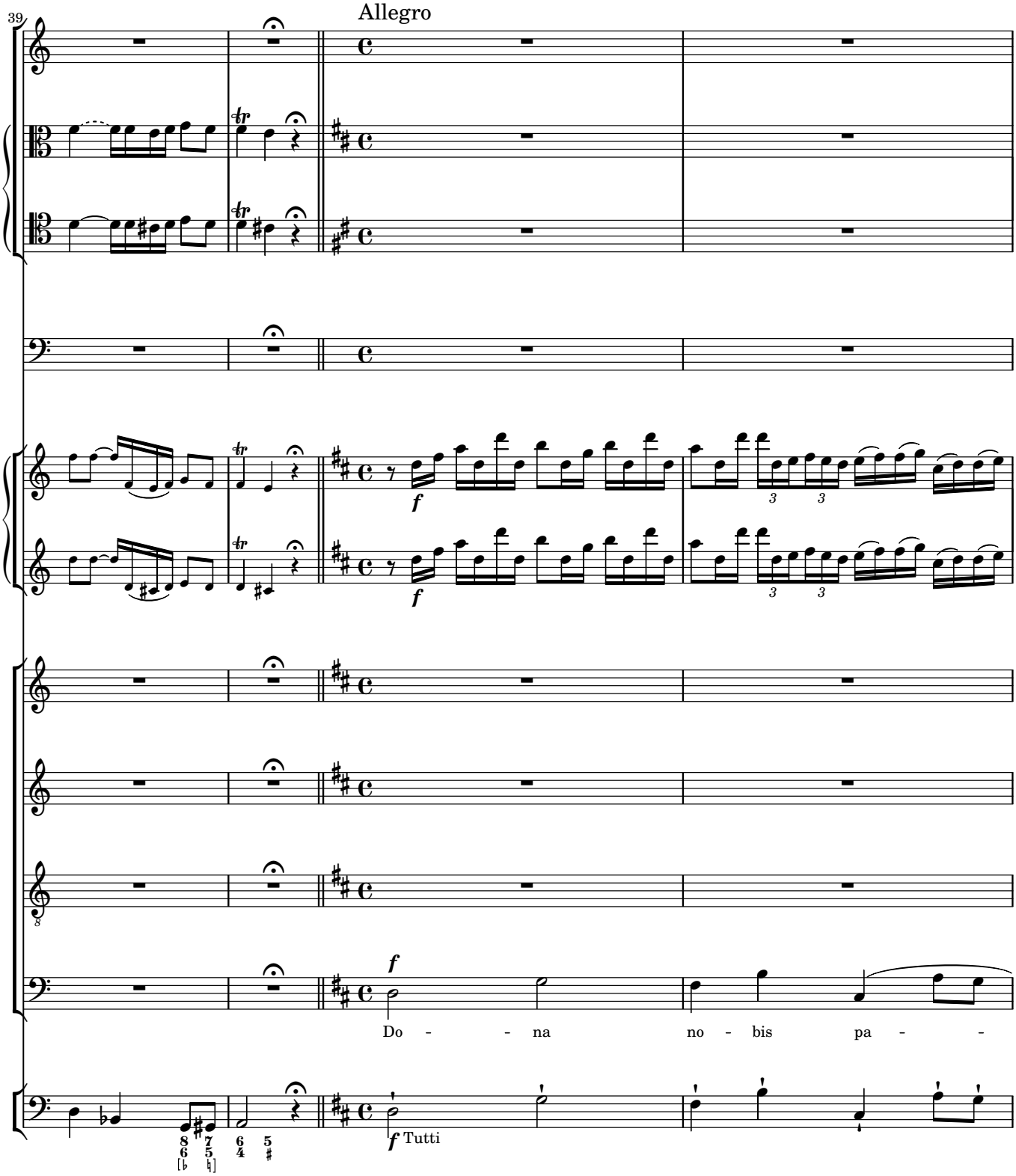
39
Allegro
f
Do - - na no - bis pa - -
f Tutti

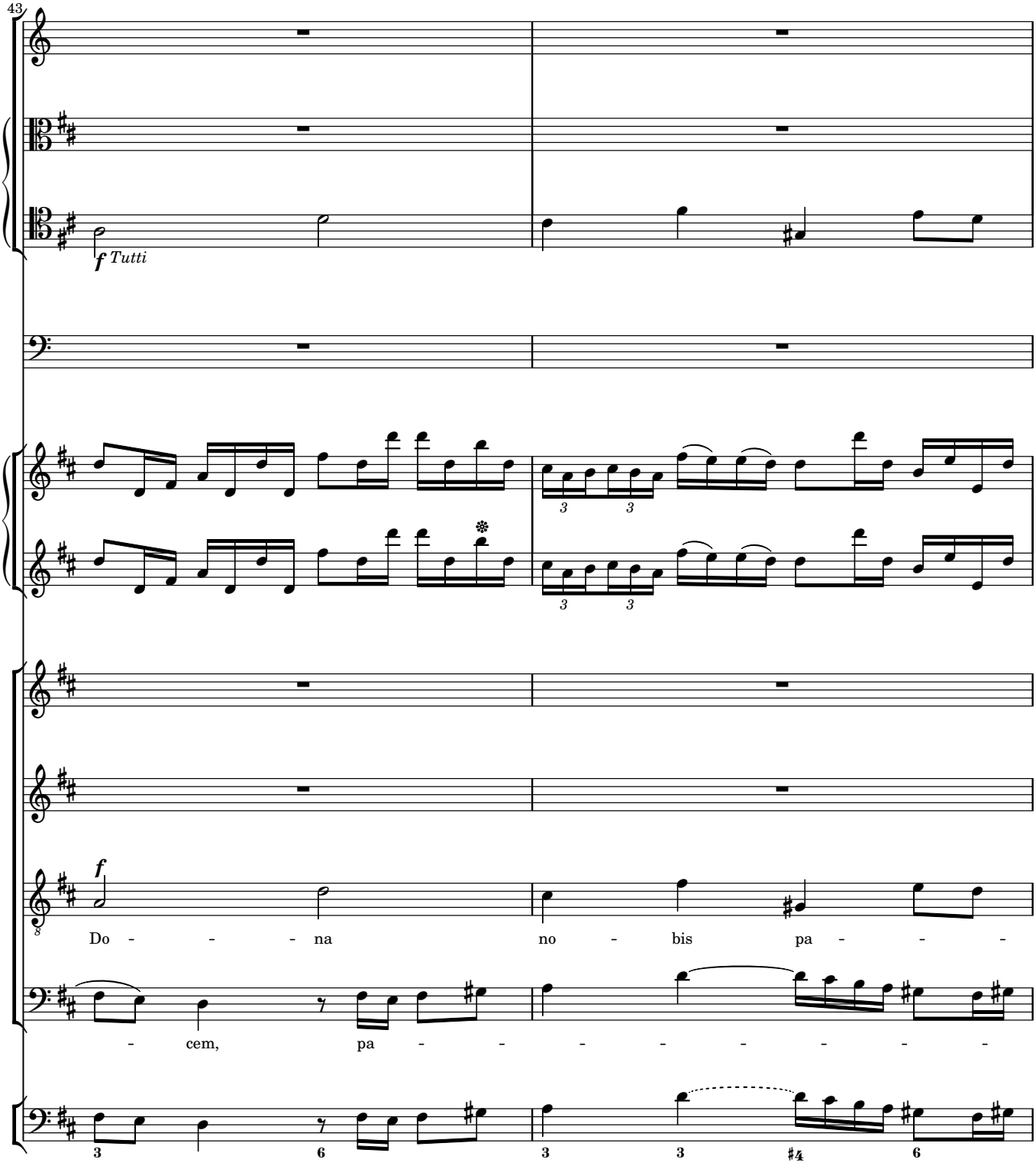
43
f Tutti
f
Do - - - - na no - bis pa - - -
- cem, pa - - - - - - - -

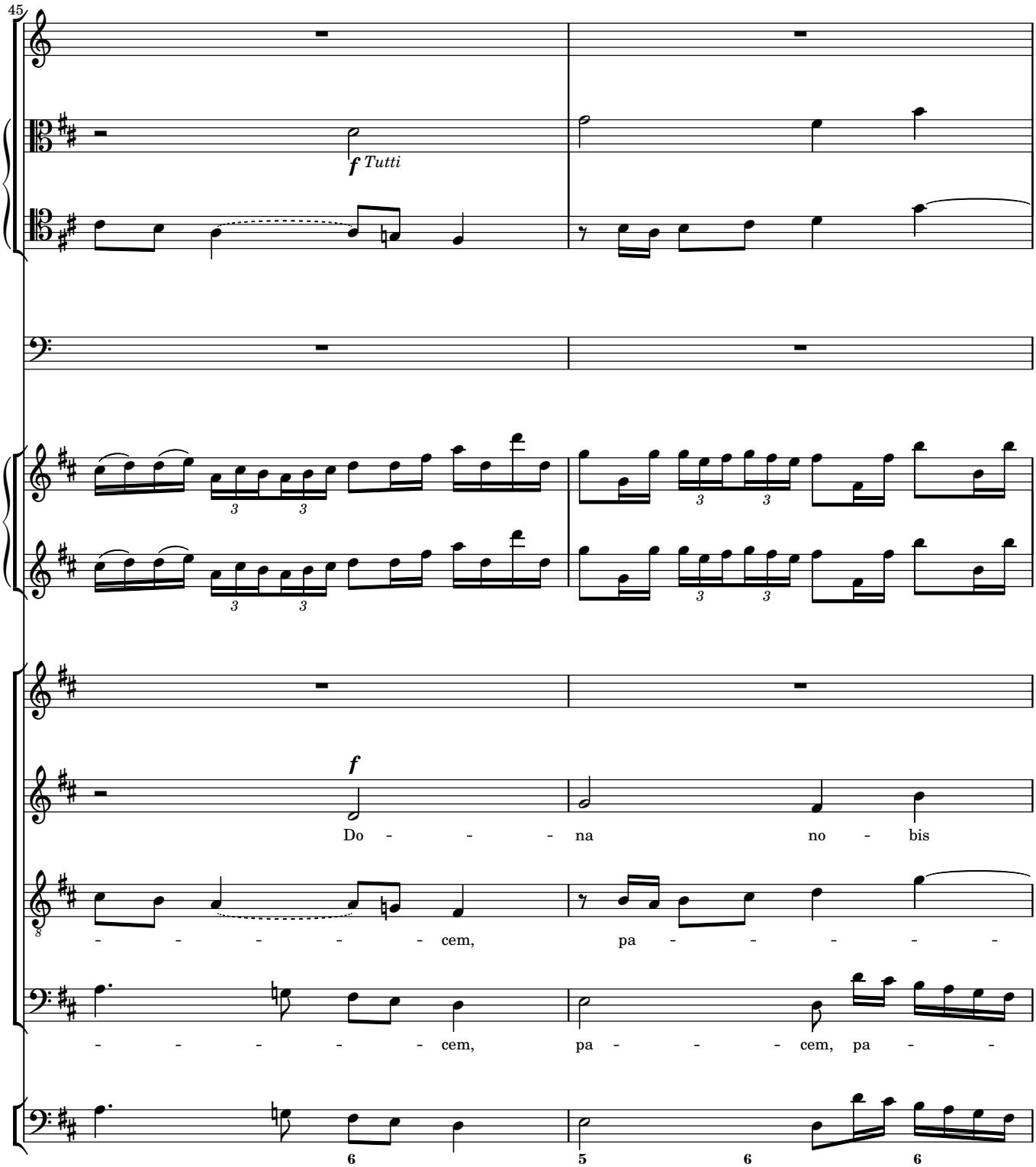
45
f Tutti
f
Do - - - - na no - bis
- - - - - - cem, pa - - - - - -
- - - - - - cem, pa - - - cem, pa - -
6
5
6
6

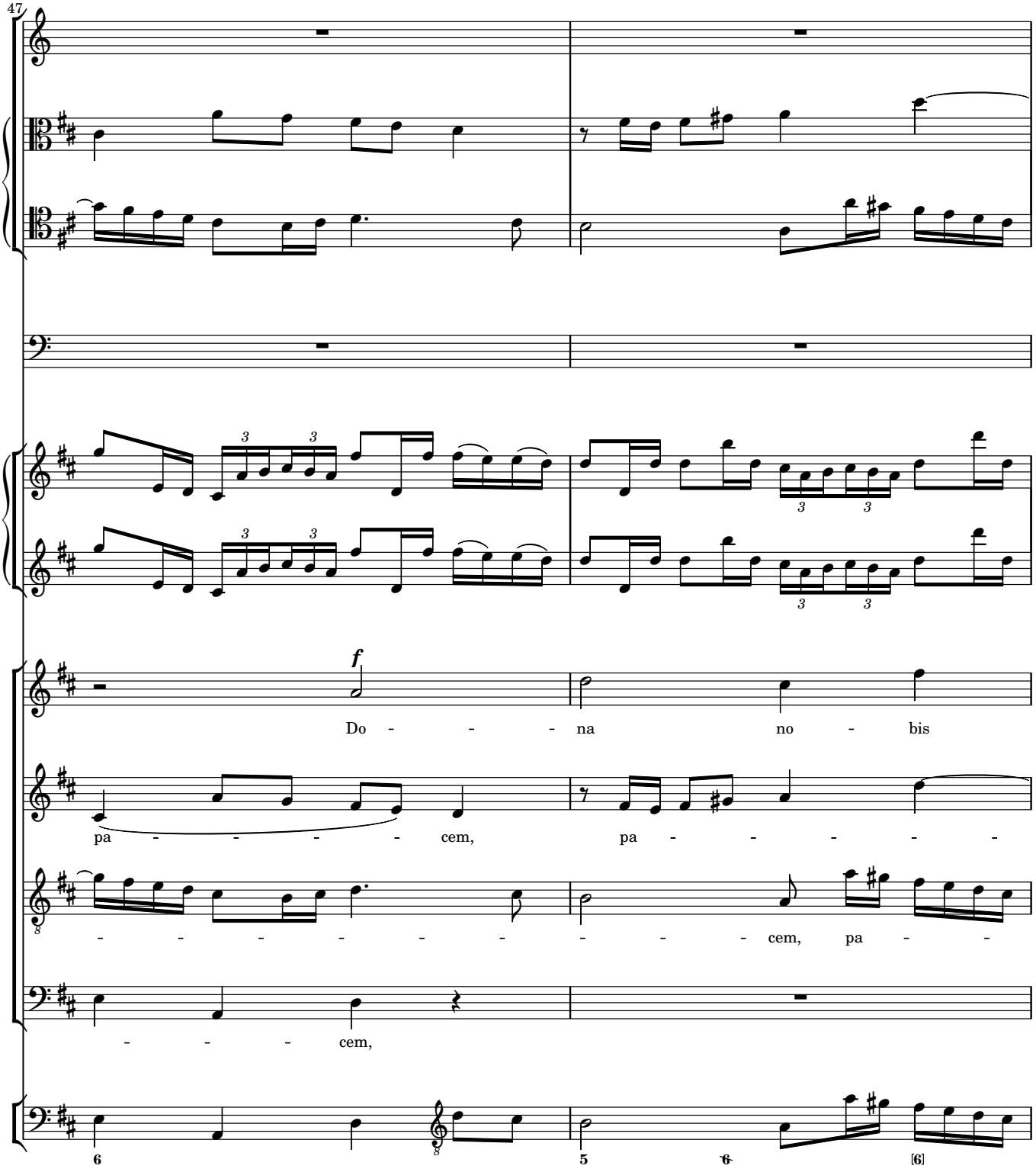
47
f
Do - - - - na no - bis
pa - - - - - cem, pa - - - - - -
- - - - - - - - - - - cem, pa - -
- - - - cem,
6
5
6
[6]

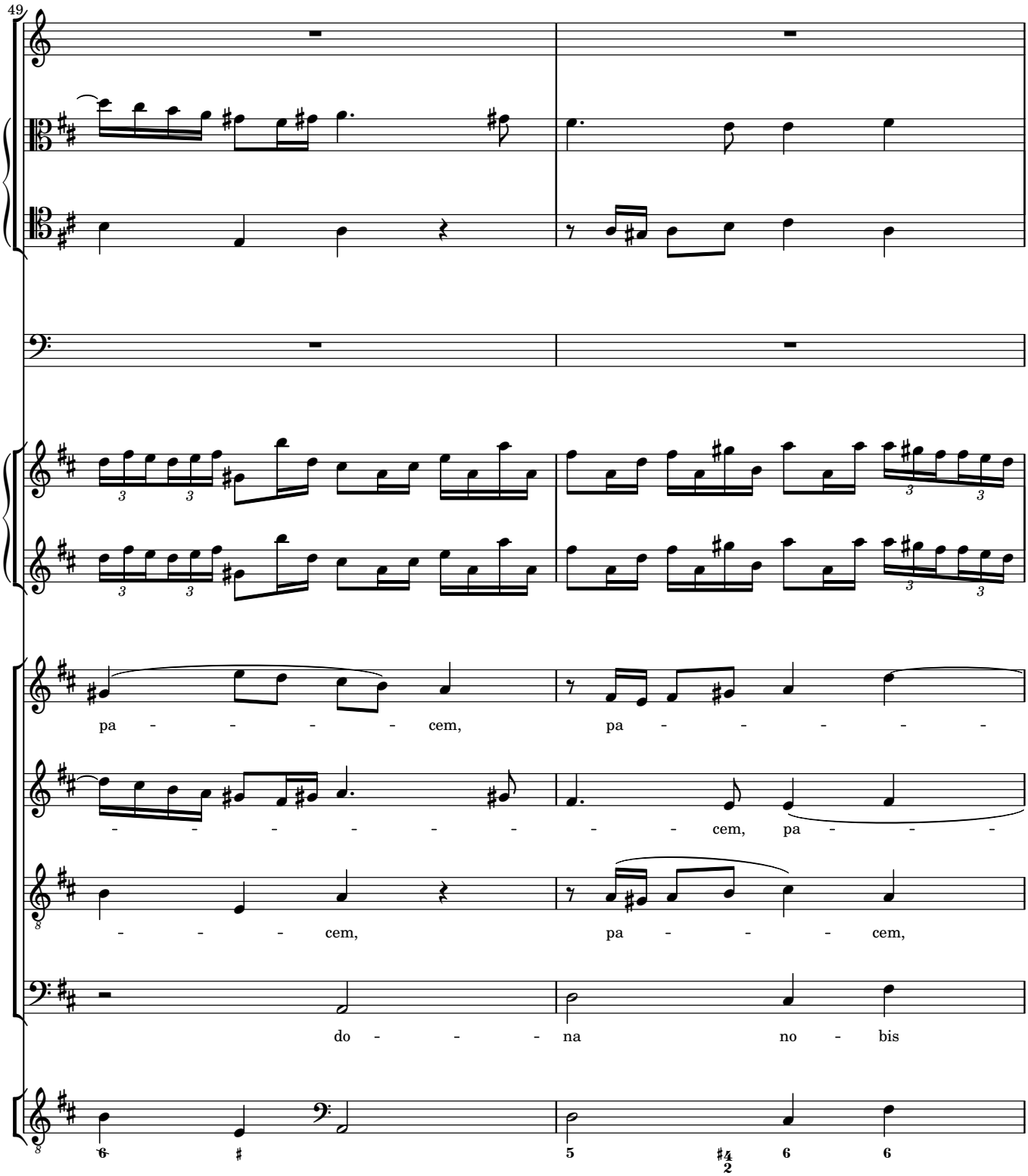
49
pa - - - - - cem, pa - - - - - -
- - - - - - - - cem, pa - - -
- - - - cem, pa - - - - cem,
do - - - - na no - bis

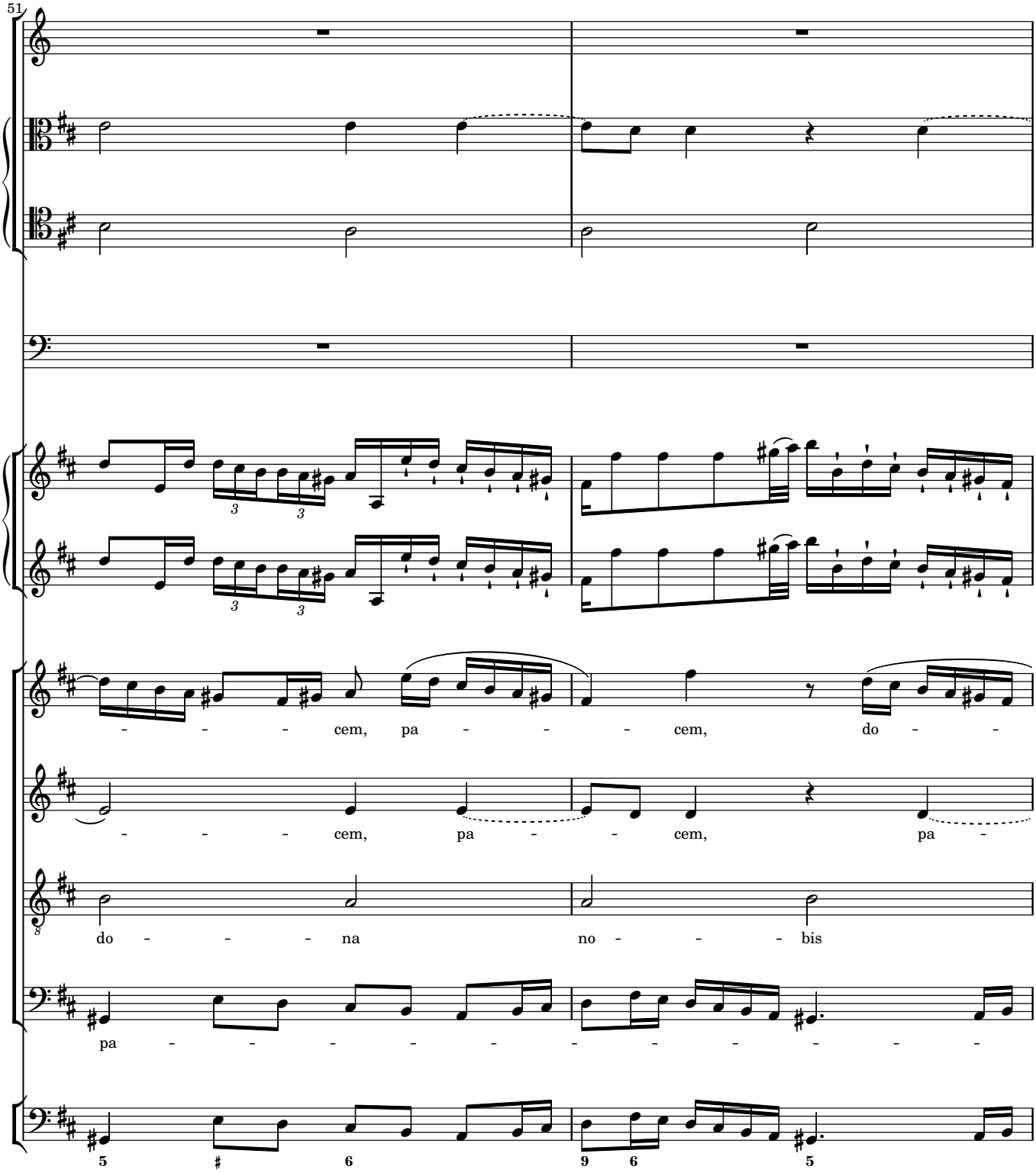
51
- - - - cem, pa - - - - cem, do - -
- - - - cem, pa - - cem, pa -
do - - - - na
no - - - - bis
pa - - - - - - - - - - - - - -
5 ♯ 6 9 6 5

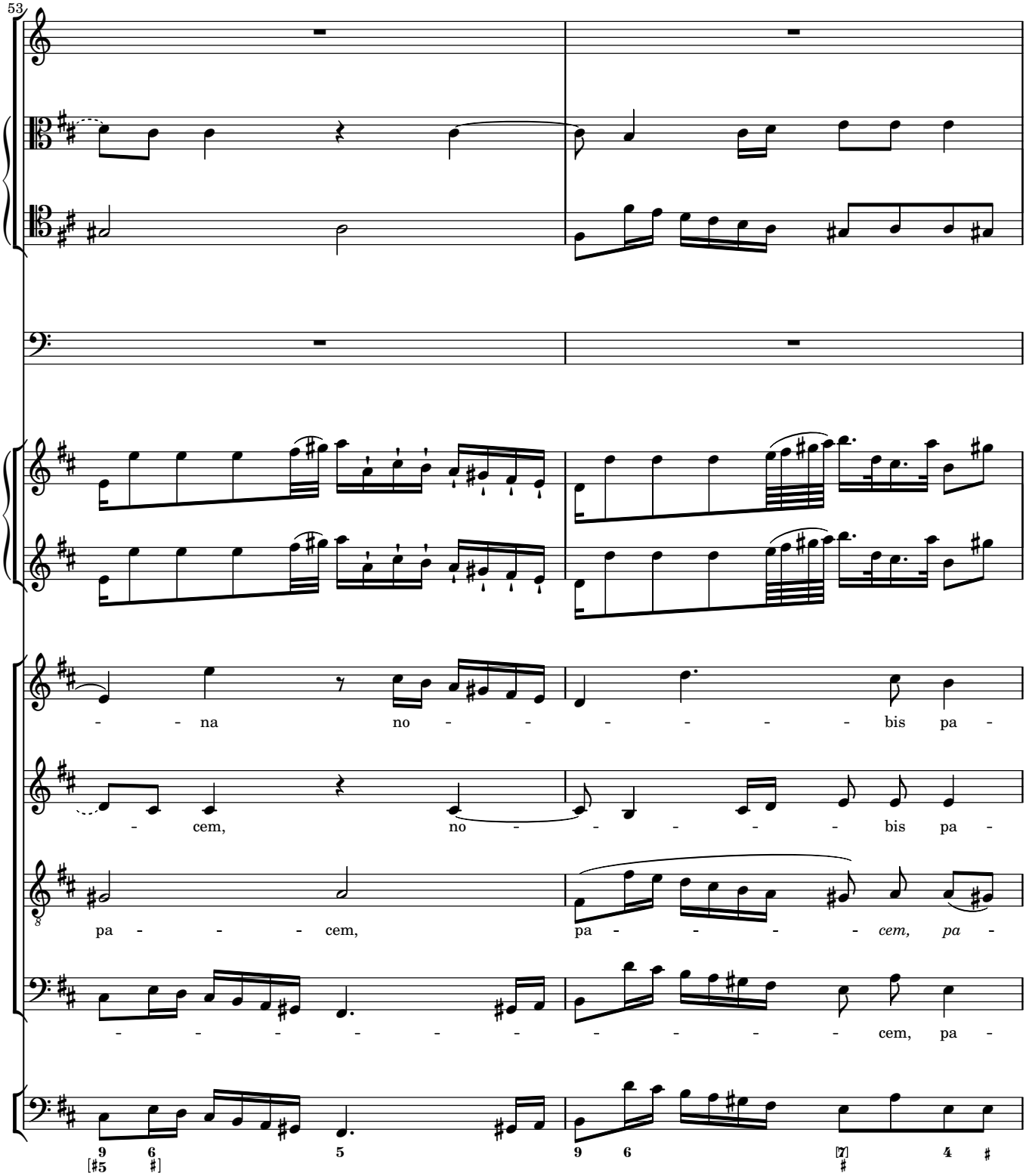
53
- - na no - - - - - - bis pa -
- cem, no - - - - - bis pa -
pa - - - - cem, pa - - - - - cem, pa -
- - - - - - - - - - - - - - cem, pa -

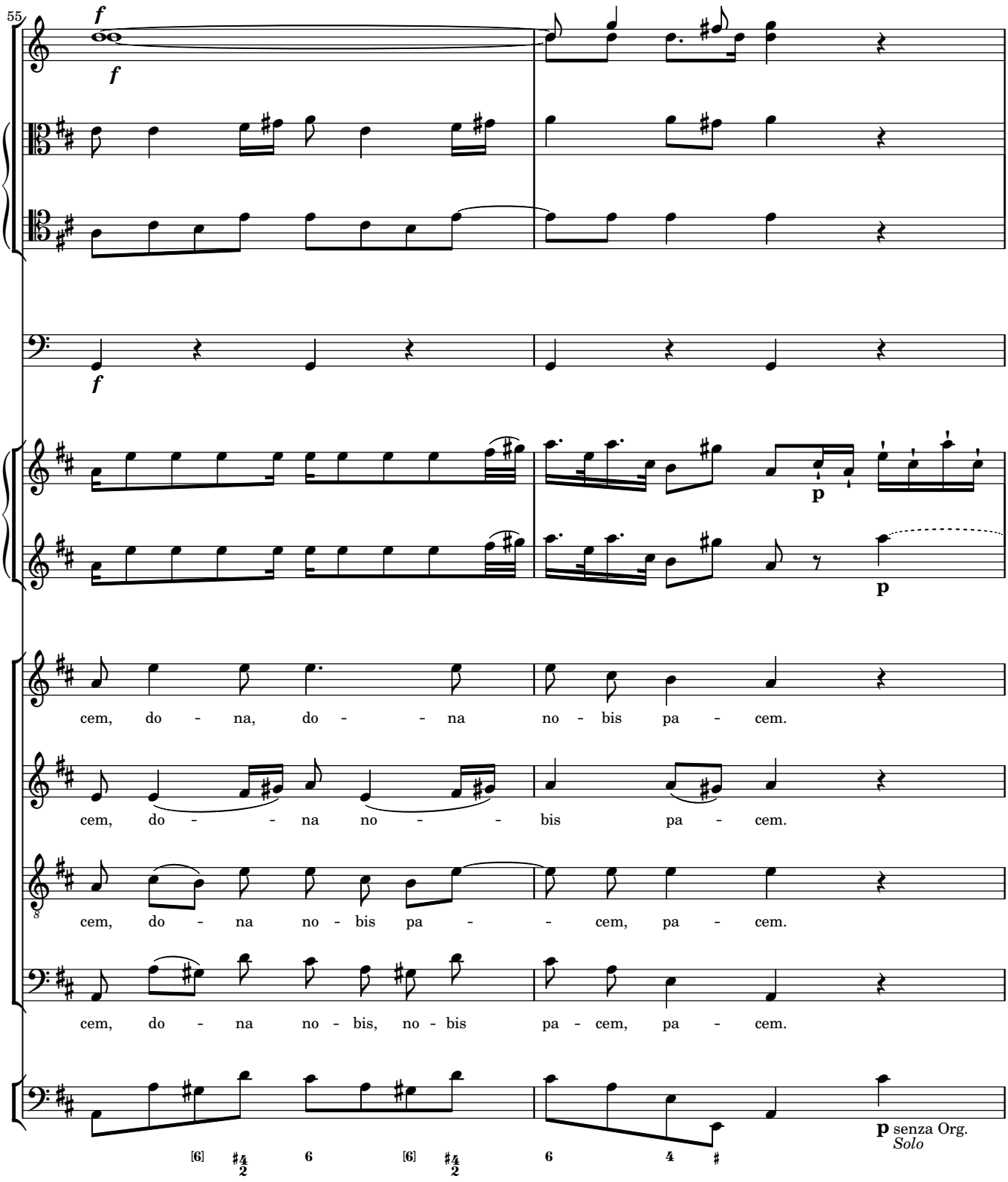
55
f
f
f
p
p
cem, do - na, do - - na no - bis pa - cem.
cem, do - - na no - - bis pa - cem.
cem, do - na no - bis pa - - cem, pa - cem.
cem, do - na no - bis, no - bis pa - cem, pa - cem.
p senza Org.
Solo

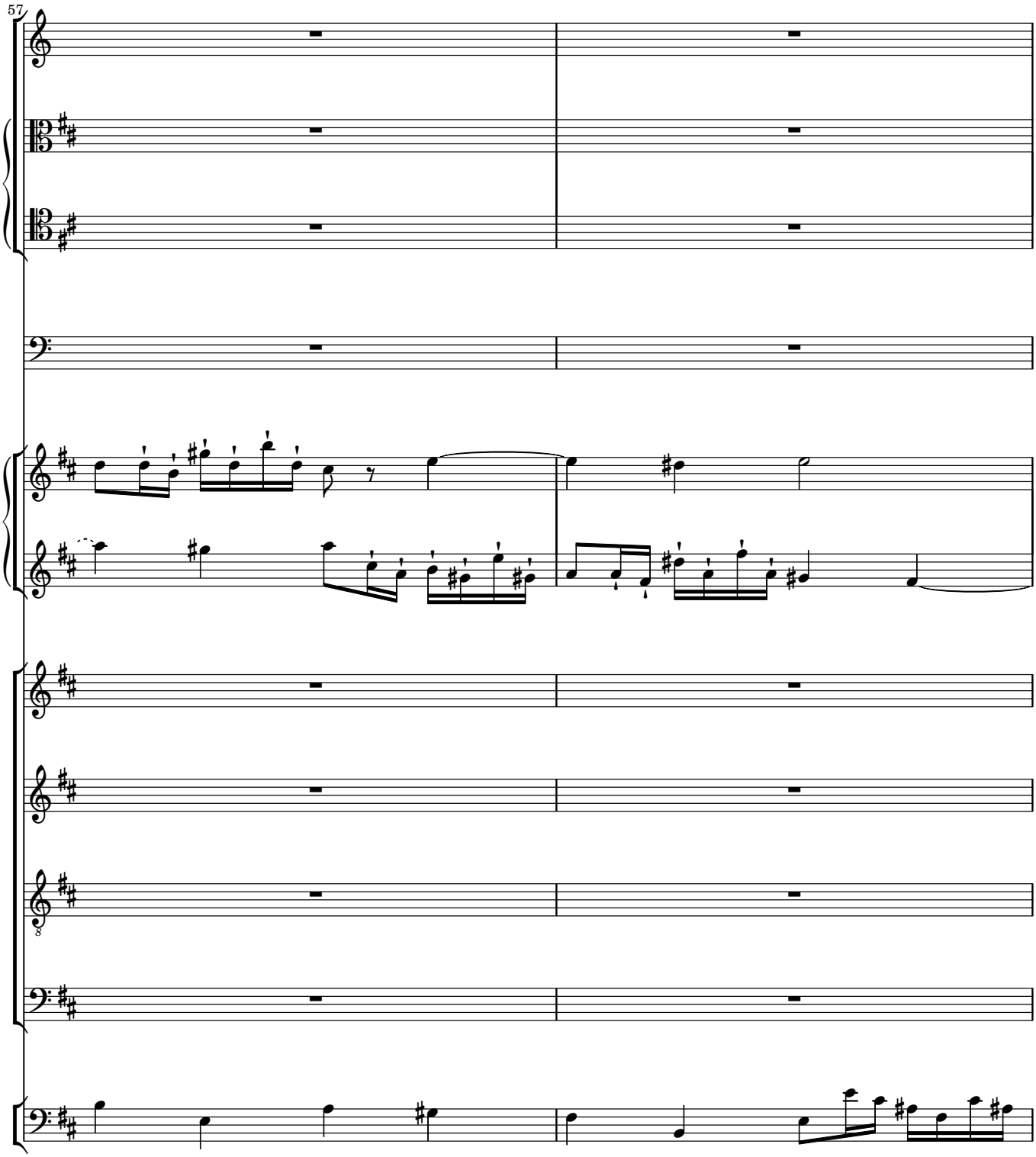
57

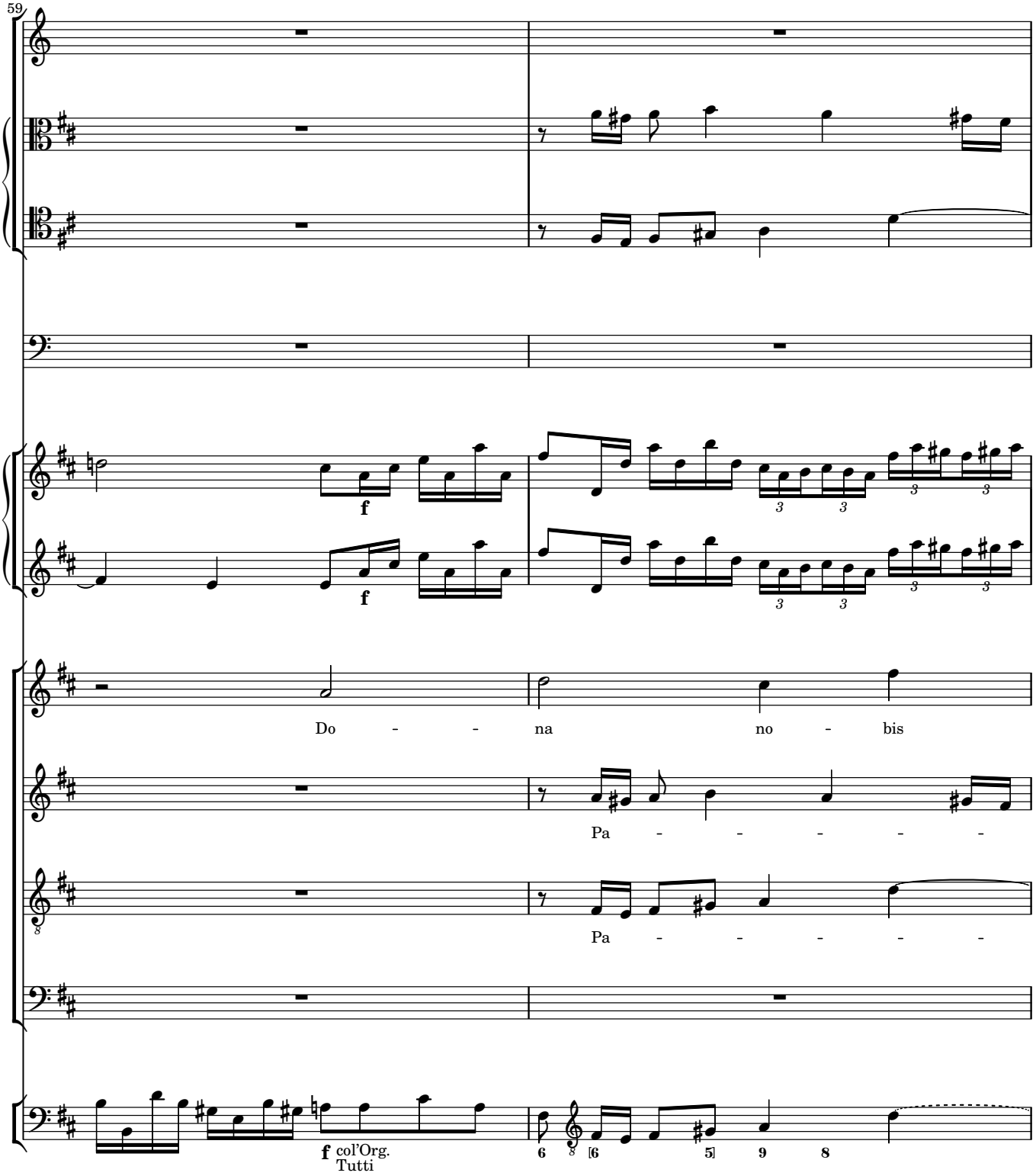
59
f
f
Do - - na no - bis
Pa - - - - -
Pa - - - - -
f col'Org.
Tutti
6
6
5
9
8

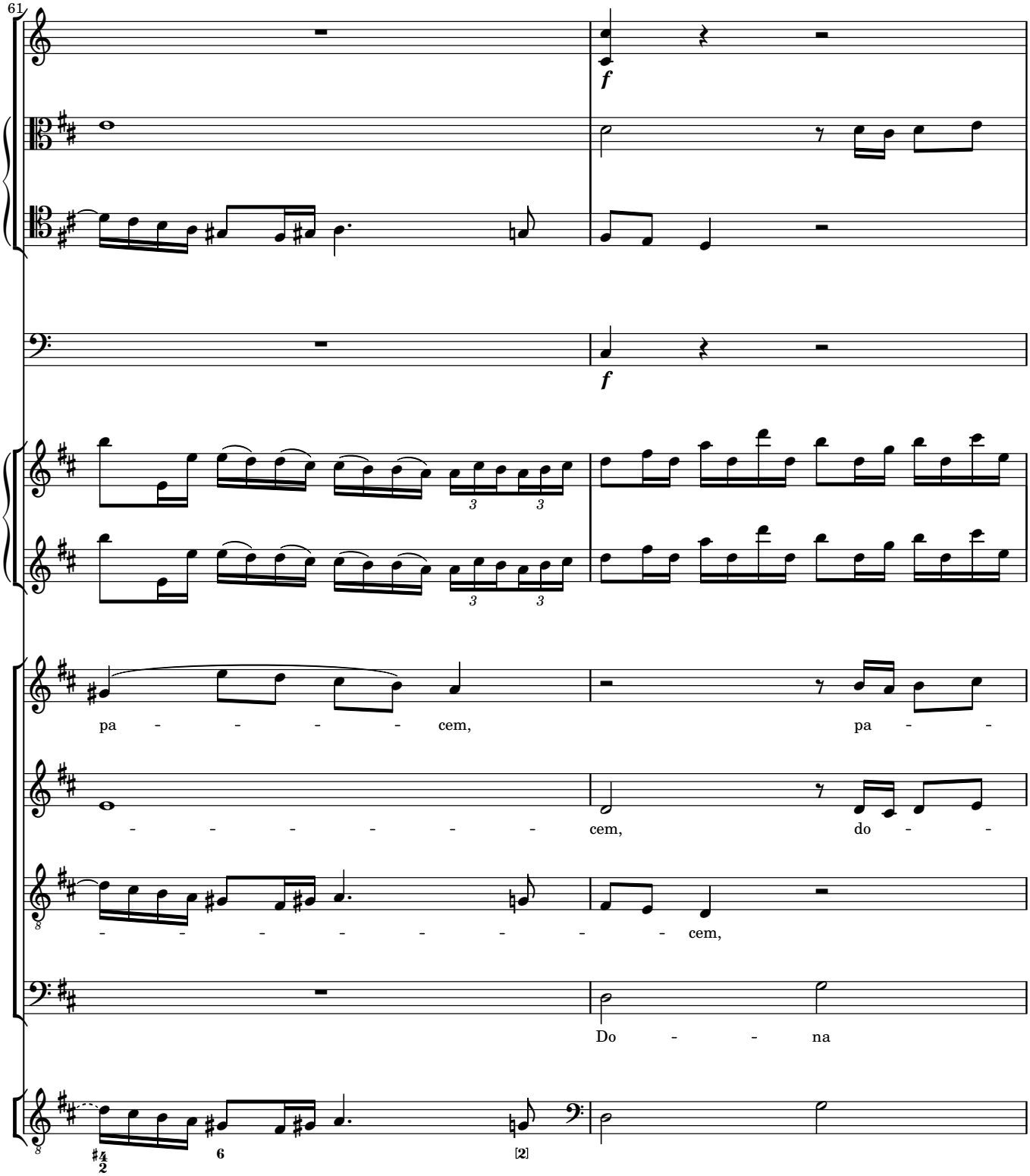
61
f
f
pa - - - - - cem, pa - -
- - - - - - cem, do - -
- - - - - - - - - cem,
Do - - na
6
[2]

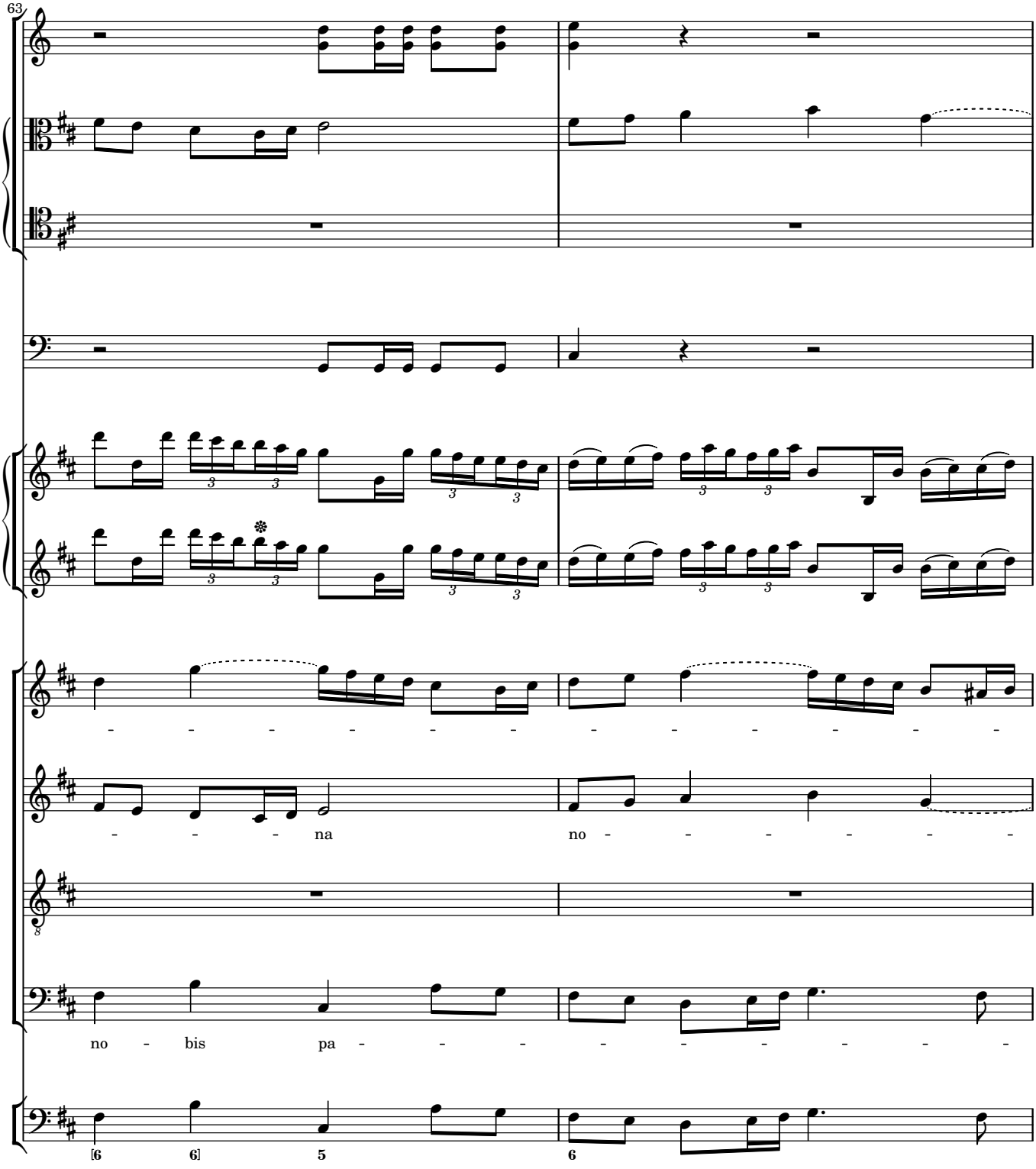
63
- - - - - - - - - - - - - -
- - - na no - - - - - - -
no - bis pa - - - - - - - - - -
[6 6] 5 6

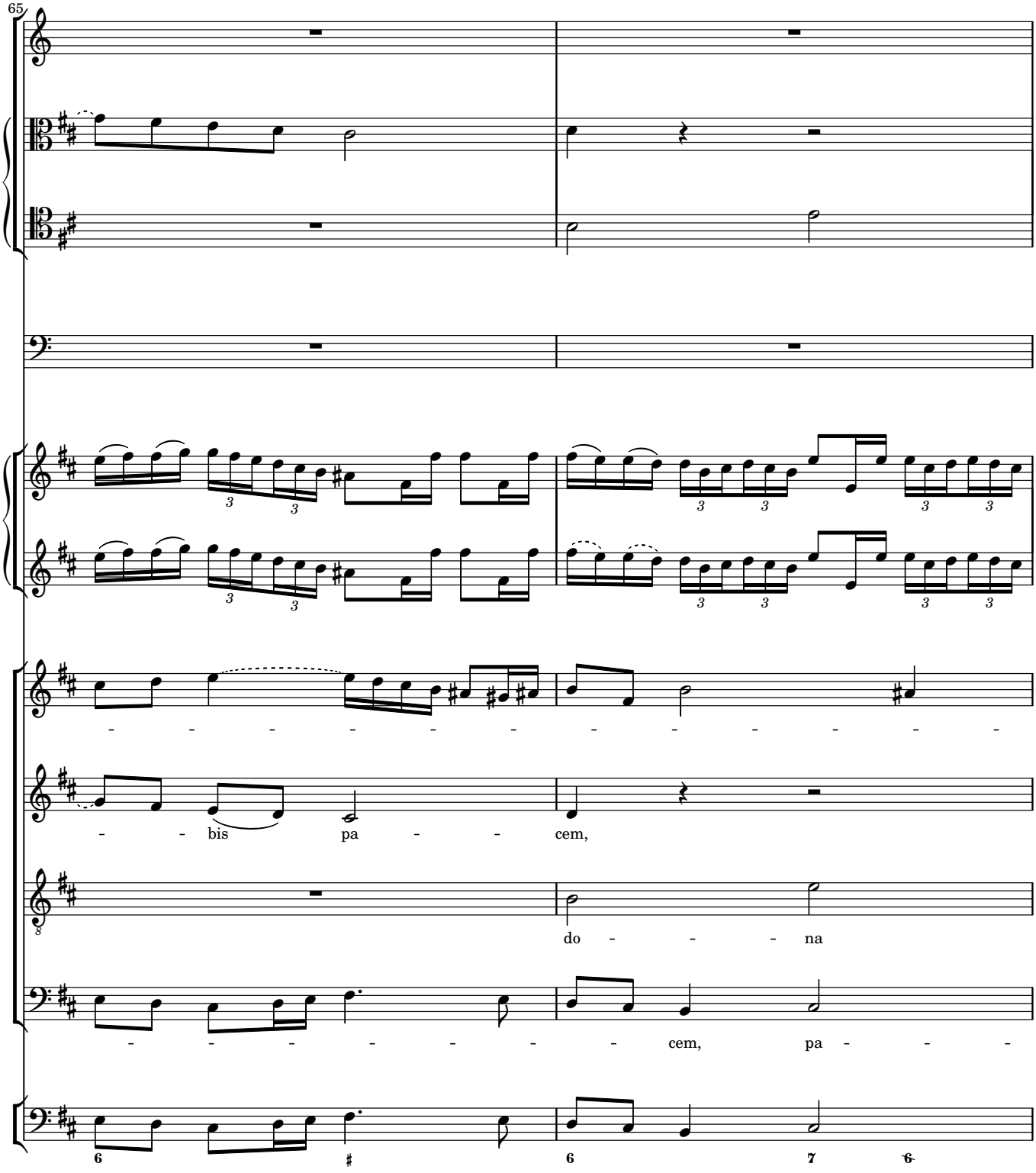
65
bis pa cem,
do na
cem, pa
6
♯
6
7
6

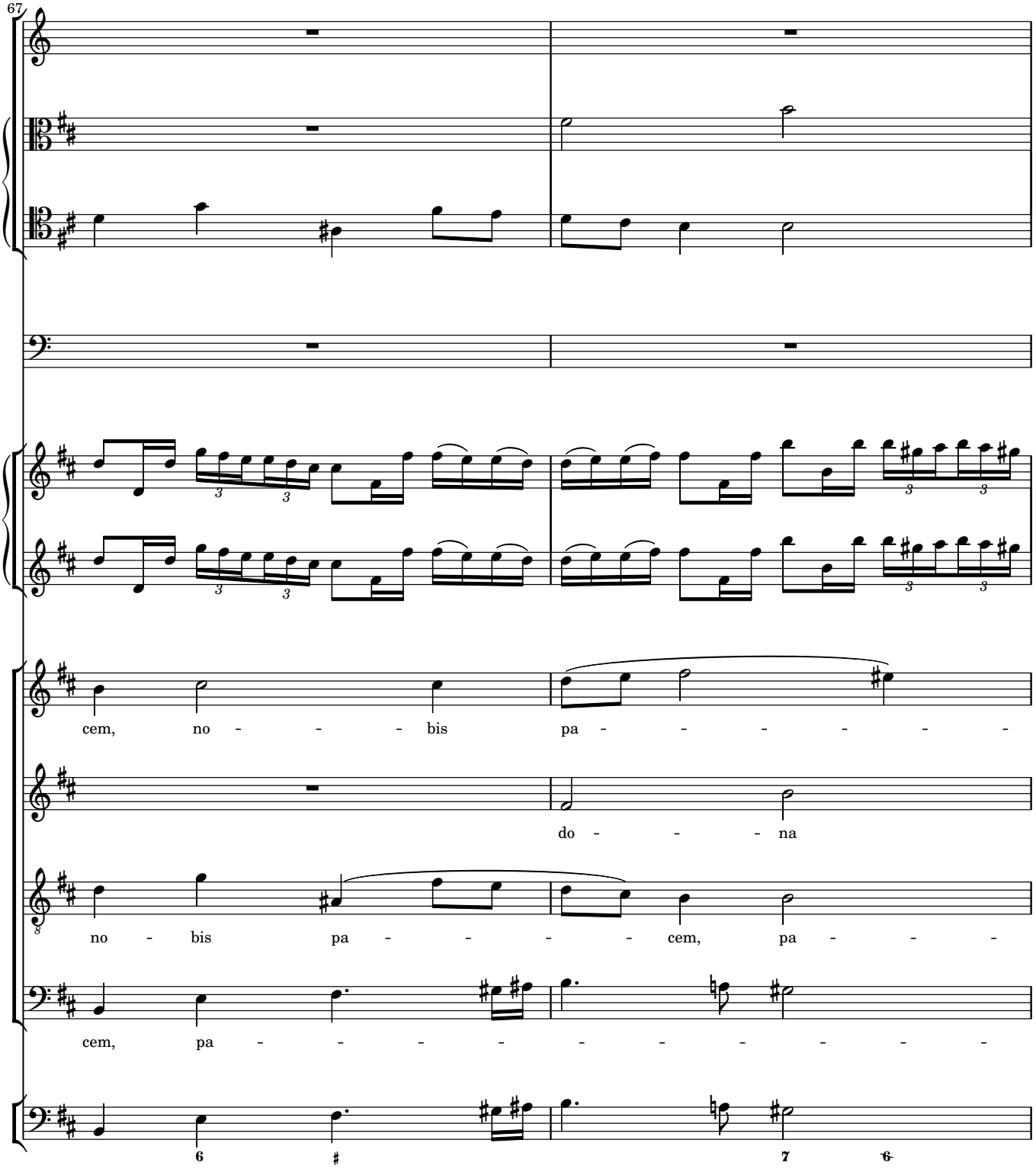
67
cem, no - - - - bis pa - - - - - - - -
do - - - - na
no - bis pa - - - - - cem, pa - - - -
cem, pa - - - - - - - - - - -

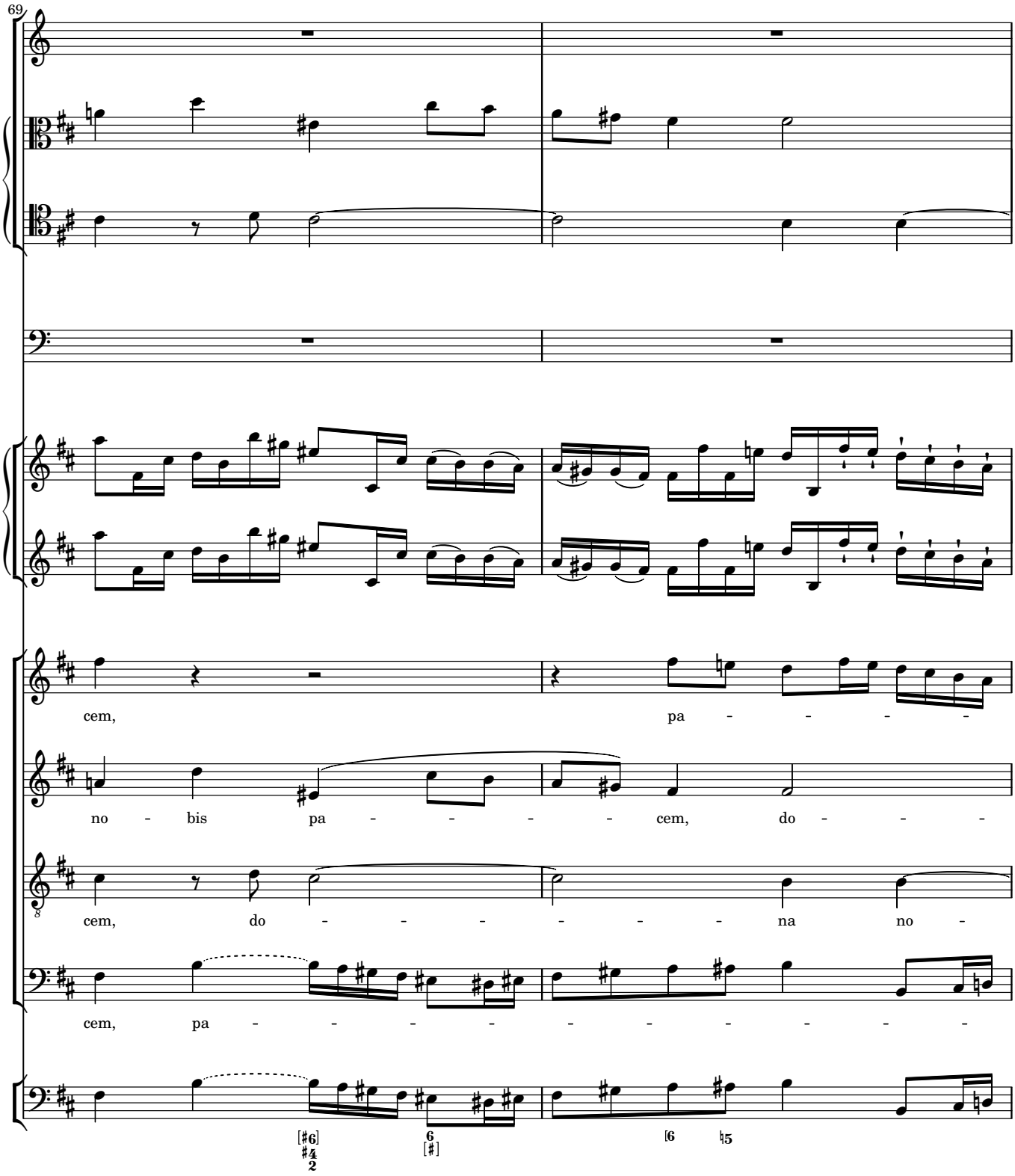
69
cem,
pa - - - -
no - bis pa - - - - cem, do - - -
cem, do - - - - - - na no -
cem, pa - - - - - - - - - -

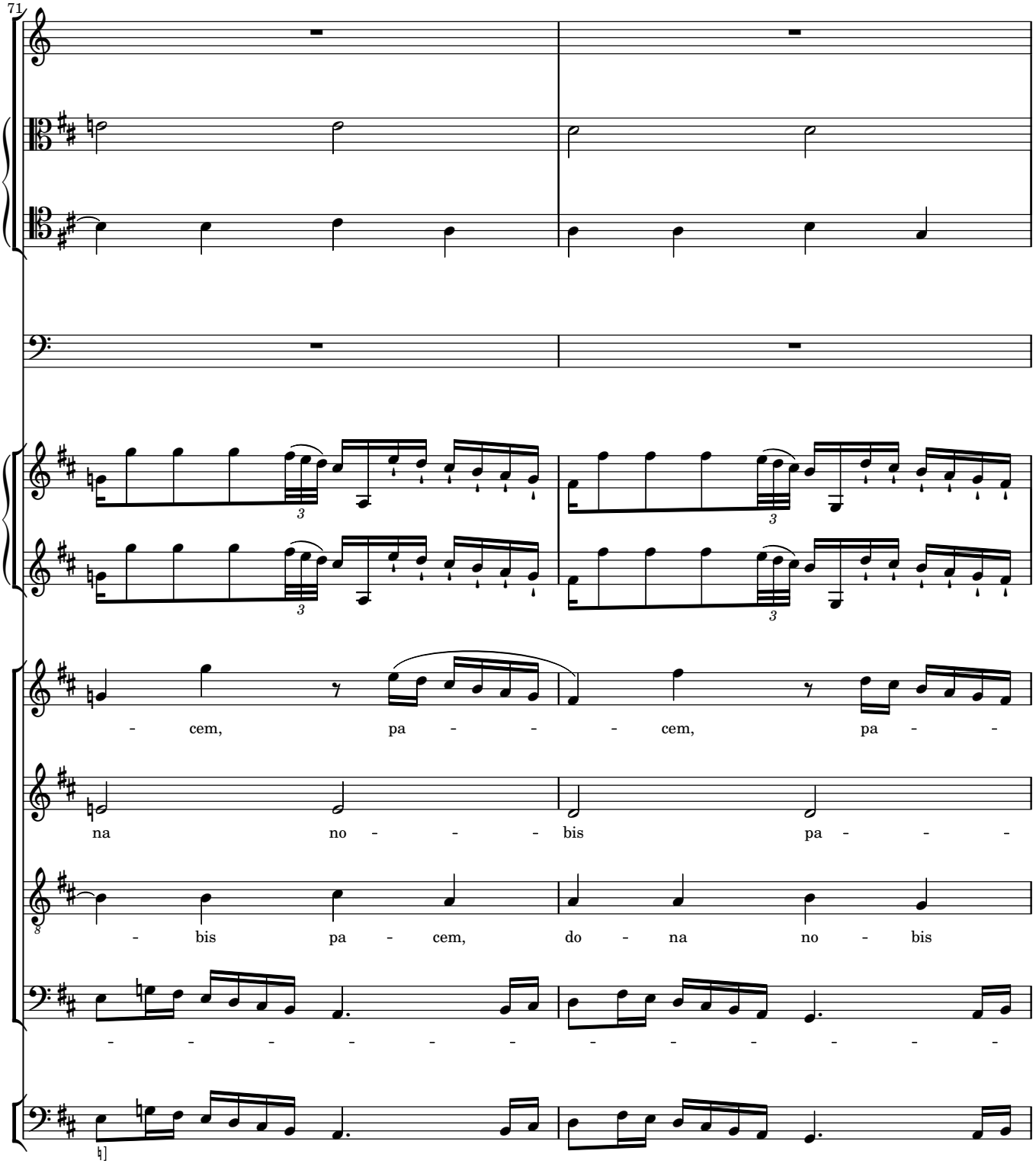
71
- cem, pa - - - cem, pa - -
na no - - - bis pa - - -
- bis pa - cem, do - na no - bis
- - - - - - - - - - - - - -

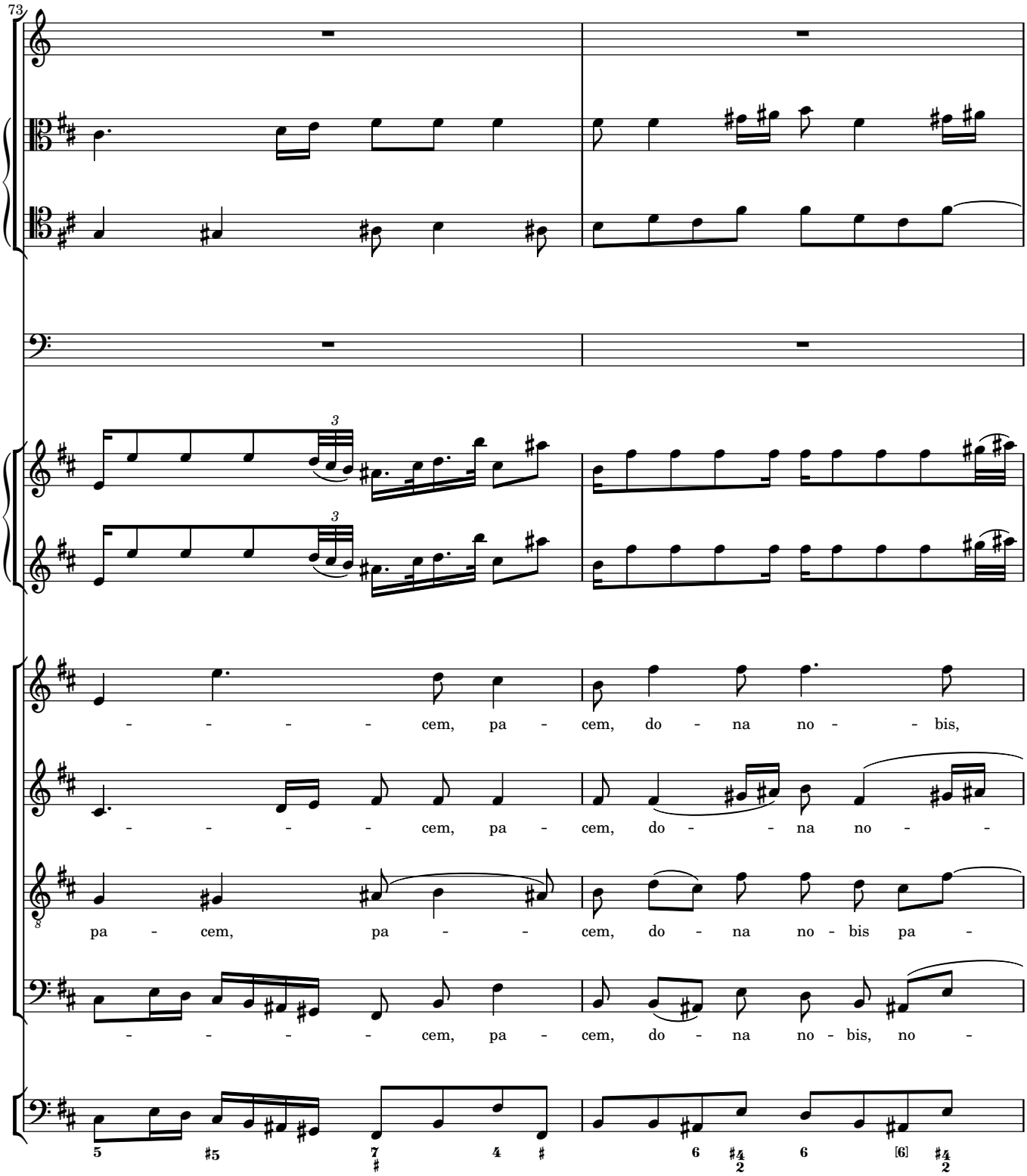
73
- - - - - cem, pa - cem, do - na no - - bis,
- - - - - cem, pa - cem, do - - na no - -
pa - cem, pa - - cem, do - na no - bis pa -
- - - - - cem, pa - cem, do - na no - bis, no -

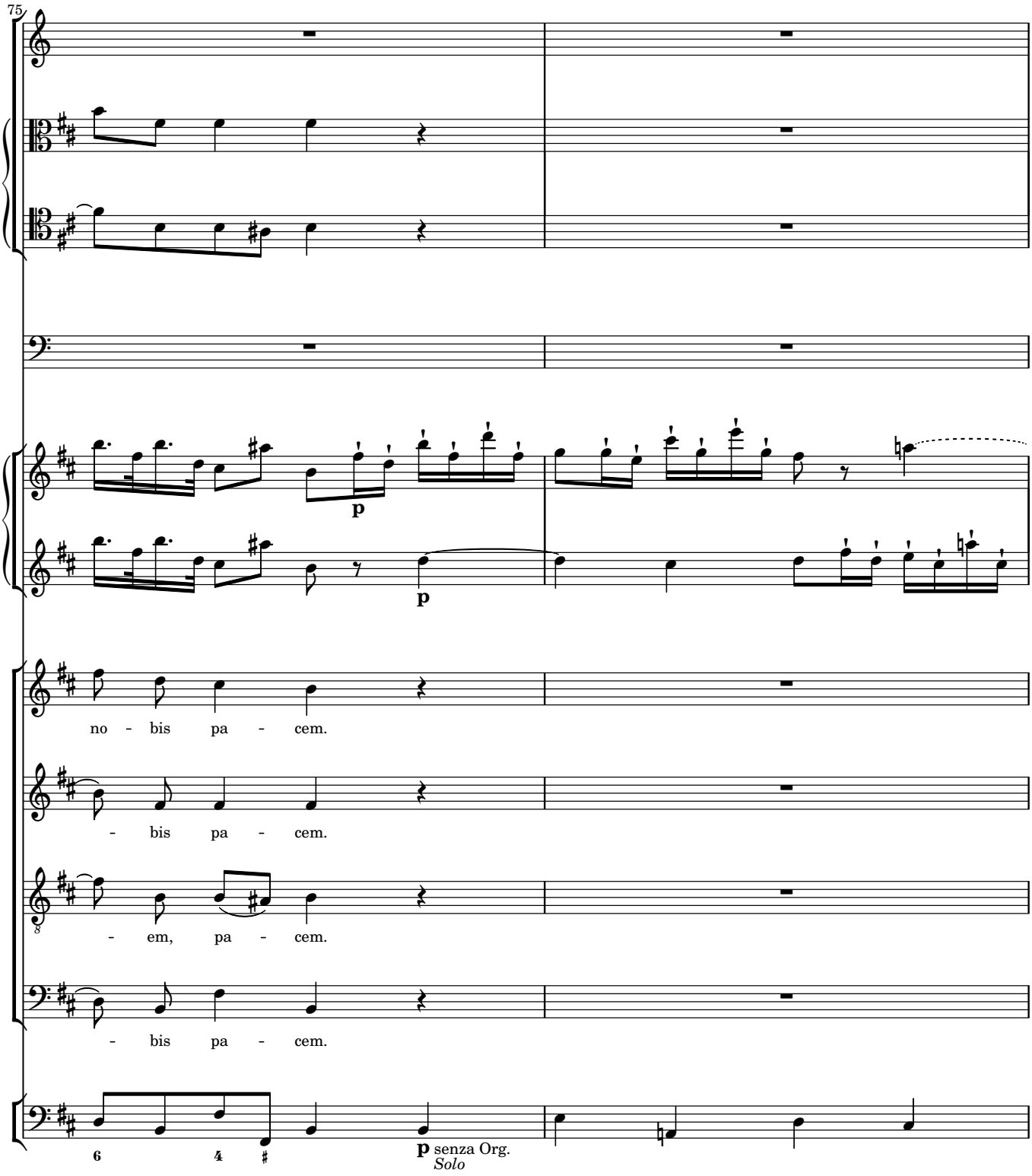
75
p
p
no - bis pa - cem.
- bis pa - cem.
- em, pa - cem.
- bis pa - cem.
6 4 ♯
p senza Org.
Solo

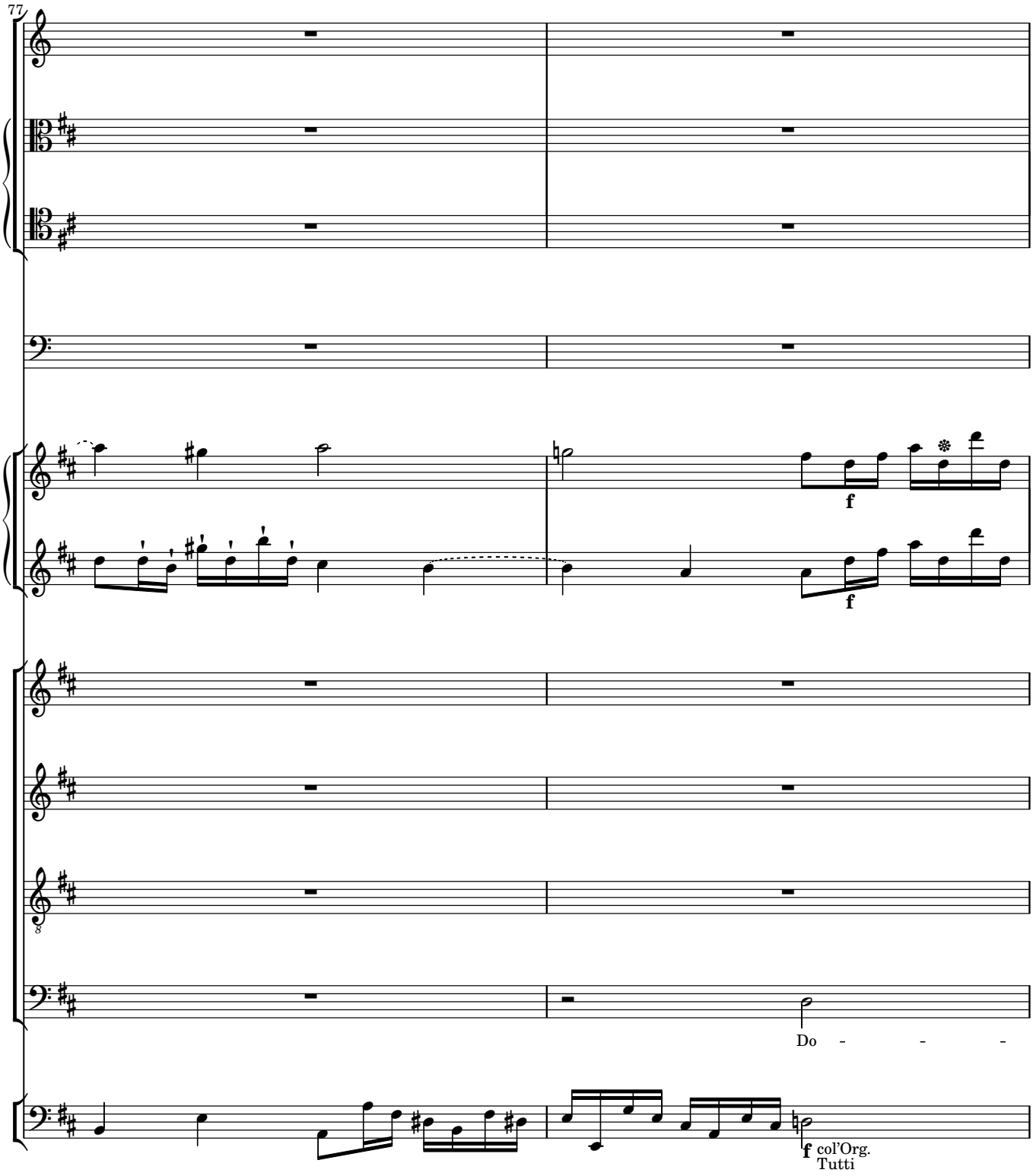
77
f
f
Do - - -
f col'Org.
Tutti

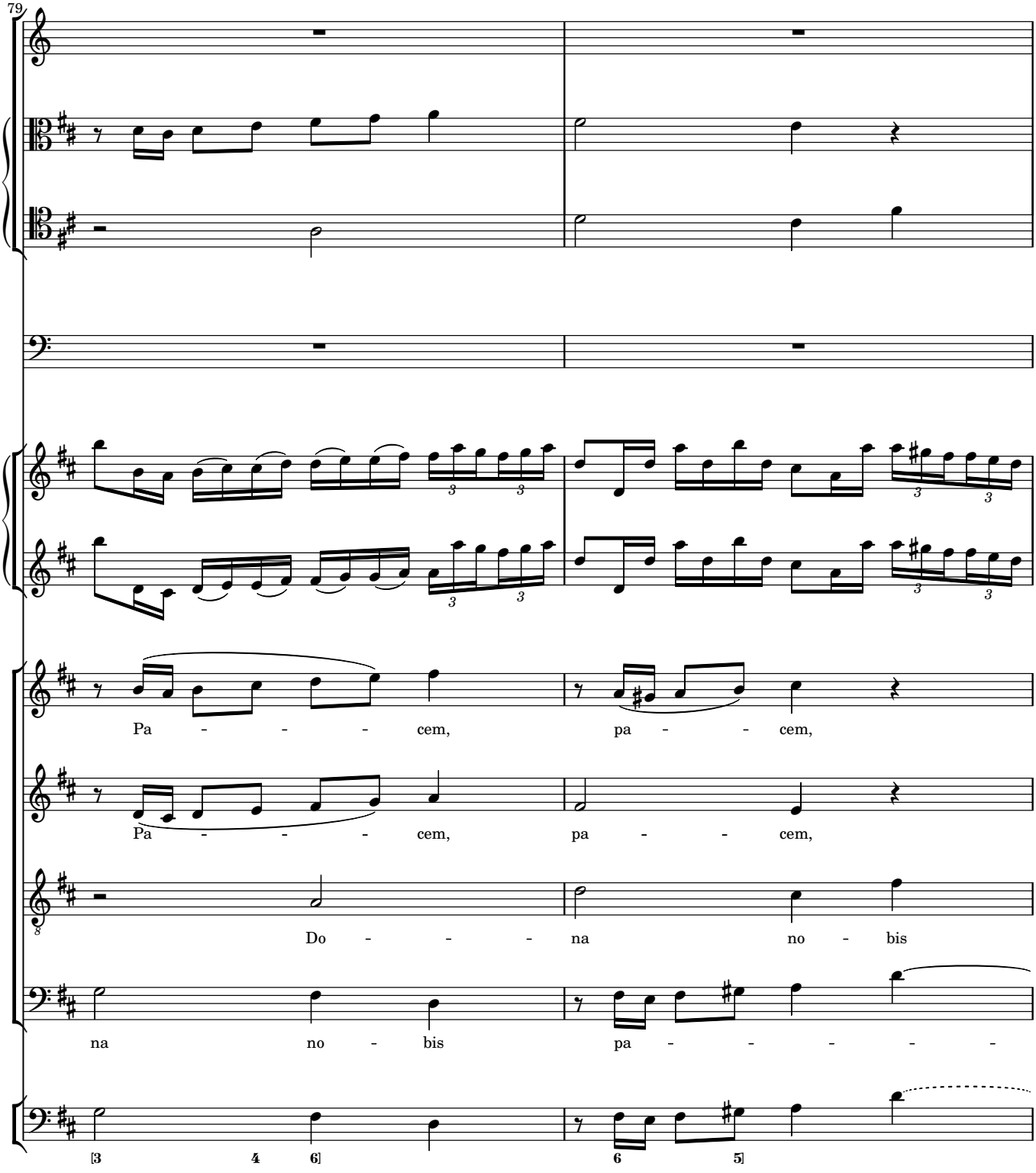
79
Pa - - - cem, pa - - cem,
Pa - - - cem, pa - - cem,
Do - - - na no - bis
na no - bis pa - - - - -
[3 4 6] 6 5]

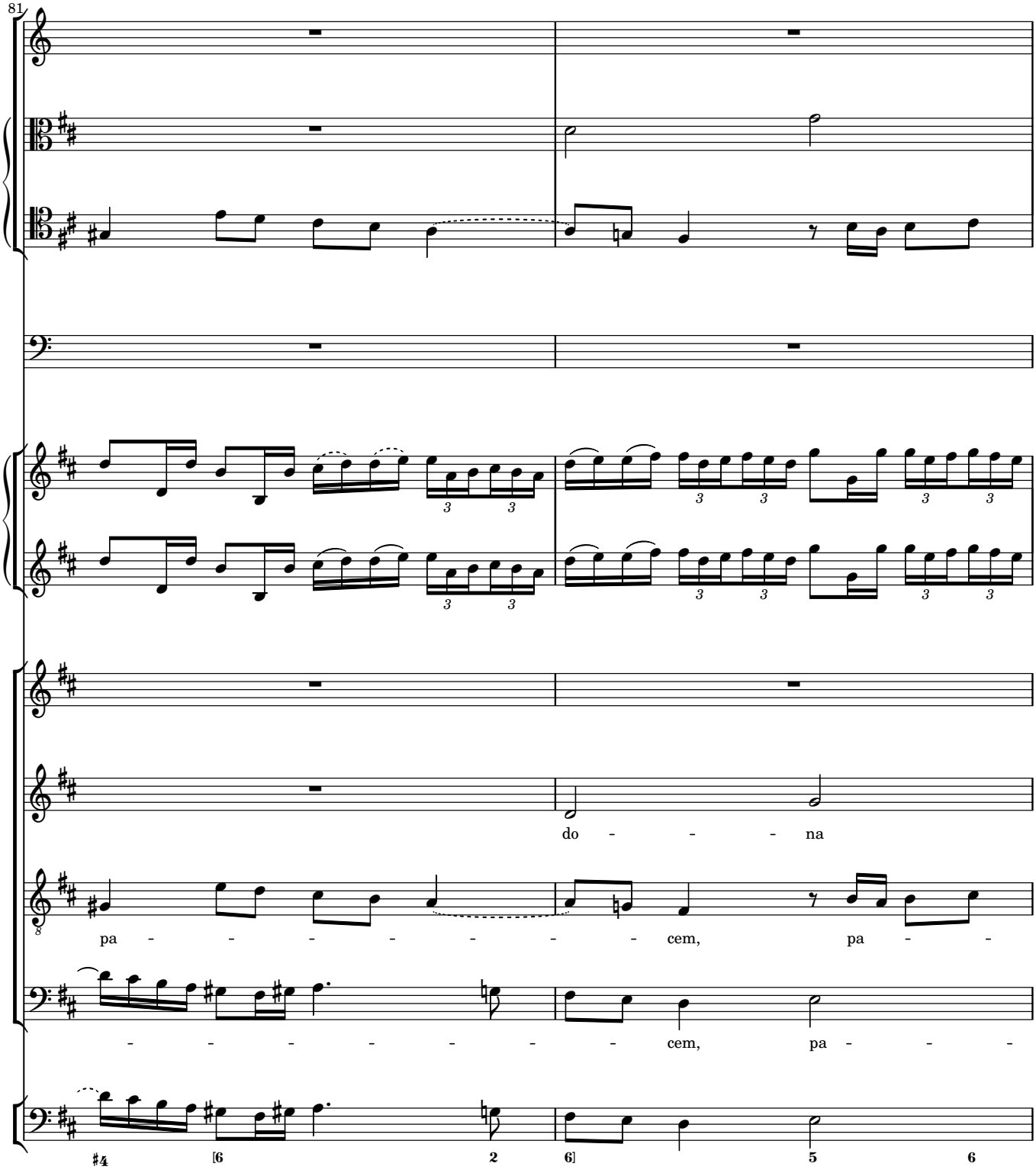
81
do - - - - na
pa - - - - - - - - cem, pa - -
- - - - - - - - cem, pa - - -
#4 [6 2 6] 5 6

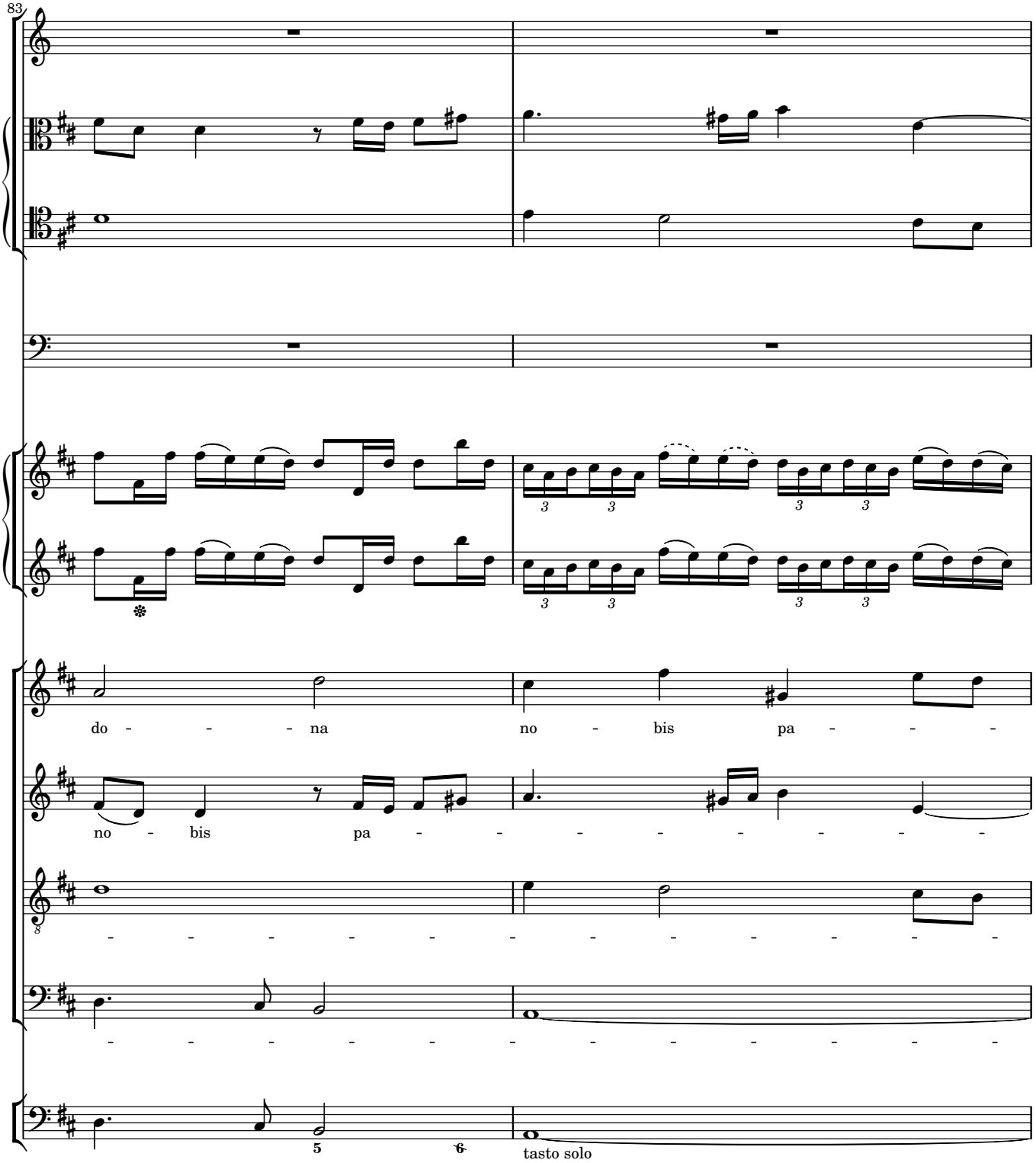
83
do - - - na
no - bis
pa - - -
no - bis
pa - - - - - - - -
- - - - - - - - - - - - -
- - - - - - - - - - - - -
5
6
tasto solo

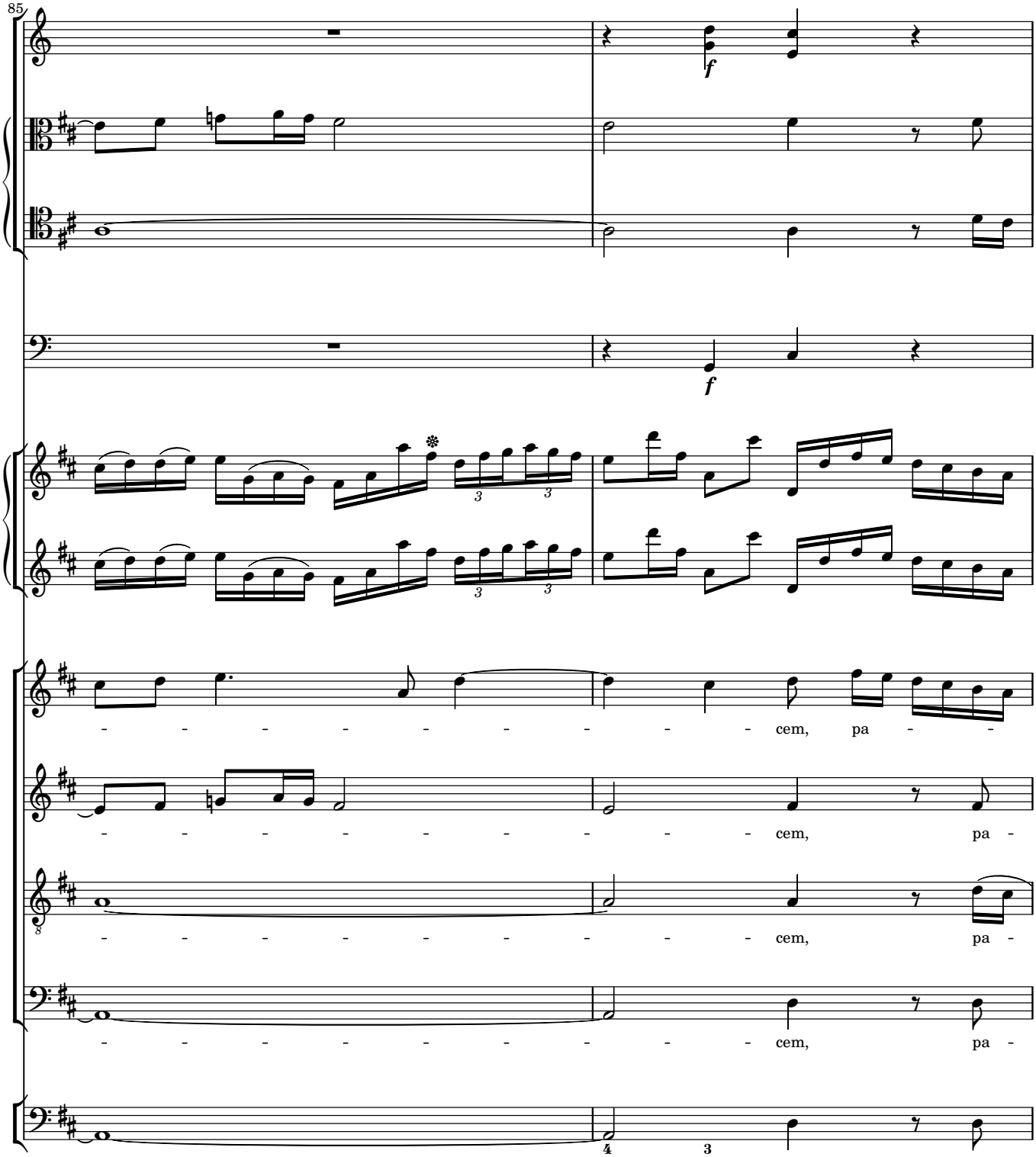
85
f
f
cem, pa -
cem, pa -
cem, pa -
cem, pa -

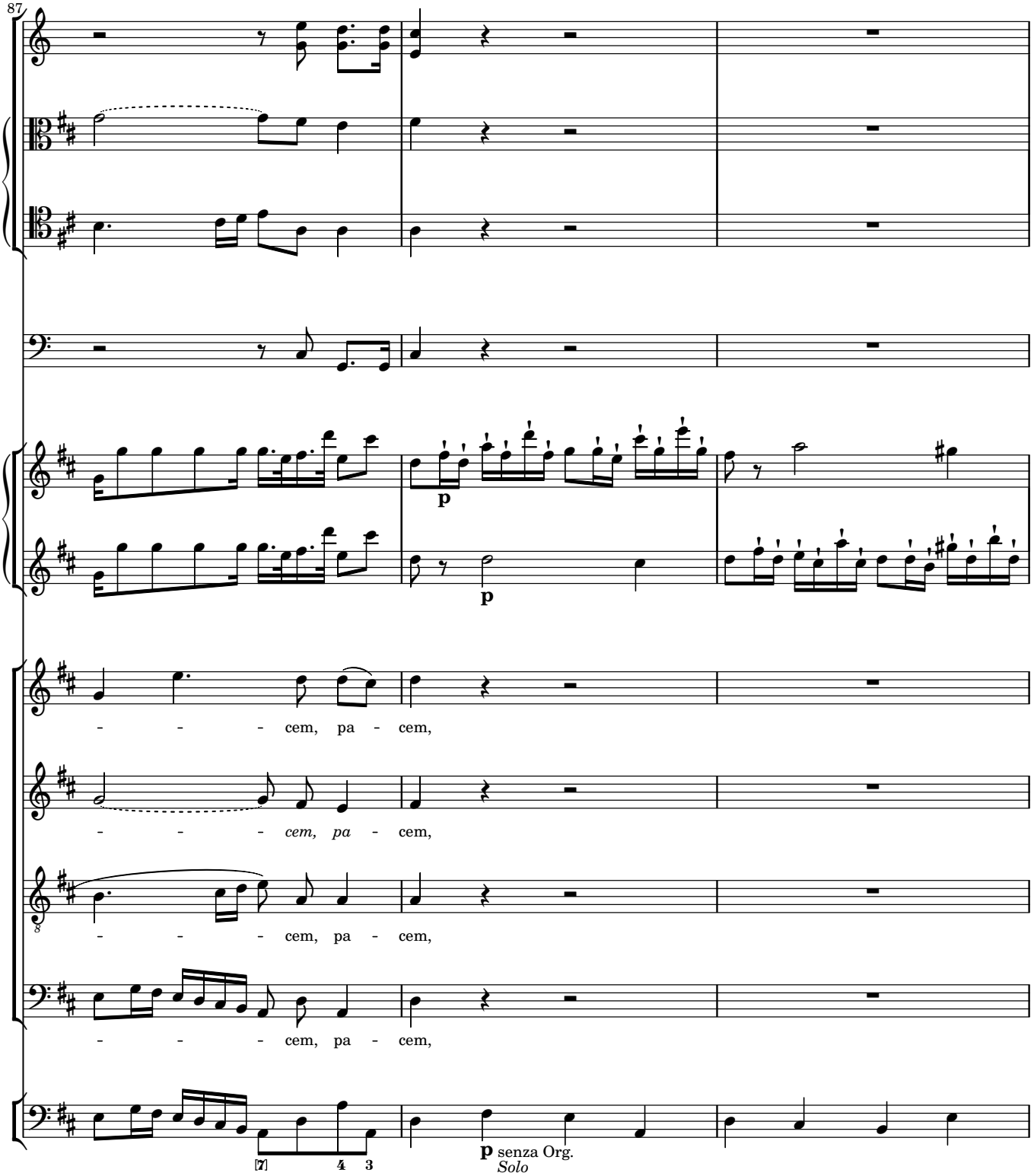
87
- - - cem, pa - cem,
- - - cem, pa - cem,
- - - cem, pa - cem,
- - - cem, pa - cem,
p
p
p senza Org.
Solo

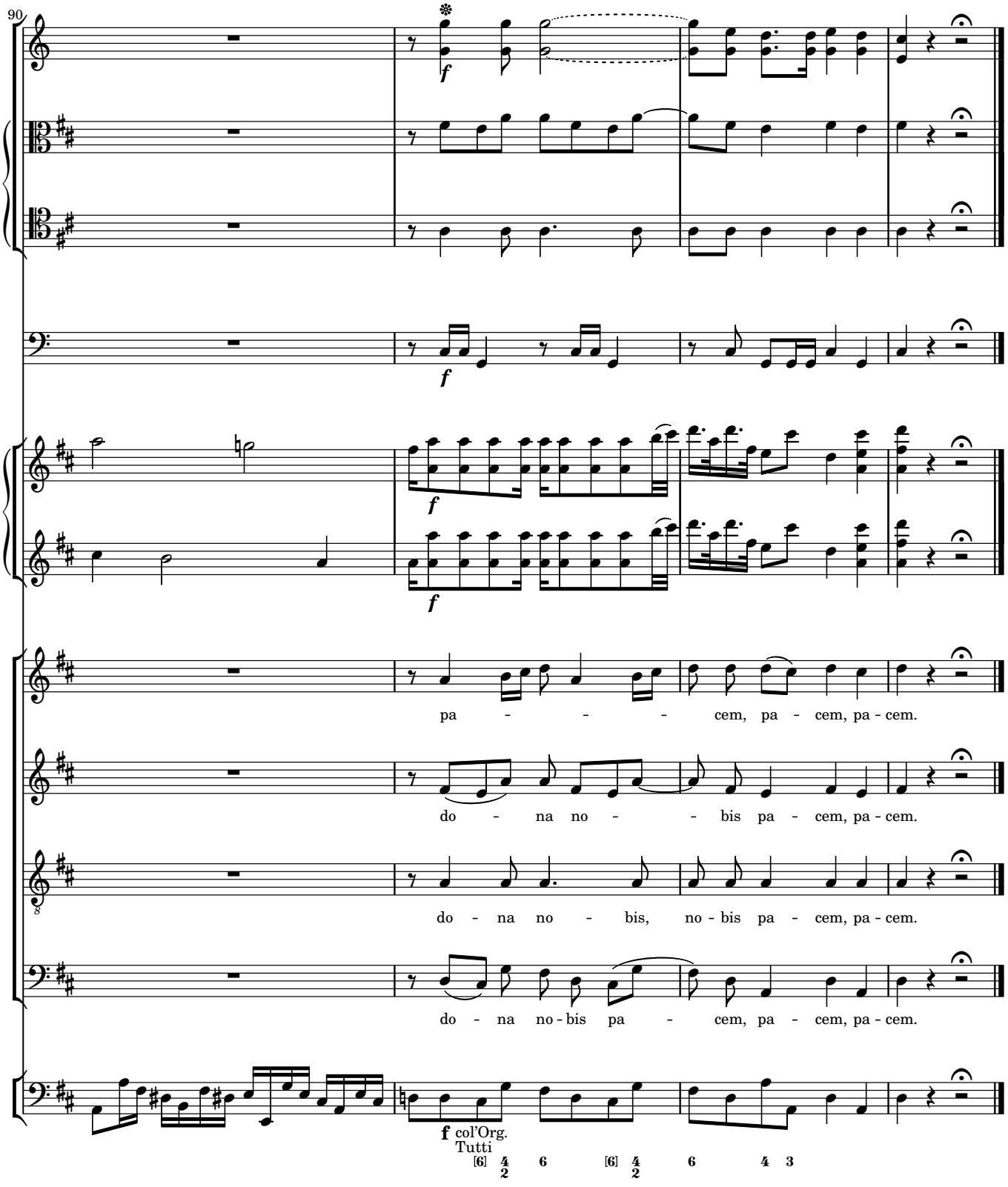
90
f
pa - - - cem, pa - cem, pa - cem.
do - na no - - bis pa - cem, pa - cem.
do - na no - bis, no - bis pa - cem, pa - cem.
do - na no - bis pa - cem, pa - cem, pa - cem.
f col'Org.
Tutti