Hofmann. Missa solemnis.

Leopold
Hofmann

Missa solemnis
Exultabunt Sancti in Gloria
ProH 2

2 S, A, T, B (solo), S, A, T, B (coro), 2 clno (C), 2 trb, timp (C–G), 2 vl, b, org

Full score

Basserkala Edition

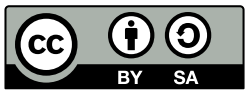

Edition Esser-Skala, 2021

© 2021 by Edition Esser-Skala. This edition is licensed under a Creative Commons Attribution-ShareAlike 4.0 International License. To view a copy of this license, visit https://creativecommons.org/licenses/by-sa/4.0/.

Music engraving by LilyPond 2.22.0 (https://www.lilypond.org).
Front matter typeset with Source Sans and Fredericka the Great.

Please report any errors or mistakes to edition@esser-skala.at.

edition-esser-skala/hofmann-missa-exultabunt-sancti-ProH-2
v2.0.0, 2021-12-03 (a7f024a41ed2c874f150175b02c70a4b55ba5df0)

Critical Report

Abbreviations

A	alto
B	bass
b	basses
clno	clarion
org	organ
S	soprano
T	tenor
timp	timpani
trb	trombone
vl	violin

Sources

B1	*Library*	A-Ed
	Shelfmark	A 102
	Category	manuscript copy (principal source)
	Date	unknown
	RISM ID	600037900
	License	public domain
	URL	http: //dommusikarchiv.martinus.at/site/werkverzeichnis/gallery/556.html
	Notes	two pages missing between Basso-2.jpg and Basso-3.jpg in digital version; Basso-4.jpg is a duplicate of Basso-3.jpg

Commentary

In general, this edition closely follows the principal source. Any changes that were introduced by the editor are indicated by italic type (lyrics, dynamics and directives), parentheses (expressive marks and bass figures) or dashes (slurs and ties). Accidentals are used according to modern conventions. For further details, consult the Editorial Guidelines available on the Edition's webpage.

Asterisks denote the following emendations:

Mov.	*Bar*	*Staff*	*Description*
1	18	clno 2	bar missing in **B1**
	19	vl 1	4th 𝅘𝅥𝅯 in **B1**: e′16
	62	S	4th ♪ in **B1**: c′8
	65	A	3rd ♪ in **B1**: g′8
	67	clno 2	bar missing in **B1**
	71	S	last ♪ in **B1**: a′8
	72	vl 2	4th 𝅘𝅥𝅯 in **B1**: e′16
2	–	vl 1, 2	In this movement, asterisks denote editorial grace notes unless noted otherwise below.
	6	S	4th ♩ in **B1**: d″4
	14	A	1st ♩ in **B1**: a′8–g′16–a′16
	17	T	last ♪ in **B1**: d′8
	51	timp	2nd 𝅗𝅥 in **B1**: c4–𝄽
	59	clno 2	bar in **B1**: 𝄽–𝄾–b♭′8–b♭′8–b♭′16–b♭′16–b♭′8–b♭′8
	66	B	bar in **B1**: f♯8.–f♯16–g4–𝄐
	76	vl 2	1st ♪ in **B1**: d″8
	81	A	last ♪ in **B1**: g′8
3	95	B	1st ♩ in **B1**: c′4
	105	clno 1	2nd ♩ in **B1**: e″4
	122	clno 1	bar missing in **B1**
	122	T	3rd ♩ in **B1**: a4
	181	clno 2	3rd ♩ in **B1**: c″4
	182	vl 2	15th 𝅘𝅥𝅯 in **B1**: g″16
4	6	T	2nd 𝅗𝅥 in **B1**: d′2
	15	vl 2	11th 𝅘𝅥𝅯 in **B1**: b′16
	26	vl 2	2nd ♪ in **B1**: e″8
	29	clno 2	3rd ♩ in **B1**: e′4
5	1	vl 1	7th ♪ in **B1**: d″16–g″16
	15	S 1	grace note missing in **B1**
	15	S 2	1st ♩ in **B1**: f♯′16.–g′32–a′16–b′16
	26	vl 1	2nd ♩ in **B1**: a8–b16–c′16
	28	S 1	grace note missing in **B1**
	34	vl 2	11th 𝅘𝅥𝅯 in **B1**: b′16
	40	S 1	grace note missing in **B1**
	46	vl 2	2nd ♪ in **B1**: d″8
6	6	vl 1	1st ♪ in **B1**: 𝄾–e′16
	17	A	2nd 𝅗𝅥 in **B1**: g′4.–g′8
	20	vl 2	1st ♩ in **B1**: g16–c″8–e♭′16
	32	vl 2	10th 𝅘𝅥𝅯 in **B1**: g′16
	40	T	last ♩ in **B1**: d′4
	42	S	1st 𝅗𝅥 in **B1**: 𝄾–c″4–c″8
	43	org	last ♪ in **B1**: g8
	75	clno 1	2nd 𝅗𝅥 in **B1**: 𝄽–e″4
	81	A	2nd half note in **B1**: a′2
	86	A	1st half note in **B1**: a′2

Changelog

2.0.0 - 2021-12-03

Changed

- uses EES Tools and new editorial guidelines

1.0 - 2021-06-23

Added

- initial release

Contents

1	Kyrie	1
2	Gloria	37
3	Credo	76
	Et incarnatus est	94
	Et resurrexit	103
4	Sanctus	132
5	Benedictus	138
6	Agnus Dei	151
	Dona nobis pacem	160

1 Kyrie

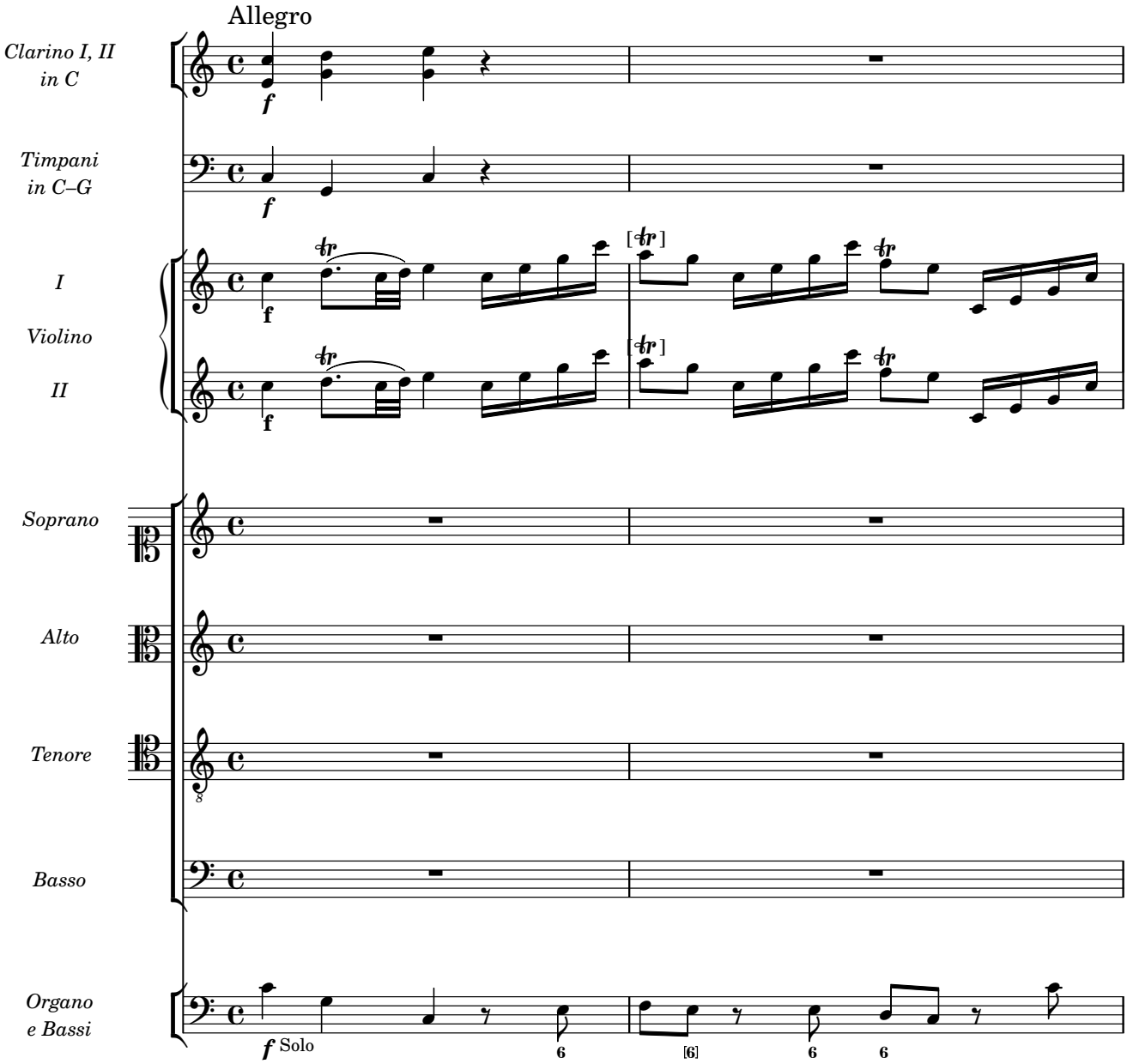
Allegro
Clarino I, II
in C
Timpani
in C–G
I
Violino
II
Soprano
Alto
Tenore
Basso
Organo
e Bassi
f
f
f
f
Solo
6
[6]
6
6

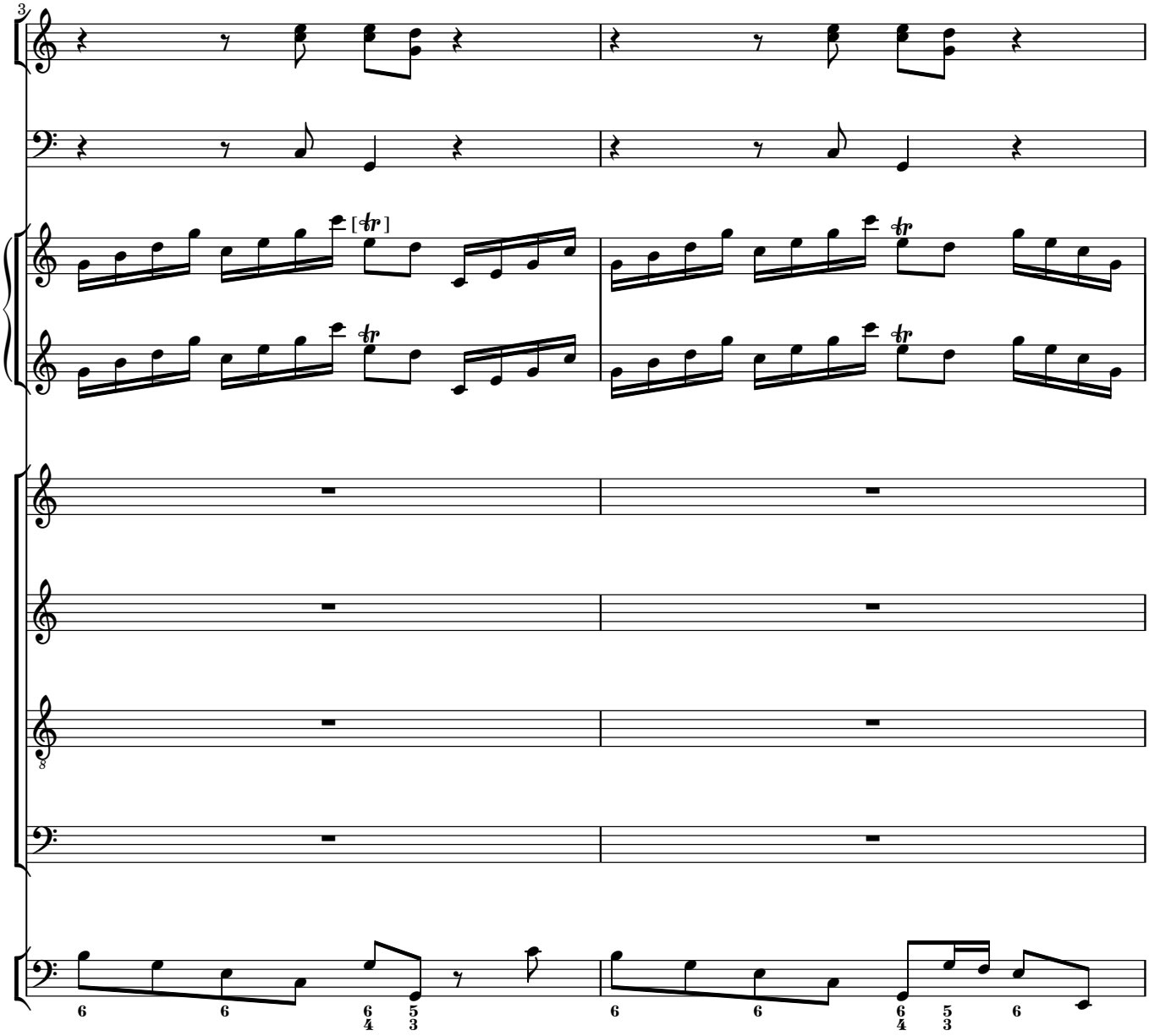
3
[tr]
tr
tr
tr
8
6
6
6
4
5
3
6
6
6
4
5
3
6

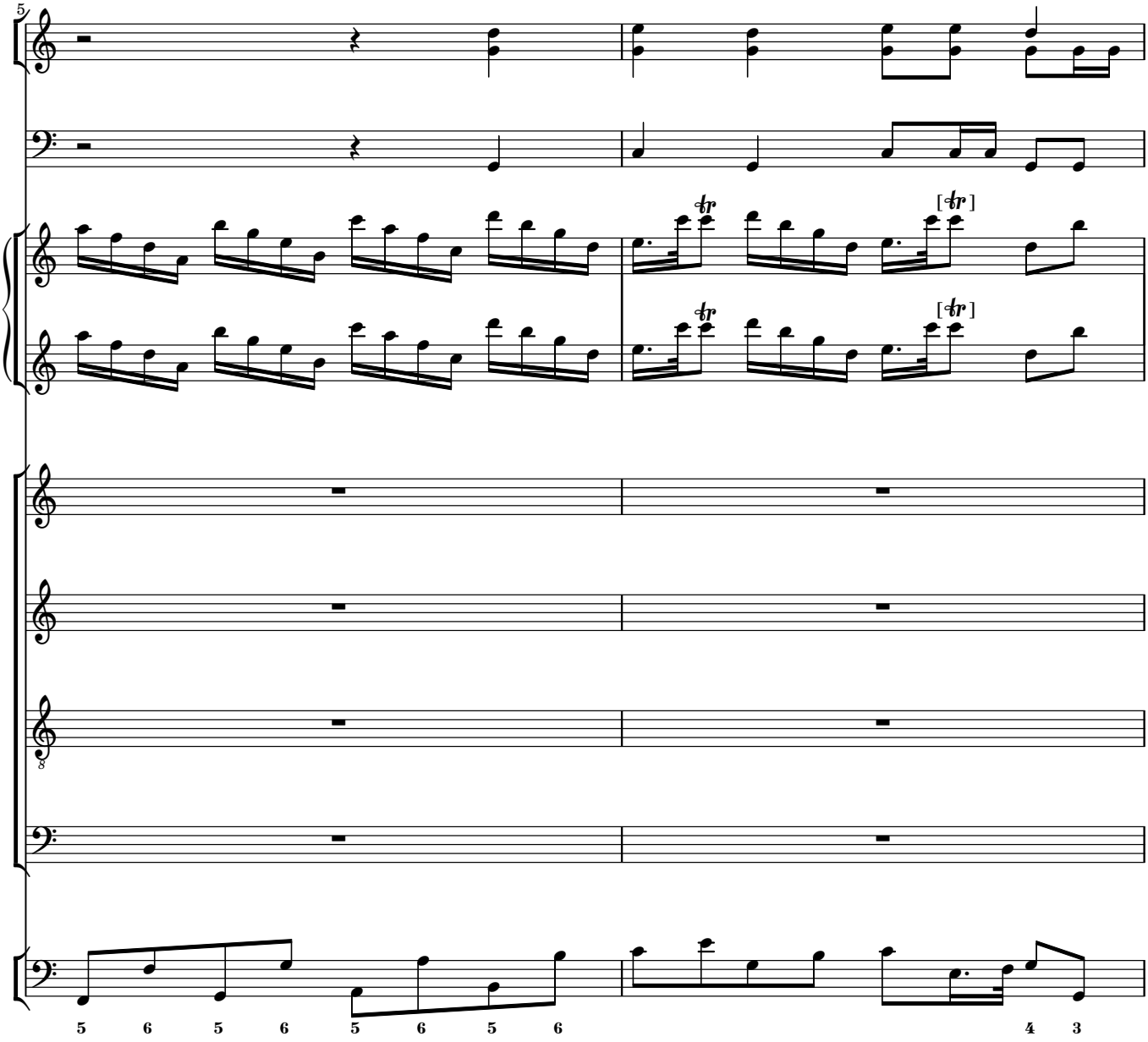
5
[tr]
[tr]
8
5 6 5 6 5 6 5 6
4 3

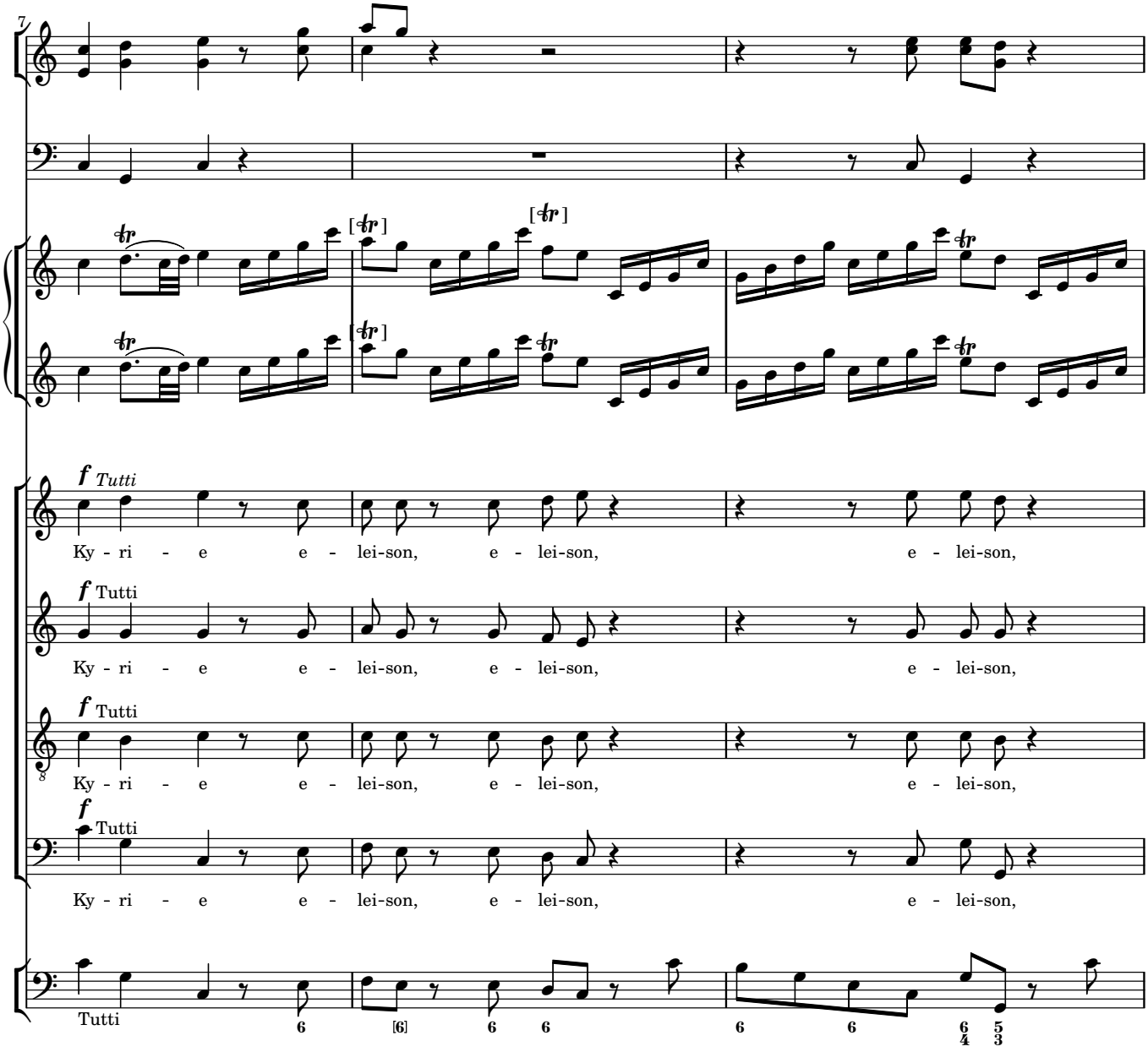
7
f Tutti
Ky - ri - e e - lei-son, e - lei-son, e - lei-son,
f Tutti
Ky - ri - e e - lei-son, e - lei-son, e - lei-son,
f Tutti
Ky - ri - e e - lei-son, e - lei-son, e - lei-son,
f Tutti
Ky - ri - e e - lei-son, e - lei-son, e - lei-son,
Tutti

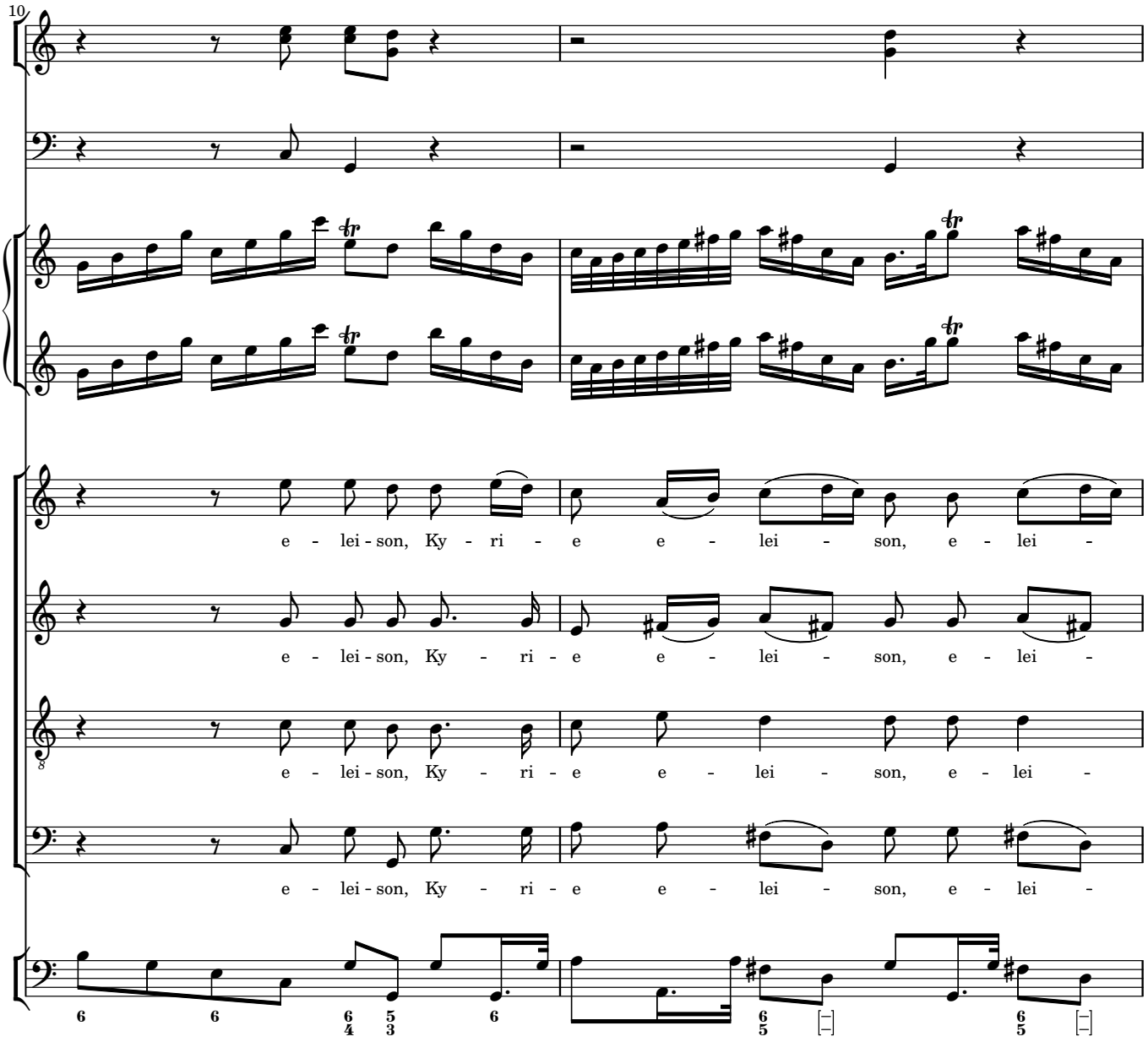
10
e - lei - son, Ky - ri - e e - lei - son, e - lei -
e - lei - son, Ky - ri - e e - lei - son, e - lei -
e - lei - son, Ky - ri - e e - lei - son, e - lei -
e - lei - son, Ky - ri - e e - lei - son, e - lei -

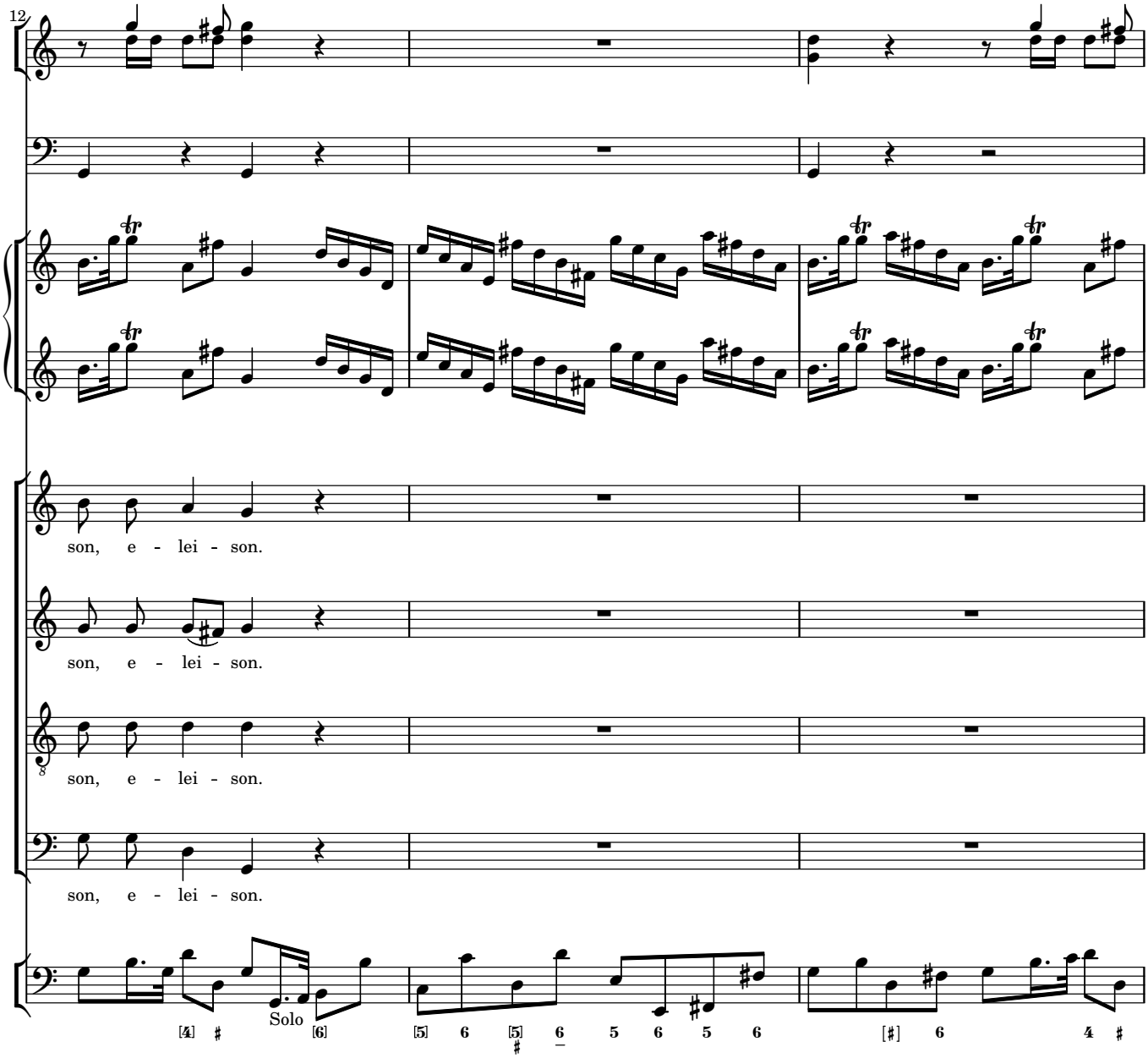
12
son, e - lei - son.
son, e - lei - son.
son, e - lei - son.
son, e - lei - son.
Solo

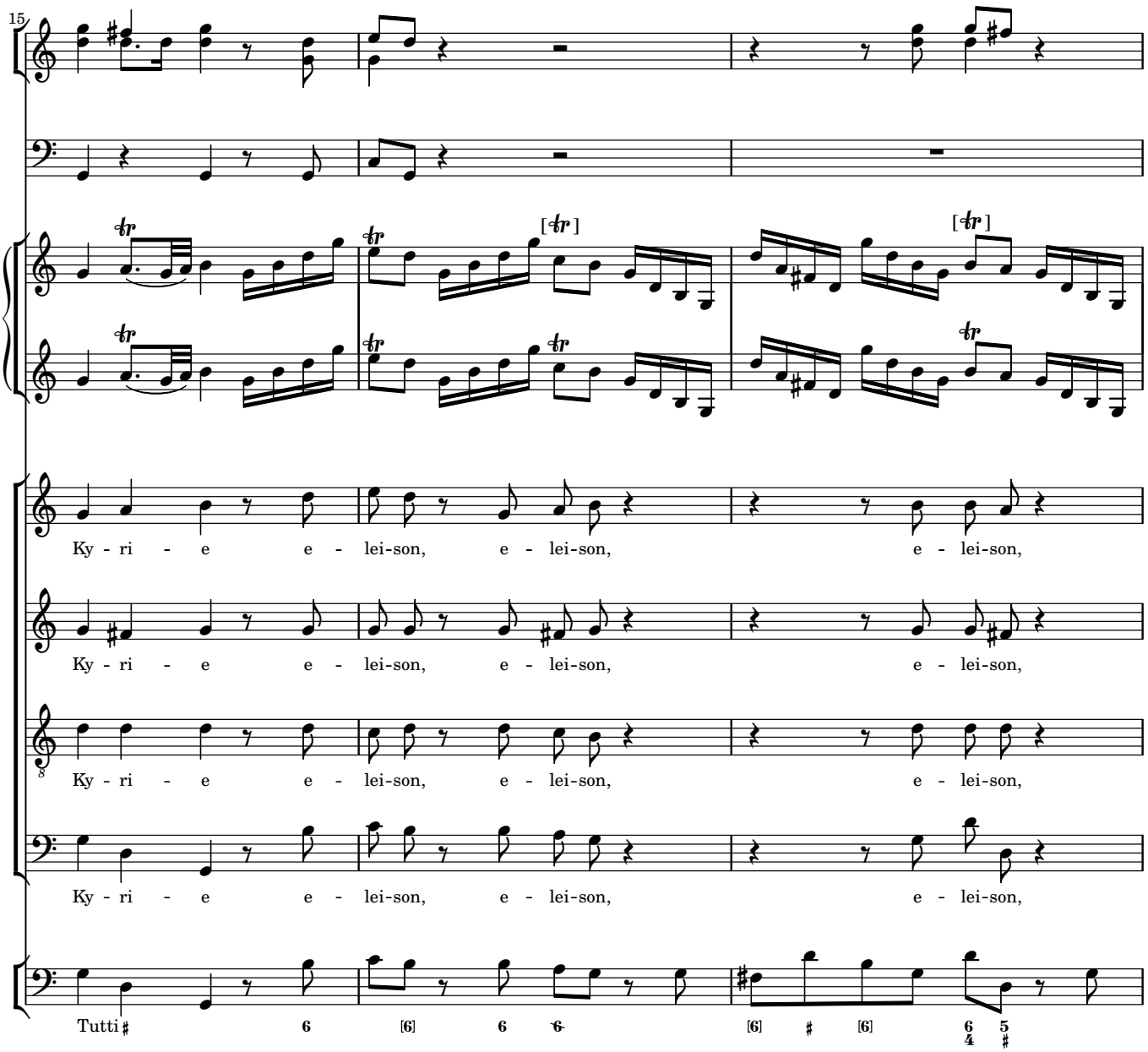
15
Ky - ri - e e - lei-son, e - lei-son, e - lei-son,
Ky - ri - e e - lei-son, e - lei-son, e - lei-son,
Ky - ri - e e - lei-son, e - lei-son, e - lei-son,
Ky - ri - e e - lei-son, e - lei-son, e - lei-son,
Tutti

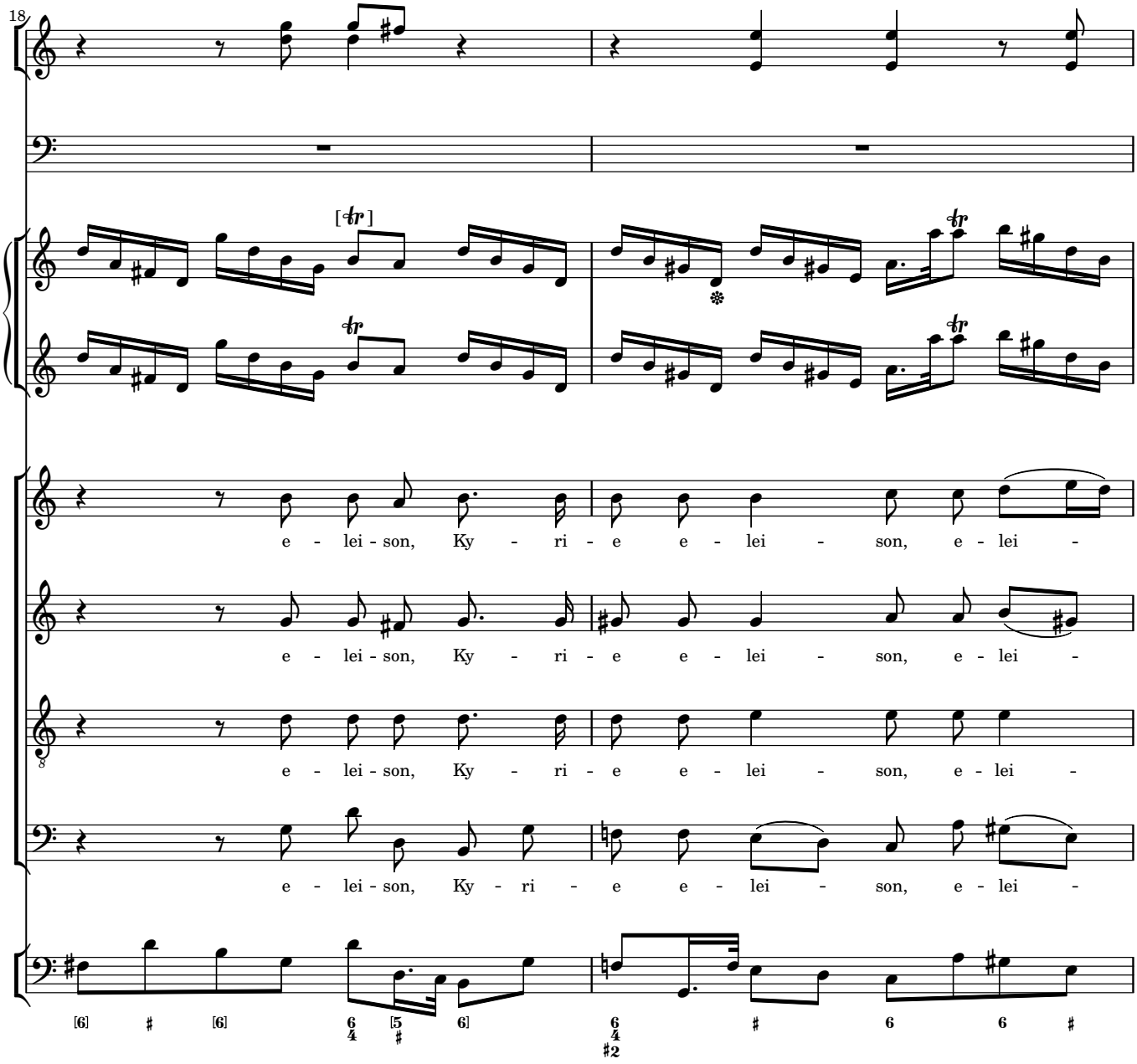
18
e - lei - son, Ky - ri - e e - lei - son, e - lei -
e - lei - son, Ky - ri - e e - lei - son, e - lei -
e - lei - son, Ky - ri - e e - lei - son, e - lei -
e - lei - son, Ky - ri - e e - lei - son, e - lei -

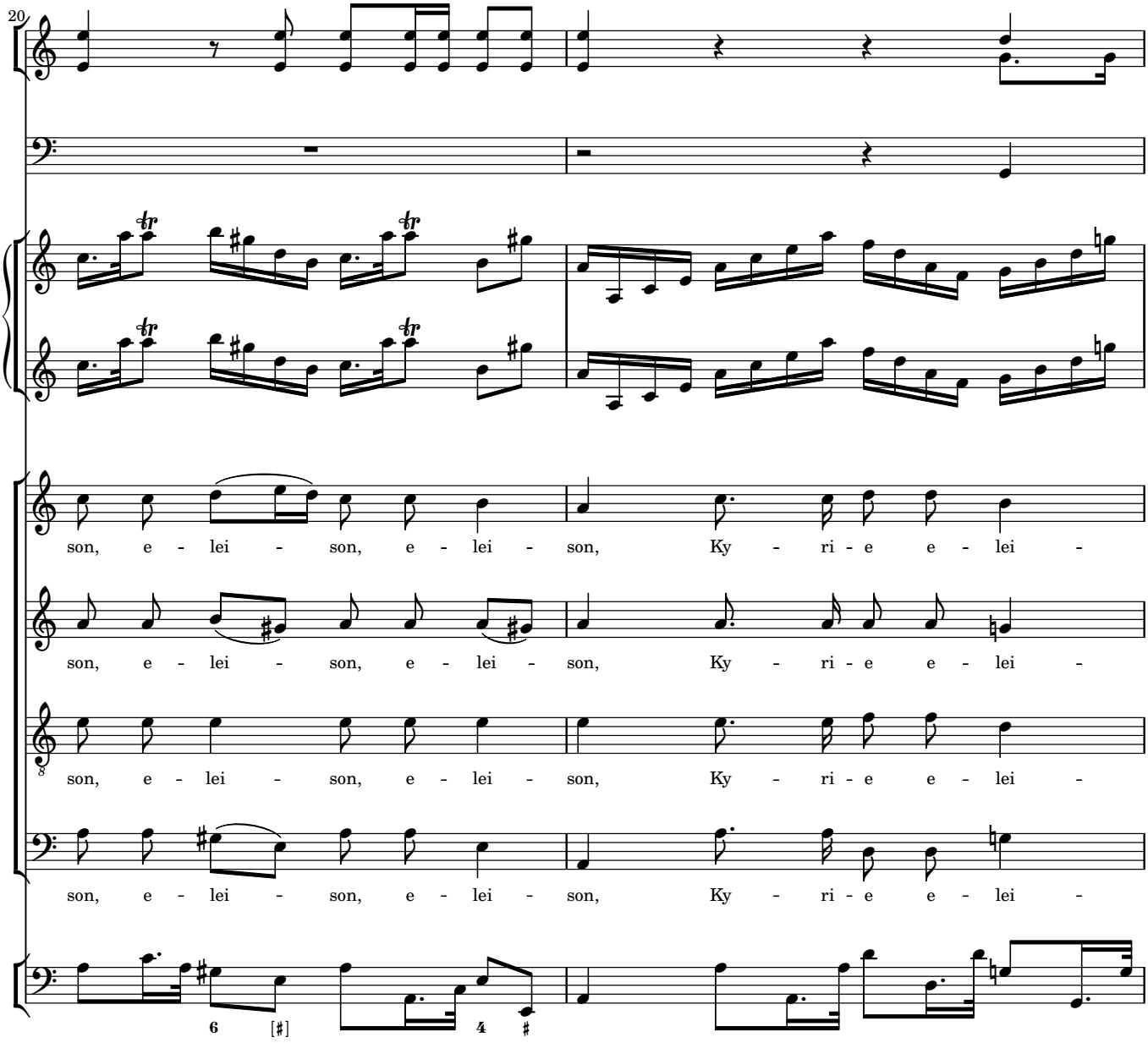
20
son, e - lei - son, e - lei - son, Ky - ri - e e - lei -
son, e - lei - son, e - lei - son, Ky - ri - e e - lei -
son, e - lei - son, e - lei - son, Ky - ri - e e - lei -
son, e - lei - son, e - lei - son, Ky - ri - e e - lei -

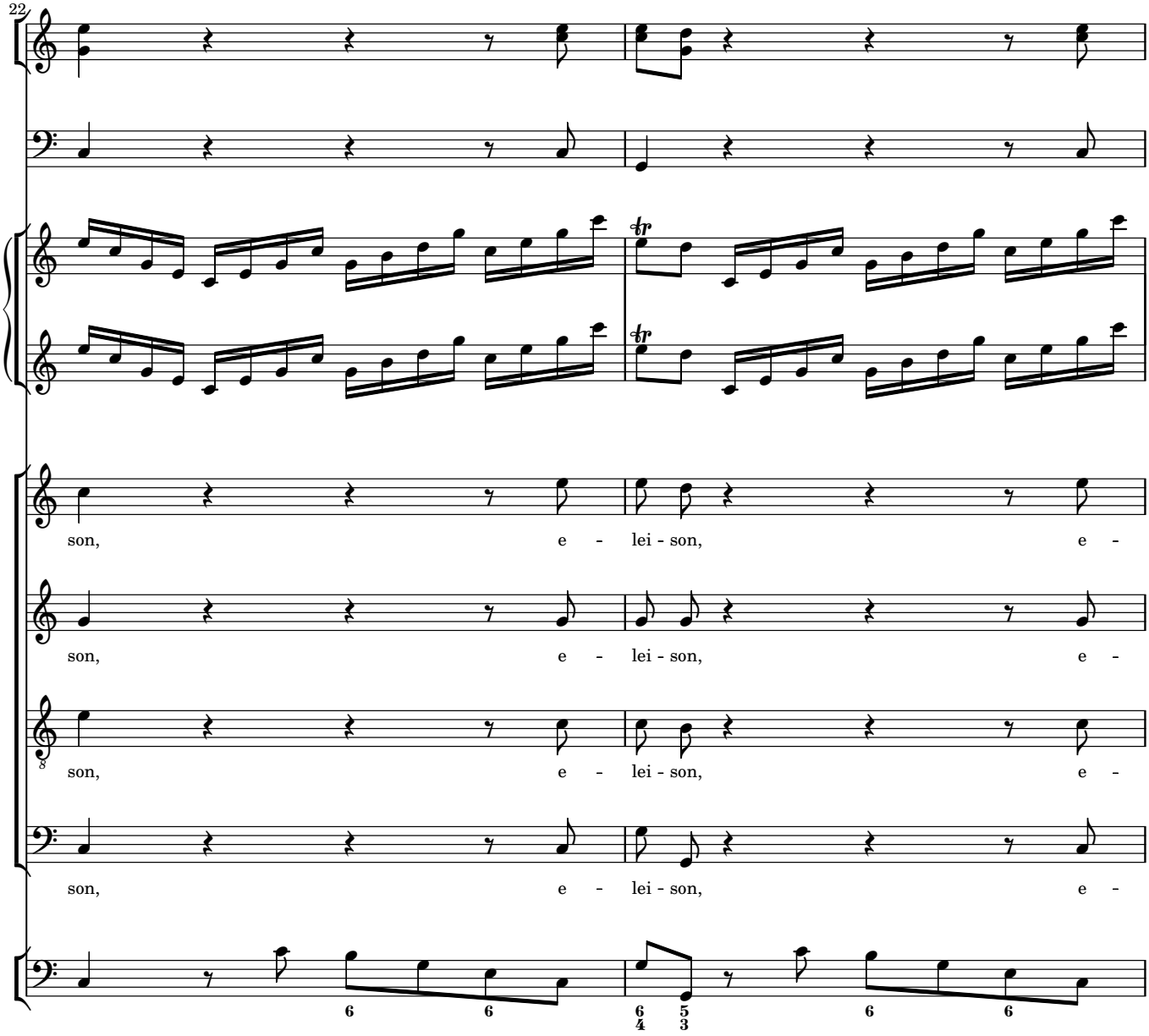
22
son, e - lei - son, e -
son, e - lei - son, e -
son, e - lei - son, e -
son, e - lei - son, e -

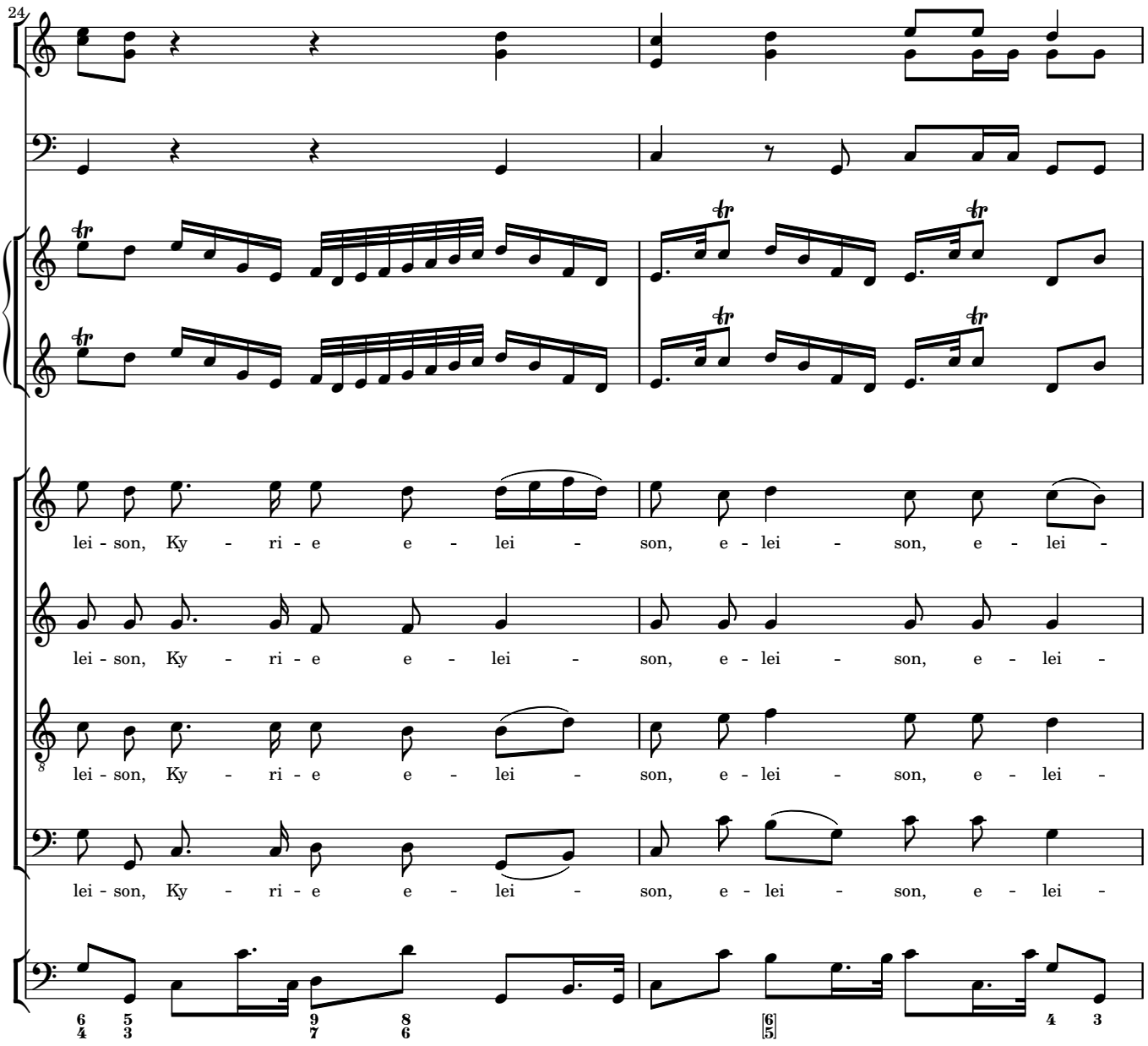
24
lei - son, Ky - ri - e e - lei - son, e - lei - son, e - lei -
lei - son, Ky - ri - e e - lei - son, e - lei - son, e - lei -
lei - son, Ky - ri - e e - lei - son, e - lei - son, e - lei -
lei - son, Ky - ri - e e - lei - son, e - lei - son, e - lei -

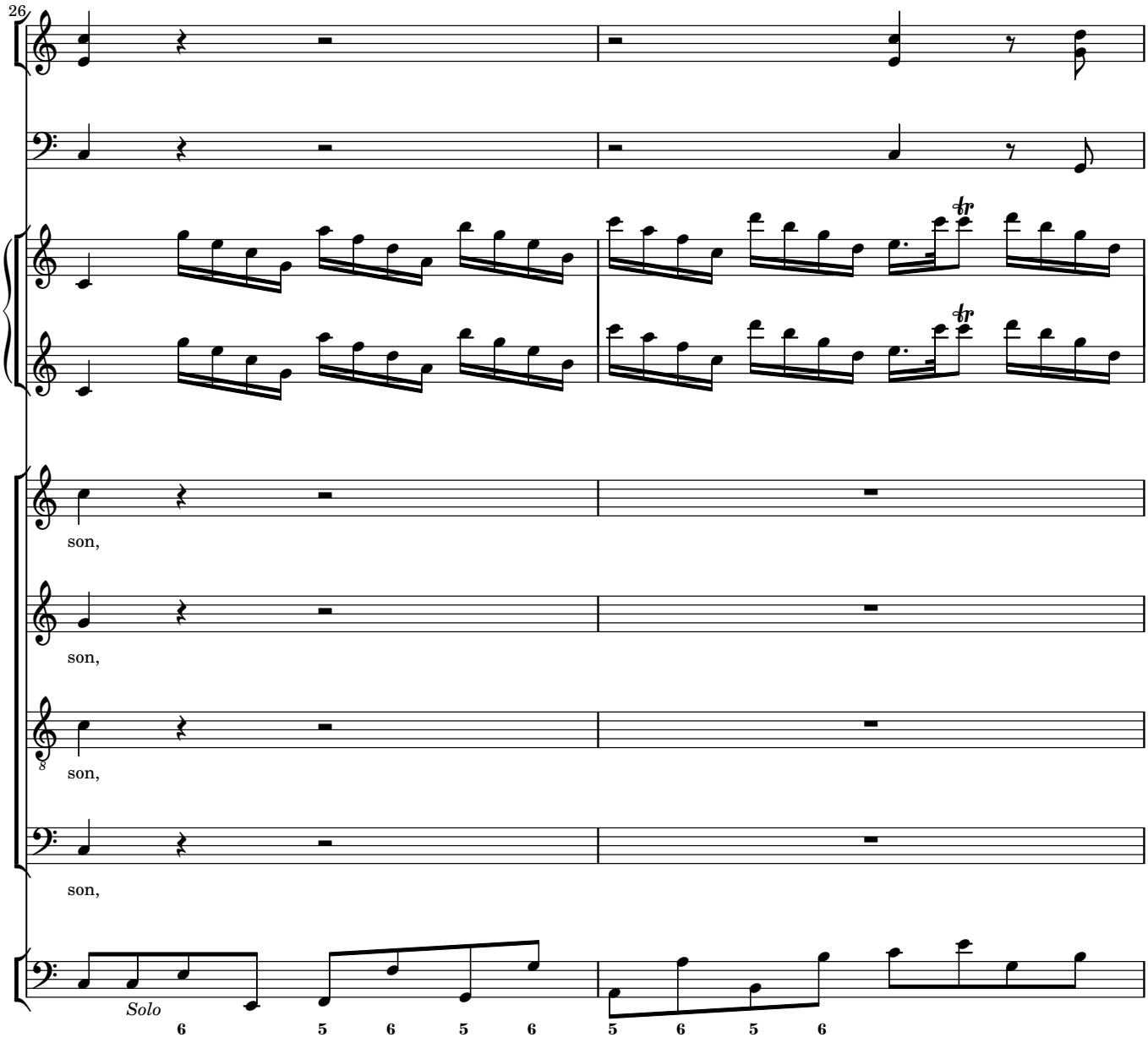
26
son,
son,
son,
son,
Solo
6 5 6 5 6 5 6 5 6

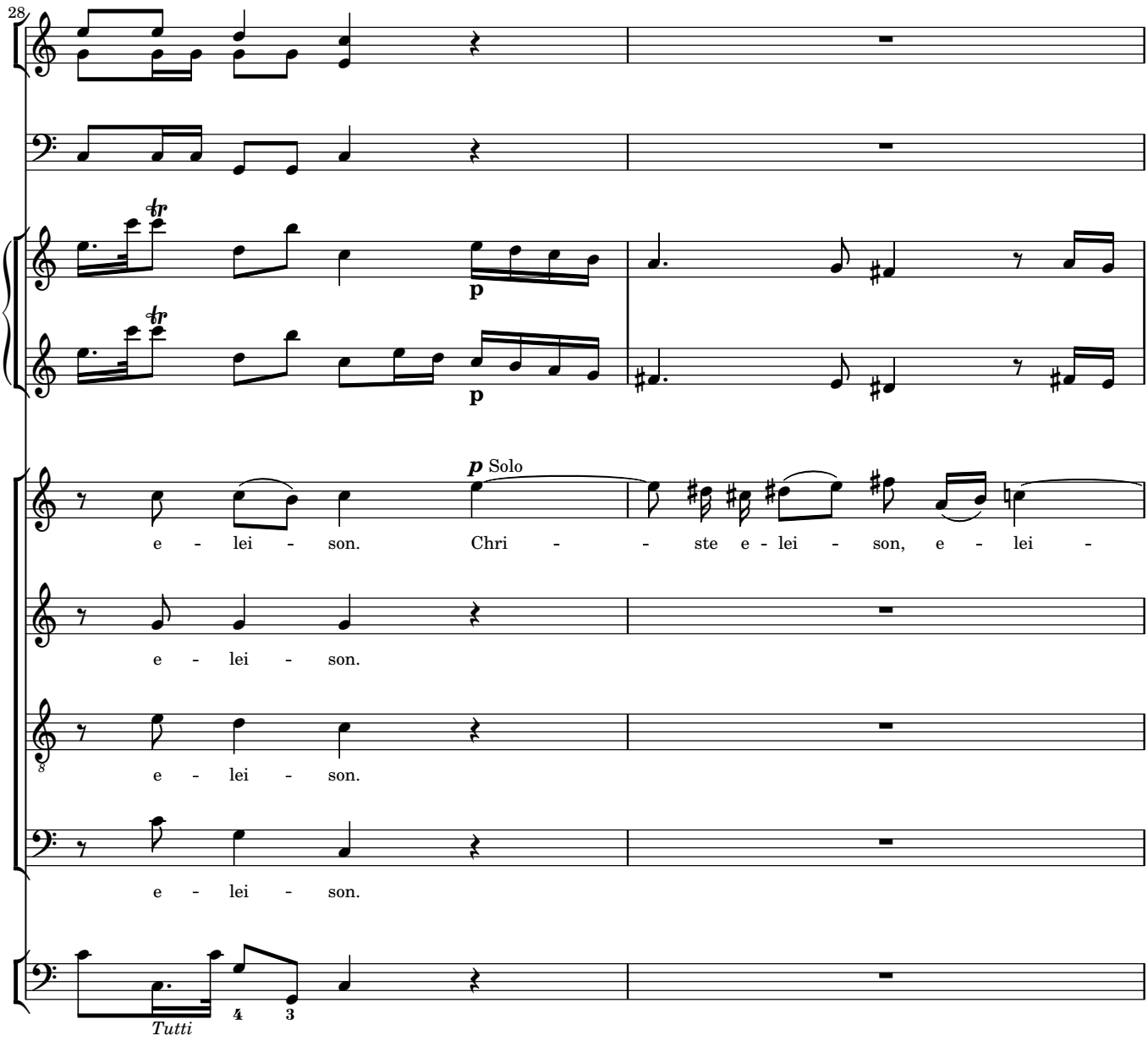
28
p
p
p Solo
e - lei - son. Chri - - ste e - lei - son, e - lei -
e - lei - son.
e - lei - son.
e - lei - son.
Tutti

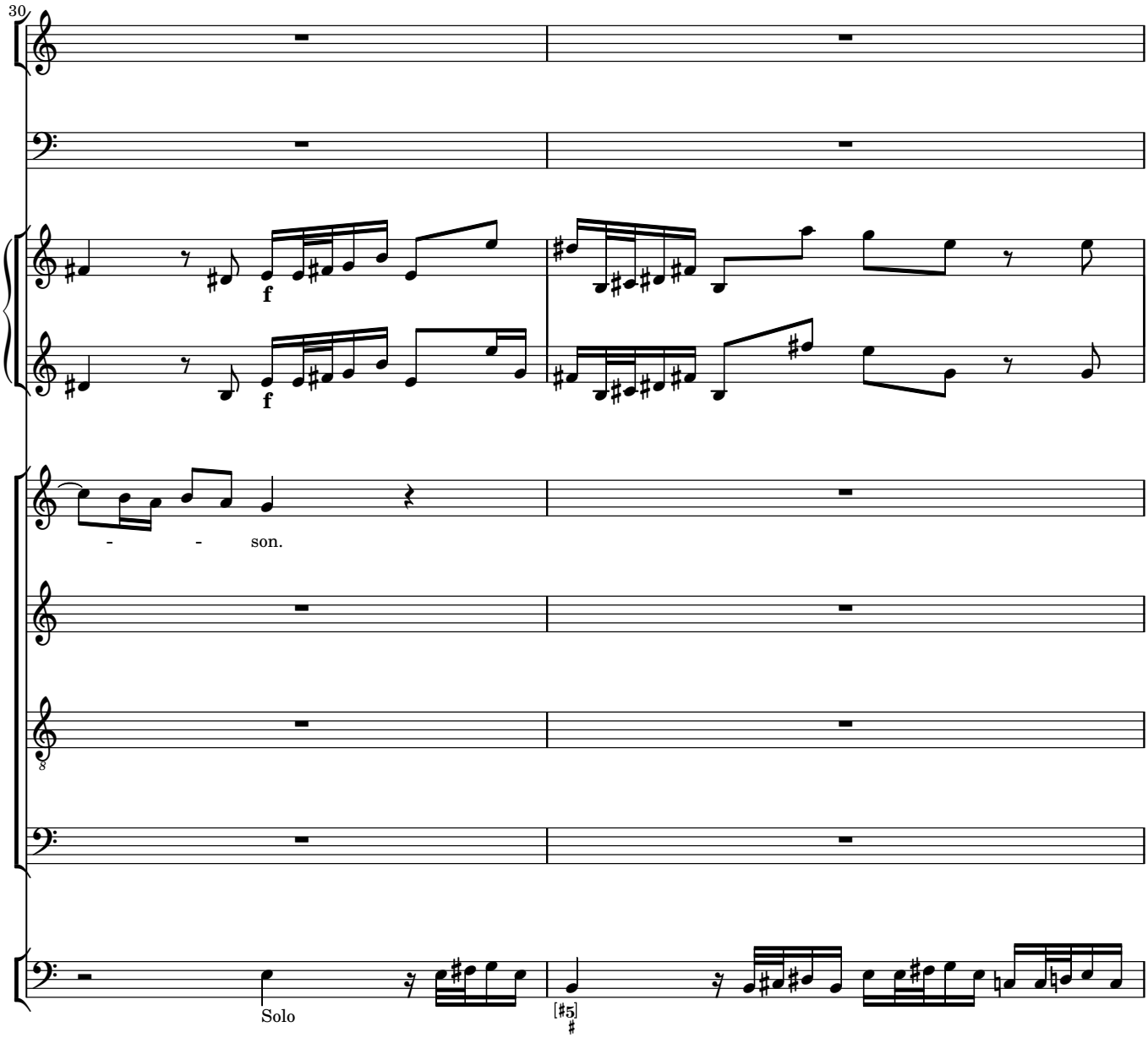
30
f
f
- - son.
Solo

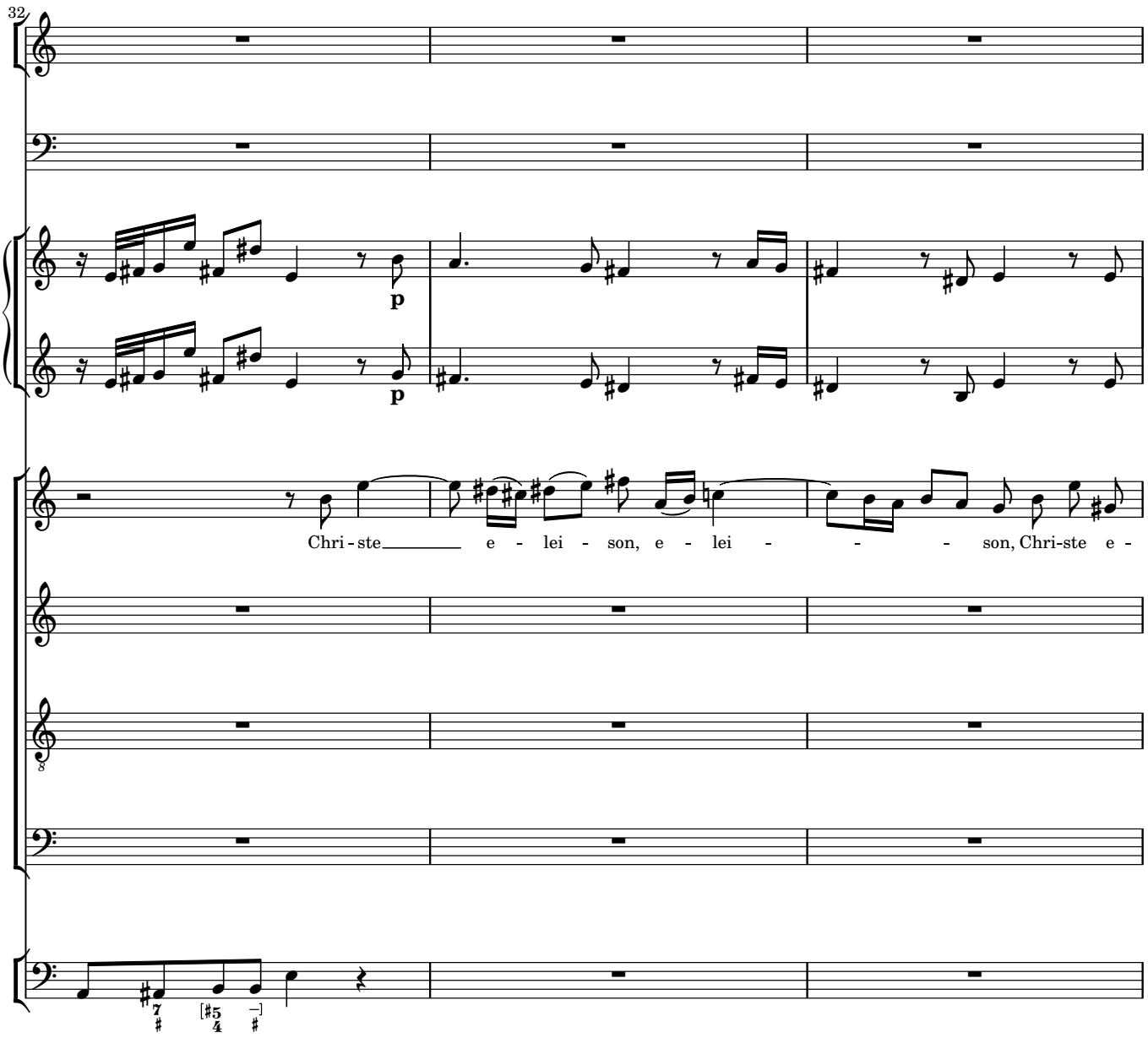
32
p
p
Chri - ste e - lei - son, e - lei - - - son, Chri-ste e -

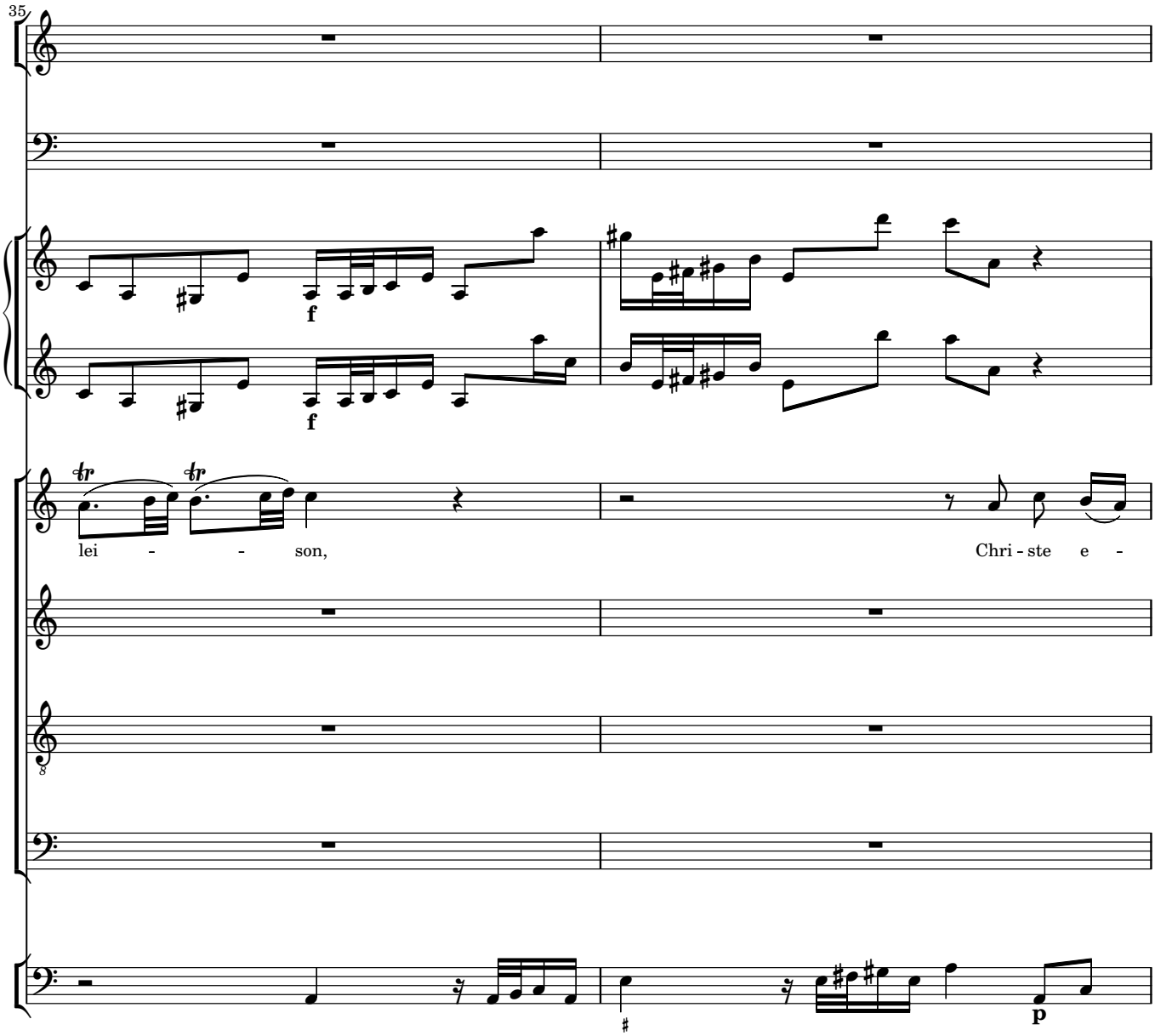
35
f
f
lei - - son,
Chri - ste e -
p

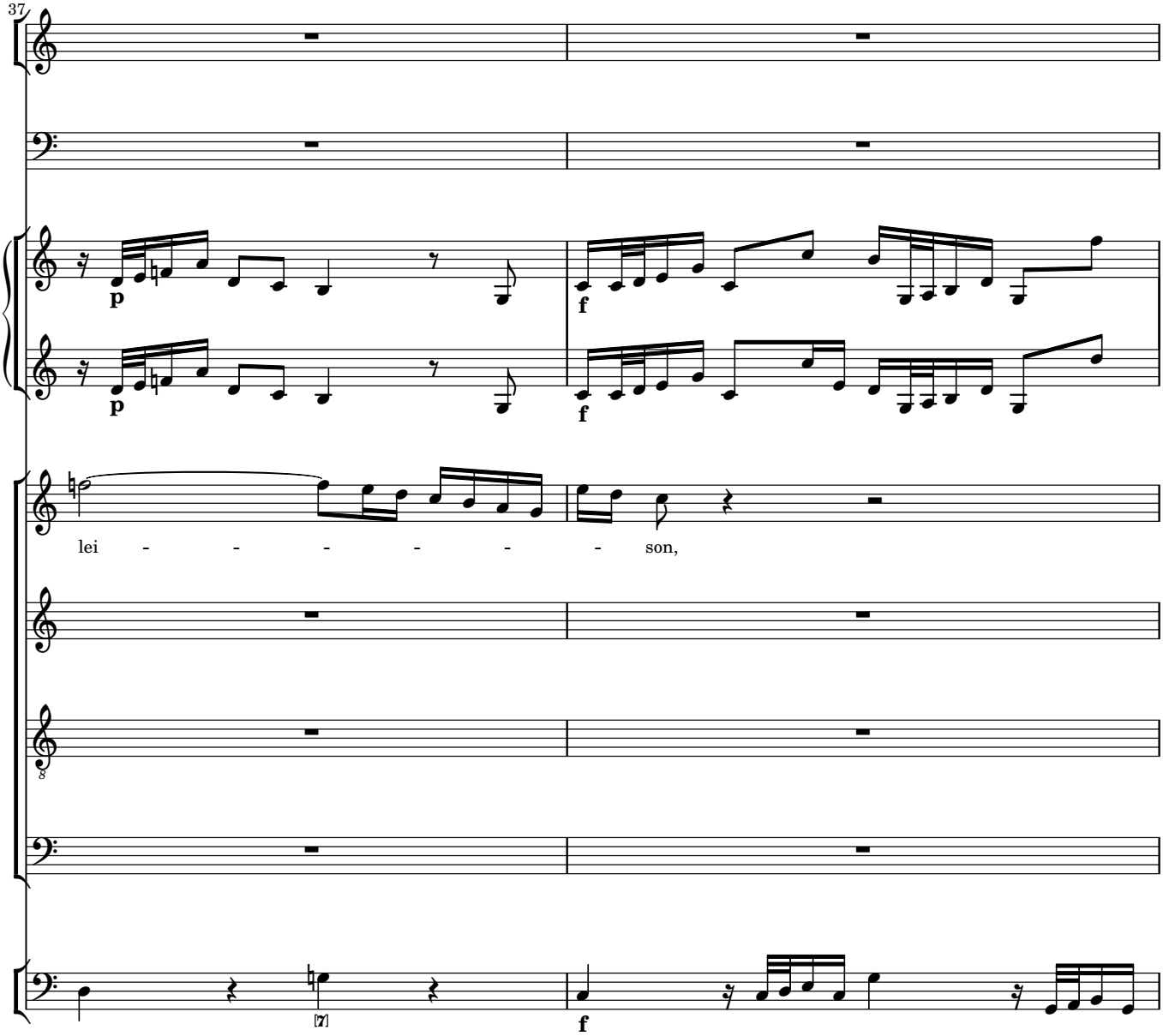
37
p
f
p
f
lei - - - - - - son,
8
[7]
f

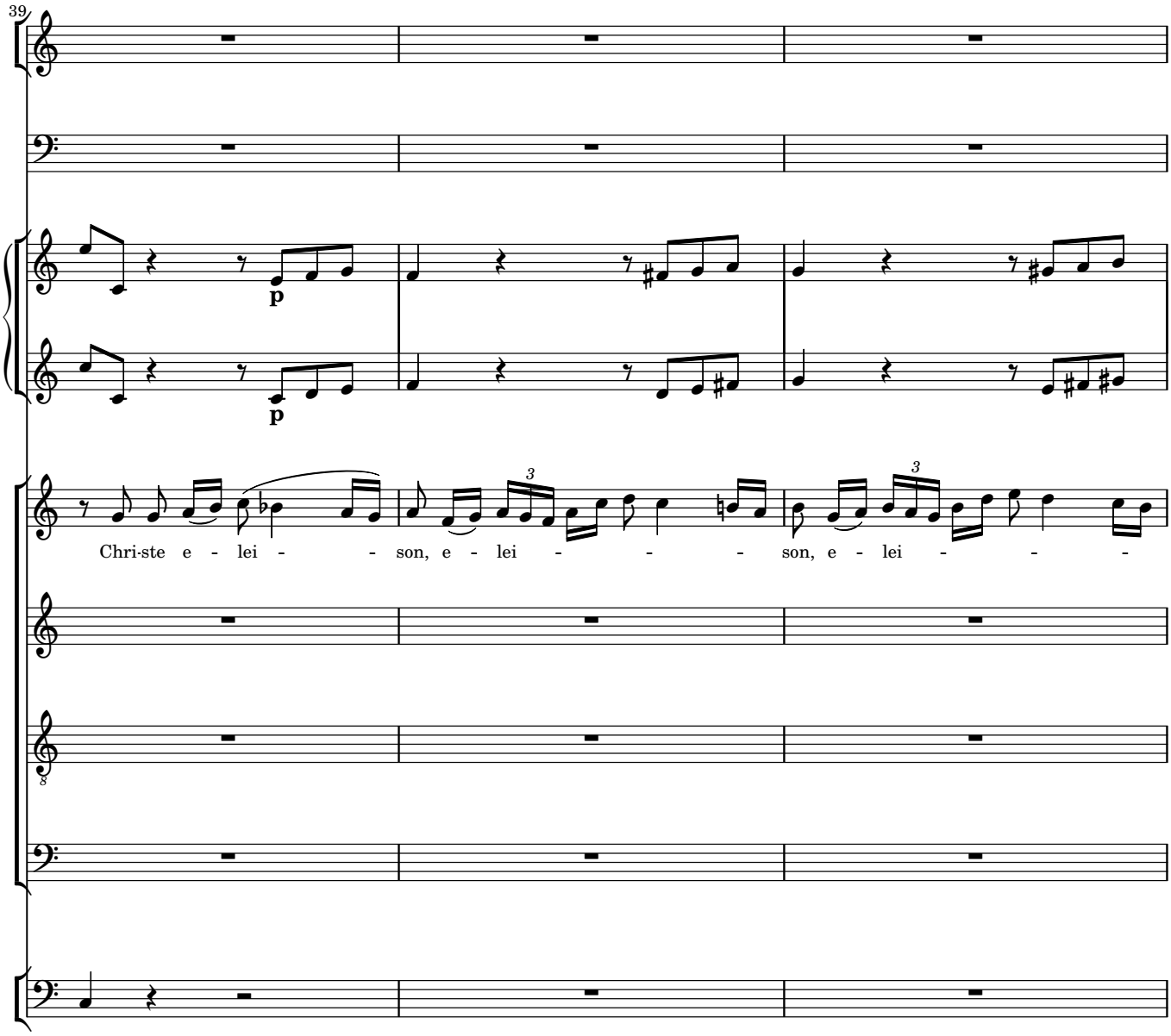
39
p
p
Chri-ste e - lei - - son, e - lei - - - son, e - lei - -

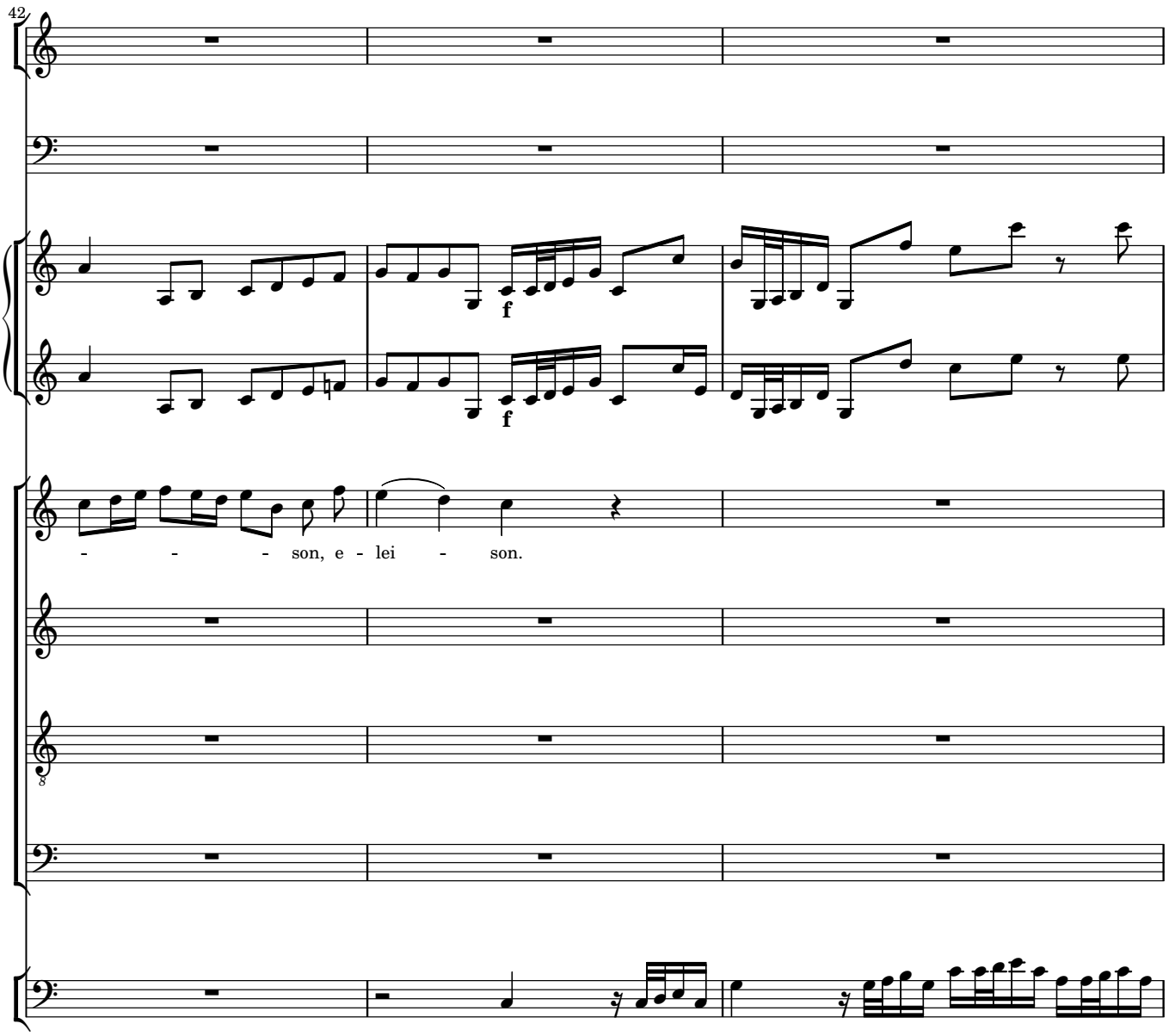
42
f
f
- - - son, e - lei - son.

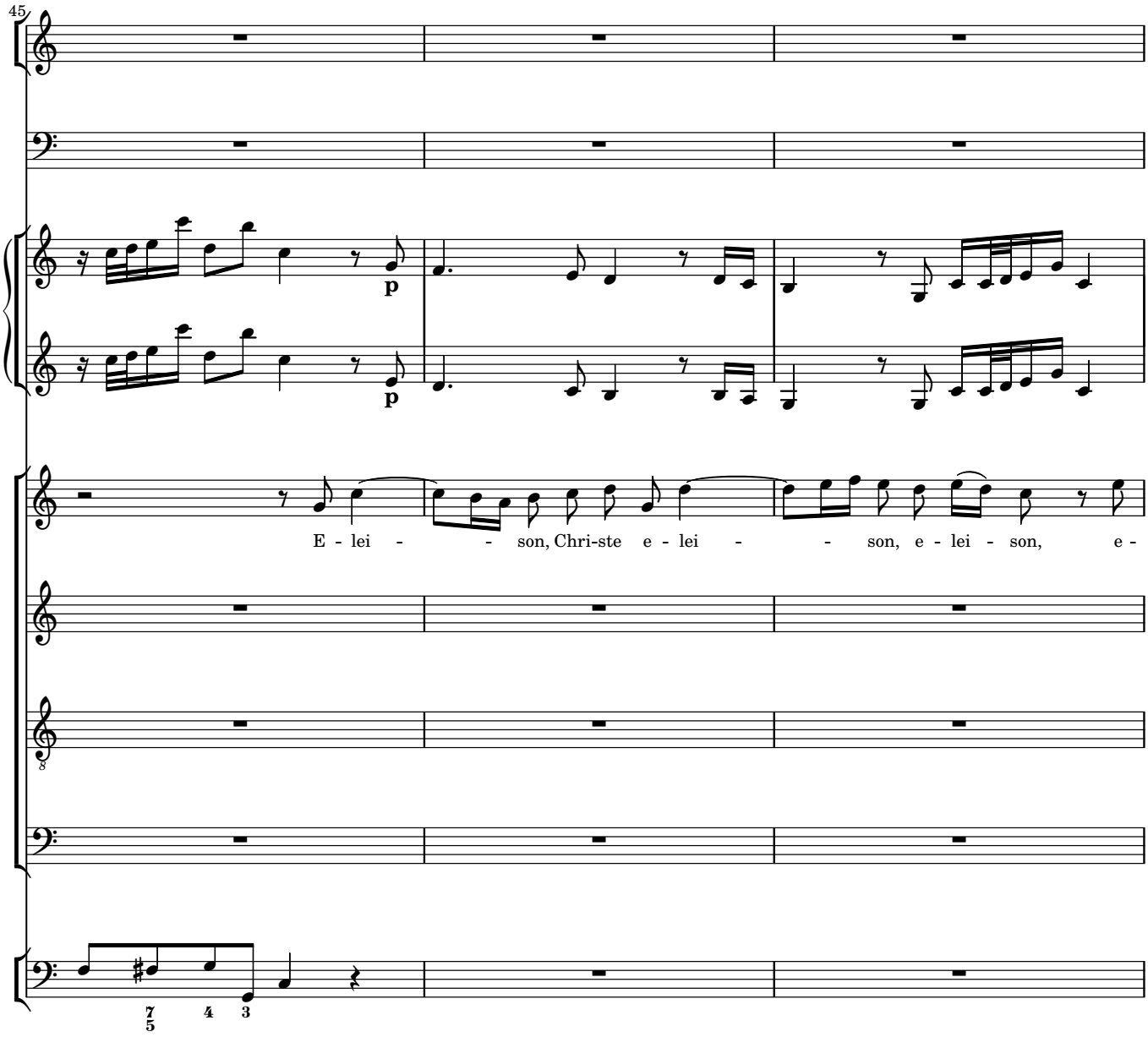
45
p
p
E - lei - - son, Chri-ste e - lei - - son, e - lei - son, e -
8
7
5
4
3

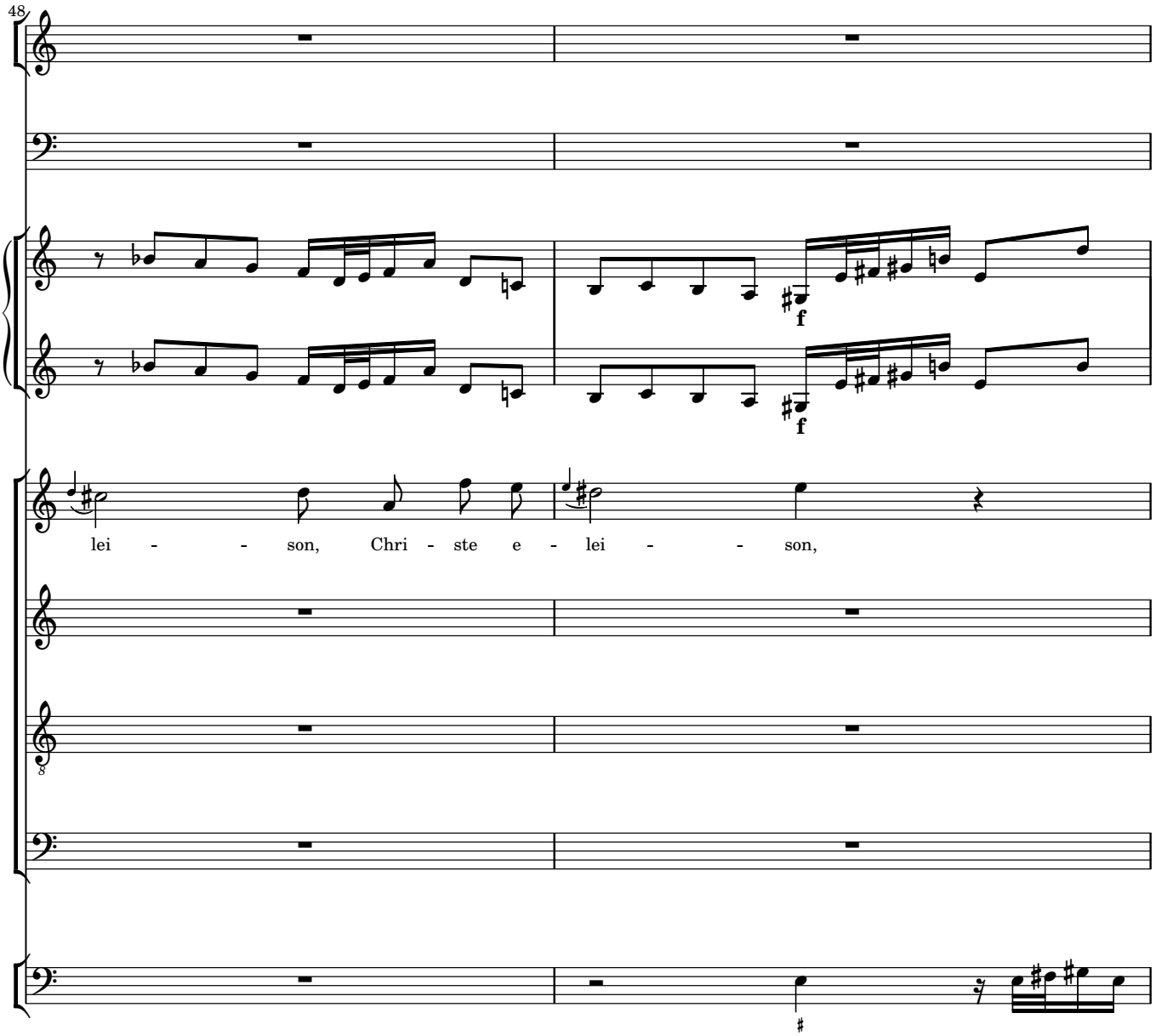
48
f
f
lei - - son, Chri - ste e - lei - - son,

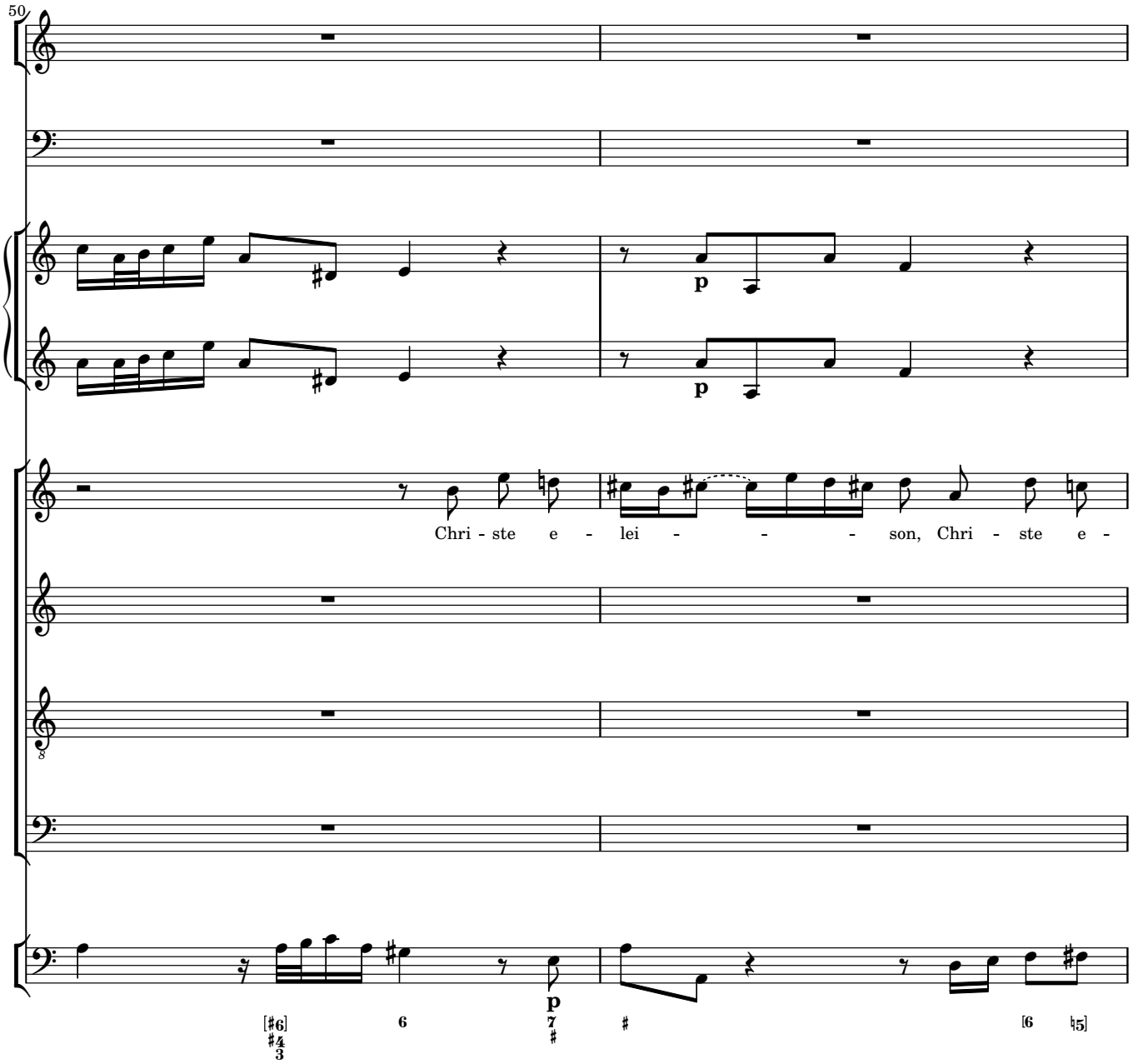
50
p
p
Chri - ste e - lei - - - son, Chri - ste e -
p

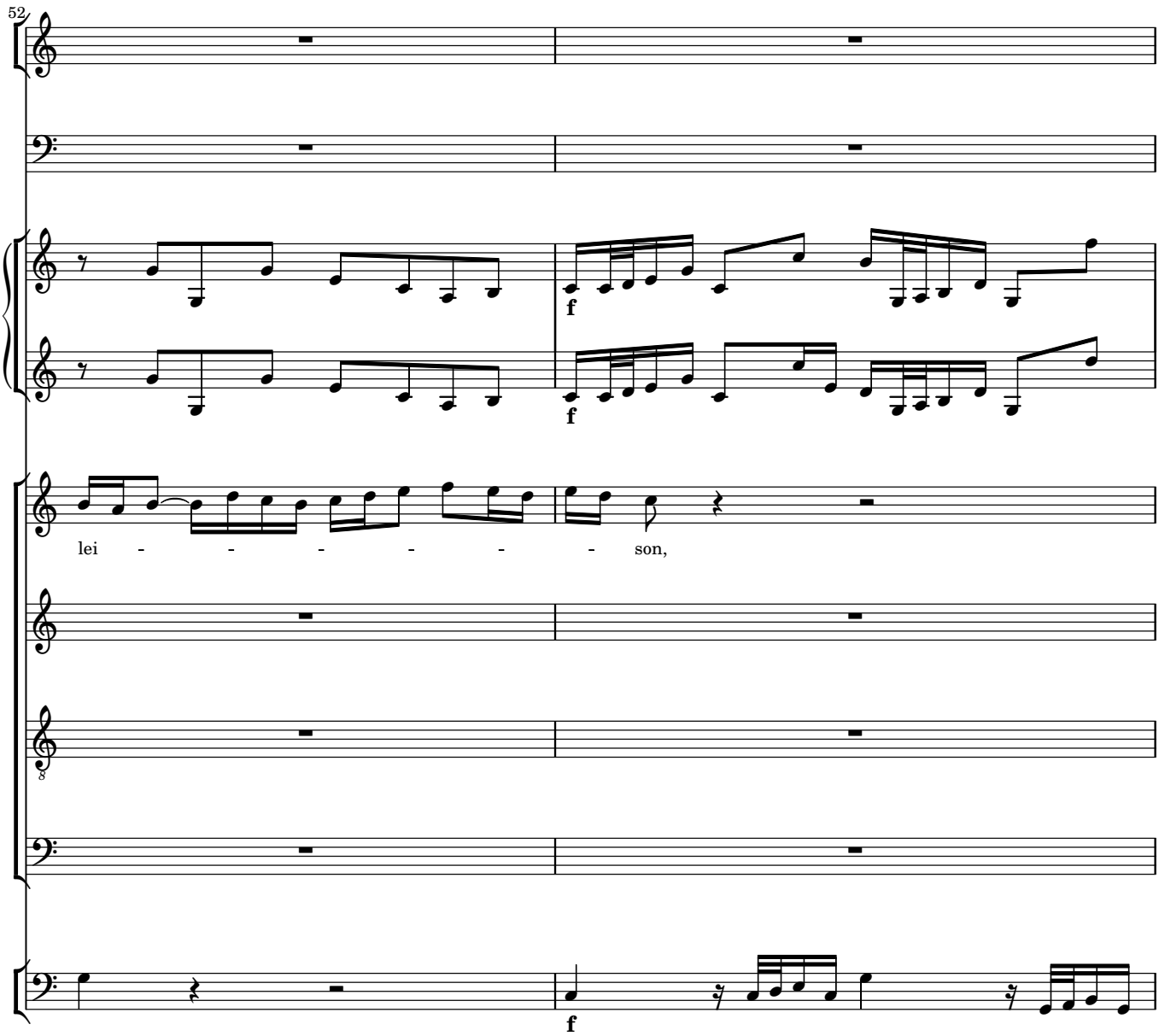
52
f
f
lei - - - - - - son,
f

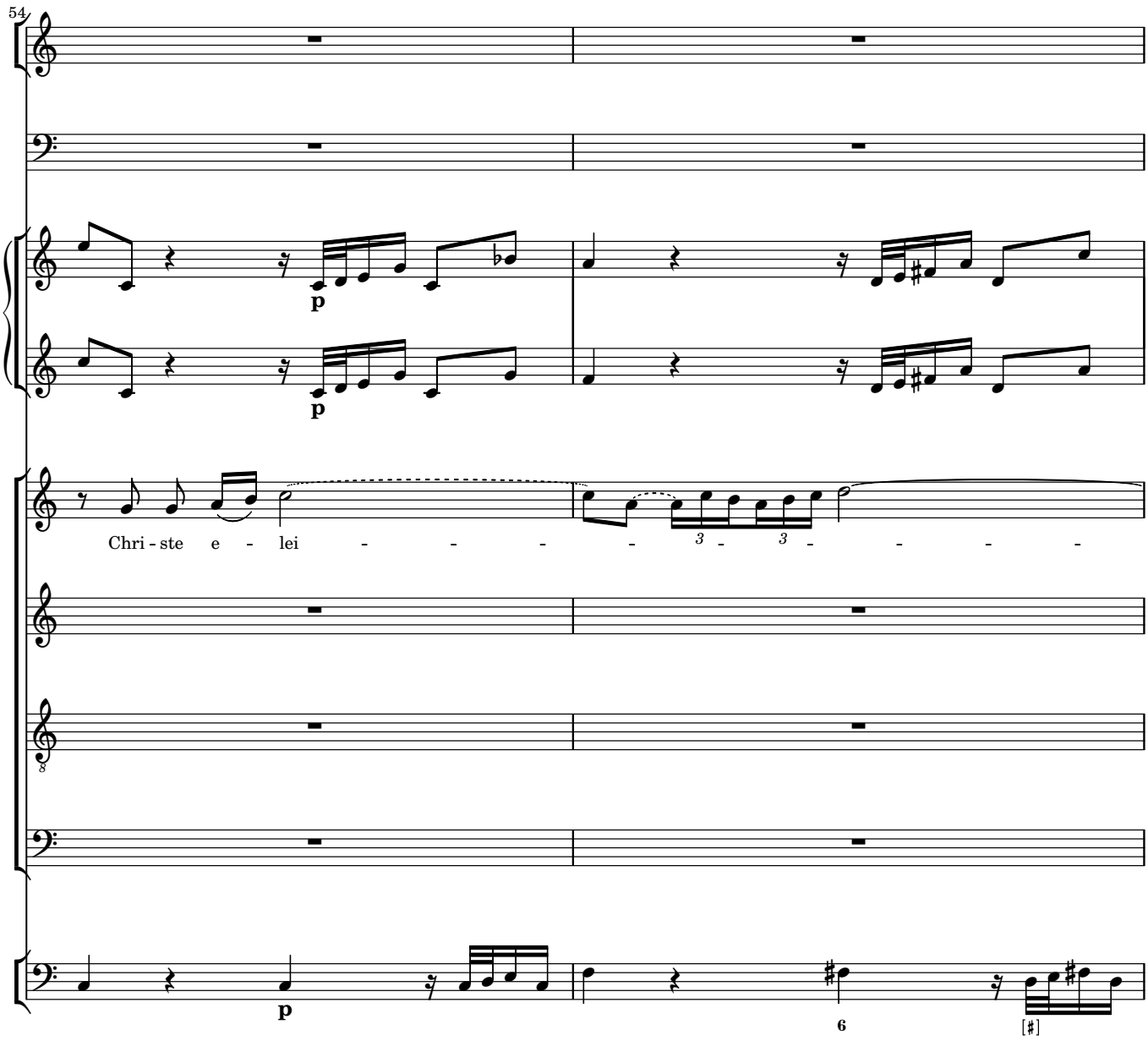
54
p
p
Chri - ste e - lei - - - - - - - - -
p
6
[♯]

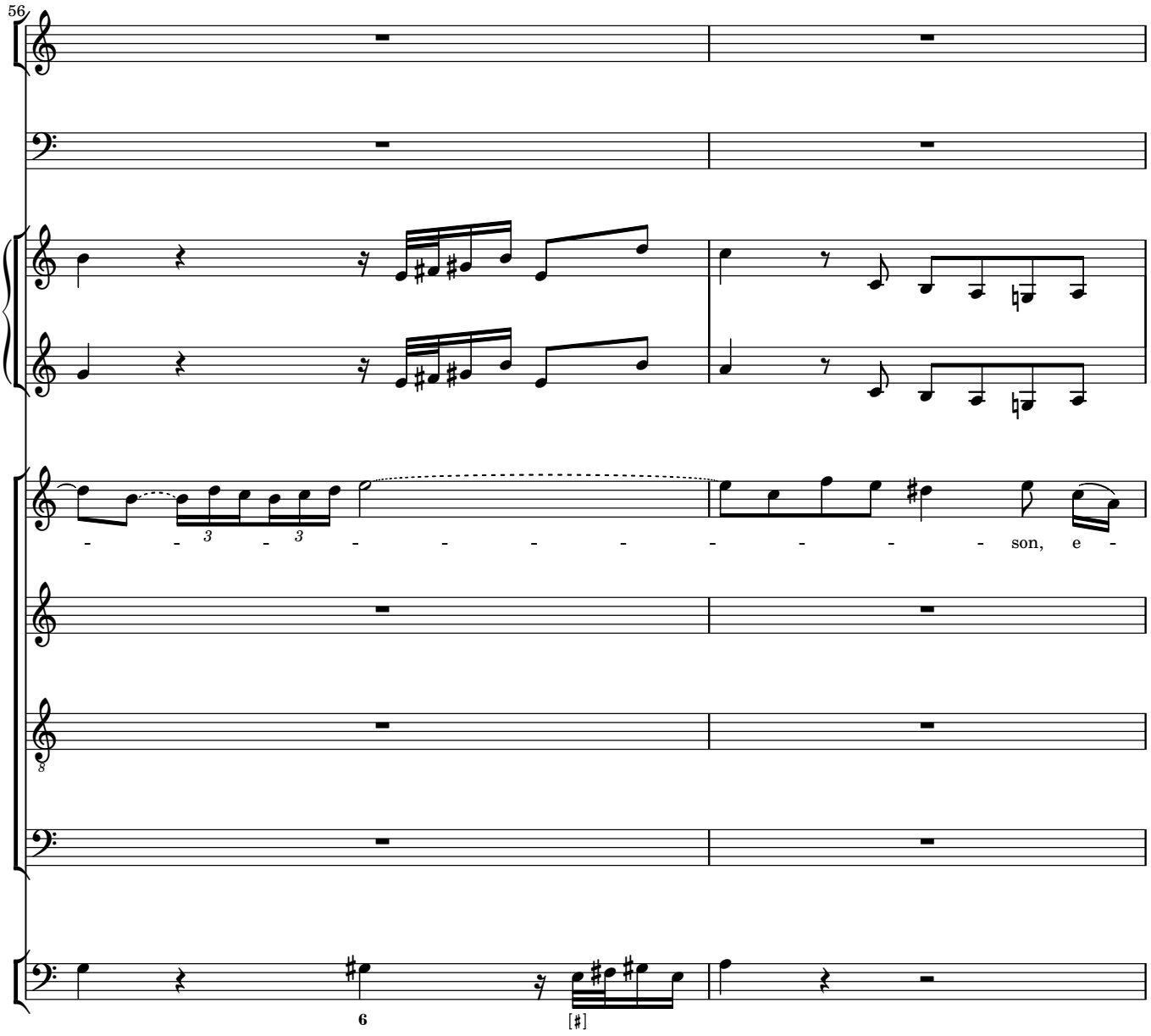
56
3
3
son, e -
8
6
[♯]

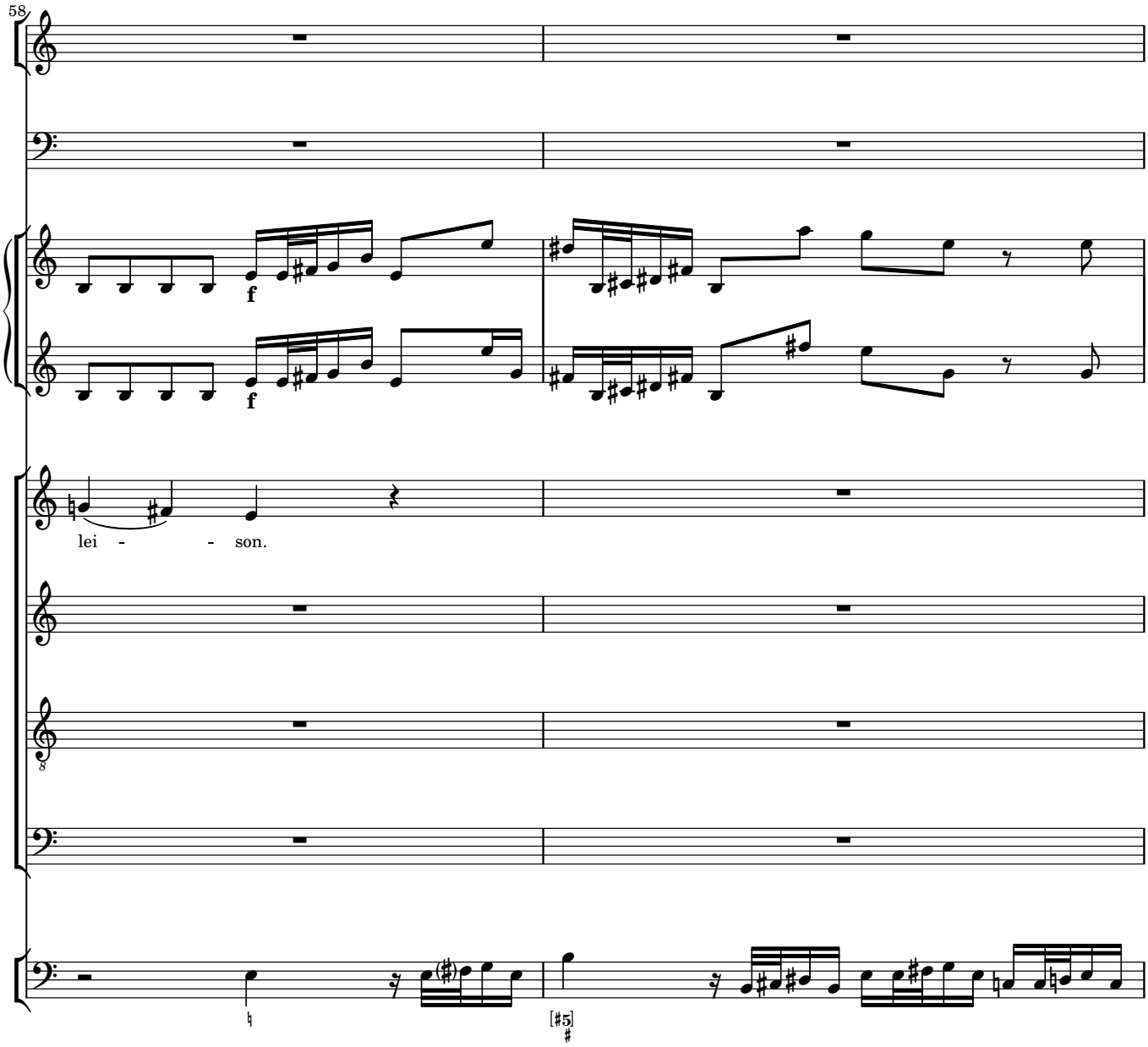
58
f
f
lei - - son.
8
[♯5]

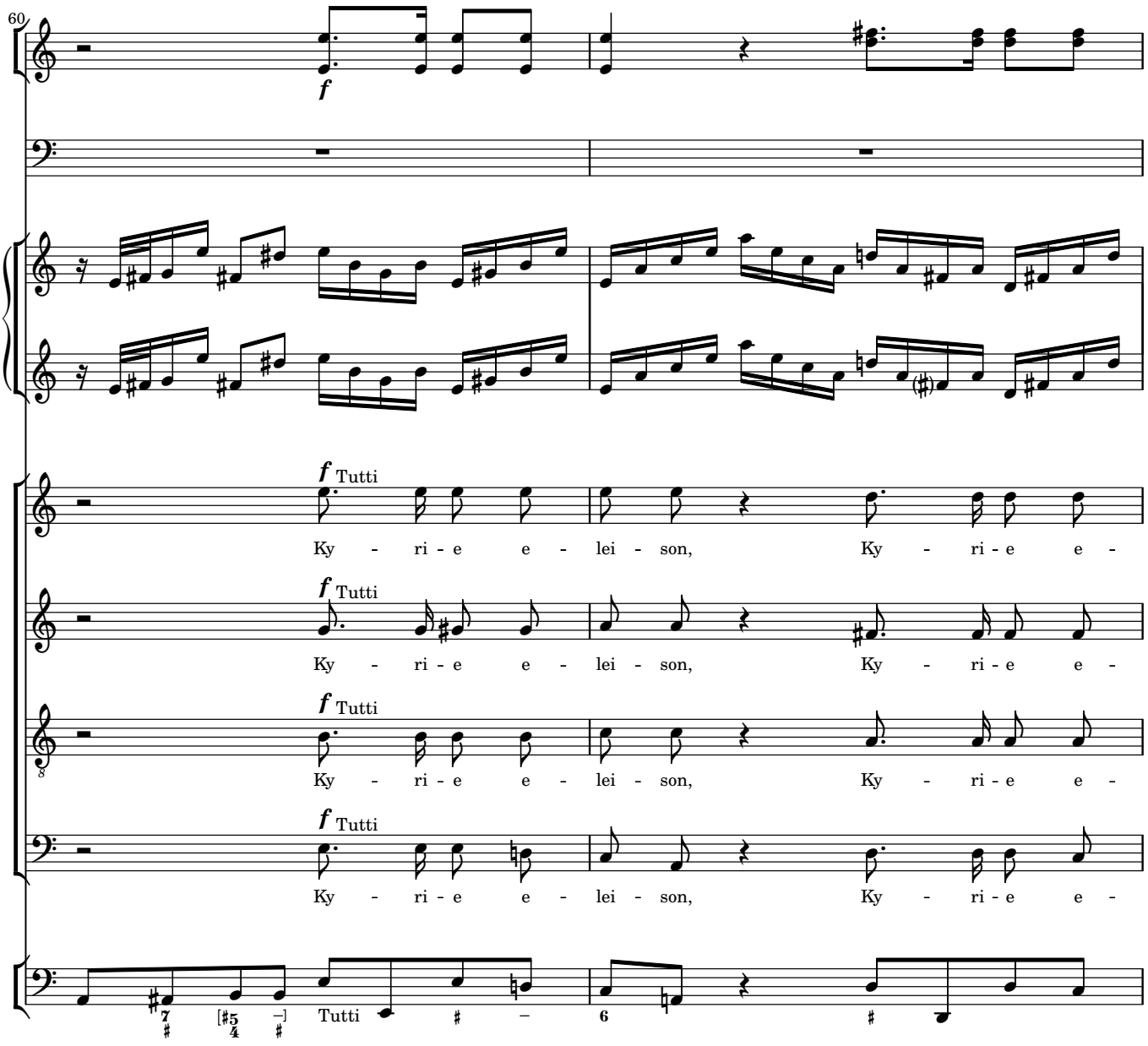
60
f
f Tutti
Ky - ri - e e - lei - son, Ky - ri - e e -
f Tutti
Ky - ri - e e - lei - son, Ky - ri - e e -
f Tutti
Ky - ri - e e - lei - son, Ky - ri - e e -
f Tutti
Ky - ri - e e - lei - son, Ky - ri - e e -
Tutti

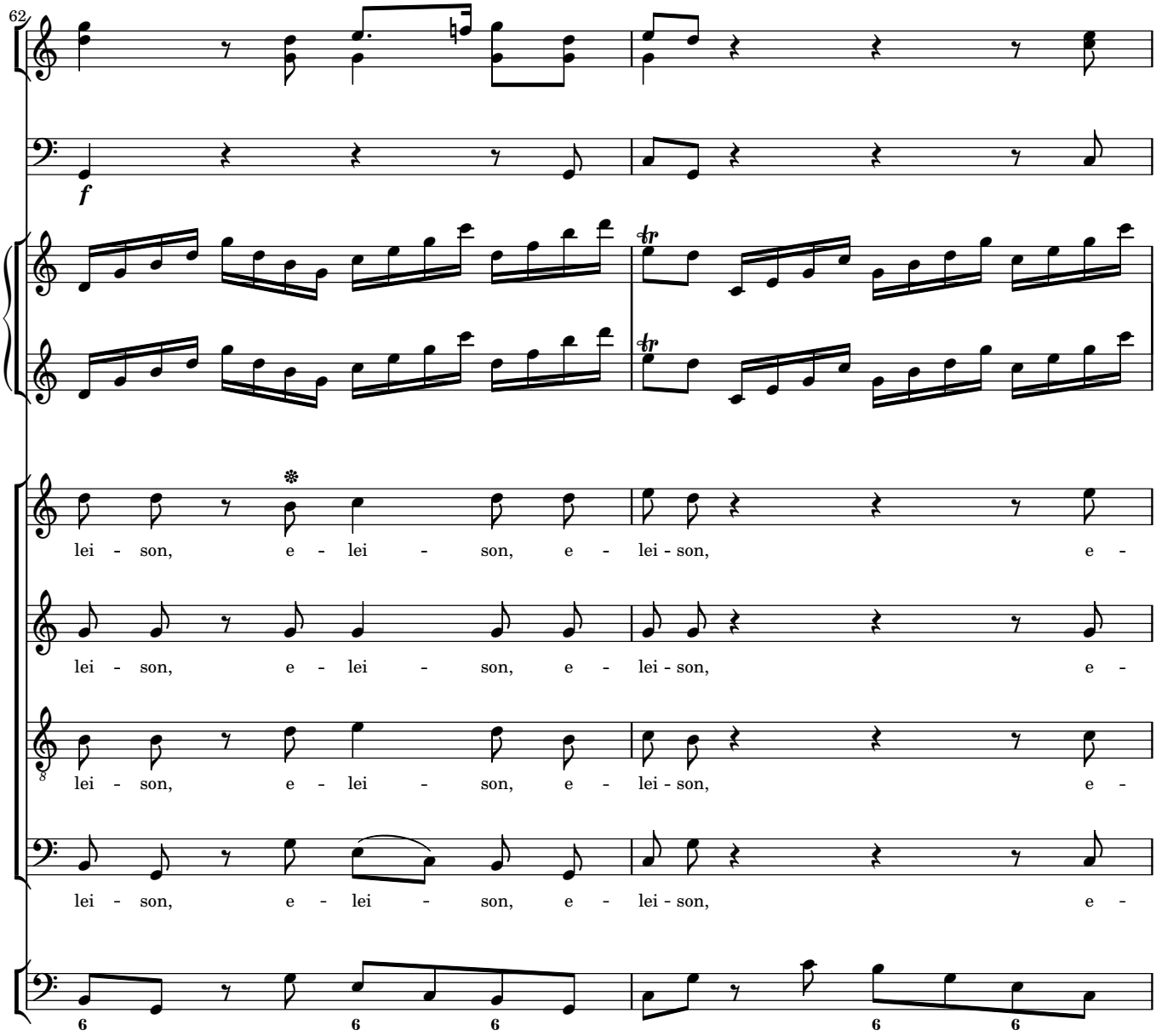
62
f
tr
tr
lei - son, e - lei - son, e - lei - son, e -
lei - son, e - lei - son, e - lei - son, e -
lei - son, e - lei - son, e - lei - son, e -
lei - son, e - lei - son, e - lei - son, e -
6 6 6 6 6

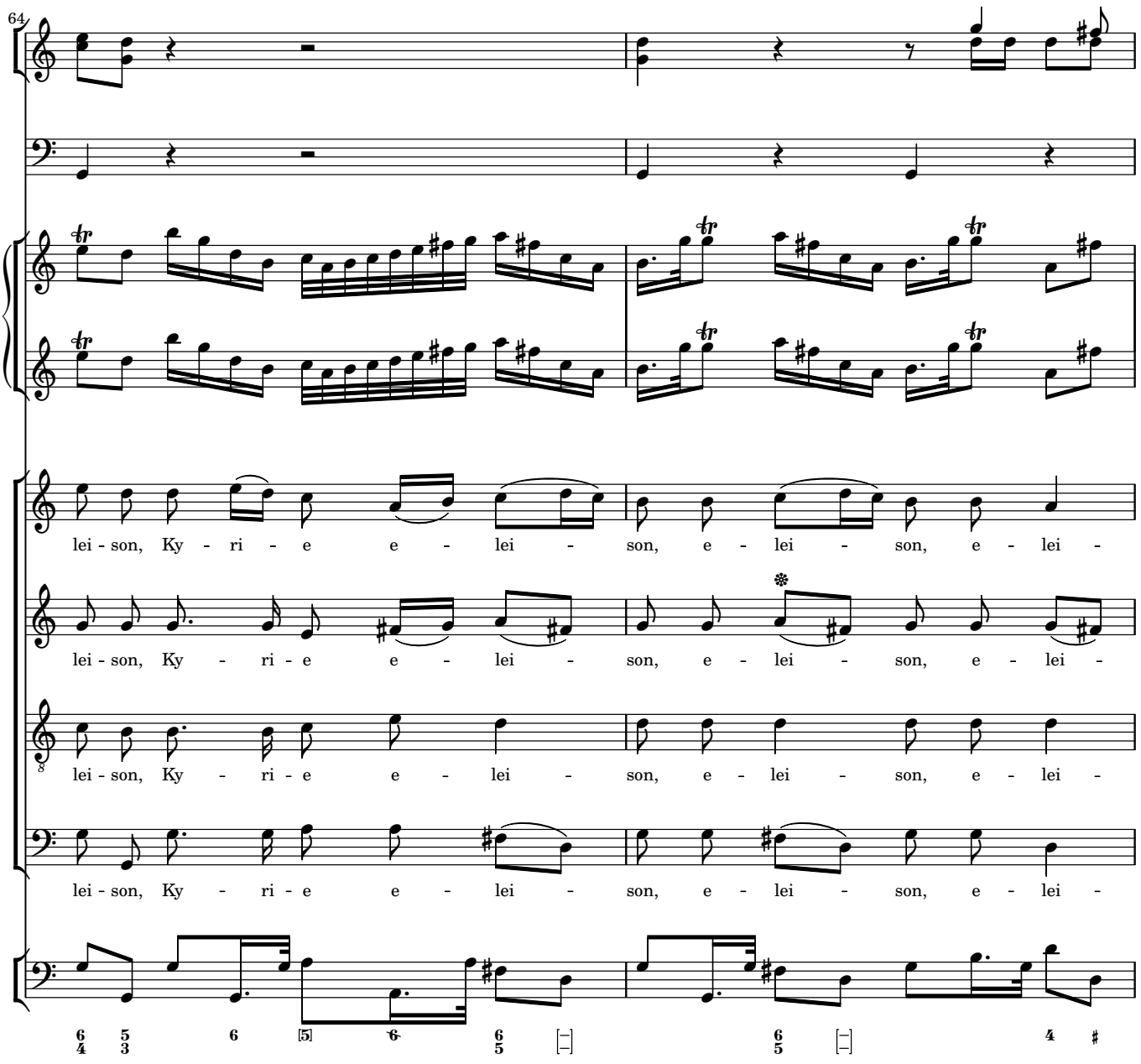
64
lei - son, Ky - ri - e e - lei - son, e - lei - son, e - lei -
lei - son, Ky - ri - e e - lei - son, e - lei - son, e - lei -
lei - son, Ky - ri - e e - lei - son, e - lei - son, e - lei -
lei - son, Ky - ri - e e - lei - son, e - lei - son, e - lei -

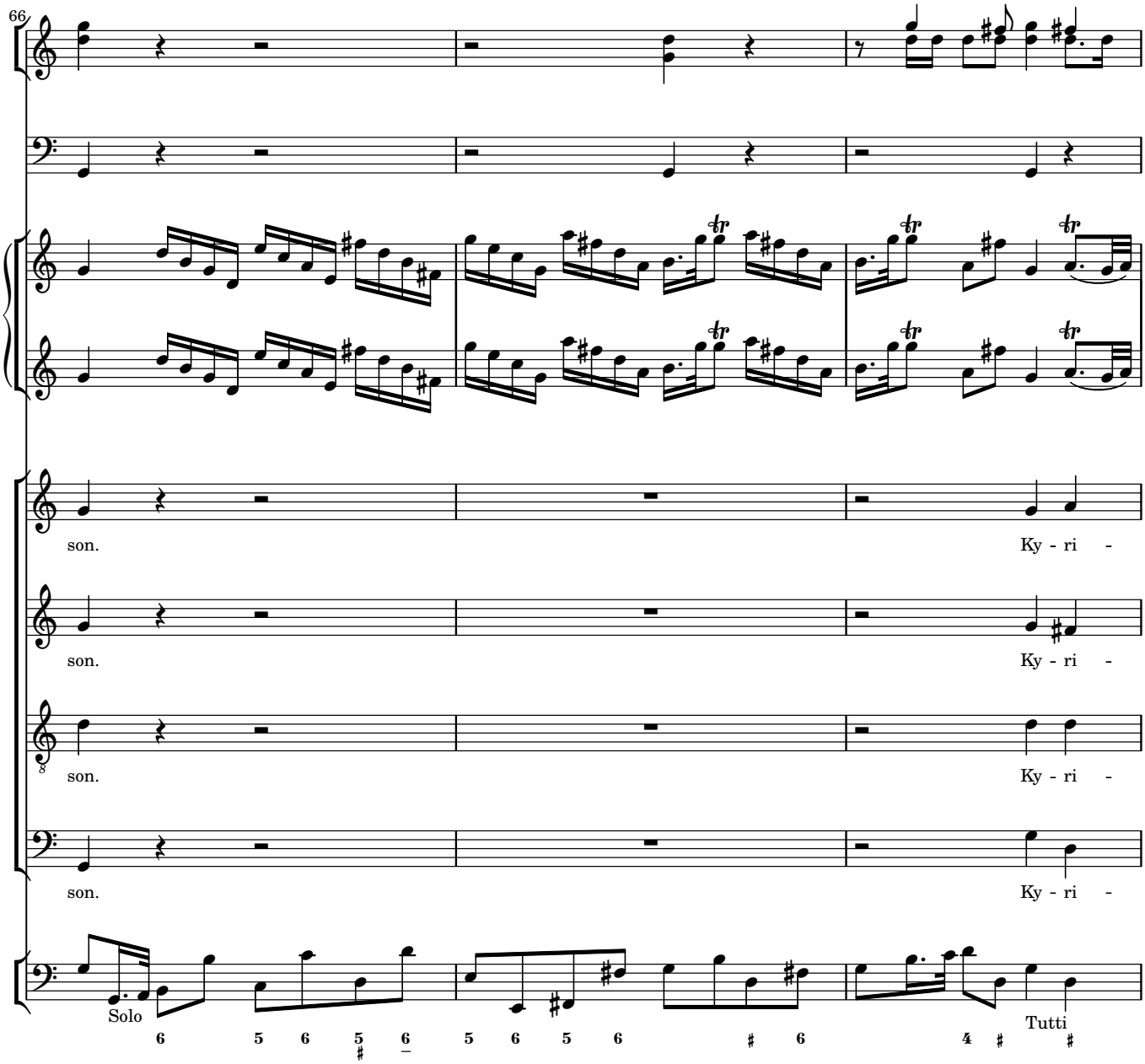
66
son.
Ky - ri -
son.
Ky - ri -
son.
Ky - ri -
son.
Ky - ri -
Solo
Tutti

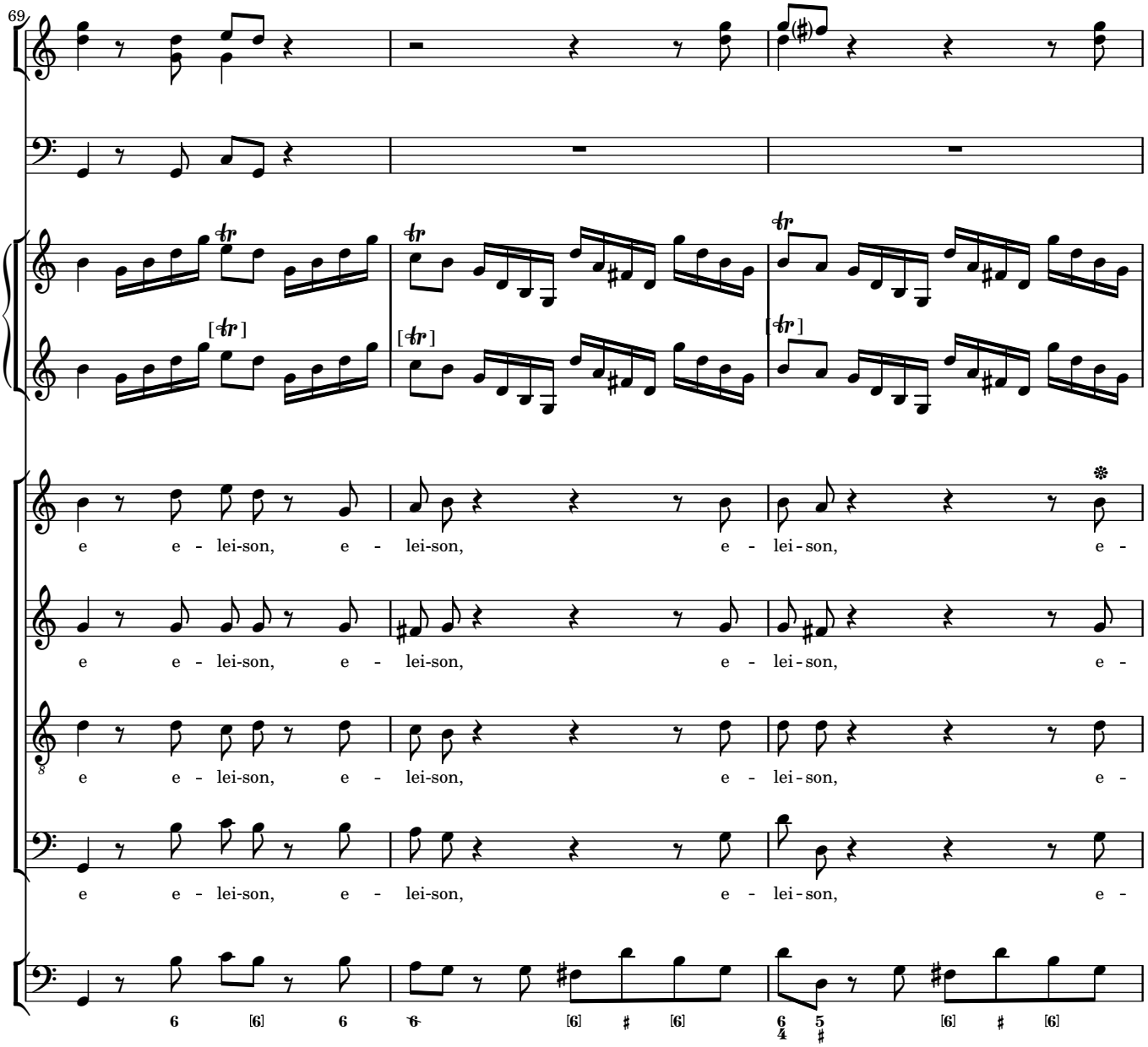
69
e e - lei-son, e - lei-son, e - lei-son, e -
e e - lei-son, e - lei-son, e - lei-son, e -
e e - lei-son, e - lei-son, e - lei-son, e -
e e - lei-son, e - lei-son, e - lei-son, e -

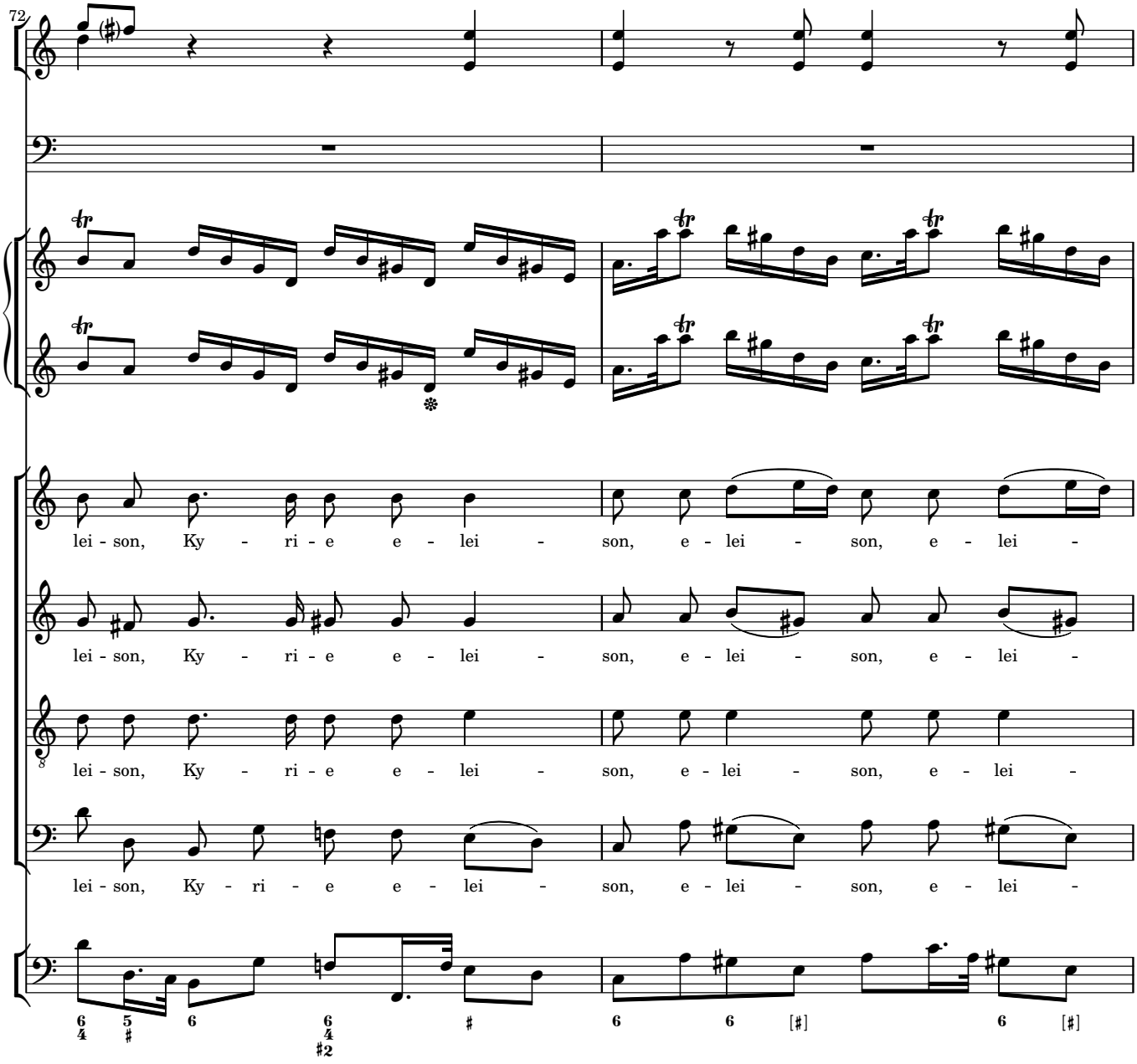
72
lei - son, Ky - ri - e e - lei - son, e - lei - son, e - lei -
lei - son, Ky - ri - e e - lei - son, e - lei - son, e - lei -
lei - son, Ky - ri - e e - lei - son, e - lei - son, e - lei -
lei - son, Ky - ri - e e - lei - son, e - lei - son, e - lei -

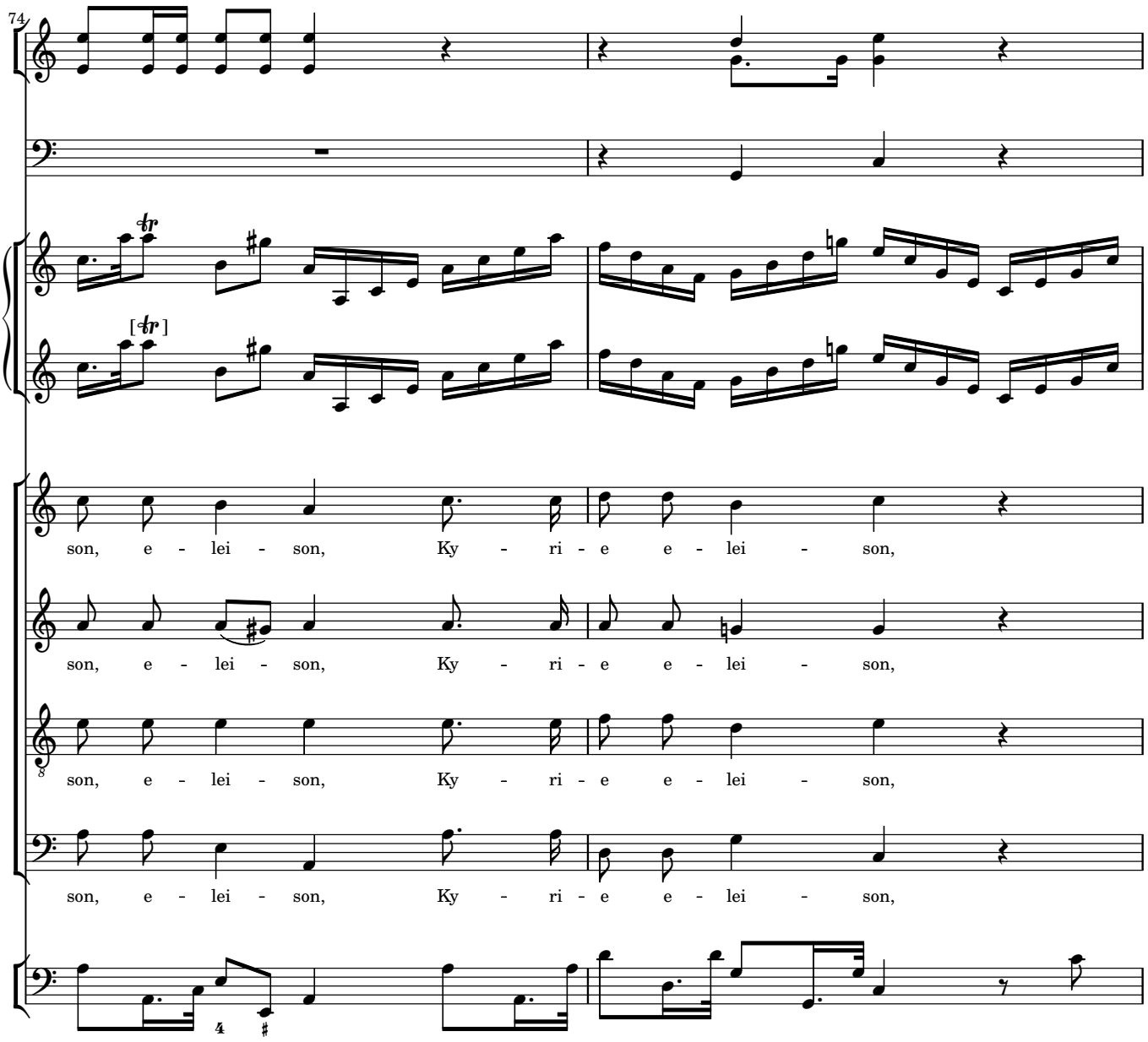
74
son, e - lei - son, Ky - ri - e e - lei - son,
son, e - lei - son, Ky - ri - e e - lei - son,
son, e - lei - son, Ky - ri - e e - lei - son,
son, e - lei - son, Ky - ri - e e - lei - son,

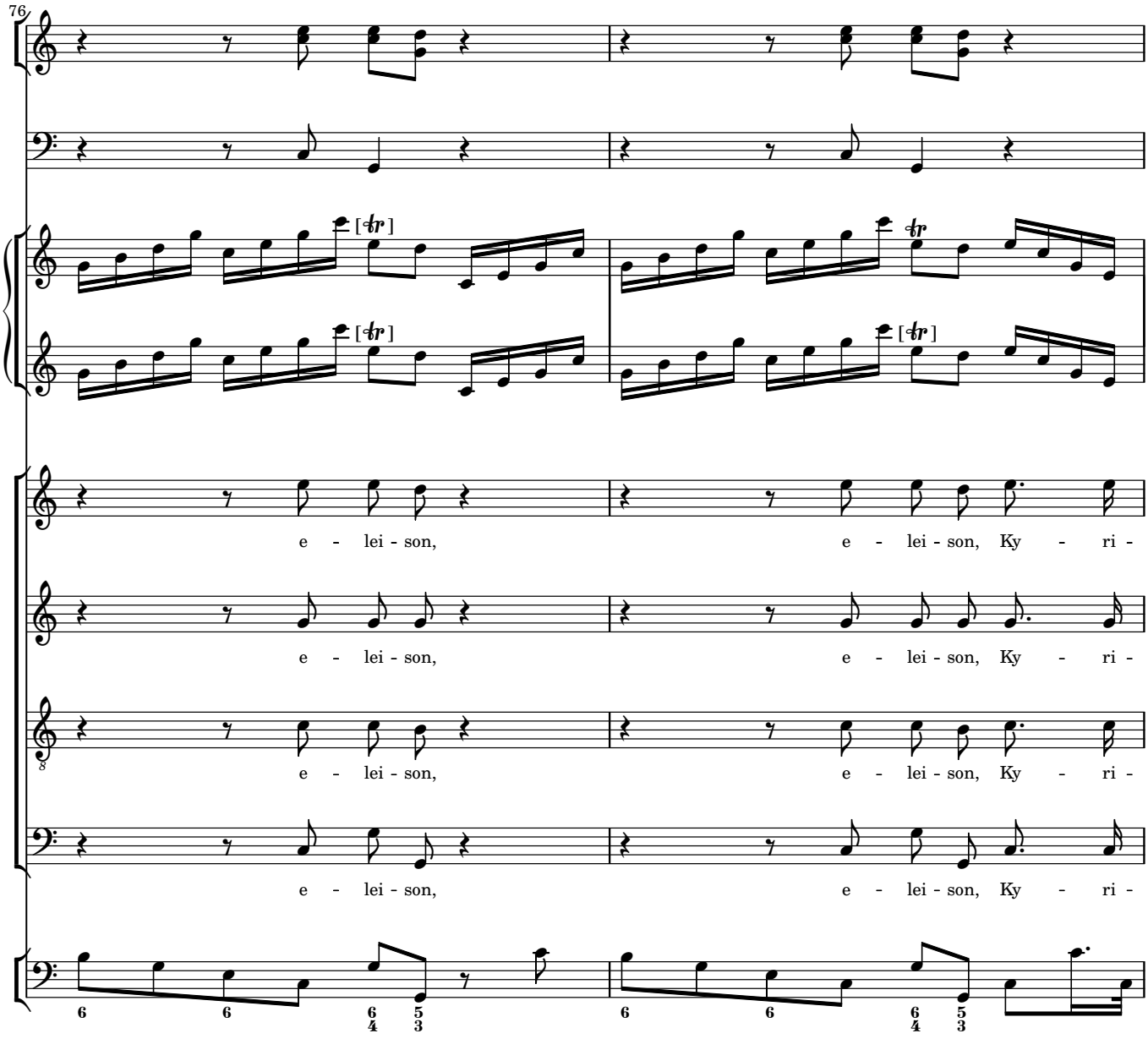
76
e - lei - son,
e - lei - son, Ky - ri -
e - lei - son,
e - lei - son, Ky - ri -
e - lei - son,
e - lei - son, Ky - ri -
e - lei - son,
e - lei - son, Ky - ri -

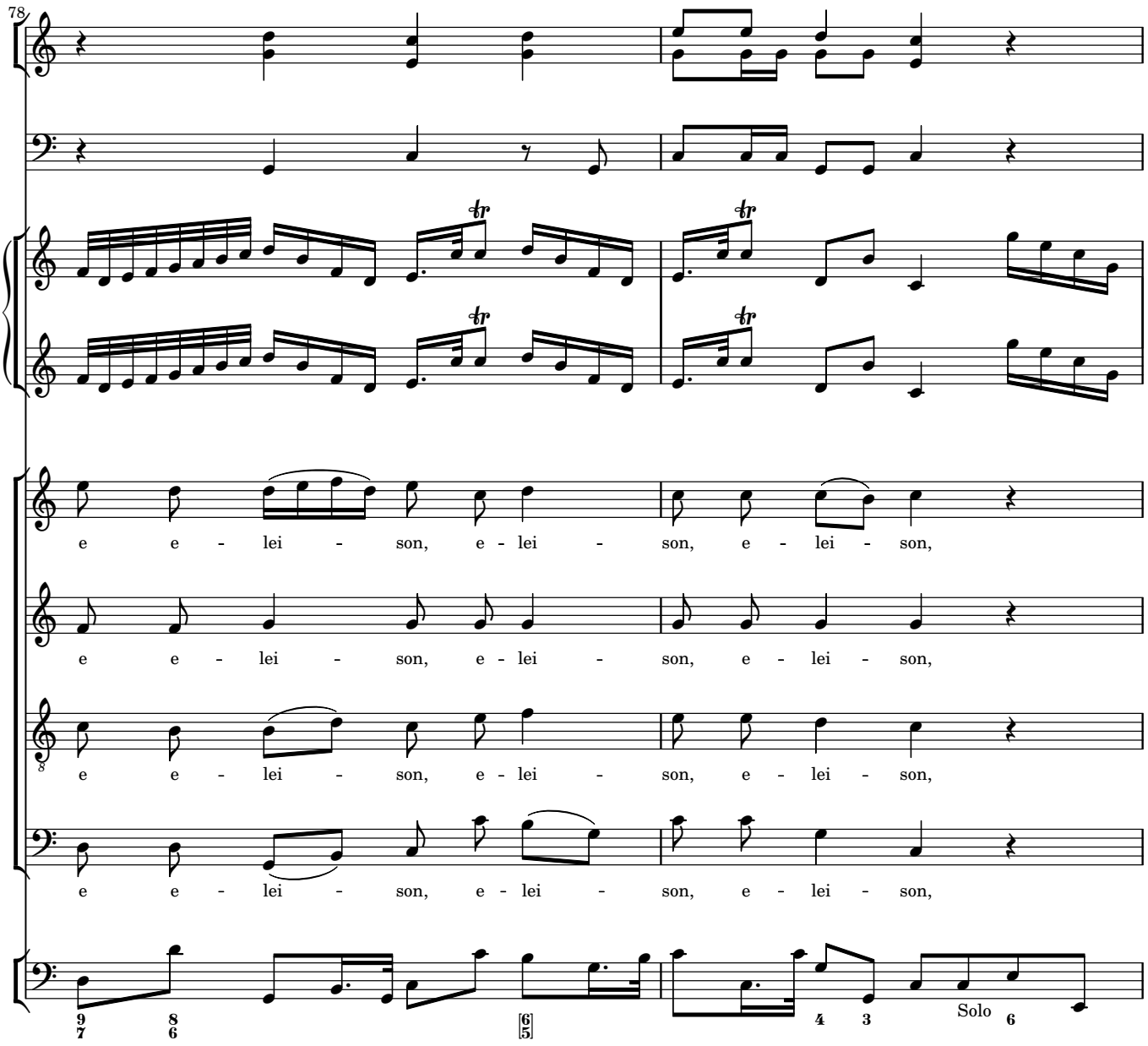
78
e e - lei - son, e - lei - son, e - lei - son,
e e - lei - son, e - lei - son, e - lei - son,
e e - lei - son, e - lei - son, e - lei - son,
e e - lei - son, e - lei - son, e - lei - son,
Solo

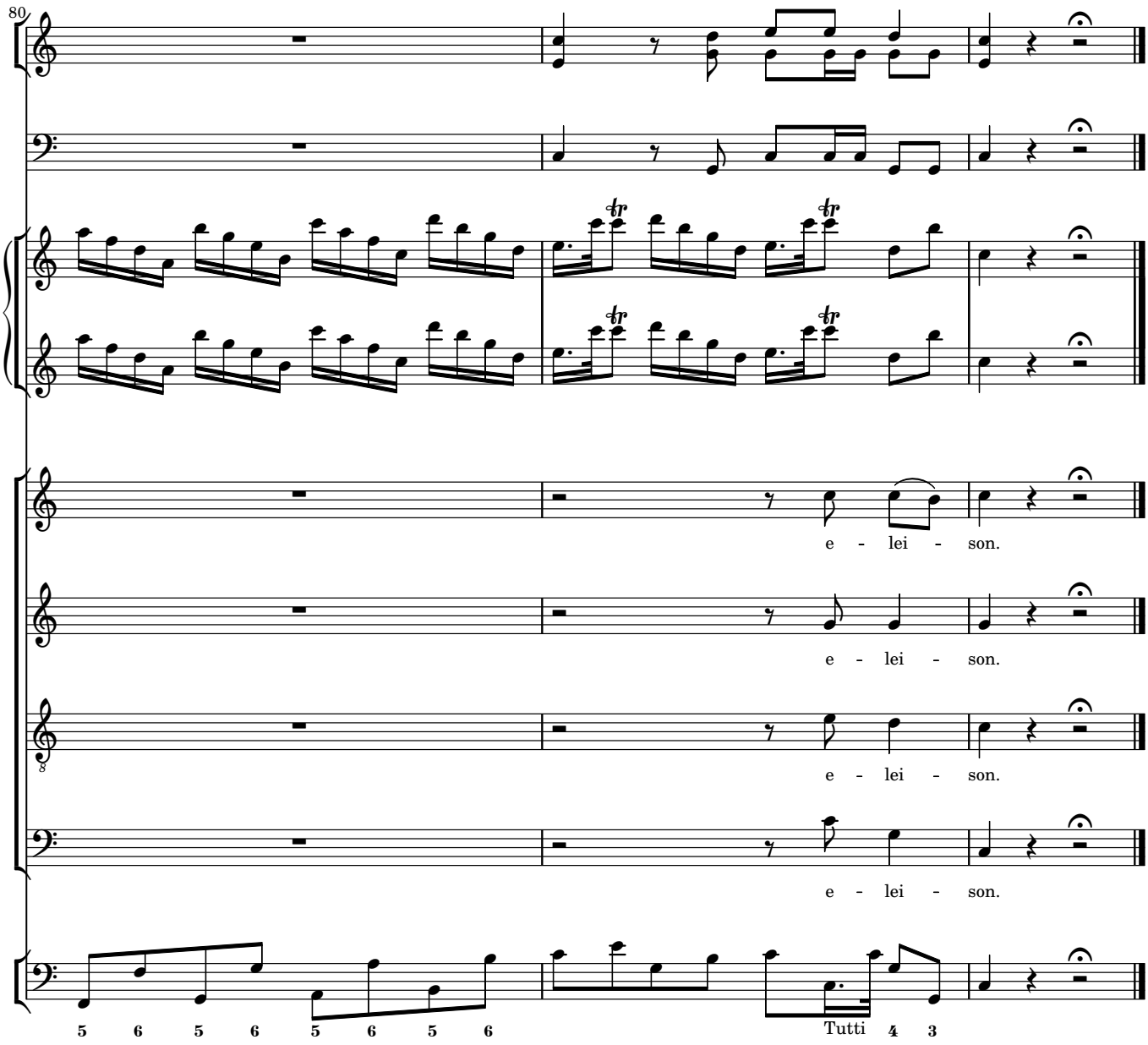
80
e - lei - son.
e - lei - son.
e - lei - son.
e - lei - son.
5 6 5 6 5 6 5 6
Tutti
4 3

2 Gloria

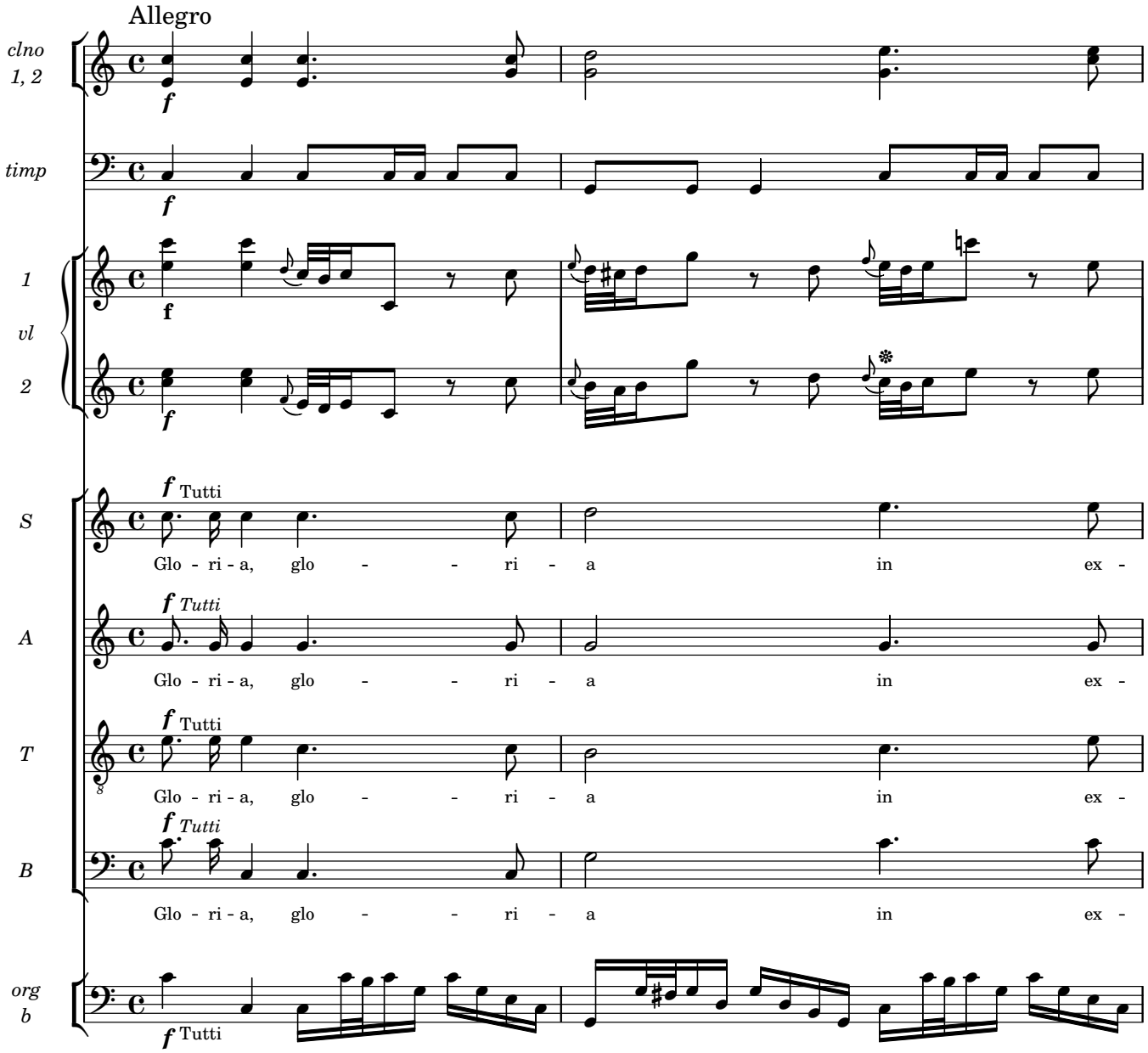
Allegro
clno
1, 2
timp
1
vl
2
S
A
T
B
org
b
f
Tutti
Glo - ri - a, glo - - ri - a in ex -

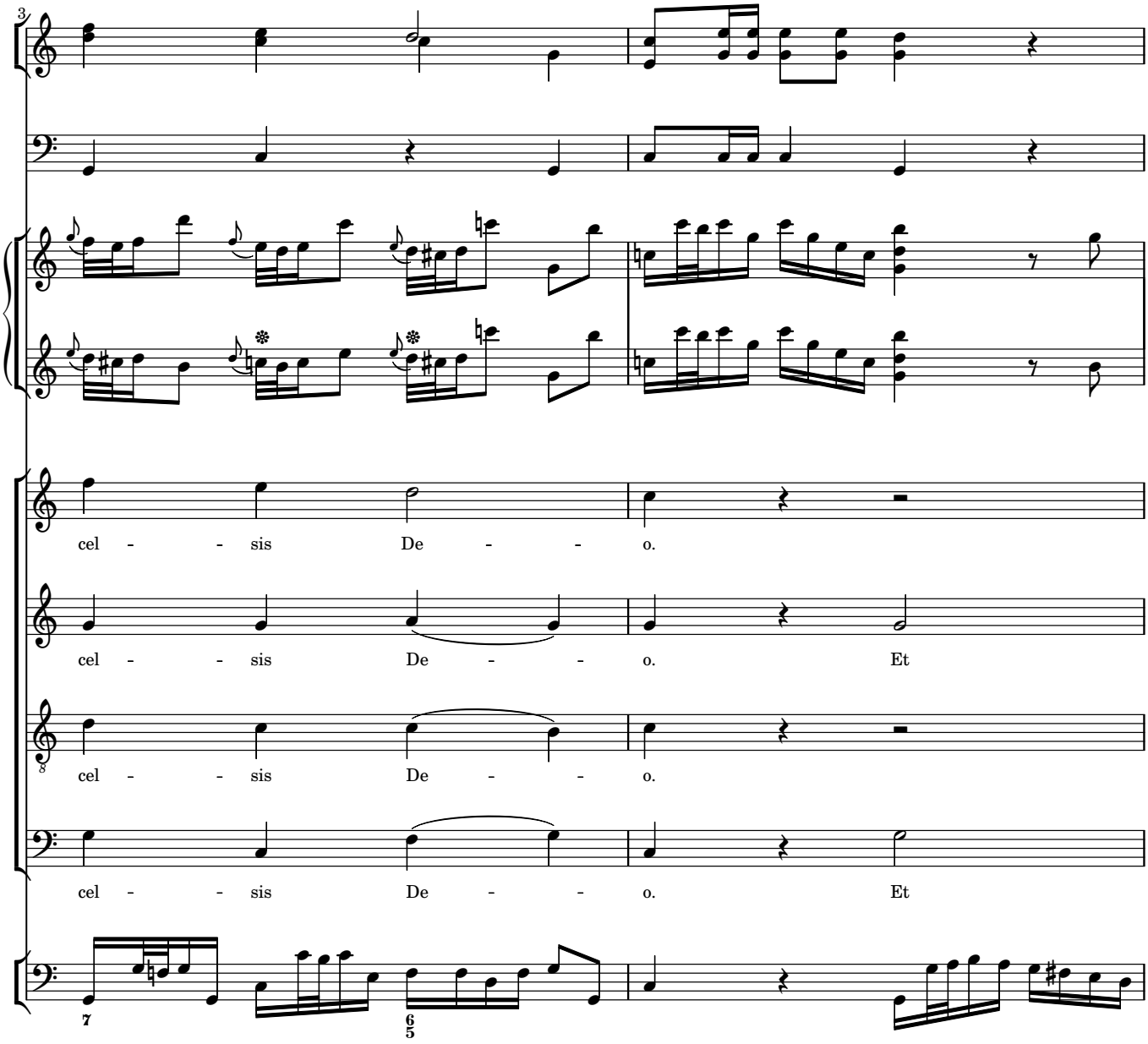
3
cel - - - sis De - - - o.
cel - - - sis De - - - o. Et
cel - - - sis De - - - o.
cel - - - sis De - - - o. Et

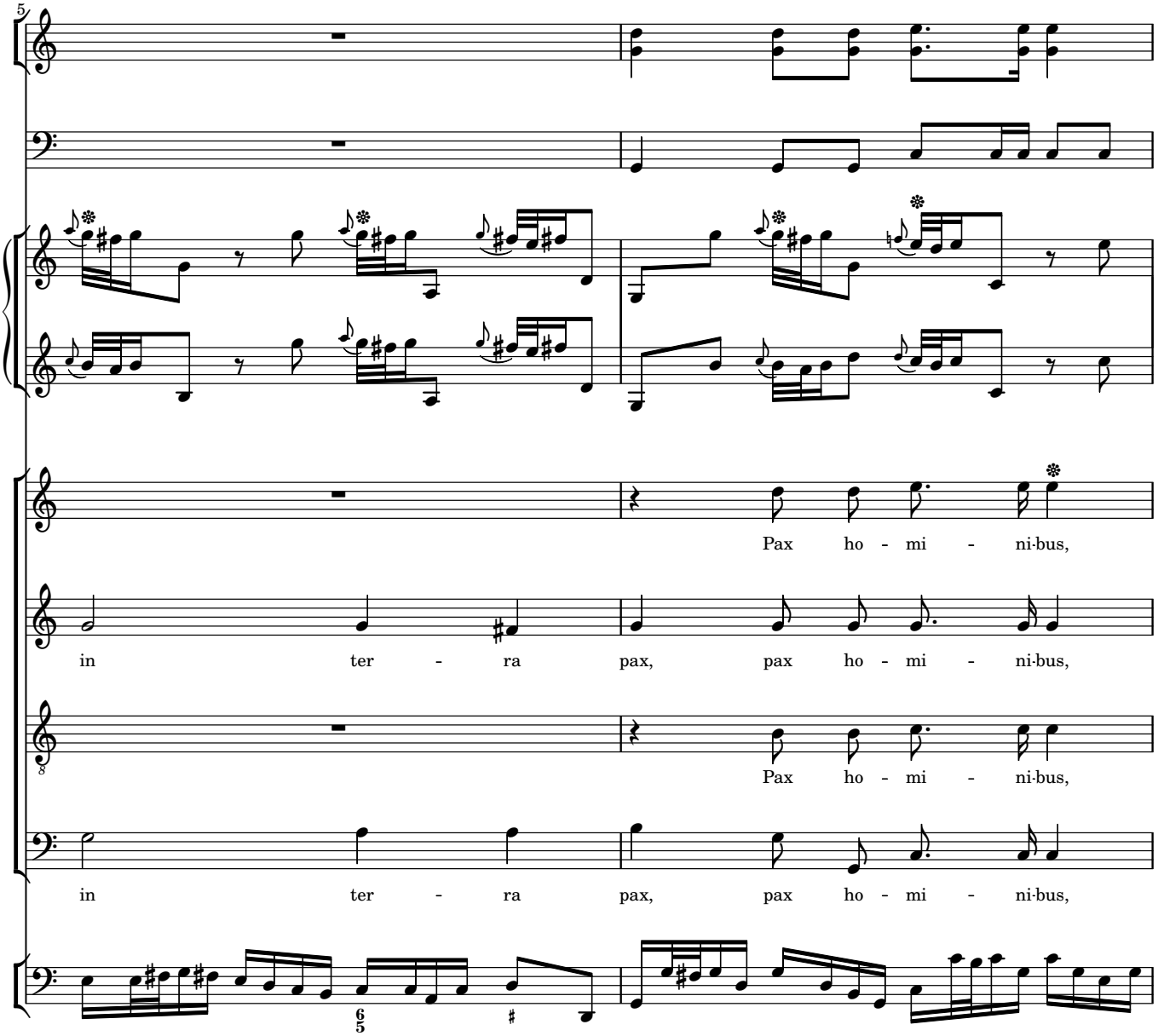
5
Pax ho - mi - ni-bus,
in ter - ra pax, pax ho - mi - ni-bus,
Pax ho - mi - ni-bus,
in ter - ra pax, pax ho - mi - ni-bus,

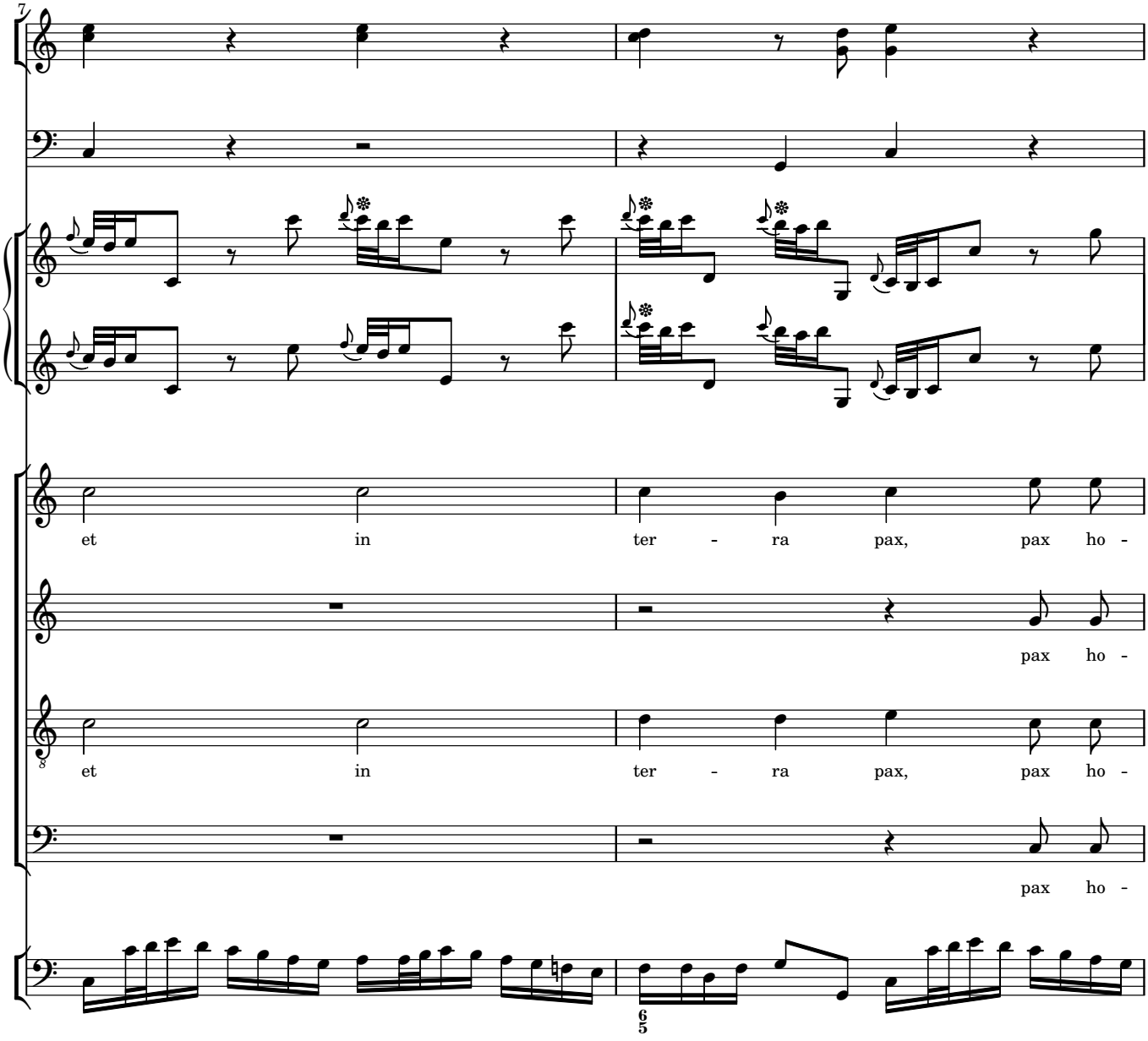
7
et in ter - ra pax, pax ho -
pax ho -
et in ter - ra pax, pax ho -
pax ho -
6
5

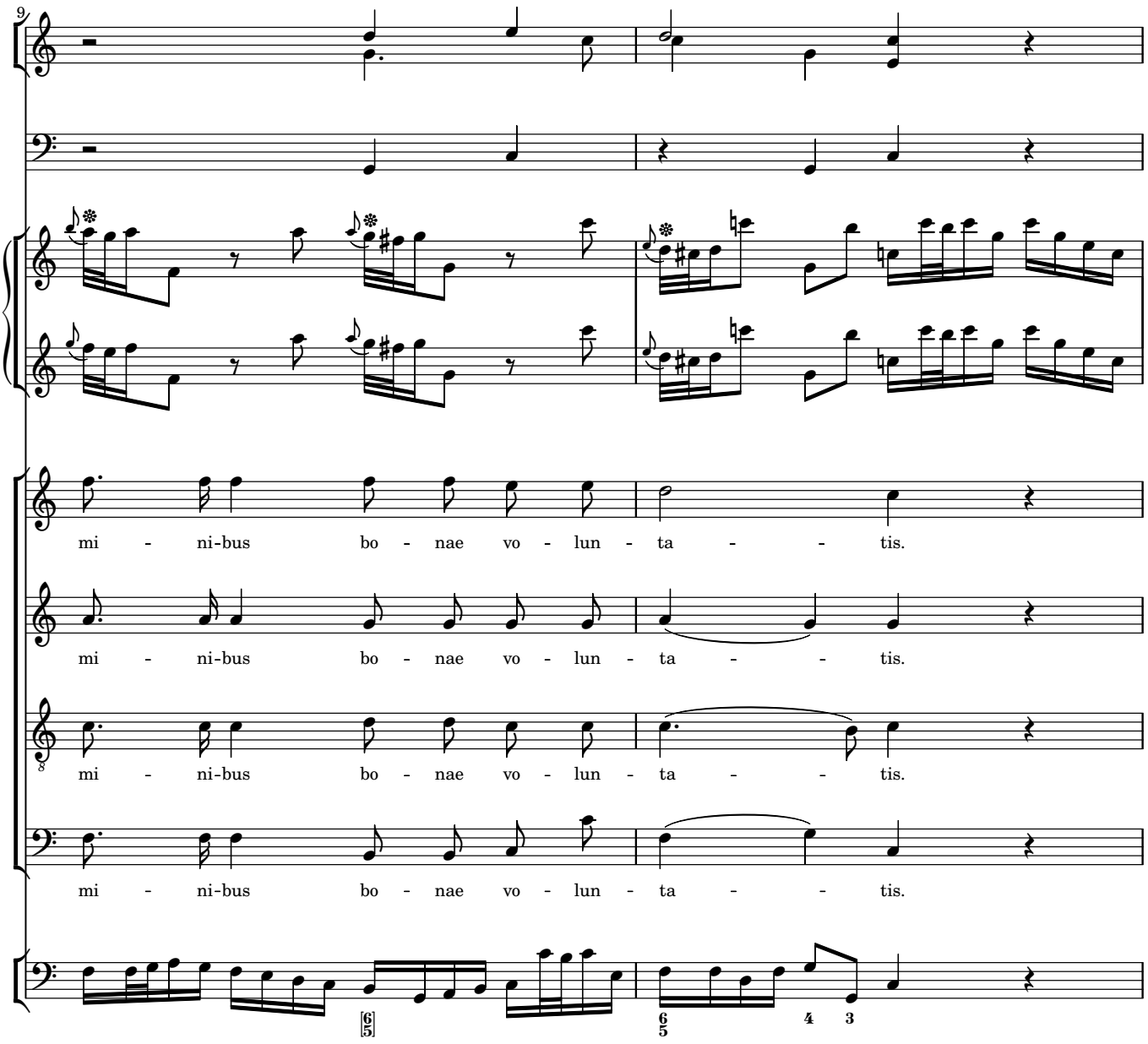
9
mi - ni-bus bo - nae vo - lun - ta - - tis.
mi - ni-bus bo - nae vo - lun - ta - - tis.
mi - ni-bus bo - nae vo - lun - ta - - tis.
mi - ni-bus bo - nae vo - lun - ta - - tis.

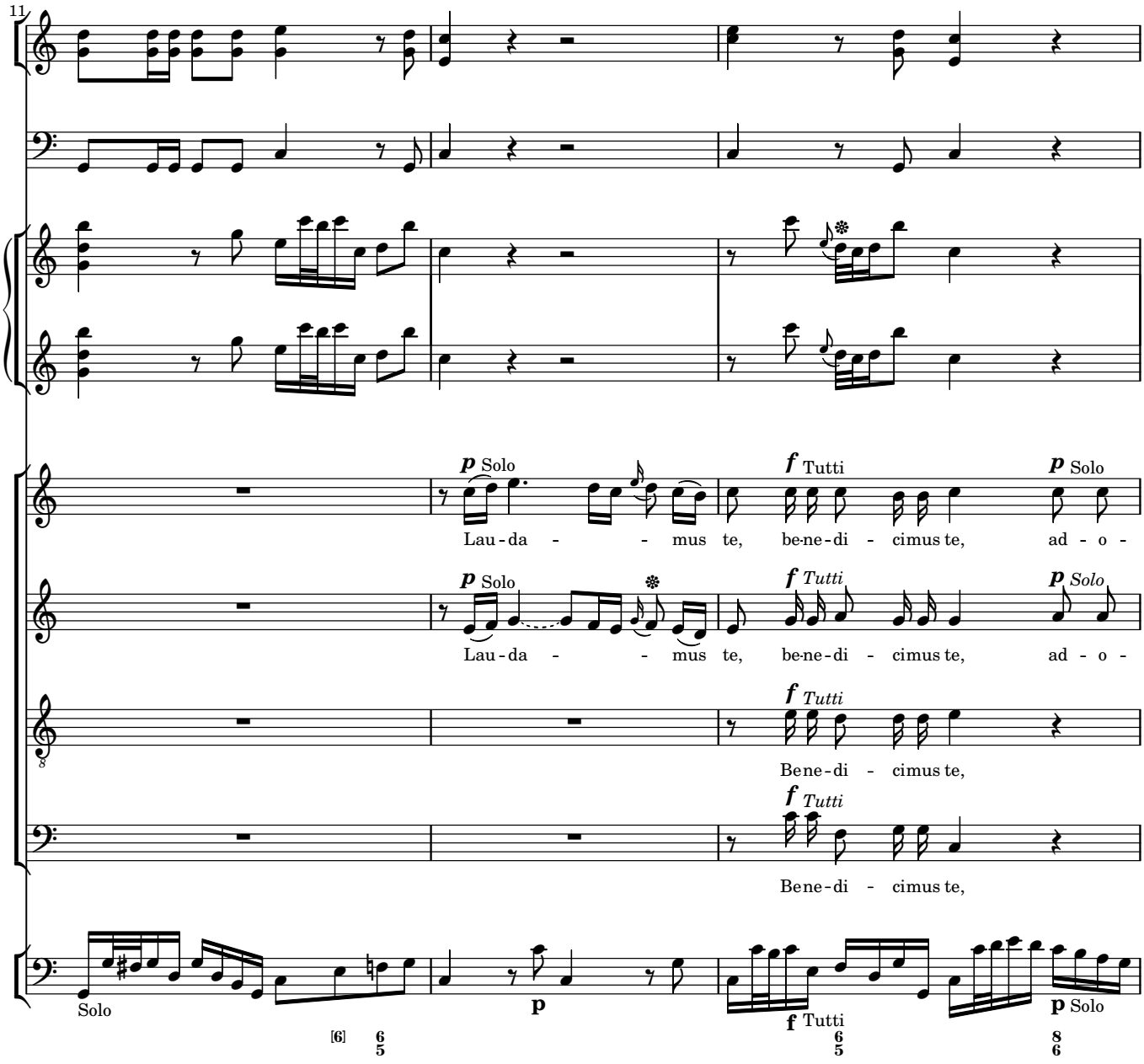
11
p Solo
Lau - da - - - mus te,
f Tutti
be-ne-di - cimus te,
p Solo
ad - o -
p Solo
Lau - da - - - mus te,
f Tutti
be-ne-di - cimus te,
p Solo
ad - o -
f Tutti
Bene - di - cimus te,
f Tutti
Bene - di - cimus te,
Solo
[6]
6
5
p
f Tutti
6
5
p Solo
8
6

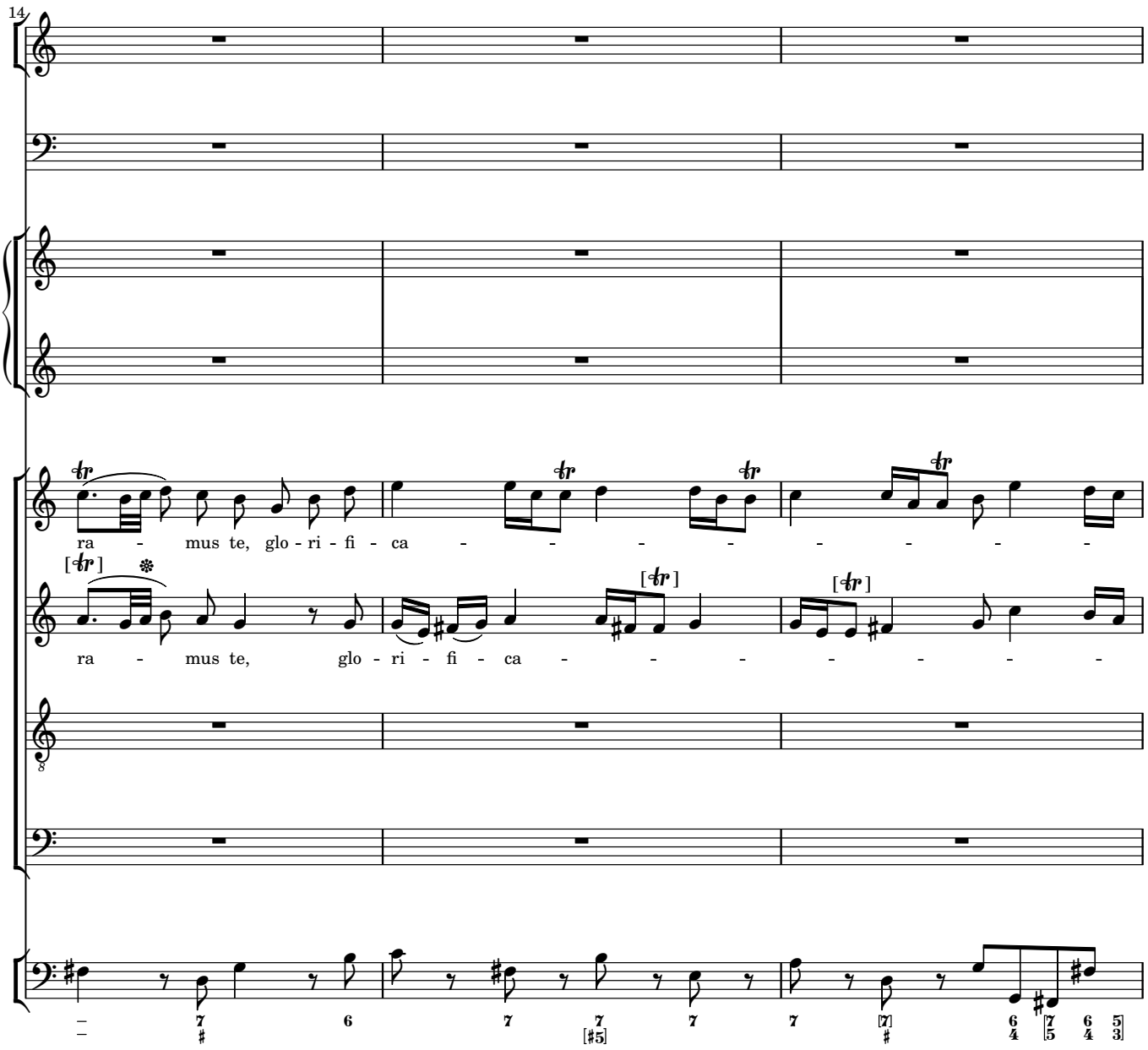
14
ra - mus te, glo - ri - fi - ca - - - - - - - - -
ra - mus te, glo - ri - fi - ca - - - - - - - -

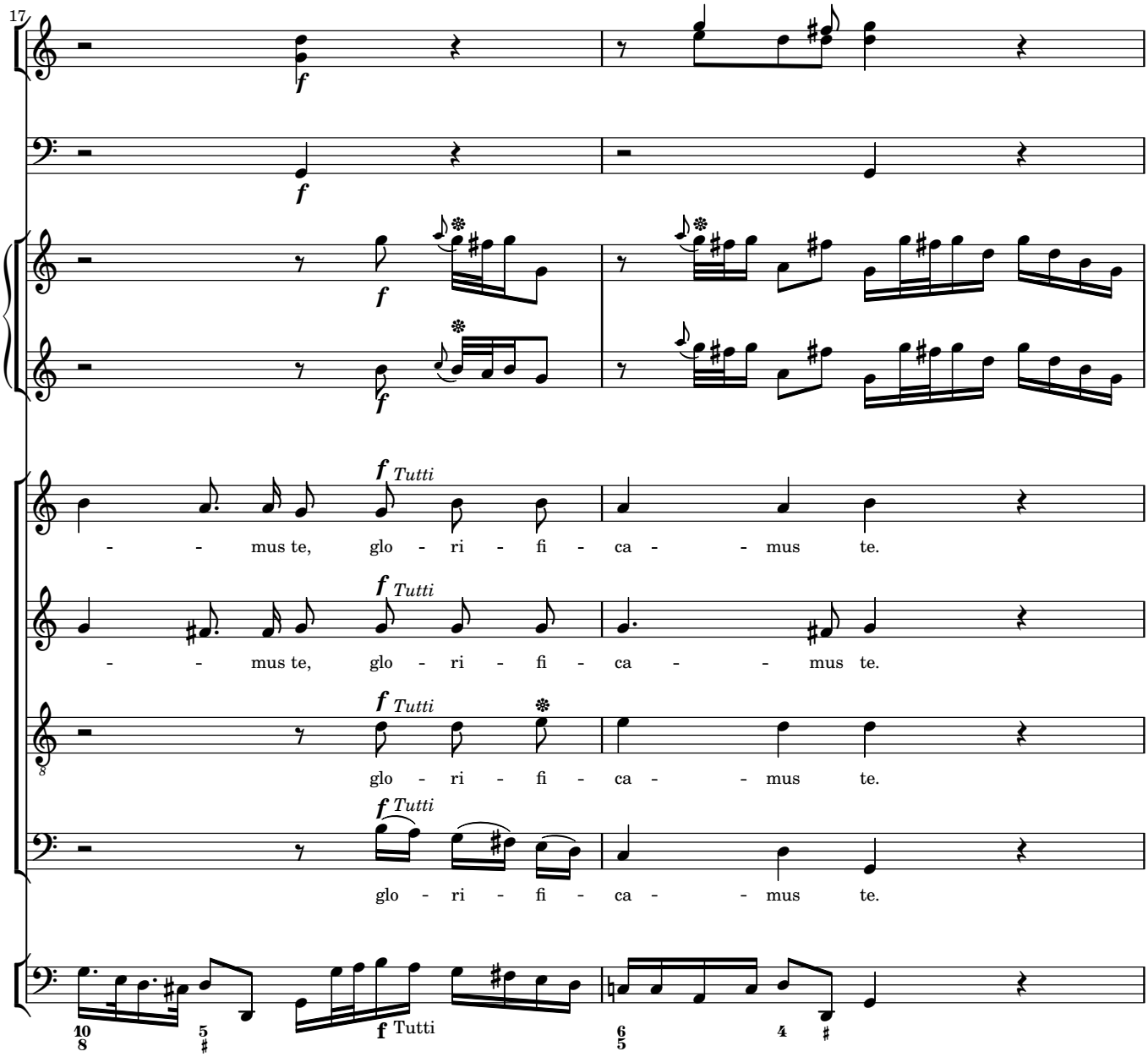
17
f
f
f
f
f Tutti
- - mus te, glo - ri - fi - ca - - mus te.
f Tutti
- - mus te, glo - ri - fi - ca - - mus te.
f Tutti
glo - ri - fi - ca - - mus te.
f Tutti
glo - ri - fi - ca - - mus te.
f Tutti

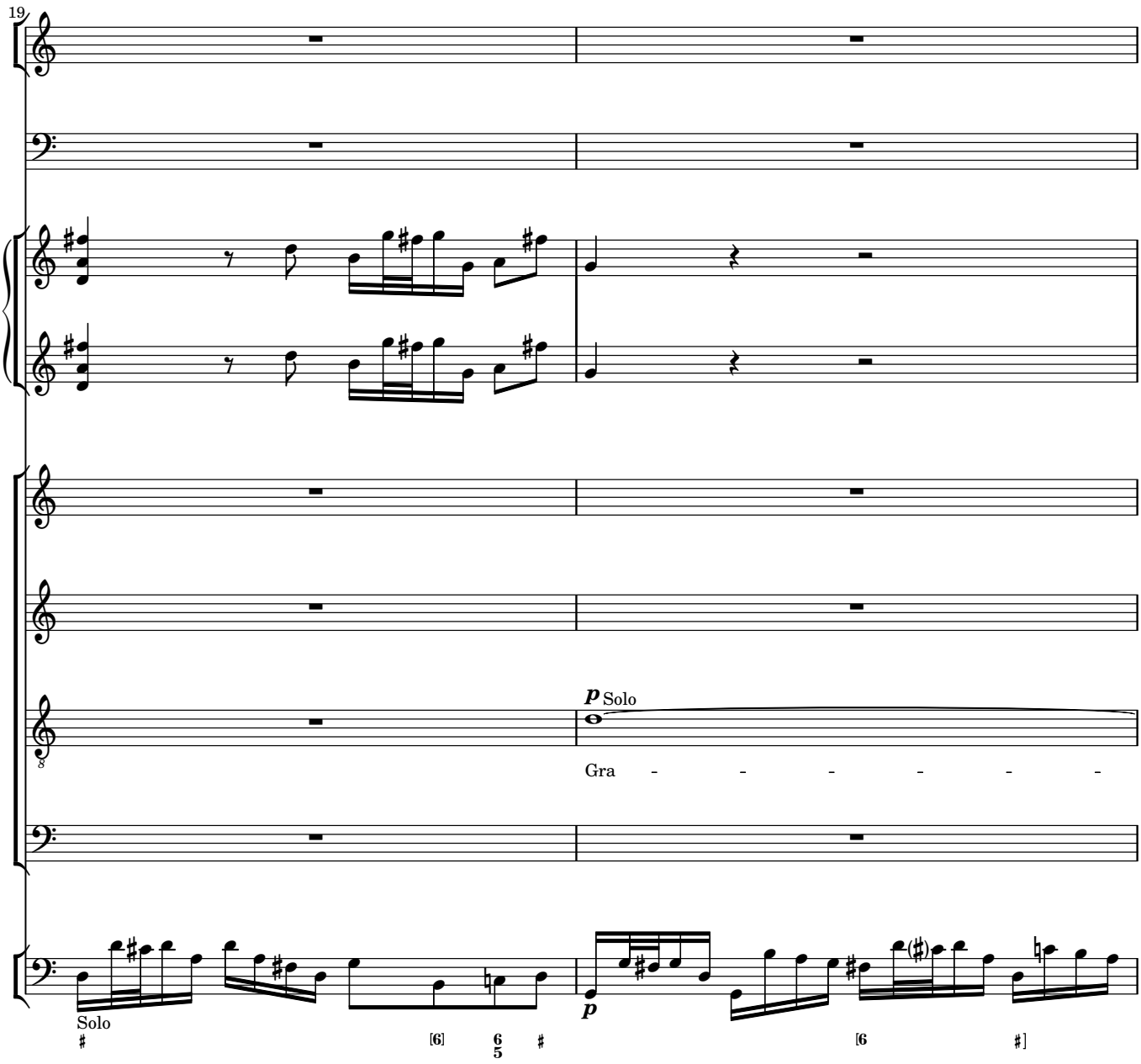
19
p Solo
Gra - - - - - -
Solo
[6]
6/5
[6

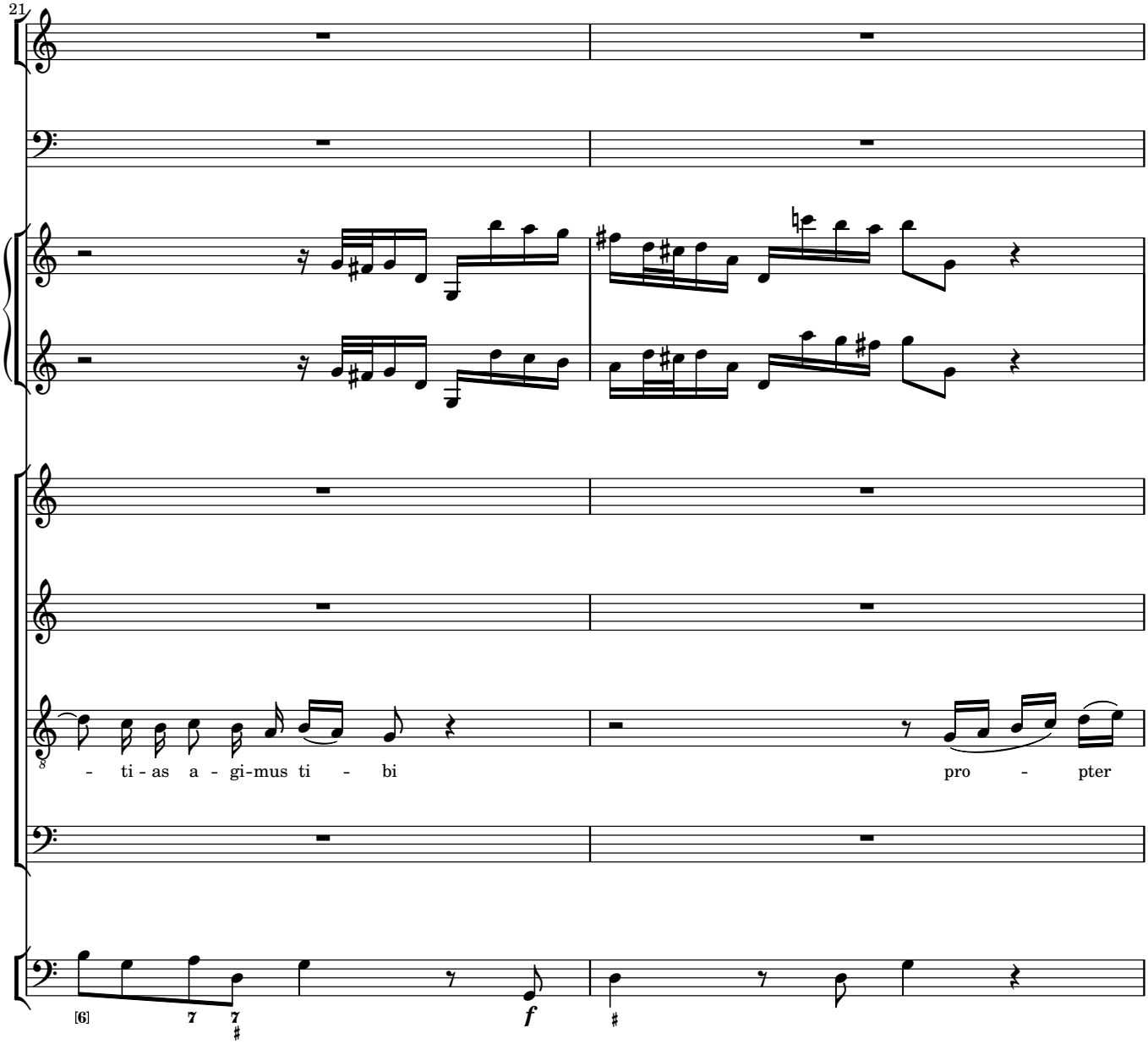
21
- ti - as a - gi-mus ti - bi
pro - pter
f

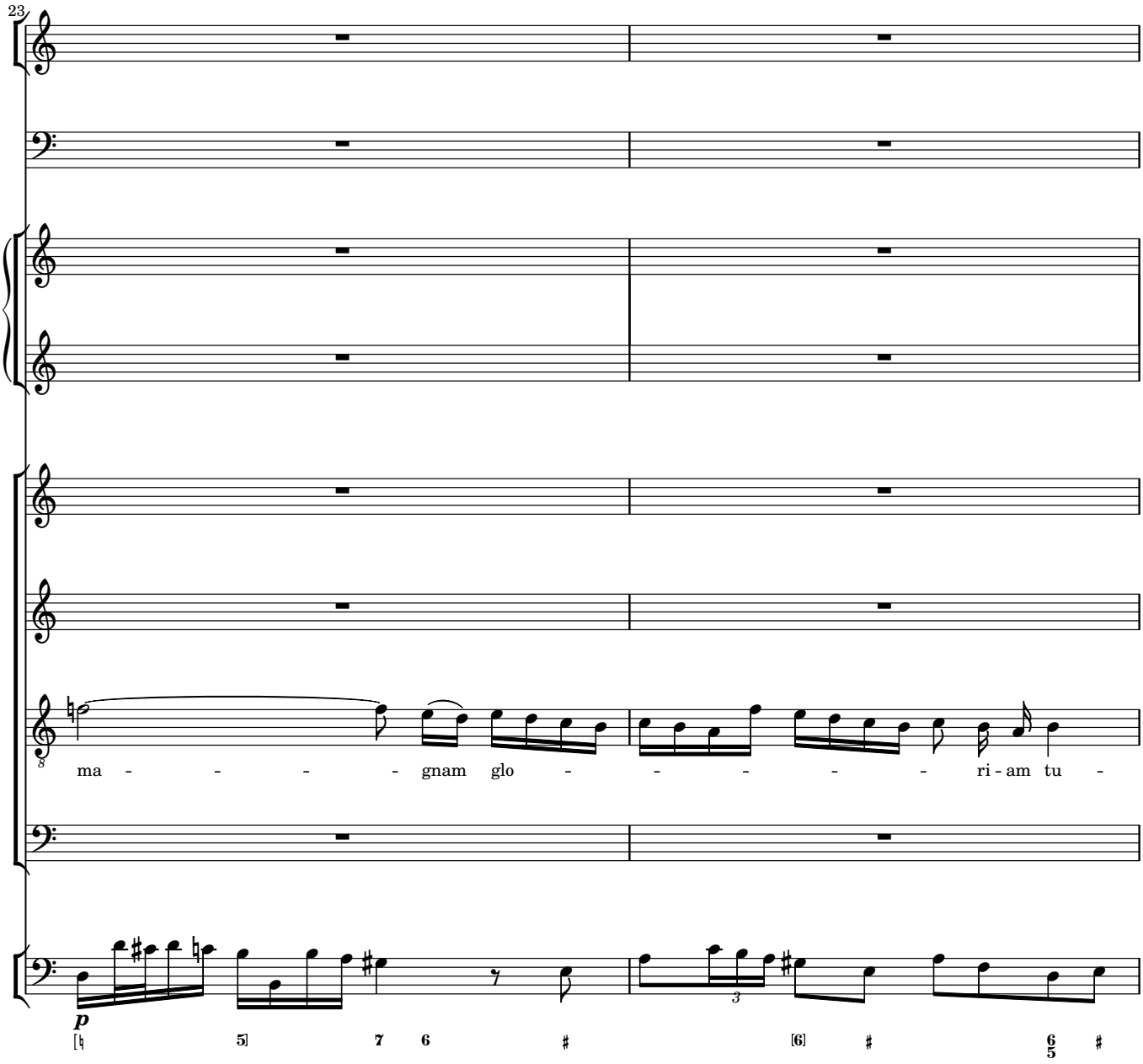
23
ma - - - - gnam glo - - - - - ri - am tu -
p

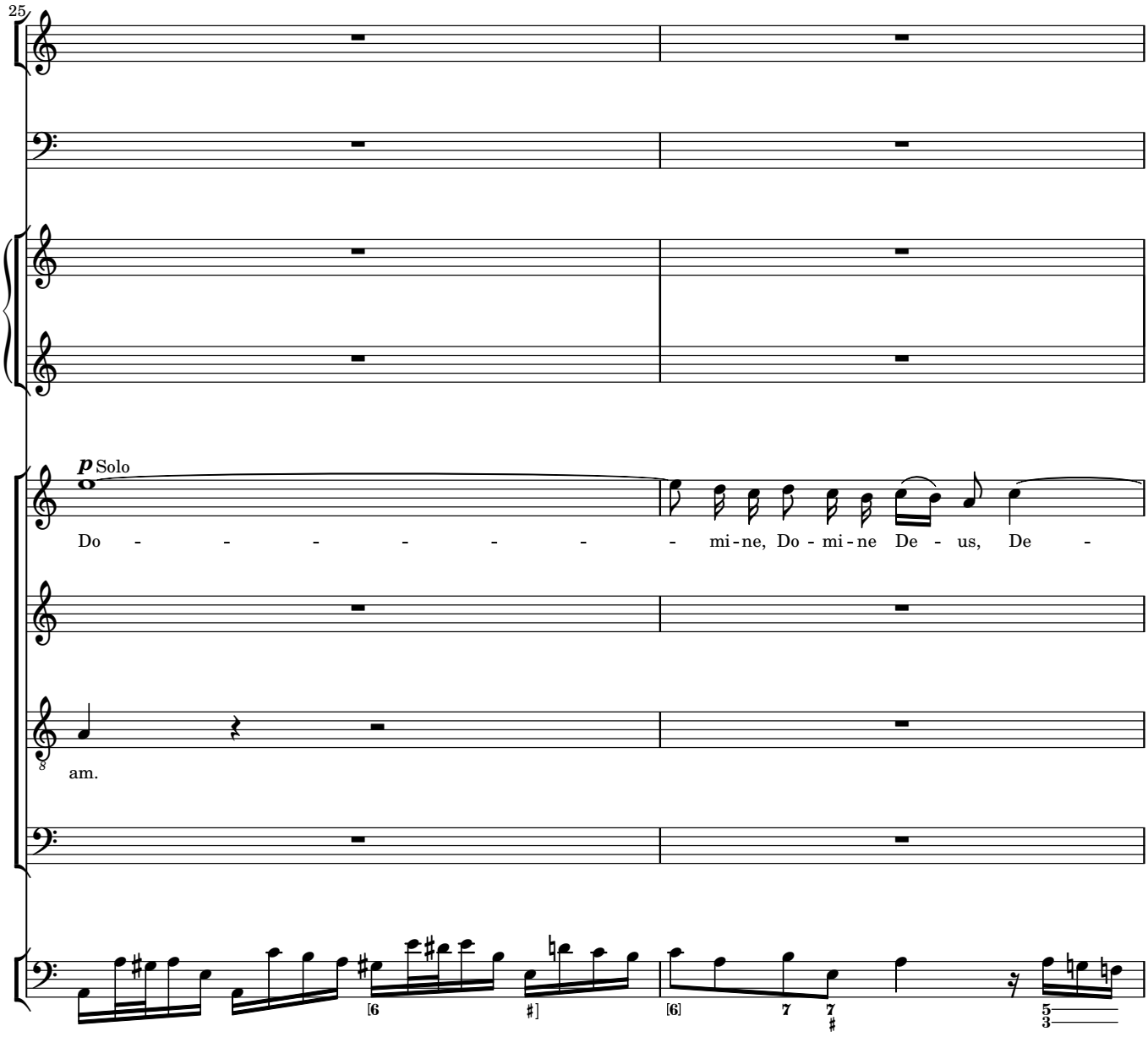
25
p Solo
Do - - - - - - - - mi - ne, Do - mi - ne De - us, De -
am.

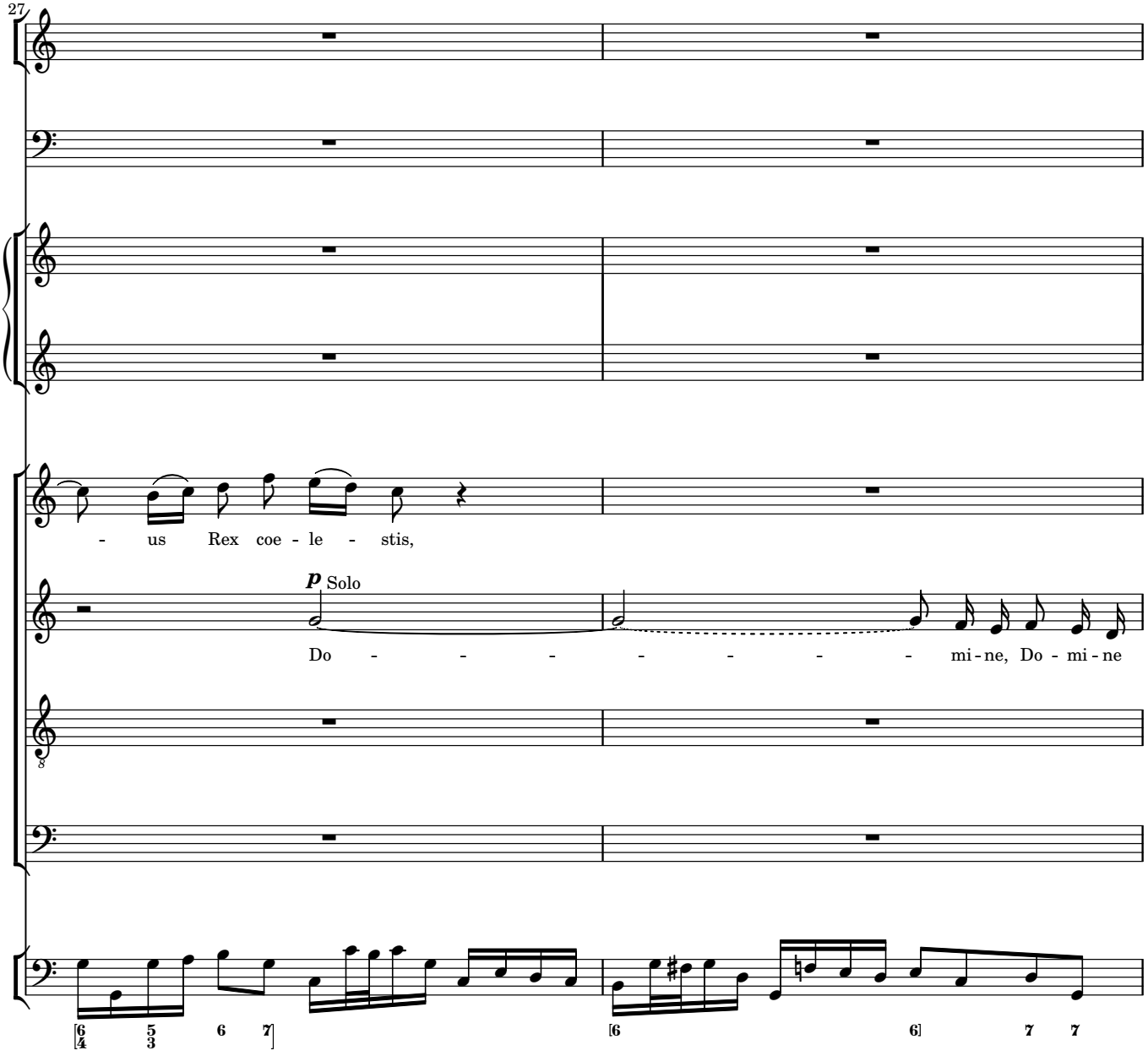
27
- us Rex coe - le - stis,
p Solo
Do - - - - - - - mi - ne, Do - mi - ne
8

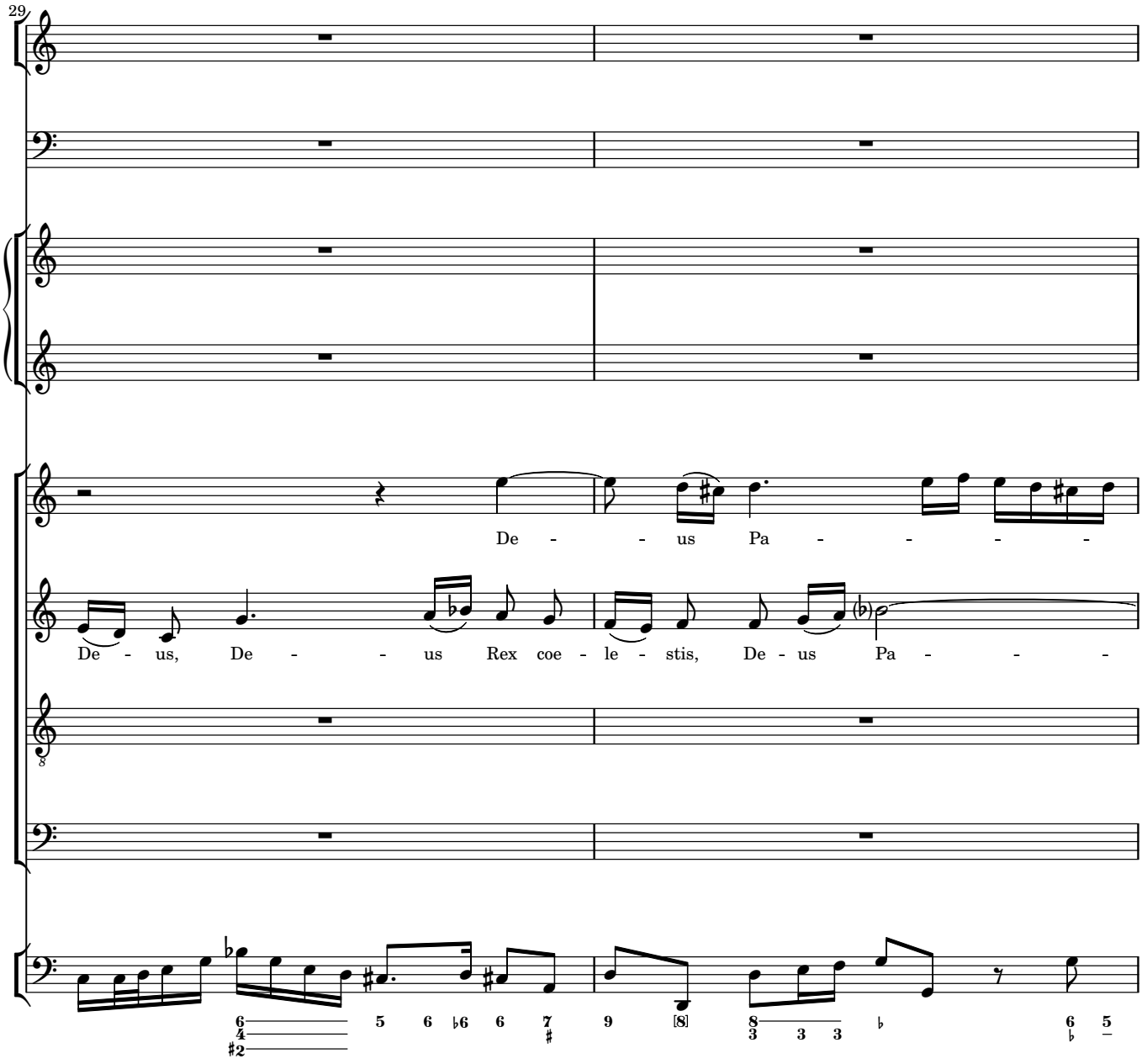
29
De - - us Pa - - - -
De - us, De - - us Rex coe - le - stis, De - us Pa - - -

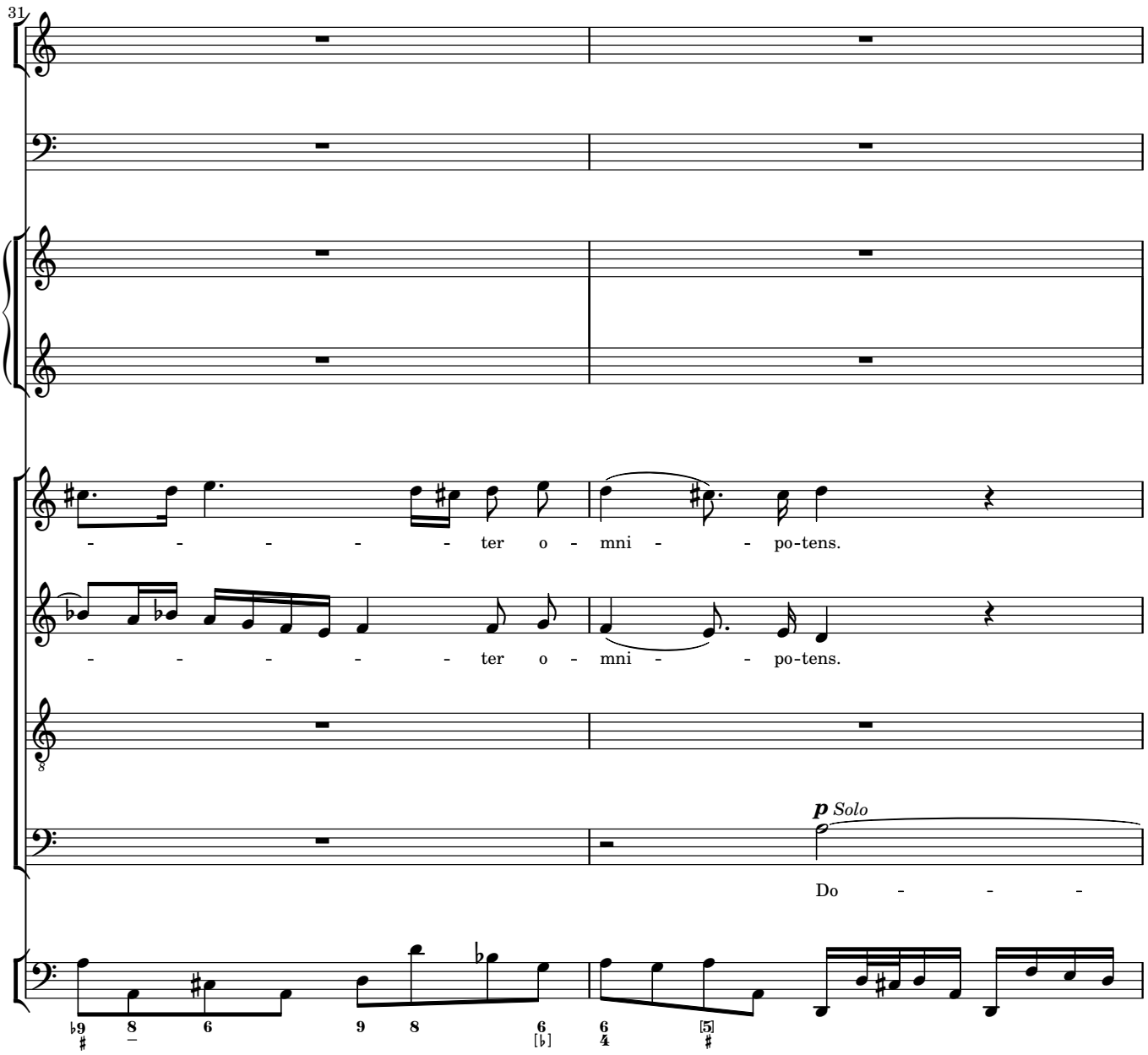
31
- - - - - - ter o - mni - - po-tens.
- - - - - - ter o - mni - - po-tens.
p Solo
Do - - -

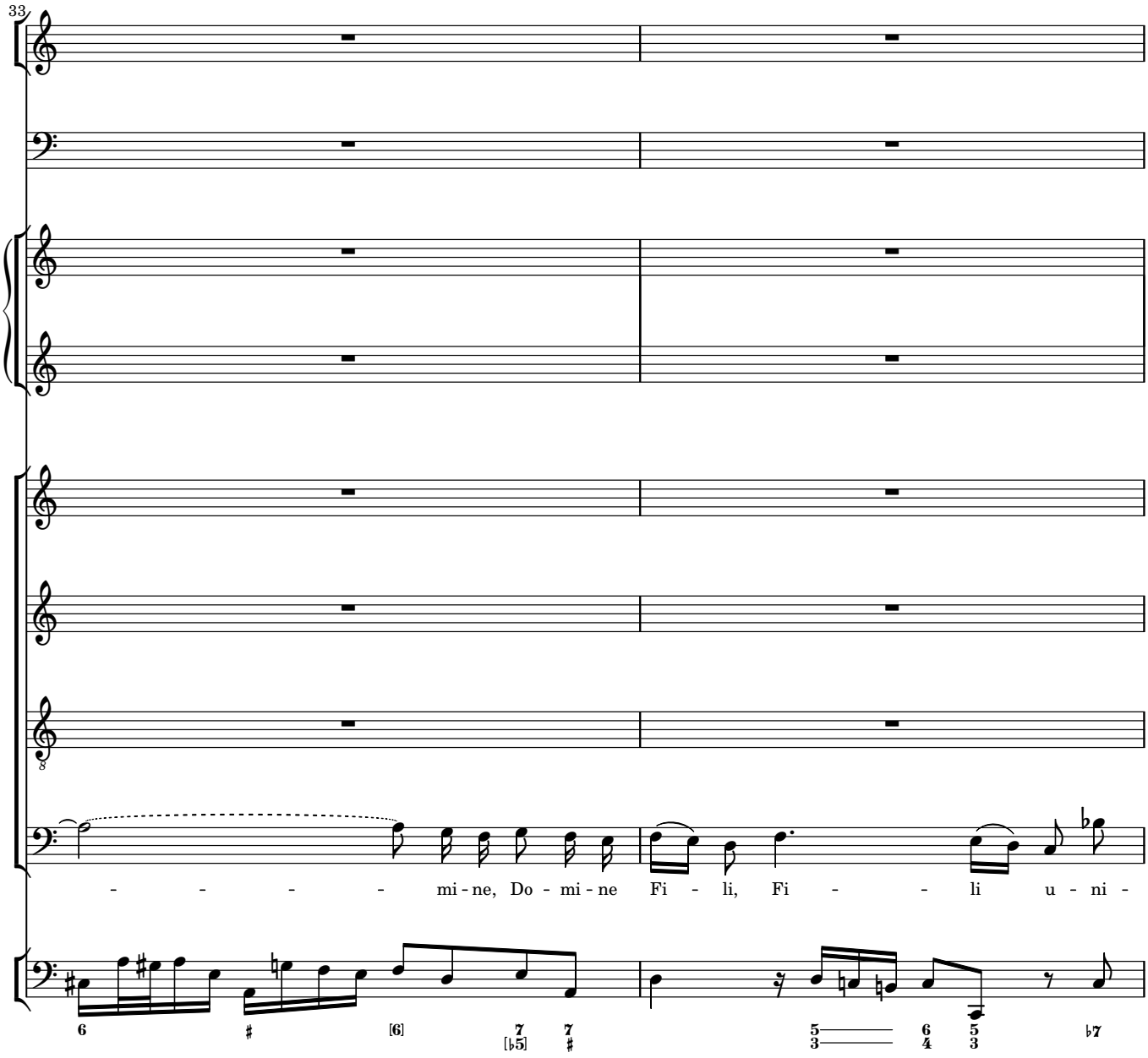
33
- - - - - mi - ne, Do - mi - ne Fi - li, Fi - - li u - ni -

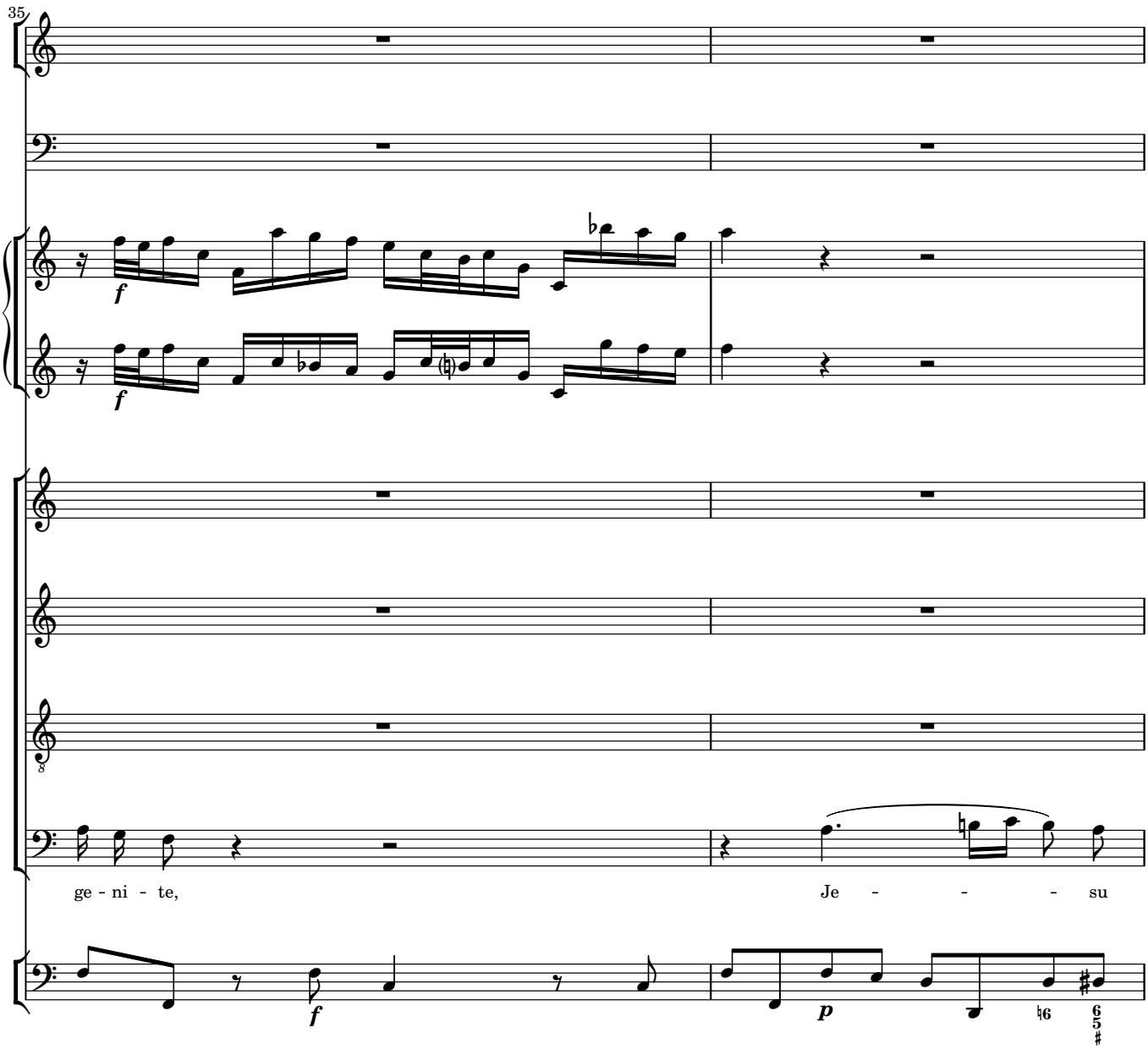
35
ge - ni - te,
Je - - - - su

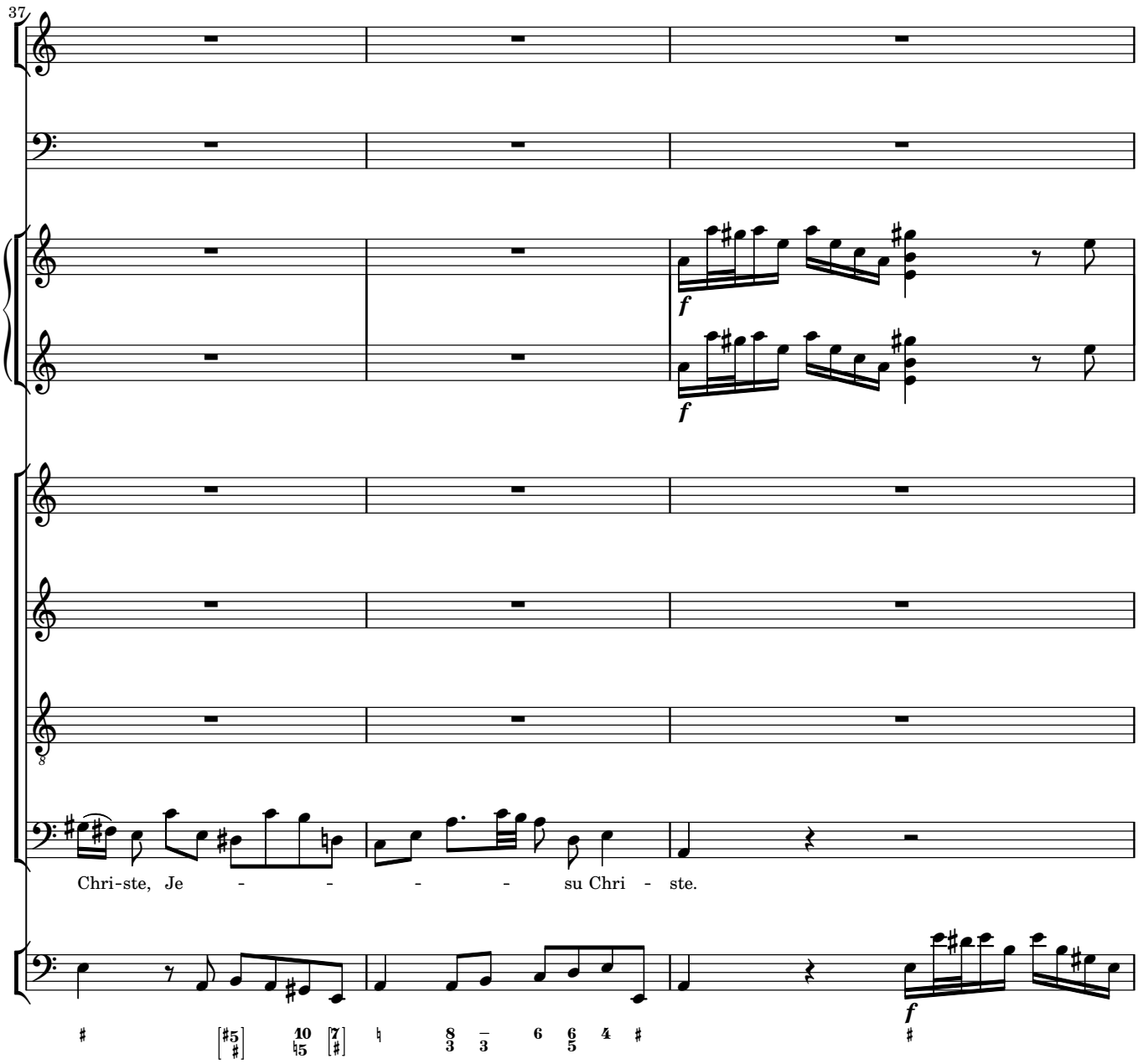
37
f
f
Chri-ste, Je - - - - su Chri - ste.
f

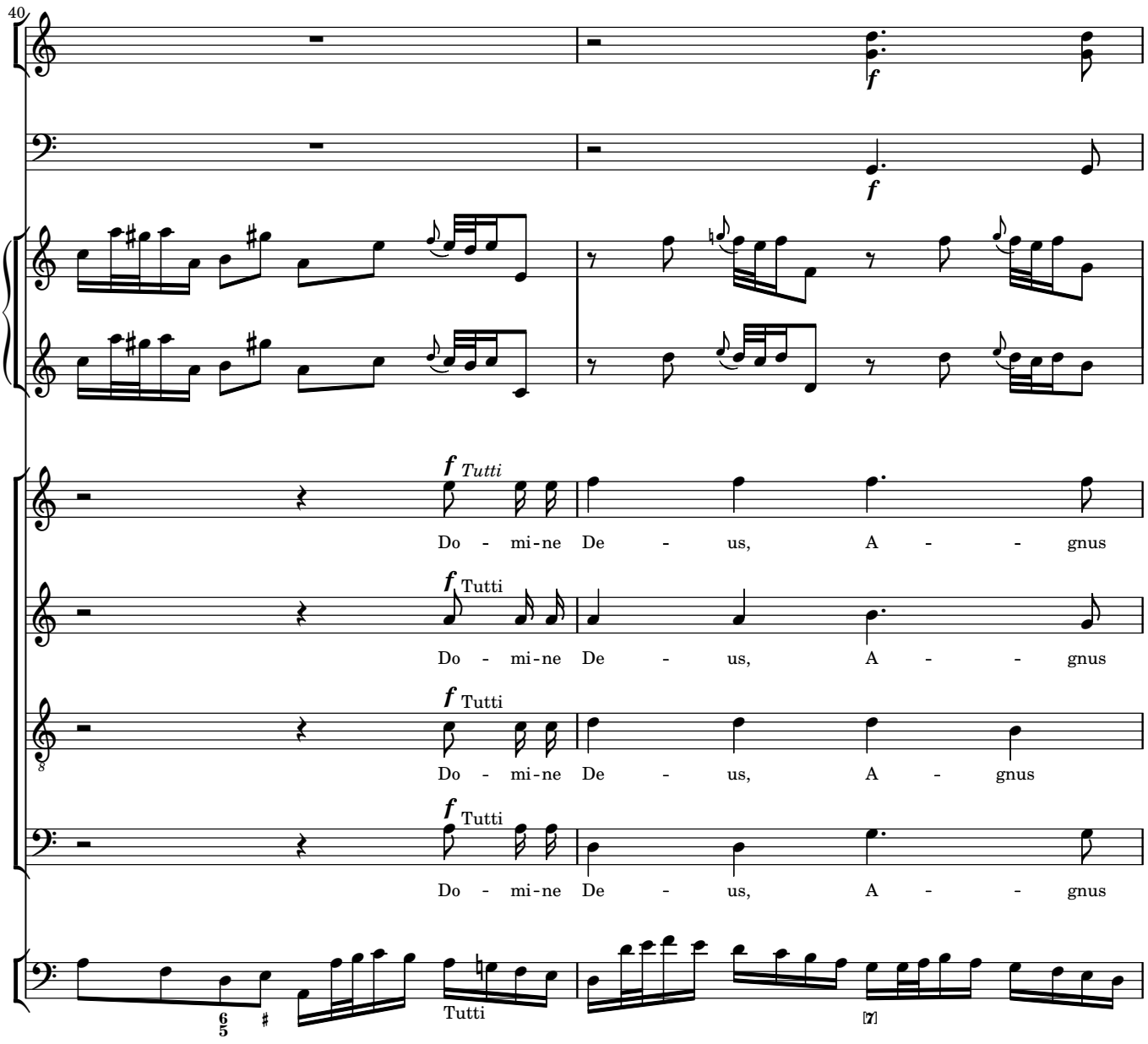
40
f
f
f Tutti
Do - mi-ne De - us, A - - gnus
f Tutti
Do - mi-ne De - us, A - - gnus
f Tutti
Do - mi-ne De - us, A - gnus
f Tutti
Do - mi-ne De - us, A - - gnus
6 5
Tutti
[7]

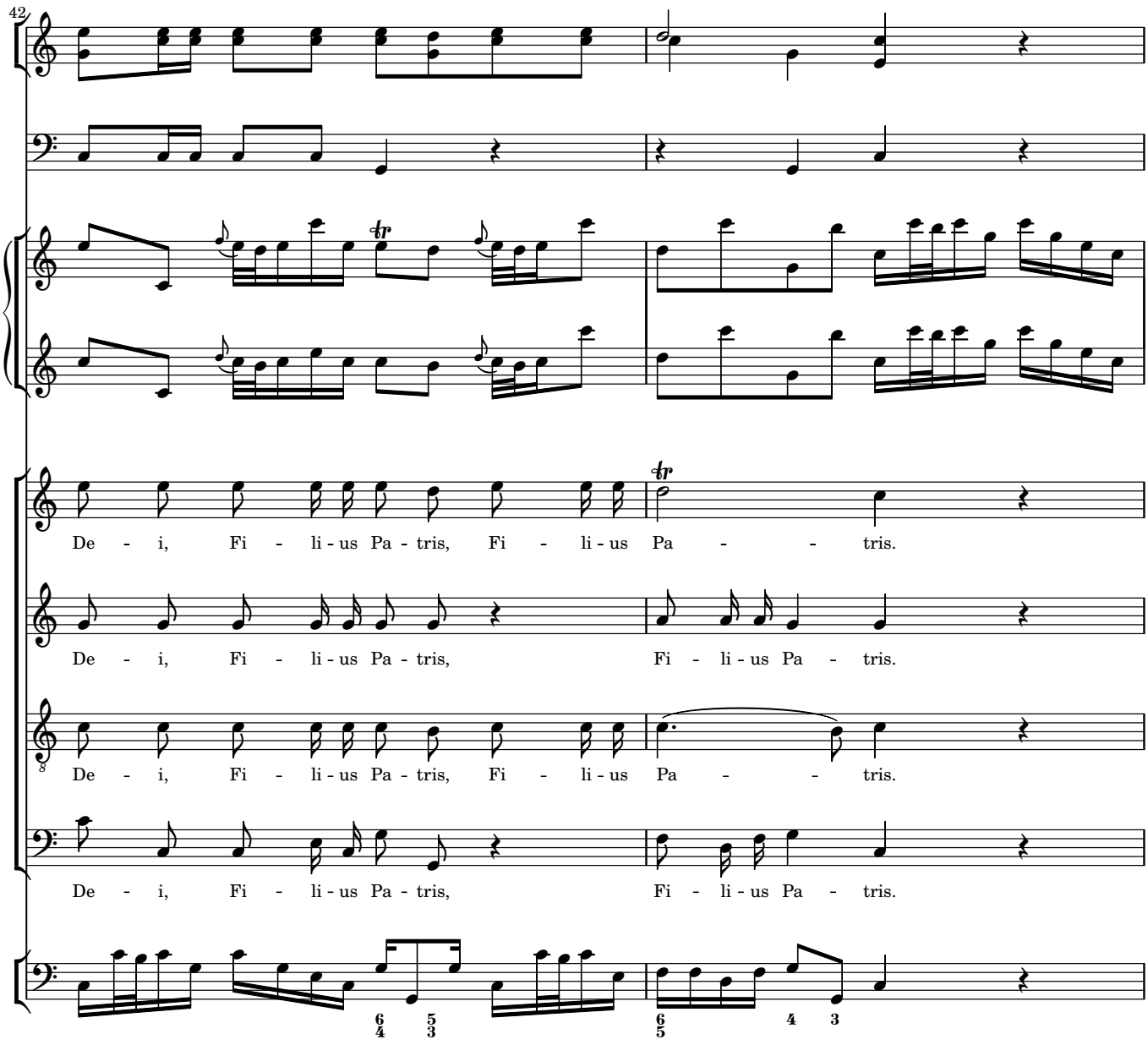
42
De - i, Fi - li - us Pa - tris, Fi - li - us Pa - - tris.
De - i, Fi - li - us Pa - tris, Fi - li - us Pa - tris.
De - i, Fi - li - us Pa - tris, Fi - li - us Pa - - tris.
De - i, Fi - li - us Pa - tris, Fi - li - us Pa - tris.

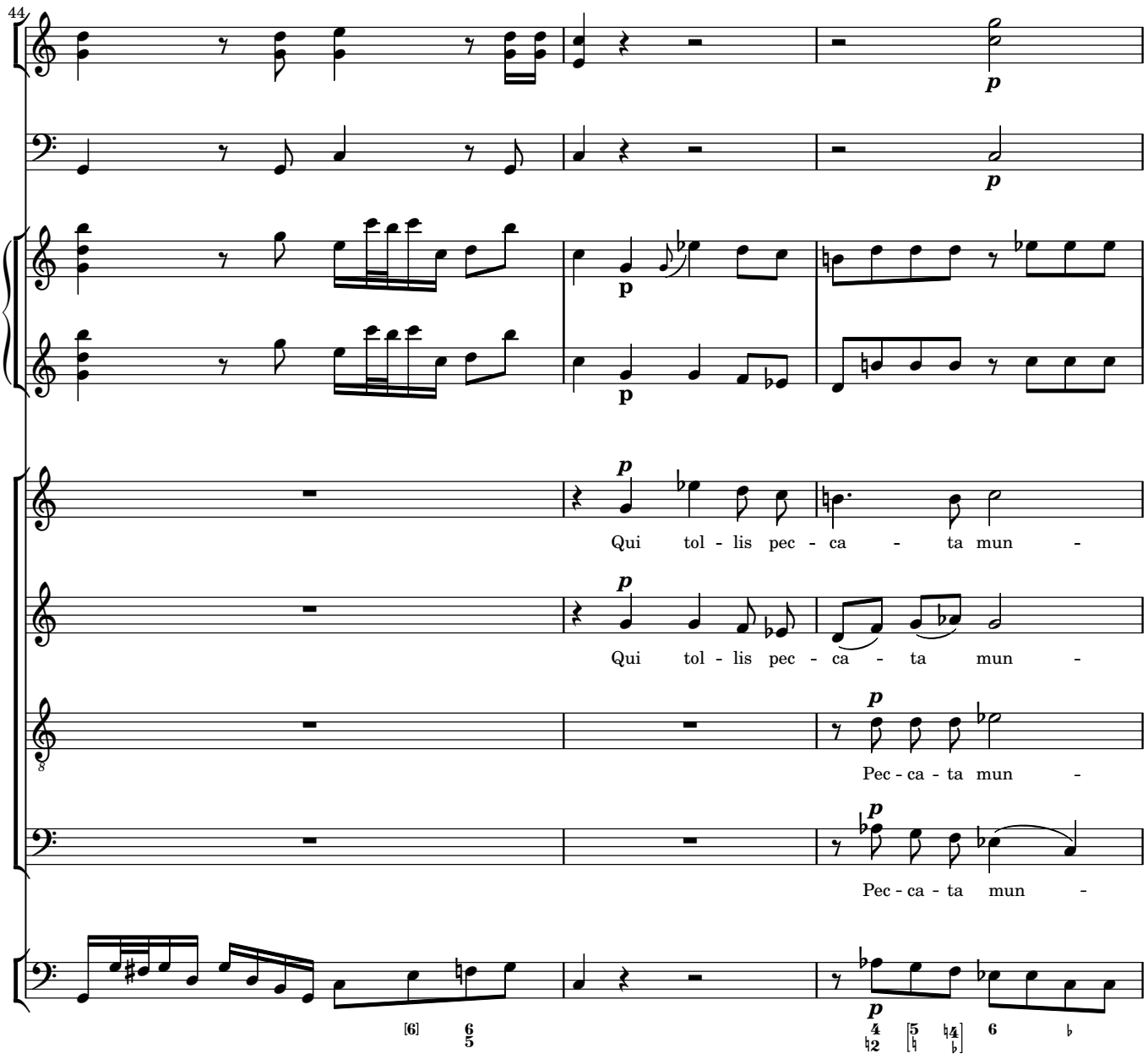
44
Qui tol - lis pec - ca - ta mun -
Qui tol - lis pec - ca - ta mun -
Pec - ca - ta mun -
Pec - ca - ta mun -

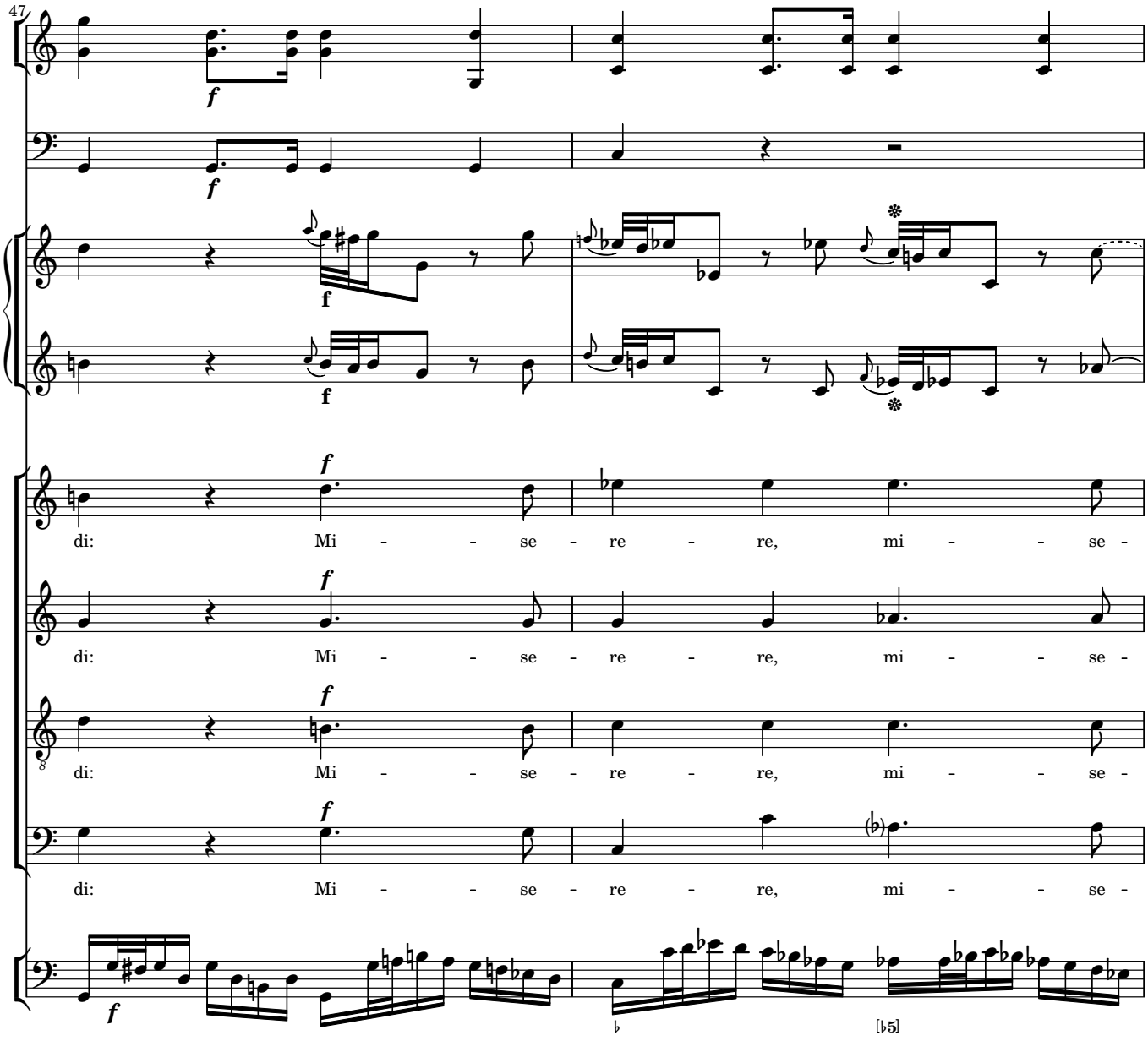
47
di: Mi - - se - re - re, mi - - se -
di: Mi - - se - re - re, mi - - se -
di: Mi - - se - re - re, mi - - se -
di: Mi - - se - re - re, mi - - se -
[♭5]

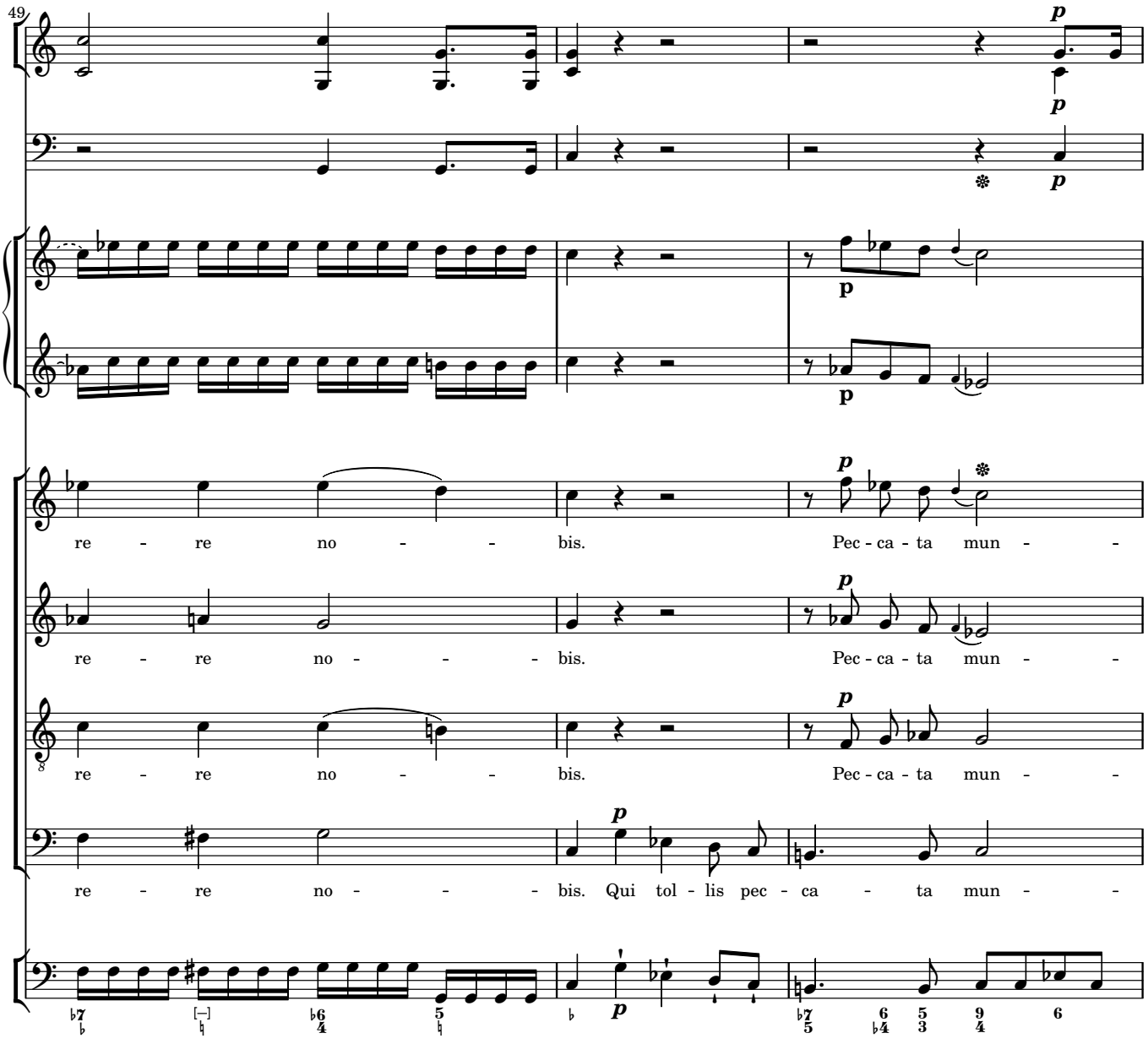
49
p
p
p
p
p
p
re - re no - - - bis. Pec - ca - ta mun - -
re - re no - - - - bis. Pec - ca - ta mun - -
re - re no - - - bis. Pec - ca - ta mun - -
re - re no - - - bis. Qui tol - lis pec - ca - ta mun - -

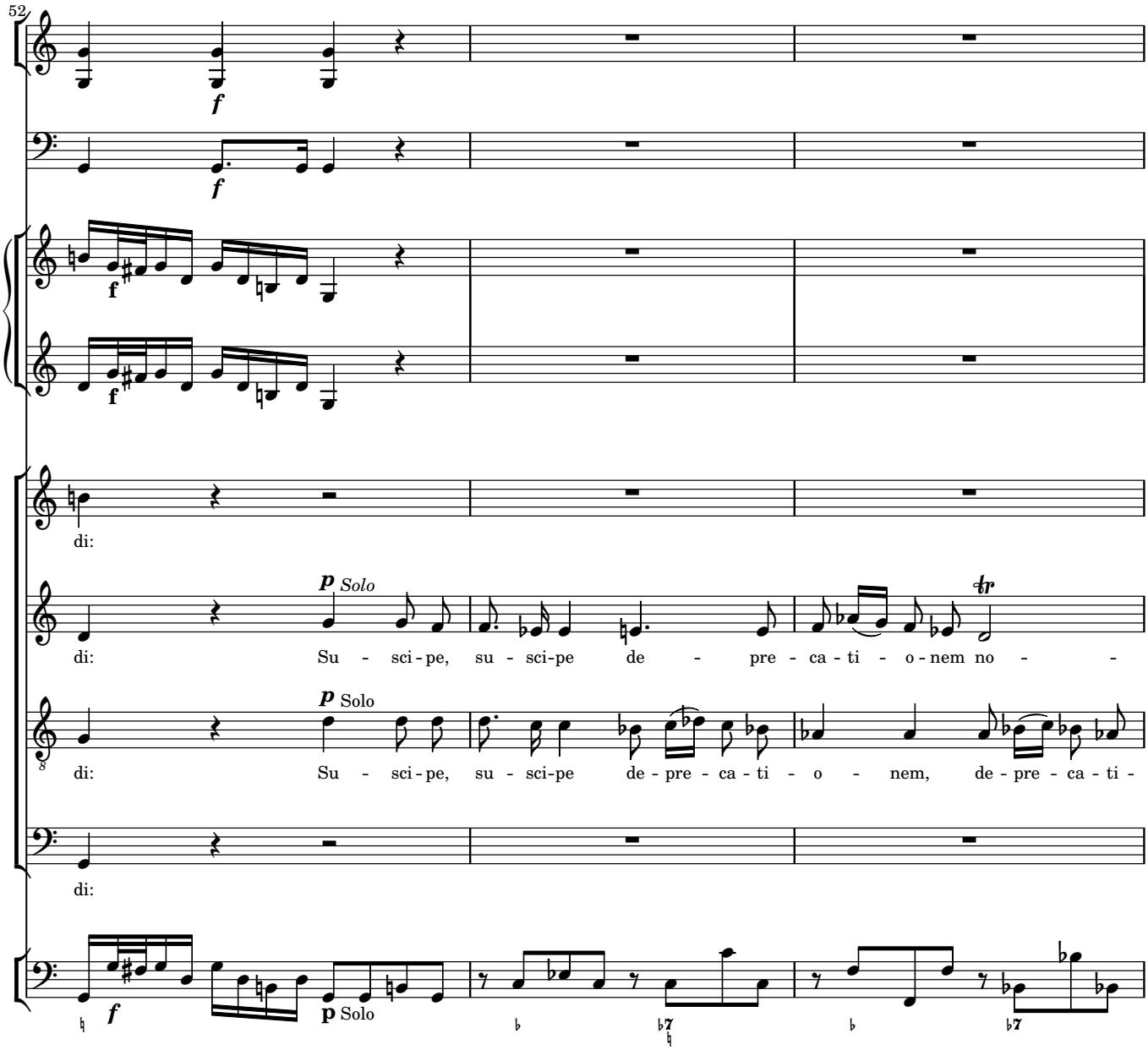
52
f
f
f
di:
p Solo
di: Su - sci - pe, su - sci - pe de - pre - ca - ti - o - nem no -
p Solo
di: Su - sci - pe, su - sci - pe de - pre - ca - ti - o - nem, de - pre - ca - ti -
di:
f
p Solo

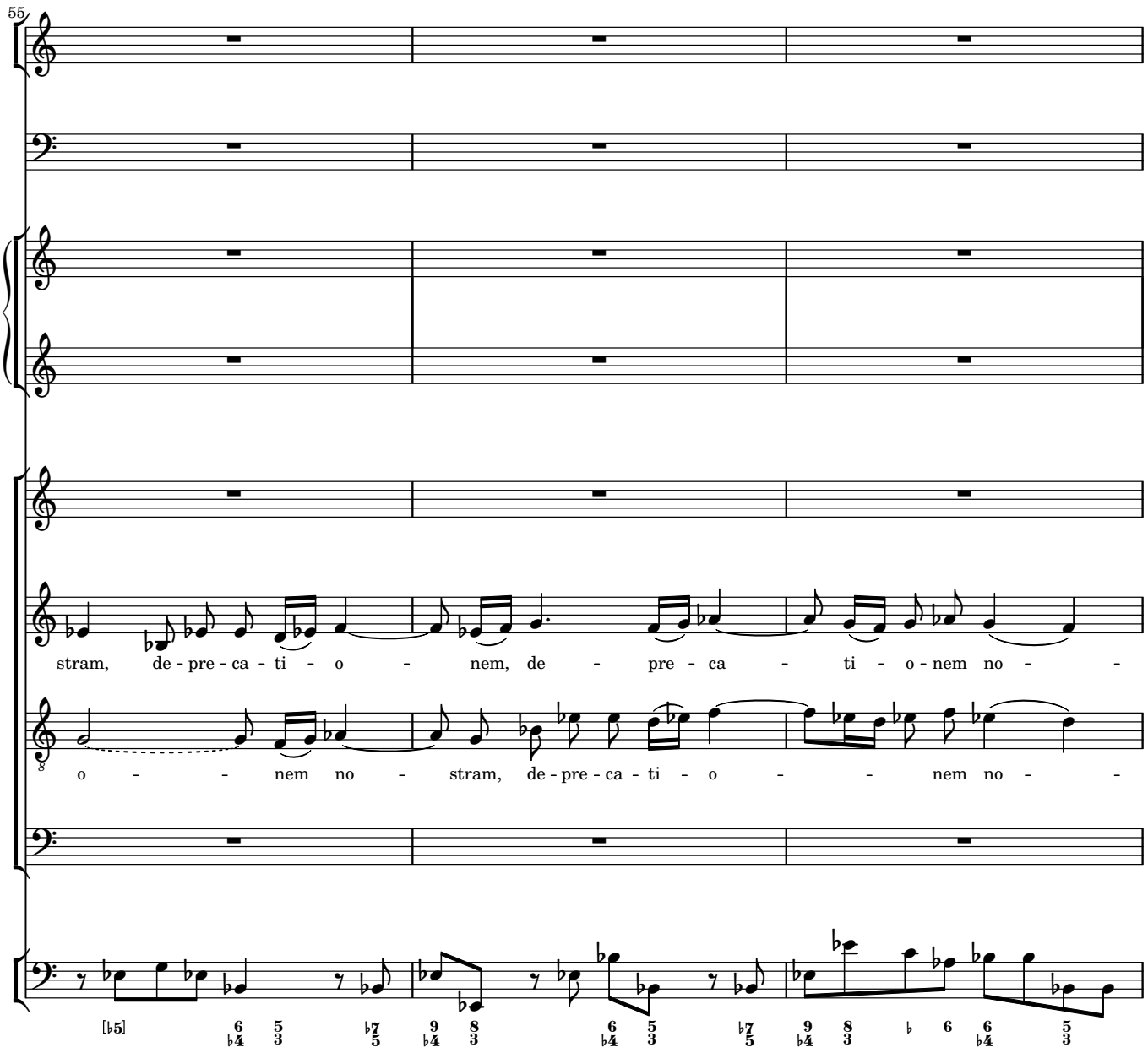
55
stram, de - pre - ca - ti - o - nem, de - pre - ca - ti - o - nem no - -
o - - - nem no - stram, de - pre - ca - ti - o - - nem no - -
[♭5]

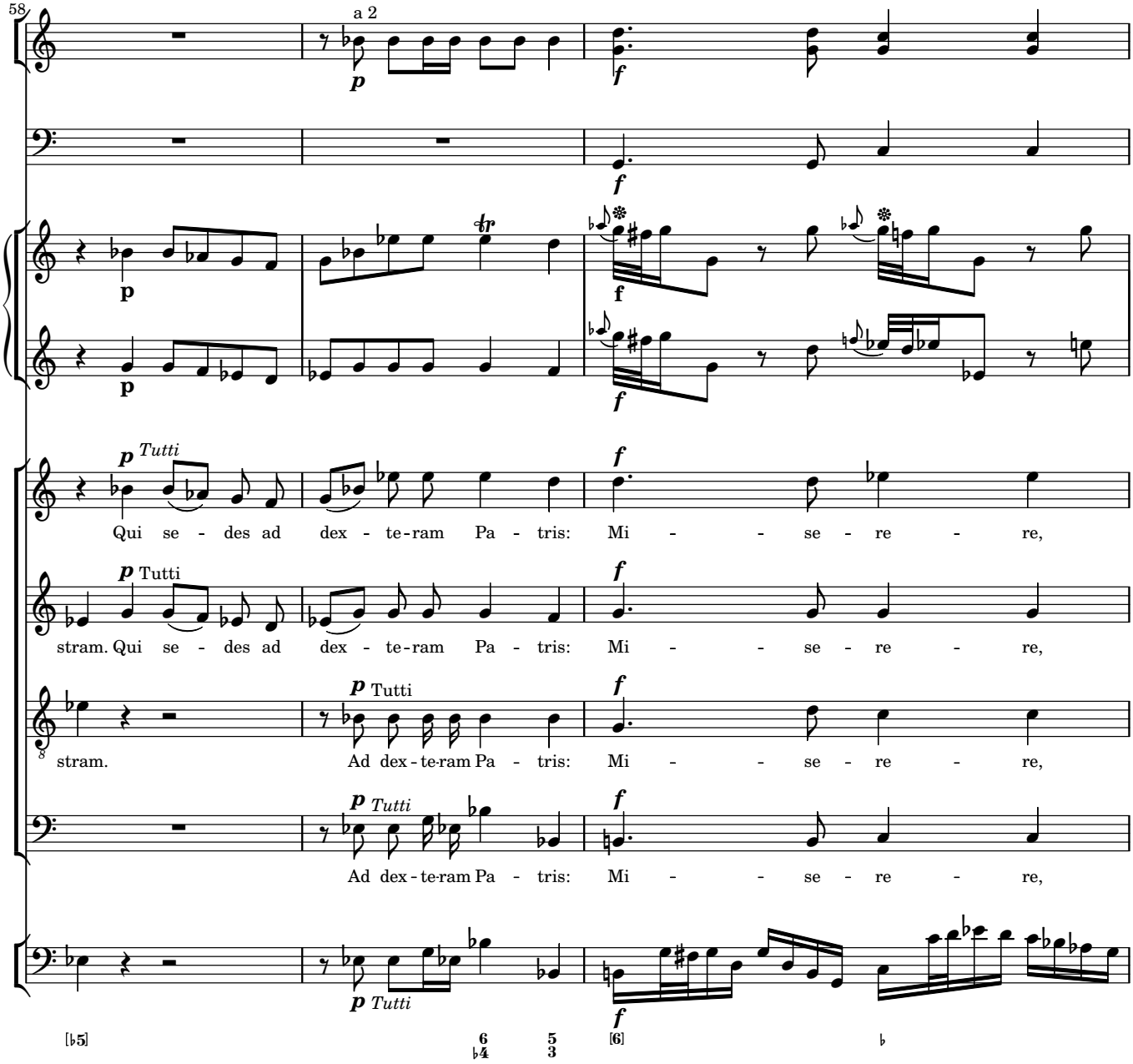
58
a 2
p
f
p
f
p Tutti
Qui se - des ad dex - te-ram Pa - tris: Mi - - se - re - re,
p Tutti
stram. Qui se - des ad dex - te-ram Pa - tris: Mi - - se - re - re,
p Tutti
stram. Ad dex - te-ram Pa - tris: Mi - - se - re - re,
p Tutti
Ad dex - te-ram Pa - tris: Mi - - se - re - re,
p Tutti
[♭5]
6/♭4
5/3
[6]

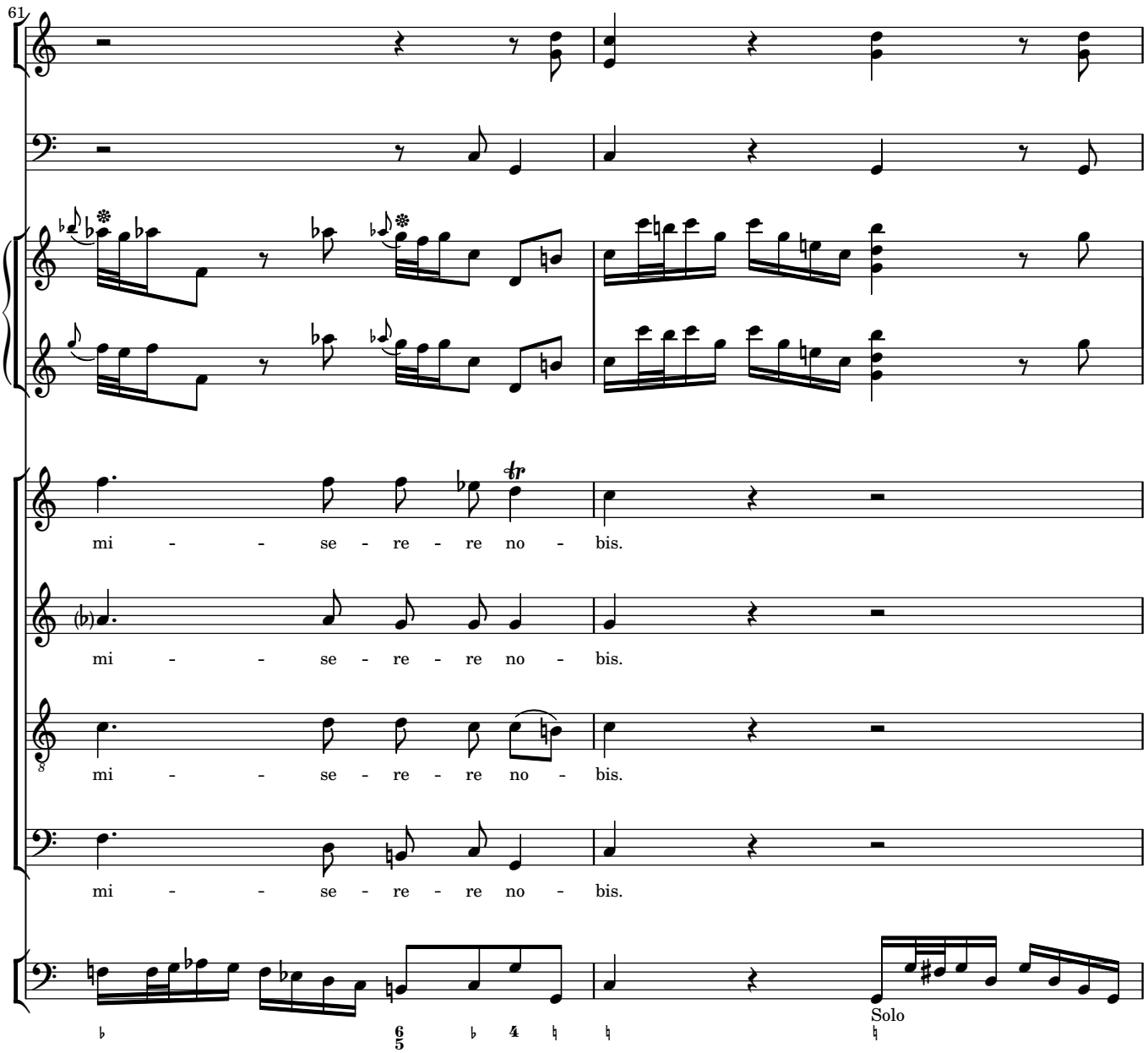
61
mi - - se - re - re no - bis.
mi - - se - re - re no - bis.
mi - - se - re - re no - bis.
mi - - se - re - re no - bis.
Solo

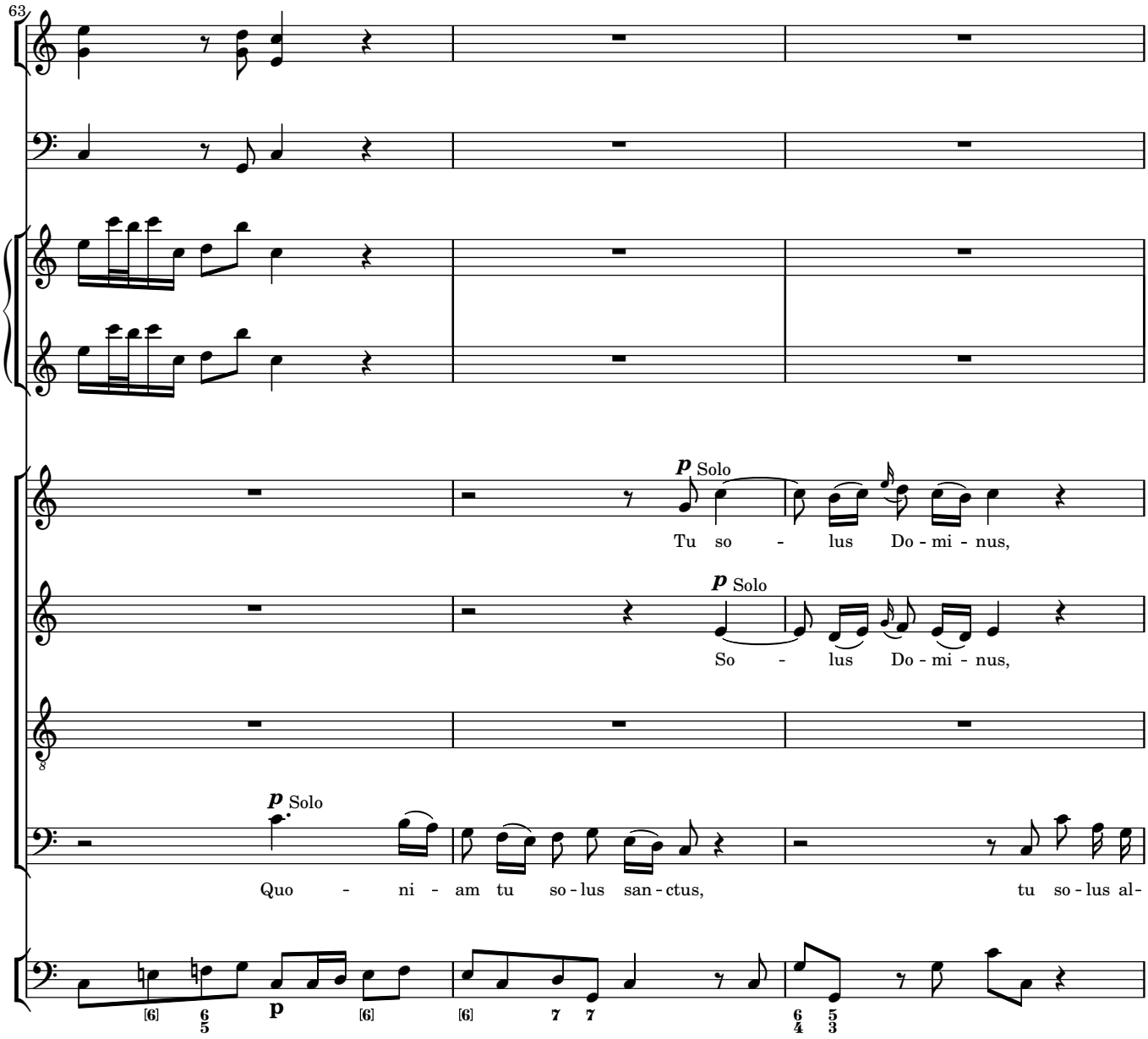
63
p Solo
Tu so - lus Do - mi - nus,
p Solo
So - lus Do - mi - nus,
p Solo
Quo - ni - am tu so - lus san - ctus, tu so - lus al-
p

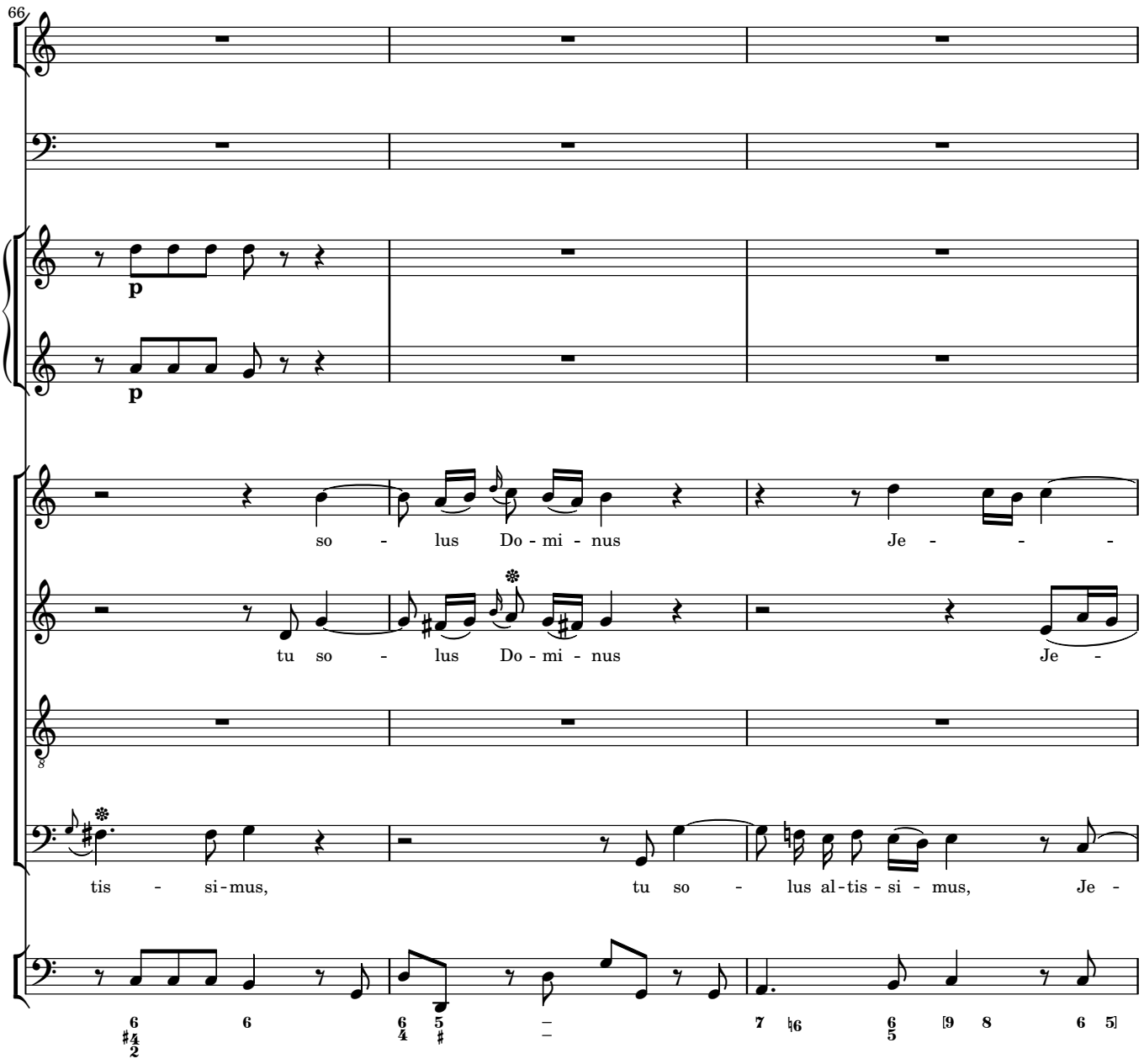
66
p
p
so - lus Do - mi - nus Je - - -
tu so - lus Do - mi - nus Je -
tis - si-mus, tu so - lus al-tis - si - mus, Je -

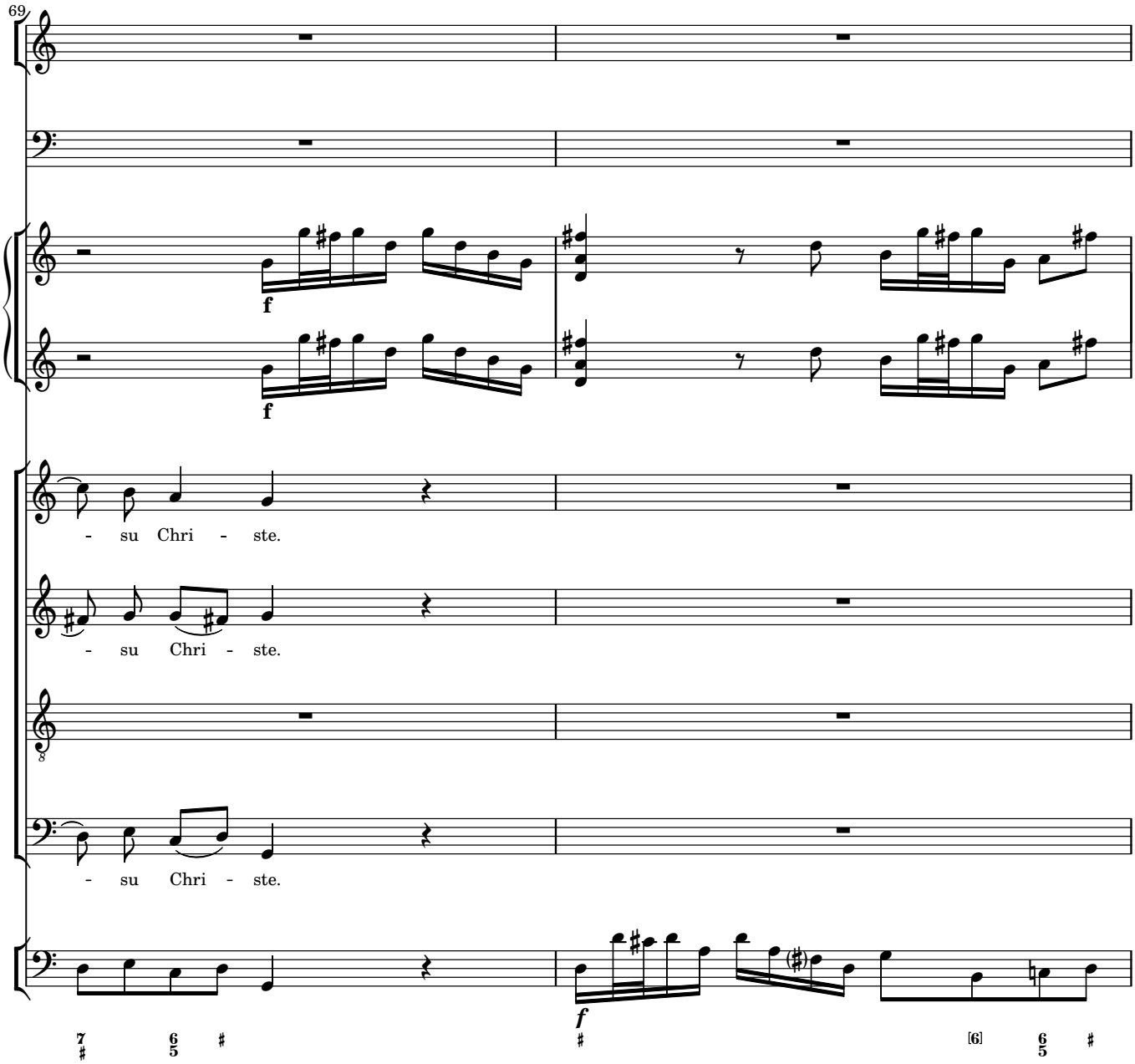
69
f
f
- su Chri - ste.
- su Chri - ste.
- su Chri - ste.
f
7 6 #
5
#
[6] 6 #
5

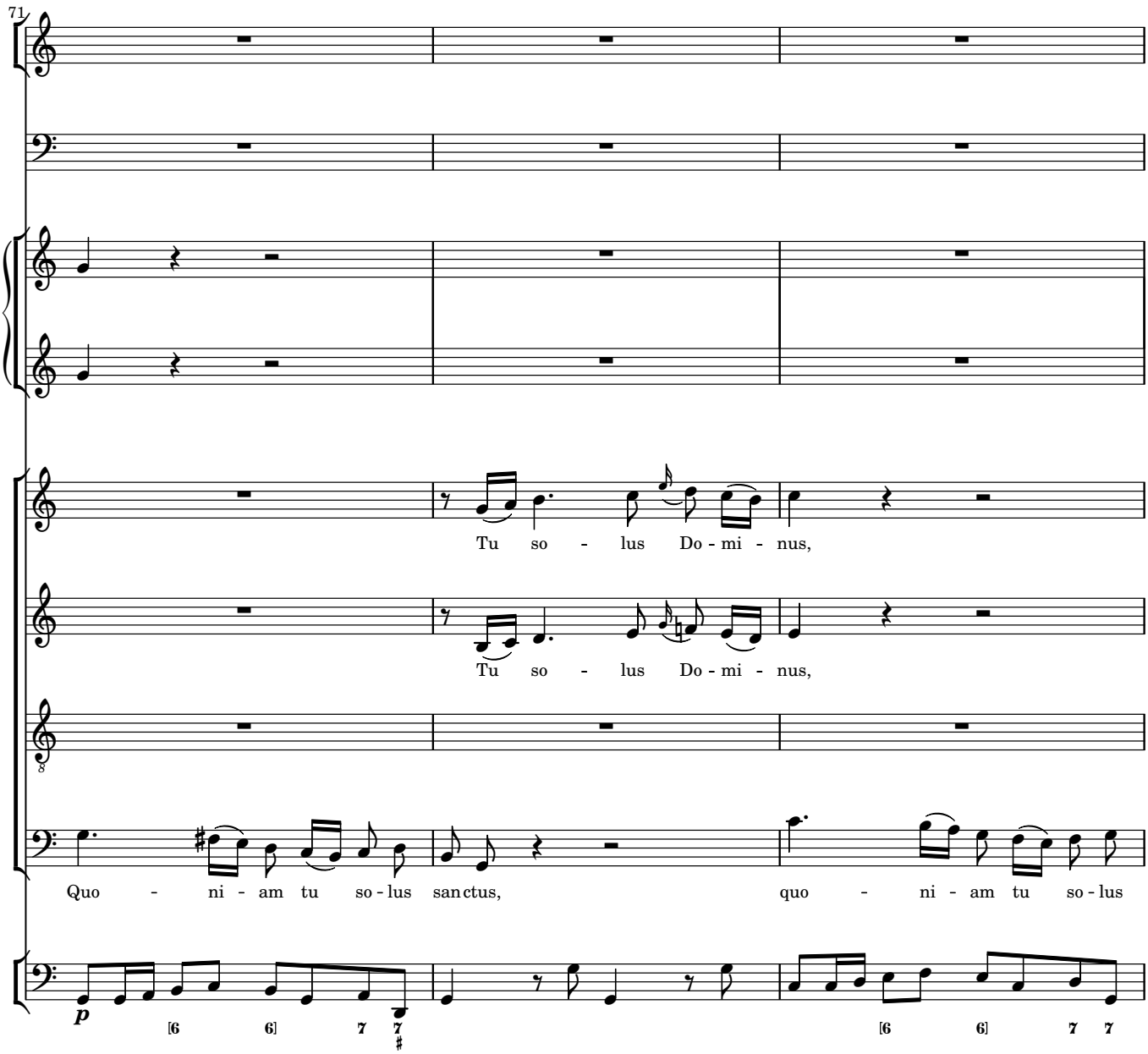
71
Tu so - lus Do - mi - nus,
Tu so - lus Do - mi - nus,
Quo - ni - am tu so - lus sanctus, quo - ni - am tu so - lus
p

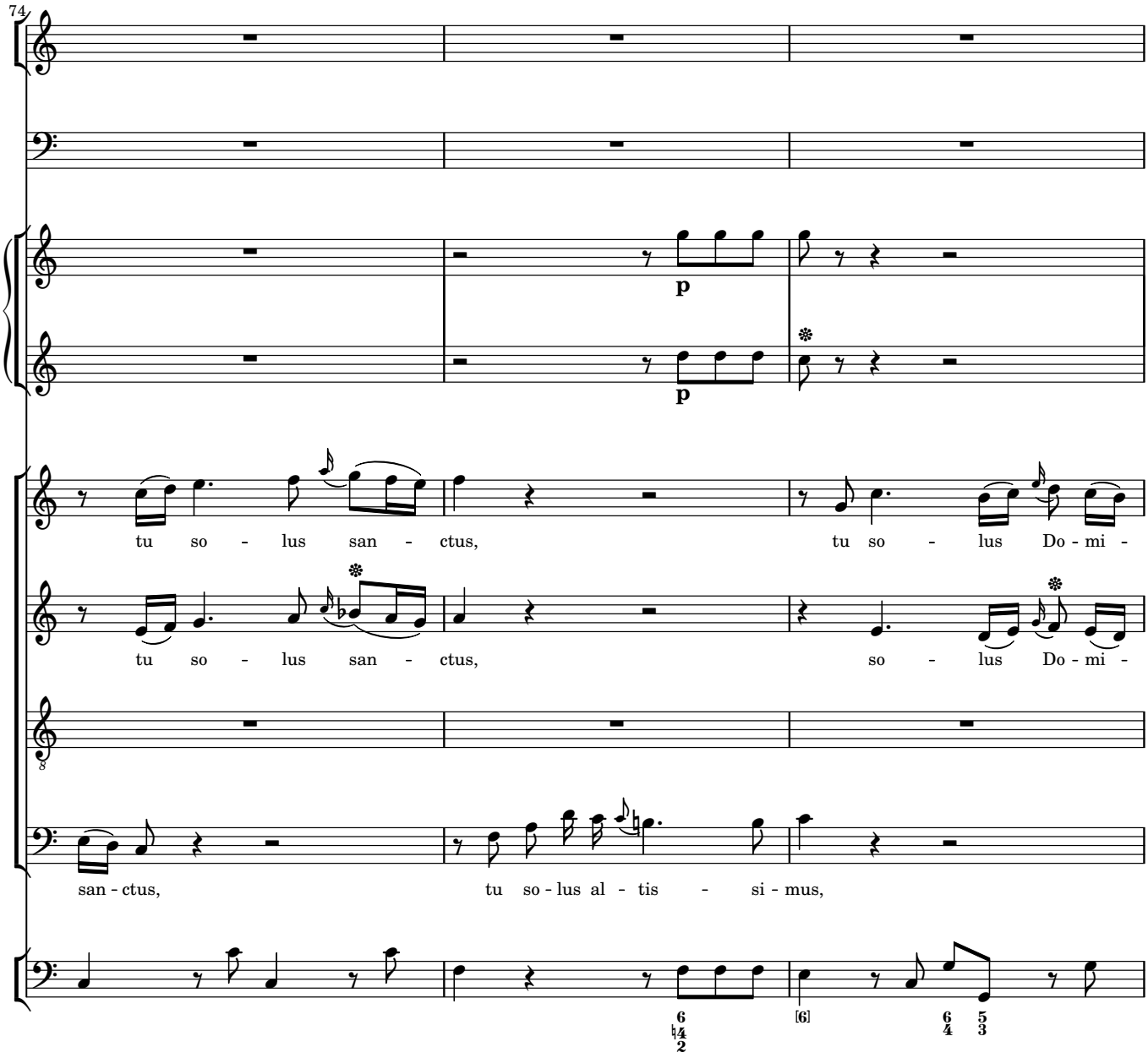
74
p
p
tu so - lus san - ctus,
tu so - lus Do - mi -
tu so - lus san - ctus,
so - lus Do - mi -
san - ctus,
tu so - lus al - tis - si - mus,
6
4
2
[6]
6
4
5
3

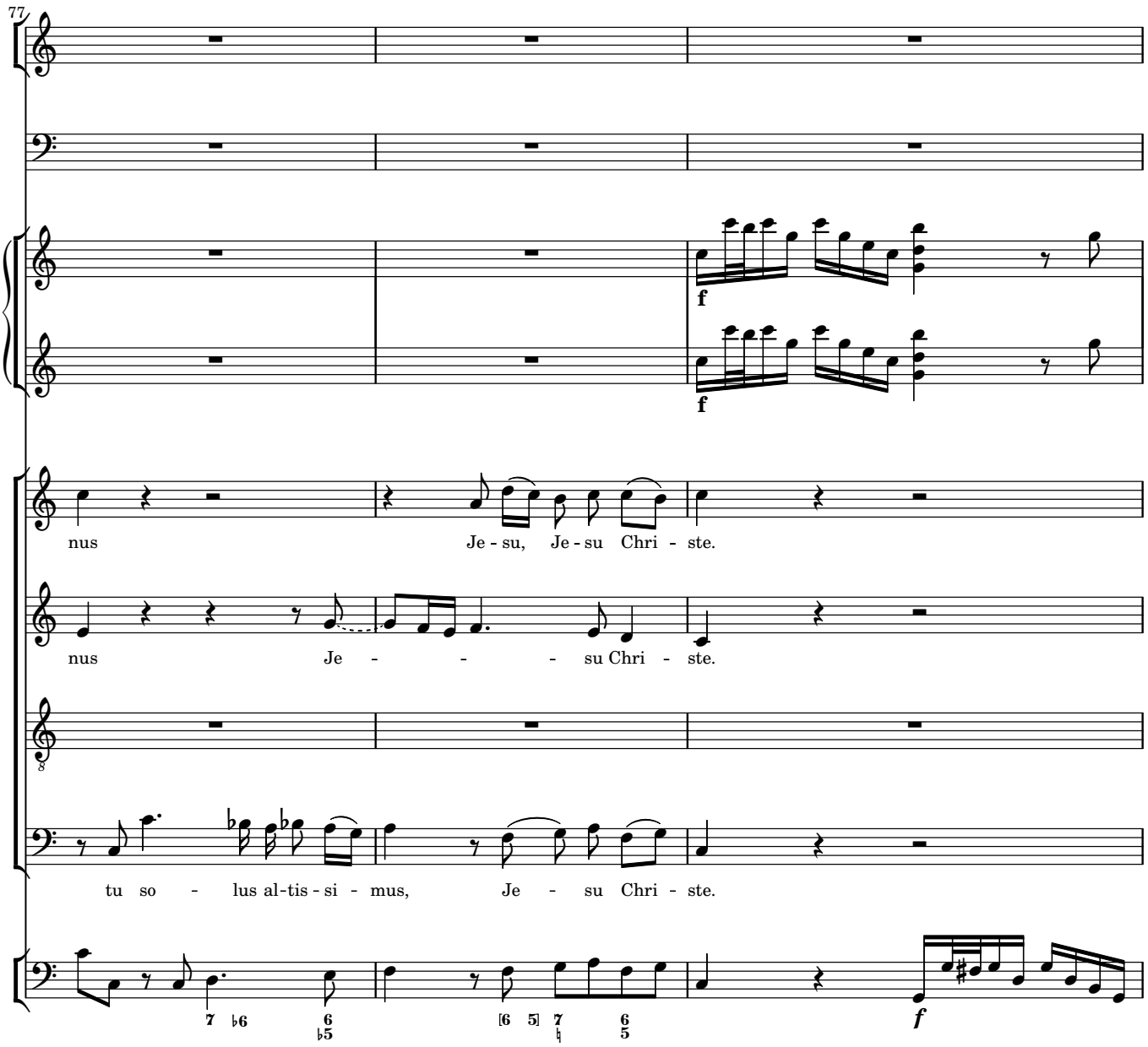
77
f
f
nus Je - su, Je - su Chri - ste.
nus Je - - - su Chri - ste.
tu so - lus al-tis - si - mus, Je - su Chri - ste.
7 ♭6 6 ♭5
[6 5] 7 ♮ 6 5
f

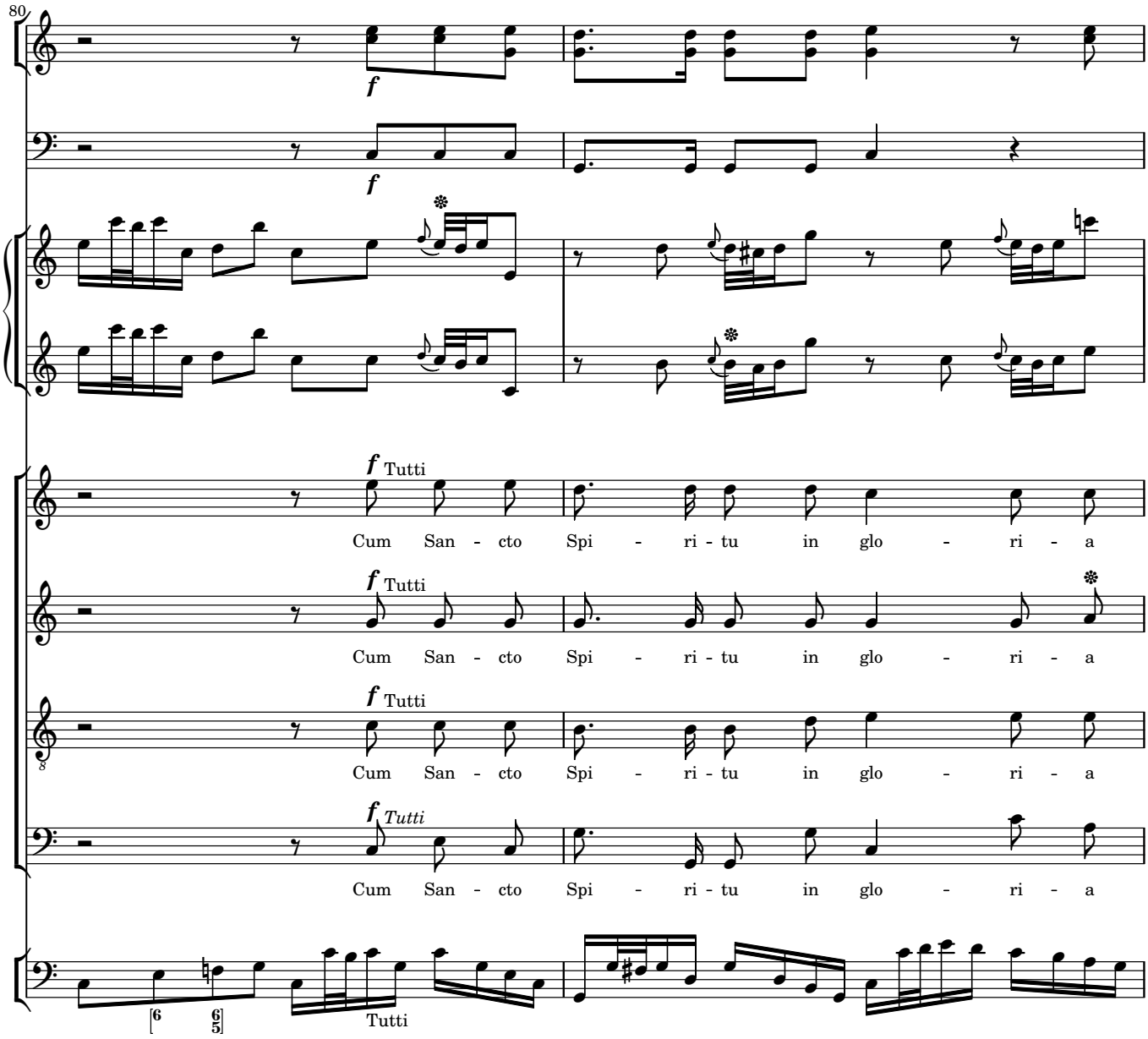
80
f
Tutti
Cum San - cto Spi - ri - tu in glo - ri - a
Tutti
Cum San - cto Spi - ri - tu in glo - ri - a
Tutti
Cum San - cto Spi - ri - tu in glo - ri - a
Tutti
Cum San - cto Spi - ri - tu in glo - ri - a
Tutti

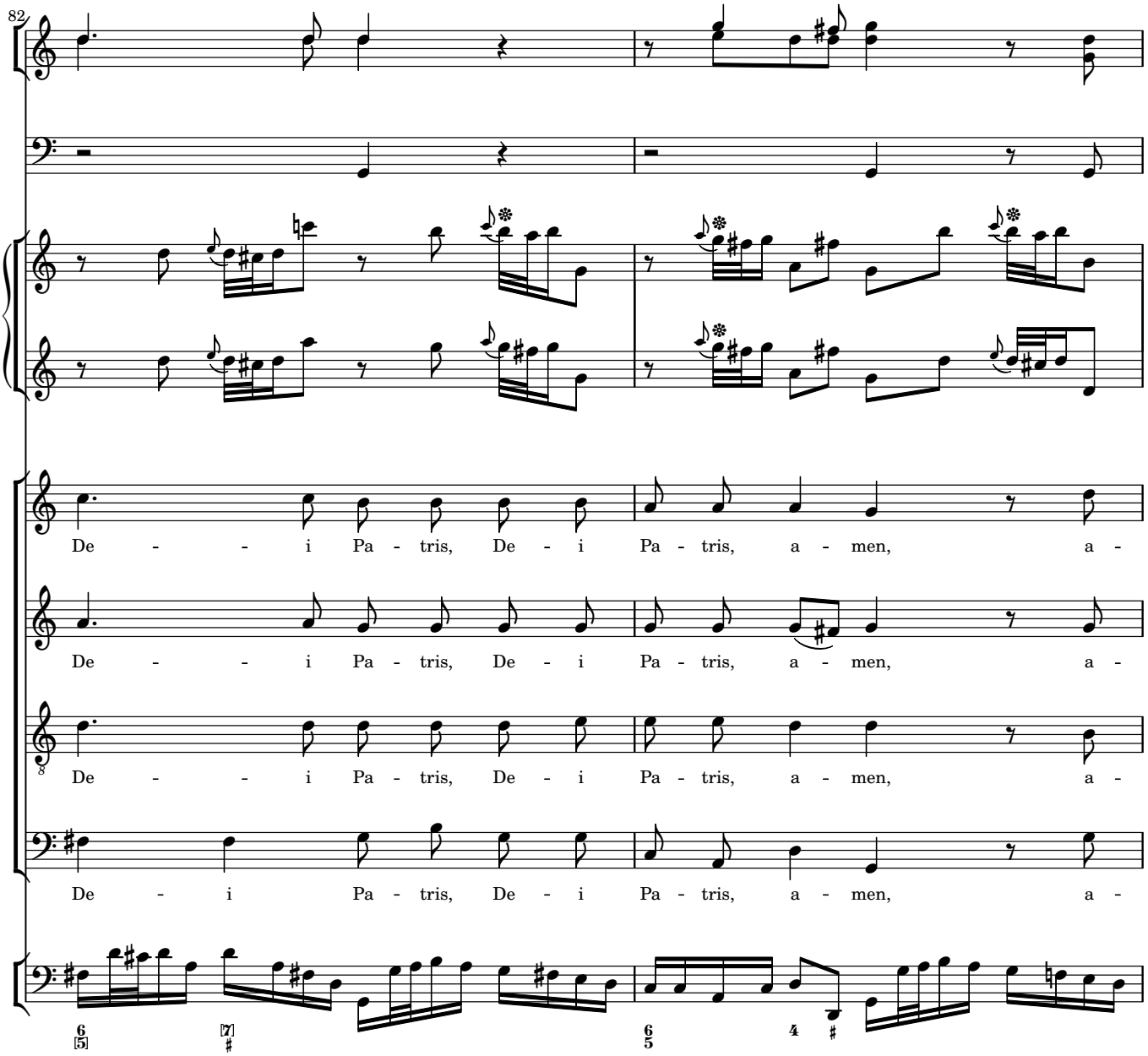
82
De - - - i Pa - tris, De - i Pa - tris, a - men, a -
De - - - i Pa - tris, De - i Pa - tris, a - men, a -
De - - - i Pa - tris, De - i Pa - tris, a - men, a -
De - i Pa - tris, De - i Pa - tris, a - men, a -

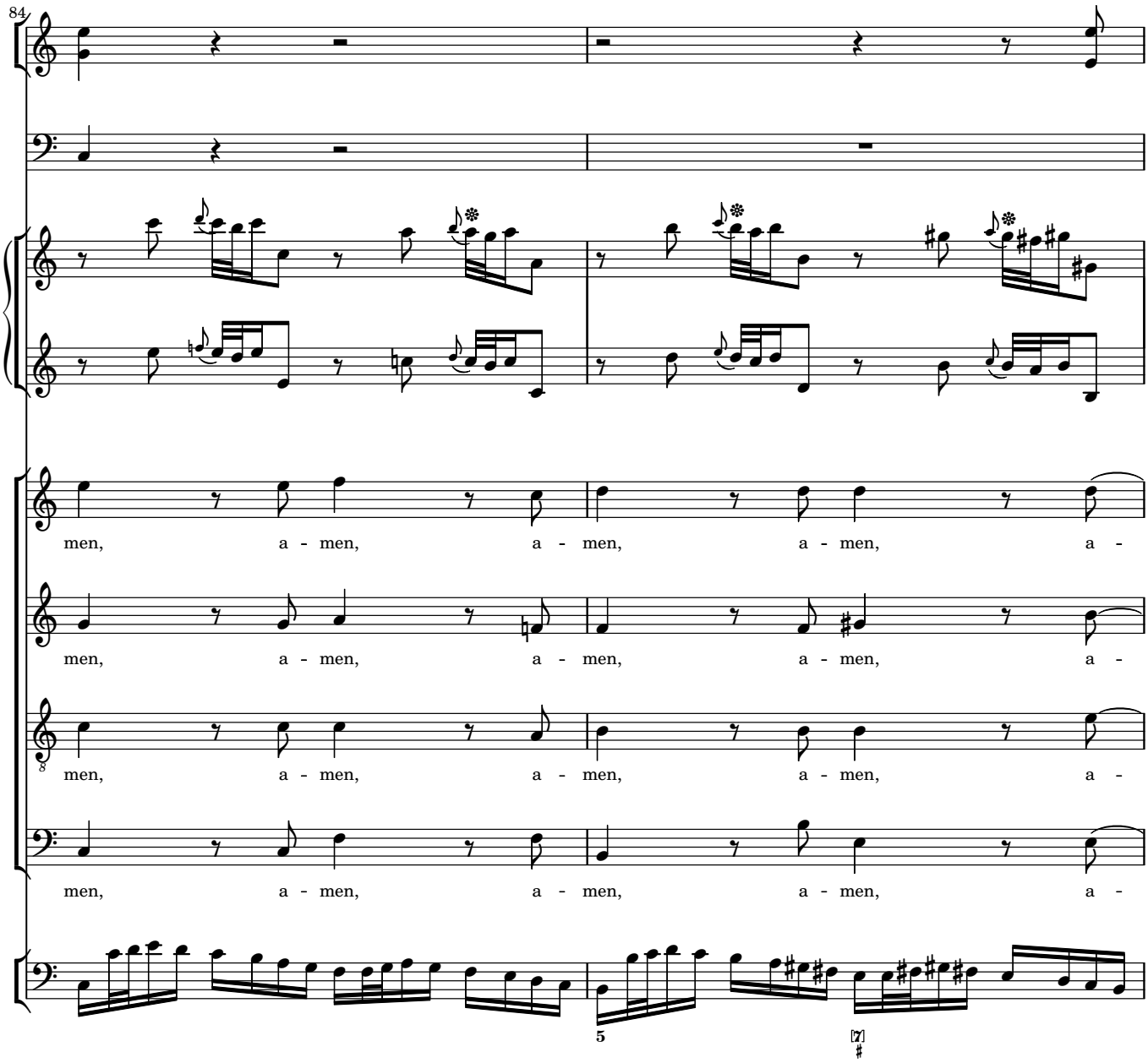
84
men, a - men, a - men, a - men, a -
men, a - men, a - men, a - men, a -
men, a - men, a - men, a - men, a -
men, a - men, a - men, a - men, a -
5
7

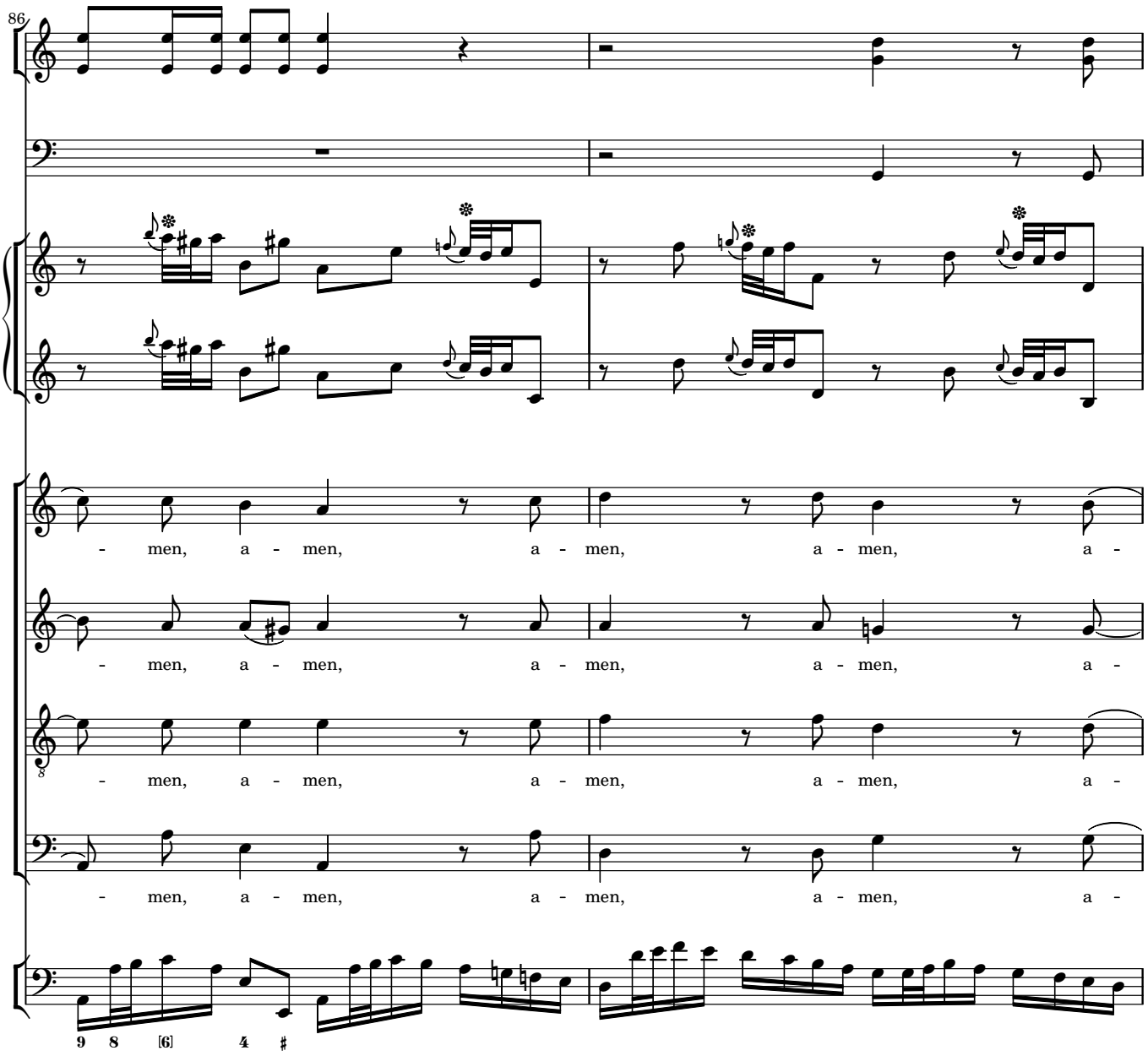
86
- men, a - men, a - men, a - men, a -
- men, a - men, a - men, a - men, a -
- men, a - men, a - men, a - men, a -
- men, a - men, a - men, a - men, a -
9 8 [6] 4 #

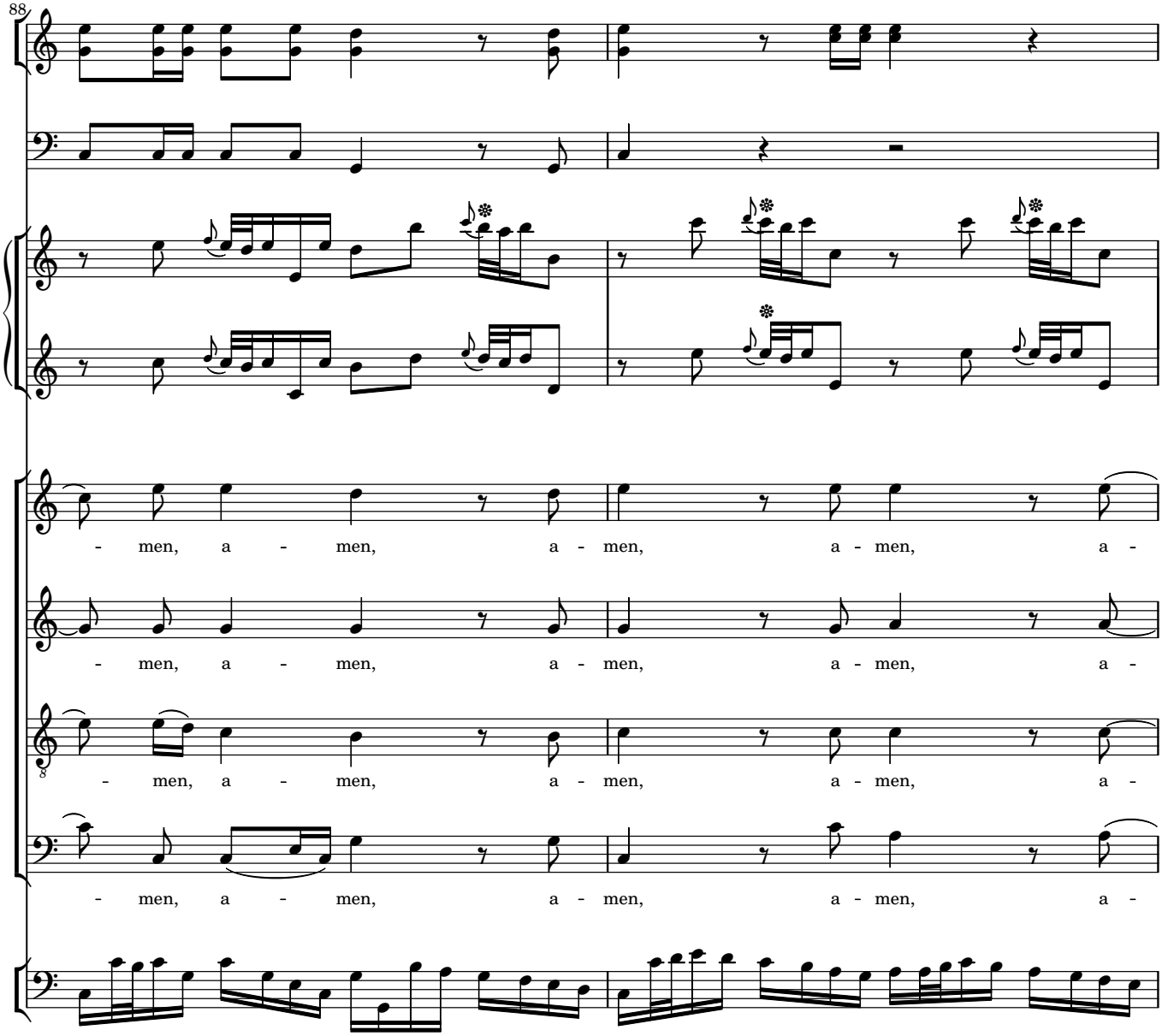
88
- men, a - men, a - men, a - men, a -
- men, a - men, a - men, a - men, a -
- men, a - men, a - men, a - men, a -
- men, a - men, a - men, a - men, a -

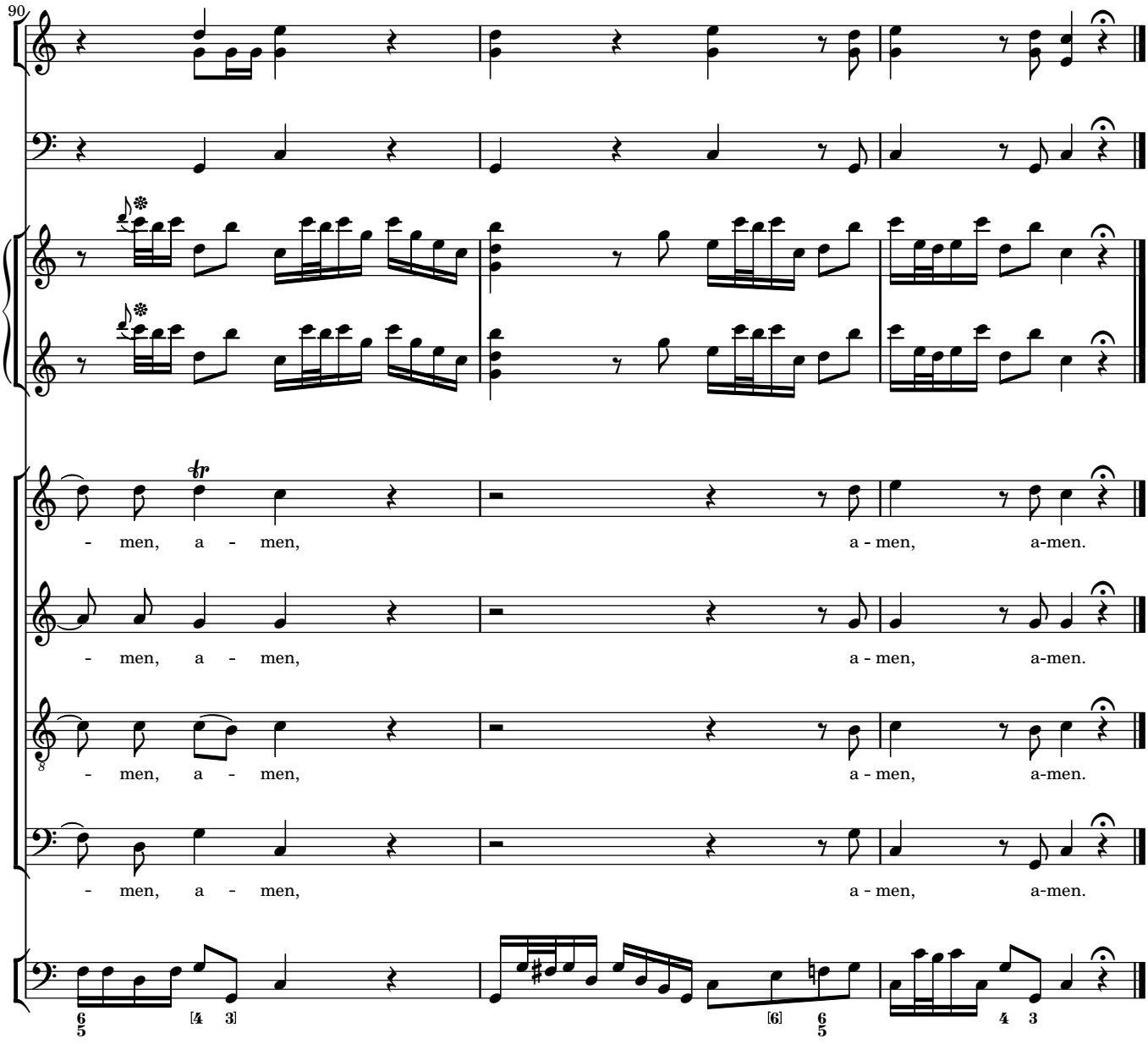
90
- men, a - men, a - men, a-men.
- men, a - men, a - men, a-men.
- men, a - men, a - men, a-men.
- men, a - men, a - men, a-men.

3 Credo

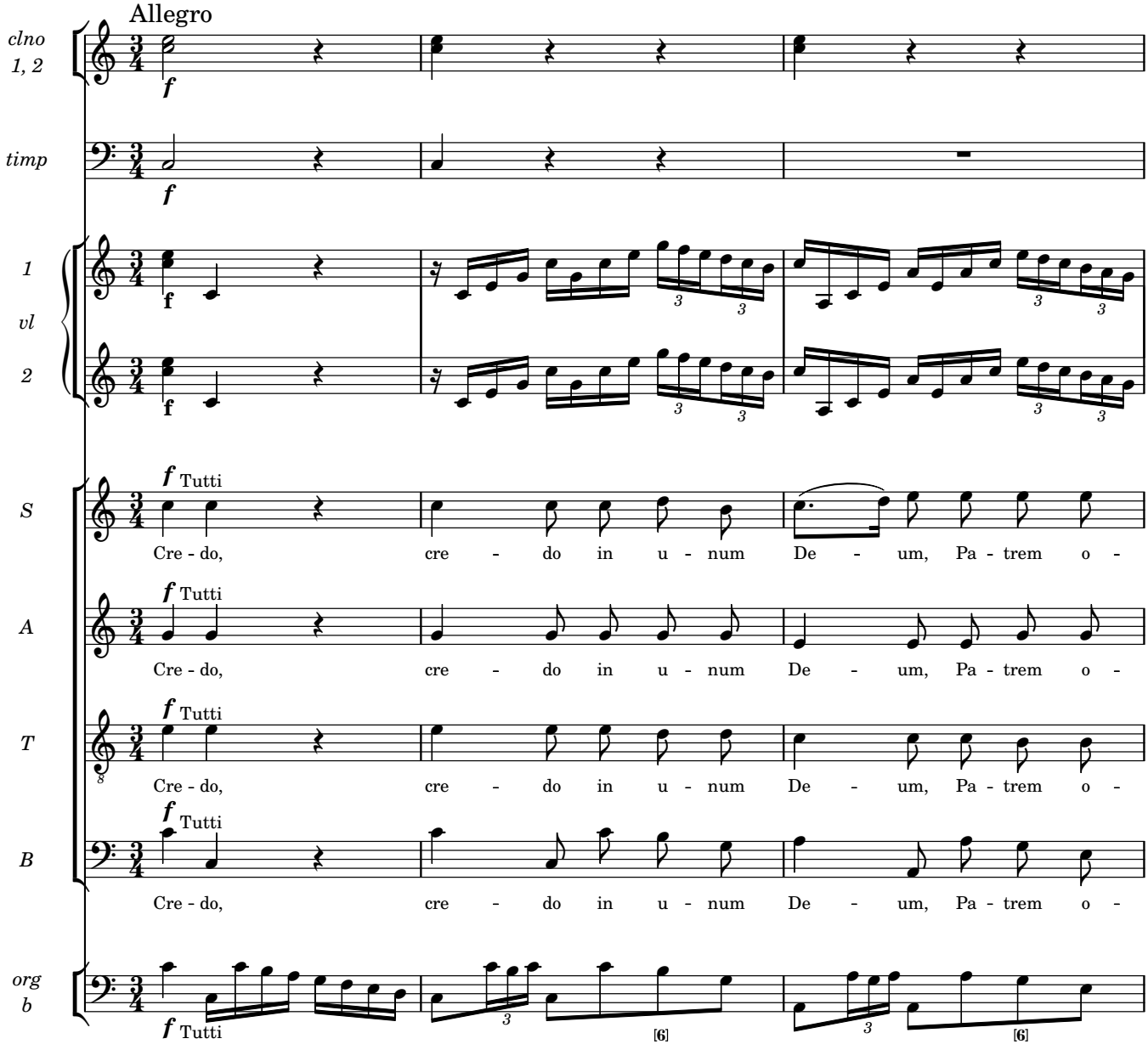
Allegro
clno 1, 2
timp
1 vl 2
S
A
T
B
org b
f
Tutti
Cre - do, cre - do in u - num De - um, Pa - trem o -

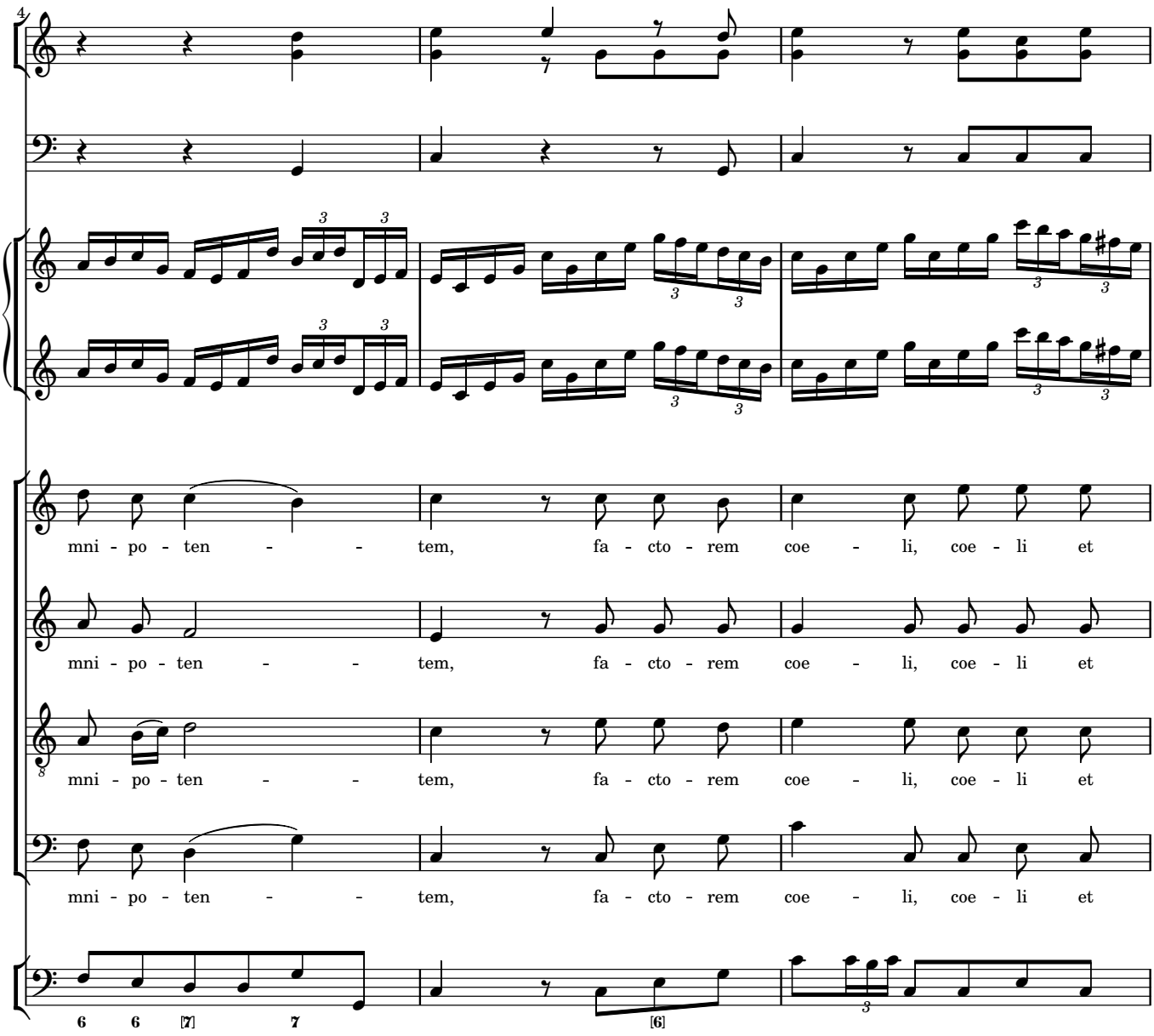
4
mni - po - ten - - tem, fa - cto - rem coe - li, coe - li et
mni - po - ten - - tem, fa - cto - rem coe - li, coe - li et
mni - po - ten - - tem, fa - cto - rem coe - li, coe - li et
mni - po - ten - - tem, fa - cto - rem coe - li, coe - li et
6 6 [7] 7
[6]

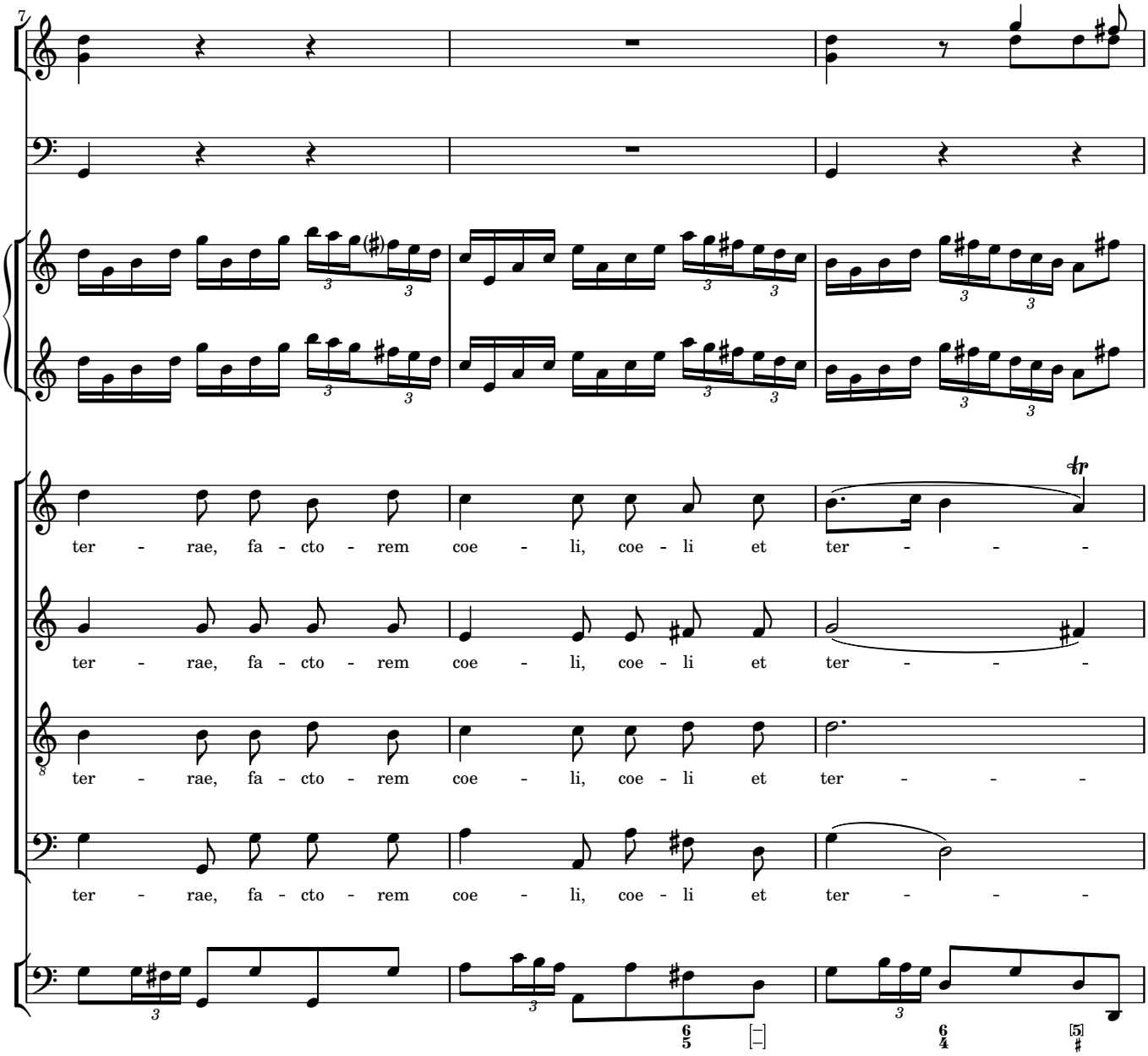
7
ter - rae, fa - cto - rem coe - li, coe - li et ter - - - -
ter - rae, fa - cto - rem coe - li, coe - li et ter - - - -
ter - rae, fa - cto - rem coe - li, coe - li et ter - - - -
ter - rae, fa - cto - rem coe - li, coe - li et ter - - - -

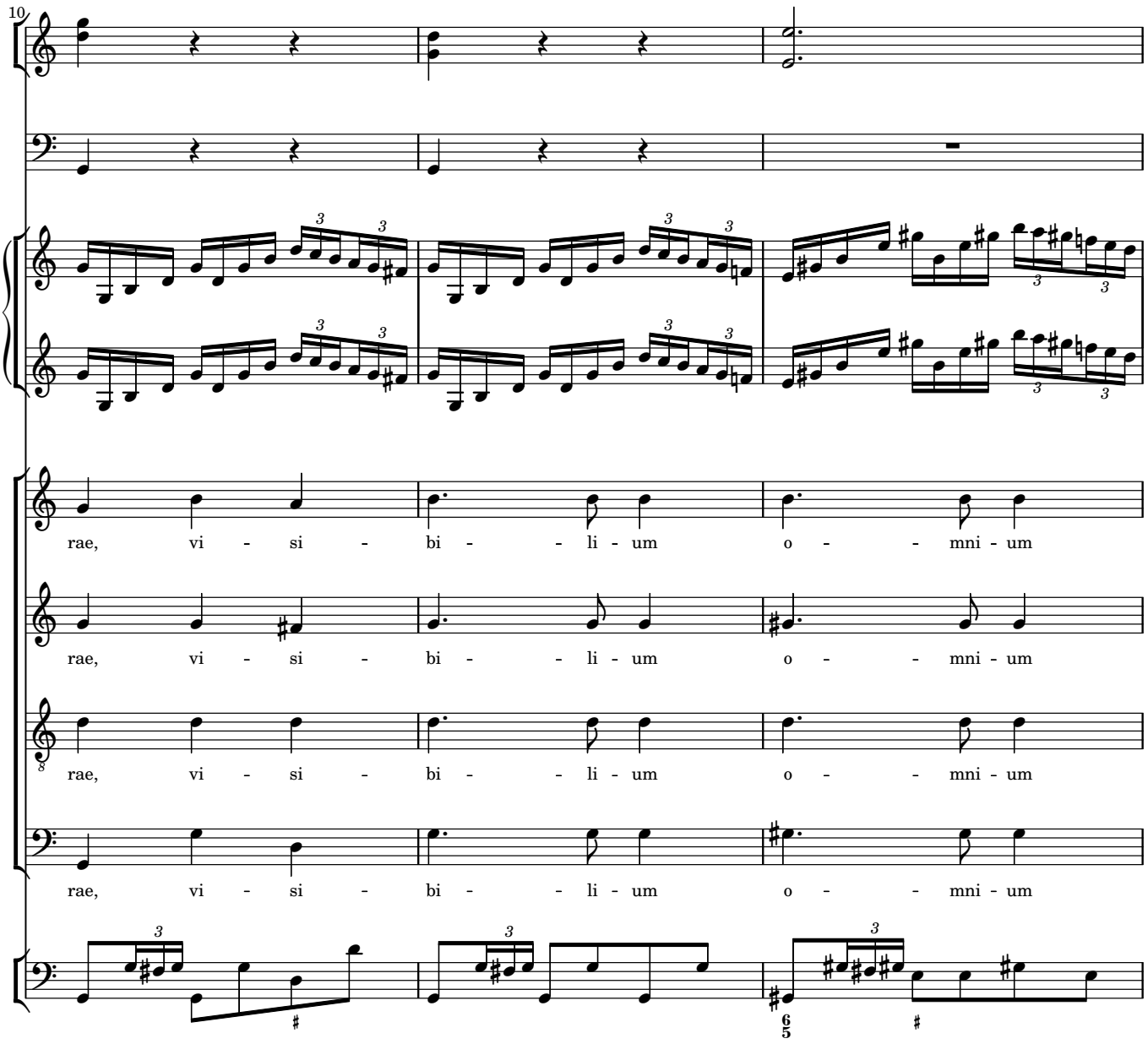
10
rae, vi - si - bi - - li - um o - - mni - um
rae, vi - si - bi - - li - um o - - mni - um
rae, vi - si - bi - - li - um o - - mni - um
rae, vi - si - bi - - li - um o - - mni - um

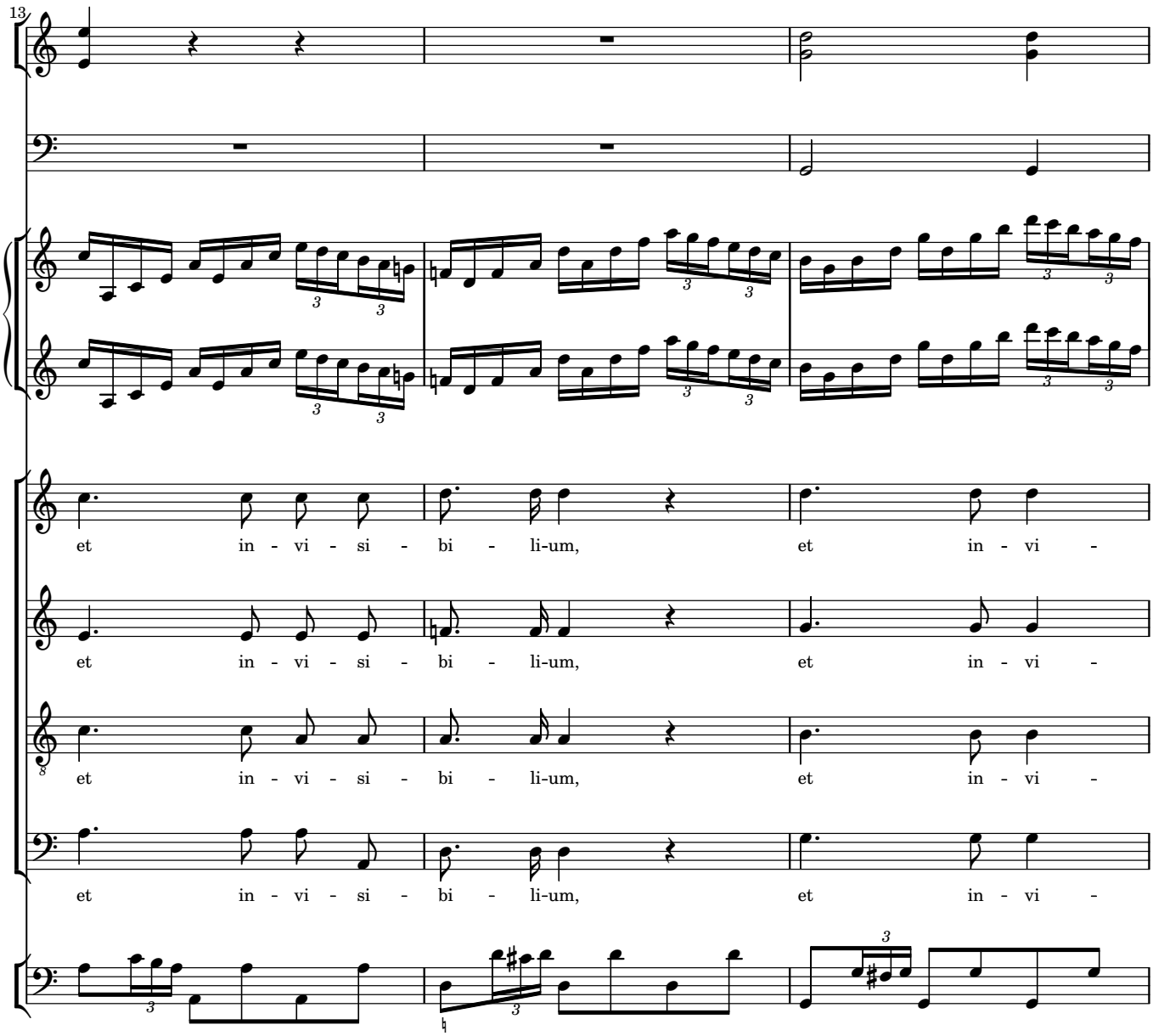
13
et in - vi - si - bi - li-um, et in - vi -
et in - vi - si - bi - li-um, et in - vi -
et in - vi - si - bi - li-um, et in - vi -
et in - vi - si - bi - li-um, et in - vi -

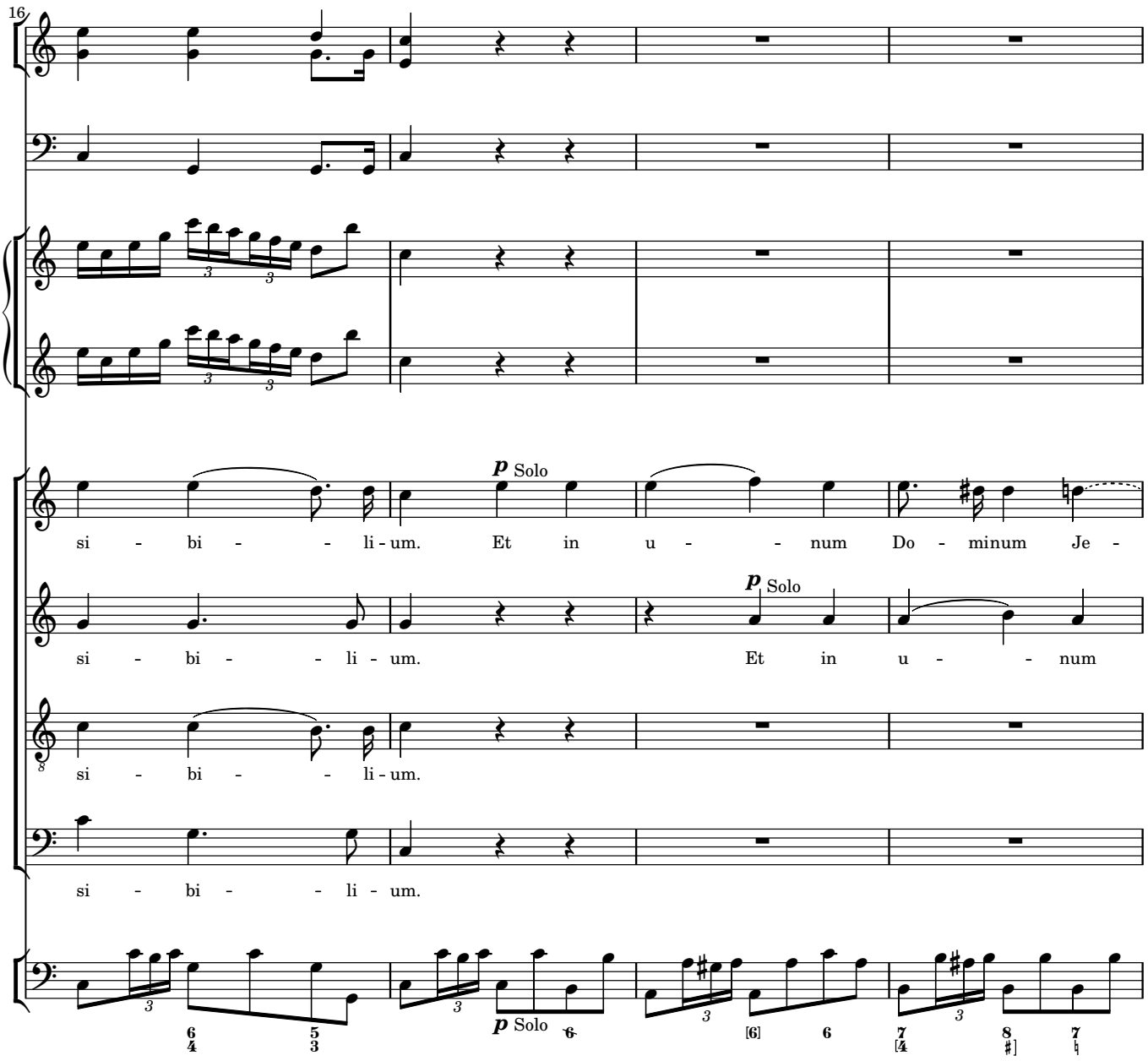
16
p Solo
si - bi - - li - um. Et in u - - num Do - minum Je -
p Solo
si - bi - - li - um. Et in u - - num
si - bi - - li - um.
si - bi - - li - um.
p Solo

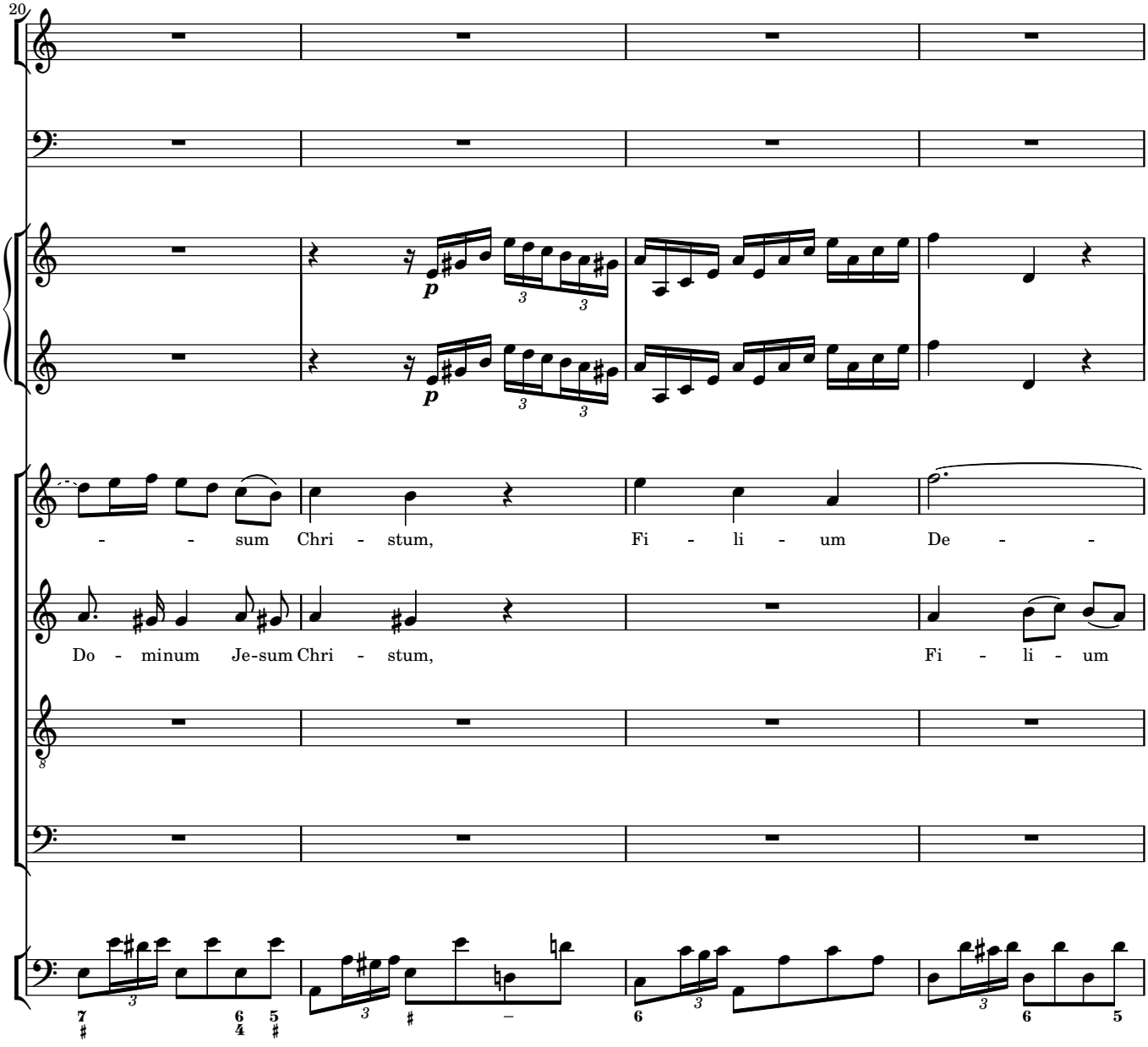
20
p
p
- - sum Chri - stum, Fi - li - um De - -
Do - minum Je-sum Chri - stum, Fi - li - um

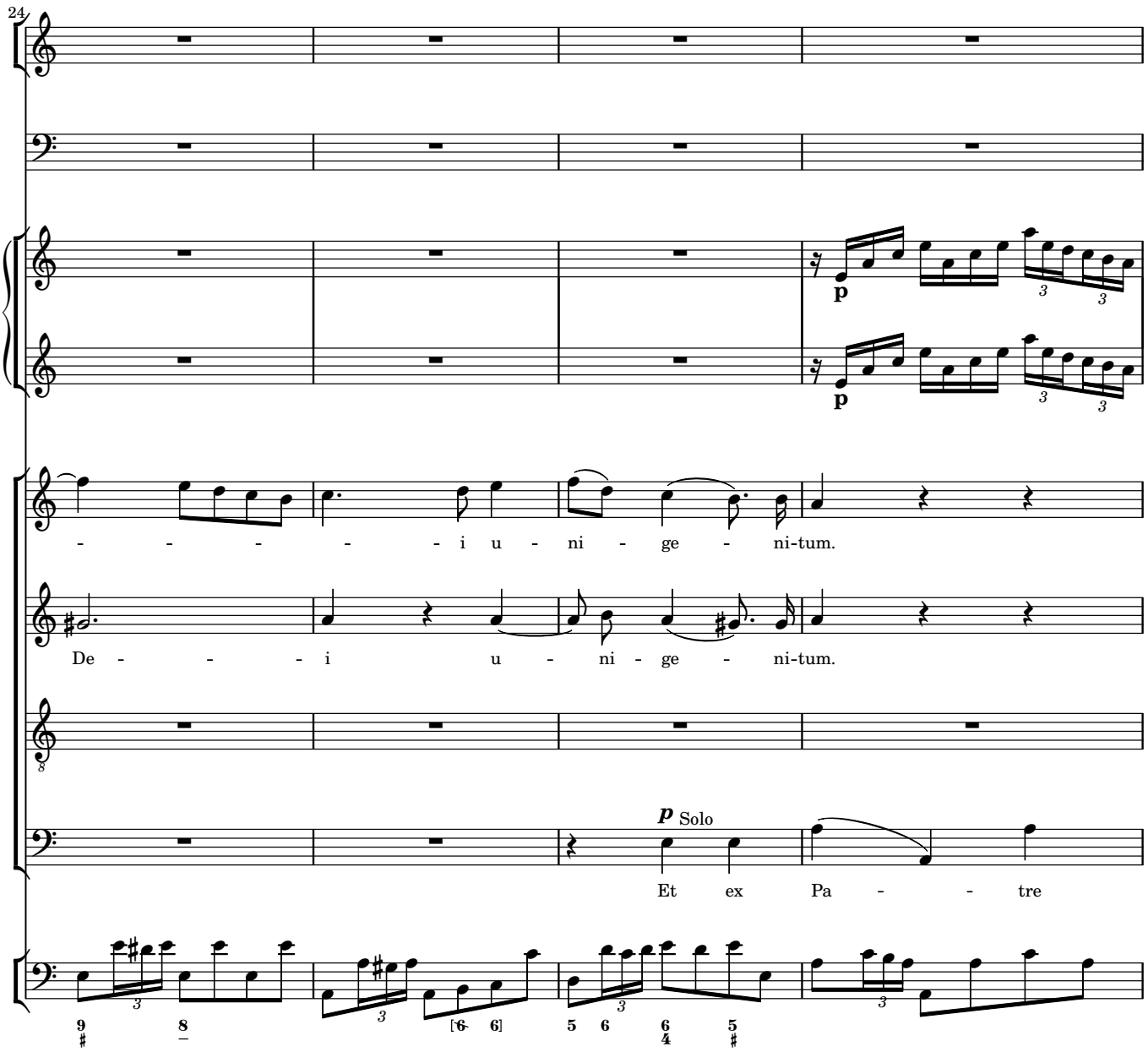
24
p
p
- - - - - - i u - ni - ge - ni-tum.
De - - - - i u - ni - ge - ni-tum.
p Solo
Et ex Pa - - tre

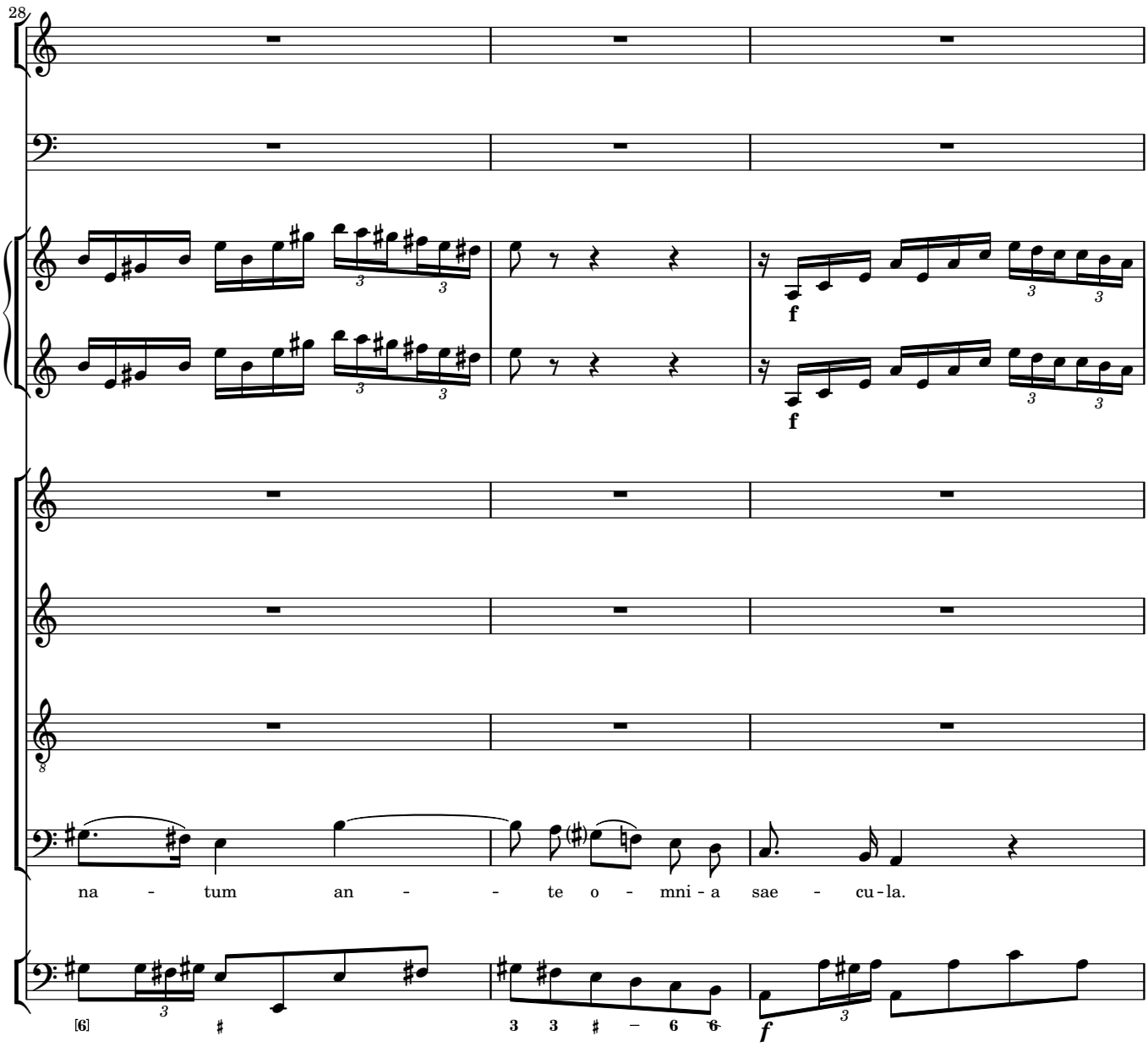
28
f
f
na - tum an - - te o - mni - a sae - cu - la.
[6]
3 3 # – 6 6
f

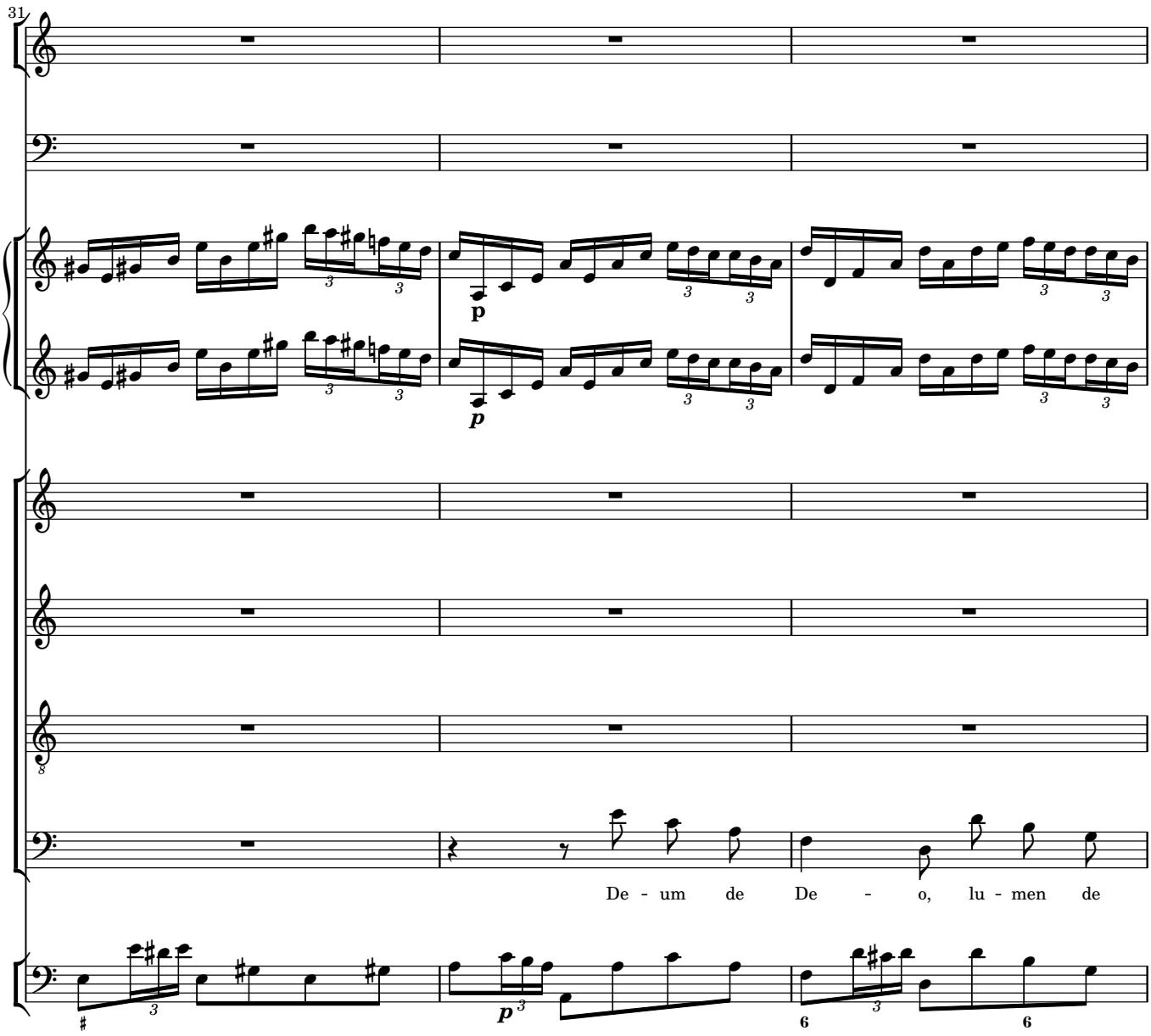
31
p
p
De - um de De - o, lu - men de
p

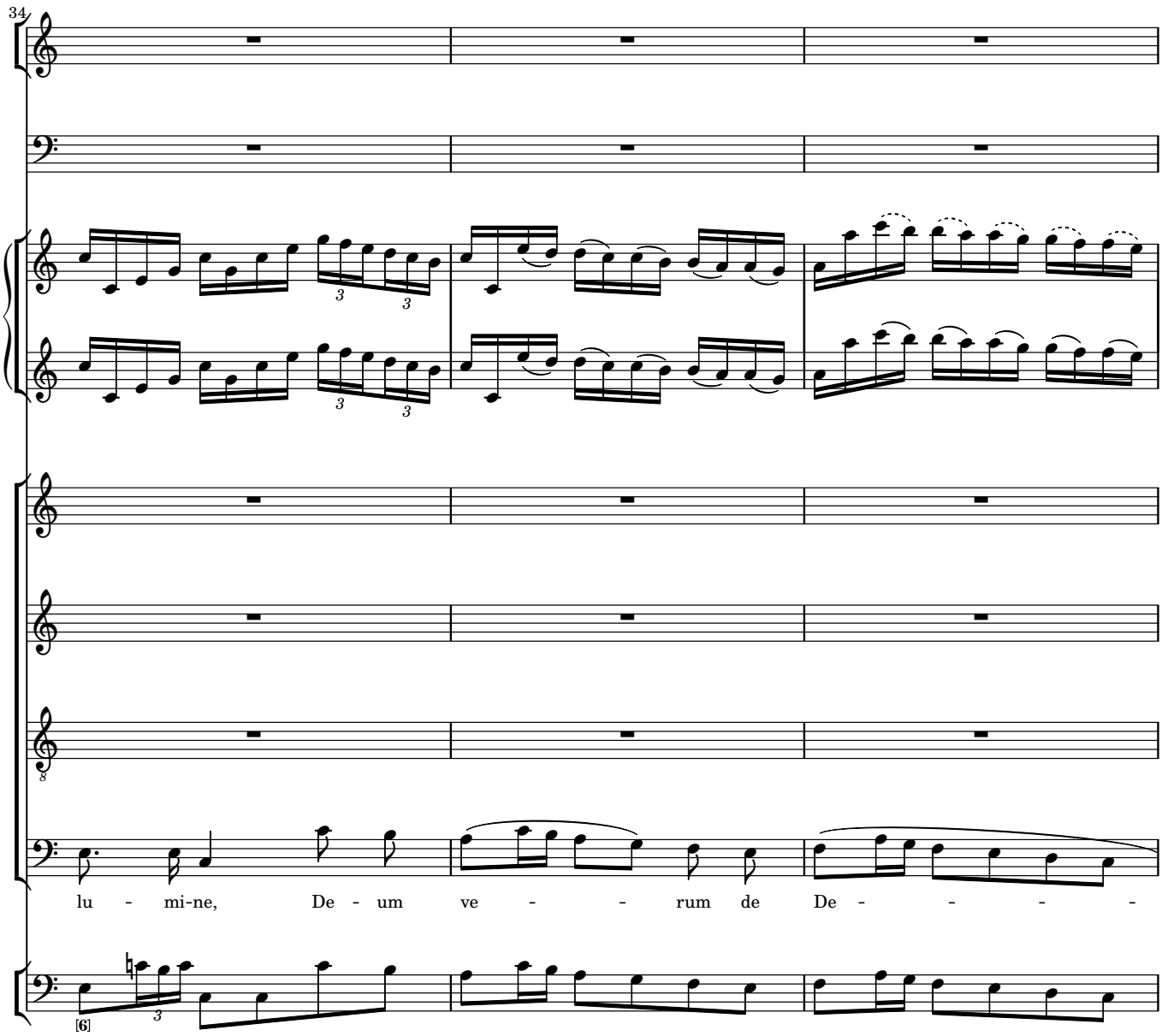
34
lu - mi-ne, De - um ve - - - rum de De - - - - -

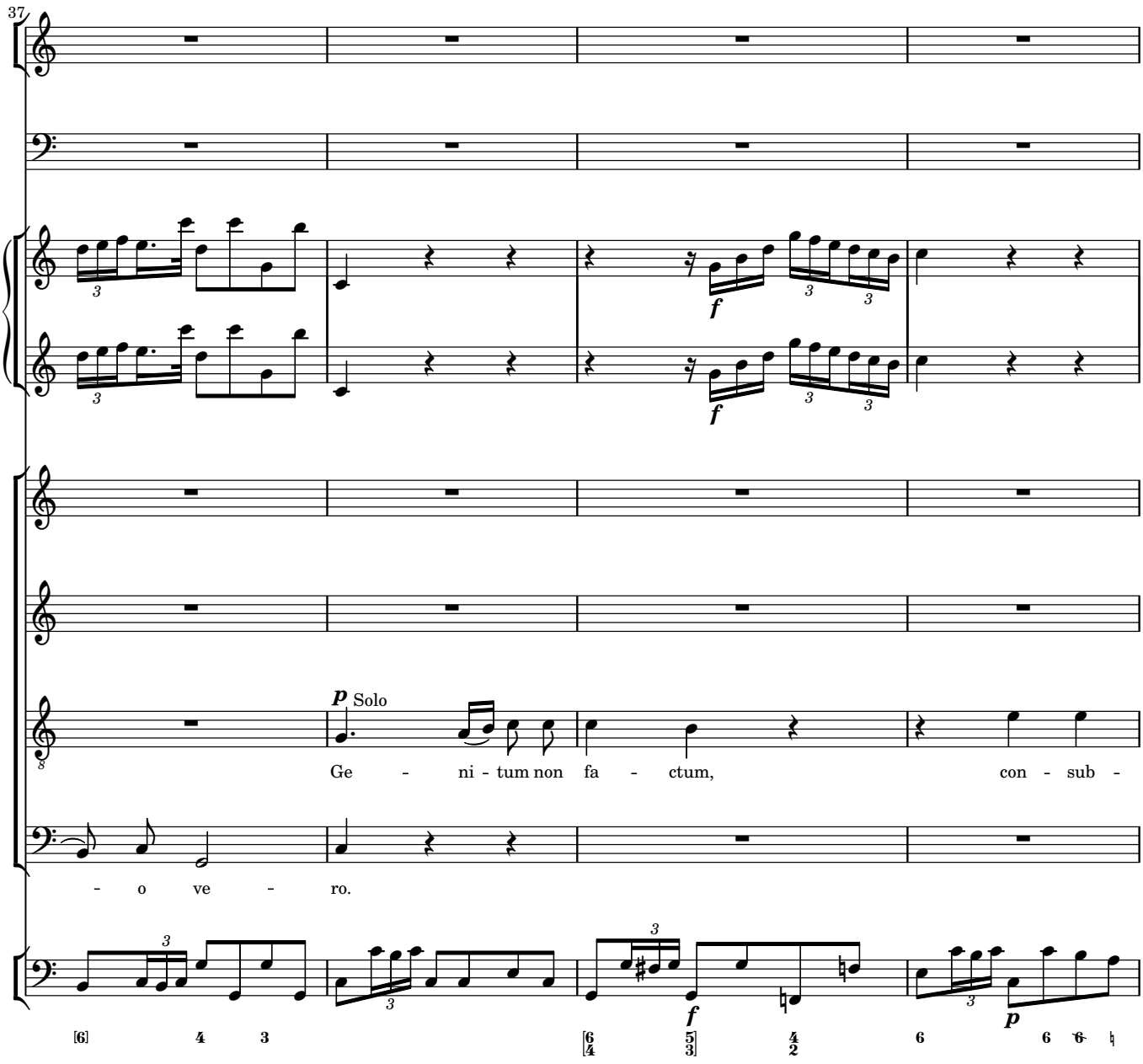
37
p Solo
Ge - ni - tum non fa - ctum, con - sub -
- o ve - ro.
f
p

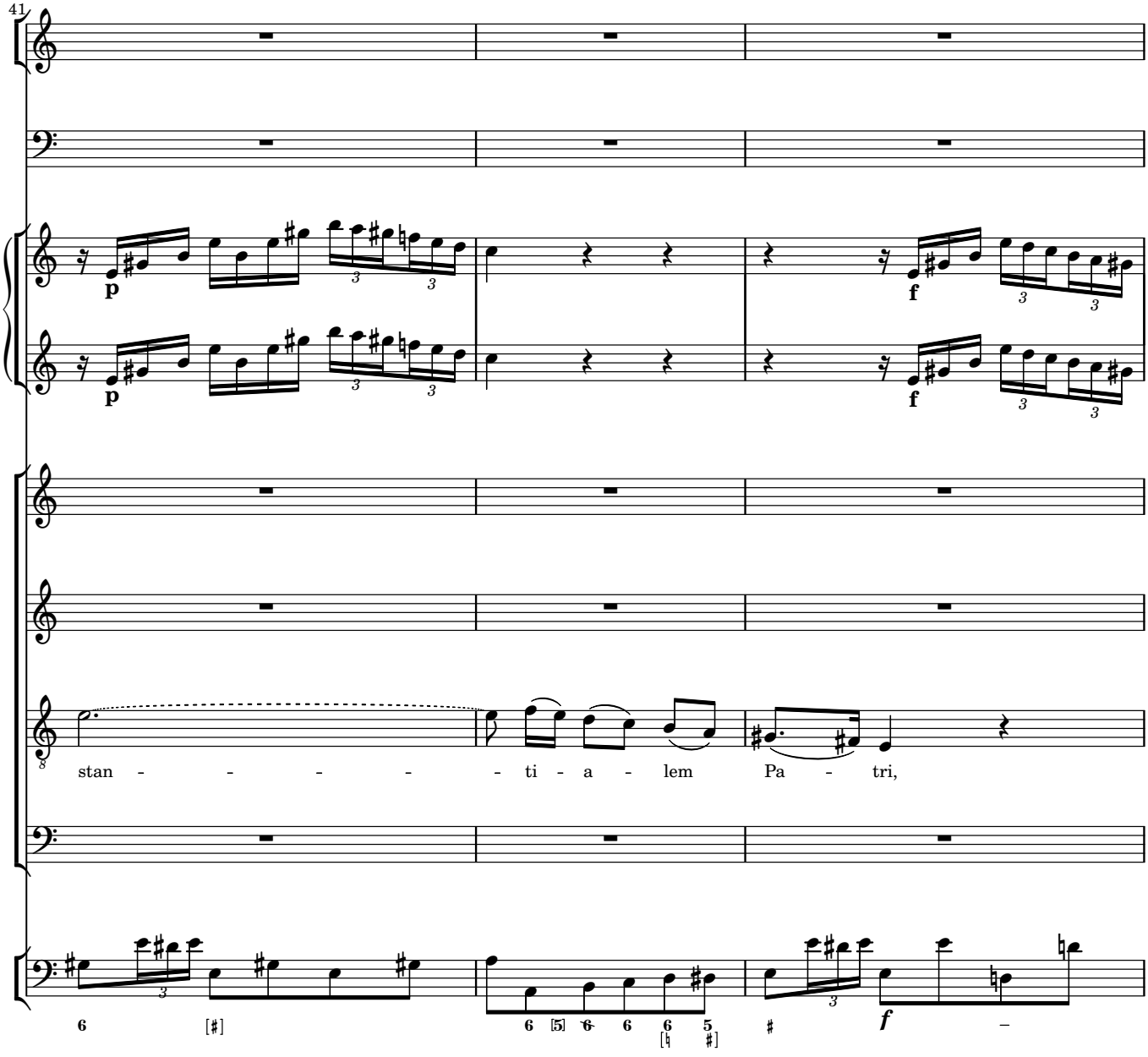
41
p
f
stan - - - - - ti - a - lem Pa - tri,
f

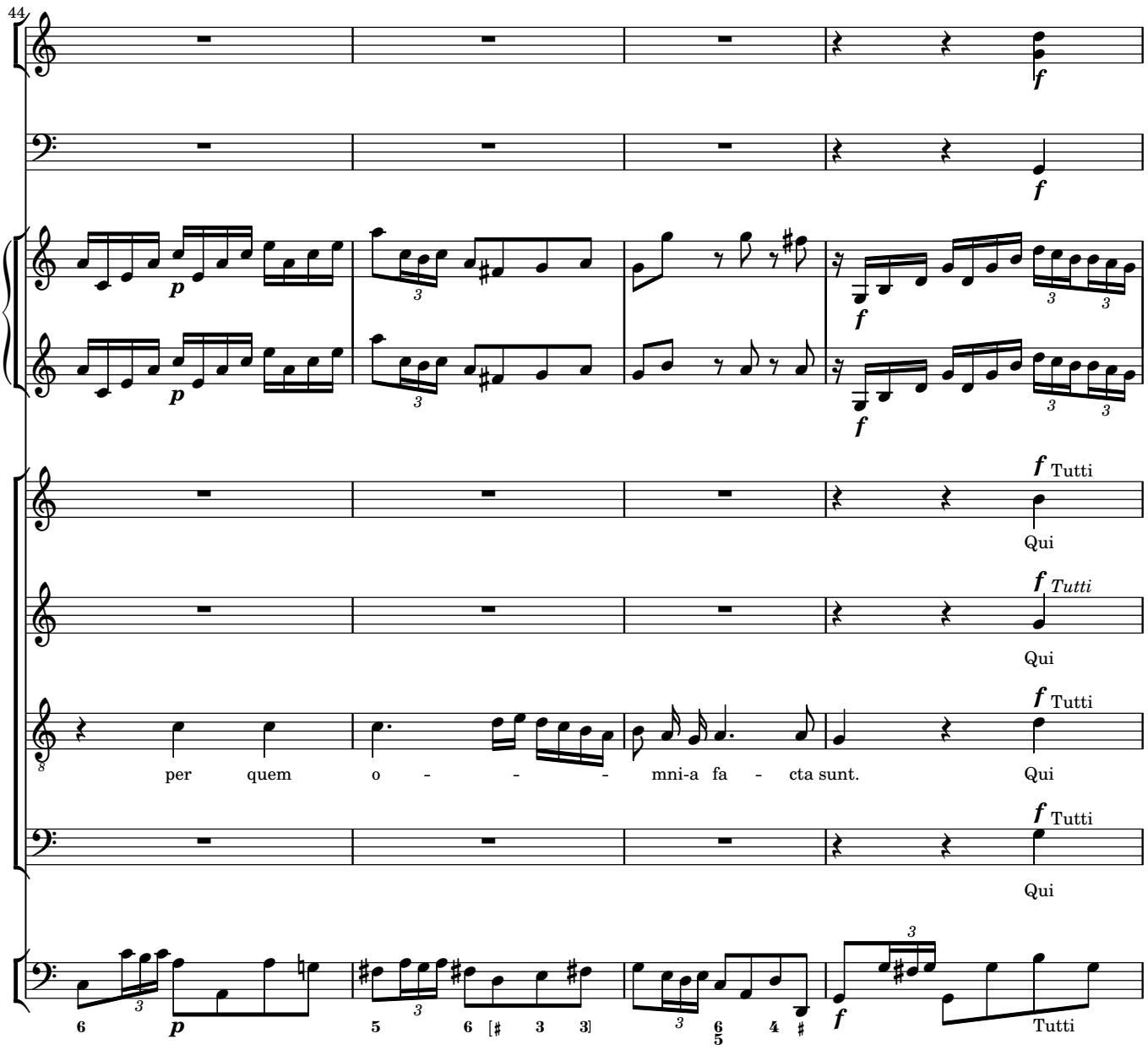
44
f
p
f Tutti
Qui
f Tutti
Qui
per quem o - - - mni-a fa - cta sunt.
f Tutti
Qui
f Tutti
Qui
6
p
5
6 [♯ 3 3]
6
5
4 ♯
f
Tutti

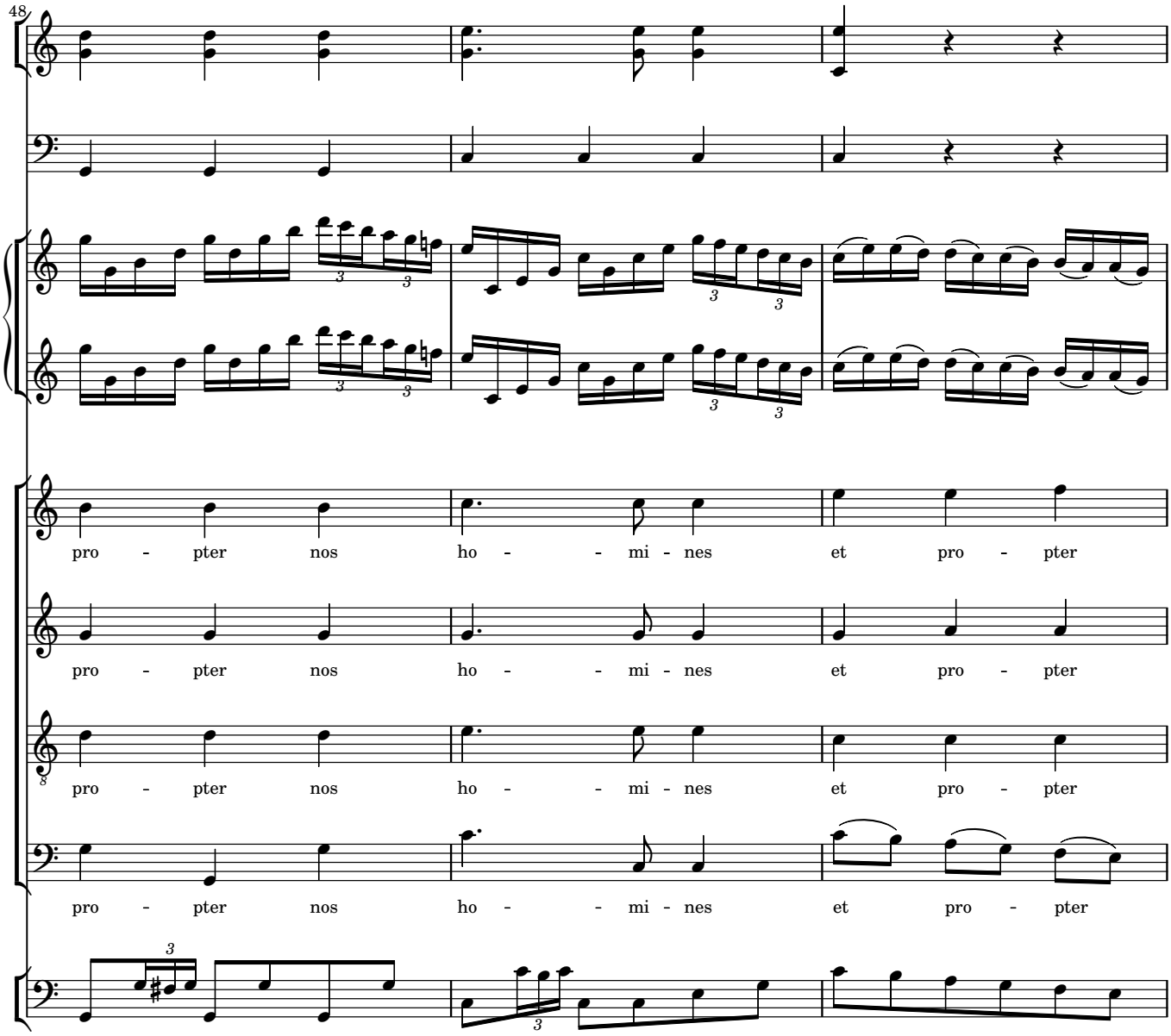
48
pro - pter nos ho - - mi - nes et pro - pter
pro - pter nos ho - - mi - nes et pro - pter
pro - pter nos ho - - mi - nes et pro - pter
pro - pter nos ho - - mi - nes et pro - pter

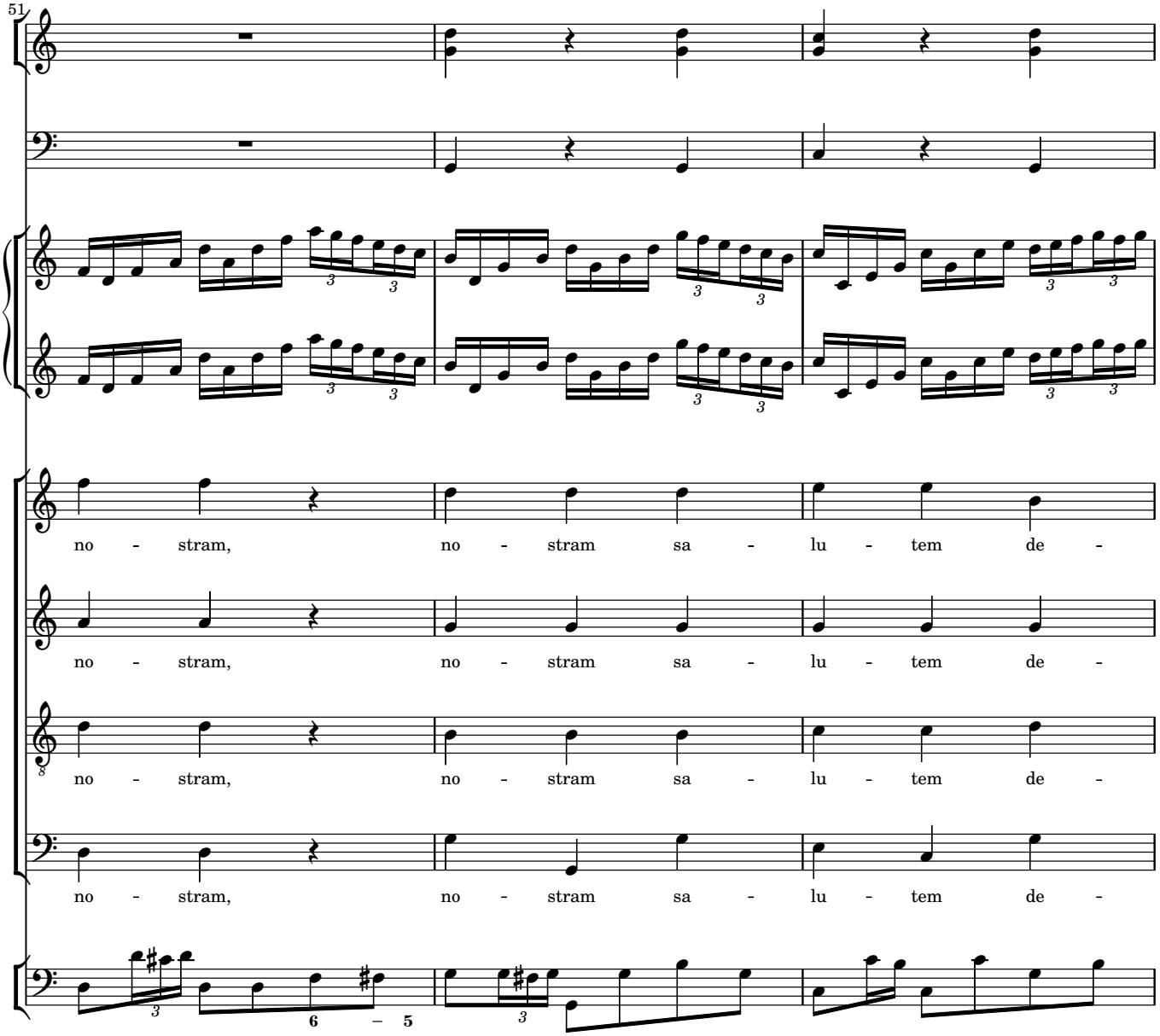
51
no - stram, no - stram sa - lu - tem de -
no - stram, no - stram sa - lu - tem de -
no - stram, no - stram sa - lu - tem de -
no - stram, no - stram sa - lu - tem de -

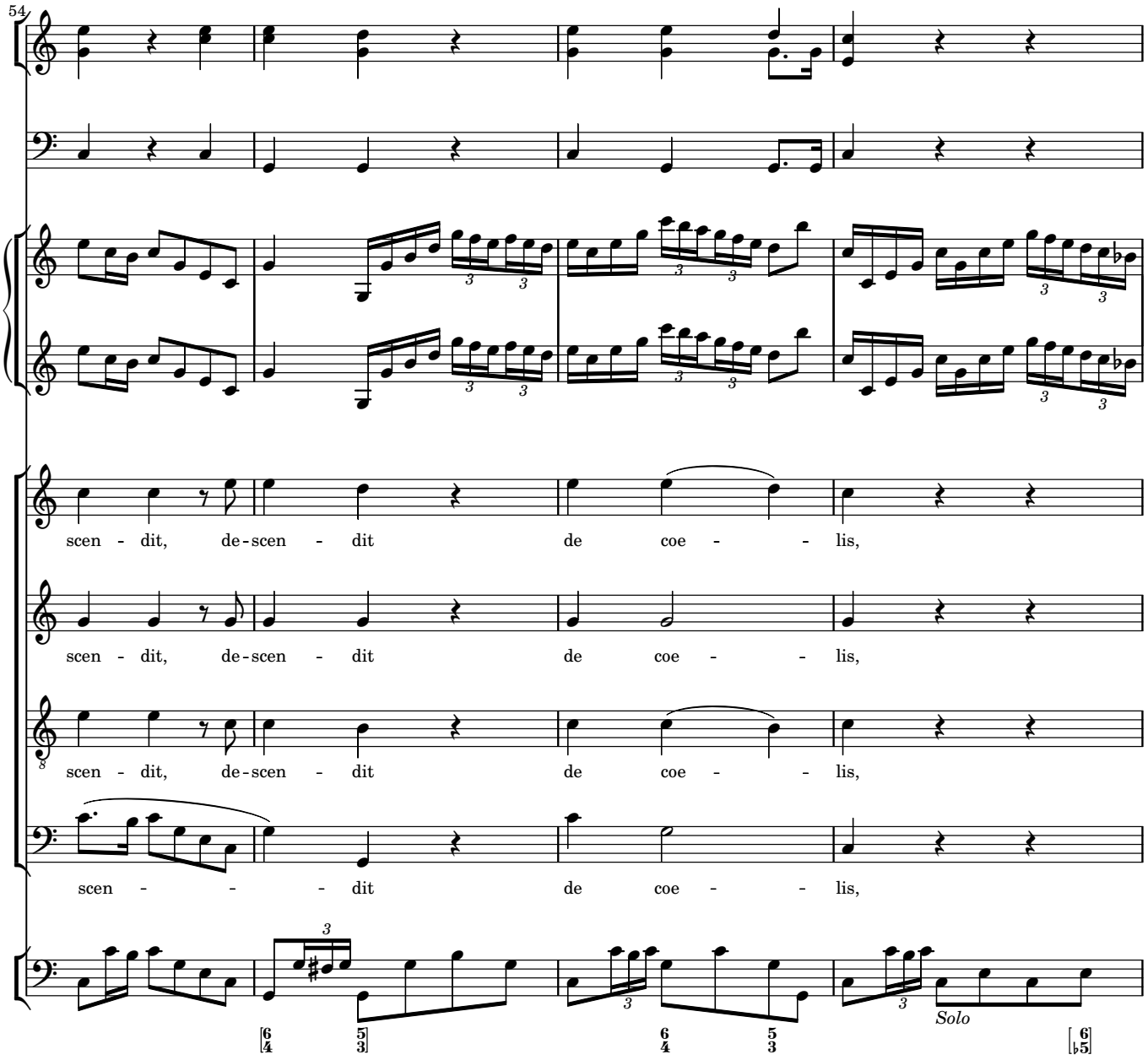
54
scen - dit, de - scen - dit de coe - - lis,
scen - dit, de - scen - dit de coe - - lis,
scen - dit, de - scen - dit de coe - - lis,
scen - - - dit de coe - - lis,
Solo

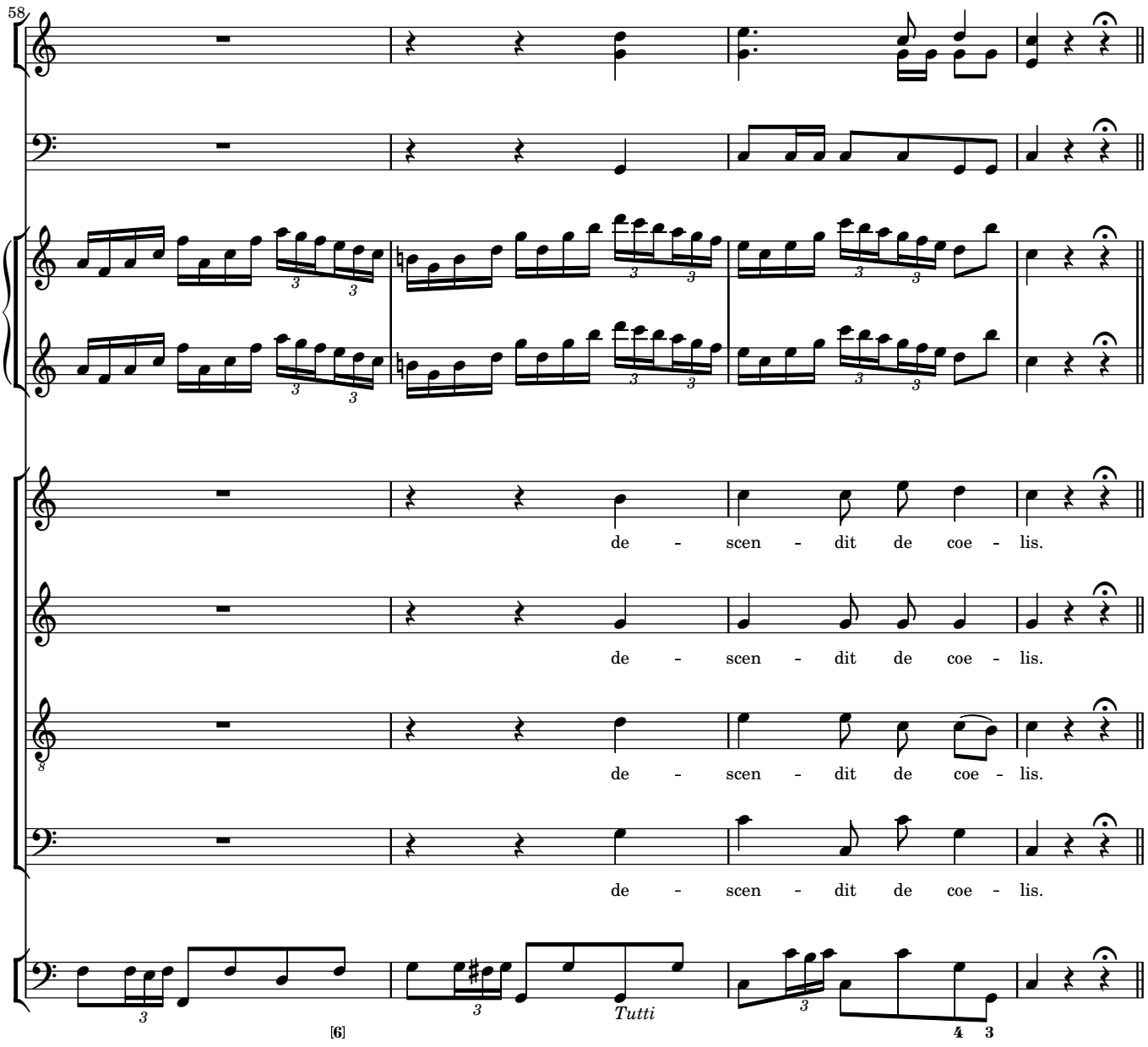
58
de - scen - dit de coe - lis.
de - scen - dit de coe - lis.
de - scen - dit de coe - lis.
de - scen - dit de coe - lis.
[6]
Tutti

Et incarnatus est

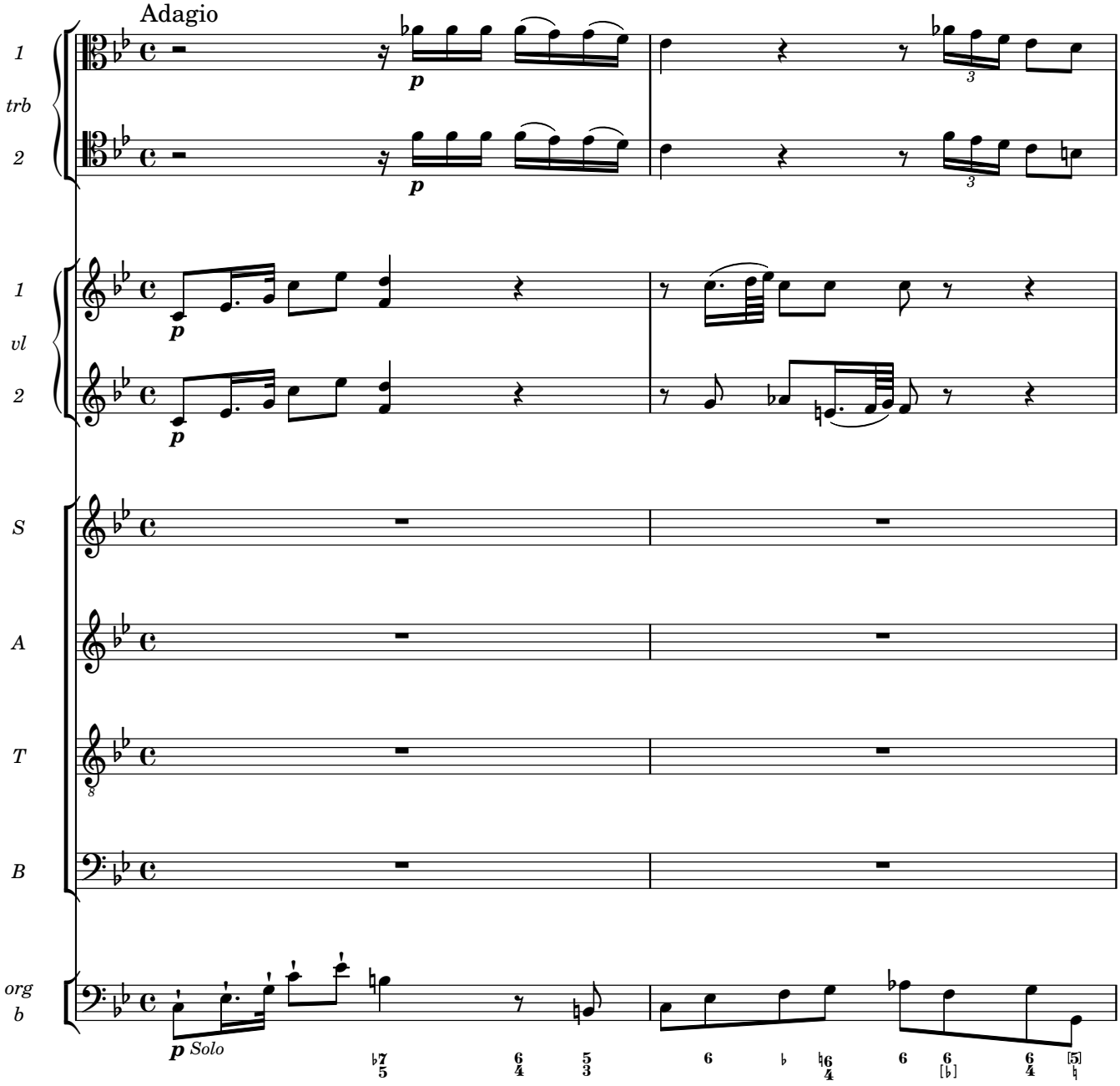

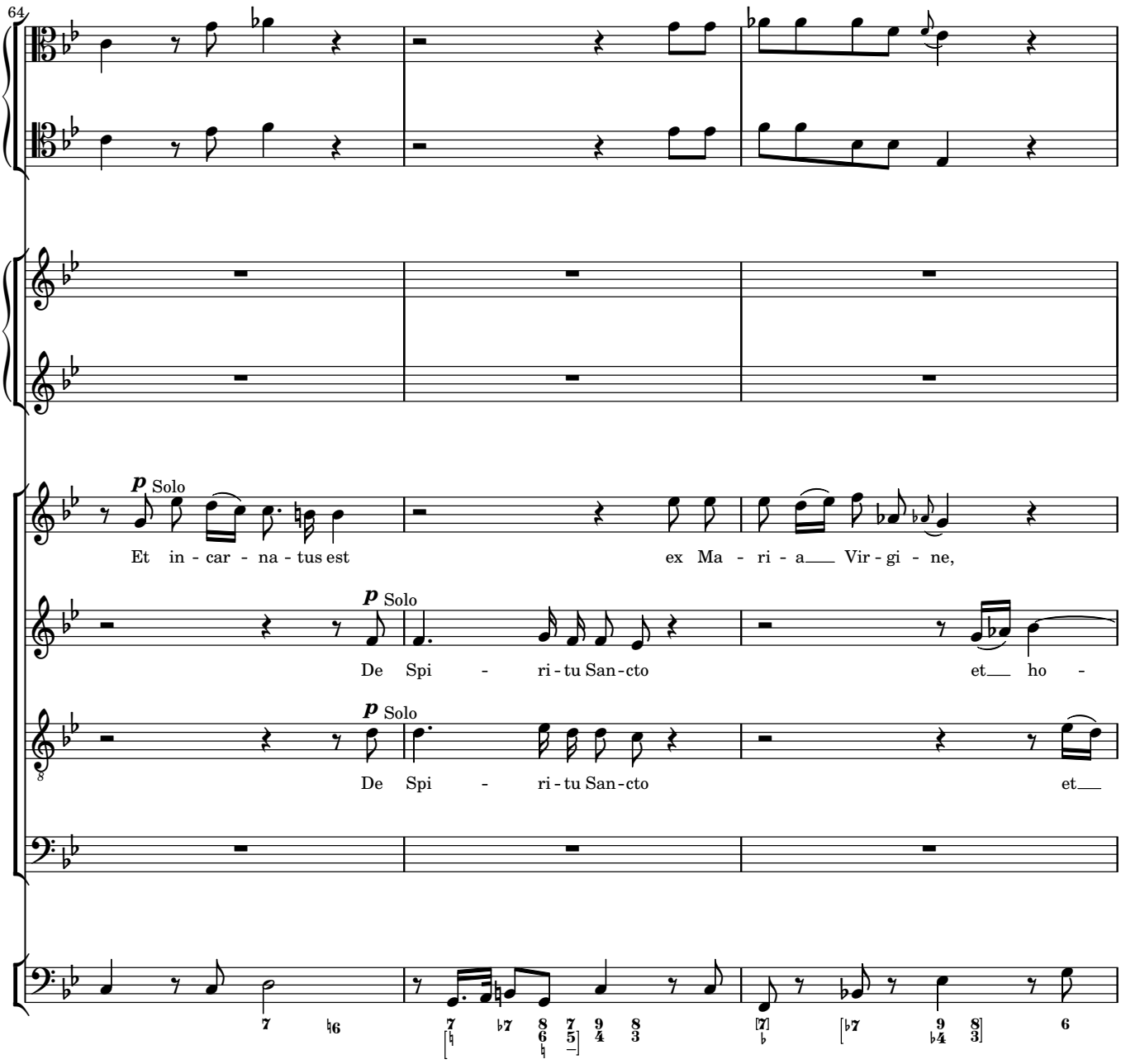
64
p Solo
Et in - car - na - tus est
ex Ma - ri - a Vir - gi - ne,
p Solo
De Spi - ri - tu San - cto
et ho -
p Solo
De Spi - ri - tu San - cto
et

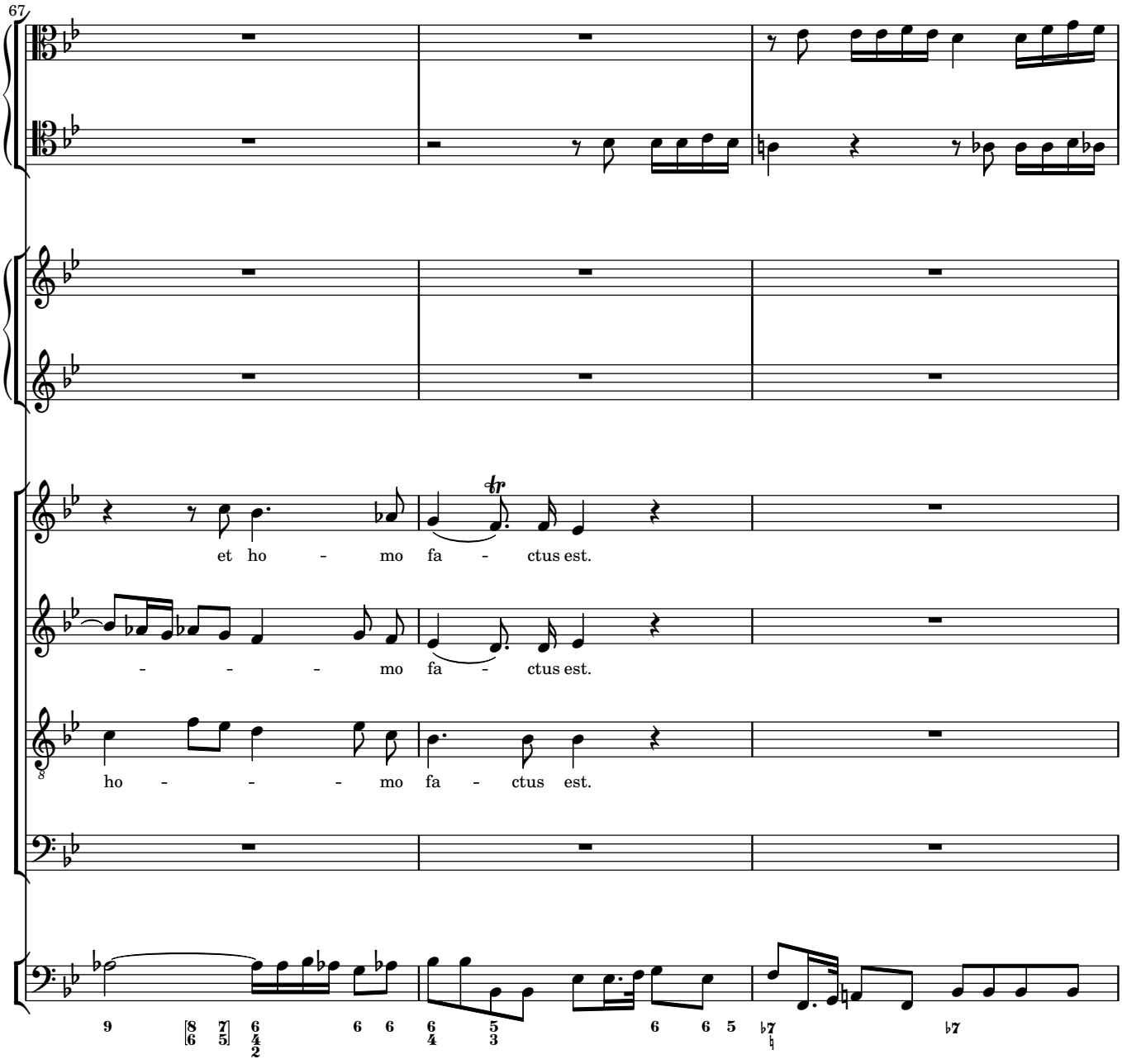
67
et ho - mo fa - ctus est.
- - - mo fa - ctus est.
ho - - - mo fa - ctus est.

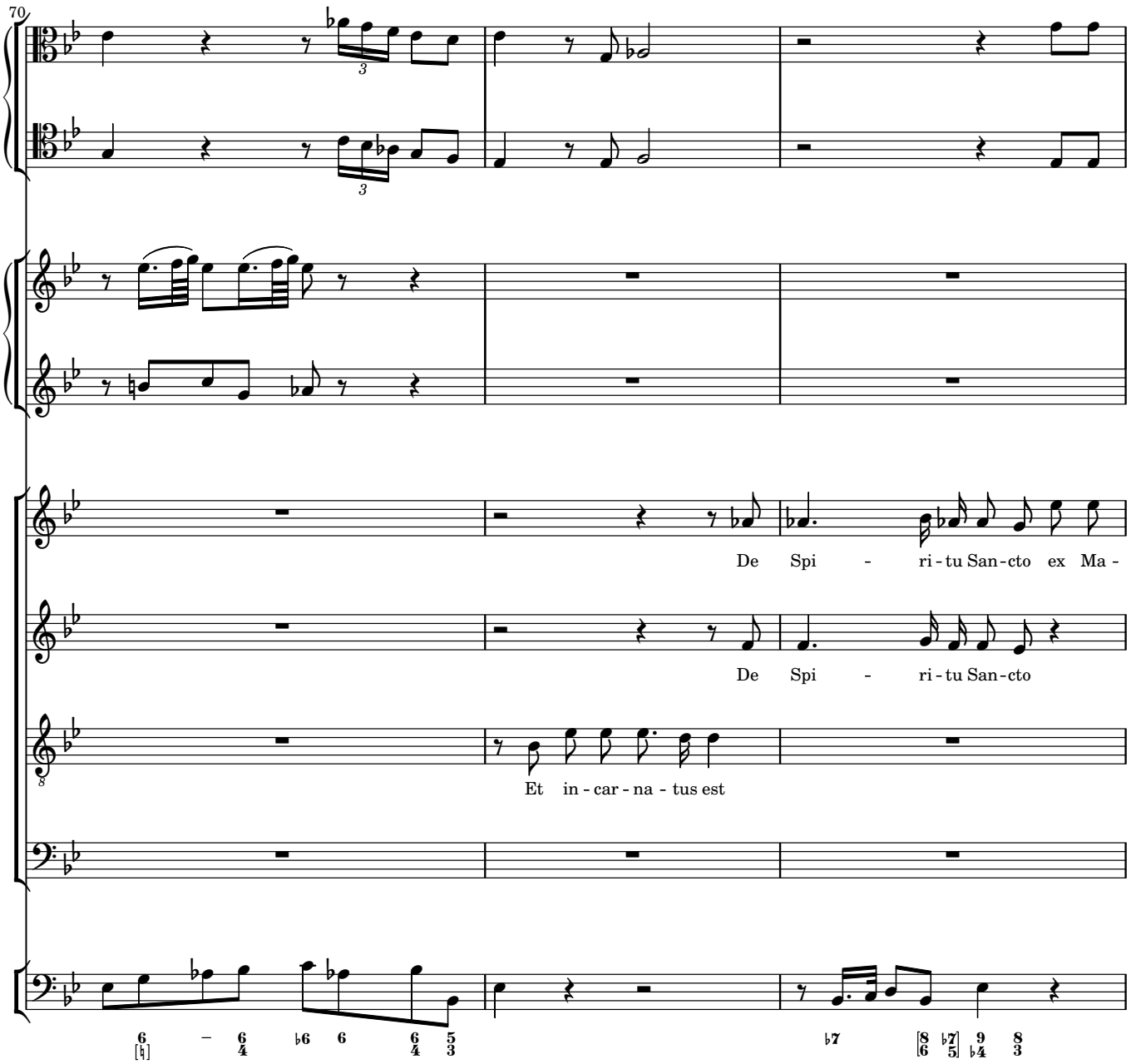
70
De Spi - ri - tu San - cto ex Ma -
De Spi - ri - tu San - cto
Et in - car - na - tus est

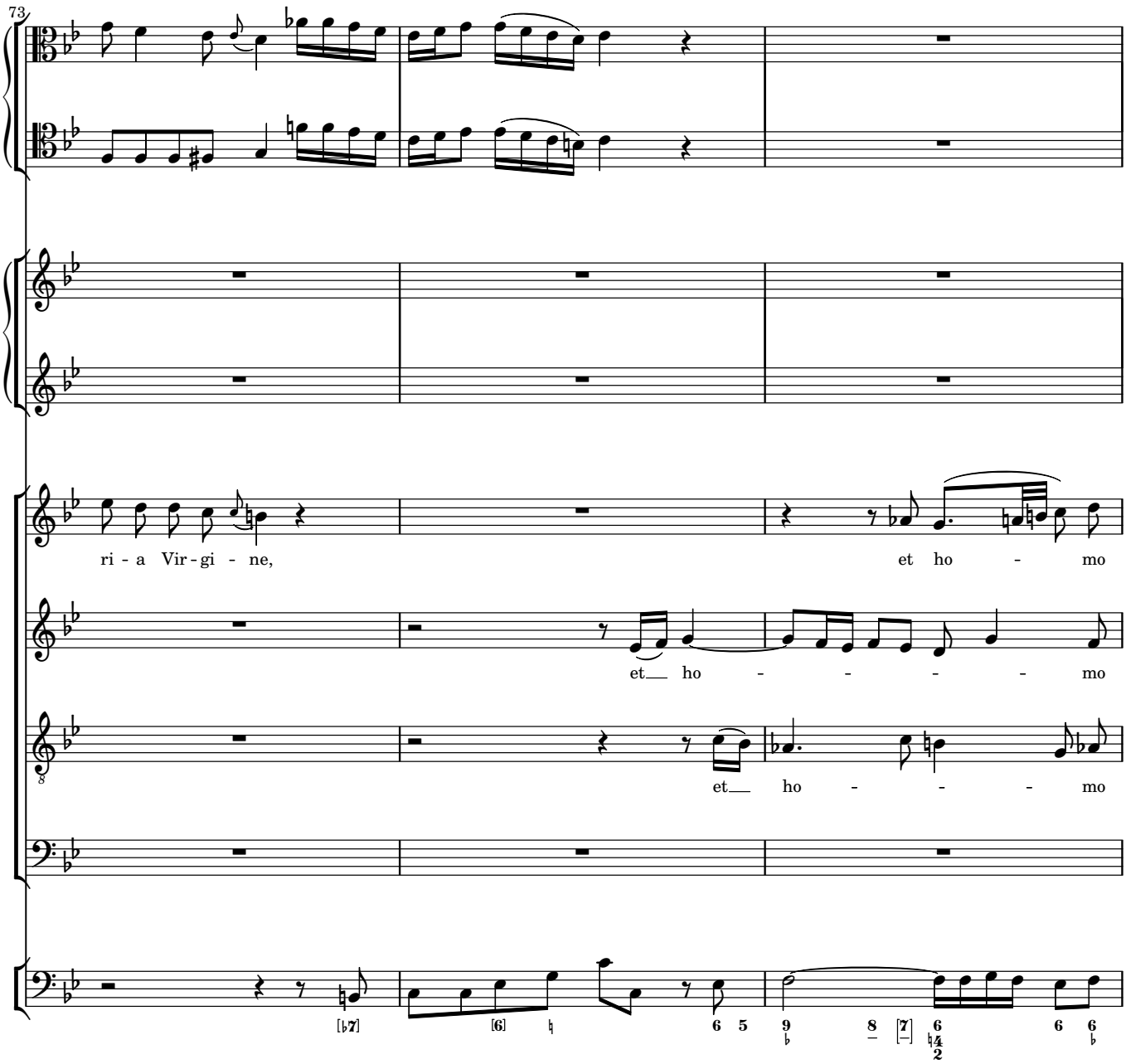
73
ri - a Vir - gi - ne,
et ho - mo
et ho - - - - mo
et ho - - - mo

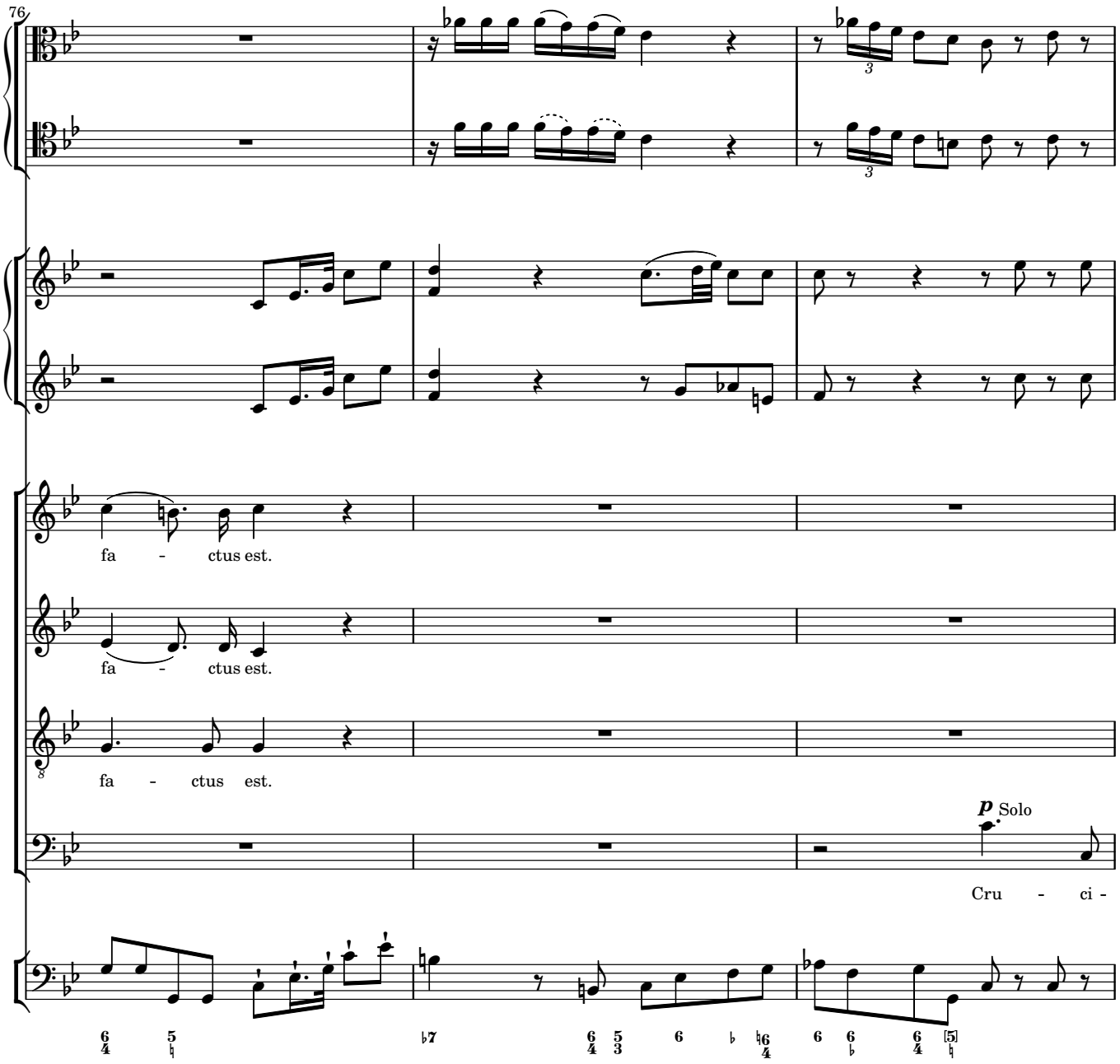
76
fa - ctus est.
fa - ctus est.
fa - ctus est.
p Solo
Cru - ci -

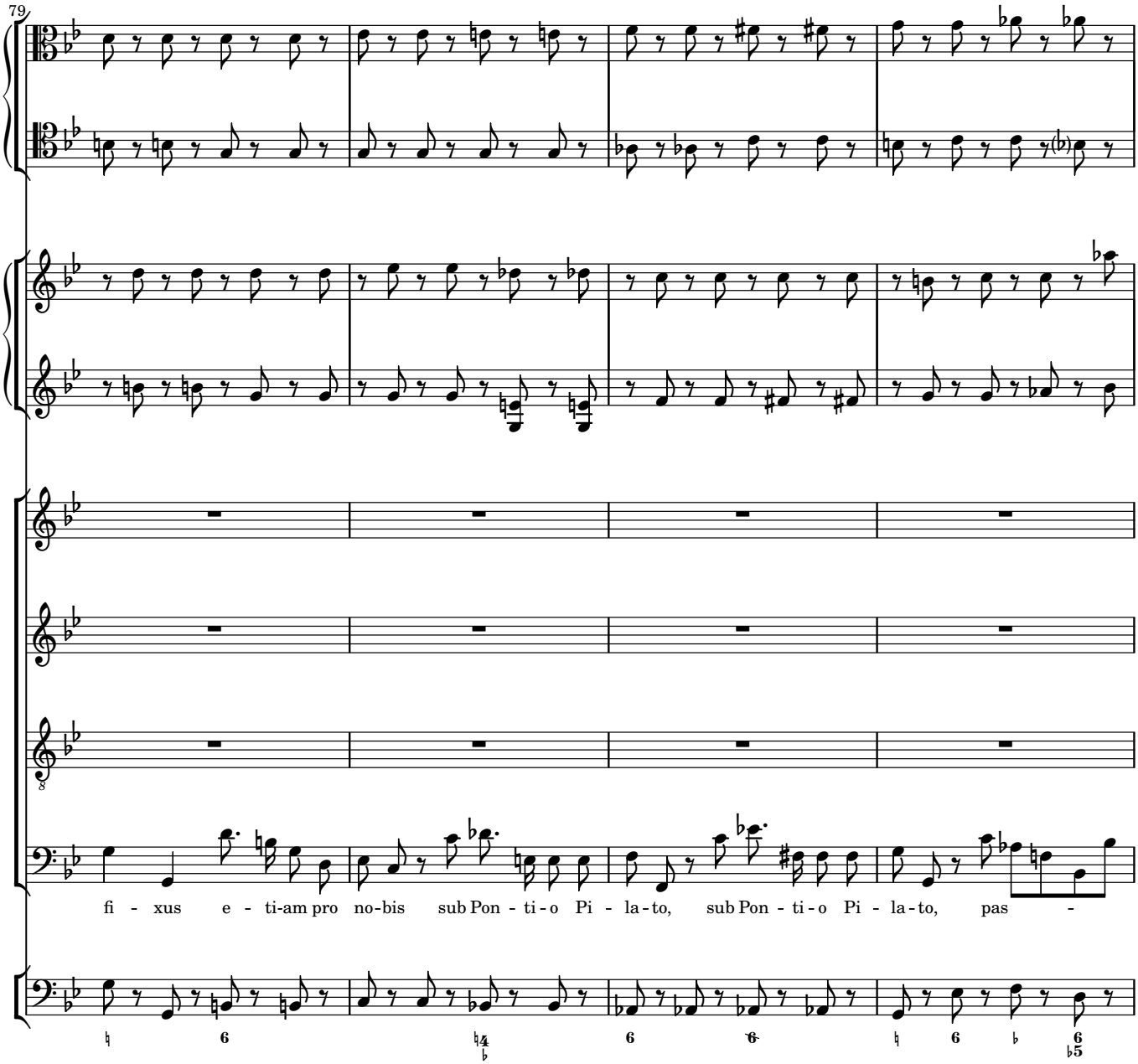
79
fi - xus e - ti-am pro no-bis sub Pon - ti - o Pi - la - to, sub Pon - ti - o Pi - la - to, pas -

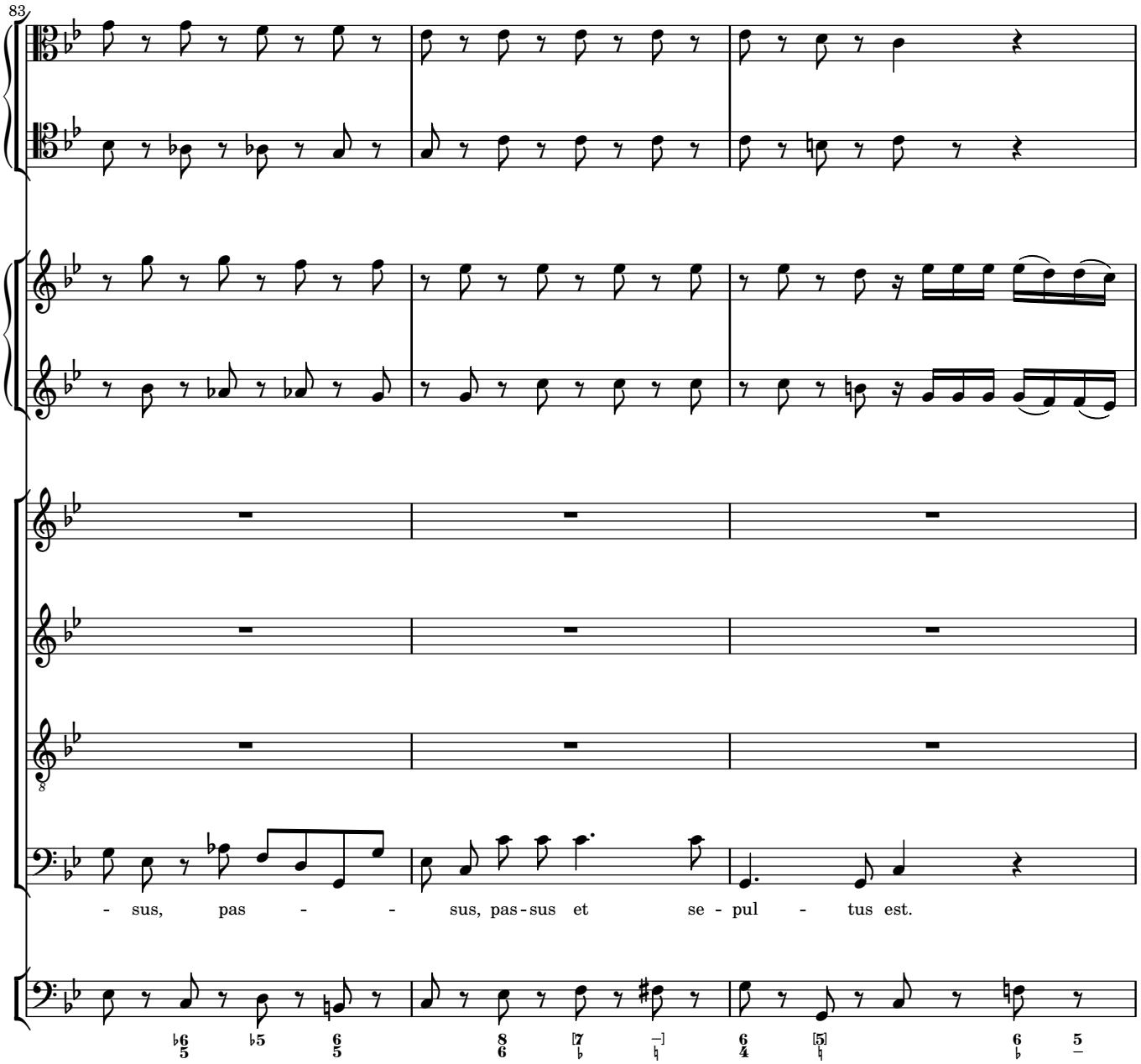
83
- sus, pas - - sus, pas - sus et se - pul - tus est.

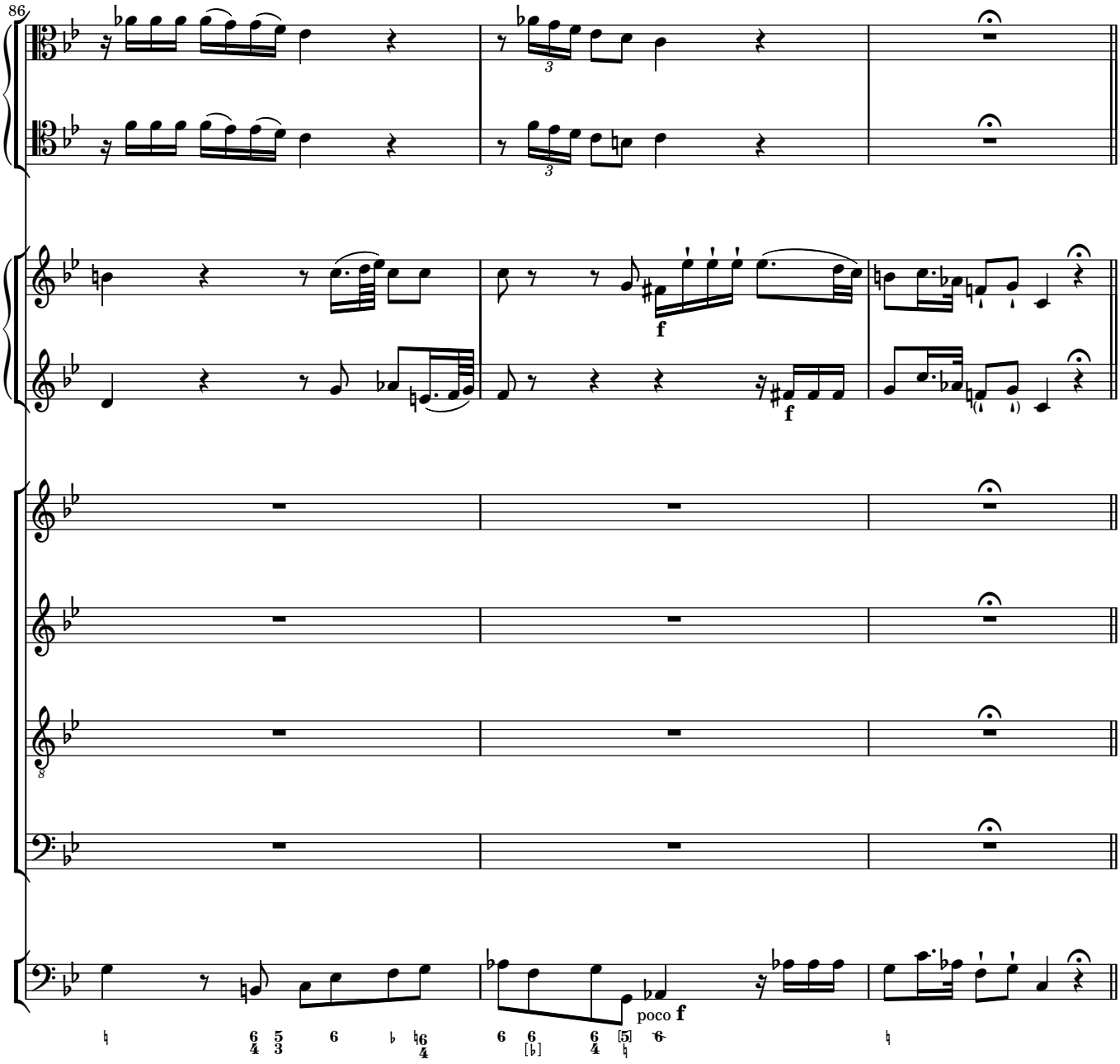
86
f
f
poco f

Et resurrexit

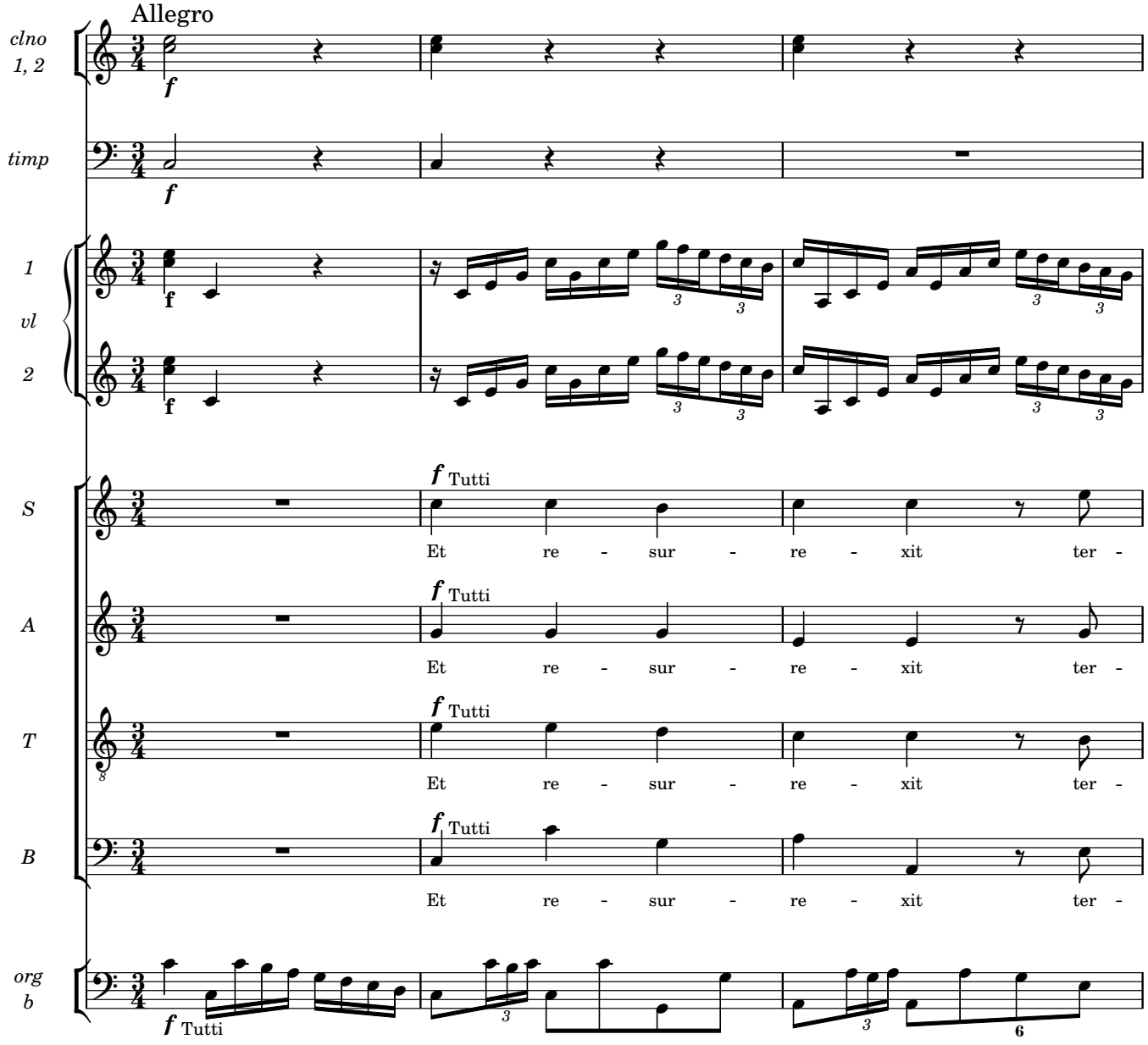

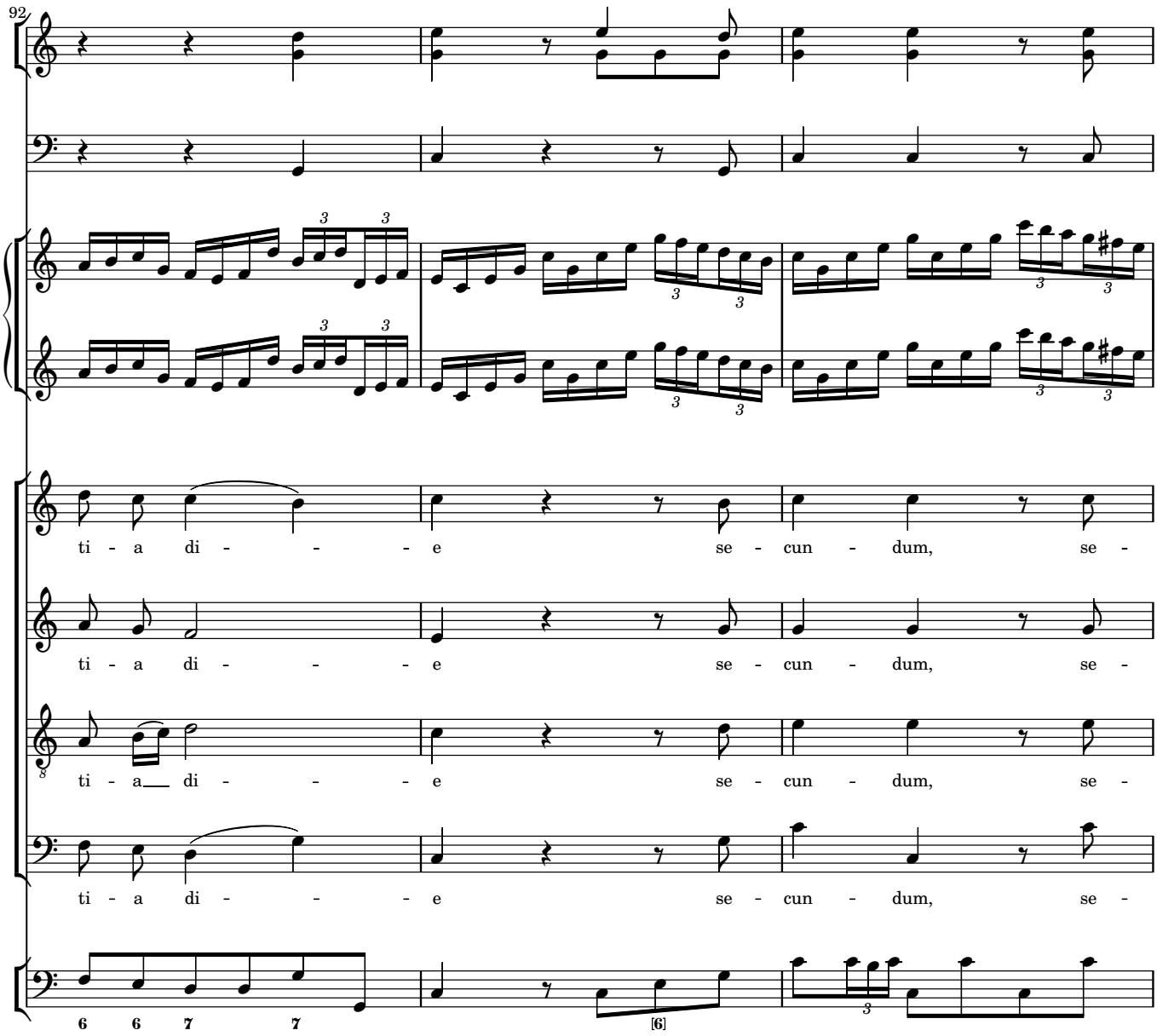
92
ti - a di - - - - e se - cun - dum, se -
ti - a di - - - - e se - cun - dum, se -
ti - a di - - - - e se - cun - dum, se -
ti - a di - - - - e se - cun - dum, se -
6 6 7 7
[6]

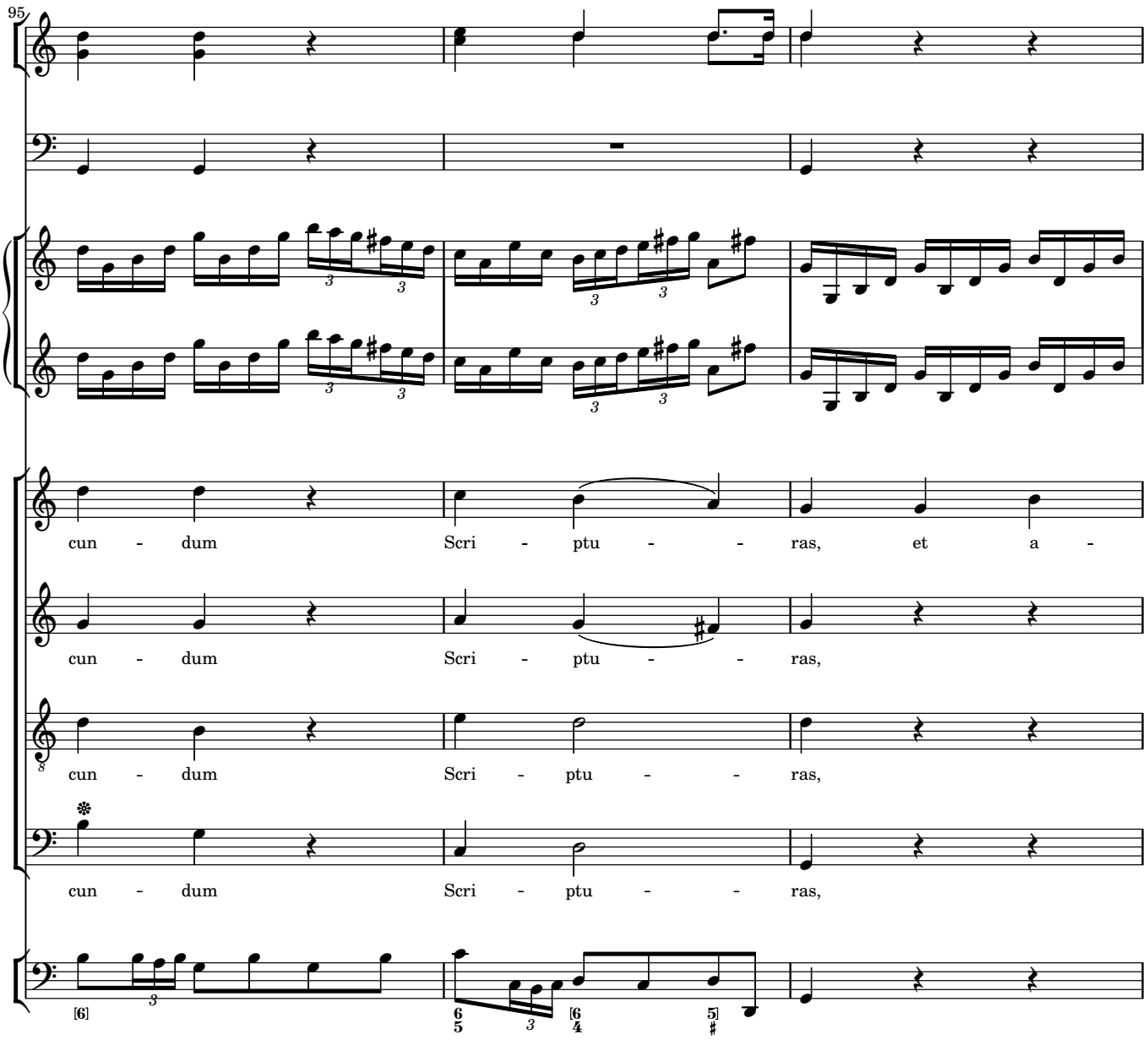
95
cun - dum Scri - ptu - - ras, et a -
cun - dum Scri - ptu - - ras,
cun - dum Scri - ptu - - ras,
cun - dum Scri - ptu - - ras,

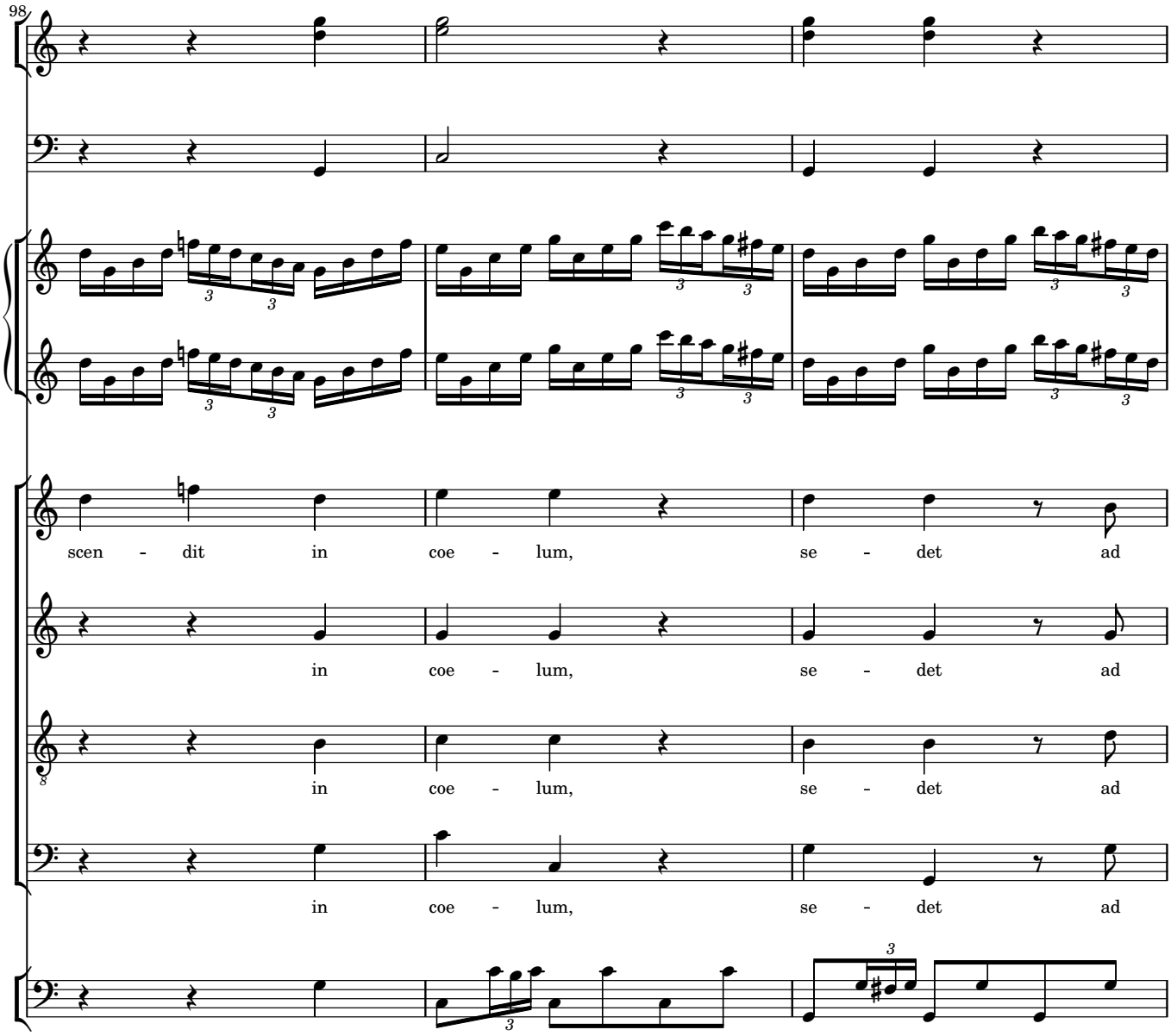
98
scen - dit in coe - lum, se - det ad
in coe - lum, se - det ad
in coe - lum, se - det ad
in coe - lum, se - det ad

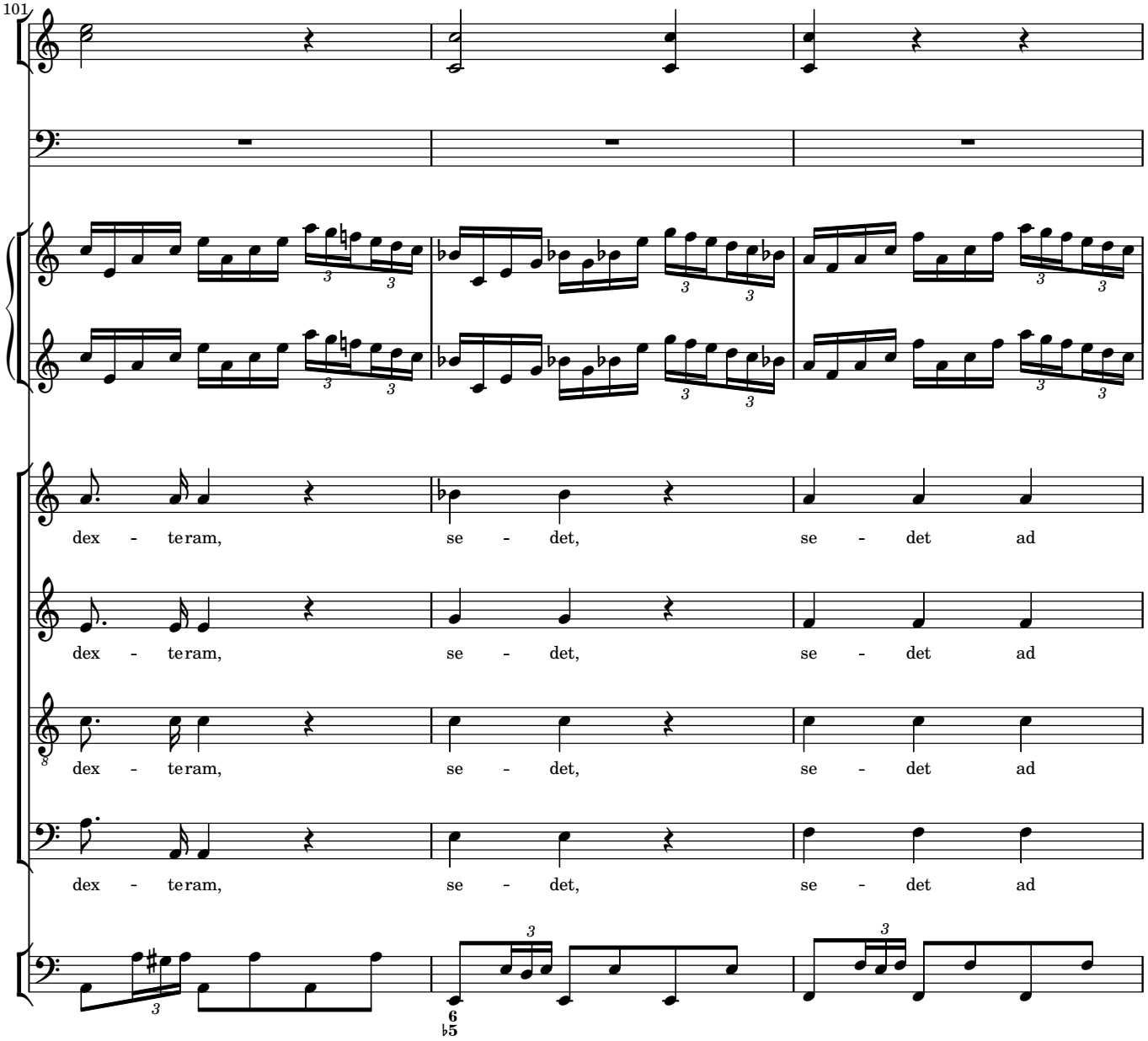
101
dex - te ram, se - det, se - det ad
dex - te ram, se - det, se - det ad
dex - te ram, se - det, se - det ad
dex - te ram, se - det, se - det ad

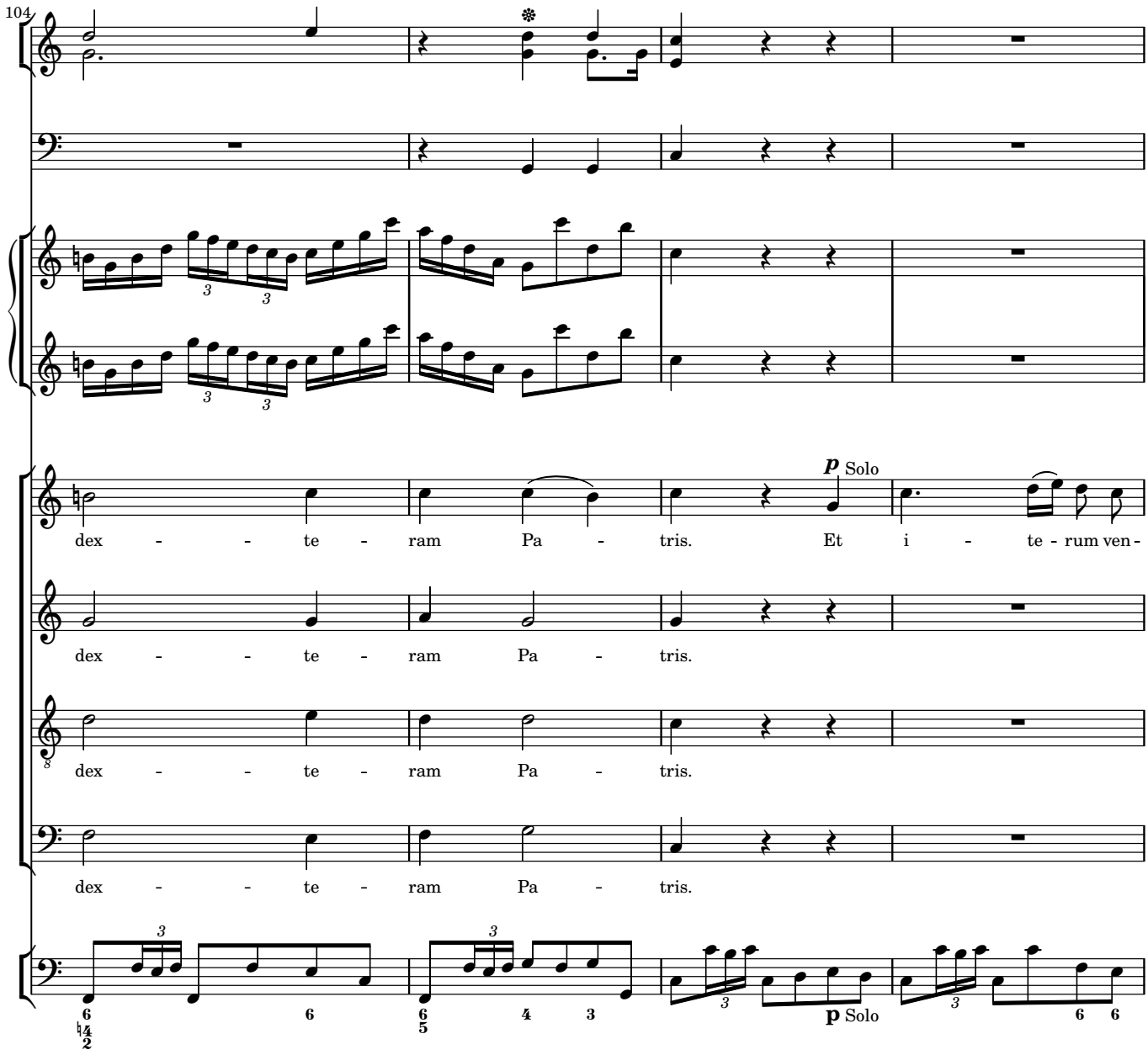
104
dex - - te - ram Pa - tris. Et i - te - rum ven -
p Solo
dex - - te - ram Pa - tris.
dex - - te - ram Pa - tris.
dex - - te - ram Pa - tris.
p Solo

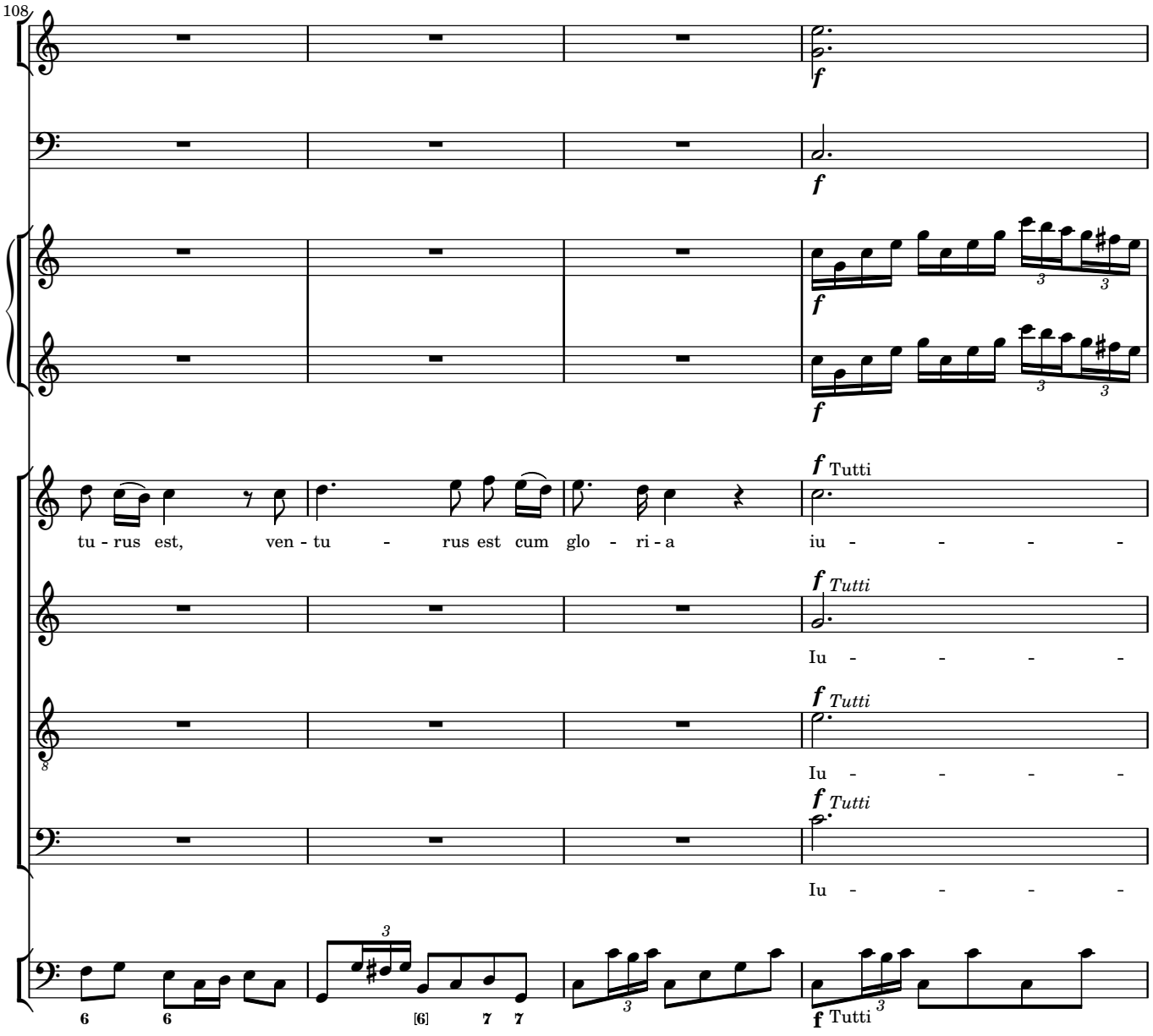
108
f
f
f
f
f Tutti
tu - rus est, ven - tu - rus est cum glo - ri - a iu - - - - -
f Tutti
Iu - - - - -
f Tutti
Iu - - - - -
f Tutti
Iu - - - - -
6 6 [6] 7 7
f Tutti

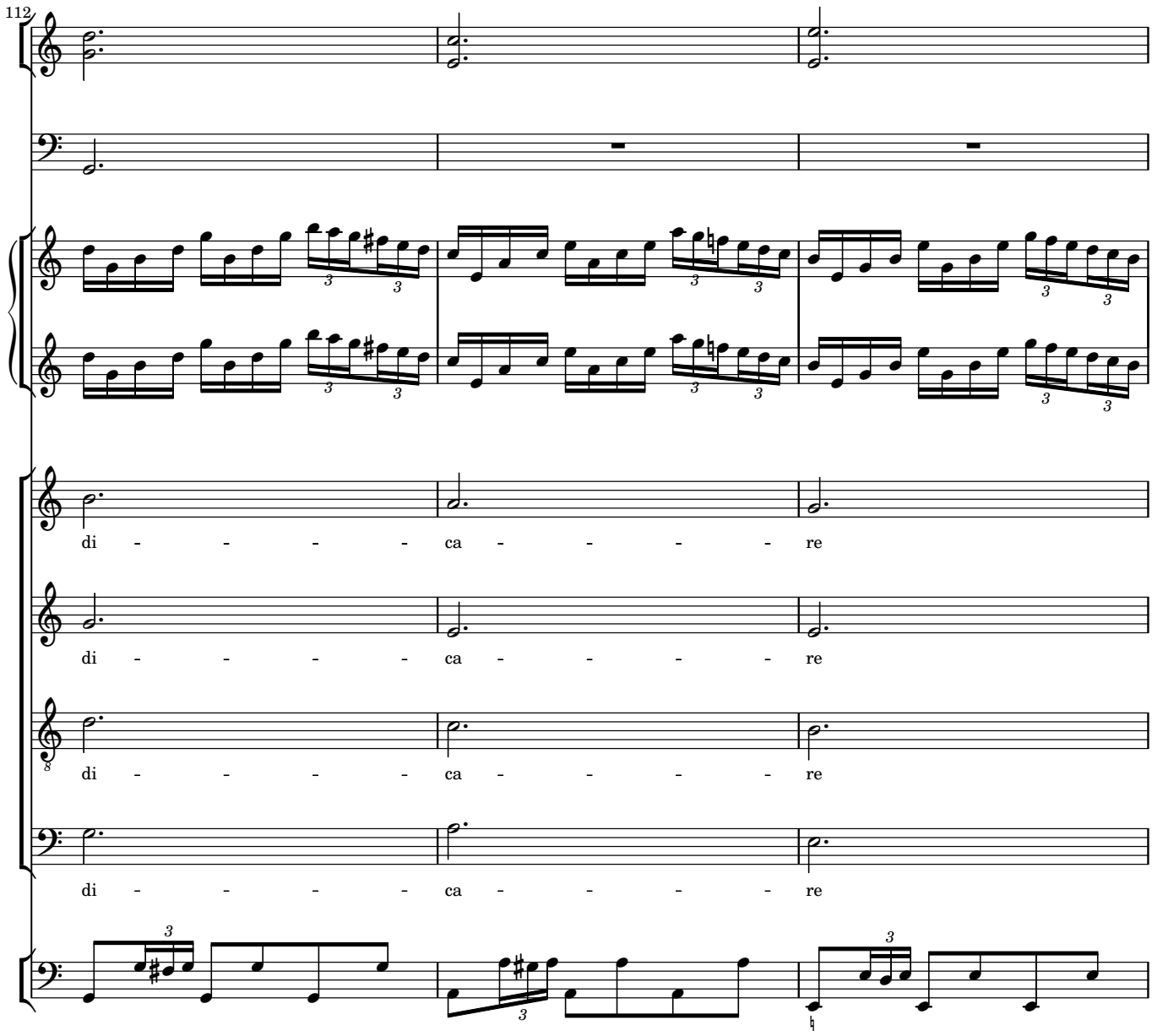
112
di - - - - ca - - - - re
di - - - - ca - - - - re
di - - - - ca - - - - re
di - - - - ca - - - - re

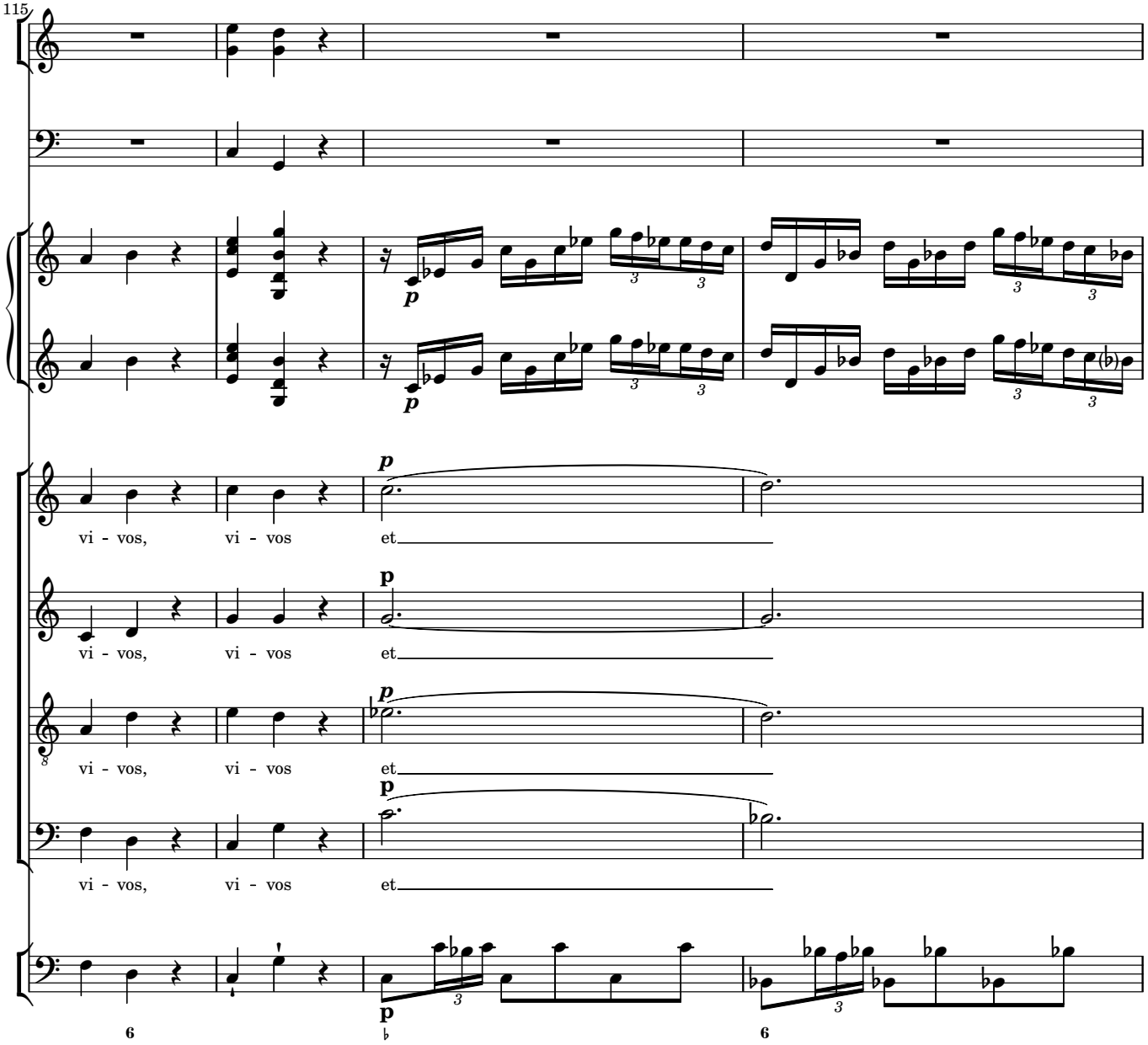
115
vi - vos, vi - vos et
vi - vos, vi - vos et
vi - vos, vi - vos et
vi - vos, vi - vos et

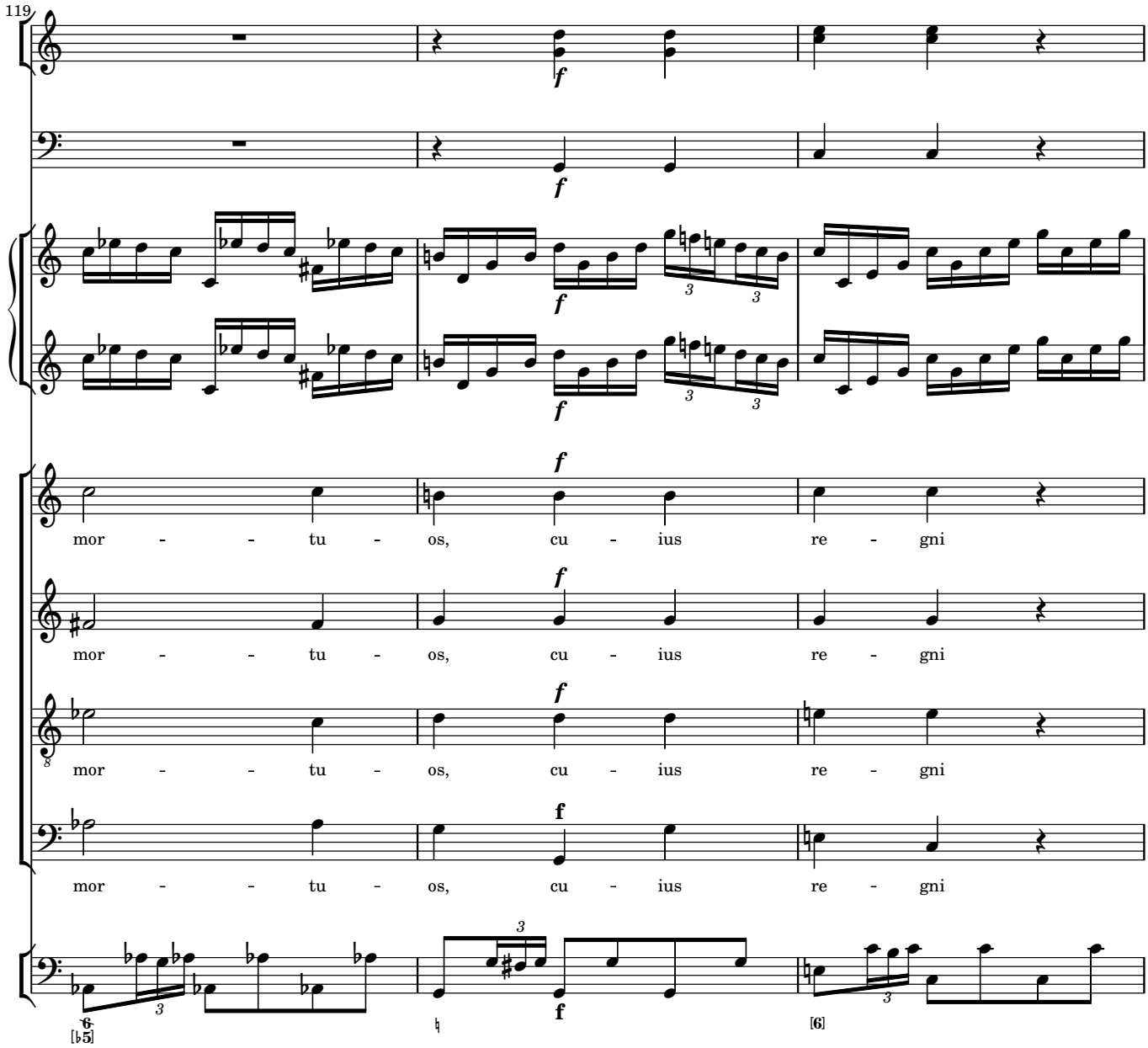
119
mor - - tu - os, cu - ius re - gni
mor - - tu - os, cu - ius re - gni
mor - - tu - os, cu - ius re - gni
mor - - tu - os, cu - ius re - gni

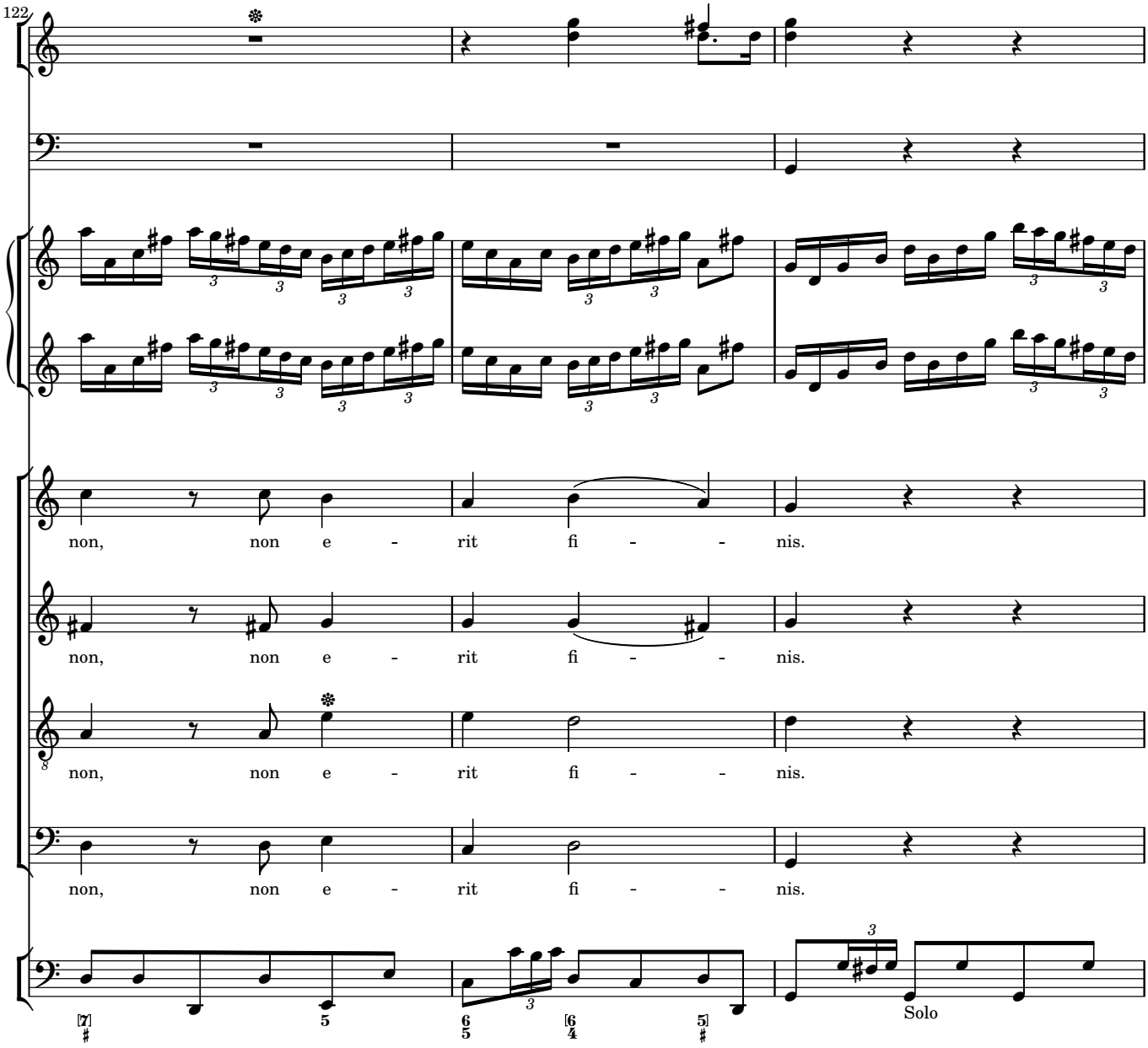
122
non, non e - rit fi - - nis.
non, non e - rit fi - - nis.
non, non e - rit fi - - nis.
non, non e - rit fi - - nis.
Solo

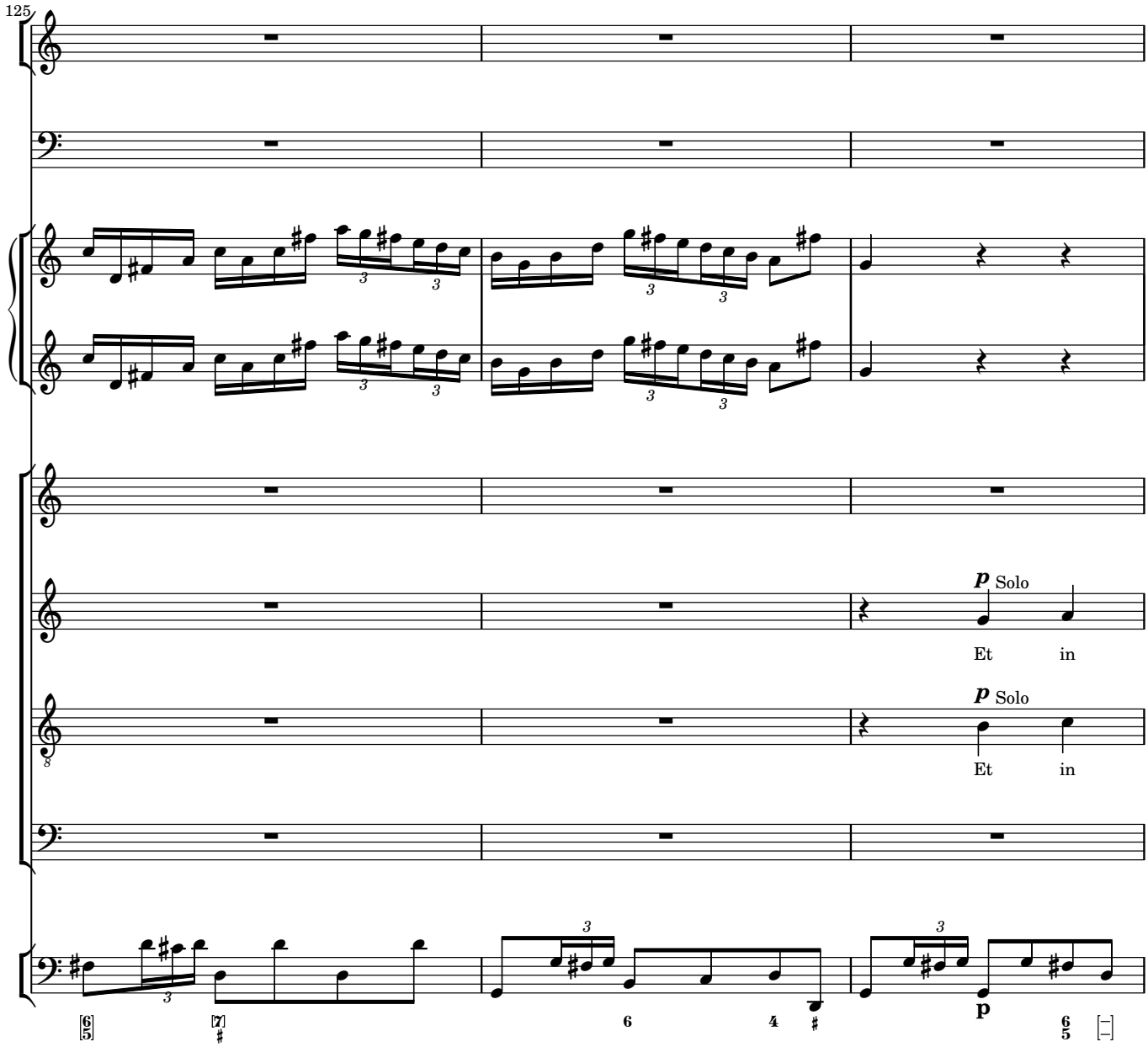
125
p Solo
Et in
p Solo
Et in
p

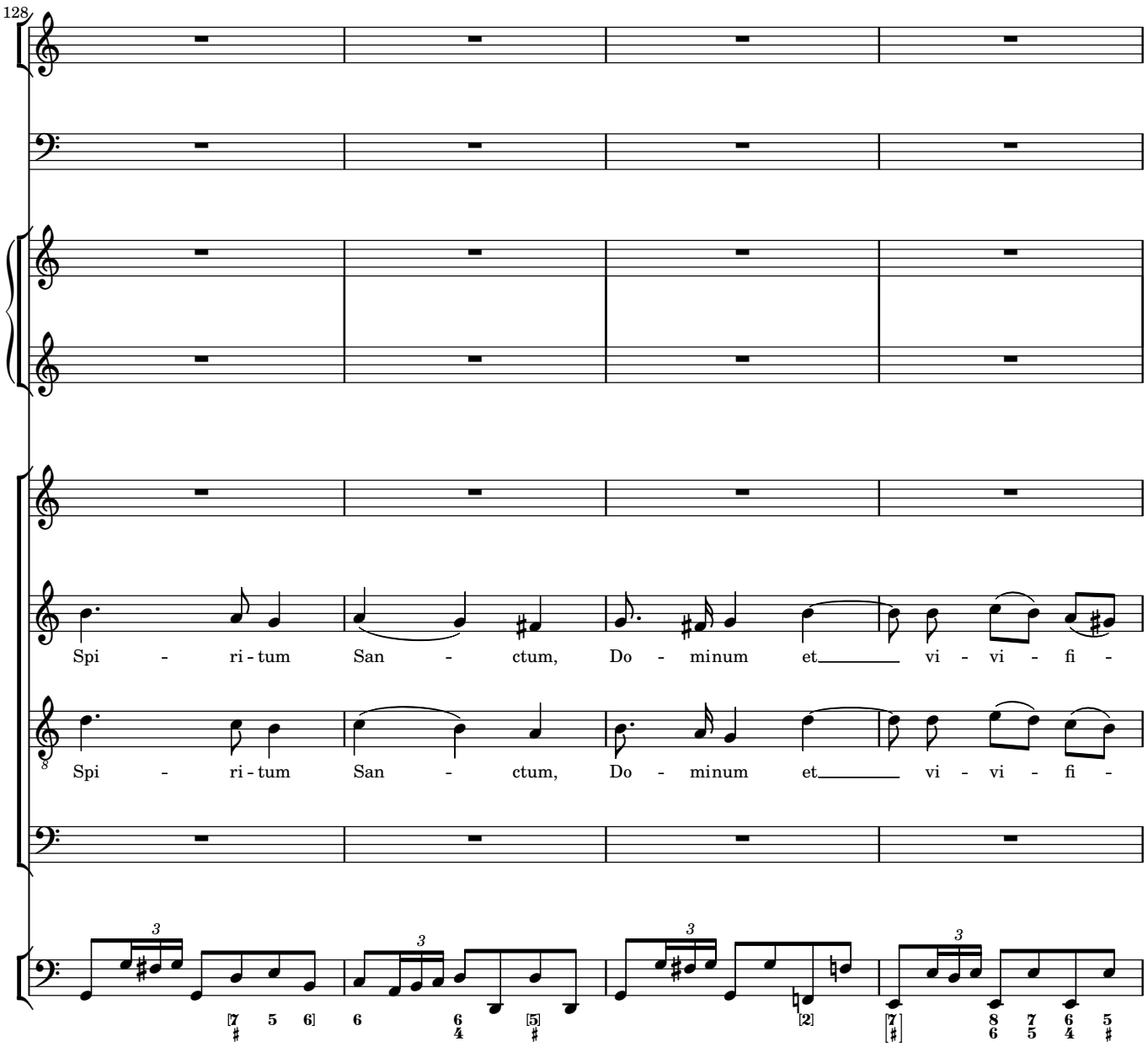
128
Spi - ri - tum San - ctum, Do - minum et vi - vi - fi -
Spi - ri - tum San - ctum, Do - minum et vi - vi - fi -

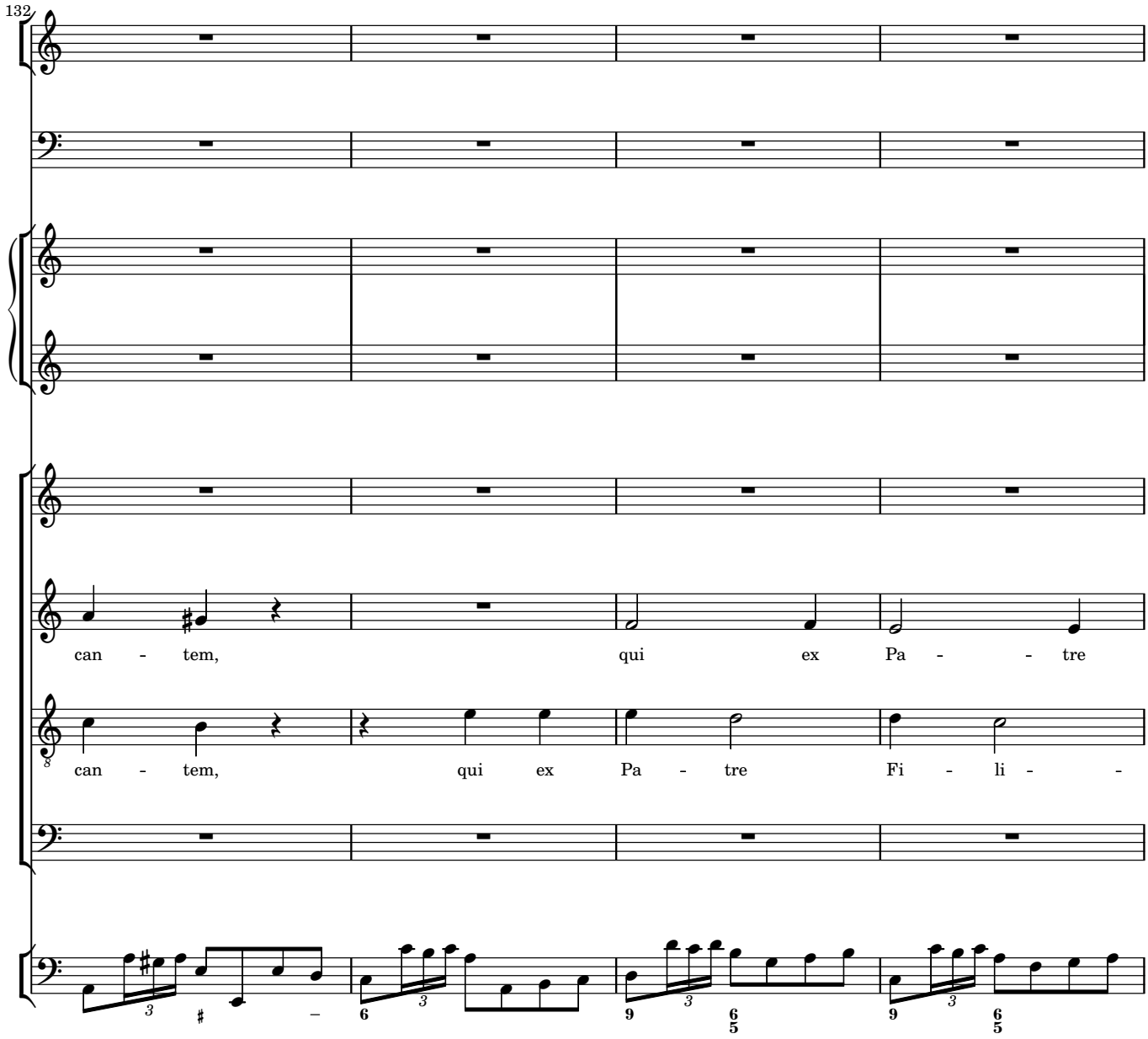
132
can - tem, qui ex Pa - - tre
can - tem, qui ex Pa - tre Fi - li - -

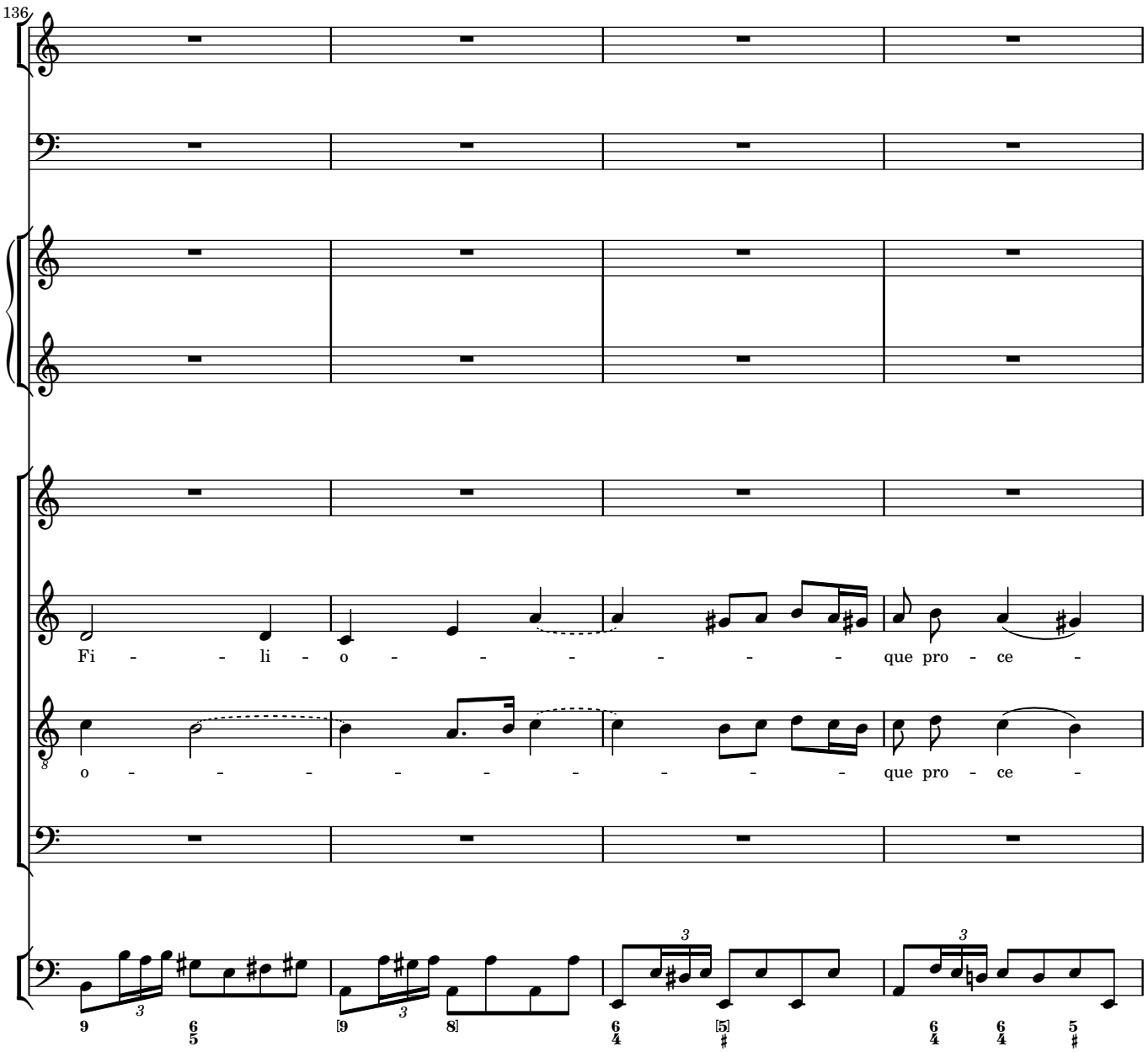
136
Fi - - li - o - - - - - - - que pro - ce -
o - - - - - - - - - - - que pro - ce -

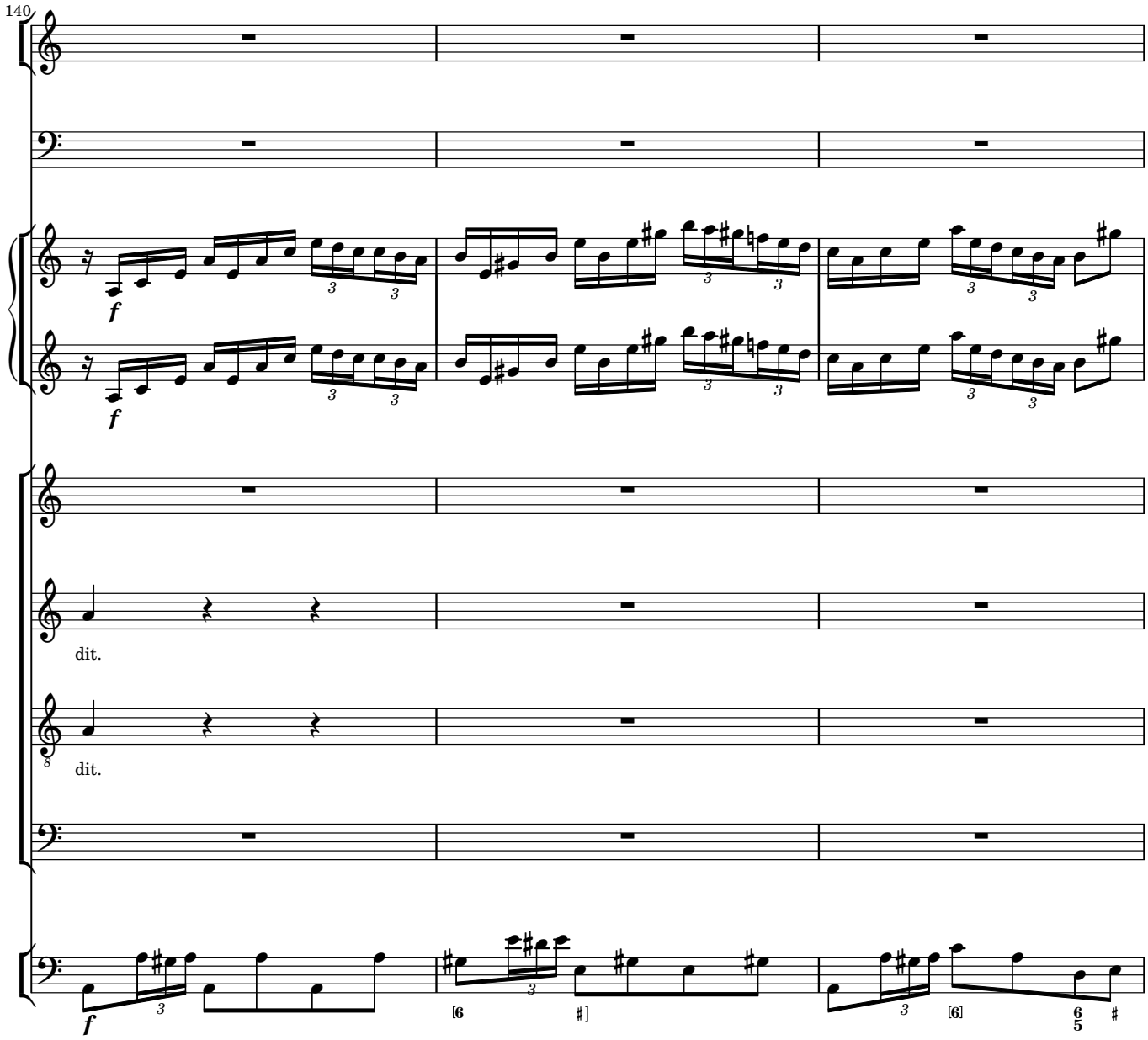
140
f
dit.
dit.

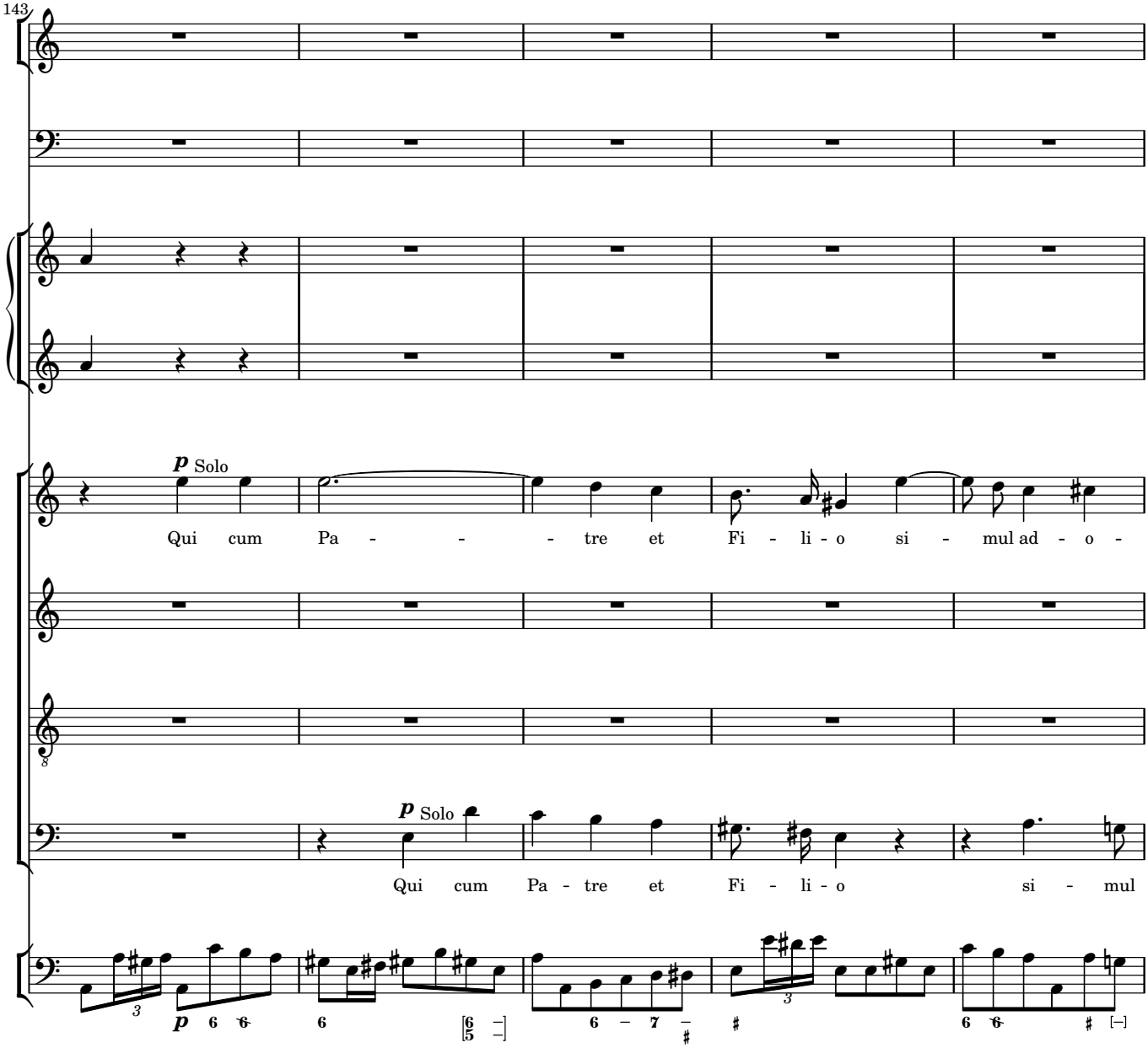
143
p Solo
Qui cum Pa - - - tre et Fi - li - o si - mul ad - o -
p Solo
Qui cum Pa - tre et Fi - li - o si - mul

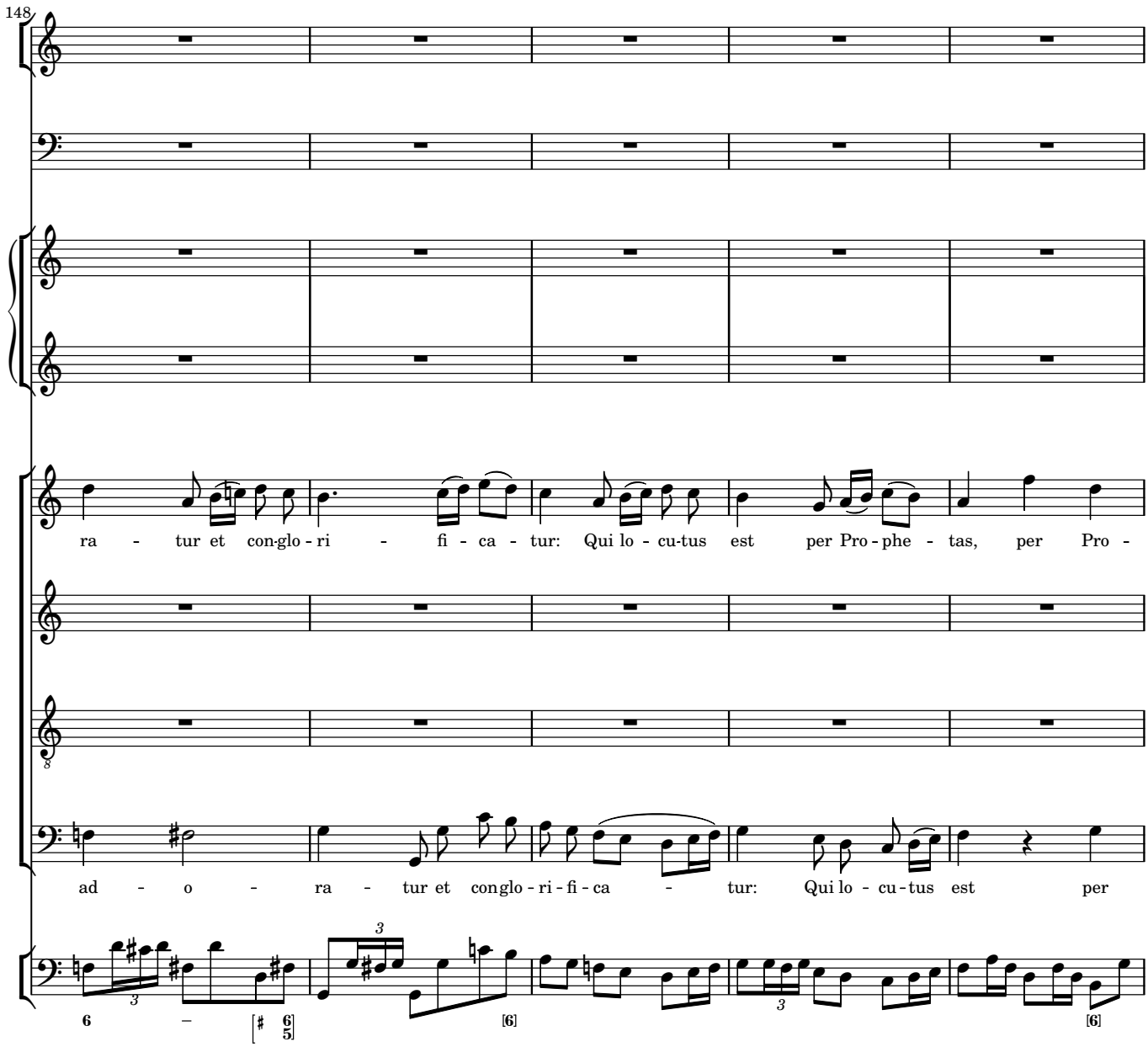
148
ra - tur et con-glo - ri - fi - ca - tur: Qui lo - cu-tus est per Pro - phe - tas, per Pro -
ad - o - ra - tur et con-glo - ri - fi - ca - tur: Qui lo - cu - tus est per

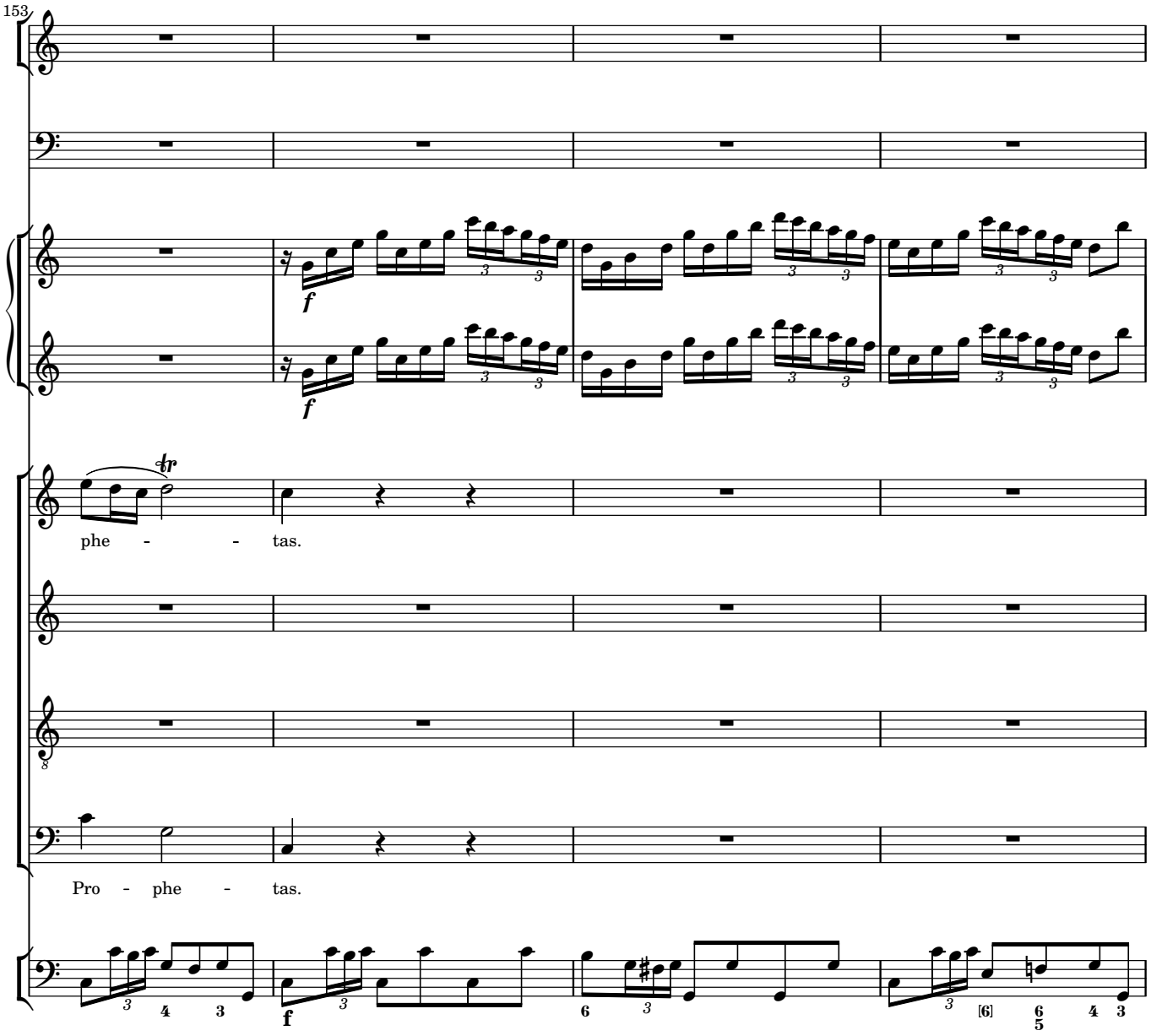
153
f
f
phe - - tas.
Pro - phe - tas.
f

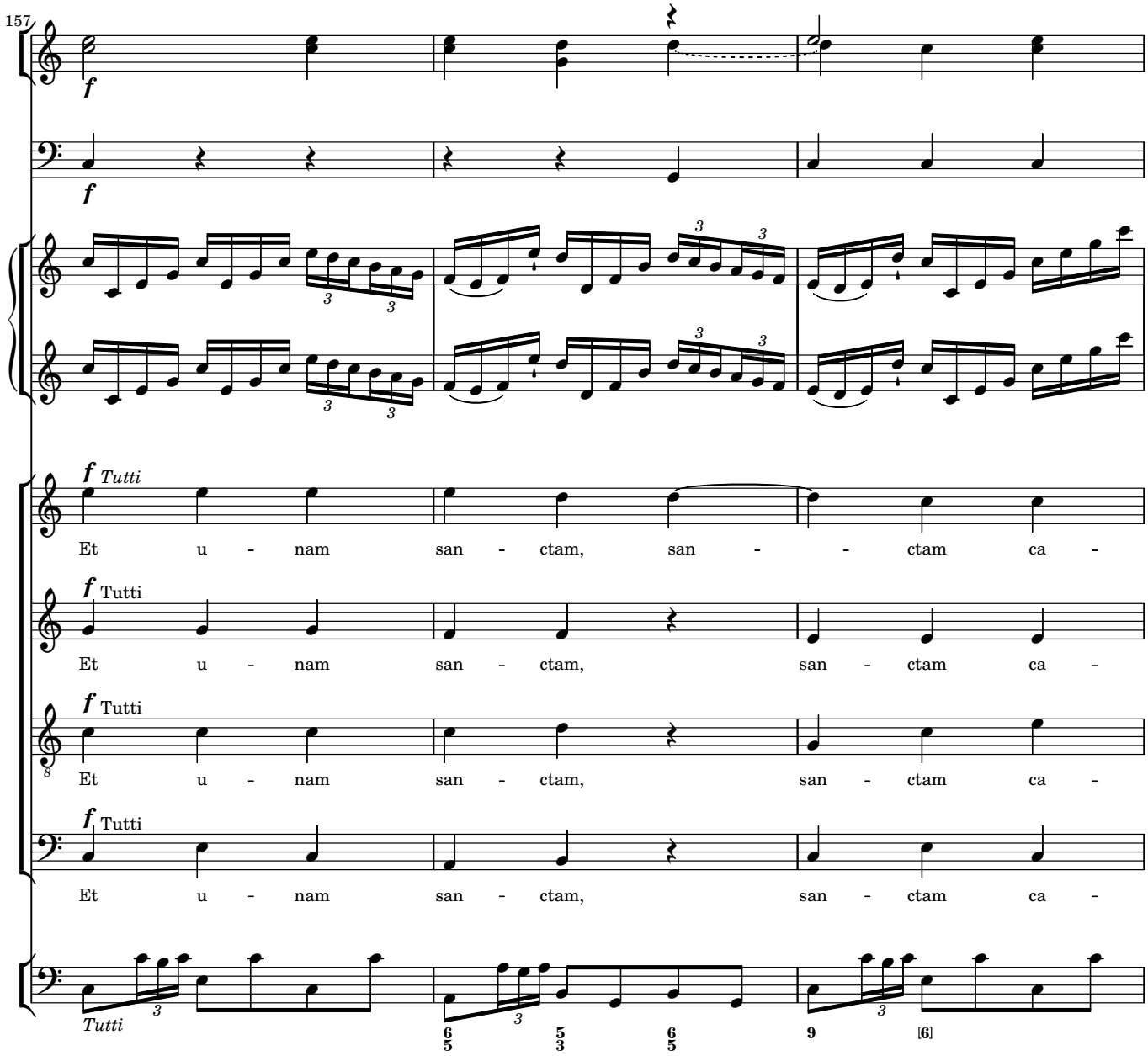
157
f
Tutti
Et u - nam san - ctam, san - - ctam ca -
Et u - nam san - ctam, san - ctam ca -
Et u - nam san - ctam, san - ctam ca -
Et u - nam san - ctam, san - ctam ca -
Tutti

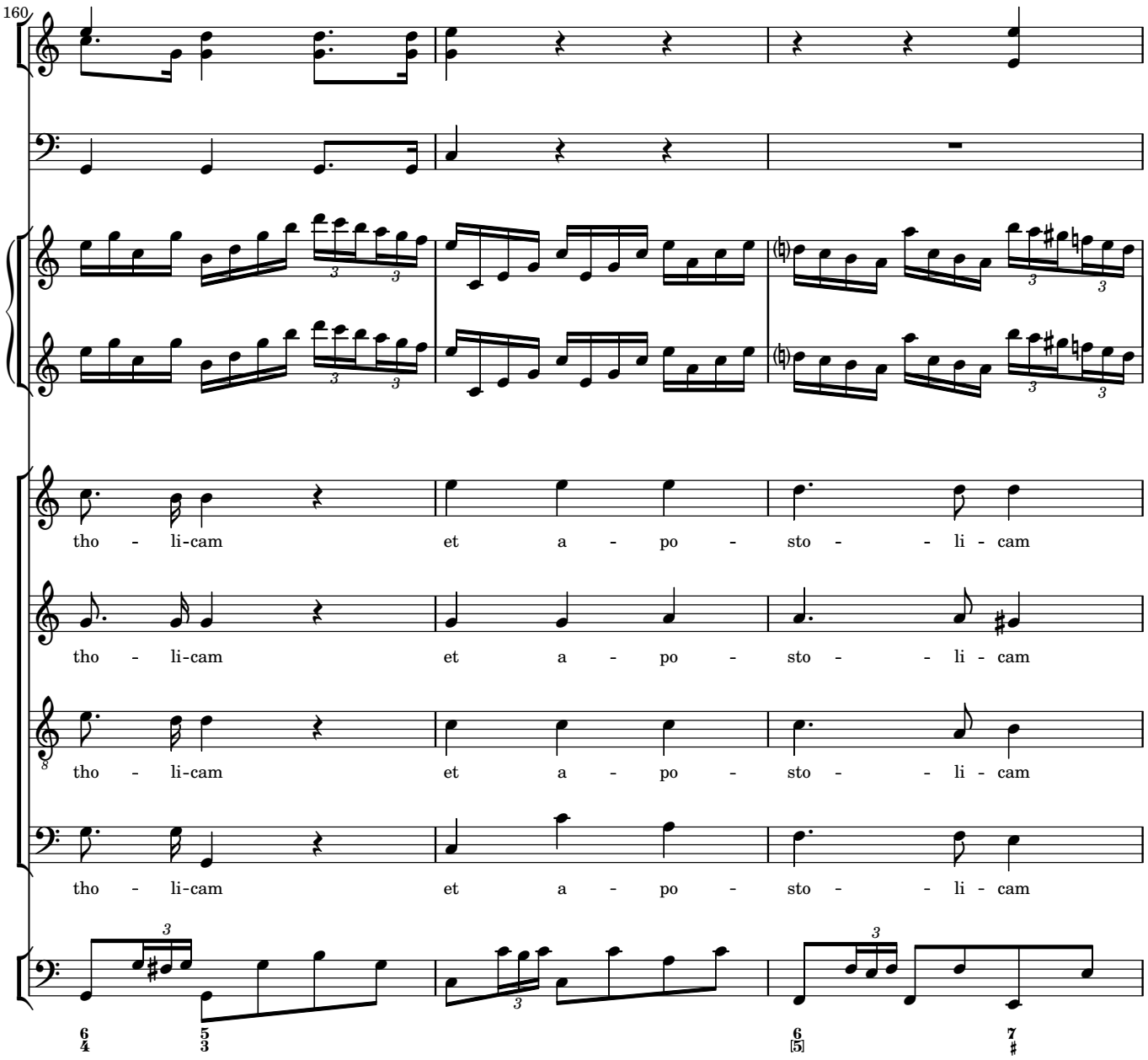
160
tho - li-cam et a - po - sto - - li - cam
tho - li-cam et a - po - sto - - li - cam
tho - li-cam et a - po - sto - - li - cam
tho - li-cam et a - po - sto - - li - cam

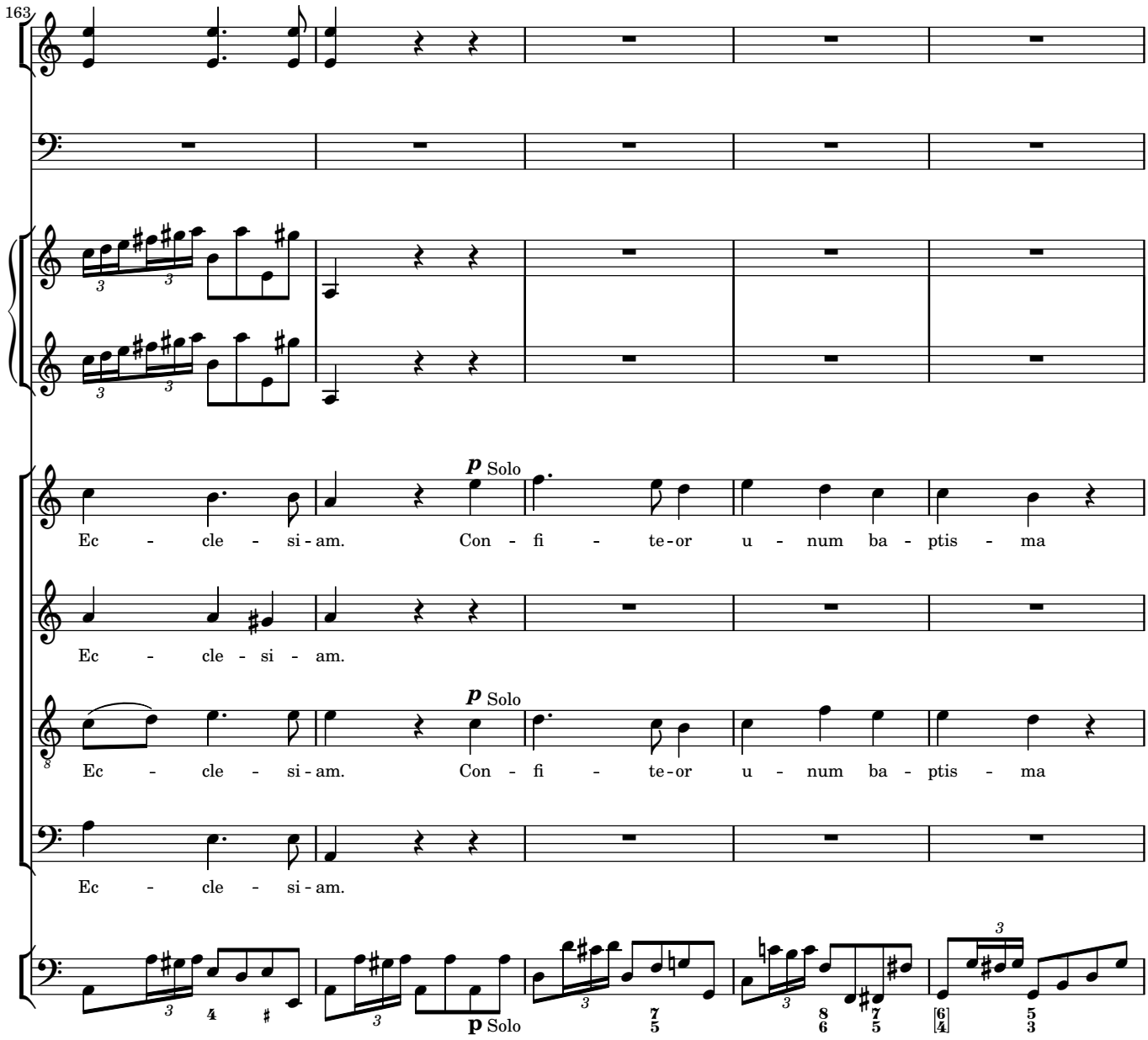
163
p Solo
Ec - cle - si - am. Con - fi - te - or u - num ba - ptis - ma
Ec - cle - si - am.
p Solo
Ec - cle - si - am. Con - fi - te - or u - num ba - ptis - ma
Ec - cle - si - am.
p Solo

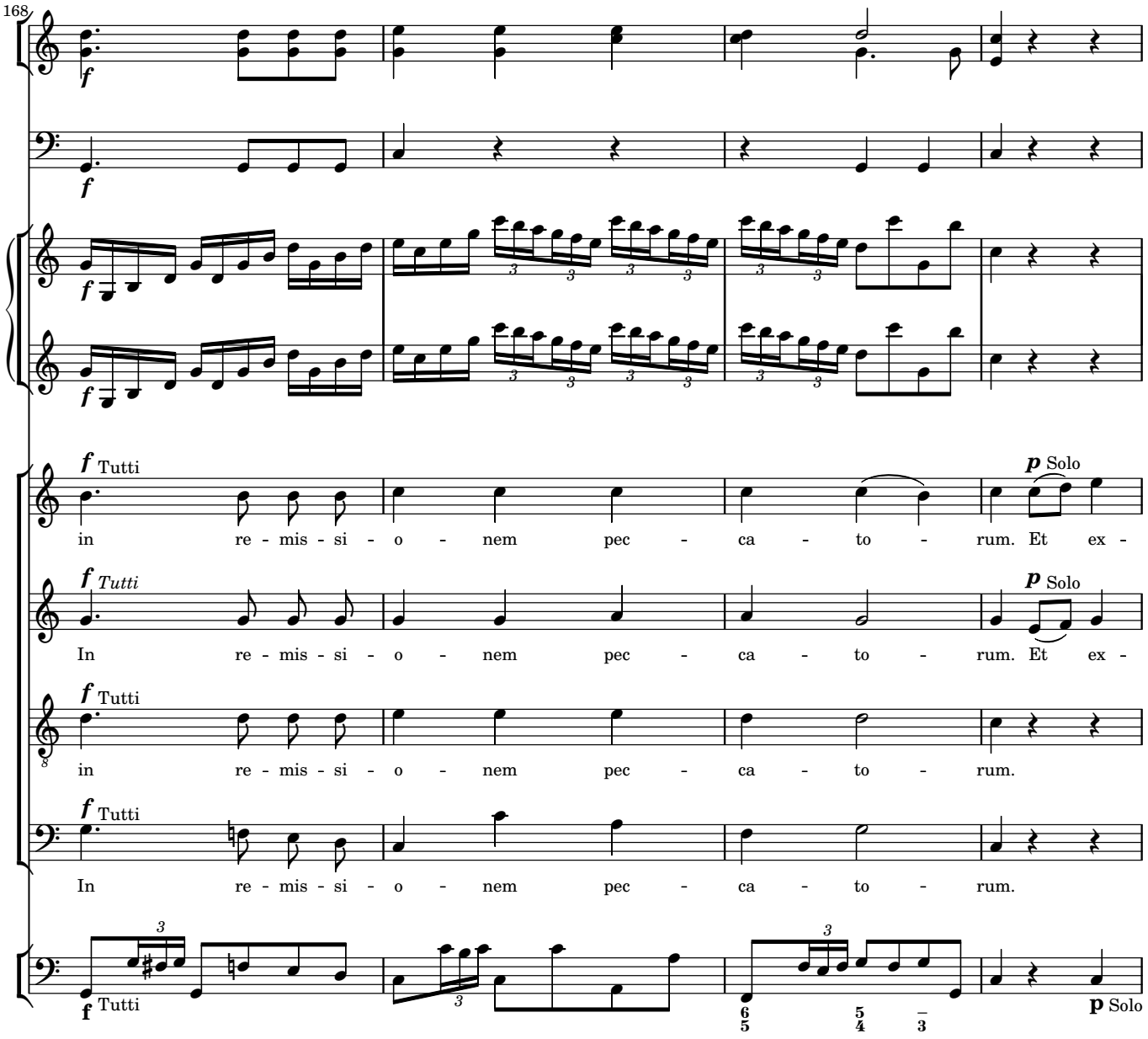
168
f
Tutti
in re - mis - si - o - nem pec - ca - to - rum. Et ex -
p
Solo
f
Tutti
In re - mis - si - o - nem pec - ca - to - rum. Et ex -
p
Solo
f
Tutti
in re - mis - si - o - nem pec - ca - to - rum.
f
Tutti
In re - mis - si - o - nem pec - ca - to - rum.
f
Tutti
p
Solo

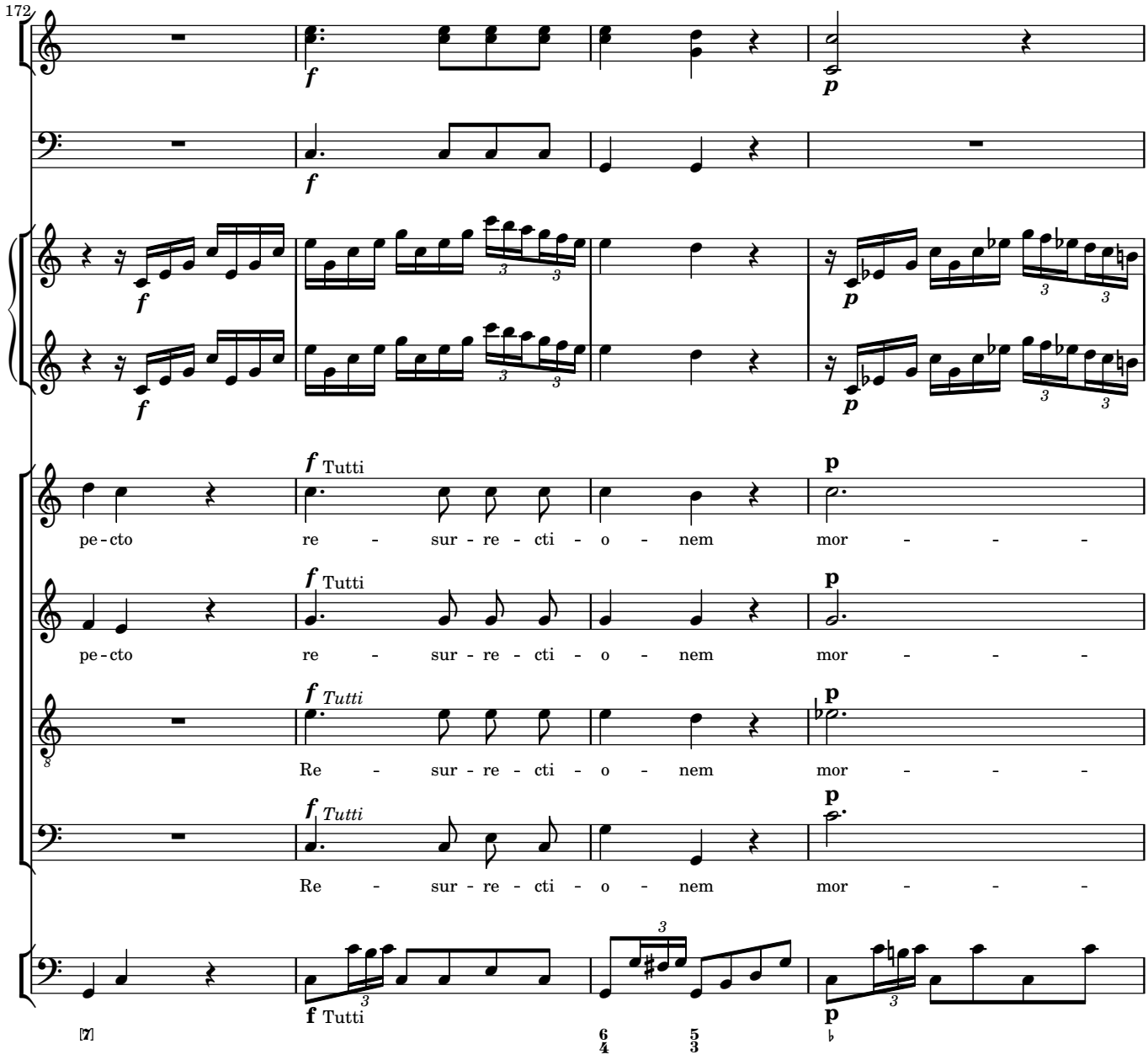
172
f
p
f
p
f
p
f Tutti
pe - cto re - sur - re - cti - o - nem mor - - -
p
f Tutti
pe - cto re - sur - re - cti - o - nem mor - - -
p
f Tutti
Re - sur - re - cti - o - nem mor - - -
p
f Tutti
Re - sur - re - cti - o - nem mor - - -
p
f Tutti
p
[7]
6 5
4 3

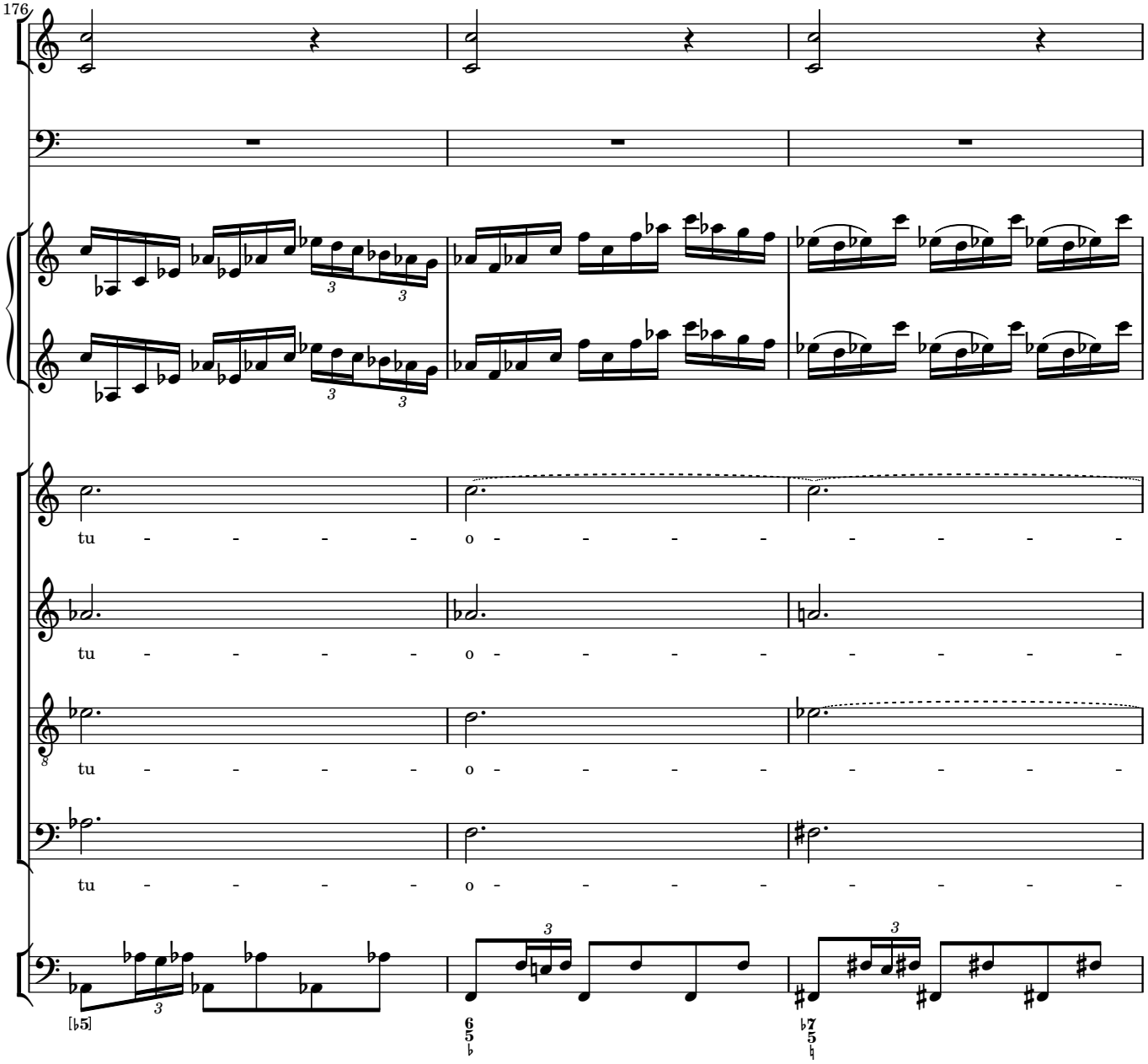
176
tu - - - - o - - - - - - - - -
tu - - - - o - - - - - - - - -
tu - - - - o - - - - - - - - -
tu - - - - o - - - - - - - - -

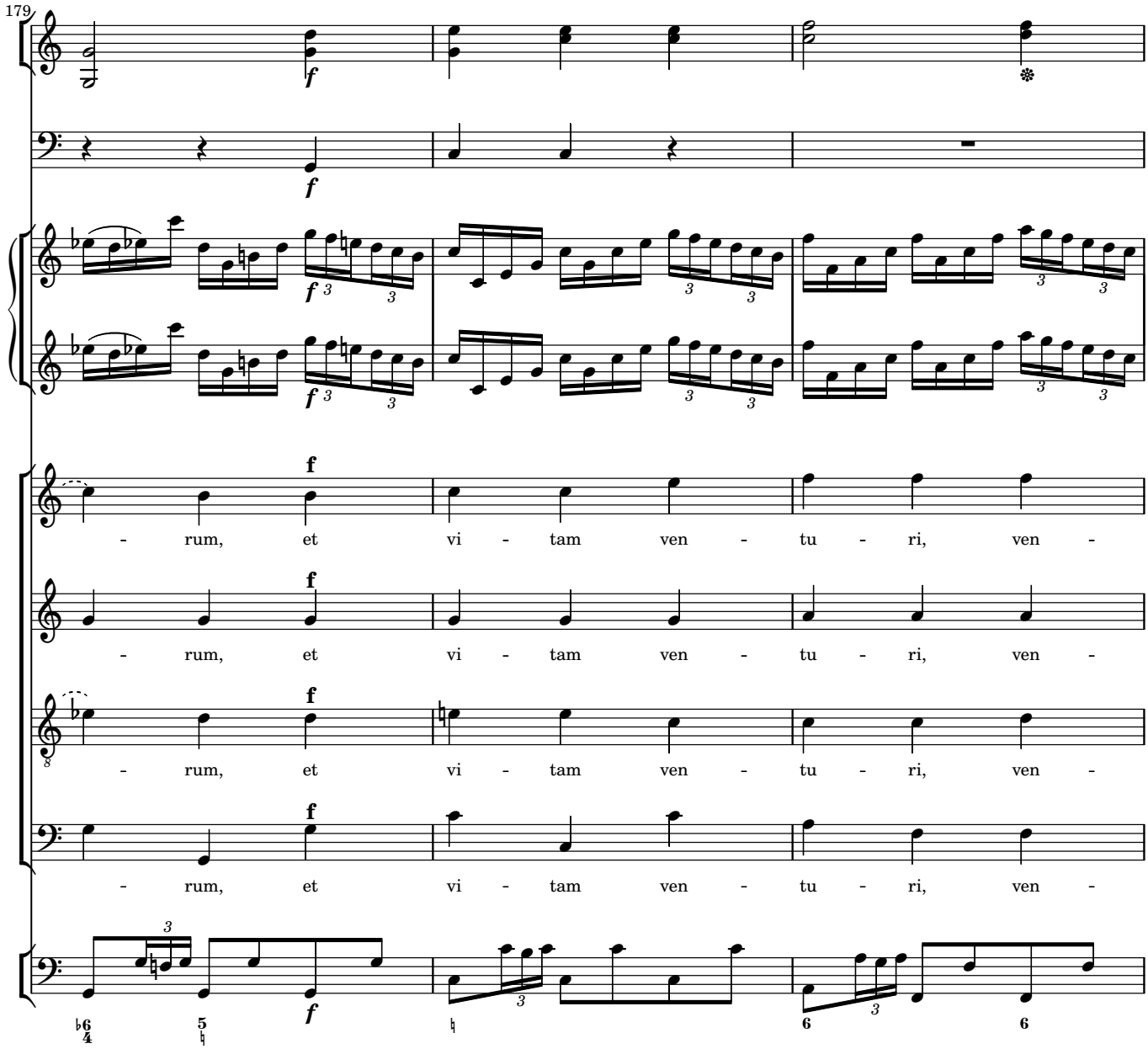
179
f
f
f
f
- rum, et vi - tam ven - tu - ri, ven -
- rum, et vi - tam ven - tu - ri, ven -
- rum, et vi - tam ven - tu - ri, ven -
- rum, et vi - tam ven - tu - ri, ven -
f

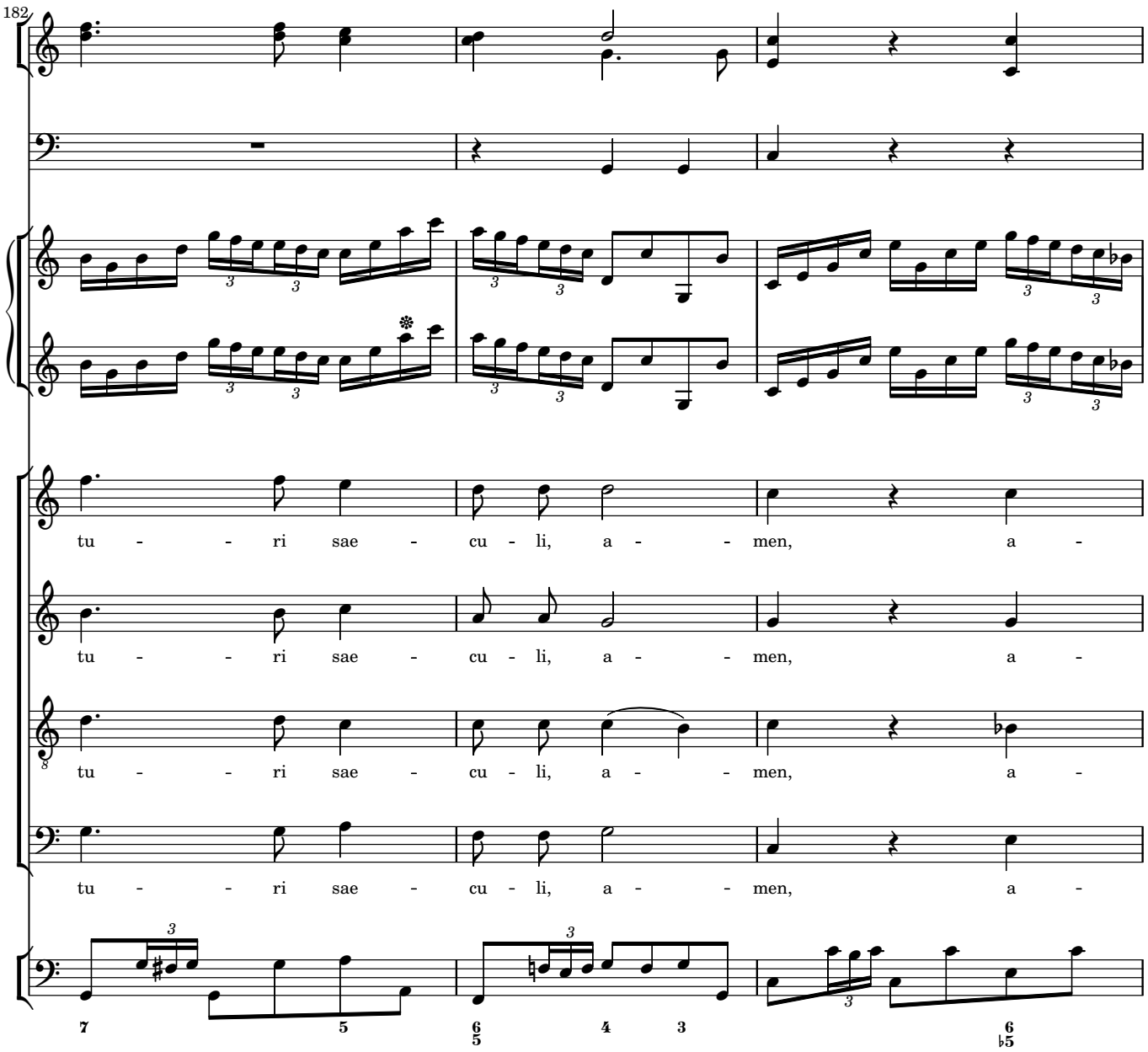
182
tu - - ri sae - cu - li, a - - men, a -
tu - - ri sae - cu - li, a - - men, a -
tu - - ri sae - cu - li, a - - men, a -
tu - - ri sae - cu - li, a - - men, a -

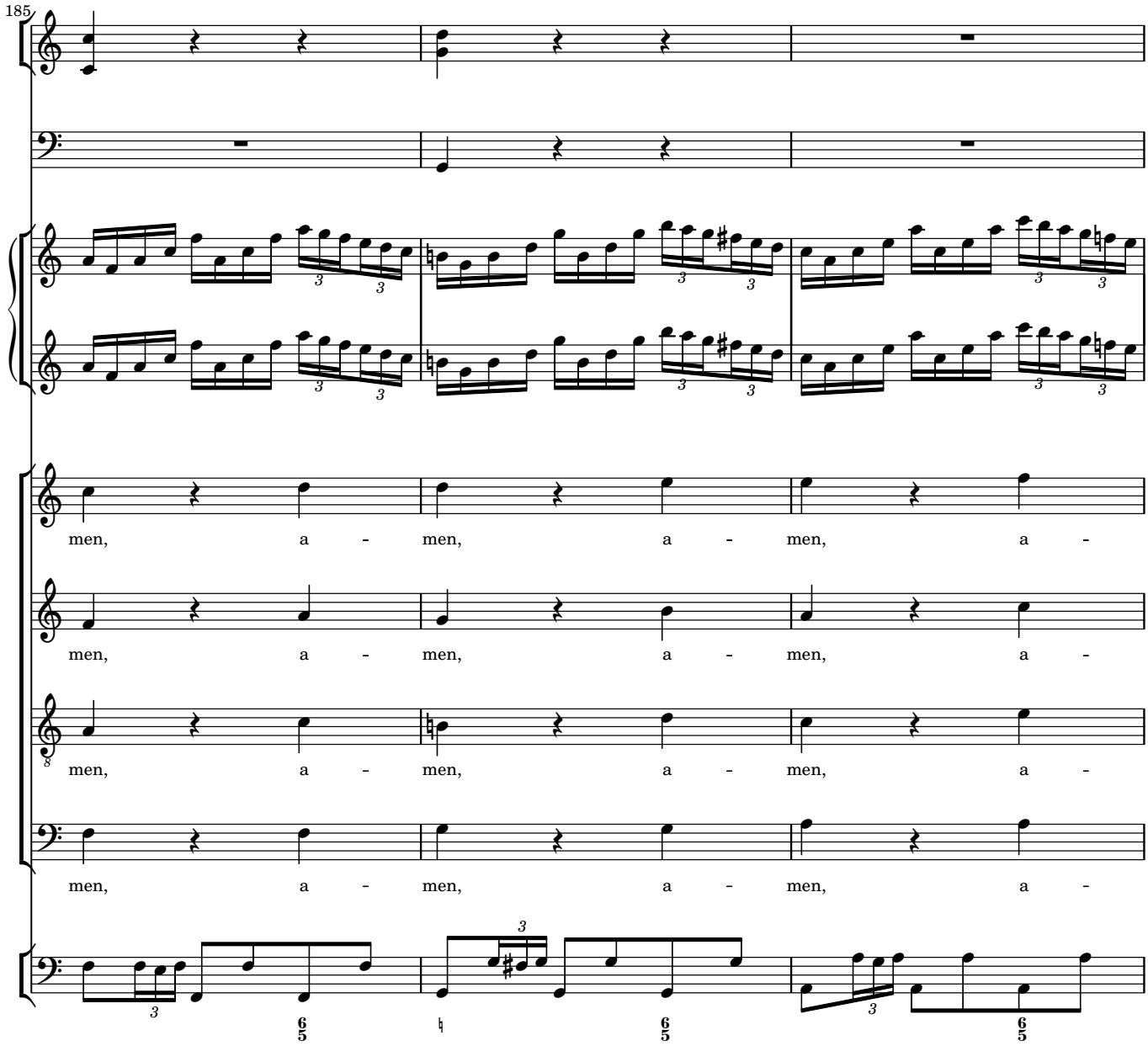
185
men, a - men, a - men, a -
men, a - men, a - men, a -
men, a - men, a - men, a -
men, a - men, a - men, a -

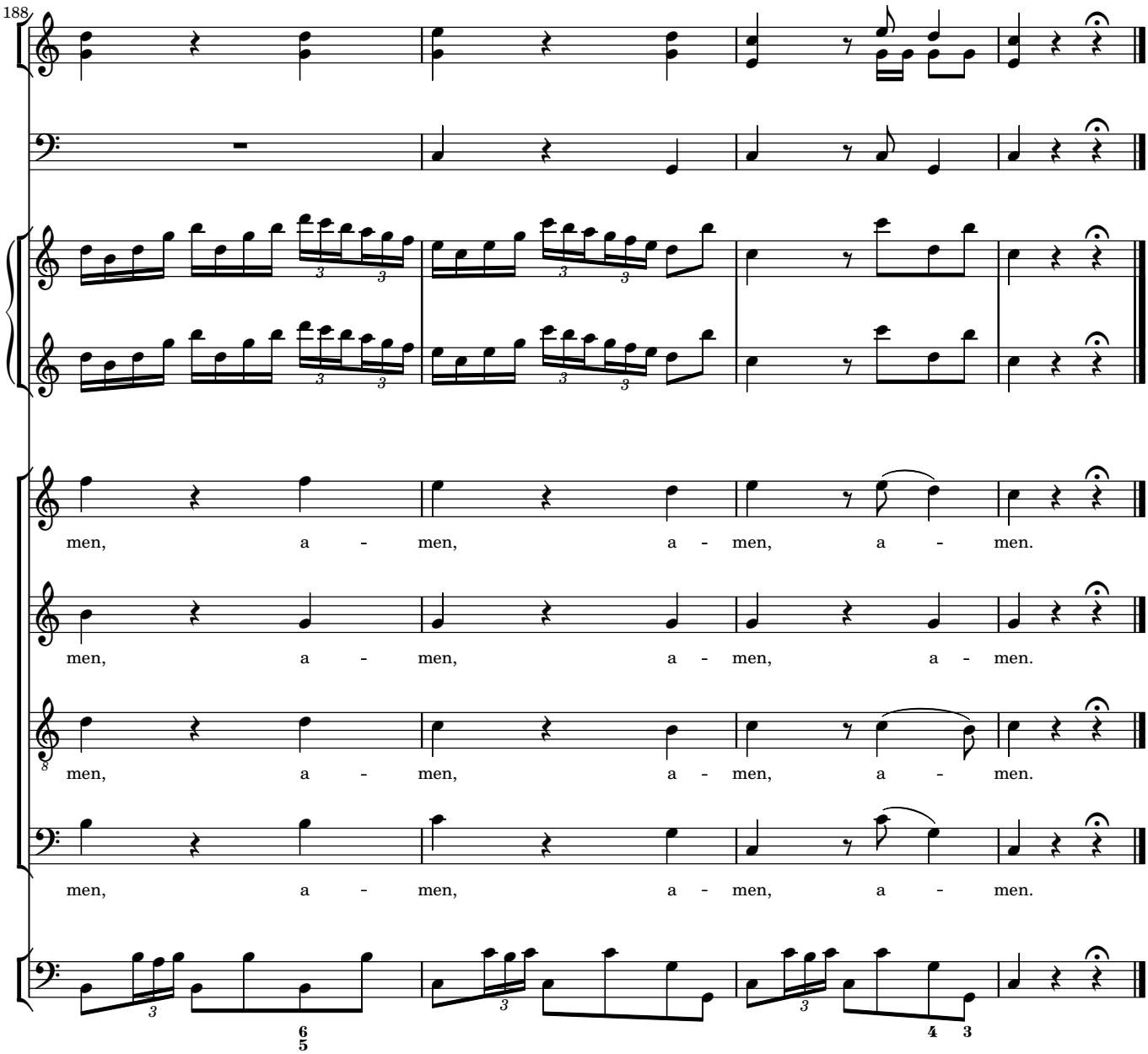
188
men, a - men, a - men, a - men.
men, a - men, a - men, a - men.
men, a - men, a - men, a - men.
men, a - men, a - men, a - men.

4 Sanctus

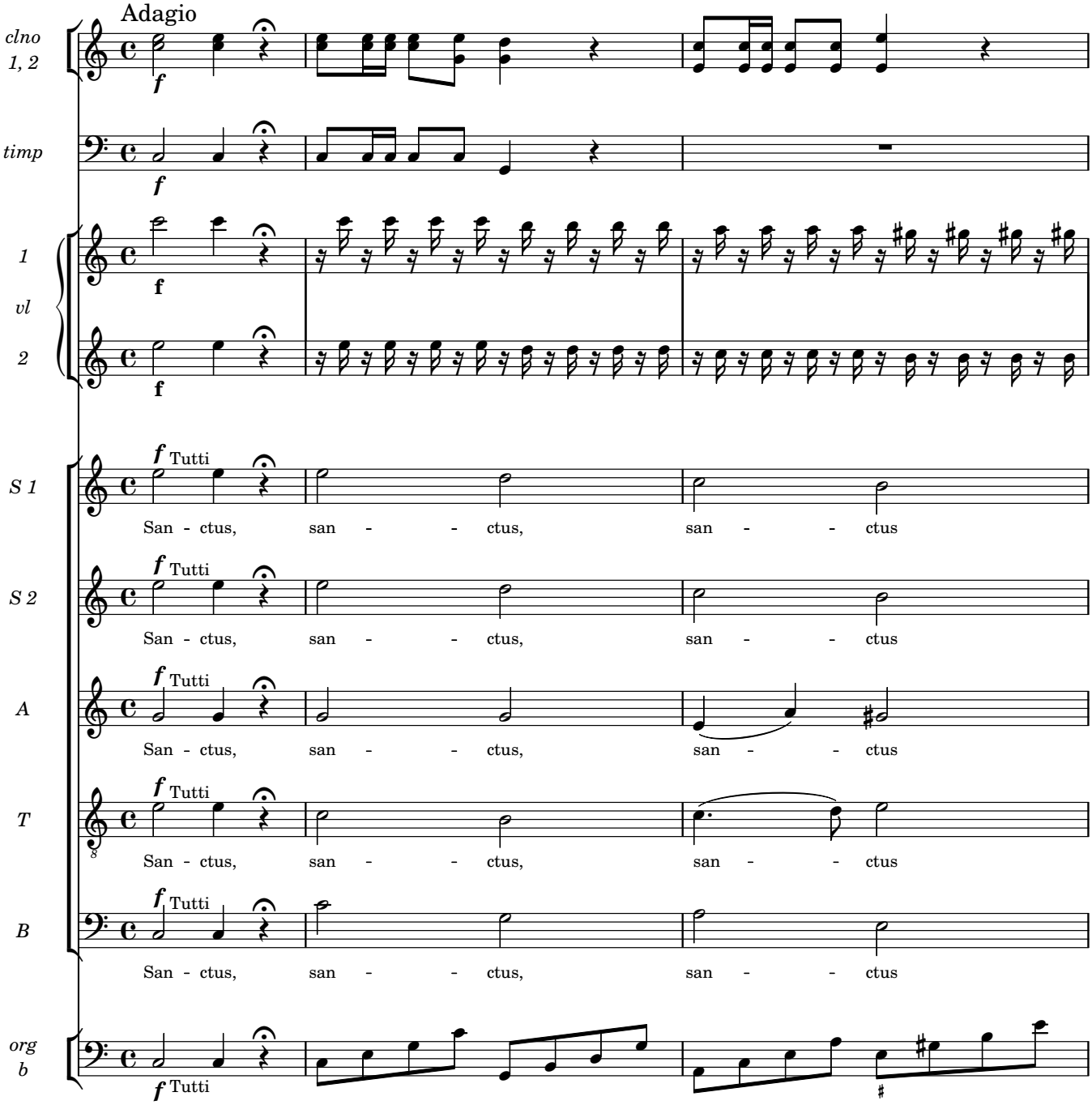
Adagio
clno 1, 2
timp
1 vl 2
S 1
S 2
A
T
B
org b
f
Tutti
San - ctus, san - - ctus, san - - ctus

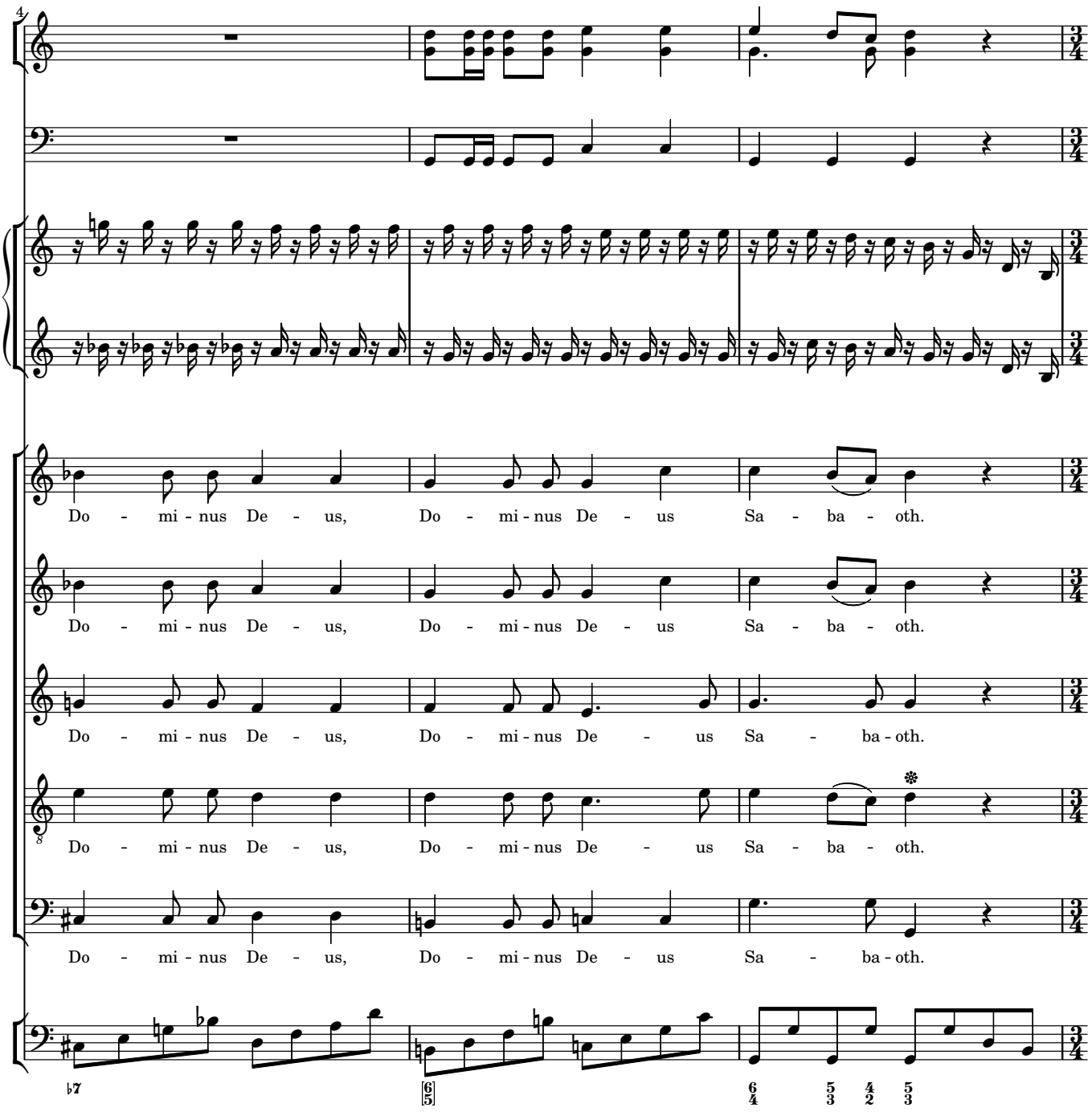
4
Do - mi - nus De - us, Do - mi - nus De - us Sa - ba - oth.
Do - mi - nus De - us, Do - mi - nus De - us Sa - ba - oth.
Do - mi - nus De - us, Do - mi - nus De - us Sa - ba - oth.
Do - mi - nus De - us, Do - mi - nus De - us Sa - ba - oth.
Do - mi - nus De - us, Do - mi - nus De - us Sa - ba - oth.

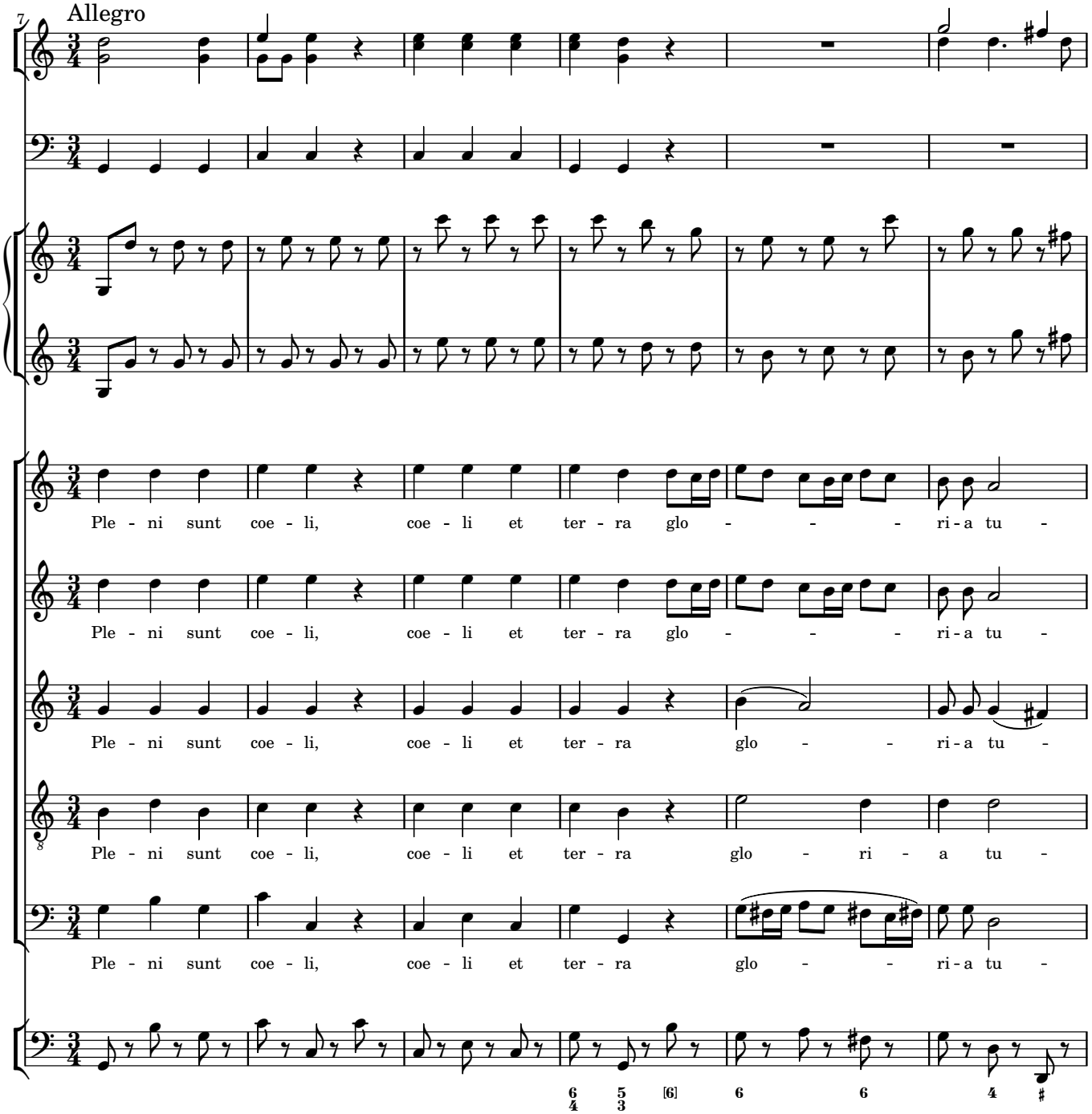
7
Allegro
Ple - ni sunt coe - li, coe - li et ter - ra glo - - - ri - a tu -
Ple - ni sunt coe - li, coe - li et ter - ra glo - - - ri - a tu -
Ple - ni sunt coe - li, coe - li et ter - ra glo - - ri - a tu -
Ple - ni sunt coe - li, coe - li et ter - ra glo - ri - a tu -
Ple - ni sunt coe - li, coe - li et ter - ra glo - - ri - a tu -
6 5 [6] 6 6 4 #
4 3

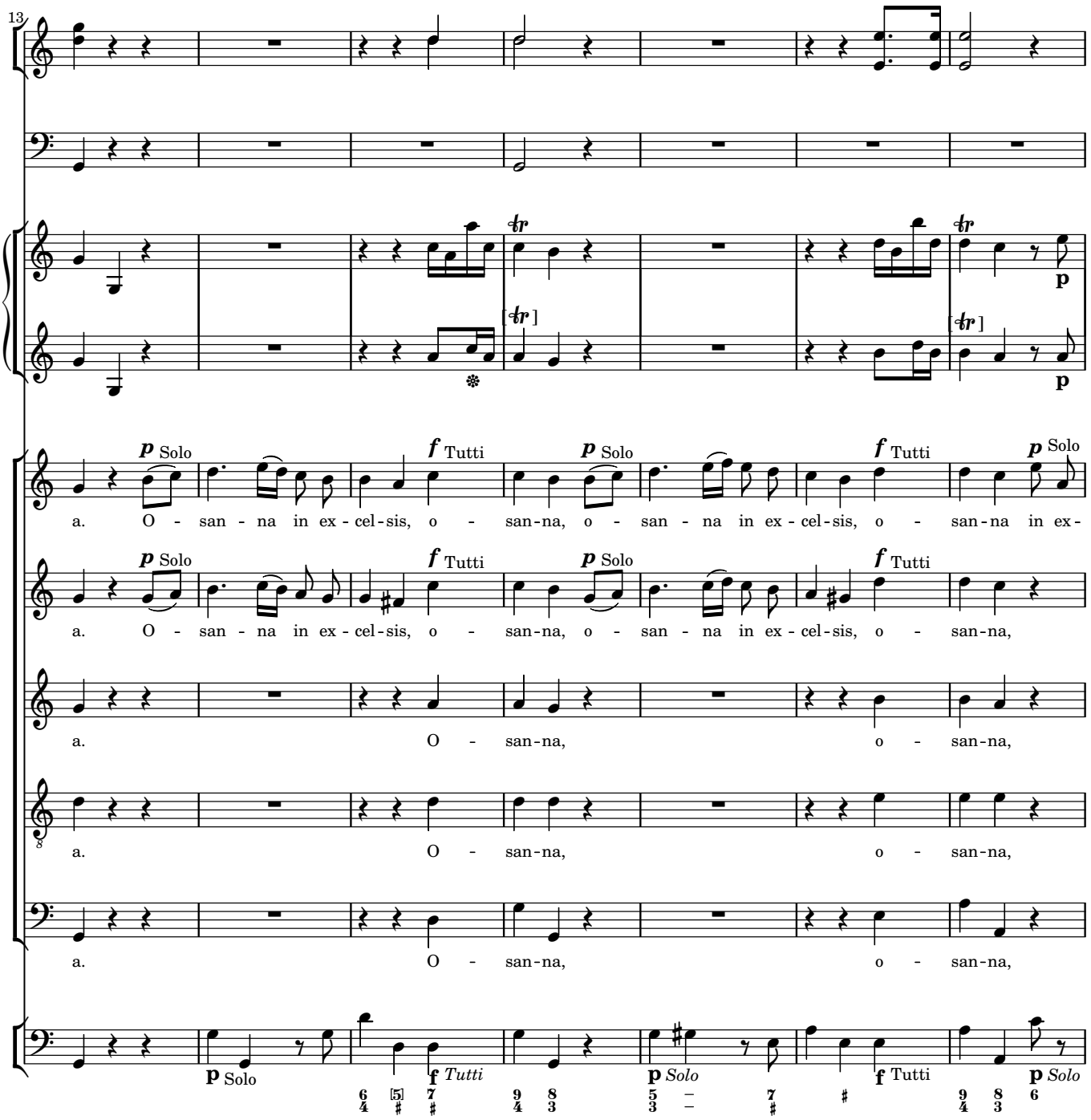
13
p Solo
f Tutti
p Solo
f Tutti
p Solo
a. O - san - na in ex - cel - sis, o - san - na, o - san - na in ex - cel - sis, o - san - na in ex -
a. O - san - na in ex - cel - sis, o - san - na, o - san - na in ex - cel - sis, o - san - na,
a. O - san - na, o - san - na,
a. O - san - na, o - san - na,
a. O - san - na, o - san - na,
p Solo
f Tutti
p Solo
f Tutti
p Solo

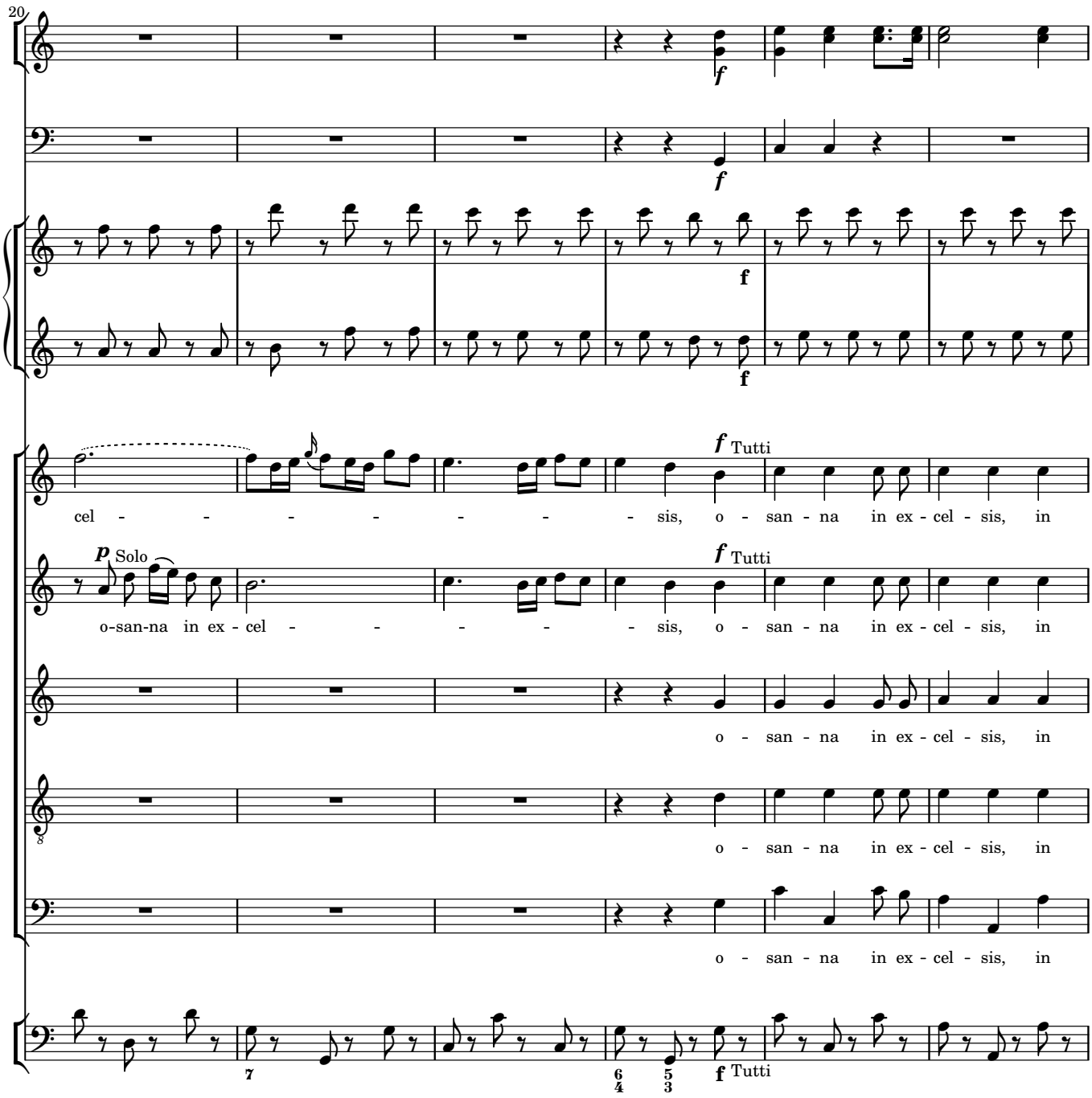
20
f
f
f
f
f Tutti
cel - - - - - - - - sis, o - san - na in ex - cel - sis, in
p Solo
f Tutti
o-san-na in ex - cel - - - - - - sis, o - san - na in ex - cel - sis, in
o - san - na in ex - cel - sis, in
o - san - na in ex - cel - sis, in
o - san - na in ex - cel - sis, in
f Tutti

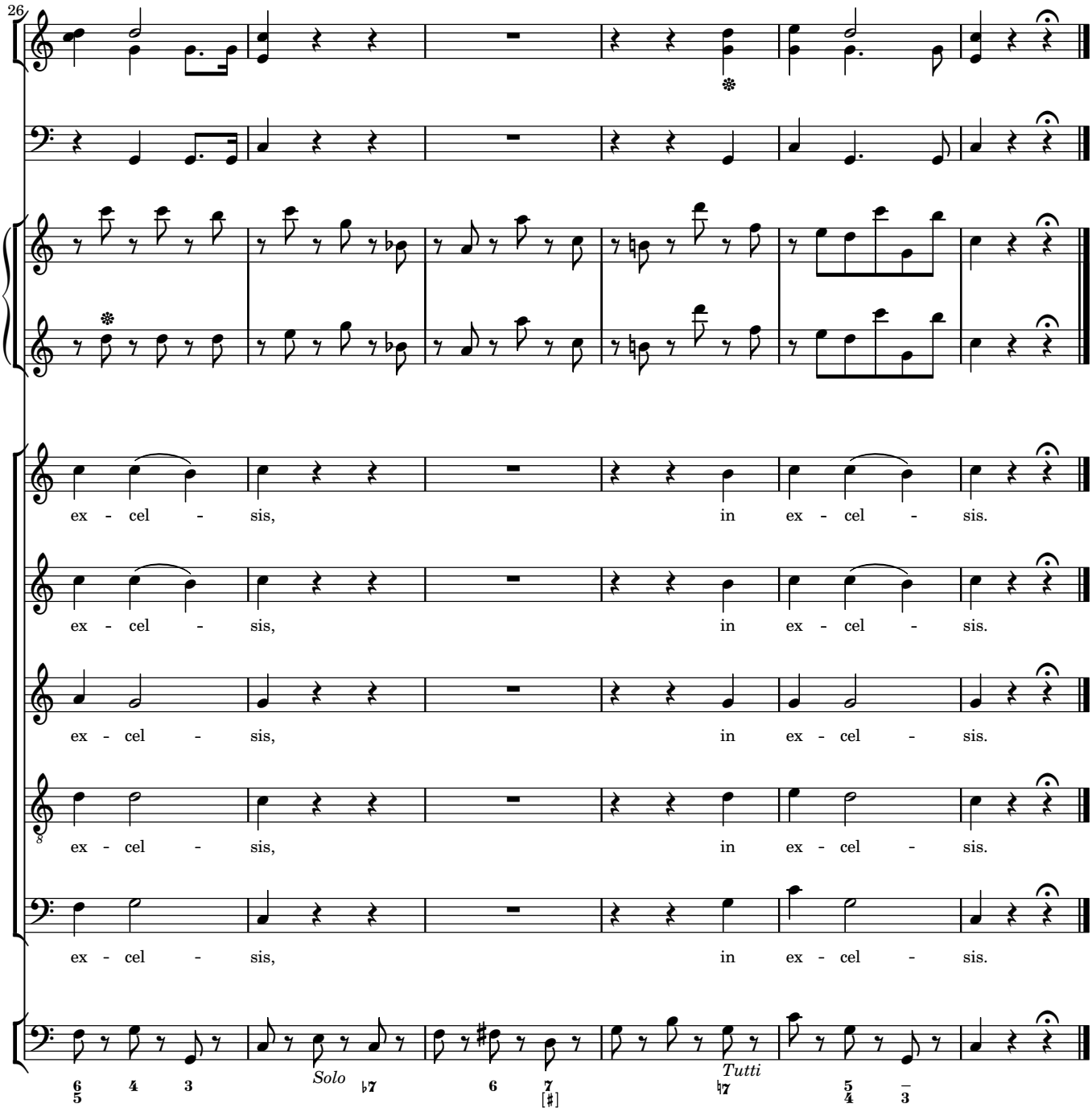
26
ex - cel - sis, in ex - cel - sis.
ex - cel - sis, in ex - cel - sis.
ex - cel - sis, in ex - cel - sis.
ex - cel - sis, in ex - cel - sis.
ex - cel - sis, in ex - cel - sis.
Solo
Tutti

5 Benedictus

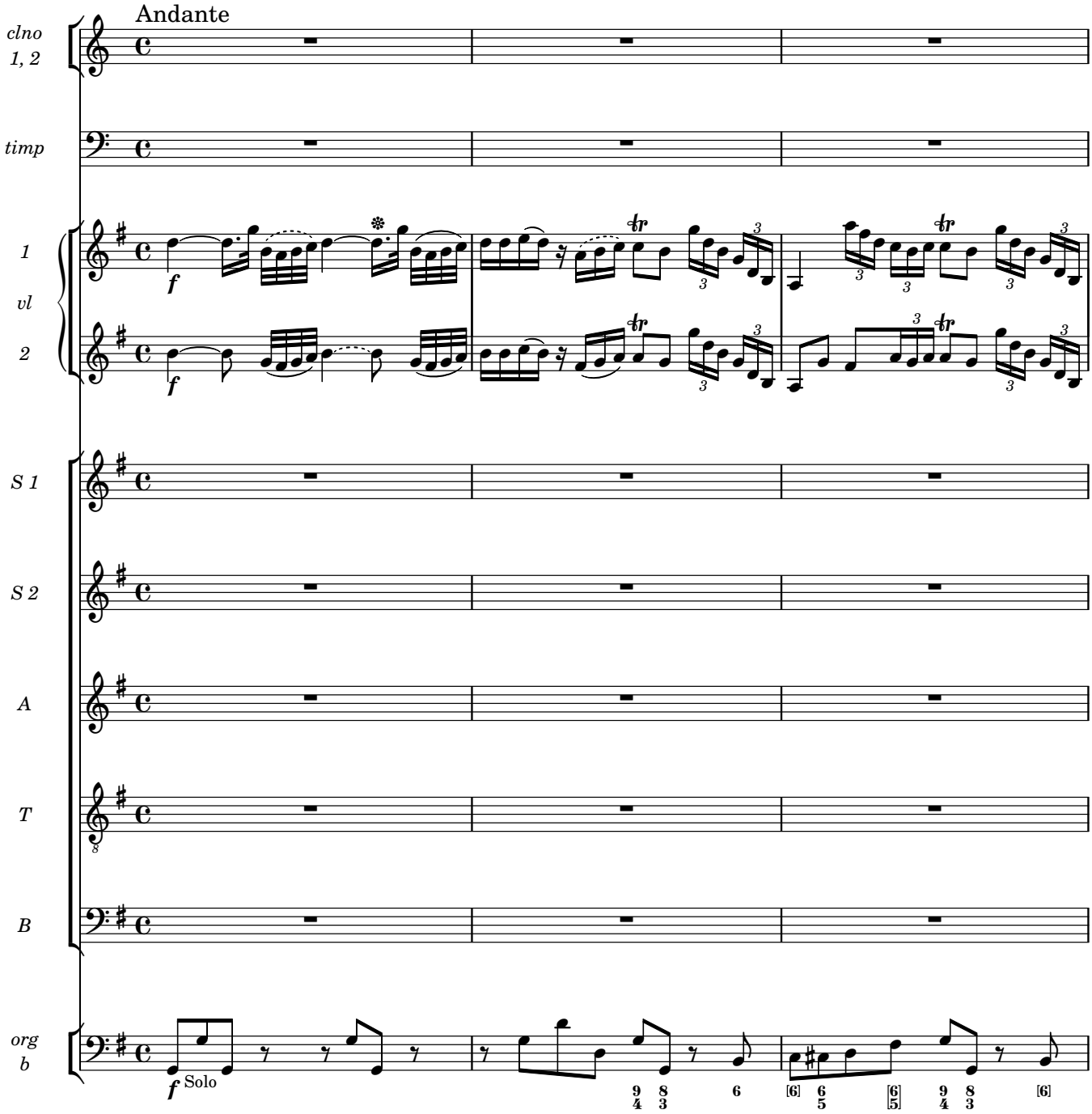

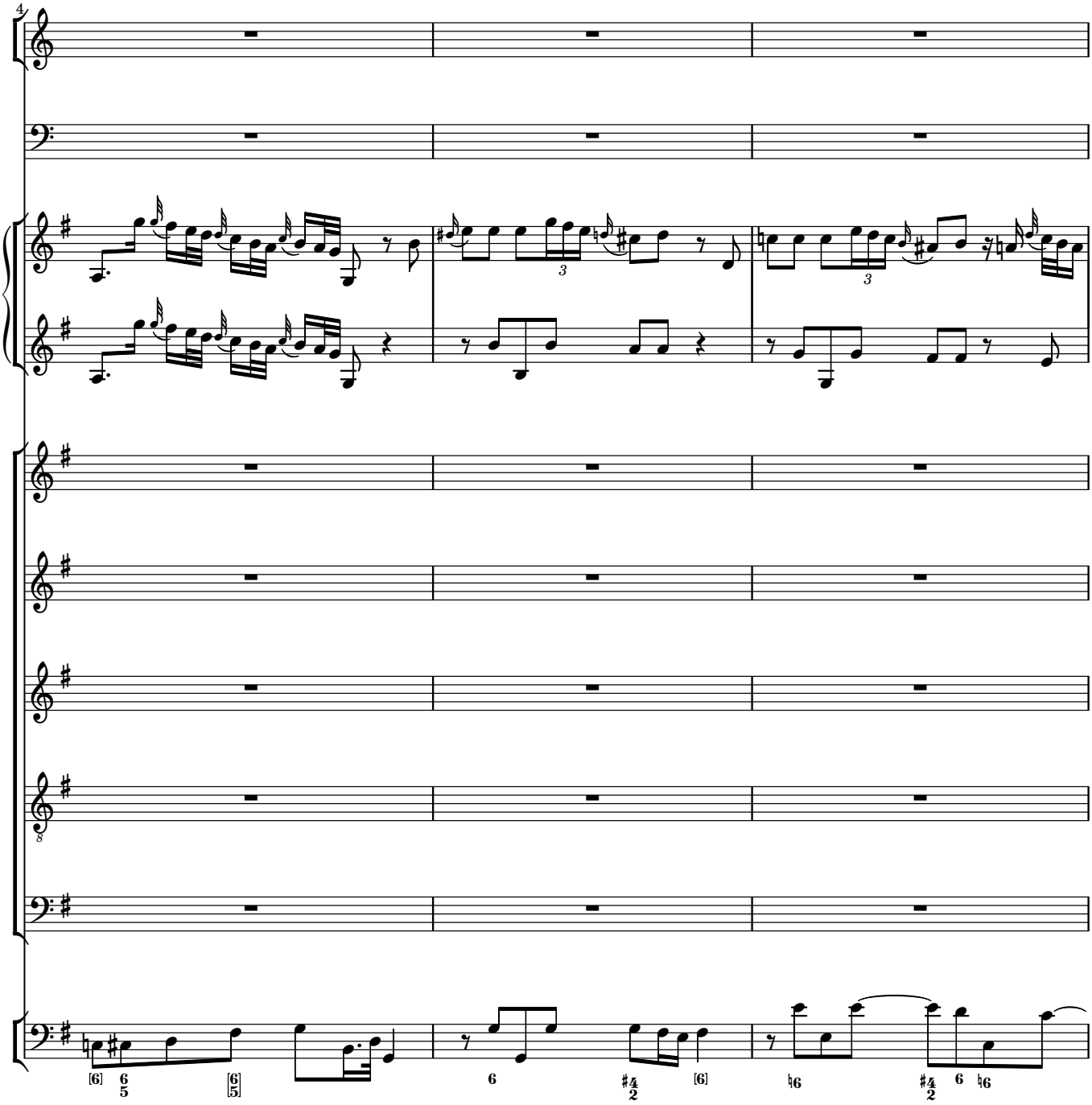
4
3
3
8
[6]
6
5
[6]
[5]
6
♯4
2
[6]
♮6
♯4
2
6
♮6

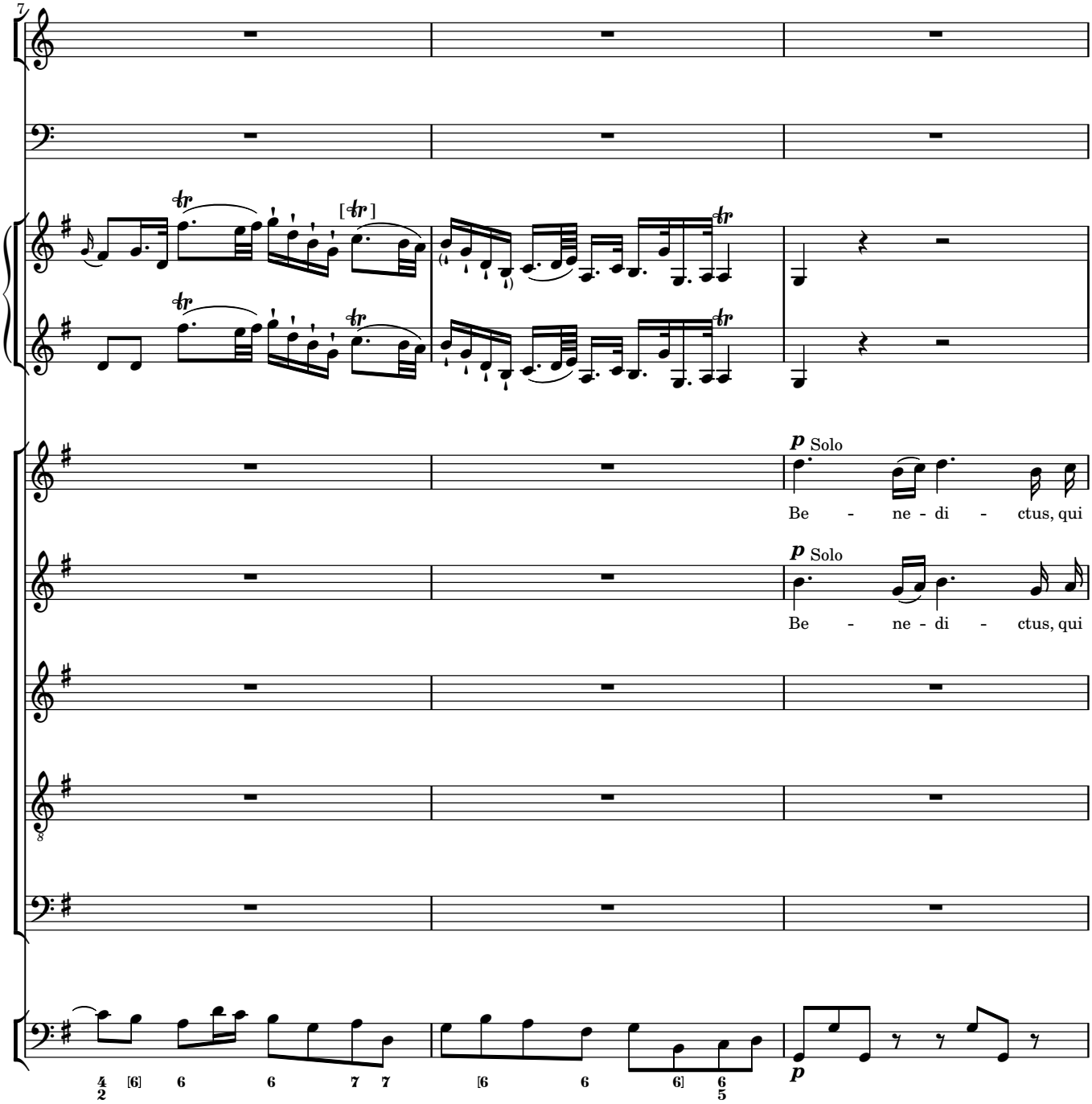
7
p Solo
Be - ne - di - ctus, qui
p Solo
Be - ne - di - ctus, qui
8
p

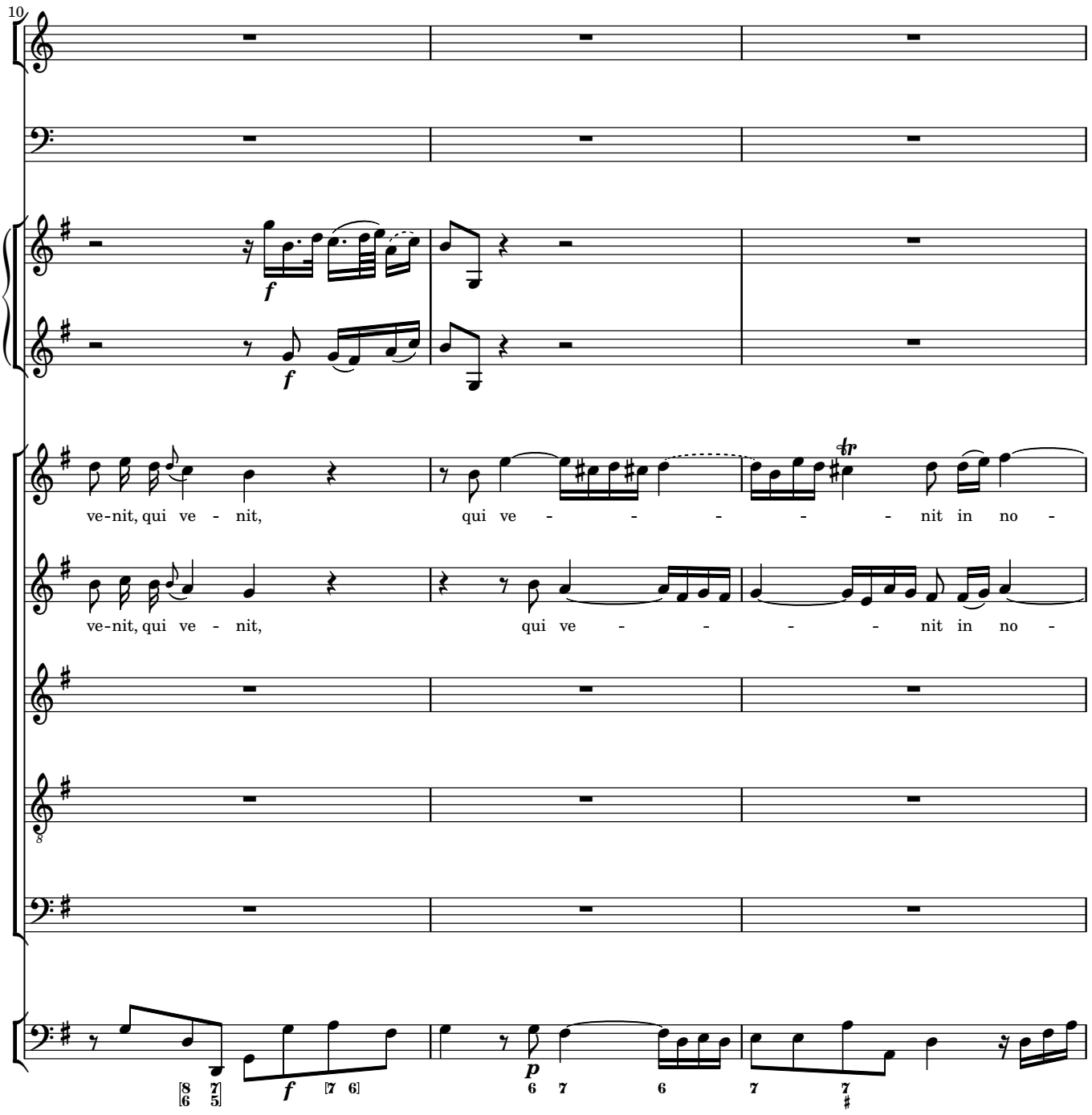
10
f
f
ve-nit, qui ve - nit,
qui ve - - - - - nit in no -
ve-nit, qui ve - nit,
qui ve - - - - nit in no -
8
f
p

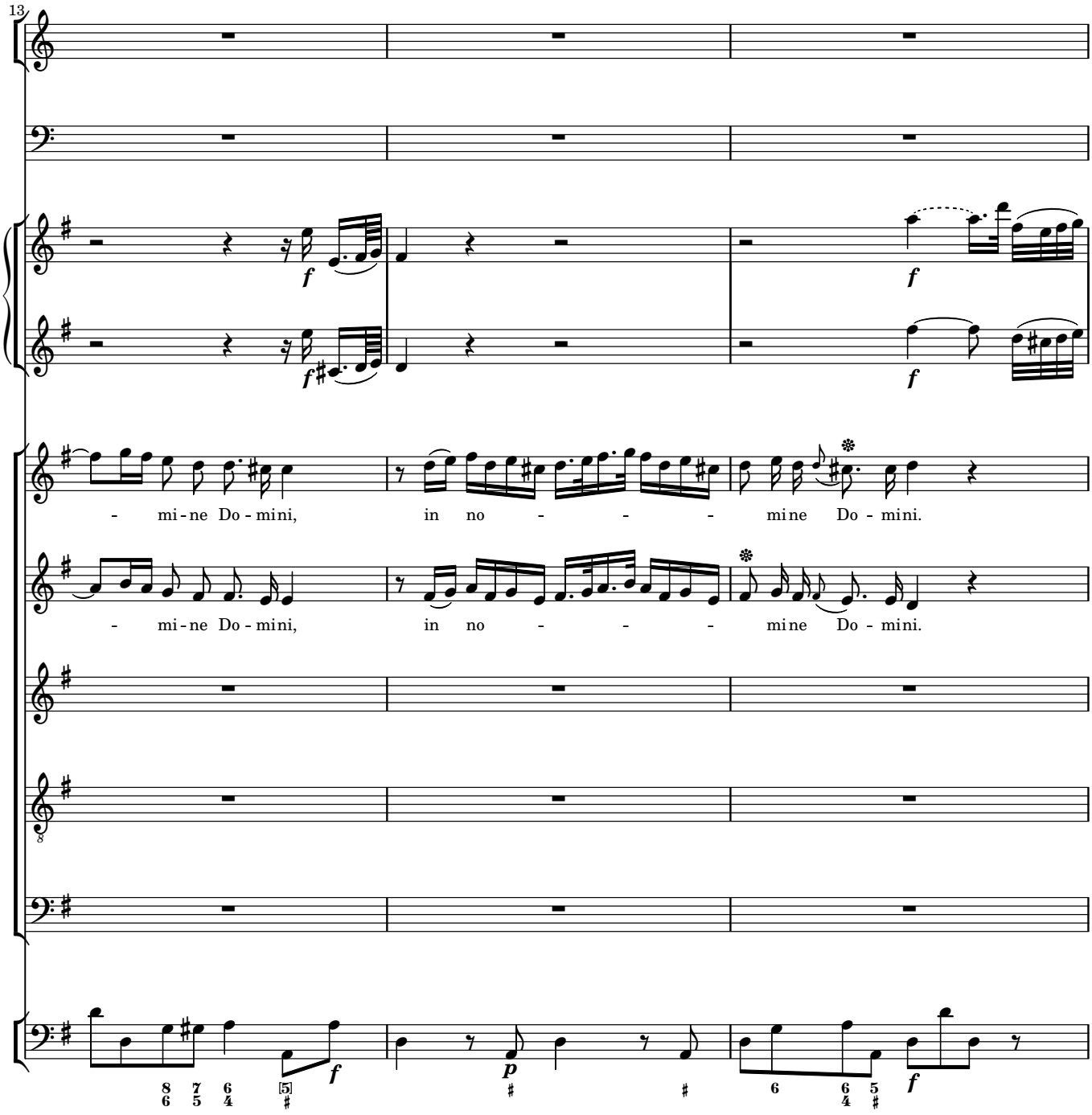
13
- mi - ne Do - mini, in no - - - mine Do - mini.
- mi - ne Do - mini, in no - - - mine Do - mini.

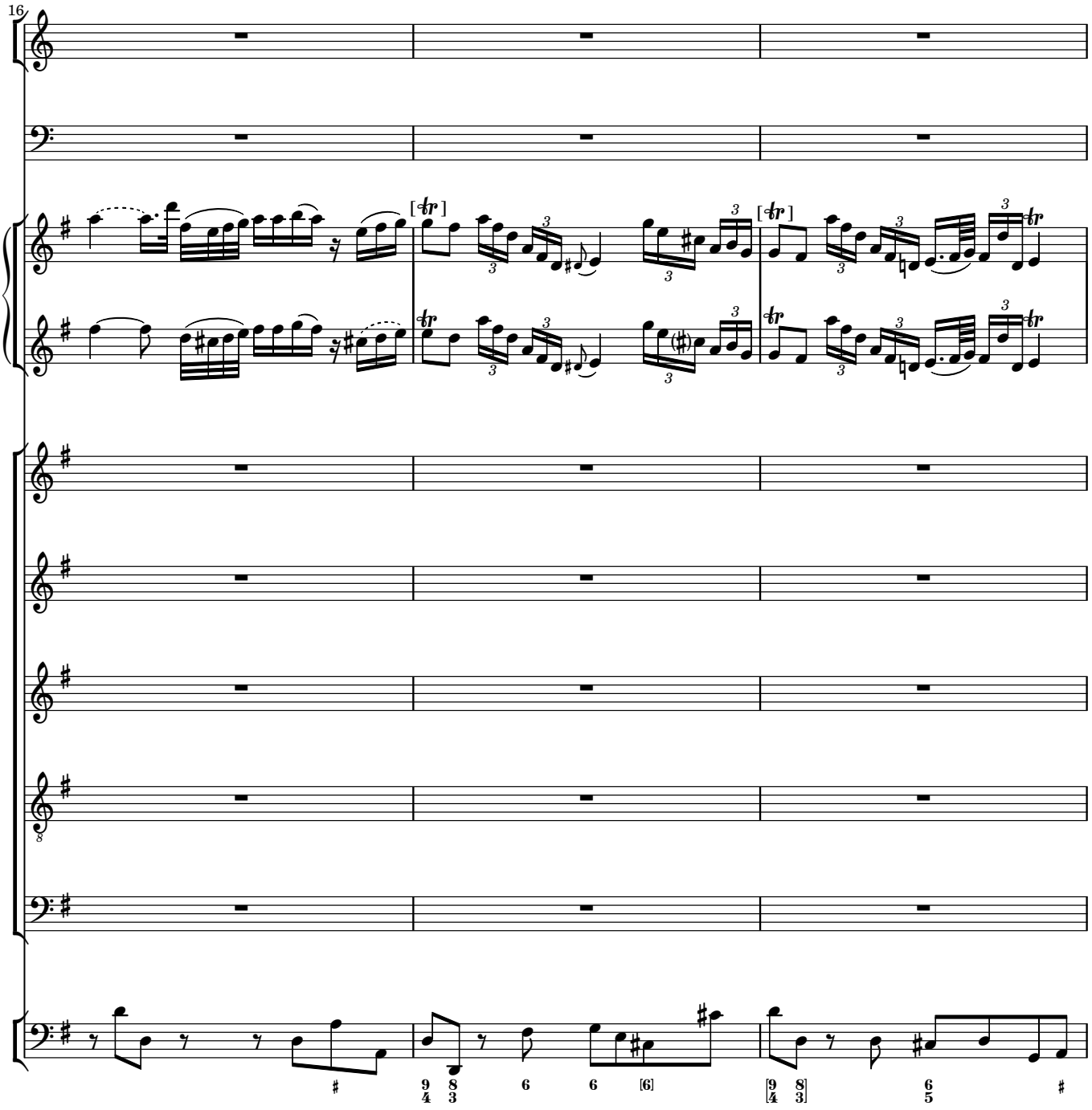
16
[tr]
[tr]
tr
tr
tr
tr
8
♯
9 8
4 3
6
6
[6]
[9 8]
[4 3]
6
5
♯

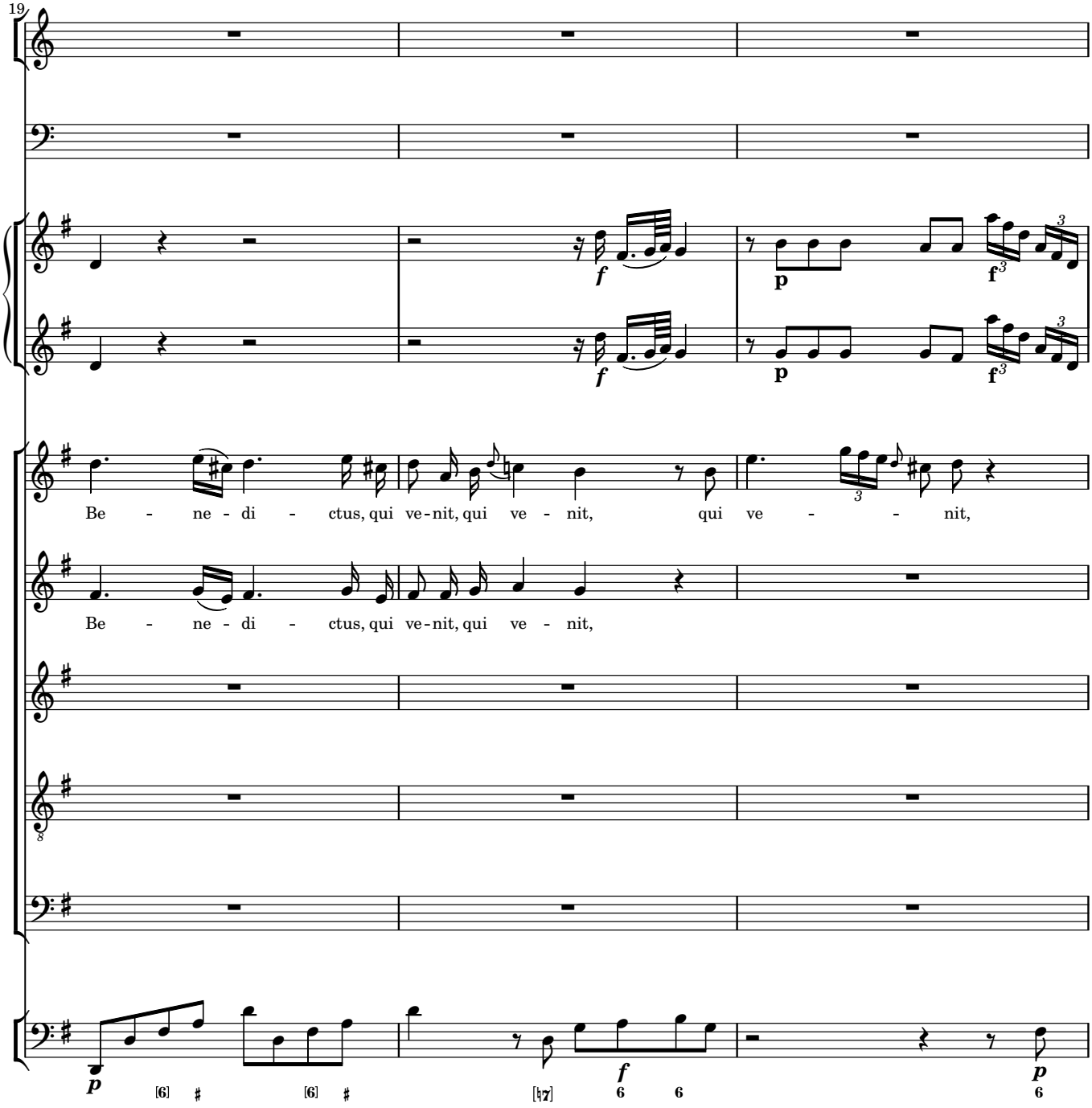
19
Be - ne - di - ctus, qui ve-nit, qui ve - nit, qui ve - - nit,
Be - ne - di - ctus, qui ve-nit, qui ve - nit,

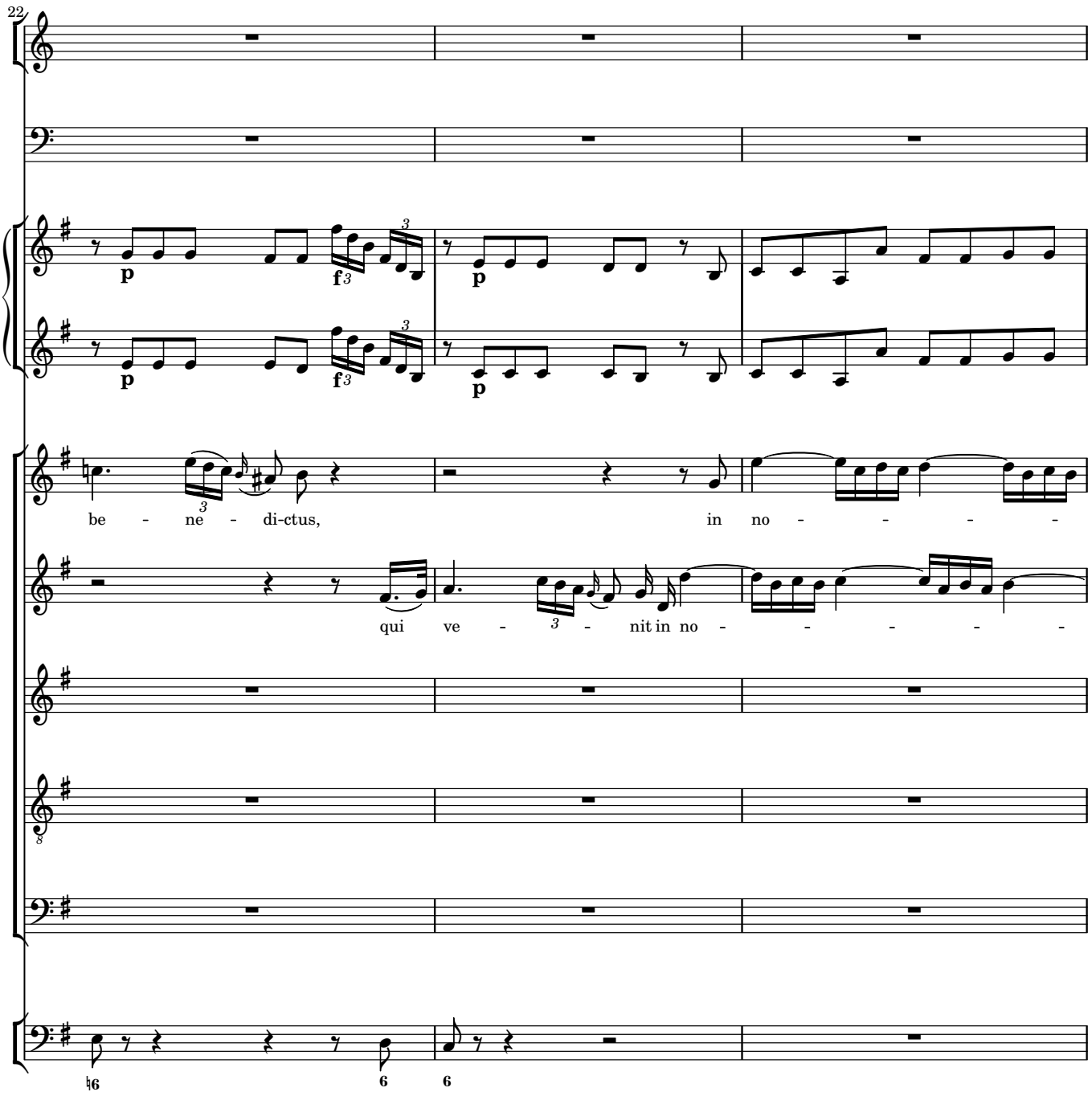
22
p
f
p
p
f
p
be - ne - di-ctus,
in no - - - - -
qui ve - - nit in no - - - - - -
6
6
6

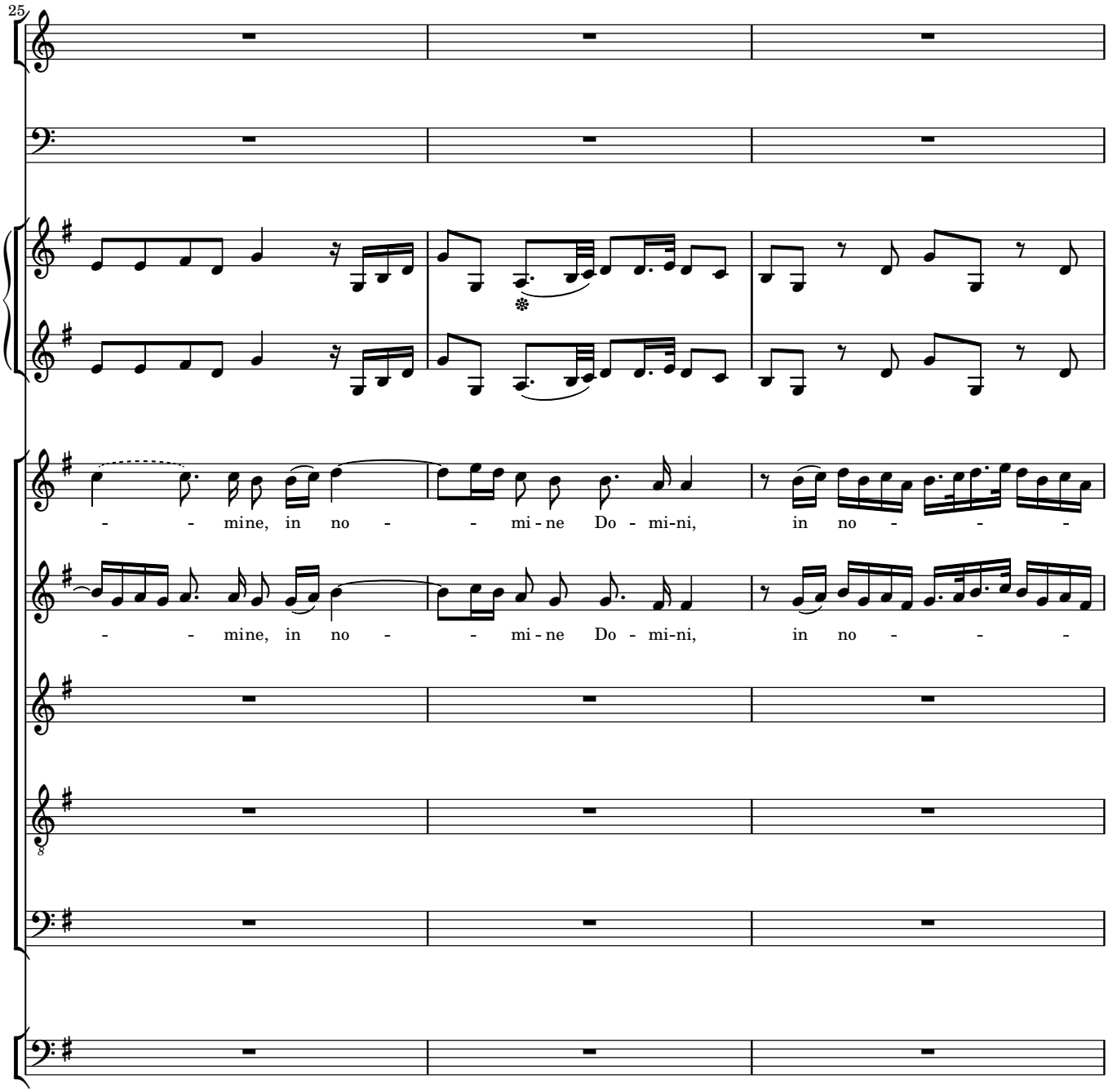
25
- - mine, in no - - mi - ne Do - mi-ni, in no - - -
- - mine, in no - - mi - ne Do - mi-ni, in no - - -

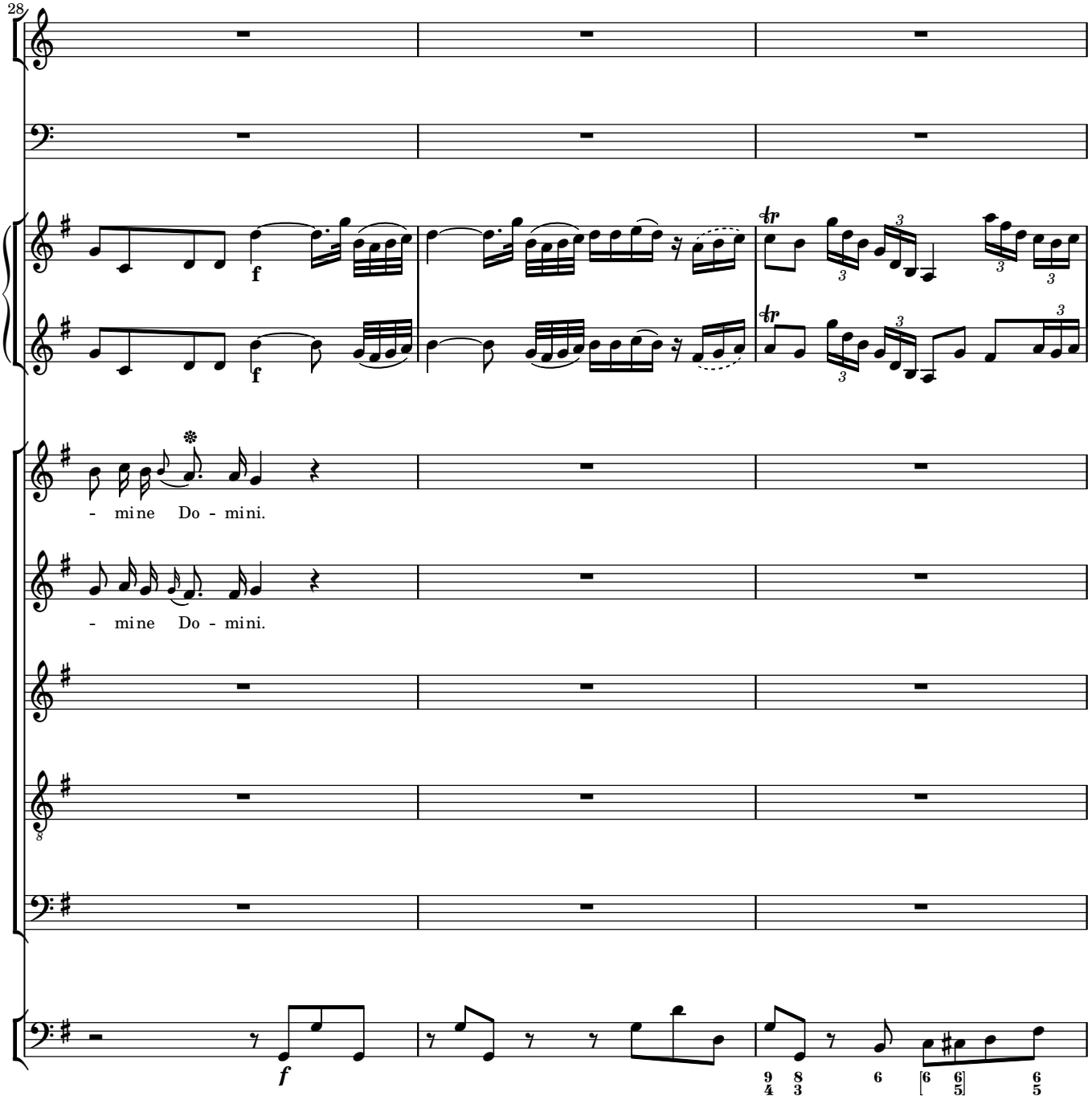
28
f
f
- mine Do - mini.
- mine Do - mini.
f

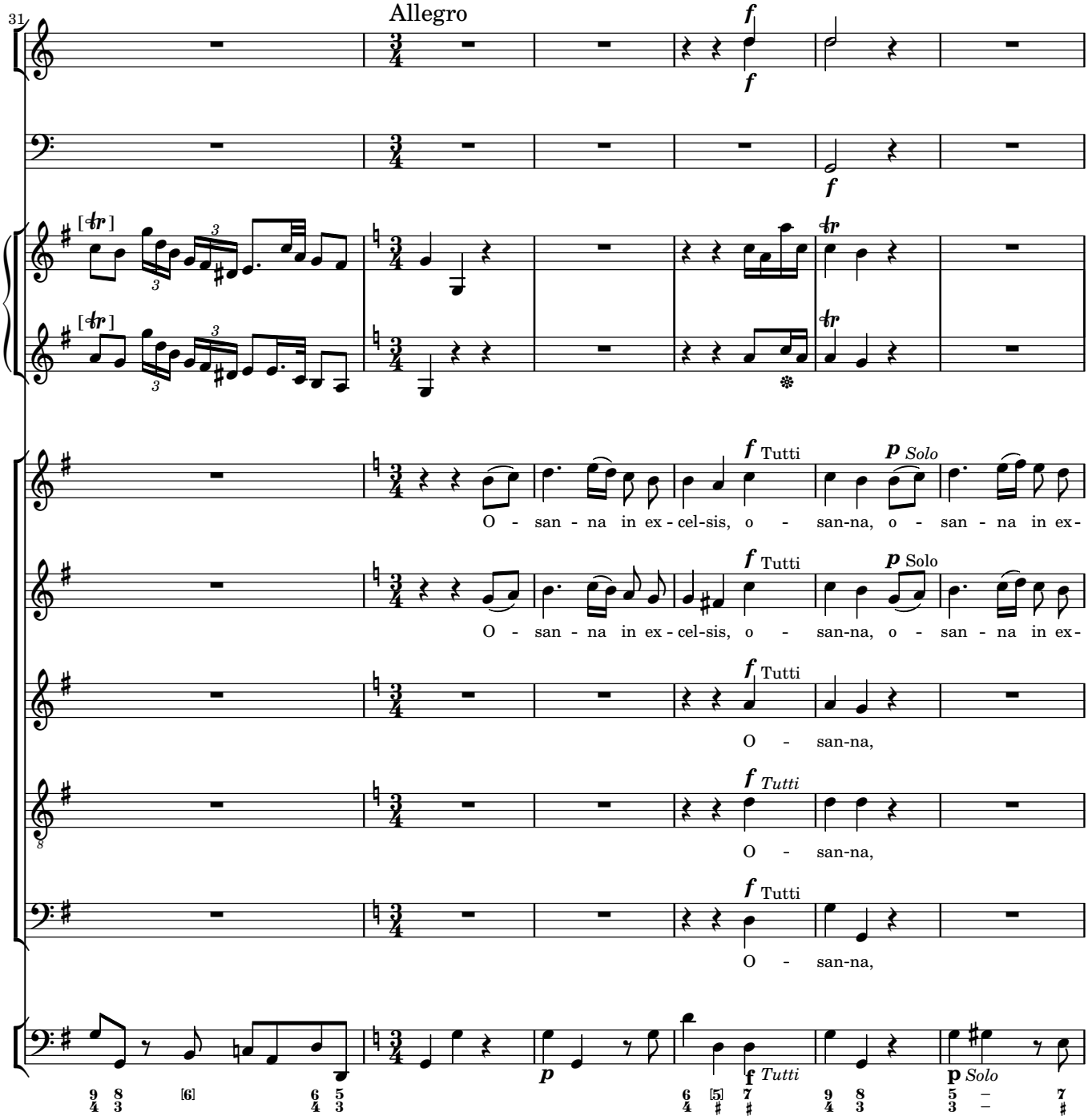
31
Allegro
f
f
f Tutti
p Solo
O - san - na in ex - cel-sis, o - san-na, o - san - na in ex-
f Tutti
p Solo
O - san - na in ex - cel-sis, o - san-na, o - san - na in ex-
f Tutti
O - san-na,
f Tutti
O - san-na,
f Tutti
O - san-na,
p
f Tutti
p Solo

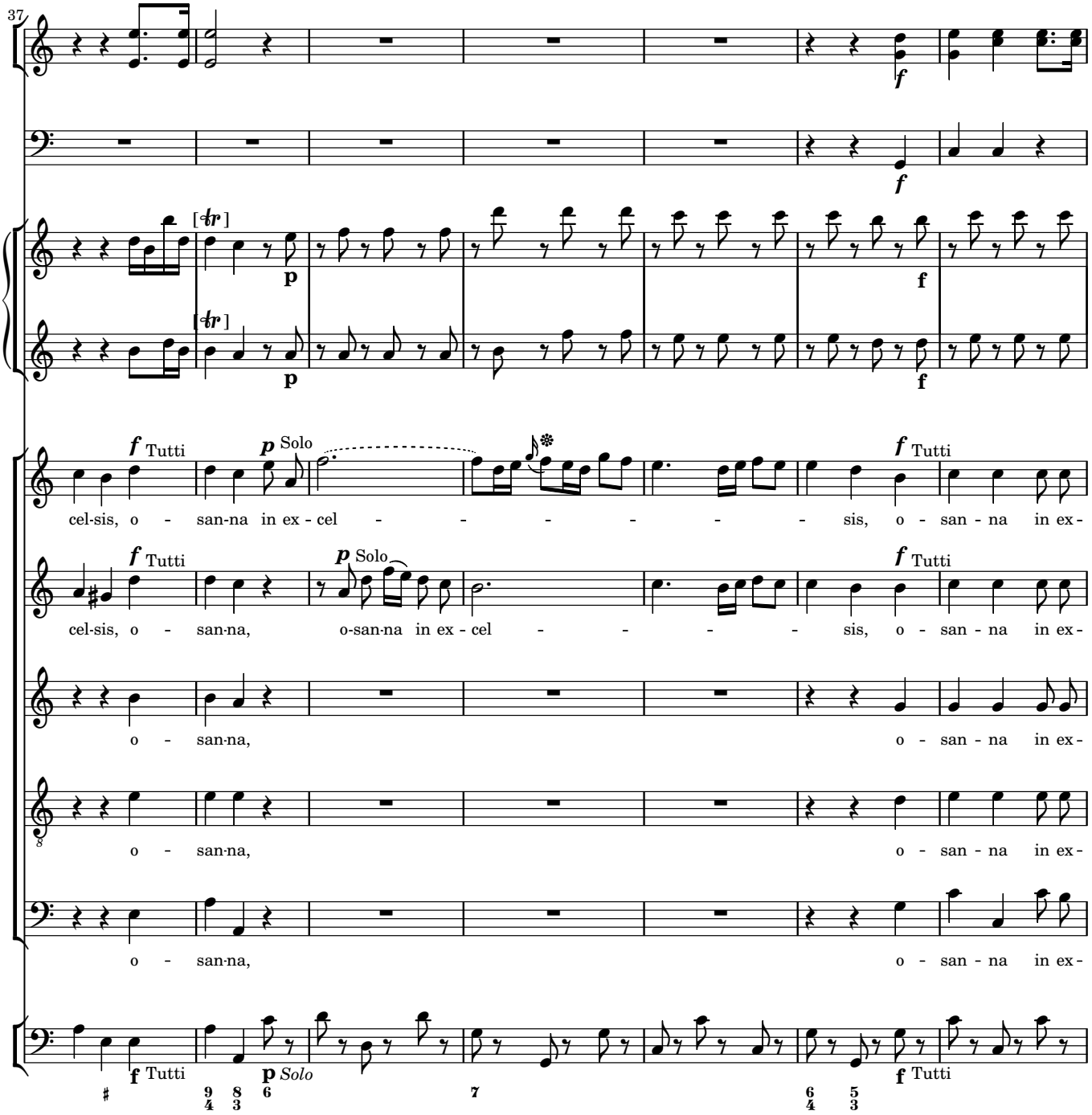
37
f
f
[tr]
p
[tr]
p
f
f Tutti
p Solo
f Tutti
cel-sis, o - san-na in ex - cel - - - - - - - sis, o - san - na in ex -
f Tutti
p Solo
f Tutti
cel-sis, o - san-na, o-san-na in ex - cel - - - - - sis, o - san - na in ex -
o - san-na, o - san - na in ex -
o - san-na, o - san - na in ex -
o - san-na, o - san - na in ex -
f Tutti
p Solo
f Tutti

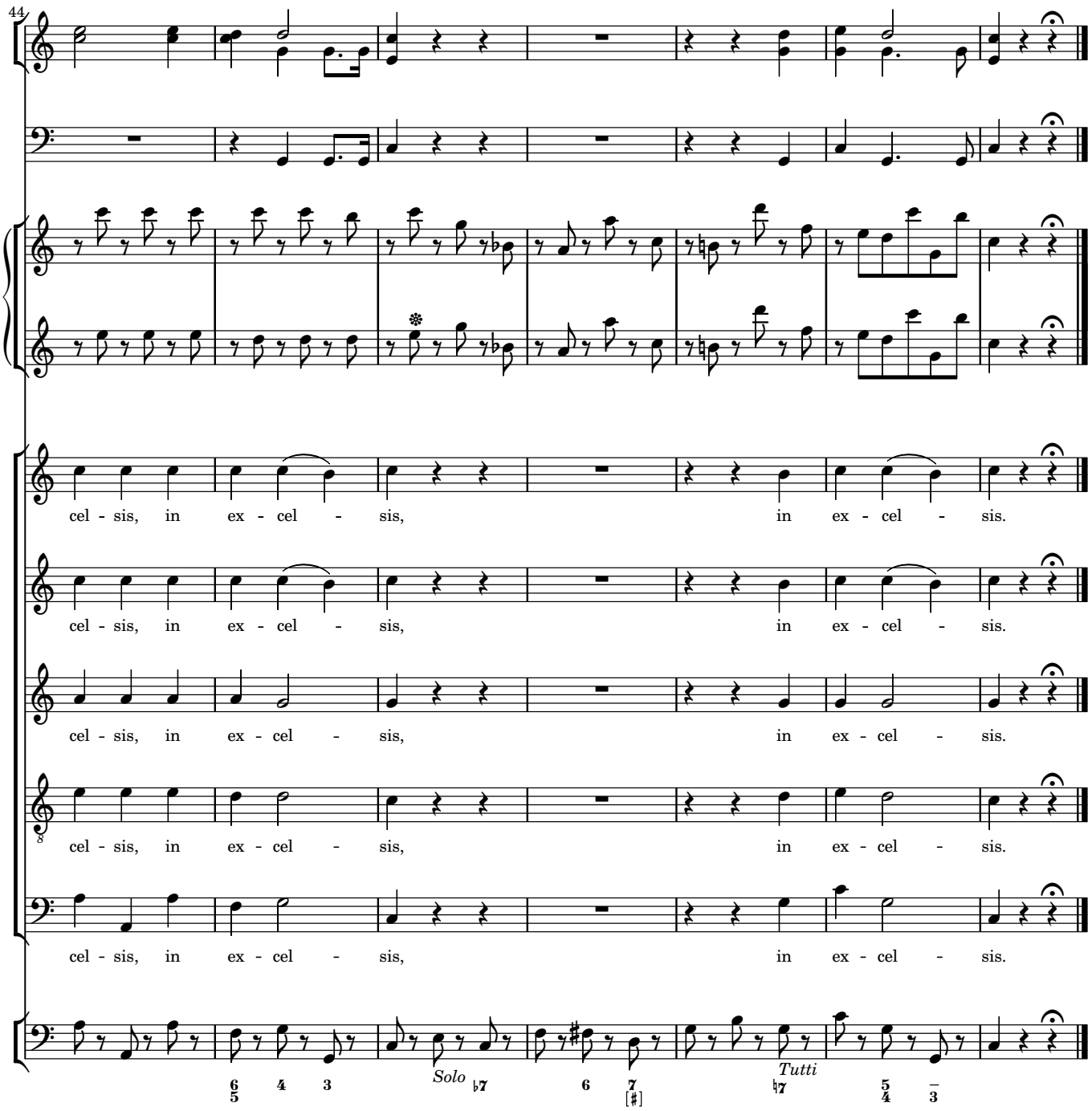
44
cel - sis, in ex - cel - sis, in ex - cel - sis.
cel - sis, in ex - cel - sis, in ex - cel - sis.
cel - sis, in ex - cel - sis, in ex - cel - sis.
cel - sis, in ex - cel - sis, in ex - cel - sis.
cel - sis, in ex - cel - sis, in ex - cel - sis.
Solo
Tutti

6 Agnus Dei

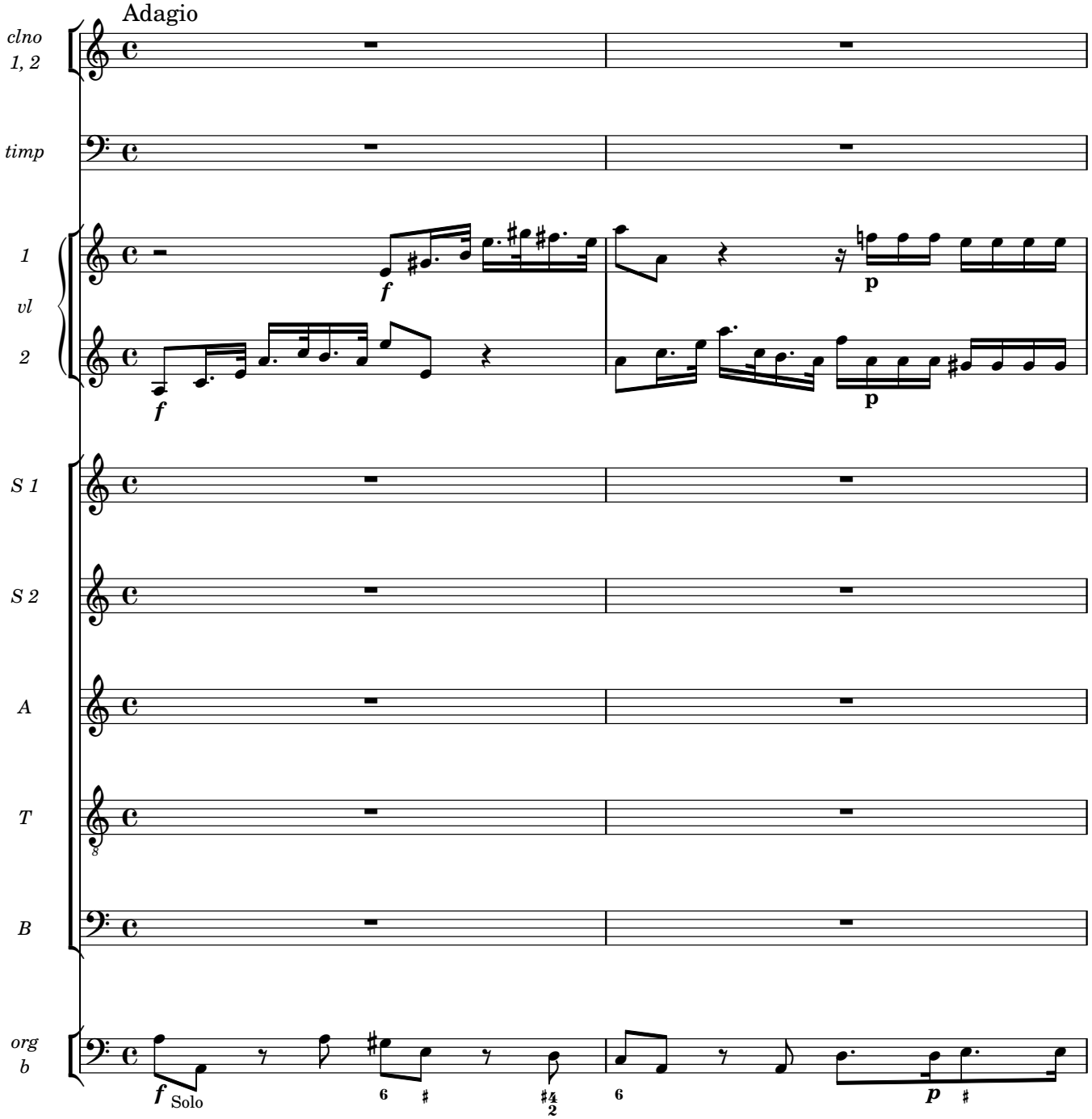

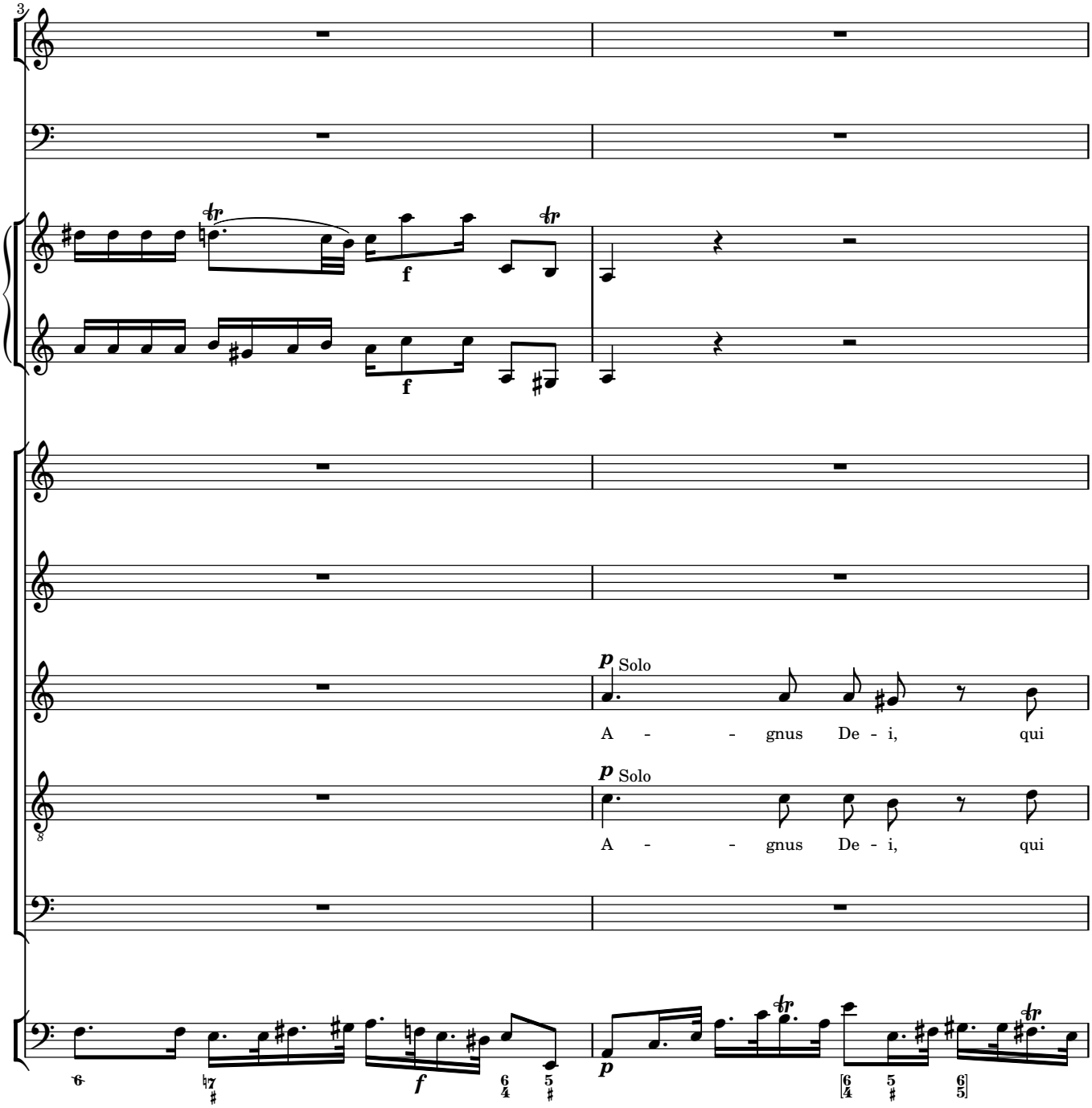
3
f
f
p Solo
A - - gnus De - i, qui
p Solo
A - - gnus De - i, qui
f
p

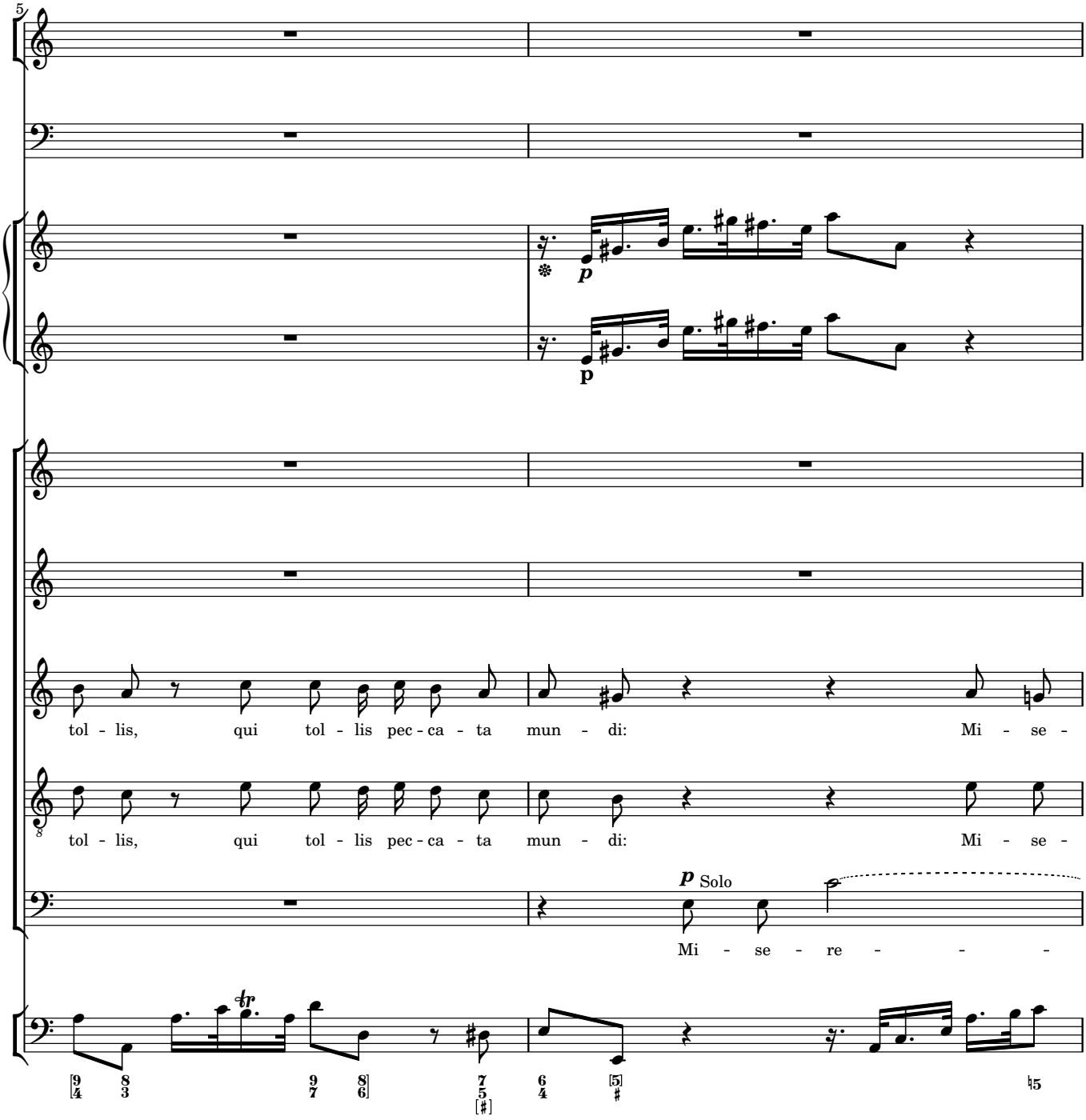
5
p
p
tol - lis, qui tol - lis pec - ca - ta mun - di: Mi - se -
tol - lis, qui tol - lis pec - ca - ta mun - di: Mi - se -
p Solo
Mi - se - re - - - -

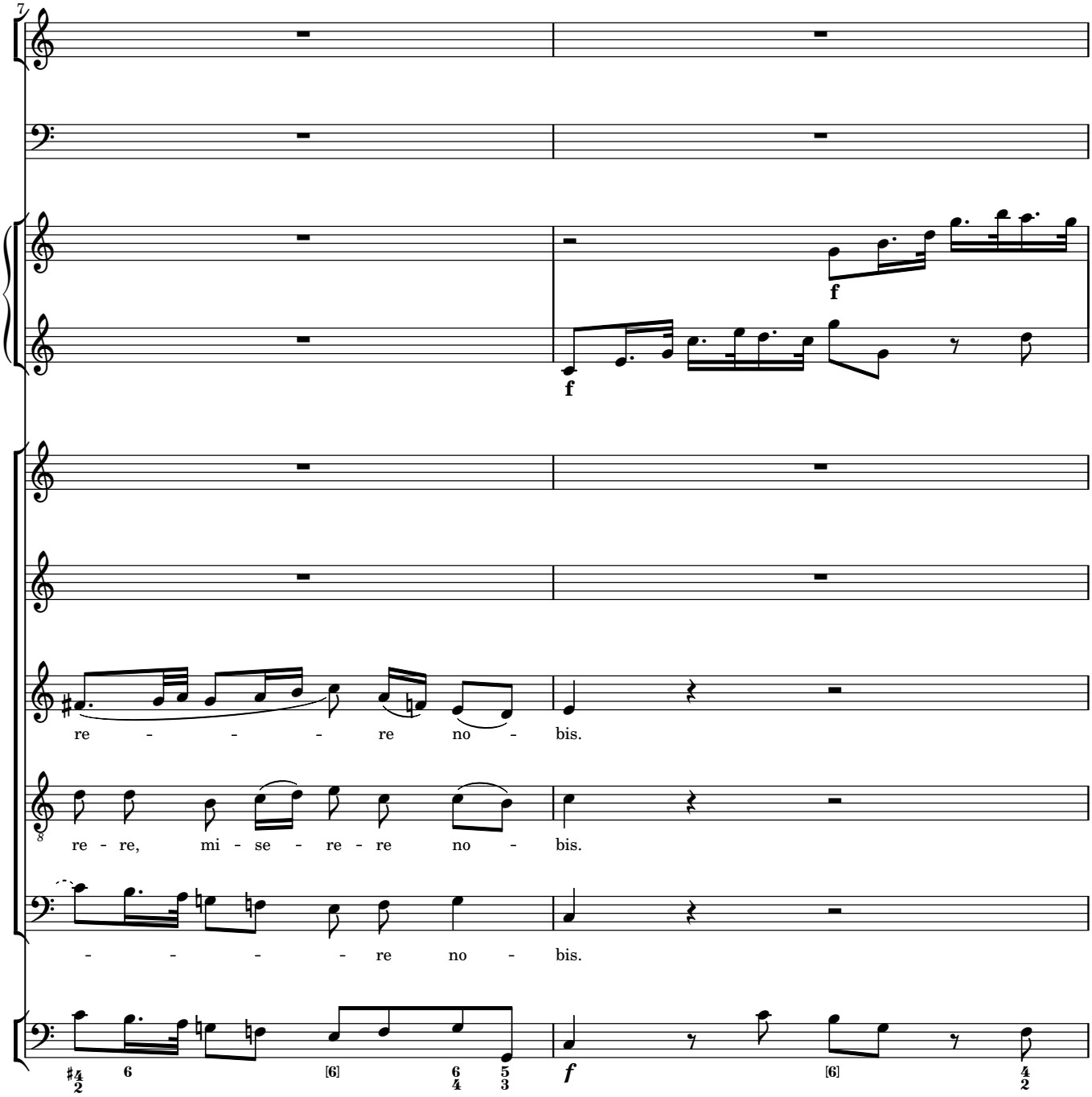
7
f
f
re - - - - re no - bis.
re - re, mi - se - re - re no - bis.
- - - - - re no - bis.
f

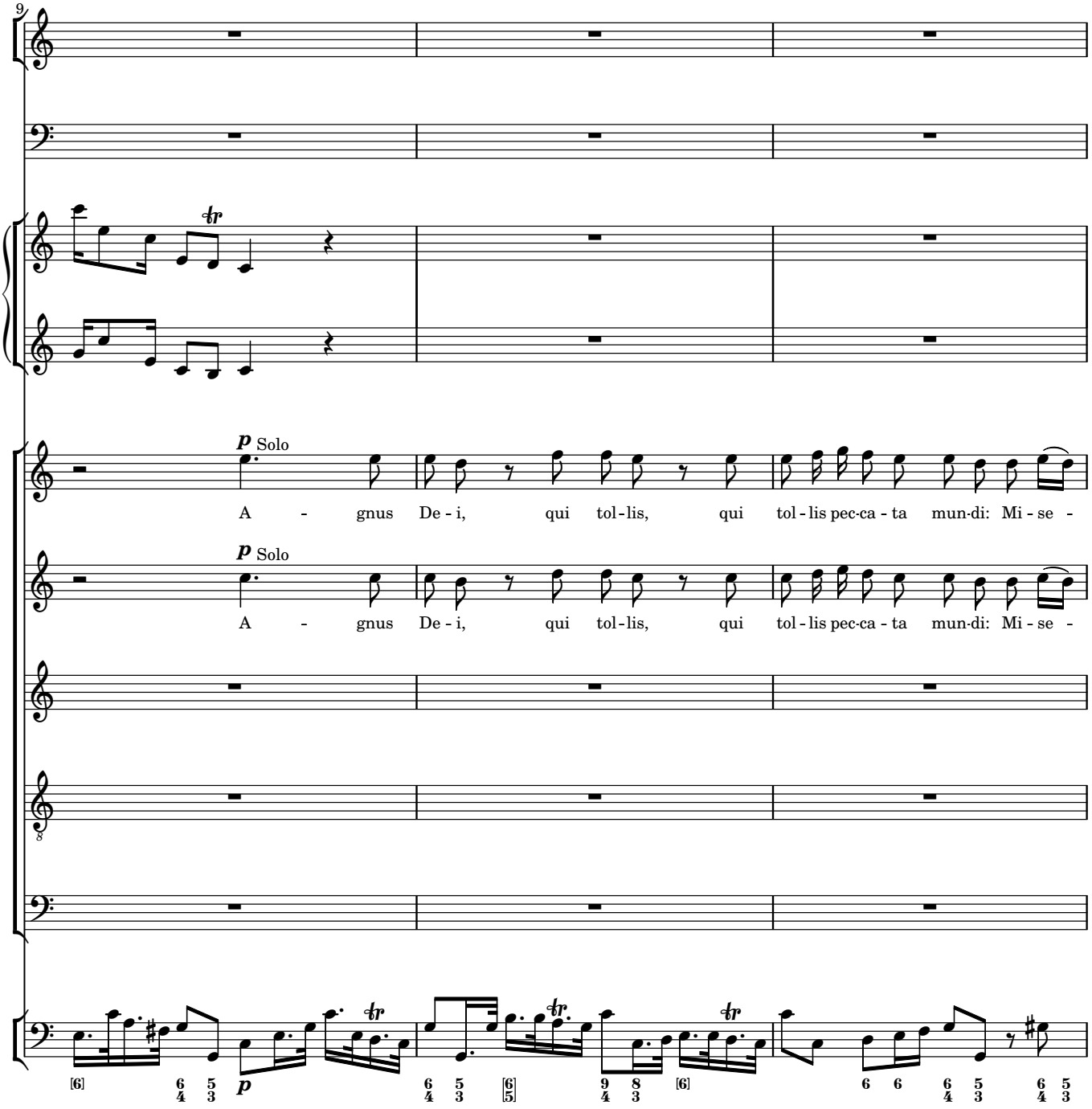
9
p Solo
A - gnus De - i, qui tol - lis, qui tol - lis pec-ca - ta mun-di: Mi - se -
p Solo
A - gnus De - i, qui tol - lis, qui tol - lis pec-ca - ta mun-di: Mi - se -
8
p

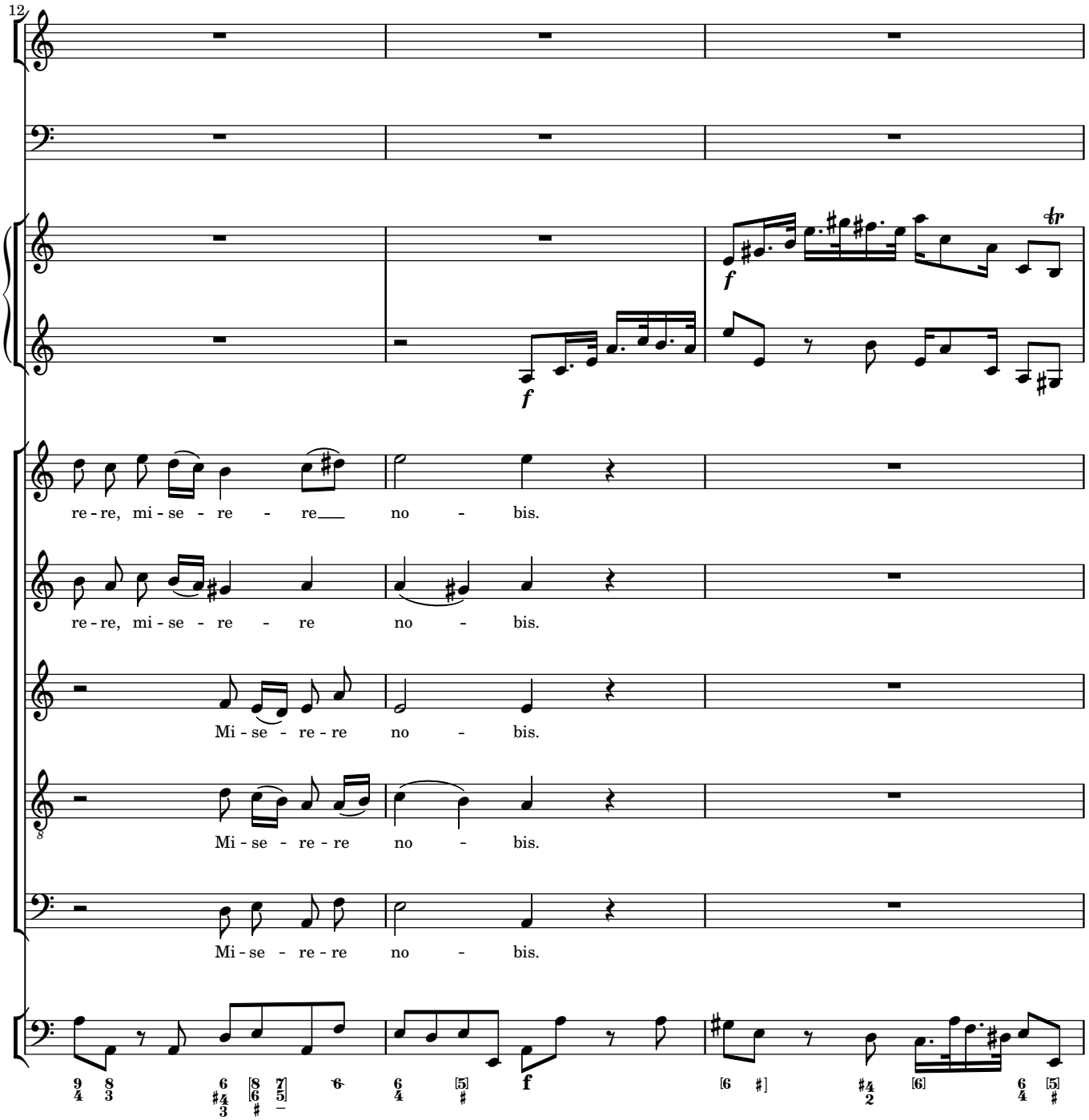
12
f
tr
f
re - re, mi - se - re - re no - bis.
re - re, mi - se - re - re no - bis.
Mi - se - re - re no - bis.
Mi - se - re - re no - bis.
Mi - se - re - re no - bis.
f

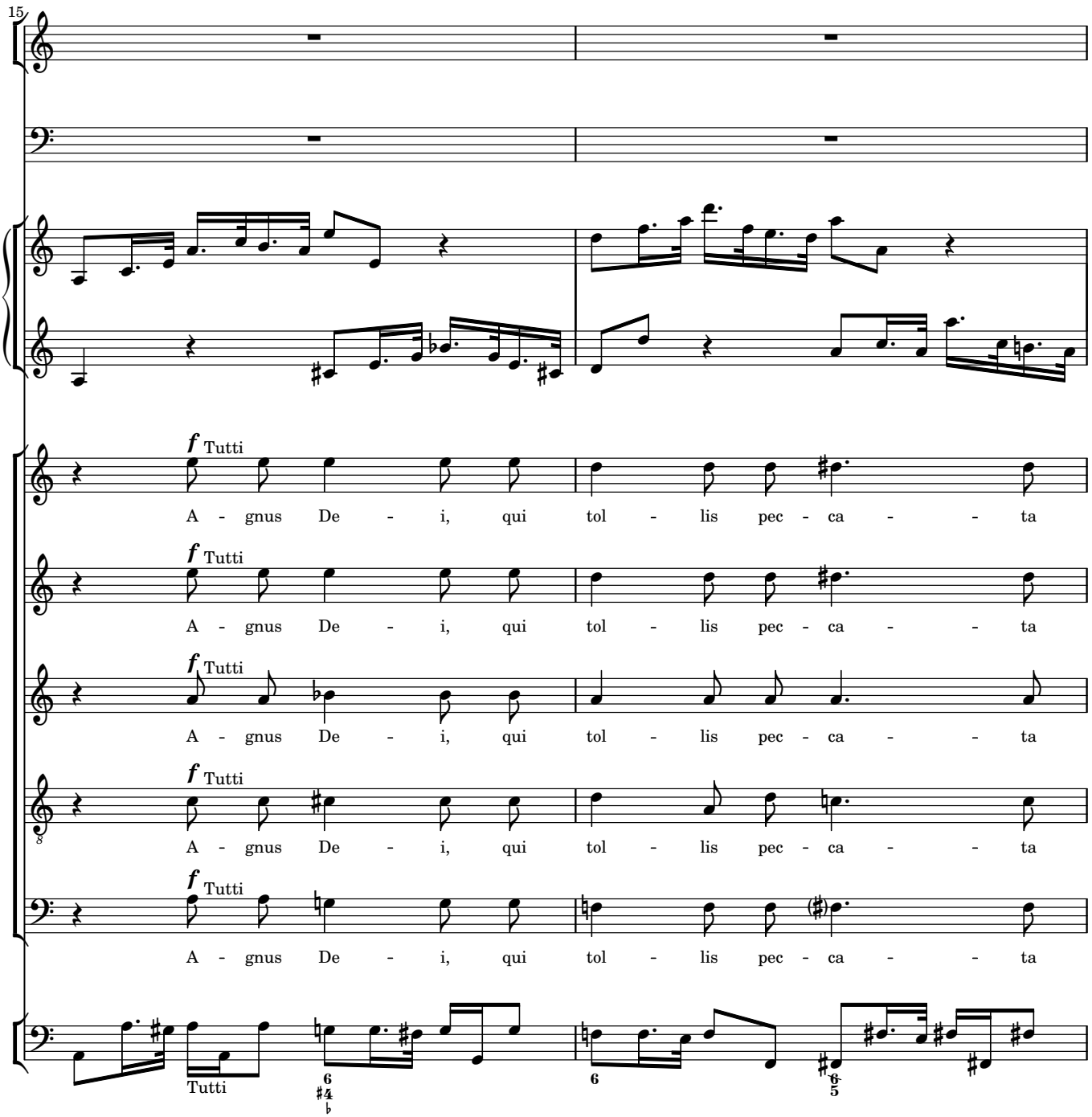
15
f Tutti
A - gnus De - i, qui tol - lis pec - ca - - ta
f Tutti
A - gnus De - i, qui tol - lis pec - ca - - ta
f Tutti
A - gnus De - i, qui tol - lis pec - ca - - ta
f Tutti
A - gnus De - i, qui tol - lis pec - ca - - ta
f Tutti
A - gnus De - i, qui tol - lis pec - ca - - ta
Tutti

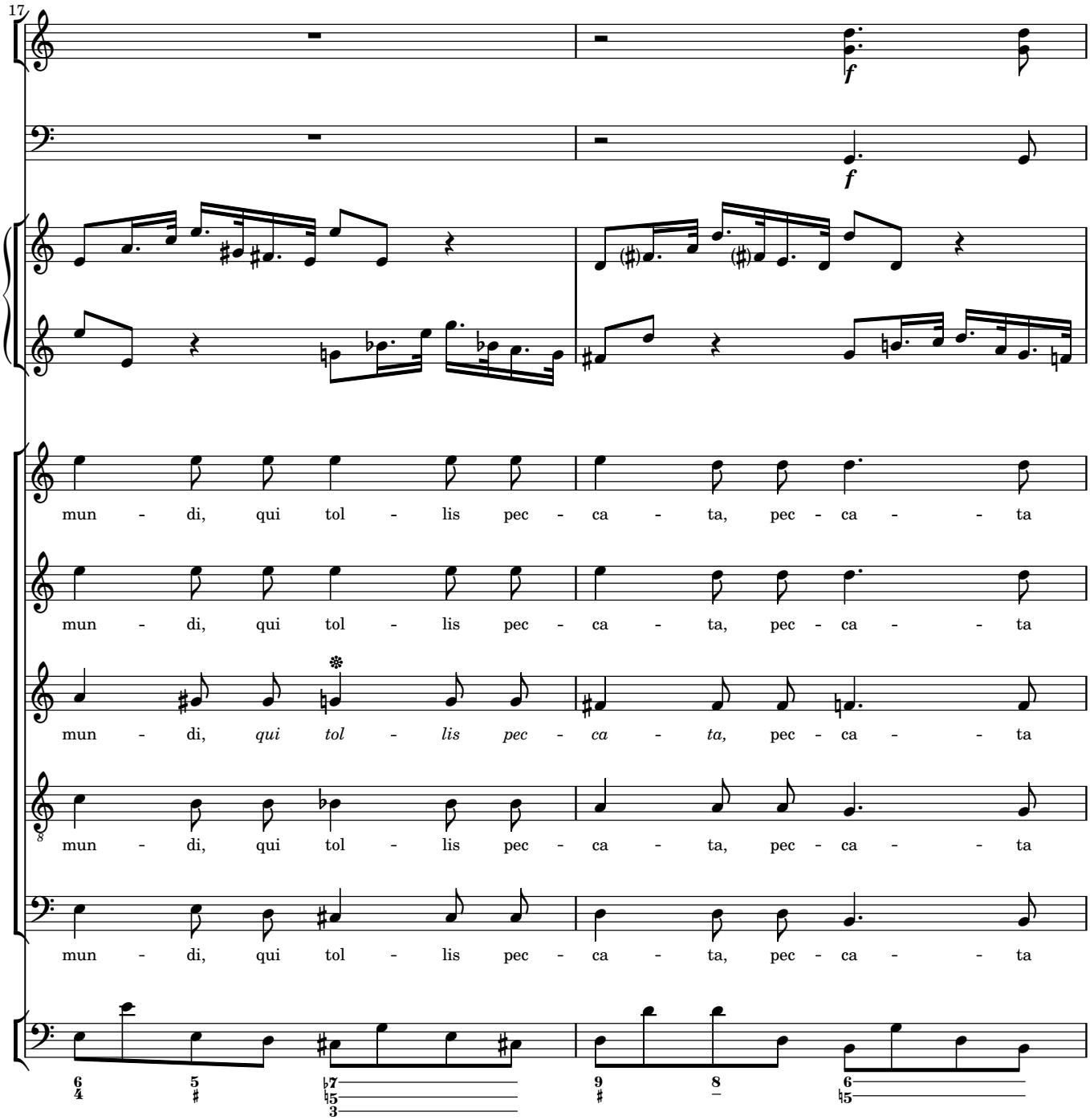
17
f
f
mun - di, qui tol - lis pec - ca - ta, pec - ca - - ta
mun - di, qui tol - lis pec - ca - ta, pec - ca - - ta
mun - di, qui tol - lis pec - ca - ta, pec - ca - - ta
mun - di, qui tol - lis pec - ca - ta, pec - ca - - ta
mun - di, qui tol - lis pec - ca - ta, pec - ca - - ta

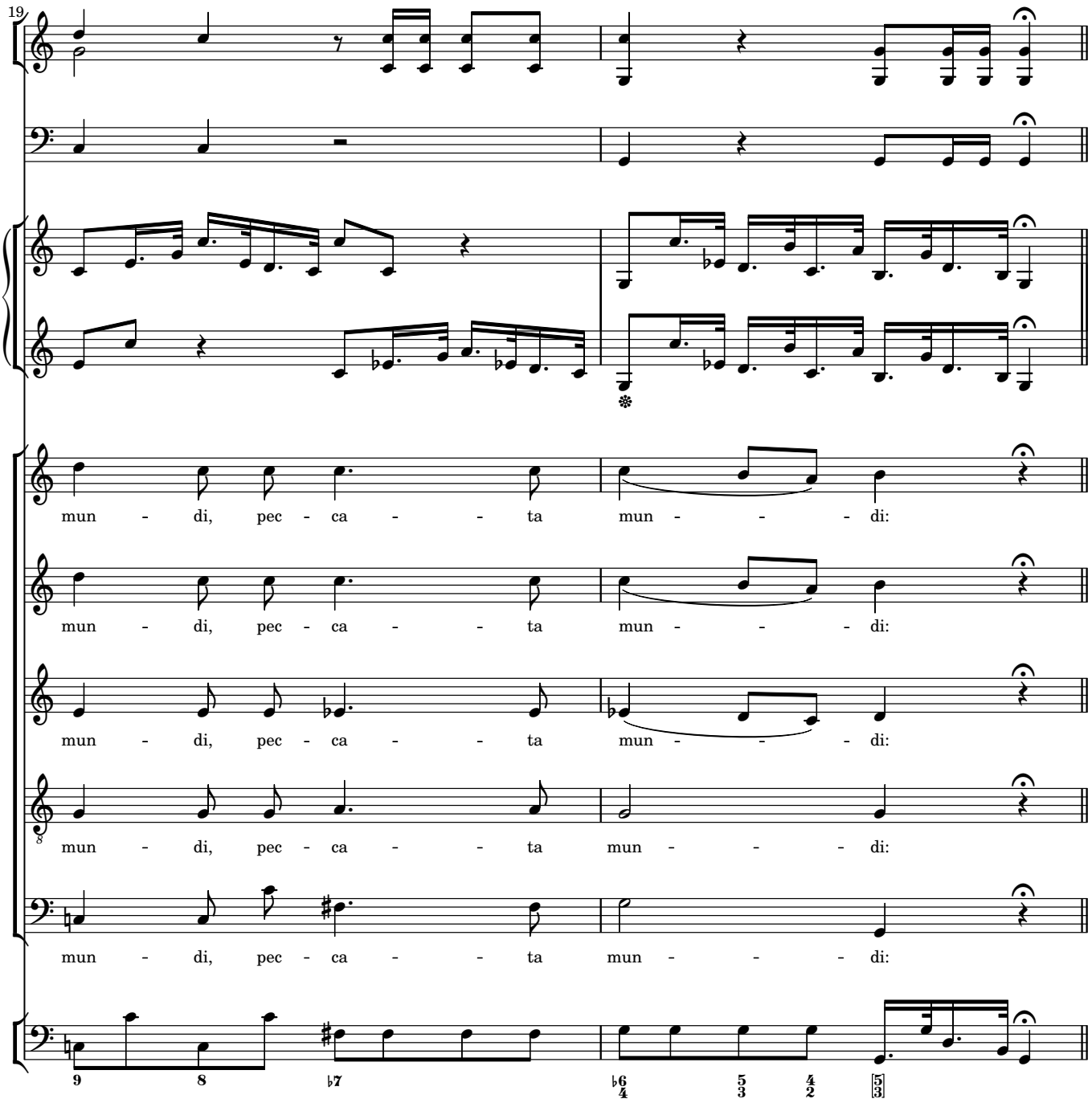
19
mun - di, pec - ca - - ta mun - - - di:
mun - di, pec - ca - - ta mun - - - di:
mun - di, pec - ca - - ta mun - - - di:
mun - di, pec - ca - - ta mun - - - di:
mun - di, pec - ca - - ta mun - - - di:
9 8 ♭7 ♭6/4 5/3 4/2 5/3

Dona nobis pacem

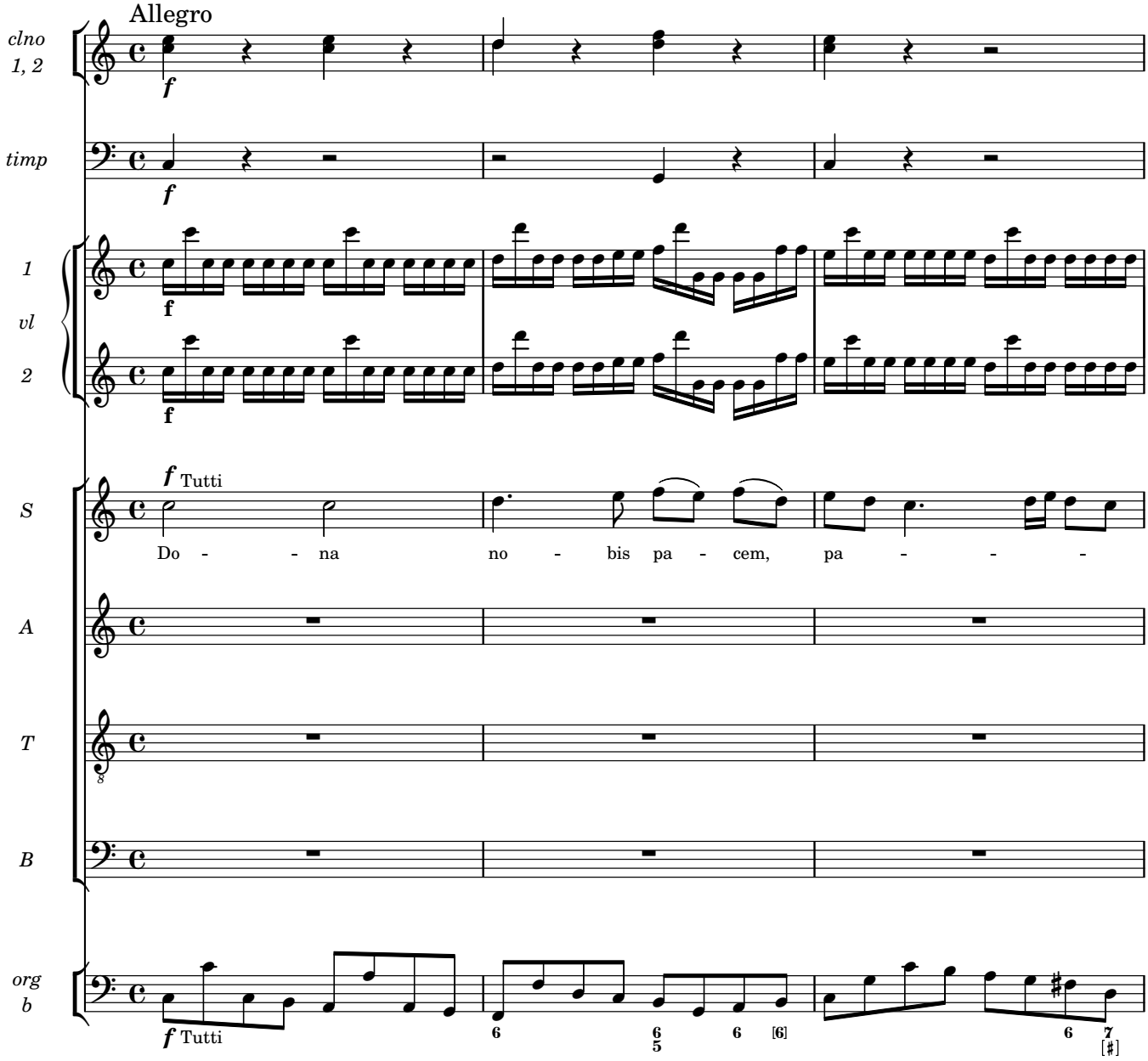

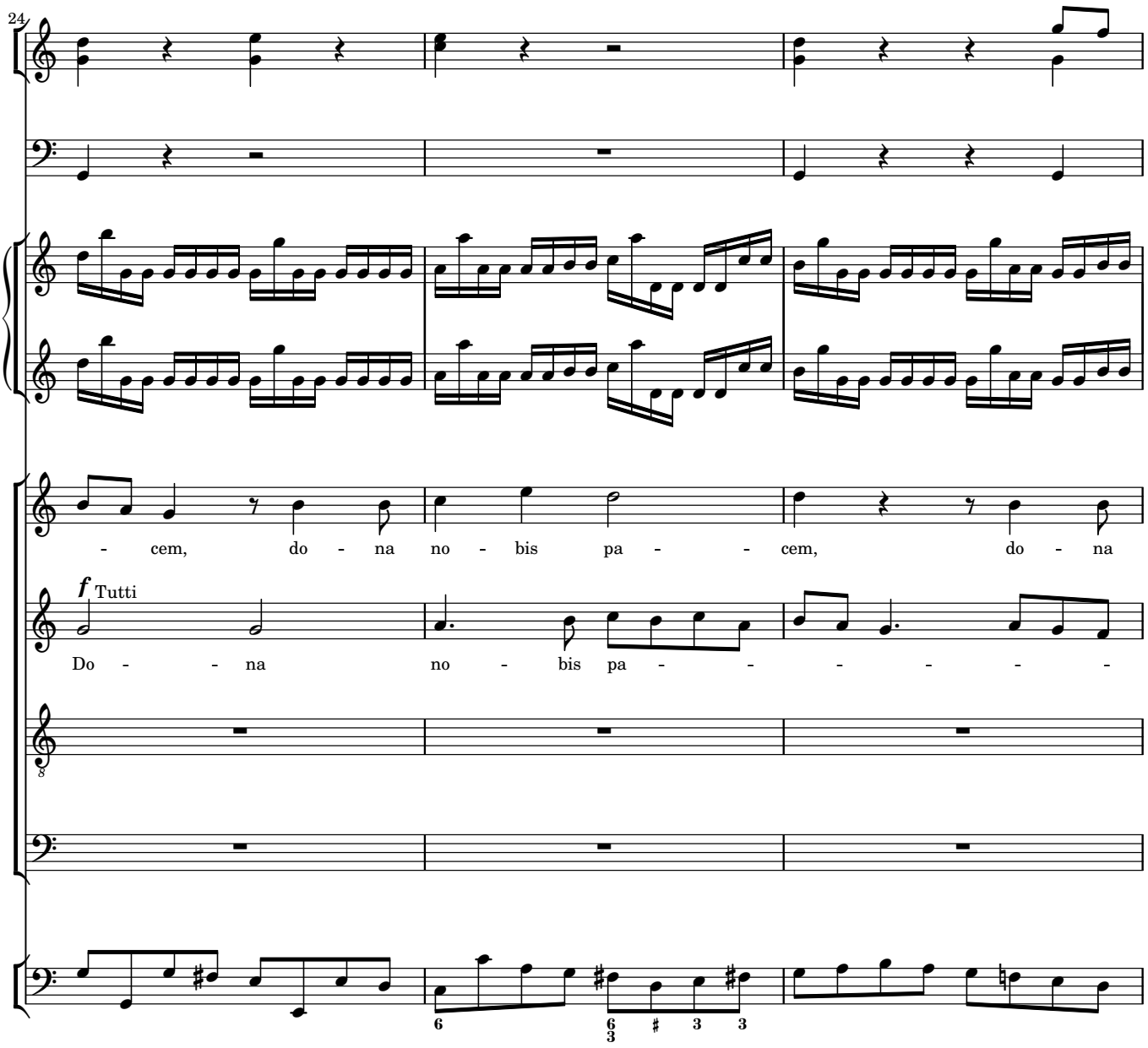
24
- cem, do - na no - bis pa - - cem, do - na
f Tutti
Do - - na no - bis pa - - - - - -

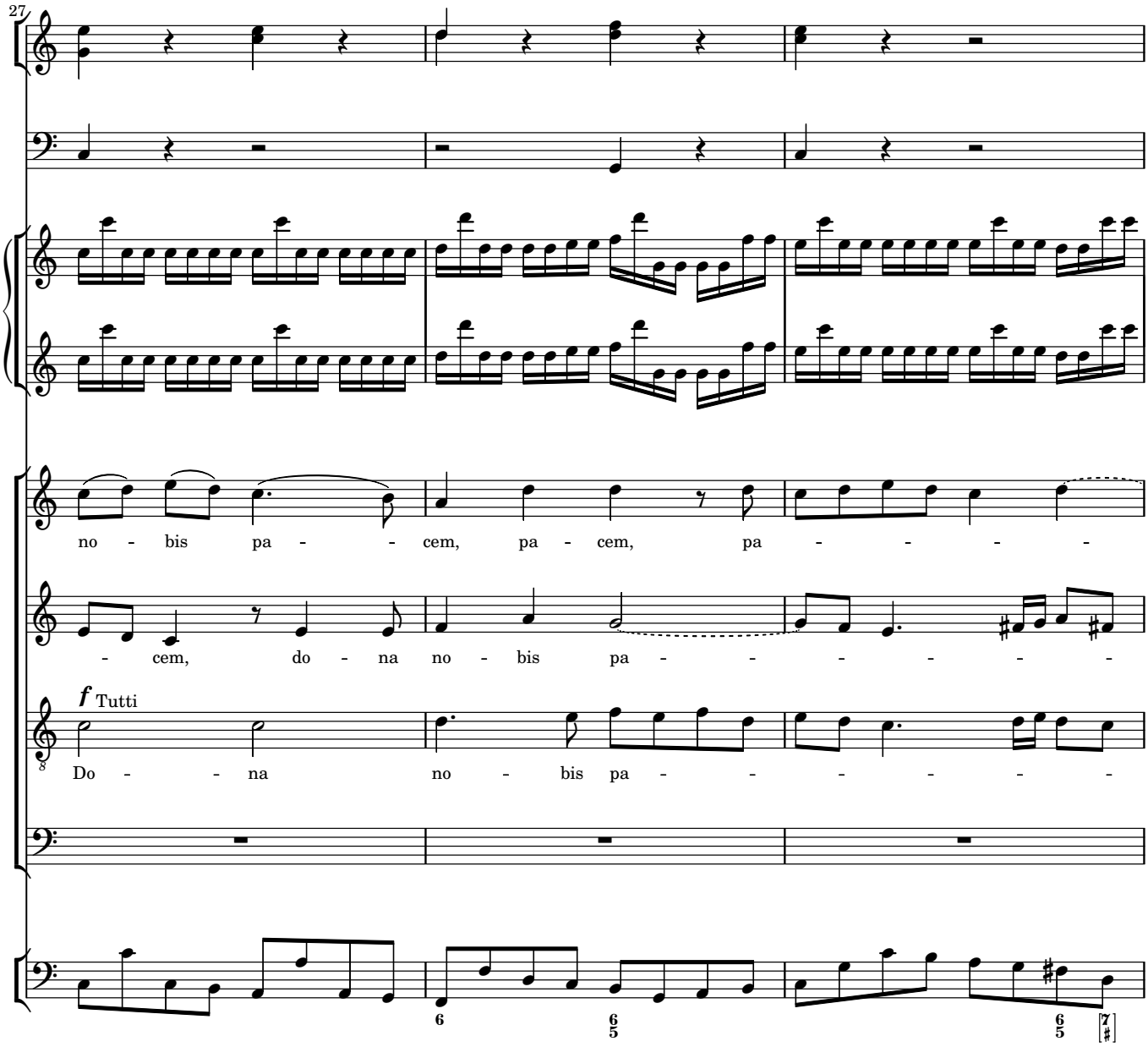
27
no - bis pa - - cem, pa - cem, pa - - - - -
- cem, do - na no - bis pa - - - - - -
f Tutti
Do - - na no - bis pa - - - - - -

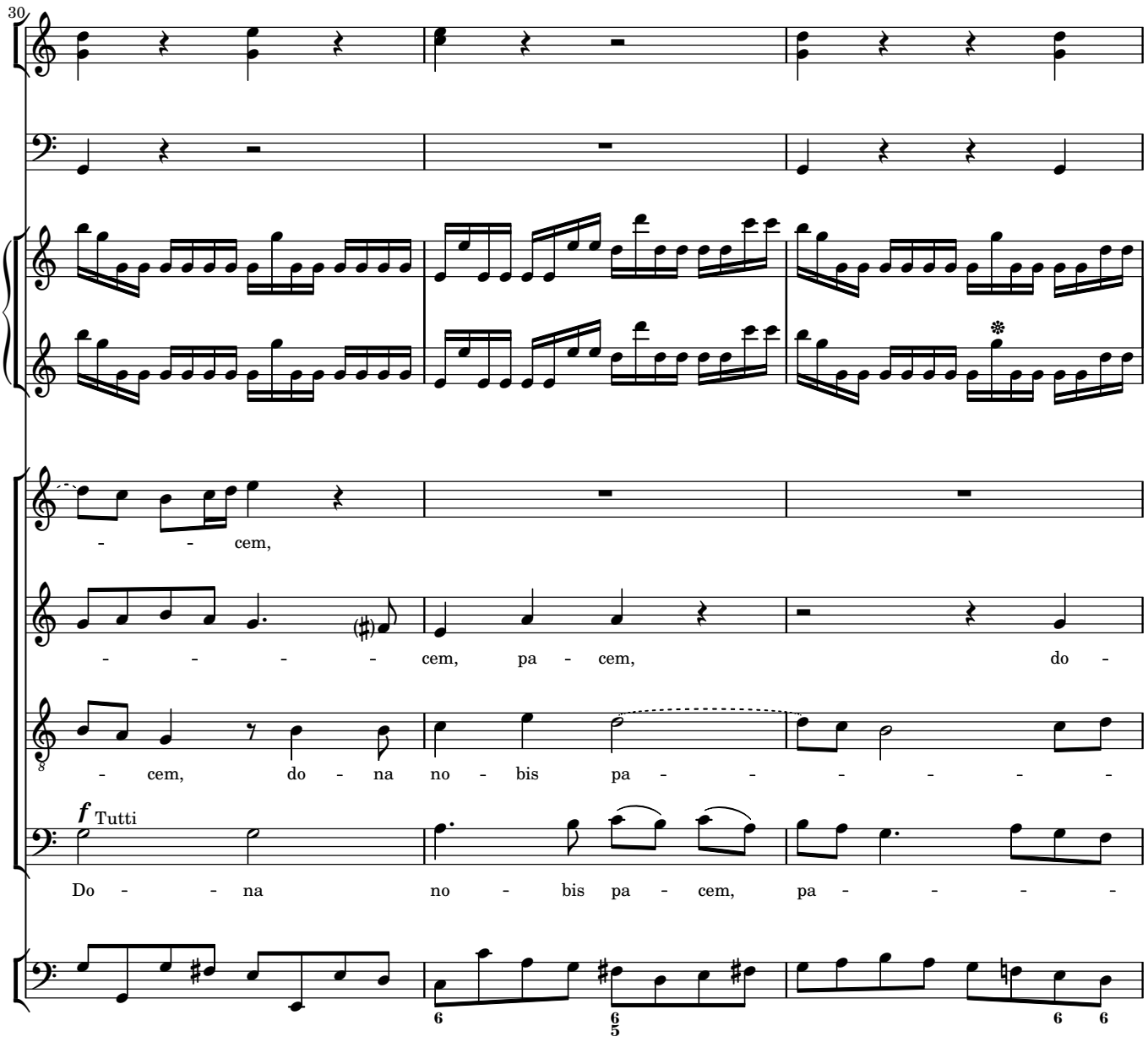
30
- - cem,
- - - - cem, pa - cem, do -
- cem, do - na no - bis pa - - - - - -
f Tutti
Do - - na no - bis pa - cem, pa - - - -

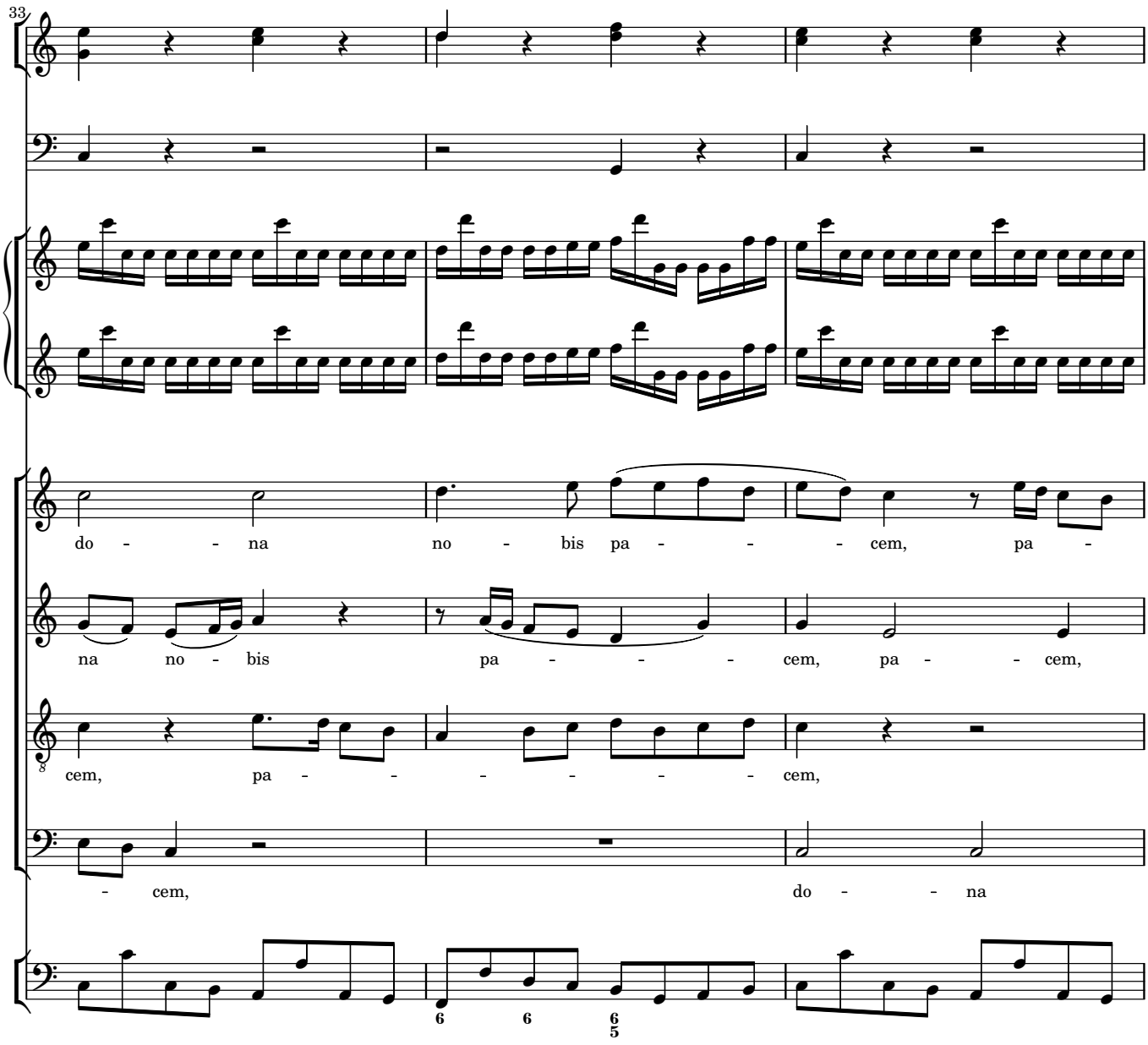
33
do - - na no - bis pa - - - cem, pa -
na no - bis pa - - - cem, pa - - cem,
cem, pa - - - - - - cem,
- cem, do - - na

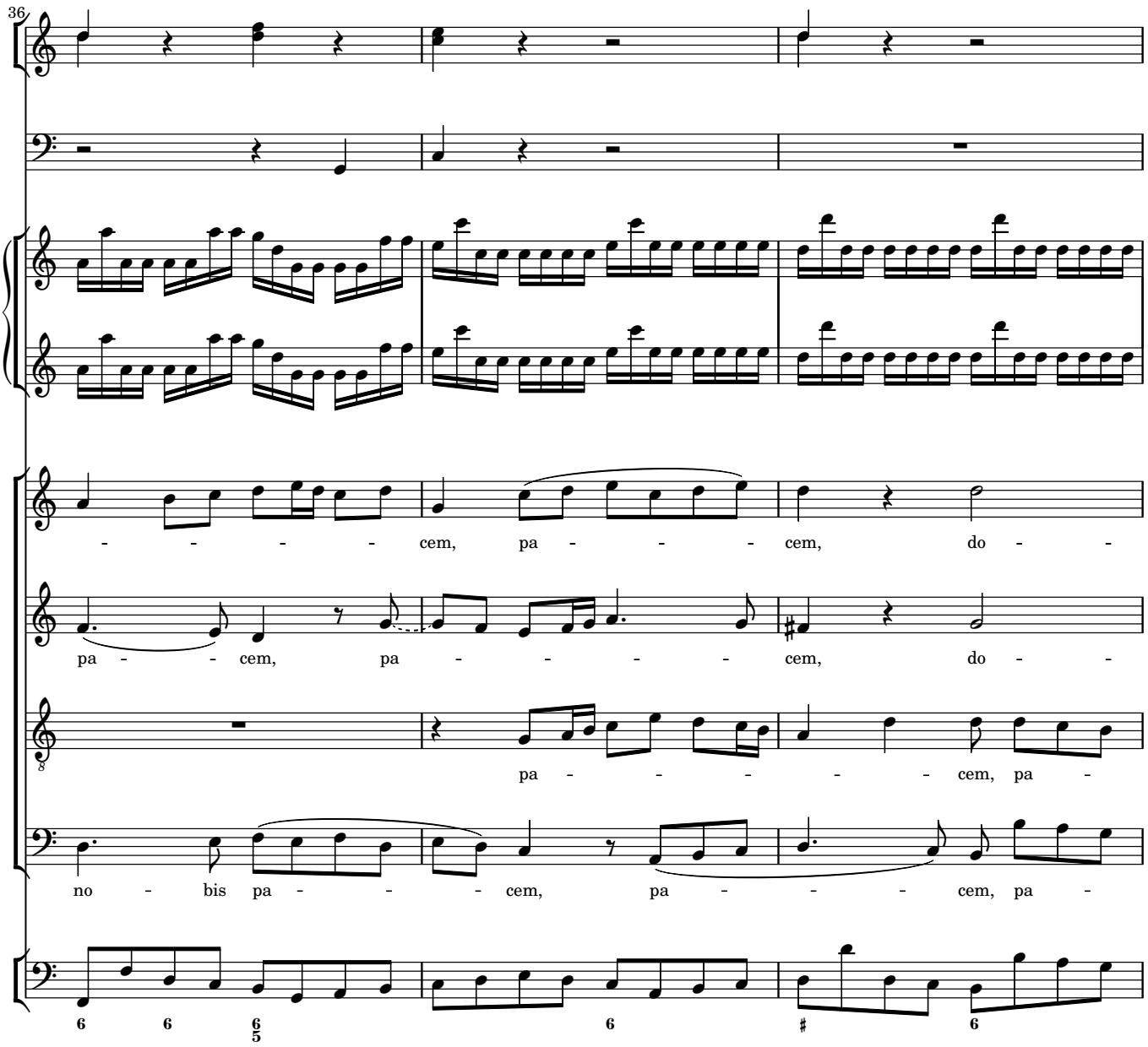
36
- - - - - cem, pa - - - - cem, do - -
pa - - - cem, pa - - - - - cem, do - -
pa - - - - - - cem, pa -
no - bis pa - - - - cem, pa - - - cem, pa -
6 6 6/5 6 # 6

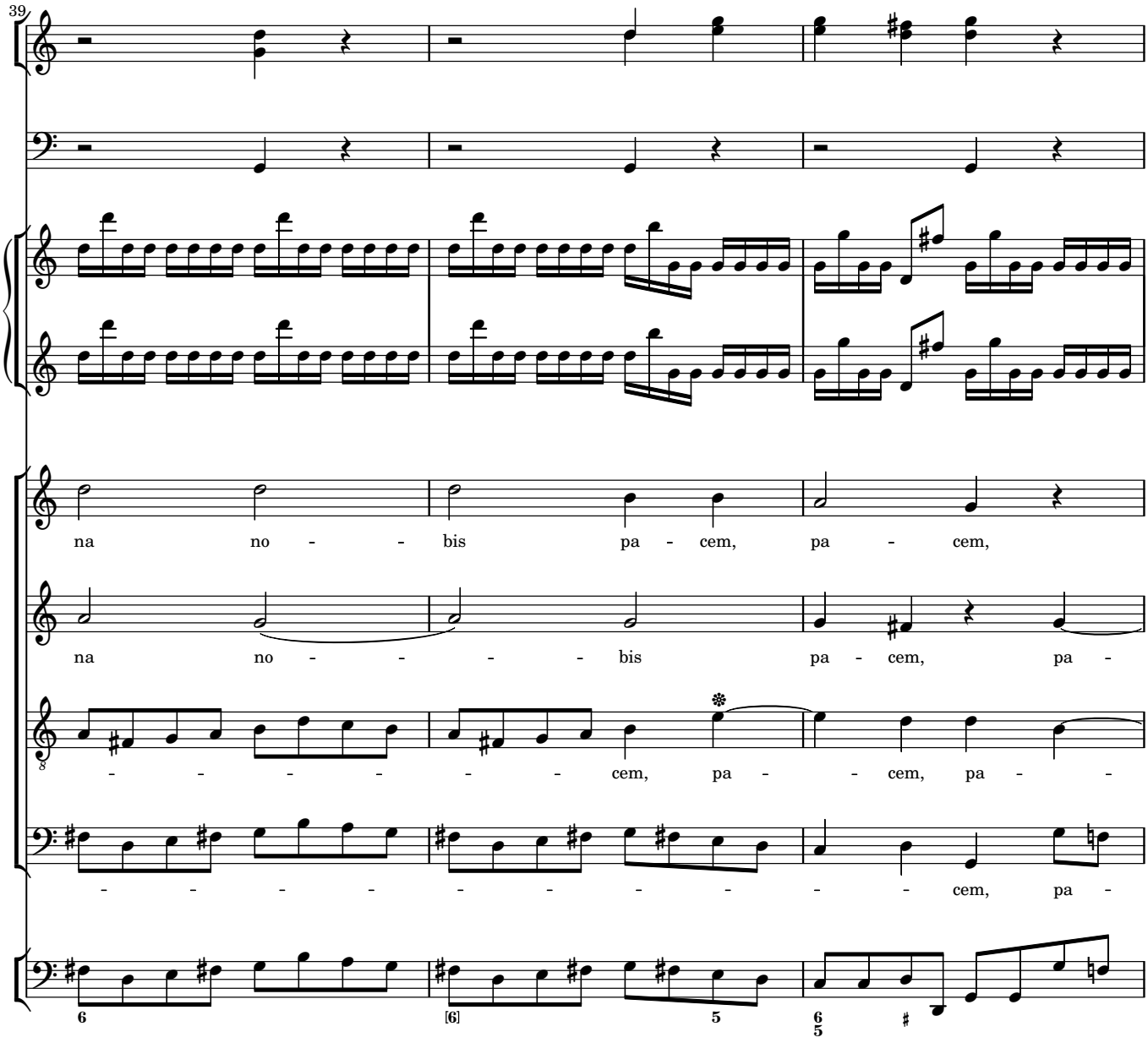
39
na no - - bis pa - cem, pa - cem,
na no - - - - bis pa - cem, pa -
- - - - - - cem, pa - - cem, pa - -
- - - - - - - - - - cem, pa -

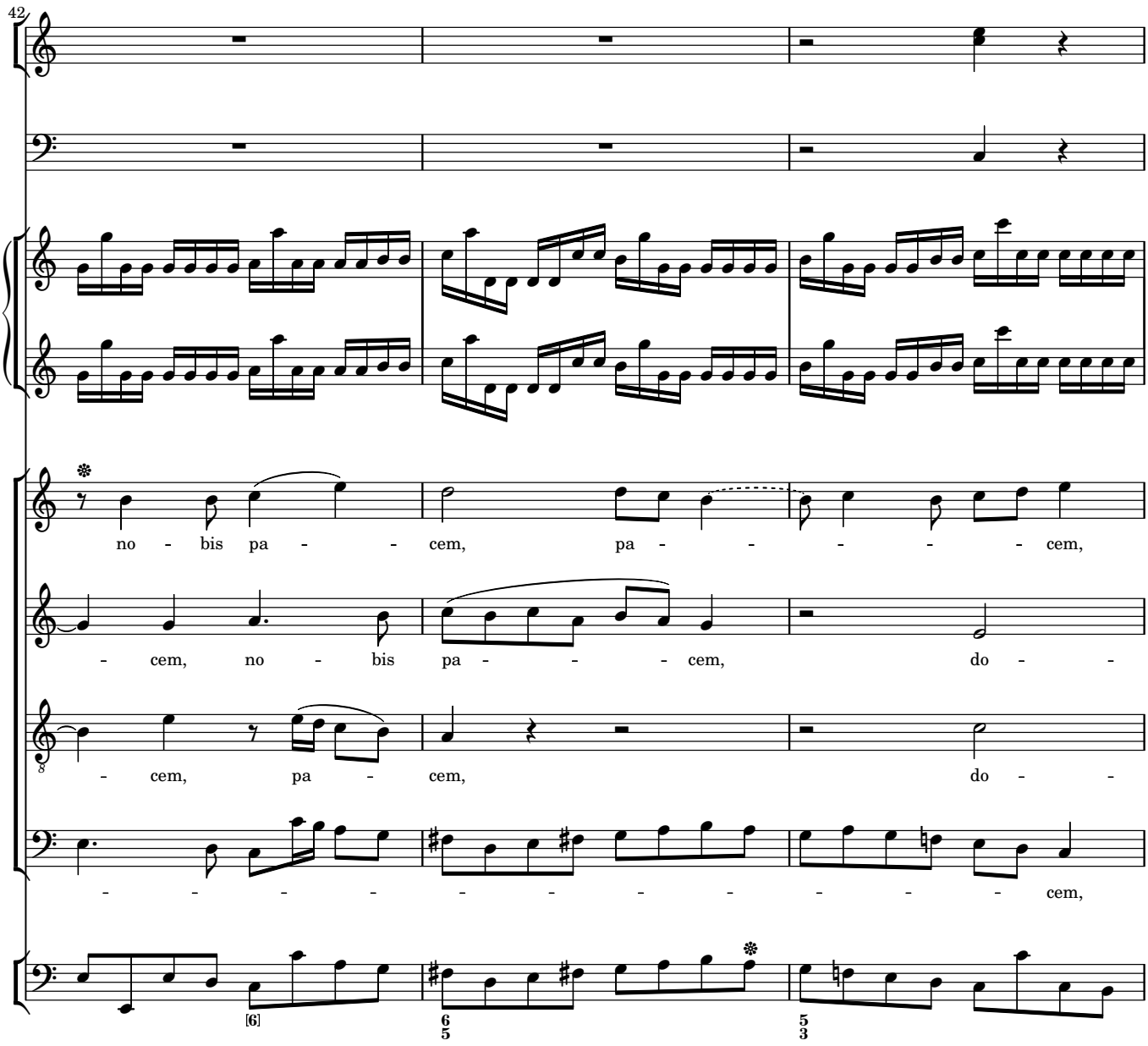
42
no - bis pa - - cem, pa - - - - - - cem,
- cem, no - bis pa - - - cem, do - -
- cem, pa - cem, do - -
- - - - - - - - - - - cem,
[6]
6 5
5 3

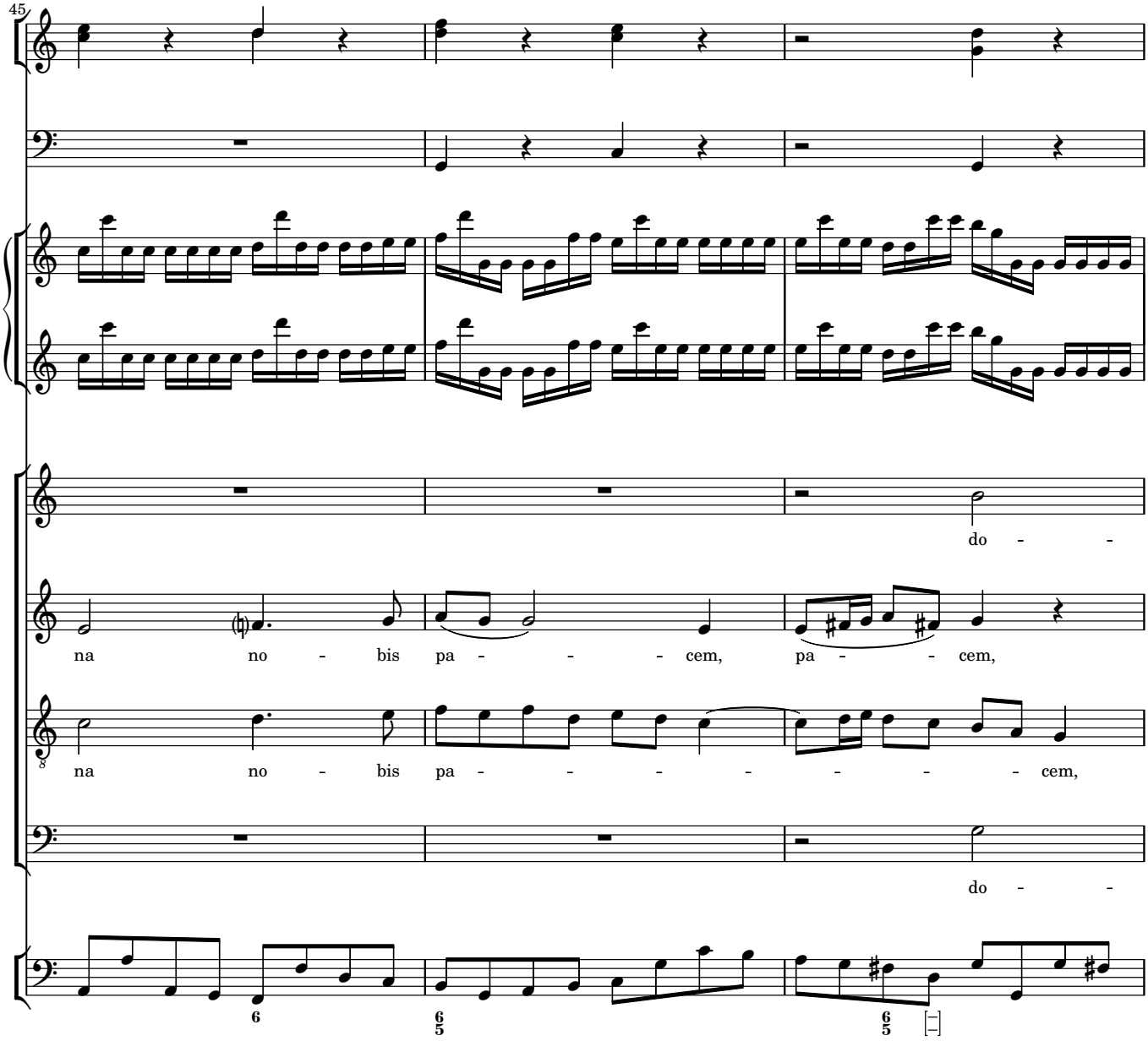
45
do - -
na no - bis pa - - - cem, pa - - cem,
na no - bis pa - - - - - - - cem,
do - -

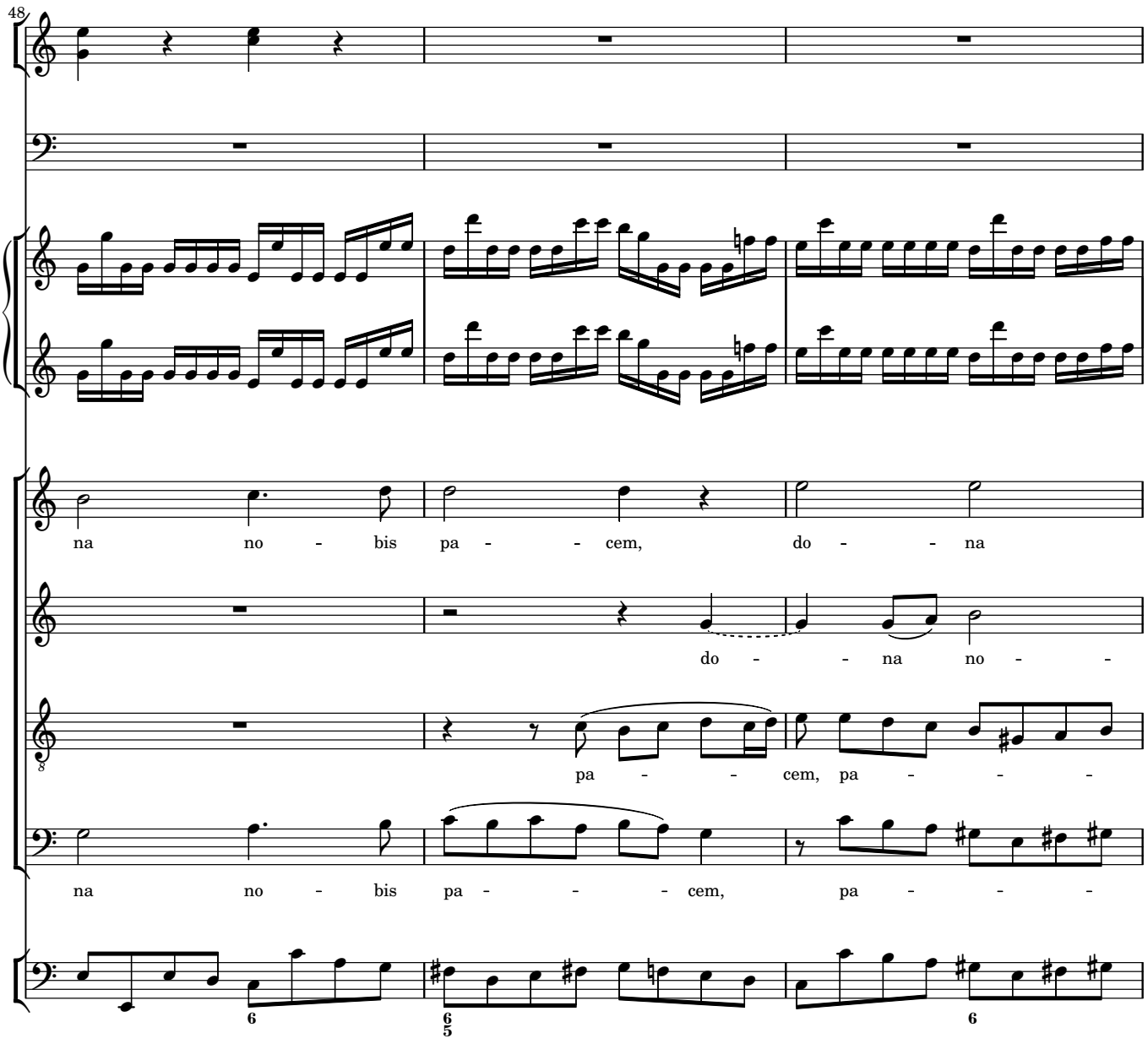
48
na no - bis pa - - cem, do - - na
do - - na no - -
pa - - cem, pa - - -
na no - bis pa - - - cem, pa - - -

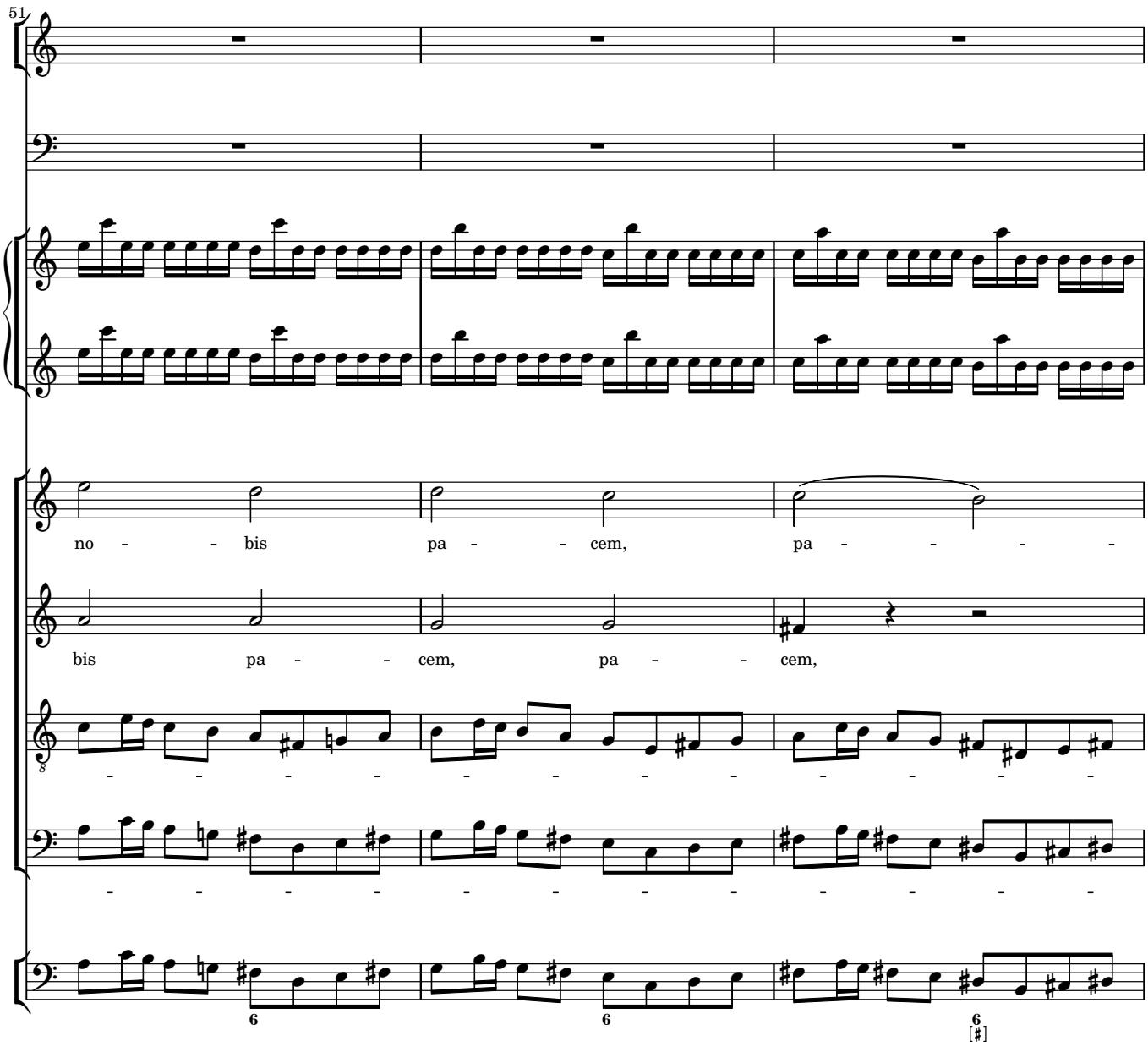
51
no - - bis pa - - cem, pa - - - -
bis pa - - cem, pa - - cem,
- - - - - - - - - - - -
- - - - - - - - - - - -
6
6
6
[♯]

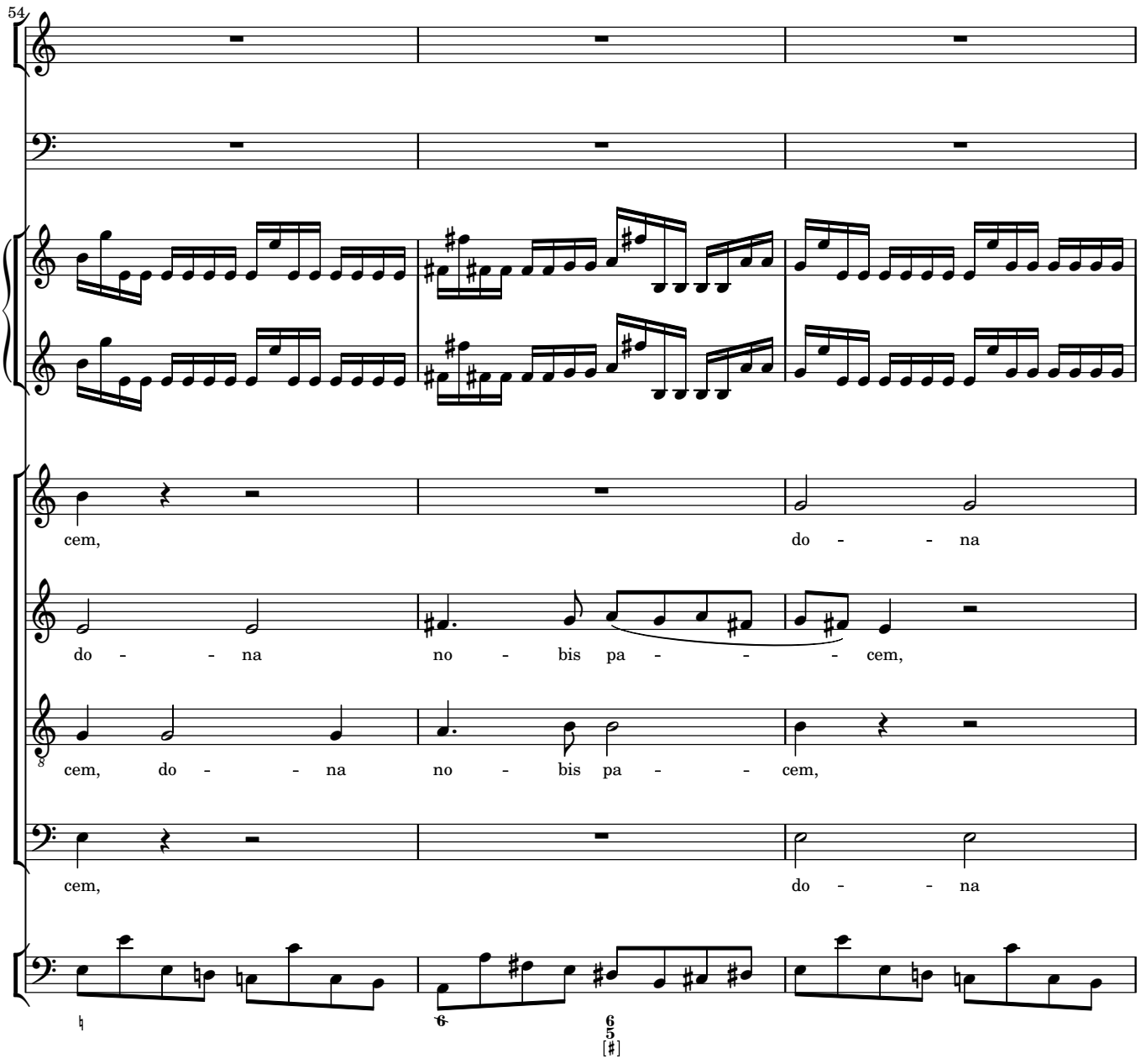
54
cem,
do - - na
do - - na
no - bis pa - - - - cem,
cem, do - - na
no - bis pa - - cem,
cem,
do - - na

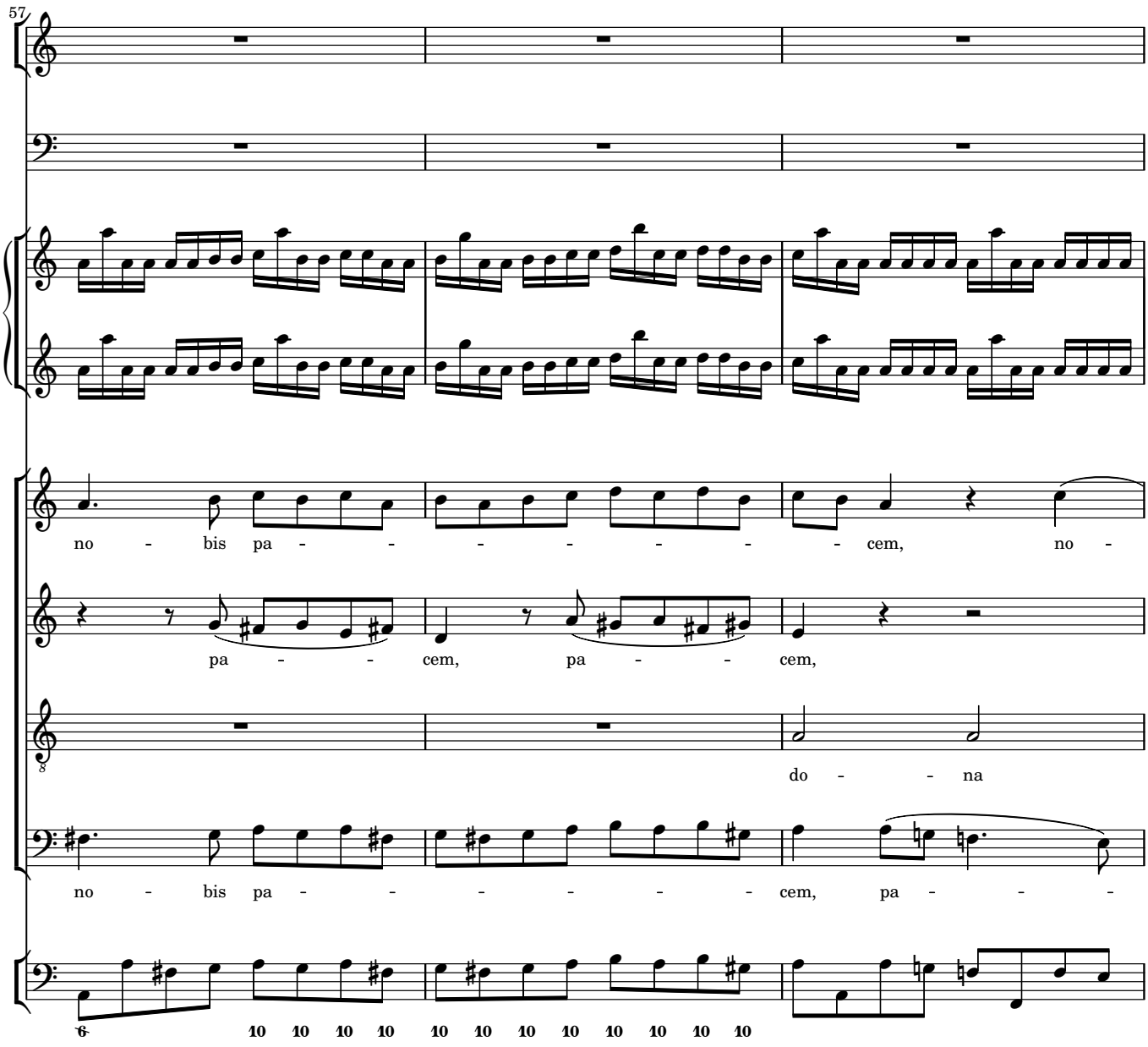
57
no - bis pa - - - - - - - cem, no -
pa - - cem, pa - - cem,
do - - na
no - bis pa - - - - - - cem, pa - - -

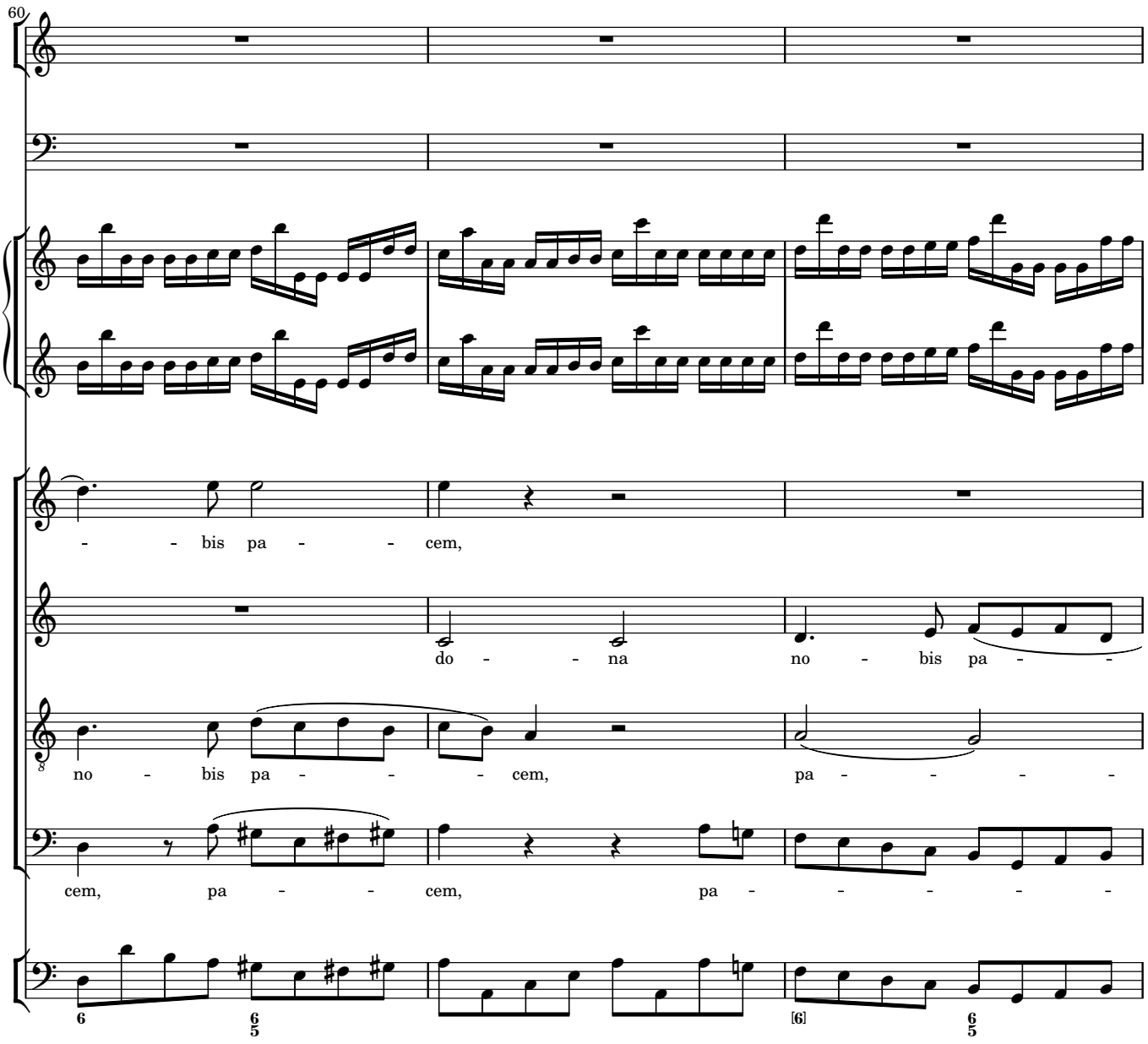
60
- - bis pa - - cem,
do - - na no - bis pa - -
no - bis pa - - - cem, pa - - - -
cem, pa - - cem, pa - - - - -

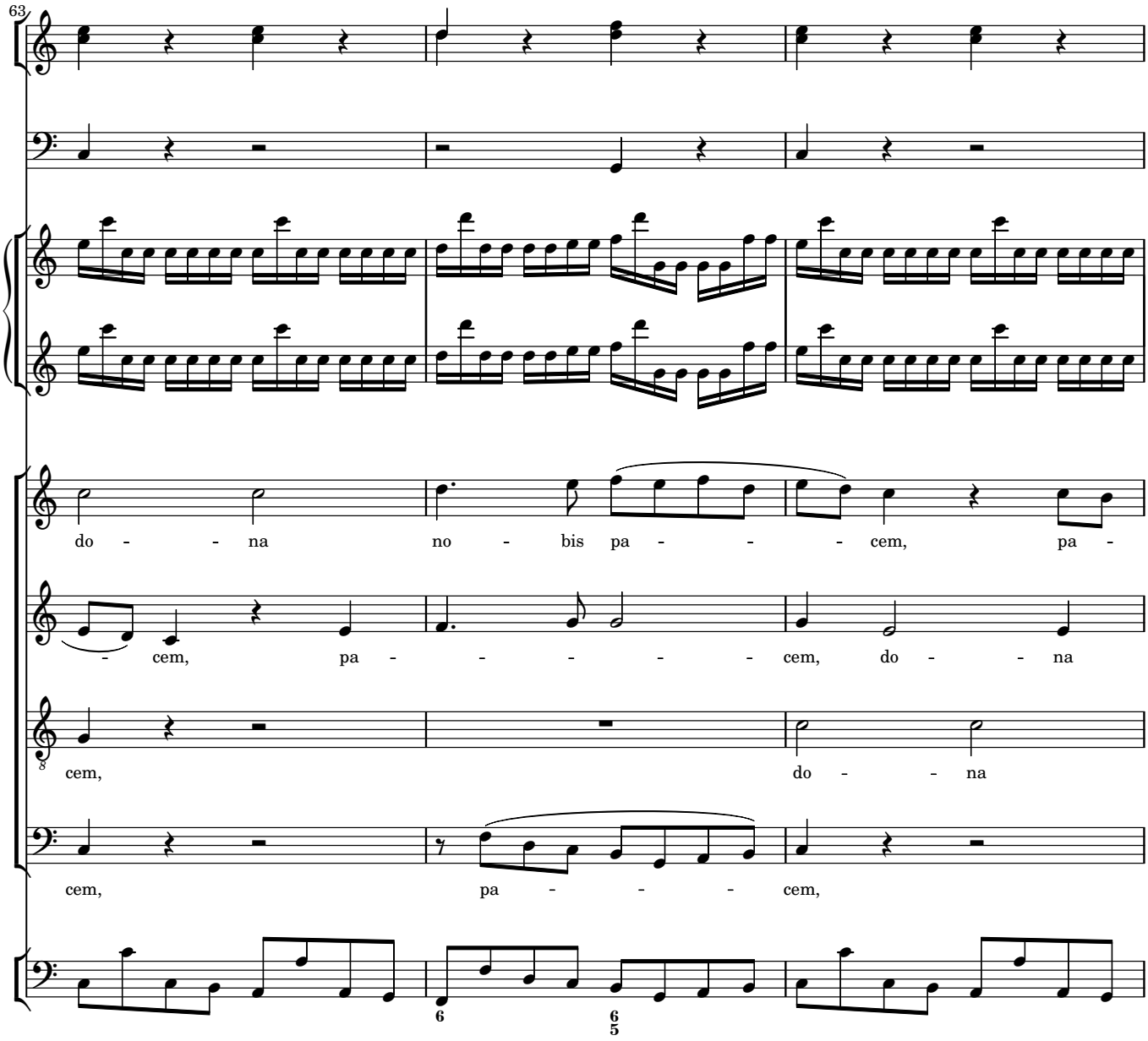
63
do - - na no - bis pa - - - cem, pa -
- cem, pa - - - - - cem, do - - na
cem, do - - na
cem, pa - - - cem,

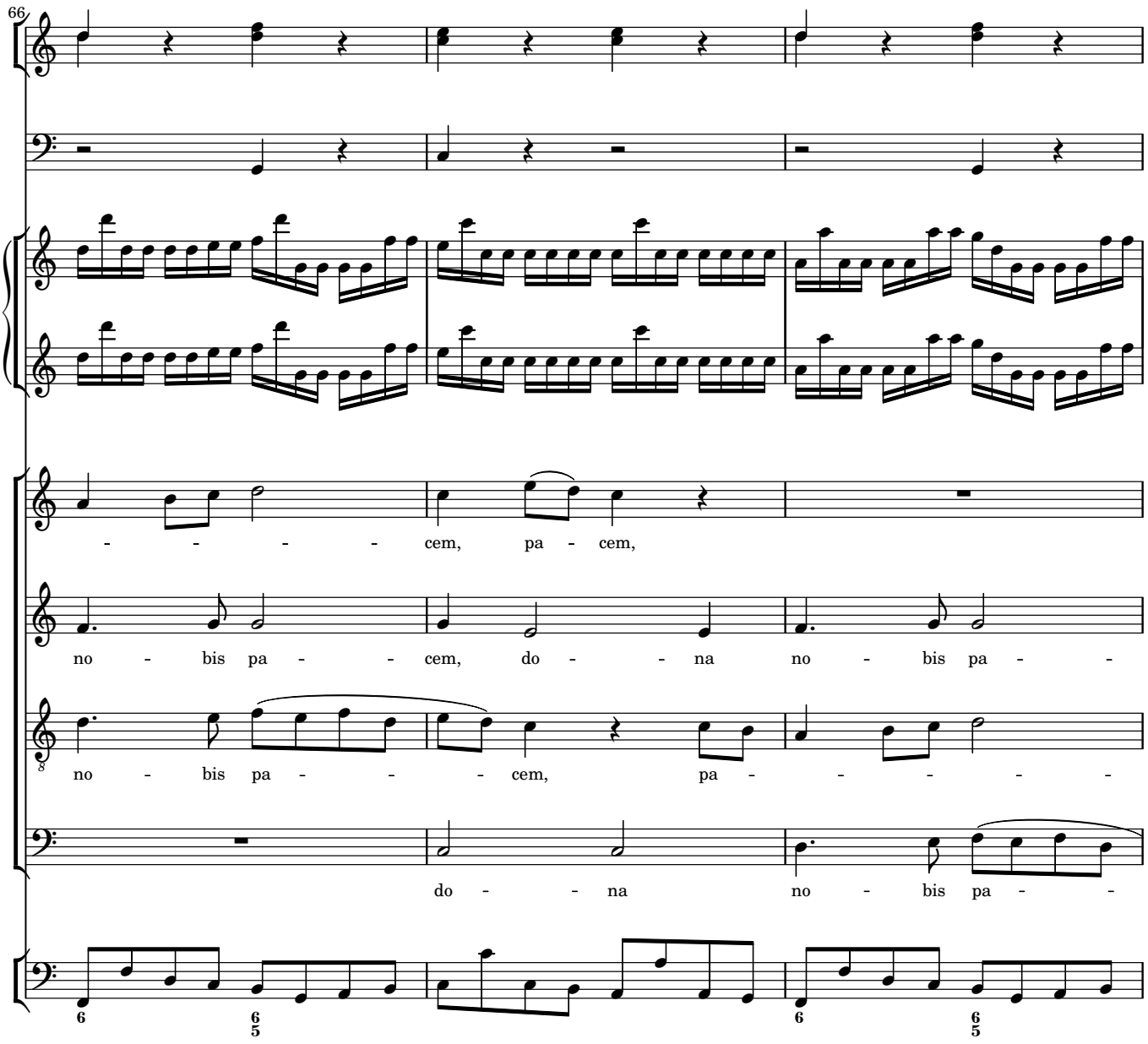
66
- - - - - cem, pa - cem,
no - bis pa - - cem, do - - na no - bis pa - -
no - bis pa - - - cem, pa - - - - - -
do - - na no - bis pa - -

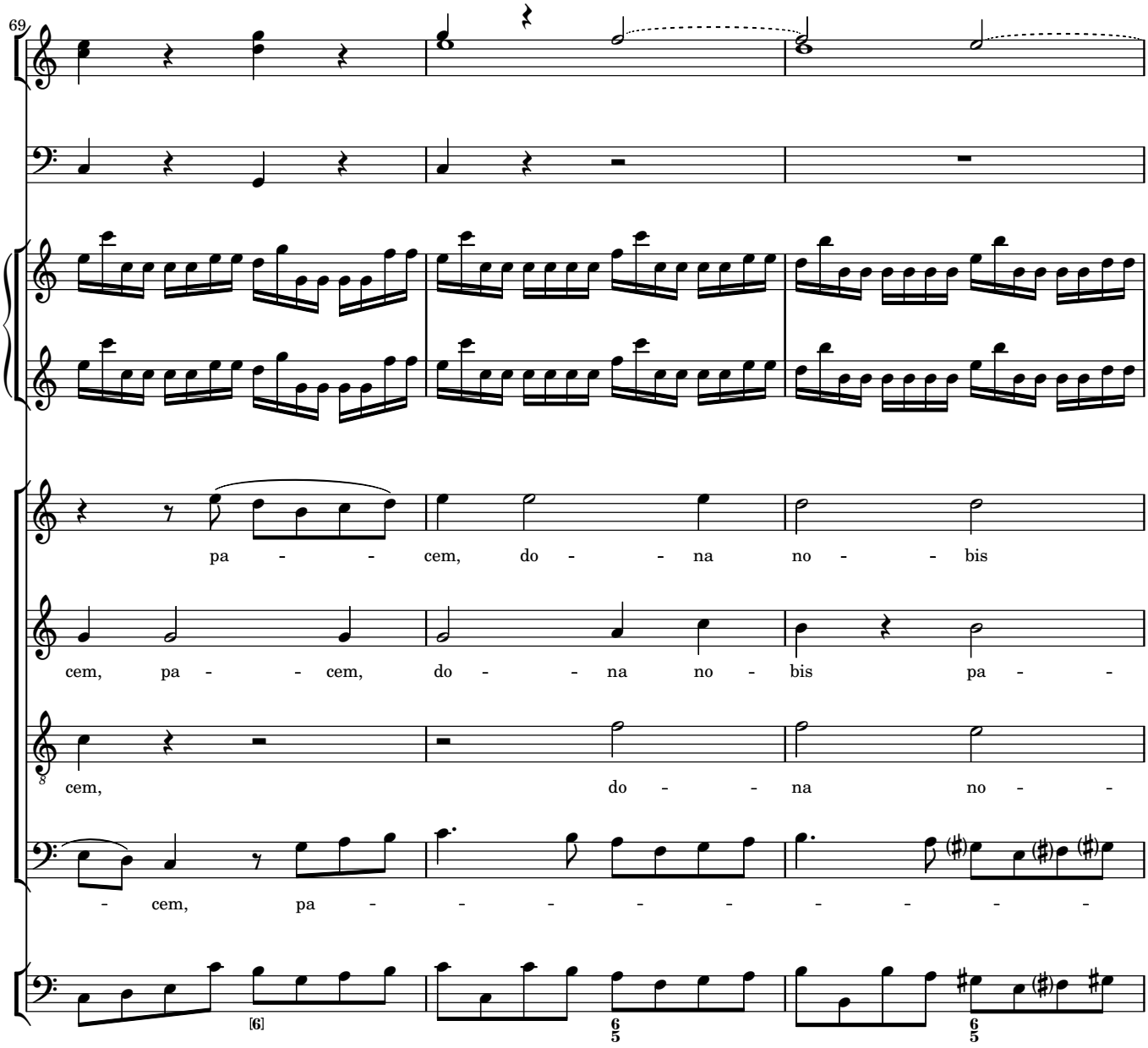
69
pa - - cem, do - - na no - - bis
cem, pa - - cem, do - - na no - bis pa - -
cem, do - - na no - -
- cem, pa - - - - - - - - -

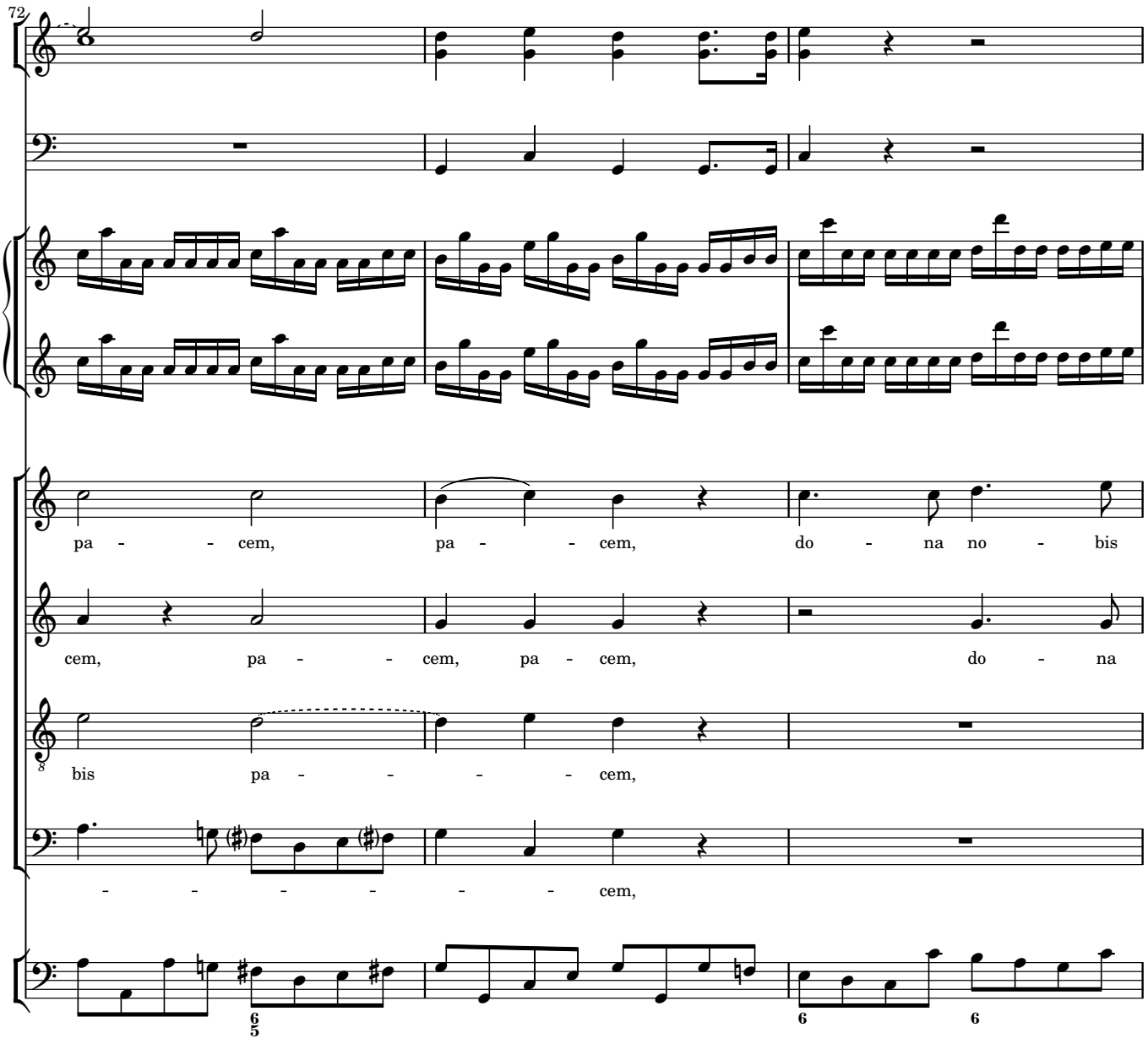
72
pa - - cem, pa - - cem, do - na no - bis
cem, pa - - cem, pa - cem, do - na
bis pa - - - - cem,
- - - - - - cem,

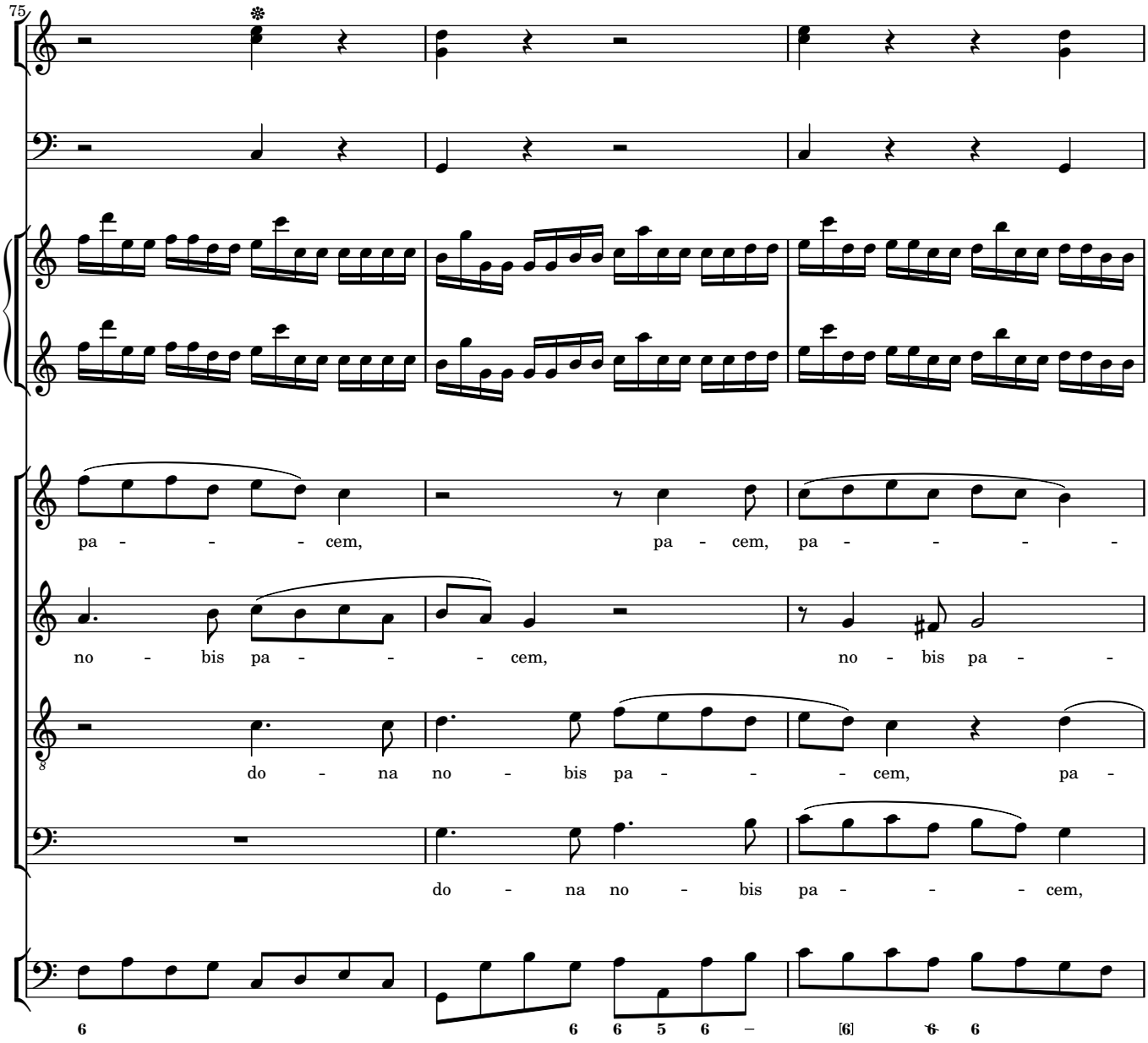
75
pa - - - - cem, pa - cem, pa - - - - -
no - bis pa - - - cem, no - bis pa - -
do - na no - bis pa - - - cem, pa -
do - na no - bis pa - - - cem,
6 6 6 5 6 – [6] 6 6

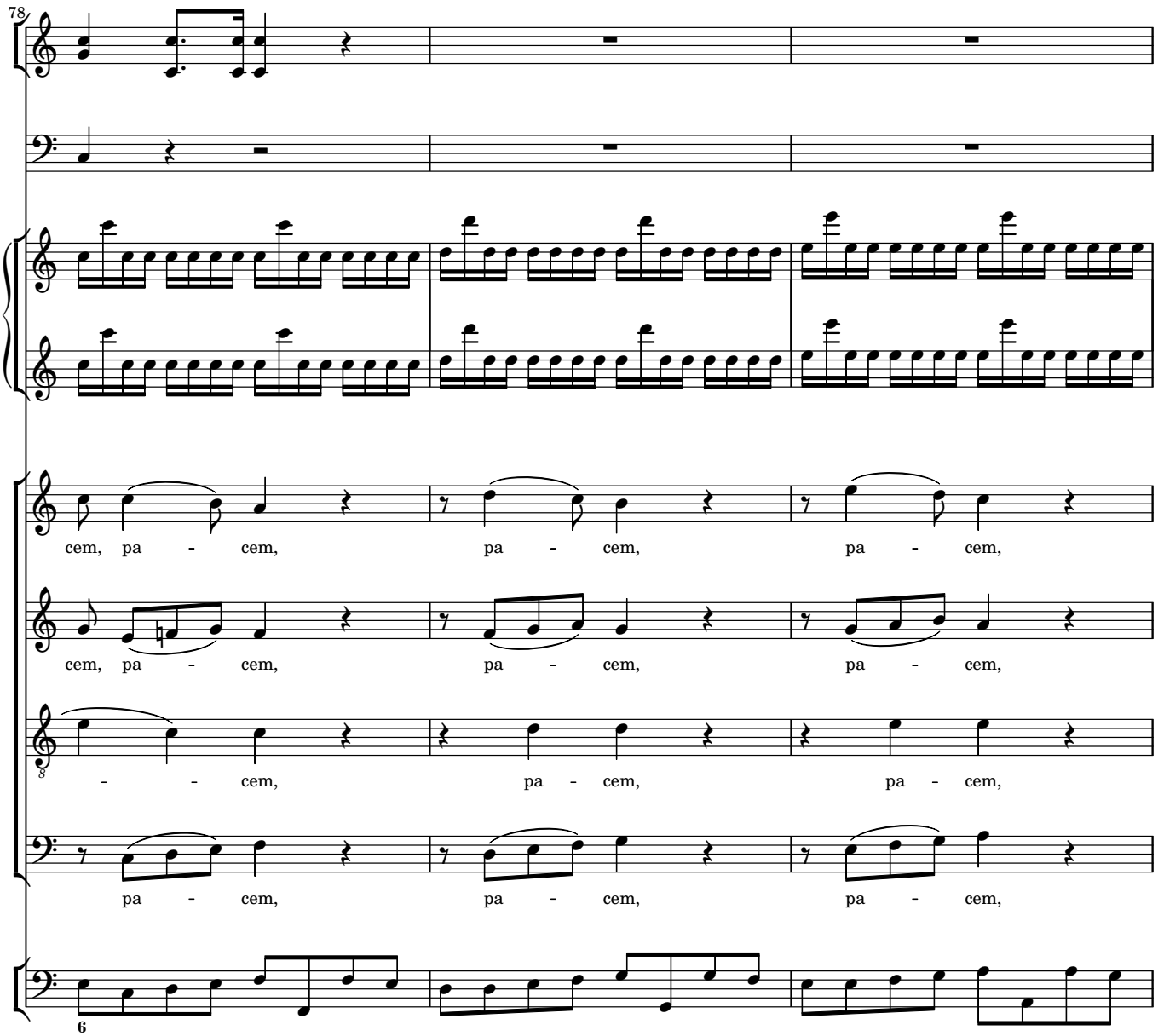
78
cem, pa - cem, pa - cem, pa - cem,
cem, pa - cem, pa - cem, pa - cem,
- - cem, pa - cem, pa - cem,
pa - cem, pa - cem, pa - cem,
6

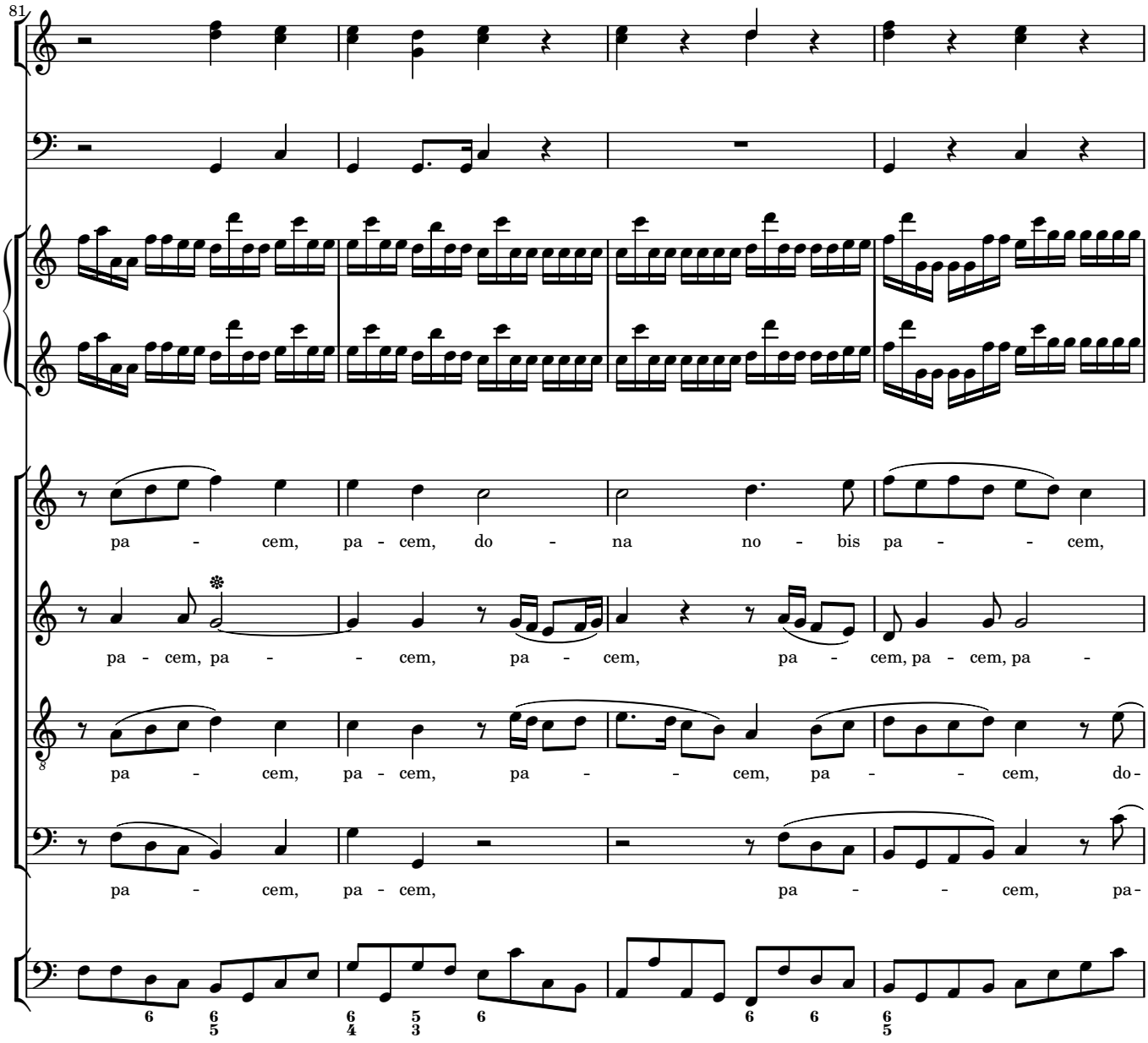
81
pa - cem, pa - cem, do - na no - bis pa - - cem,
pa - cem, pa - - cem, pa - cem, pa - cem, pa - cem, pa -
pa - cem, pa - cem, pa - - cem, pa - - cem, do -
pa - cem, pa - cem, pa - - cem, pa -

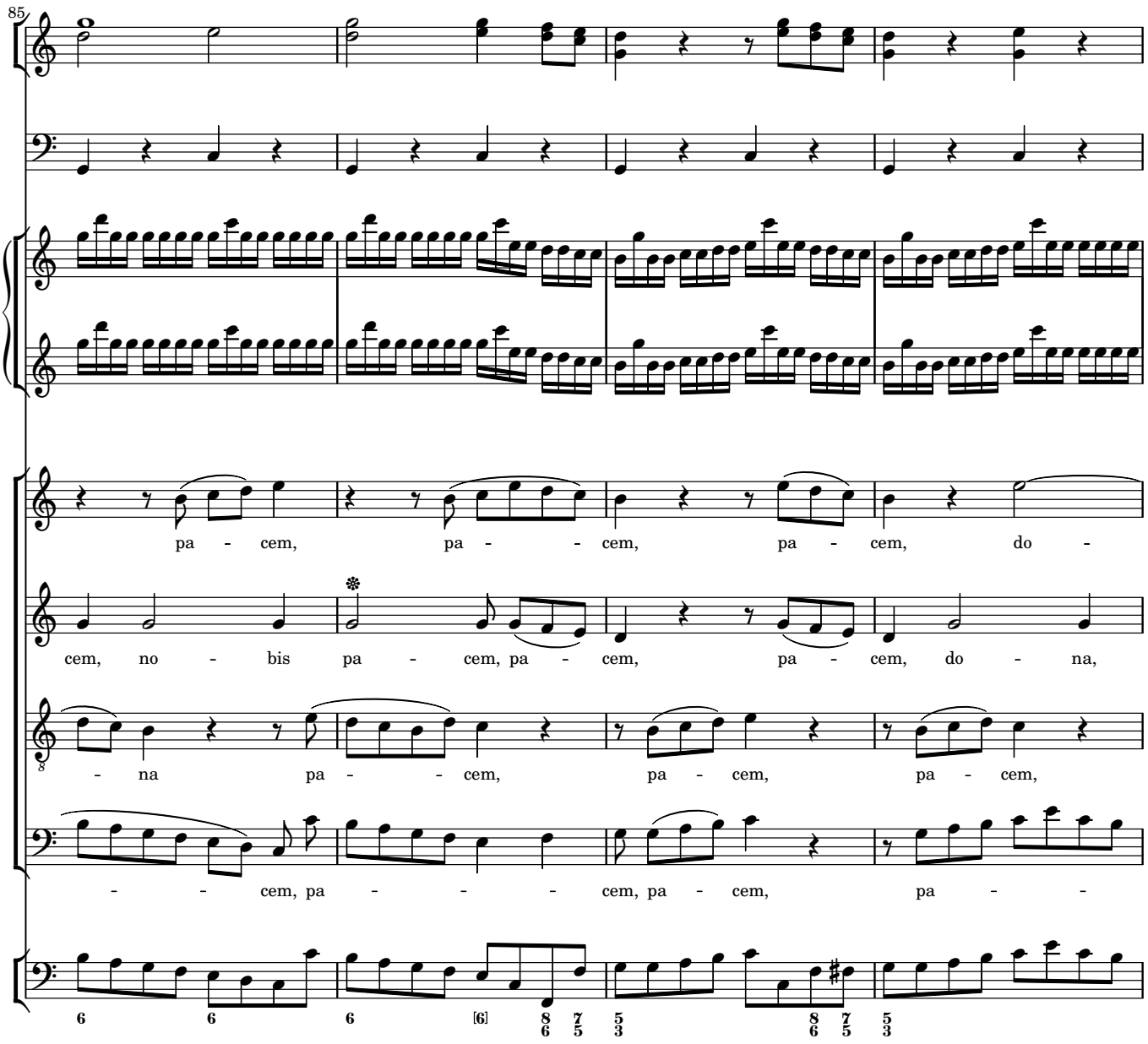
85
pa - cem, pa - - cem, pa - cem, do -
cem, no - bis pa - cem, pa - cem, pa - cem, do - na,
- na pa - - cem, pa - cem, pa - cem,
- - cem, pa - - - cem, pa - cem, pa - -

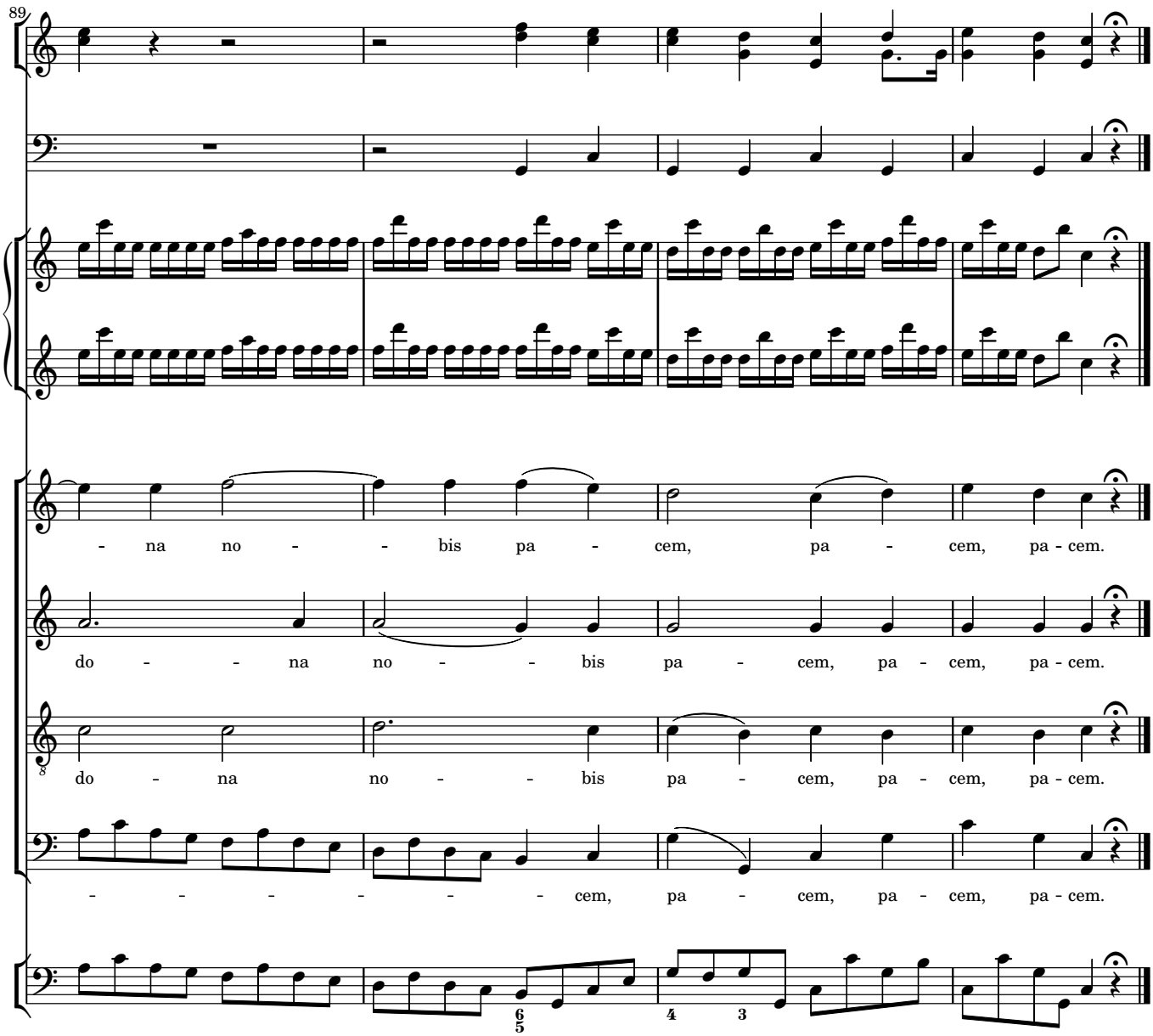
89
- na no - - bis pa - cem, pa - cem, pa - cem.
do - - na no - - bis pa - cem, pa - cem, pa - cem.
do - na no - - bis pa - cem, pa - cem, pa - cem.
- - - - - - cem, pa - cem, pa - cem, pa - cem.