Hofmann. Missa solemnis.

Leopold
Hofmann

Missa solemnis
ProH 11

S, A, T, B (coro), 2 ob, 2 clno (C), timp (C–G), vl solo, 2 vl, vla solo, b, org

Full score

Bosser Skala Edition

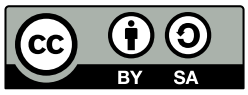

Edition Esser-Skala, 2022

© 2022 by Edition Esser-Skala. This edition is licensed under a Creative Commons Attribution-ShareAlike 4.0 International License. To view a copy of this license, visit https://creativecommons.org/licenses/by-sa/4.0/.

Music engraving by LilyPond 2.22.0 (https://www.lilypond.org).
Front matter typeset with Source Sans and Fredericka the Great.

Please report any errors or mistakes to edition@esser-skala.at.

edition-esser-skala/hofmann-missa-ProH-11
v1.0.0, 2022-02-28 (3353f5d91f85f8e23a543cf28094ea45f7fbefd7)

Critical Report

Abbreviations

A	alto
B	bass
b	basses
clno	clarion
ob	oboe
org	organ
S	soprano
T	tenor
timp	timpani
vl	violin
vla	viola

Sources

B1	*Library*	A-Ed
	Shelfmark	A 103
	Category	manuscript copy (principal source)
	Date	unknown
	RISM ID	600037901
	License	public domain
	URL	https: //dommusikarchiv.martinus.at/site/werkverzeichnis/gallery/557.html
	Notes	second and last page of ob 1 missing in digital version

Commentary

In general, this edition closely follows the principal source. Any changes that were introduced by the editor are indicated by italic type (lyrics, dynamics and directives), parentheses (expressive marks and bass figures) or dashes (slurs and ties). Accidentals are used according to modern conventions. For further details, consult the Editorial Guidelines available on the Edition's webpage.

Asterisks denote the following emendations:

Mov.	*Bar*	*Staff*	*Description*
1	60	vl 1	1st 𝅘𝅥𝅯 in **B1**: e′16
	72	clno 1	2nd 𝅘𝅥 in **B1**: e″4
	80	clno 1	2nd 𝅘𝅥 in **B1**: e″4
2	11	A	3rd 𝅘𝅥𝅮 in **B1**: g′8
	44	org	1st 𝅗𝅥 in **B1** (org and vlne): G8–𝄢–g16–e♭8–𝄢–g16
	47	vl 2	1st 𝅘𝅥 in **B1**: f′16.–f″32–f″8
	72	vl 2	last 𝅘𝅥𝅮 in **B1**: g′8
	74–76	org	upper voice indicated by bass figures in **B1**
	77	vl 2	last 𝅘𝅥𝅮 in **B1**: g′8
	84	ob 2	2nd/3rd 𝅘𝅥 in **B1**: e′4–f♯′4
	97	vl 2	5th 𝅘𝅥𝅮 in **B1**: d‴8
	98	vl 1	2nd 𝅘𝅥𝅮 in **B1**: c′8
	101	vl 1	2nd 𝅘𝅥𝅮 in **B1**: b′8
	122	S	bar in **B1**: a′4–a′4–a′4
	129	clno 2	bar in **B1**: g′2.
	132	ob 1	bar in **B1**: g′2.
3	31	ob 2	last 𝅘𝅥 in **B1**: g′8.–g′16
	45	vl 1	5th 𝅘𝅥𝅮 in **B1**: e′+c″+e″8
	46	A	1st 𝅗𝅥 in **B1**: g′2
	47	ob 2	1st 𝅗𝅥 in **B1**: a′2
	49	clno 2	3rd 𝅘𝅥 in **B1**: e′8–e′8
	49	vl 1	9th 𝅘𝅥𝅯 in **B1**: d″16
	51	clno 2	2nd 𝅘𝅥 in **B1**: e′8–e′8
	57	T	1st to 5th 𝅘𝅥𝅮 in **B1**: c′4.–c′8–b♭8
	67	vl 1	2nd 𝅘𝅥𝅮 in **B1**: f″16–c″16
	69	clno 2	3rd 𝅘𝅥 in **B1**: e′8–e′8
	94	vl 2	last 𝅘𝅥𝅮 in **B1**: g″8
	99	vl 2	11th 𝅘𝅥𝅯 in **B1**: g′16
	105	ob 1	last 𝅘𝅥 in **B1**: g′8–f′8
	107	ob 1	last 𝅘𝅥𝅮 in **B1**: b′8
	108	ob 2	7th 𝅘𝅥𝅮 in **B1**: c♯′8
	112	T	1st 𝅘𝅥 in **B1**: b4
	116	ob 1, S	4th 𝅘𝅥𝅮 in **B1**: b′8
	117	clno 1	1st 𝅘𝅥 in **B1**: e″8–e″8
4	10	ob 2	bar in **B1**: g′4–g′2–g′4
5	–	vl	If a solo violin is not available, vl 1 and 2 should play the notes in the upper two staves, and b/org should presumably always play forte.
	6	vl 1*	last 𝅘𝅥𝅮 in **B1**: g″16–f″16
	18	vl 2*	8th 𝅘𝅥𝅯 in **B1**: f′16
	30	org	3rd 𝅘𝅥𝅯 in **B1** (org and vlne): a16
	36	vl 1*	last 𝅘𝅥 in **B1**: c‴16–a″16–g″16–f″16
	36	vl 2*	last 𝅘𝅥𝅮 in **B1**: b♭′8
	41	timp	last 𝅘𝅥 in **B1**: c4
	43	timp	1st 𝅘𝅥 in **B1**: G4
	45	clno 2	1st 𝅗𝅥 in **B1**: c′8–c′8–c′4

Mov.	*Bar*	*Staff*	*Description*
6	–	vl	If a solo viola is not available, vl 1 and 2 should play the notes in the upper two staves, and b/org should presumably always play forte.
	14	vl 2*	2nd ♪ in **B1**: e♭″8
	22	S	bar in **B1**: c″4.–c″8
	27	vl 2	3rd 𝅘𝅥𝅯. in **B1**: f″16.
	50	vl 2	2nd ♩ in **B1**: e♭′4
	63	vl 2	last ♪ in **B1**: a″8
	66	vl 2	last ♪ in **B1**: b′8
	69	vl 1	last ♪ in **B1**: g′8
	71–73	org	upper voice indicated by bass figures in **B1**
	61–152	ob 1	rhythm of the fugue subject has been adopted to S
	61–152	ob 2	rhythm of the fugue subject has been adopted to A
	81	ob 2	2nd/3rd ♩ in **B1**: e′4–f♯′4
	98	vl 2	last ♪ in **B1**: g′8
	114	S	2nd ♪ in **B1**: c♯″8
	119	S	bar in **B1**: a′2–a′4
	129	ob 1	bar in **B1**: g′2.
	138	ob 2	3rd ♩ in **B1**: 𝄽

Changelog

1.0.0 – 2022-02-28

Added

- initial release

Contents

1	Kyrie	1
2	Gloria	21
	Qui tollis	36
	Quoniam	43
3	Credo	63
	Et incarnatus est	72
	Et resurrexit	75
4	Sanctus	102
5	Benedictus	107
6	Agnus Dei	125
	Dona nobis pacem	136

1 Kyrie

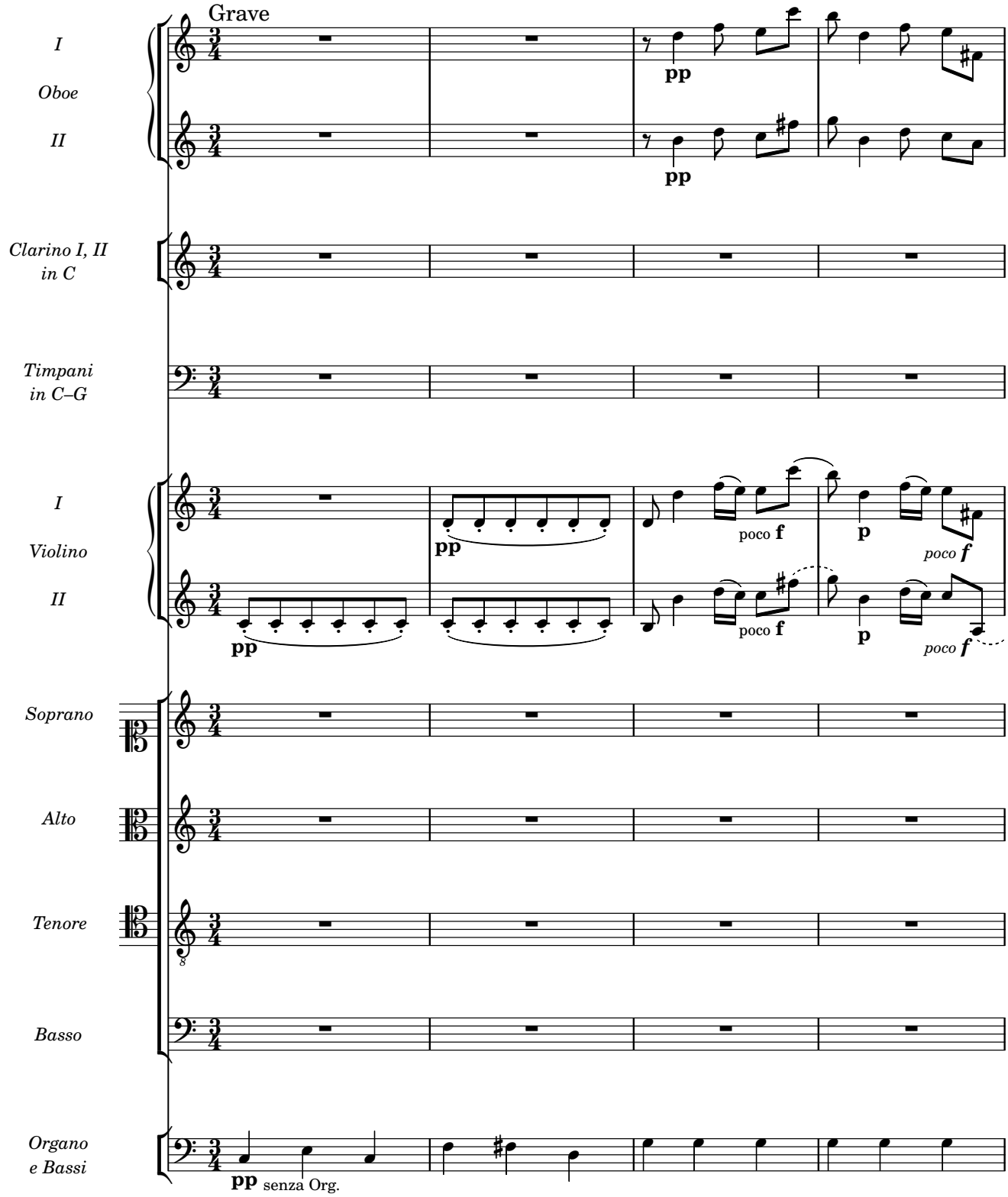
Grave
I
Oboe
II
pp
pp
Clarino I, II
in C
Timpani
in C–G
I
Violino
II
pp
pp
poco f
poco f
p
p
poco f
poco f
Soprano
Alto
Tenore
Basso
Organo
e Bassi
pp senza Org.

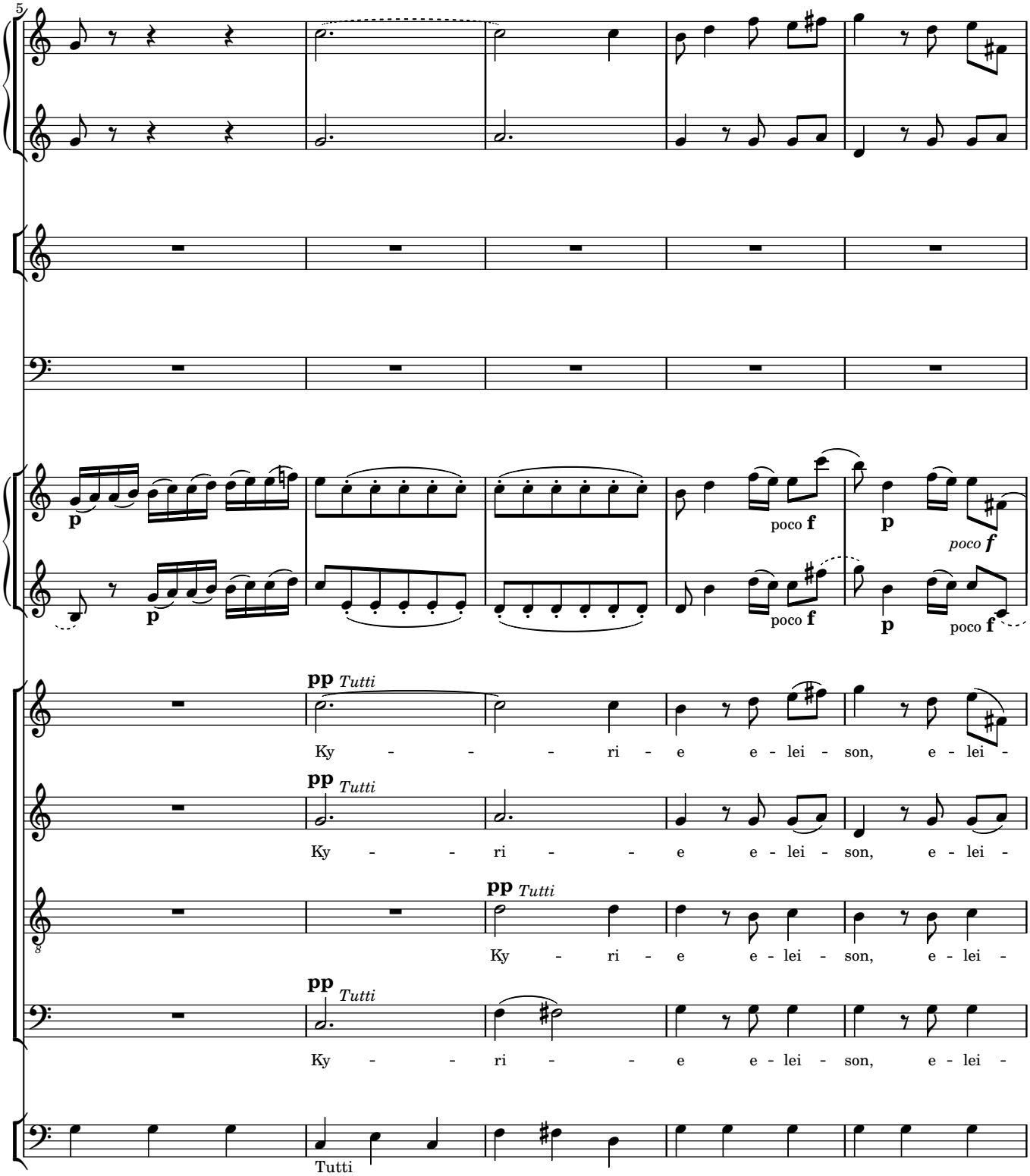
5
p
poco f
p
poco f
poco f
p
poco f
p
poco f
pp Tutti
Ky - - - ri - e e - lei - son, e - lei -
pp Tutti
Ky - - ri - - e e - lei - son, e - lei -
pp Tutti
Ky - ri - e e - lei - son, e - lei -
pp Tutti
Ky - - ri - - e e - lei - son, e - lei -
Tutti

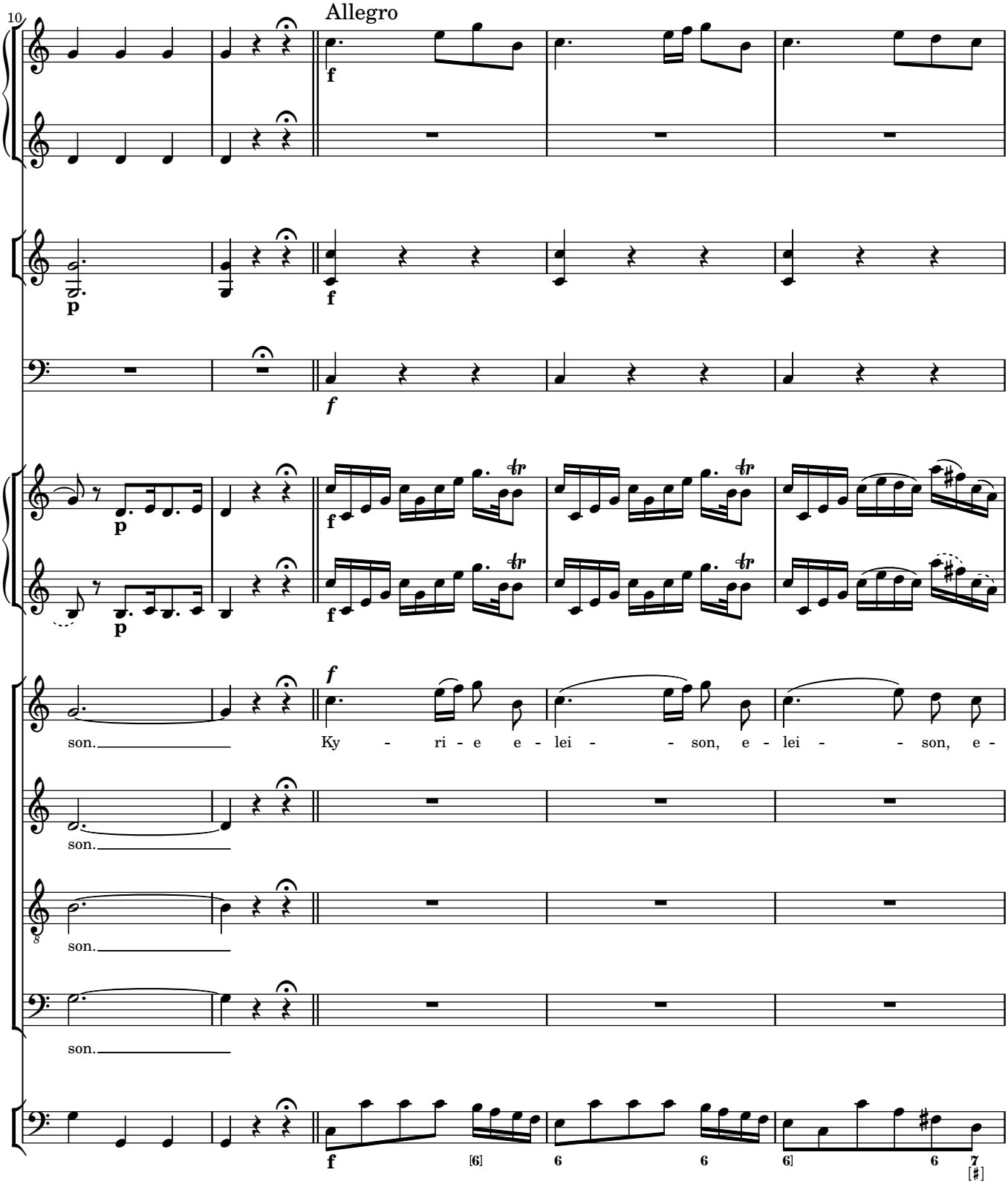
10
Allegro
f
p
f
f
p
f
f
f
son.
Ky - ri - e e - lei - son, e - lei - son, e -
son.
son.
son.
f
[6]
6
6
6]
6
7
[♯]

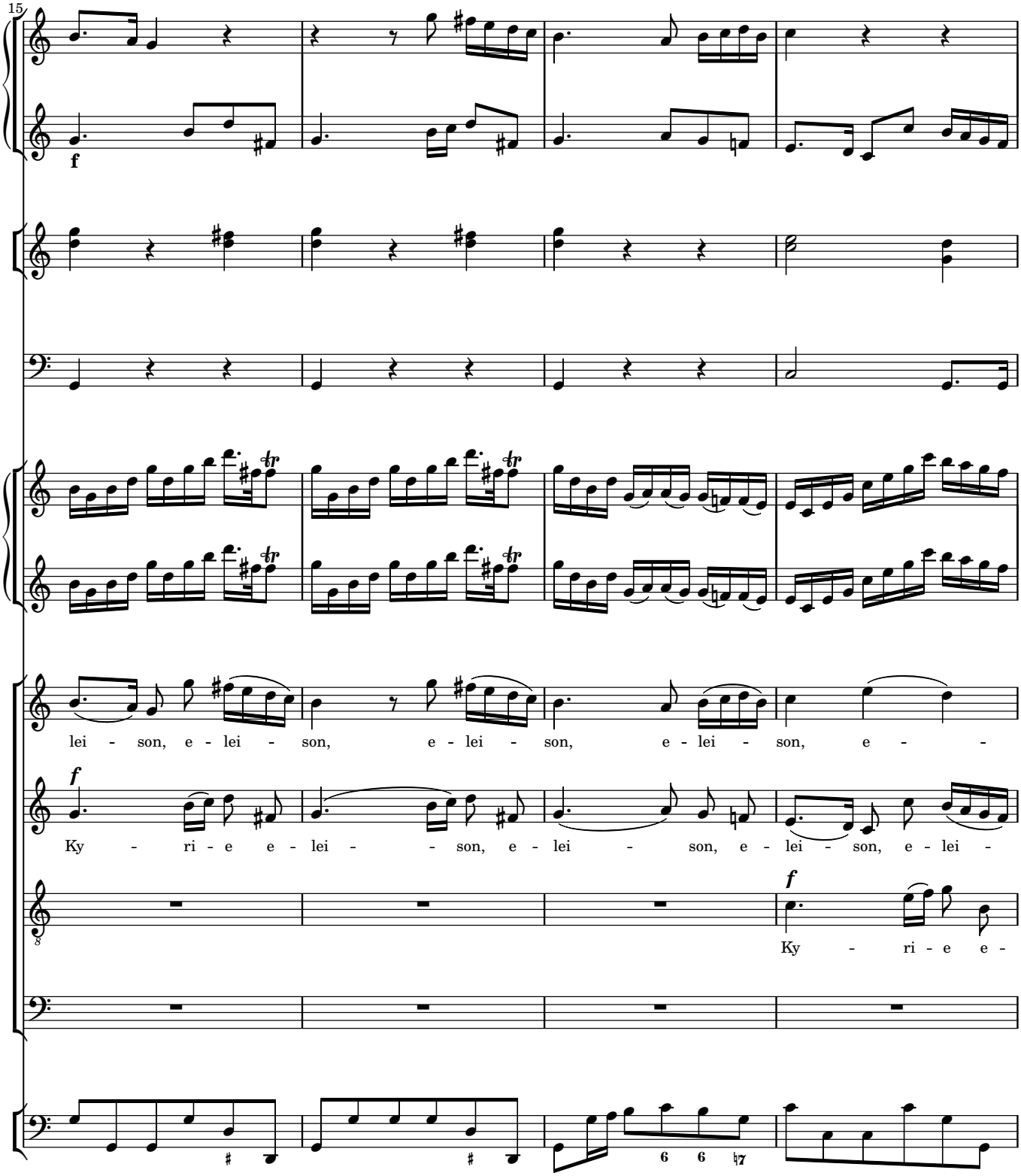
15
f
lei - son, e - lei - son, e - lei - son, e - lei - son, e - -
f
Ky - ri - e e - lei - son, e - lei - son, e - lei - son, e - lei -
f
Ky - ri - e e -

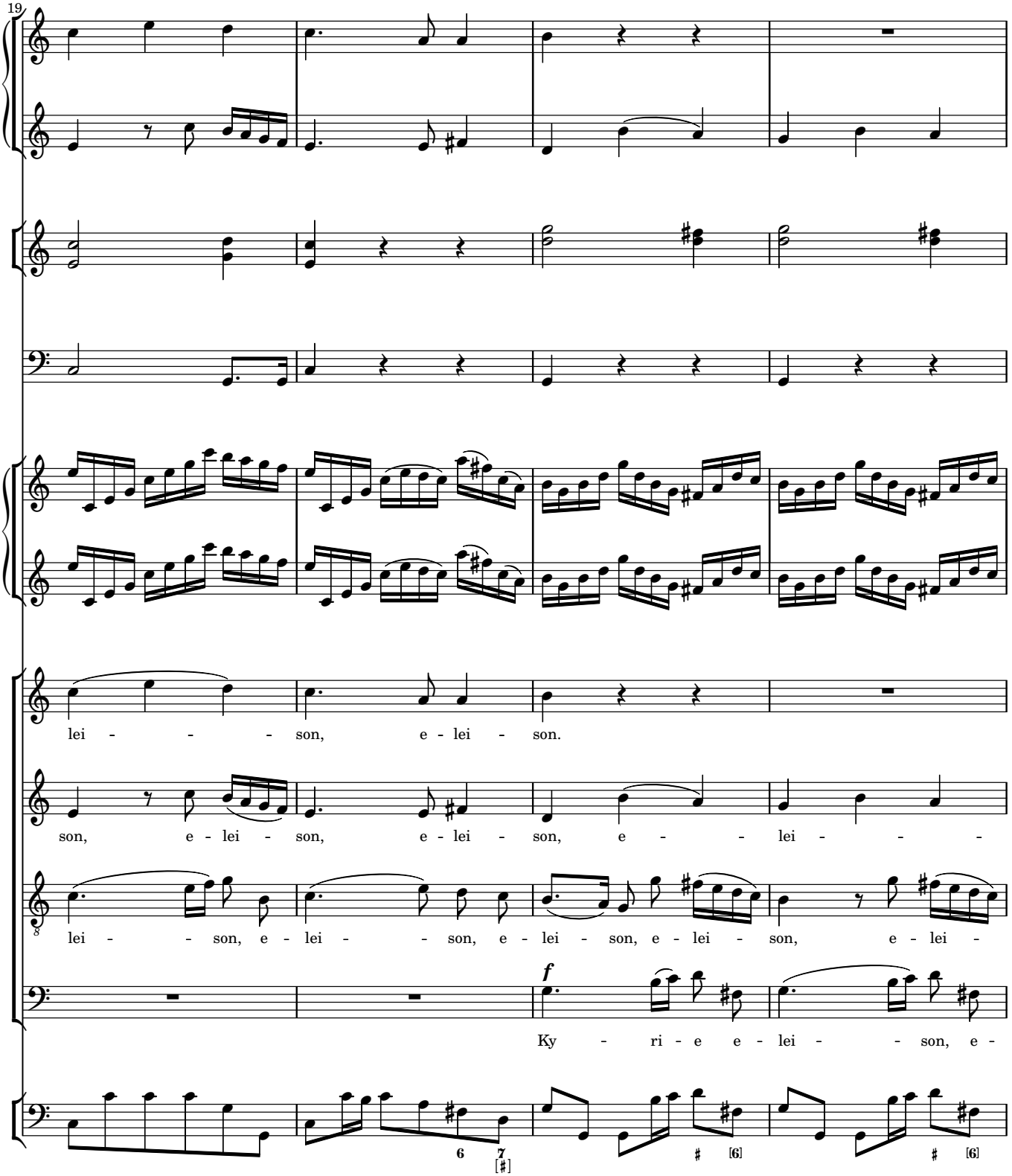
19
lei - - - son, e - lei - son.
son, e - lei - son, e - lei - son, e - - lei - - -
lei - - son, e - lei - - son, e - lei - son, e - lei - son, e - lei -
f
Ky - ri - e e - lei - - son, e -

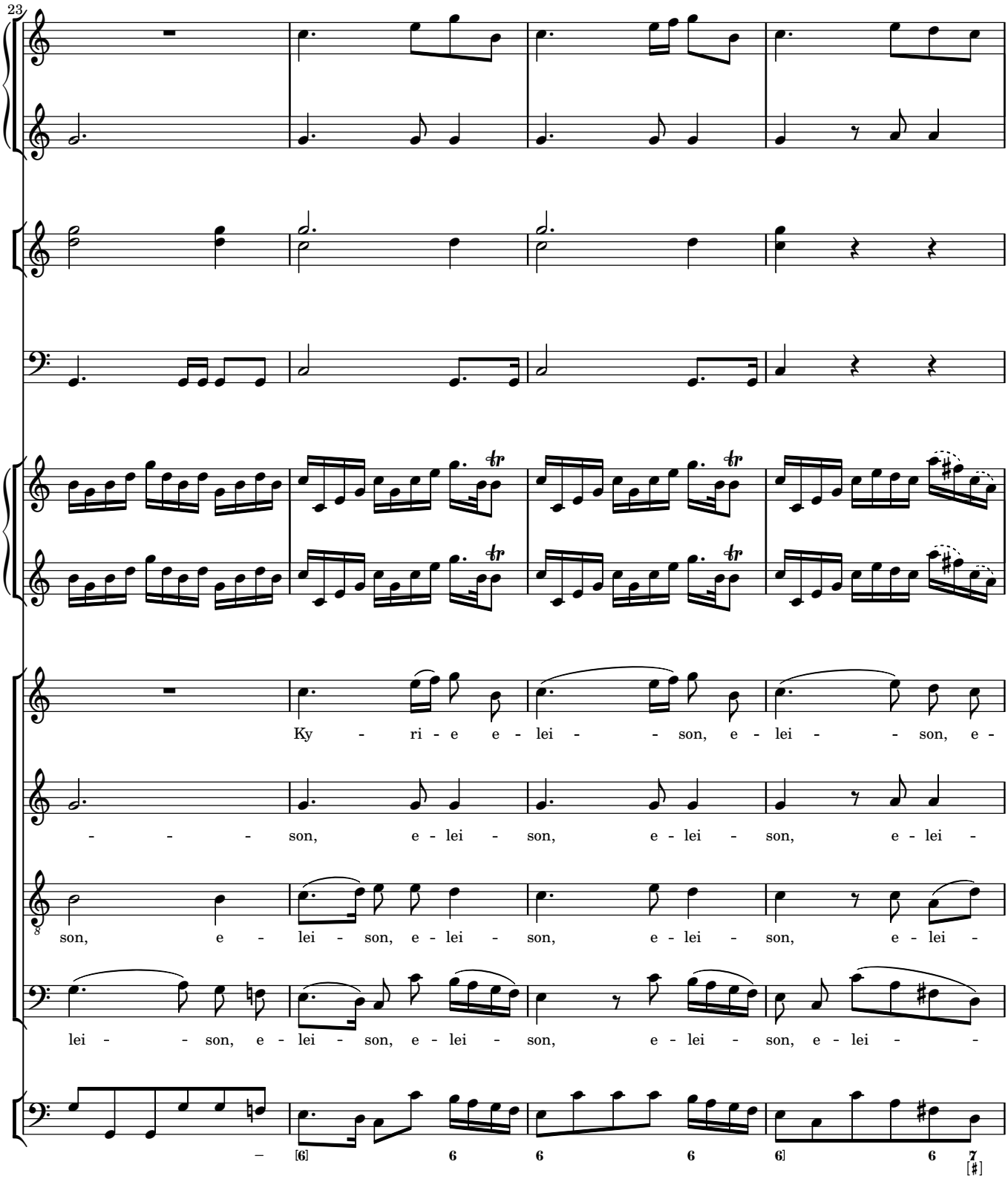
23
Ky - ri - e e - lei - - son, e - lei - - son, e -
- - - son, e - lei - son, e - lei - son, e - lei -
son, e - lei - son, e - lei - son, e - lei - son, e - lei -
lei - - son, e - lei - son, e - lei - son, e - lei - son, e - lei - -

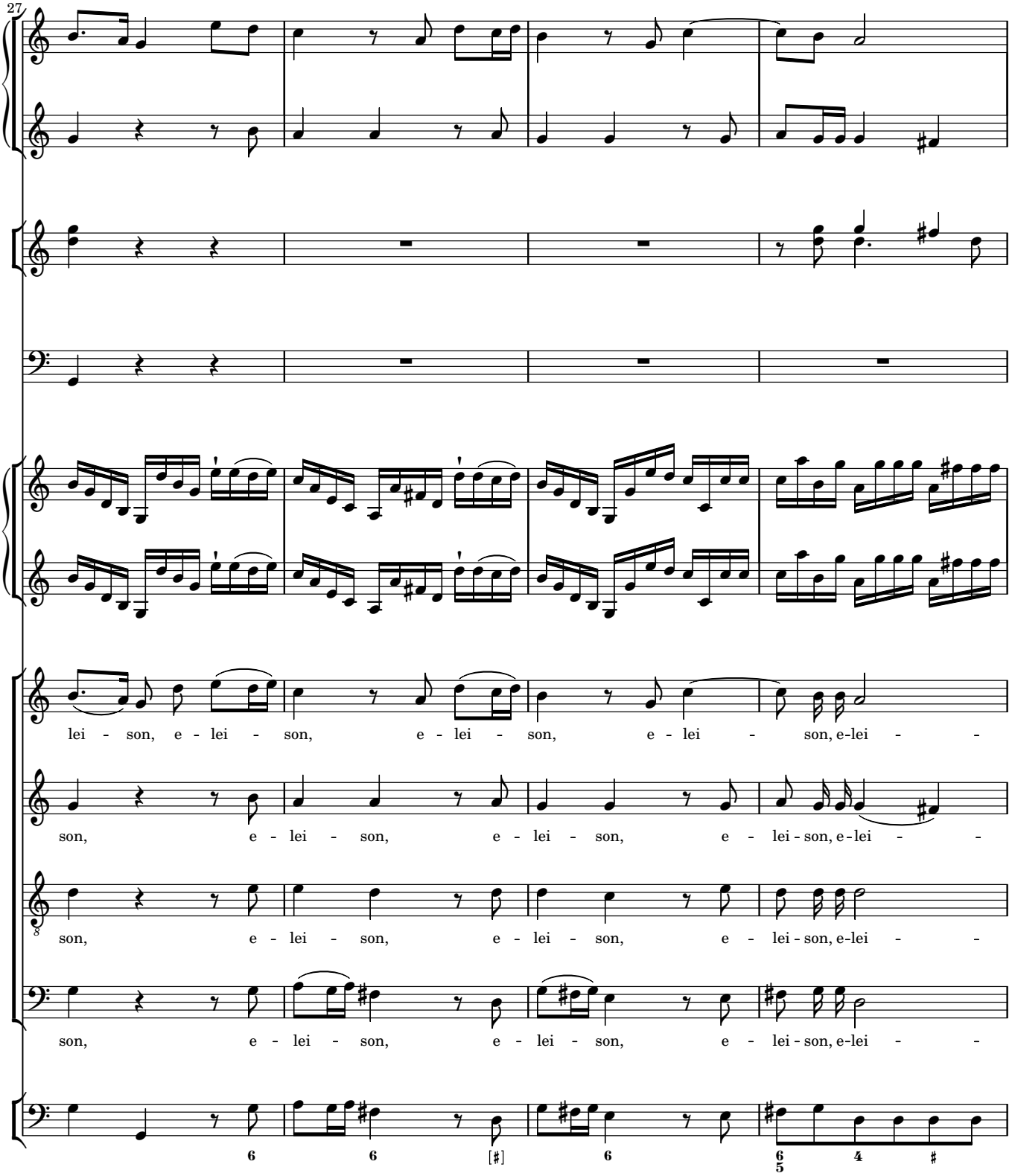
27
lei - son, e - lei - son, e - lei - son, e - lei - son, e-lei - -
son, e - lei - son, e - lei - son, e - lei - son, e-lei - -
son, e - lei - son, e - lei - son, e - lei - son, e-lei - -
son, e - lei - son, e - lei - son, e - lei - son, e-lei - -

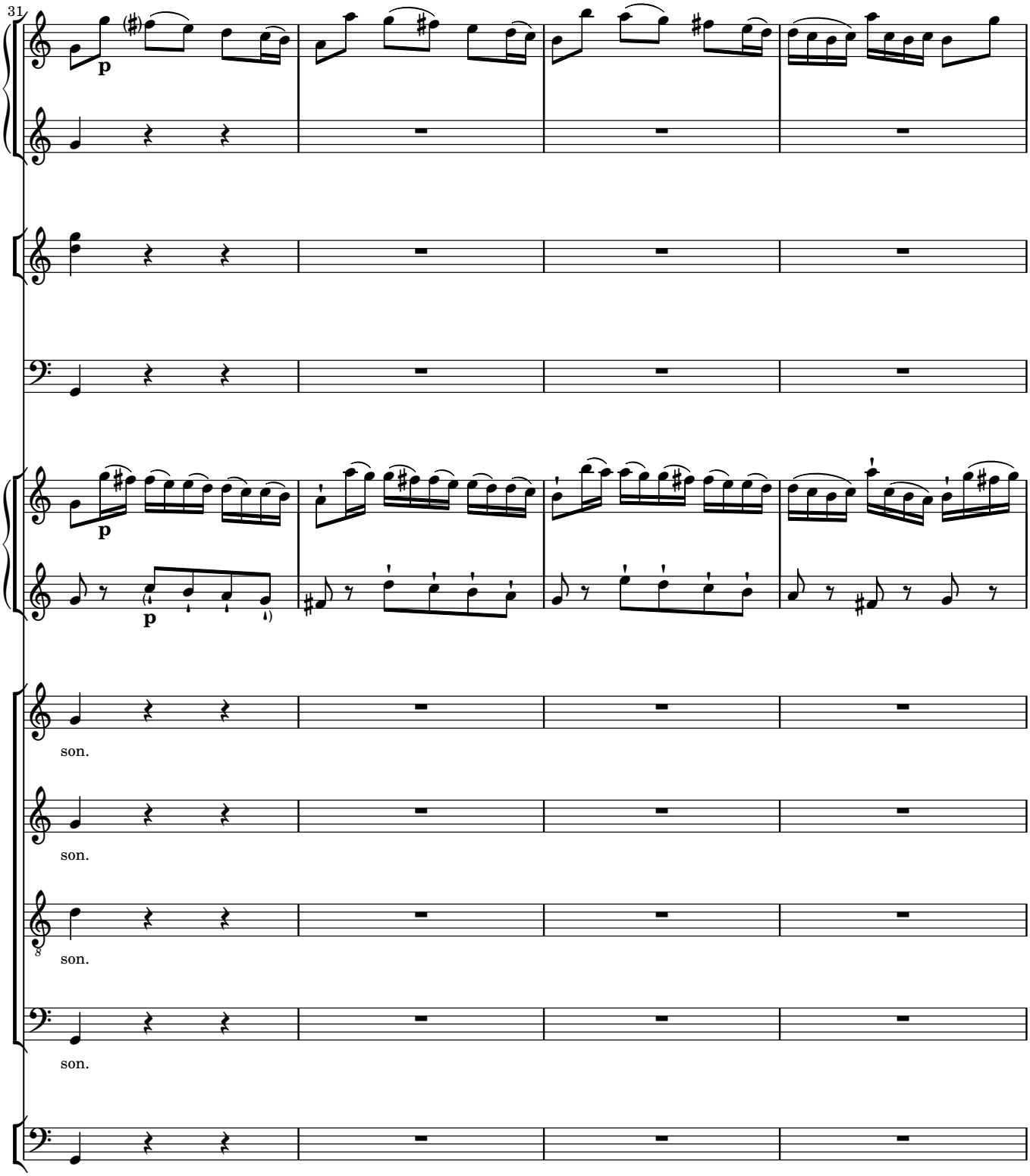
31
p
p
p
son.
son.
son.
son.

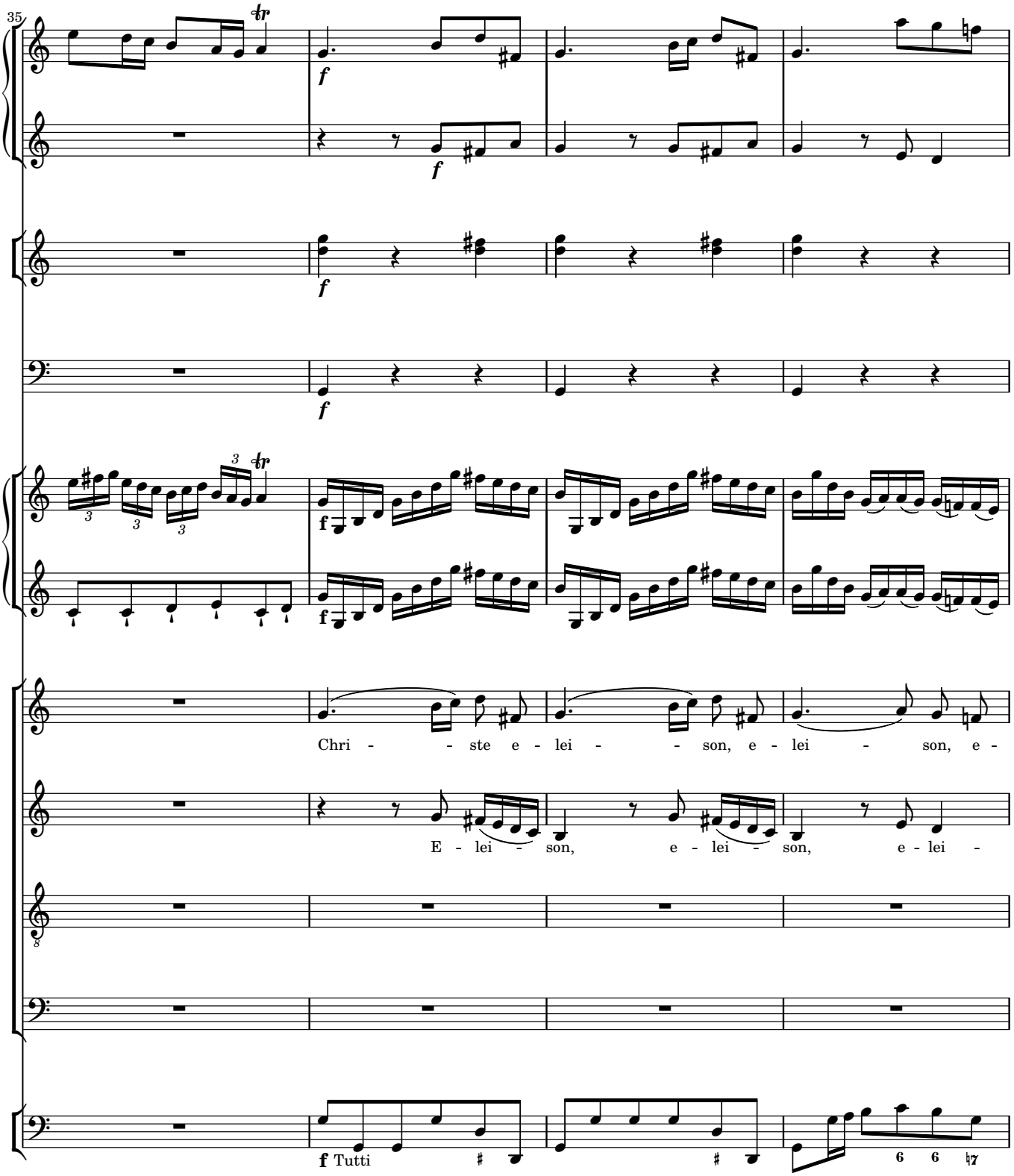
35
f
f
f
f
f
Chri - - ste e - lei - - son, e - lei - son, e -
E - lei - son, e - lei - son, e - lei -
f Tutti

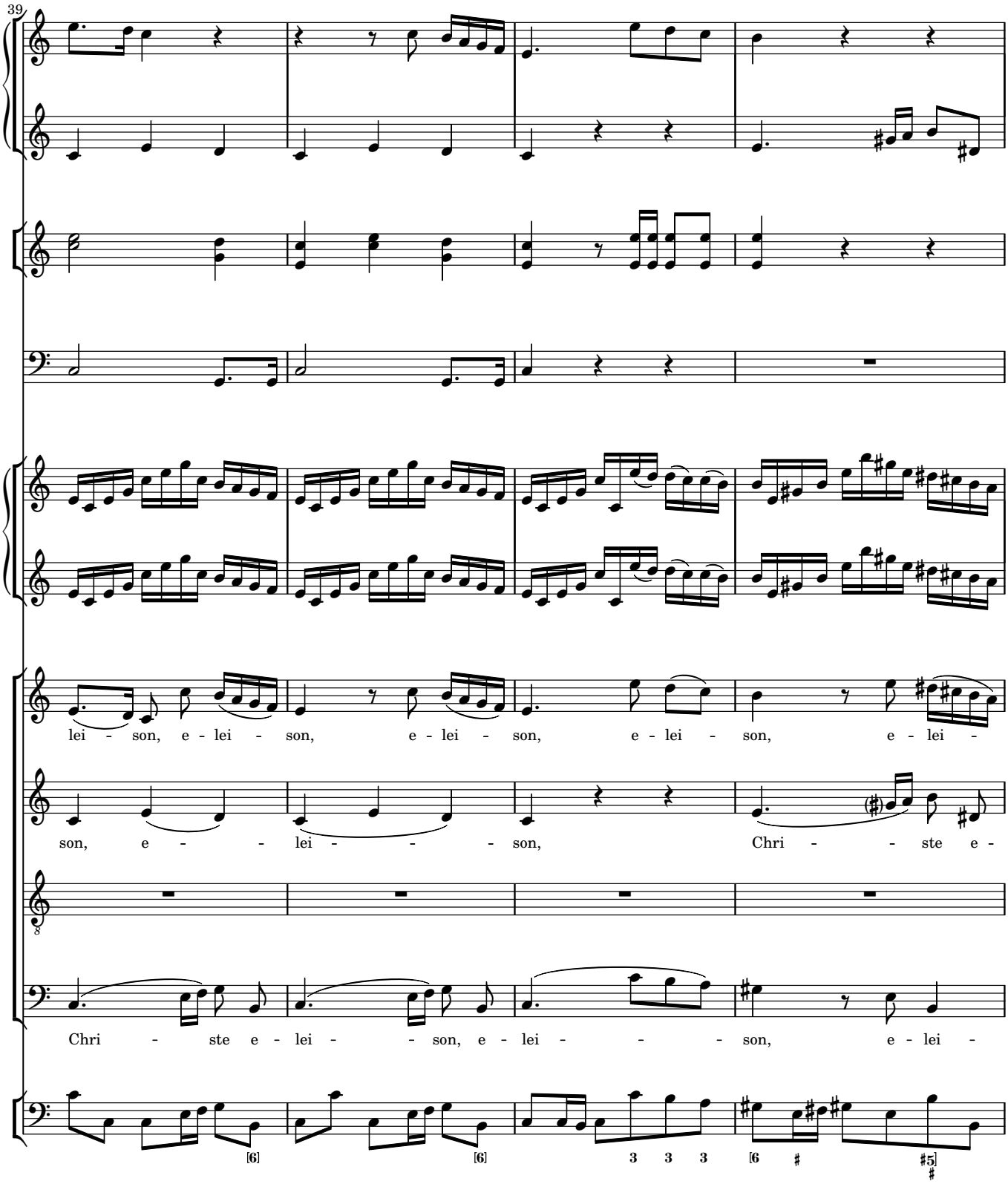
39
lei - son, e - lei - son, e - lei - son, e - lei - son, e - lei -
son, e - - - lei - - - - son, Chri - - ste e -
Chri - ste e - lei - - son, e - lei - - - son, e - lei -

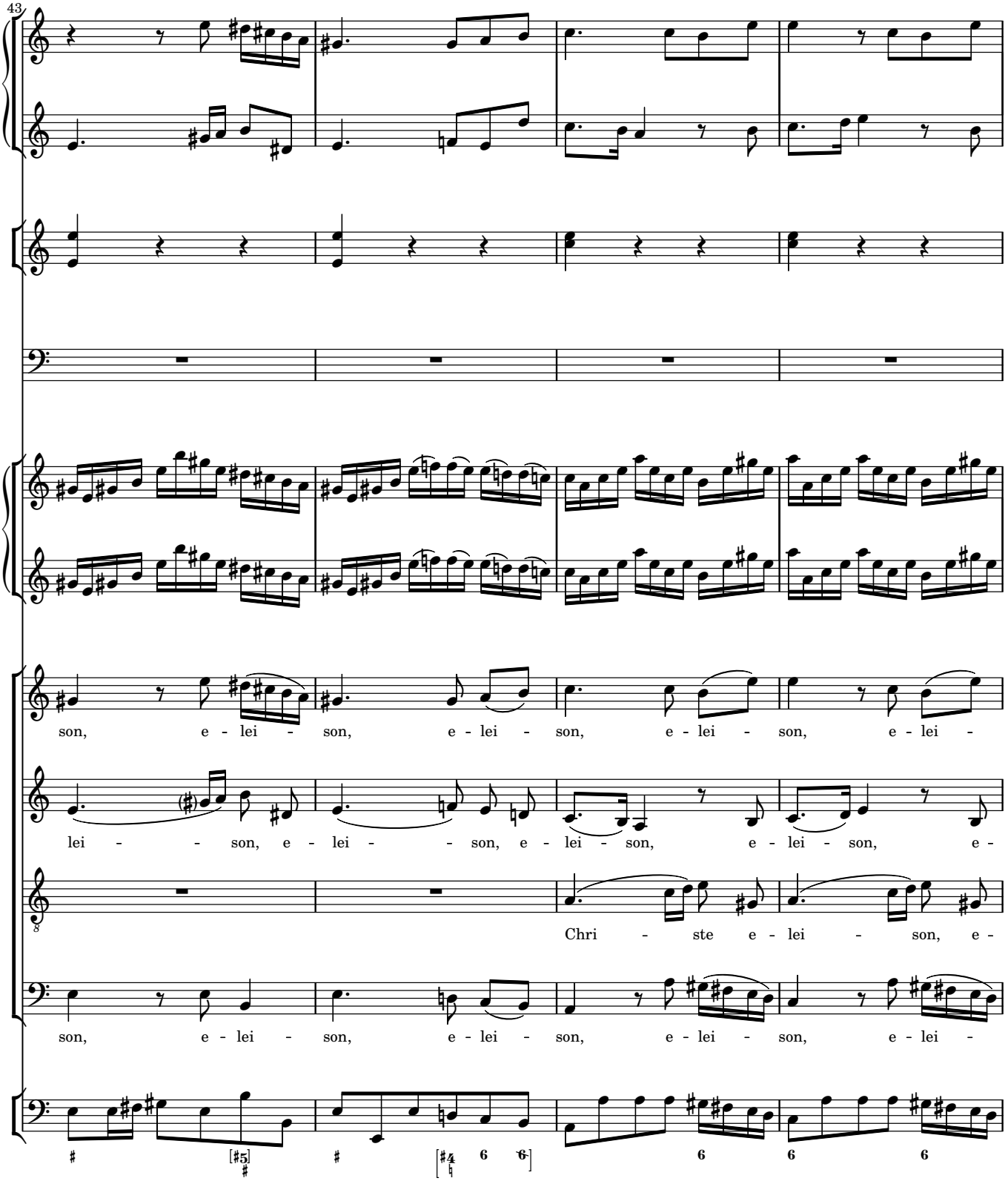
43
son, e - lei - son, e - lei - son, e - lei - son, e - lei -
lei - - son, e - lei - - son, e - lei - son, e - lei - son, e -
Chri - ste e - lei - son, e -
son, e - lei - son, e - lei - son, e - lei - son, e - lei -

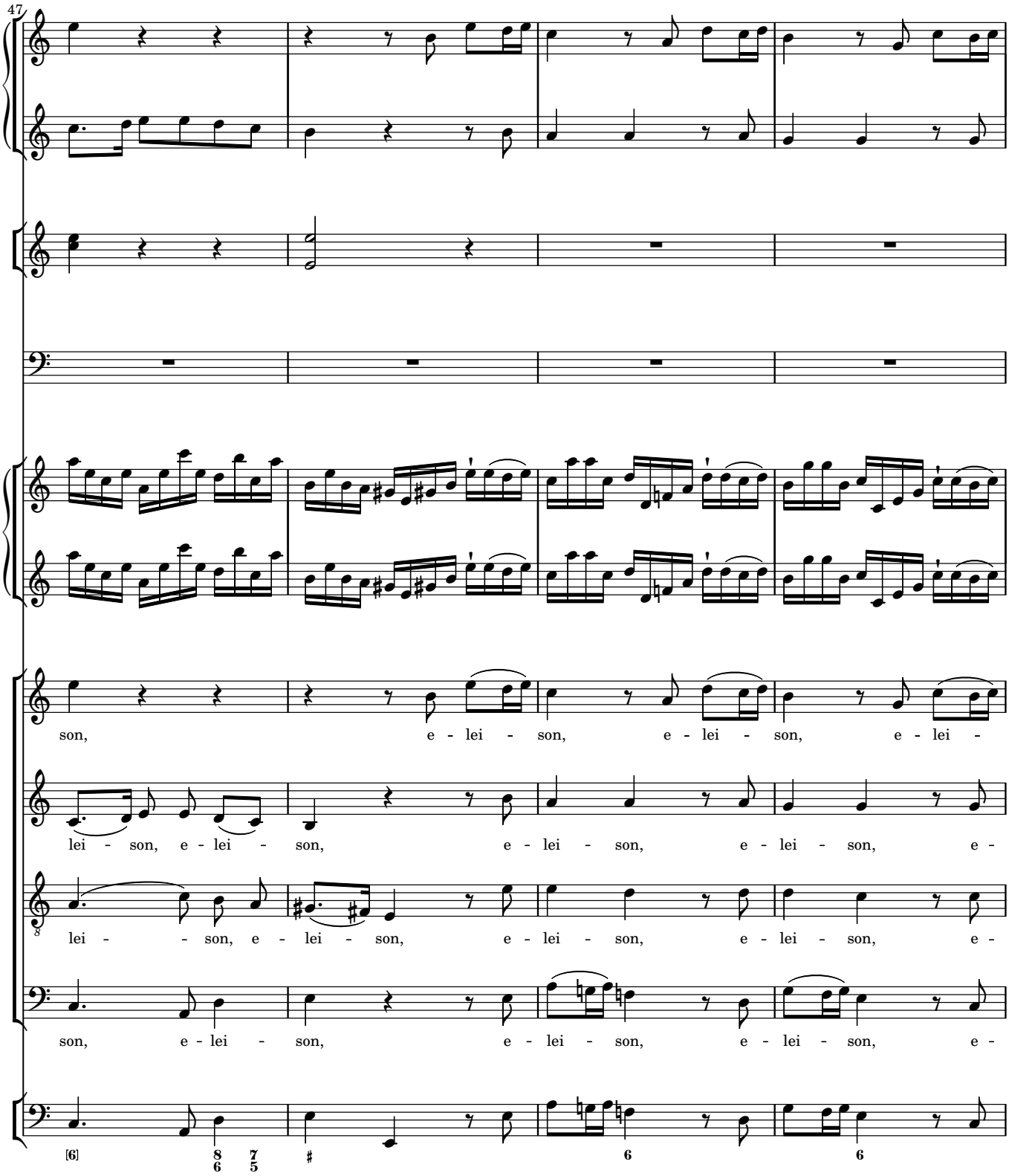
47
son, e - lei - son, e - lei - son, e - lei -
lei - son, e - lei - son, e - lei - son, e - lei - son, e -
lei - - son, e - lei - son, e - lei - son, e - lei - son, e -
son, e - lei - son, e - lei - son, e - lei - son, e -
[6]
8 7
6 5
#
6
6

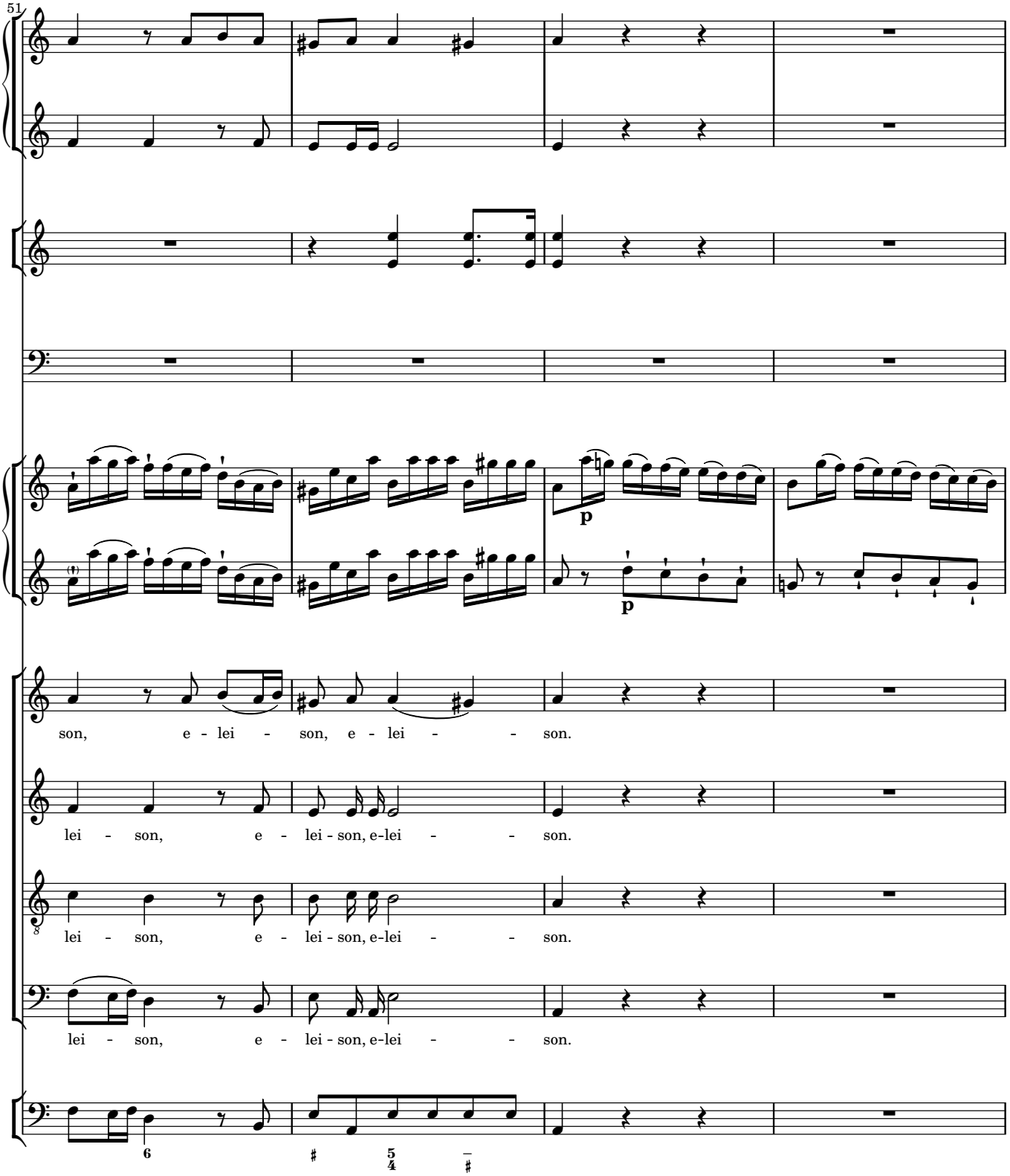
51
p
p
son, e - lei - son, e - lei - son.
lei - son, e - lei - son, e-lei - son.
lei - son, e - lei - son, e-lei - son.
lei - son, e - lei - son, e-lei - son.

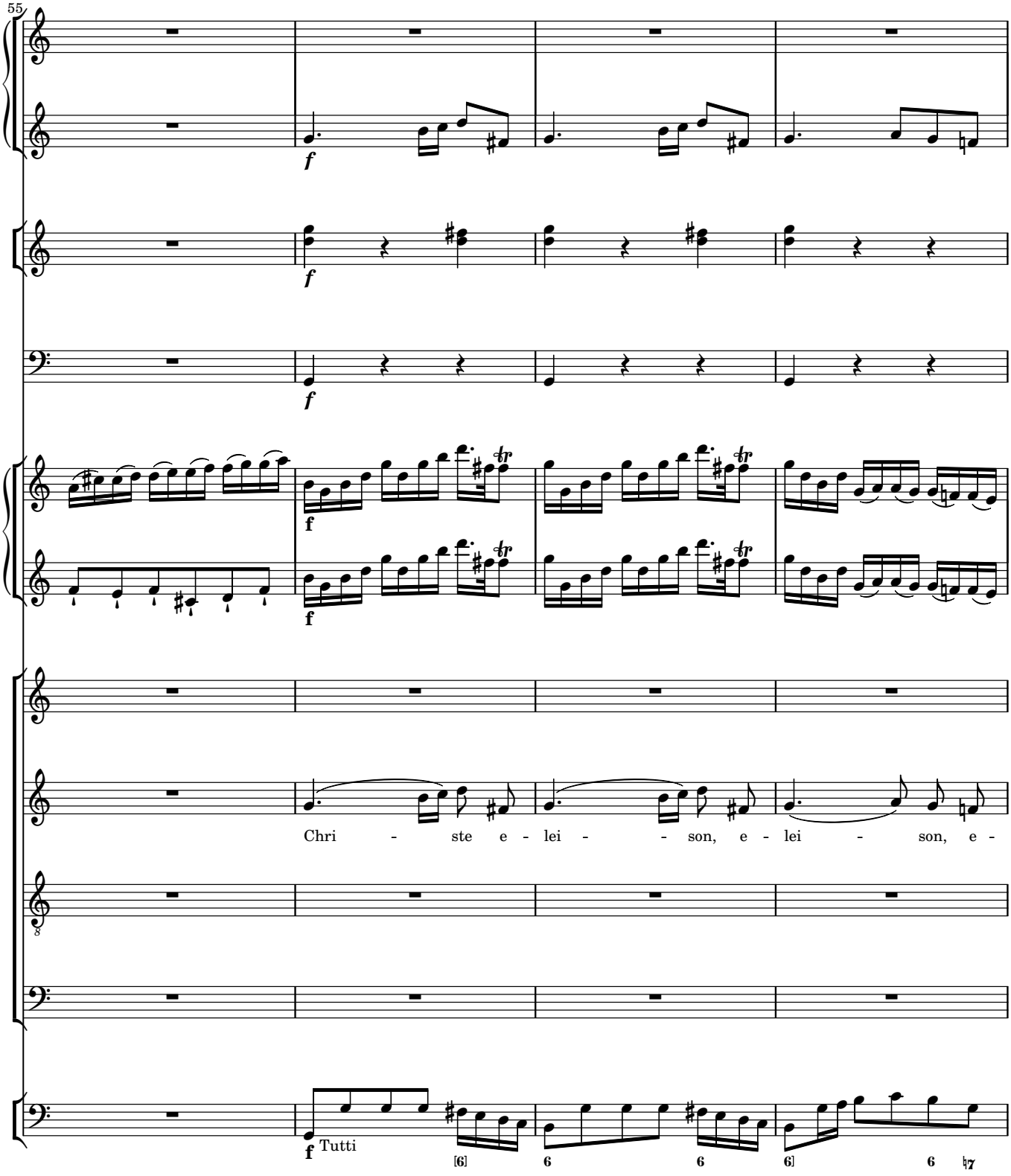
55
Chri - ste e - lei - - son, e - lei - son, e -
Tutti

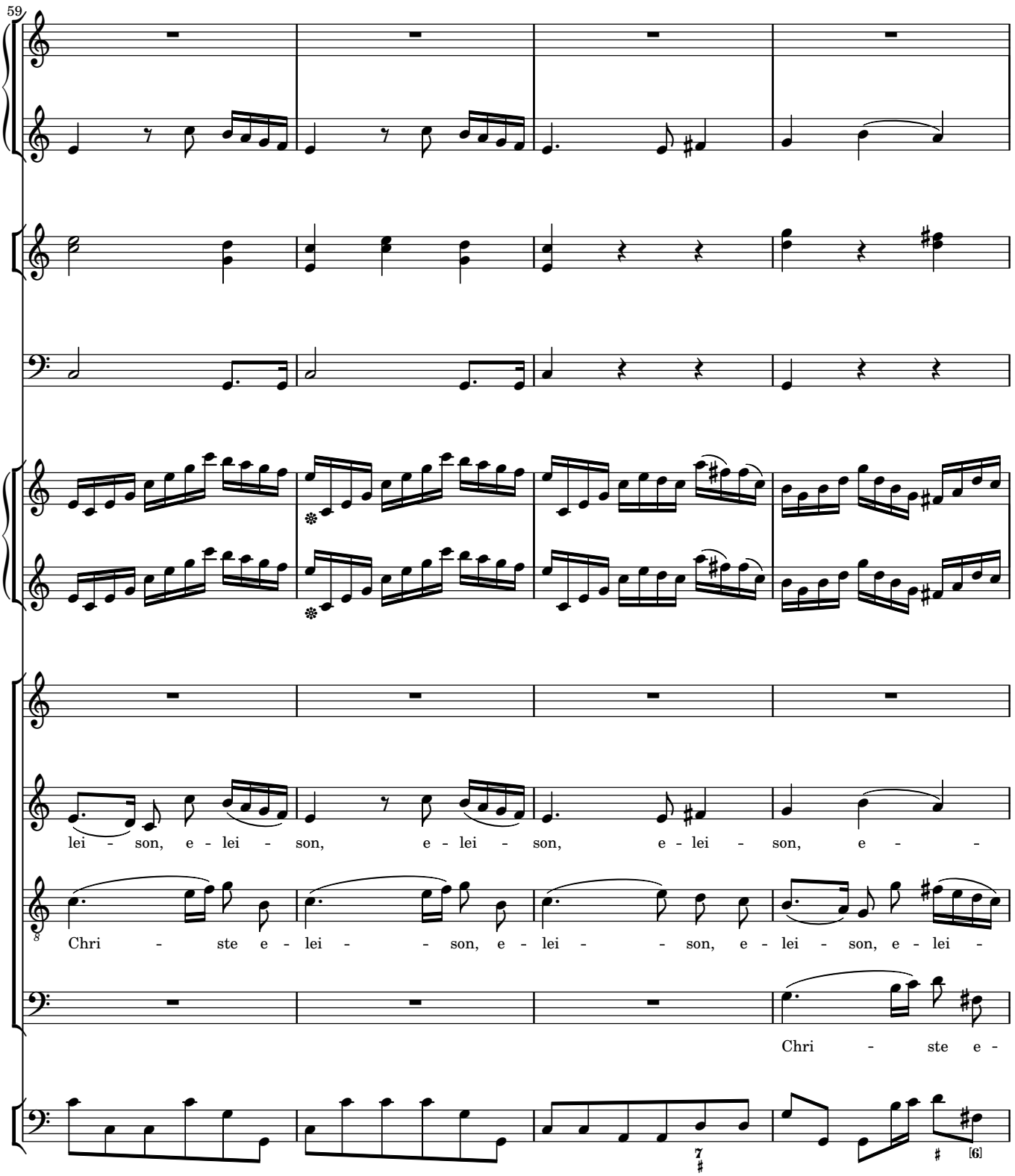
59
lei - son, e - lei - son, e - lei - son, e - lei - son, e -
Chri - ste e - lei - son, e - lei - son, e - lei - son, e - lei -
Chri - ste e -

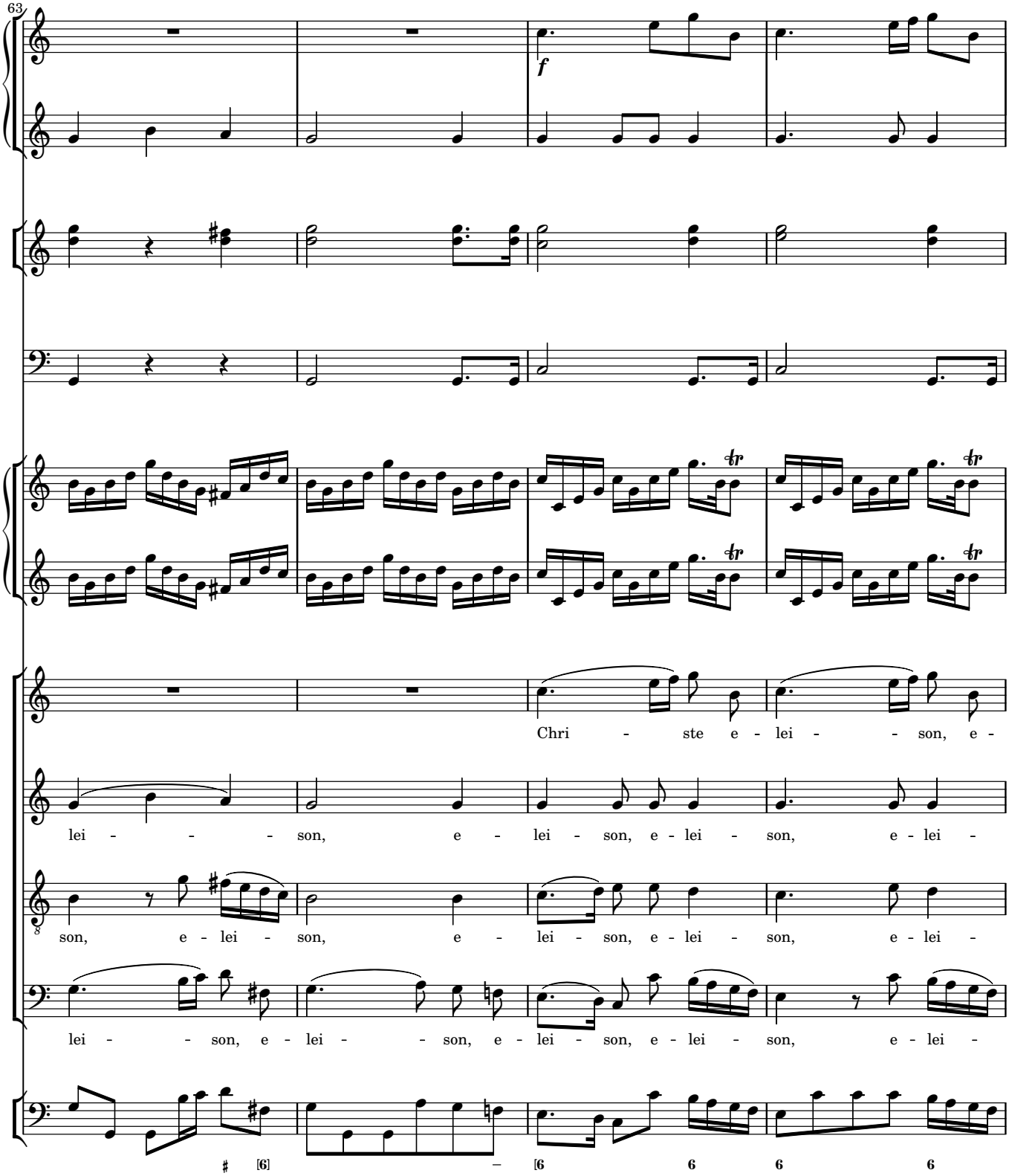
63
f
Chri - ste e - lei - - son, e -
lei - - - son, e - lei - son, e - lei - son, e - lei -
son, e - lei - son, e - lei - son, e - lei - son, e - lei -
lei - - son, e - lei - - son, e - lei - son, e - lei - son, e - lei -

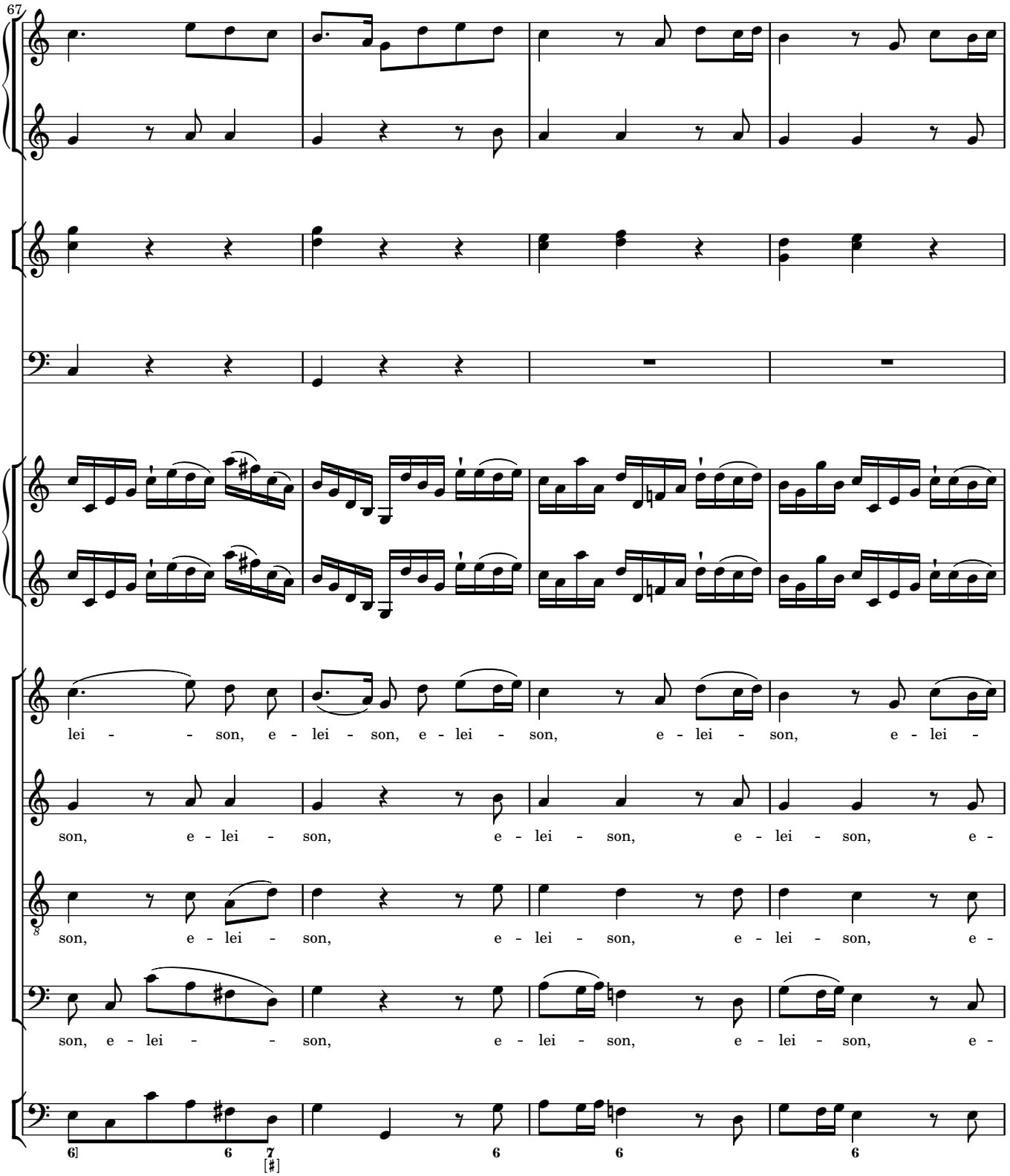
67
lei - - son, e - lei - son, e - lei - son, e - lei - son, e - lei -
son, e - lei - son, e - lei - son, e - lei - son, e -
son, e - lei - son, e - lei - son, e - lei - son, e -
son, e - lei - - son, e - lei - son, e - lei - son, e -
6] 6 7 [#] 6 6 6

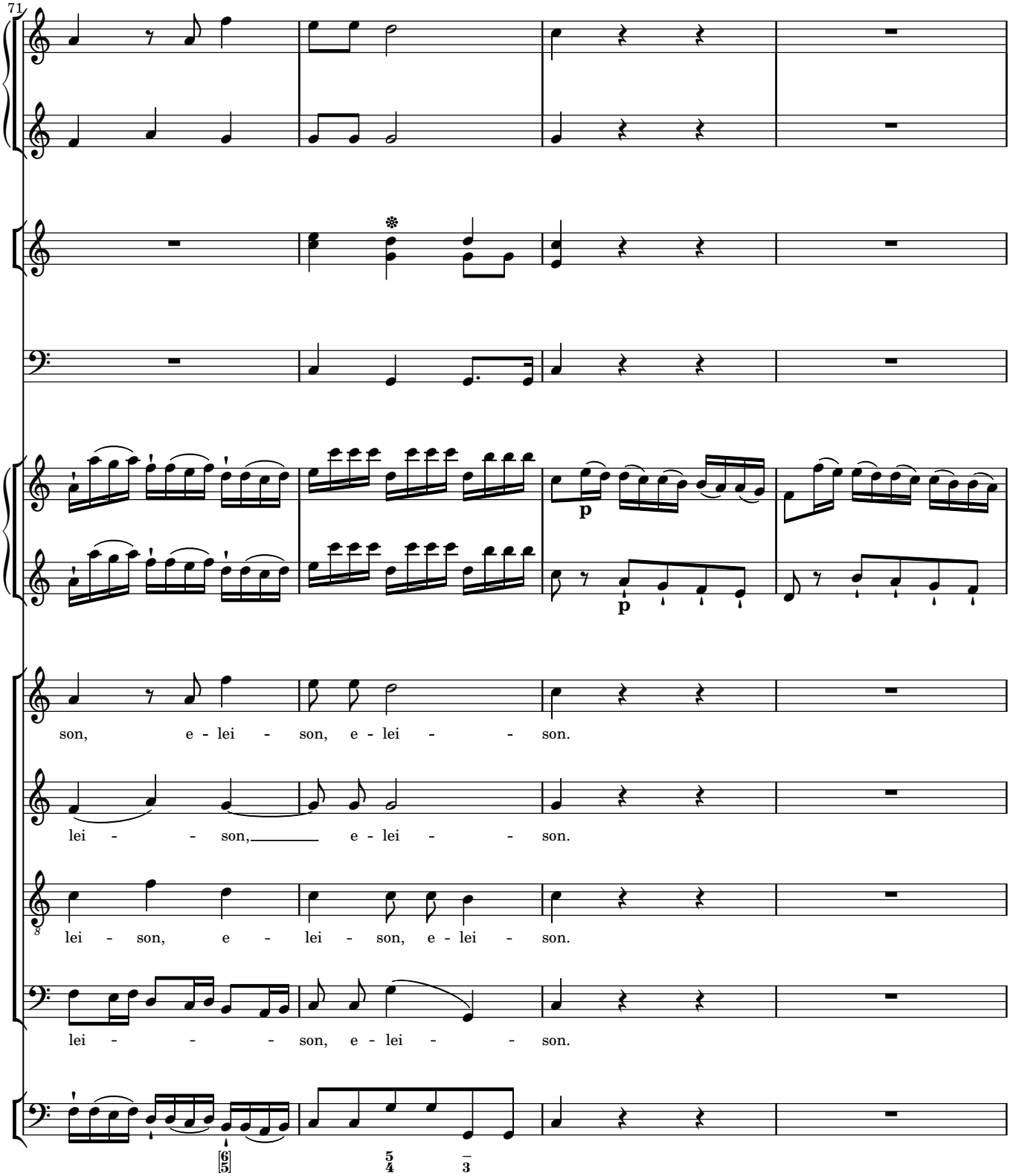
71
p
p
son, e - lei - son, e - lei - son.
lei - son, e - lei - son.
lei - son, e - lei - son, e - lei - son.
lei - son, e - lei - son.
6/5
5/4
3

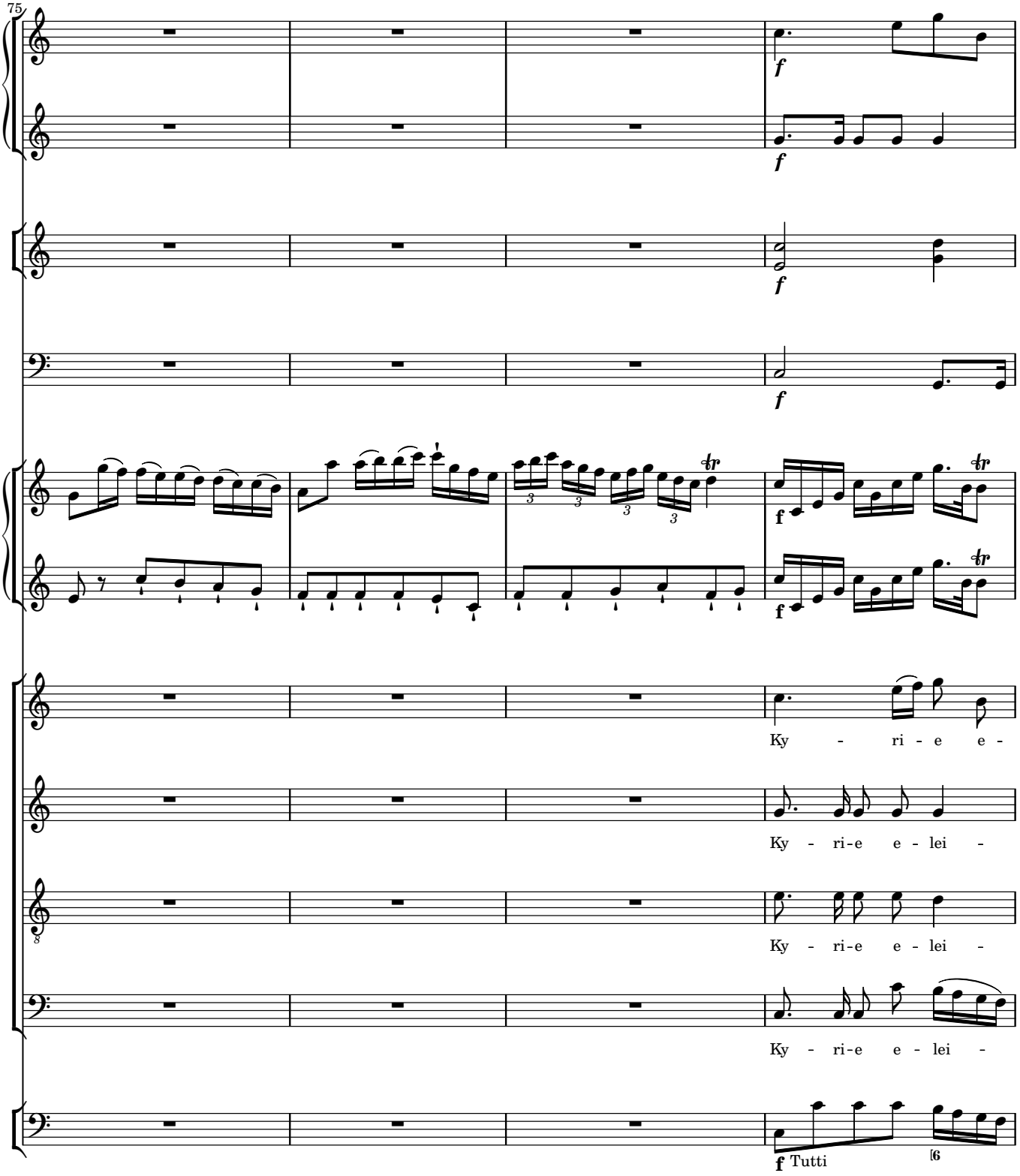
75
f
f
f
f
f
Ky - ri - e e -
Ky - ri-e e - lei -
Ky - ri-e e - lei -
Ky - ri-e e - lei -
f Tutti

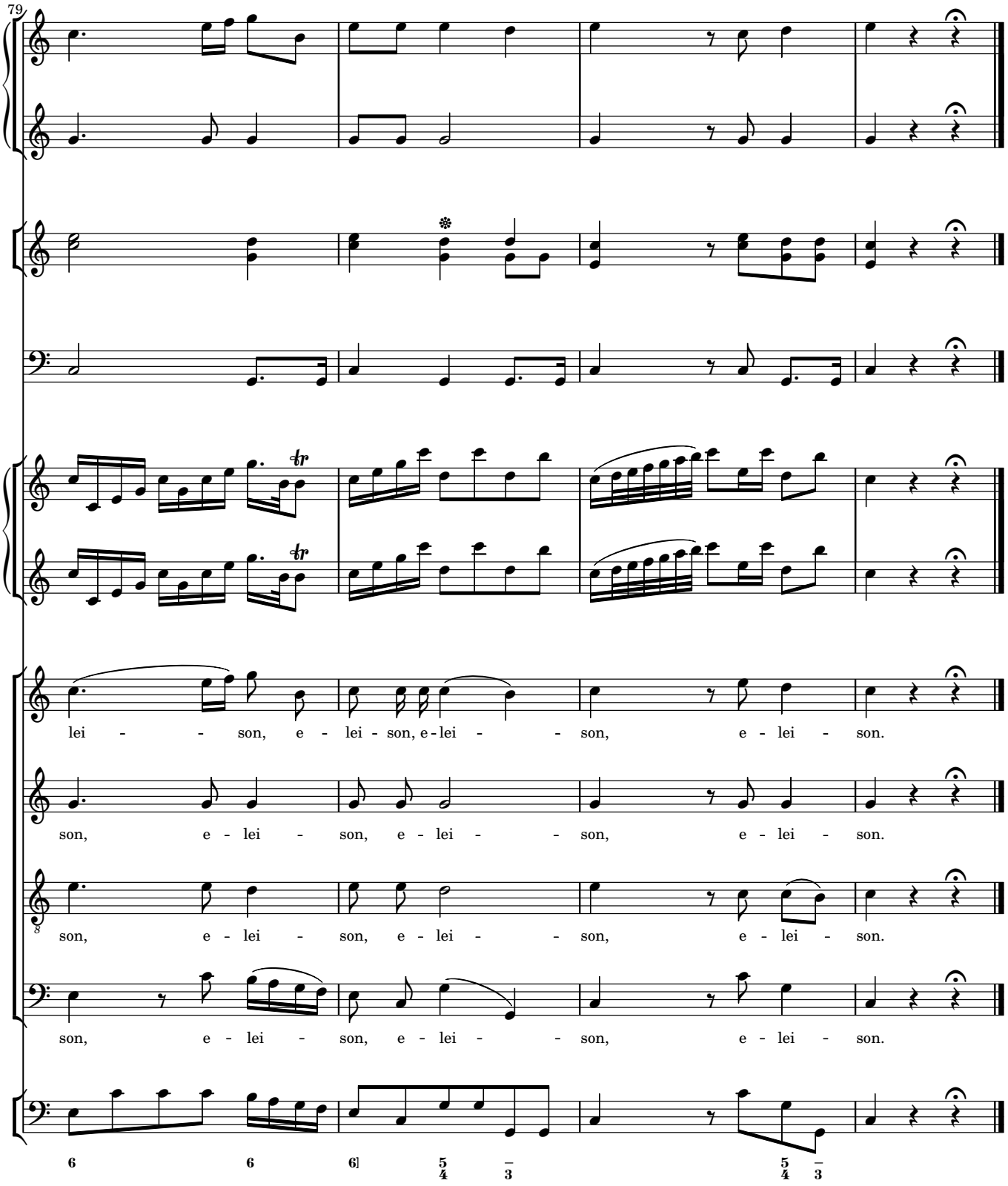
79
lei - - son, e - lei - son, e - lei - - son, e - lei - son.
son, e - lei - son, e - lei - - son, e - lei - son.
son, e - lei - son, e - lei - - son, e - lei - son.
son, e - lei - son, e - lei - - son, e - lei - son.

2 Gloria

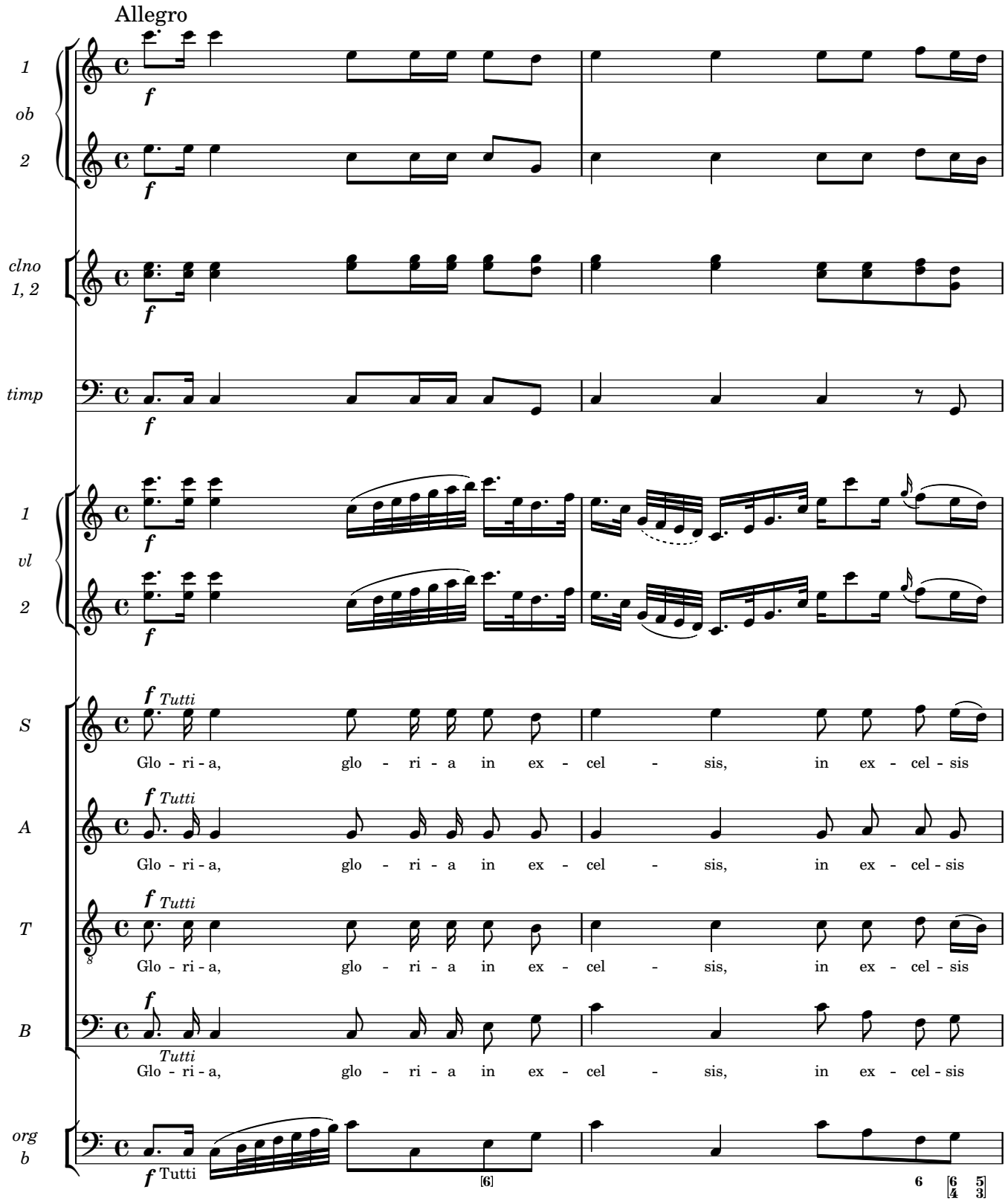
Allegro
1
ob
2
clno
1, 2
timp
1
vl
2
S
A
T
B
org
b
f
Tutti
Glo - ri - a, glo - ri - a in ex - cel - sis, in ex - cel - sis
[6]
6
[6 5]
[4 3]

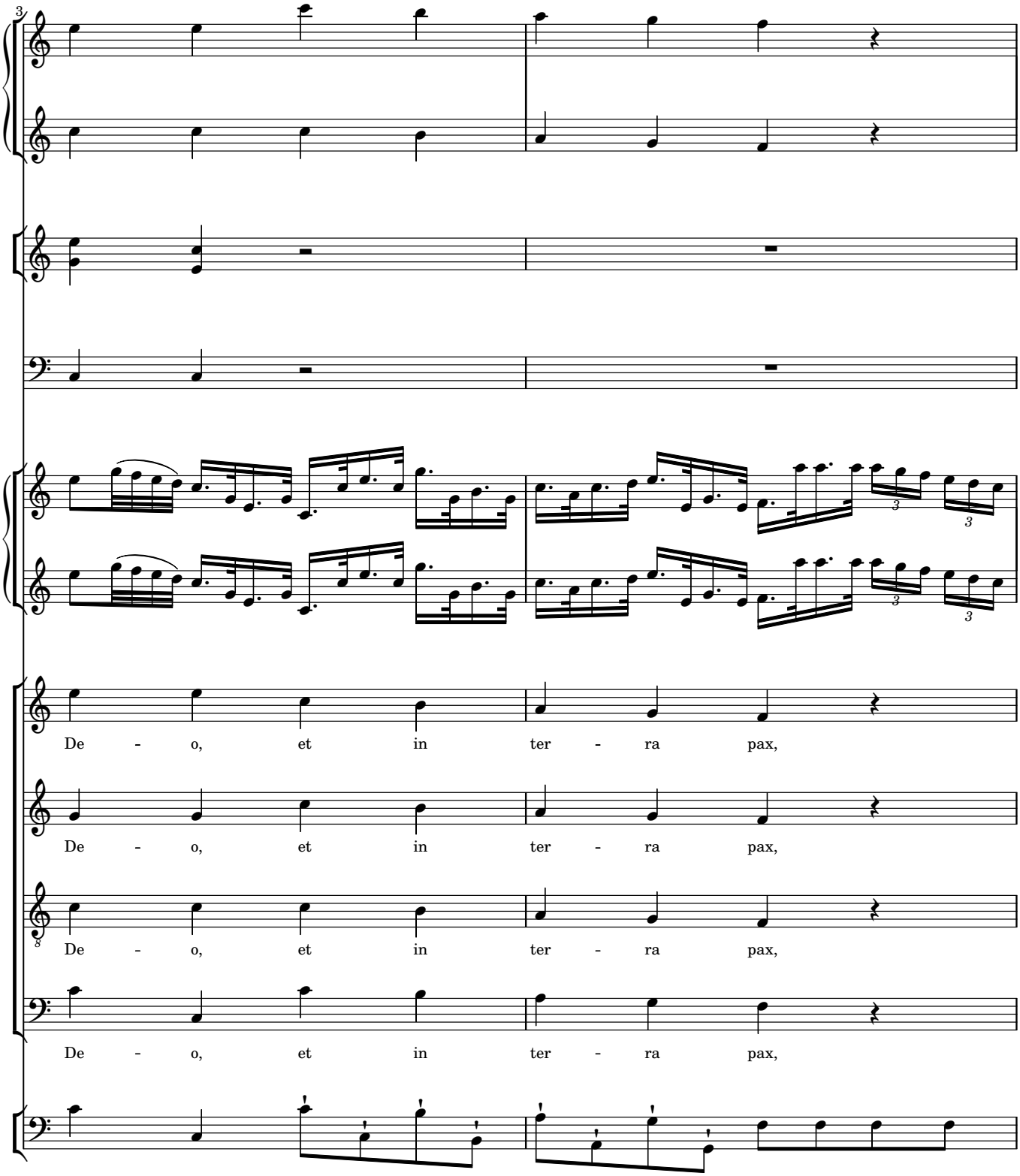
3
De - o, et in ter - ra pax,
De - o, et in ter - ra pax,
De - o, et in ter - ra pax,
De - o, et in ter - ra pax,

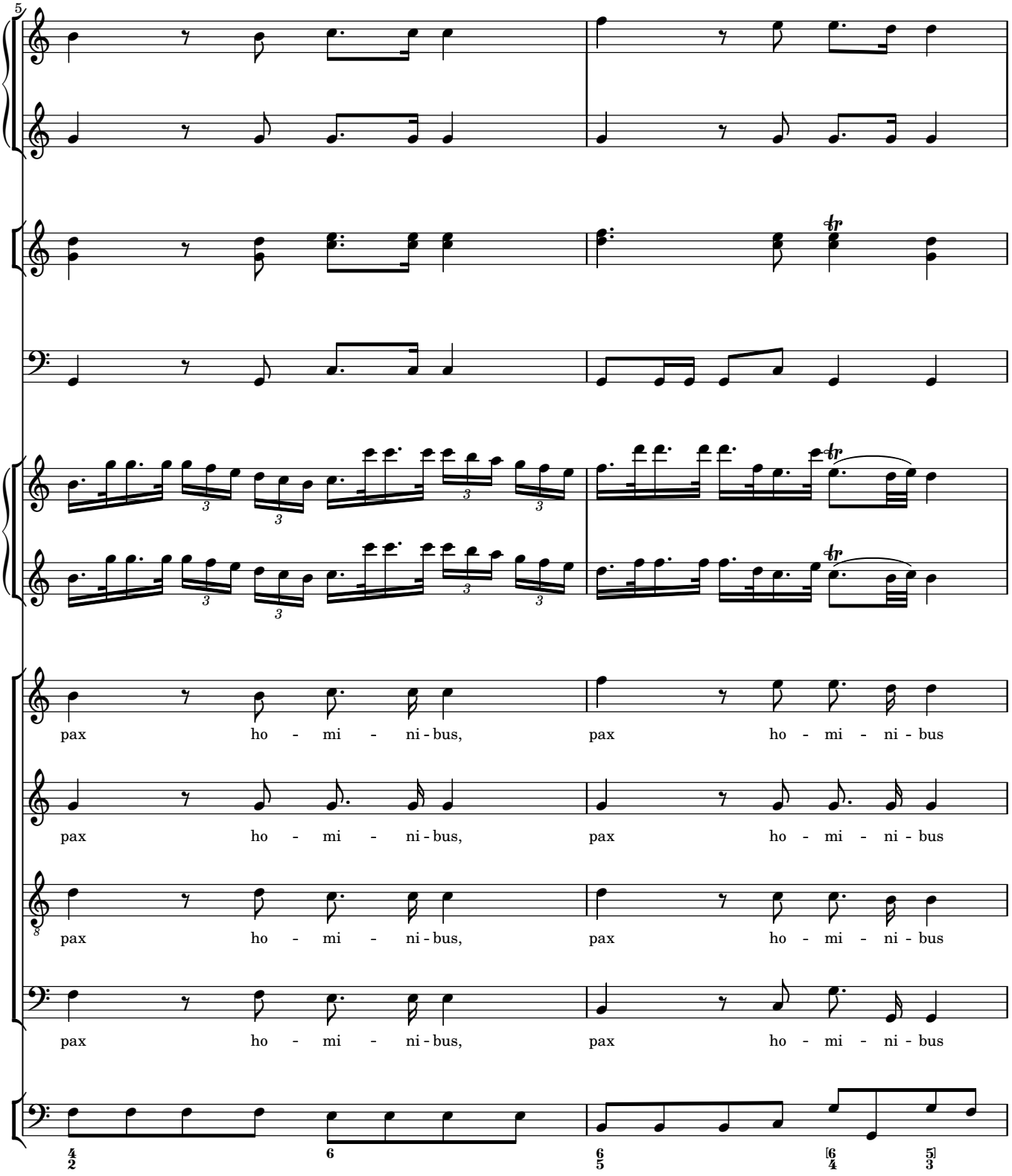
5
pax ho - mi - ni - bus, pax ho - mi - ni - bus
pax ho - mi - ni - bus, pax ho - mi - ni - bus
pax ho - mi - ni - bus, pax ho - mi - ni - bus
pax ho - mi - ni - bus, pax ho - mi - ni - bus

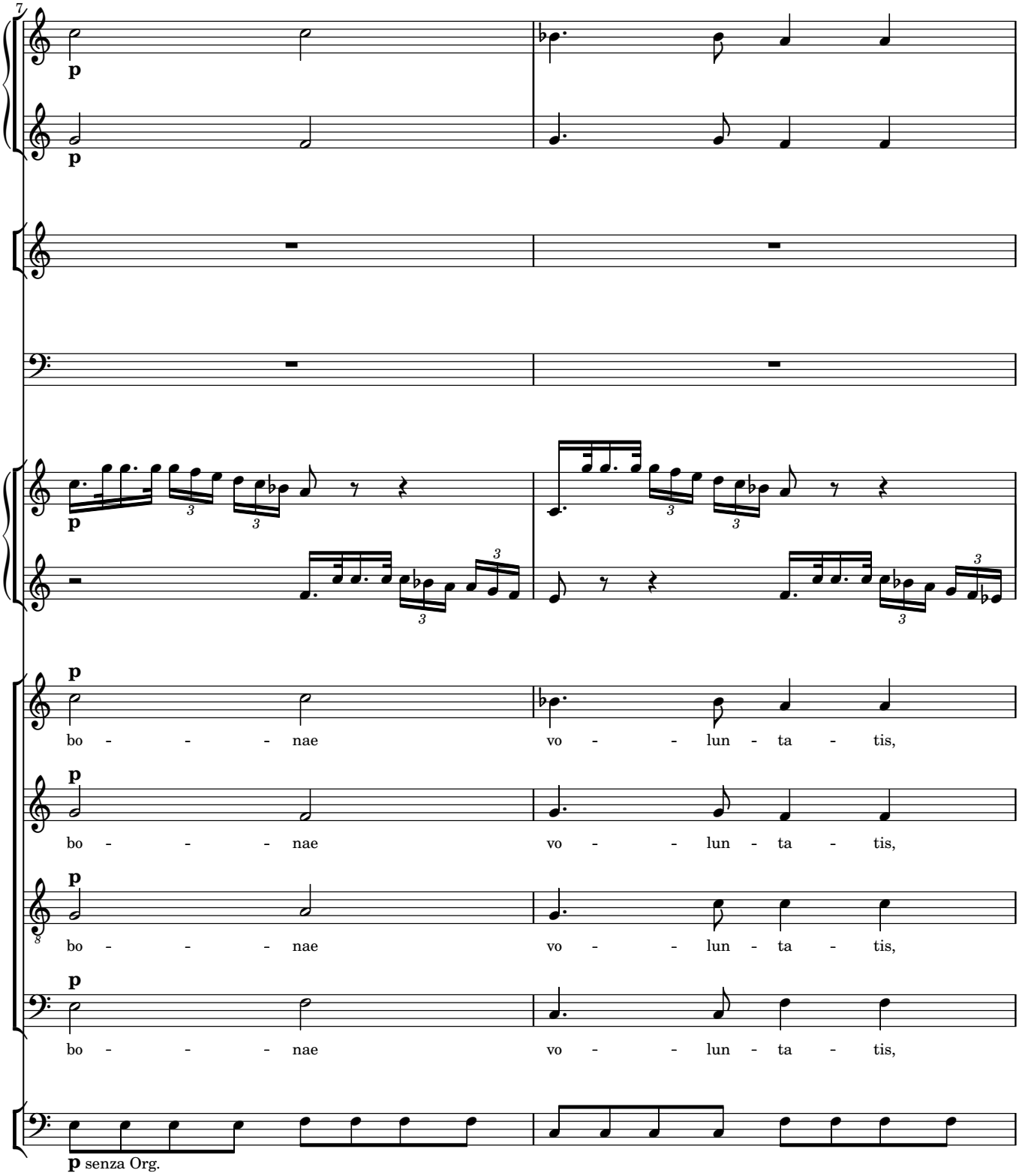
7
p
p
p
p
bo - - - - nae vo - - lun - ta - tis,
p
bo - - - - nae vo - - lun - ta - tis,
p
bo - - - - nae vo - - lun - ta - tis,
p
bo - - - - nae vo - - lun - ta - tis,
p senza Org.

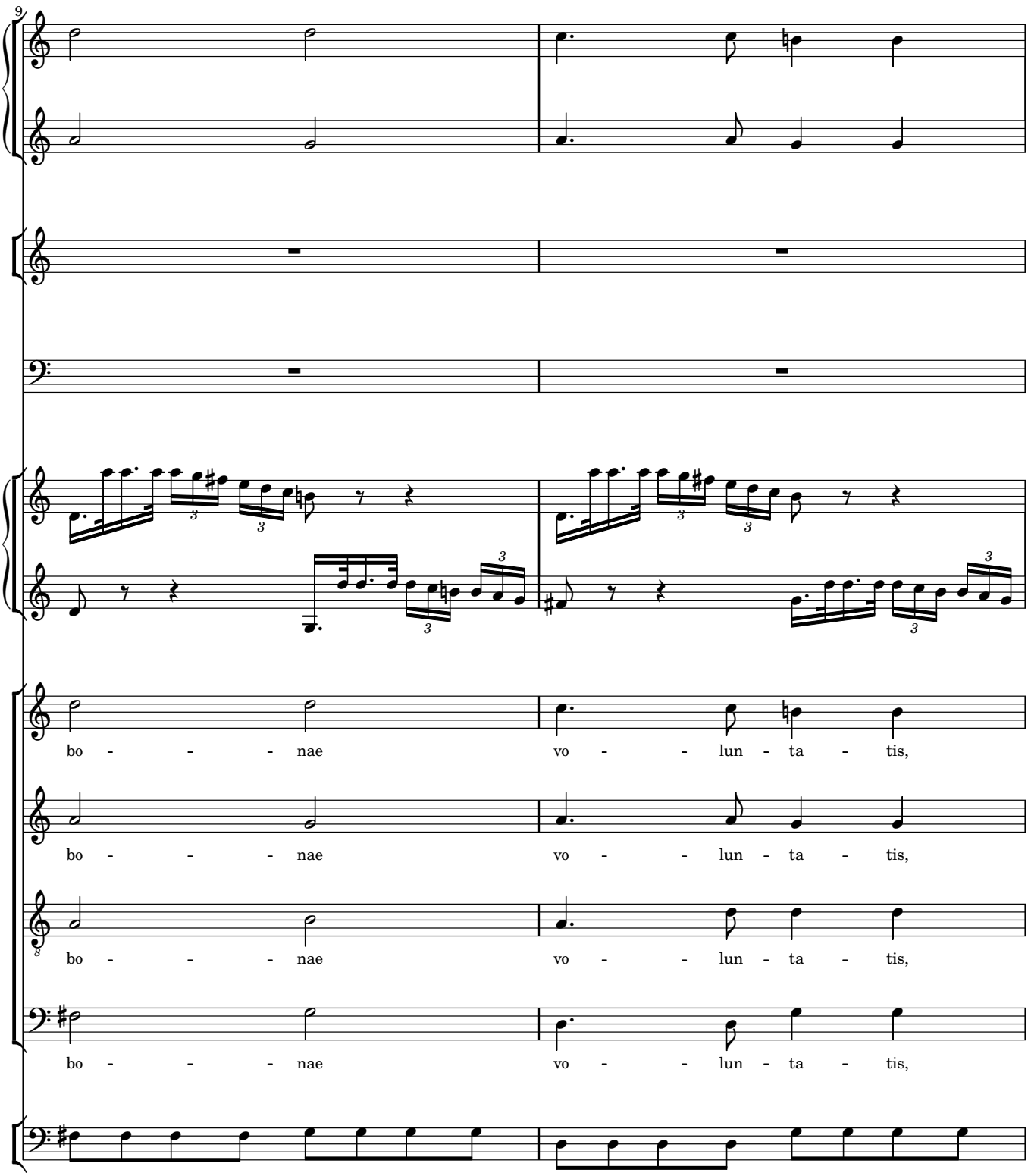
9
bo - - - - nae vo - - lun - ta - tis,
bo - - - - nae vo - - lun - ta - tis,
bo - - - - nae vo - - lun - ta - tis,
bo - - - - nae vo - - lun - ta - tis,

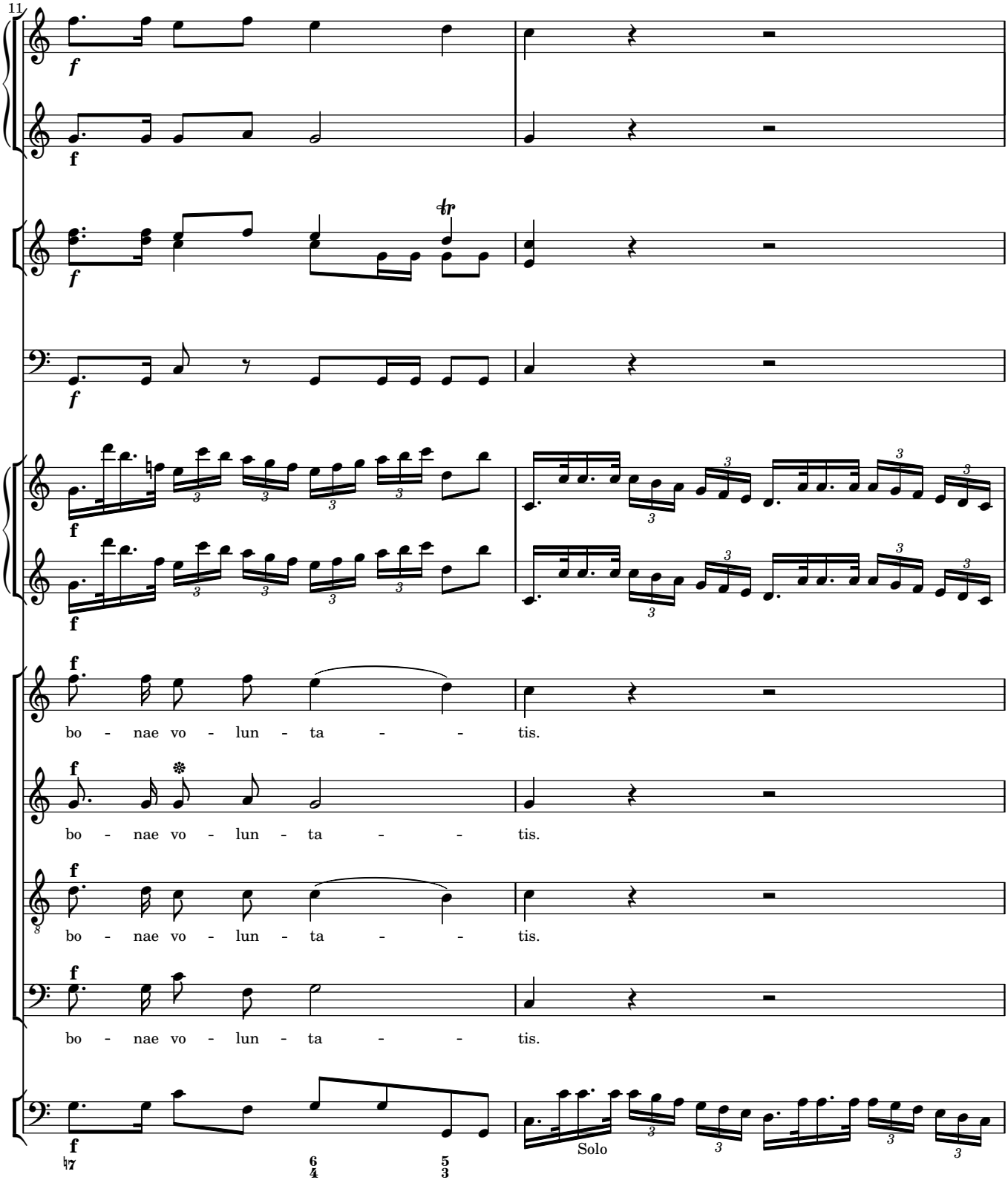
11
f
f
f
f
f
bo - nae vo - lun - ta - - tis.
bo - nae vo - lun - ta - - tis.
bo - nae vo - lun - ta - - tis.
bo - nae vo - lun - ta - - tis.
Solo

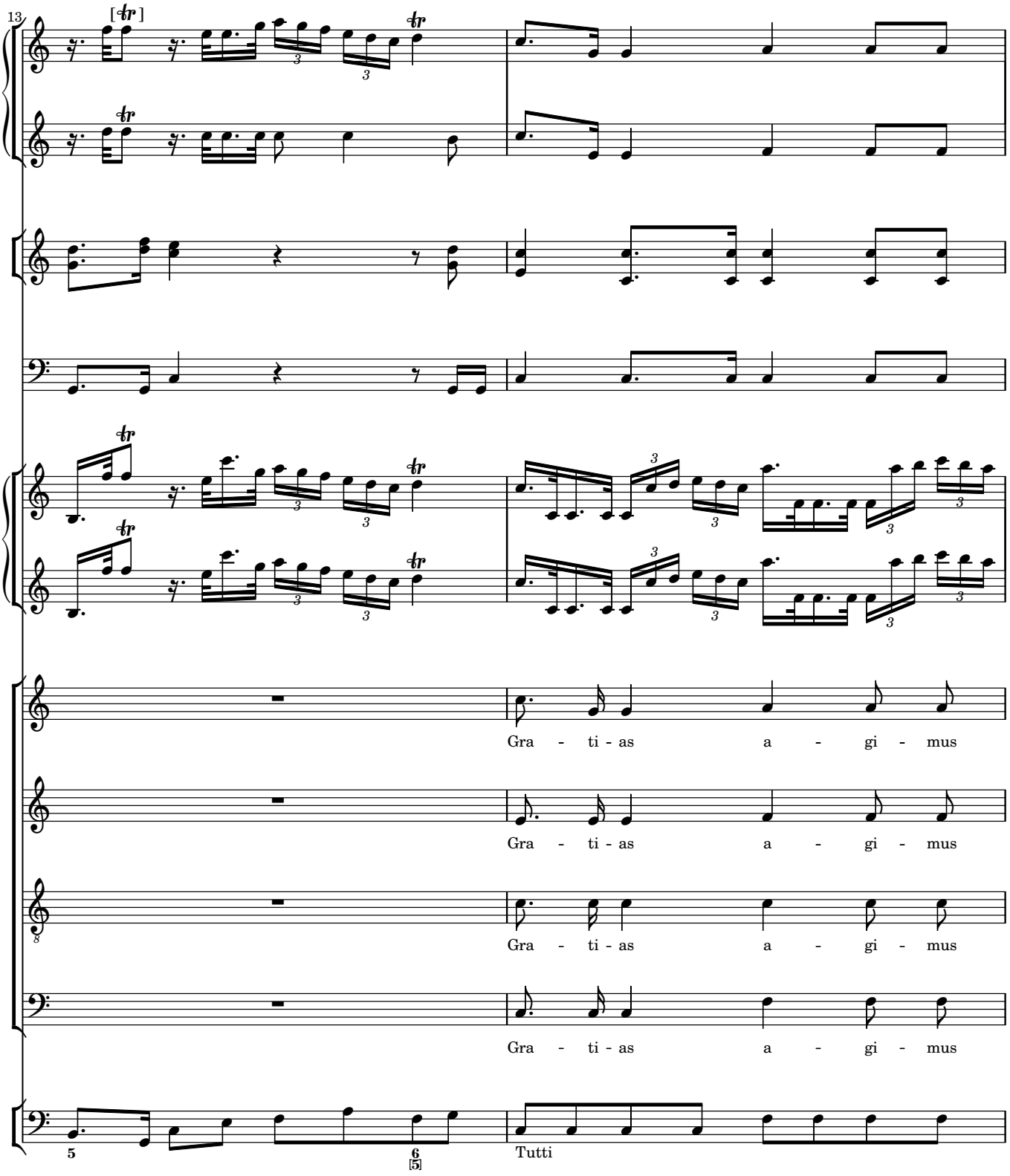
13
Gra - ti - as a - gi - mus
Gra - ti - as a - gi - mus
Gra - ti - as a - gi - mus
Gra - ti - as a - gi - mus
Tutti

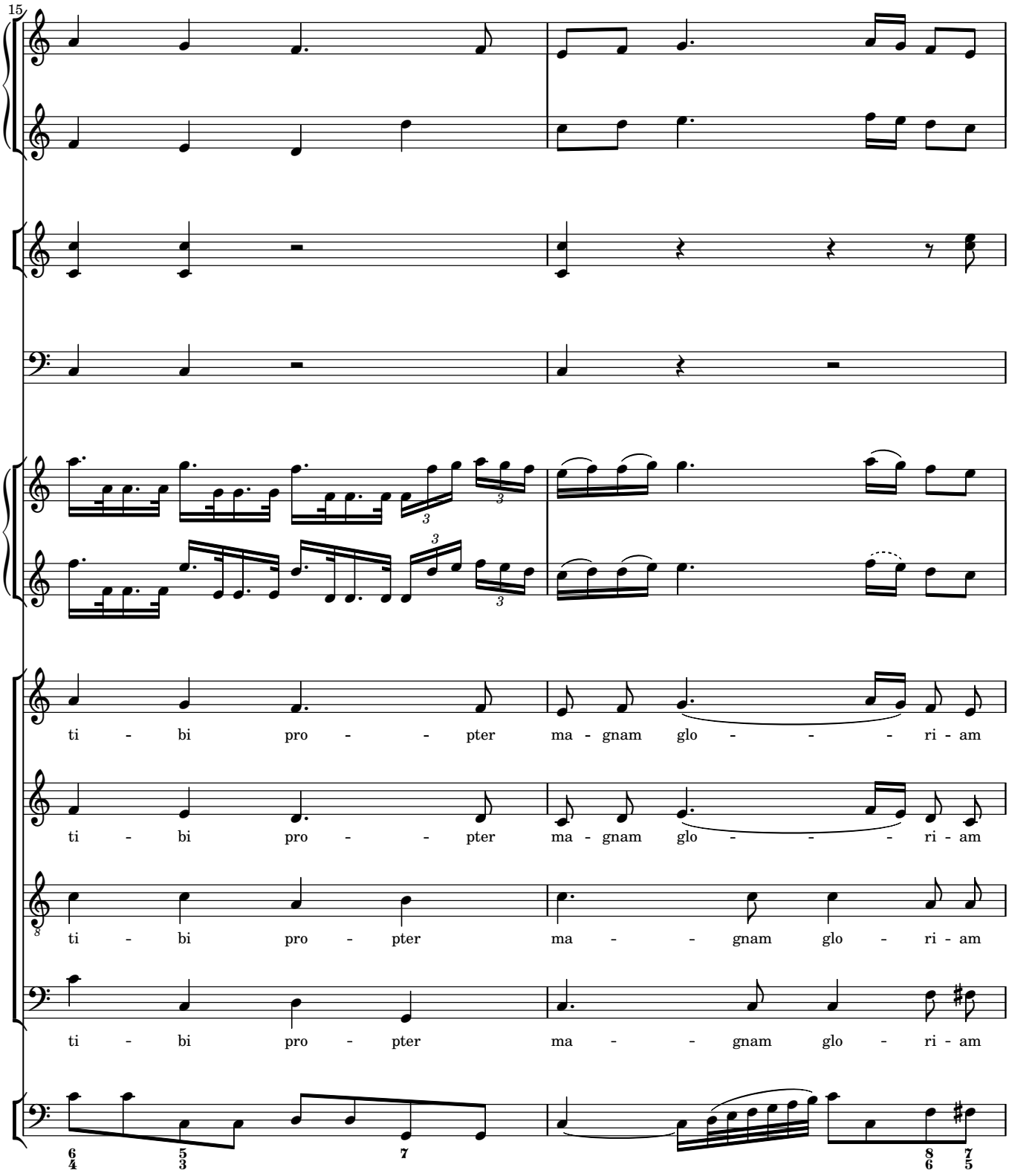
15
ti - bi pro - - pter ma - gnam glo - - - ri - am
ti - bi pro - - pter ma - gnam glo - - - ri - am
ti - bi pro - pter ma - - gnam glo - ri - am
ti - bi pro - pter ma - - gnam glo - ri - am

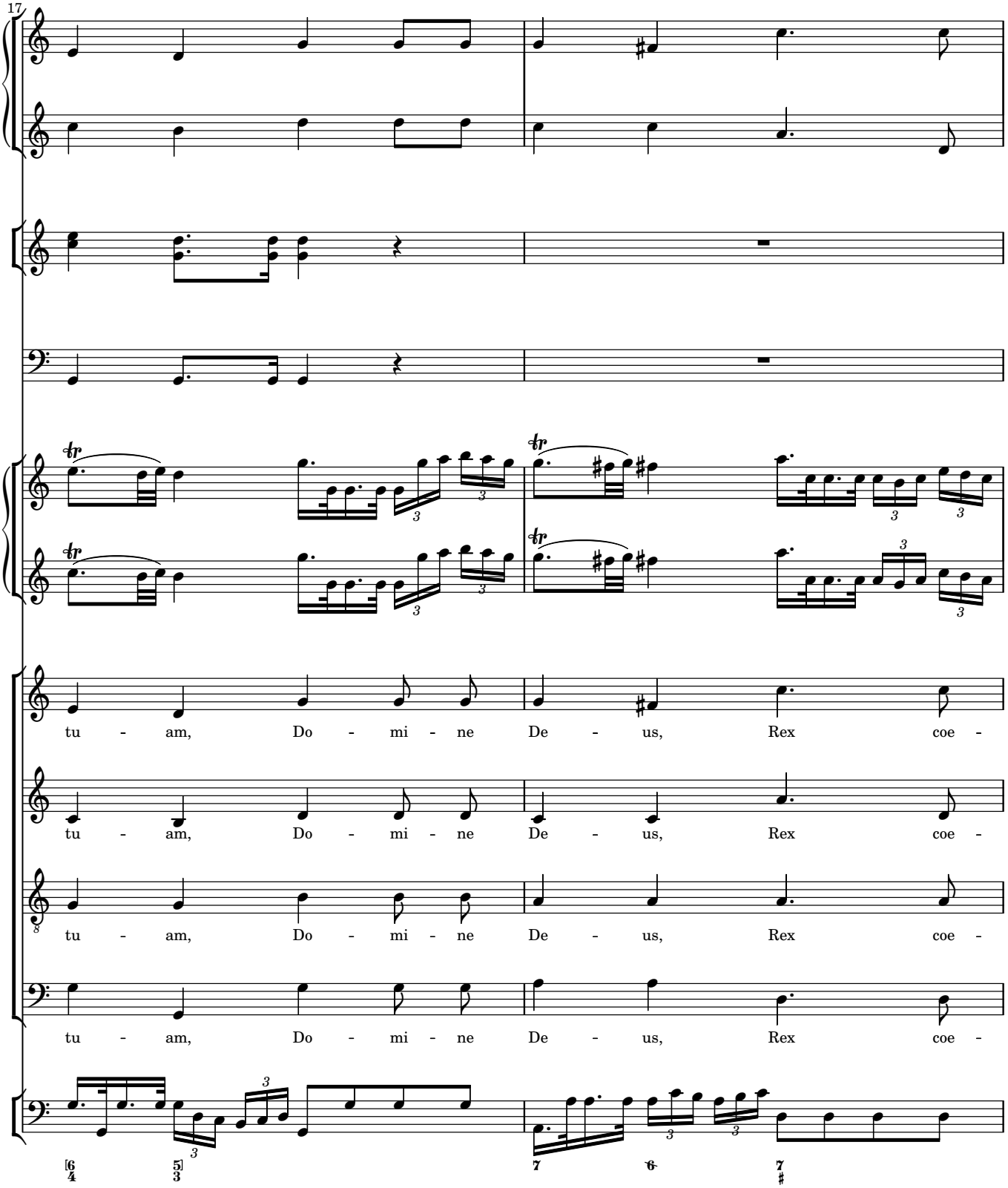
17
tu - am, Do - mi - ne De - us, Rex coe -
tu - am, Do - mi - ne De - us, Rex coe -
tu - am, Do - mi - ne De - us, Rex coe -
tu - am, Do - mi - ne De - us, Rex coe -

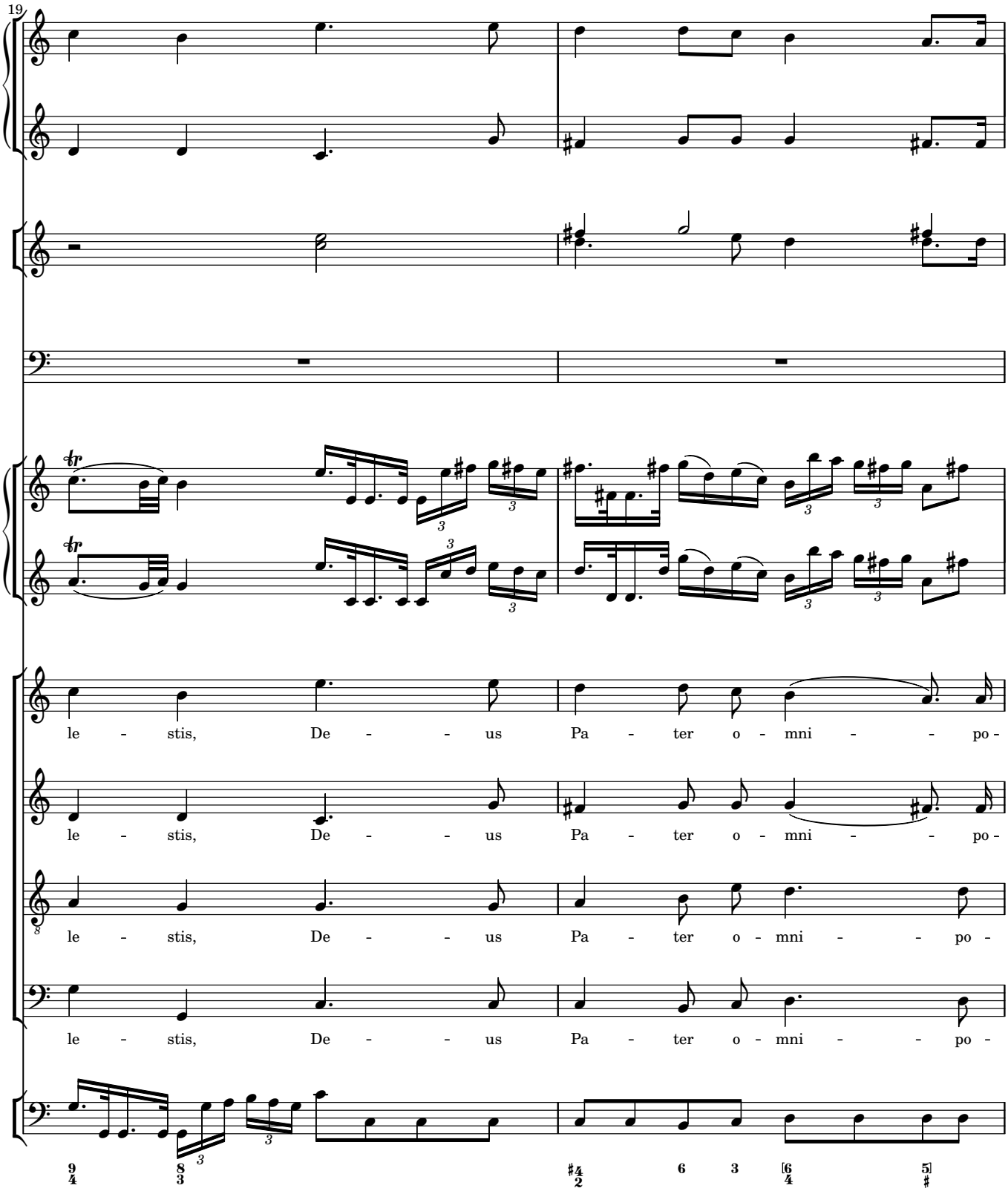
19
le - stis, De - - us Pa - ter o - mni - - po -
le - stis, De - - us Pa - ter o - mni - - po -
le - stis, De - - us Pa - ter o - mni - - po -
le - stis, De - - us Pa - ter o - mni - - po -

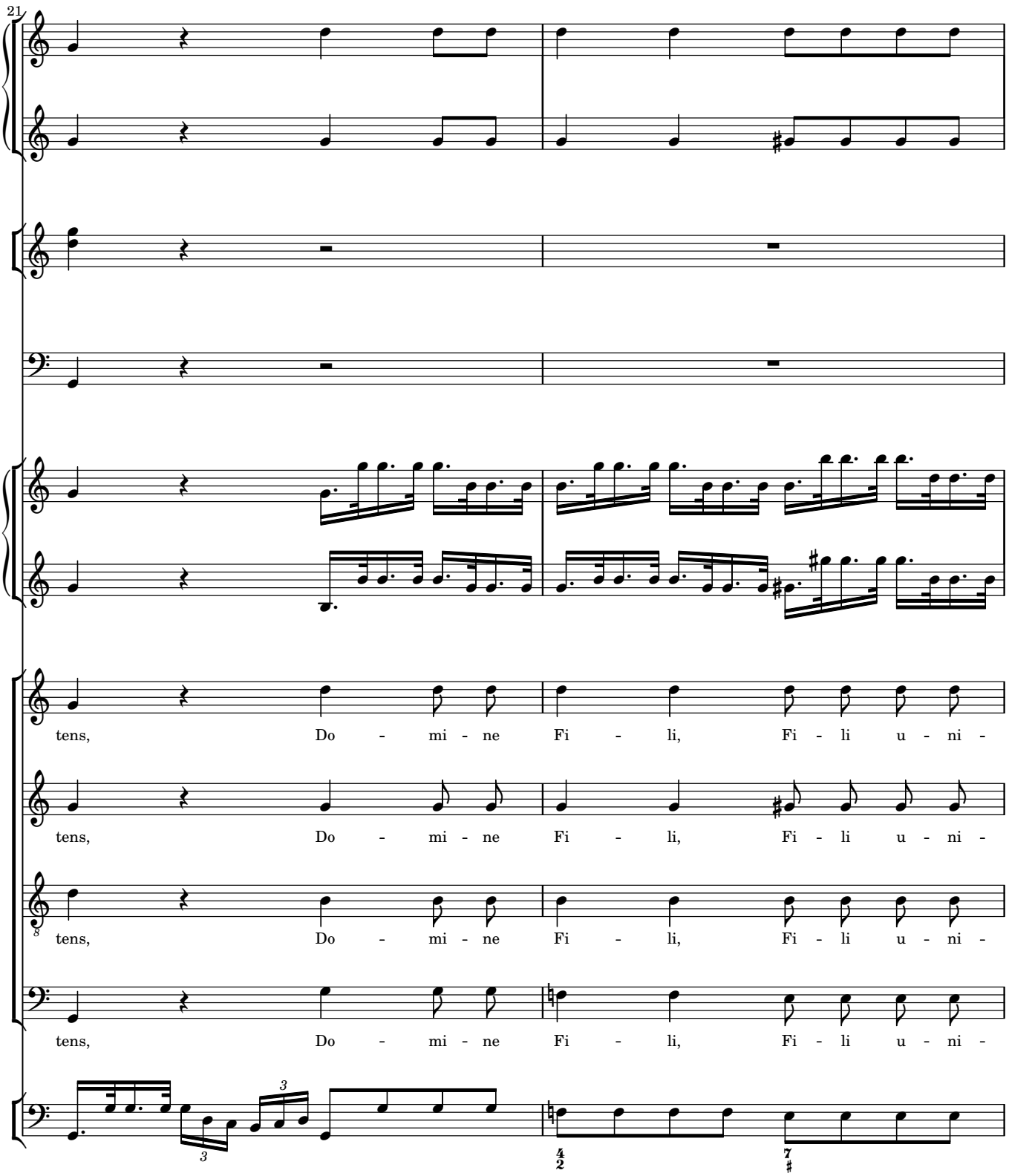
21
tens, Do - mi - ne Fi - li, Fi - li u - ni -
tens, Do - mi - ne Fi - li, Fi - li u - ni -
tens, Do - mi - ne Fi - li, Fi - li u - ni -
tens, Do - mi - ne Fi - li, Fi - li u - ni -

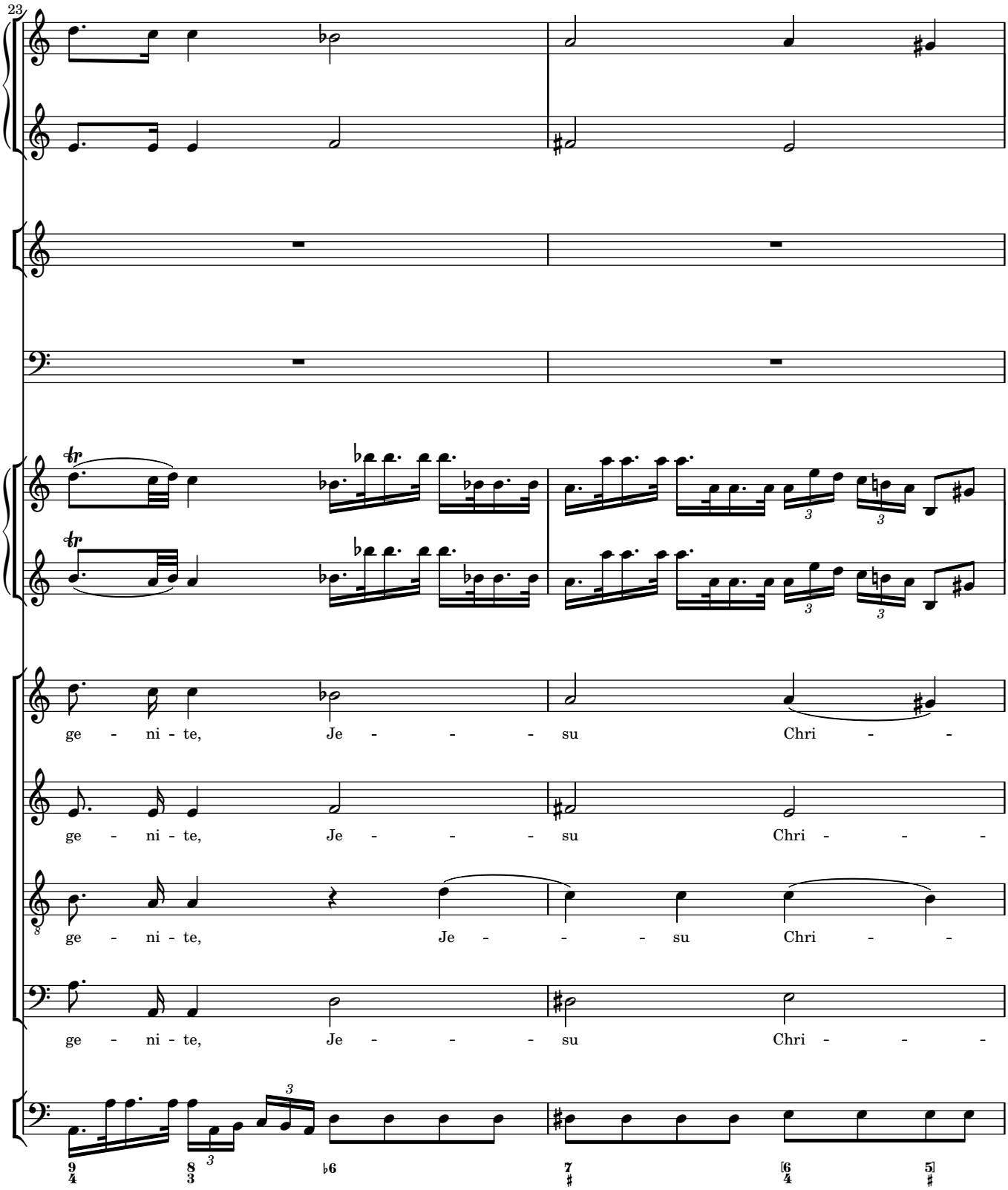
23
ge - ni - te, Je - - - - su Chri - - -
ge - ni - te, Je - - - - su Chri - - -
ge - ni - te, Je - - - su Chri - - -
ge - ni - te, Je - - - - su Chri - - -

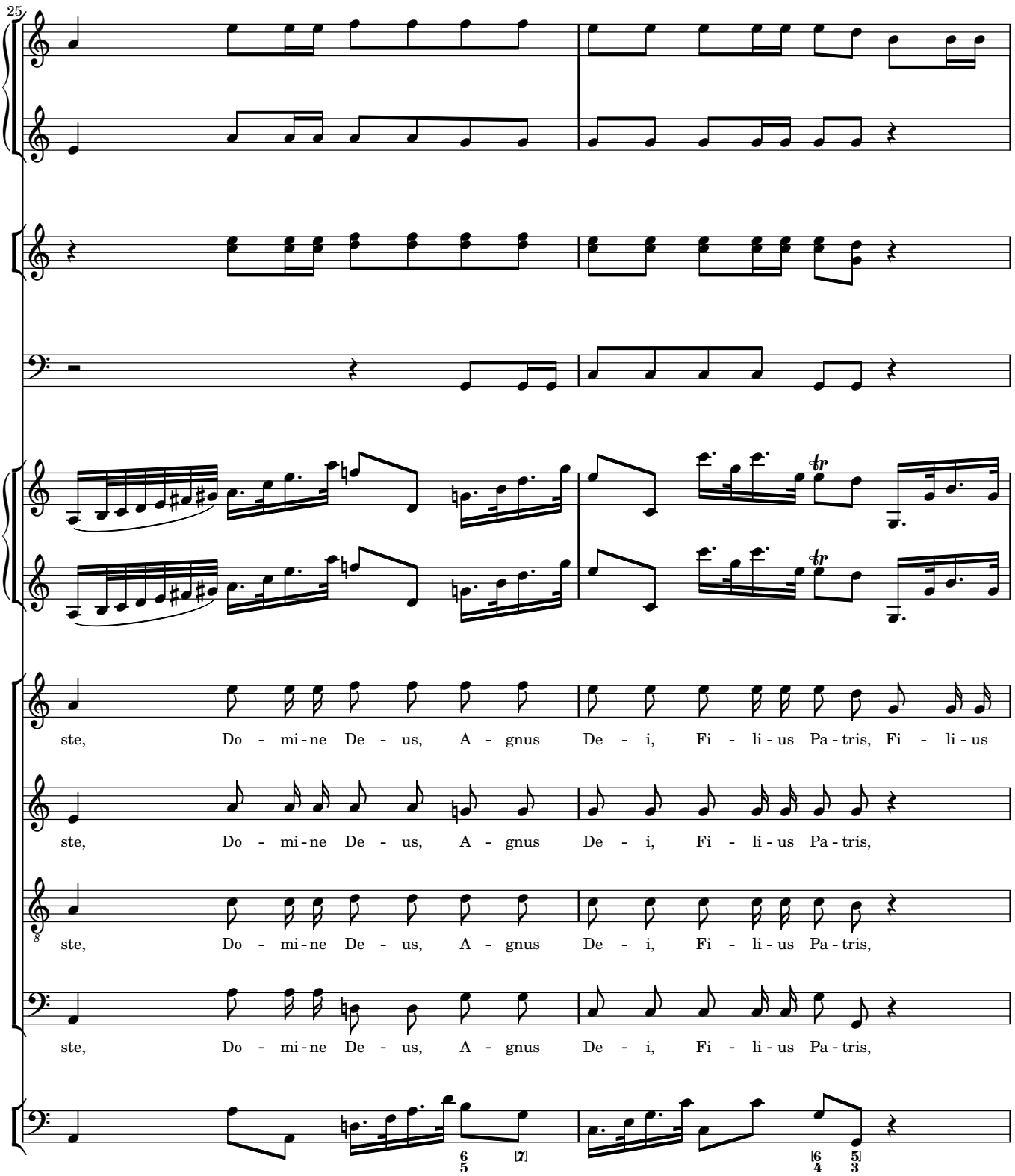
25
ste, Do - mi - ne De - us, A - gnus De - i, Fi - li - us Pa - tris, Fi - li - us
ste, Do - mi - ne De - us, A - gnus De - i, Fi - li - us Pa - tris,
ste, Do - mi - ne De - us, A - gnus De - i, Fi - li - us Pa - tris,
ste, Do - mi - ne De - us, A - gnus De - i, Fi - li - us Pa - tris,

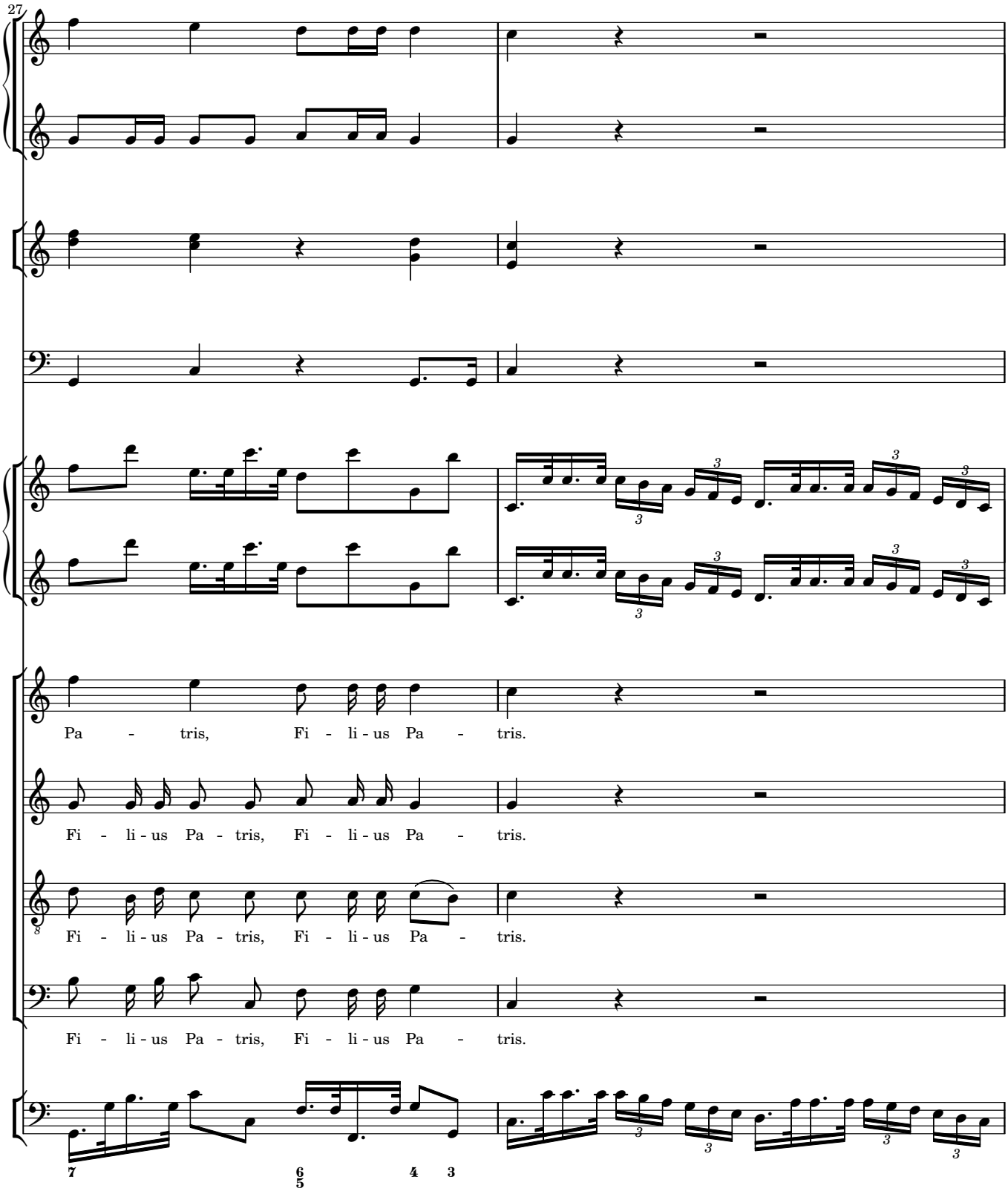
27
Pa - tris, Fi - li - us Pa - tris.
Fi - li - us Pa - tris, Fi - li - us Pa - tris.
Fi - li - us Pa - tris, Fi - li - us Pa - tris.
Fi - li - us Pa - tris, Fi - li - us Pa - tris.

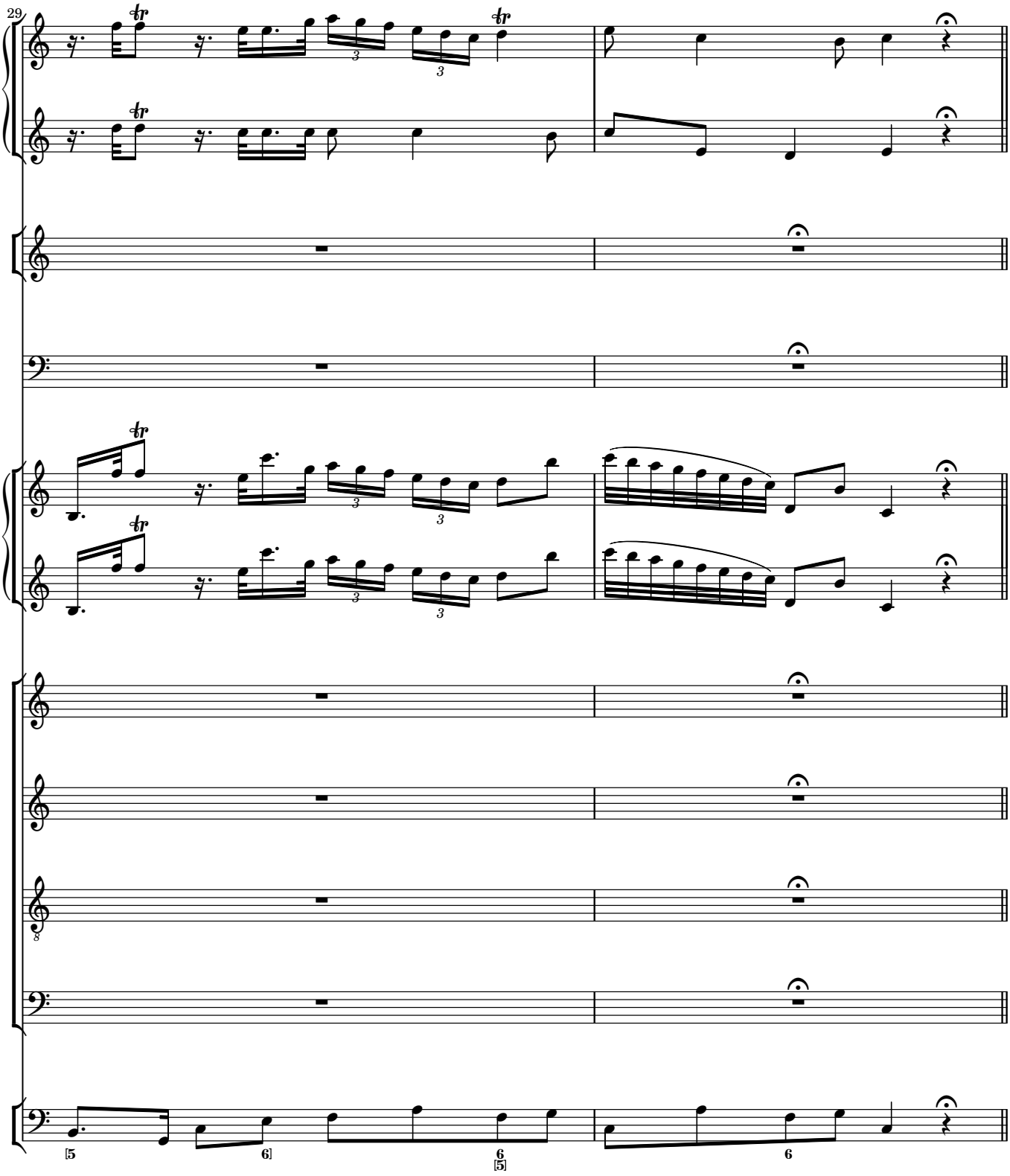
29
[5
6]
6
[5]
6

Qui tollis

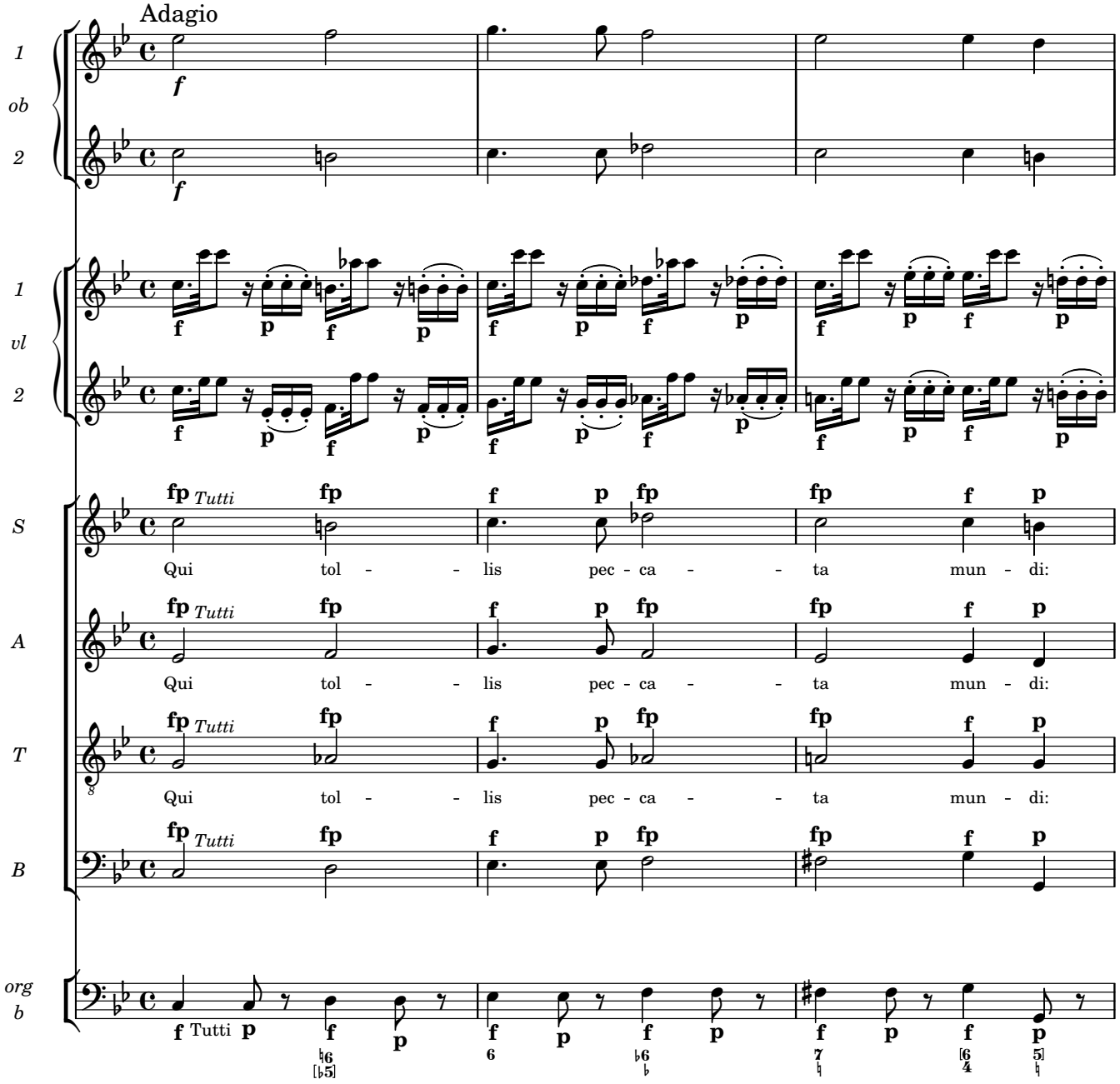
Adagio
1
ob
2
1
vl
2
S
Qui tol - - lis pec - ca - - ta mun - di:
A
Qui tol - - lis pec - ca - - ta mun - di:
T
Qui tol - - lis pec - ca - - ta mun - di:
B
org
b
Tutti

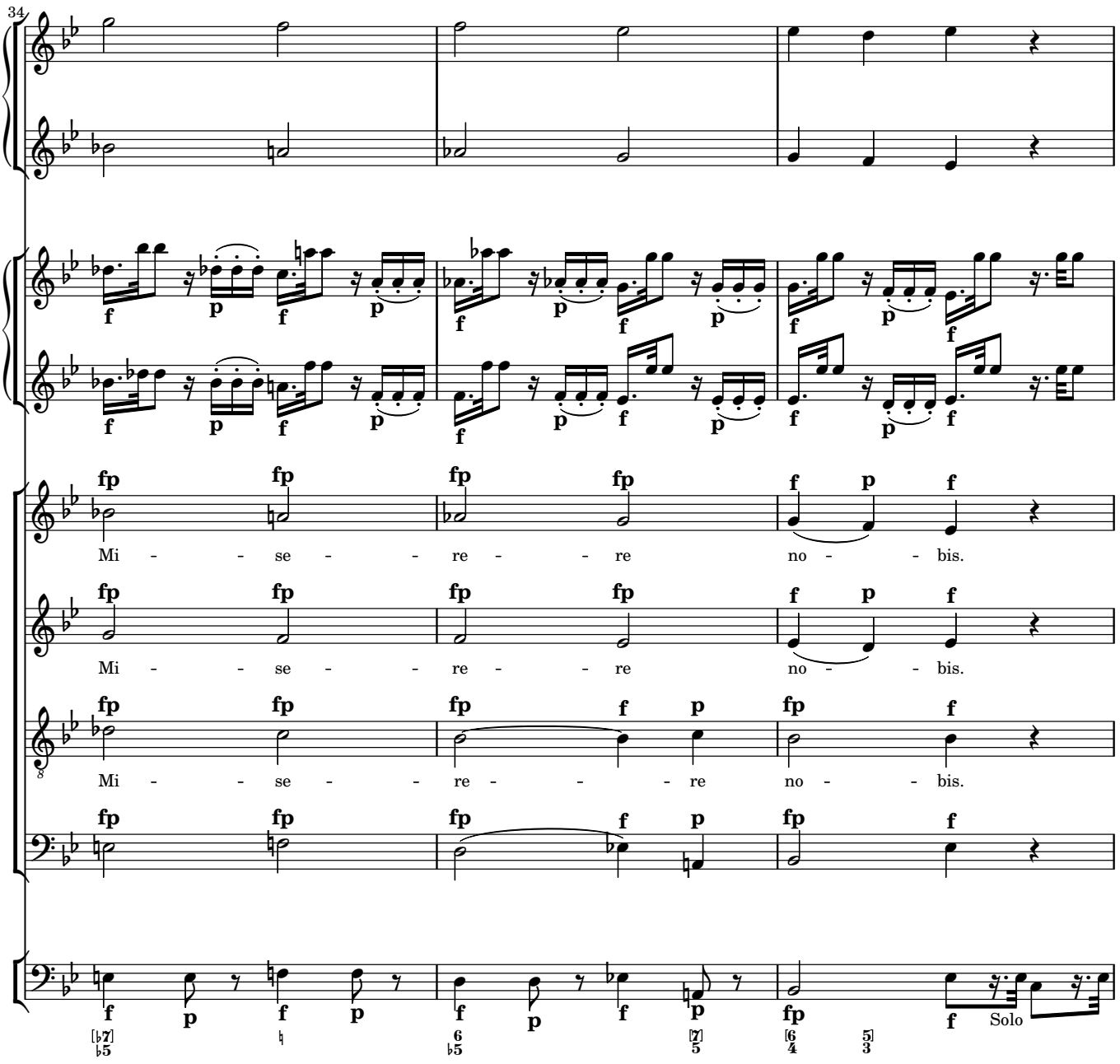
34
Mi - - se - - re - - re no - - bis.
Mi - - se - - re - - re no - - bis.
Mi - - se - - re - - - re no - - bis.
Solo

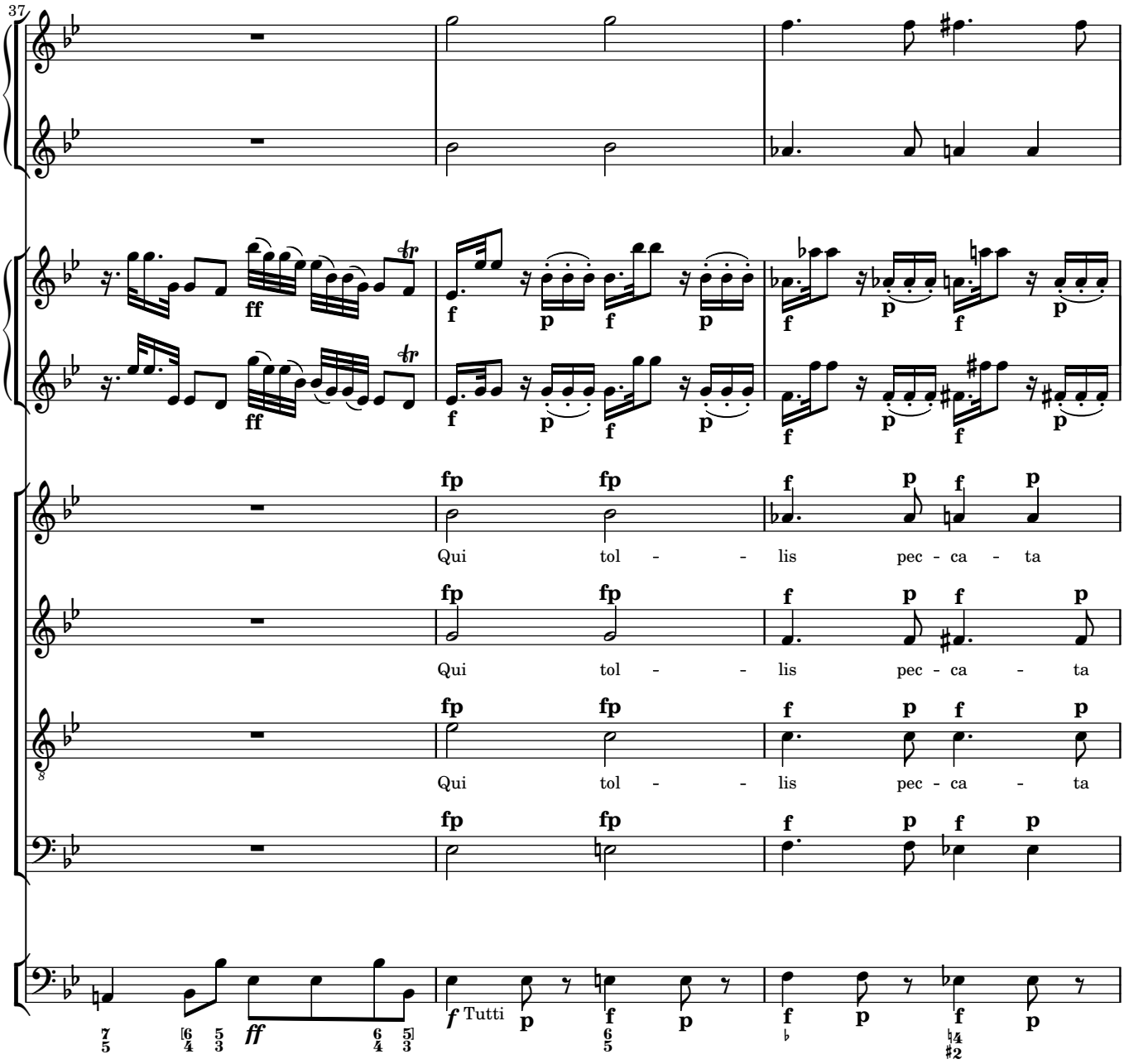
37
Qui tol - - lis pec - ca - ta
Qui tol - - lis pec - ca - ta
Qui tol - - lis pec - ca - ta
Tutti

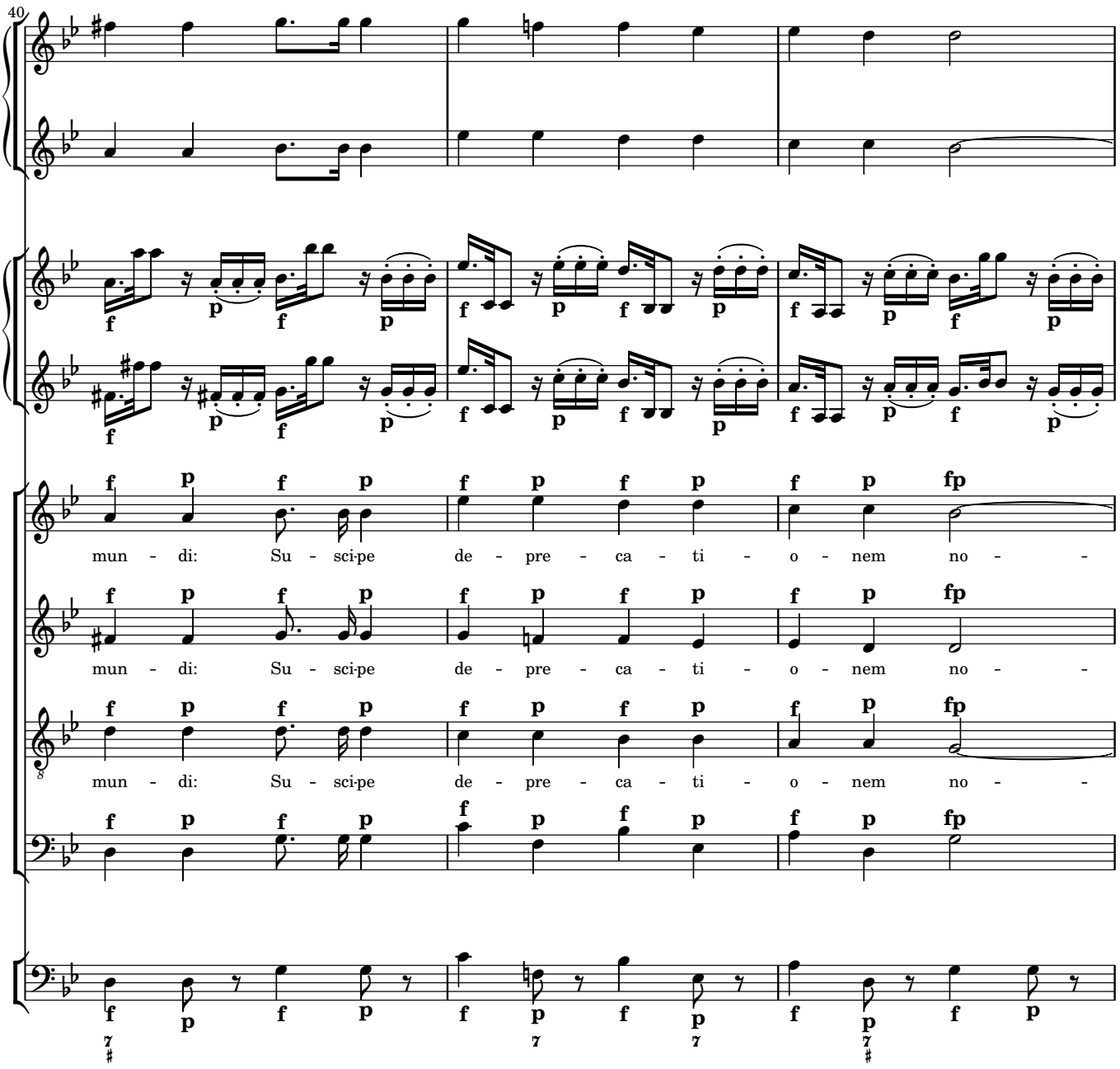
40
mun - di: Su - sci-pe de - pre - ca - ti - o - nem no - -
mun - di: Su - sci-pe de - pre - ca - ti - o - nem no - -
mun - di: Su - sci-pe de - pre - ca - ti - o - nem no - -

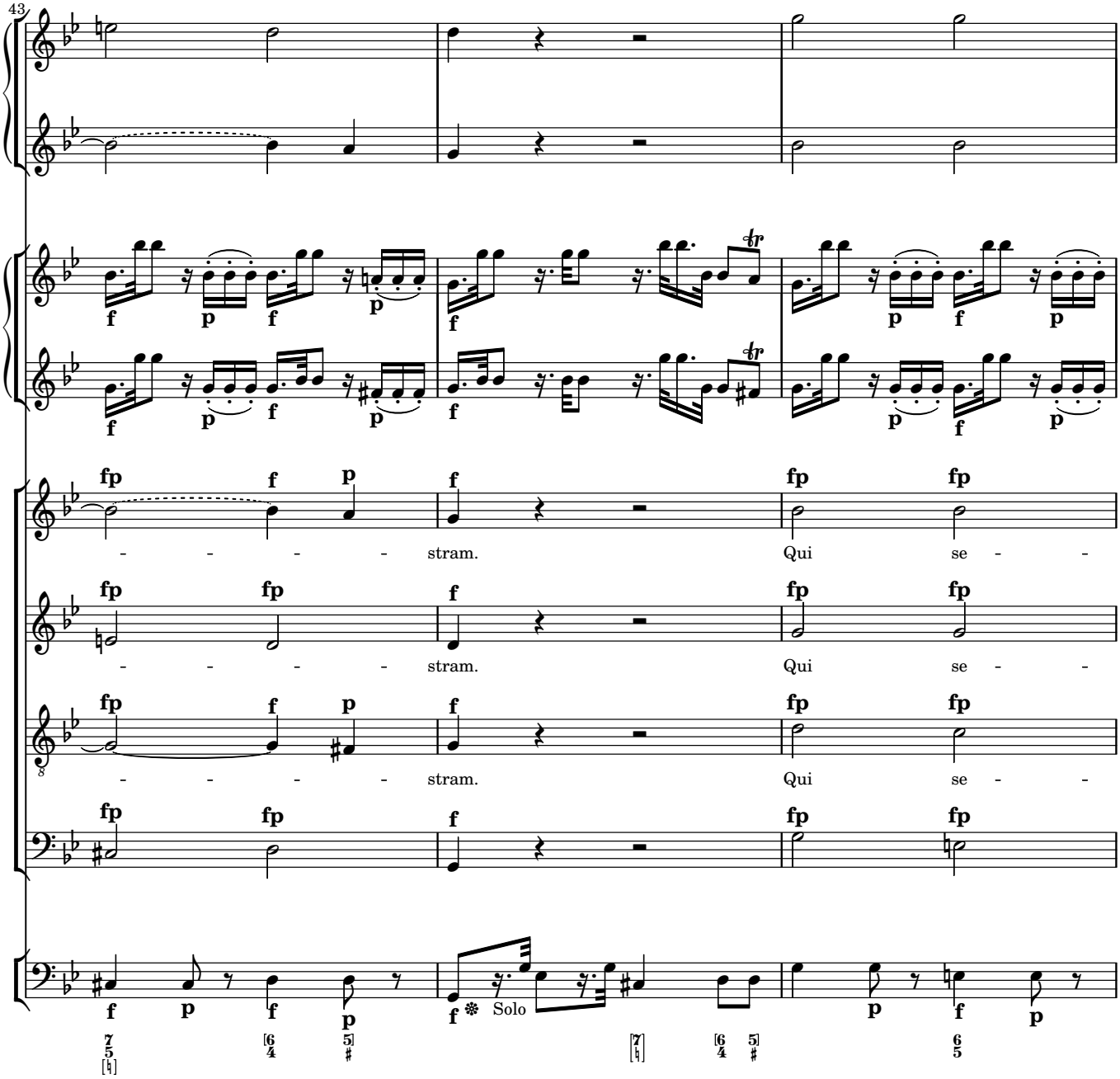
43
stram.
Qui se -
stram.
Qui se -
stram.
Qui se -
Solo

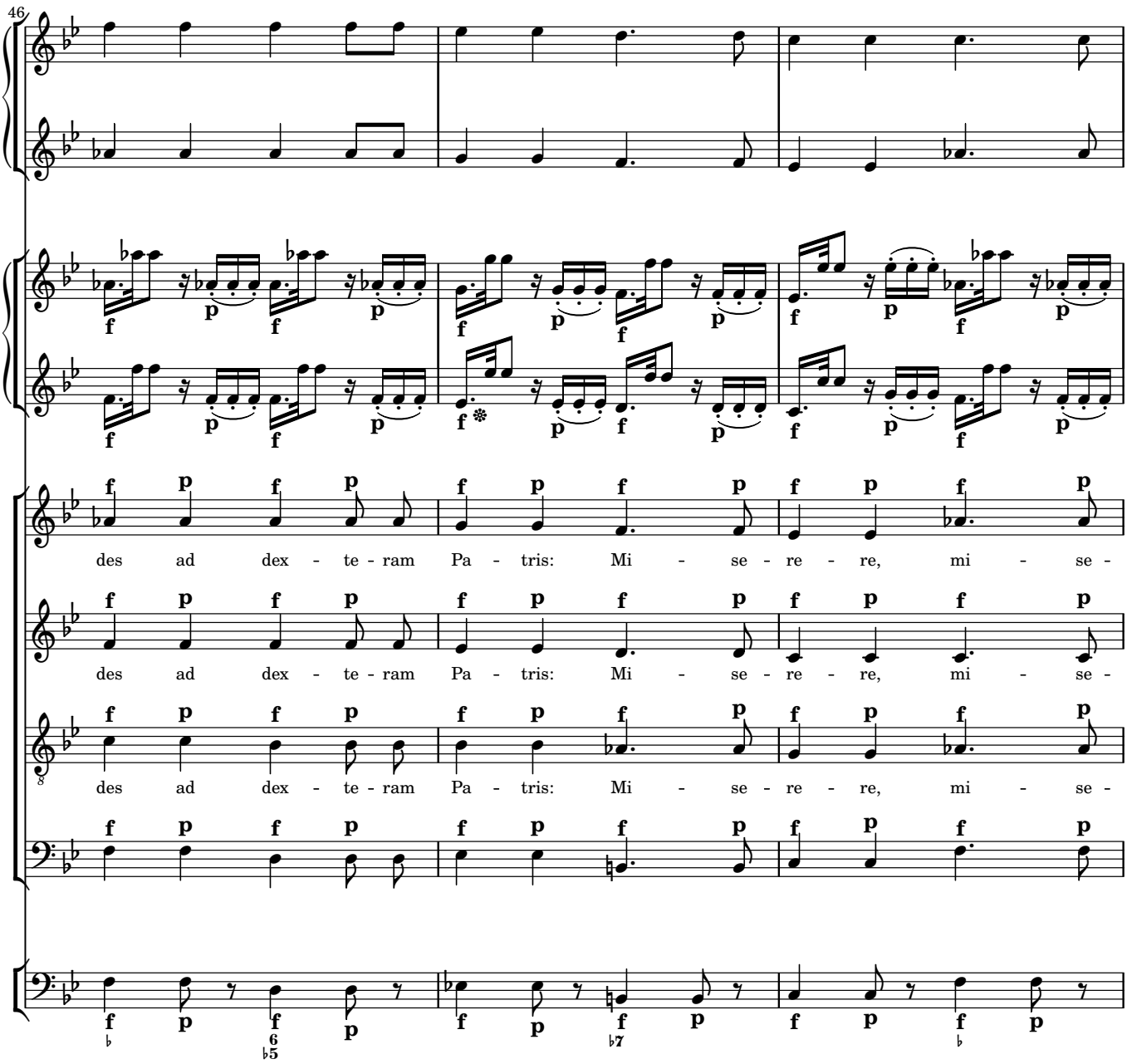
46
des ad dex - te - ram Pa - tris: Mi - se - re - re, mi - se -
des ad dex - te - ram Pa - tris: Mi - se - re - re, mi - se -
des ad dex - te - ram Pa - tris: Mi - se - re - re, mi - se -

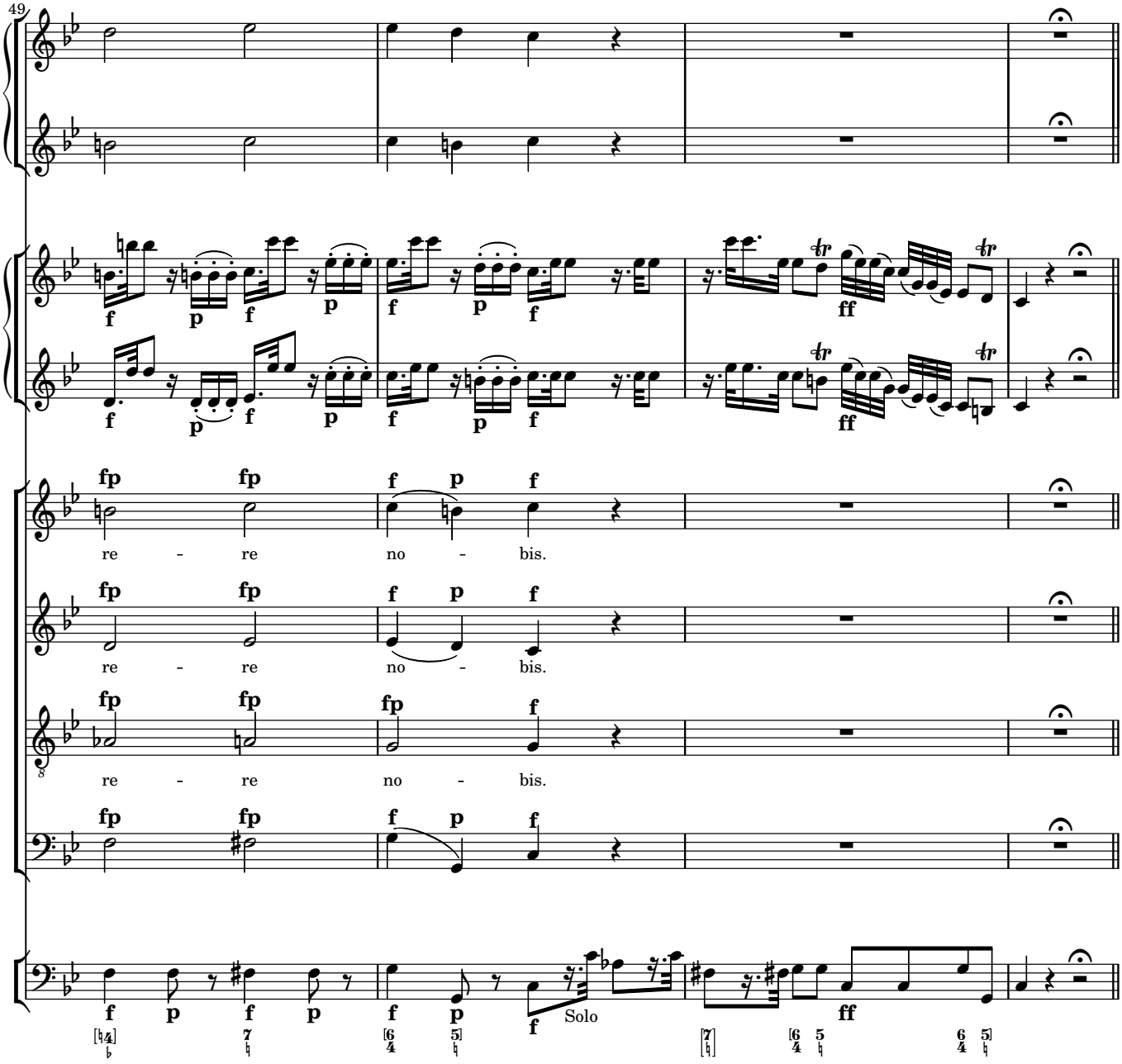
49
re - re no - bis.
re - re no - bis.
re - re no - bis.
Solo

Quoniam

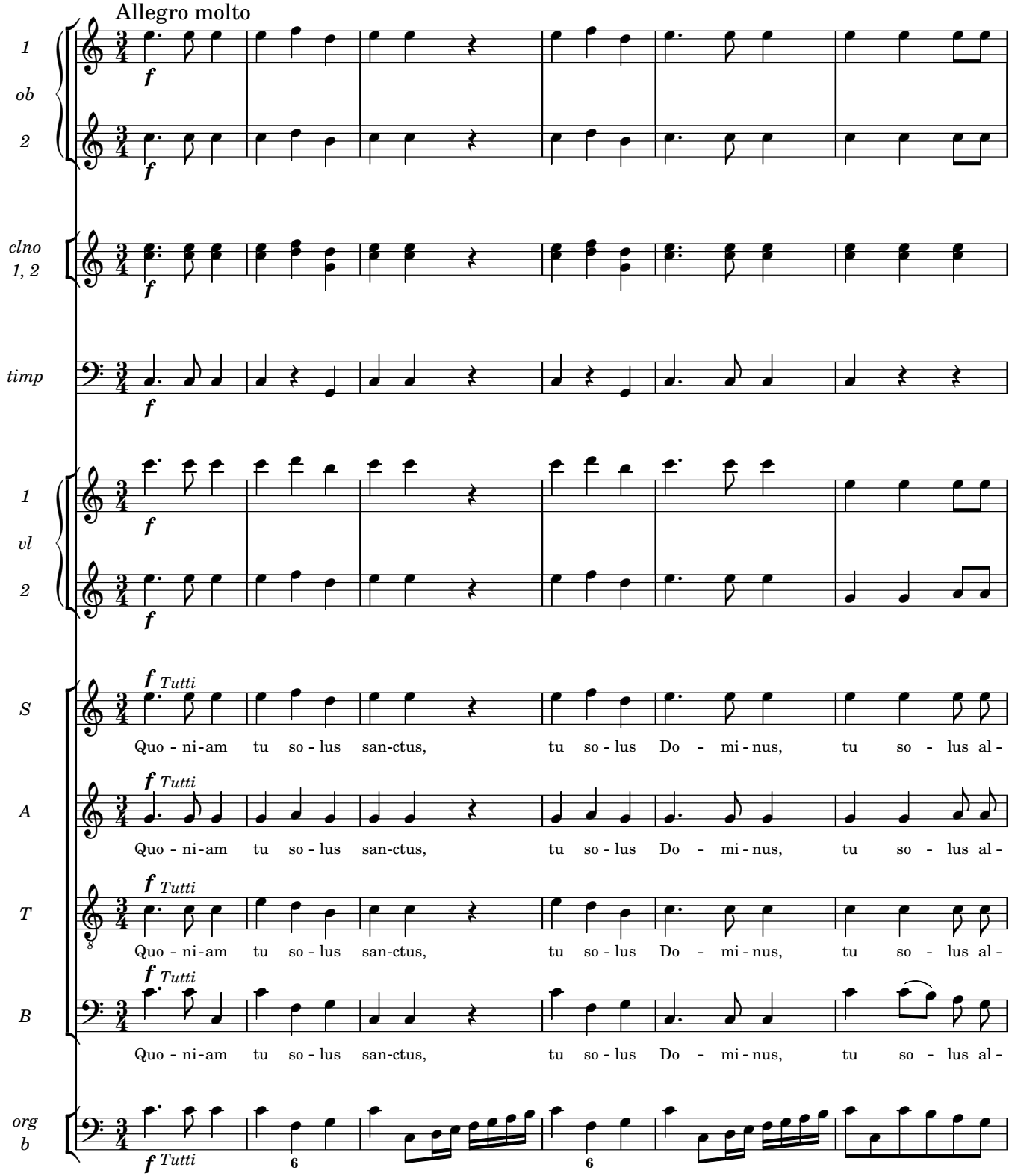
Allegro molto
1
ob
2
clno
1, 2
timp
1
vl
2
S
A
T
B
org
b
f
Tutti
Quo - ni - am tu so - lus san-ctus, tu so - lus Do - mi - nus, tu so - lus al -
6

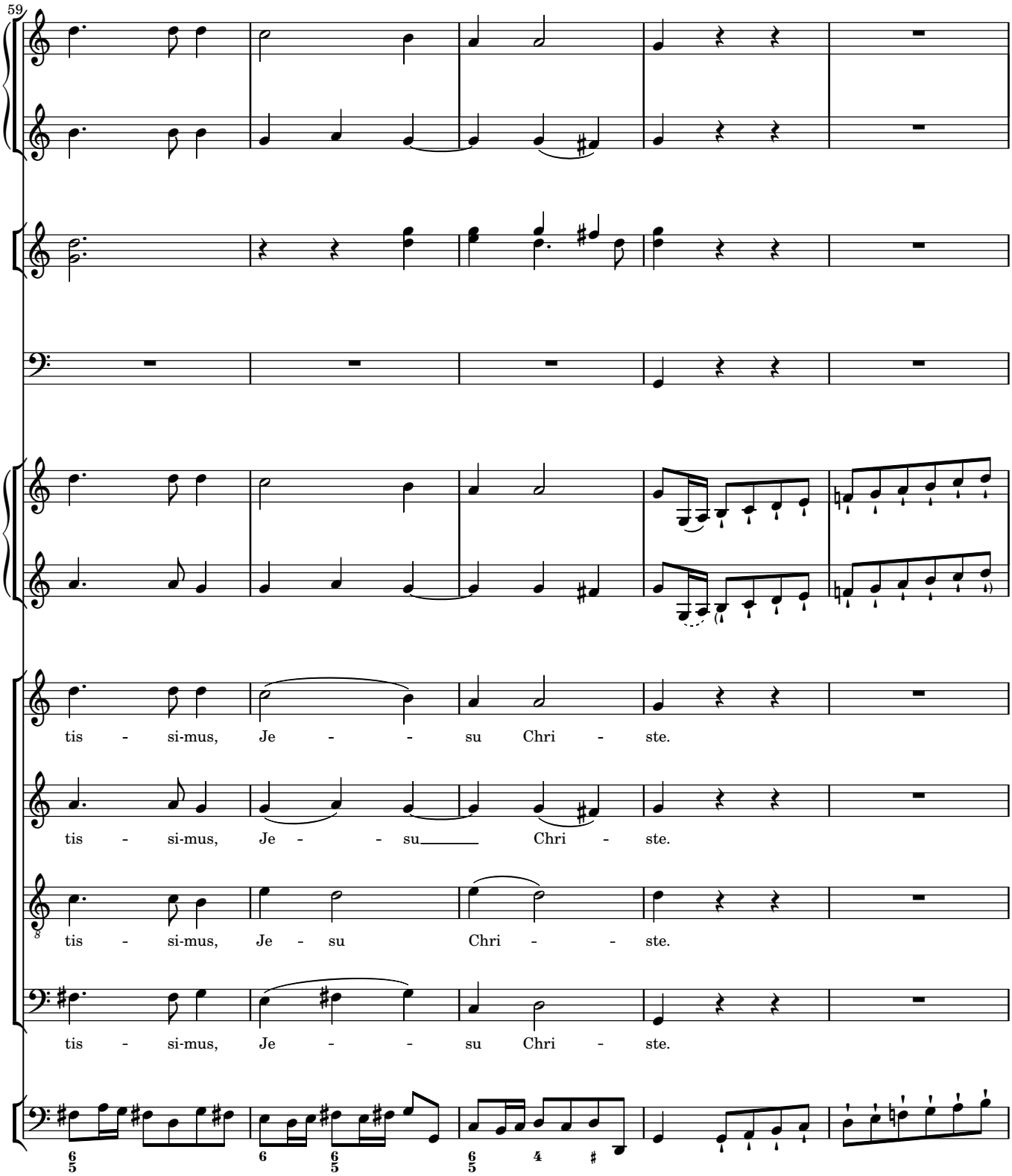
59
tis - si-mus, Je - - su Chri - ste.
tis - si-mus, Je - - su Chri - ste.
tis - si-mus, Je - su Chri - - ste.
tis - si-mus, Je - - su Chri - ste.

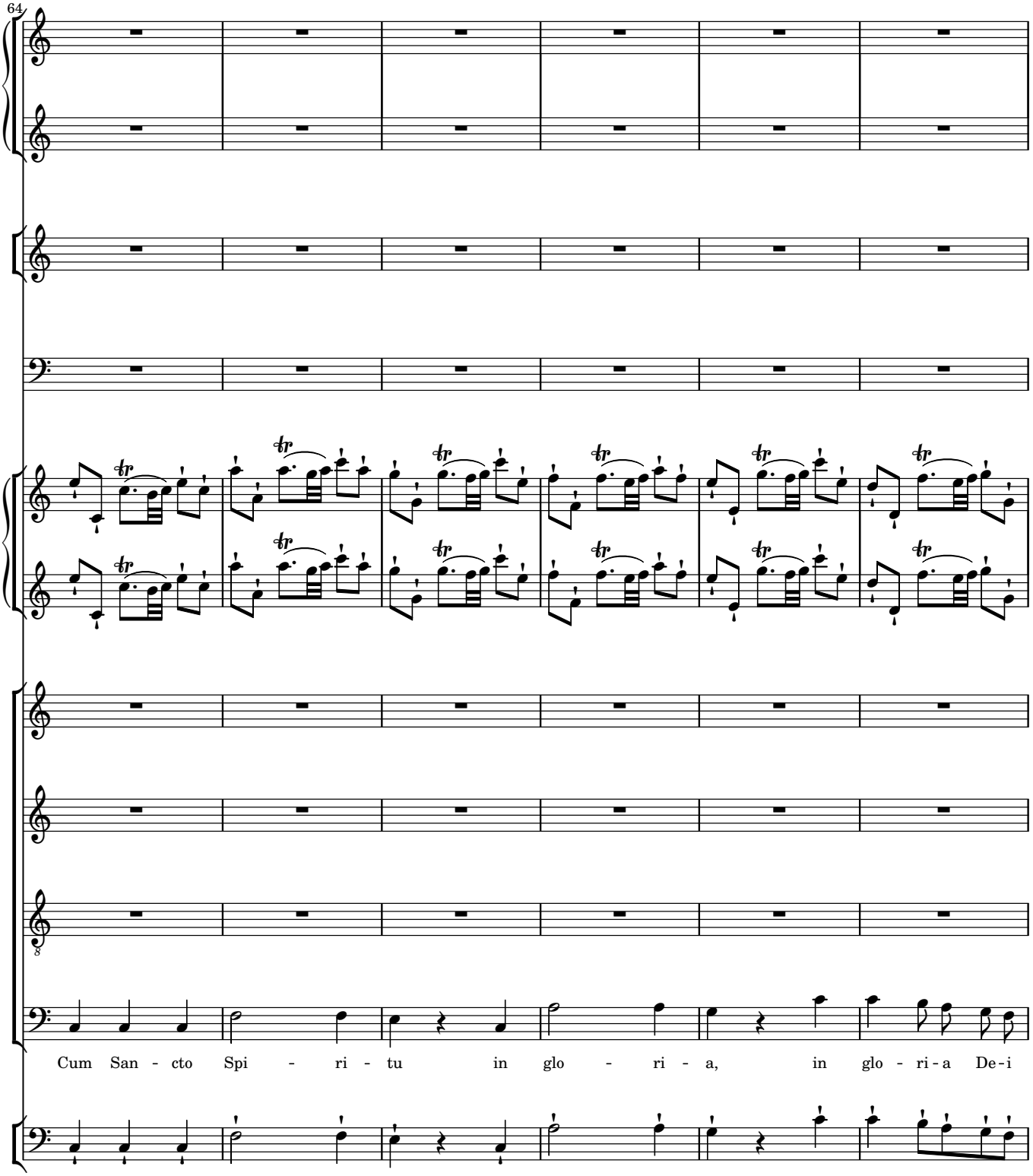
64
Cum San - cto Spi - ri - tu in glo - ri - a, in glo - ri - a De - i

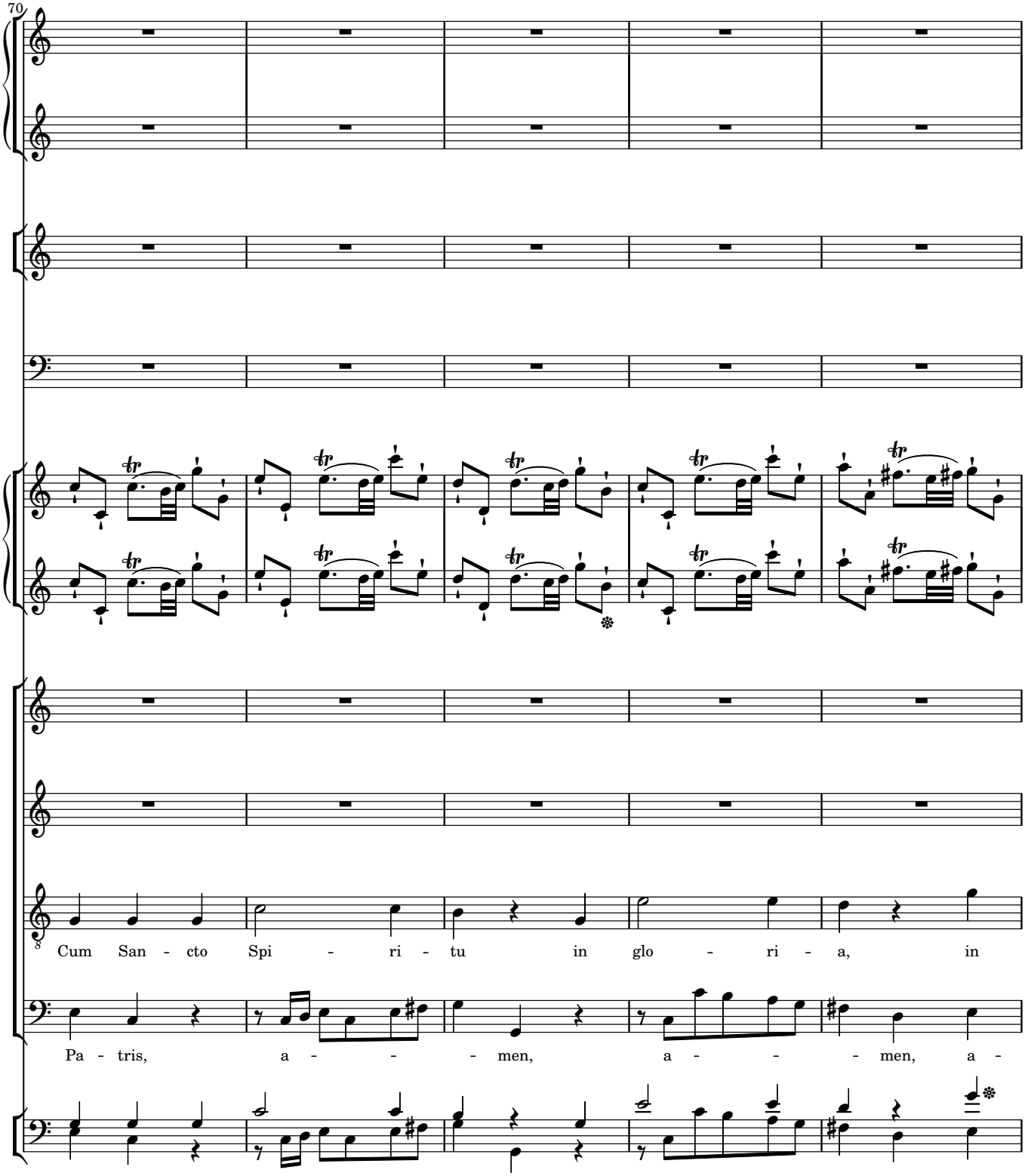
70
Cum San - cto Spi - ri - tu in glo - ri - a, in
Pa - tris, a - - - men, a - - - men, a -

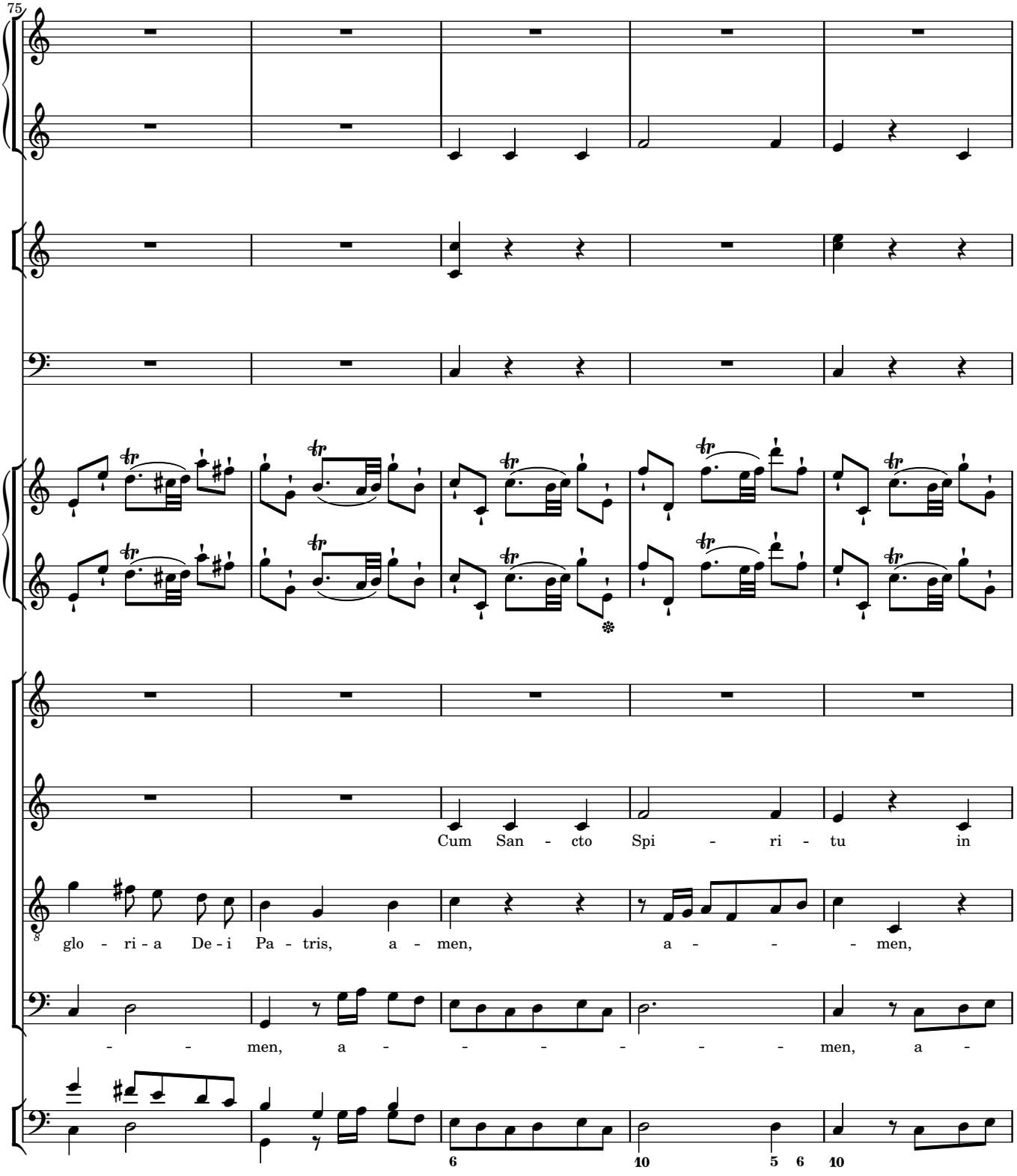
75
Cum San - cto Spi - ri - tu in
glo - ri - a De - i Pa - tris, a - men, a - - - men,
- - men, a - - - - - - - men, a -

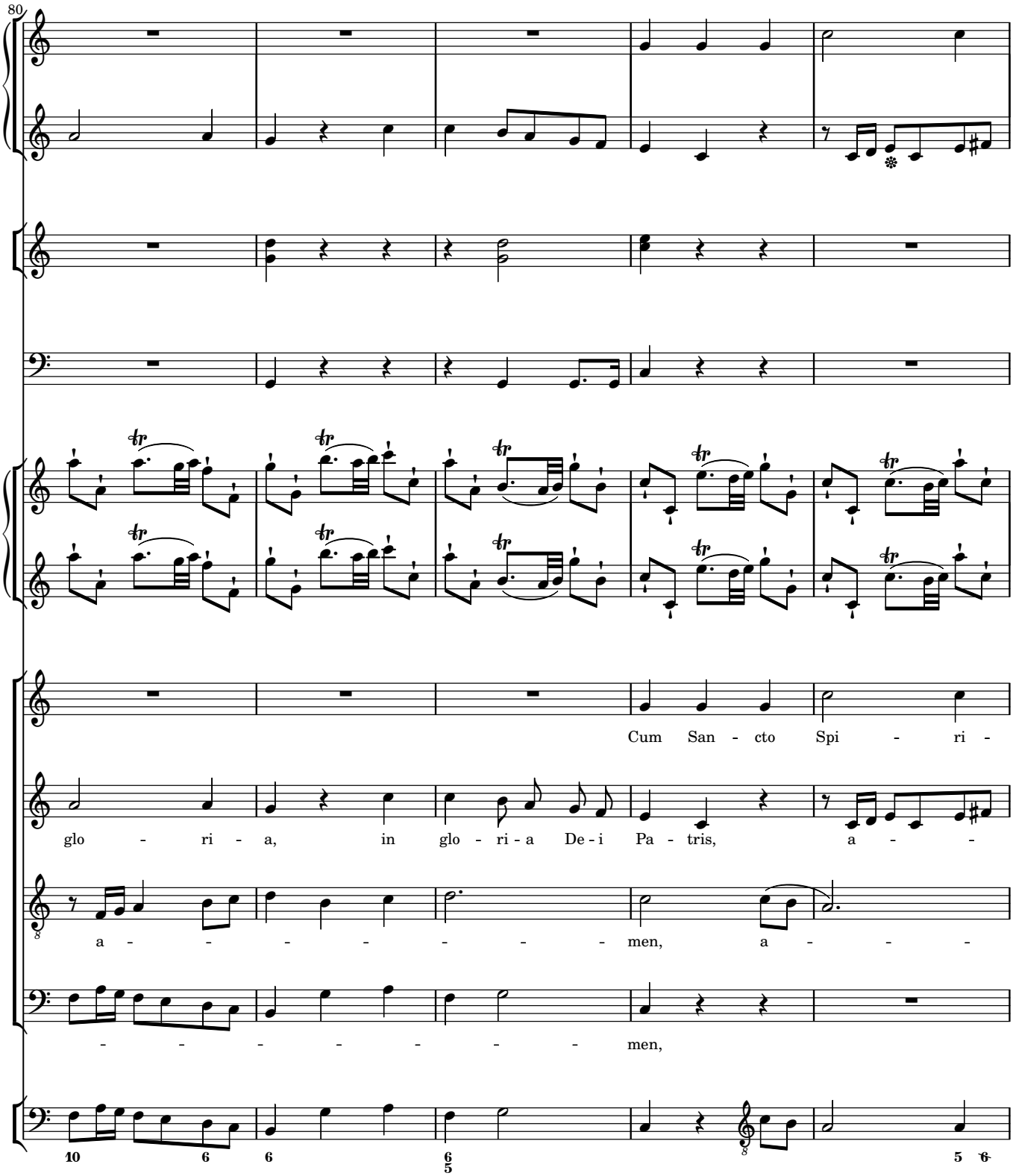
80
Cum San - cto Spi - ri -
glo - ri - a, in glo - ri - a De - i Pa - tris, a - -
a - - - - - - - men, a - - -
- - - - - - - - men,

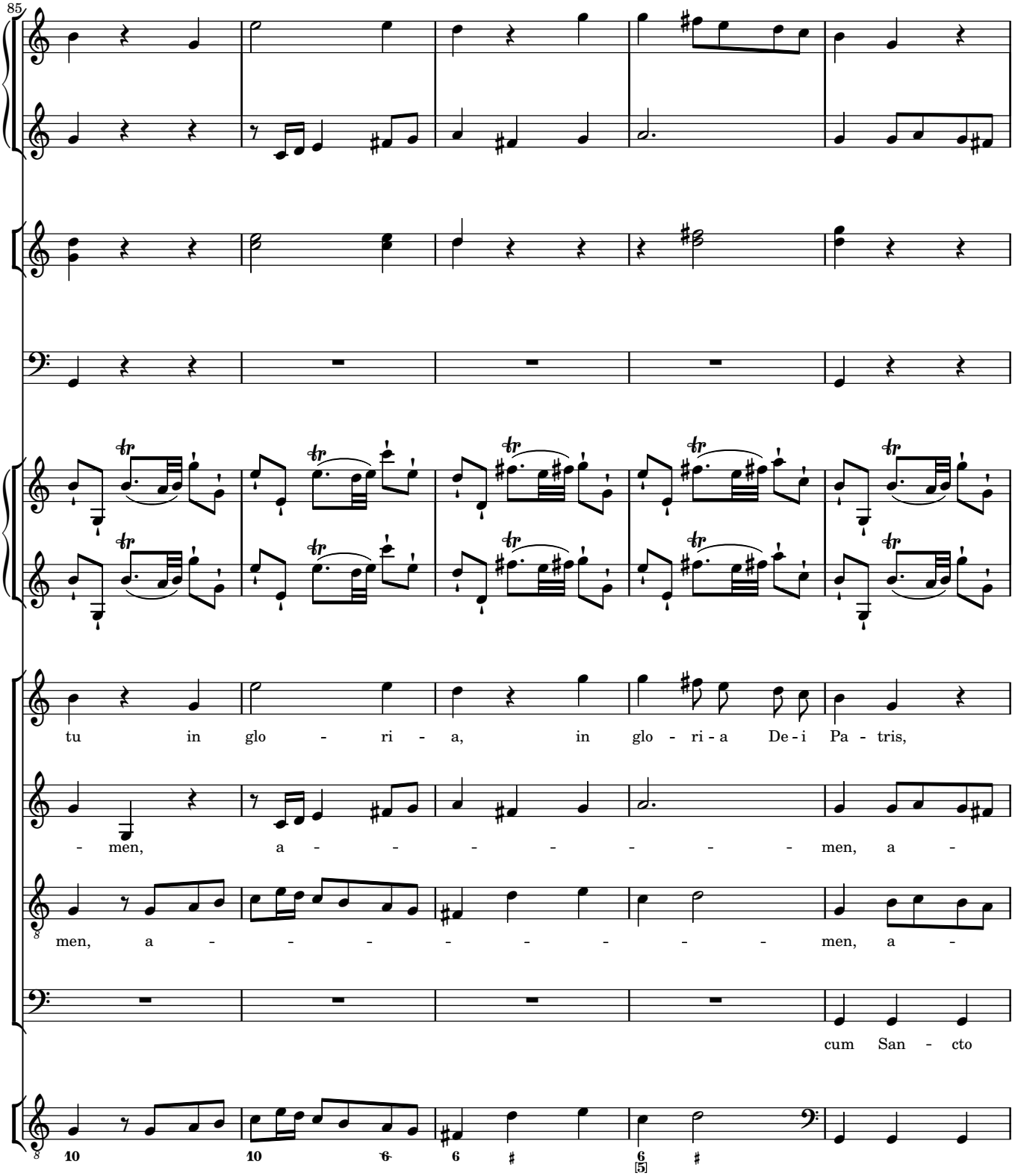
85
tu in glo - ri - a, in glo - ri - a De - i Pa - tris,
- men, a - - - - - - - men, a -
men, a - - - - - - - men, a -
cum San - cto

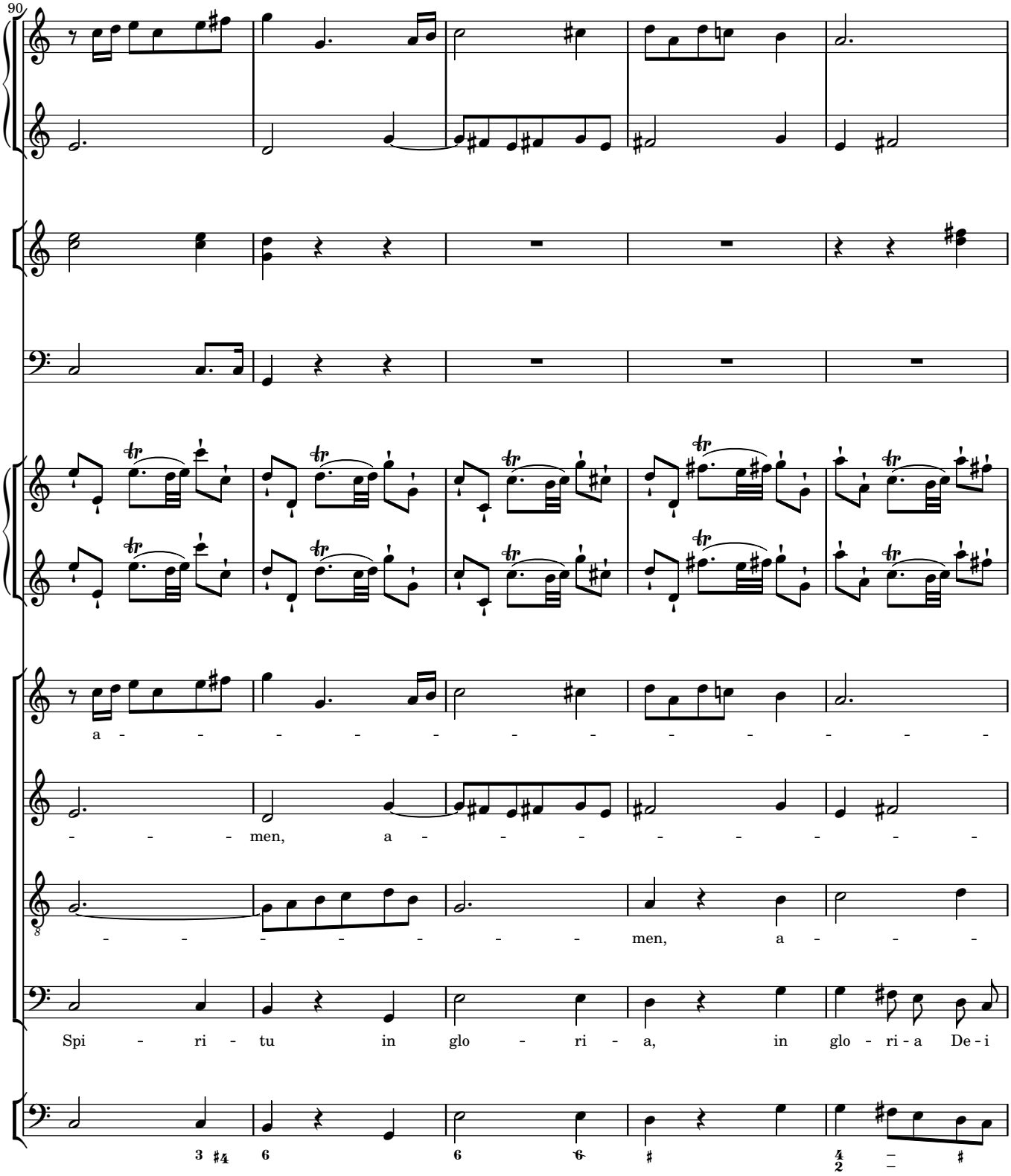
90
a - - - - - - - - - - - - -
- - - men, a - - - - - - - -
- - - - - - - men, a - - -
Spi - ri - tu in glo - ri - a, in glo - ri - a De - i

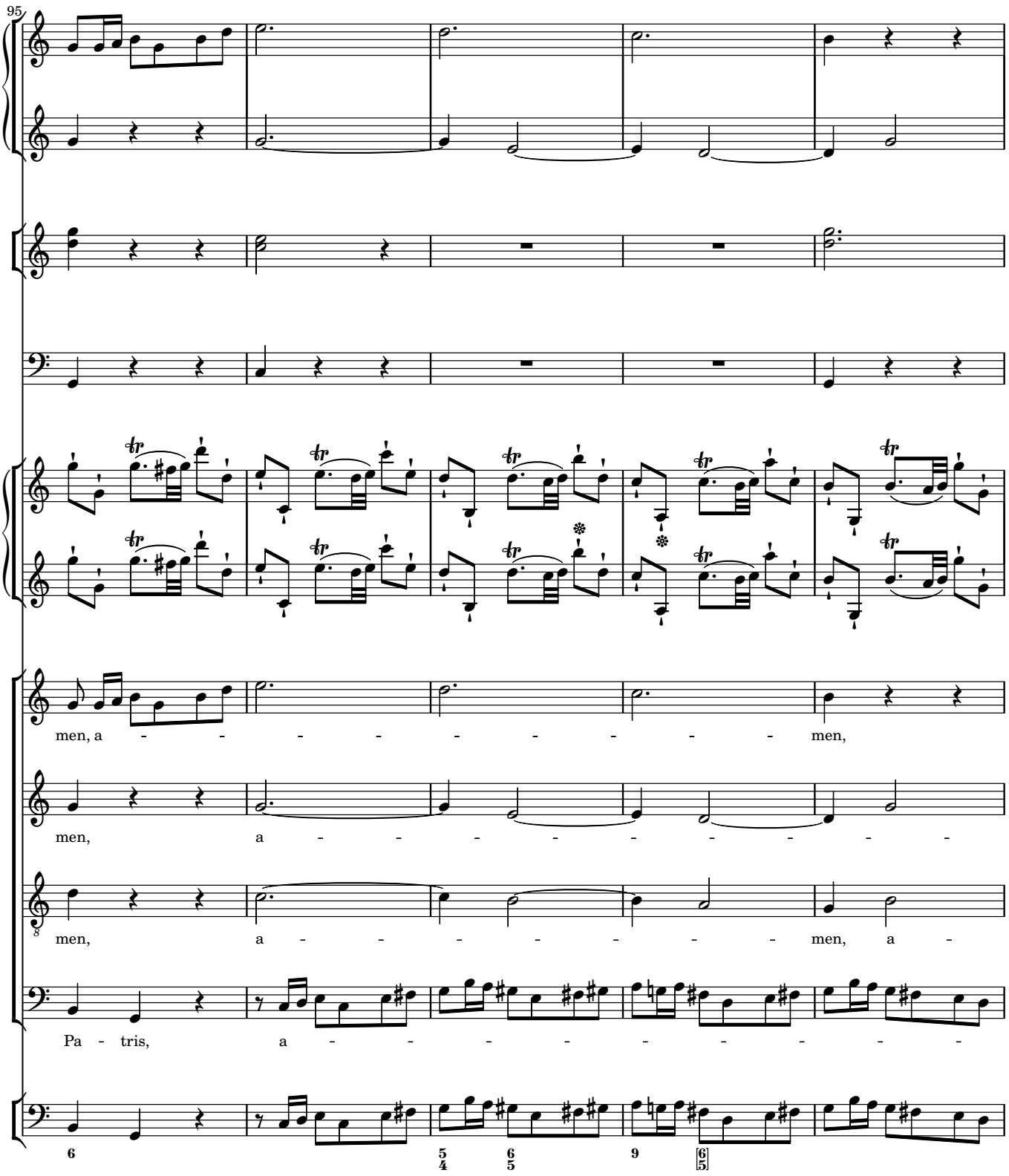
95
men, a - - - - - - - - - men,
men, a - - - - - - - -
men, a - - - - - - - men, a -
Pa - tris, a - - - - - - - -

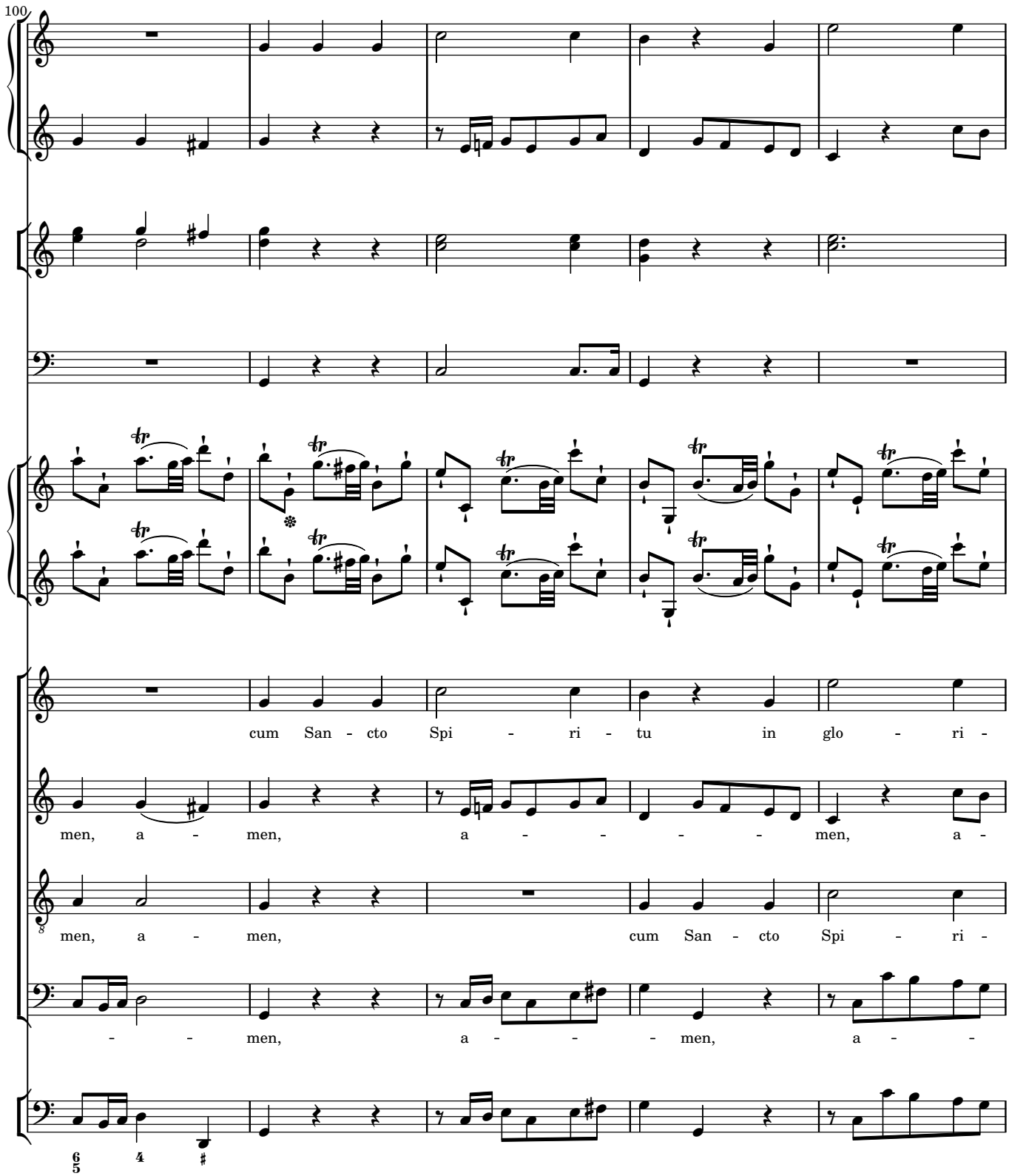
100
cum San - cto Spi - ri - tu in glo - ri -
men, a - men, a - - - - men, a -
men, a - men, cum San - cto Spi - ri -
- - men, a - - - men, a - -

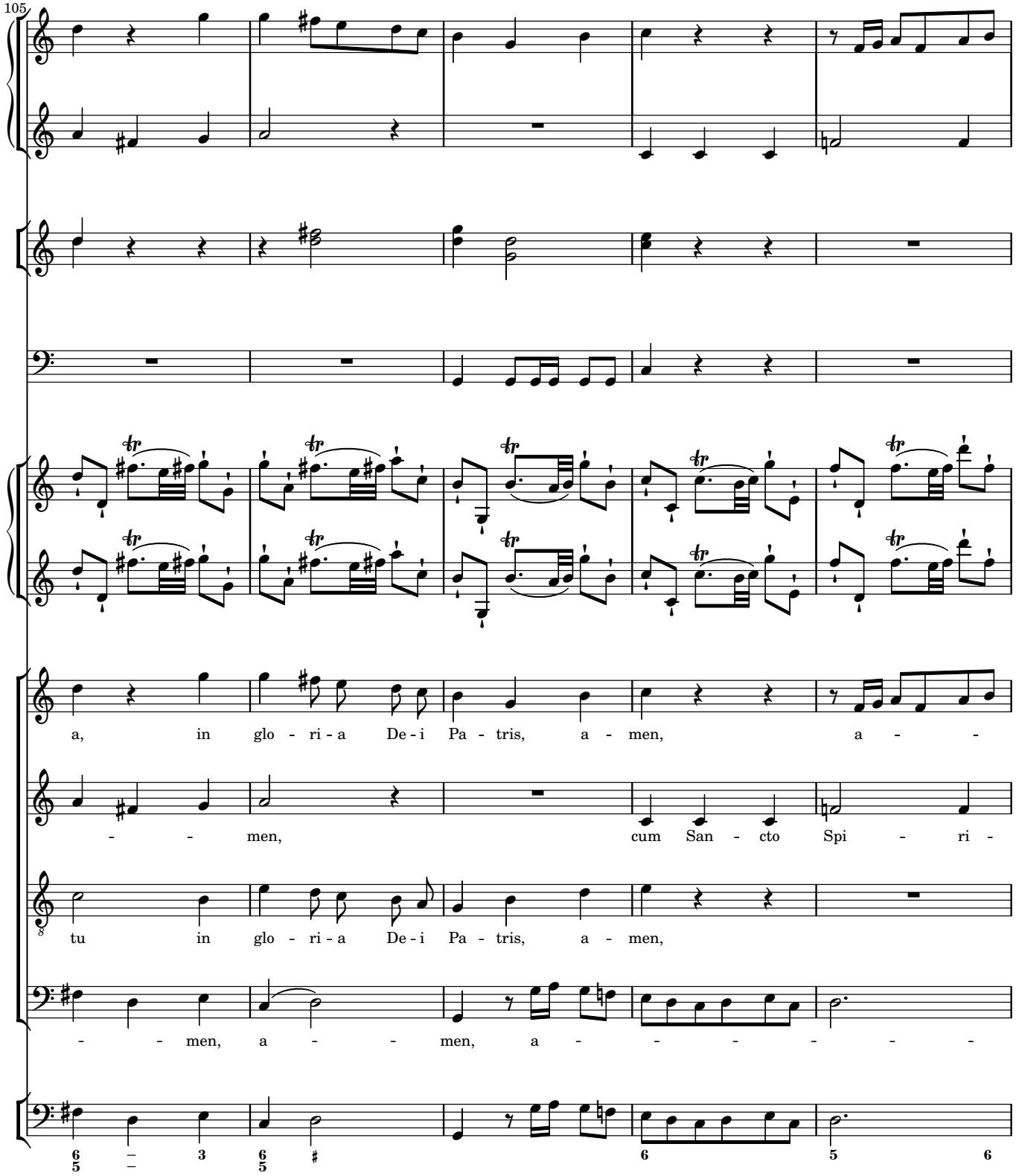
105
a, in glo - ri - a De - i Pa - tris, a - men, a - -
- - men, cum San - cto Spi - ri -
tu in glo - ri - a De - i Pa - tris, a - men,
- - men, a - - men, a - - - - - -

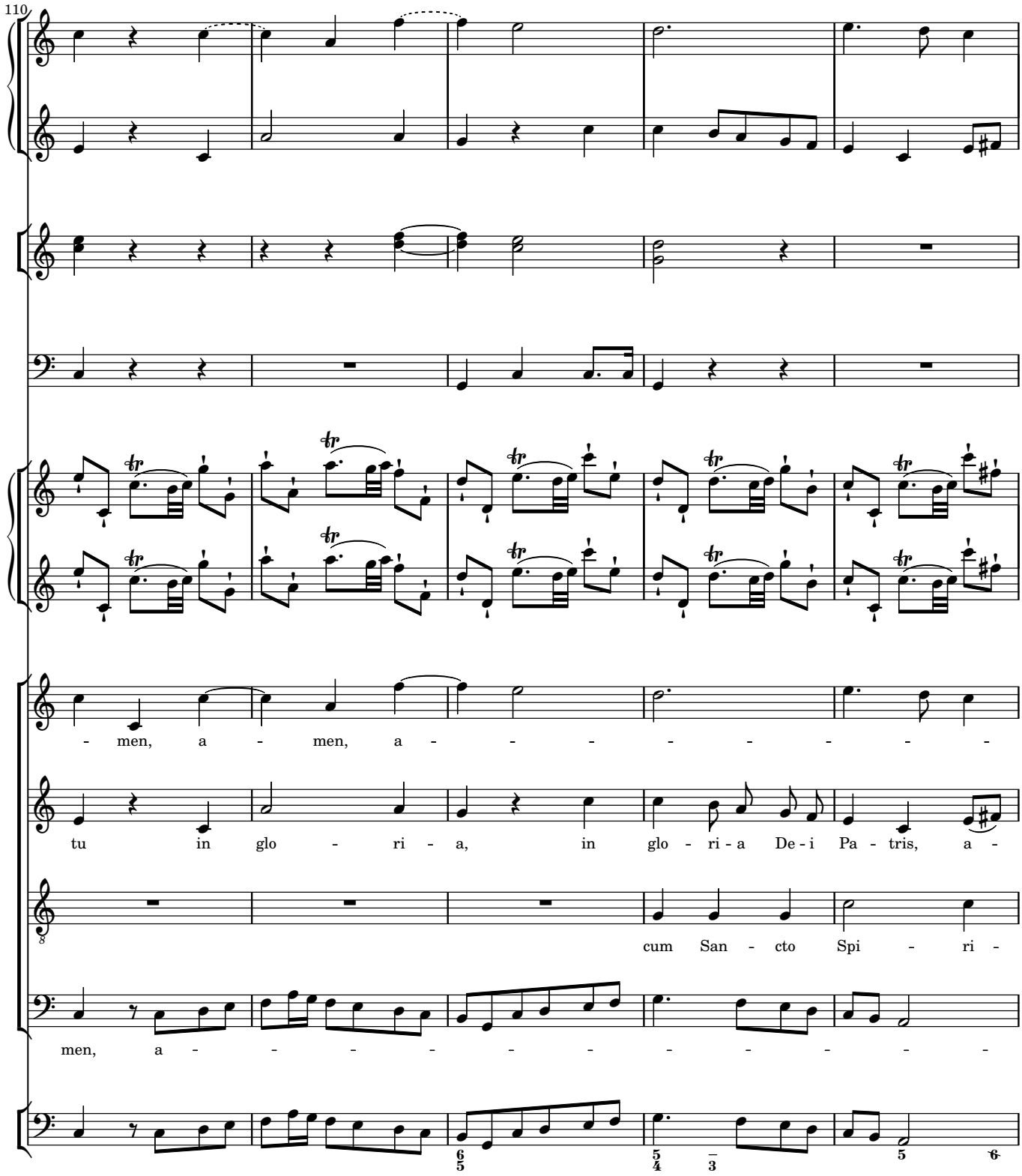
110
- men, a - men, a - - - - - - - - -
tu in glo - ri - a, in glo - ri - a De - i Pa - tris, a -
cum San - cto Spi - ri -
men, a - - - - - - - - - - - -

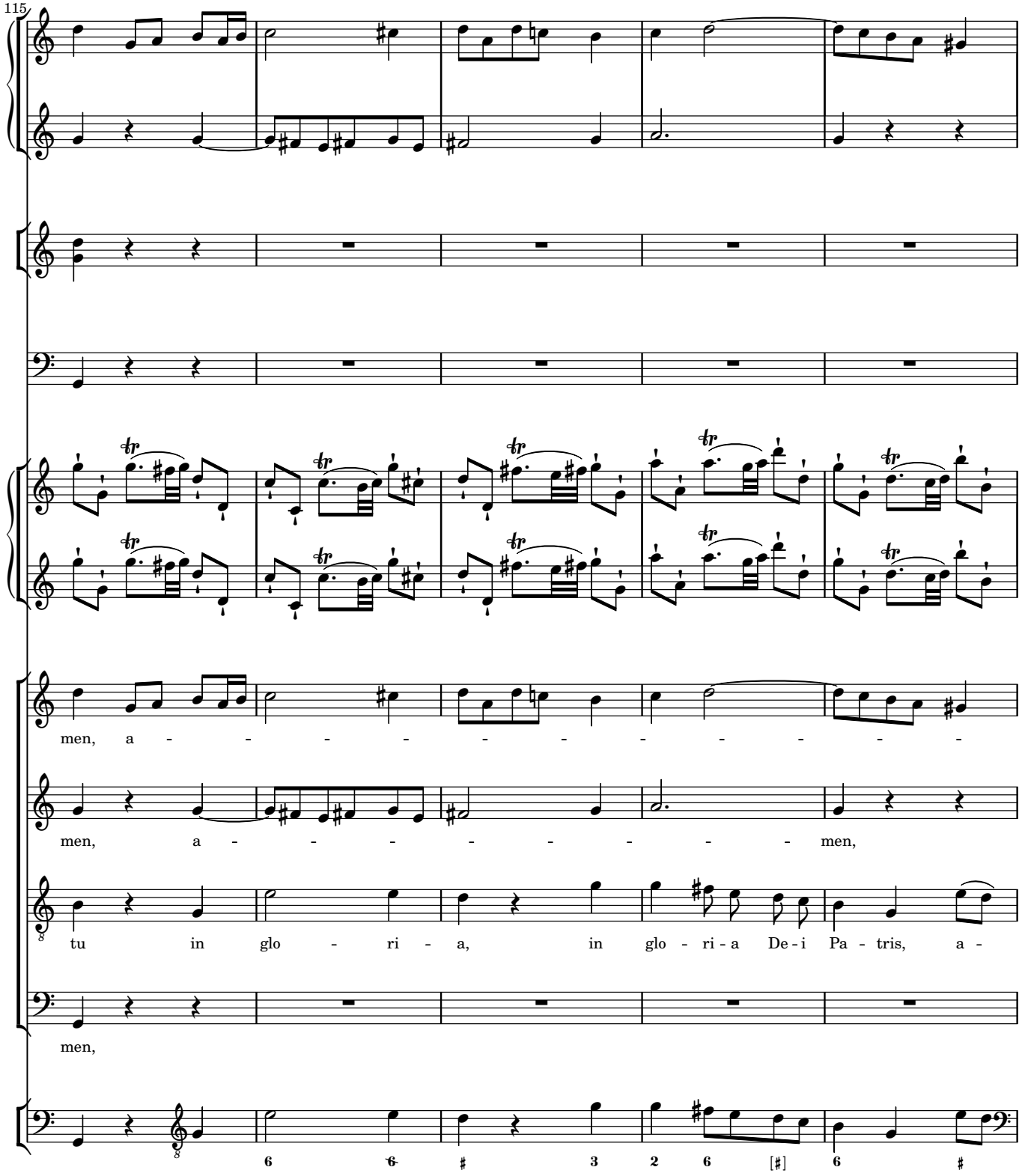
115
men, a - - - - - - - - - - -
men, a - - - - - - - men,
tu in glo - ri - a, in glo - ri - a De - i Pa - tris, a -
men,

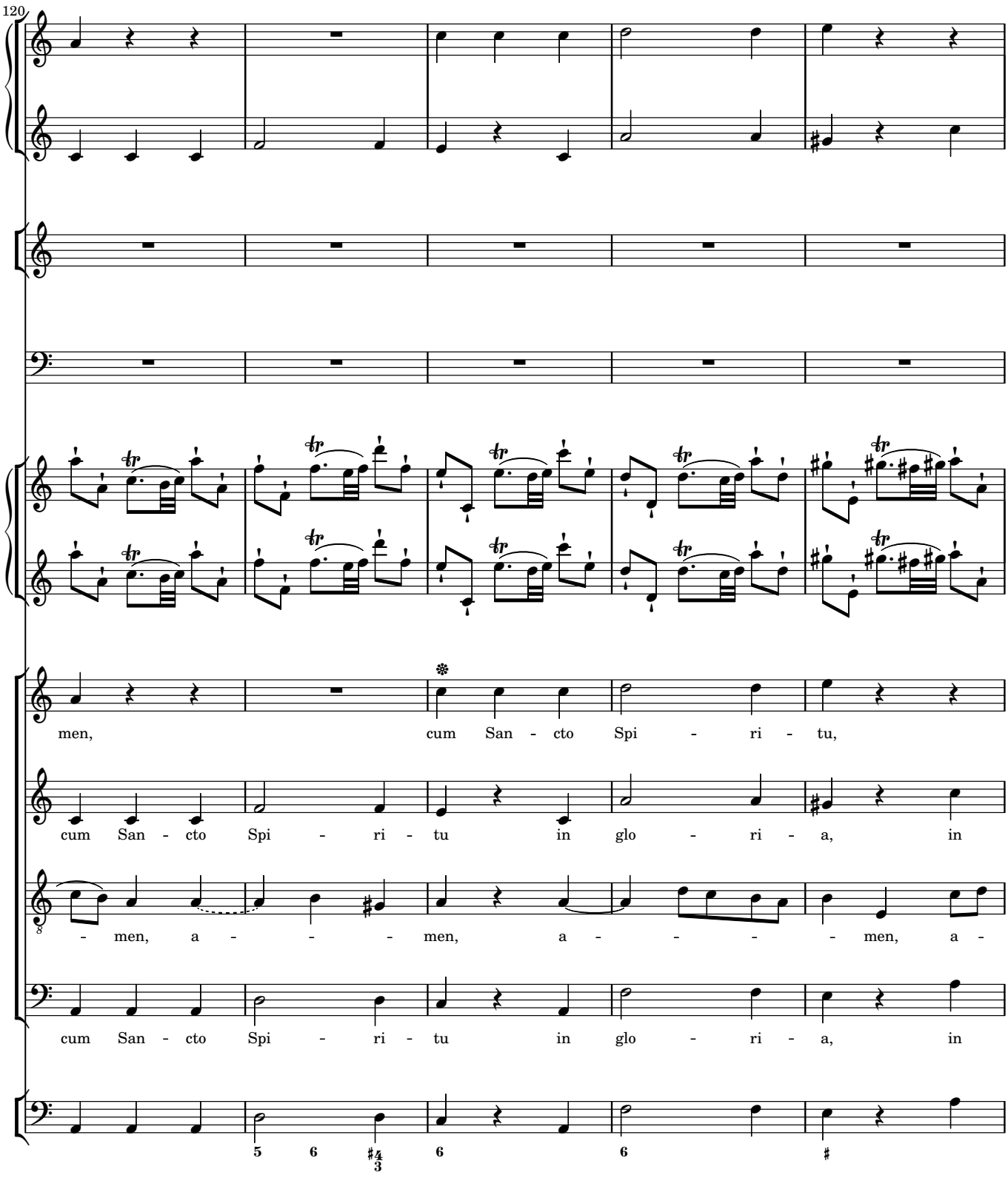
120
men, cum San - cto Spi - ri - tu,
cum San - cto Spi - ri - tu in glo - ri - a, in
- men, a - - - men, a - - - - men, a -
cum San - cto Spi - ri - tu in glo - ri - a, in
5 6 4 3 6 6 ♯

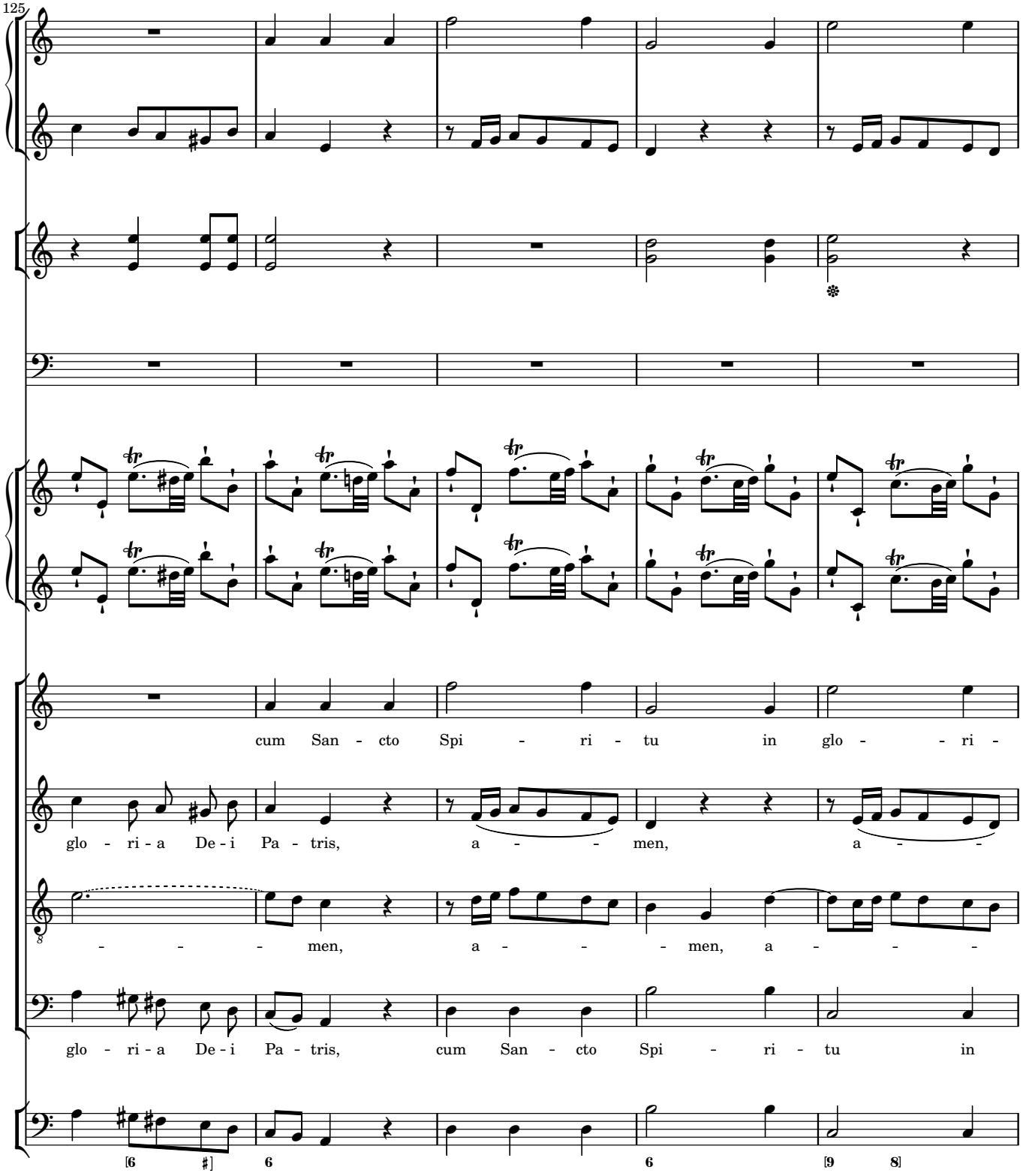
125
cum San - cto Spi - ri - tu in glo - - ri -
glo - ri - a De - i Pa - tris, a - - - men, a - -
- - - - men, a - - - men, a - - -
glo - ri - a De - i Pa - tris, cum San - cto Spi - ri - tu in

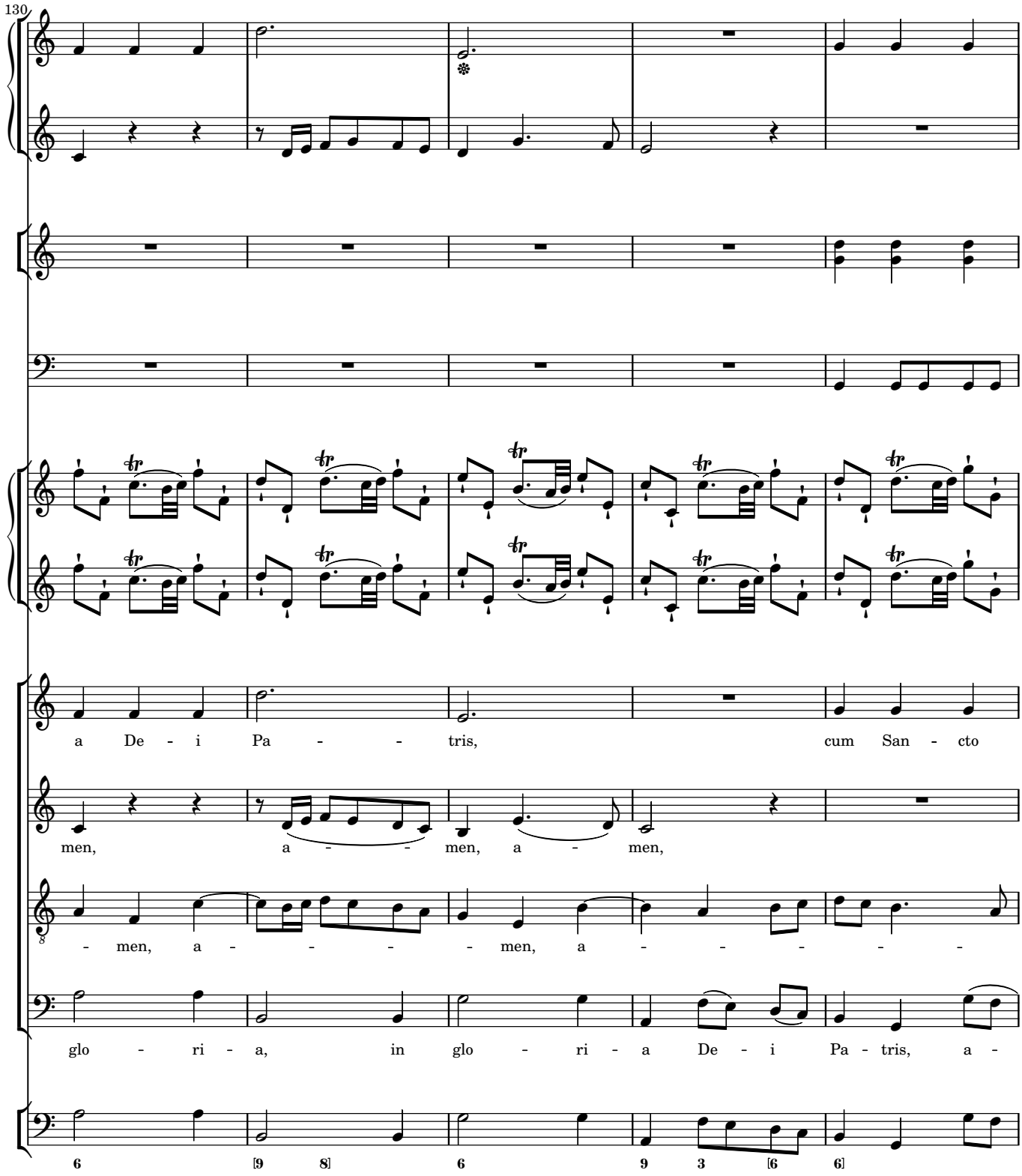
130
a De - i Pa - - tris, cum San - cto
men, a - - men, a - men,
- men, a - - - - men, a - - - - -
glo - ri - a, in glo - ri - a De - i Pa - tris, a -
6 [9 8] 6 9 3 [6 6]

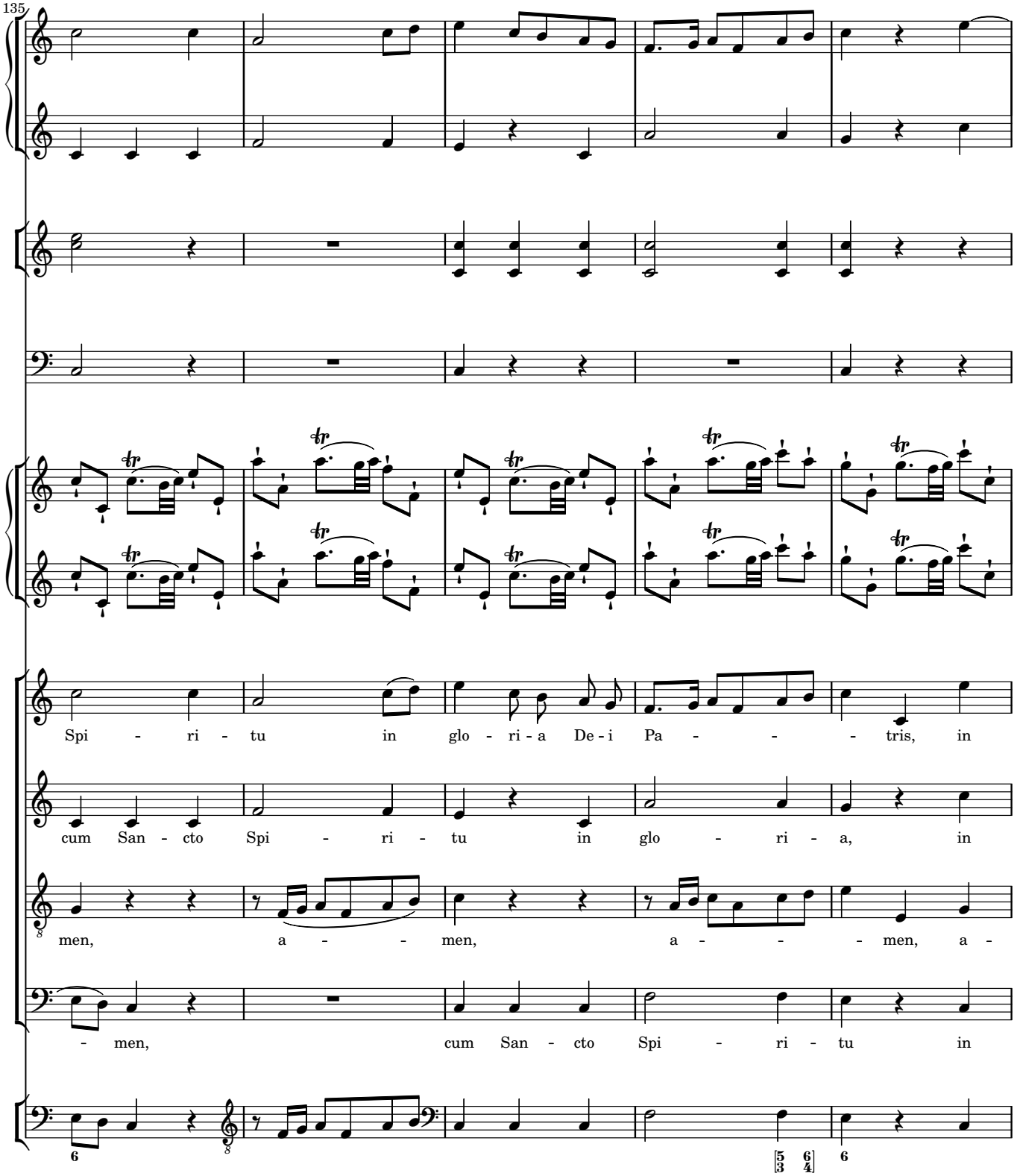
135
Spi - ri - tu in glo - ri - a De - i Pa - - - tris, in
cum San - cto Spi - ri - tu in glo - ri - a, in
men, a - - men, a - - - men, a -
- men, cum San - cto Spi - ri - tu in

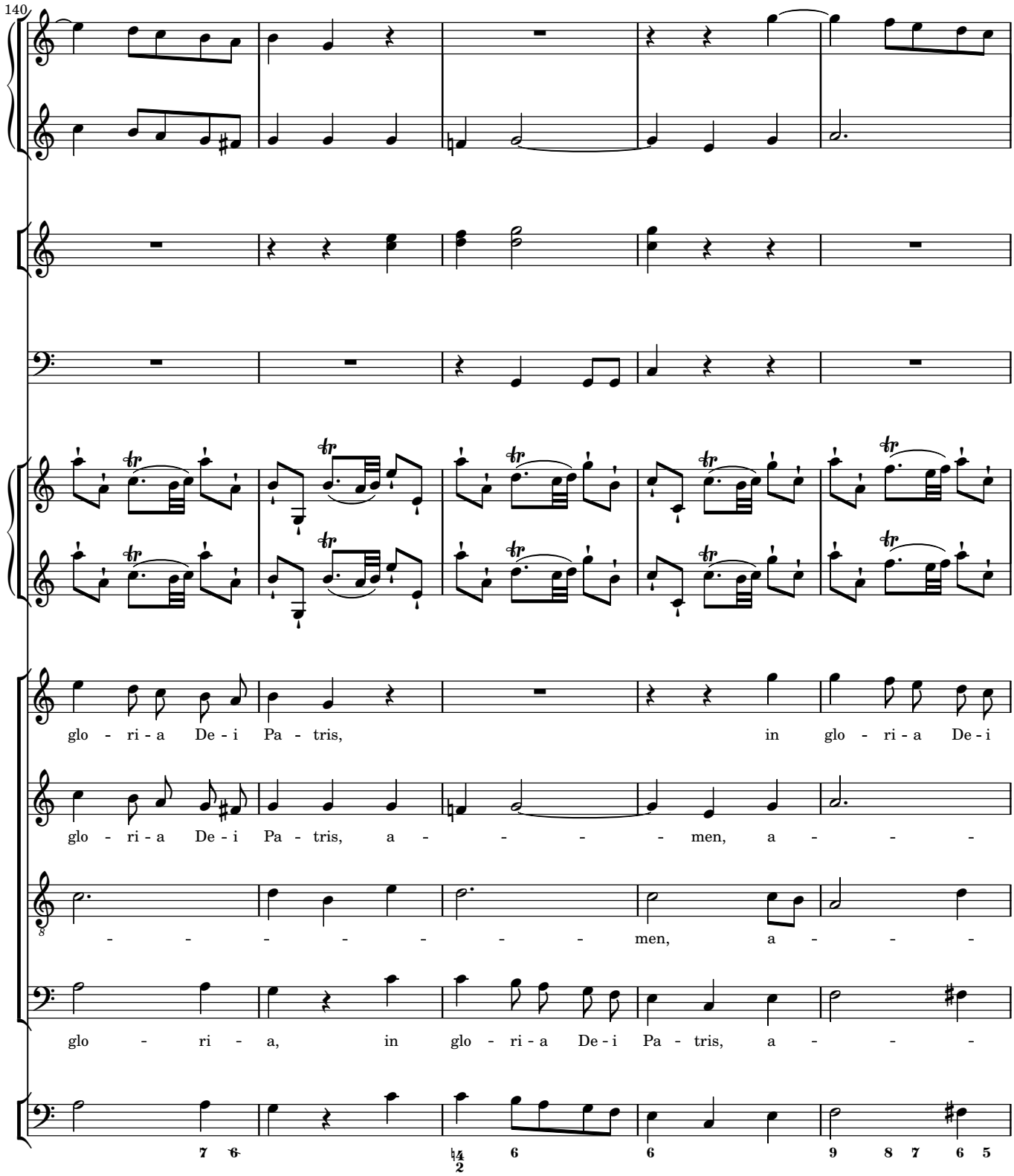
140
glo - ri - a De - i Pa - tris, in glo - ri - a De - i
glo - ri - a De - i Pa - tris, a - - - - men, a - - -
- - - - - - - - men, a - - -
glo - ri - a, in glo - ri - a De - i Pa - tris, a - - -
7 6
4 2
6
6
9 8 7 6 5

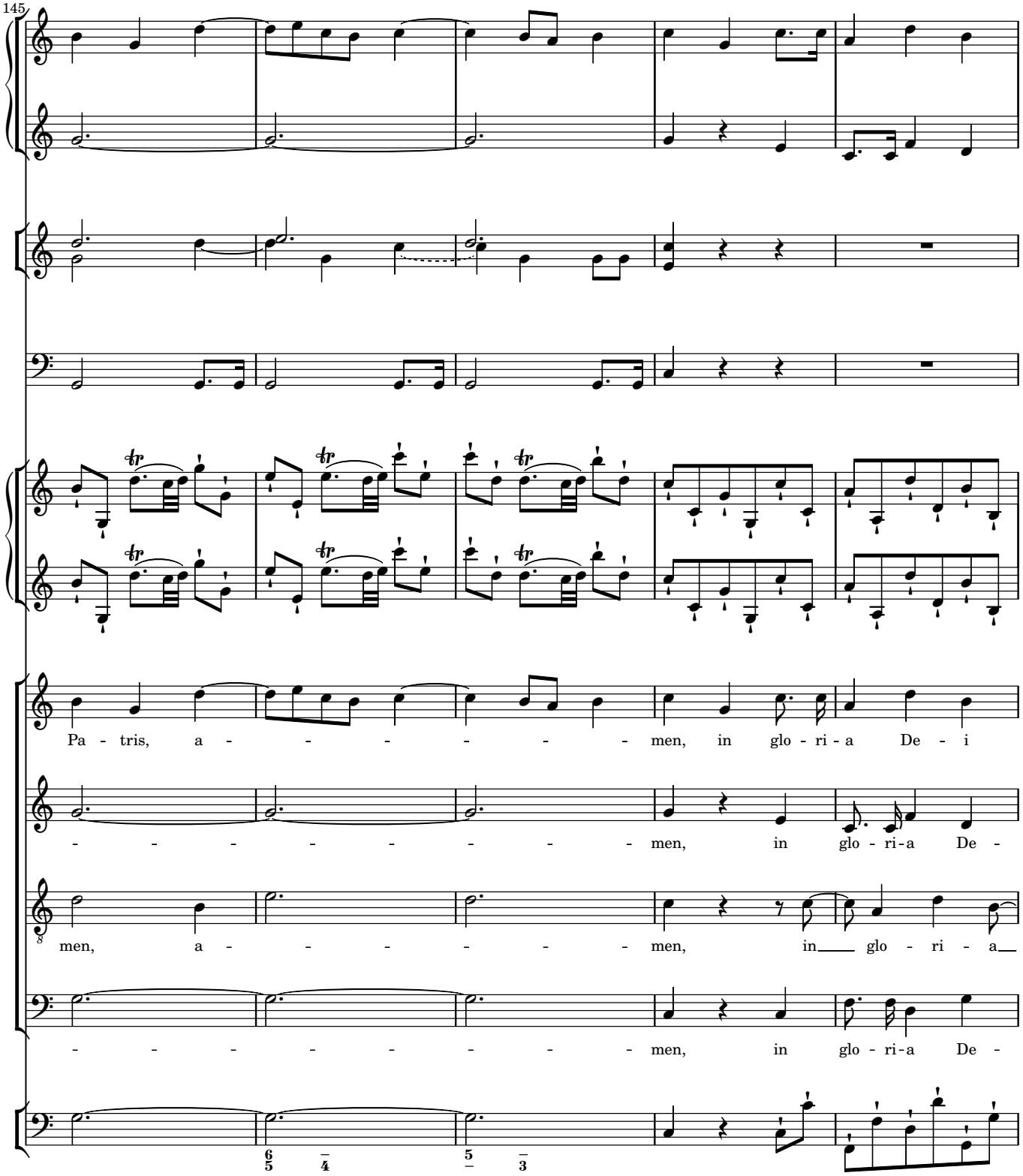
145
Pa - tris, a - - - - - - - - men, in glo - ri - a De - i
- - - - - - - - - men, in glo - ri - a De -
men, a - - - - - - - - men, in glo - ri - a
- - - - - - - - - men, in glo - ri - a De -

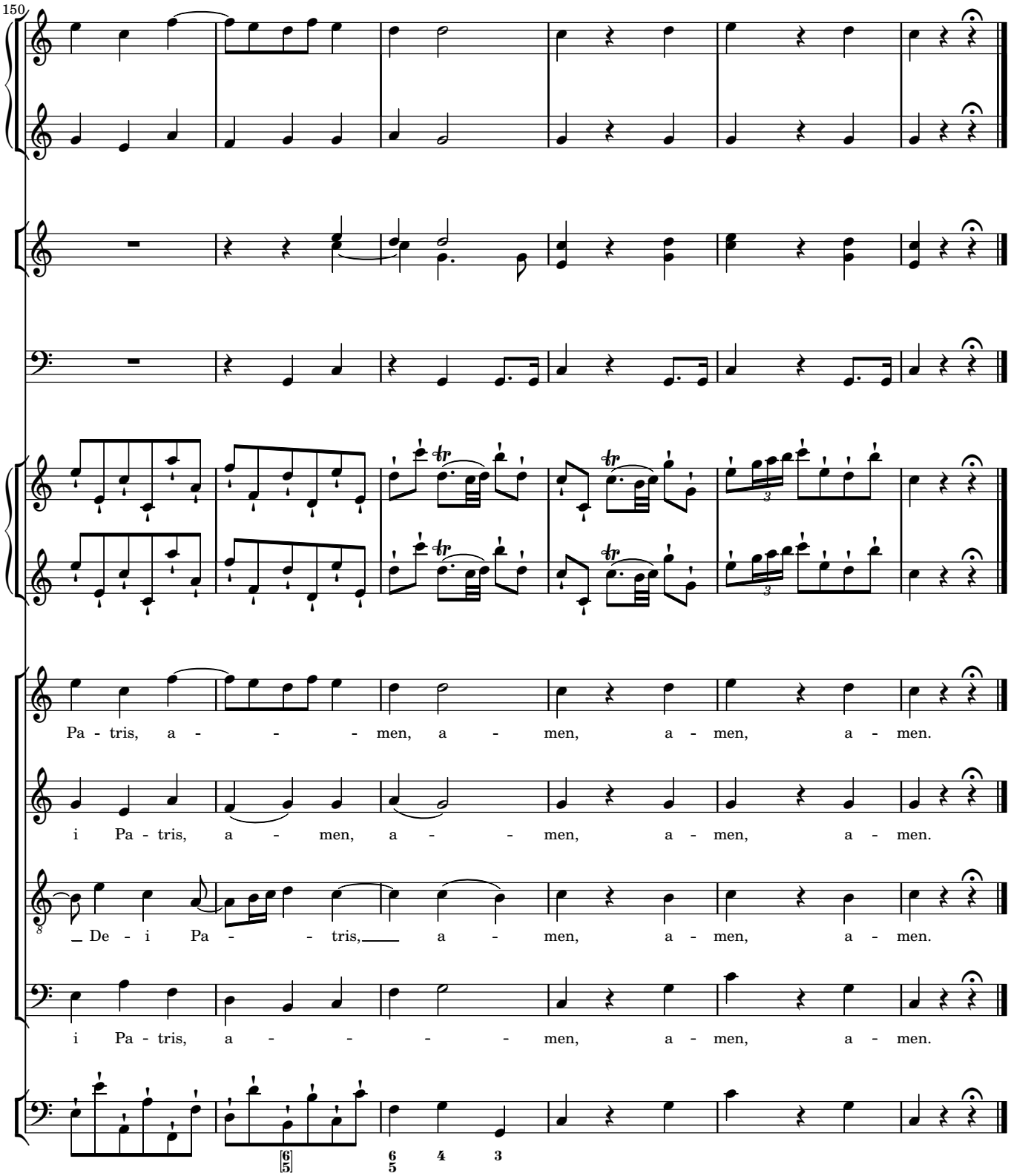
150
Pa - tris, a - - - men, a - men, a - men, a - men.
i Pa - tris, a - men, a - - men, a - men, a - men.
De - i Pa - - tris, a - men, a - men, a - men.
i Pa - tris, a - - - - men, a - men, a - men.

3 Credo

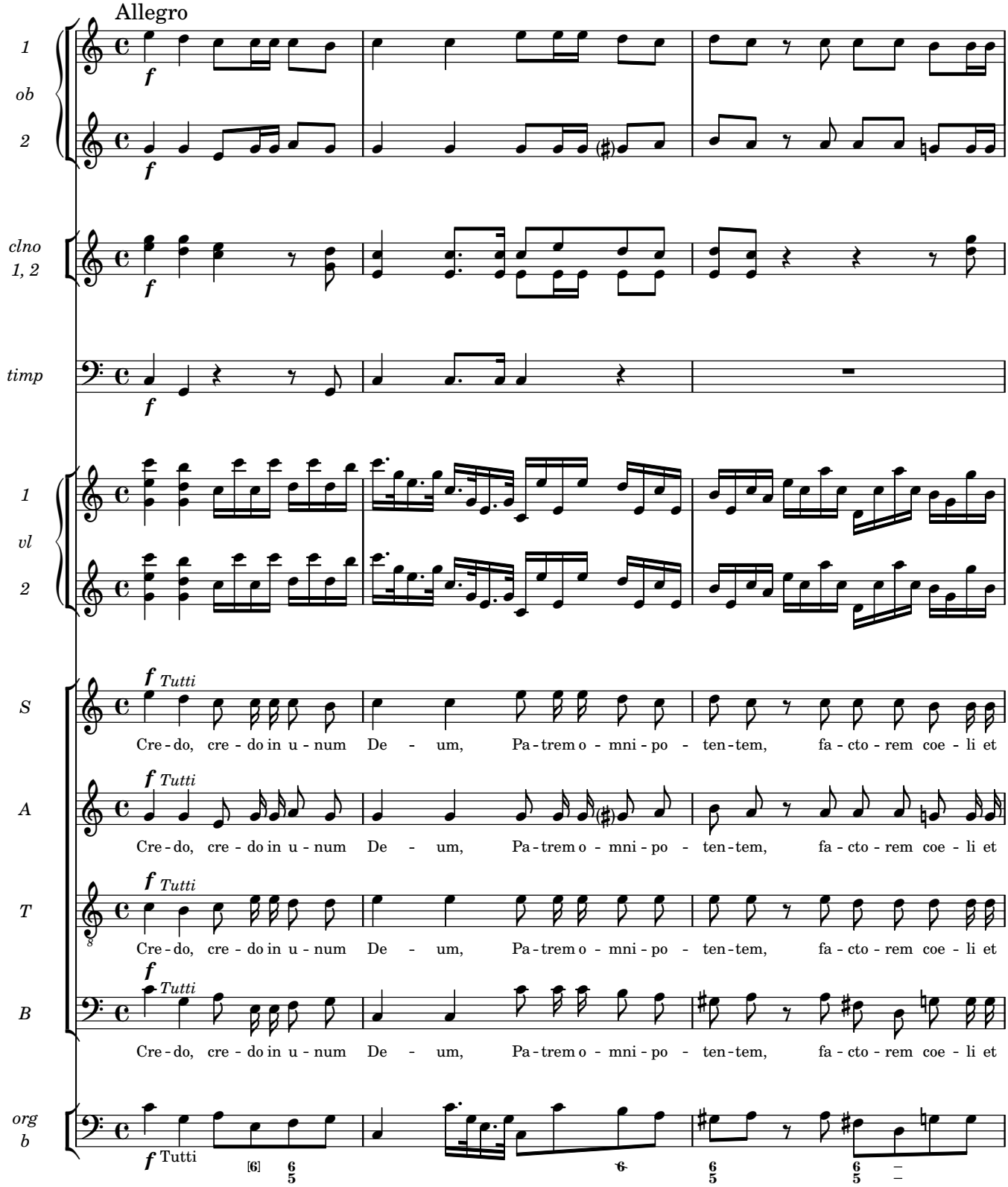
Allegro
1
ob
2
clno
1, 2
timp
1
vl
2
S
A
T
B
org
b
f
Tutti
Cre - do, cre - do in u - num De - um, Pa - trem o - mni - po - ten - tem, fa - cto - rem coe - li et

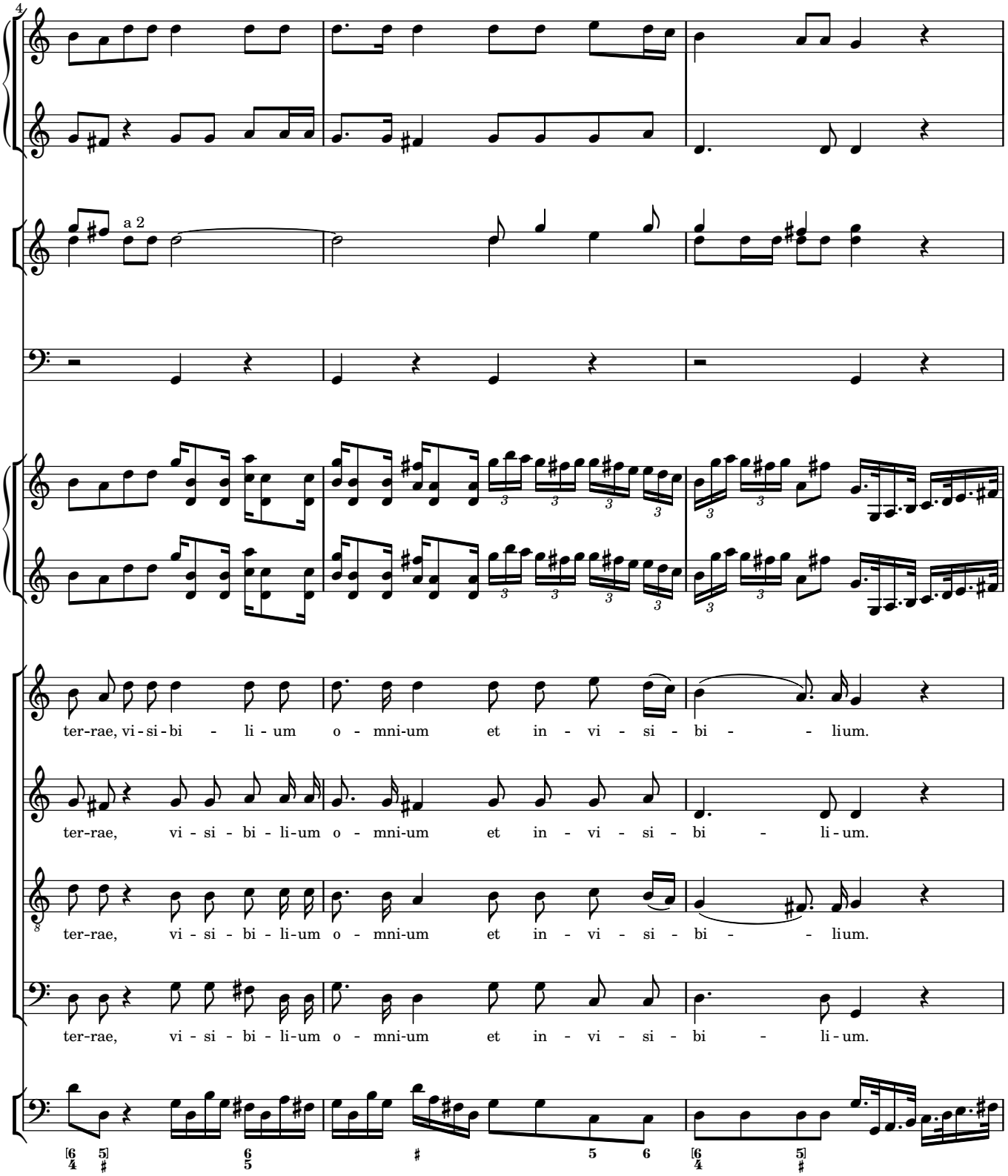
4
a 2
ter-rae, vi-si-bi - li-um o - mni-um et in - vi - si - bi - - lium.
ter-rae, vi - si - bi - li-um o - mni-um et in - vi - si - bi - li-um.
ter-rae, vi - si - bi - li-um o - mni-um et in - vi - si - bi - - lium.
ter-rae, vi - si - bi - li-um o - mni-um et in - vi - si - bi - li-um.

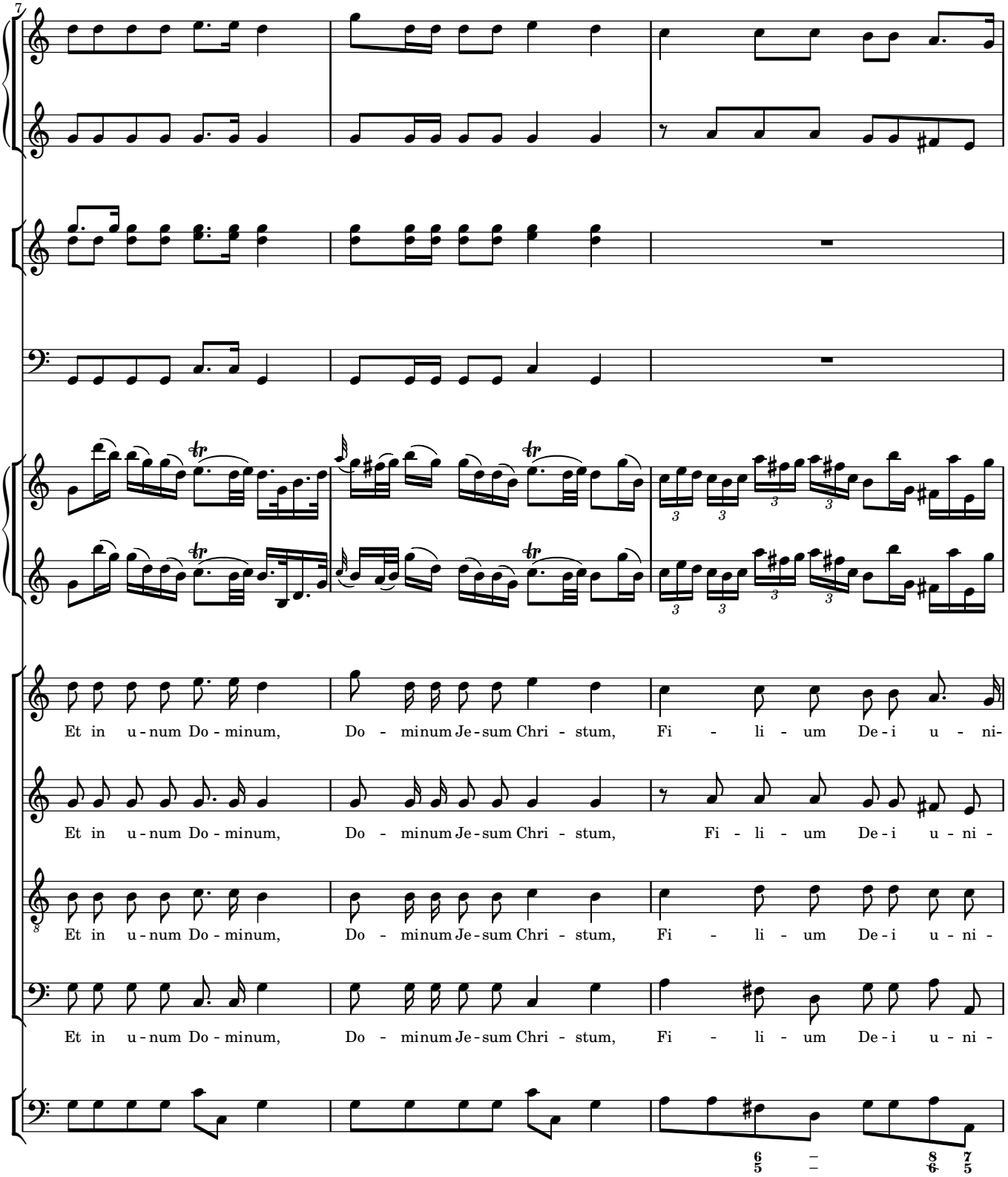
7
Et in u - num Do - minum, Do - minum Je - sum Chri - stum, Fi - li - um De - i u - ni-
Et in u - num Do - minum, Do - minum Je - sum Chri - stum, Fi - li - um De - i u - ni -
Et in u - num Do - minum, Do - minum Je - sum Chri - stum, Fi - li - um De - i u - ni -
Et in u - num Do - minum, Do - minum Je - sum Chri - stum, Fi - li - um De - i u - ni -

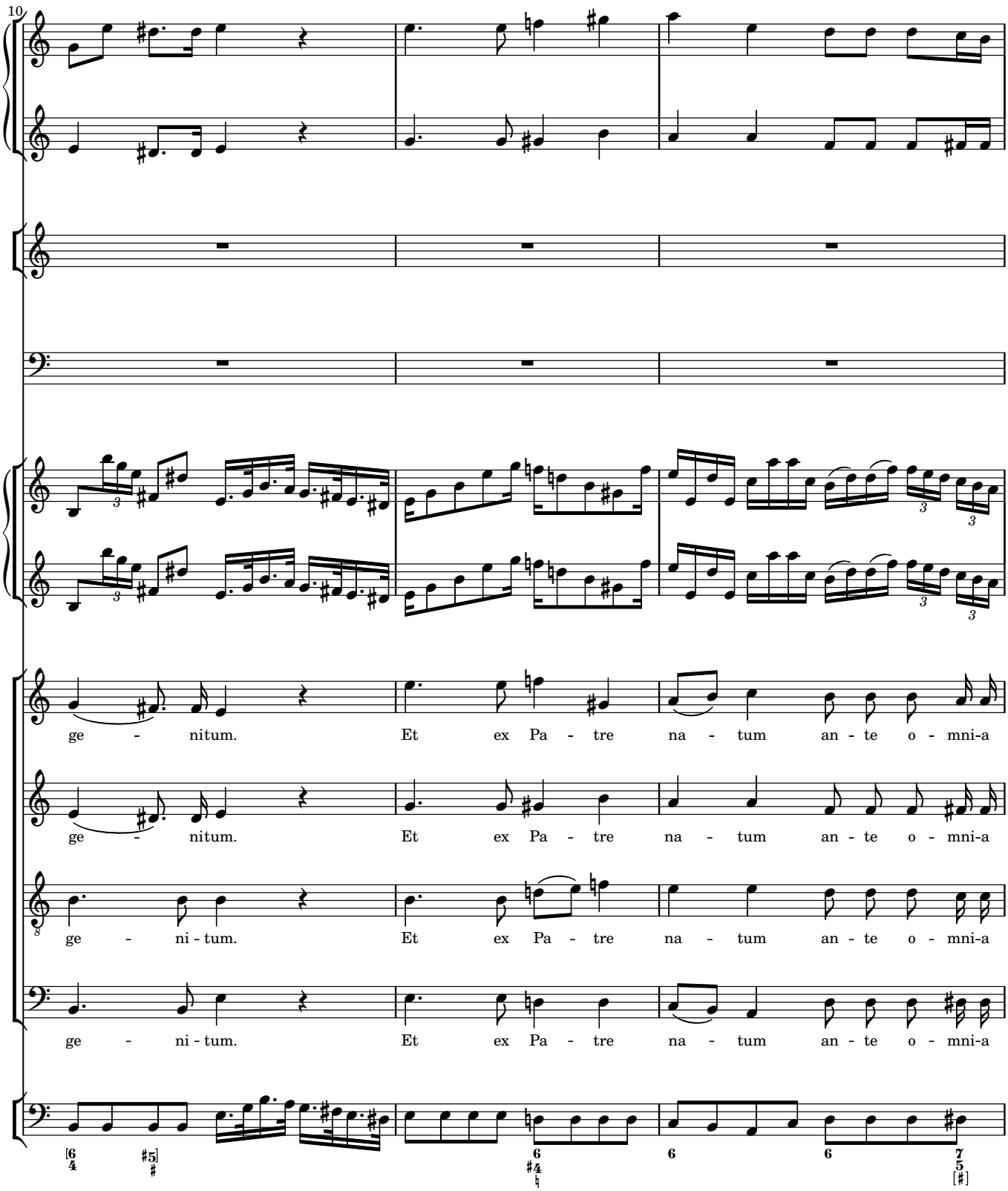
10
ge - nitum. Et ex Pa - tre na - tum an - te o - mni-a
ge - nitum. Et ex Pa - tre na - tum an - te o - mni-a
ge - ni - tum. Et ex Pa - tre na - tum an - te o - mni-a
ge - ni - tum. Et ex Pa - tre na - tum an - te o - mni-a

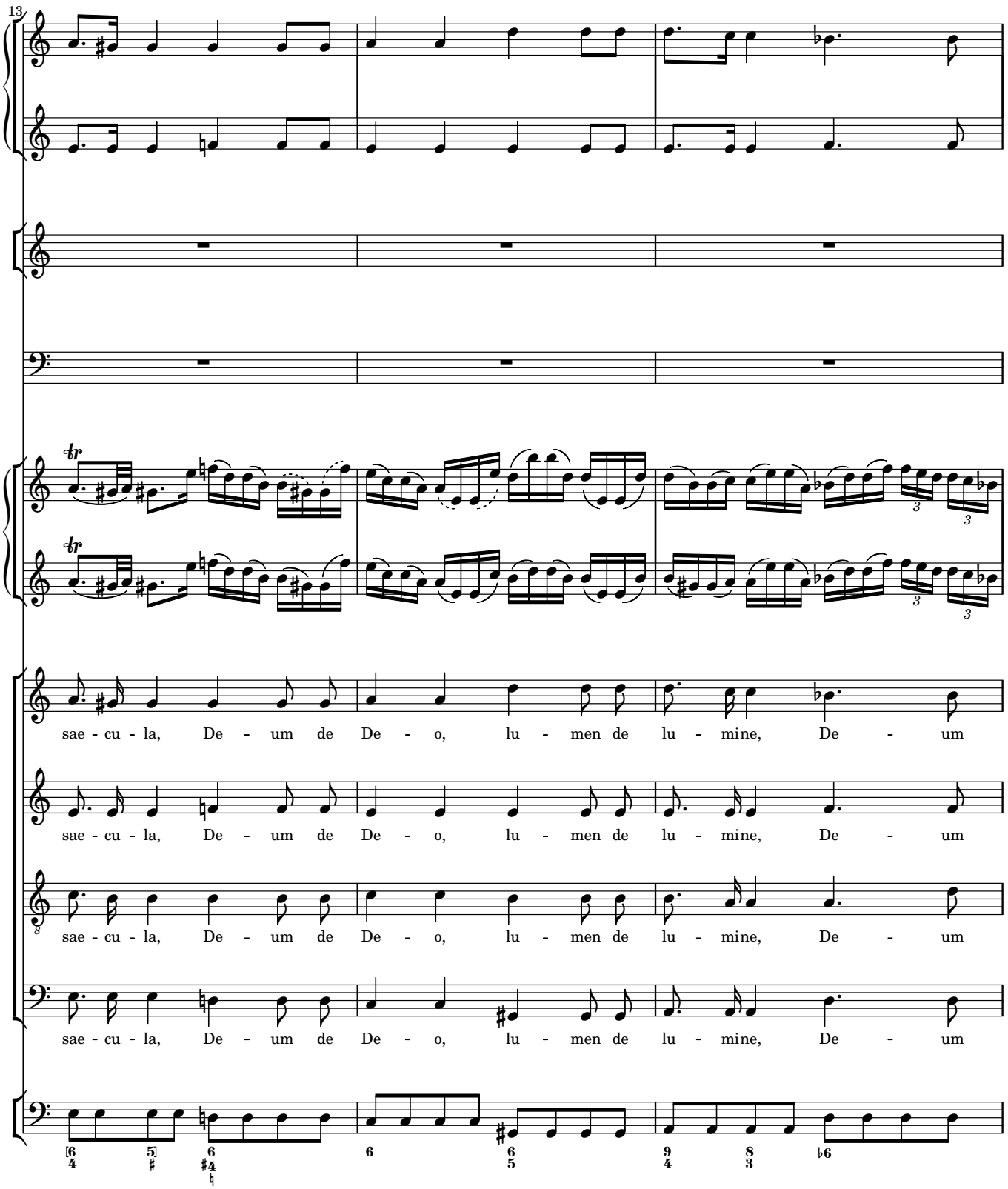
13
sae - cu - la, De - um de De - o, lu - men de lu - mine, De - um
sae - cu - la, De - um de De - o, lu - men de lu - mine, De - um
sae - cu - la, De - um de De - o, lu - men de lu - mine, De - um
sae - cu - la, De - um de De - o, lu - men de lu - mine, De - um

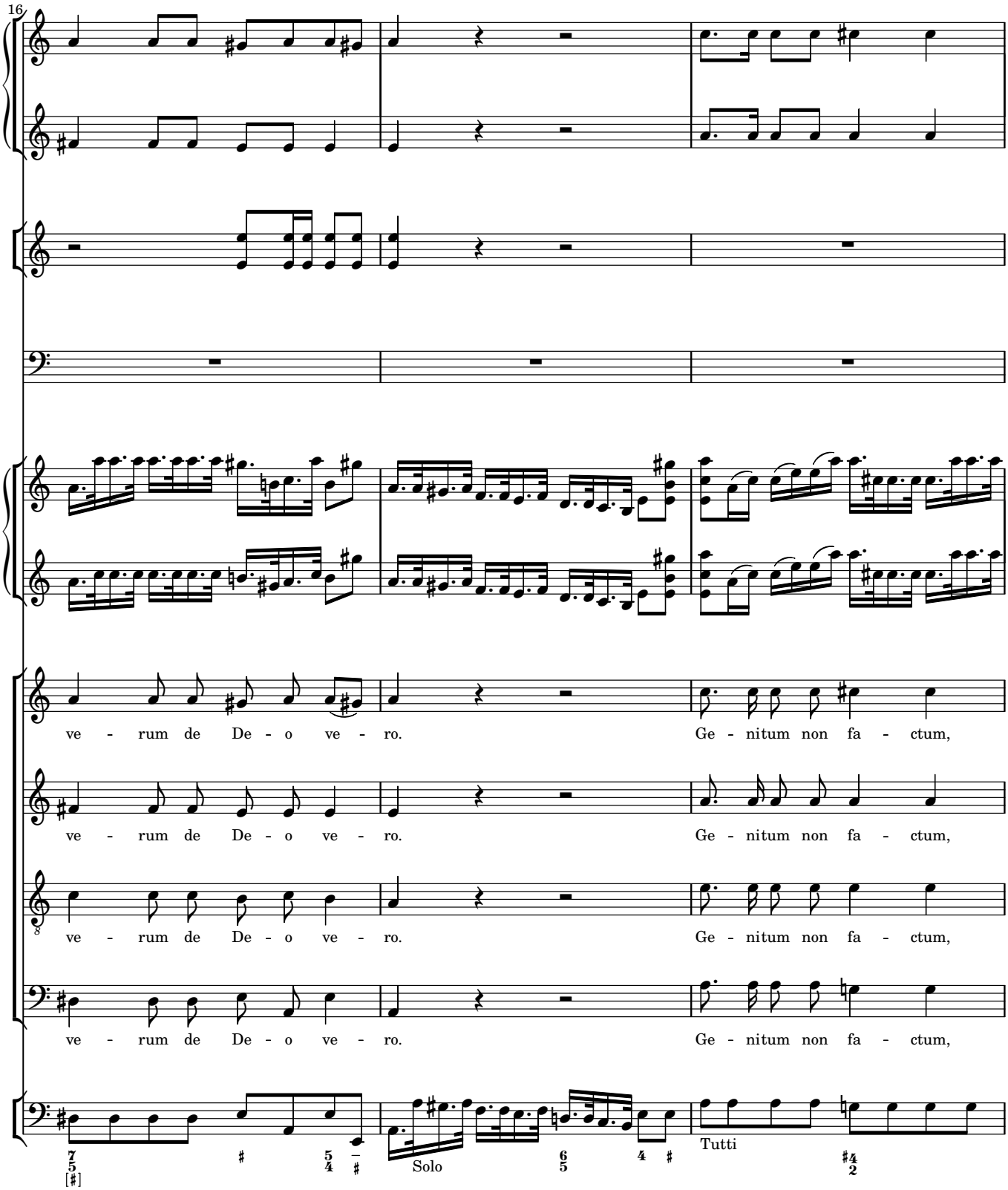
16
ve - rum de De - o ve - ro.
Ge - nitum non fa - ctum,
ve - rum de De - o ve - ro.
Ge - nitum non fa - ctum,
ve - rum de De - o ve - ro.
Ge - nitum non fa - ctum,
ve - rum de De - o ve - ro.
Ge - nitum non fa - ctum,
Solo
Tutti

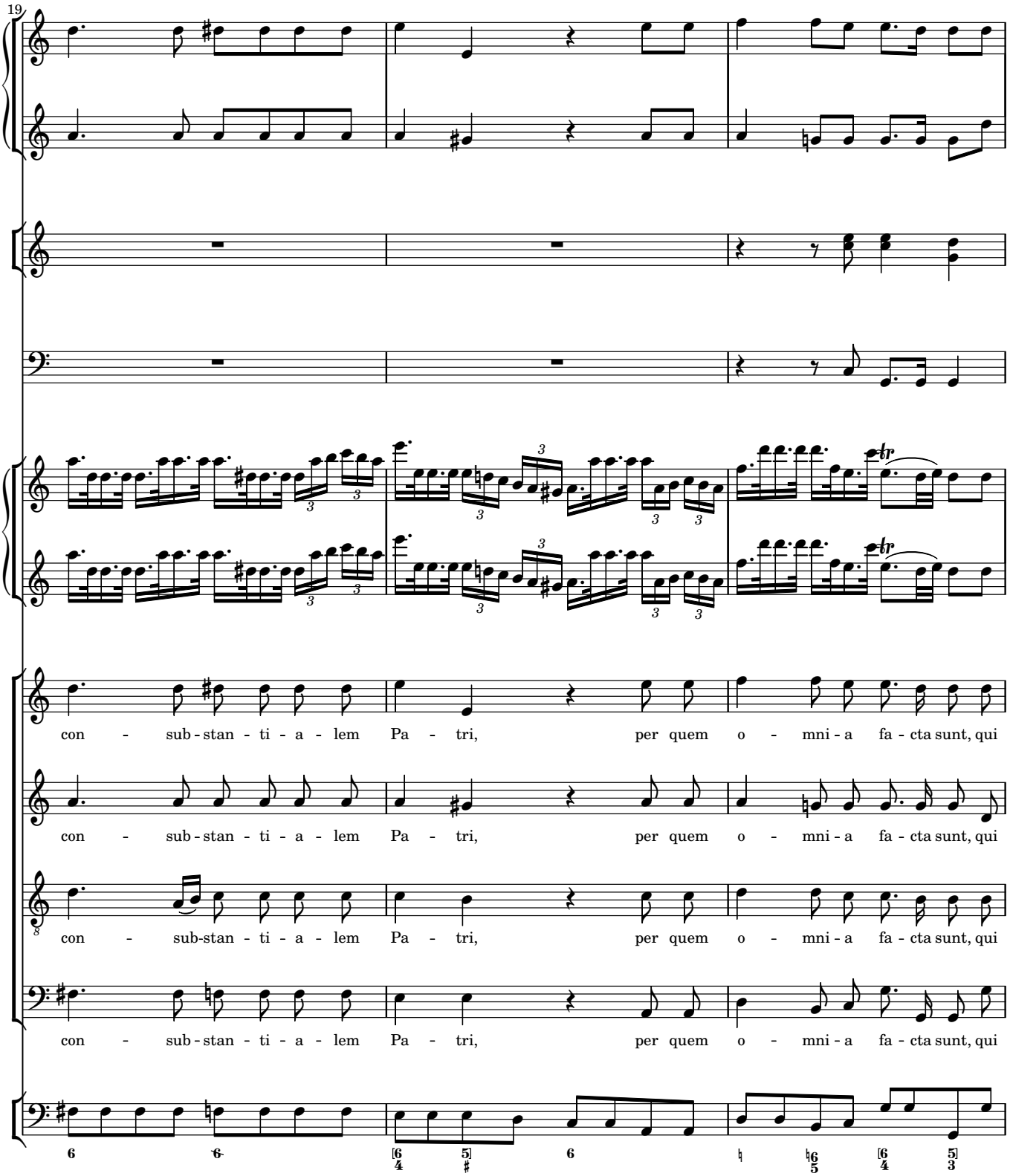
19
con - sub - stan - ti - a - lem Pa - tri, per quem o - mni - a fa - cta sunt, qui
con - sub - stan - ti - a - lem Pa - tri, per quem o - mni - a fa - cta sunt, qui
con - sub-stan - ti - a - lem Pa - tri, per quem o - mni - a fa - cta sunt, qui
con - sub - stan - ti - a - lem Pa - tri, per quem o - mni - a fa - cta sunt, qui

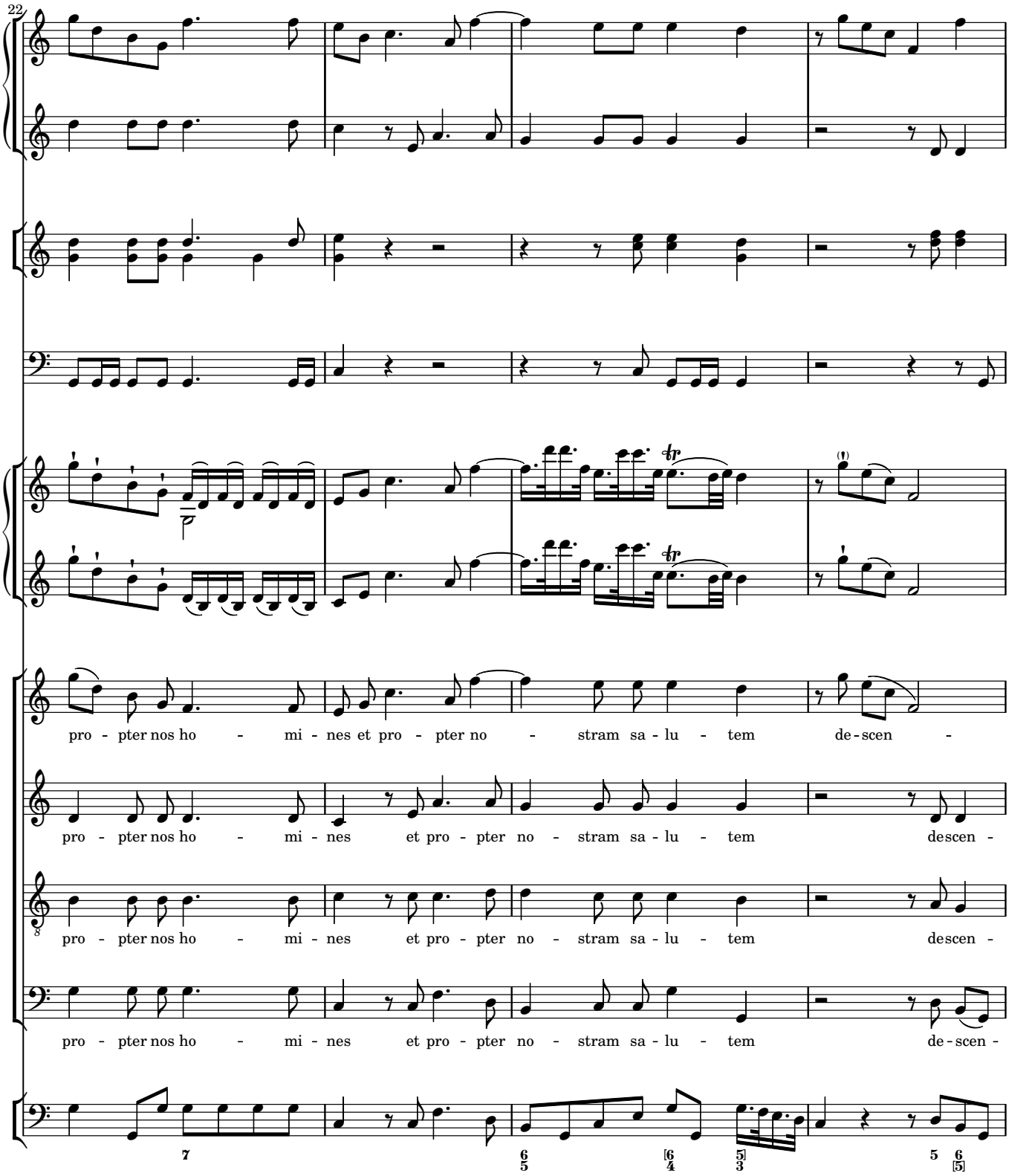
22
pro - pter nos ho - mi - nes et pro - pter no - stram sa - lu - tem de - scen -
pro - pter nos ho - mi - nes et pro - pter no - stram sa - lu - tem descen -
pro - pter nos ho - mi - nes et pro - pter no - stram sa - lu - tem descen -
pro - pter nos ho - mi - nes et pro - pter no - stram sa - lu - tem de - scen -

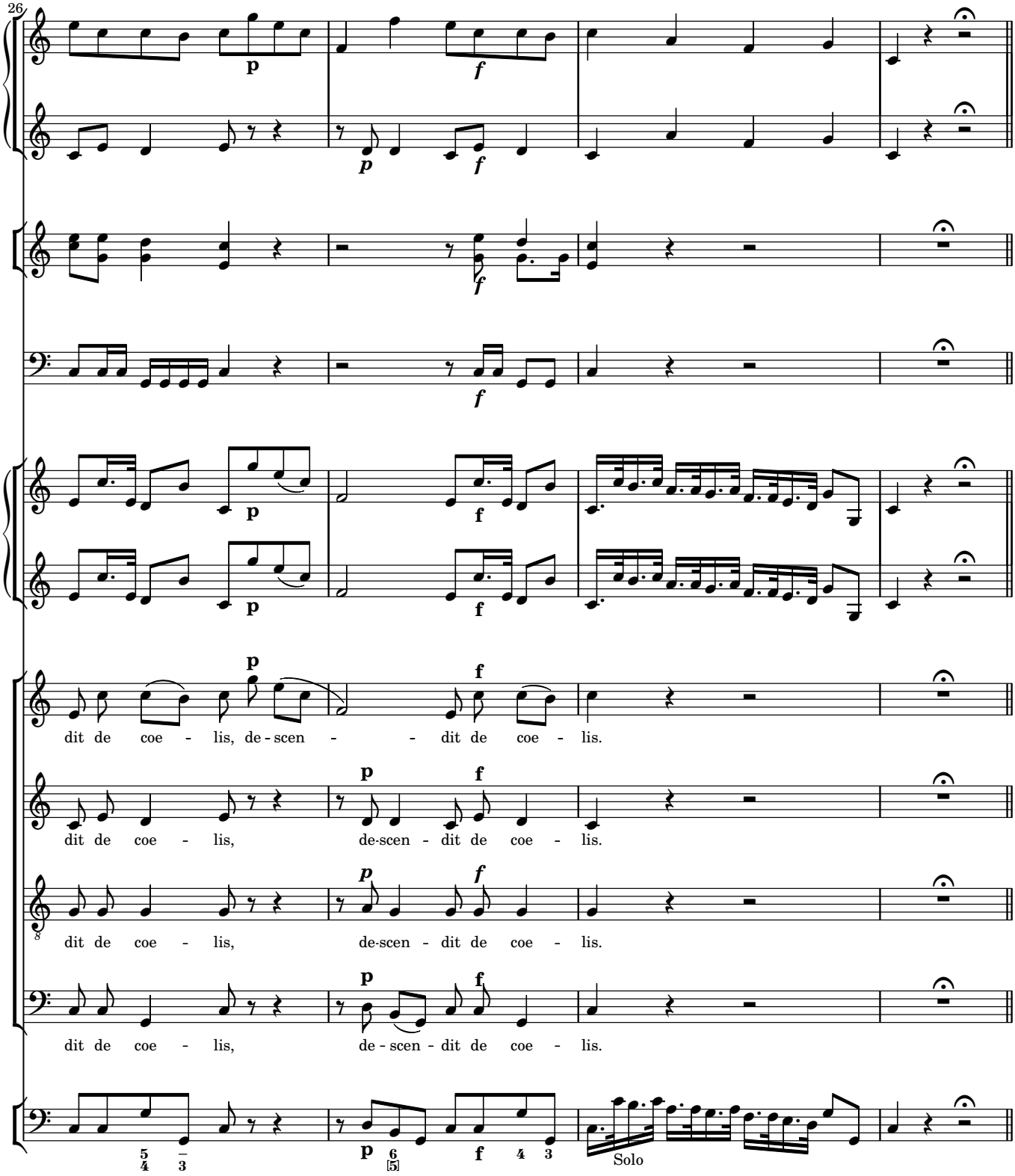
26
dit de coe - lis, de - scen - - dit de coe - lis.
dit de coe - lis, de-scen - dit de coe - lis.
dit de coe - lis, de-scen - dit de coe - lis.
dit de coe - lis, de - scen - dit de coe - lis.
Solo

Et incarnatus est

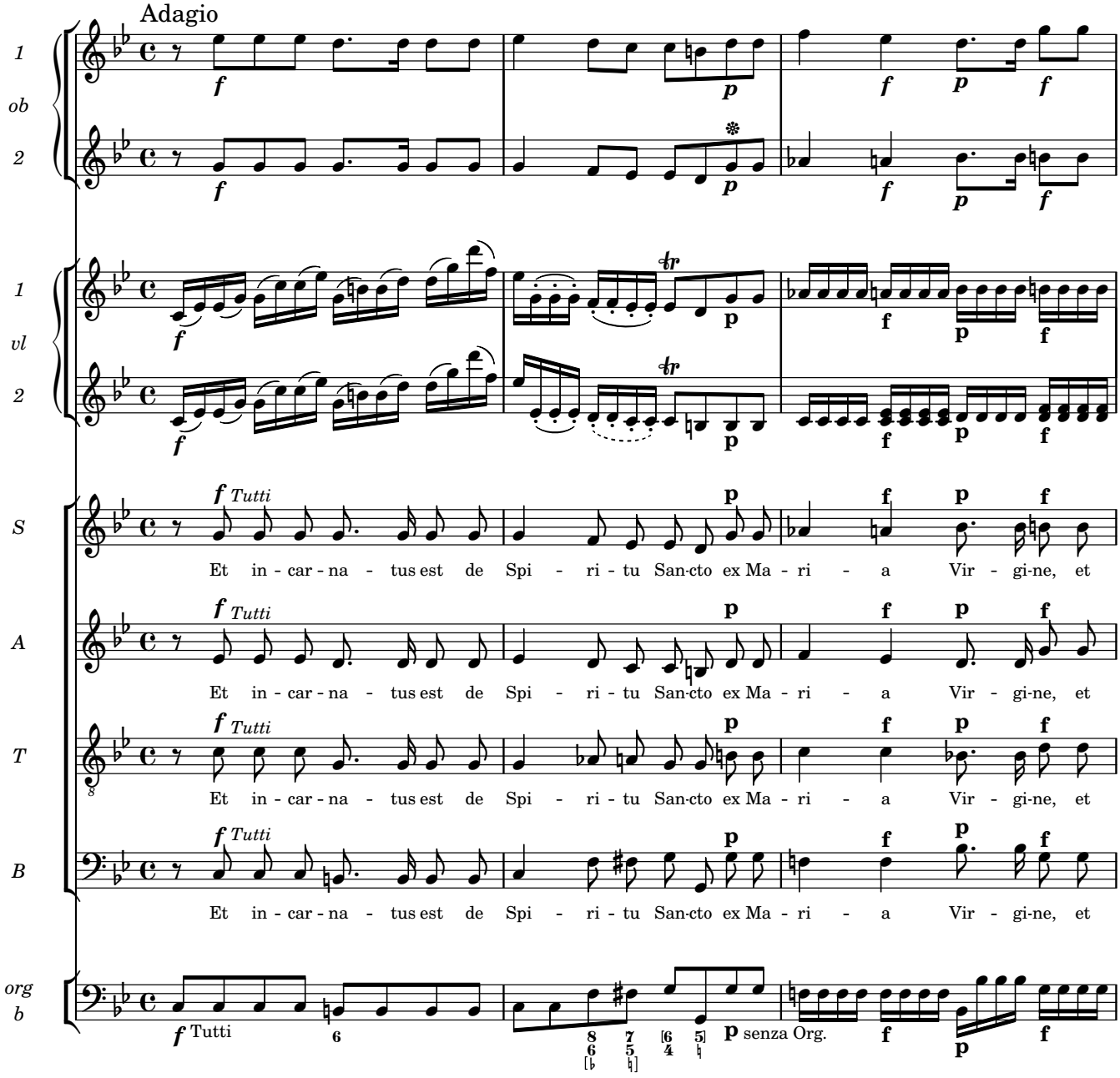

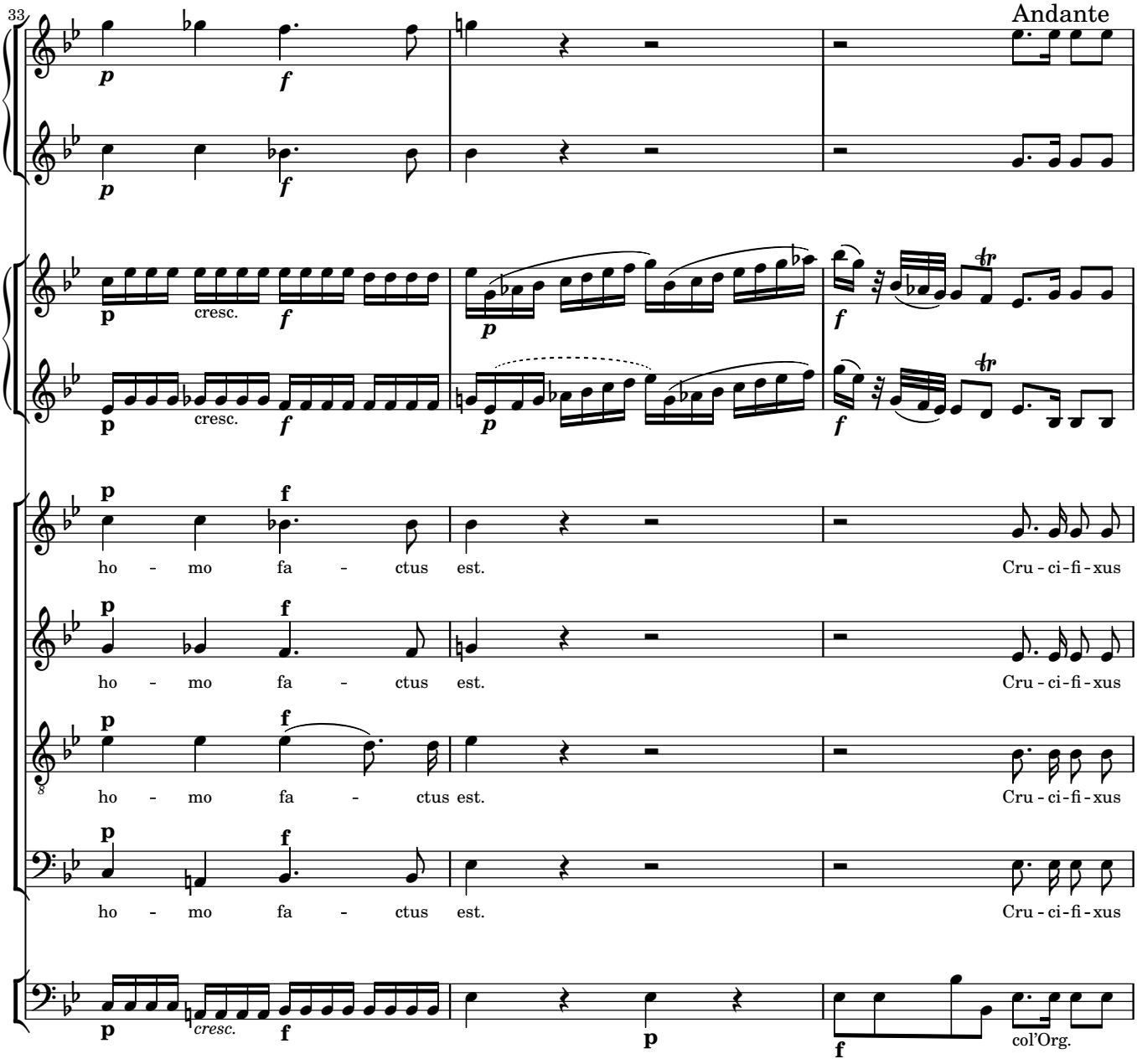
33
Andante
cresc.
cresc.
ho - mo fa - ctus est.
Cru - ci - fi - xus
ho - mo fa - ctus est.
Cru - ci - fi - xus
ho - mo fa - ctus est.
Cru - ci - fi - xus
ho - mo fa - ctus est.
Cru - ci - fi - xus
cresc.
col'Org.

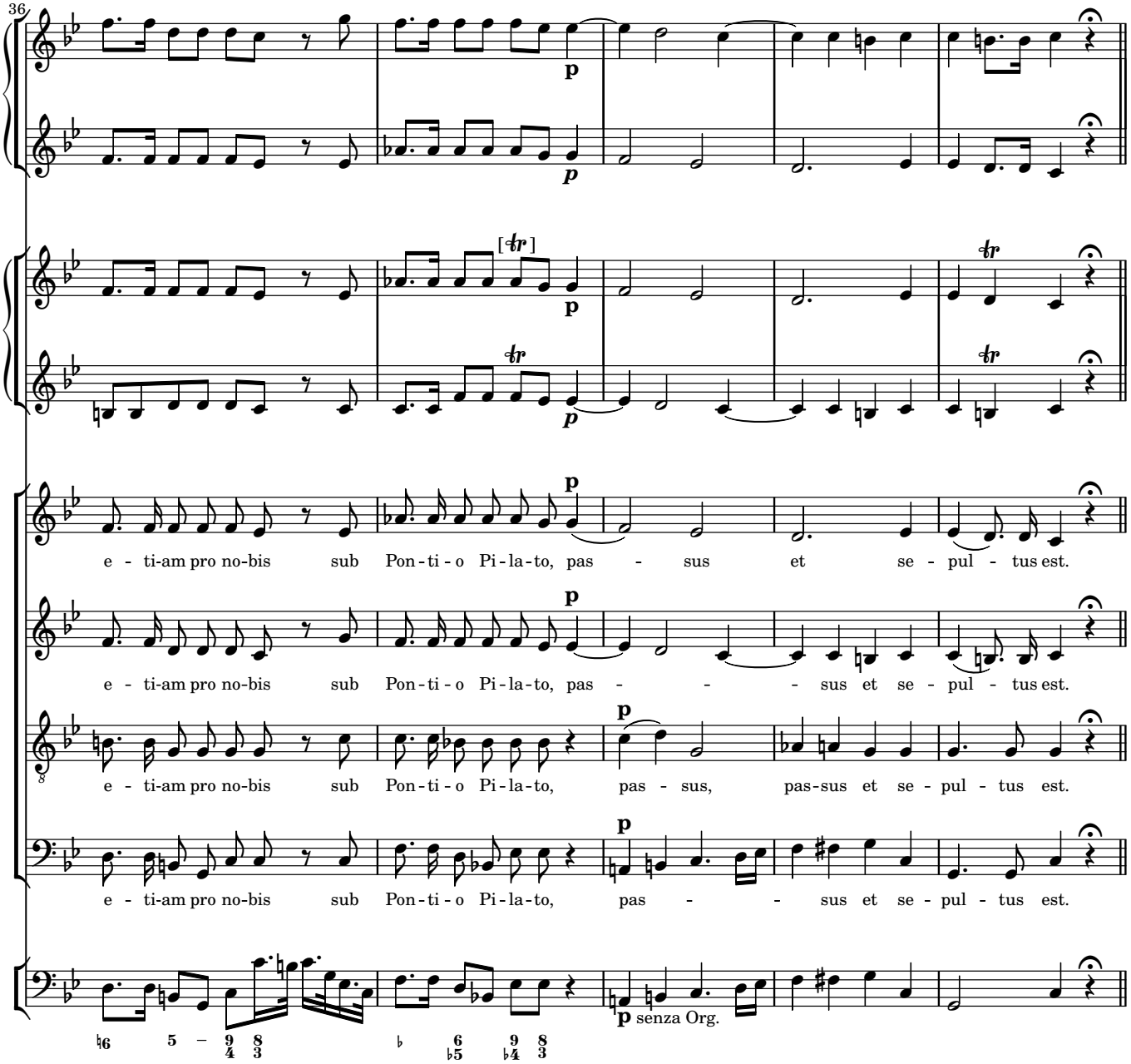
36
e - ti-am pro no-bis sub Pon-ti-o Pi-la-to, pas - sus et se - pul - tus est.
e - ti-am pro no-bis sub Pon-ti-o Pi-la-to, pas - - - sus et se - pul - tus est.
e - ti-am pro no-bis sub Pon-ti-o Pi-la-to, pas - sus, pas-sus et se - pul - tus est.
e - ti-am pro no-bis sub Pon-ti-o Pi-la-to, pas - - sus et se - pul - tus est.
senza Org.

Et resurrexit

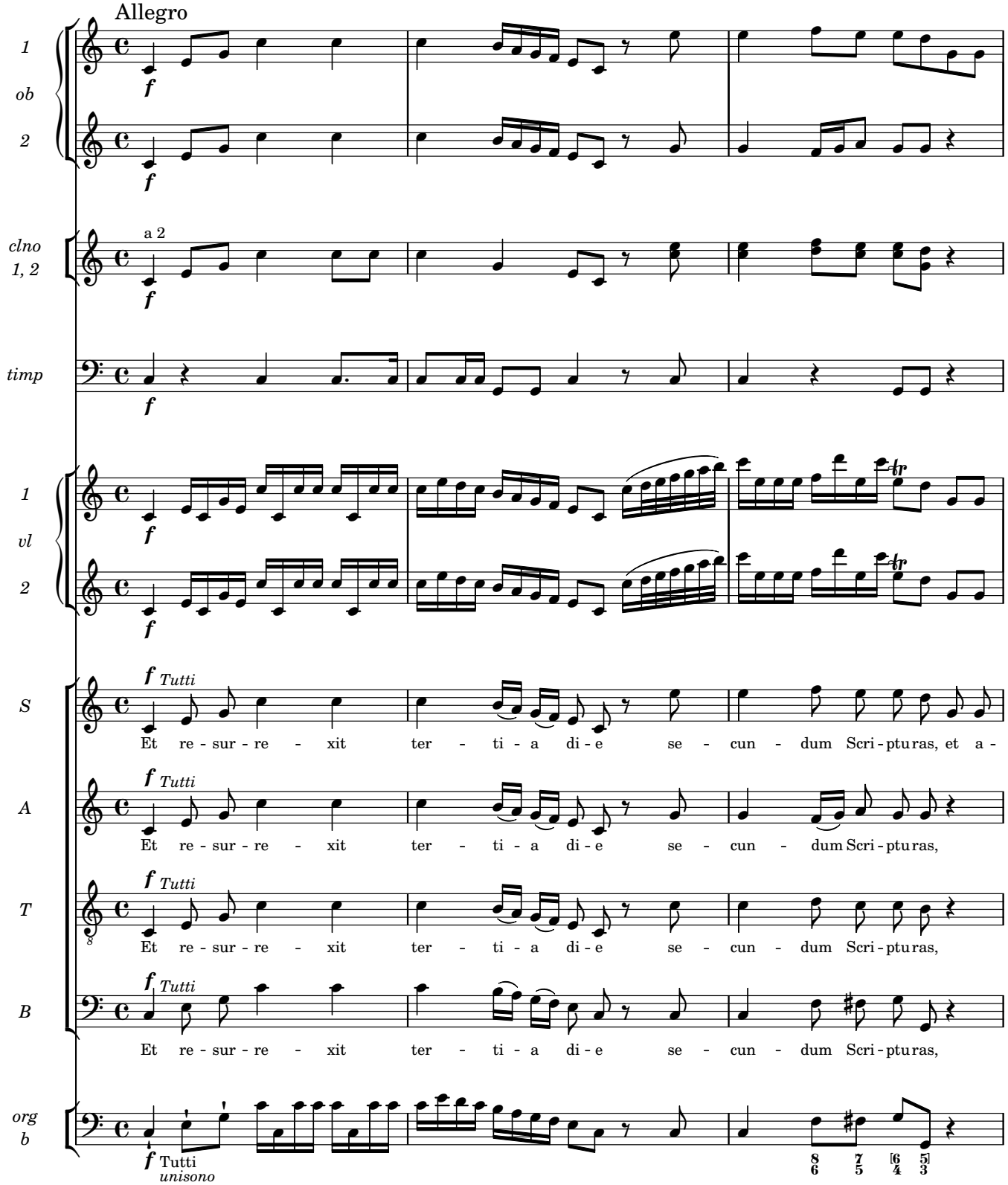

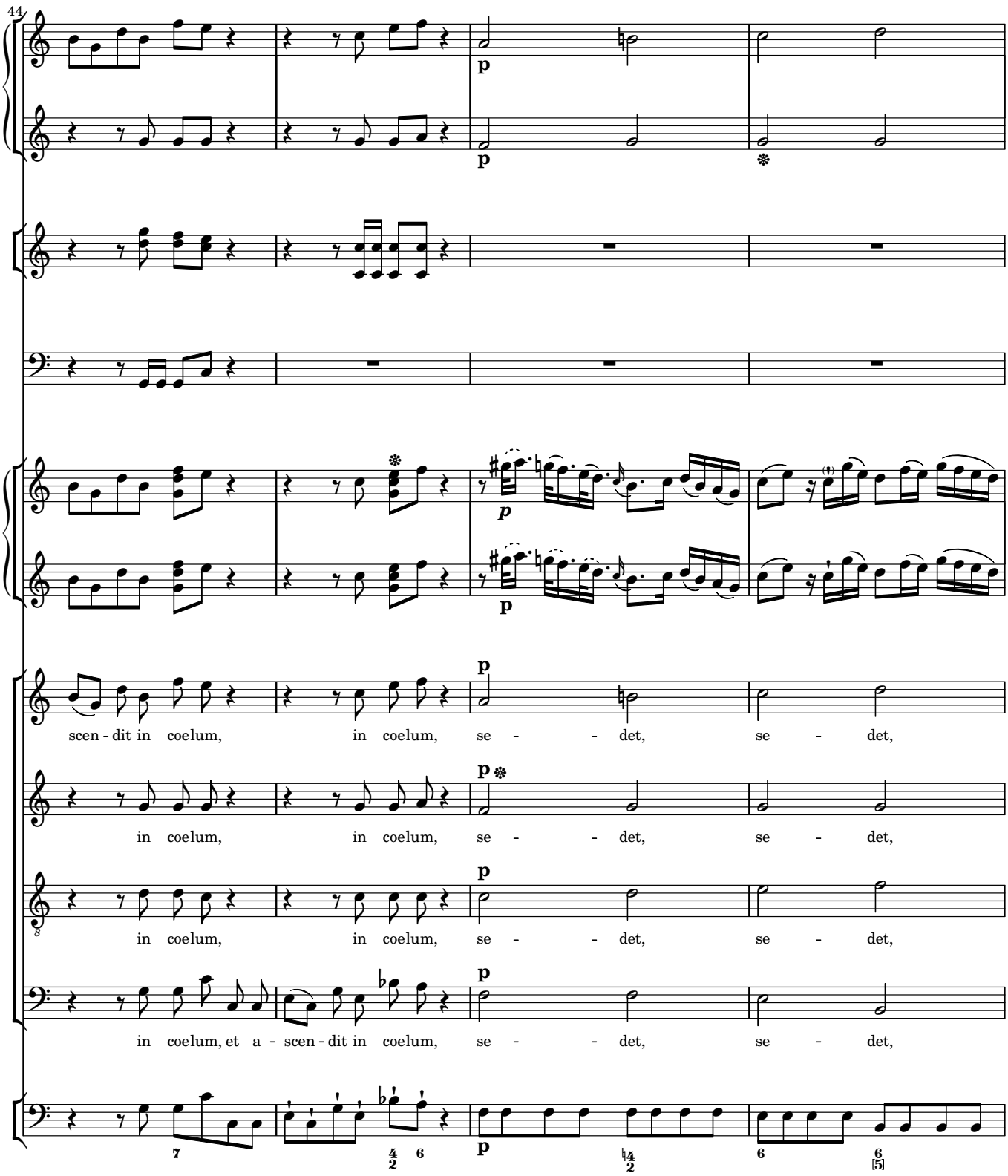
44
p
p
p
p
p
scen - dit in coelum, in coelum, se - - det, se - det,
in coelum, in coelum, se - - det, se - det,
in coelum, in coelum, se - - det, se - det,
in coelum, et a - scen - dit in coelum, se - - det, se - det,
p
p
p
p
p

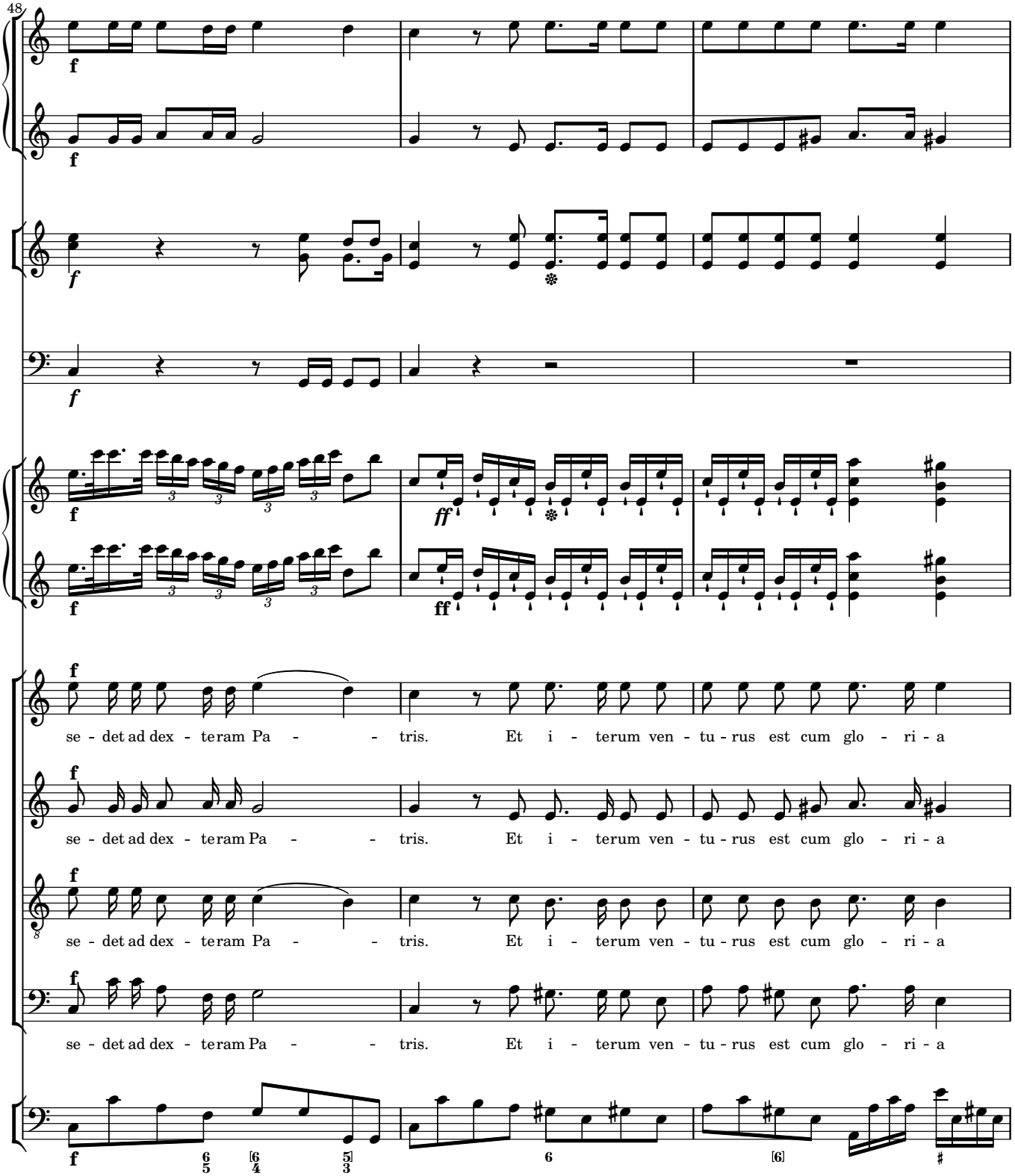
48
se - det ad dex - teram Pa - - tris. Et i - terum ven - tu - rus est cum glo - ri - a
se - det ad dex - teram Pa - - tris. Et i - terum ven - tu - rus est cum glo - ri - a
se - det ad dex - teram Pa - - tris. Et i - terum ven - tu - rus est cum glo - ri - a
se - det ad dex - teram Pa - - tris. Et i - terum ven - tu - rus est cum glo - ri - a

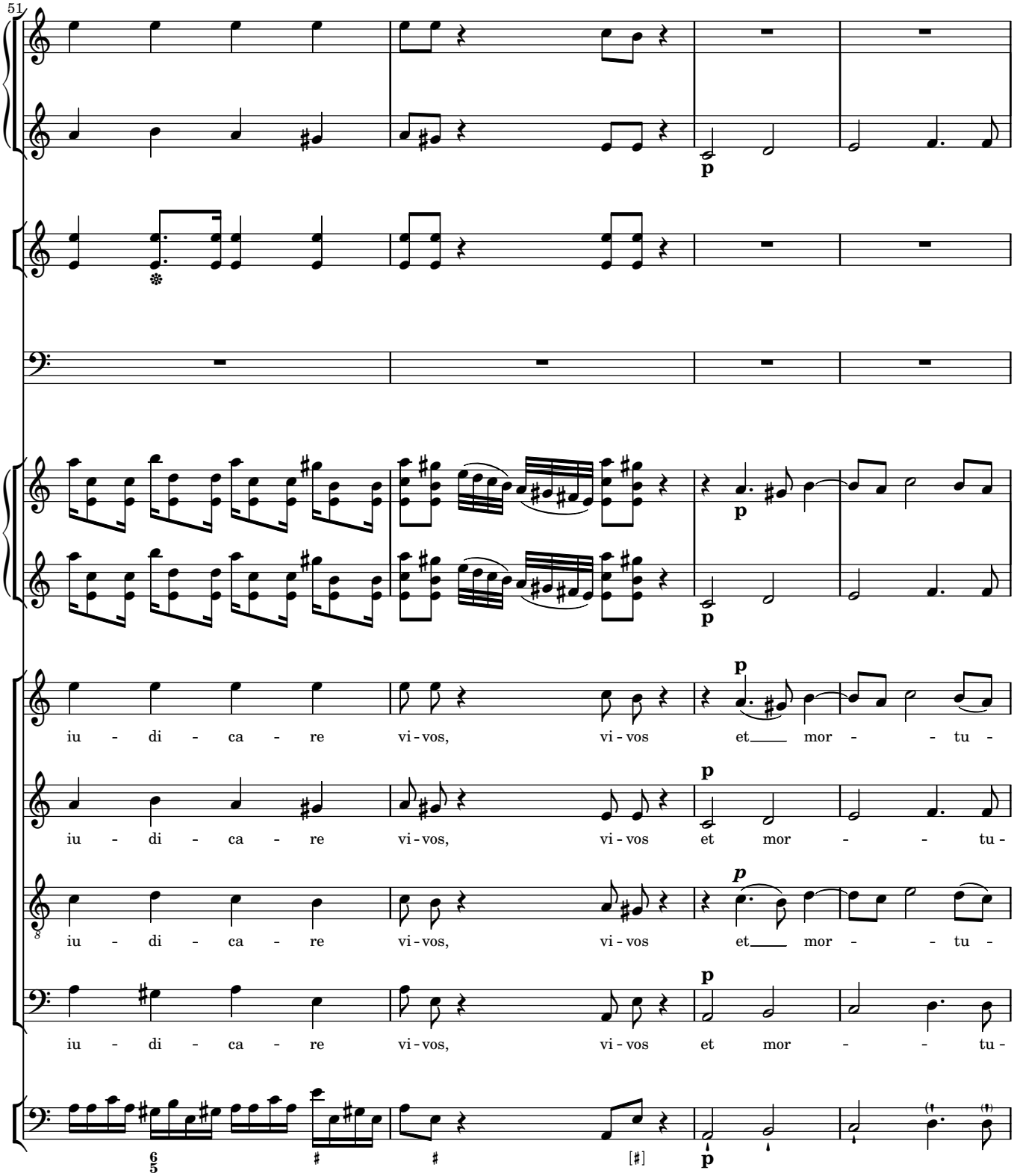
51
p
p
p
iu - di - ca - re vi - vos, vi - vos et mor - - tu -
iu - di - ca - re vi - vos, vi - vos et mor - - tu -
iu - di - ca - re vi - vos, vi - vos et mor - - tu -
iu - di - ca - re vi - vos, vi - vos et mor - - tu -
p

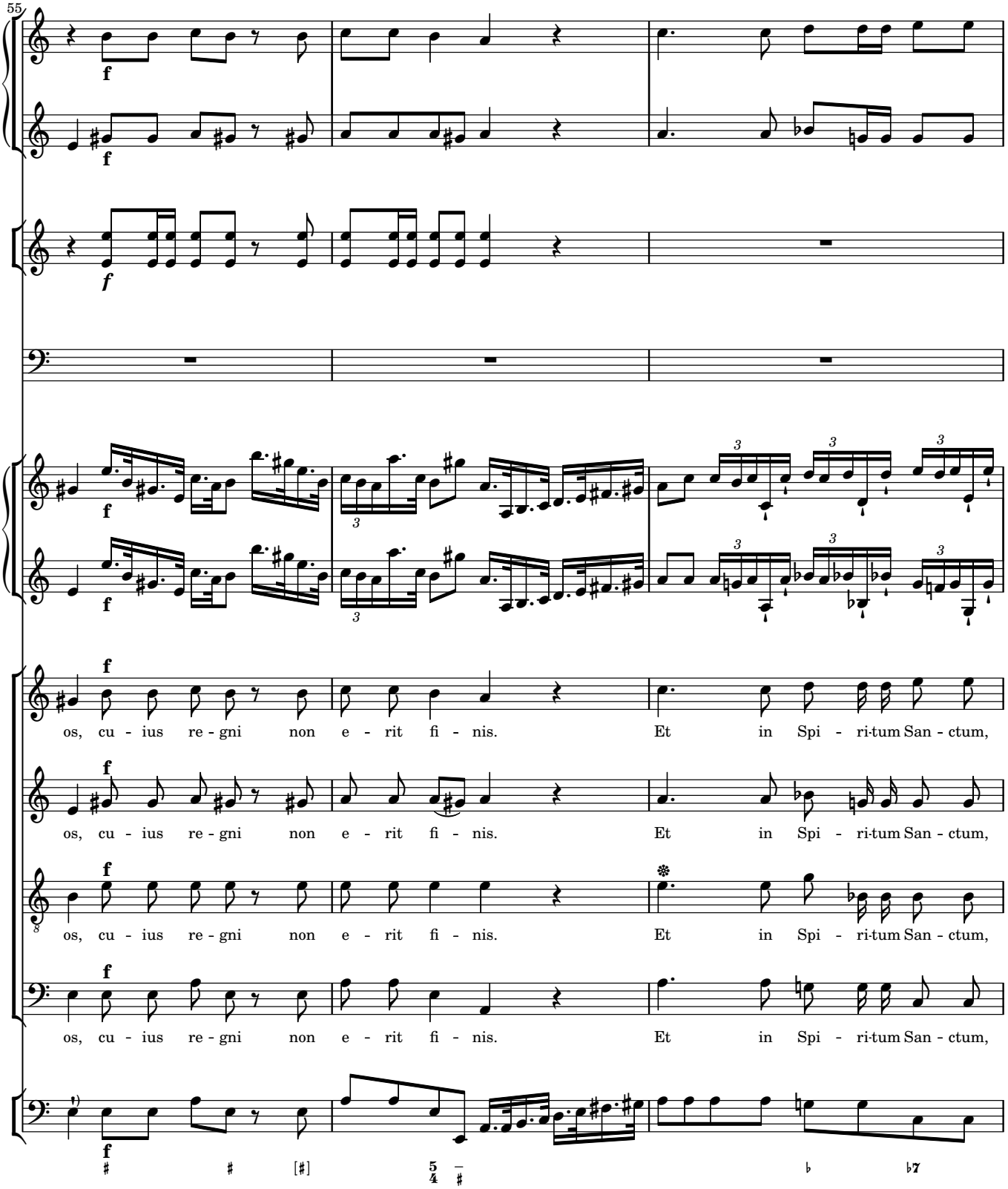
55
f
os, cu - ius re - gni non e - rit fi - nis. Et in Spi - ri-tum San - ctum,
os, cu - ius re - gni non e - rit fi - nis. Et in Spi - ri-tum San - ctum,
os, cu - ius re - gni non e - rit fi - nis. Et in Spi - ri-tum San - ctum,
os, cu - ius re - gni non e - rit fi - nis. Et in Spi - ri-tum San - ctum,

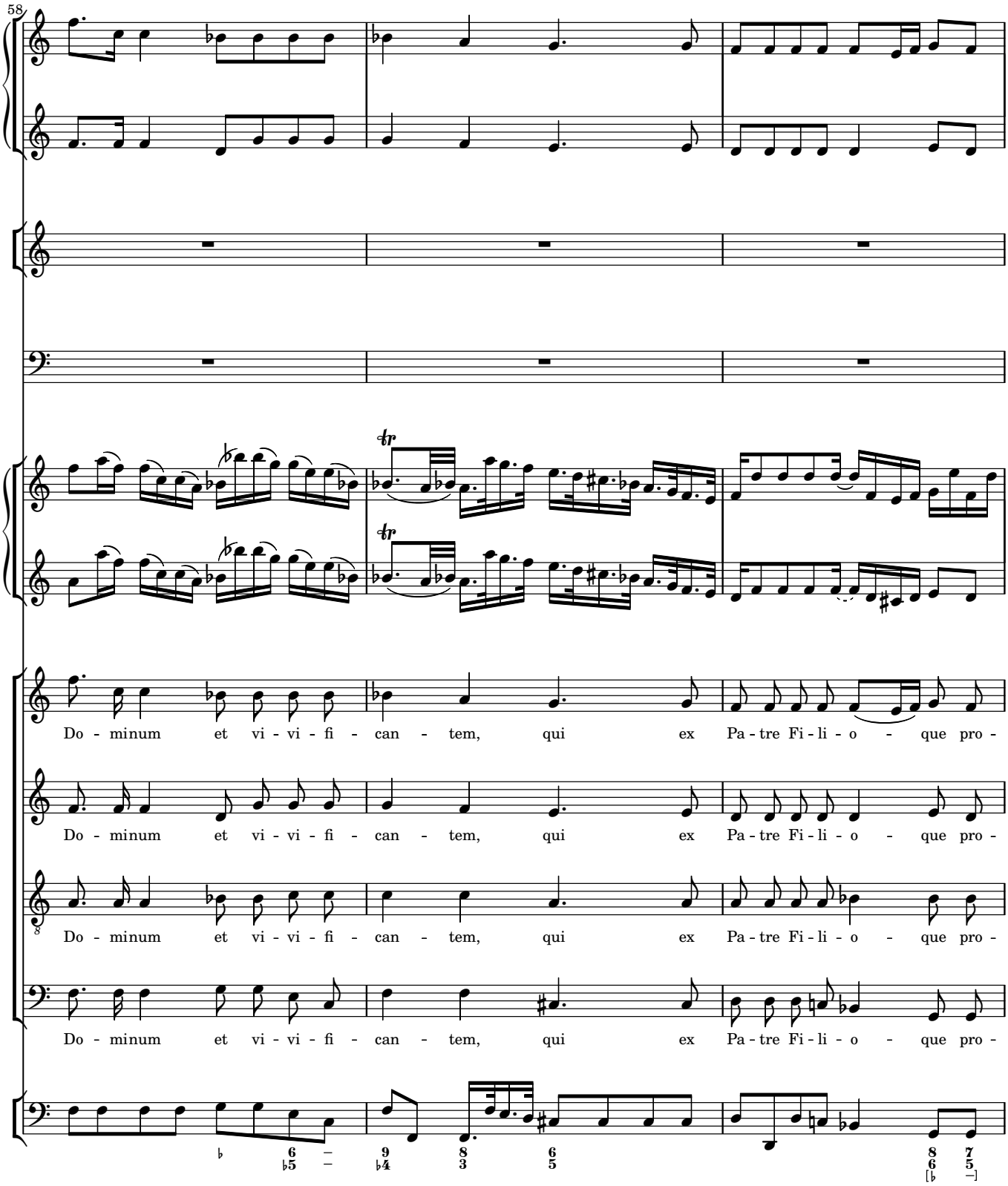
58
Do - minum et vi - vi - fi - can - tem, qui ex Pa - tre Fi - li - o - que pro -
Do - minum et vi - vi - fi - can - tem, qui ex Pa - tre Fi - li - o - que pro -
Do - minum et vi - vi - fi - can - tem, qui ex Pa - tre Fi - li - o - que pro -
Do - minum et vi - vi - fi - can - tem, qui ex Pa - tre Fi - li - o - que pro -

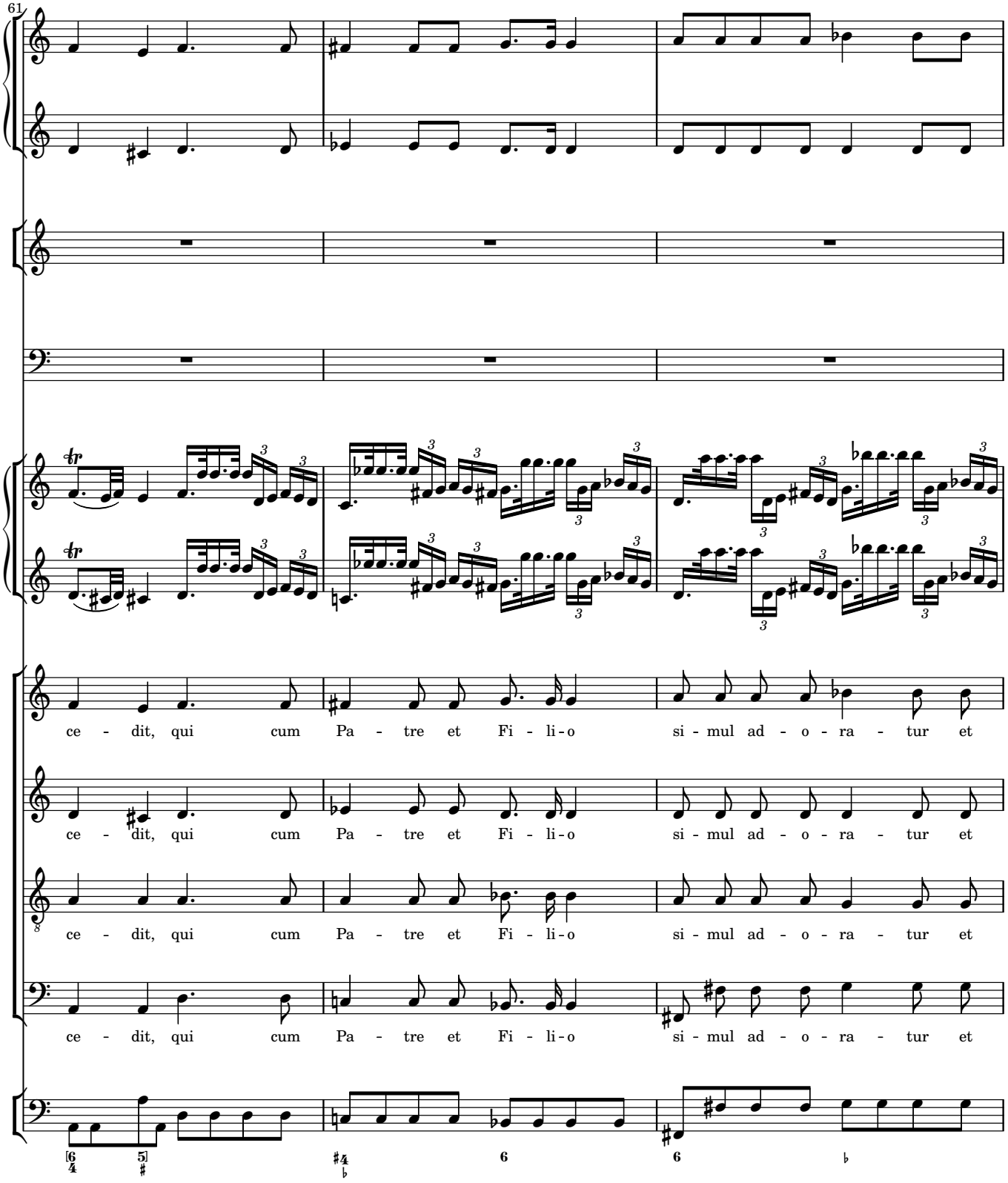
61
ce - dit, qui cum Pa - tre et Fi - li - o si - mul ad - o - ra - tur et
ce - dit, qui cum Pa - tre et Fi - li - o si - mul ad - o - ra - tur et
ce - dit, qui cum Pa - tre et Fi - li - o si - mul ad - o - ra - tur et
ce - dit, qui cum Pa - tre et Fi - li - o si - mul ad - o - ra - tur et

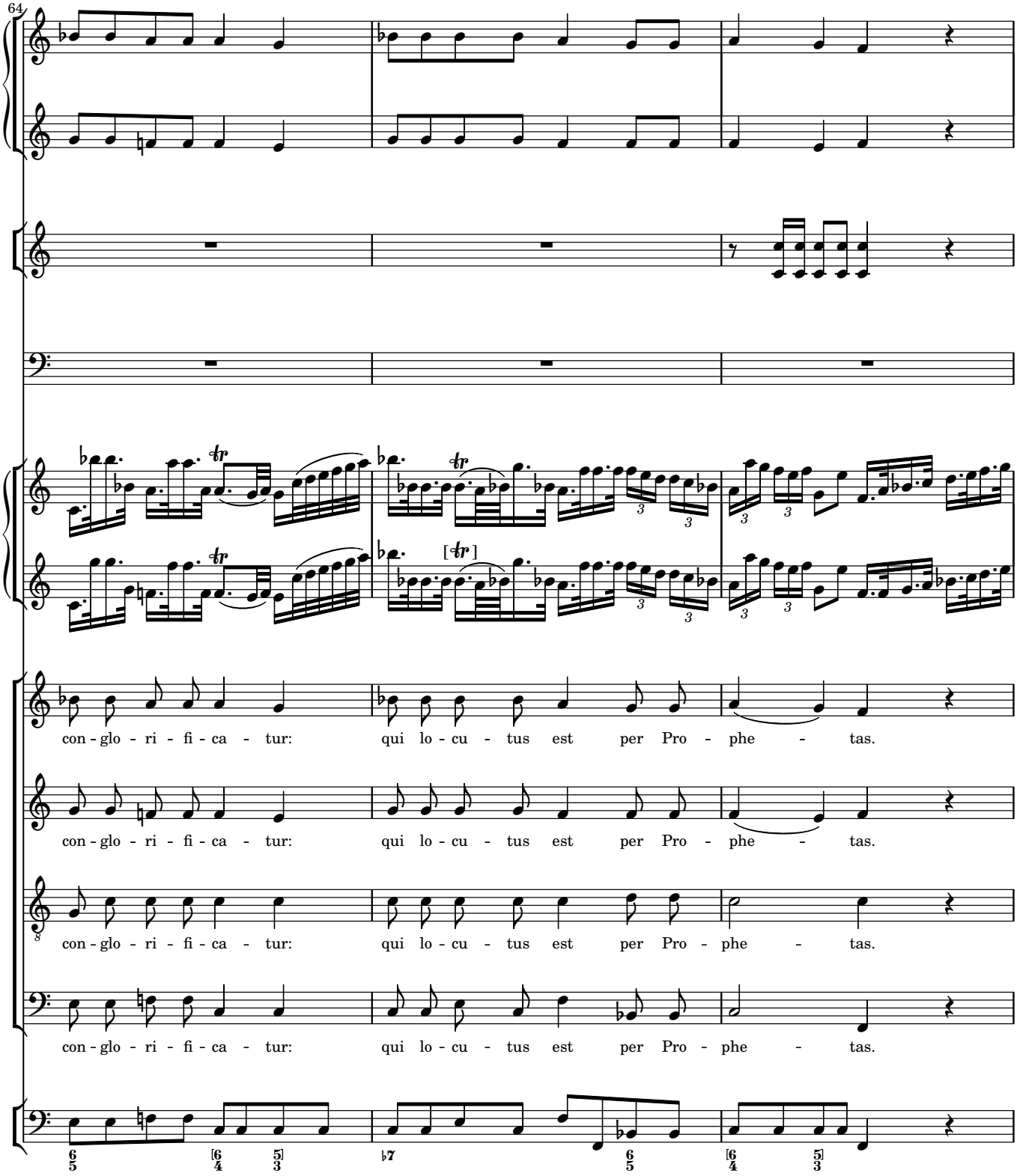
64
con - glo - ri - fi - ca - tur: qui lo - cu - tus est per Pro - phe - tas.
con - glo - ri - fi - ca - tur: qui lo - cu - tus est per Pro - phe - tas.
con - glo - ri - fi - ca - tur: qui lo - cu - tus est per Pro - phe - tas.
con - glo - ri - fi - ca - tur: qui lo - cu - tus est per Pro - phe - tas.

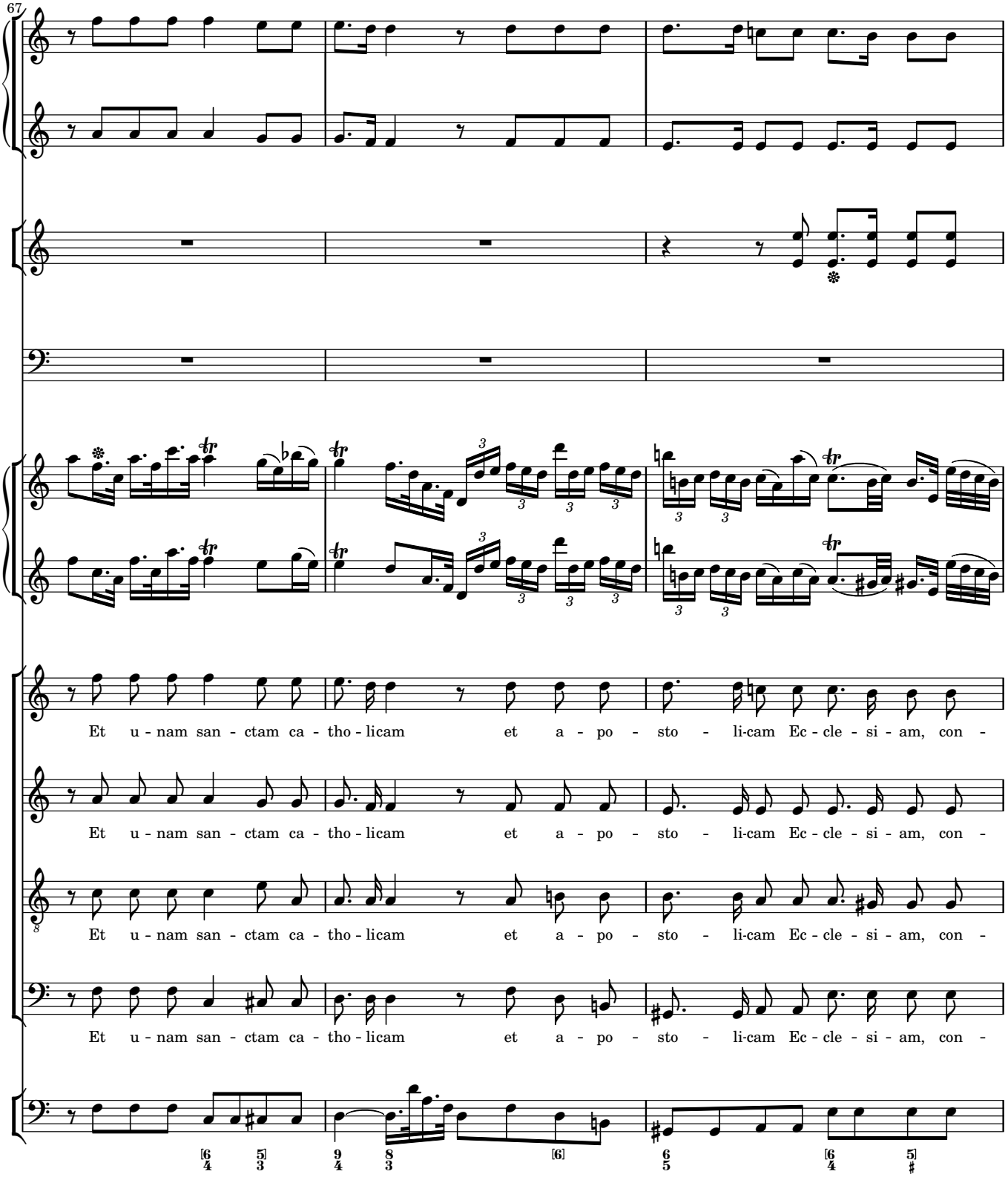
67
Et u - nam san - ctam ca - tho - licam et a - po - sto - li-cam Ec - cle - si - am, con -
Et u - nam san - ctam ca - tho - licam et a - po - sto - li-cam Ec - cle - si - am, con -
Et u - nam san - ctam ca - tho - licam et a - po - sto - li-cam Ec - cle - si - am, con -
Et u - nam san - ctam ca - tho - licam et a - po - sto - li-cam Ec - cle - si - am, con -

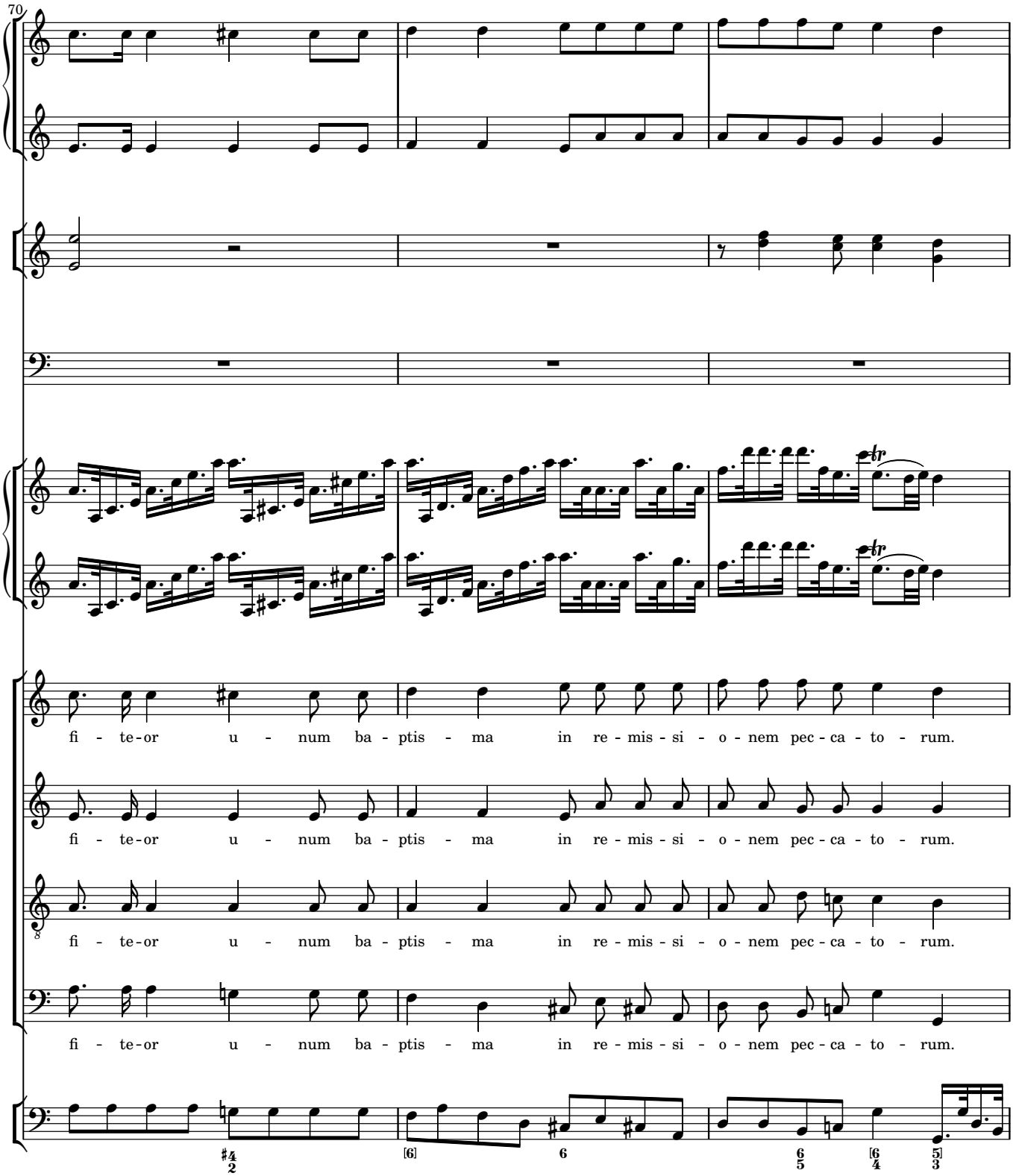
70
fi - te-or u - num ba - ptis - ma in re - mis - si - o - nem pec - ca - to - rum.
fi - te-or u - num ba - ptis - ma in re - mis - si - o - nem pec - ca - to - rum.
fi - te-or u - num ba - ptis - ma in re - mis - si - o - nem pec - ca - to - rum.
fi - te-or u - num ba - ptis - ma in re - mis - si - o - nem pec - ca - to - rum.

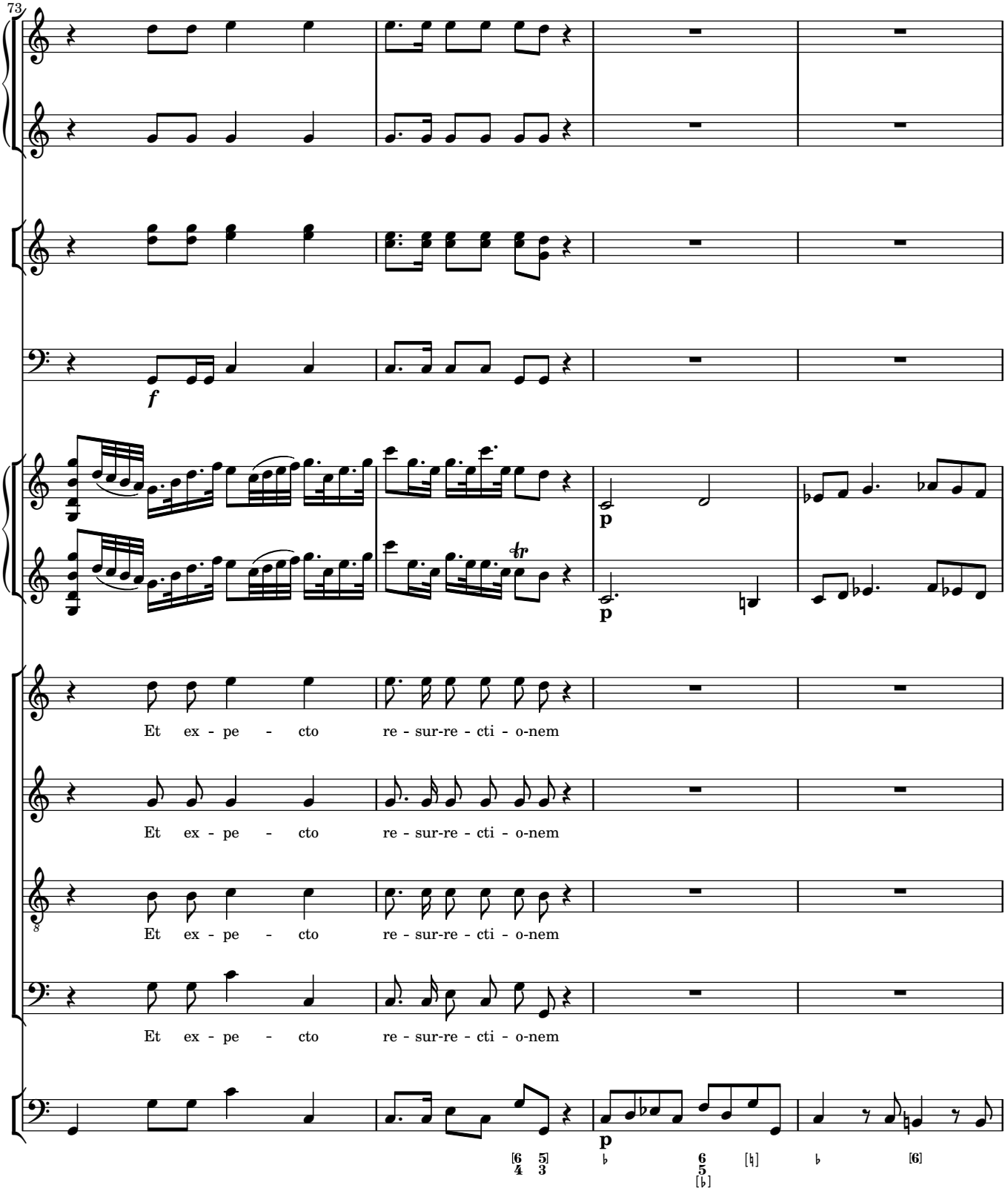
73
f
p
p
Et ex - pe - cto re - sur-re - cti - o-nem
Et ex - pe - cto re - sur-re - cti - o-nem
Et ex - pe - cto re - sur-re - cti - o-nem
Et ex - pe - cto re - sur-re - cti - o-nem
p

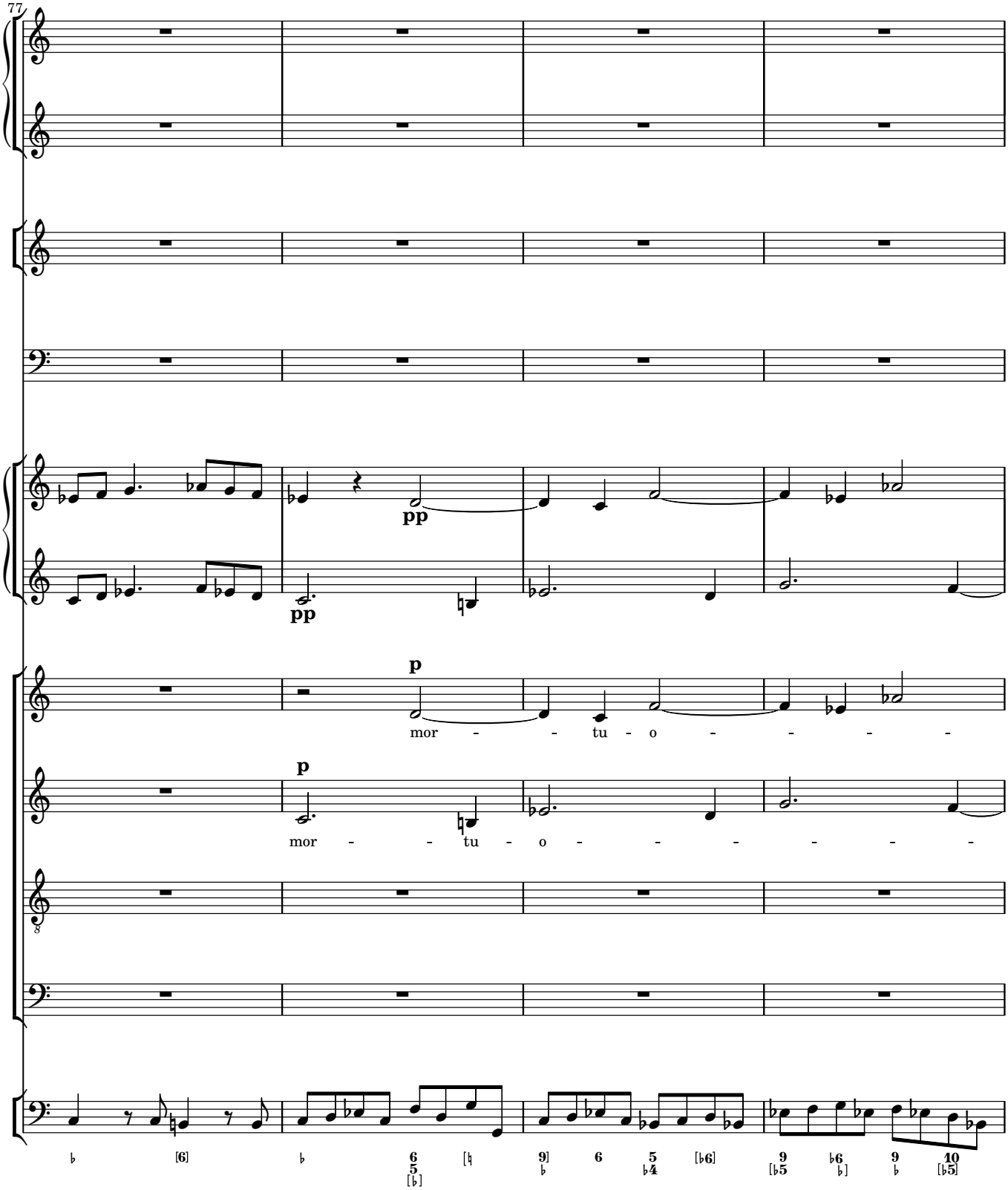
77
pp
pp
p
mor - - tu - o - - - -
p
mor - - tu - o - - - - - -

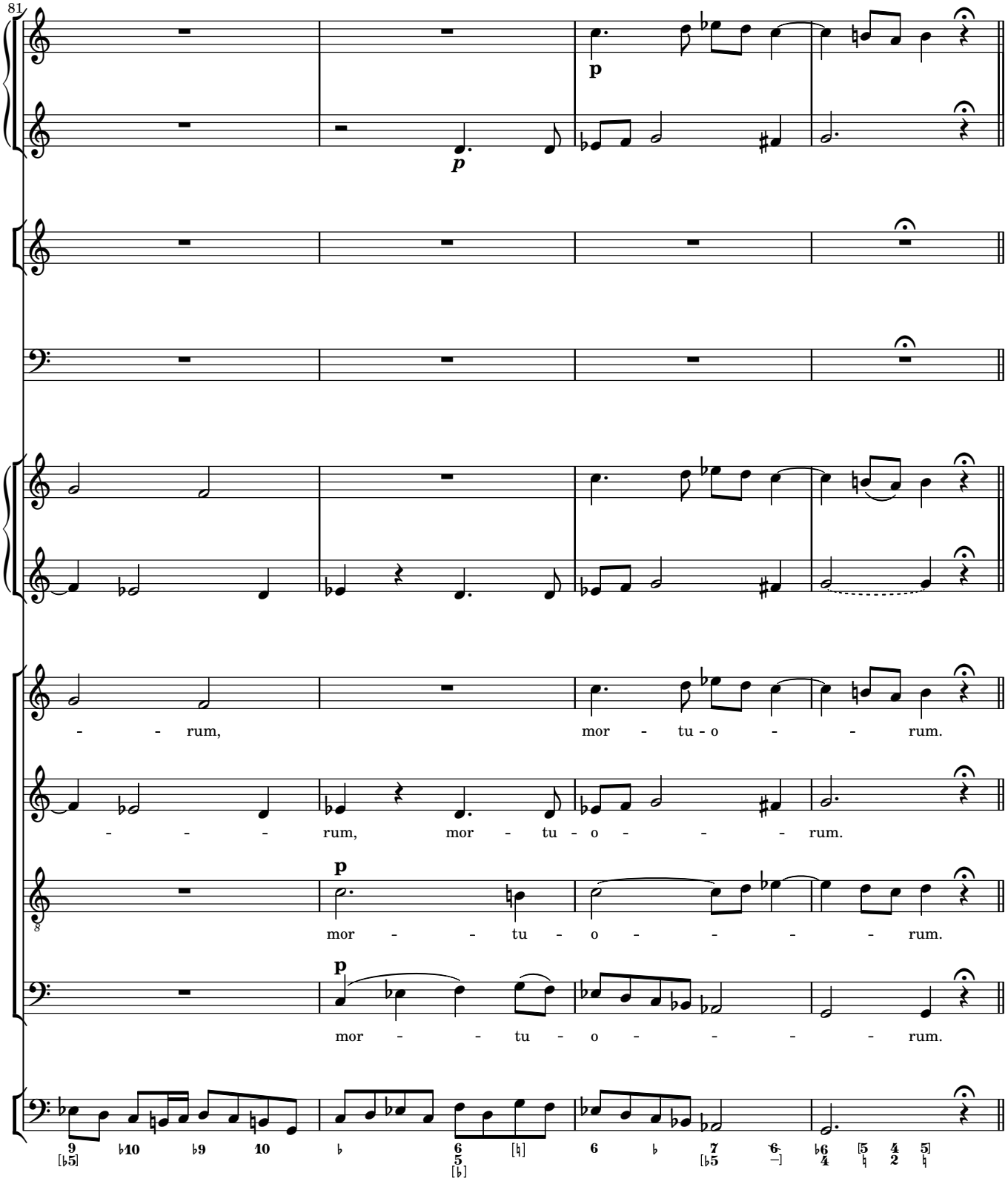
81
p
p
- - rum, mor - tu - o - - rum.
- - - rum, mor - tu - o - - - rum.
p
mor - - tu - o - - - - rum.
p
mor - - tu - o - - - - rum.

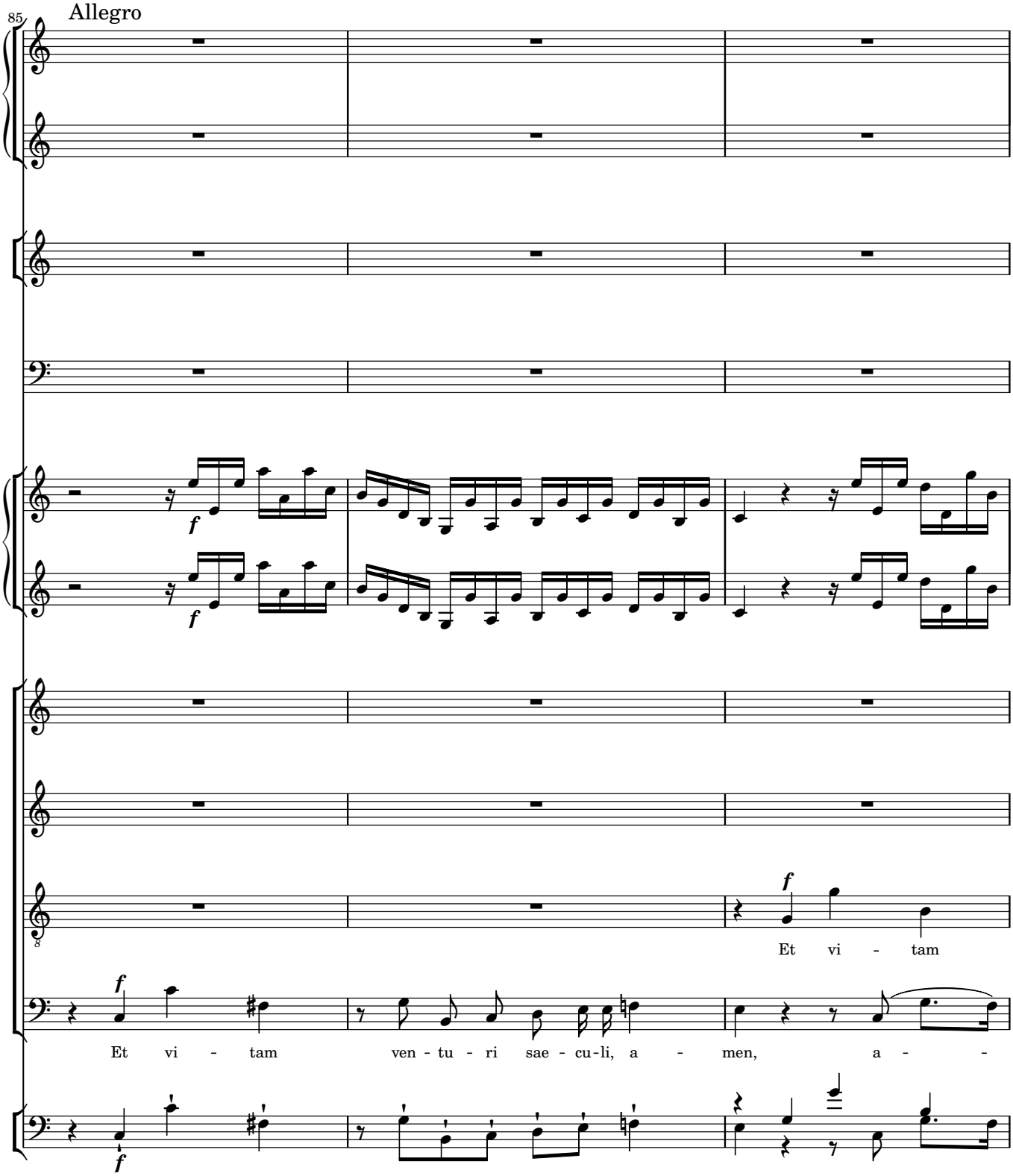
85
Allegro
f
f
f
Et vi - tam
Et vi - tam ven - tu - ri sae - cu-li, a - men, a -
f

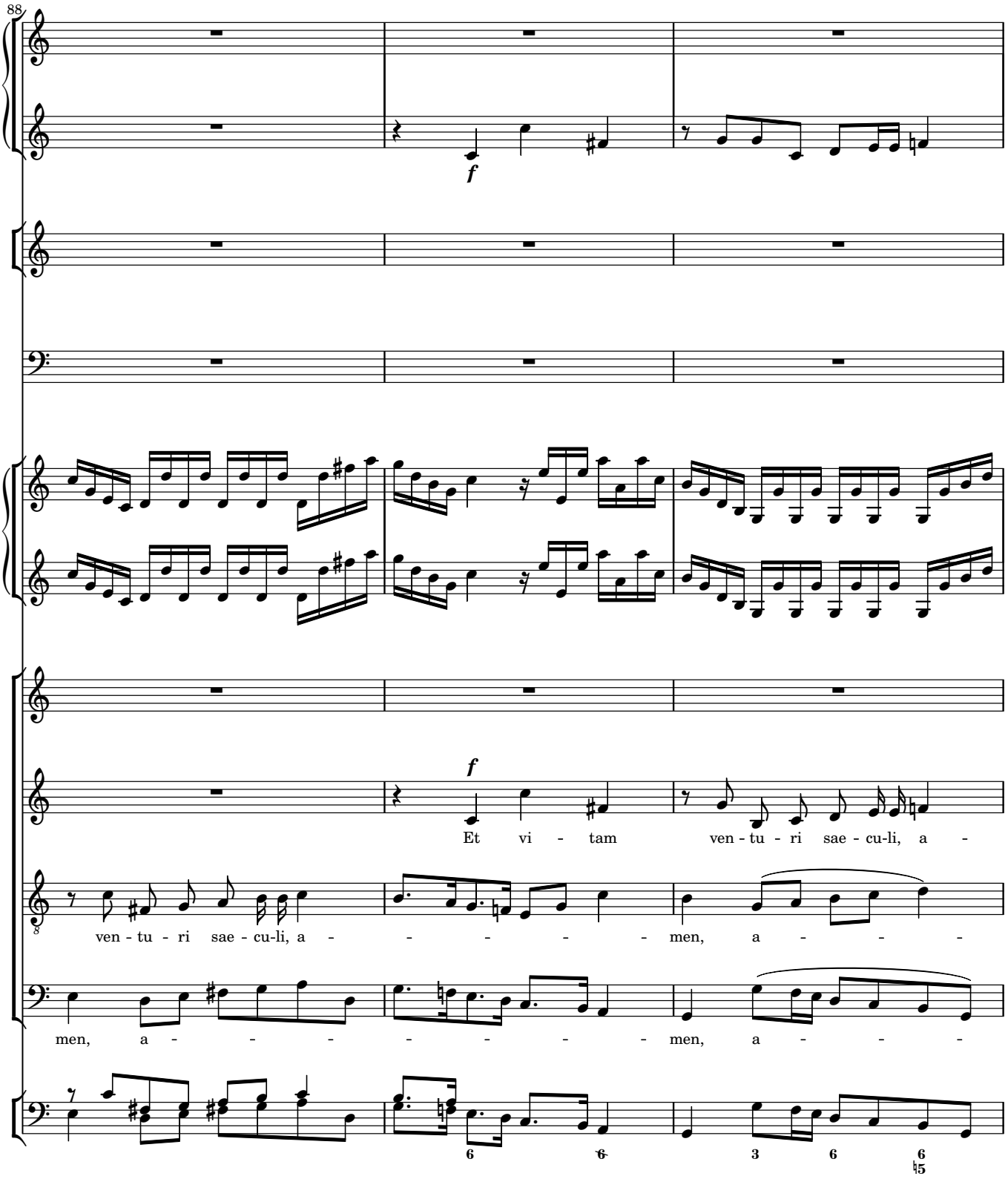
88
f
f
Et vi - tam ven - tu - ri sae - cu-li, a -
ven - tu - ri sae - cu-li, a - - - - - - men, a - - -
men, a - - - - - - - - men, a - - -

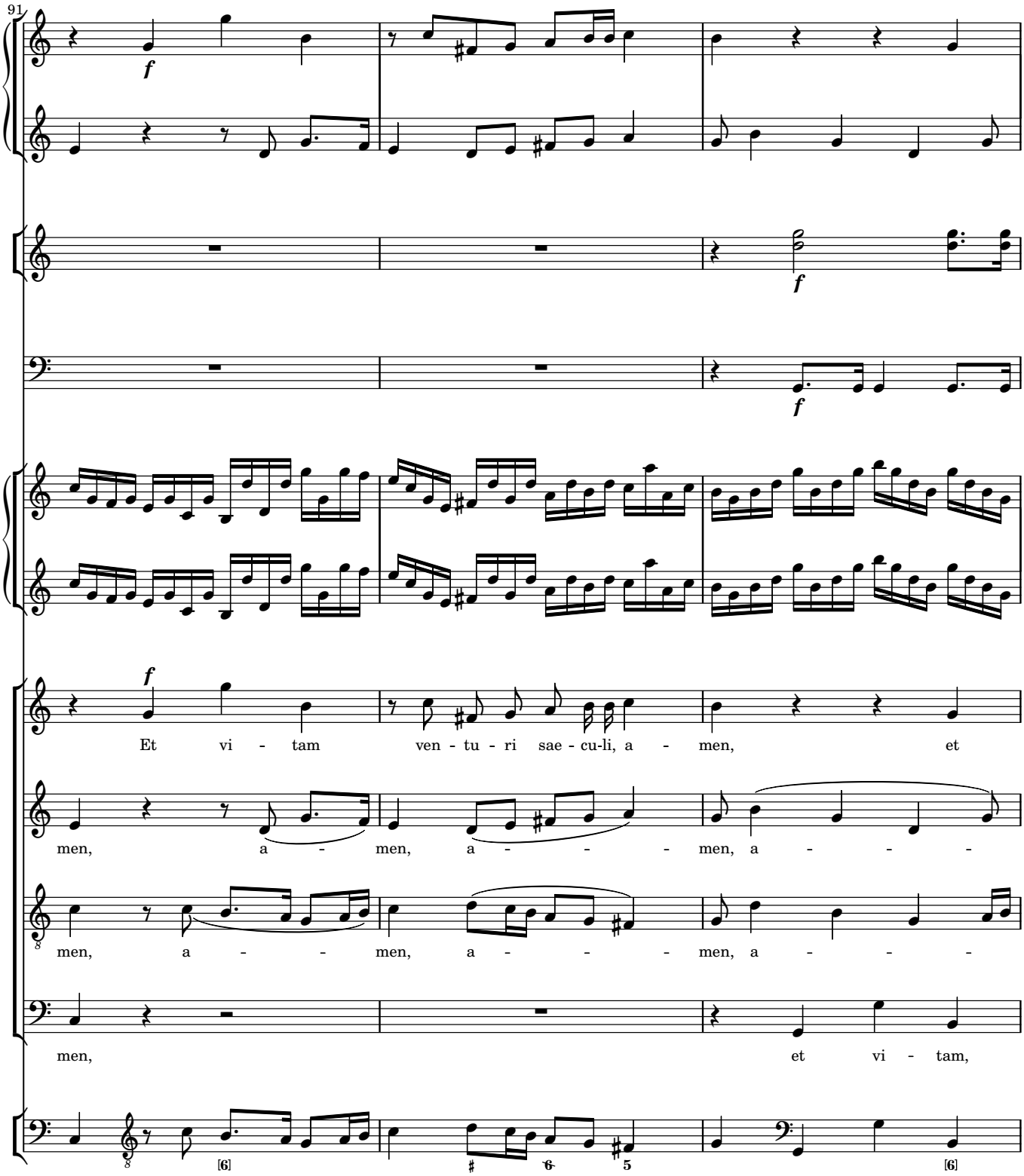
91
Et vi - tam ven - tu - ri sae - cu-li, a - men, et
men, a - men, a - - - men, a - - -
men, a - - men, a - - - men, a - - -
men, et vi - tam,

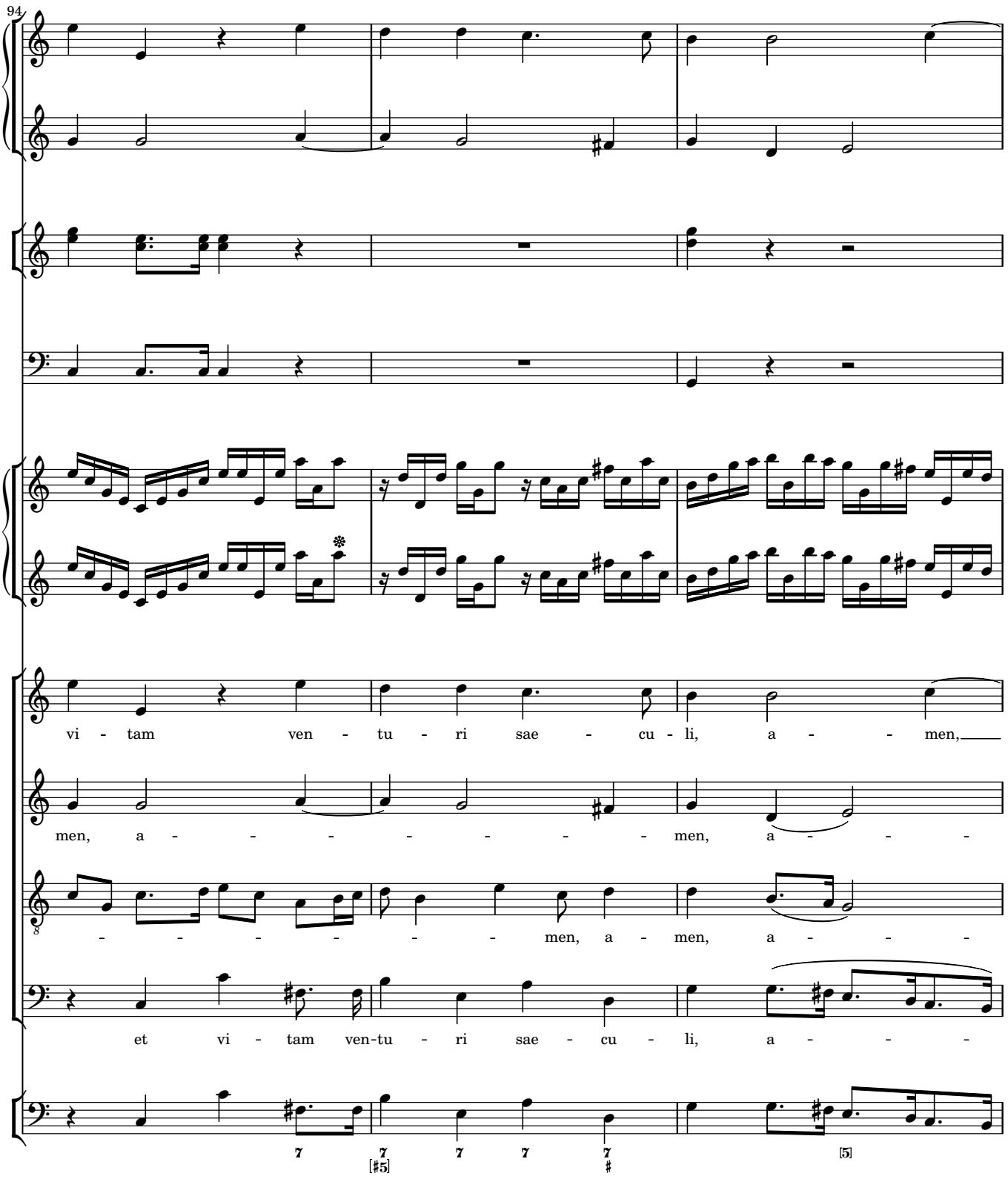
94
vi - tam ven - tu - ri sae - cu - li, a - - men,
men, a - - - - - - - men, a - - -
- - - - - - men, a - men, a - - -
et vi - tam ven-tu - ri sae - cu - li, a - - -

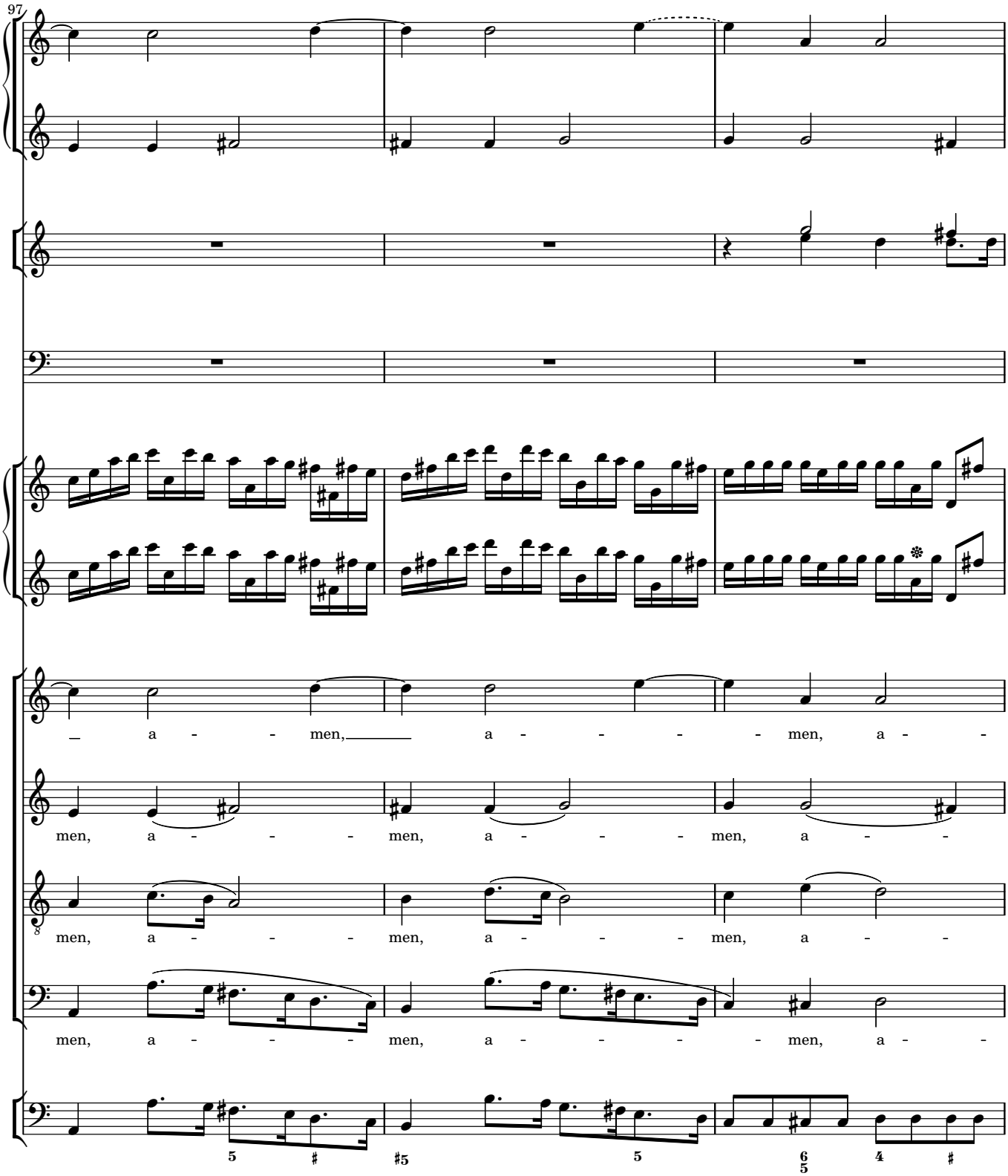
97
_ a - - men, _____ a - - - - men, a -
men, a - - - men, a - - - men, a - -
men, a - - - men, a - - - men, a - -
men, a - - - men, a - - - - men, a - -

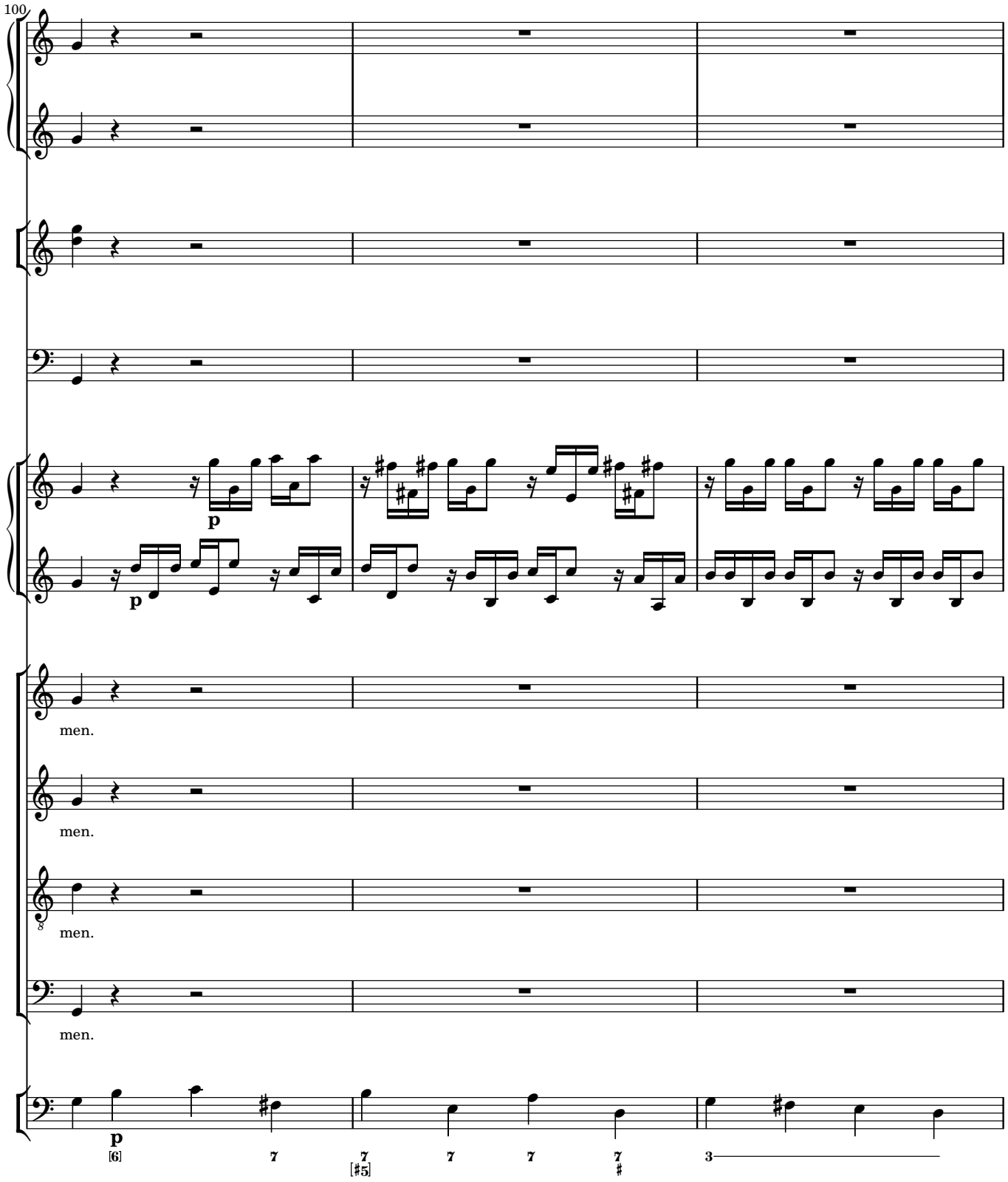
100
p
p
men.
men.
men.
men.
p
[6]
7
7
[#5]
7
7
7
#
3

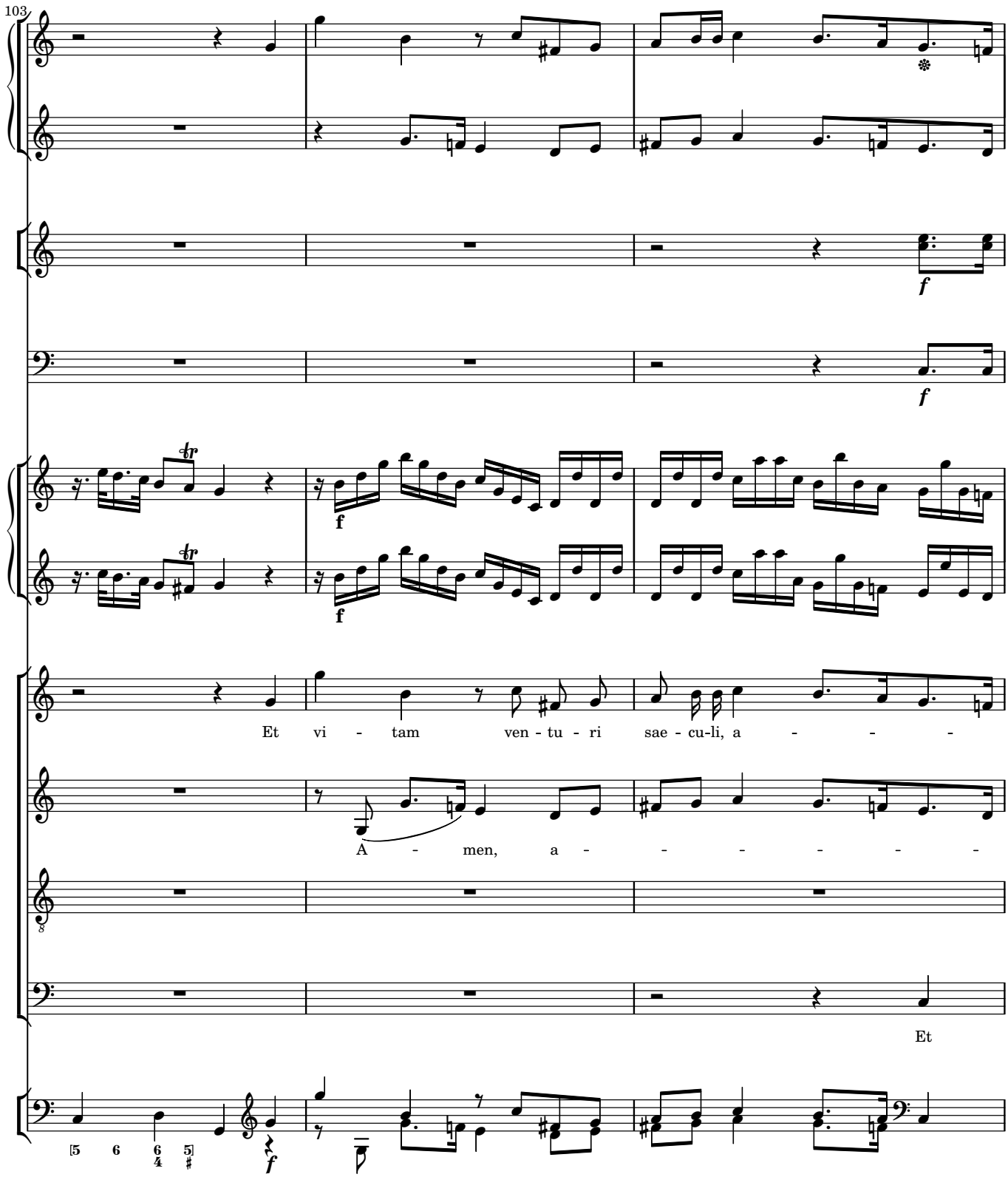
103
f
f
f
Et vi - tam ven - tu - ri sae - cu-li, a - - - -
A - men, a - - - - - - -
Et

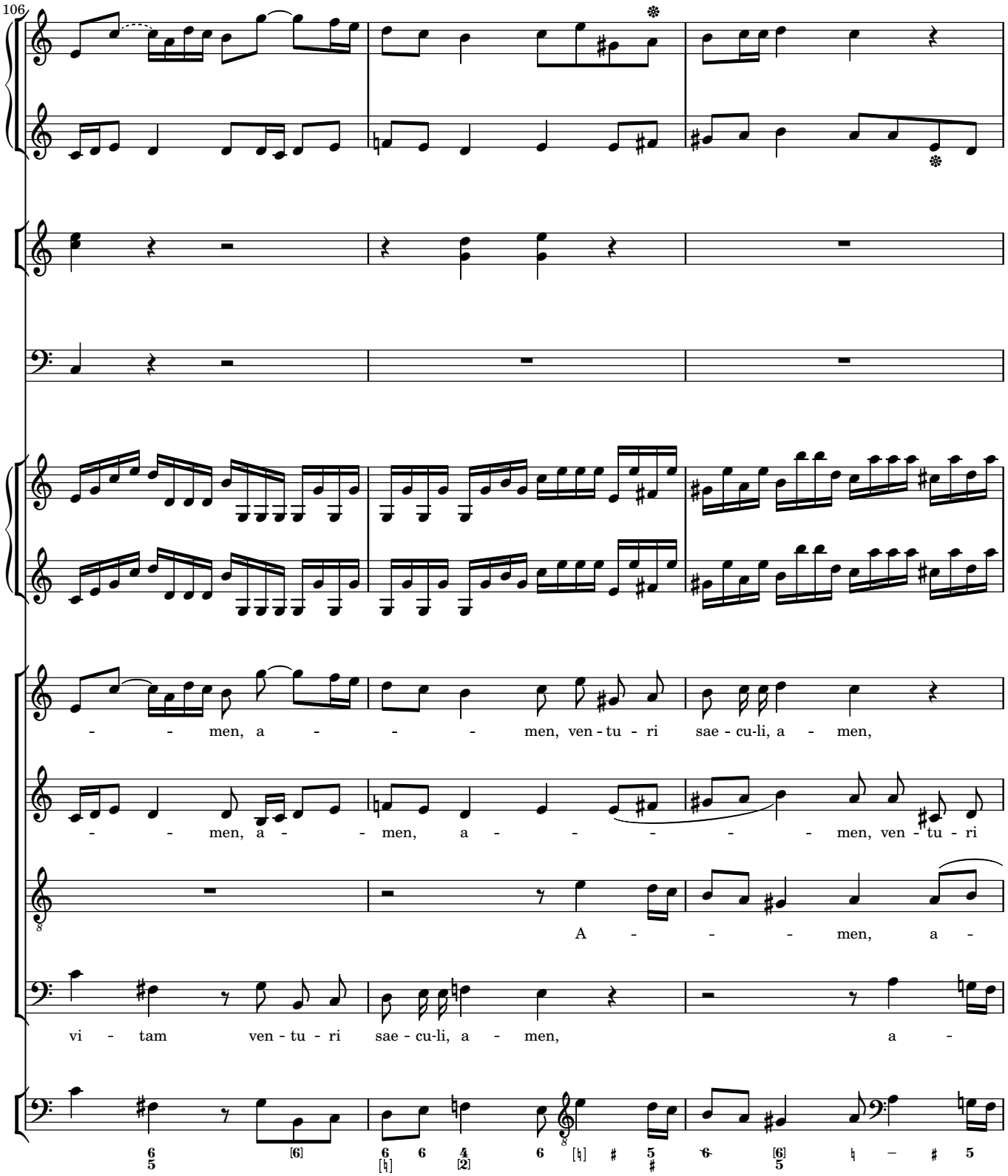
106
- - men, a - - - men, ven - tu - ri sae - cu-li, a - men,
- - men, a - - men, a - - - - - men, ven - tu - ri
A - - - men, a -
vi - tam ven - tu - ri sae - cu-li, a - men, a -

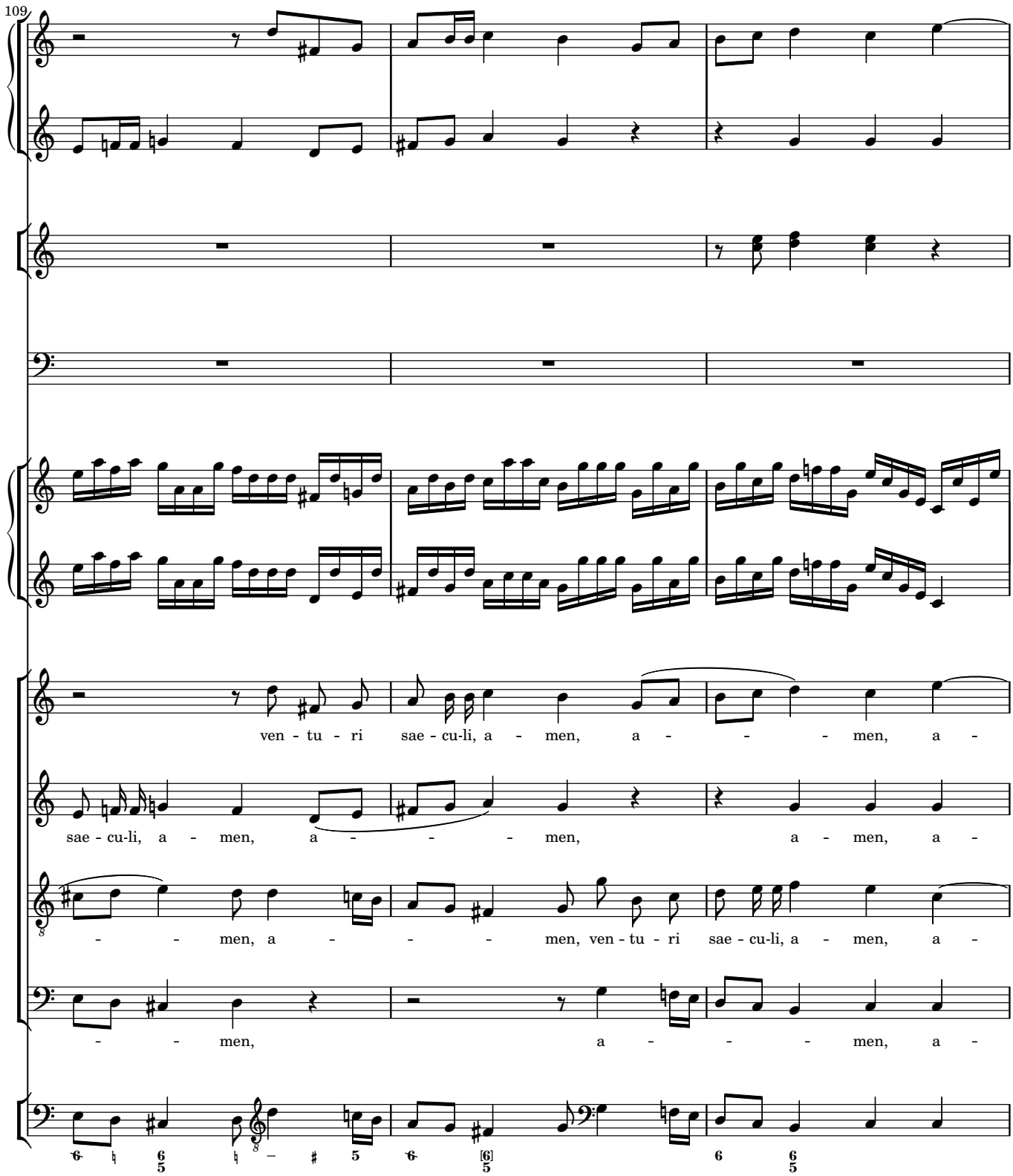
109
ven - tu - ri sae - cu-li, a - men, a - - - men, a -
sae - cu-li, a - men, a - - - men, a - men, a -
- - men, a - - - men, ven - tu - ri sae - cu-li, a - men, a -
- - men, a - - - men, a -

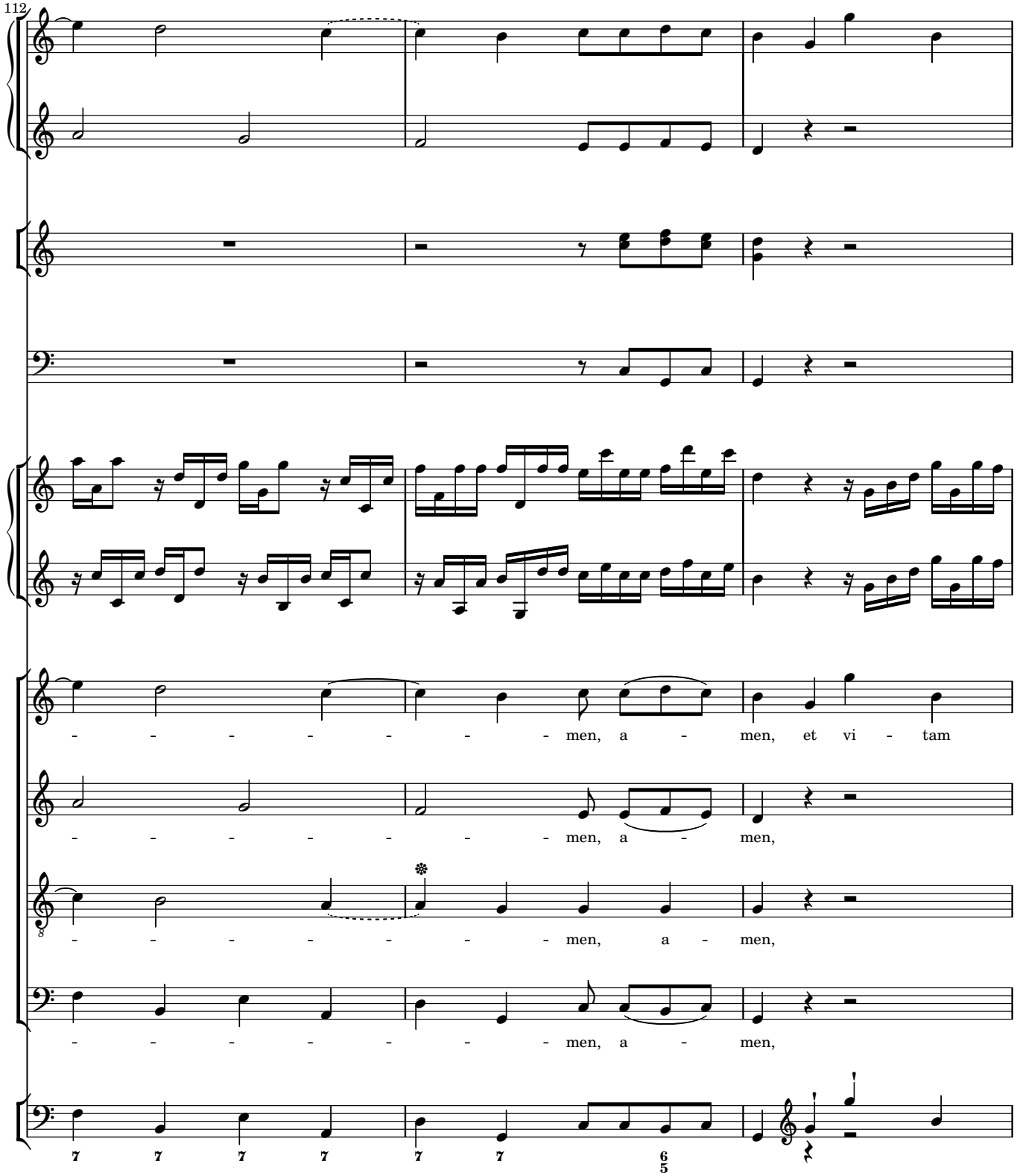
112
men, a - men, et vi - tam
men, a - men,
men, a - men,
men, a - men,
7 7 7 7 7 7 6 5

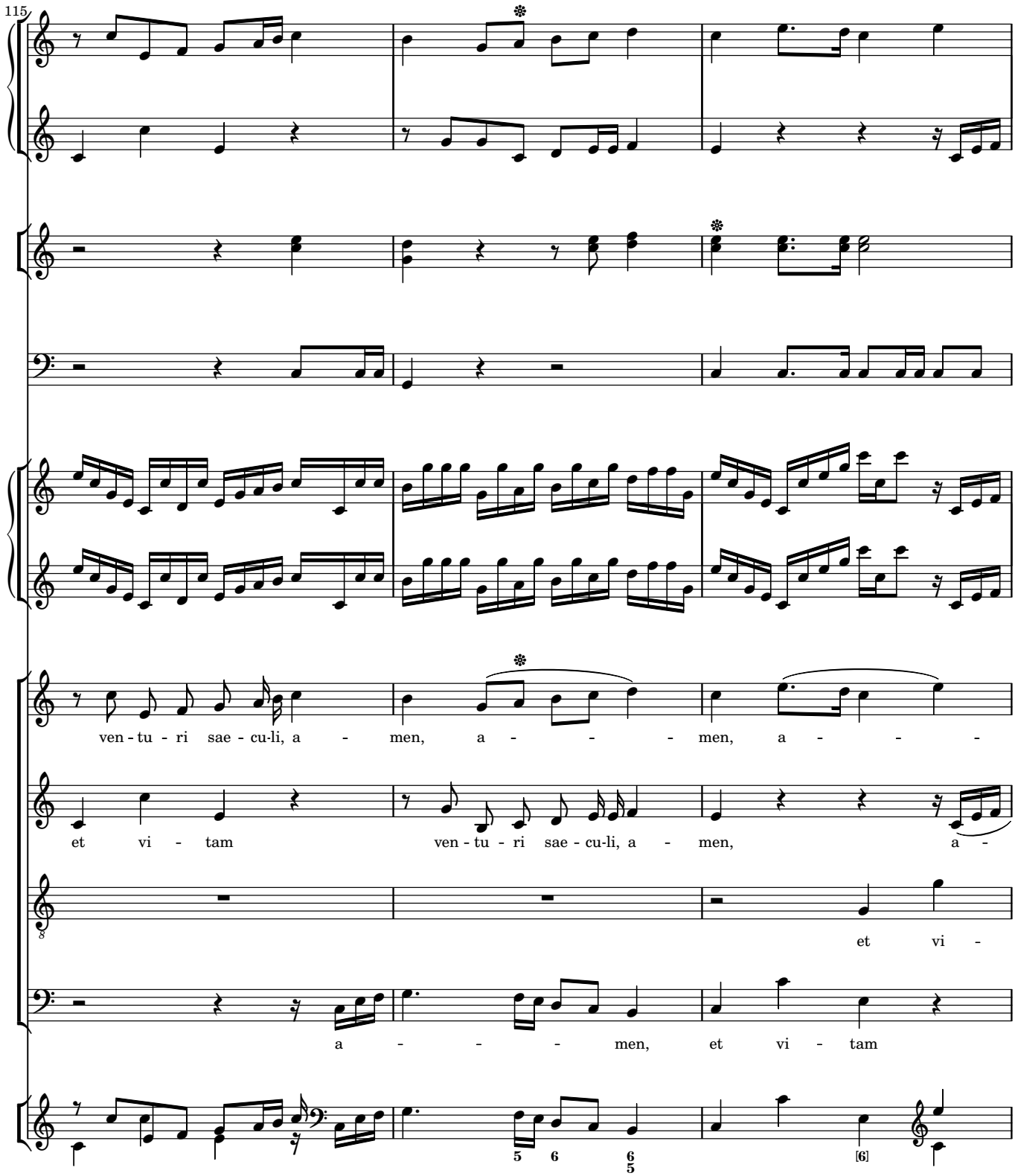
115
ven - tu - ri sae - cu-li, a - men, a - - - - men, a - - - -
et vi - tam ven - tu - ri sae - cu-li, a - men, a -
et vi -
a - - - - men, et vi - tam

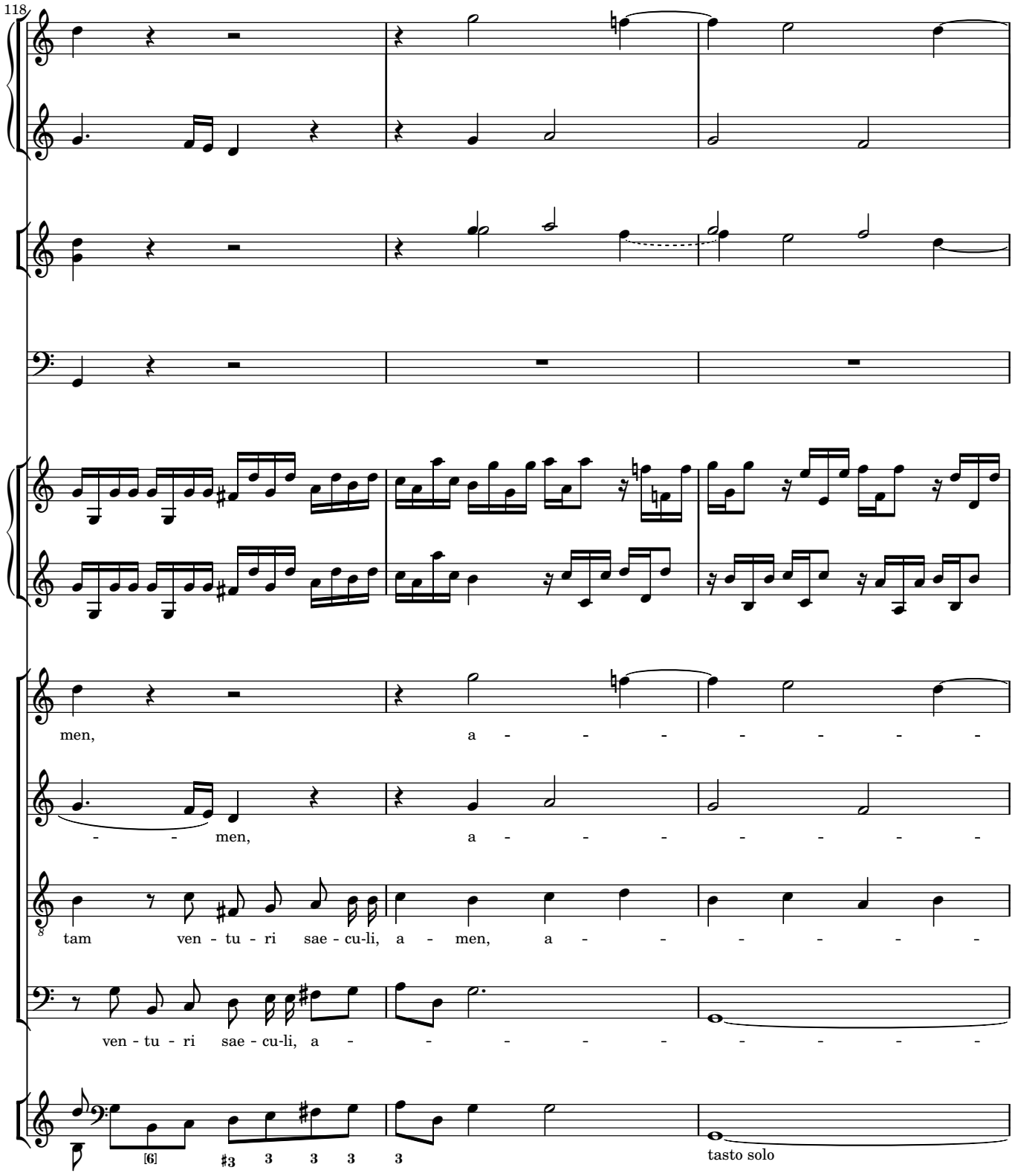
118
men, a - - - - - - - -
- - men, a - - - - - - - -
tam ven - tu - ri sae - cu-li, a - men, a - - - - - - -
ven - tu - ri sae - cu-li, a - - - - - - - - - -
tasto solo

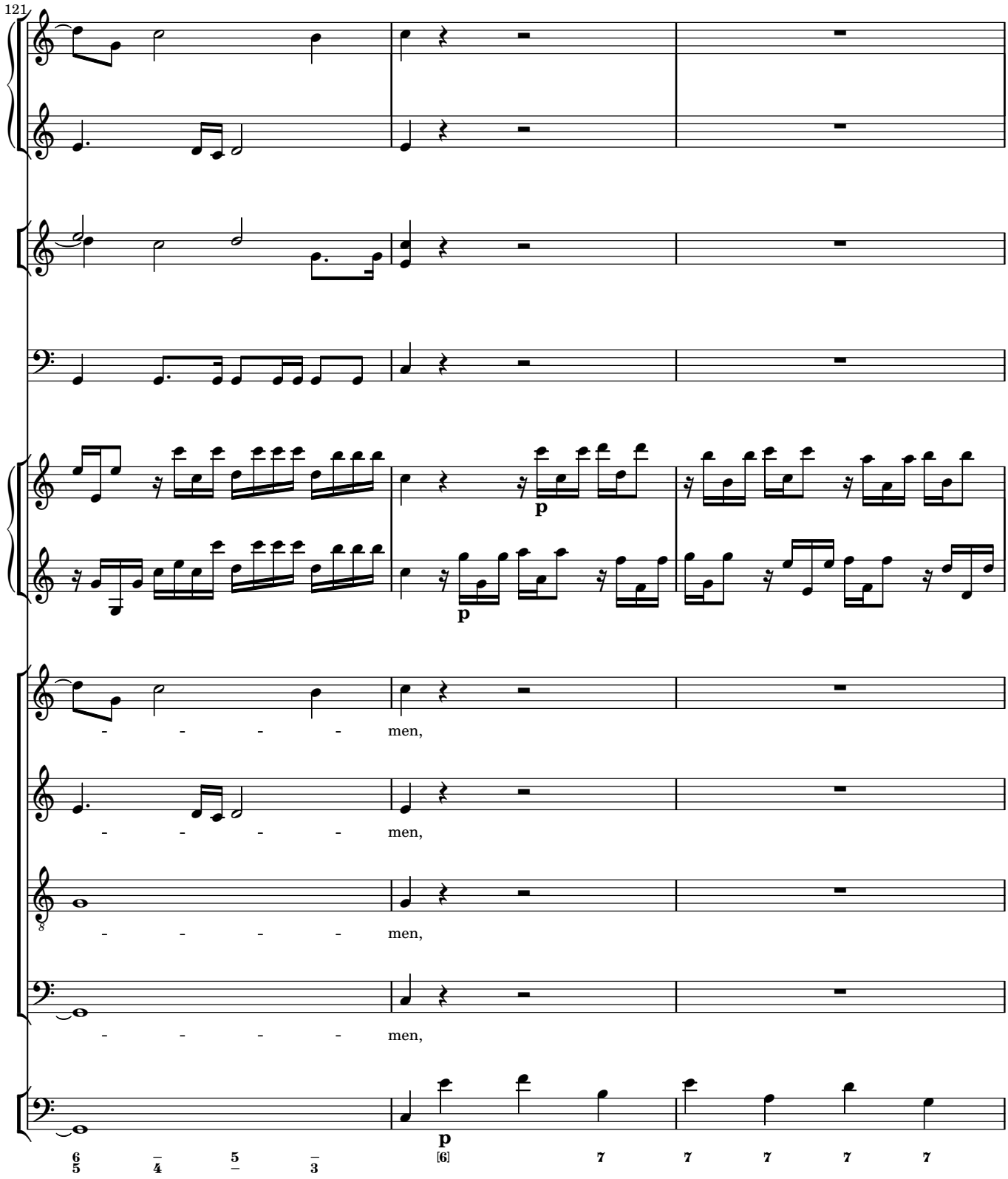
121
p
p
- - - - - men,
- - - - - men,
- - - - - men,
- - - - - men,
p

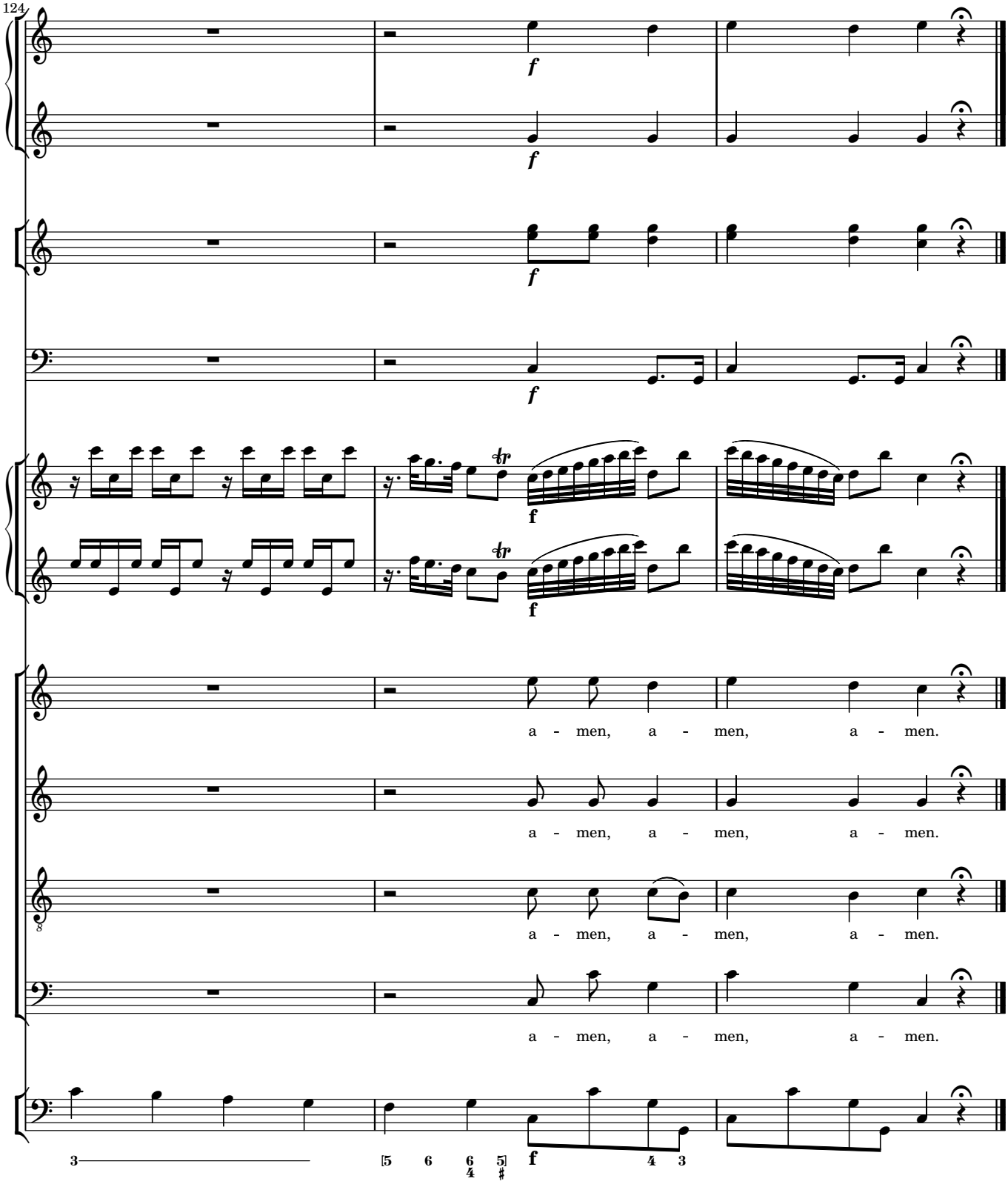
124
a - men, a - men, a - men.
a - men, a - men, a - men.
a - men, a - men, a - men.
a - men, a - men, a - men.

4 Sanctus

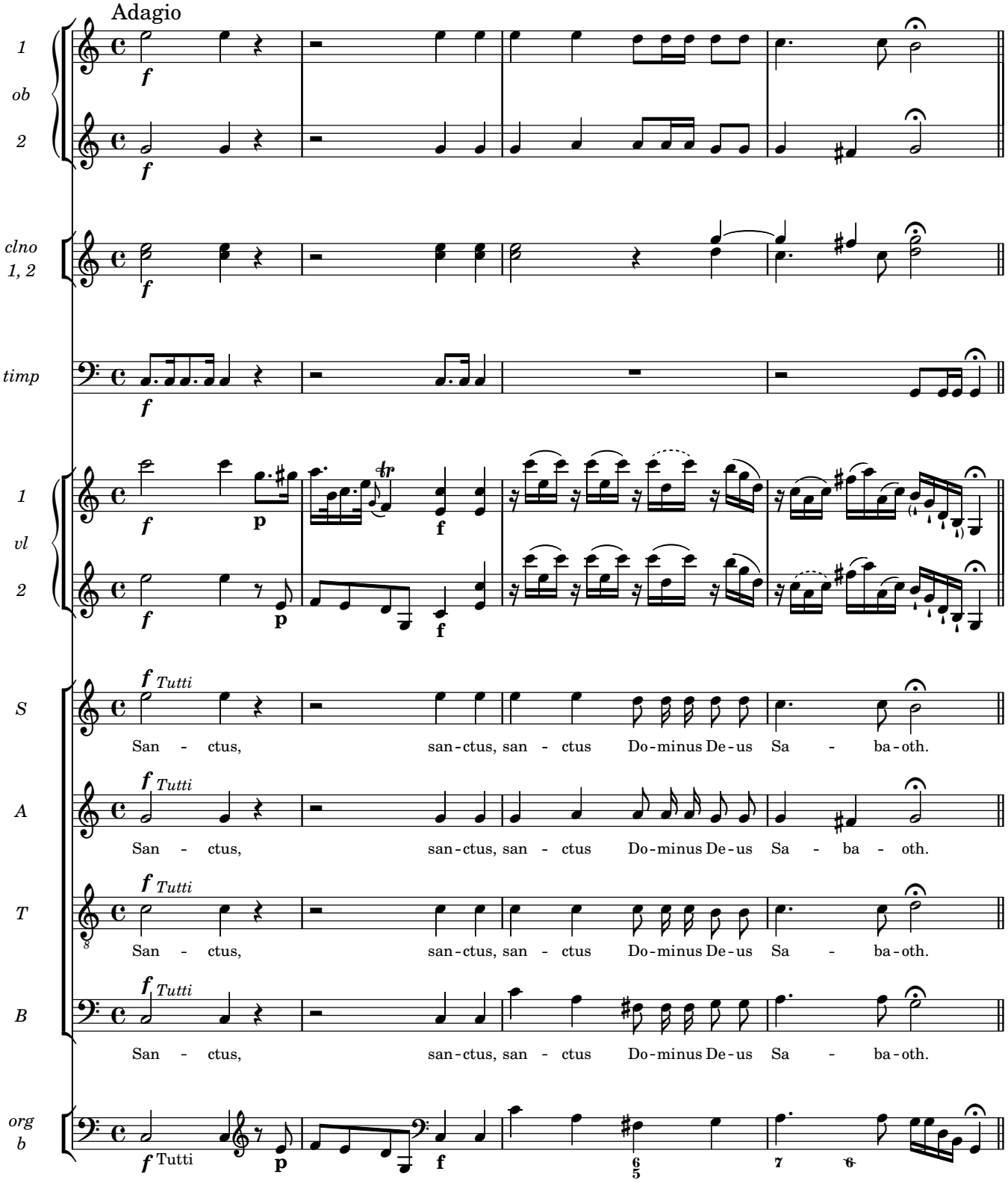
Adagio
1
ob
2
clno
1, 2
timp
1
vl
2
S
Tutti
San - ctus, san-ctus, san - ctus Do-minus De-us Sa - ba-oth.
A
Tutti
San - ctus, san-ctus, san - ctus Do-minus De-us Sa - ba - oth.
T
Tutti
San - ctus, san-ctus, san - ctus Do-minus De-us Sa - ba-oth.
B
Tutti
San - ctus, san-ctus, san - ctus Do-minus De-us Sa - ba-oth.
org
b
Tutti

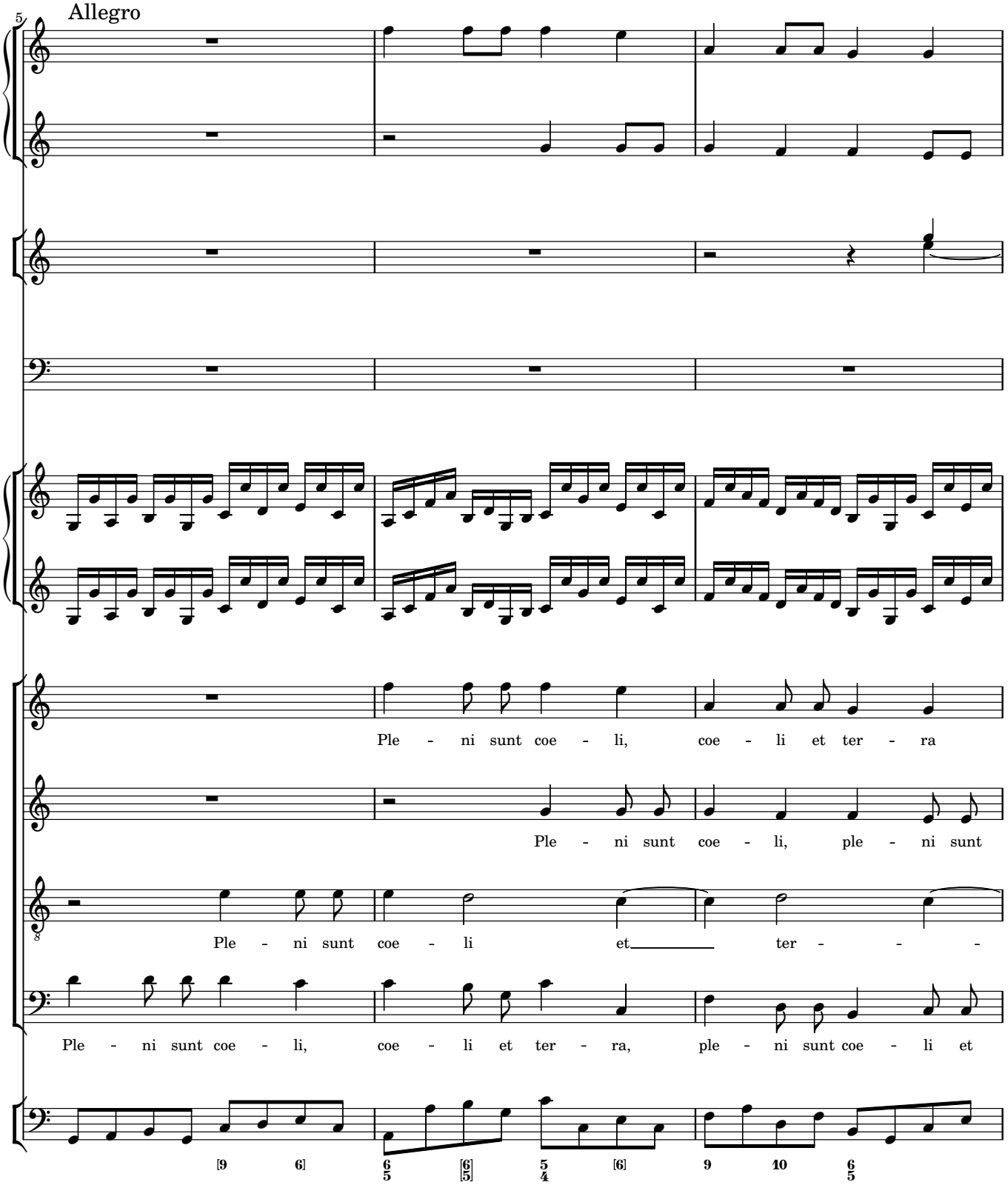
Allegro
5
Ple - ni sunt coe - li, coe - li et ter - ra
Ple - ni sunt coe - li, ple - ni sunt
8
Ple - ni sunt coe - li et ter - -
Ple - ni sunt coe - li, coe - li et ter - ra, ple - ni sunt coe - li et

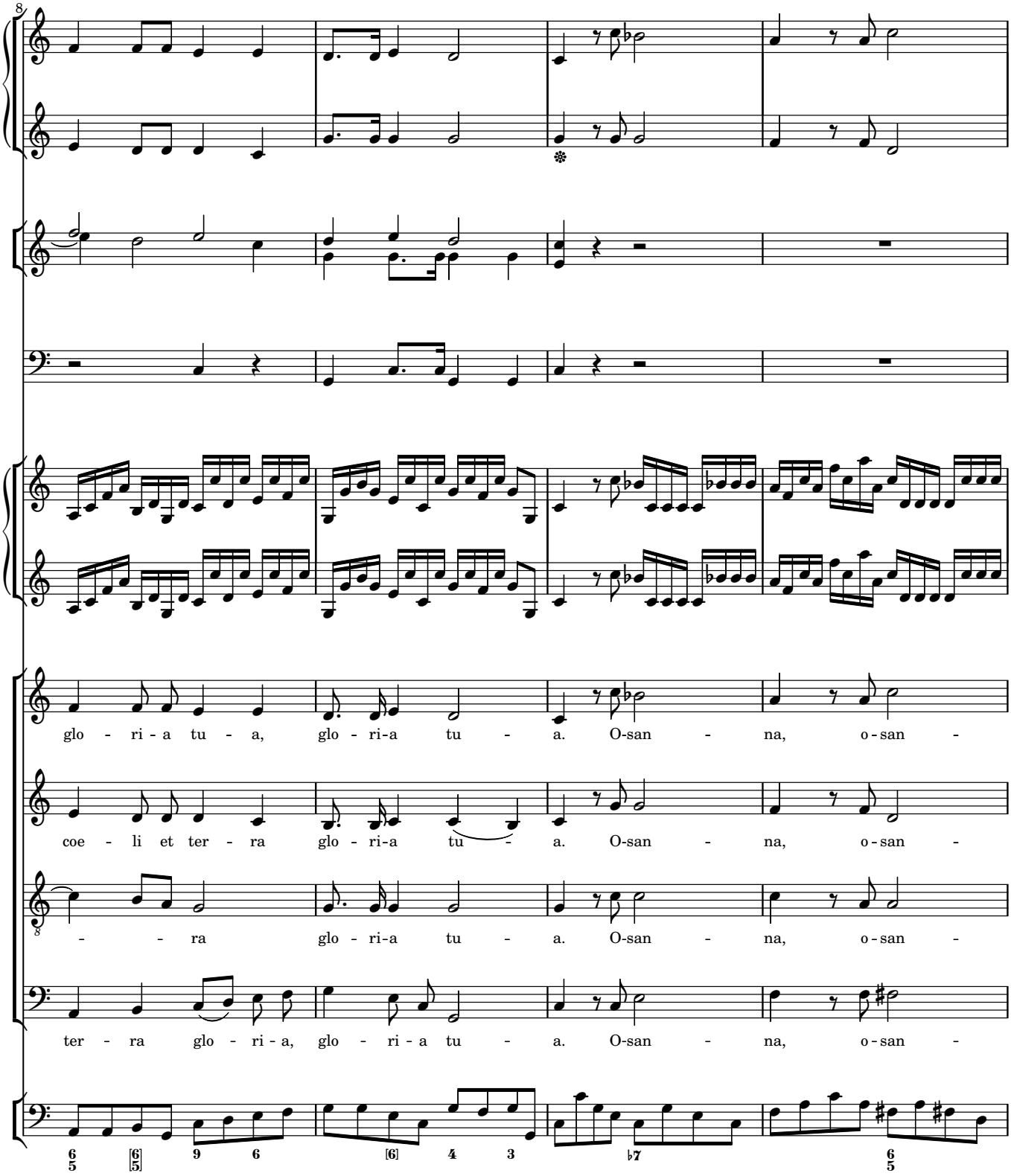
glo - ri - a tu - a, glo - ri-a tu - a. O-san - na, o-san -
coe - li et ter - ra glo - ri-a tu - a. O-san - na, o-san -
- - ra glo - ri-a tu - a. O-san - na, o-san -
ter - ra glo - ri - a, glo - ri - a tu - a. O-san - na, o-san -

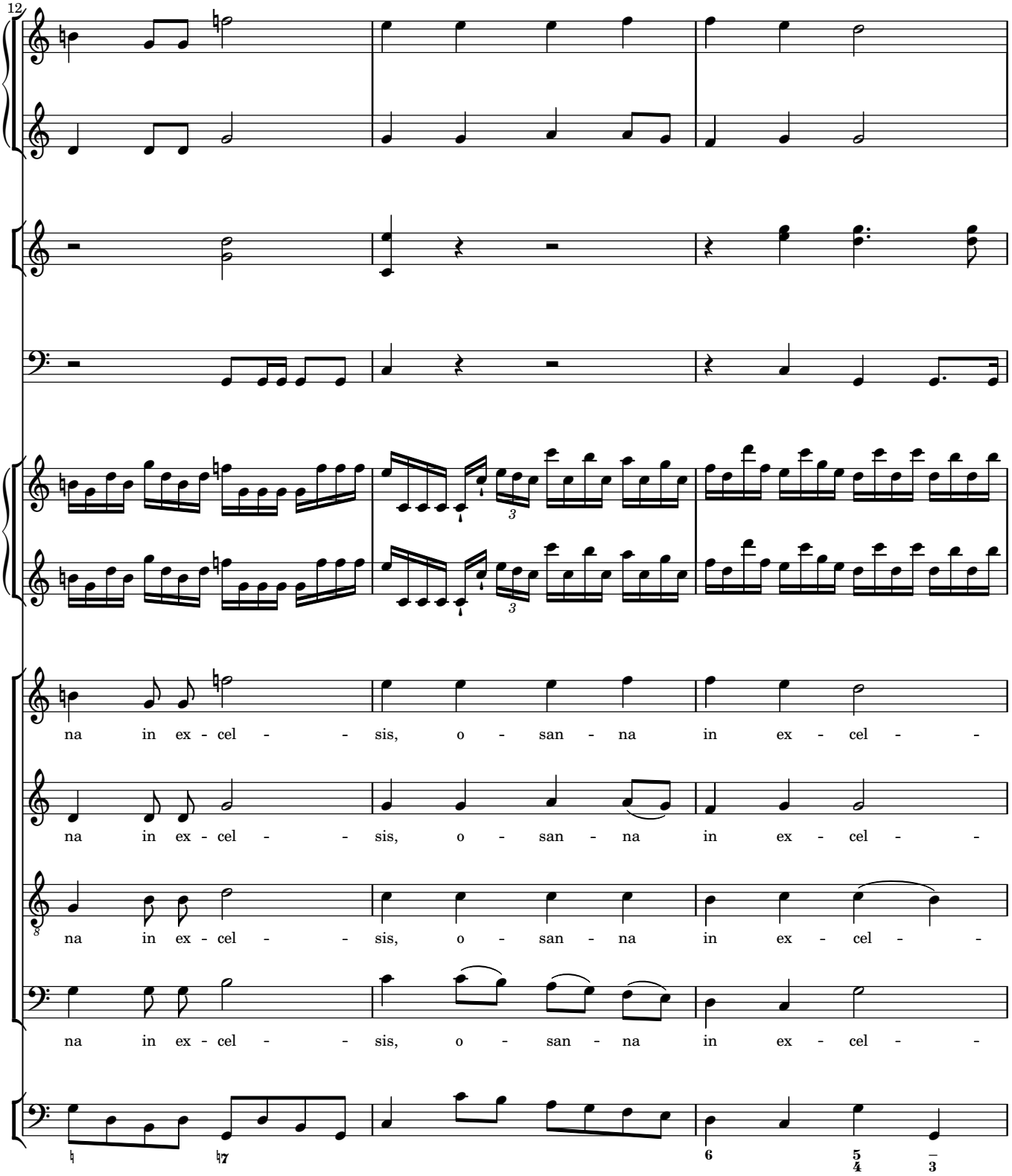
12
na in ex - cel - - sis, o - san - na in ex - cel - -
na in ex - cel - - sis, o - san - na in ex - cel - -
na in ex - cel - - sis, o - san - na in ex - cel - -
na in ex - cel - - sis, o - san - na in ex - cel - -

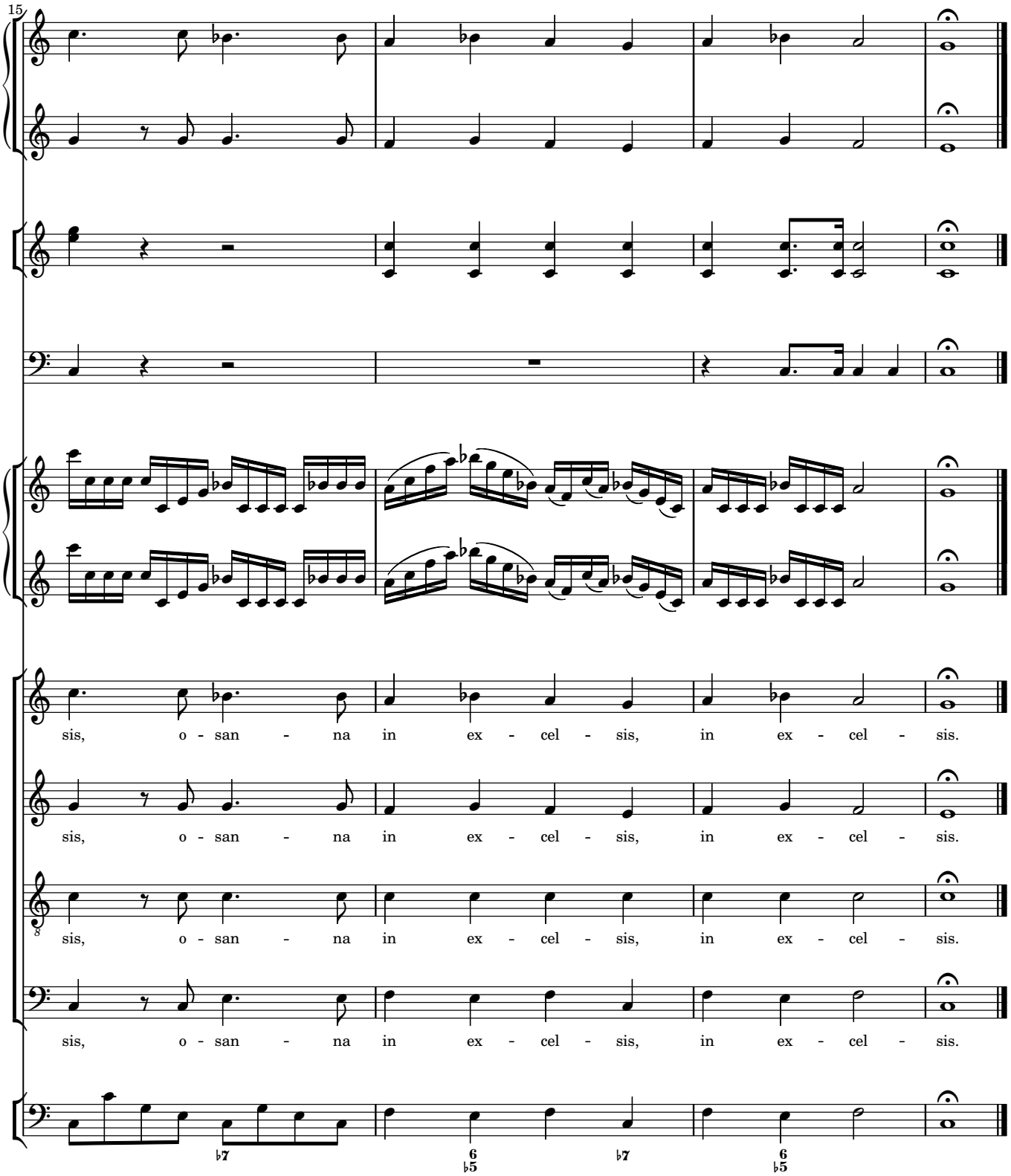
15
sis, o - san - na in ex - cel - sis, in ex - cel - sis.
sis, o - san - na in ex - cel - sis, in ex - cel - sis.
sis, o - san - na in ex - cel - sis, in ex - cel - sis.
sis, o - san - na in ex - cel - sis, in ex - cel - sis.
♭7
6/♭5
♭7
6/♭5

5 Benedictus

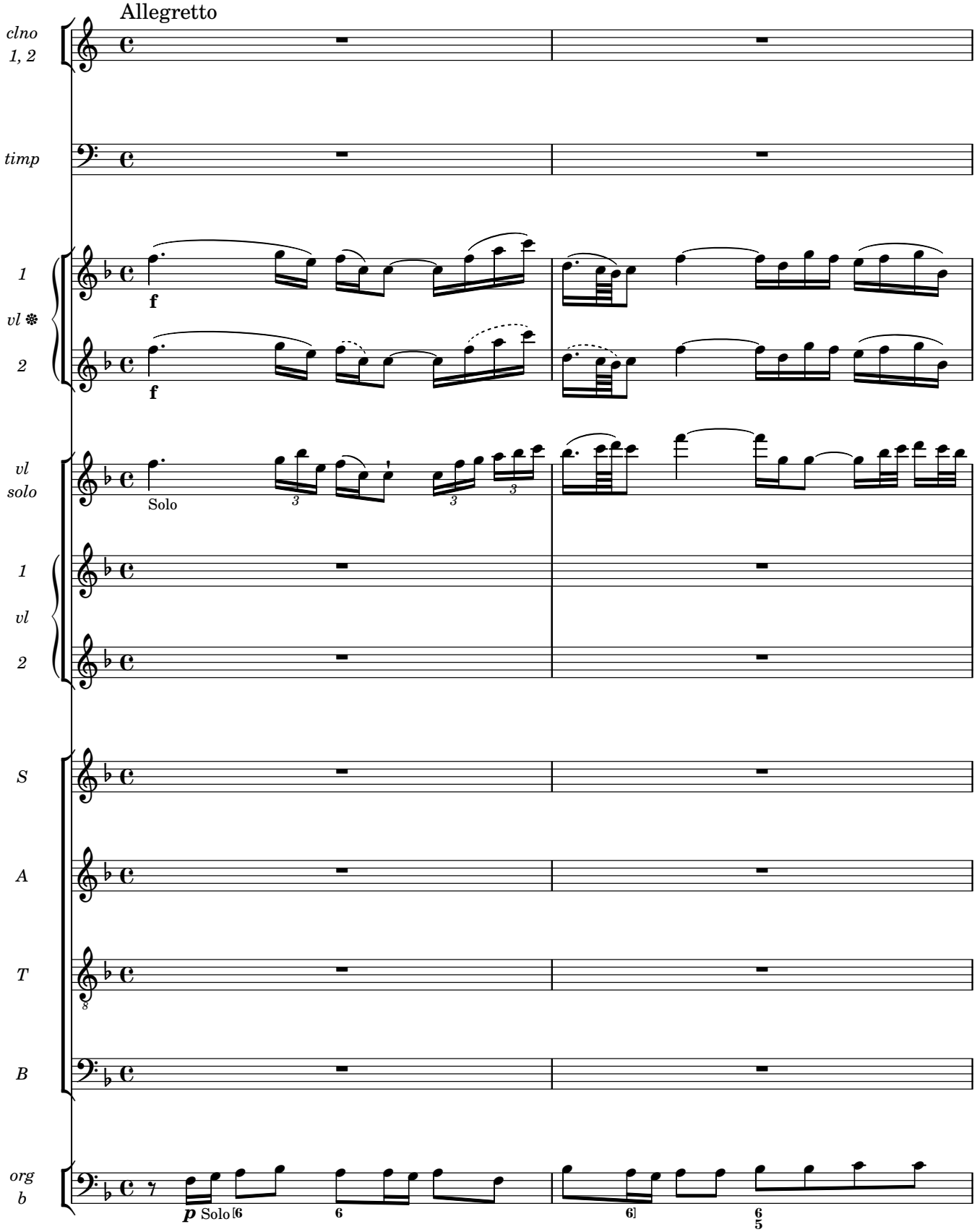

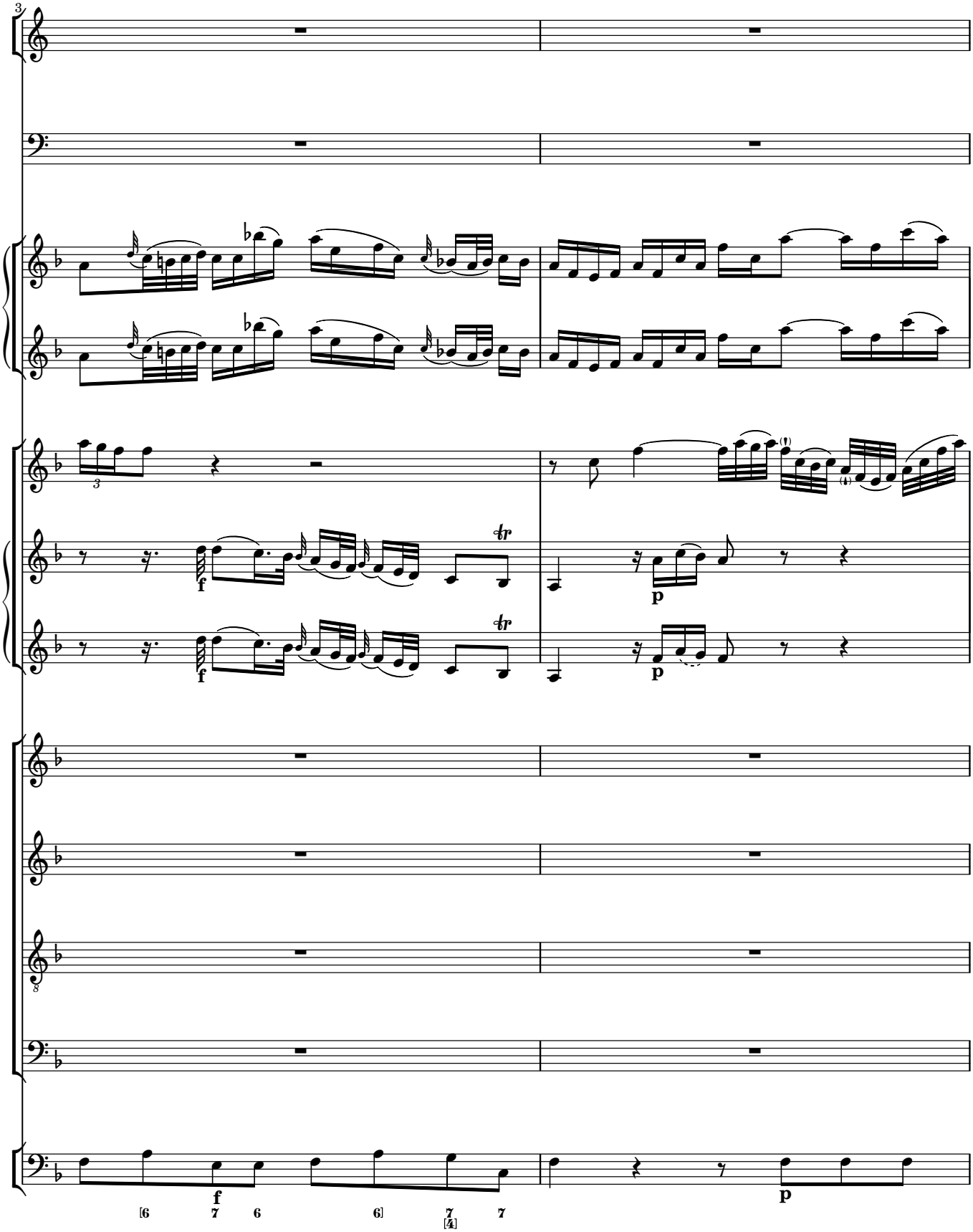
3
f
p
f
p
f
p
[6
7
6
6]
7
[4]
7

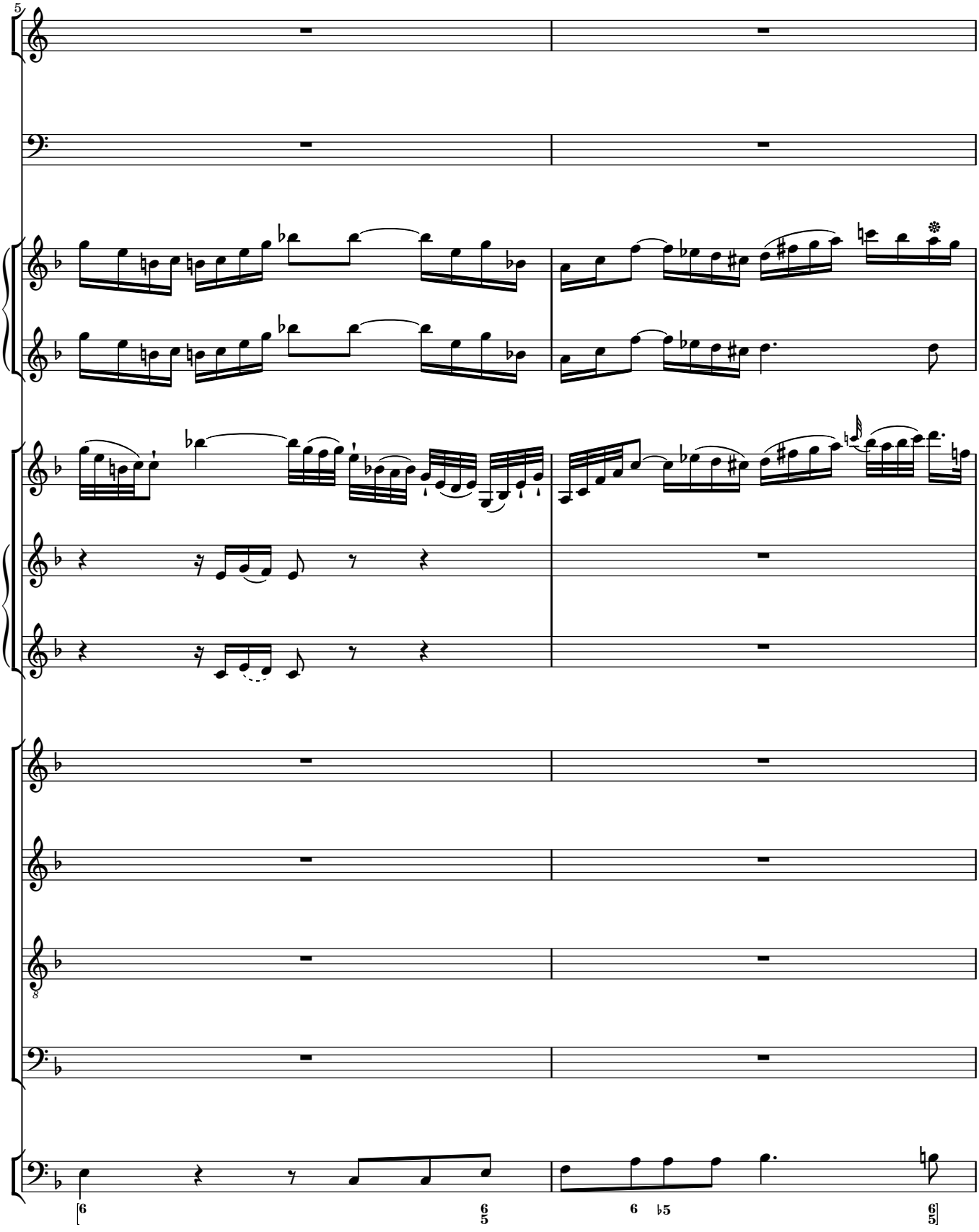
5
8

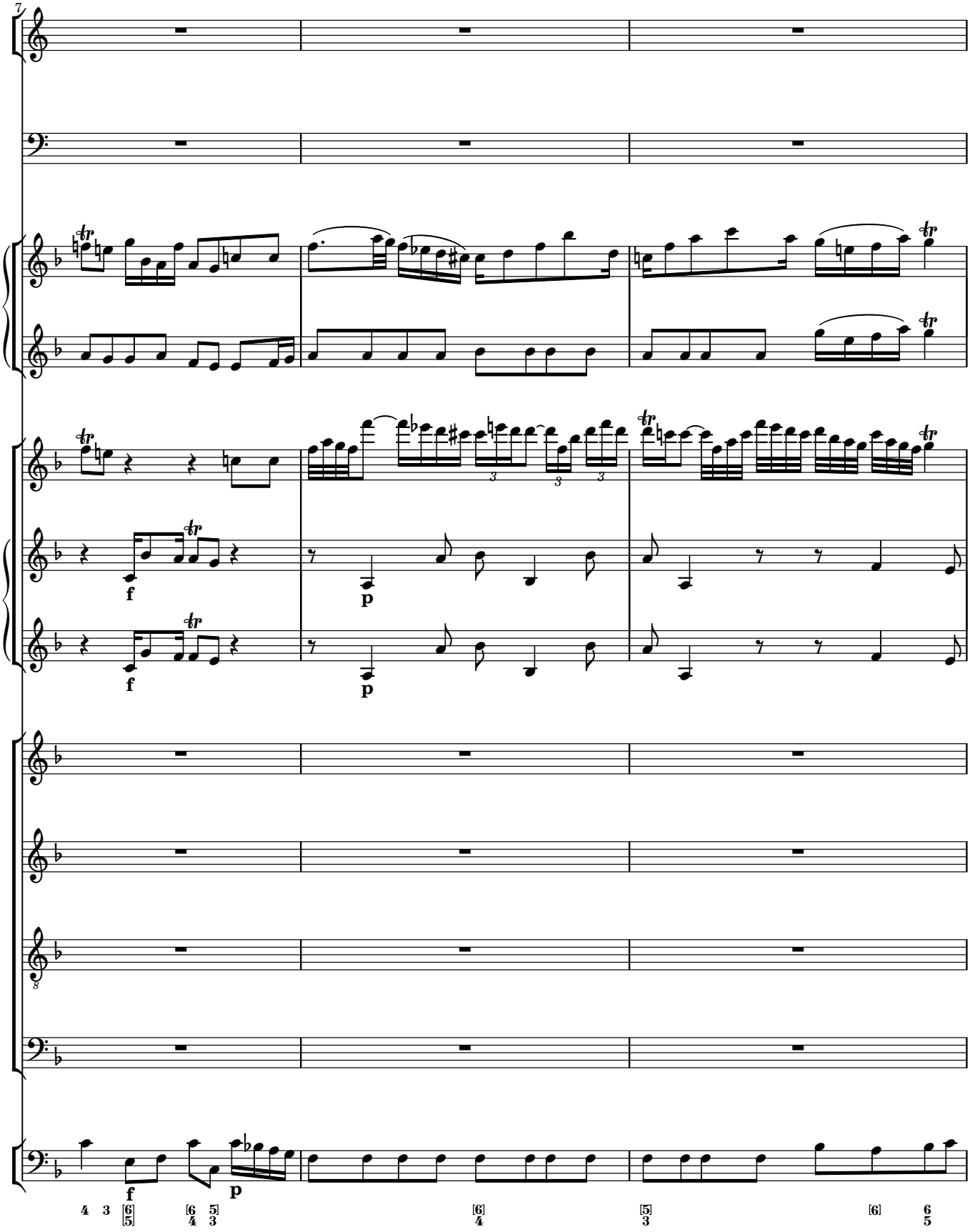
7
f
p
f
p
f
p
4 3 [6 5] [6 4 5 3] [6 4] [5 3] [6] 6 5

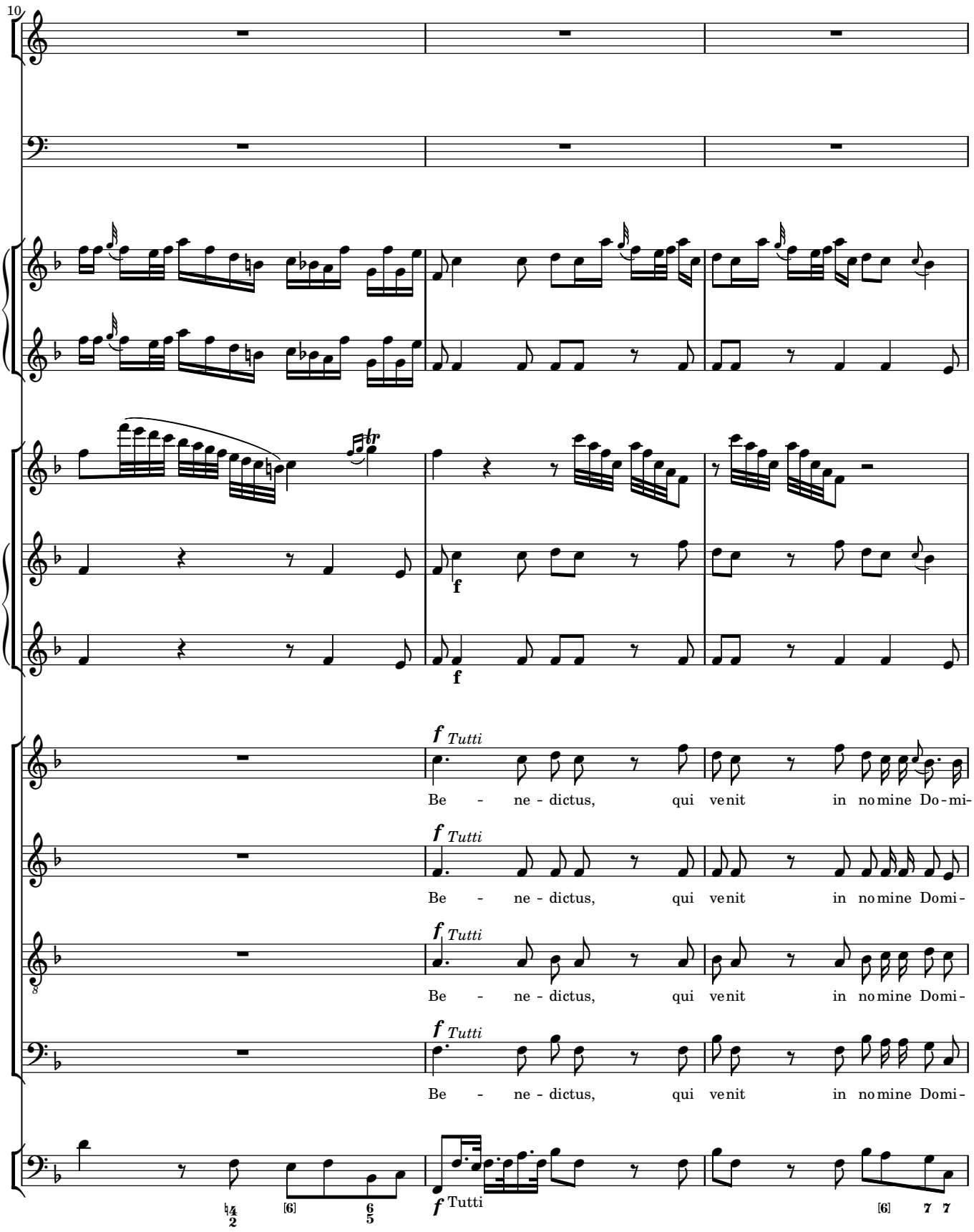
10
f Tutti
Be - ne - dictus, qui ve nit in no mine Do-mi-
f Tutti
Be - ne - dictus, qui ve nit in no mine Domi-
f Tutti
Be - ne - dictus, qui ve nit in no mine Domi-
f Tutti
Be - ne - dictus, qui ve nit in no mine Domi-
f Tutti

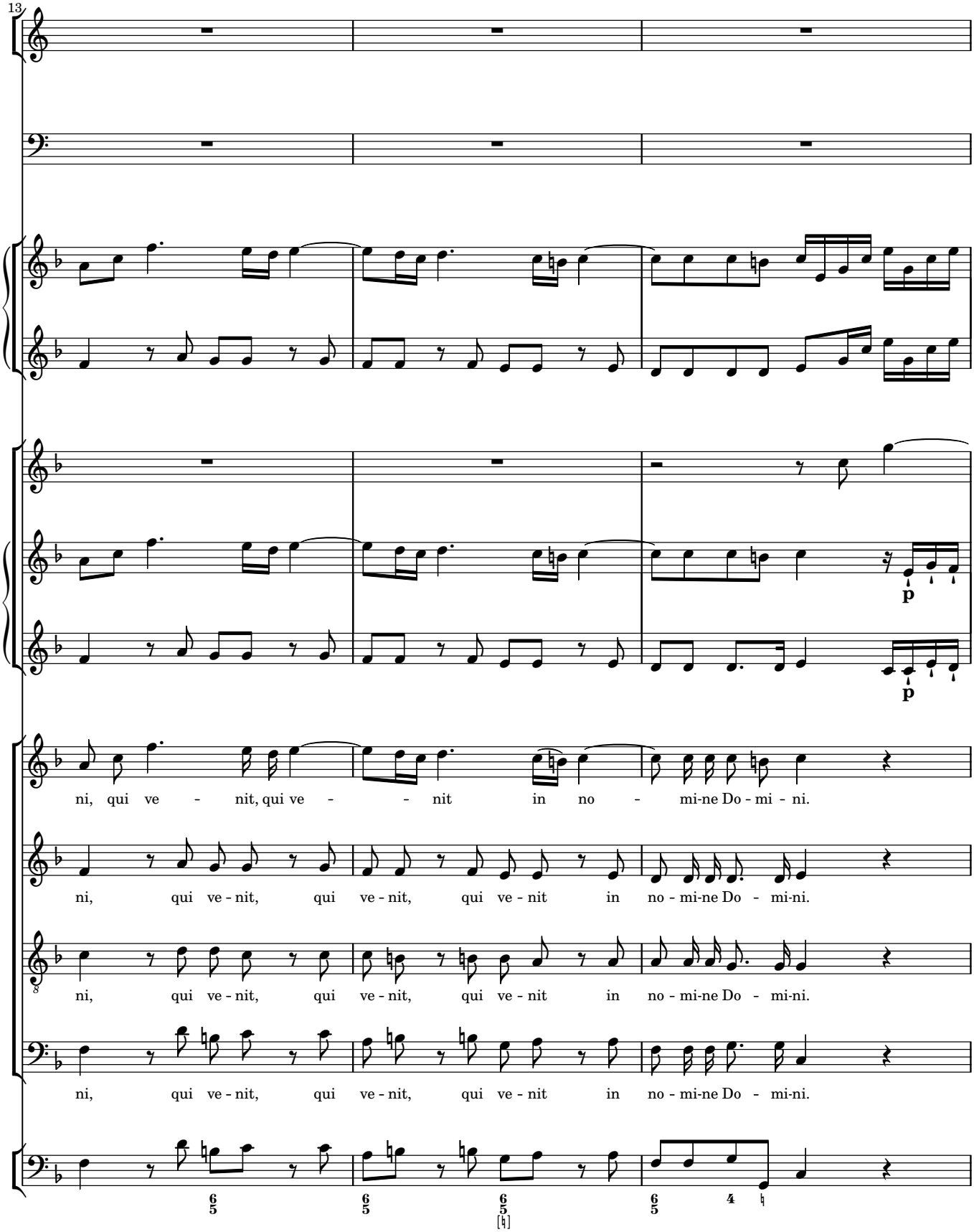
13
p
p
ni, qui ve - nit, qui ve - nit in no - mi-ne Do - mi - ni.
ni, qui ve - nit, qui ve - nit, qui ve - nit in no - mi-ne Do - mi-ni.
ni, qui ve - nit, qui ve - nit, qui ve - nit in no - mi-ne Do - mi-ni.
ni, qui ve - nit, qui ve - nit, qui ve - nit in no - mi-ne Do - mi-ni.

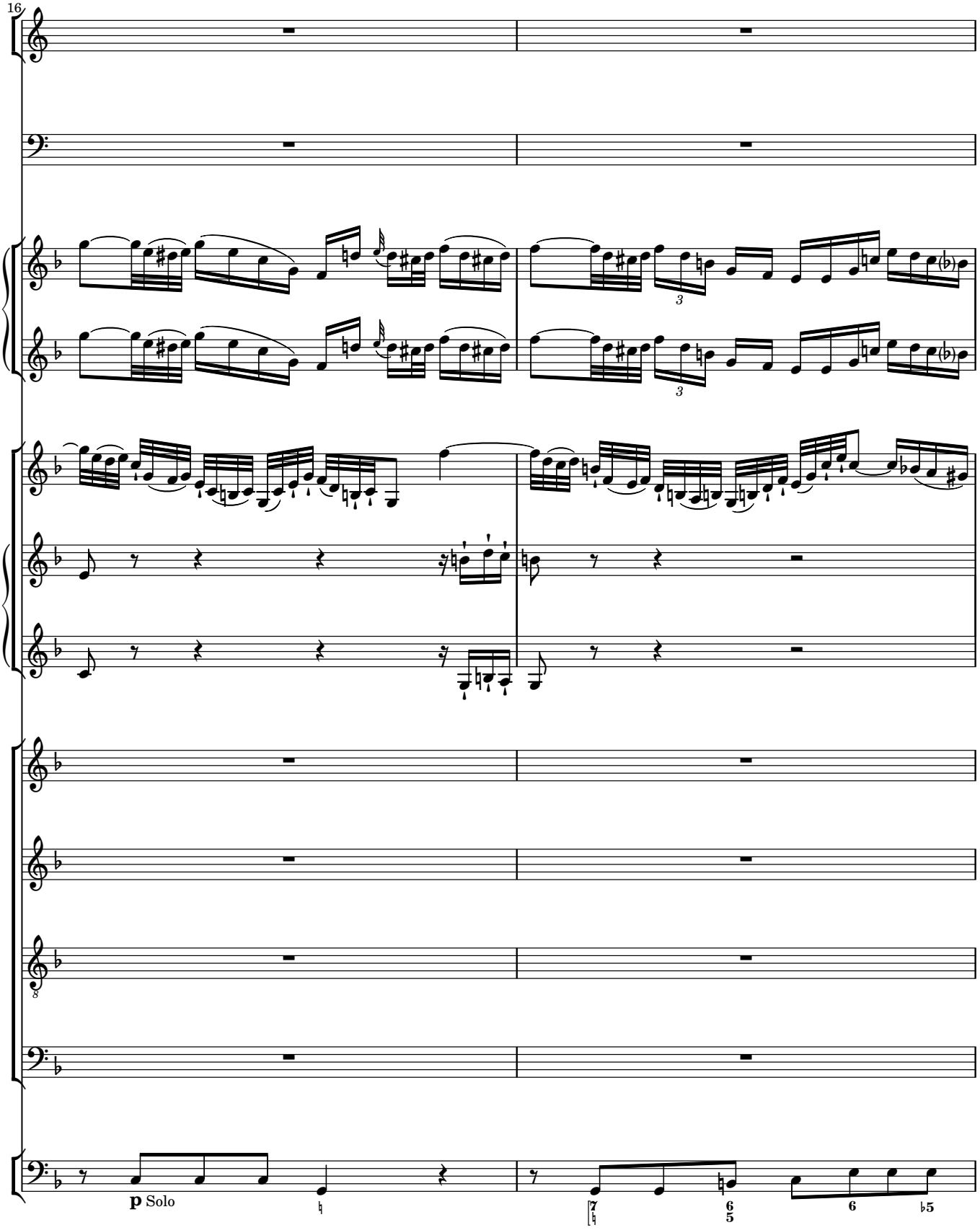
16
p Solo

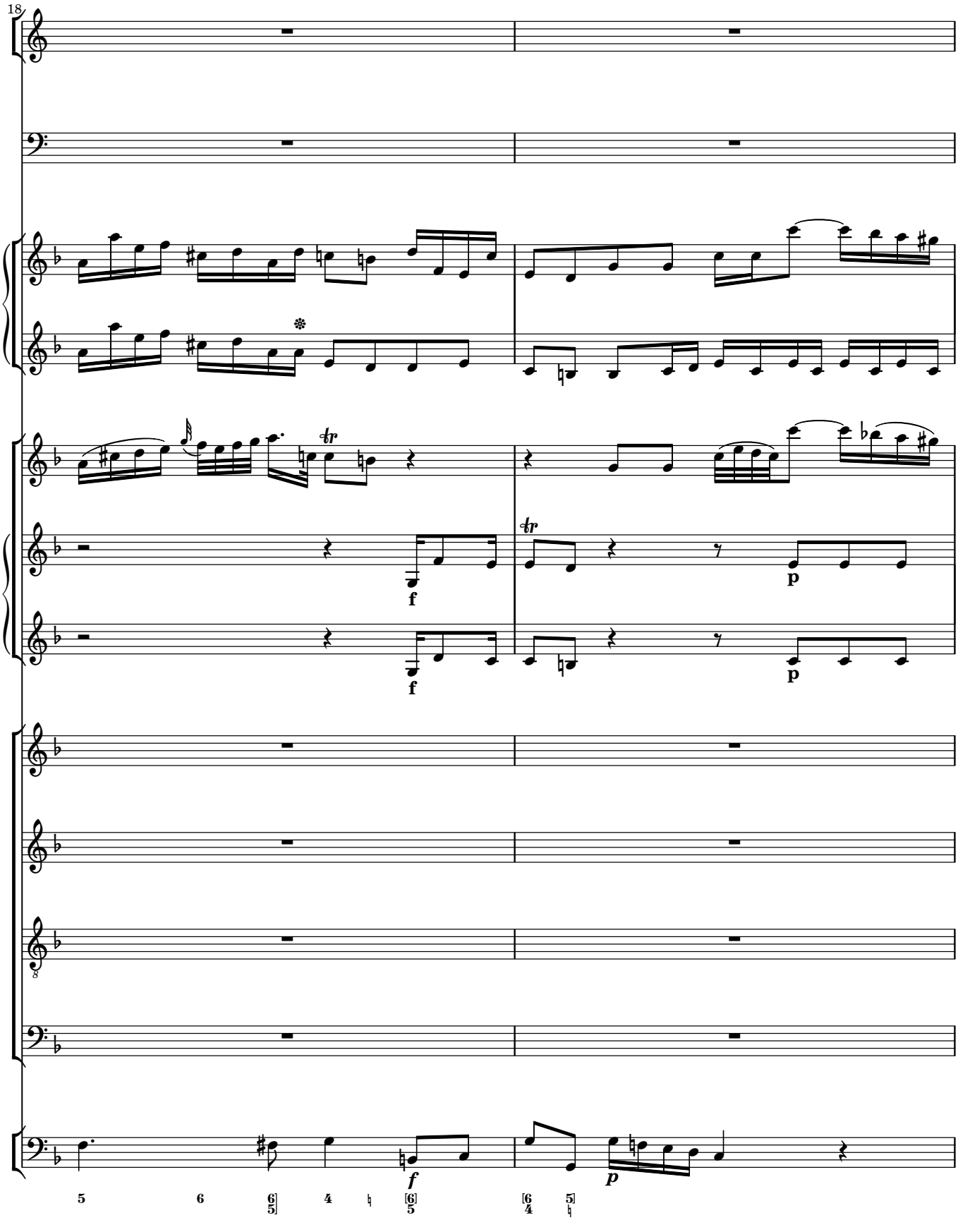
18
f
p
f
p
f
p
5
6
6
5
4
[6
5
[6
4
5

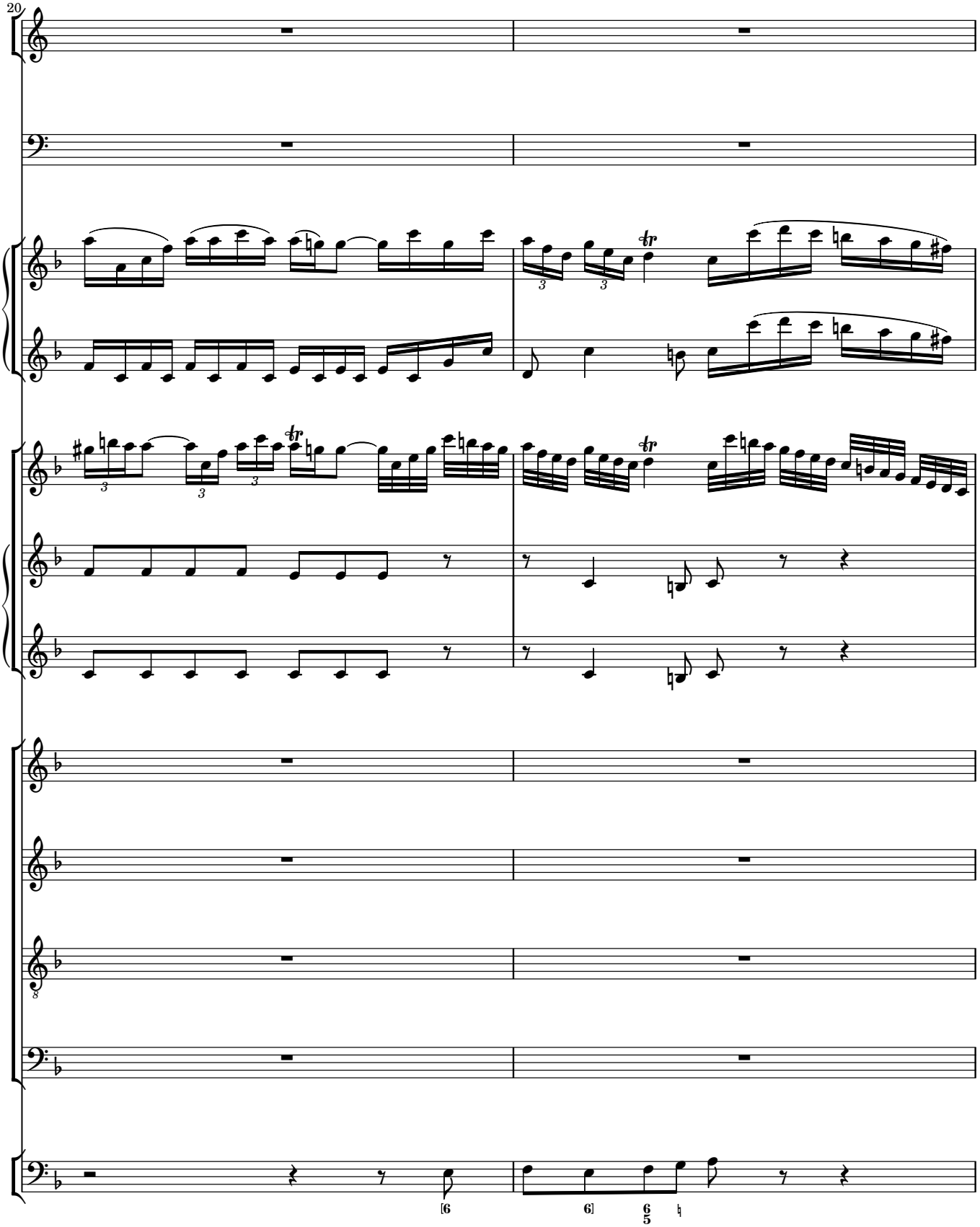
20

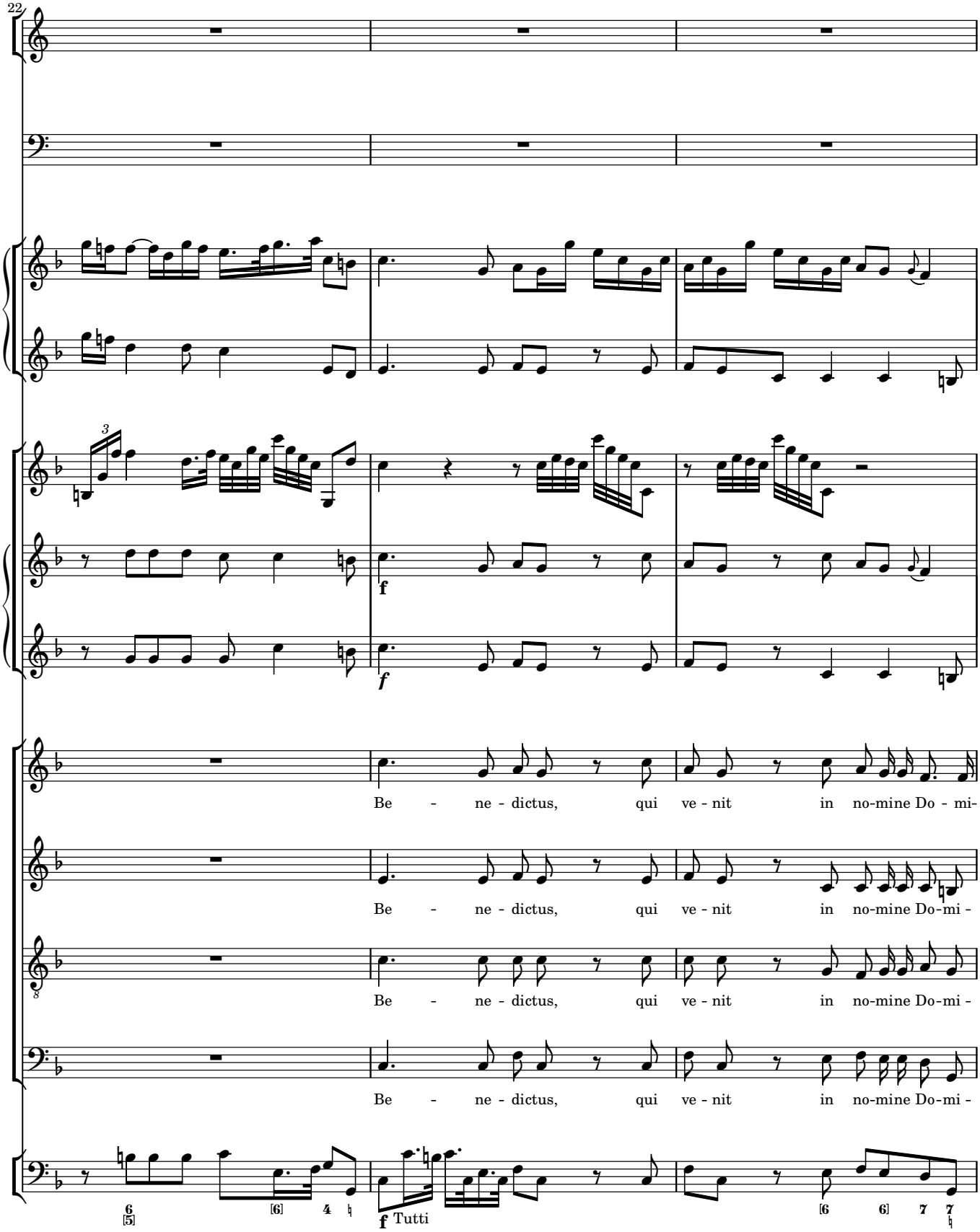
22
Be - ne - dictus, qui ve - nit in no-mine Do - mi-
Be - ne - dictus, qui ve - nit in no-mine Do-mi -
Be - ne - dictus, qui ve - nit in no-mine Do-mi -
Be - ne - dictus, qui ve - nit in no-mine Do-mi -
f Tutti

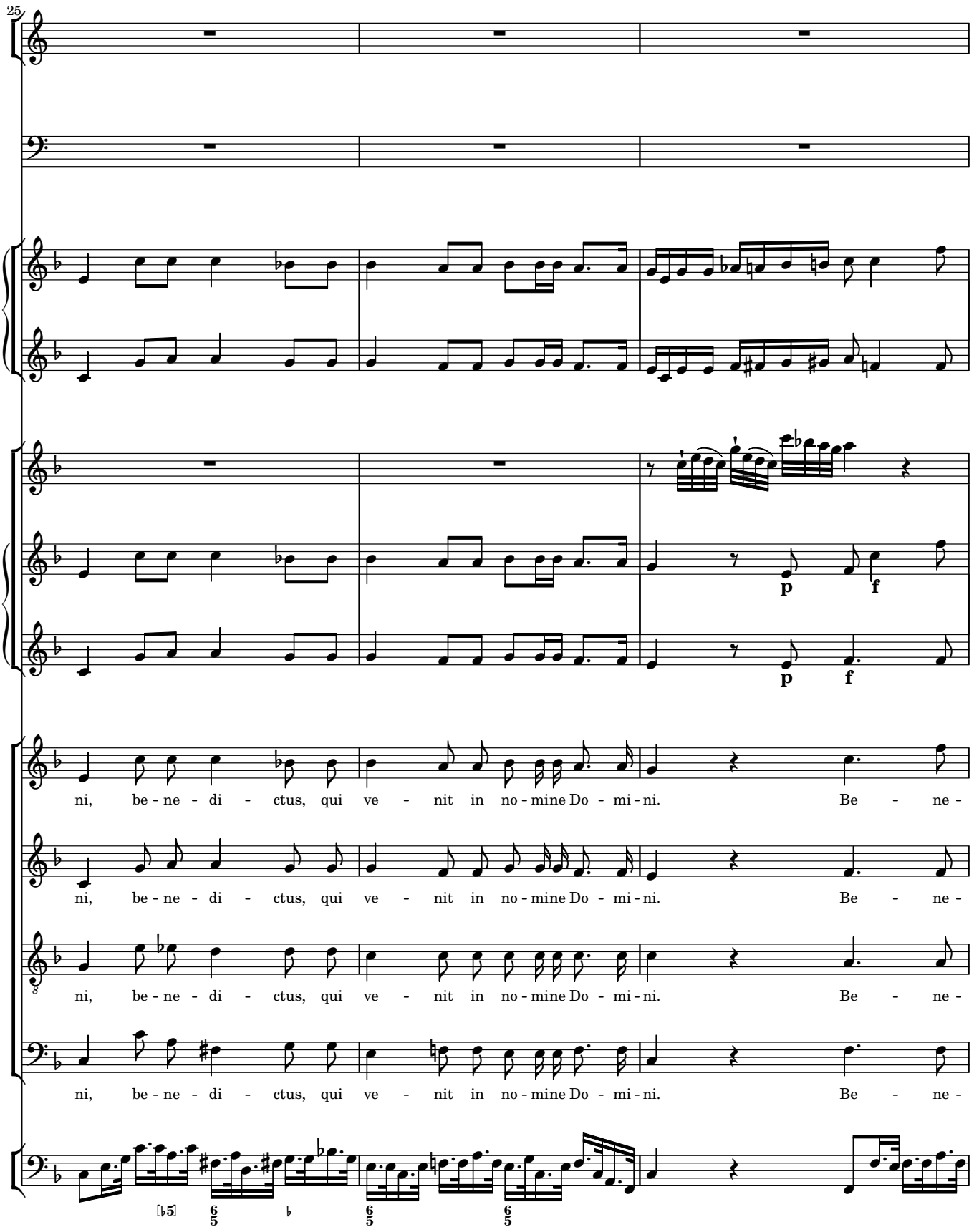
25
ni, be - ne - di - ctus, qui ve - nit in no - mine Do - mi - ni. Be - ne -
ni, be - ne - di - ctus, qui ve - nit in no - mine Do - mi - ni. Be - ne -
ni, be - ne - di - ctus, qui ve - nit in no - mine Do - mi - ni. Be - ne -
ni, be - ne - di - ctus, qui ve - nit in no - mine Do - mi - ni. Be - ne -
p
f
p
f

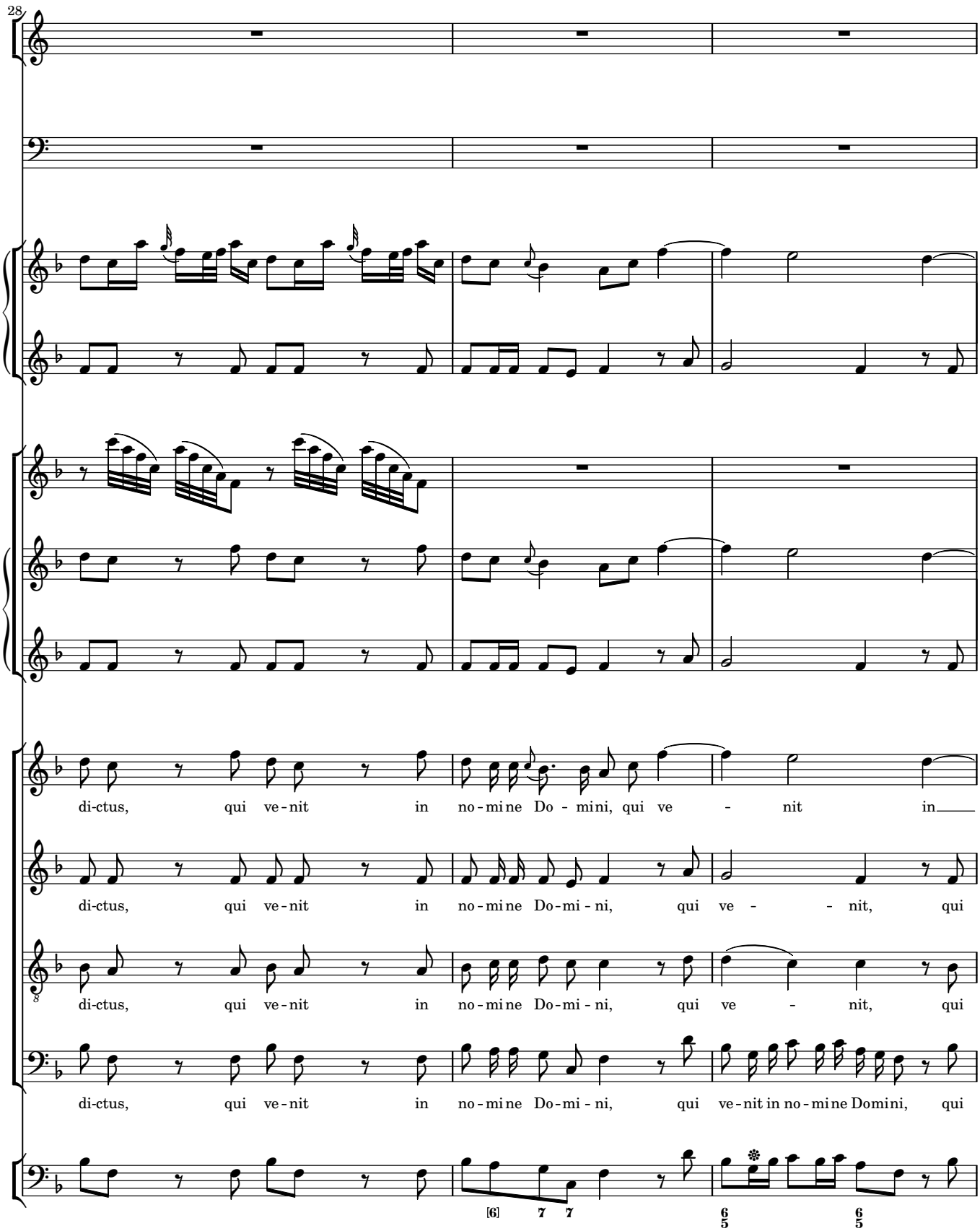
28
di-ctus, qui ve-nit in no-mine Do - mini, qui ve - nit in
di-ctus, qui ve-nit in no-mine Do-mi - ni, qui ve - - nit, qui
di-ctus, qui ve-nit in no-mine Do-mi - ni, qui ve - nit, qui
di-ctus, qui ve-nit in no-mine Do-mi - ni, qui ve-nit in no-mine Domini, qui

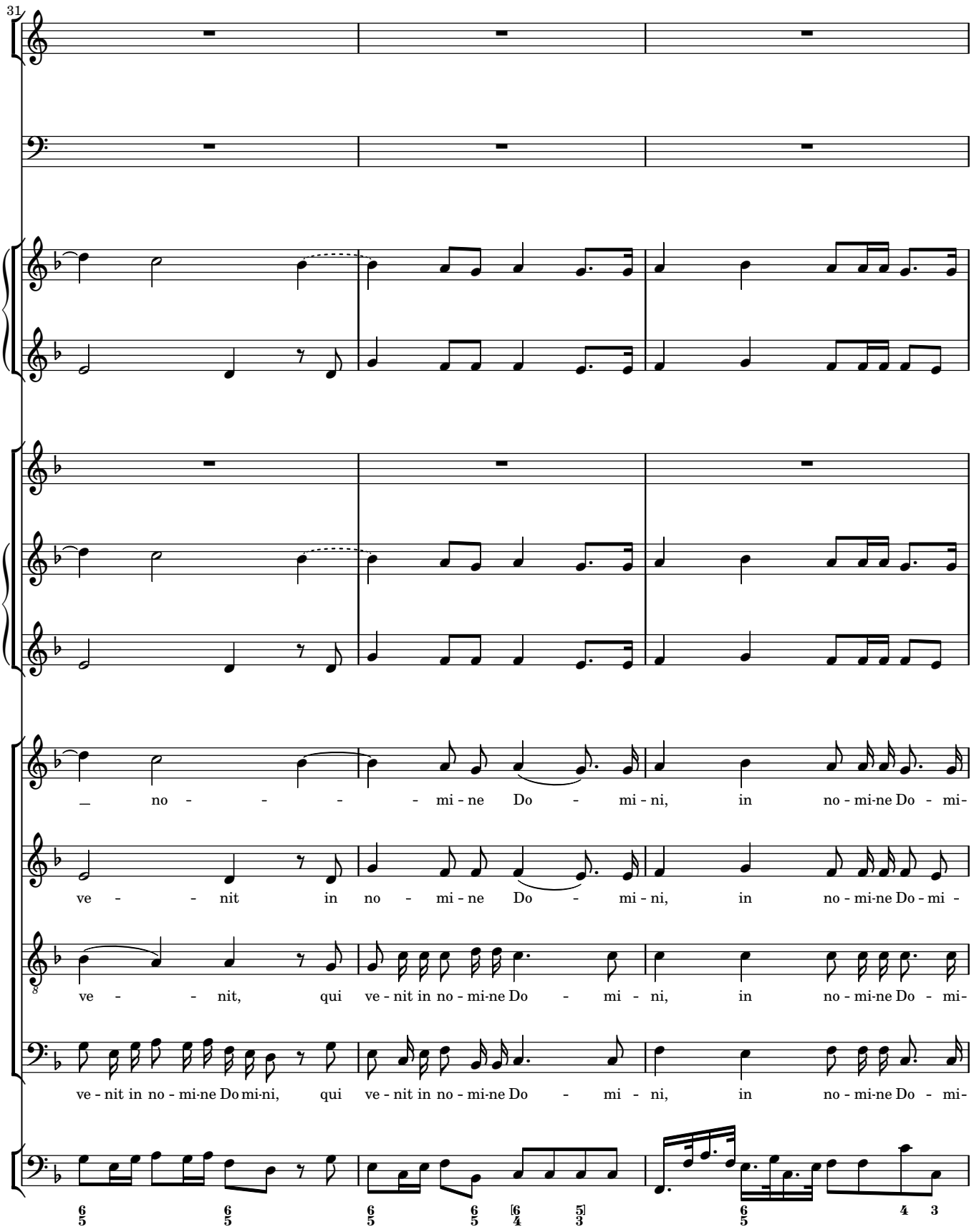
31
_ no - - - - mi - ne Do - mi - ni, in no - mi-ne Do - mi-
ve - - - nit in no - mi - ne Do - mi - ni, in no - mi-ne Do - mi -
ve - - - nit, qui ve - nit in no - mi-ne Do - mi - ni, in no - mi-ne Do - mi-
ve - nit in no - mi-ne Do mi-ni, qui ve - nit in no - mi-ne Do - mi - ni, in no - mi-ne Do - mi-

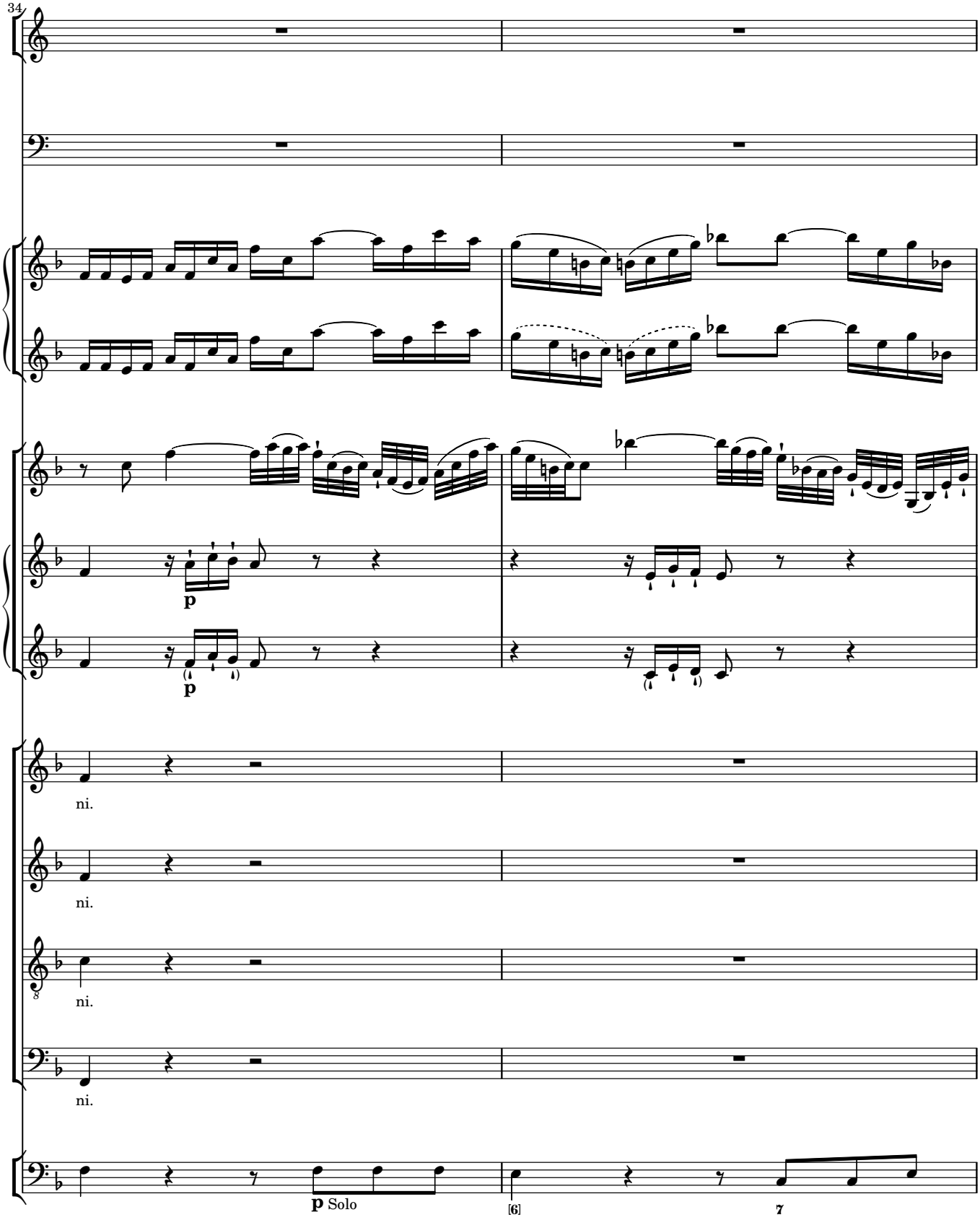
34
p
p
ni.
ni.
ni.
ni.
p Solo
[6]
7

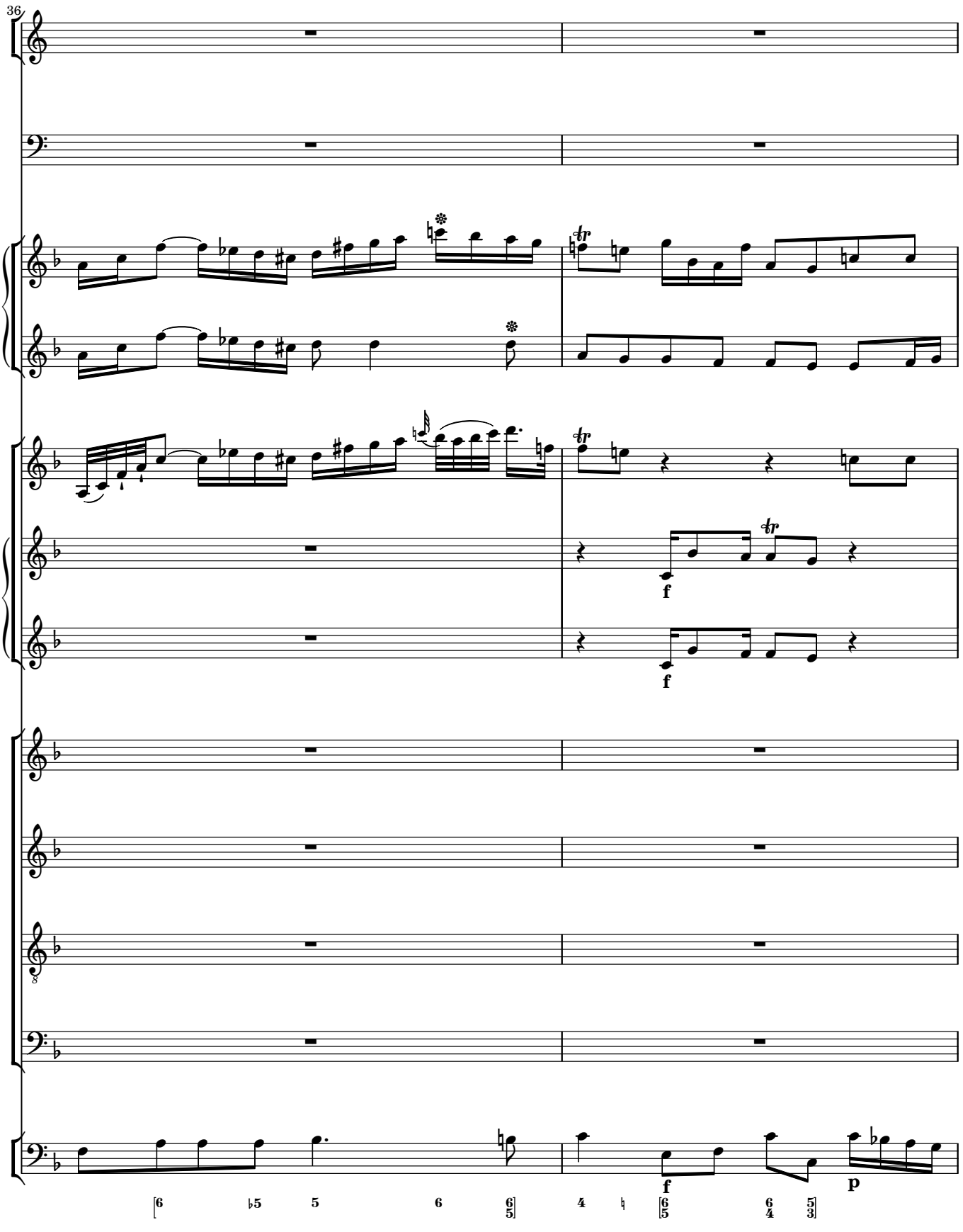
36
f
f
p

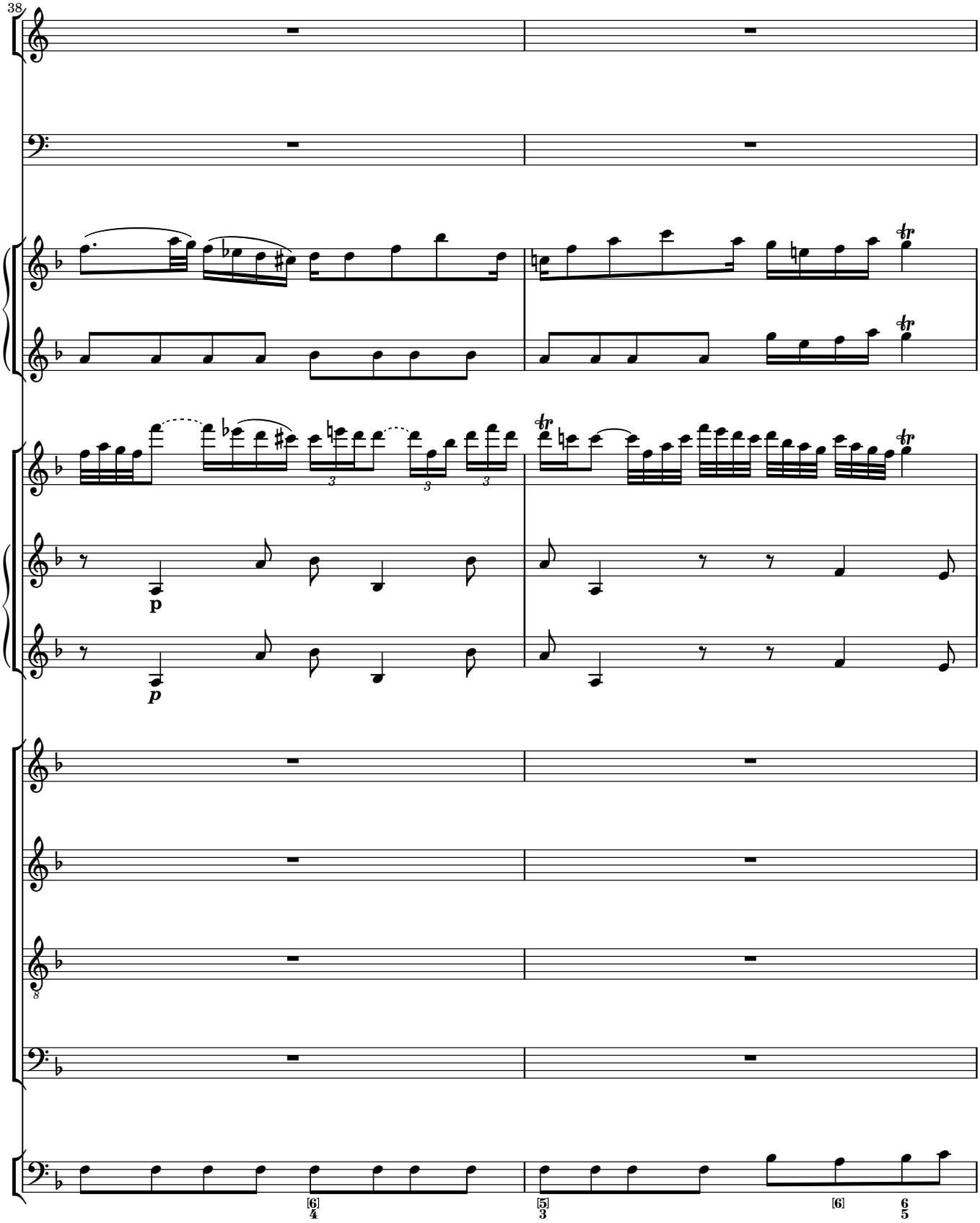
38
p
p
8
[6]
4
[5]
3
[6]
6
5

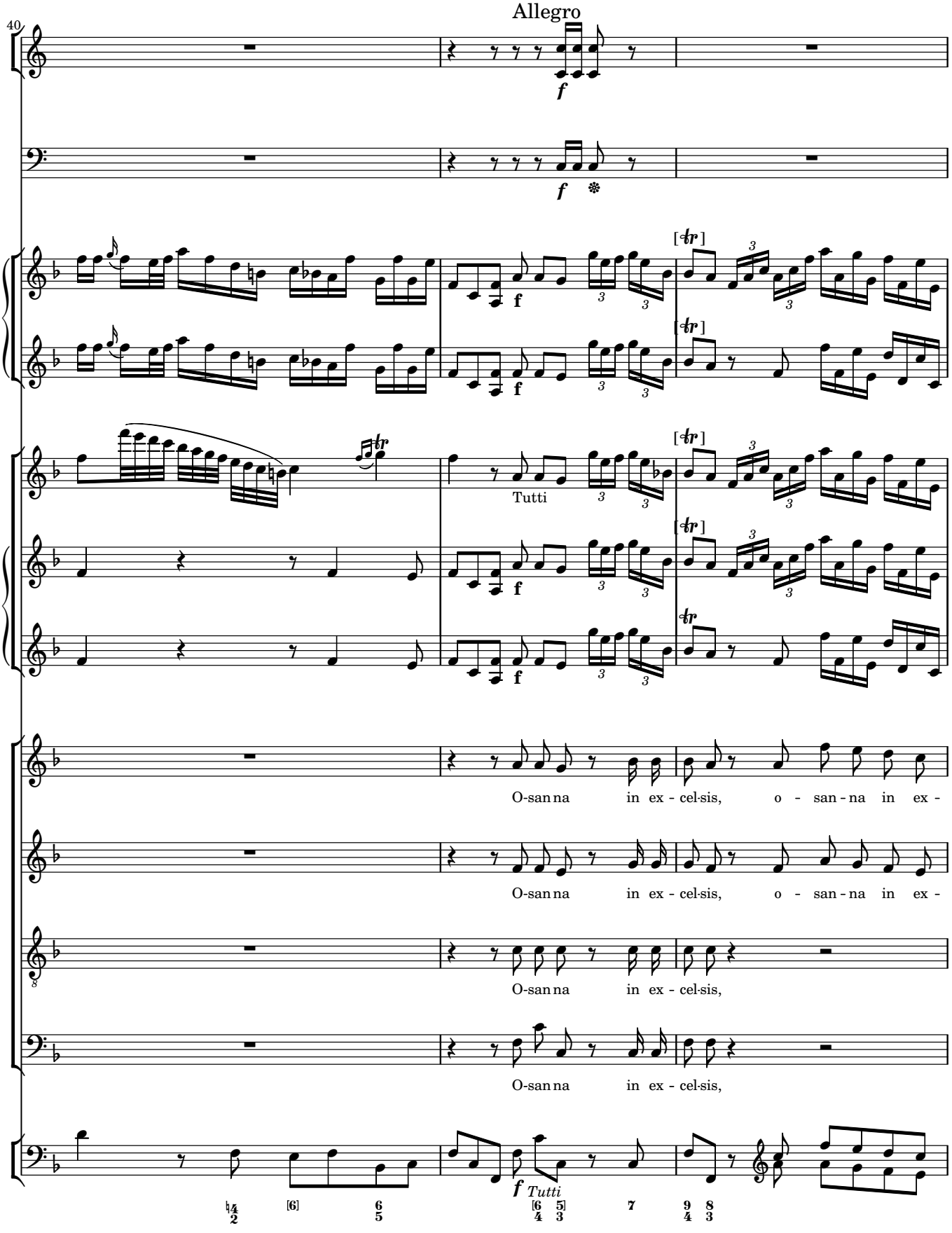
Allegro
40
f
f
f
Tutti
O-san na in ex - cel-sis, o - san - na in ex -
O-san na in ex - cel-sis, o - san - na in ex -
O-san na in ex - cel-sis,
O-san na in ex - cel-sis,
f Tutti

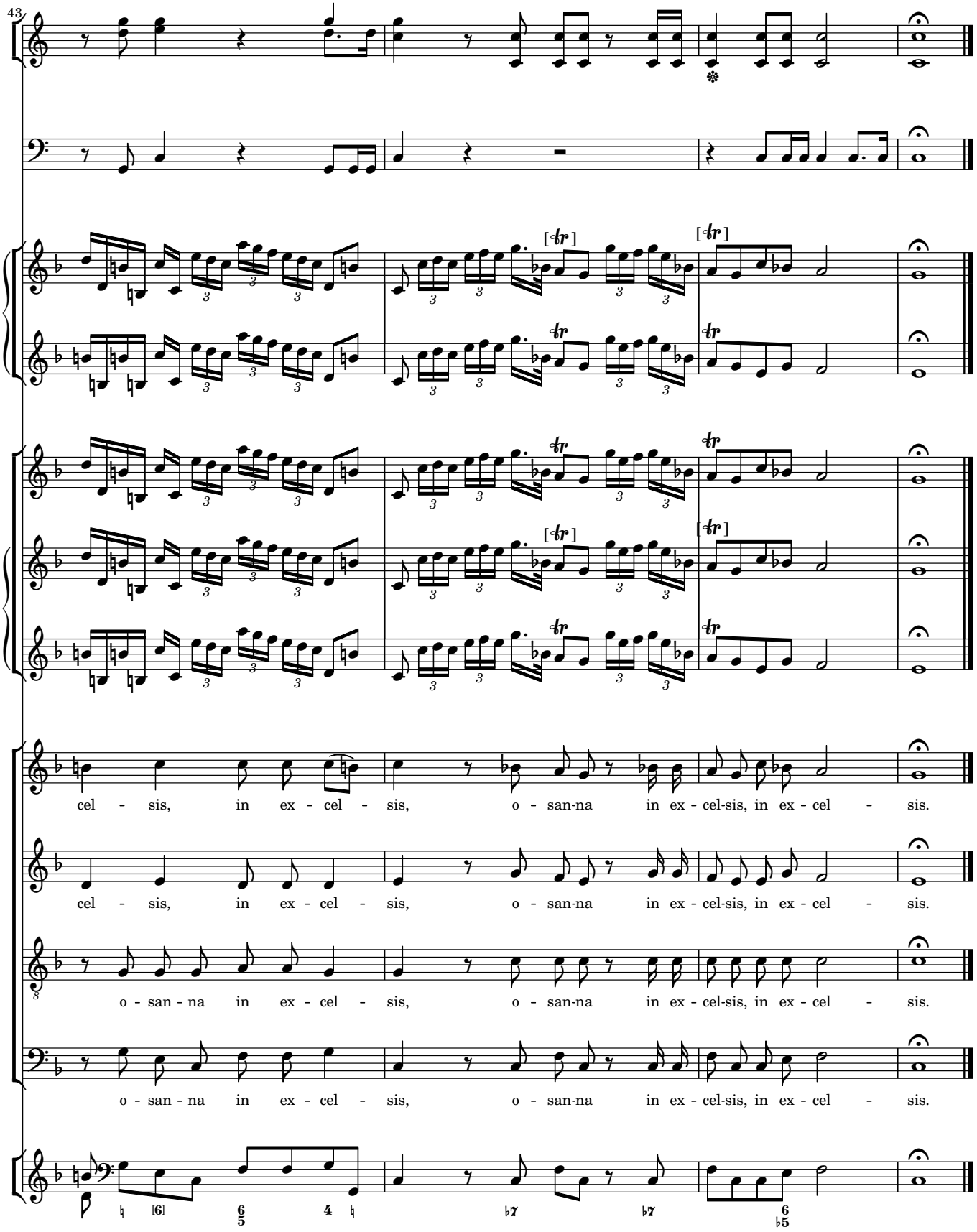
43
cel - sis, in ex - cel - sis, o - san-na in ex - cel-sis, in ex - cel - sis.
cel - sis, in ex - cel - sis, o - san-na in ex - cel-sis, in ex - cel - sis.
o - san - na in ex - cel - sis, o - san-na in ex - cel-sis, in ex - cel - sis.
o - san - na in ex - cel - sis, o - san-na in ex - cel-sis, in ex - cel - sis.

6 Agnus Dei

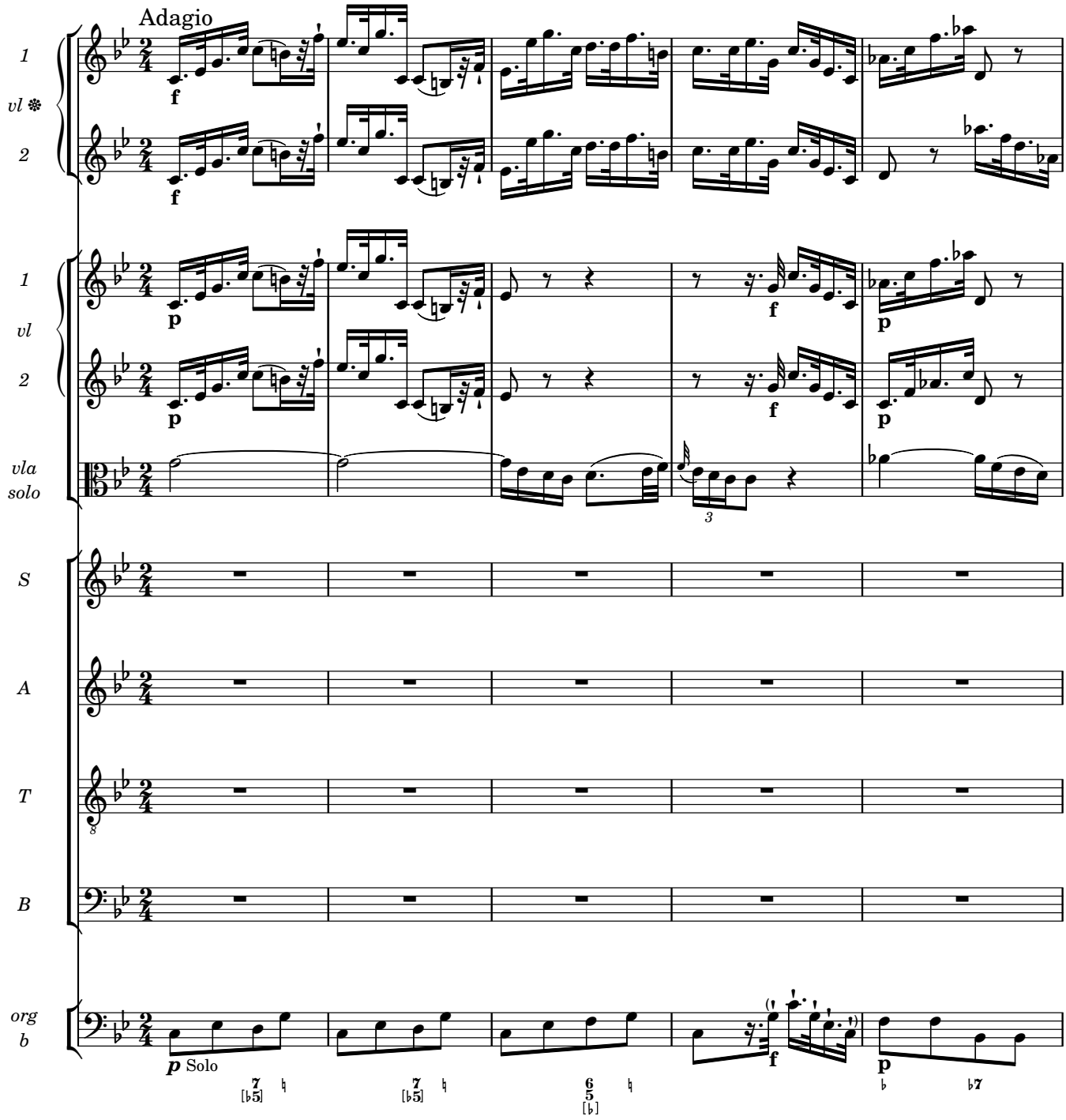

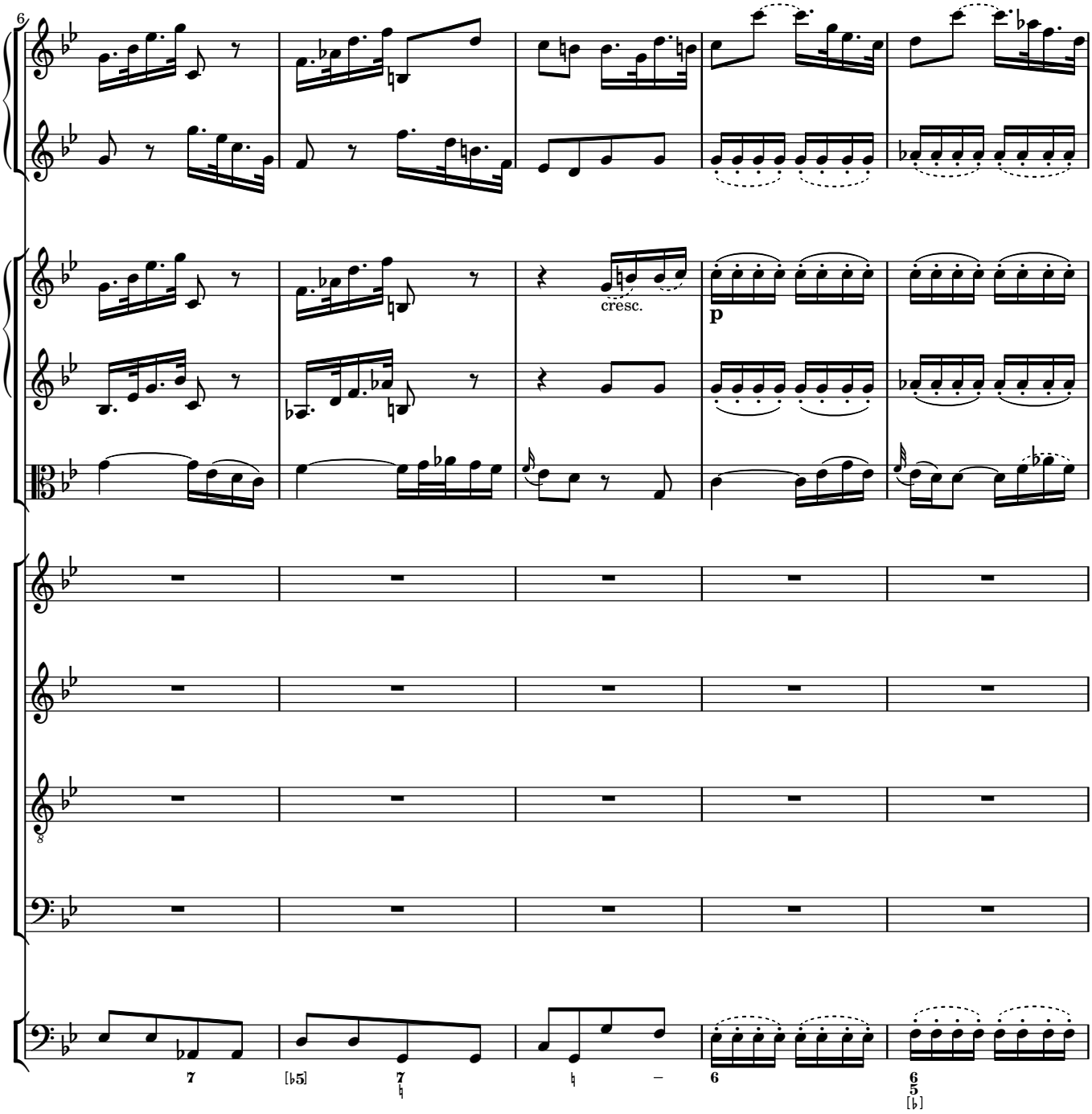
6
cresc.
p
7
[♭5]
7
♮
♮
–
6
6
5
[♭]

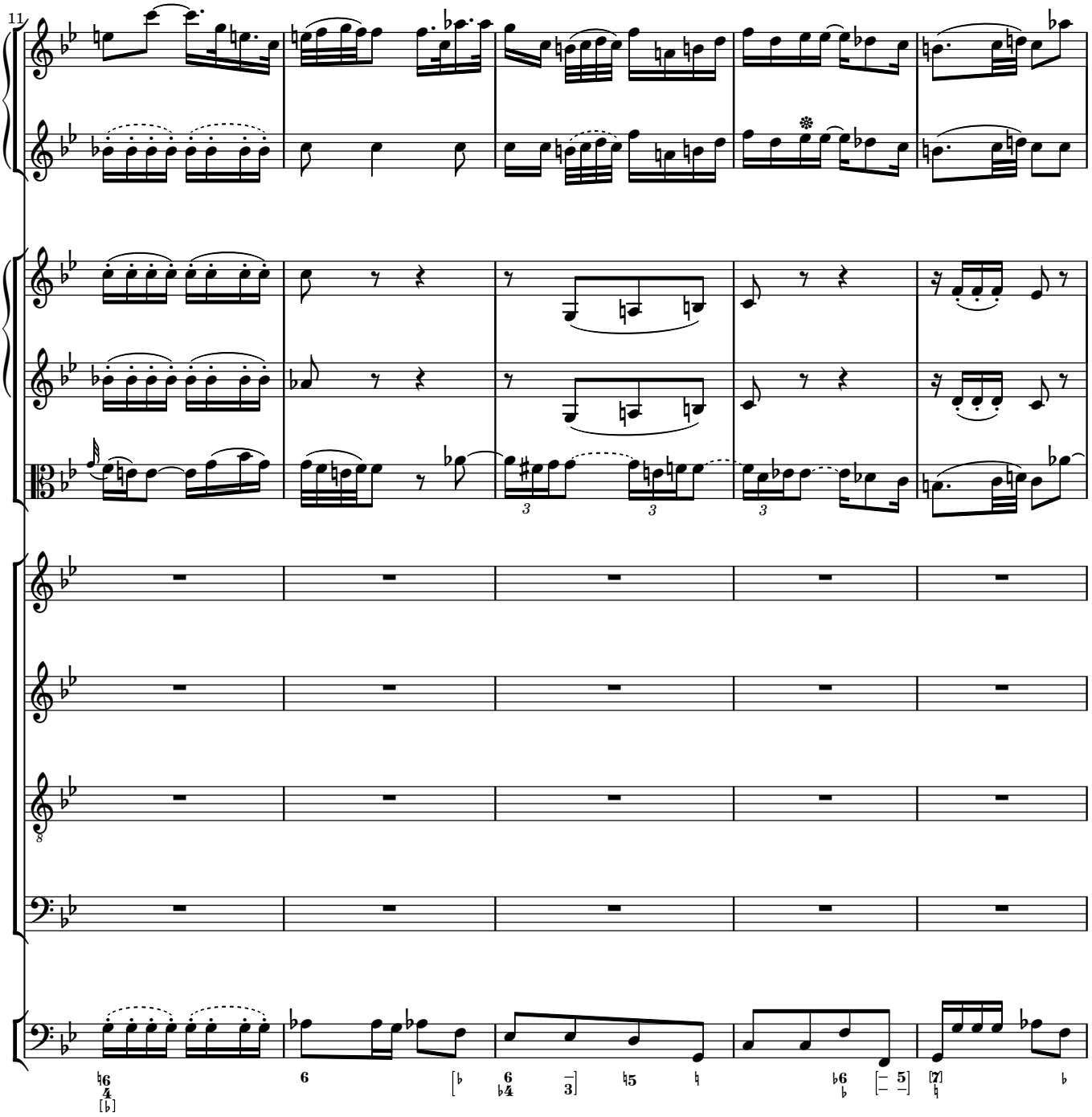
11

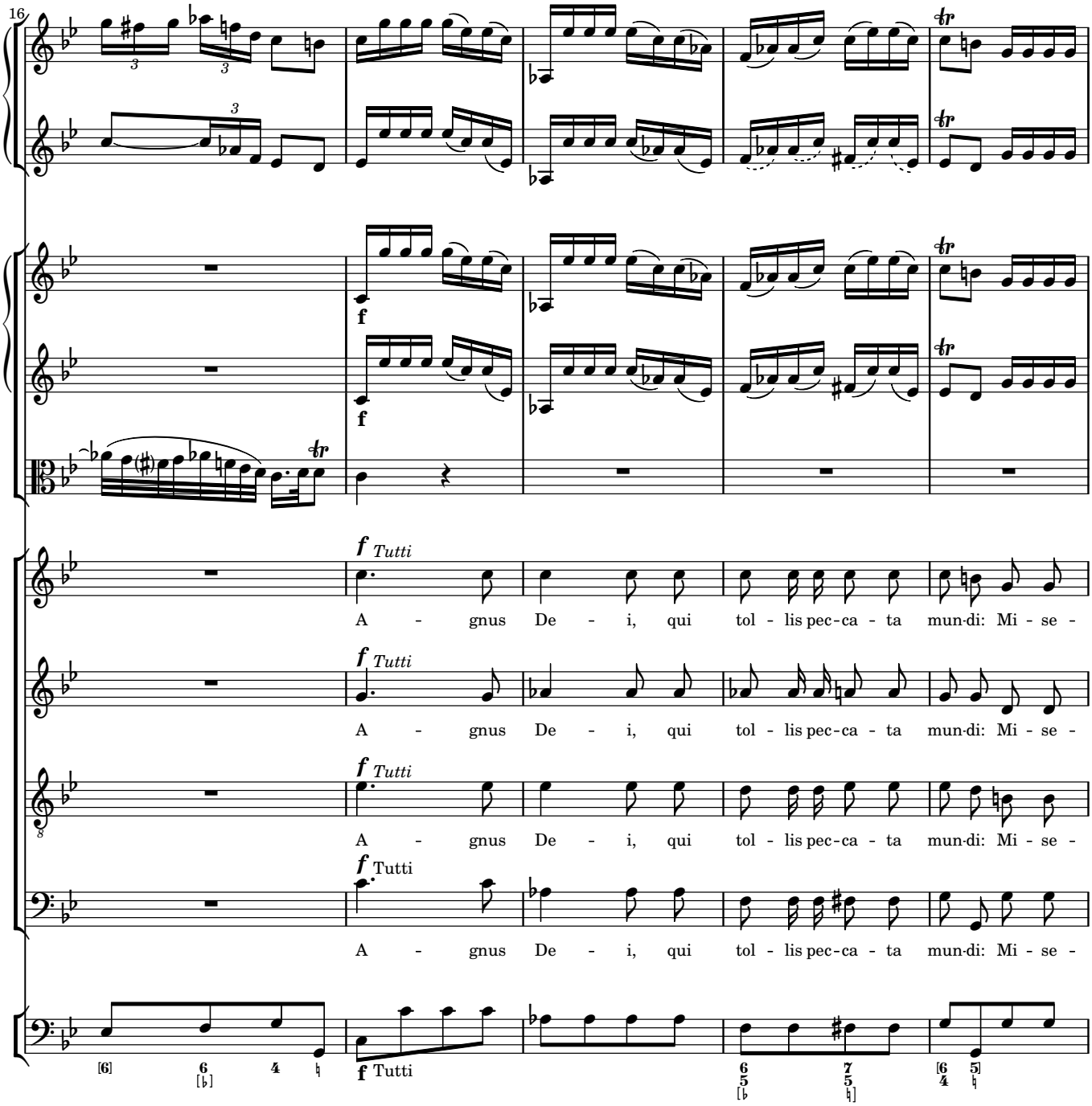
16
f
f Tutti
A - gnus De - i, qui tol - lis pec-ca - ta mun-di: Mi - se -
A - gnus De - i, qui tol - lis pec-ca - ta mun-di: Mi - se -
A - gnus De - i, qui tol - lis pec-ca - ta mun-di: Mi - se -
A - gnus De - i, qui tol - lis pec-ca - ta mun-di: Mi - se -

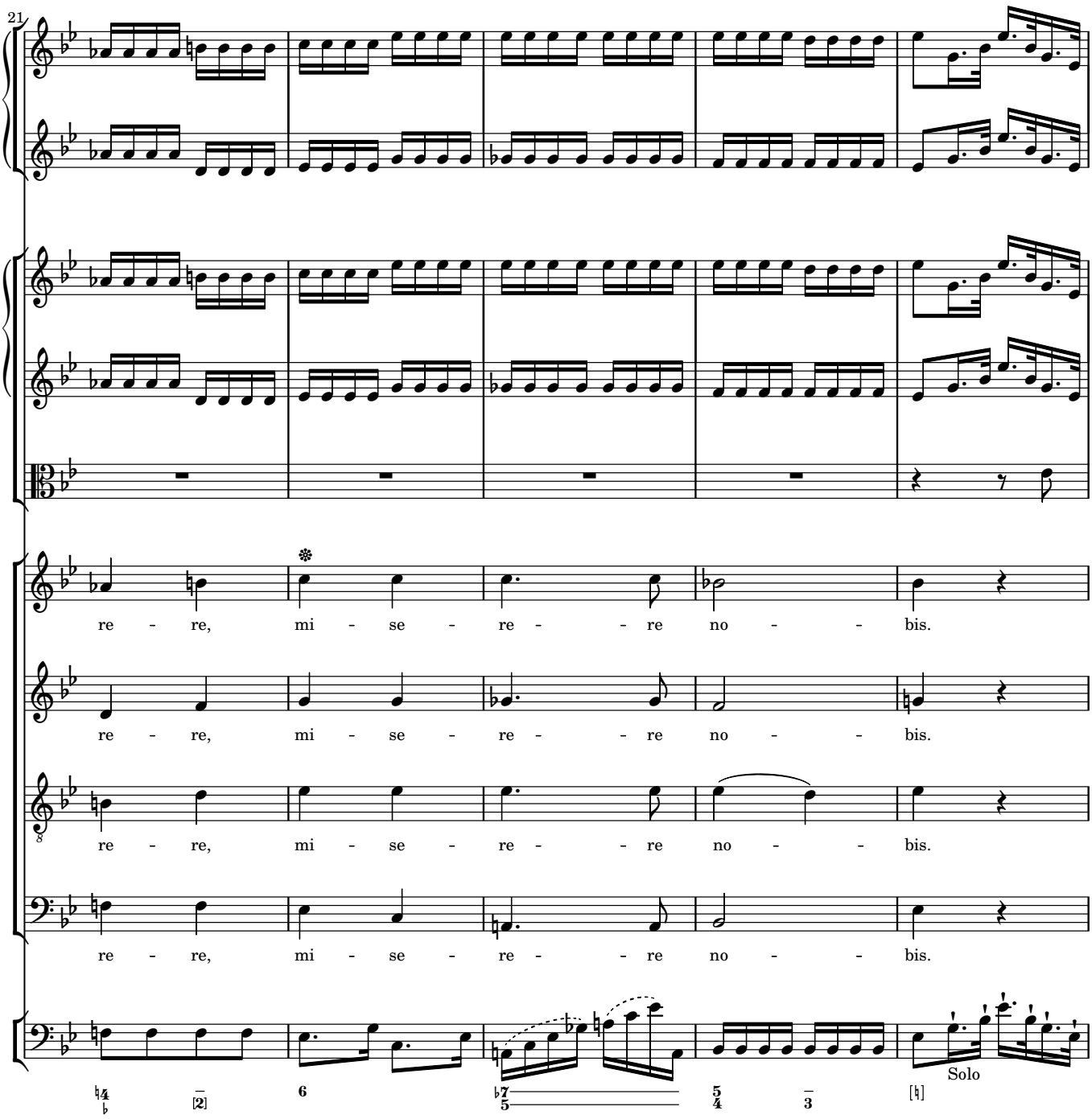
21
re - re, mi - se - re - - re no - - bis.
re - re, mi - se - re - - re no - - bis.
re - re, mi - se - re - - re no - - bis.
re - re, mi - se - re - - re no - - bis.
Solo

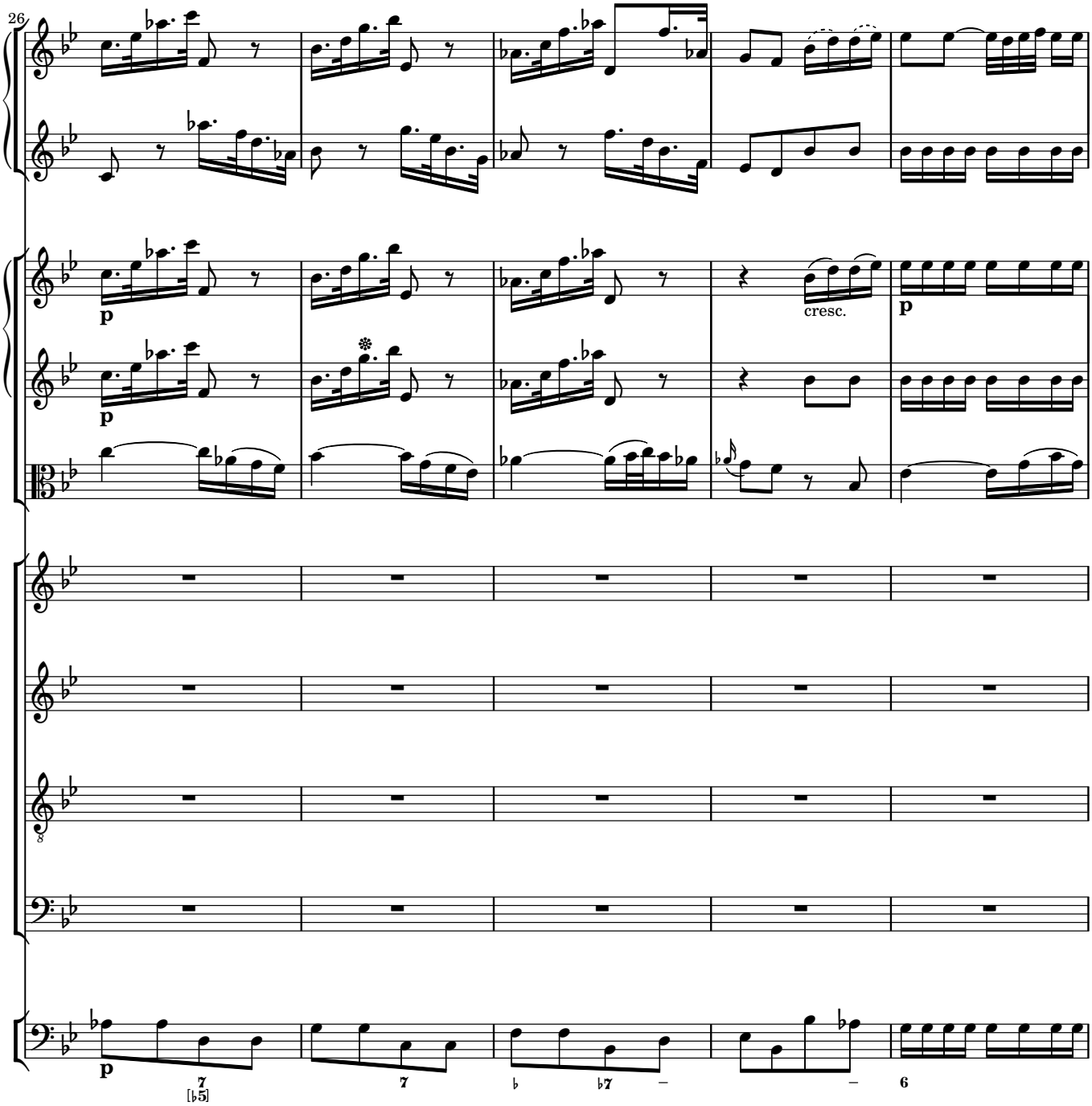
26
p
cresc.
p
p
7
[♭5]
7
♭
♭7
–
–
6

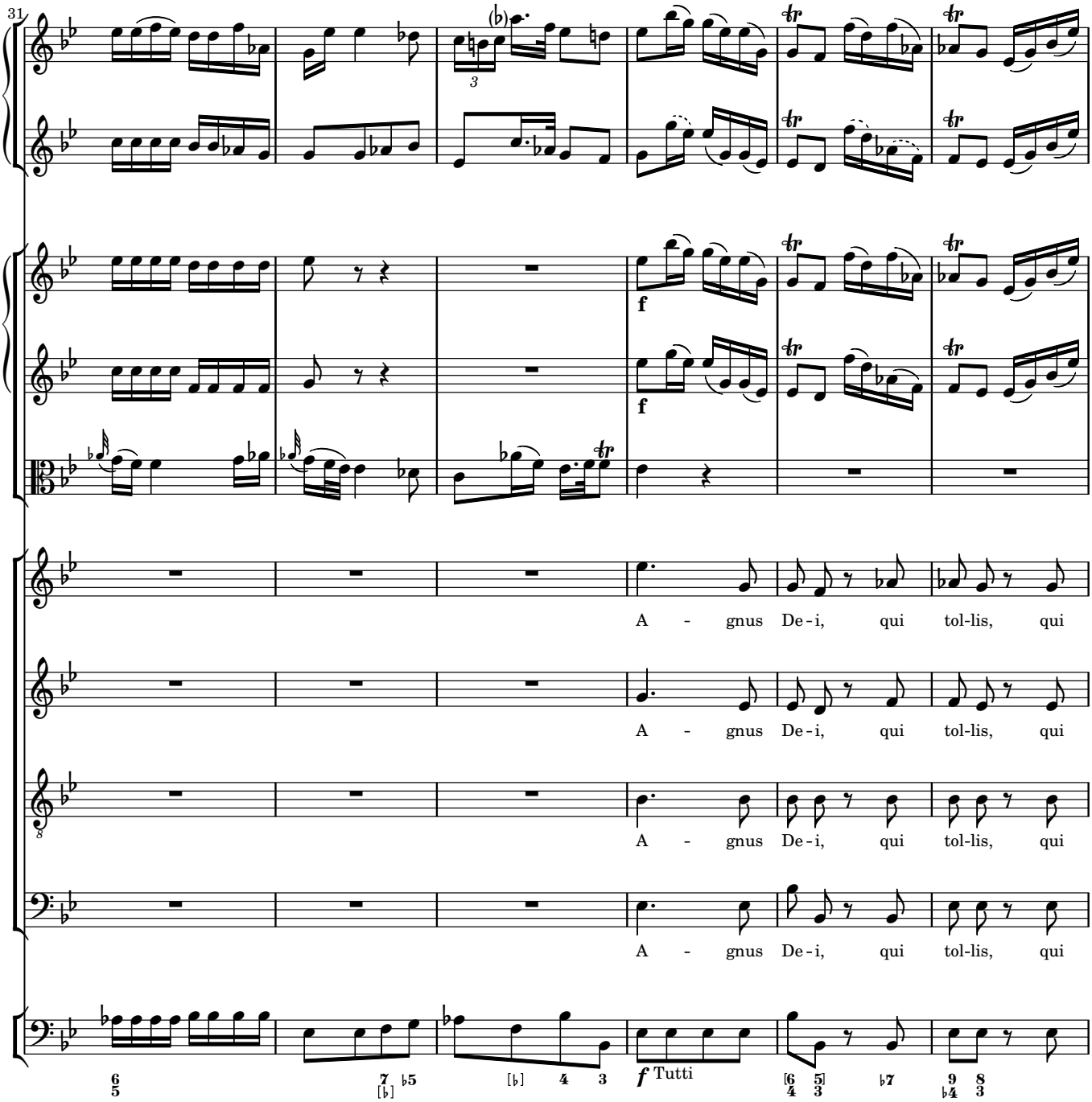
31
A - gnus De - i, qui tol-lis, qui
A - gnus De - i, qui tol-lis, qui
A - gnus De - i, qui tol-lis, qui
A - gnus De - i, qui tol-lis, qui
f Tutti

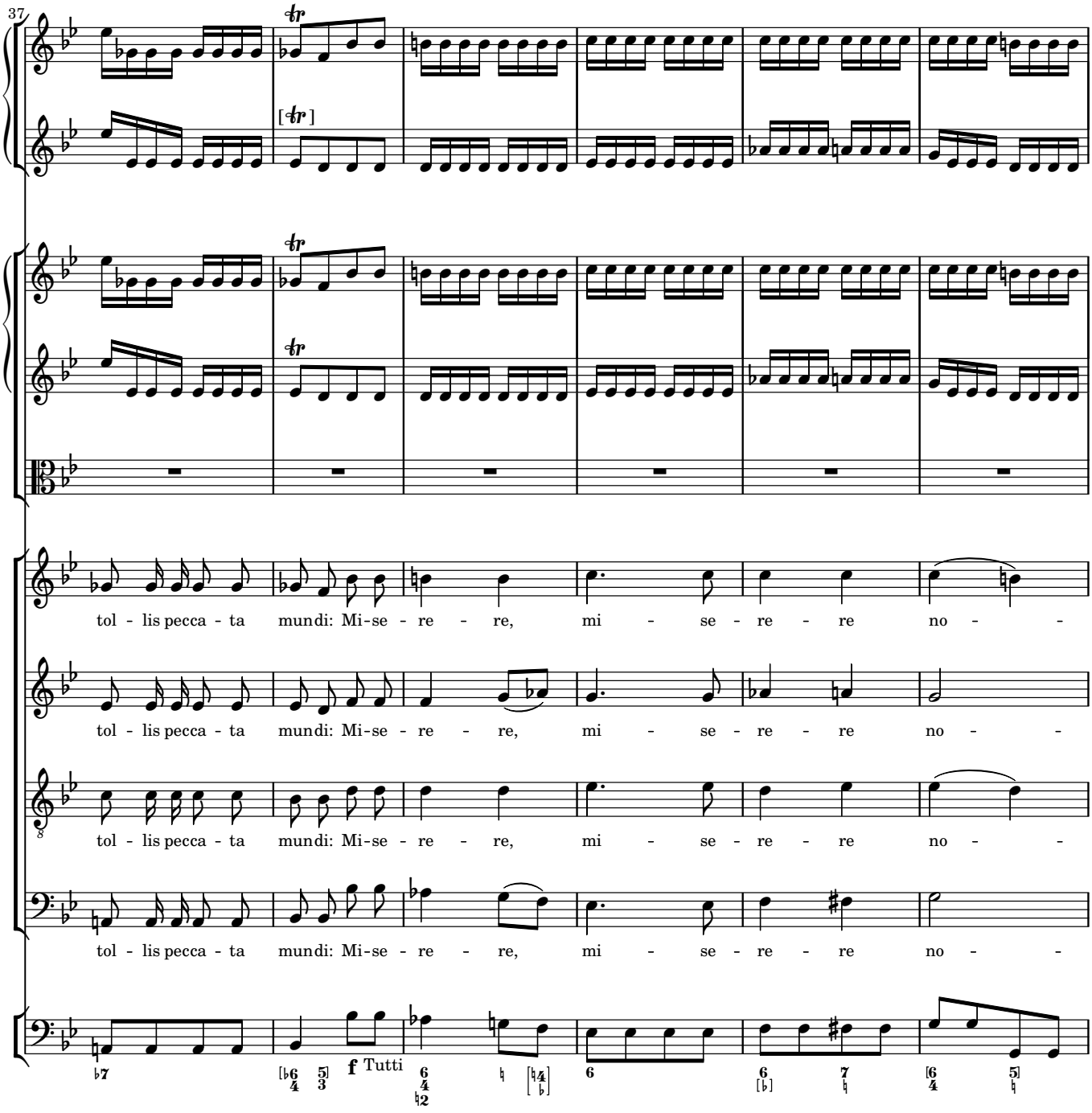
37
tol - lis pecca - ta mundi: Mi-se - re - re, mi - se - re - re no -
tol - lis pecca - ta mundi: Mi-se - re - re, mi - se - re - re no -
tol - lis pecca - ta mundi: Mi-se - re - re, mi - se - re - re no -
tol - lis pecca - ta mundi: Mi-se - re - re, mi - se - re - re no -
f Tutti

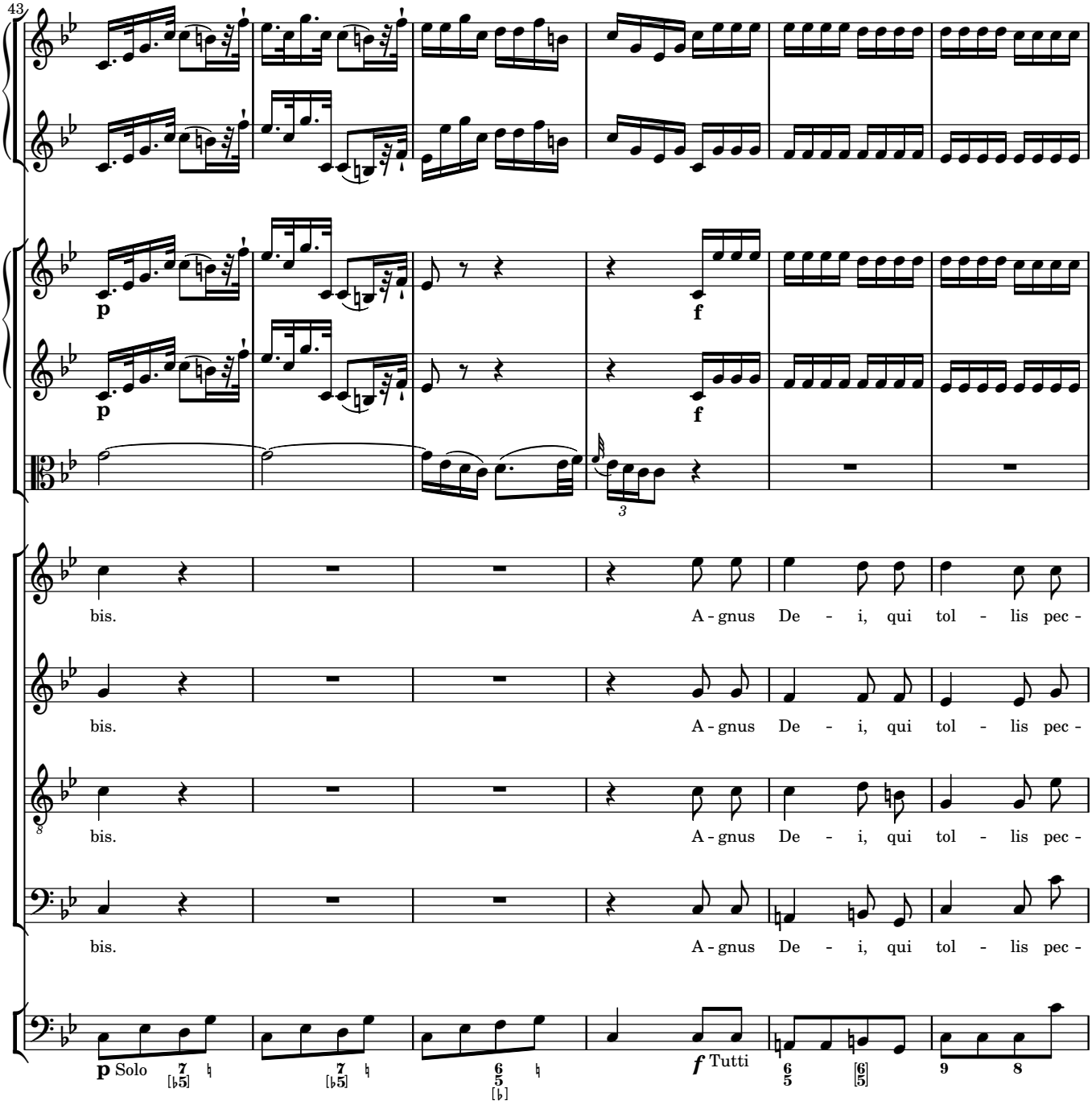
43
p
f
p
f
bis.
A - gnus De - i, qui tol - lis pec -
bis.
A - gnus De - i, qui tol - lis pec -
bis.
A - gnus De - i, qui tol - lis pec -
bis.
A - gnus De - i, qui tol - lis pec -
p Solo
f Tutti

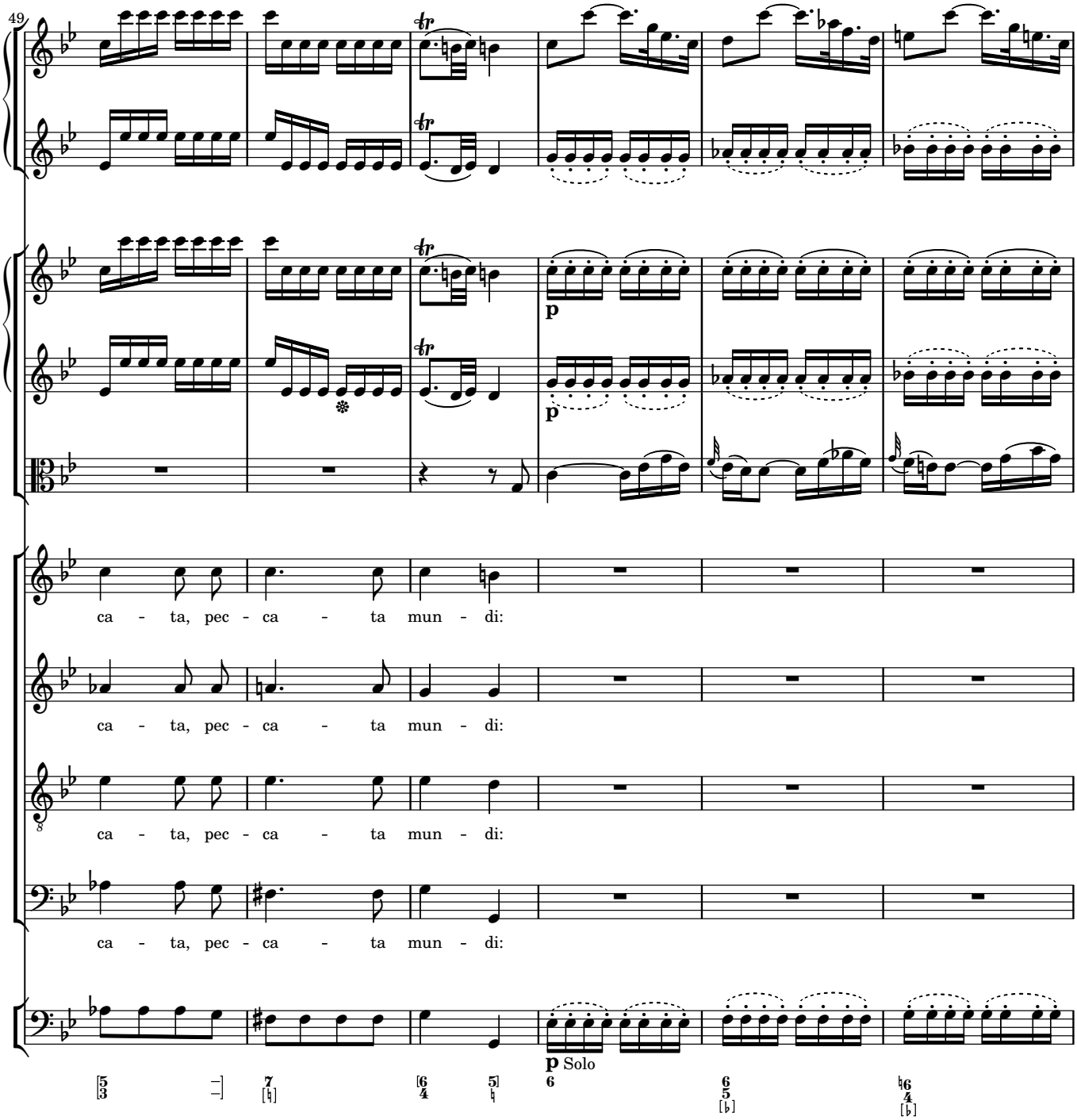
49
p
p
ca - ta, pec - ca - ta mun - di:
ca - ta, pec - ca - ta mun - di:
ca - ta, pec - ca - ta mun - di:
ca - ta, pec - ca - ta mun - di:
p Solo

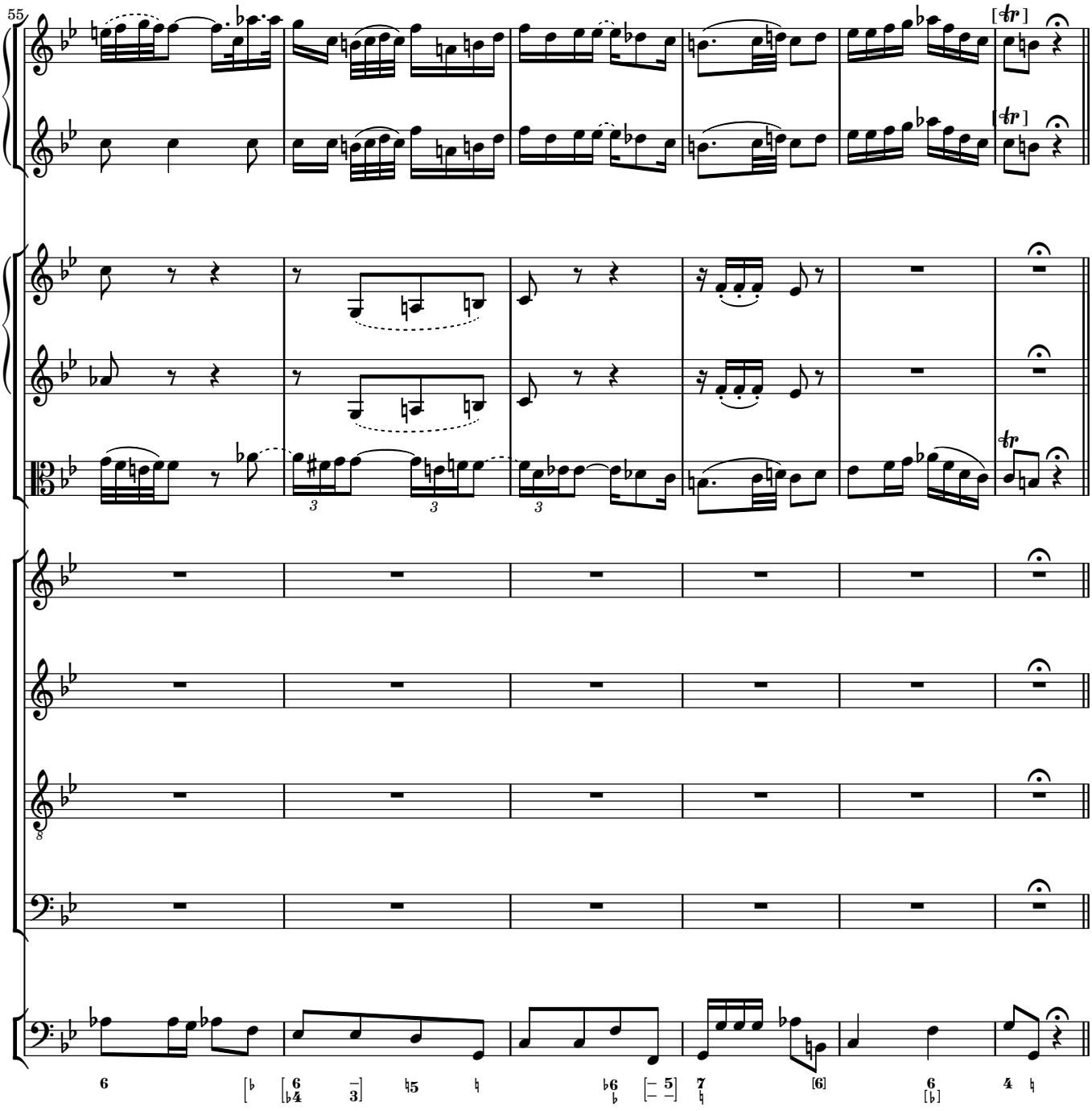
55

Dona nobis pacem

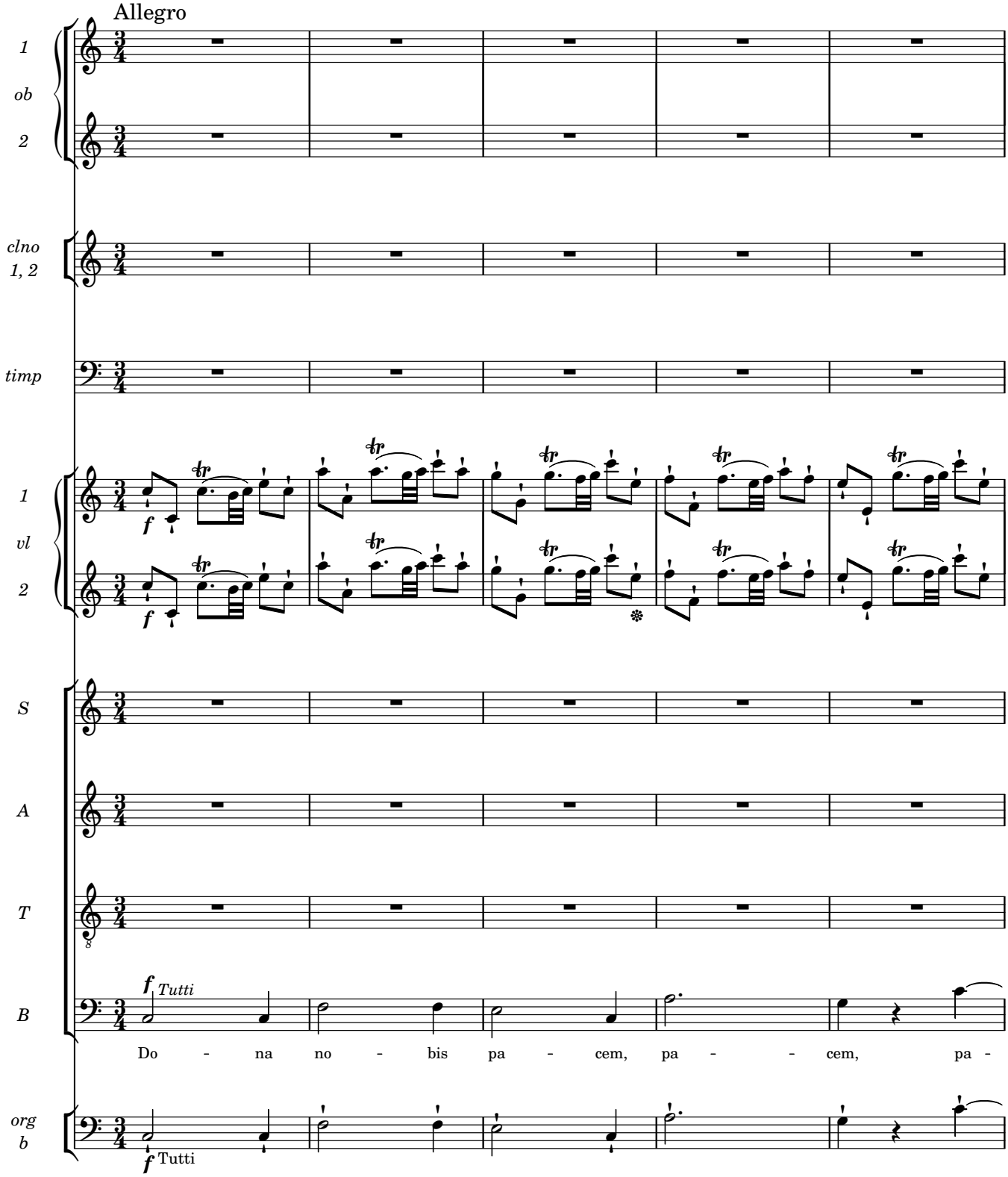

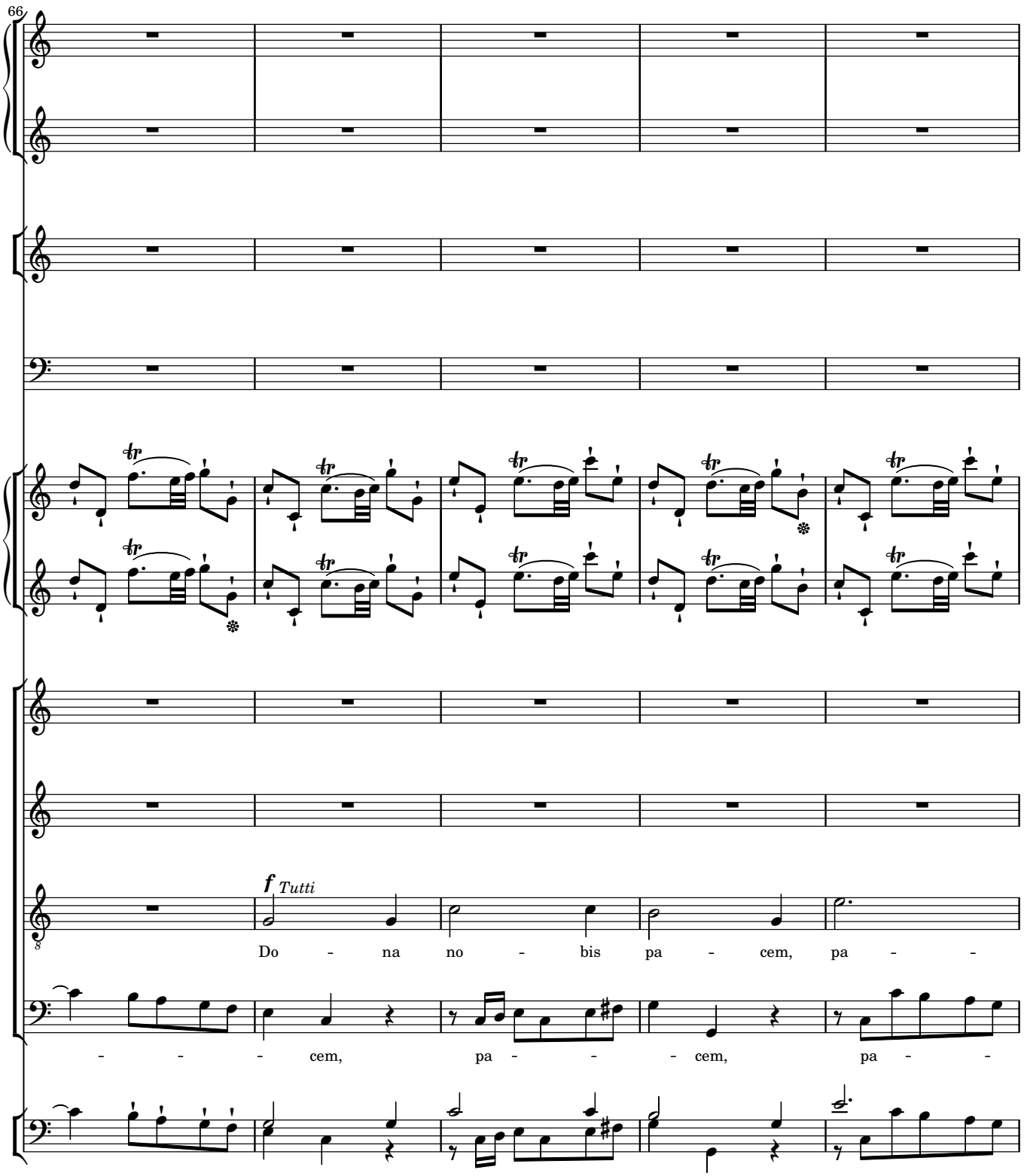
66
f Tutti
Do - na no - bis pa - cem, pa - - - - - cem, pa - - - - cem, pa - -

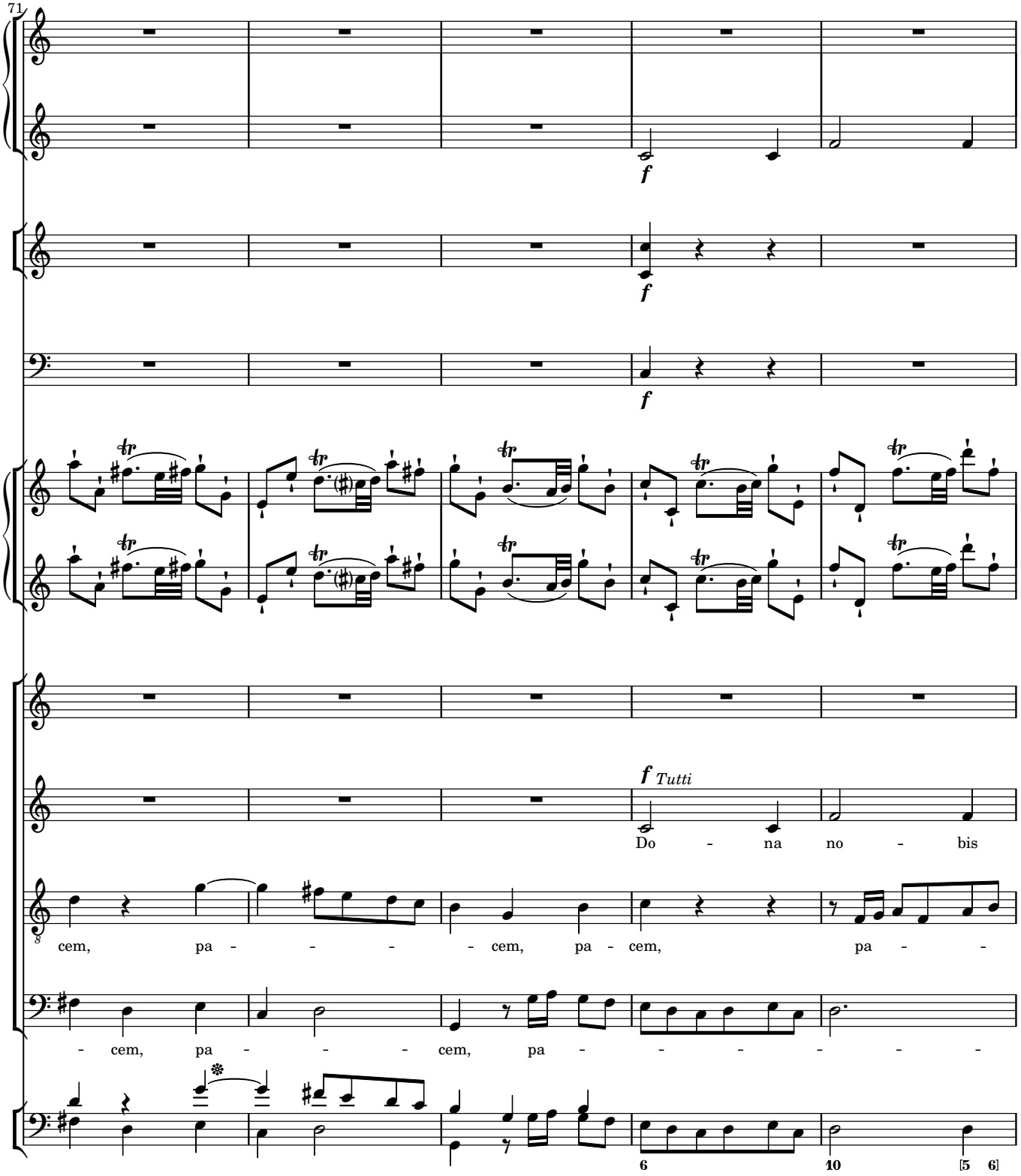
71
f
f
f
f Tutti
Do - na no - bis
cem, pa - - - - cem, pa - cem, pa - -
- cem, pa - - - - cem, pa - - - - - - -
6
10
[5 6]

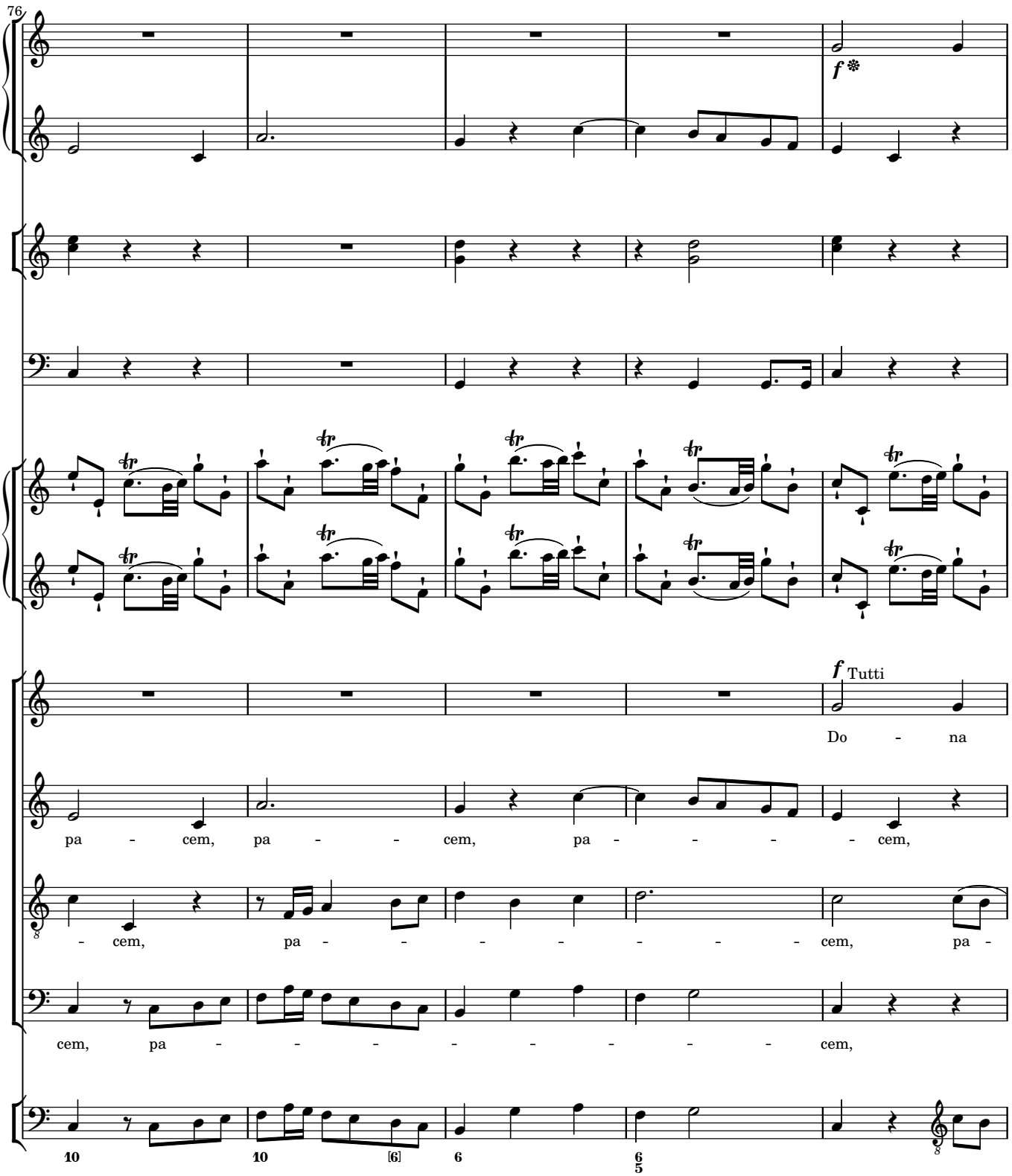
76
f
f Tutti
Do - na
pa - cem, pa - - cem, pa - - - - cem,
- cem, pa - - - - - - cem, pa -
cem, pa - - - - - - - cem,
10
10
[6]
6
6/5

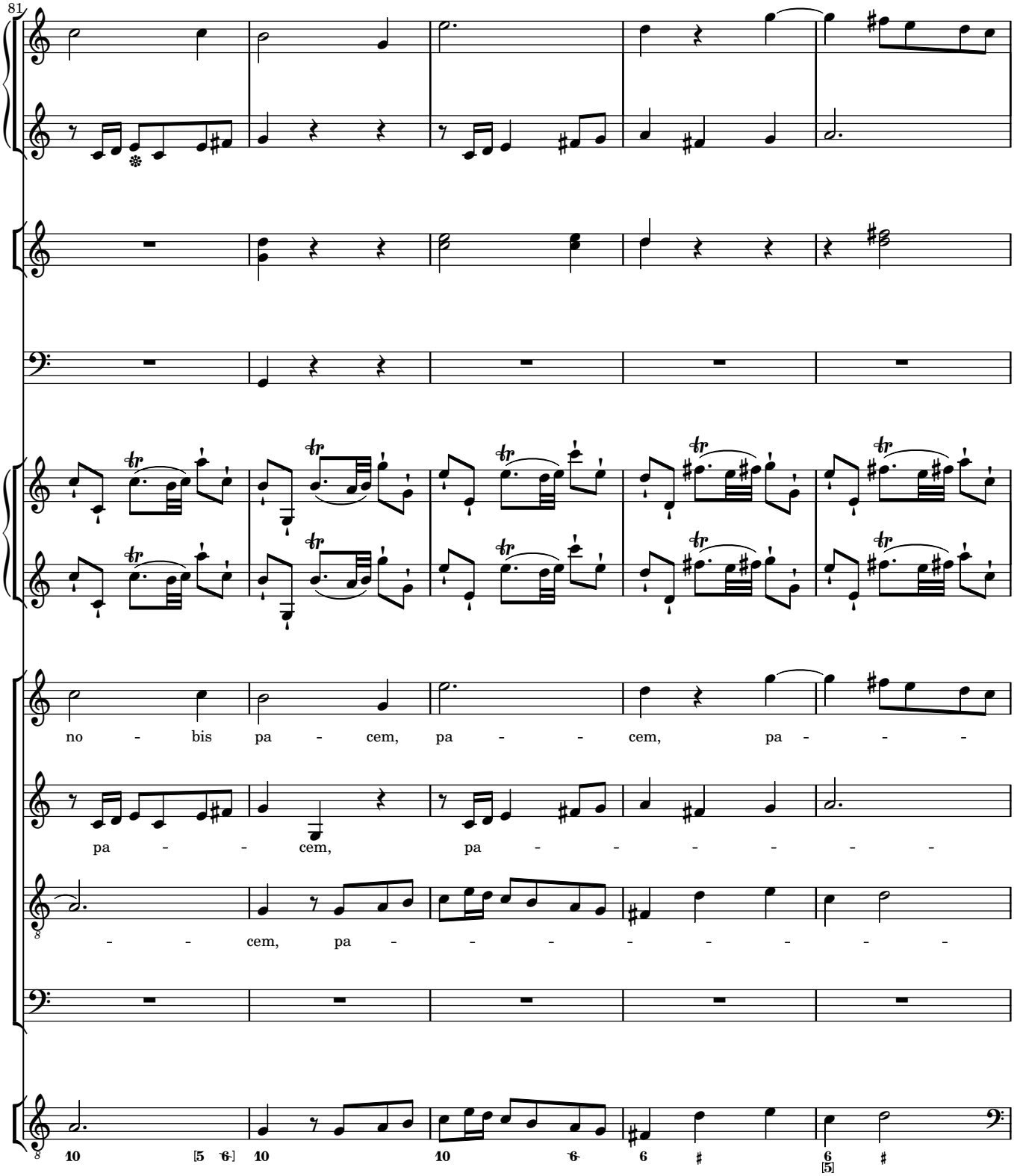
81
no - bis pa - cem, pa - - cem, pa - - -
pa - - cem, pa - - - - - -
- - cem, pa - - - - - - -

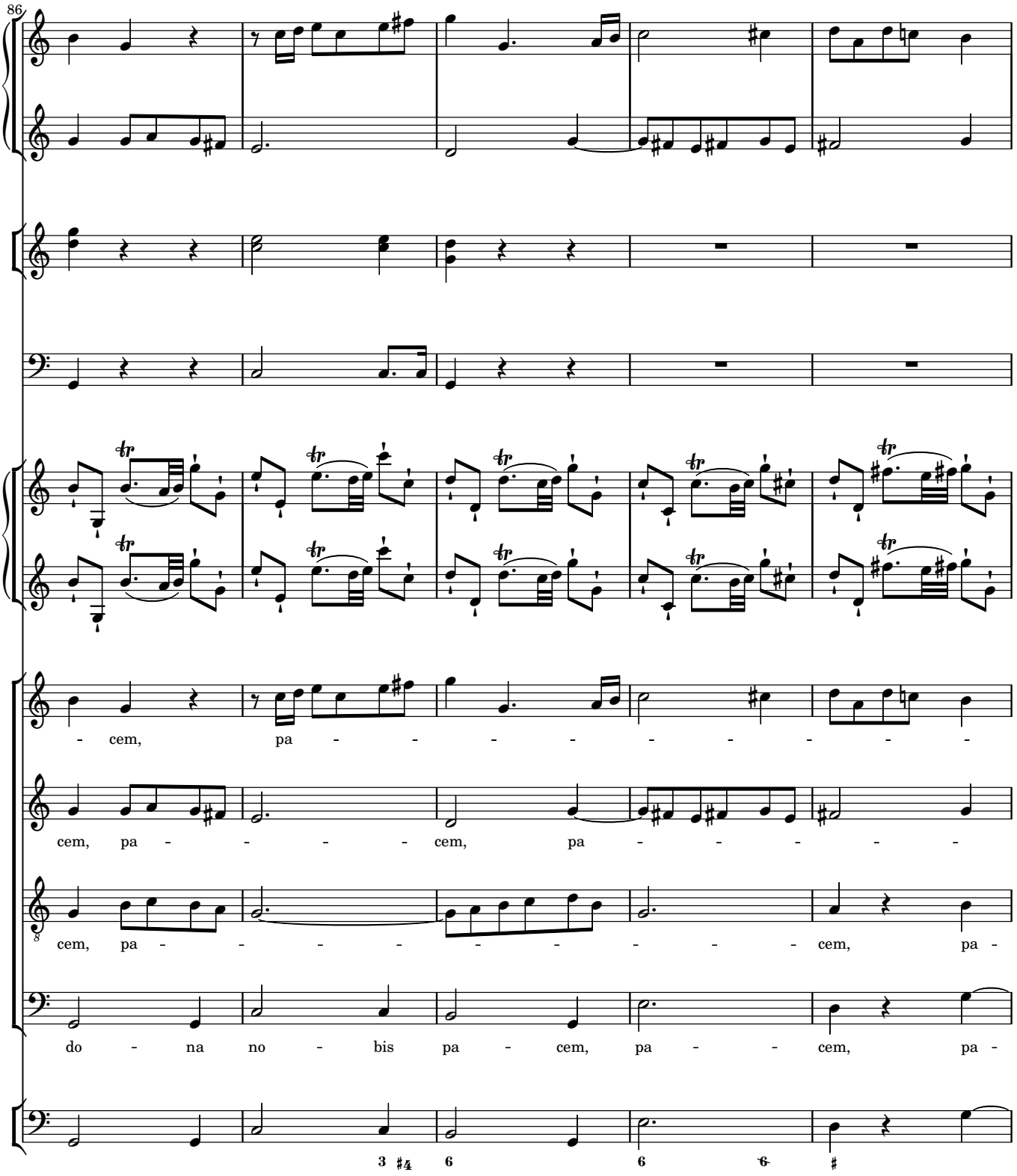
86
- cem, pa - - - - - - - - -
cem, pa - - - - cem, pa - - - - -
cem, pa - - - - - - - - - cem, pa -
do - na no - bis pa - cem, pa - - cem, pa -

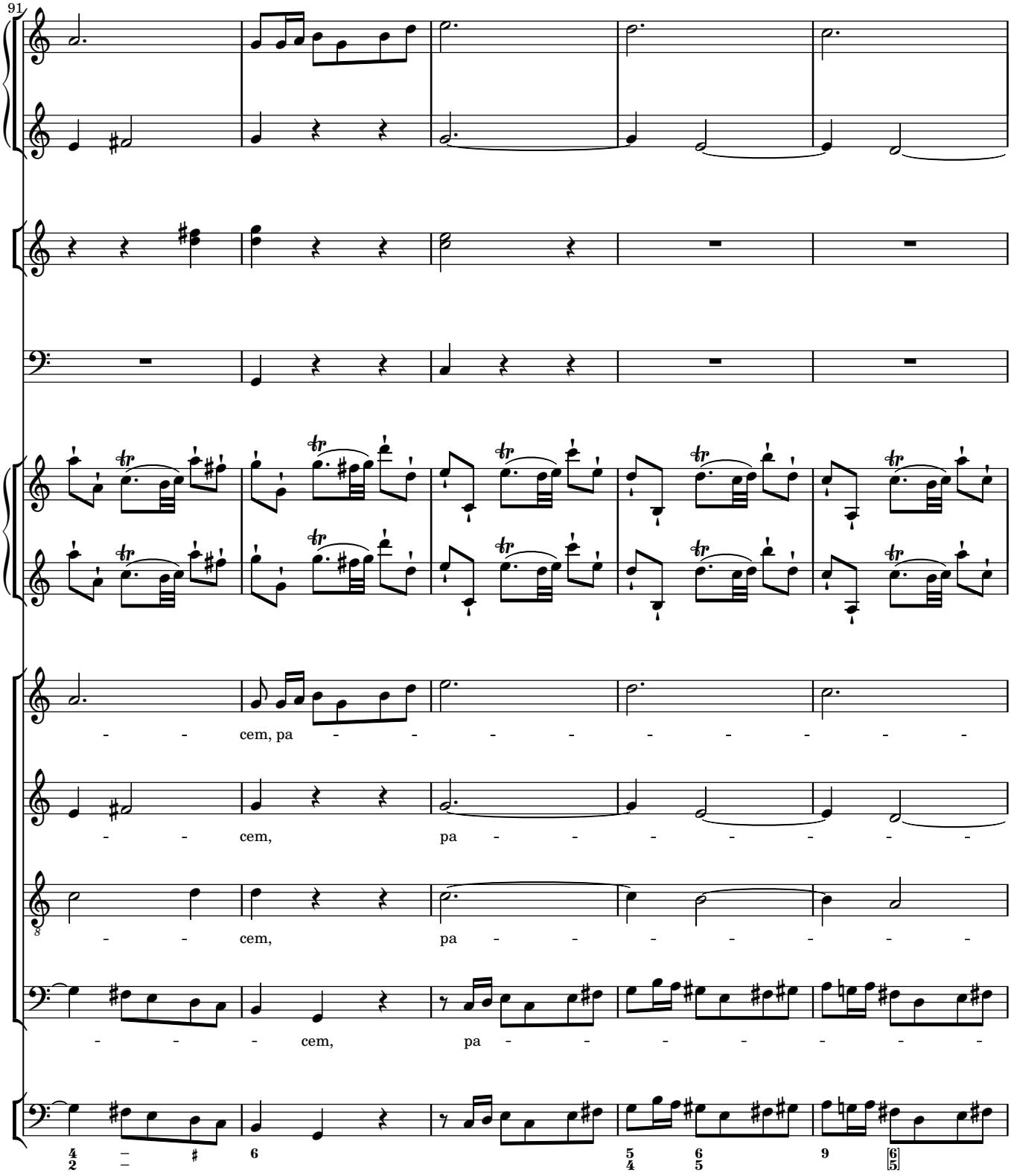
91
cem, pa
cem,
pa
cem,
pa
cem,
pa

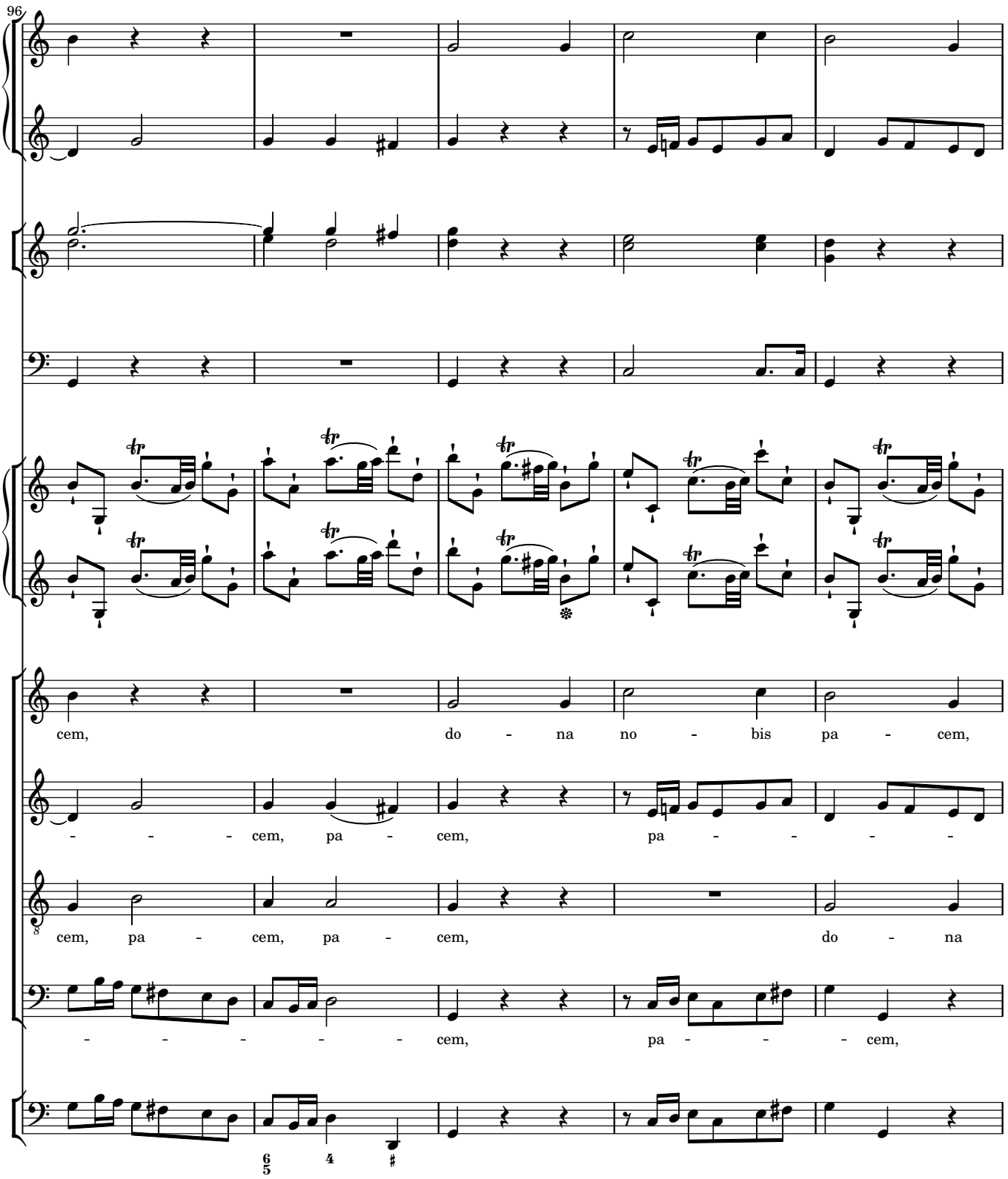
96
cem, do - na no - bis pa - cem,
- - - cem, pa - cem, pa - - - -
cem, pa - cem, pa - cem, do - na
- - - - - - cem, pa - - - cem,

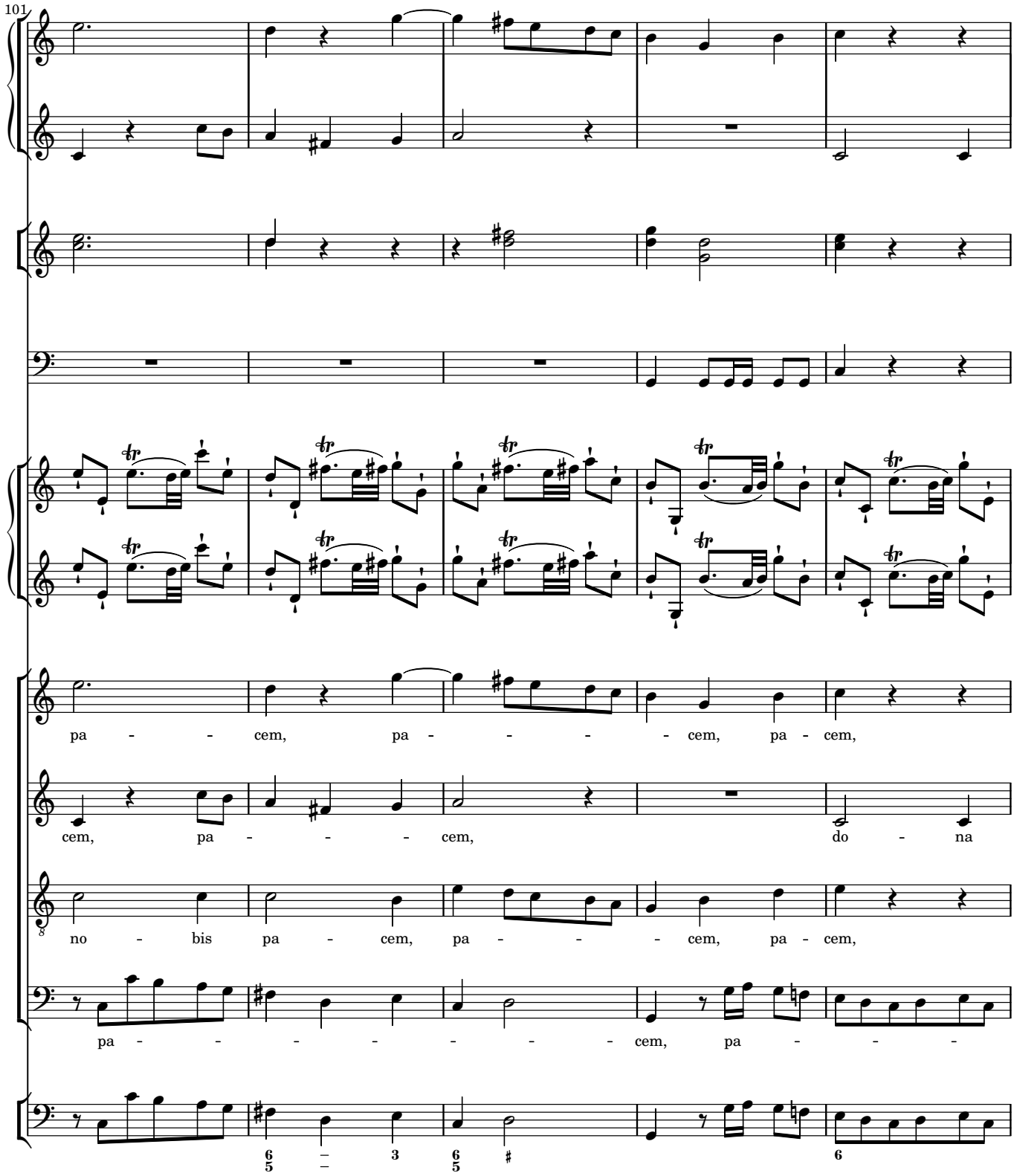
101
pa - - cem, pa - - - - cem, pa - cem,
cem, pa - - - cem, do - na
no - bis pa - cem, pa - - - cem, pa - cem,
pa - - - - - - - - cem, pa - - -

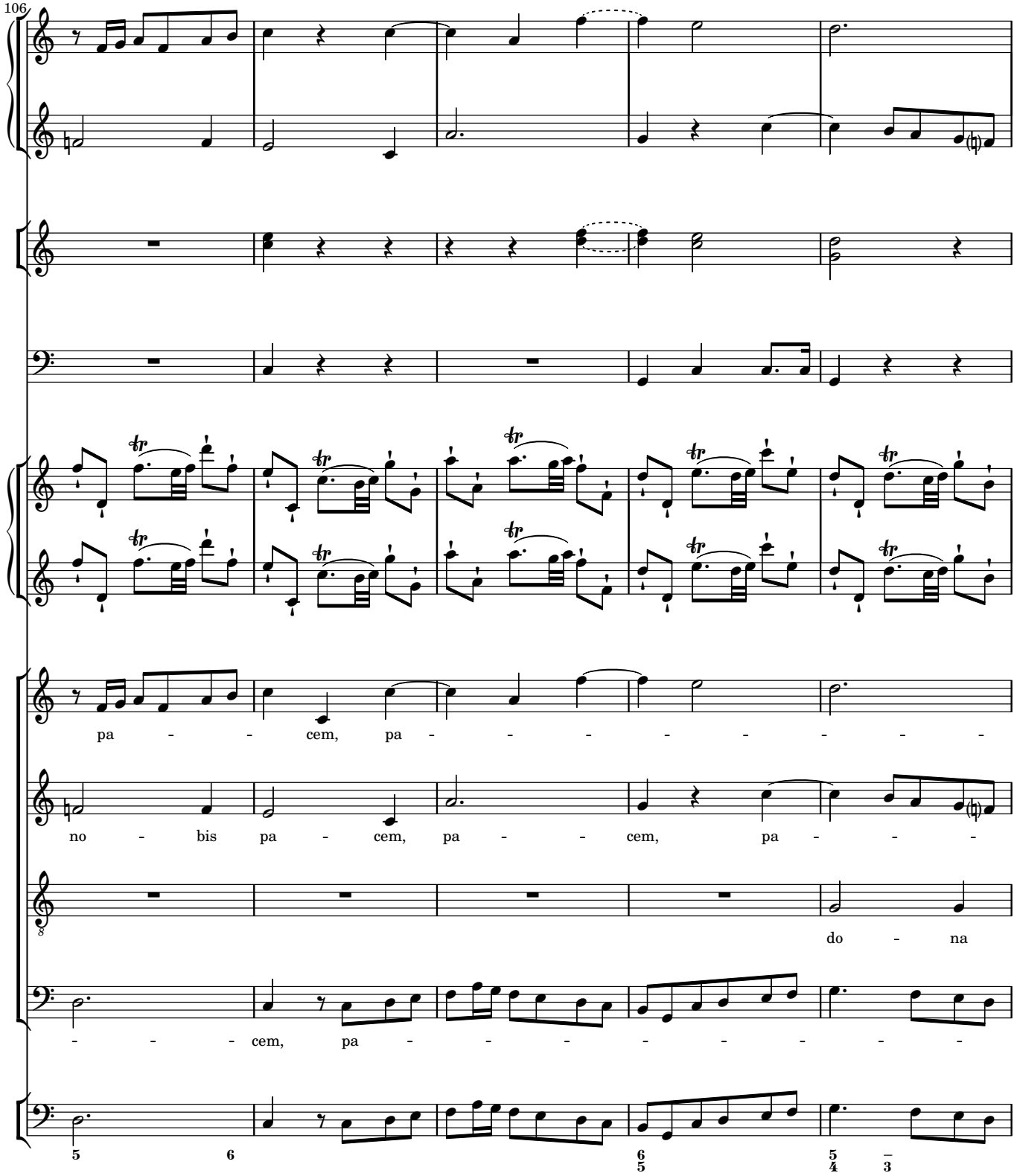
106
pa - - cem, pa - - - - - - - -
no - bis pa - cem, pa - - cem, pa - - -
do - na
- - - cem, pa - - - - - - - -

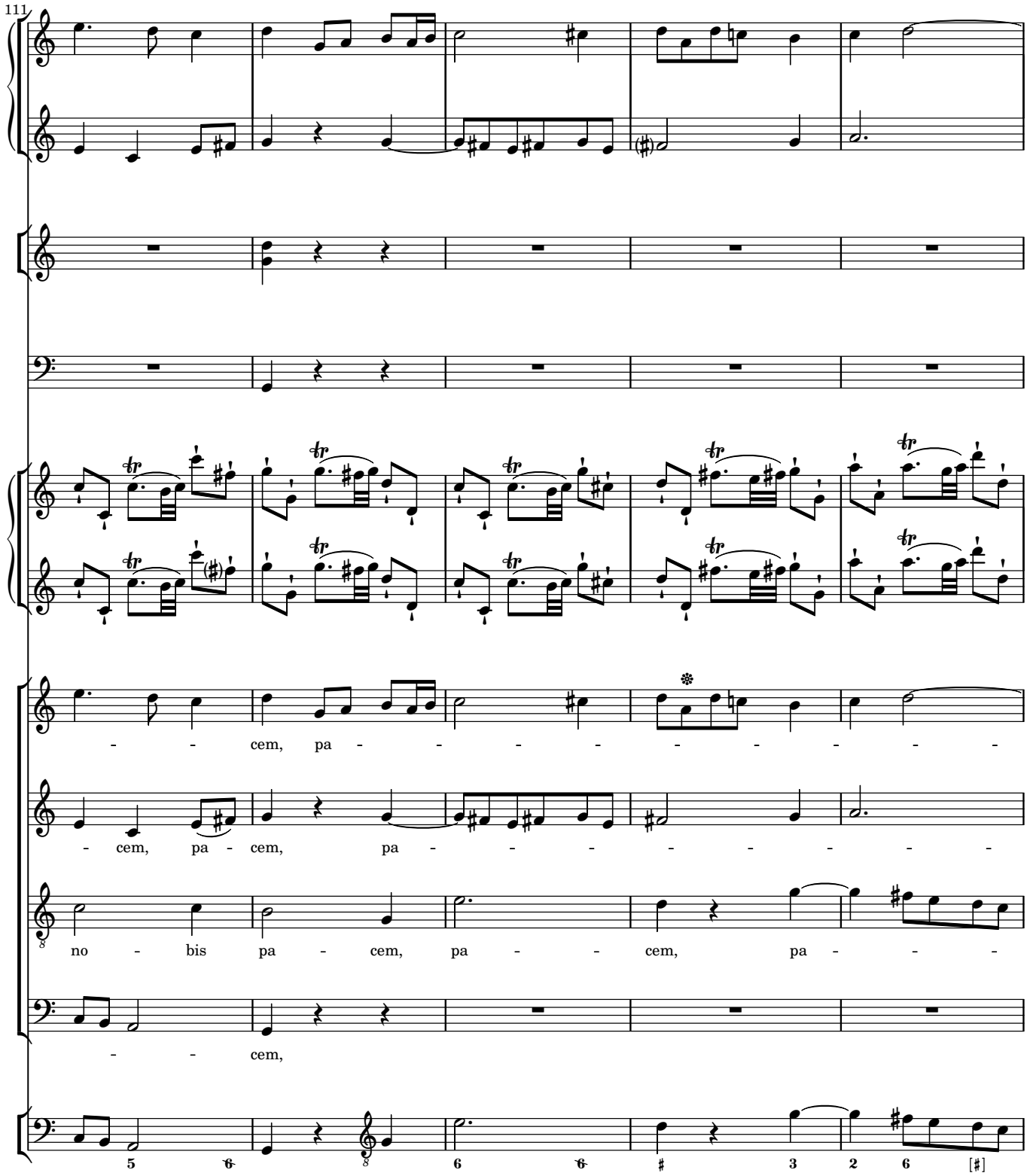
111
- - cem, pa - - - - - - - - -
- cem, pa - cem, pa - - - - - - - -
no - bis pa - cem, pa - - cem, pa - - -
- - cem,
5 6 6 6 # 3 2 6 [#]

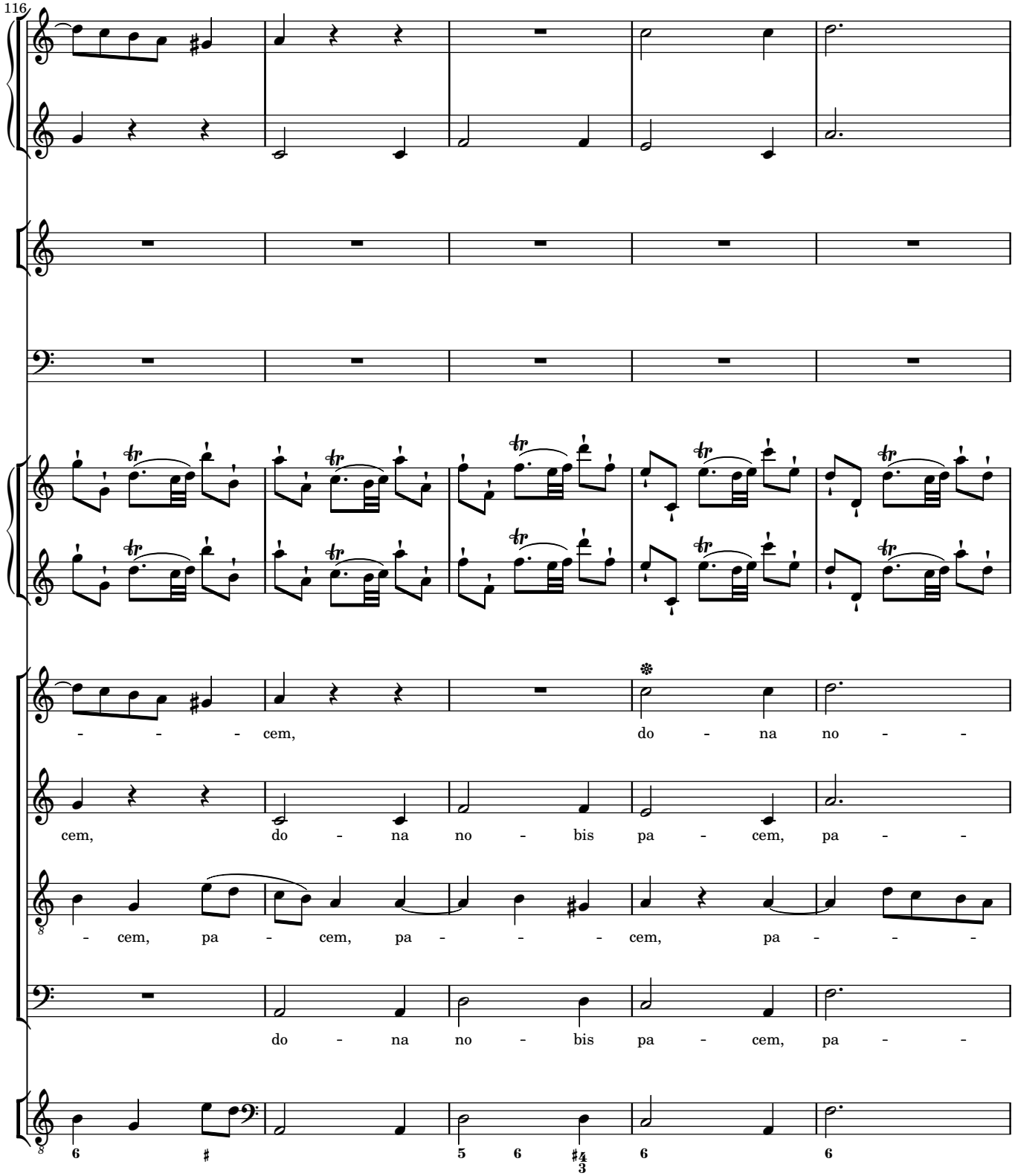
116
- - - cem, do - na no - -
cem, do - na no - bis pa - cem, pa - -
- cem, pa - cem, pa - - - cem, pa - - -
do - na no - bis pa - cem, pa - -

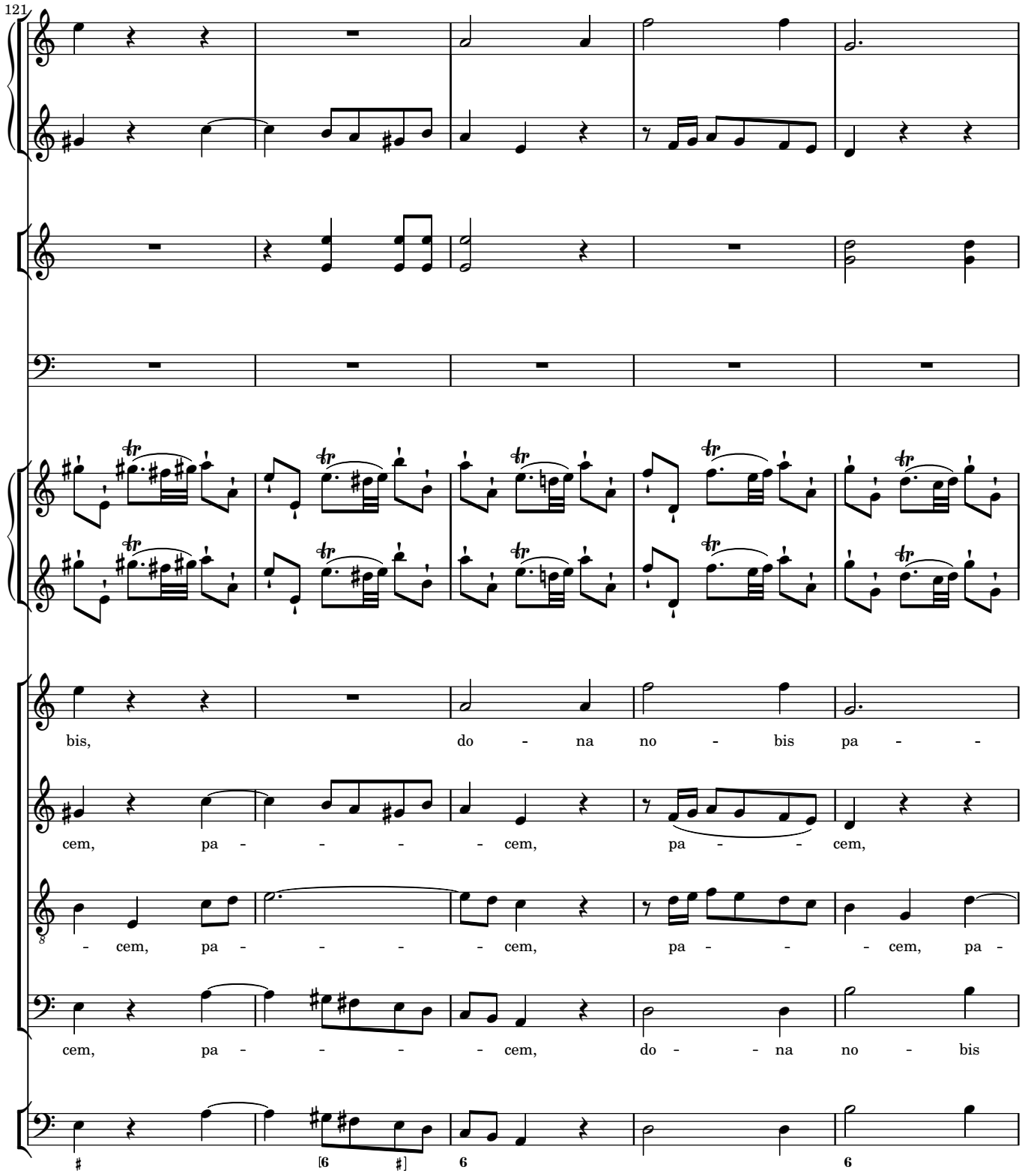
121
bis, do - na no - bis pa -
cem, pa - - - - cem, pa - - cem,
- cem, pa - - - - cem, pa - - cem, pa -
cem, pa - - - - cem, do - - na no - bis

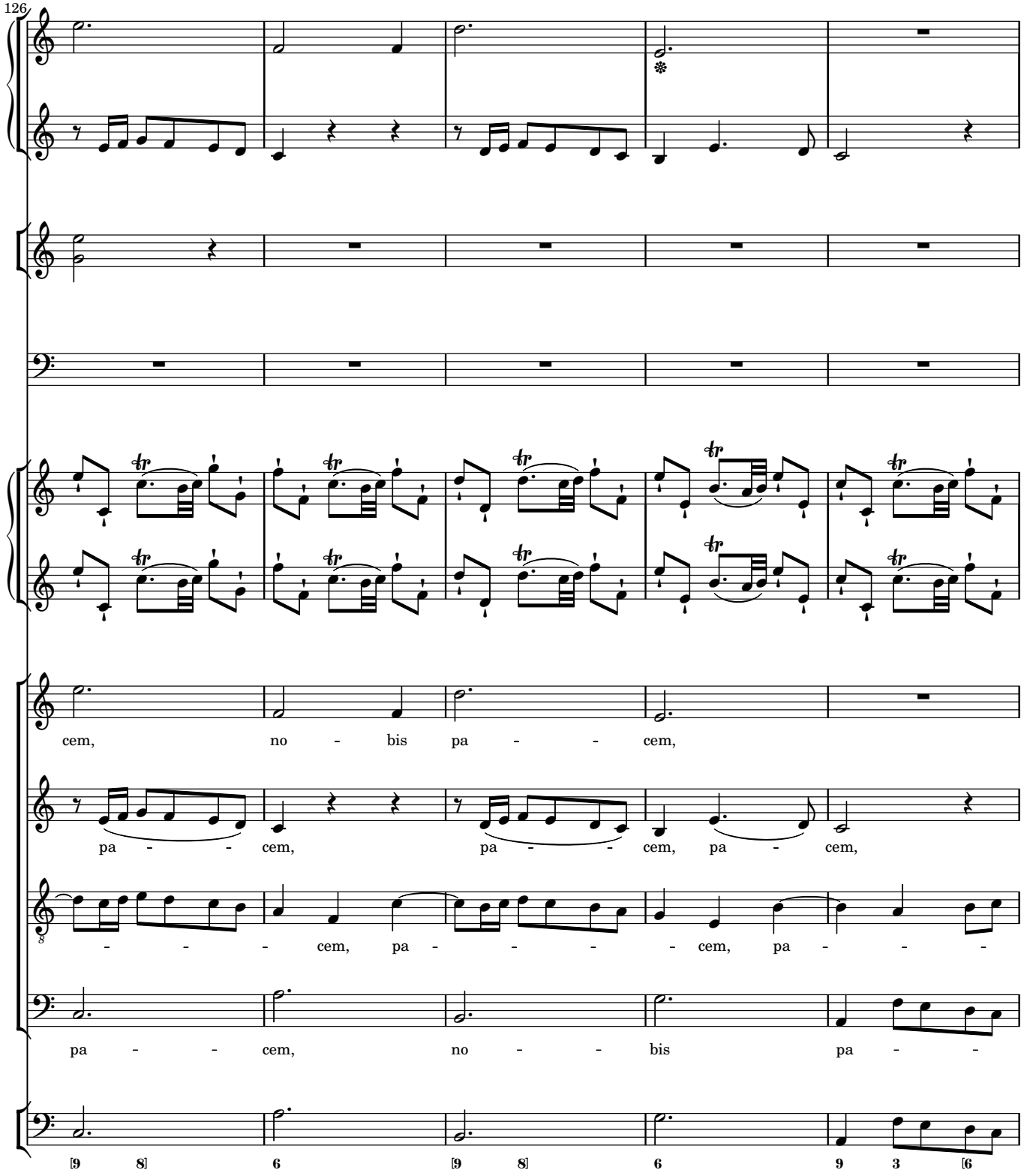
126
cem, no - bis pa - - cem,
pa - - cem, pa - - cem, pa - cem,
- - - cem, pa - - - cem, pa - - -
pa - - cem, no - - bis pa - -
[9 8] 6 [9 8] 6 9 3 [6

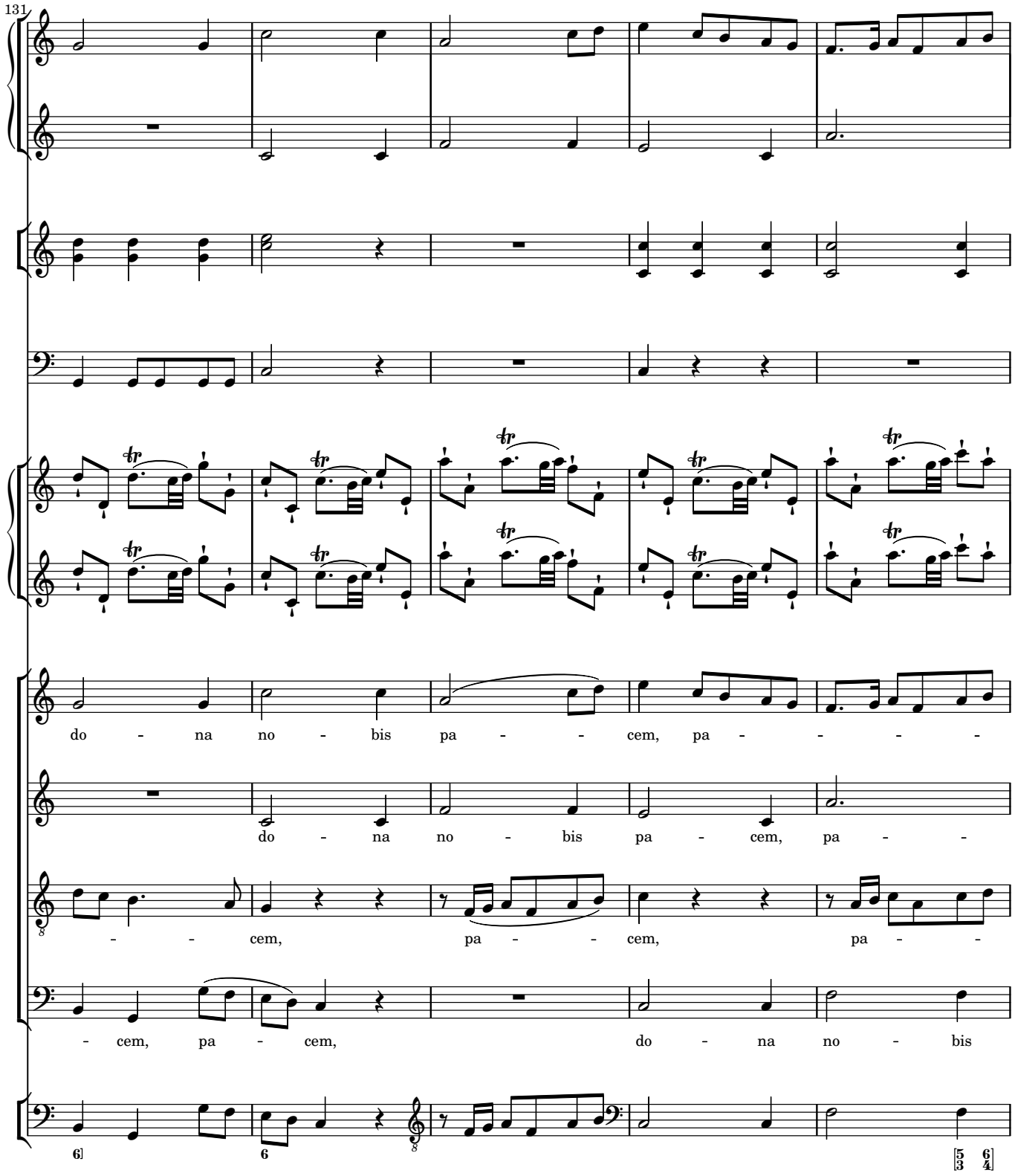
131
do - na no - bis pa - - cem, pa - - - -
do - na no - bis pa - cem, pa - -
- - cem, pa - - cem, pa - -
- cem, pa - cem, do - na no - bis

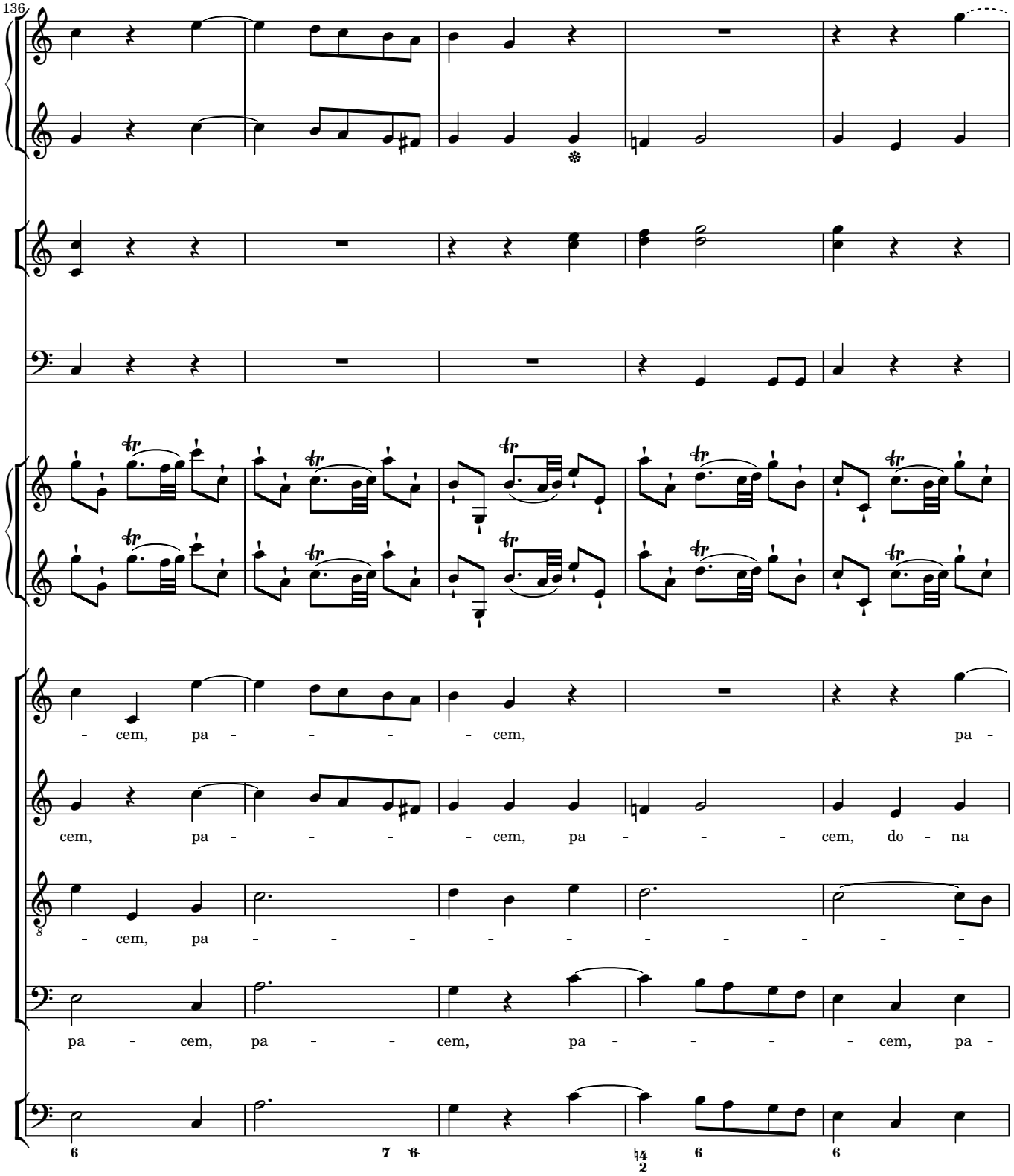
136
- cem, pa - - - - cem, pa -
cem, pa - - - - cem, pa - - - cem, do - na
- cem, pa - - - - - - - - - -
pa - cem, pa - - cem, pa - - - - cem, pa -

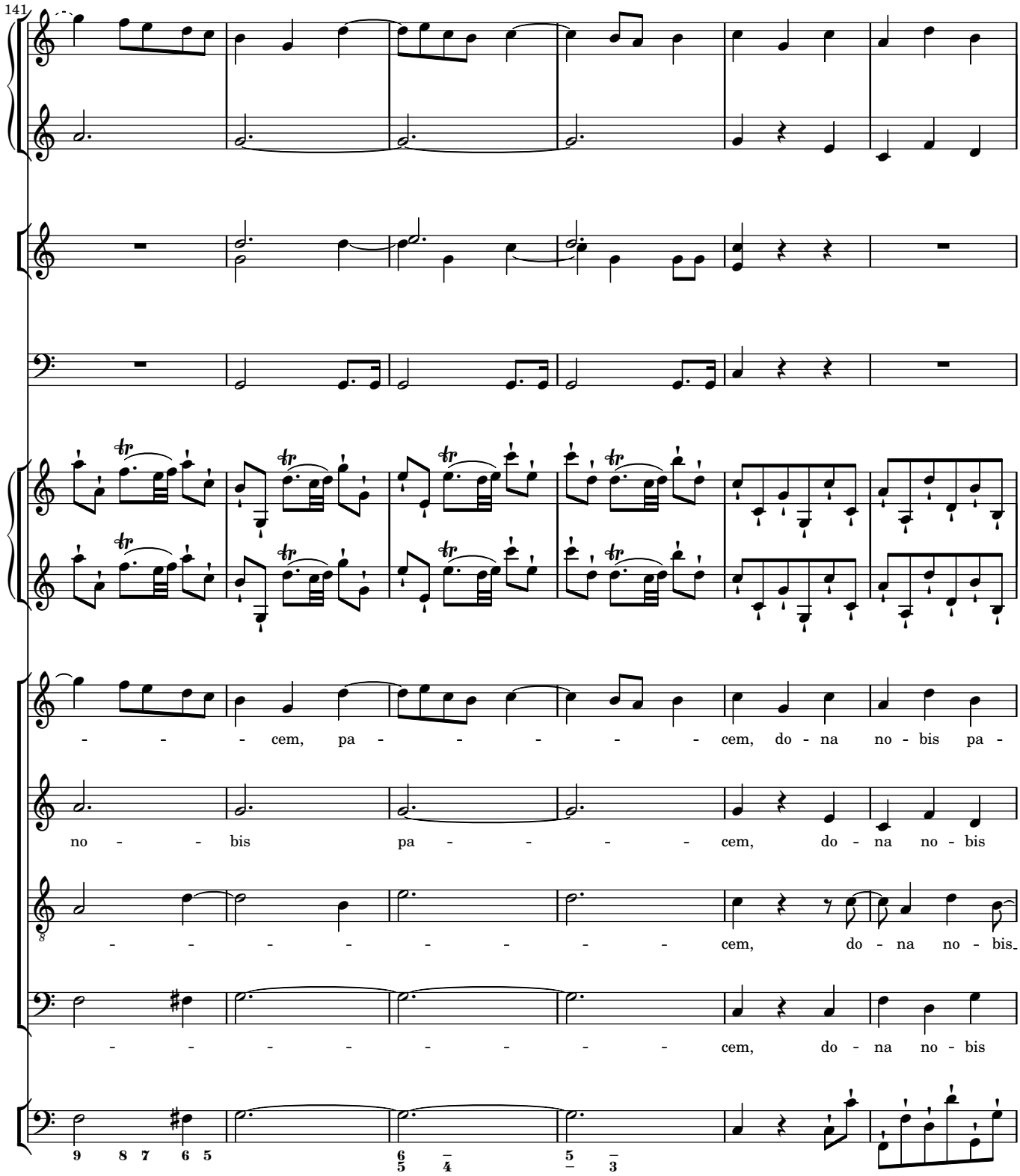
141
- - - - cem, pa - - - - - - cem, do - na no - bis pa -
no - - bis pa - - - - - cem, do - na no - bis
- - - - - - - - - cem, do - na no - bis.
- - - - - - - - - cem, do - na no - bis
9 8 7 6 5
6 5 4
5 3

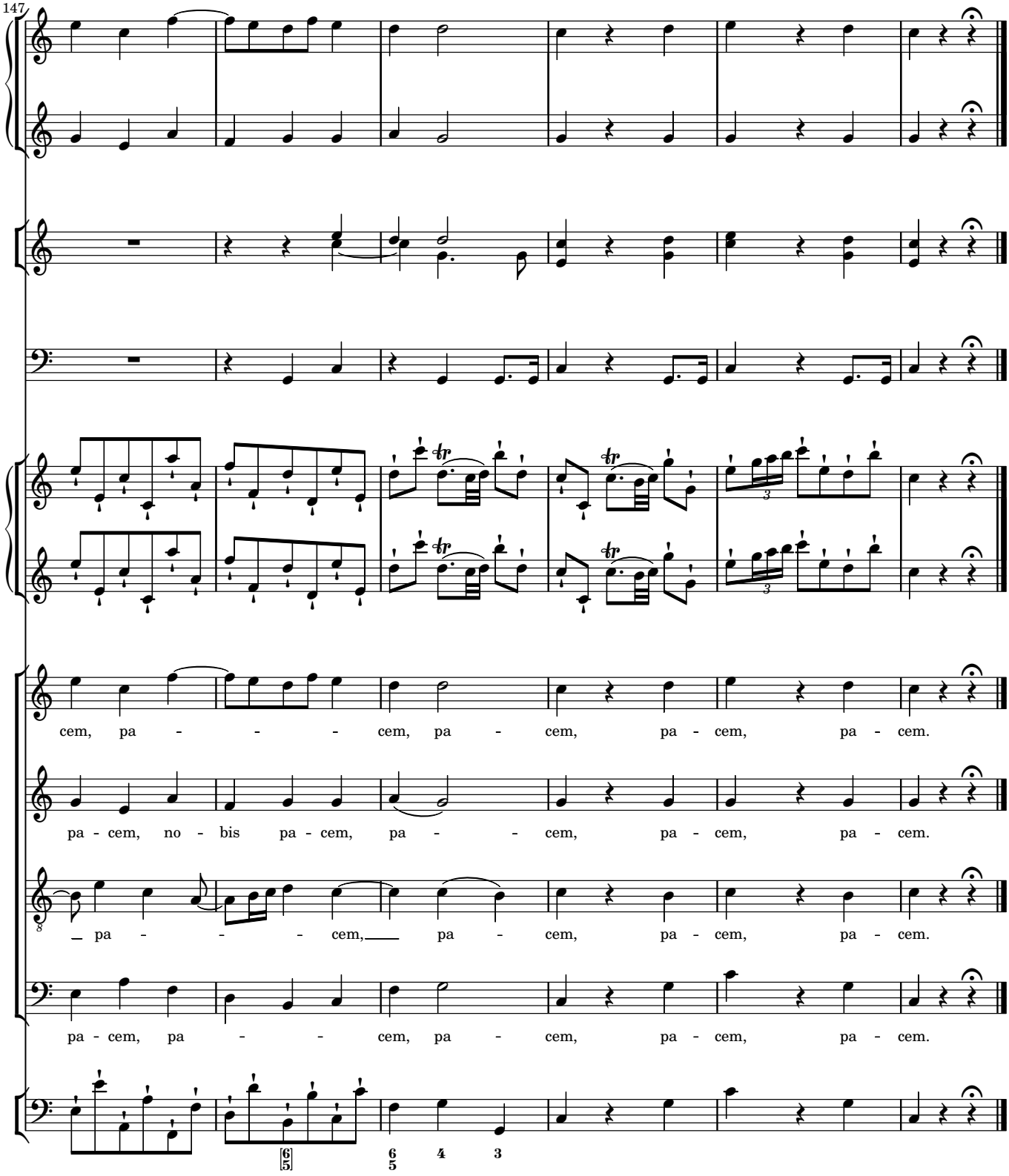
147
cem, pa - - - cem, pa - cem, pa - cem, pa - cem.
pa - cem, no - bis pa - cem, pa - - cem, pa - cem, pa - cem.
pa - - - cem, pa - cem, pa - cem, pa - cem.
pa - cem, pa - - cem, pa - cem, pa - cem, pa - cem.
6 5
6 5
4 3