Hofmann. Lytaniæ.

Leopold
Hofmann

Lytaniæ de la Madona
(A-Ed G 112)

S, A, T, B (solo), S, A, T, B (coro), 2 clno (B♭), timp (B♭–F), 2 vl, 2 vla, b, org

Full score

Basser Skala Edition

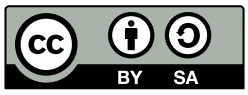

Edition Esser-Skala, 2021

© 2021 by Edition Esser-Skala. This edition is licensed under a Creative Commons Attribution-ShareAlike 4.0 International License. To view a copy of this license, visit https://creativecommons.org/licenses/by-sa/4.0/.

Music engraving by LilyPond 2.22.0 (https://www.lilypond.org).
Front matter typeset with Source Sans and Fredericka the Great.

Please report any errors or mistakes to edition@esser-skala.at.

edition-esser-skala/hofmann-lytaniae-de-la-madona
v2.0.0, 2021-12-03 (4873f1e61e27da7639df3624315159d4e7aa3fa0)

Critical Report

Abbreviations

A	alto
B	bass
b	basses
clno	clarion
org	organ
S	soprano
T	tenor
timp	timpani
vl	violin
vla	viola

Sources

B1	*Library*	A-Ed
	Shelfmark	G 112
	Category	manuscript copy (principal source)
	Date	unknown
	RISM ID	600038340
	License	public domain
	URL	http: //dommusikarchiv.martinus.at/site/werkverzeichnis/gallery/293.html

Commentary

In general, this edition closely follows the principal source. Any changes that were introduced by the editor are indicated by italic type (lyrics, dynamics and directives), parentheses (expressive marks and bass figures) or dashes (slurs and ties). Accidentals are used according to modern conventions. For further details, consult the Editorial Guidelines available on the Edition's webpage.

Asterisks denote the following emendations:

Mov.	*Bar*	*Staff*	*Description*
1	4	vl 2	1st ♪ in **B1**: d″8
4	14	S	4th ♩ in **B1**: d♭″8–c″8

Mov.	*Bar*	*Staff*	*Description*
	16	vl 1	6th ♪ in **B1**: g′16
6	–	vl	vl 2 as shown has been later inserted into the vl 2 part of **B1**. The original voice was mostly identical to vl 1, except for bars 9 (2nd ♩), 20 (2nd ♩), 27 (last ♩), and 37 (last note) to 39 (last note), where it was equal to the shown voice.
	9	vl 1	3rd ♩ in **B1**: e♭′4
	20	vl 1	3rd ♩ in **B1**: c′4
	28	vl 1	1st ♩ in **B1**: f′4
	38	S, A	grace note missing in **B1**
7	1f	T	last ♪ of bar 1: d′8; first 𝅗𝅥 of bar 2: d′8.–c′16–c′4
	12	S	grace note missing in **B1**

Changelog

2.0.0 - 2021-12-03

Changed

- uses EES Tools and new editorial guidelines

1.0 - 2020-06-08

Added

- initial release

Contents

1	Kyrie	1
2	Sancta Maria	19
3	Vas spirituale	52
4	Salus infirmorum	74
5	Regina Angelorum	80
6	Agnus Dei	97
7	Sub tuum praesidium	118

1 Kyrie

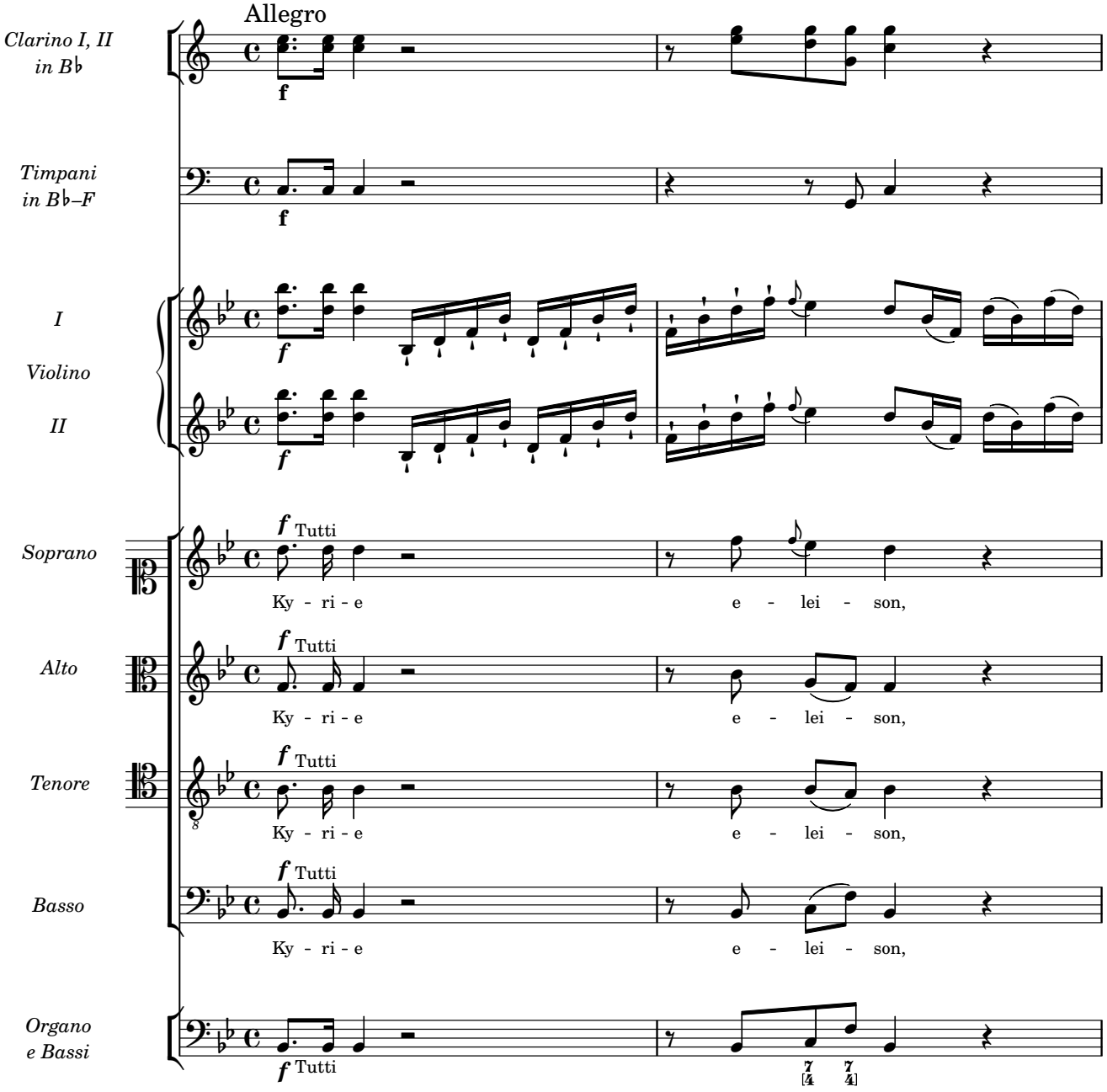
Allegro
Clarino I, II in B♭
Timpani in B♭–F
I
Violino
II
Soprano
Alto
Tenore
Basso
Organo e Bassi
f
Tutti
Ky - ri - e
e - lei - son,

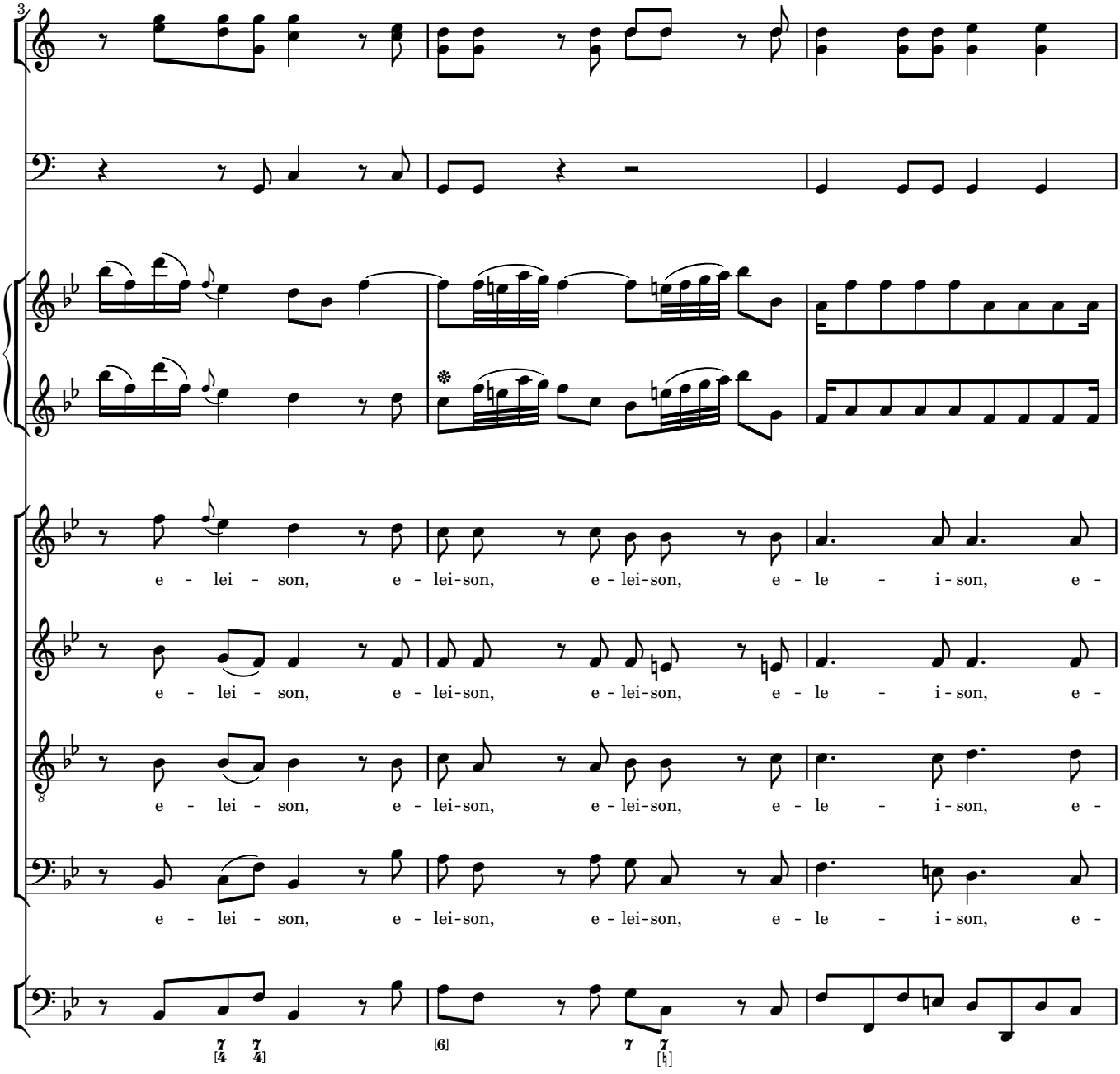
3
e - lei - son, e - lei-son, e - lei-son, e - le - i - son, e -
e - lei - son, e - lei-son, e - lei-son, e - le - i - son, e -
e - lei - son, e - lei-son, e - lei-son, e - le - i - son, e -
e - lei - son, e - lei-son, e - lei-son, e - le - i - son, e -

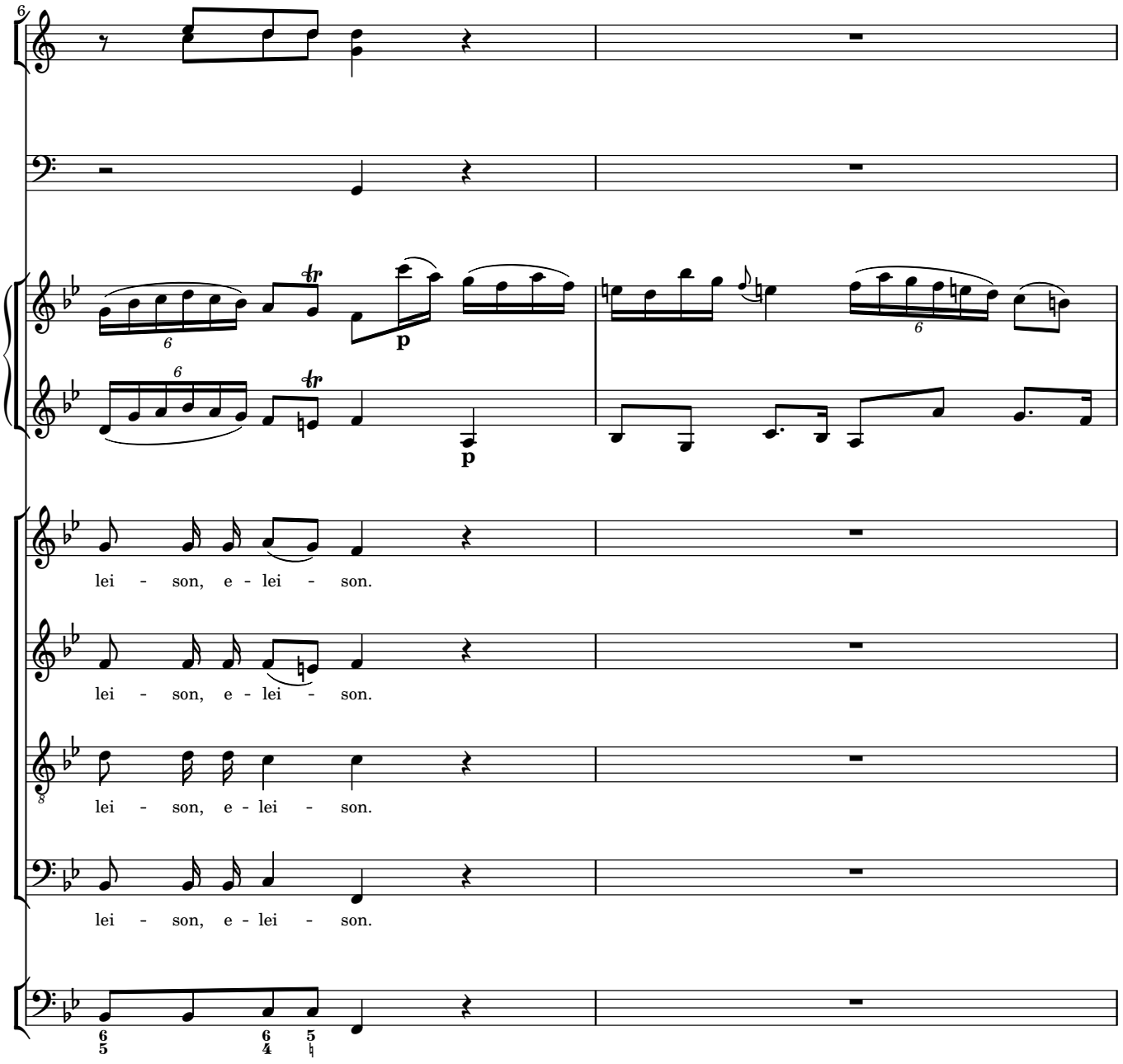
6
p
p
lei - son, e - lei - son.
lei - son, e - lei - son.
lei - son, e - lei - son.
lei - son, e - lei - son.

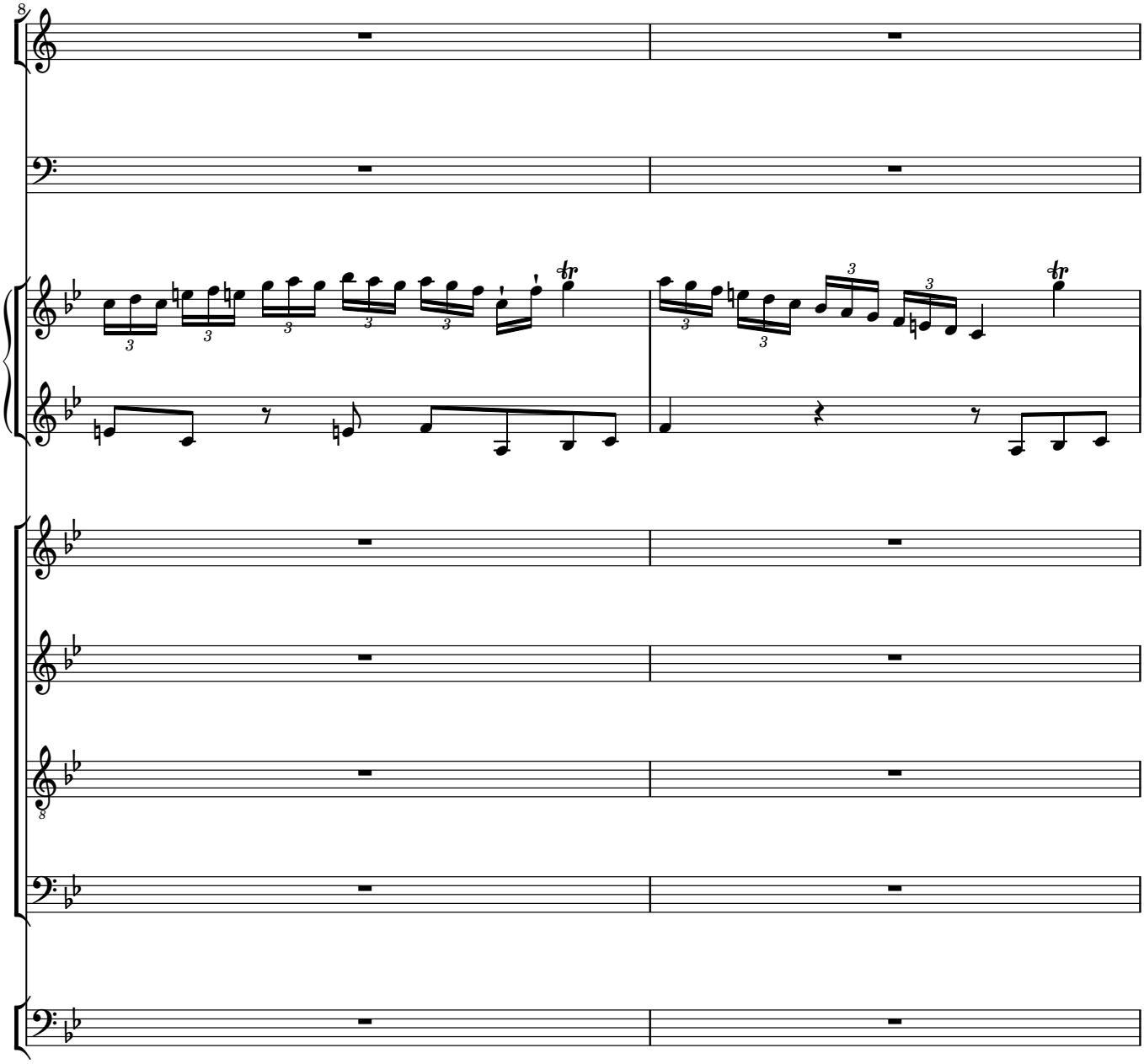
8
tr
tr
8

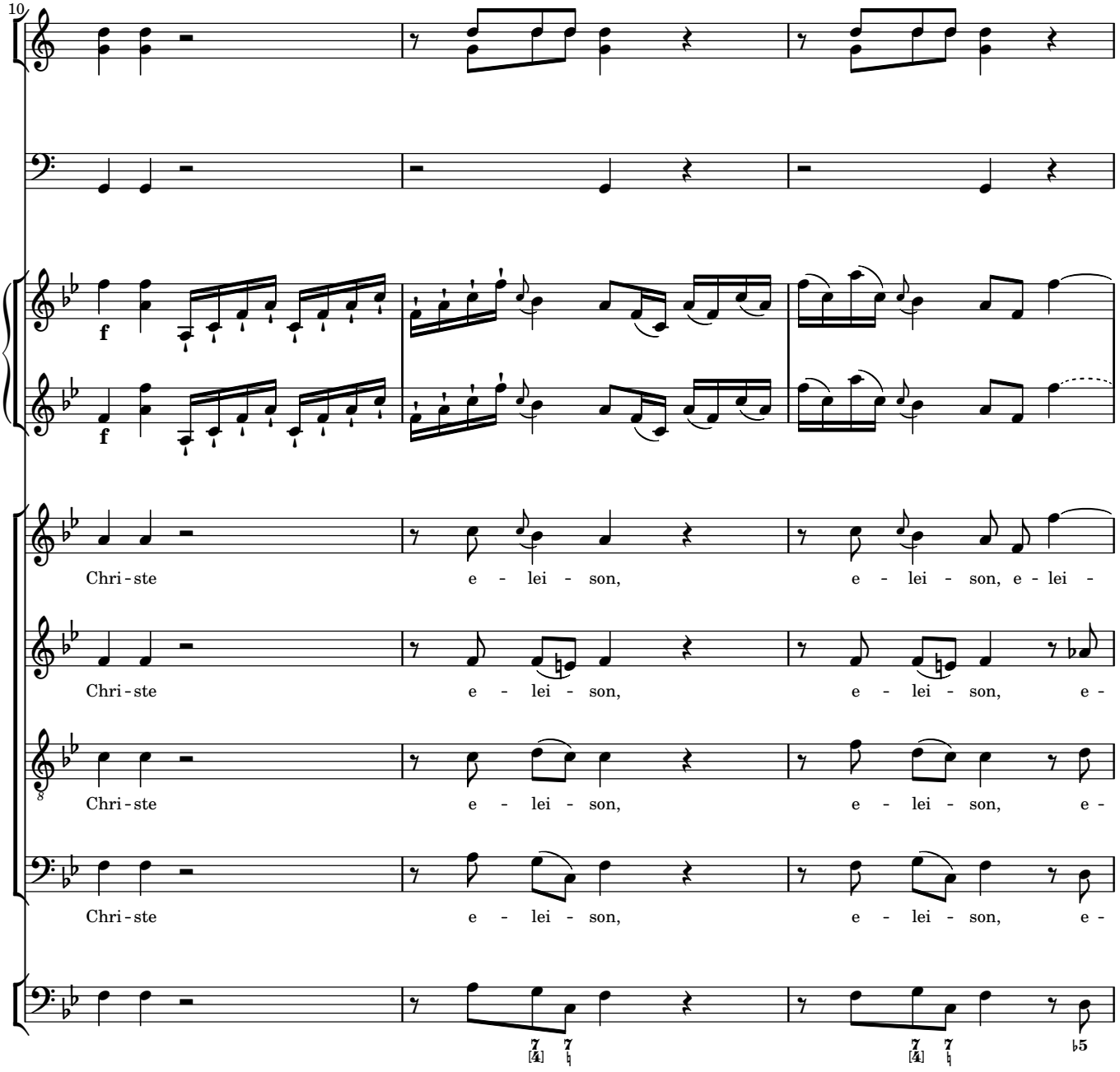
10
f
f
Chri - ste e - lei - son, e - lei - son, e - lei -
Chri - ste e - lei - son, e - lei - son, e -
Chri - ste e - lei - son, e - lei - son, e -
Chri - ste e - lei - son, e - lei - son, e -

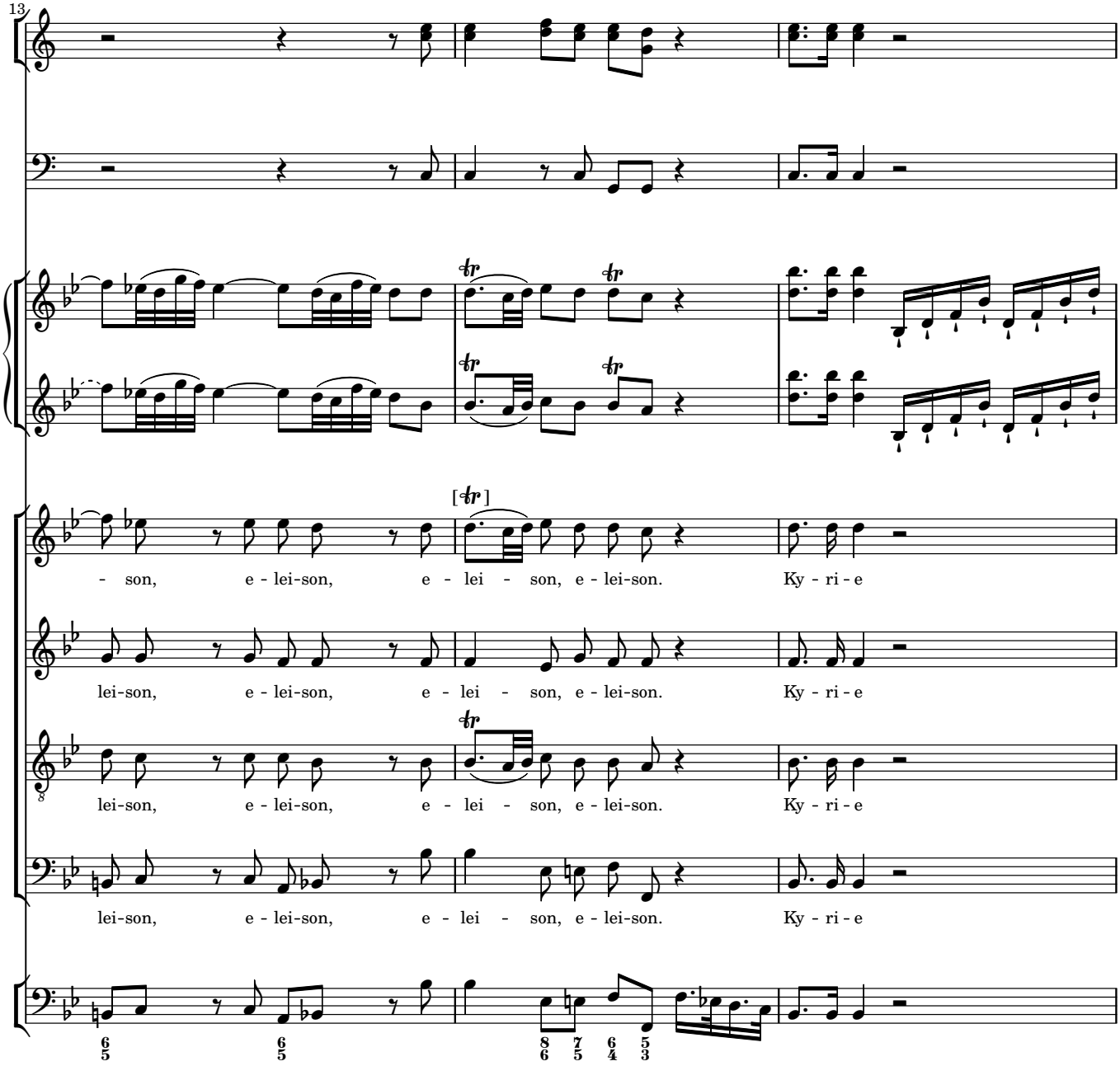
13
- son, e - lei-son, e - lei - son, e - lei-son. Ky - ri - e
lei-son, e - lei-son, e - lei - son, e - lei-son. Ky - ri - e
lei-son, e - lei-son, e - lei - son, e - lei-son. Ky - ri - e
lei-son, e - lei-son, e - lei - son, e - lei-son. Ky - ri - e

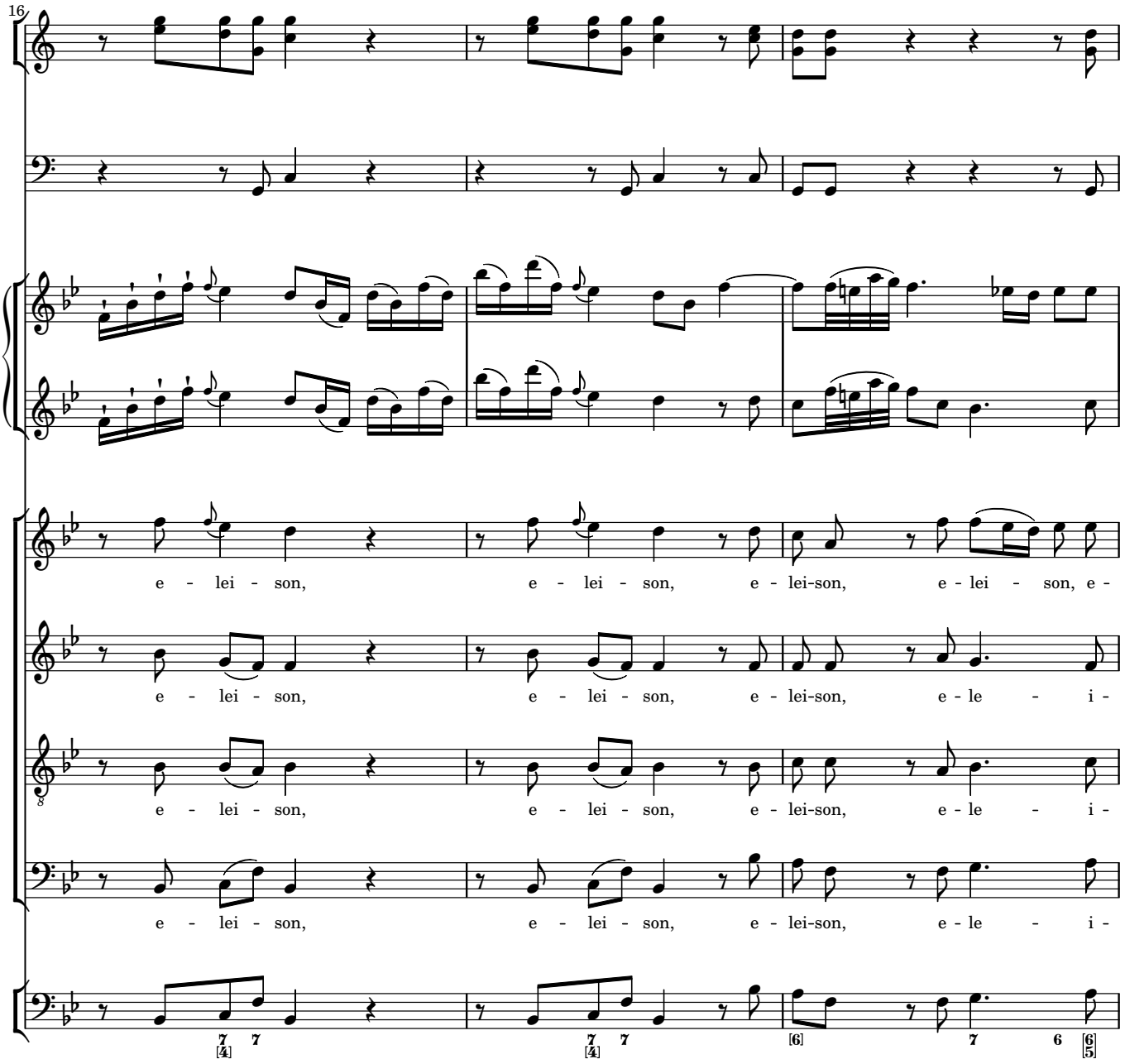
16
e - lei - son, e - lei - son, e - lei-son, e - lei - son, e -
e - lei - son, e - lei - son, e - lei-son, e - le - i -
e - lei - son, e - lei - son, e - lei-son, e - le - i -
e - lei - son, e - lei - son, e - lei-son, e - le - i -

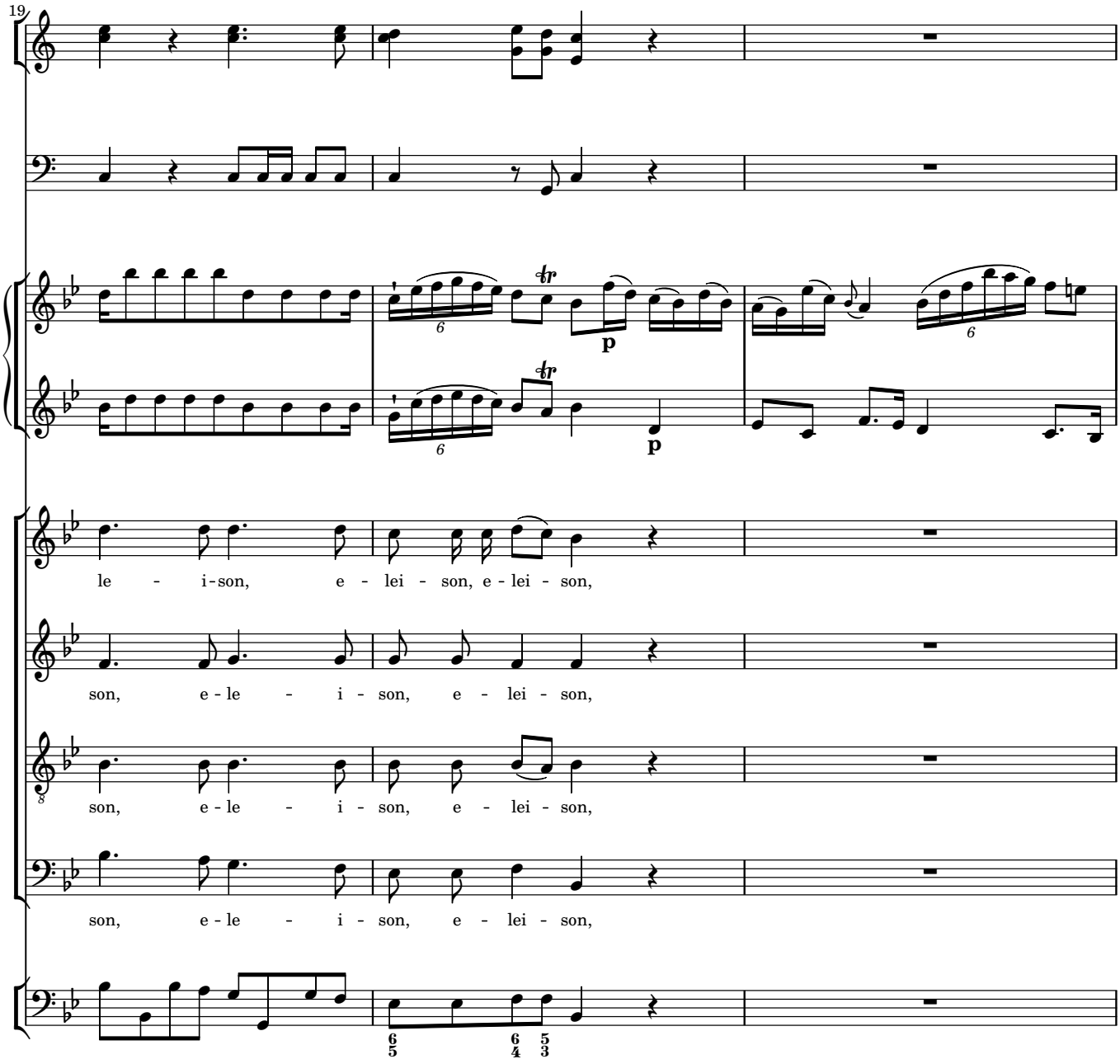
19
le - i-son, e - lei - son, e - lei - son,
son, e - le - i - son, e - lei - son,
son, e - le - i - son, e - lei - son,
son, e - le - i - son, e - lei - son,

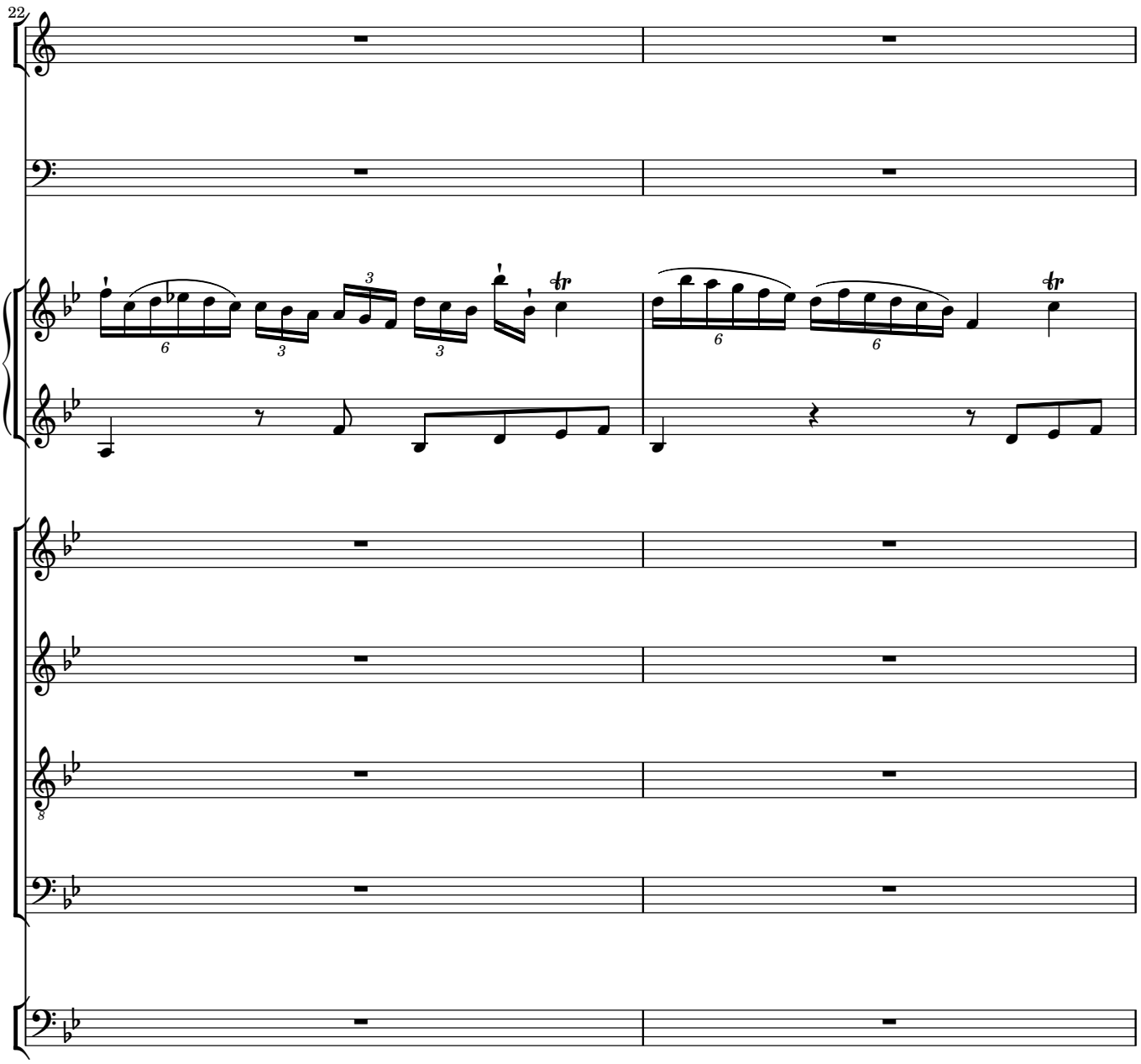
22

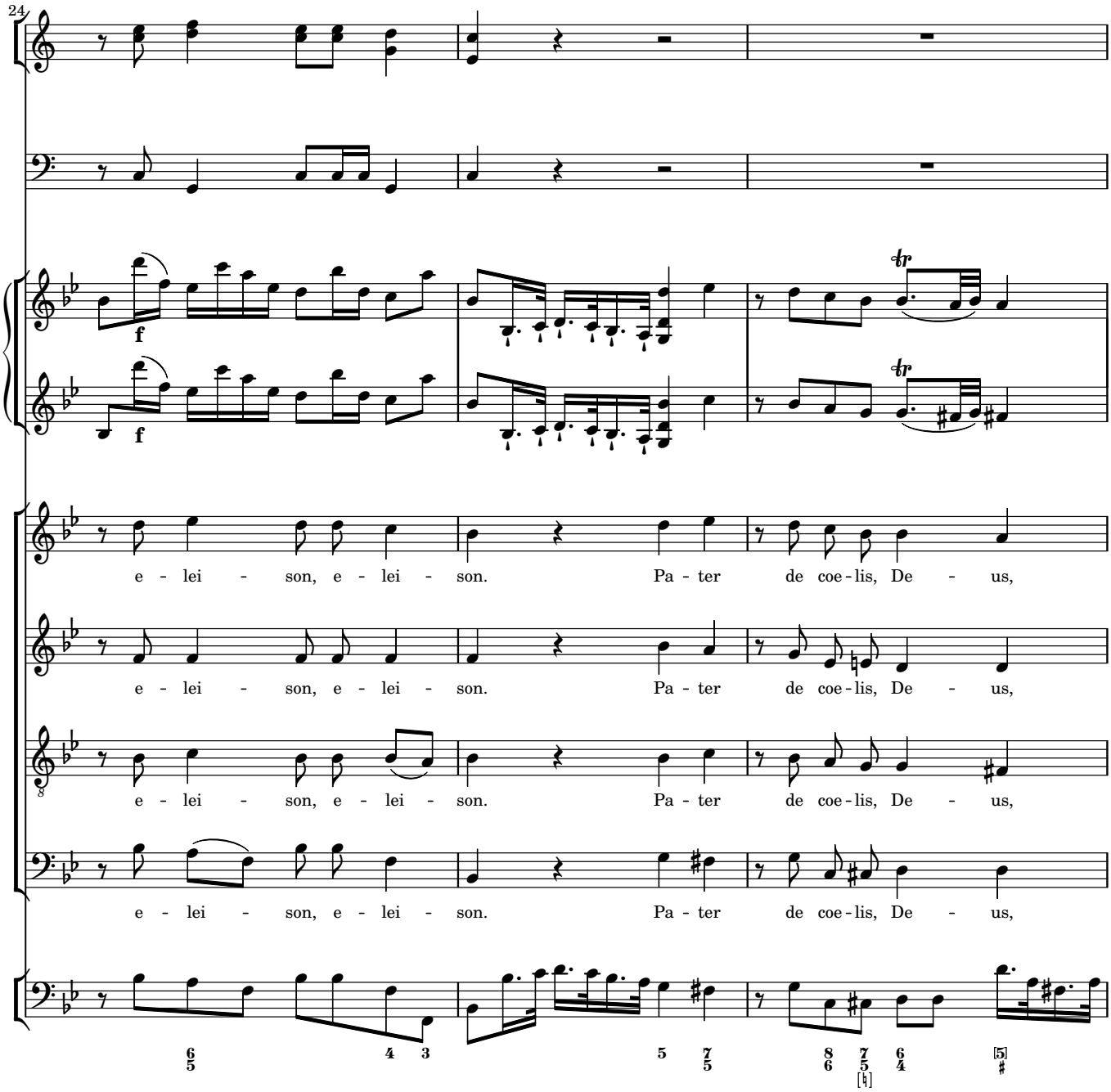
24
f
f
e - lei - son, e - lei - son. Pa - ter de coe - lis, De - us,
e - lei - son, e - lei - son. Pa - ter de coe - lis, De - us,
e - lei - son, e - lei - son. Pa - ter de coe - lis, De - us,
e - lei - son, e - lei - son. Pa - ter de coe - lis, De - us,

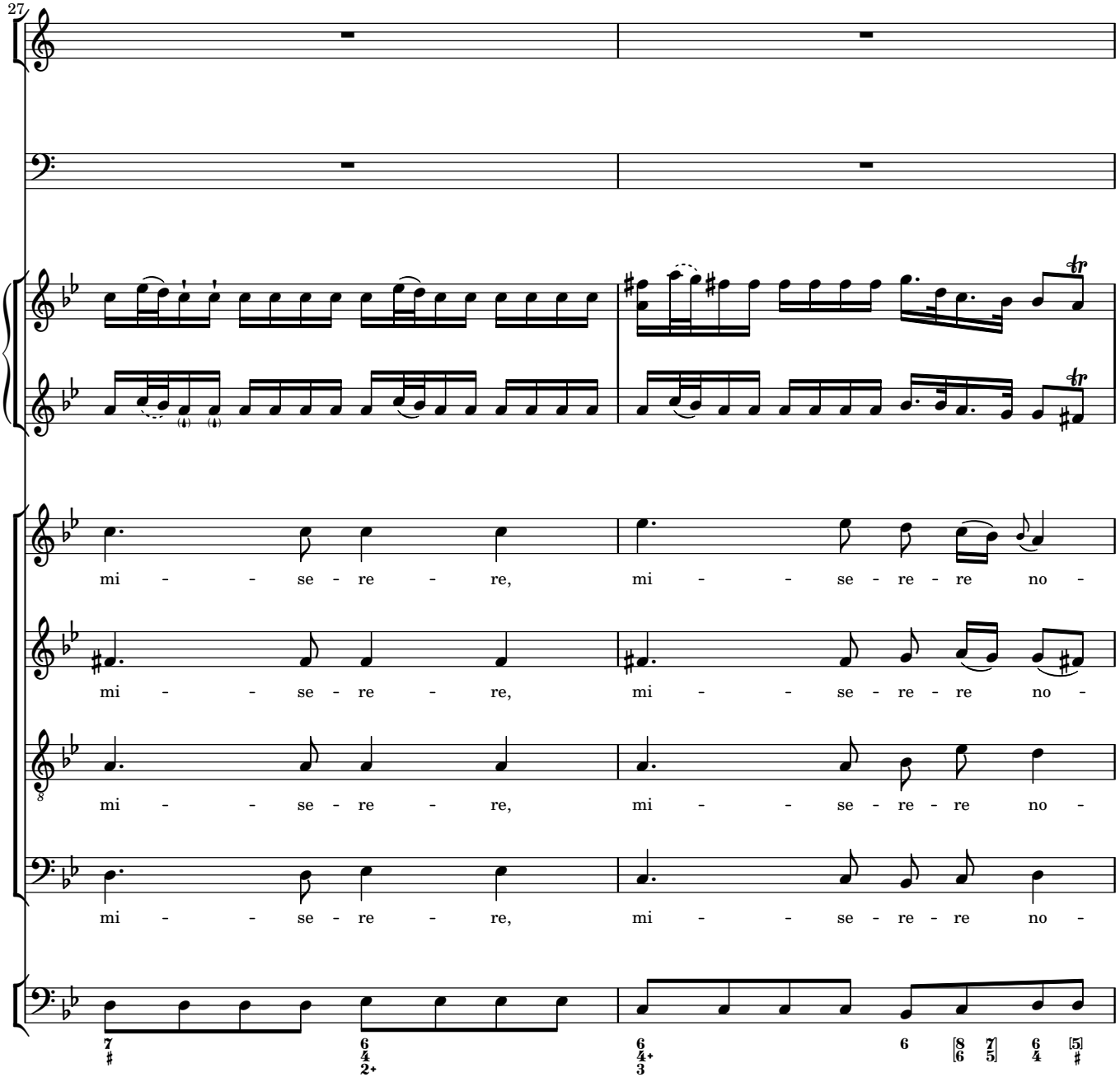
27
mi - - se - re - re, mi - - se - re - re no -
mi - - se - re - re, mi - - se - re - re no -
mi - - se - re - re, mi - - se - re - re no -
mi - - se - re - re, mi - - se - re - re no -

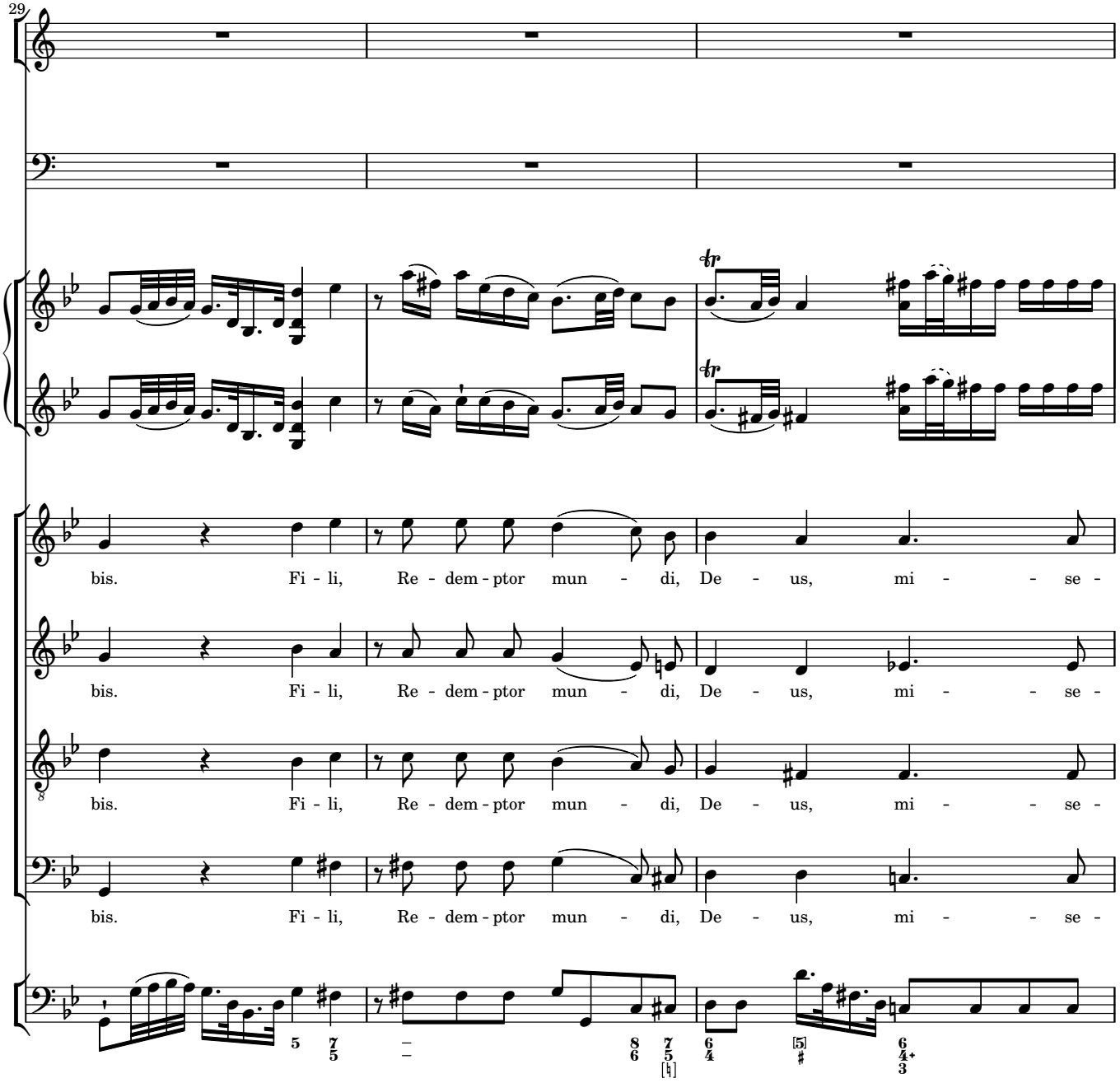
29
bis. Fi - li, Re - dem - ptor mun - di, De - us, mi - - se -
bis. Fi - li, Re - dem - ptor mun - di, De - us, mi - - se -
bis. Fi - li, Re - dem - ptor mun - di, De - us, mi - - se -
bis. Fi - li, Re - dem - ptor mun - di, De - us, mi - - se -

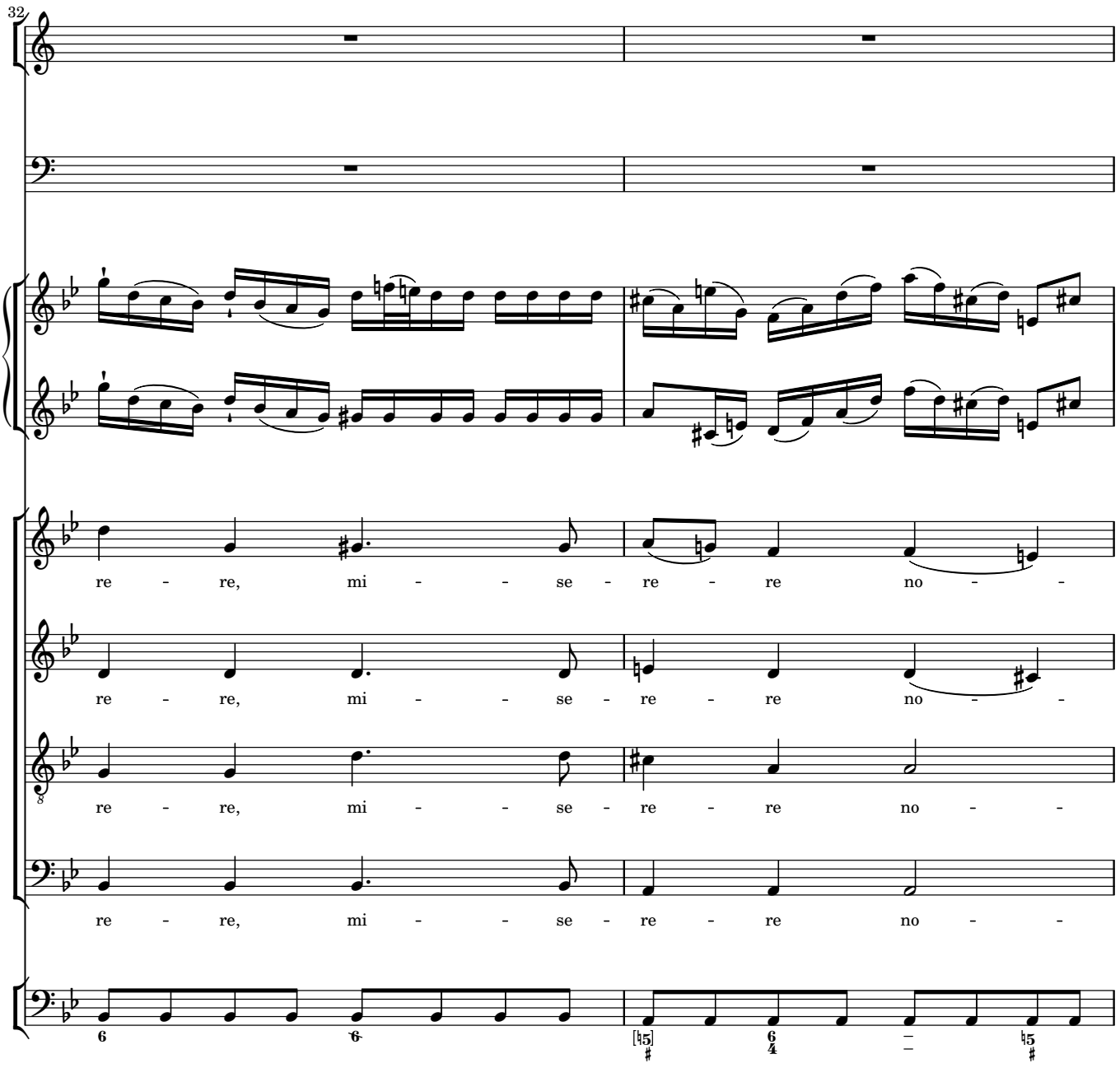
32
re - re, mi - - se - re - re no - -
re - re, mi - - se - re - re no - -
re - re, mi - - se - re - re no - -
re - re, mi - - se - re - re no - -

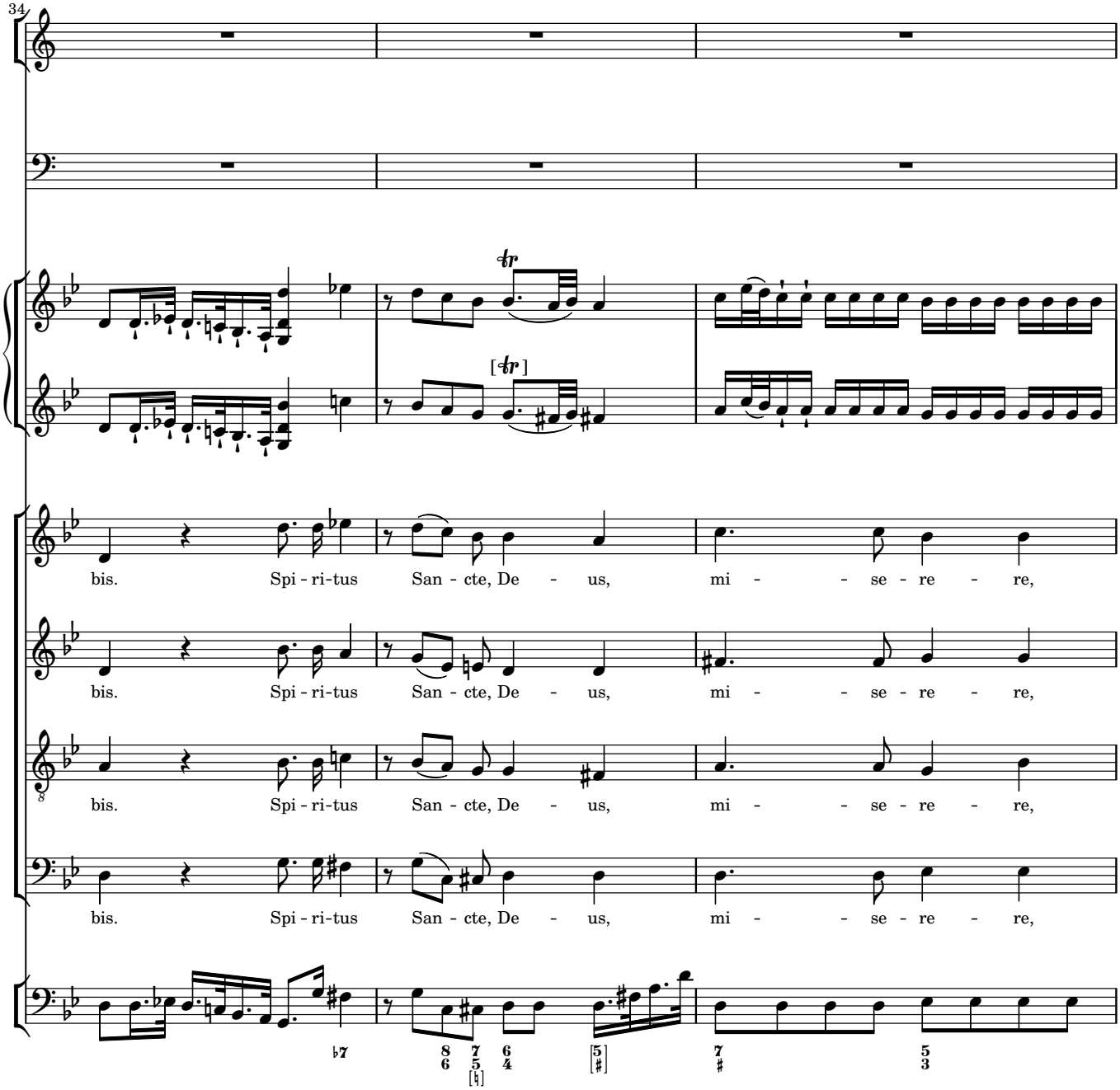
34
bis. Spi - ri-tus San - cte, De - us, mi - - se - re - re,
bis. Spi - ri-tus San - cte, De - us, mi - - se - re - re,
bis. Spi - ri-tus San - cte, De - us, mi - - se - re - re,
bis. Spi - ri-tus San - cte, De - us, mi - - se - re - re,

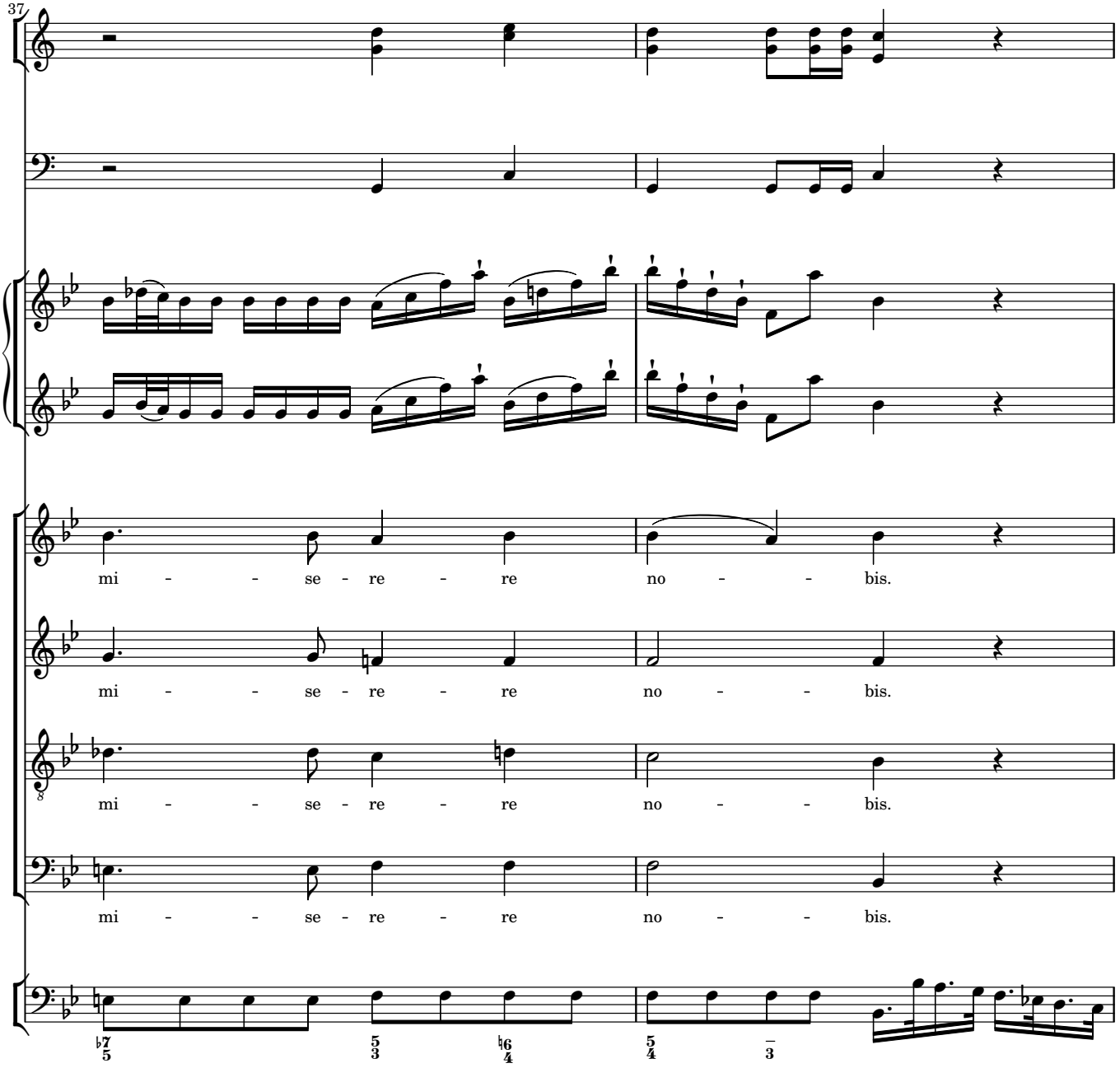
37
mi - - se - re - re no - - bis.
mi - - se - re - re no - - bis.
mi - - se - re - re no - - bis.
mi - - se - re - re no - - bis.

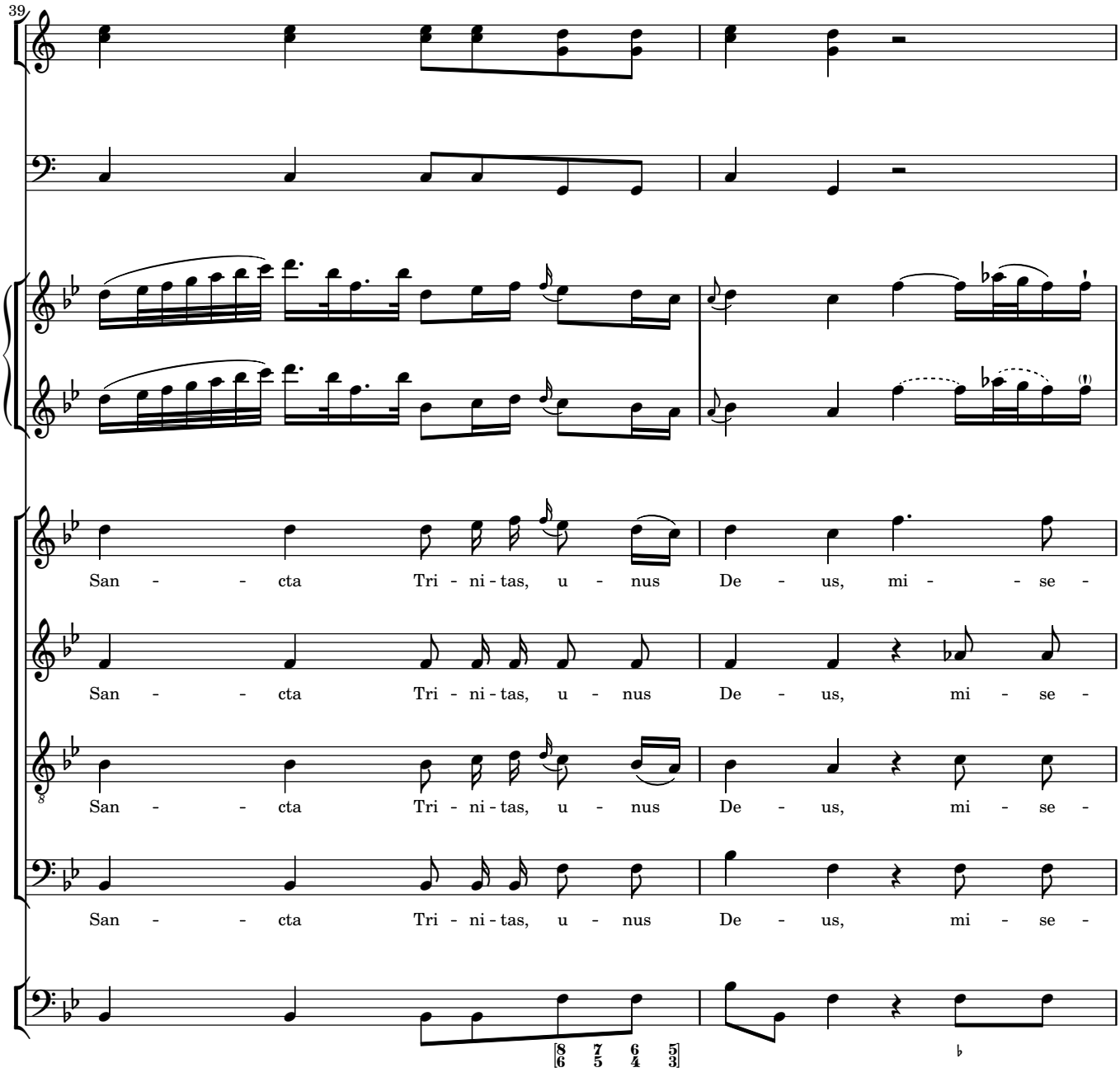
39
San - - cta Tri - ni - tas, u - nus De - us, mi - - se -
San - - cta Tri - ni - tas, u - nus De - us, mi - se -
San - - cta Tri - ni - tas, u - nus De - us, mi - se -
San - - cta Tri - ni - tas, u - nus De - us, mi - se -

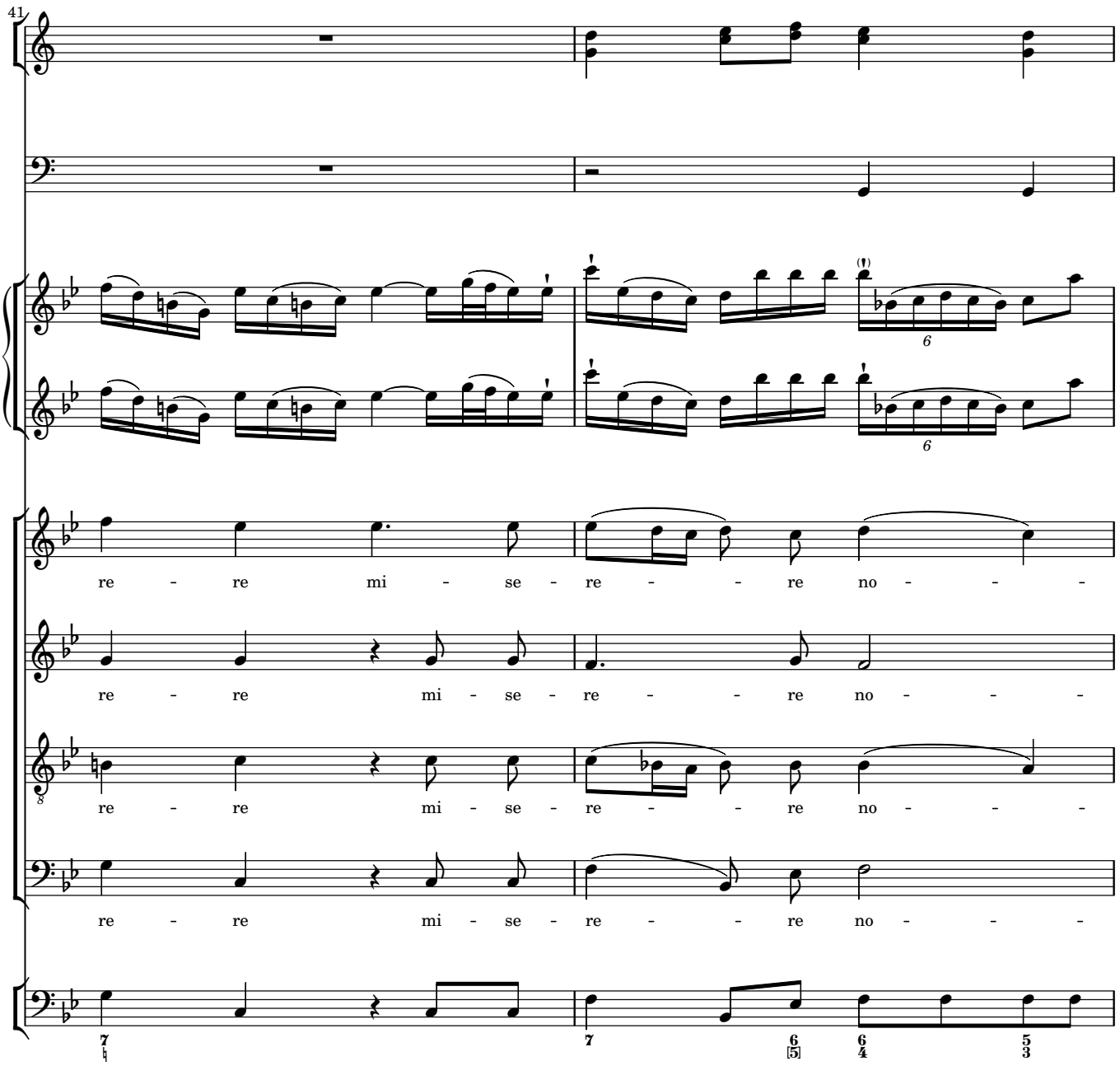
41
re - re mi - se - re - - re no - - -
re - re mi - se - re - - re no - - -
re - re mi - se - re - - re no - - -
re - re mi - se - re - - re no - - -

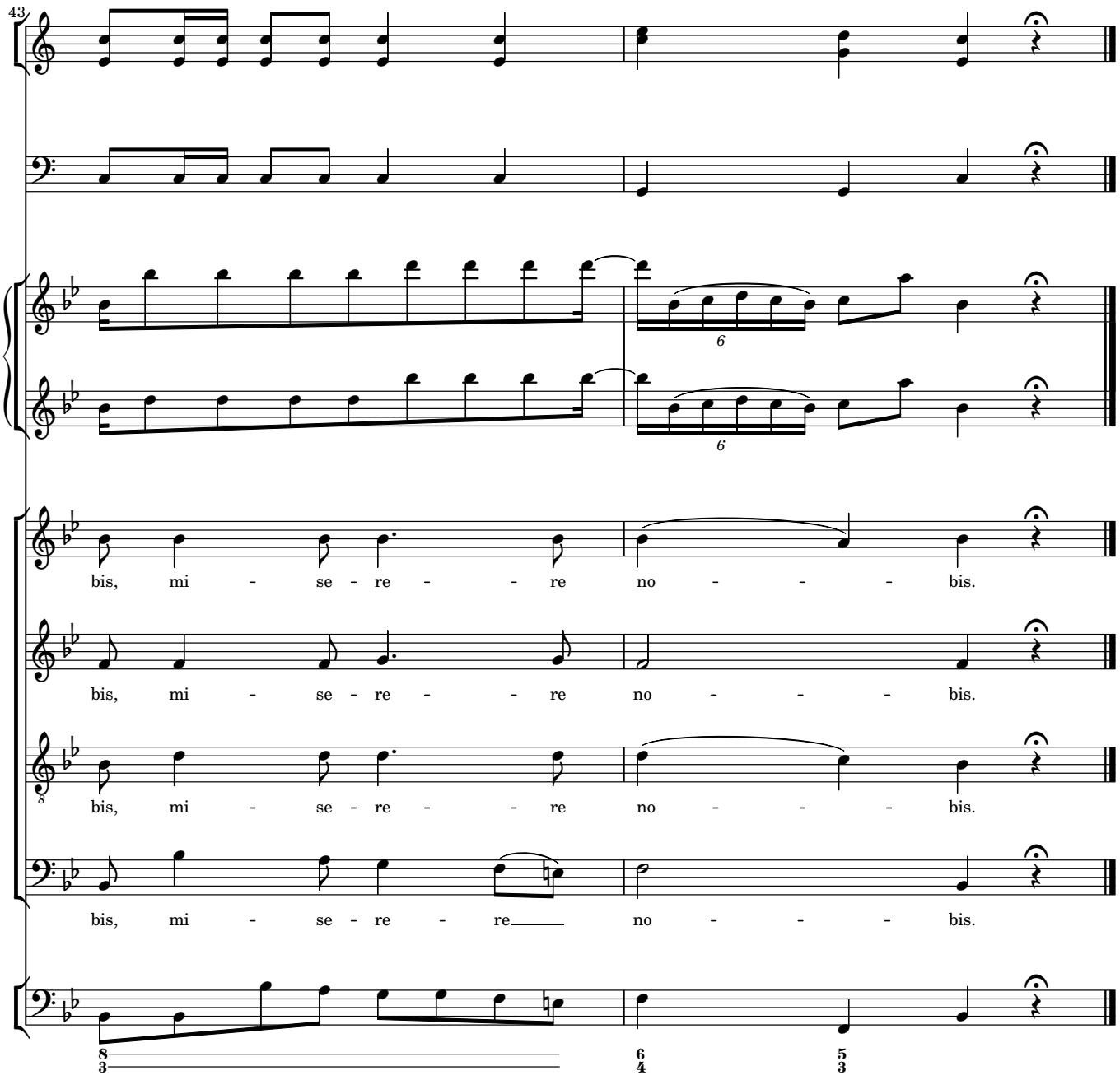
43
6
6
bis, mi - se - re - - re no - - - bis.
bis, mi - se - re - - re no - - - bis.
bis, mi - se - re - - re no - - - bis.
bis, mi - se - re - re no - - - bis.
8
3
6
4
5
3

2 Sancta Maria

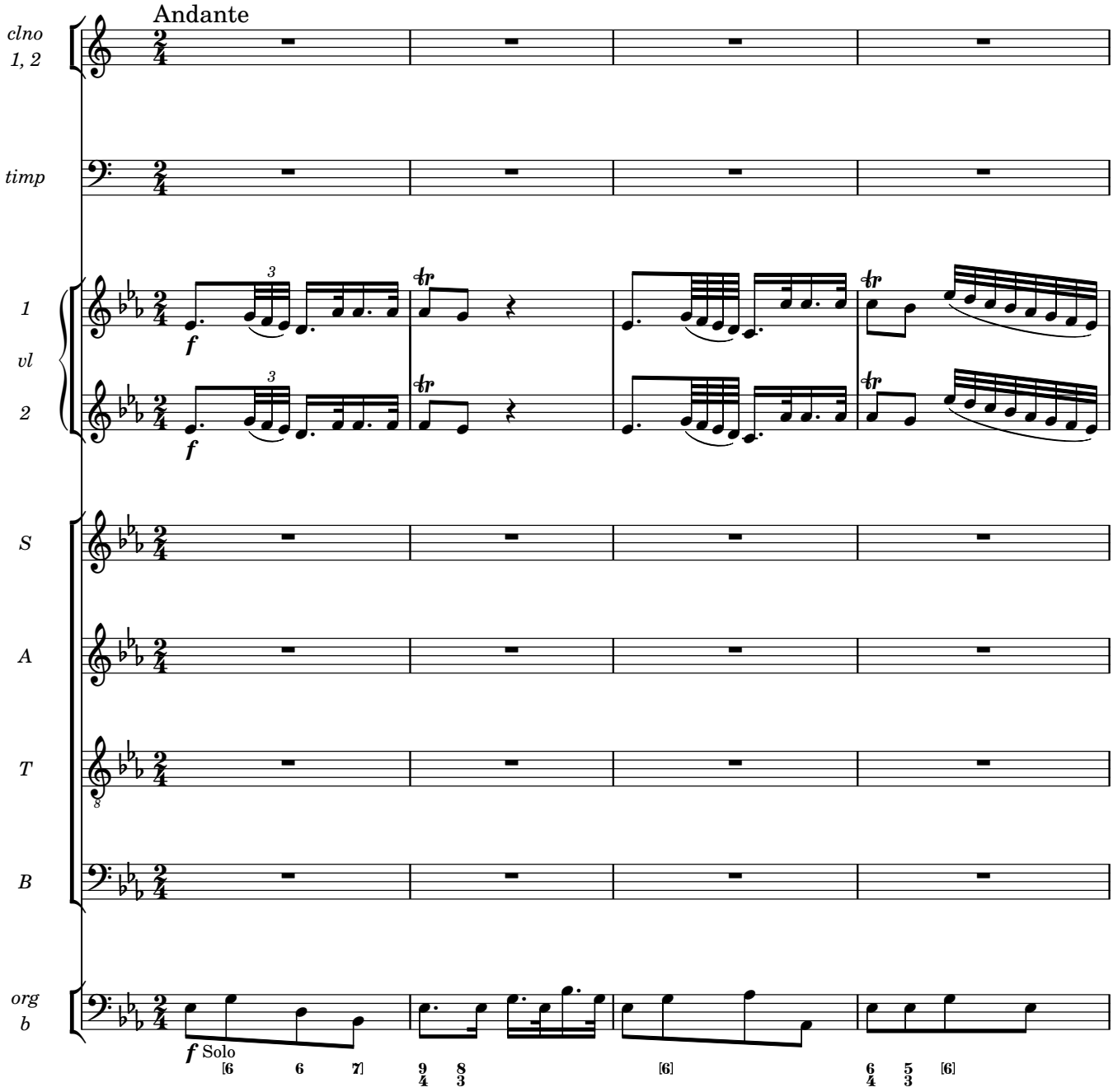

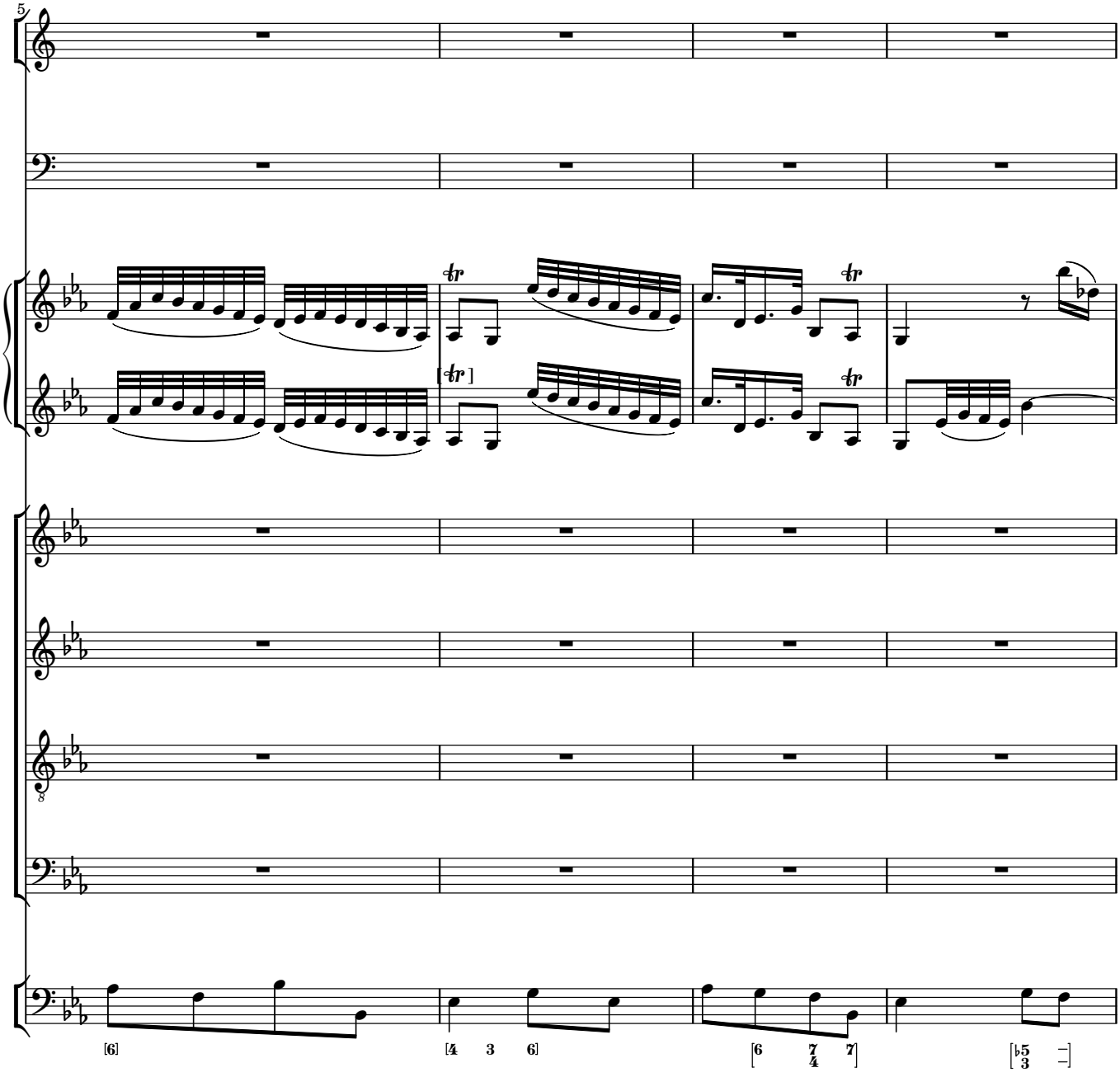
5
8
[6]
[4 3 6]
[6 7 7
4
[♭5
3

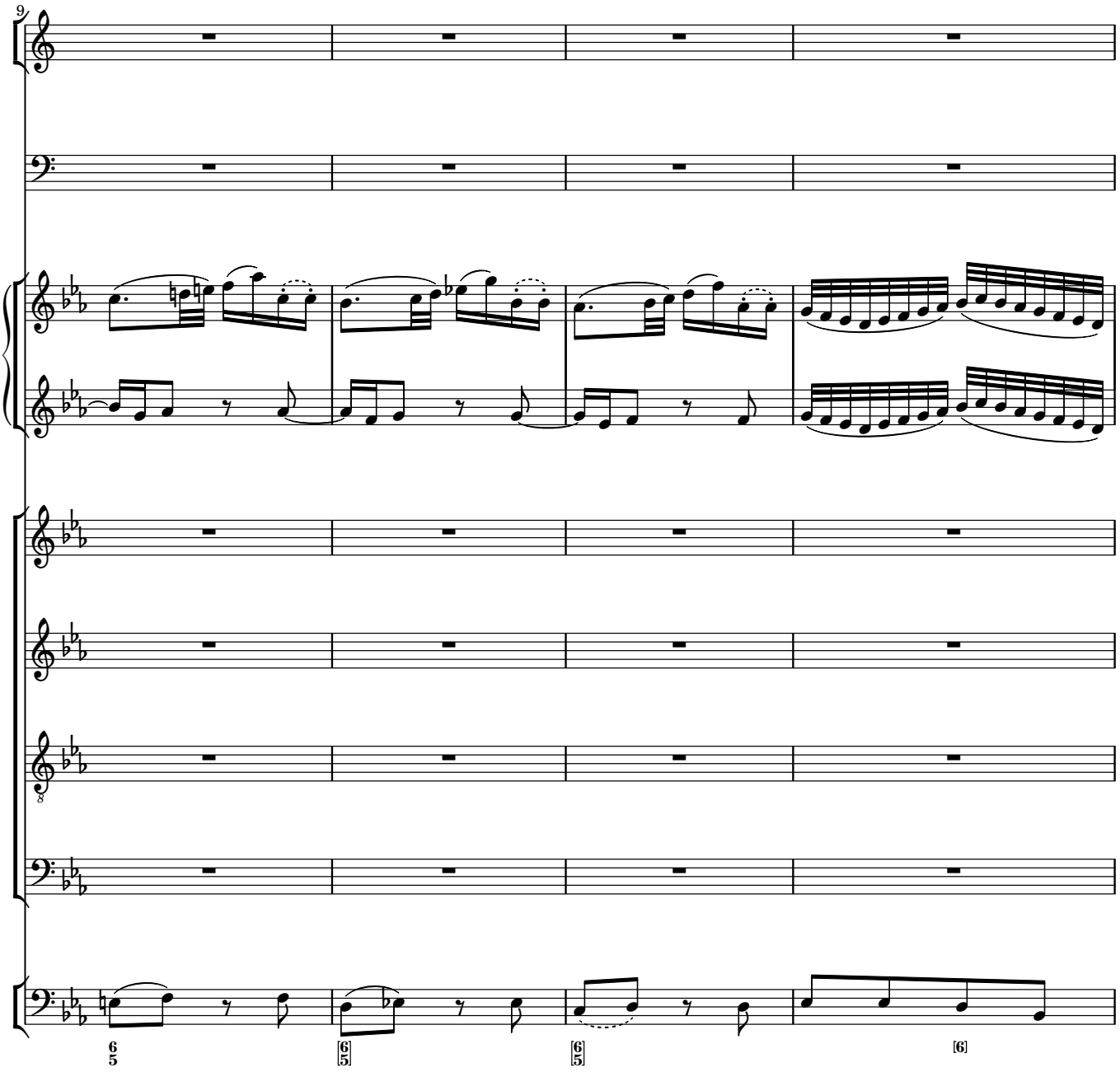
9
8
6
5
6
5
6
5
6

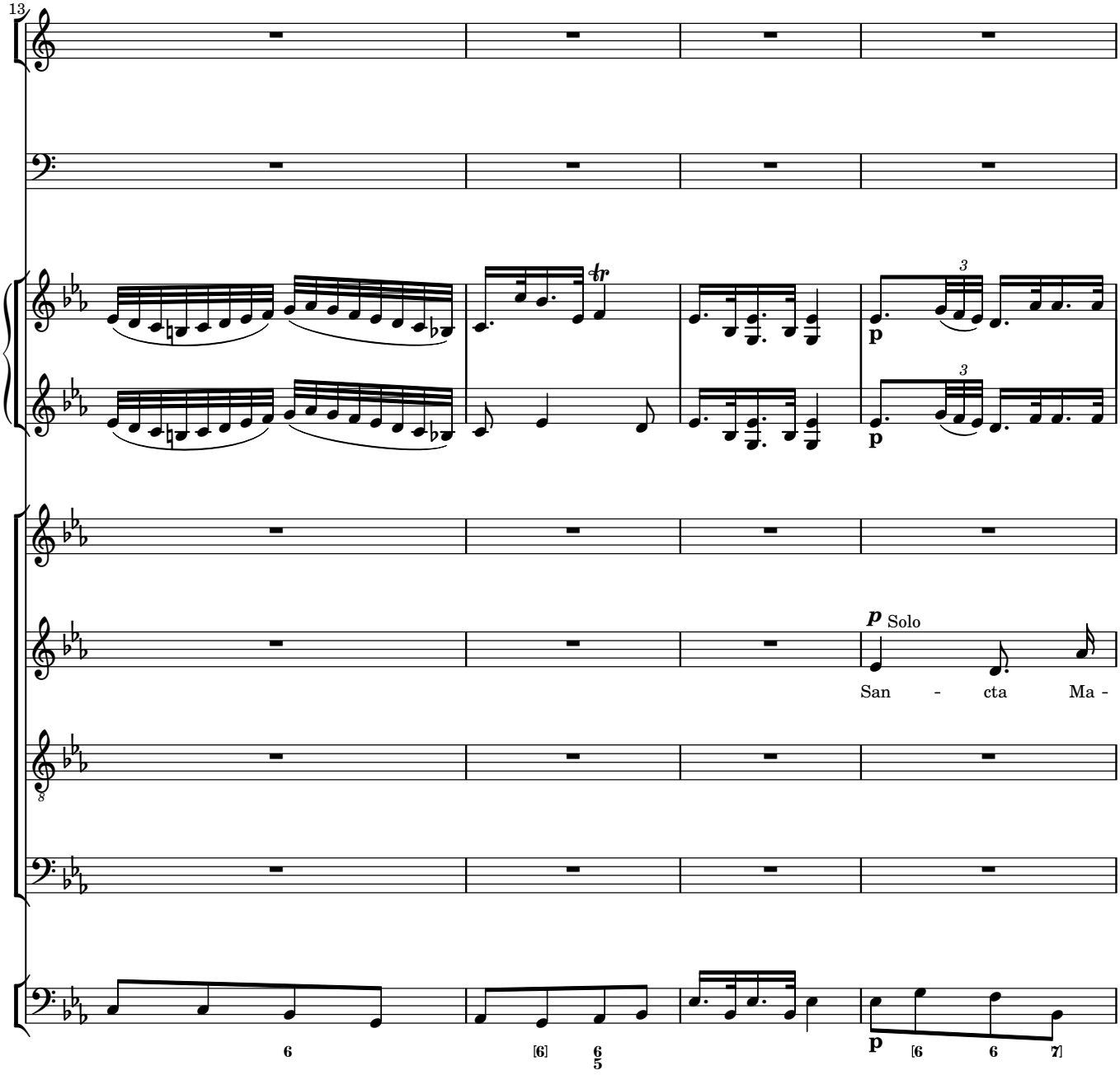
13
p Solo
San - cta Ma -
p

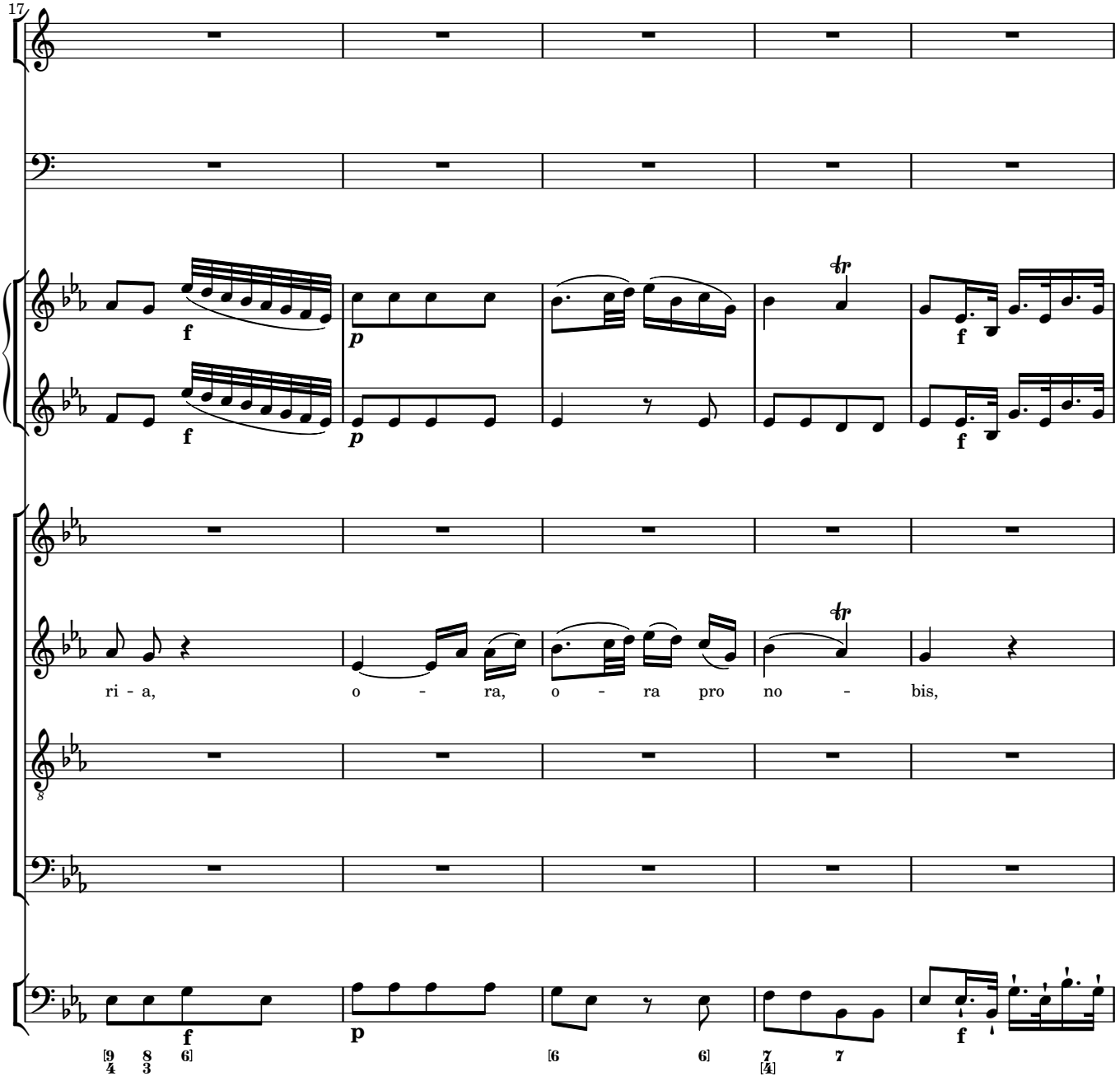
17
f
p
f
f
p
f
ri - a, o - ra, o - ra pro no - bis,
8
f
p
f

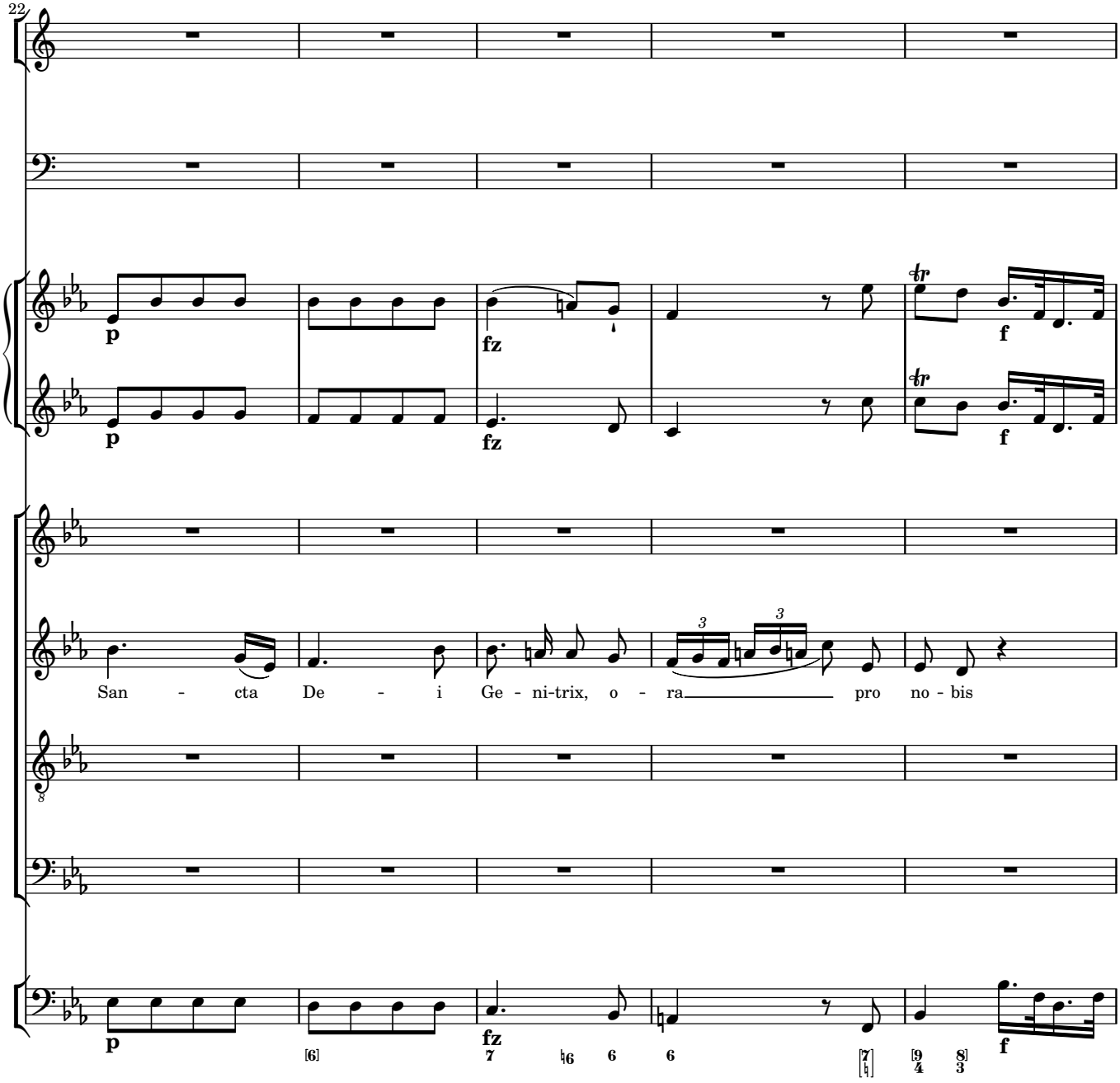
22
p
fz
f
San - cta De - i Ge - ni-trix, o - ra pro no - bis

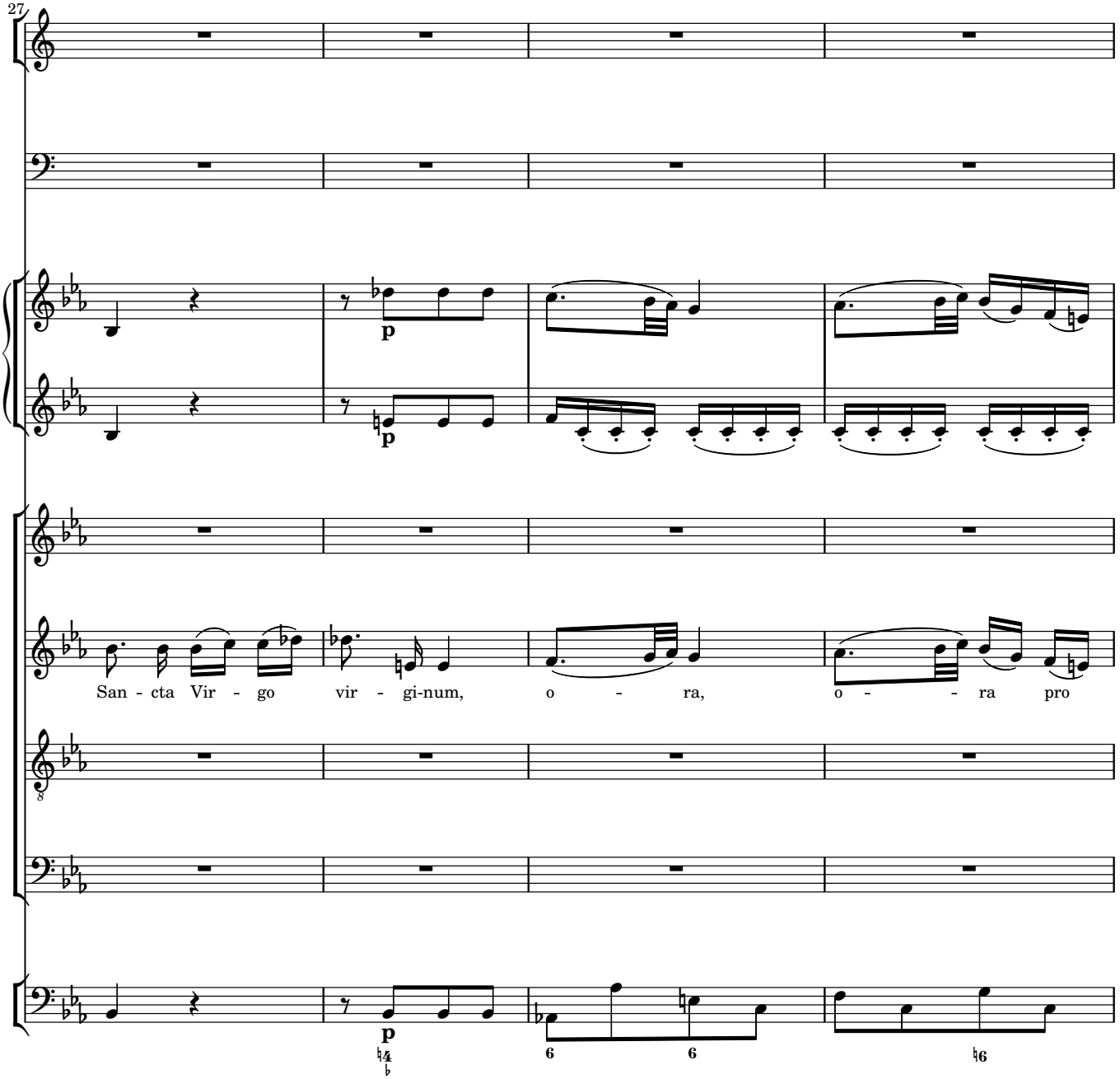
27
p
p
San - cta Vir - go vir - gi-num, o - ra, o - - ra pro
p

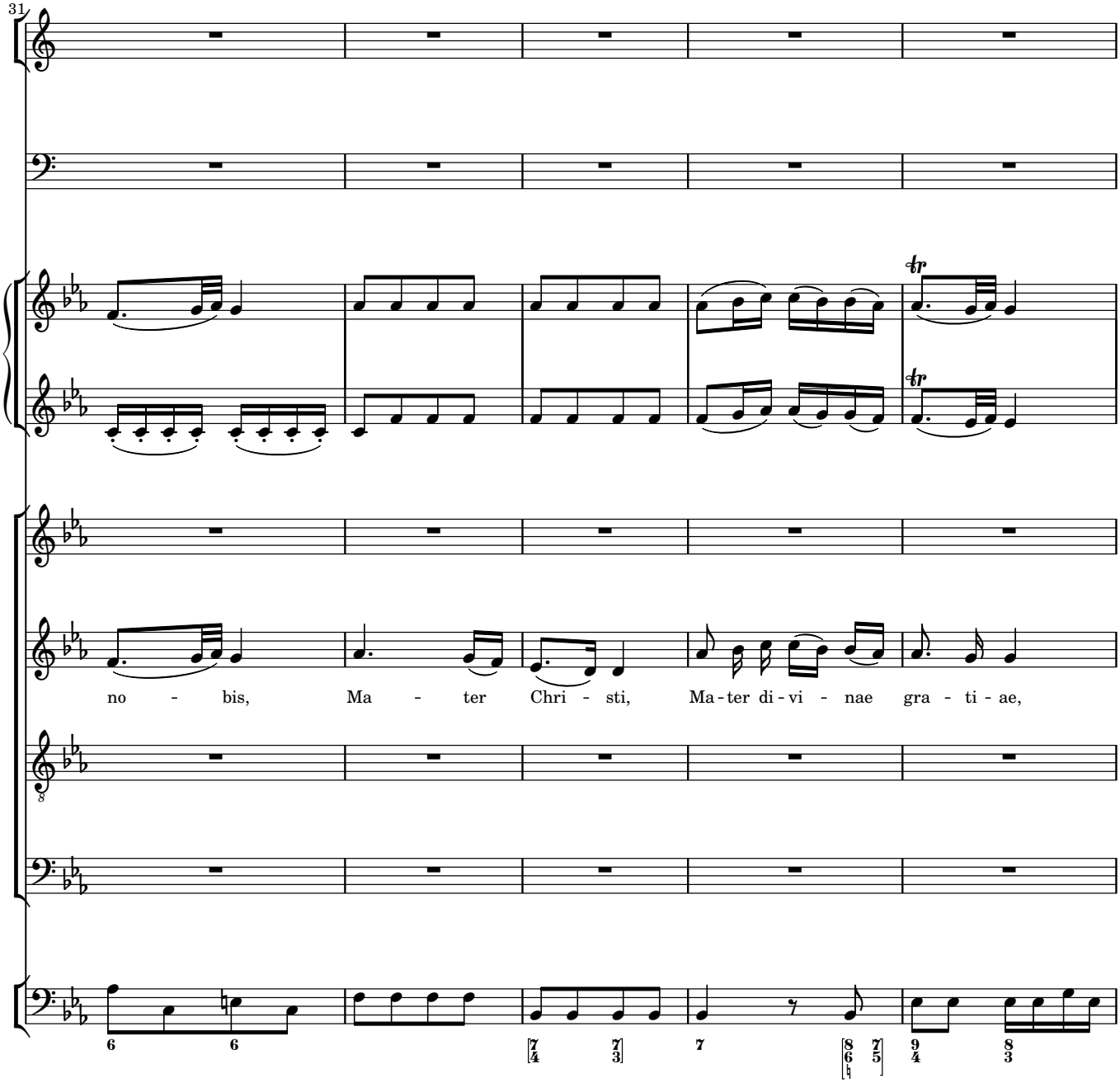
31
no - bis, Ma - ter Chri - sti, Ma-ter di-vi - nae gra - ti - ae,

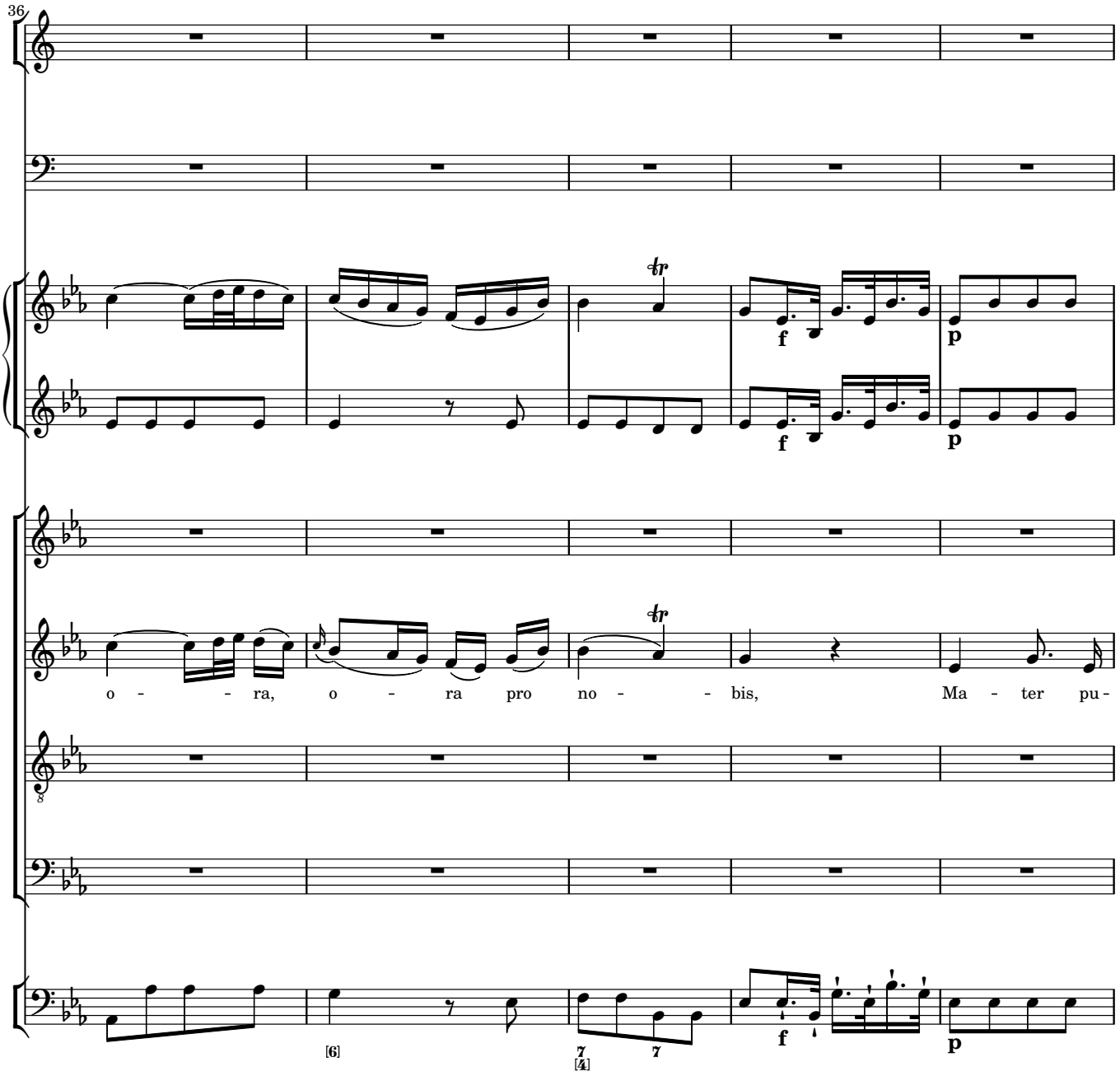
36
o - - ra, o - ra pro no - - bis, Ma - ter pu -
f
p
f
p
[6]
[4]
f
p

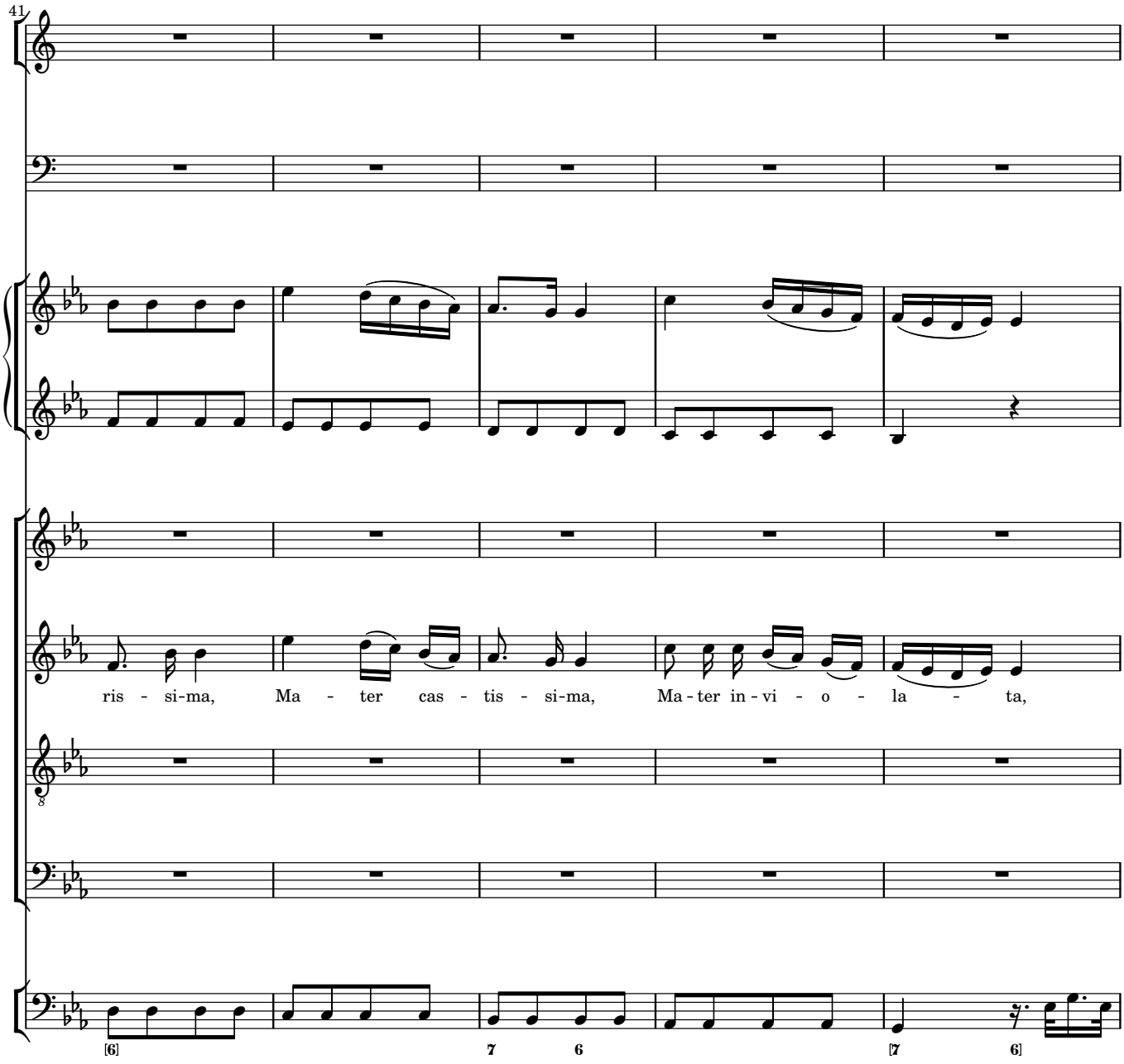
41
ris - si-ma, Ma - ter cas - tis - si-ma, Ma-ter in-vi - o - la - ta,
8
[6]
7 6
[7 6]

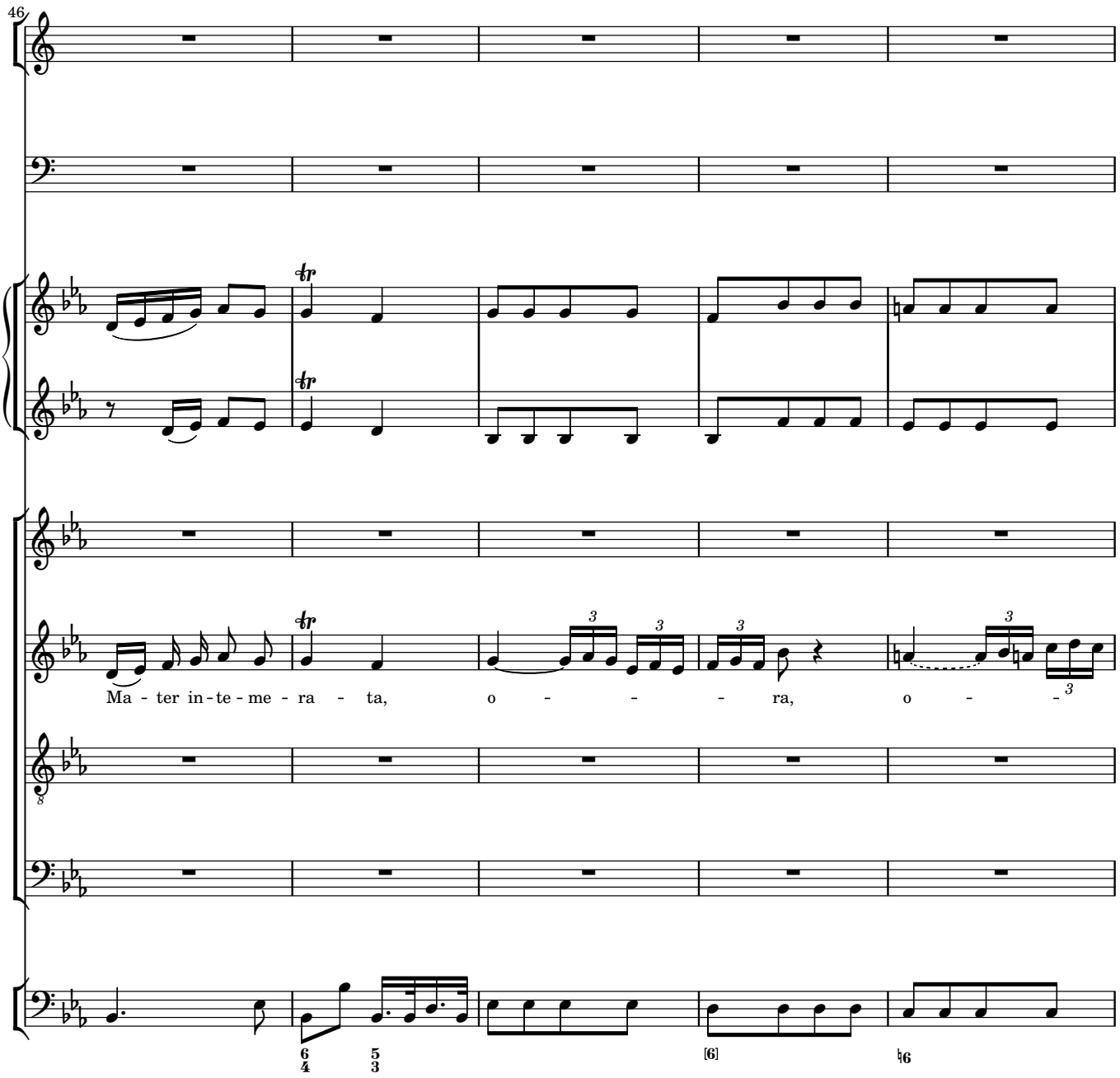
46
Ma - ter in - te - me - ra - ta, o - - - ra, o - -

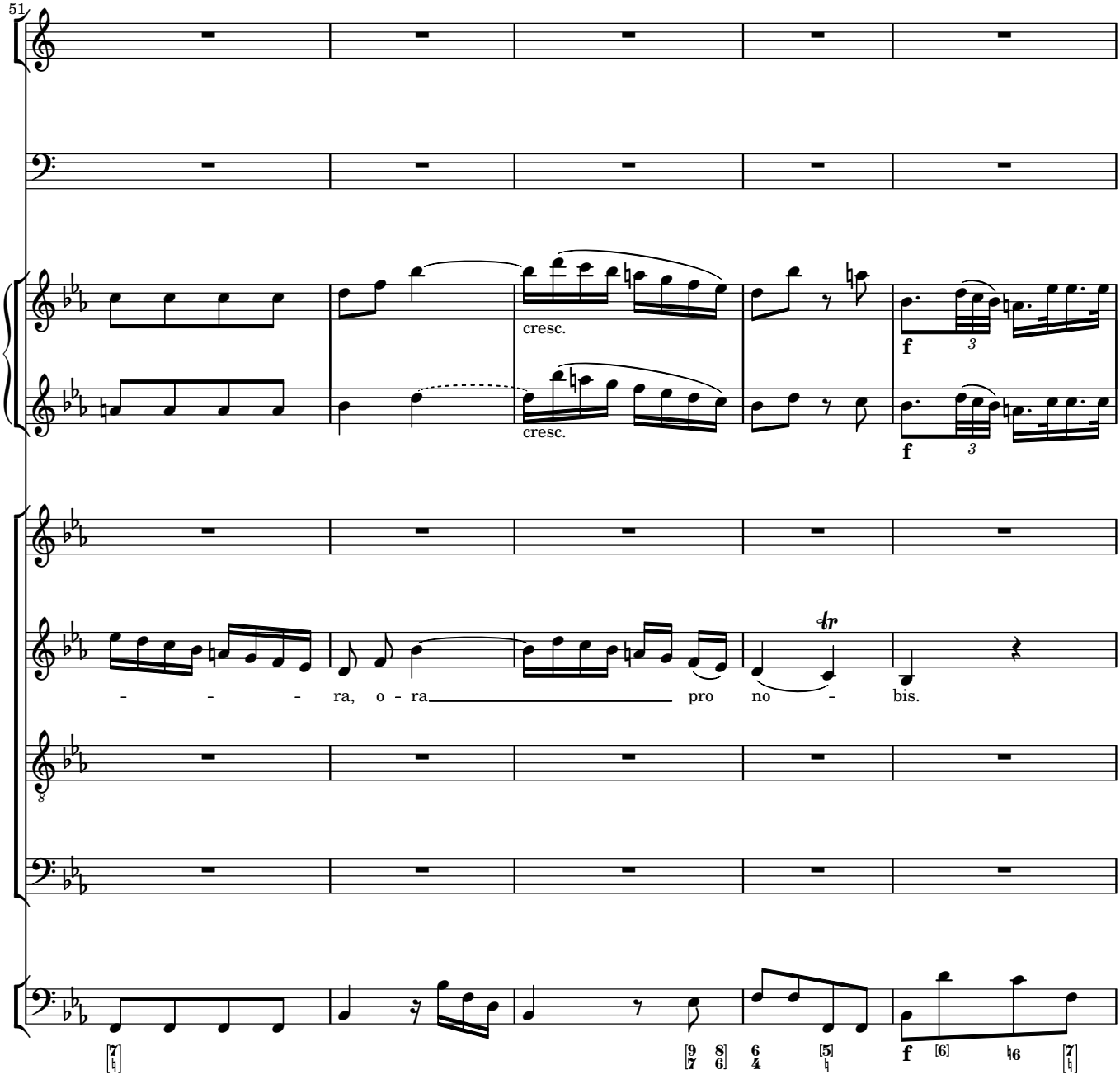
51
cresc.
cresc.
f
3
f
3
- - - - ra, o - ra pro no - bis.
8
f

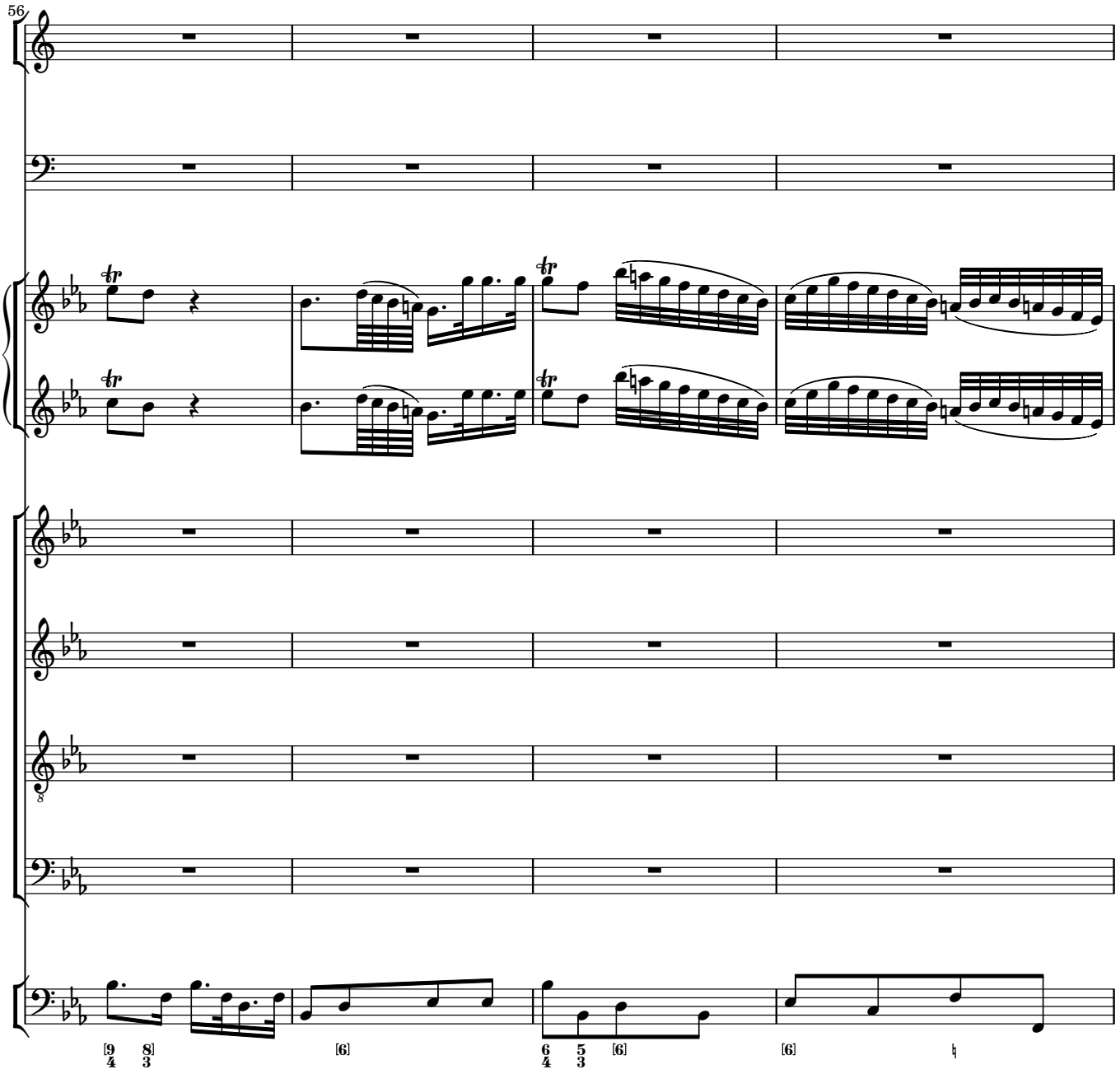
56
[9 8]
4 3
[6]
6 5 [6]
4 3
[6]

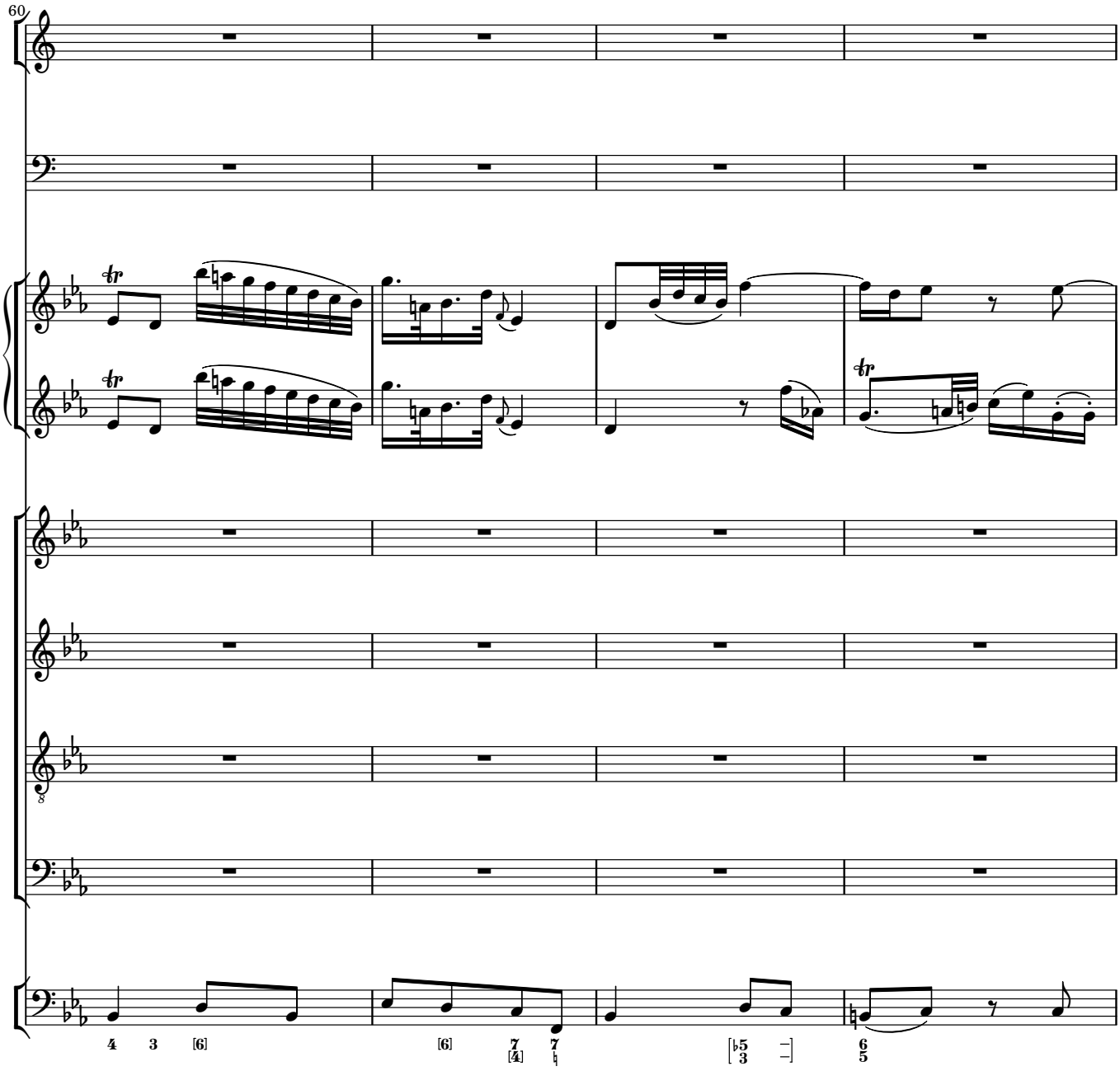
60
tr
tr
tr
8
4 3 [6]
[6] 7 [4] 7 ♮
[♭5 3 –]
6 5

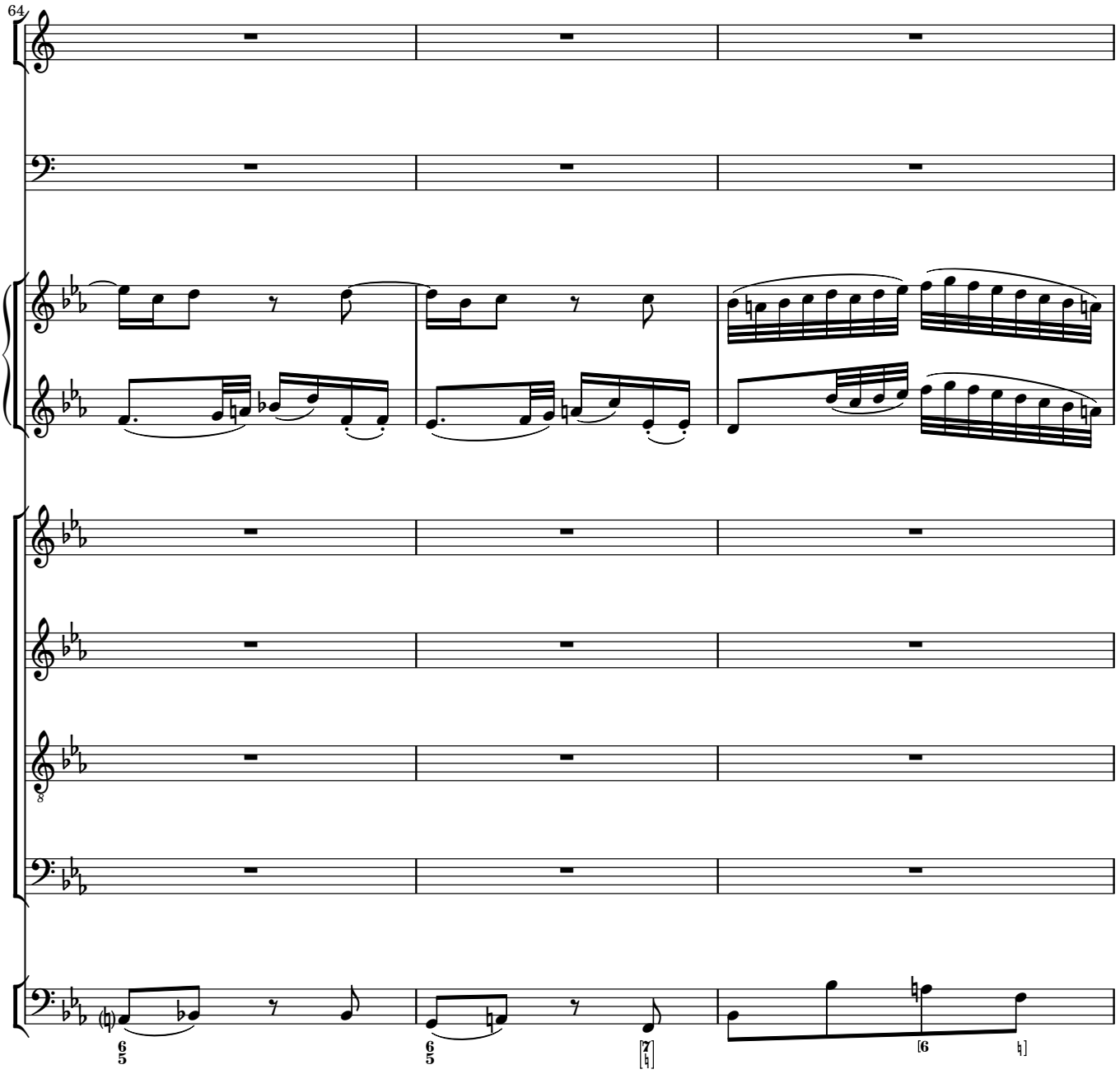
64
8
6
5
6
5
7
6
6

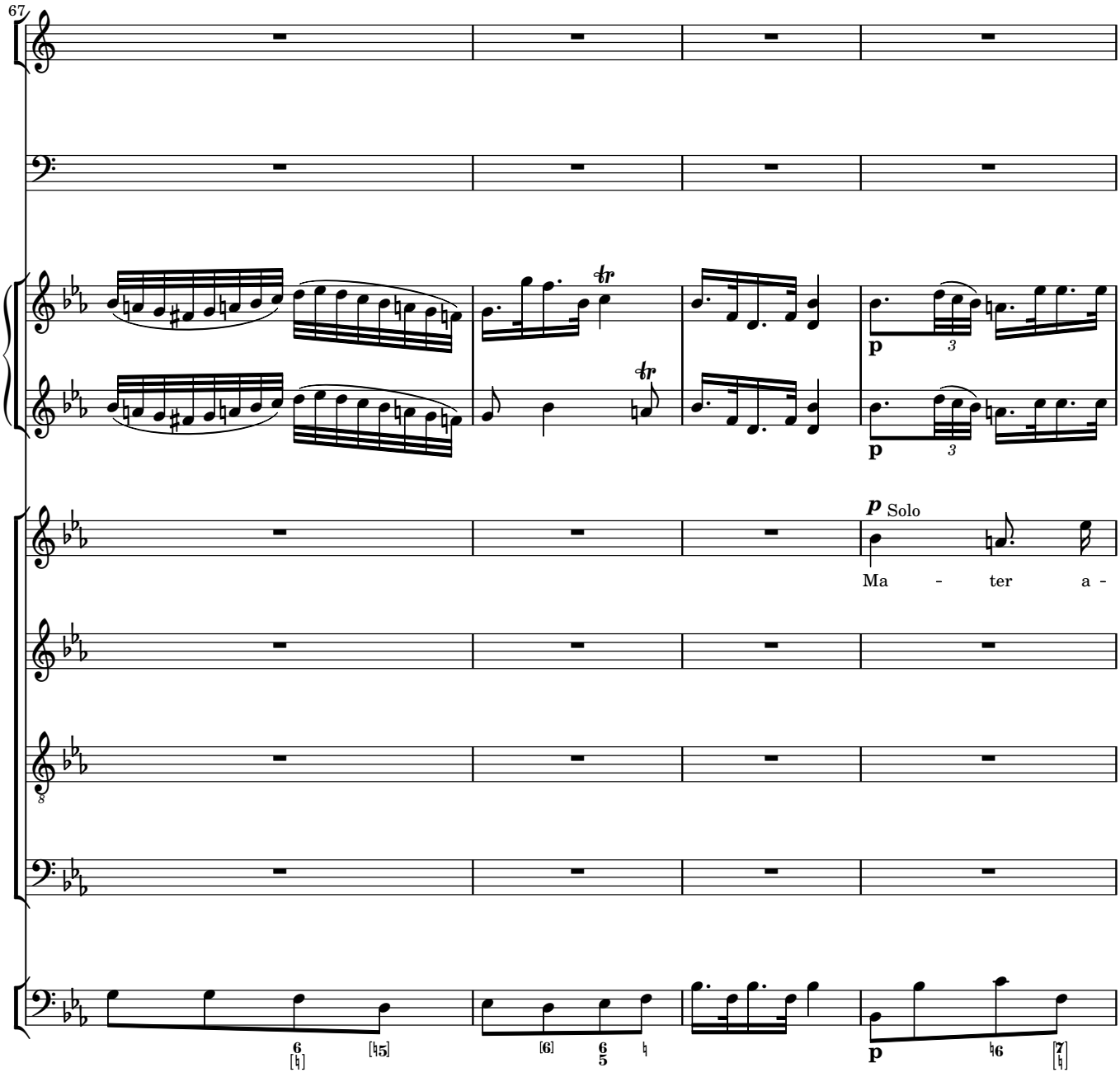
67
p Solo
Ma - ter a -
p
p

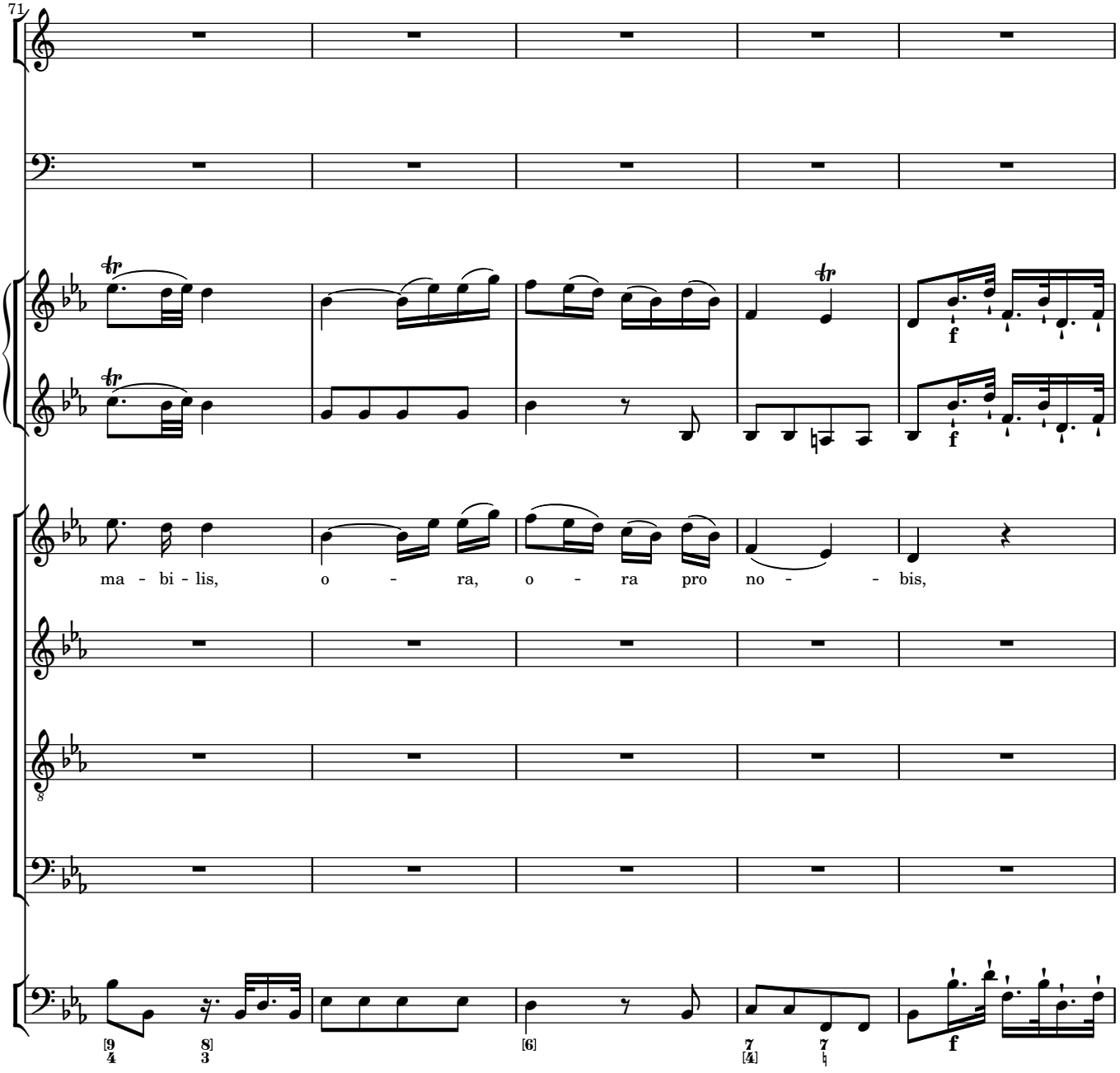
71
ma - bi - lis, o - ra, o - ra pro no - - bis,
f
f

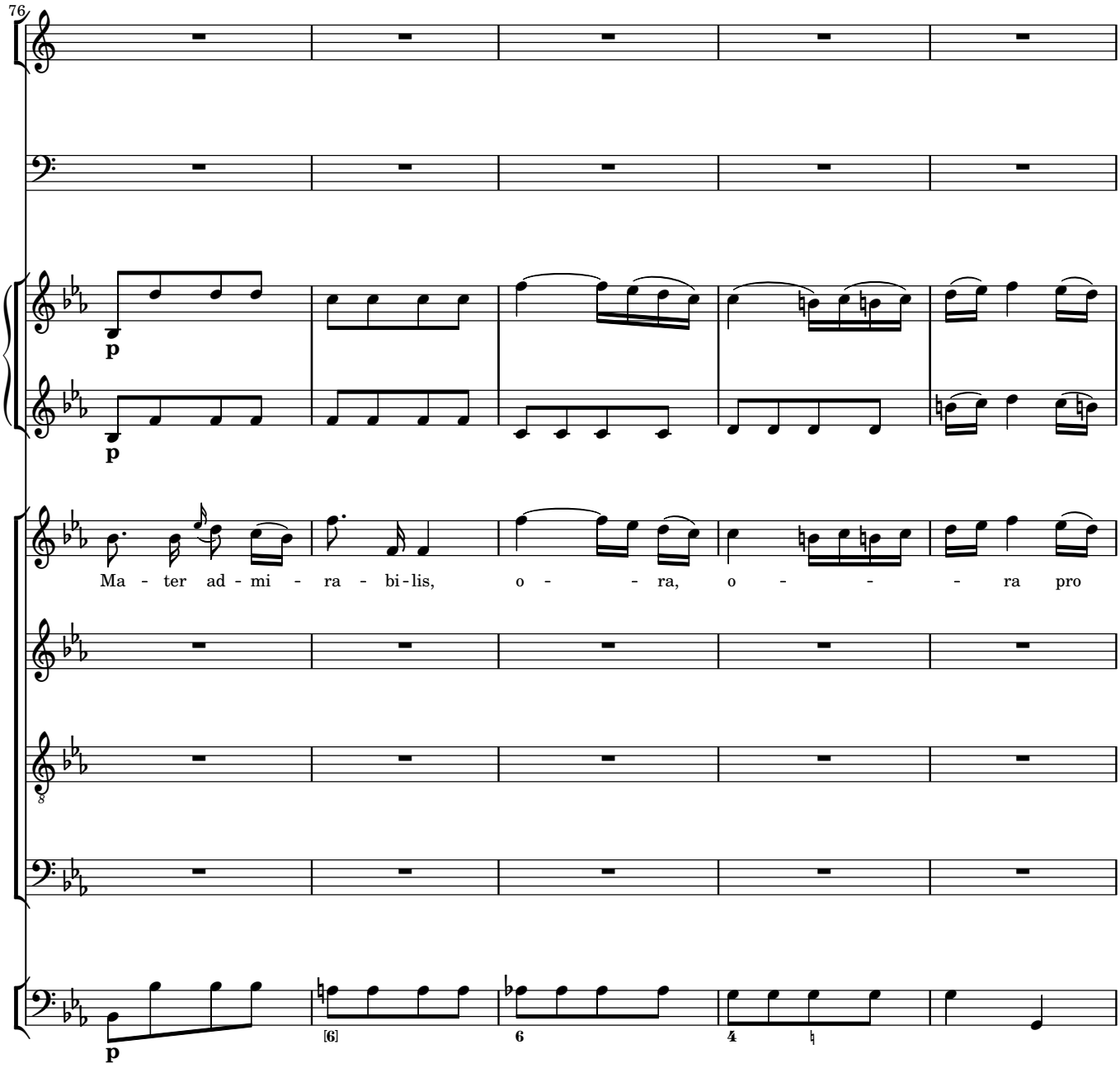
76
p
p
Ma - ter ad - mi - ra - bi - lis, o - - ra, o - - - ra pro
8
p
[6]
6
4

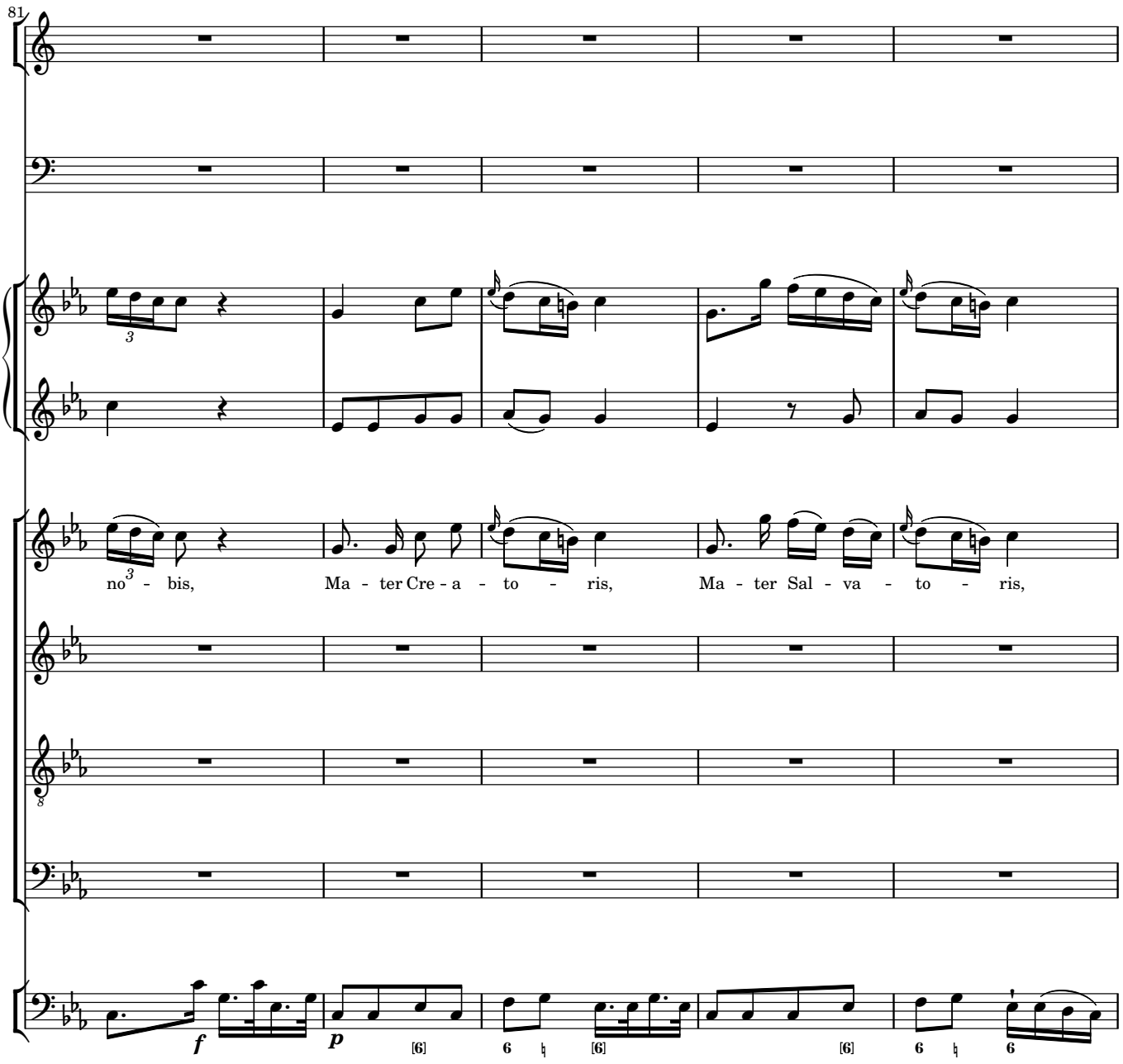
81
no - bis, Ma - ter Cre - a - to - ris, Ma - ter Sal - va - to - ris,
f
p

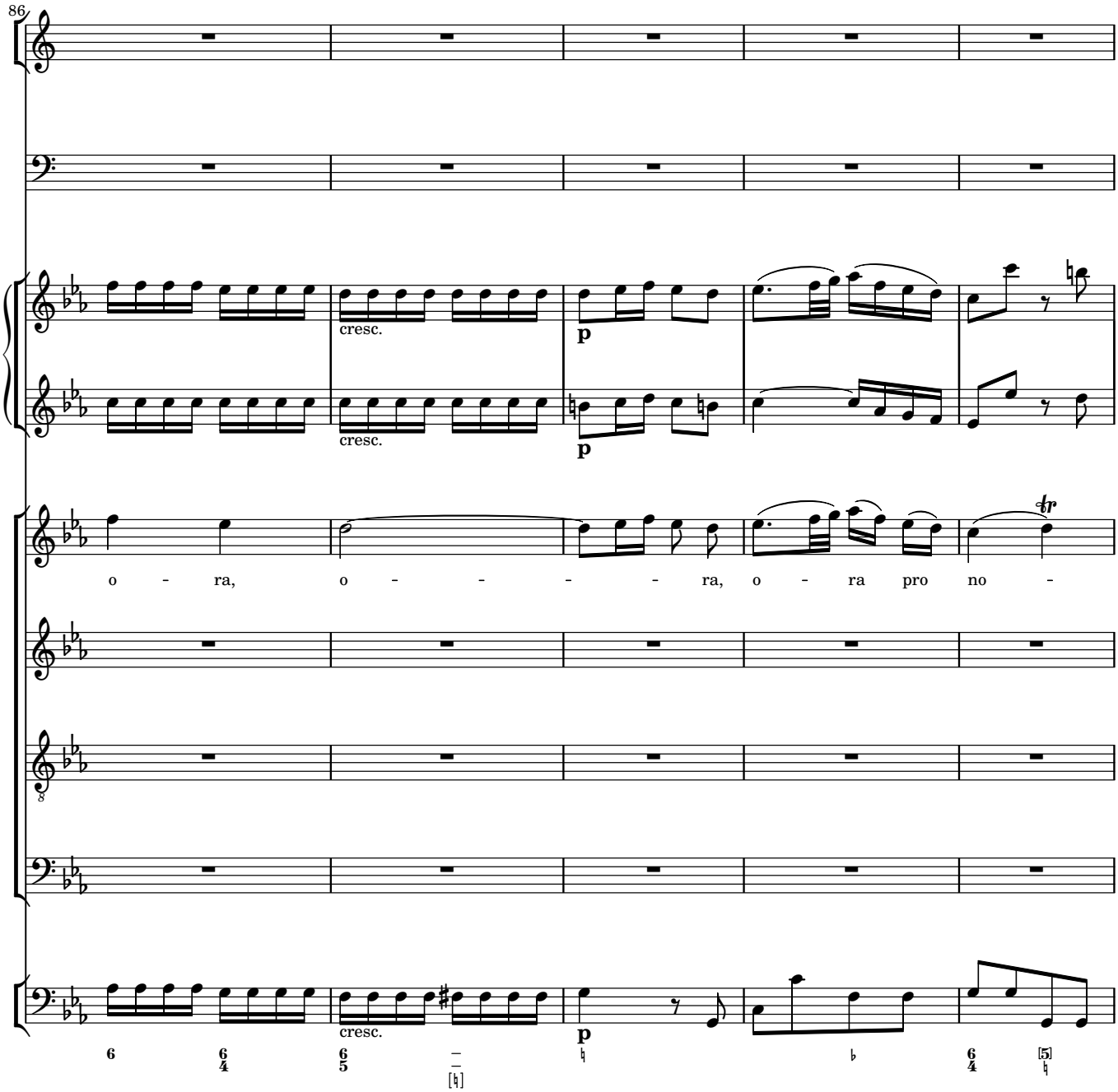
86
cresc.
p
cresc.
p
o - ra, o - - - - - ra, o - ra pro no -
cresc.
p

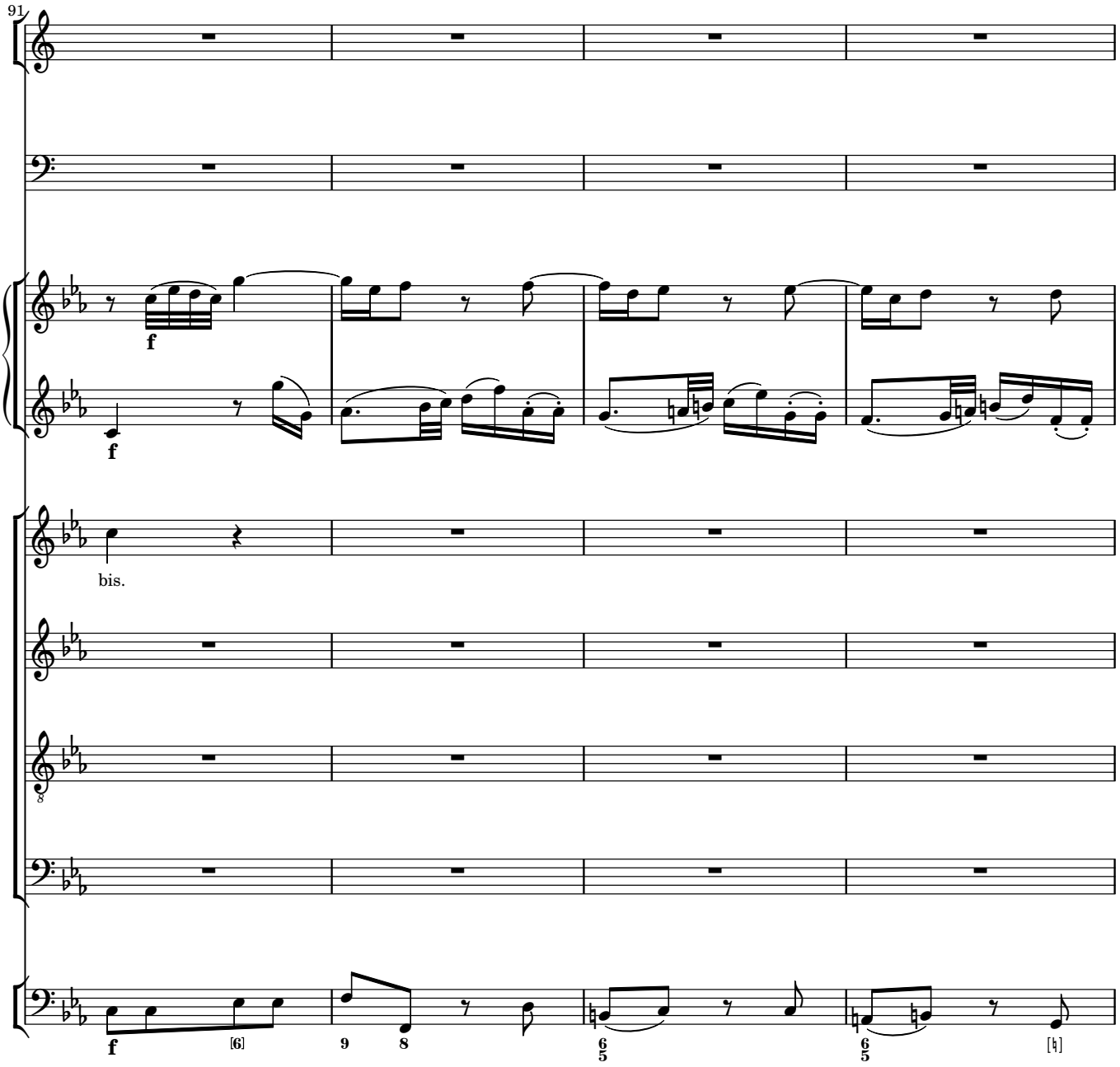
91
f
f
bis.
f
[6]
9
8
6
5
6
5
[♮]

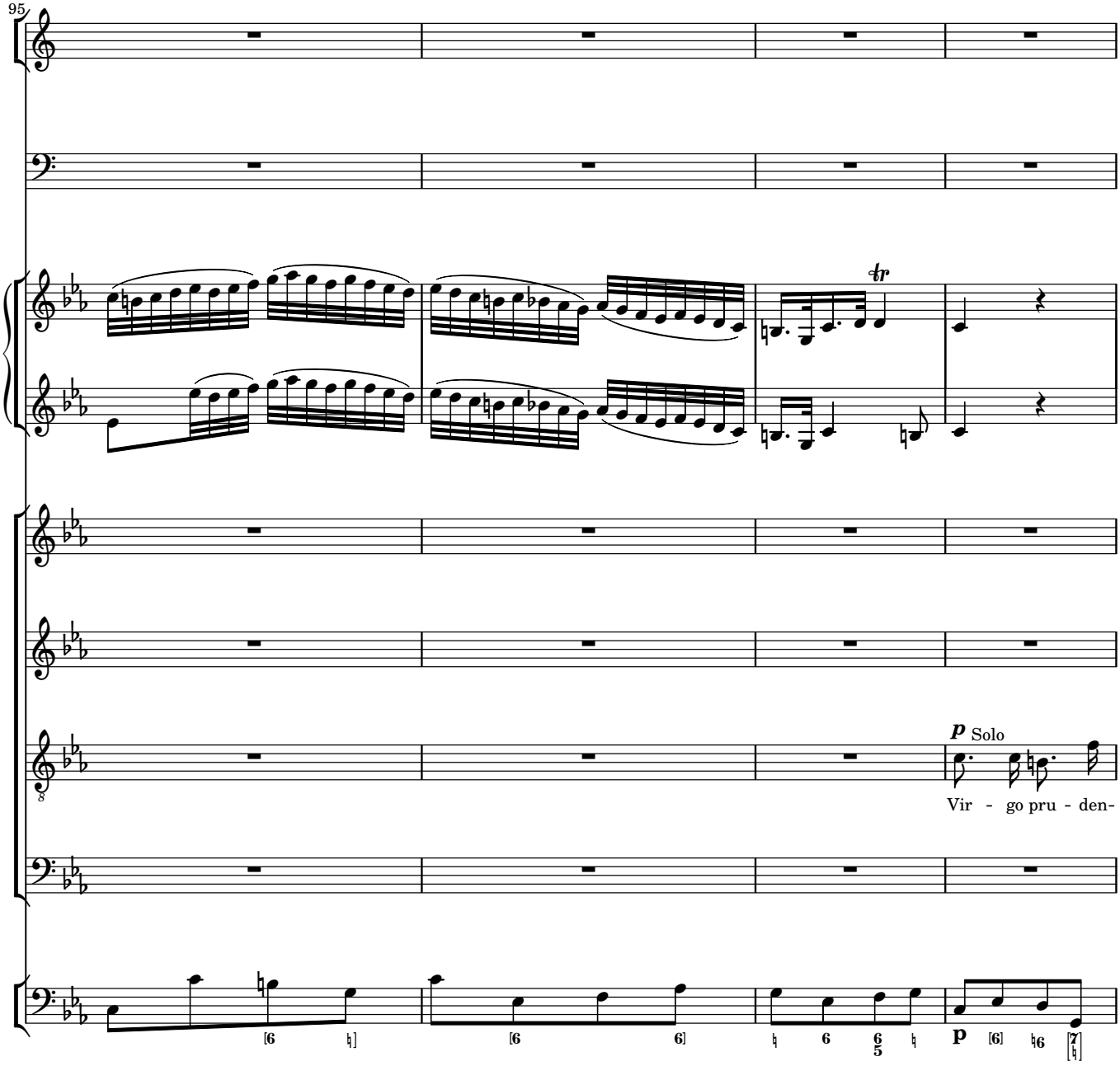
95
p Solo
Vir - go pru - den-
p

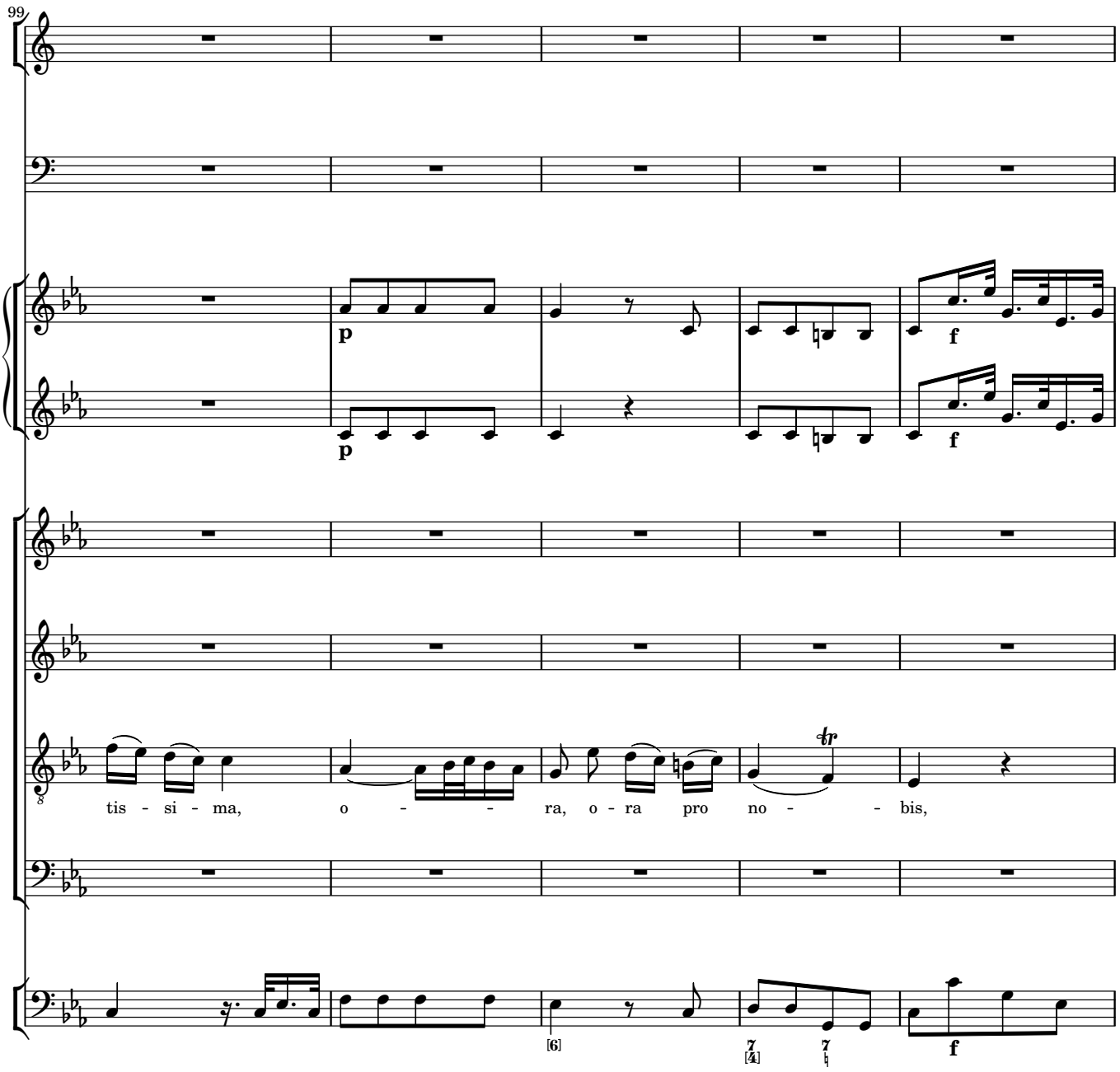
99
p
p
f
f
tis - si - ma, o - - - ra, o - ra pro no - - bis,
f

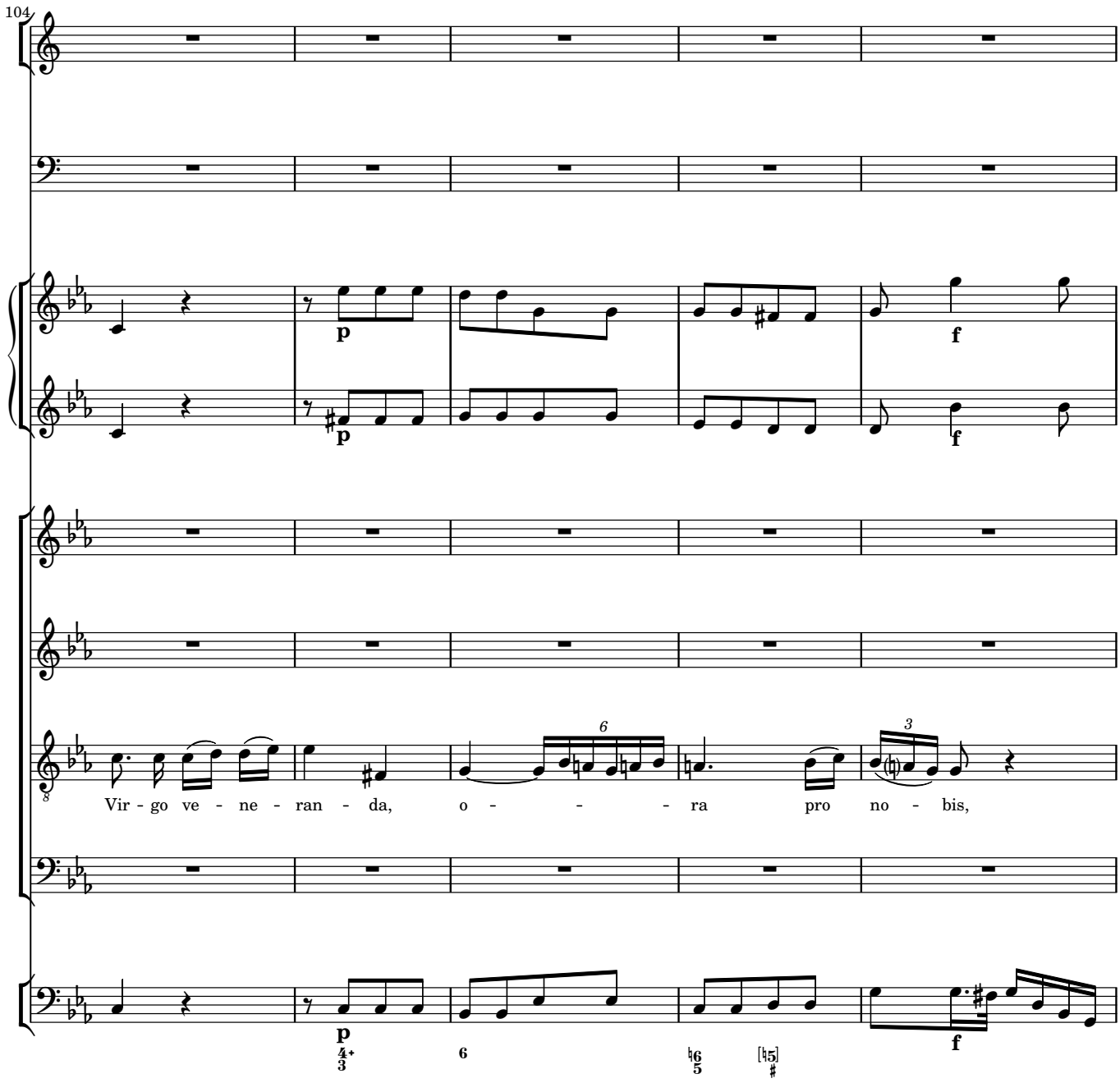
104
p
f
p
f
Vir - go ve - ne - ran - da, o - - - - ra pro no - bis,
p
f

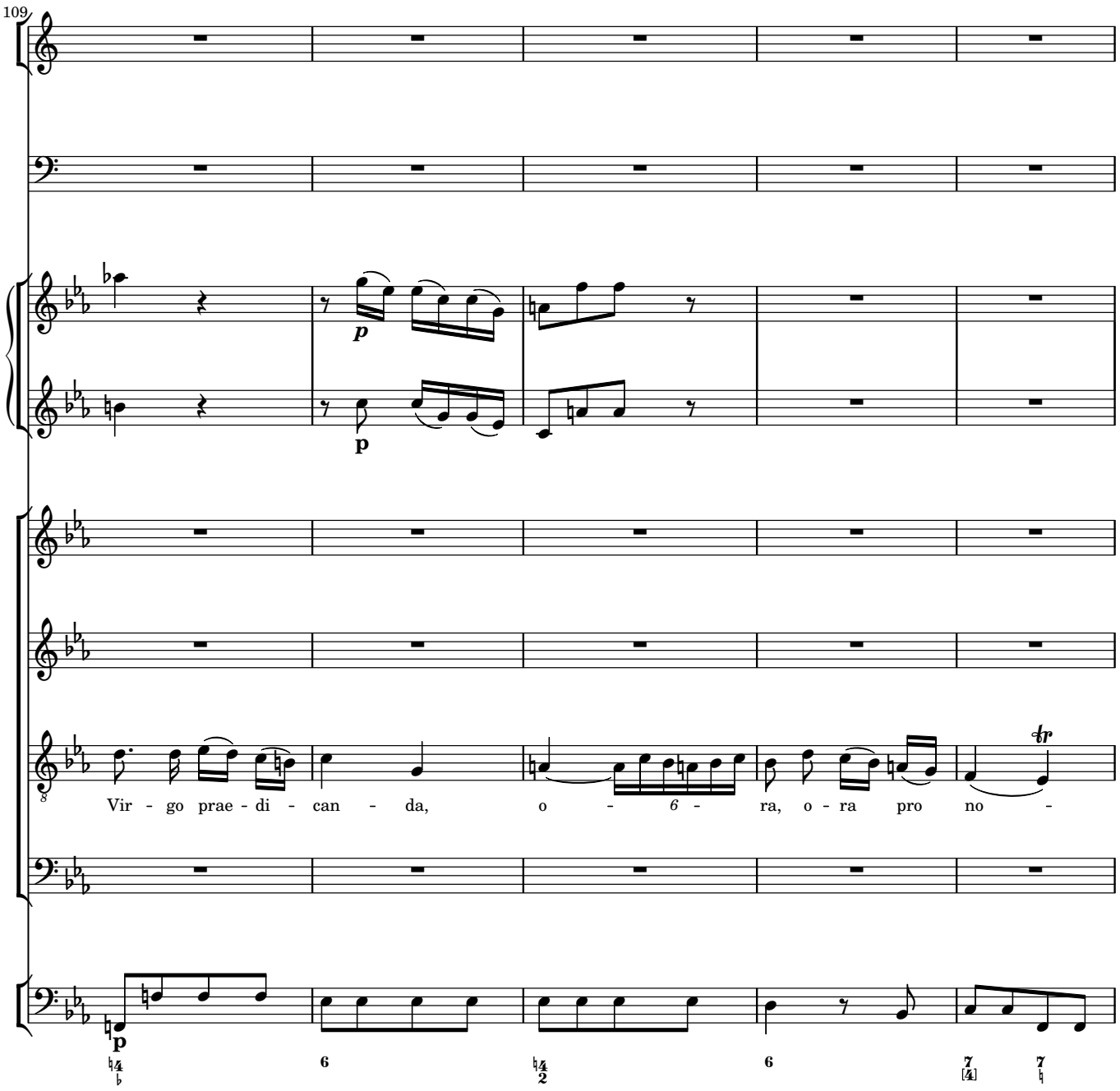
109
p
p
Vir - go prae - di - can - da, o - ra, o - ra pro no -
tr
p
6
6
7
7

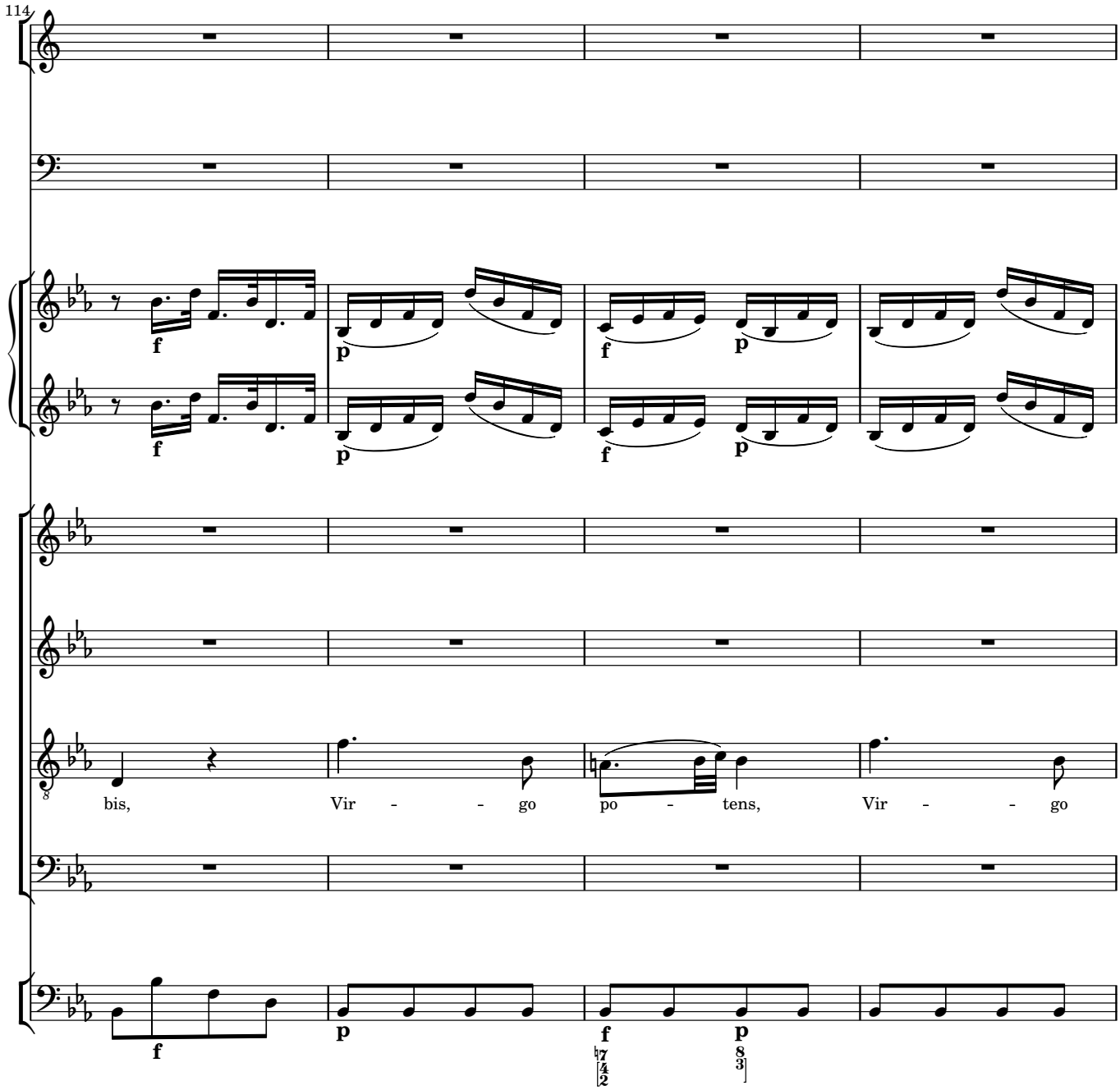
114
bis,
Vir - - go
po - tens,
Vir - - go

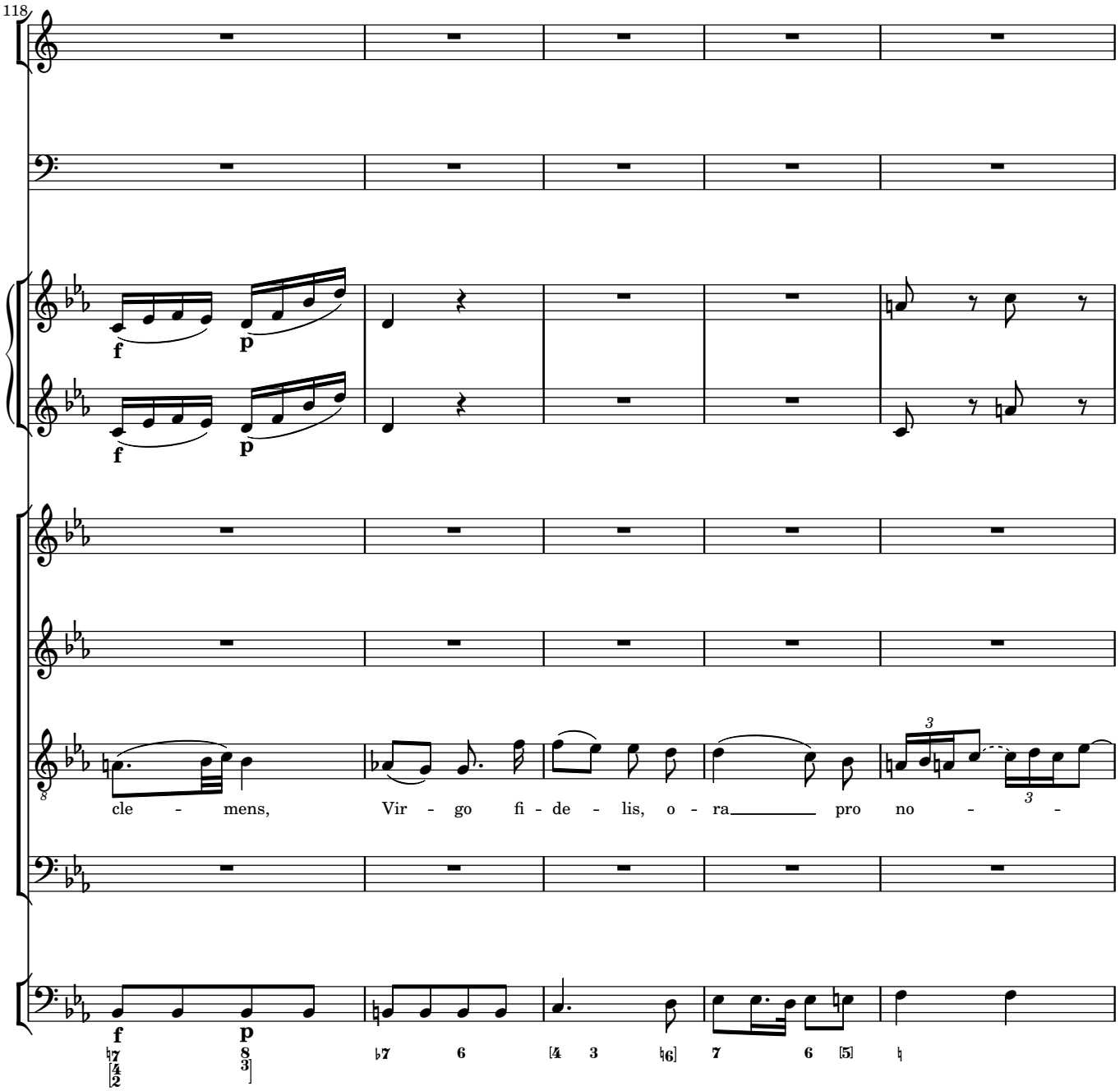
118
f
p
f
p
cle - mens, Vir - go fi - de - lis, o - ra pro no -
f
p

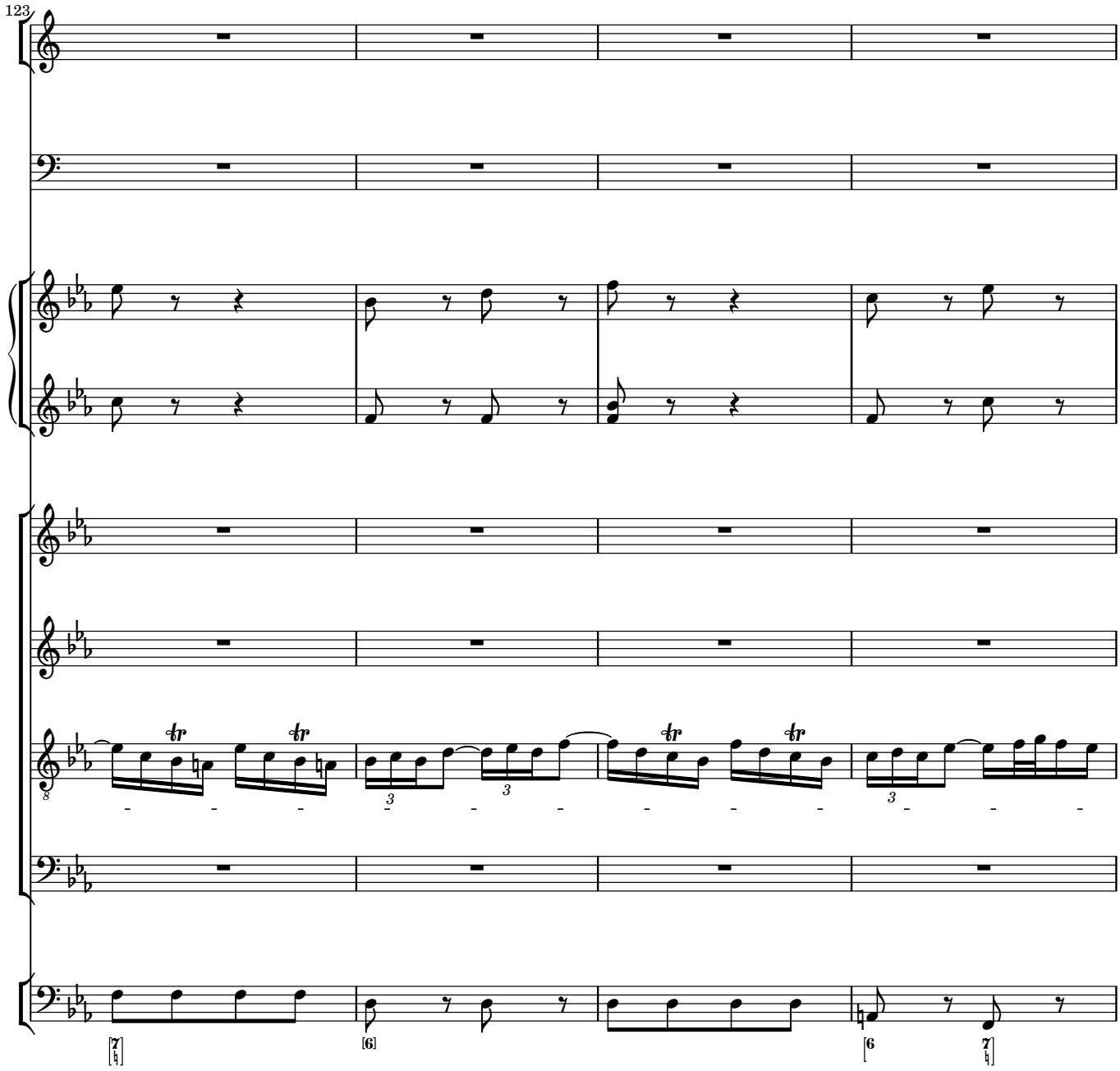
123
8
3
3
3
[7]
[6]
[6
7]

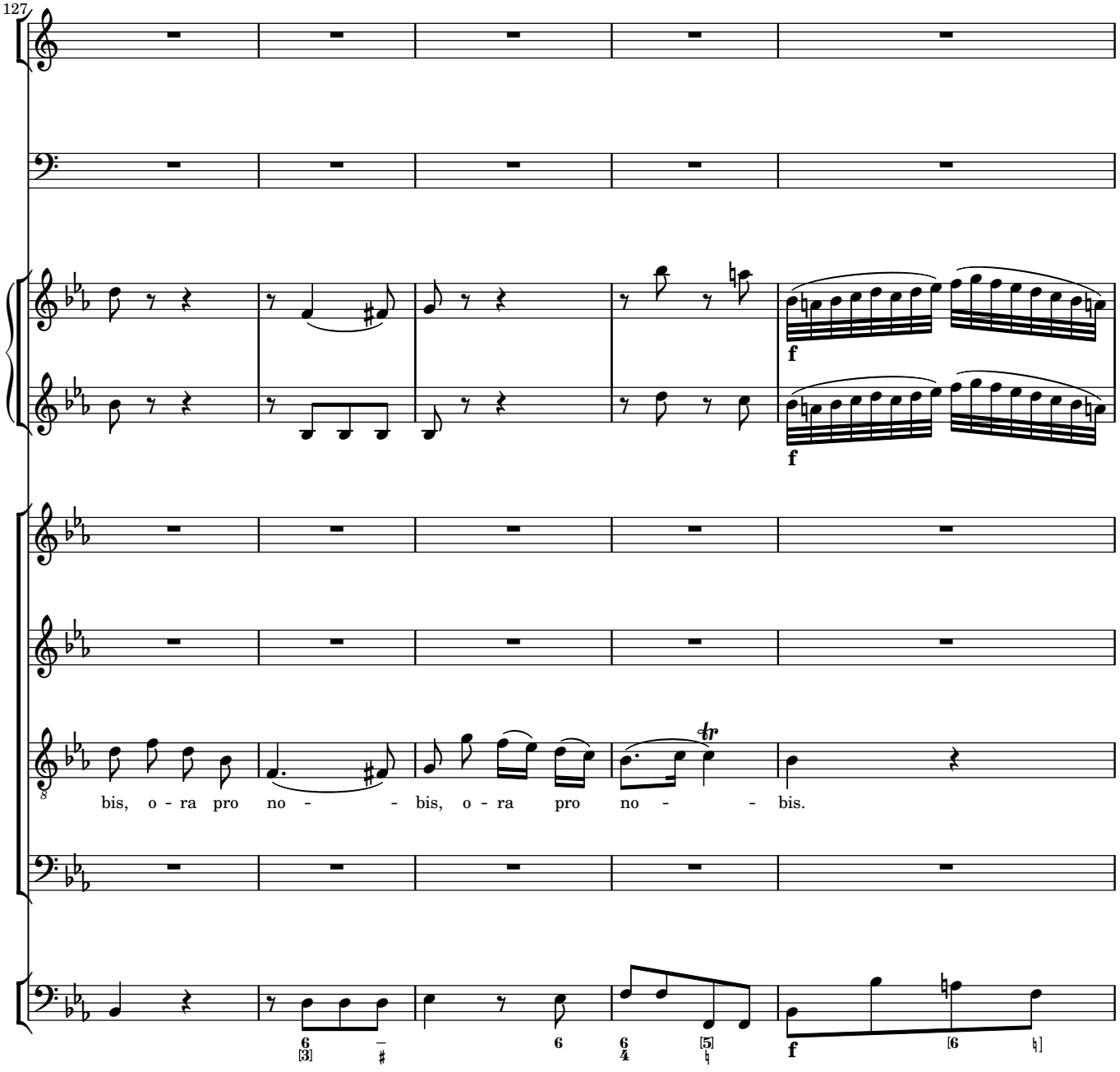
127
f
f
bis, o - ra pro no - - bis, o - ra pro no - - bis.
f

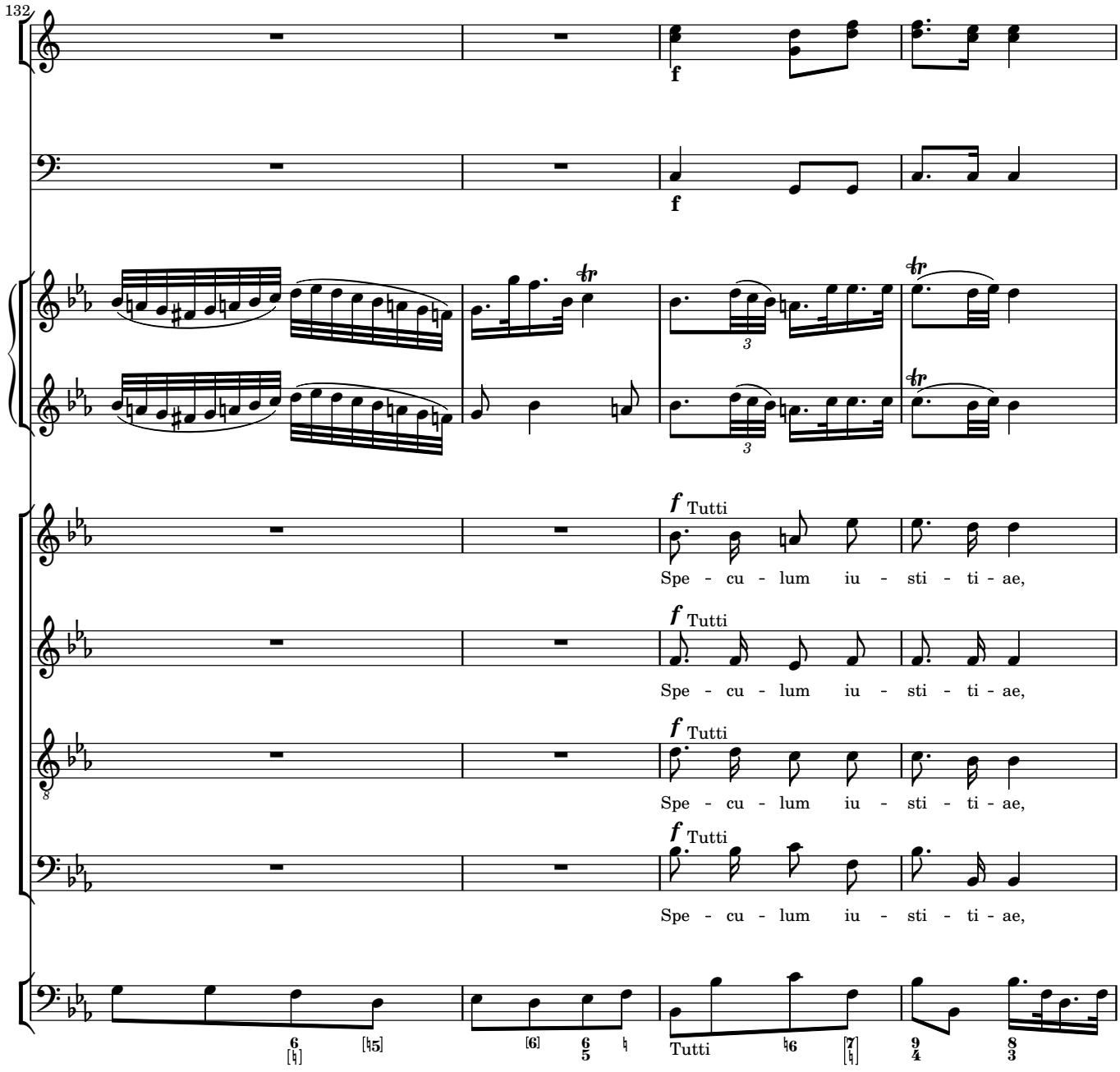
132
f
f
f Tutti
Spe - cu - lum iu - sti - ti - ae,
f Tutti
Spe - cu - lum iu - sti - ti - ae,
f Tutti
Spe - cu - lum iu - sti - ti - ae,
f Tutti
Spe - cu - lum iu - sti - ti - ae,
Tutti

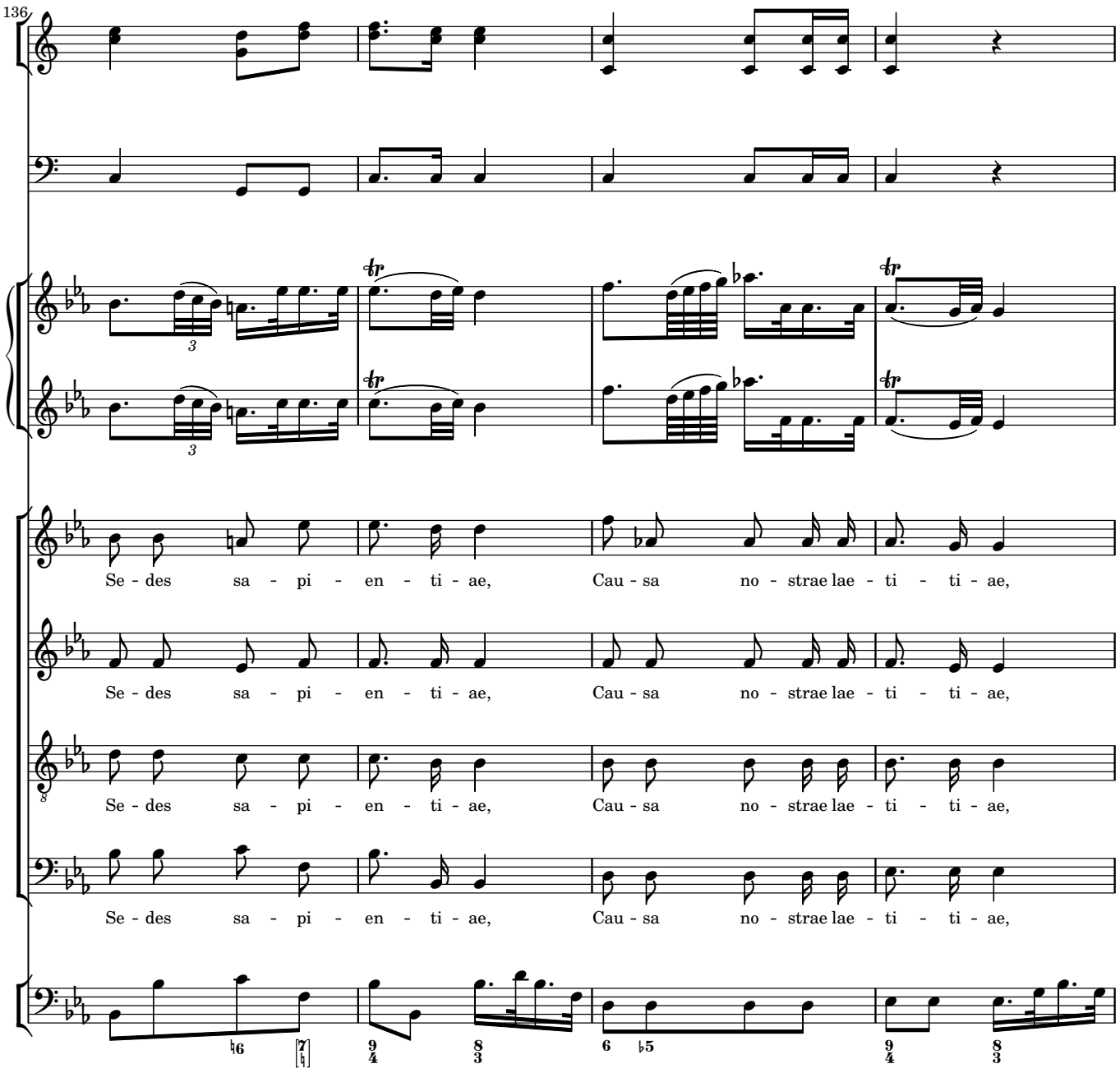
136
Se - des sa - pi - en - ti - ae, Cau - sa no - strae lae - ti - ti - ae,
Se - des sa - pi - en - ti - ae, Cau - sa no - strae lae - ti - ti - ae,
Se - des sa - pi - en - ti - ae, Cau - sa no - strae lae - ti - ti - ae,
Se - des sa - pi - en - ti - ae, Cau - sa no - strae lae - ti - ti - ae,

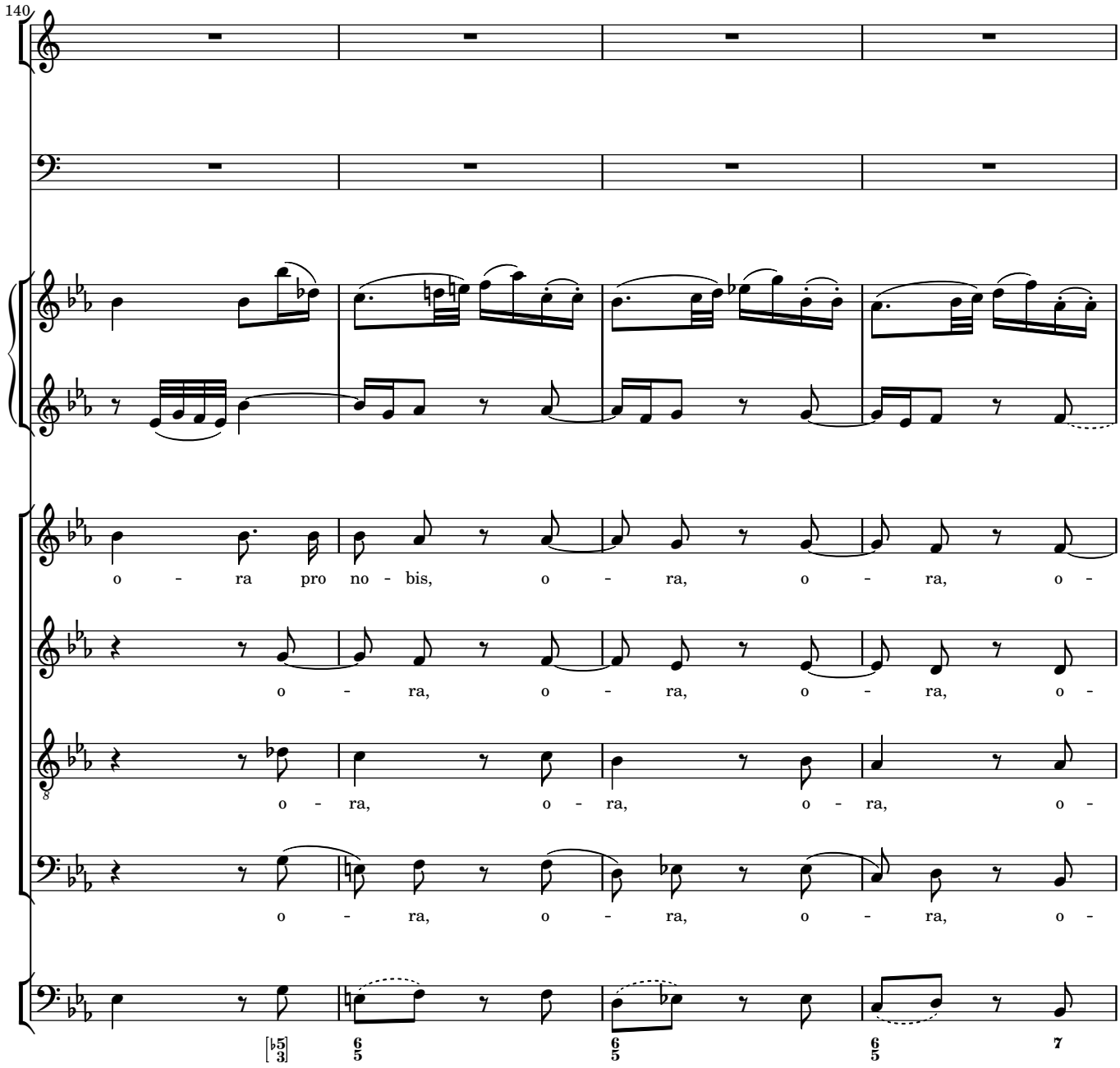
140
o - ra pro no - bis, o - ra, o - ra, o -
o - ra, o - ra, o - ra, o -
o - ra, o - ra, o - ra, o -
o - ra, o - ra, o - ra, o -

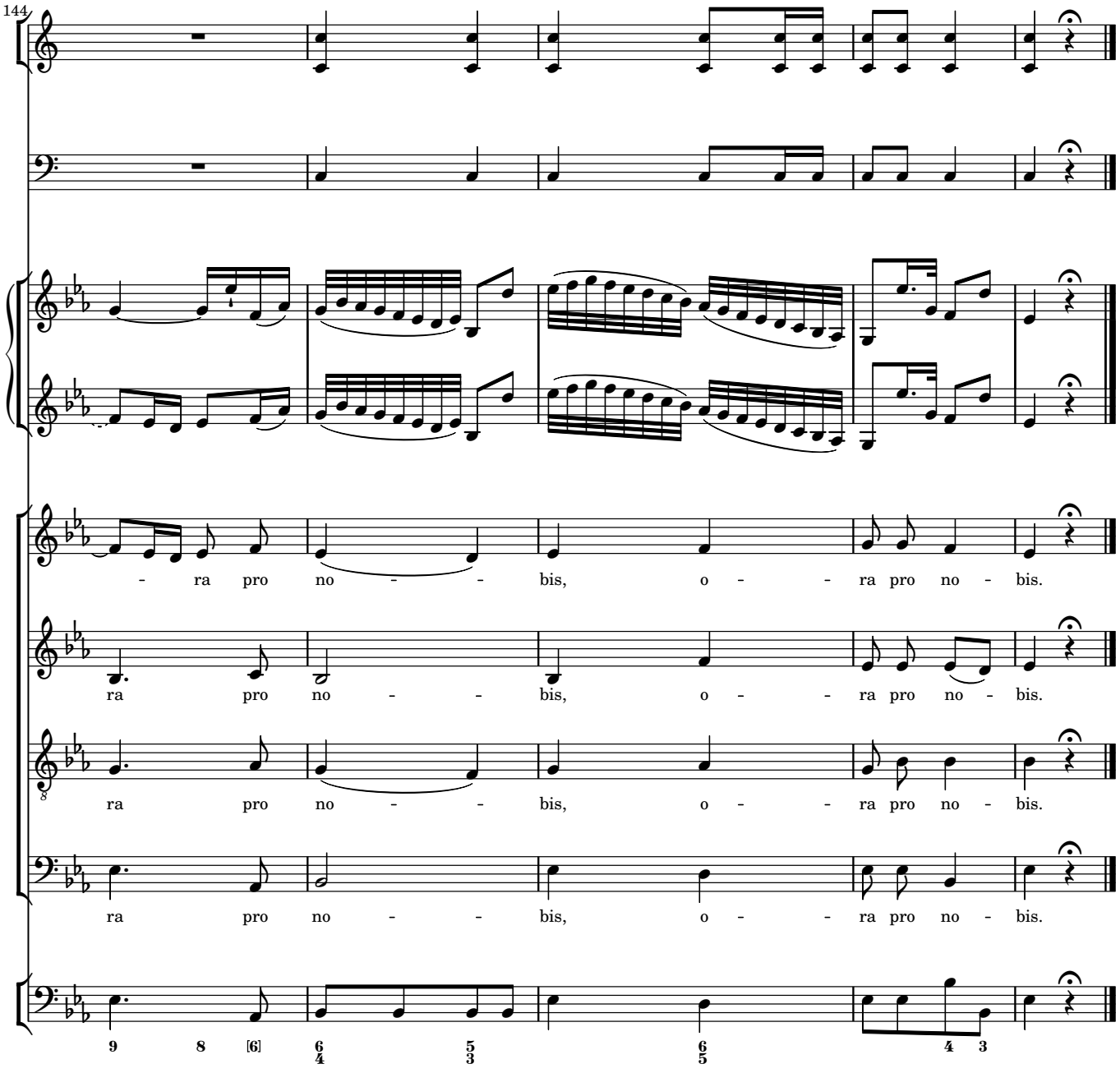
144
- ra pro no - - bis, o - - ra pro no - bis.
ra pro no - - bis, o - - ra pro no - bis.
ra pro no - - bis, o - - ra pro no - bis.
ra pro no - - bis, o - - ra pro no - bis.

3 Vas spirituale

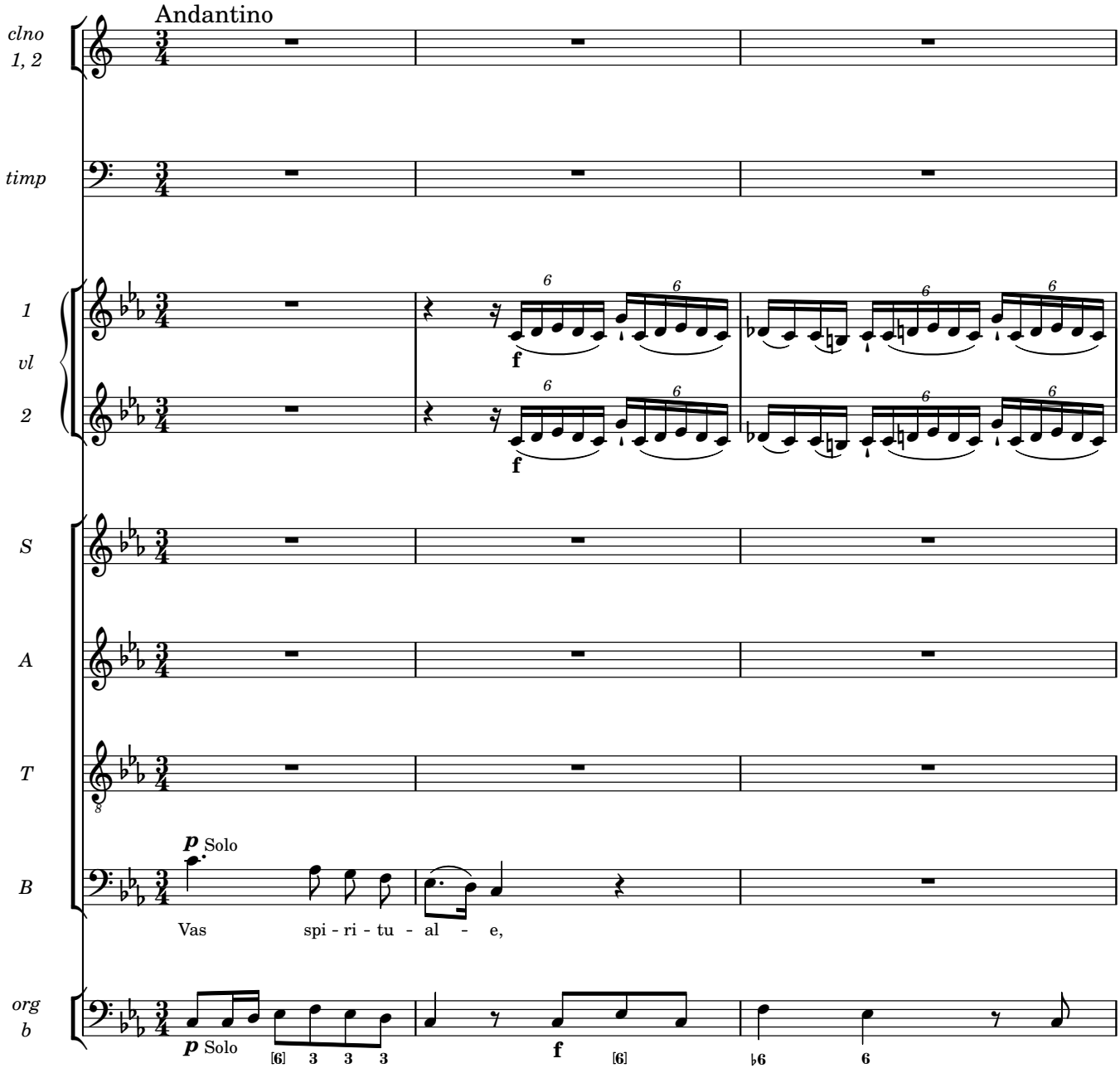

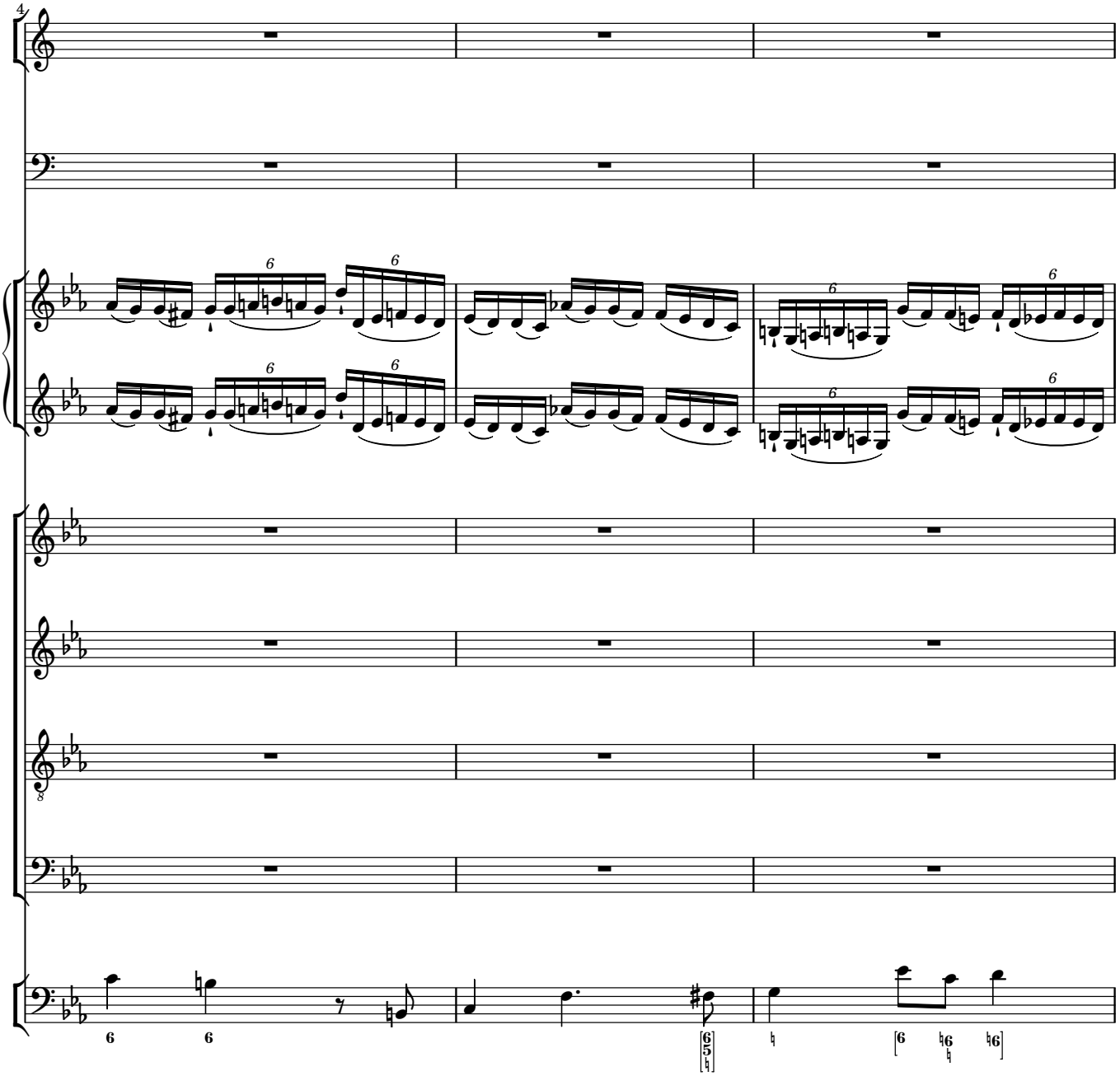
4
6
6
6
6
6
6
8
6
6
6
5
6
6
6

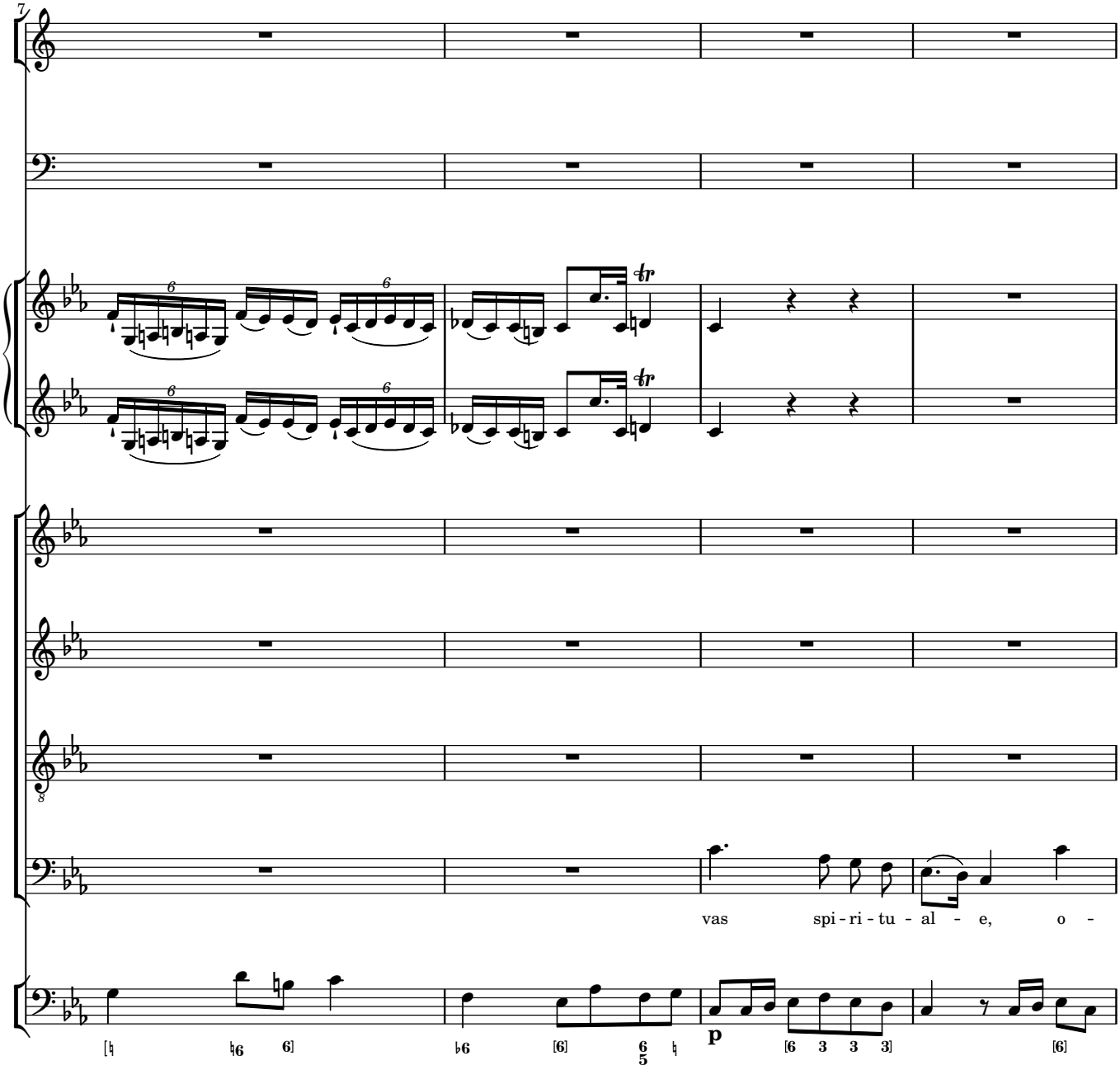
7
vas spi - ri - tu - al - e, o -
p

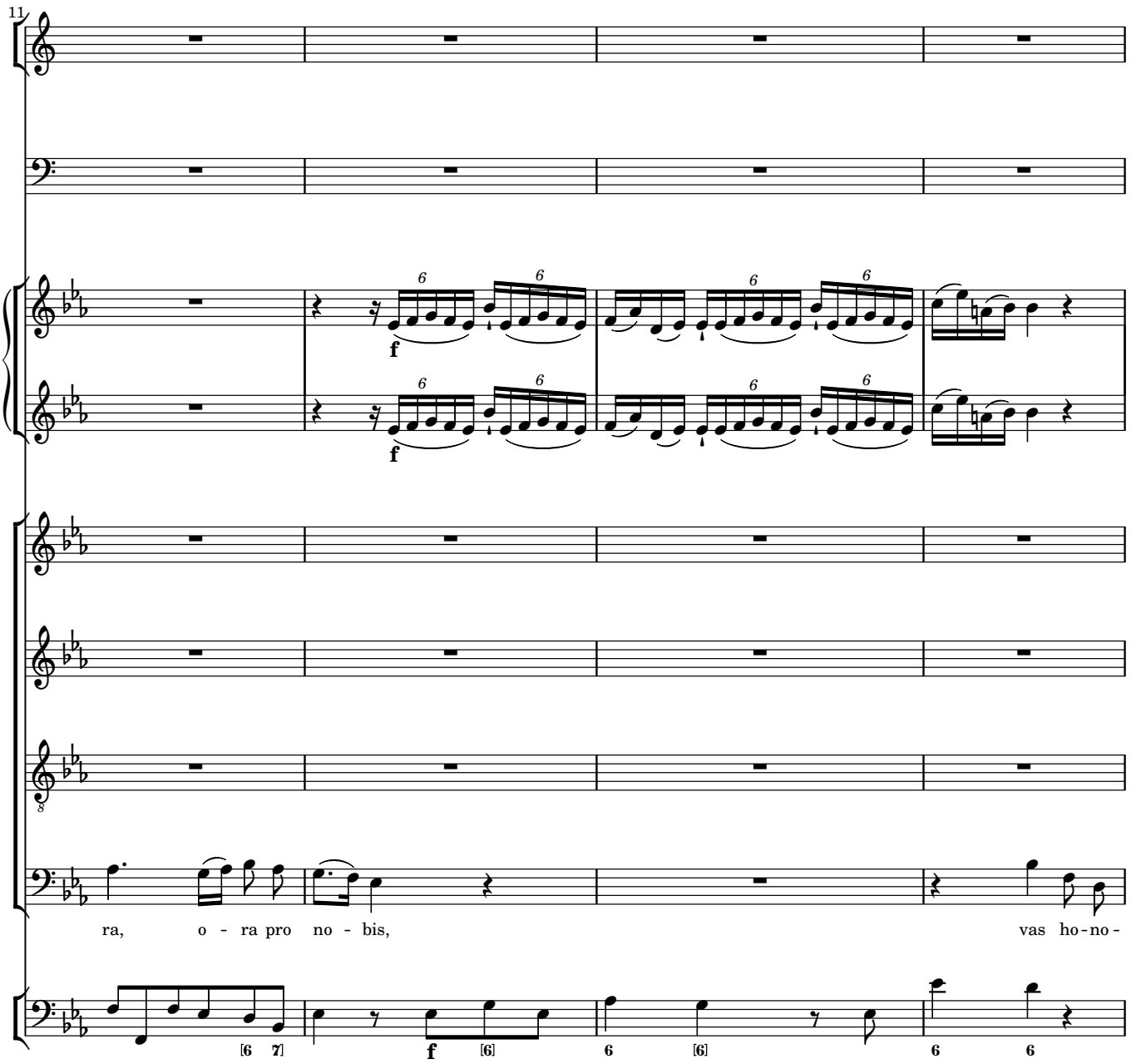
11
f
ra, o - ra pro no - bis,
vas ho-no-

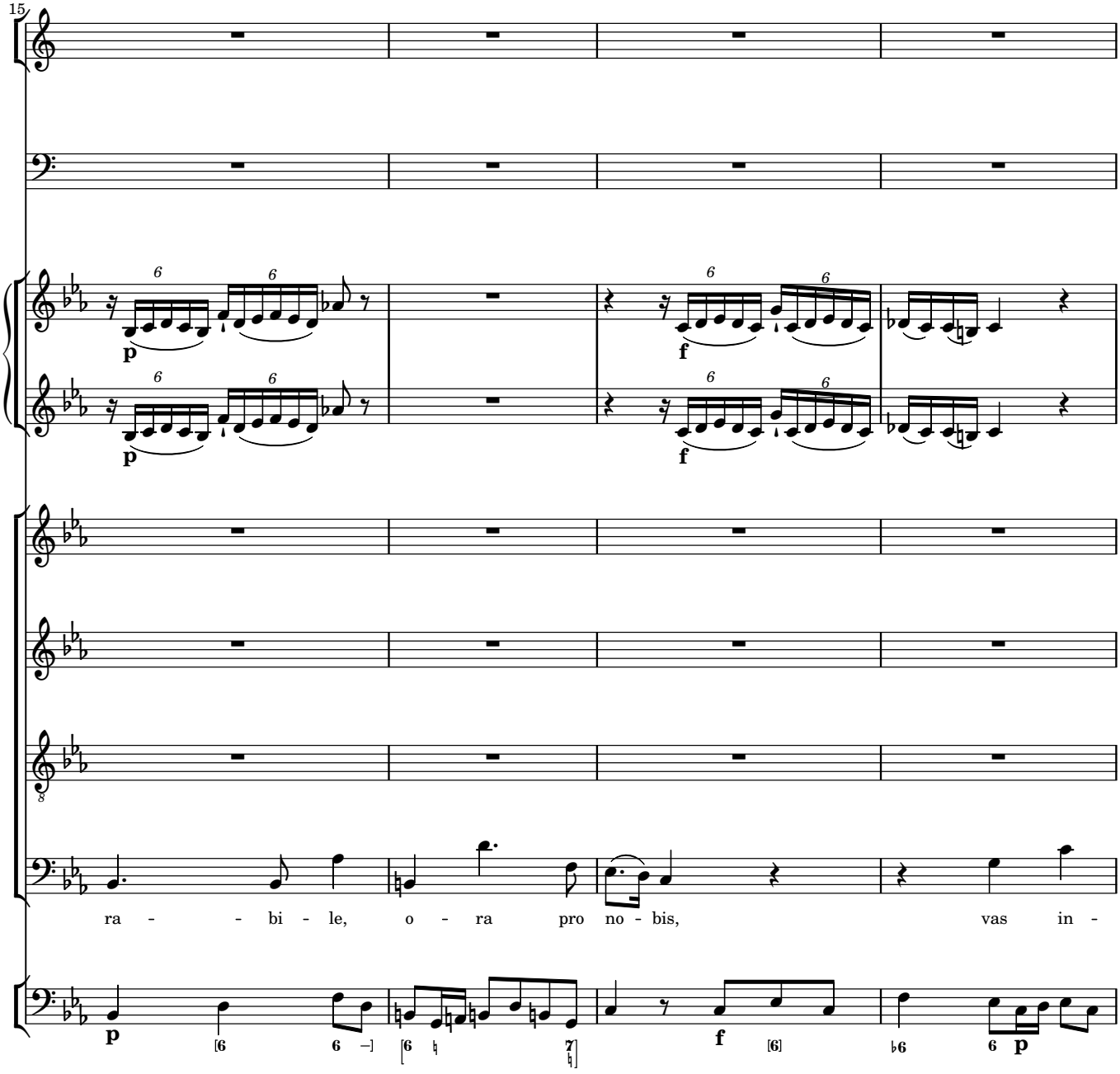
15
p
f
ra - - bi - le, o - ra pro no - bis, vas in -
p
f
p

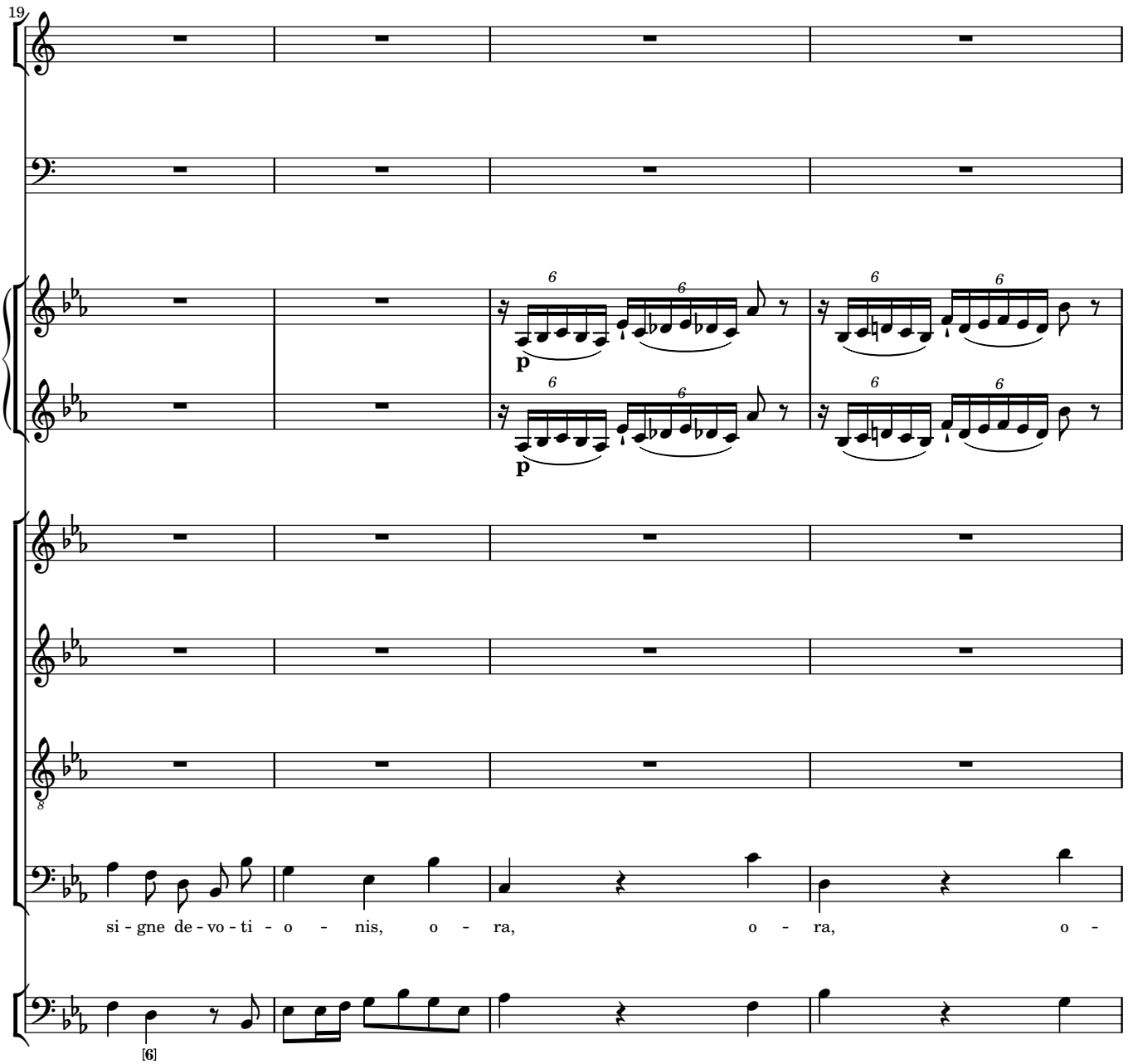
19
p
p
si - gne de - vo - ti - o - nis, o - ra, o - ra, o -

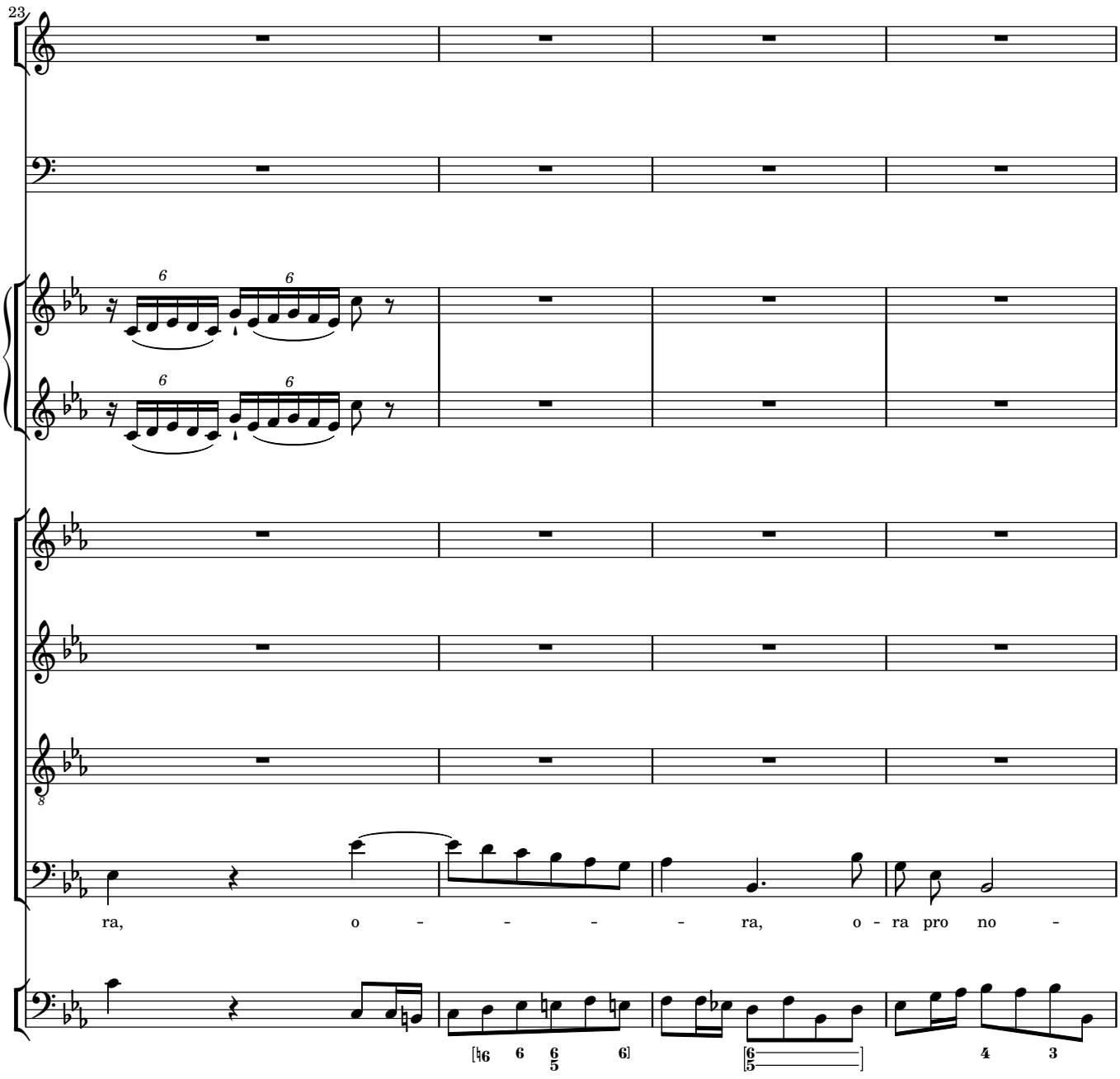
23
ra, o - - - - ra, o - ra pro no -

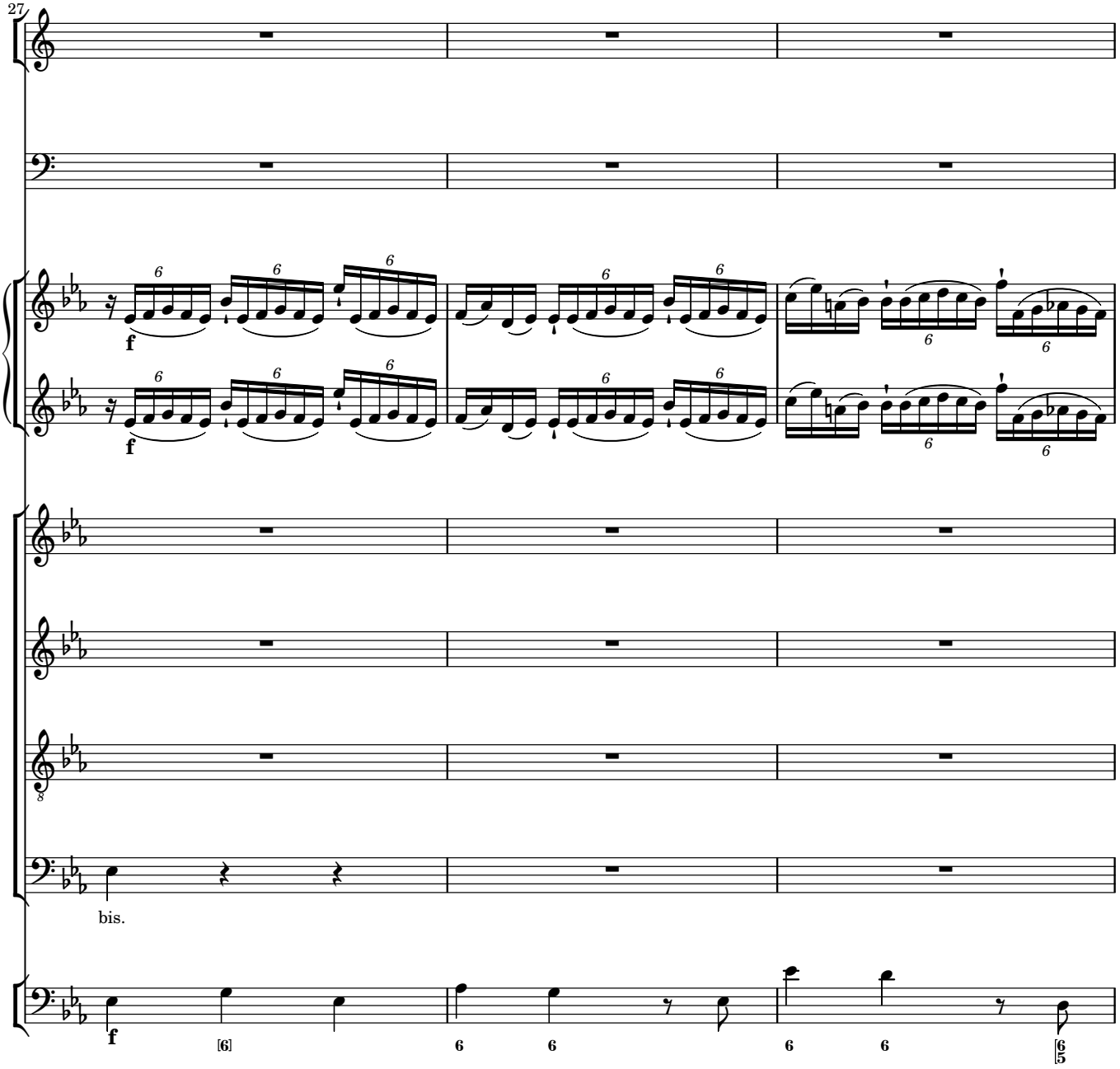
27
f
bis.
f

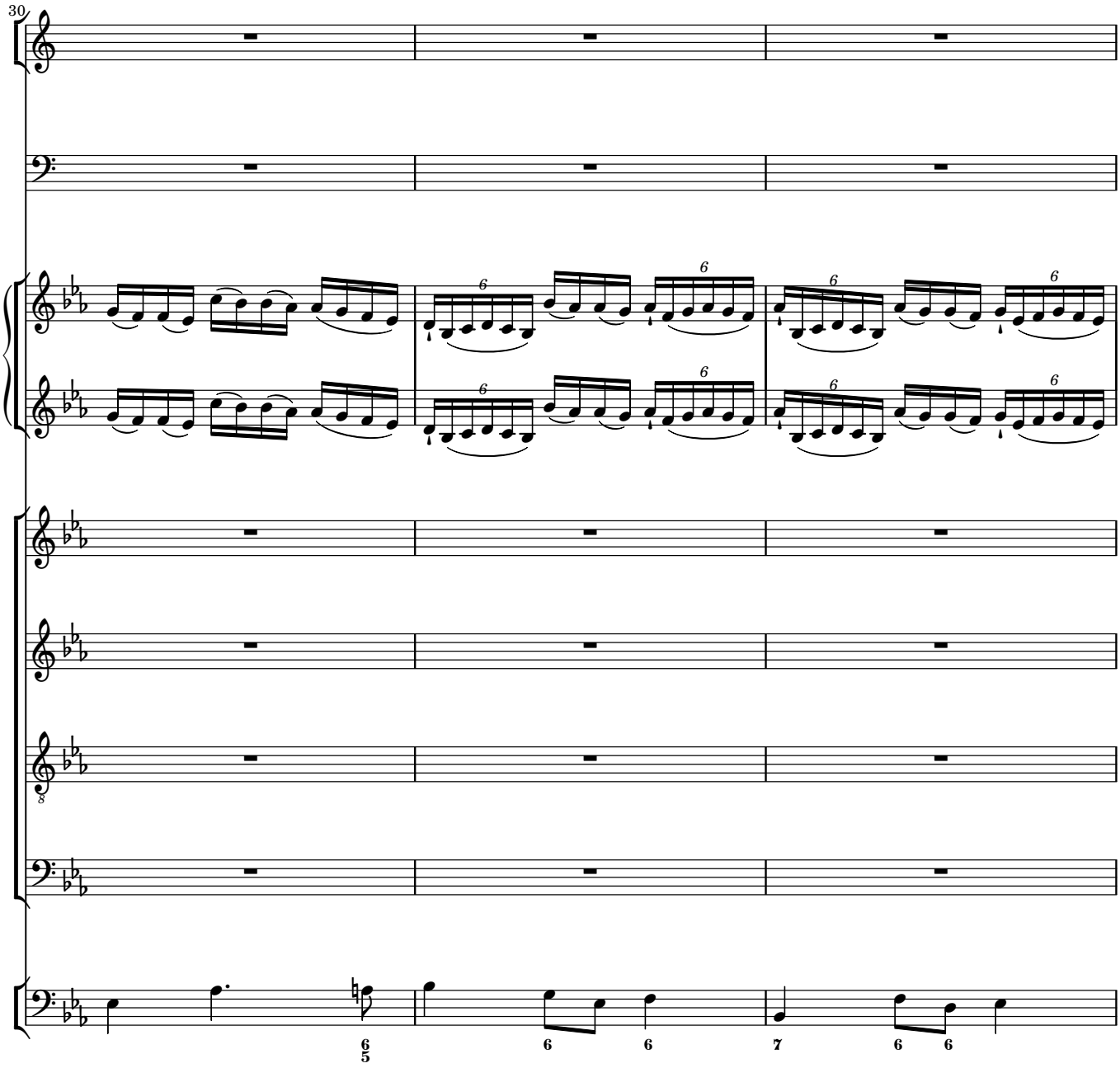
30
6
6
6
6
6
6
6
6
8
6/5
6
6
7
6
6

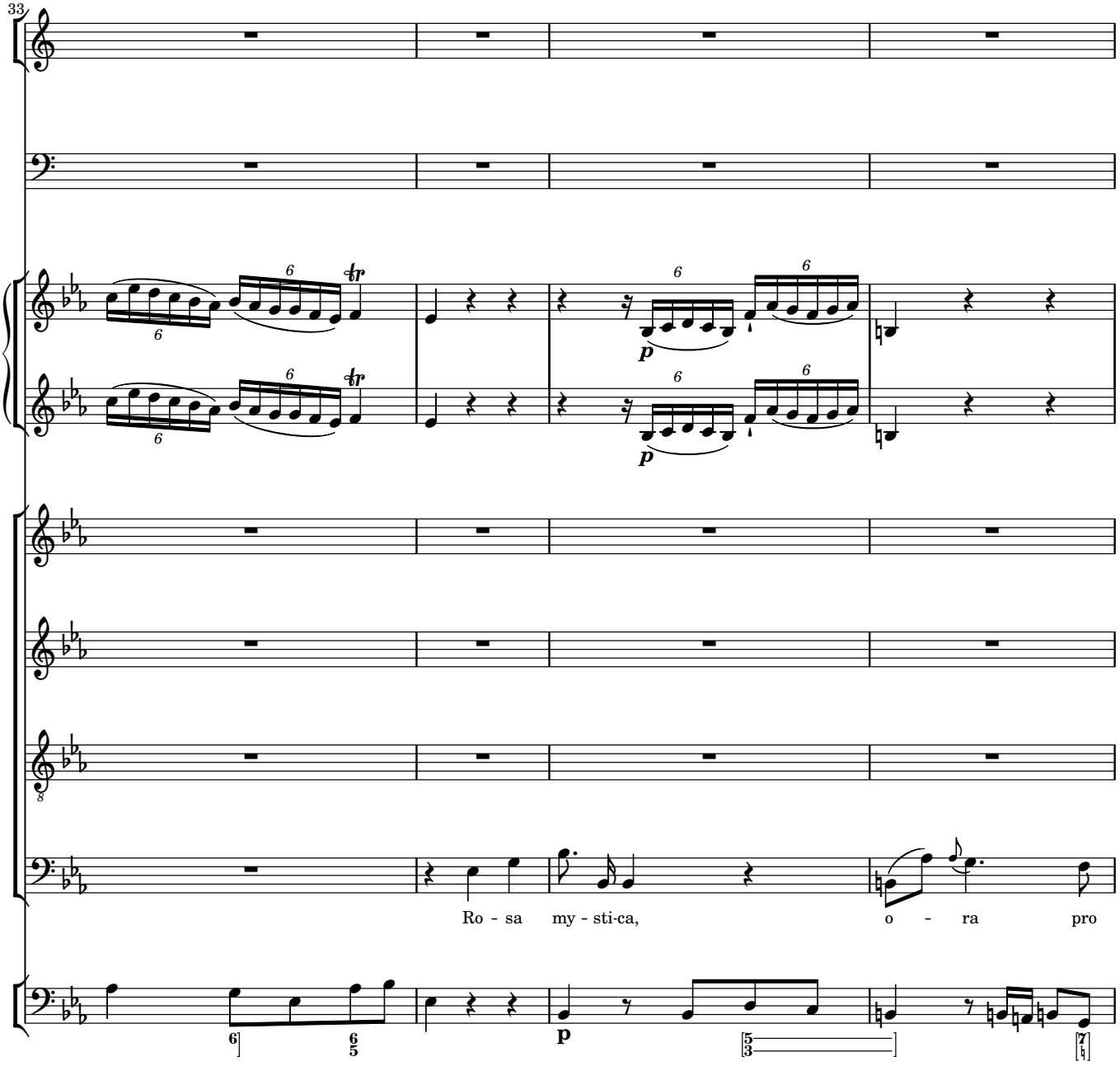
33
Ro - sa my - sti-ca, o - ra pro

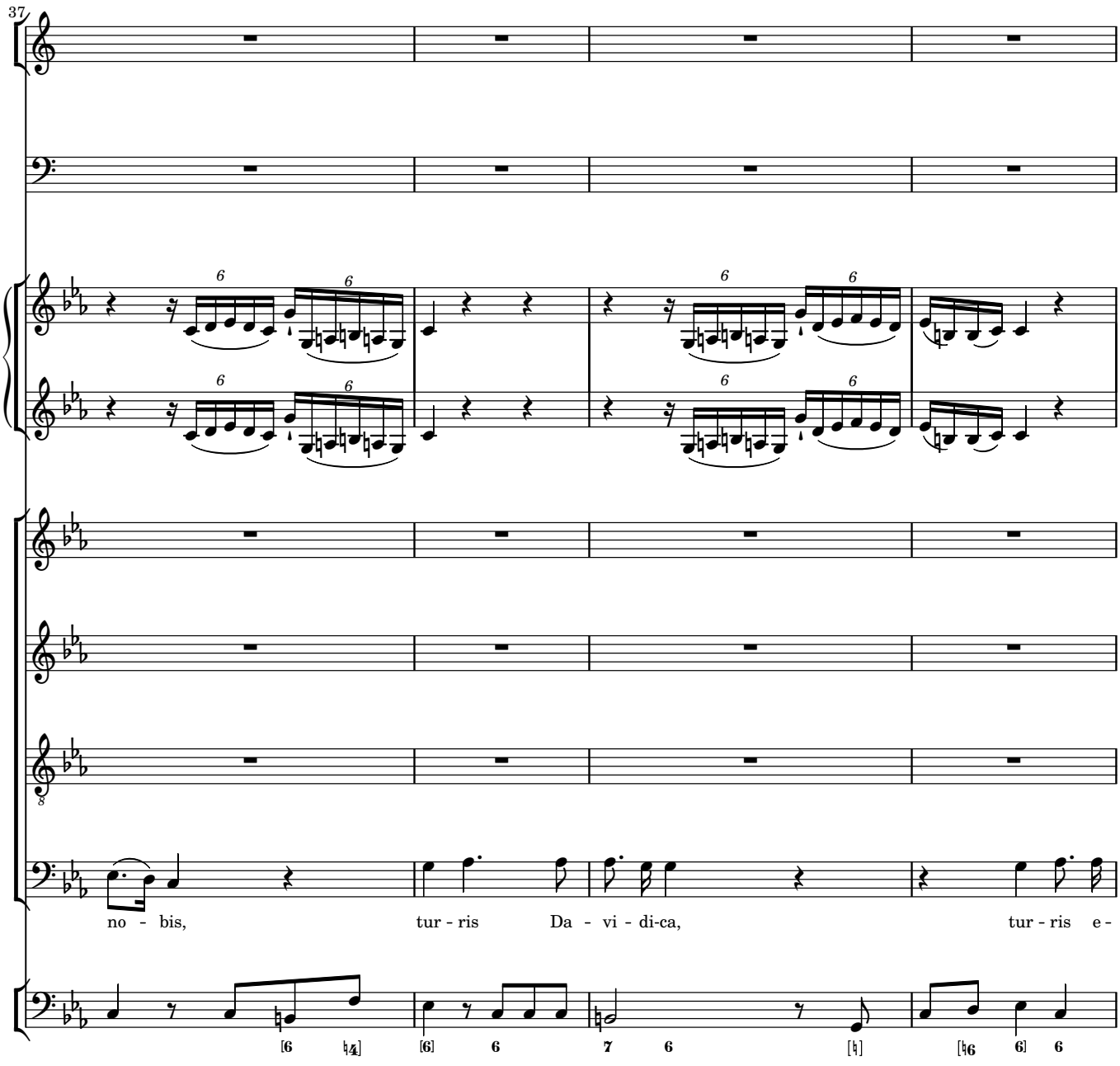
37
no - bis,
tur - ris
Da - vi - di-ca,
tur - ris e -

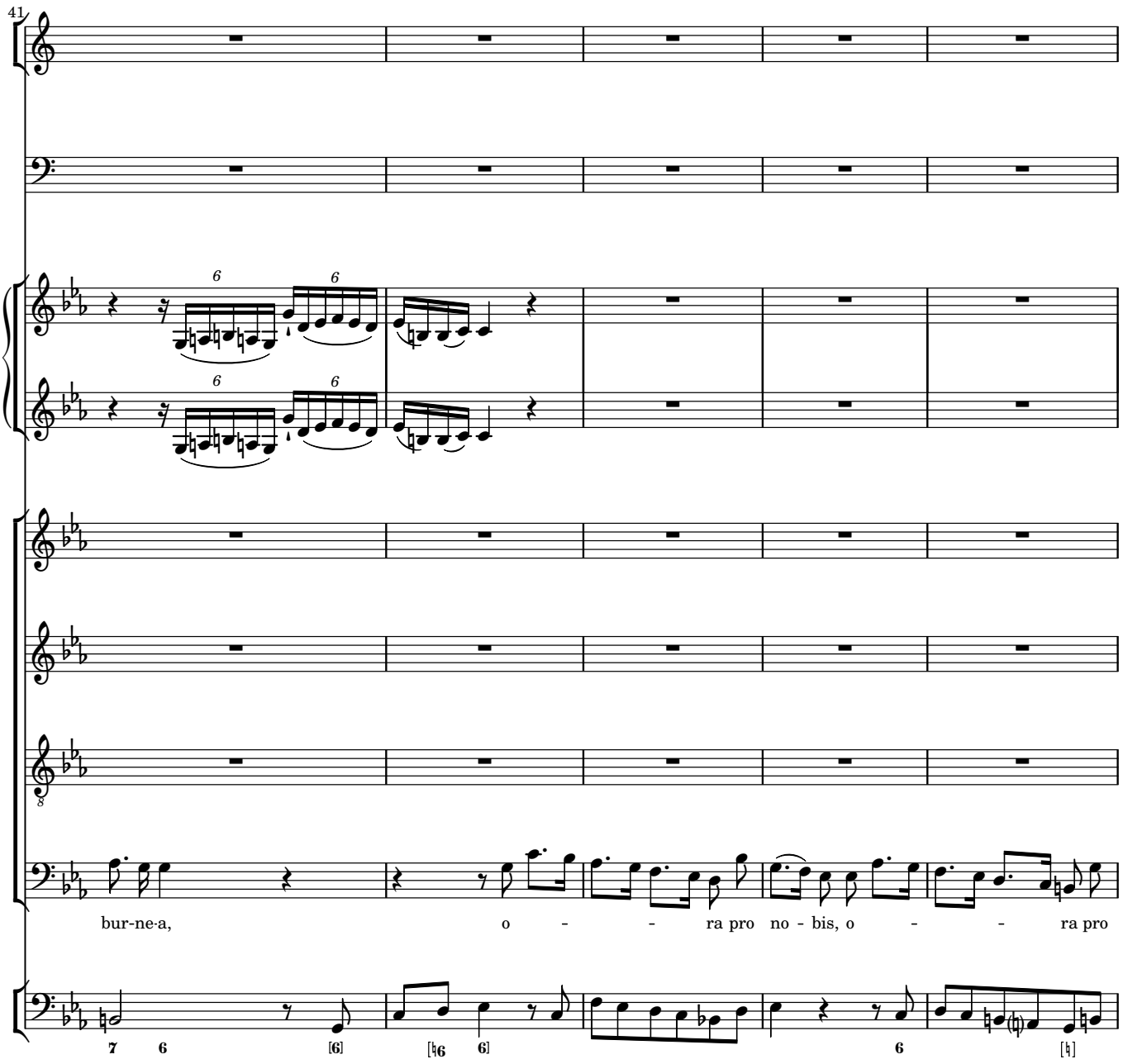
41
bur-ne-a, o - - ra pro no - bis, o - - ra pro

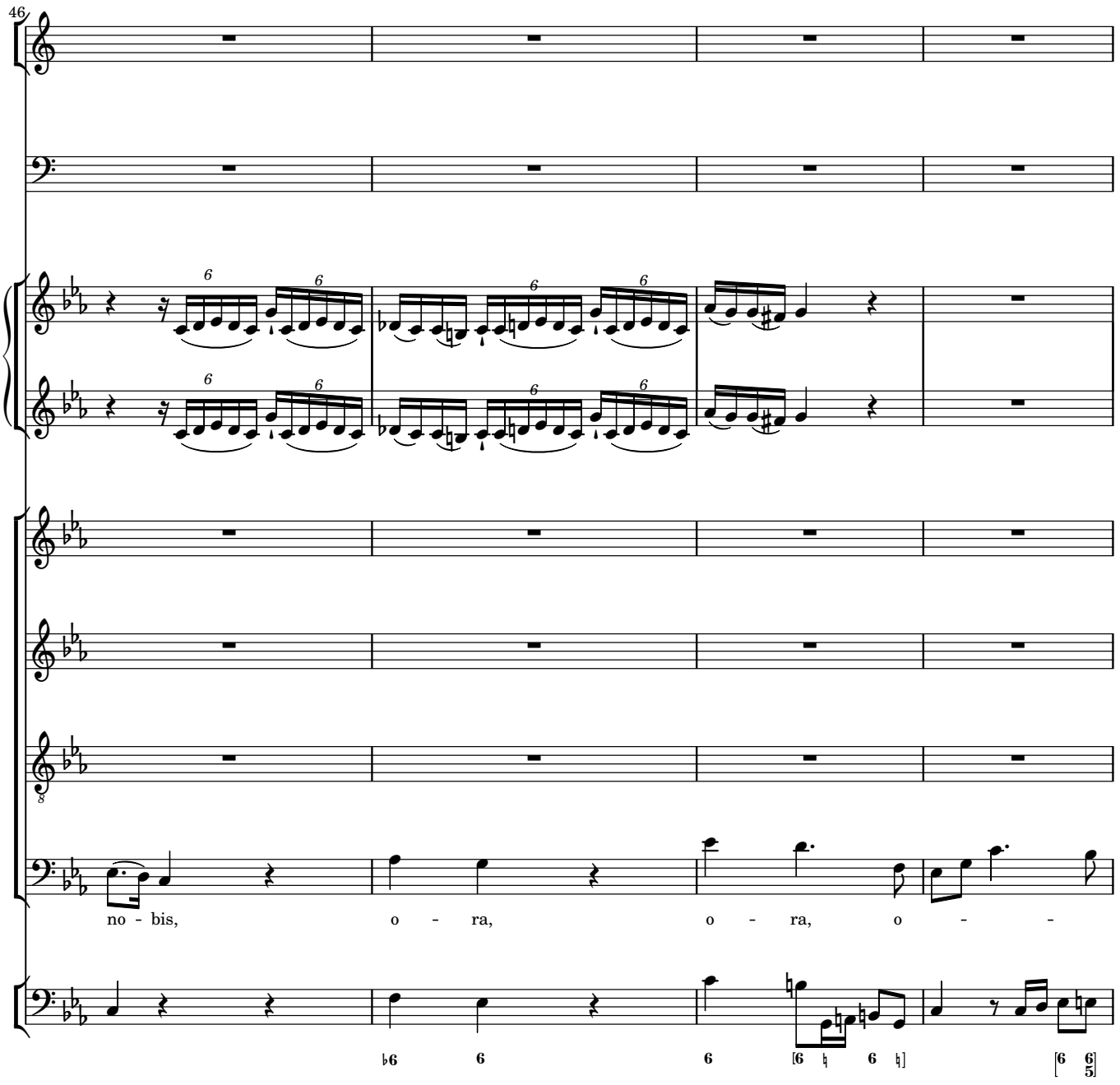
46
no - bis,
o - ra,
o - ra,
o - -

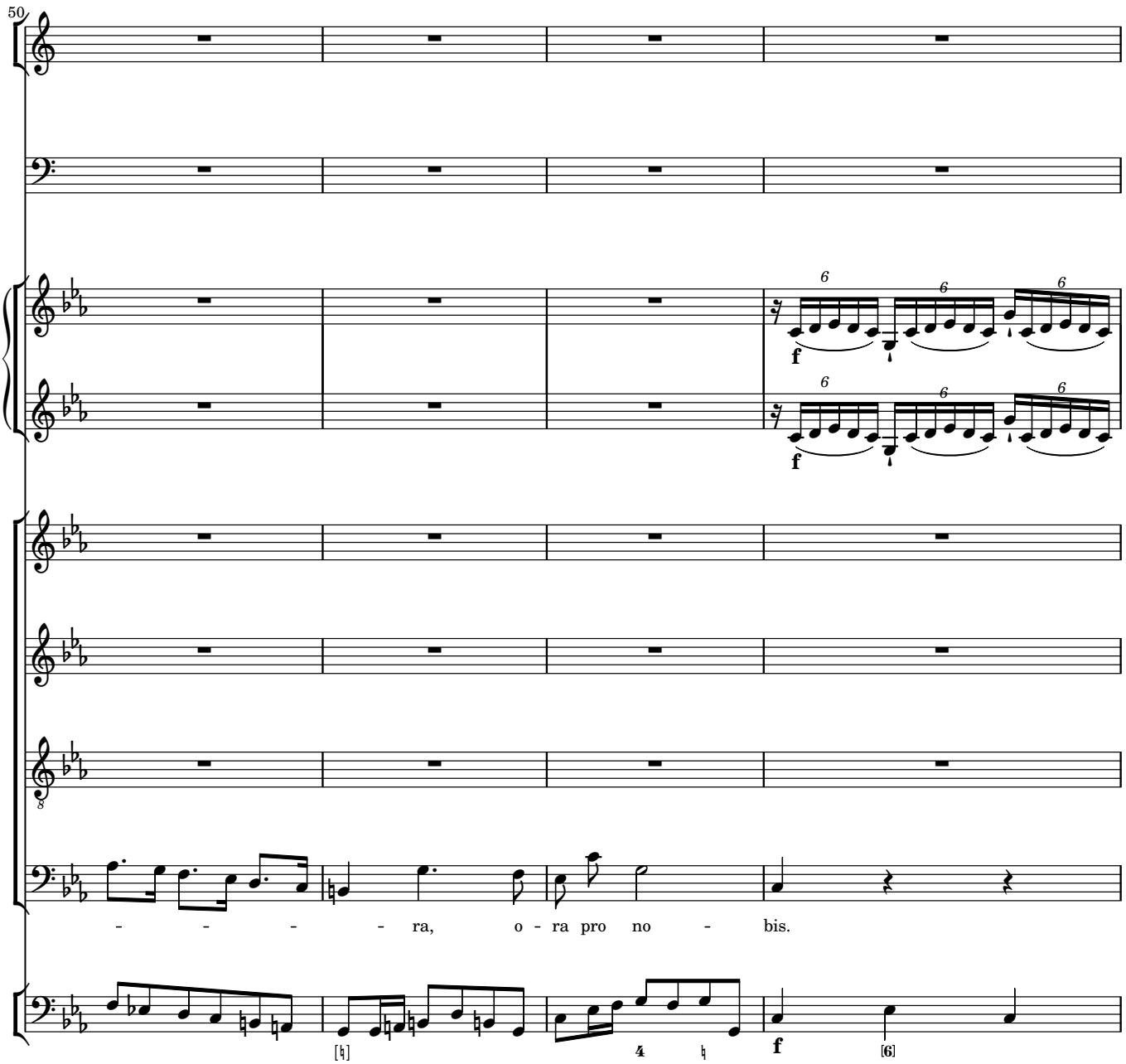
50
f
f
- - - - ra, o - ra pro no - bis.
f

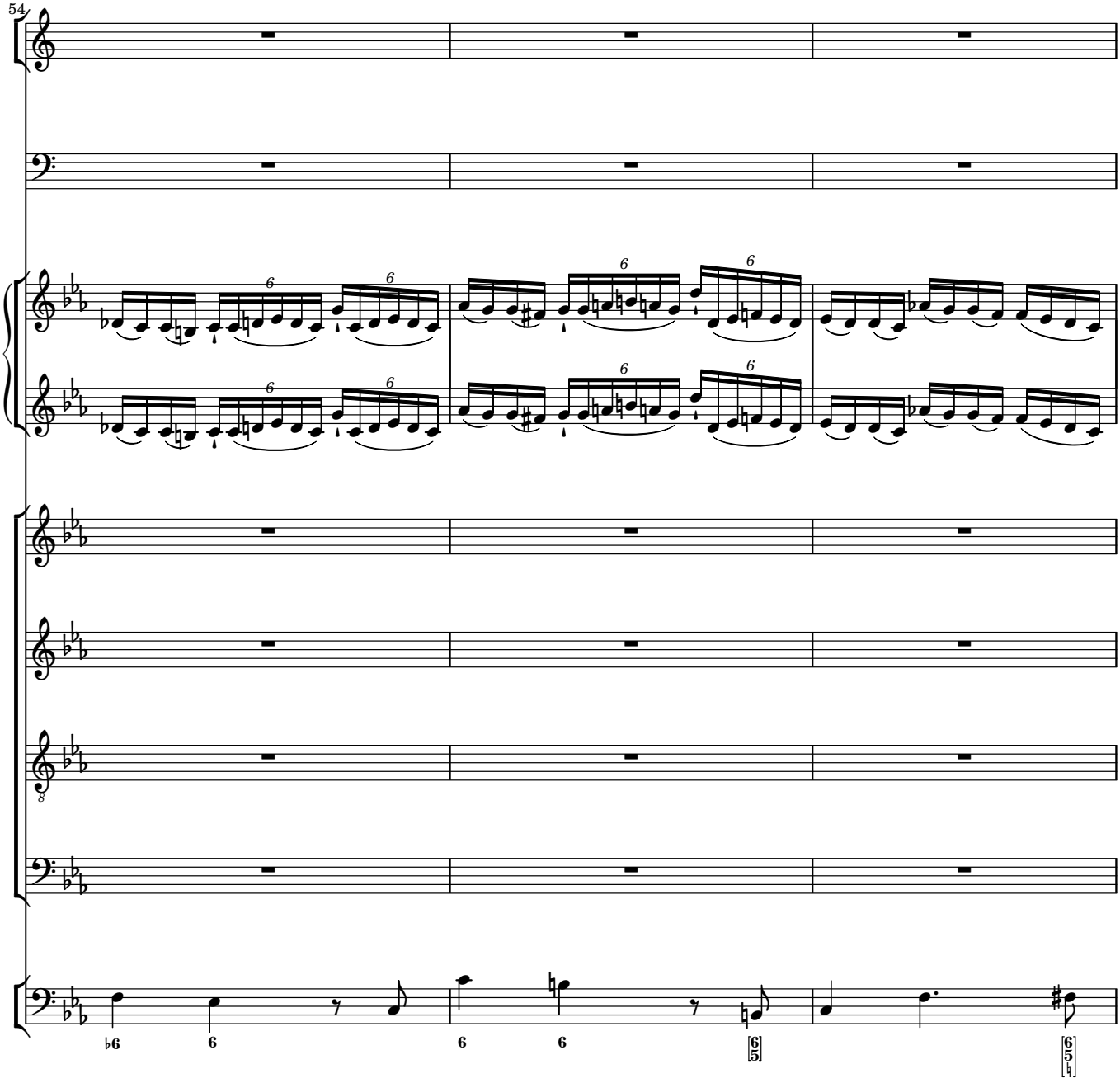
54
6
6
6
6
6
6
6
6
8
♭6
6
6
6
6
5
6
5
♮

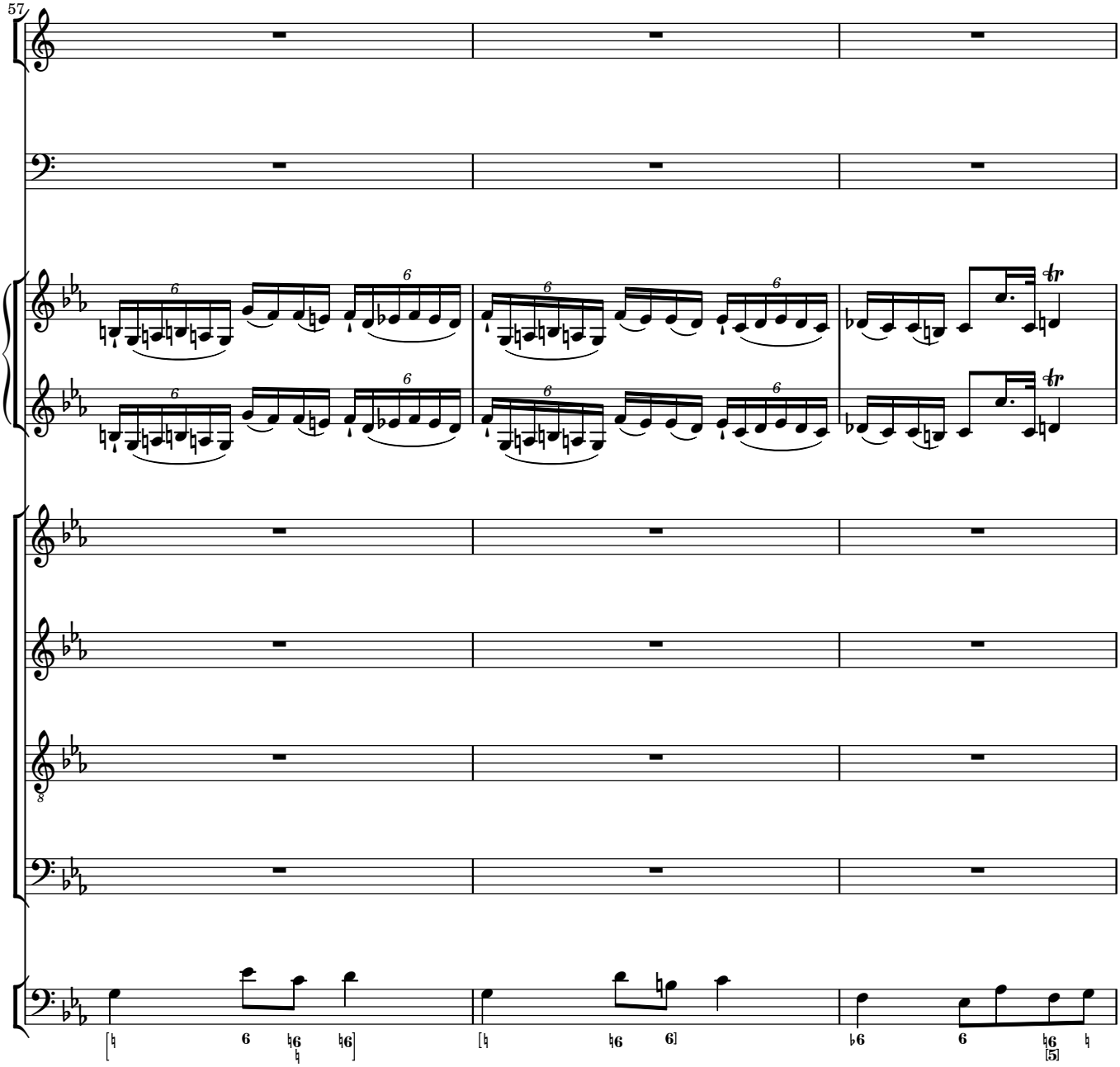
57
6
tr
8
[♮ 6 ♮6 ♮6]
[♮ ♮6 6]
♭6 6 ♮6 ♮
[5]

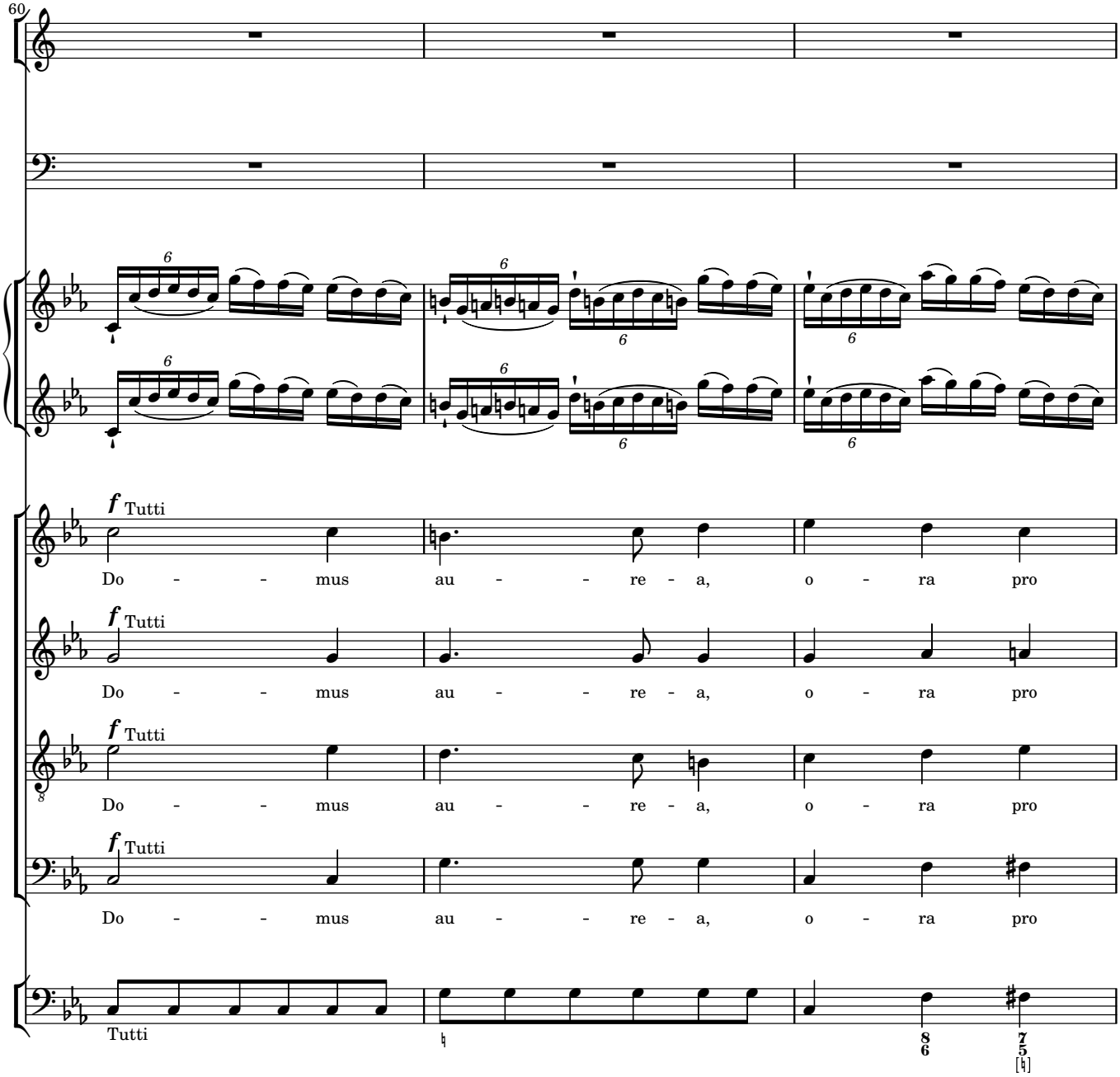
60
f Tutti
Do - - mus au - - re - a, o - ra pro
f Tutti
Do - - mus au - - re - a, o - ra pro
f Tutti
Do - - mus au - - re - a, o - ra pro
f Tutti
Do - - mus au - - re - a, o - ra pro
Tutti

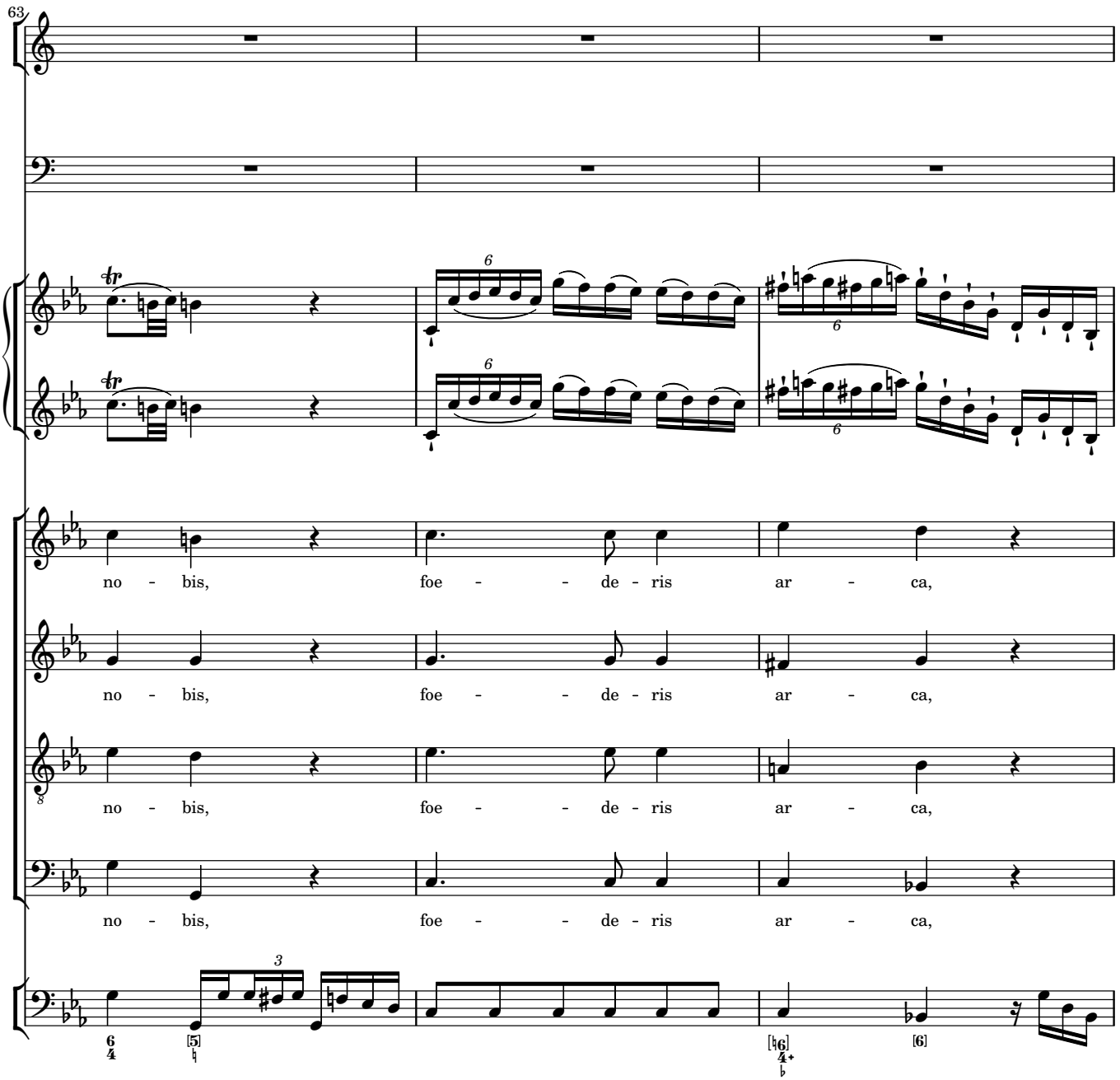
63
no - bis, foe - - de - ris ar - ca,
no - bis, foe - - de - ris ar - ca,
no - bis, foe - - de - ris ar - ca,
no - bis, foe - - de - ris ar - ca,

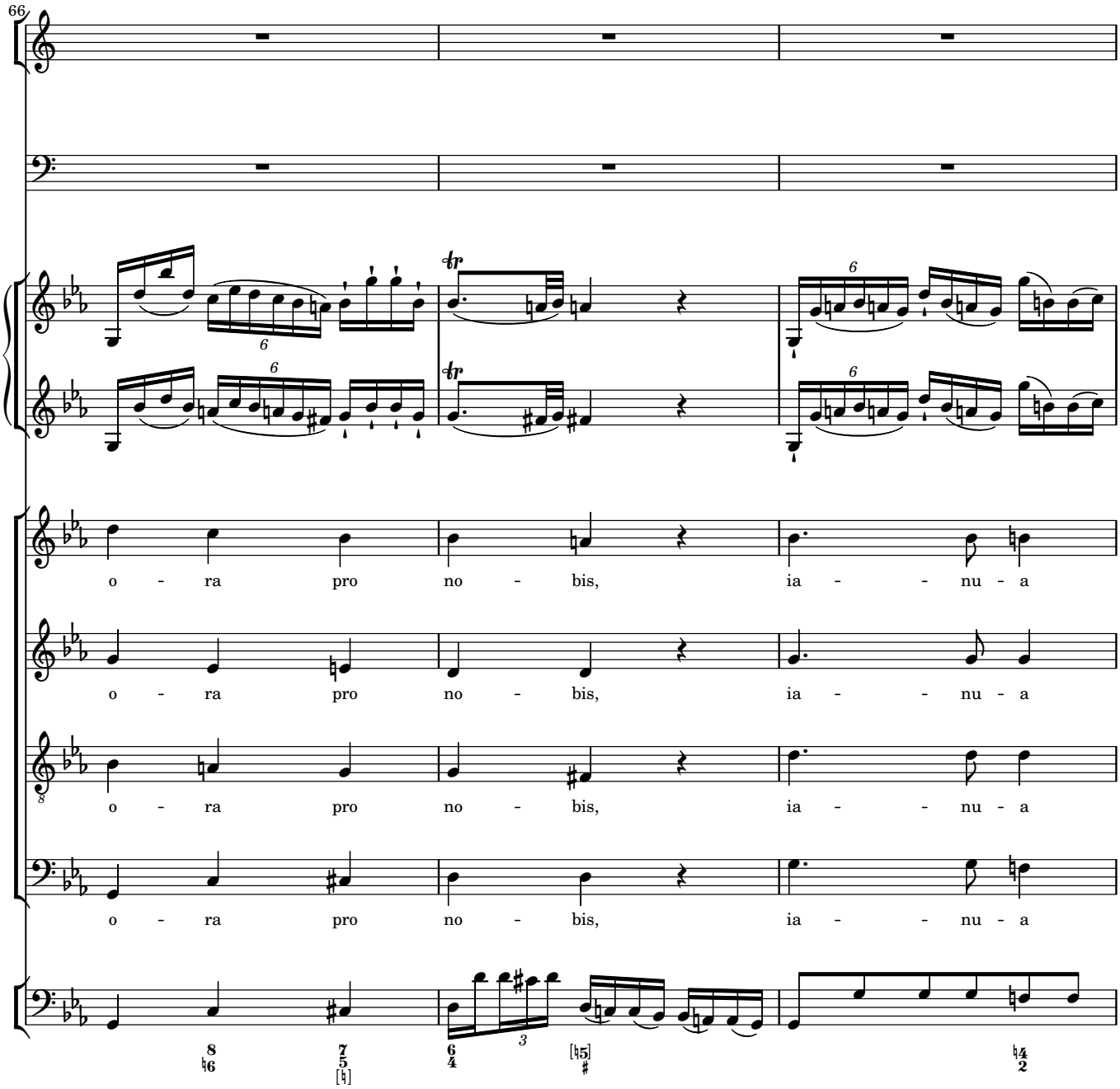
66
o - ra pro no - bis, ia - - nu - a
o - ra pro no - bis, ia - - nu - a
o - ra pro no - bis, ia - - nu - a
o - ra pro no - bis, ia - - nu - a

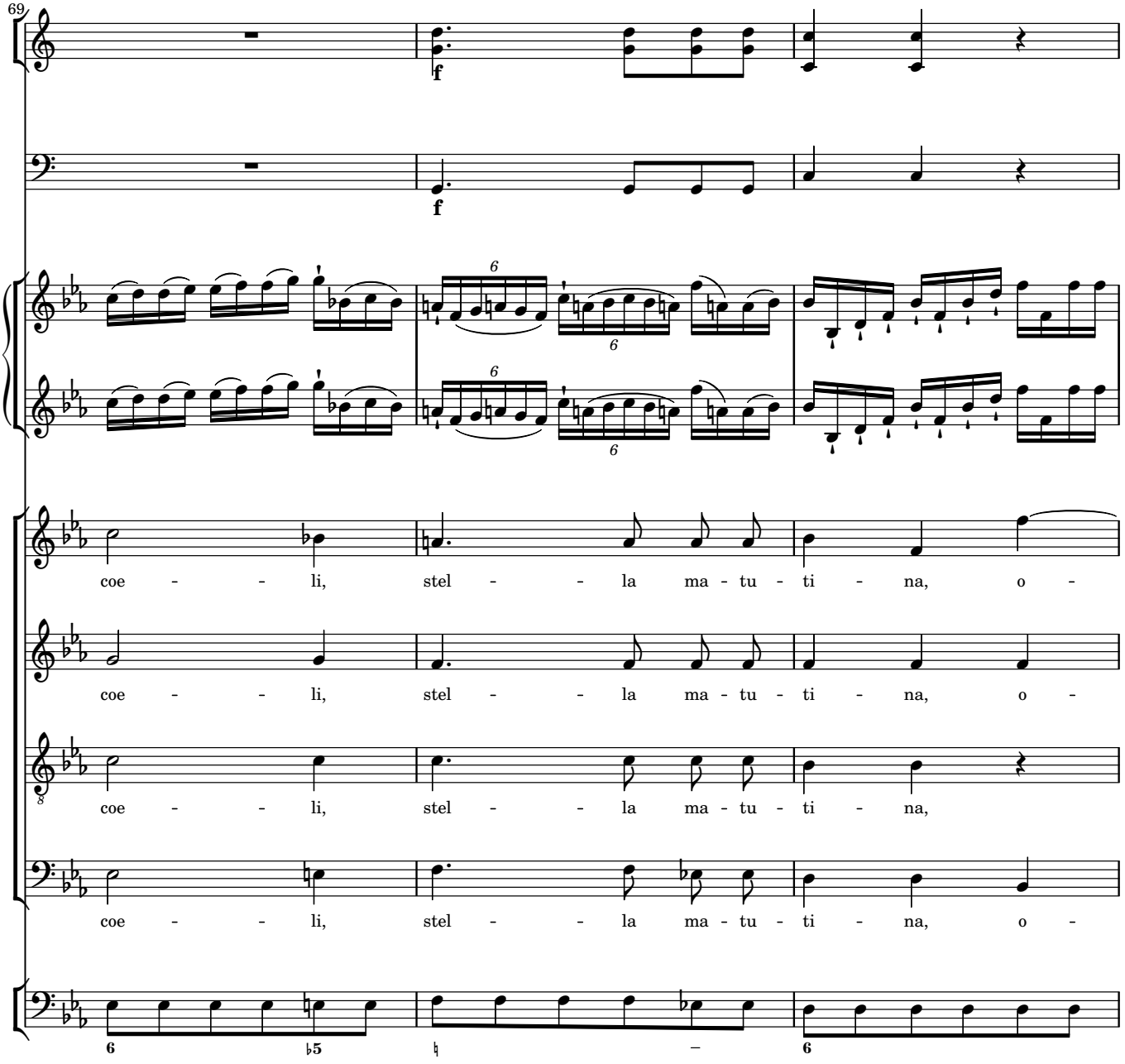
69
f
f
6
6
6
6
coe - - - li, stel - - - la ma - tu - ti - na, o -
coe - - - li, stel - - - la ma - tu - ti - na, o -
coe - - - li, stel - - - la ma - tu - ti - na,
coe - - - li, stel - - - la ma - tu - ti - na, o -
6
♭5
♮
6

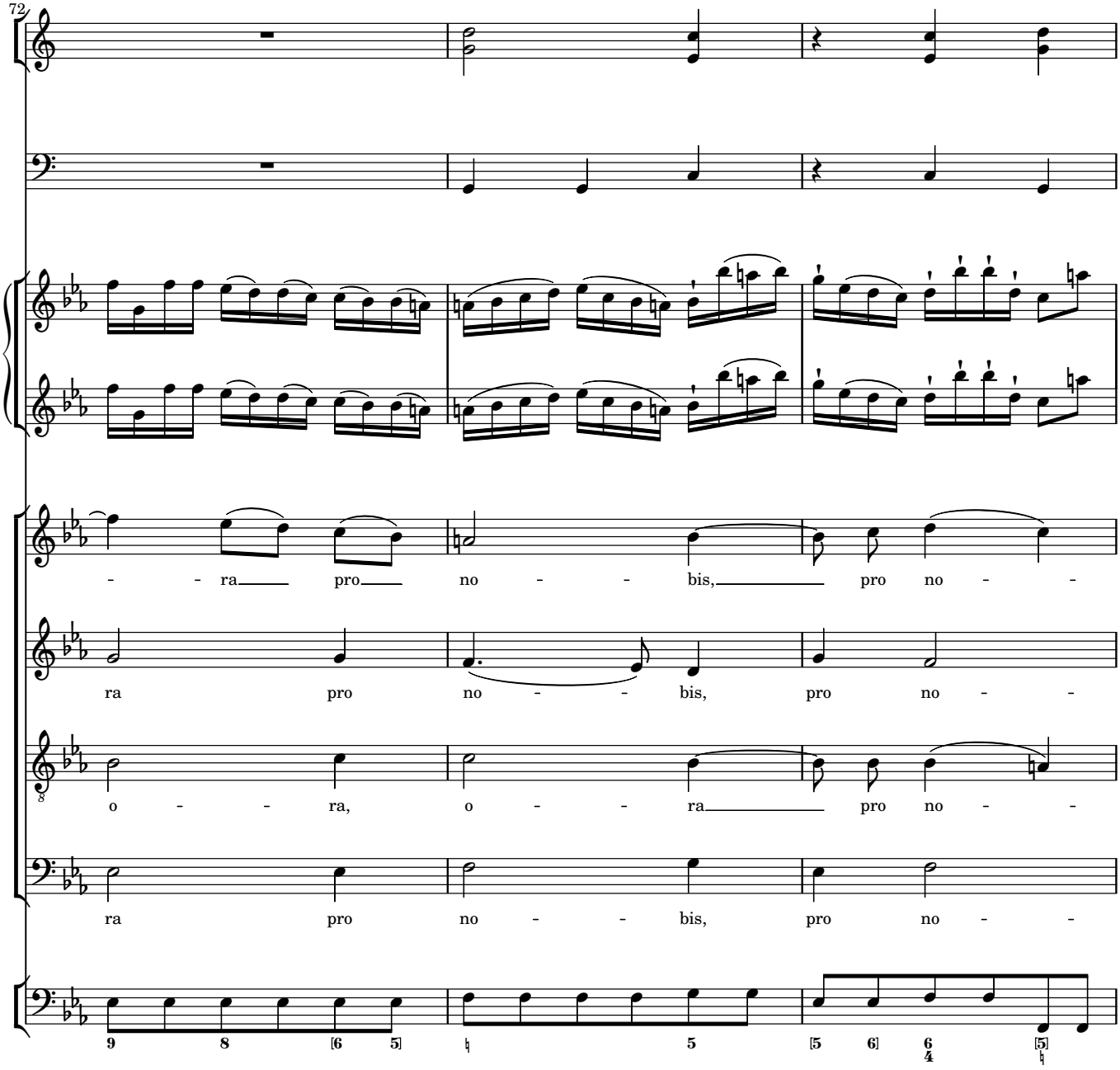
72
- - ra pro no - - bis, pro no - -
ra pro no - - bis, pro no - -
o - - ra, o - - ra pro no - -
ra pro no - - bis, pro no - -

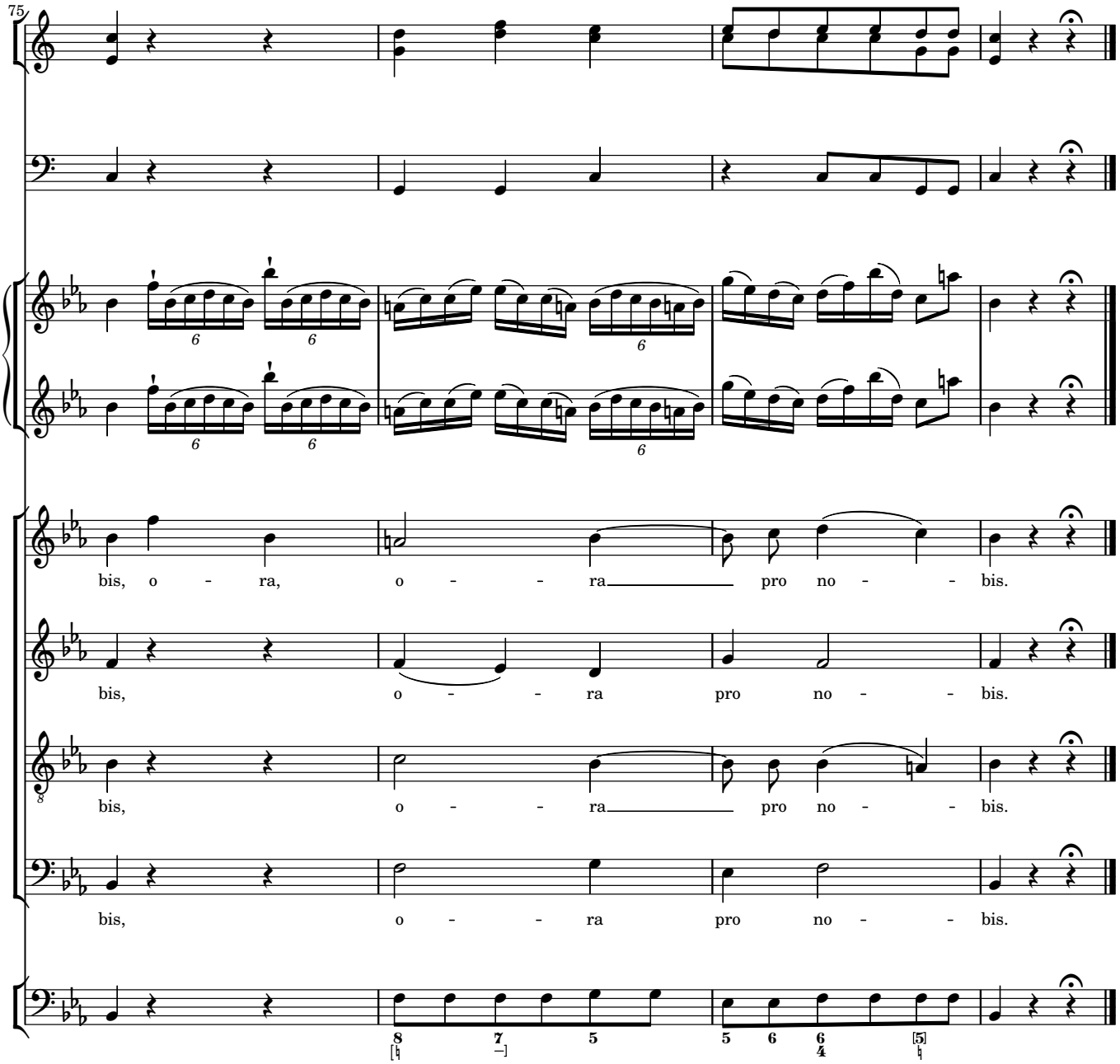
75
bis, o - ra, o - - ra pro no - - bis.
bis, o - - ra pro no - - bis.
bis, o - - ra pro no - - bis.
bis, o - - ra pro no - - bis.

4 Salus infirmorum

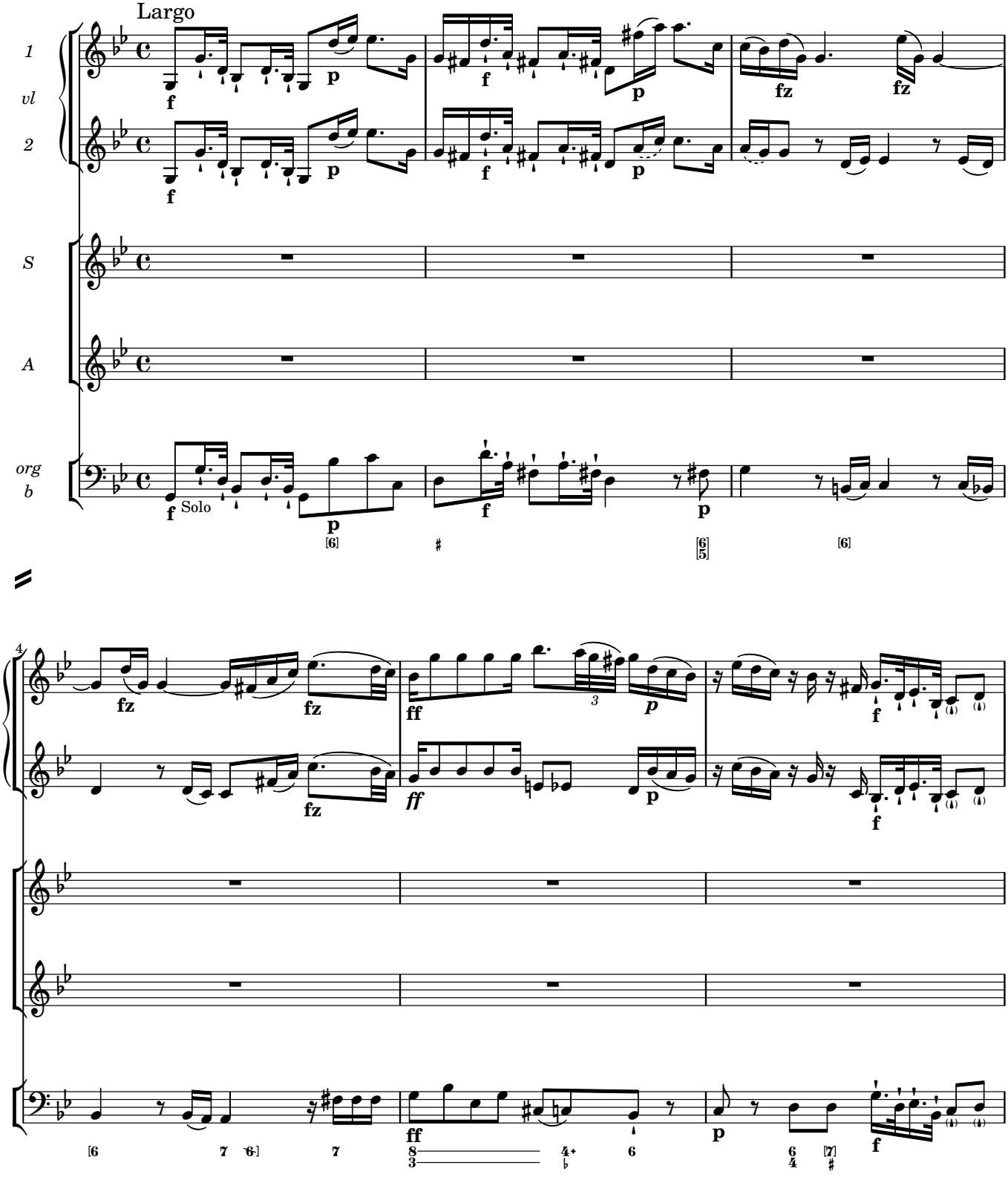

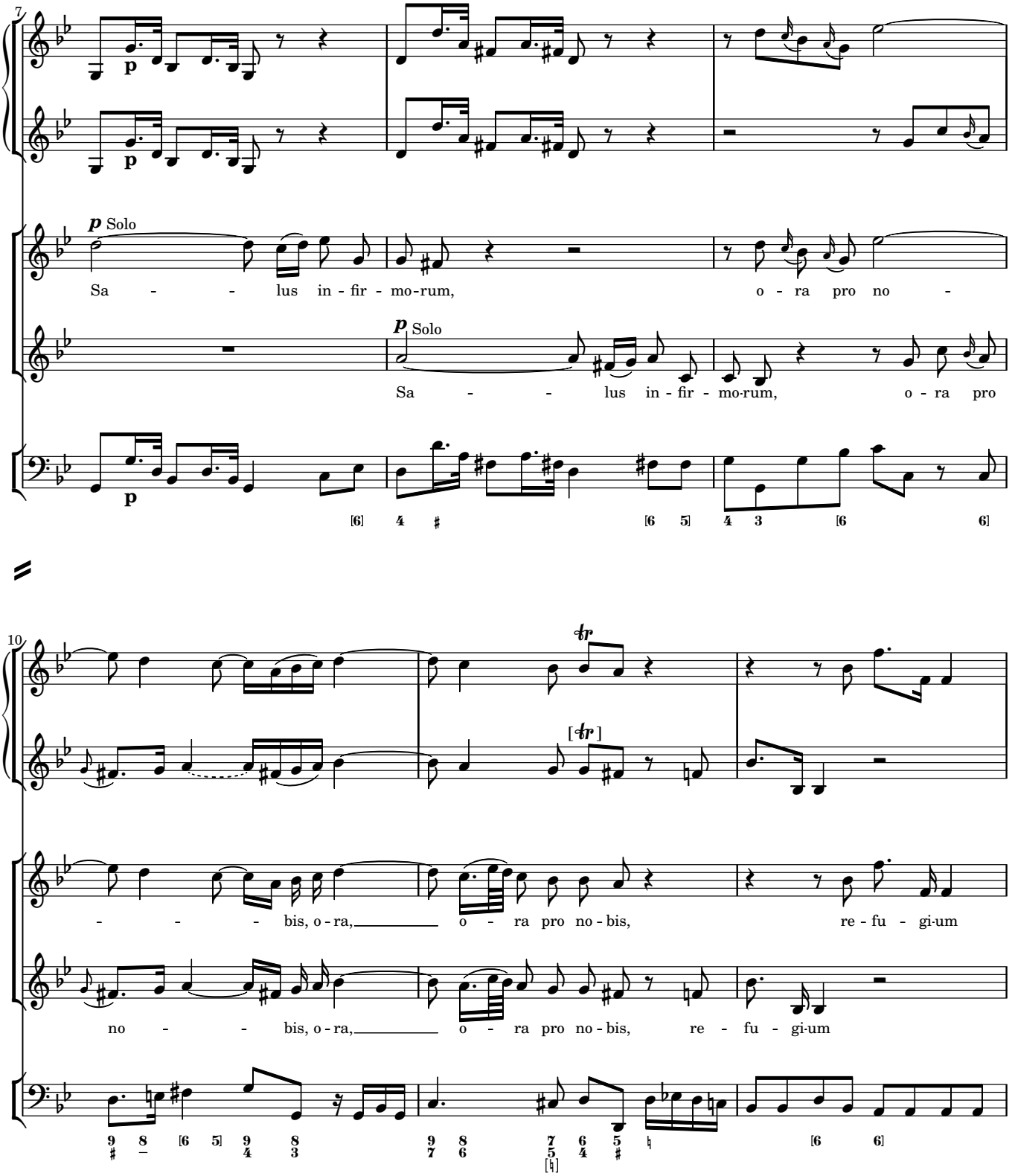
7
p
p Solo
Sa - - - lus in - fir - mo-rum, o - ra pro no -
p Solo
Sa - - - lus in - fir - mo-rum, o - ra pro
10
tr
[tr]
- - - bis, o - ra, o - ra pro no - bis, re - fu - gi-um
no - - - bis, o - ra, o - ra pro no - bis, re - fu - gi-um

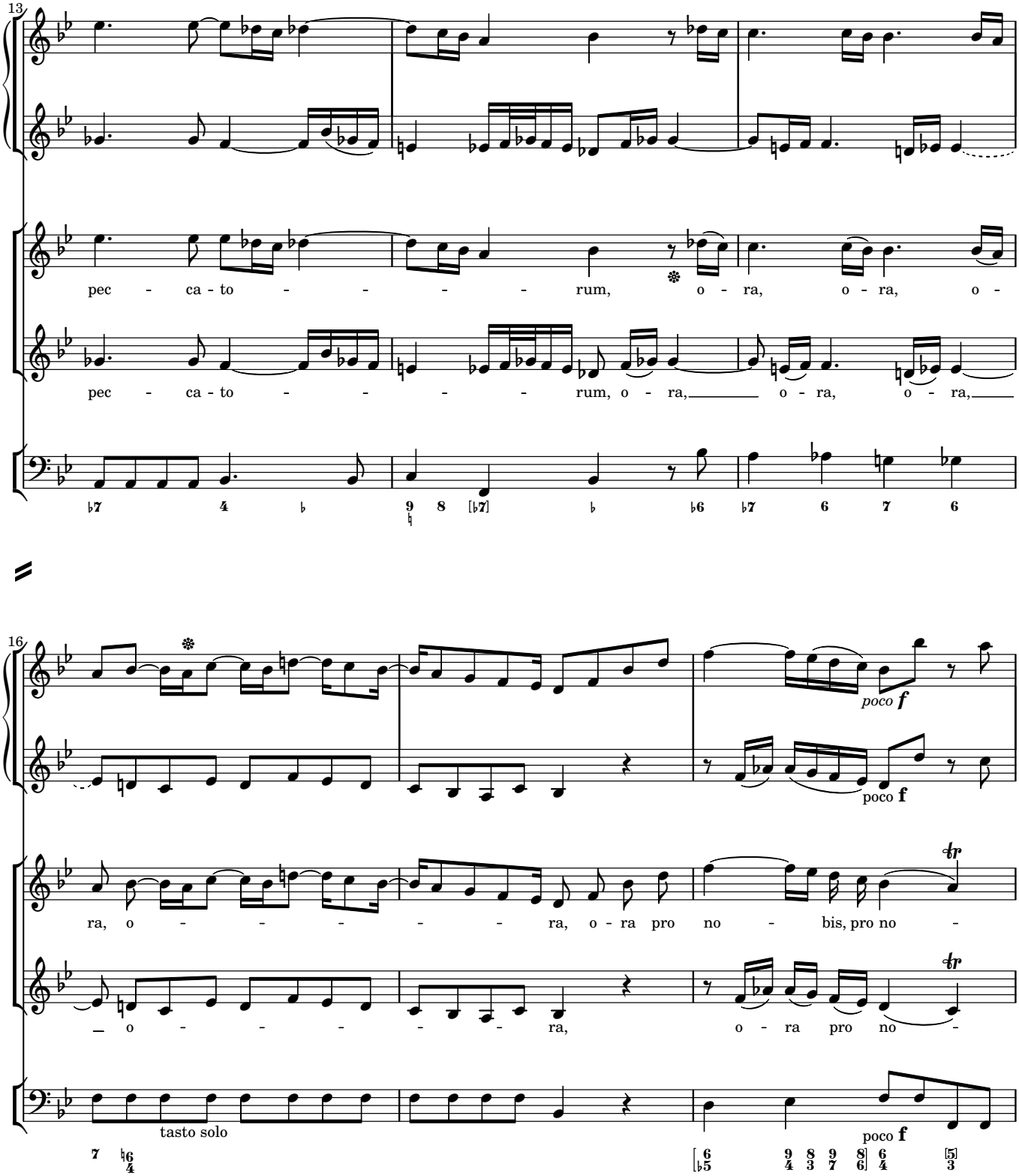
13
pec - ca - to - - - - - - rum, o - ra, o - ra, o -
pec - ca - to - - - - - - rum, o - ra, o - ra, o - ra,
16
poco f
poco f
ra, o - - - - - - - ra, o - ra pro no - bis, pro no -
o - - - - - - - ra, o - ra pro no -
tasto solo
poco f

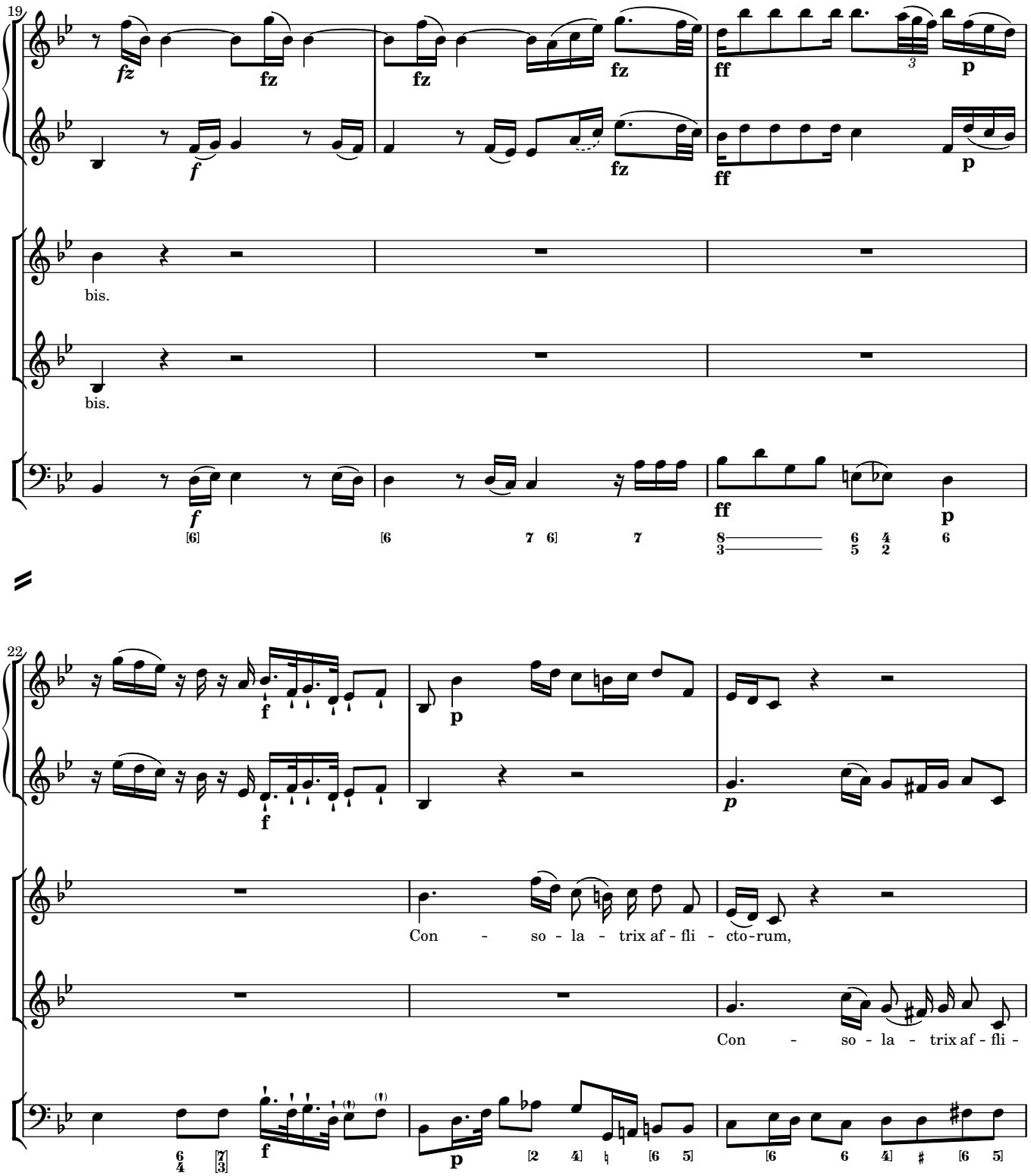
19
bis.
bis.
22
Con - so - la - trix af - fli - cto-rum,
Con - so - la - trix af - fli -

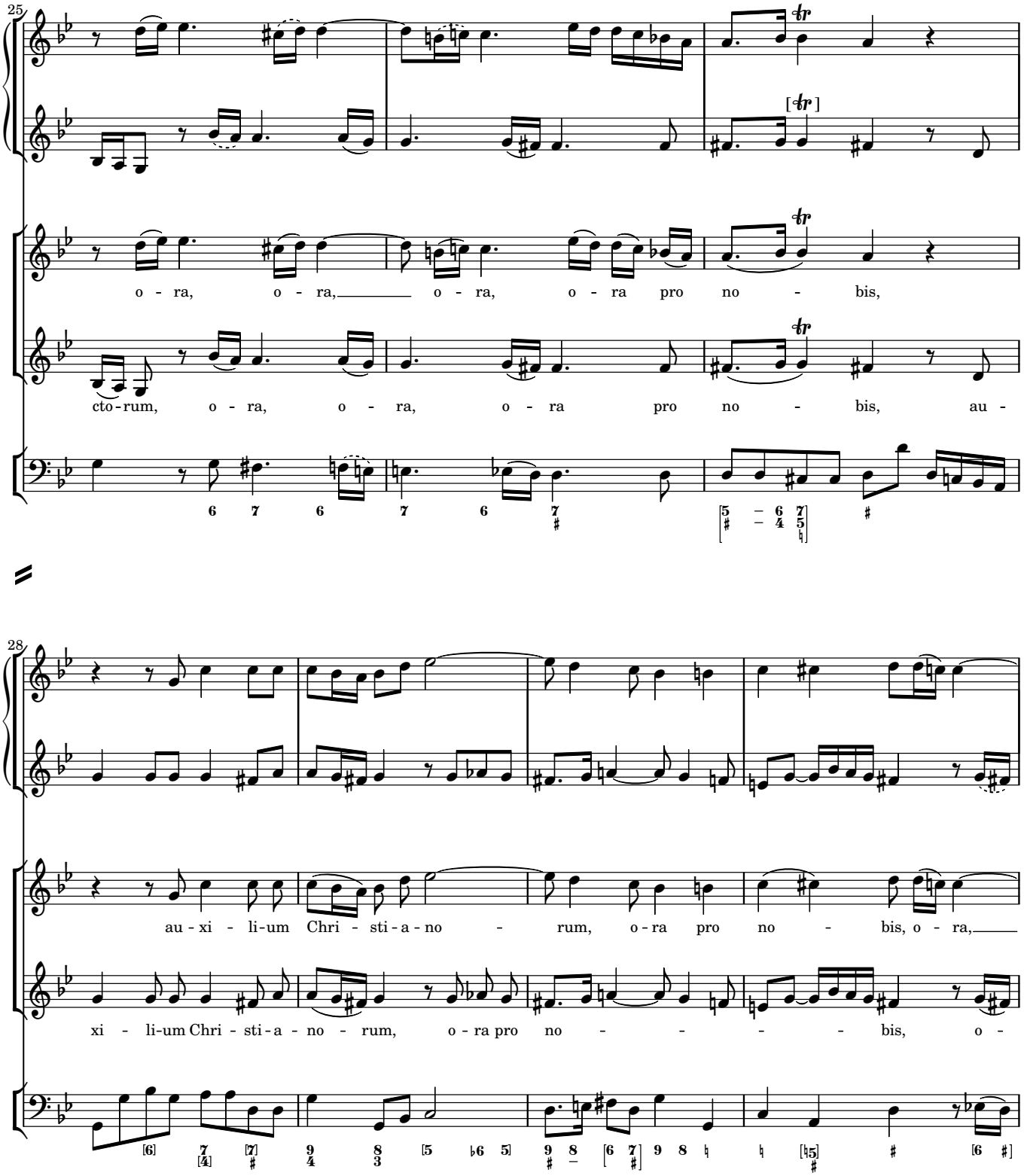
25
o - ra, o - ra, o - ra, o - ra pro no - bis,
cto - rum, o - ra, o - ra, o - ra pro no - bis, au -
28
au - xi - li - um Chri - sti - a - no - rum, o - ra pro no - bis, o - ra,
xi - li - um Chri - sti - a - no - rum, o - ra pro no - - - - - bis, o -

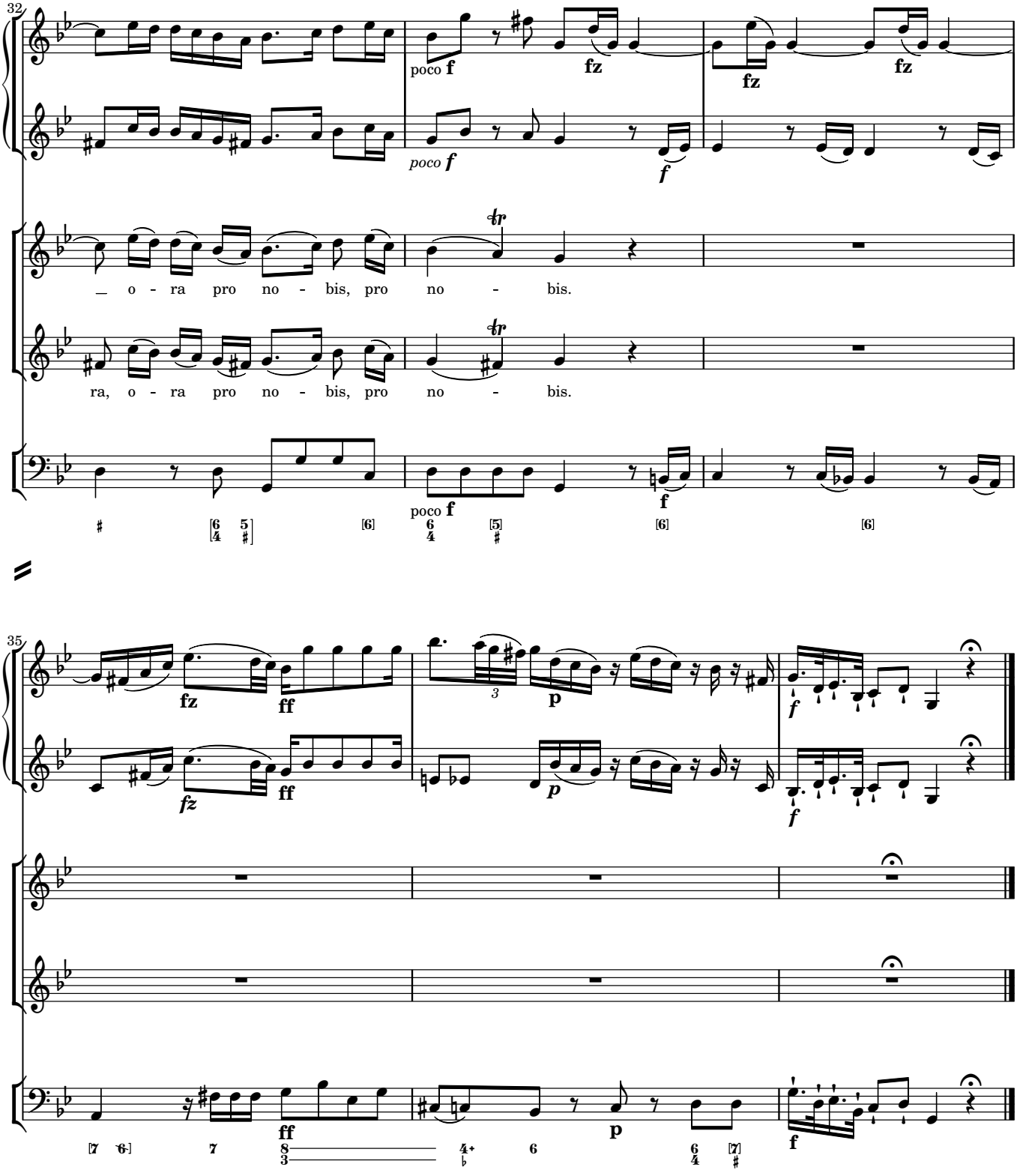
32
poco f
fz
fz
fz
poco f
f
tr
_ o - ra pro no - bis, pro no - bis.
tr
ra, o - ra pro no - bis, pro no - bis.
poco f
f
35
fz
ff
fz
ff
3
p
p
f
f
ff
p
f

5 Regina Angelorum

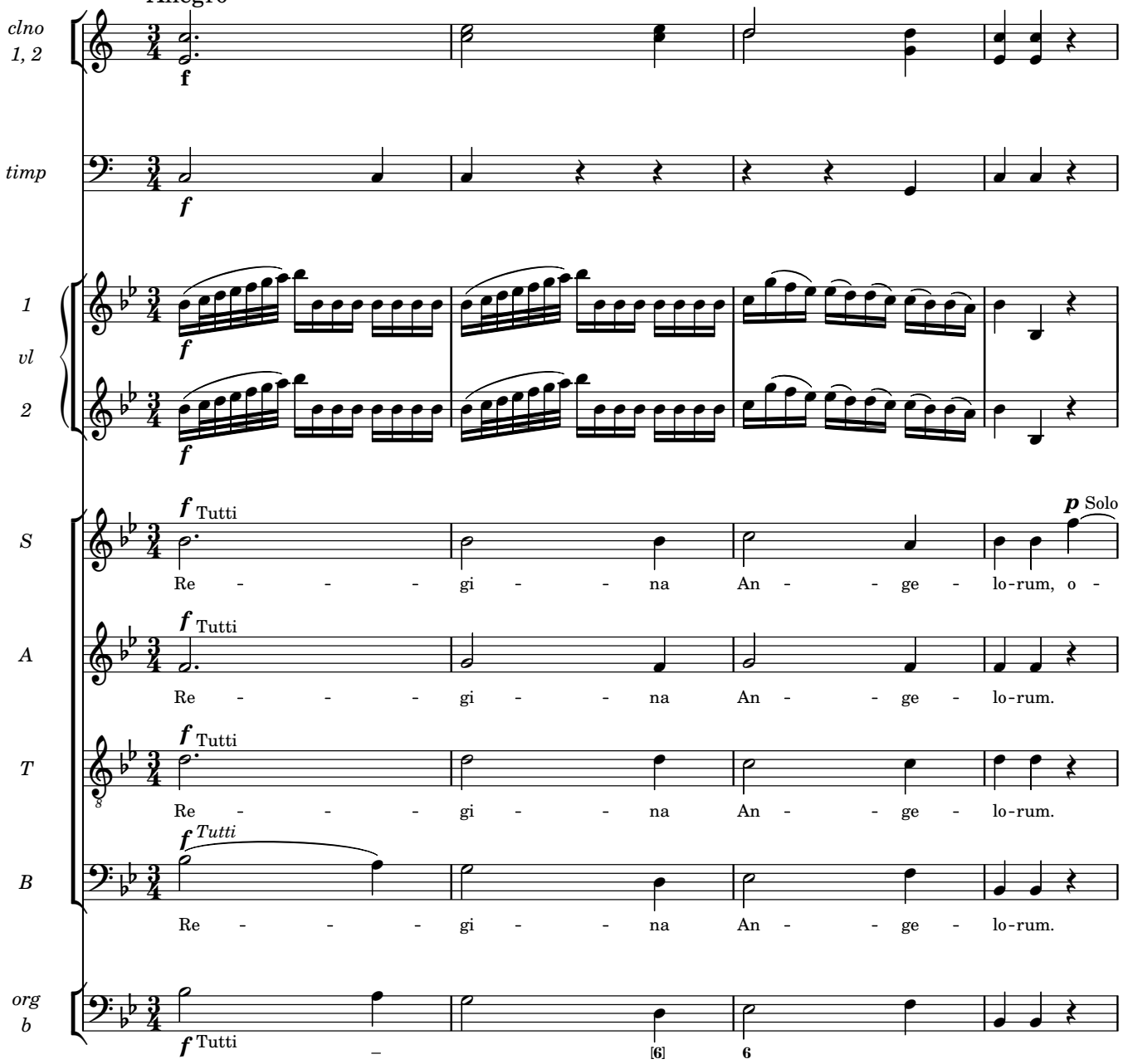

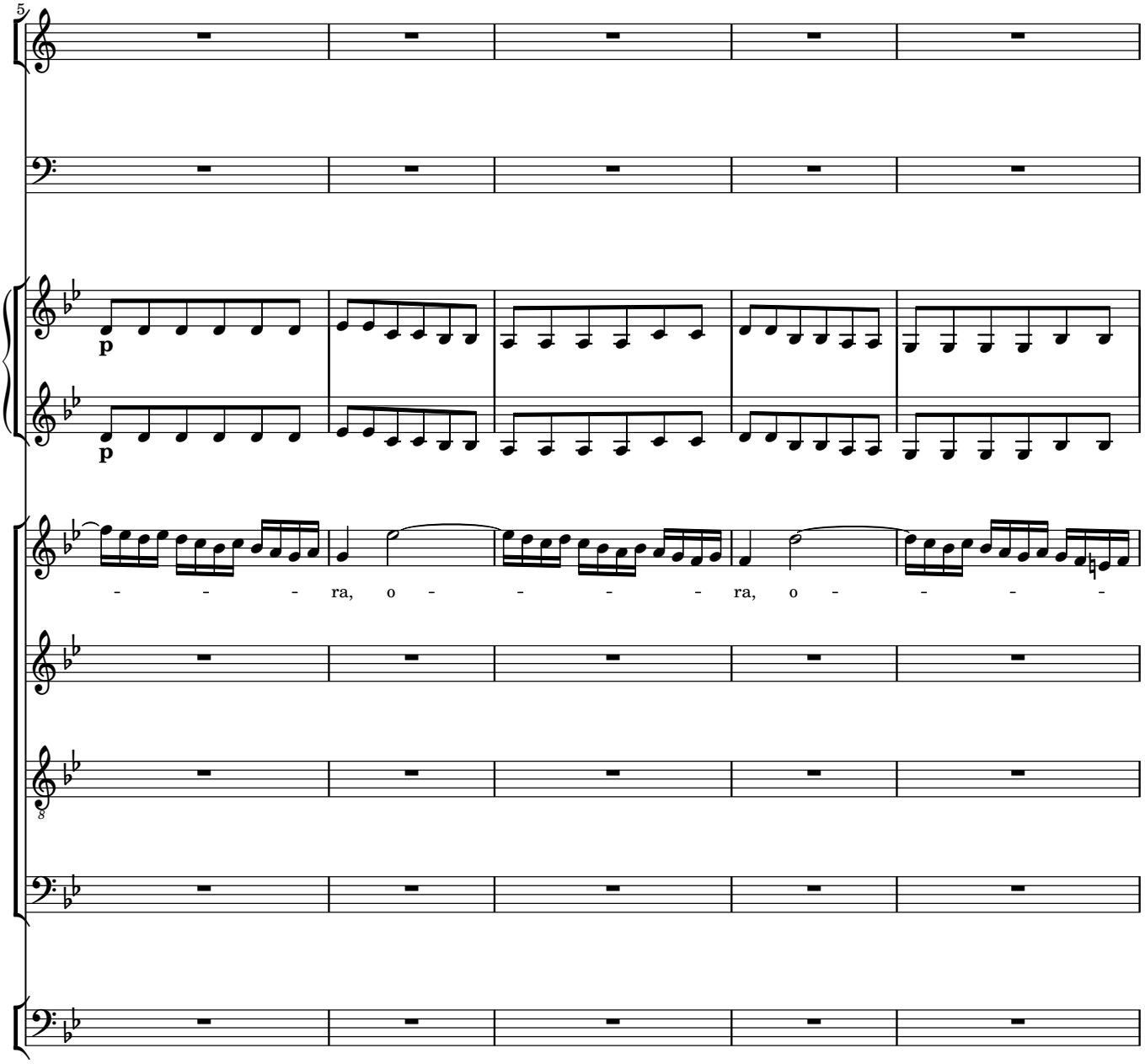
5
p
p
- - - ra, o - - - - - ra, o - - - -

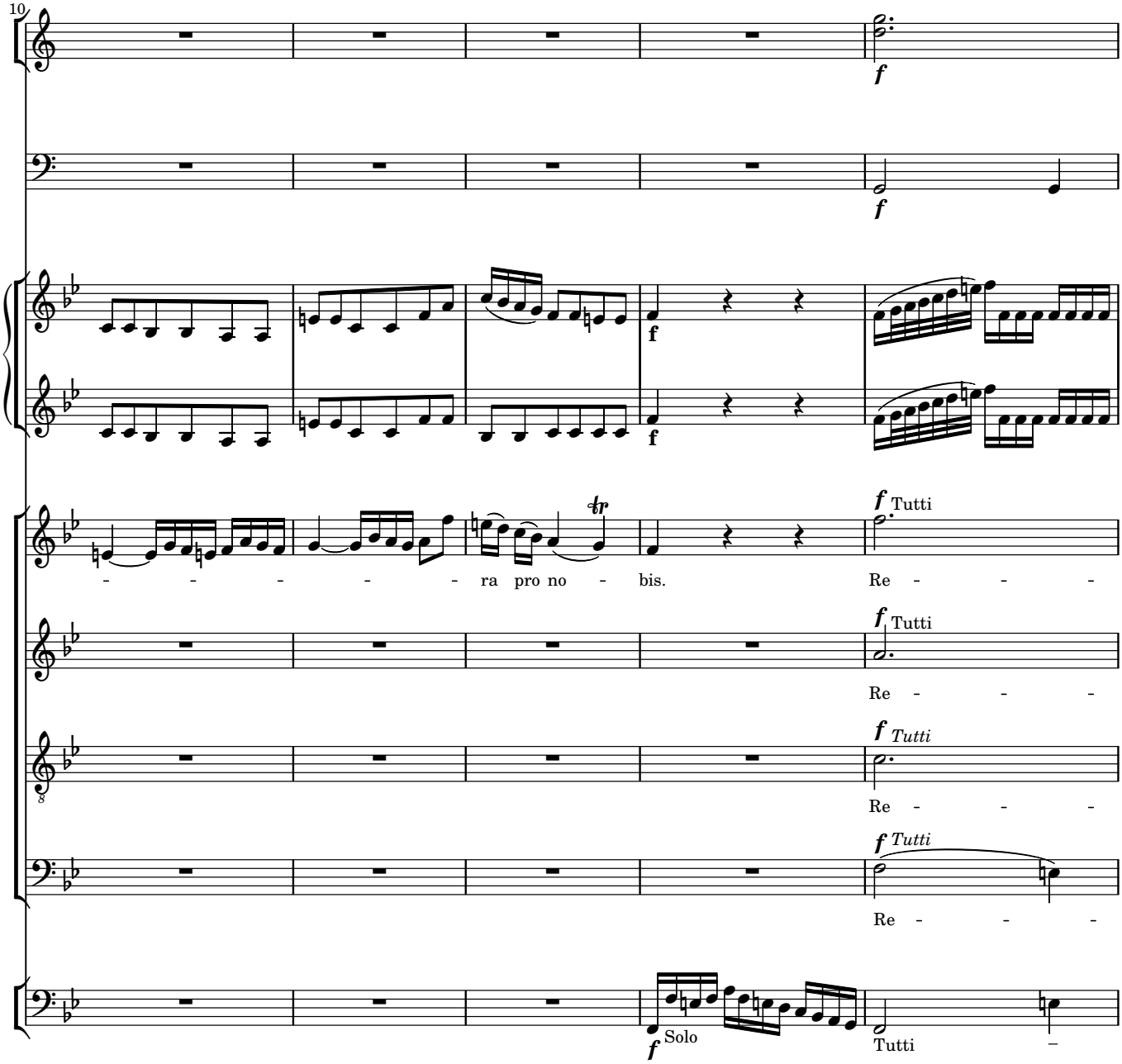
10
f
f
f
f
f Tutti
- - - - - - ra pro no - bis.
Re - - -
f Tutti
Re - - -
f Tutti
Re - - -
f Tutti
Re - - -
f Solo
Tutti

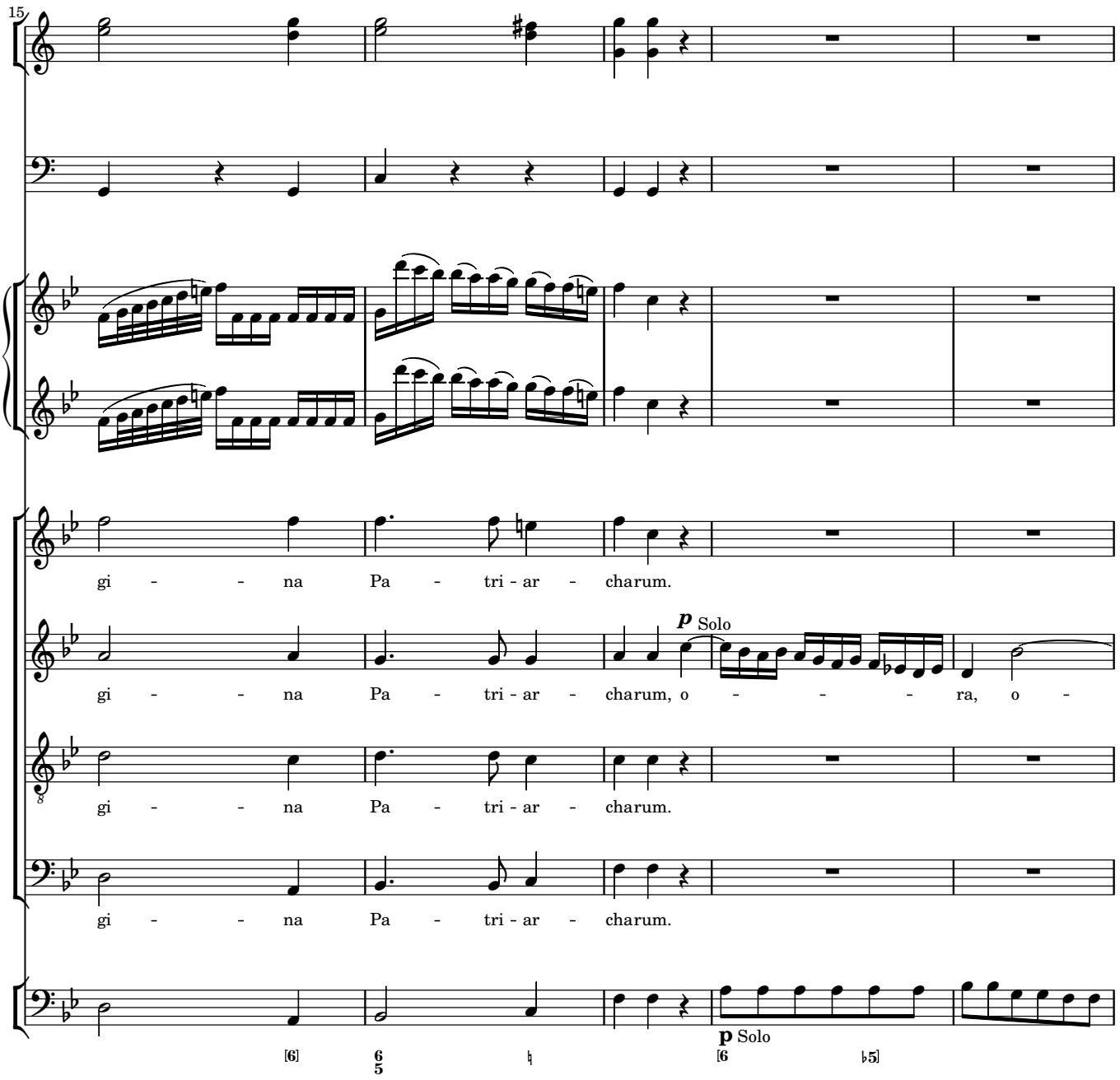
15
gi - - - na Pa - tri - ar - charum.
gi - - - na Pa - tri - ar - charum, o - - - - ra, o -
p Solo
gi - - - na Pa - tri - ar - charum.
gi - - - na Pa - tri - ar - charum.
p Solo

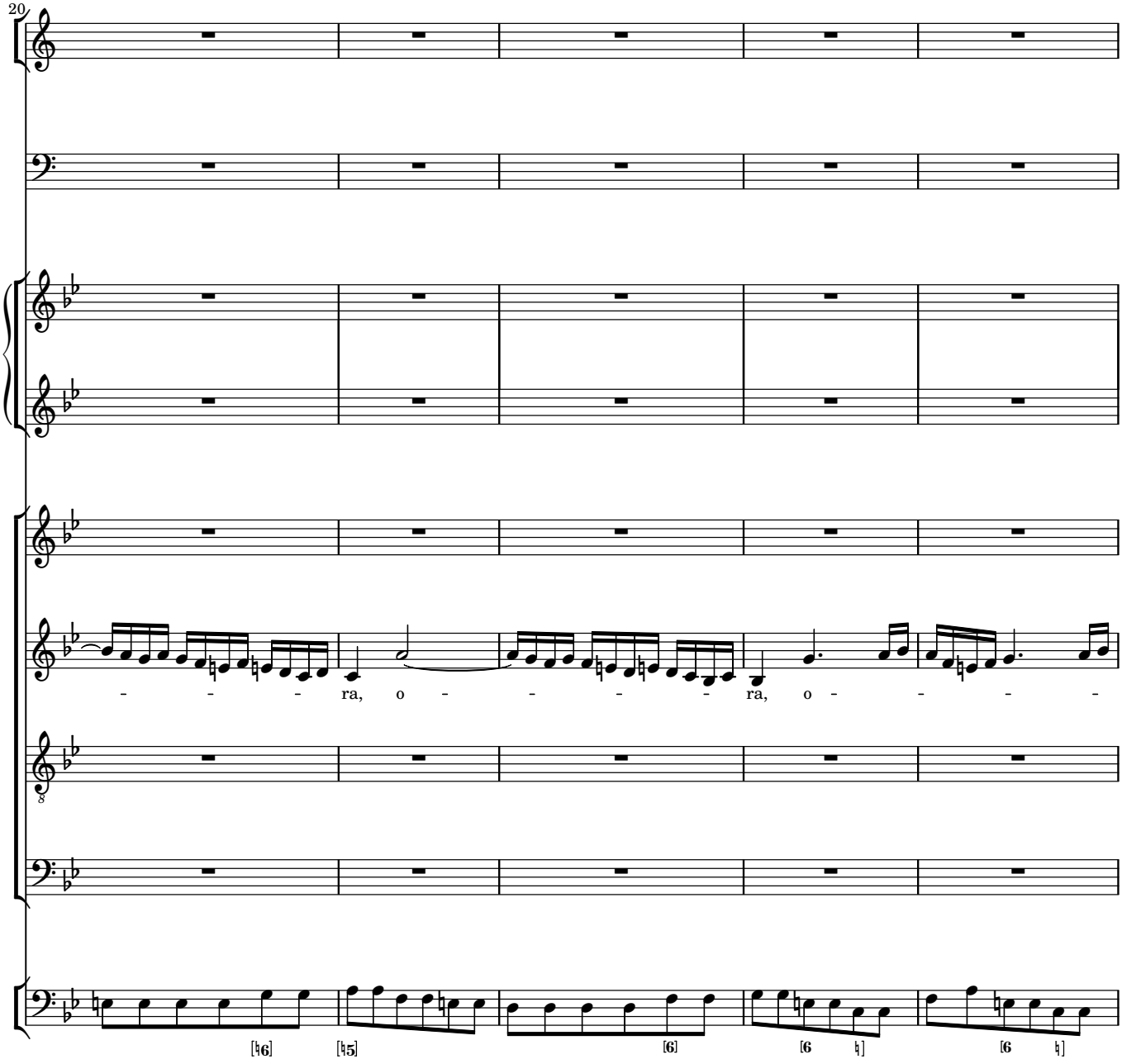
20
ra, o
ra, o
8
[♮6]
[♮5]
[6]
[6 ♮]
[6 ♮]

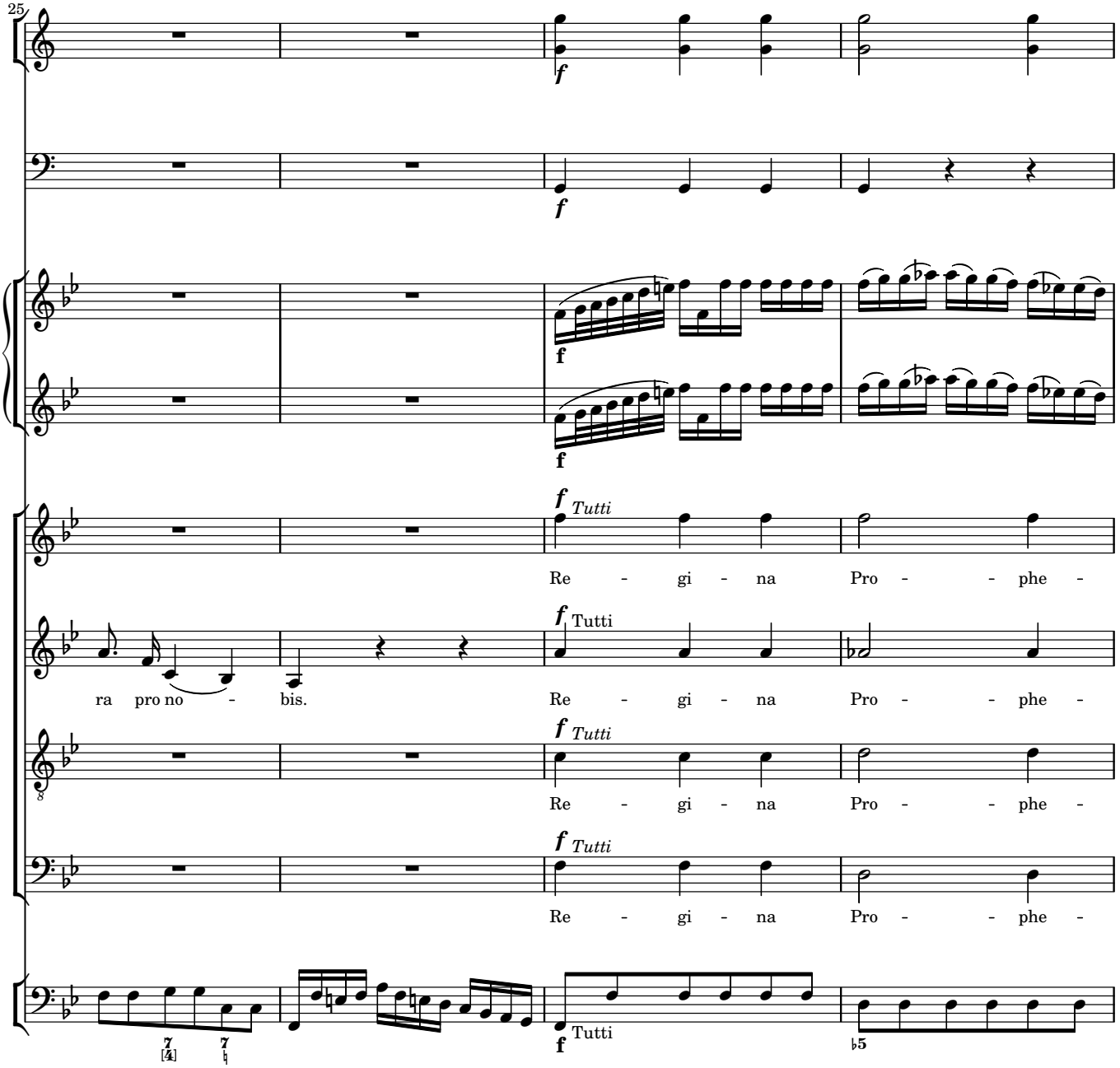
25
f
f
f
f
f Tutti
Re - gi - na Pro - - phe -
ra pro no - bis.
f Tutti
Re - gi - na Pro - - phe -
f Tutti
Re - gi - na Pro - - phe -
f Tutti
Re - gi - na Pro - - phe -
f Tutti

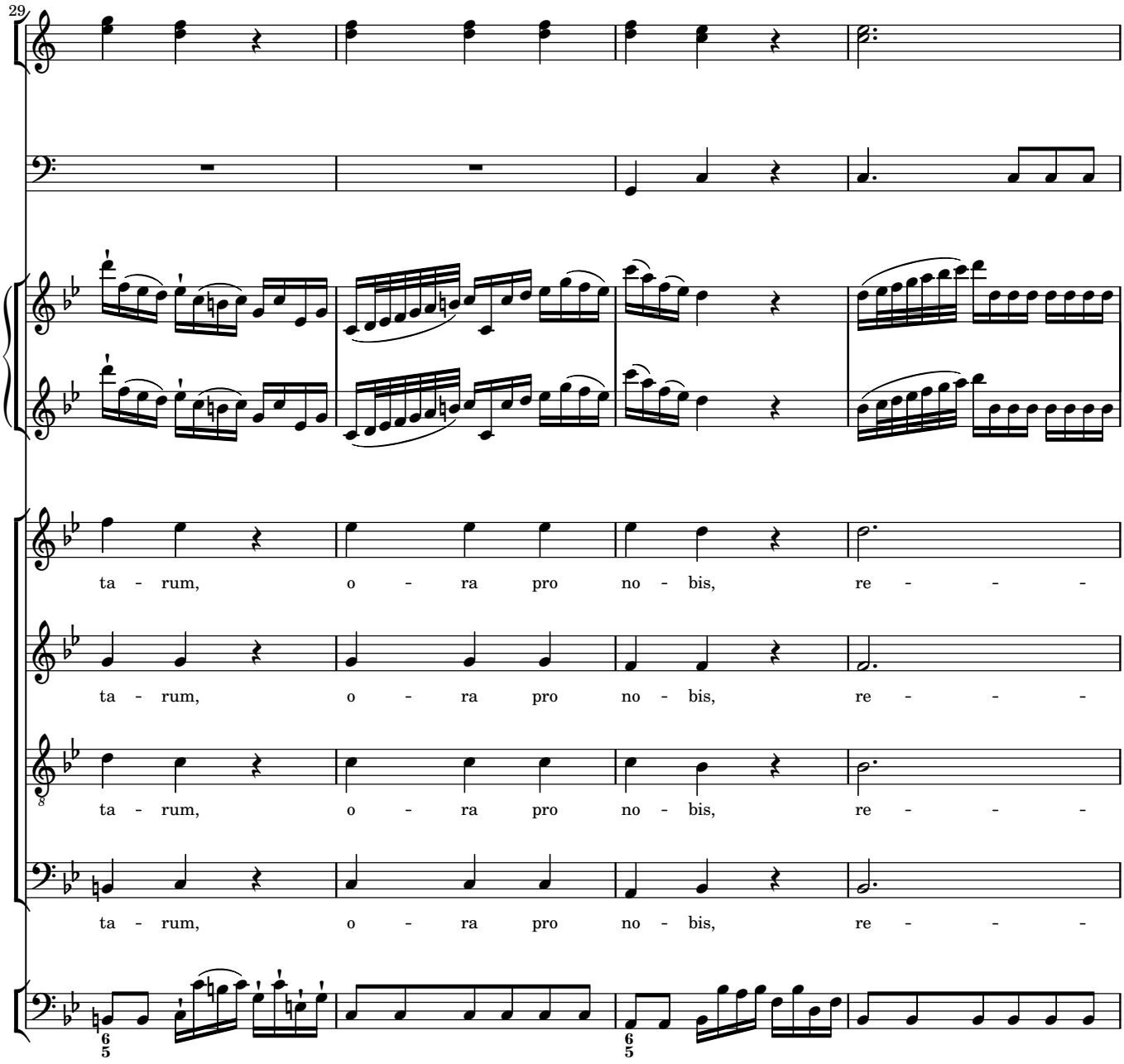
29
ta - rum, o - ra pro no - bis, re - - -
ta - rum, o - ra pro no - bis, re - - -
ta - rum, o - ra pro no - bis, re - - -
ta - rum, o - ra pro no - bis, re - - -

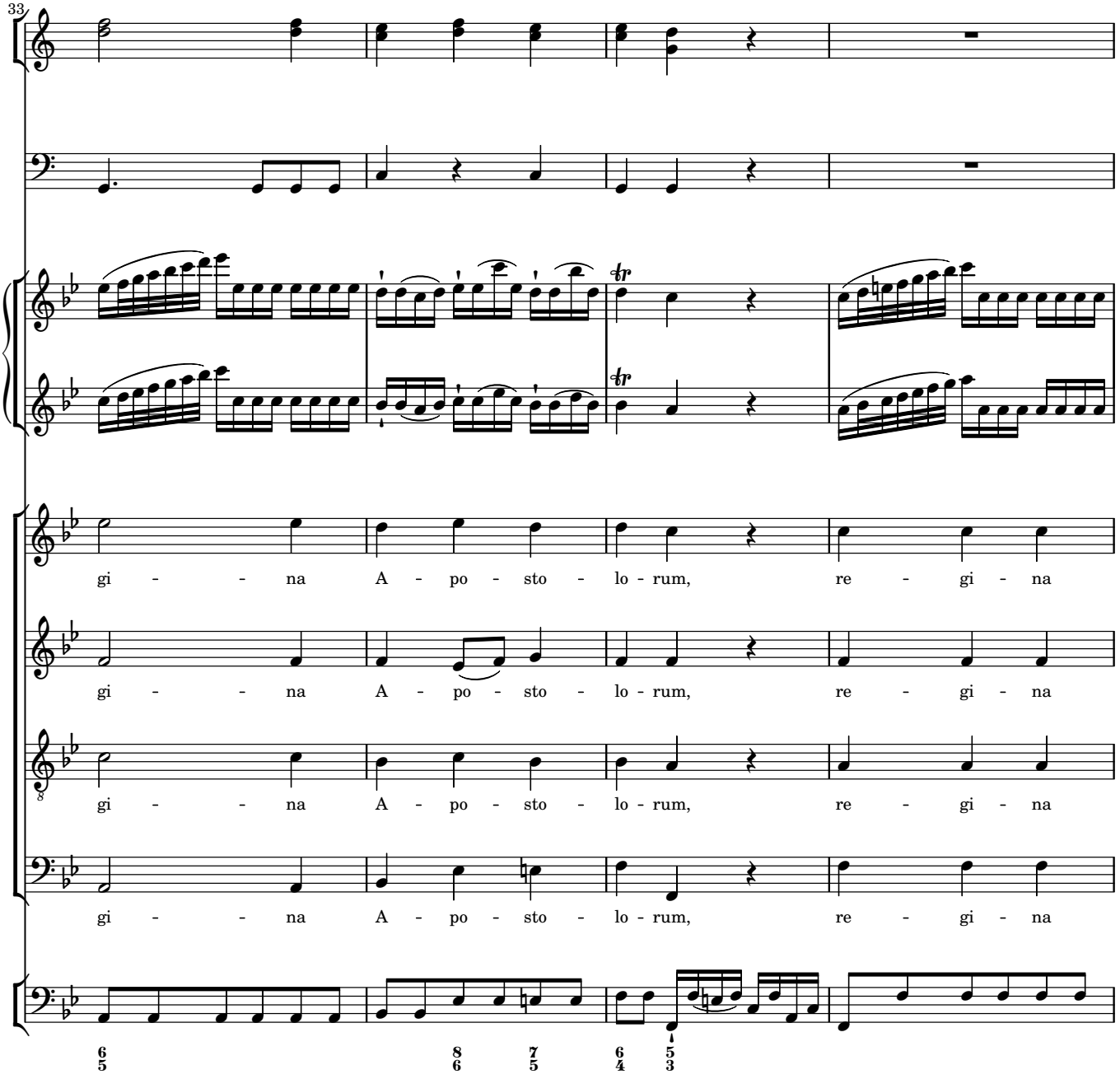
33
gi - - - na A - po - sto - lo - rum, re - gi - na
gi - - - na A - po - sto - lo - rum, re - gi - na
gi - - - na A - po - sto - lo - rum, re - gi - na
gi - - - na A - po - sto - lo - rum, re - gi - na

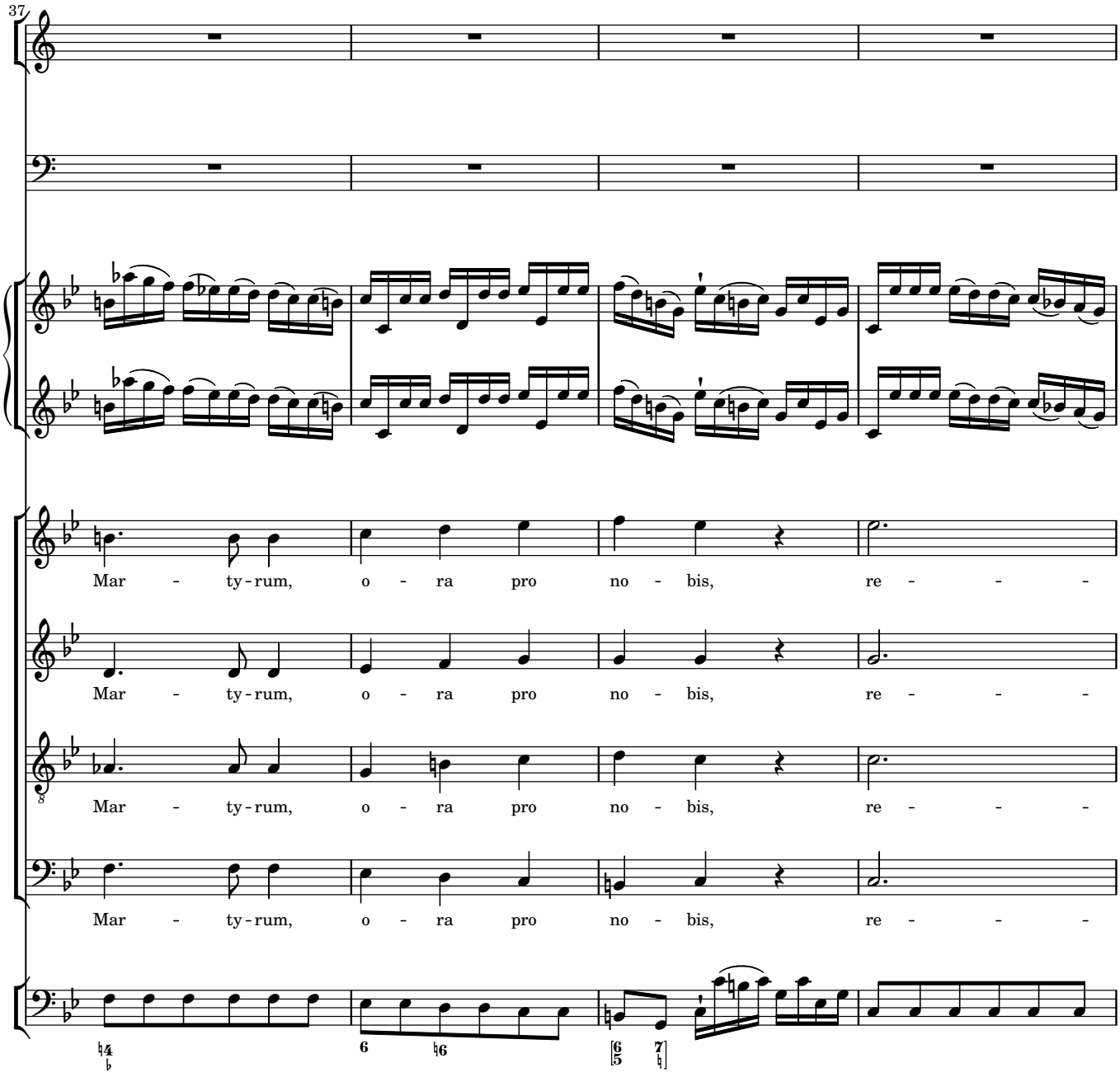
37
Mar - ty - rum, o - ra pro no - bis, re - - -
Mar - ty - rum, o - ra pro no - bis, re - - -
Mar - ty - rum, o - ra pro no - bis, re - - -
Mar - ty - rum, o - ra pro no - bis, re - - -

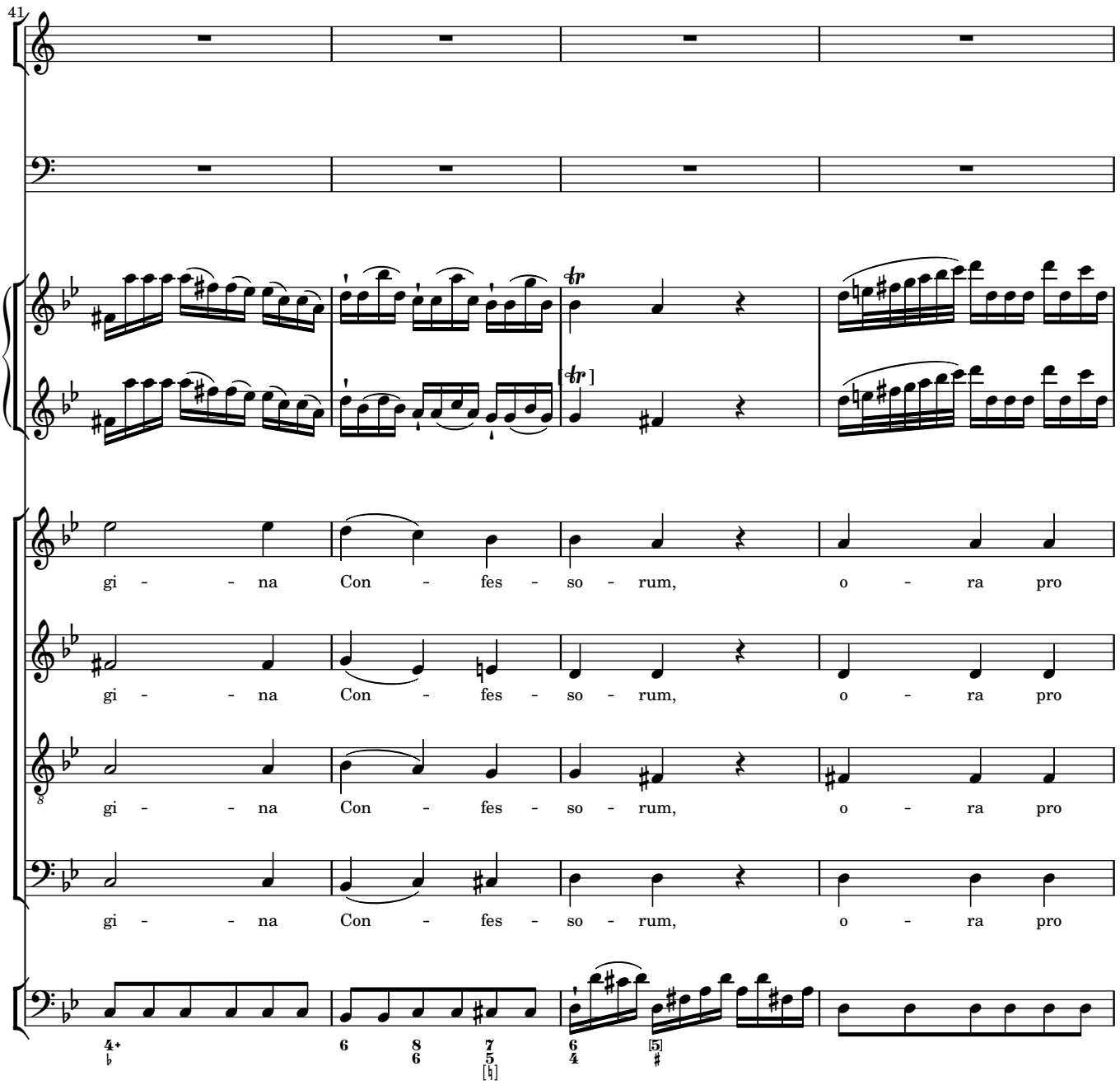
41
gi - - na Con - fes - so - rum, o - ra pro
gi - - na Con - fes - so - rum, o - ra pro
gi - - na Con - fes - so - rum, o - ra pro
gi - - na Con - fes - so - rum, o - ra pro

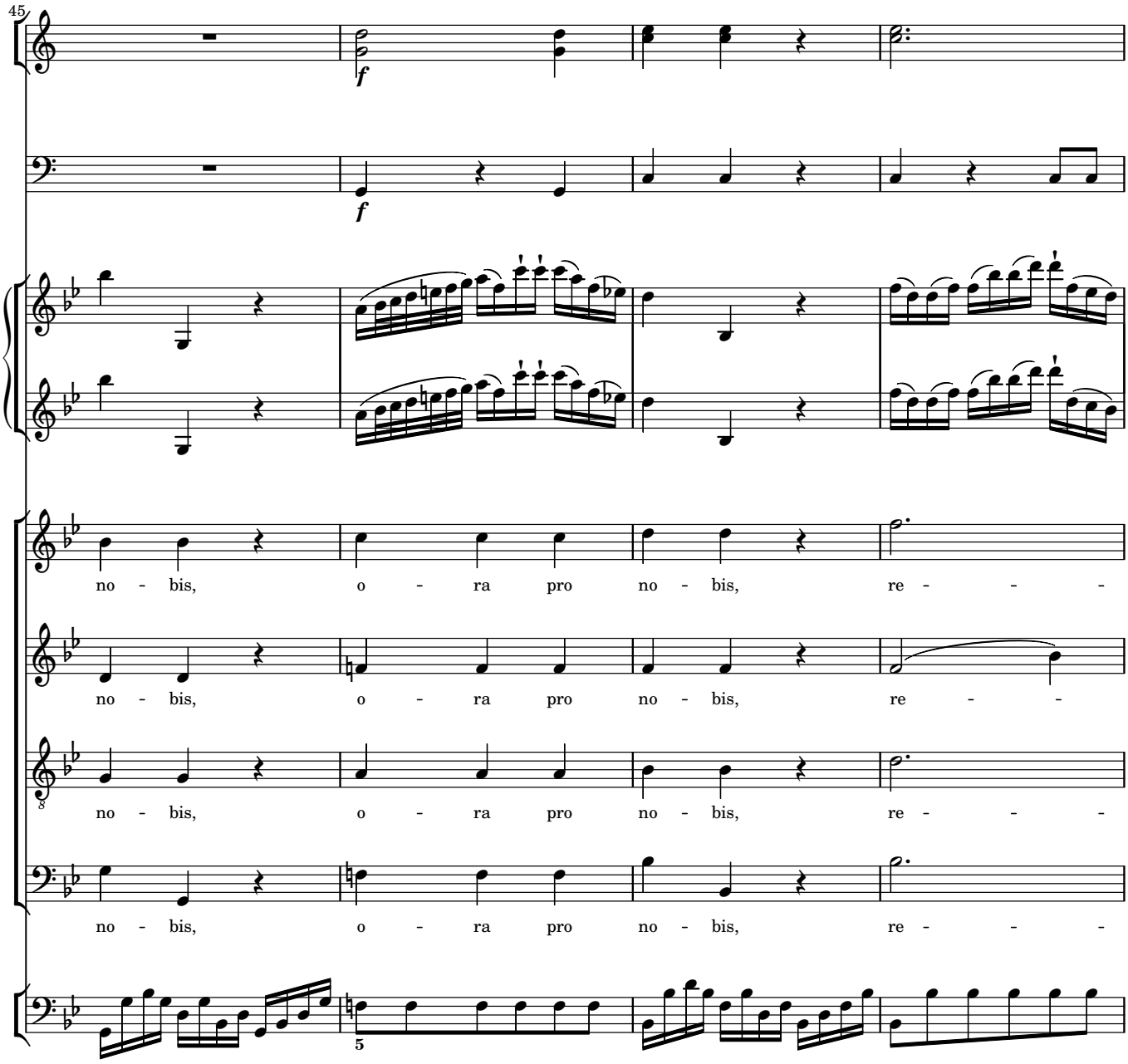
45
f
f
no - bis, o - ra pro no - bis, re - - -
no - bis, o - ra pro no - bis, re - -
no - bis, o - ra pro no - bis, re - - -
no - bis, o - ra pro no - bis, re - - -
8
5

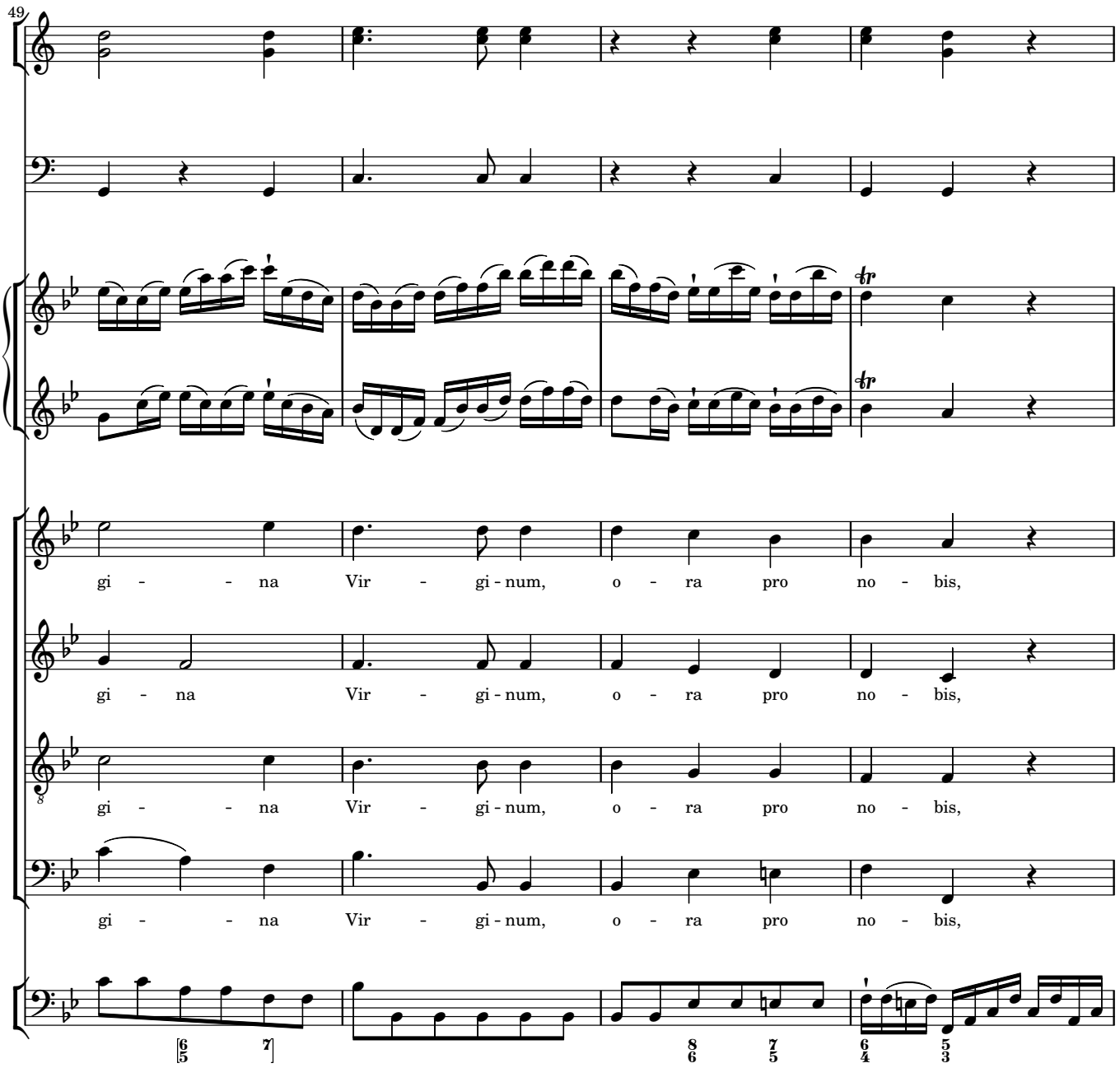
49
gi - - na Vir - gi - num, o - ra pro no - bis,
gi - na Vir - gi - num, o - ra pro no - bis,
gi - - na Vir - gi - num, o - ra pro no - bis,
gi - - na Vir - gi - num, o - ra pro no - bis,

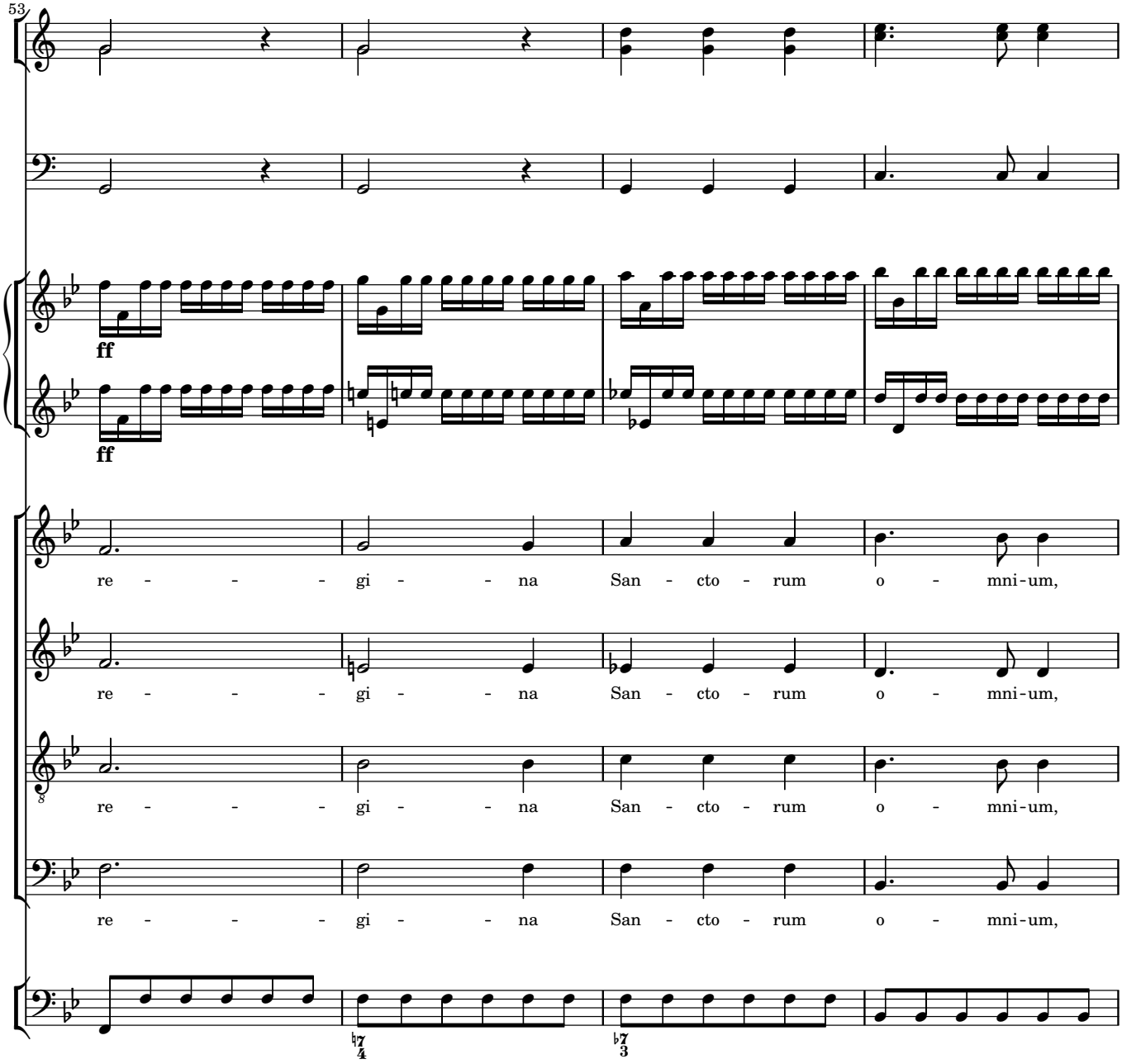
53
ff
ff
re - - - - gi - - - na San - cto - rum o - mni-um,
re - - - - gi - - - na San - cto - rum o - mni-um,
re - - - - gi - - - na San - cto - rum o - mni-um,
re - - - - gi - - - na San - cto - rum o - mni-um,

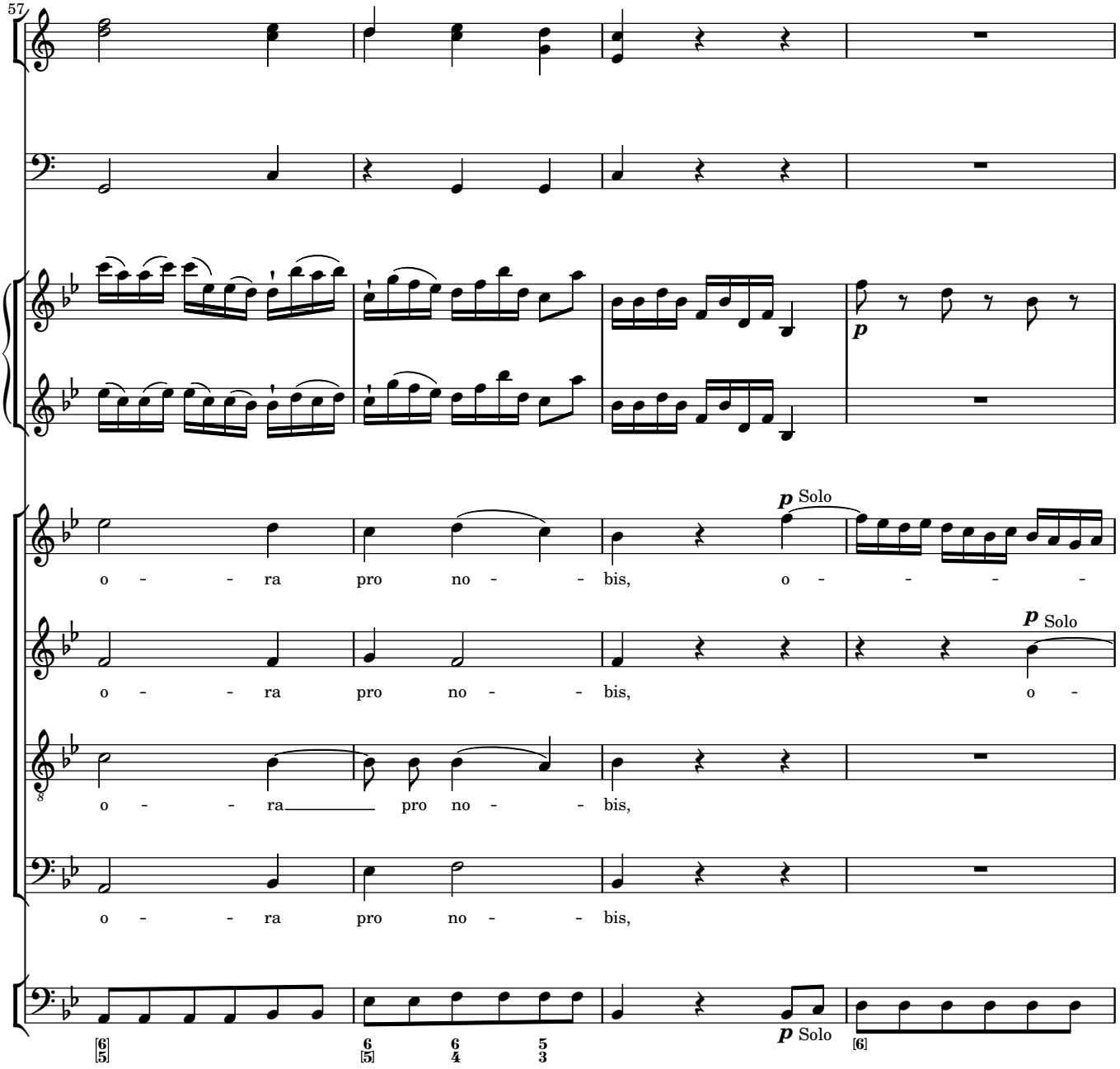
57
p
p Solo
o - - ra pro no - - bis, o - - - -
p Solo
o - - ra pro no - - bis, o -
o - - ra pro no - - bis,
o - - ra pro no - - bis,
p Solo

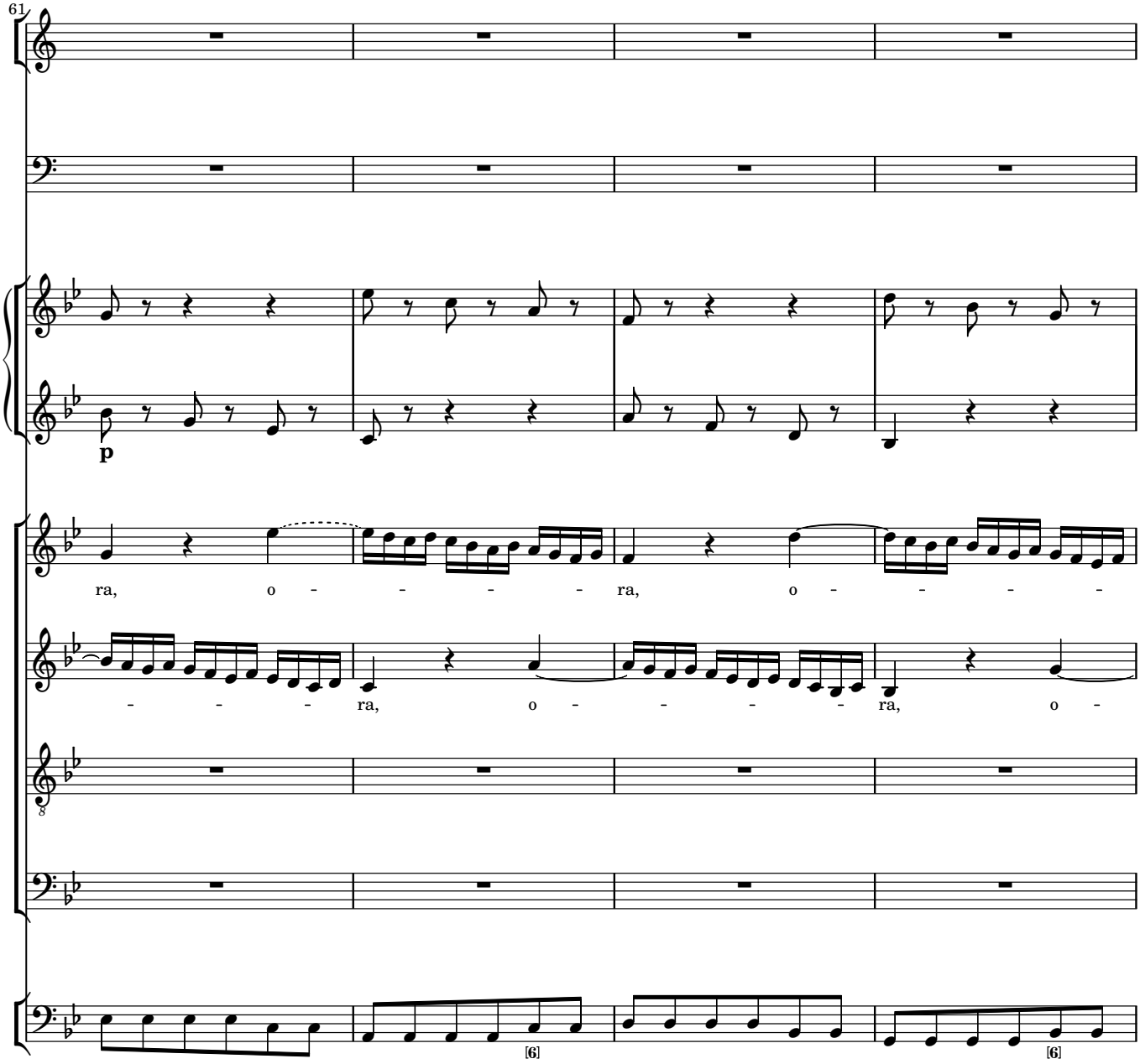
61
p
ra, o - - - - ra, o - - - -
- - - ra, o - - - - ra, o -
8
[6]
[6]

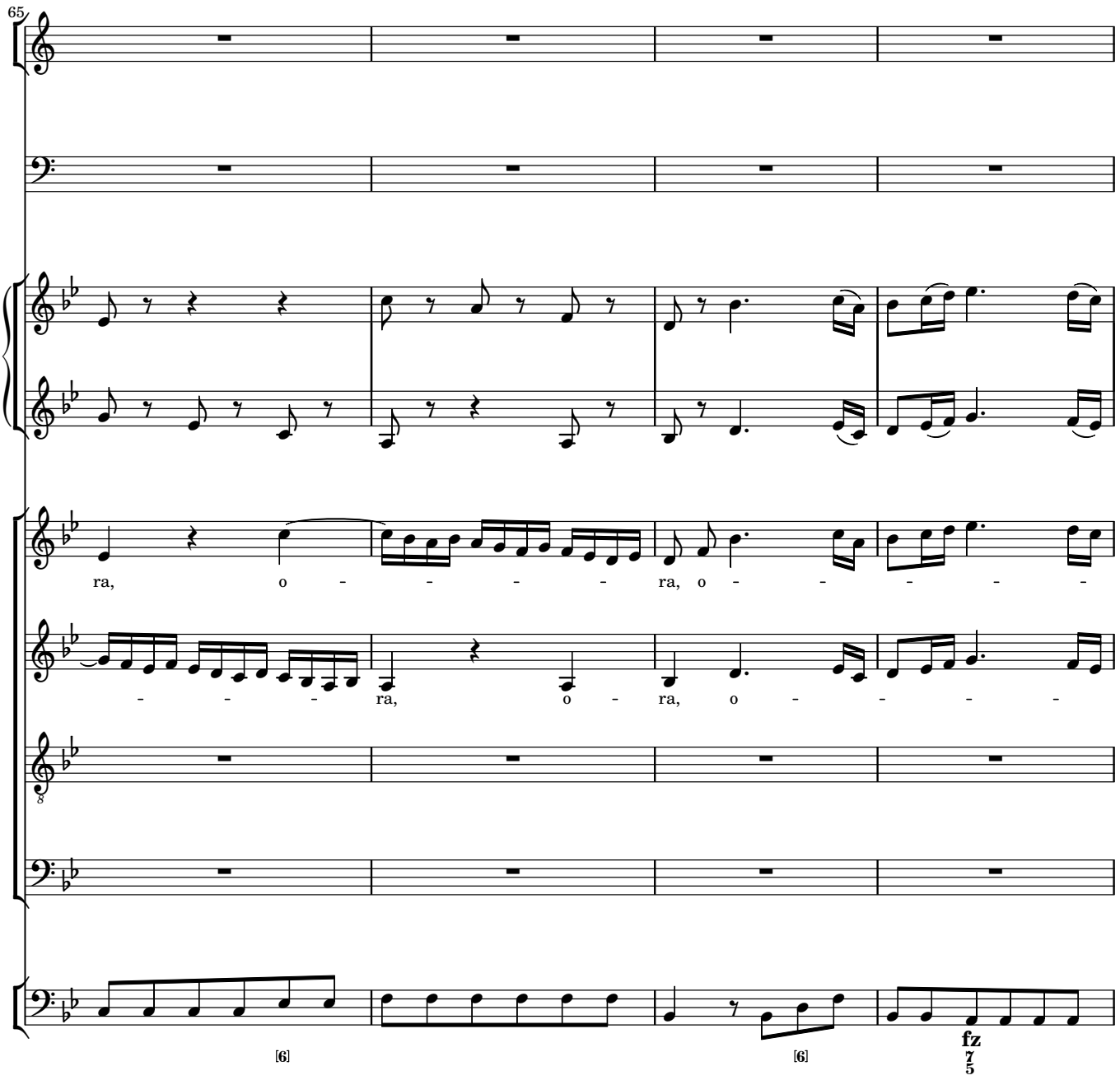
65
ra, o - - - - - ra, o - - - - - -
- - - - ra, o - ra, o - - - - -
8
[6]
[6]
fz
7
5

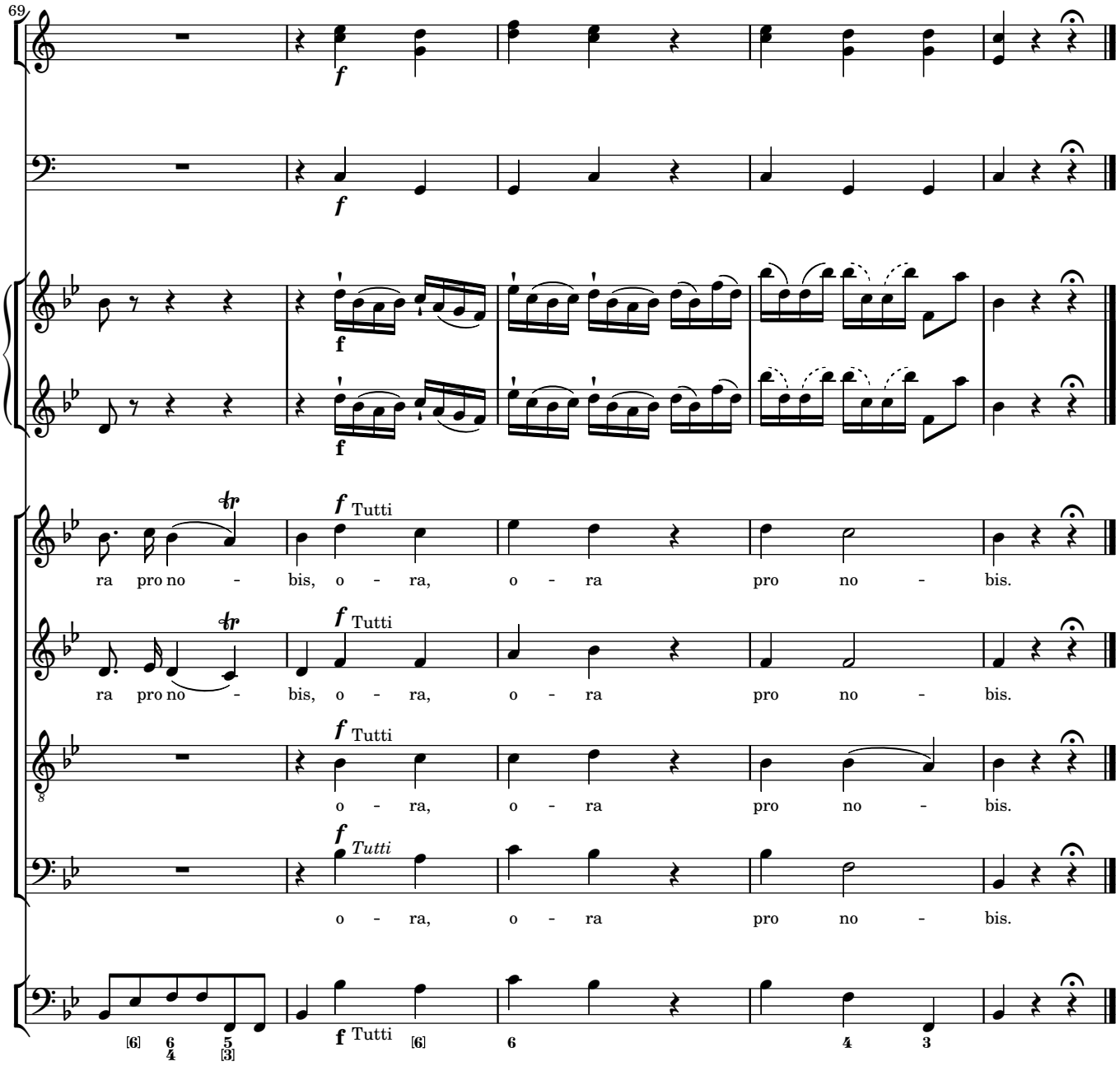
69
f
f
f
f
Tutti
ra pro no - bis, o - ra, o - ra pro no - bis.
f
Tutti
ra pro no - bis, o - ra, o - ra pro no - bis.
f
Tutti
o - ra, o - ra pro no - bis.
f
Tutti
o - ra, o - ra pro no - bis.
f
Tutti

6 Agnus Dei

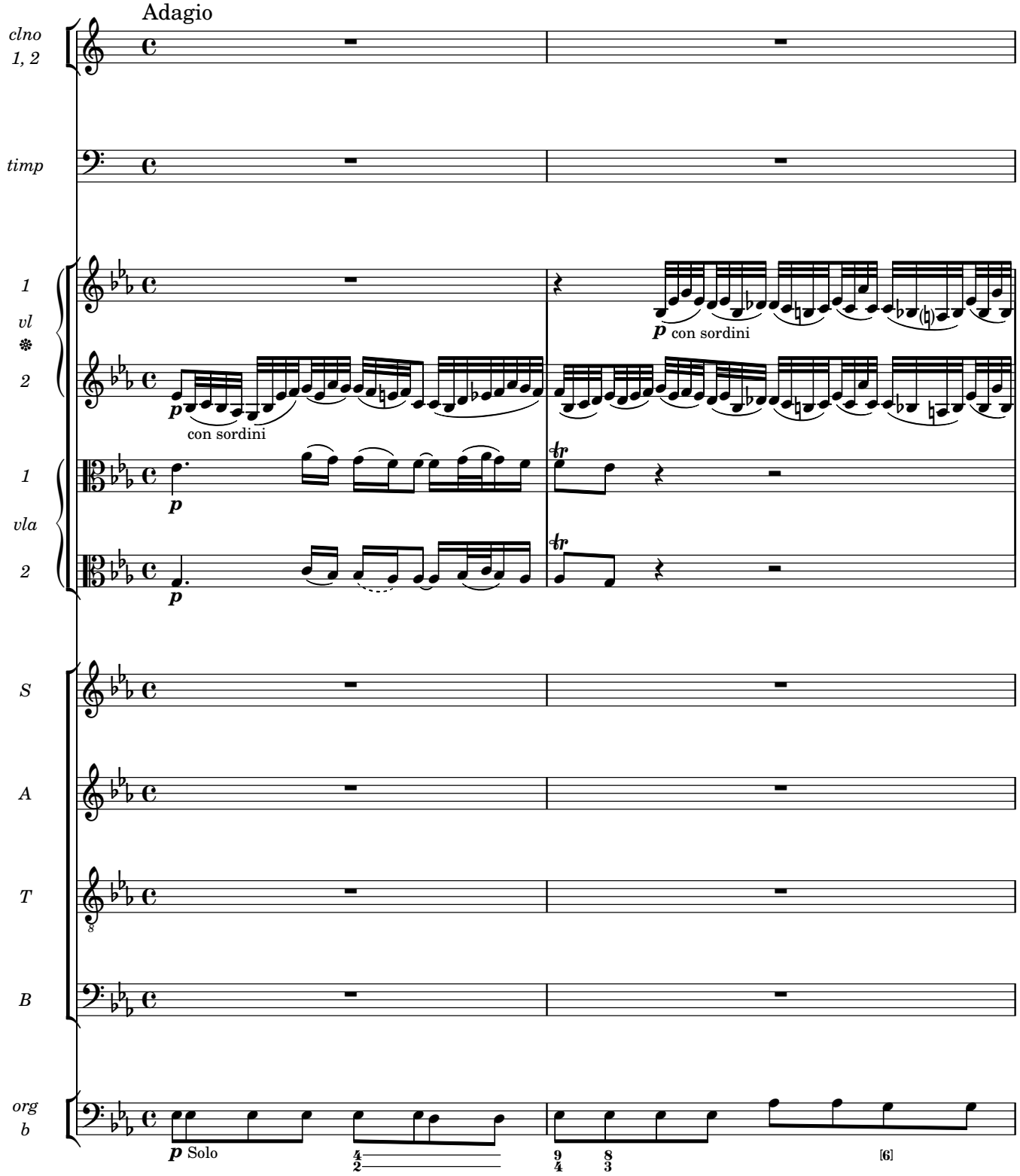
Adagio
clno 1, 2
timp
1 vl 2
1 vla 2
S
A
T
B
org b
p con sordini
p con sordini
p
p
p
p Solo
[6]

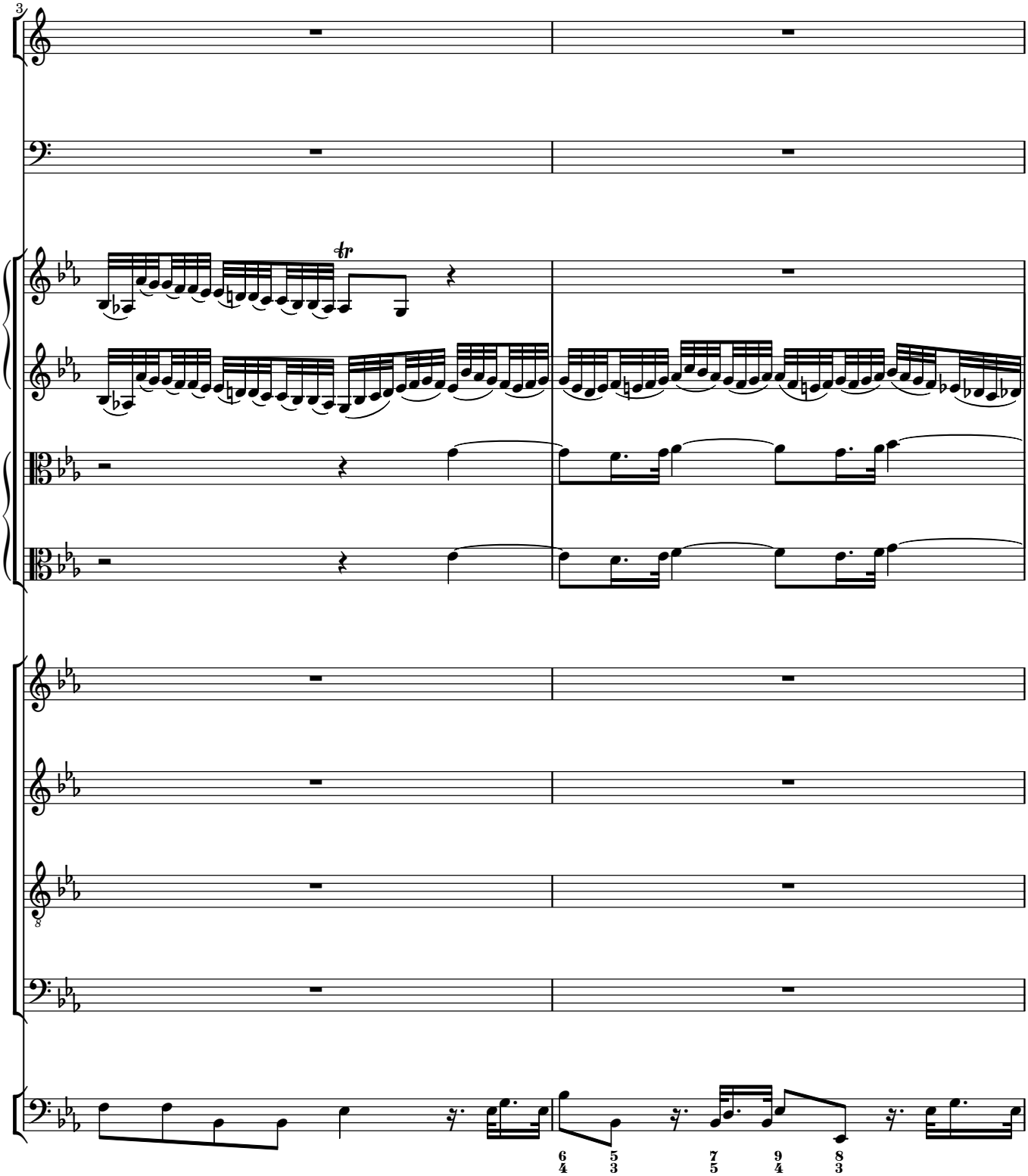
3
tr
8
6 5 7 9 8
4 3 5 4 3

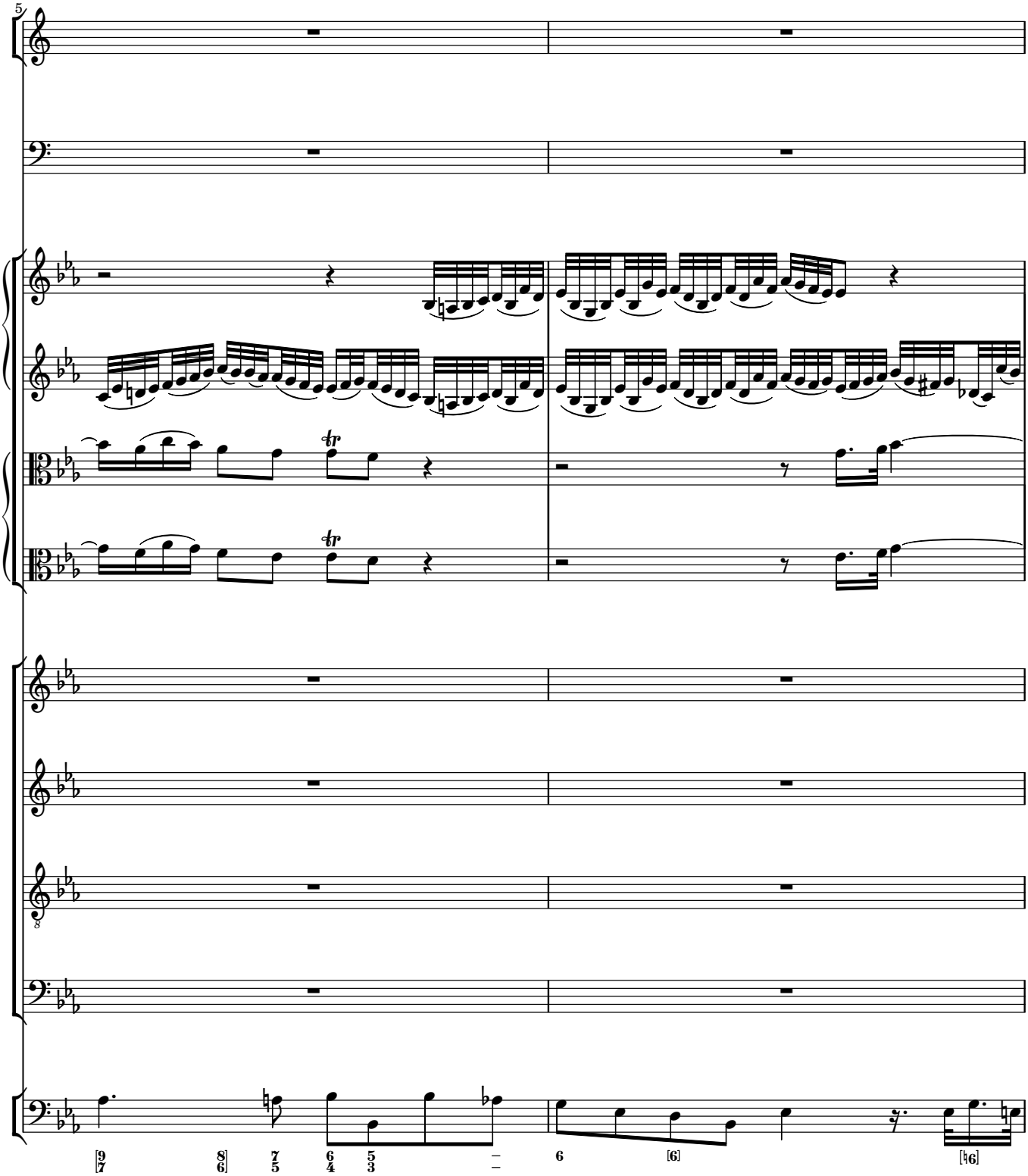
5
tr
tr
8
[9 8] 7 6 5 – 6 [6] [♮6]
[7 6] 5 4 3 –

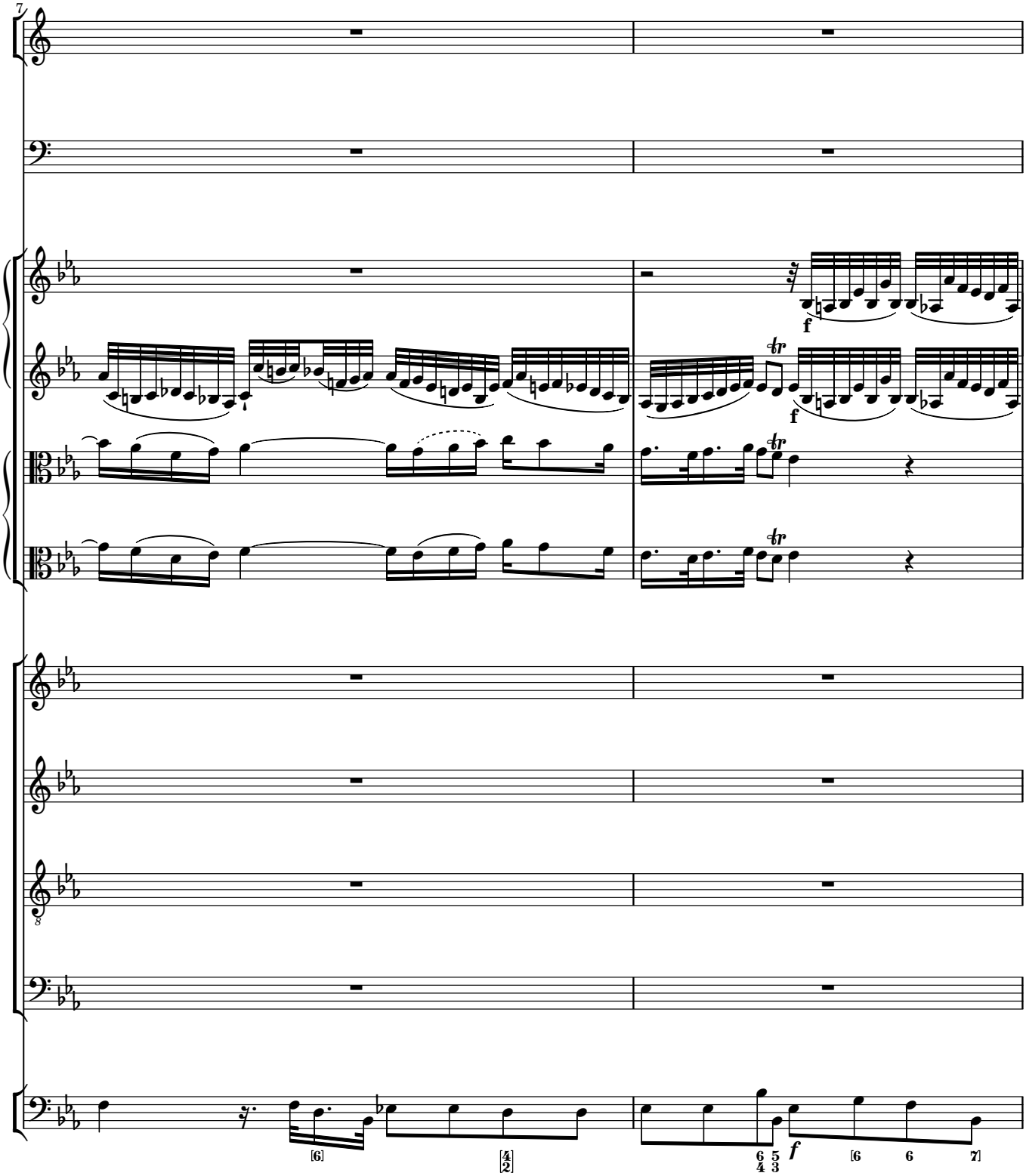
7
f
f
f

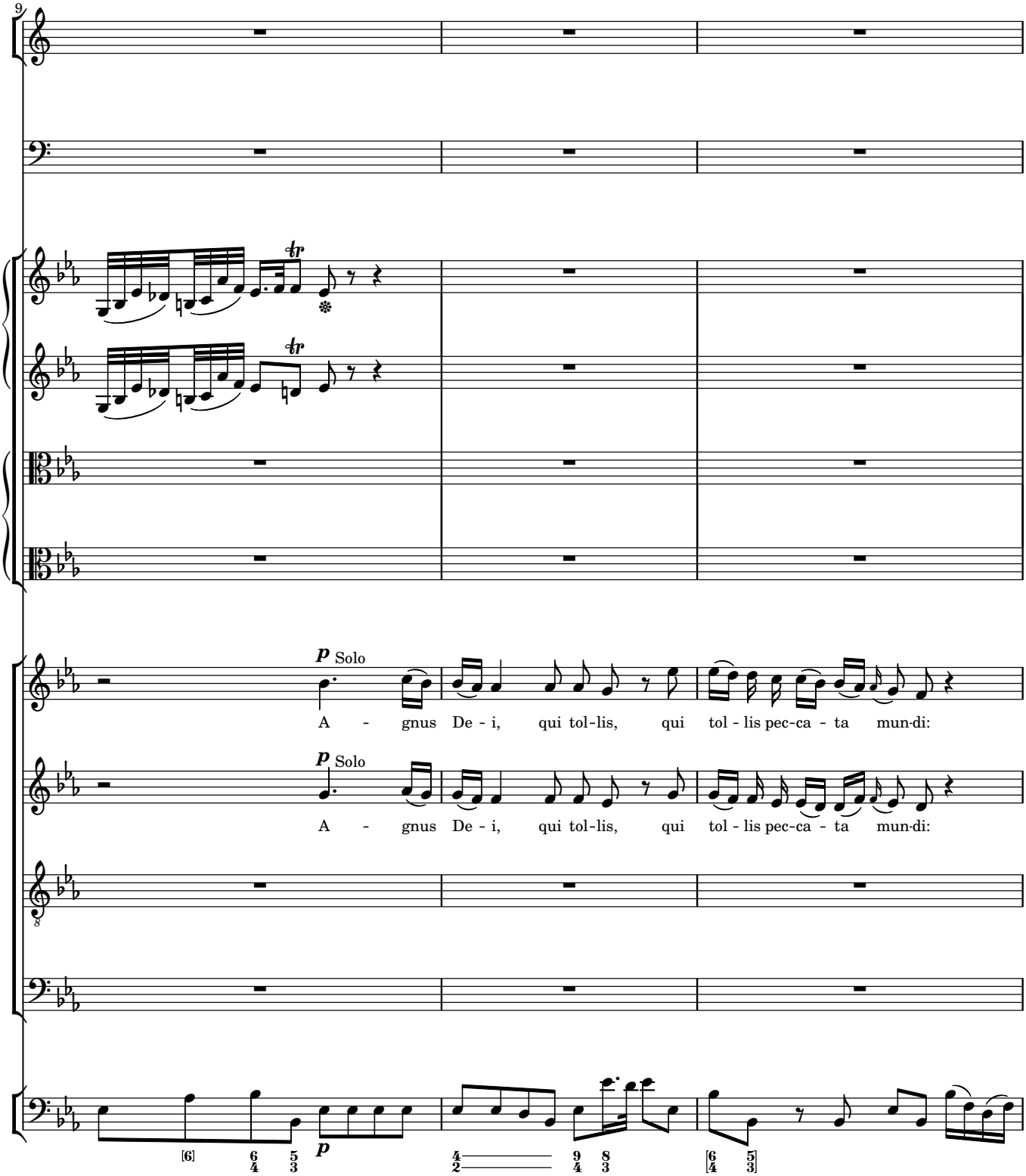
9
p Solo
A - gnus De - i, qui tol-lis, qui tol - lis pec-ca - ta mun-di:
p Solo
A - gnus De - i, qui tol-lis, qui tol - lis pec-ca - ta mun-di:
8
p

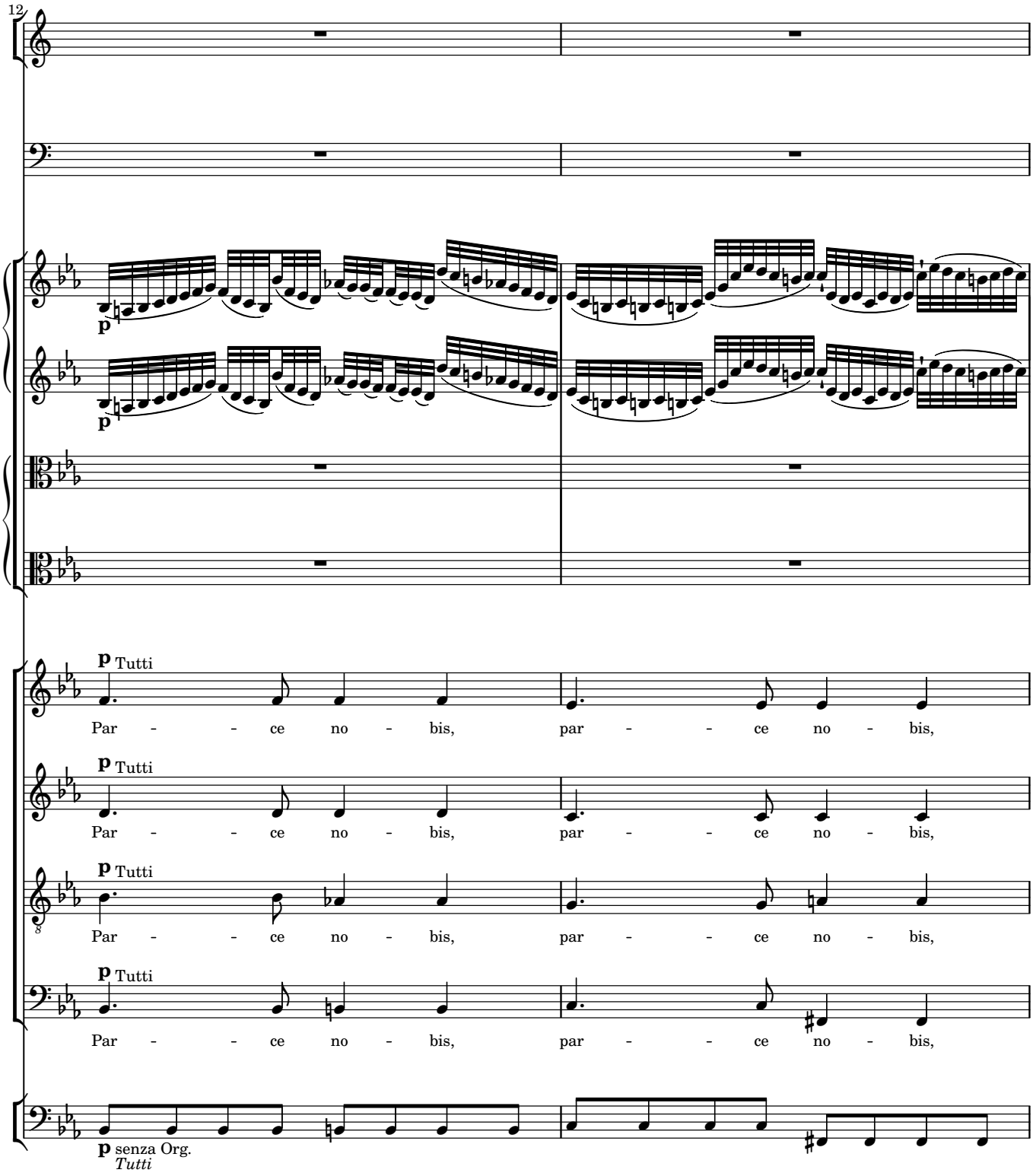
12
p
p
p Tutti
Par - - - ce no - bis, par - - - ce no - bis,
p Tutti
Par - - - ce no - bis, par - - - ce no - bis,
p Tutti
Par - - - ce no - bis, par - - - ce no - bis,
p Tutti
Par - - - ce no - bis, par - - - ce no - bis,
p senza Org.
Tutti

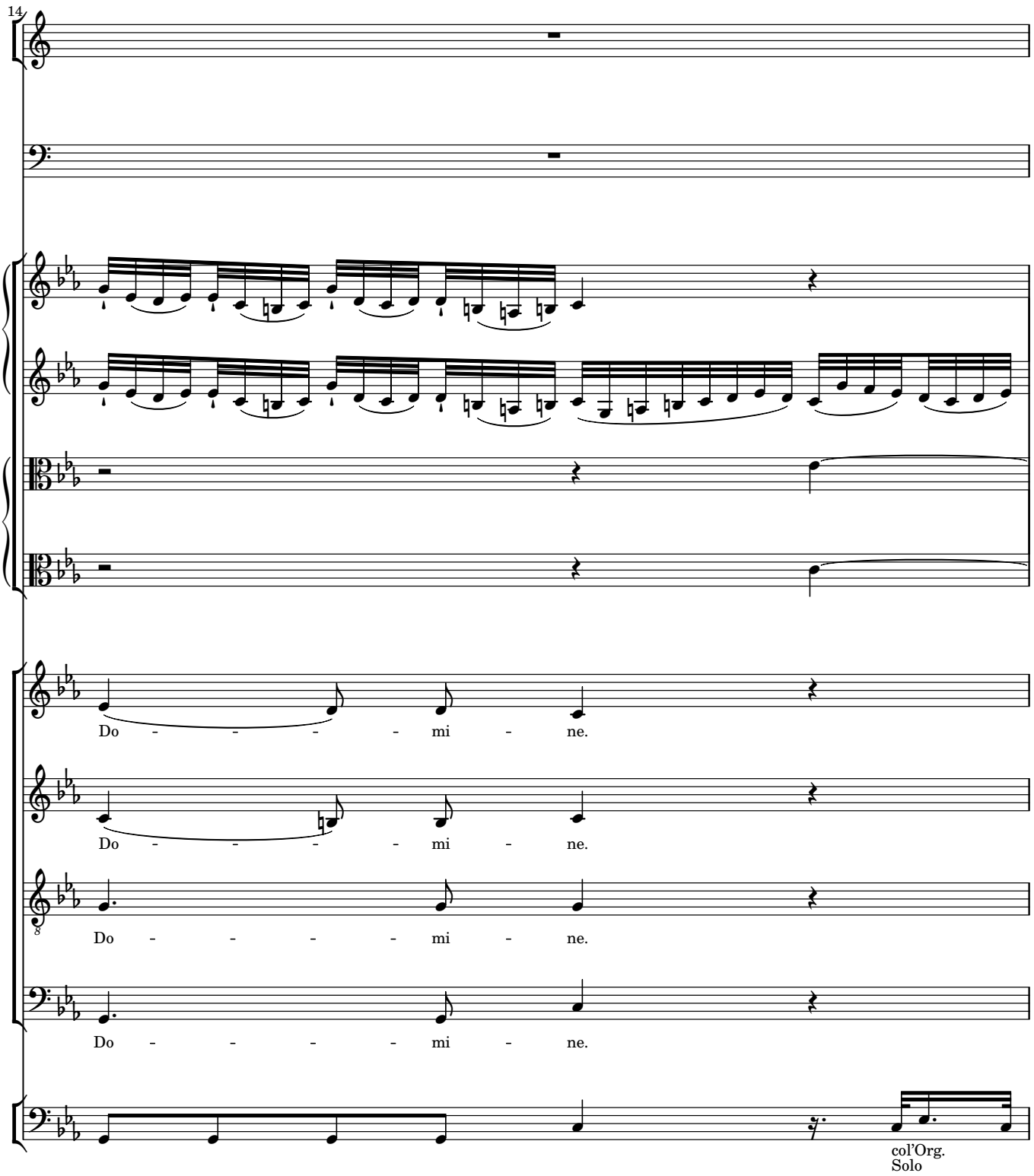
14
Do - - - - - mi - ne.
Do - - - - - mi - ne.
Do - - - - - mi - ne.
Do - - - - - mi - ne.
col'Org.
Solo

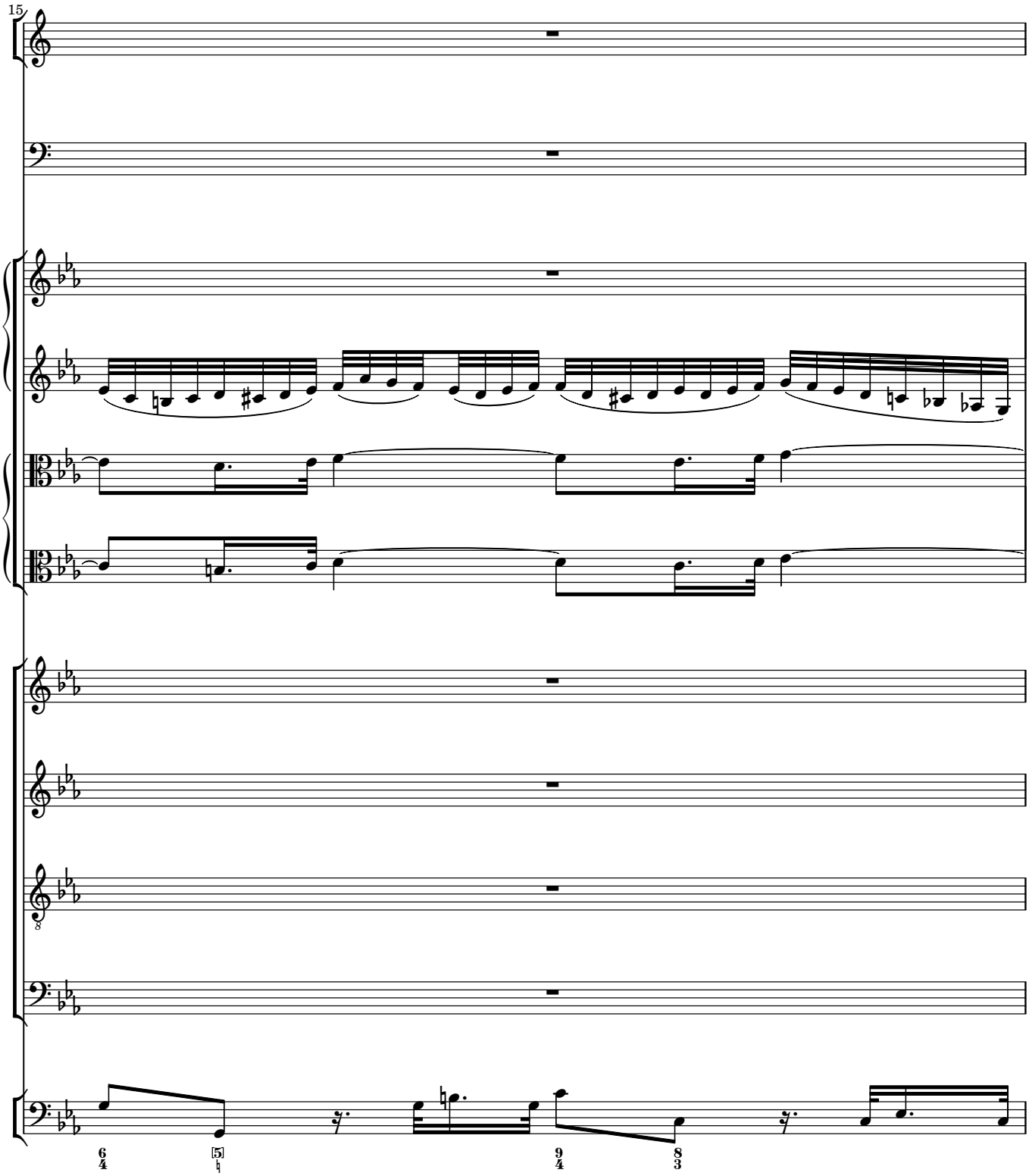
15
6/4
[5]
9/4
8/3

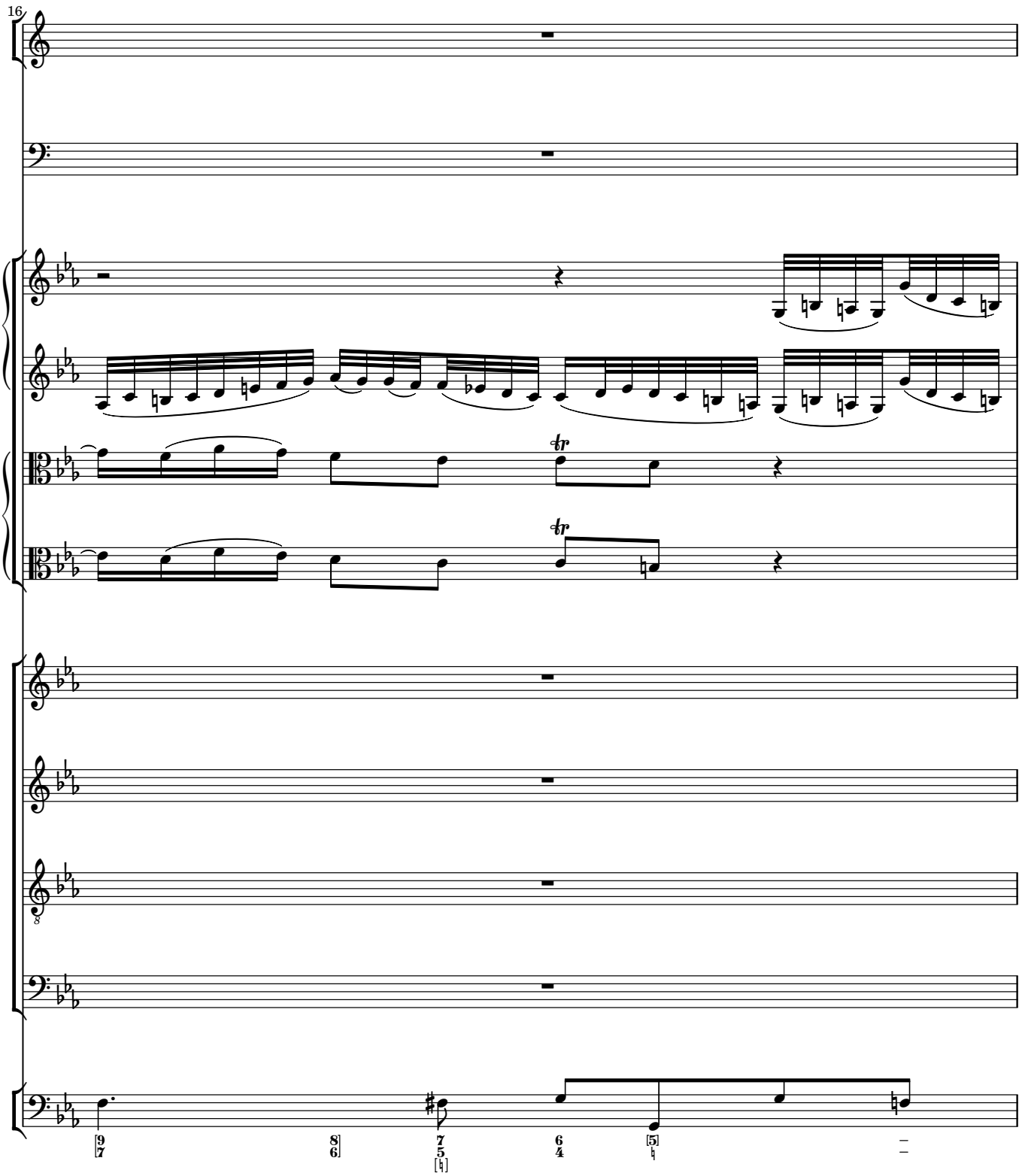
16
tr
tr
8
[9 8] 7 6 [5] –
[7 6] 5 4 ♮ –
[♮]

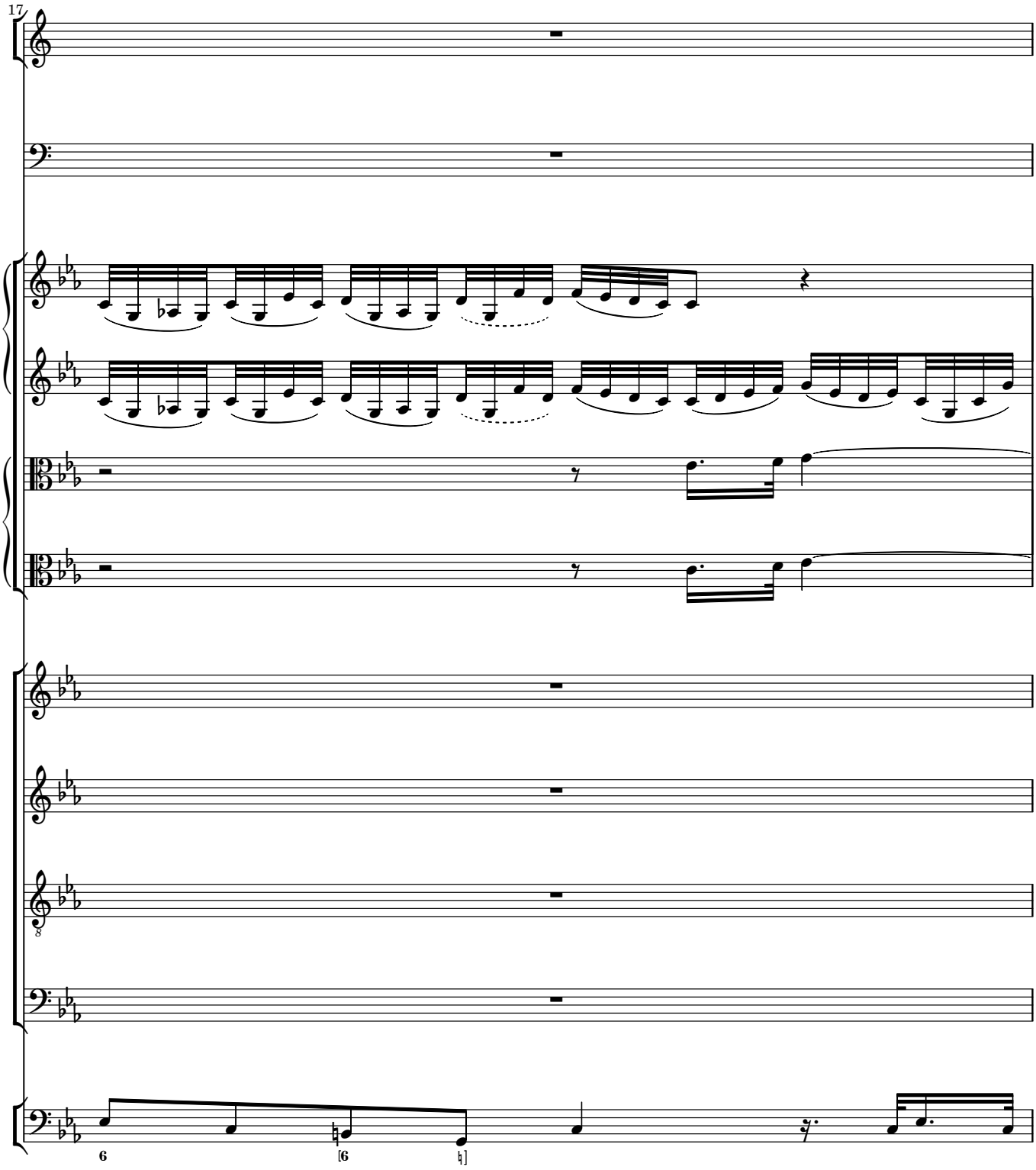
17
6
[6
♮]

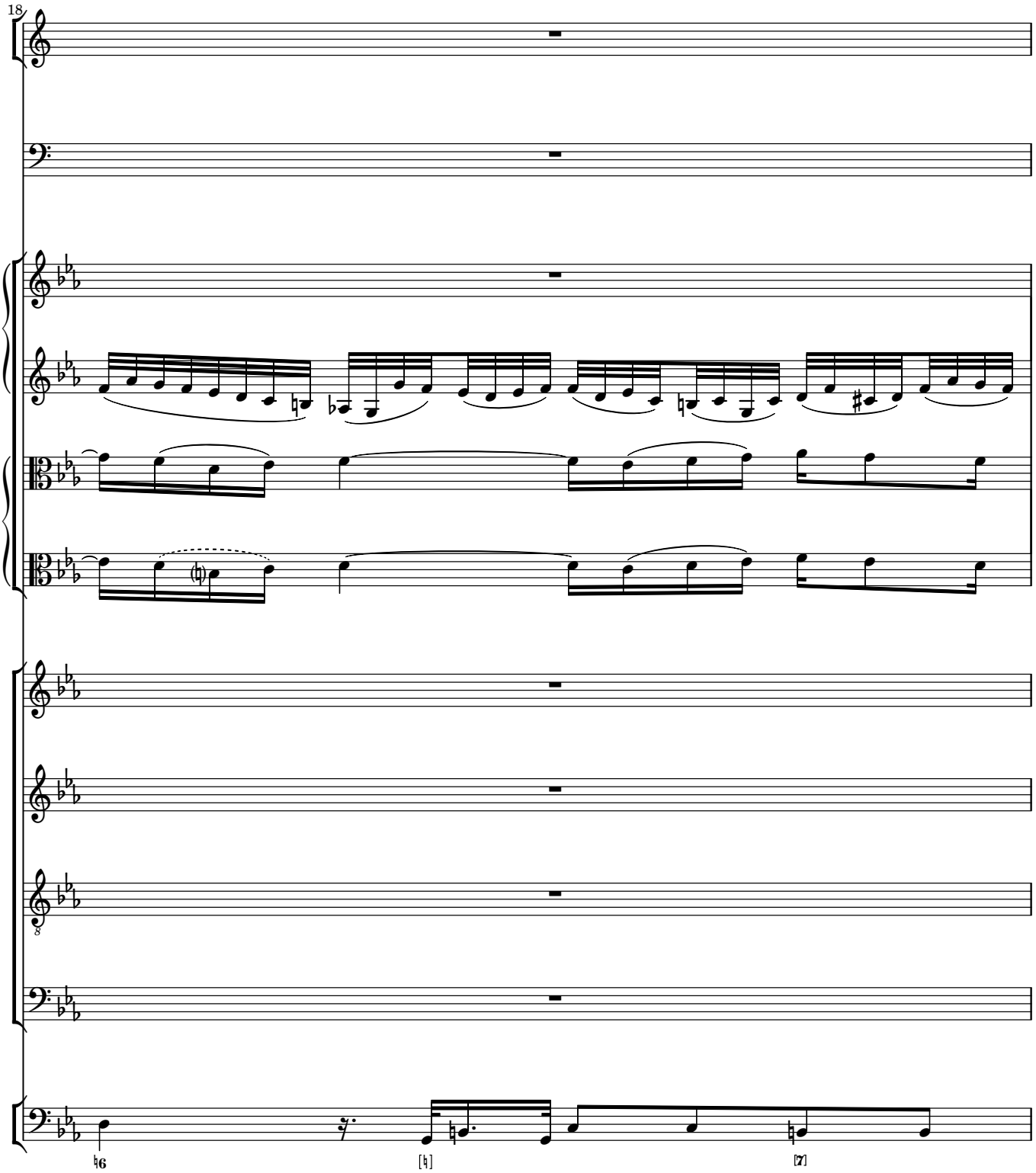
18
8
6
[4]
[7]

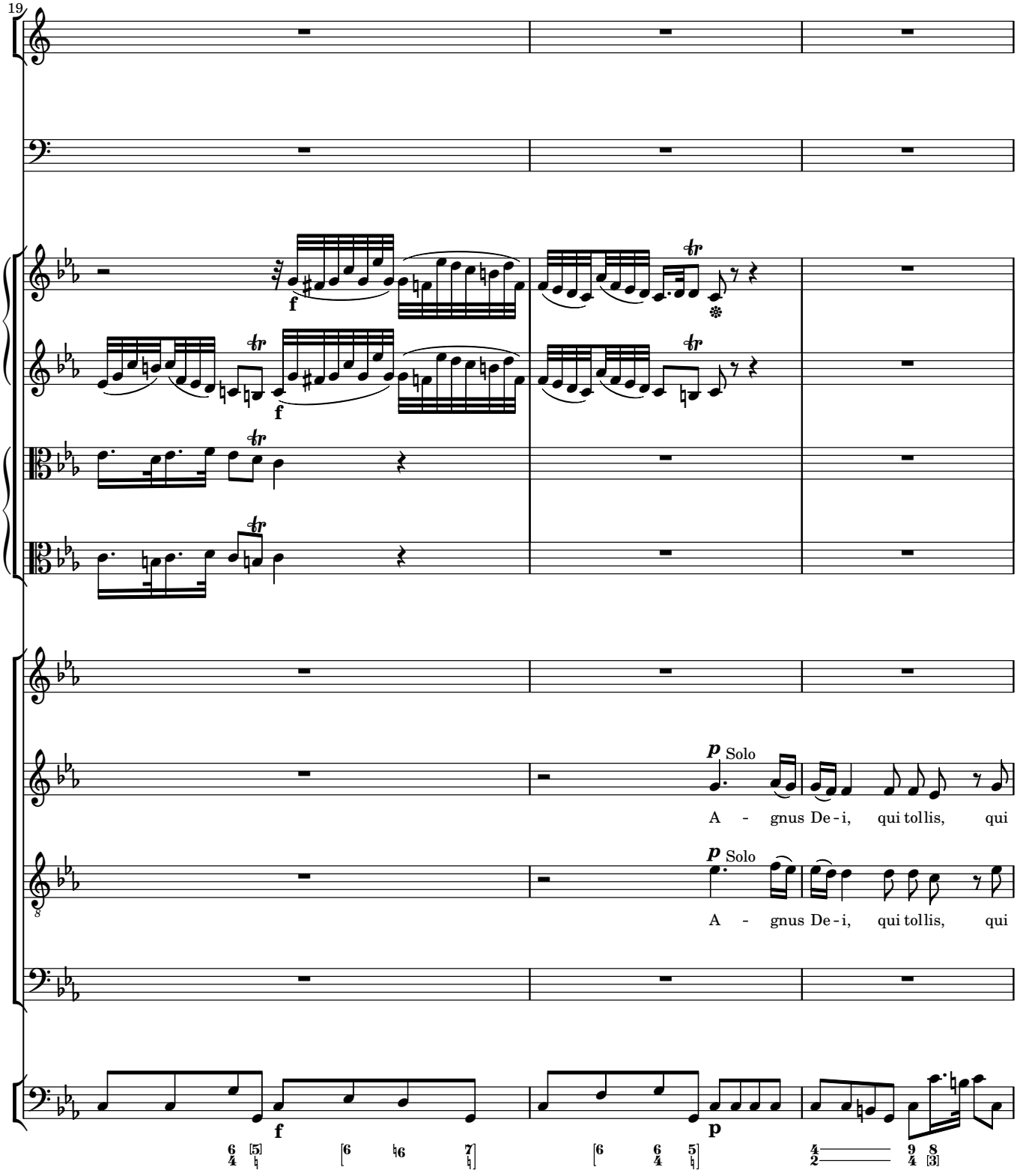
19
f
f
p Solo
A - gnus De - i, qui tol lis, qui
p Solo
A - gnus De - i, qui tol lis, qui
f
p

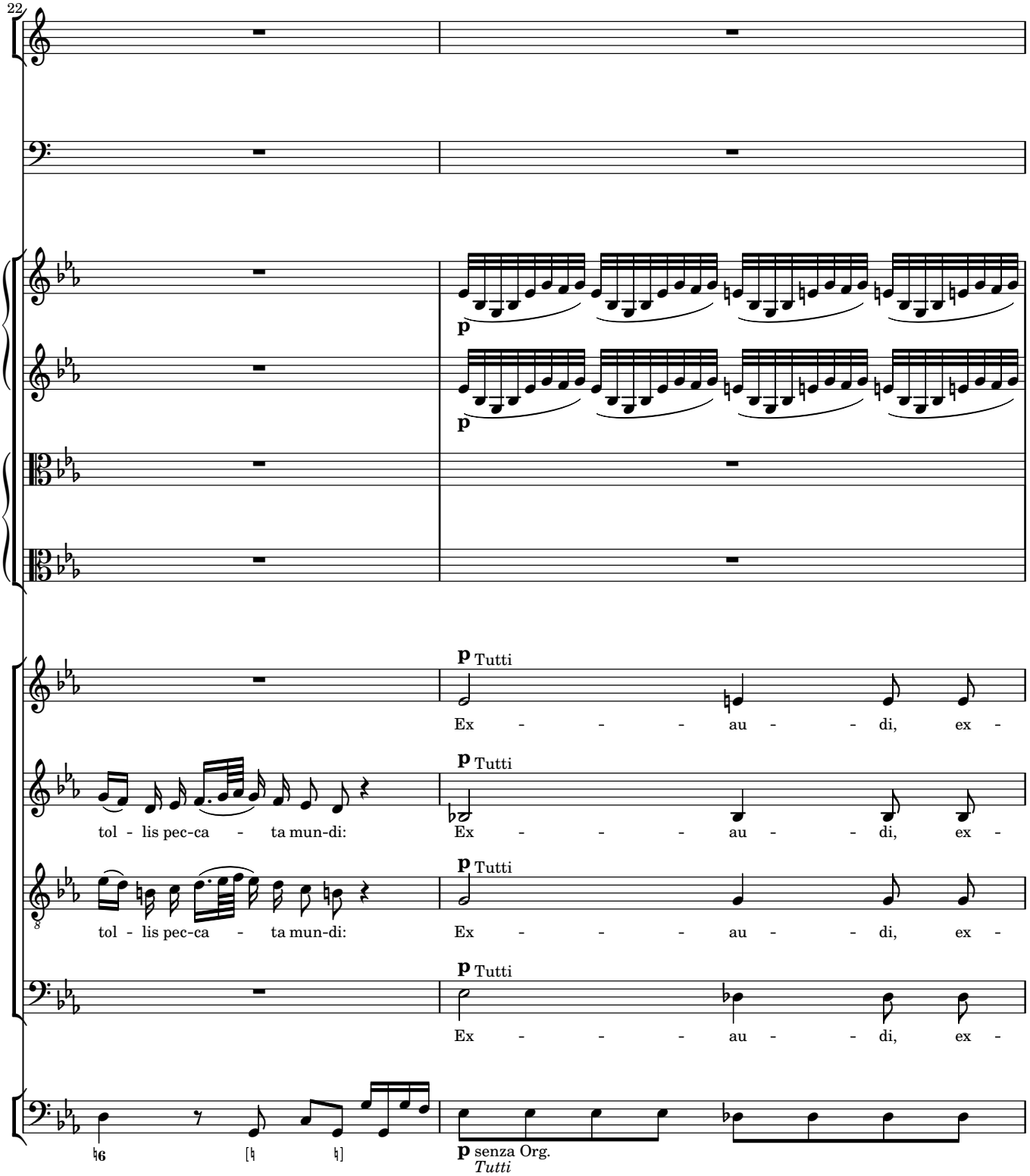
22
p
p
p Tutti
Ex - - - au - - di, ex -
p Tutti
tol - lis pec-ca - ta mun-di:
Ex - - - au - - di, ex -
p Tutti
tol - lis pec-ca - ta mun-di:
Ex - - - au - - di, ex -
p Tutti
Ex - - - au - - di, ex -
6
p senza Org.
Tutti

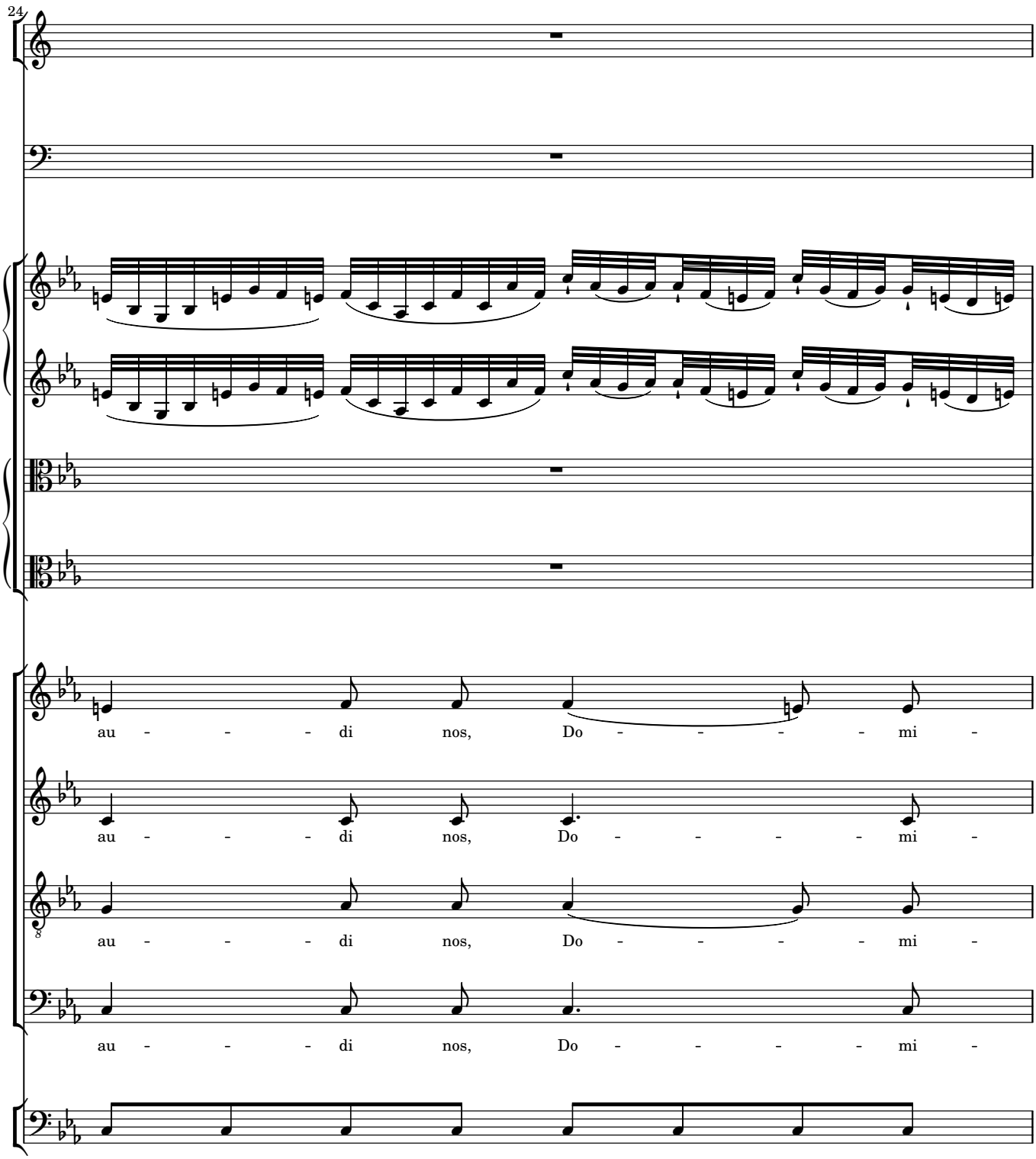
24
au - - - - di nos, Do - - - - - mi -
au - - - - di nos, Do - - - - - mi -
au - - - - di nos, Do - - - - - mi -
au - - - - di nos, Do - - - - - mi -

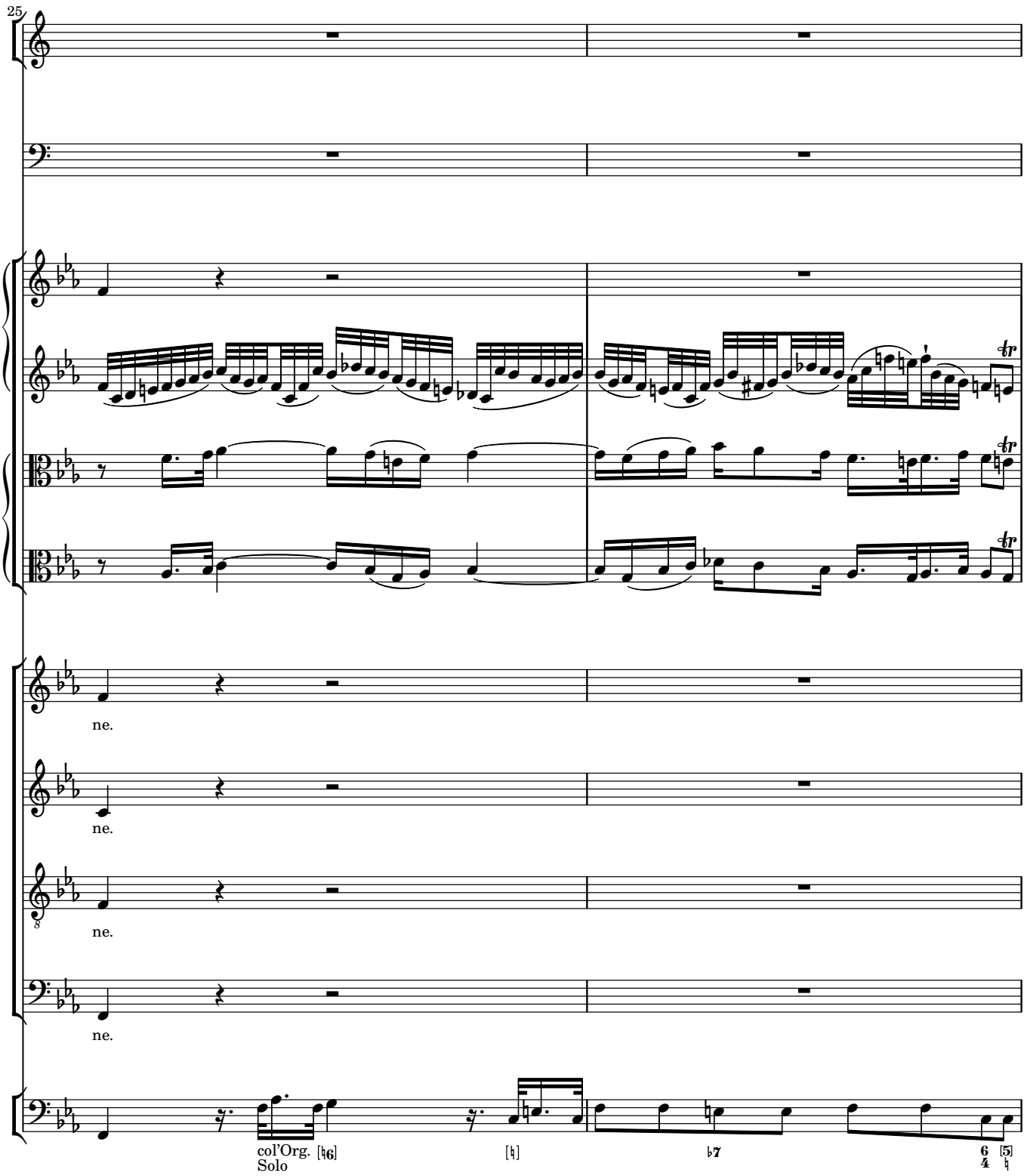
25
ne.
ne.
ne.
ne.
col'Org.
Solo
[♮6]
[♮]
♭7
6
4
[5]
♮

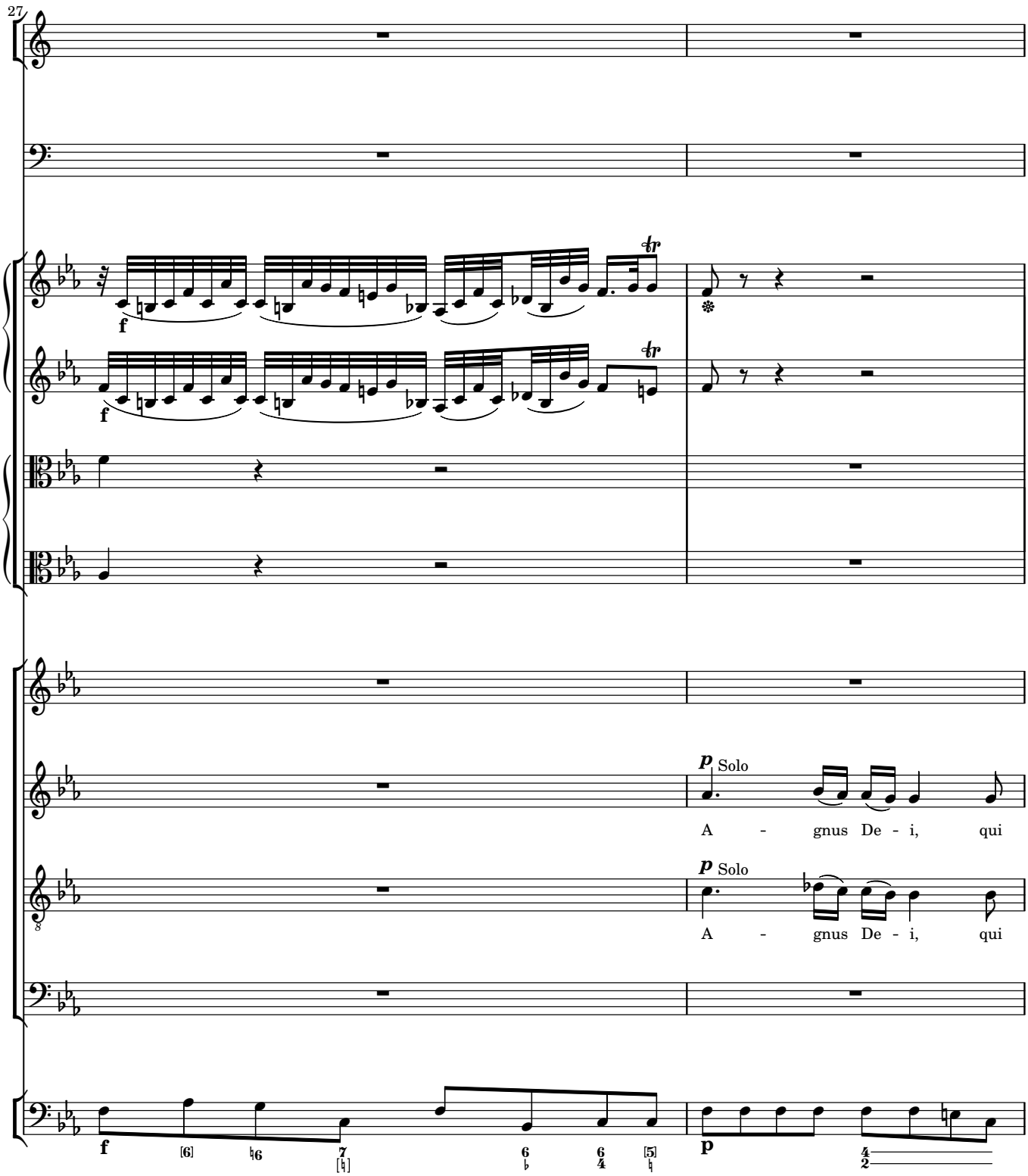
27
f
p Solo
A - gnus De - i, qui
p Solo
A - gnus De - i, qui
f
p

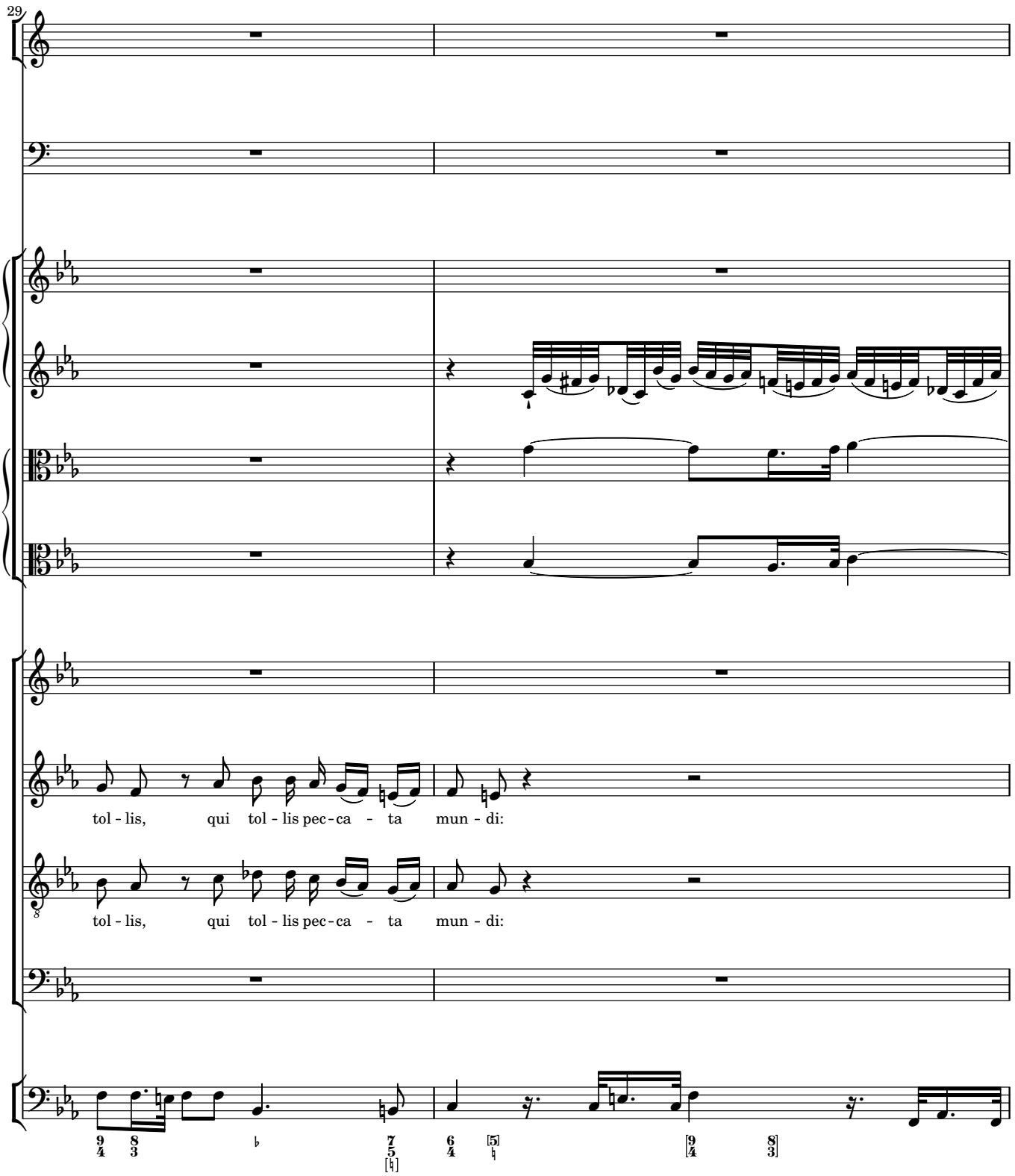
29
tol - lis, qui tol - lis pec - ca - ta mun - di:
tol - lis, qui tol - lis pec - ca - ta mun - di:

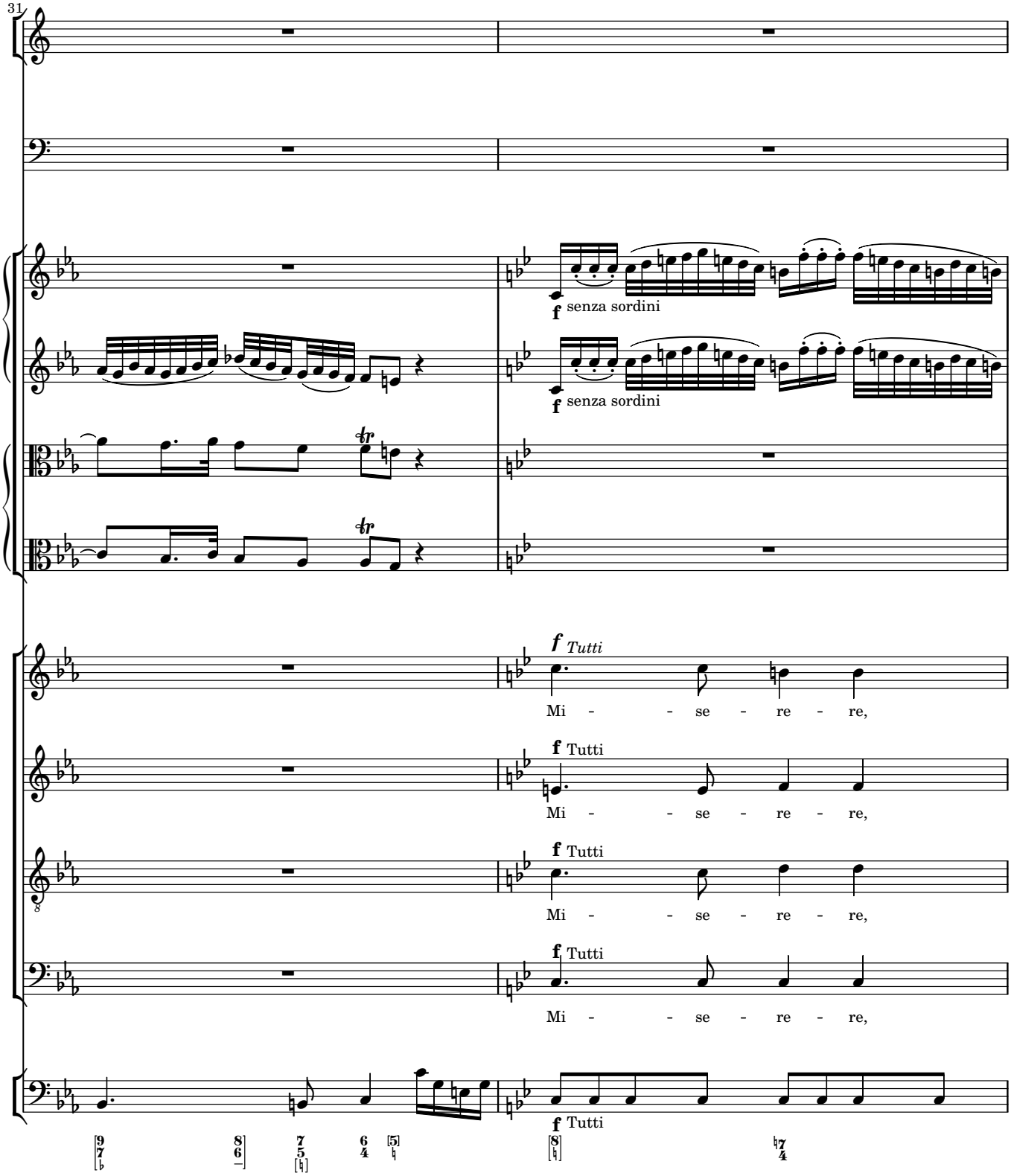
31
f senza sordini
f senza sordini
f Tutti
Mi - - se - re - re,
f Tutti
Mi - - se - re - re,
f Tutti
Mi - - se - re - re,
f Tutti
Mi - - se - re - re,
f Tutti

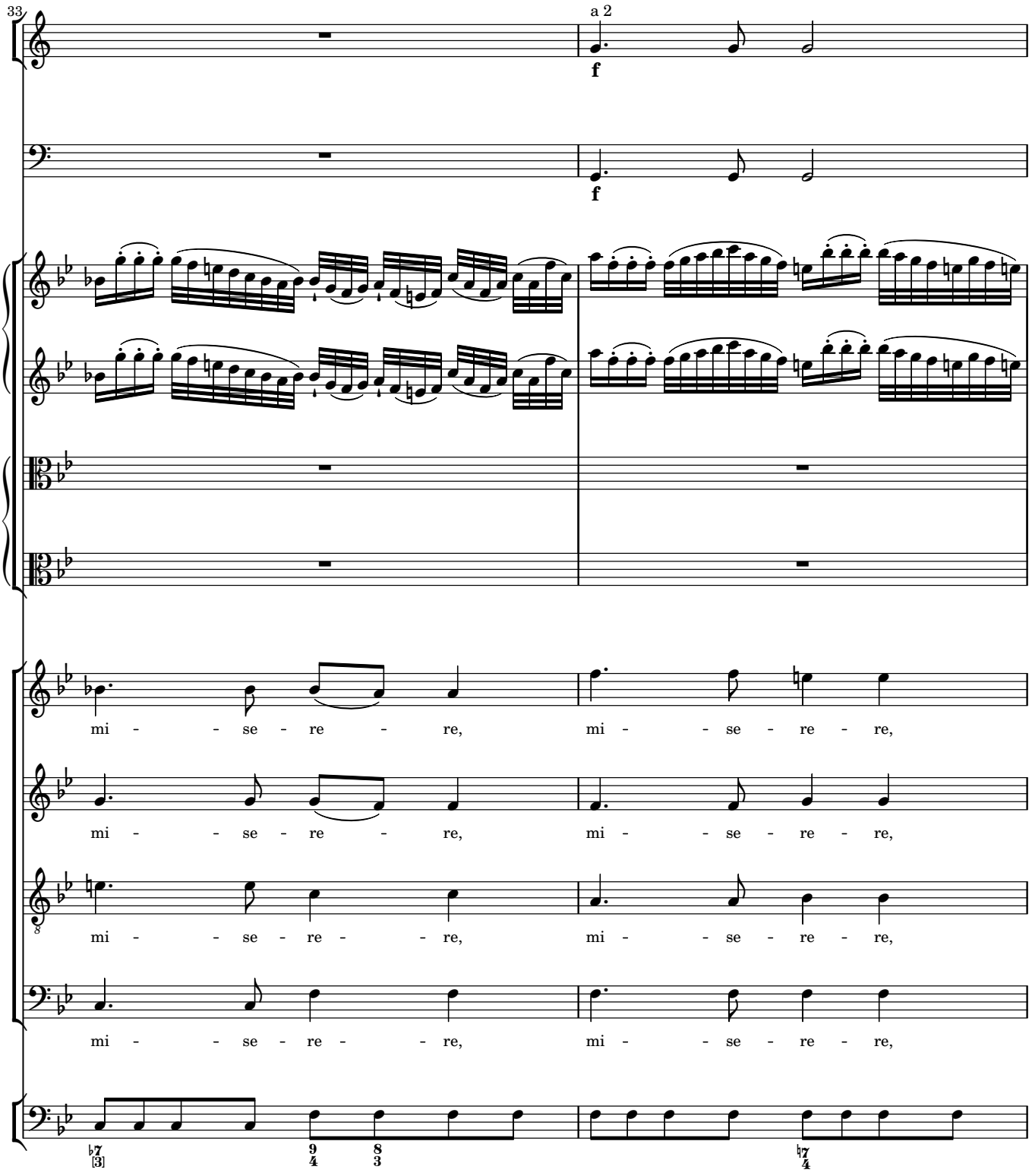
33
a 2
f
f
mi - - se - re - re,
mi - - se - re - re,
mi - - se - re - re,
mi - - se - re - re,
mi - - se - re - re,
mi - - se - re - re,
mi - - se - re - re,
mi - - se - re - re,

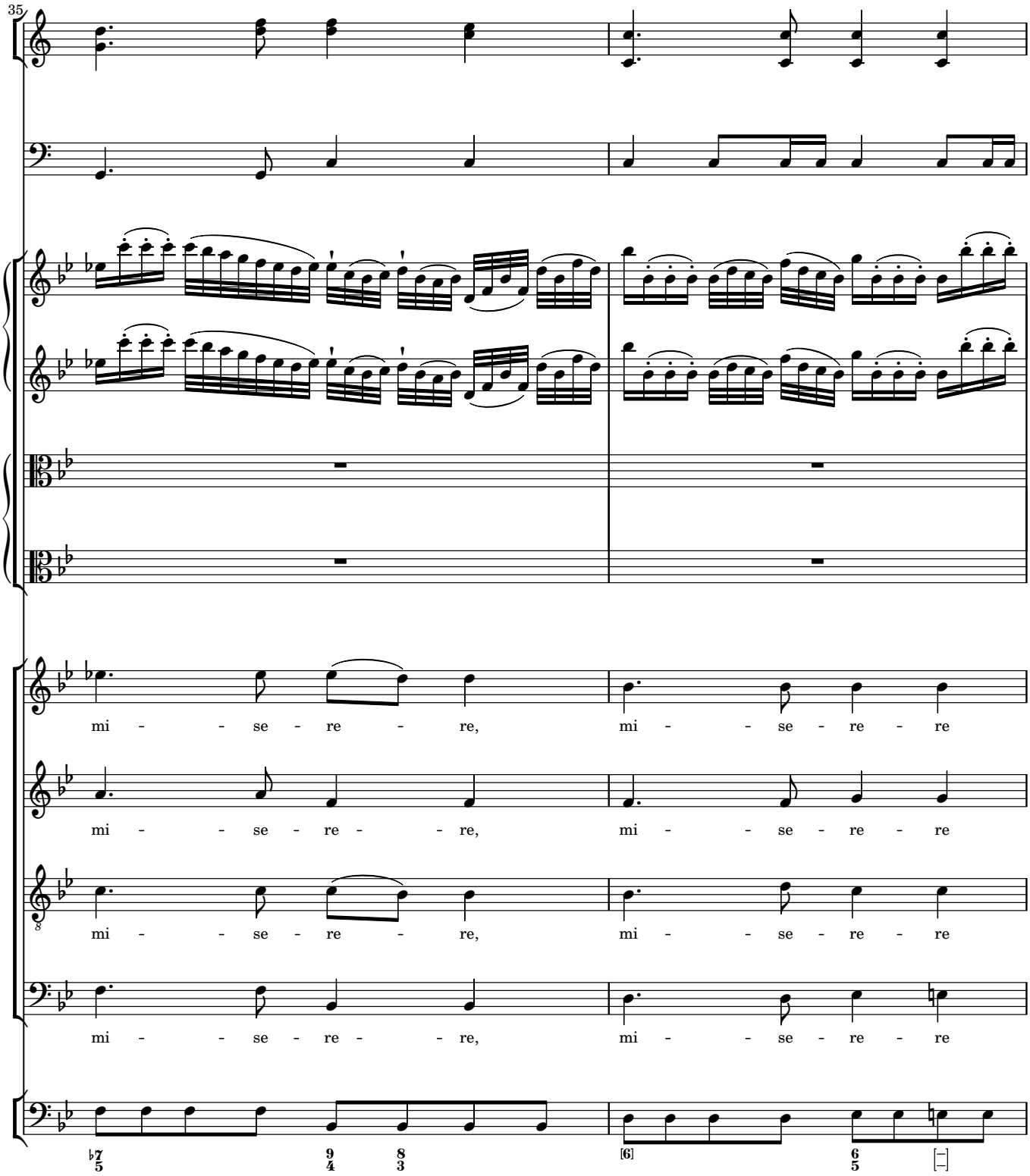
35
mi - - se - re - re,
mi - - se - re - re
mi - - se - re - - re,
mi - - se - re - re
mi - - se - re - re,
mi - - se - re - re
mi - - se - re - - re,
mi - - se - re - re

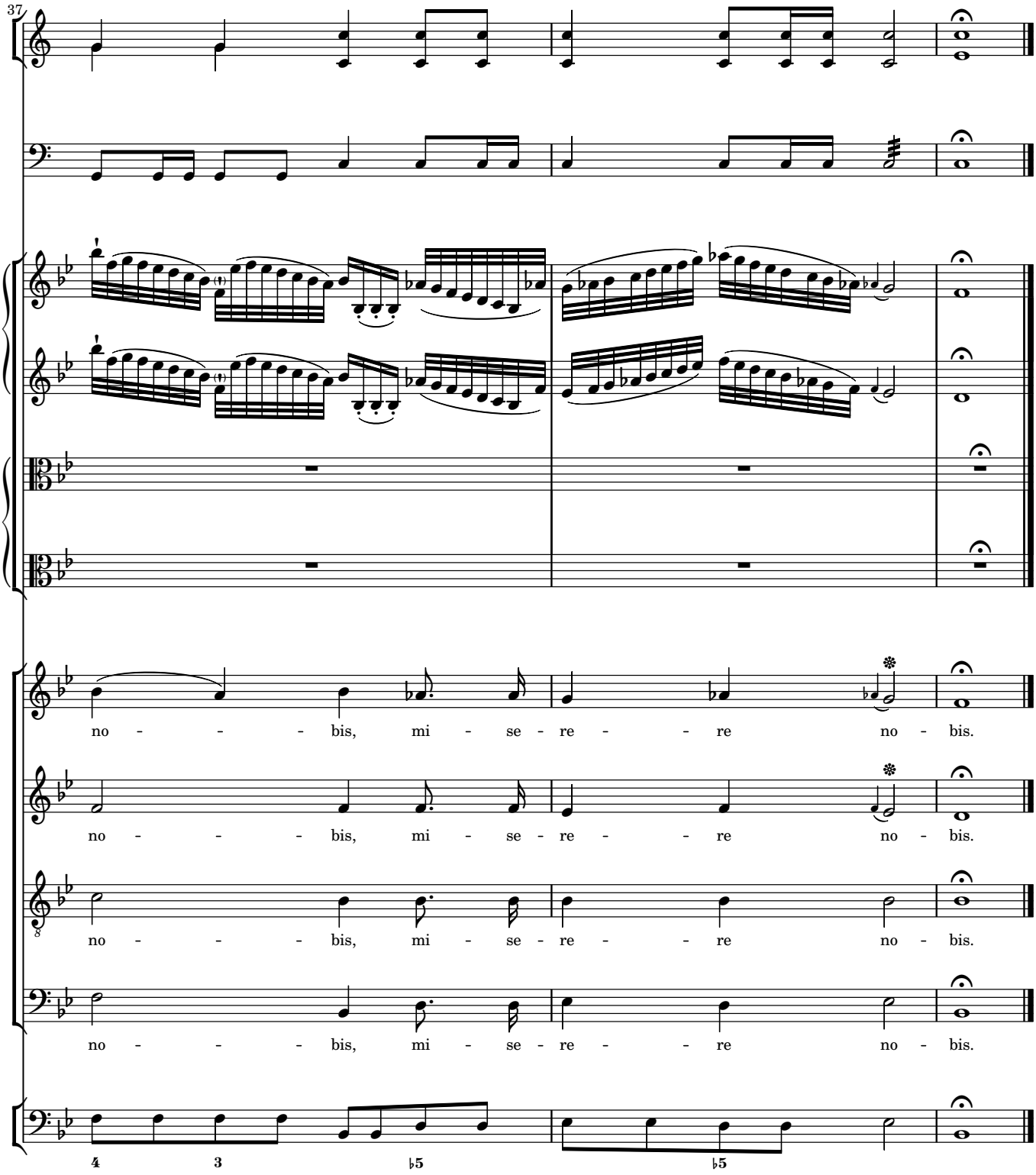
37
no - - - - bis, mi - se - re - - - re no - bis.
no - - - - bis, mi - se - re - - - re no - bis.
no - - - - bis, mi - se - re - - - re no - bis.
no - - - - bis, mi - se - re - - - re no - bis.
4 3 ♭5 ♭5

7 Sub tuum praesidium

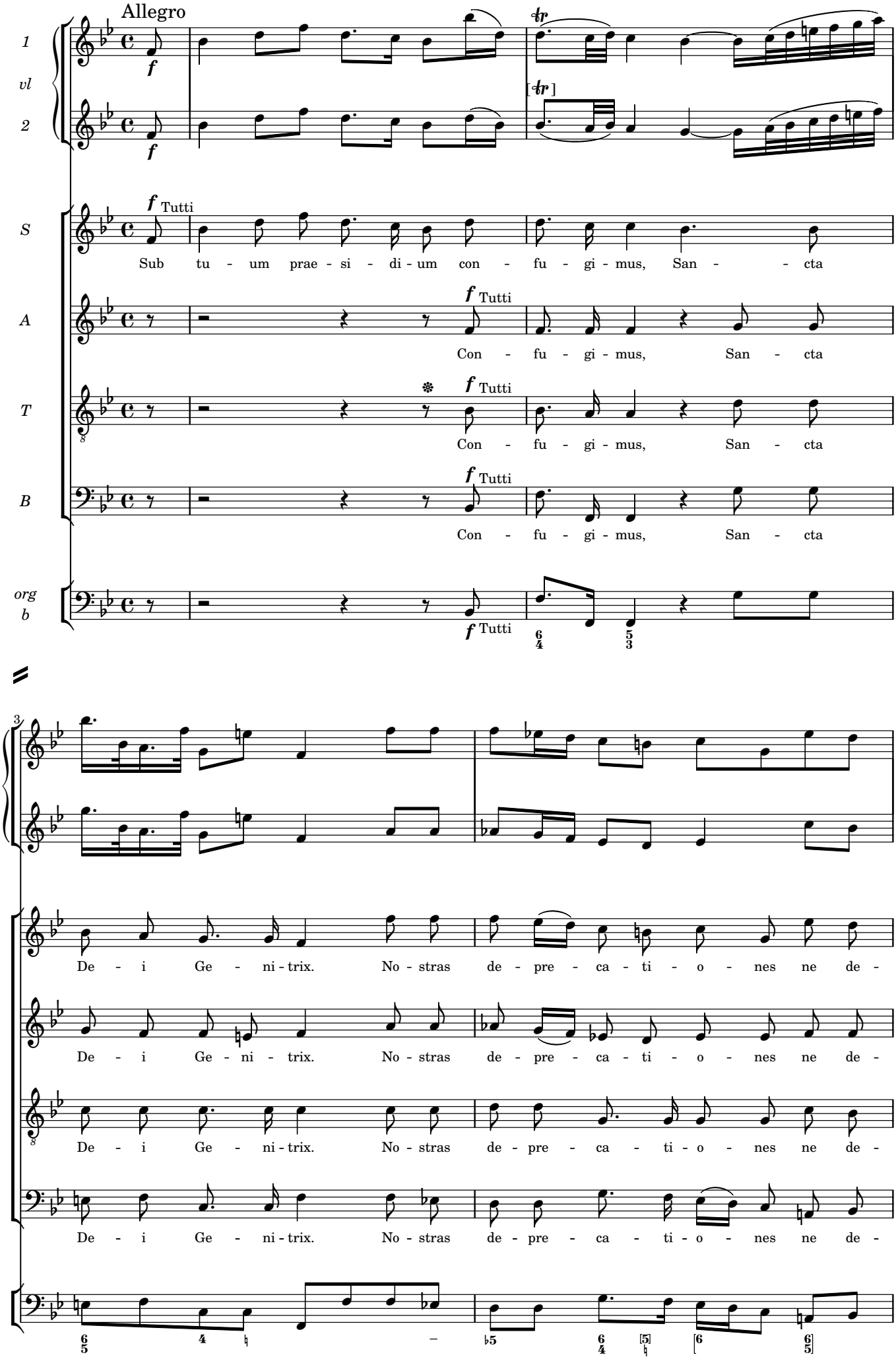

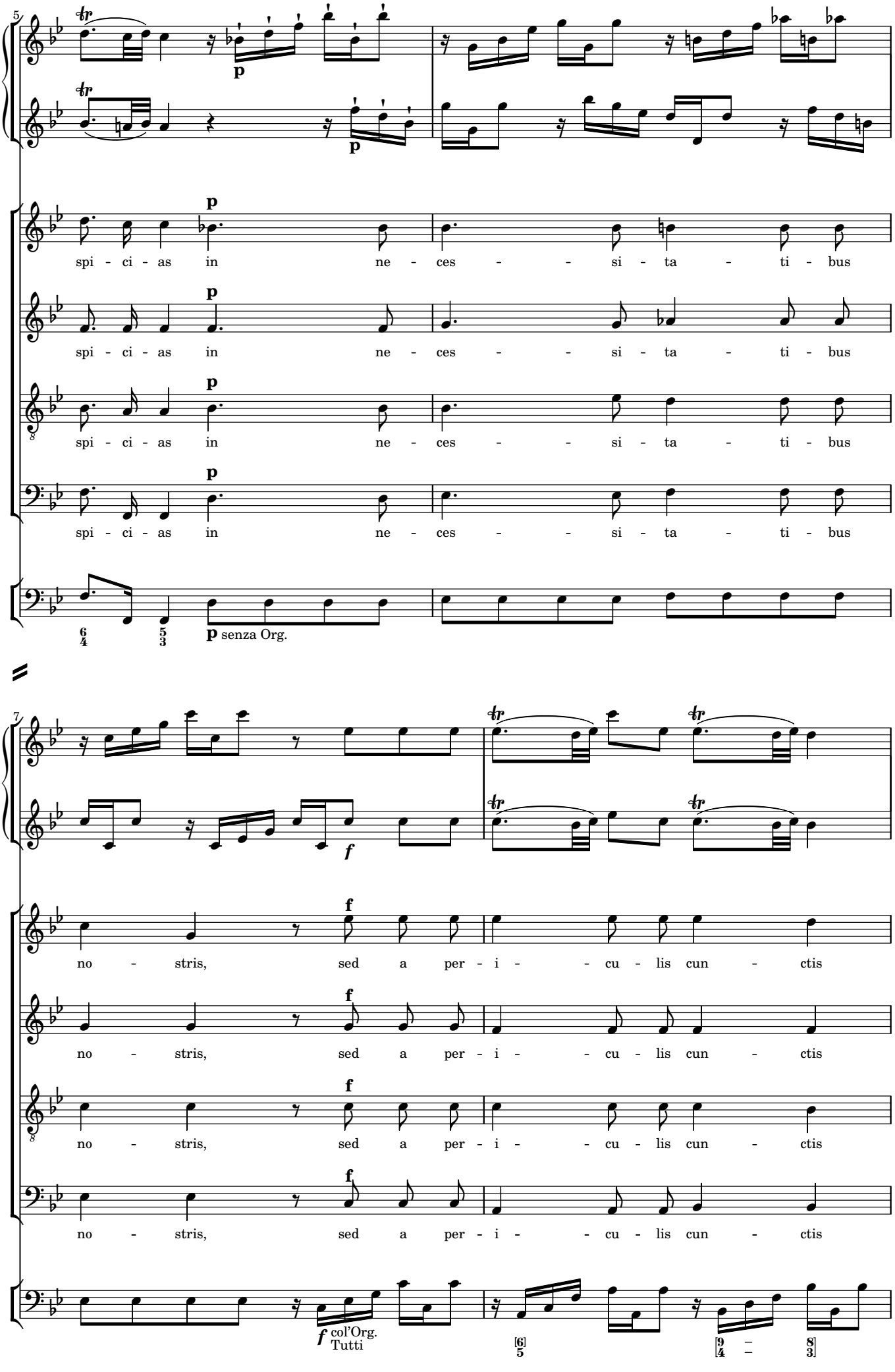
5
p
spi - ci - as in ne - ces - si - ta - ti - bus
p senza Org.
7
f
no - stris, sed a per - i - cu - lis cun - ctis
f col'Org.
Tutti

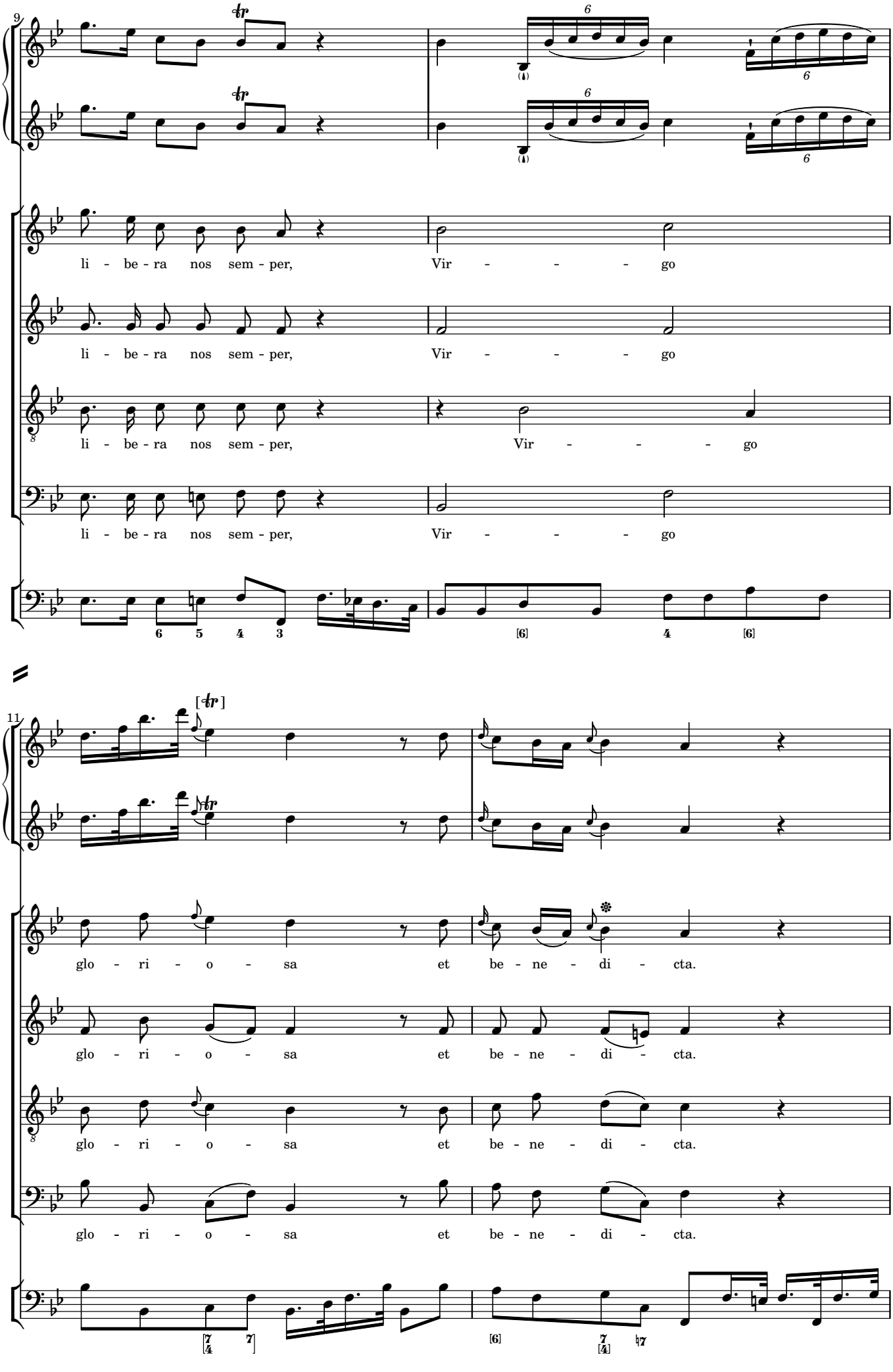
9
li - be - ra nos sem - per, Vir - - - - go
li - be - ra nos sem - per, Vir - - - - go
li - be - ra nos sem - per, Vir - - - - go
li - be - ra nos sem - per, Vir - - - - go
11
glo - ri - o - sa et be - ne - di - cta.
glo - ri - o - sa et be - ne - di - cta.
glo - ri - o - sa et be - ne - di - cta.
glo - ri - o - sa et be - ne - di - cta.

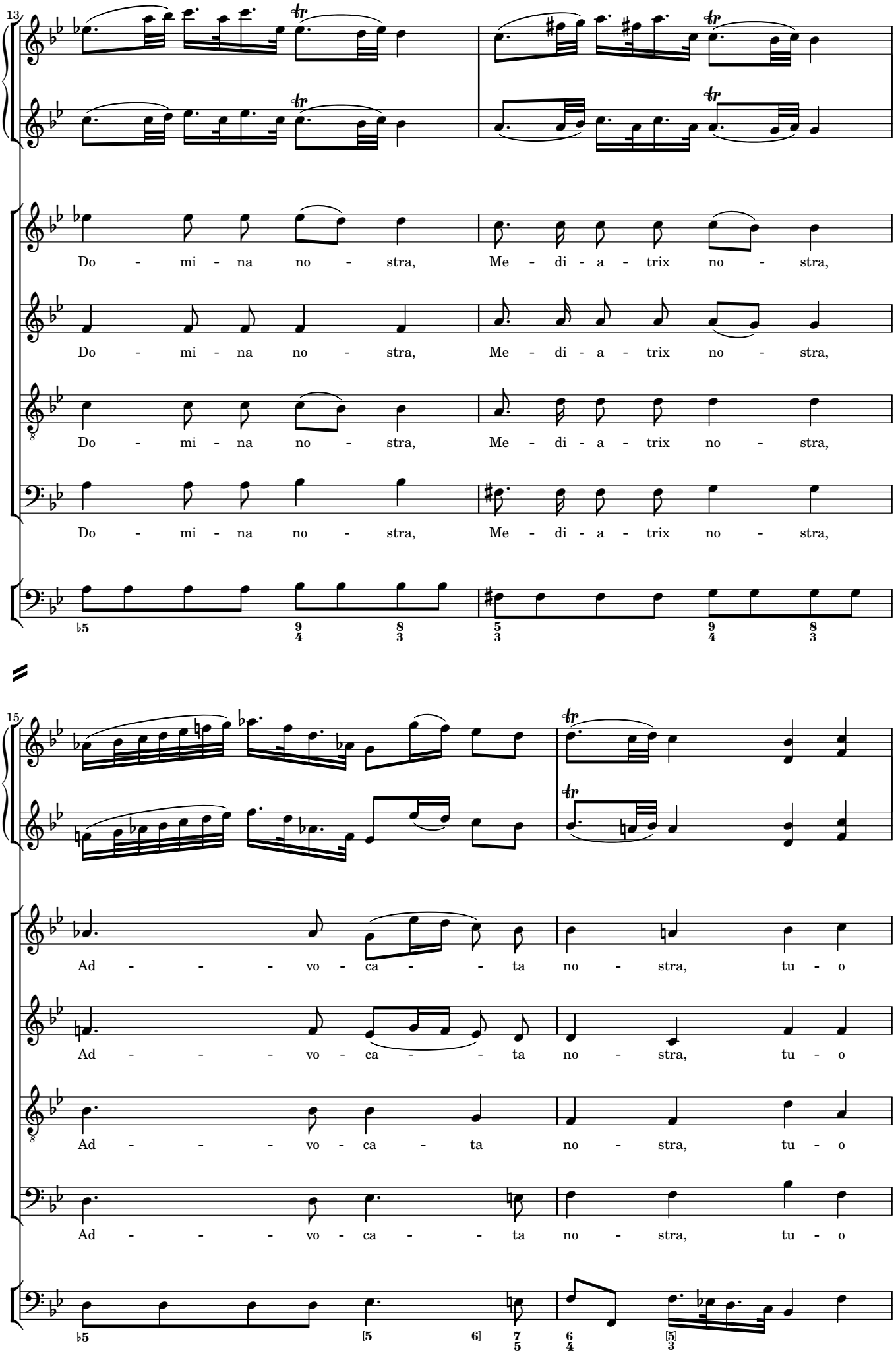
13
Do - mi - na no - stra, Me - di - a - trix no - stra,
Do - mi - na no - stra, Me - di - a - trix no - stra,
Do - mi - na no - stra, Me - di - a - trix no - stra,
Do - mi - na no - stra, Me - di - a - trix no - stra,
15
Ad - - - - vo - ca - - - ta no - stra, tu - o
Ad - - - - vo - ca - - - ta no - stra, tu - o
Ad - - - - vo - ca - ta no - stra, tu - o
Ad - - - - vo - ca - - - ta no - stra, tu - o

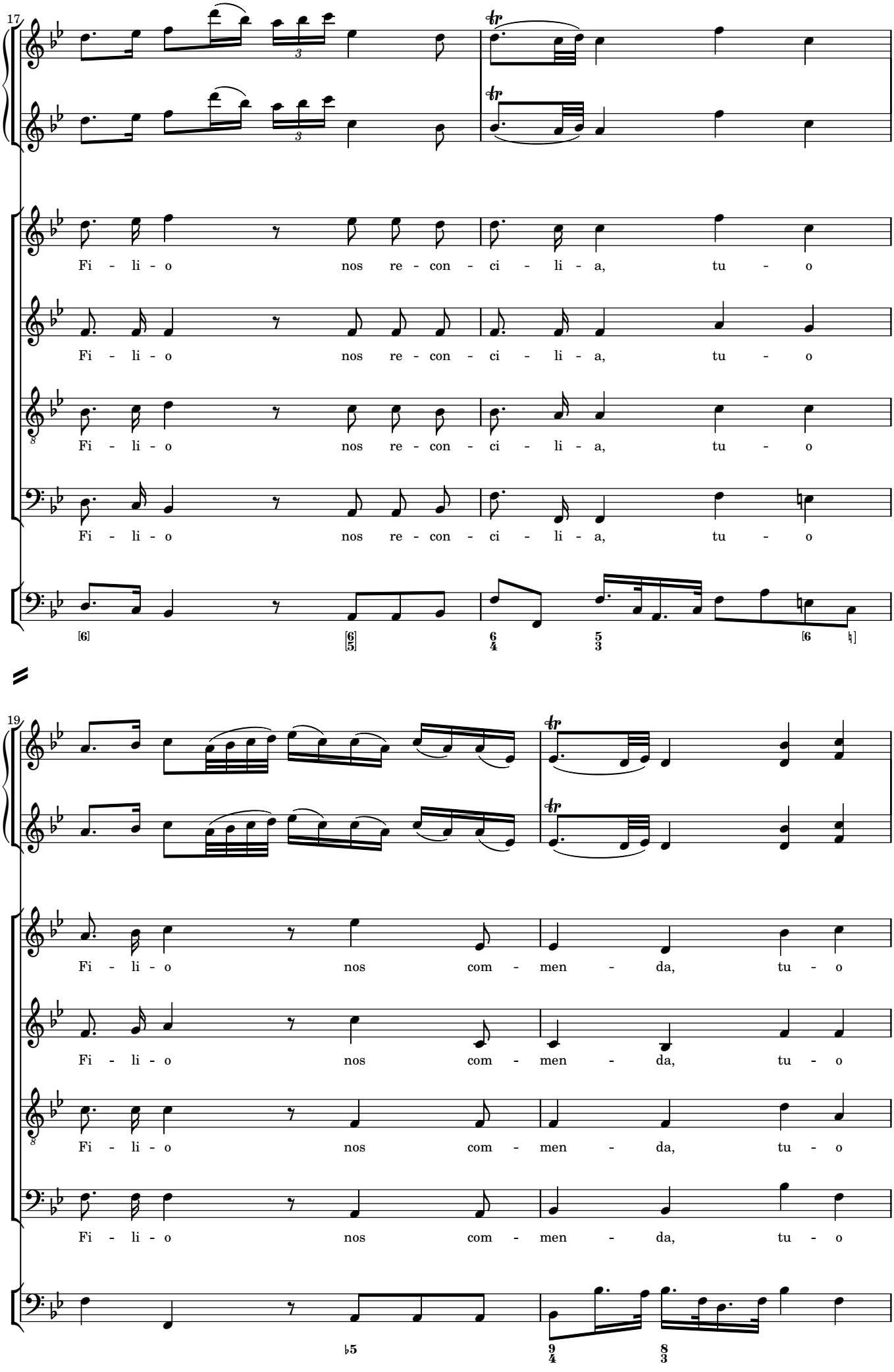
17
Fi - li - o nos re - con - ci - li - a, tu - o
Fi - li - o nos re - con - ci - li - a, tu - o
Fi - li - o nos re - con - ci - li - a, tu - o
Fi - li - o nos re - con - ci - li - a, tu - o
19
Fi - li - o nos com - men - da, tu - o
Fi - li - o nos com - men - da, tu - o
Fi - li - o nos com - men - da, tu - o
Fi - li - o nos com - men - da, tu - o

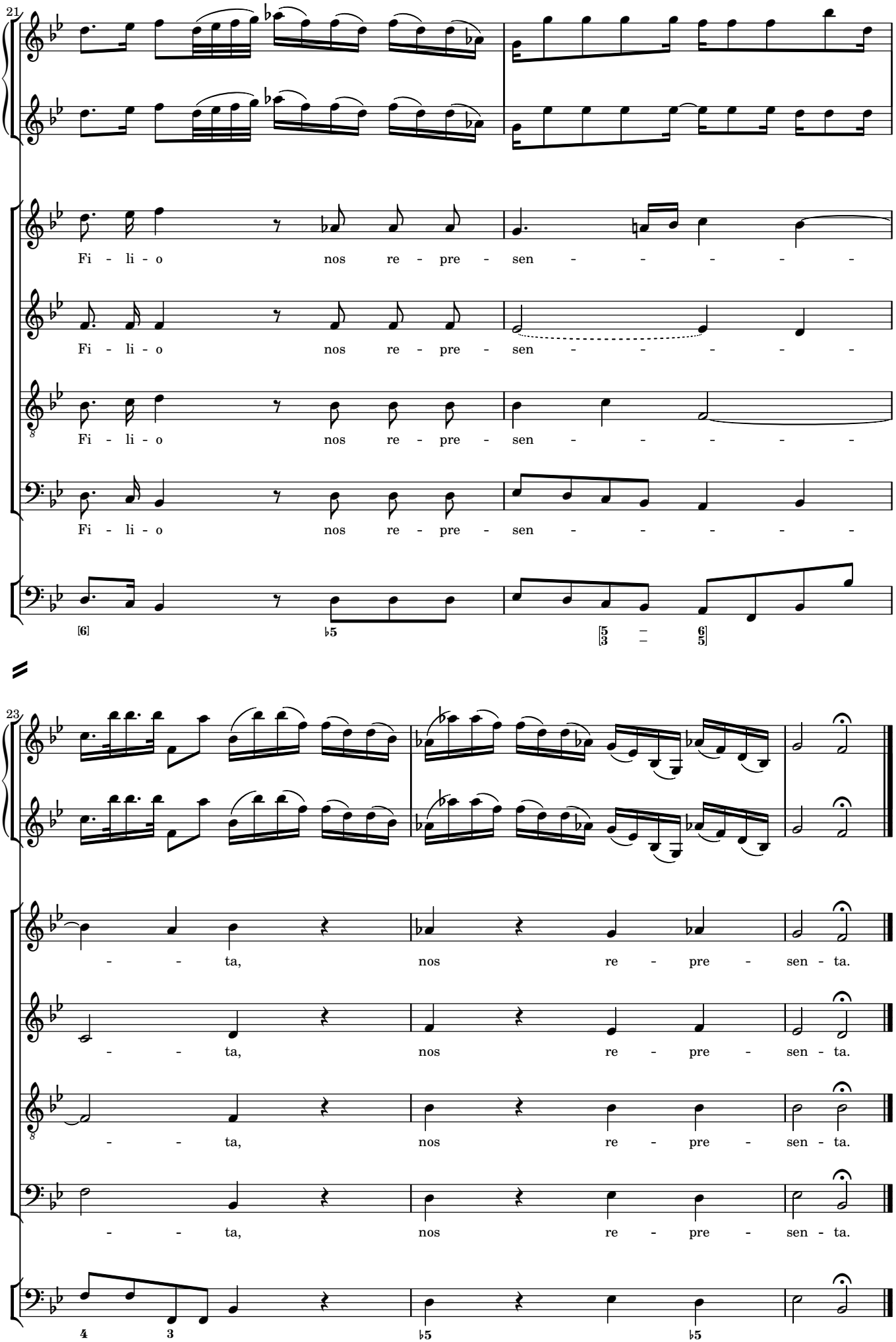
21
Fi - li - o nos re - pre - sen - - - - - -
Fi - li - o nos re - pre - sen - - - - - -
Fi - li - o nos re - pre - sen - - - - - -
Fi - li - o nos re - pre - sen - - - - - -
23
- - - ta, nos re - pre - sen - ta.
- - - ta, nos re - pre - sen - ta.
- - - ta, nos re - pre - sen - ta.
- - - ta, nos re - pre - sen - ta.