Hofmann. Lytaniæ.

Leopold
Hofmann

Lytaniæ de la Madona
(A-Ed G 114)

S, A, T, B (coro), 2 ob, 2 clno (C), timp (C–G), 2 vl, b, org

Full score

Basser Skala Edition

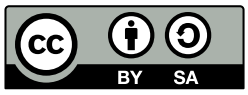

Edition Esser-Skala, 2023

© 2023 by Edition Esser-Skala. This edition is licensed under a Creative Commons Attribution-ShareAlike 4.0 International License. To view a copy of this license, visit https://creativecommons.org/licenses/by-sa/4.0/.

Music engraving by LilyPond 2.24.0 (https://www.lilypond.org) and EES Tools v2023.02.0.
Front matter typeset with Source Sans and Fredericka the Great.

Please report any errors or mistakes to edition@esser-skala.at.

edition-esser-skala/hofmann-litaniae-lauretanae-A-Ed-G-114
v1.0.0, 2023-09-11 (aacc910d37352cd545b5b4da38f79b38457d42a7)

Critical Report

Abbreviations

A	alto
B	bass
b	basses
clno	clarion
ob	oboe
org	organ
S	soprano
T	tenor
timp	timpani
vl	violin

Sources

B1	*Library*	A-Ed
	Shelfmark	G 114
	Category	manuscript copy (principal source)
	Date	unknown
	RISM ID	600038342
	License	public domain
	URL	https://dommusikarchiv.martinus.at/site/werkverzeichnis/gallery/295.html

Commentary

In general, this edition closely follows the principal source. Any changes that were introduced by the editor are indicated by italic type (lyrics, dynamics and directives), parentheses (expressive marks and bass figures) or dashes (slurs and ties). Accidentals are used according to modern conventions. For further details, consult the Editorial Guidelines available on the Edition's webpage.

Asterisks denote the following emendations:

Mov.	*Bar*	*Staff*	*Description*
1	–	ob	The rhythm 𝅗𝅥–♩ has been changed to 𝅗𝅥. in the following bars: 2 and 46 (ob 1), as well as 22, 35, 36, 43, 45, 47, 55, 59, and 62 (ob 2).
	63	timp	3rd ♩ in **B1**: G8.–G16
	64	timp	2nd/3rd ♩ in **B1**: c8.–c16–G8–G8
	65	ob 2	bar in **B1**: g′2.
2	1	ob 1	3rd ♩ in **B1**: d″8.–c″16
	1	S	12th 𝅘𝅥𝅯 in **B1**: c″16
	7	vl 1	2nd 𝅗𝅥 in **B1**: g″8–f″4–e″8
	7	vl 2	2nd 𝅗𝅥 in **B1**: b♭′8–a′4–g′8
	12	T	last 𝅘𝅥𝅯 in **B1**: d′8
	13	ob 2	1st 𝅗𝅥 in **B1**: d′4–d′4
	17	vl 2	1st 𝅗𝅥 in **B1**: d″8–c″4–b′8
	21	ob 2	1st 𝅗𝅥 in **B1**: b′4.–b′8
	22	org	1st ♩ in **B1**: f16–f16–e16–d16
	29	vl 1	4th ♩ in **B1**: c‴8–b″8
	29	vl 2	4th ♩ in **B1**: e″8–d″8
	31	ob 2	2nd ♩ in **B1**: e″4
3	10f	ob 2	bars in **B1**: e′2–e′4 and f′2–f′4
4	1	ob 2	2nd ♩ in **B1**: e″4
	2	ob 2	2nd ♩ in **B1**: c″4
	20	T	2nd ♩ in **B1**: f♯4
	21	org	4th 𝅘𝅥𝅯 in **B1**: f♯8
	23	clno 1	2nd ♩ in **B1**: f♯″8.–f♯″16
	23	vl	5th 𝅘𝅥𝅯 in **B1**: b′16
	38	T	2nd ♩ in **B1**: b8
	41	T	2nd ♩ in **B1**: b8
	43	vl	5th 𝅘𝅥𝅯 in **B1**: d′16
	50	ob 1, vl 1, S	In **B1**, b′ is written instead of c♭″.

Changelog

1.0.0 – 2023-09-11

Added

- initial release

Contents

1	Kyrie	1
2	Virgo prudentissima	21
3	Salus infirmorum	34
4	Regina Angelorum · Agnus Dei	39

1 Kyrie

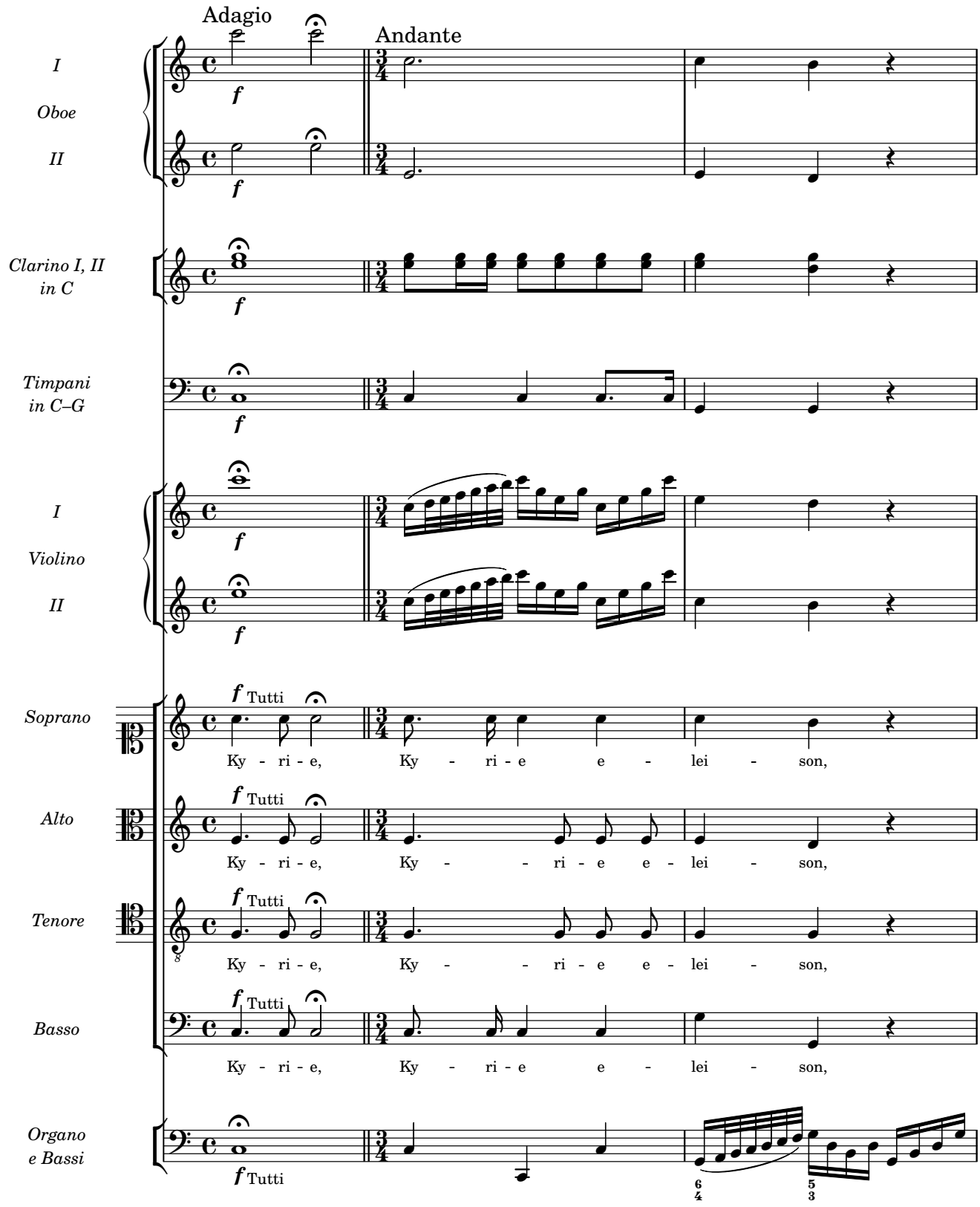
Adagio
Andante
I
Oboe
II
Clarino I, II
in C
Timpani
in C–G
I
Violino
II
Soprano
Alto
Tenore
Basso
Organo
e Bassi
f
Tutti
Ky - ri - e, Ky - ri - e e - lei - son,
Ky - ri - e, Ky - - ri - e e - lei - son,
Ky - ri - e, Ky - - ri - e e - lei - son,
Ky - ri - e, Ky - ri - e e - lei - son,

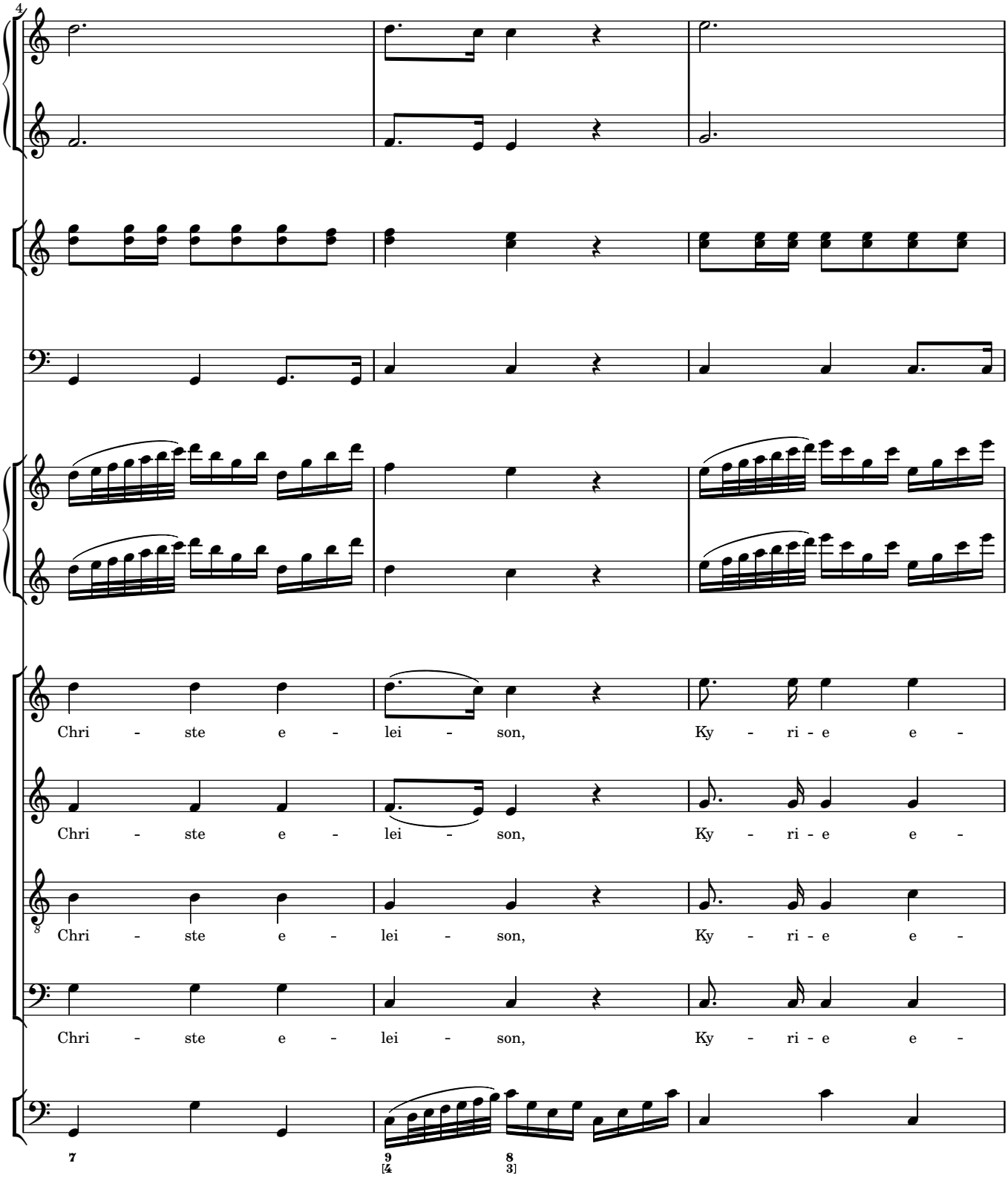
4
Chri - ste e - lei - son, Ky - ri - e e -
Chri - ste e - lei - son, Ky - ri - e e -
Chri - ste e - lei - son, Ky - ri - e e -
Chri - ste e - lei - son, Ky - ri - e e -
7
9
[4
8
3]

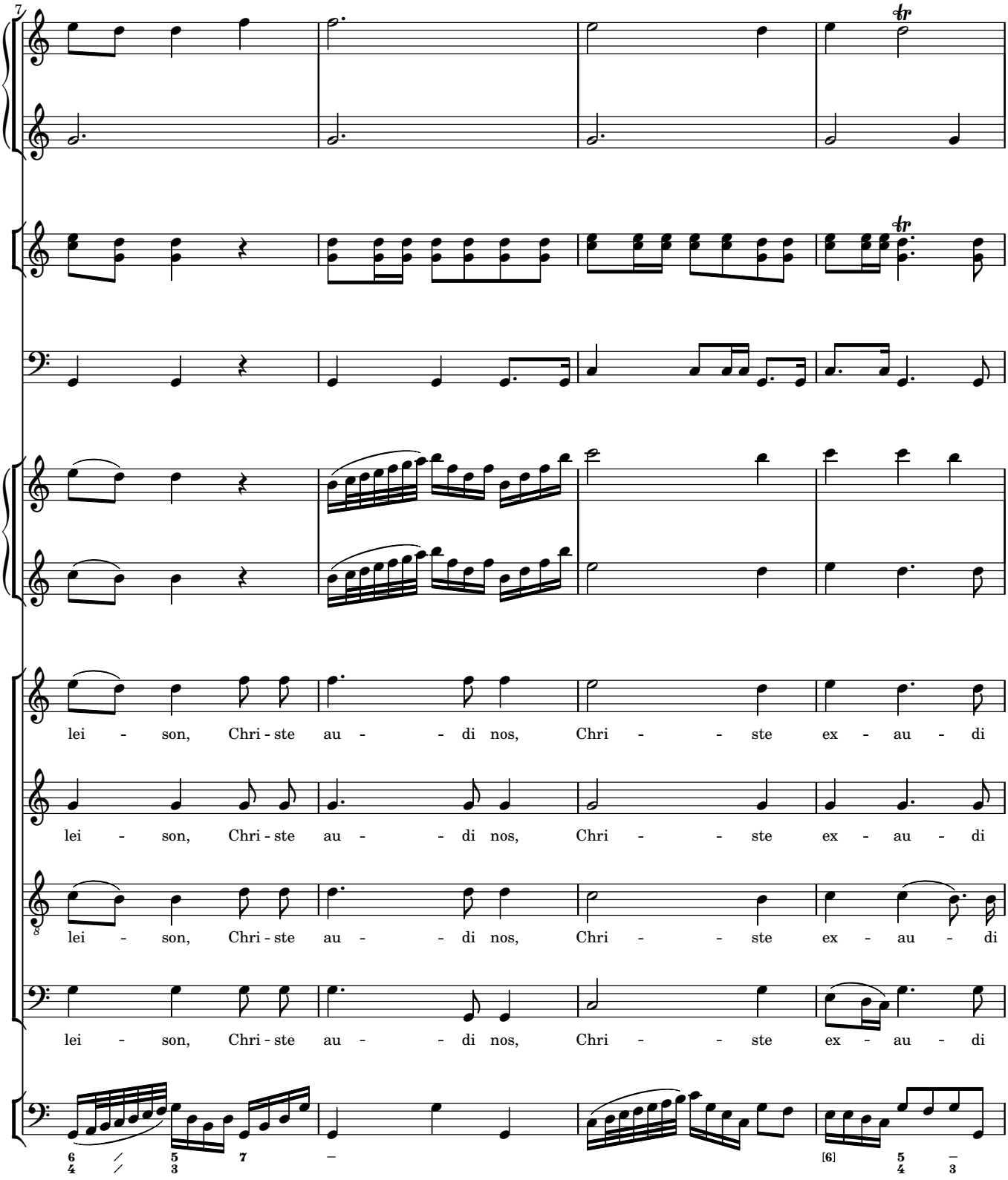
7
lei - son, Chri - ste au - - di nos, Chri - - ste ex - au - di
lei - son, Chri - ste au - - di nos, Chri - - ste ex - au - di
lei - son, Chri - ste au - - di nos, Chri - - ste ex - au - di
lei - son, Chri - ste au - - di nos, Chri - - ste ex - au - di

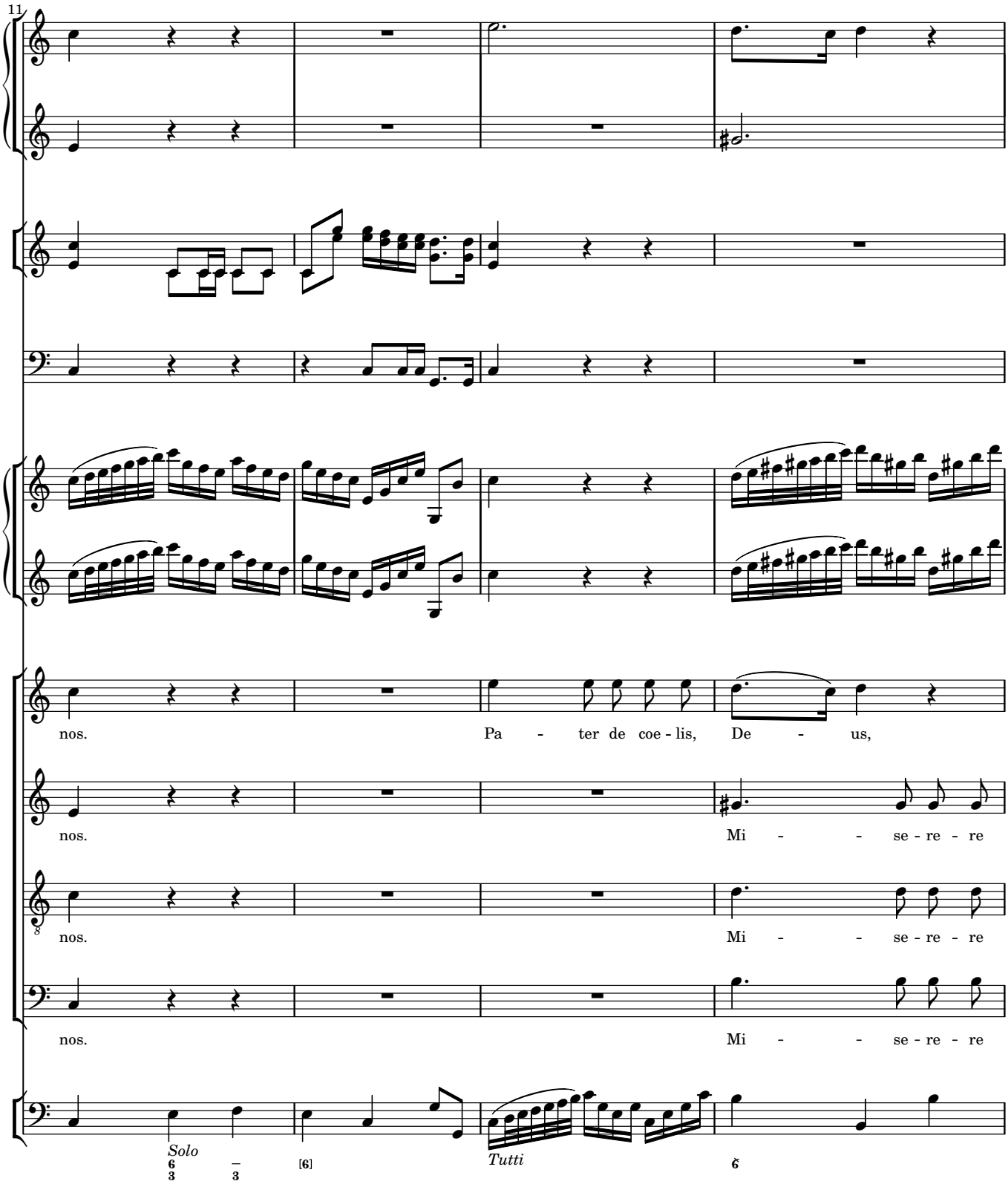
11
nos.
Pa - ter de coe - lis,
De - us,
nos.
Mi - - se - re - re
nos.
Mi - - se - re - re
nos.
Mi - - se - re - re
Solo
Tutti

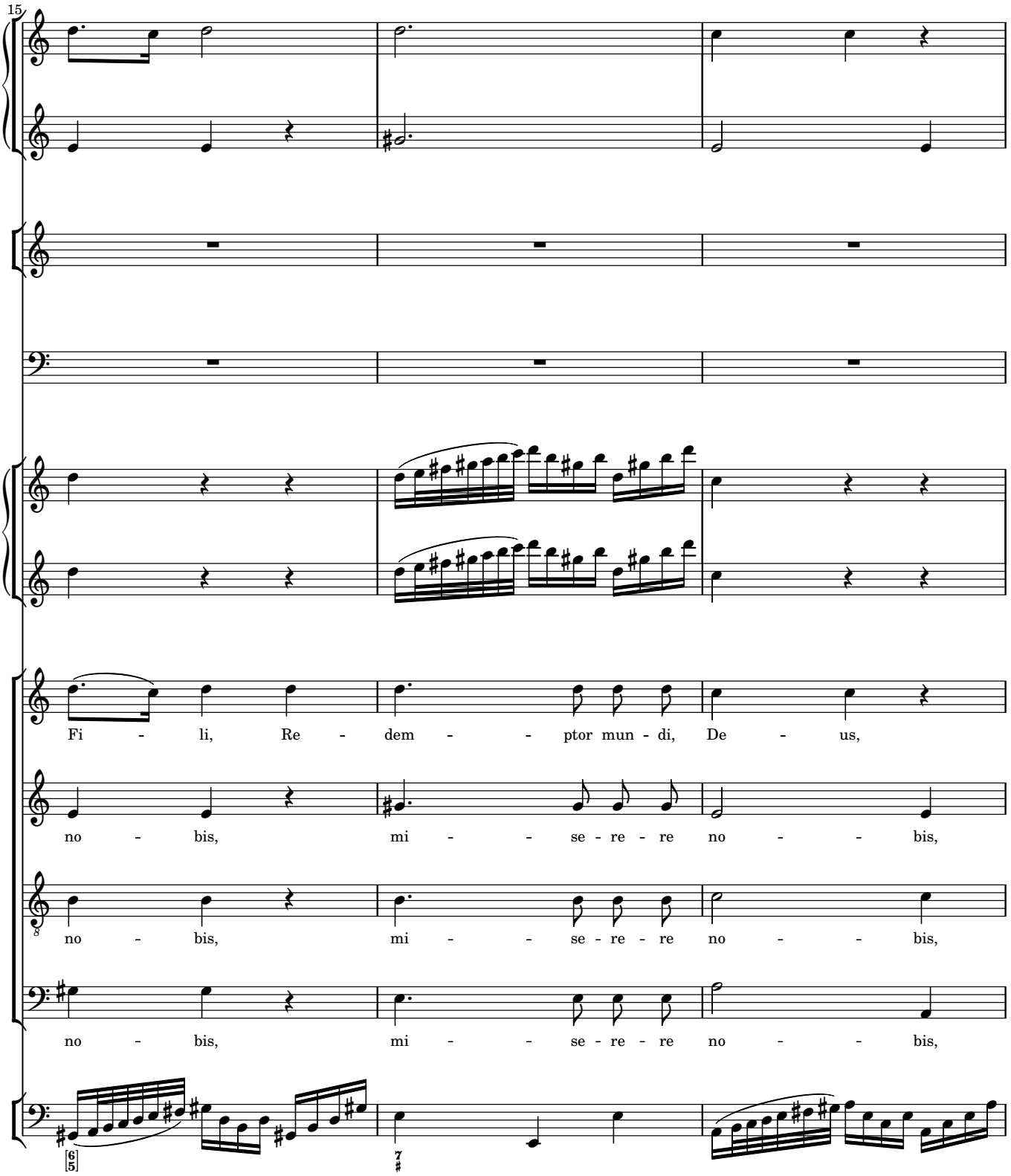
15
Fi - li, Re - dem - - ptor mun - di, De - us,
no - bis, mi - - se - re - re no - - bis,
no - bis, mi - - se - re - re no - - bis,
no - bis, mi - - se - re - re no - - bis,

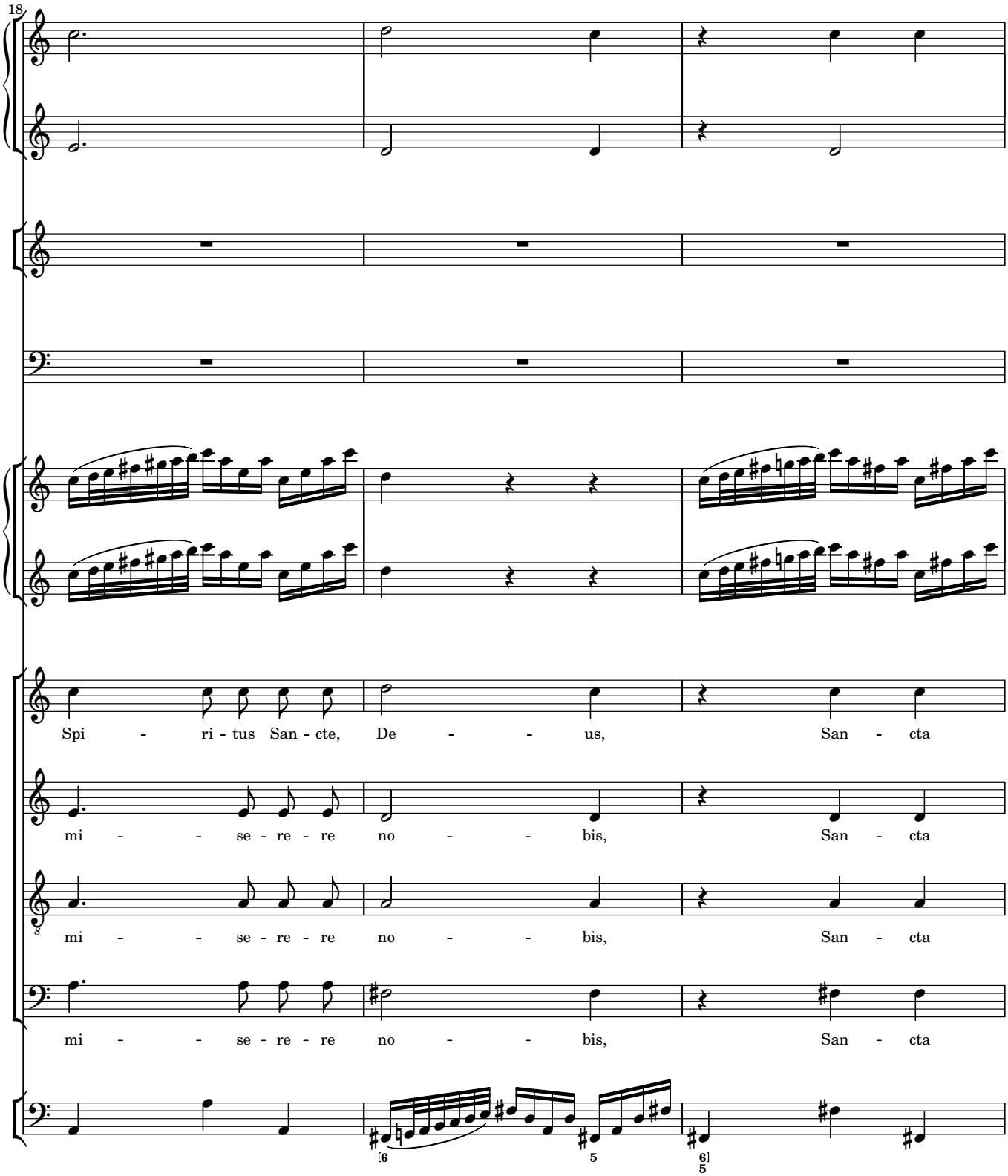
18
Spi - ri - tus San - cte, De - - us, San - cta
mi - - se - re - re no - - bis, San - cta
mi - - se - re - re no - - bis, San - cta
mi - - se - re - re no - - bis, San - cta

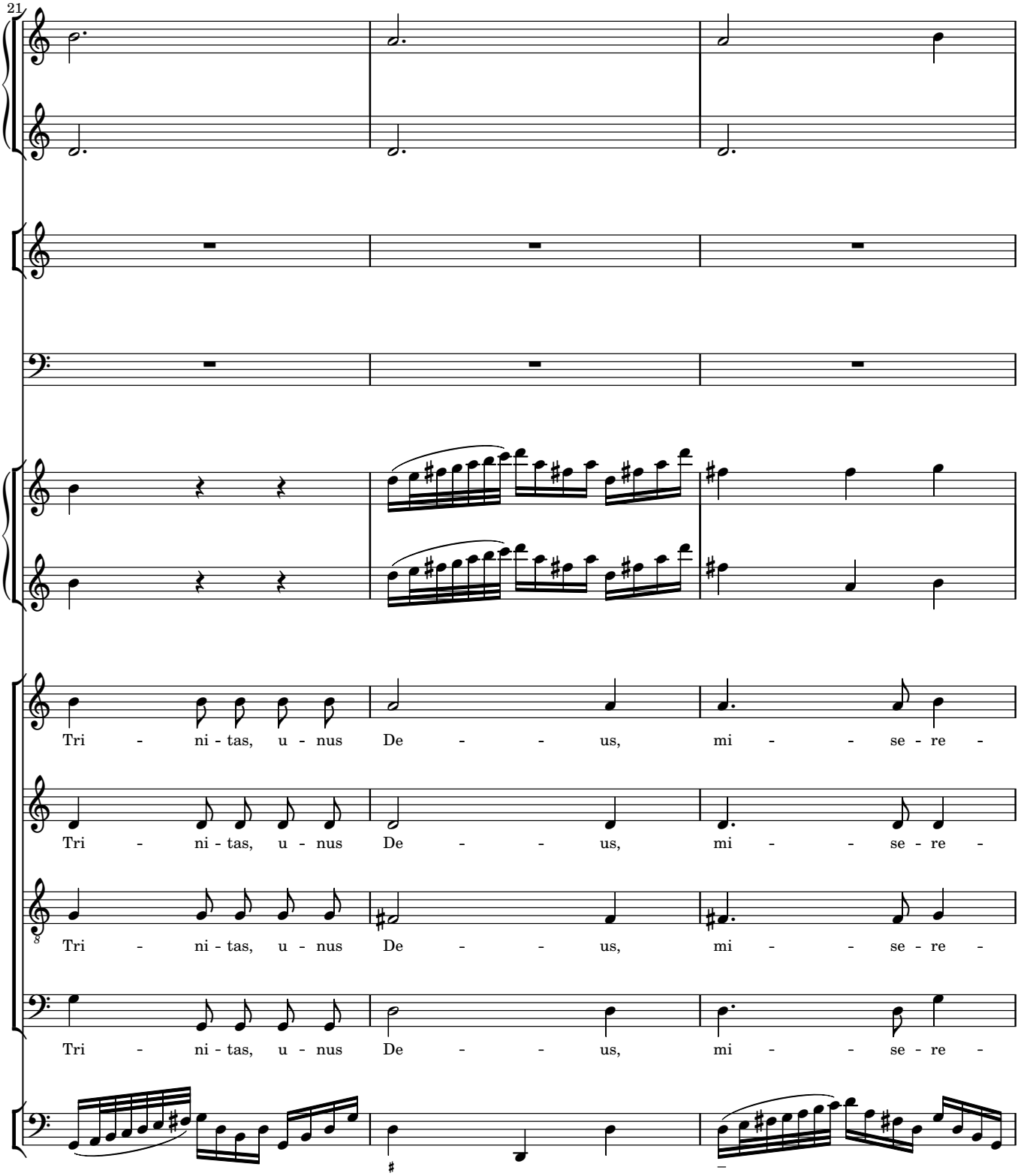
21
Tri - ni - tas, u - nus De - - - us, mi - - - se - re -
Tri - ni - tas, u - nus De - - - us, mi - - - se - re -
Tri - ni - tas, u - nus De - - - us, mi - - - se - re -
Tri - ni - tas, u - nus De - - - us, mi - - - se - re -

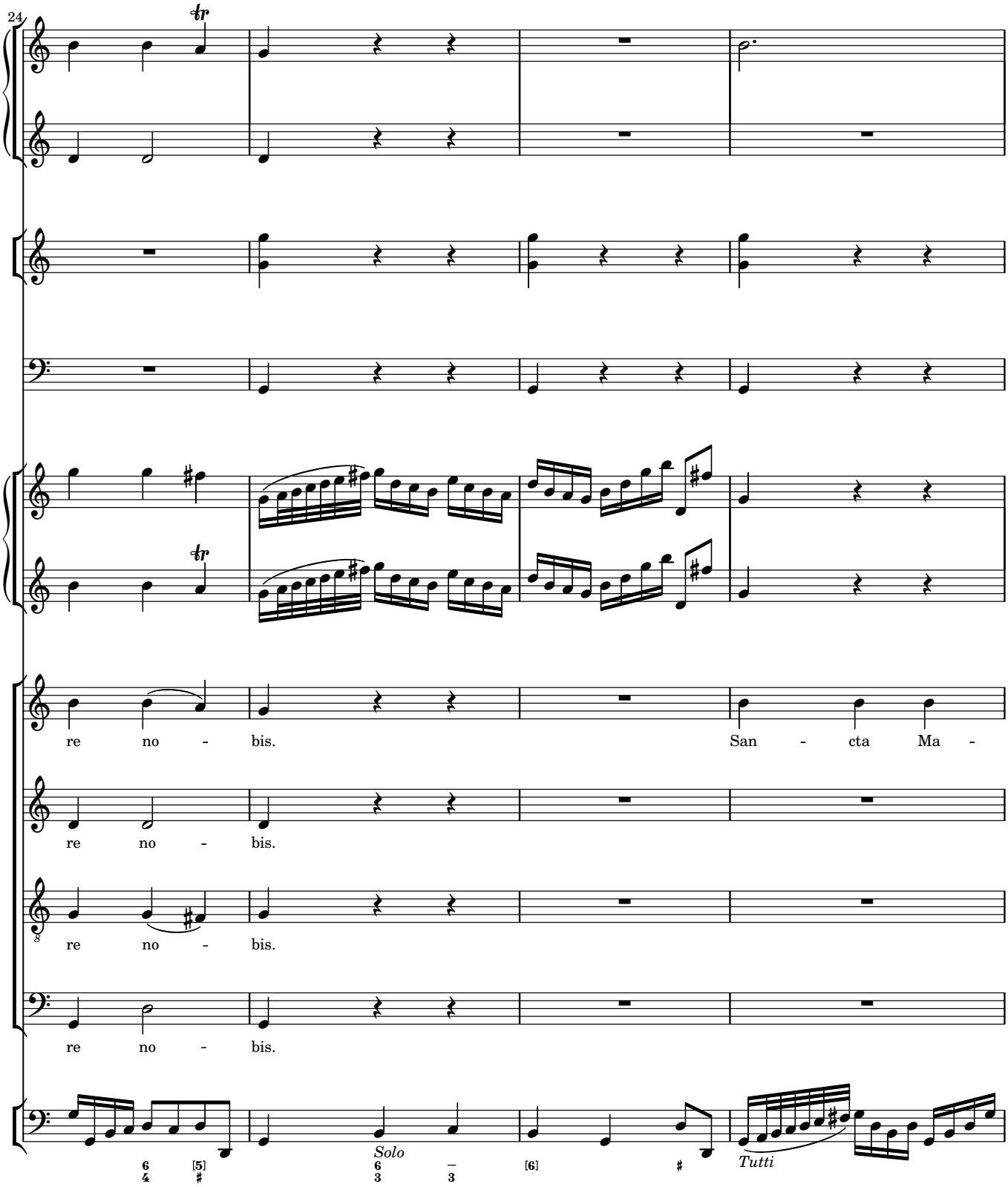
24
re no - bis.
San - cta Ma -
re no - bis.
re no - bis.
re no - bis.
Solo
Tutti

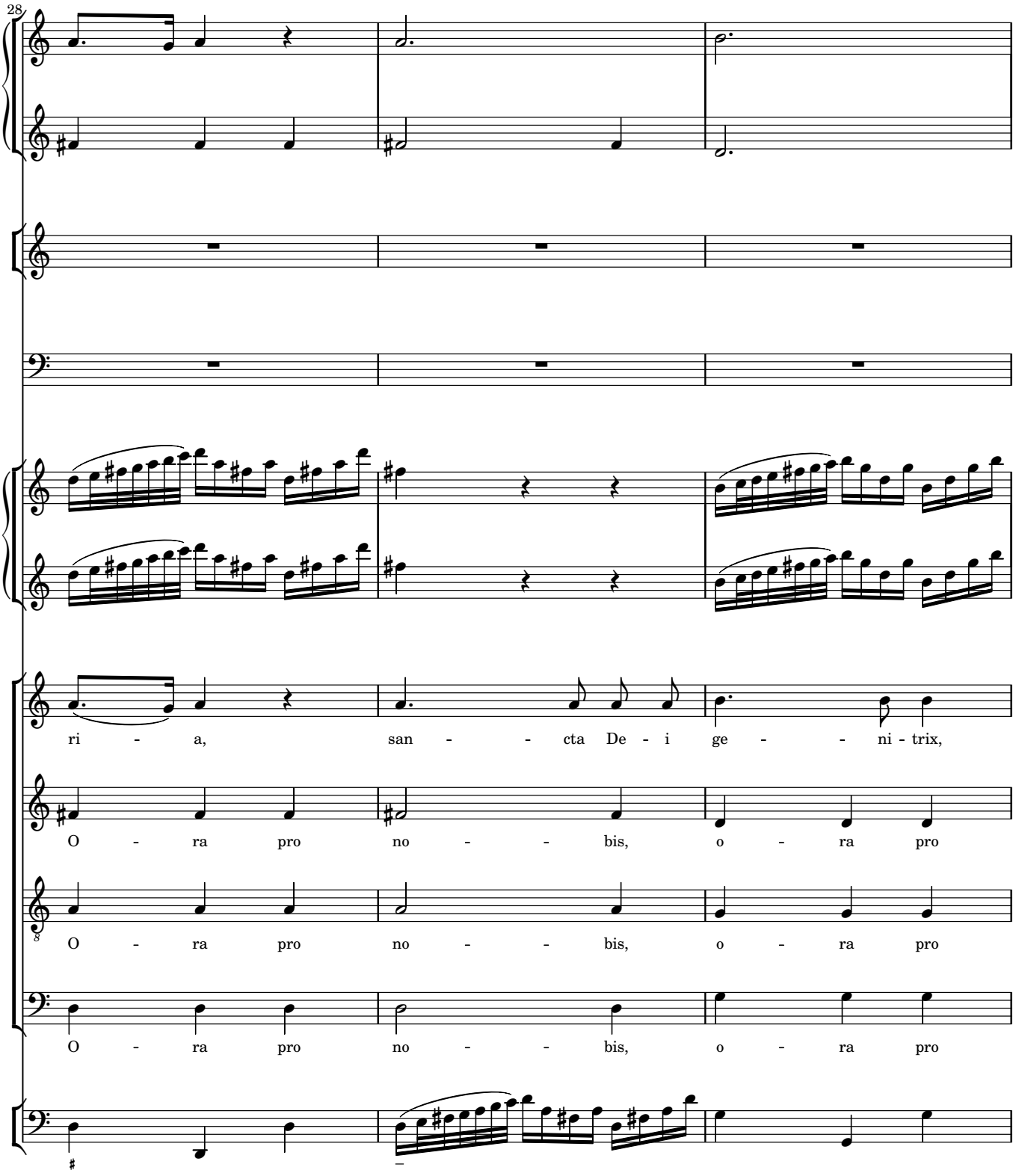
28
ri - a, san - - cta De - i ge - - ni - trix,
O - ra pro no - - bis, o - ra pro
O - ra pro no - - bis, o - ra pro
O - ra pro no - - bis, o - ra pro

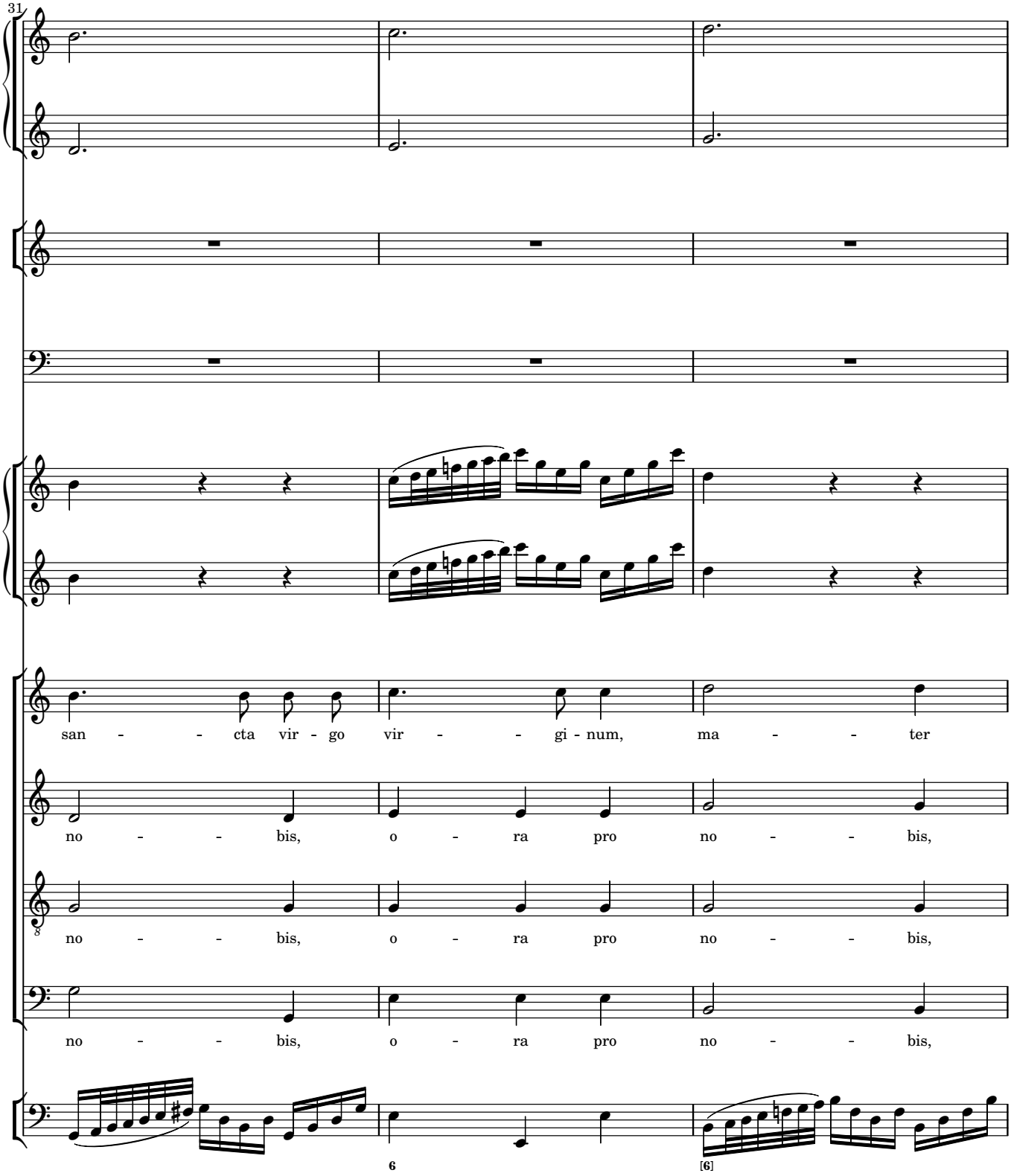
31
san - - cta vir - go vir - - gi - num, ma - - ter
no - - bis, o - ra pro no - - bis,
no - - bis, o - ra pro no - - bis,
no - - bis, o - ra pro no - - bis,
6
[6]

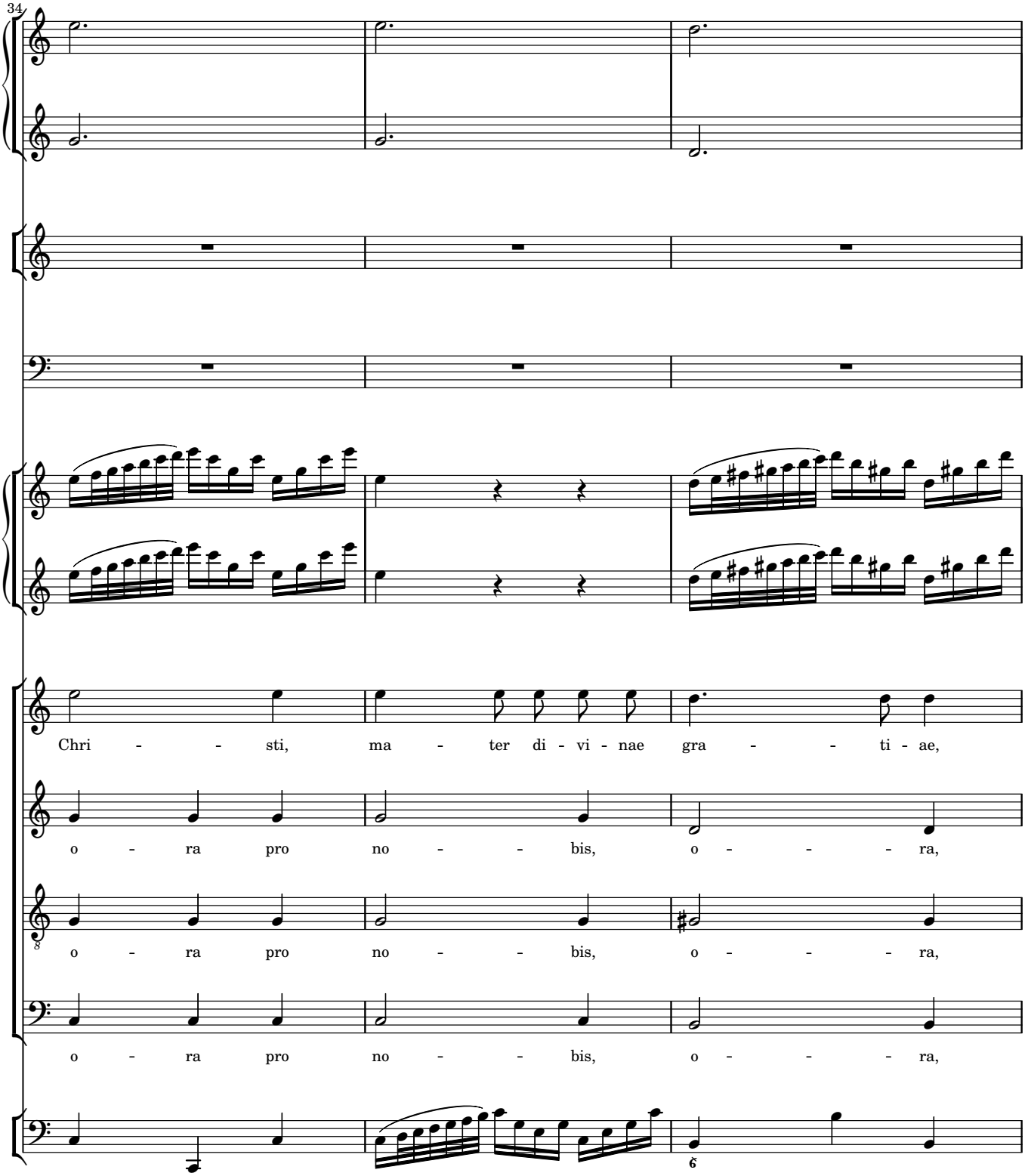
34
Chri - - sti, ma - ter di - vi - nae gra - - ti - ae,
o - ra pro no - - bis, o - - - - ra,
o - ra pro no - - bis, o - - - - ra,
o - ra pro no - - bis, o - - - - ra,

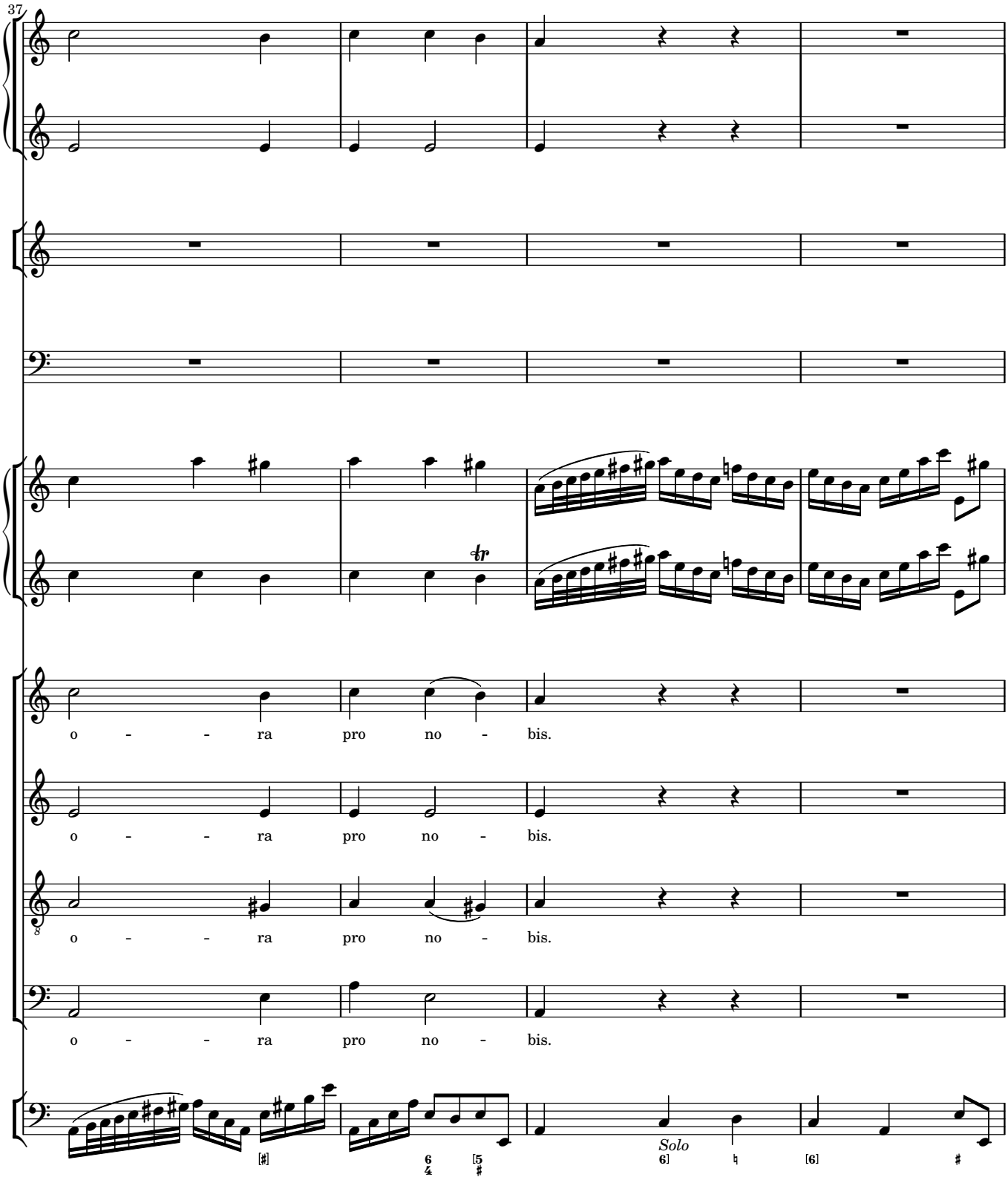
37
o - - ra pro no - bis.
o - - ra pro no - bis.
o - - ra pro no - bis.
o - - ra pro no - bis.
Solo

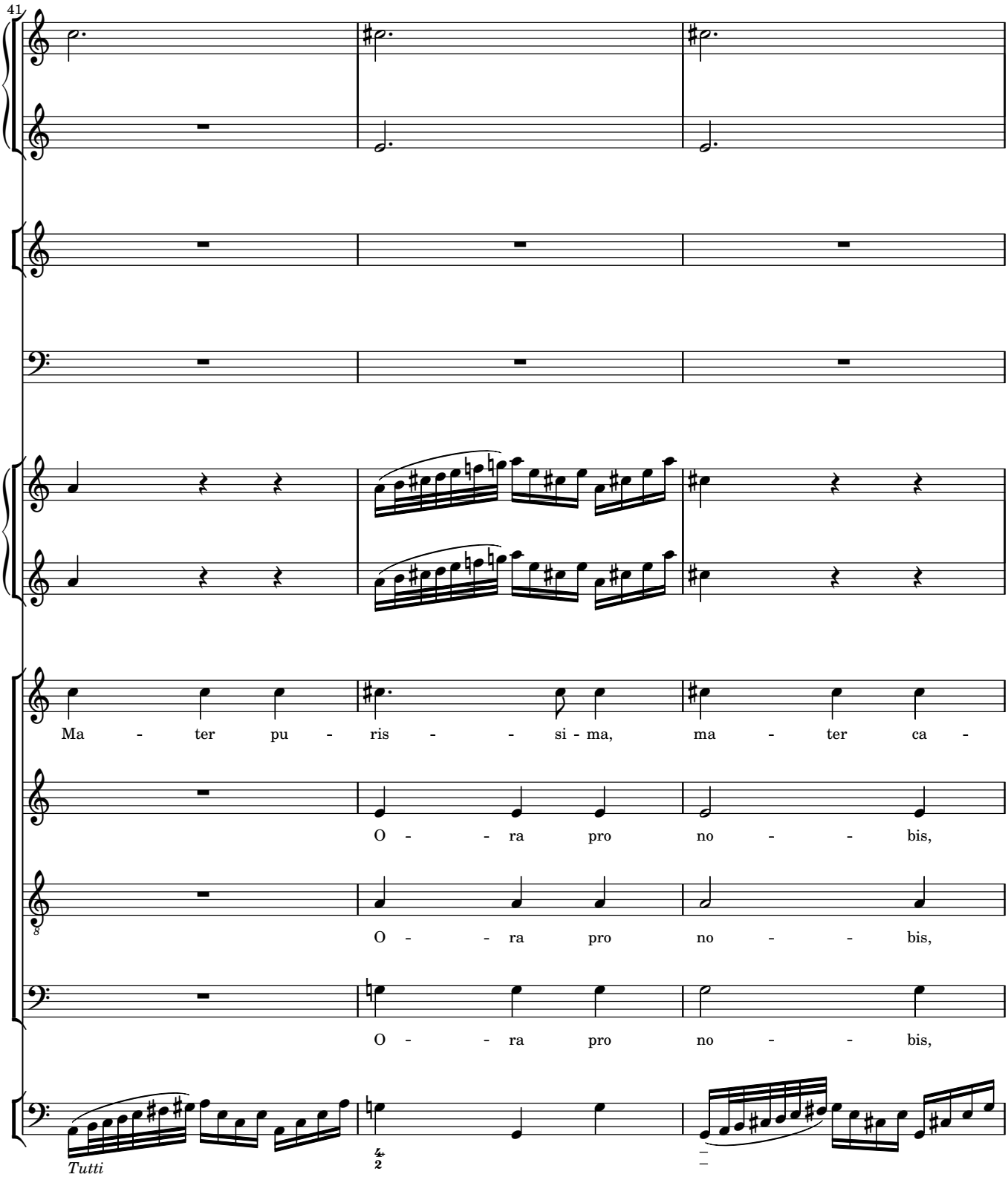
41
Ma - ter pu - ris - - si - ma, ma - ter ca -
O - - ra pro no - - bis,
O - - ra pro no - - bis,
O - - ra pro no - - bis,
Tutti

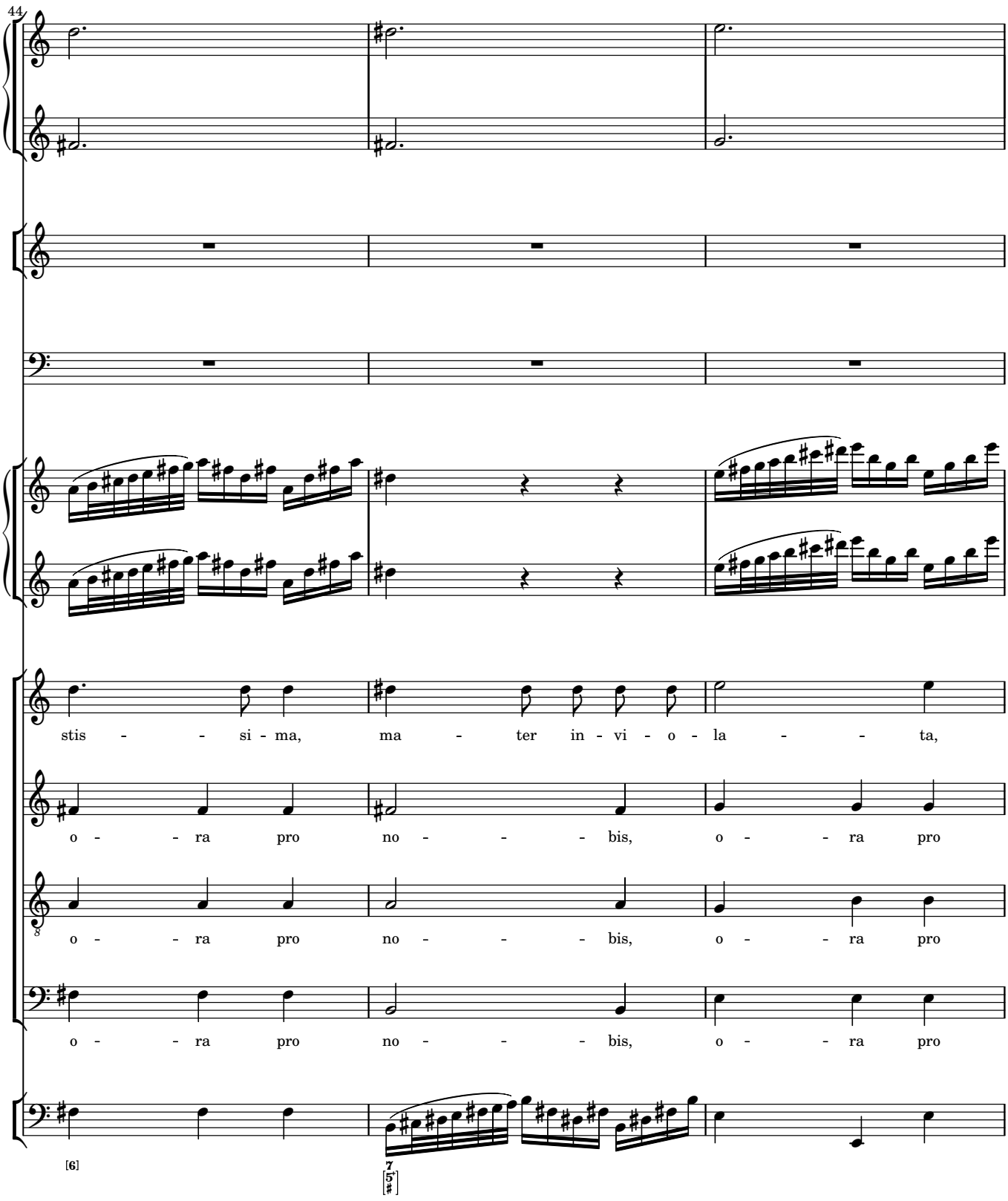
44
stis - - si - ma, ma - ter in - vi - o - la - - ta,
o - - ra pro no - - - bis, o - - ra pro
o - - ra pro no - - - bis, o - - ra pro
o - - ra pro no - - - bis, o - - ra pro
[6]
7
[5 ♯]

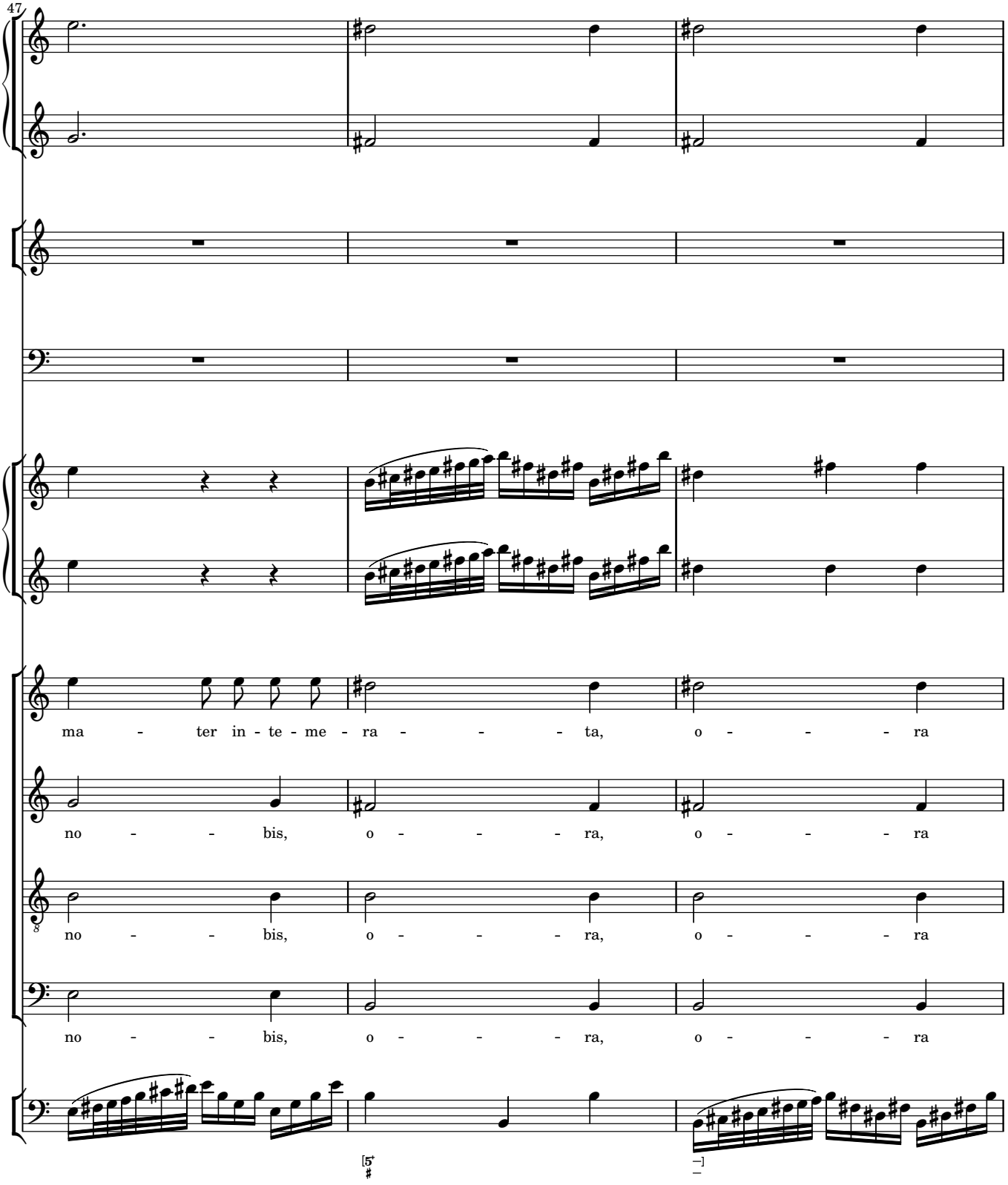
47
ma - ter in - te - me - ra - - - - ta, o - - - - ra
no - - - bis, o - - - - ra, o - - - - ra
no - - - bis, o - - - - ra, o - - - - ra
no - - - bis, o - - - - ra, o - - - - ra

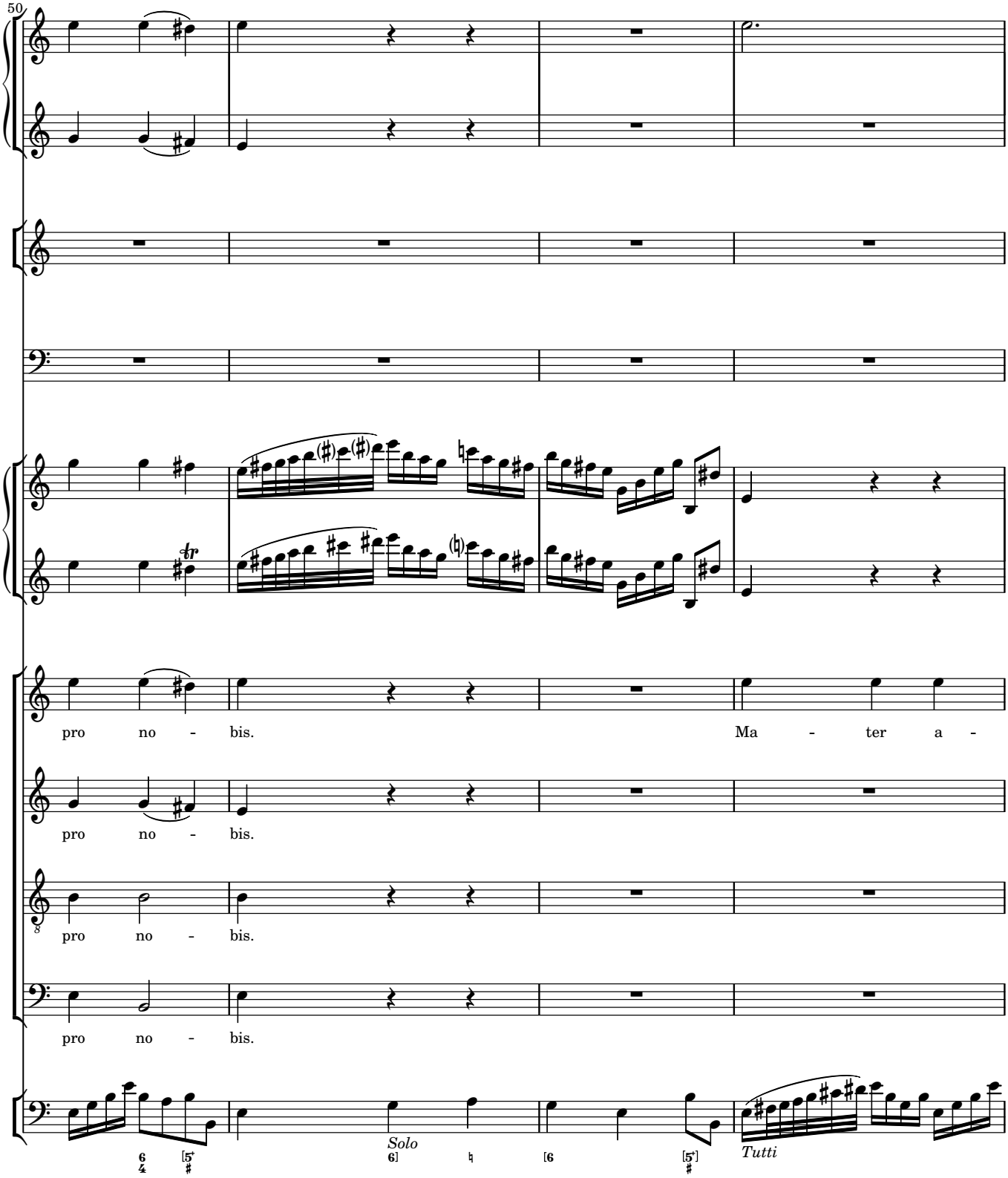
50
pro no - bis.
Ma - ter a -
pro no - bis.
pro no - bis.
pro no - bis.
Solo
Tutti

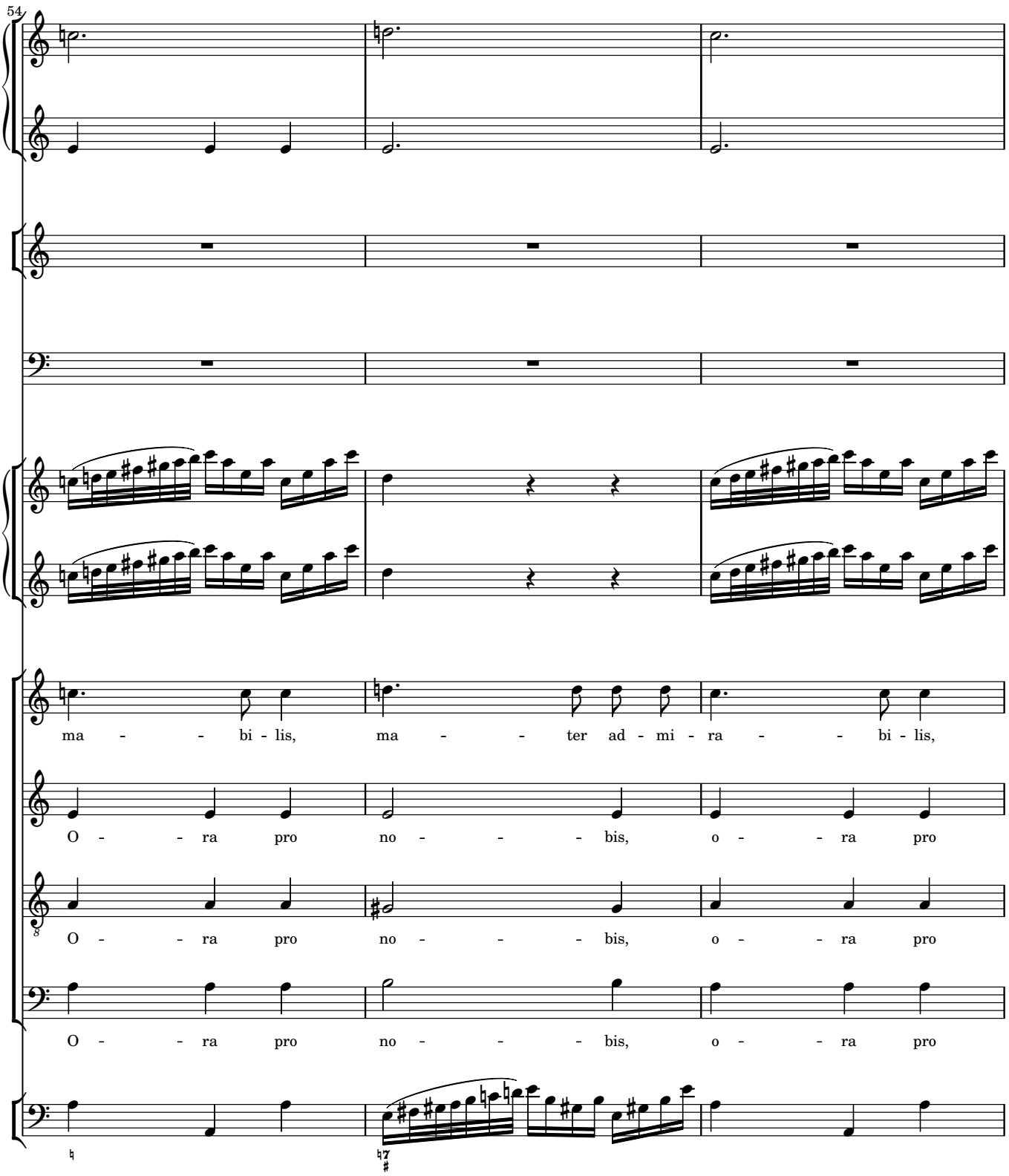
54
ma - - bi - lis, ma - - ter ad - mi - ra - - bi - lis,
O - - ra pro no - - - bis, o - - ra pro
O - - ra pro no - - - bis, o - - ra pro
O - - ra pro no - - - bis, o - - ra pro

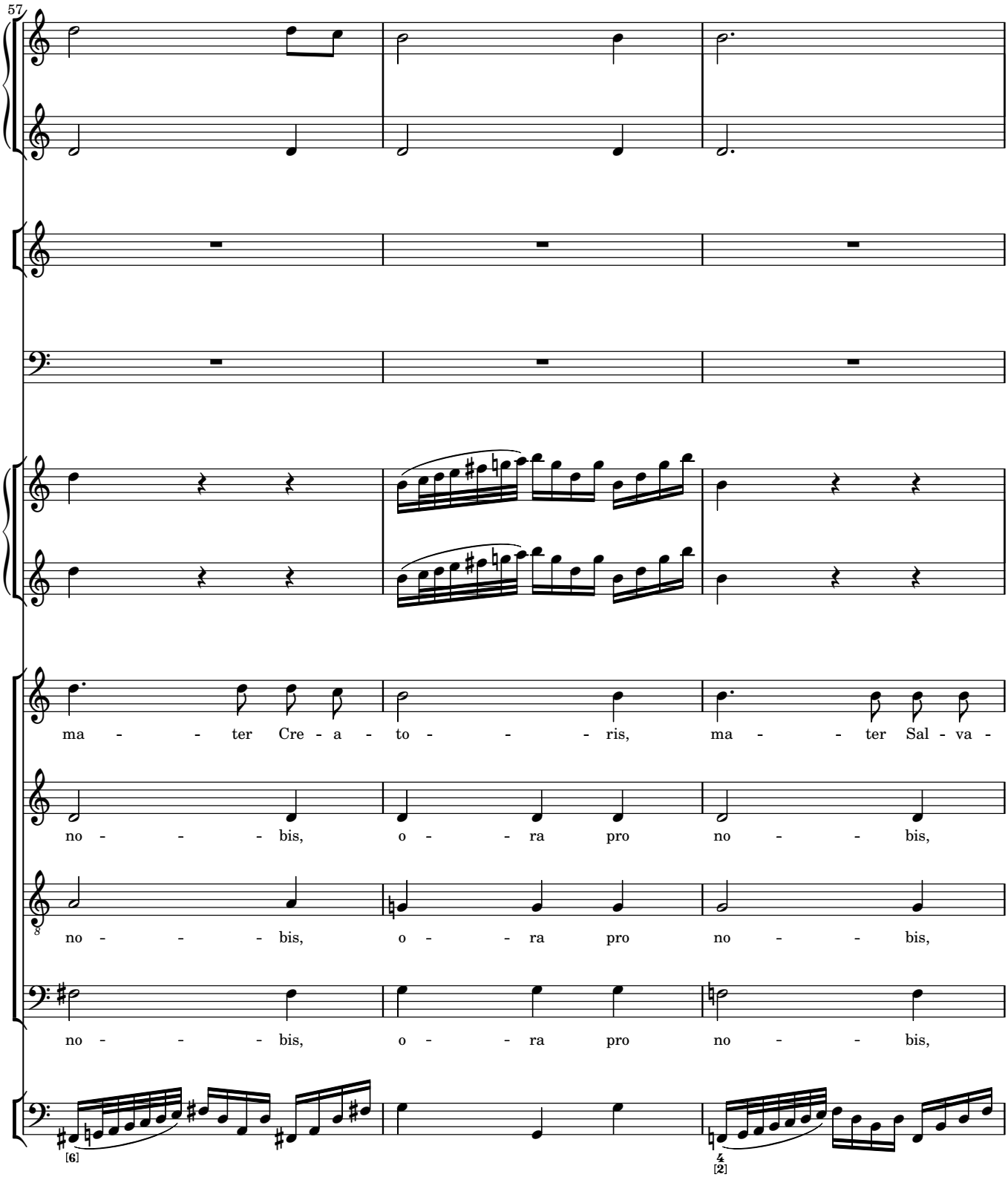
57
ma - - ter Cre - a - to - - - ris, ma - - ter Sal - va -
no - - - bis, o - - ra pro no - - bis,
no - - - bis, o - - ra pro no - - bis,
no - - - bis, o - - ra pro no - - bis,
[6]
4
[2]

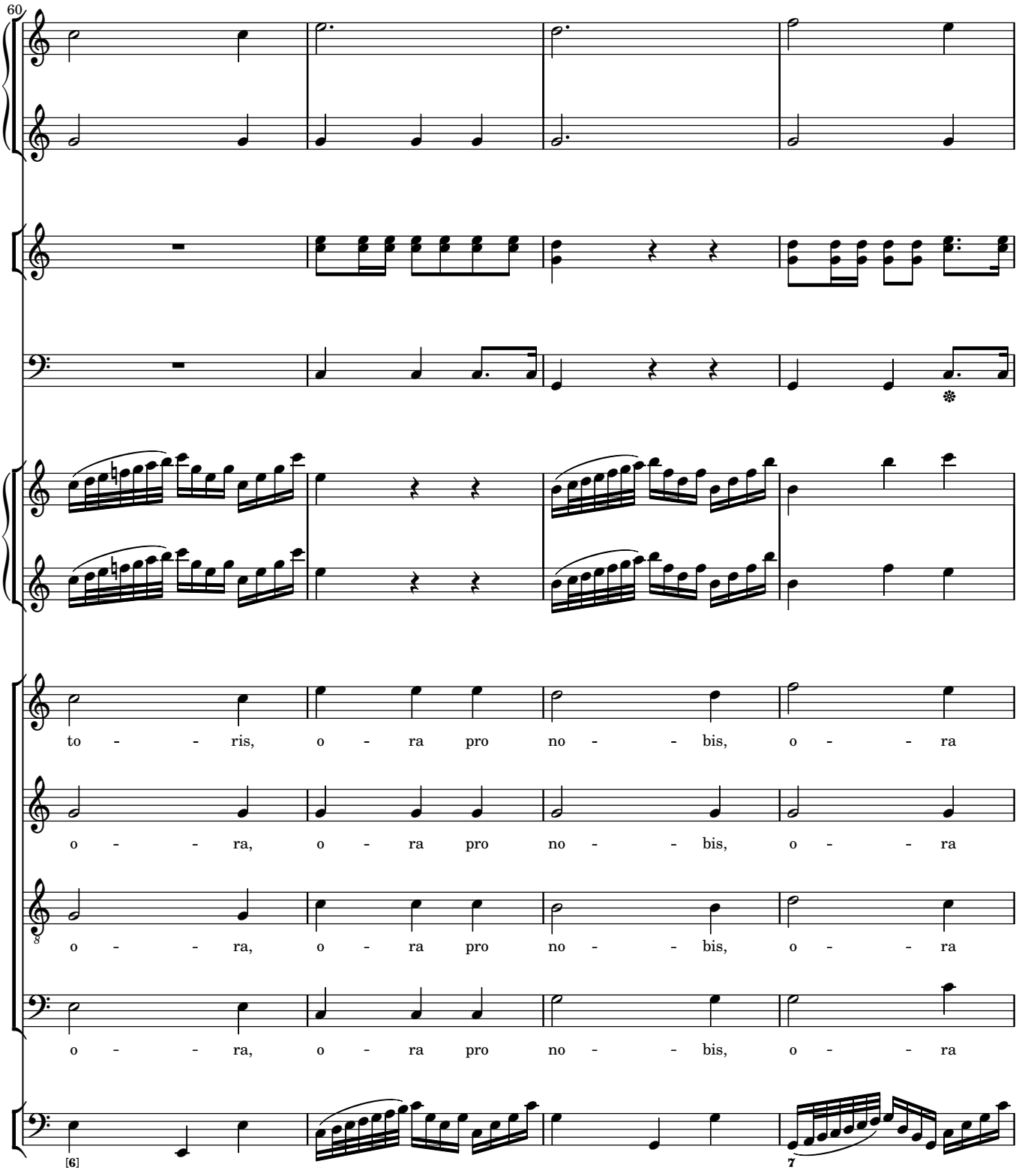
60
to - - - ris, o - ra pro no - - - bis, o - - - ra
o - - - ra, o - ra pro no - - - bis, o - - - ra
o - - - ra, o - ra pro no - - - bis, o - - - ra
o - - - ra, o - ra pro no - - - bis, o - - - ra
[6]
7

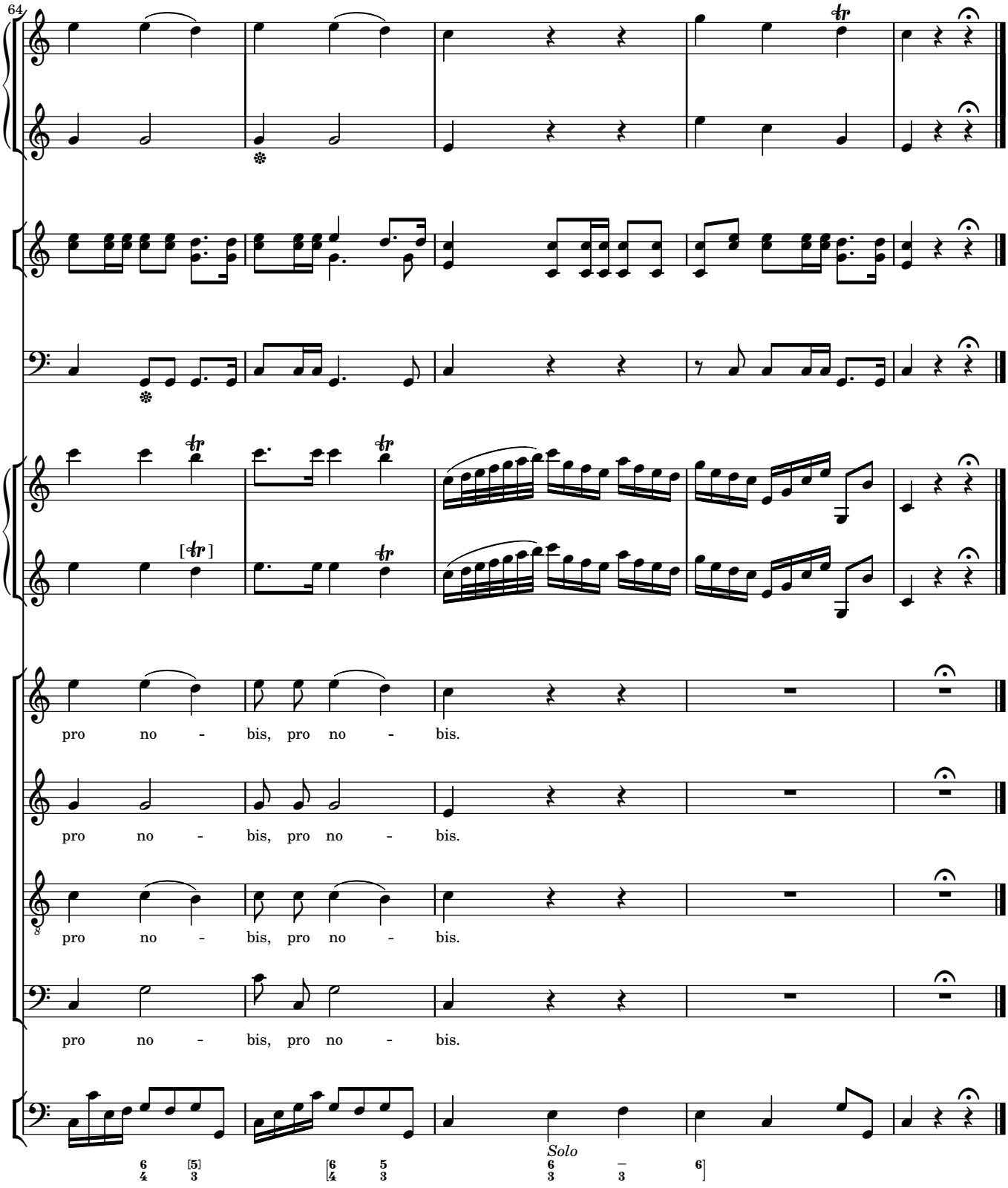
64
pro no - bis, pro no - bis.
pro no - bis, pro no - bis.
pro no - bis, pro no - bis.
pro no - bis, pro no - bis.
Solo

2 Virgo prudentissima

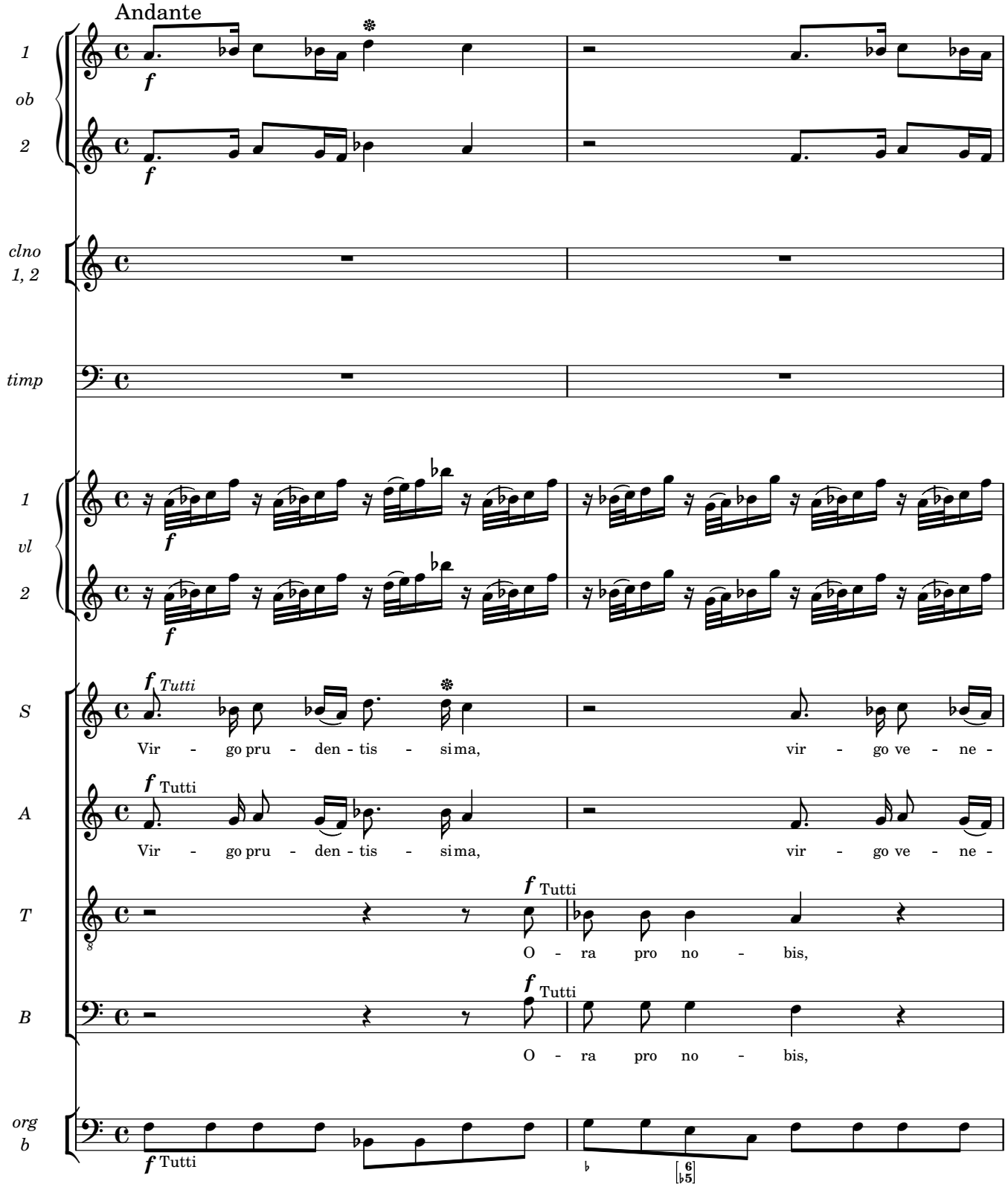

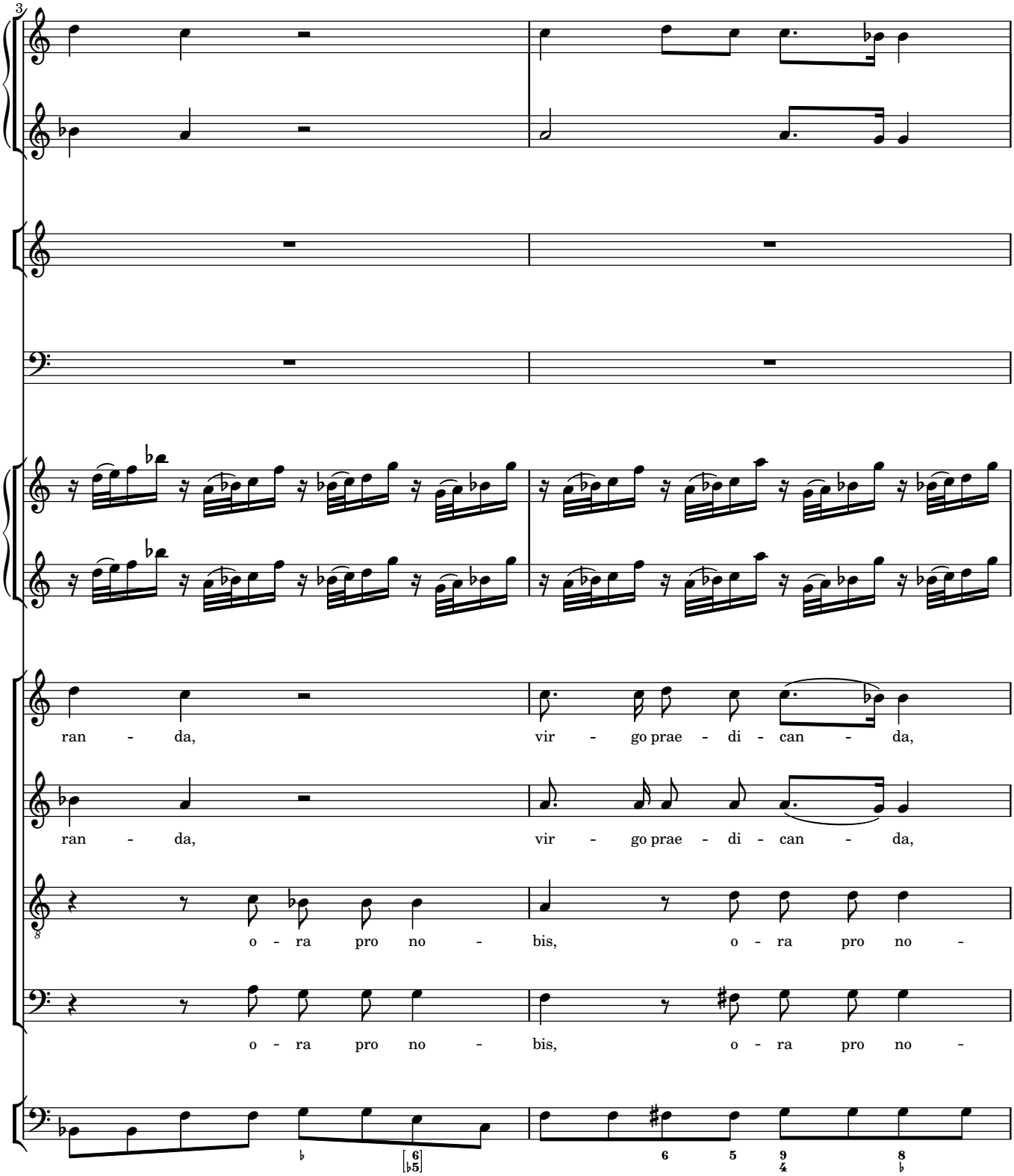
3
ran - da, vir - go prae - di - can - da,
ran - da, vir - go prae - di - can - da,
o - ra pro no - bis, o - ra pro no -
o - ra pro no - bis, o - ra pro no -

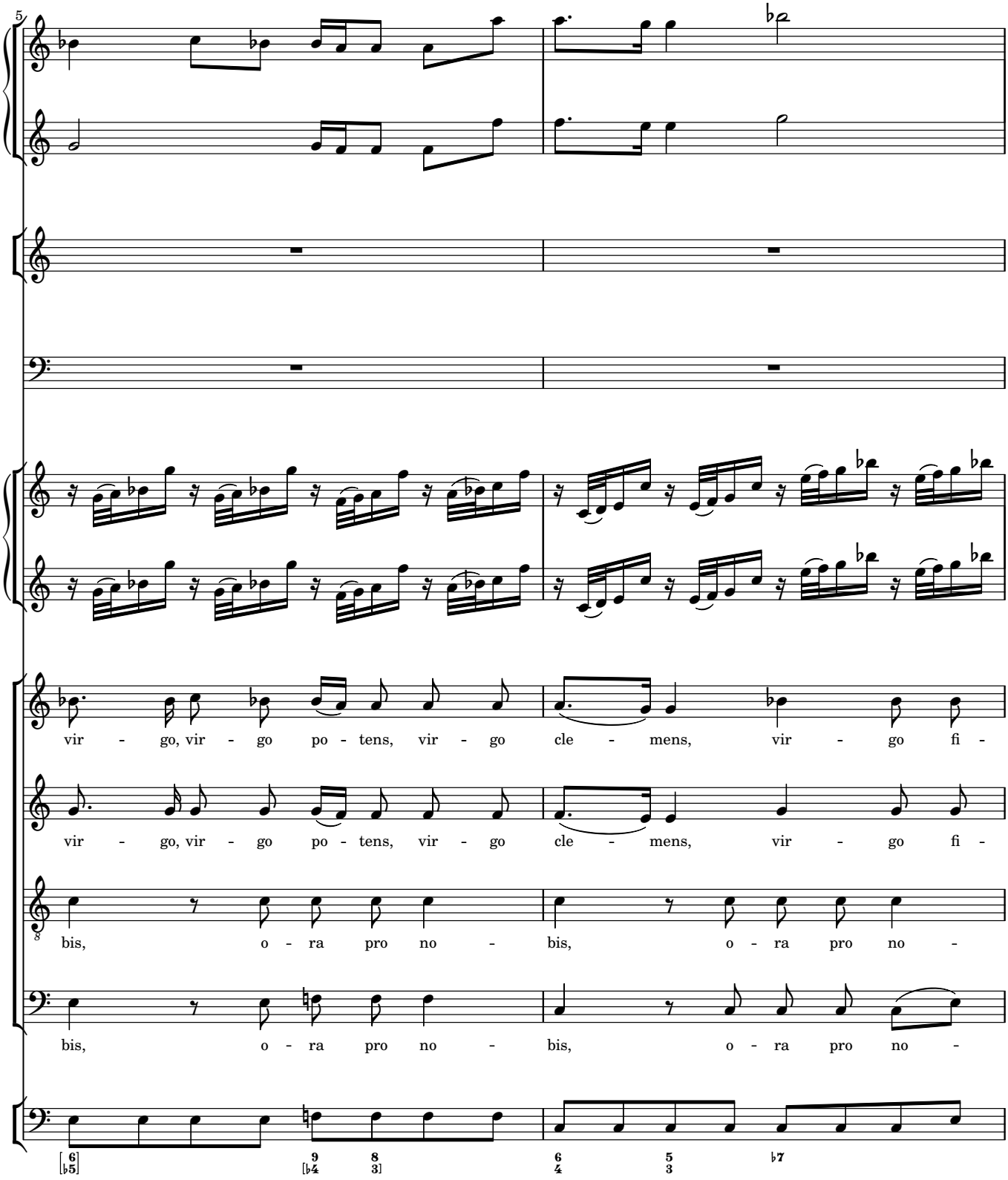
5
vir - go, vir - go po - tens, vir - go cle - mens, vir - go fi -
vir - go, vir - go po - tens, vir - go cle - mens, vir - go fi -
bis, o - ra pro no - bis, o - ra pro no -
bis, o - ra pro no - bis, o - ra pro no -

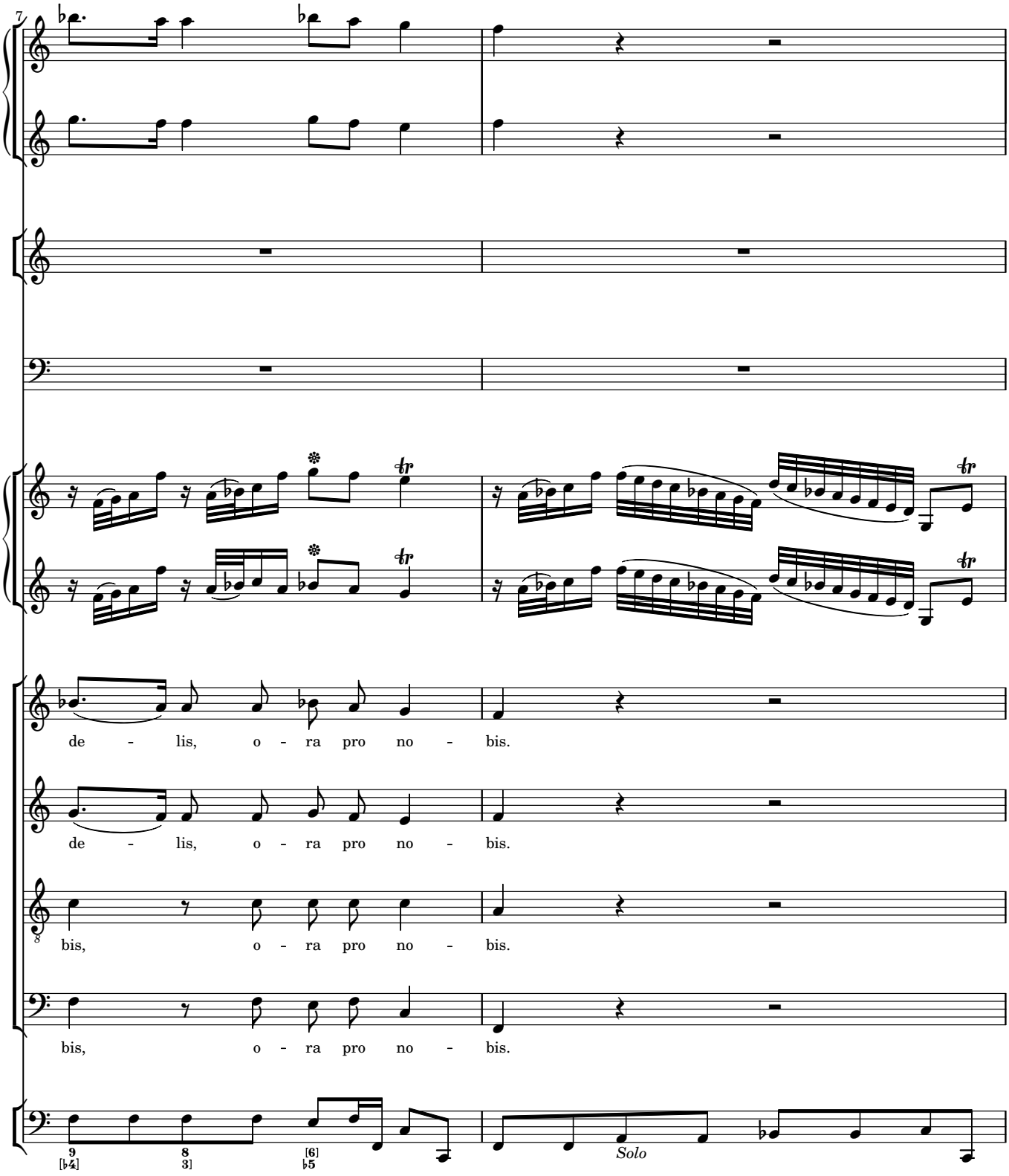
7
de - lis, o - ra pro no - bis.
de - lis, o - ra pro no - bis.
bis, o - ra pro no - bis.
bis, o - ra pro no - bis.
Solo

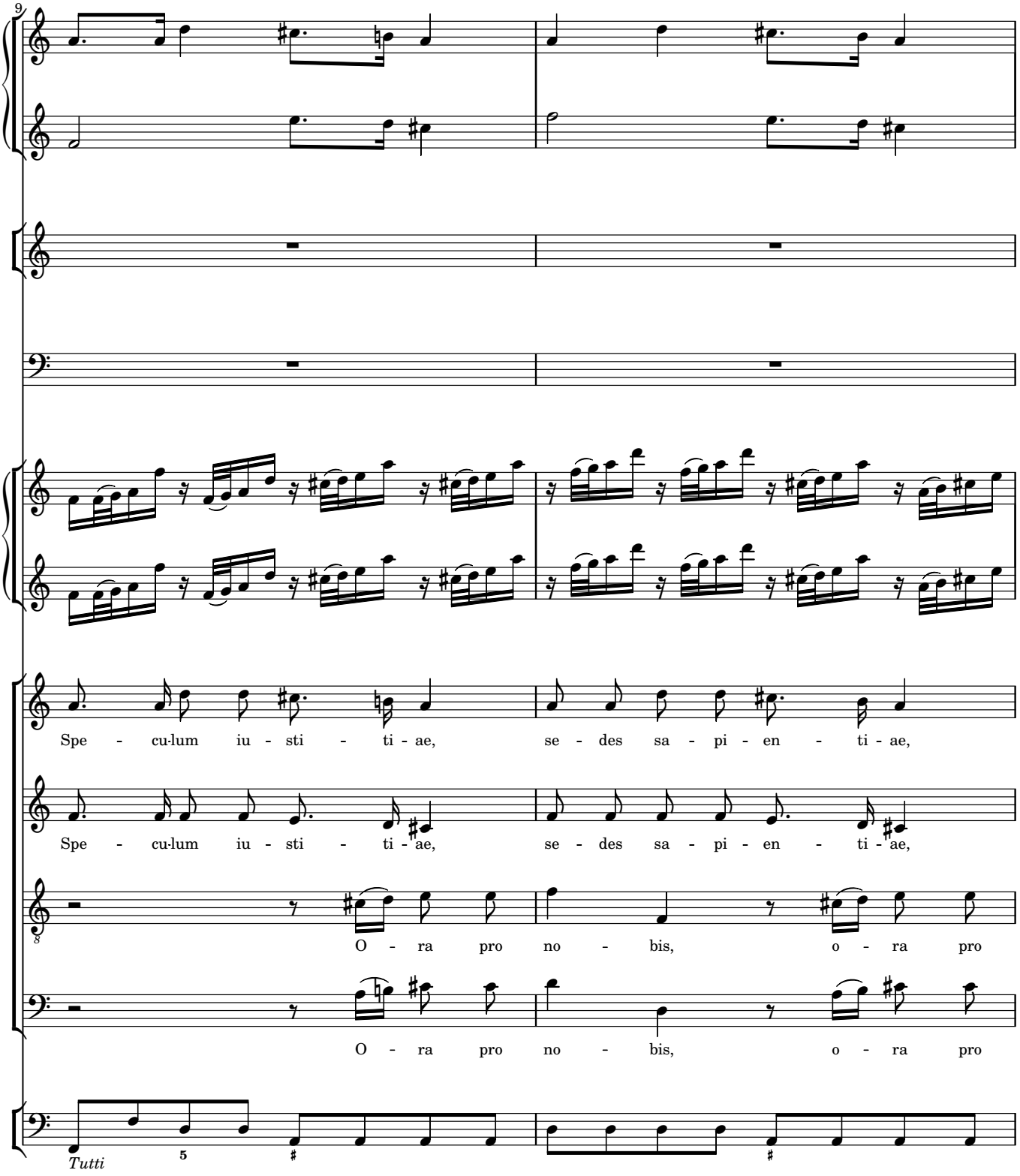
9
Spe - cu-lum iu - sti - ti - ae, se - des sa - pi - en - ti - ae,
Spe - cu-lum iu - sti - ti - ae, se - des sa - pi - en - ti - ae,
O - ra pro no - bis, o - ra pro
O - ra pro no - bis, o - ra pro
Tutti

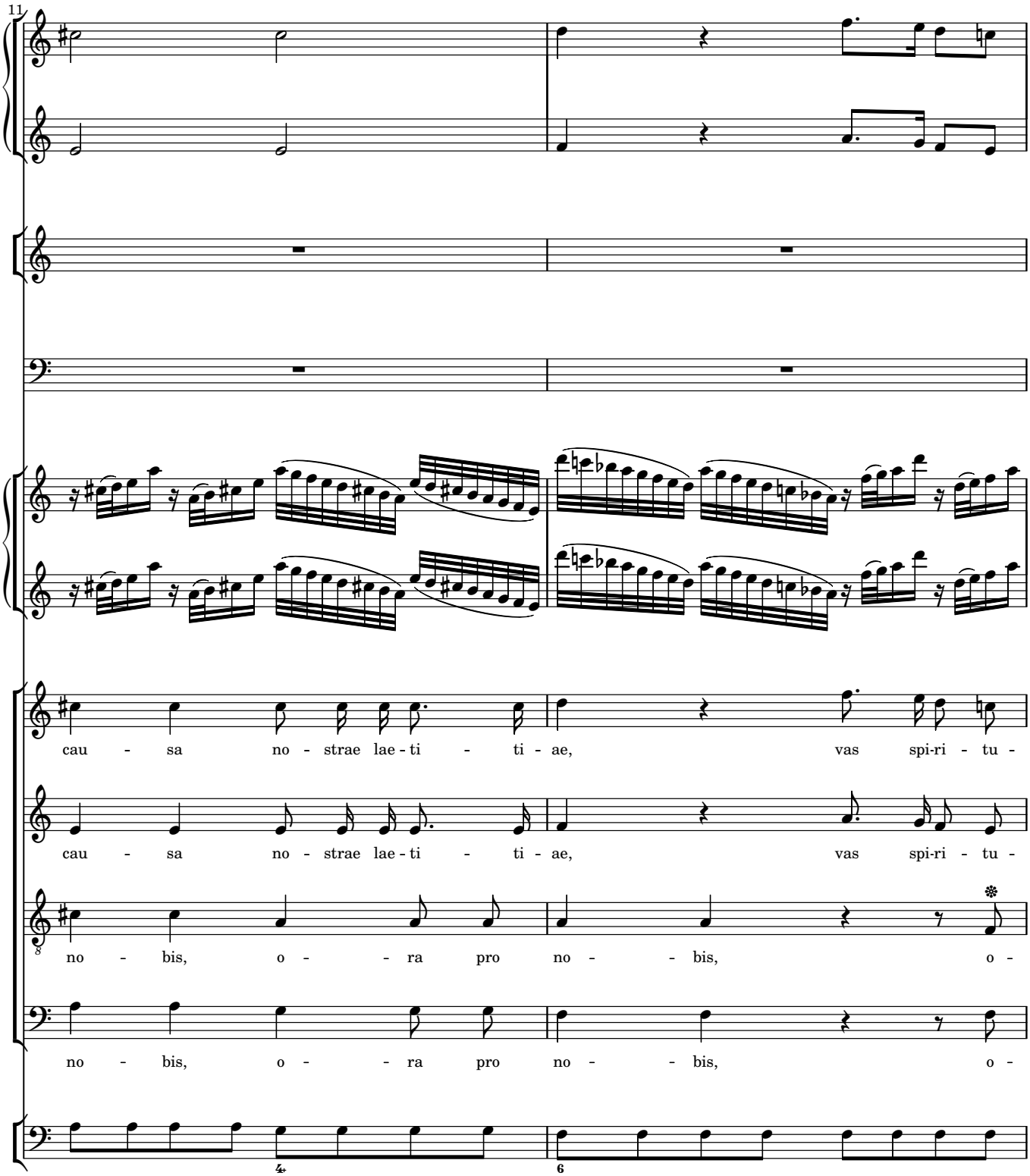
11
cau - sa no - strae lae - ti - ti - ae, vas spi-ri - tu -
cau - sa no - strae lae - ti - ti - ae, vas spi-ri - tu -
no - bis, o - - ra pro no - - bis, o -
no - bis, o - - ra pro no - - bis, o -

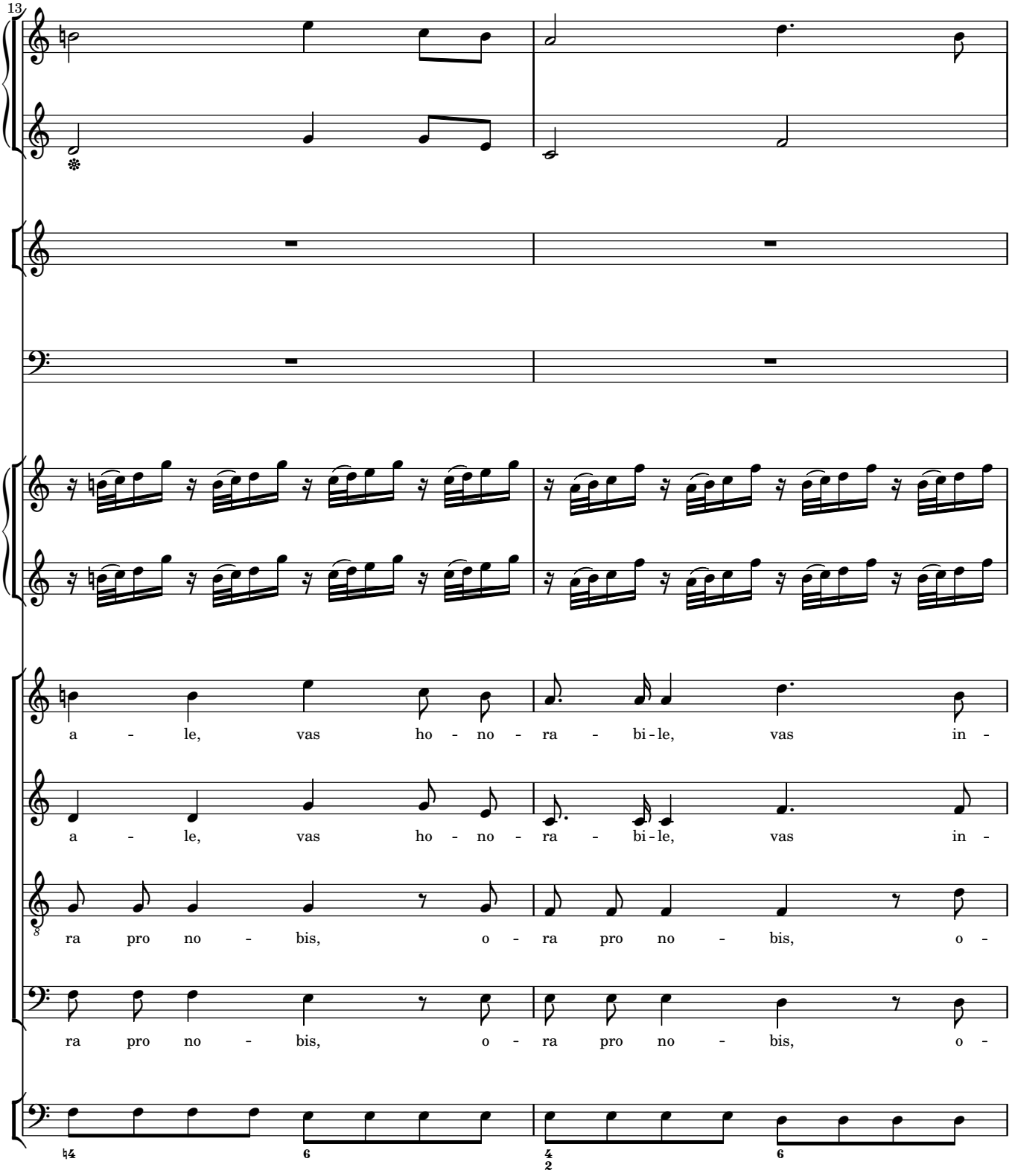
13
a - le, vas ho - no - ra - bi-le, vas in -
a - le, vas ho - no - ra - bi-le, vas in -
ra pro no - bis, o - ra pro no - bis, o -
ra pro no - bis, o - ra pro no - bis, o -

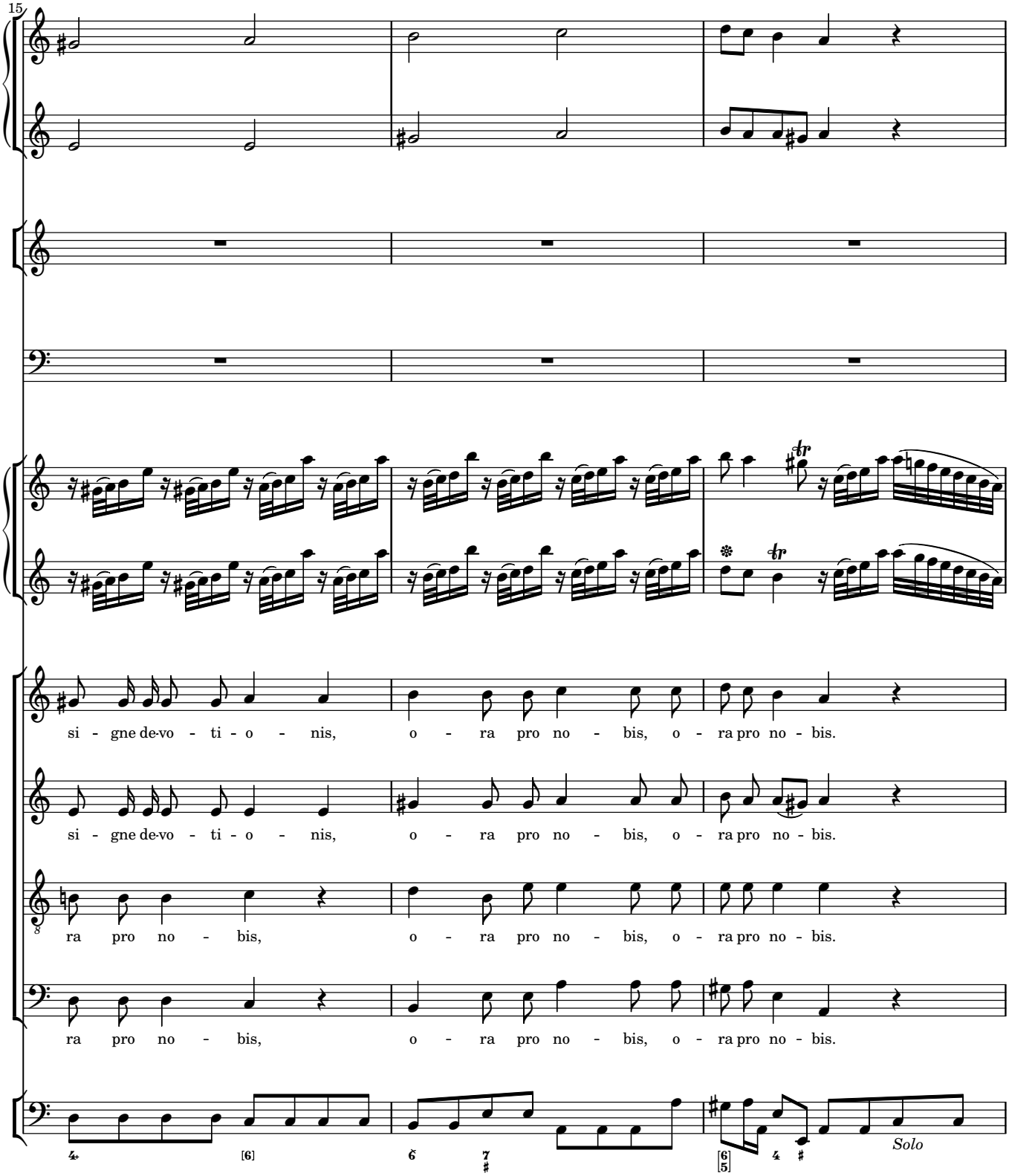
15
si - gne de-vo - ti - o - nis, o - ra pro no - bis, o - ra pro no - bis.
si - gne de-vo - ti - o - nis, o - ra pro no - bis, o - ra pro no - bis.
ra pro no - bis, o - ra pro no - bis, o - ra pro no - bis.
ra pro no - bis, o - ra pro no - bis, o - ra pro no - bis.
Solo

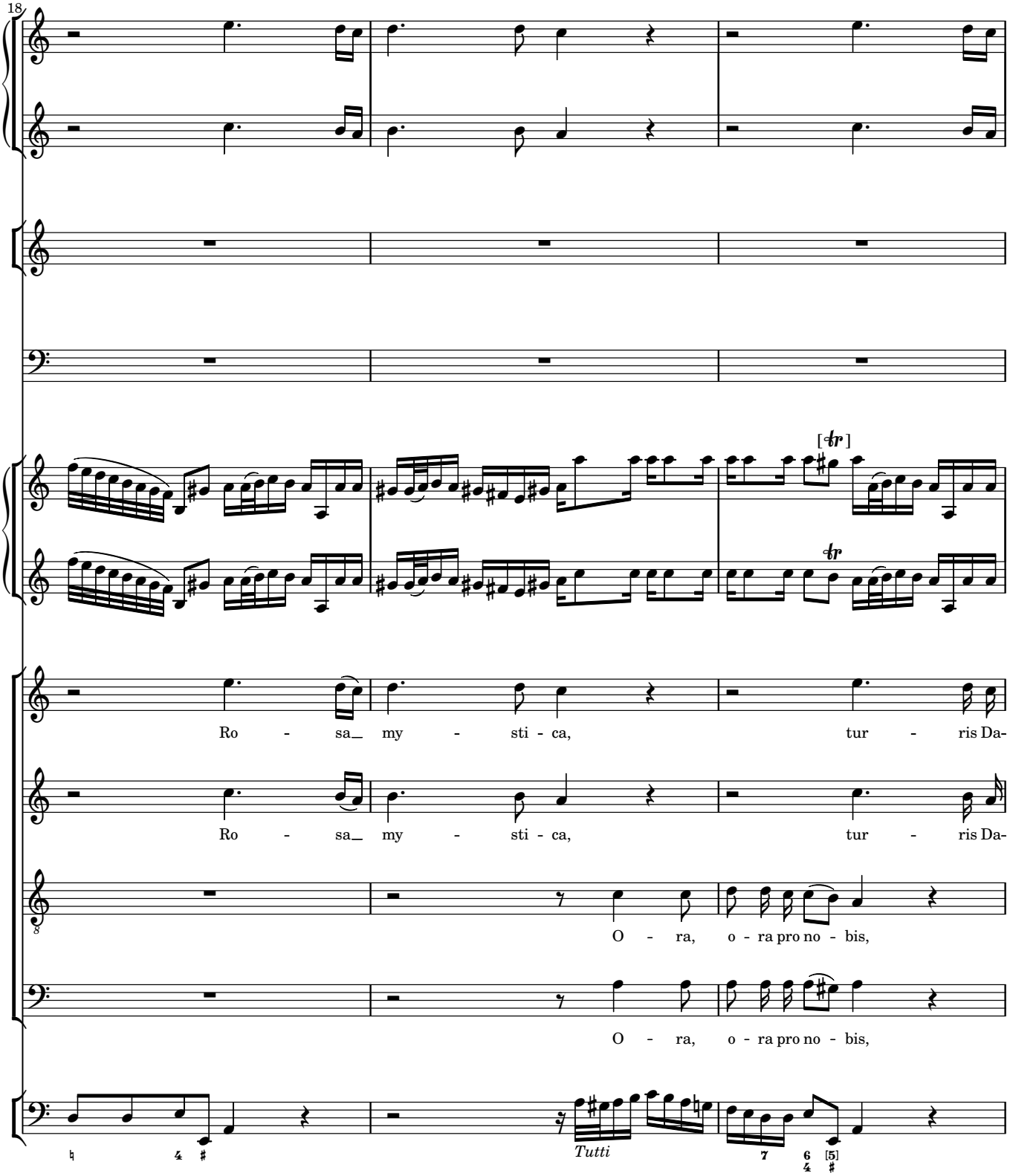
18
[tr]
tr
Ro - sa_ my - sti - ca, tur - ris Da-
Ro - sa_ my - sti - ca, tur - ris Da-
O - ra, o - ra pro no - bis,
O - ra, o - ra pro no - bis,
Tutti

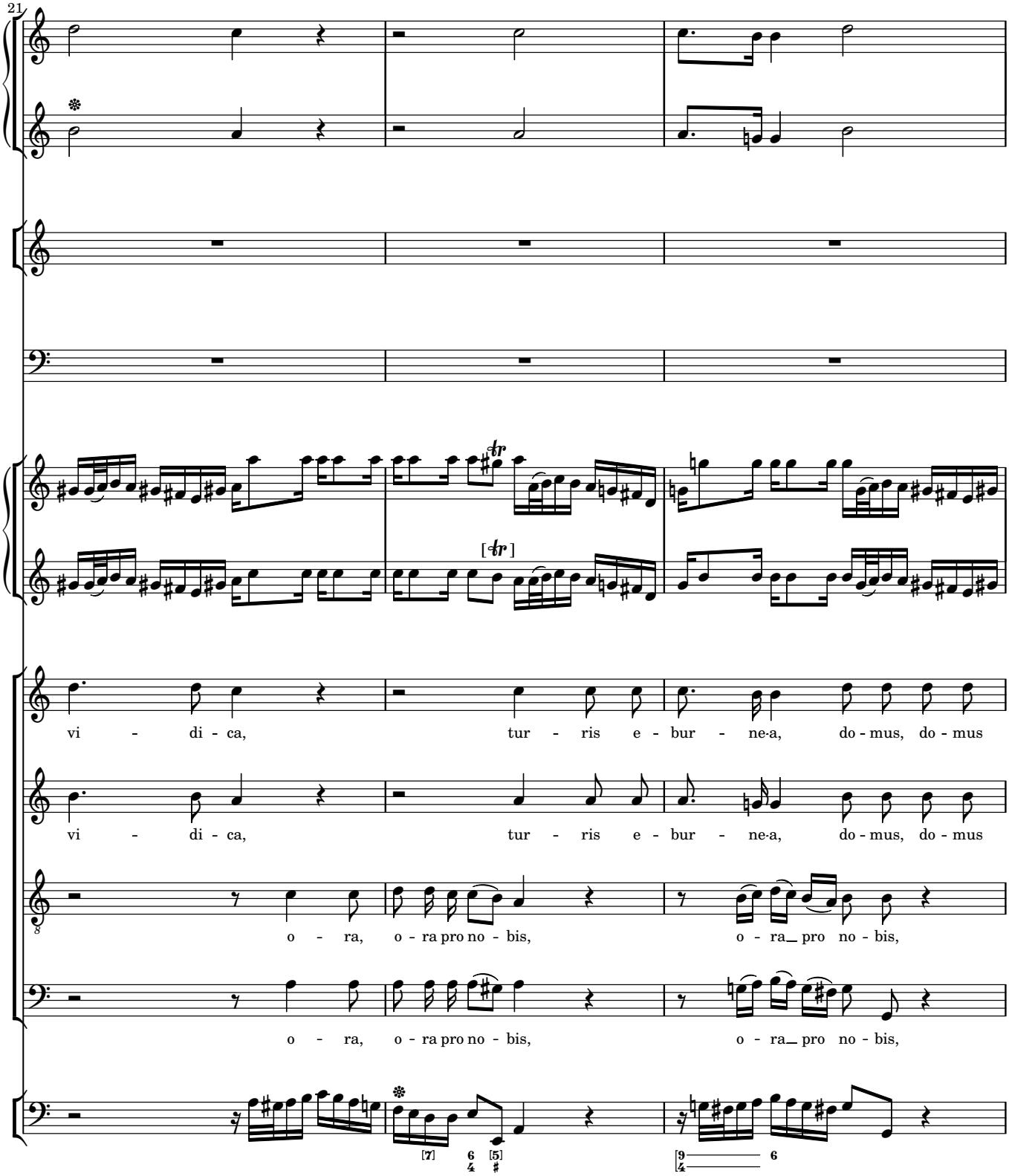
21
vi - di - ca, tur - ris e - bur - ne-a, do - mus, do - mus
vi - di - ca, tur - ris e - bur - ne-a, do - mus, do - mus
o - ra, o - ra pro no - bis, o - ra_ pro no - bis,
o - ra, o - ra pro no - bis, o - ra_ pro no - bis,

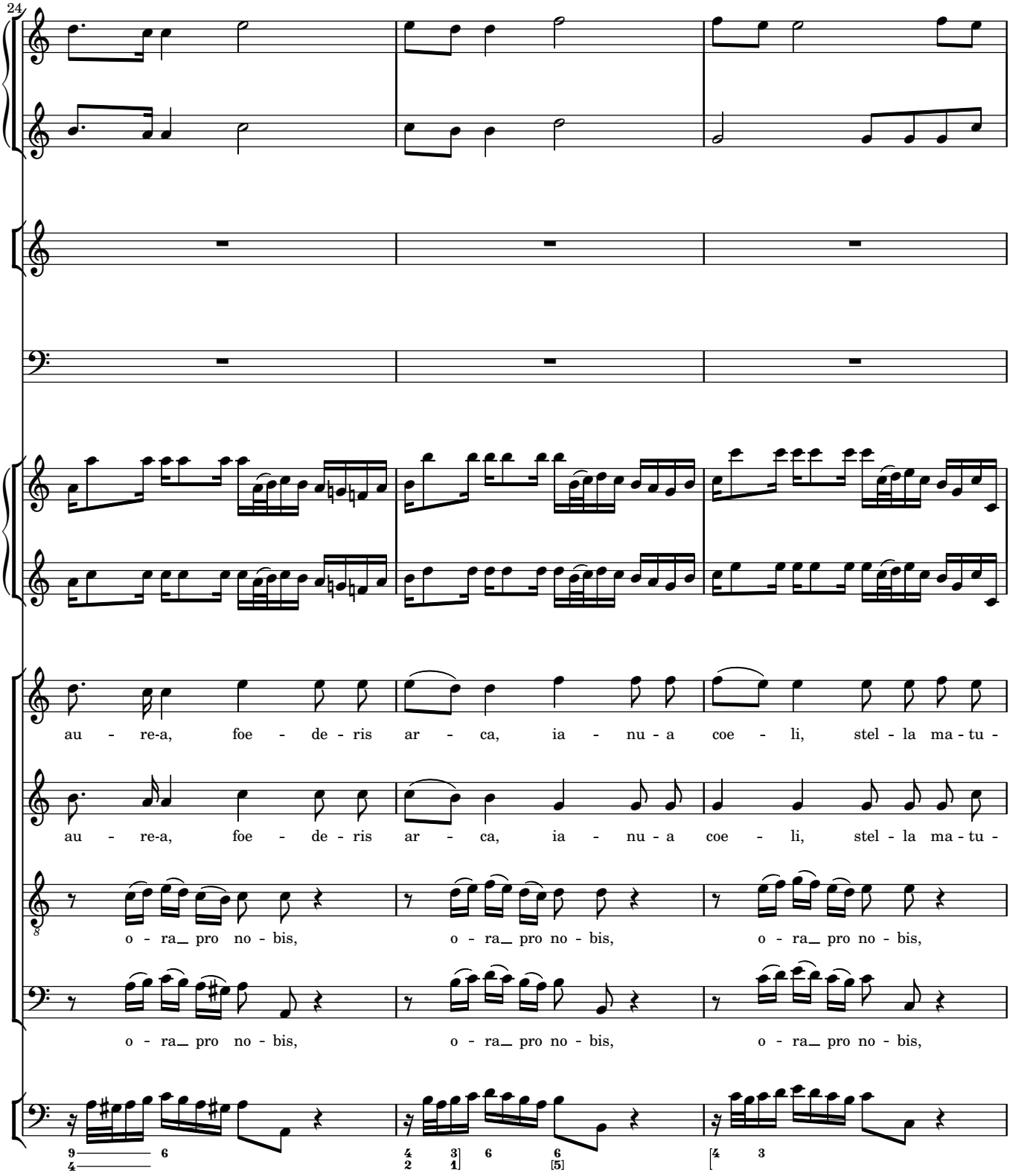
24
au - re-a, foe - de - ris ar - ca, ia - nu - a coe - li, stel - la ma - tu -
au - re-a, foe - de - ris ar - ca, ia - nu - a coe - li, stel - la ma - tu -
o - ra_ pro no - bis, o - ra_ pro no - bis, o - ra_ pro no - bis,
o - ra_ pro no - bis, o - ra_ pro no - bis, o - ra_ pro no - bis,

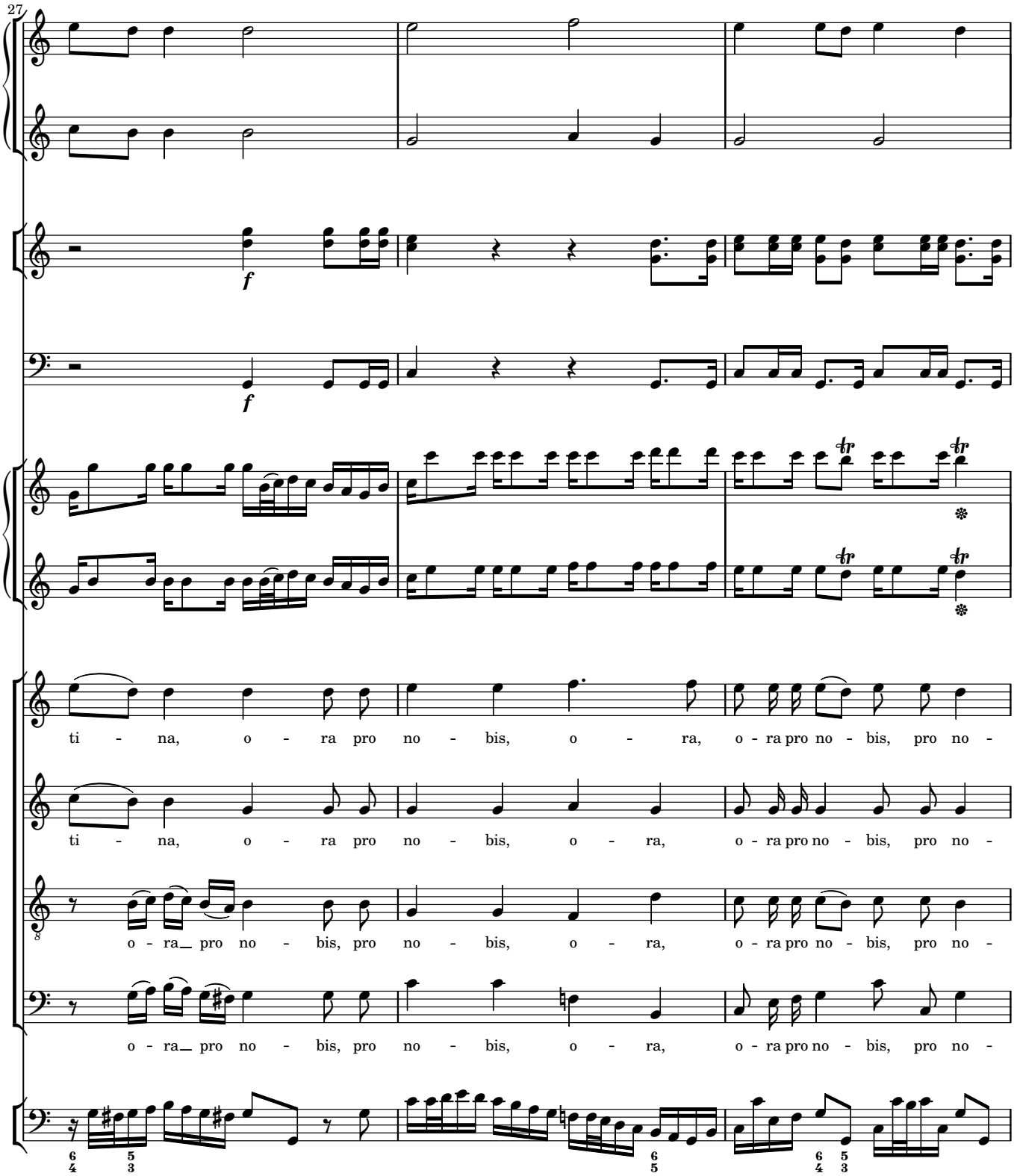
27
f
f
ti - na, o - ra pro no - bis, o - ra, o - ra pro no - bis, pro no -
ti - na, o - ra pro no - bis, o - ra, o - ra pro no - bis, pro no -
o - ra_ pro no - bis, pro no - bis, o - ra, o - ra pro no - bis, pro no -
o - ra_ pro no - bis, pro no - bis, o - ra, o - ra pro no - bis, pro no -

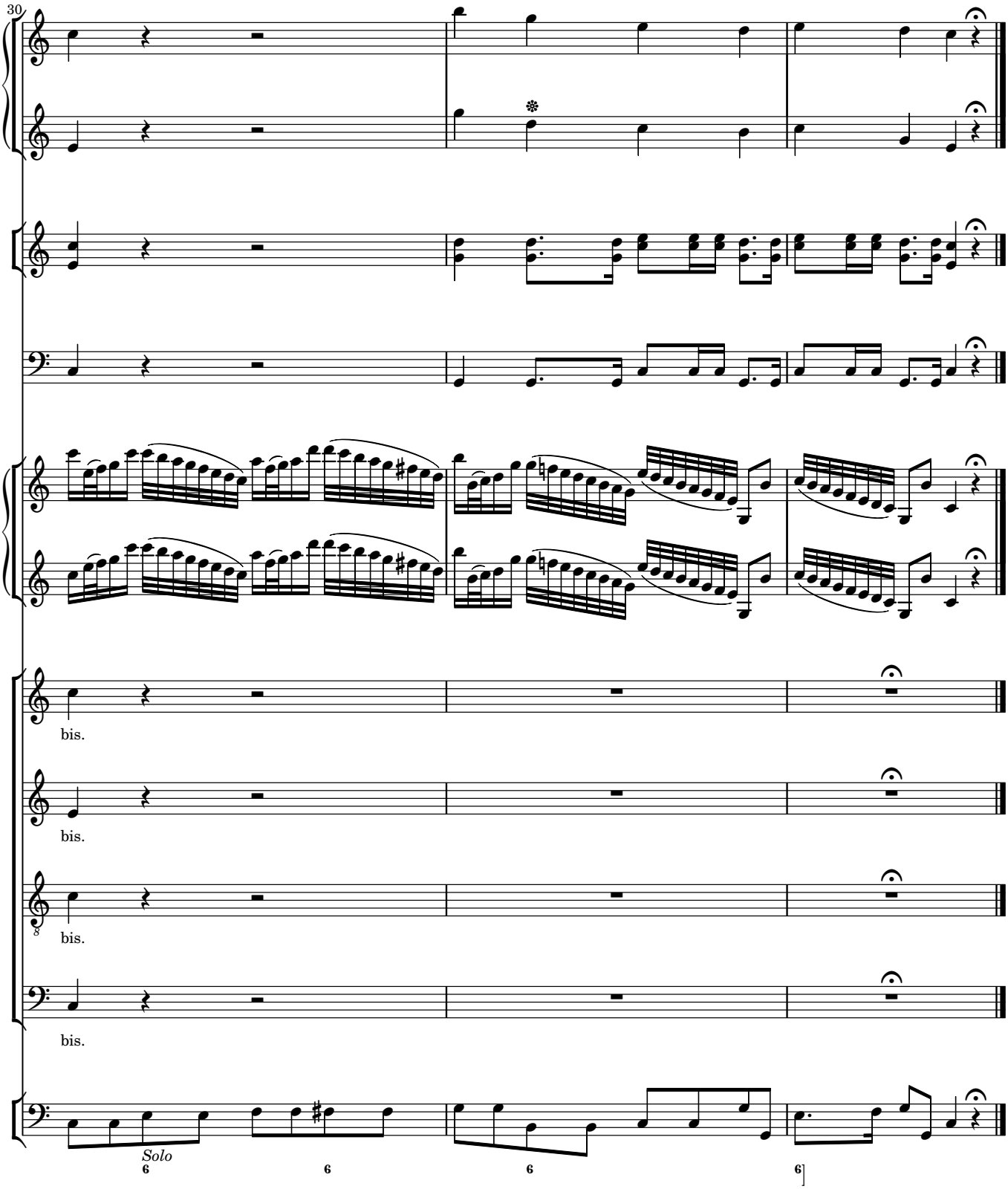
30
bis.
bis.
8
bis.
bis.
Solo
6
6
6
6

3 Salus infirmorum

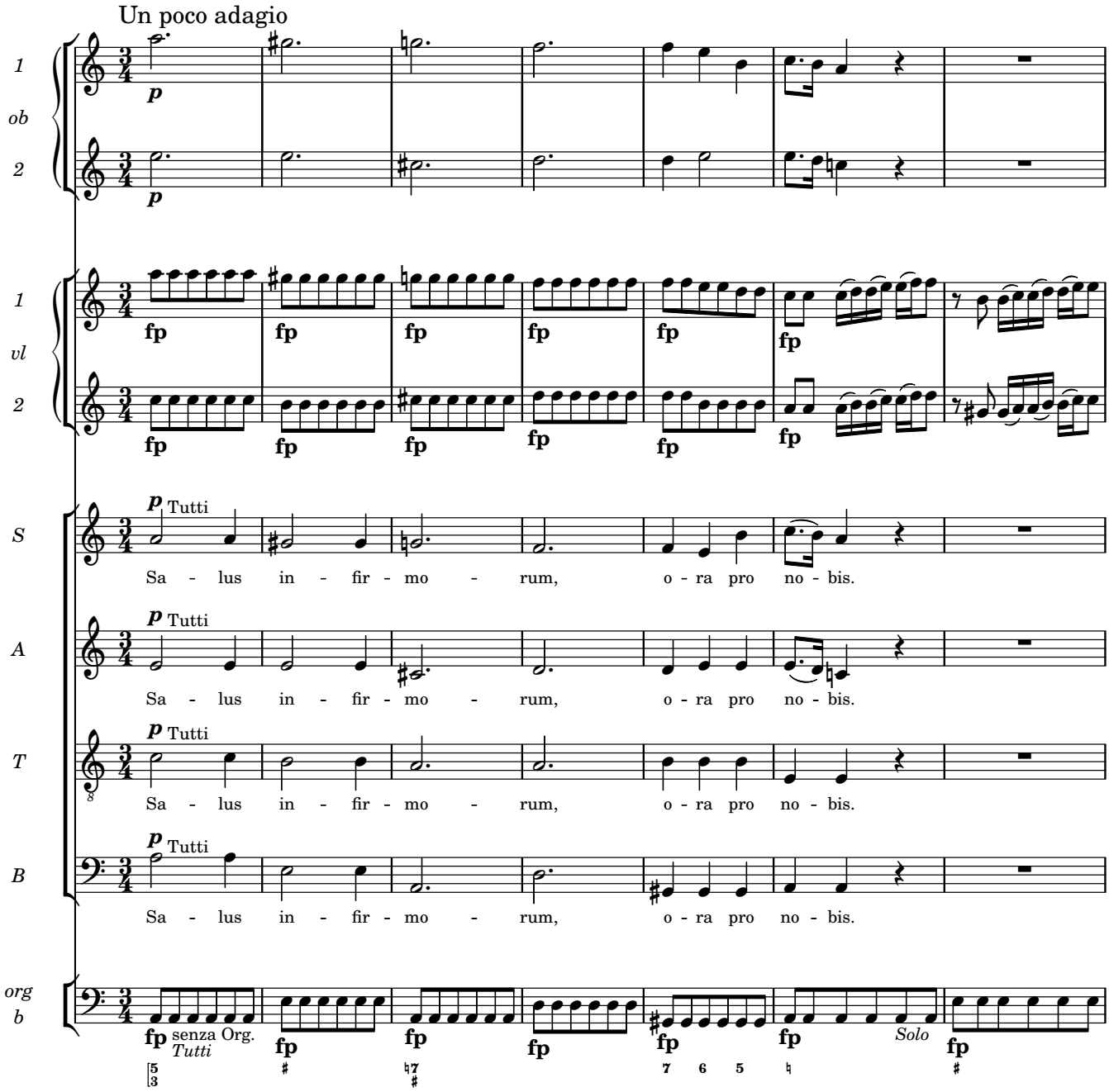

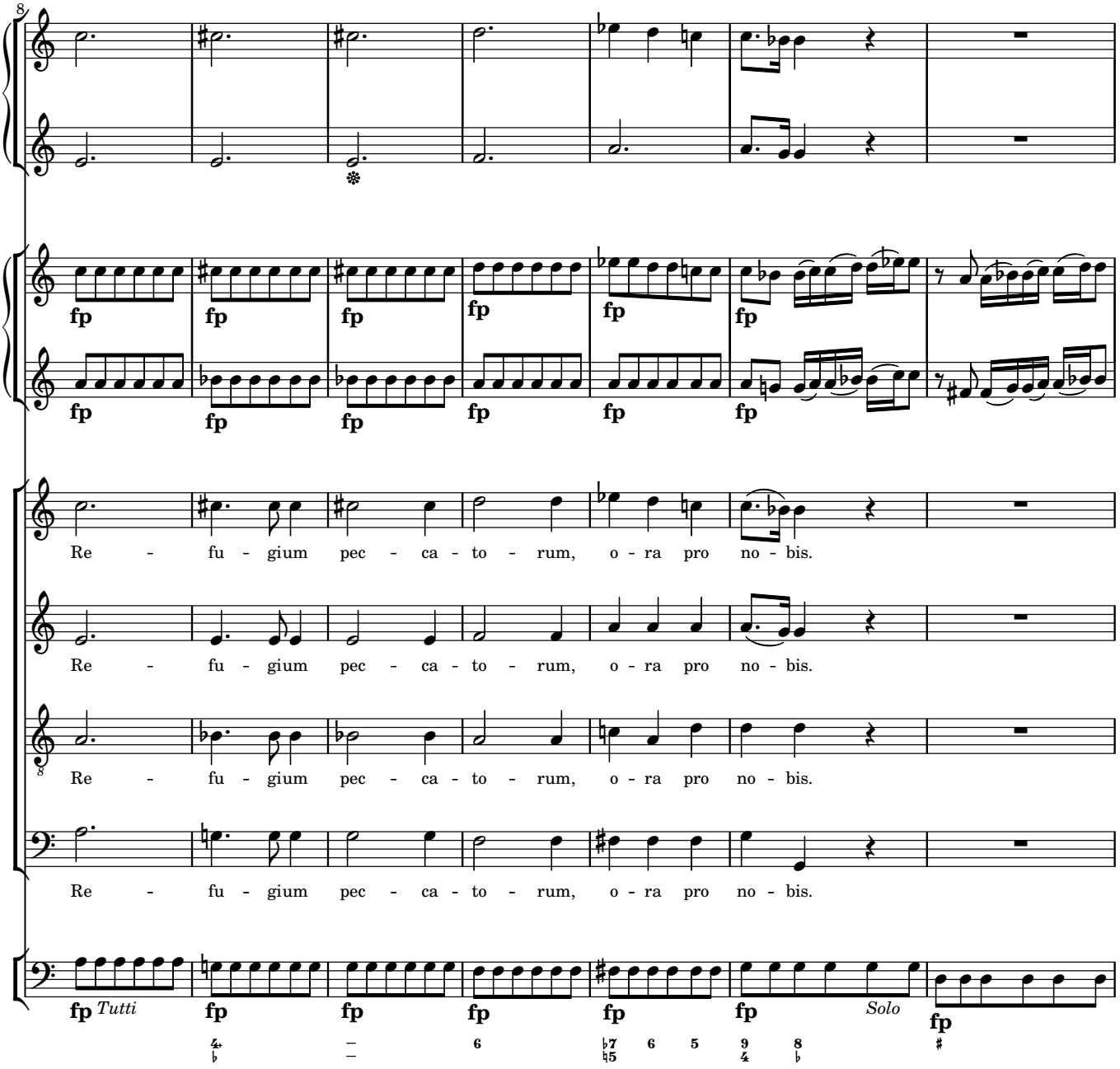
Re - fu - gium pec - ca - to - rum, o - ra pro no - bis.
Re - fu - gium pec - ca - to - rum, o - ra pro no - bis.
Re - fu - gium pec - ca - to - rum, o - ra pro no - bis.
Re - fu - gium pec - ca - to - rum, o - ra pro no - bis.
fp
Tutti
Solo

15
fp
Con - so - la - trix af - fli - cto - rum, o - ra pro no - bis. Au -
Con - so - la - trix af - fli - cto - rum, o - ra pro no - bis. Au -
Con - so - la - trix af - fli - cto - rum, o - ra pro no - bis. Au -
Con - so - la - trix af - fli - cto - rum, o - ra pro no - bis. Au -
Tutti
Solo
Tutti

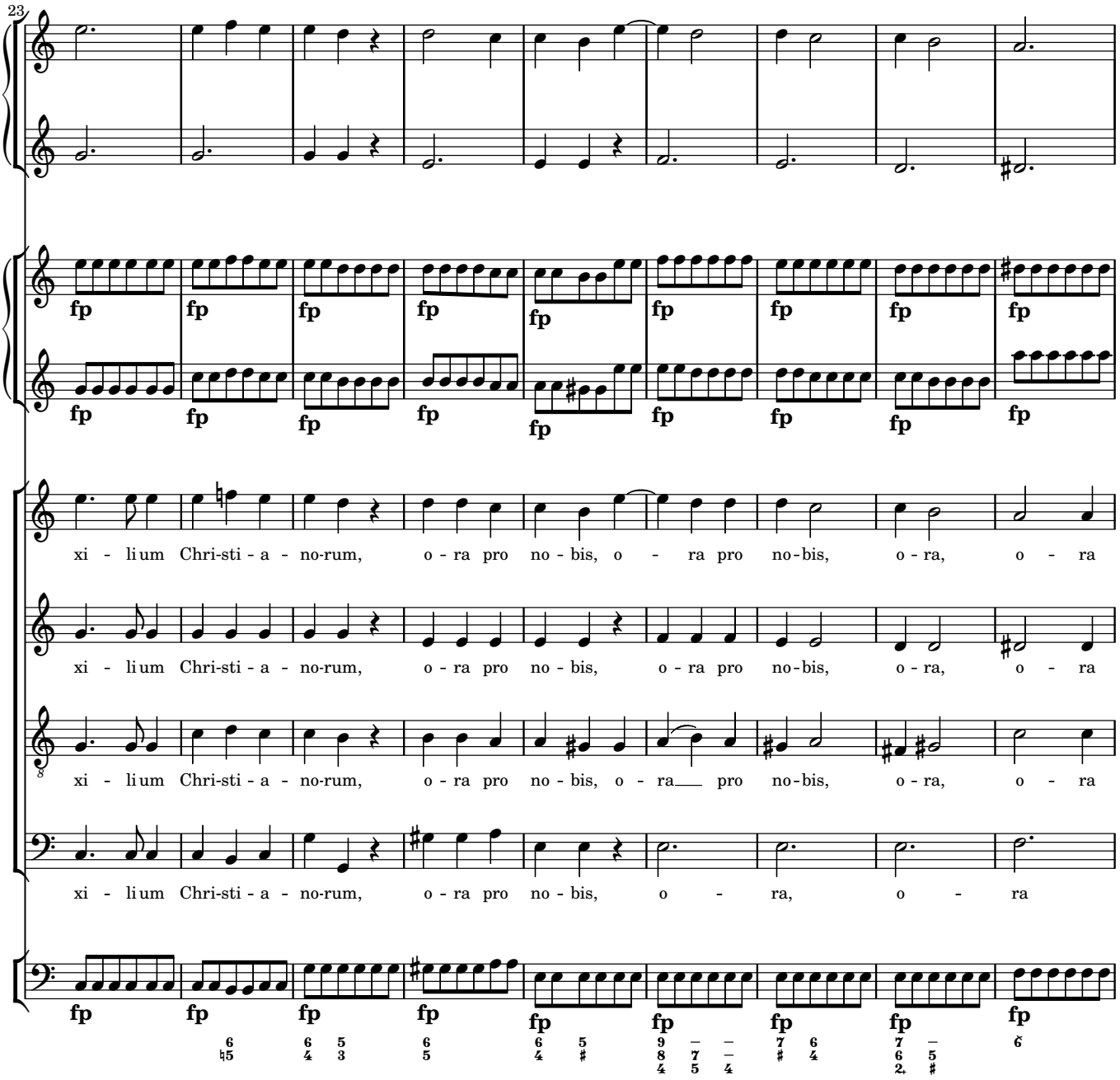
23
fp
xi - li um Chri-sti - a - no-rum, o - ra pro no - bis, o - ra pro no-bis, o - ra, o - ra
xi - li um Chri-sti - a - no-rum, o - ra pro no - bis, o - ra pro no-bis, o - ra, o - ra
xi - li um Chri-sti - a - no-rum, o - ra pro no - bis, o - ra pro no-bis, o - ra, o - ra
xi - li um Chri-sti - a - no-rum, o - ra pro no - bis, o - ra, o - ra

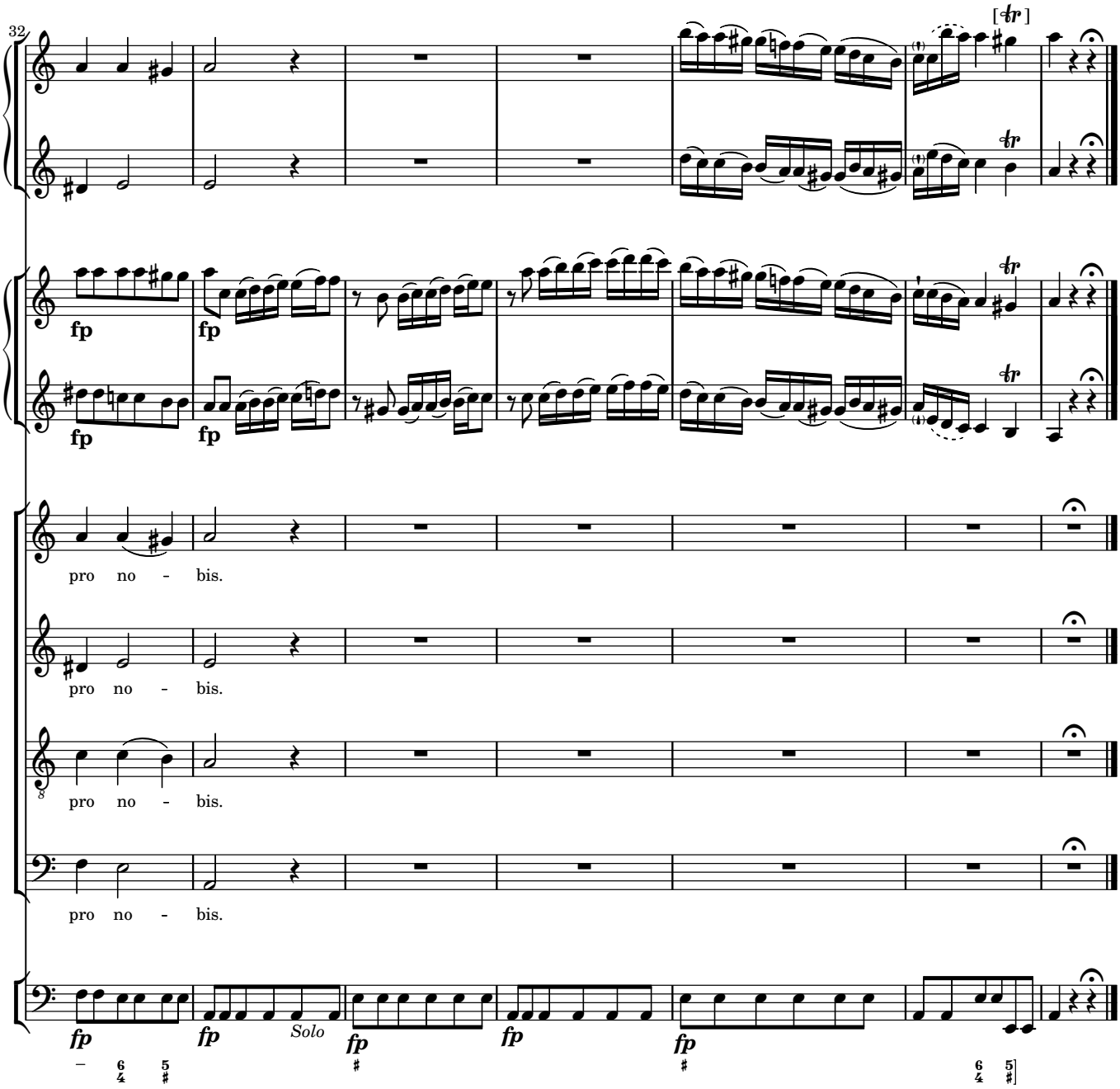
32
[tr]
fp
fp
fp
fp
pro no - bis.
pro no - bis.
pro no - bis.
pro no - bis.
fp
fp
Solo
fp
fp
fp

4 Regina Angelorum · Agnus Dei

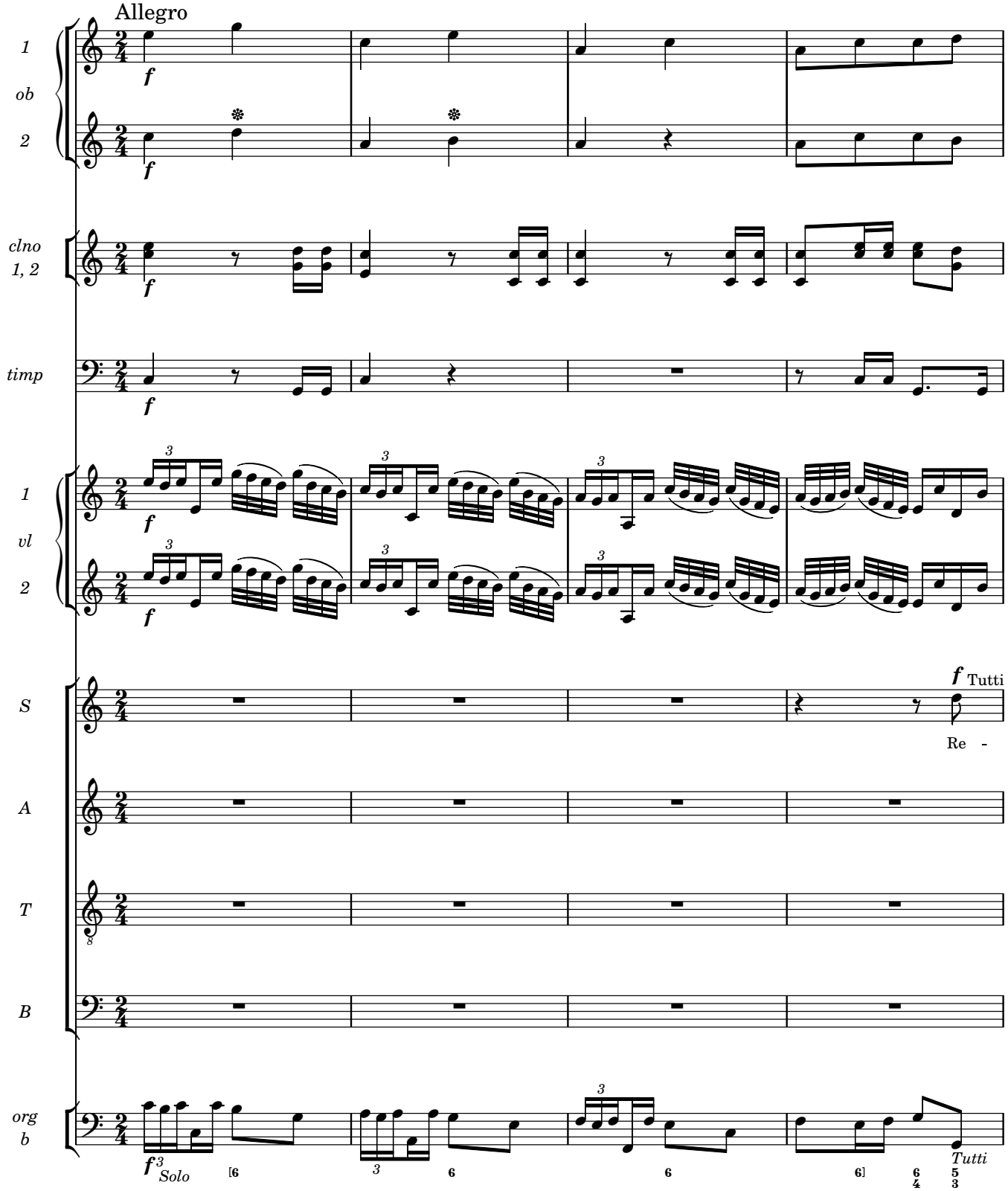

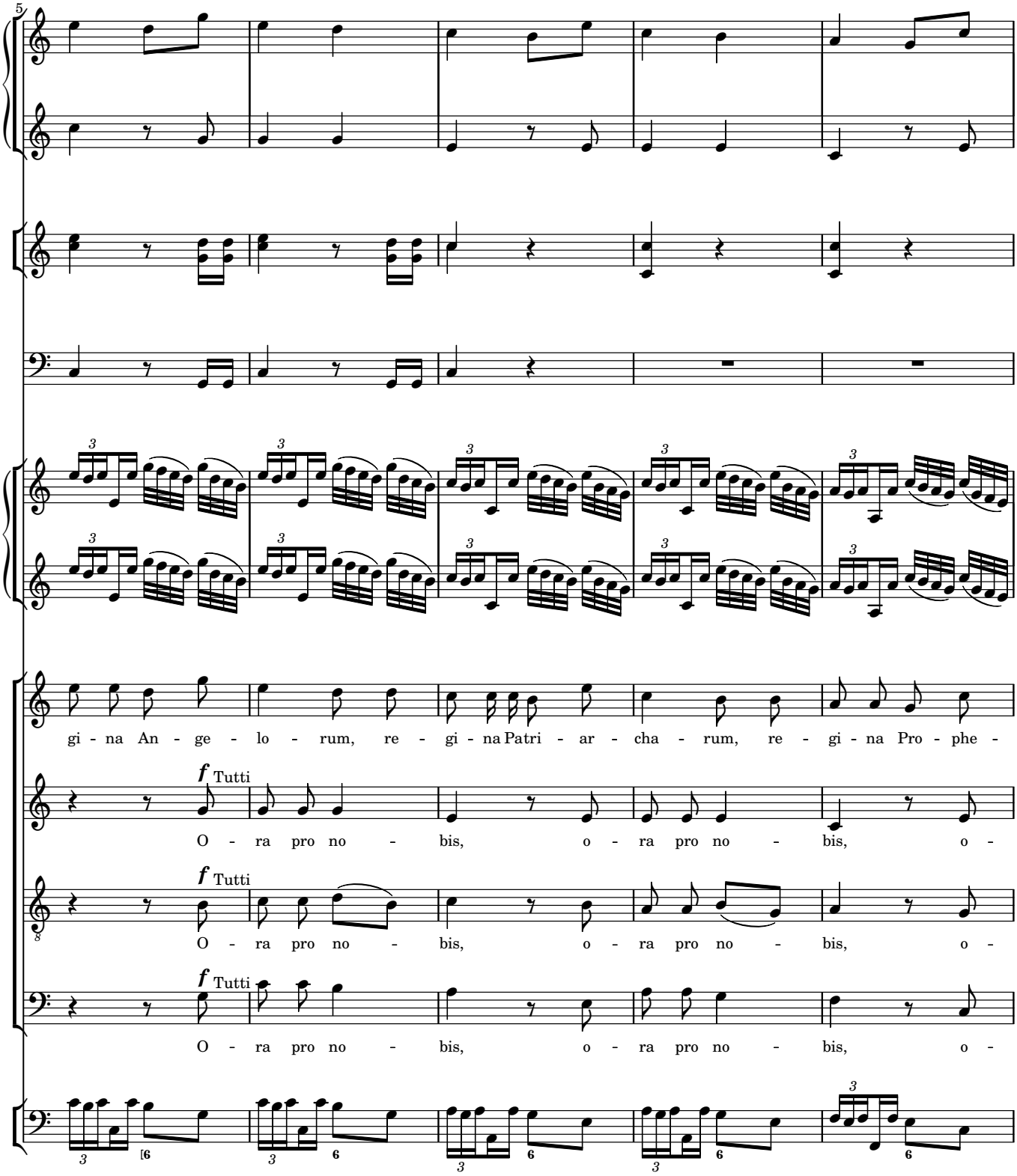
5
gi - na An - ge - lo - rum, re - gi - na Patri - ar - cha - rum, re - gi - na Pro - phe -
f Tutti
O - ra pro no - bis, o - ra pro no - bis, o -
f Tutti
O - ra pro no - bis, o - ra pro no - bis, o -
f Tutti
O - ra pro no - bis, o - ra pro no - bis, o -

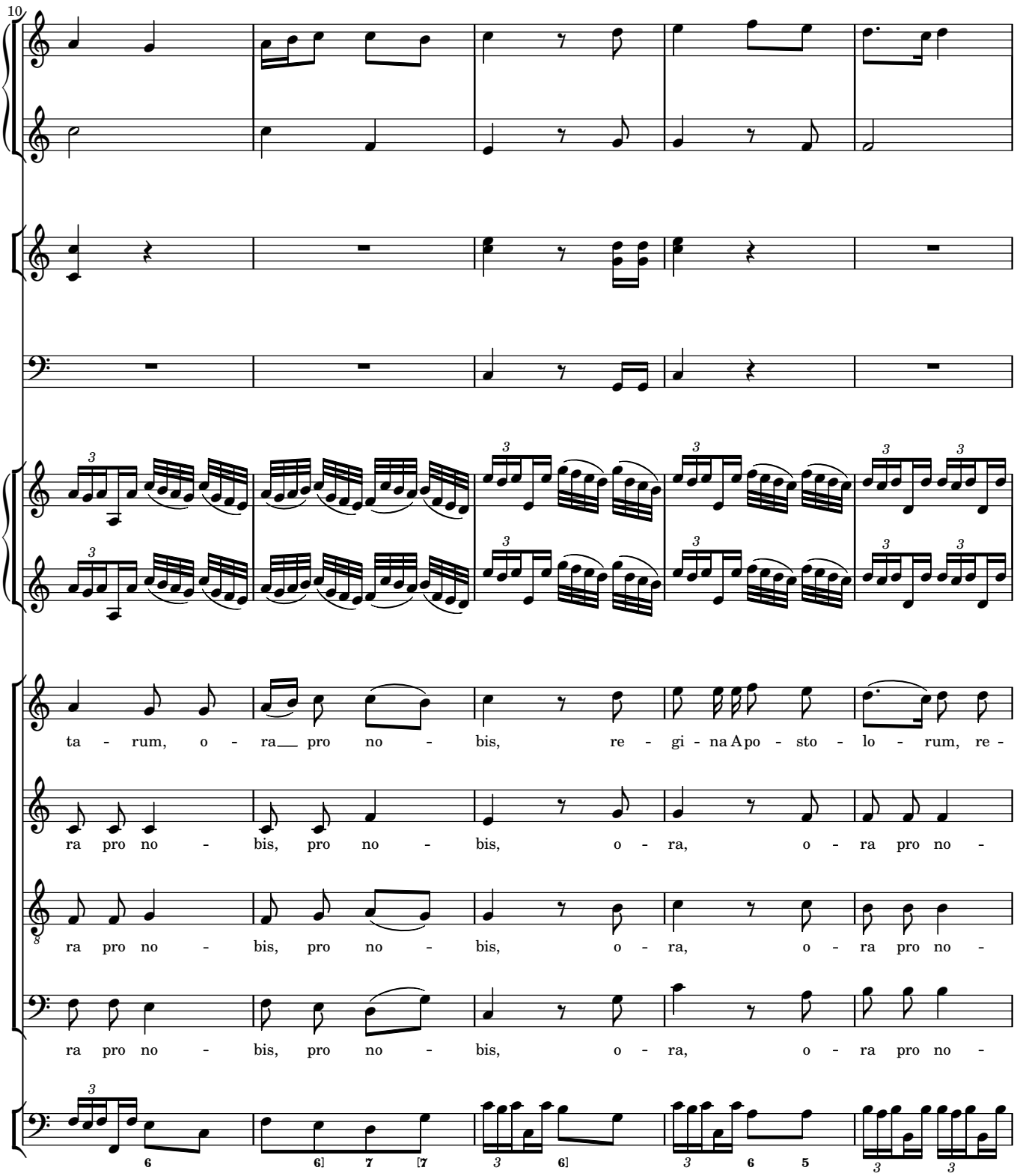
10
ta - rum, o - ra pro no - bis, re - gi - na Apo - sto - lo - rum, re -
ra pro no - bis, pro no - bis, o - ra, o - ra pro no -
ra pro no - bis, pro no - bis, o - ra, o - ra pro no -
ra pro no - bis, pro no - bis, o - ra, o - ra pro no -

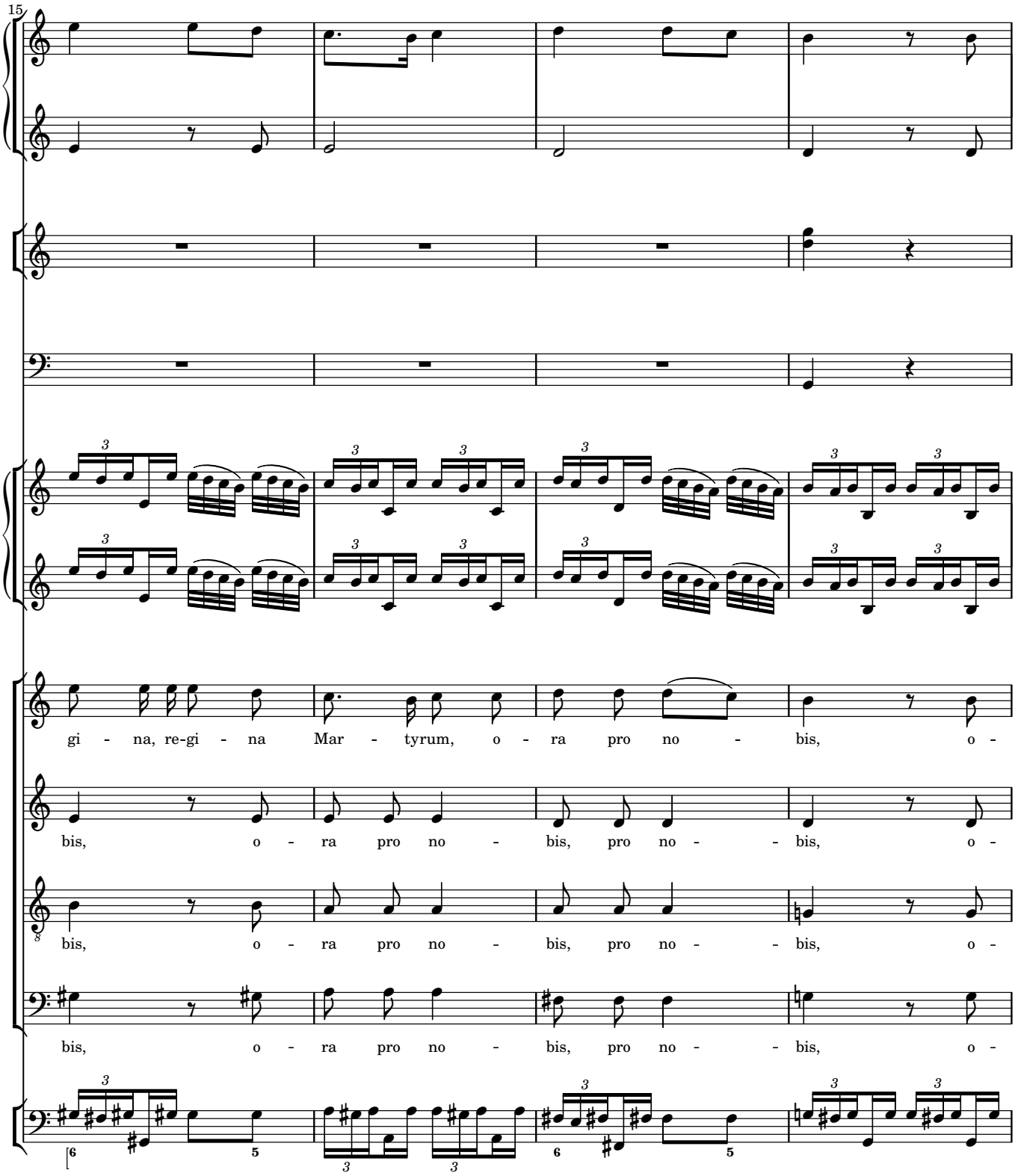
15
gi - na, re-gi - na Mar - tyrum, o - ra pro no - bis, o -
bis, o - ra pro no - bis, pro no - - bis, o -
bis, o - ra pro no - bis, pro no - - bis, o -
bis, o - ra pro no - bis, pro no - - bis, o -

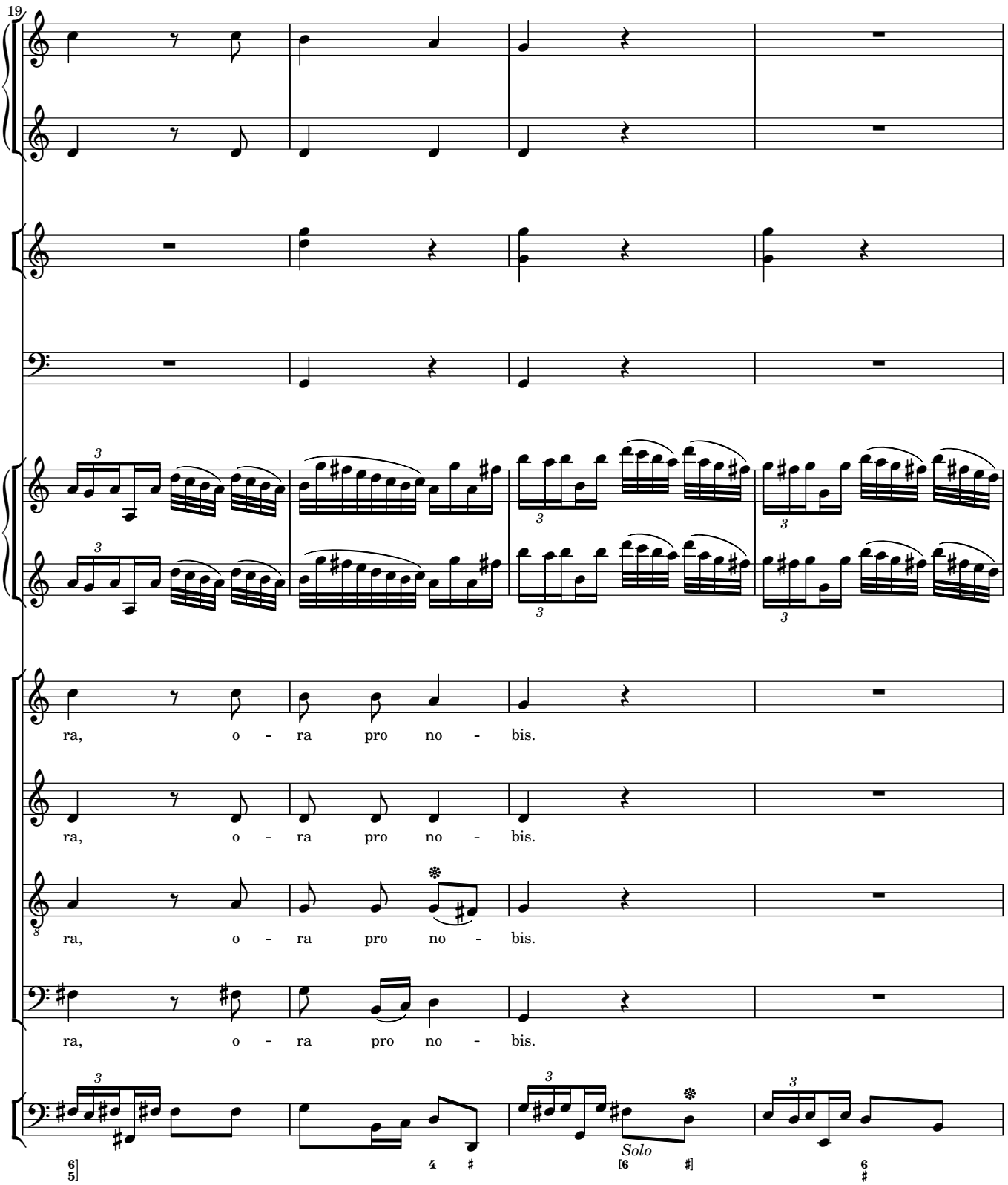
19
ra, o - ra pro no - bis.
ra, o - ra pro no - bis.
ra, o - ra pro no - bis.
ra, o - ra pro no - bis.
Solo

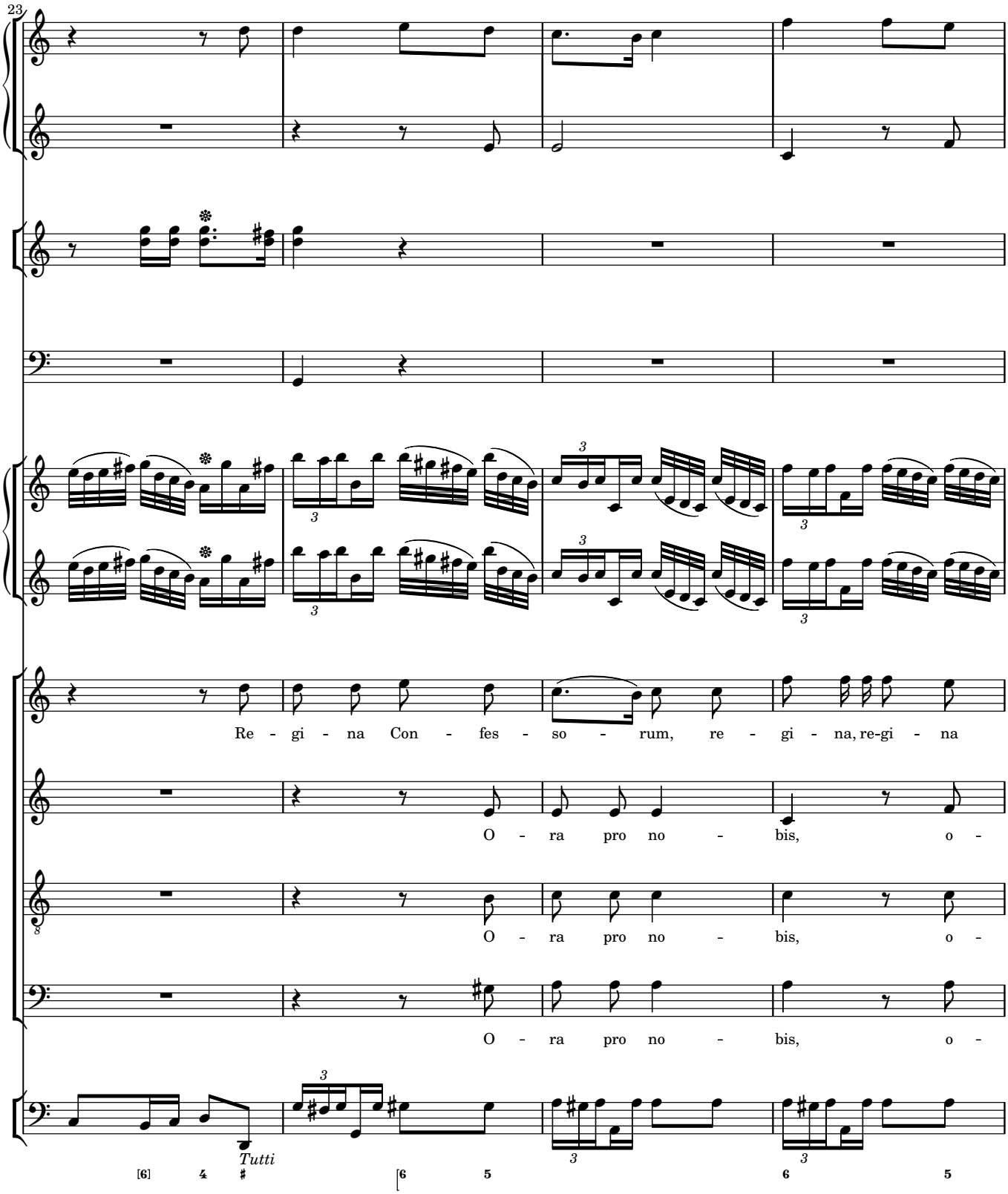
23
Re - gi - na Con - fes - so - rum, re - gi - na, re-gi - na
O - ra pro no - bis, o -
O - ra pro no - bis, o -
O - ra pro no - bis, o -
Tutti

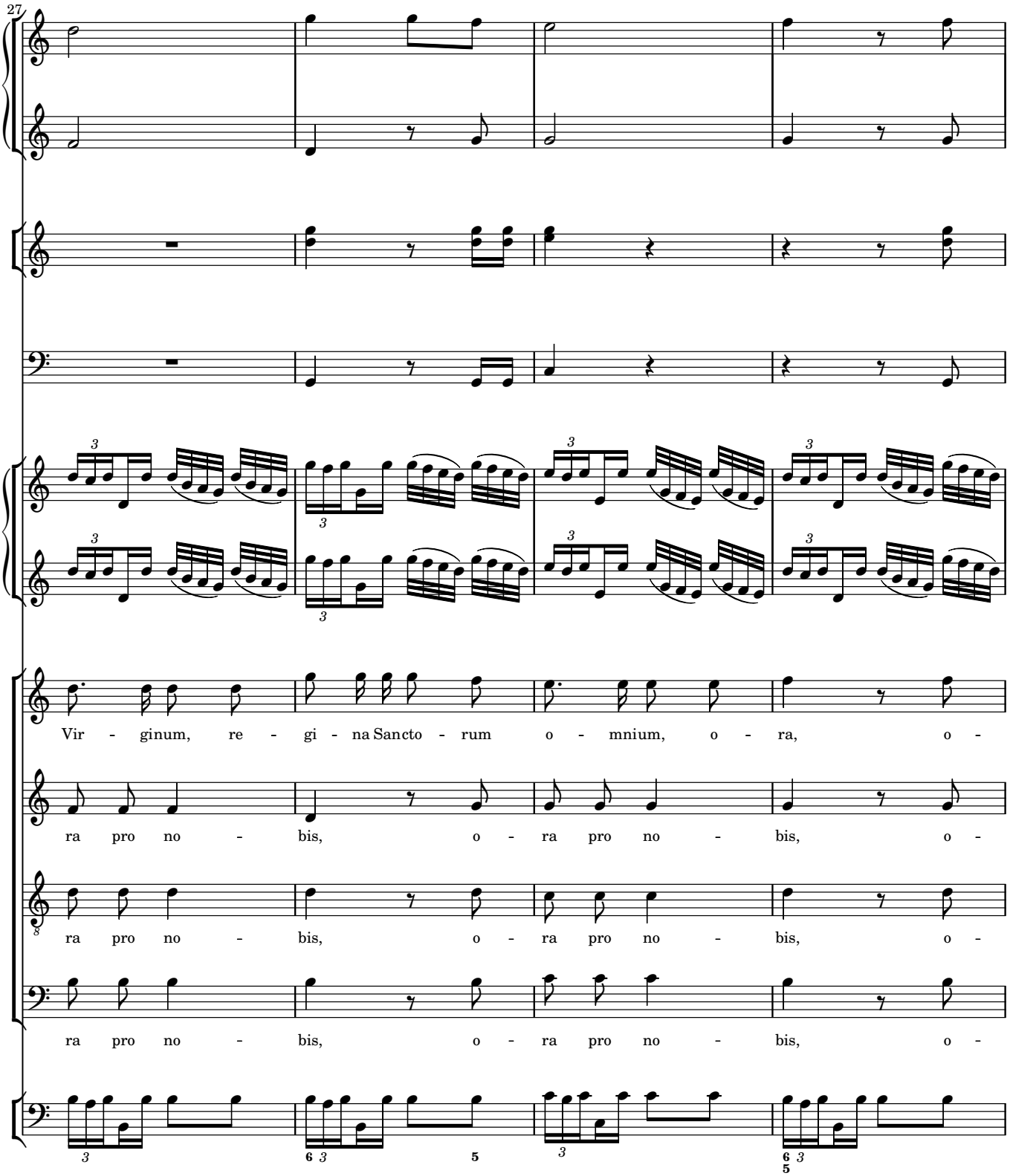
27
Vir - ginum, re - gi - na Sancto - rum o - mnium, o - ra, o -
ra pro no - bis, o - ra pro no - bis, o -
ra pro no - bis, o - ra pro no - bis, o -
ra pro no - bis, o - ra pro no - bis, o -

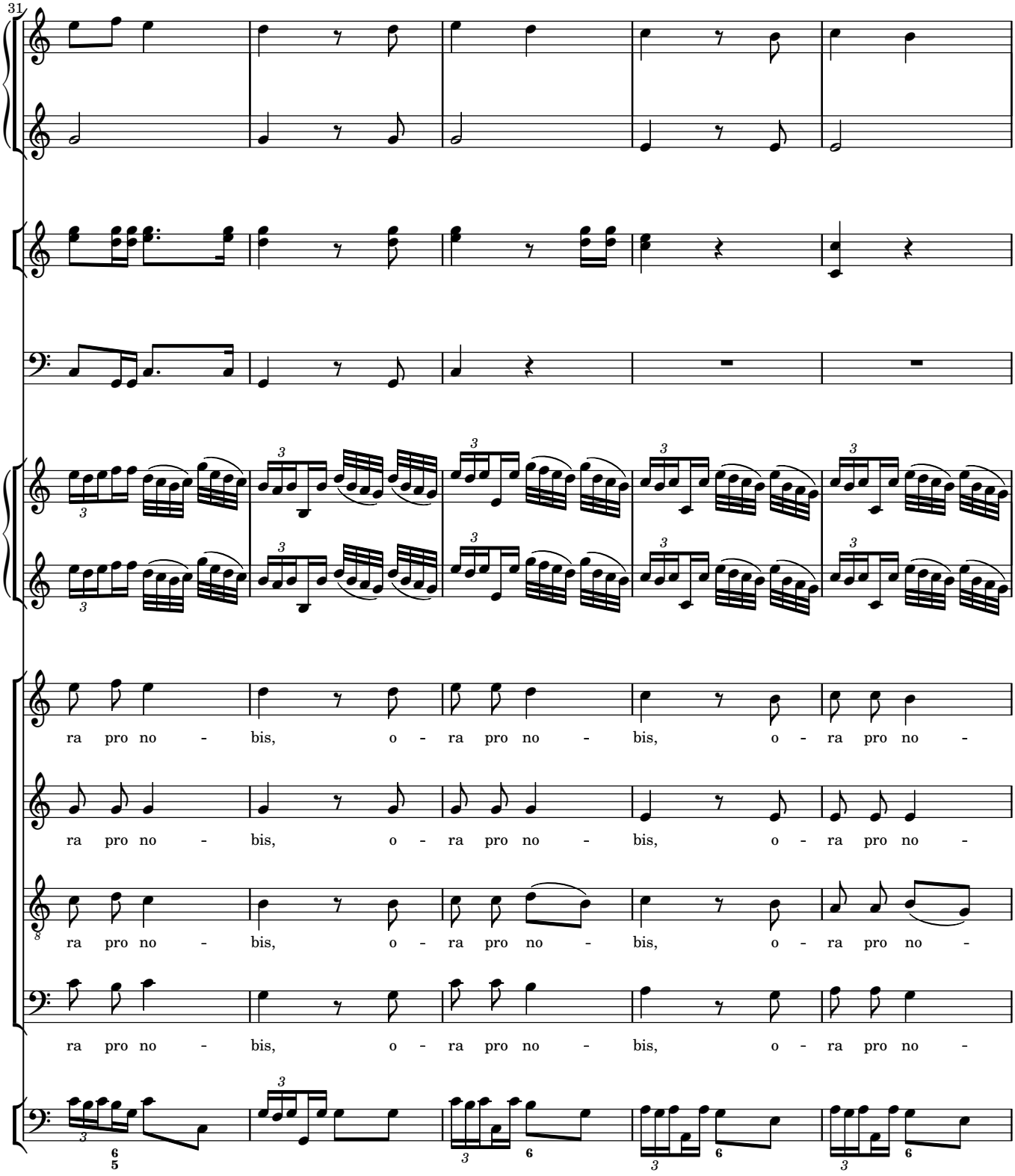
31
ra pro no - bis, o - ra pro no - bis, o - ra pro no -
ra pro no - bis, o - ra pro no - bis, o - ra pro no -
ra pro no - bis, o - ra pro no - bis, o - ra pro no -
ra pro no - bis, o - ra pro no - bis, o - ra pro no -

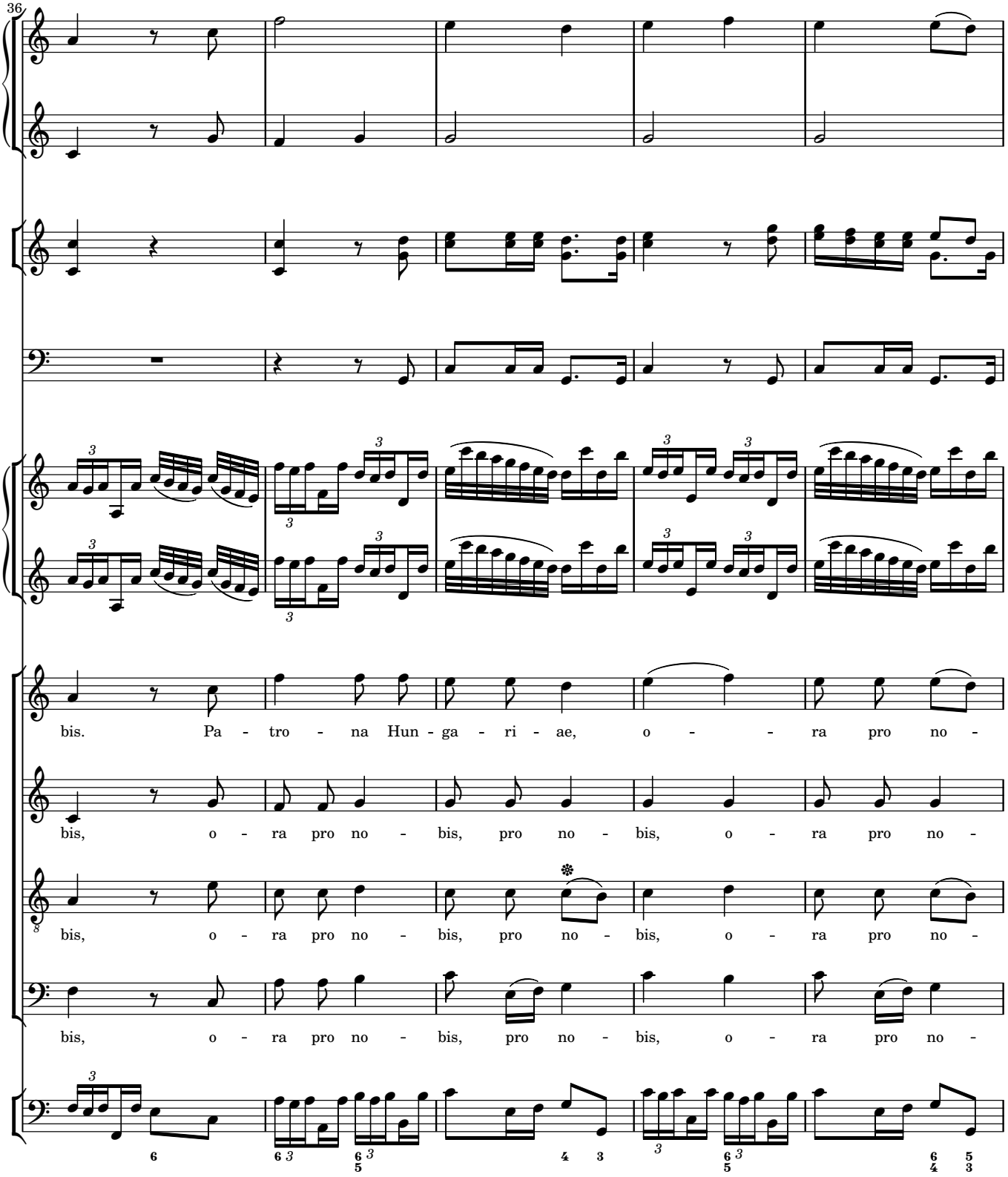
36
bis. Pa - tro - na Hun - ga - ri - ae, o - - ra pro no -
bis, o - ra pro no - bis, pro no - bis, o - ra pro no -
bis, o - ra pro no - bis, pro no - bis, o - ra pro no -
bis, o - ra pro no - bis, pro no - bis, o - ra pro no -

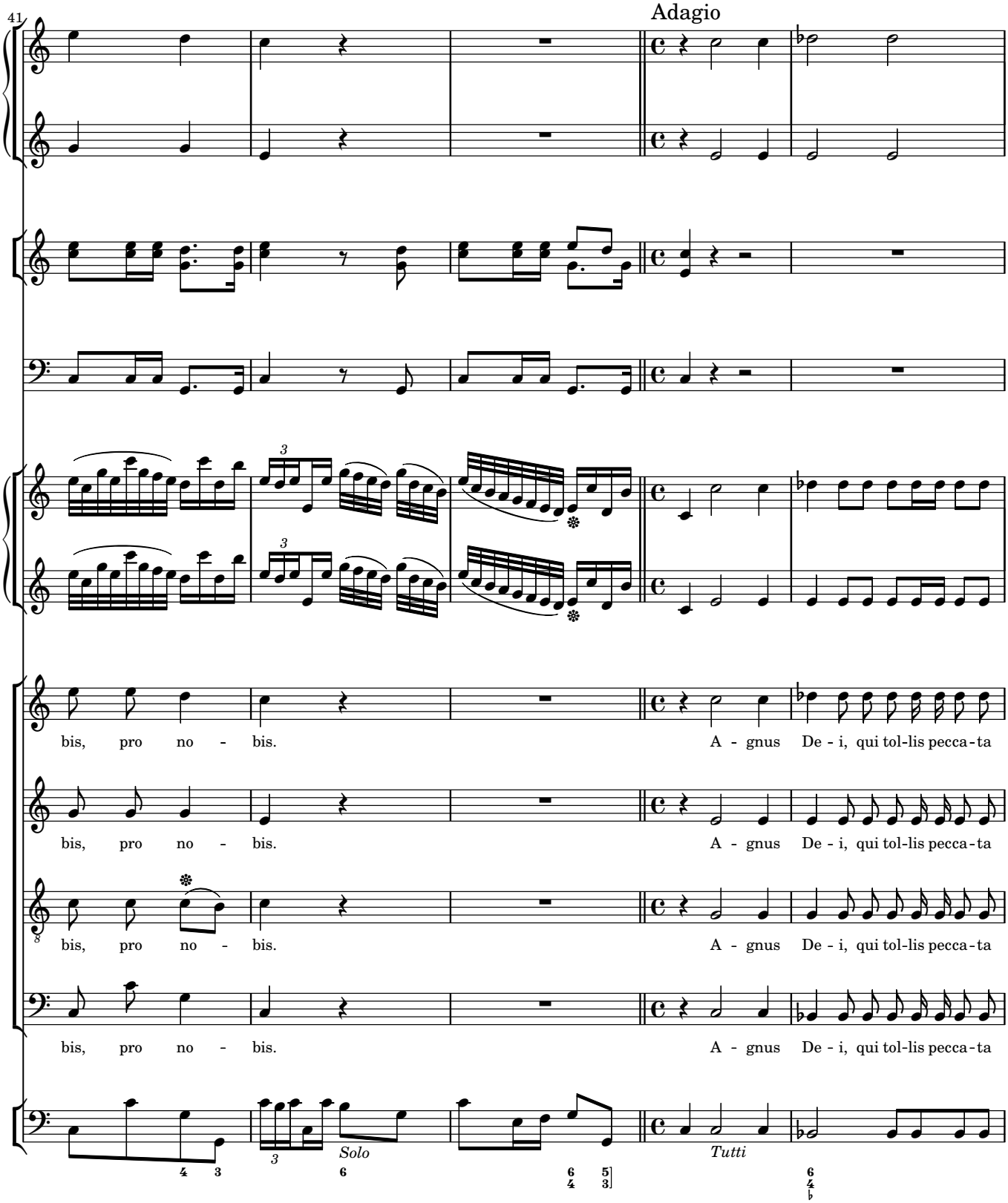
41
Adagio
bis, pro no - bis.
A - gnus De - i, qui tol-lis pecca-ta
bis, pro no - bis.
A - gnus De - i, qui tol-lis pecca-ta
bis, pro no - bis.
A - gnus De - i, qui tol-lis pecca-ta
bis, pro no - bis.
A - gnus De - i, qui tol-lis pecca-ta
Solo
Tutti

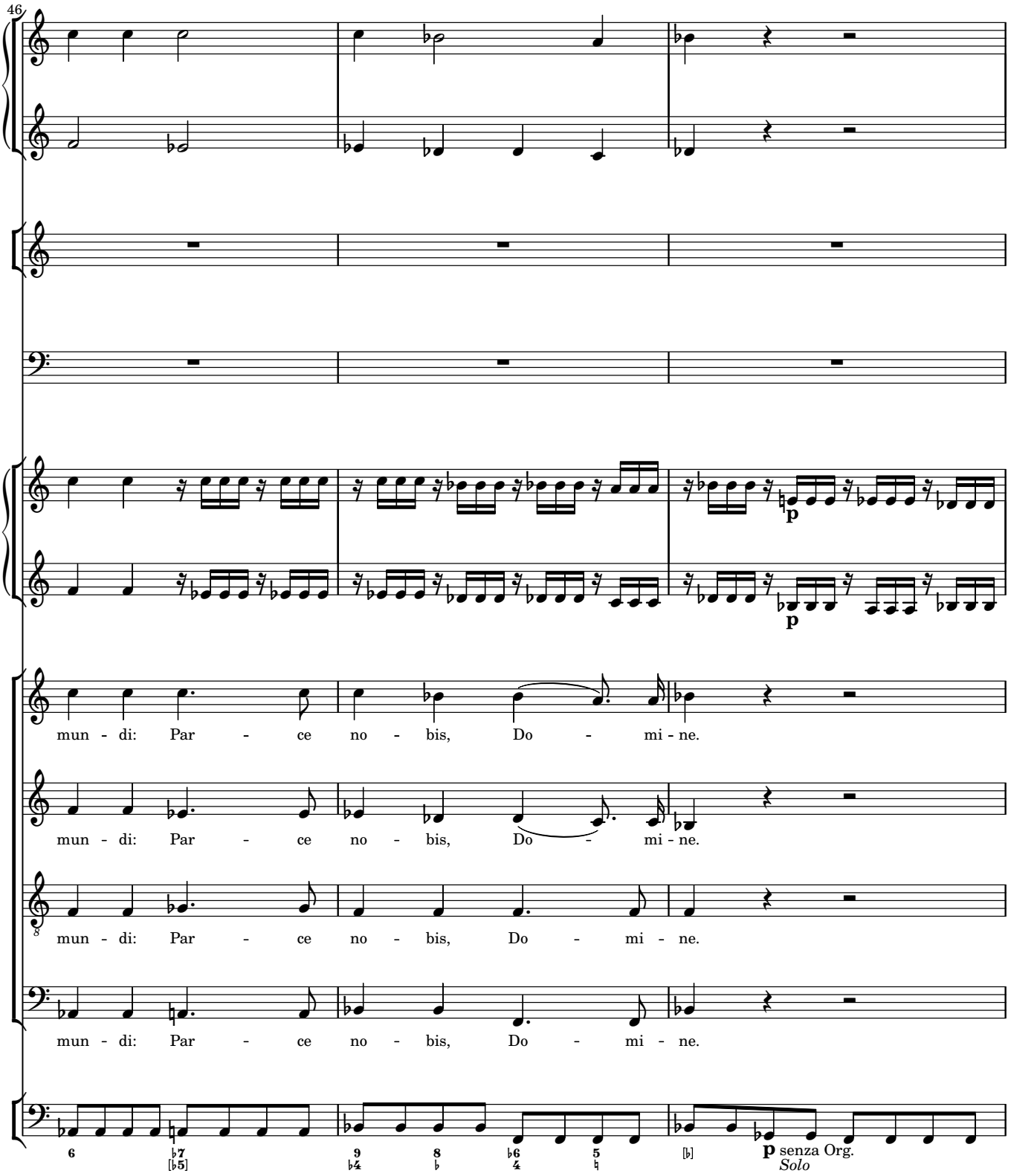
46
mun - di: Par - ce no - bis, Do - mi - ne.
mun - di: Par - ce no - bis, Do - mi - ne.
mun - di: Par - ce no - bis, Do - mi - ne.
mun - di: Par - ce no - bis, Do - mi - ne.
p
p
p senza Org.
Solo

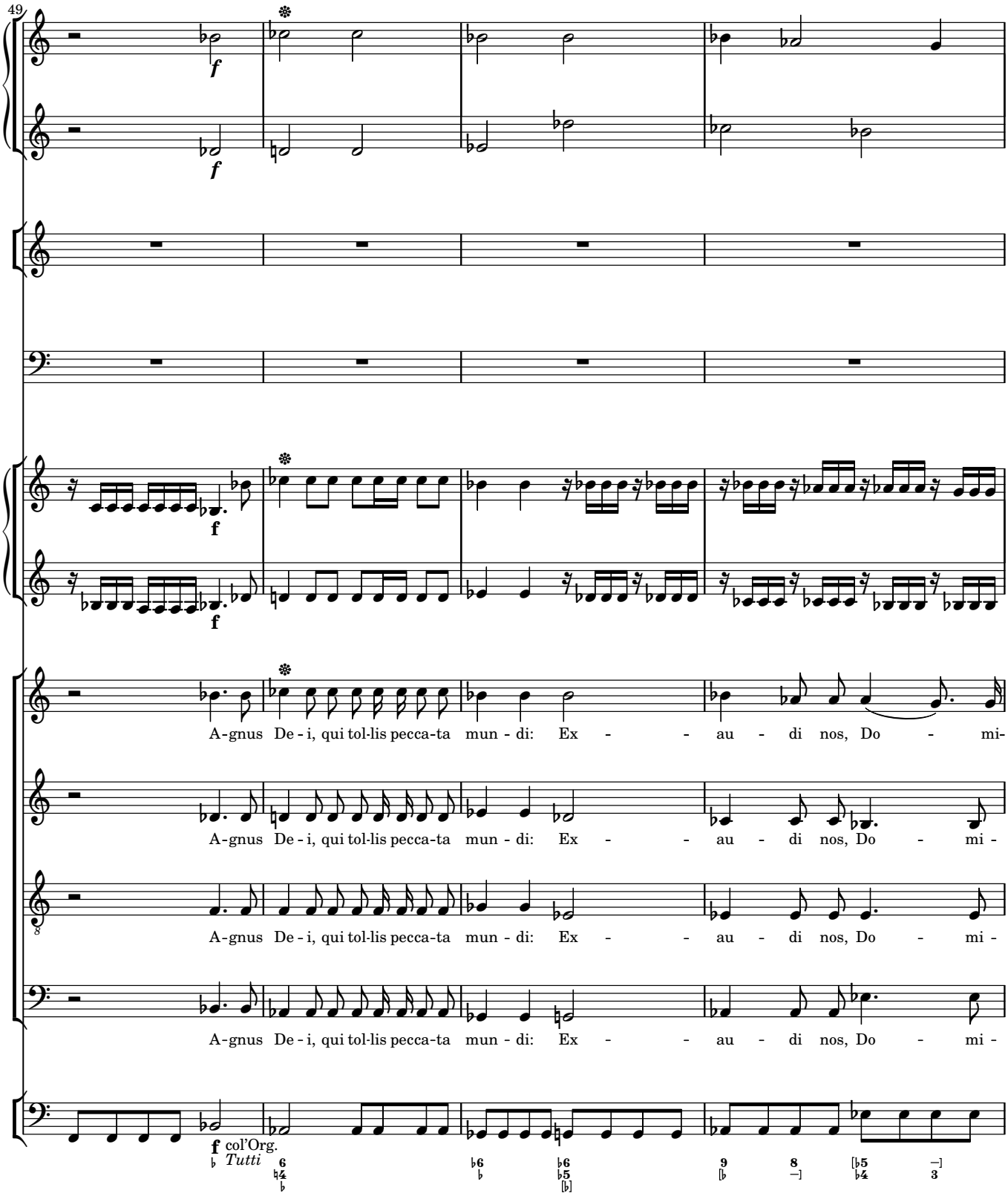
49
A-gnus De - i, qui tol-lis pecca-ta mun - di: Ex - - au - di nos, Do - mi-
A-gnus De - i, qui tol-lis pecca-ta mun - di: Ex - - au - di nos, Do - mi -
A-gnus De - i, qui tol-lis pecca-ta mun - di: Ex - - au - di nos, Do - mi -
A-gnus De - i, qui tol-lis pecca-ta mun - di: Ex - - au - di nos, Do - mi -
col'Org.
Tutti

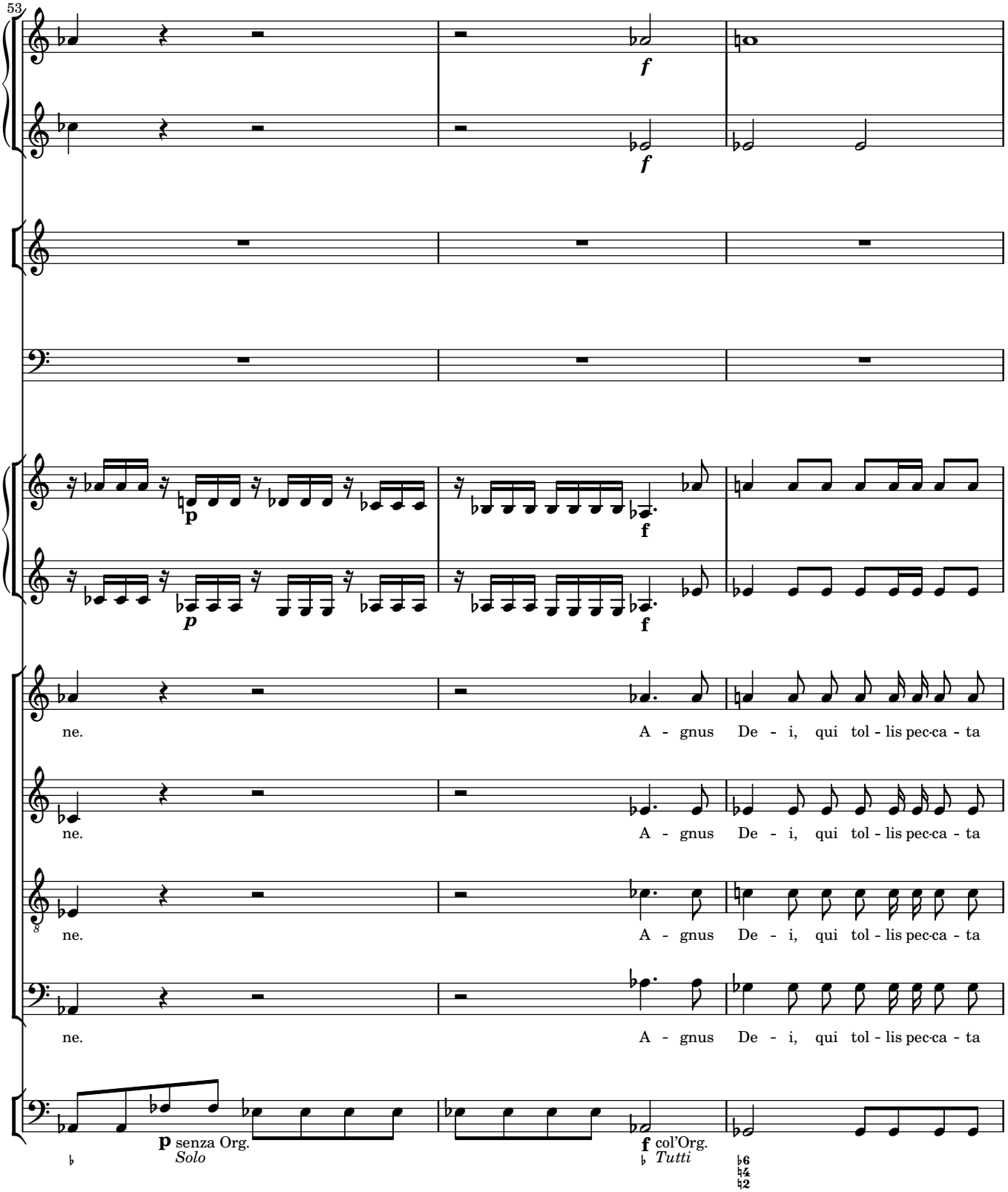
53
f
f
p
f
p
f
ne.
A - gnus De - i, qui tol - lis pec-ca - ta
ne.
A - gnus De - i, qui tol - lis pec-ca - ta
ne.
A - gnus De - i, qui tol - lis pec-ca - ta
ne.
A - gnus De - i, qui tol - lis pec-ca - ta
p senza Org.
Solo
f col'Org.
Tutti

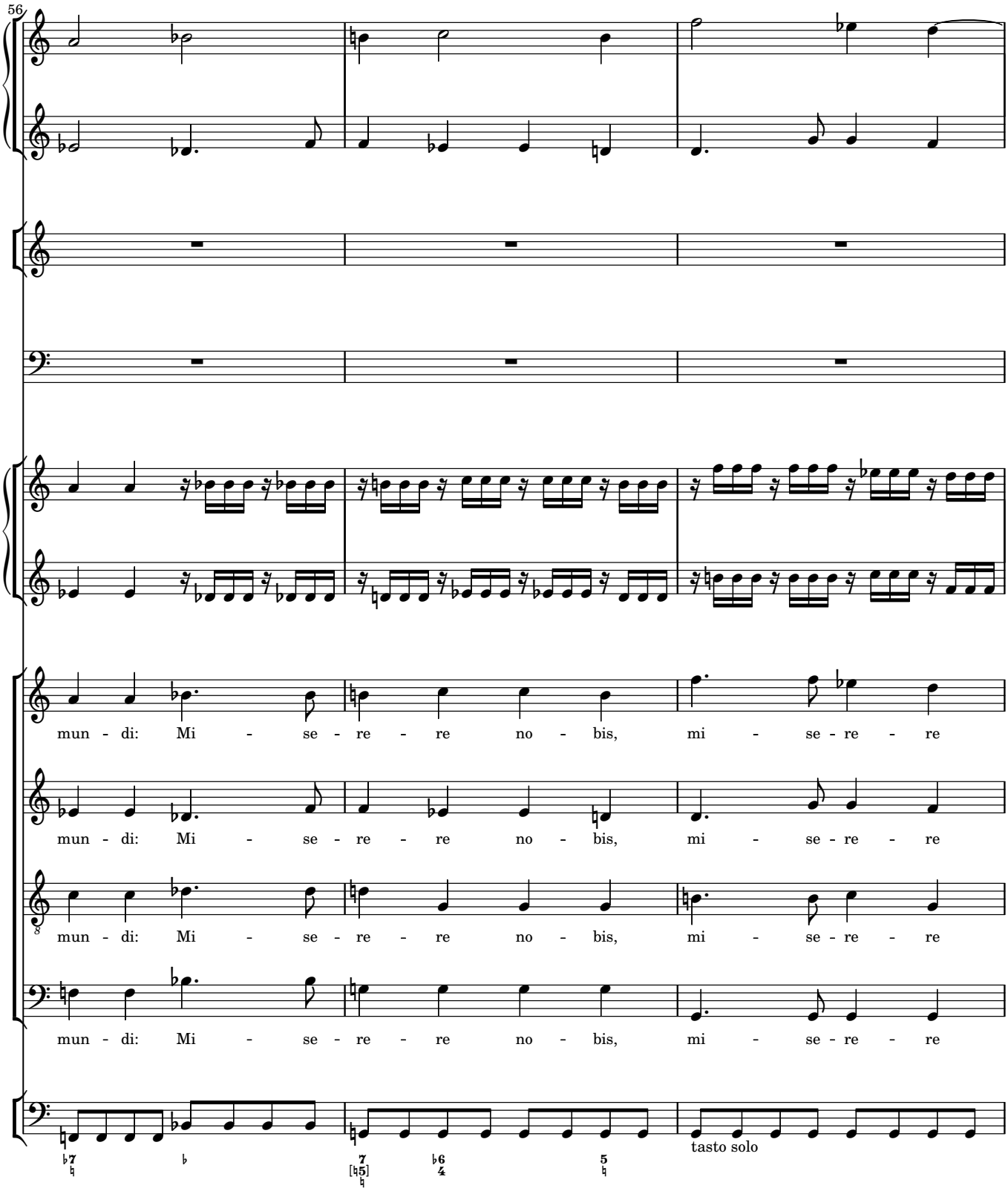
56
mun - di: Mi - se - re - re no - bis, mi - se - re - re
mun - di: Mi - se - re - re no - bis, mi - se - re - re
mun - di: Mi - se - re - re no - bis, mi - se - re - re
mun - di: Mi - se - re - re no - bis, mi - se - re - re
tasto solo

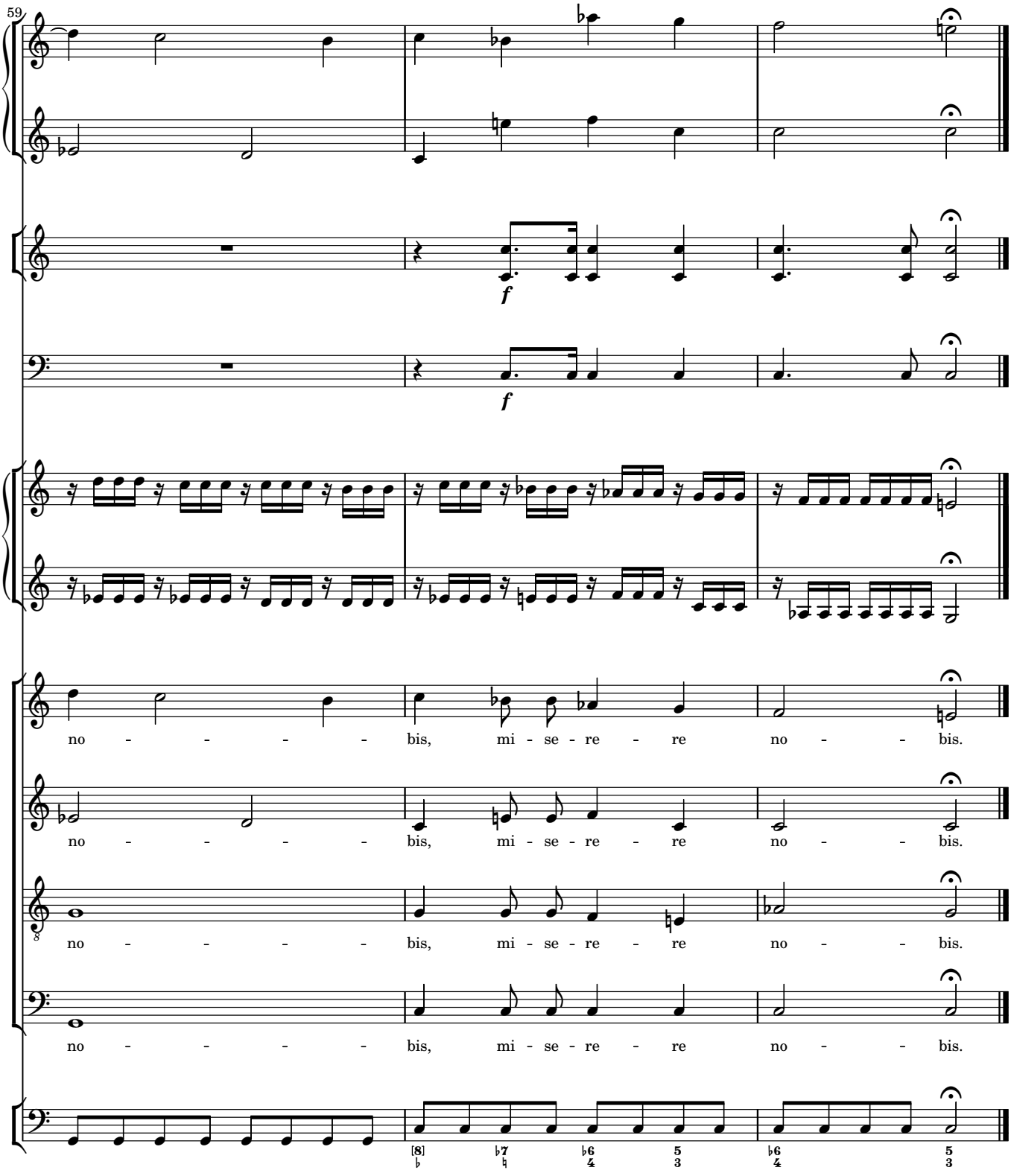
59
f
f
no - - - - bis, mi - se - re - re no - - bis.
no - - - - bis, mi - se - re - re no - - bis.
no - - - - bis, mi - se - re - re no - - bis.
no - - - - bis, mi - se - re - re no - - bis.
[8] ♭7 ♭6 5 ♭6 5
♭ ♮ 4 3 4 3