Hofmann.
Lit: Lauretanæ.

Leopold
Hofmann

Litaniæ lauretanæ
(A-Ed G 113)

S, A, T, B (coro), 2 ob, 2 clno (C), timp (C–G), 2 vl, b, org

Full score

Basserkala Edition

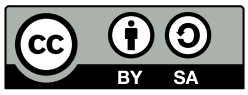

Edition Esser-Skala, 2023

© 2023 by Edition Esser-Skala. This edition is licensed under a Creative Commons Attribution-ShareAlike 4.0 International License. To view a copy of this license, visit https://creativecommons.org/licenses/by-sa/4.0/.

Music engraving by LilyPond 2.24.0 (https://www.lilypond.org) and EES Tools v2023.02.0.
Front matter typeset with Source Sans and Fredericka the Great.

Please report any errors or mistakes to edition@esser-skala.at.

edition-esser-skala/hofmann-litaniae-lauretanae-A-Ed-G-113
v1.0.0, 2023-02-18 (26f6be035a6707574518d0565a40078d6b824c13)

Critical Report

Abbreviations

A	alto
B	bass
b	basses
clno	clarion
ob	oboe
org	organ
S	soprano
T	tenor
timp	timpani
vl	violin

Sources

B1	*Library*	A-Ed
	Shelfmark	G 113
	Category	manuscript copy (principal source)
	Date	unknown
	RISM ID	600038341
	License	public domain
	URL	https://dommusikarchiv.martinus.at/site/werkverzeichnis/gallery/294.html
B2	*Library*	D-NATk
	Shelfmark	NA/SP (H-84)
	Category	manuscript copy
	Date	1810–1840
	RISM ID	455040187
	License	public domain
	URL	https://mirador.acdh.oeaw.ac.at/musikarchivspitz/D-NATk_H84/

Commentary

In general, this edition closely follows the principal source. Any changes that were introduced by the editor are indicated by italic type (lyrics, dynamics and directives), parentheses (expressive marks and bass figures) or dashes (slurs and ties). Accidentals are used according to modern

conventions. For further details, consult the Editorial Guidelines available on the Edition's webpage.

Asterisks denote the following emendations:

Bar	*Staff*	*Description*
2	vl 2	rhythtm of 2nd ♪ in **B1**: ♪.–𝅘𝅥𝅯
8	T	6th ♪ in **B1**: c′8
25	ob 1	3rd ♩ in **B1**: c″4
31	clno 2	last ♪ in **B1**. g′8
40	ob 1	3rd ♩ in **B1**: c″4
45	ob 1	3rd ♩ in **B1**: b♭′4
48	ob 1	3rd ♩ in **B1**: b♭′4
52	ob 2	1st 𝅗𝅥 in **B1**: f′2
52	B	rhythtm of 4th ♩ in **B1**: 2 × ♪
65	clno 1	2nd ♩ in **B1**: g″8–g″8
71	ob 2	2nd 𝅗𝅥 in **B1**: c″4–b′4
80	ob 2	1st 𝅗𝅥 in **B1**: g♯′4–g♯′8–a′8
92	clno 2	1st 𝅗𝅥 in **B1**: c″4.–c″8
162	vl 2	bar in **B1**: c′2–c′2
190–194	timp	bars missing in **B1**

Changelog

1.0.0 – 2023-02-18

Added

- initial release

Litaniæ lauretanæ

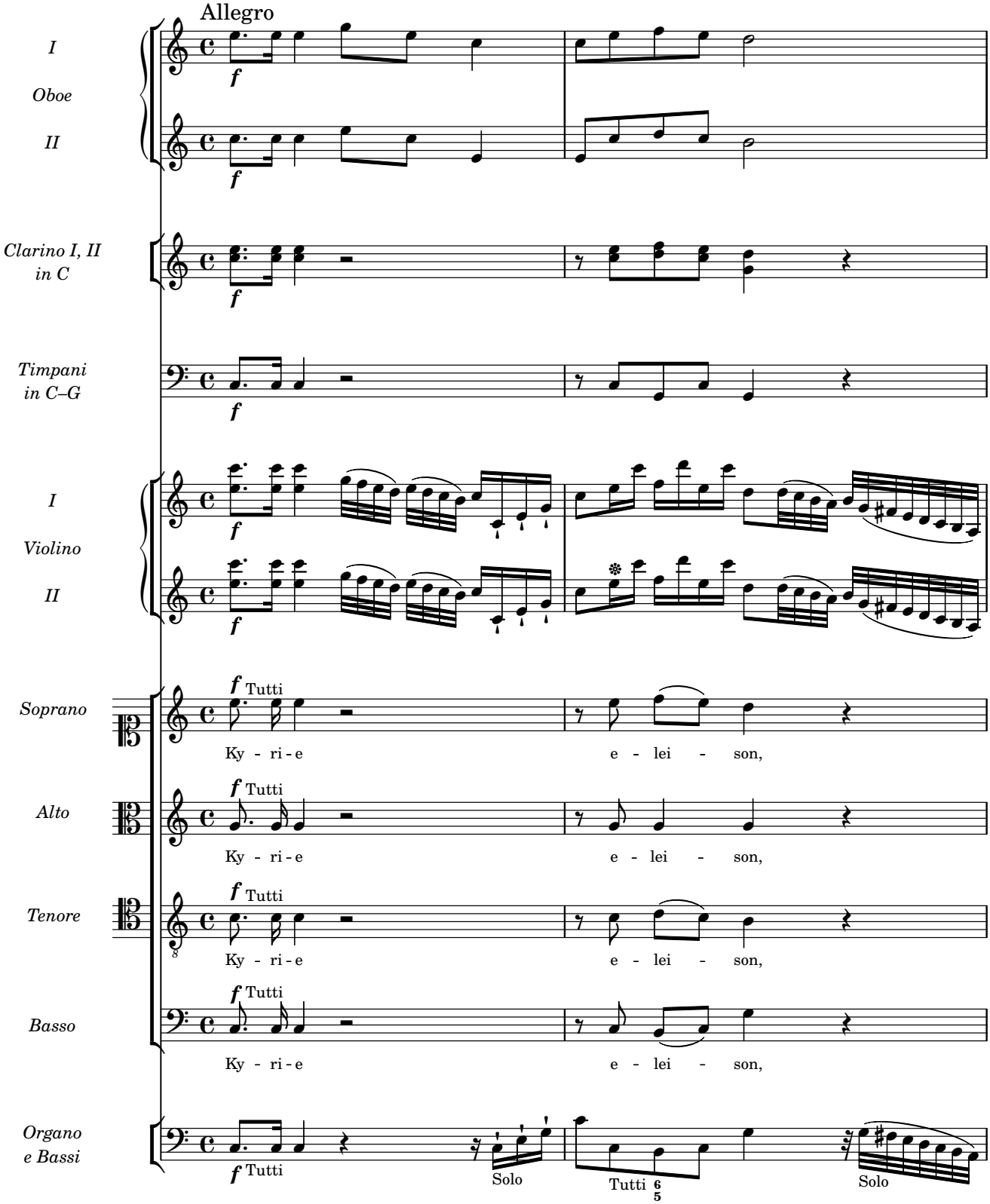

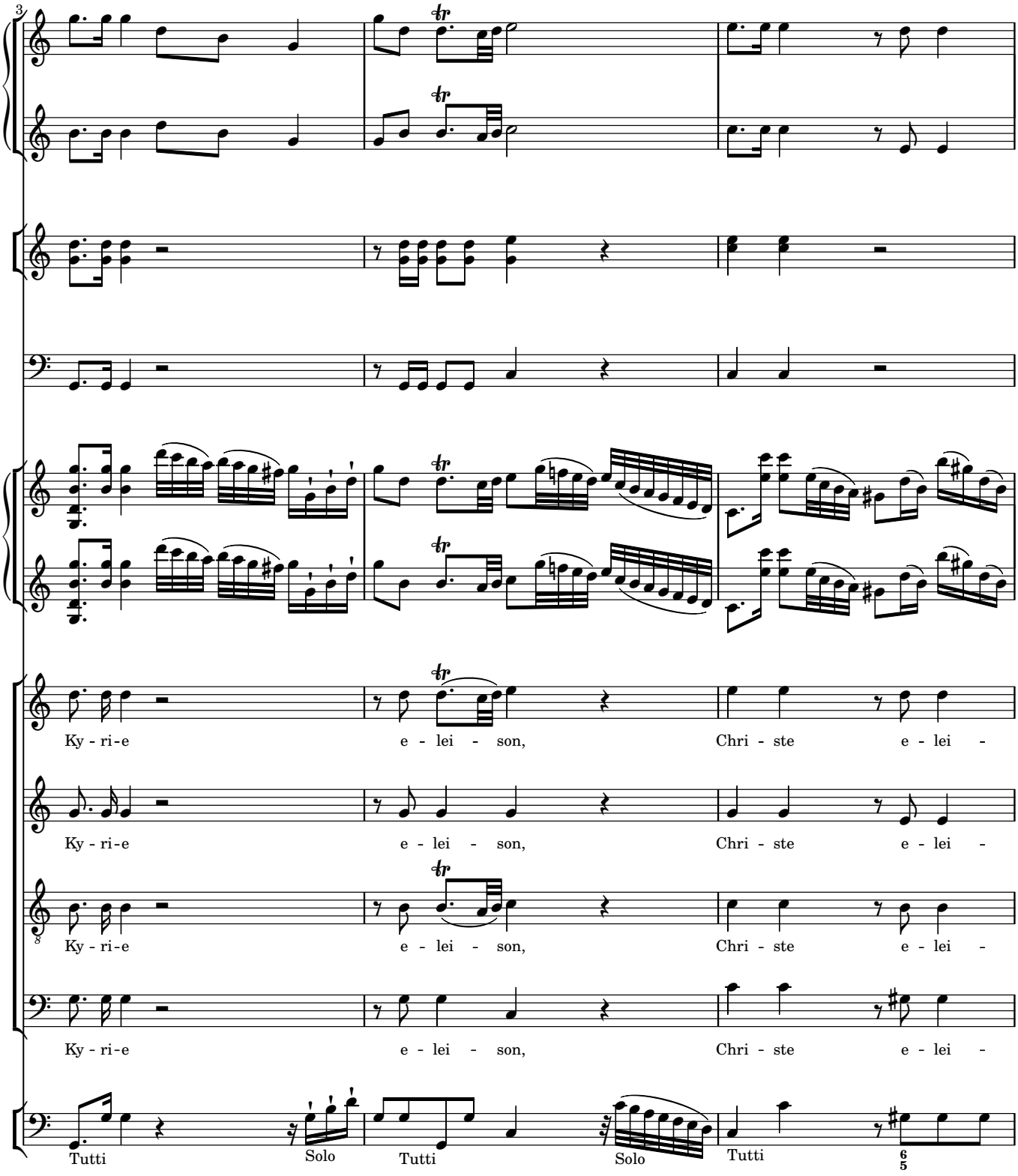
3
Ky - ri - e e - lei - son, Chri - ste e - lei -
Ky - ri - e e - lei - son, Chri - ste e - lei -
Ky - ri - e e - lei - son, Chri - ste e - lei -
Ky - ri - e e - lei - son, Chri - ste e - lei -
Tutti
Solo
Tutti
Solo
Tutti
6
5

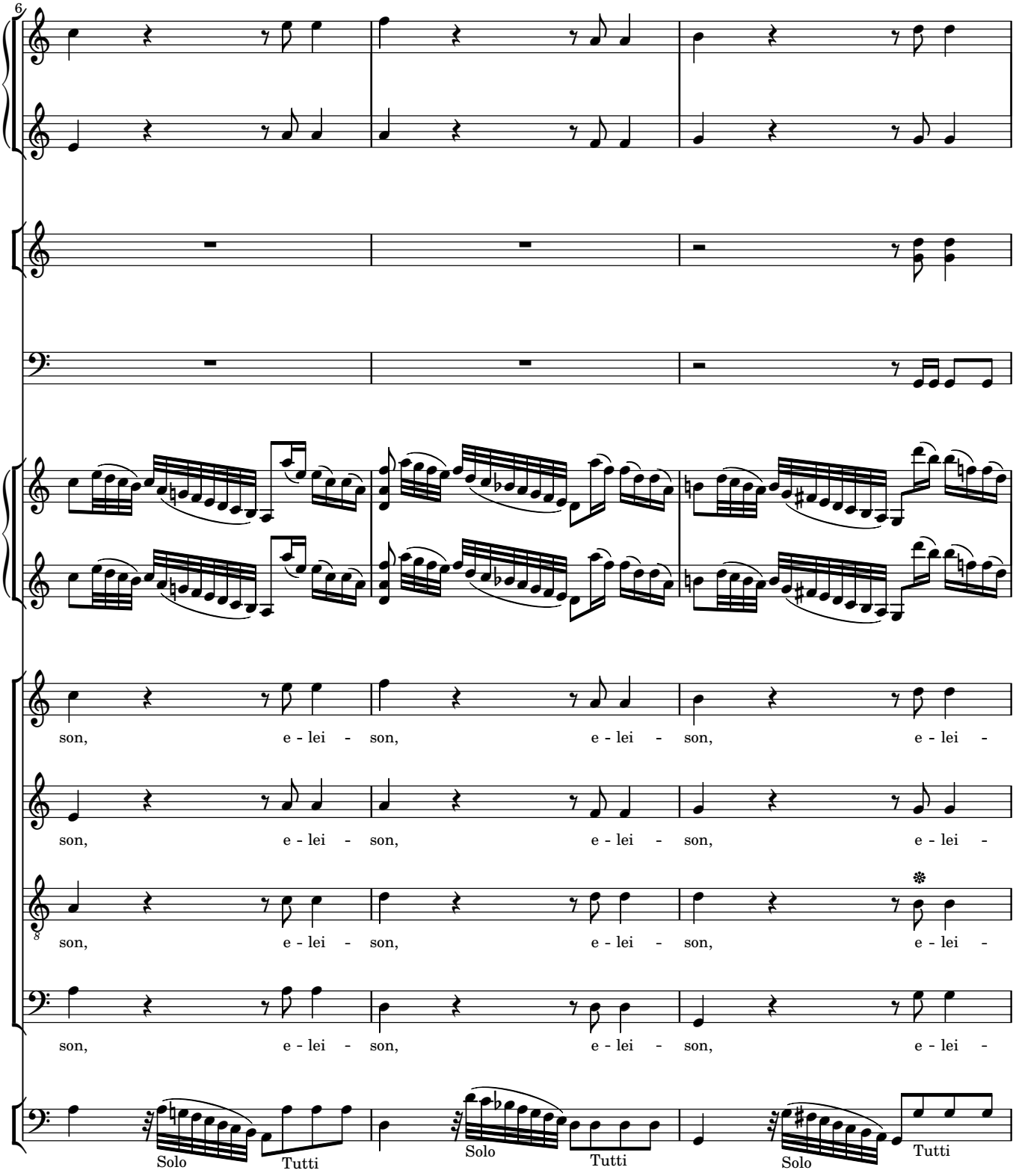
6
son, e - lei - son, e - lei - son, e - lei -
son, e - lei - son, e - lei - son, e - lei -
son, e - lei - son, e - lei - son, e - lei -
son, e - lei - son, e - lei - son, e - lei -
Solo
Tutti
Solo
Tutti
Solo
Tutti

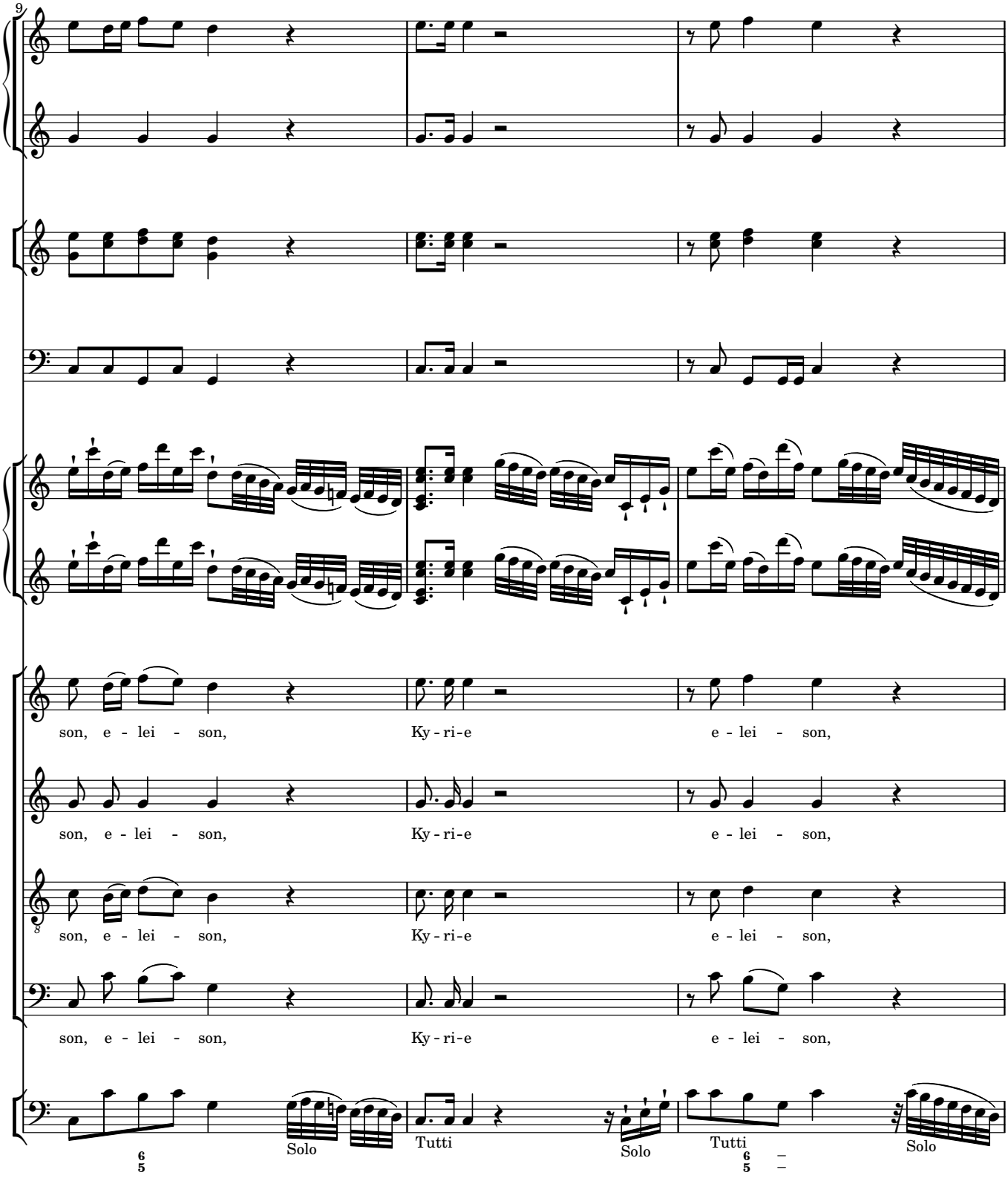
9
son, e - lei - son, Ky - ri - e e - lei - son,
son, e - lei - son, Ky - ri - e e - lei - son,
son, e - lei - son, Ky - ri - e e - lei - son,
son, e - lei - son, Ky - ri - e e - lei - son,
Solo
Tutti
Solo
Tutti
Solo

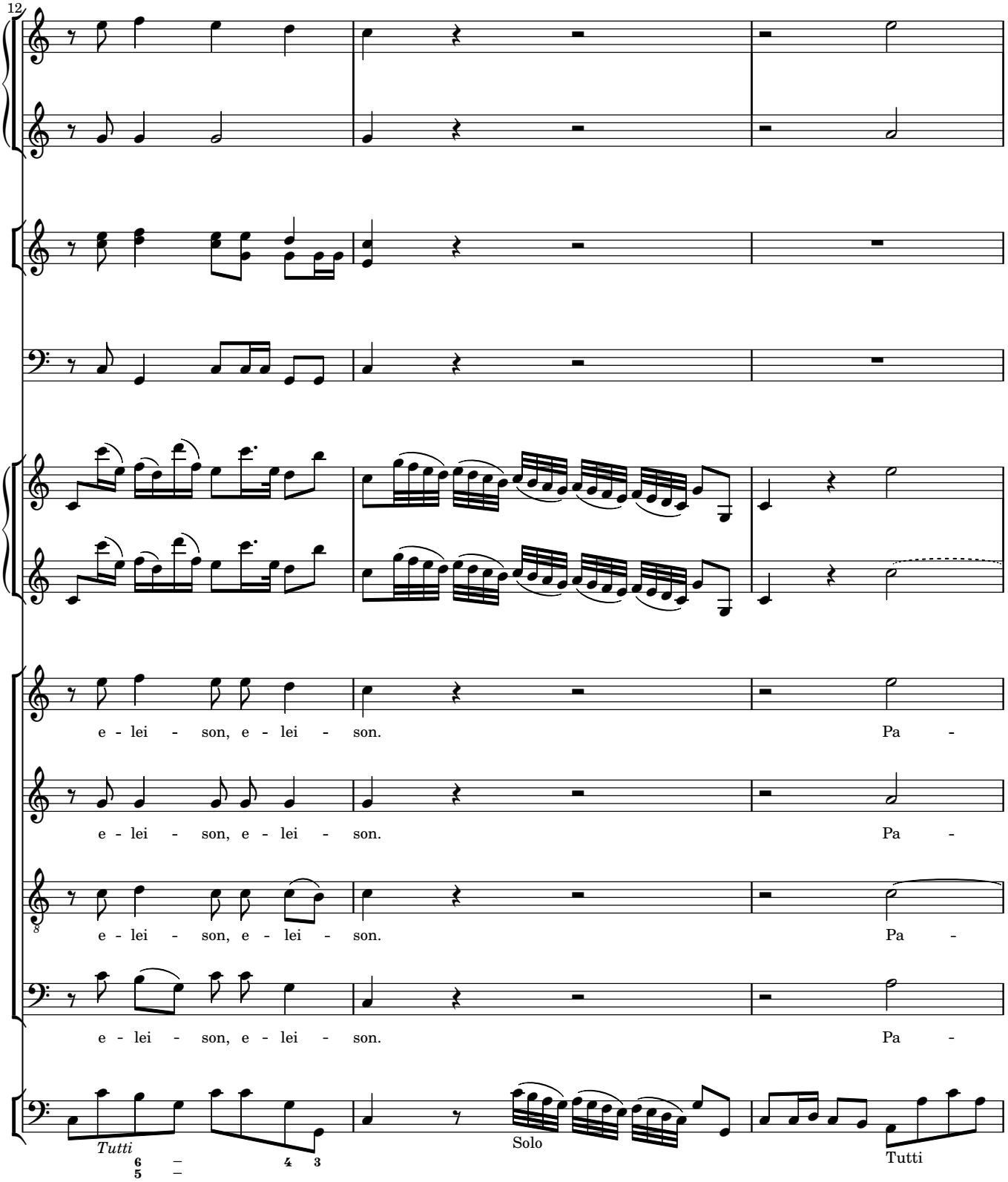
12
e - lei - son, e - lei - son. Pa -
e - lei - son, e - lei - son. Pa -
e - lei - son, e - lei - son. Pa -
e - lei - son, e - lei - son. Pa -
Tutti
Solo
Tutti

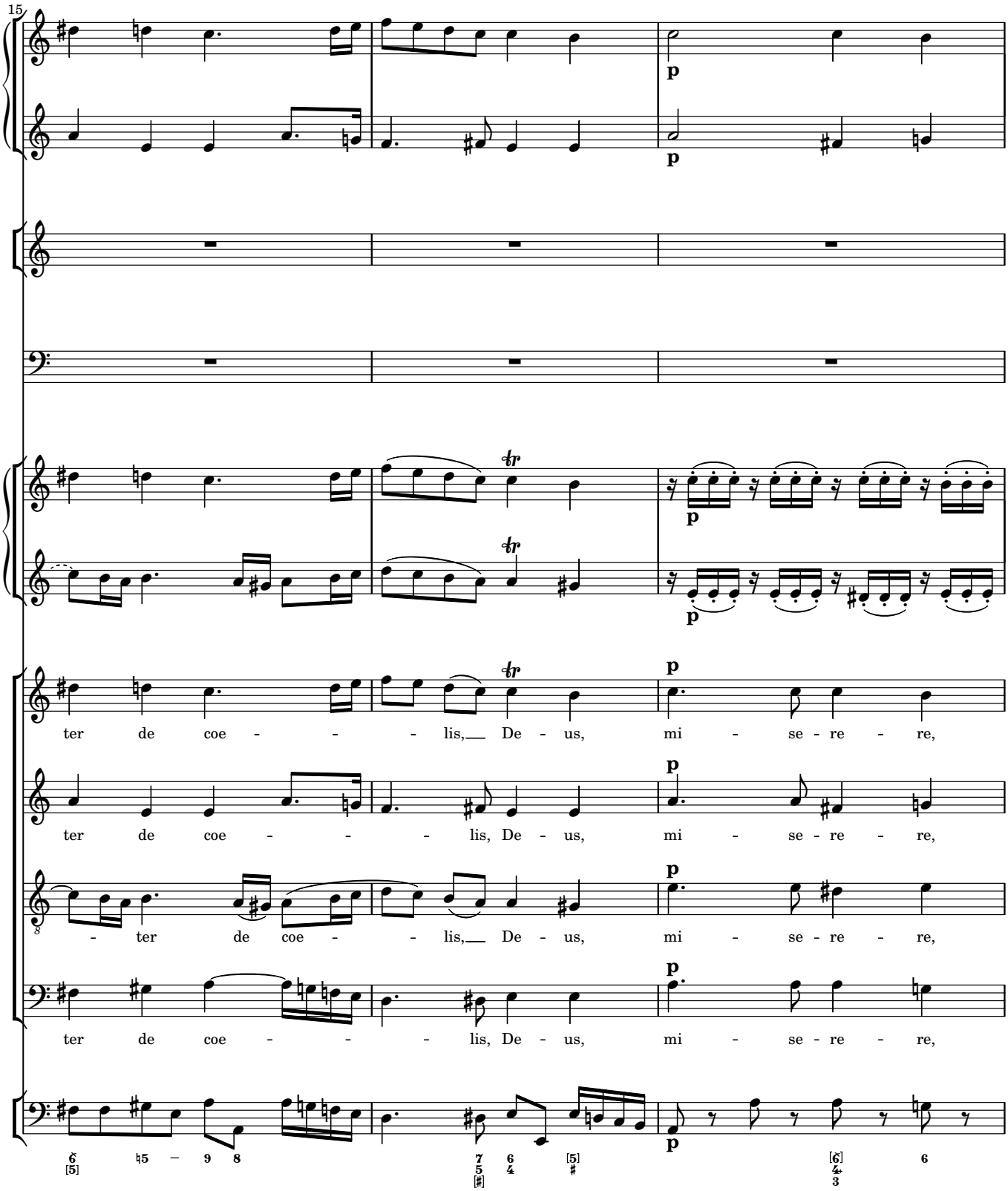
15
p
p
p
p
p
p
p
p
ter de coe - - - lis,__ De - us, mi - se - re - re,
ter de coe - - - lis, De - us, mi - se - re - re,
- ter de coe - - - lis,__ De - us, mi - se - re - re,
ter de coe - - - lis, De - us, mi - se - re - re,

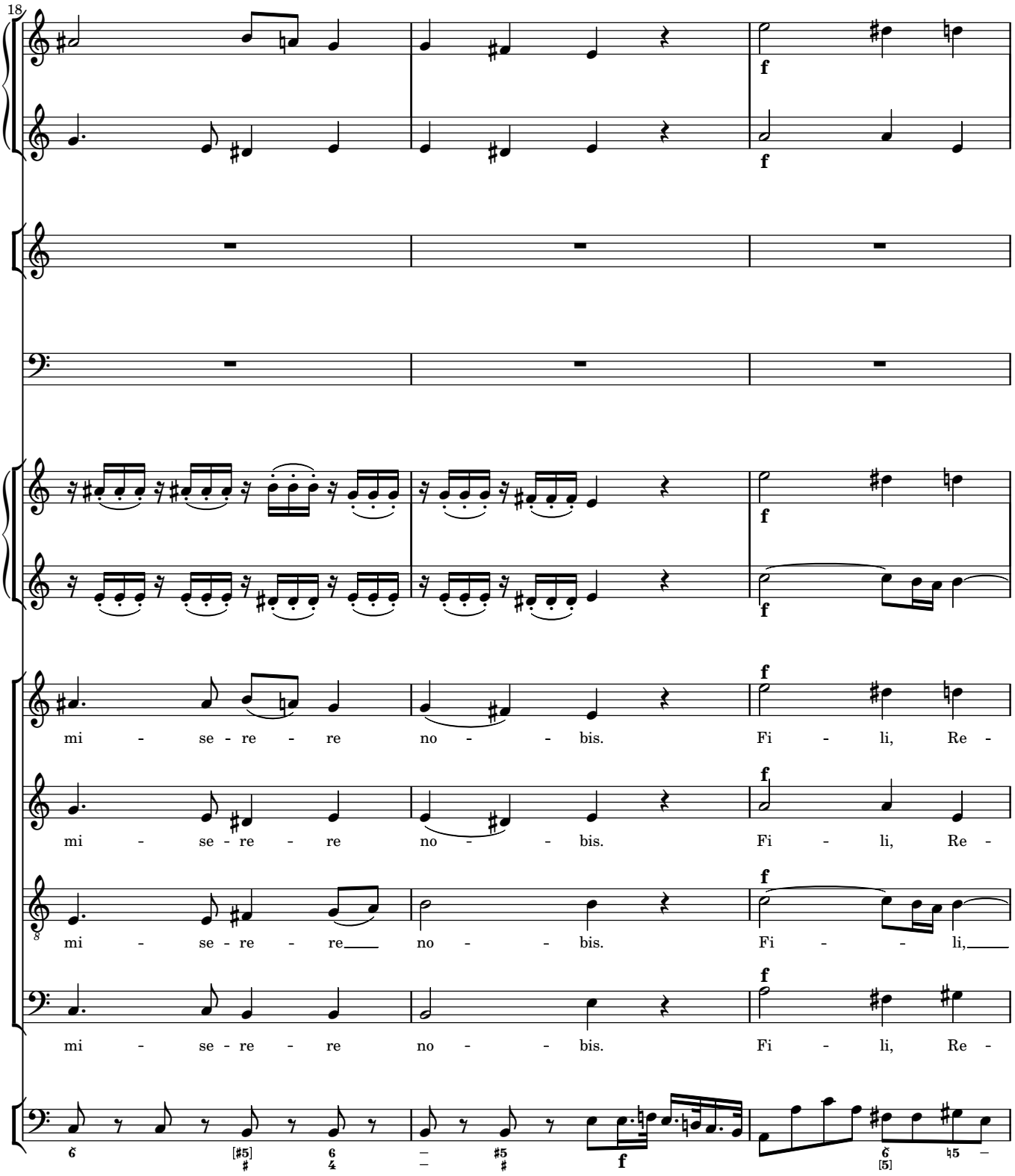
18
mi - se - re - re no - - bis. Fi - li, Re -
mi - se - re - re no - - bis. Fi - li, Re -
mi - se - re - re no - - bis. Fi - - li,
mi - se - re - re no - - bis. Fi - li, Re -

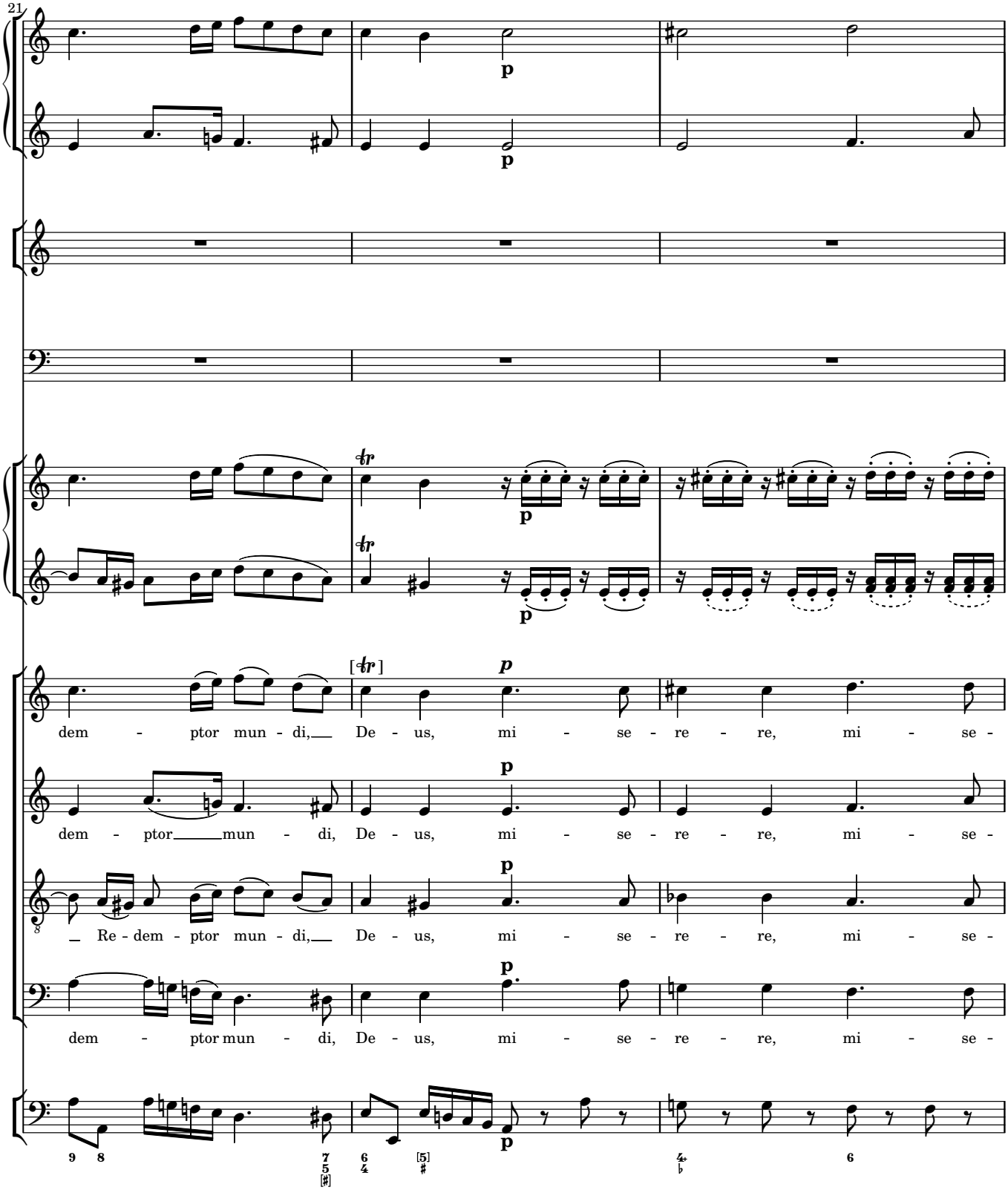
21
p
p
p
p
p
dem - ptor mun - di, De - us, mi - se - re - re, mi - se -
dem - ptor mun - di, De - us, mi - se - re - re, mi - se -
Re - dem - ptor mun - di, De - us, mi - se - re - re, mi - se -
dem - ptor mun - di, De - us, mi - se - re - re, mi - se -
p

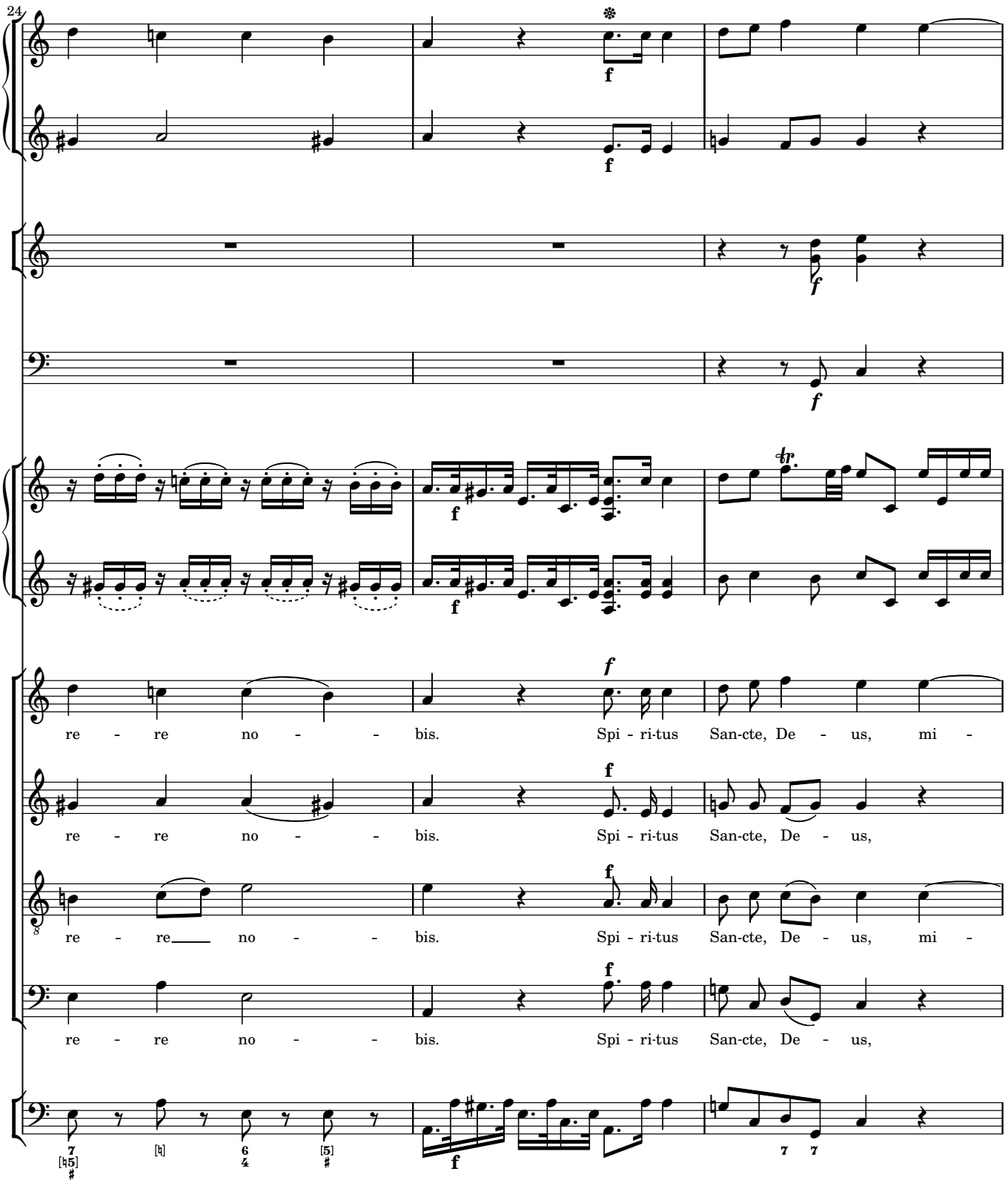
24
re - re no - - bis. Spi - ri-tus San-cte, De - us, mi -
re - re no - - bis. Spi - ri-tus San-cte, De - us,
re - re no - - bis. Spi - ri-tus San-cte, De - us, mi -
re - re no - - bis. Spi - ri-tus San-cte, De - us,

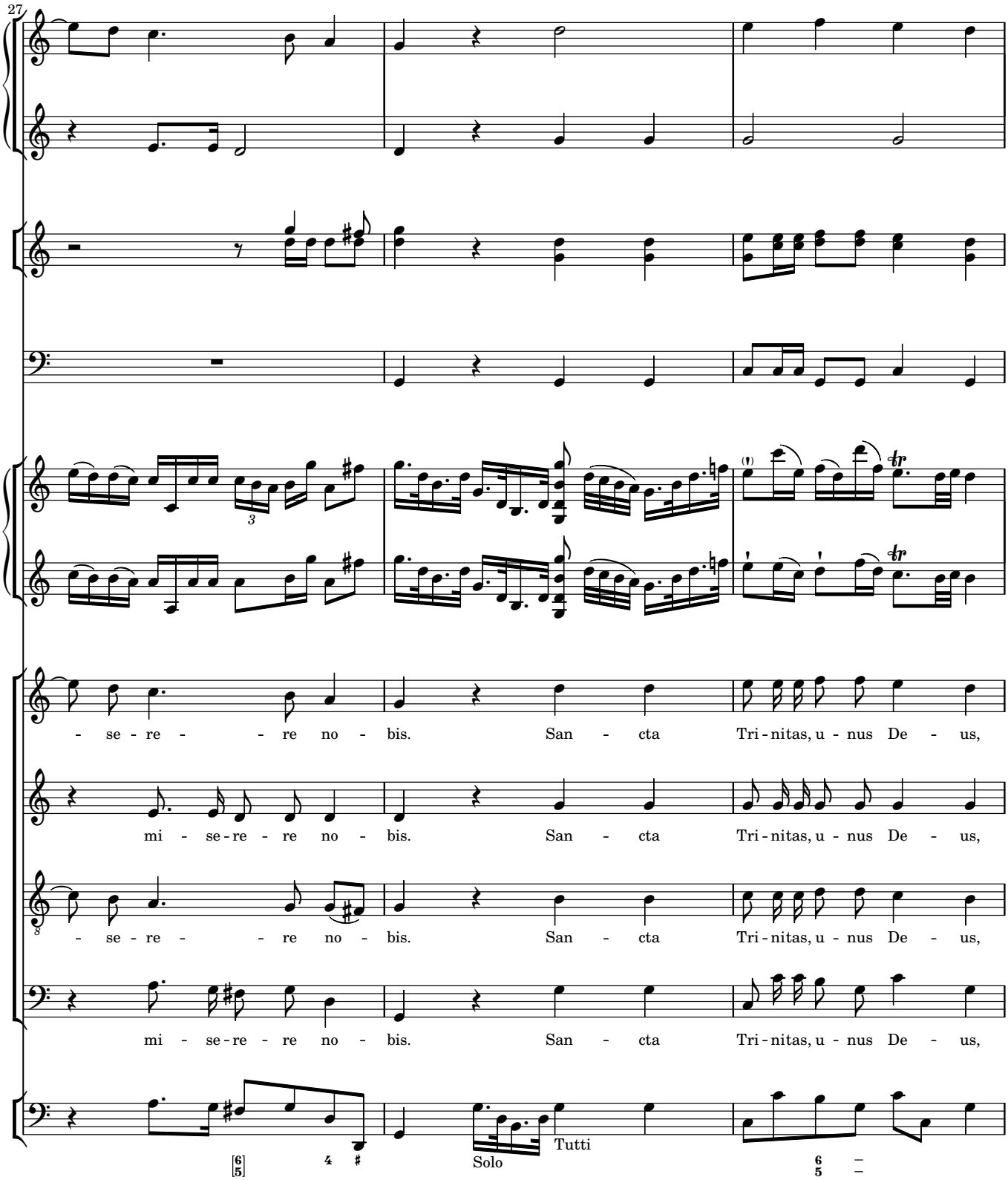
27
- se - re - - re no - bis. San - cta Tri - nitas, u - nus De - us,
mi - se - re - re no - bis. San - cta Tri - nitas, u - nus De - us,
- se - re - - re no - bis. San - cta Tri - nitas, u - nus De - us,
mi - se - re - re no - bis. San - cta Tri - nitas, u - nus De - us,
Solo
Tutti

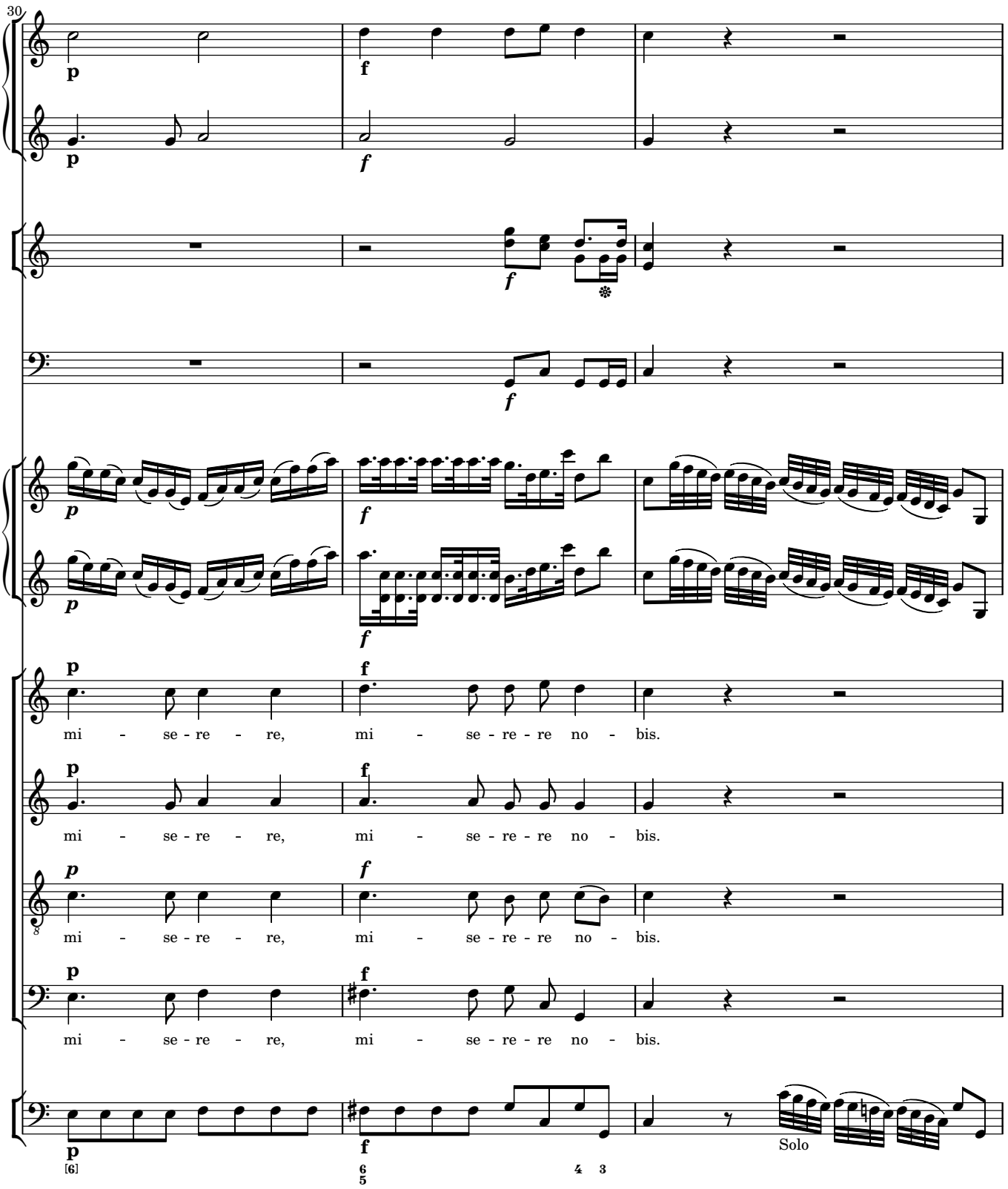
30
mi - se - re - re, mi - se - re - re no - bis.
mi - se - re - re, mi - se - re - re no - bis.
mi - se - re - re, mi - se - re - re no - bis.
mi - se - re - re, mi - se - re - re no - bis.
Solo

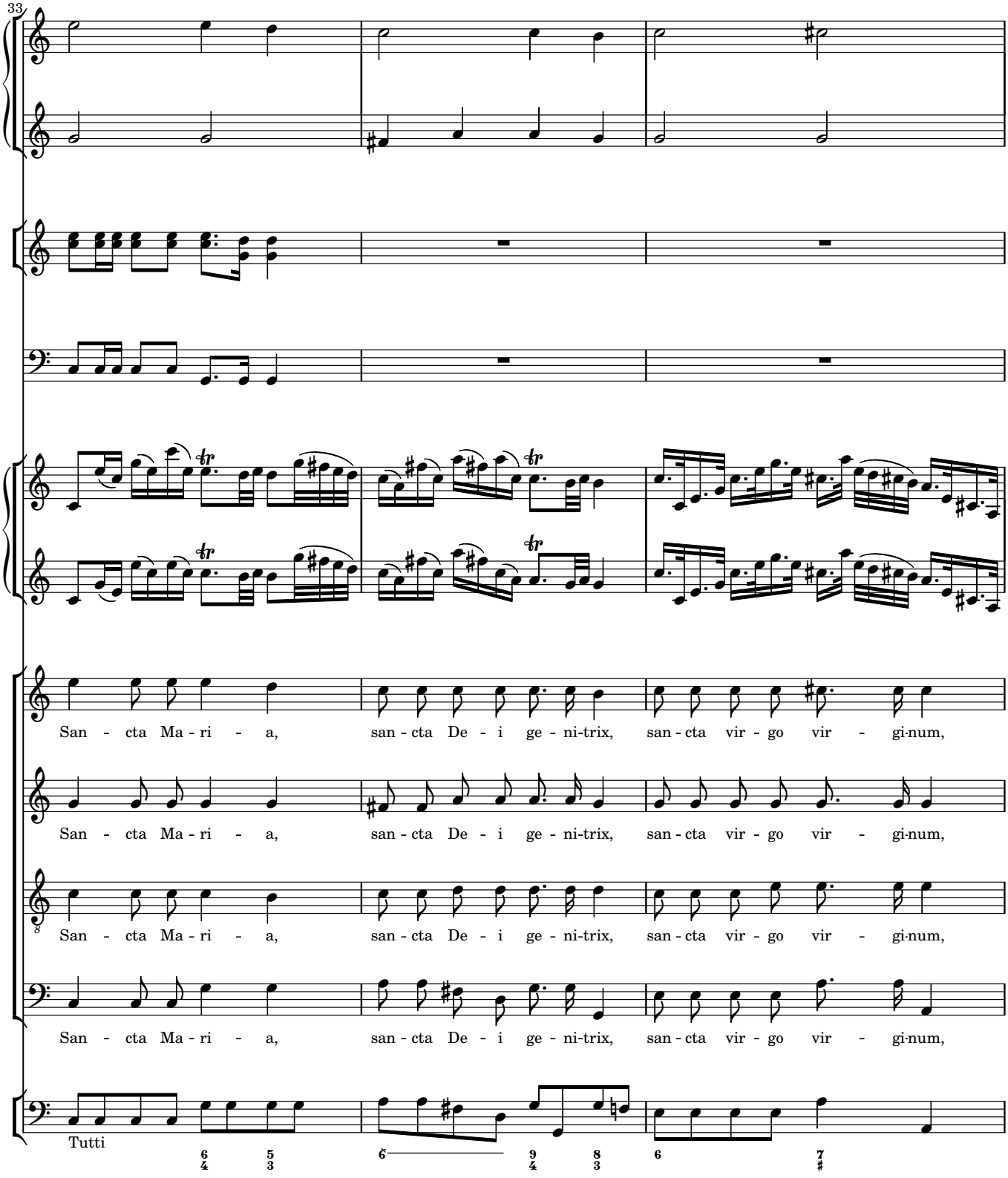
33
San - cta Ma - ri - a, san - cta De - i ge - ni-trix, san - cta vir - go vir - gi-num,
San - cta Ma - ri - a, san - cta De - i ge - ni-trix, san - cta vir - go vir - gi-num,
San - cta Ma - ri - a, san - cta De - i ge - ni-trix, san - cta vir - go vir - gi-num,
San - cta Ma - ri - a, san - cta De - i ge - ni-trix, san - cta vir - go vir - gi-num,
Tutti

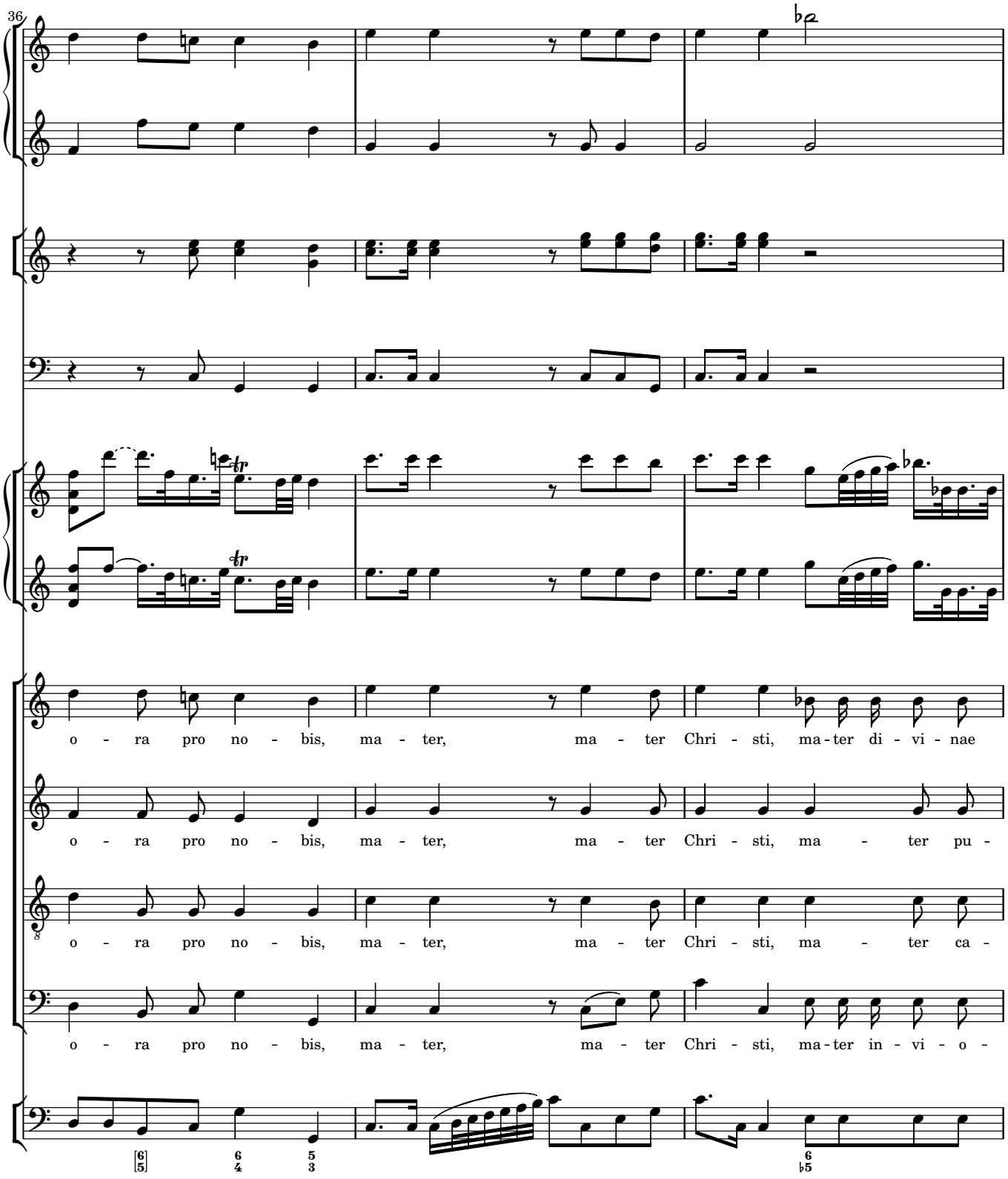
36
o - ra pro no - bis, ma - ter, ma - ter Chri - sti, ma-ter di - vi - nae
o - ra pro no - bis, ma - ter, ma - ter Chri - sti, ma - ter pu -
o - ra pro no - bis, ma - ter, ma - ter Chri - sti, ma - ter ca -
o - ra pro no - bis, ma - ter, ma - ter Chri - sti, ma-ter in - vi - o -

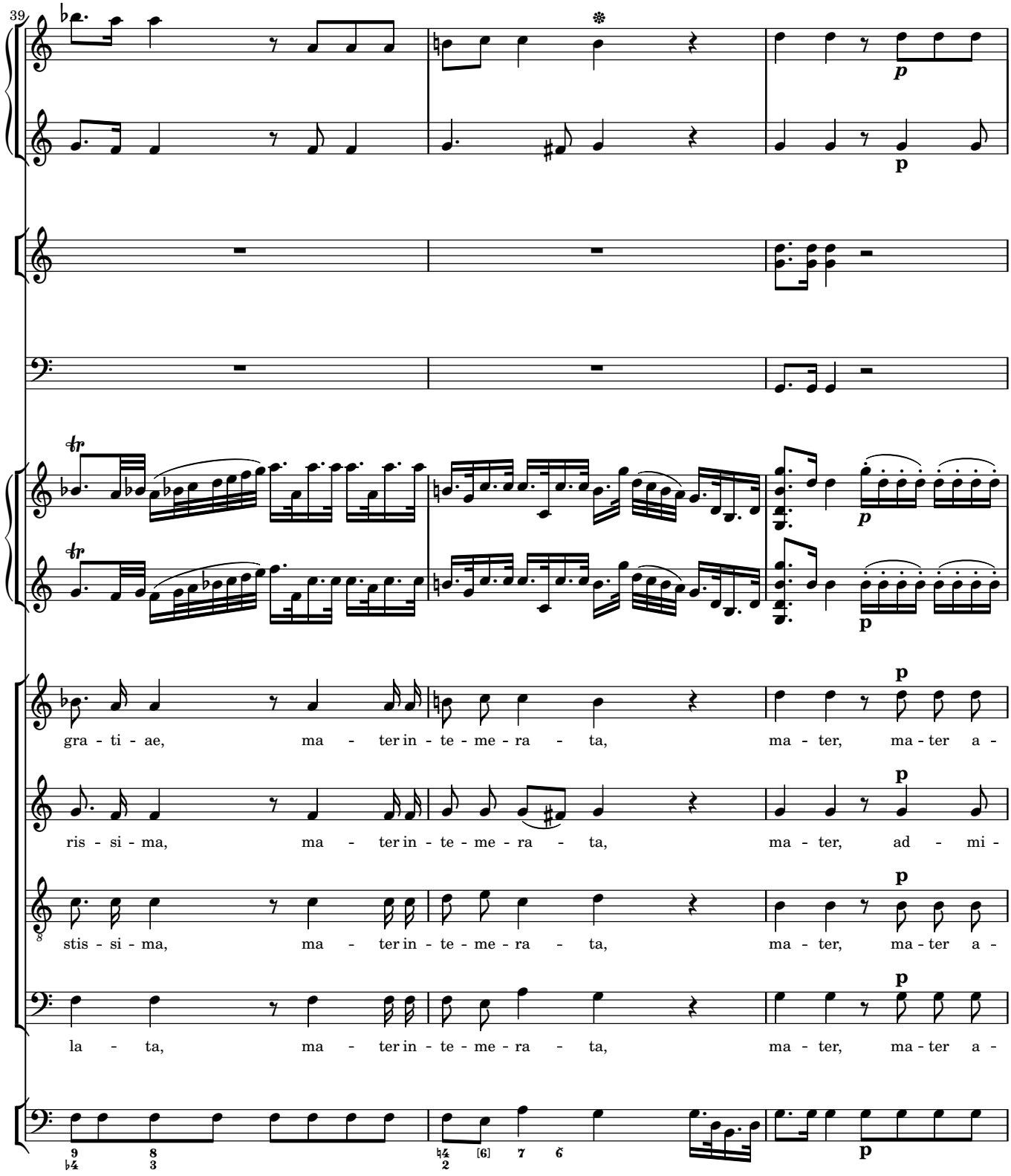
39
p
p
p
p
p
p
p
gra - ti - ae, ma - ter in - te - me - ra - ta, ma - ter, ma - ter a -
ris - si - ma, ma - ter in - te - me - ra - ta, ma - ter, ad - mi -
stis - si - ma, ma - ter in - te - me - ra - ta, ma - ter, ma - ter a -
la - ta, ma - ter in - te - me - ra - ta, ma - ter, ma - ter a -
p

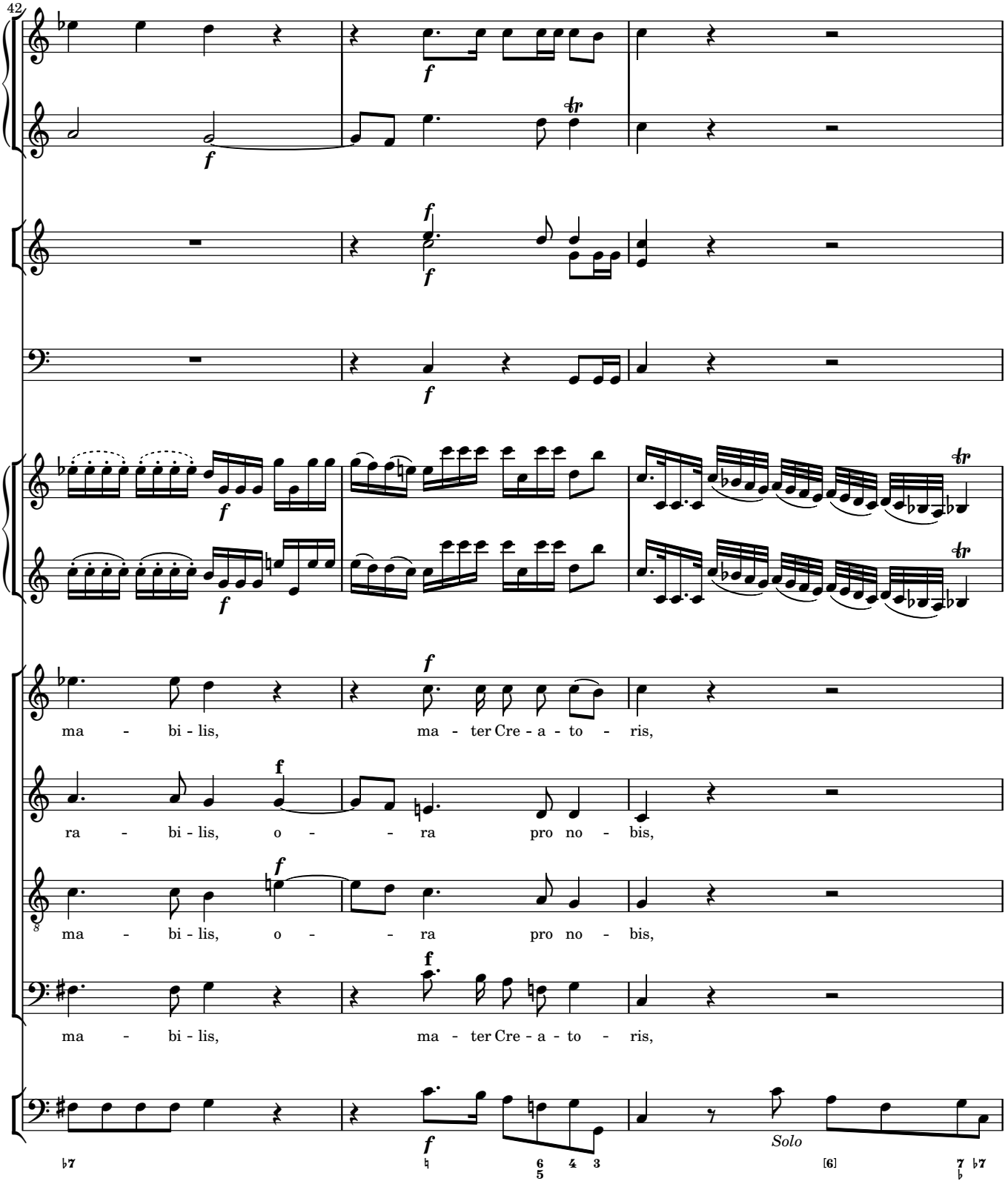
42
ma - bi - lis, ma - ter Cre - a - to - ris,
ra - bi - lis, o - - ra pro no - bis,
ma - bi - lis, o - - ra pro no - bis,
ma - bi - lis, ma - ter Cre - a - to - ris,
Solo

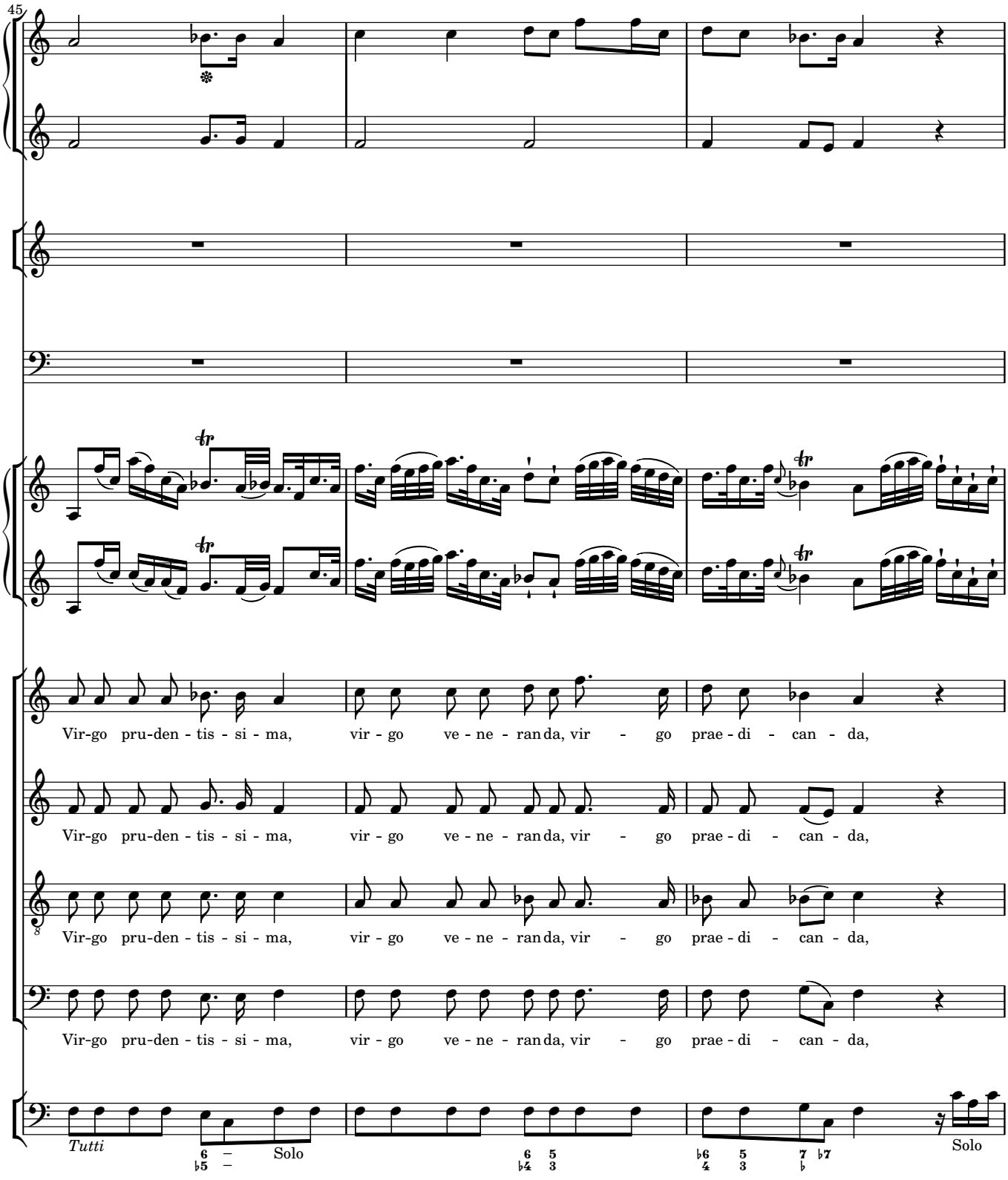
45
Vir-go pru-den - tis - si - ma, vir - go ve - ne - ran da, vir - go prae - di - can - da,
Vir-go pru-den - tis - si - ma, vir - go ve - ne - ran da, vir - go prae - di - can - da,
Vir-go pru-den - tis - si - ma, vir - go ve - ne - ran da, vir - go prae - di - can - da,
Vir-go pru-den - tis - si - ma, vir - go ve - ne - ran da, vir - go prae - di - can - da,
Tutti
Solo
Solo

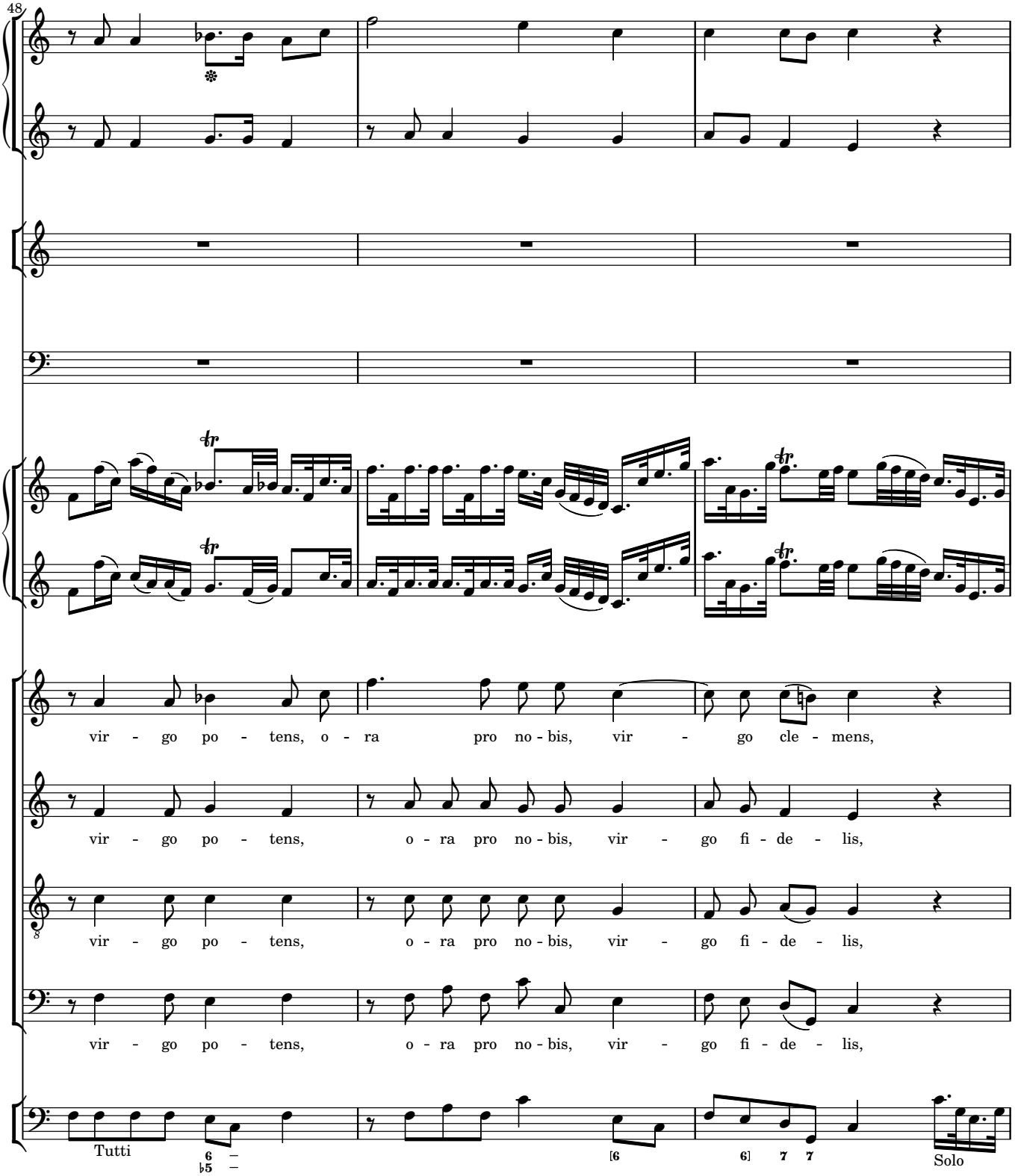
48
vir - go po - tens, o - ra pro no - bis, vir - go cle - mens,
vir - go po - tens, o - ra pro no - bis, vir - go fi - de - lis,
vir - go po - tens, o - ra pro no - bis, vir - go fi - de - lis,
vir - go po - tens, o - ra pro no - bis, vir - go fi - de - lis,
Tutti
Solo

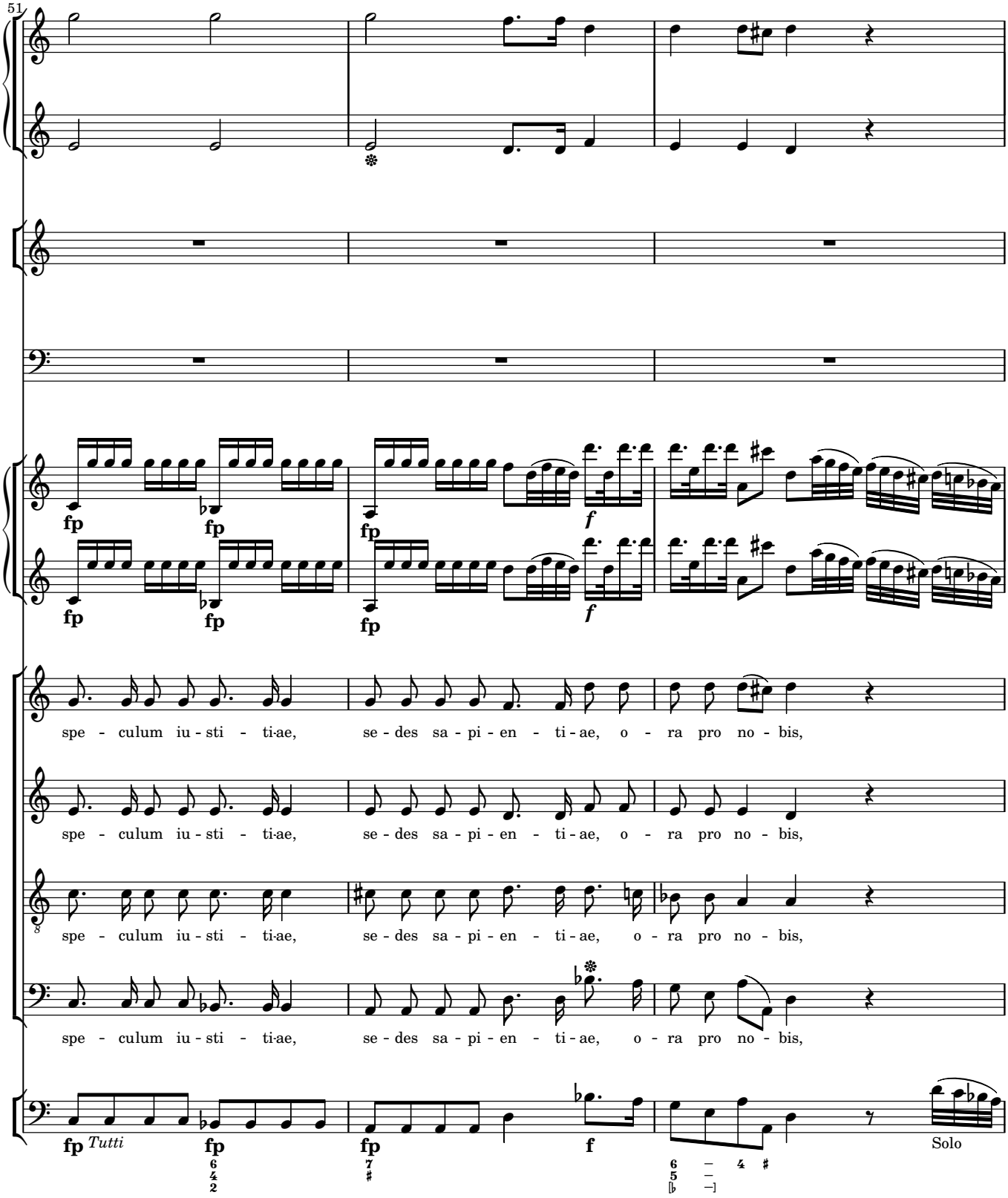
51
fp
fp
fp
f
fp
fp
fp
f
spe - culum iu - sti - ti-ae, se - des sa - pi - en - ti - ae, o - ra pro no - bis,
spe - culum iu - sti - ti-ae, se - des sa - pi - en - ti - ae, o - ra pro no - bis,
spe - culum iu - sti - ti-ae, se - des sa - pi - en - ti - ae, o - ra pro no - bis,
spe - culum iu - sti - ti-ae, se - des sa - pi - en - ti - ae, o - ra pro no - bis,
fp Tutti
fp
fp
f
Solo

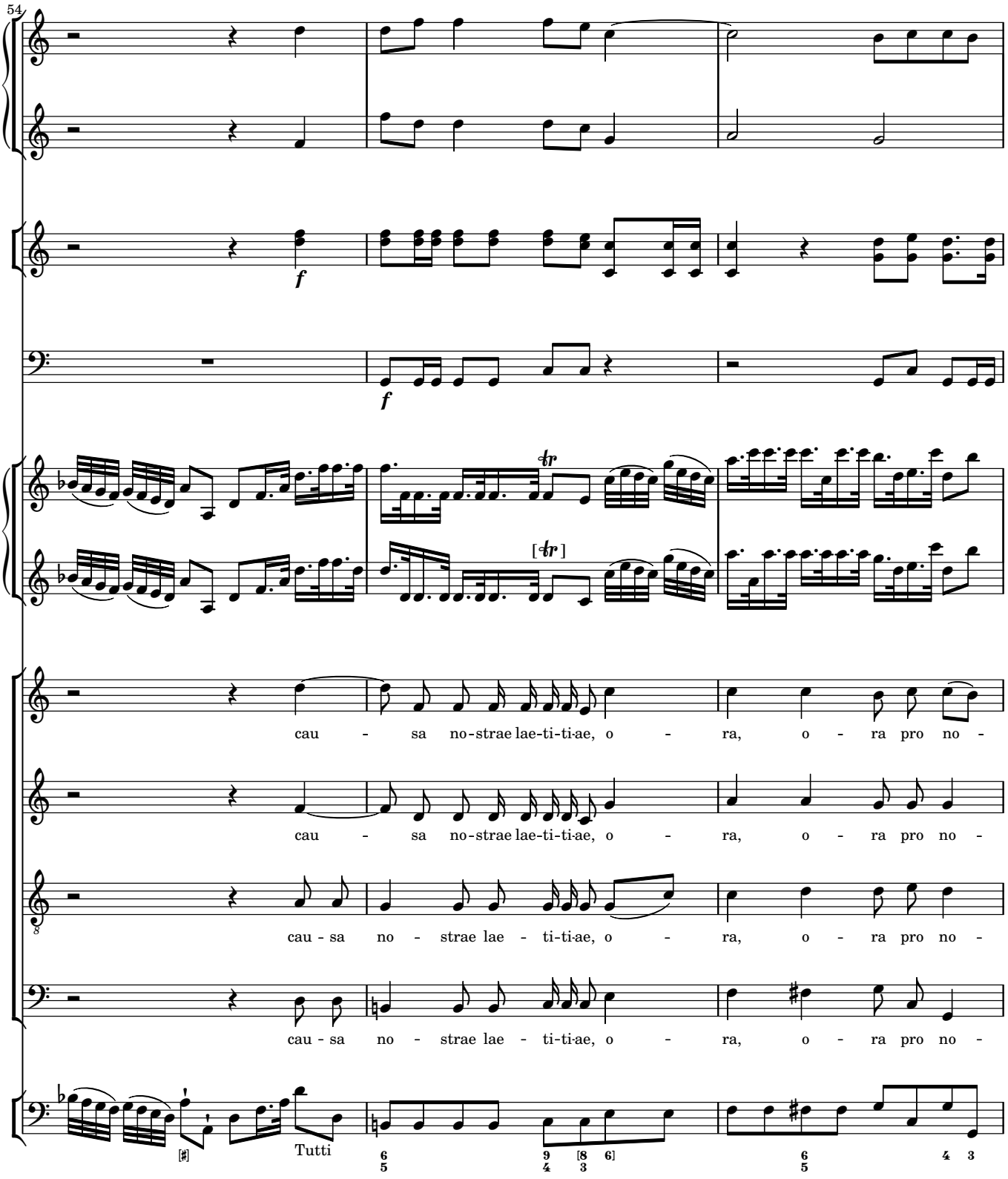
54
f
f
[tr]
cau - sa no-strae lae-ti-ti-ae, o - ra, o - ra pro no -
cau - sa no-strae lae-ti-ti-ae, o - ra, o - ra pro no -
cau - sa no - strae lae - ti-ti-ae, o - ra, o - ra pro no -
cau - sa no - strae lae - ti-ti-ae, o - ra, o - ra pro no -
Tutti

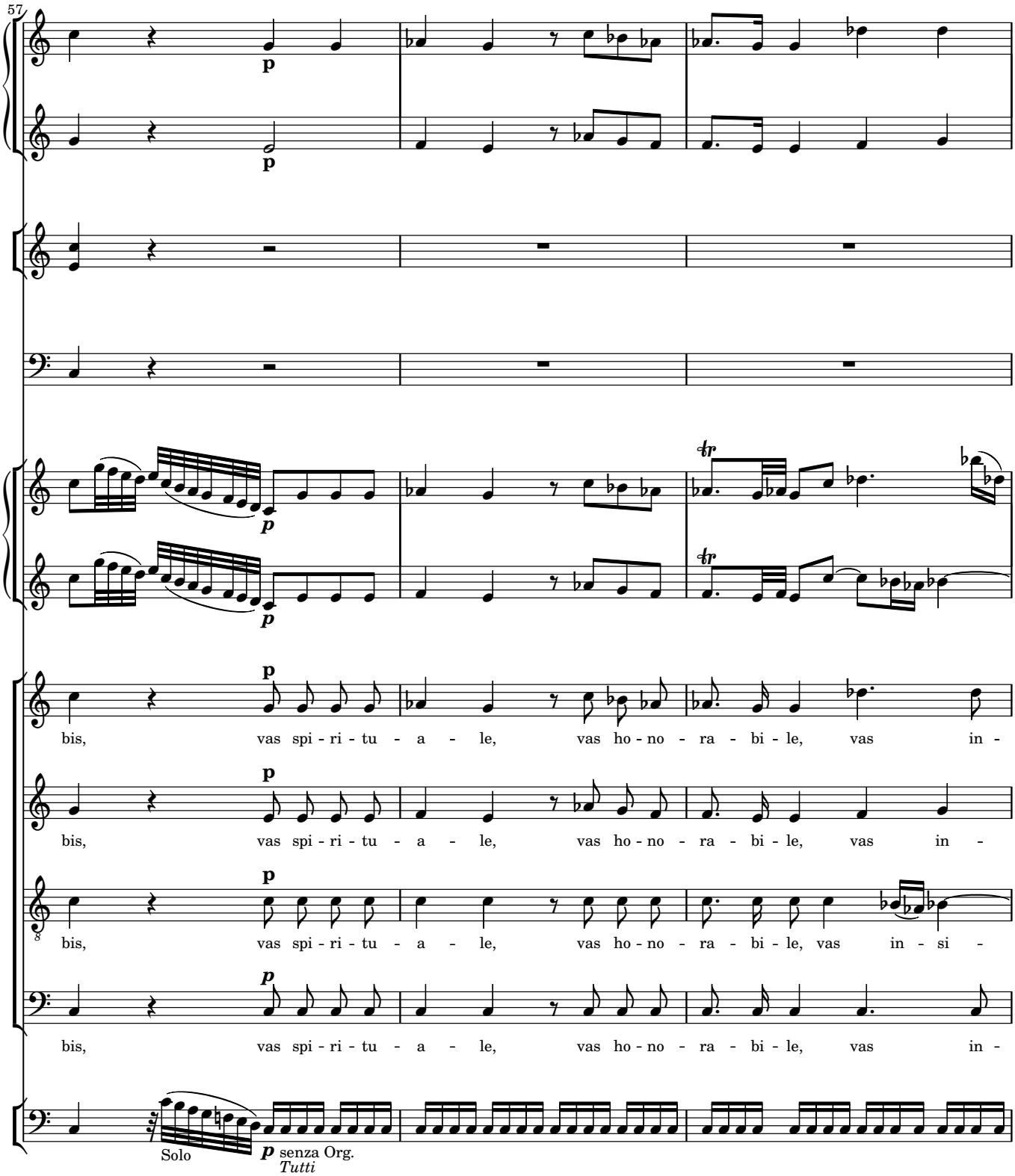
57
p
p
p
p
p
bis, vas spi - ri - tu - a - le, vas ho - no - ra - bi - le, vas in -
bis, vas spi - ri - tu - a - le, vas ho - no - ra - bi - le, vas in -
bis, vas spi - ri - tu - a - le, vas ho - no - ra - bi - le, vas in - si -
bis, vas spi - ri - tu - a - le, vas ho - no - ra - bi - le, vas in -
Solo
p senza Org.
Tutti

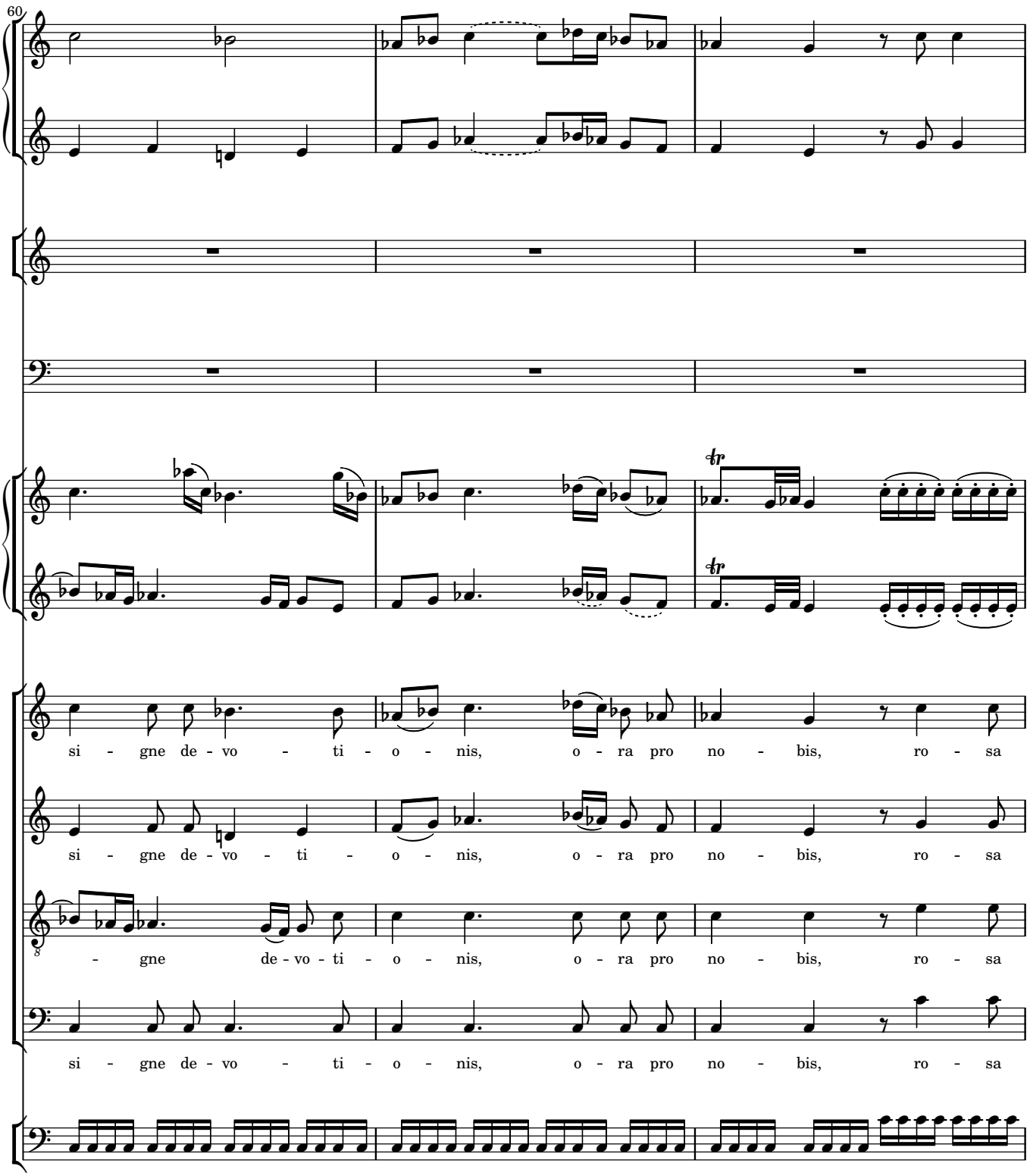
60
si - gne de - vo - ti - o - nis, o - ra pro no - bis, ro - sa
si - gne de - vo - ti - o - nis, o - ra pro no - bis, ro - sa
- gne de - vo - ti - o - nis, o - ra pro no - bis, ro - sa
si - gne de - vo - ti - o - nis, o - ra pro no - bis, ro - sa

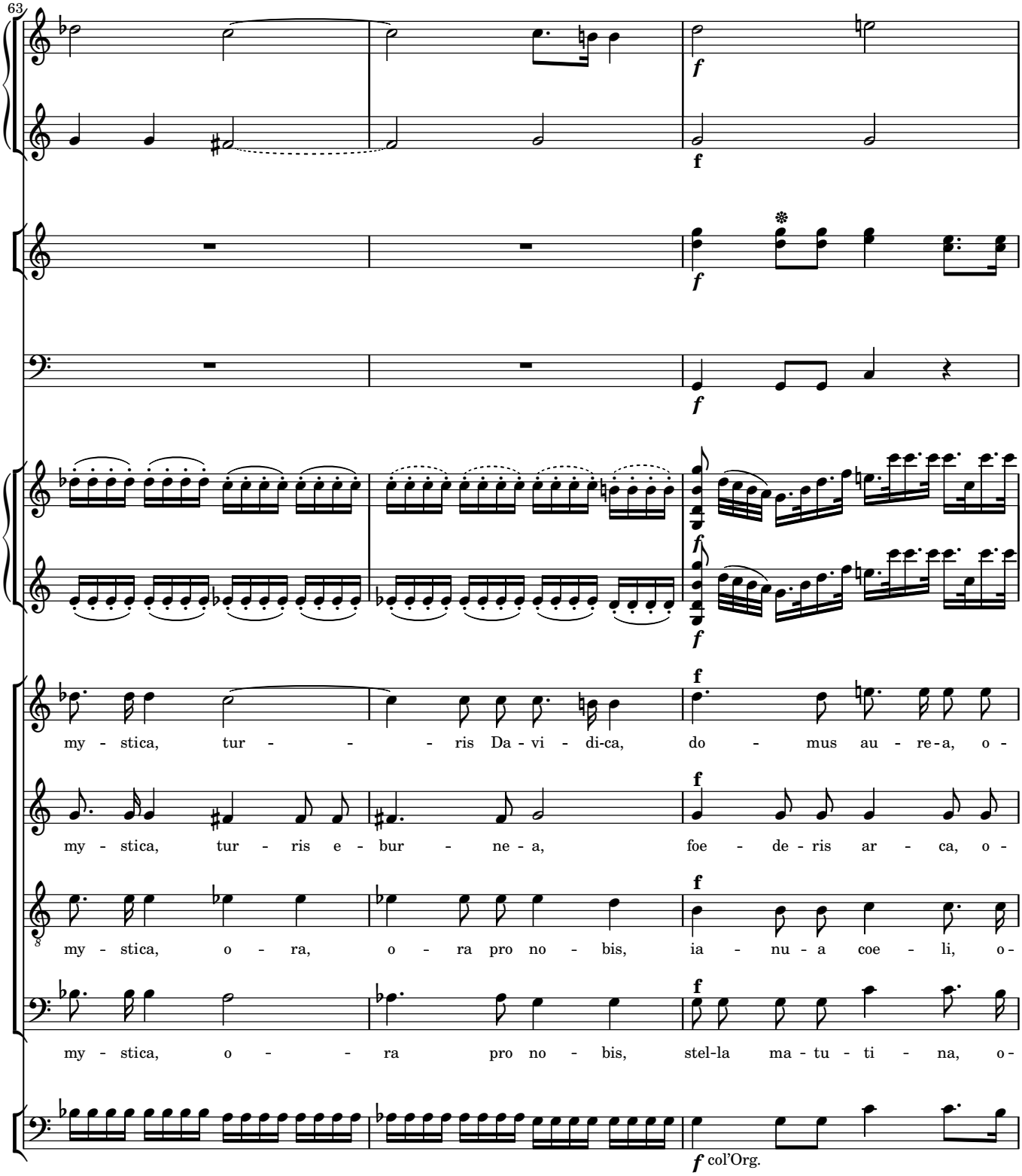
63
my - stica, tur - - - ris Da - vi - di-ca, do - mus au - re - a, o -
my - stica, tur - ris e - bur - ne - a, foe - de - ris ar - ca, o -
my - stica, o - ra, o - ra pro no - bis, ia - nu - a coe - li, o -
my - stica, o - - ra pro no - bis, stel-la ma - tu - ti - na, o -
f col'Org.

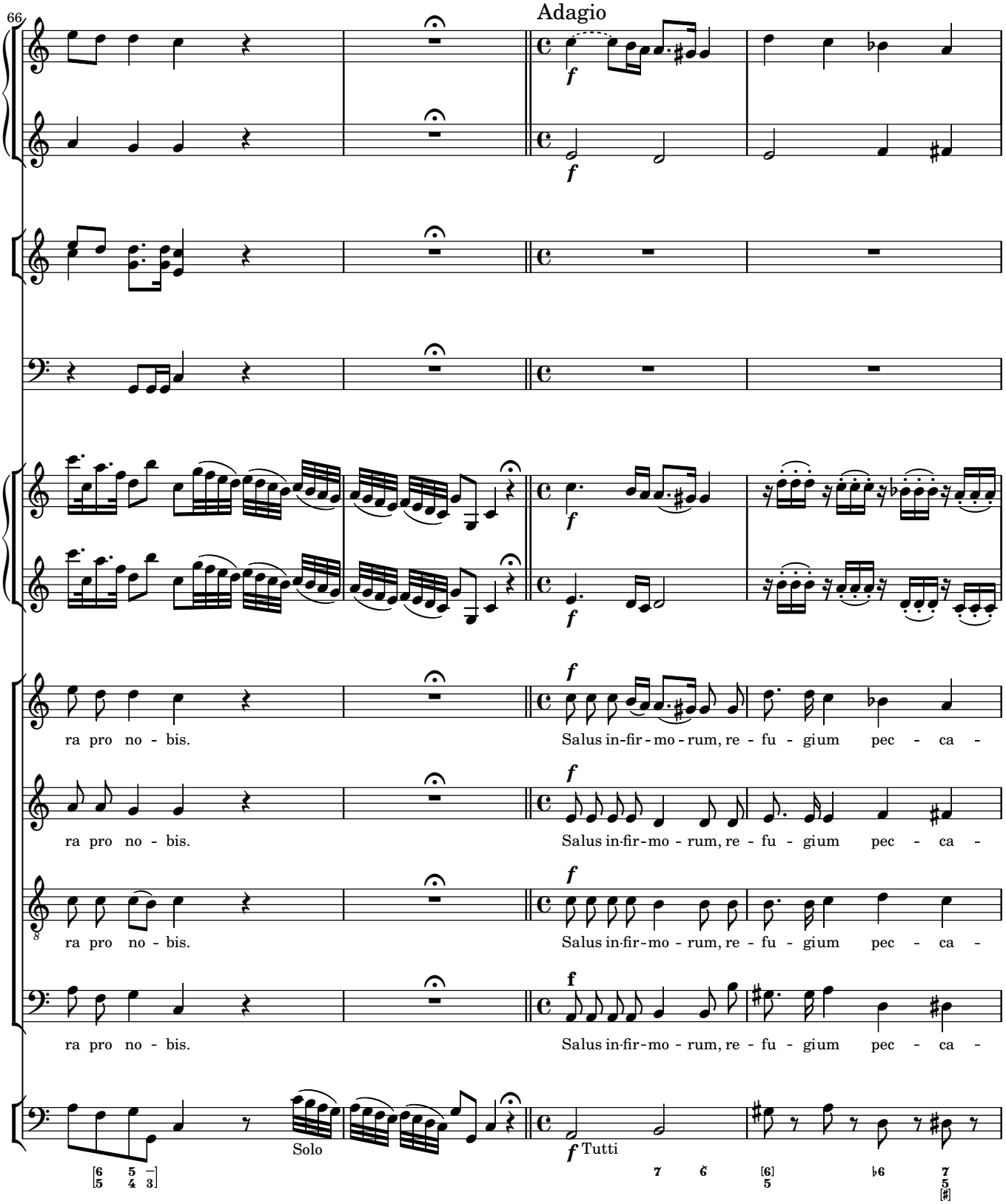
66
Adagio
f
ra pro no - bis.
Salus in-fir-mo - rum, re - fu - gium pec - ca -
Solo
Tutti

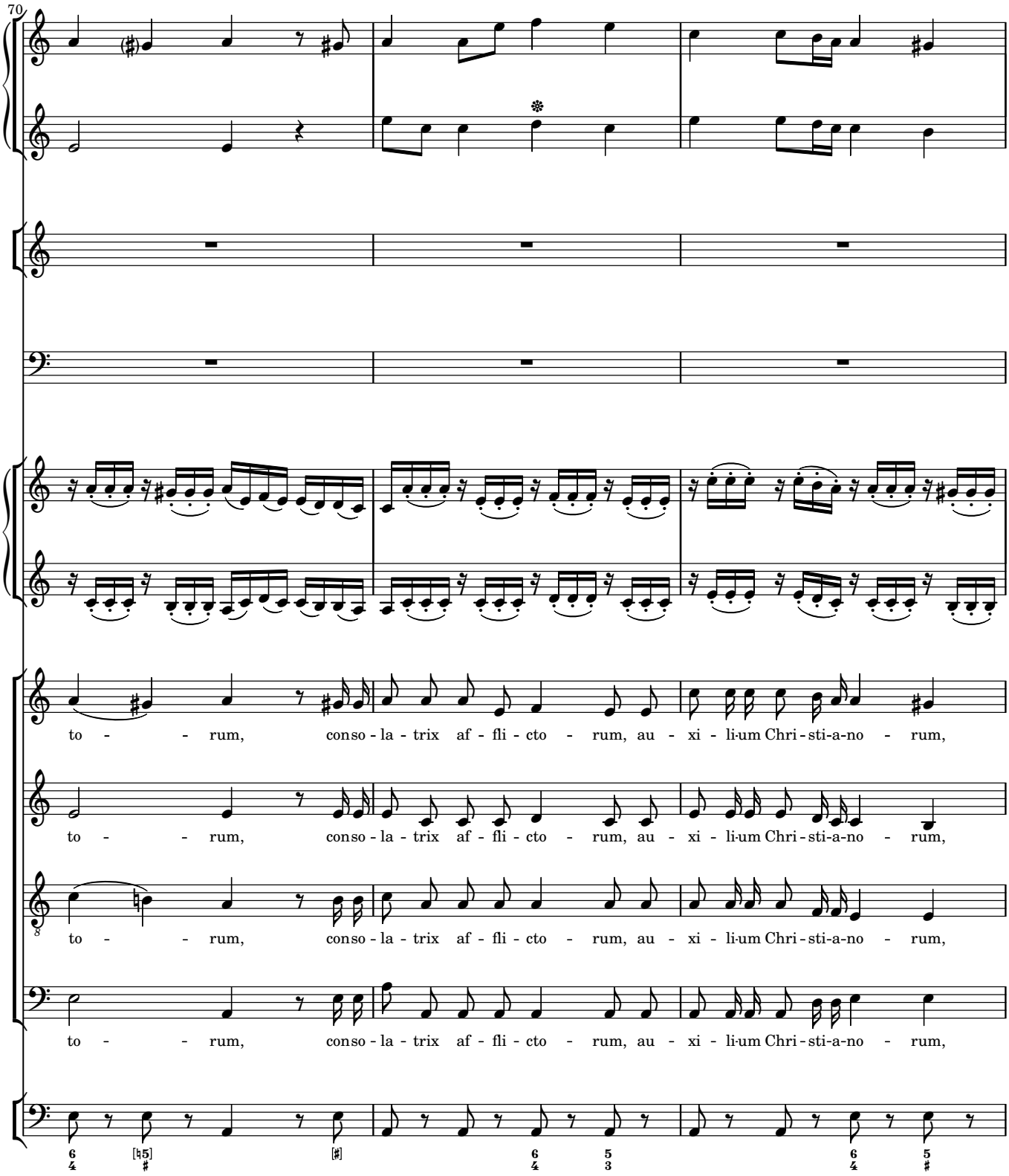
70
to - - rum, conso - la - trix af - fli - cto - rum, au - xi - li-um Chri - sti-a-no - rum,
to - - rum, conso - la - trix af - fli - cto - rum, au - xi - li-um Chri - sti-a-no - rum,
to - - rum, conso - la - trix af - fli - cto - rum, au - xi - li-um Chri - sti-a-no - rum,
to - - rum, conso - la - trix af - fli - cto - rum, au - xi - li-um Chri - sti-a-no - rum,

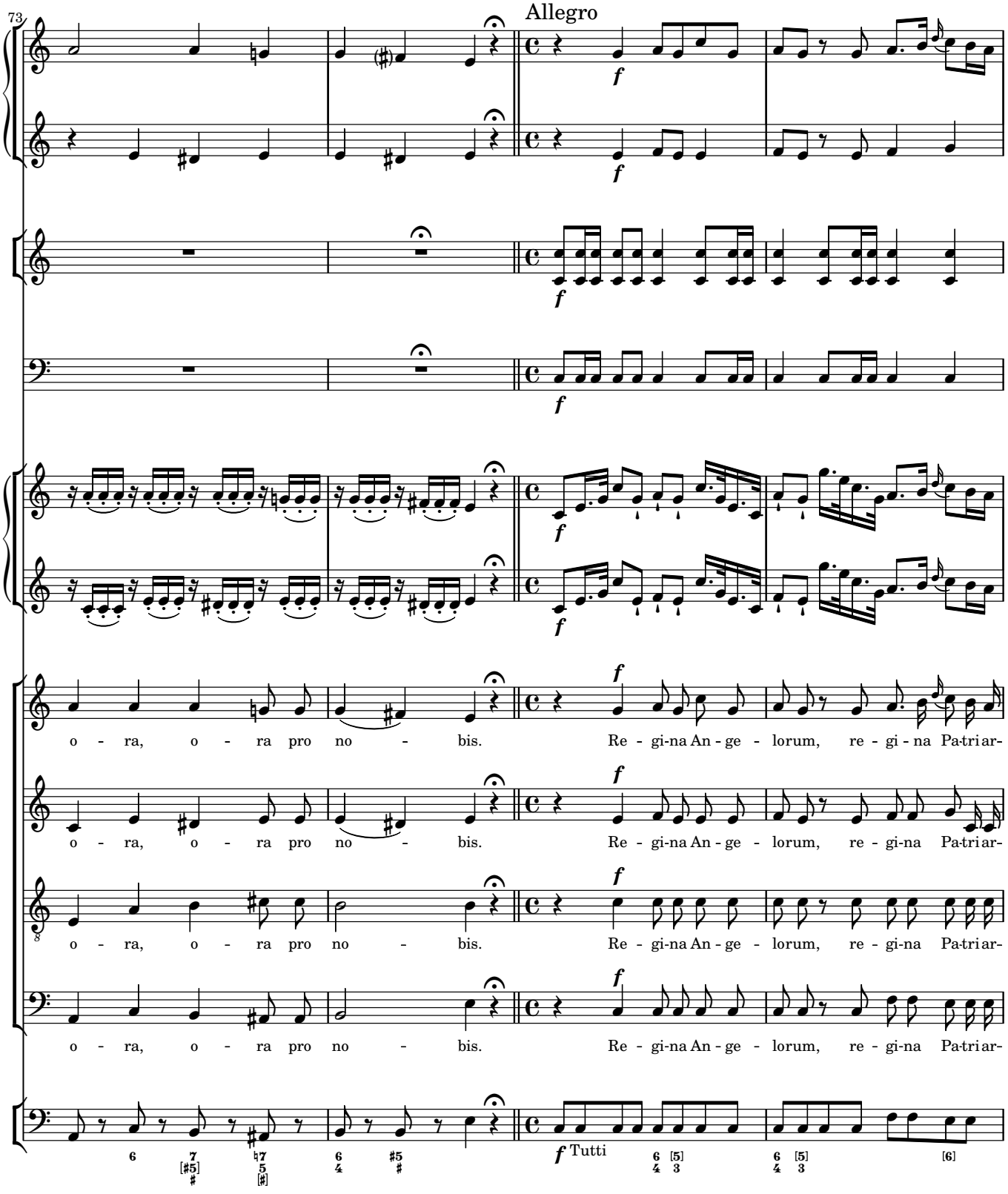
73
Allegro
f
o - ra, o - ra pro no - bis. Re - gi-na An - ge - lorum, re - gi - na Pa-tri ar-
o - ra, o - ra pro no - bis. Re - gi-na An - ge - lorum, re - gi-na Pa-tri ar-
o - ra, o - ra pro no - bis. Re - gi-na An - ge - lorum, re - gi-na Pa-tri ar-
o - ra, o - ra pro no - bis. Re - gi-na An - ge - lorum, re - gi-na Pa-tri ar-
Tutti

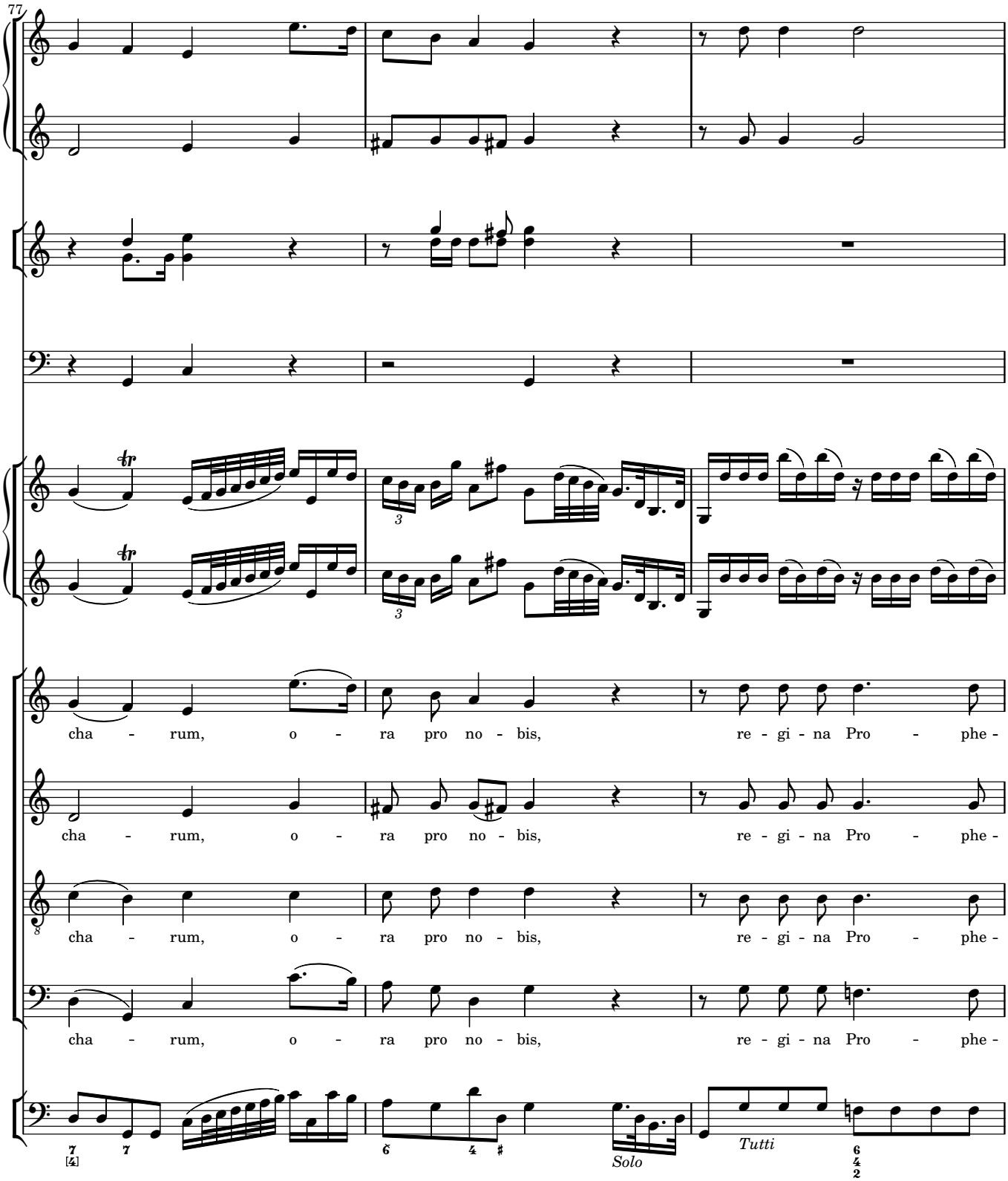
77
cha - rum, o - ra pro no - bis, re - gi - na Pro - phe -
cha - rum, o - ra pro no - bis, re - gi - na Pro - phe -
cha - rum, o - ra pro no - bis, re - gi - na Pro - phe -
cha - rum, o - ra pro no - bis, re - gi - na Pro - phe -
Solo
Tutti

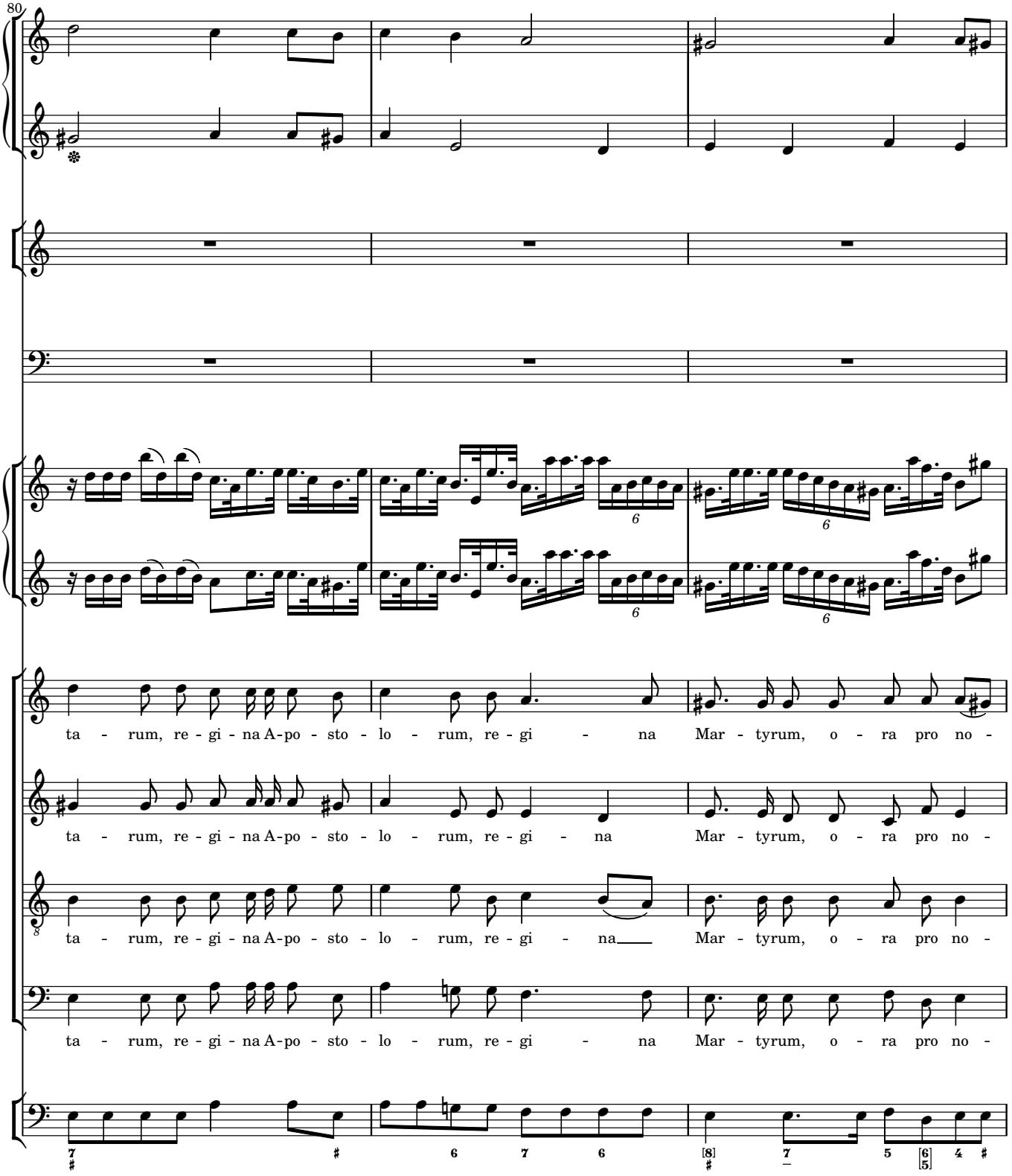
80
ta - rum, re - gi - na A-po - sto - lo - rum, re - gi - na Mar - tyrum, o - ra pro no -
ta - rum, re - gi - na A-po - sto - lo - rum, re - gi - na Mar - tyrum, o - ra pro no -
ta - rum, re - gi - na A-po - sto - lo - rum, re - gi - na Mar - tyrum, o - ra pro no -
ta - rum, re - gi - na A-po - sto - lo - rum, re - gi - na Mar - tyrum, o - ra pro no -

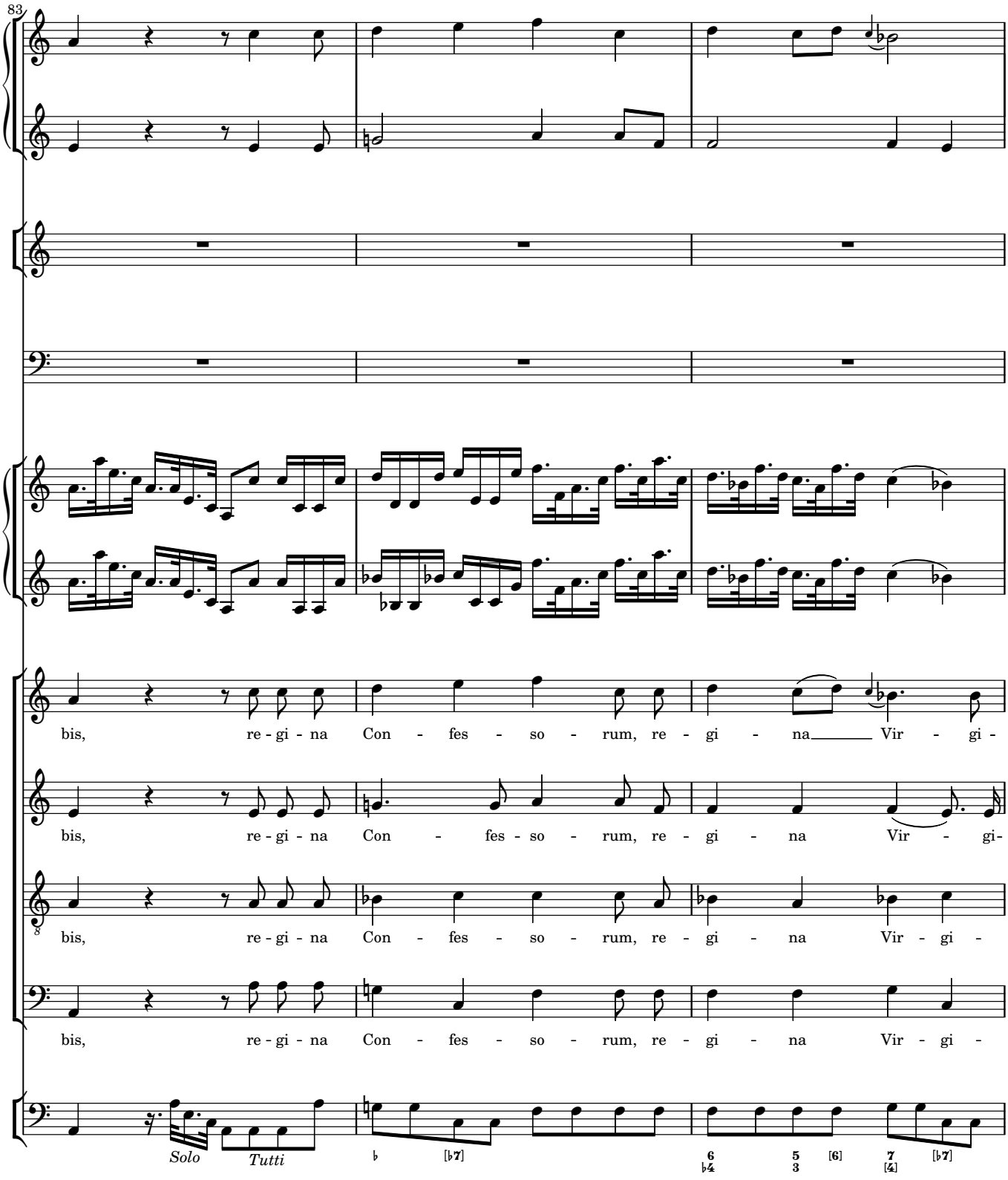
83
bis, re - gi - na Con - fes - so - rum, re - gi - na Vir - gi -
bis, re - gi - na Con - fes - so - rum, re - gi - na Vir - gi-
bis, re - gi - na Con - fes - so - rum, re - gi - na Vir - gi -
bis, re - gi - na Con - fes - so - rum, re - gi - na Vir - gi -
Solo
Tutti

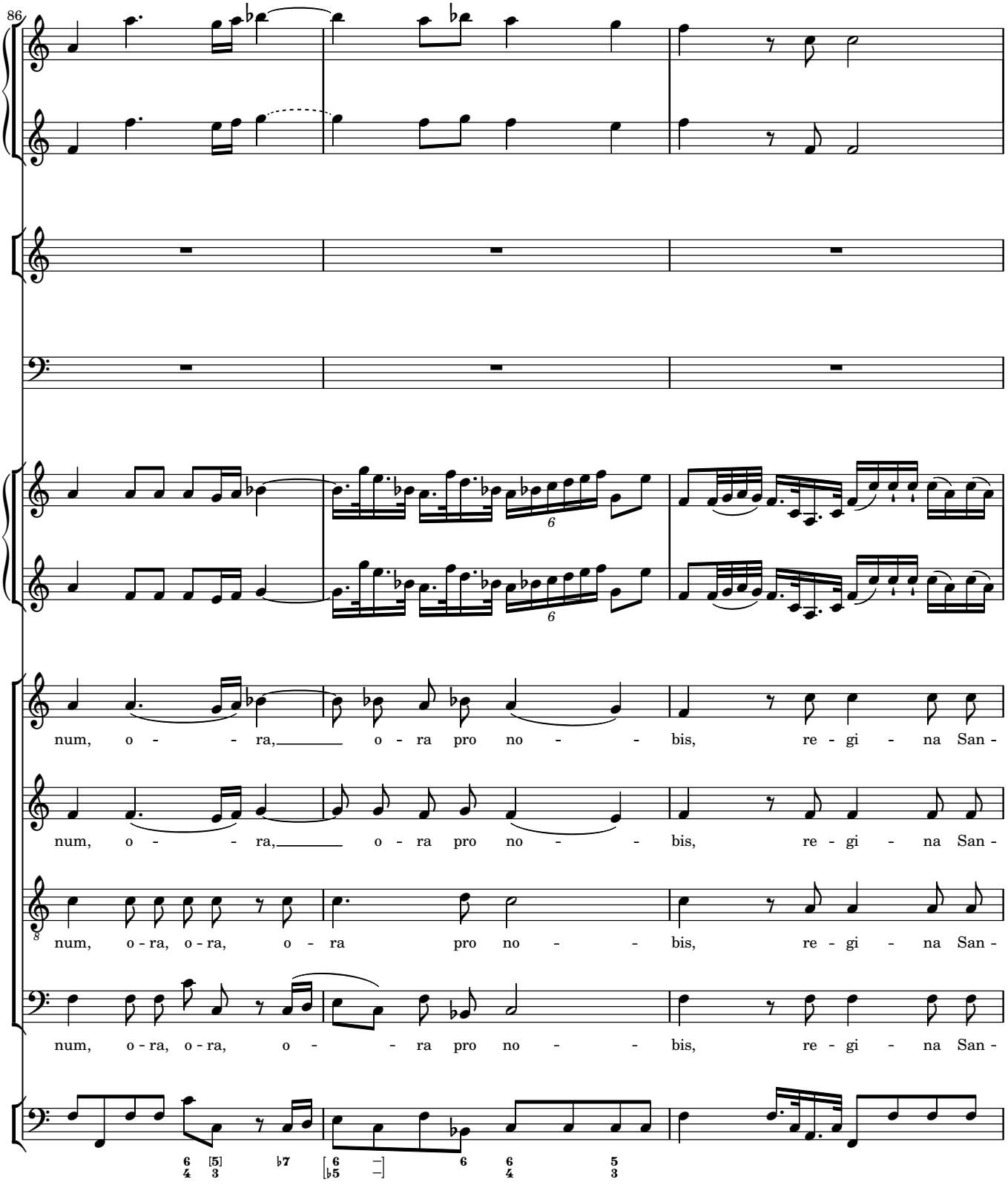
86
num, o - - - ra, o - ra pro no - - - bis, re - gi - na San -
num, o - - - ra, o - ra pro no - - - bis, re - gi - na San -
num, o - ra, o - ra, o - ra pro no - - - bis, re - gi - na San -
num, o - ra, o - ra, o - - - ra pro no - - - bis, re - gi - na San -

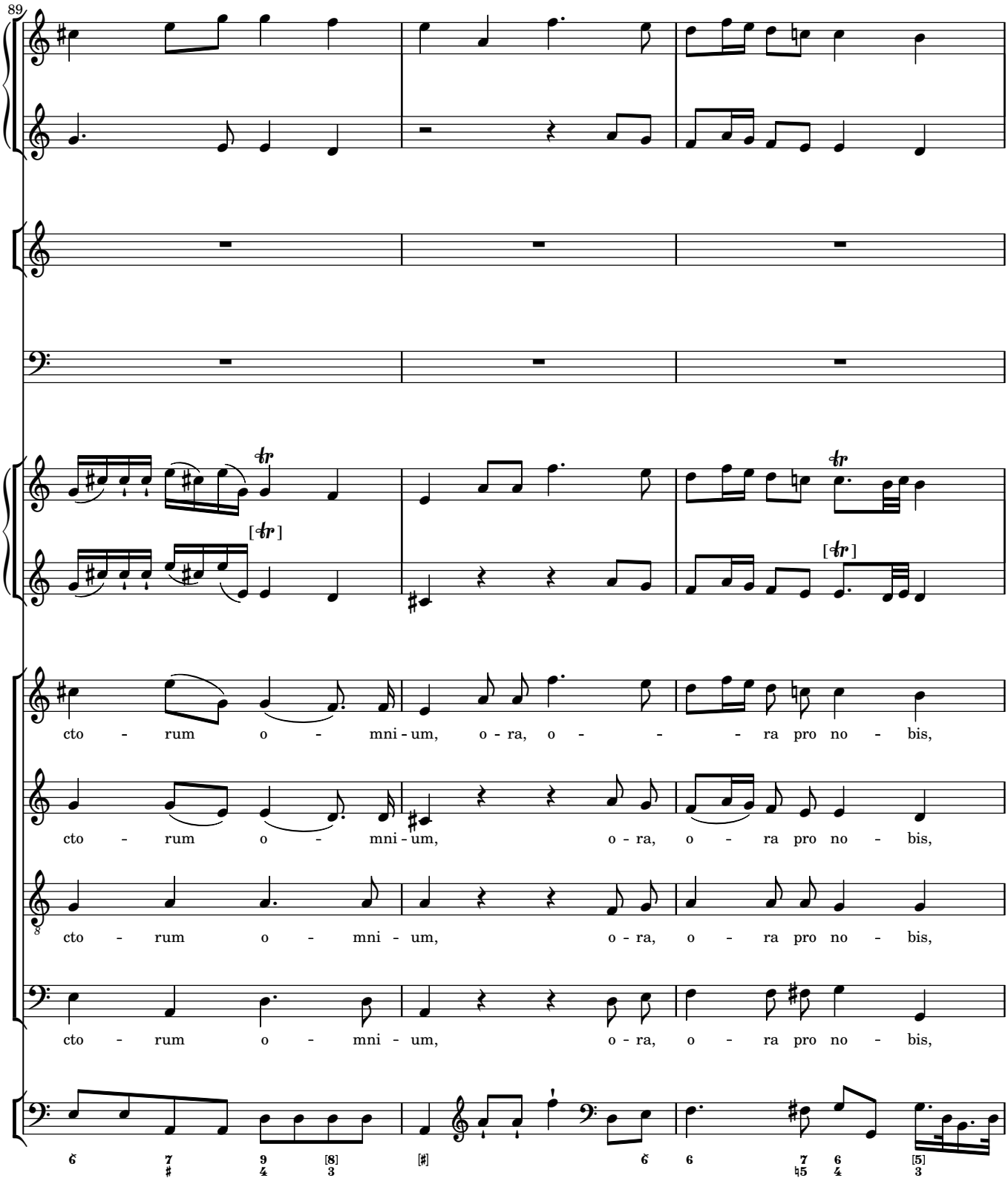
89
cto - rum o - mni - um, o - ra, o - - - ra pro no - bis,
cto - rum o - mni - um, o - ra, o - ra pro no - bis,
cto - rum o - mni - um, o - ra, o - ra pro no - bis,
cto - rum o - mni - um, o - ra, o - ra pro no - bis,

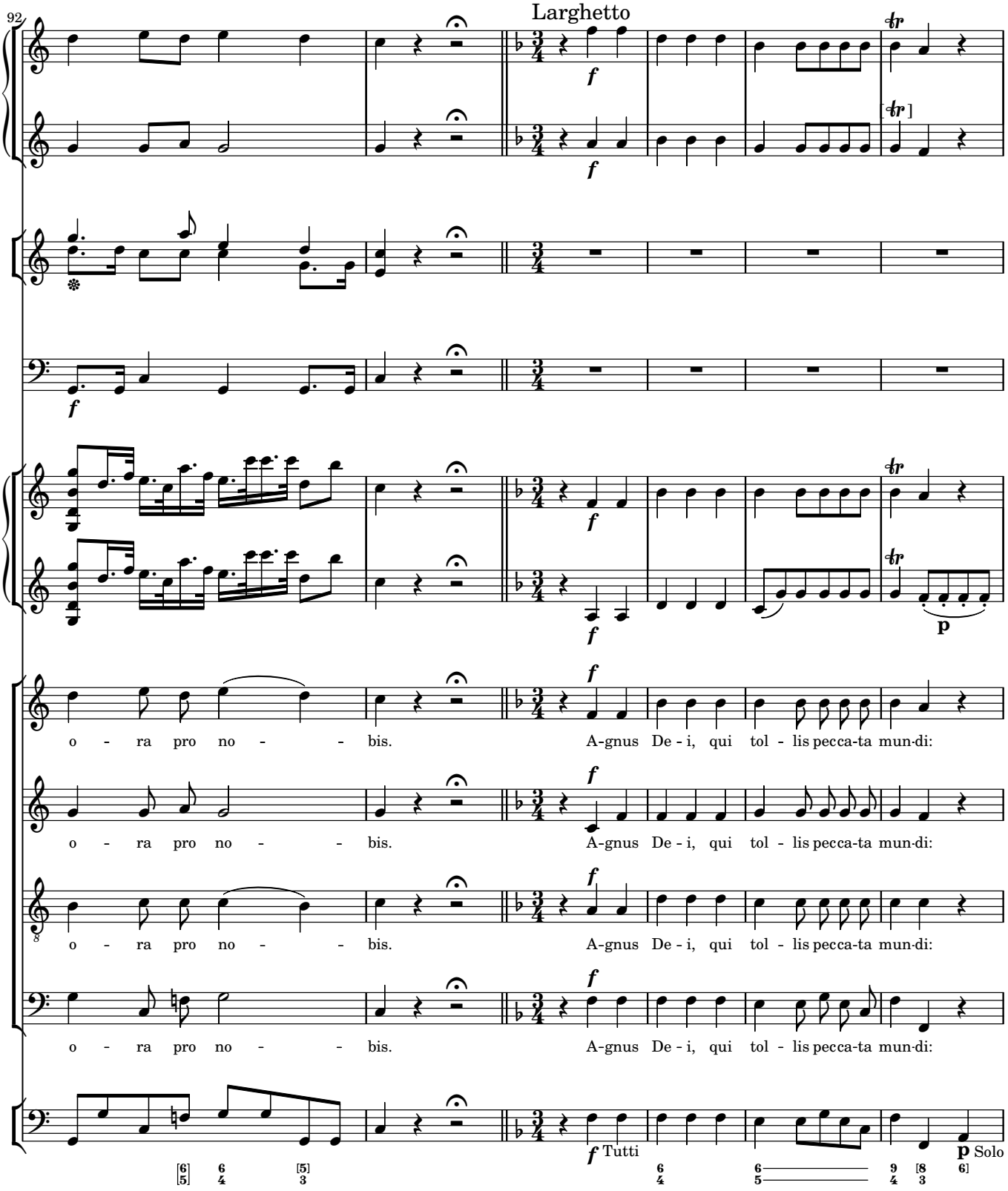
92
Larghetto
o - ra pro no - - bis.
A-gnus De - i, qui tol - lis pecca-ta mun-di:
Tutti
Solo

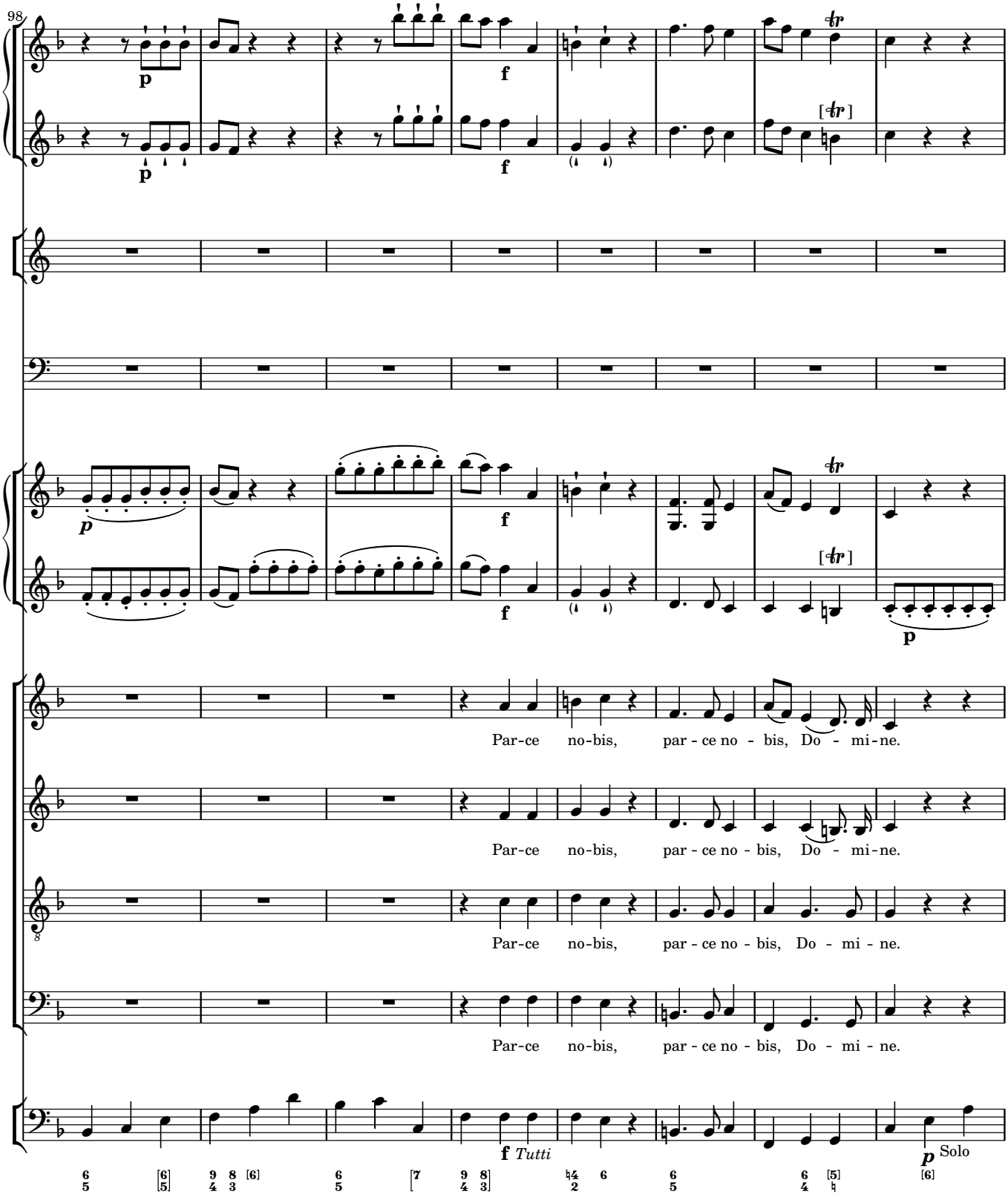
98
p
f
[tr]
Par-ce no-bis, par - ce no - bis, Do - mi-ne.
Par-ce no-bis, par - ce no - bis, Do - mi-ne.
Par-ce no-bis, par - ce no - bis, Do - mi - ne.
Par-ce no-bis, par - ce no - bis, Do - mi - ne.
f Tutti
p Solo

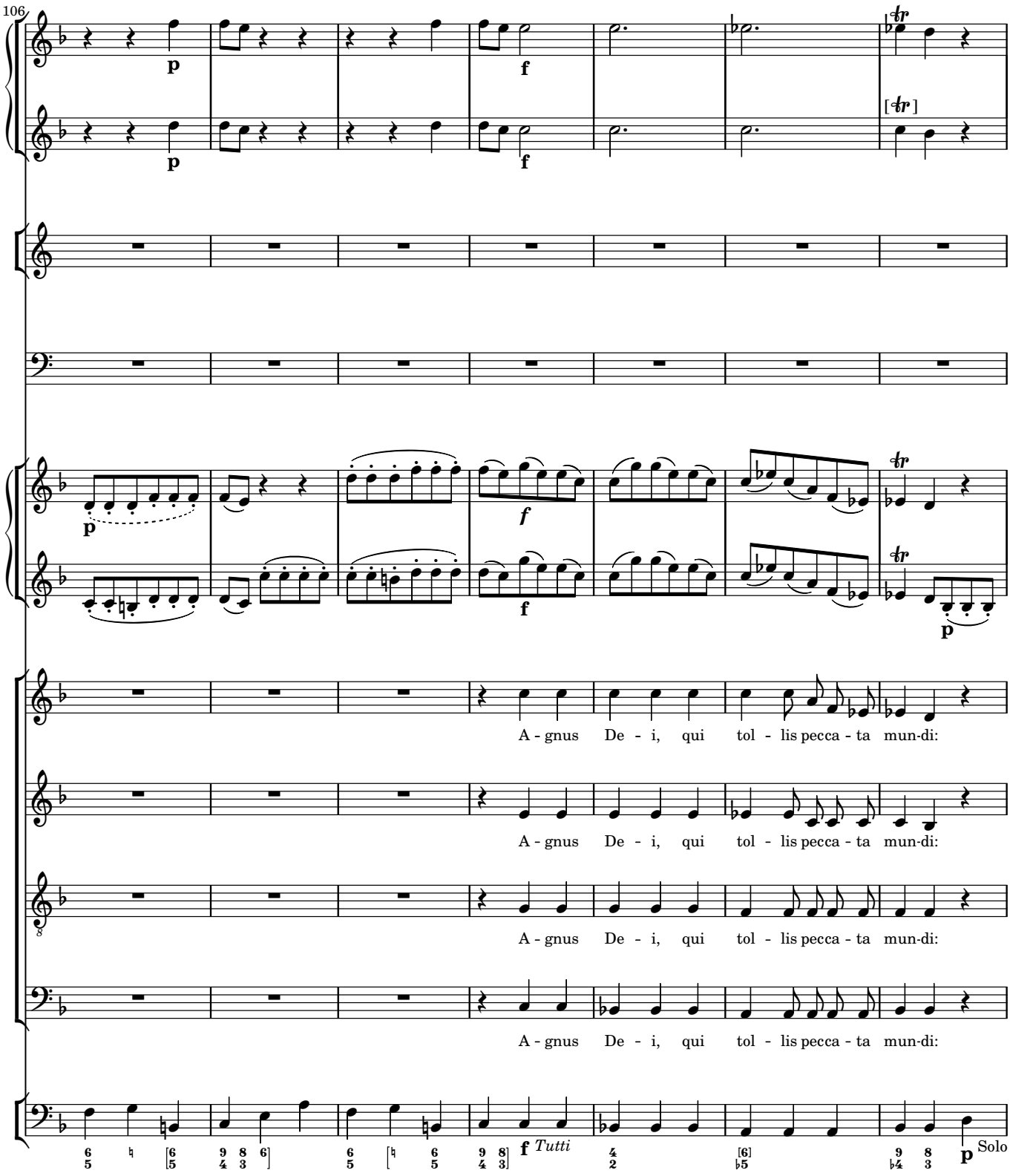
106
A - gnus De - i, qui tol - lis pecca - ta mun-di:
A - gnus De - i, qui tol - lis pecca - ta mun-di:
A - gnus De - i, qui tol - lis pecca - ta mun-di:
A - gnus De - i, qui tol - lis pecca - ta mun-di:
Tutti
Solo

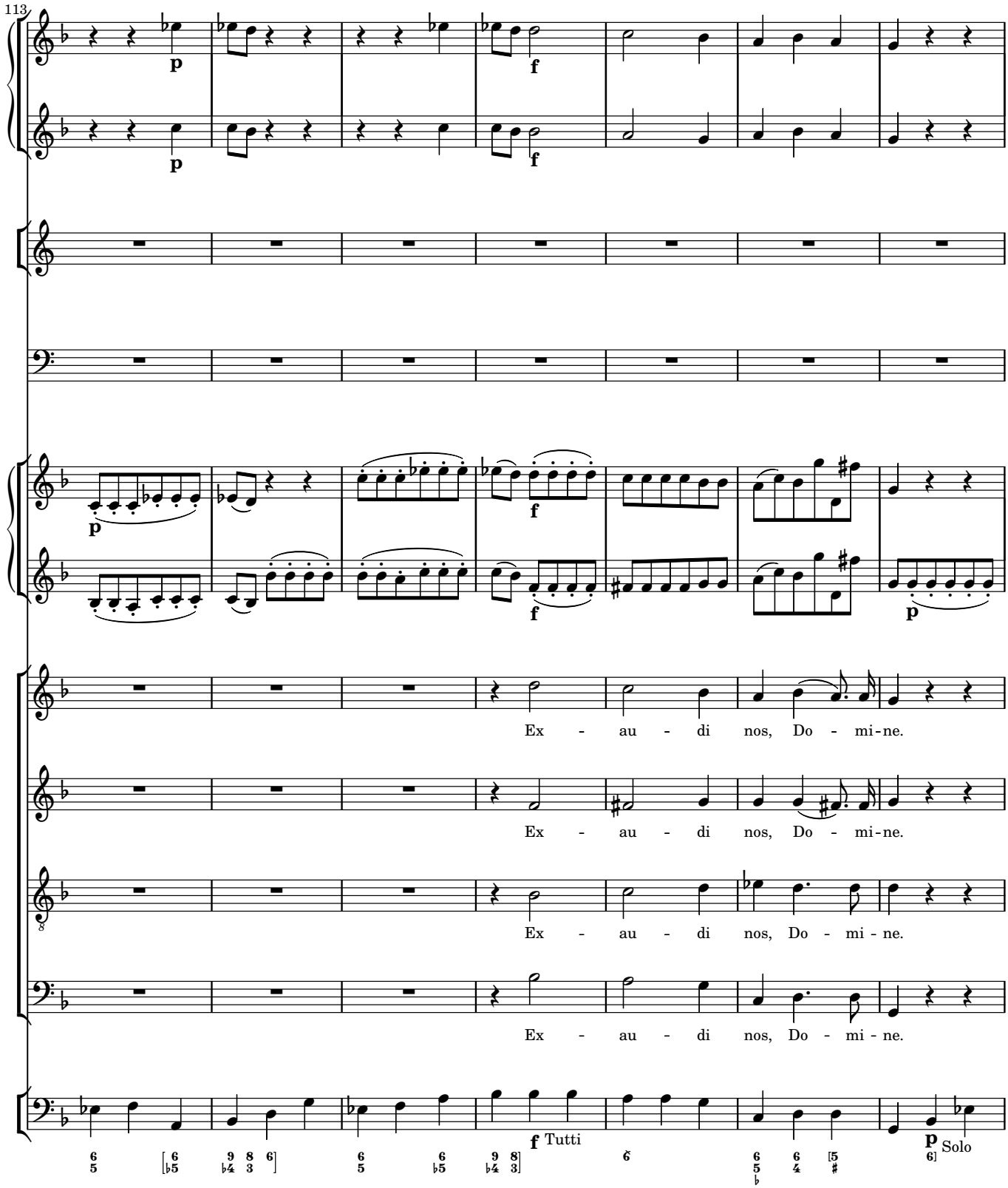
113
p
f
p
f
p
f
f
p
Ex - au - di nos, Do - mi-ne.
Ex - au - di nos, Do - mi-ne.
Ex - au - di nos, Do - mi - ne.
Ex - au - di nos, Do - mi - ne.
f Tutti
p Solo

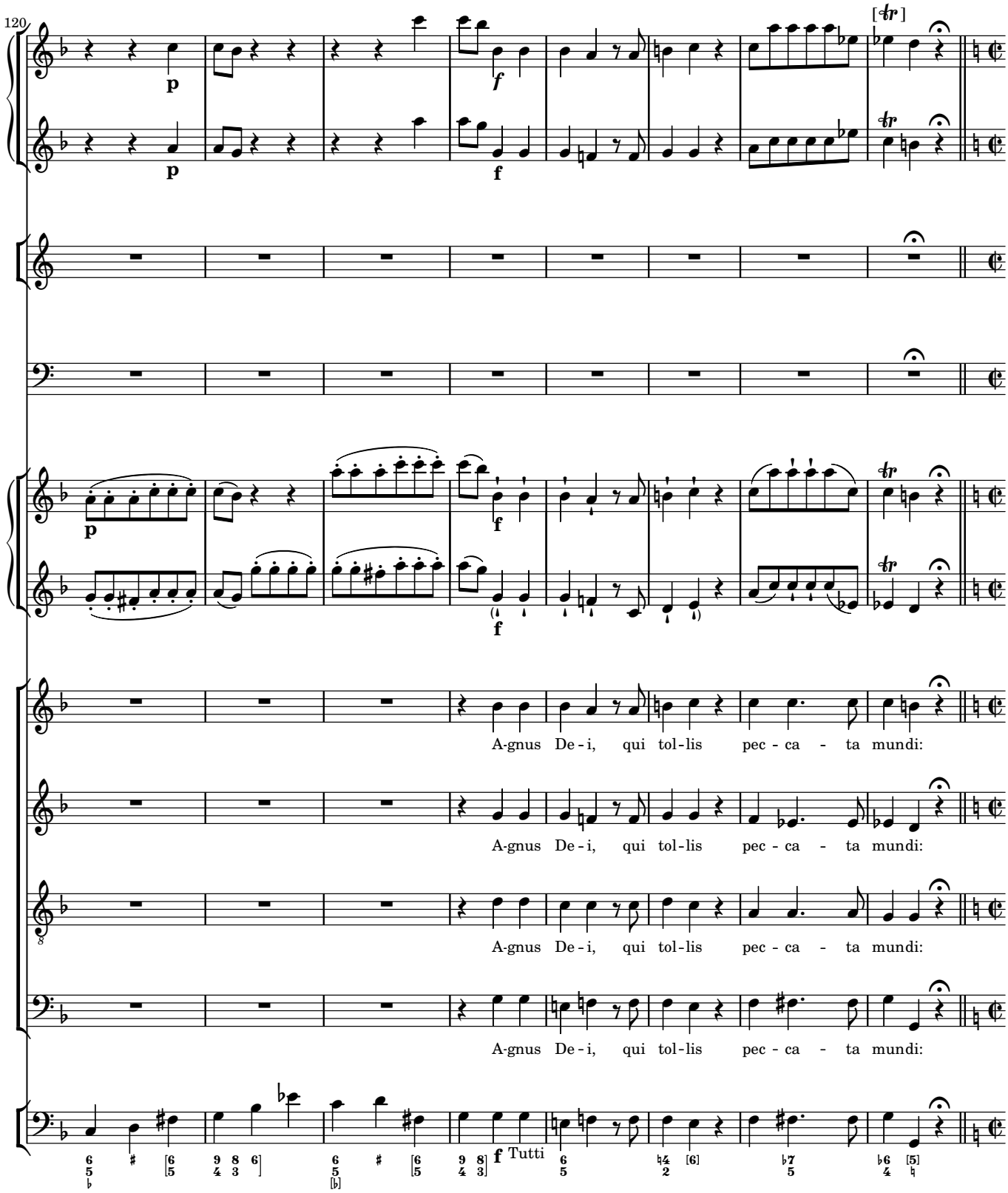
120
A-gnus De - i, qui tol - lis pec - ca - ta mundi:
A-gnus De - i, qui tol - lis pec - ca - ta mundi:
A-gnus De - i, qui tol - lis pec - ca - ta mundi:
A-gnus De - i, qui tol - lis pec - ca - ta mundi:
Tutti

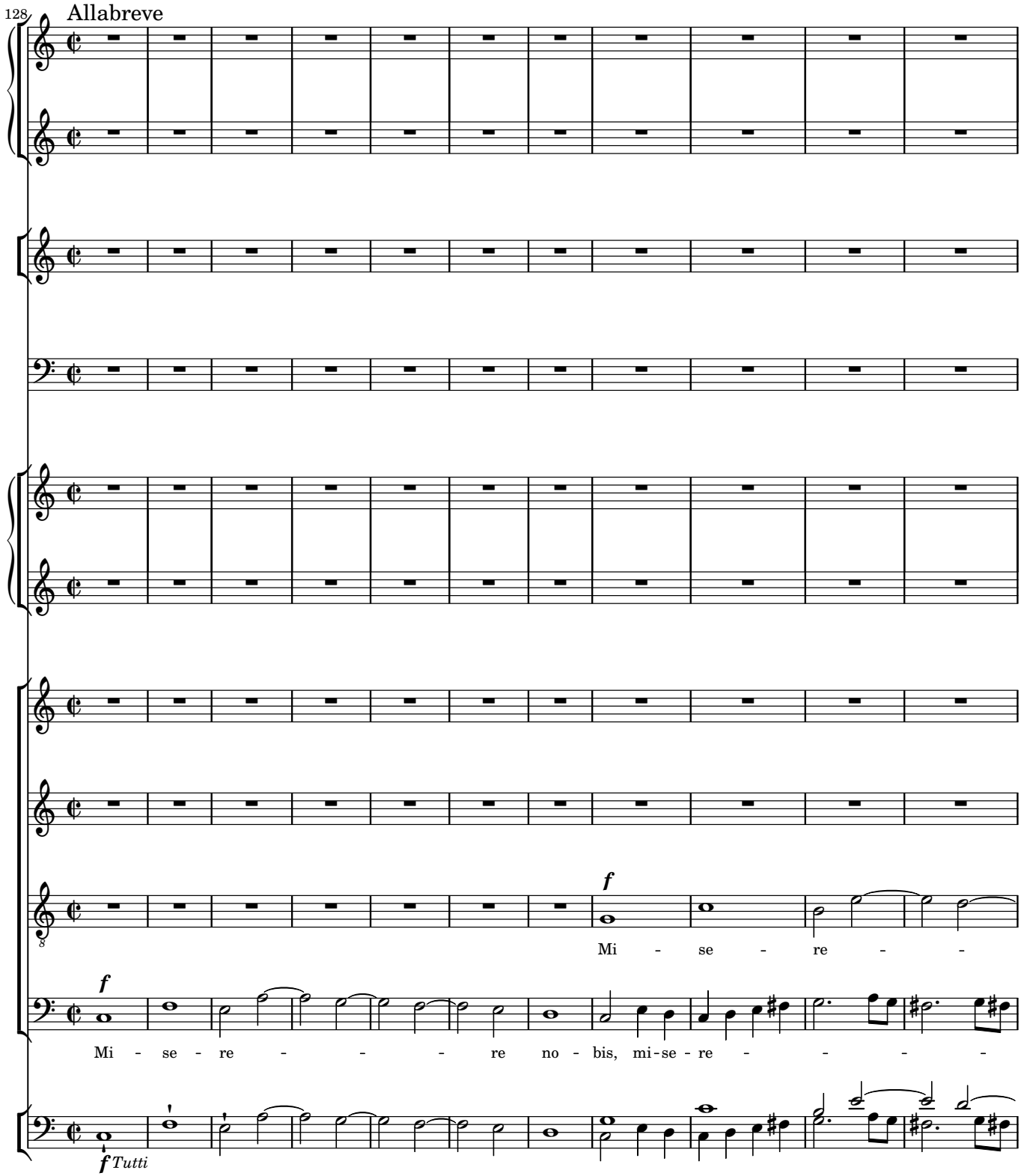
128
Allabreve
f
Mi - se - re - -
f
Mi - se - re - - - - re no - bis, mi-se - re - - - -
f Tutti

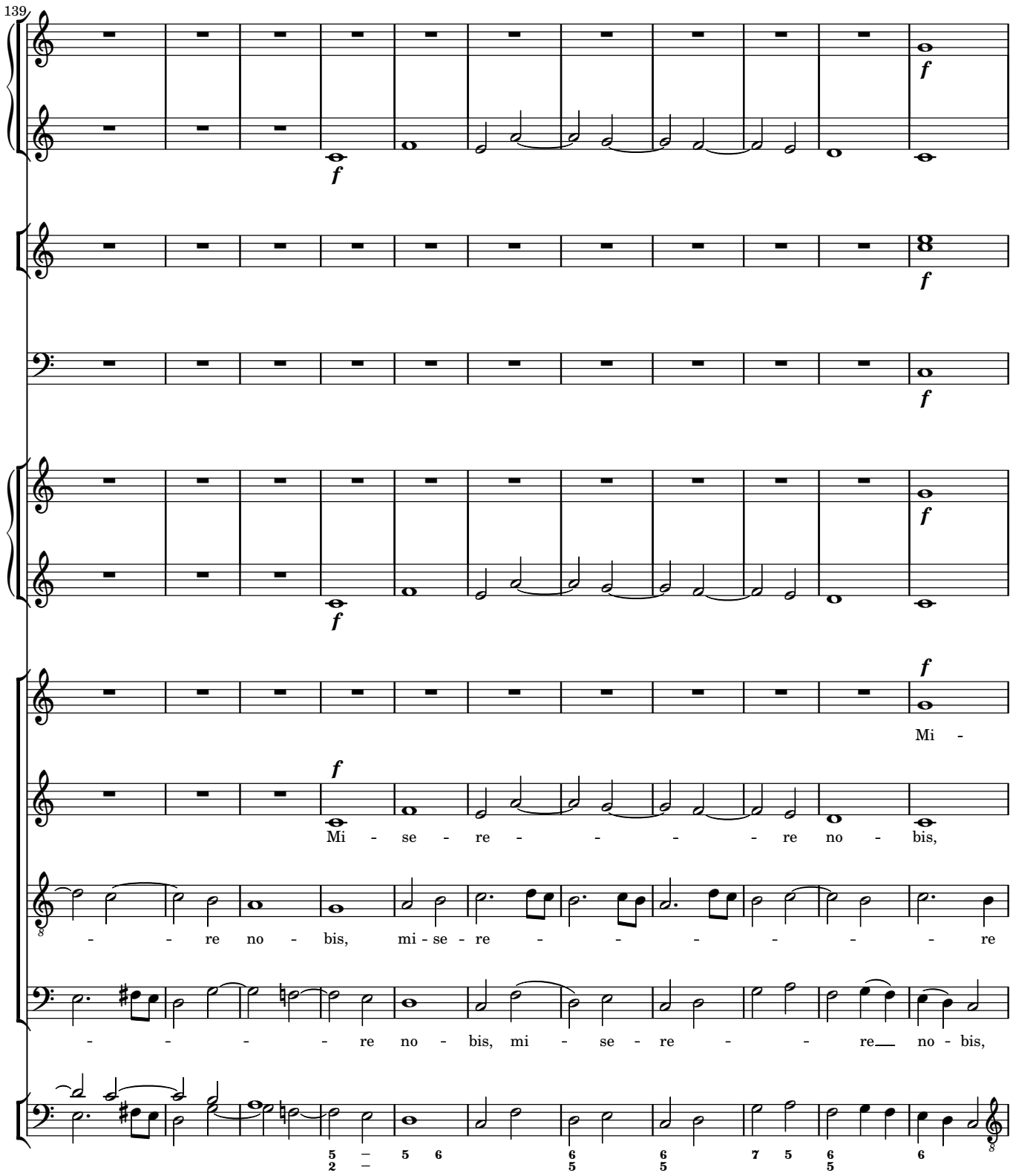
139
f
Mi -
Mi - se - re - - - - re no - bis,
- - re no - bis, mi - se - re - - - - - - re
- - - - - re no - bis, mi - se - re - - re no - bis,

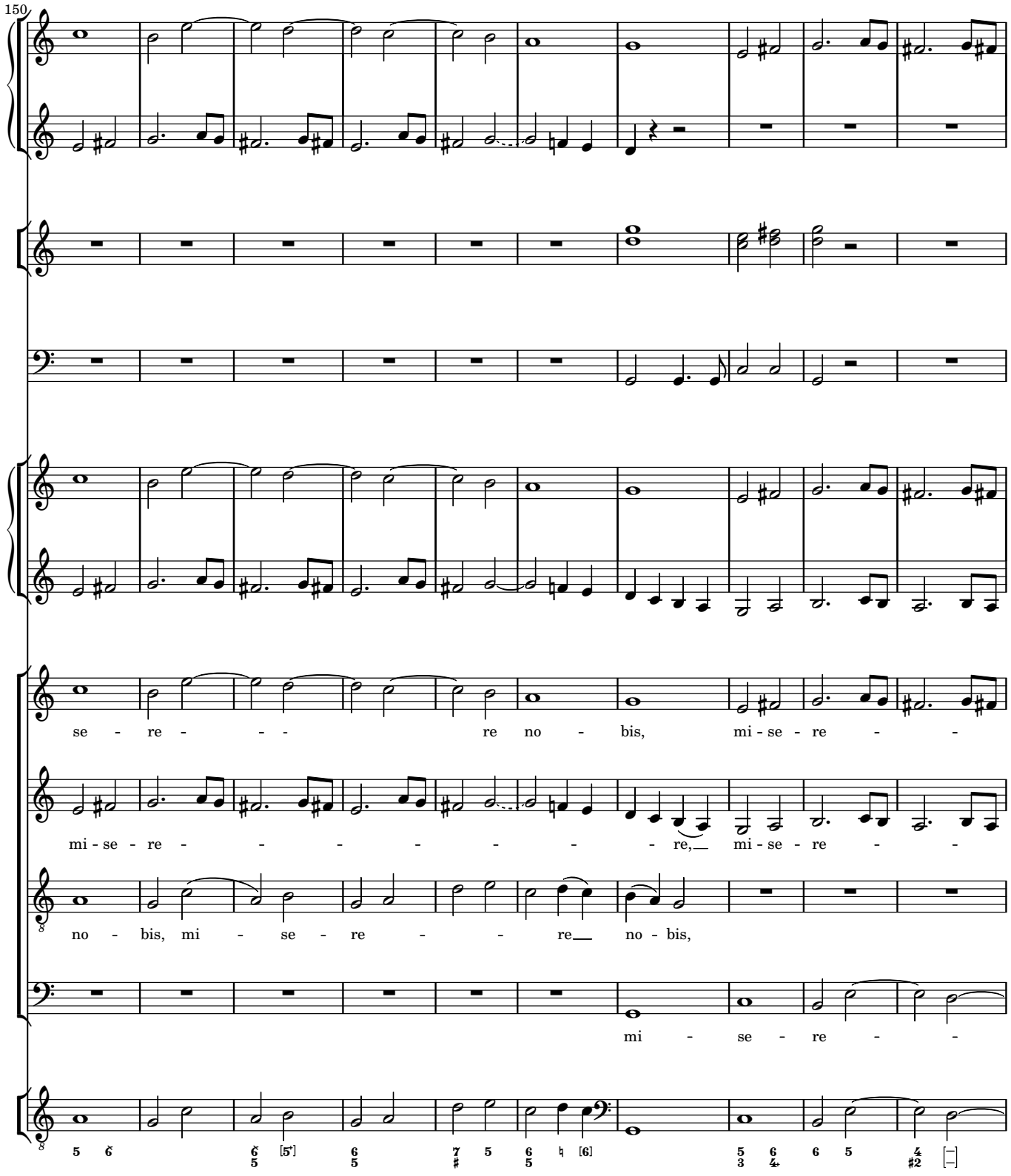
150
se - re - - - re no - bis, mi - se - re - -
mi - se - re - - - - - - - - re, mi - se - re - -
no - bis, mi - se - re - - re no - bis,
mi - se - re - -

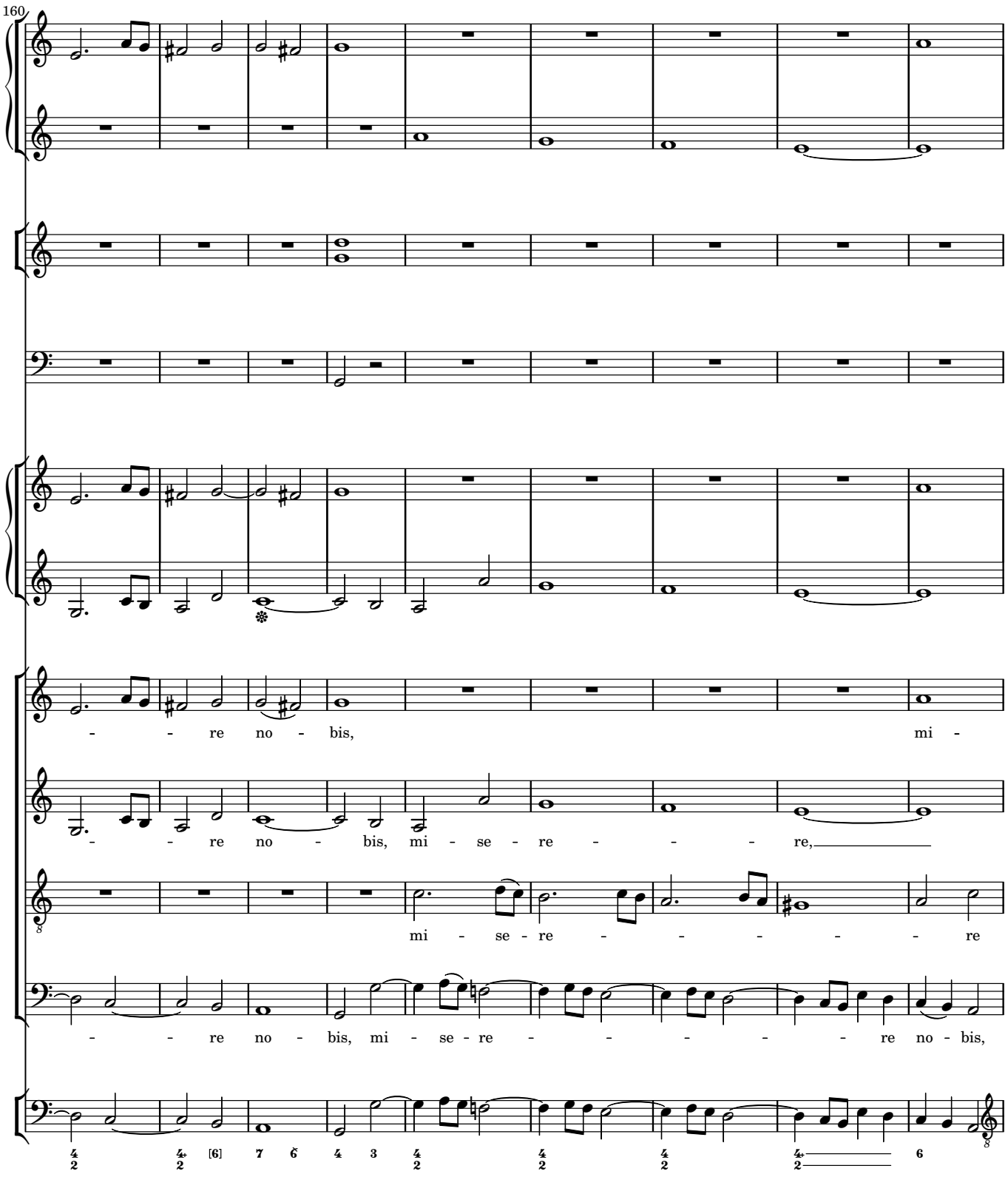
160
- - re no - bis,
mi -
- - re no - bis, mi - se - re - - - re,
mi - se - re - - - - - re
- - re no - bis, mi - se - re - - - - - re no - bis,

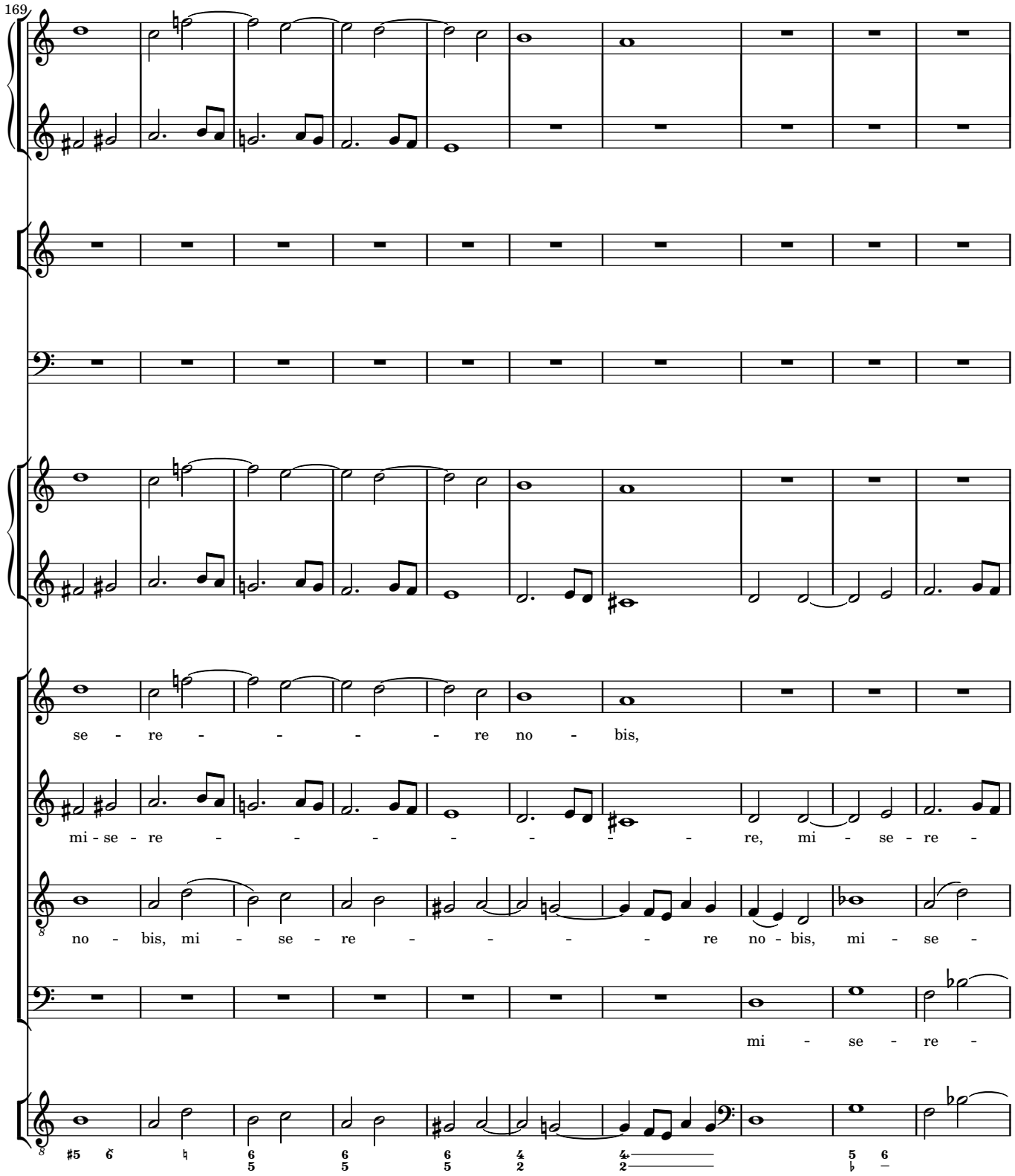
169
se - re - - - - re no - bis,
mi - se - re - - - - - - re, mi - se - re -
no - bis, mi - se - re - - - - re no - bis, mi - se -
mi - se - re -

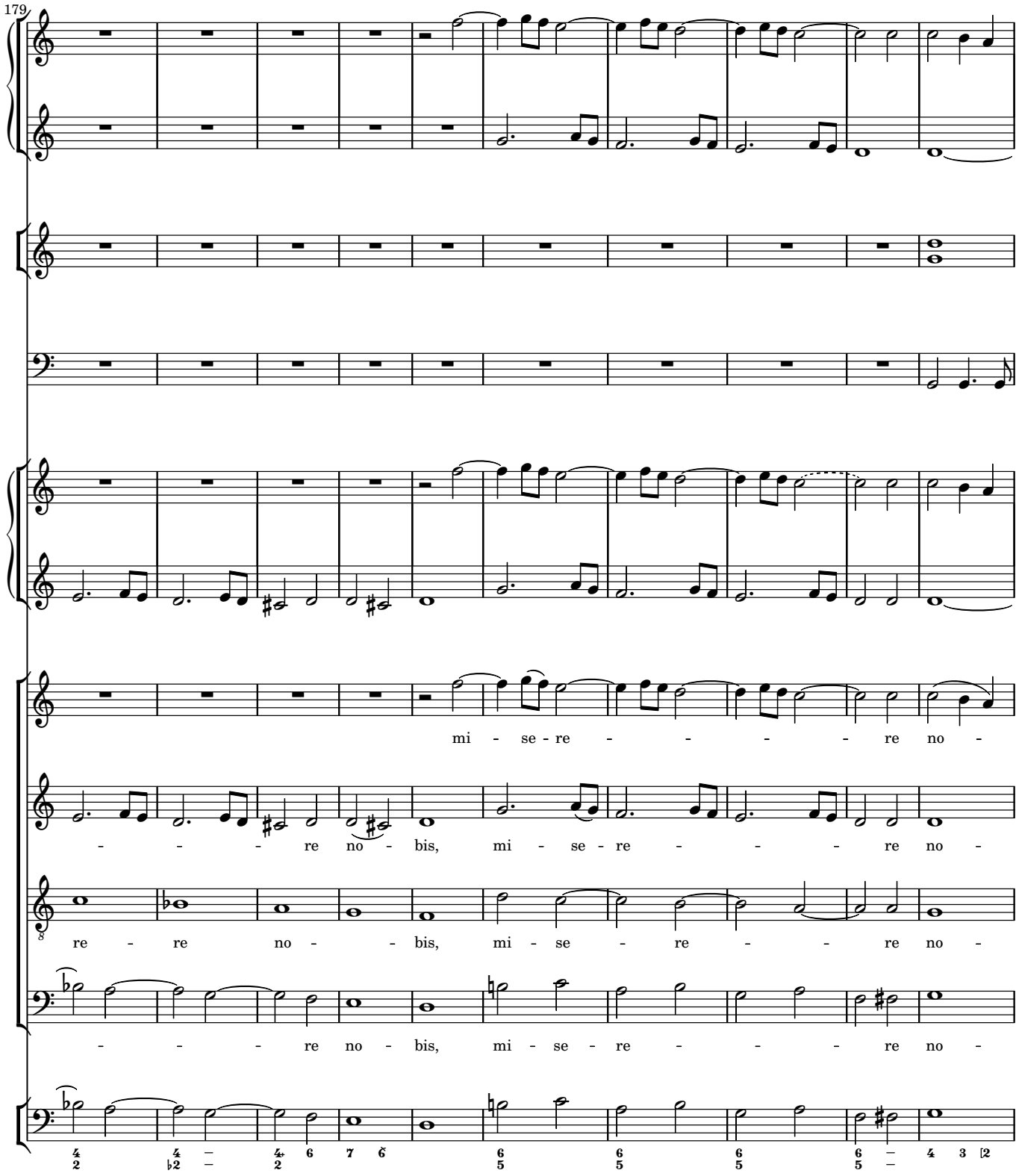
179
mi - se - re - - - - re no -
- - - re no - bis, mi - se - re - - - re no -
re - re no - - bis, mi - se - re - - re no -
- - - re no - bis, mi - se - re - - - re no -

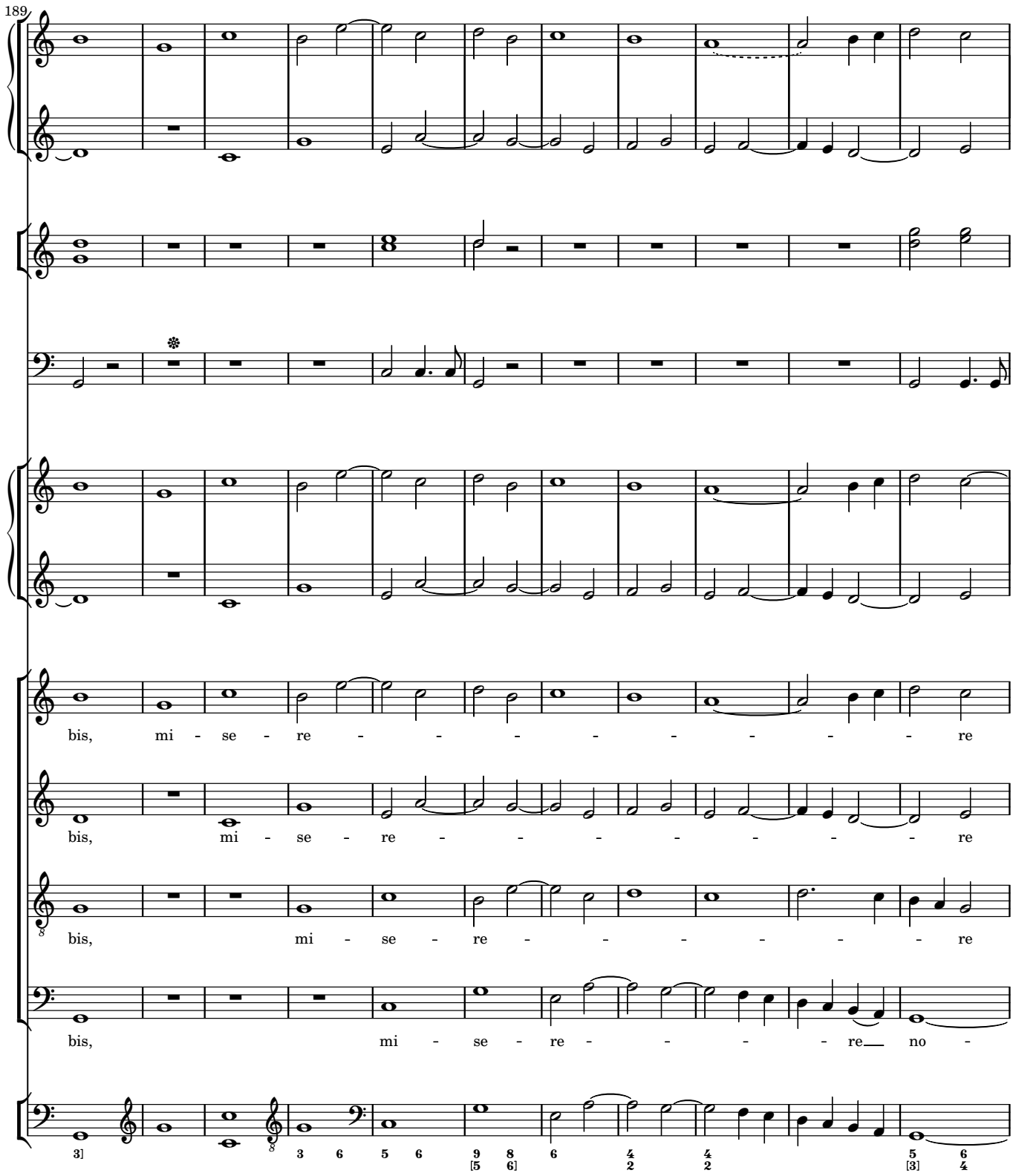
189
bis, mi - se - re - - - - - - - - re
bis, mi - se - re - - - - - - - - re
bis, mi - se - re - - - - - - - - re
bis, mi - se - re - - - - - re no -

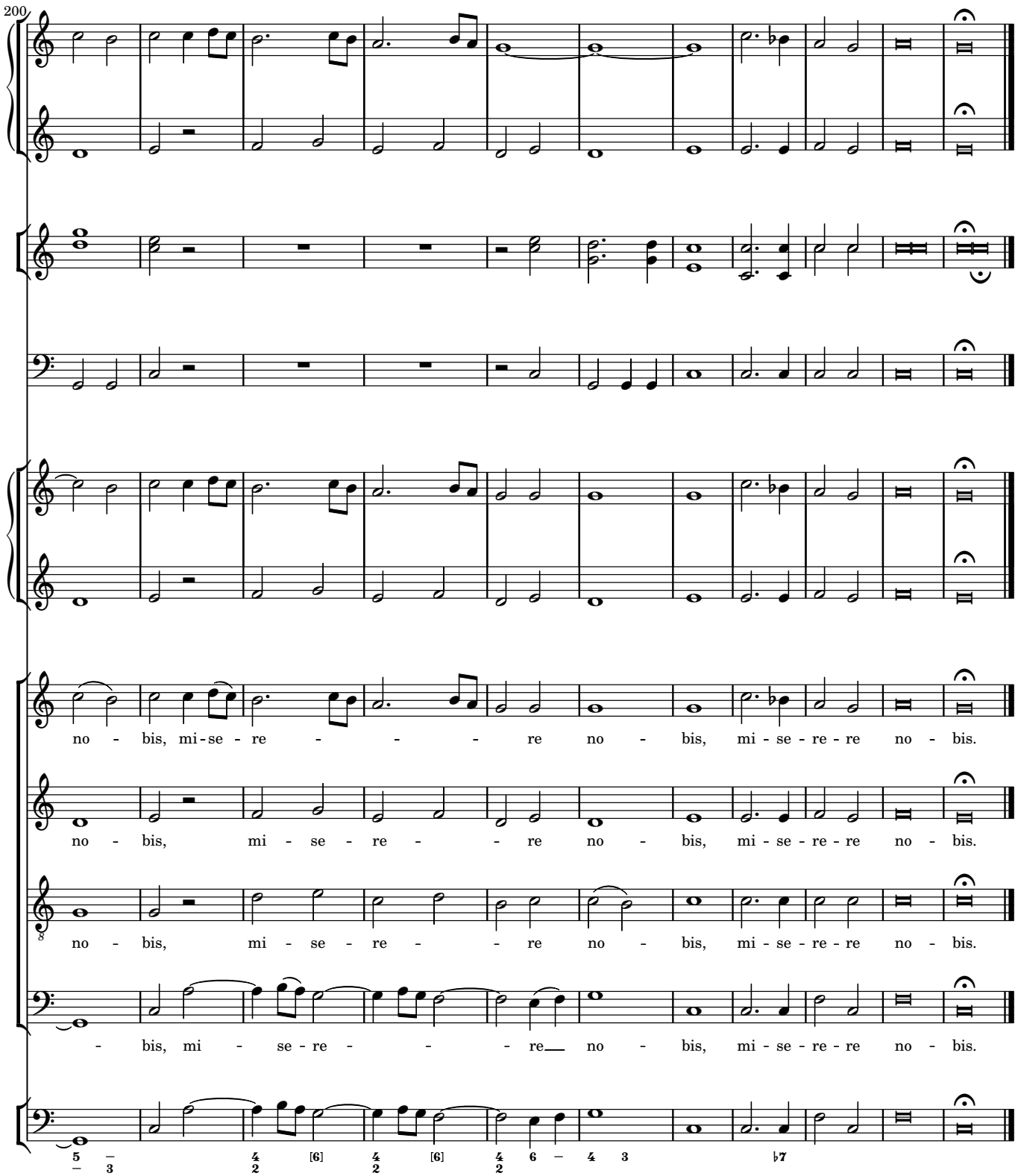
200
no - bis, mi-se - re - - - - re no - bis, mi - se - re - re no - bis.
no - bis, mi - se - re - - - re no - bis, mi - se - re - re no - bis.
no - bis, mi - se - re - - - re no - bis, mi - se - re - re no - bis.
- bis, mi - se - re - - - - re no - bis, mi - se - re - re no - bis.