Hoffmann.
Lit. lauretanæ.

Giovanni
Hoffmann

Litaniæ lauretanæ
(A-Ed G 115)

S, A, T, B (coro), 2 ob, 2 clno (C), 2 trb, timp (C–G), 2 vl, b, org

Full score

Basser Skala Edition

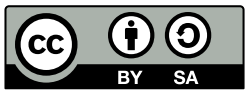

Edition Esser-Skala, 2021

© 2021 by Edition Esser-Skala. This edition is licensed under a Creative Commons Attribution-ShareAlike 4.0 International License. To view a copy of this license, visit https://creativecommons.org/licenses/by-sa/4.0/.

Music engraving by LilyPond 2.22.0 (https://www.lilypond.org).
Front matter typeset with Source Sans and Fredericka the Great.

Please report any errors or mistakes to edition@esser-skala.at.

edition-esser-skala/hoffmann-litaniae-lauretanae-in-C
v2.0.0, 2021-12-06 (688d656304cc9308f4a1a88841f1f054d7493afb)

Critical Report

Abbreviations

A	alto
B	bass
b	basses
clno	clarion
ob	oboe
org	organ
S	soprano
T	tenor
timp	timpani
trb	trombone
vl	violin

Sources

B1	*Library*	A-Ed
	Shelfmark	G 115
	Category	manuscript copy (principal source)
	Date	unknown
	RISM ID	600038343
	License	public domain
	URL	http: //dommusikarchiv.martinus.at/site/werkverzeichnis/gallery/296.html

Commentary

In general, this edition closely follows the principal source. Any changes that were introduced by the editor are indicated by italic type (lyrics, dynamics and directives), parentheses (expressive marks and bass figures) or dashes (slurs and ties). Accidentals are used according to modern conventions. For further details, consult the Editorial Guidelines available on the Edition's webpage.

Asterisks denote the following emendations:

Mov.	*Bar*	*Staff*	*Description*
1	37	clno 2	bar in **B1**: g′2.
	47	trb 2	in **B1** unison with T
	48	trb 2	1st 𝅗𝅥. in **B1**: f4–d′8
	54	timp	1st 𝅗𝅥. in **B1**: G4.
	71	ob 1, S	1st/2nd ♪ in **B1**: a′4
	72	ob 1, S	1st/2nd ♪ in **B1**: c″4
	111	B	1st ♩ in **B1**: b8–b8
	150	T	bar in **B1** one octave lower
	158	vl 1	note missing in **B1**
2	34	A	last ♪ in **B1**: f′16–g′16
	43	B	1st 𝅗𝅥 in **B1**: f4–f4
	53	trb 1, A	last ♩ in **B1**: a4
	72–74	T	in **B1** one octave lower
	77	org	1st ♩ in **B1**: b♭4
	89	ob 1	grace note missing in **B1**
	89	ob 2	last ♩ in **B1**: d♭′4
	90–98	T	in **B1** one octave lower
3	6	ob 2	grace note missing in **B1**
	7	S	5th ♪ in **B1**: e″8
	14–16	T	in **B1** one octave lower
	23	org	2nd 𝅗𝅥 in **B1** unison with S/A
	33	T	last ♩ in **B1**: a8–g8
	39	trb 1	6th ♪ in **B1**: c′8
	47–50	T	in **B1** one octave lower

Changelog

2.0.0 - 2021-12-06

Changed

- uses EES Tools and new editorial guidelines

1.0 - 2020-08-03

Added

- initial release

Contents

1 Kyrie eleison – Sancta Maria 1

2 Causa nostræ laetitiæ 27

3 Regina Angelorum – Agnus Dei 61

1 Kyrie eleison – Sancta Maria

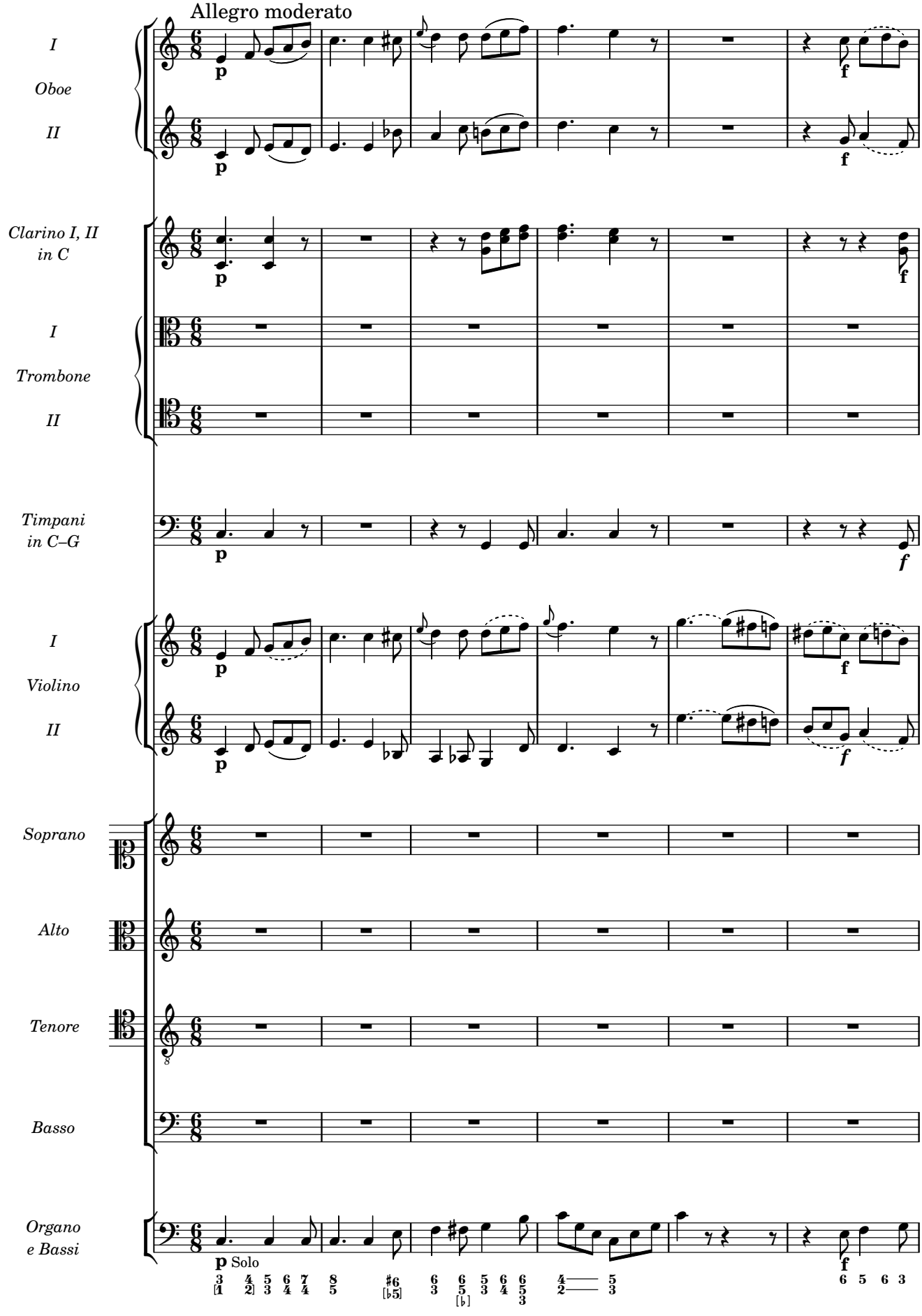

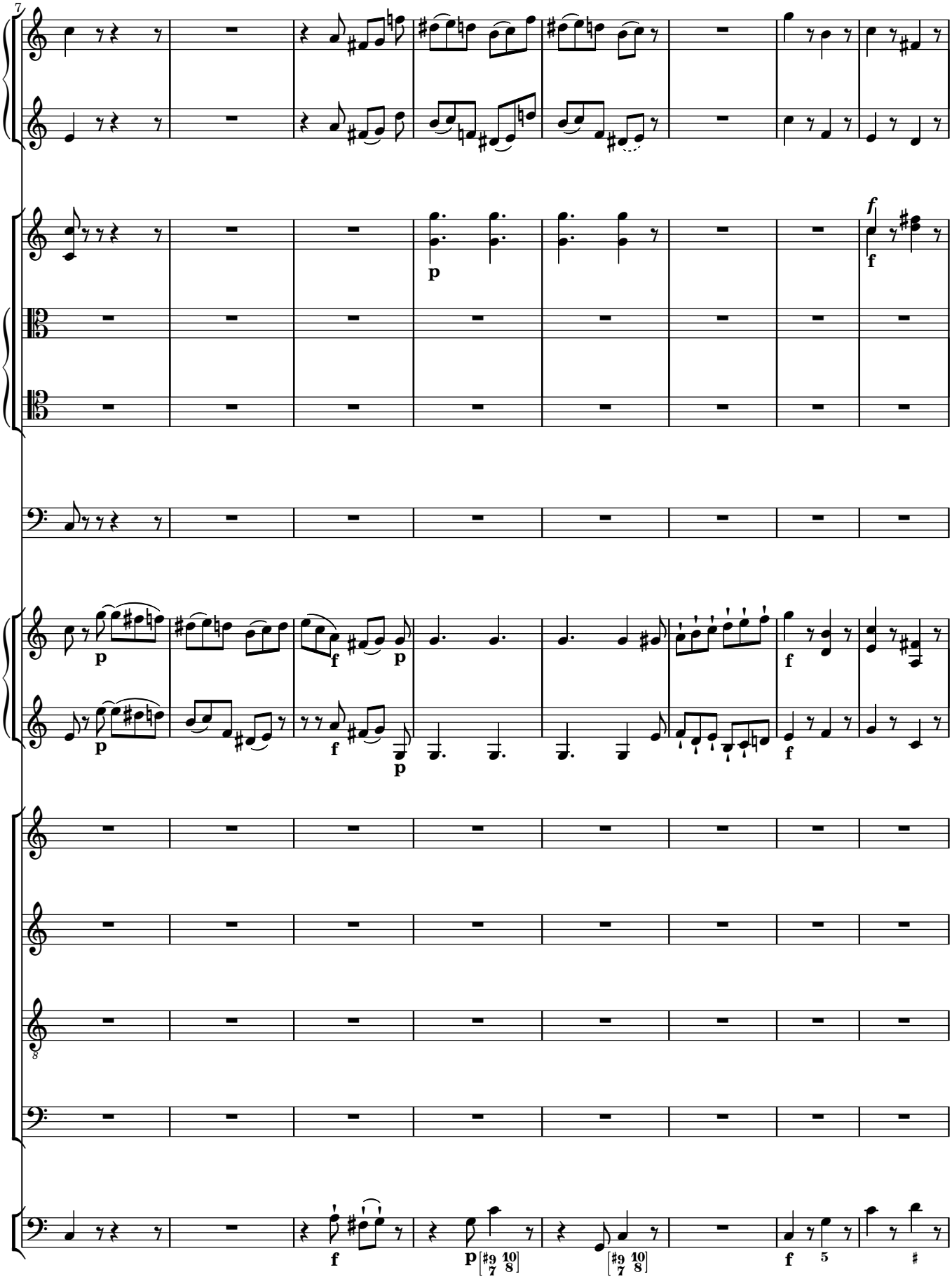
7
p
f
p
f
p
f
p
f
p
f
f
p
f
5
#

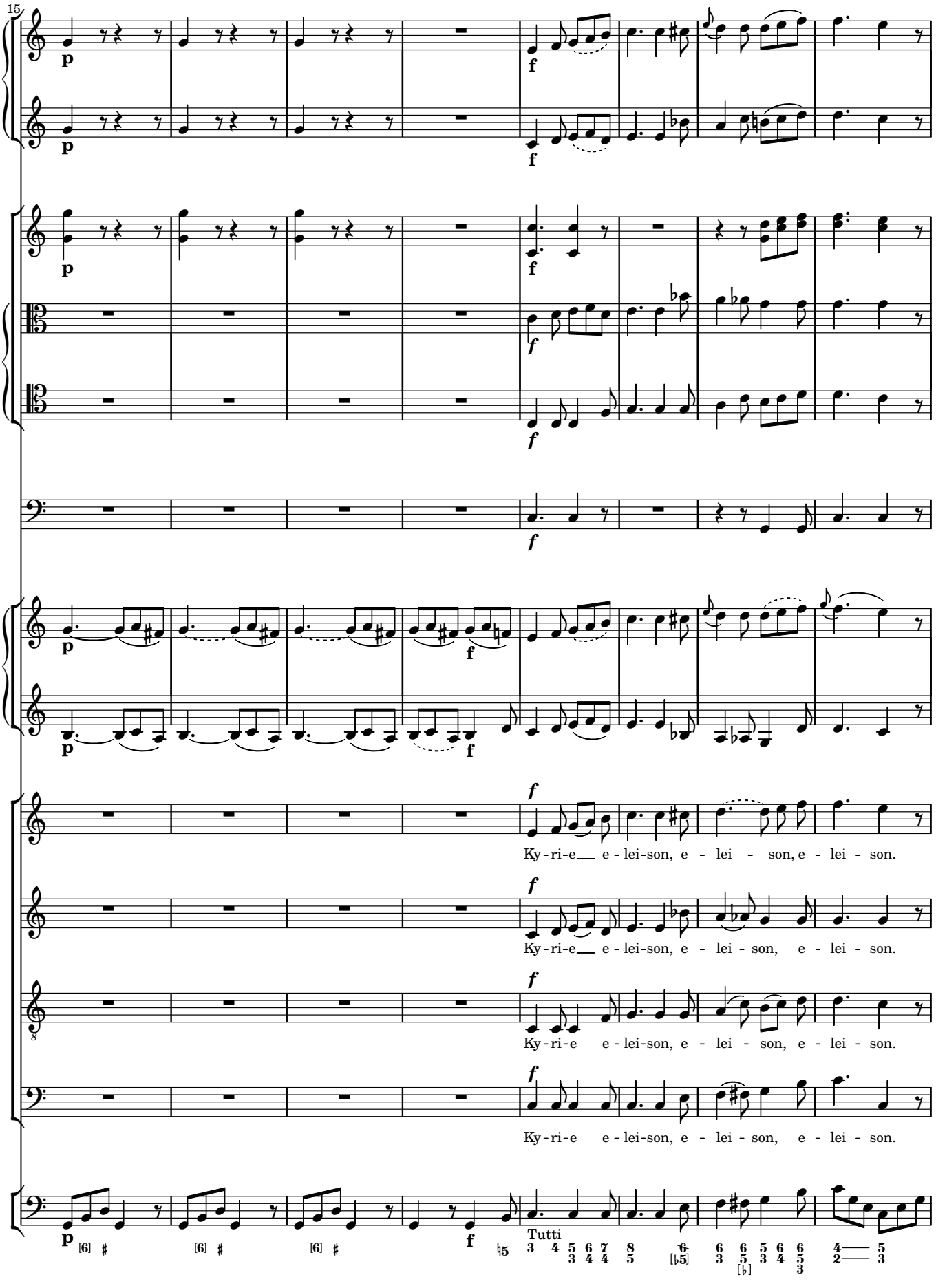
15
Ky-ri-e e-lei-son, e - lei - son, e - lei - son.
Ky-ri-e e-lei-son, e - lei - son, e - lei - son.
Ky-ri-e e-lei-son, e - lei - son, e - lei - son.
Ky-ri-e e-lei-son, e - lei - son, e - lei - son.
Tutti

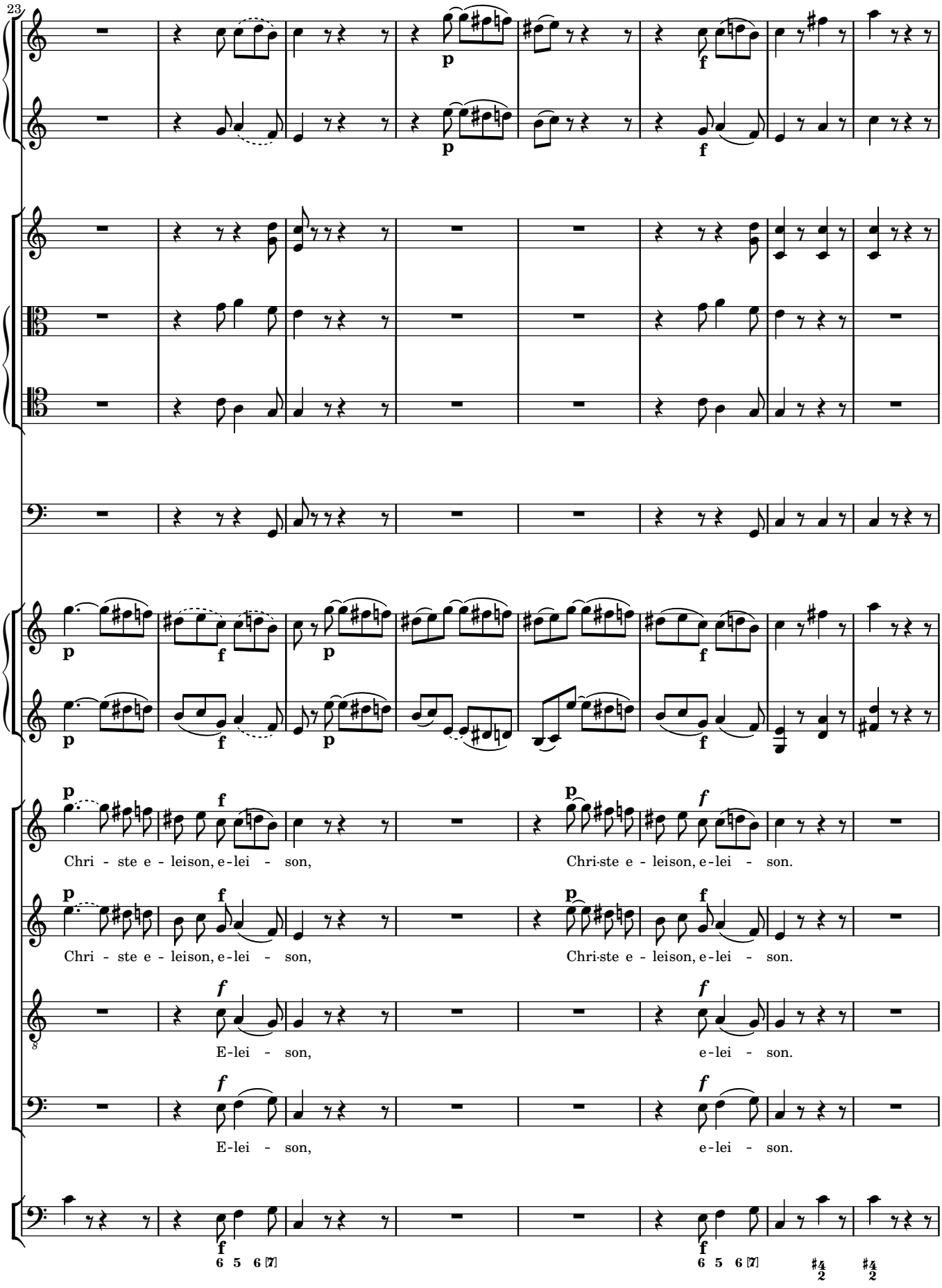
23
Chri - ste e - leison, e - lei - son,
Chri-ste e - leison, e - lei - son.
Chri - ste e - leison, e - lei - son,
Chri-ste e - leison, e - lei - son.
E - lei - son,
e - lei - son.
E - lei - son,
e - lei - son.

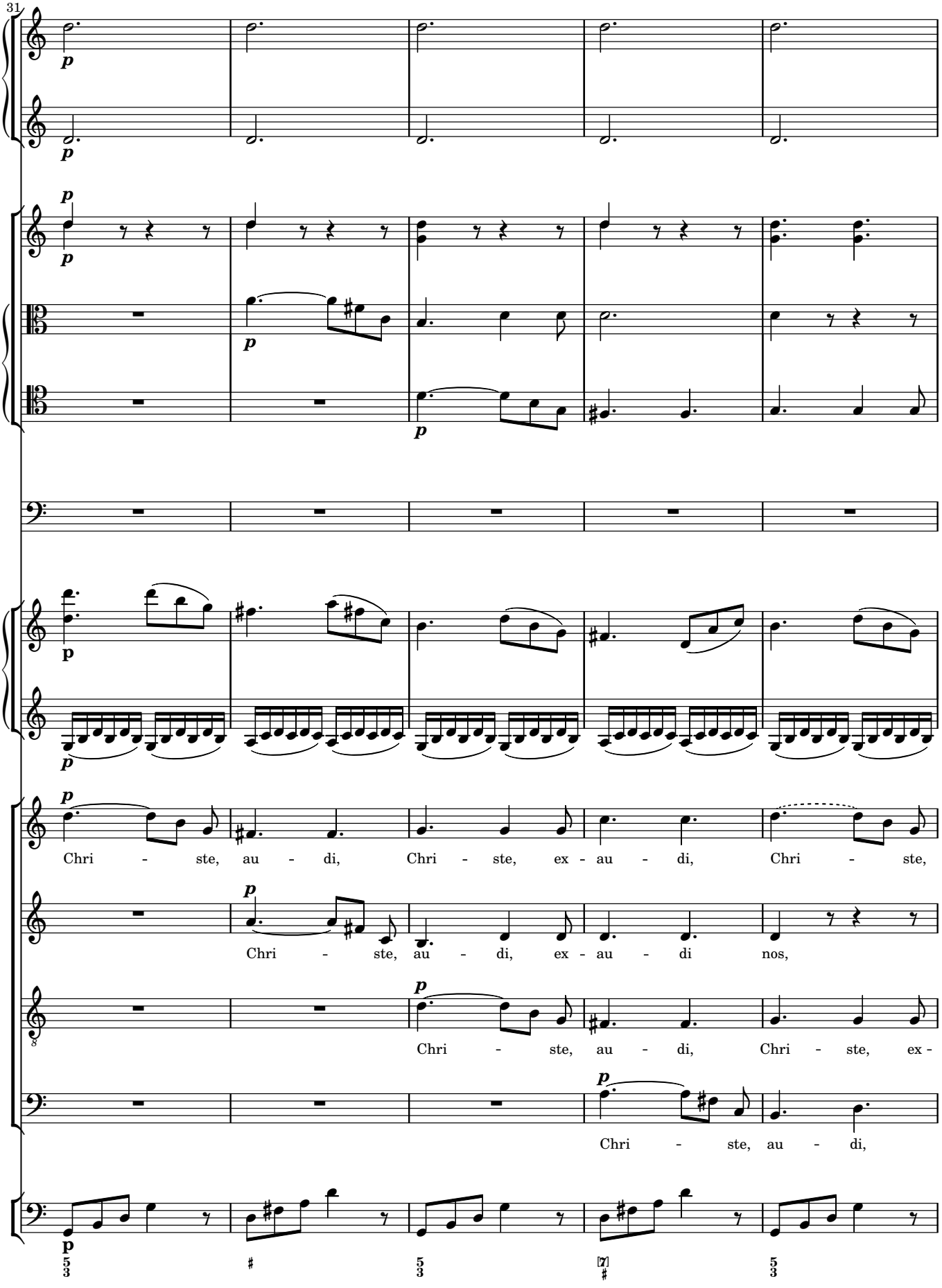
31
Chri - ste, au - di, Chri - ste, ex - au - di, Chri - ste,
Chri - ste, au - di, ex - au - di nos,
Chri - ste, au - di, Chri - ste, ex -
Chri - ste, au - di,

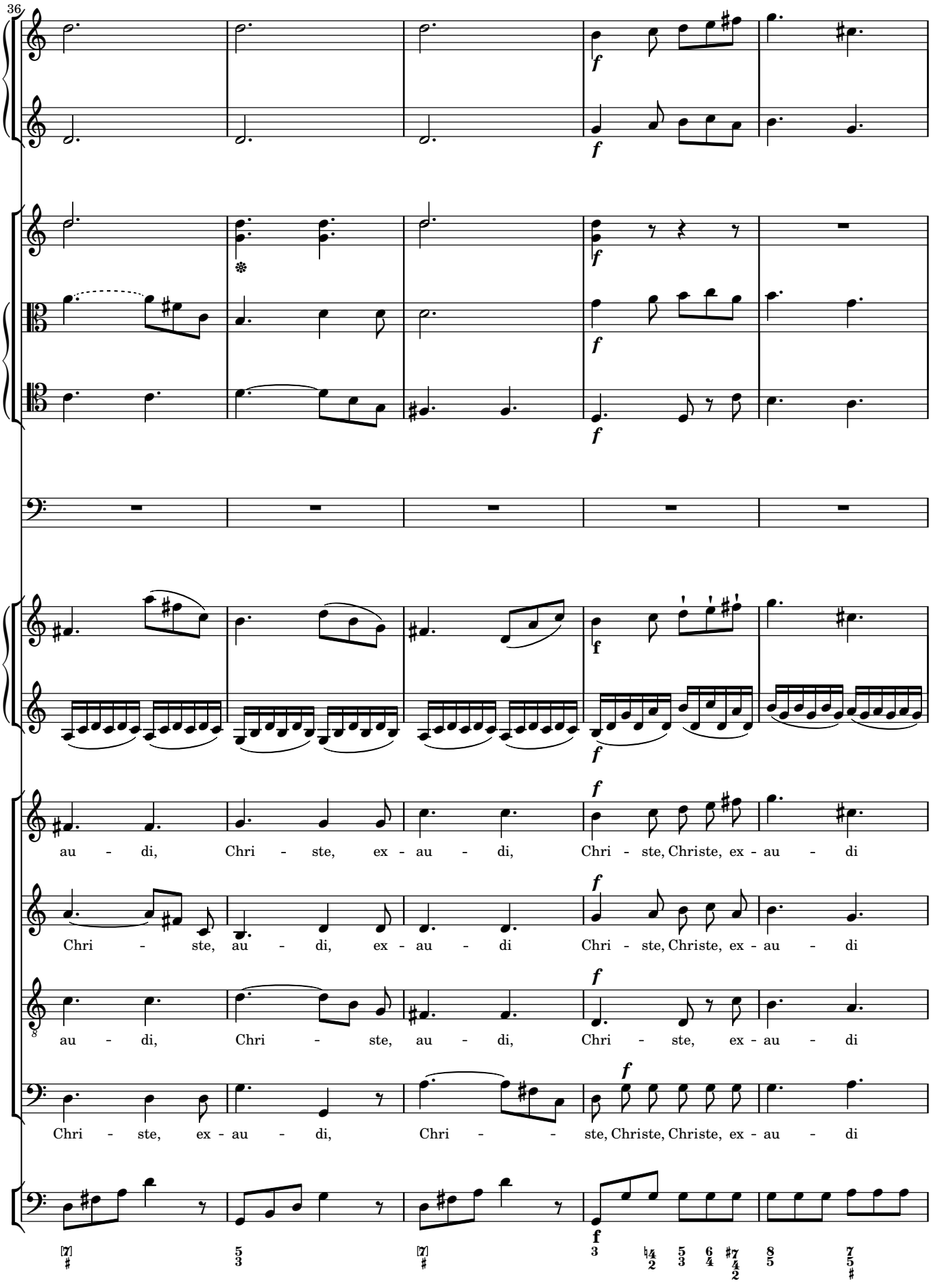
36
au - di, Chri - ste, ex - au - di, Chri - ste, Christe, ex - au - di
Chri - ste, au - di, ex - au - di Chri - ste, Christe, ex - au - di
au - di, Chri - ste, au - di, Chri - ste, ex - au - di
Chri - ste, ex - au - di, Chri - - ste, Christe, Christe, ex - au - di

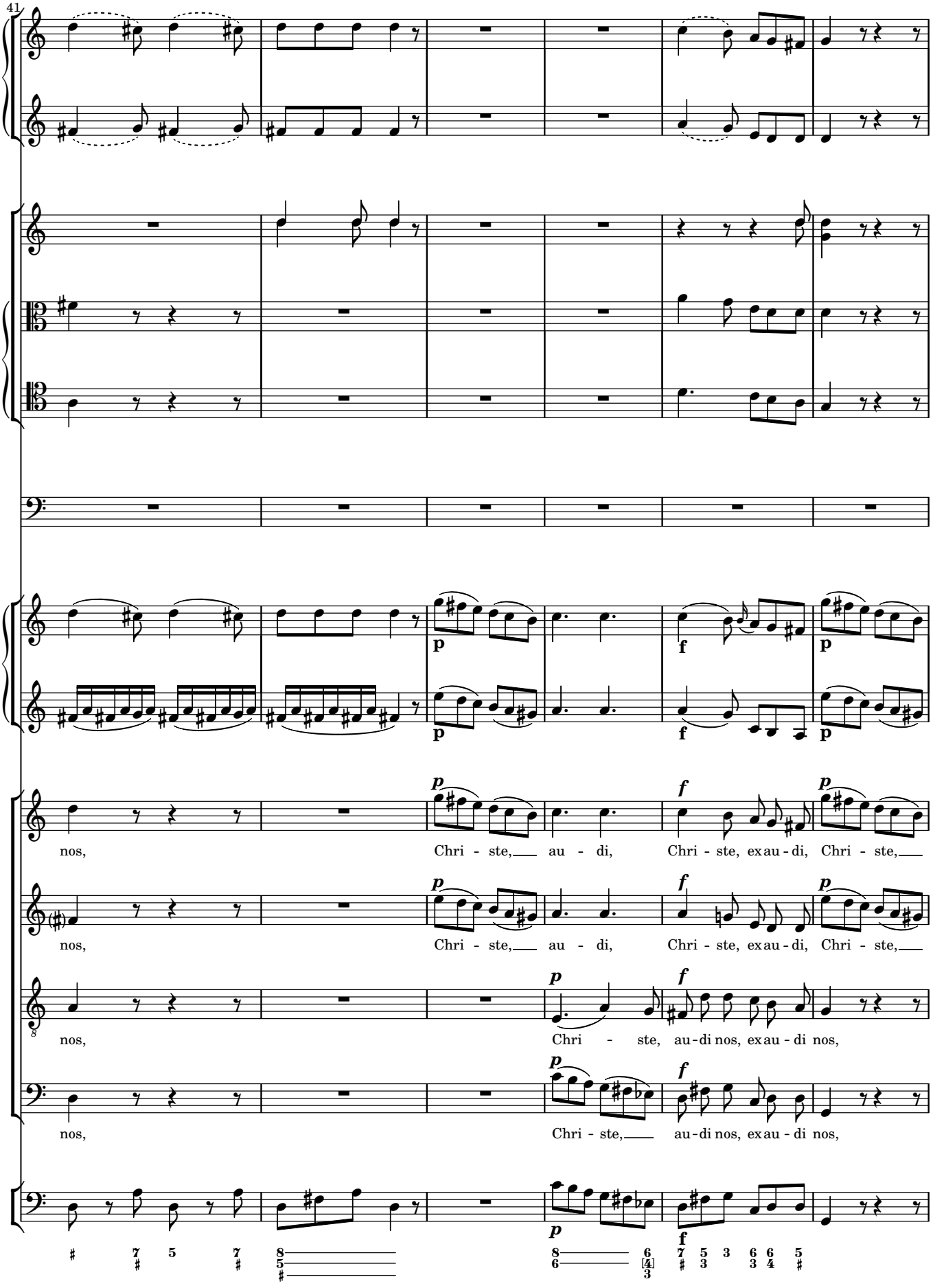
41
nos,
Chri - ste,__ au - di,
Chri - ste, ex au - di,
Chri - ste,__
nos,
Chri - ste,__ au - di,
Chri - ste, ex au - di,
Chri - ste,__
nos,
Chri - ste, au - di nos, ex au - di nos,
nos,
Chri - ste,__ au - di nos, ex au - di nos,

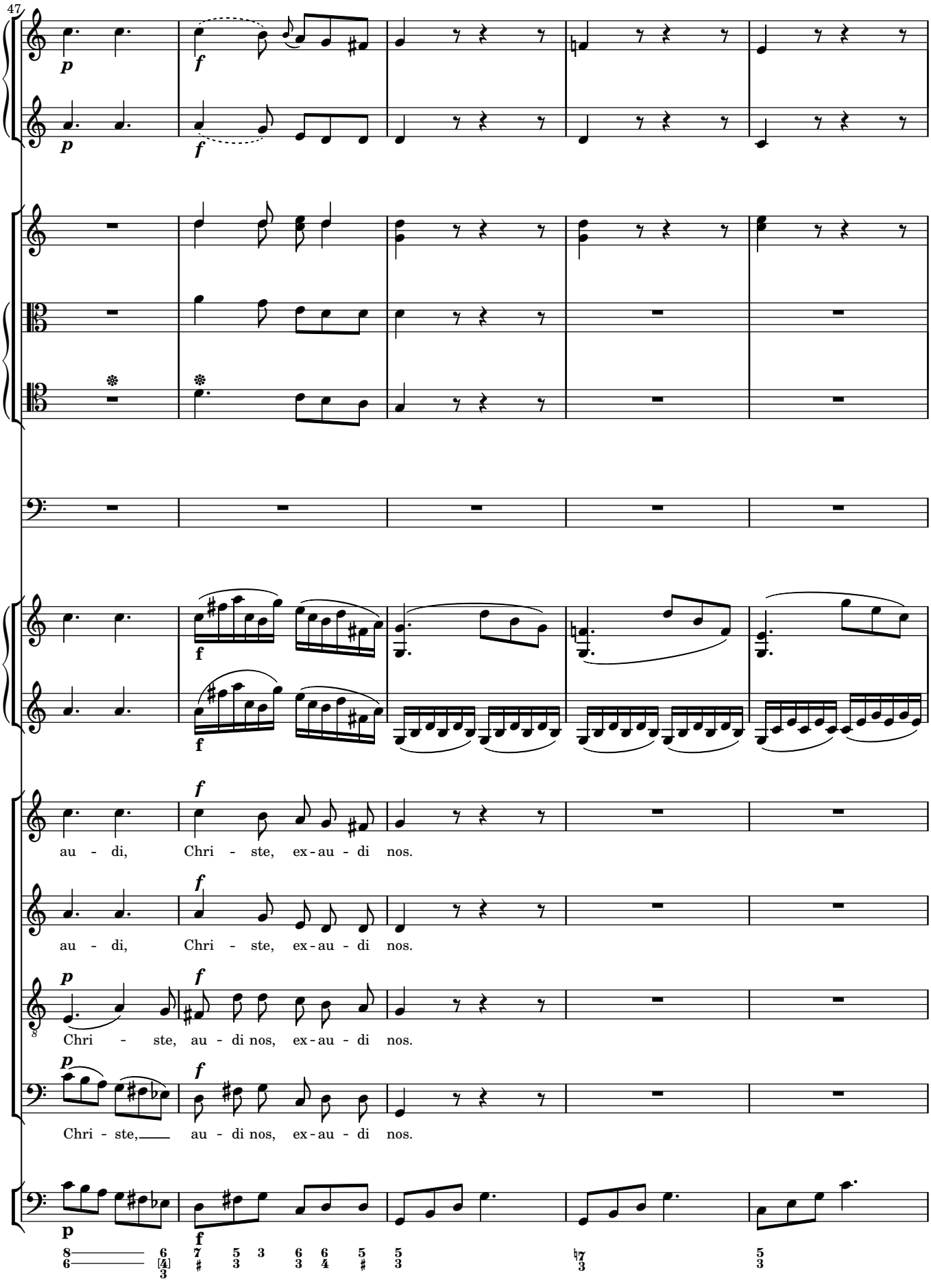
47
au - di, Chri - ste, ex - au - di nos.
au - di, Chri - ste, ex - au - di nos.
Chri - ste, au - di nos, ex - au - di nos.
Chri - ste, au - di nos, ex - au - di nos.

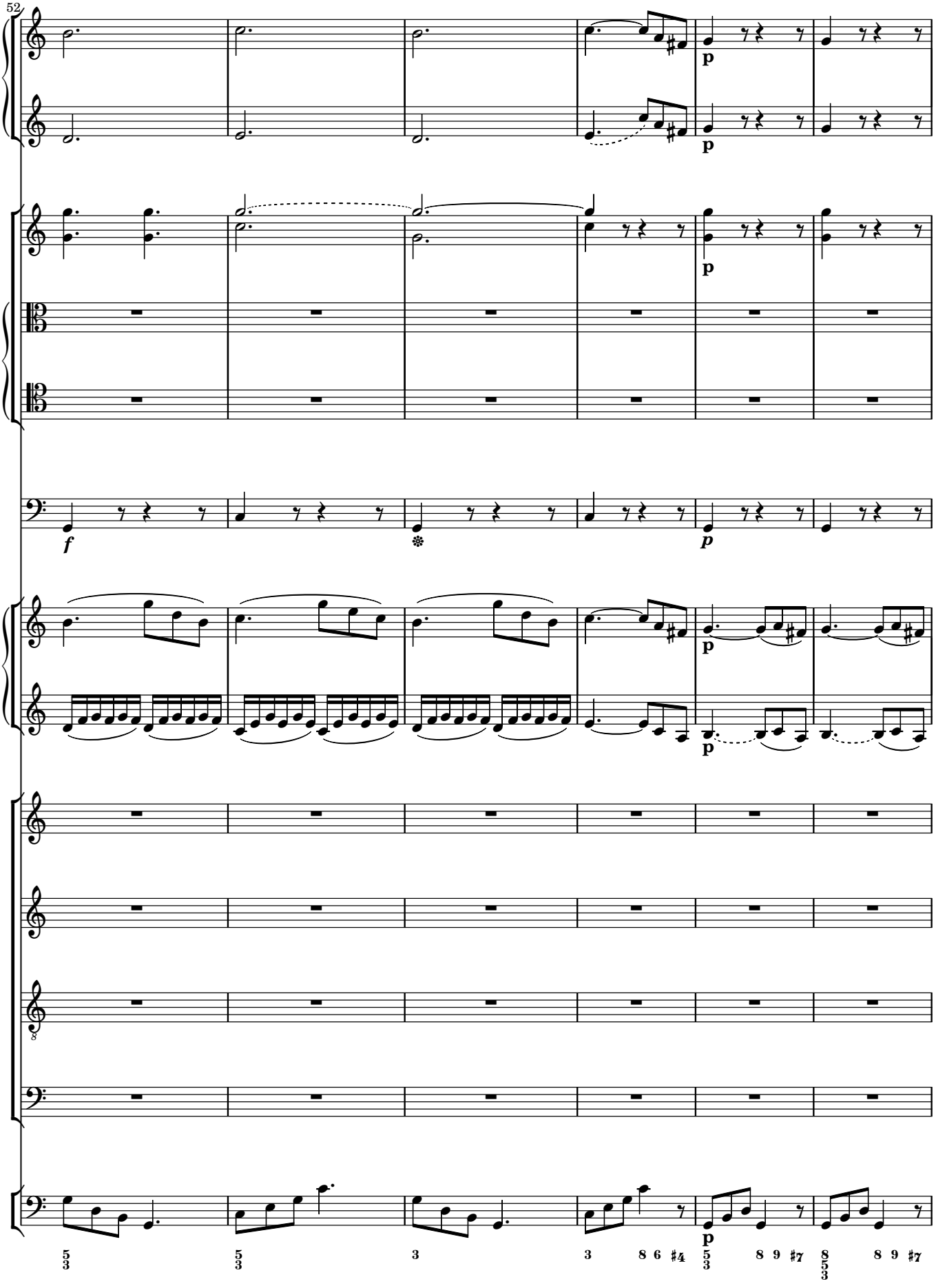
52
p
p
p
f
p
p
p
p

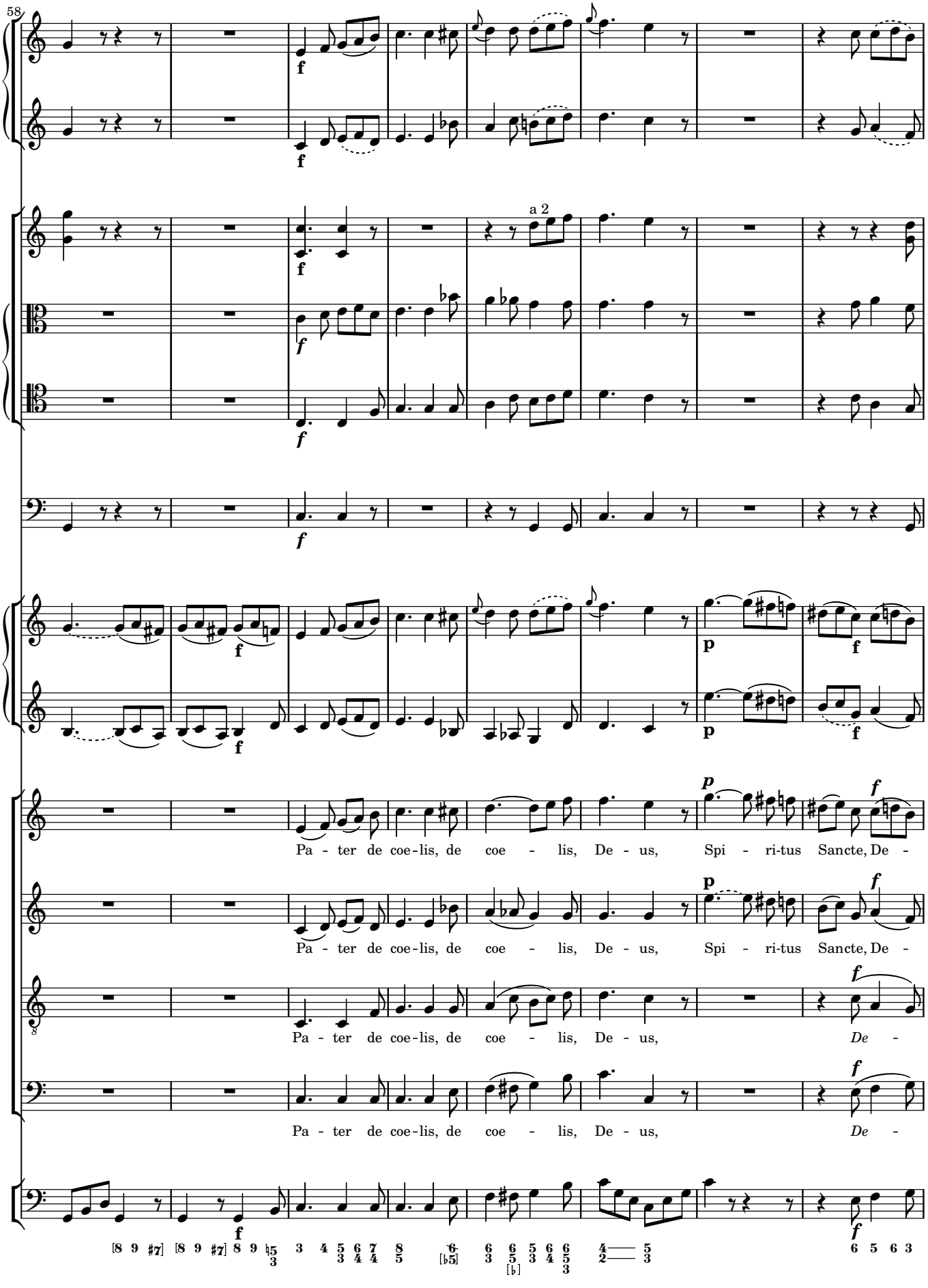
58
a 2
Pa - ter de coe - lis, de coe - lis, De - us, Spi - ri - tus Sancte, De -
Pa - ter de coe - lis, de coe - lis, De - us, Spi - ri - tus Sancte, De -
Pa - ter de coe - lis, de coe - lis, De - us, De -
Pa - ter de coe - lis, de coe - lis, De - us, De -

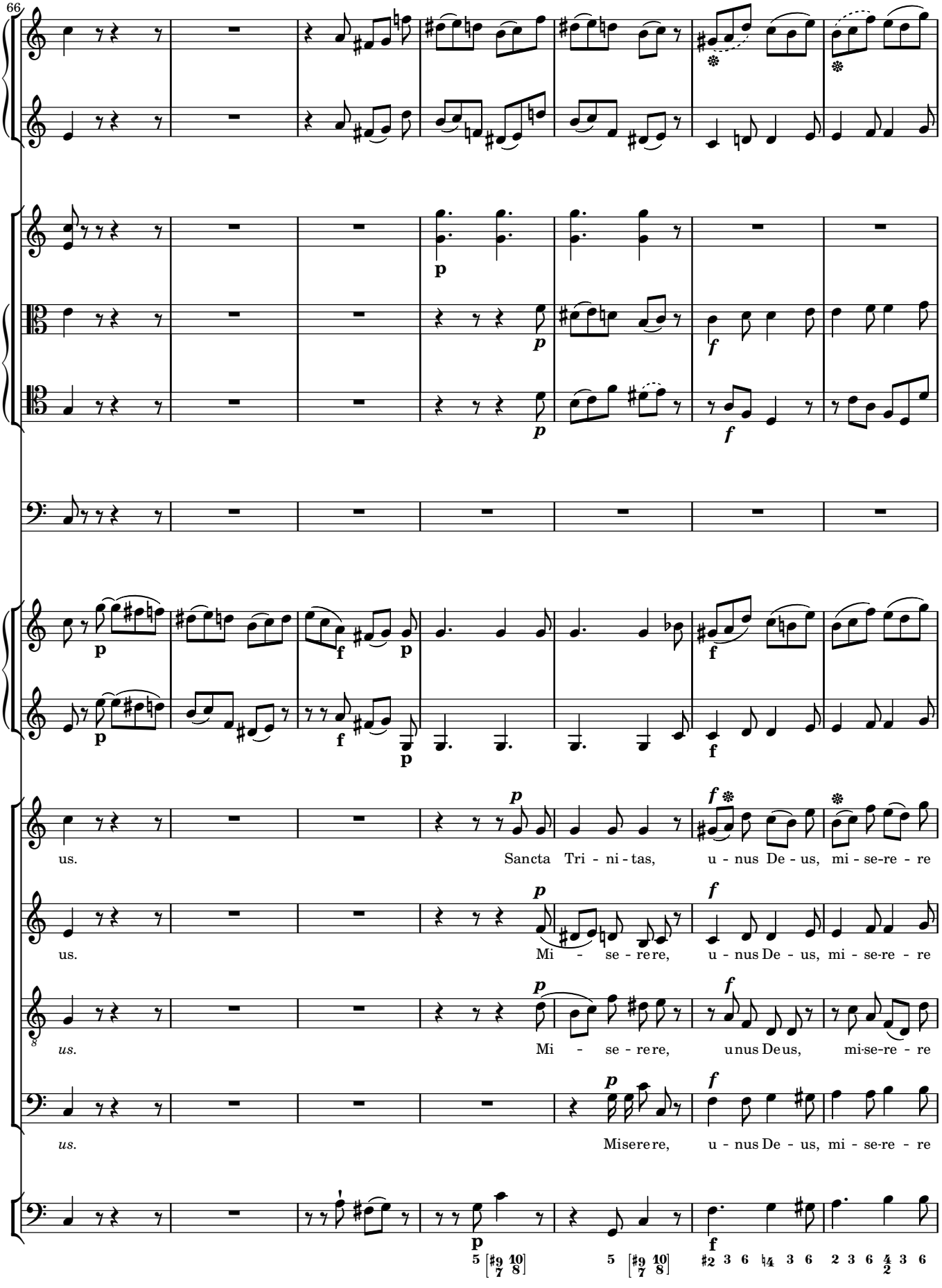
66
us.
Sancta Tri - ni - tas, u - nus De - us, mi - se-re - re
us.
Mi - se - re re, u - nus De - us, mi - se-re - re
us.
Mi - se - re re, u nus De us, mi-se-re - re
us.
Mi se re re, u - nus De - us, mi - se-re - re

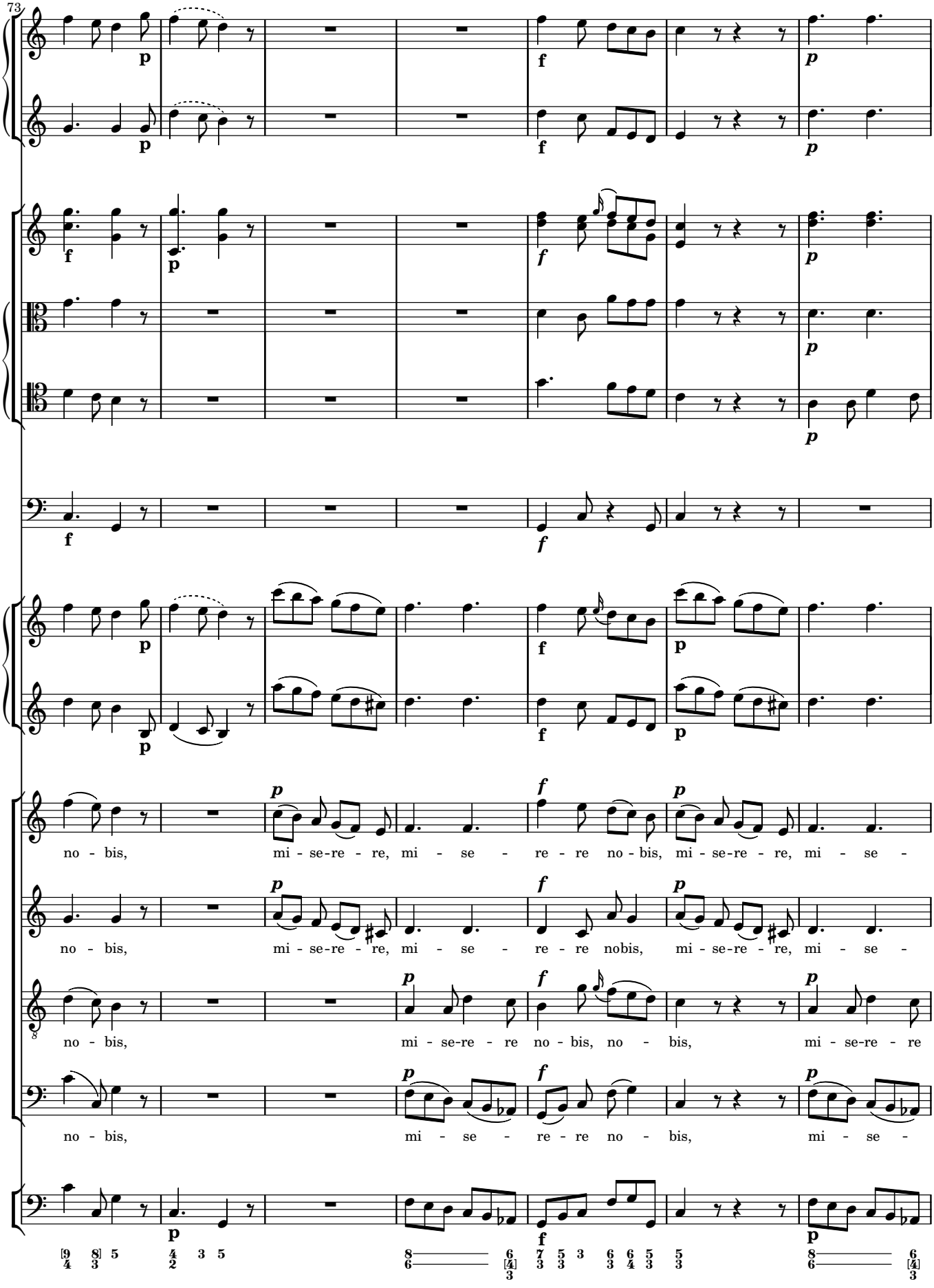
73
no - bis, mi - se-re - re, mi - se - re - re no - bis, mi - se-re - re, mi - se -
no - bis, mi - se-re - re, mi - se - re - re nobis, mi - se-re - re, mi - se -
no - bis, mi - se-re - re no - bis, no - bis, mi - se-re - re
no - bis, mi - se - re - re no - bis, mi - se -

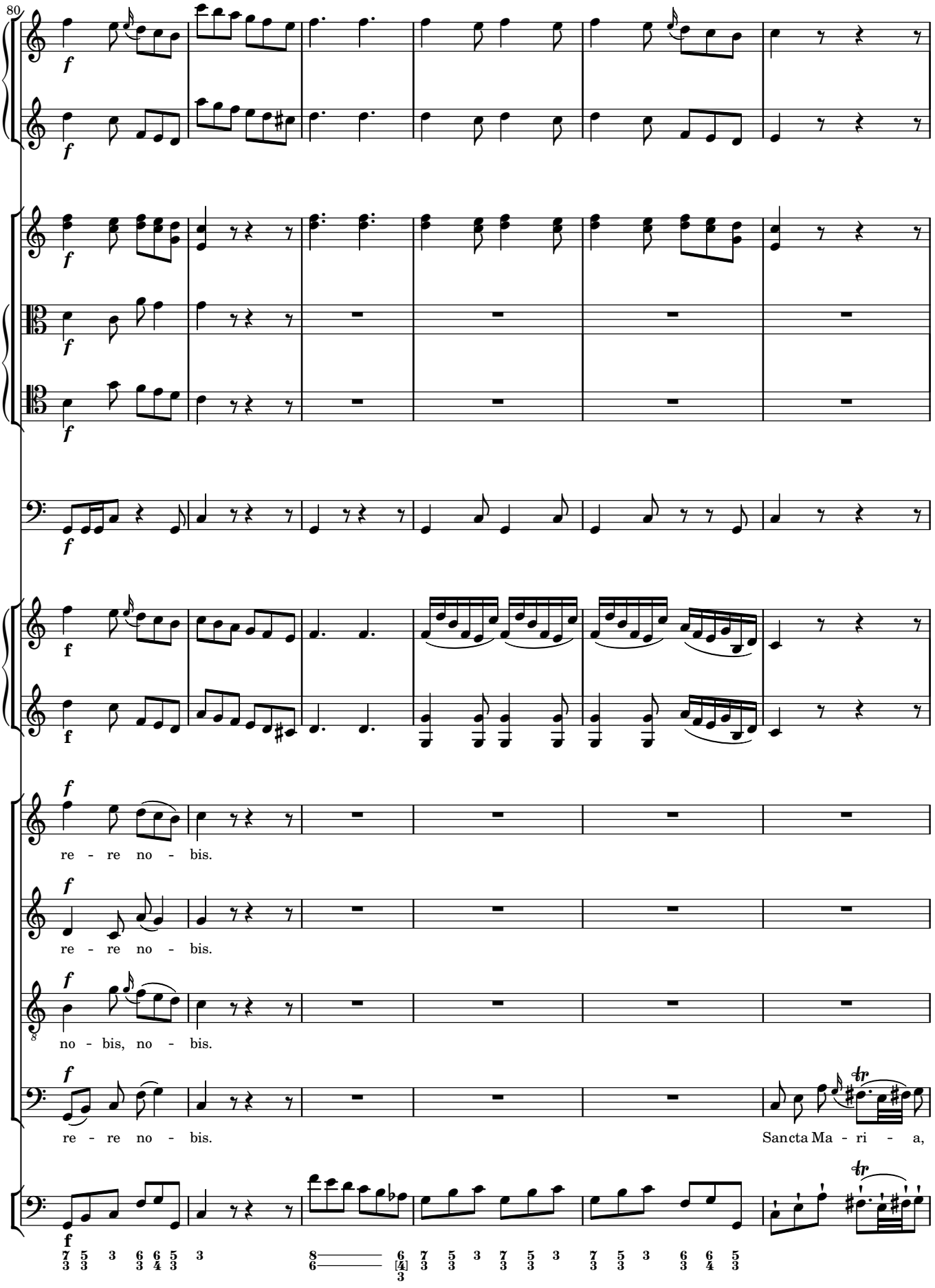
80
re - re no - bis.
re - re no - bis.
no - bis, no - bis.
re - re no - bis.
Sancta Ma - ri - a,

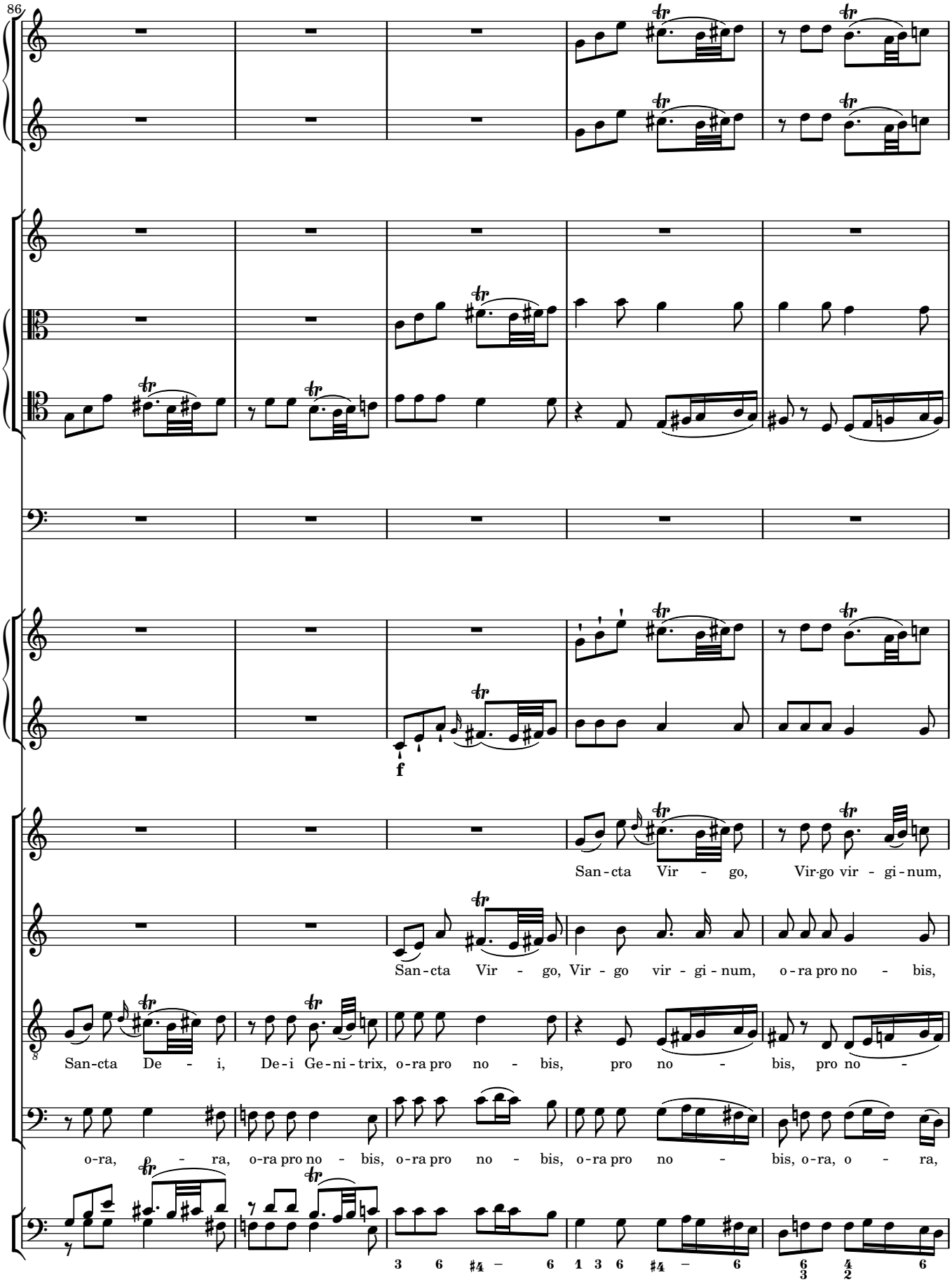
86
f
San - cta Vir - go, Vir-go vir - gi - num,
San - cta Vir - go, Vir - go vir - gi - num, o - ra pro no - bis,
San - cta De - i, De - i Ge - ni - trix, o - ra pro no - bis, pro no - bis, pro no -
o - ra, o - ra, o - ra pro no - bis, o - ra pro no - bis, o - ra pro no - bis, o - ra, o - ra,

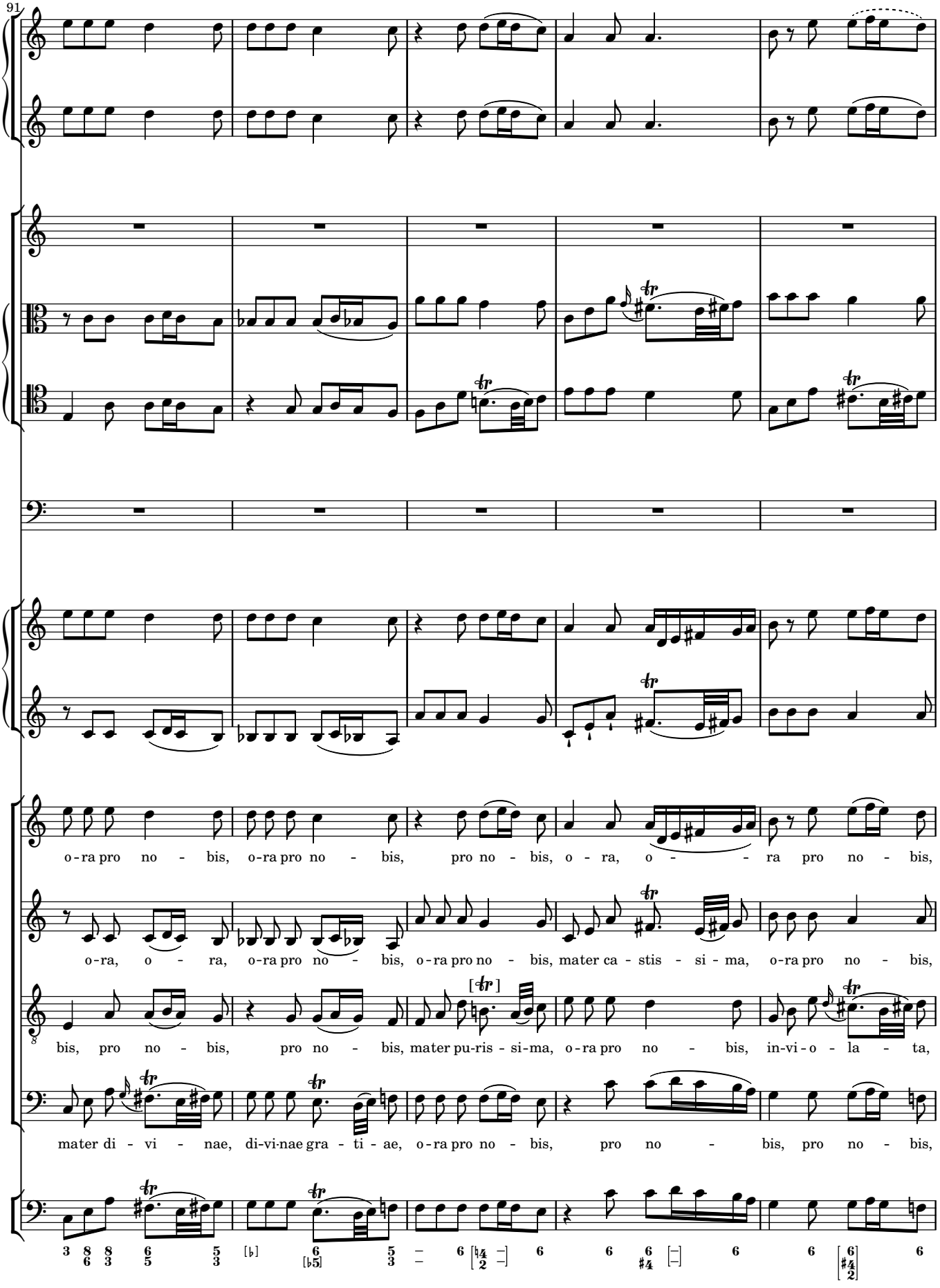
91
o-ra pro no - bis, o-ra pro no - bis, pro no - bis, o - ra, o - - ra pro no - bis,
o-ra, o - ra, o-ra pro no - bis, o-ra pro no - bis, mater ca - stis - si - ma, o-ra pro no - bis,
bis, pro no - bis, pro no - bis, mater pu-ris - si-ma, o-ra pro no - bis, in-vi-o - la - ta,
mater di - vi - nae, di-vi-nae gra - ti - ae, o-ra pro no - bis, pro no - bis, pro no - bis,

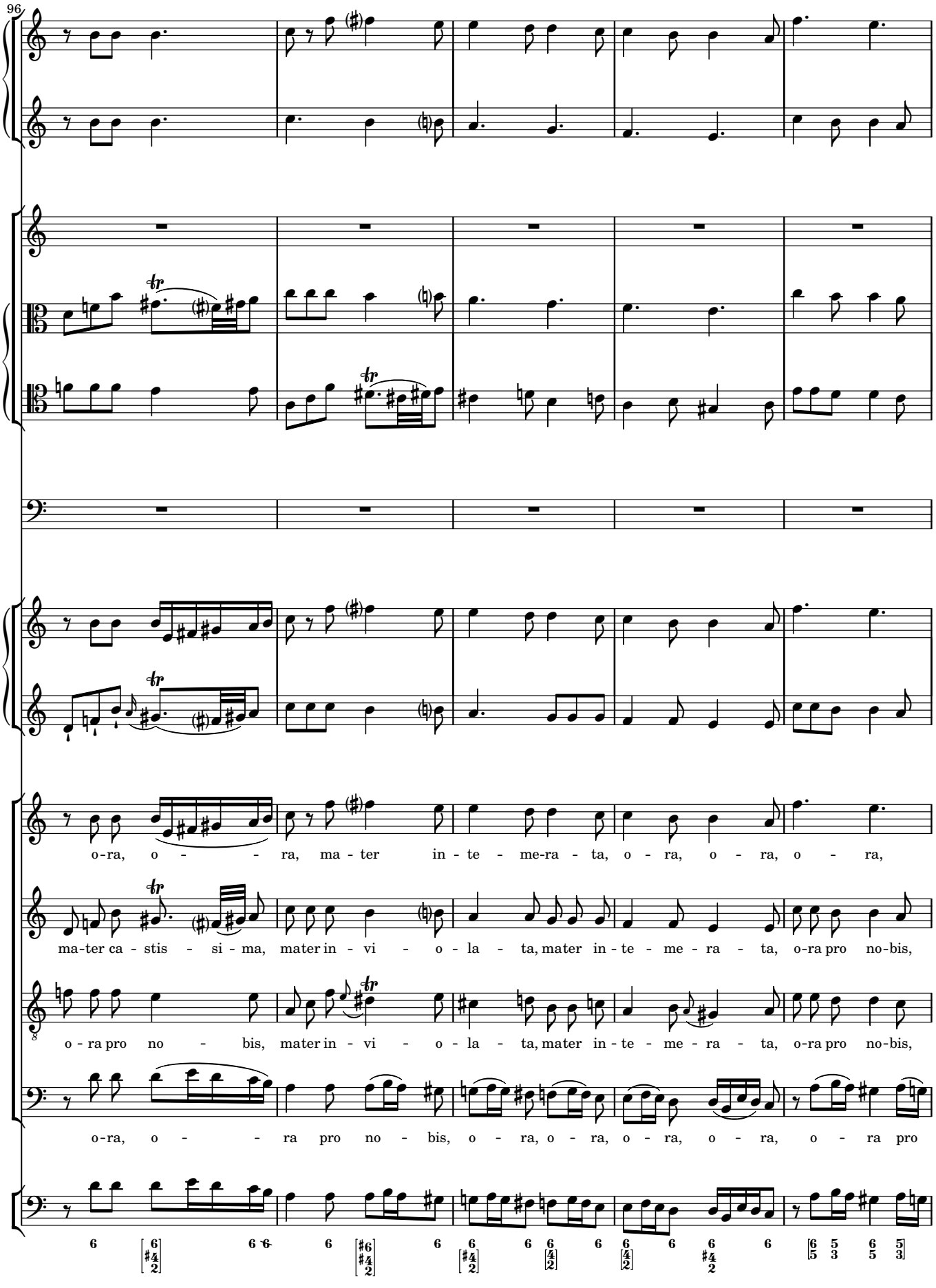
96
o-ra, o - - ra, ma - ter in - te - me-ra - ta, o - ra, o - ra, o - ra,
ma-ter ca - stis - si - ma, mater in - vi - o - la - ta, mater in - te - me - ra - ta, o-ra pro no-bis,
o - ra pro no - bis, mater in - vi - o - la - ta, mater in - te - me - ra - ta, o-ra pro no-bis,
o-ra, o - - ra pro no - bis, o - ra, o - ra, o - ra, o - ra, o - ra pro

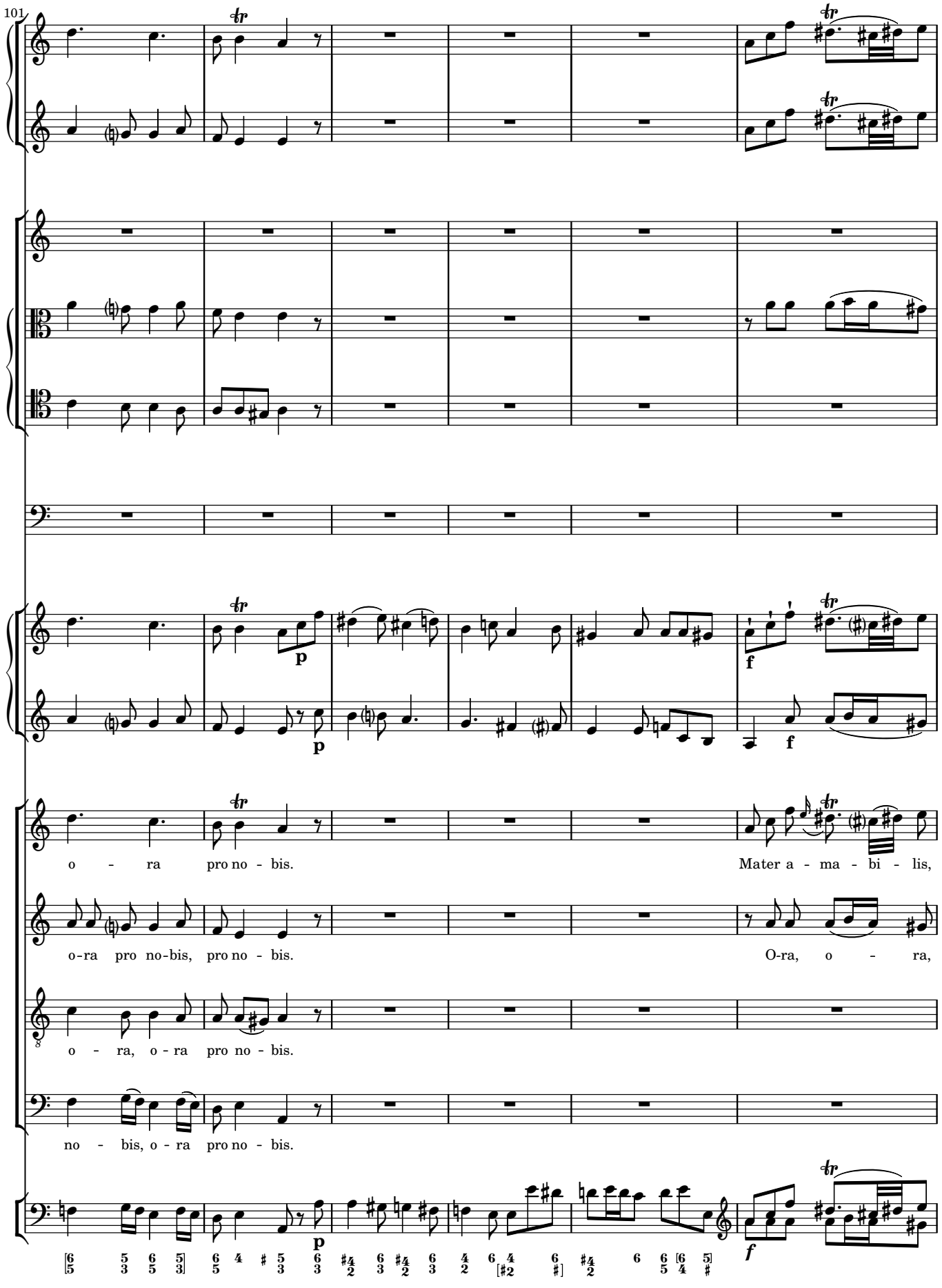
101
o - ra pro no - bis.
Mater a - ma - bi - lis,
o-ra pro no-bis, pro no - bis.
O-ra, o - ra,
o - ra, o - ra pro no - bis.
no - bis, o - ra pro no - bis.

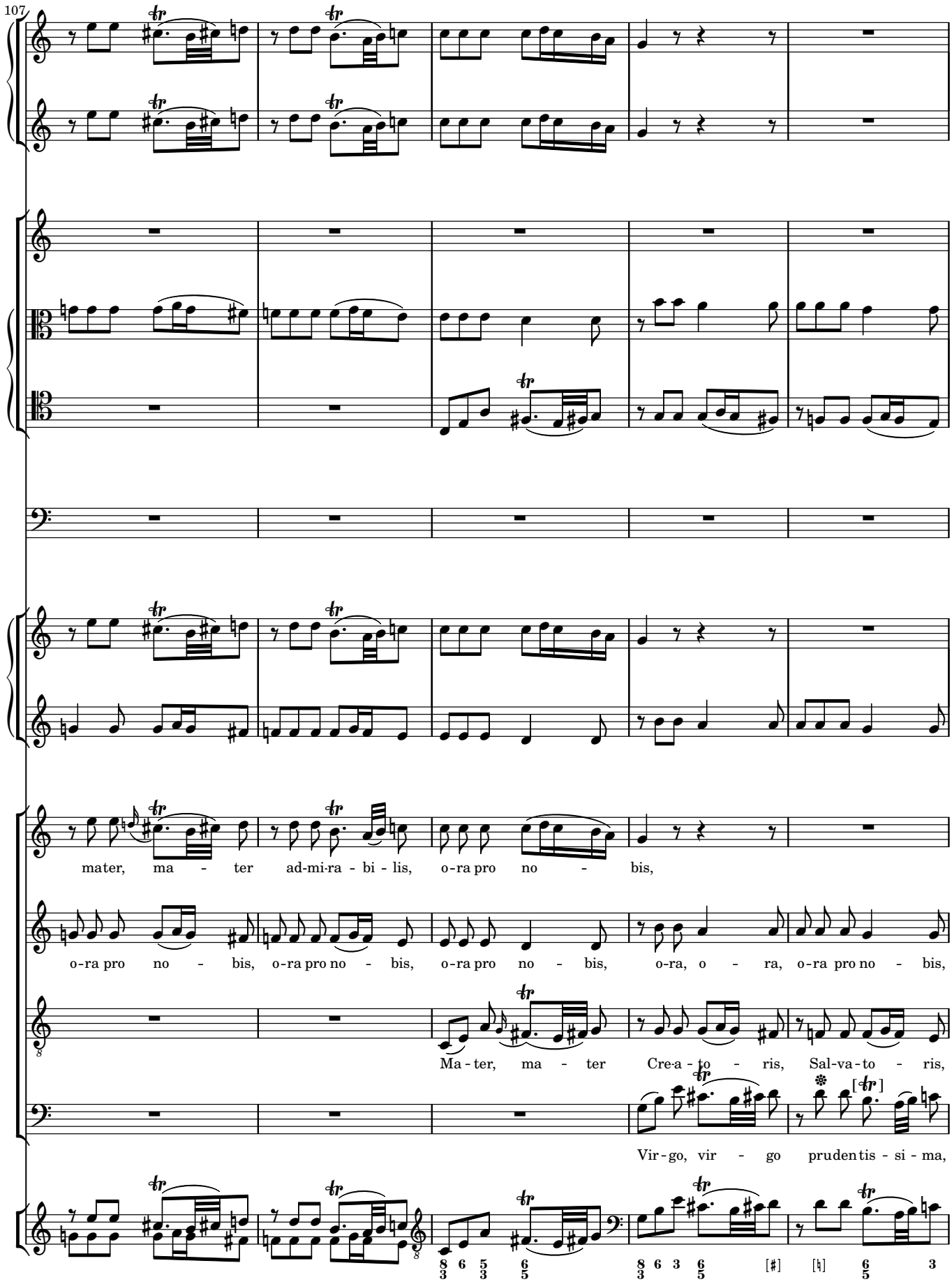
107
mater, ma - ter ad-mi-ra - bi - lis, o-ra pro no - bis,
o-ra pro no - bis, o-ra pro no - bis, o-ra pro no - bis, o-ra, o - ra, o-ra pro no - bis,
Ma - ter, ma - ter Cre-a - to - ris, Sal-va - to - ris,
Vir - go, vir - go prudentis - si - ma,

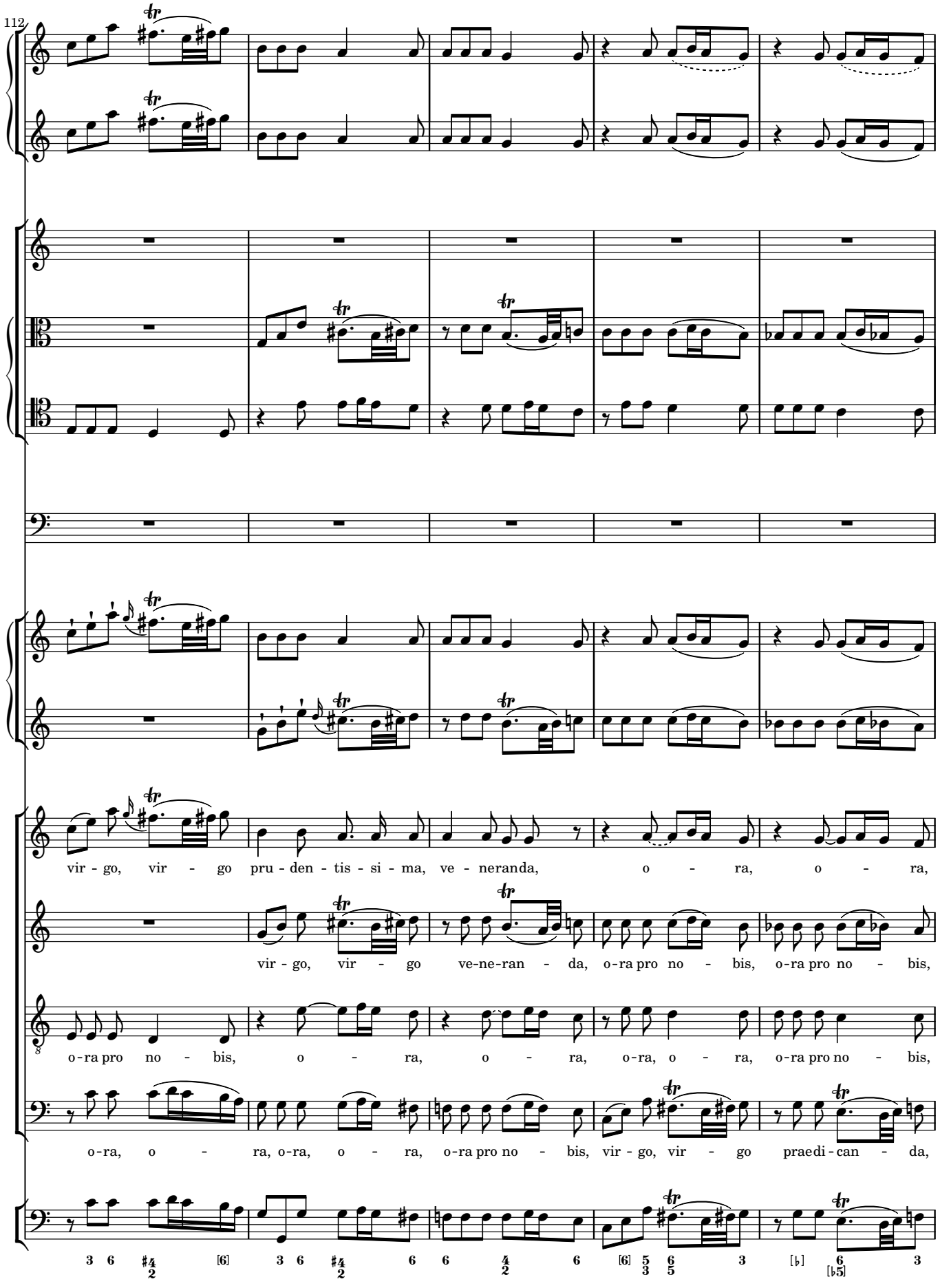
112
vir - go, vir - go pru - den - tis - si - ma, ve - neranda, o - ra, o - ra,
vir - go, vir - go ve-ne-ran - da, o-ra pro no - bis, o-ra pro no - bis,
o-ra pro no - bis, o - ra, o - ra, o-ra, o - ra, o-ra pro no - bis,
o-ra, o - ra, o-ra, o - ra, o-ra pro no - bis, vir - go, vir - go praedi - can - da,

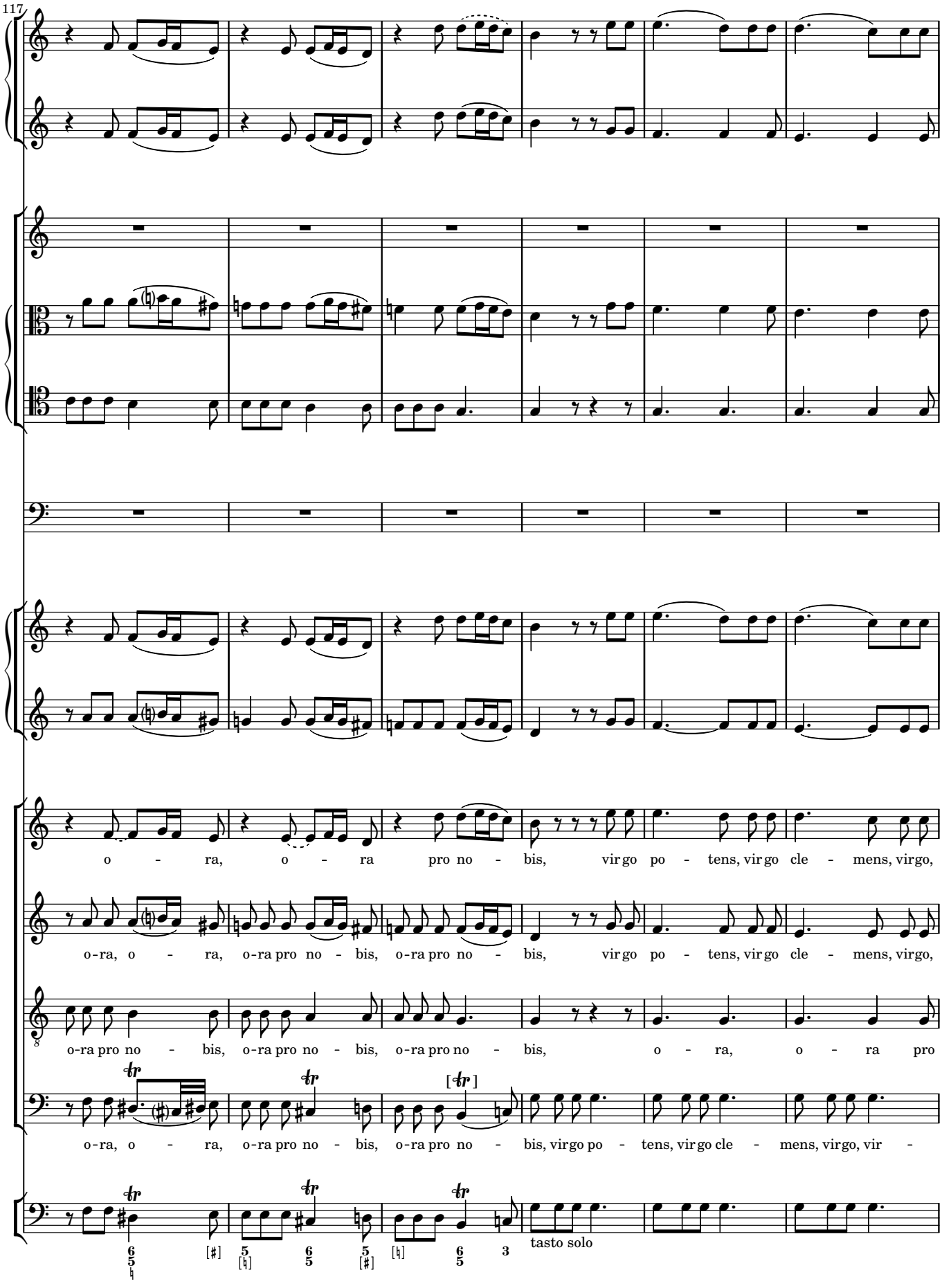
117
o - ra, o - ra pro no - bis, virgo po - tens, virgo cle - mens, virgo,
o-ra, o - ra, o-ra pro no - bis, o-ra pro no - bis, virgo po - tens, virgo cle - mens, virgo,
o-ra pro no - bis, o-ra pro no - bis, o-ra pro no - bis, o - ra, o - ra pro
o-ra, o - ra, o-ra pro no - bis, o-ra pro no - bis, virgo po - tens, virgo cle - mens, virgo, vir -
tasto solo

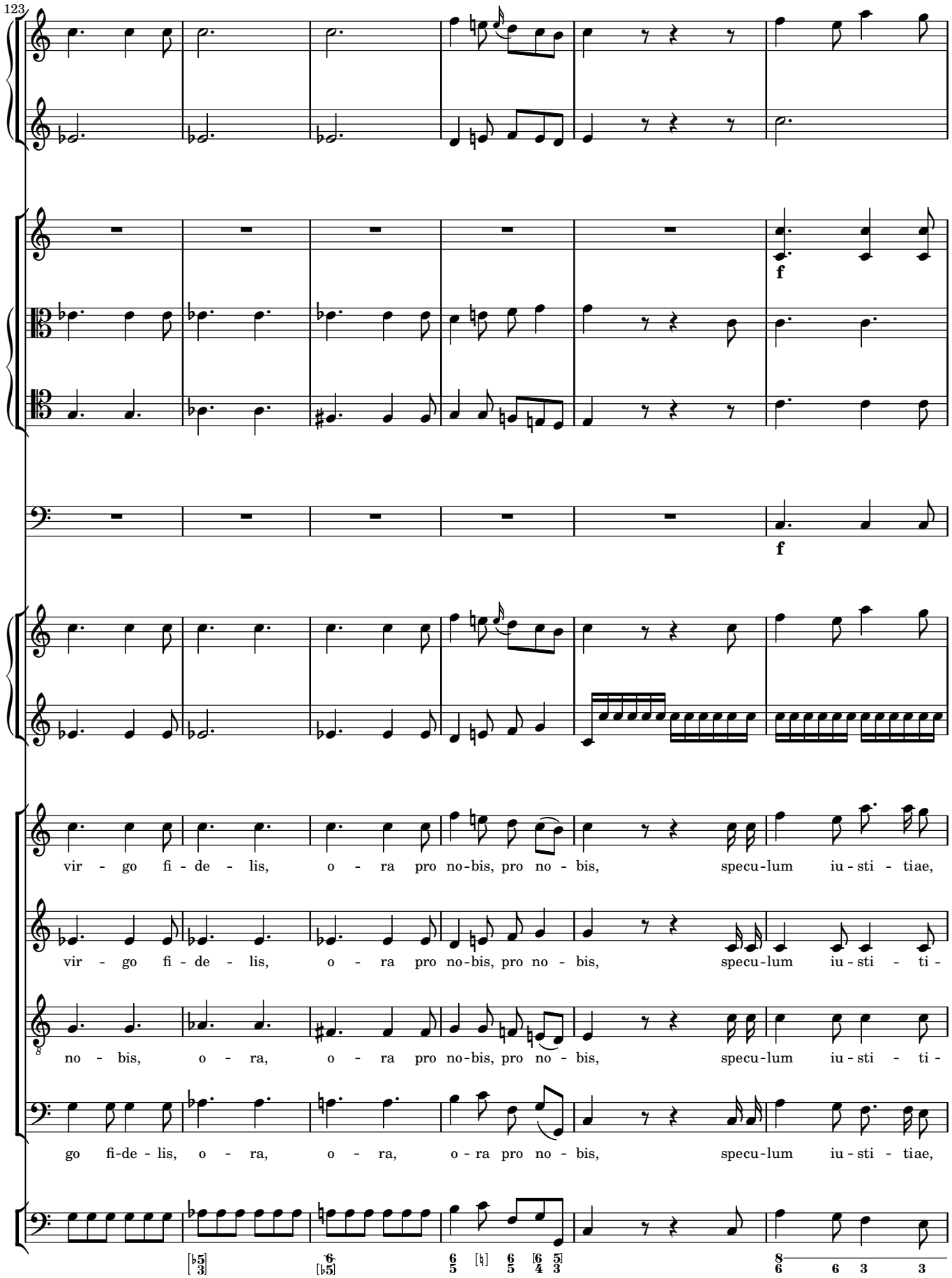
123
f
f
vir - go fi - de - lis, o - ra pro no-bis, pro no - bis, specu-lum iu - sti - tiae,
vir - go fi - de - lis, o - ra pro no-bis, pro no - bis, specu-lum iu - sti - ti -
no - bis, o - ra, o - ra pro no-bis, pro no - bis, specu-lum iu - sti - ti -
go fi-de - lis, o - ra, o - ra, o - ra pro no - bis, specu-lum iu - sti - tiae,

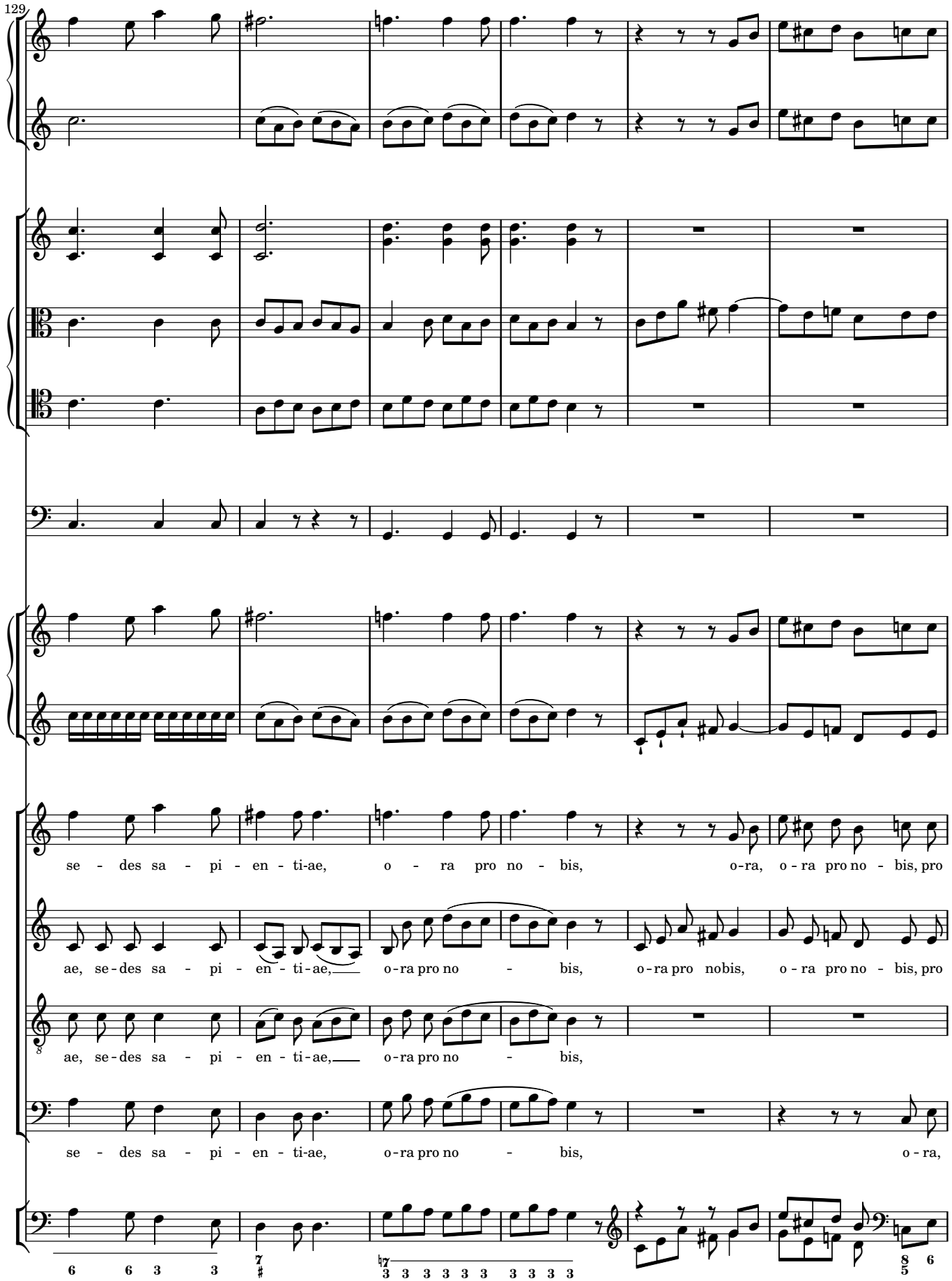
129
se - des sa - pi - en - ti-ae, o - ra pro no - bis, o-ra, o - ra pro no - bis, pro
ae, se - des sa - pi - en - ti - ae, o - ra pro no - bis, o - ra pro no bis, o - ra pro no - bis, pro
ae, se - des sa - pi - en - ti - ae, o - ra pro no - bis,
se - des sa - pi - en - ti-ae, o - ra pro no - bis, o - ra,

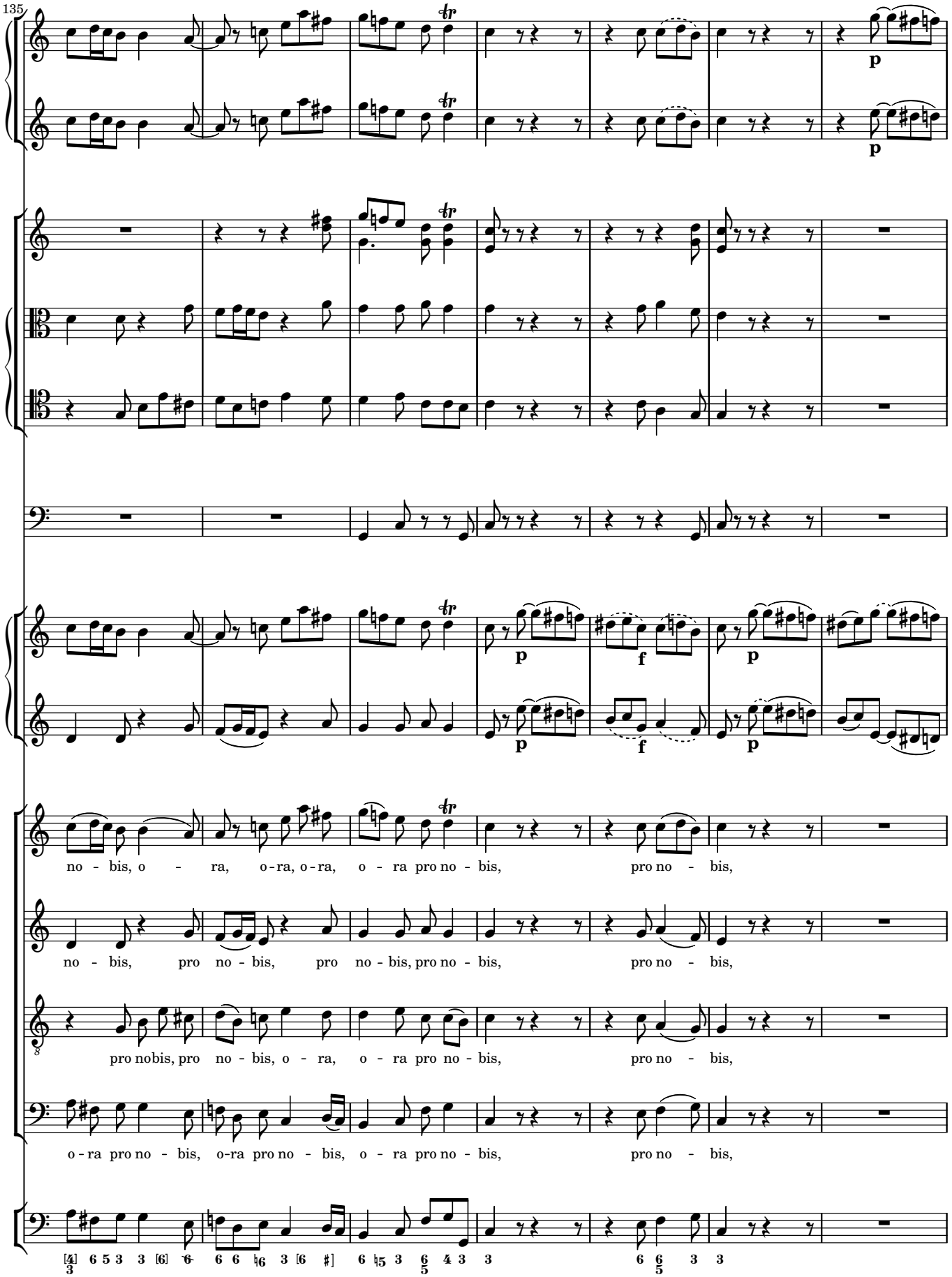
135
p
p
p
f
p
p
no - bis, o - ra, o - ra, o - ra pro no - bis, pro no - bis,
no - bis, pro no - bis, pro no - bis, pro no - bis, pro no - bis,
pro no bis, pro no - bis, o - ra, o - ra pro no - bis, pro no - bis,
o - ra pro no - bis, o - ra pro no - bis, o - ra pro no - bis, pro no - bis,

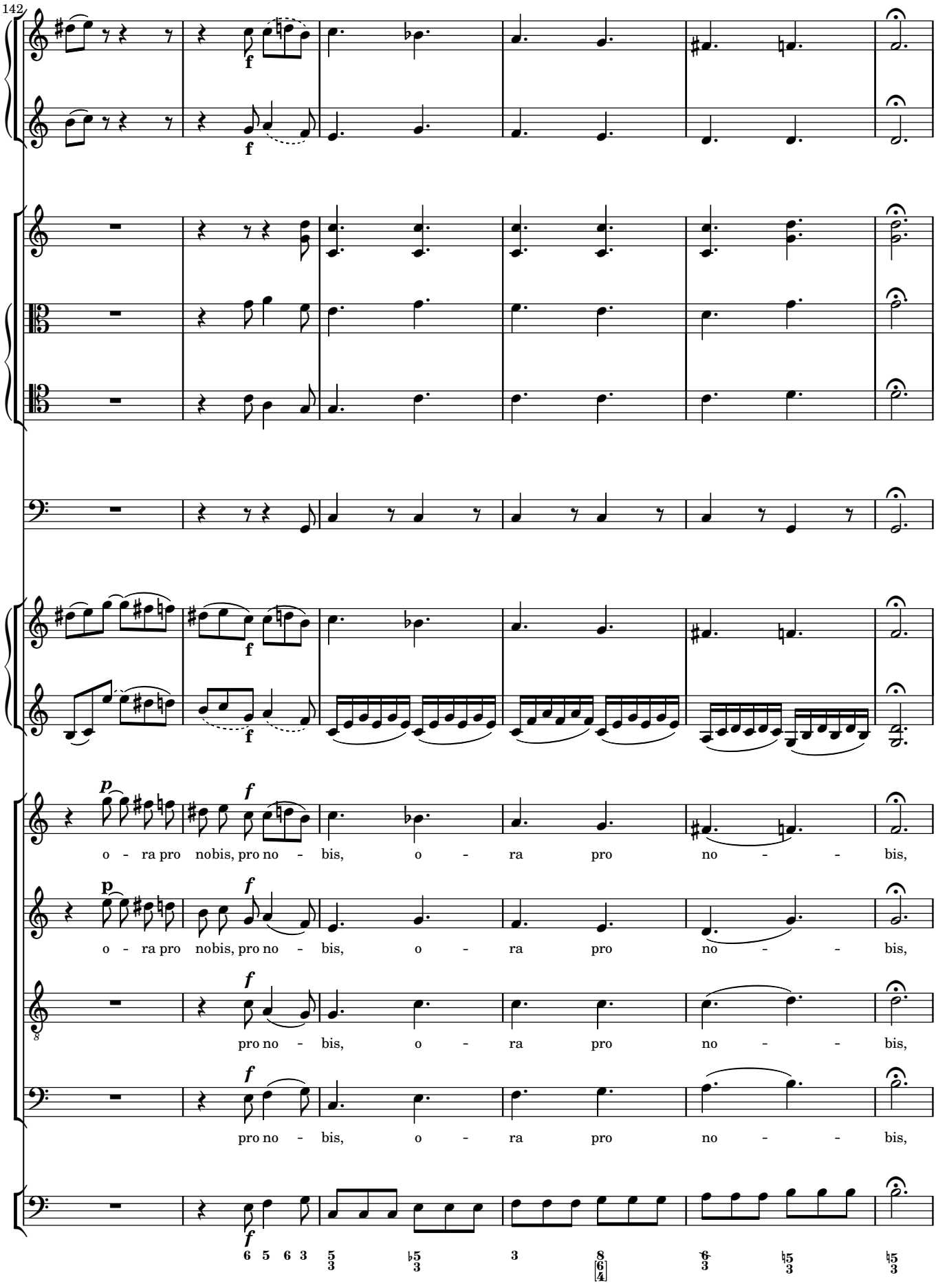
142
o - ra pro nobis, pro no - bis, o - ra pro no - - bis,
o - ra pro nobis, pro no - bis, o - ra pro no - - bis,
pro no - bis, o - ra pro no - - bis,
pro no - bis, o - ra pro no - - bis,

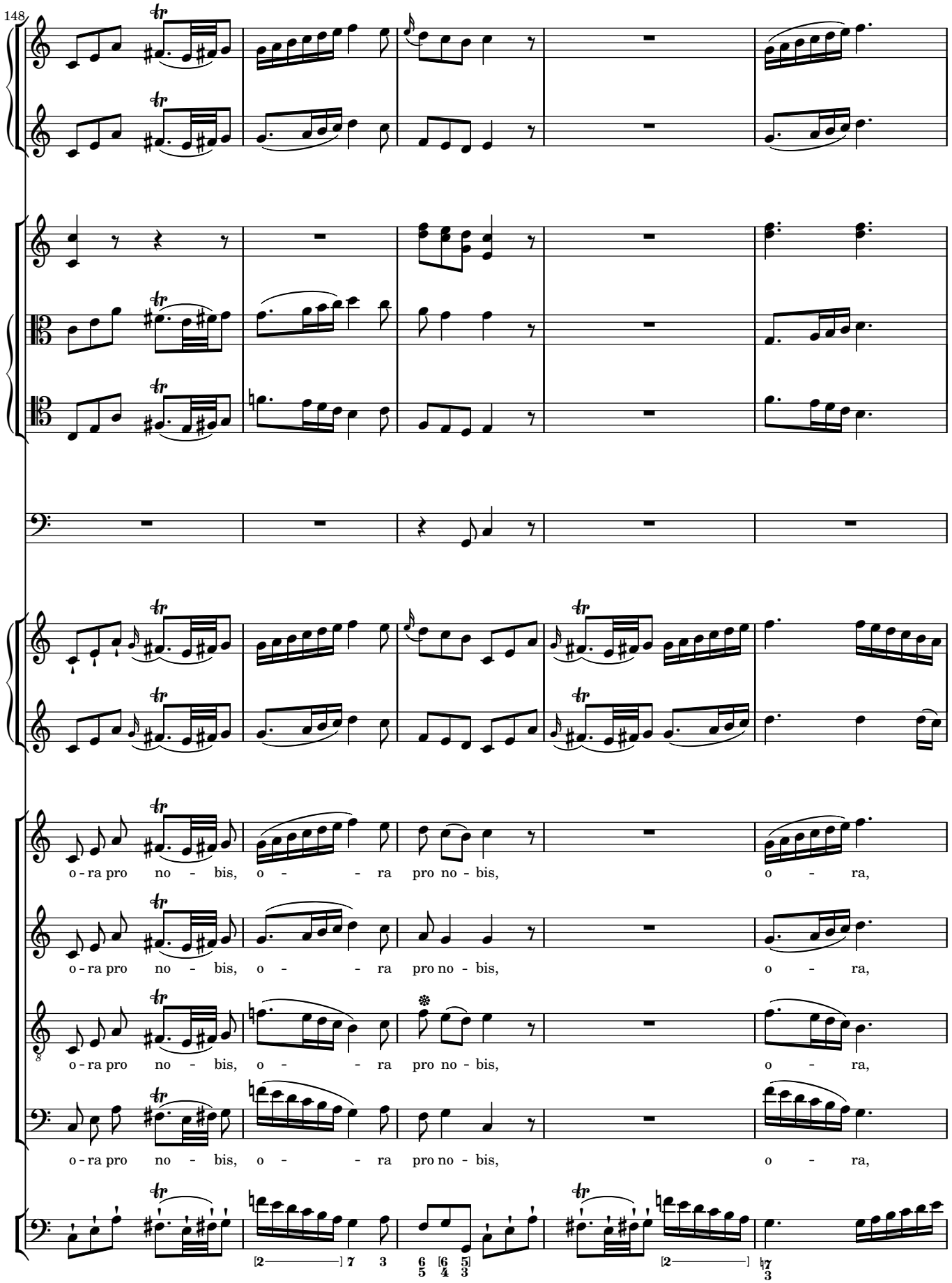
148
o - ra pro no - bis, o - - ra pro no - bis, o - ra,
o - ra pro no - bis, o - - ra pro no - bis, o - ra,
o - ra pro no - bis, o - - ra pro no - bis, o - ra,
o - ra pro no - bis, o - - ra pro no - bis, o - ra,

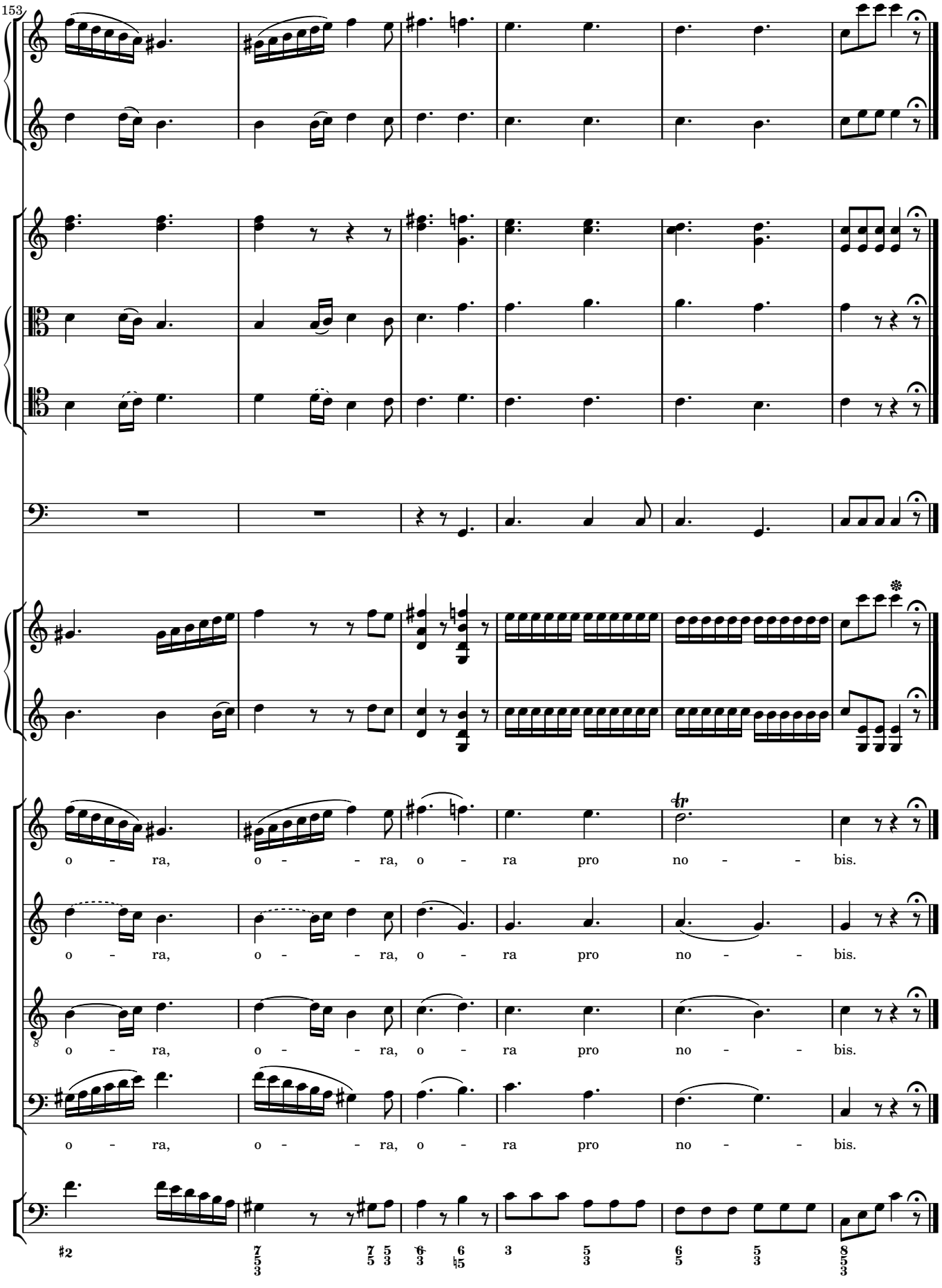
153
o - ra, o - - ra, o - ra pro no - - bis.
o - ra, o - - ra, o - ra pro no - - bis.
o - ra, o - - ra, o - ra pro no - - bis.
o - ra, o - - ra, o - ra pro no - - bis.

2 Causa nostræ laetitiæ

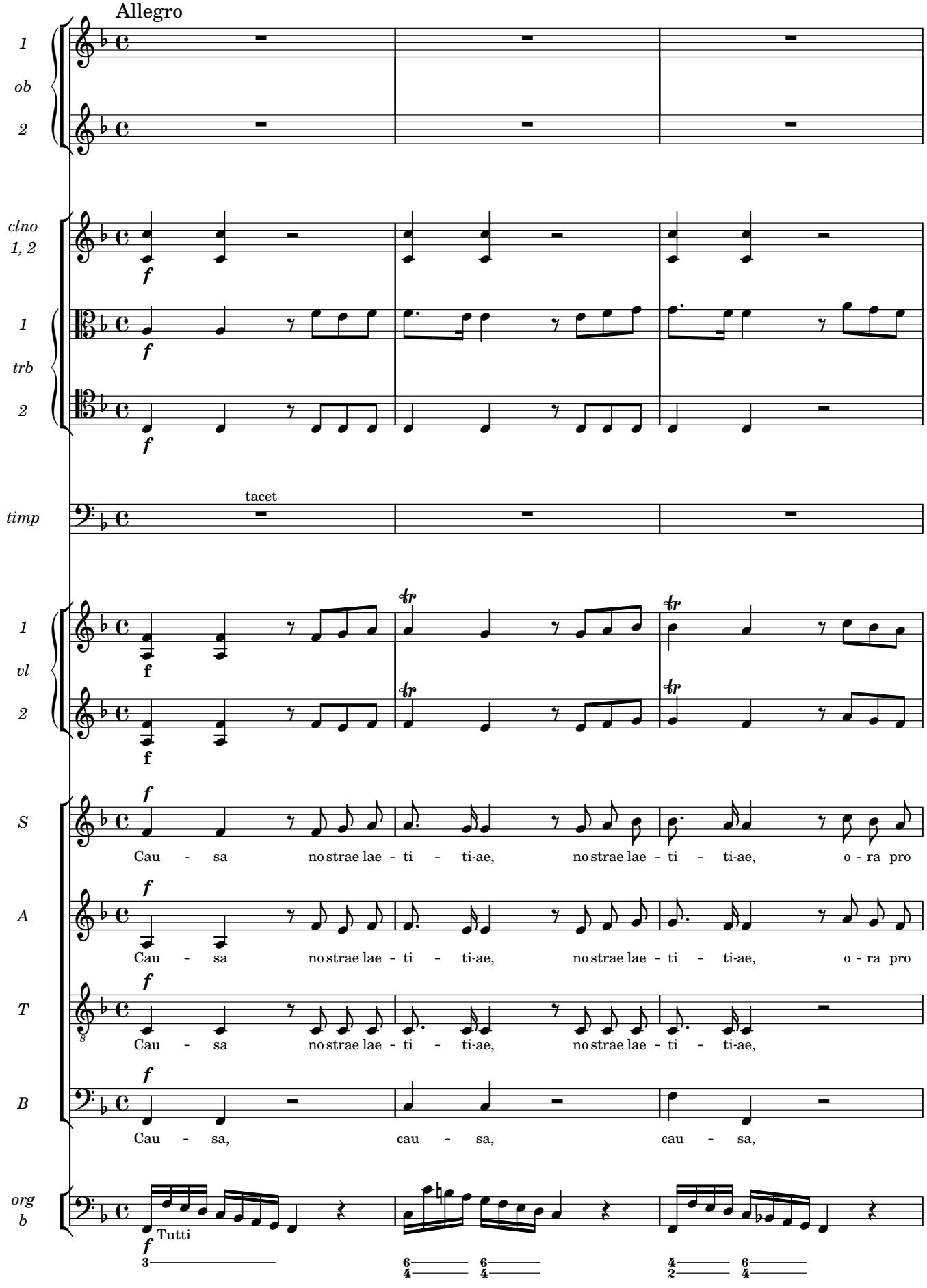

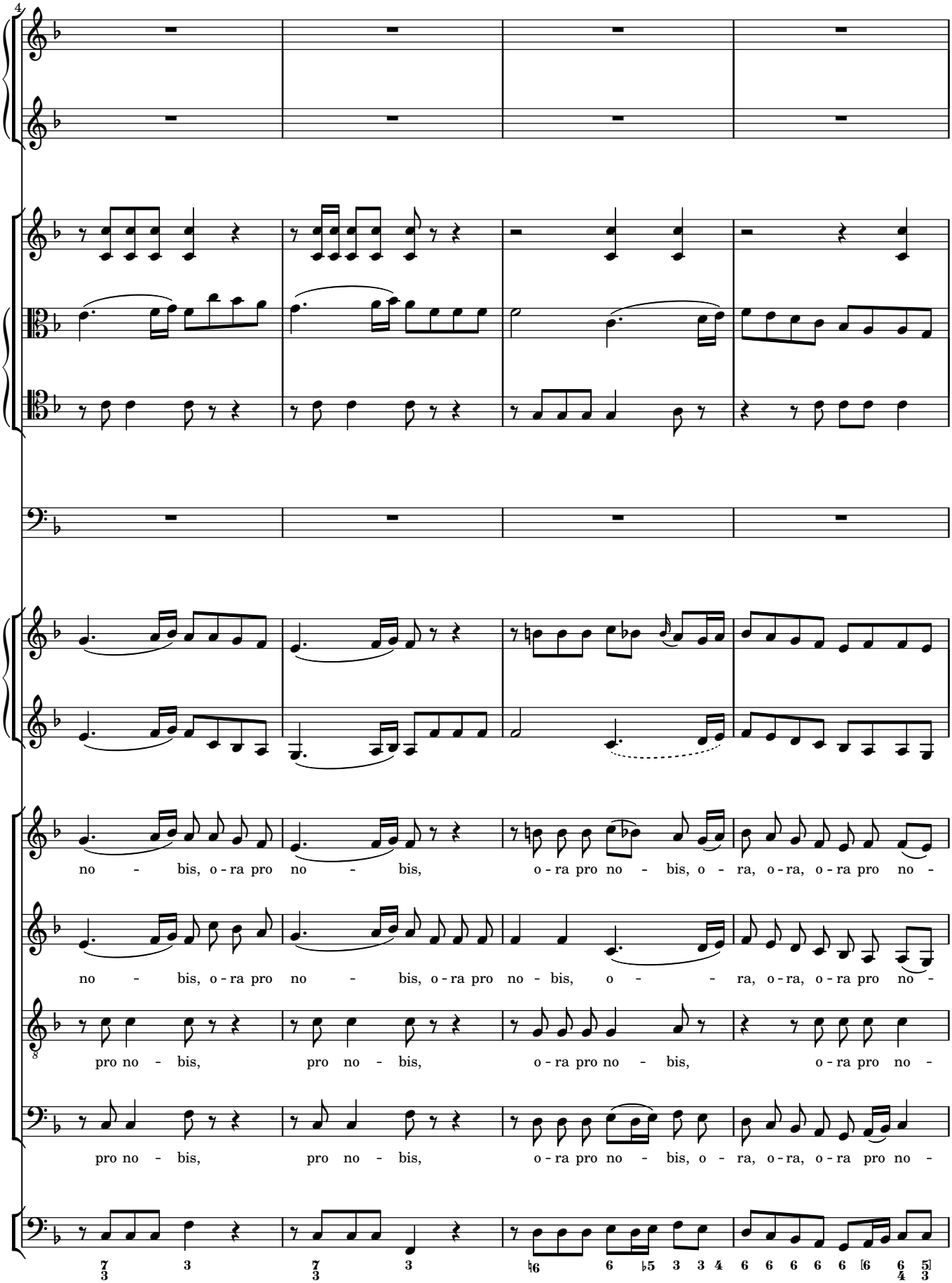
4
no - bis, o - ra pro no - bis, o - ra pro no - bis, o - ra, o - ra, o - ra pro no -
no - bis, o - ra pro no - bis, o - ra pro no - bis, o - ra, o - ra, o - ra pro no -
pro no - bis, pro no - bis, o - ra pro no - bis, o - ra pro no -
pro no - bis, pro no - bis, o - ra pro no - bis, o - ra, o - ra, o - ra pro no -

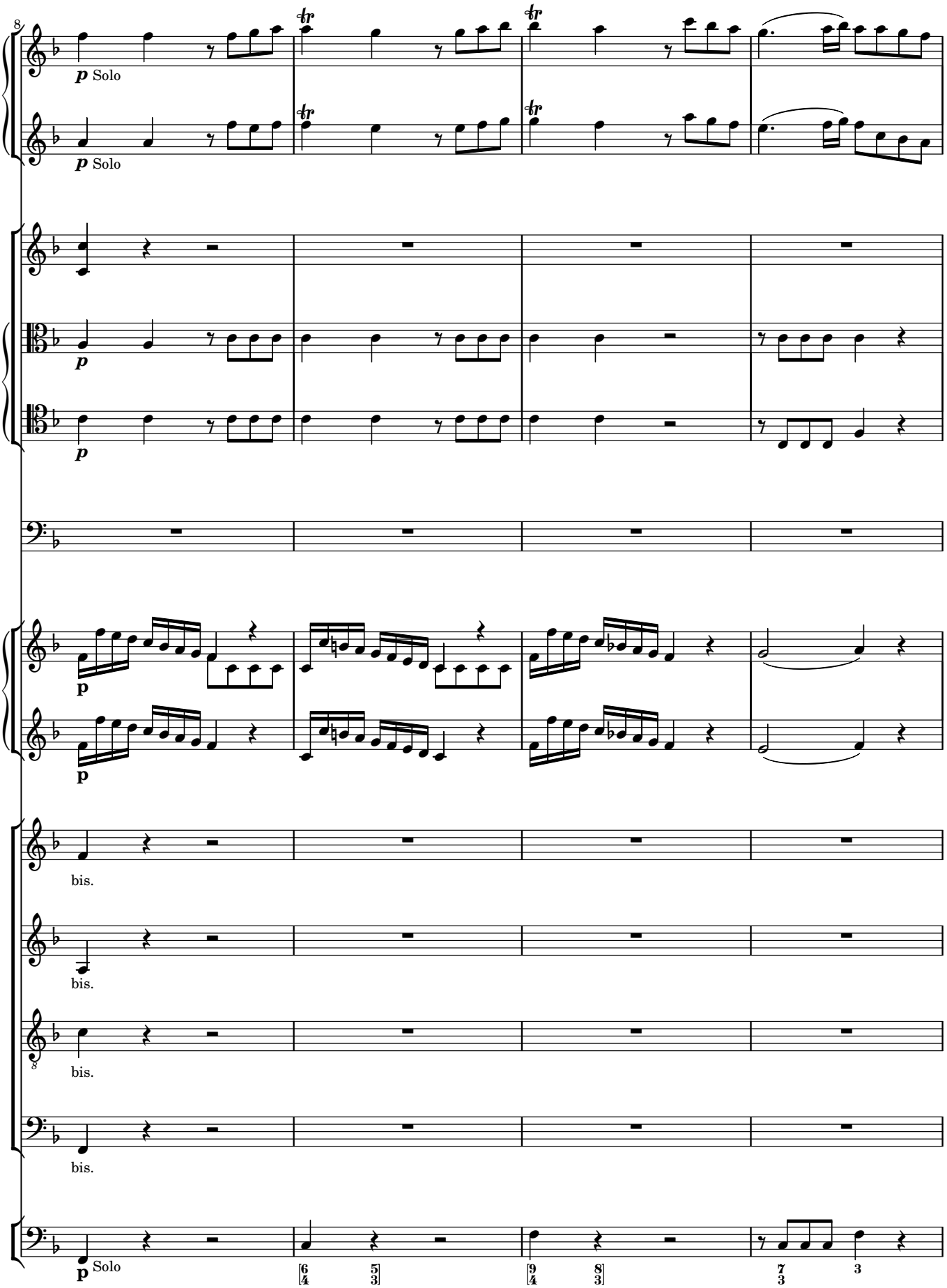
8
p Solo
p Solo
p
p
p
p
bis.
bis.
8
bis.
bis.
p Solo

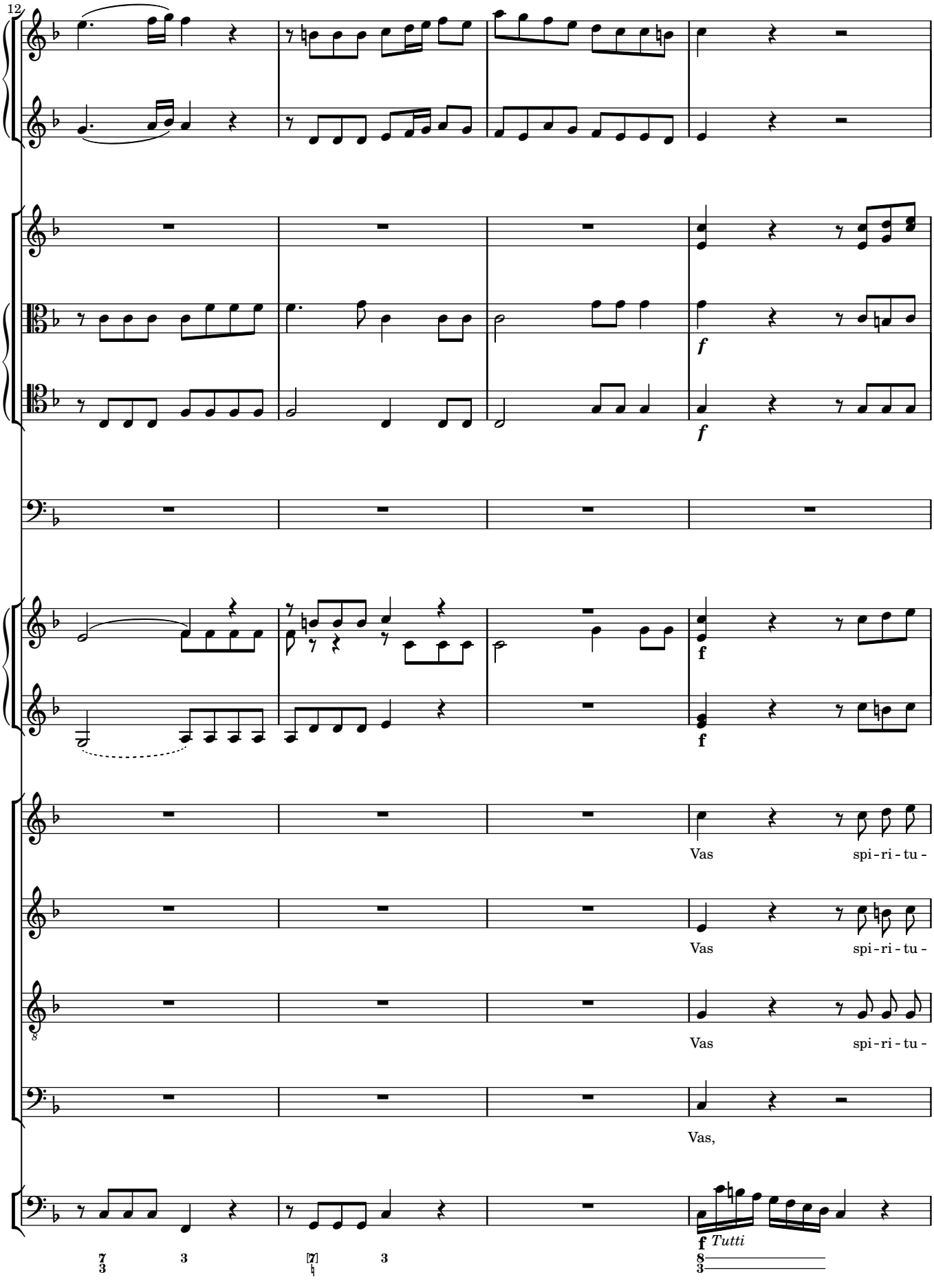
12
f
f
f
Vas spi-ri-tu-
Vas spi-ri-tu-
Vas spi-ri-tu-
Vas,
f Tutti

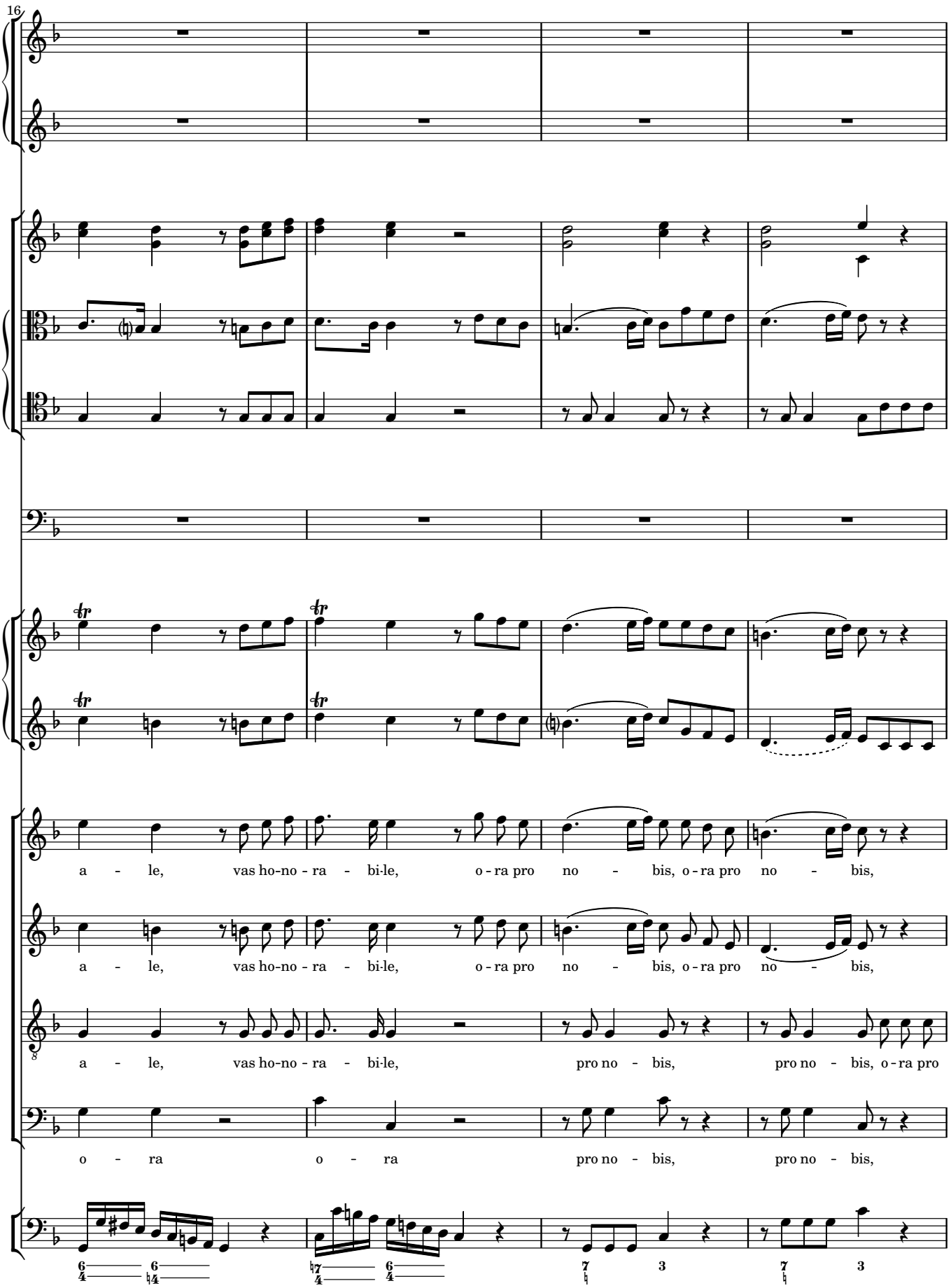
16
a - le, vas ho-no - ra - bi-le, o - ra pro no - bis, o - ra pro no - bis,
a - le, vas ho-no - ra - bi-le, o - ra pro no - bis, o - ra pro no - bis,
a - le, vas ho-no - ra - bi-le, pro no - bis, pro no - bis, o - ra pro
o - ra o - ra pro no - bis, pro no - bis,

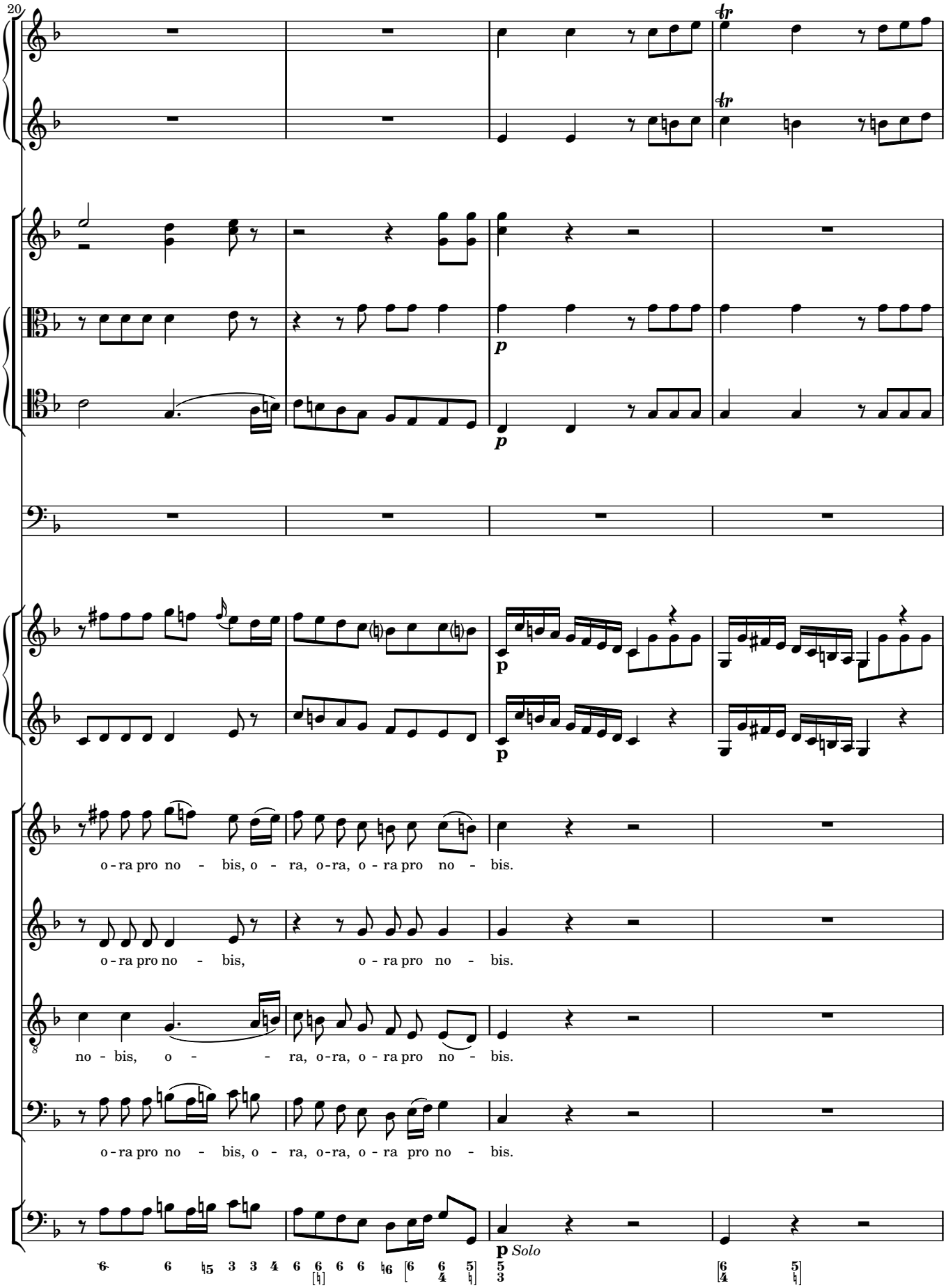
20
o - ra pro no - bis, o - ra, o - ra, o - ra pro no - bis.
o - ra pro no - bis, o - ra pro no - bis.
no - bis, o - ra, o - ra, o - ra pro no - bis.
o - ra pro no - bis, o - ra, o - ra, o - ra pro no - bis.
p Solo

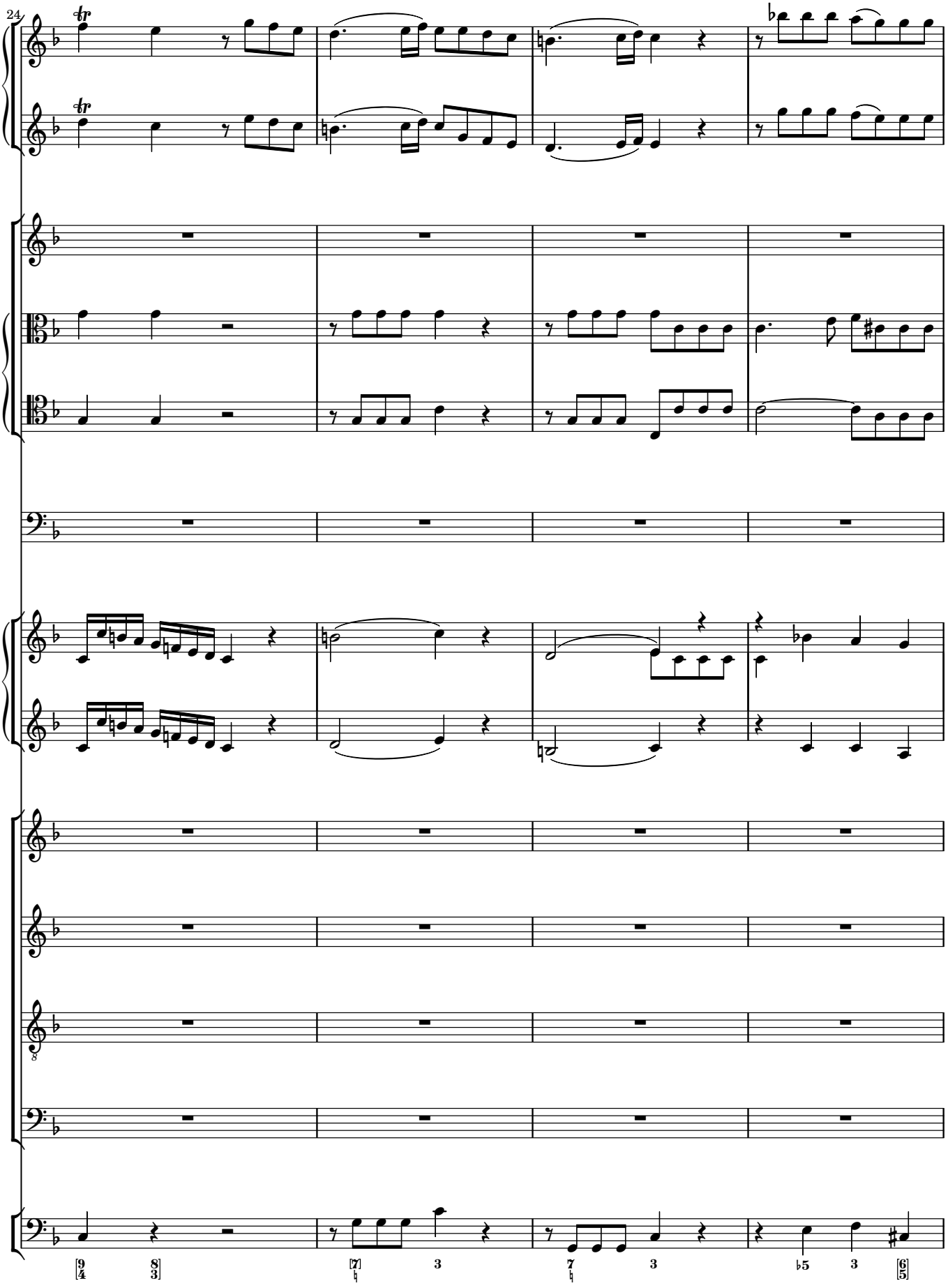
24
tr
tr
8
[9 4
8 3]
[7] ♮
3
7 ♮
3
♭5
3
[6 5]

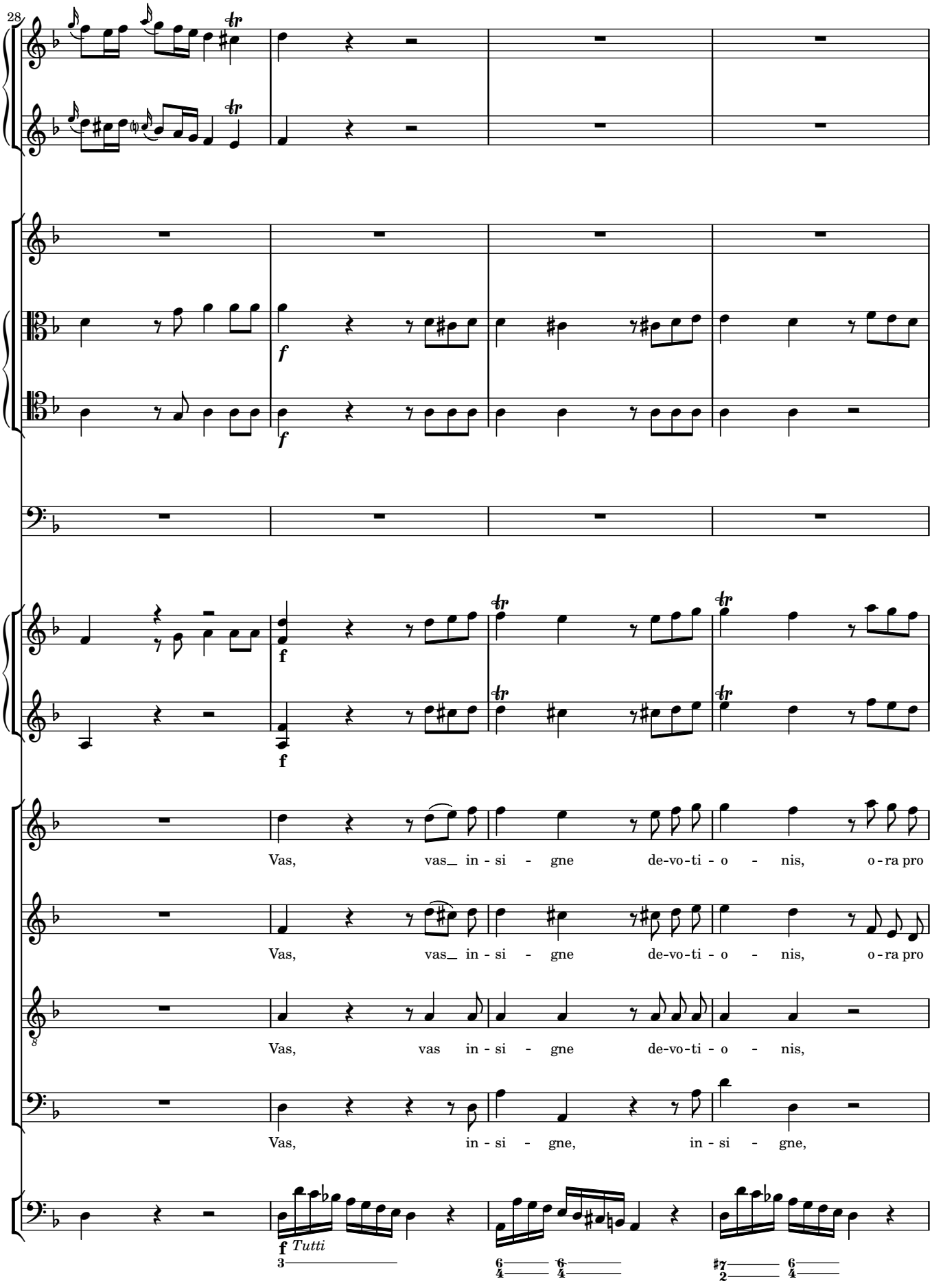
28
f
f
f
f
Vas, vas_ in - si - gne de-vo-ti - o - nis, o - ra pro
Vas, vas_ in - si - gne de-vo-ti - o - nis, o - ra pro
Vas, vas in - si - gne de-vo-ti - o - nis,
Vas, in - si - gne, in - si - gne,
f Tutti

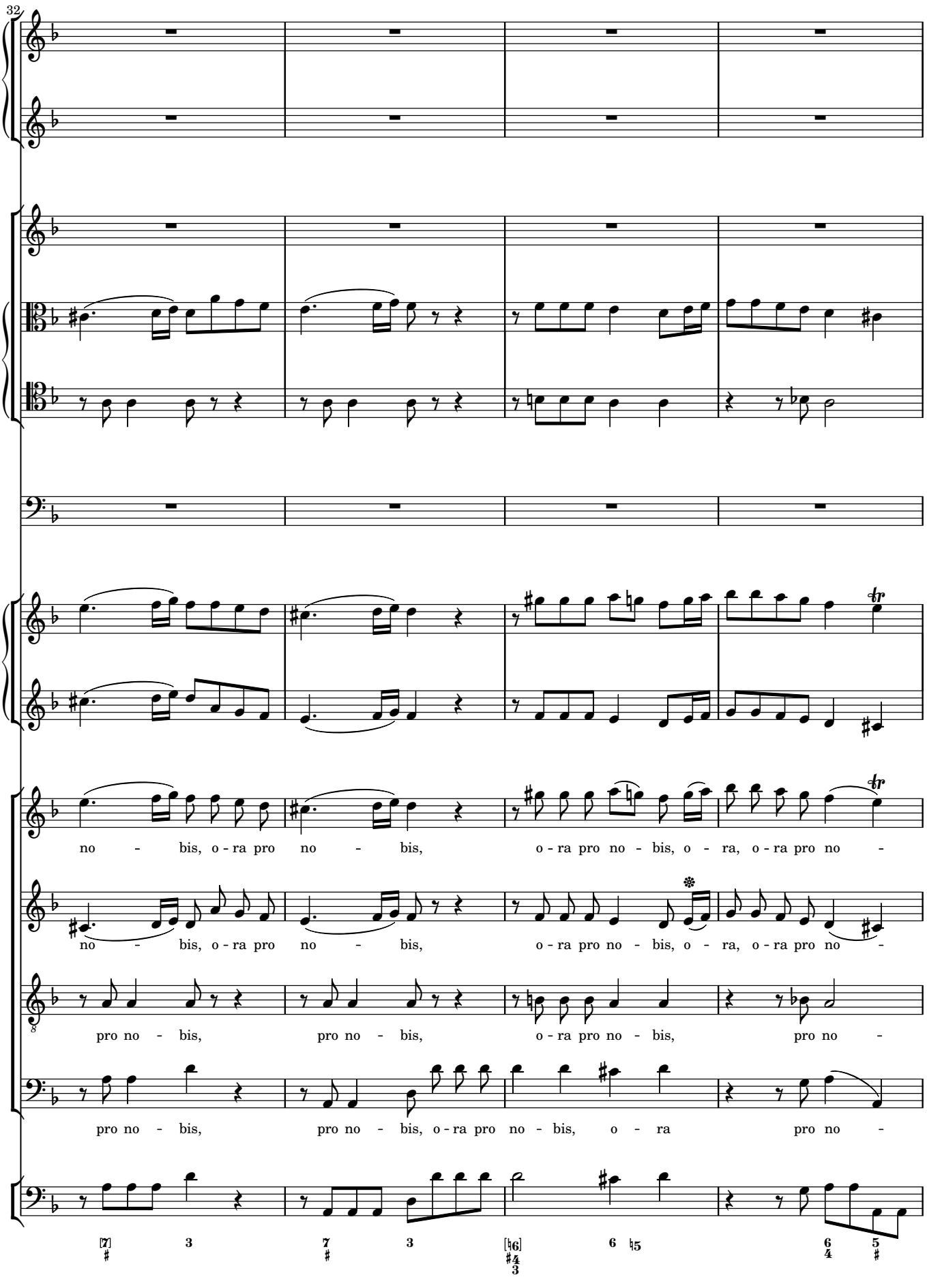
32
no - bis, o - ra pro no - bis, o - ra pro no - bis, o - ra, o - ra pro no -
no - bis, o - ra pro no - bis, o - ra pro no - bis, o - ra, o - ra pro no -
pro no - bis, pro no - bis, o - ra pro no - bis, pro no -
pro no - bis, pro no - bis, o - ra pro no - bis, o - ra pro no -

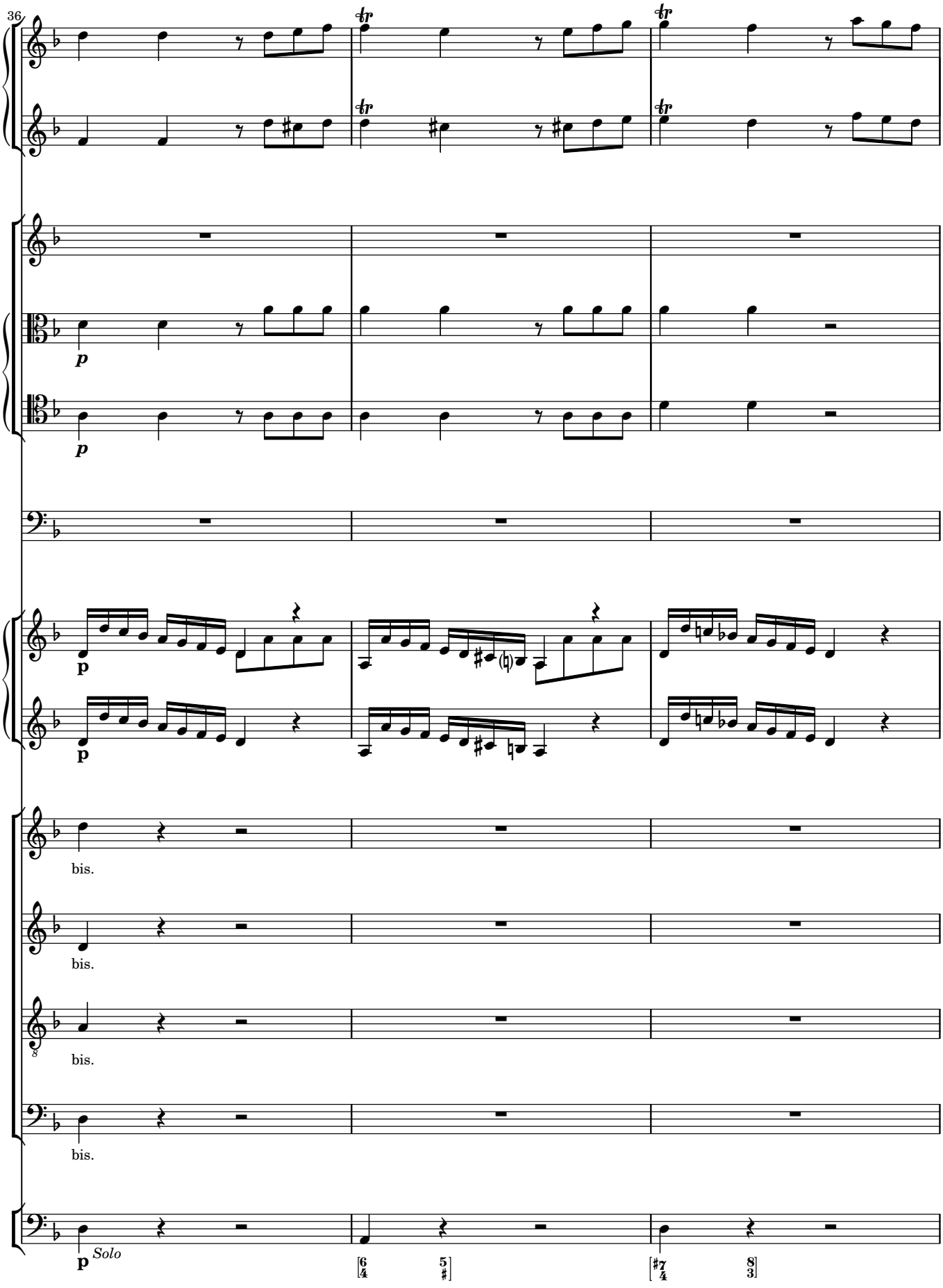
36
p
p
p
bis.
bis.
bis.
bis.
p
Solo

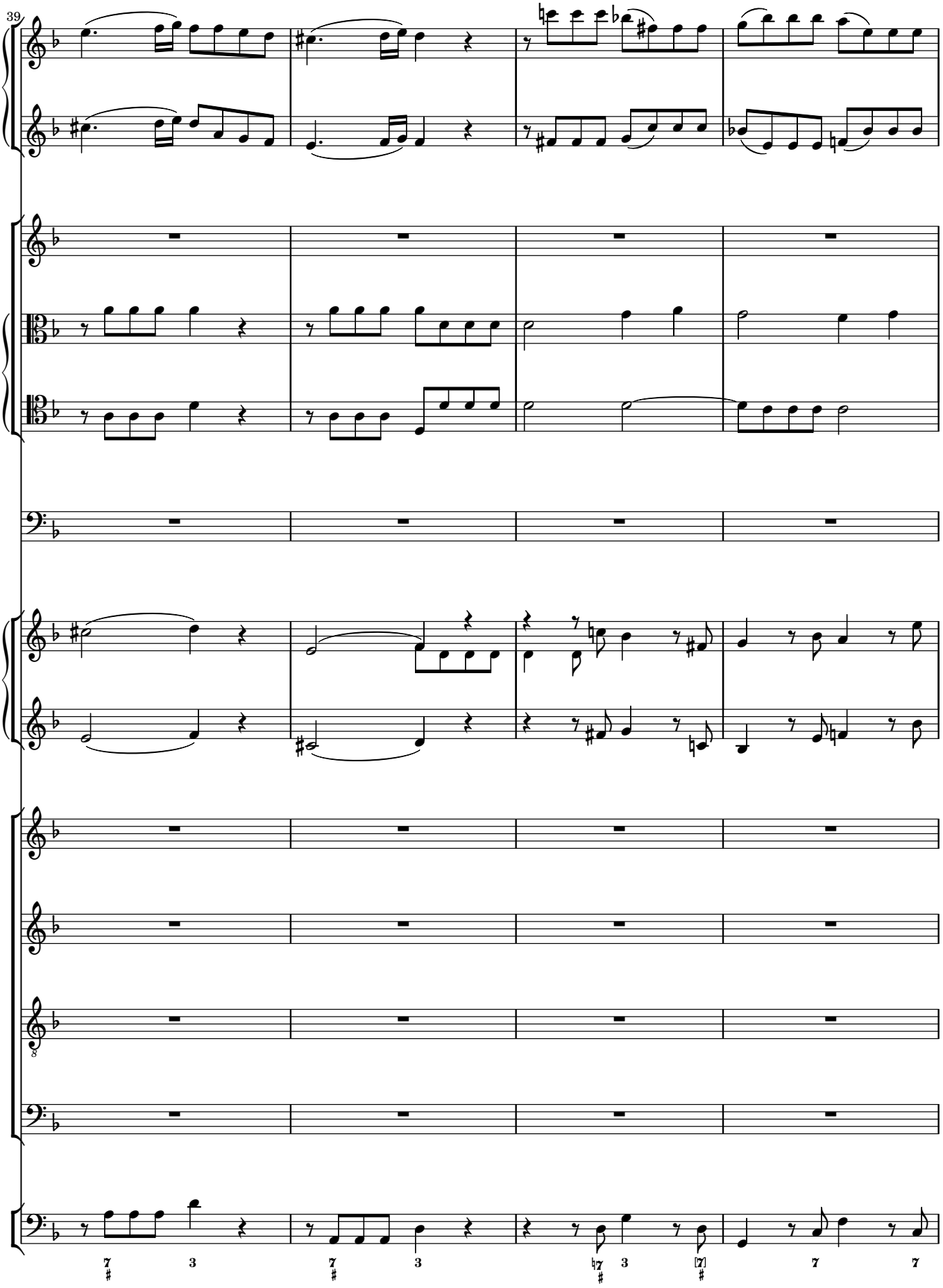
39

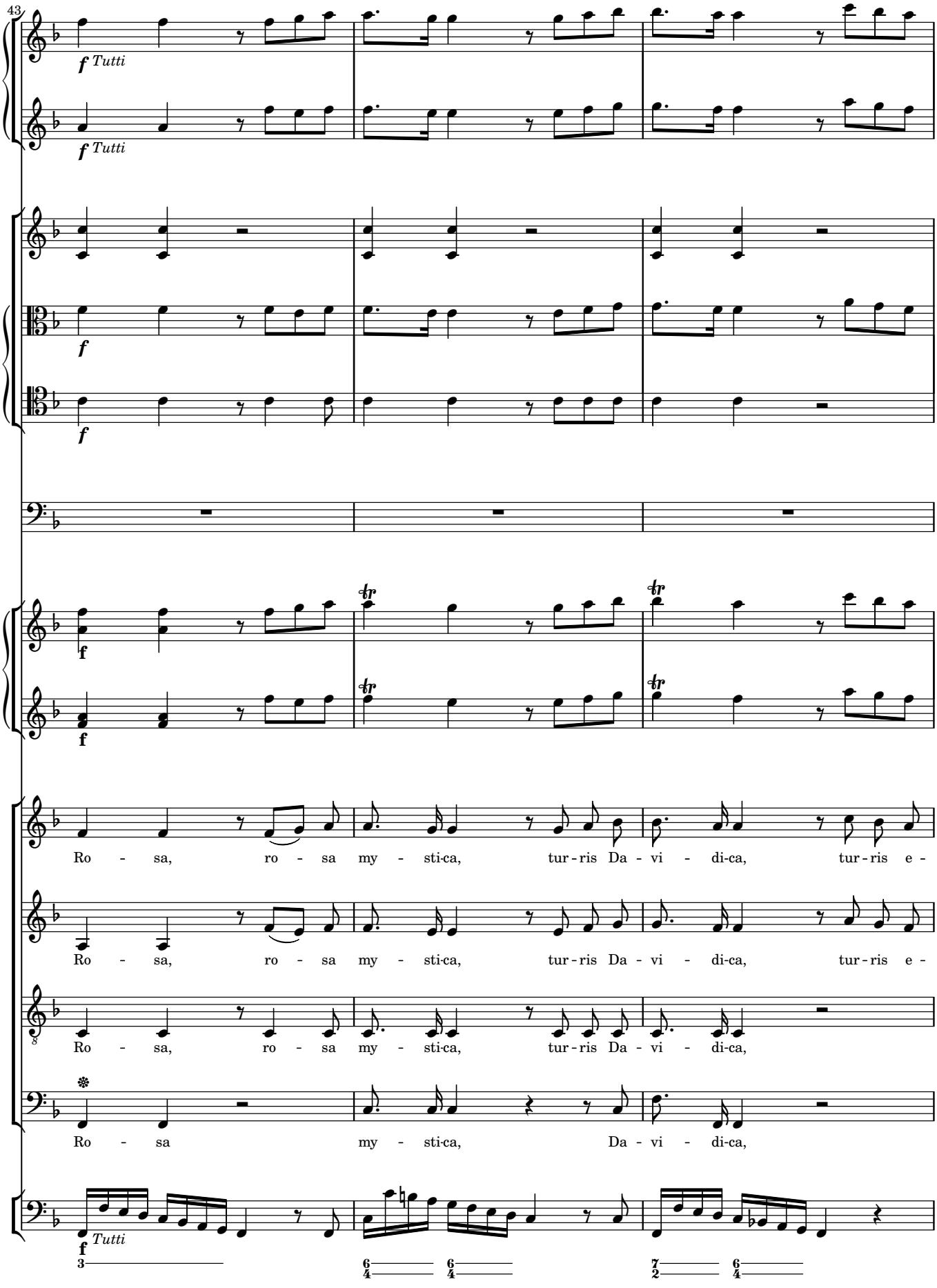
43
f Tutti
f Tutti
f
f
f
f
Ro - sa, ro - sa my - sti-ca, tur - ris Da - vi - di-ca, tur - ris e -
Ro - sa, ro - sa my - sti-ca, tur - ris Da - vi - di-ca, tur - ris e -
Ro - sa, ro - sa my - sti-ca, tur - ris Da - vi - di-ca,
Ro - sa my - sti-ca, Da - vi - di-ca,
f Tutti

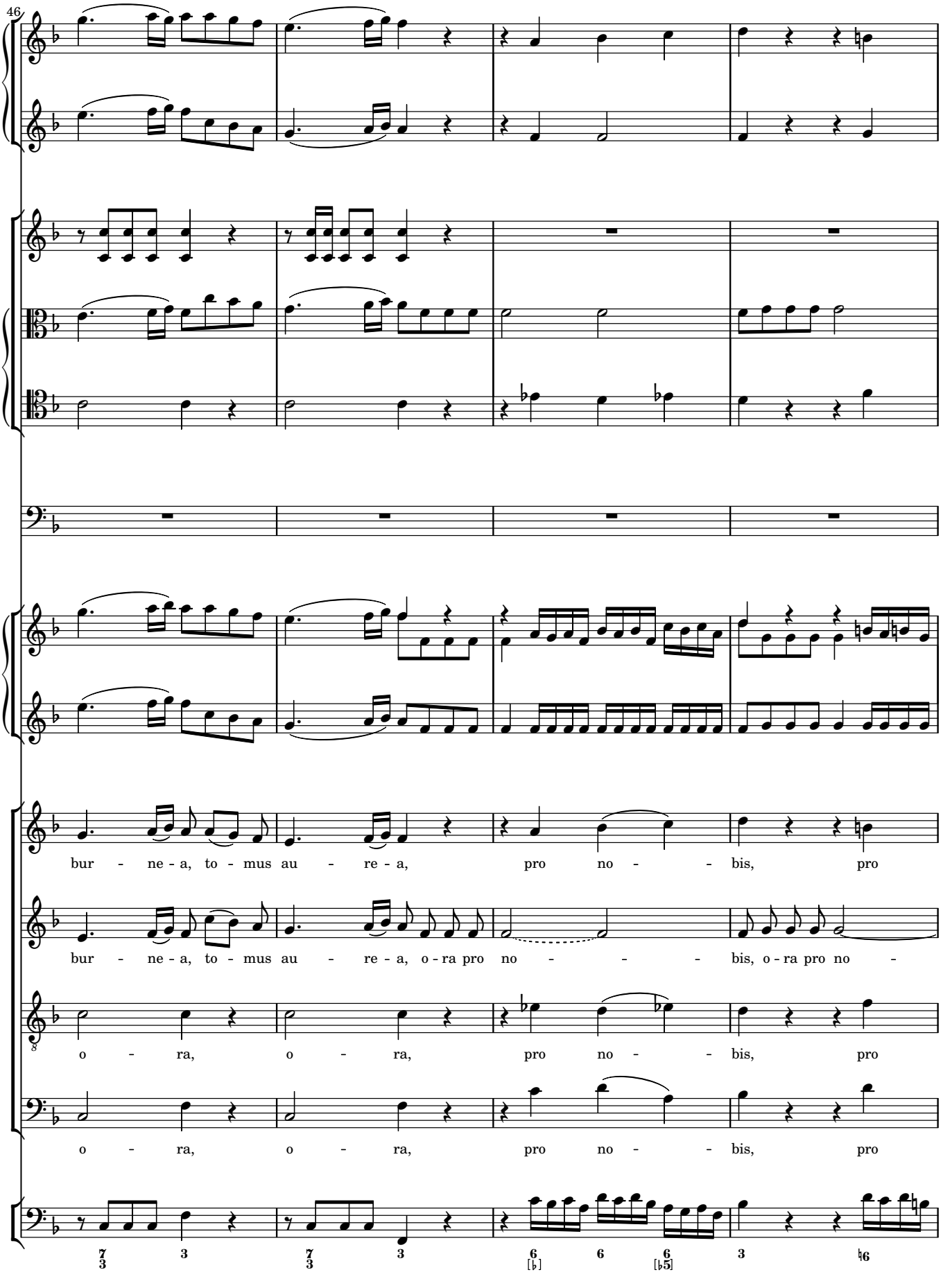
46
bur - ne - a, to - mus au - re - a, pro no - - bis, pro
bur - ne - a, to - mus au - re - a, o - ra pro no - - - bis, o - ra pro no -
o - ra, o - ra, pro no - - bis, pro
o - ra, o - ra, pro no - - bis, pro
7 3
3
7 3
3
6 [♭]
6
6 [♭5]
3
6

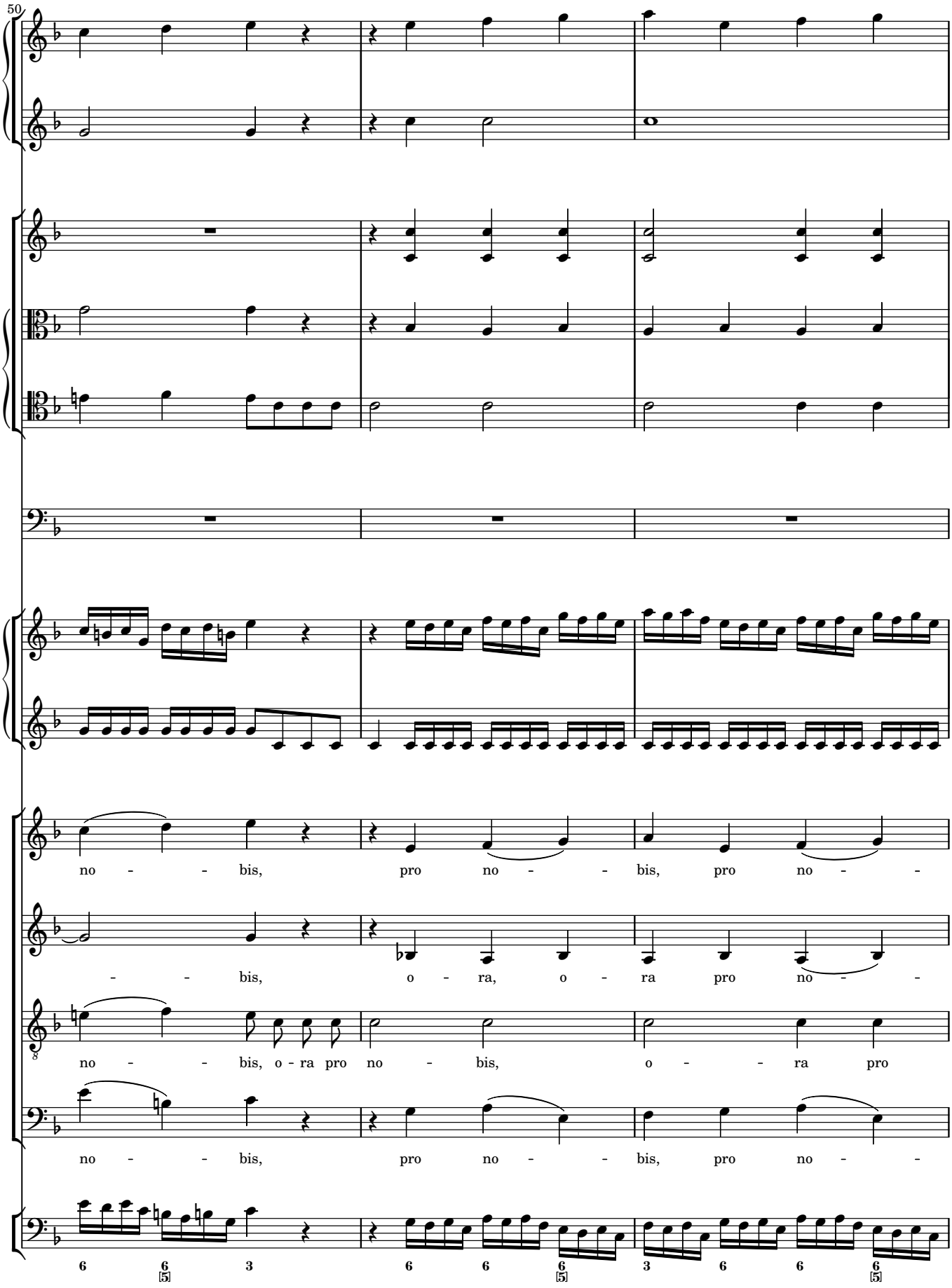
50
no - - bis, pro no - - bis, pro no - -
- - bis, o - ra, o - ra pro no - -
no - - bis, o - ra pro no - bis, o - - ra pro
no - - bis, pro no - - bis, pro no - -

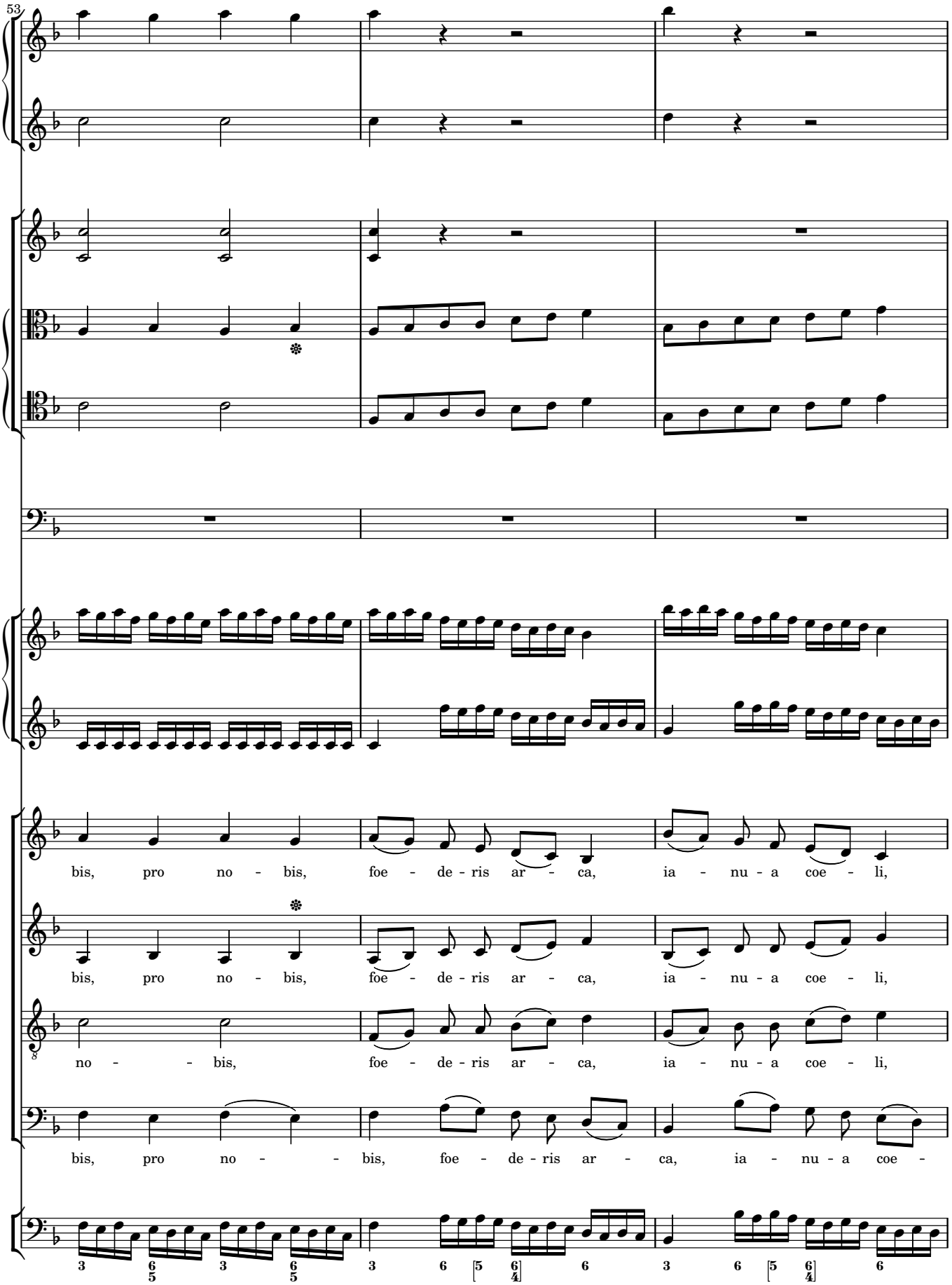
53
bis, pro no - bis, foe - de - ris ar - ca, ia - nu - a coe - li,
bis, pro no - bis, foe - de - ris ar - ca, ia - nu - a coe - li,
no - - bis, foe - de - ris ar - ca, ia - nu - a coe - li,
bis, pro no - - bis, foe - de - ris ar - ca, ia - nu - a coe -

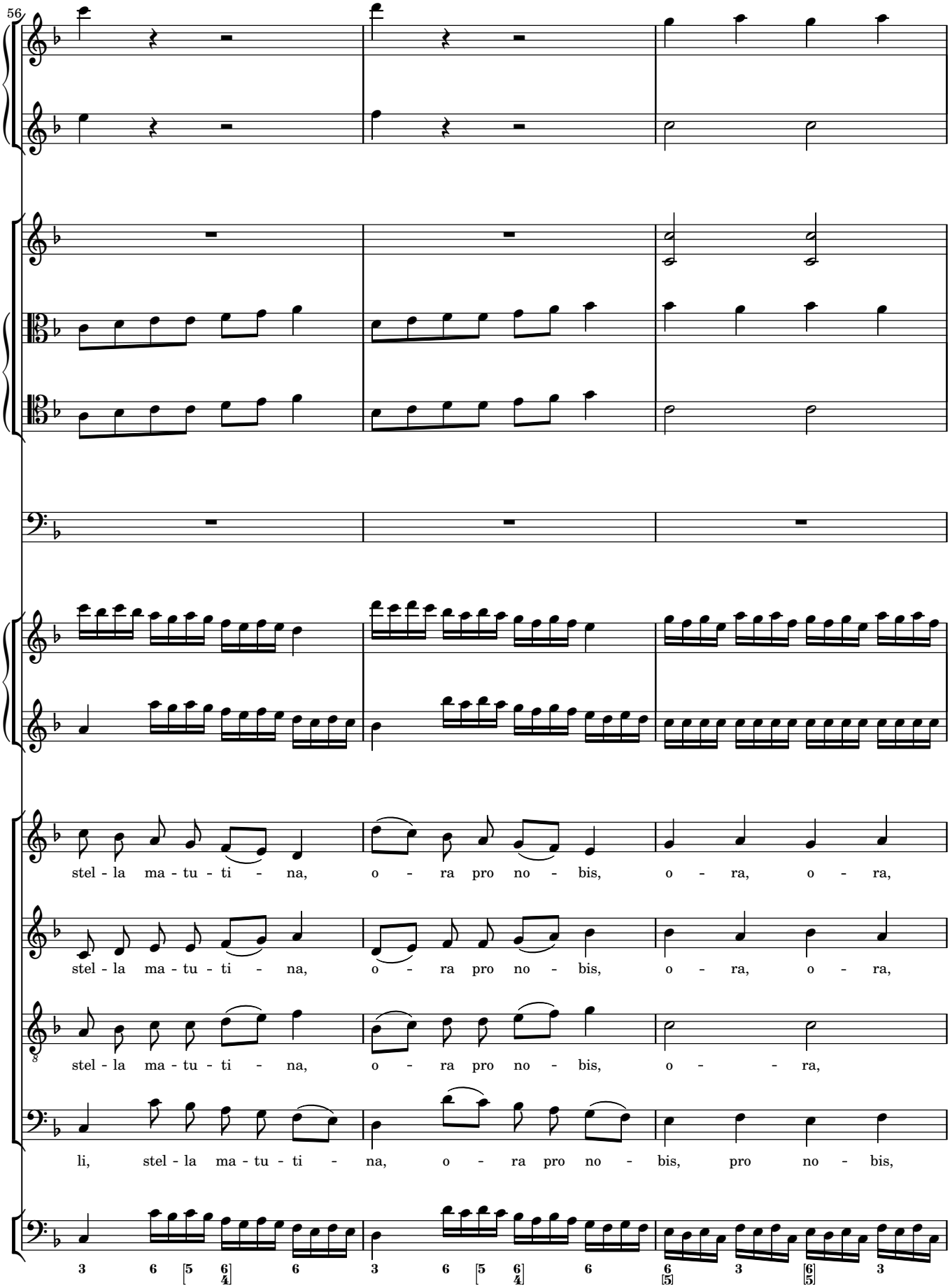
56
stel - la ma - tu - ti - na, o - ra pro no - bis, o - ra, o - ra,
stel - la ma - tu - ti - na, o - ra pro no - bis, o - ra, o - ra,
stel - la ma - tu - ti - na, o - ra pro no - bis, o - ra,
li, stel - la ma - tu - ti - na, o - ra pro no - bis, pro no - bis,

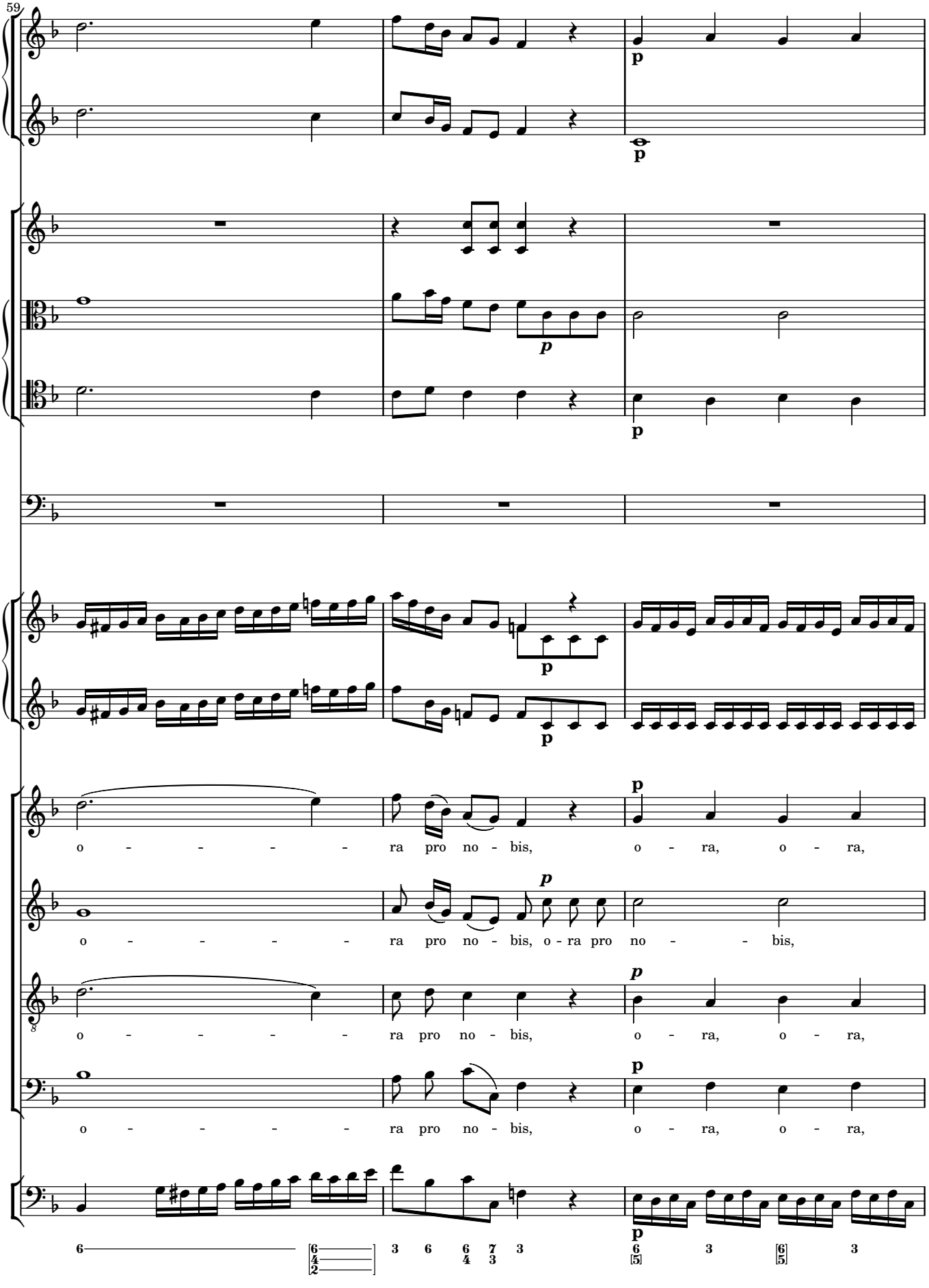
59
o - - - - - ra pro no - bis, o - ra, o - ra,
o - - - - - ra pro no - bis, o - ra pro no - - bis,
o - - - - - ra pro no - bis, o - ra, o - ra,
o - - - - - ra pro no - bis, o - ra, o - ra,

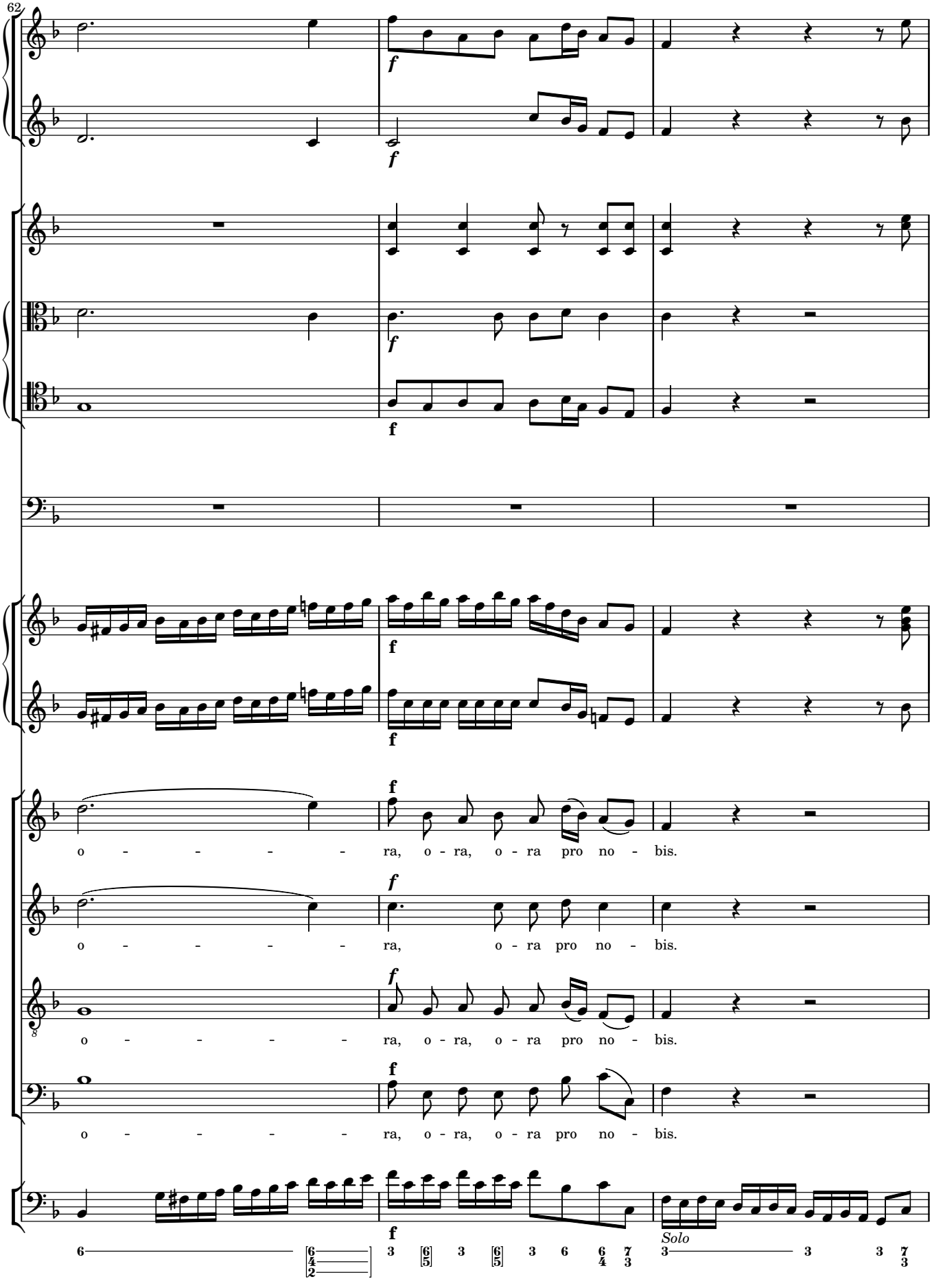
62
f
o - - - - - ra, o - ra, o - ra pro no - bis.
o - - - - - ra, o - ra pro no - bis.
o - - - - - ra, o - ra, o - ra pro no - bis.
o - - - - - ra, o - ra, o - ra pro no - bis.
Solo

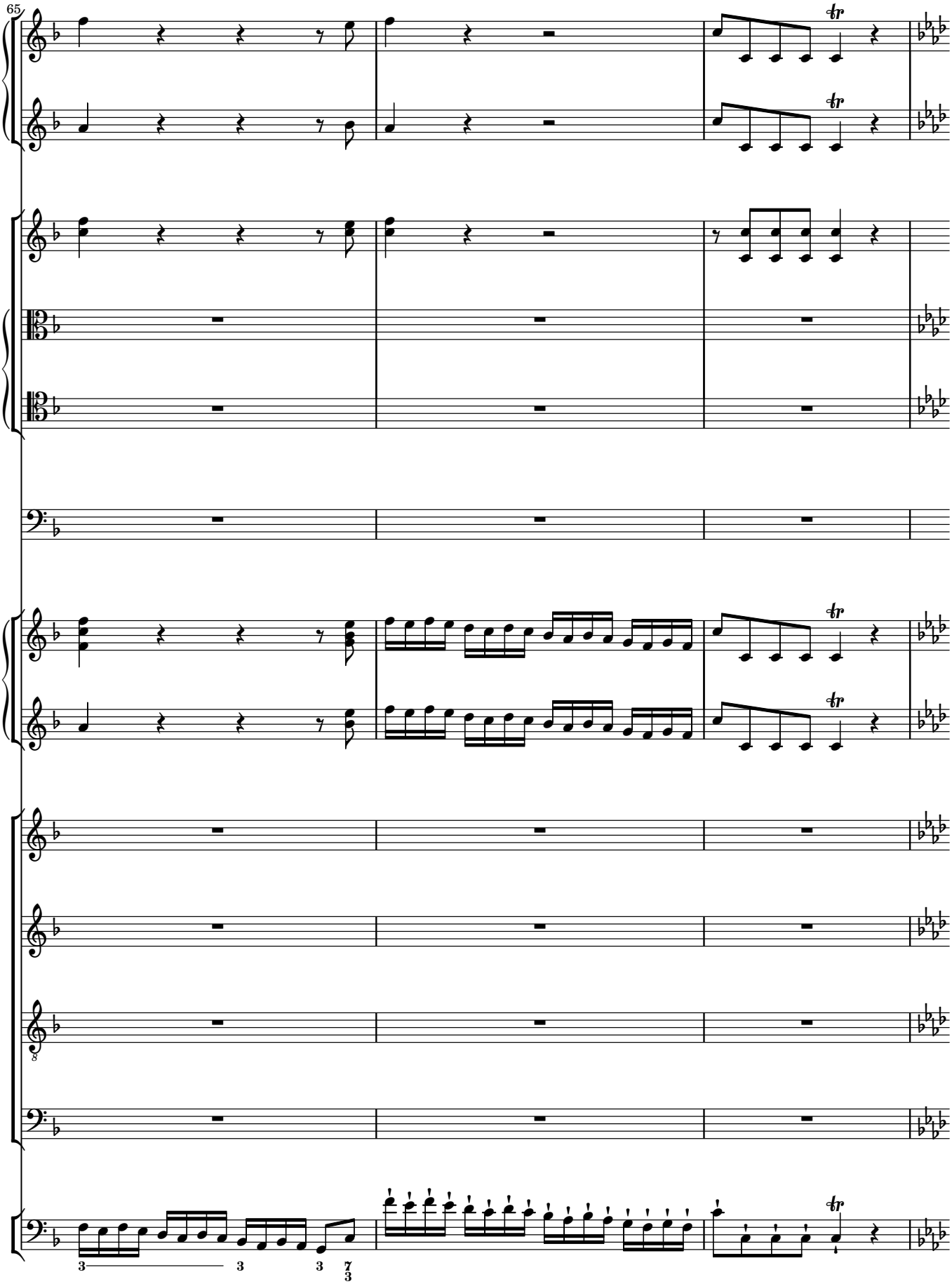
65

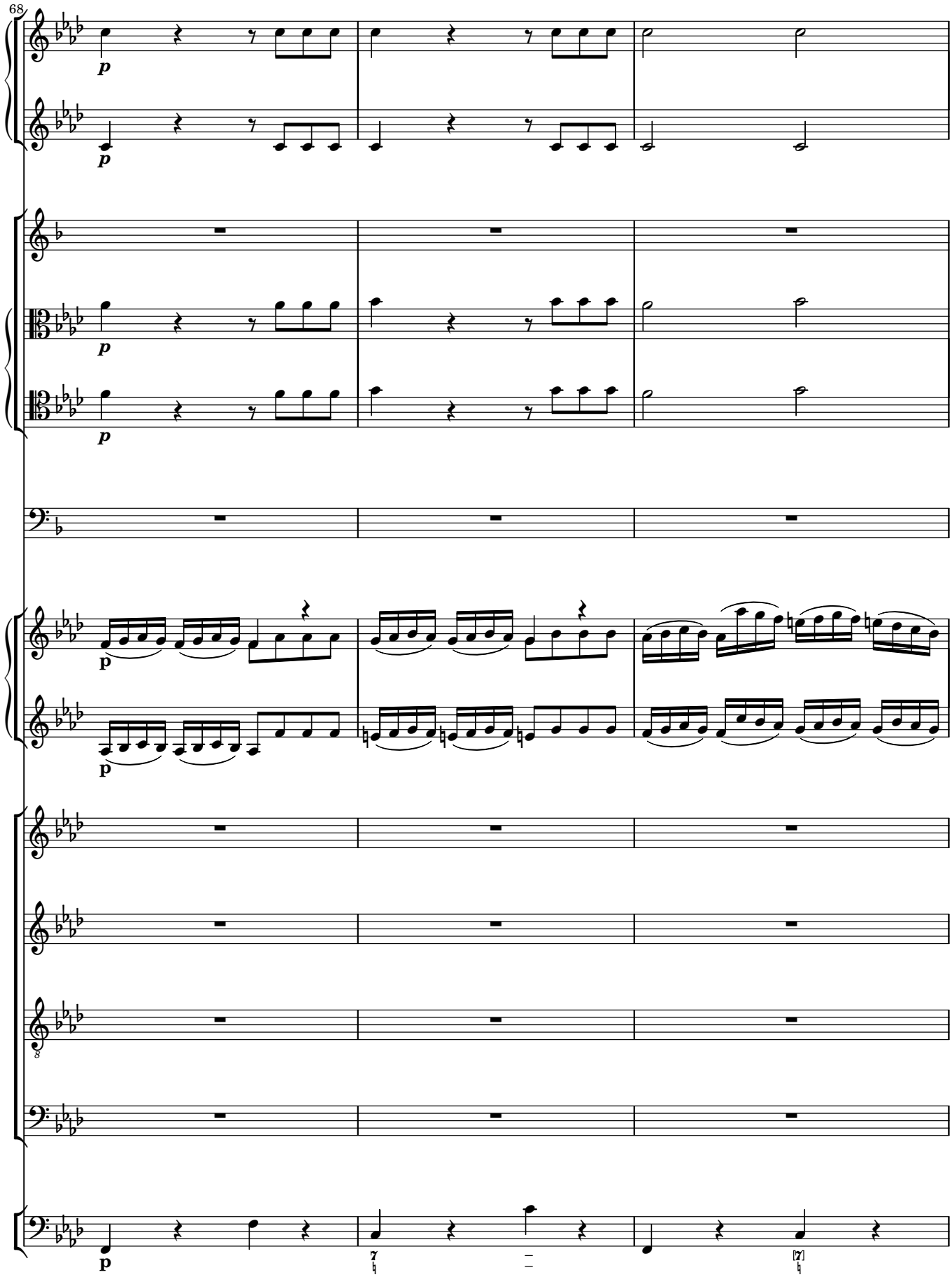
68
p
p
p
p
p
p
8
7
7

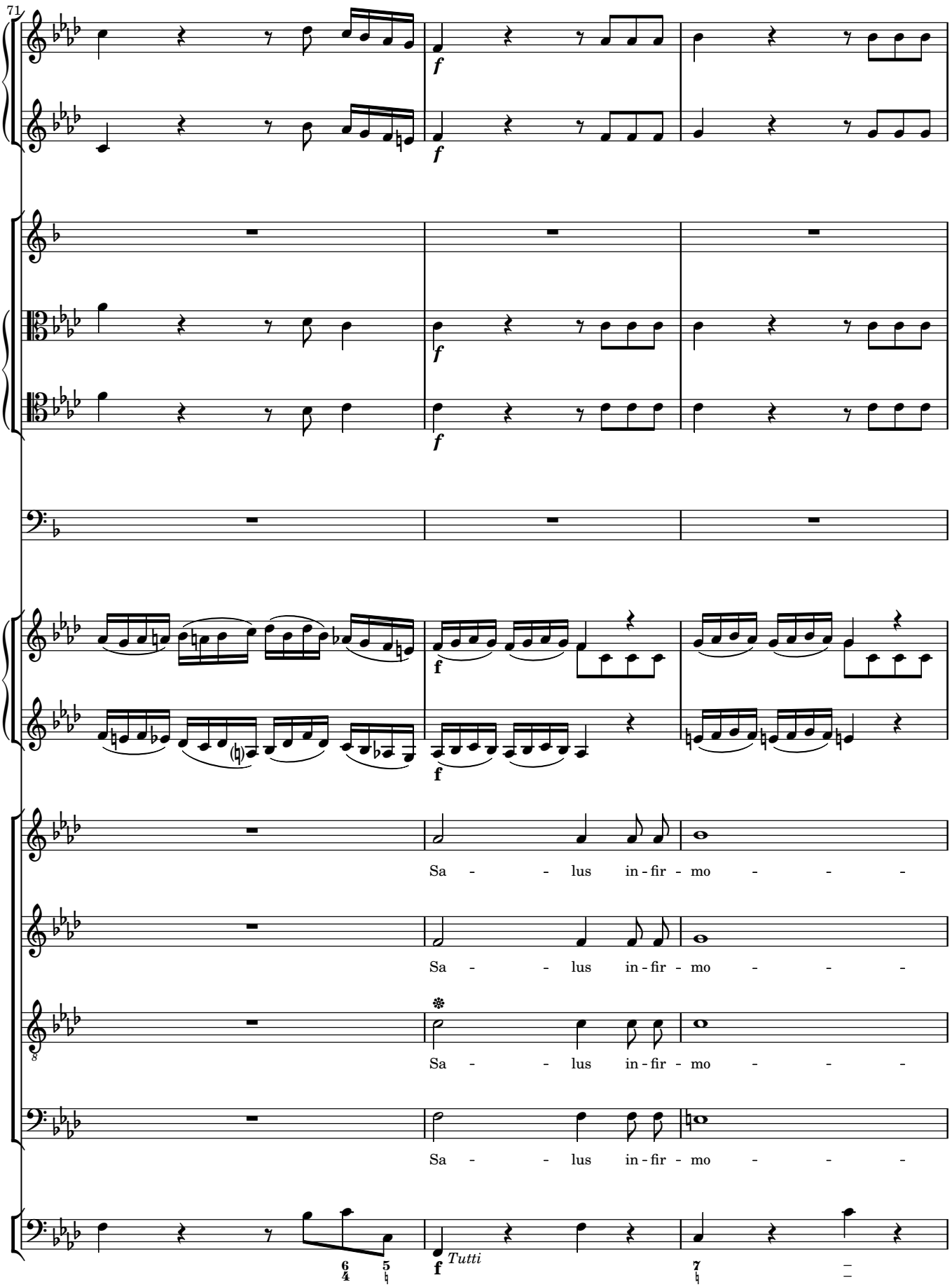
71
f
f
f
f
f
f
Sa - - lus in - fir - mo - - -
Sa - - lus in - fir - mo - - -
Sa - - lus in - fir - mo - - -
Sa - - lus in - fir - mo - - -
f
Tutti

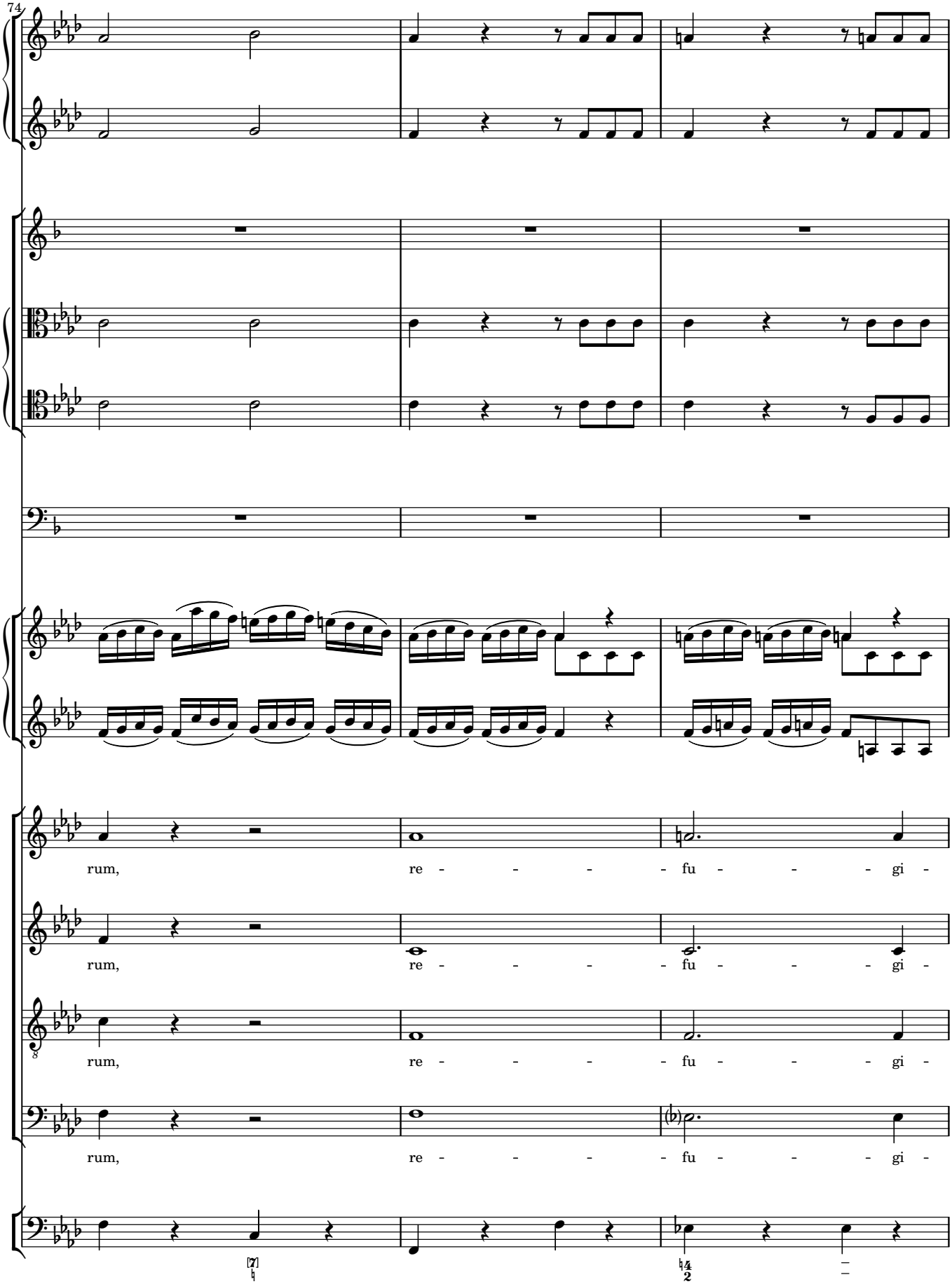
74
rum, re - - - - fu - - - gi -
rum, re - - - - fu - - - gi -
rum, re - - - - fu - - - gi -
rum, re - - - - fu - - - gi -

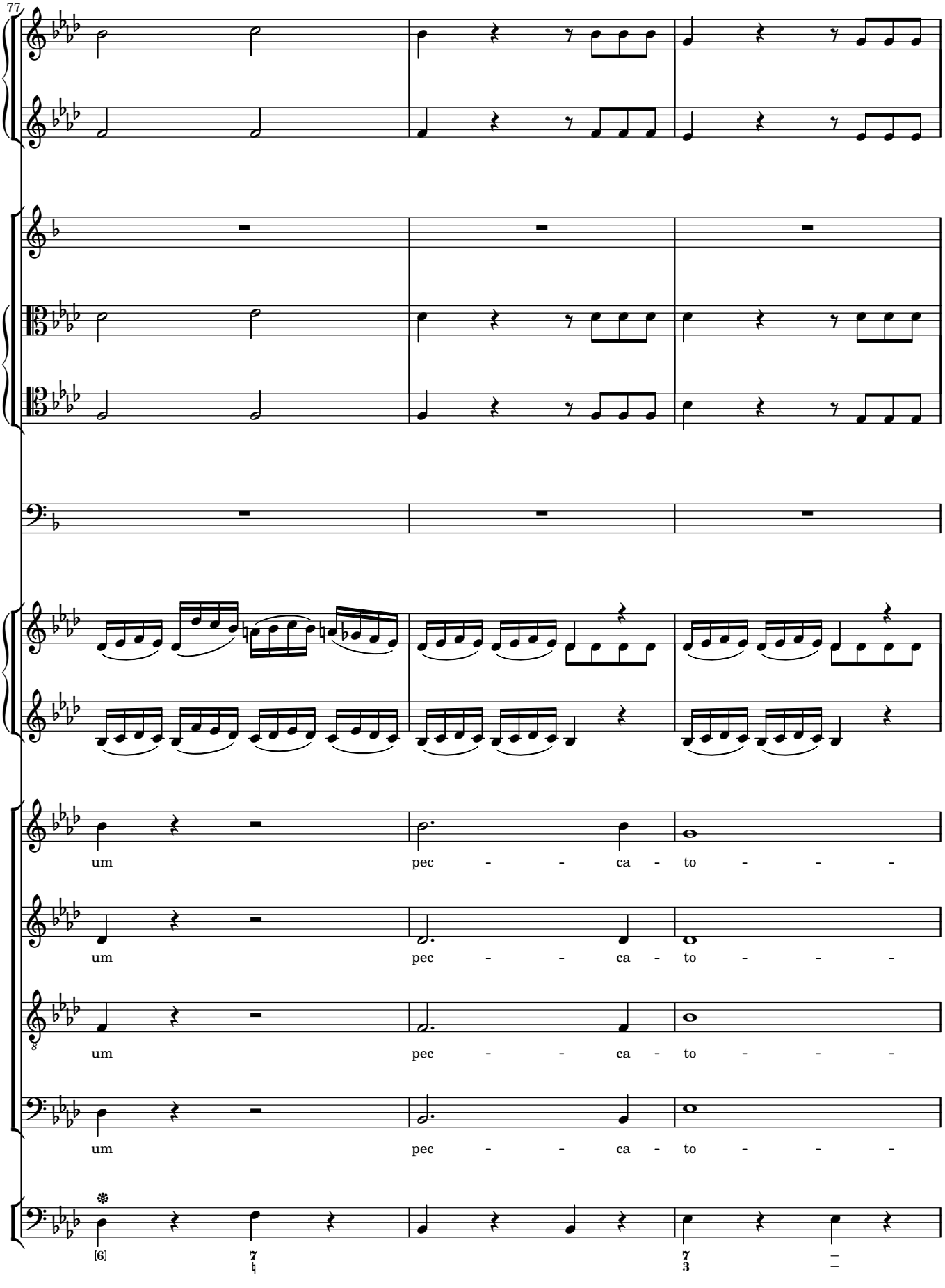
77
um pec - - ca - to - - -
um pec - - ca - to - - -
um pec - - ca - to - - -
um pec - - ca - to - - -
[6]
7
4
7
3

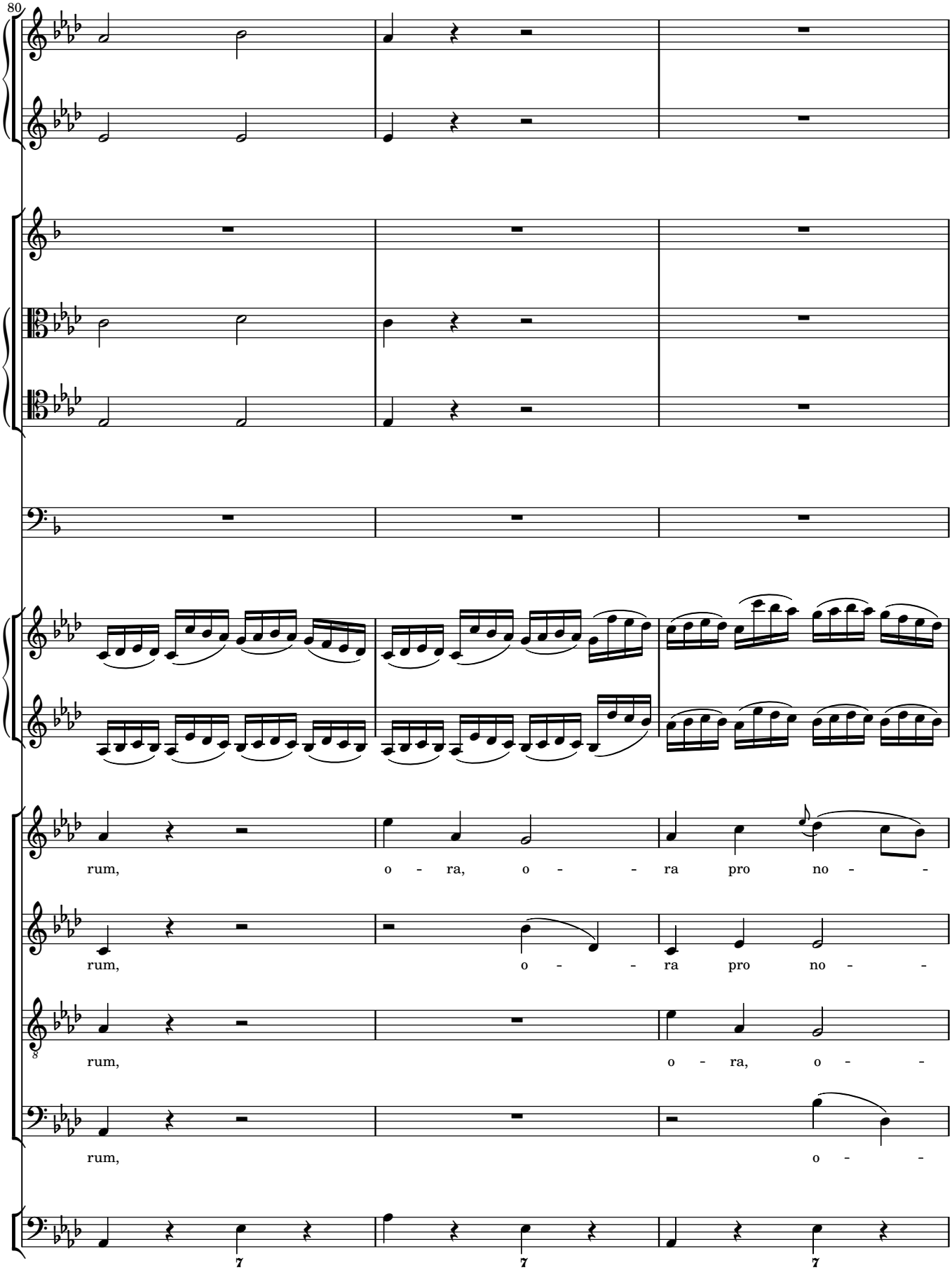
80
rum, o - ra, o - - ra pro no - -
rum, o - - ra pro no - -
rum, o - ra, o - -
rum, o - -

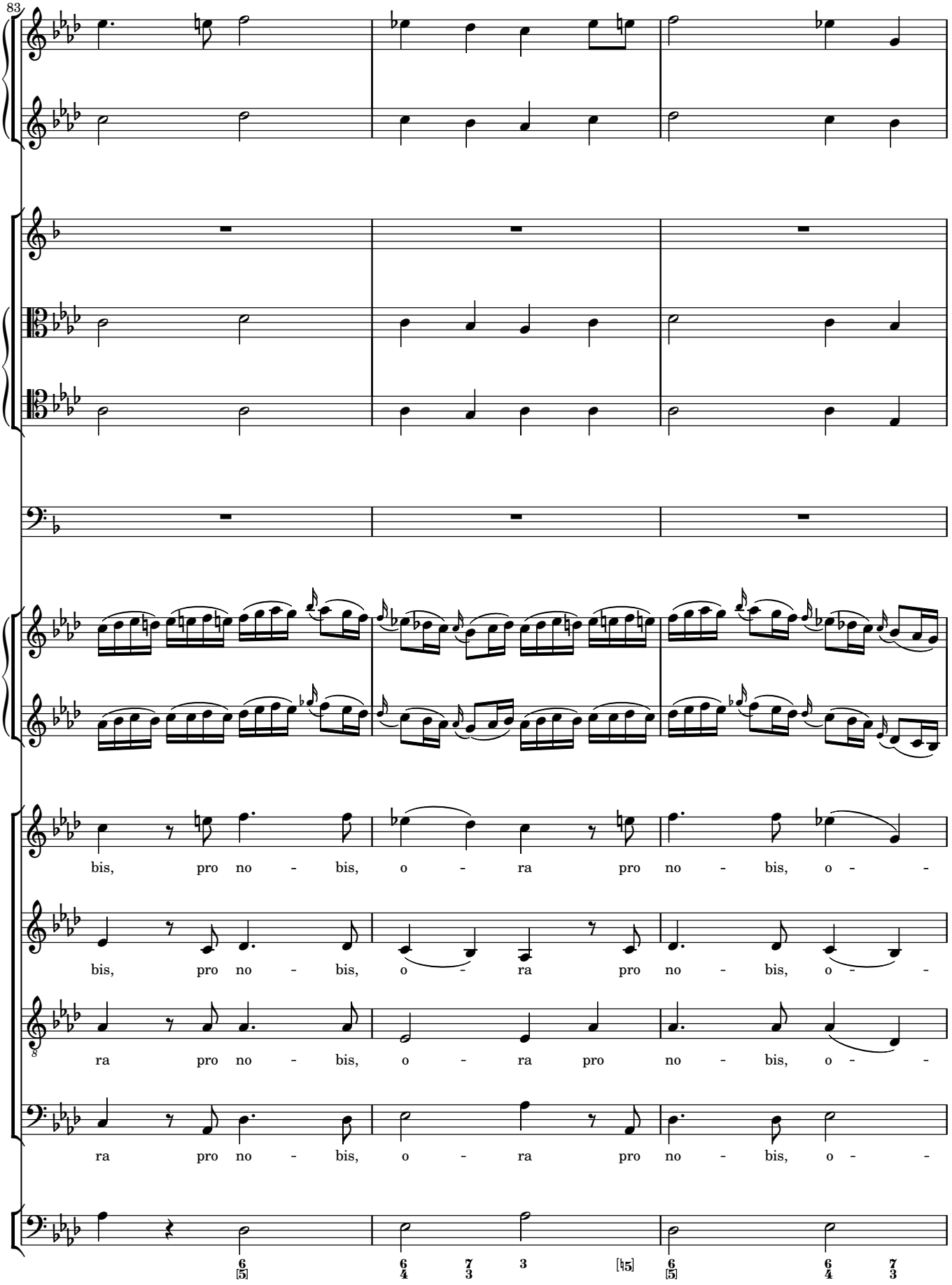
83
bis, pro no - bis, o - ra pro no - bis, o - -
bis, pro no - bis, o - ra pro no - bis, o - -
ra pro no - bis, o - ra pro no - bis, o - -
ra pro no - bis, o - ra pro no - bis, o - -

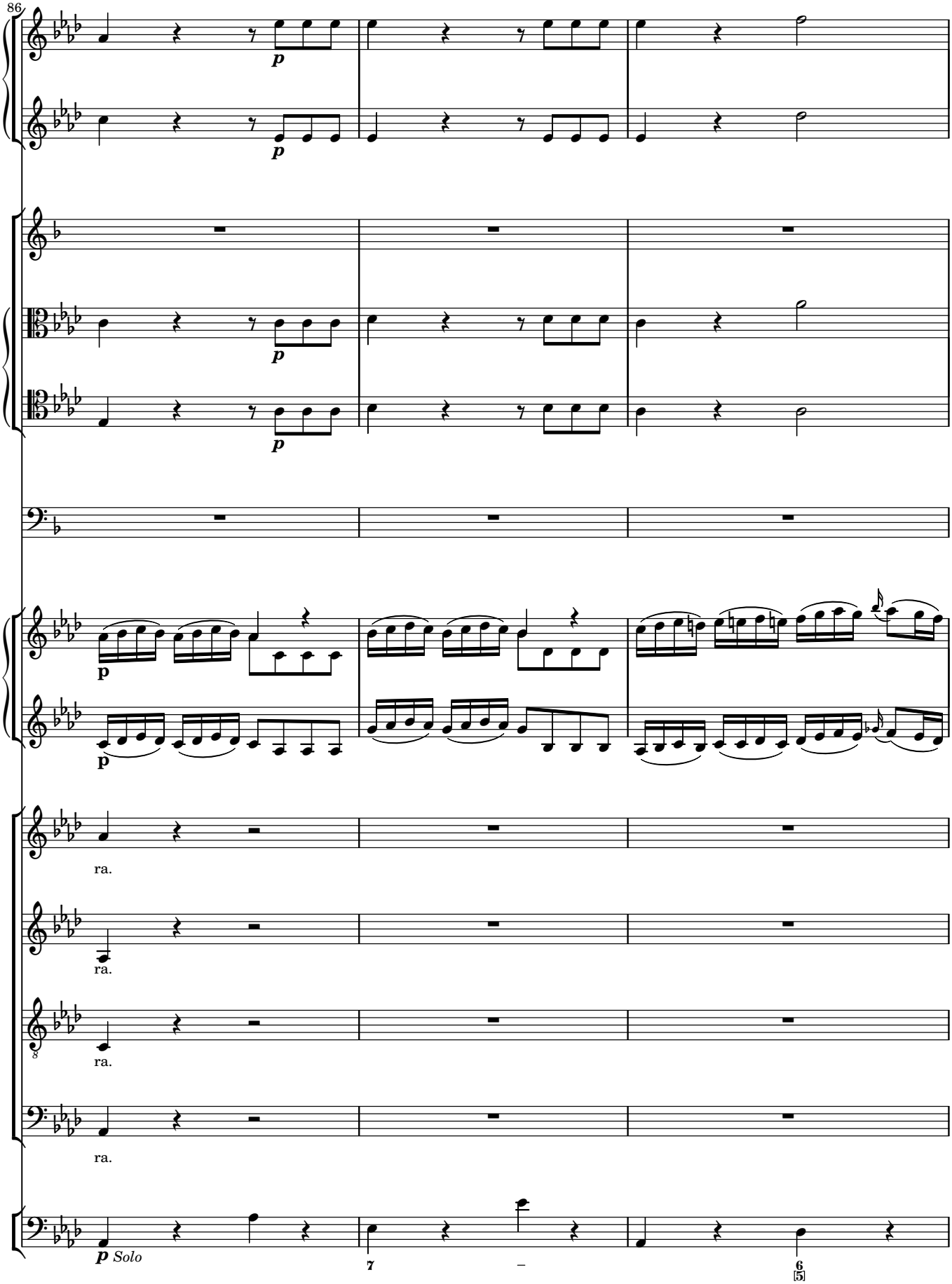
86
p
p
p
p
p
ra.
ra.
ra.
ra.
p Solo
7
–
6
5

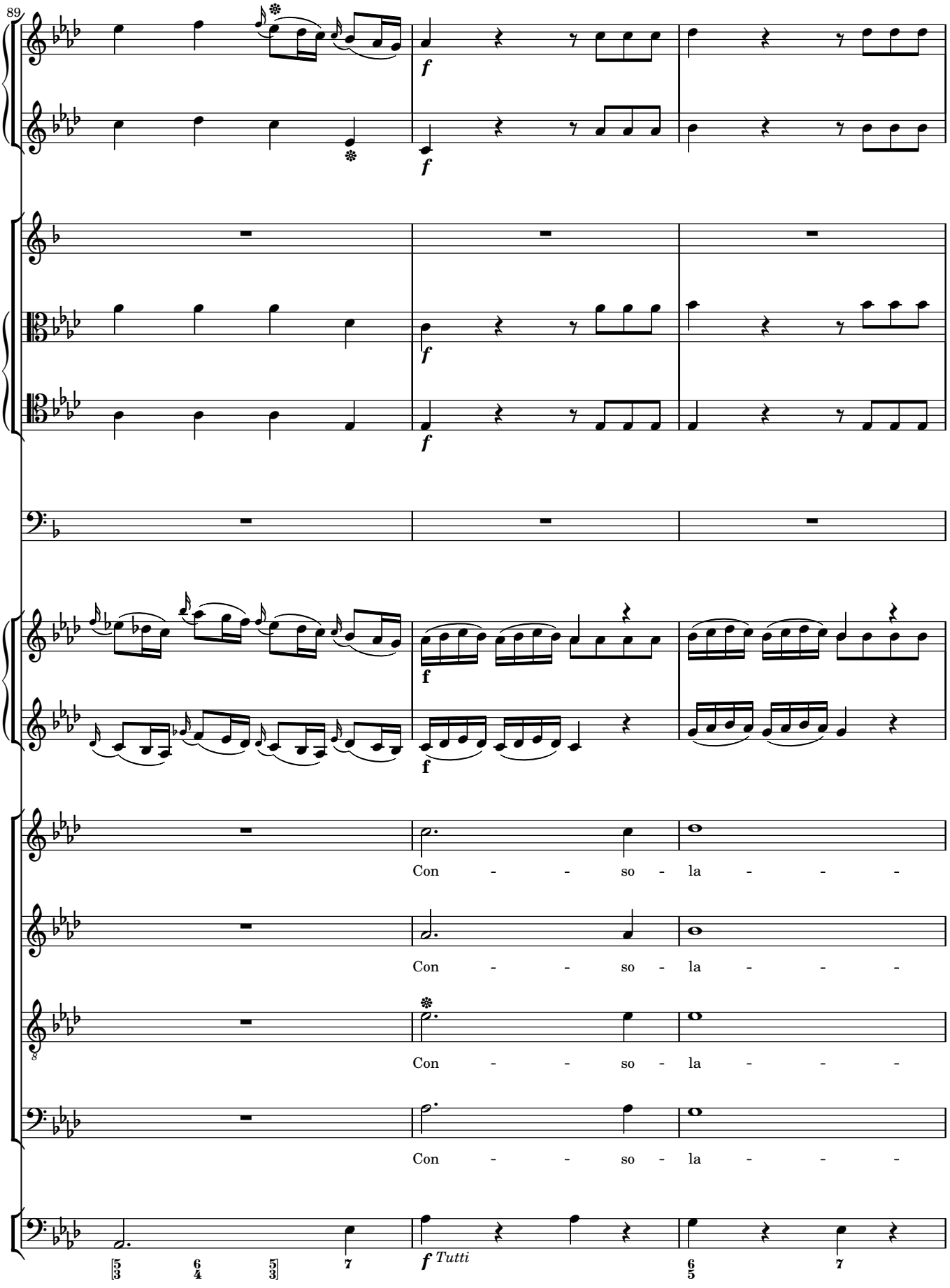
89
f
Con - - so - la - - -
Con - - so - la - - -
Con - - so - la - - -
Con - - so - la - - -
f Tutti

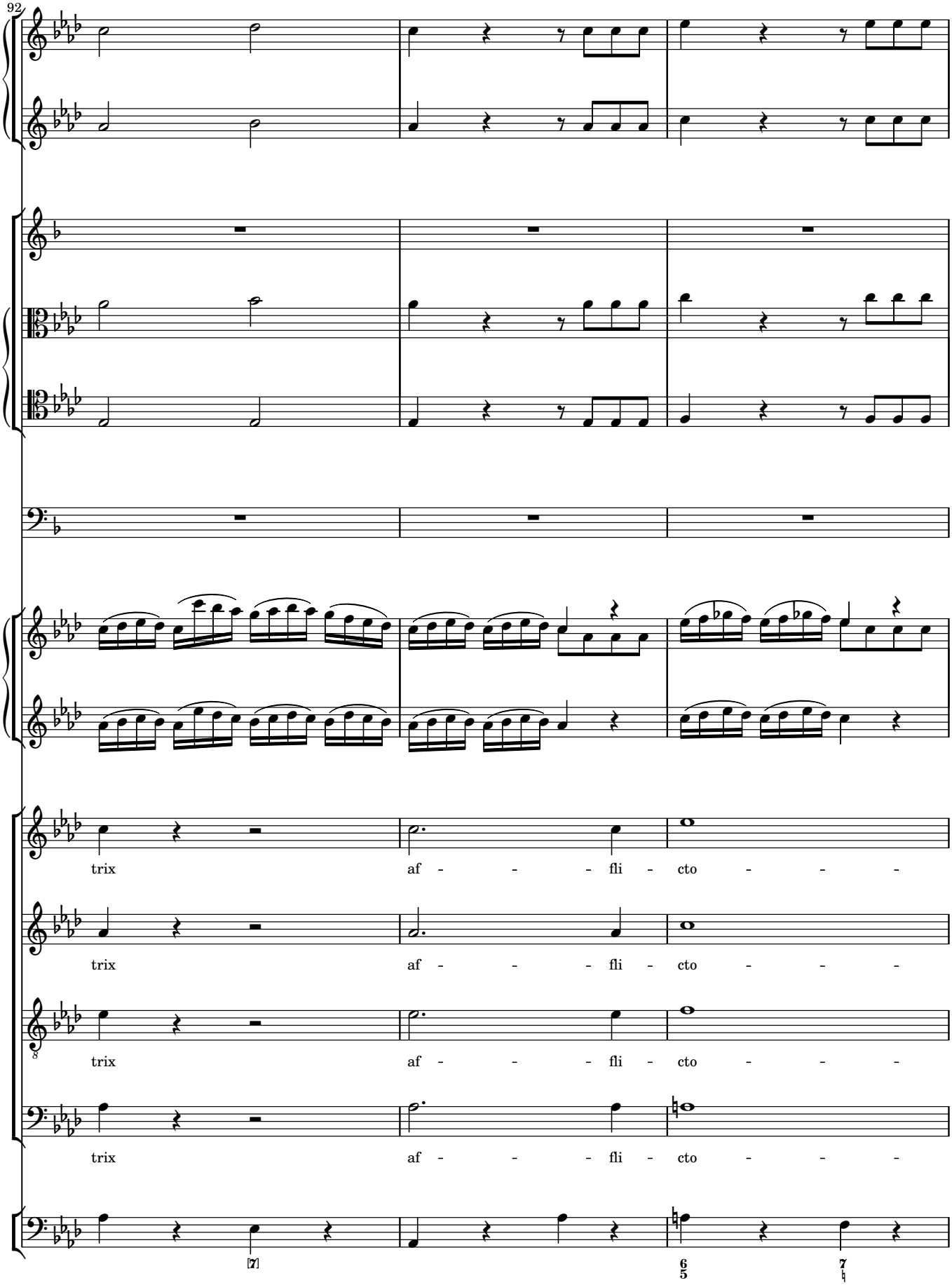
92
trix af - - - fli - cto - - -
trix af - - - fli - cto - - -
trix af - - - fli - cto - - -
trix af - - - fli - cto - - -

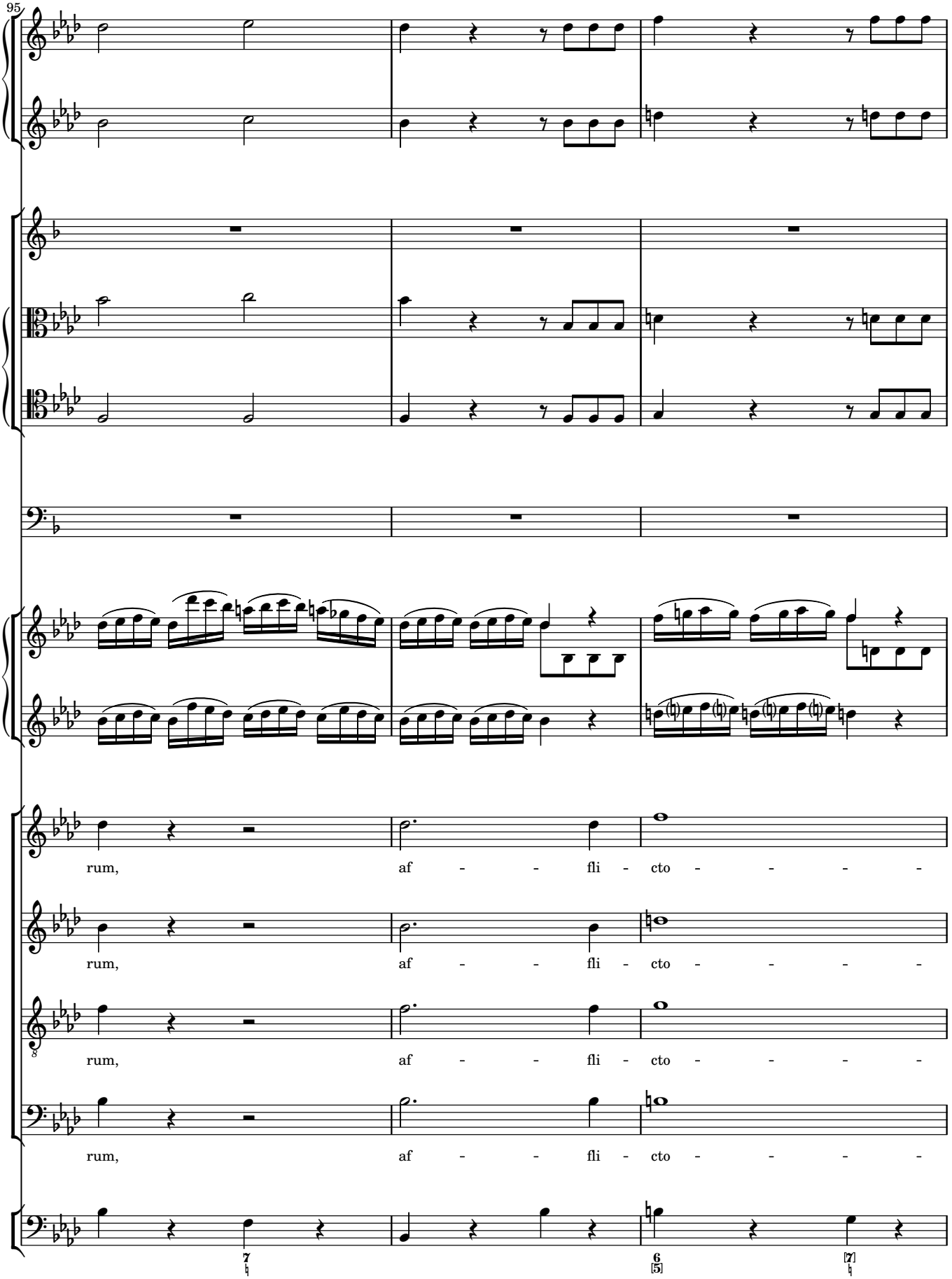
95
rum, af - - fli - cto - - - -
rum, af - - fli - cto - - - -
rum, af - - fli - cto - - - -
rum, af - - fli - cto - - - -

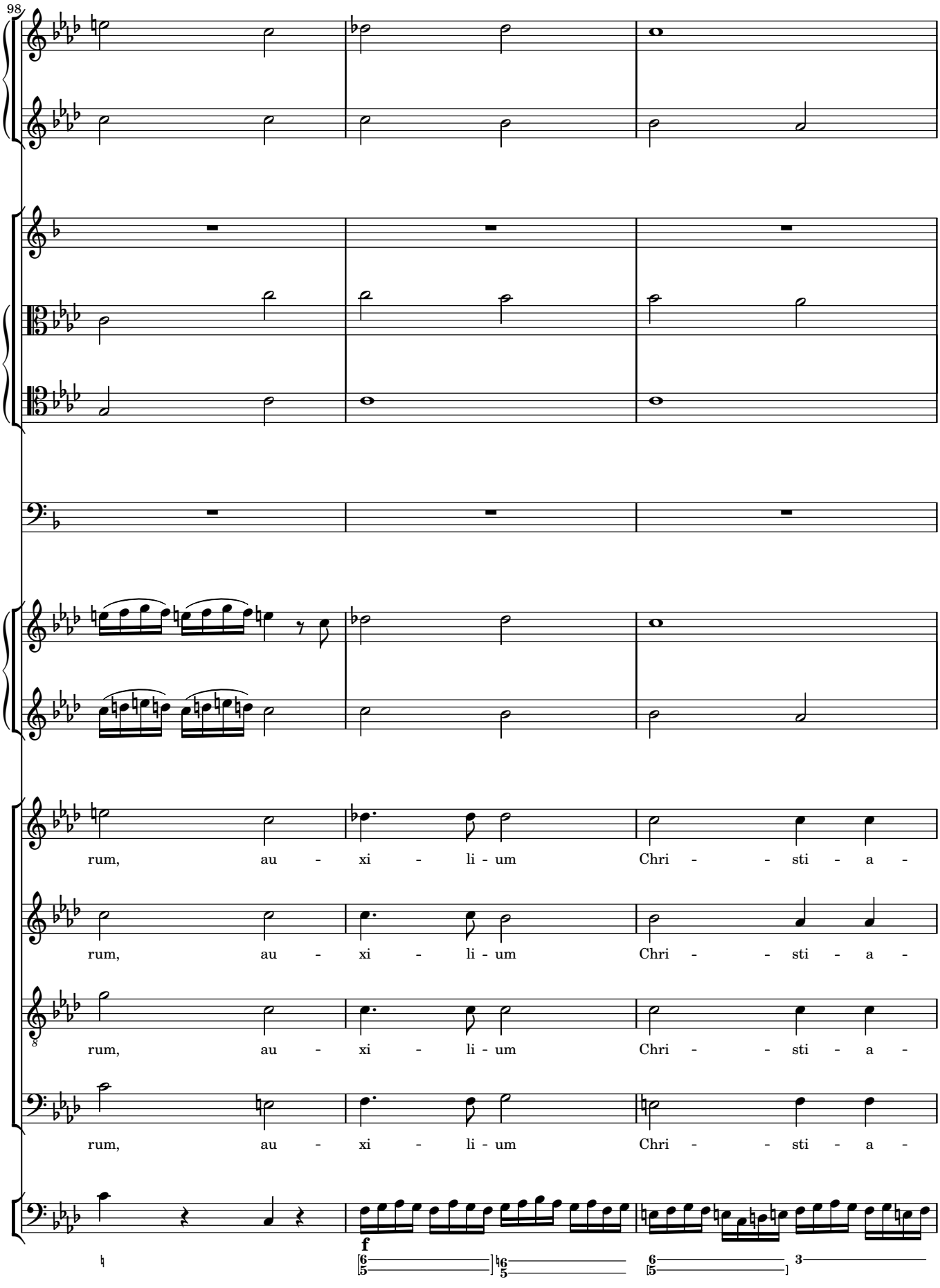
98
rum, au - xi - li - um Chri - - sti - a -
rum, au - xi - li - um Chri - - sti - a -
rum, au - xi - li - um Chri - - sti - a -
rum, au - xi - li - um Chri - - sti - a -
f

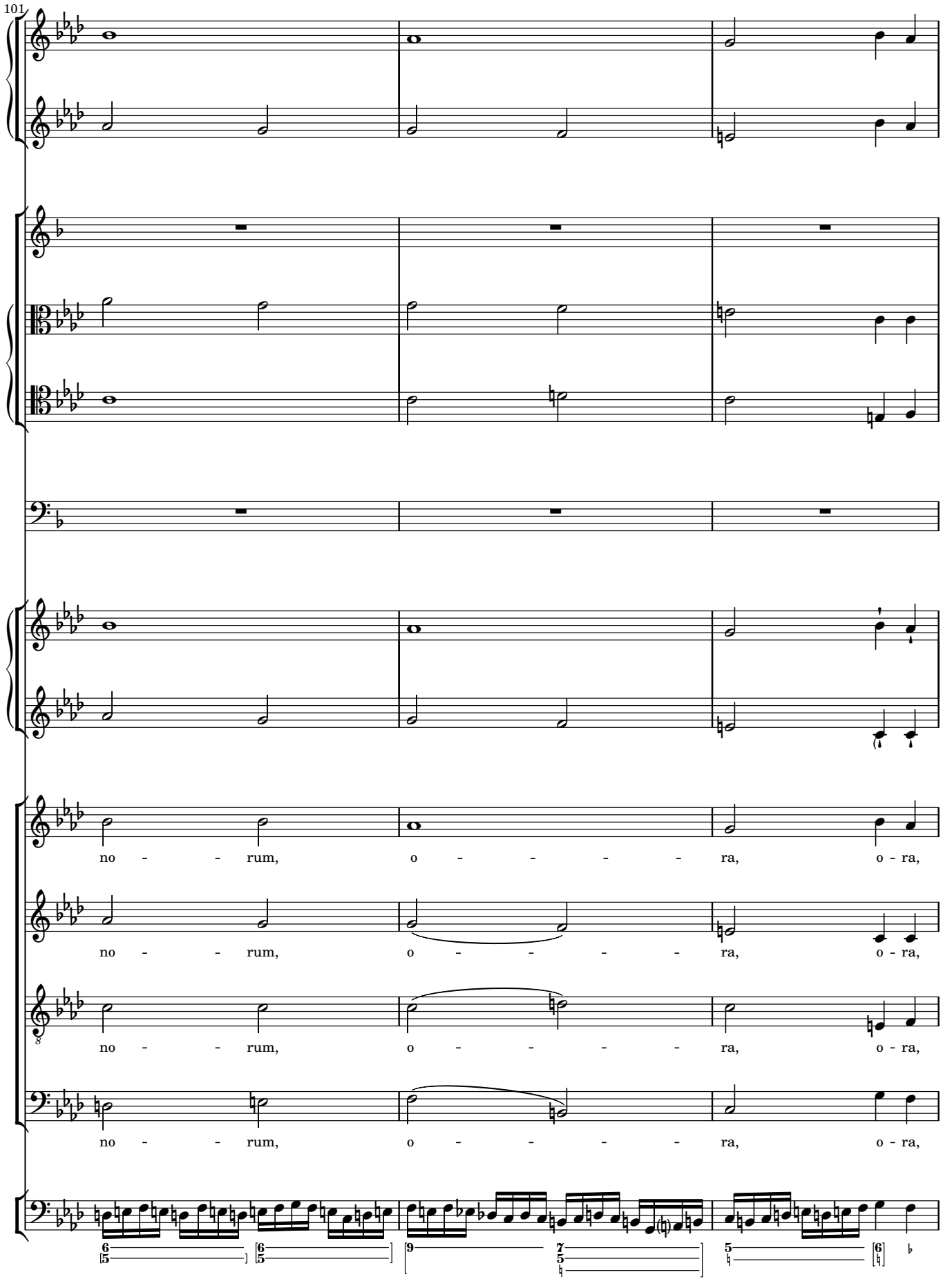
101
no - - rum, o - - - - ra, o - ra,
no - - rum, o - - - - ra, o - ra,
no - - rum, o - - - - ra, o - ra,
no - - rum, o - - - - ra, o - ra,

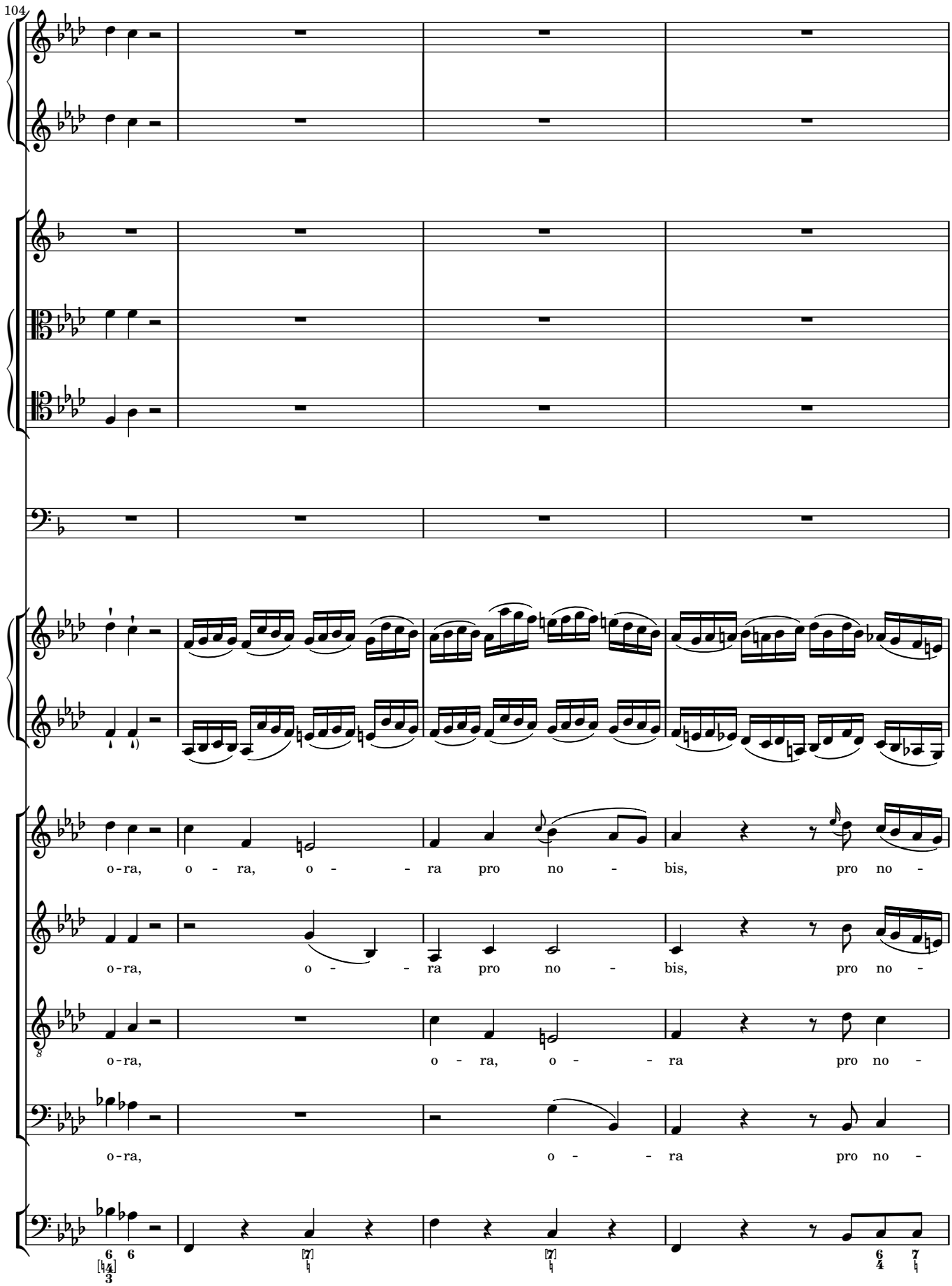
104
o-ra, o - ra, o - - ra pro no - bis, pro no -
o-ra, o - - ra pro no - bis, pro no -
o-ra, o - ra, o - - ra pro no -
o-ra, o - - ra pro no -

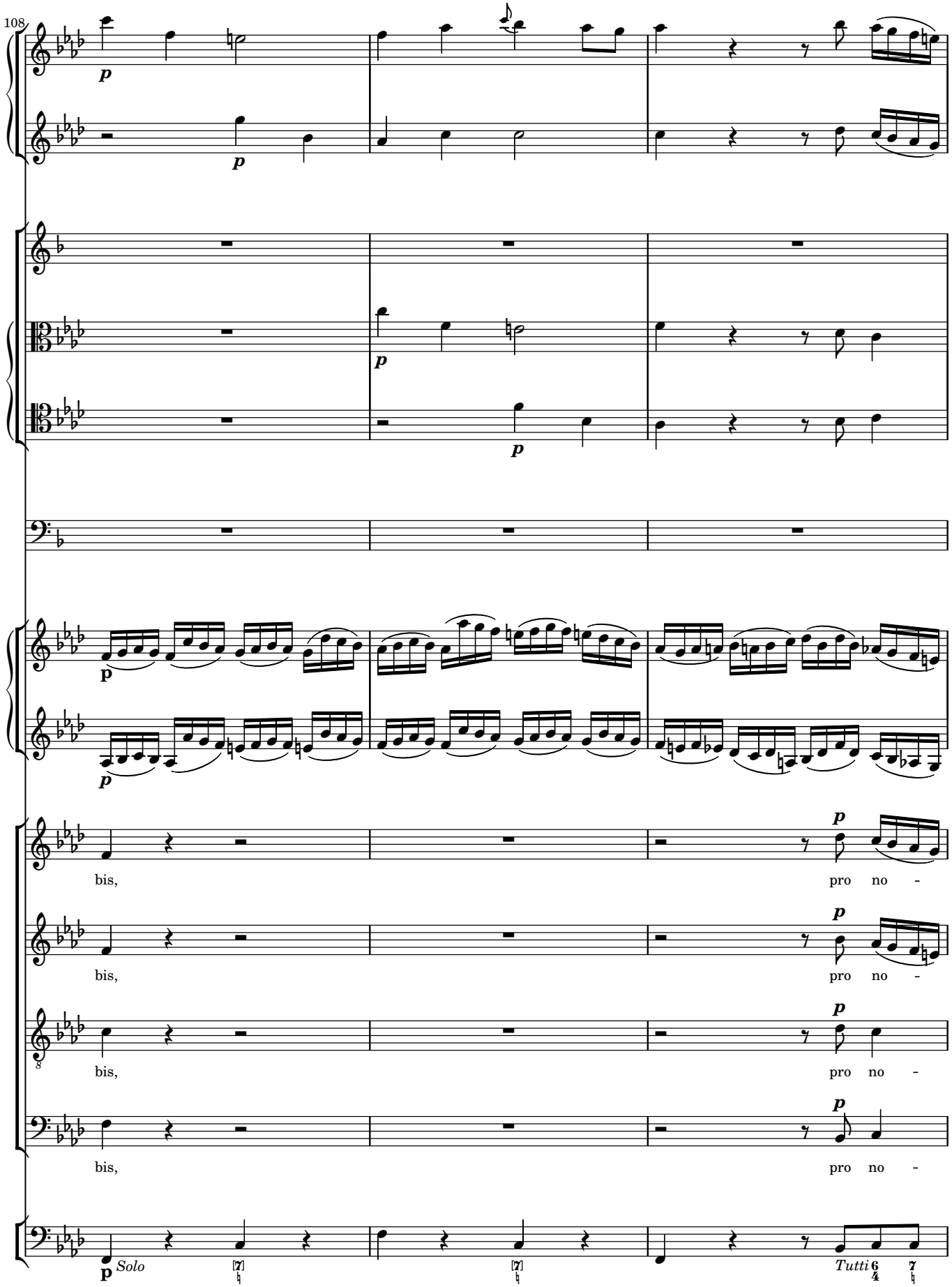
108
bis,
pro no -
bis,
pro no -
bis,
pro no -
bis,
pro no -
Solo
Tutti

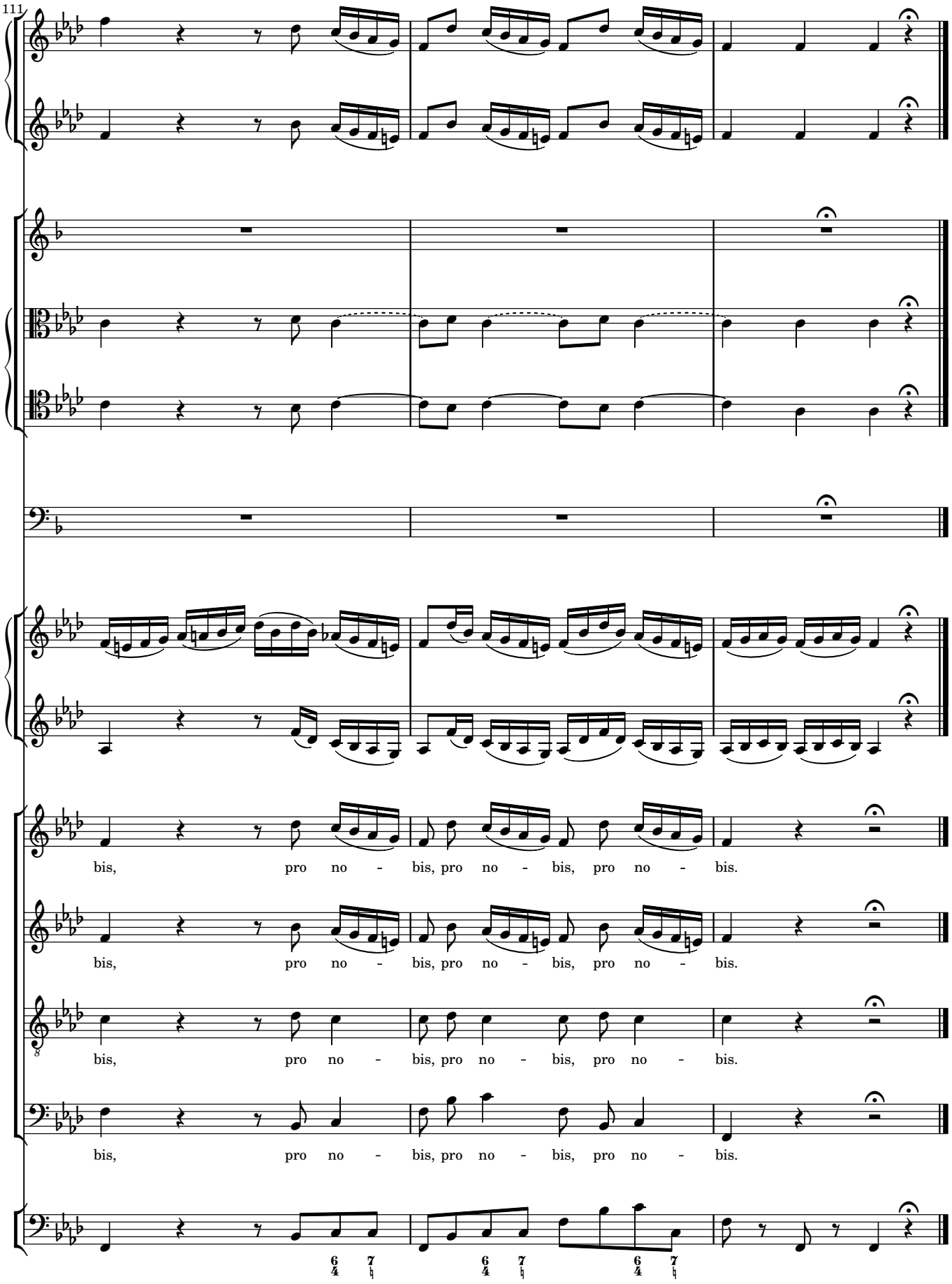
111
bis, pro no - bis, pro no - bis, pro no - bis.
bis, pro no - bis, pro no - bis, pro no - bis.
bis, pro no - bis, pro no - bis, pro no - bis.
bis, pro no - bis, pro no - bis, pro no - bis.

3 Regina Angelorum – Agnus Dei

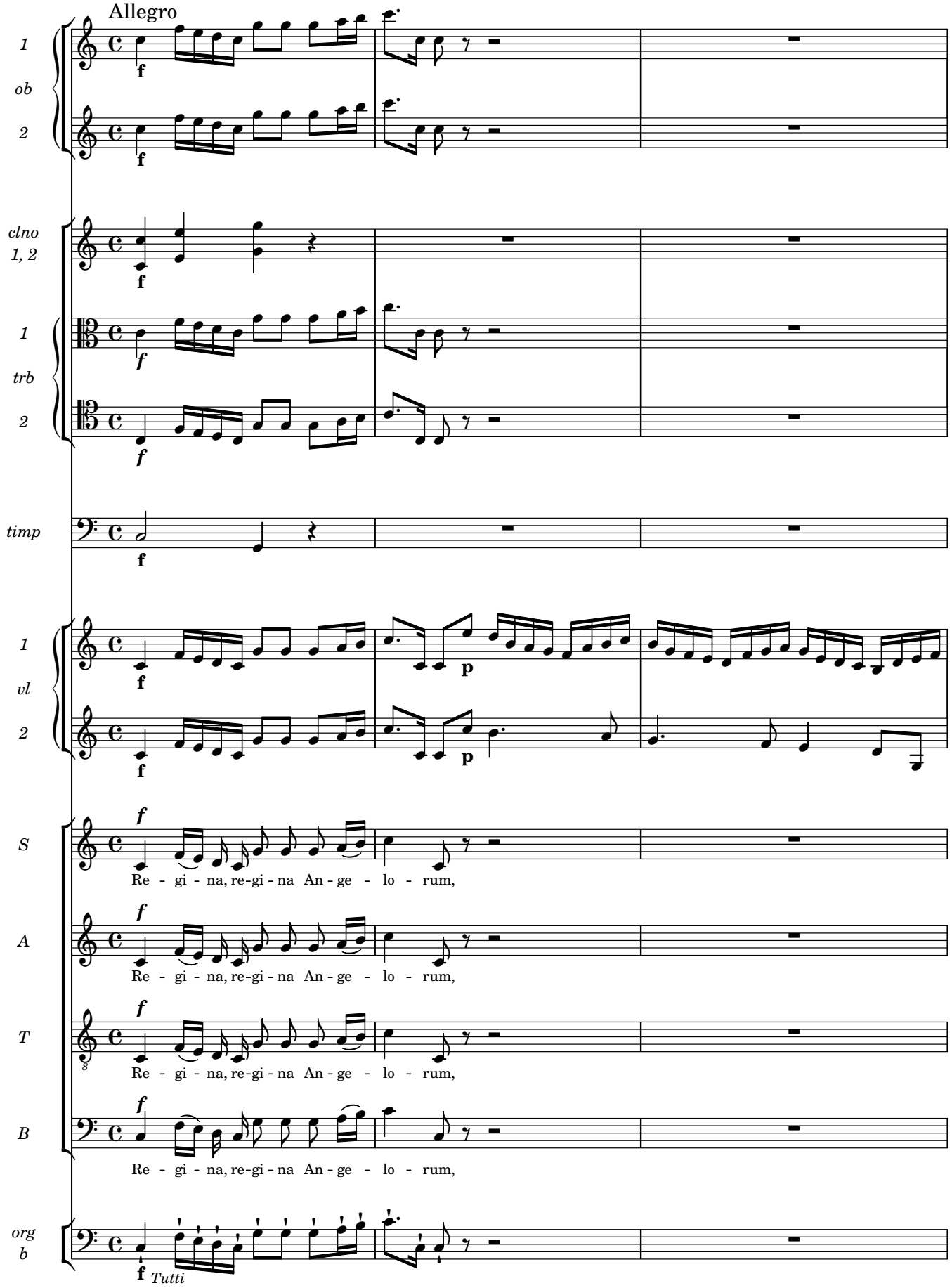

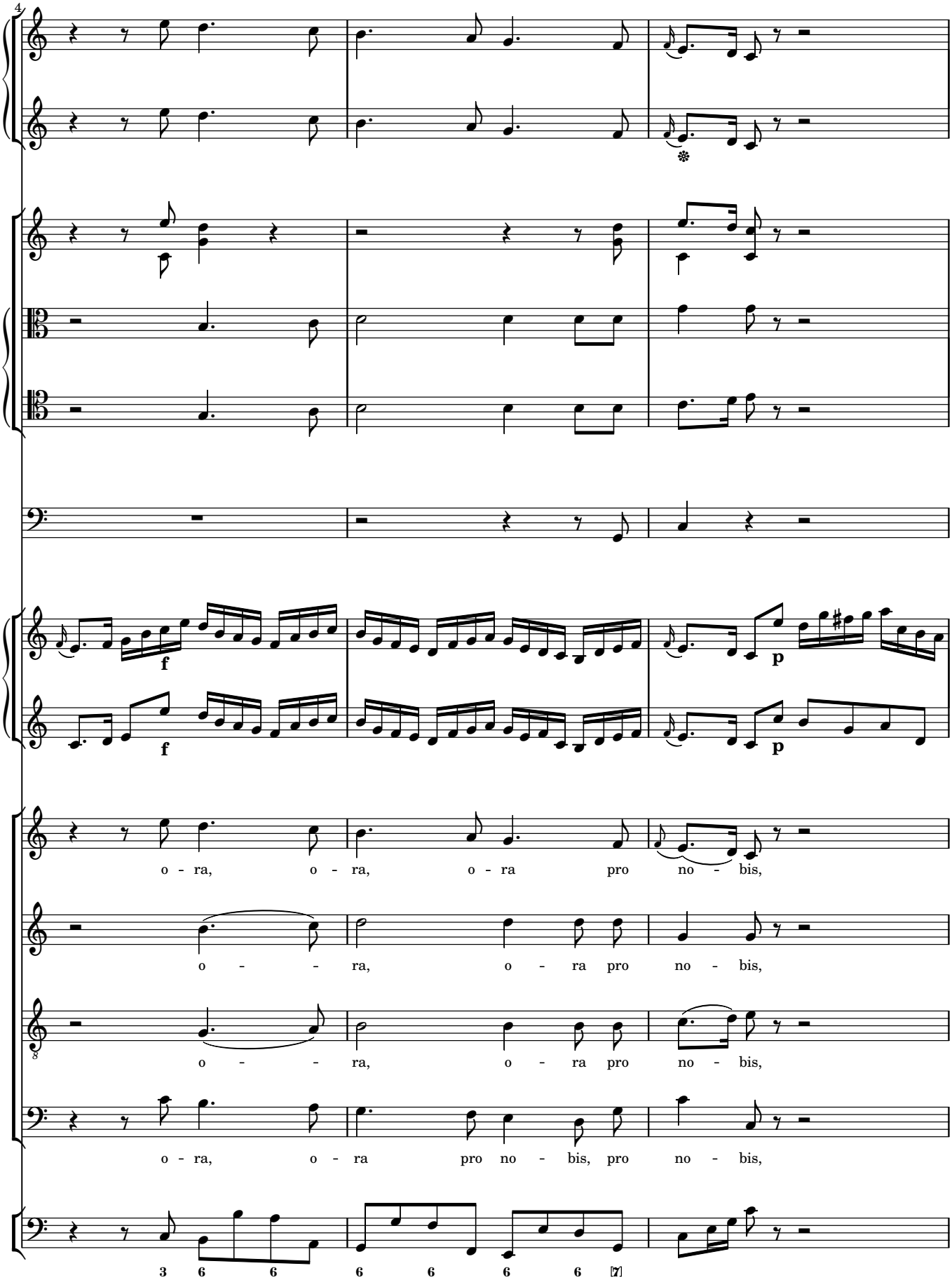
4
f
f
p
p
o - ra, o - ra, o - ra pro no - bis,
o - - - ra, o - ra pro no - bis,
o - - - ra, o - ra pro no - bis,
o - ra, o - ra pro no - bis, pro no - bis,
3 6 6 6 6 6 6 7

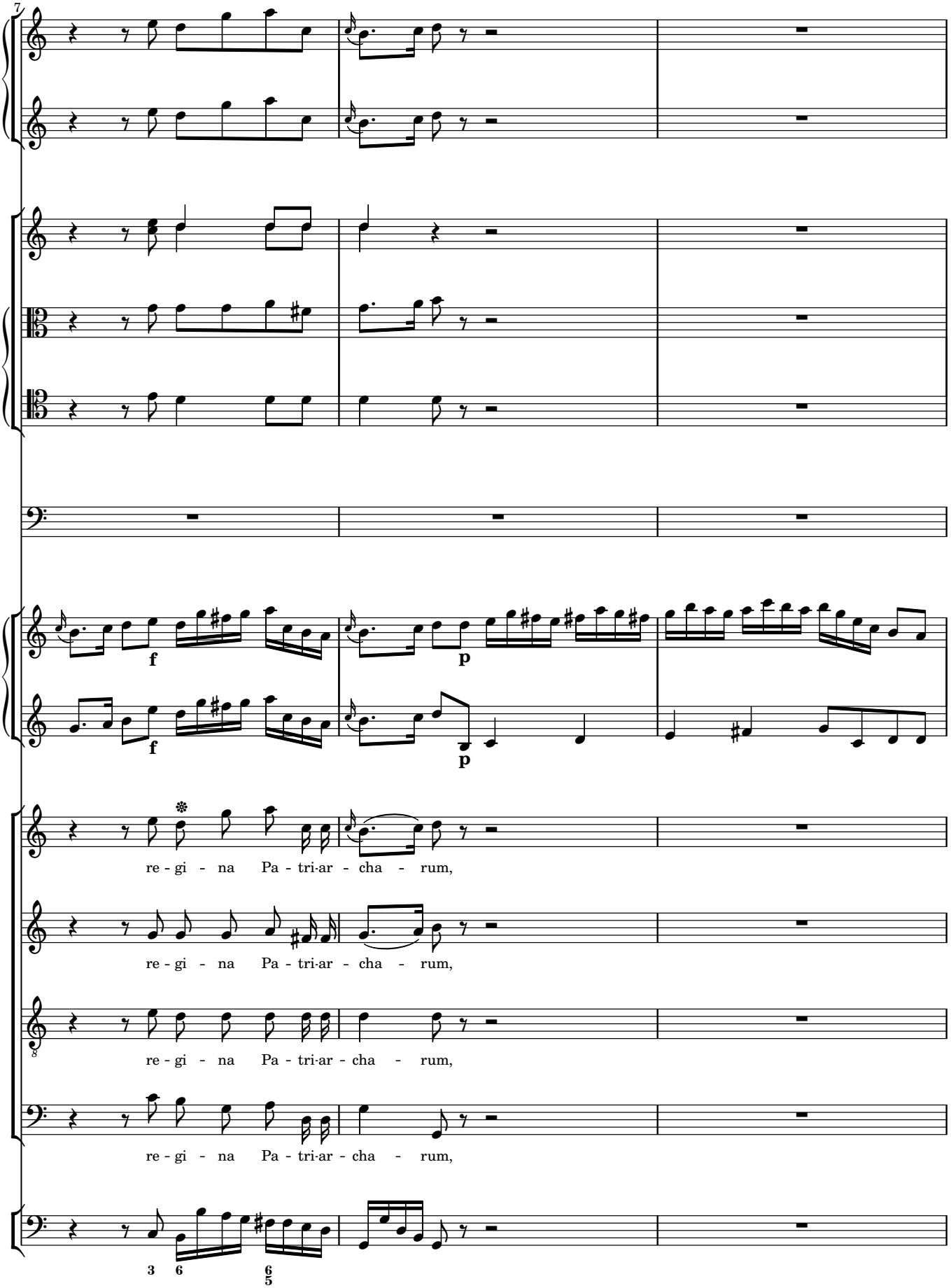
7
f
p
f
p
re - gi - na Pa - tri-ar - cha - rum,
re - gi - na Pa - tri-ar - cha - rum,
re - gi - na Pa - tri-ar - cha - rum,
re - gi - na Pa - tri-ar - cha - rum,
3
6
6
5

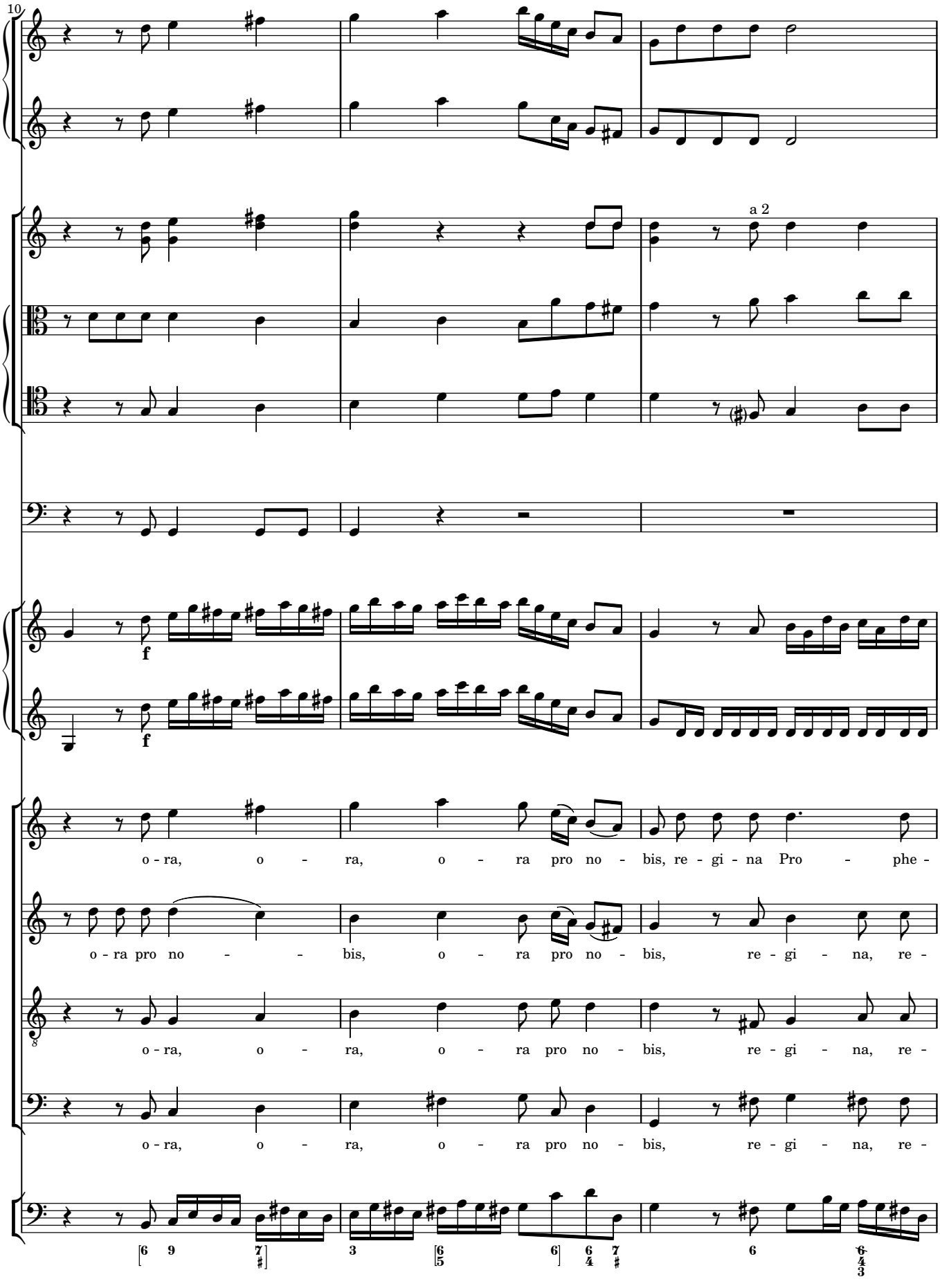
10
a 2
f
f
o - ra, o - ra, o - ra pro no - bis, re - gi - na Pro - phe -
o - ra pro no - - bis, o - ra pro no - bis, re - gi - na, re -
o - ra, o - ra, o - ra pro no - bis, re - gi - na, re -
o - ra, o - ra, o - ra pro no - bis, re - gi - na, re -

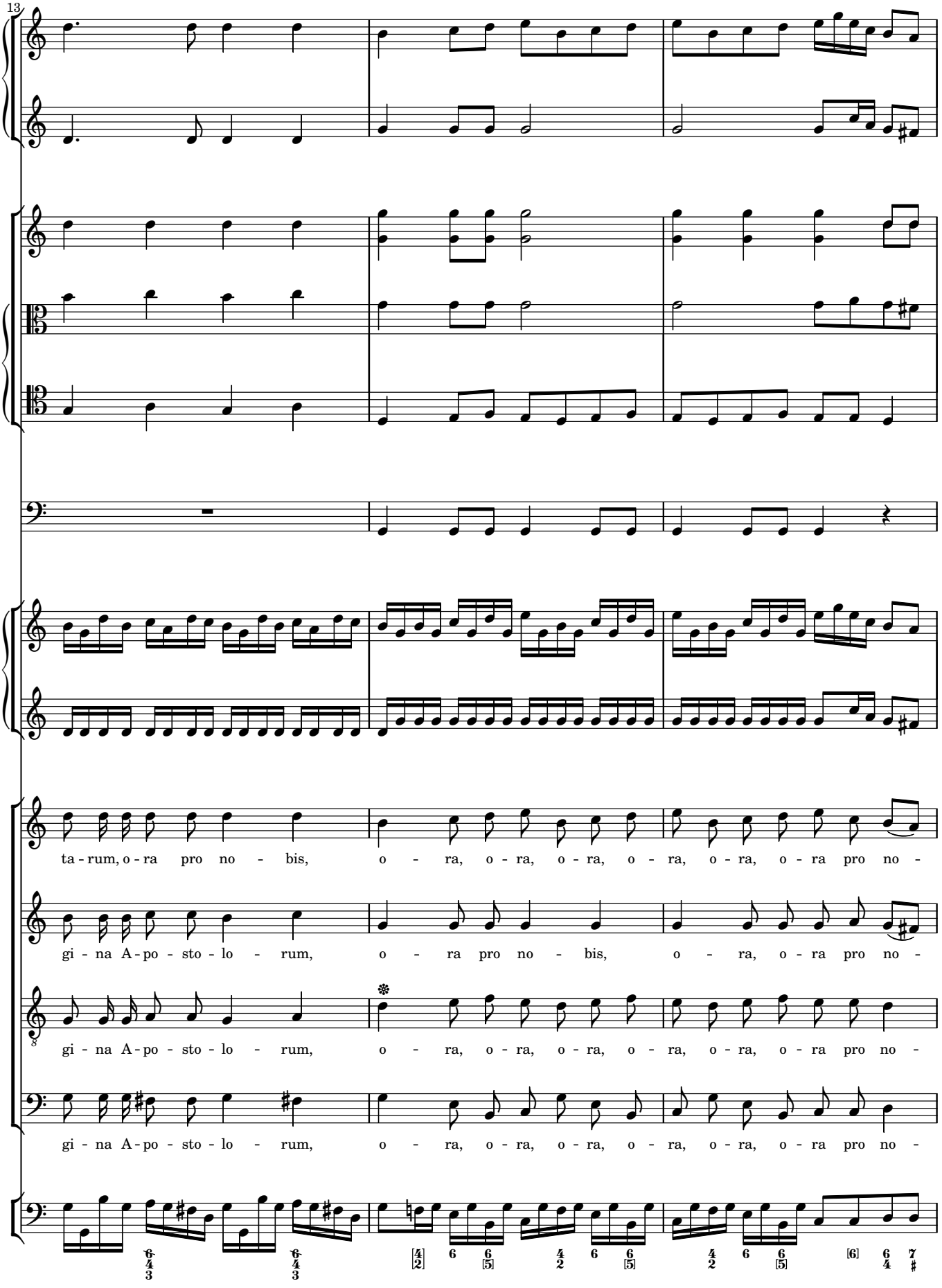
13
ta - rum, o - ra pro no - bis, o - ra, o - ra, o - ra, o - ra, o - ra, o - ra pro no -
gi - na A - po - sto - lo - rum, o - ra pro no - bis, o - ra, o - ra pro no -
gi - na A - po - sto - lo - rum, o - ra, o - ra, o - ra, o - ra, o - ra, o - ra pro no -
gi - na A - po - sto - lo - rum, o - ra, o - ra, o - ra, o - ra, o - ra, o - ra pro no -

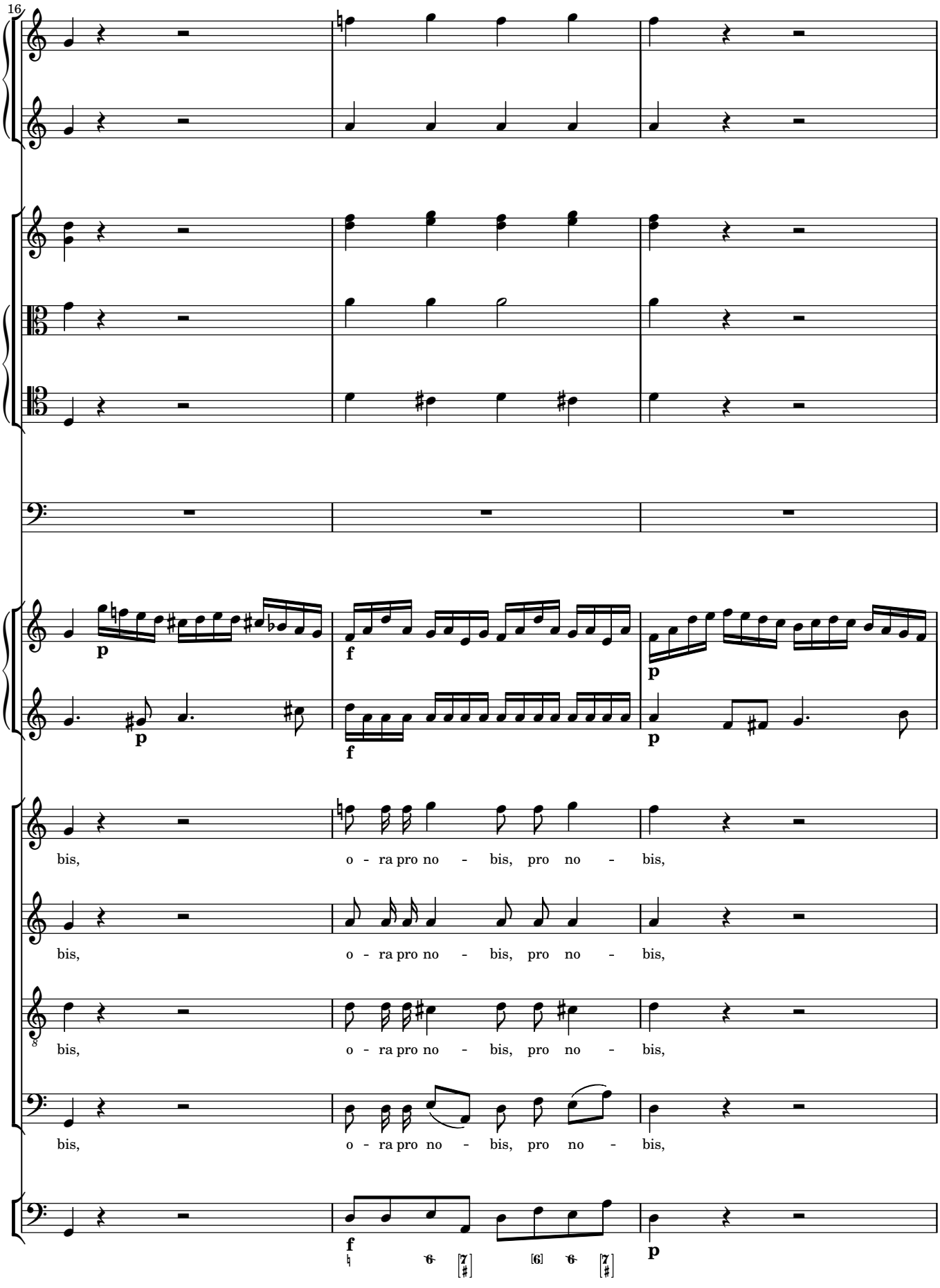
16
p
f
p
p
f
p
bis, o - ra pro no - bis, pro no - bis,
bis, o - ra pro no - bis, pro no - bis,
bis, o - ra pro no - bis, pro no - bis,
bis, o - ra pro no - bis, pro no - bis,
f
p

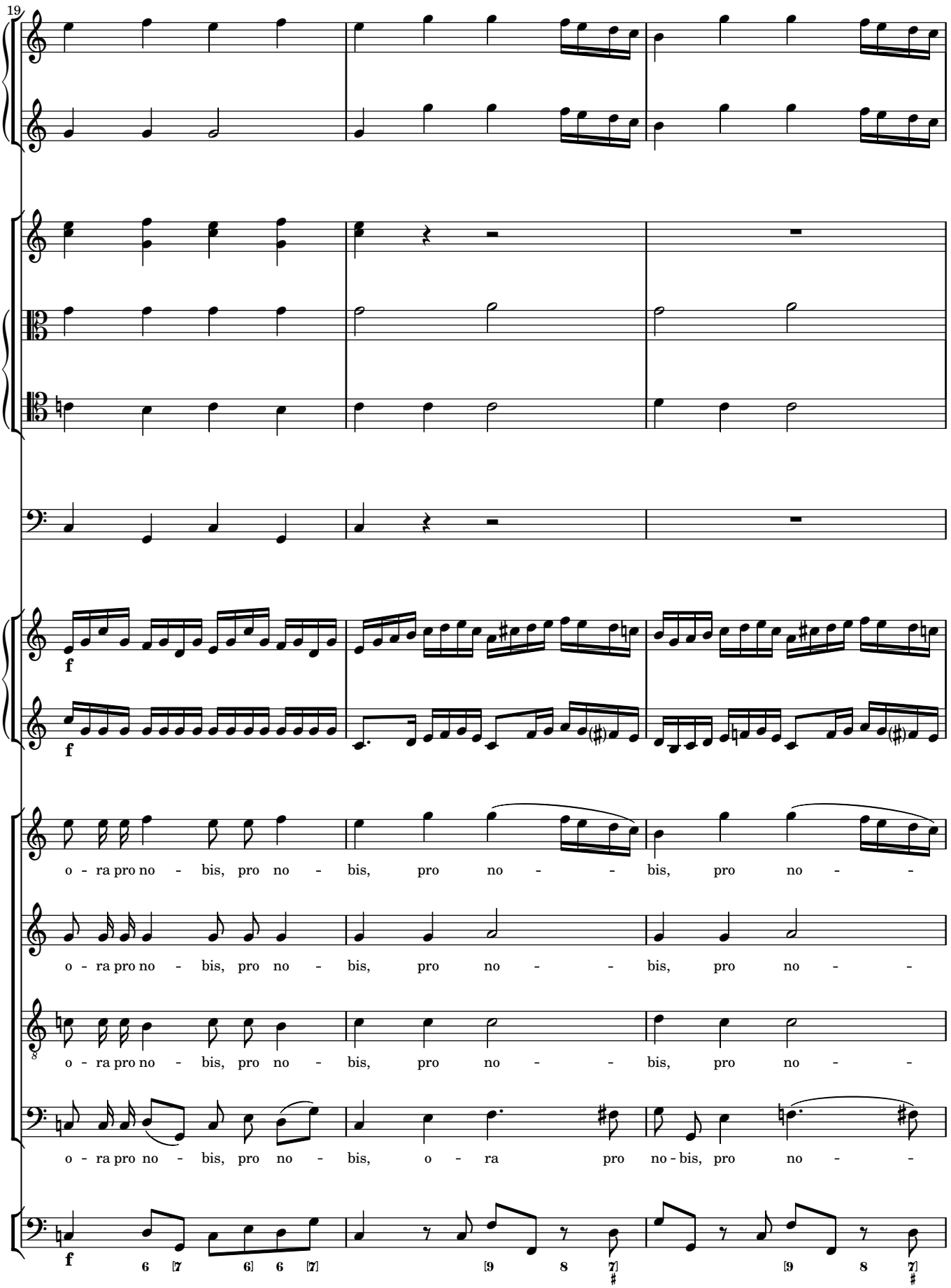
19
f
f
o - ra pro no - bis, pro no - bis, pro no - - bis, pro no - -
o - ra pro no - bis, pro no - bis, pro no - - bis, pro no - -
o - ra pro no - bis, pro no - bis, pro no - - bis, pro no - -
o - ra pro no - bis, pro no - bis, o - ra pro no - bis, pro no - -
f
6 [7 6] 6 [7]
[9 8 7]
[9 8 7]

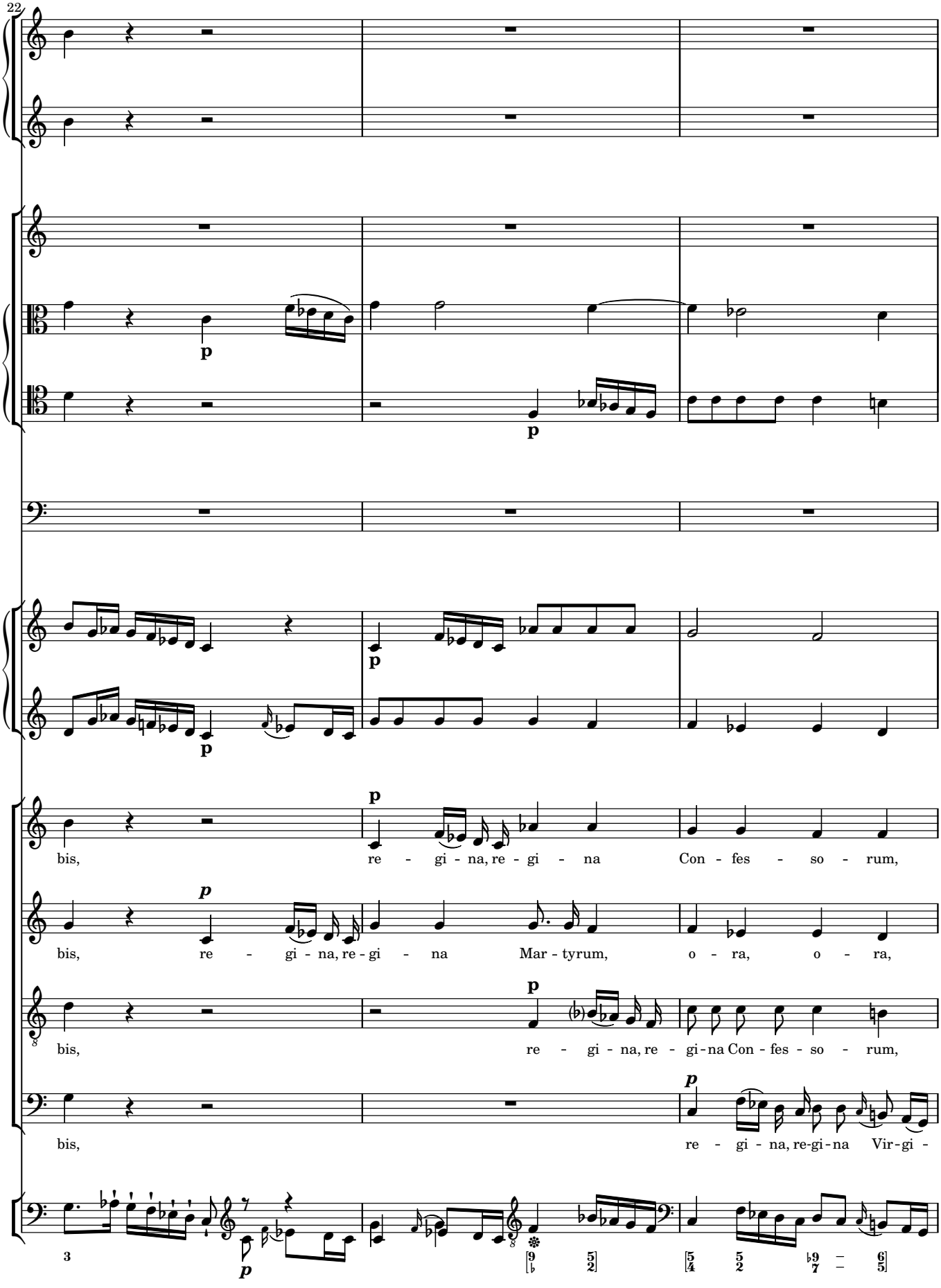
22
p
p
p
p
p
bis, re - gi - na, re - gi - na Con - fes - so - rum,
bis, re - gi - na, re - gi - na Mar - tyrum, o - ra, o - ra,
bis, re - gi - na, re - gi - na Con - fes - so - rum,
bis, re - gi - na, re-gi - na Vir-gi -

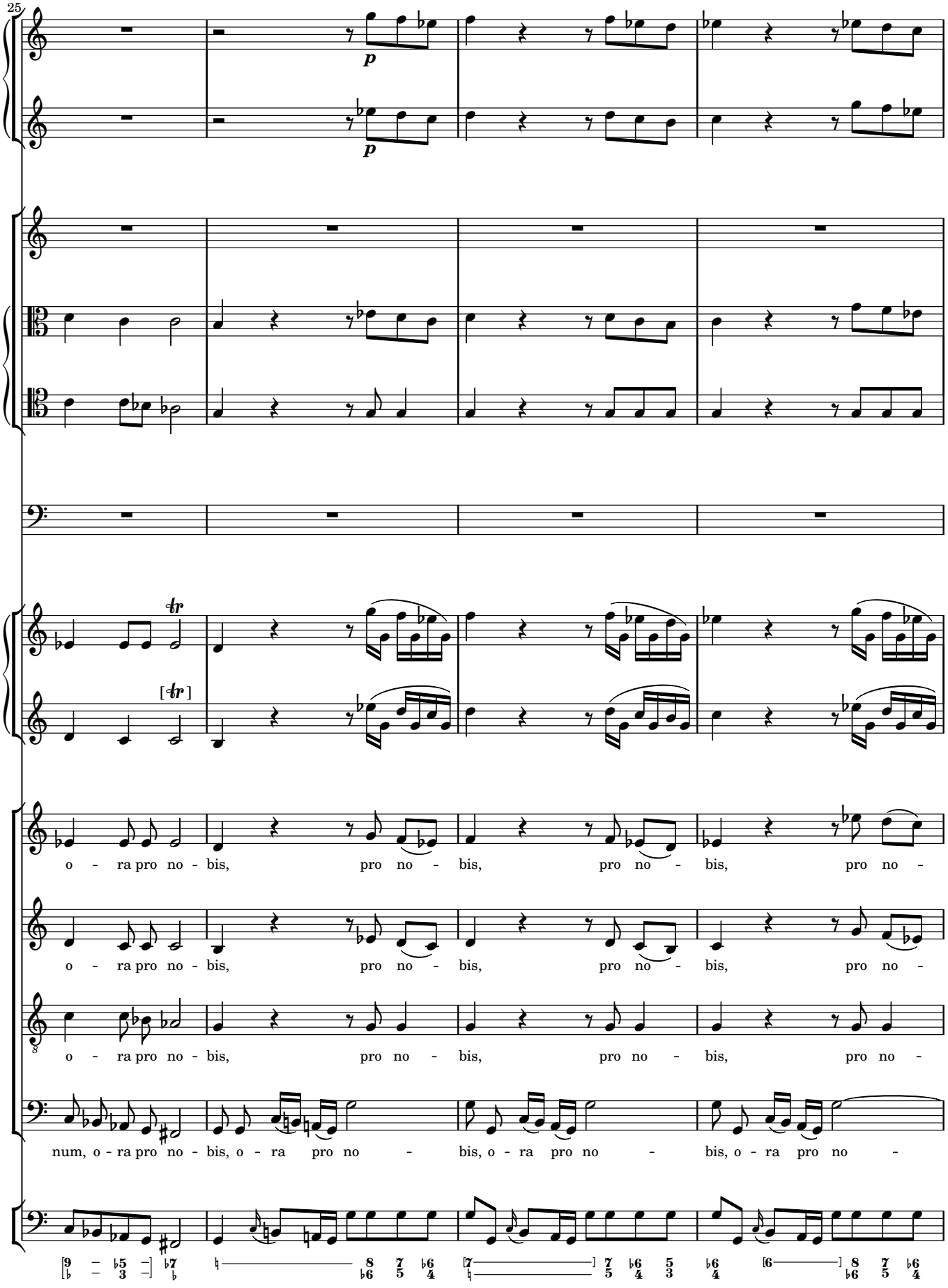
25
p
p
tr
[tr]
o - ra pro no - bis, pro no - bis, pro no - bis, pro no -
o - ra pro no - bis, pro no - bis, pro no - bis, pro no -
o - ra pro no - bis, pro no - bis, pro no - bis, pro no -
num, o - ra pro no - bis, o - ra pro no - bis, o - ra pro no - bis, o - ra pro no -

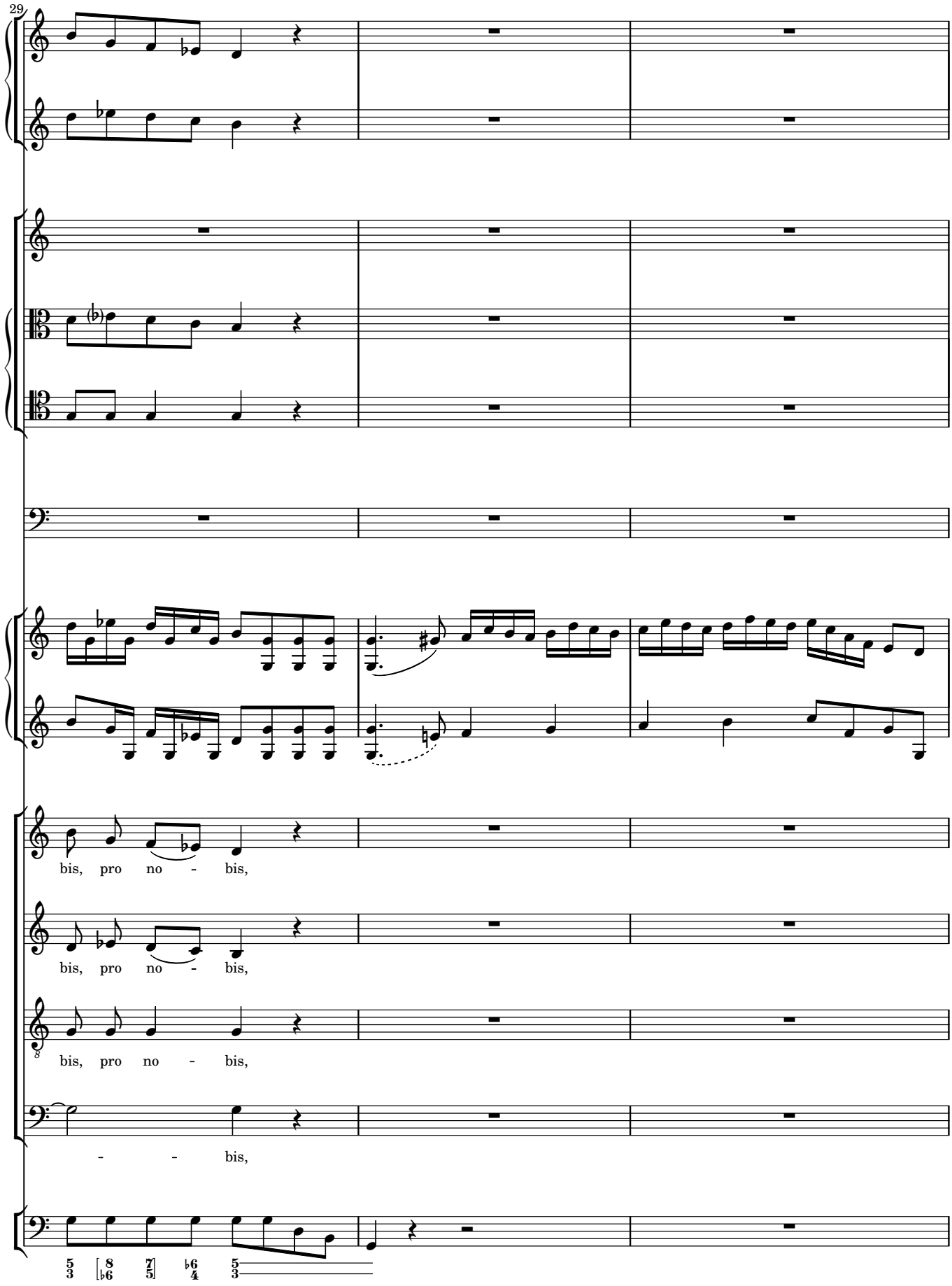
29
bis, pro no - bis,
bis, pro no - bis,
bis, pro no - bis,
- - bis,

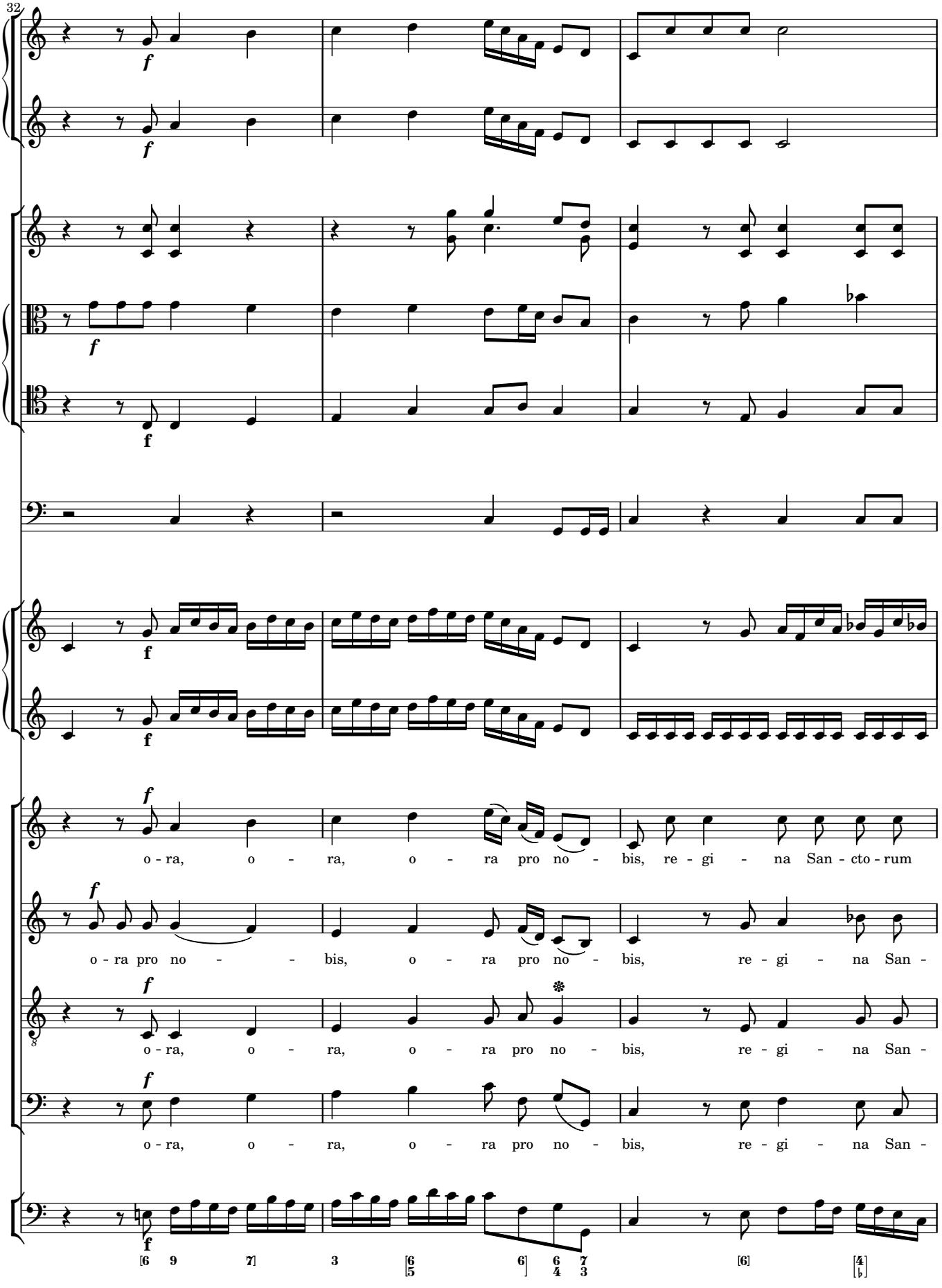
32
o - ra, o - ra, o - ra pro no - bis, re - gi - na San - cto - rum
o - ra pro no - - bis, o - ra pro no - bis, re - gi - na San -
o - ra, o - ra, o - ra pro no - bis, re - gi - na San -
o - ra, o - ra, o - ra pro no - bis, re - gi - na San -

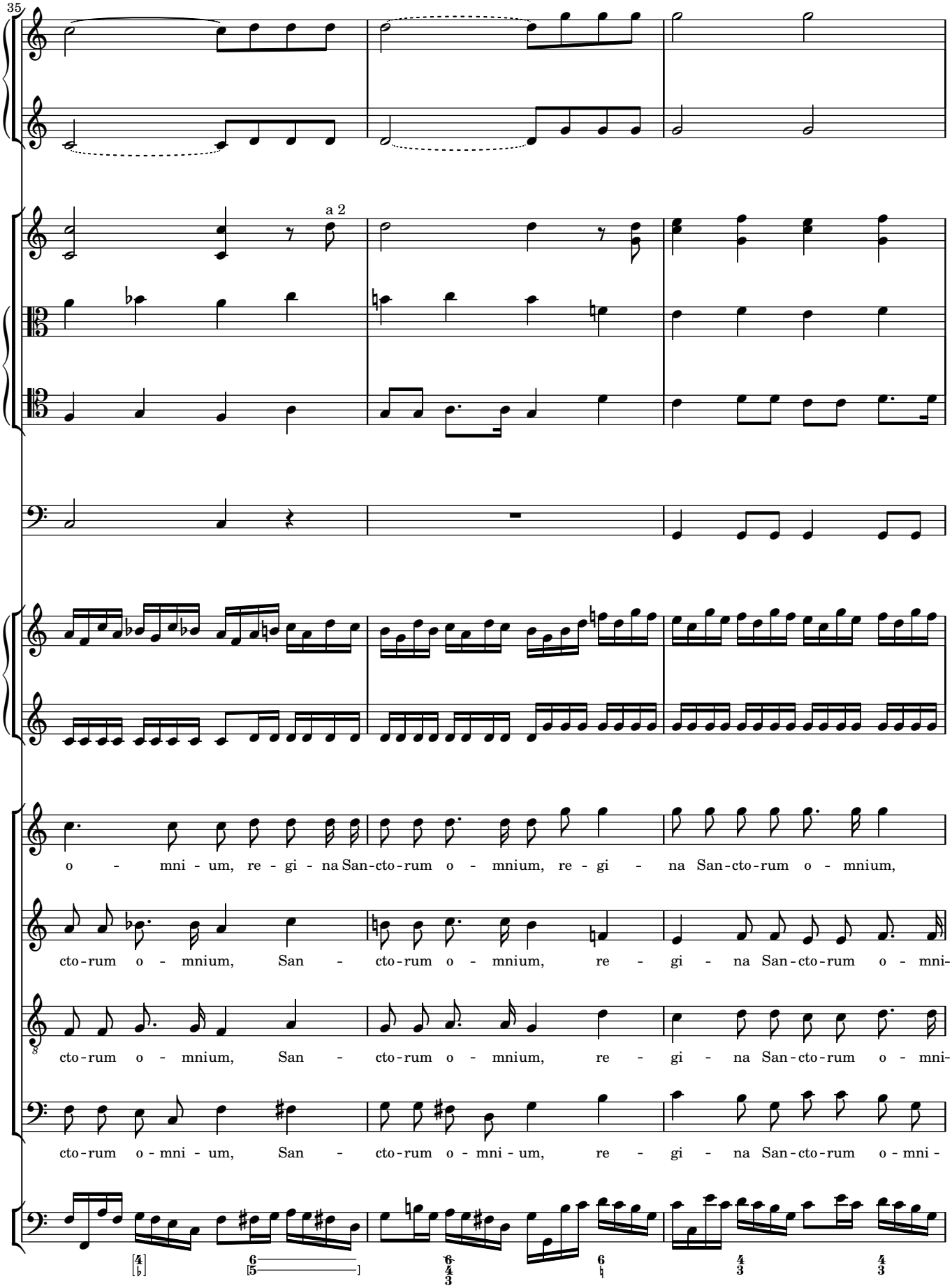
35
a 2
o - mni - um, re - gi - na San-cto-rum o - mnium, re - gi - na San-cto-rum o - mnium,
cto-rum o - mnium, San - cto-rum o - mnium, re - gi - na San-cto-rum o - mni-
cto-rum o - mnium, San - cto-rum o - mnium, re - gi - na San-cto-rum o - mni-
cto-rum o - mni - um, San - cto-rum o - mni - um, re - gi - na San-cto-rum o - mni -

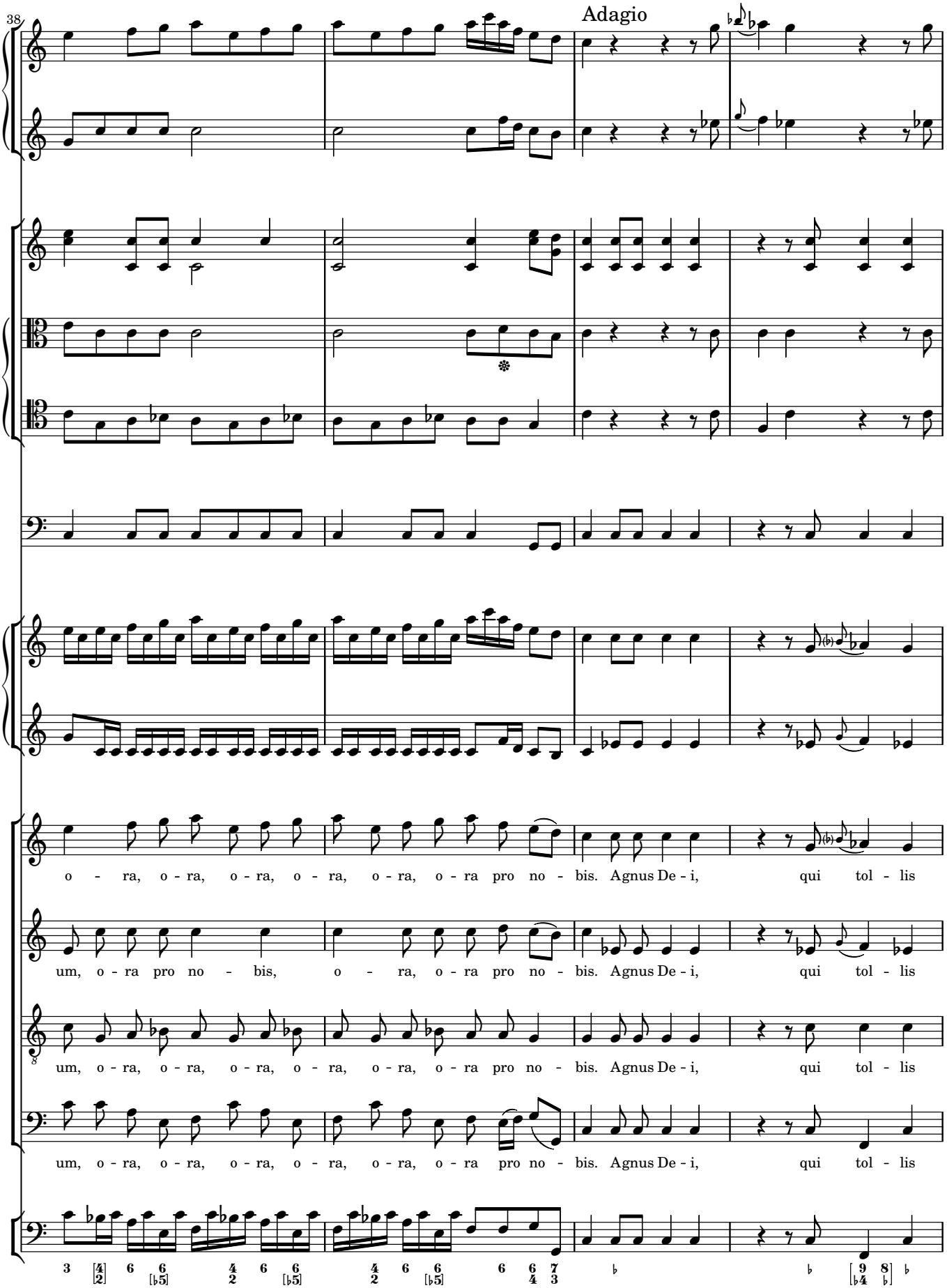
38
Adagio
o - ra, o - ra, o - ra, o - ra, o - ra, o - ra pro no - bis. Agnus De - i, qui tol - lis
um, o - ra pro no - bis, o - ra, o - ra pro no - bis. Agnus De - i, qui tol - lis
um, o - ra, o - ra, o - ra, o - ra, o - ra, o - ra pro no - bis. Agnus De - i, qui tol - lis
um, o - ra, o - ra, o - ra, o - ra, o - ra, o - ra pro no - bis. Agnus De - i, qui tol - lis

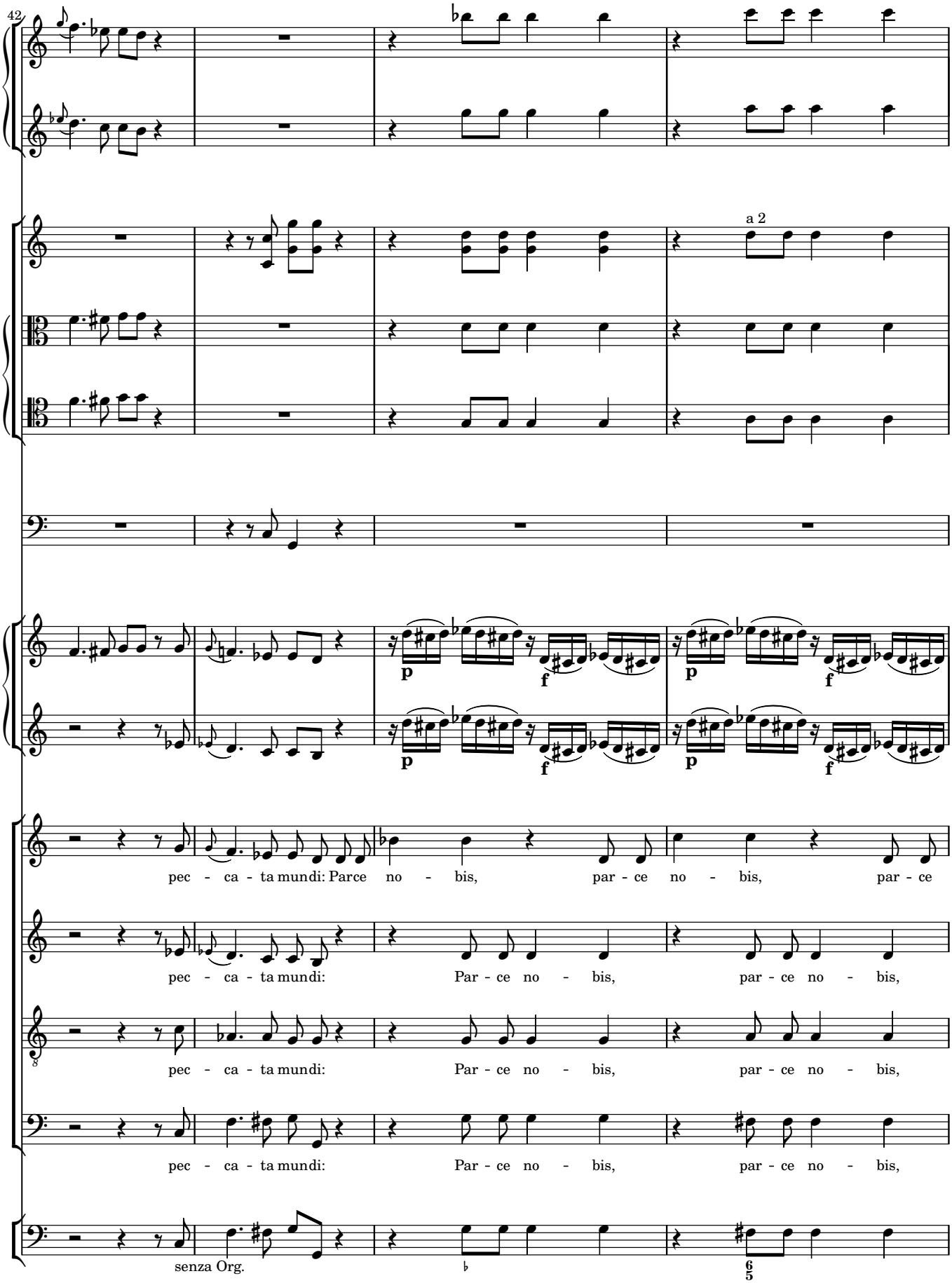
42
a 2
pec - ca - ta mundi: Parce no - bis, par - ce no - bis, par - ce
pec - ca - ta mundi: Par - ce no - bis, par - ce no - bis,
pec - ca - ta mundi: Par - ce no - bis, par - ce no - bis,
pec - ca - ta mundi: Par - ce no - bis, par - ce no - bis,
senza Org.

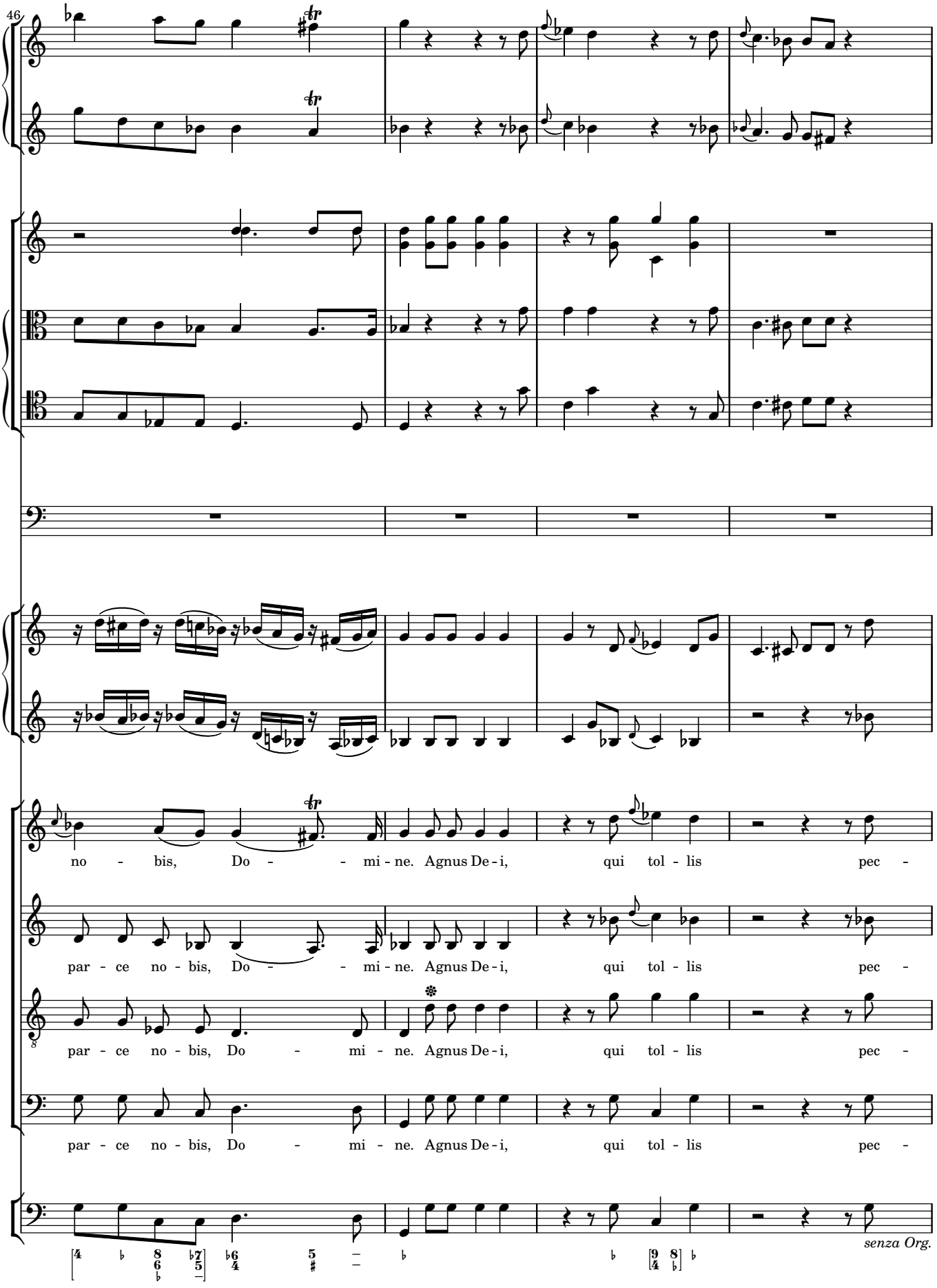
46
no - bis, Do - - mi - ne. Agnus De - i, qui tol - lis pec -
par - ce no - bis, Do - - mi - ne. Agnus De - i, qui tol - lis pec -
par - ce no - bis, Do - mi - ne. Agnus De - i, qui tol - lis pec -
par - ce no - bis, Do - mi - ne. Agnus De - i, qui tol - lis pec -
senza Org.

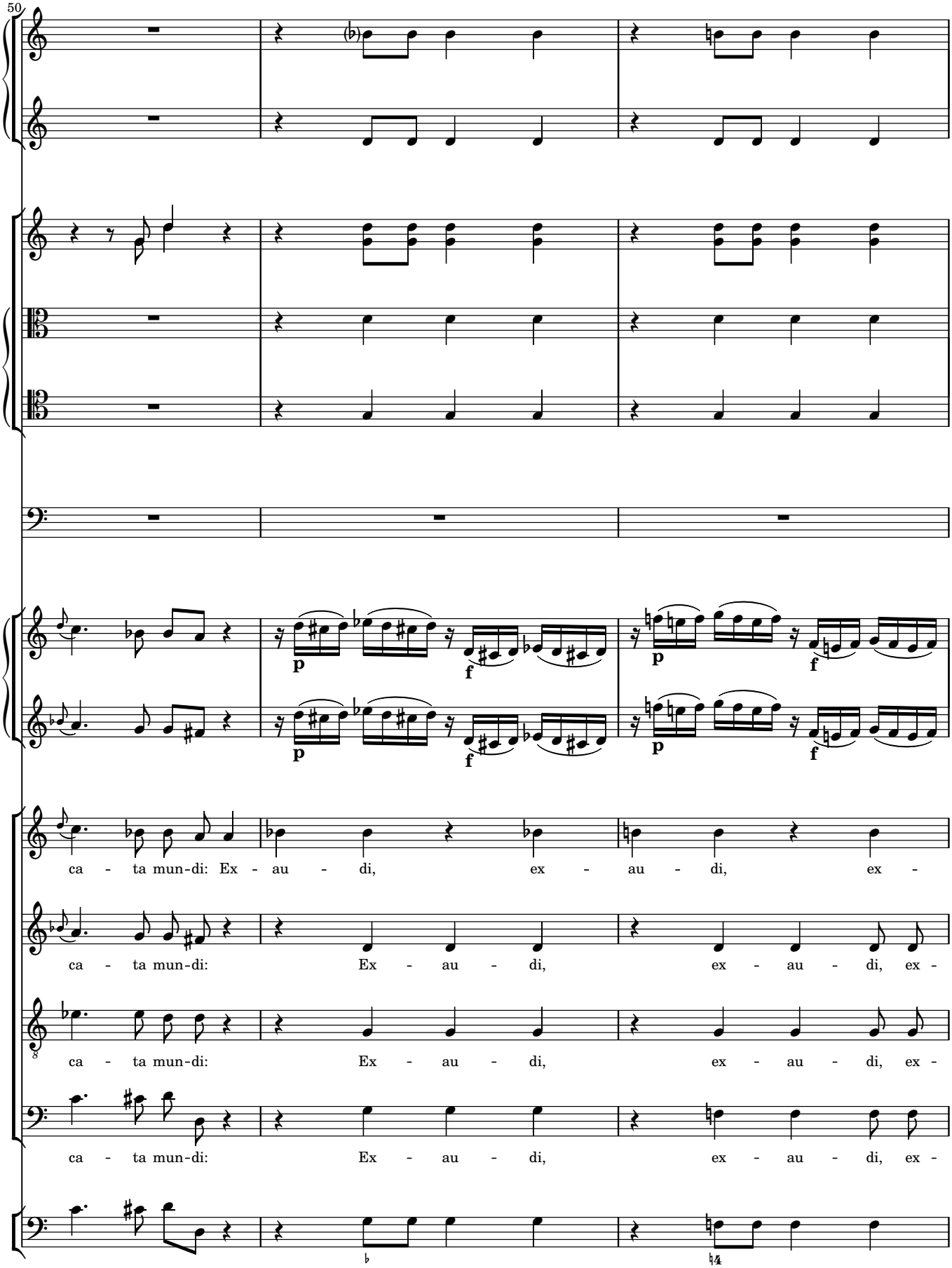
50
p
f
p
f
ca - ta mun-di: Ex - au - di, ex - au - di, ex -
ca - ta mun-di: Ex - au - di, ex - au - di, ex -
ca - ta mun-di: Ex - au - di, ex - au - di, ex -
ca - ta mun-di: Ex - au - di, ex - au - di, ex -

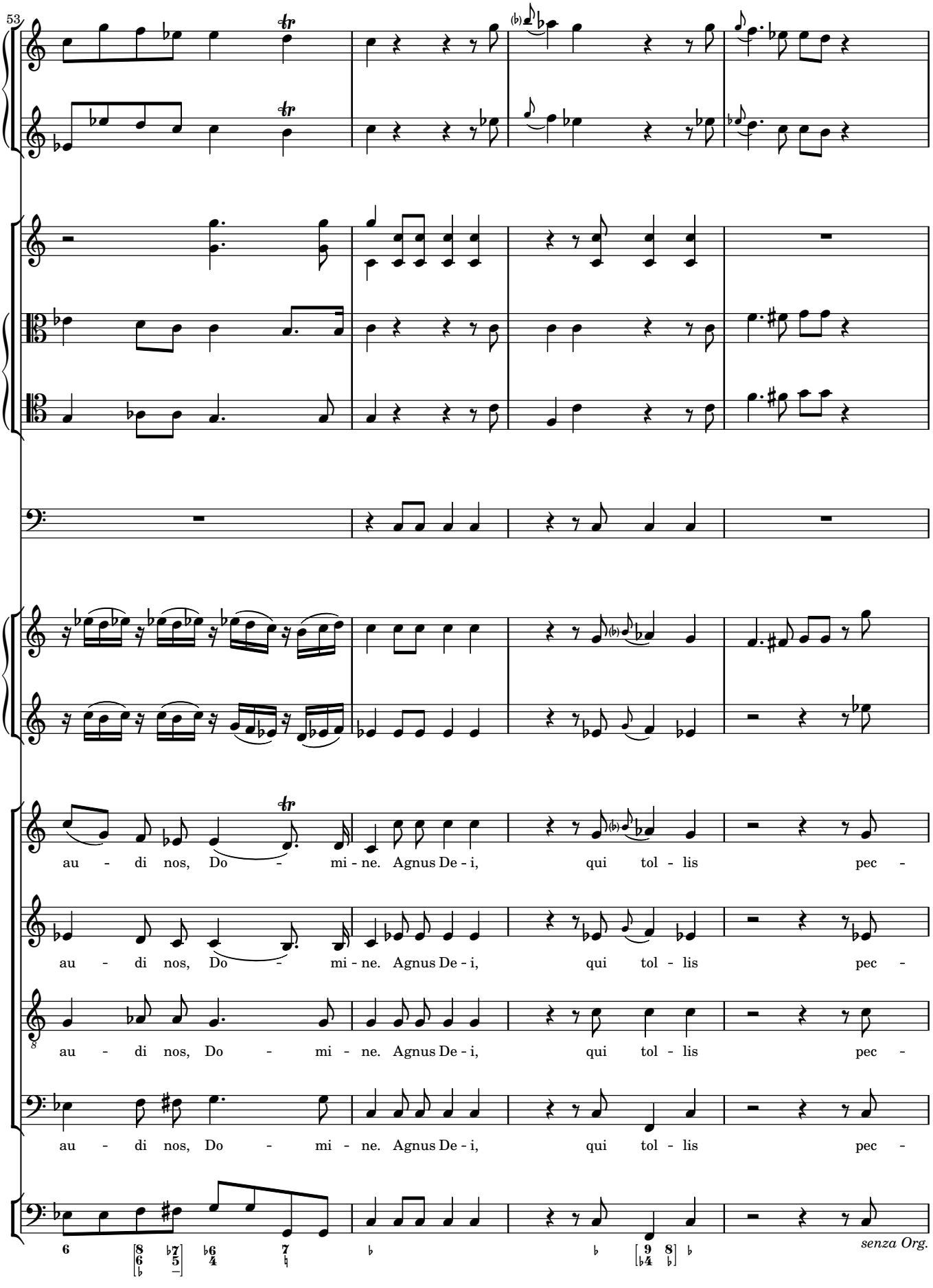
53
au - di nos, Do - mi - ne. Agnus De - i, qui tol - lis pec -
au - di nos, Do - mi - ne. Agnus De - i, qui tol - lis pec -
au - di nos, Do - mi - ne. Agnus De - i, qui tol - lis pec -
au - di nos, Do - mi - ne. Agnus De - i, qui tol - lis pec -
senza Org.

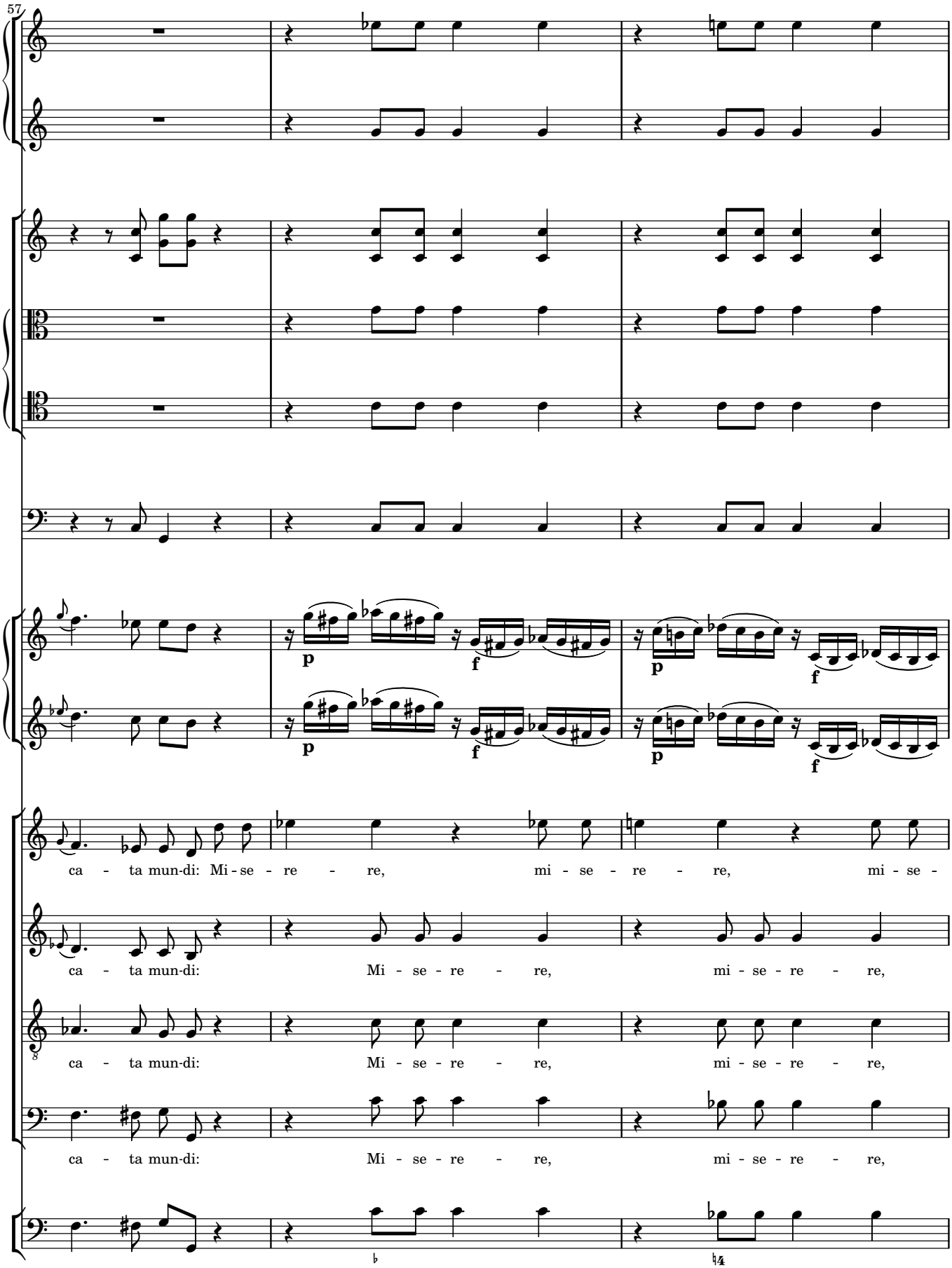
57
ca - ta mun-di: Mi - se - re - re, mi - se - re - re, mi - se -
ca - ta mun-di: Mi - se - re - re, mi - se - re - re,
ca - ta mun-di: Mi - se - re - re, mi - se - re - re,
ca - ta mun-di: Mi - se - re - re, mi - se - re - re,

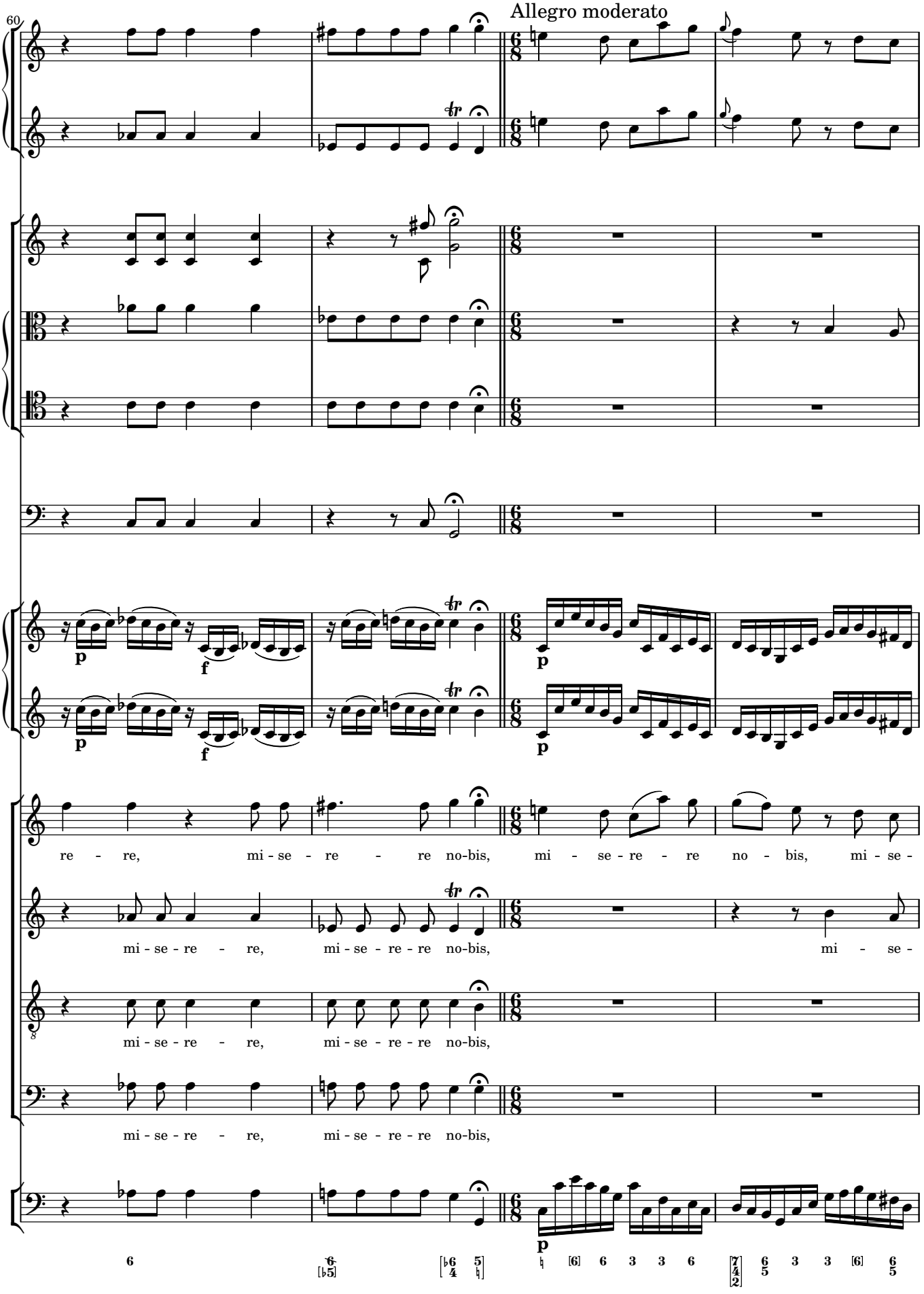
60
Allegro moderato
re - re, mi - se - re - re no-bis, mi - se - re - re no - bis, mi - se -
mi - se - re - re, mi - se - re - re no-bis, mi - se -
mi - se - re - re, mi - se - re - re no-bis,
mi - se - re - re, mi - se - re - re no-bis,

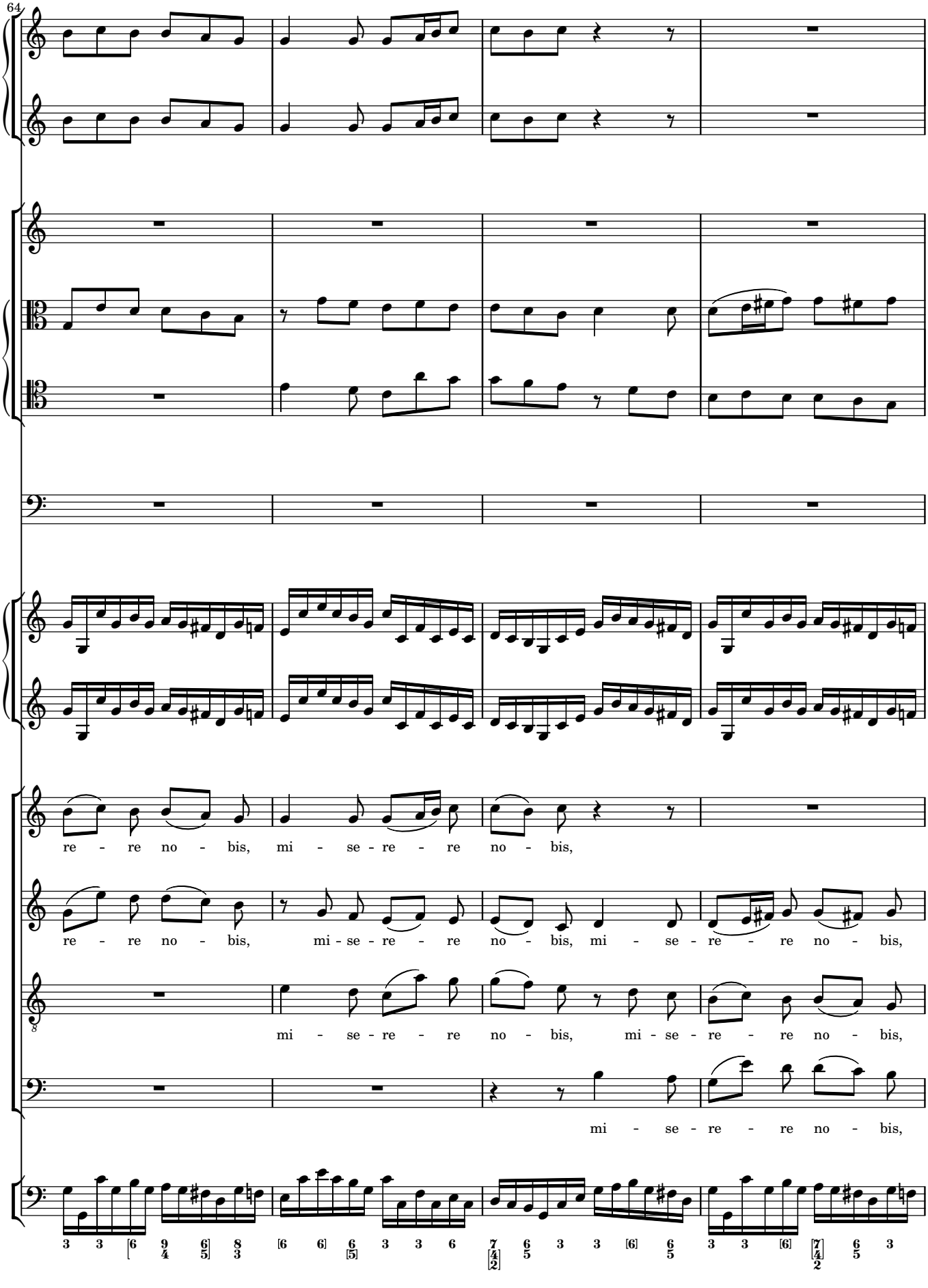
64
re - re no - bis, mi - se - re - re no - bis,
re - re no - bis, mi - se - re - re no - bis, mi - se - re - re no - bis,
mi - se - re - re no - bis, mi - se - re - re no - bis,
mi - se - re - re no - bis,

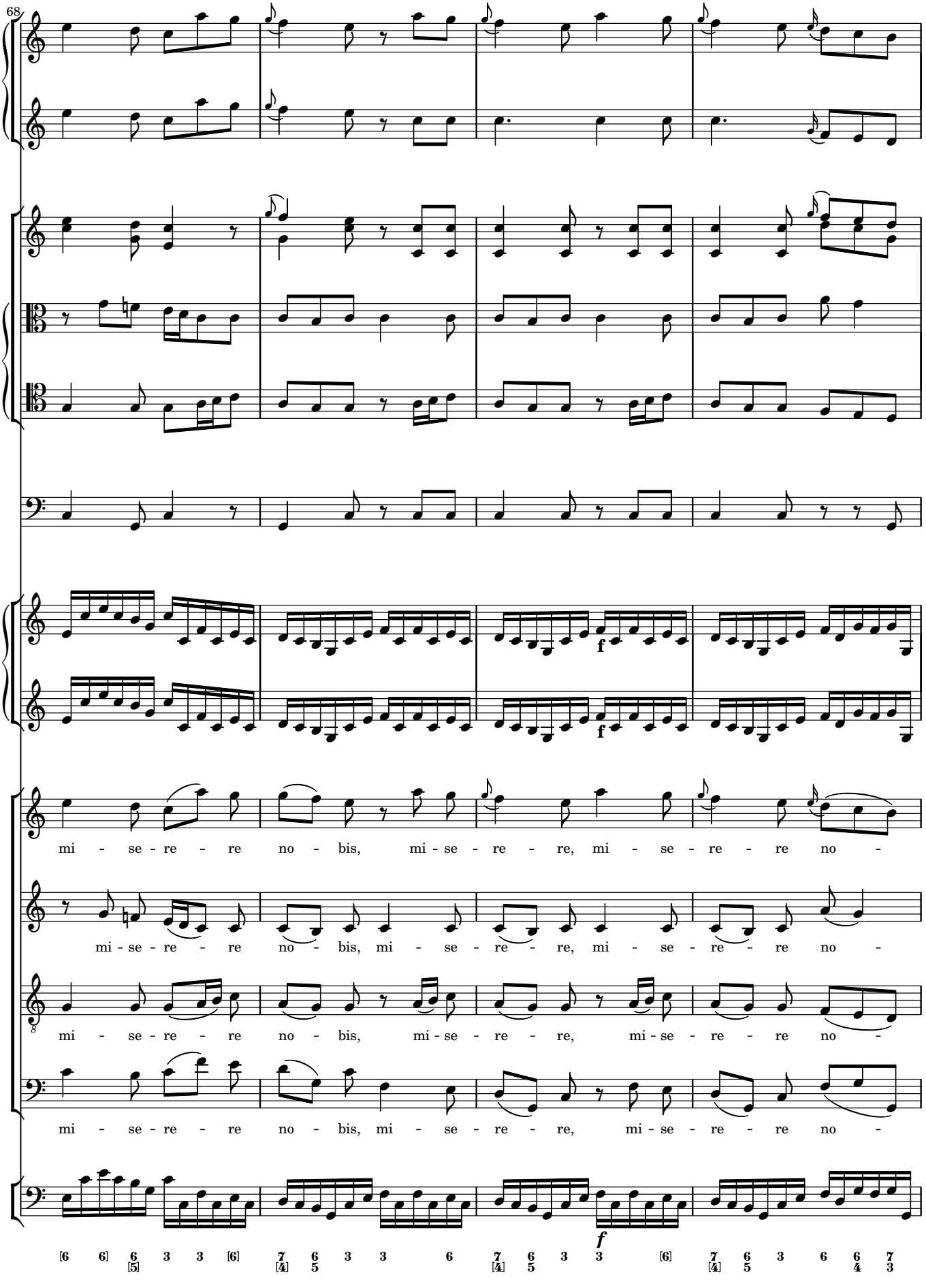
68
mi - se - re - re no - bis, mi - se - re - re, mi - se - re - re no -
mi - se - re - re no - bis, mi - se - re - re, mi - se - re - re no -
mi - se - re - re no - bis, mi - se - re - re, mi - se - re - re no -
mi - se - re - re no - bis, mi - se - re - re, mi - se - re - re no -
f
f
f

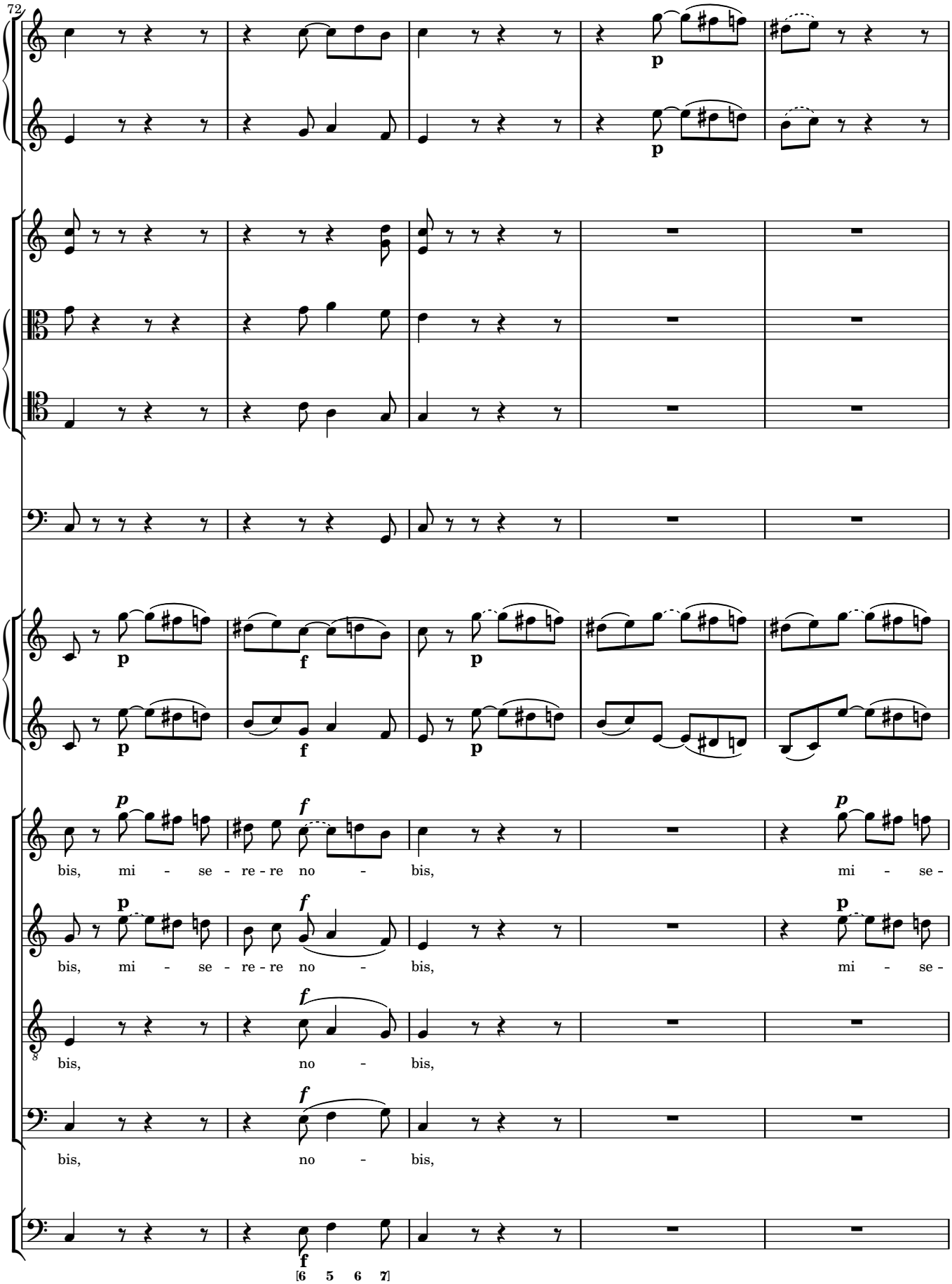
72
p
p
p
f
p
p
p
f
p
bis, mi - se - re - re no - bis, mi - se -
bis, mi - se - re - re no - bis, mi - se -
bis, no - bis,
bis, no - bis,
f
[6 5 6 7]

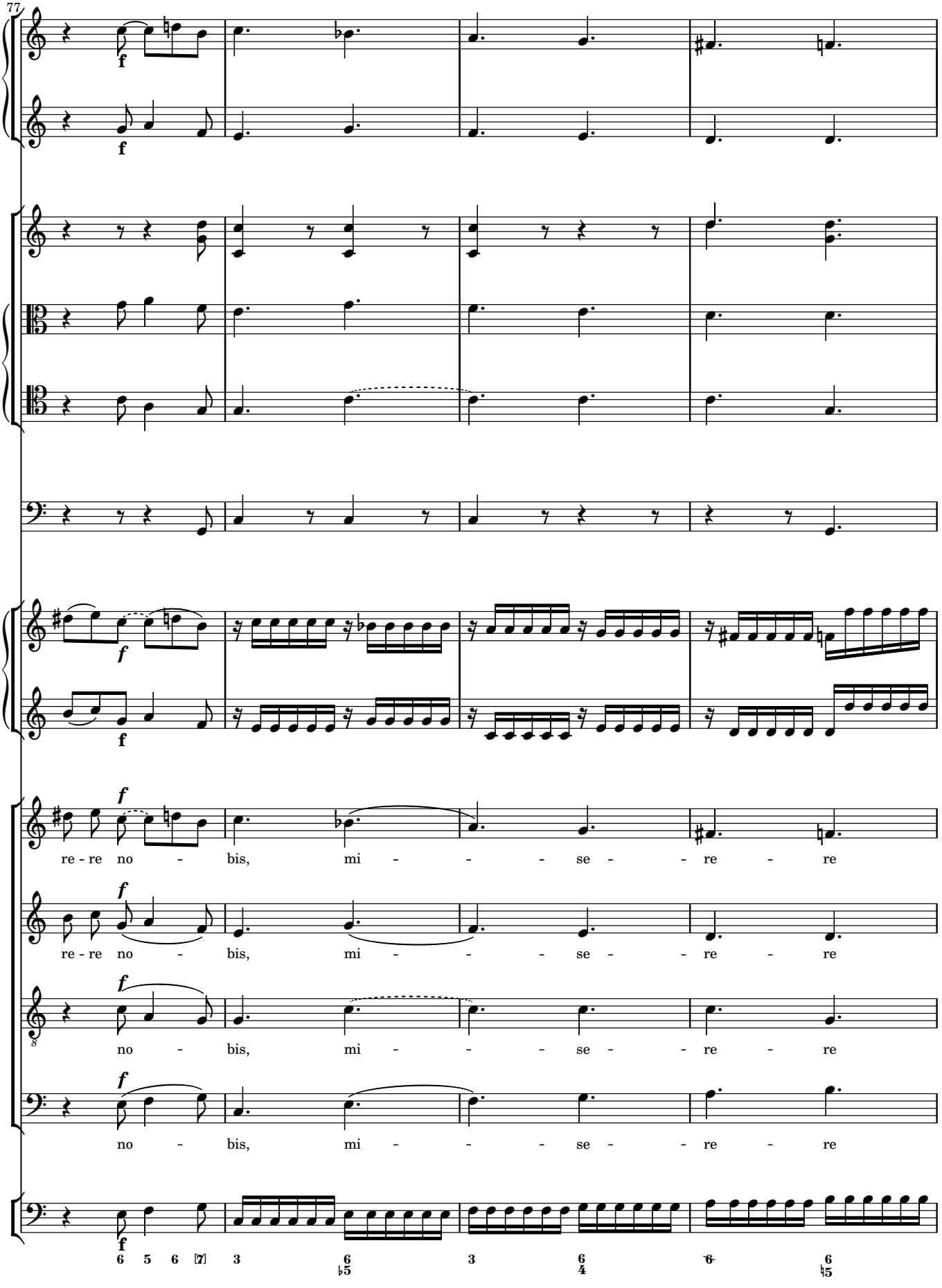
77
f
f
f
f
f
f
re - re no - bis, mi - - - se - re - re
re - re no - bis, mi - - - se - re - re
no - bis, mi - - - se - re - re
no - bis, mi - - - se - re - re
f
6 5 6 7 3 6 3 6 6 6
5 4 5

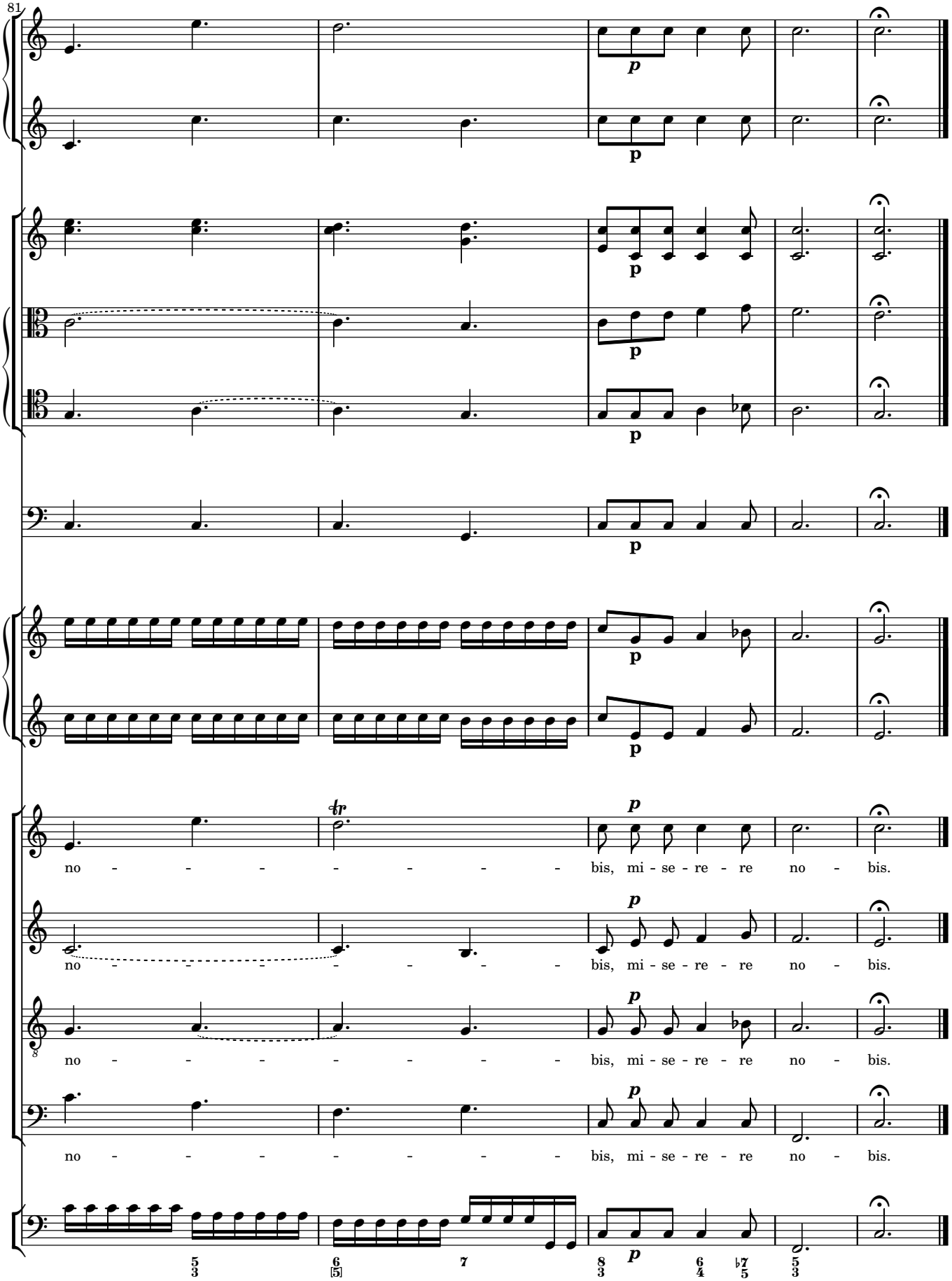
81
p
no - - - - - - - bis, mi - se - re - re no - bis.
no - - - - - - - bis, mi - se - re - re no - bis.
no - - - - - - - bis, mi - se - re - re no - bis.
no - - - - - - - bis, mi - se - re - re no - bis.