Heidenreich.
Lit. lauretanæ.

Joseph
Heidenreich

Litaniæ lauretanæ
(A-Ed G 130)

T (solo), S, A, T, B (coro), 2 ob, 2 cl (C), 2 fag,
2 cor (C), 2 clno (C), timp (G–G), 2 vl, 2 vla, b, org

Full score

Basser Skala Edition

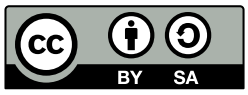

Edition Esser-Skala, 2021

© 2021 by Edition Esser-Skala. This edition is licensed under a Creative Commons Attribution-ShareAlike 4.0 International License. To view a copy of this license, visit https://creativecommons.org/licenses/by-sa/4.0/.

Music engraving by LilyPond 2.22.0 (https://www.lilypond.org).
Front matter typeset with Source Sans and Fredericka the Great.

Please report any errors or mistakes to edition@esser-skala.at.

edition-esser-skala/heidenreich-litaniae-lauretanae-A-Ed-G130
v2.0.0, 2021-12-07 (a272bd3490cfa76a401e90a0c856022f4926c3e9)

Critical Report

Abbreviations

A	alto
B	bass
b	basses
cl	clarinet
clno	clarion
cor	horn
fag	bassoon
ob	oboe
org	organ
S	soprano
T	tenor
timp	timpani
vl	violin
vla	viola

Sources

B1	*Library*	A-Ed
	Shelfmark	G 130
	Category	manuscript copy (principal source)
	Date	unknown
	RISM ID	600038358
	License	public domain
	URL	http: //dommusikarchiv.martinus.at/site/werkverzeichnis/gallery/306.html

Commentary

In general, this edition closely follows the principal source. Any changes that were introduced by the editor are indicated by italic type (lyrics, dynamics and directives), parentheses (expressive marks and bass figures) or dashes (slurs and ties). Accidentals are used according to modern conventions. For further details, consult the Editorial Guidelines available on the Edition's webpage.

Asterisks denote the following emendations:

Mov.	*Bar*	*Staff*	*Description*
2	22	T	grace note missing in **B1**
	24	vl 1	1st ♩ in **B1**: d″8–c♯″8
	28	vla 2	2nd ♪ in **B1**: f′8
	50	fag 2	bar in **B1**: d′4–𝄾–d8
	72	cl 2	bar in **B1**: c″4–𝄾–f′8
	82	ob 2	bar in **B1**: f″4–e″4
	86	ob 2	bar in **B1**: f″4–e″4
3	13	S	1st ♩ in **B1**: e♭″8–d″8
	14	fag 1	bar in **B1**: B♭2.
	46	vl 2	2nd ♩ in **B1**: a♭8–a♭8
4	30	T	1st ♩ in **B1**: c′8–b8
5	17	T	2nd 𝅗𝅥 in **B1**: d′4.–d′8
	19	B	2nd 𝅗𝅥 in **B1**: g4–g4
	25	vla 2	3rd ♩ in **B1**: f+g4

Changelog

2.0.0 - 2021-12-07

Changed

- uses EES Tools and new editorial guidelines

1.0 - 2021-03-13

Added

- initial release

Contents

1	Kyrie	1
2	Sancta Maria	11
3	Salus infirmorum	30
4	Regina angelorum	42
5	Agnus Dei	55

1 Kyrie

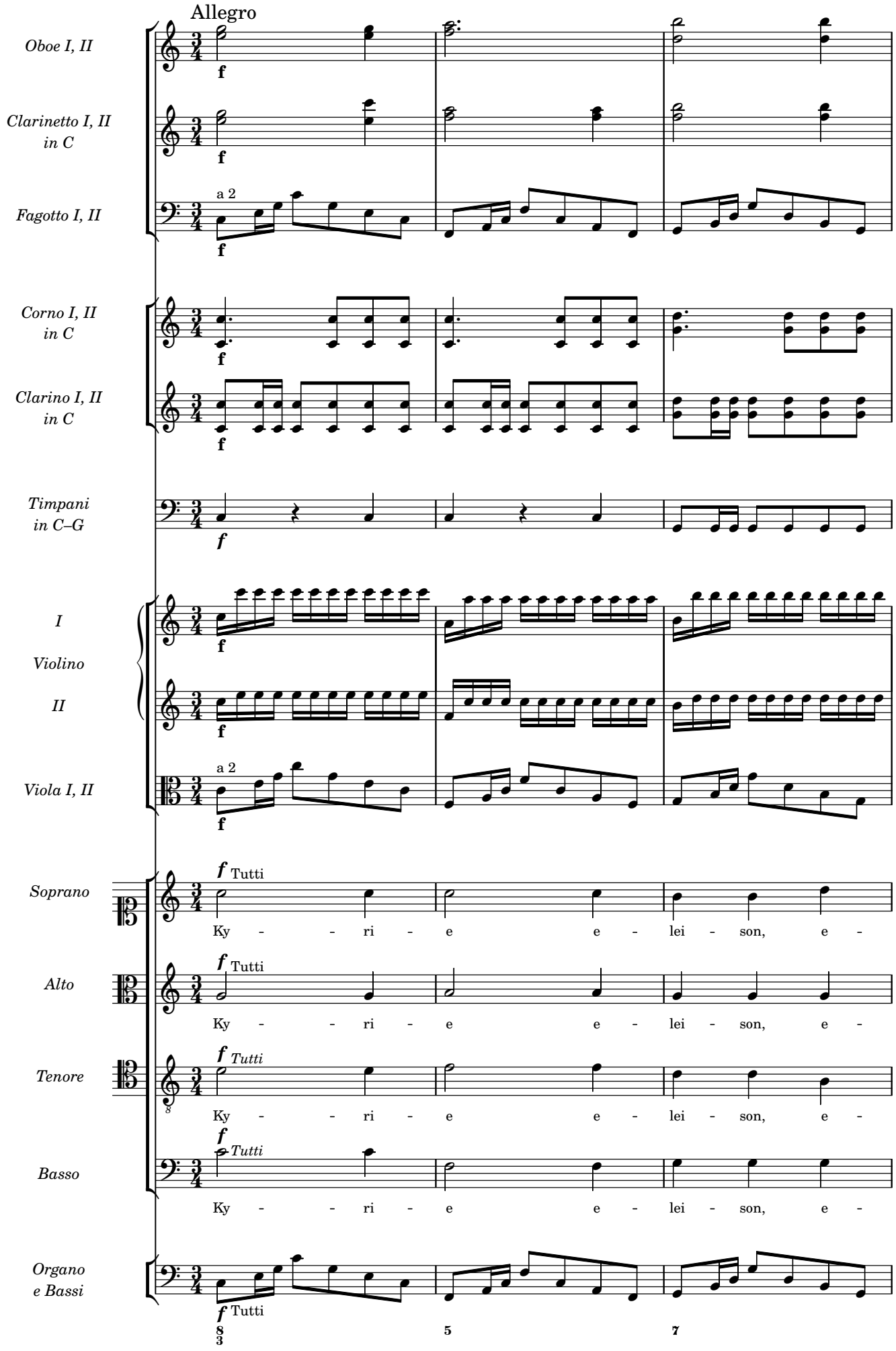
Allegro
Oboe I, II
Clarinetto I, II in C
Fagotto I, II
a 2
Corno I, II in C
Clarino I, II in C
Timpani in C–G
I
Violino
II
Viola I, II
a 2
Soprano
Tutti
Ky - - ri - e e - lei - son, e -
Alto
Tutti
Ky - - ri - e e - lei - son, e -
Tenore
Tutti
Ky - - ri - e e - lei - son, e -
Basso
Tutti
Ky - - ri - e e - lei - son, e -
Organo e Bassi
Tutti
8 3
5
7

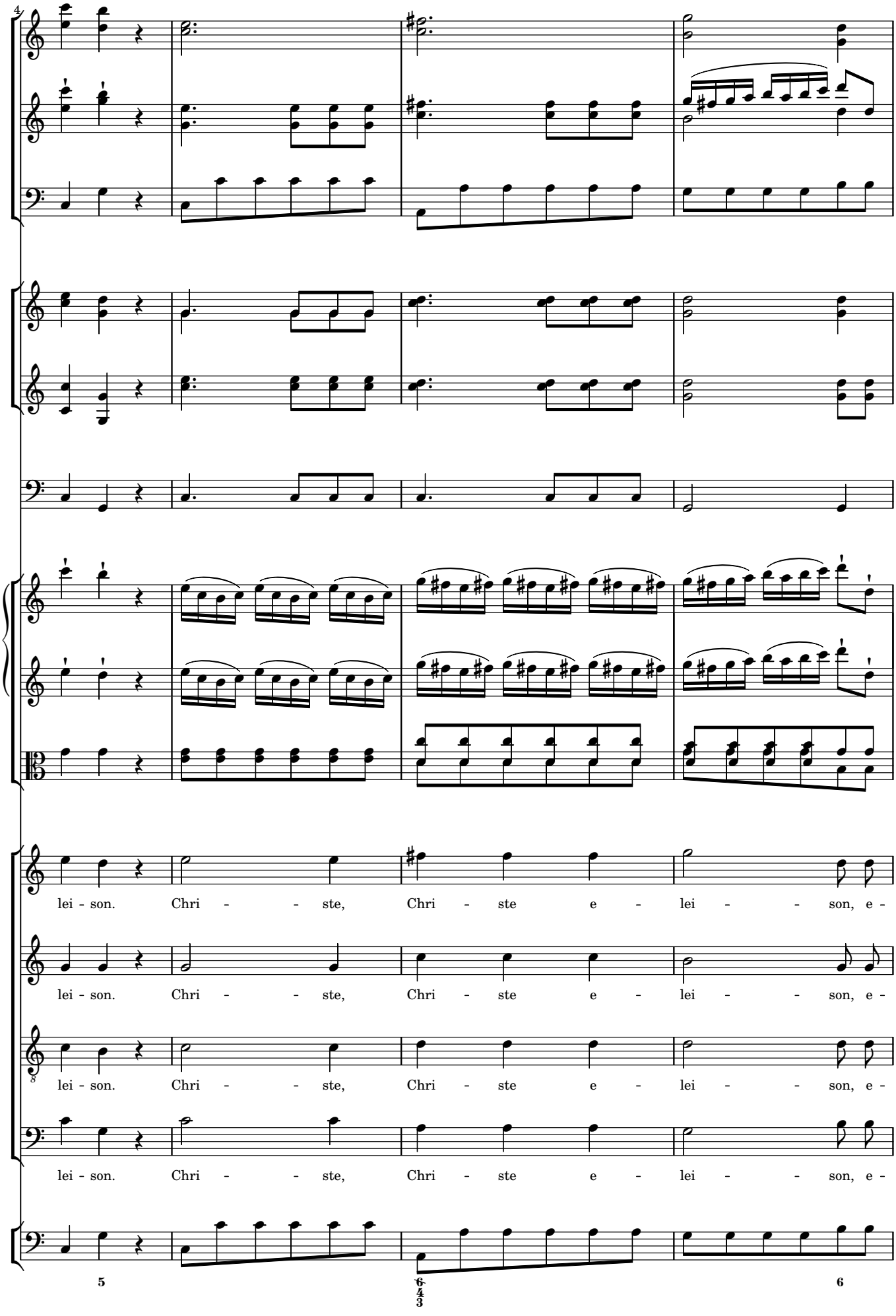
4
lei - son. Chri - - ste, Chri - ste e - lei - - son, e -
lei - son. Chri - - ste, Chri - ste e - lei - - son, e -
lei - son. Chri - - ste, Chri - ste e - lei - - son, e -
lei - son. Chri - - ste, Chri - ste e - lei - - son, e -
5
6
4
3
6

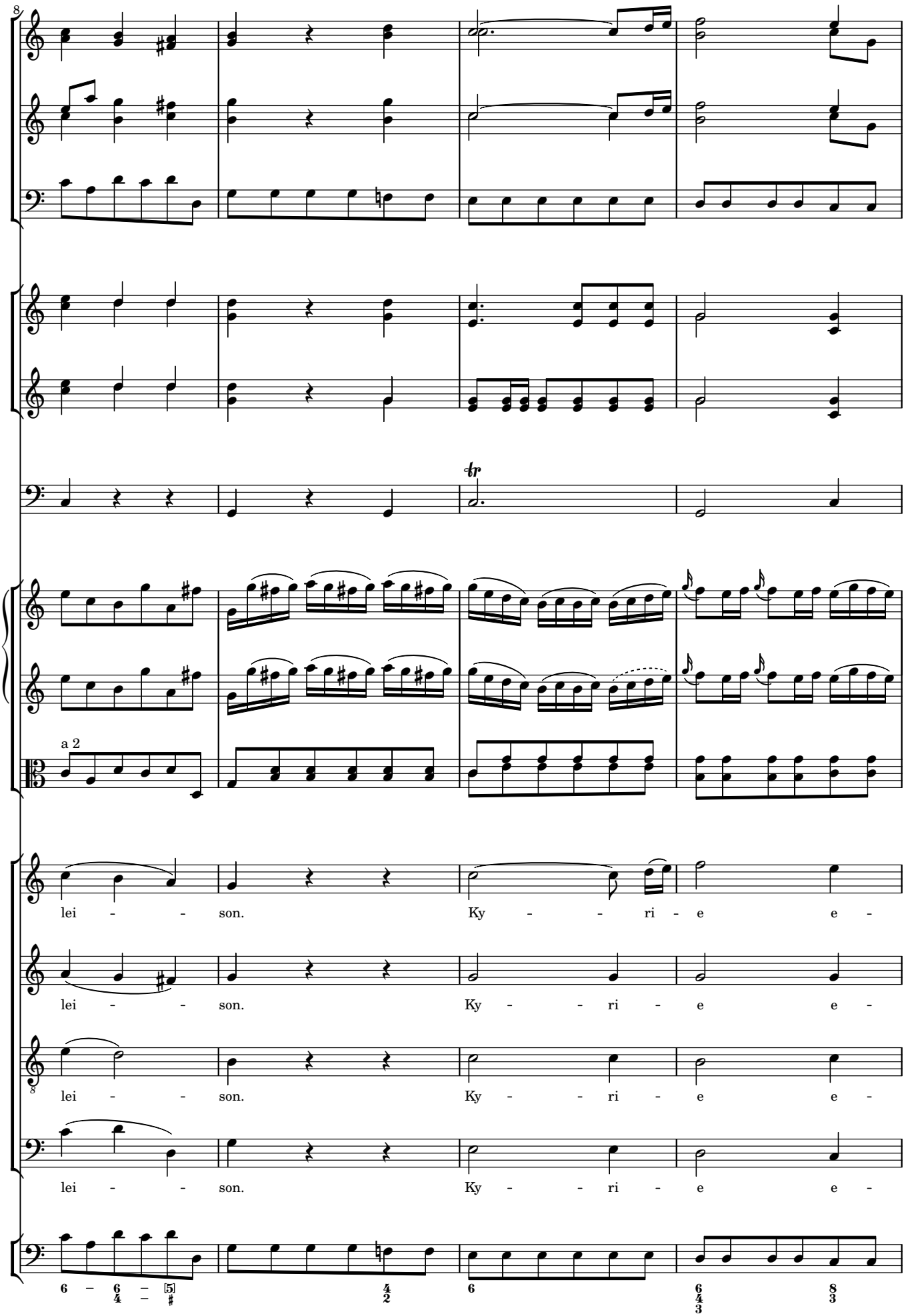
8
a 2
lei - - son. Ky - - ri - e e -
lei - - son. Ky - - ri - e e -
lei - - son. Ky - - ri - e e -
lei - - son. Ky - - ri - e e -

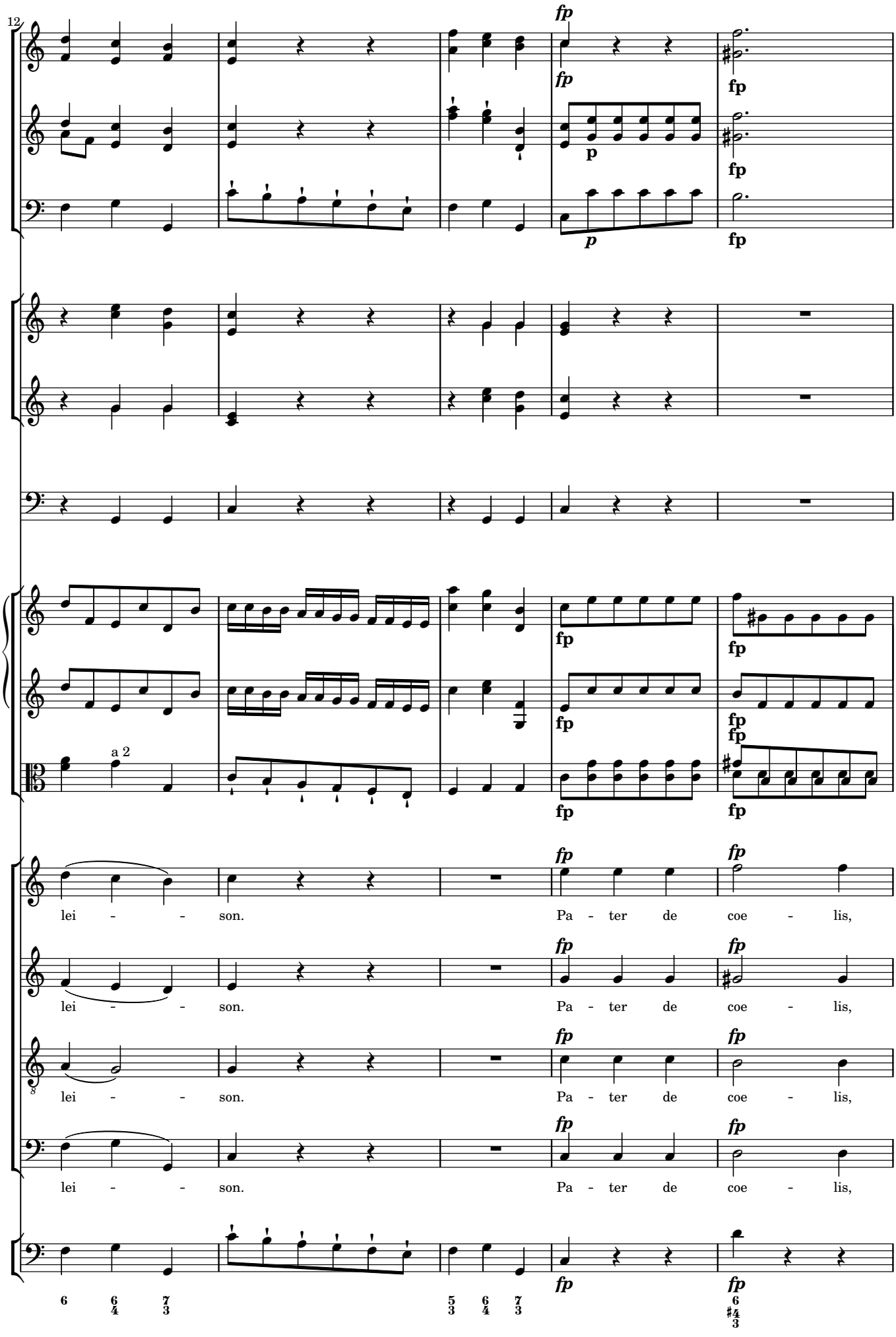
12
fp
fp
fp
fp
p
fp
p
fp
a 2
fp
fp
fp
fp
fp
fp
fp
fp
fp
fp
lei - - son.
Pa - ter de coe - lis,
lei - - son.
Pa - ter de coe - lis,
lei - - son.
Pa - ter de coe - lis,
lei - - son.
Pa - ter de coe - lis,
6
6 4
7 3
5 3
6 4
7 3
6 4 3 #
fp
fp

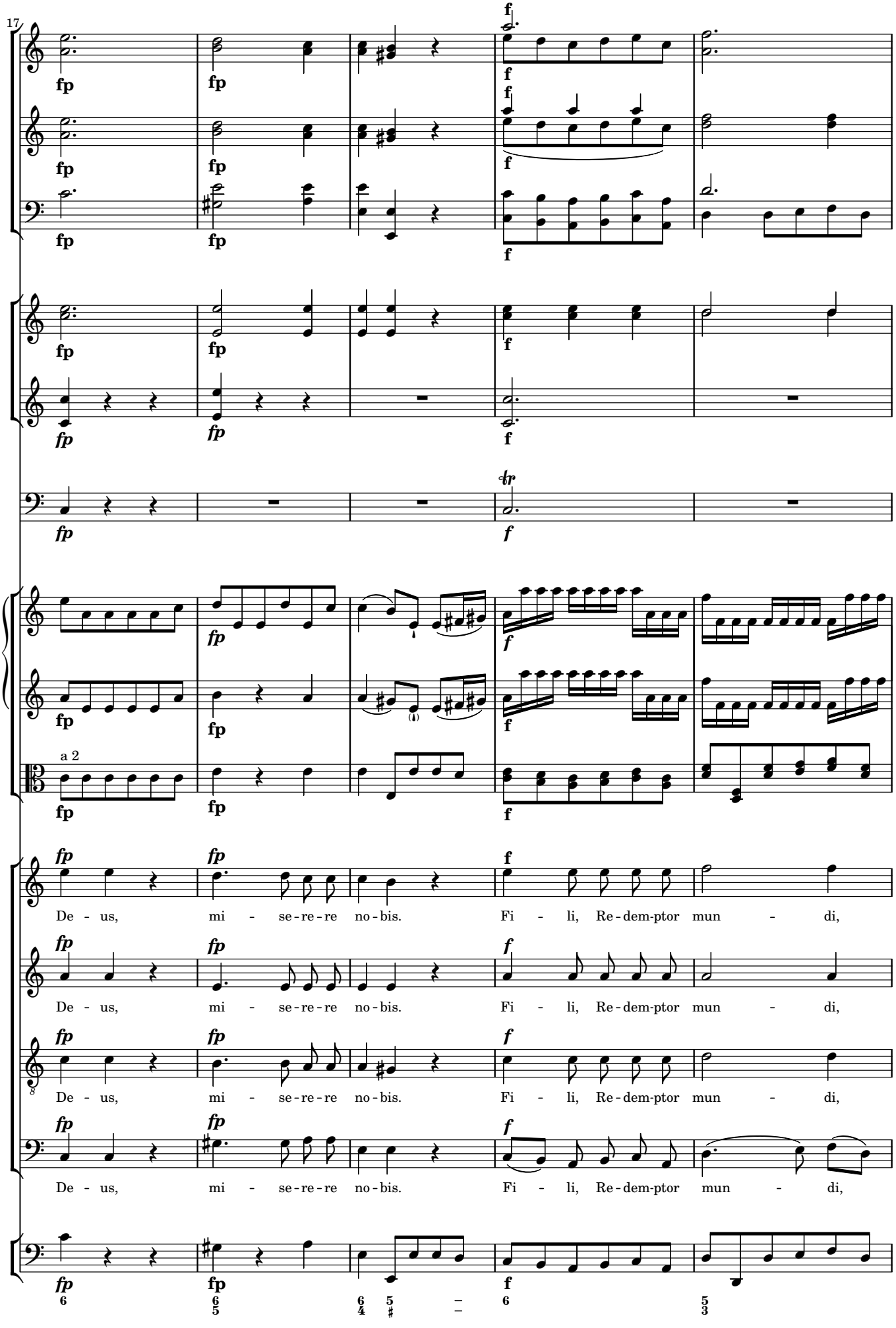
17
a 2
De - us, mi - se-re-re no-bis. Fi - li, Re-dem-ptor mun - di,
De - us, mi - se-re-re no-bis. Fi - li, Re-dem-ptor mun - di,
De - us, mi - se-re-re no-bis. Fi - li, Re-dem-ptor mun - di,
De - us, mi - se-re-re no-bis. Fi - li, Re-dem-ptor mun - di,

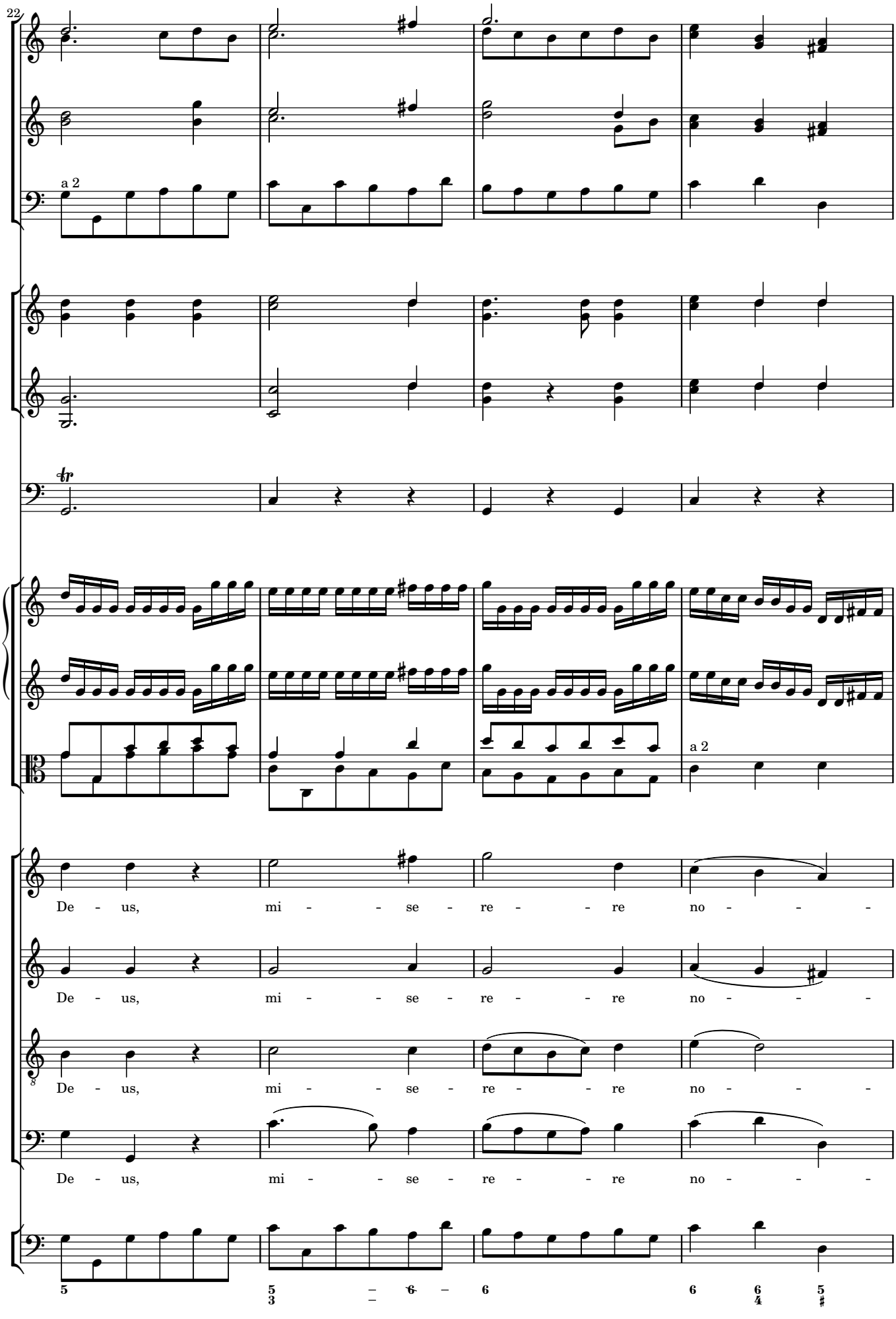
22
a 2
tr
a 2
De - us, mi - - se - re - - re no - - -
De - us, mi - - se - re - - re no - - -
De - us, mi - - se - re - - re no - - -
De - us, mi - - se - re - - re no - - -
5
5 6 6 6 6 5
3 4 #

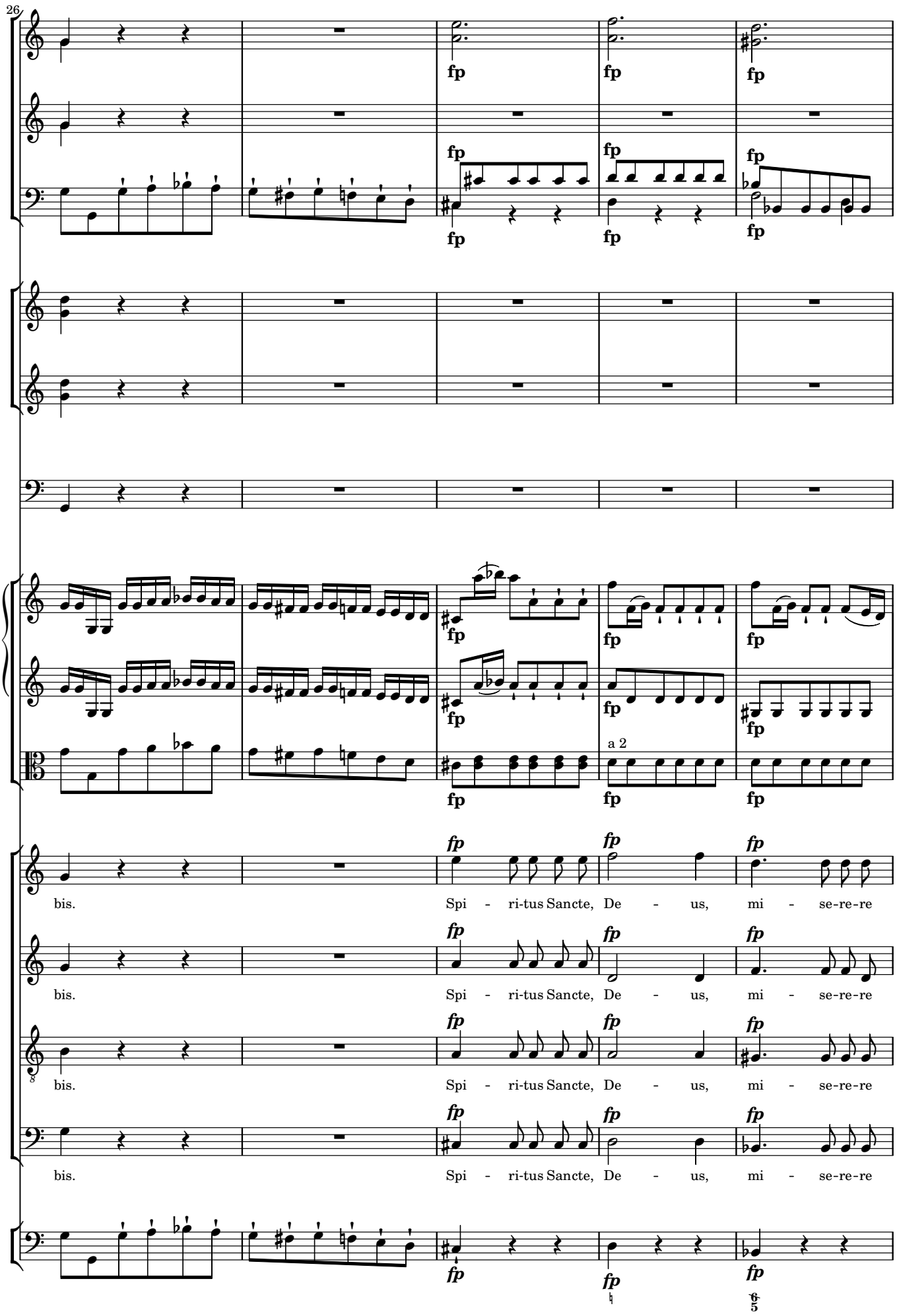
26
fp
a 2
bis.
Spi - ri-tus Sancte, De - us, mi - se-re-re
fp

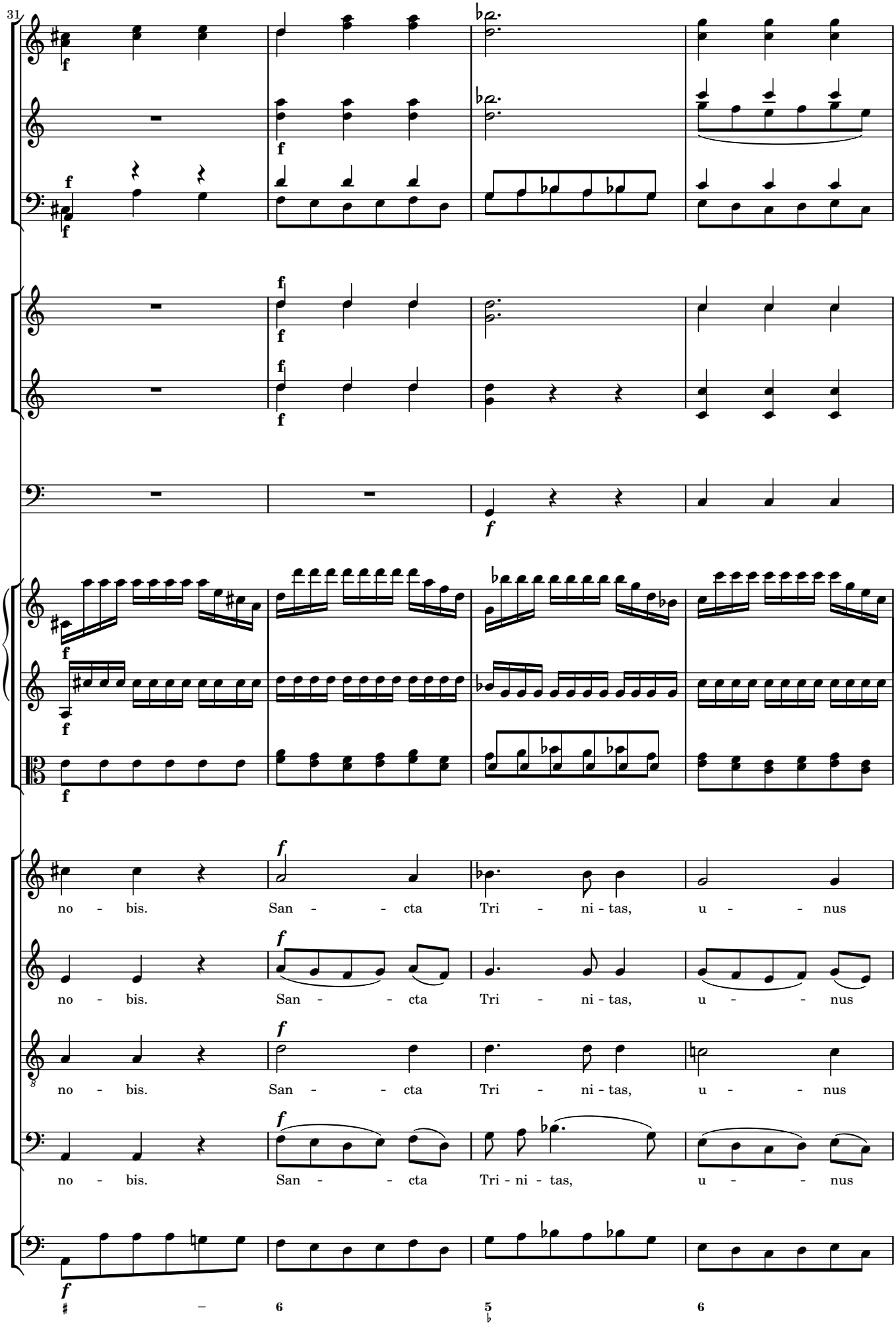
31
f
no - bis. San - - - cta Tri - ni - tas, u - - - nus
no - bis. San - - - cta Tri - ni - tas, u - - - nus
no - bis. San - - - cta Tri - ni - tas, u - - - nus
no - bis. San - - - cta Tri - ni - tas, u - - - nus

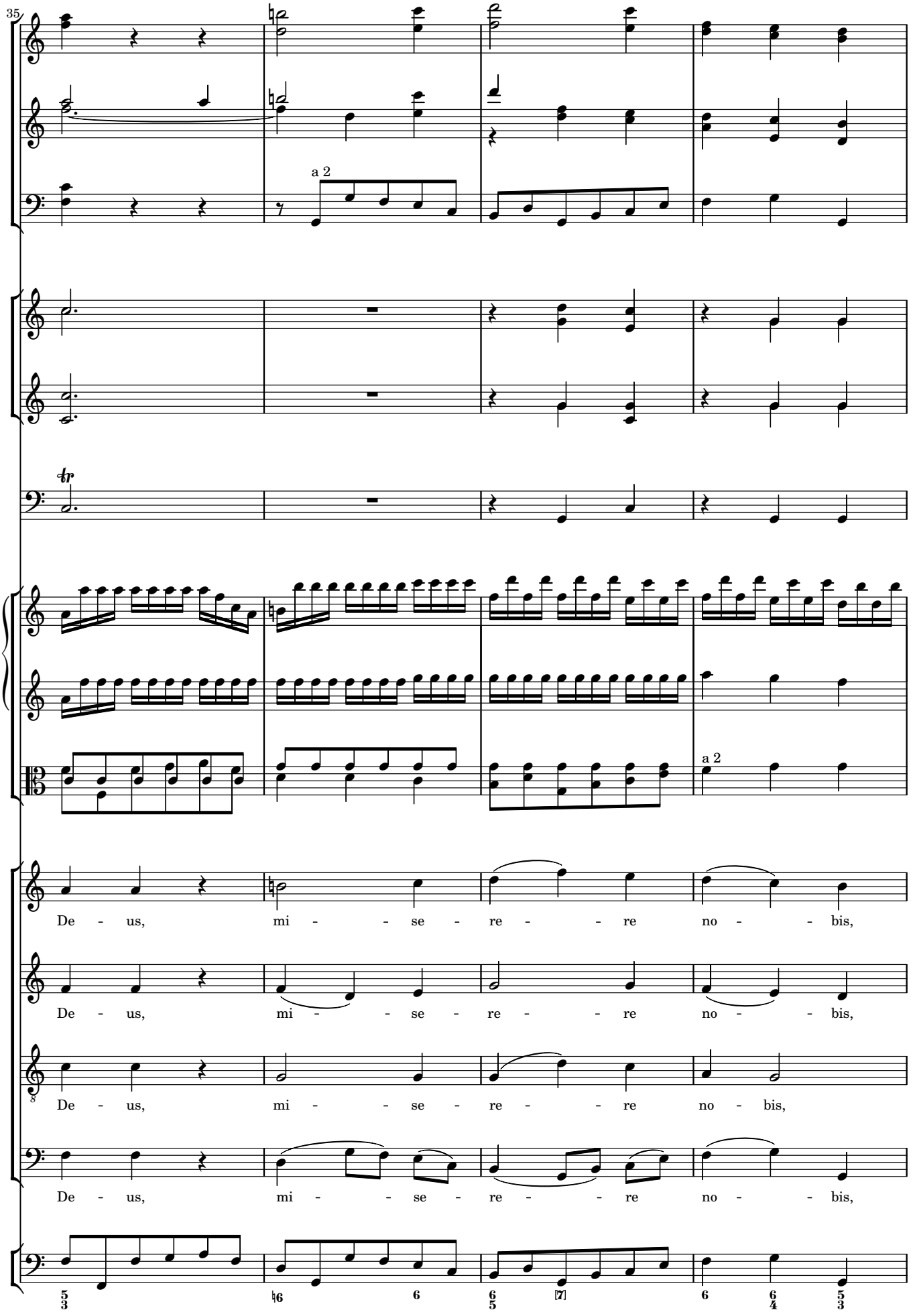
35
a 2
a 2
De - us, mi - - se - re - - re no - - bis,
De - us, mi - - se - re - - re no - - bis,
De - us, mi - - se - re - - re no bis,
De - us, mi - - se - re - - re no - - bis,

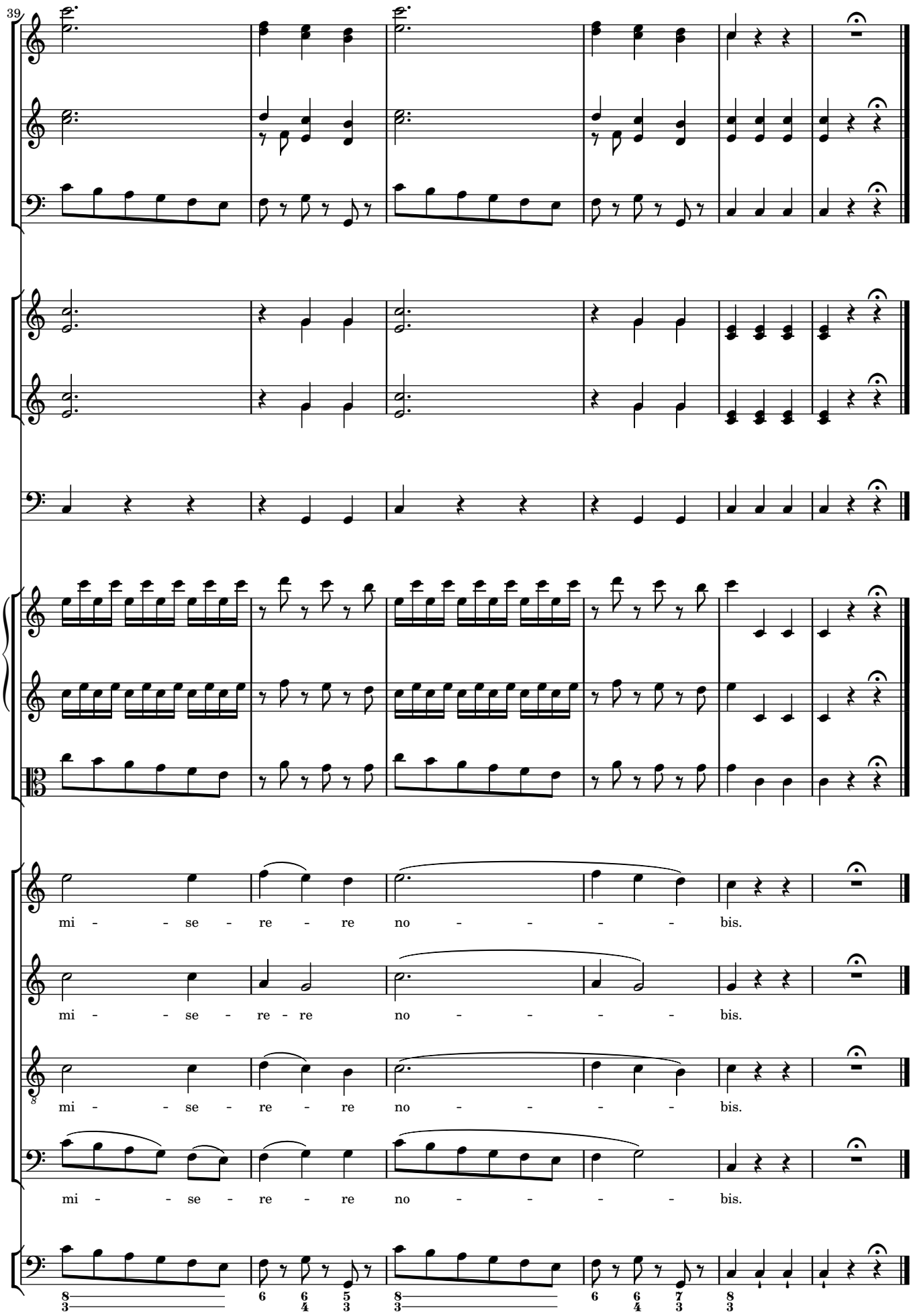
39
mi - - se - re - re no - - - - bis.
mi - - se - re - re no - - - - bis.
mi - - se - re - re no - - - - bis.
mi - - se - re - re no - - - - bis.

2 Sancta Maria

Andante con allegretto

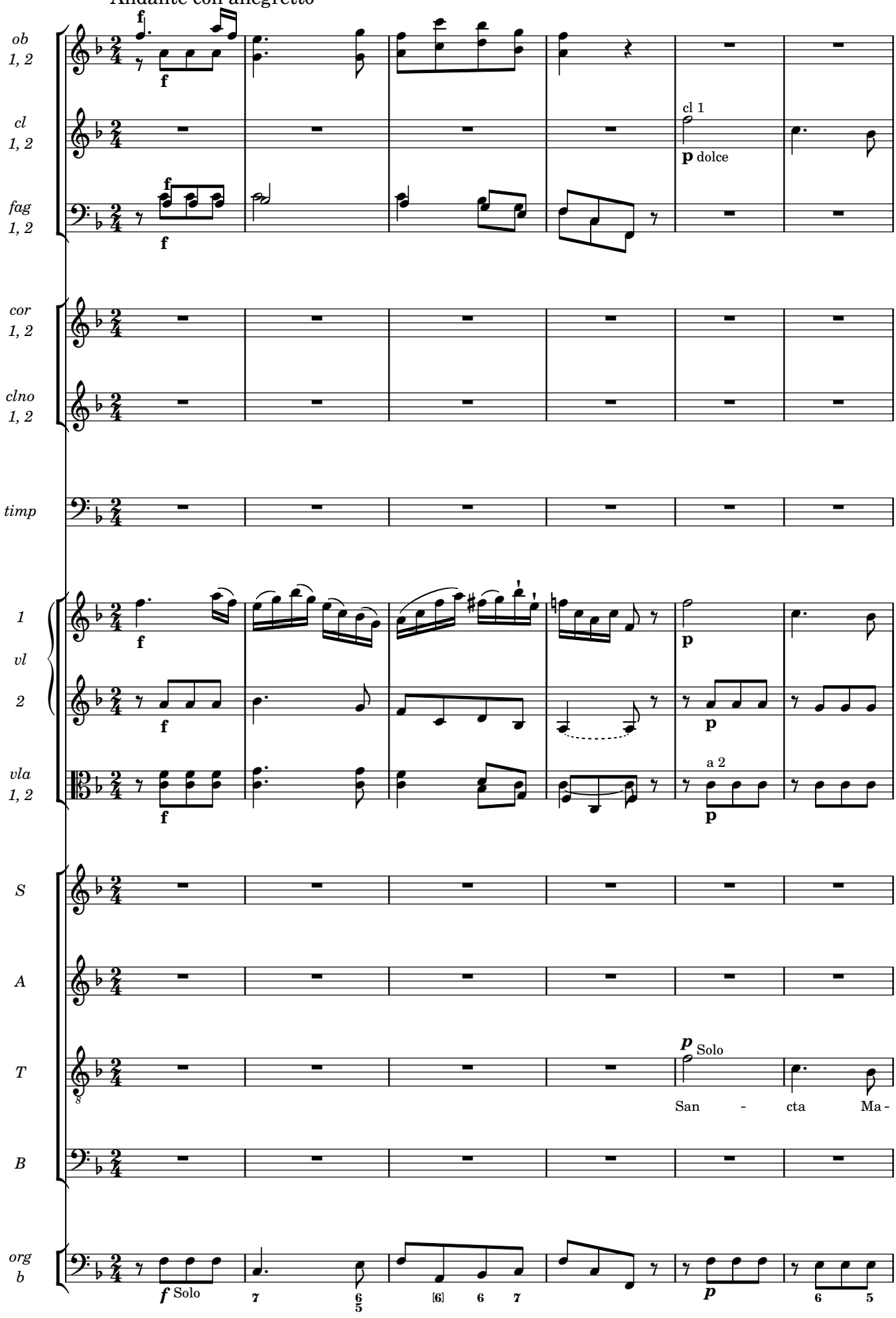

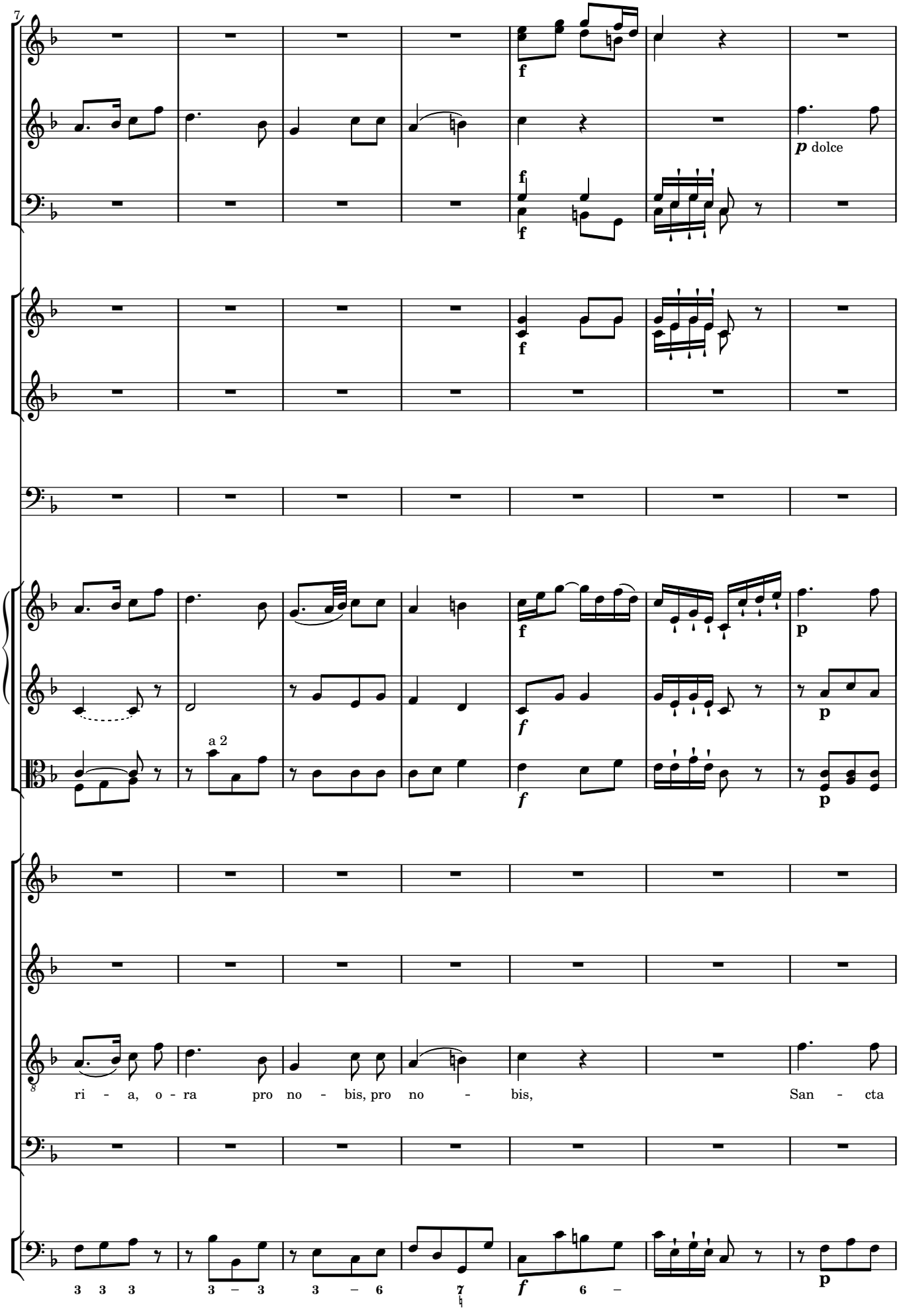
7
f
p dolce
a 2
p
ri - a, o - ra pro no - bis, pro no - bis, San - cta
3 3 3 3 – 3 3 – 6 7 6 –

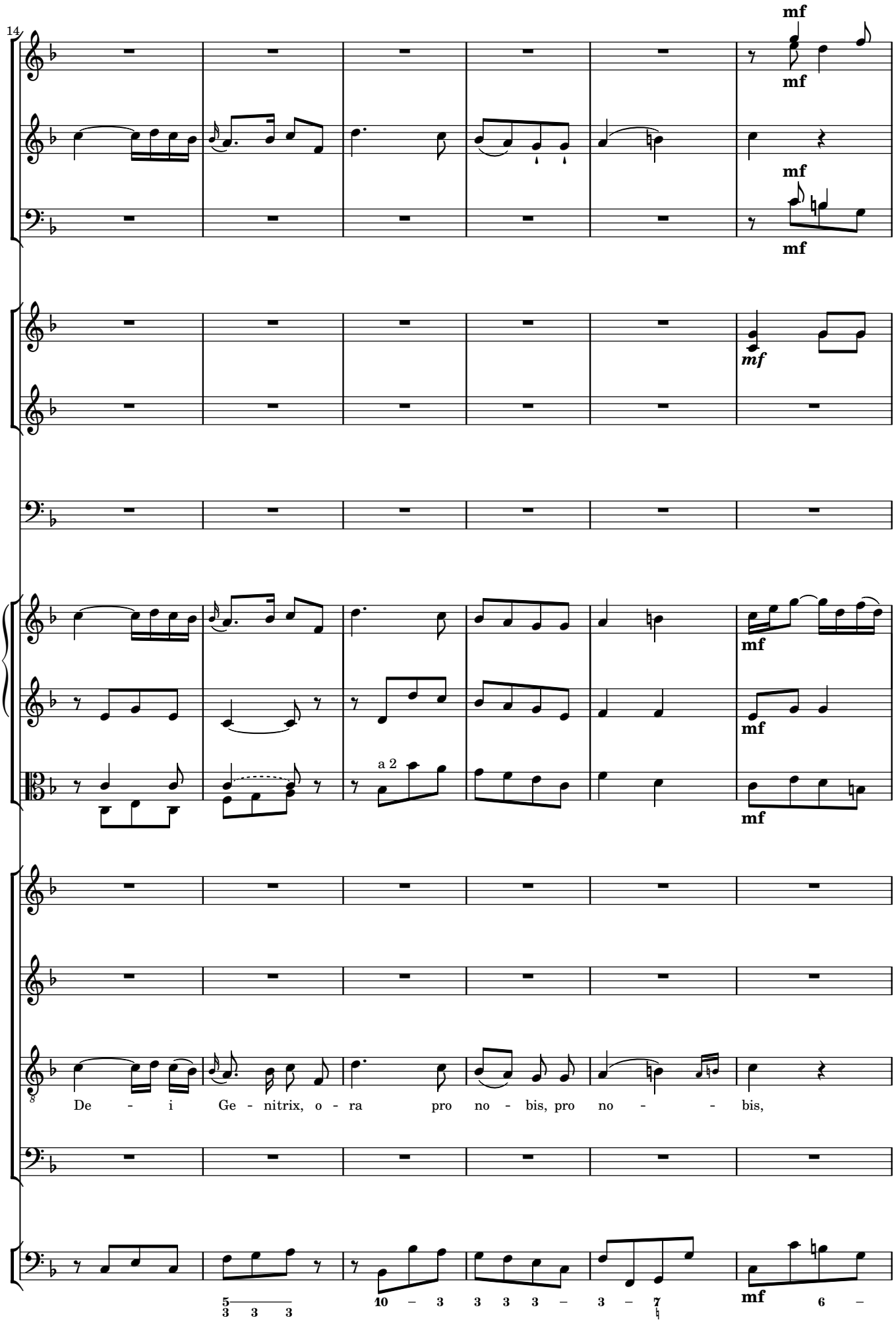
14
mf
mf
mf
mf
mf
mf
mf
a 2
mf
mf
mf
De - i Ge - nitrix, o - ra pro no - bis, pro no - - bis,
5 3 3 3
10 – 3 3 3 3 – 3 – 7
mf
6 –

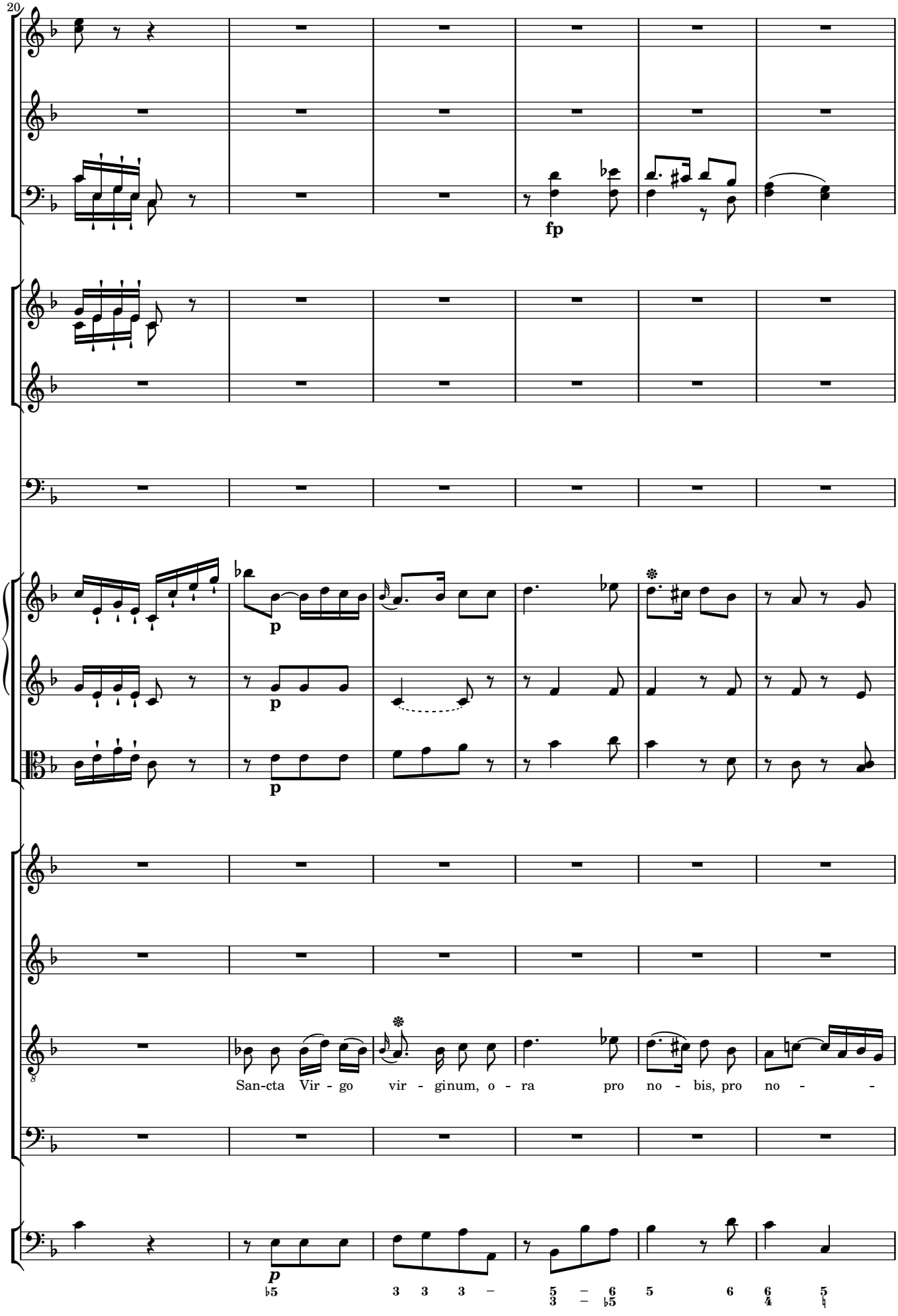
20
fp
p
p
p
San-cta Vir - go vir - ginum, o - ra pro no - bis, pro no -
p

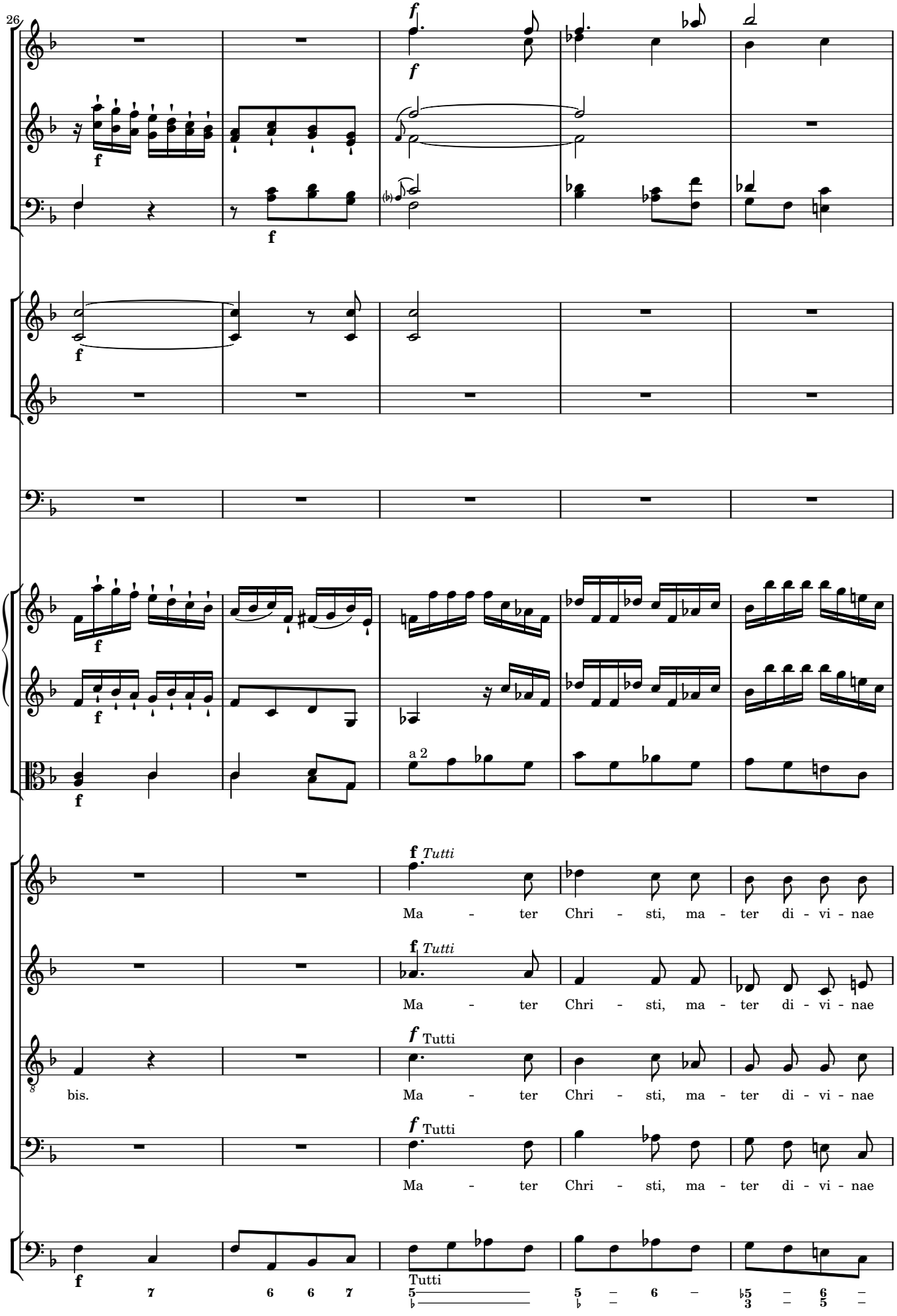
26
a 2
Tutti
Ma - ter Chri - sti, ma - ter di - vi - nae
Ma - ter Chri - sti, ma - ter di - vi - nae
bis.
Ma - ter Chri - sti, ma - ter di - vi - nae
Ma - ter Chri - sti, ma - ter di - vi - nae
Tutti

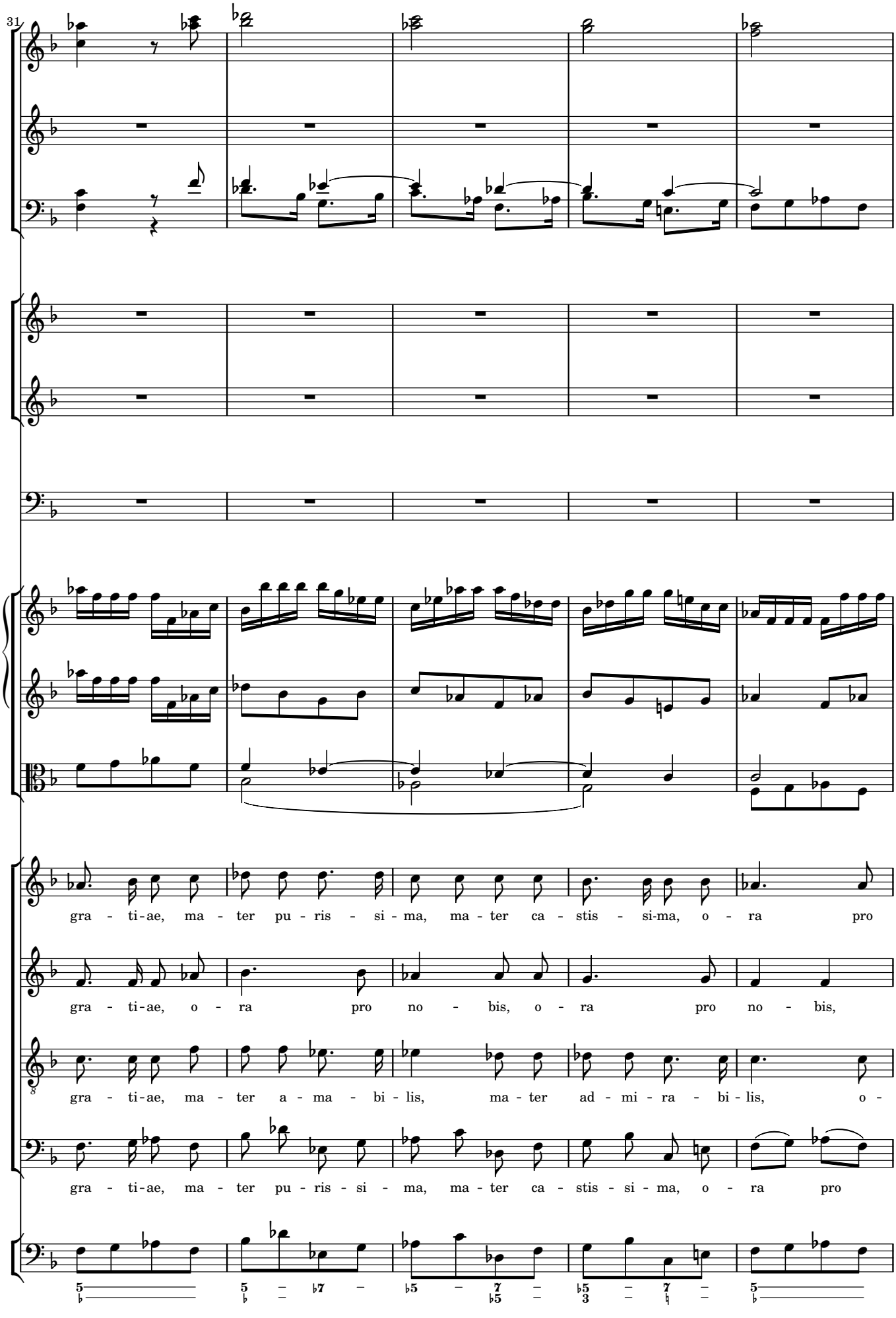
31
gra - ti-ae, ma - ter pu - ris - si - ma, ma - ter ca - stis - si-ma, o - ra pro
gra - ti-ae, o - ra pro no - bis, o - ra pro no - bis,
gra - ti-ae, ma - ter a - ma - bi - lis, ma - ter ad - mi - ra - bi - lis, o -
gra - ti-ae, ma - ter pu - ris - si - ma, ma - ter ca - stis - si - ma, o - ra pro

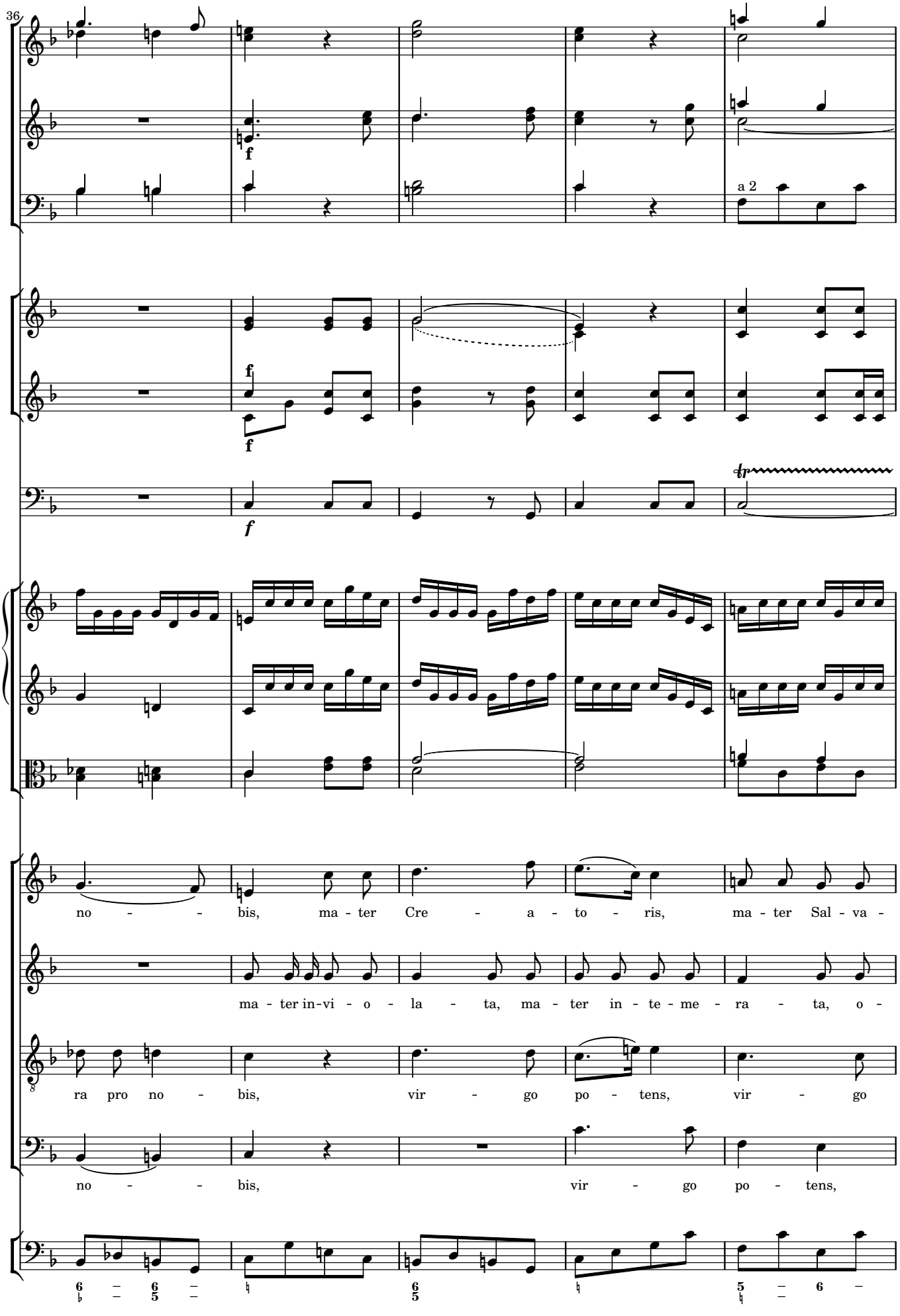
36
a 2
no - - bis, ma - ter Cre - a - to - ris, ma - ter Sal - va -
ma - ter in-vi - o - la - ta, ma - ter in - te - me - ra - ta, o -
ra pro no - bis, vir - go po - tens, vir - go
no - - bis, vir - go po - tens,

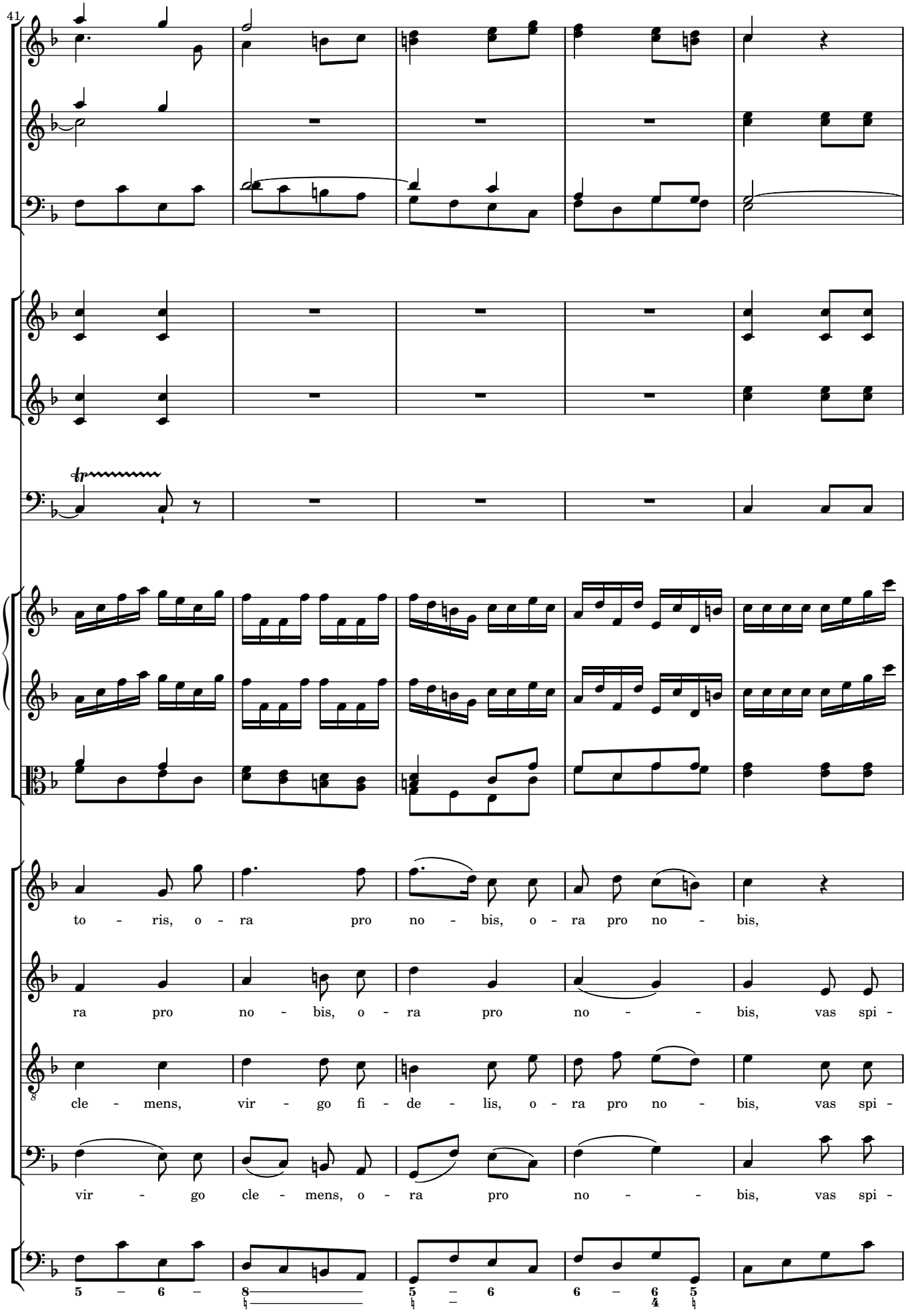
41
to - ris, o - ra pro no - bis, o - ra pro no - bis,
ra pro no - bis, o - ra pro no - - bis, vas spi -
cle - mens, vir - go fi - de - lis, o - ra pro no - bis, vas spi -
vir - go cle - mens, o - ra pro no - - bis, vas spi -

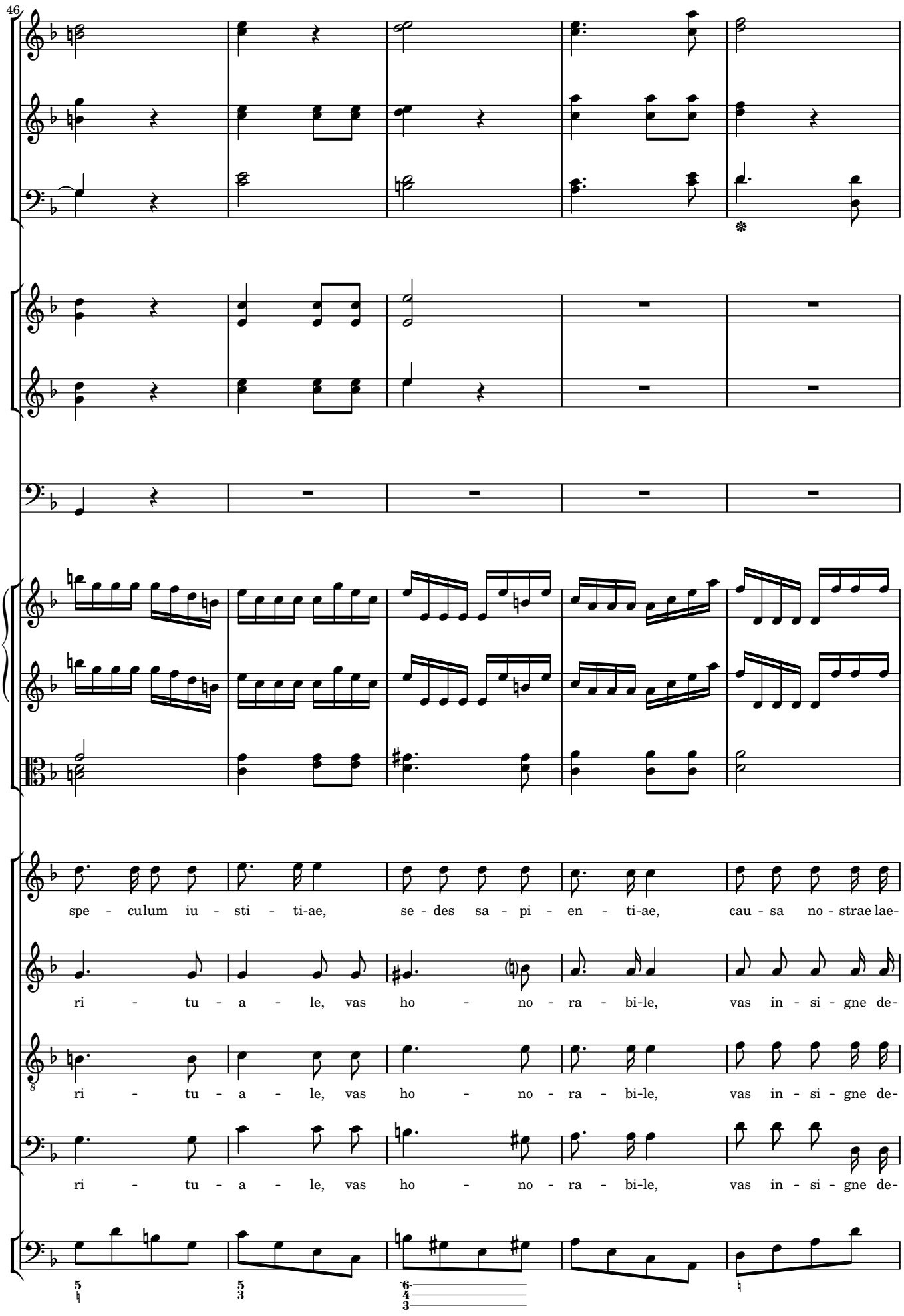
46
spe - culum iu - sti - ti-ae, se - des sa - pi - en - ti-ae, cau - sa no - strae lae-
ri - tu - a - le, vas ho - no - ra - bi-le, vas in - si - gne de-
ri - tu - a - le, vas ho - no - ra - bi-le, vas in - si - gne de-
ri - tu - a - le, vas ho - no - ra - bi-le, vas in - si - gne de-

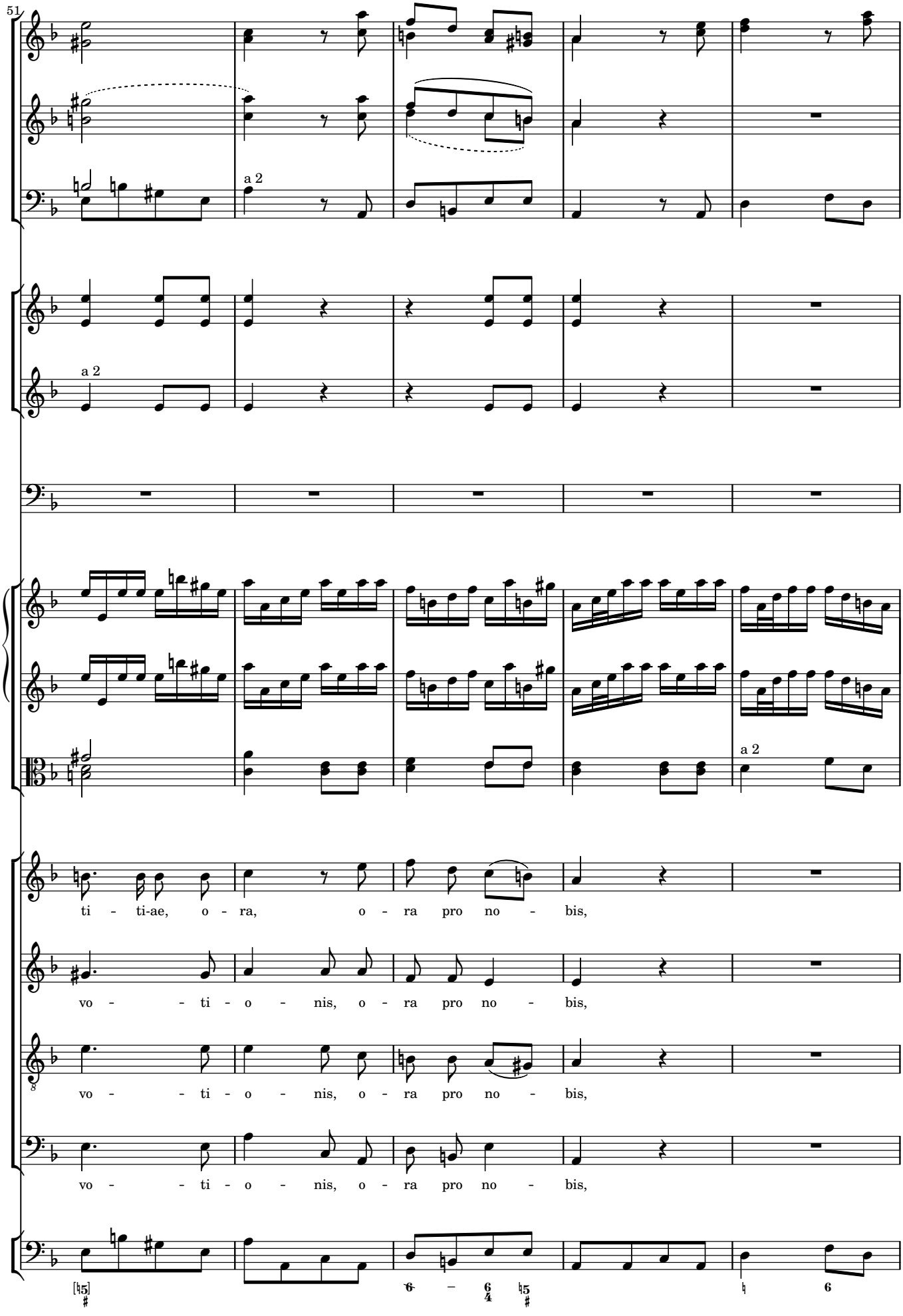
51
a 2
a 2
a 2
ti - ti-ae, o - ra, o - ra pro no - bis,
vo - - ti - o - nis, o - ra pro no - bis,
vo - - ti - o - nis, o - ra pro no - bis,
vo - - ti - o - nis, o - ra pro no - bis,

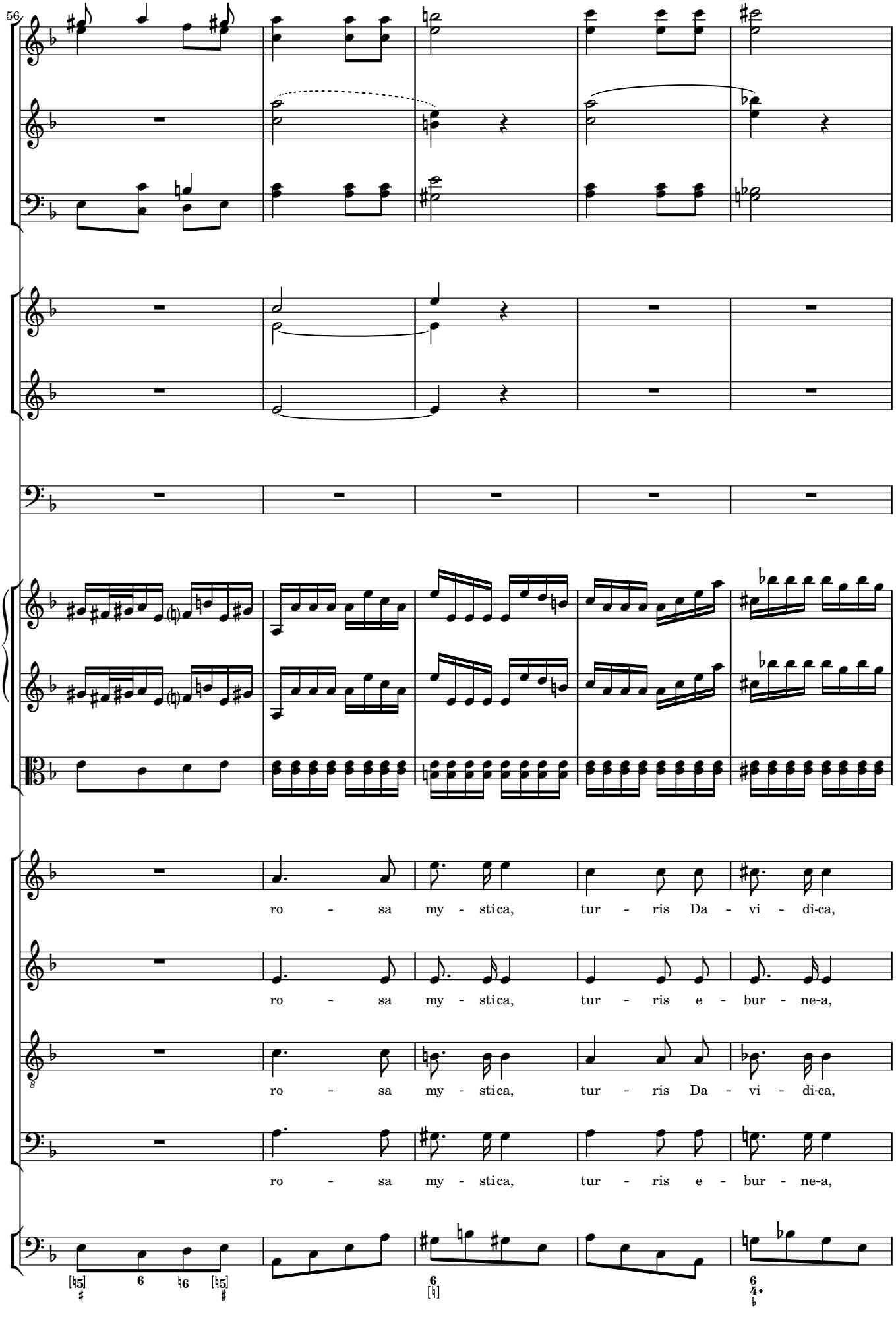
56
ro - sa my - stica, tur - ris Da - vi - di-ca,
ro - sa my - stica, tur - ris e - bur - ne-a,
ro - sa my - stica, tur - ris Da - vi - di-ca,
ro - sa my - stica, tur - ris e - bur - ne-a,

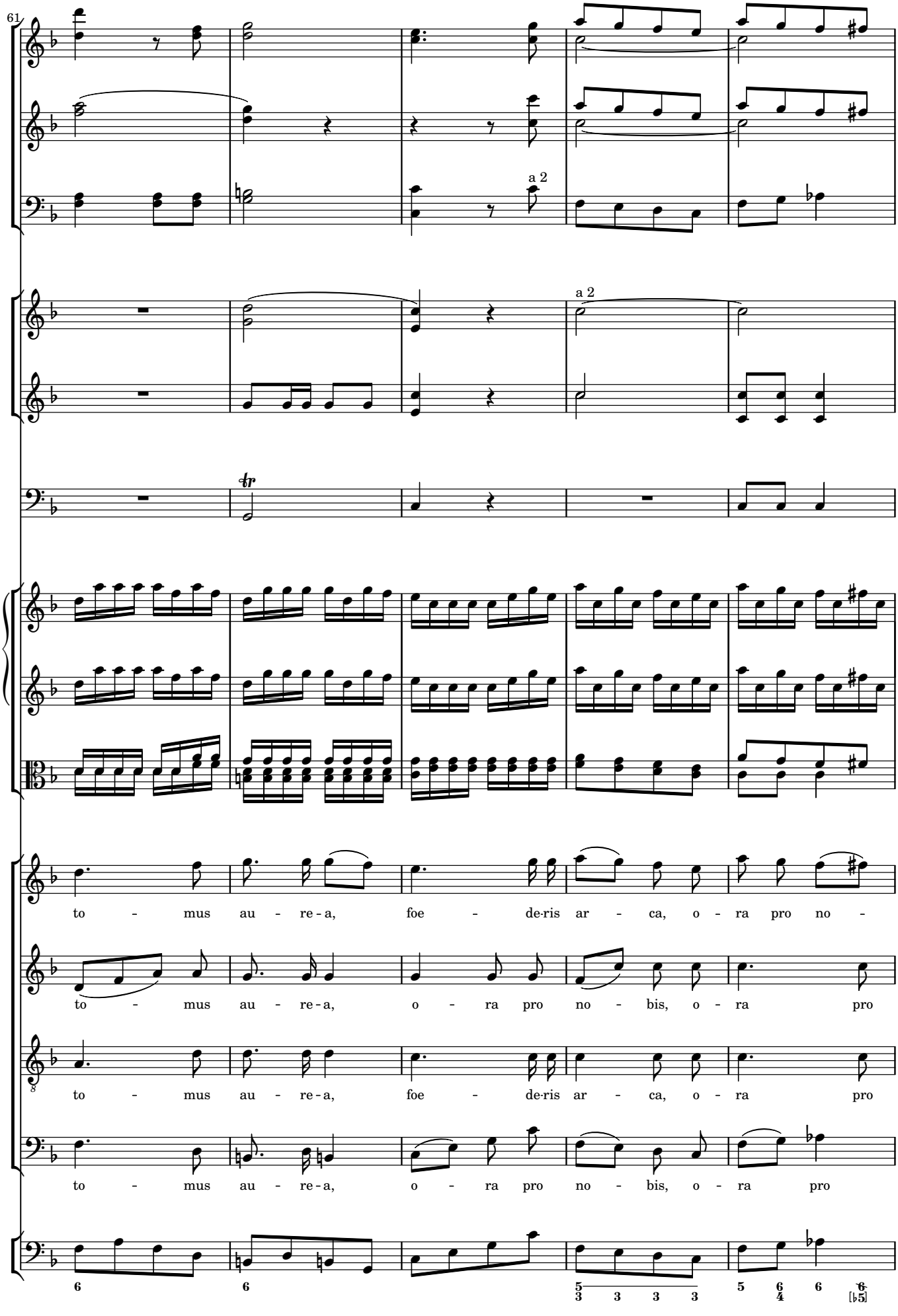
61
a 2
a 2
to - mus au - re - a, foe - de-ris ar - ca, o - ra pro no -
to - mus au - re - a, o - ra pro no - bis, o - ra pro
to - mus au - re - a, foe - de-ris ar - ca, o - ra pro
to - mus au - re - a, o - ra pro no - bis, o - ra pro

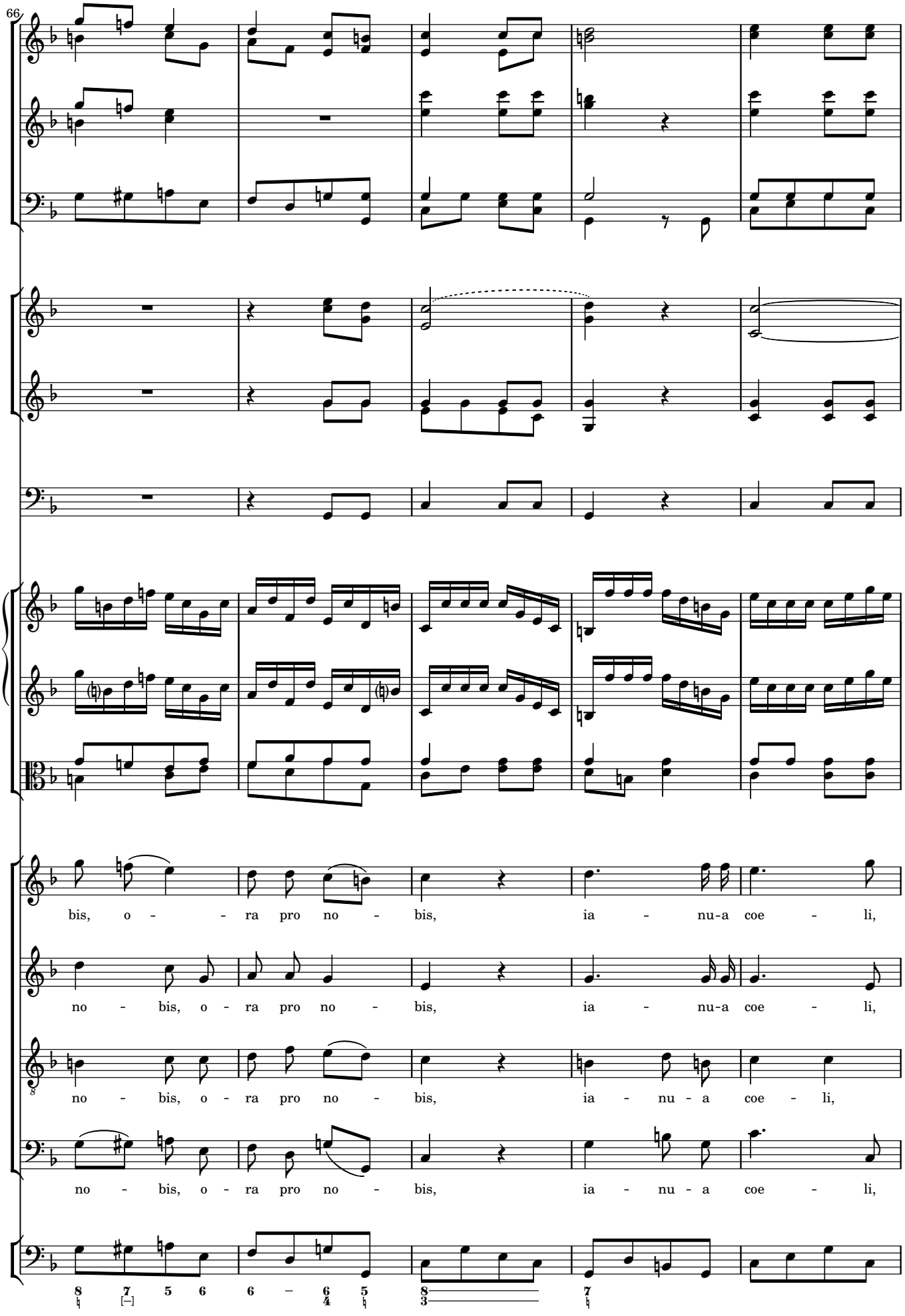
66
bis, o - - ra pro no - bis, ia - nu-a coe - li,
no - bis, o - ra pro no - bis, ia - nu-a coe - li,
no - bis, o - ra pro no - bis, ia - nu - a coe - li,
no - bis, o - ra pro no - bis, ia - nu - a coe - li,

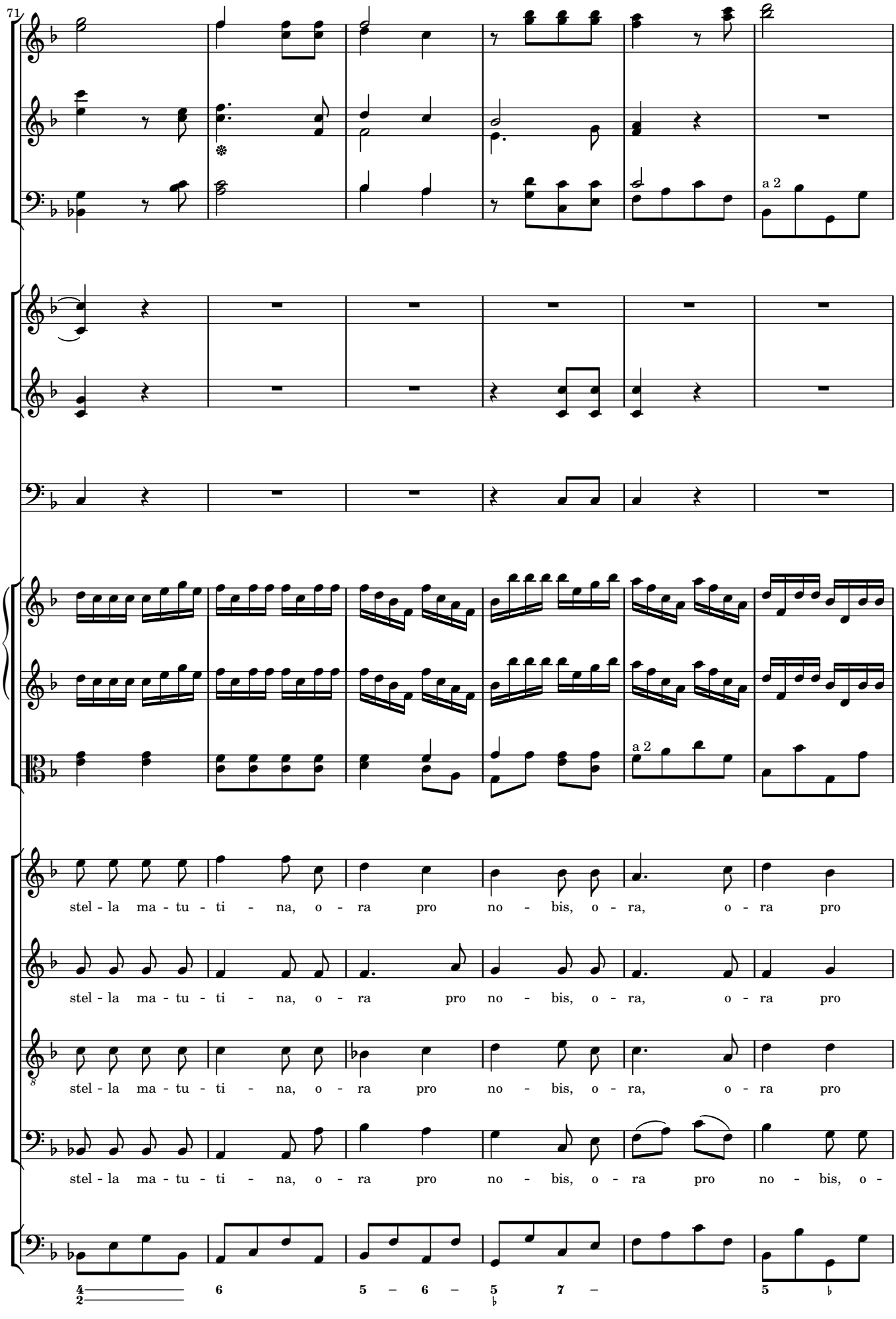
71
a 2
a 2
stel - la ma - tu - ti - na, o - ra pro no - bis, o - ra, o - ra pro
stel - la ma - tu - ti - na, o - ra pro no - bis, o - ra, o - ra pro
stel - la ma - tu - ti - na, o - ra pro no - bis, o - ra, o - ra pro
stel - la ma - tu - ti - na, o - ra pro no - bis, o - ra pro no - bis, o -

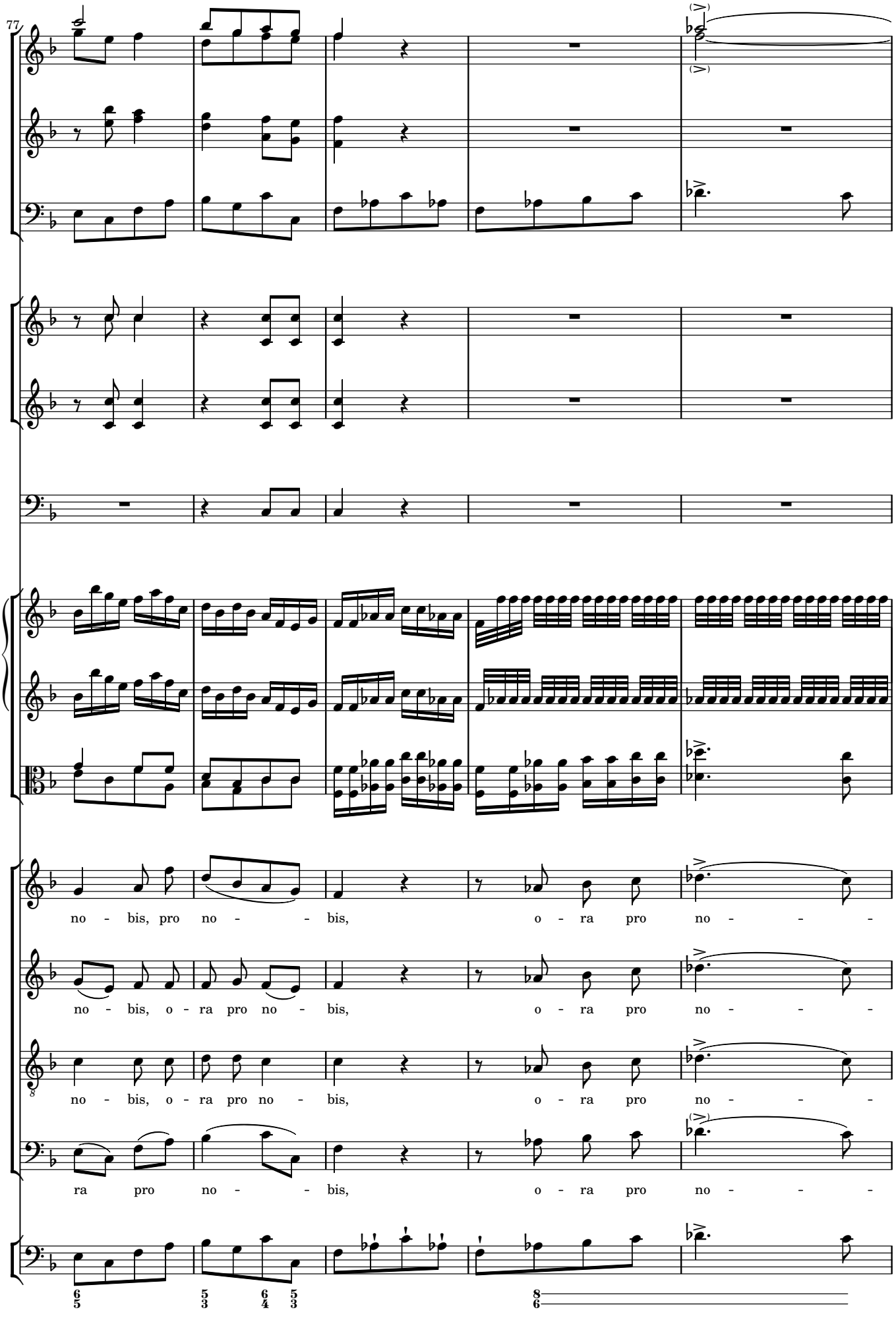
77
no - bis, pro no - - bis, o - ra pro no - - -
no - bis, o - ra pro no - bis, o - ra pro no - - -
no - bis, o - ra pro no - bis, o - ra pro no - - -
ra pro no - - bis, o - ra pro no - - -

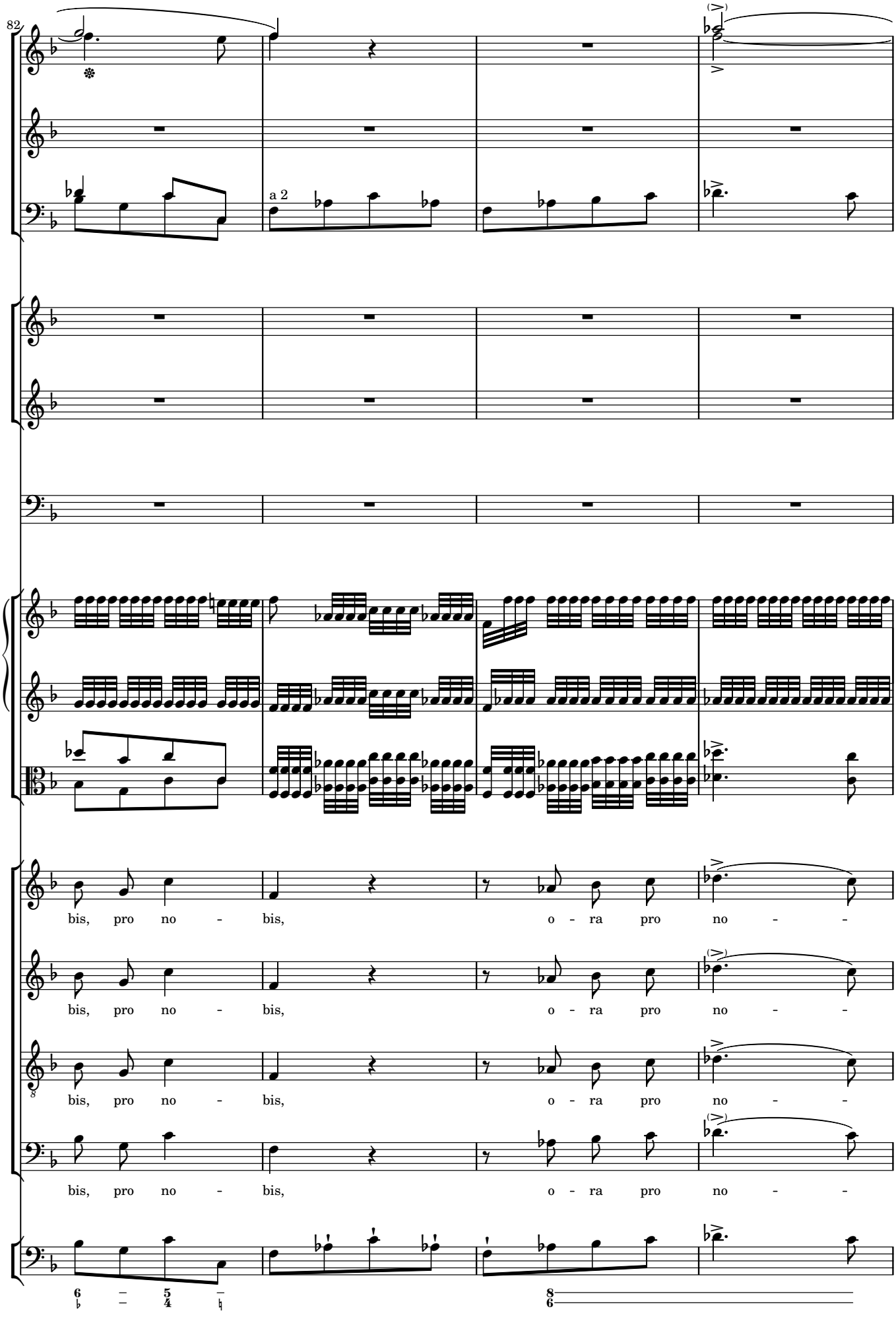
82
a 2
bis, pro no - bis, o - ra pro no -
bis, pro no - bis, o - ra pro no -
bis, pro no - bis, o - ra pro no -
bis, pro no - bis, o - ra pro no -

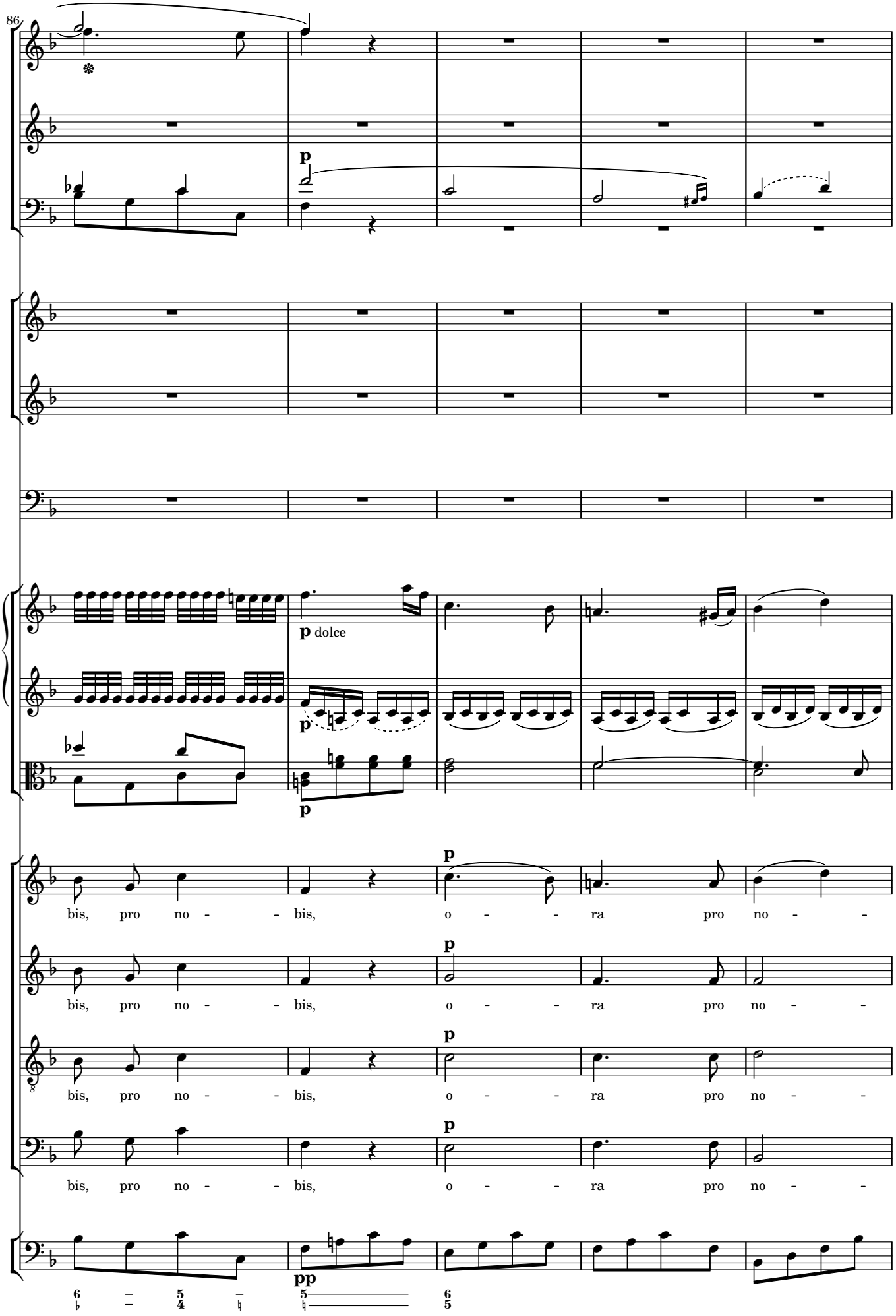
86
p
p dolce
p
p
bis, pro no - - bis, o - - ra pro no - -
p
bis, pro no - - bis, o - - ra pro no - -
p
bis, pro no - - bis, o - - ra pro no - -
p
bis, pro no - - bis, o - - ra pro no - -
pp

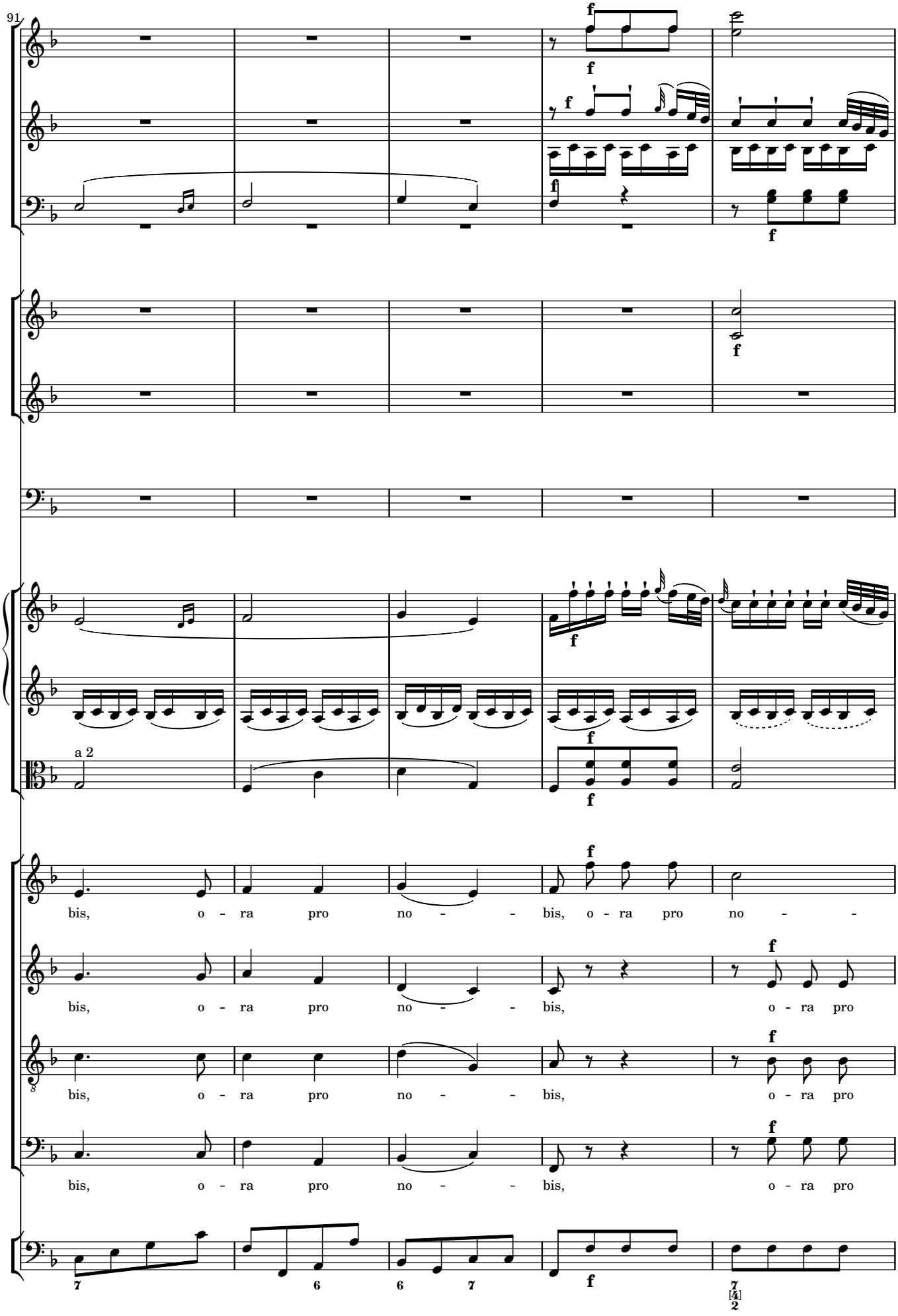
91
a 2
bis, o - ra pro no - - bis, o - ra pro no - -
bis, o - ra pro no - - bis, o - ra pro
bis, o - ra pro no - - bis, o - ra pro
bis, o - ra pro no - - bis, o - ra pro

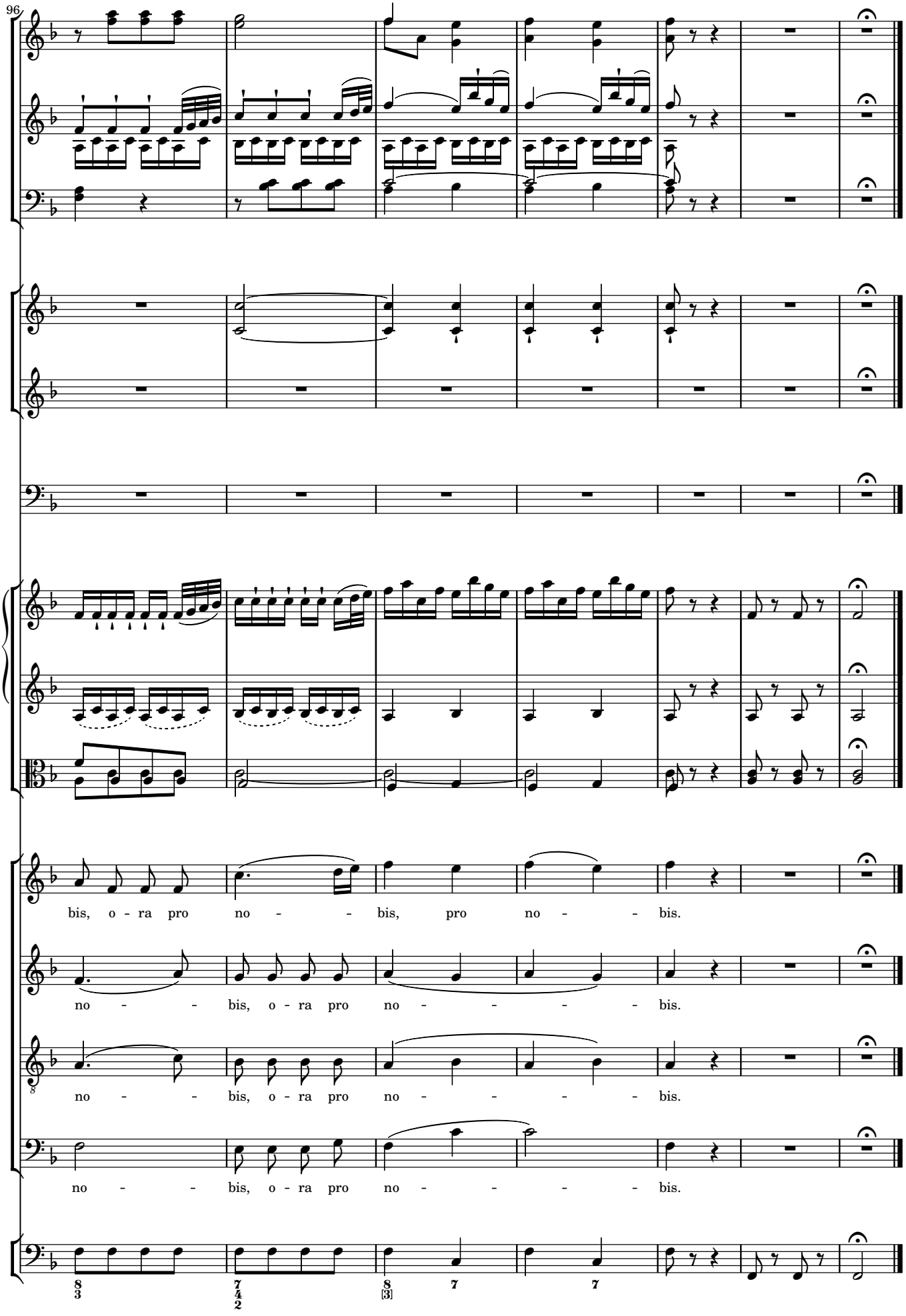
96
bis, o - ra pro no - - bis, pro no - - bis.
no - - bis, o - ra pro no - - - - bis.
no - - bis, o - ra pro no - - - - bis.
no - - bis, o - ra pro no - - - - bis.

3 Salus infirmorum

Andante con poco adagio

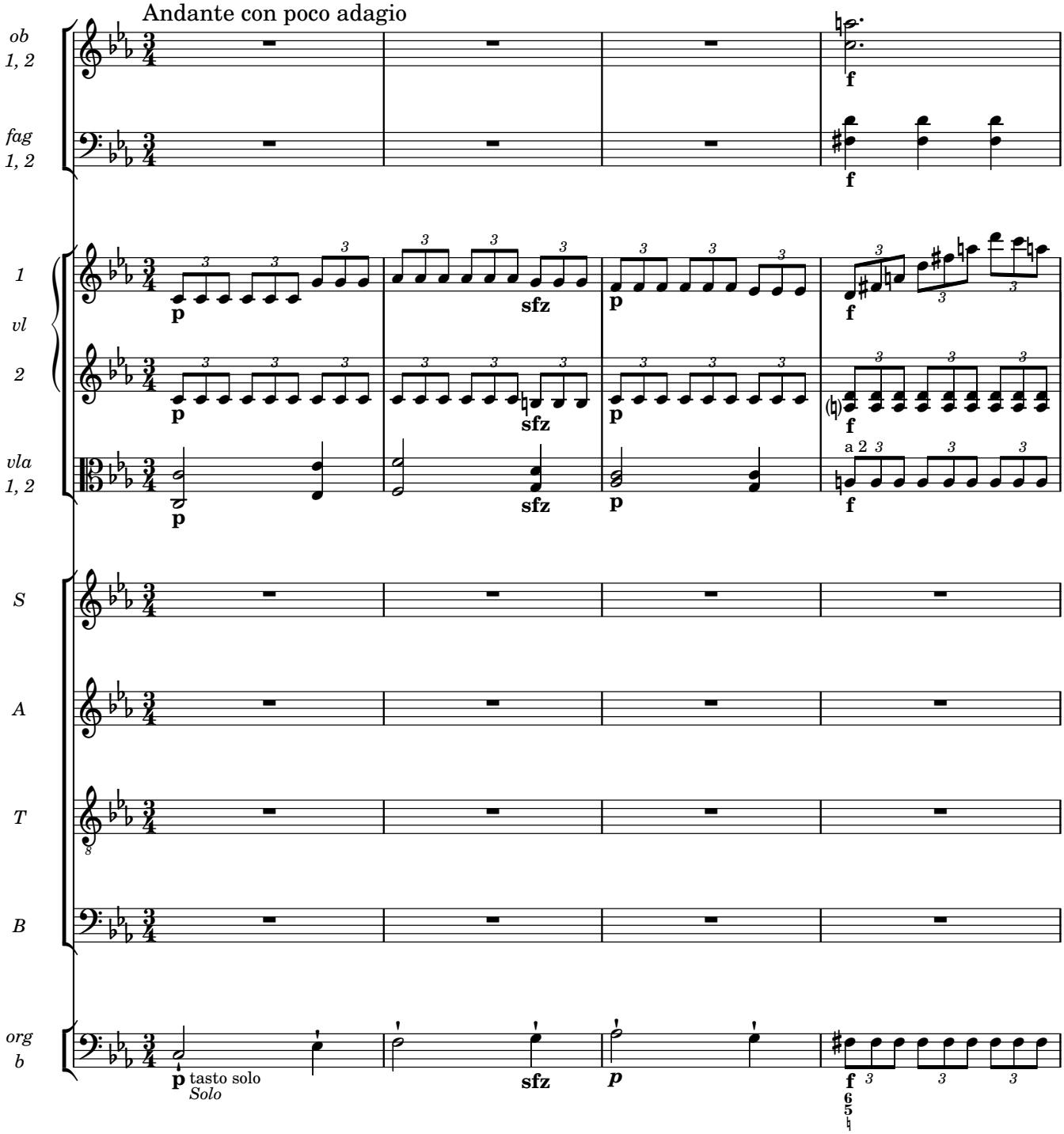

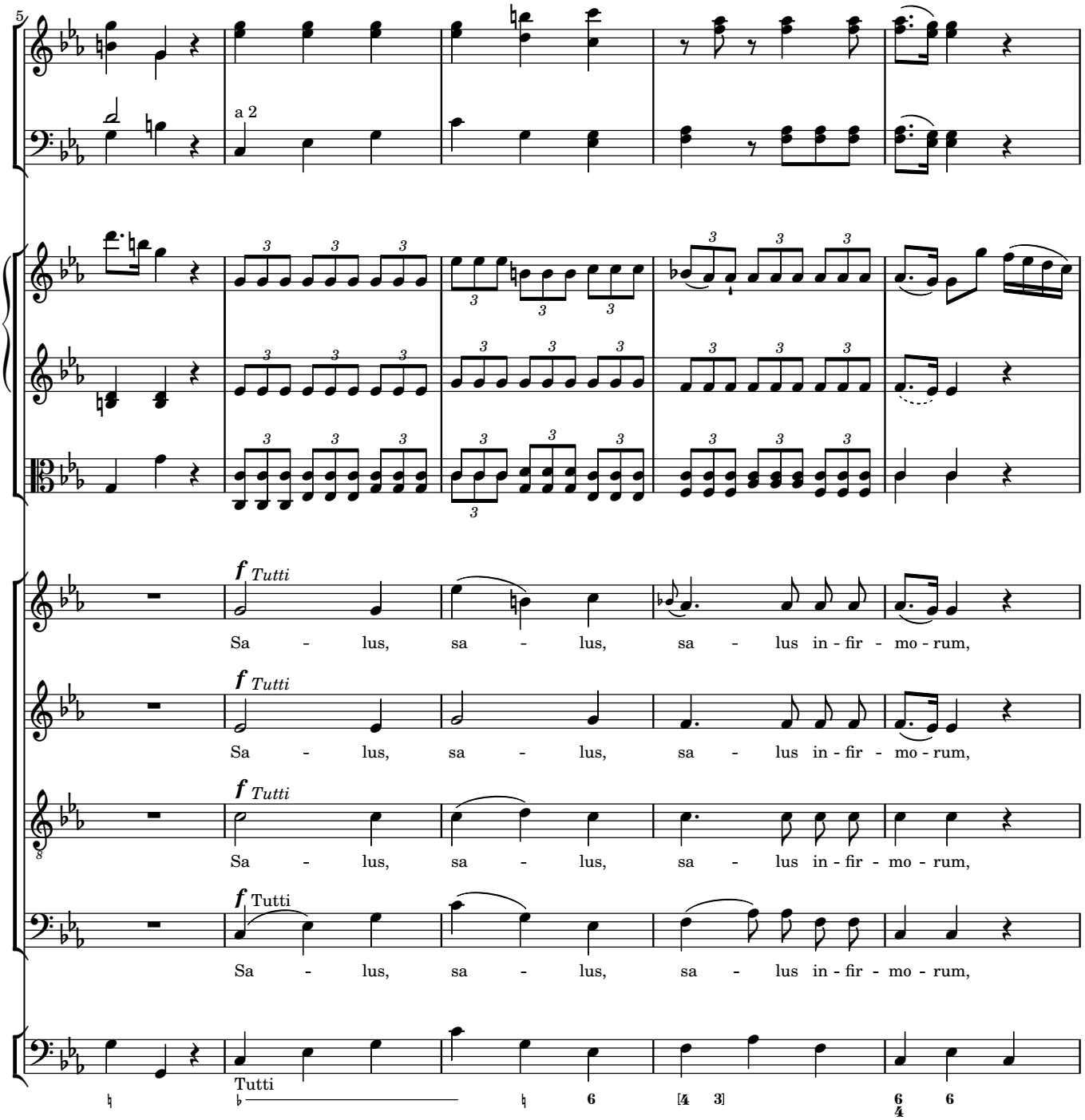
5
a 2
f Tutti
Sa - lus, sa - lus, sa - lus in - fir - mo - rum,
f Tutti
Sa - lus, sa - lus, sa - lus in - fir - mo - rum,
f Tutti
Sa - lus, sa - lus, sa - lus in - fir - mo - rum,
f Tutti
Sa - lus, sa - lus, sa - lus in - fir - mo - rum,
Tutti

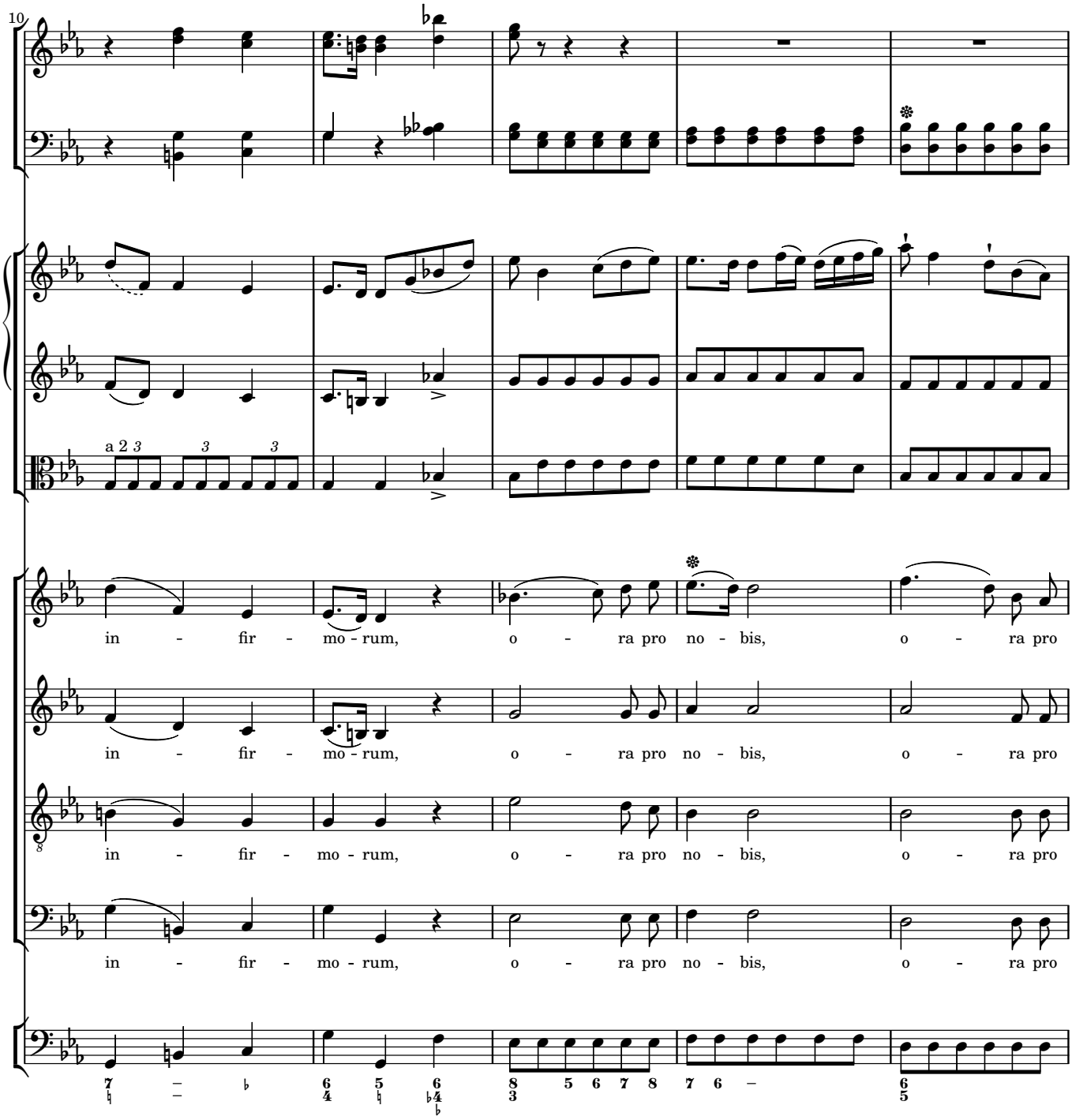
10
a 2
in - fir - mo - rum, o - ra pro no - bis, o - ra pro
in - fir - mo - rum, o - ra pro no - bis, o - ra pro
in - fir - mo - rum, o - ra pro no - bis, o - ra pro
in - fir - mo - rum, o - ra pro no - bis, o - ra pro

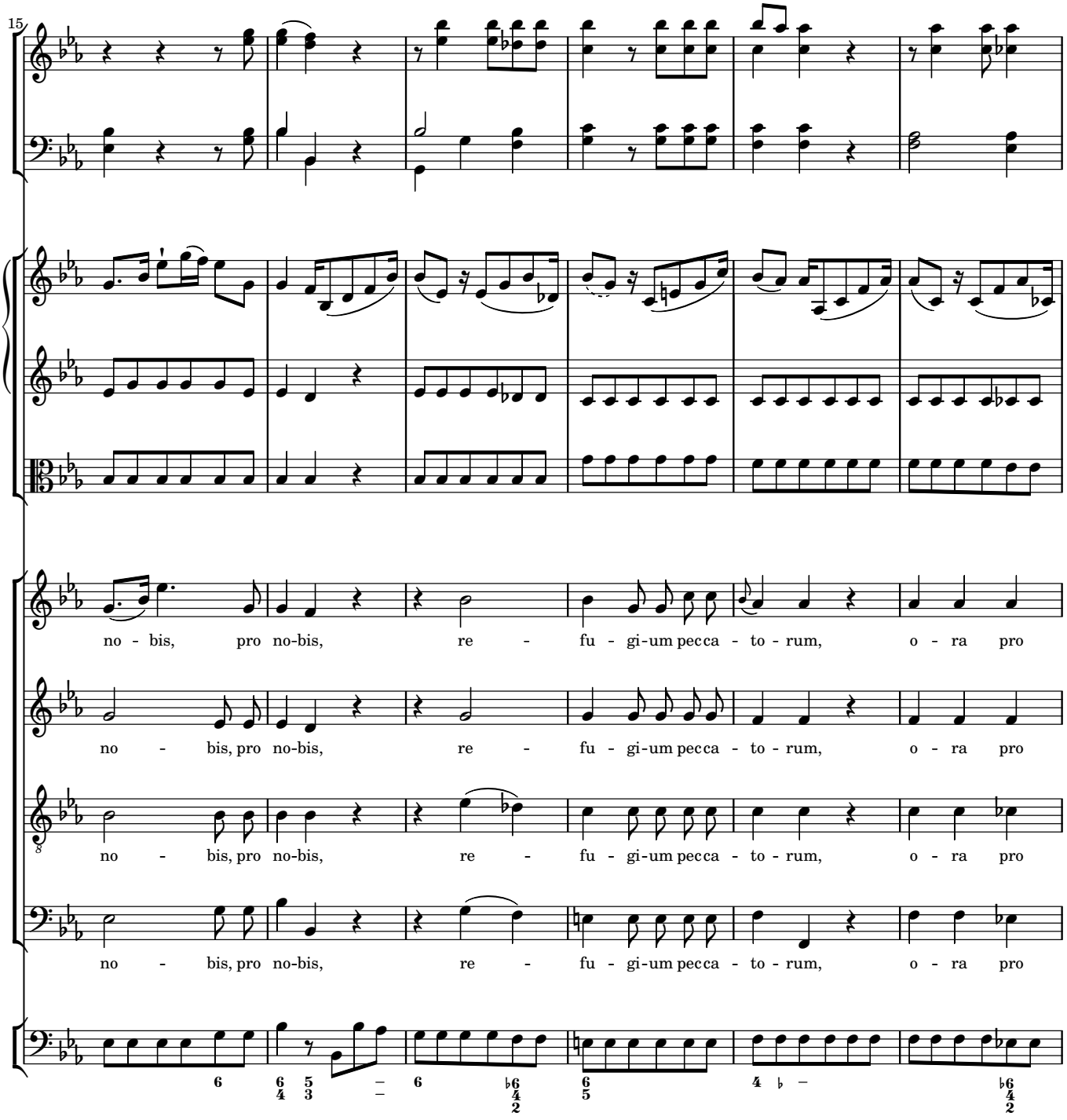
15
no - bis, pro no-bis, re - fu - gi-um pecca - to - rum, o - ra pro
no - bis, pro no-bis, re - fu - gi-um pecca - to - rum, o - ra pro
no - bis, pro no-bis, re - fu - gi-um pecca - to - rum, o - ra pro
no - bis, pro no-bis, re - fu - gi-um pecca - to - rum, o - ra pro

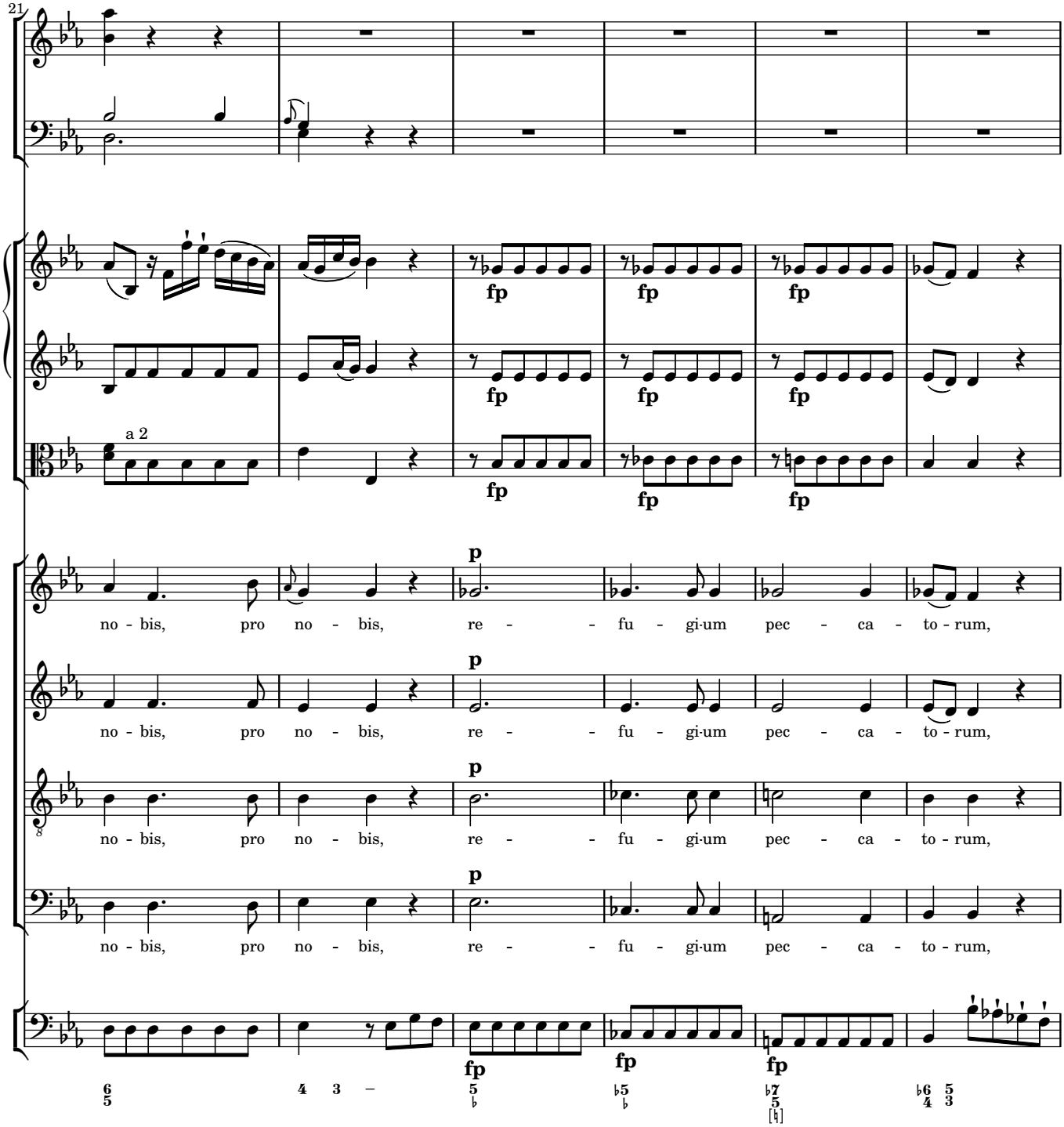
21
a 2
fp
p
no - bis, pro no - bis, re - - fu - gi-um pec - ca - to - rum,
no - bis, pro no - bis, re - - fu - gi-um pec - ca - to - rum,
no - bis, pro no - bis, re - - fu - gi-um pec - ca - to - rum,
no - bis, pro no - bis, re - - fu - gi-um pec - ca - to - rum,

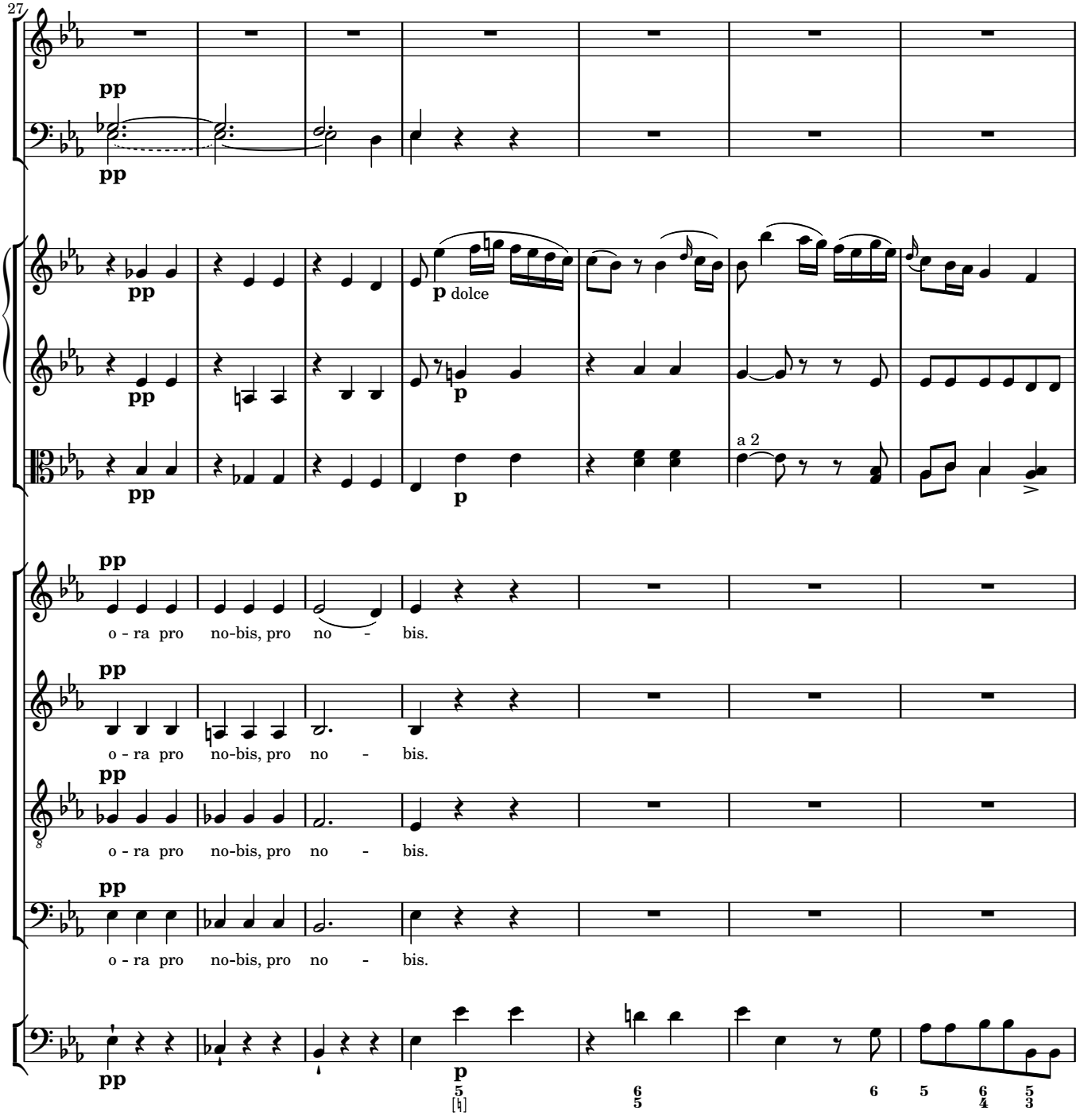
27
pp
pp
pp
p dolce
pp
p
a 2
pp
o - ra pro no-bis, pro no - bis.
pp
o - ra pro no-bis, pro no - bis.
pp
o - ra pro no-bis, pro no - bis.
pp
o - ra pro no-bis, pro no - bis.
pp
p
5
[♮]
6
5
6
5
6
4
5
3

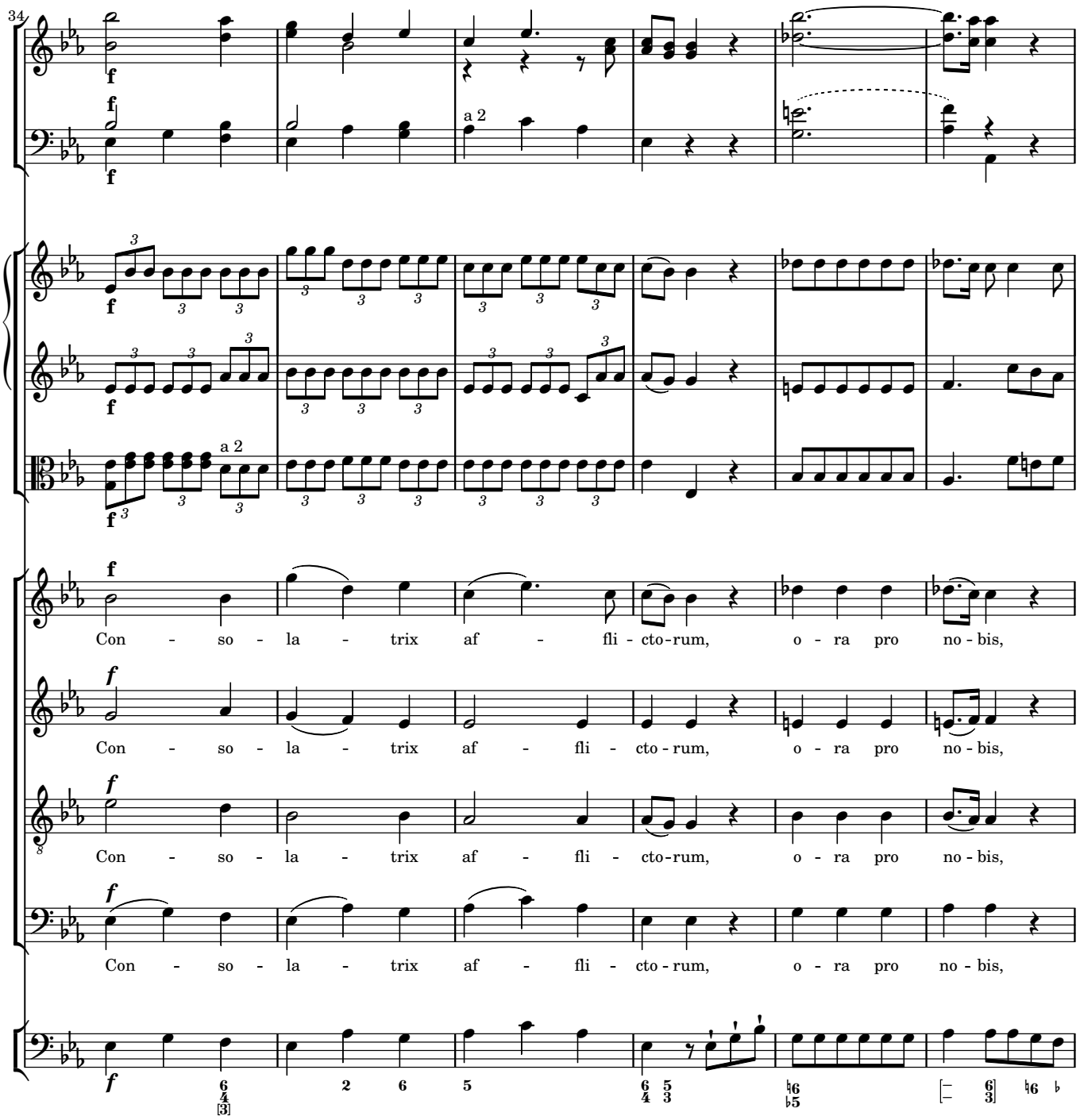
34
a 2
a 2
Con - so - la - trix af - fli - cto - rum, o - ra pro no - bis,
Con - so - la - trix af - fli - cto - rum, o - ra pro no - bis,
Con - so - la - trix af - fli - cto - rum, o - ra pro no - bis,
Con - so - la - trix af - fli - cto - rum, o - ra pro no - bis,

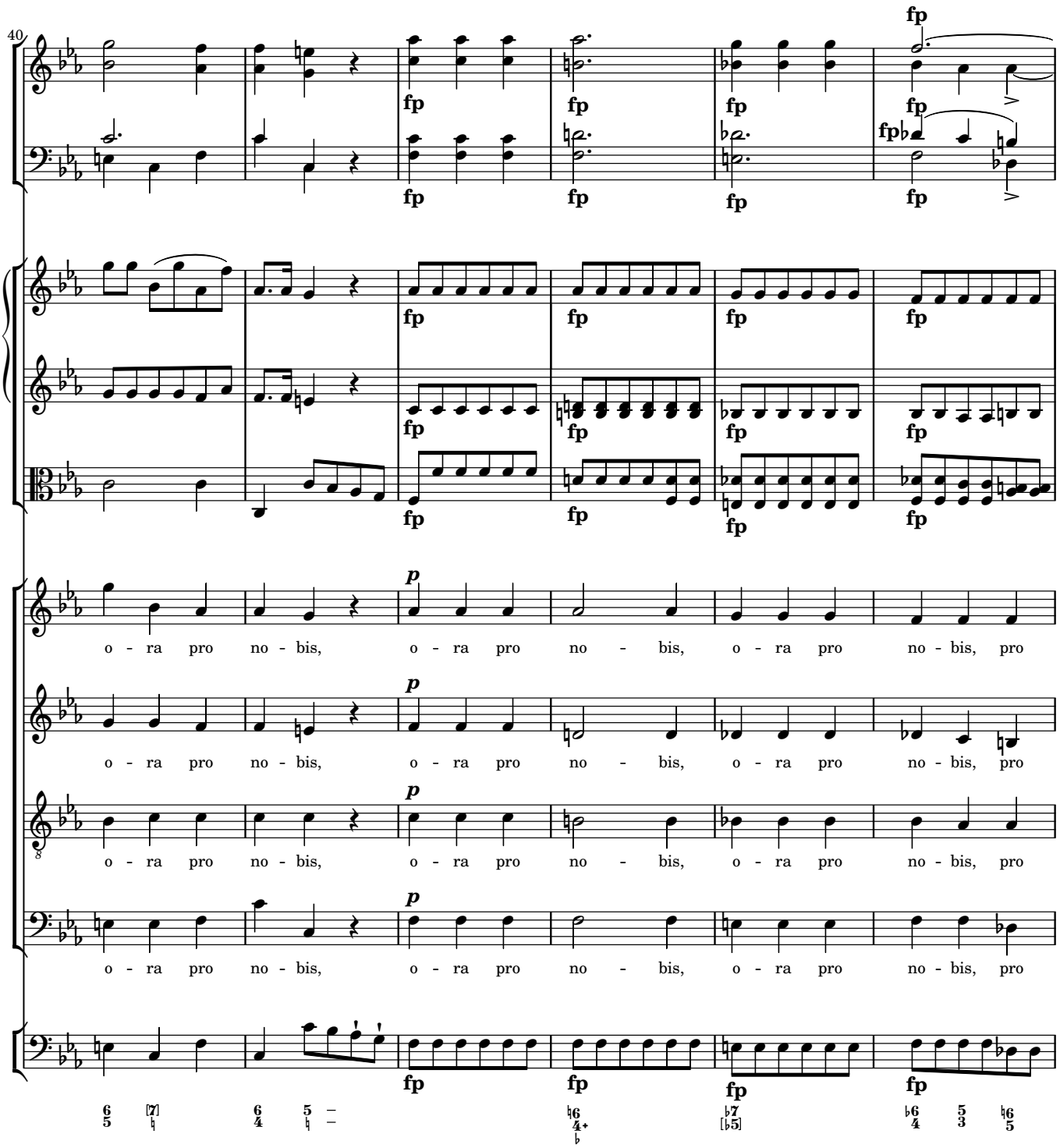
40
fp
p
o - ra pro no - bis, o - ra pro no - bis, o - ra pro no - bis, pro

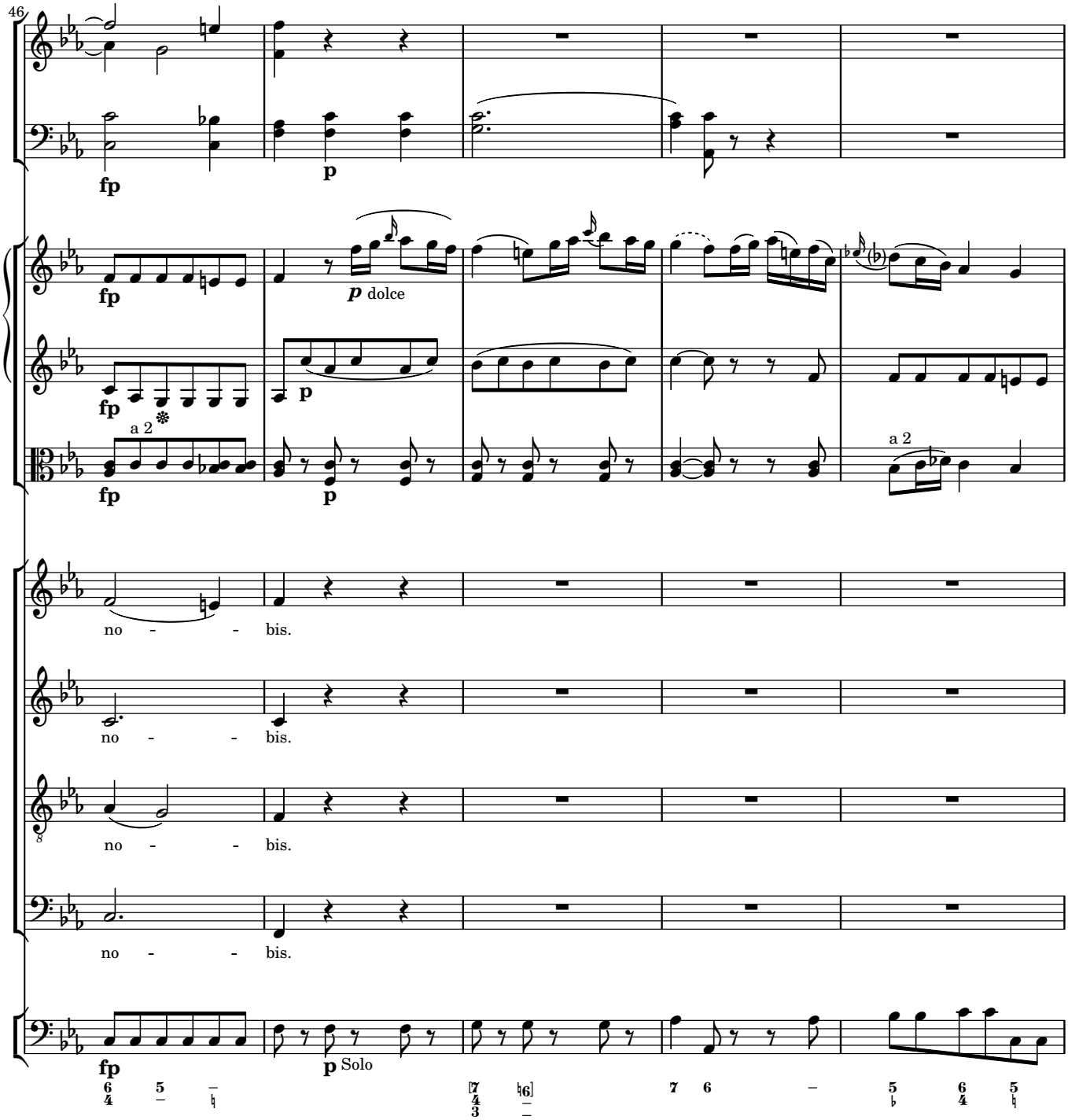
46
fp
p
fp
p dolce
fp
a 2
p
fp
a 2
no - - bis.
no - - bis.
no - - bis.
no - - bis.
fp
p Solo

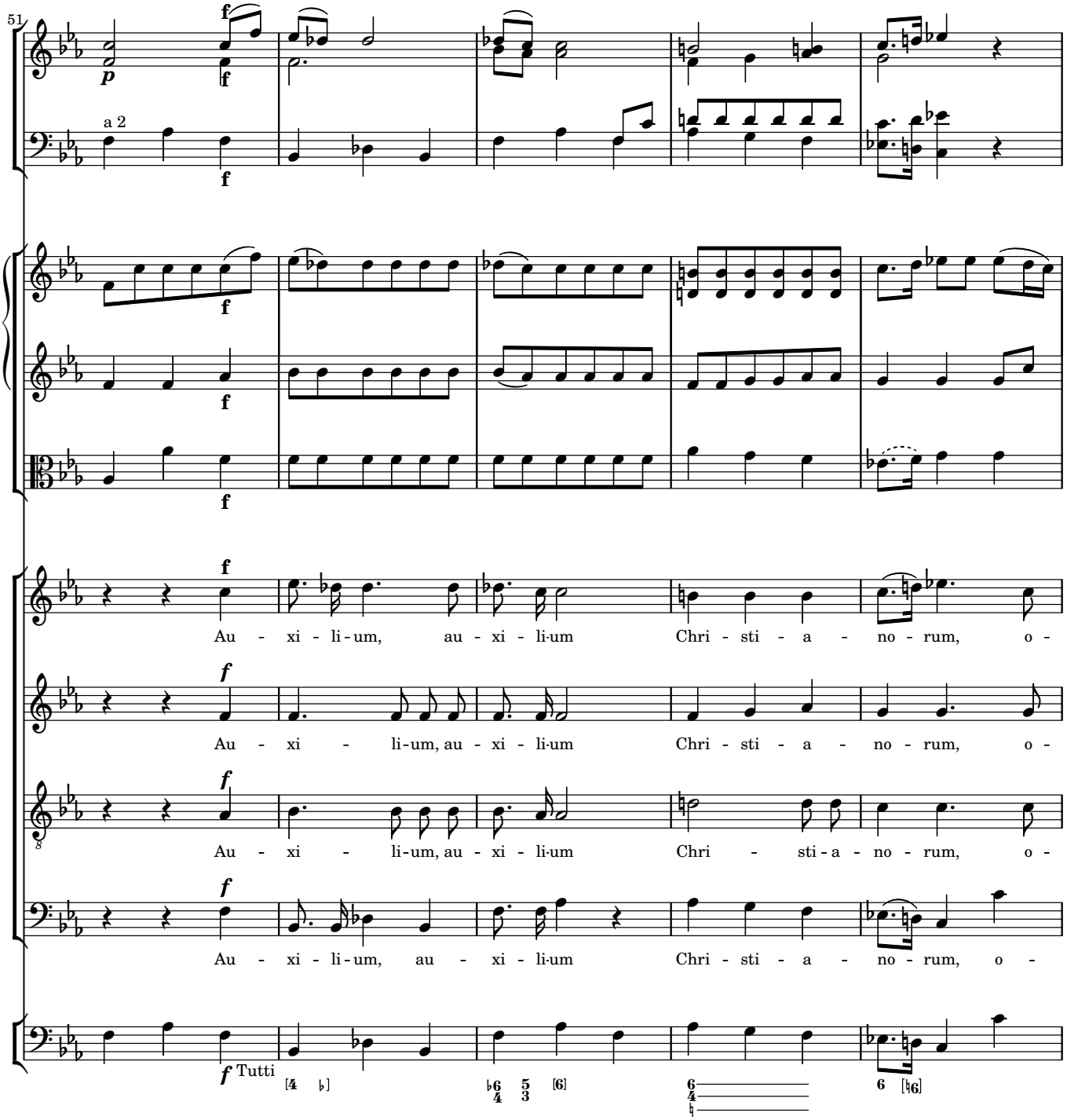
51
a 2
Au - xi - li - um, au - xi - li - um Chri - sti - a - no - rum, o -
Au - xi - li - um, au - xi - li - um Chri - sti - a - no - rum, o -
Au - xi - li - um, au - xi - li - um Chri - sti - a - no - rum, o -
Au - xi - li - um, au - xi - li - um Chri - sti - a - no - rum, o -
Tutti

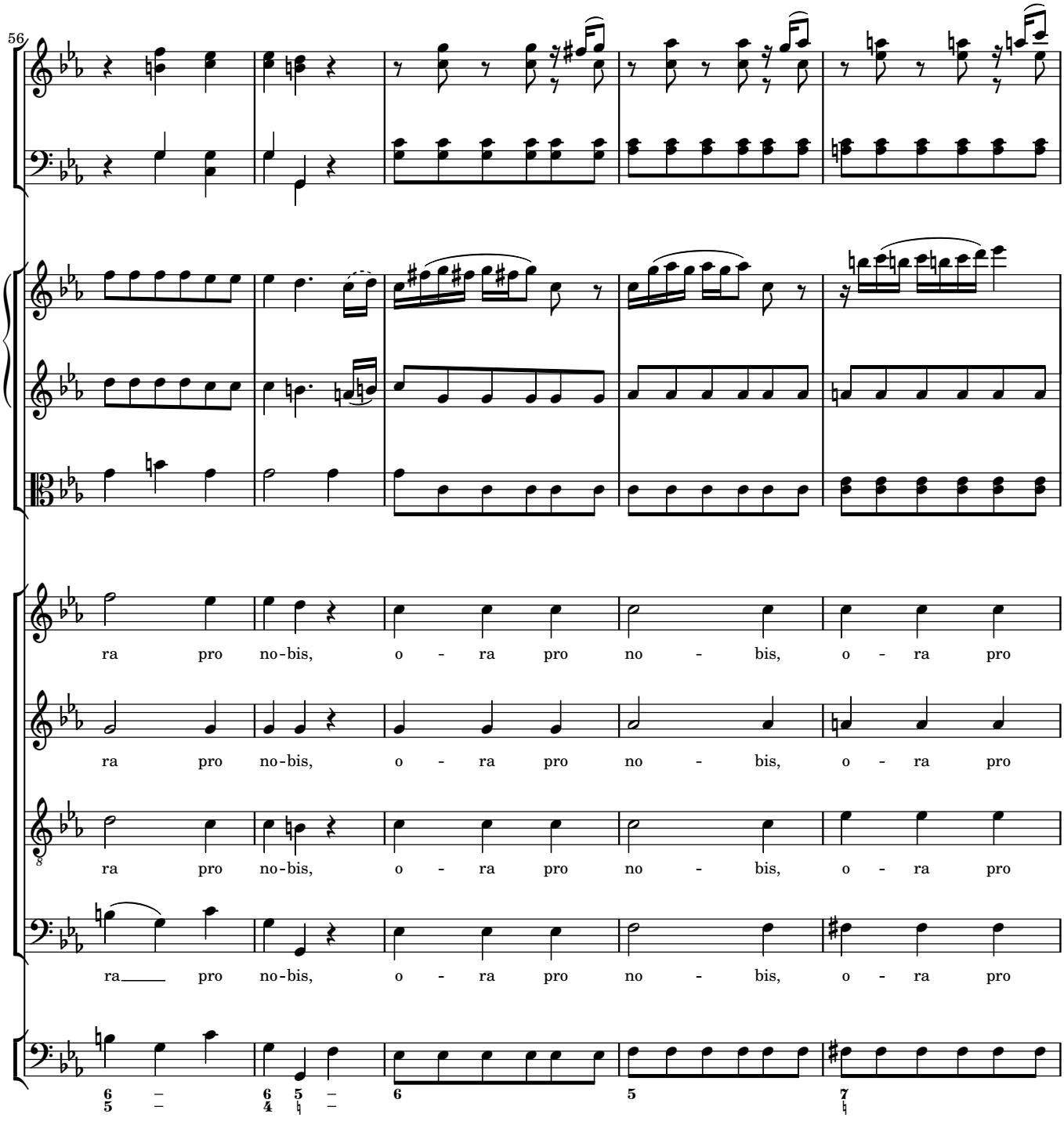
56
ra pro no-bis, o - ra pro no - bis, o - ra pro
ra pro no-bis, o - ra pro no - bis, o - ra pro
ra pro no-bis, o - ra pro no - bis, o - ra pro
ra pro no-bis, o - ra pro no - bis, o - ra pro

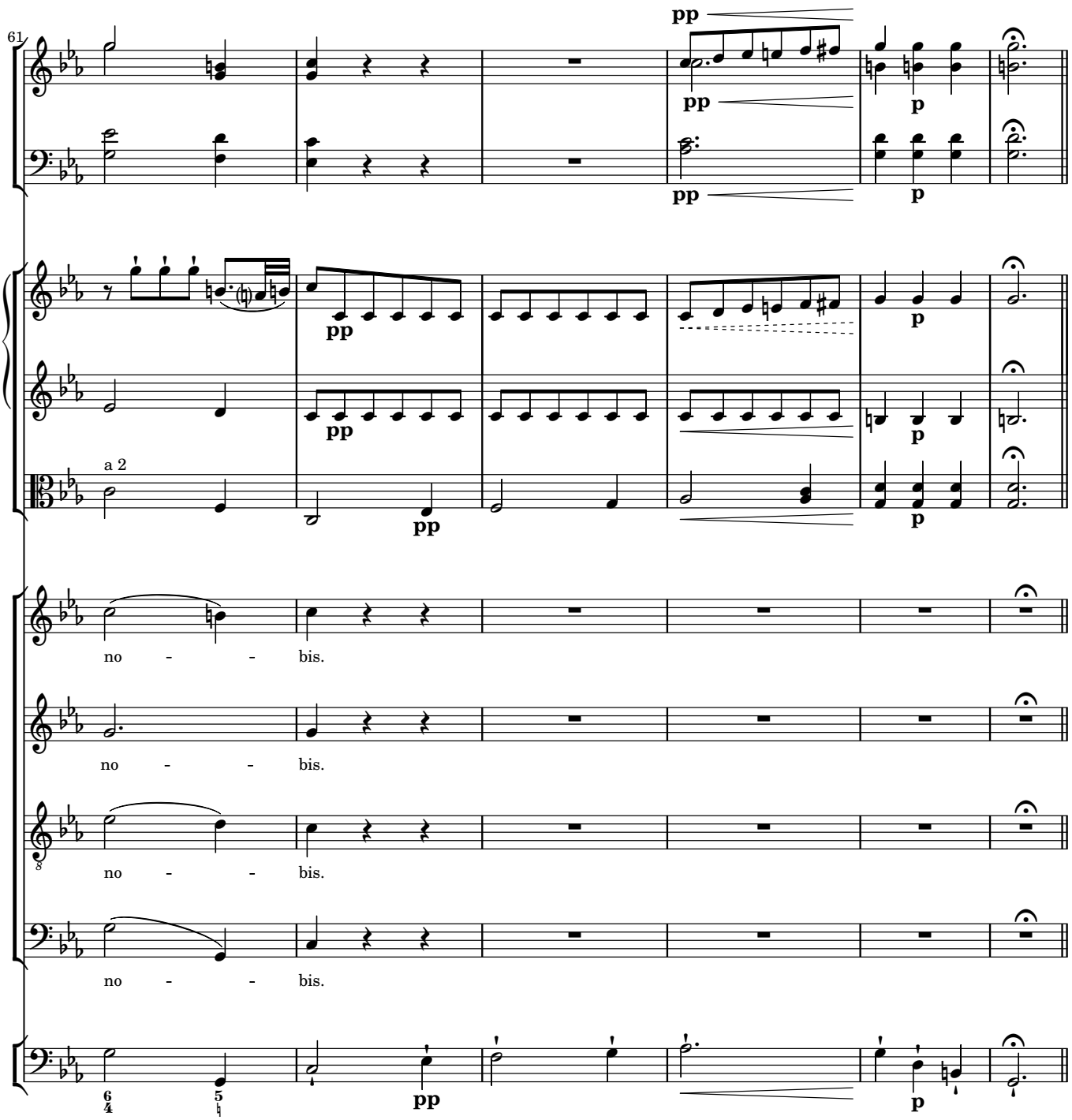
61
pp
pp
p
pp
pp
p
a 2
pp
p
no - - bis.
no - - bis.
no - - bis.
no - - bis.
pp
p

4 Regina angelorum

Allegro molto

ob 1, 2

cl 1, 2

fag 1, 2

cor 1, 2

clno 1, 2

timp

1 vl 2

vla 1, 2

S

A

T

B

org b

Re - gi - na An - ge - lo - rum, re - gi - - na

Tutti

unisono

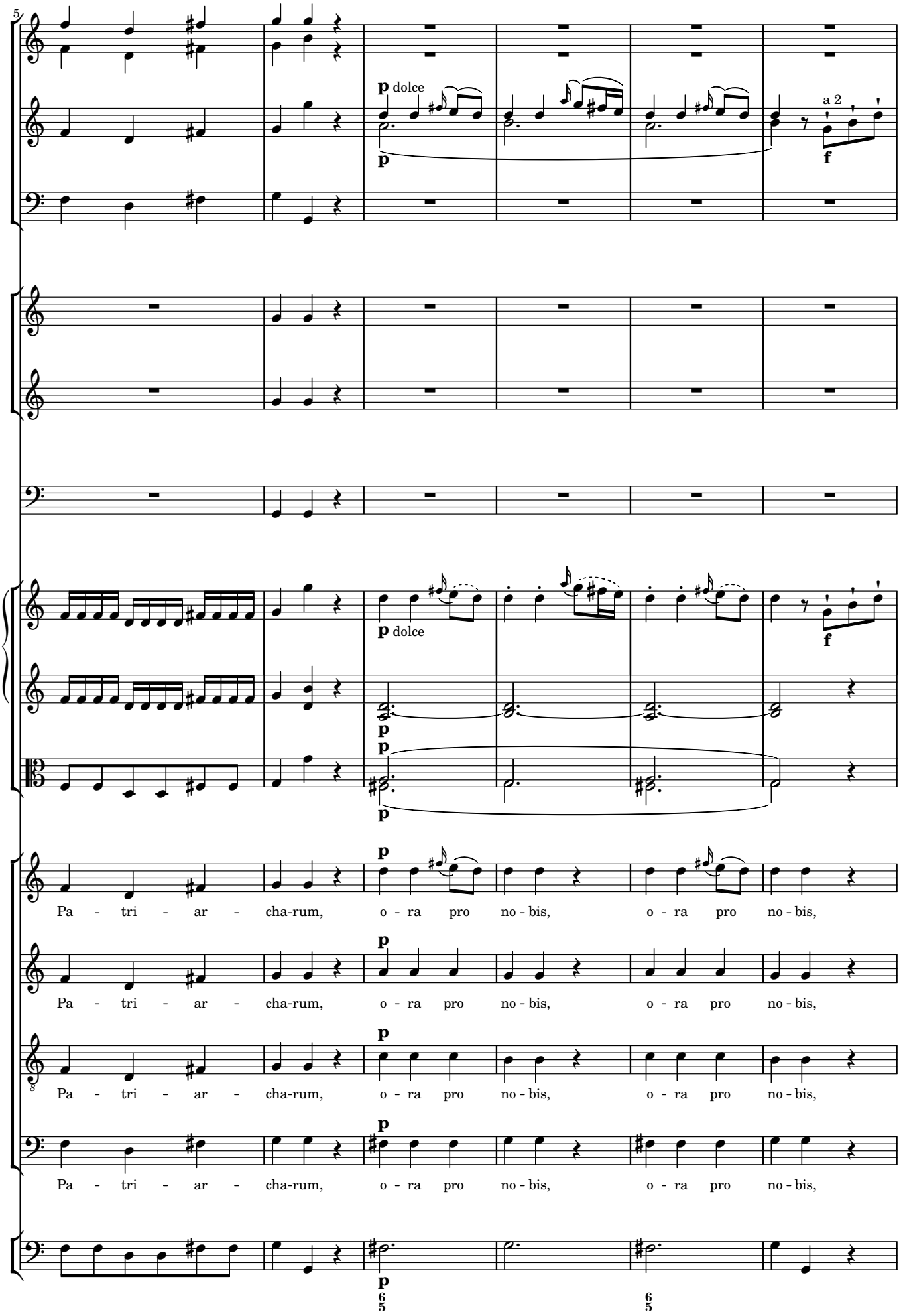
5
p dolce
p
a 2
f
p dolce
p
p
p
Pa - tri - ar - cha-rum, o - ra pro no - bis, o - ra pro no - bis,
p
Pa - tri - ar - cha-rum, o - ra pro no - bis, o - ra pro no - bis,
p
8
Pa - tri - ar - cha-rum, o - ra pro no - bis, o - ra pro no - bis,
p
Pa - tri - ar - cha-rum, o - ra pro no - bis, o - ra pro no - bis,
p
6 5
6 5

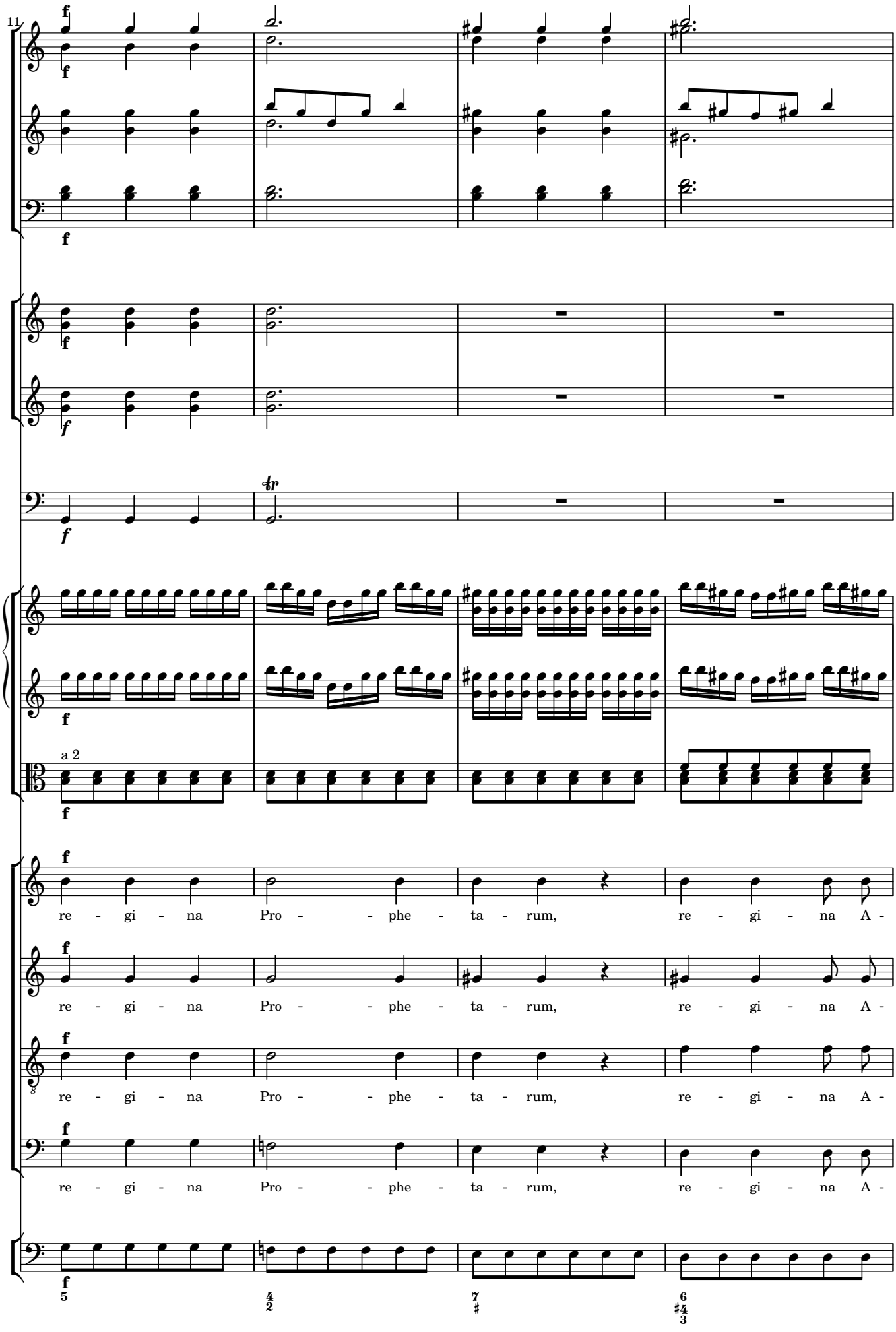
11
f
a 2
re - gi - na Pro - - phe - ta - rum, re - gi - na A -
re - gi - na Pro - - phe - ta - rum, re - gi - na A -
re - gi - na Pro - - phe - ta - rum, re - gi - na A -
re - gi - na Pro - - phe - ta - rum, re - gi - na A -

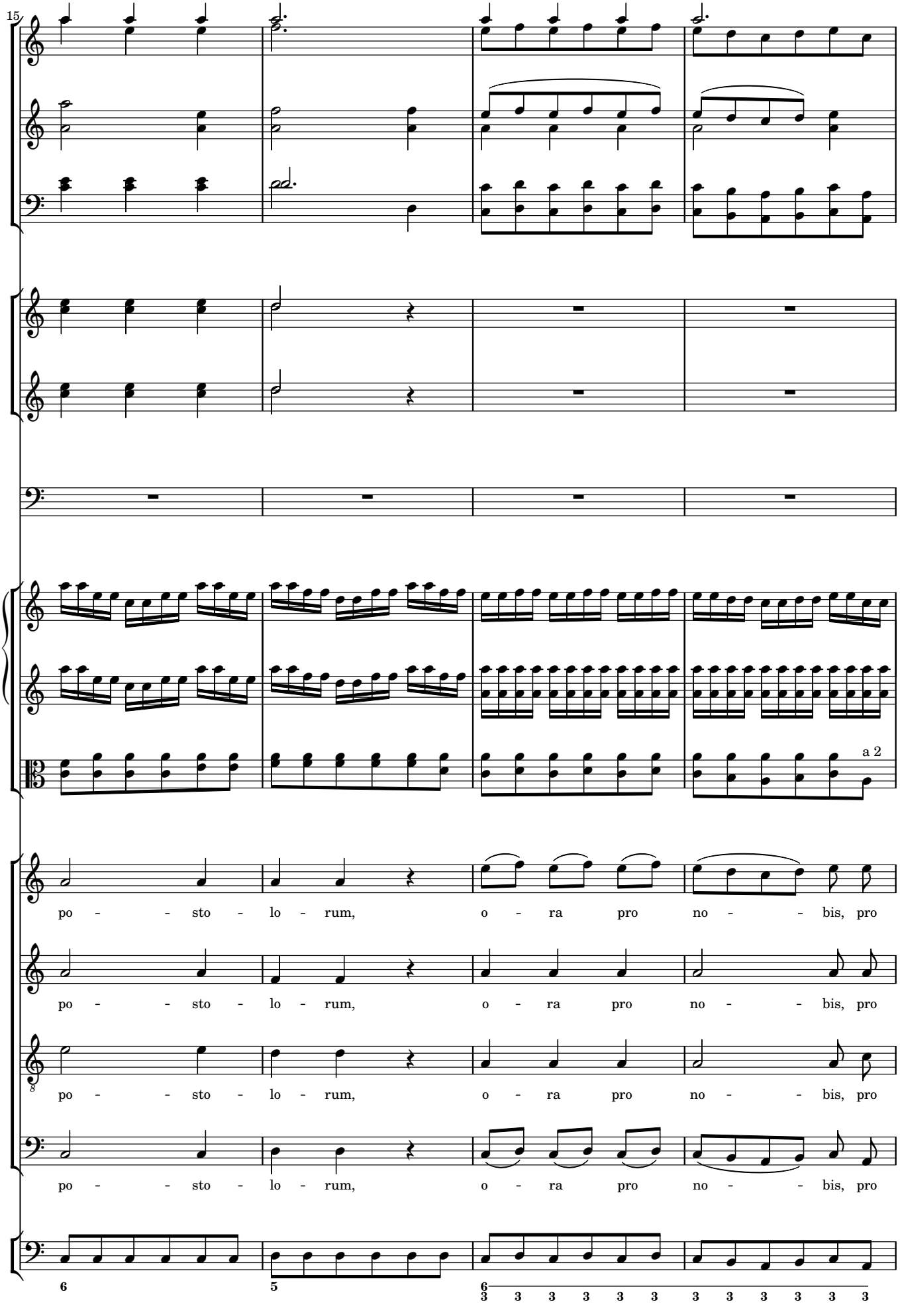
15
a 2
po - - sto - lo - rum, o - ra pro no - - bis, pro
po - - sto - lo - rum, o - ra pro no - - bis, pro
po - - sto - lo - rum, o - ra pro no - - bis, pro
po - - sto - lo - rum, o - ra pro no - - bis, pro

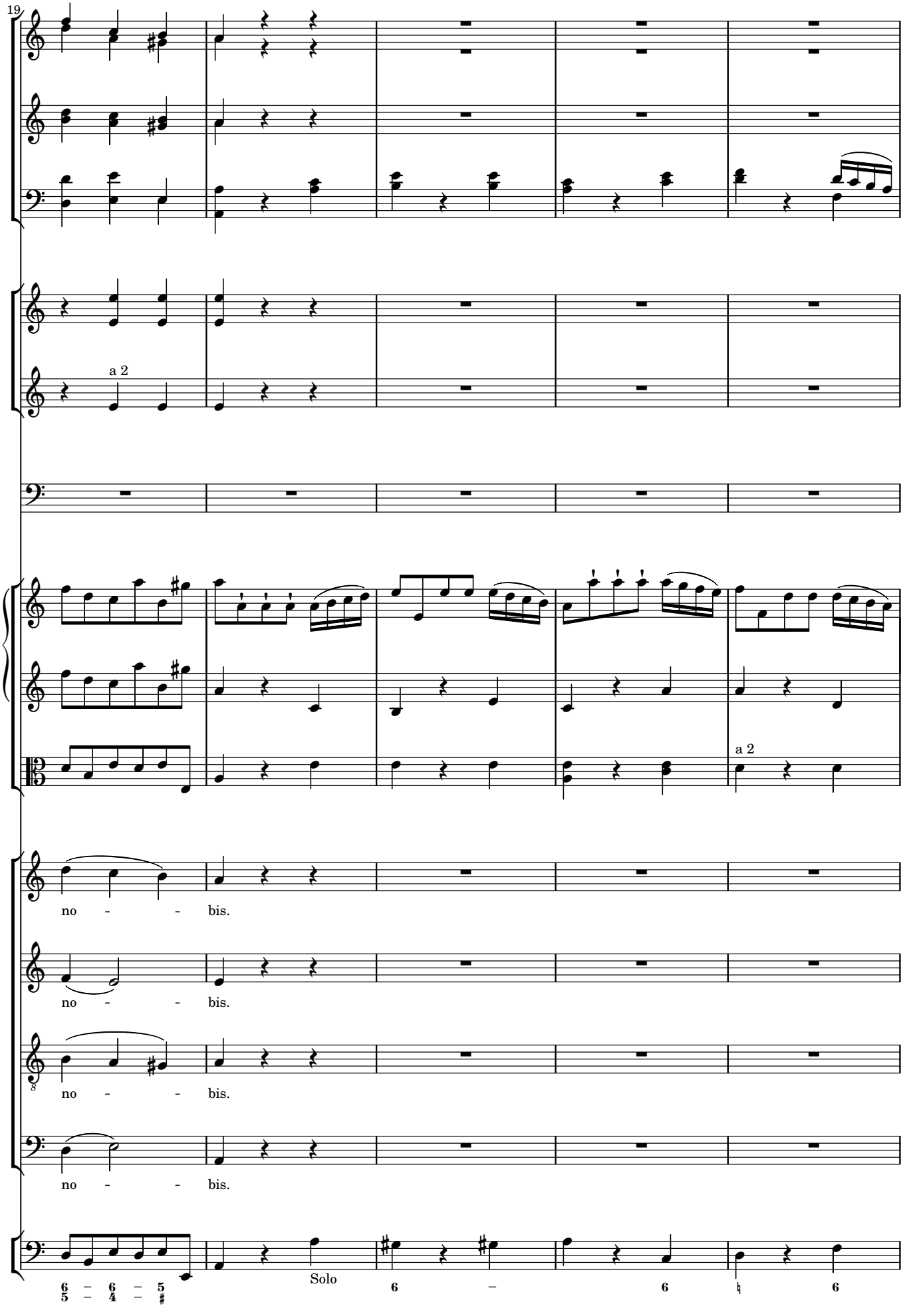
19
a 2
a 2
no - - bis.
no - - bis.
no - - bis.
no - - bis.
Solo

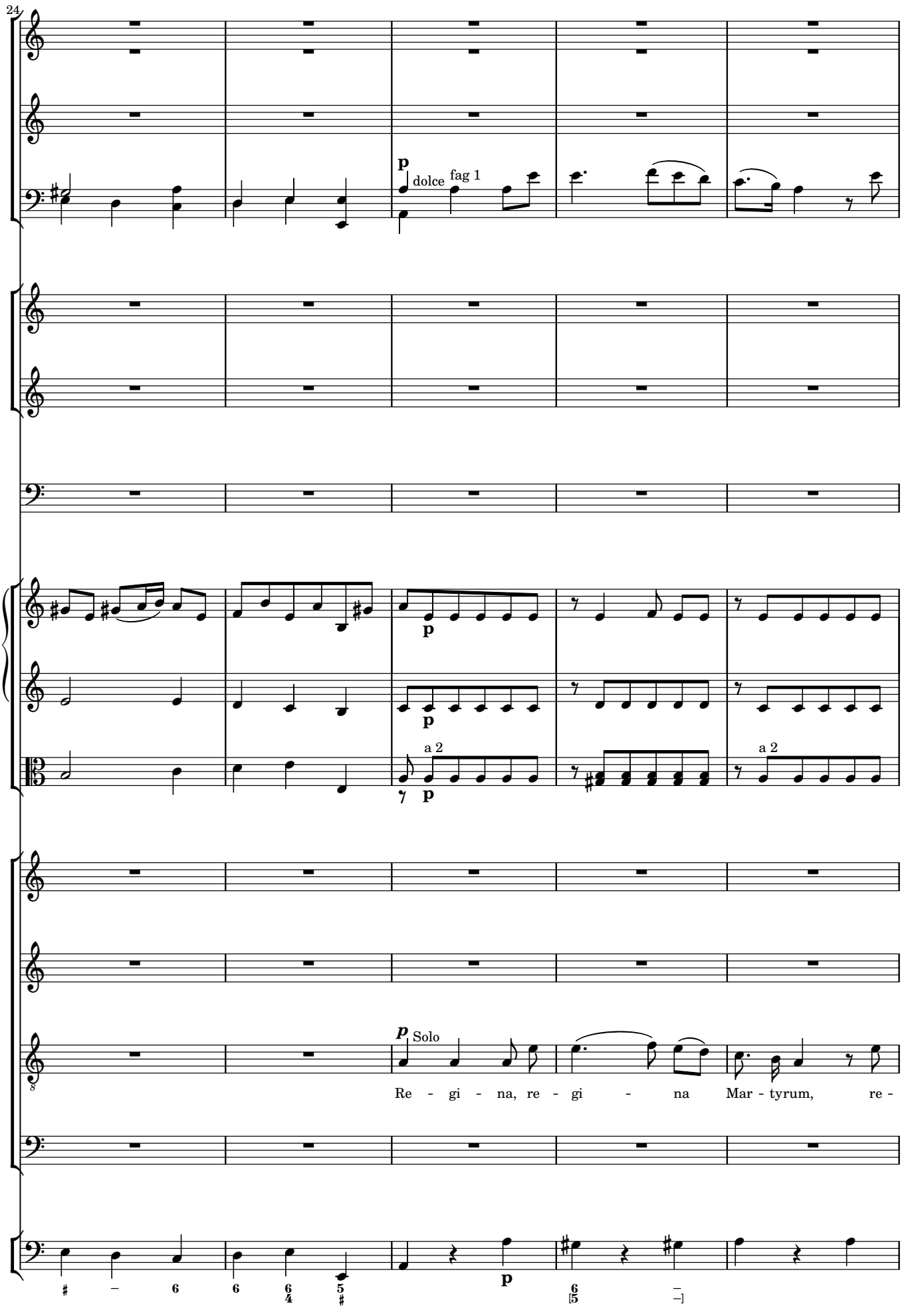
24
p
dolce
fag 1
p
p
a 2
p
a 2
p
Solo
Re - gi - na, re - gi - na Mar - tyrum, re -
p

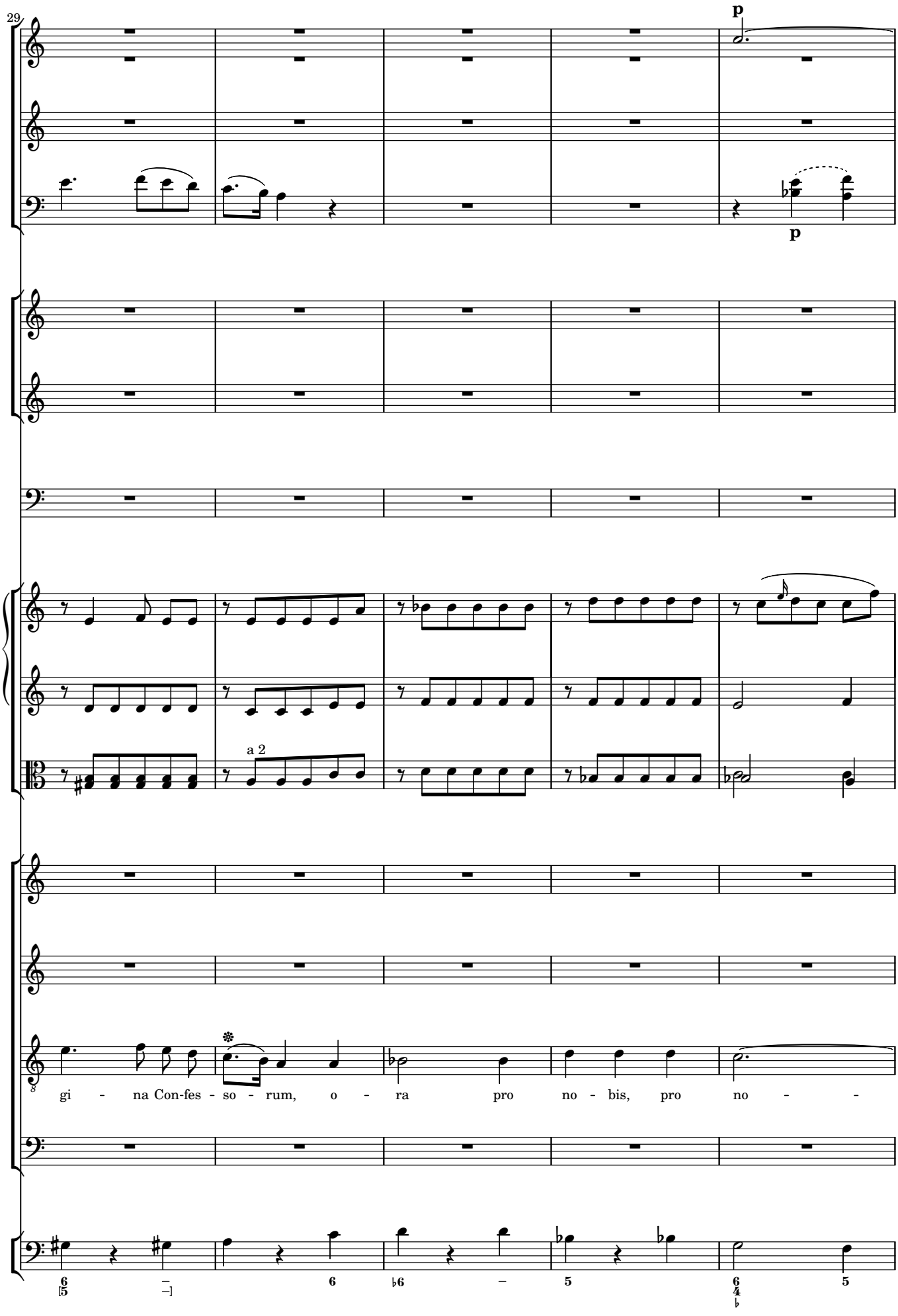
29
p
p
a 2
gi - na Con-fes - so - rum, o - ra pro no - bis, pro no - -

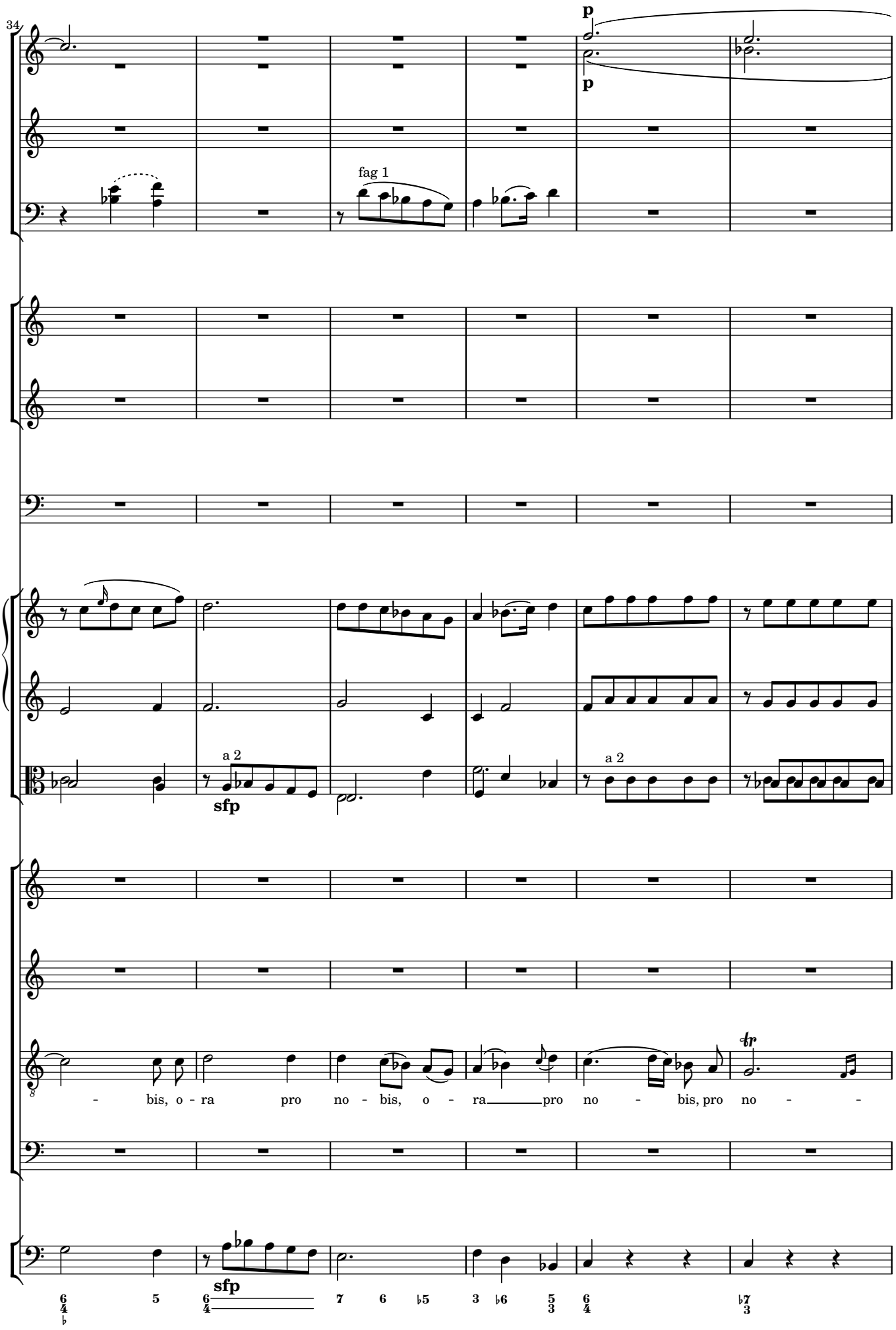
34
p
p
fag 1
a 2
sfp
a 2
- bis, o - ra pro no - bis, o - ra pro no - bis, pro no -
sfp

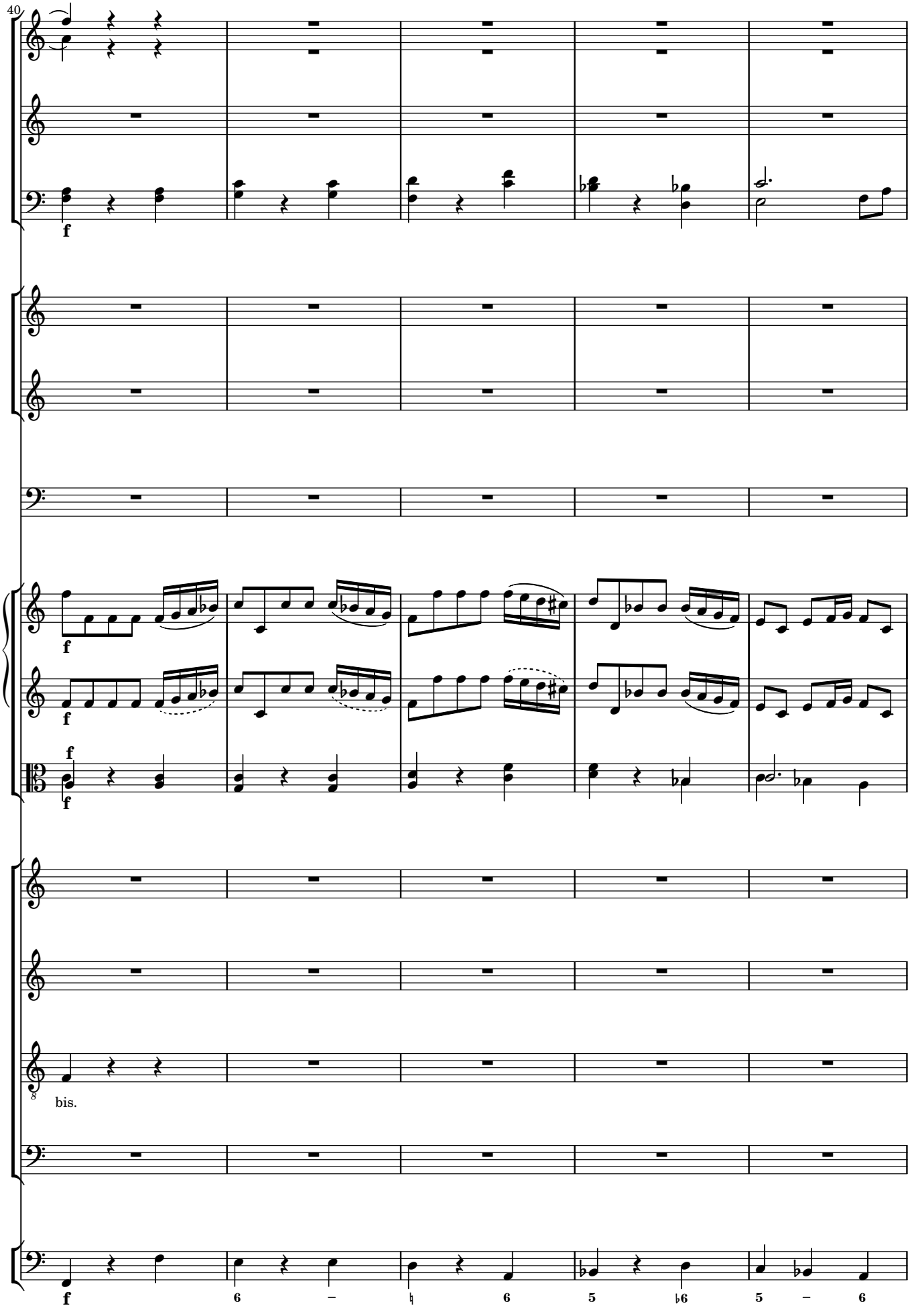
40
f
f
f
f
f
f
bis.
f
6
–
♮
6
5
♭6
5
–
6

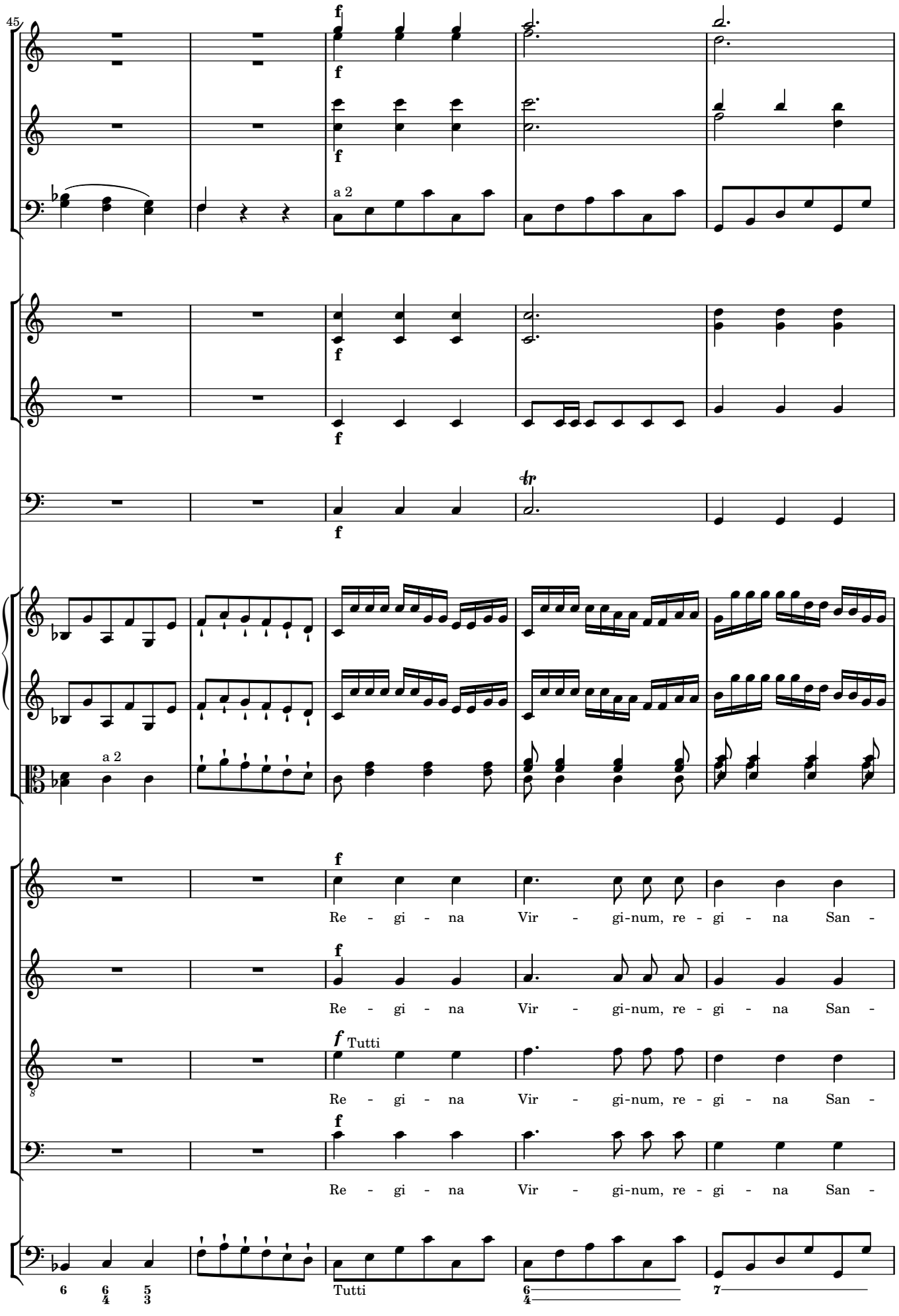
45
a 2
a 2
Re - gi - na Vir - gi-num, re - gi - na San -
Re - gi - na Vir - gi-num, re - gi - na San -
Tutti
Re - gi - na Vir - gi-num, re - gi - na San -
Re - gi - na Vir - gi-num, re - gi - na San -
Tutti

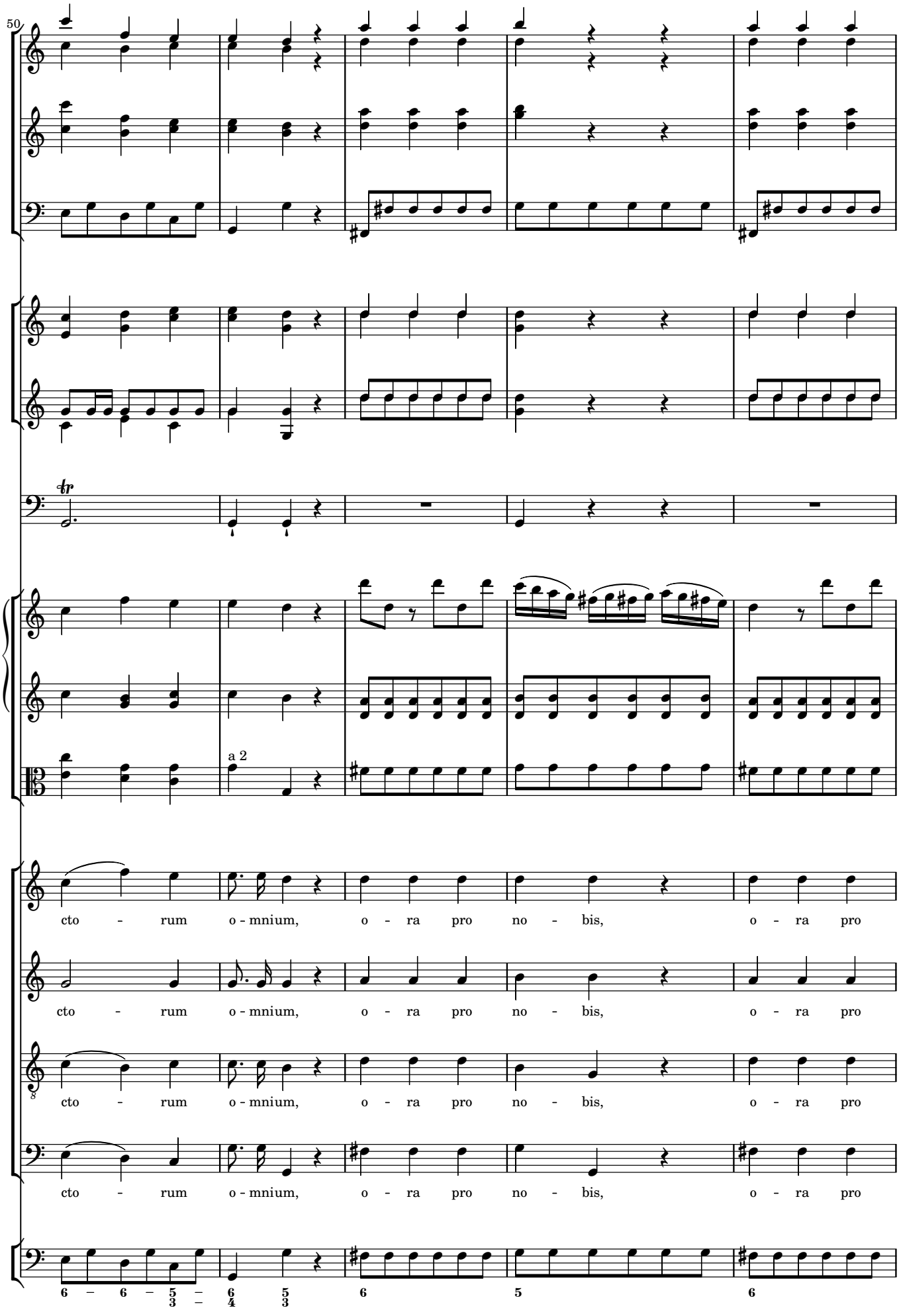
50
a 2
cto - rum o - mnium, o - ra pro no - bis, o - ra pro
cto - rum o - mnium, o - ra pro no - bis, o - ra pro
cto - rum o - mnium, o - ra pro no - bis, o - ra pro
cto - rum o - mnium, o - ra pro no - bis, o - ra pro
6 6 5 6 5 6
3 4 3

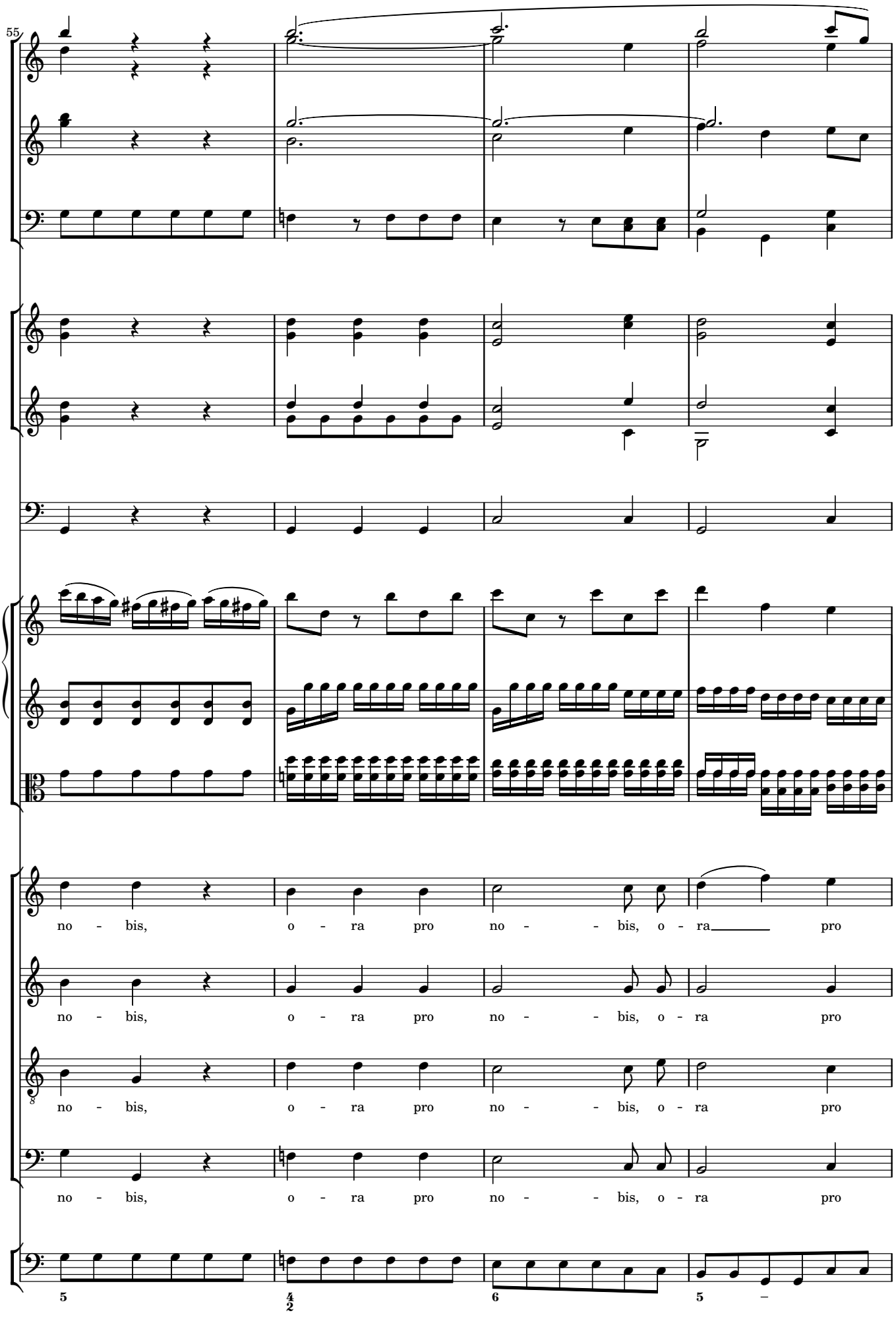
55
no - bis, o - ra pro no - - bis, o - ra pro
no - bis, o - ra pro no - - bis, o - ra pro
no - bis, o - ra pro no - - bis, o - ra pro
no - bis, o - ra pro no - - bis, o - ra pro

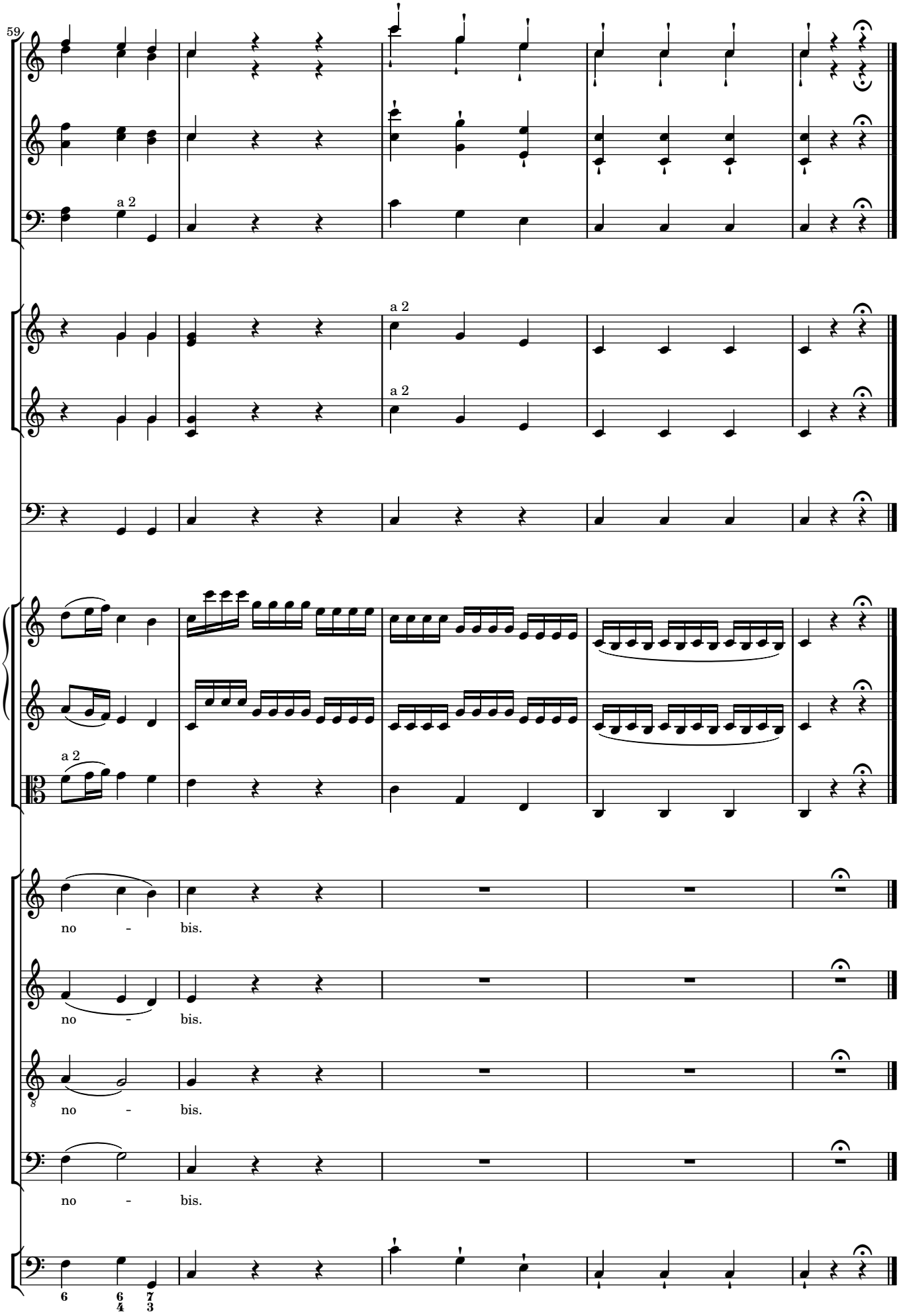
59
a 2
a 2
a 2
a 2
no - bis.
no - bis.
no - bis.
no - bis.
6
6 4
7 3

5 Agnus Dei

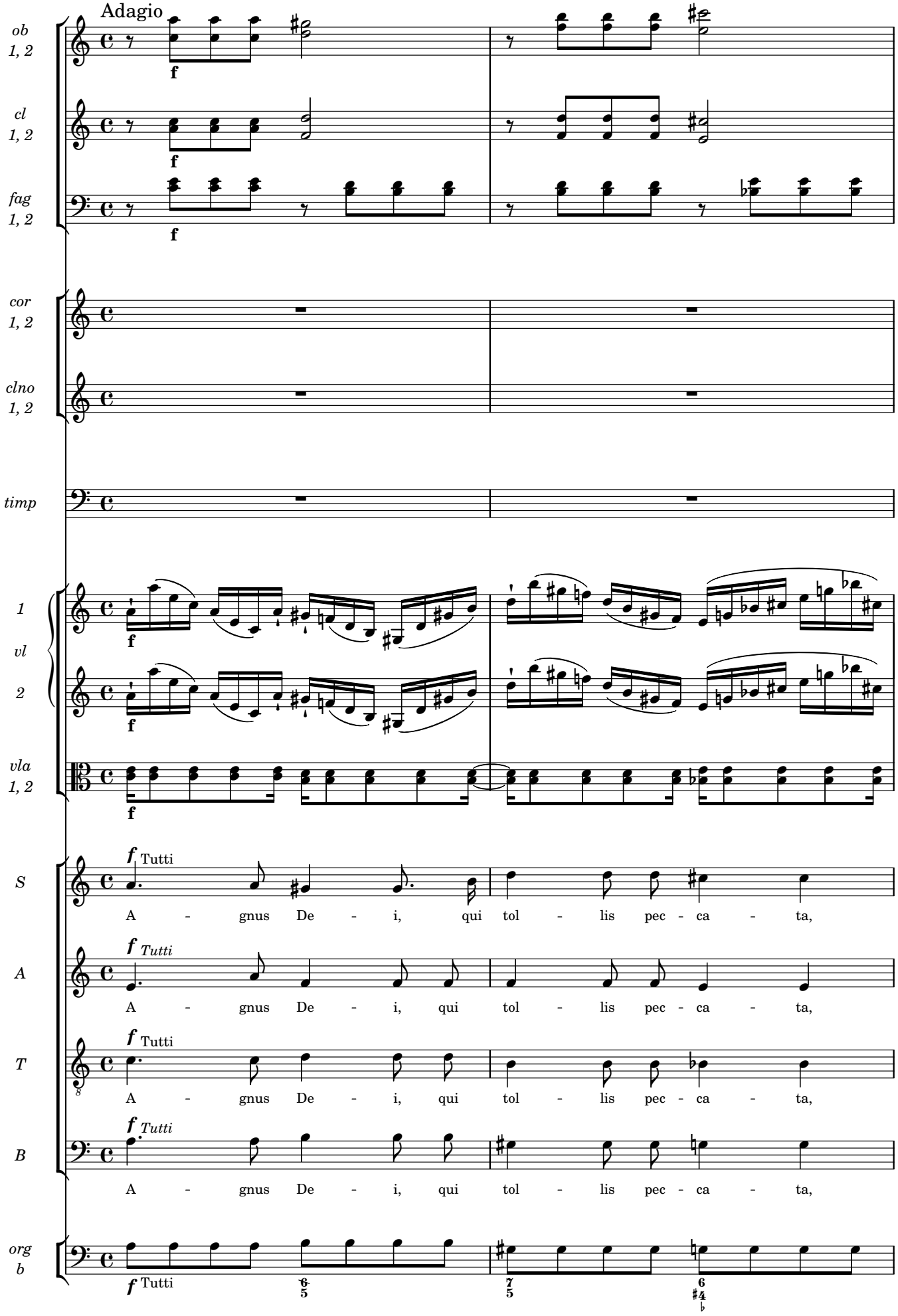
Adagio
ob 1, 2
cl 1, 2
fag 1, 2
cor 1, 2
clno 1, 2
timp
1 vl 2
vla 1, 2
S
A
T
B
org b
f
Tutti
A - gnus De - i, qui tol - lis pec - ca - ta,

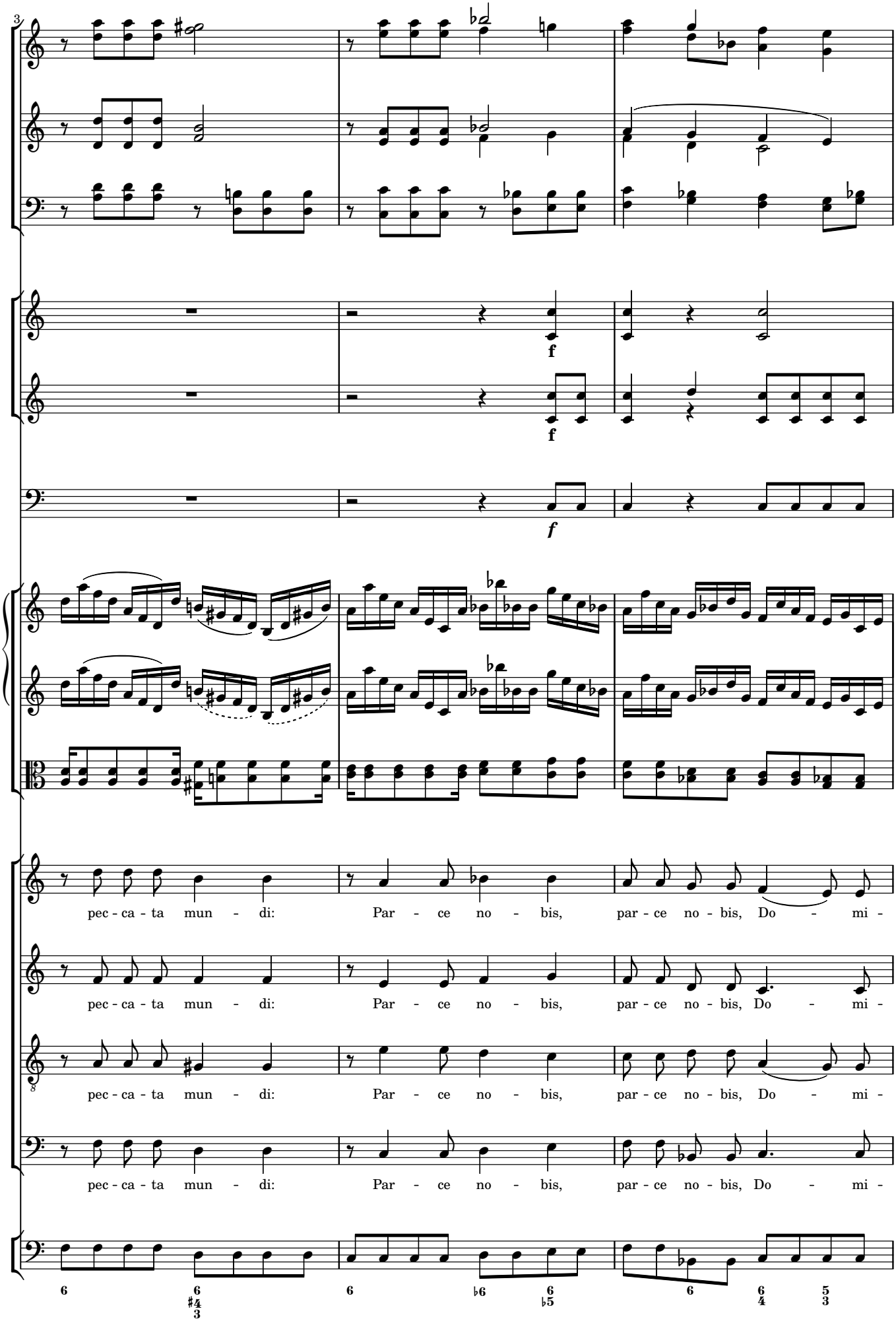
pec - ca - ta mun - di: Par - ce no - bis, par - ce no - bis, Do - mi -
pec - ca - ta mun - di: Par - ce no - bis, par - ce no - bis, Do - mi -
pec - ca - ta mun - di: Par - ce no - bis, par - ce no - bis, Do - mi -
pec - ca - ta mun - di: Par - ce no - bis, par - ce no - bis, Do - mi -

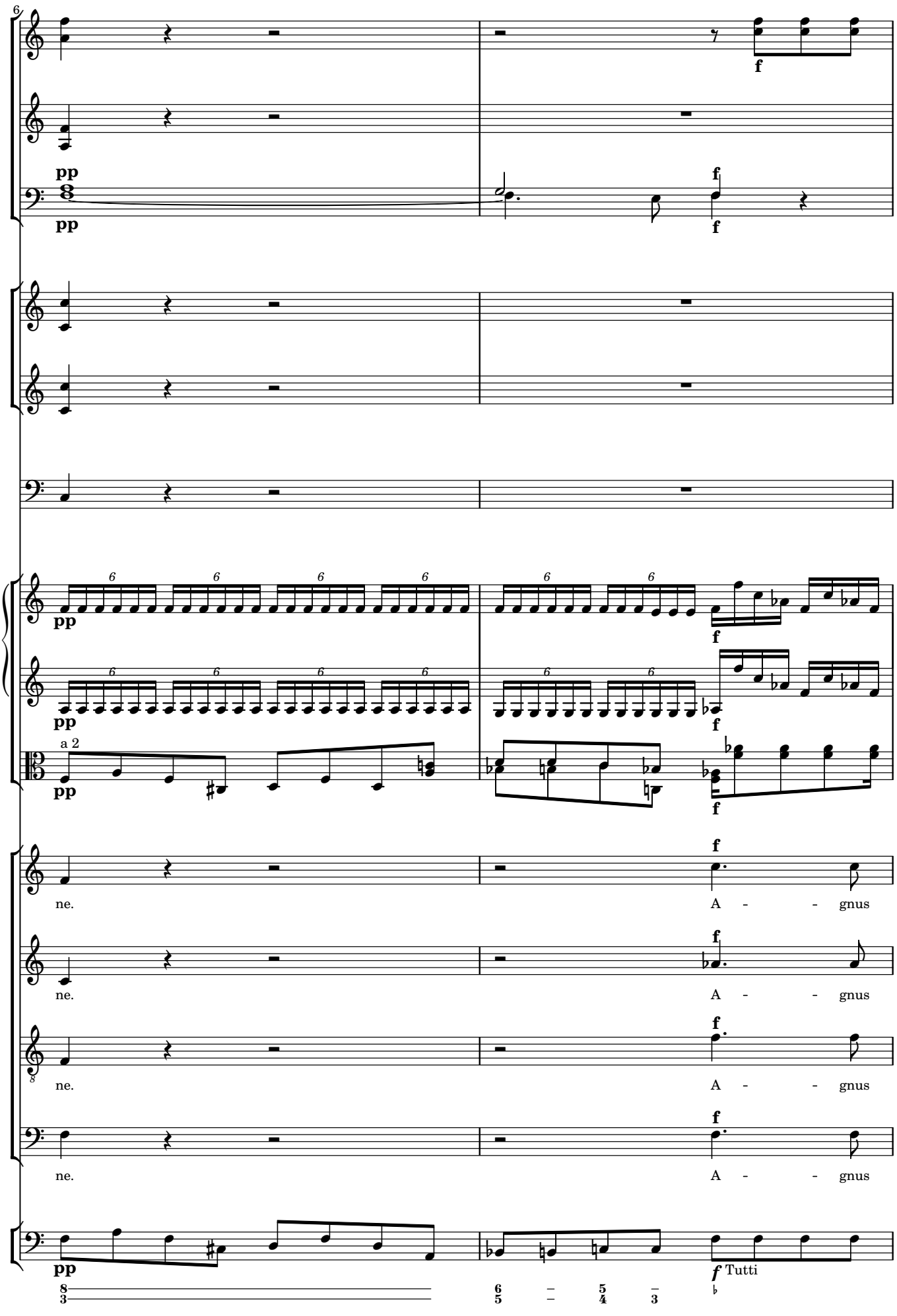
6
pp
f
a 2
ne.
A - - gnus
Tutti

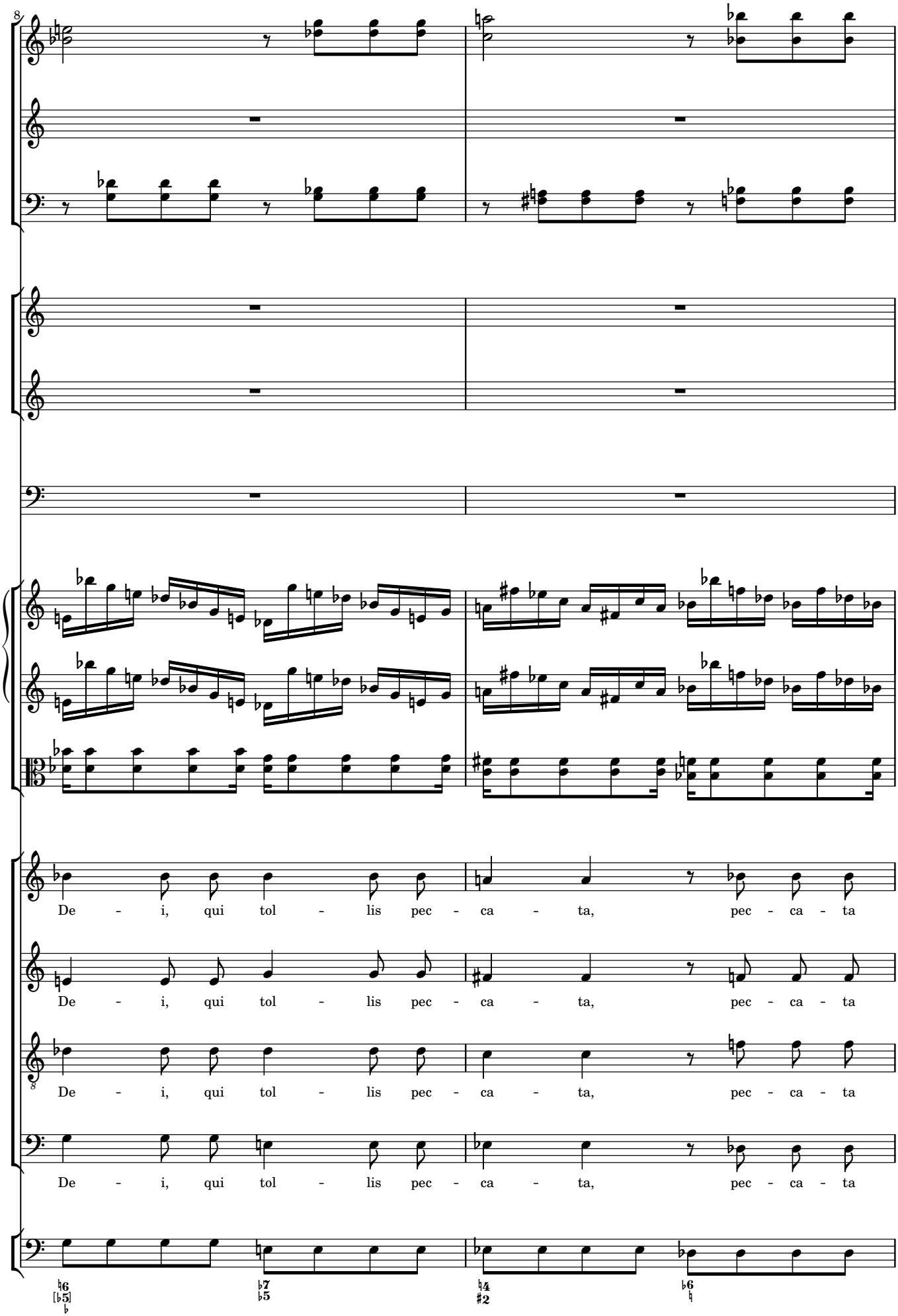
De - i, qui tol - lis pec - ca - ta, pec - ca - ta
De - i, qui tol - lis pec - ca - ta, pec - ca - ta
De - i, qui tol - lis pec - ca - ta, pec - ca - ta
De - i, qui tol - lis pec - ca - ta, pec - ca - ta

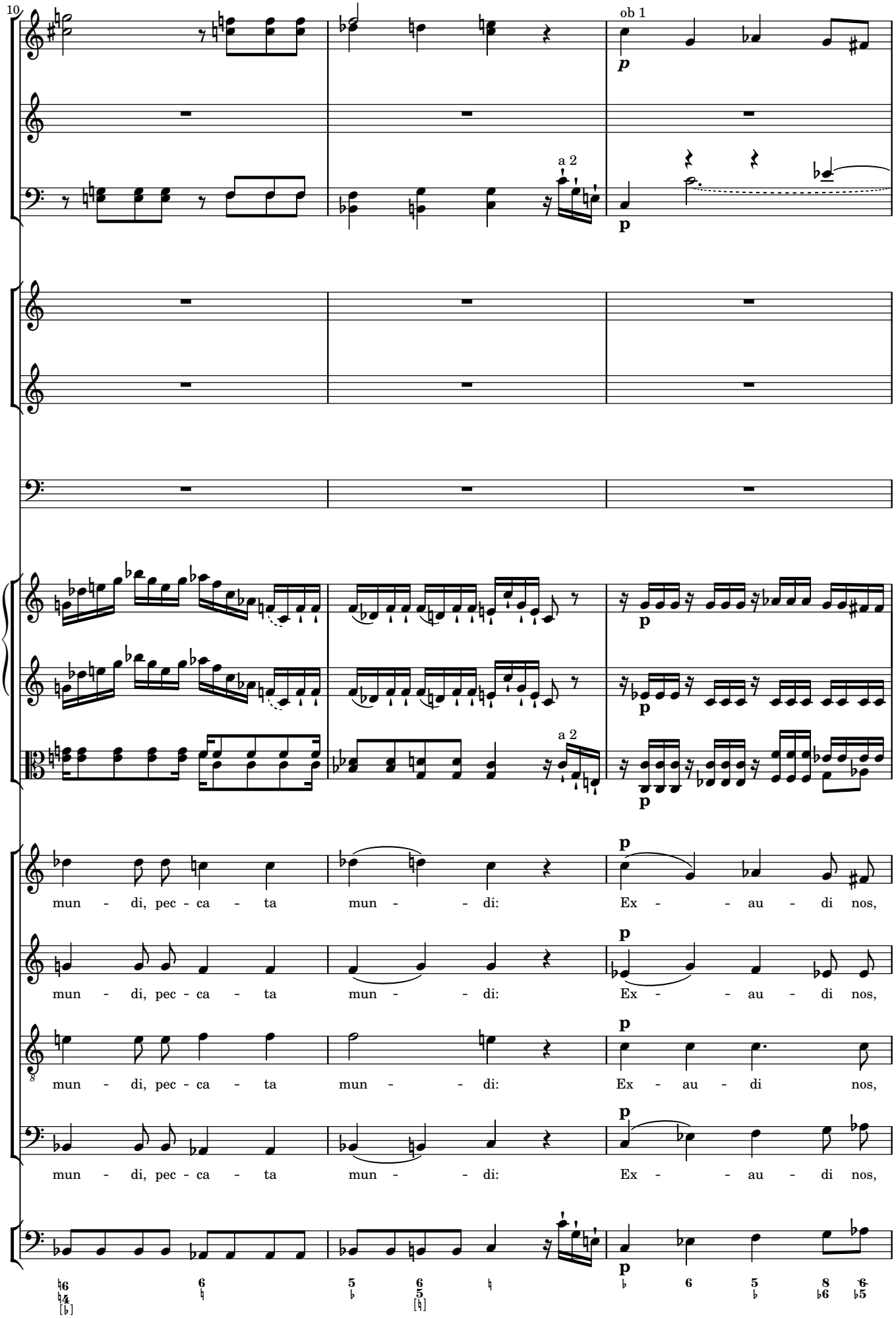
10
ob 1
a 2
a 2
mun - di, pec - ca - ta mun - - di: Ex - - au - di nos,
mun - di, pec - ca - ta mun - - di: Ex - - au - di nos,
mun - di, pec - ca - ta mun - - di: Ex - au - di nos,
mun - di, pec - ca - ta mun - - di: Ex - - au - di nos,

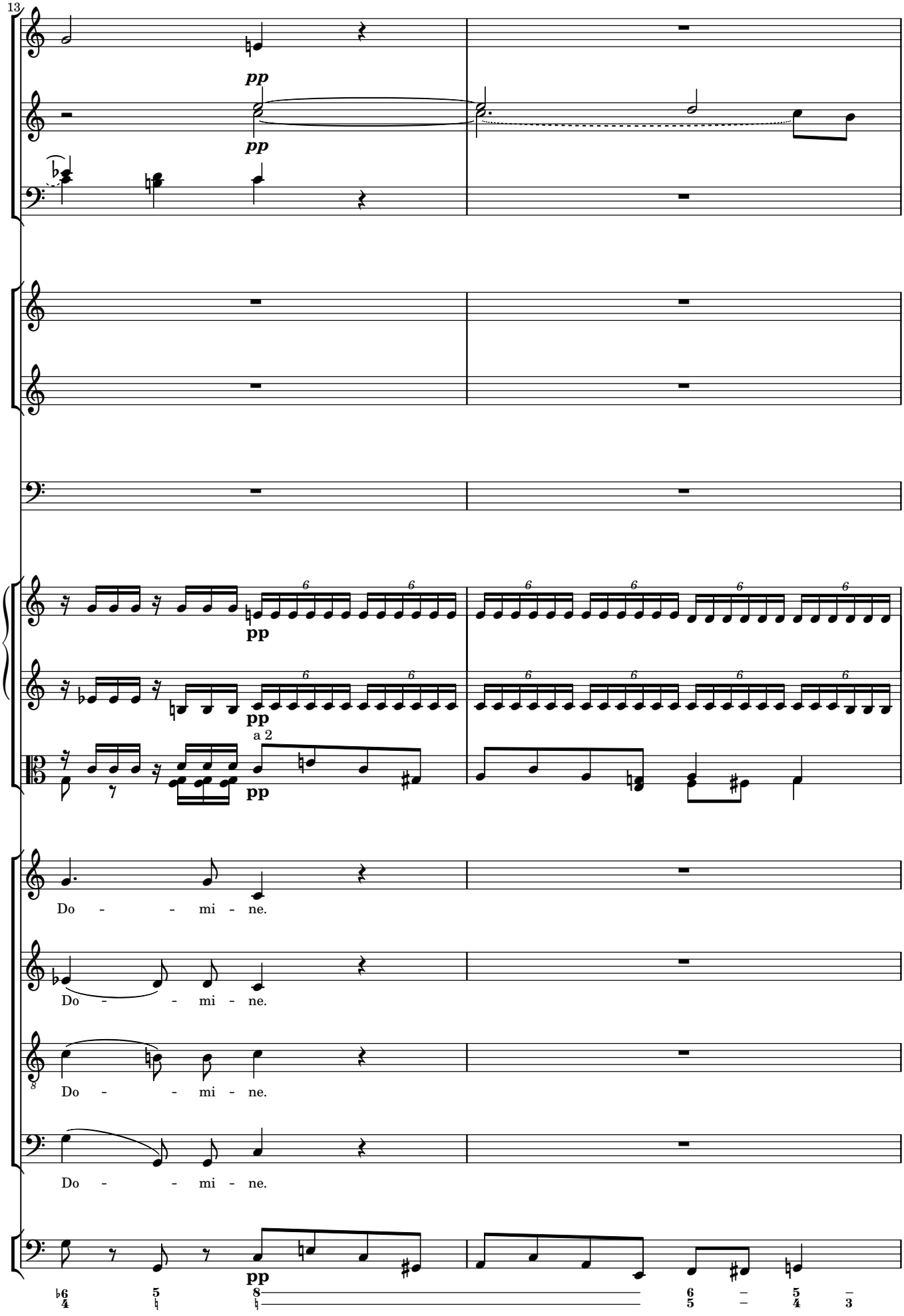
13
pp
pp
pp
pp
a 2
pp
Do - - mi - ne.
Do - - mi - ne.
Do - - mi - ne.
Do - - mi - ne.
pp

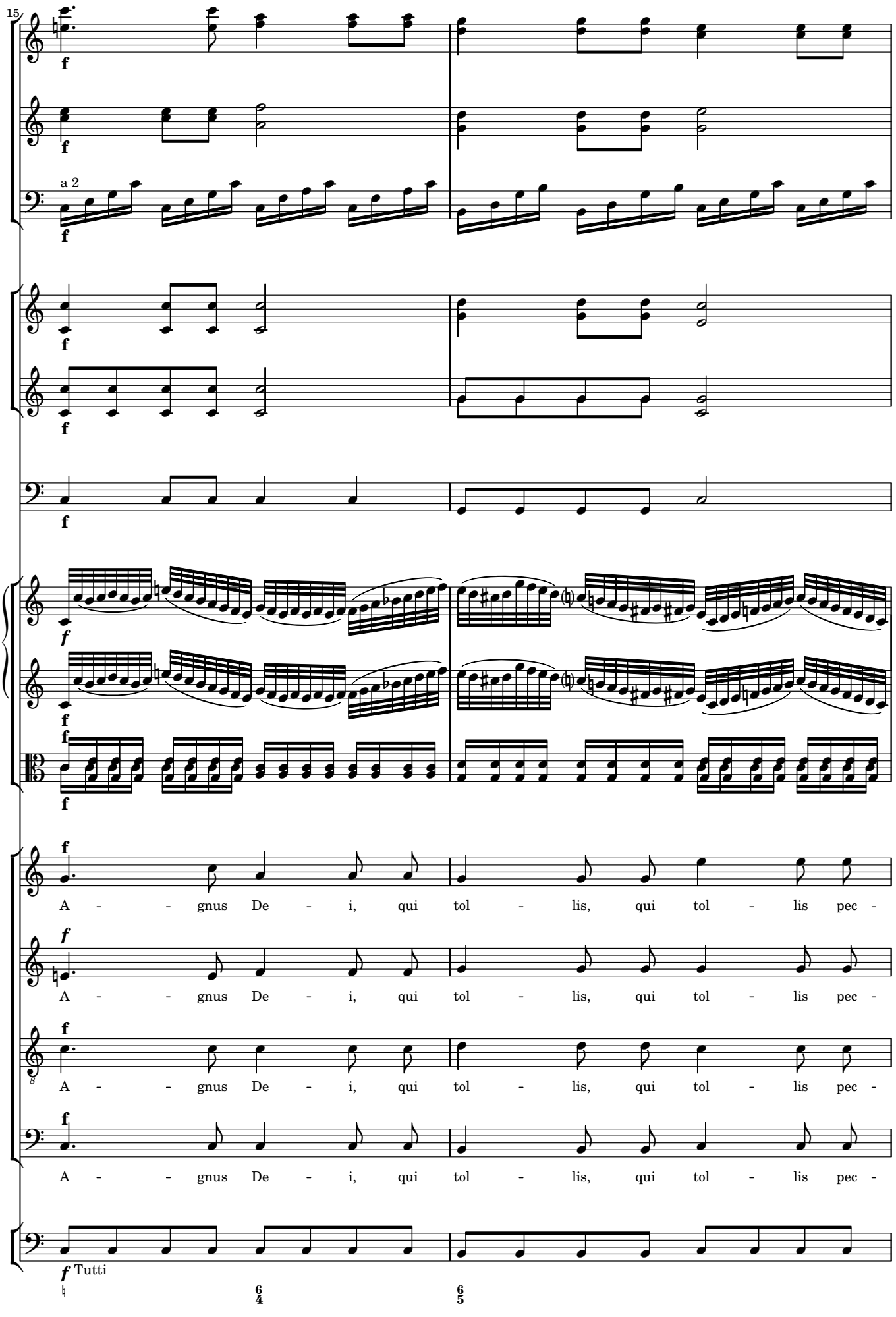
15
a 2
A - - gnus De - i, qui tol - lis, qui tol - lis pec -
A - - gnus De - i, qui tol - lis, qui tol - lis pec -
A - - gnus De - i, qui tol - lis, qui tol - lis pec -
A - - gnus De - i, qui tol - lis, qui tol - lis pec -
Tutti

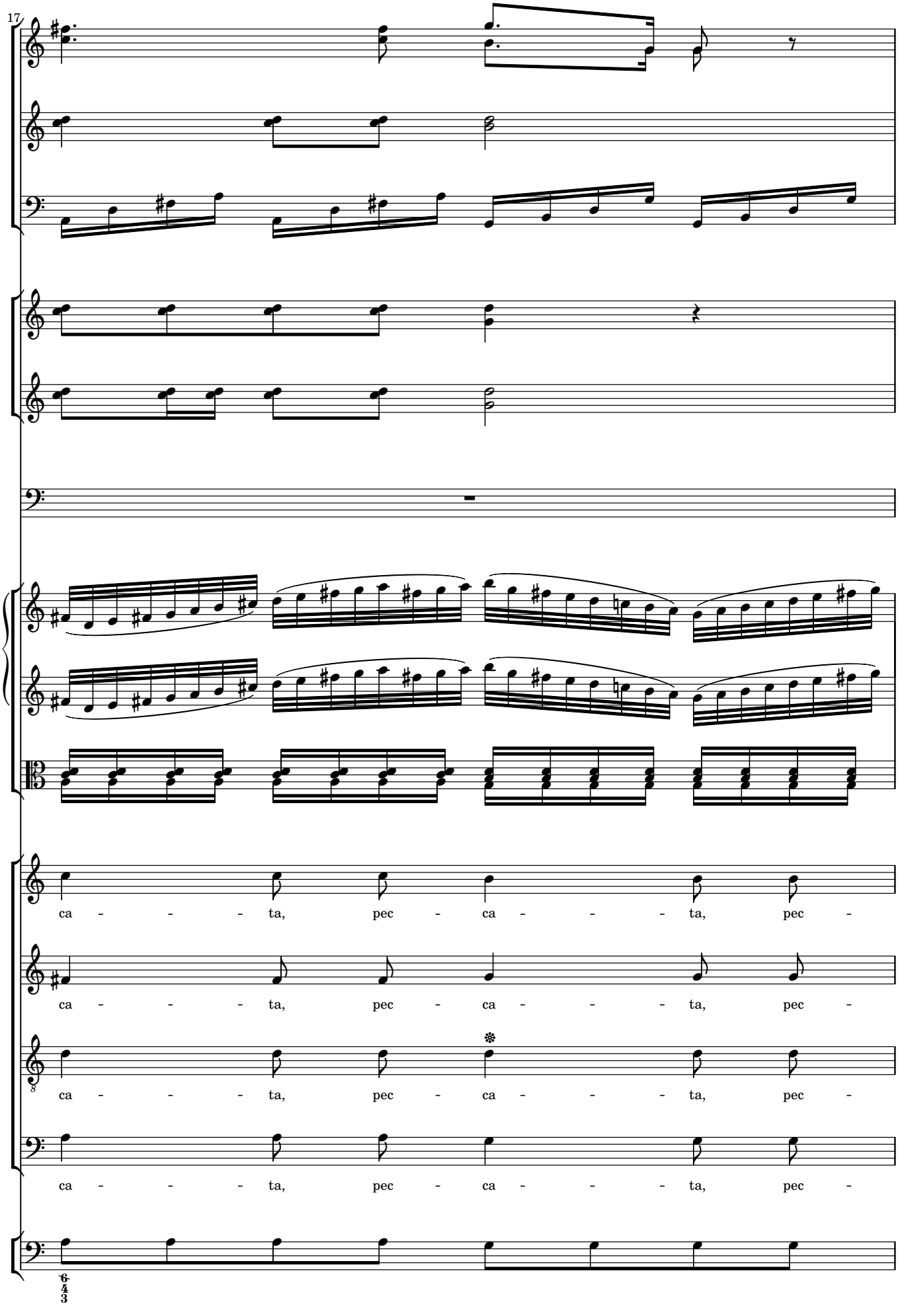
17
ca - - - - ta, pec - ca - - - - ta, pec -
ca - - - - ta, pec - ca - - - - ta, pec -
ca - - - - ta, pec - ca - - - - ta, pec -
ca - - - - ta, pec - ca - - - - ta, pec -

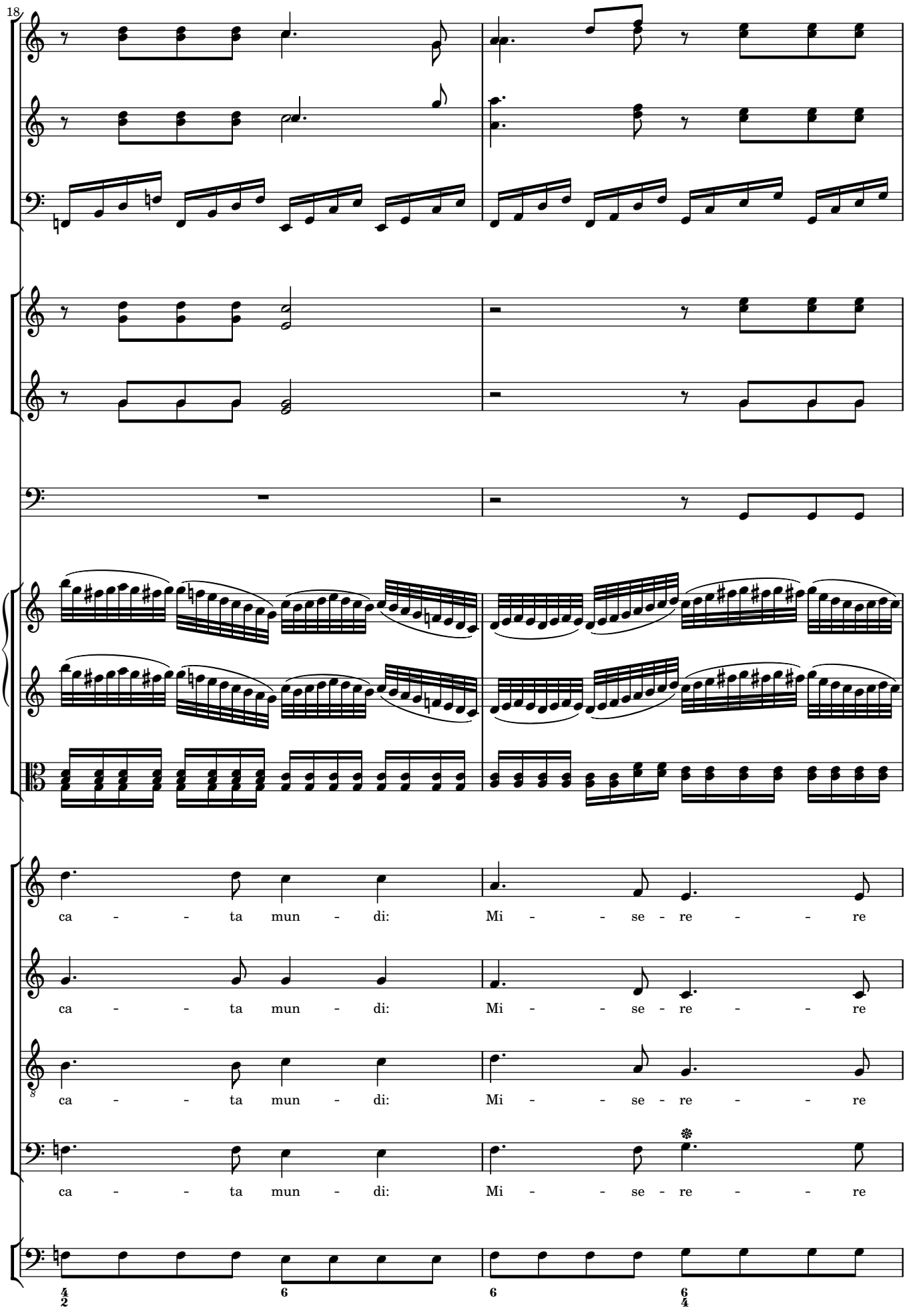
18
ca - - - ta mun - di: Mi - - se - re - - - re
ca - - - ta mun - di: Mi - - se - re - - - re
ca - - - ta mun - di: Mi - - se - re - - - re
ca - - - ta mun - di: Mi - - se - re - - - re

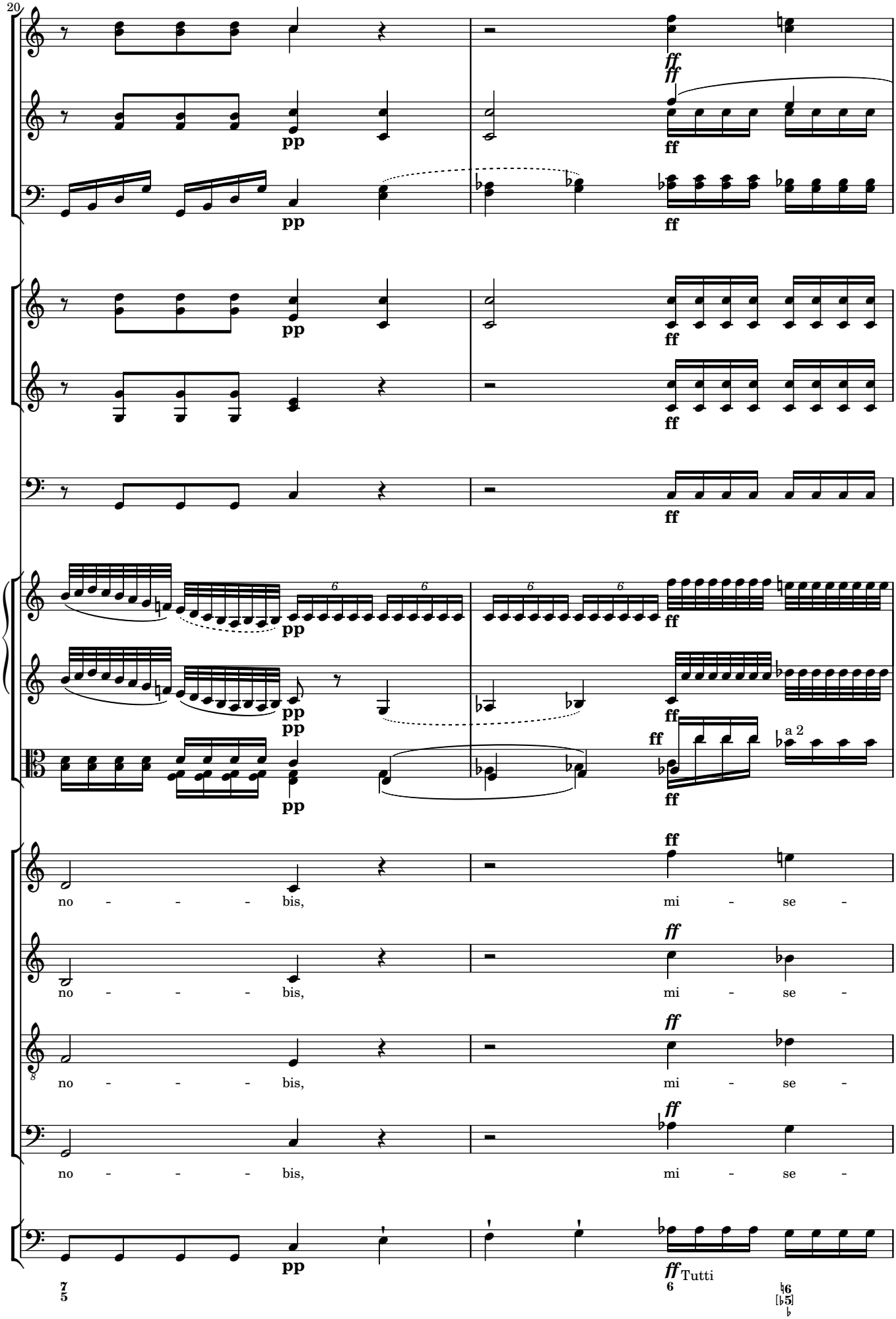
20
pp
ff
a 2
no - - - - bis,
mi - se -
Tutti

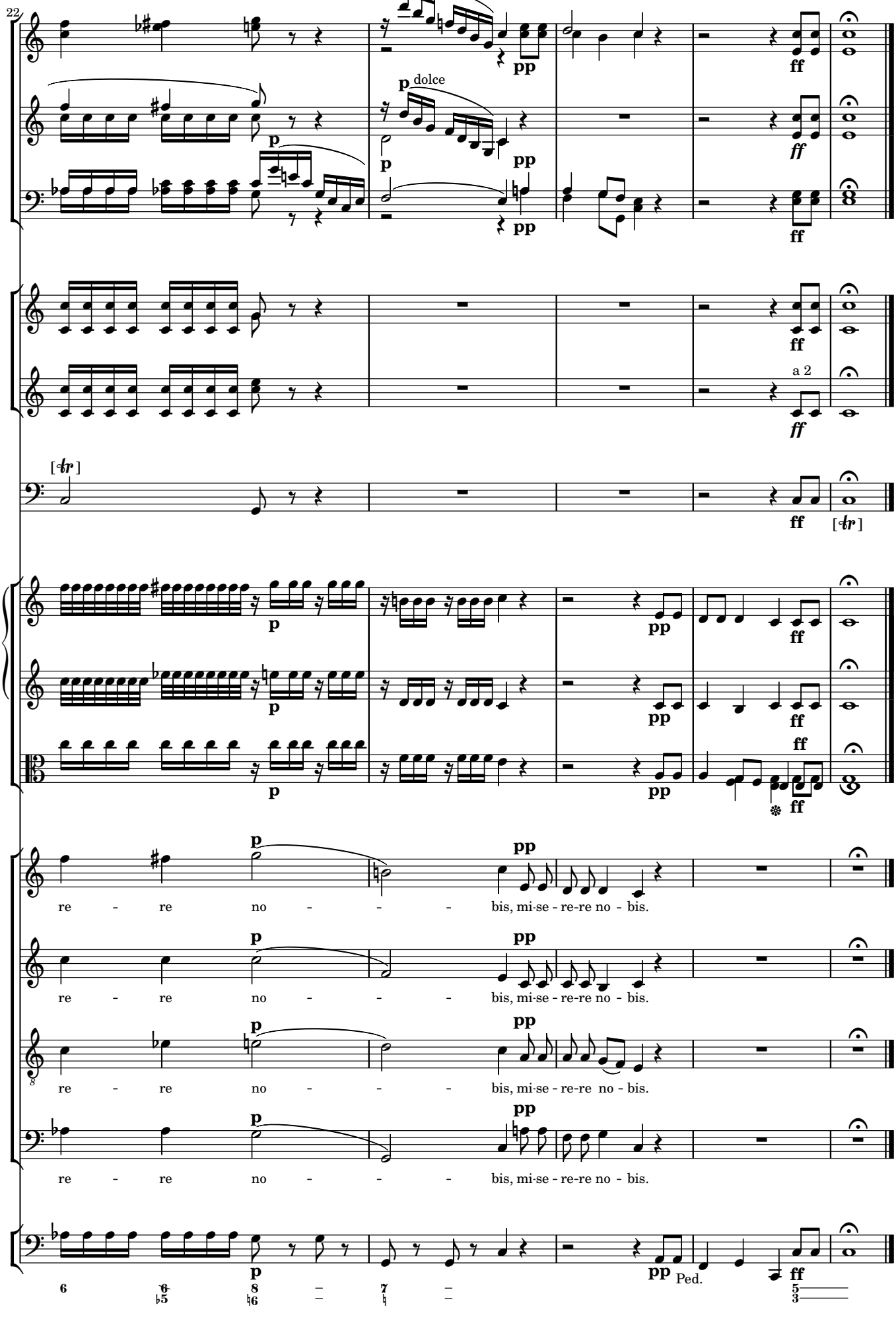
22
p
pp
ff
p dolce
a 2
[tr]
re - re no - - - bis, mi-se - re-re no - bis.
re - re no - - - bis, mi-se - re-re no - bis.
re - re no - - - bis, mi-se - re-re no - bis.
re - re no - - - bis, mi-se - re-re no - bis.
Ped.