# Haydn.
# Proprium missæ.

Johann Michael
**Haydn**

**Domine Deus salutis meæ**
MH 827

Offertorium (De Tempore)

*S, A, T, B (solo), S, A, T, B (coro), 2 fl, 2 ob,*
*2 cor (G), 2 clno (D), timp (D–G), 2 vl, vla, b, org*

edited by Wolfgang Esser-Skala

*Flauto II*
*Oboe II*

Esser Skala Edition

Edition Esser-Skala e.U. · Koppl, Austria · 2026

© 2026 by Edition Esser-Skala e.U. This edition is licensed under a Creative Commons Attribution-ShareAlike 4.0 International License. To view a copy of this license, visit https://creativecommons.org/licenses/by-sa/4.0/.

Edited by Wolfgang Esser-Skala · 0000-0002-7350-4045.
Music engraving by LilyPond 2.24.4 (https://www.lilypond.org) and EES Tools v2026.01.0.
Front matter typeset with Source Sans and Fredericka the Great.
Please report any errors or mistakes to edition@esser-skala.at.

Archival Resource Key: **ark:68748/e1jmh827/fl_ob2**

edition-esser-skala/haydn-m-proprium-missae
*v2026.01.0, 2026-01-31 (bf78bebf2e3dc71a107ce007959cb0607e6fb4a8)*

# 827 Domine Deus salutis meæ

*A 4 voci in canone* · Adagio cantabile

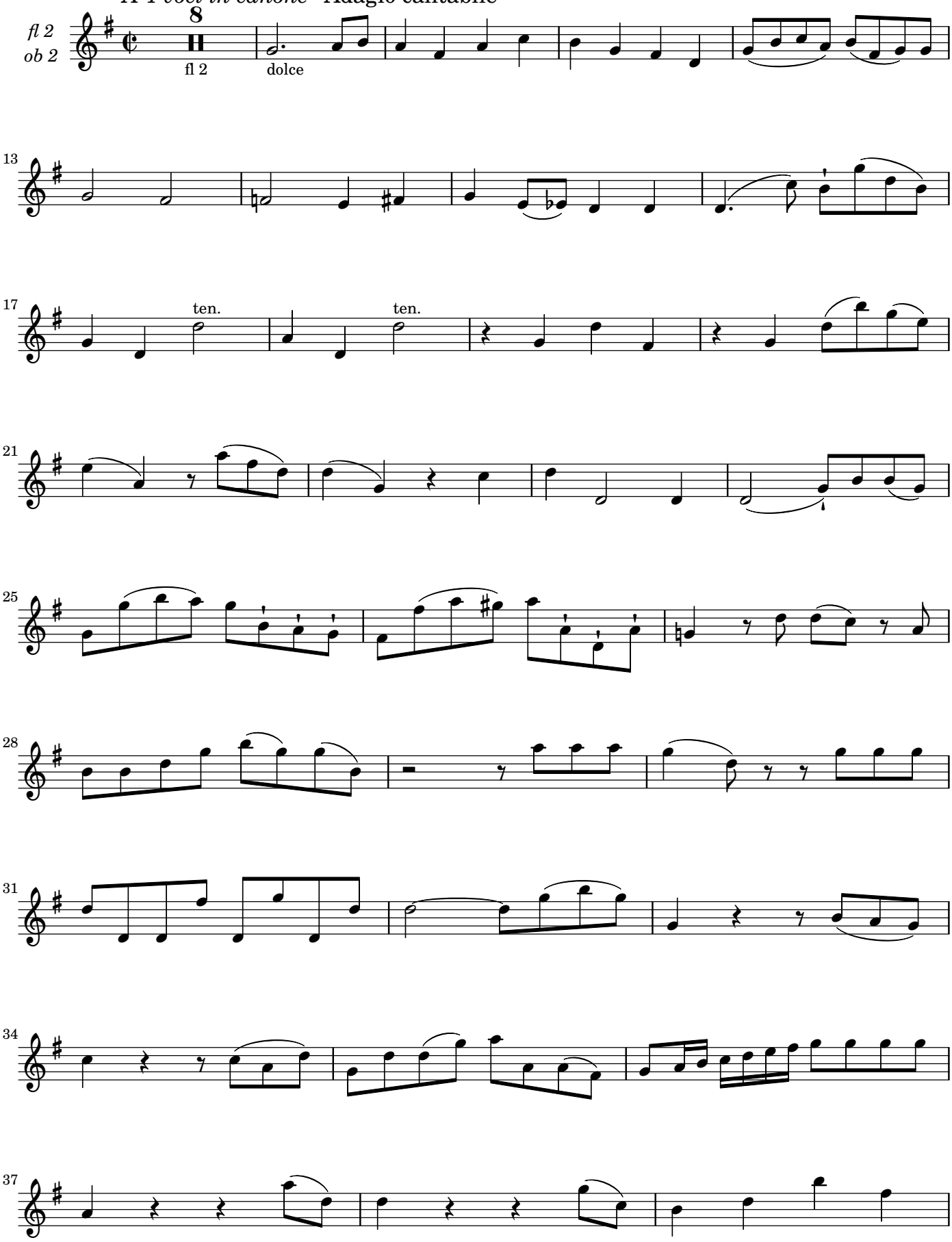

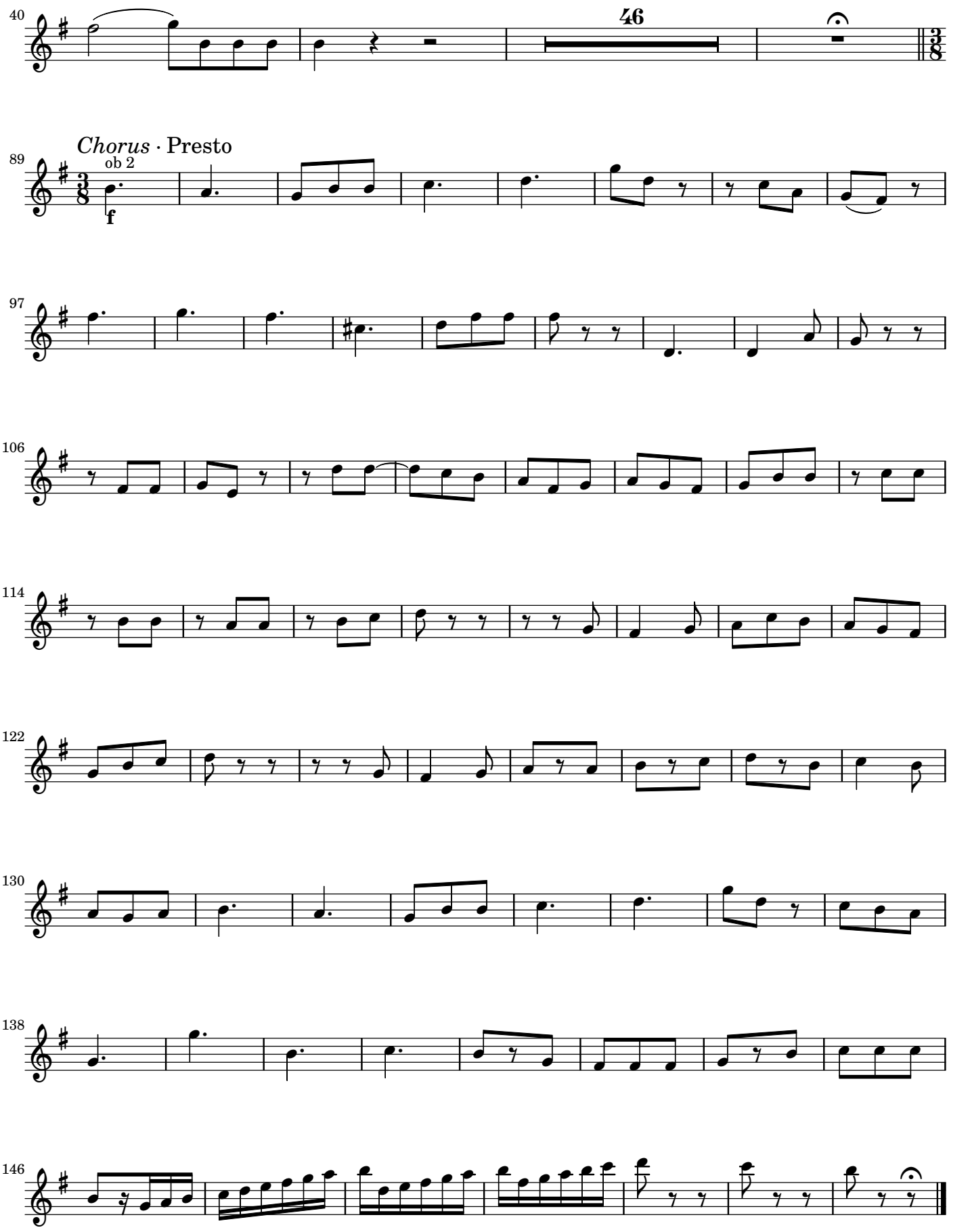
40
46
89
*Chorus* · Presto
ob 2
f
97
106
114
122
130
138
146