Haydn.
Proprium missæ.

Johann Michael
Haydn

Bonum est confiteri
MH 510

Gradual (Pentecostes, Dominica XV.)

S, A, T, B (coro), 2 cor (A), 2 vl, b, org

edited by Wolfgang Esser-Skala

Violino I

Esser Skala Edition

Edition Esser-Skala e.U. · Koppl, Austria · 2026

© 2026 by Edition Esser-Skala e.U. This edition is licensed under a Creative Commons Attribution-ShareAlike 4.0 International License. To view a copy of this license, visit https://creativecommons.org/licenses/by-sa/4.0/.

Edited by Wolfgang Esser-Skala · 0000-0002-7350-4045.
Music engraving by LilyPond 2.24.4 (https://www.lilypond.org) and EES Tools v2026.01.0.
Front matter typeset with Source Sans and Fredericka the Great.
Please report any errors or mistakes to edition@esser-skala.at.

Archival Resource Key: **ark:68748/e1jmh510/vl1**

edition-esser-skala/haydn-m-proprium-missae
v2026.01.0, 2026-01-31 (bf78bebf2e3dc71a107ce007959cb0607e6fb4a8)

510 Bonum est confiteri

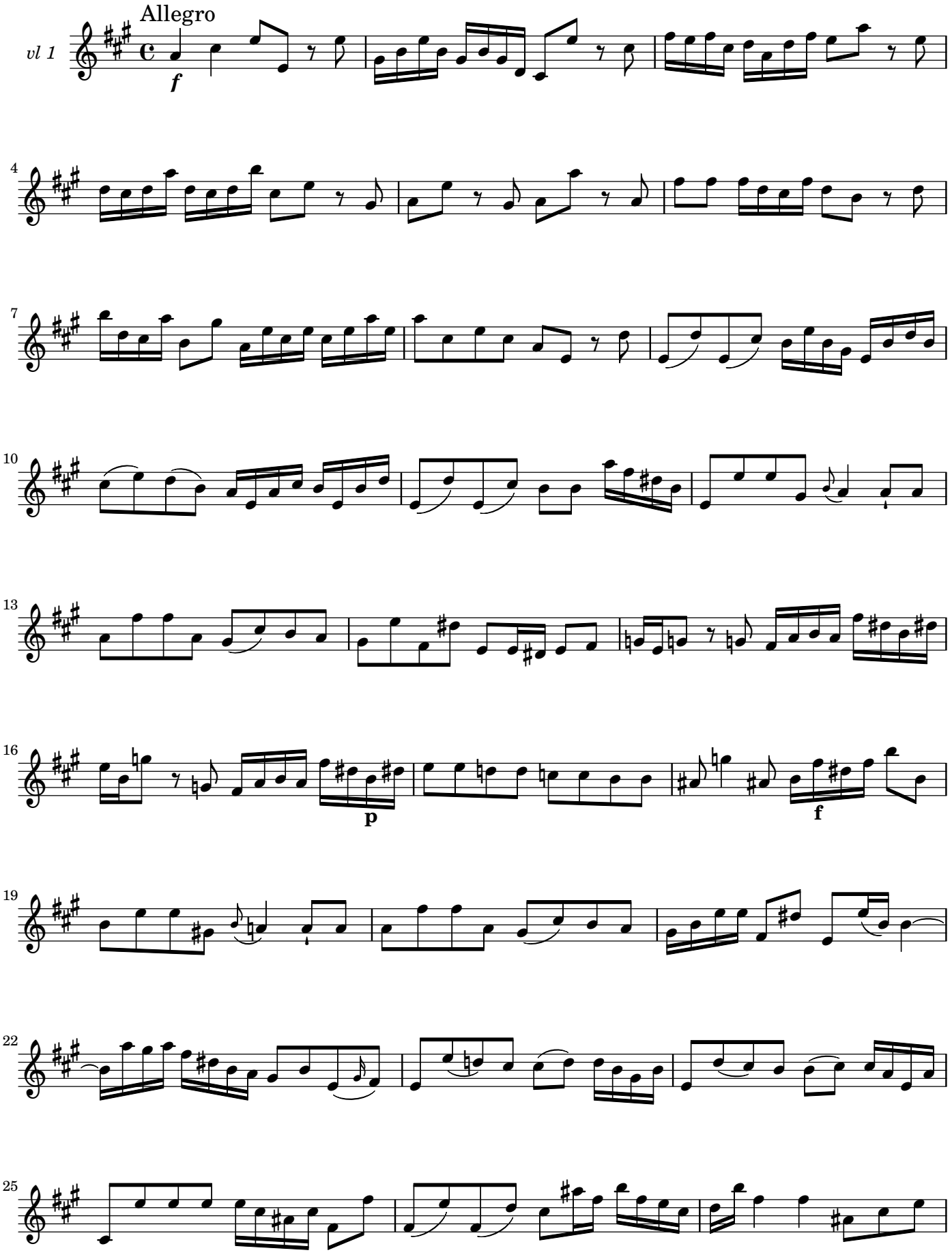

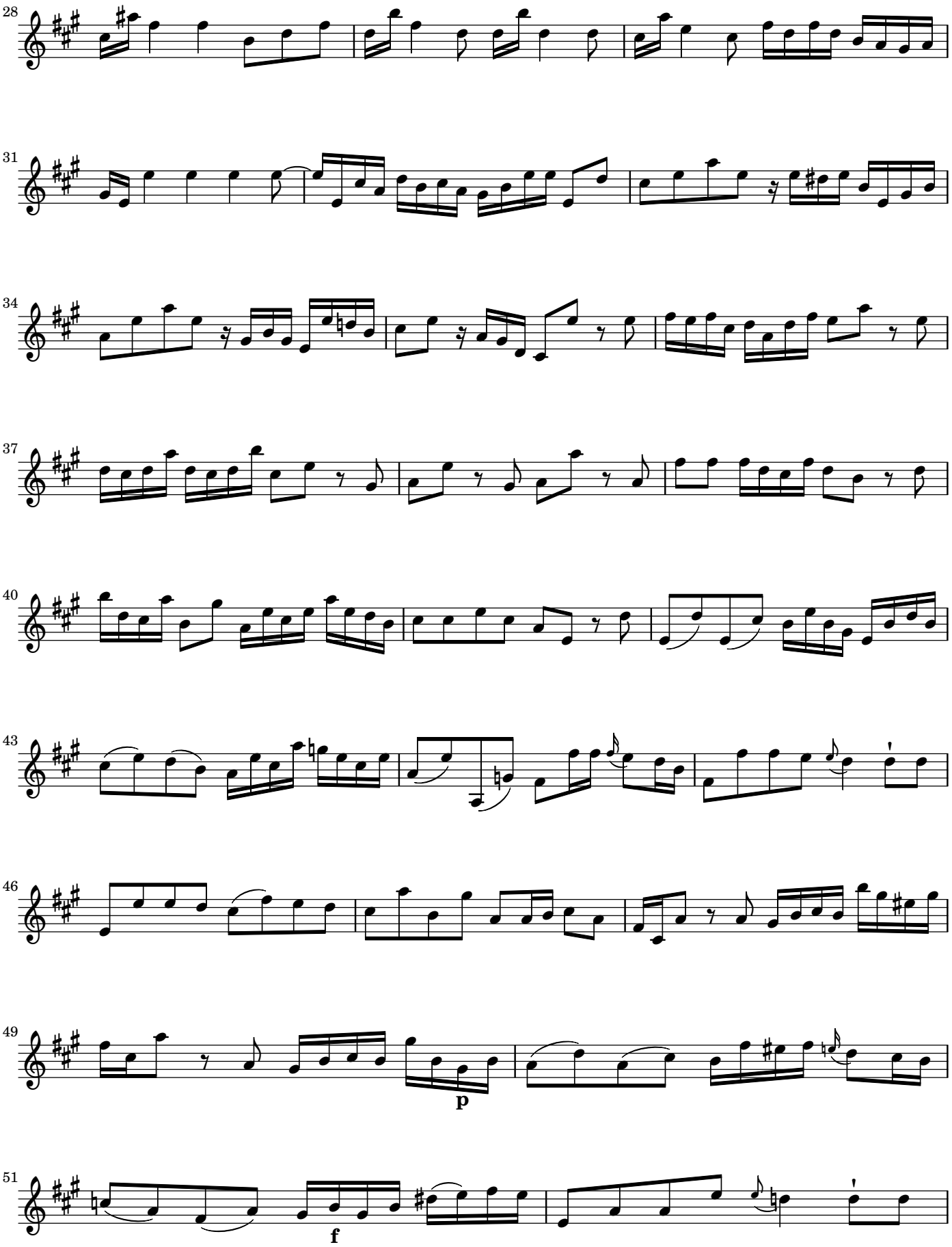
28
31
34
37
40
43
46
49
p
51
f

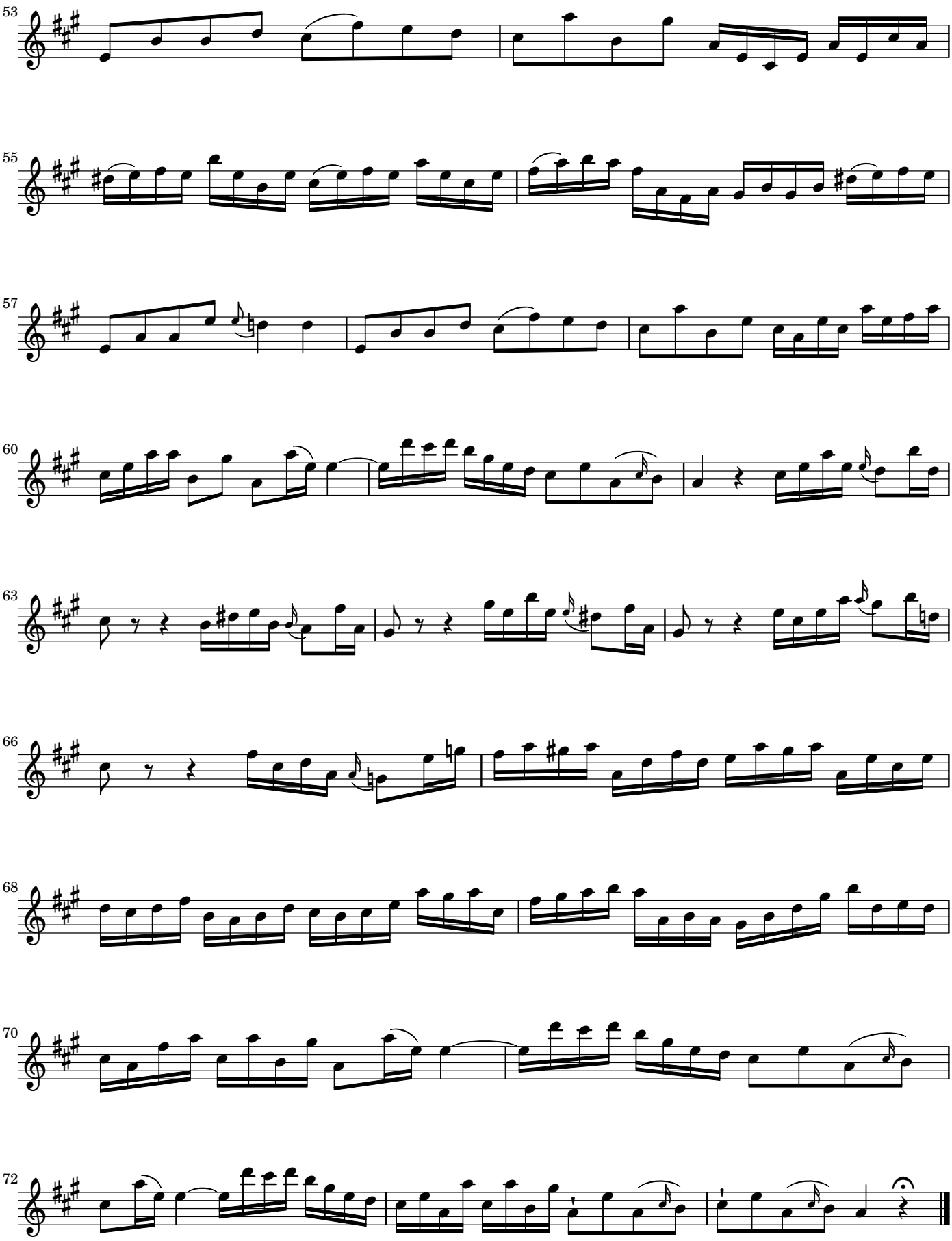
53
55
57
60
63
66
68
70
72