Haydn.
Proprium missæ.

Johann Michael
Haydn

Regina cœli
MH 263

Antiphon

S (solo), S, A, T, B (coro), 2 ob, 2 clno (C), timp (C–G), 2 vl, b, org solo

edited by Wolfgang Esser-Skala

Full score

Esser Skala Edition

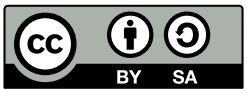

Edition Esser-Skala e.U. · Koppl, Austria · 2026

© 2026 by Edition Esser-Skala e.U. This edition is licensed under a Creative Commons Attribution-ShareAlike 4.0 International License. To view a copy of this license, visit https://creativecommons.org/licenses/by-sa/4.0/.

Edited by Wolfgang Esser-Skala · 0000-0002-7350-4045.
Music engraving by LilyPond 2.24.4 (https://www.lilypond.org) and EES Tools v2026.01.0.
Front matter typeset with Source Sans and Fredericka the Great.
Please report any errors or mistakes to edition@esser-skala.at.

Archival Resource Key: **ark:68748/e1jmh263**

edition-esser-skala/haydn-m-proprium-missae
v2026.01.0, 2026-01-31 (bf78bebf2e3dc71a107ce007959cb0607e6fb4a8)

Critical Report

Abbreviations

A	alto
B	bass
b	basses
clno	clarion
ob	oboe
org	organ
S	soprano
T	tenor
timp	timpani
vl	violin

Sources

B1	*Library*	D-NATk
	Shelfmark	NA/SP (H-71)
	Category	manuscript copy (principal source)
	Date	1810-1840
	RISM ID	455039994
	License	public domain
	URL	https://mirador.acdh.oeaw.ac.at/musikarchivspitz/D-NATk_H71/
	Notes	lacks clno 2 part

Commentary

In general, this edition closely follows the principal source. Any changes that were introduced by the editor are indicated by italic type (lyrics, dynamics and directives), parentheses (expressive marks and bass figures) or dashes (slurs and ties). Accidentals are used according to modern conventions. For further details, consult the Editorial Guidelines available on the Edition's webpage.

Asterisks denote the following emendations:

Bar	*Staff*	*Description*
–	ob	The ob parts are not mentioned in the Göttweig Abbey catalogue. Due to numerous errors, they have likely been written by later hand.
–	clno 2	This part has been reconstructed by the editor.
–	org	All small notes have been added by the editor.
4	ob 1	2nd 𝅗𝅥 in **B1**: g″4–f♯″4
12	ob 2	1st 𝅗𝅥 in **B1**: e″8–c″8–b′4
15	vl 1	4th ♩ in **B1**: e″16.–c″32–g″16.–e″32
16	org	4th ♪ in **B1**: d′8
20	vl 2	4th 𝅘𝅥𝅯 in **B1**: d′16
22	ob 1	2nd 𝅗𝅥 in **B1**: g″4–f♯″4
22	org	2nd ♪ in **B1**: B8
24	S	grace note missing in **B1**
25	vl 1, S	1st ♩ in **B1**: e″4
26	org	3rd ♪ in **B1**: d′8
30	vl 2	7th ♪ in **B1**: d″8
31	S	6th to last ♪ in **B1**: c″8–c″8–b′8
32	ob 1	1st 𝅗𝅥 in **B1**: c‴4–b″4
33	S	grace note missing in **B1**
33	vl 1	grace note missing in **B1**
34	ob 1	1st ♪ in **B1**: e″8
34	ob 2	1st ♪ in **B1**: c″8
34	S	4th ♪ in **B1**: e″8
35	vl 2	3rd ♩ in **B1**: d′4
40	vl 2	2nd ♪ in **B1**: g′16–f′16
42	ob 1	1st 𝅗𝅥 in **B1**: a″4–g♯″4
58	ob 1	1st 𝅗𝅥 in **B1**: c‴4–b″4
58	vl 1	4th ♪ in **B1**: c‴8
63	vl 2	3rd ♪ in **B1**: d″8
64	vl 1	4th ♪ in **B1**: c″8

Lyrics

Regina coeli, laetare, alleluia.
Quia quem meruisti portare, alleluia.
Resurrexit, sicut dixit, alleluia.
Ora pro nobis Deum, alleluia.

263 Regina cœli

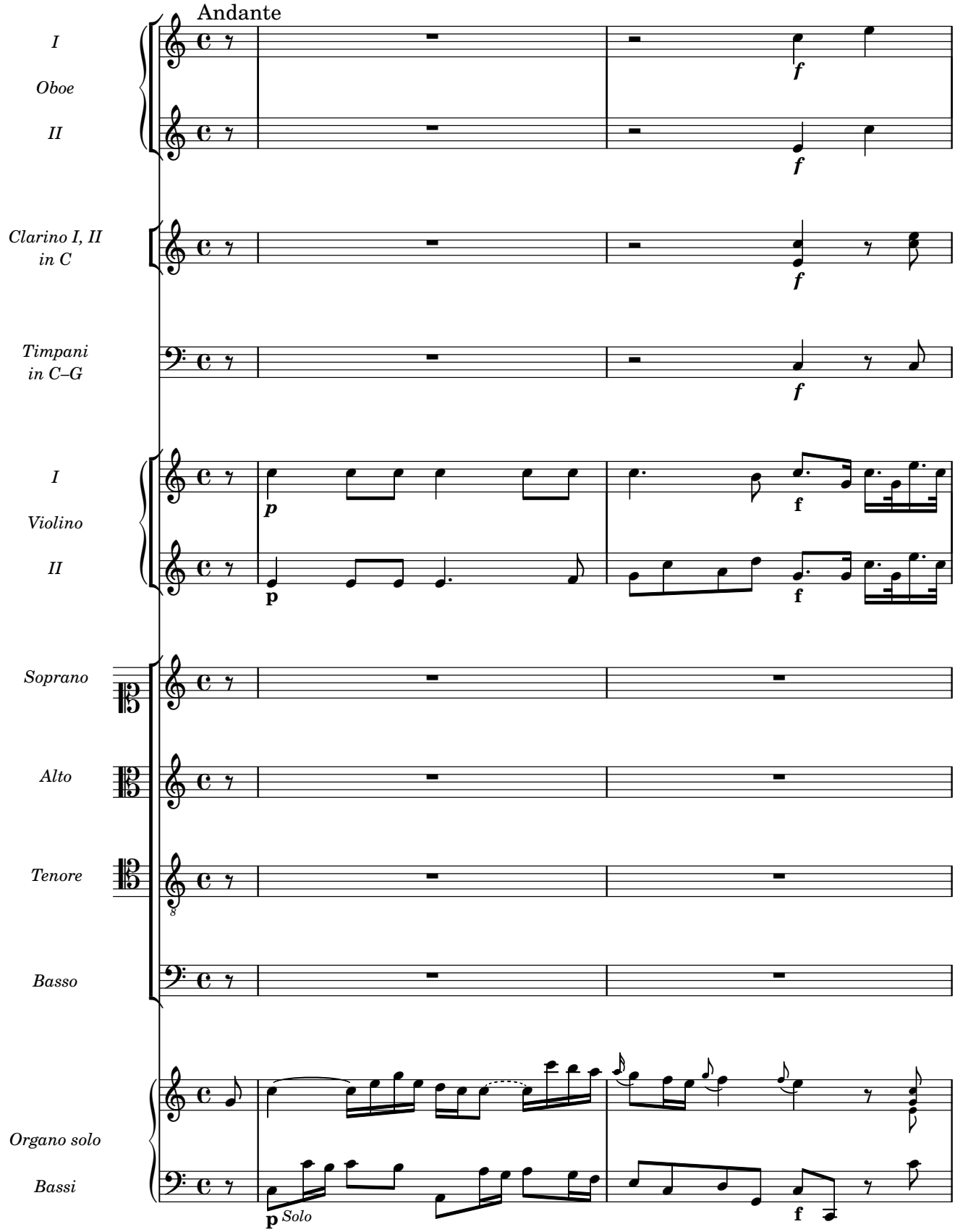

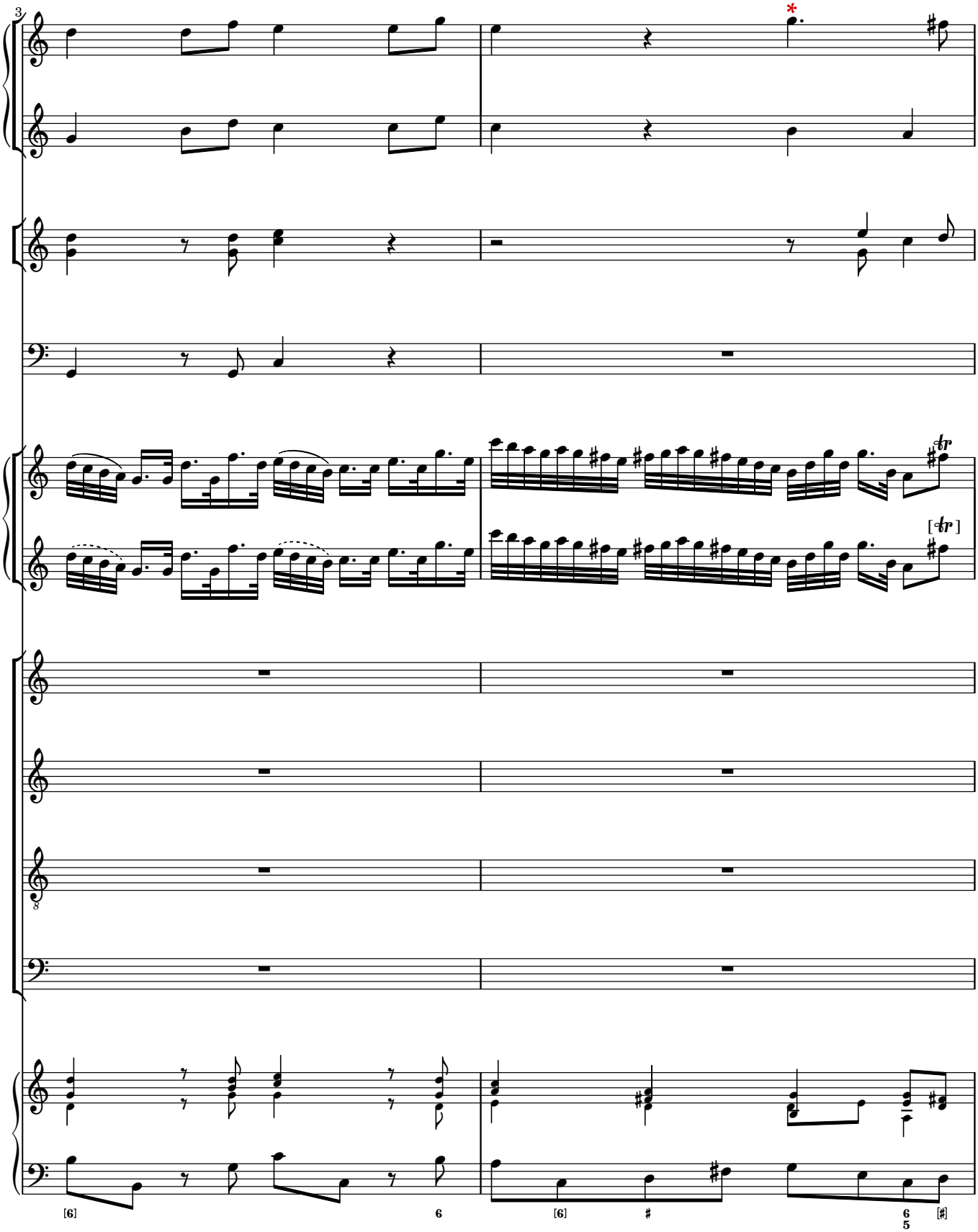
3
*
tr
[tr]
8
[6]
6
[6]
#
6
5
[#]

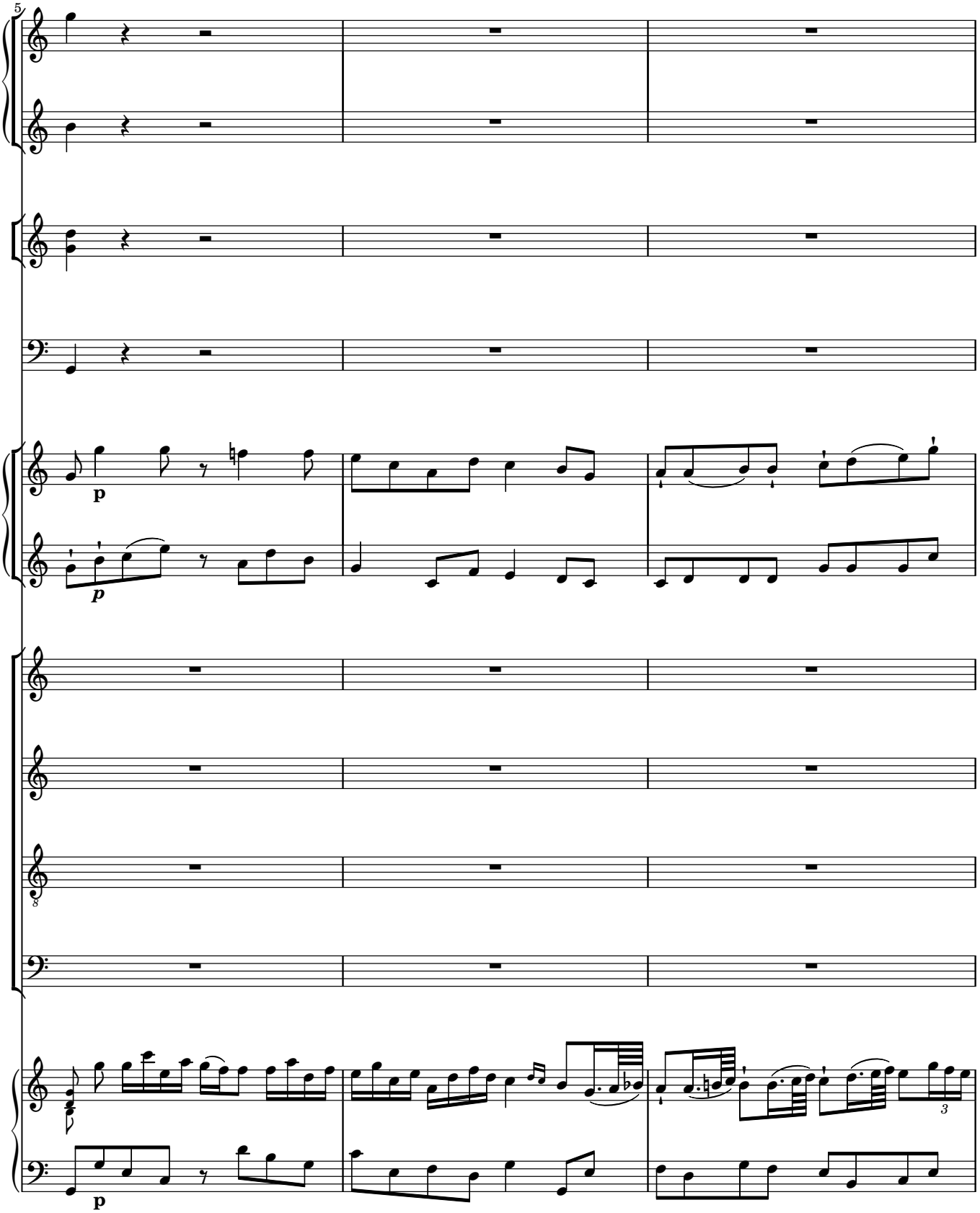
5
p
p
8
p
3

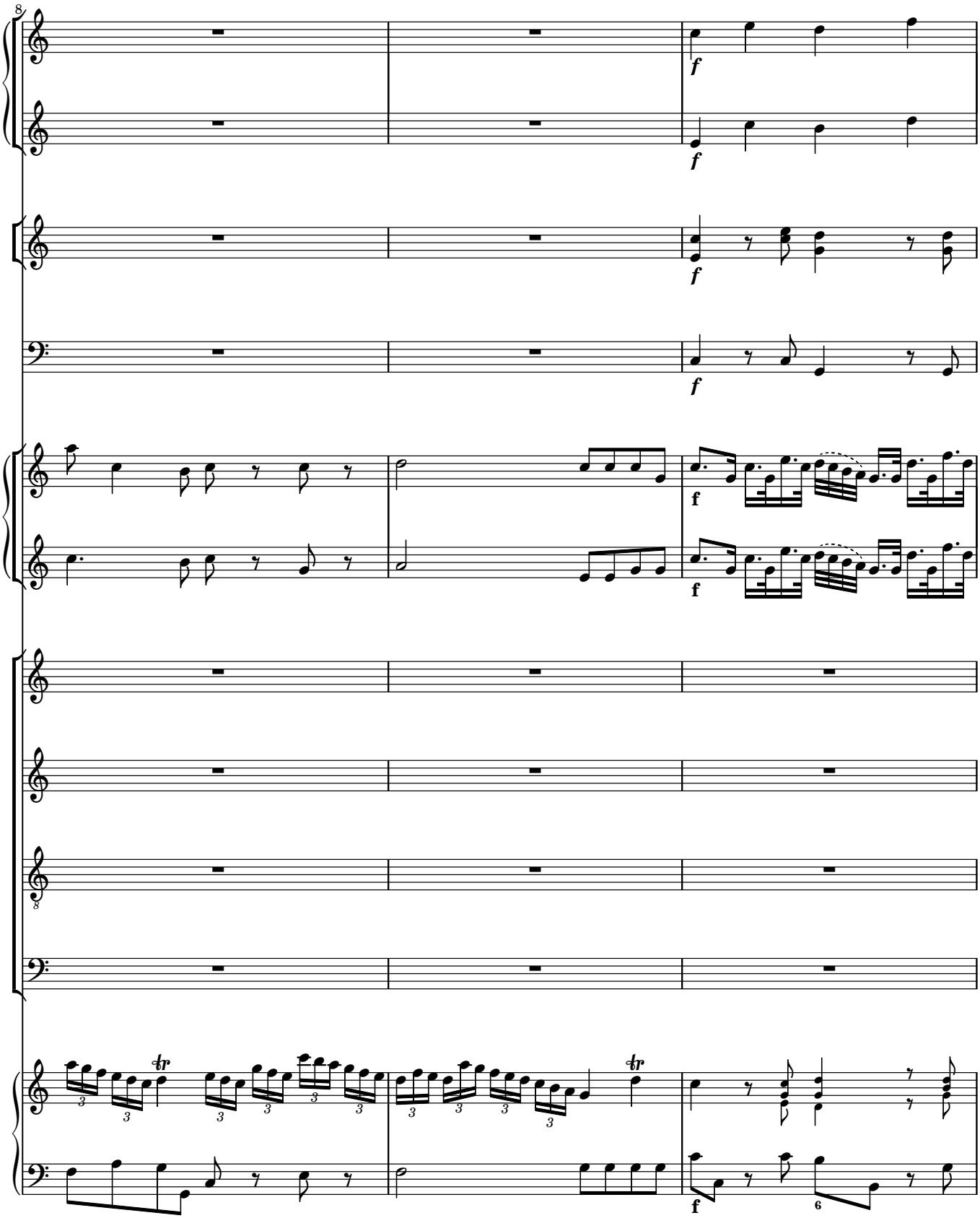
8
f
f
f
f
f
f
8
6

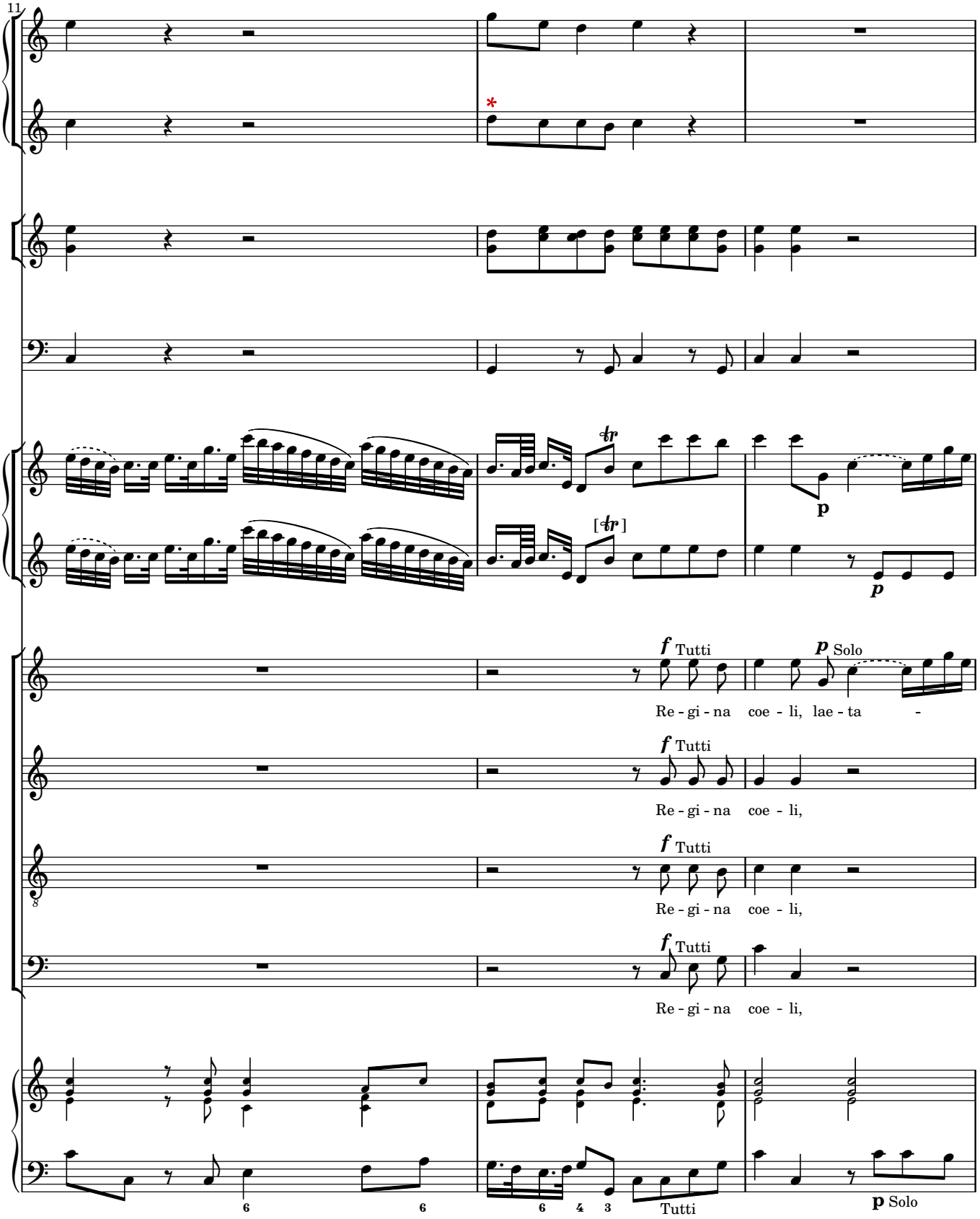
11
f Tutti
p Solo
Re - gi - na coe - li, lae - ta -
f Tutti
Re - gi - na coe - li,
f Tutti
Re - gi - na coe - li,
f Tutti
Re - gi - na coe - li,
p
p
[tr]
6
6
6 4 3
Tutti
p Solo

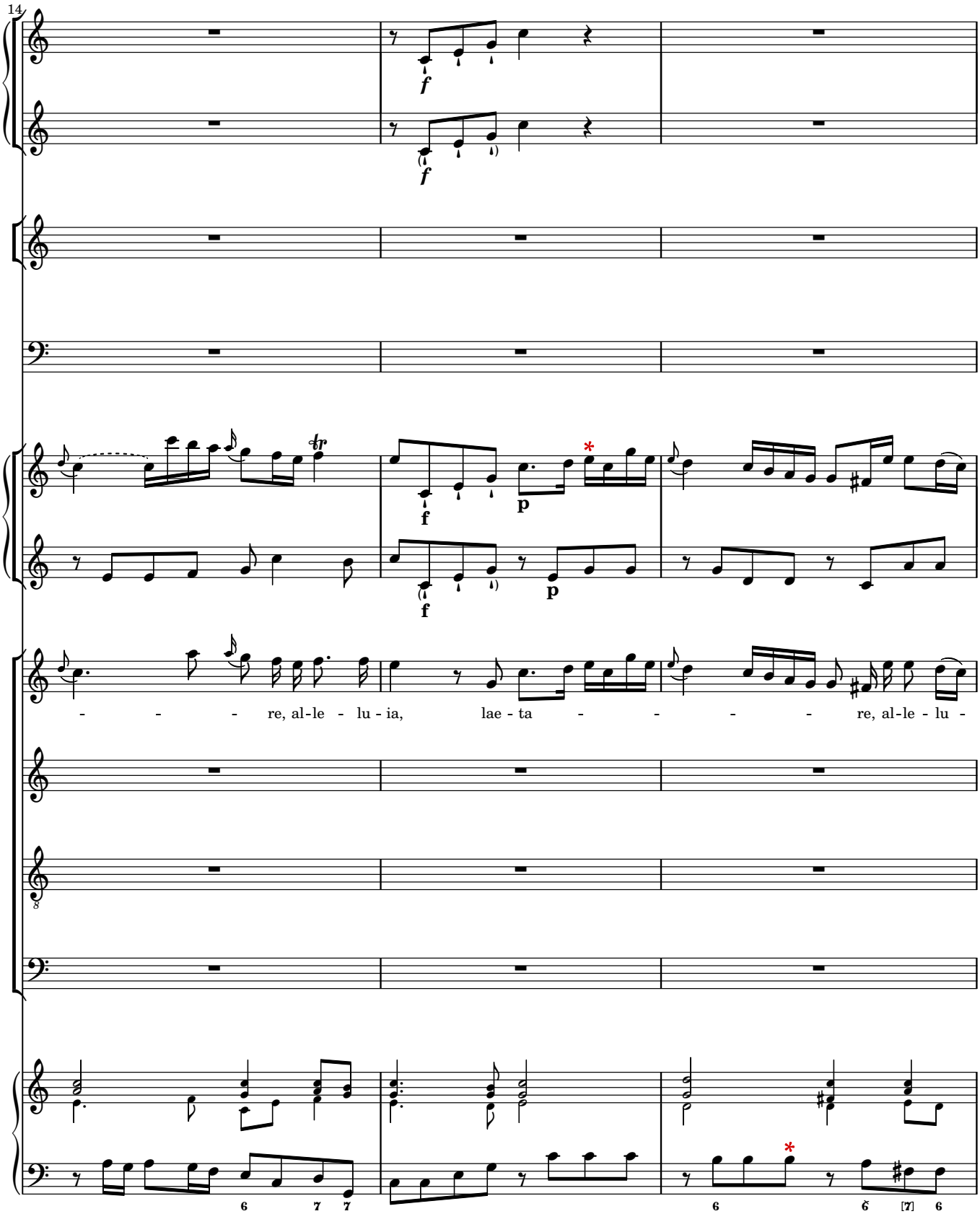
14
f
f
f
f
p
p
- - - re, al-le - lu - ia, lae - ta - - - - re, al-le - lu -
8
6 7 7
6 6 [7] 6

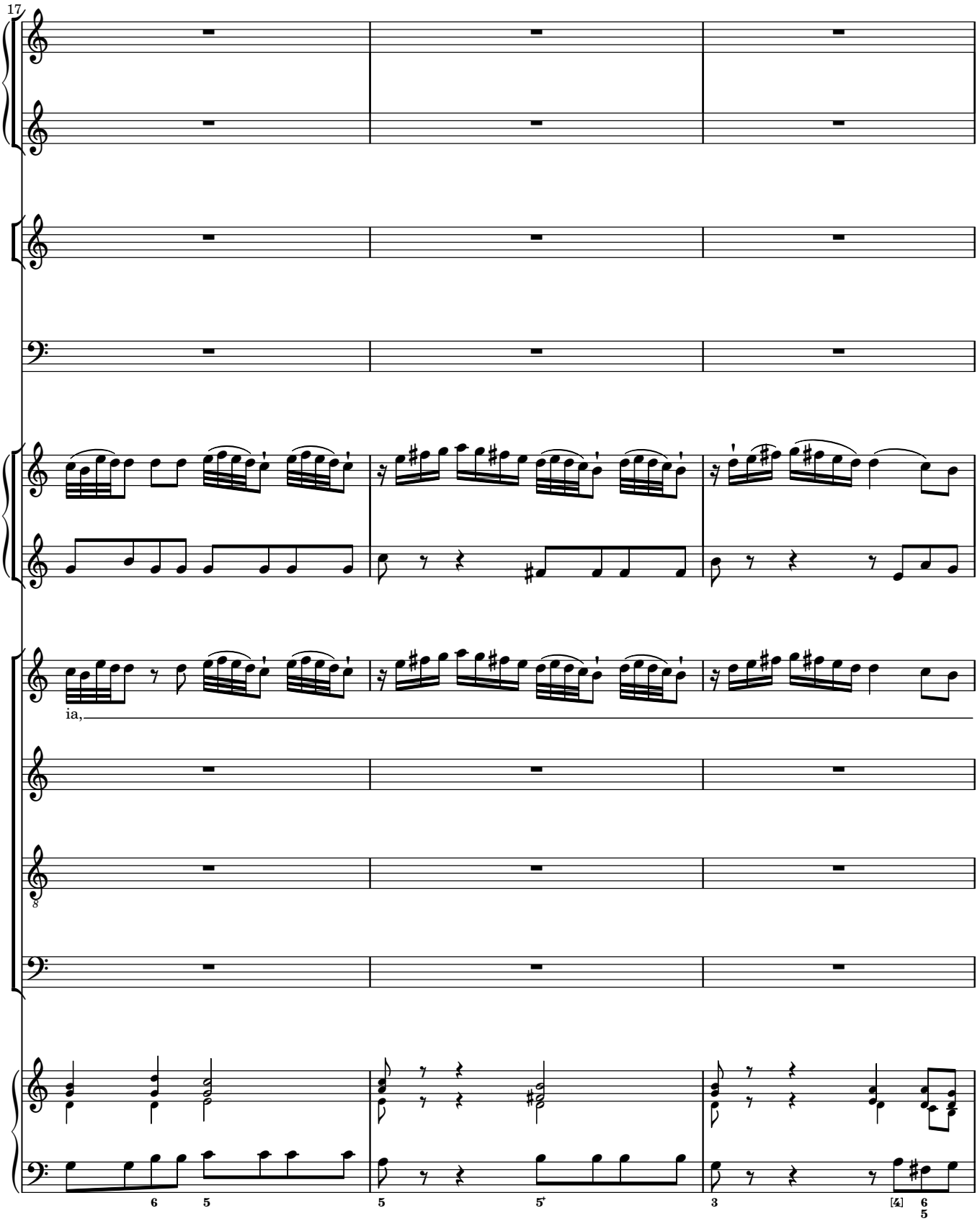
17
ia,
8
6
5
5
5
3
[4]
6
5

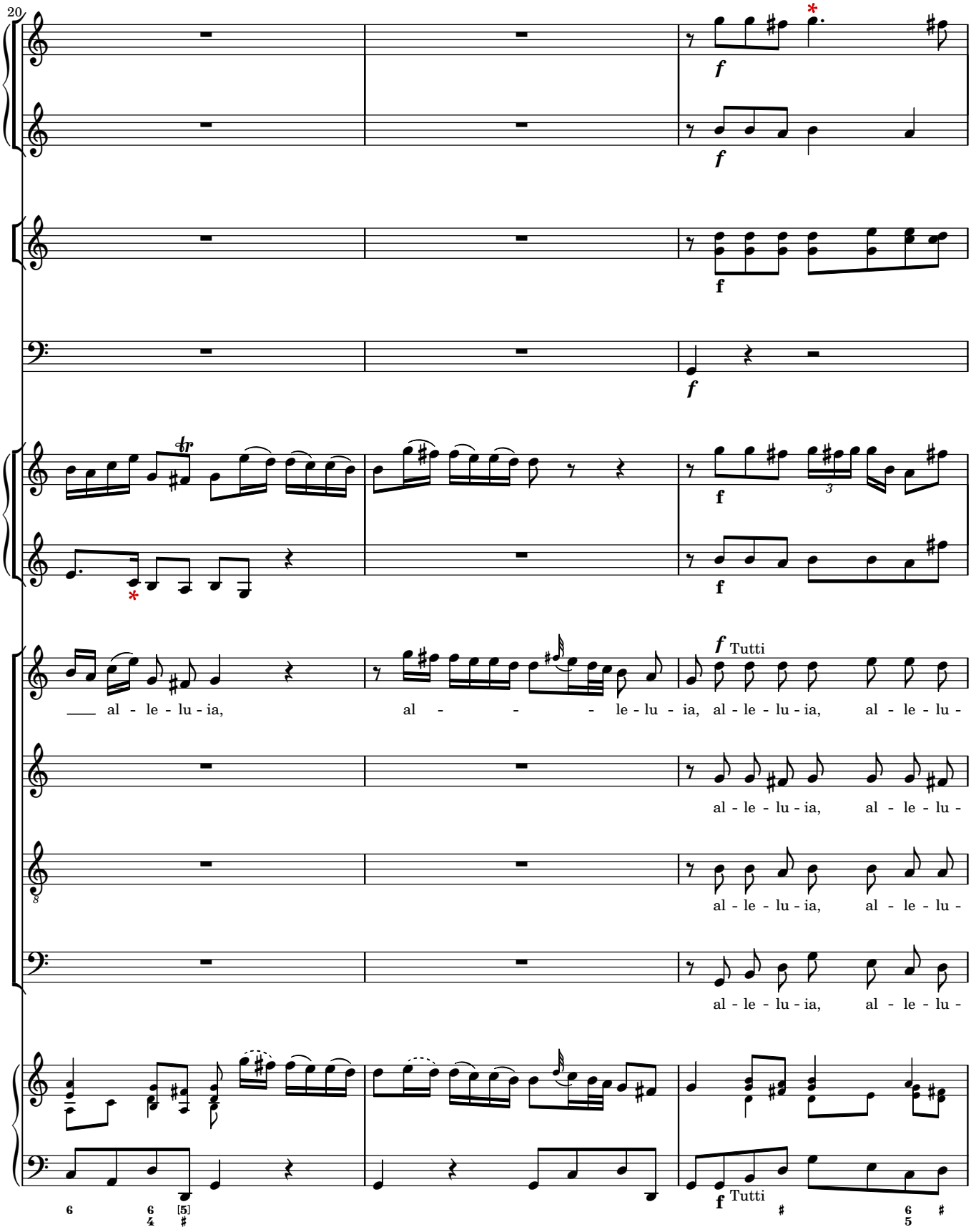
20
f
f
f
f
f
f
f Tutti
al - le - lu - ia, al - - - le - lu - ia, al - le - lu - ia, al - le - lu -
al - le - lu - ia, al - le - lu -
al - le - lu - ia, al - le - lu -
al - le - lu - ia, al - le - lu -
f Tutti

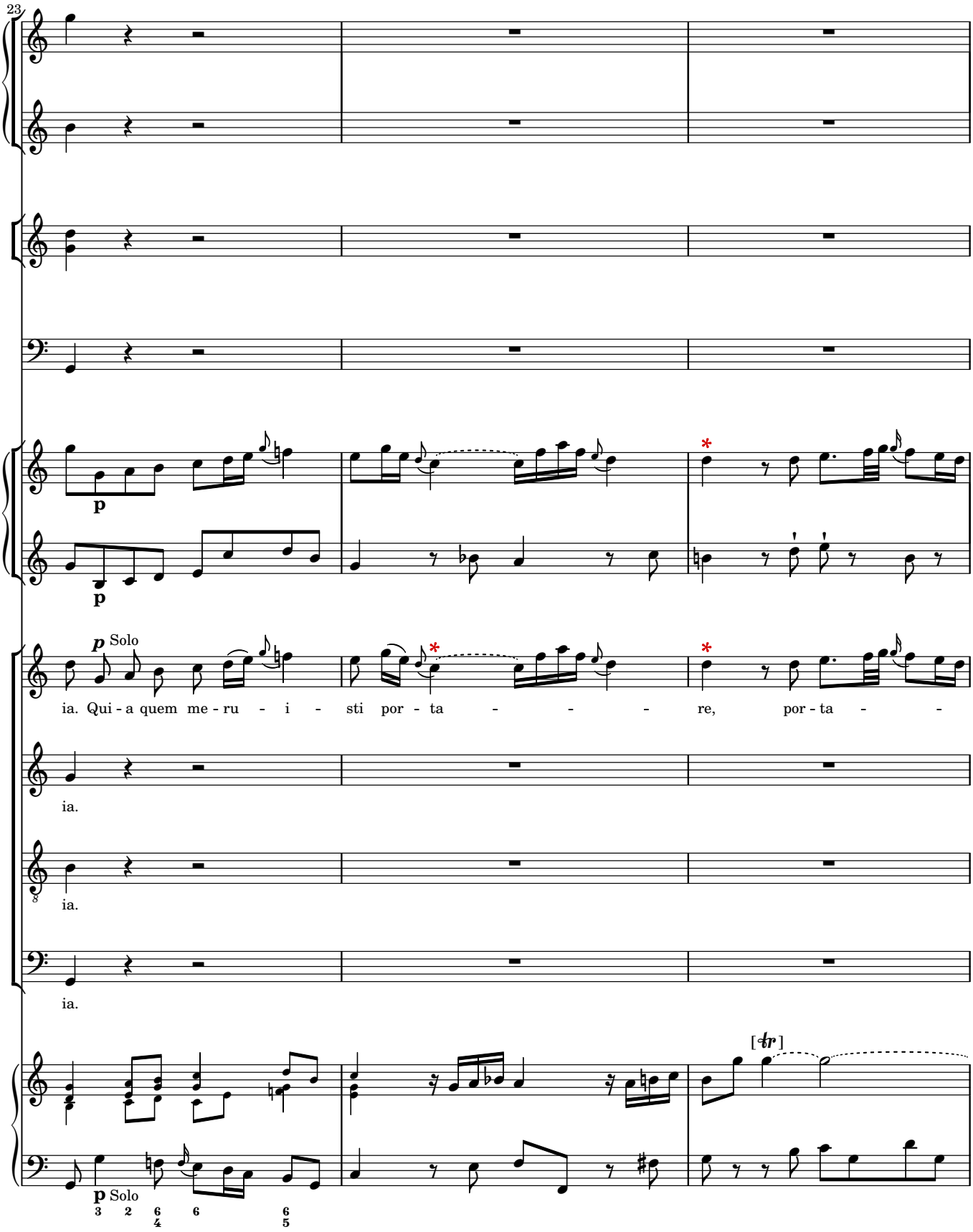
23
p
p
p Solo
ia. Qui - a quem me - ru - i - sti por - ta - - - re, por - ta - -
ia.
ia.
ia.
[tr]
p Solo

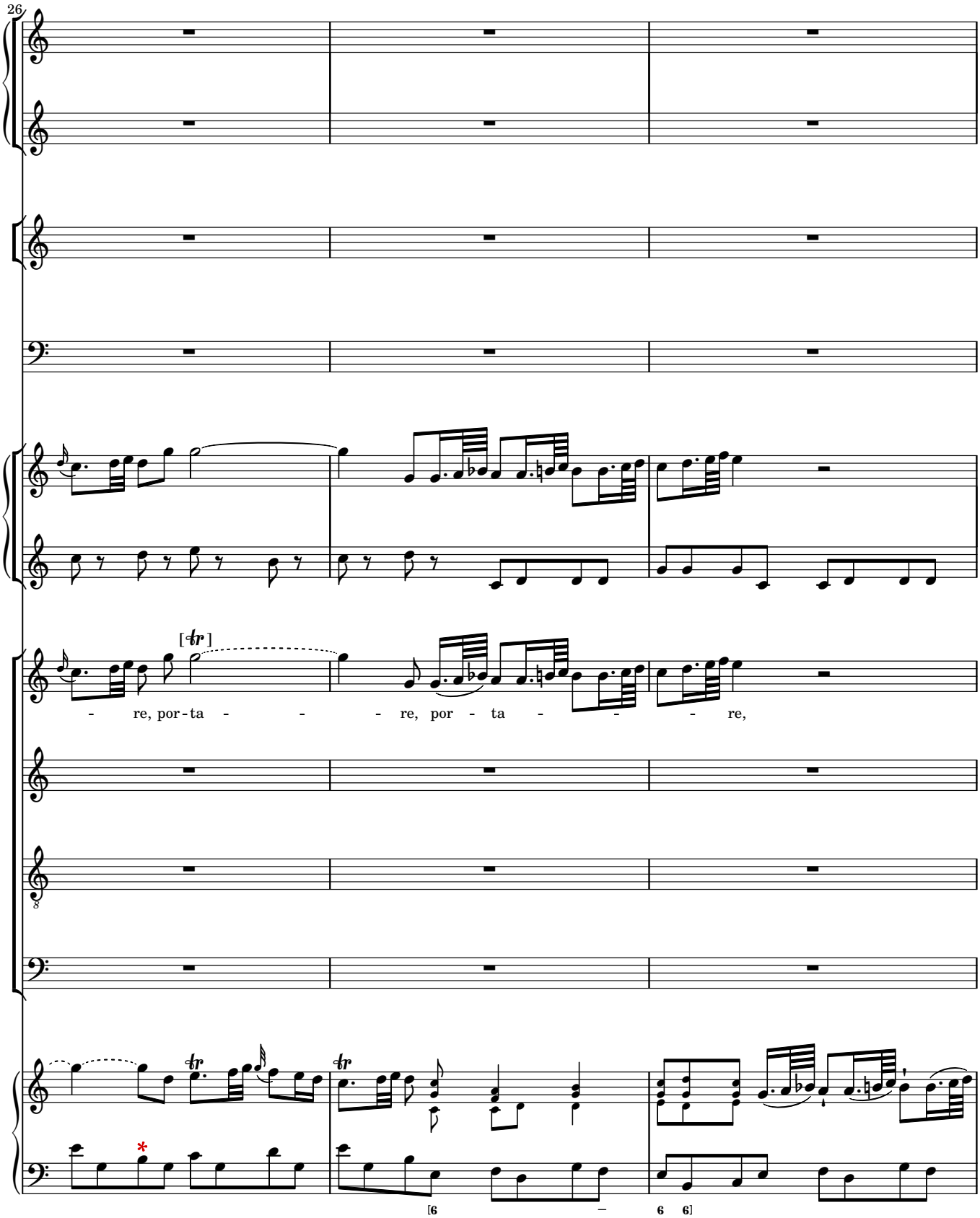
26
[tr]
- re, por - ta - - - re, por - ta - - - re,
8
[6 – 6 6]

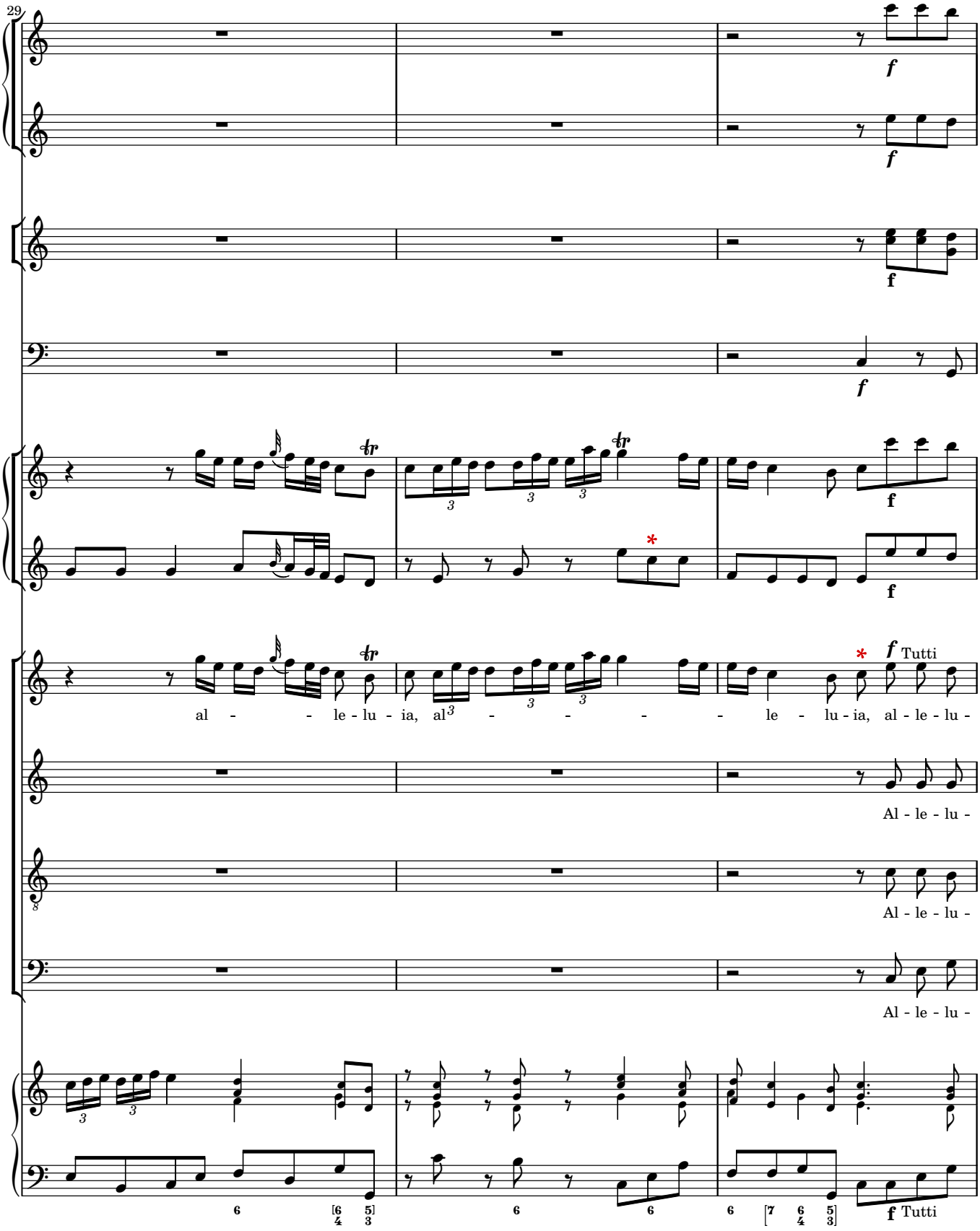
29
f
f
f
f
f
f
al - - le - lu - ia, al - - - - - le - lu - ia, al - le - lu -
Tutti
Al - le - lu -
Al - le - lu -
Al - le - lu -
f Tutti

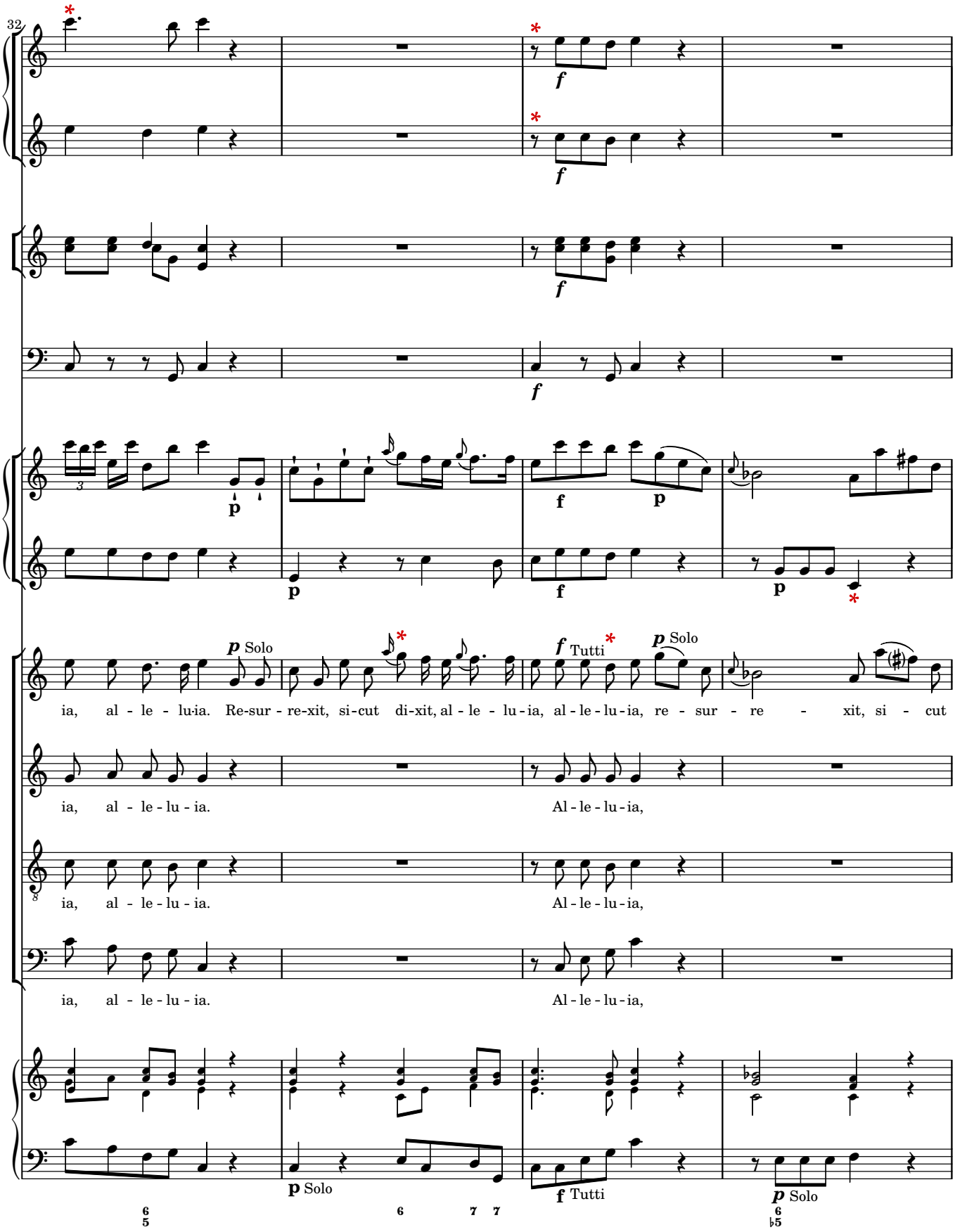
32
p Solo
f Tutti
p Solo
ia, al - le - lu-ia. Re-sur - re-xit, si-cut di-xit, al - le - lu - ia, al - le - lu - ia, re - sur - re - xit, si - cut
ia, al - le - lu - ia. Al - le - lu - ia,
ia, al - le - lu - ia. Al - le - lu - ia,
ia, al - le - lu - ia. Al - le - lu - ia,
p Solo
f Tutti
p Solo

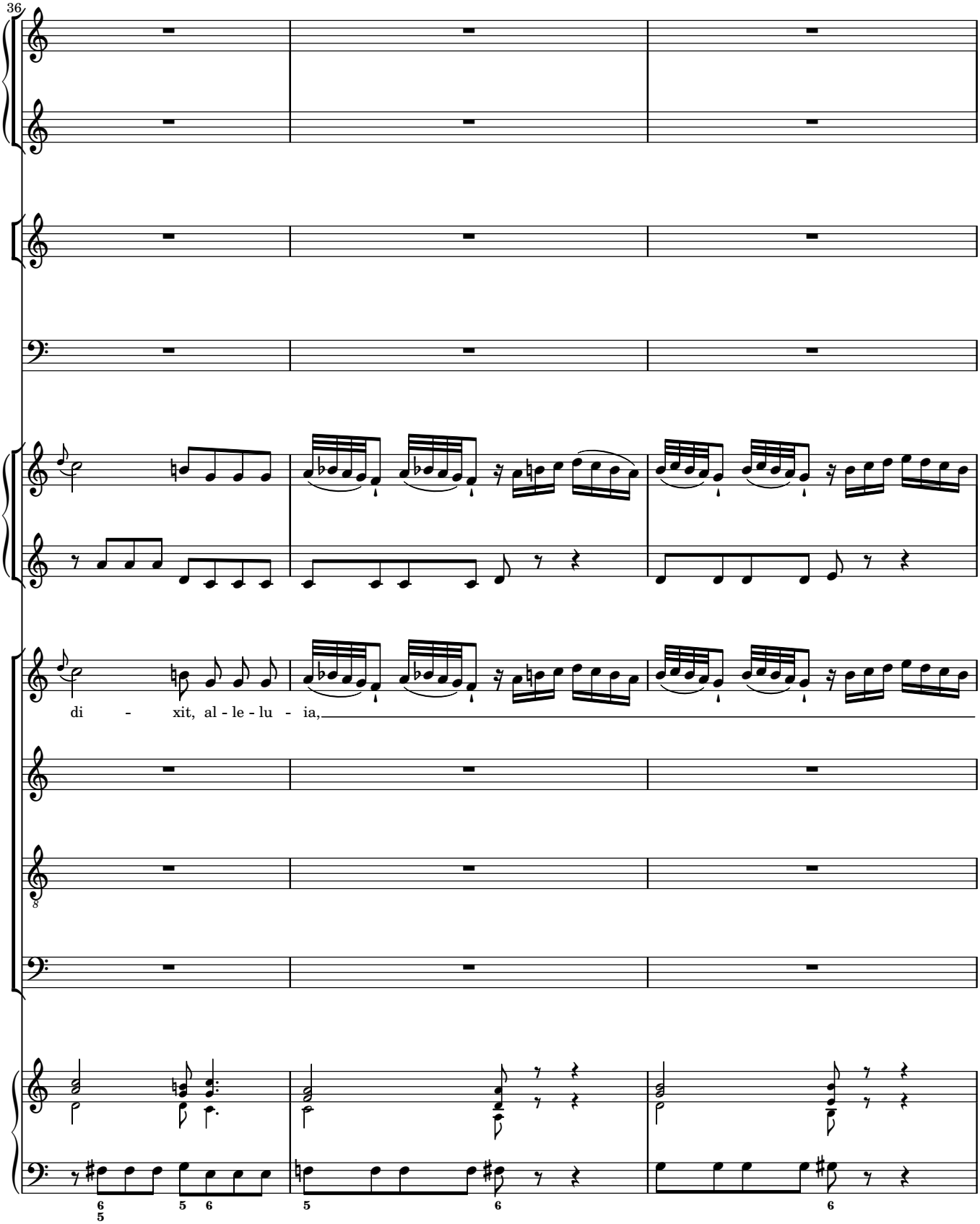
36
di - xit, al - le - lu - ia,

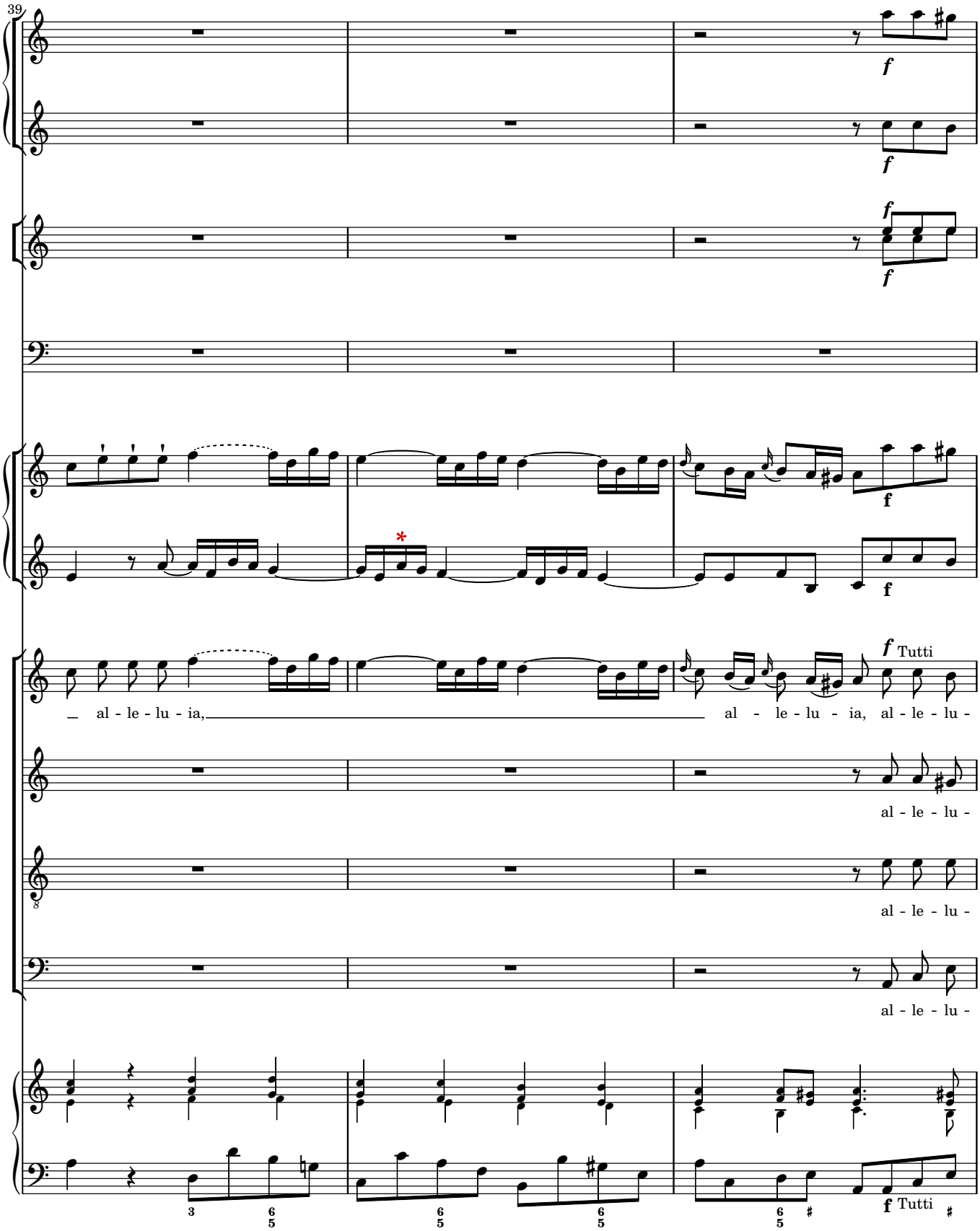
39
f
f
f
f
f
f
Tutti
al - le - lu - ia,
al - le - lu - ia, al - le - lu -
al - le - lu -
al - le - lu -
al - le - lu -
f Tutti

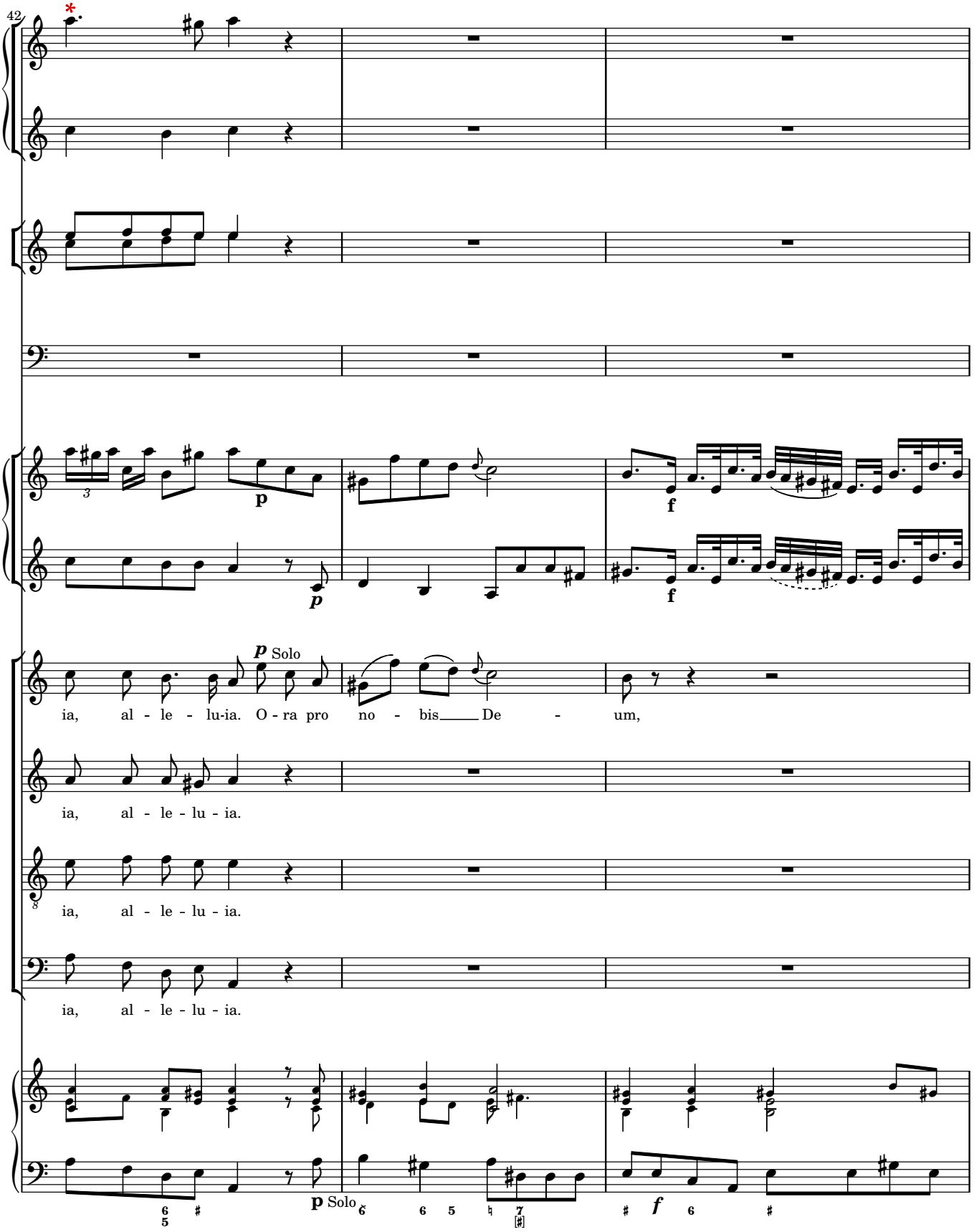
42
p
f
p
p Solo
ia, al - le - lu-ia. O - ra pro no - bis De - um,
ia, al - le - lu - ia.
ia, al - le - lu - ia.
ia, al - le - lu - ia.
p Solo
f

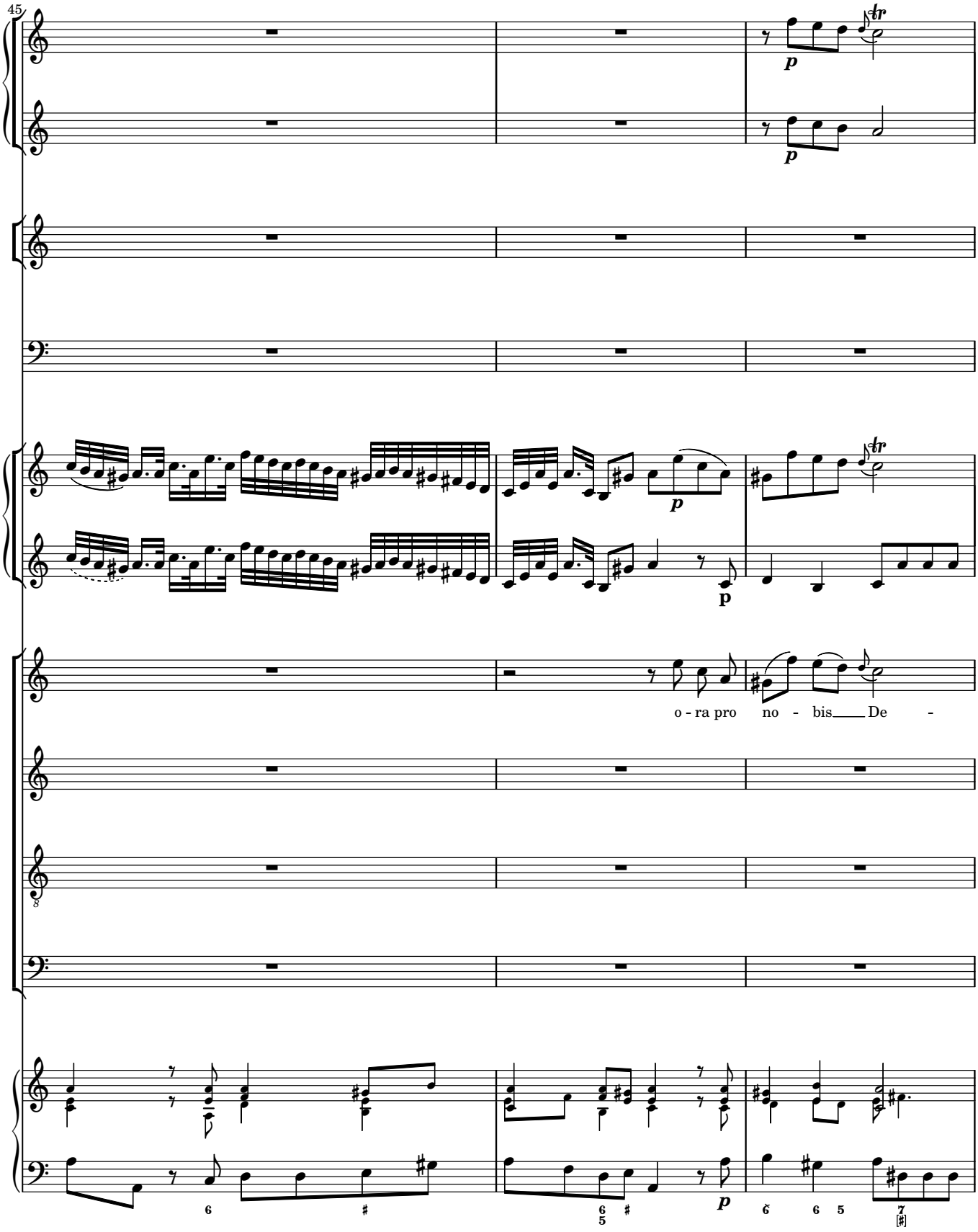
45
o - ra pro no - bis De -

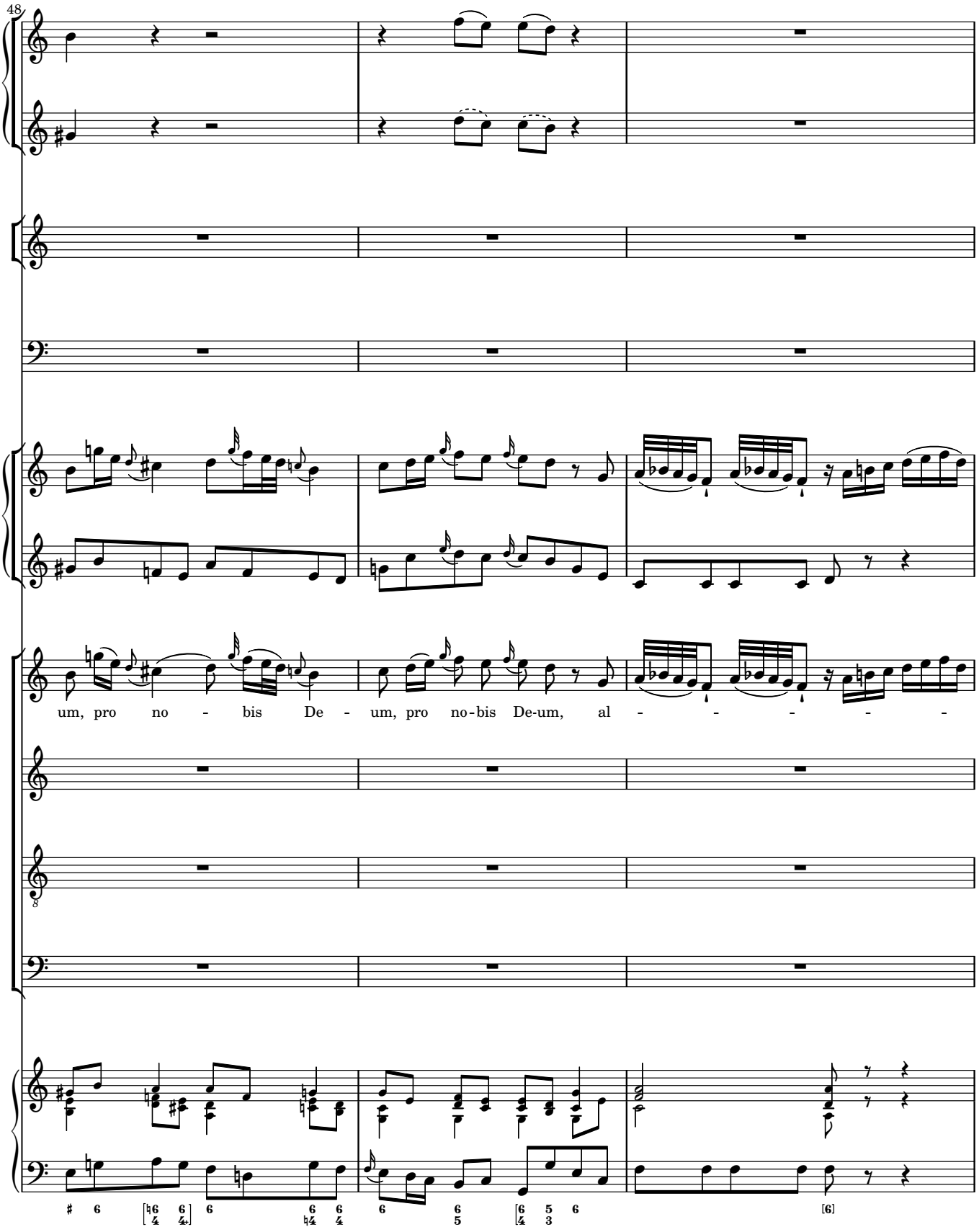
48
um, pro no - bis De - um, pro no-bis De-um, al - - - - -

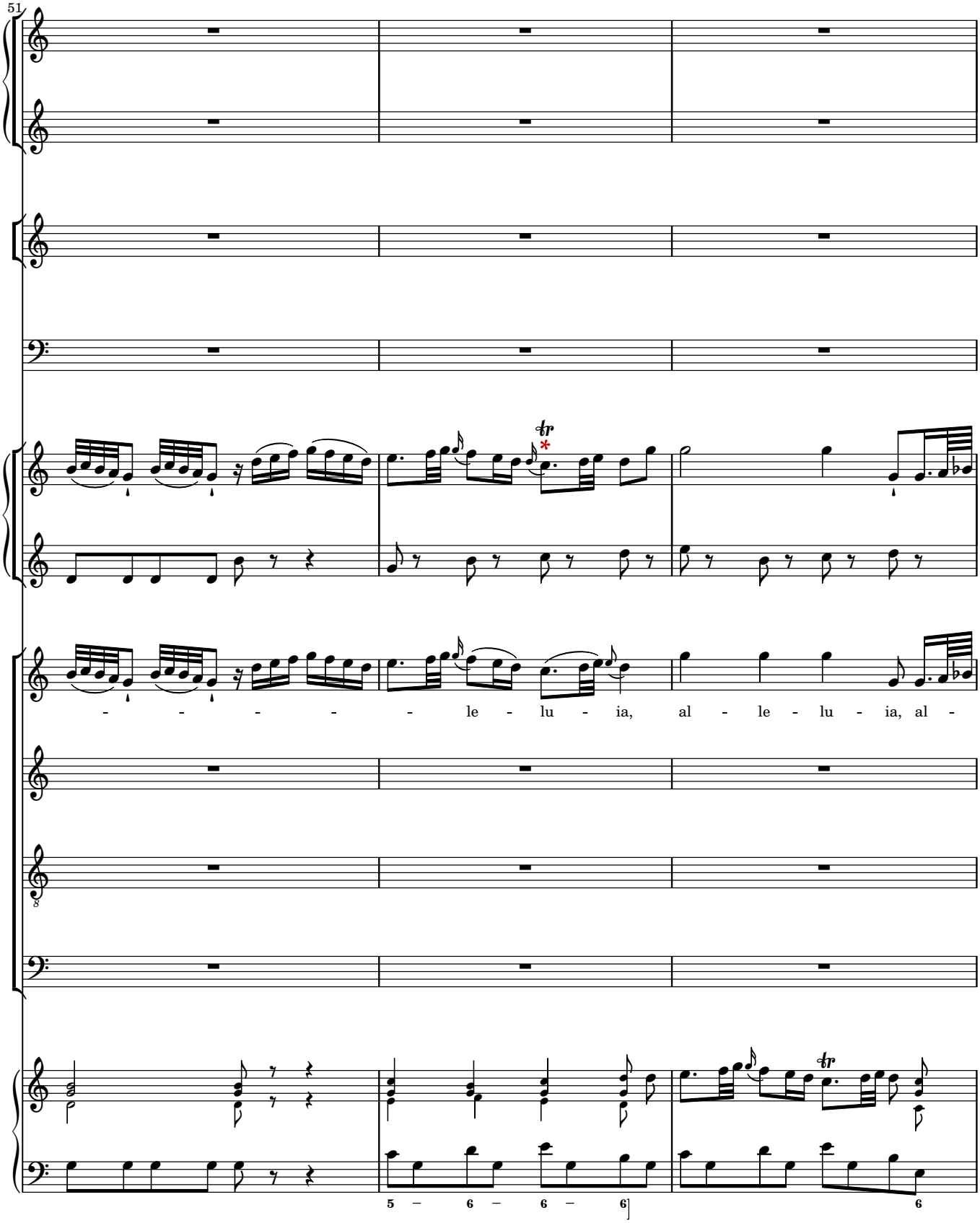
51
- - - - - - le - lu - ia, al - le - lu - ia, al -
5 – 6 – 6 – 6
6

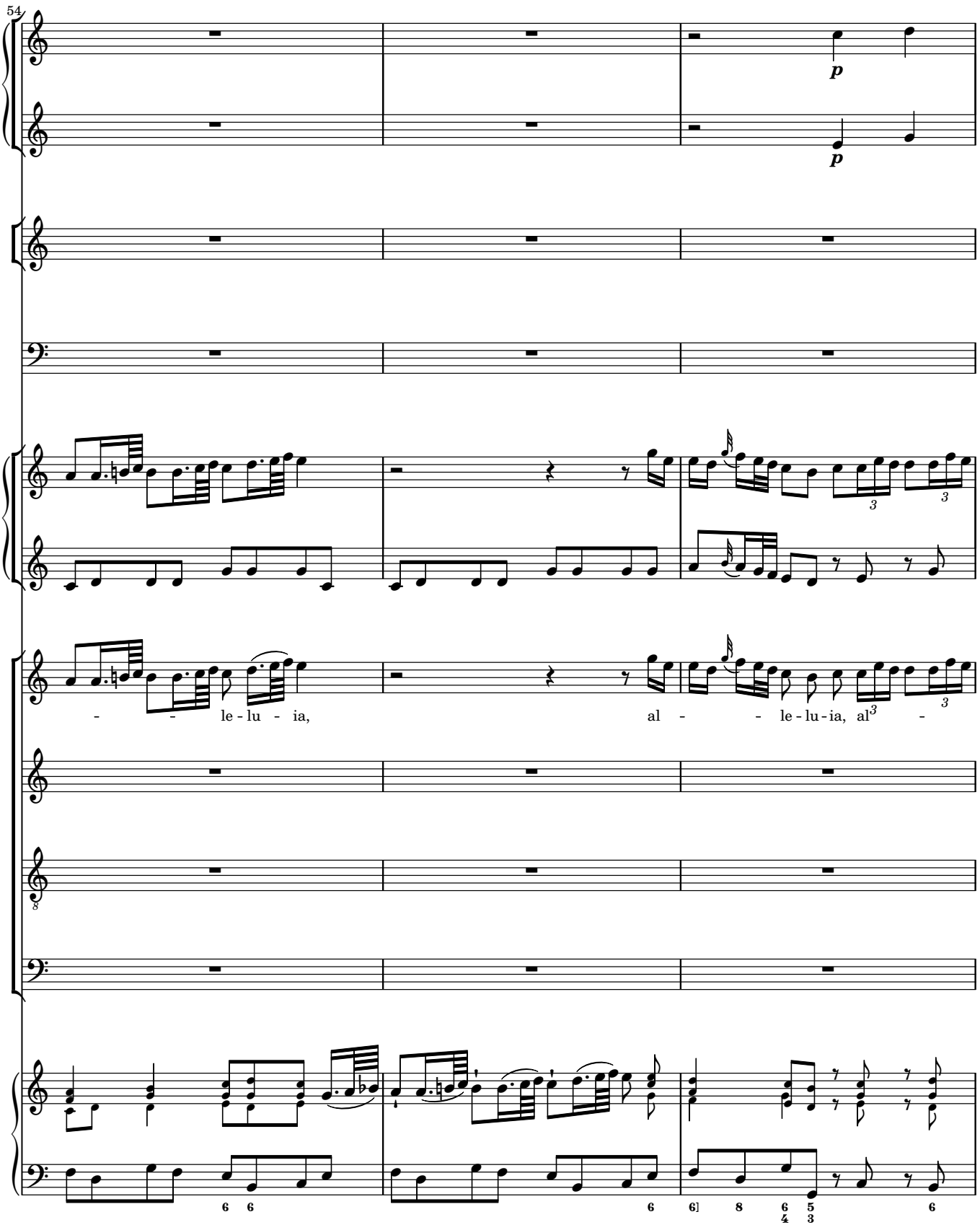
54
p
p
- - le - lu - ia,
al - - le - lu - ia, al -

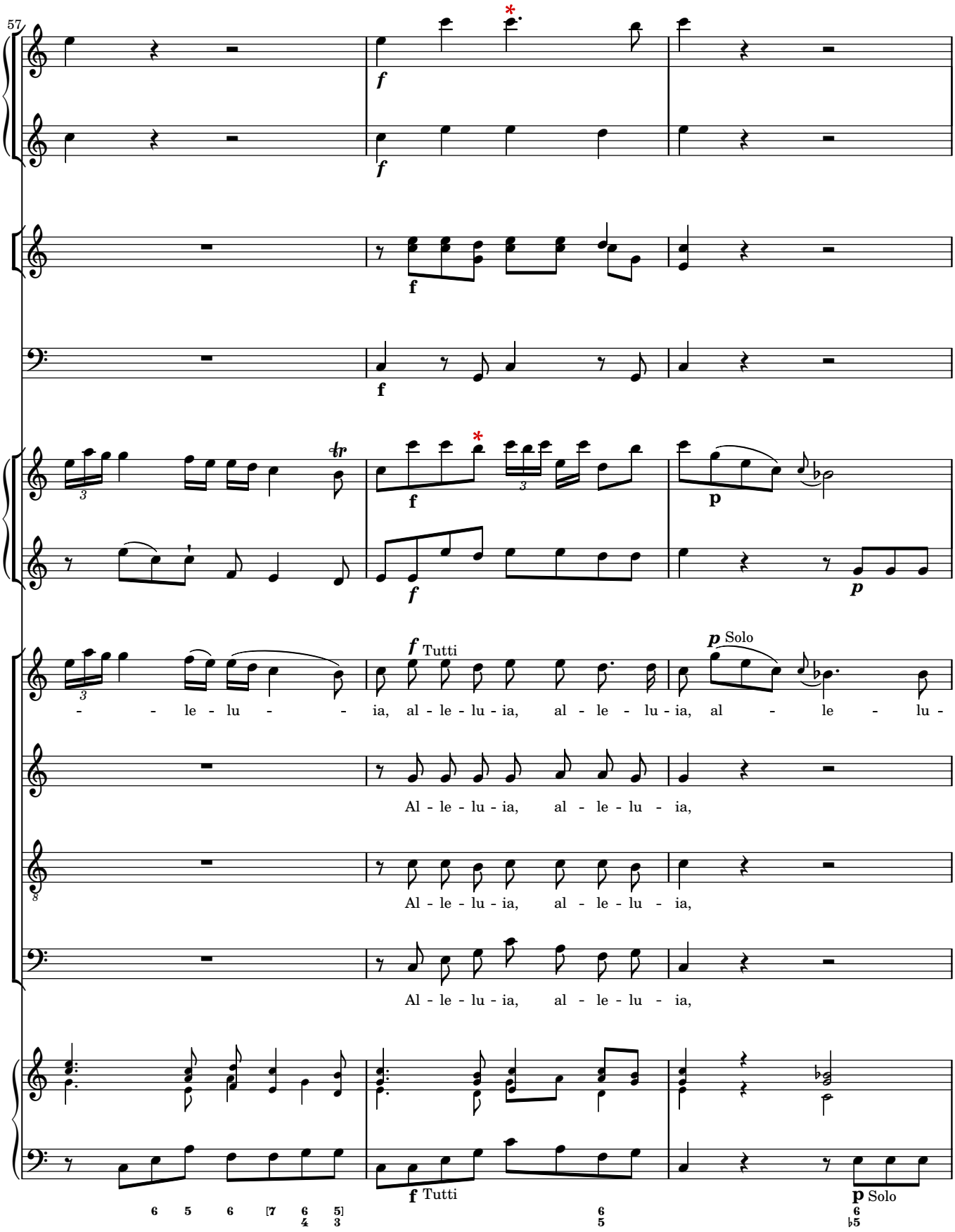
57
f
f
f
f
tr
f
p
f
p
f Tutti
- - le - lu - - ia, al - le - lu - ia, al - le - lu - ia, al - le - lu -
p Solo
Al - le - lu - ia, al - le - lu - ia,
Al - le - lu - ia, al - le - lu - ia,
Al - le - lu - ia, al - le - lu - ia,
f Tutti
p Solo
6 5 6 [7 6 5]
4 3
6
5
6
♭5

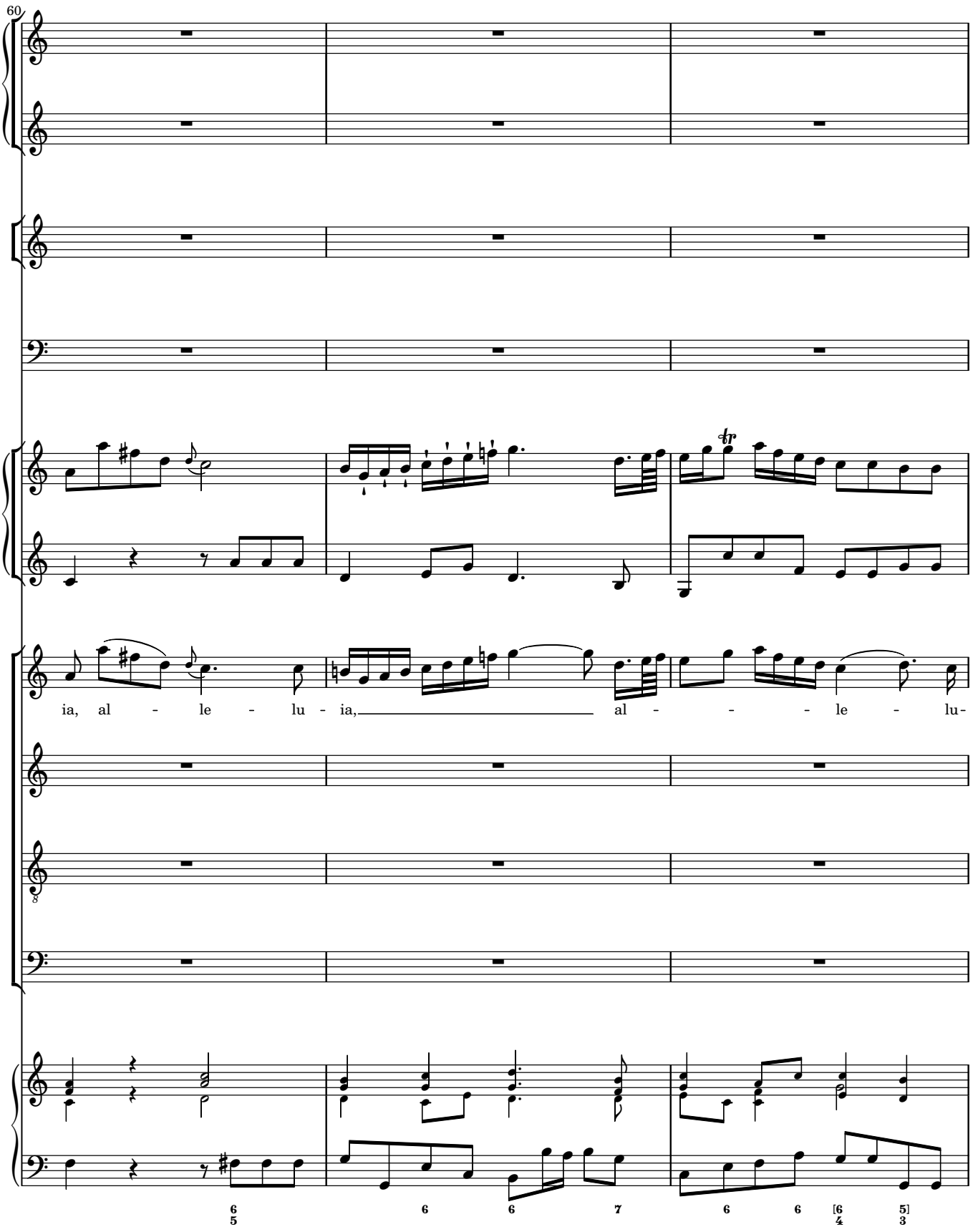
60
ia, al - le - lu - ia, al - - - le - lu-
tr
8

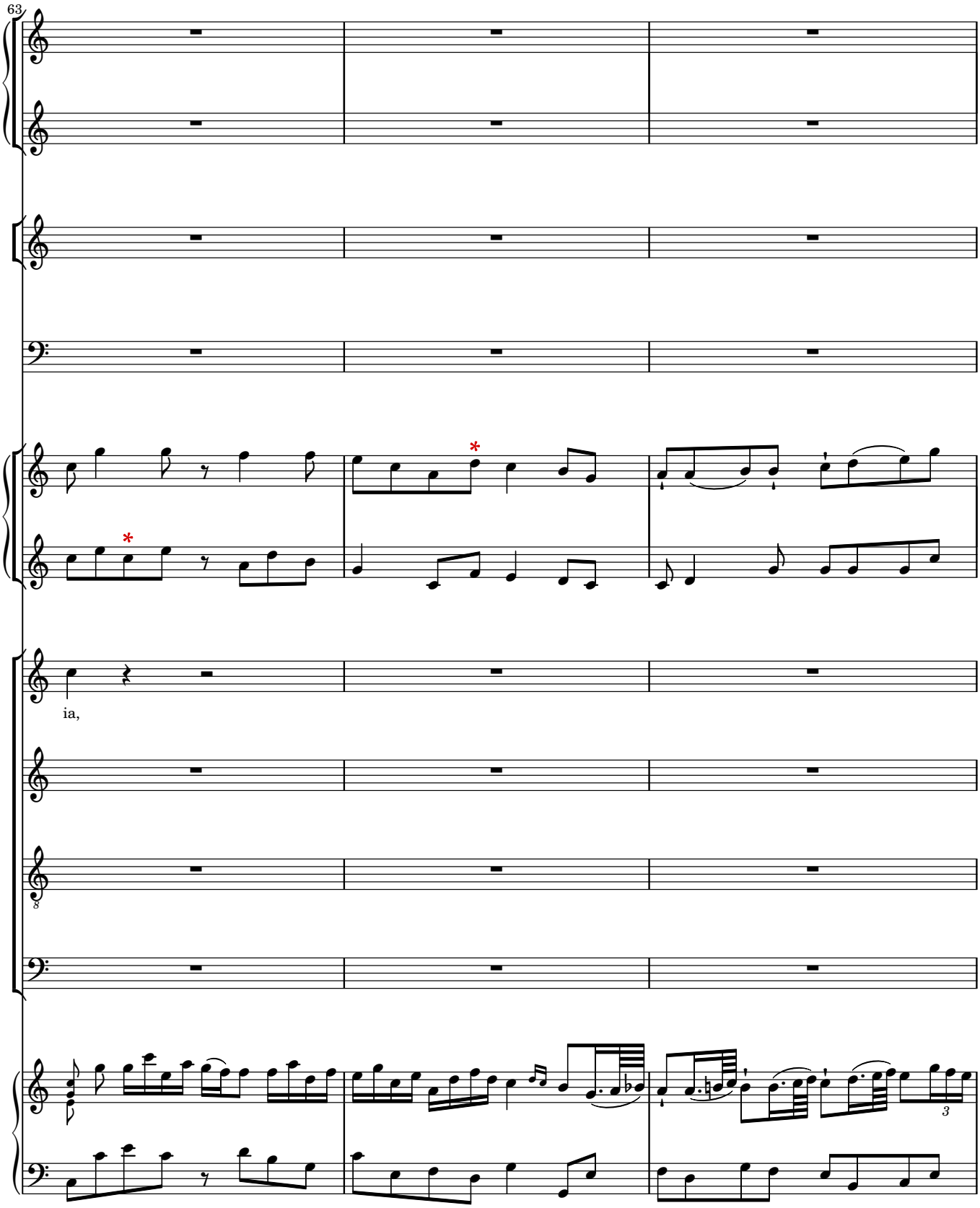
63
ia,

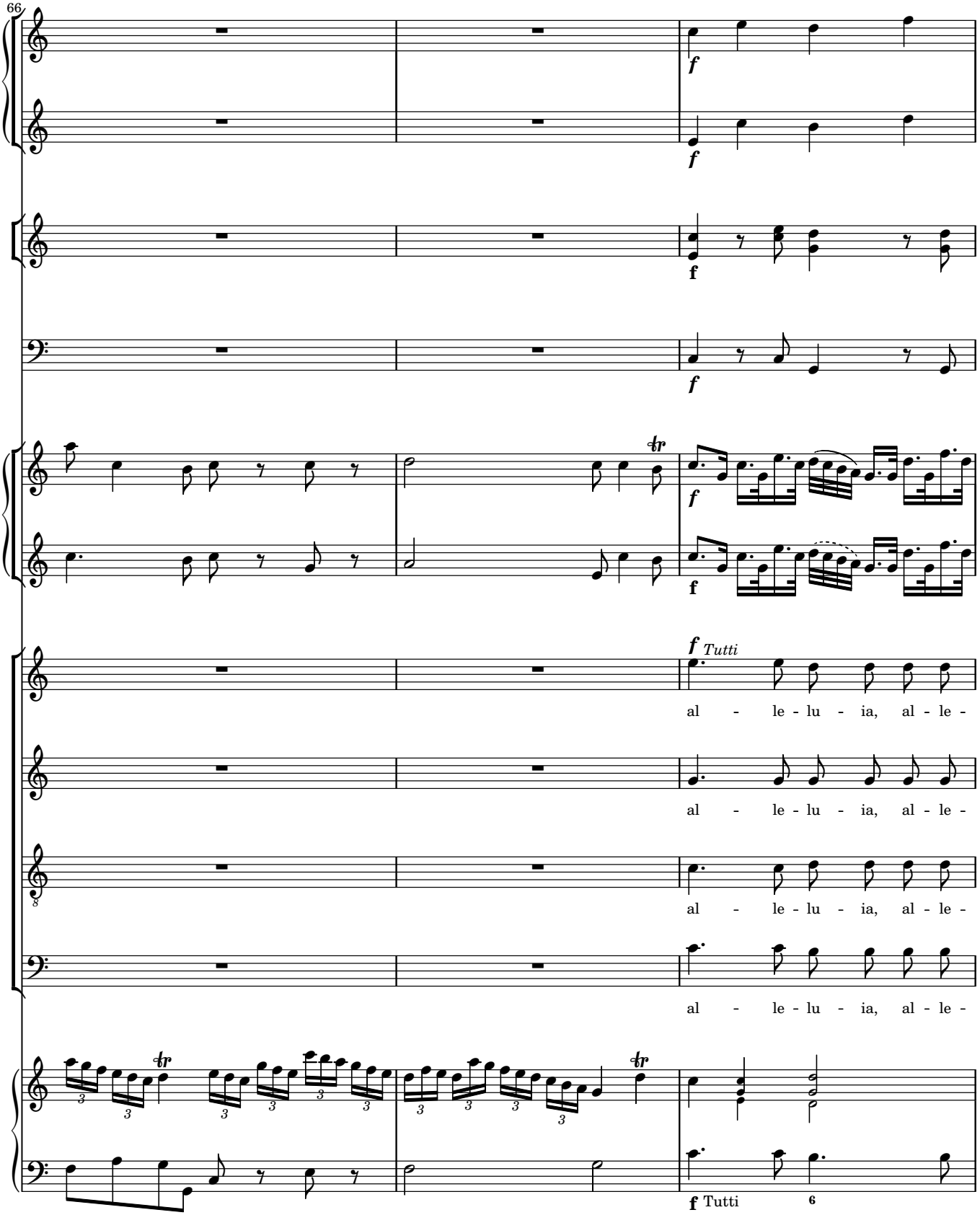
66
f
f
f
f
f
f
Tutti
al - le - lu - ia, al - le -
al - le - lu - ia, al - le -
al - le - lu - ia, al - le -
al - le - lu - ia, al - le -
f Tutti
6

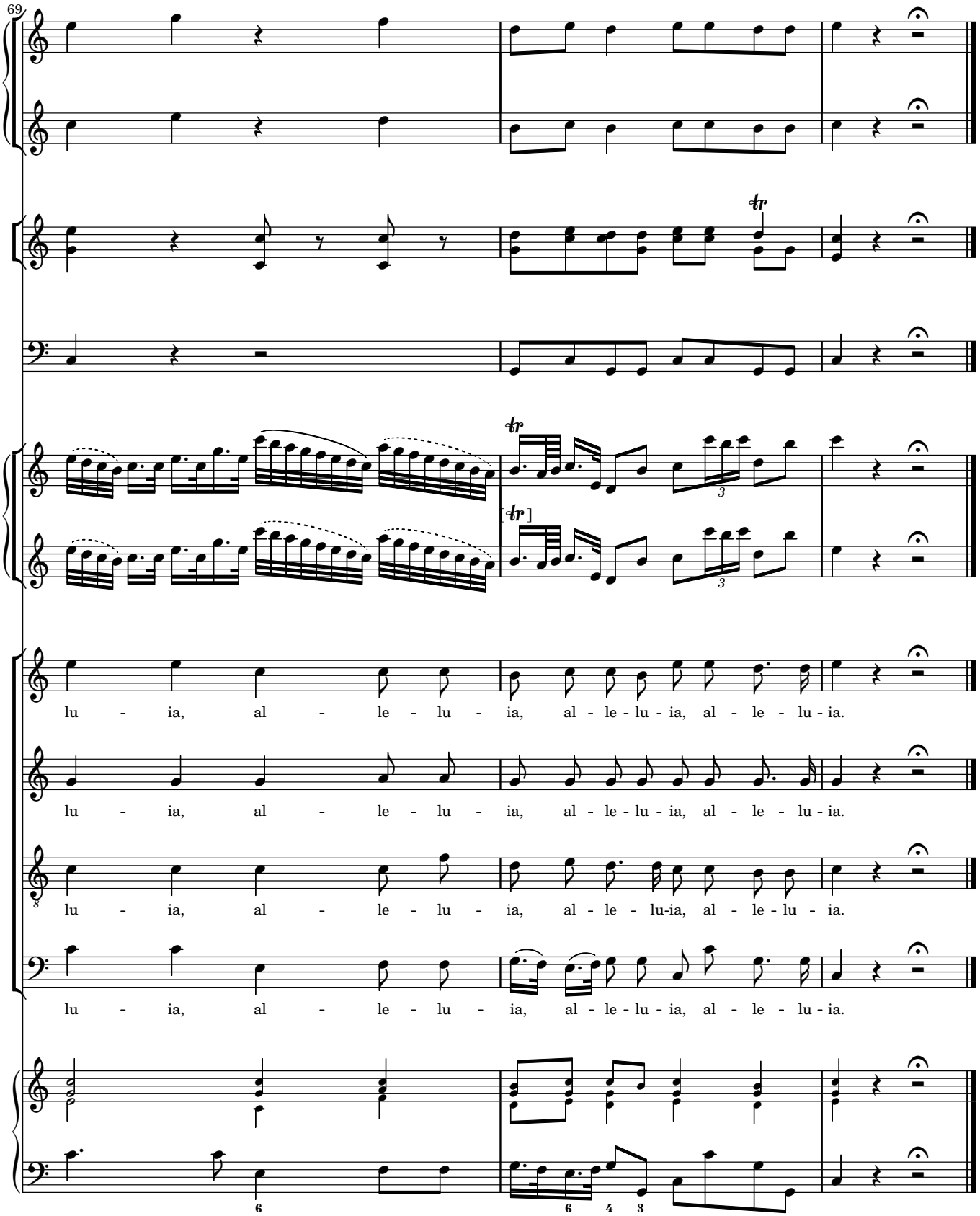
69
lu - ia, al - le - lu - ia, al - le - lu - ia, al - le - lu - ia.
lu - ia, al - le - lu - ia, al - le - lu - ia, al - le - lu - ia.
lu - ia, al - le - lu - ia, al - le - lu-ia, al - le - lu - ia.
lu - ia, al - le - lu - ia, al - le - lu - ia, al - le - lu - ia.