Haydn.

Missa S: Trinitatis.

Johann Michael
Haydn

Missa in honorem Sanctissimæ Trinitatis
MH 1

2 S, A, T, B (solo), S, A, T, B (coro),
2 clno (D), timp (D–A), 2 vl, vla, b, org solo

Full score

Bosser Skala Edition

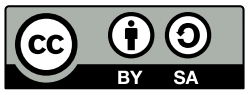

Edition Esser-Skala, 2023

© 2023 by Edition Esser-Skala. This edition is licensed under a Creative Commons Attribution-ShareAlike 4.0 International License. To view a copy of this license, visit https://creativecommons.org/licenses/by-sa/4.0/.

Music engraving by LilyPond 2.24.0 (https://www.lilypond.org) and EES Tools v2022.12.0.
Front matter typeset with Source Sans and Fredericka the Great.

Please report any errors or mistakes to edition@esser-skala.at.

edition-esser-skala/haydn-m-missa-sanctissimae-trinitatis-mh-1
v1.0.0, 2023-02-04 (c68cbe56a10887e9bbe57cf801bac801fb60d8f1)

Critical Report

Abbreviations

A	alto
B	bass
b	basses
clno	clarion
org	organ
S	soprano
T	tenor
timp	timpani
vl	violin
vla	viola

Sources

A1	*Library*	A-Wn
	Shelfmark	Mus.Hs.15589
	Category	autograph manuscript (principal source)
	Date	1754
	RISM ID	600100205
	License	public domain
	URL	https://data.onb.ac.at/rec/AC13910110

Commentary

In general, this edition closely follows the principal source. Any changes that were introduced by the editor are indicated by italic type (lyrics, dynamics and directives), parentheses (expressive marks and bass figures) or dashes (slurs and ties). Accidentals are used according to modern conventions. For further details, consult the Editorial Guidelines available on the Edition's webpage.

Asterisks denote the following emendations:

Mov.	*Bar*	*Staff*	*Description*
1	–	–	The following bars (in the indicated instrument) are illegible in **A1** due to manuscript damage: 65 (vl 1, whole bar), 88 (vl 1, whole bar; vla, 1st 𝅗𝅥), 132 (vl 1, whole bar; vl 2, 2nd/3rd 𝅗𝅥; vla, 3rd 𝅗𝅥), and 194 (vl 1, whole bar; vl 2, 2nd/3rd 𝅗𝅥; vla, 3rd 𝅗𝅥).
	103	vl 1	1st 𝅗𝅥 in **A1**: e′4
	137	vl 2	1st 𝅗𝅥 in **A1**: e′4
2	–	–	The following bars (in the indicated instrument) are illegible in **A1** due to manuscript damage: 1 (clno, 1st to 7th 𝅘𝅥𝅯), 22 (clno, 1st 𝅗𝅥𝅗𝅥), 44 (vl 1, 4th 𝅗𝅥; vla, last 𝅘𝅥𝅯), 69 (vl 1, 1st 𝅗𝅥𝅗𝅥, vla, 1st 𝅗𝅥), 101 (clno, 4th 𝅗𝅥), 107 (clno, 1st 𝅗𝅥𝅗𝅥), 146 (vl, 2nd to 6th 𝅘𝅥𝅯; vla, 3rd 𝅗𝅥), 167 (vl 1, 1st 𝅗𝅥), 189 (vl 1, 1st to 3rd 𝅘𝅥𝅯), 235 (vl 1, whole bar; vla, 4th 𝅘𝅥𝅯), 279 (vl, 1st 𝅗𝅥), 360 (clno, 1st 𝅗𝅥), and 384 (clno, 1st 𝅗𝅥).
	22	T	2nd 𝅗𝅥𝅗𝅥 in **A1**: a8–f♯′4–e′8
	118	vl 2	2nd/3rd 𝅘𝅥𝅯 in **A1**: g♯′16–e♯′16
	122	vl 1	7th 𝅘𝅥𝅯 in **A1**: e″16
	124	vl 2	grace note missing in **A1**
	128	vl 2	10th/11th 𝅘𝅥𝅯 in **A1**: g♯″16–e″16
	254f	vl	bars in **A1**: e″8 – b′+e″8 – a′+d♯″8 – g♯′+c♯″8 and f♯′+b′8 – e′+a′8 – d♯′+g♯′8 – c♯′+f♯′8
	378	vl	1st 𝅘𝅥𝅮 in **A1**: 2 × c♯″16
	392	A	1st 𝅗𝅥𝅗𝅥 in **A1**: a′8–b′4–a′8
3	7	clno, timp	In **A1**, the chord appears on the 1st 𝅗𝅥.
	11	vla	3rd 𝅗𝅥 in **A1**: e′4
	70	timp	2nd 𝅗𝅥 missing in **A1**
	70	A	4th 𝅗𝅥 in **A1**: a′4
	113	vl 1	4th 𝅘𝅥𝅮 in **A1**: a′8
	155	clno	1st 𝅗𝅥 illegible in **A1** due to manuscript damage
	172	T	1st/2nd 𝅗𝅥 in **A1**: c♯′2
	188f	vla	These bars are missing in **A1** and have been added by the editor.
	238	T	4th 𝅗𝅥 in **A1**: e′8–e′8
	274	vl	1st 𝅘𝅥𝅮 in **A1**: 2 × c♯″16
	276f	vl	vl 1 and 2 differ only at the 3rd and 4th 𝅗𝅥 in these bars.
	288	A	1st 𝅗𝅥𝅗𝅥 in **A1**: a′8–b′4–a′8
4	29	T	1st 𝅗𝅥 in **A1**: a4
	30	T	7th 𝅘𝅥𝅮 in **A1**: e′8
	31	T	3rd 𝅘𝅥𝅮 in **A1**: a8
	44	vl	9th 𝅘𝅥𝅯 in **A1**: c♯″16
	49	A	1st 𝅗𝅥 in **A1**: a′4
5	–	org	Notes in small print have been added by the editor.
	19	org	3rd 𝅗𝅥 in **A1**: a′4
	65	vl	9th 𝅘𝅥𝅯 in **A1**: c♯″16
6	73	vla, A	6th 𝅘𝅥𝅮 in **A1**: e′8
	101	vla, A	4th 𝅗𝅥 in **A1**: f♯′4
	155	vl	5th/6th 𝅘𝅥𝅯 in **A1**: a′16–c♯″16
	155	vla, A	4th 𝅗𝅥 in **A1**: a′4

Changelog

1.0.0 – 2023-02-04

Added

- initial release

Contents

1	**Kyrie**	**1**
	Christe	18
2	**Gloria**	**28**
	Qui tollis	63
	Quoniam	74
	Cum Sancto Spiritu	81
3	**Credo**	**104**
	Et incarnatus est · Crucifixus	125
	Et resurrexit · Et vitam	129
4	**Sanctus**	**170**
5	**Benedictus**	**190**
6	**Agnus Dei**	**220**

1 Kyrie

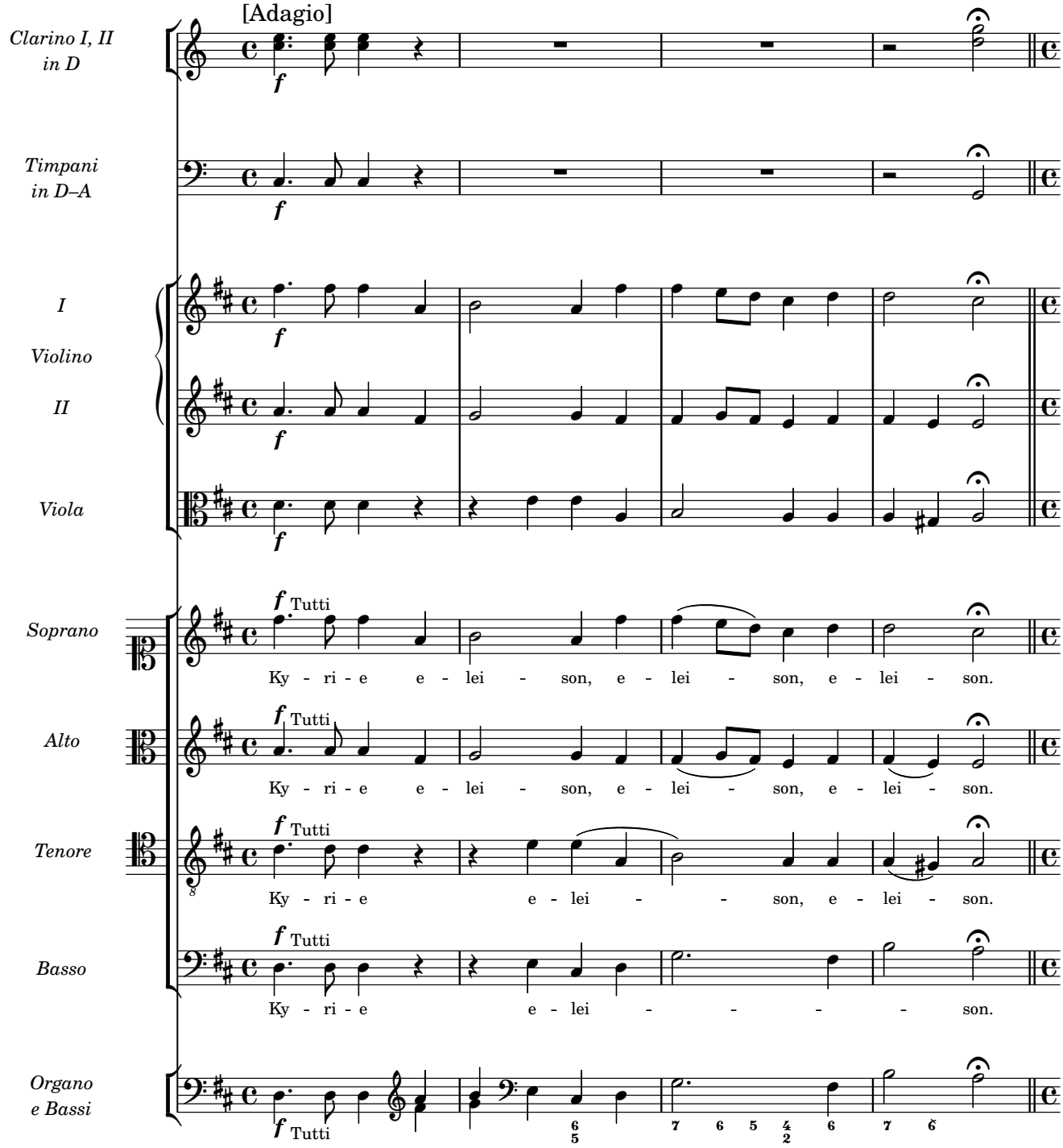
[Adagio]
Clarino I, II in D
Timpani in D–A
I Violino II
Viola
Soprano
Alto
Tenore
Basso
Organo e Bassi
f
Tutti
Ky - ri - e e - lei - son, e - lei - son, e - lei - son.
Ky - ri - e e - lei - son, e - lei - son, e - lei - son.
Ky - ri - e e - lei - son, e - lei - son.
Ky - ri - e e - lei - son.

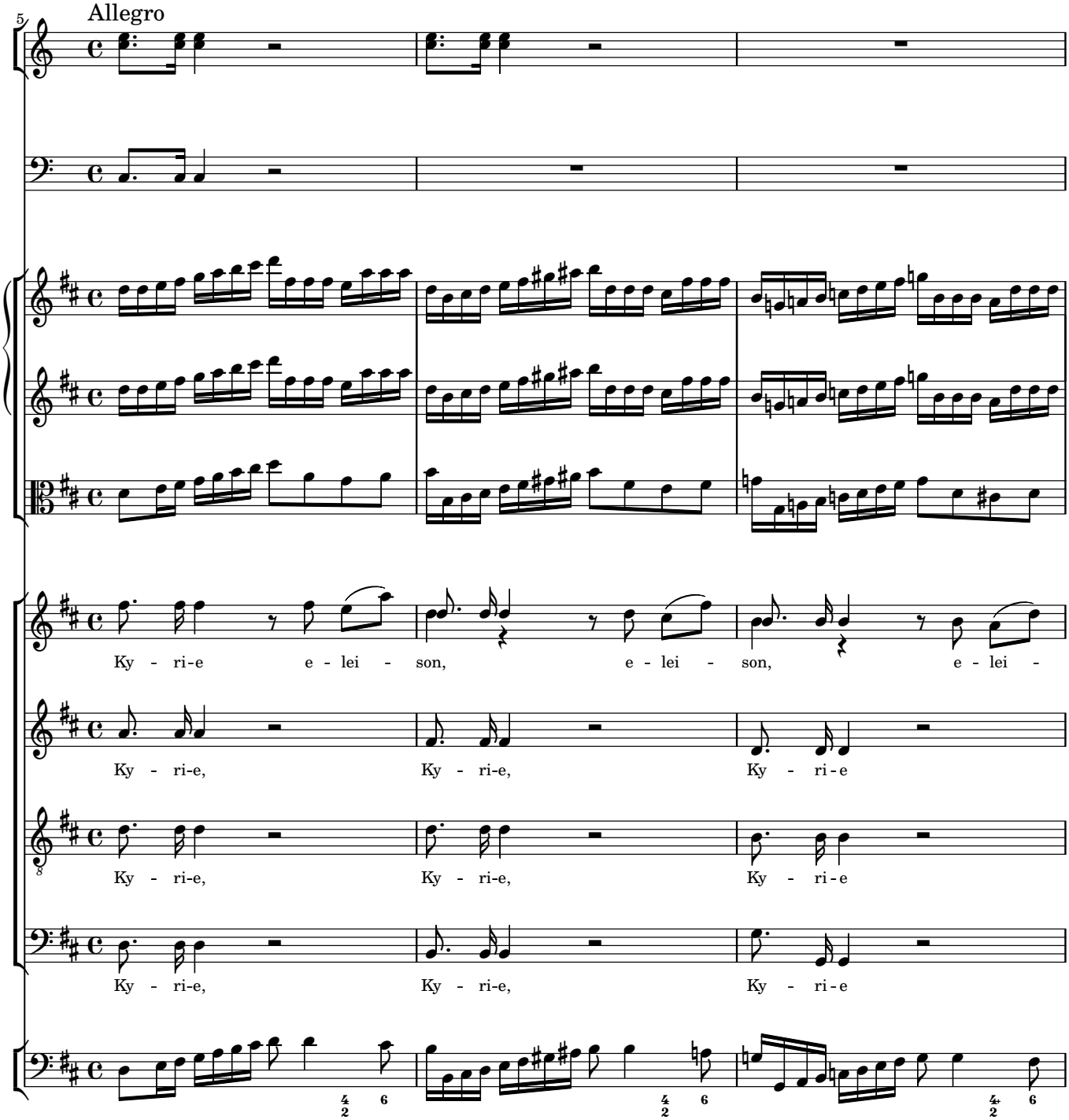
5
Allegro
Ky - ri-e e - lei - son, e - lei - son, e - lei -
Ky - ri-e, Ky - ri-e, Ky - ri-e
Ky - ri-e, Ky - ri-e, Ky - ri-e
Ky - ri-e, Ky - ri-e, Ky - ri-e

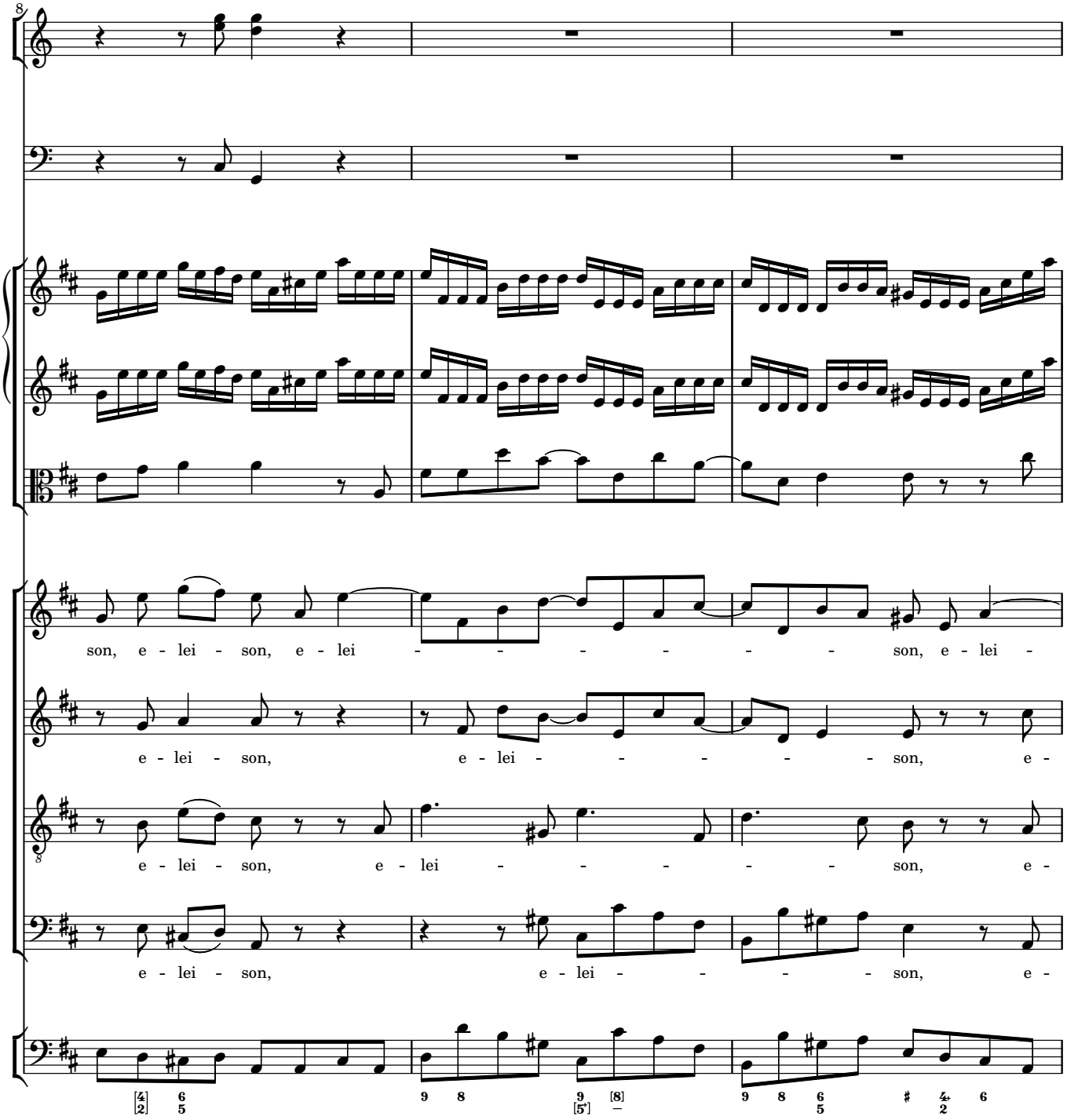
8
son, e - lei - son, e - lei - - - - - - - son, e - lei -
e - lei - son, e - lei - - - - - - - son, e -
8
e - lei - son, e - lei - - - - - - - son, e -
e - lei - son, e - lei - - - - - - - son, e -

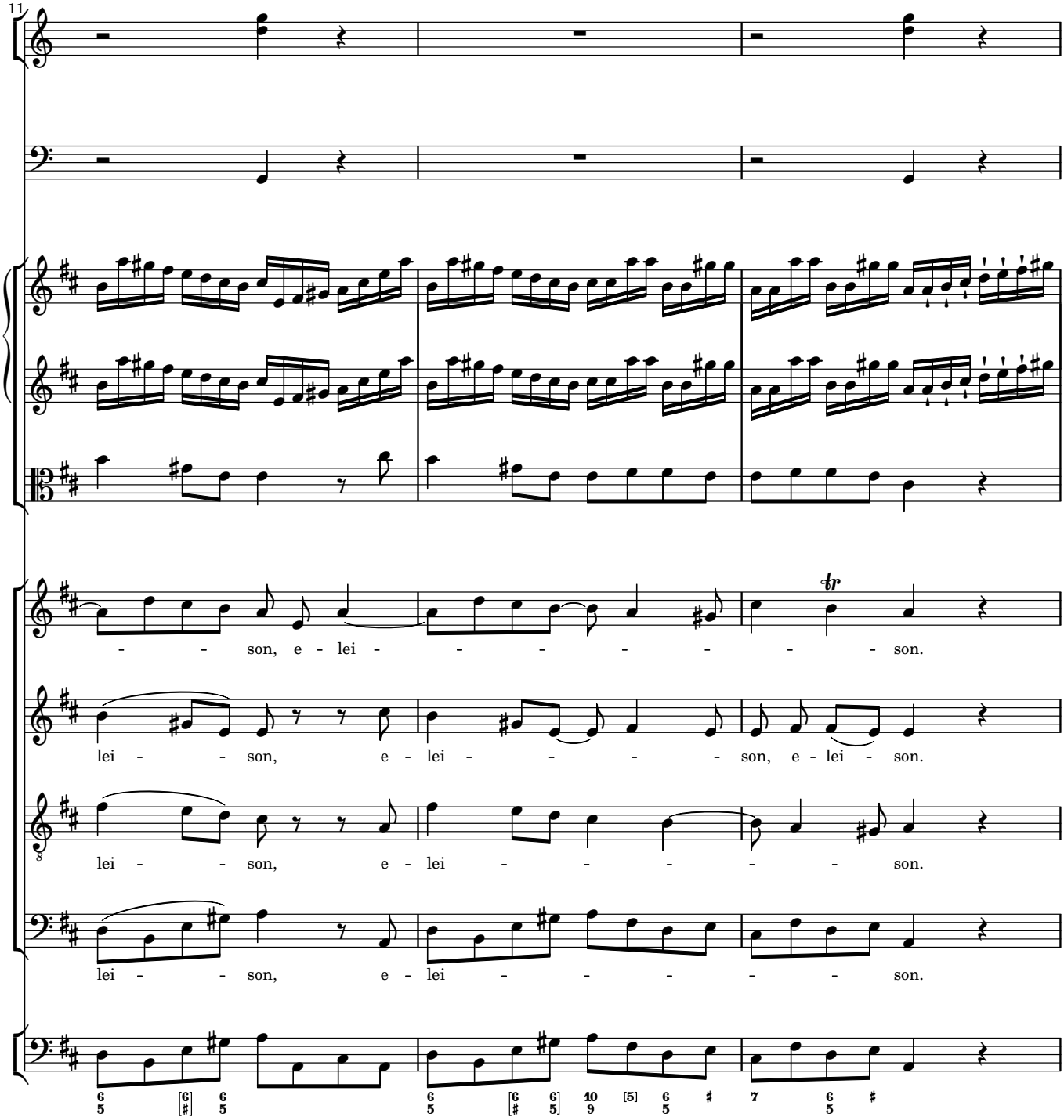
11
- - son, e - lei - - - - - - - son.
lei - - son, e - lei - - - - son, e - lei - son.
lei - - son, e - lei - - - - son.
lei - - son, e - lei - - - - son.

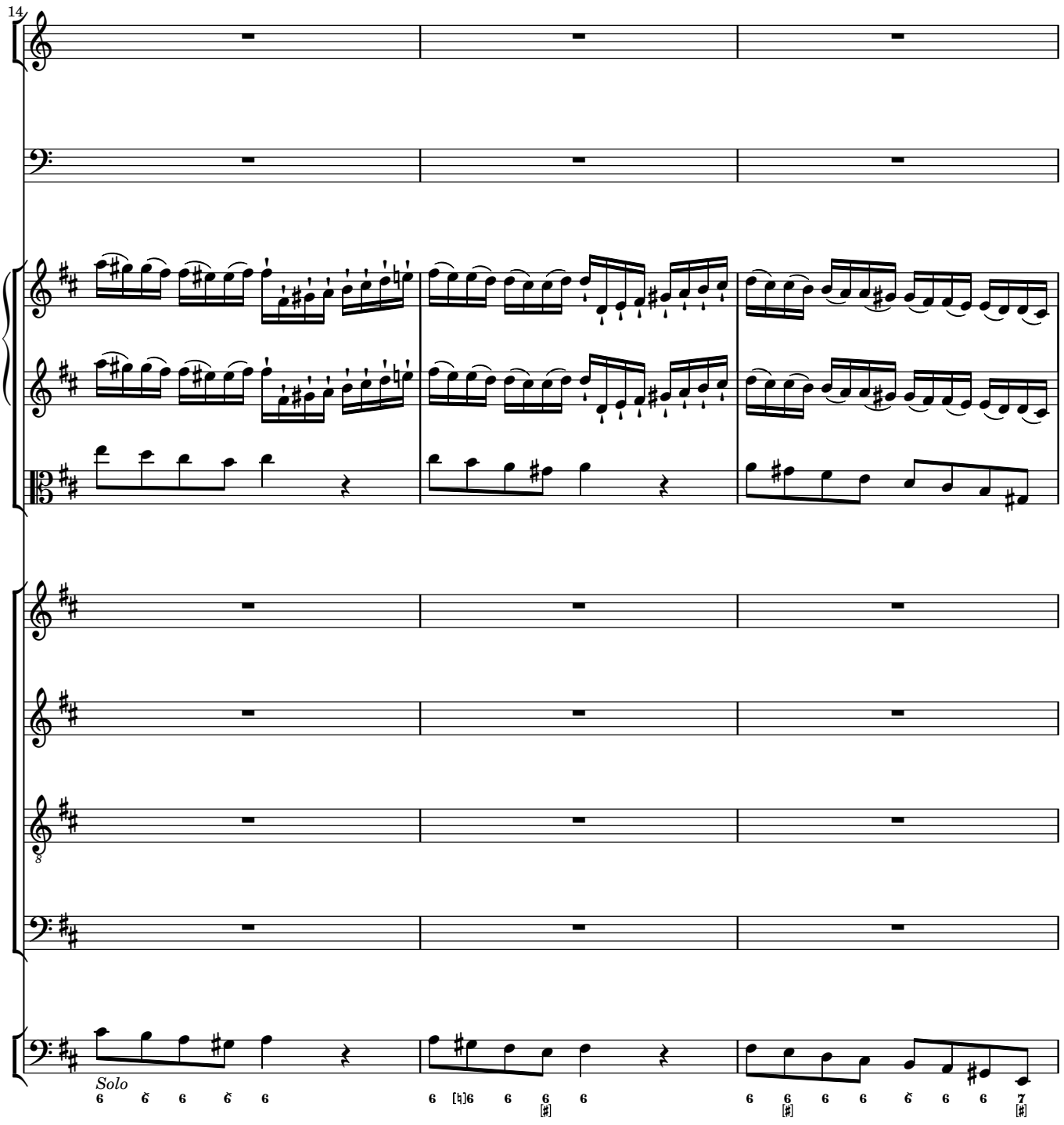
14
Solo

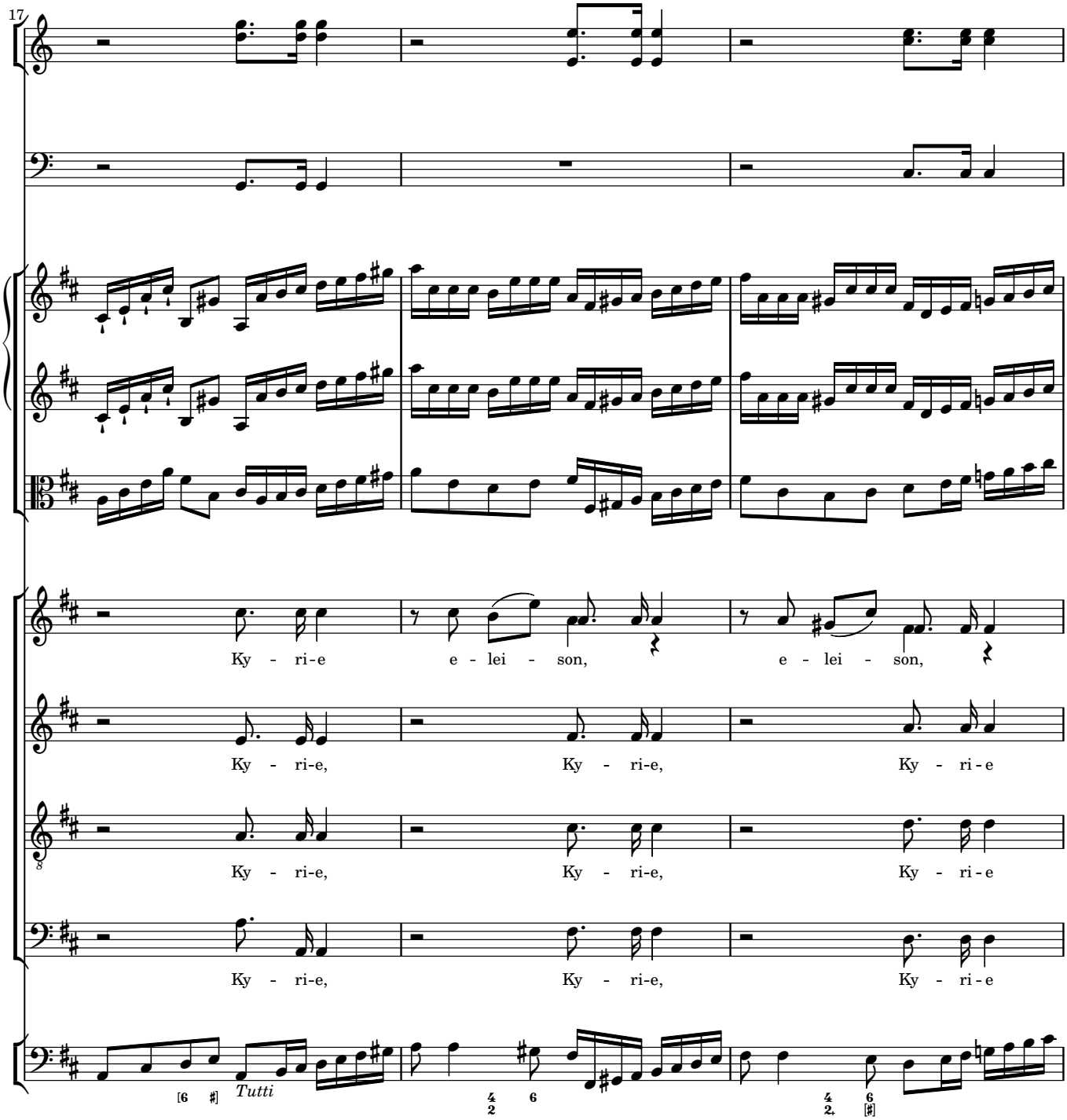
17
Ky - ri-e e - lei - son, e - lei - son,
Ky - ri-e, Ky - ri-e, Ky - ri-e
Ky - ri-e, Ky - ri-e, Ky - ri-e
Ky - ri-e, Ky - ri-e, Ky - ri-e
Tutti

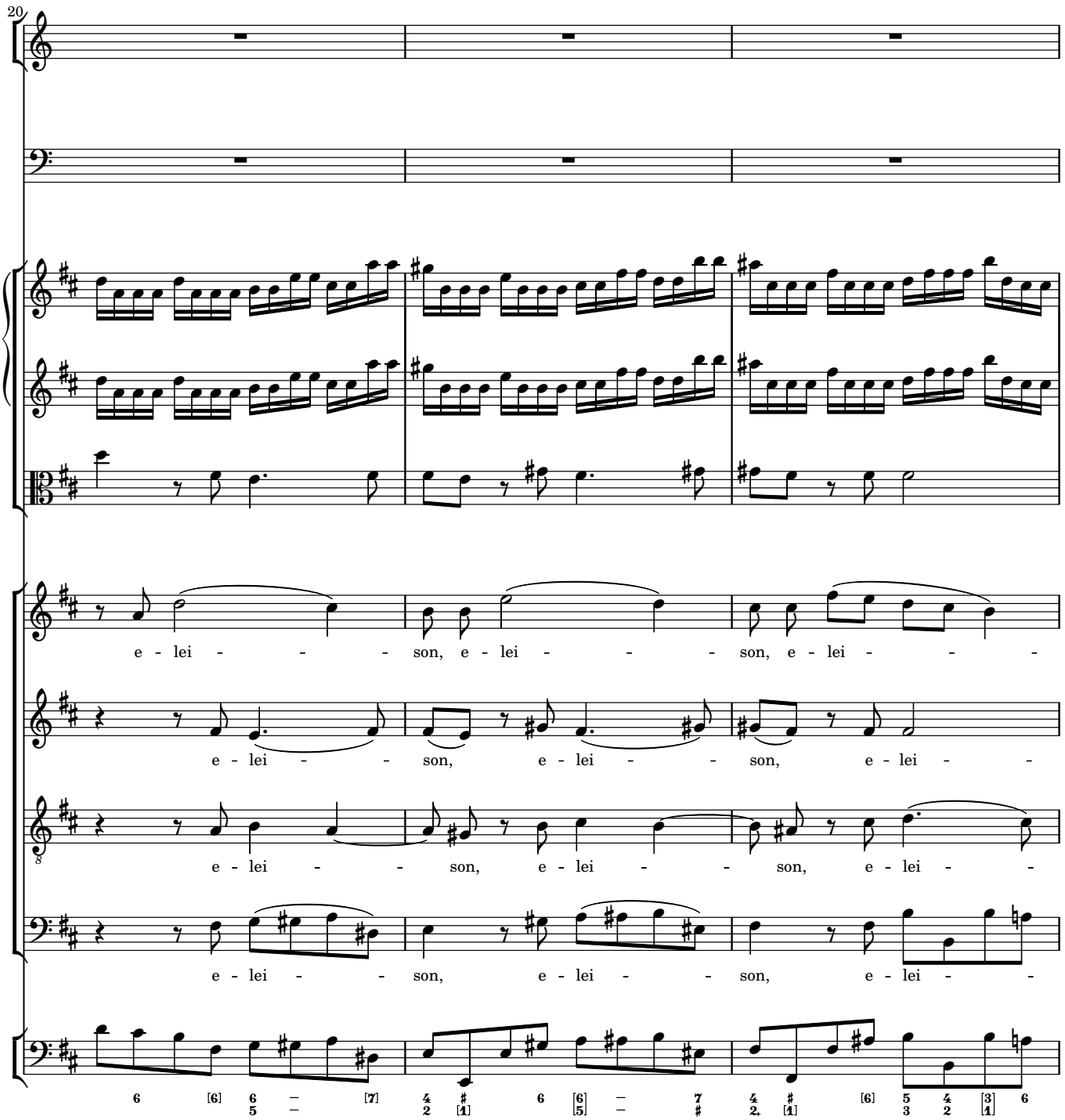
20
e - lei - - - son, e - lei - - - son, e - lei - - -
e - lei - - son, e - lei - - son, e - lei - -
e - lei - - son, e - lei - - son, e - lei - -
e - lei - - son, e - lei - - son, e - lei - -

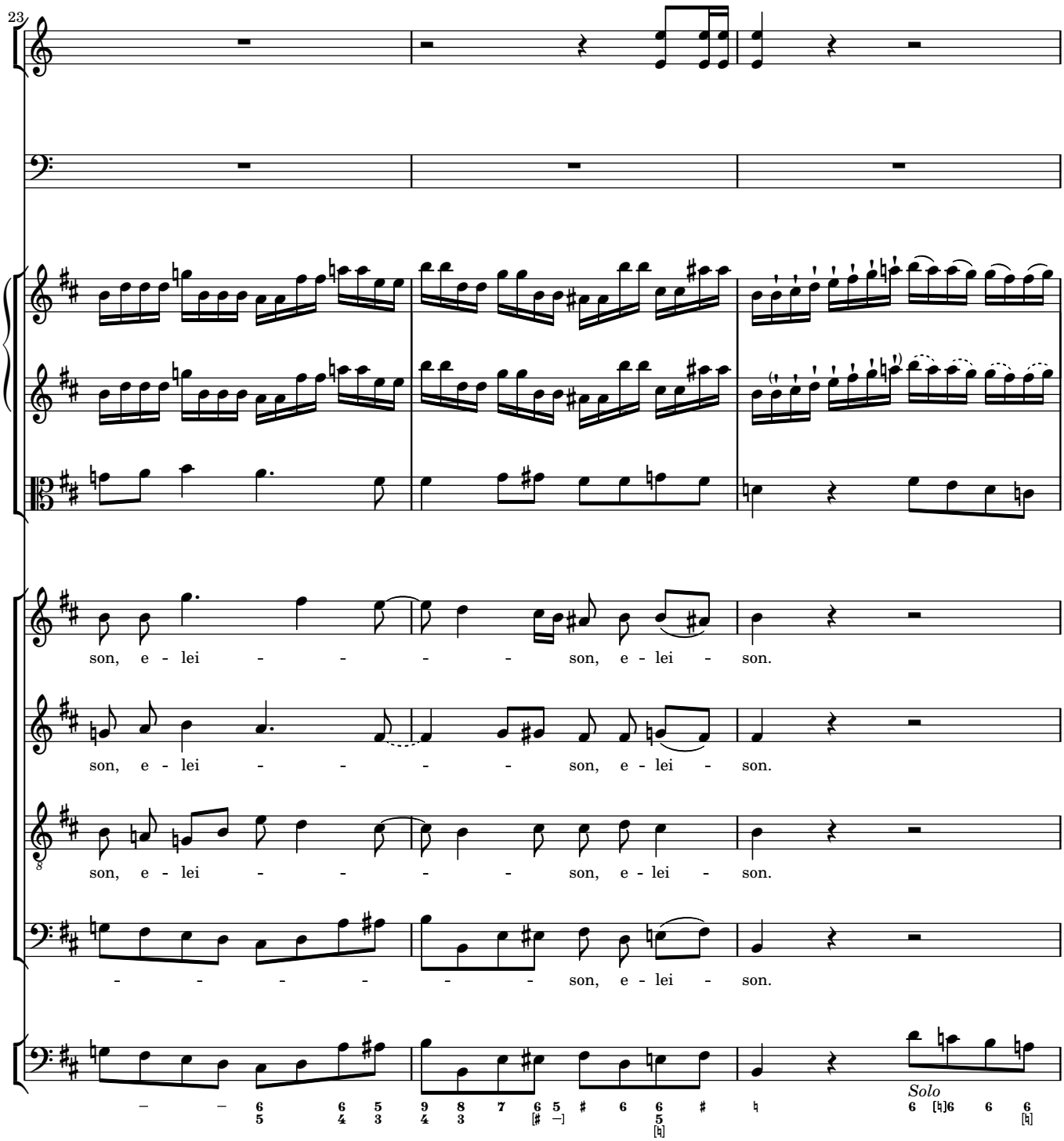
23
son, e - lei - - - - - son, e - lei - son.
son, e - lei - - - - - son, e - lei - son.
son, e - lei - - - - - son, e - lei - son.
- - - - - - - son, e - lei - son.
Solo

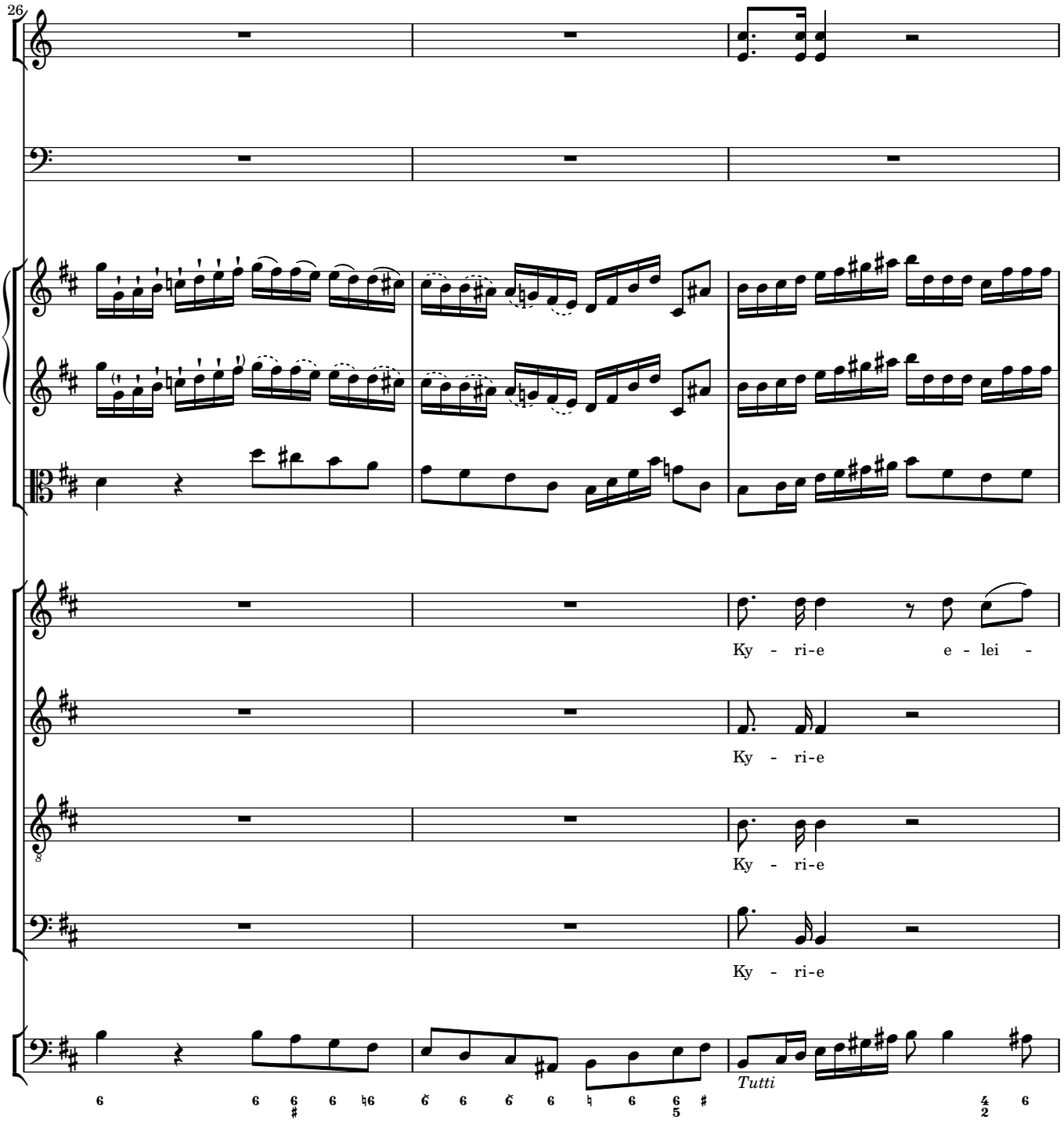
26
Ky - ri-e e - lei -
Ky - ri-e
Ky - ri-e
Ky - ri-e
Tutti

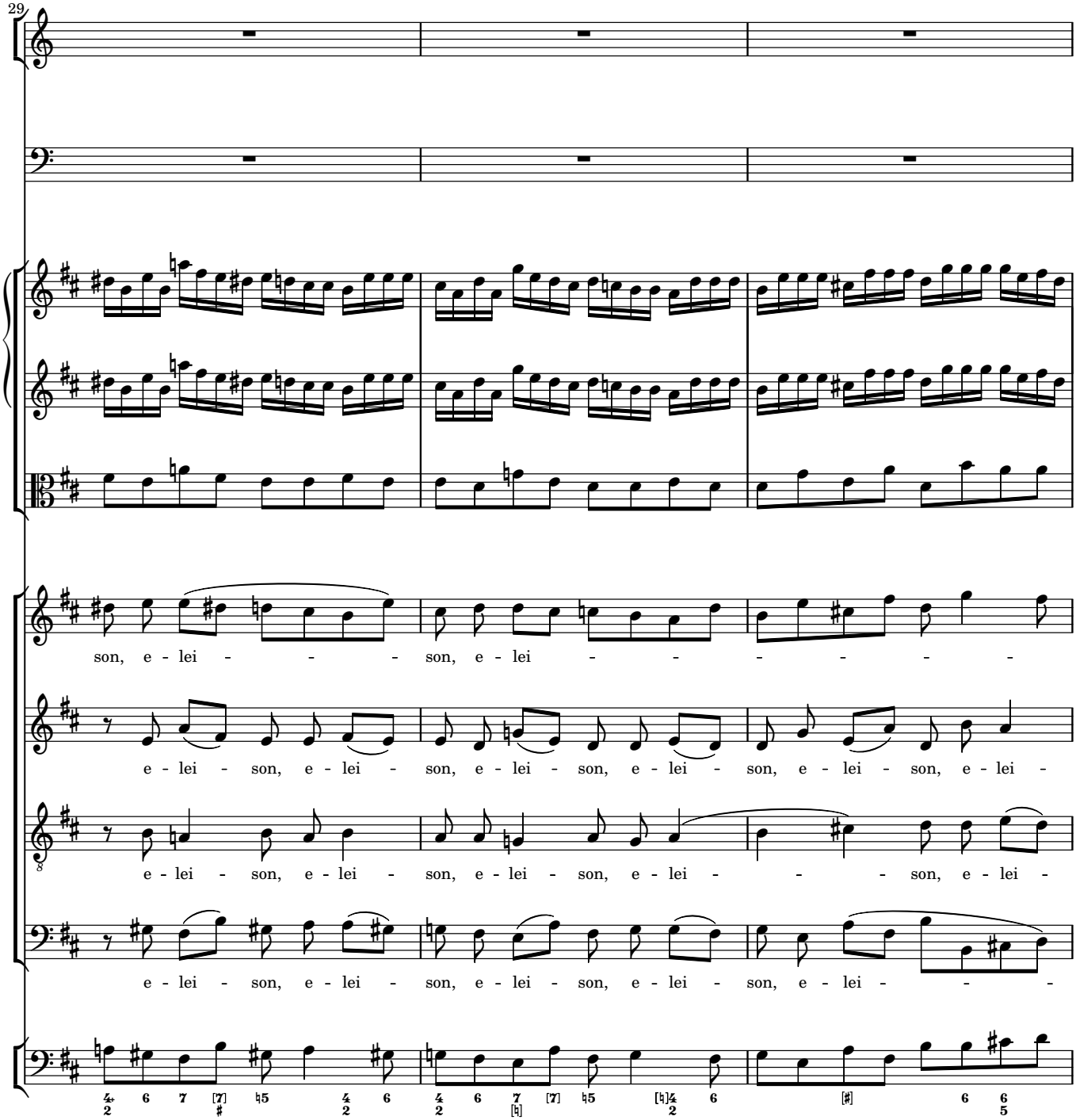
29
son, e - lei - - - son, e - lei - - - - - -
e - lei - son, e - lei - son, e - lei - son, e - lei - son, e - lei - son, e - lei -
e - lei - son, e - lei - son, e - lei - son, e - lei - - - son, e - lei -
e - lei - son, e - lei - son, e - lei - son, e - lei - son, e - lei - - -

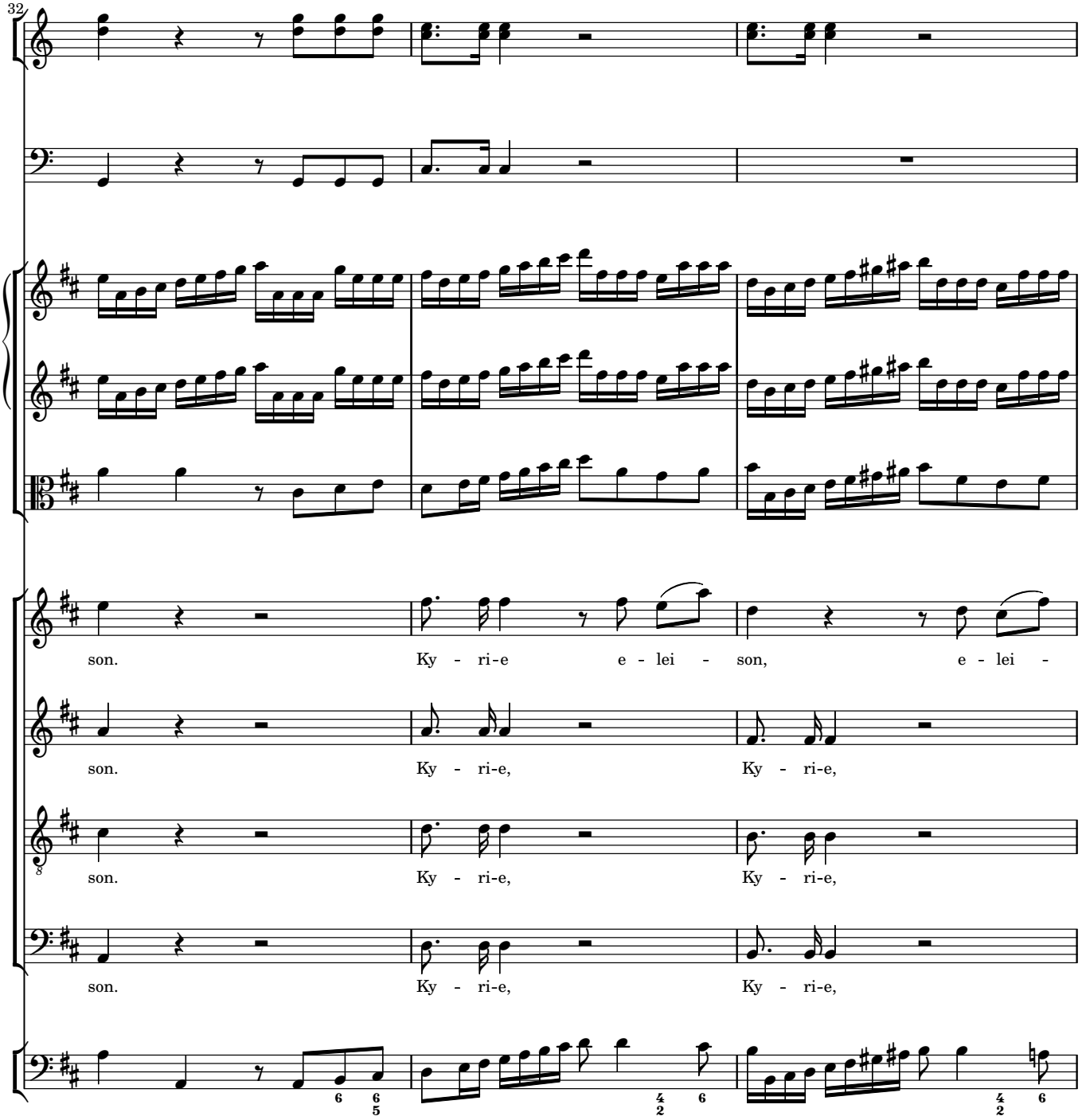
32
son.
Ky - ri-e e - lei - son, e - lei -
son.
Ky - ri-e, Ky - ri-e,
son.
Ky - ri-e, Ky - ri-e,
son.
Ky - ri-e, Ky - ri-e,

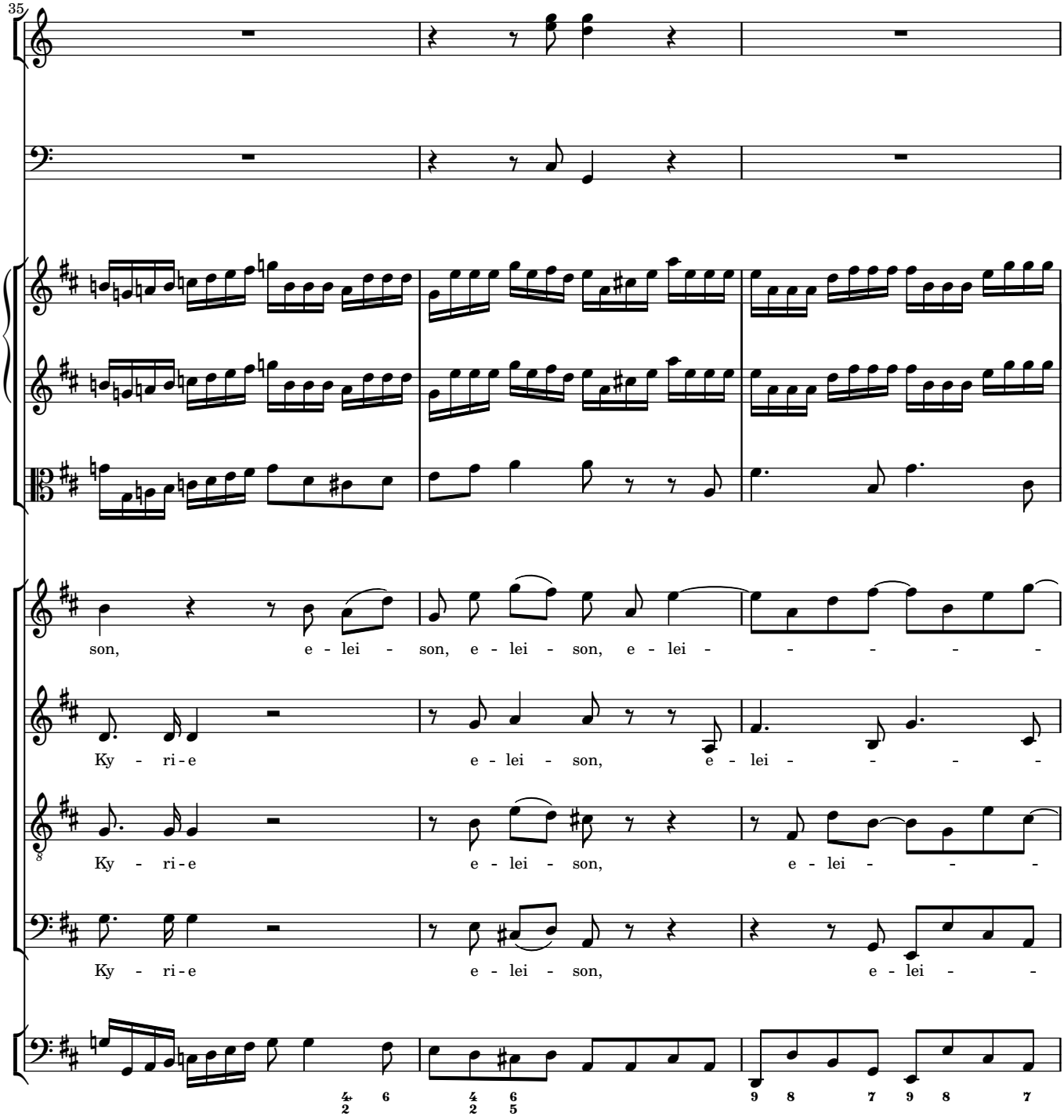
35
son, e - lei - son, e - lei - son, e - lei - - - - - -
Ky - ri - e e - lei - son, e - lei - - - - -
Ky - ri - e e - lei - son, e - lei - - -
Ky - ri - e e - lei - son, e - lei - -

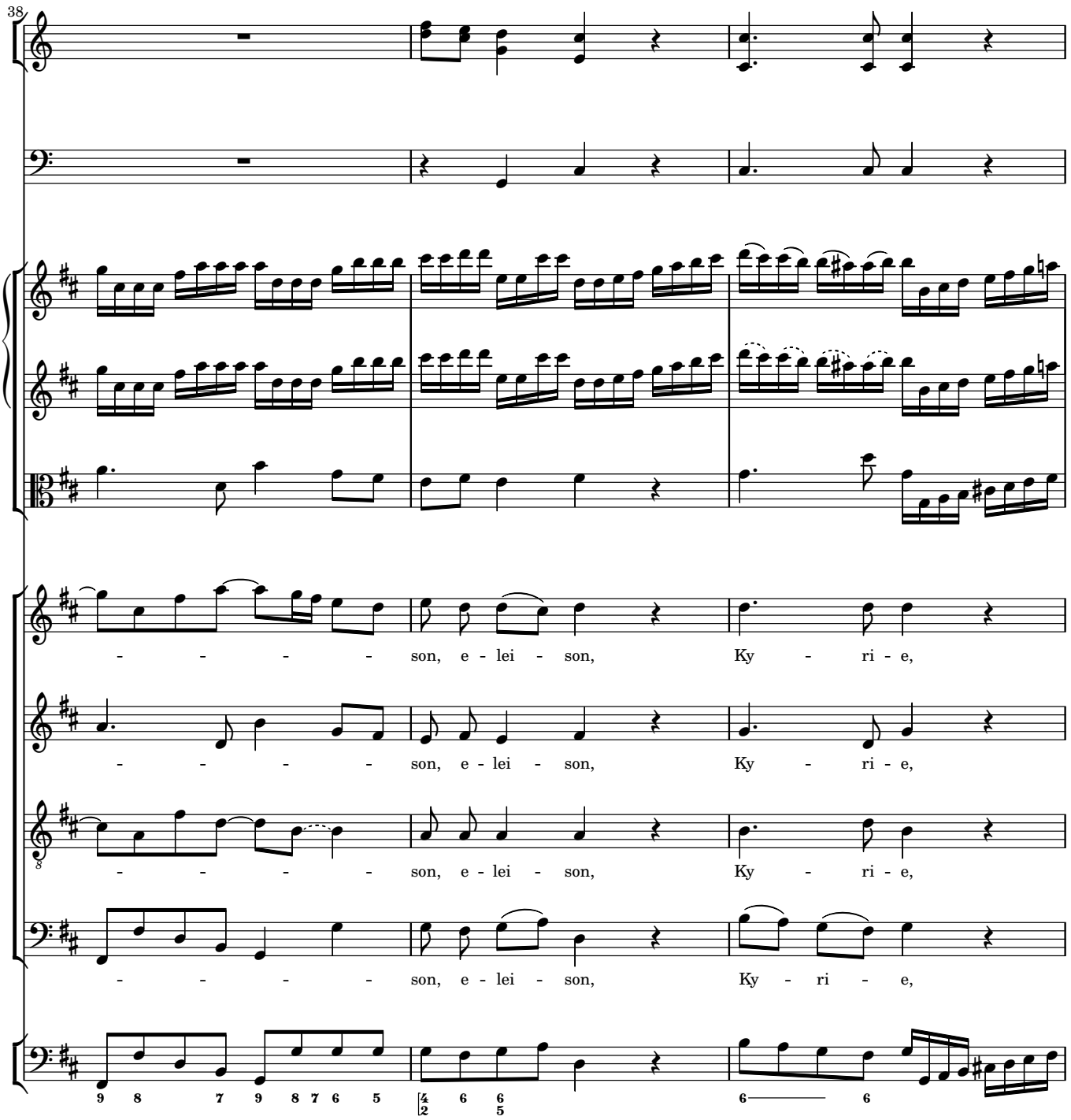
38
- - - - - son, e - lei - son, Ky - ri - e,
- - - - - son, e - lei - son, Ky - ri - e,
- - - - - son, e - lei - son, Ky - ri - e,
- - - - - son, e - lei - son, Ky - ri - e,

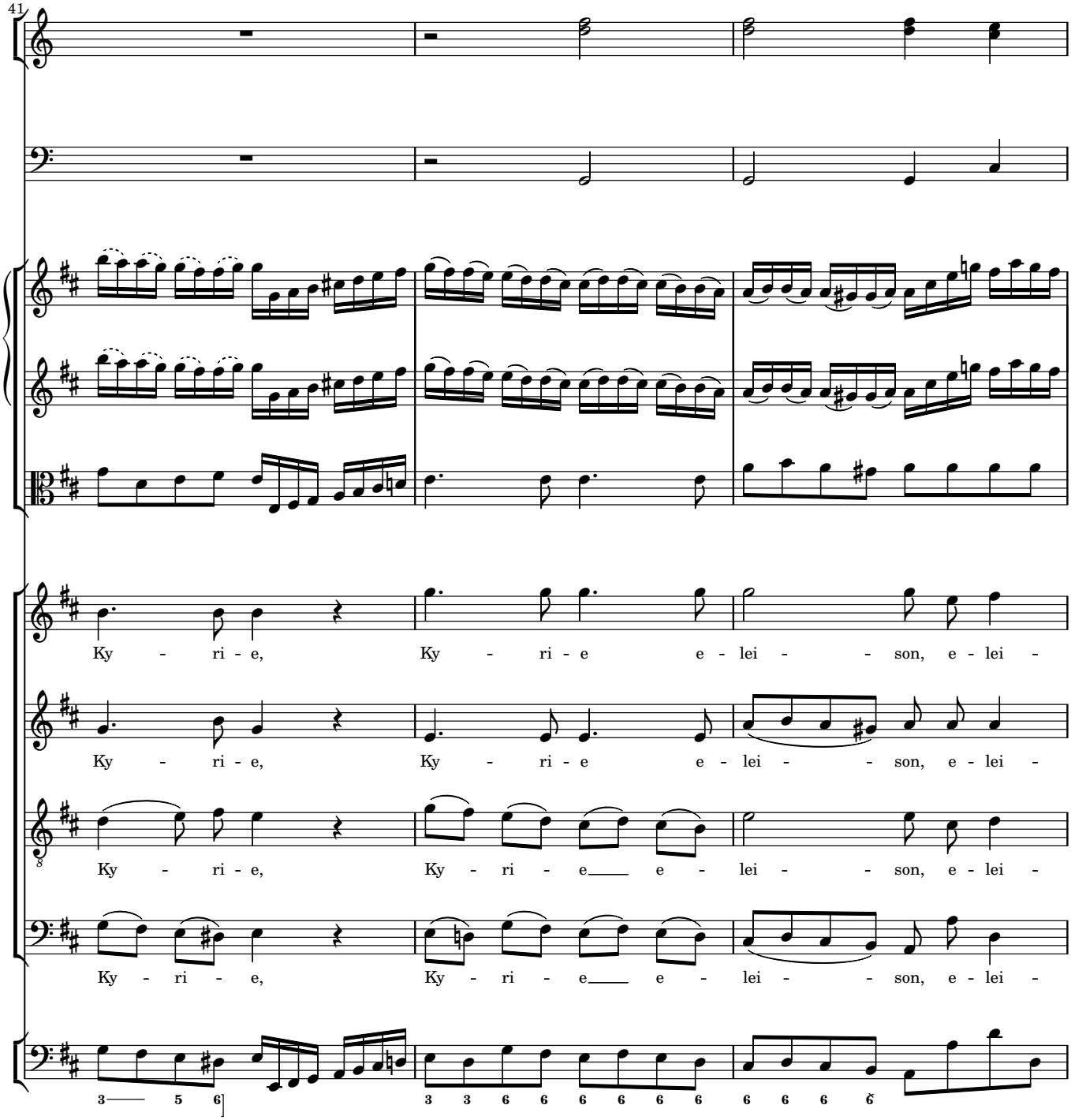
41
Ky - ri - e, Ky - ri - e e - lei - - son, e - lei -
Ky - ri - e, Ky - ri - e e - lei - - son, e - lei -
Ky - ri - e, Ky - ri - e e - lei - - son, e - lei -
Ky - ri - e, Ky - ri - e e - lei - - son, e - lei -

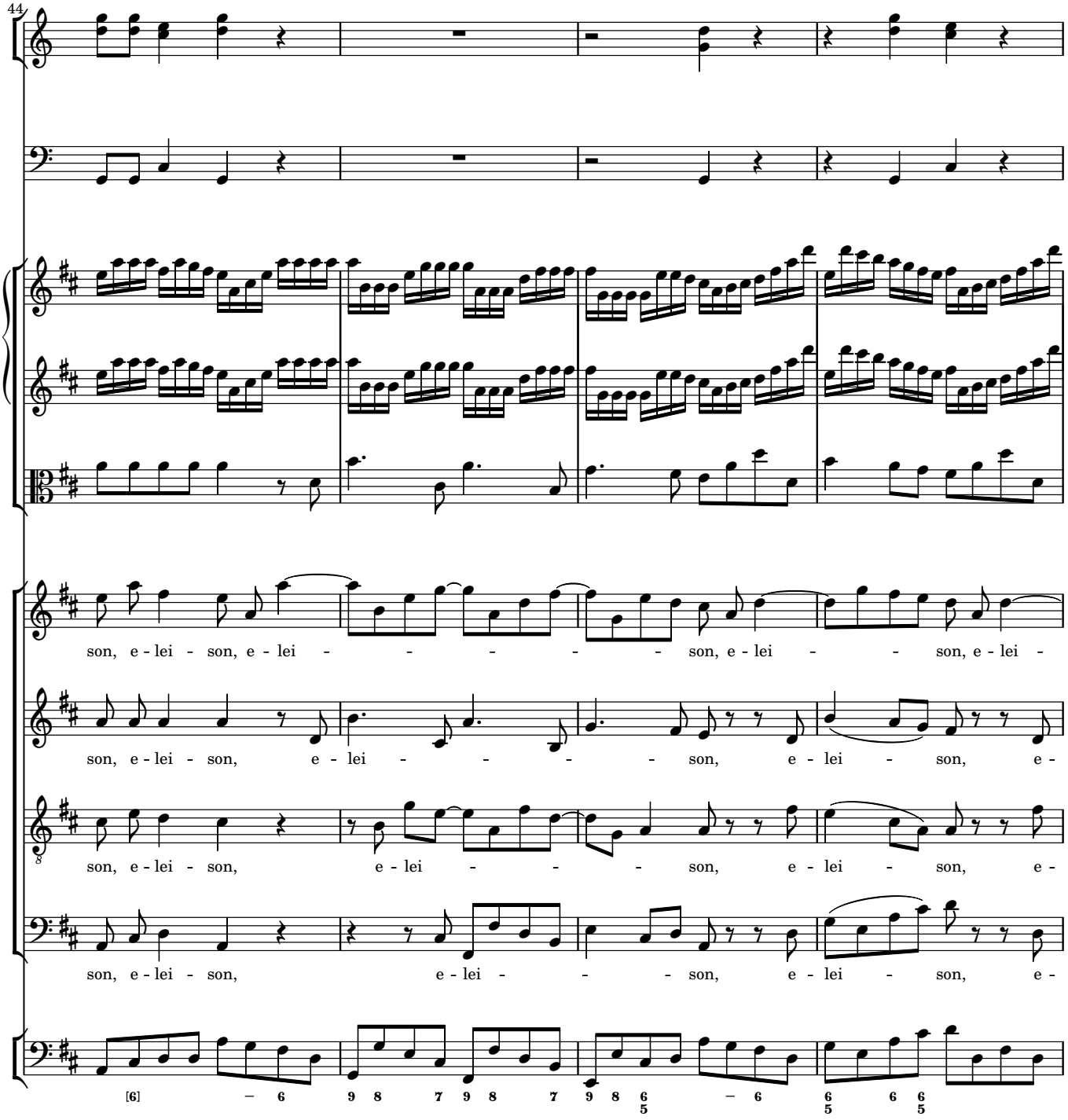
44
son, e - lei - son, e - lei - - - - - - son, e - lei - - son, e - lei -
son, e - lei - son, e - lei - - - - son, e - lei - son, e -
son, e - lei - son, e - lei - - - - son, e - lei - son, e -
son, e - lei - son, e - lei - - - - son, e - lei - son, e -
[6] – 6 9 8 7 9 8 7 9 8 6 5 – 6 6 5 6 6 5

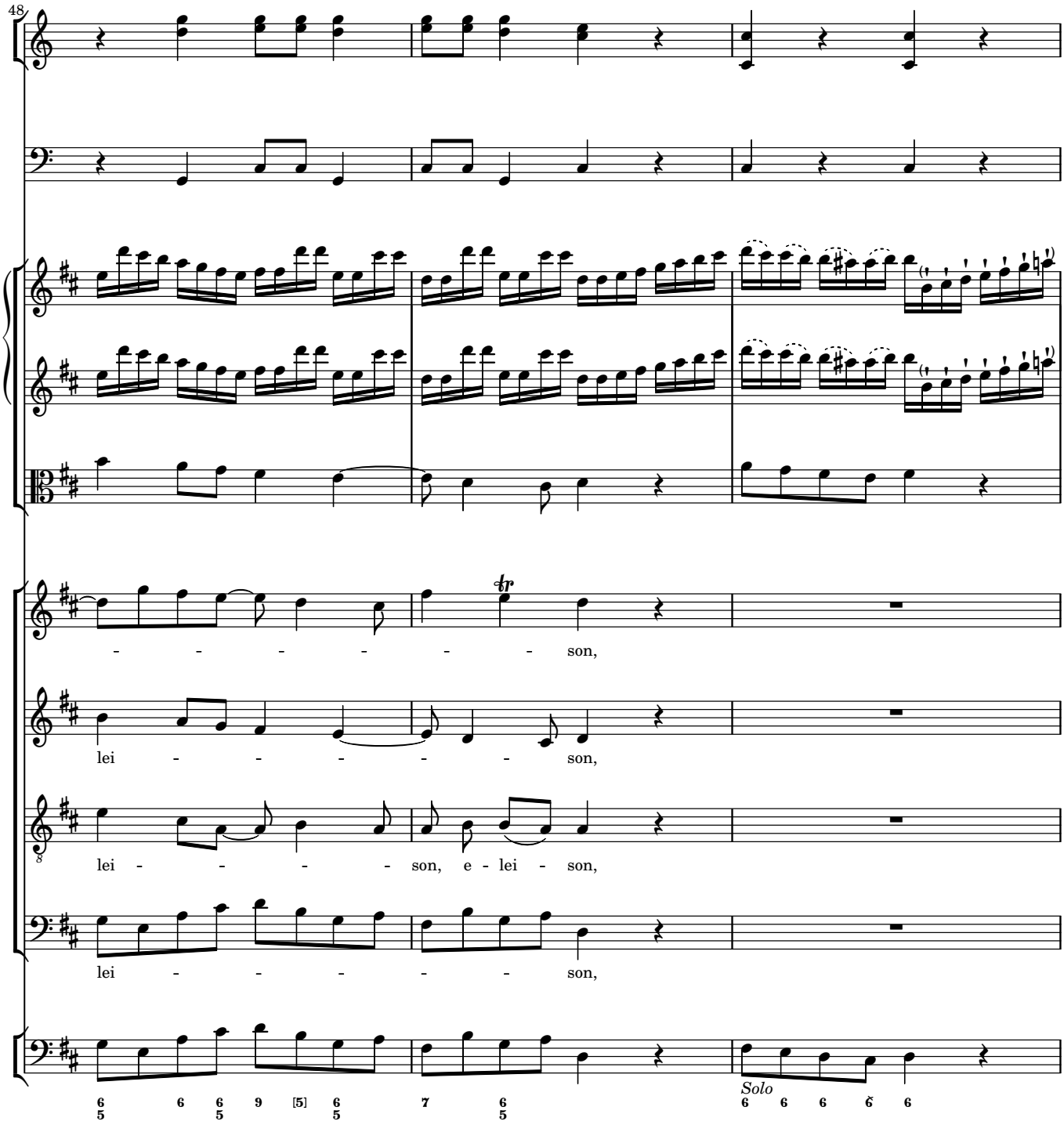
48
- - - - - - son,
lei - - - - - son,
lei - - - - son, e - lei - son,
lei - - - - - son,
Solo

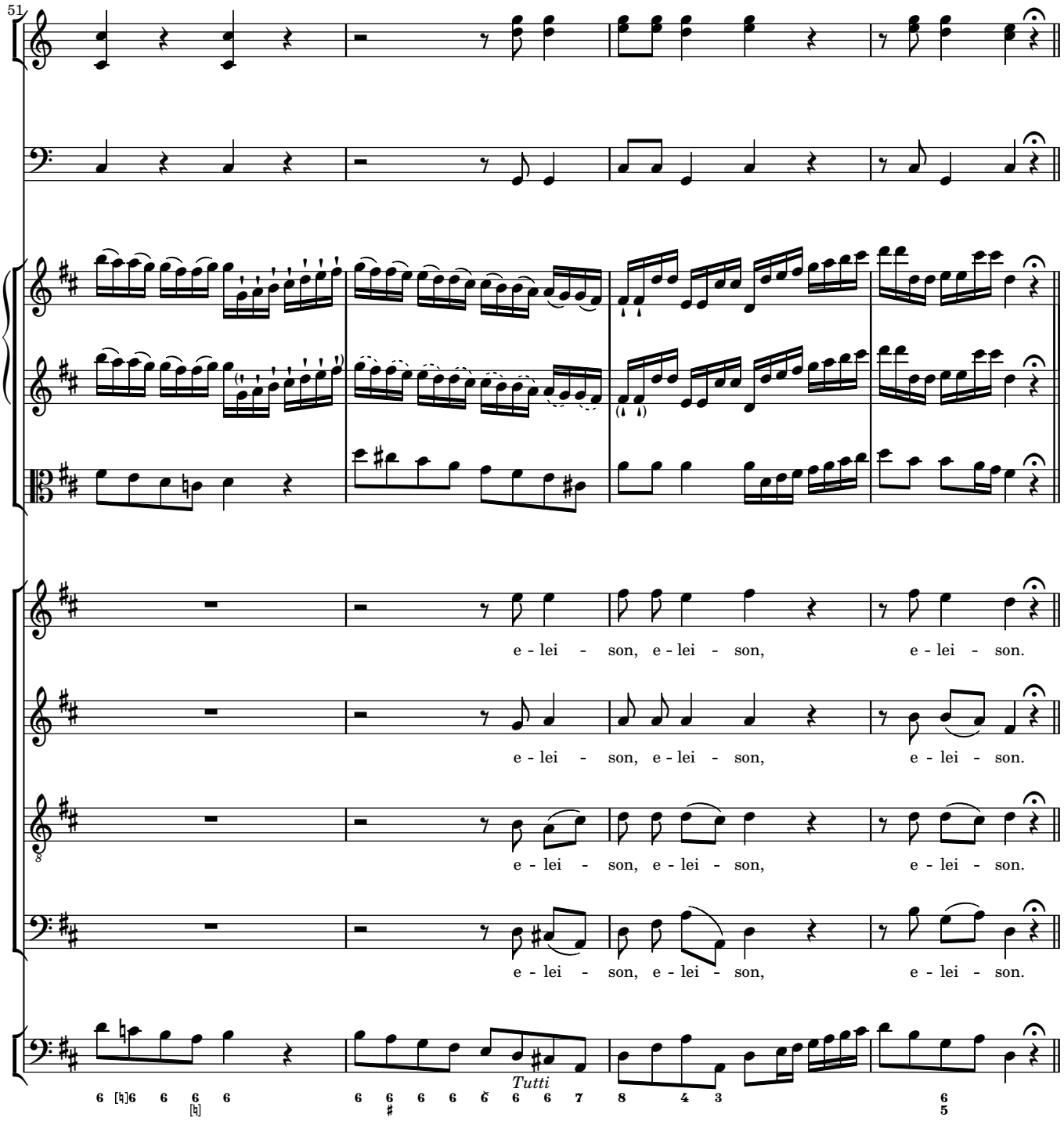
51
e - lei - son, e - lei - son, e - lei - son.
e - lei - son, e - lei - son, e - lei - son.
e - lei - son, e - lei - son, e - lei - son.
e - lei - son, e - lei - son, e - lei - son.
Tutti

Christe

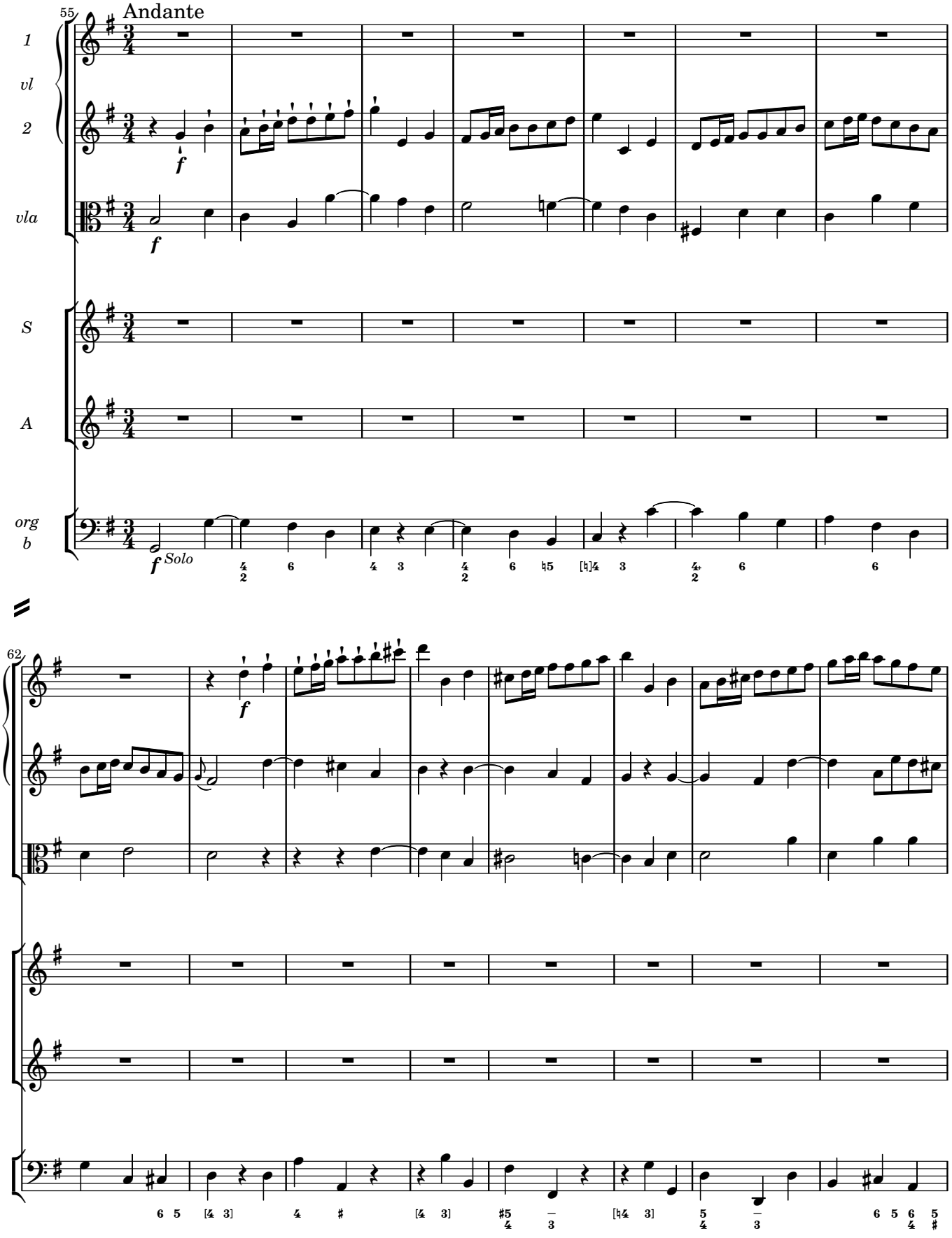

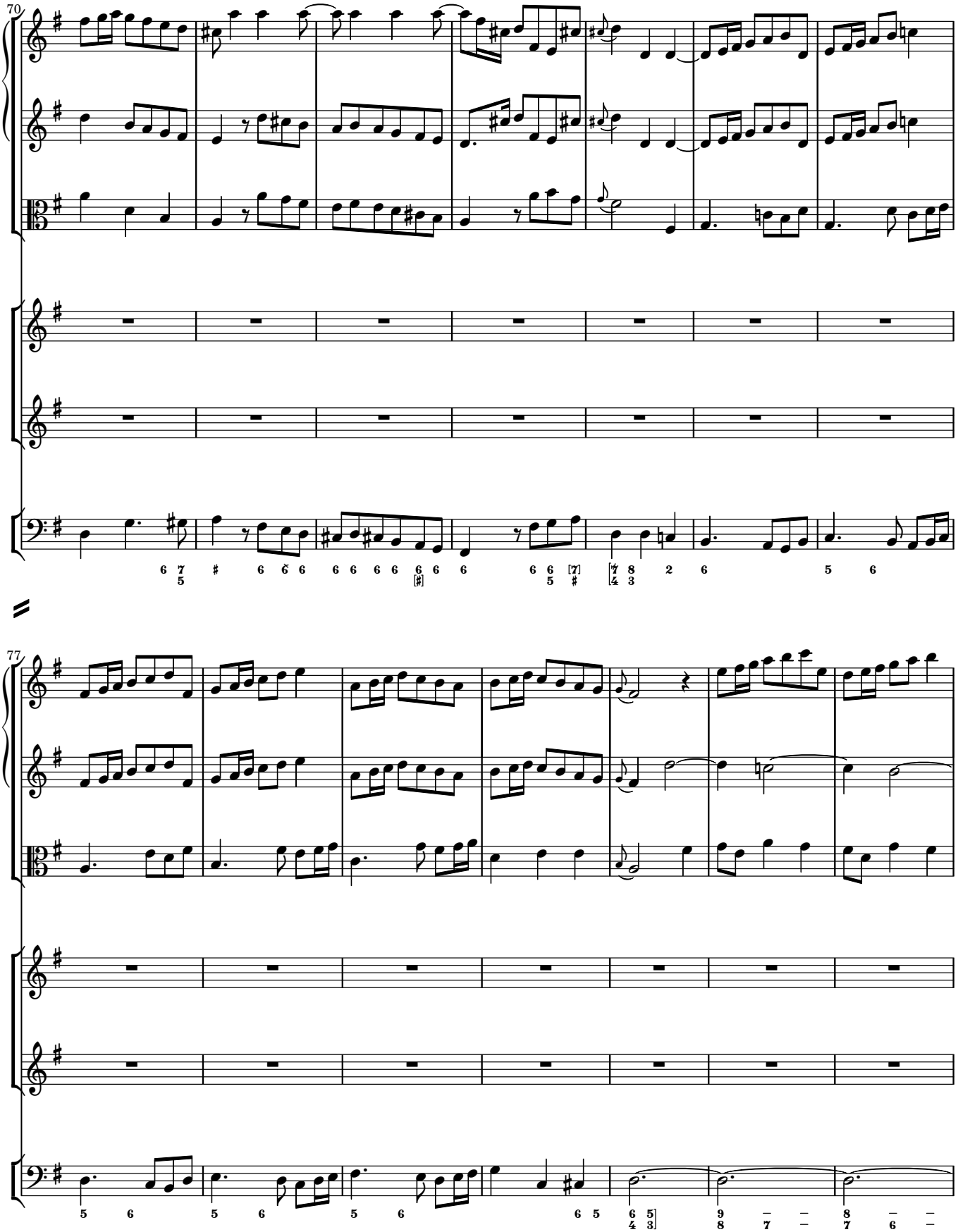
70
77

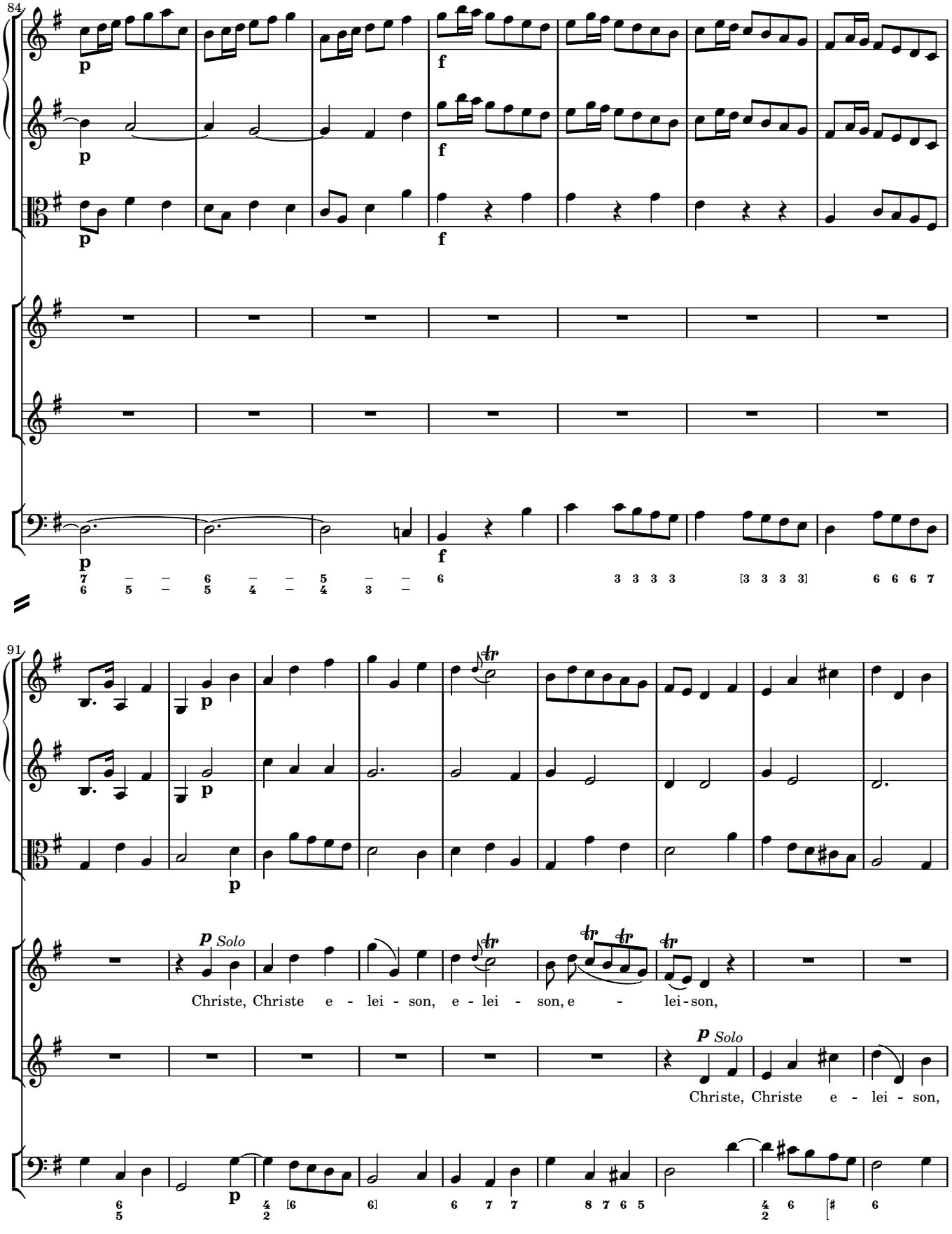
84
p
f
91
p Solo
Christe, Christe e - lei - son, e - lei - son, e - lei - son,
p Solo
Christe, Christe e - lei - son,

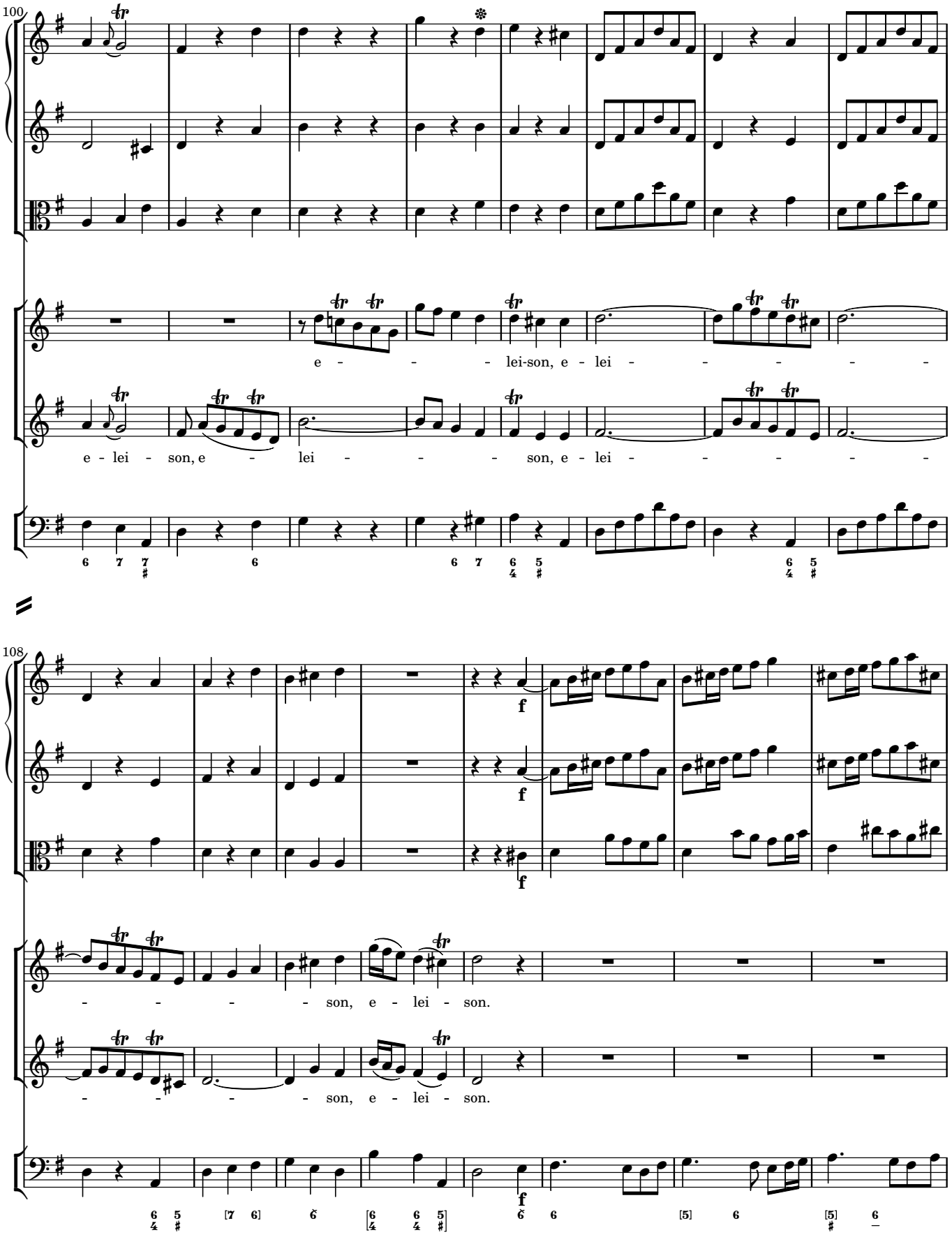
100
e - - - - lei-son, e - lei - - - - -
e - lei - son, e - lei - - - son, e - lei - - - - -
108
- - - - - son, e - lei - son.
- - - - - son, e - lei - son.

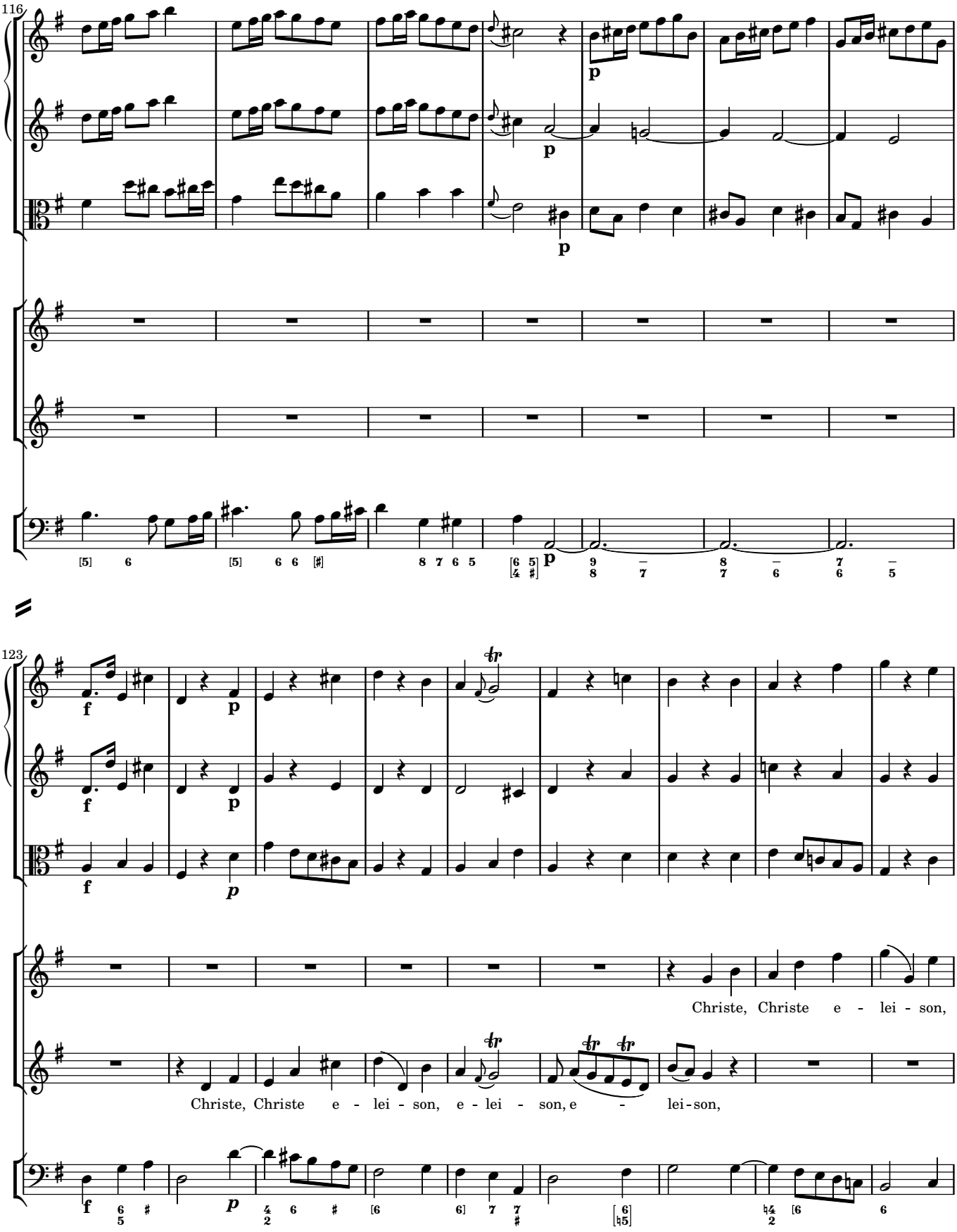
116
123
Christe, Christe e - lei - son,
Christe, Christe e - lei - son, e - lei - son, e - lei - son,

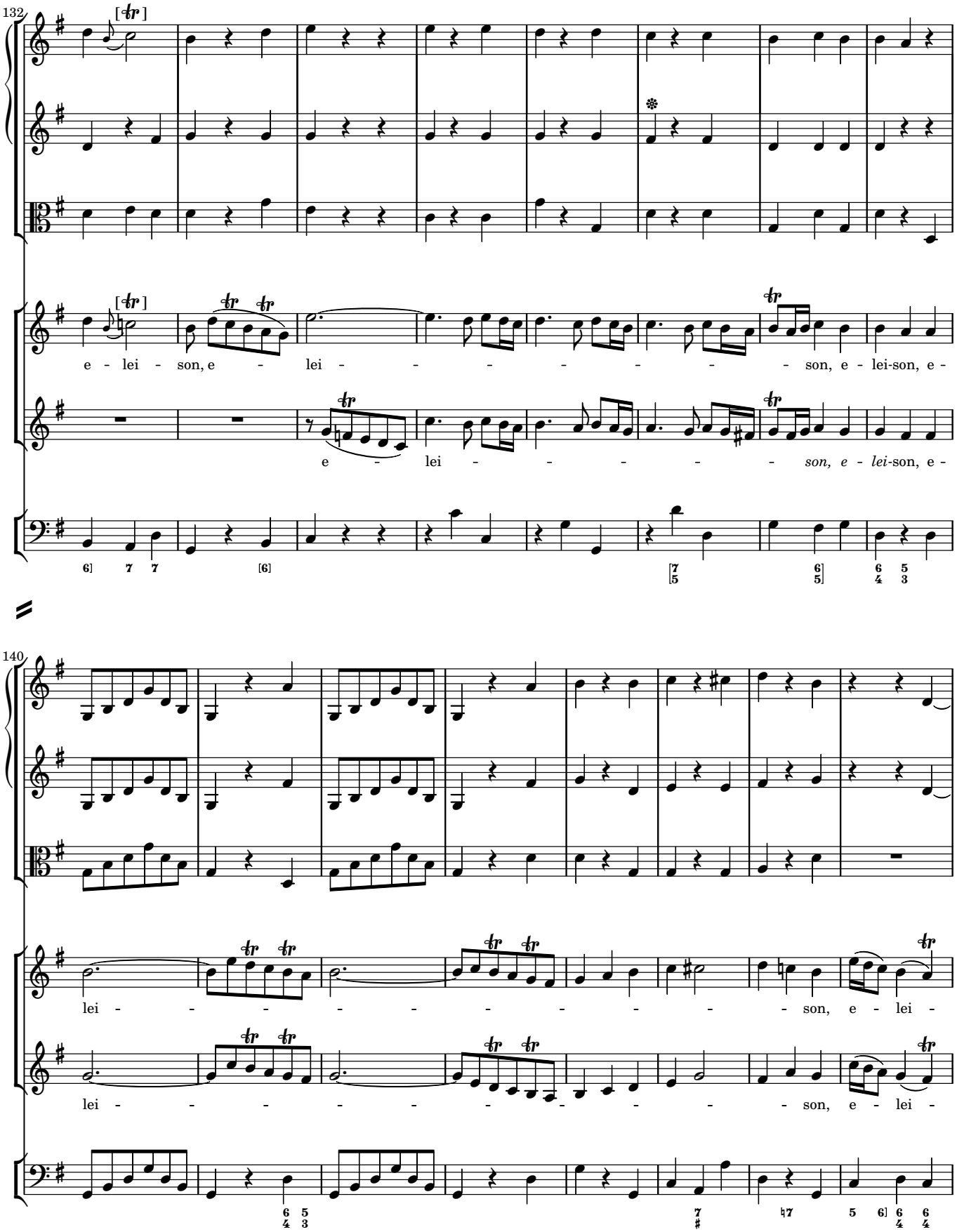
132
e - lei - son, e - lei - - - - - - - son, e - lei-son, e -
e - lei - - - - - - son, e - lei-son, e -
140
lei - - - - - - - - - son, e - lei -
lei - - - - - - - - - son, e - lei -

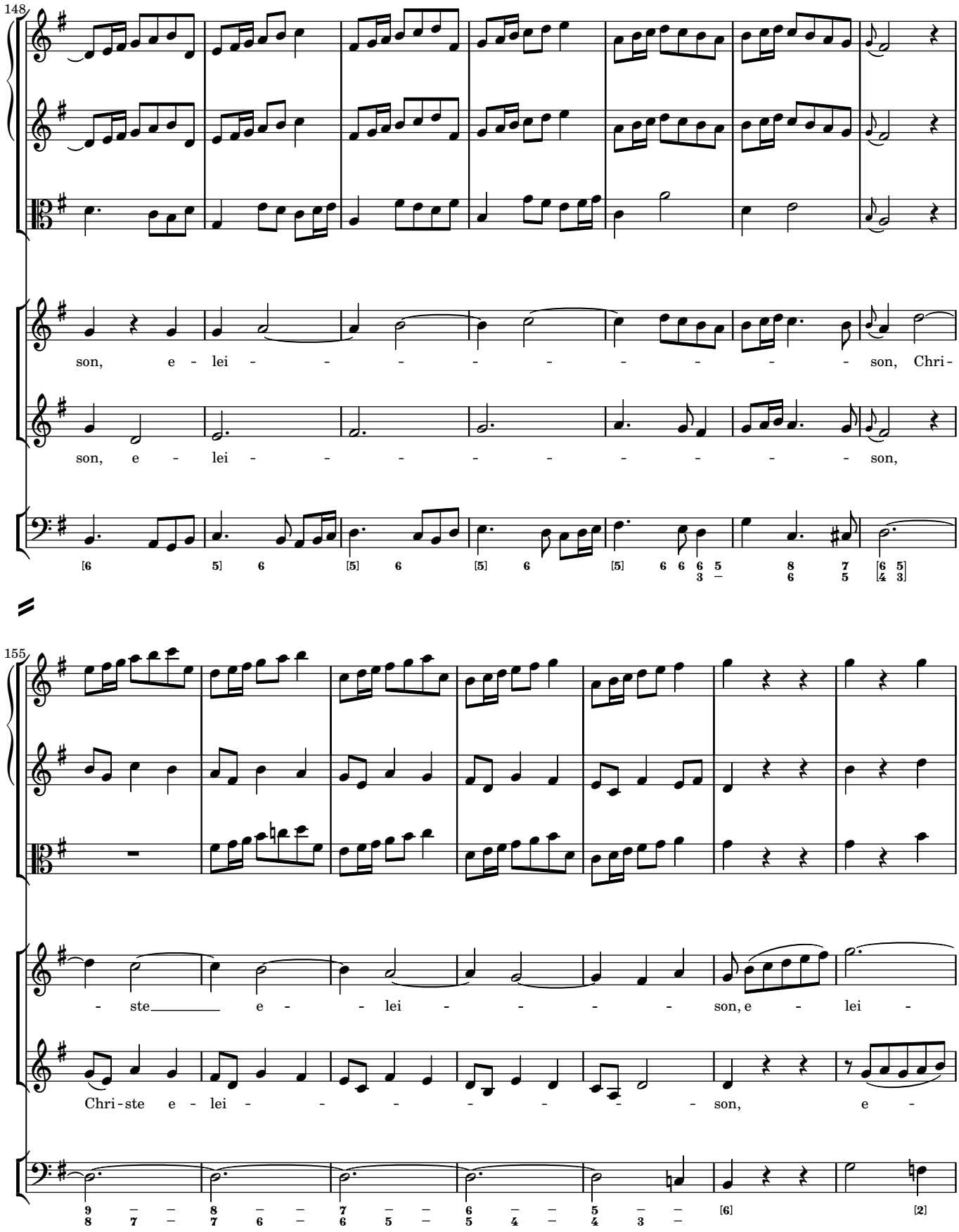
148
son, e - lei - - - - - - - - - son, Chri-
son, e - lei - - - - - - - - - son,
155
- ste e - lei - - - - son, e - lei -
Chri-ste e - lei - - - - - - - son, e -

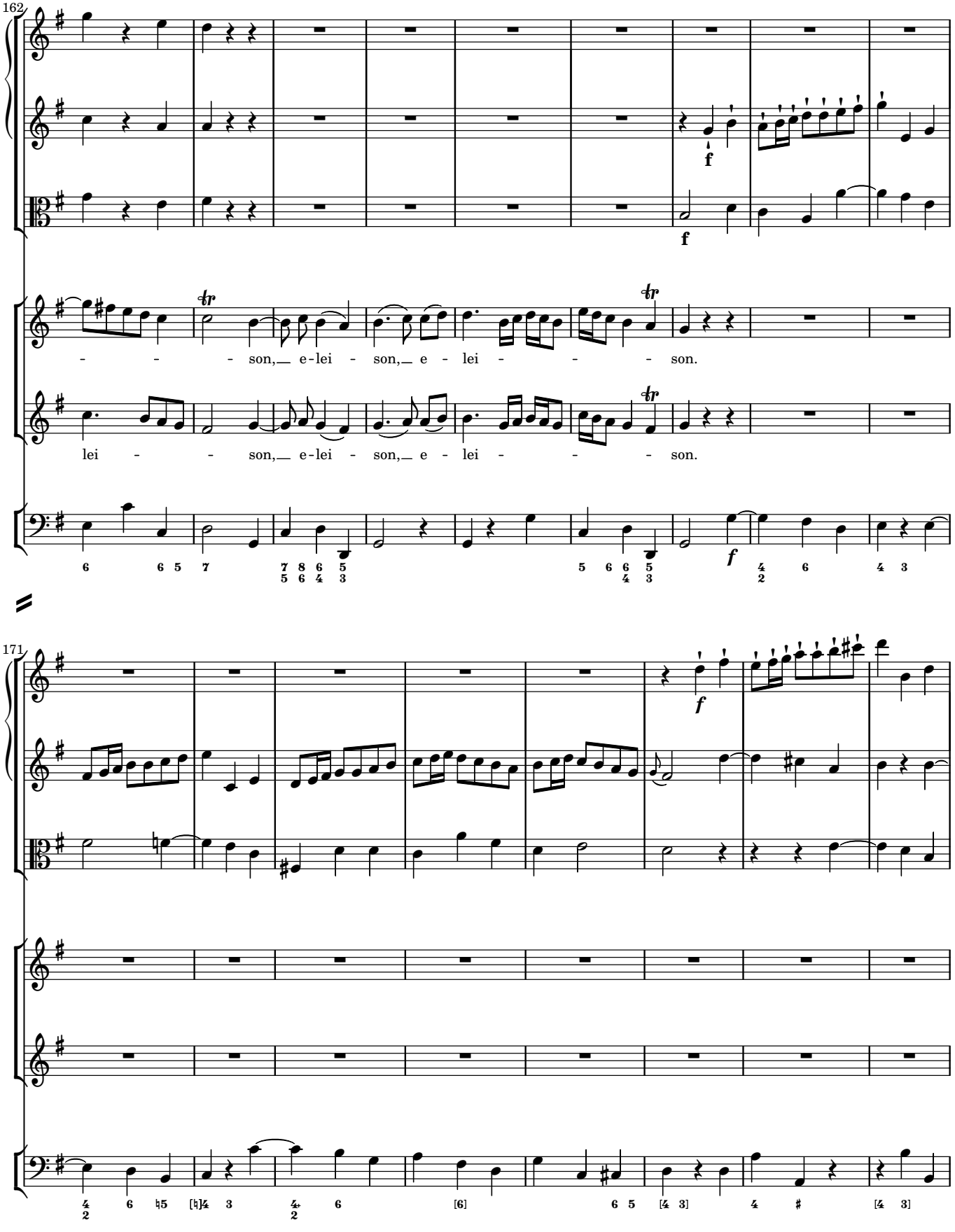
162
f
f
- - - son, e-lei - son, e - lei - - - son.
lei - - son, e-lei - son, e - lei - - - son.
f
171
f

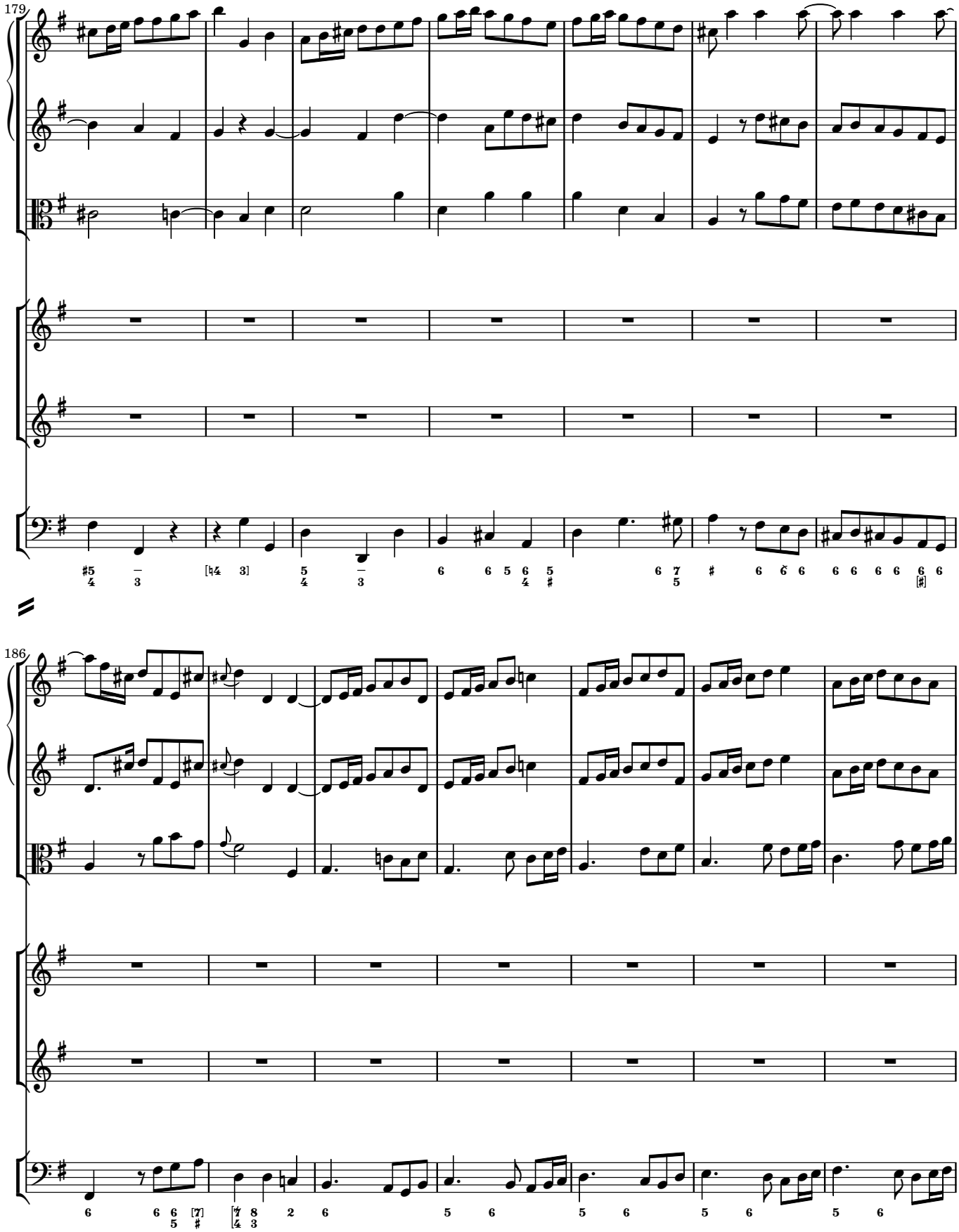
179
186

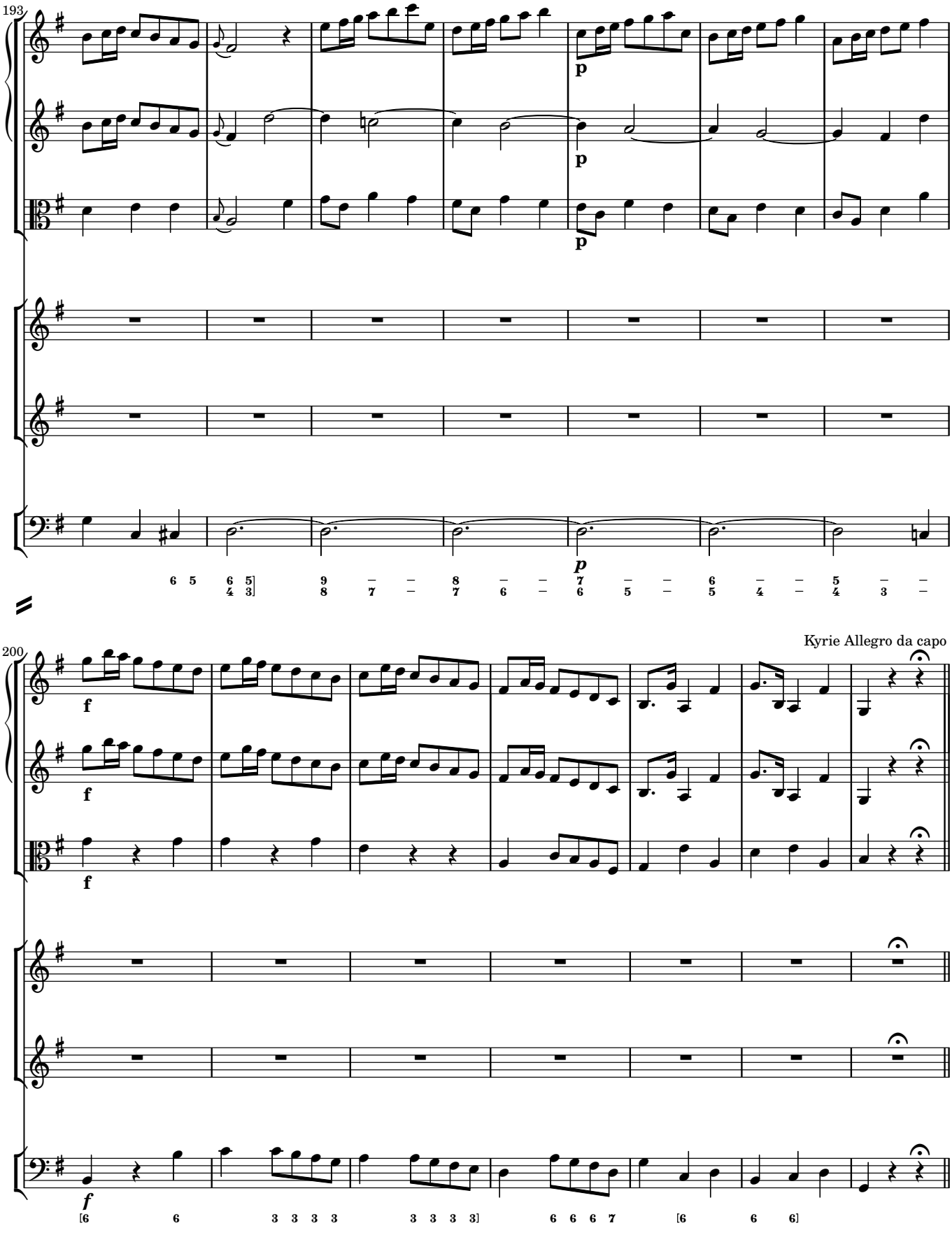
193
p
p
p
200
f
f
f
Kyrie Allegro da capo

2 Gloria

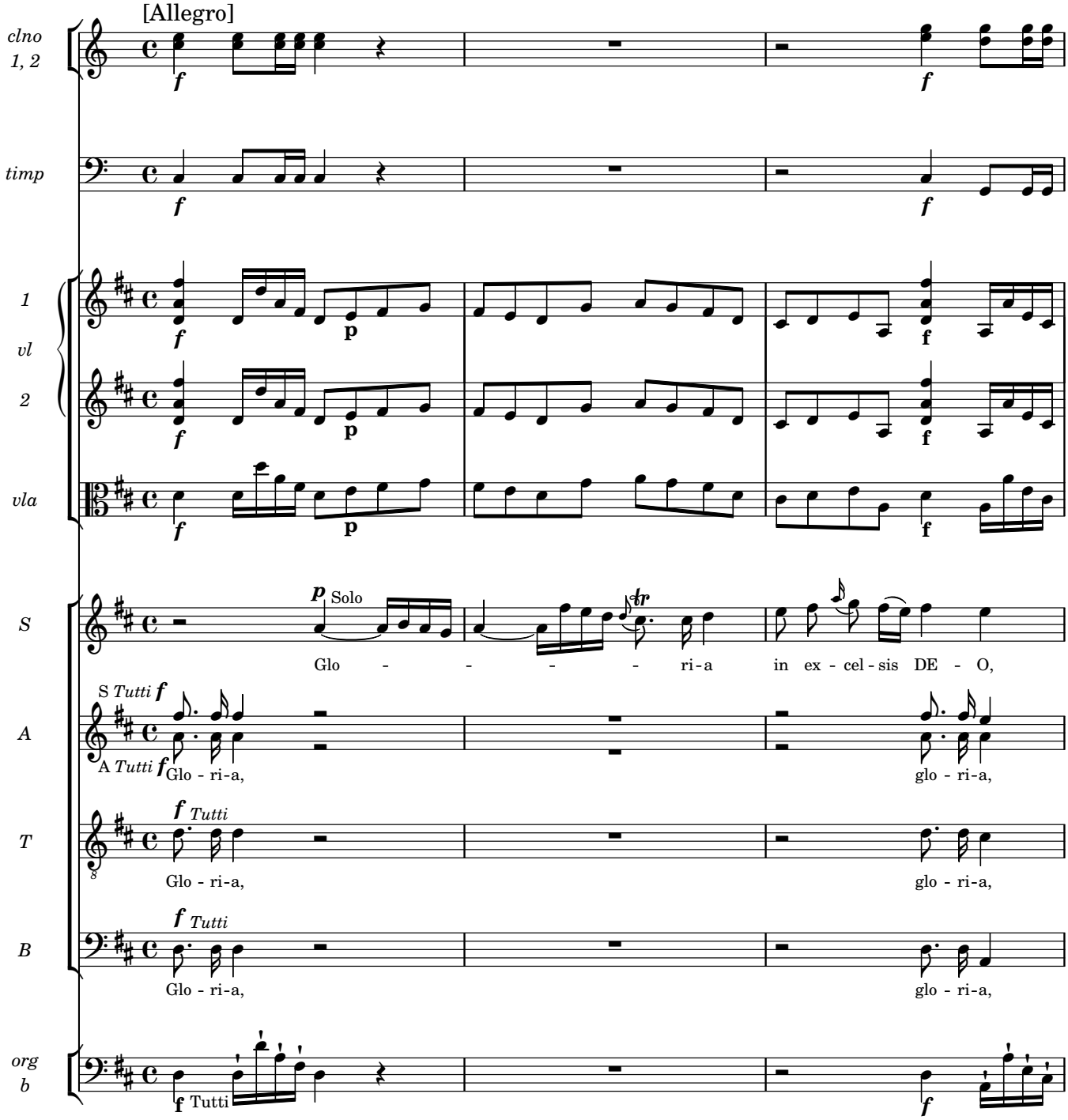
[Allegro]
clno 1, 2
timp
1 vl 2
vla
S
A
T
B
org b
Solo
Glo - - - - ri-a in ex - cel - sis DE - O,
S Tutti
A Tutti
Glo - ri-a, glo - ri-a,
Tutti
Glo - ri-a, glo - ri-a,
Tutti
Glo - ri-a, glo - ri-a,
Tutti

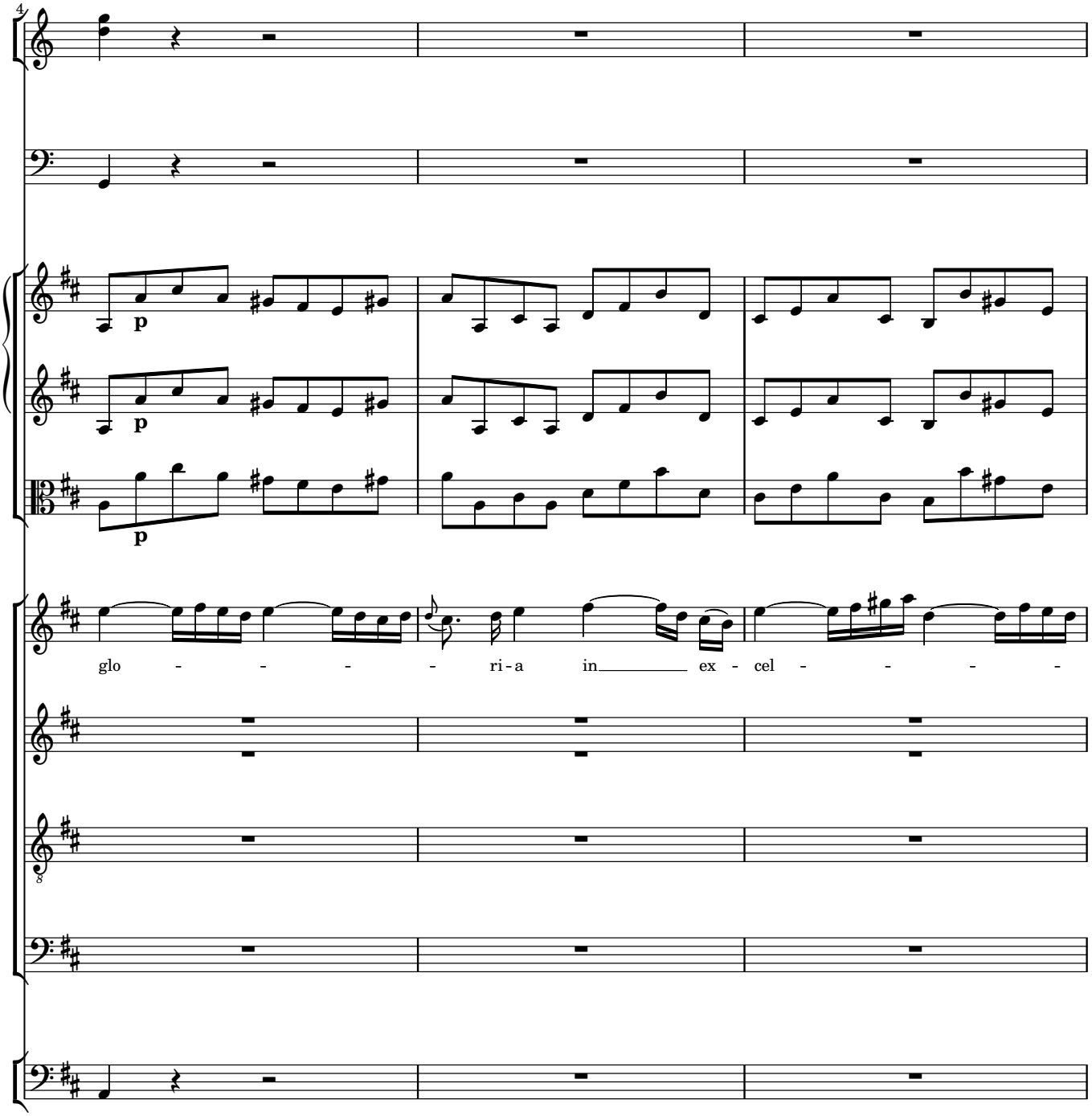
4
p
p
p
glo - - - - ri - a in ex - cel - - - -
8

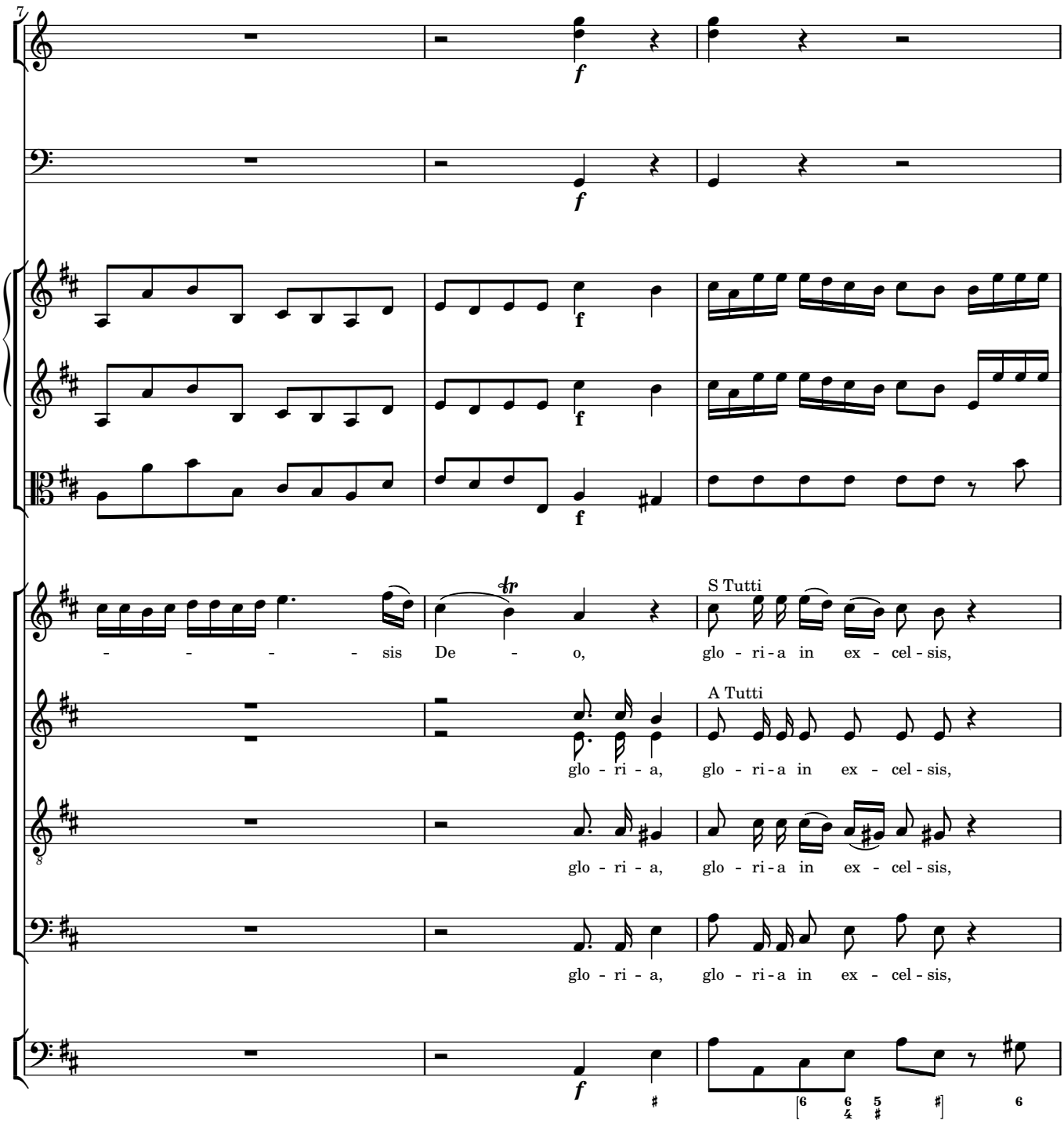
7
f
f
f
f
f
tr
S Tutti
- - - - - sis De - o, glo - ri - a in ex - cel - sis,
A Tutti
glo - ri - a, glo - ri - a in ex - cel - sis,
glo - ri - a, glo - ri - a in ex - cel - sis,
glo - ri - a, glo - ri - a in ex - cel - sis,
f

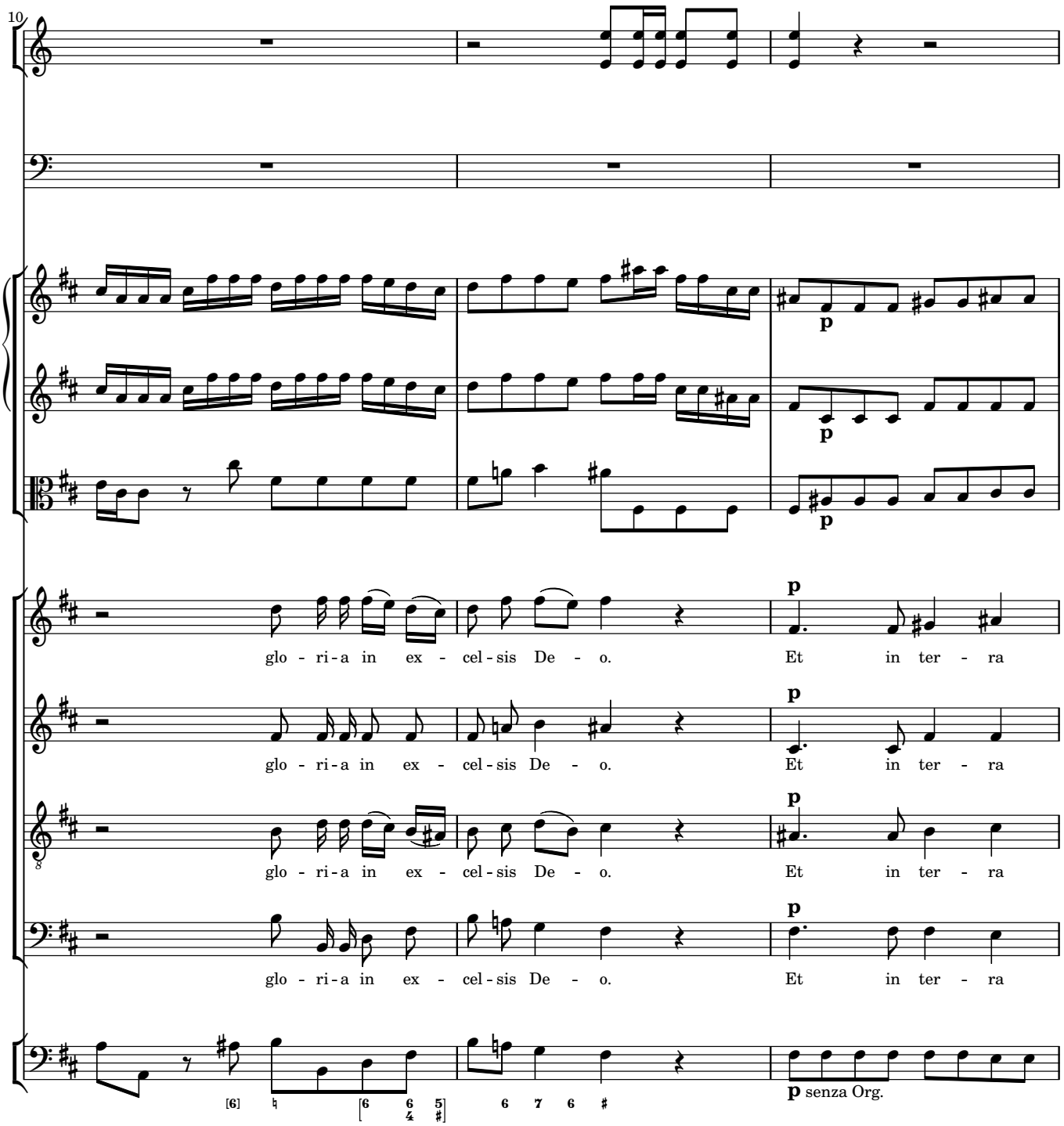
10
glo - ri - a in ex - cel - sis De - o.
Et in ter - ra
glo - ri - a in ex - cel - sis De - o.
Et in ter - ra
glo - ri - a in ex - cel - sis De - o.
Et in ter - ra
glo - ri - a in ex - cel - sis De - o.
Et in ter - ra
senza Org.

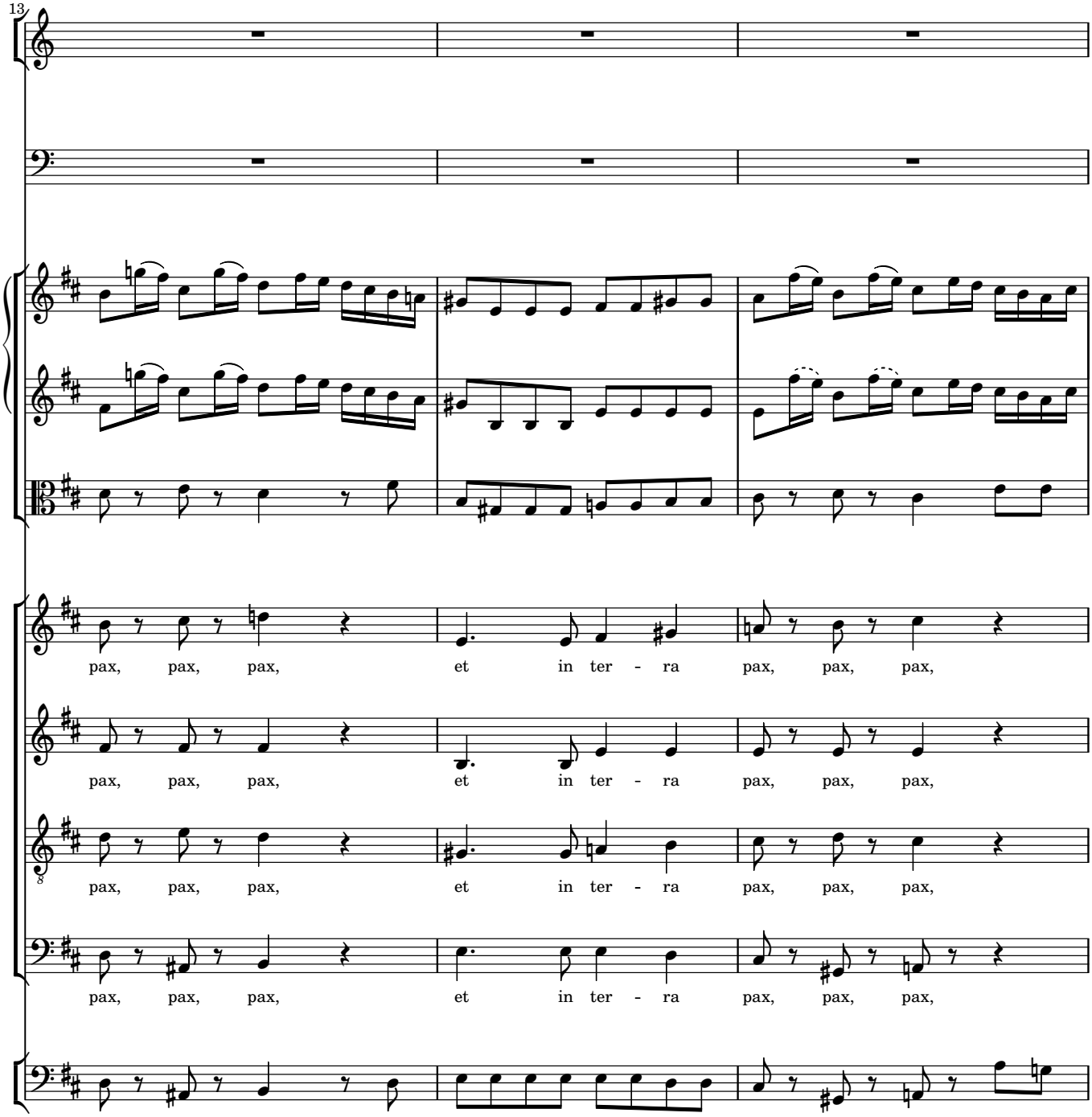
13
pax, pax, pax, et in ter - ra pax, pax, pax,
pax, pax, pax, et in ter - ra pax, pax, pax,
pax, pax, pax, et in ter - ra pax, pax, pax,
pax, pax, pax, et in ter - ra pax, pax, pax,

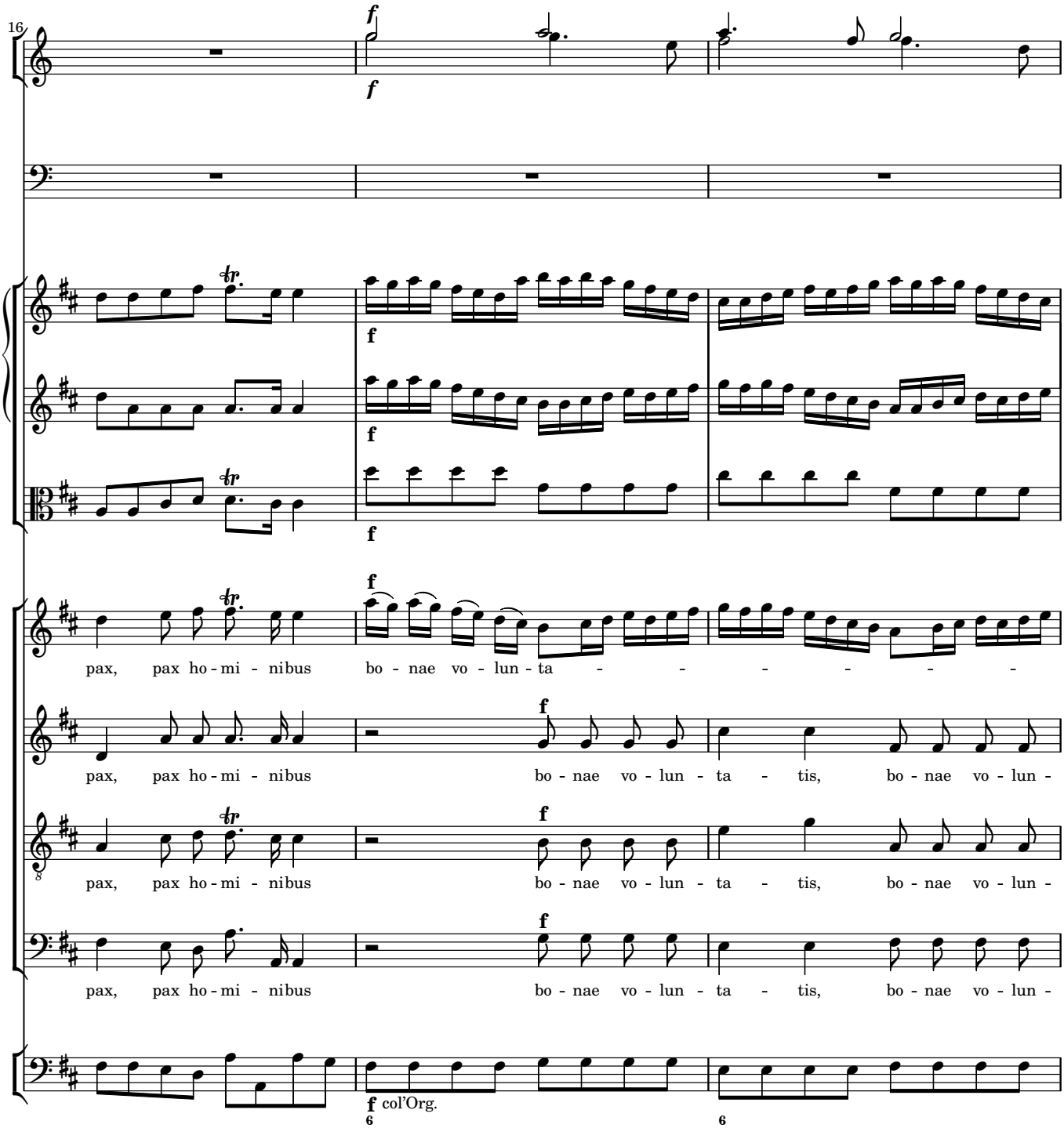
16
pax, pax ho - mi - nibus bo - nae vo - lun - ta - - - - - -
pax, pax ho - mi - nibus bo - nae vo - lun - ta - tis, bo - nae vo - lun -
pax, pax ho - mi - nibus bo - nae vo - lun - ta - tis, bo - nae vo - lun -
pax, pax ho - mi - nibus bo - nae vo - lun - ta - tis, bo - nae vo - lun -
col'Org.

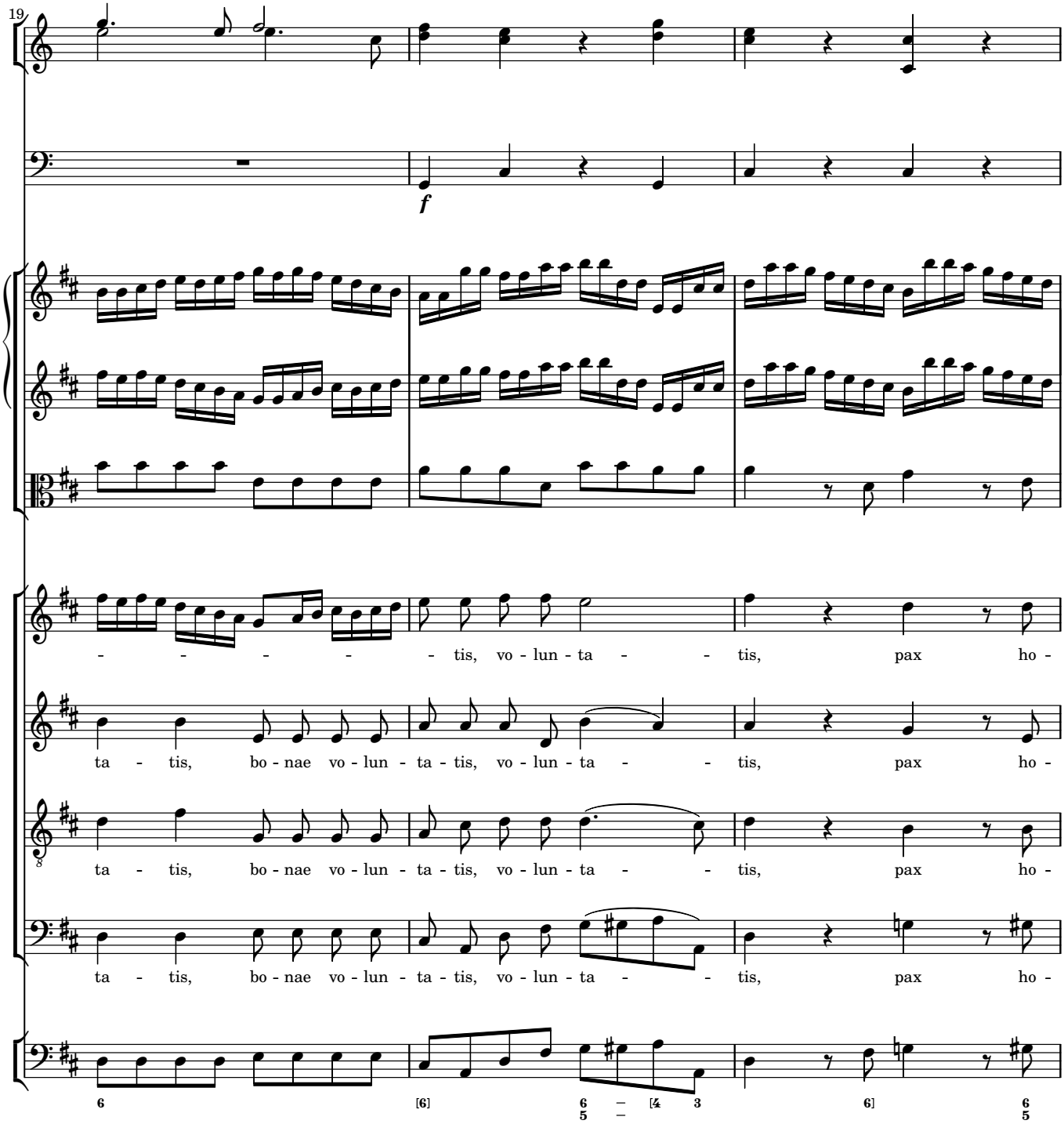
19
f
- - - - - tis, vo - lun - ta - - tis, pax ho -
ta - tis, bo - nae vo - lun - ta - tis, vo - lun - ta - - tis, pax ho -
ta - tis, bo - nae vo - lun - ta - tis, vo - lun - ta - - tis, pax ho -
ta - tis, bo - nae vo - lun - ta - tis, vo - lun - ta - - tis, pax ho -
6
[6]
6 [4 3
5
6]
6
5

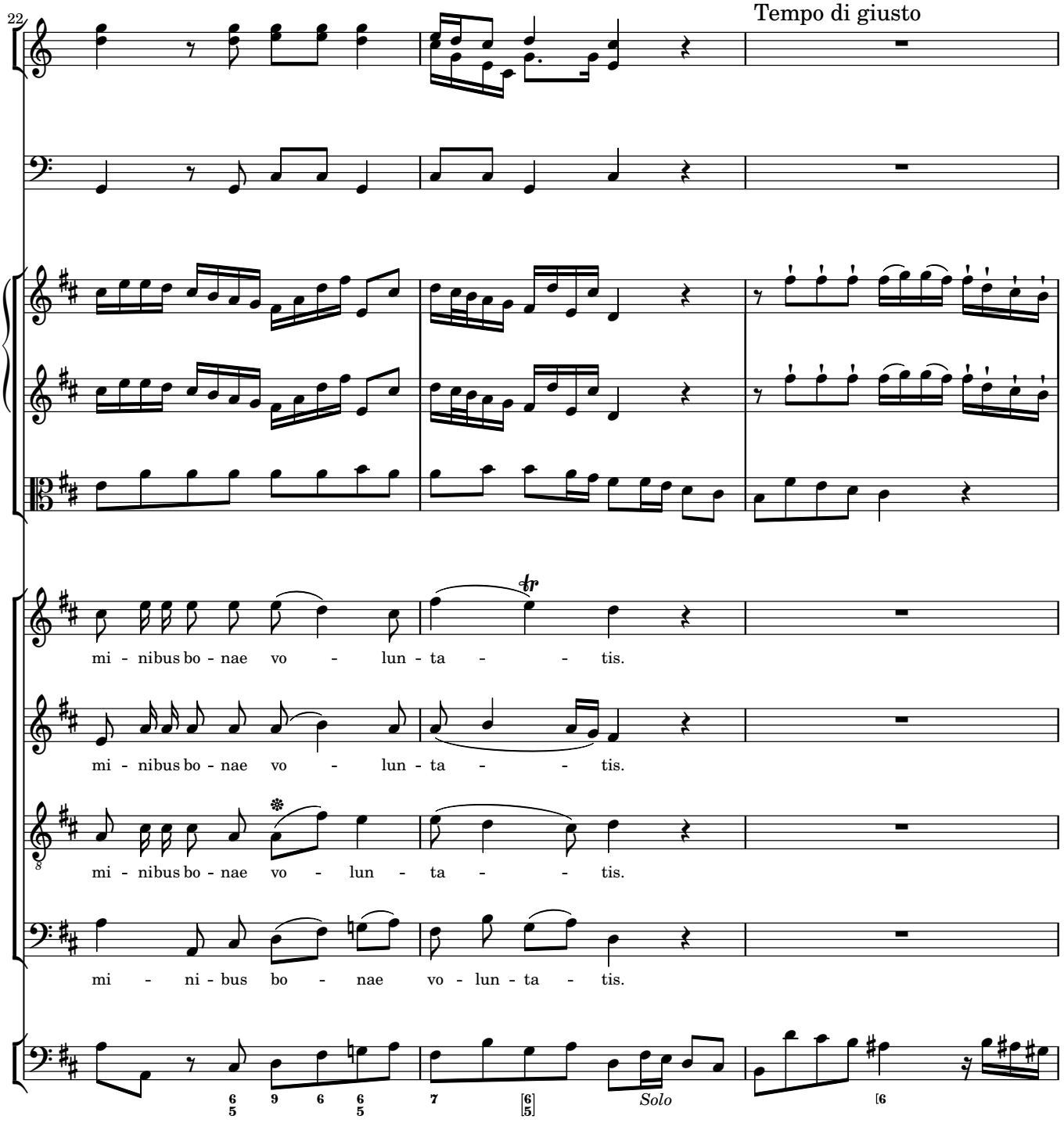
22
Tempo di giusto
mi - nibus bo - nae vo - lun - ta - - tis.
mi - nibus bo - nae vo - lun - ta - - tis.
mi - nibus bo - nae vo - lun - ta - - tis.
mi - ni - bus bo - nae vo - lun - ta - tis.
Solo

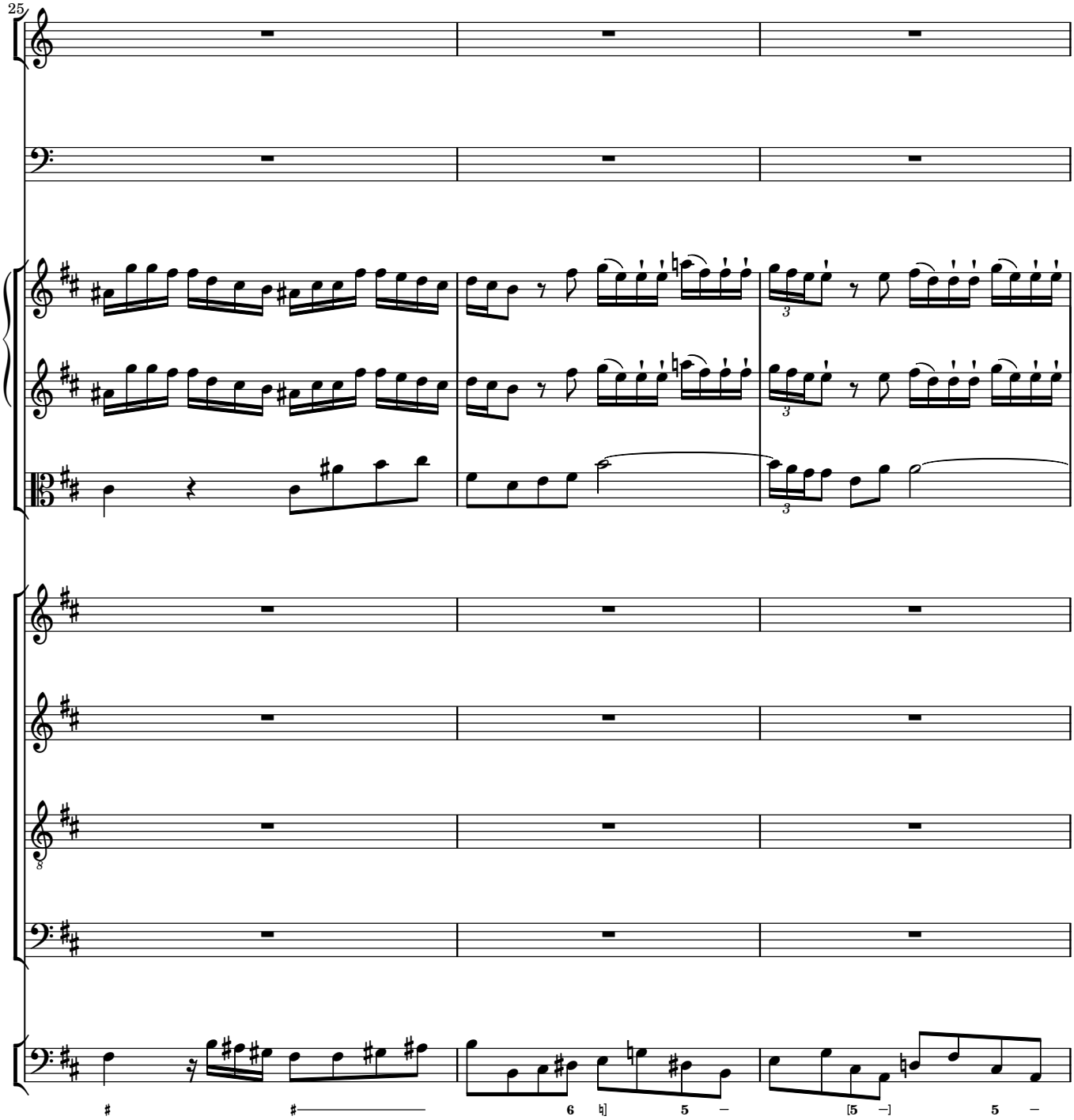
25
3
3
8
#
#
6
5
[5
5

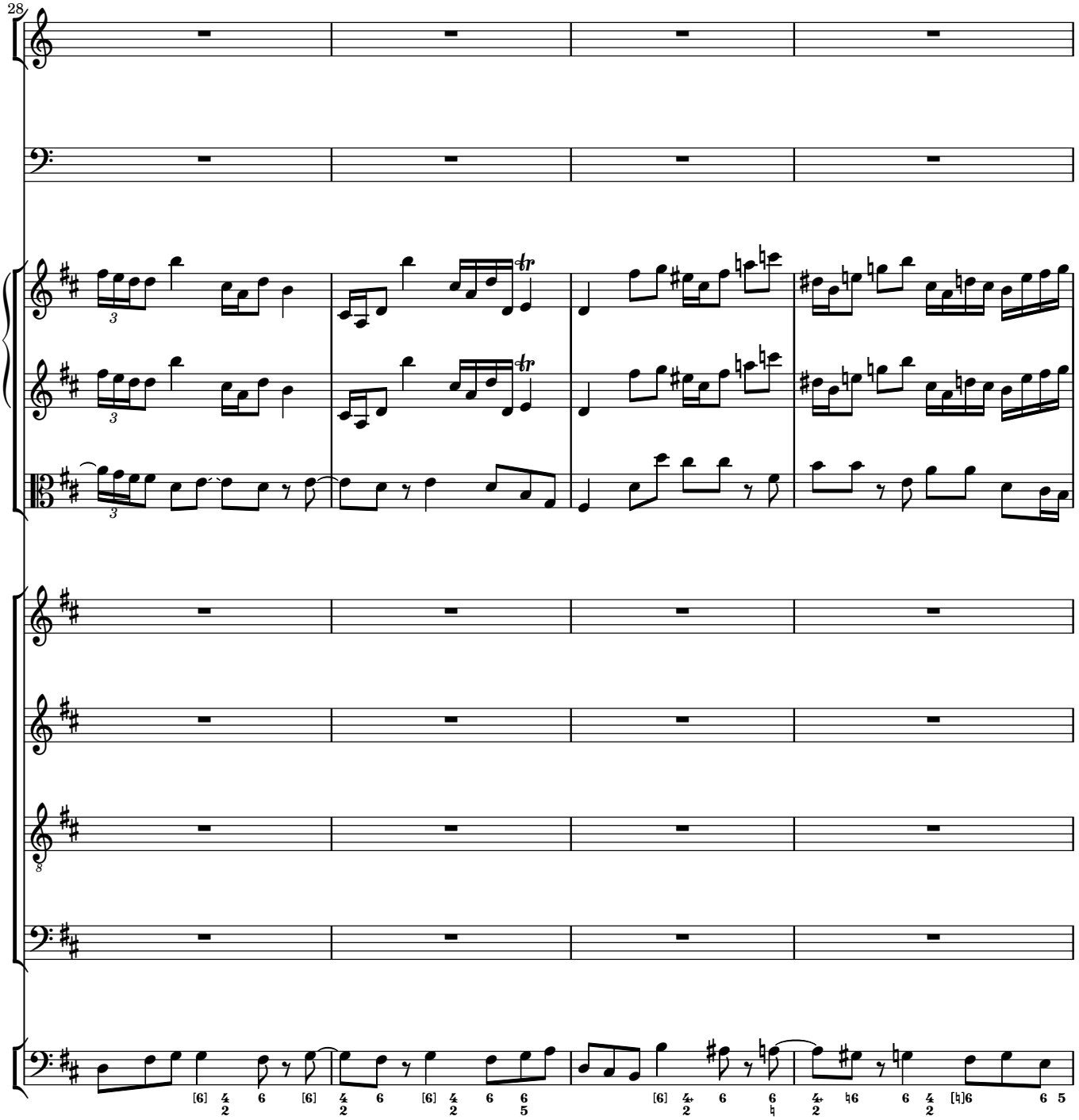
28

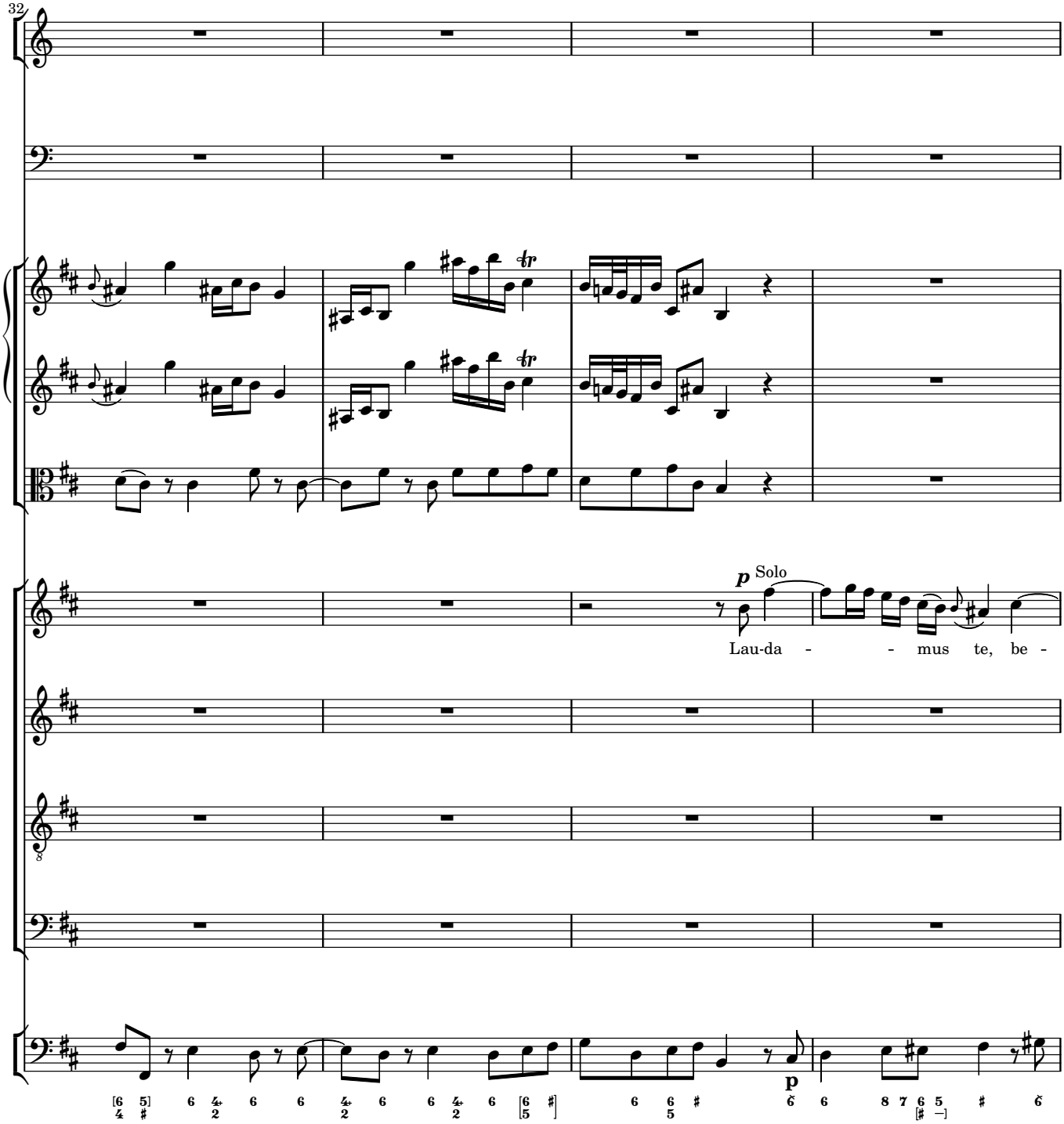
32
p Solo
Lau-da - - mus te, be -
p

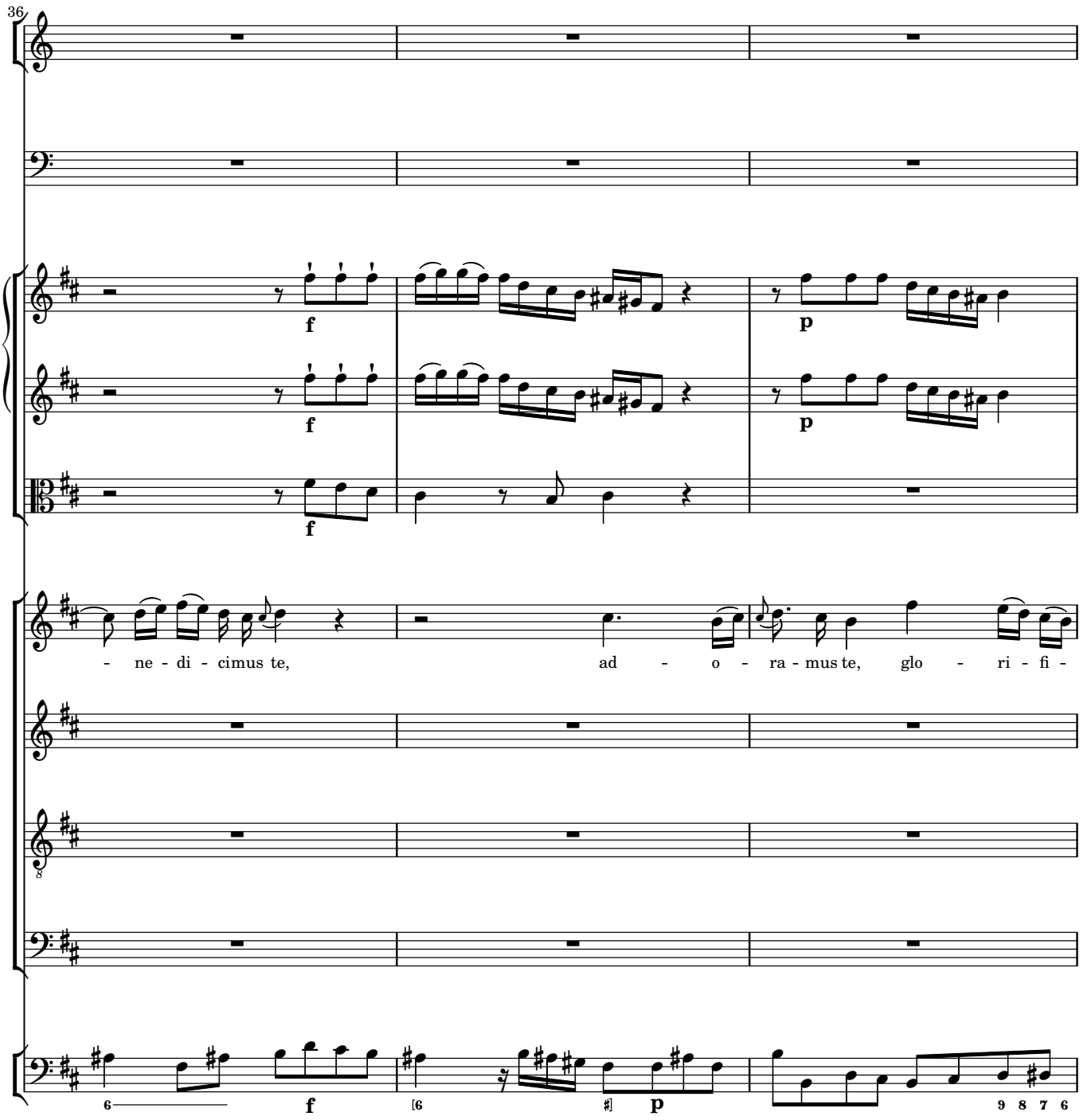
36
f
p
f
p
f
- ne - di - cimus te,
ad - o - ra - mus te,
glo - ri - fi -
f
p
6
9 8 7 6

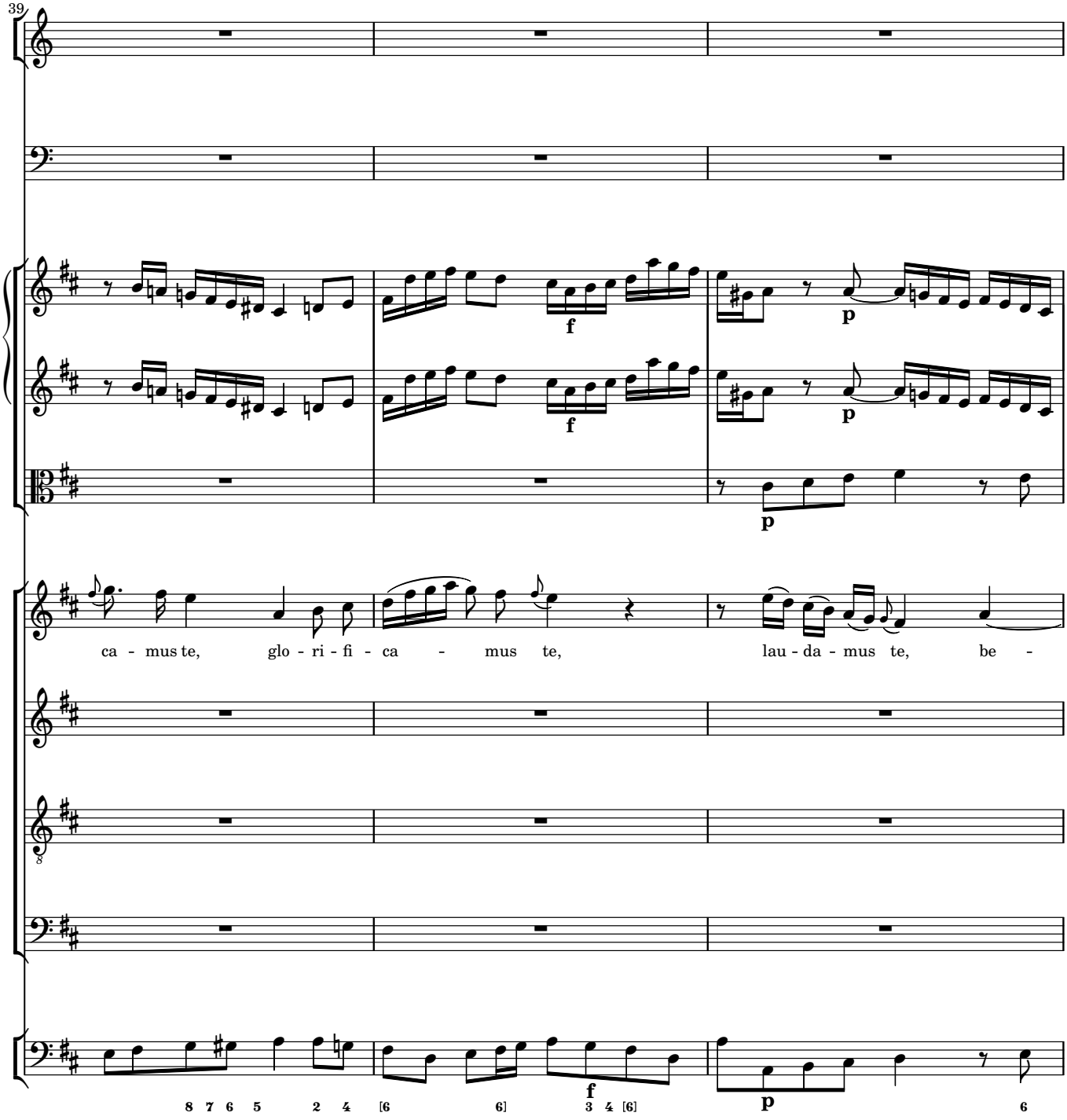
39
ca - mus te, glo - ri - fi - ca - mus te, lau - da - mus te, be -
f
p
f
p
p
f
p

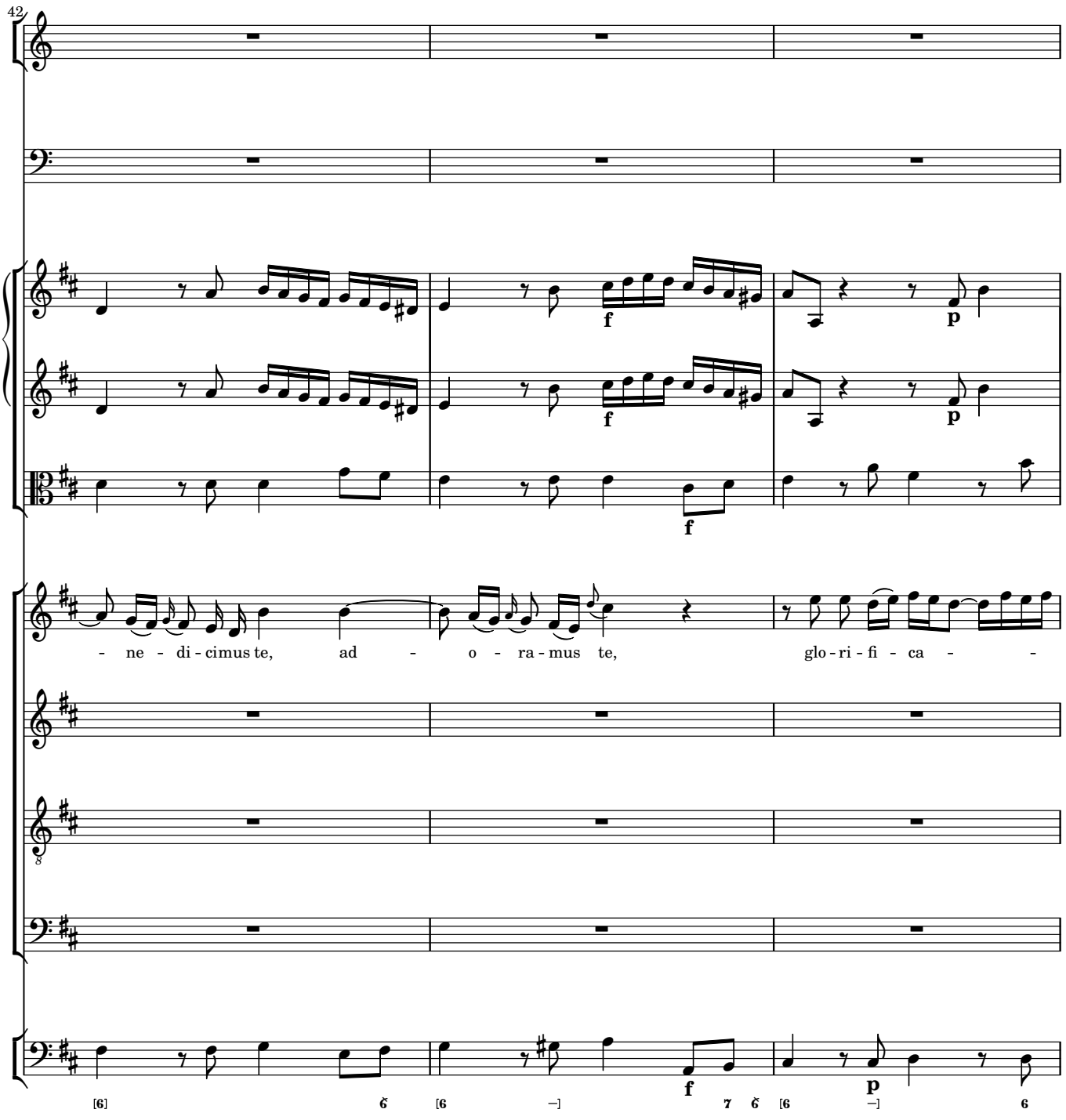
42
f
p
f
- ne - di - cimus te, ad - o - ra - mus te, glo - ri - fi - ca - -
f
p
[6] [6 –] [6 –]

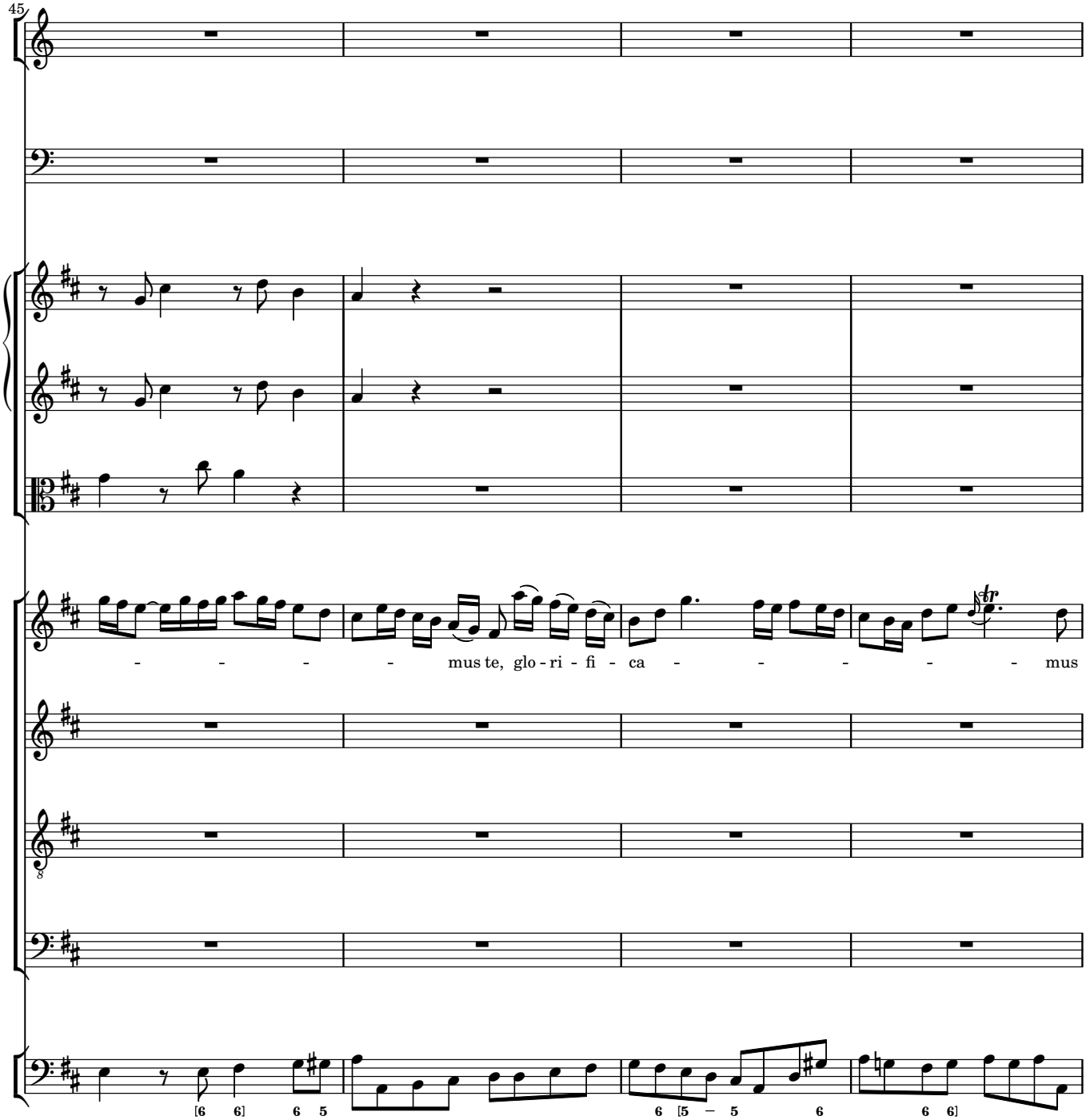
45
mus te, glo - ri - fi - ca - - - - - mus
[6 6] 6 5
6 [5 – 5 6
6 6]

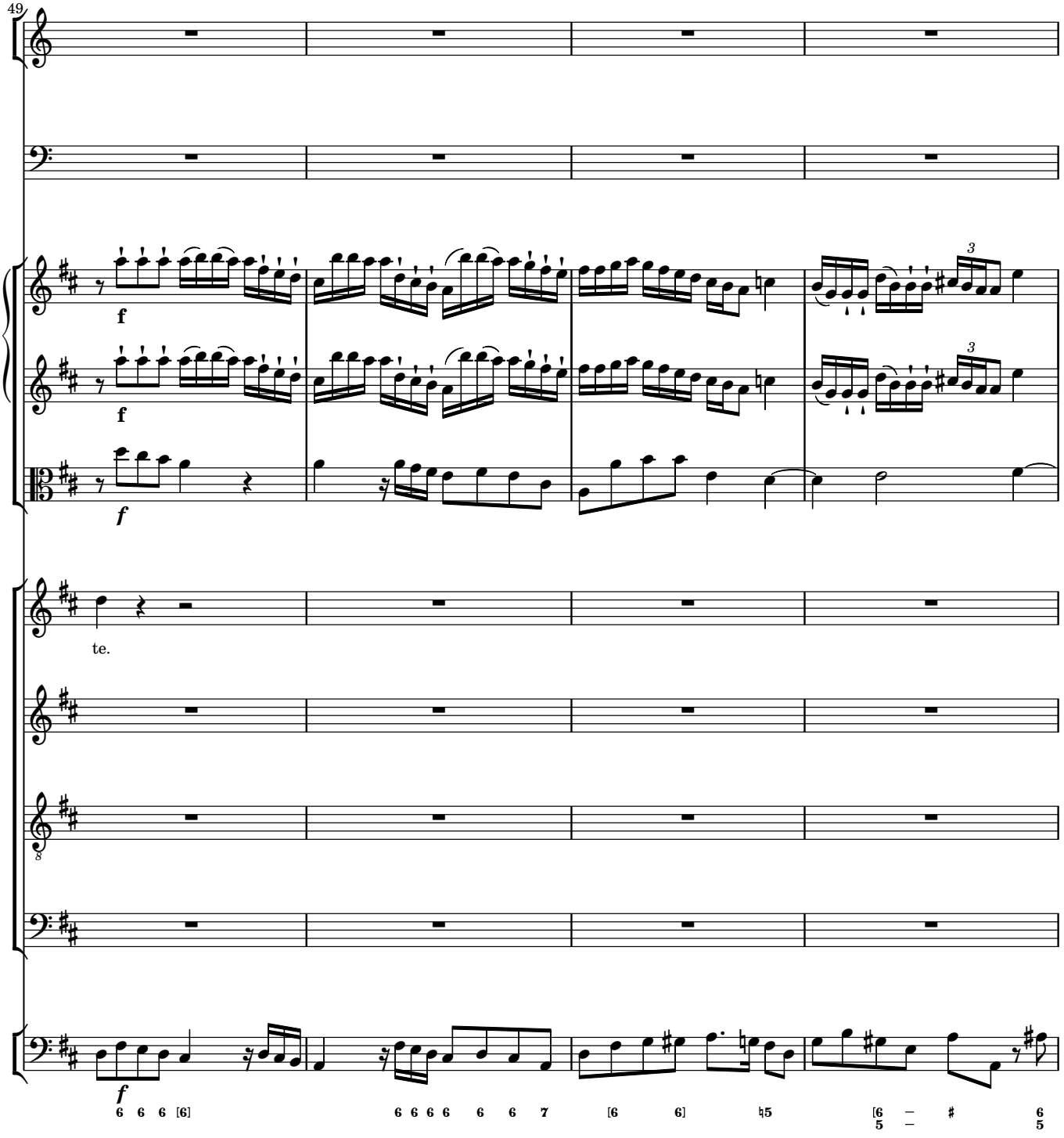
49
f
f
f
te.
8
f
6 6 6 [6]
6 6 6 6 6 6 7
[6 6]
♮5
[6 — #
5 — 6
5

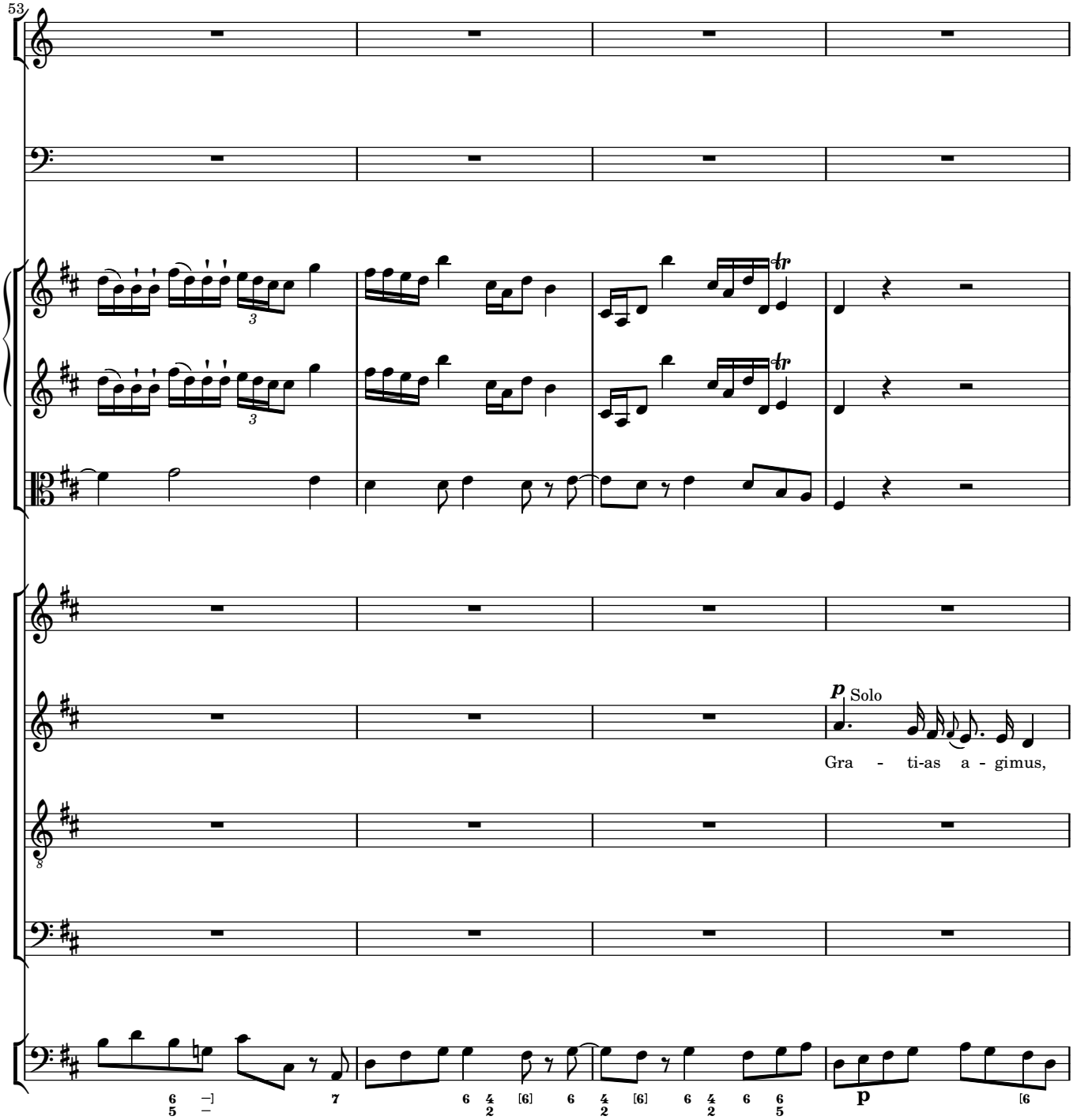
53
p Solo
Gra - ti-as a - gimus,
p

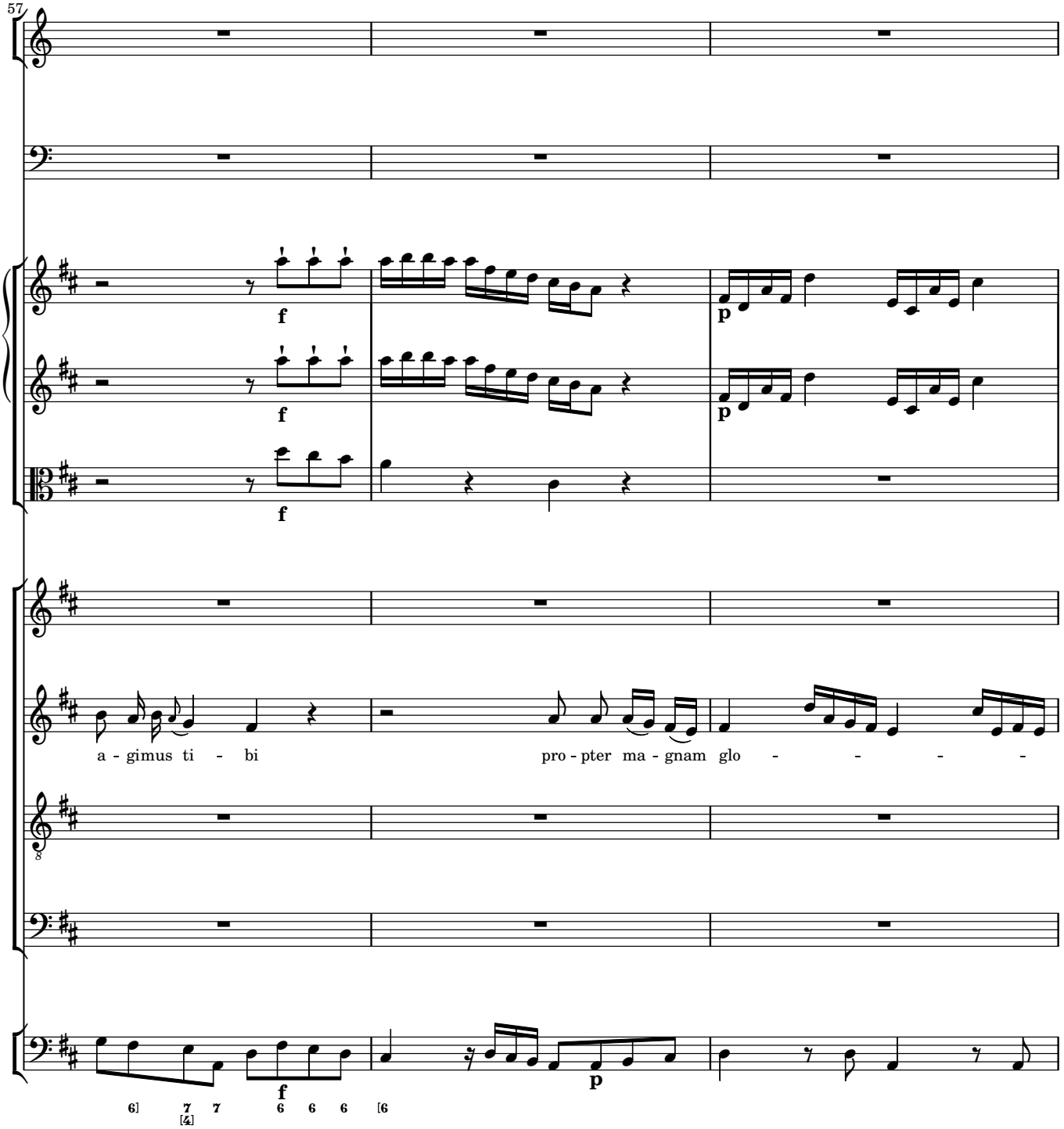
57
f
p
a - gimus ti - bi
pro - pter ma - gnam glo - - - -
f
p

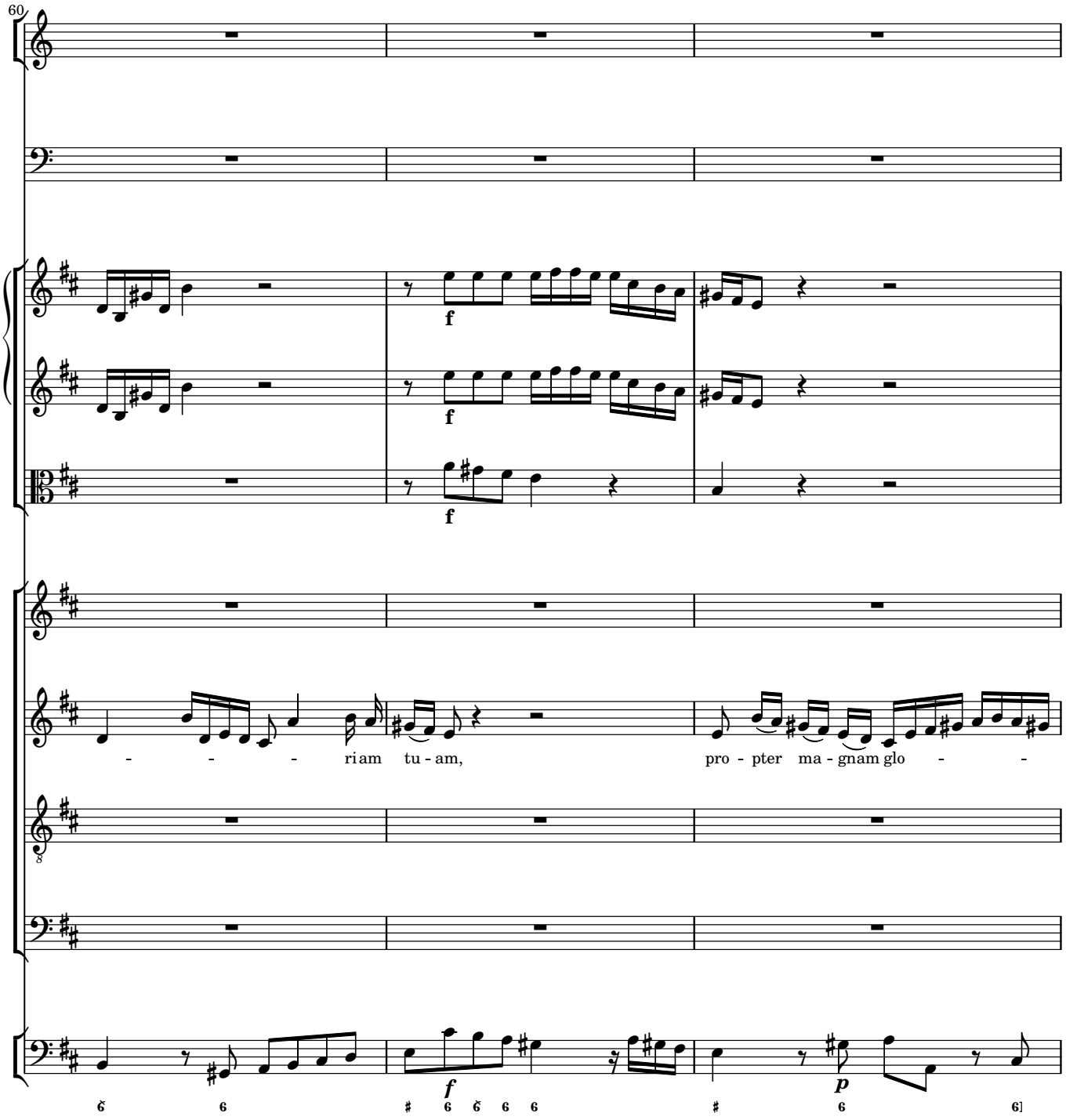
60
f
f
f
- - - - riam tu - am,
pro - pter ma - gnam glo - -
f
p

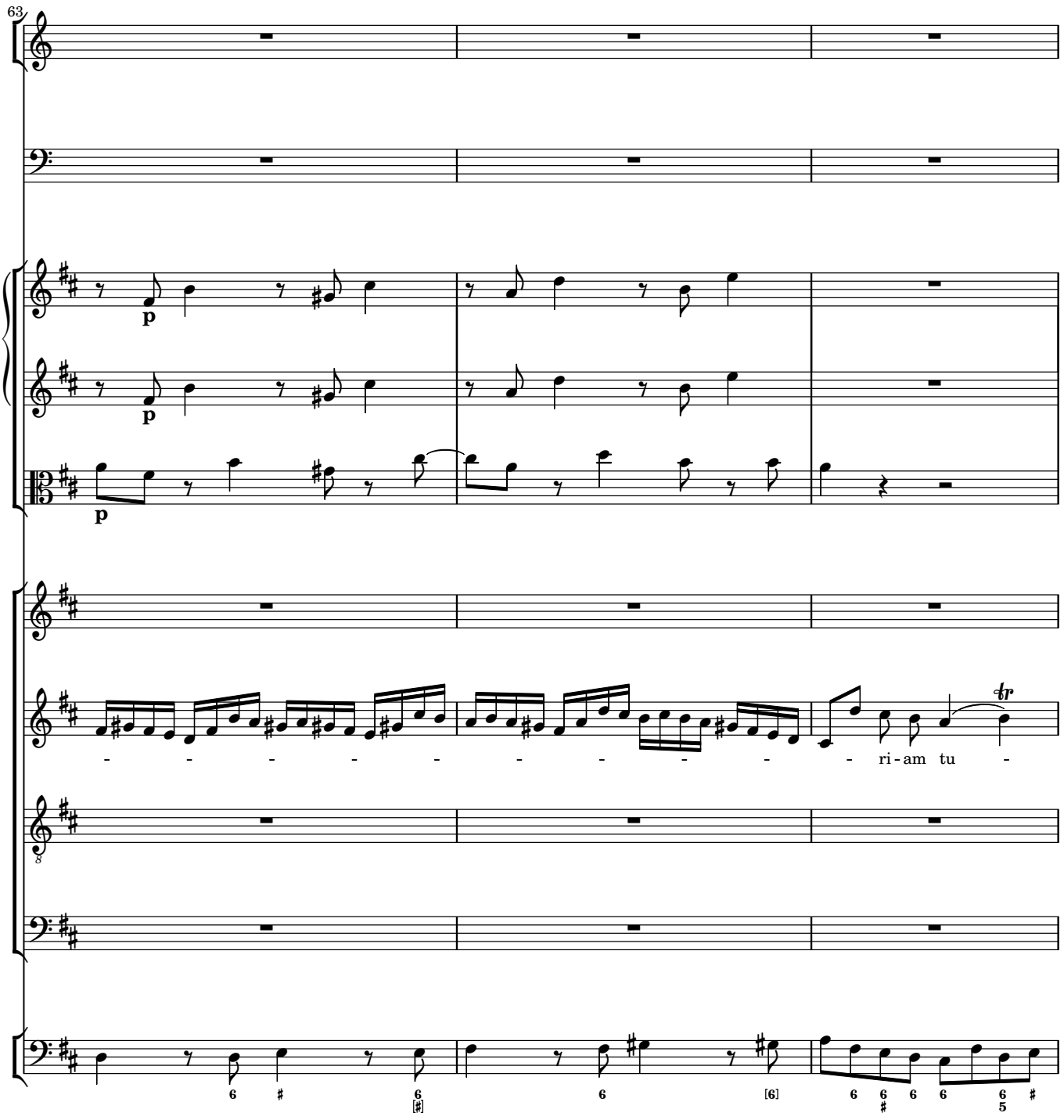
63
p
p
p
- - - - - - - - - - ri - am tu -
tr

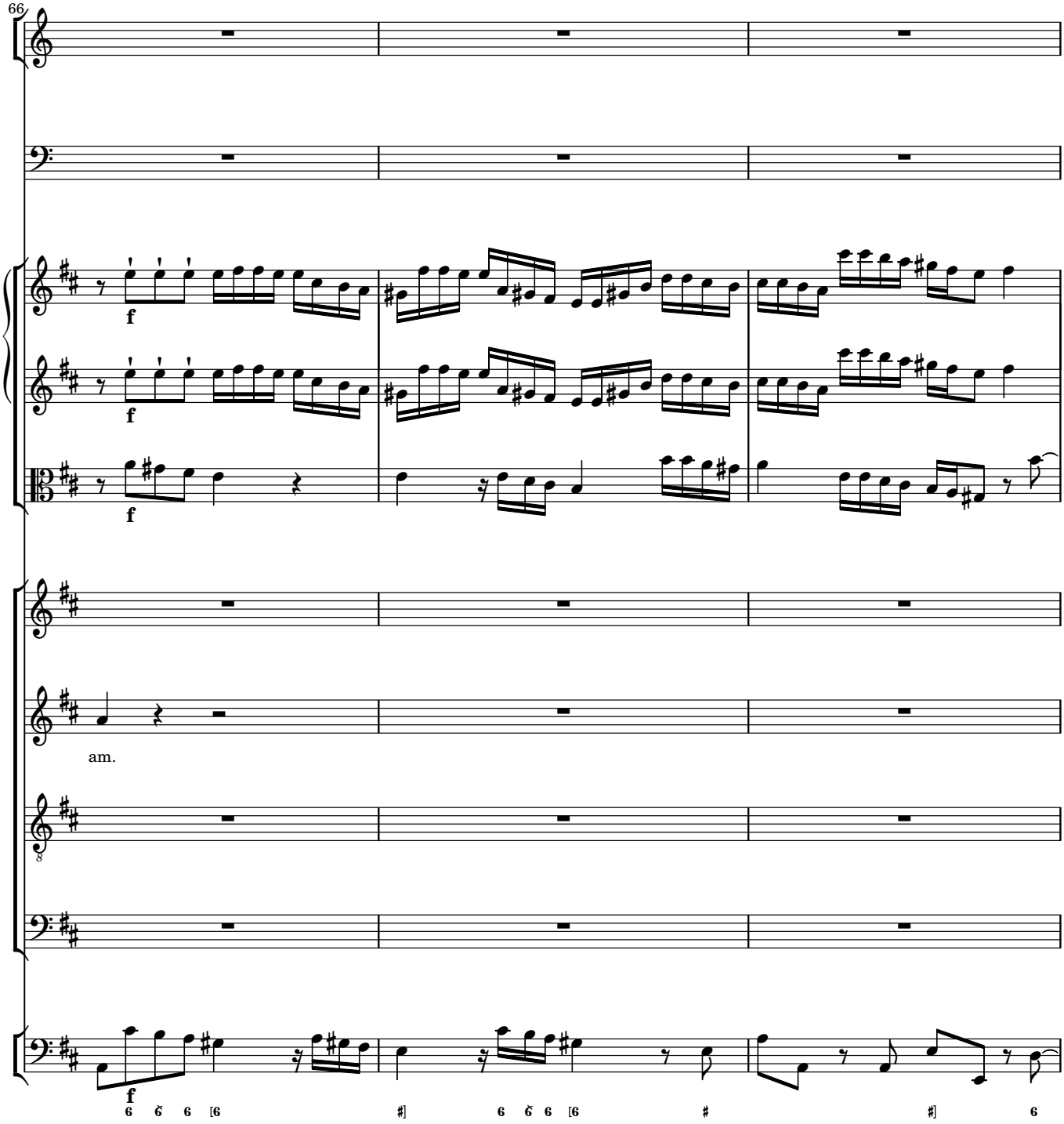
66
f
f
f
am.
8
f

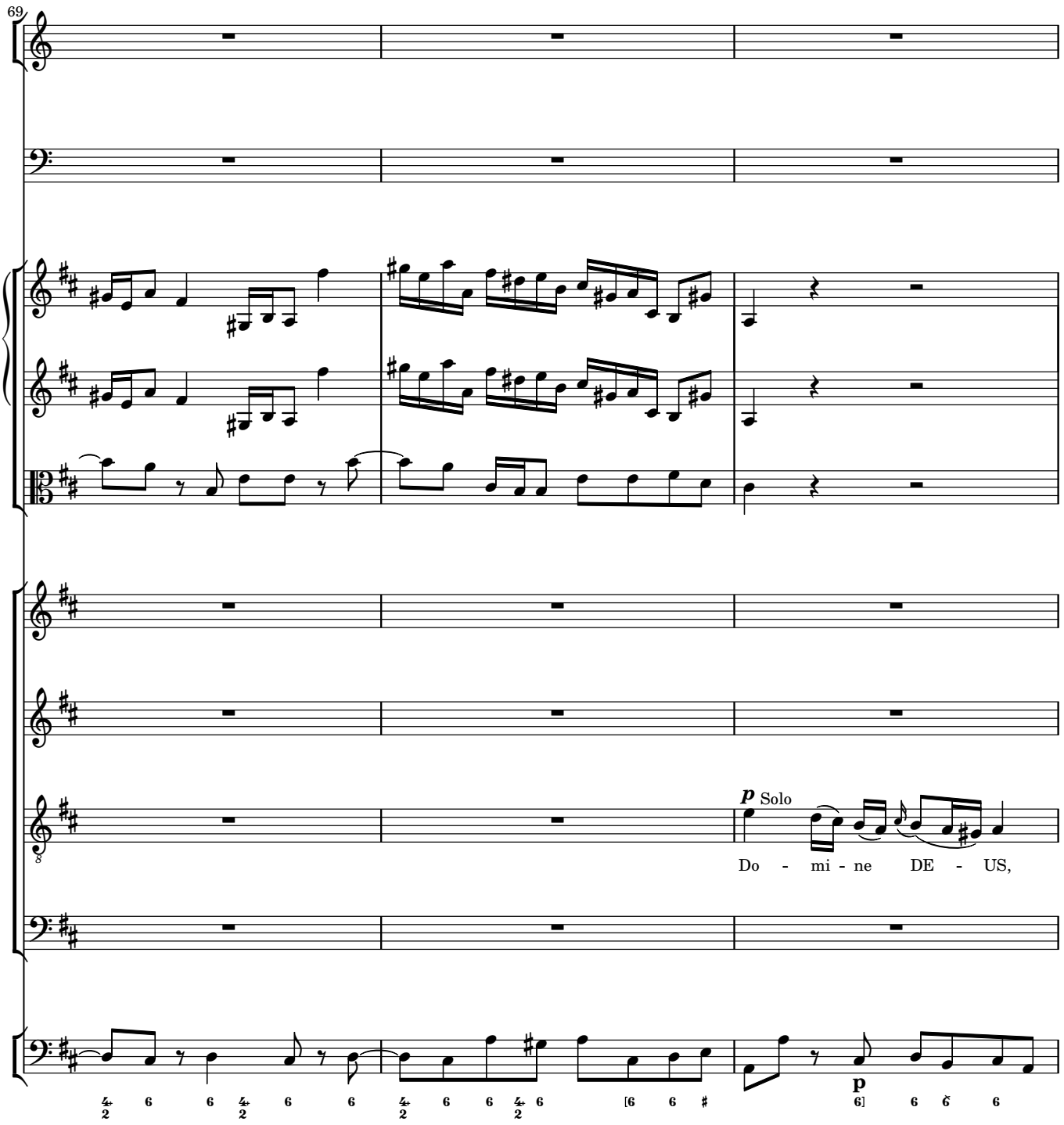
69
p Solo
Do - mi - ne DE - US,
p

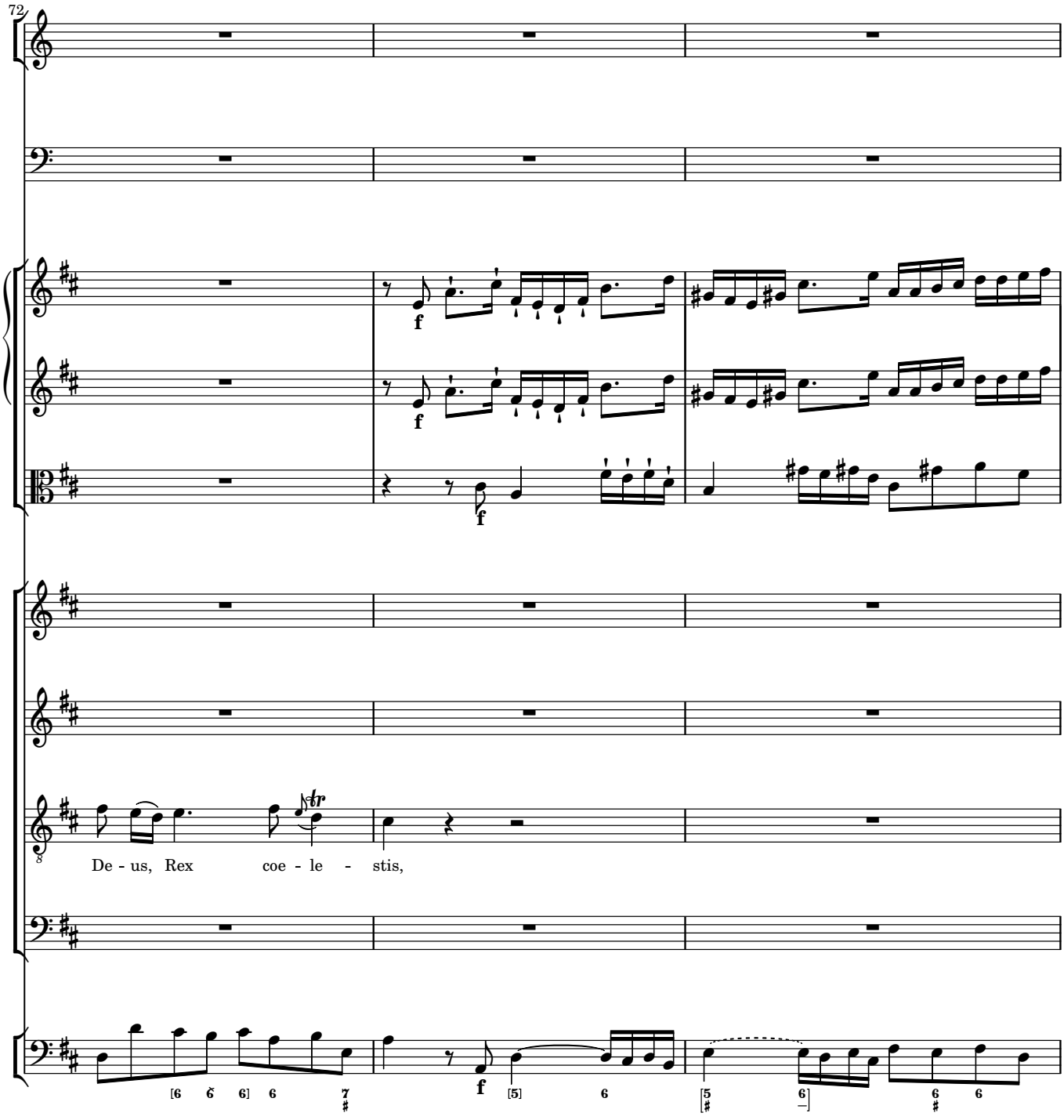
72
f
f
f
De - us, Rex coe - le - stis,

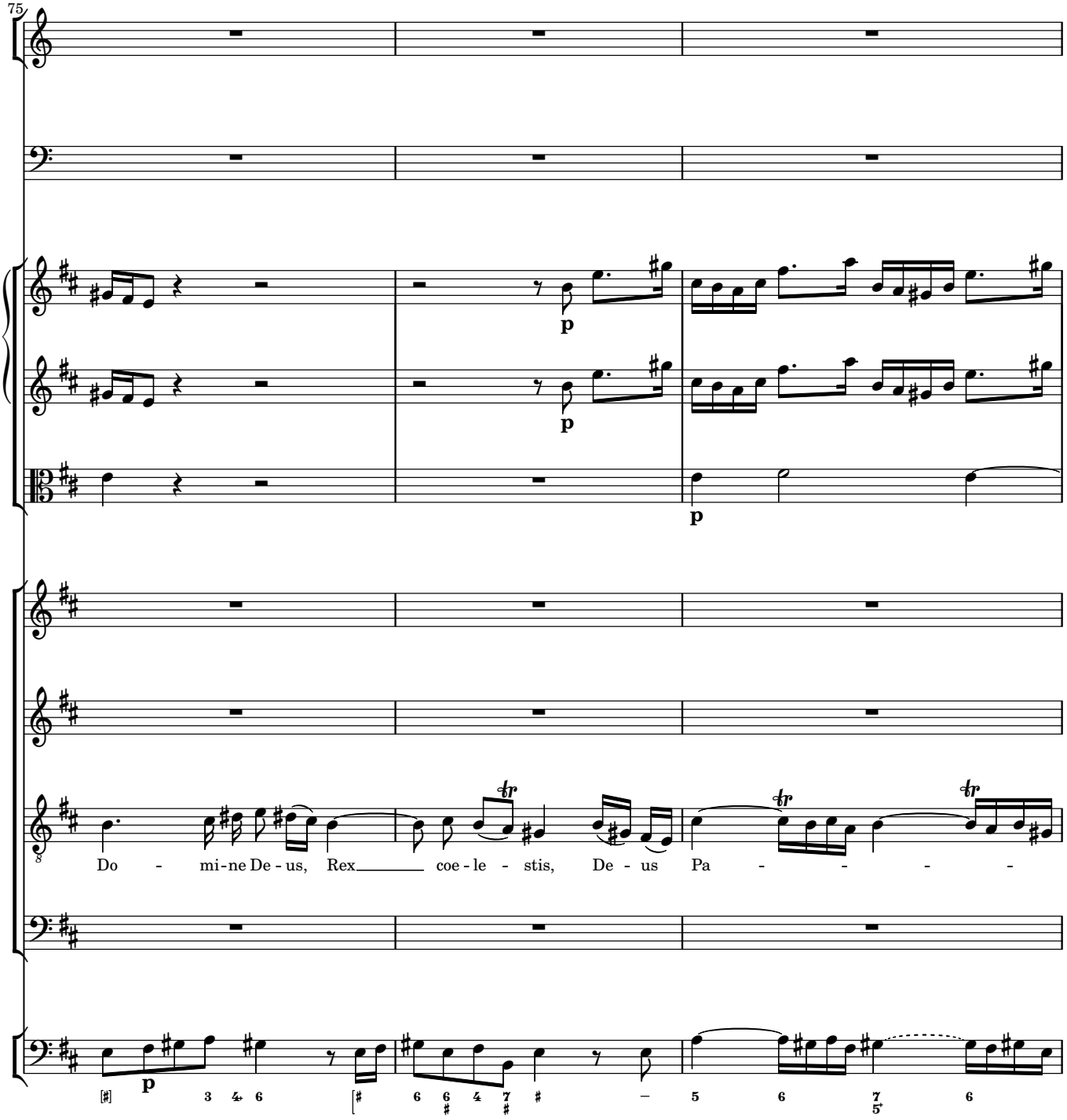
75
p
p
p
Do - mi-ne De - us, Rex coe - le - stis, De - us Pa - - - - -

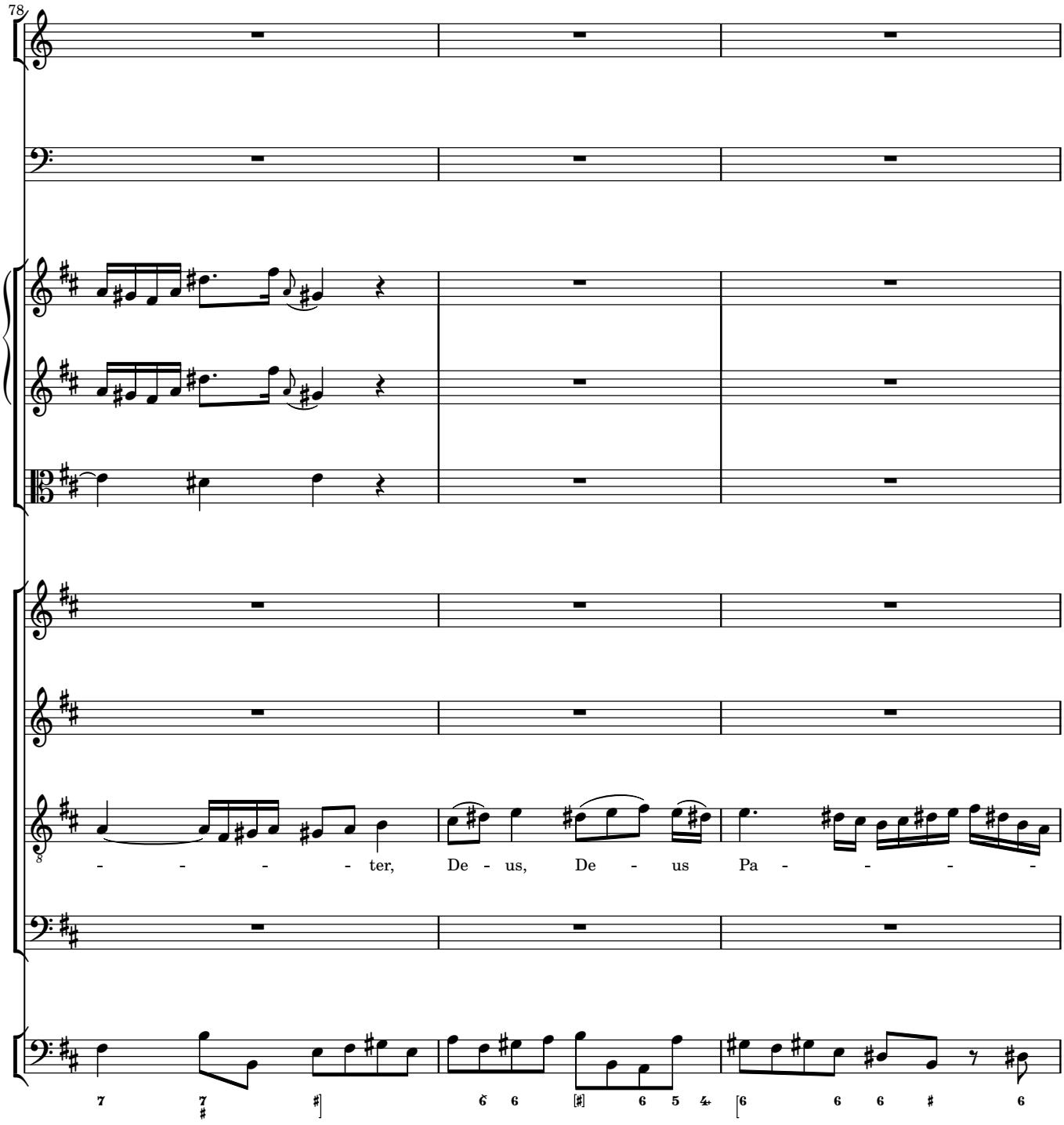
78
- - - - - ter, De - us, De - us Pa - - - - -

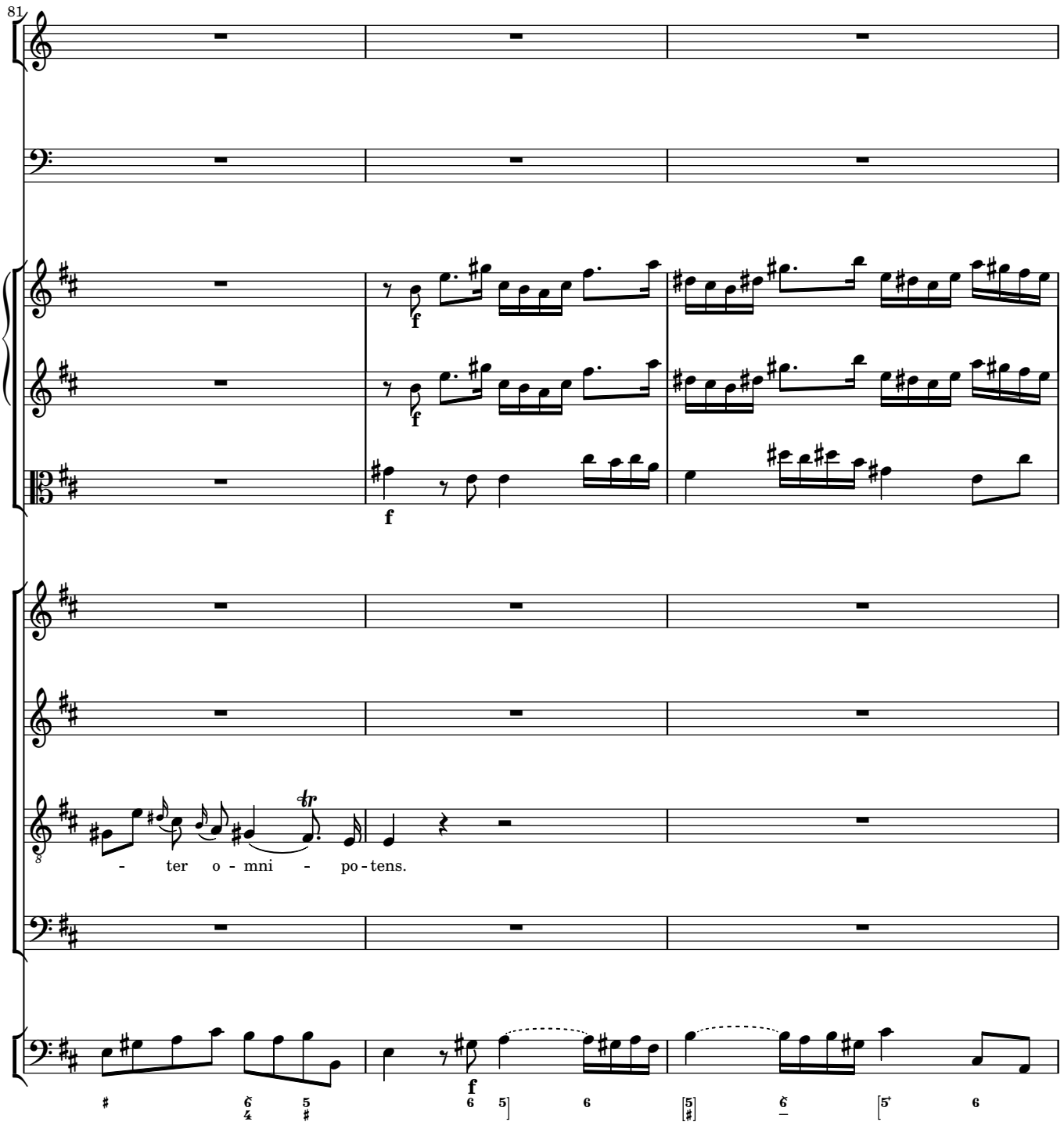
81
f
f
f
- ter o - mni - po - tens.

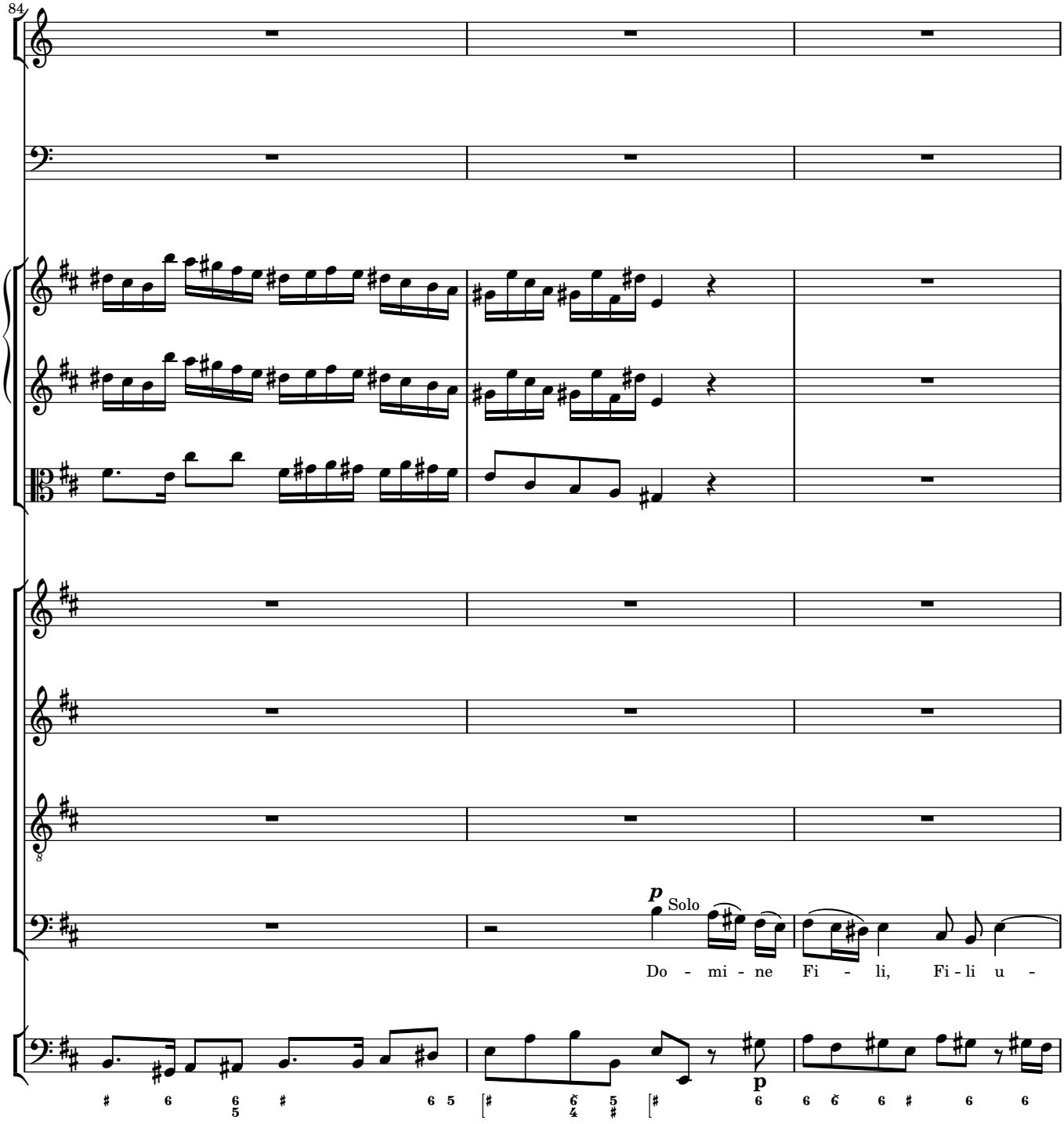
84
p
Solo
Do - mi - ne Fi - li, Fi - li u -
p

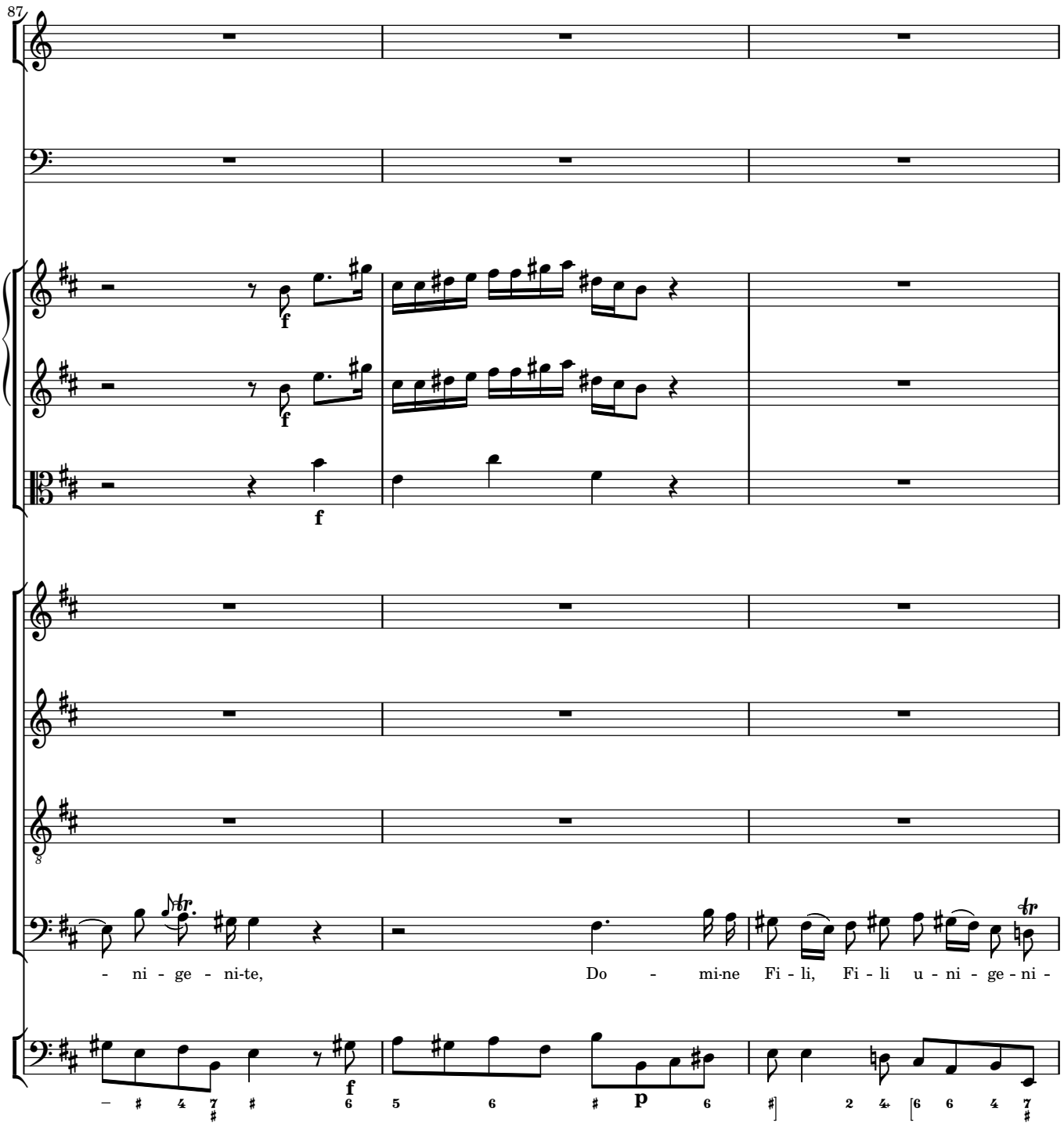
87
f
f
f
8
- ni - ge - ni-te,
Do - mi-ne Fi - li, Fi - li u - ni - ge - ni -
f
p

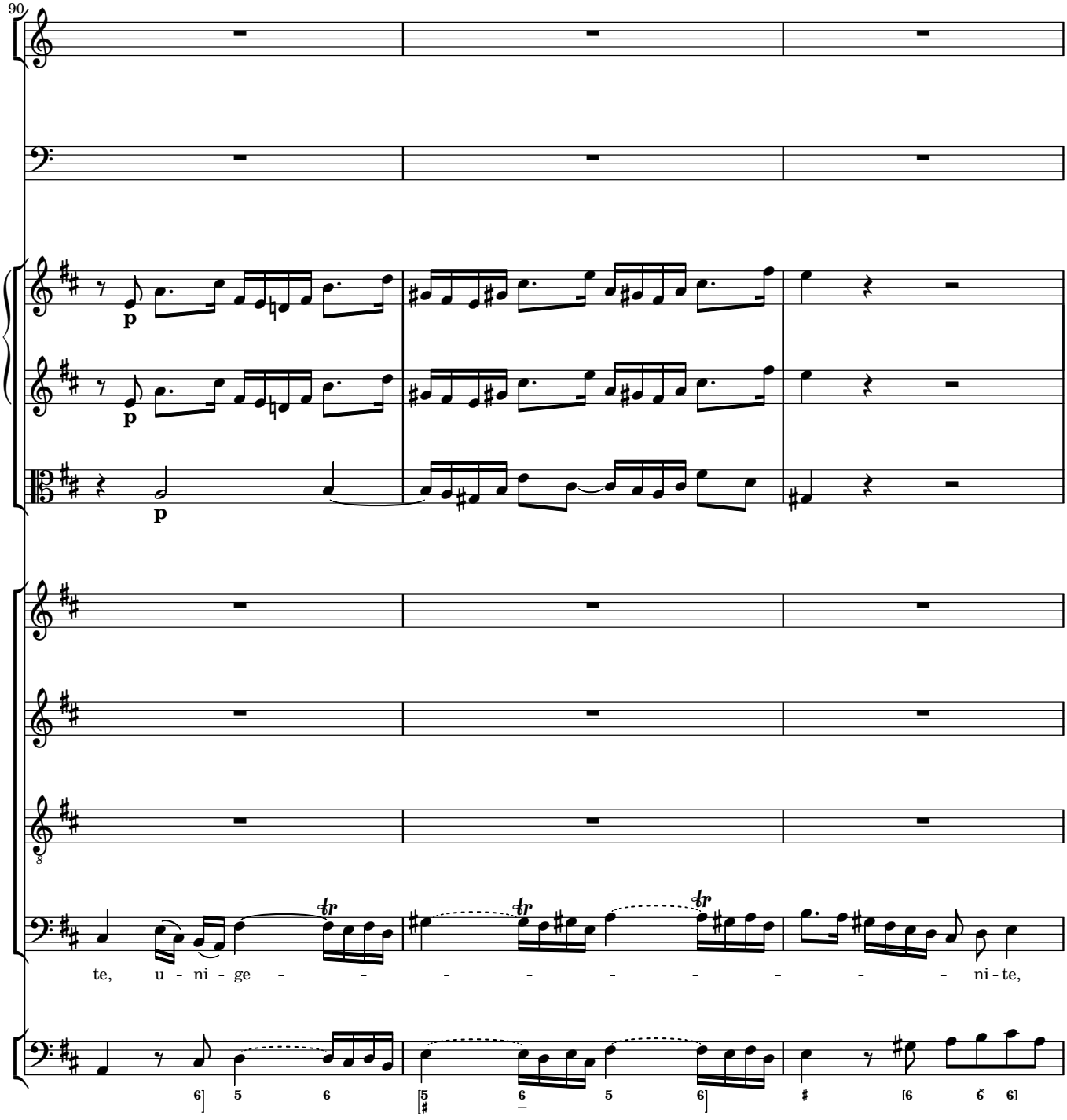
90
p
p
p
te, u - ni - ge - - - - - - - - - - ni - te,

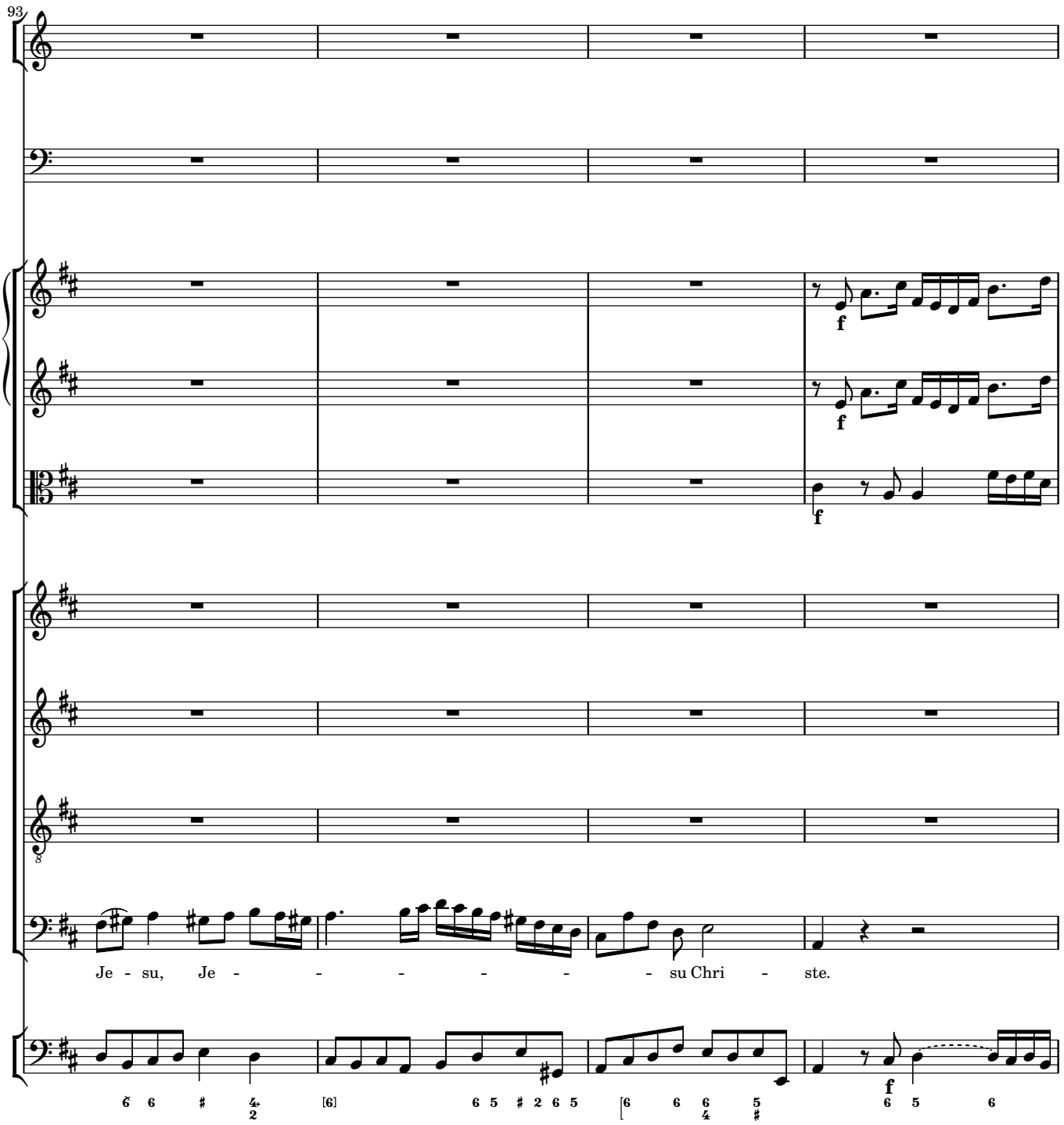
93
f
f
f
Je - su, Je - - - - - - - su Chri - ste.
f

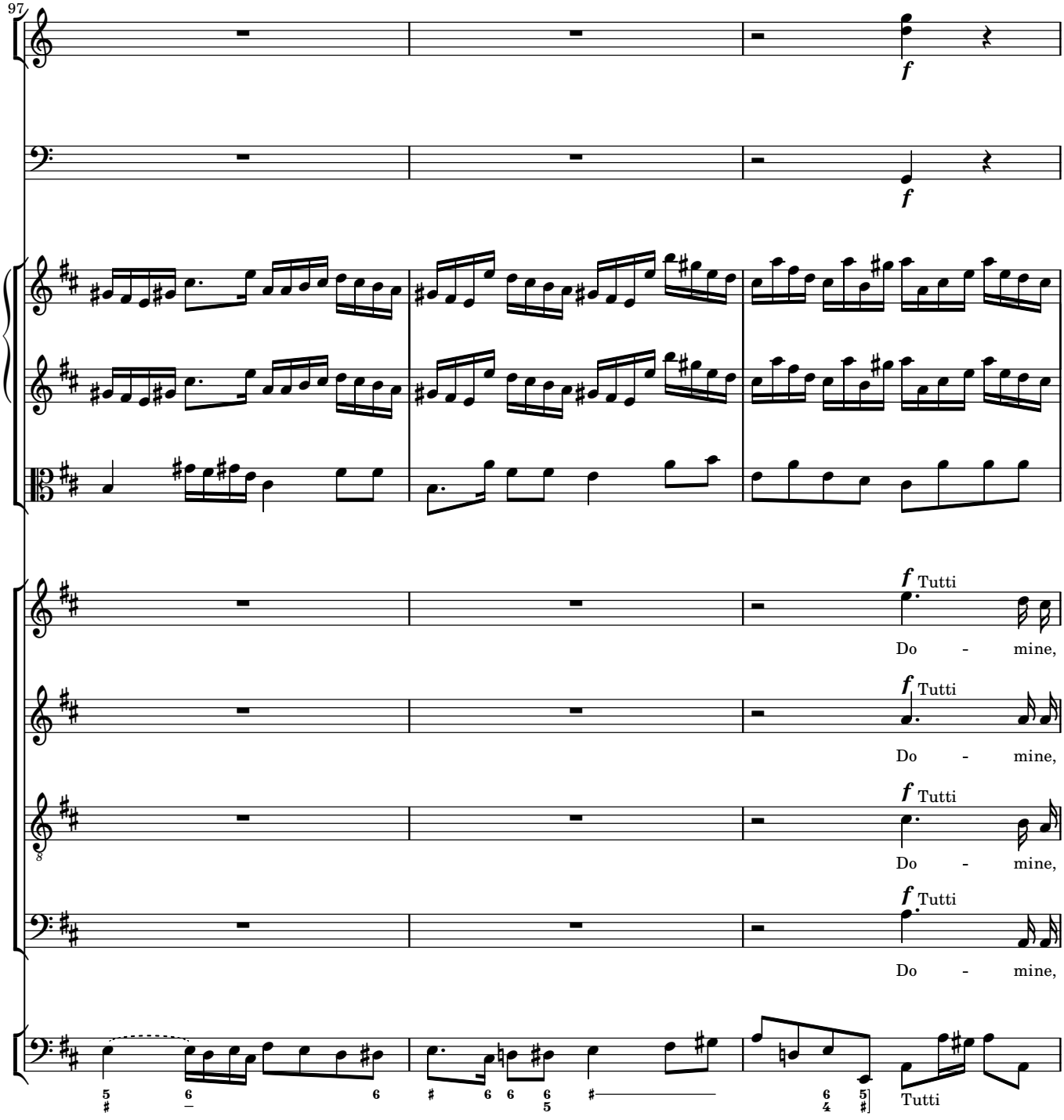
97
f
f
f Tutti
Do - mine,
f Tutti
Do - mine,
f Tutti
Do - mine,
f Tutti
Do - mine,
Tutti

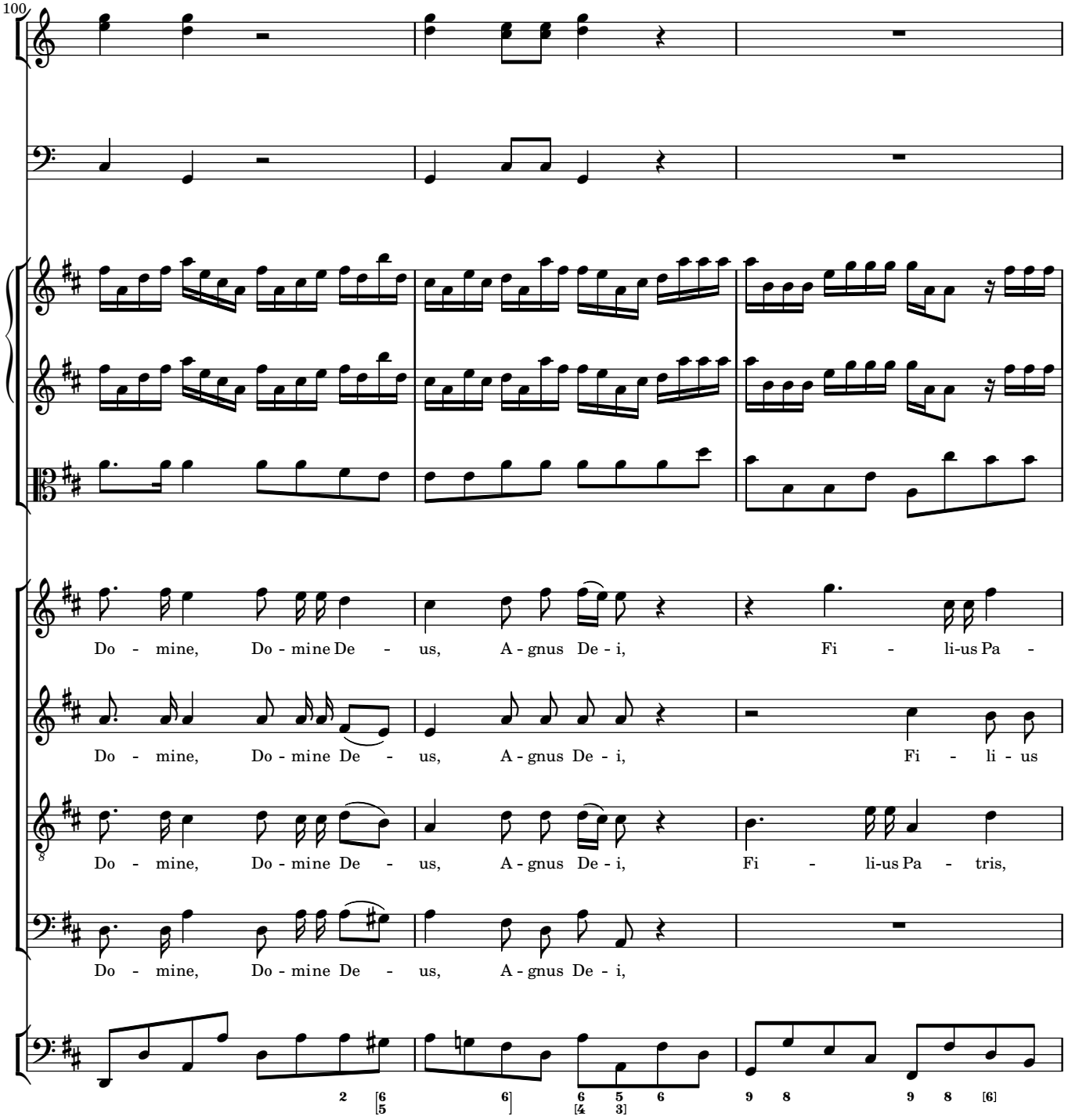
100
Do - mine, Do - mine De - us, A - gnus De - i, Fi - li-us Pa -
Do - mine, Do - mine De - us, A - gnus De - i, Fi - li - us
Do - mine, Do - mine De - us, A - gnus De - i, Fi - li-us Pa - tris,
Do - mine, Do - mine De - us, A - gnus De - i,

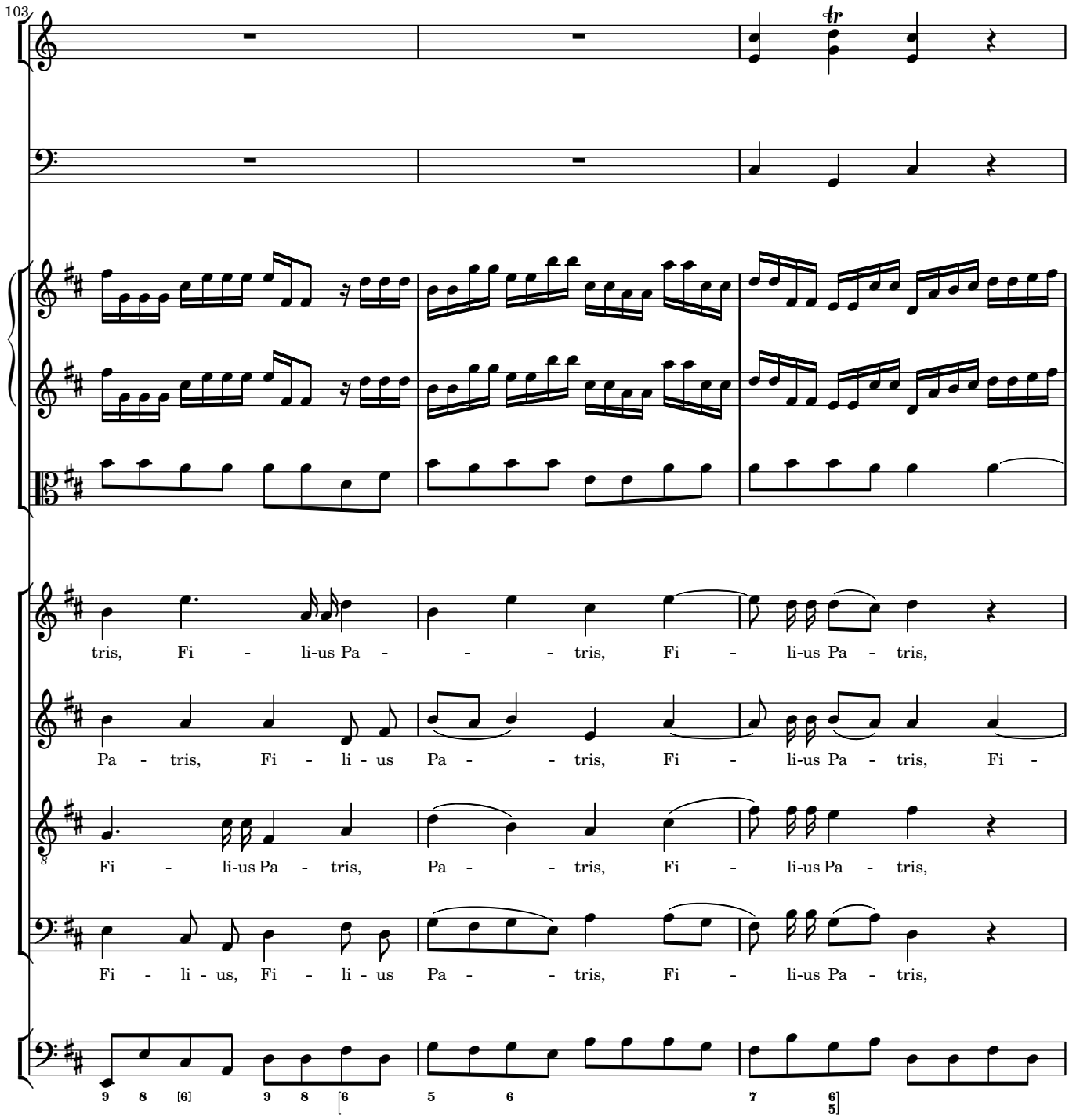
103
tris, Fi - li-us Pa - - - tris, Fi - li-us Pa - tris,
Pa - tris, Fi - li - us Pa - - tris, Fi - li-us Pa - tris, Fi -
Fi - li-us Pa - tris, Pa - - tris, Fi - li-us Pa - tris,
Fi - li - us, Fi - li - us Pa - - tris, Fi - li-us Pa - tris,

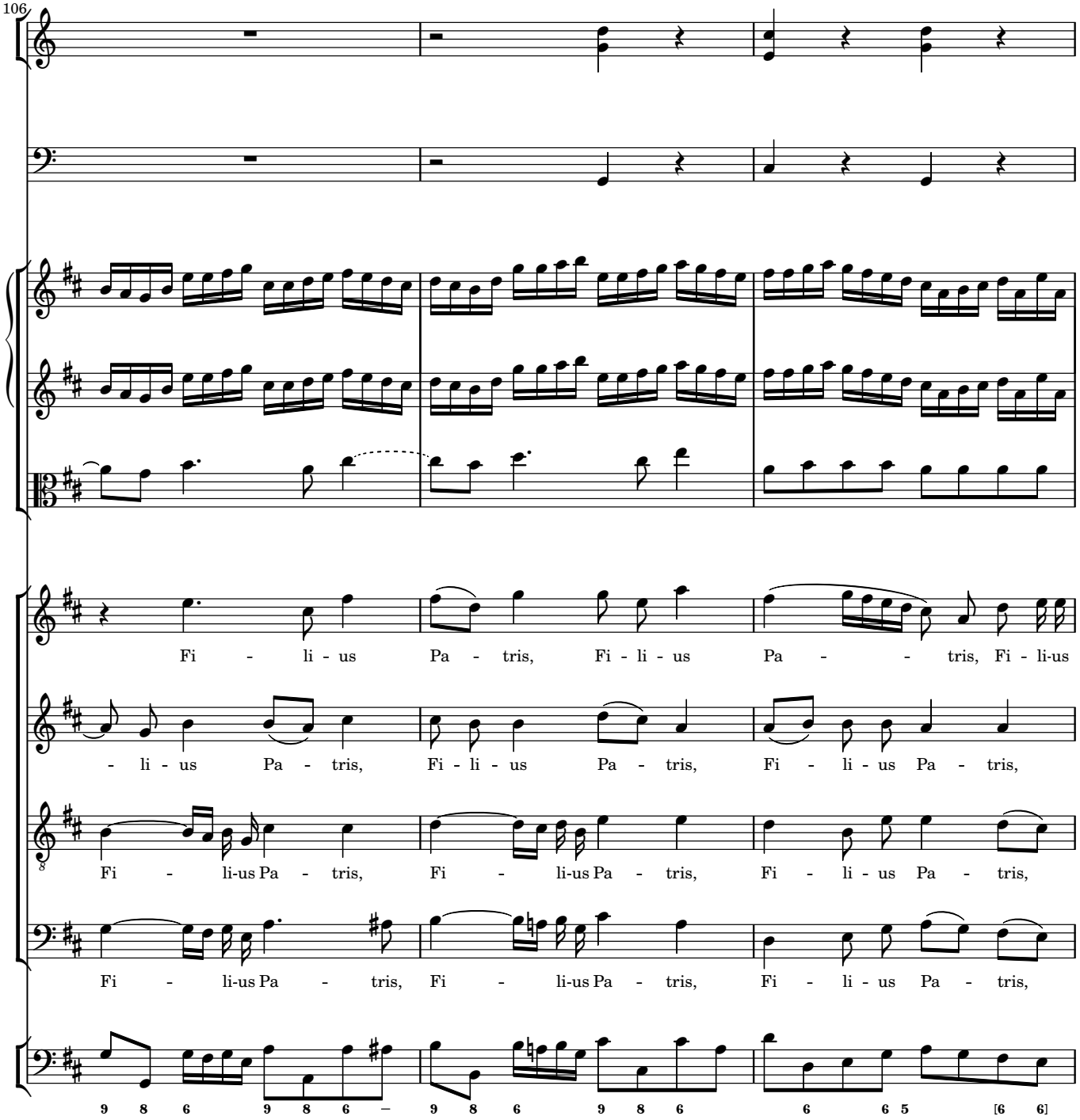
106
Fi - li - us Pa - tris, Fi - li - us Pa - - tris, Fi - li-us
- li - us Pa - tris, Fi - li - us Pa - tris, Fi - li - us Pa - tris,
Fi - li-us Pa - tris, Fi - li-us Pa - tris, Fi - li - us Pa - tris,
Fi - li-us Pa - tris, Fi - li-us Pa - tris, Fi - li - us Pa - tris,
9 8 6 9 8 6 – 9 8 6 9 8 6 6 6 5 [6 6]

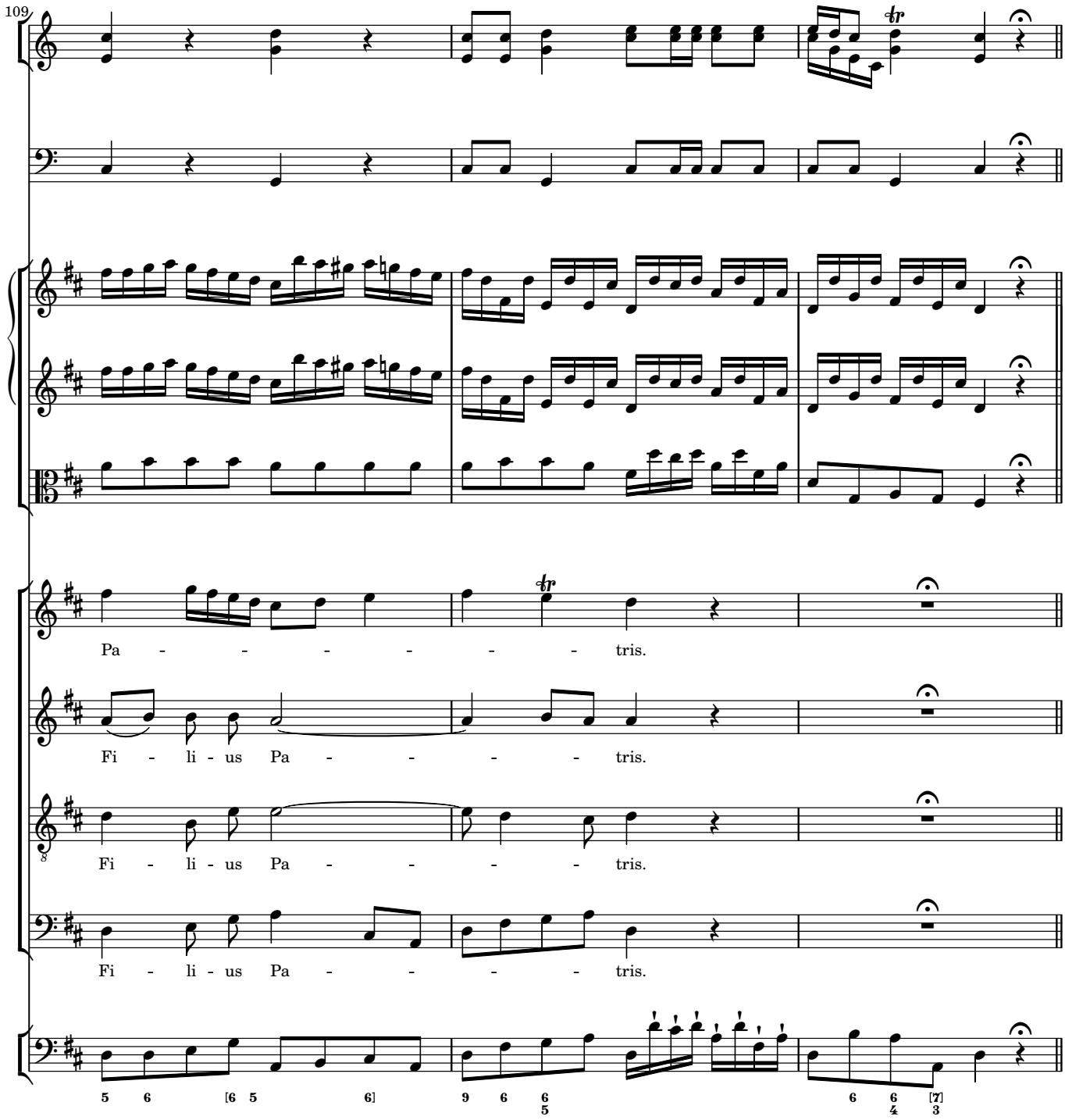
109
Pa - - - - - - - tris.
Fi - li - us Pa - - - - - tris.
Fi - li - us Pa - - - - - tris.
Fi - li - us Pa - - - - - tris.

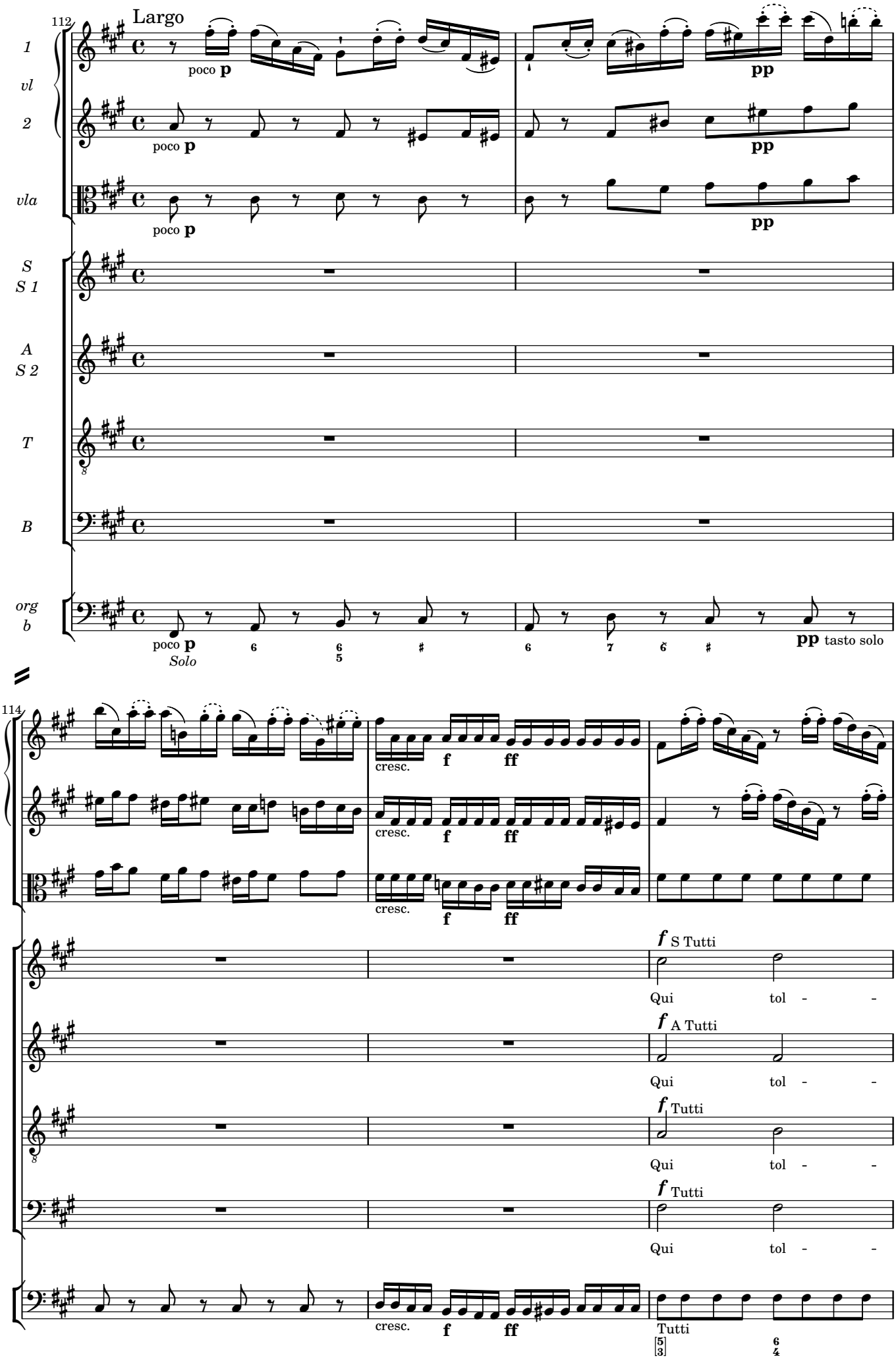
112
Largo
1
vl
2
vla
poco p
pp
S
S 1
A
S 2
T
B
org
b
poco p
Solo
pp tasto solo
114
cresc.
f
ff
f S Tutti
Qui tol - -
f A Tutti
Qui tol - -
f Tutti
Qui tol - -
f Tutti
Qui tol - -
Tutti

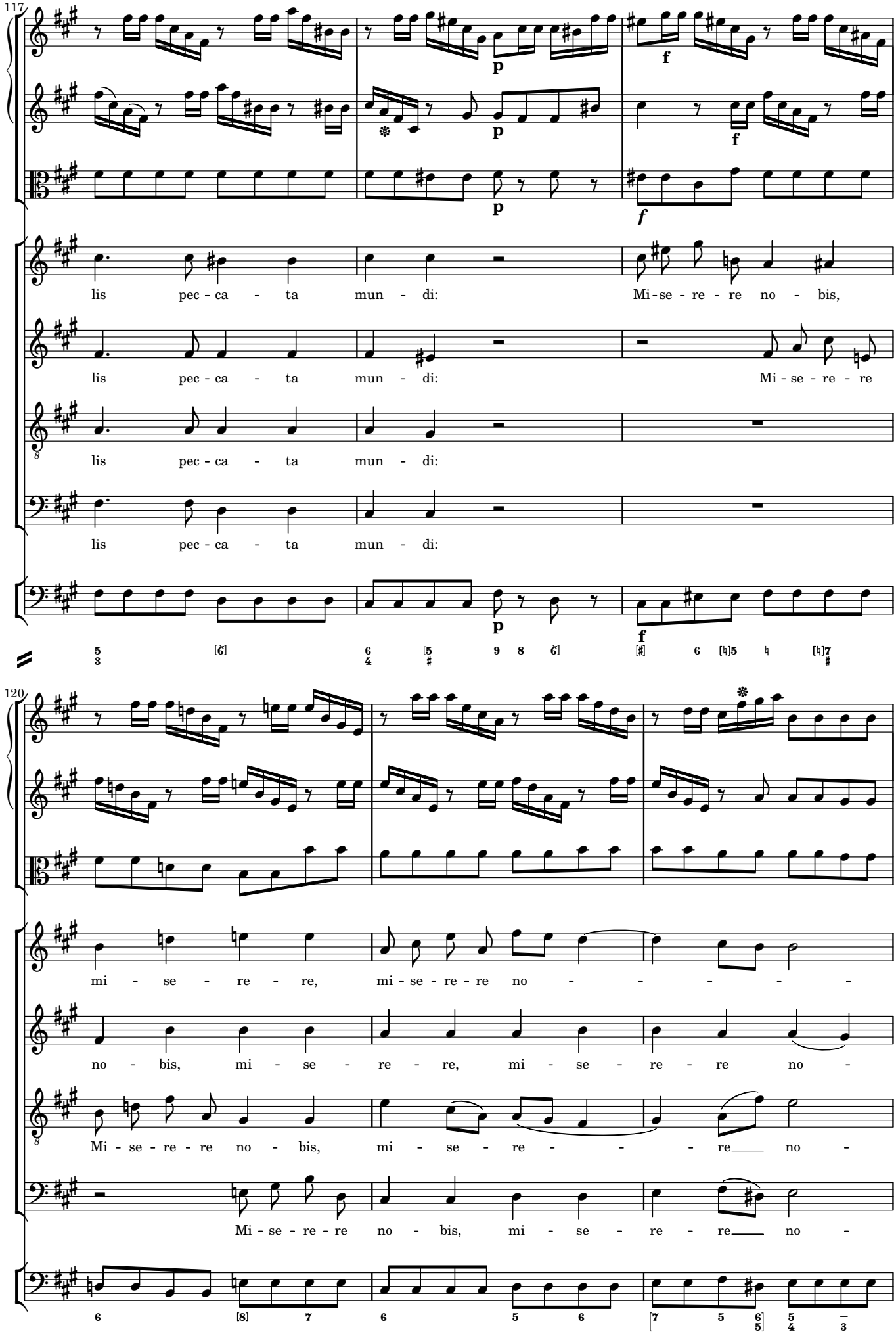
117
lis pec - ca - ta mun - di:
Mi - se - re - re no - bis,
lis pec - ca - ta mun - di:
Mi - se - re - re
lis pec - ca - ta mun - di:
lis pec - ca - ta mun - di:
120
mi - se - re - re,
mi - se - re - re no - - - - - -
no - bis, mi - se - re - re, mi - se - re - re no -
Mi - se - re - re no - bis, mi - se - re - - - - re no -
Mi - se - re - re no - bis, mi - se - re - re no -

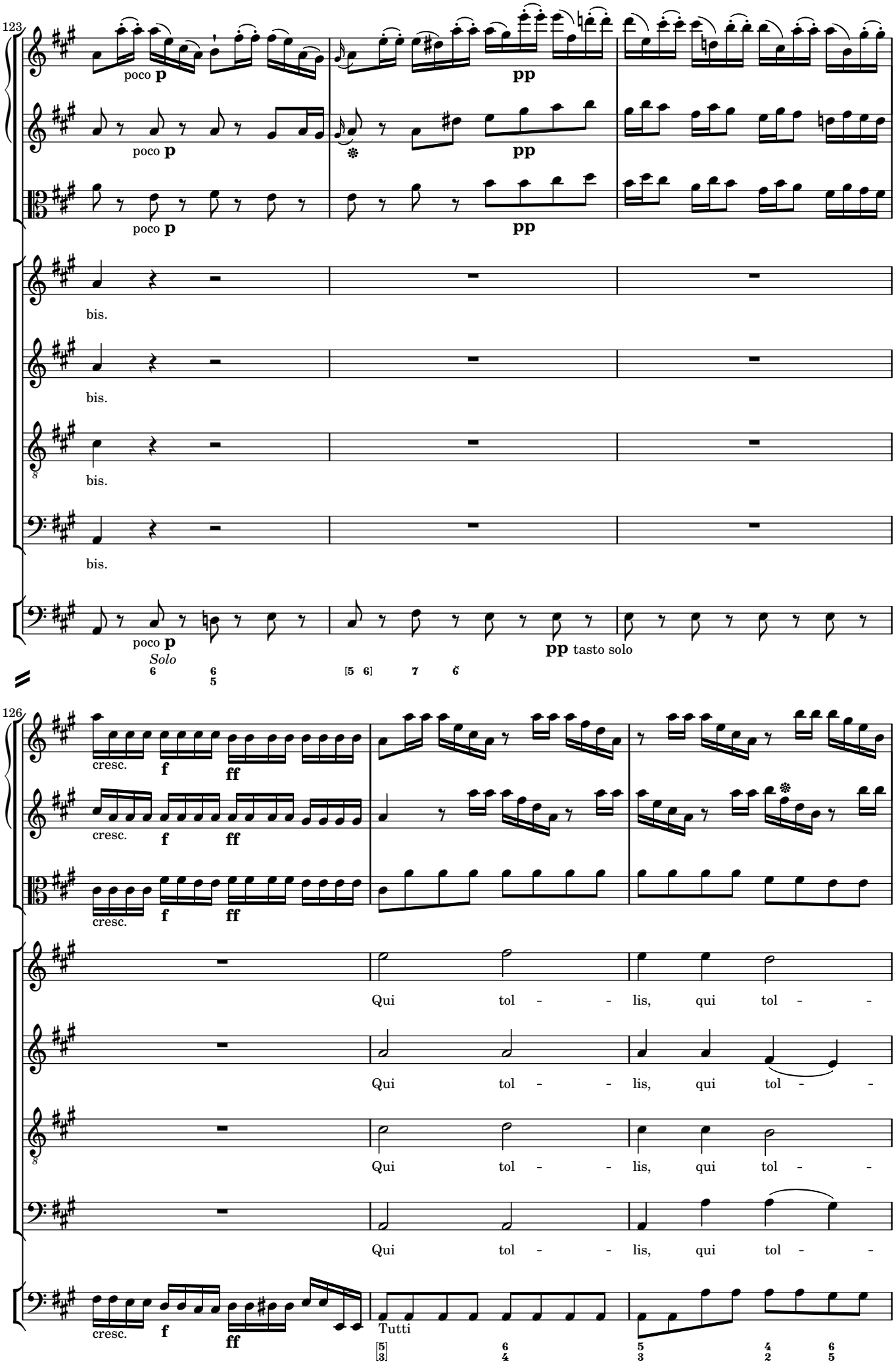
123
poco p
pp
bis.
poco p
pp tasto solo
Solo
126
cresc.
f
ff
Qui tol - - lis, qui tol - -
Tutti

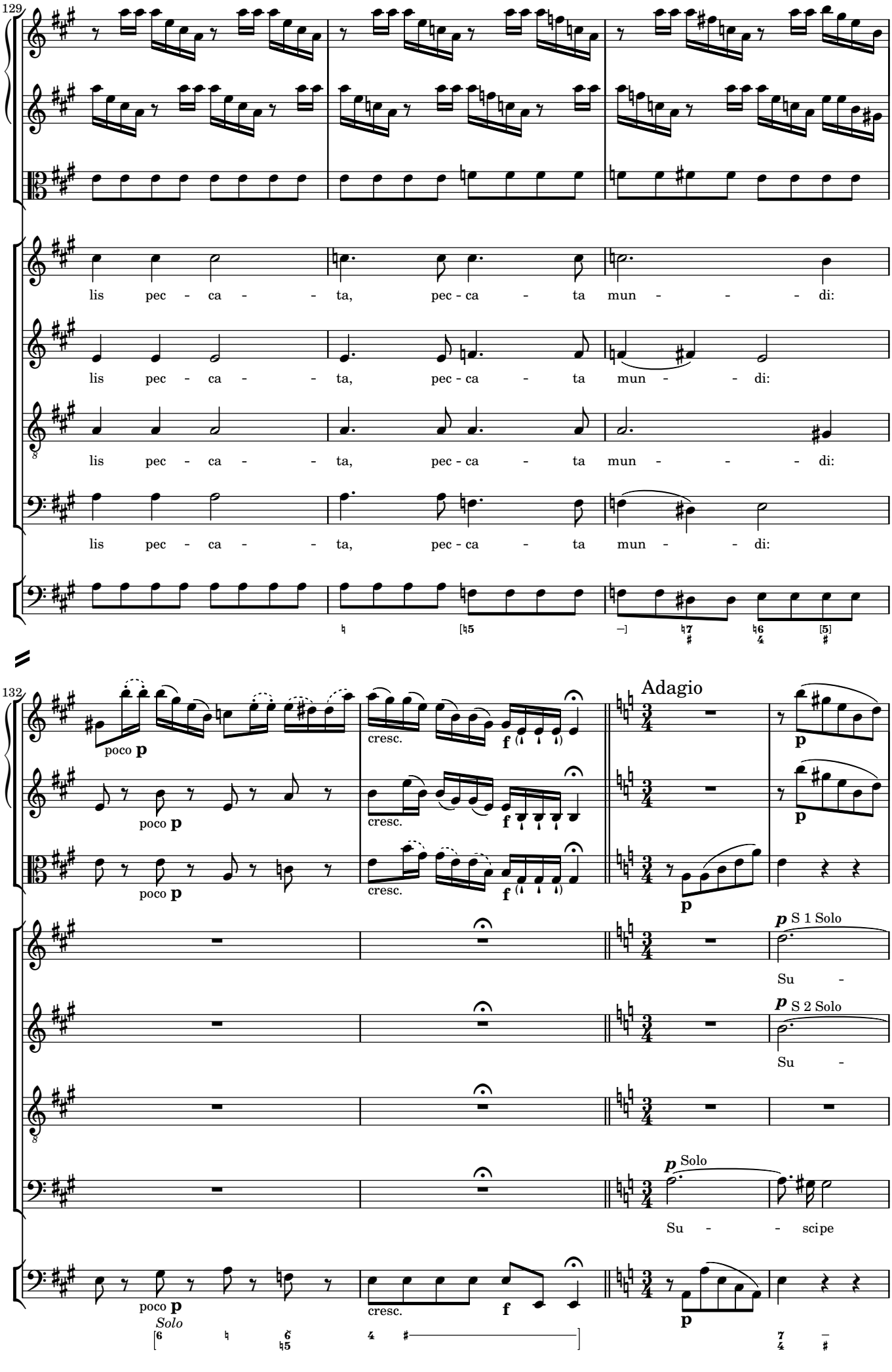
129
lis pec - ca - - ta, pec - ca - ta mun - - - di:
lis pec - ca - - ta, pec - ca - ta mun - - di:
lis pec - ca - - ta, pec - ca - ta mun - - - di:
lis pec - ca - - ta, pec - ca - ta mun - - di:
132
poco p
cresc.
f
Adagio
p
p S 1 Solo
Su -
p S 2 Solo
Su -
p Solo
Su - - scipe
Solo

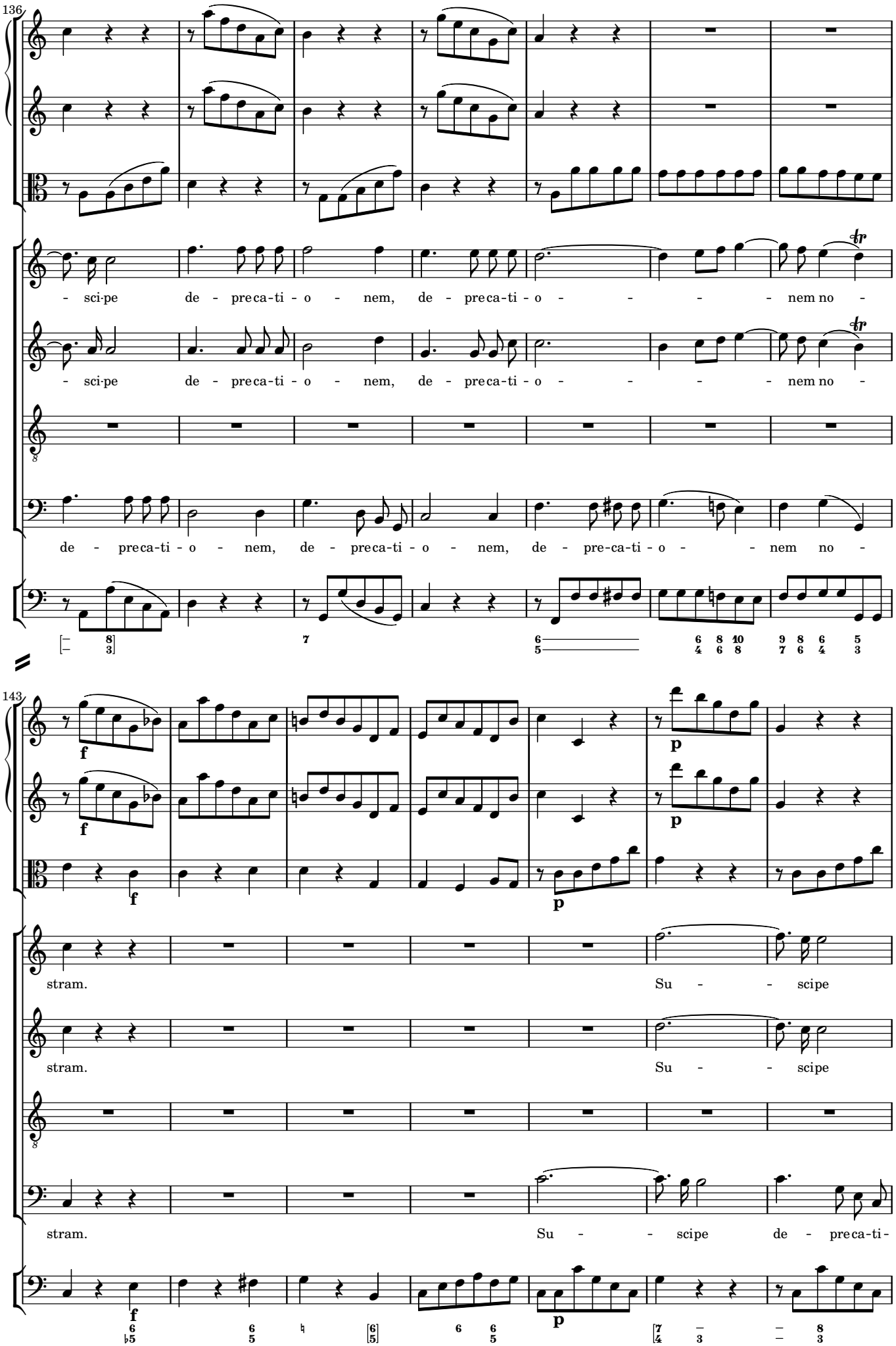
136
- sci-pe de - preca-ti - o - nem, de - preca-ti - o - - - - - nem no -
- sci-pe de - preca-ti - o - nem, de - preca-ti - o - - - - - nem no -
de - preca-ti - o - nem, de - preca-ti - o - nem, de - pre-ca-ti - o - - nem no -
143
f
p
stram. Su - - scipe
stram. Su - - scipe
stram. Su - - scipe de - preca-ti-

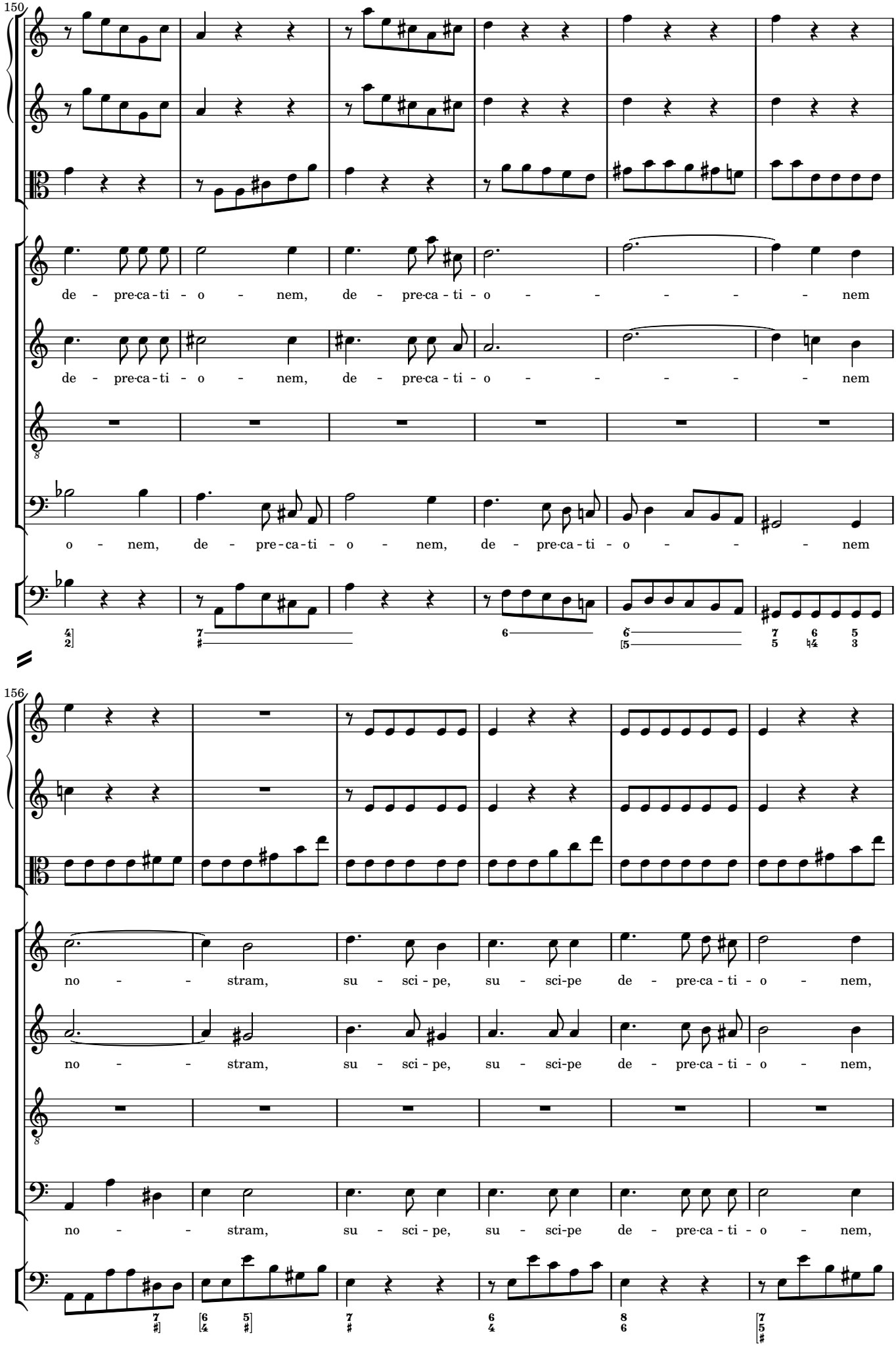
150
de - pre-ca - ti - o - nem, de - pre-ca - ti - o - - - - - nem
de - pre-ca - ti - o - nem, de - pre-ca - ti - o - - - - - nem
o - nem, de - pre-ca - ti - o - nem, de - pre-ca - ti - o - - - nem
156
no - - stram, su - sci - pe, su - sci-pe de - pre-ca - ti - o - nem,
no - - stram, su - sci - pe, su - sci-pe de - pre-ca - ti - o - nem,
no - - stram, su - sci - pe, su - sci-pe de - pre-ca - ti - o - nem,

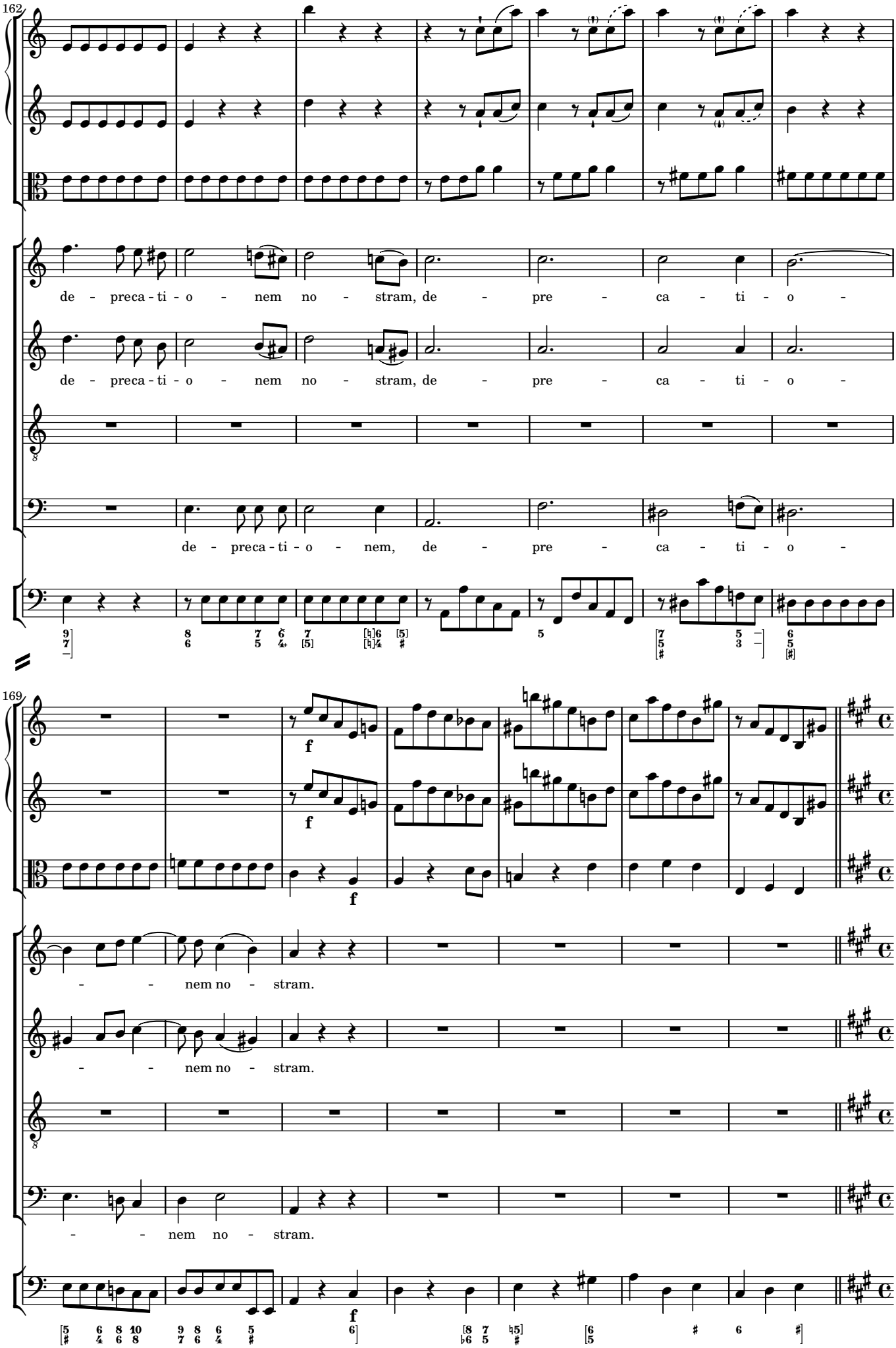
162
de - preca - ti - o - nem no - stram, de - pre - ca - ti - o -
de - preca - ti - o - nem no - stram, de - pre - ca - ti - o -
de - preca - ti - o - nem, de - pre - ca - ti - o -
169
f
f
f
- - nem no - stram.
- - nem no - stram.
- - nem no - stram.

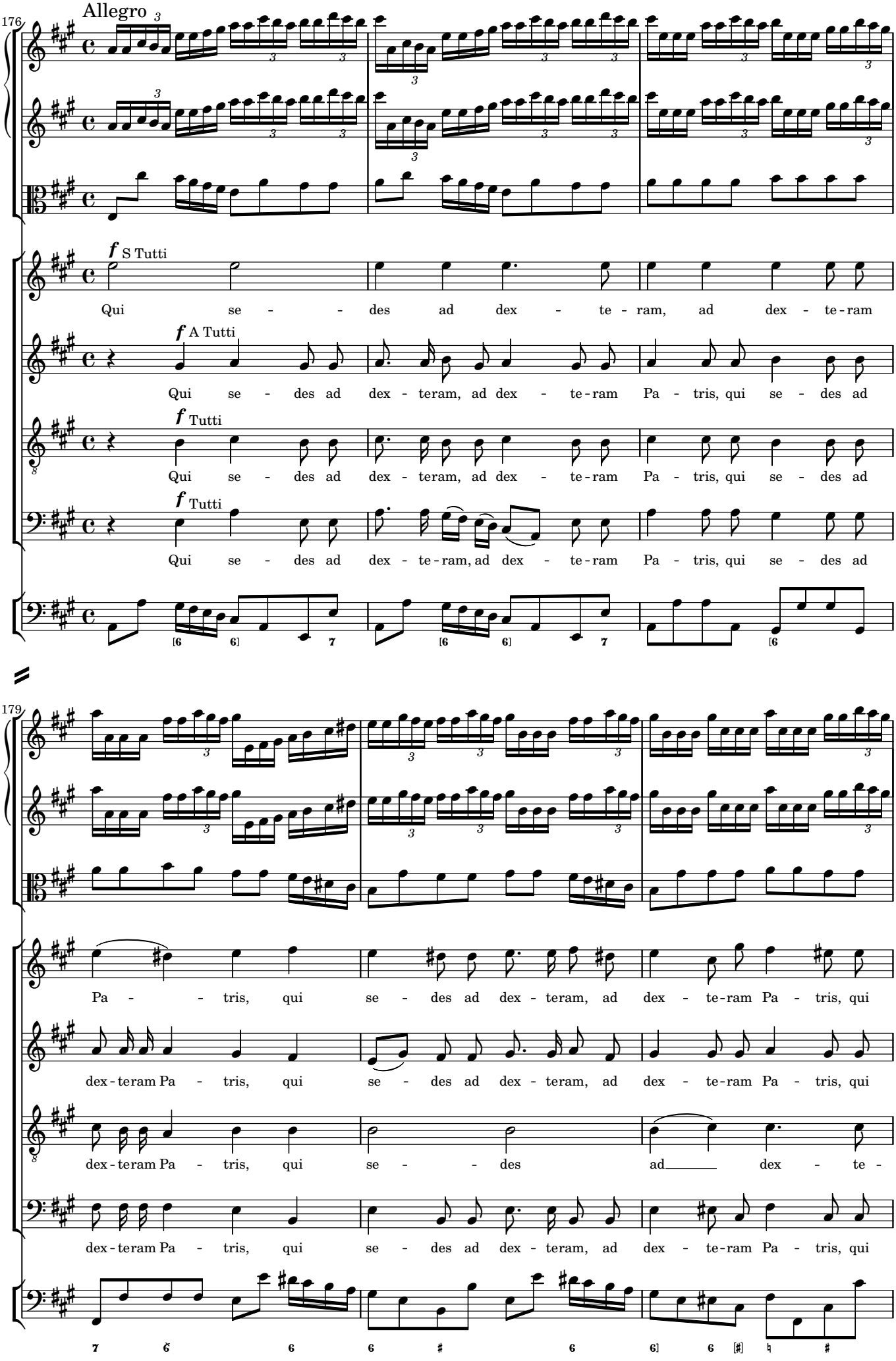
176
Allegro
f S Tutti
Qui se - - des ad dex - te - ram, ad dex - te - ram
f A Tutti
Qui se - des ad dex - teram, ad dex - te - ram Pa - tris, qui se - des ad
f Tutti
Qui se - des ad dex - teram, ad dex - te - ram Pa - tris, qui se - des ad
f Tutti
Qui se - des ad dex - te - ram, ad dex - te - ram Pa - tris, qui se - des ad
179
Pa - - tris, qui se - des ad dex - teram, ad dex - te - ram Pa - tris, qui
dex - teram Pa - tris, qui se - des ad dex - teram, ad dex - te - ram Pa - tris, qui
dex - teram Pa - tris, qui se - - des ad dex - te -
dex - teram Pa - tris, qui se - des ad dex - teram, ad dex - te - ram Pa - tris, qui

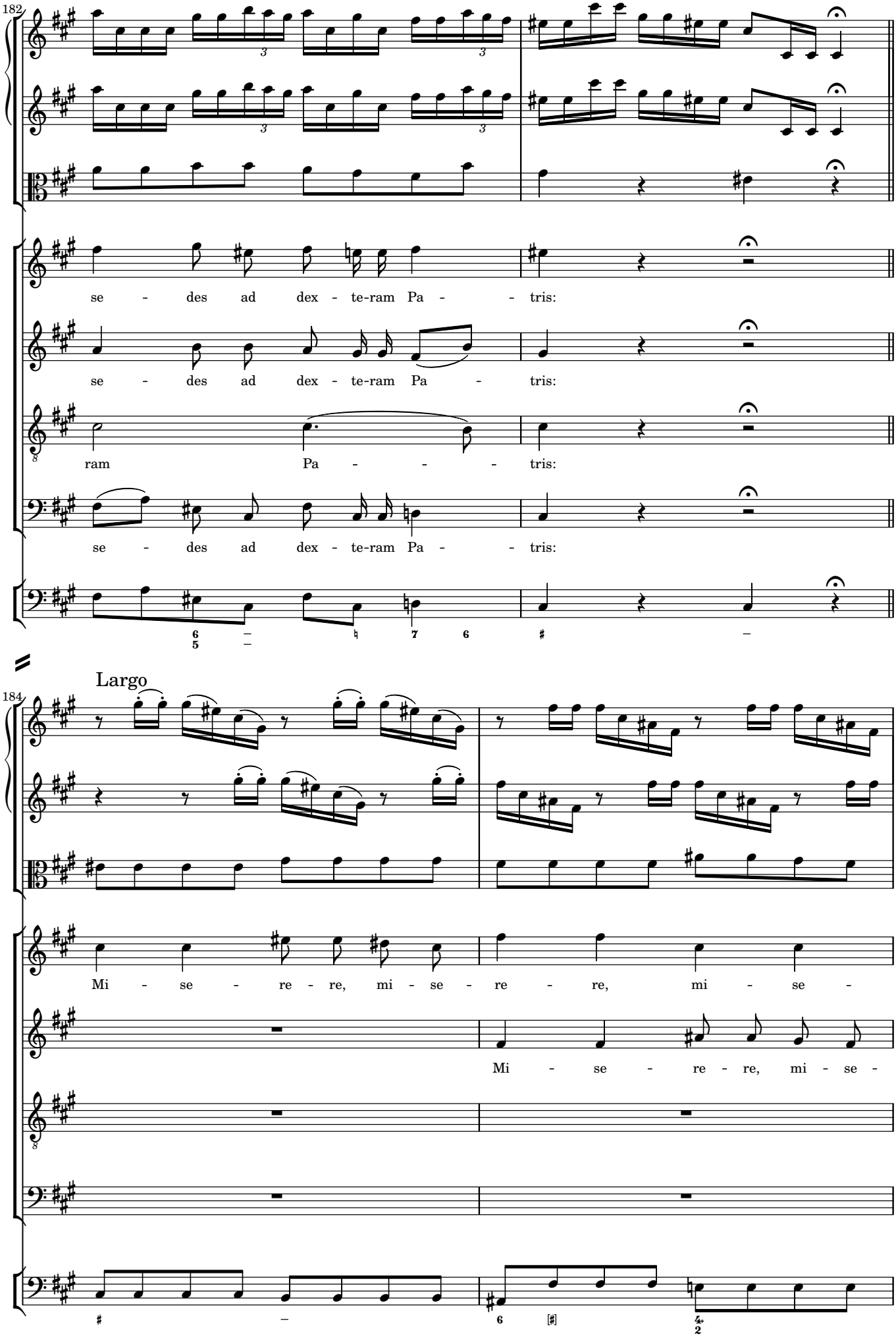
182
se - des ad dex - te-ram Pa - - tris:
se - des ad dex - te-ram Pa - tris:
ram Pa - - - tris:
se - des ad dex - te-ram Pa - - tris:
Largo
184
Mi - se - re - re, mi - se - re - re, mi - se -
Mi - se - re - re, mi - se -

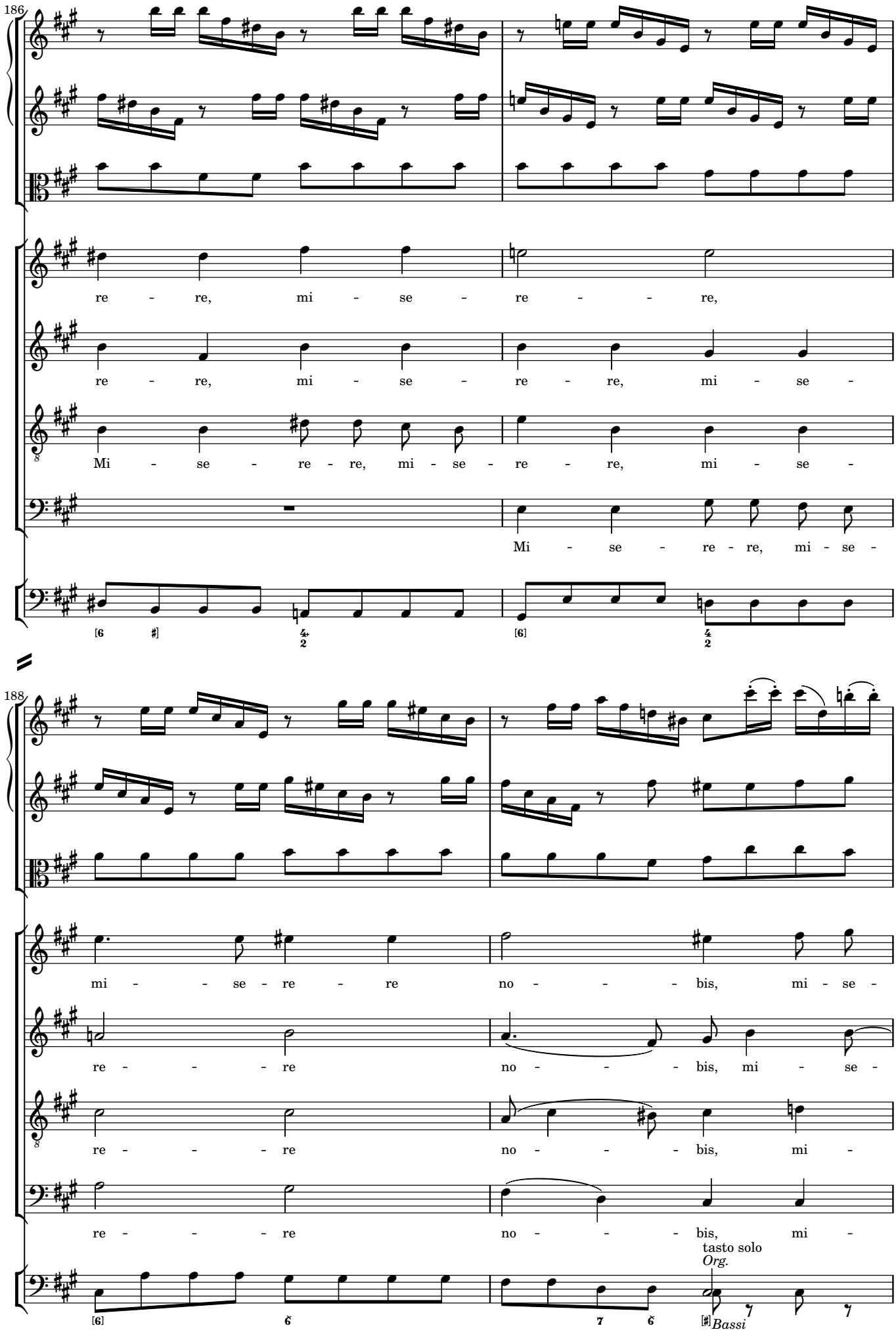
186
re - re, mi - se - re - - re,
re - re, mi - se - re - re, mi - se -
Mi - se - re - re, mi - se - re - re, mi - se -
Mi - se - re - re, mi - se -
188
mi - - se - re - re no - - - bis, mi - se -
re - - - - re no - - - bis, mi - se -
re - - - - re no - - - bis, mi -
re - - - - re no - - - bis, mi -
tasto solo
Org.
Bassi

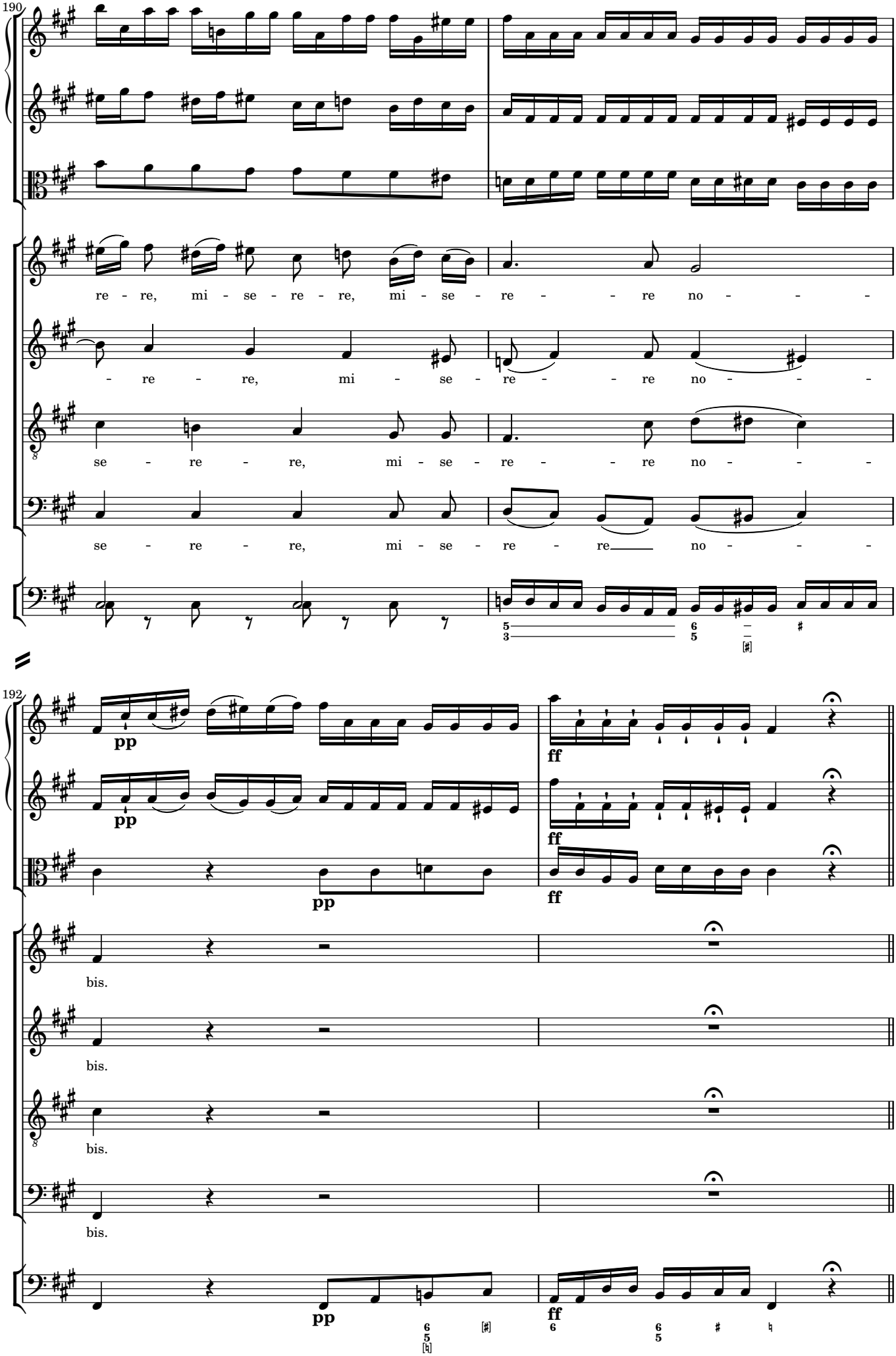
190
re - re, mi - se - re - re, mi - se - re - re no - - -
- re - re, mi - se - re - re no - - -
se - re - re, mi - se - re - re no - - -
se - re - re, mi - se - re - re no - - -
192
pp
ff
bis.

Quoniam

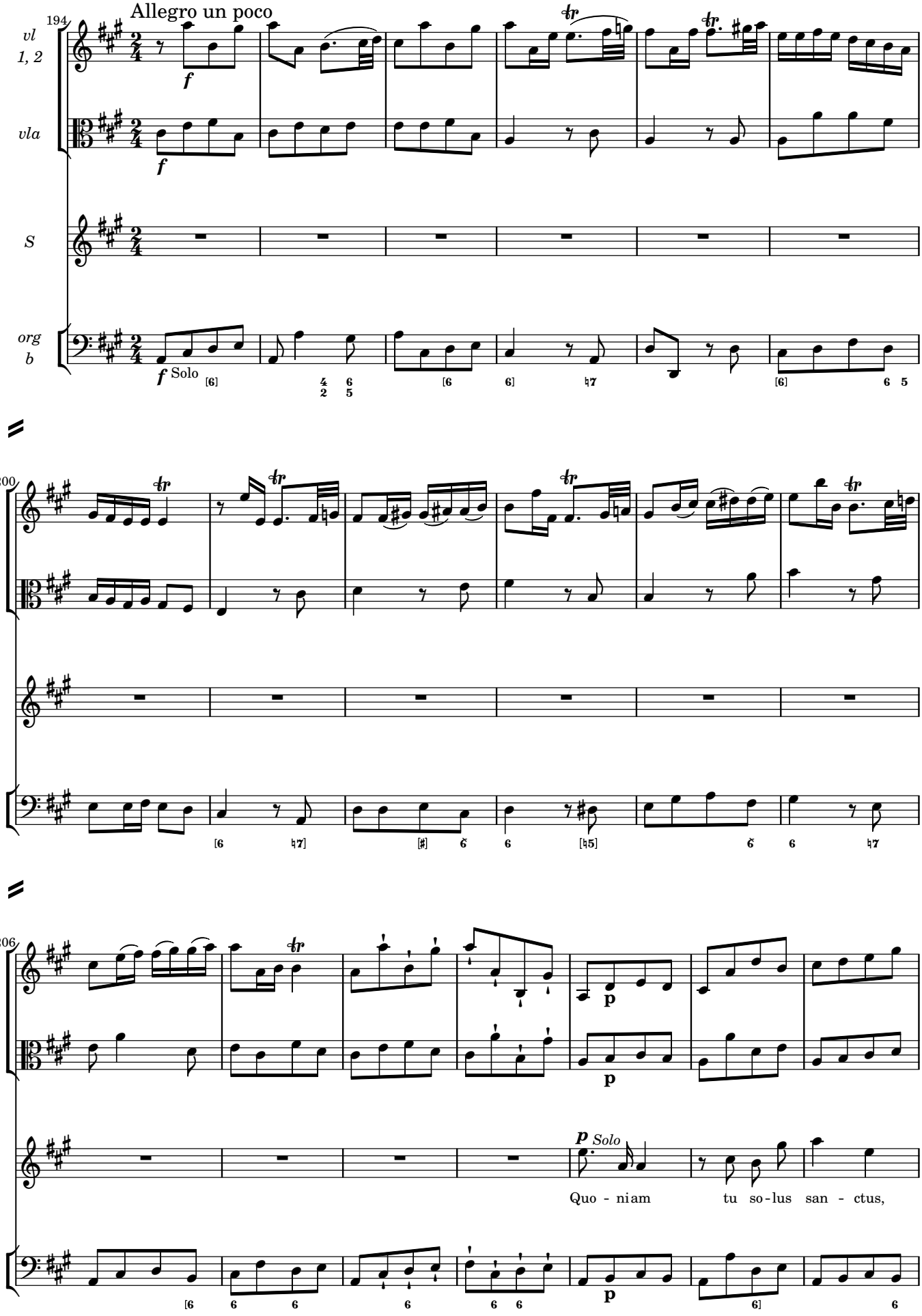
Allegro un poco
194
vl 1, 2
vla
S
org b
f
Solo
200
206
p
Solo
Quo - niam tu so-lus san - ctus,

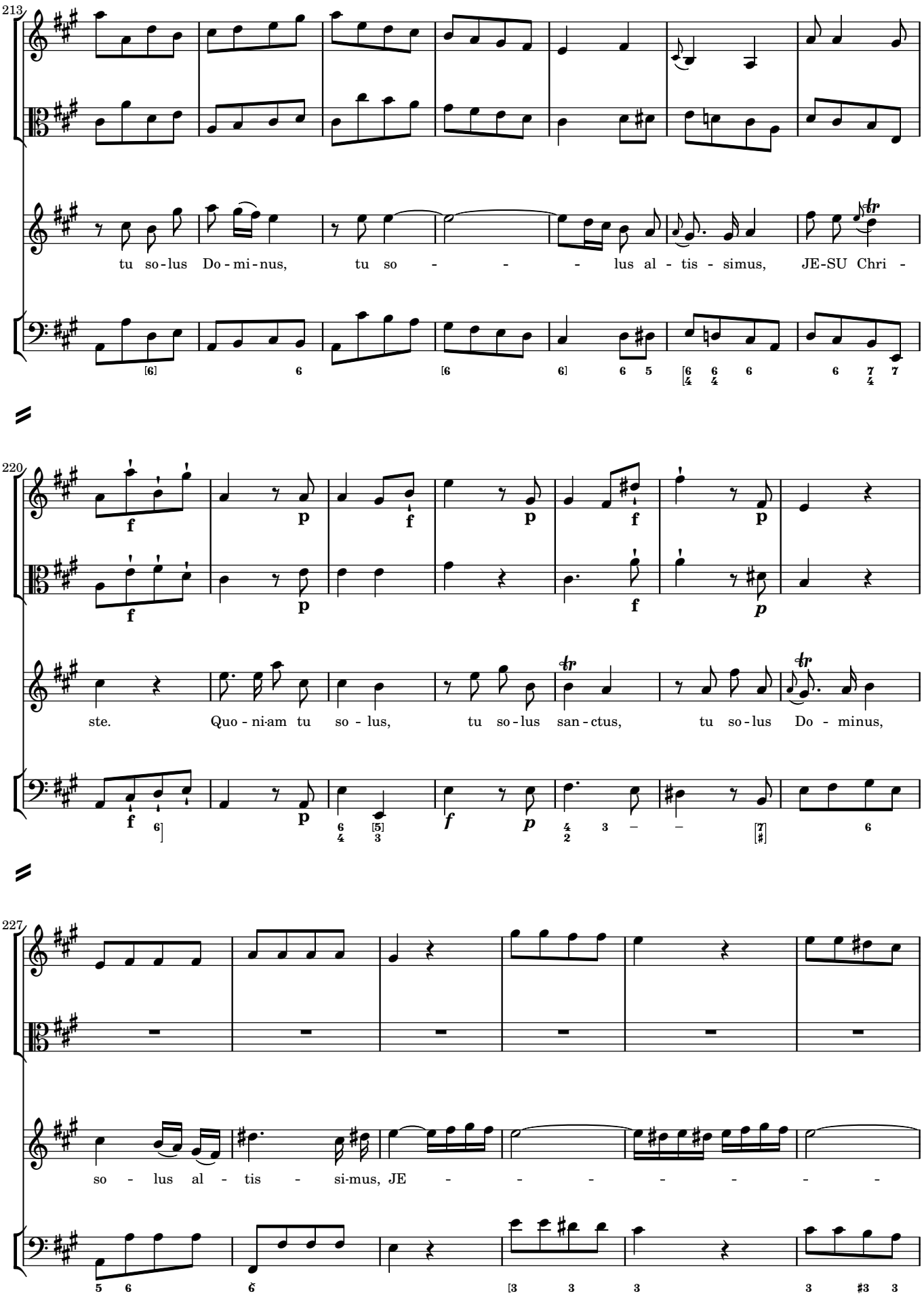
213
tu so-lus Do-mi-nus, tu so - - - - lus al - tis - simus, JE-SU Chri -
220
ste. Quo - ni-am tu so - lus, tu so-lus san-ctus, tu so-lus Do - minus,
227
so - lus al - tis - si-mus, JE - - - - - - -

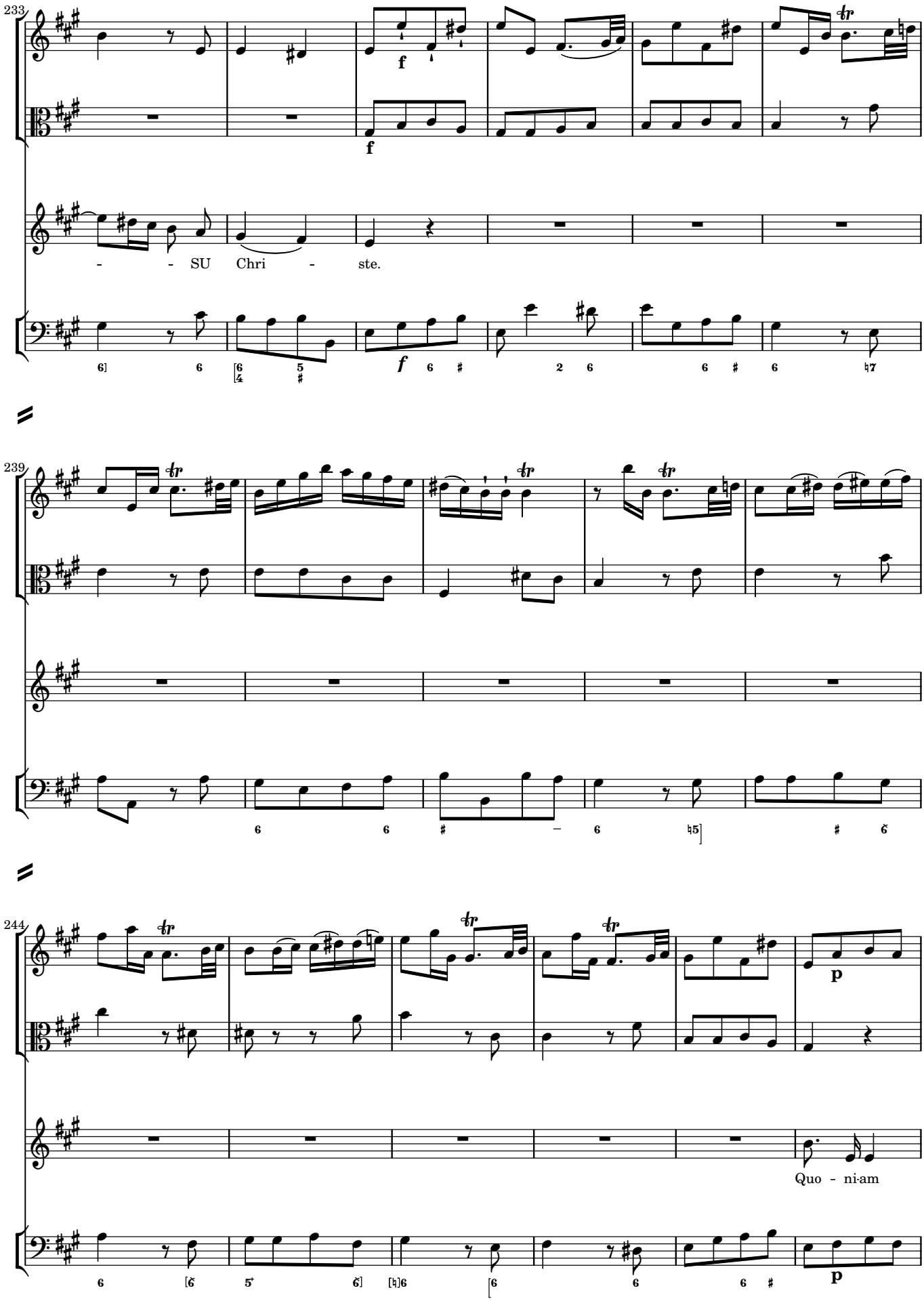
233
f
f
- - SU Chri - ste.
f
239
244
p
p
Quo - ni-am

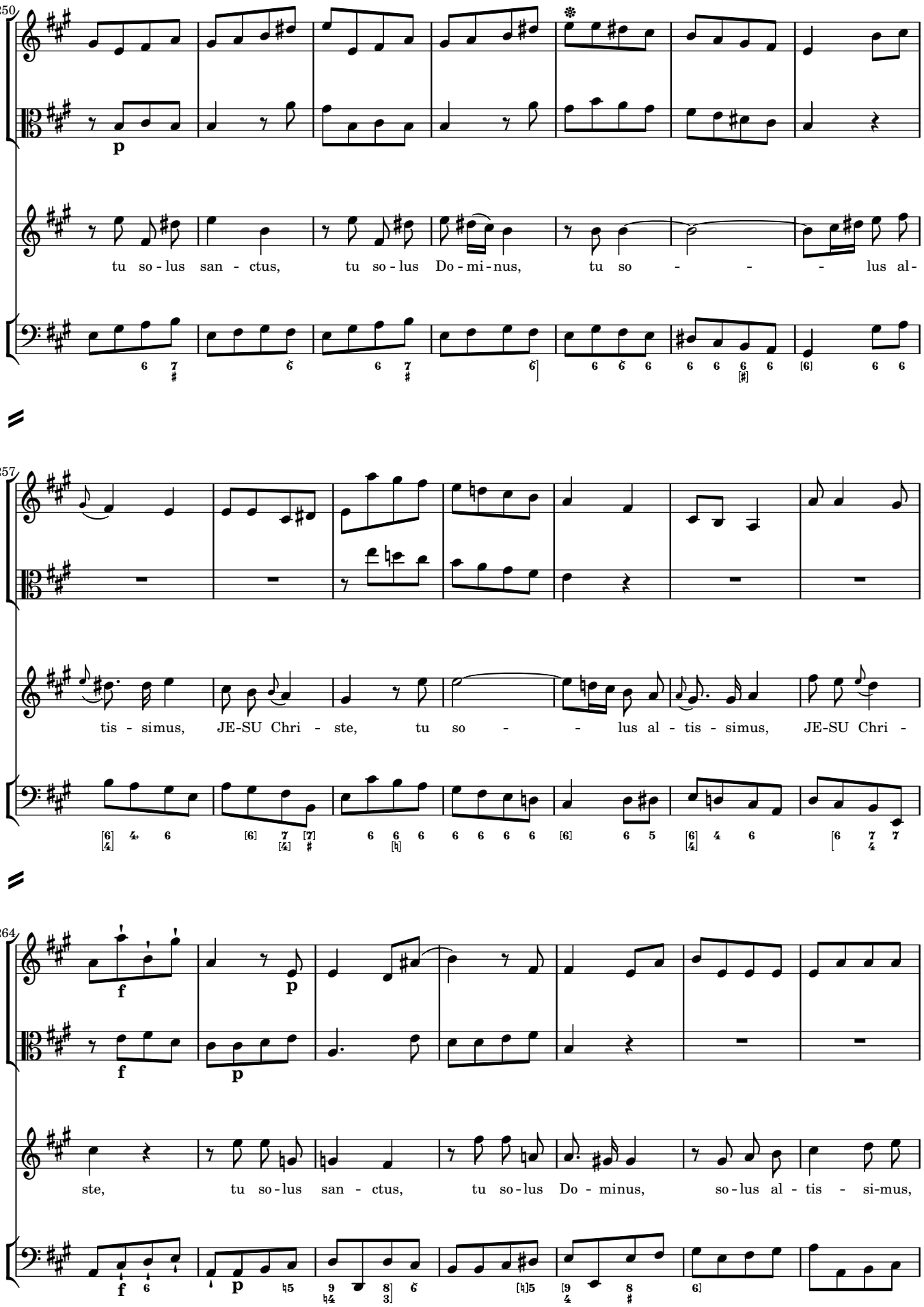
250
p
tu so - lus san - ctus, tu so - lus Do - mi - nus, tu so - - - lus al -
257
tis - simus, JE-SU Chri - ste, tu so - - lus al - tis - simus, JE-SU Chri -
264
f
p
f
p
ste, tu so - lus san - ctus, tu so - lus Do - minus, so - lus al - tis - si - mus,

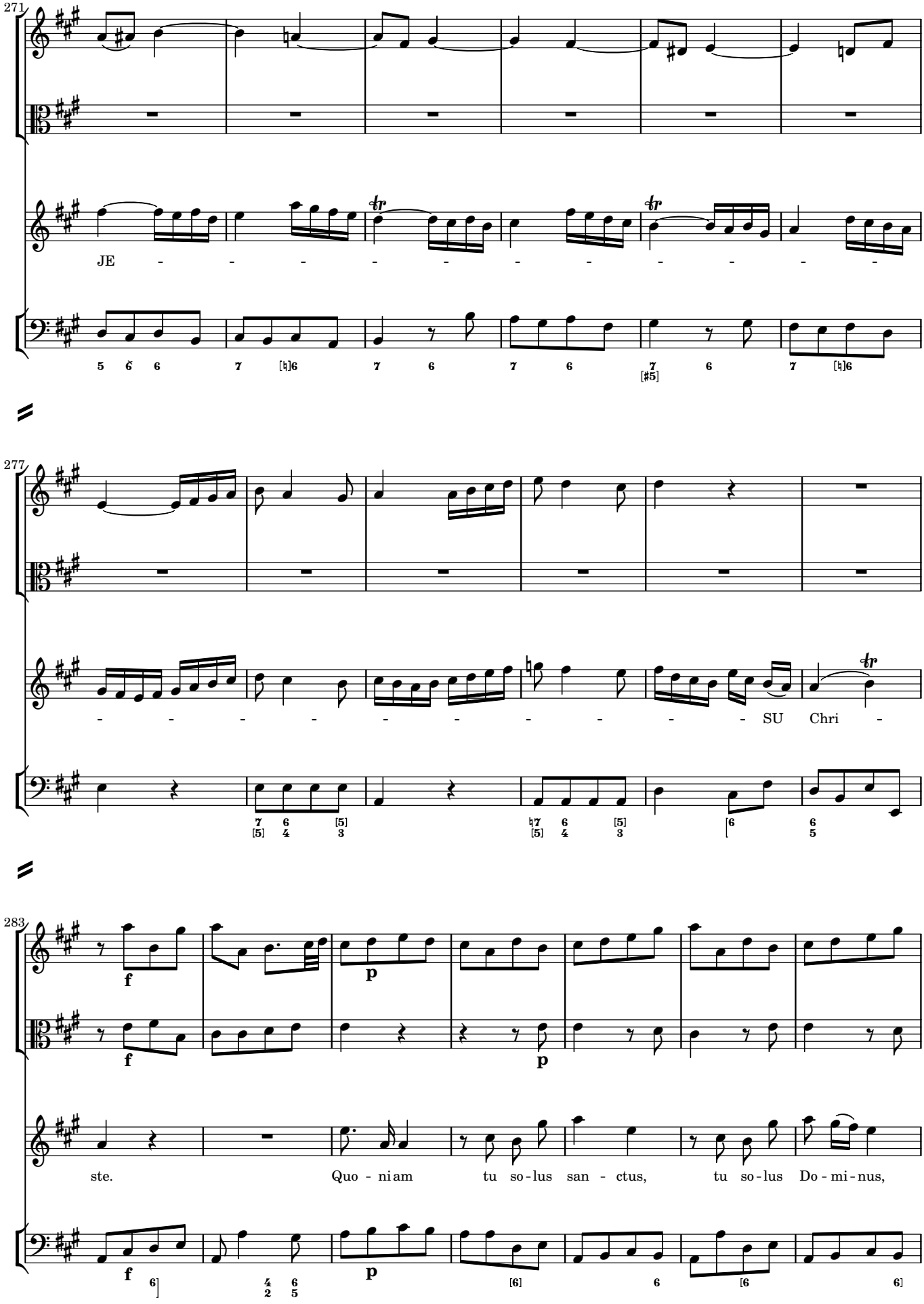
271
JE
277
SU Chri
283
ste. Quo - niam tu so-lus san - ctus, tu so-lus Do-mi-nus,

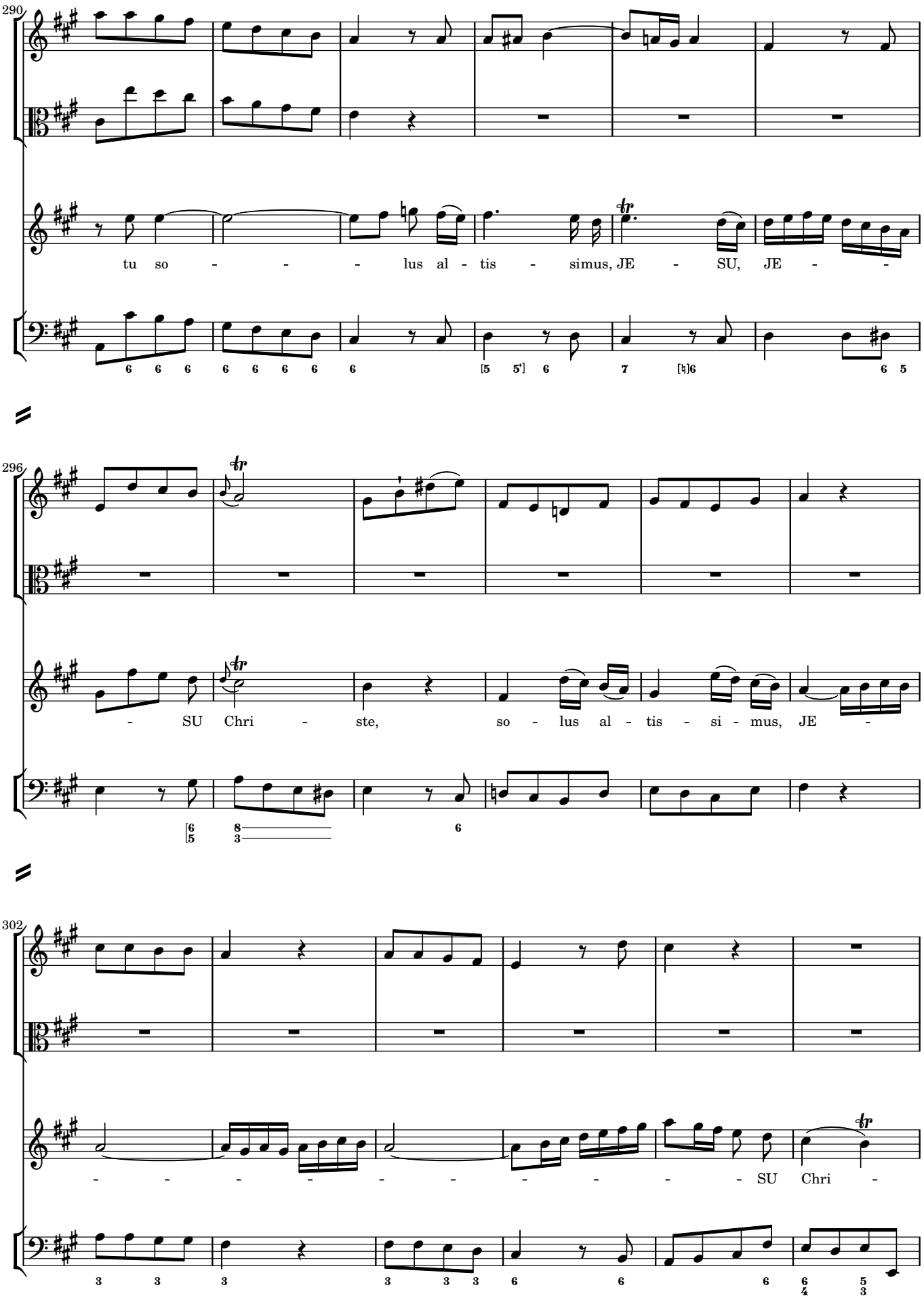
290
tu so - - - - lus al - tis - simus, JE - SU, JE - -
296
- SU Chri - ste, so - lus al - tis - si - mus, JE -
302
- - - - - - - - - - SU Chri -

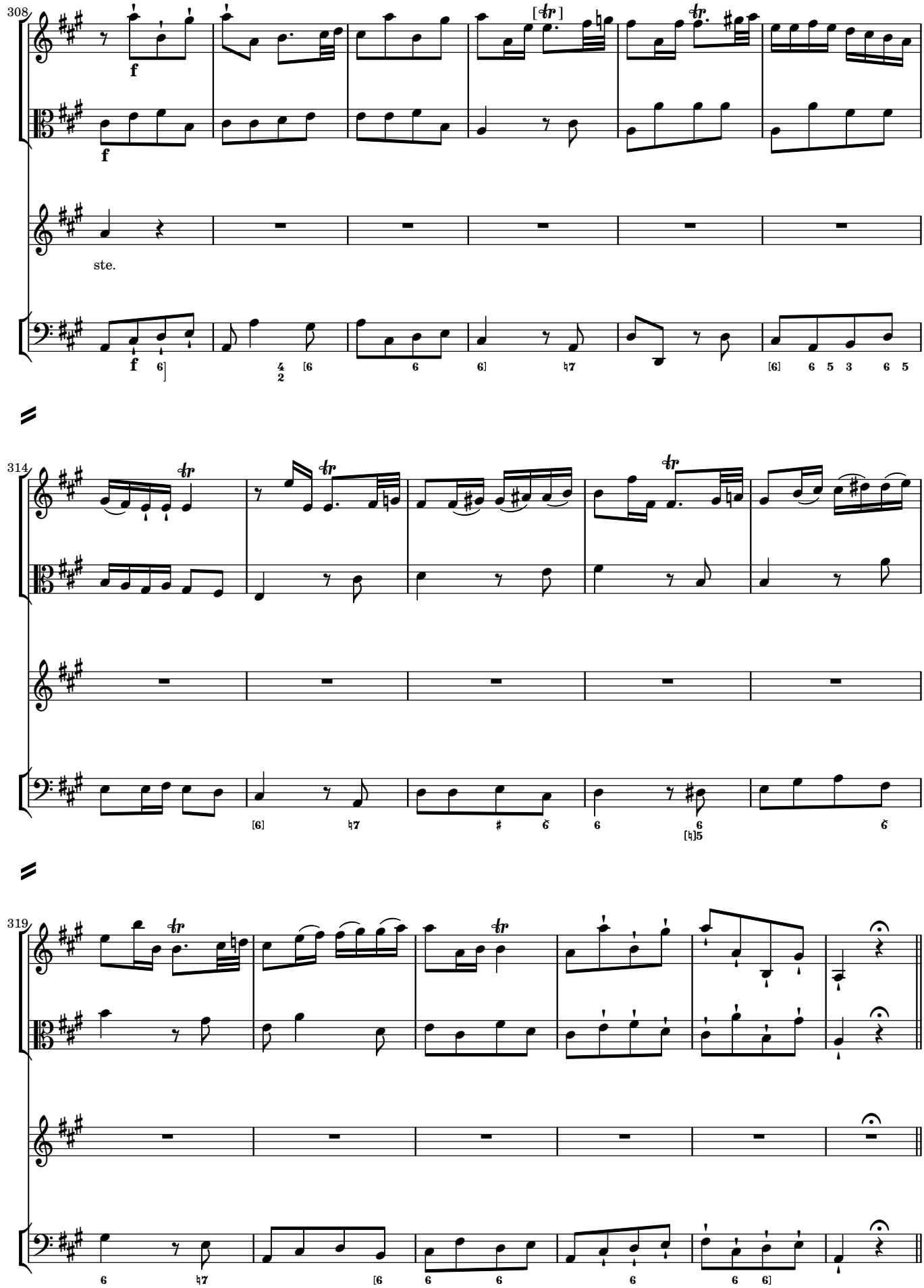
308
f
ste.
314
319

Cum Sancto Spiritu

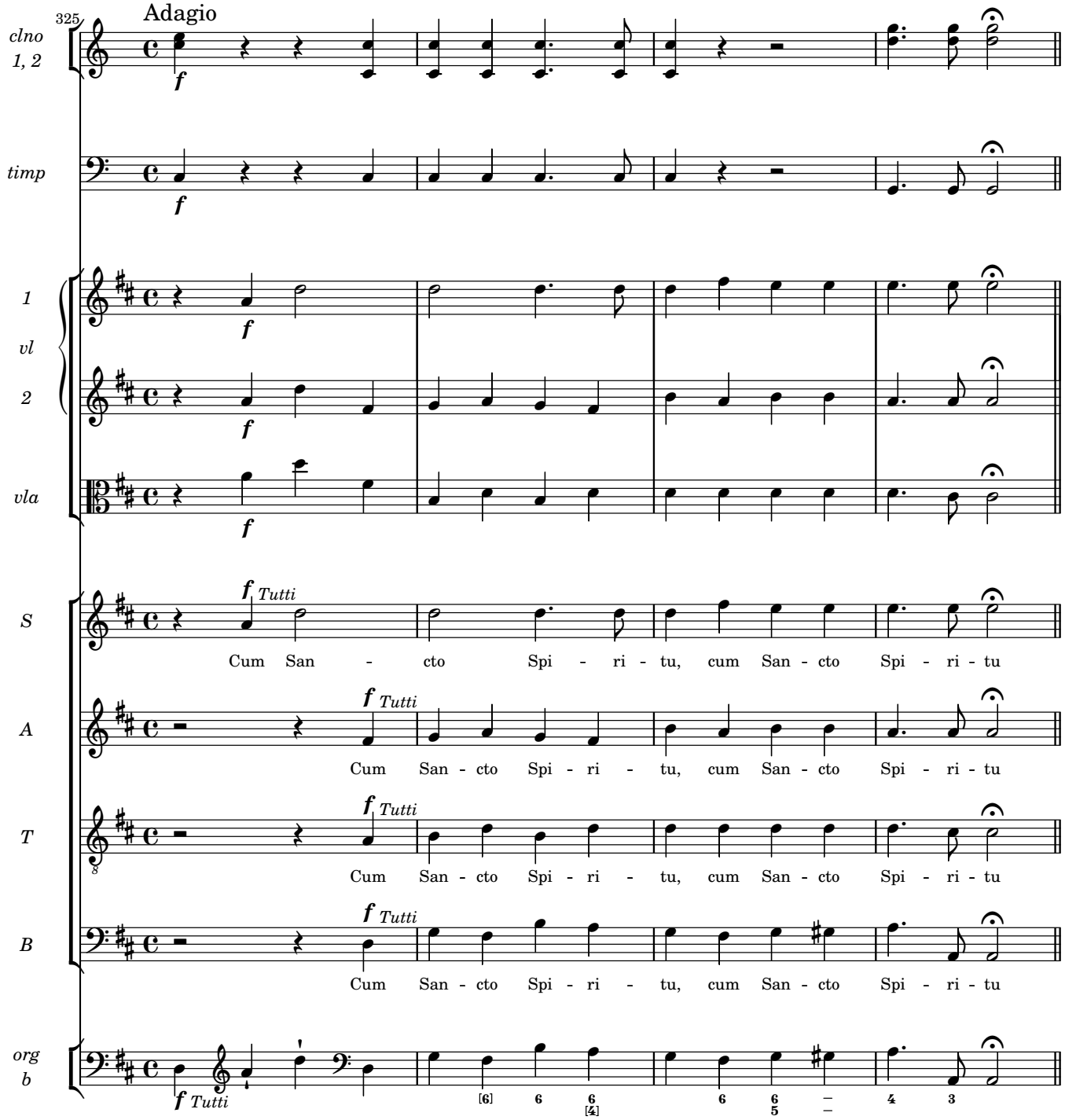

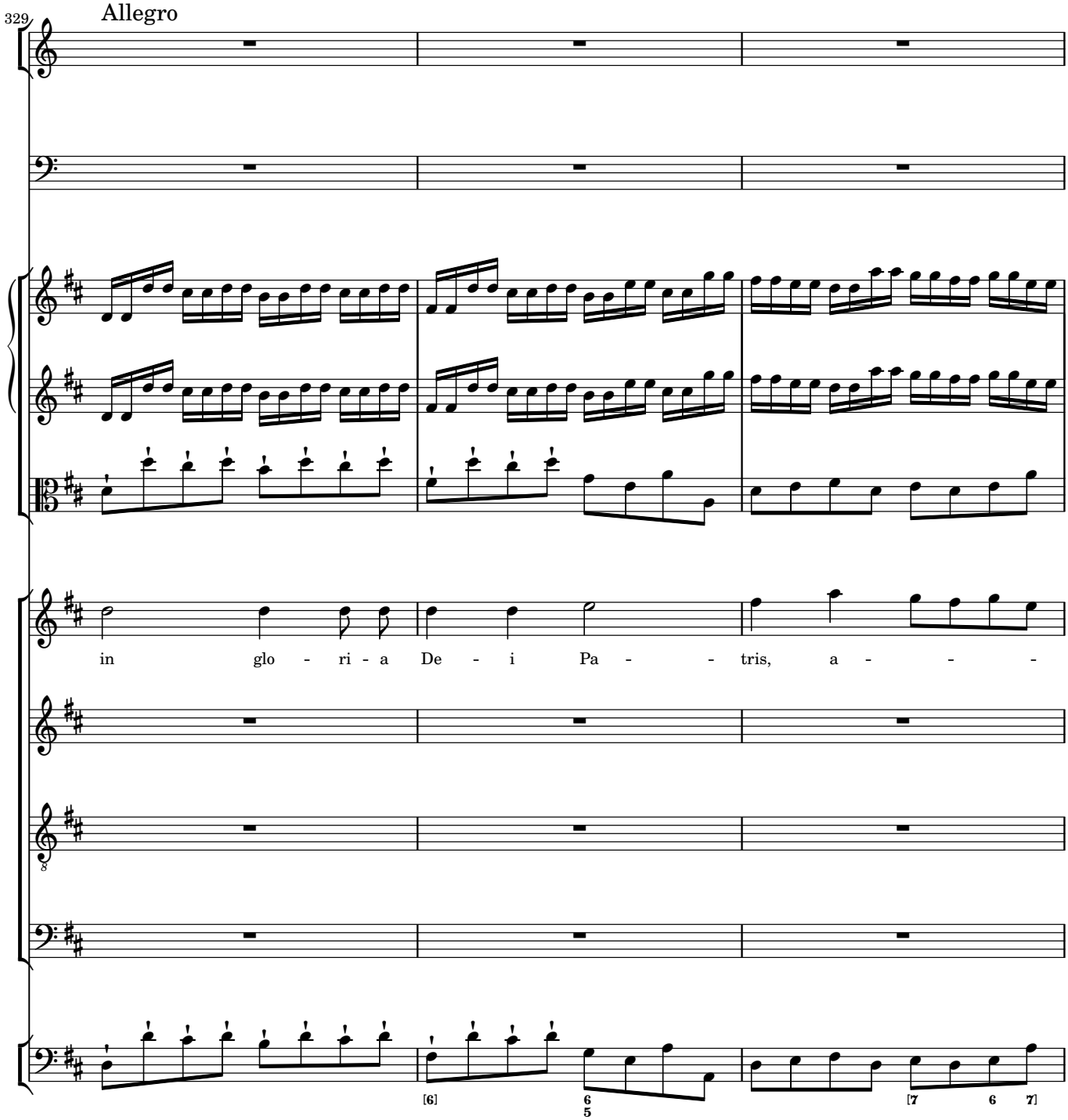
329
Allegro
in glo - ri - a De - i Pa - - tris, a - - -
[6]
6
5
[7
6
7]

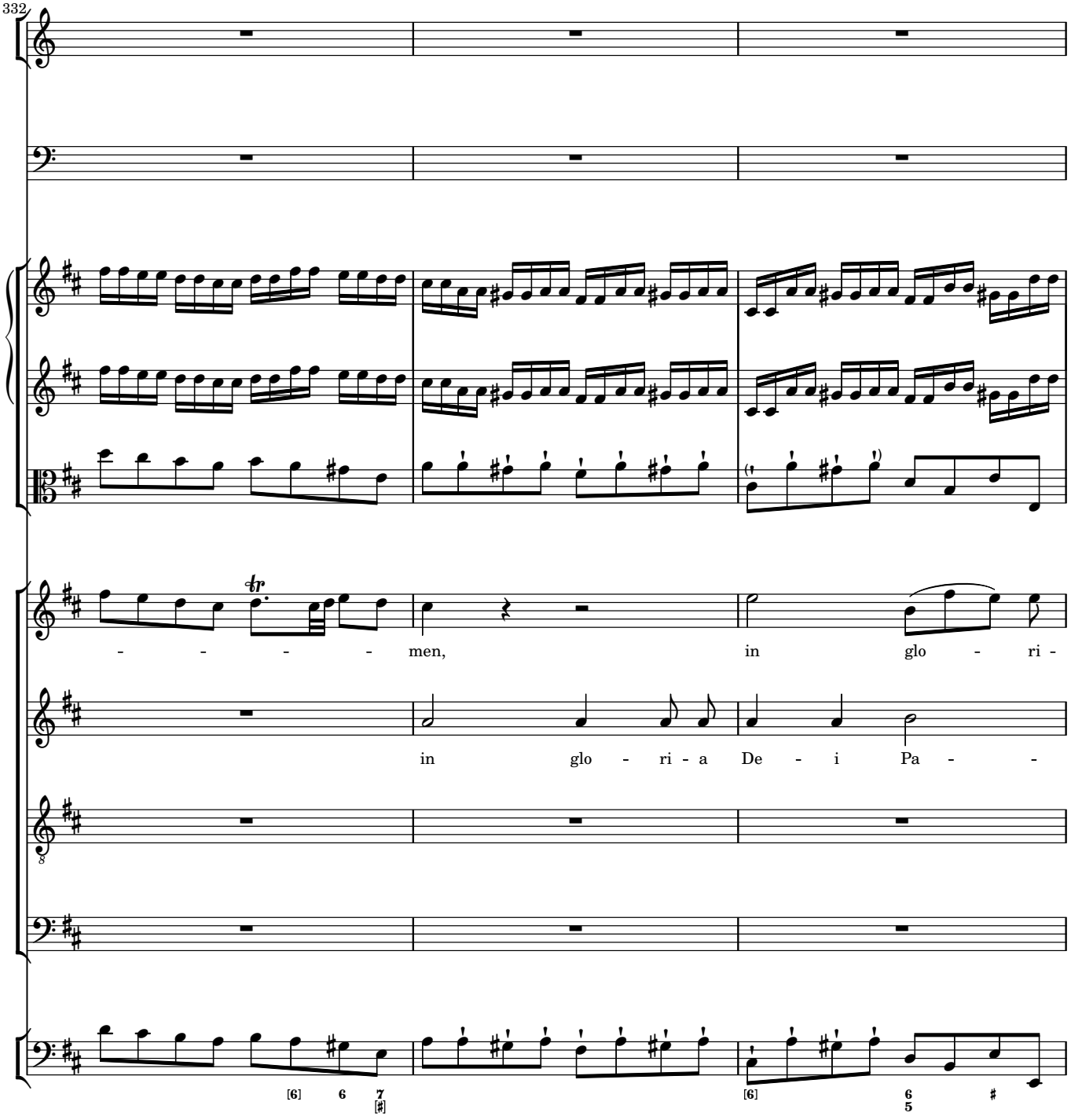
332
men,
in glo - ri -
in glo - ri - a De - i Pa -
[6] 6 7 [#]
[6] 6 5 #

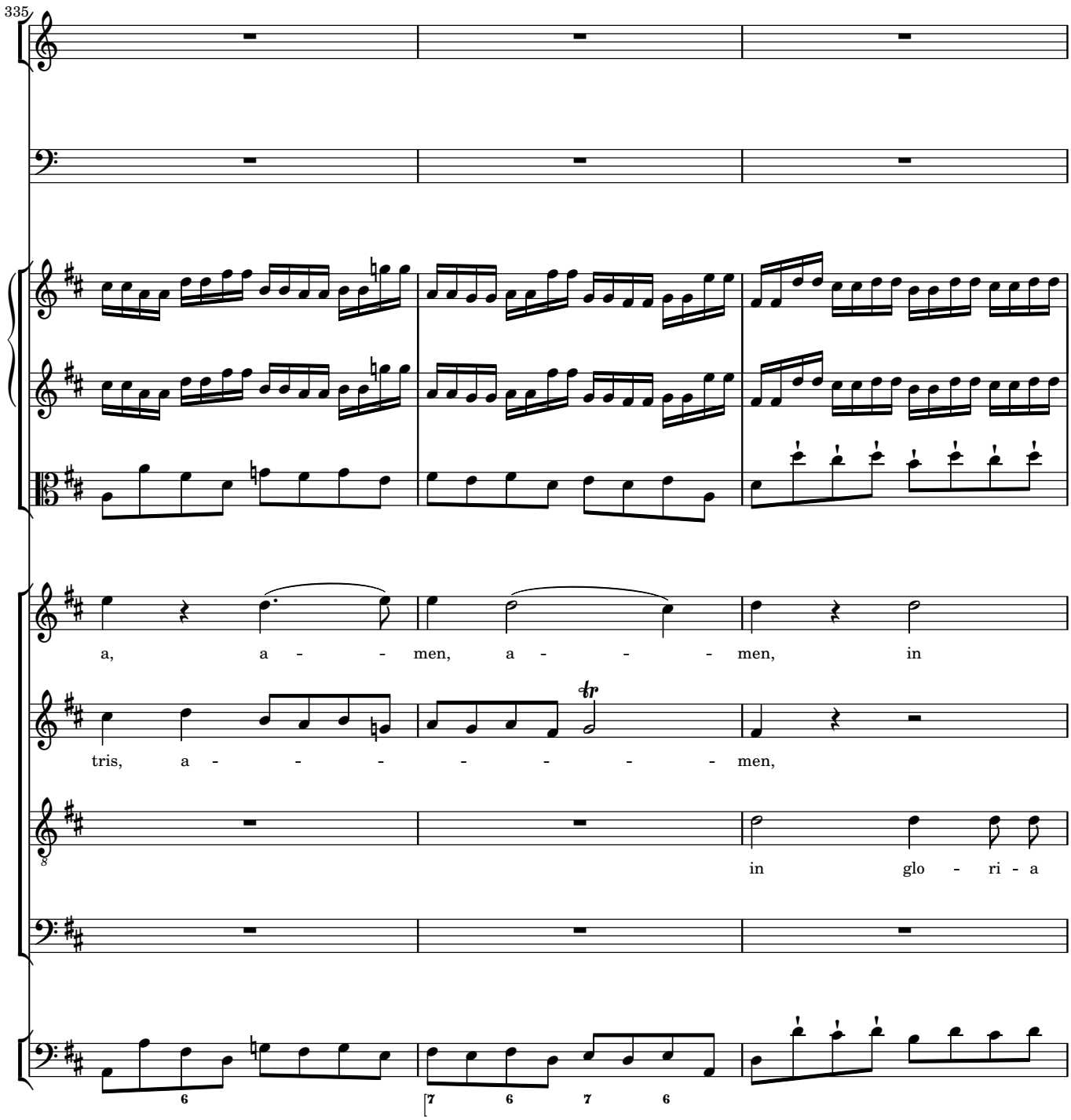
335
a, a - - men, a - - - men, in
tris, a - - - - - - - - men,
in glo - ri - a
6
7 6 7 6

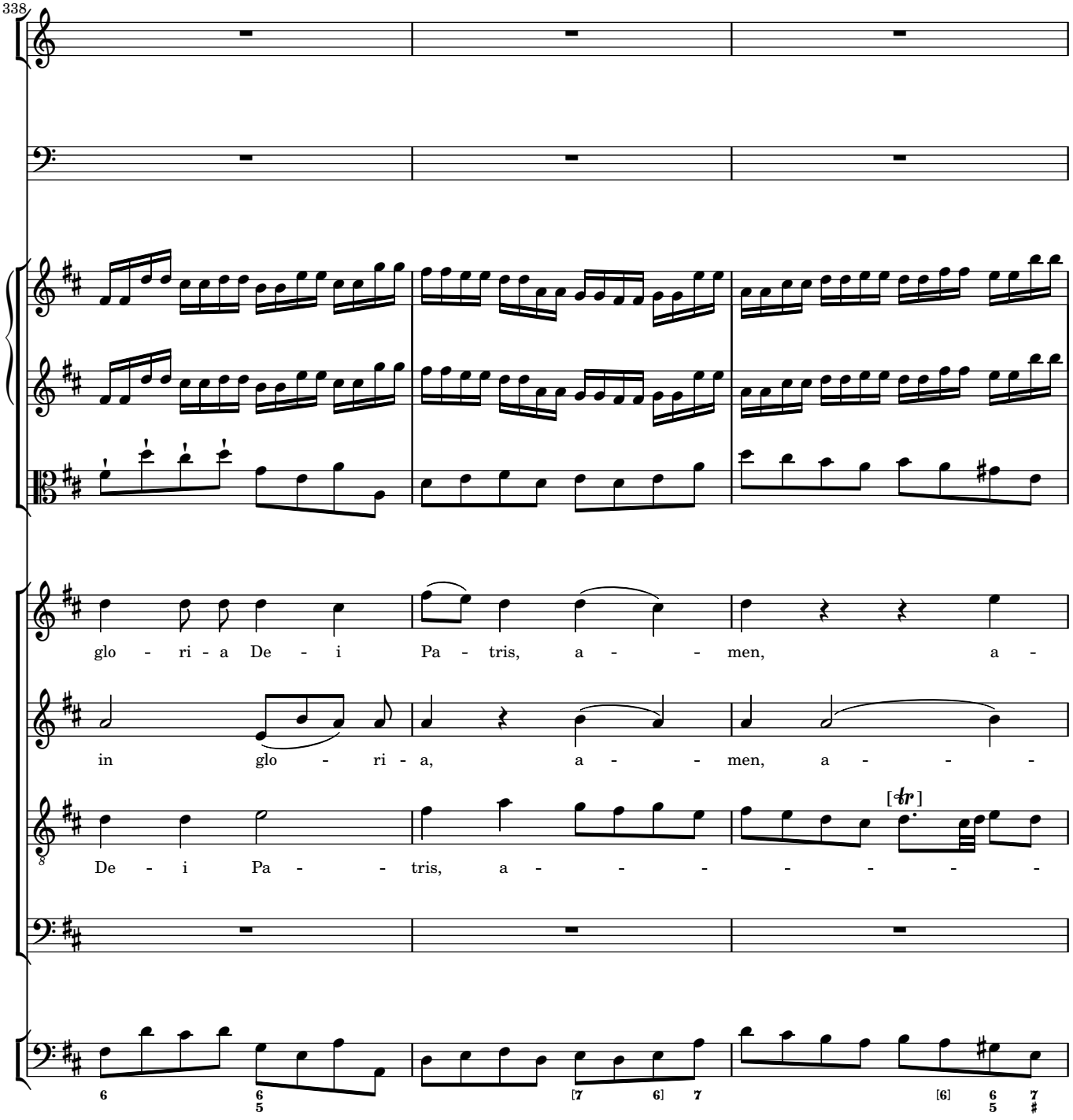
338
glo - ri - a De - i Pa - tris, a - - men, a -
in glo - ri - a, a - - men, a - - -
De - i Pa - - tris, a - - - - - - - -
[tr]
6
6 5
[7 6] 7
[6]
6 5
7 #

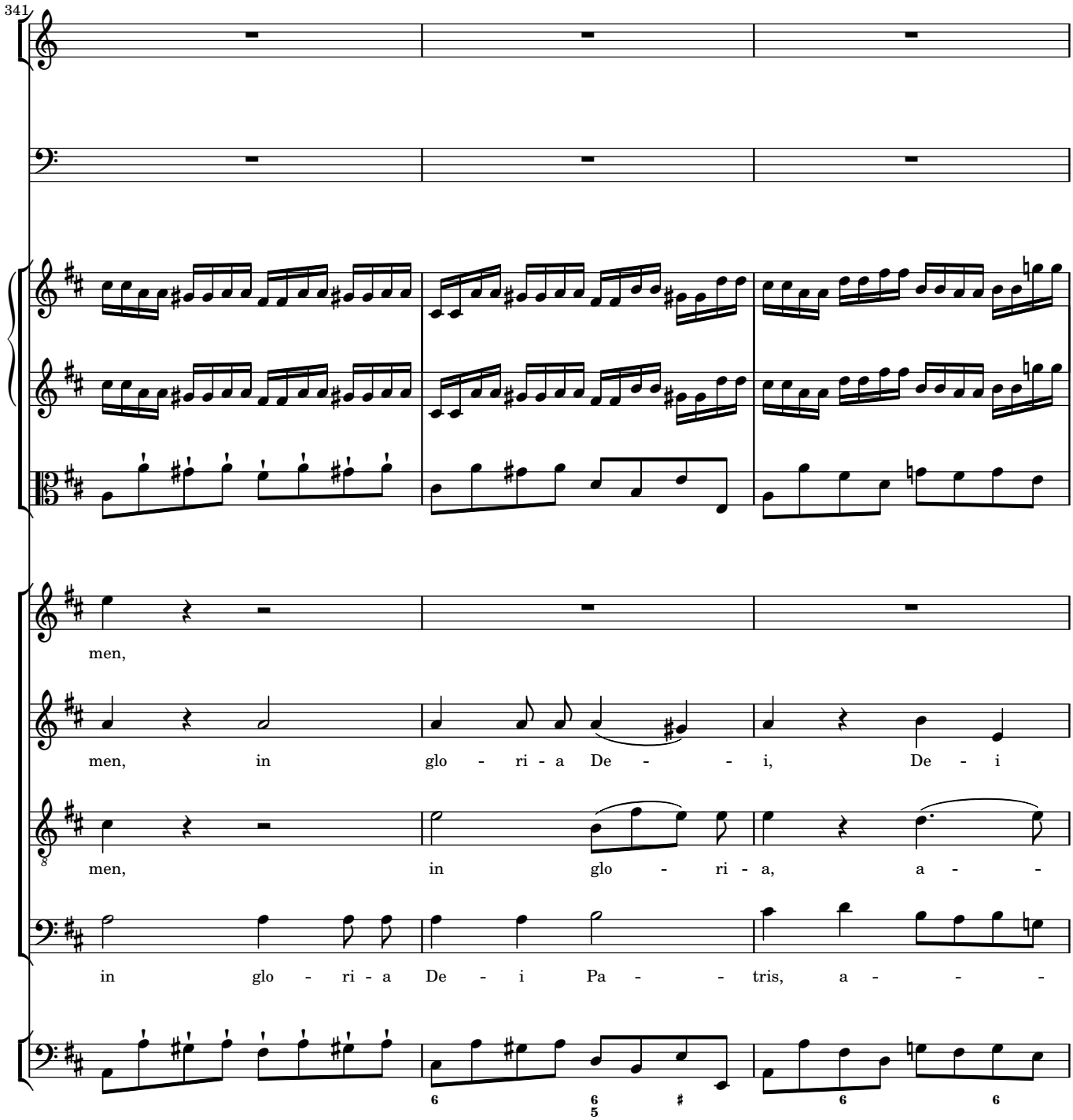
341
men,
men, in glo - ri - a De - - - i, De - i
men, in glo - ri - a, a - -
in glo - ri - a De - i Pa - - tris, a - - -

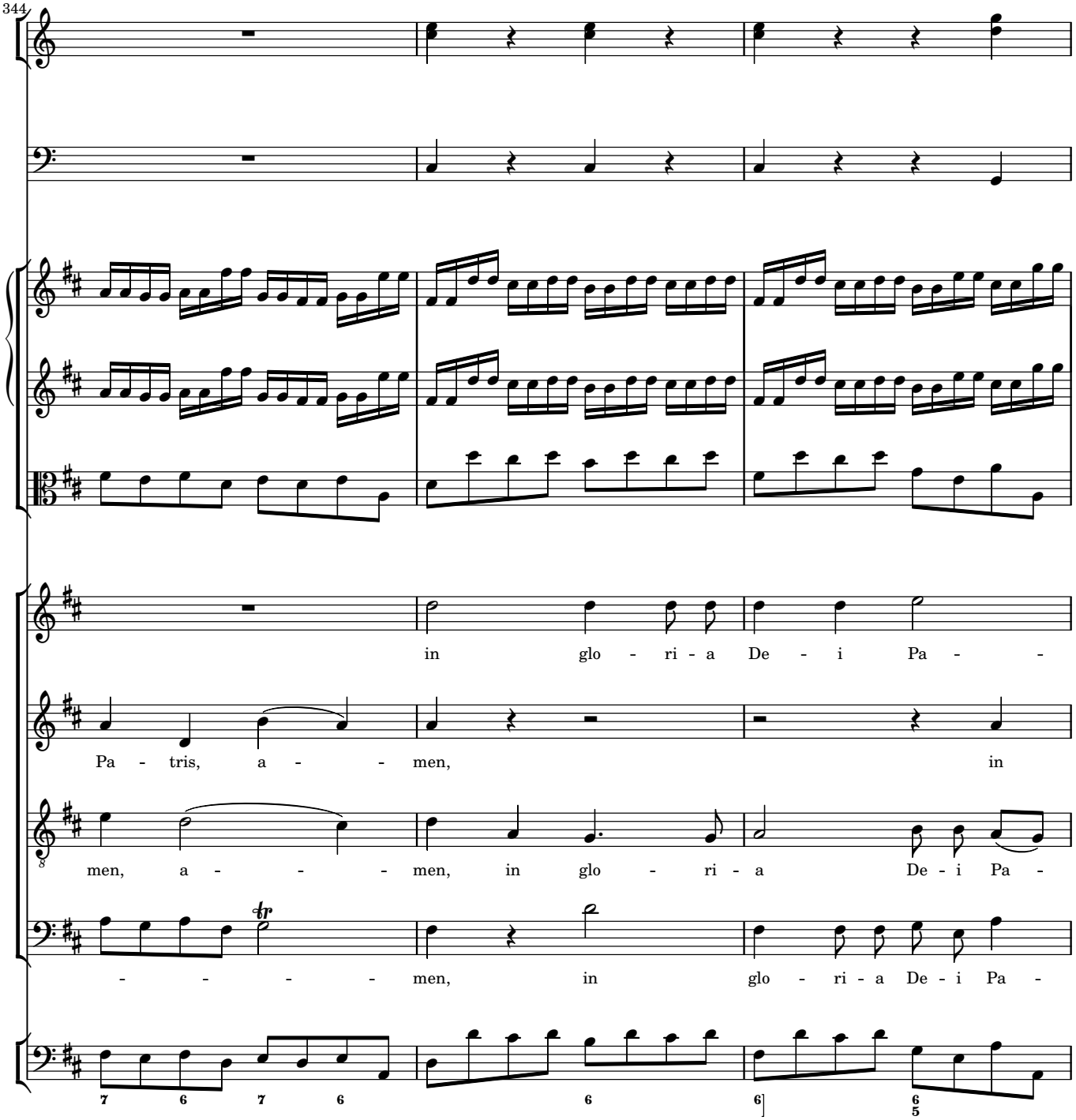
344
in glo - ri - a De - i Pa -
Pa - tris, a - - men, in
men, a - - - - men, in glo - ri - a De - i Pa -
- - - - - men, in glo - ri - a De - i Pa -

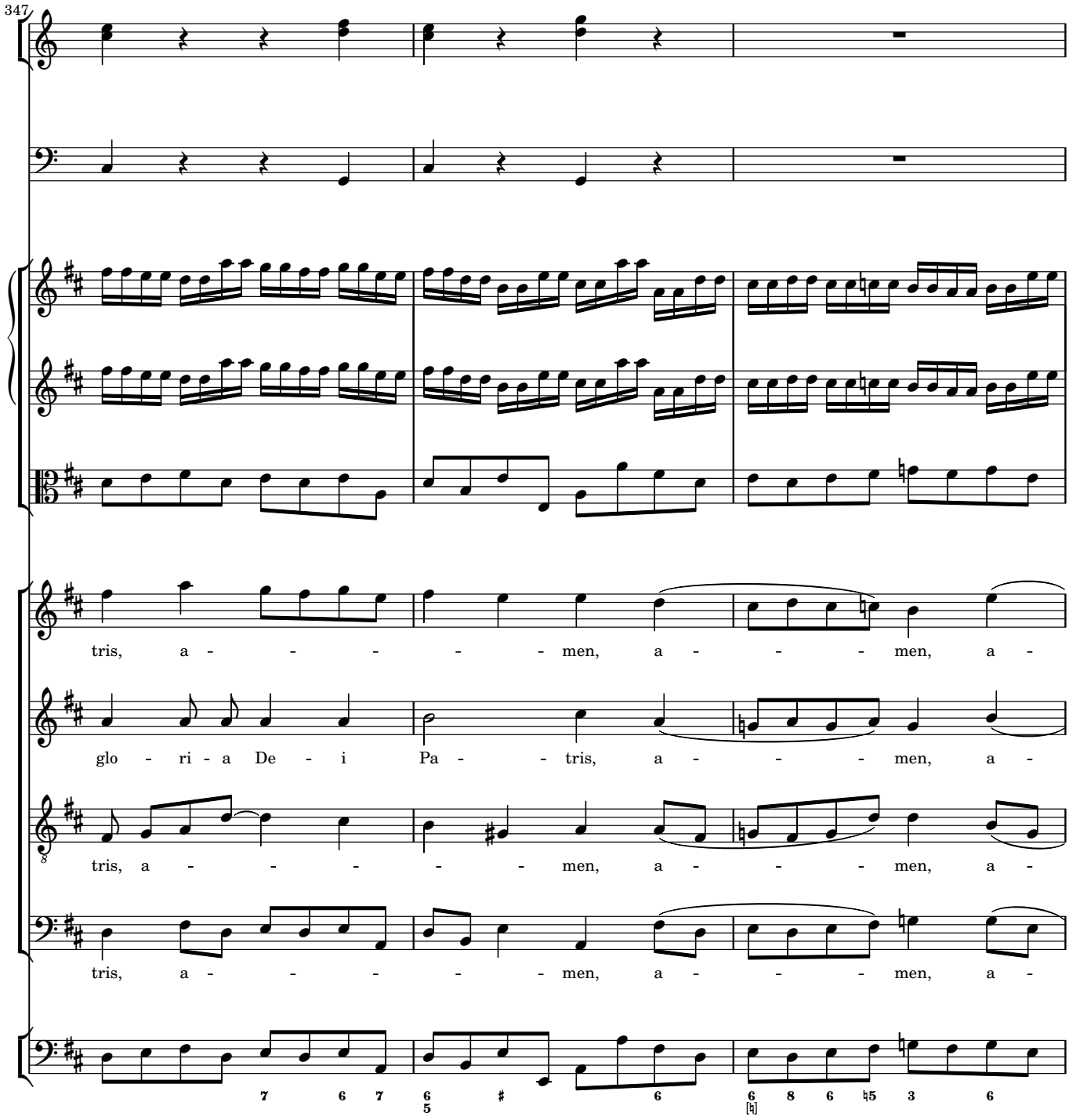
347
tris, a - - - - - - men, a - - - - men, a -
glo - ri - a De - i Pa - - tris, a - - - - men, a -
tris, a - - - - - - men, a - - - - men, a -
tris, a - - - - - - men, a - - - - men, a -
7 6 7
6
5
#
6
6 8 6 ♮5 3 6
♮

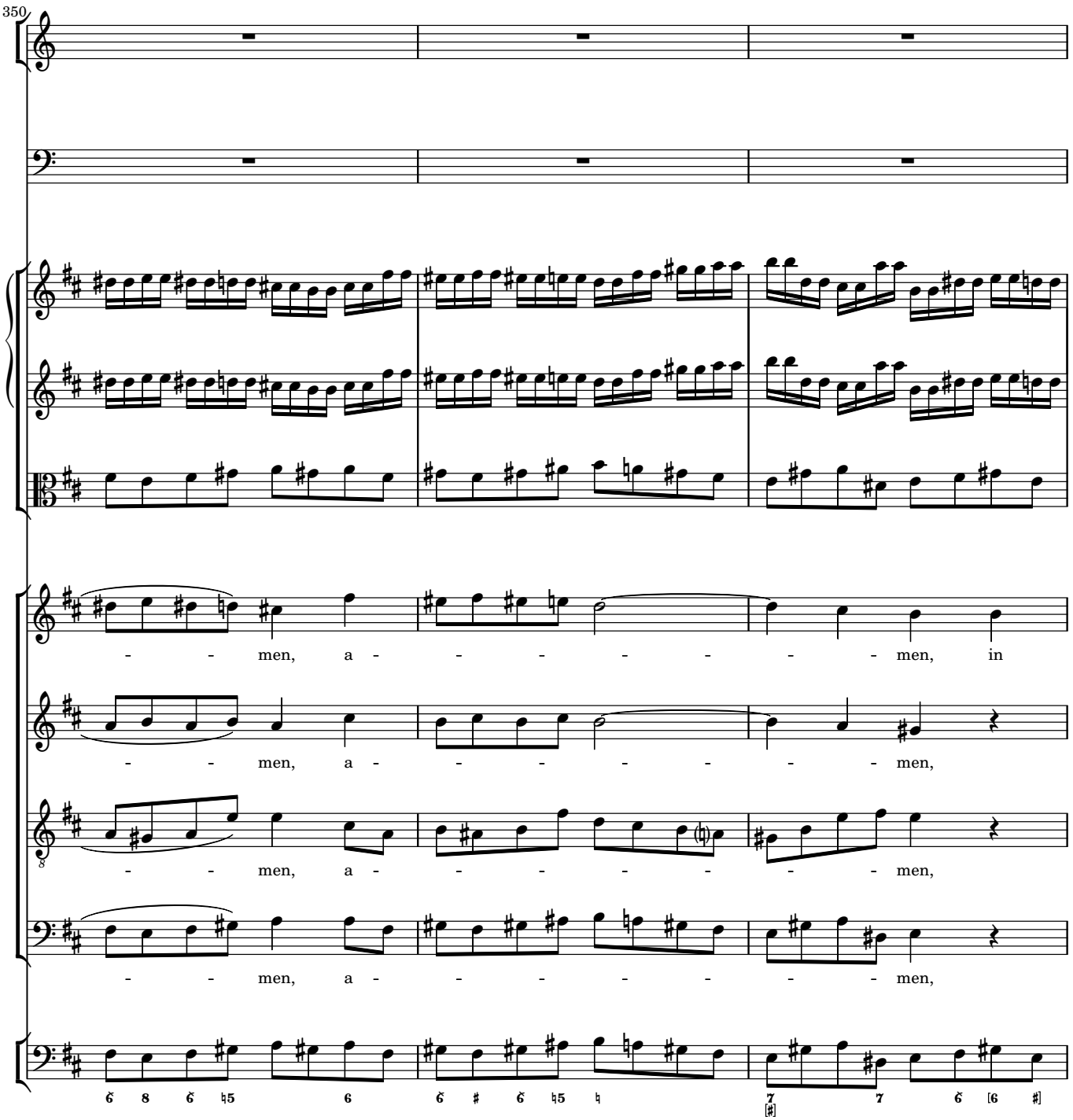
350
men, a - - - - - - men, in
men, a - - - - - - men,
men, a - - - - - - men,
men, a - - - - - - men,

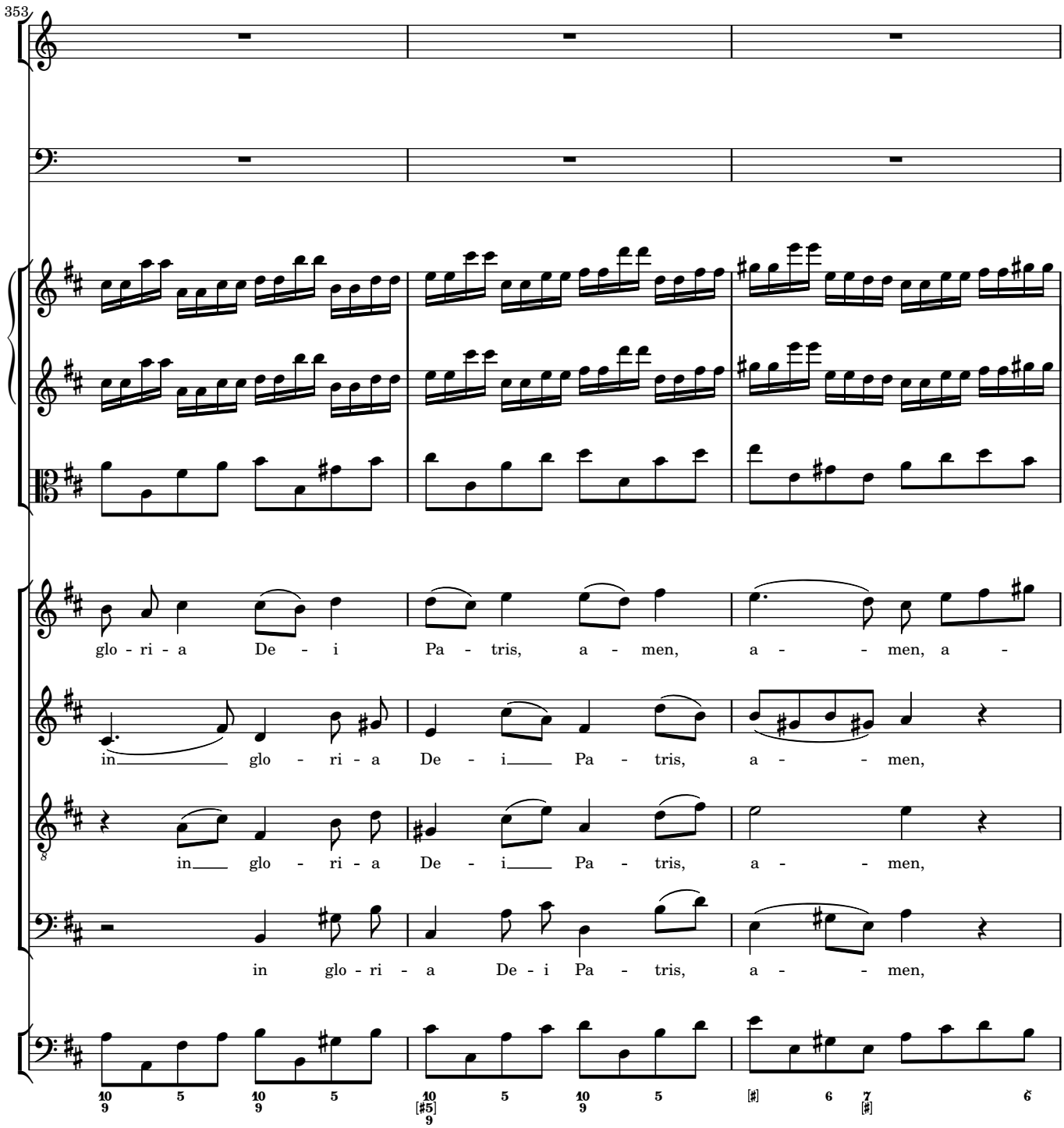
353
glo - ri - a De - i Pa - tris, a - men, a - - men, a -
in glo - ri - a De - i Pa - tris, a - - men,
in glo - ri - a De - i Pa - tris, a - - men,
in glo - ri - a De - i Pa - tris, a - - men,

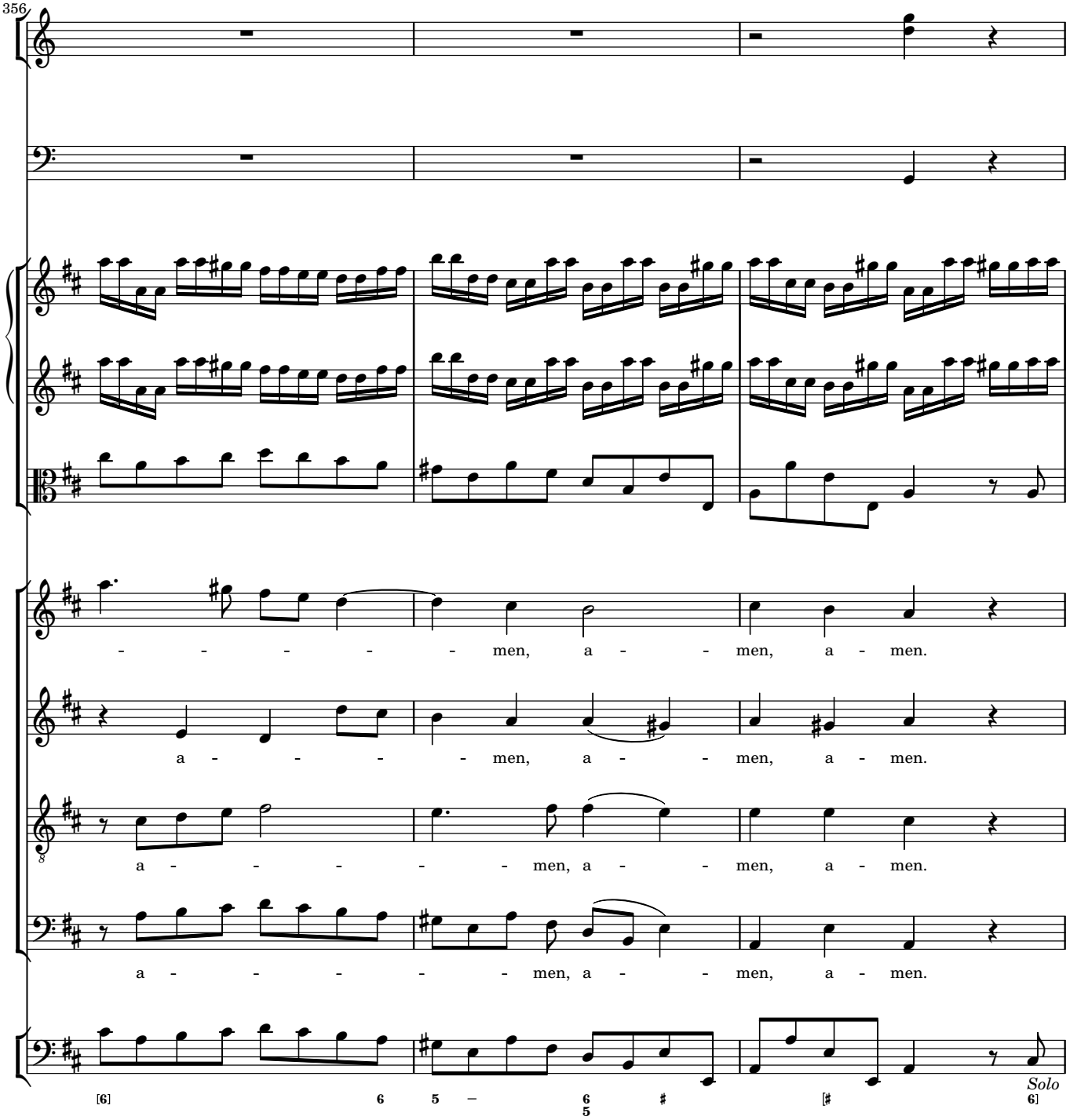
356
- - - - - - men, a - - men, a - men.
a - - - - - men, a - - men, a - men.
a - - - - - - men, a - - men, a - men.
a - - - - - - men, a - - men, a - men.
Solo

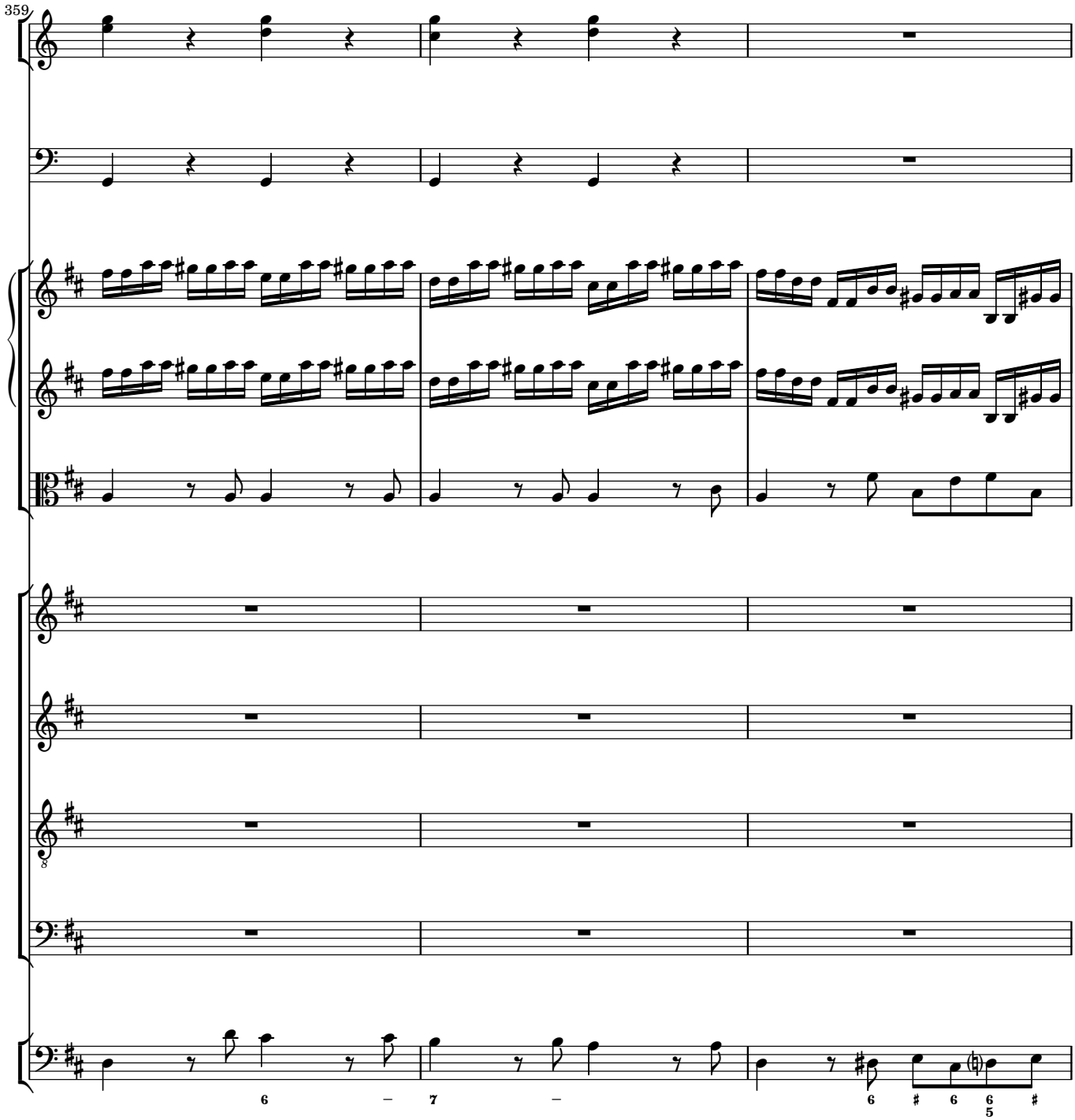
359
6
7
6
6
5

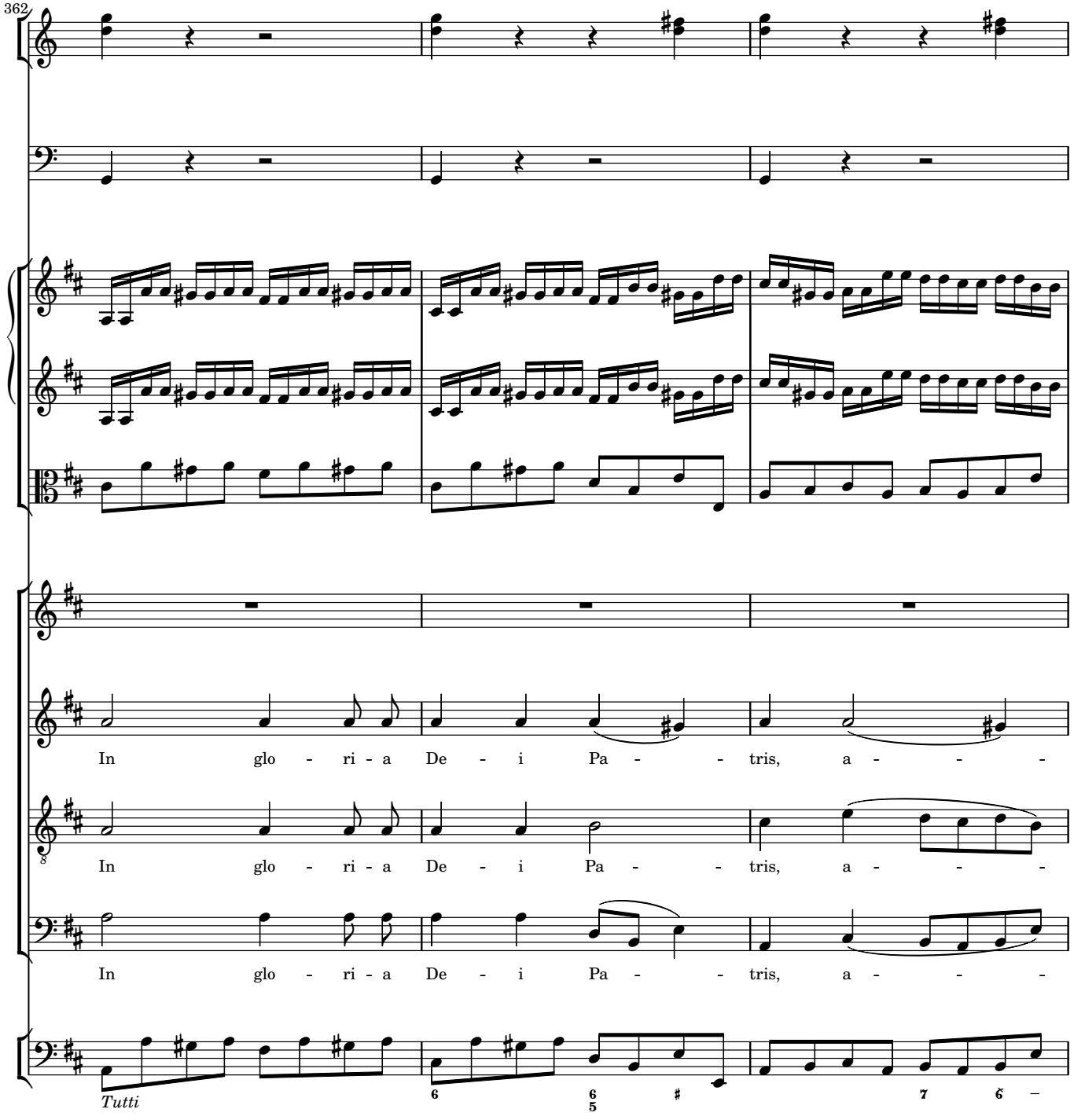
362
In glo - ri - a De - i Pa - - tris, a - - -
In glo - ri - a De - i Pa - - tris, a - - -
In glo - ri - a De - i Pa - - tris, a - - -
Tutti

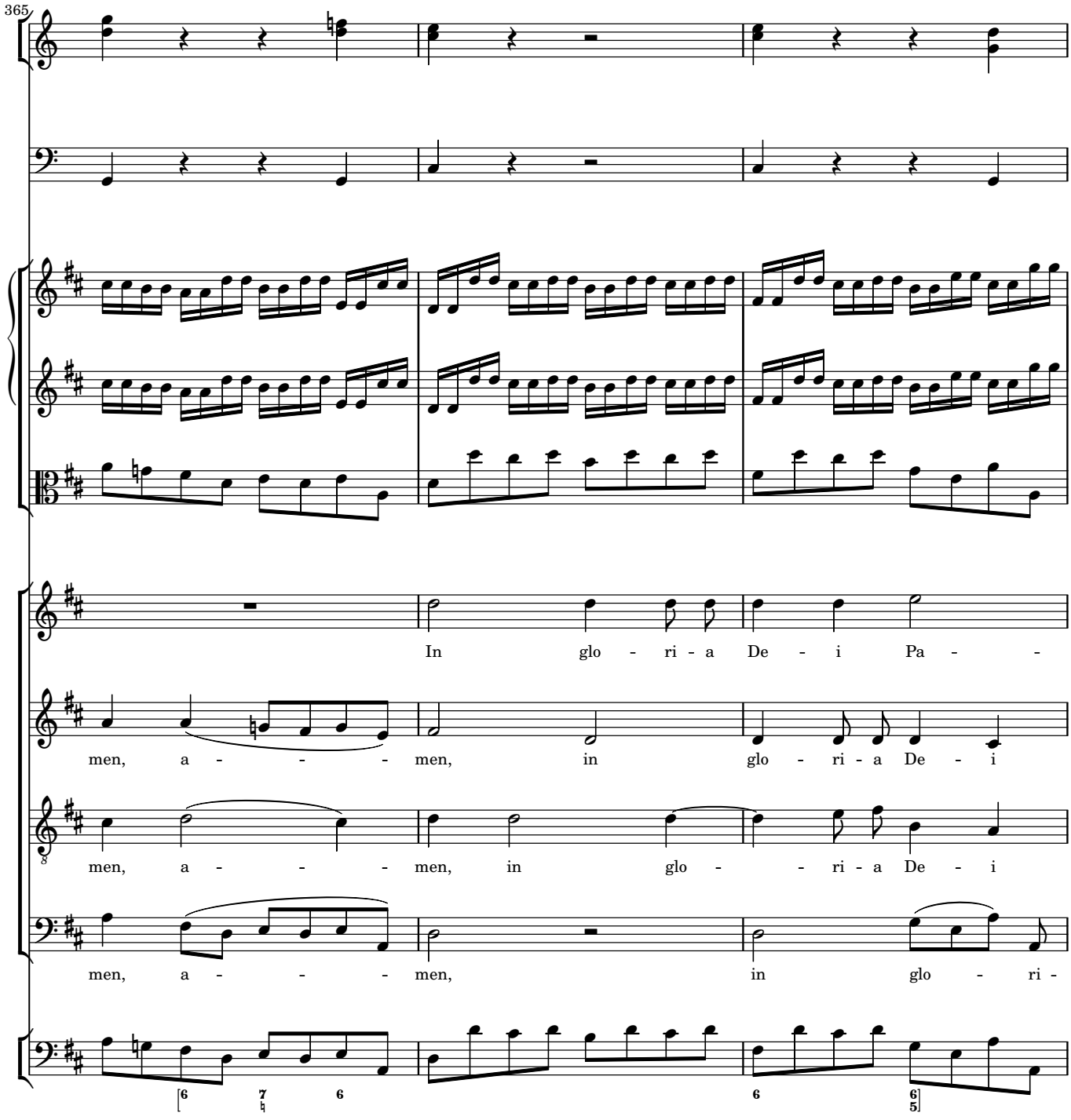
365
In glo - ri - a De - i Pa -
men, a - - - - men, in glo - ri - a De - i
men, a - - - - men, in glo - - ri - a De - i
men, a - - - - men, in glo - ri -

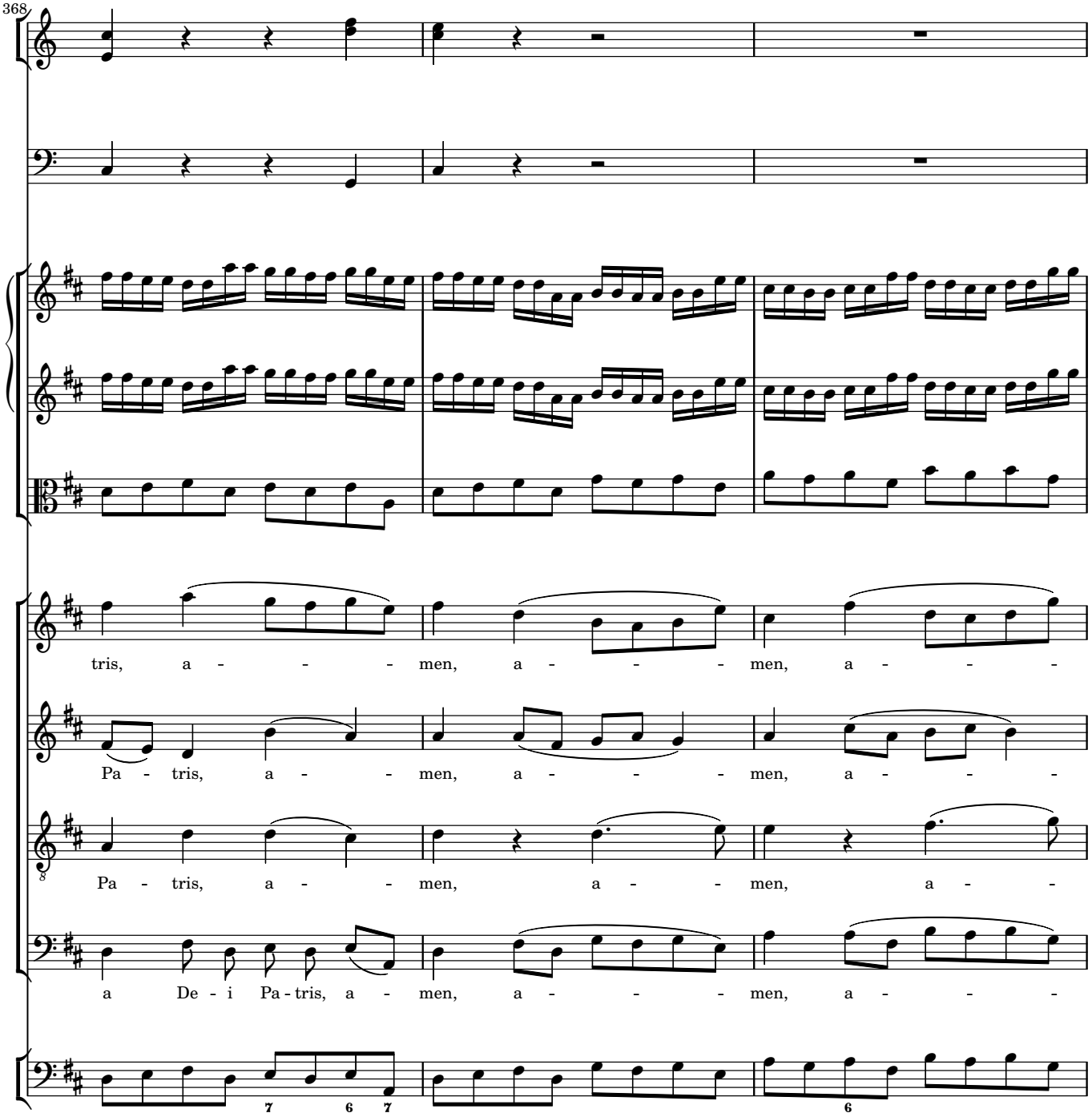
368
tris, a - - - men, a - - - men, a - - -
Pa - tris, a - - men, a - - - men, a - - -
Pa - tris, a - - men, a - - men, a - -
a De - i Pa - tris, a - men, a - - - men, a - - -

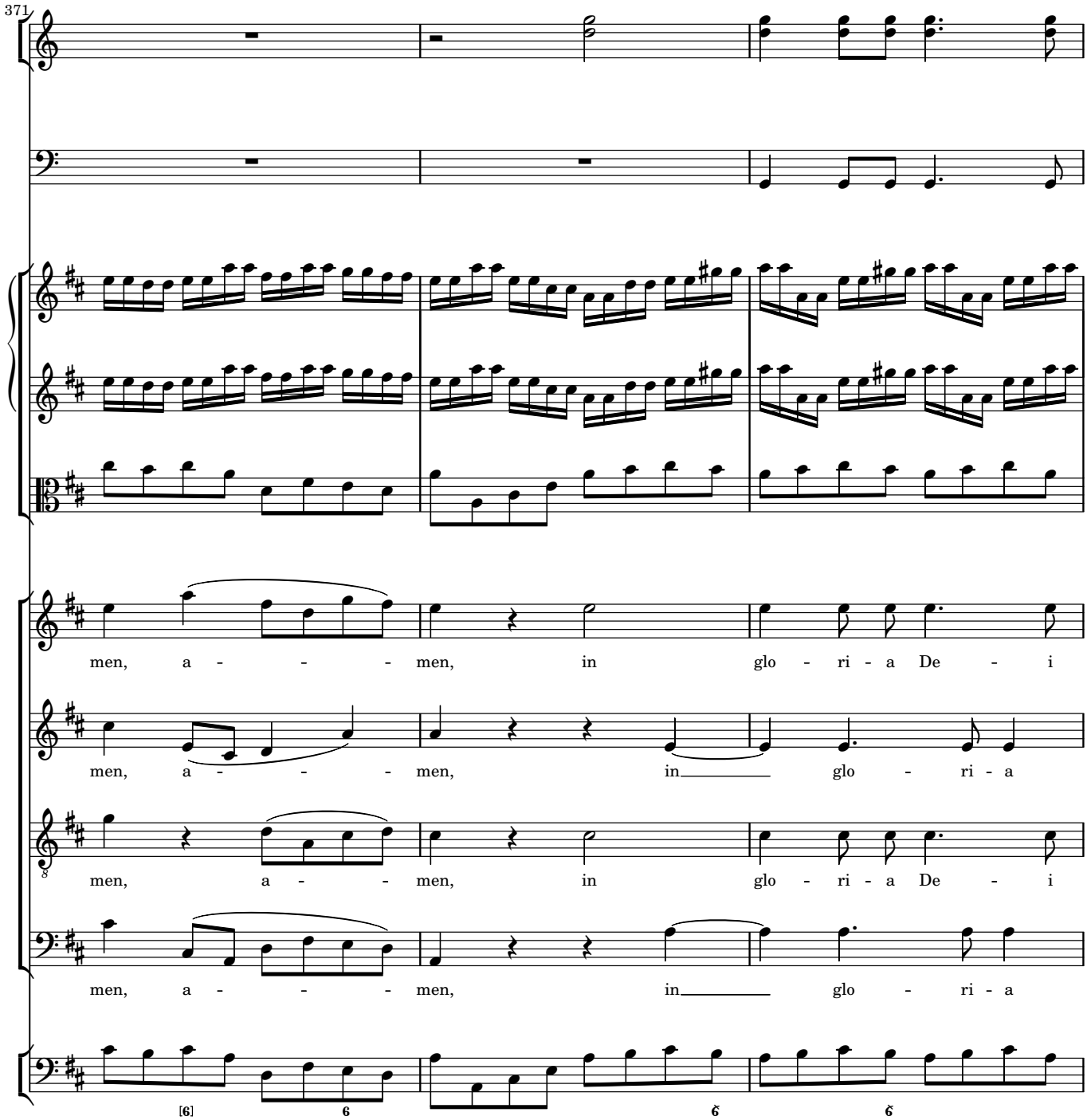
371
men, a - - - - men, in glo - ri - a De - i
men, a - - - - men, in glo - ri - a
men, a - - - men, in glo - ri - a De - i
men, a - - - - men, in glo - ri - a
[6] 6 6 6

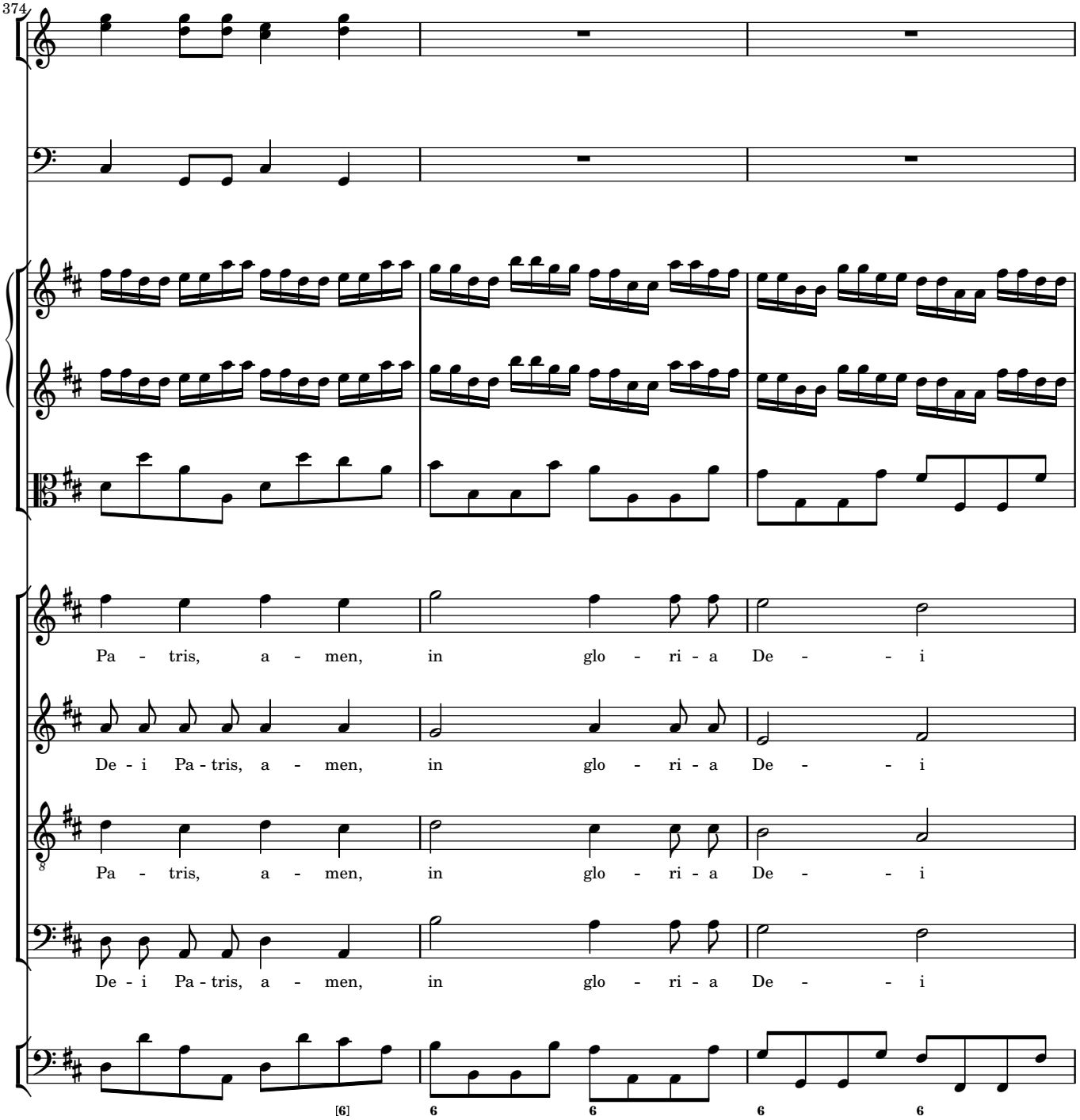
374
Pa - tris, a - men, in glo - ri - a De - - - i
De - i Pa - tris, a - men, in glo - ri - a De - - - i
Pa - tris, a - men, in glo - ri - a De - - - i
De - i Pa - tris, a - men, in glo - ri - a De - - - i
[6]
6
6
6
6

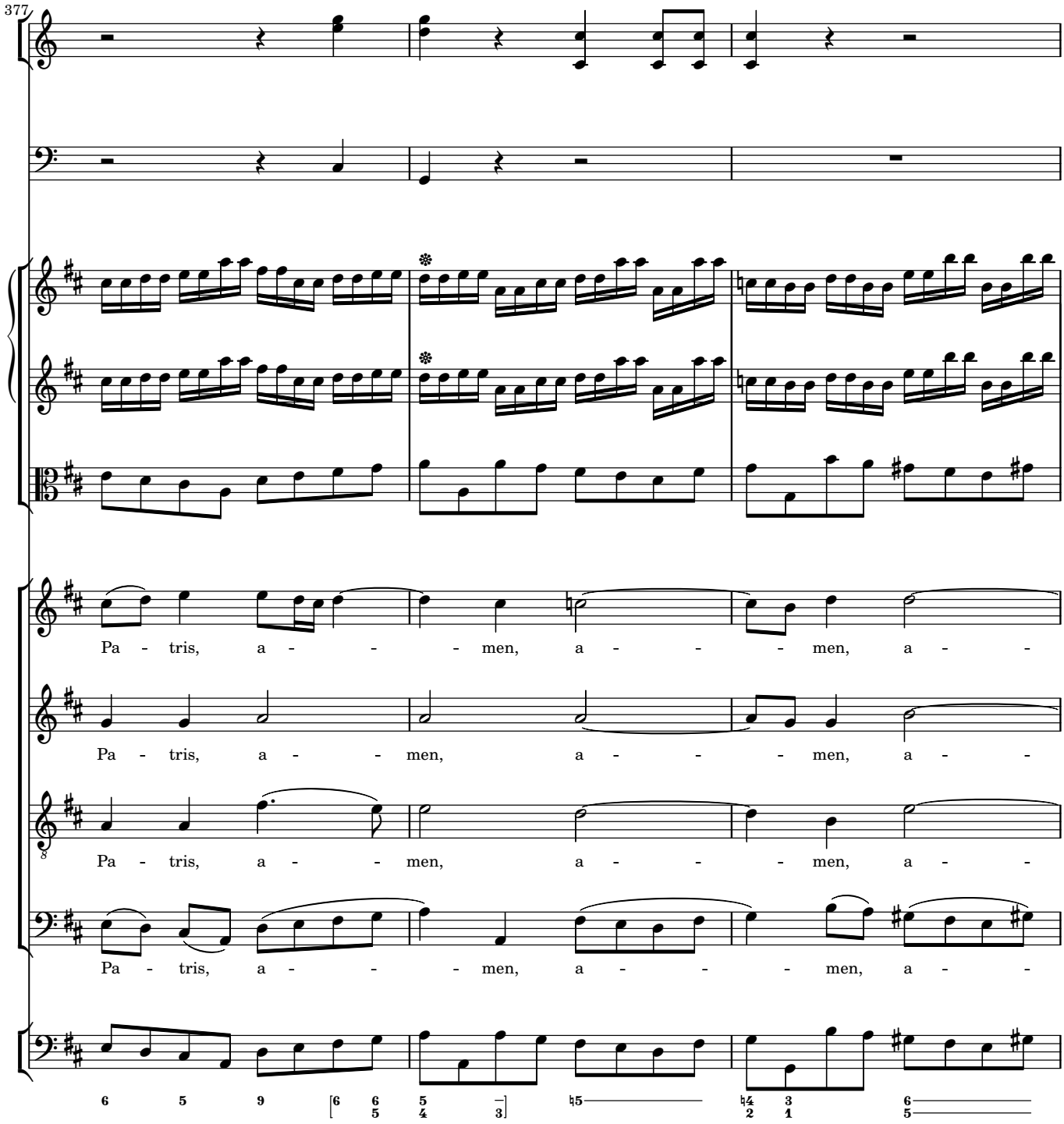
377
Pa - tris, a - - - men, a - - - men, a -
Pa - tris, a - - men, a - - - men, a -
Pa - tris, a - - men, a - - - men, a -
Pa - tris, a - - - men, a - - - men, a -

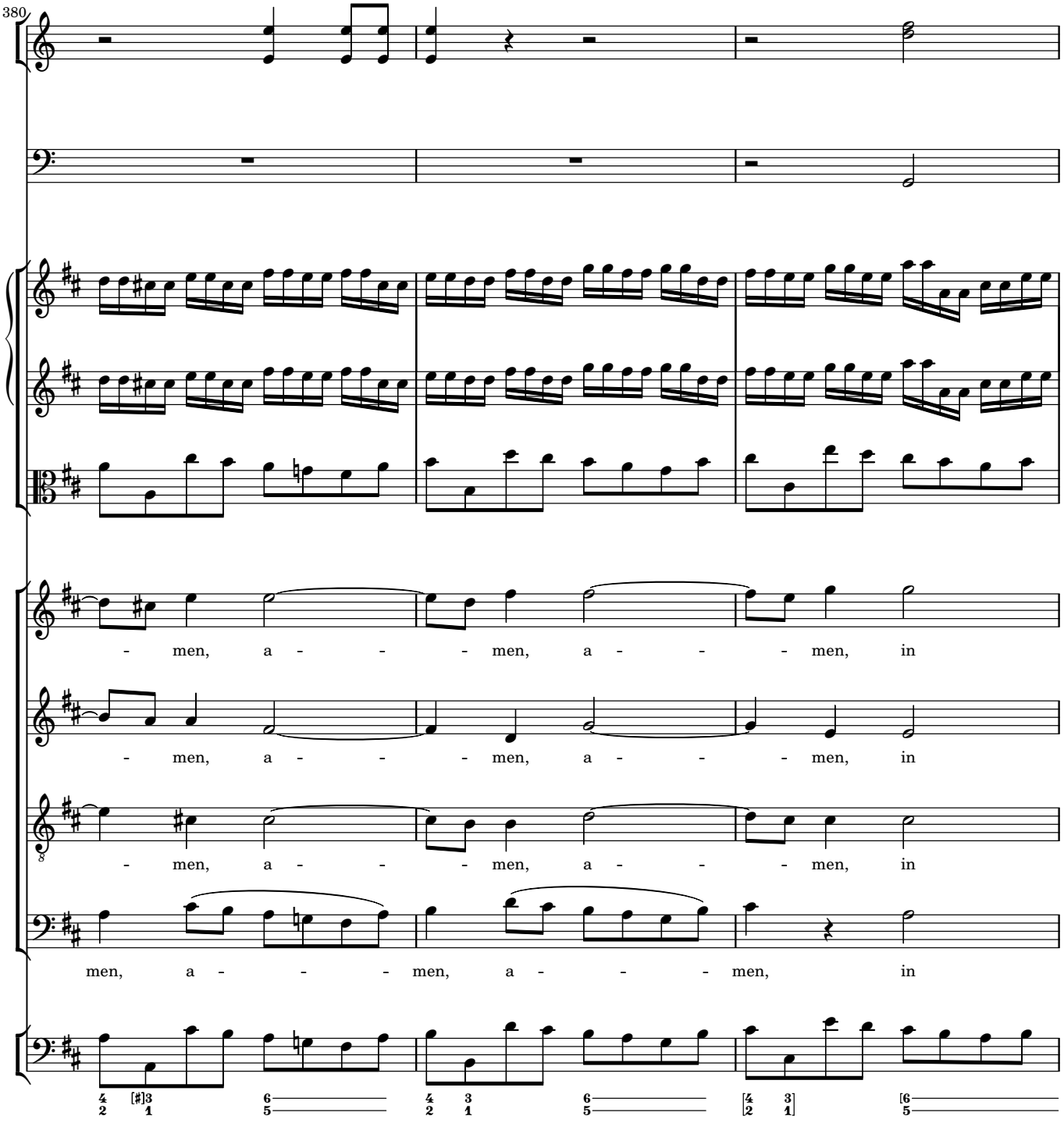
380
- men, a - - - men, a - - - men, in
- men, a - - - men, a - - - men, in
- men, a - - - men, a - - - men, in
men, a - - - men, a - - - men, in

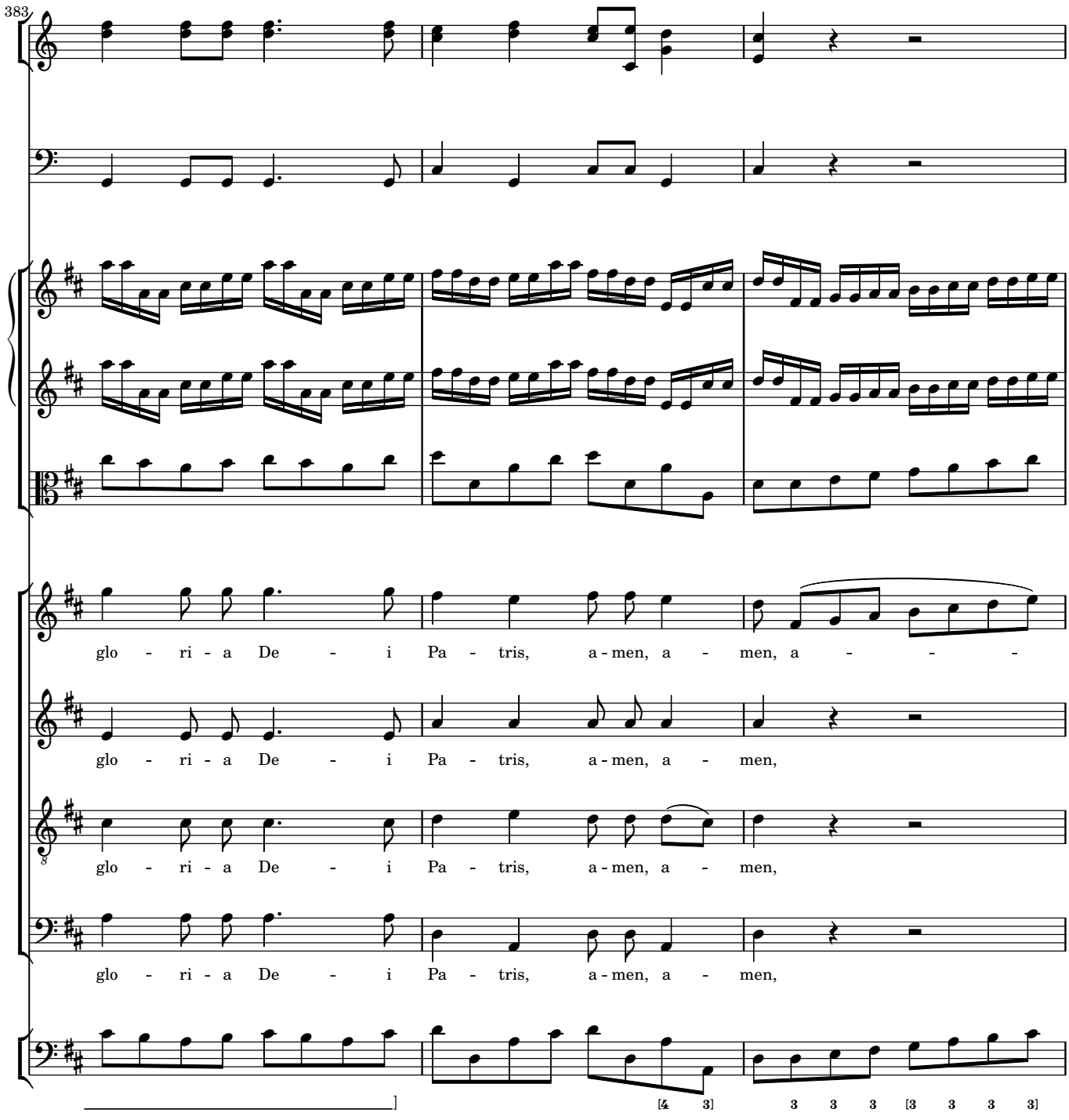
383
glo - ri - a De - i Pa - tris, a - men, a - men, a - - -
glo - ri - a De - i Pa - tris, a - men, a - men,
glo - ri - a De - i Pa - tris, a - men, a - men,
glo - ri - a De - i Pa - tris, a - men, a - men,
[4 3]
3 3 3 [3 3 3 3]

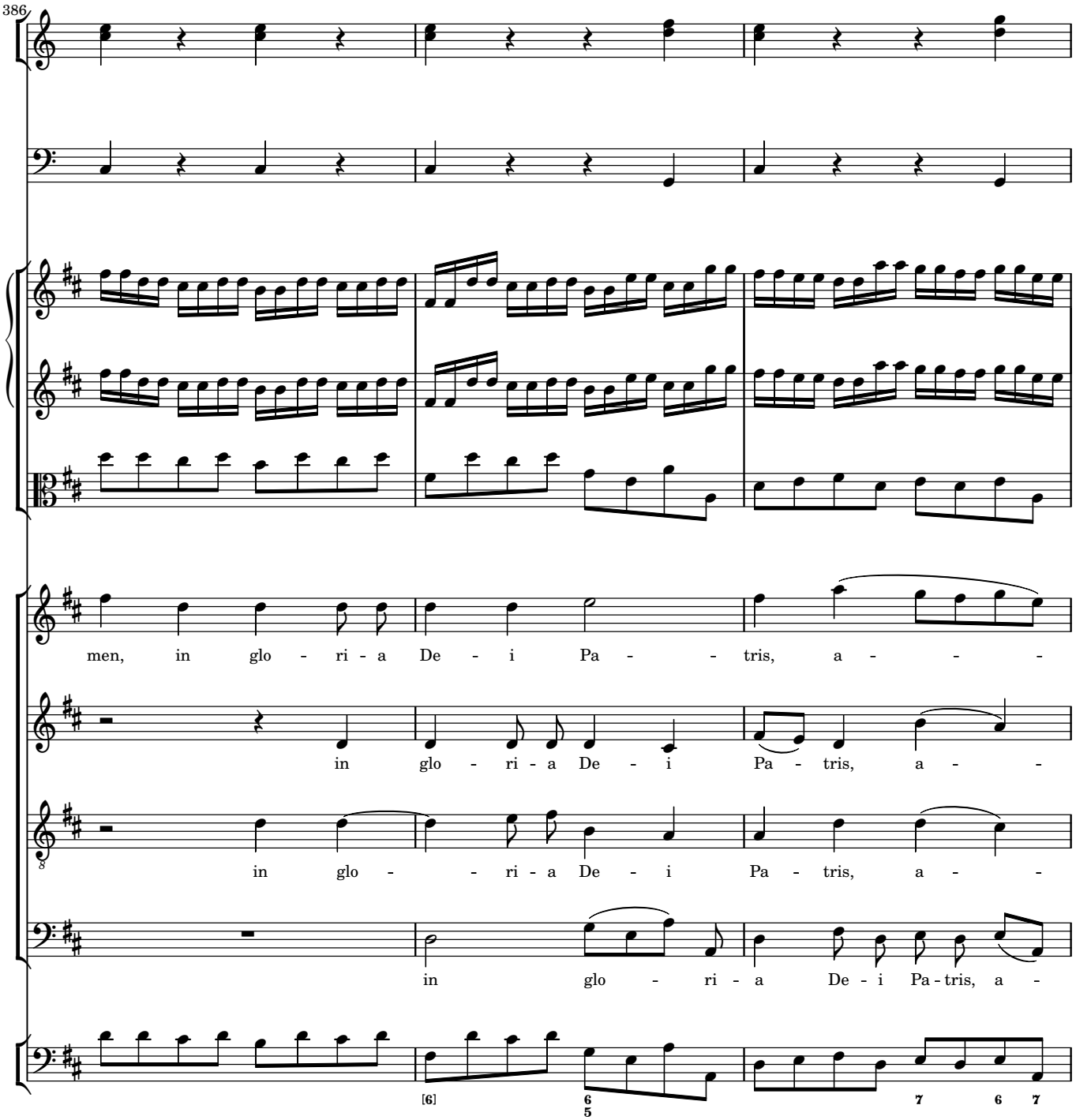
386
men, in glo - ri - a De - i Pa - - tris, a - - -
in glo - ri - a De - i Pa - tris, a - -
in glo - - ri - a De - i Pa - tris, a - -
in glo - ri - a De - i Pa - tris, a -
[6]
6
5
7
6
7

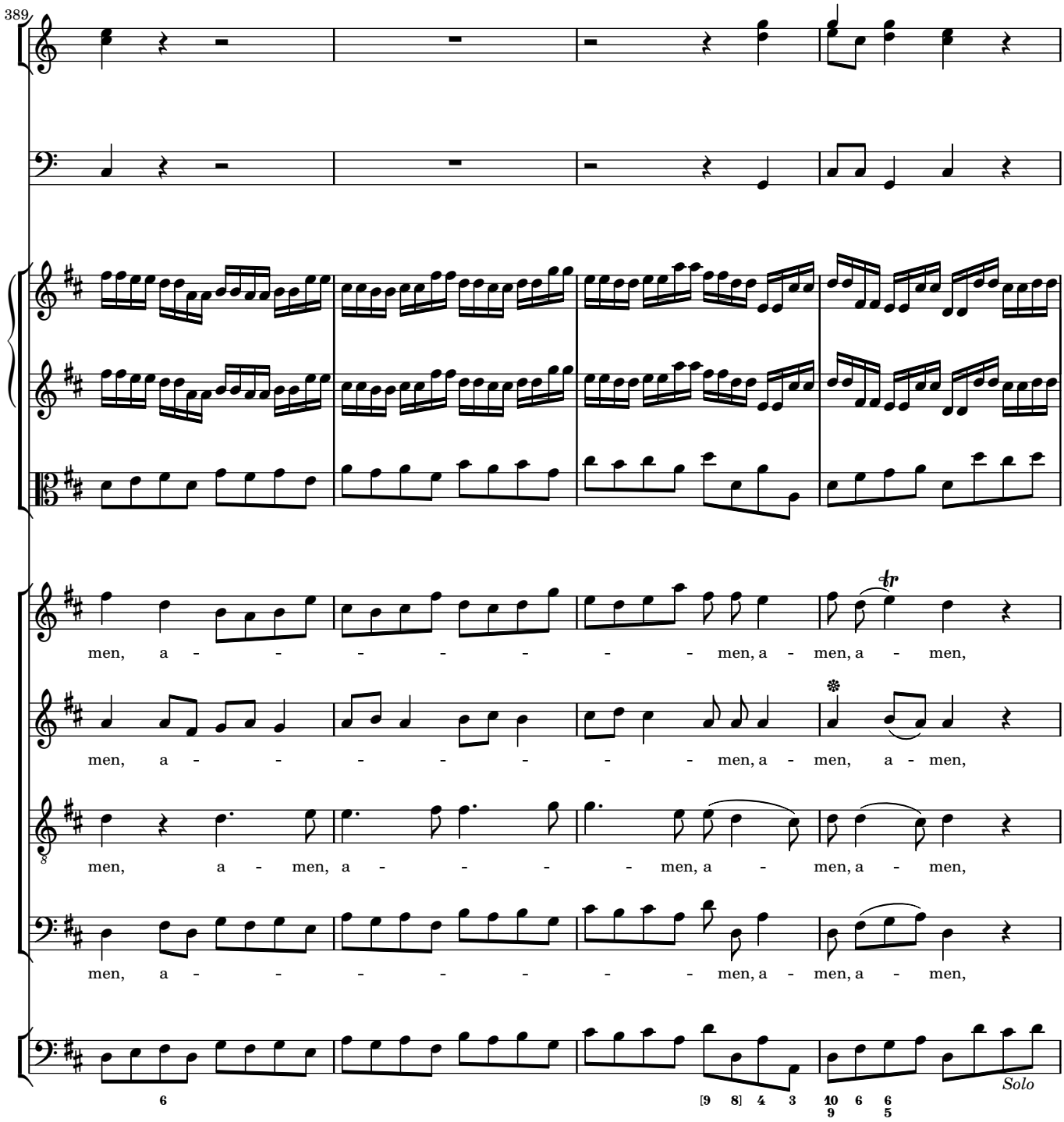
389
men, a - - - - - - - - men, a - men, a - men,
men, a - - - - - - - - men, a - men, a - men,
men, a - men, a - - - - men, a - men, a - men,
men, a - - - - - - - - men, a - men, a - men,
Solo

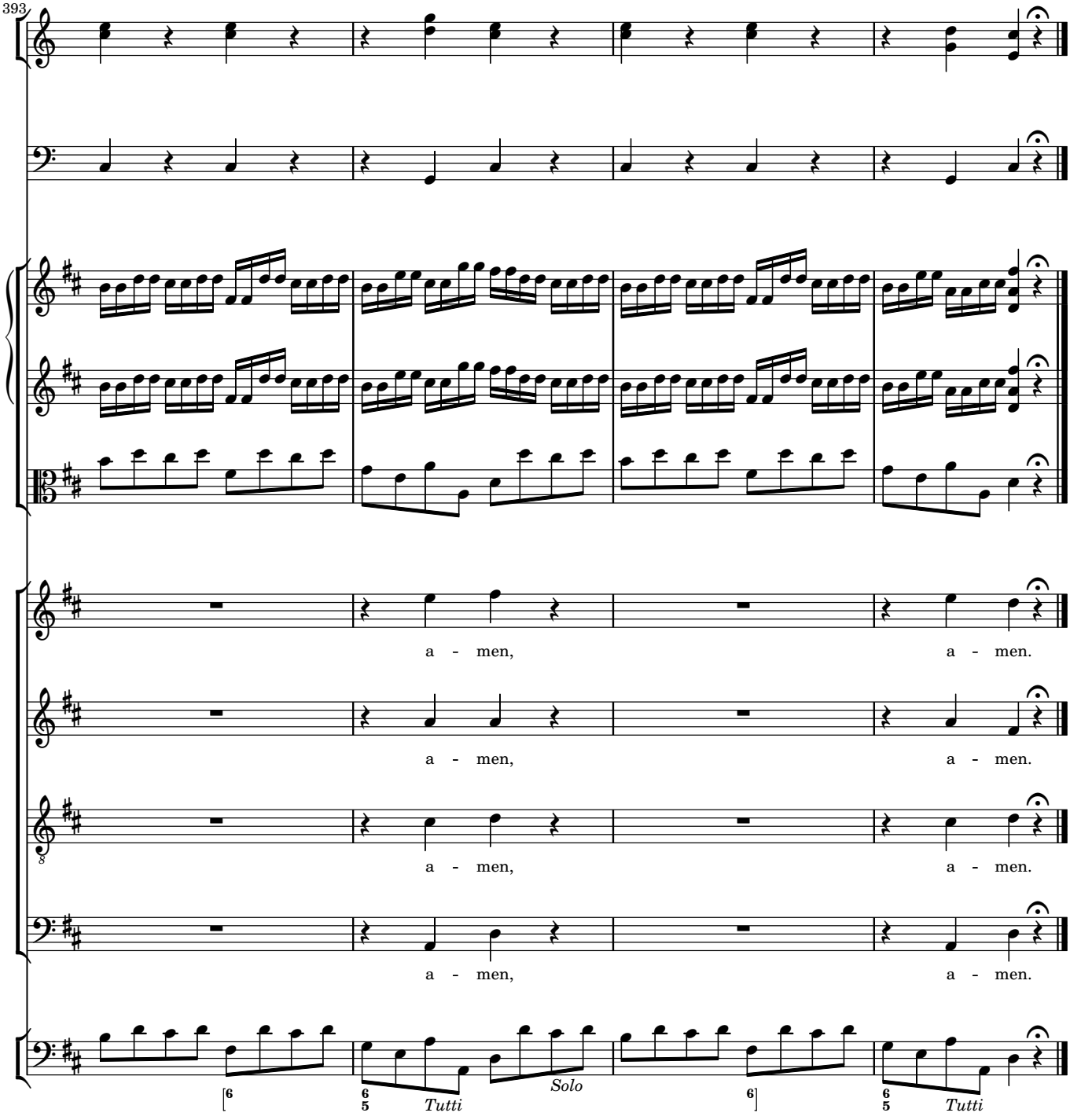
393
a - men, a - men.
a - men, a - men.
a - men, a - men.
a - men, a - men.
Tutti
Solo
Tutti

3 Credo

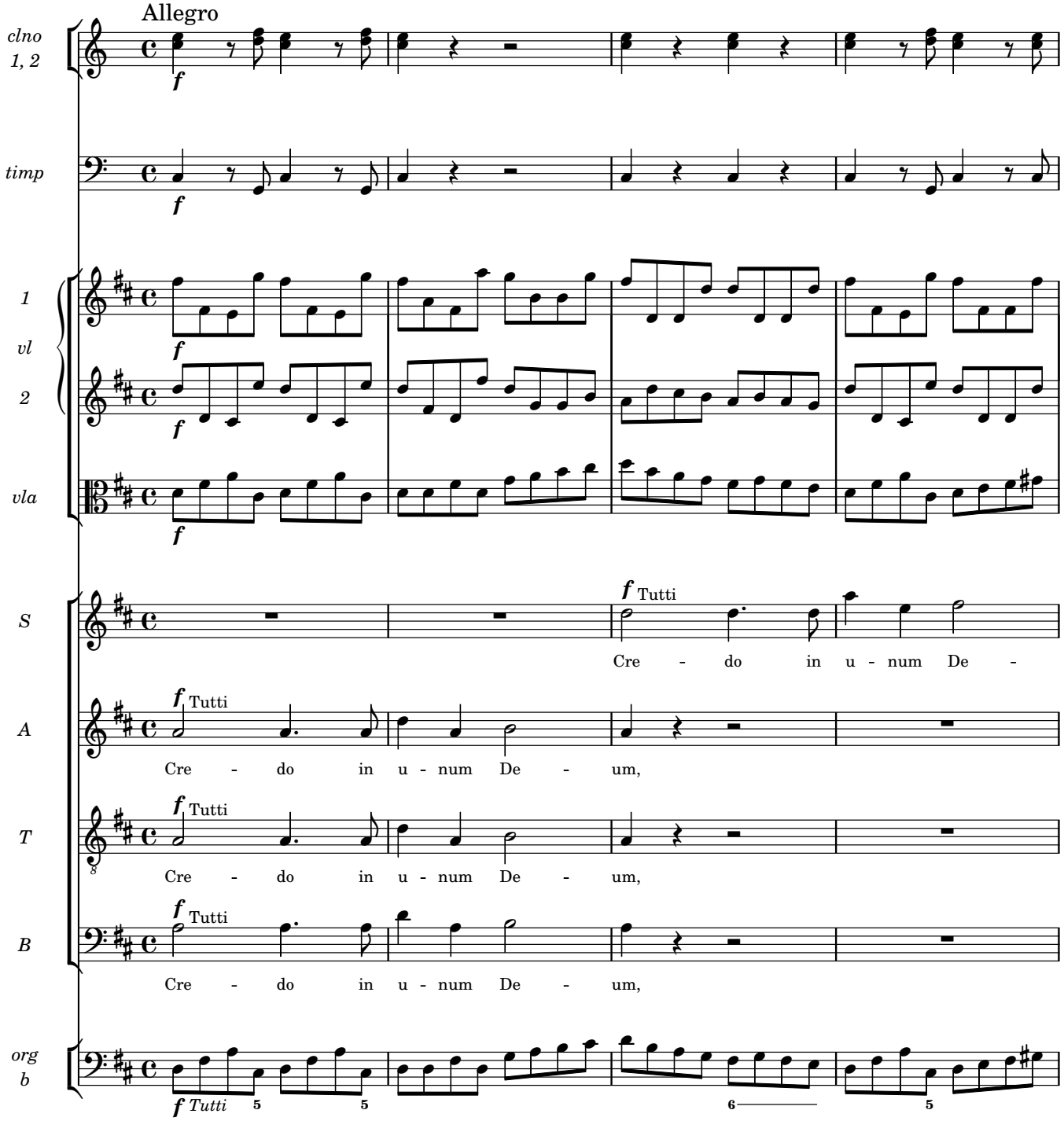
Allegro
clno 1, 2
timp
1 vl 2
vla
S
A
T
B
org b
f
Tutti
Cre - do in u - num De - um,
Cre - do in u - num De -

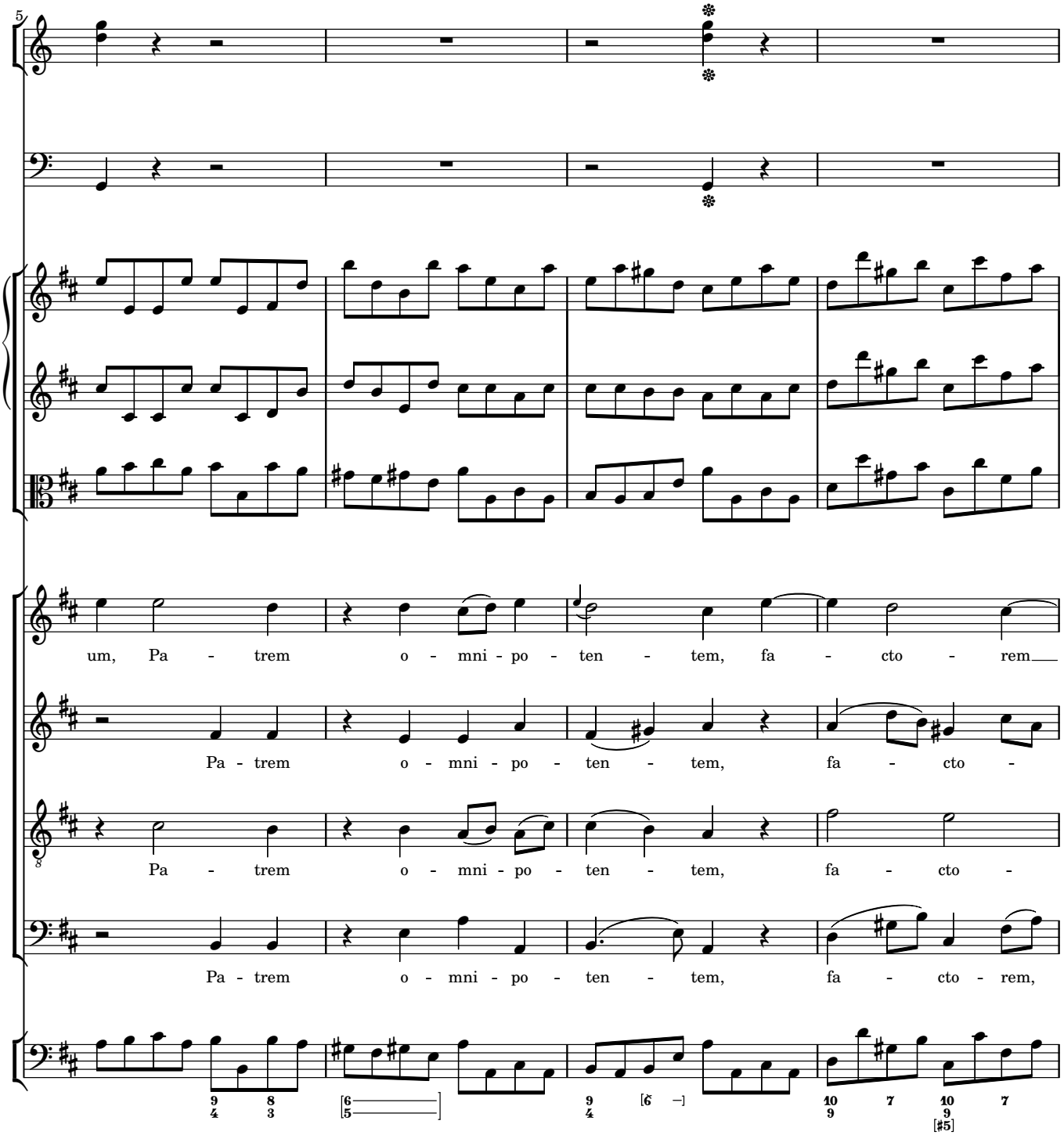
5
um, Pa - trem o - mni - po - ten - tem, fa - cto - rem
Pa - trem o - mni - po - ten - tem, fa - cto -
Pa - trem o - mni - po - ten - tem, fa - cto -
Pa - trem o - mni - po - ten - tem, fa - cto - rem,

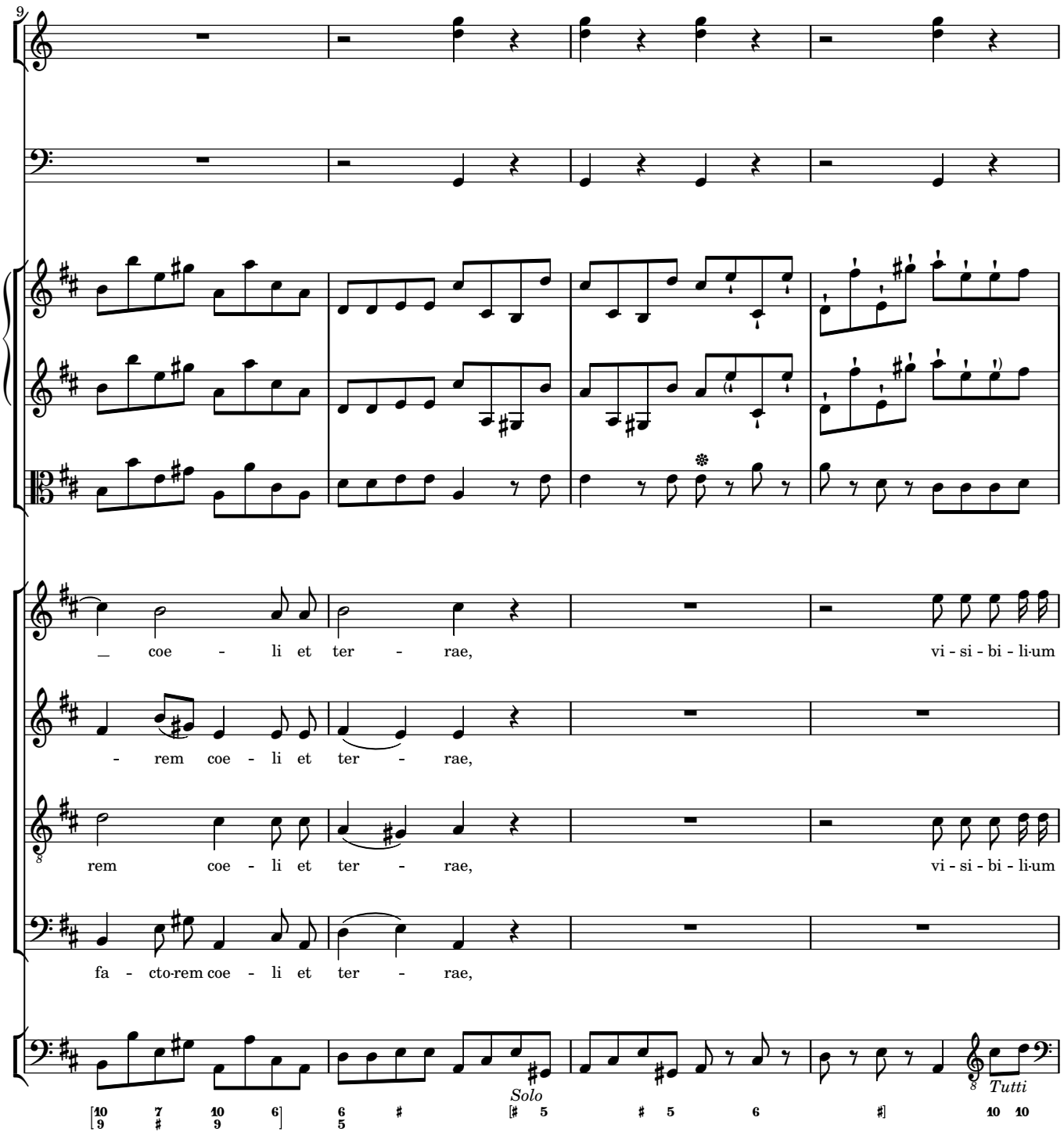
9
_ coe - li et ter - rae, vi - si - bi - li-um
- rem coe - li et ter - rae,
rem coe - li et ter - rae, vi - si - bi - li-um
fa - cto-rem coe - li et ter - rae,
Solo
Tutti

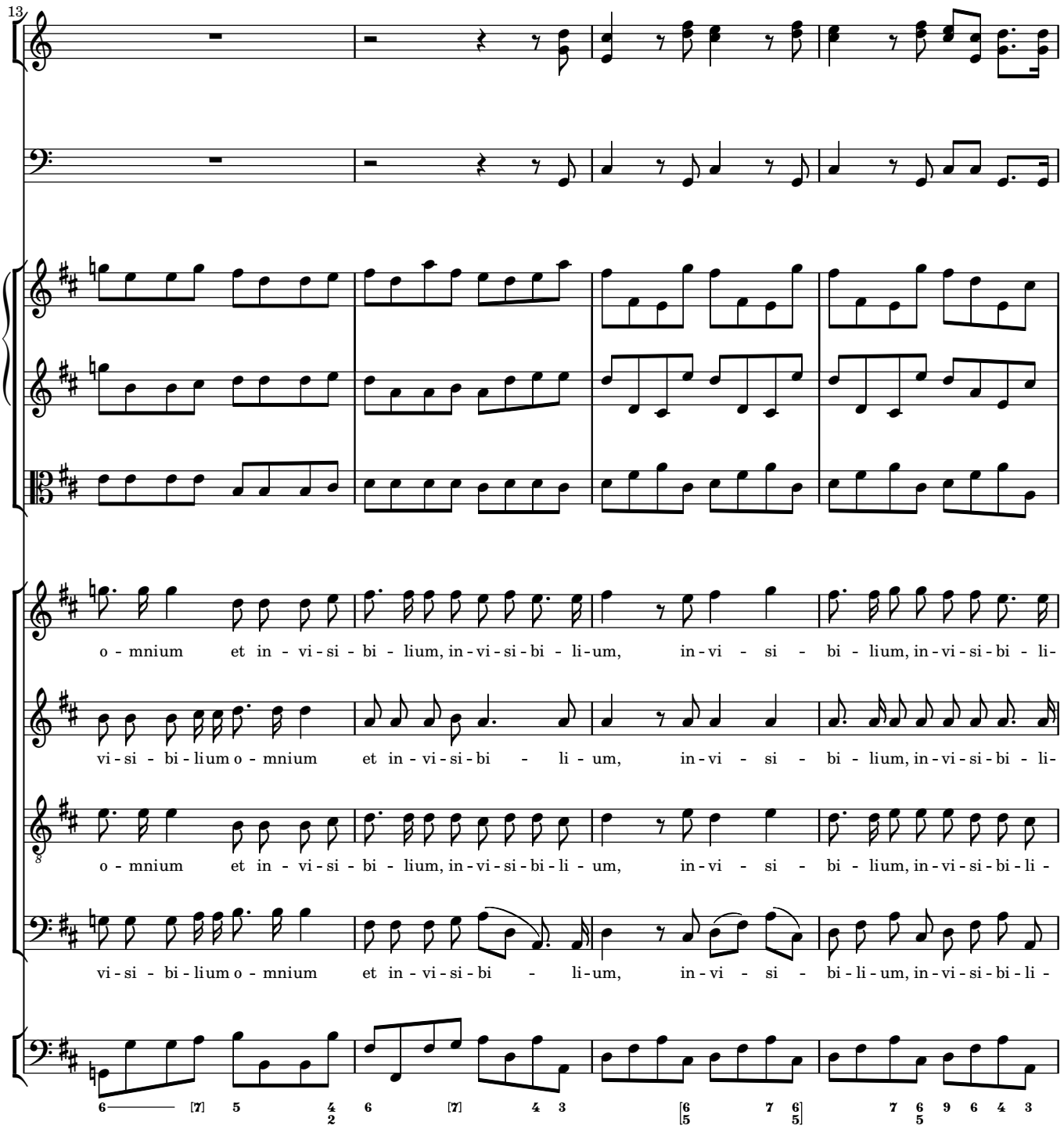
13
o - mnium et in - vi - si - bi - lium, in - vi - si - bi - li - um, in - vi - si - bi - lium, in - vi - si - bi - li -
vi - si - bi - lium o - mnium et in - vi - si - bi - li - um, in - vi - si - bi - lium, in - vi - si - bi - li -
o - mnium et in - vi - si - bi - lium, in - vi - si - bi - li - um, in - vi - si - bi - lium, in - vi - si - bi - li -
vi - si - bi - lium o - mnium et in - vi - si - bi - li - um, in - vi - si - bi - li - um, in - vi - si - bi - li -

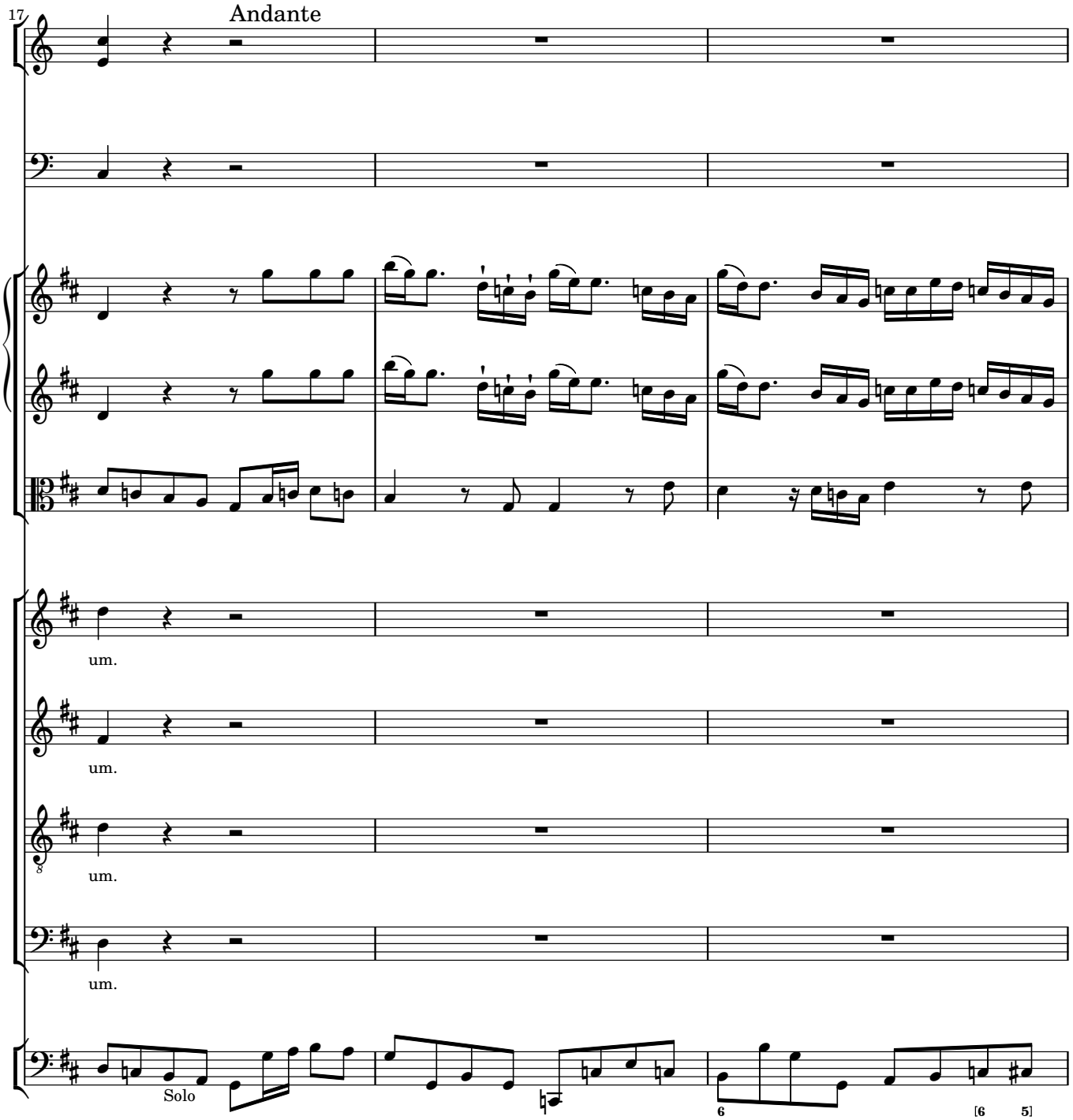
17
Andante
um.
um.
um.
um.
Solo
6
[6 5]

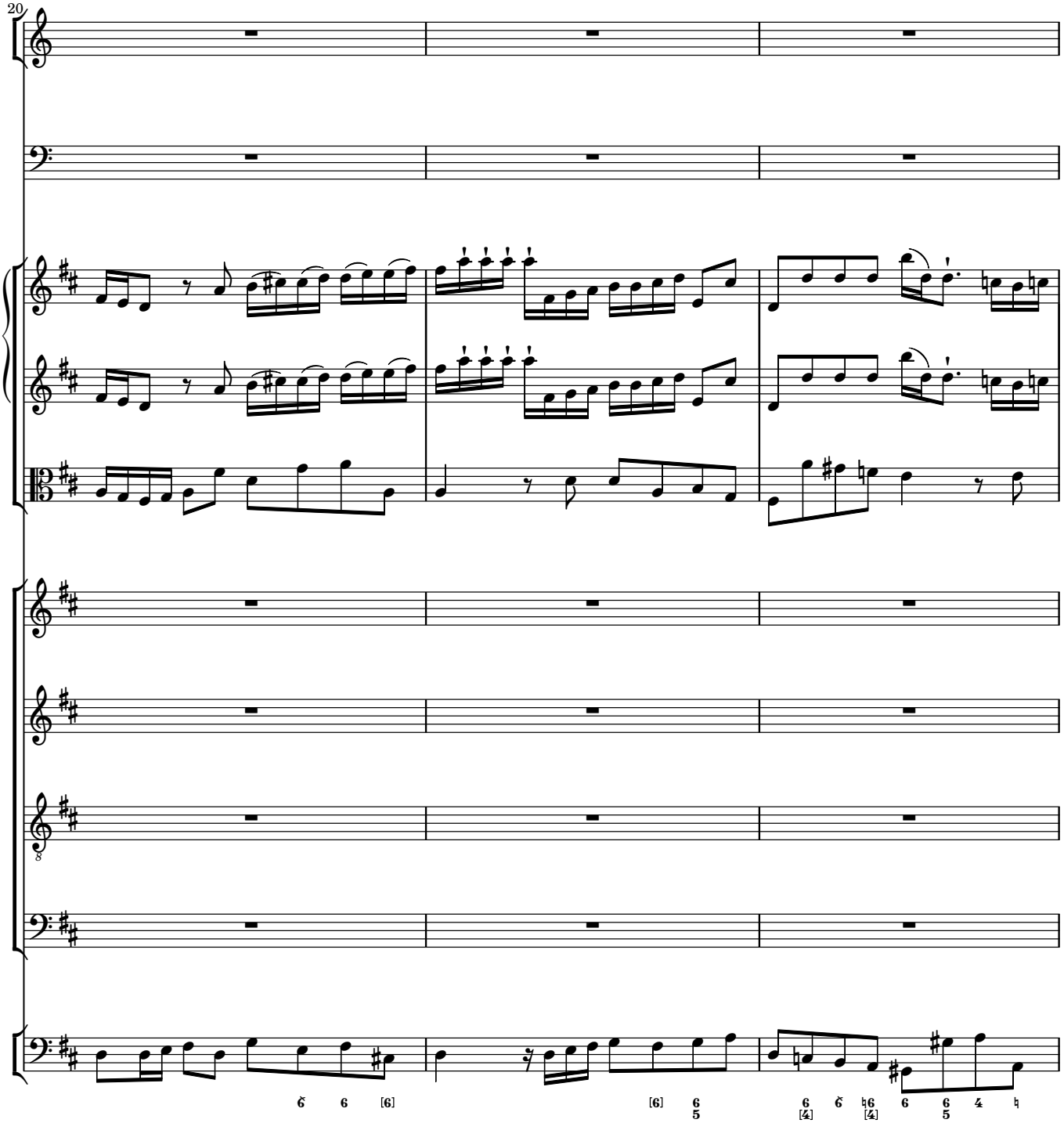
20
8
6 6 [6]
[6] 6 5
6 [4] 6 [4] 6 6 5 4

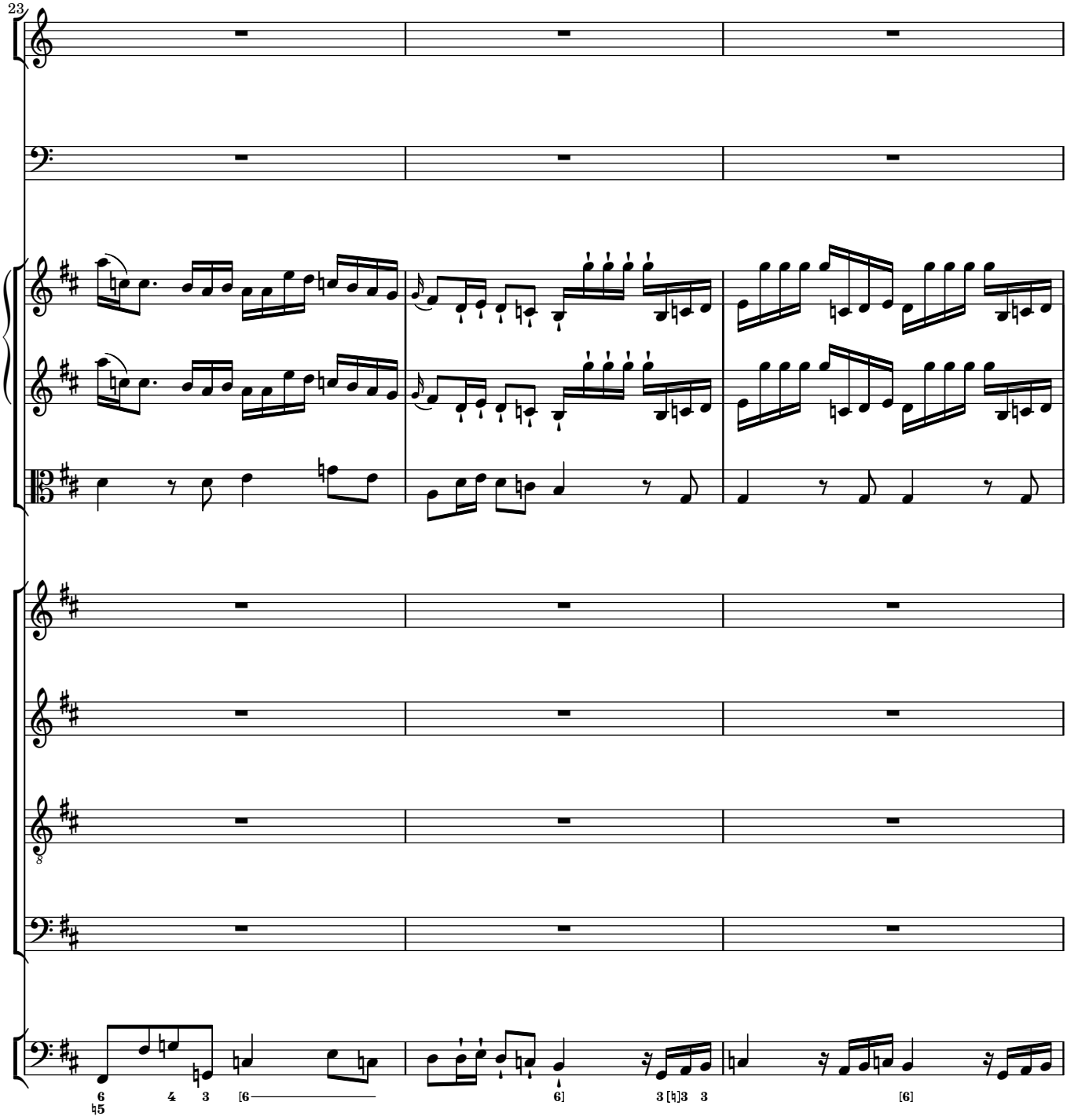
23
8

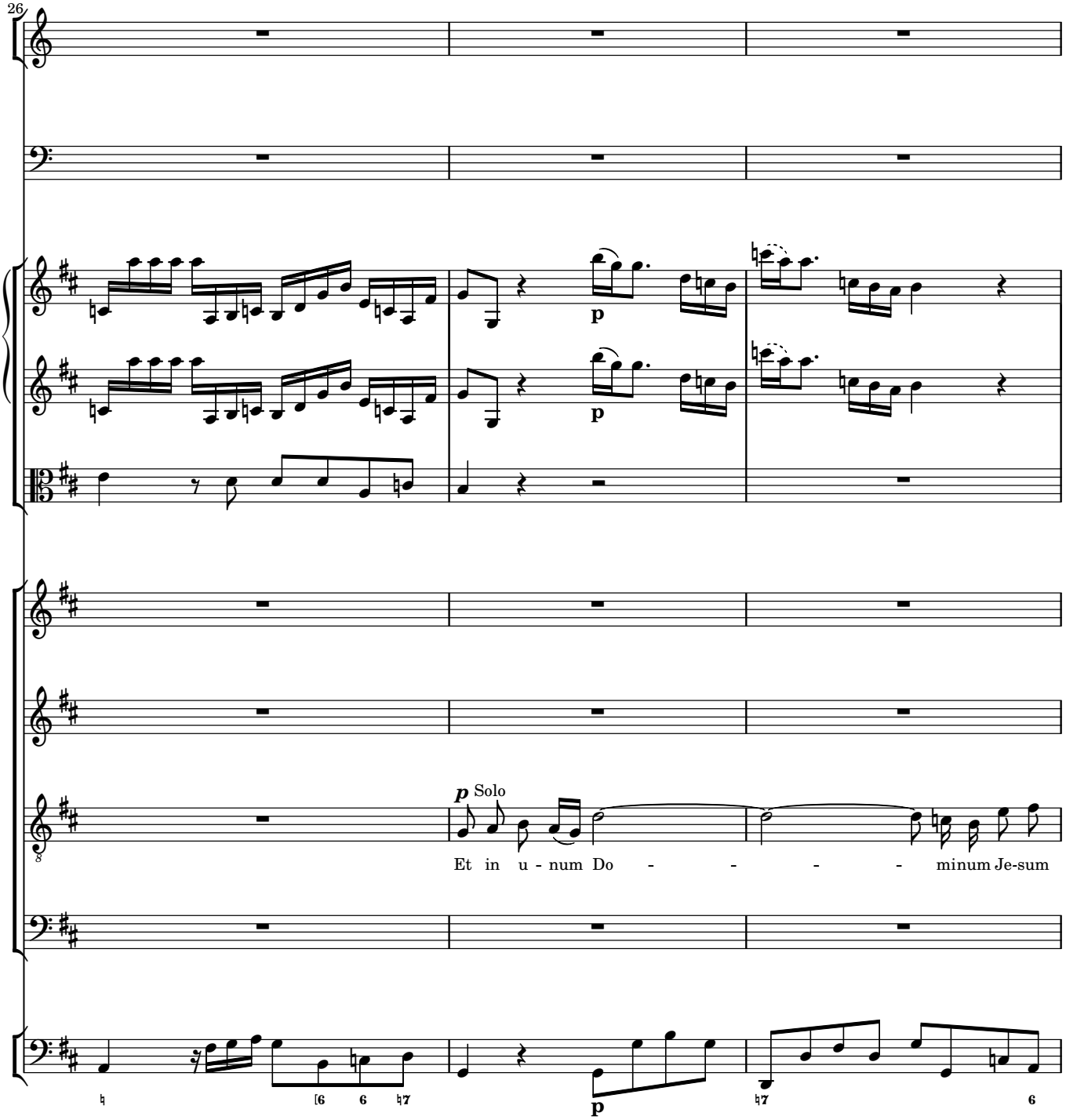
26
p
p
p Solo
Et in u - num Do - - - - - minum Je-sum
p

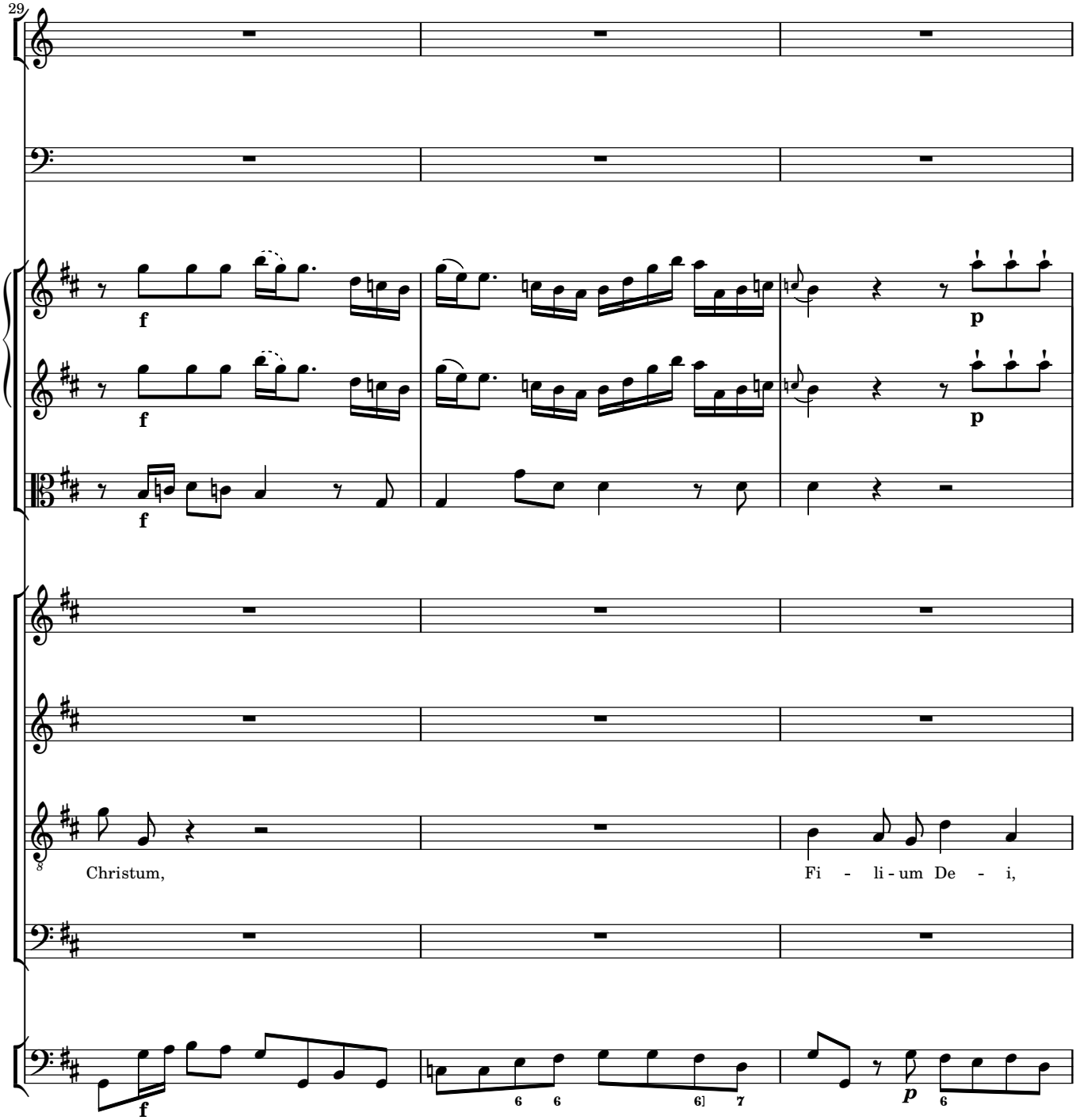
29
f
f
f
p
p
Christum,
Fi - li - um De - i,
f
6 6
6 7
p
6

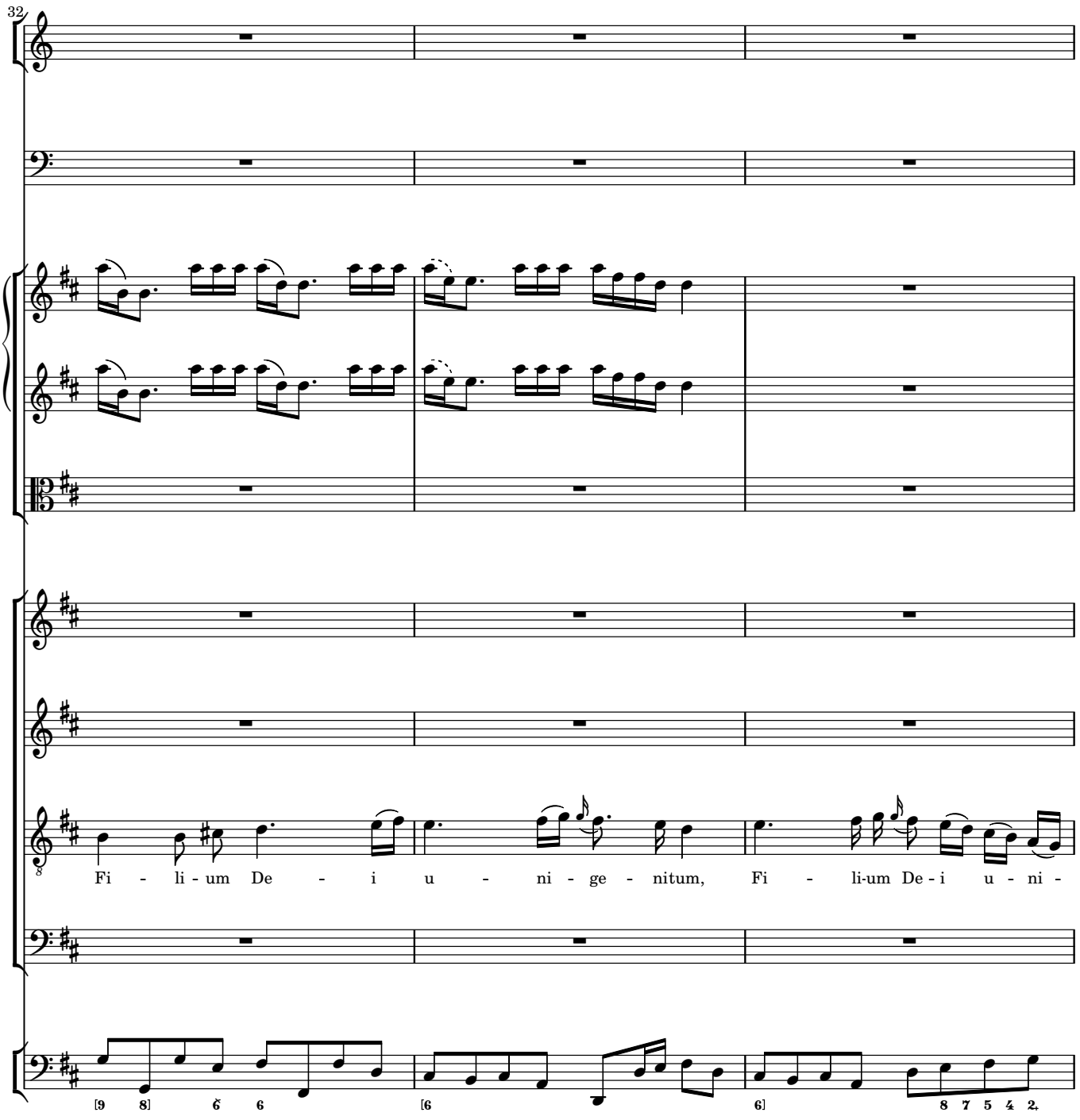
32
Fi - li - um De - i u - ni - ge - nitum, Fi - li-um De - i u - ni -

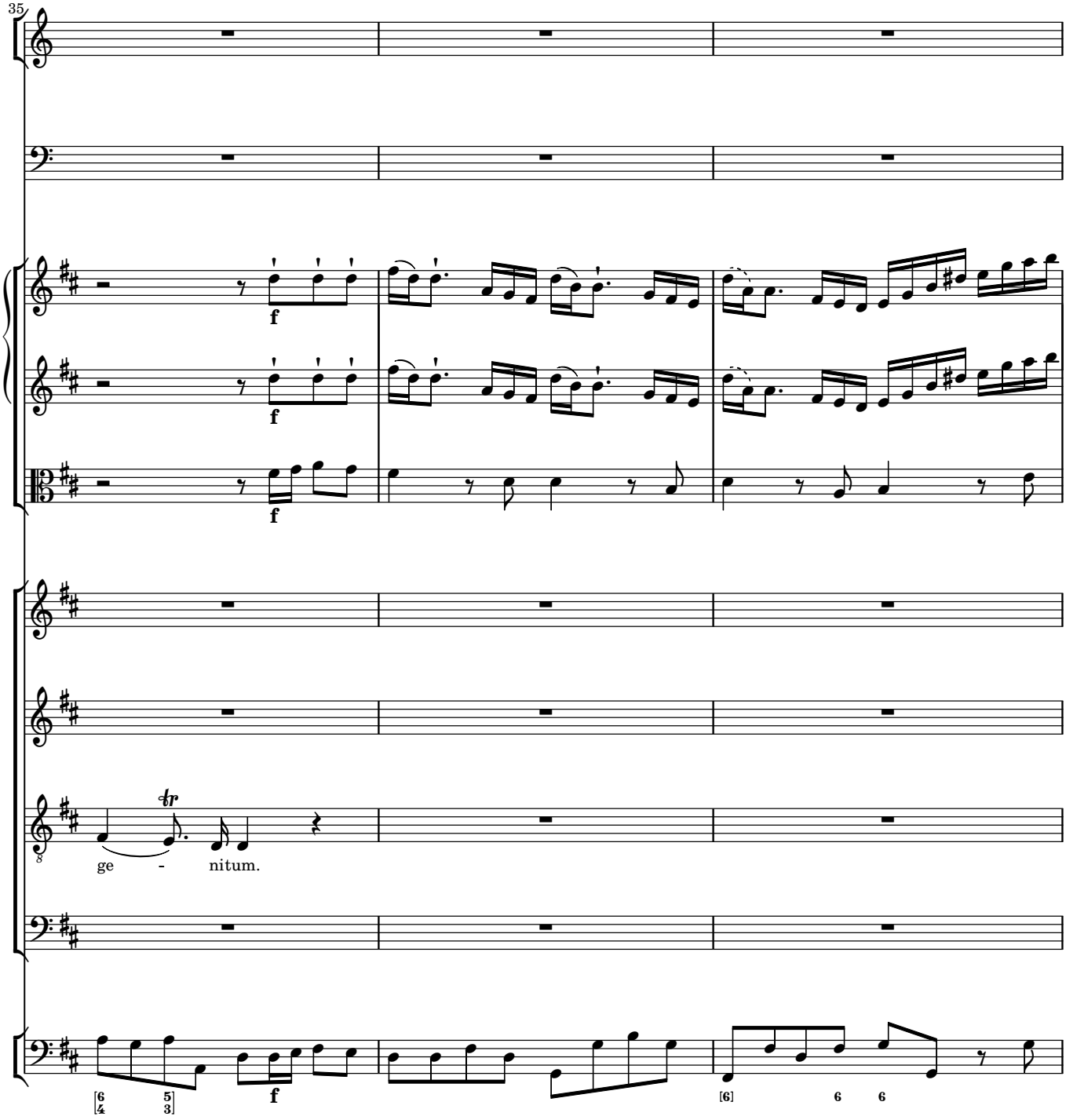
35
f
f
f
tr
ge - nitum.
f
[6]
6
6

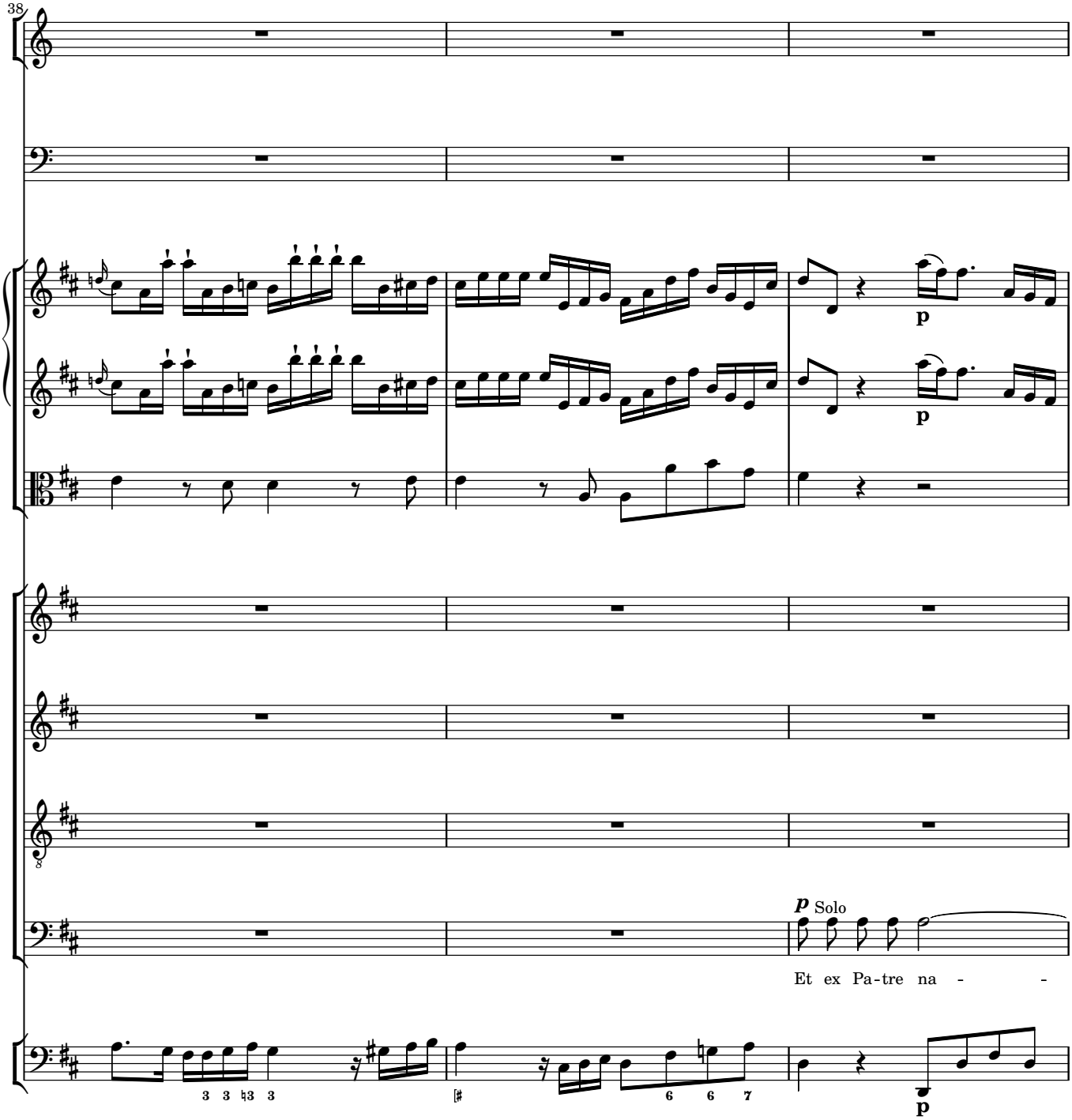
38
p
p
p Solo
Et ex Pa-tre na - -
p

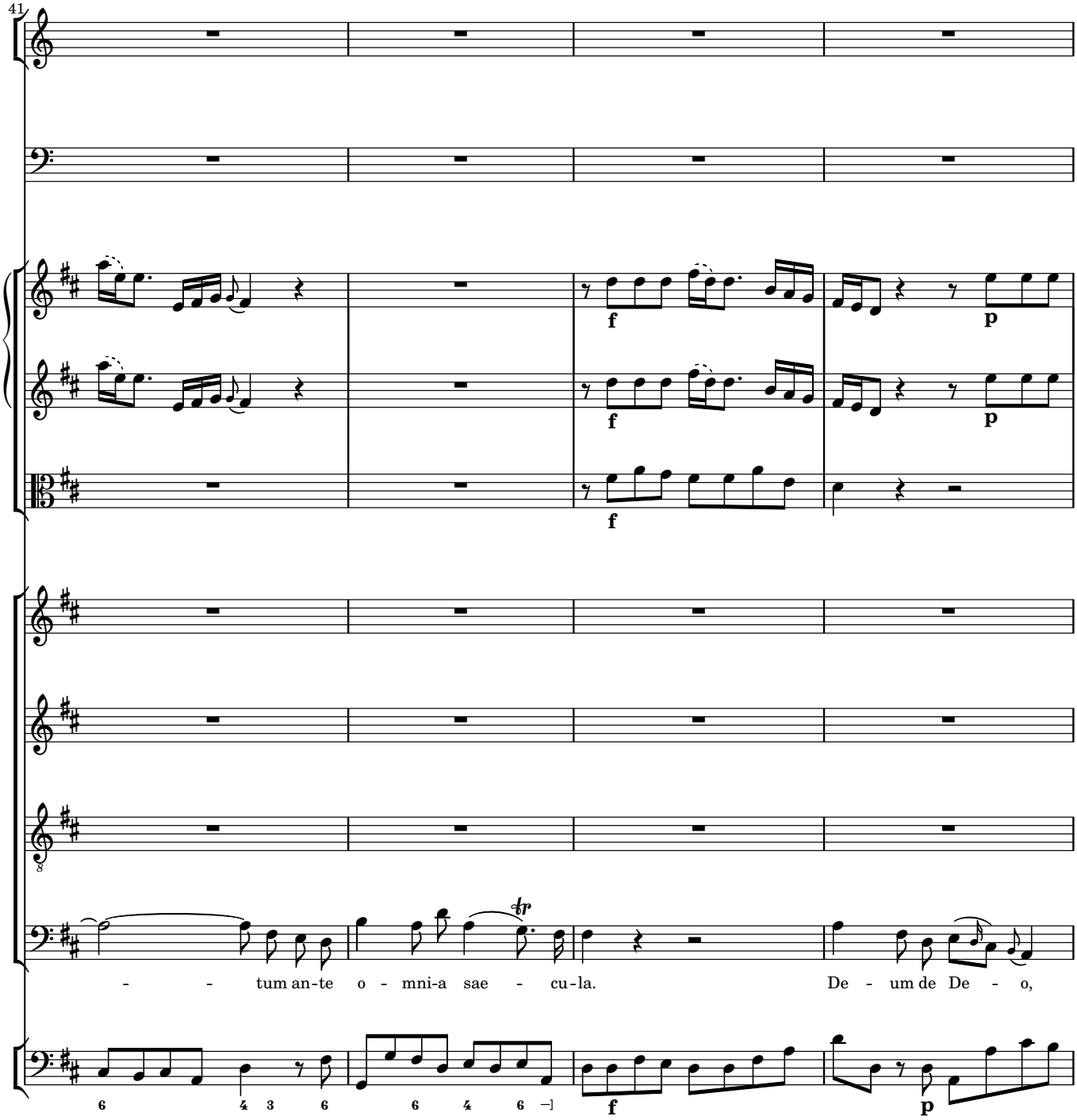
41
f
p
f
p
f
- - tum an-te o - mni-a sae - cu-la.
De - um de De - o,
f
p

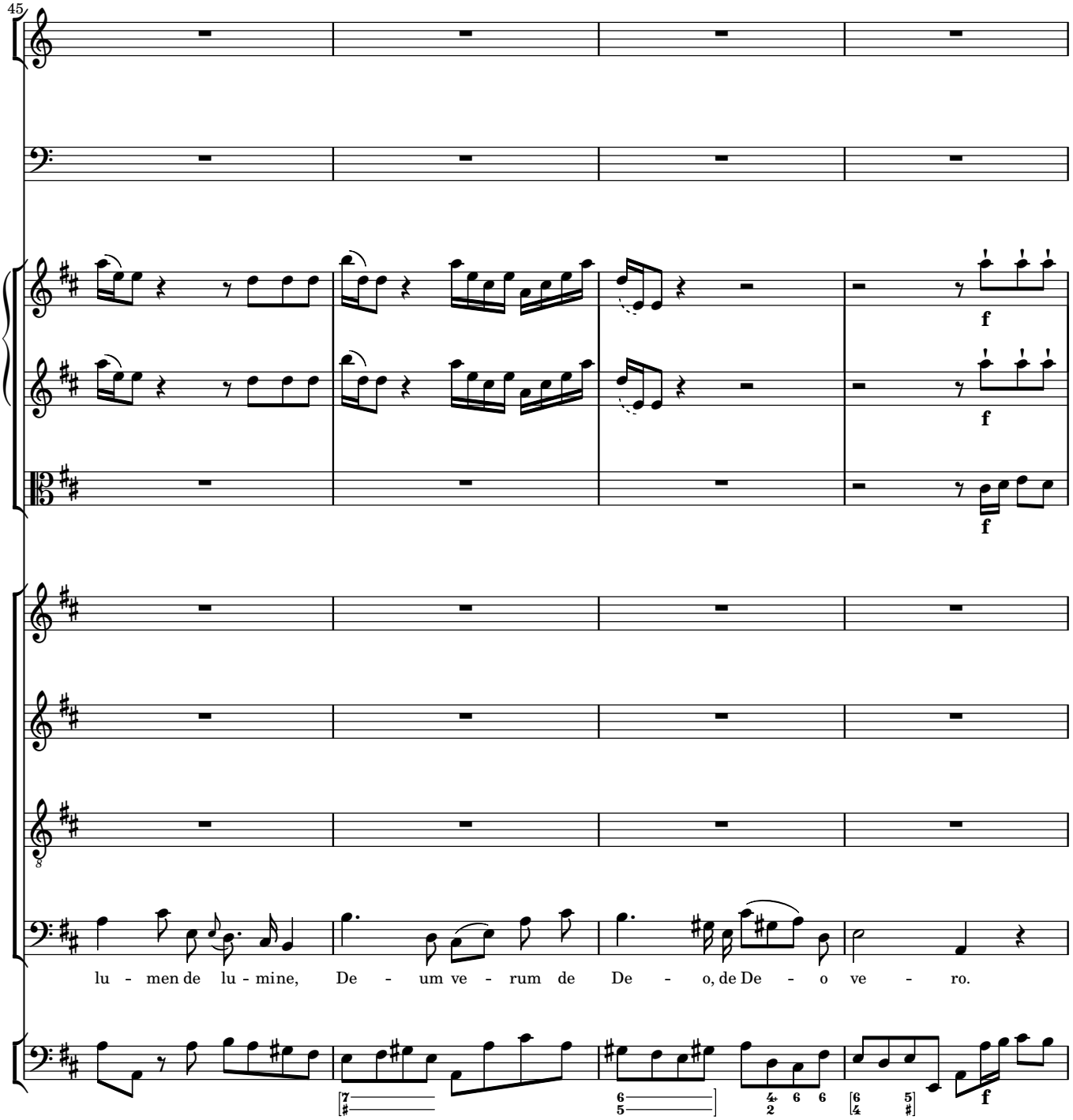
45
f
f
f
lu - men de lu - mine, De - um ve - rum de De - o, de De - o ve - ro.

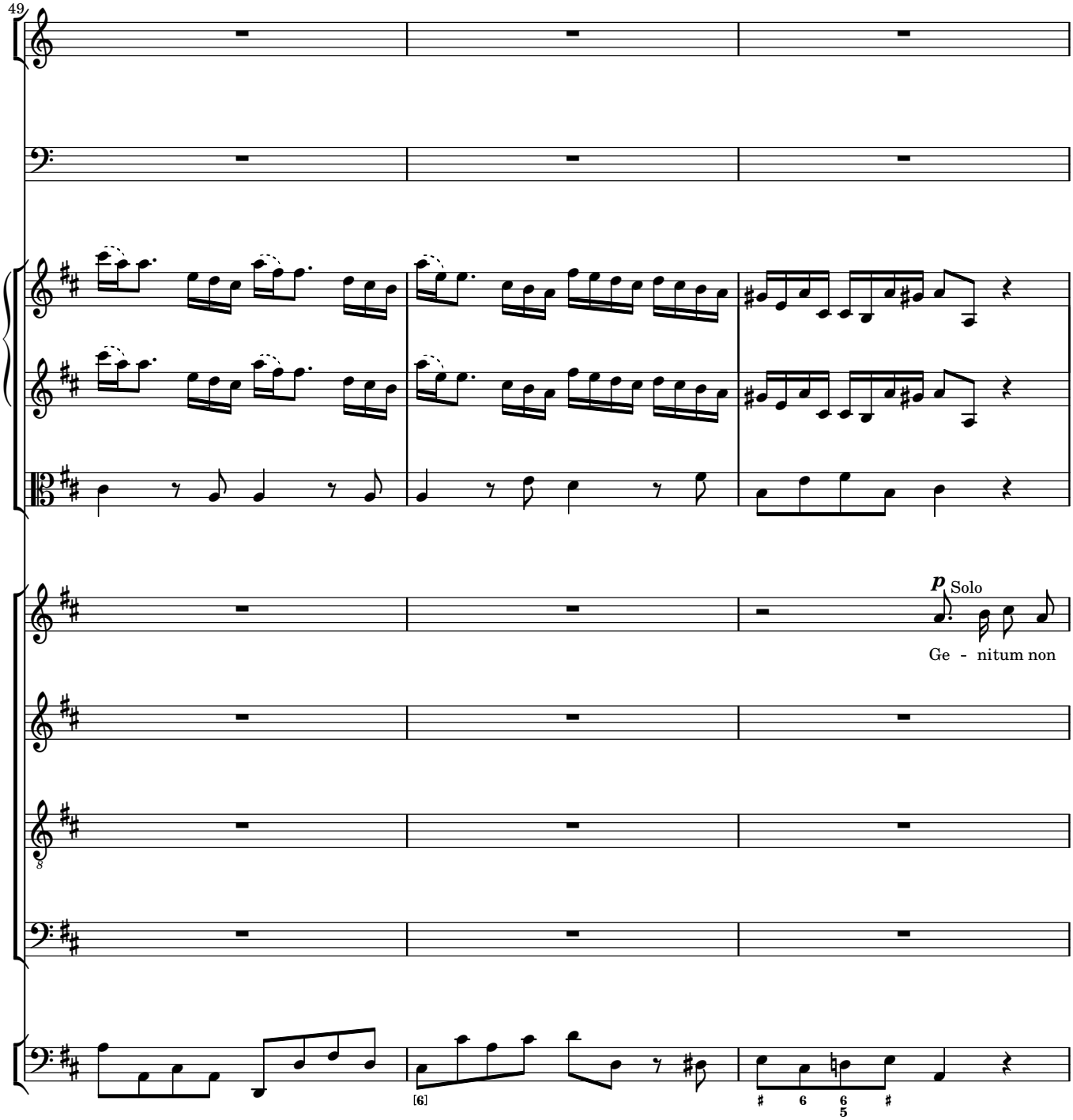
49
p Solo
Ge - nitum non
[6]
6 6 5

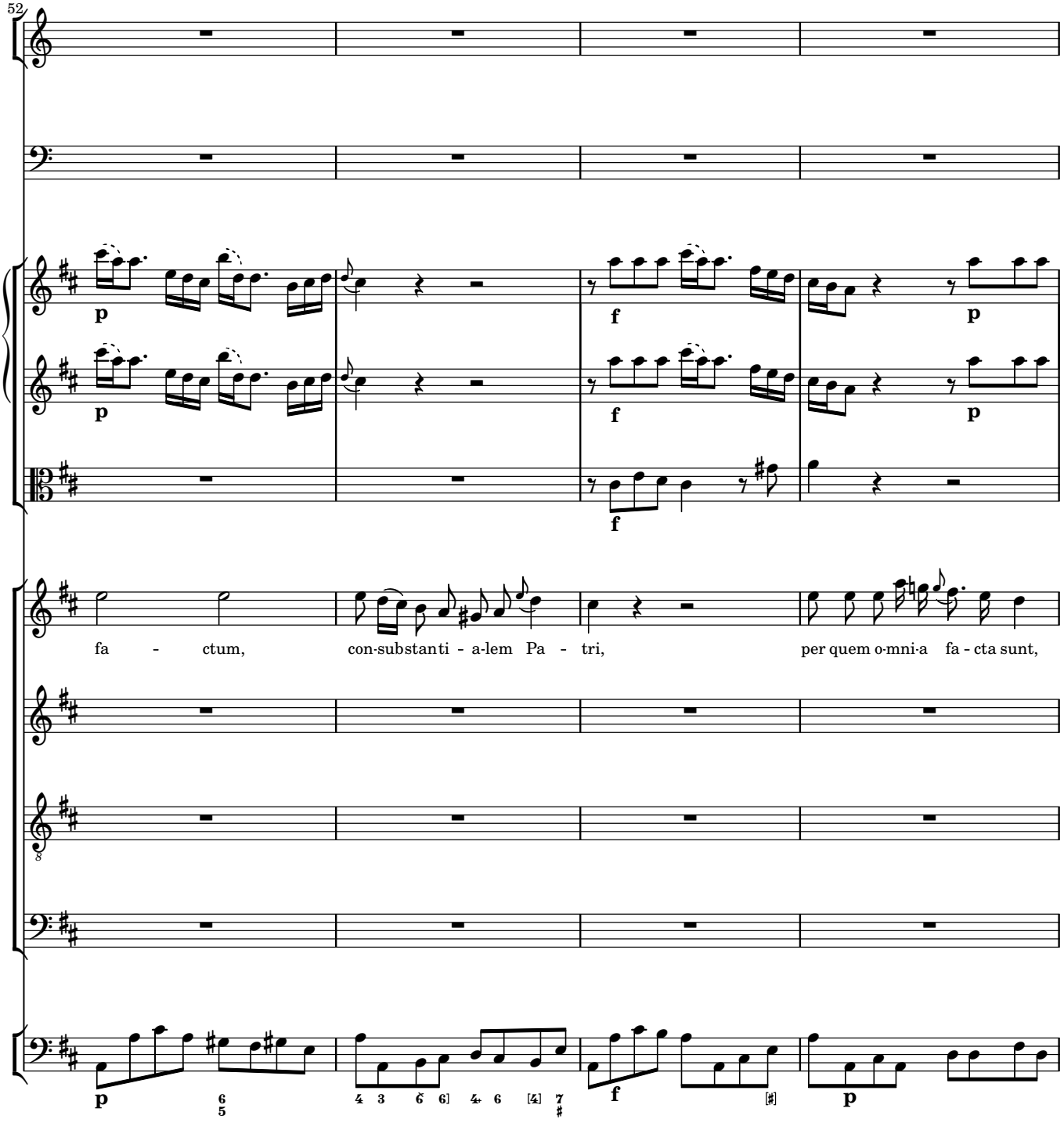
52
p
f
p
fa - ctum,
con-substanti - a-lem Pa - tri,
per quem o-mni-a fa - cta sunt,

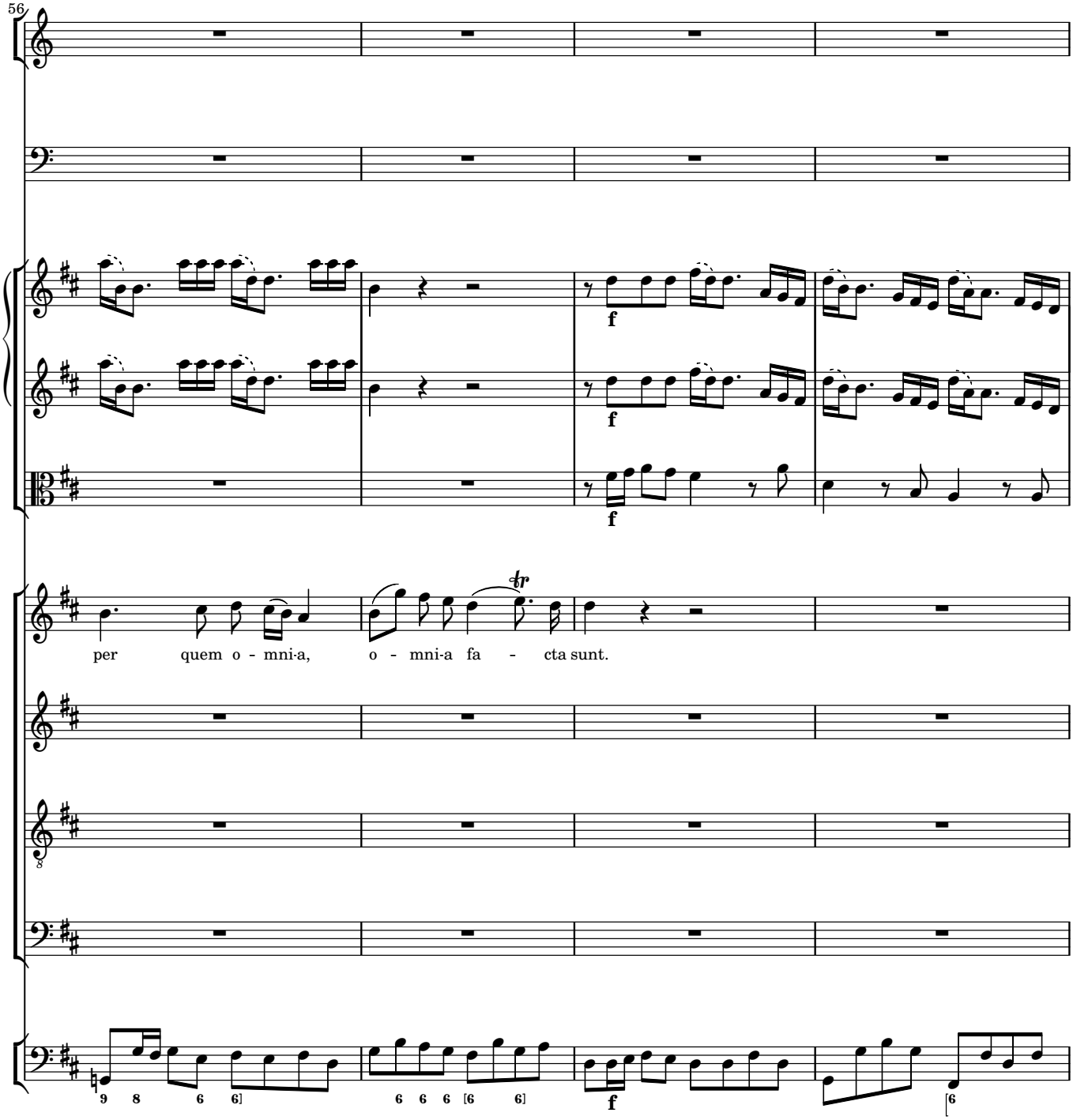
56
f
f
f
per quem o - mni-a, o - mni-a fa - cta sunt.
tr
9 8 6 6]
6 6 6 [6 6]
f
[6

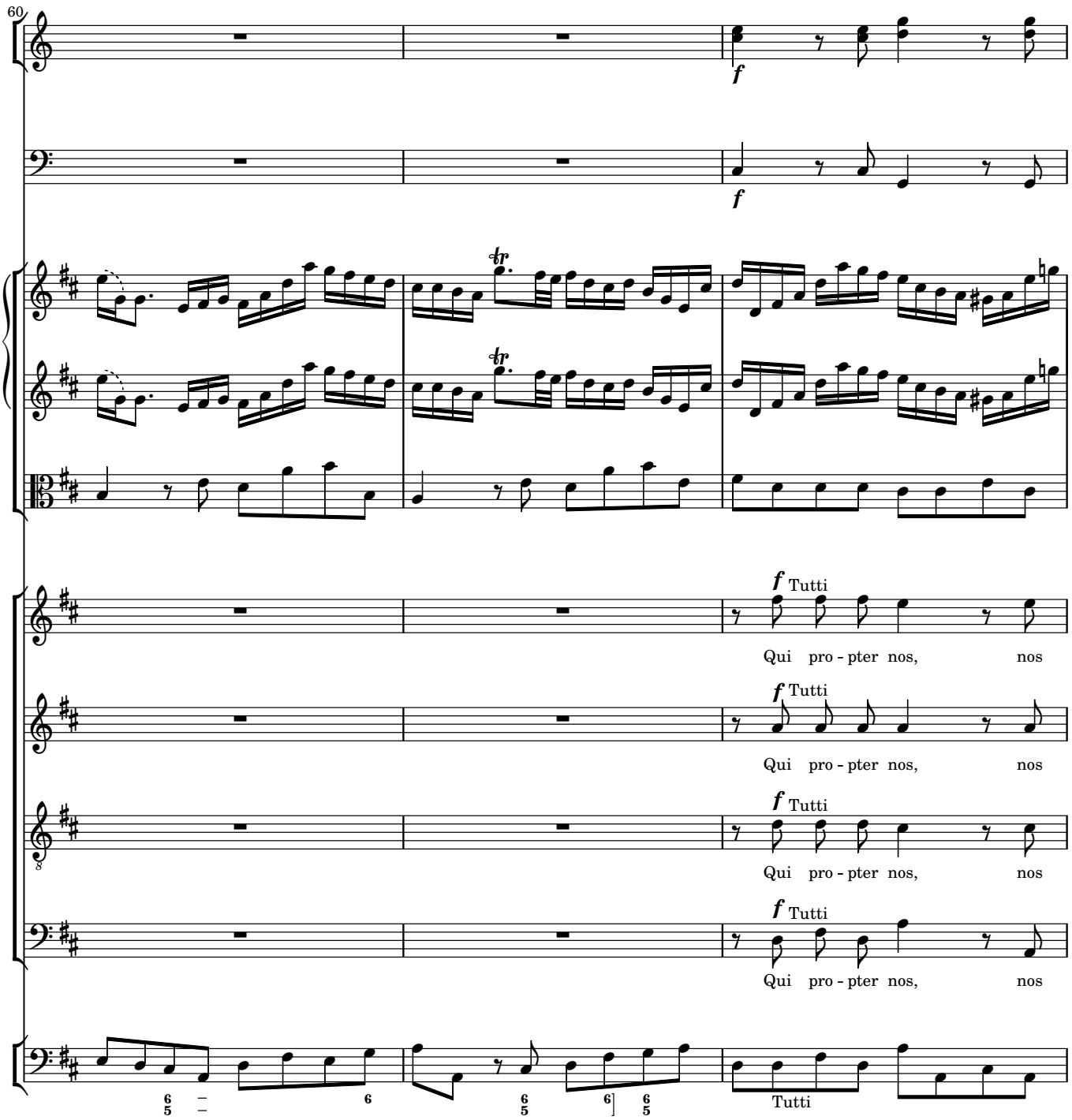
60
f
f
f Tutti
Qui pro - pter nos, nos
f Tutti
Qui pro - pter nos, nos
f Tutti
Qui pro - pter nos, nos
f Tutti
Qui pro - pter nos, nos
Tutti

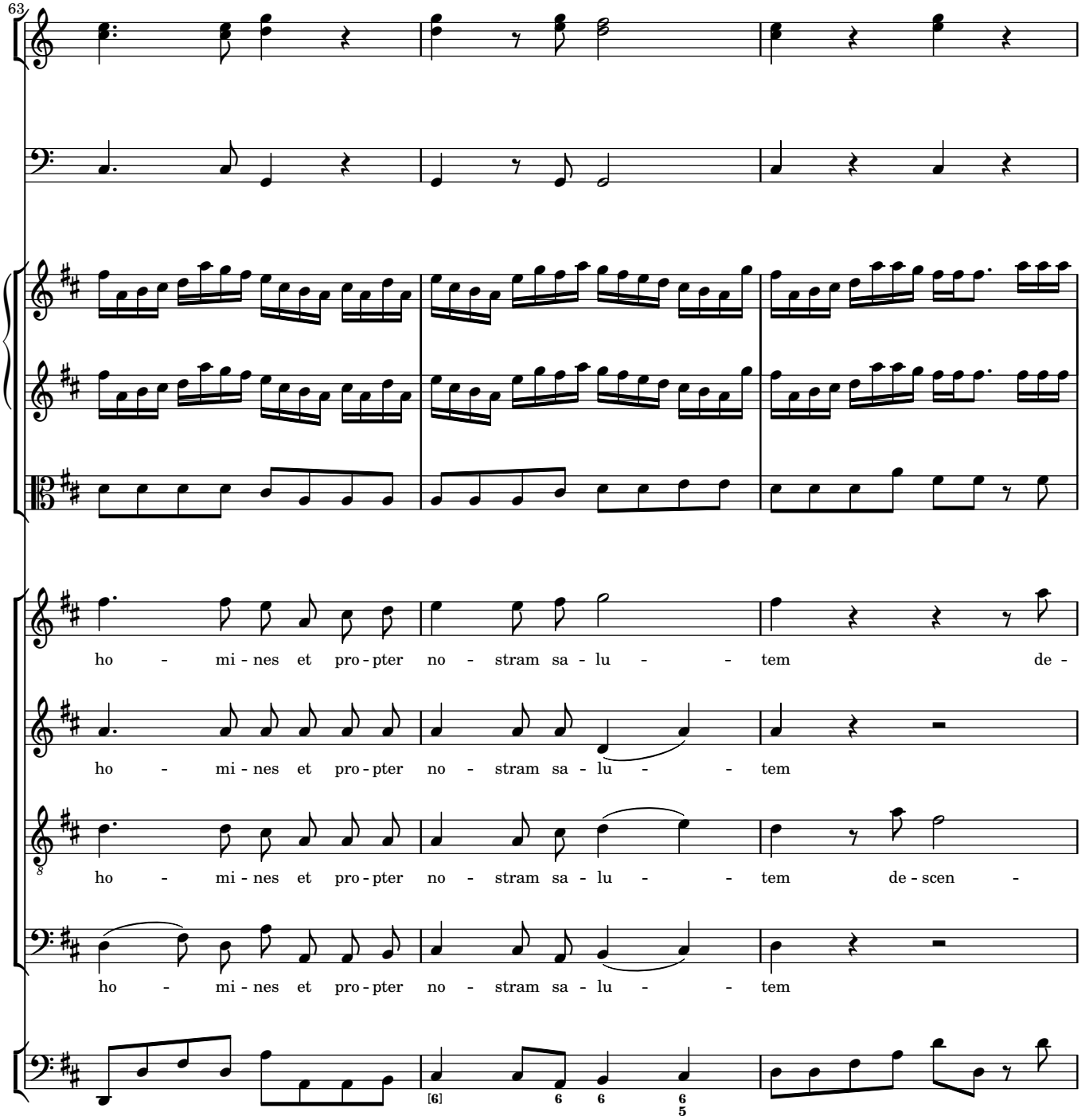
63
ho - mi - nes et pro - pter no - stram sa - lu - - tem de -
ho - mi - nes et pro - pter no - stram sa - lu - - tem
ho - mi - nes et pro - pter no - stram sa - lu - - tem de - scen -
ho - mi - nes et pro - pter no - stram sa - lu - - tem
[6] 6 6 6/5

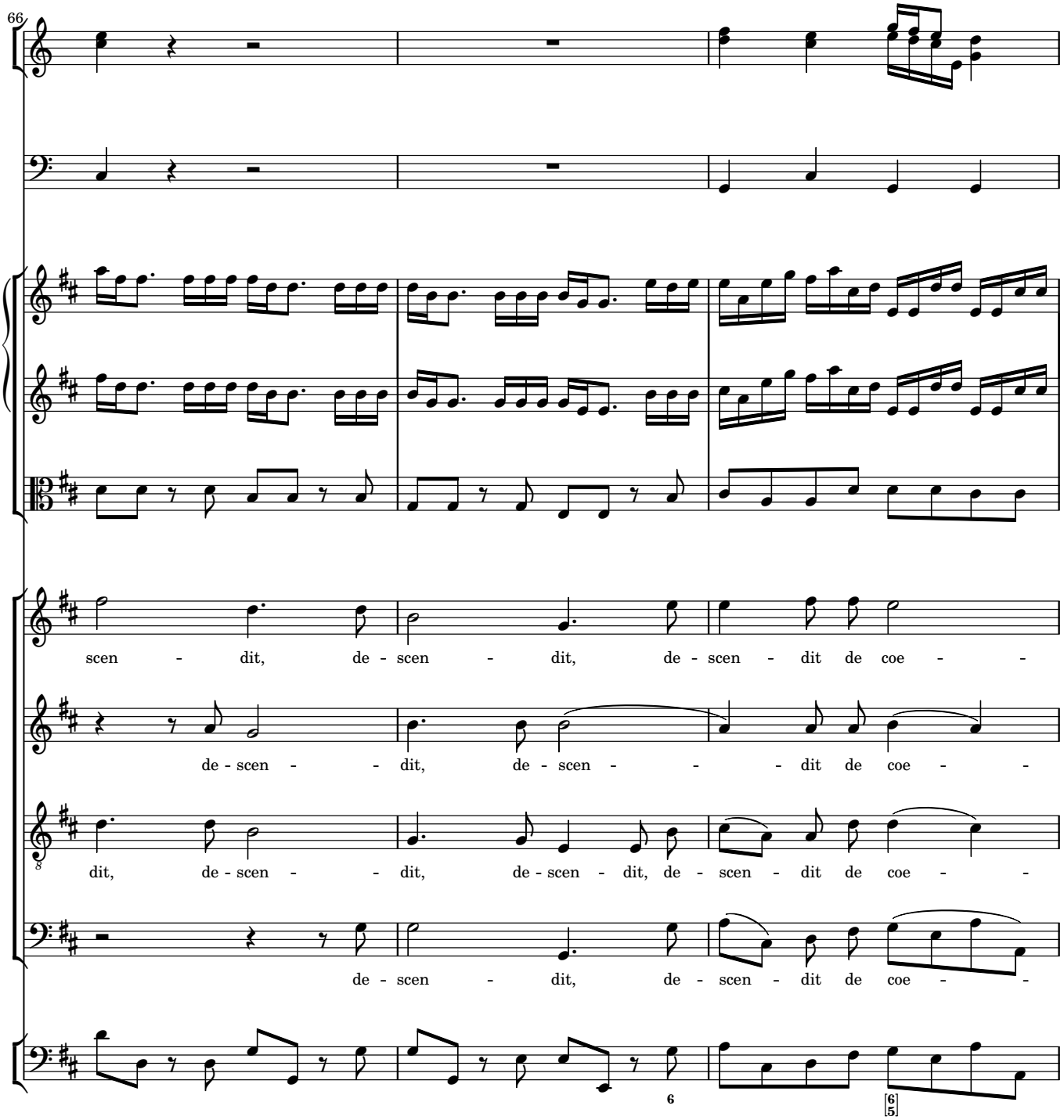
66
scen - dit, de - scen - dit, de - scen - dit de coe -
de - scen - - dit, de - scen - - - dit de coe -
dit, de - scen - - dit, de - scen - dit, de - scen - dit de coe -
de - scen - dit, de - scen - dit de coe -
6
6
5

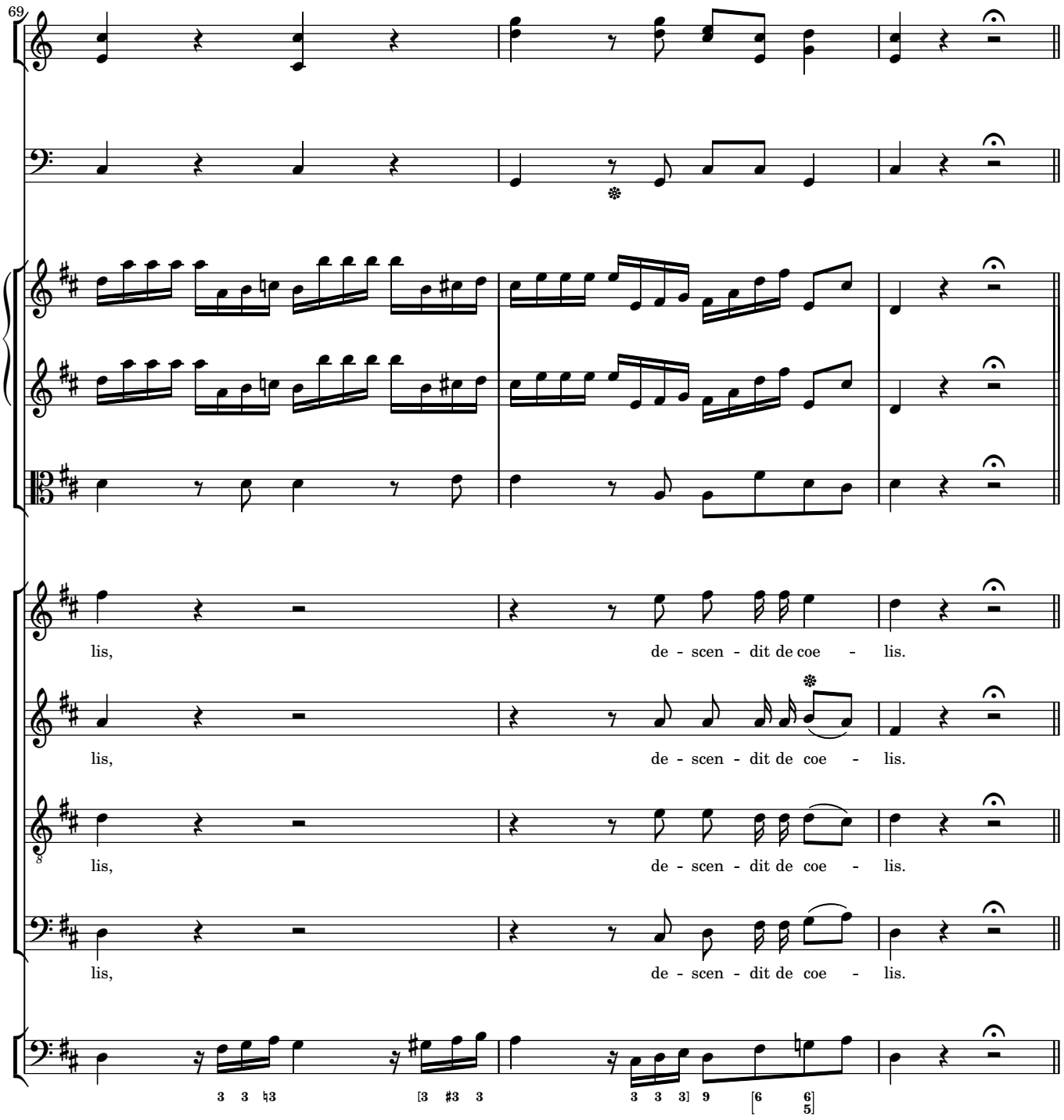
69
lis, de - scen - dit de coe - lis.
lis, de - scen - dit de coe - lis.
lis, de - scen - dit de coe - lis.
lis, de - scen - dit de coe - lis.

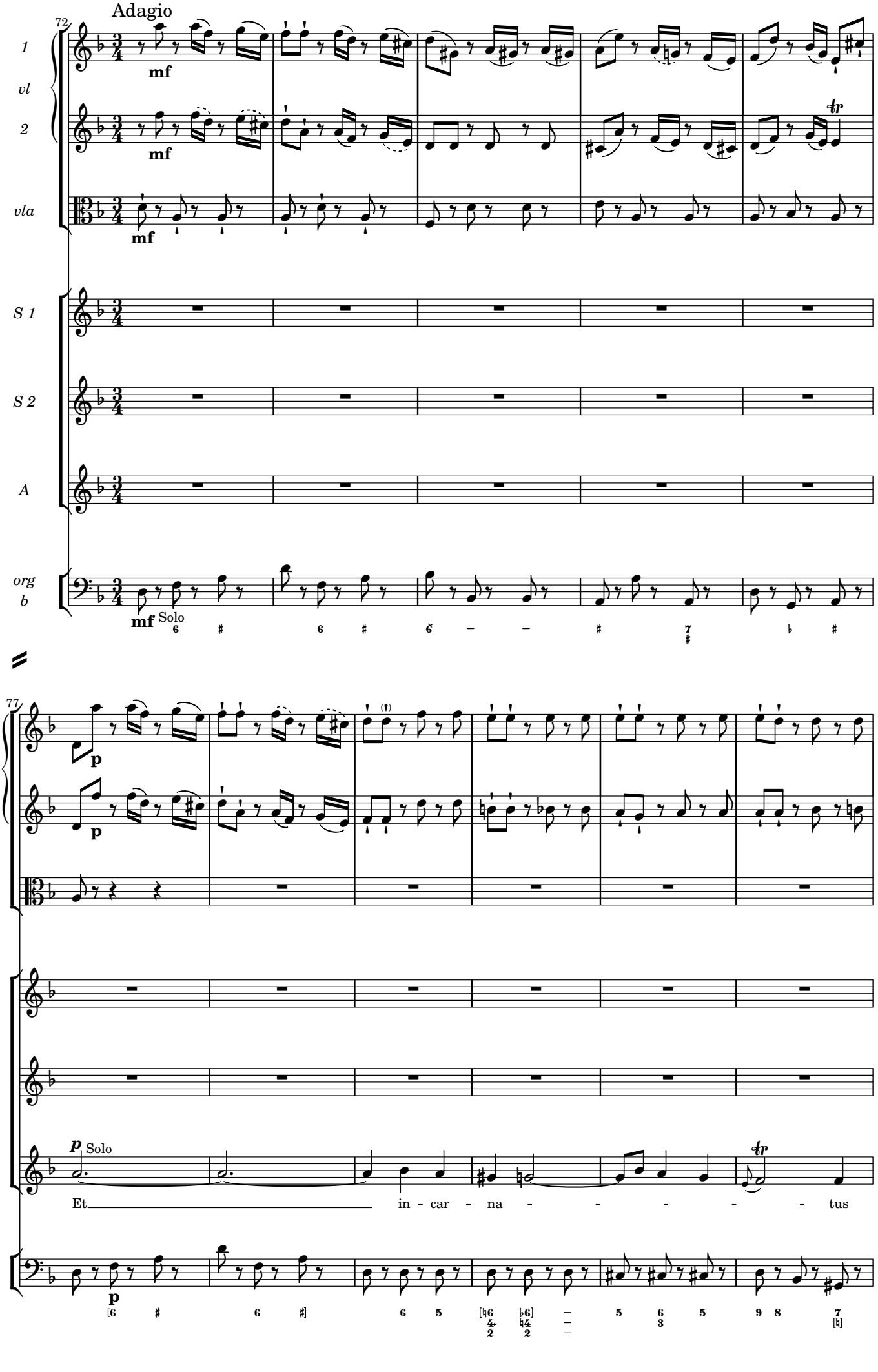
Adagio
72
1
vl
2
vla
mf
S 1
S 2
A
org
b
Solo
77
p
Solo
Et in - car - na - - - - - tus

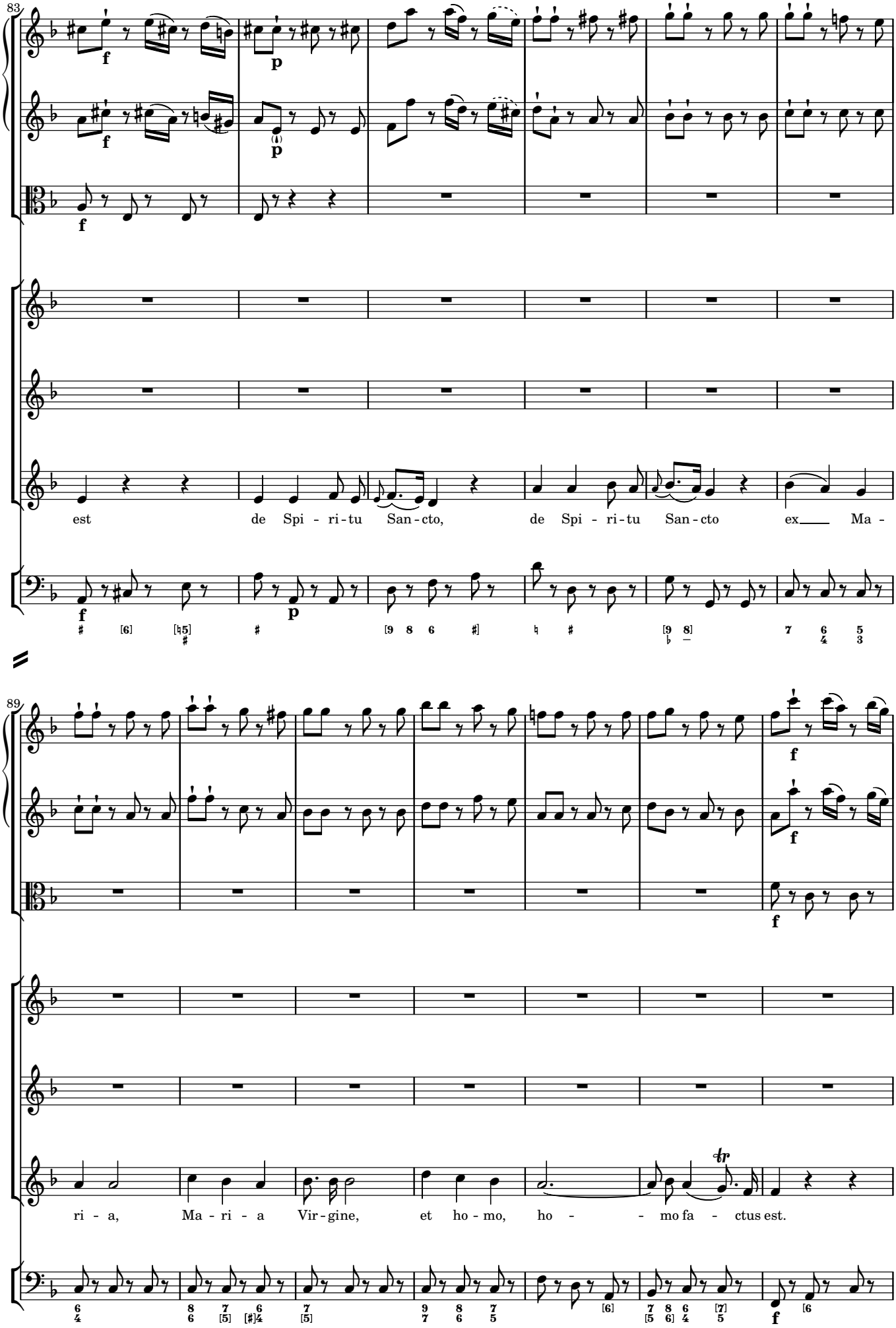
83
est de Spi - ri - tu San - cto, de Spi - ri - tu San - cto ex Ma -
89
ri - a, Ma - ri - a Vir - gine, et ho - mo, ho - mo fa - ctus est.

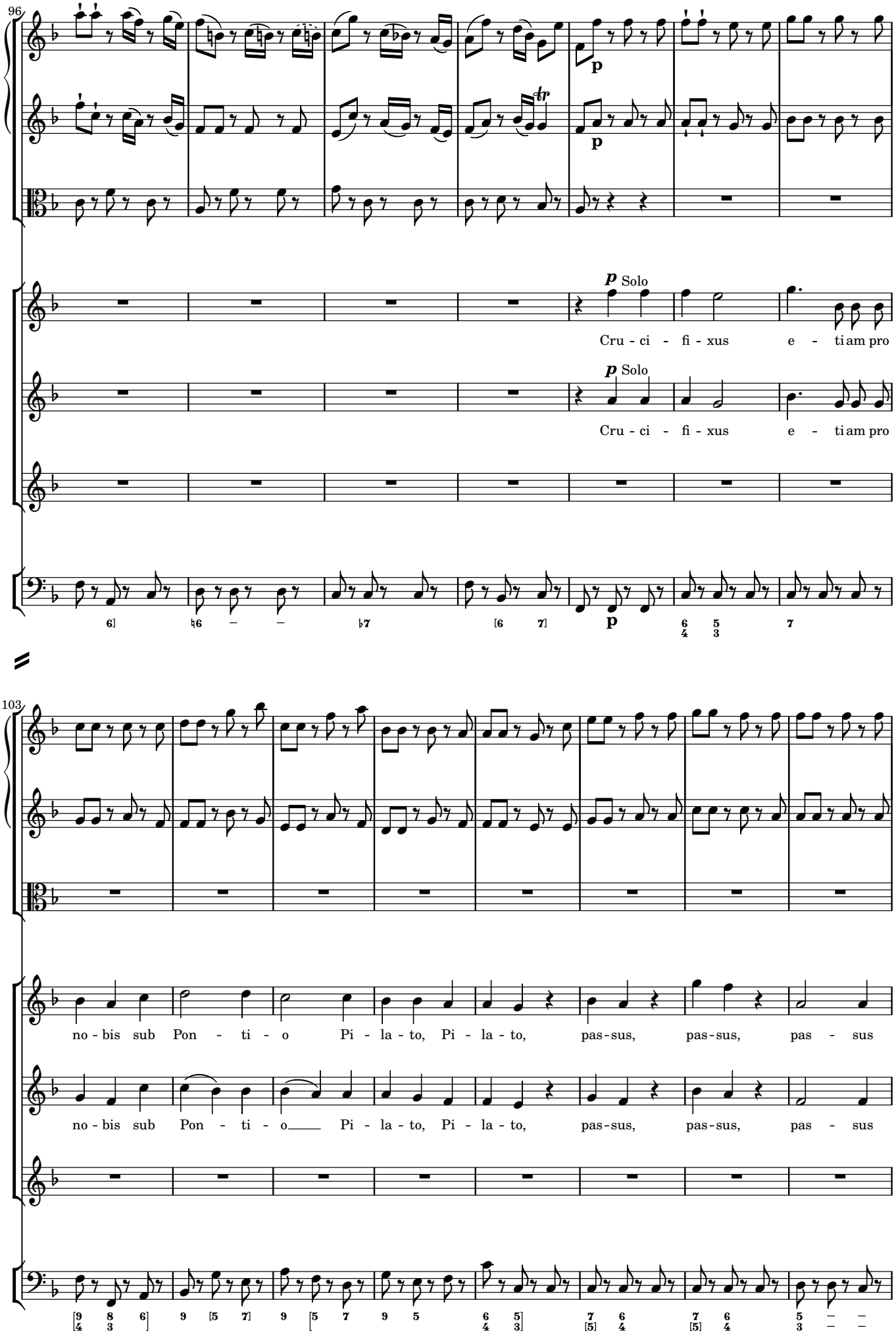
96
p
p Solo
Cru - ci - fi - xus e - ti am pro
p Solo
Cru - ci - fi - xus e - ti am pro
103
no - bis sub Pon - ti - o Pi - la - to, Pi - la - to, pas - sus, pas - sus, pas - sus
no - bis sub Pon - ti - o Pi - la - to, Pi - la - to, pas - sus, pas - sus, pas - sus

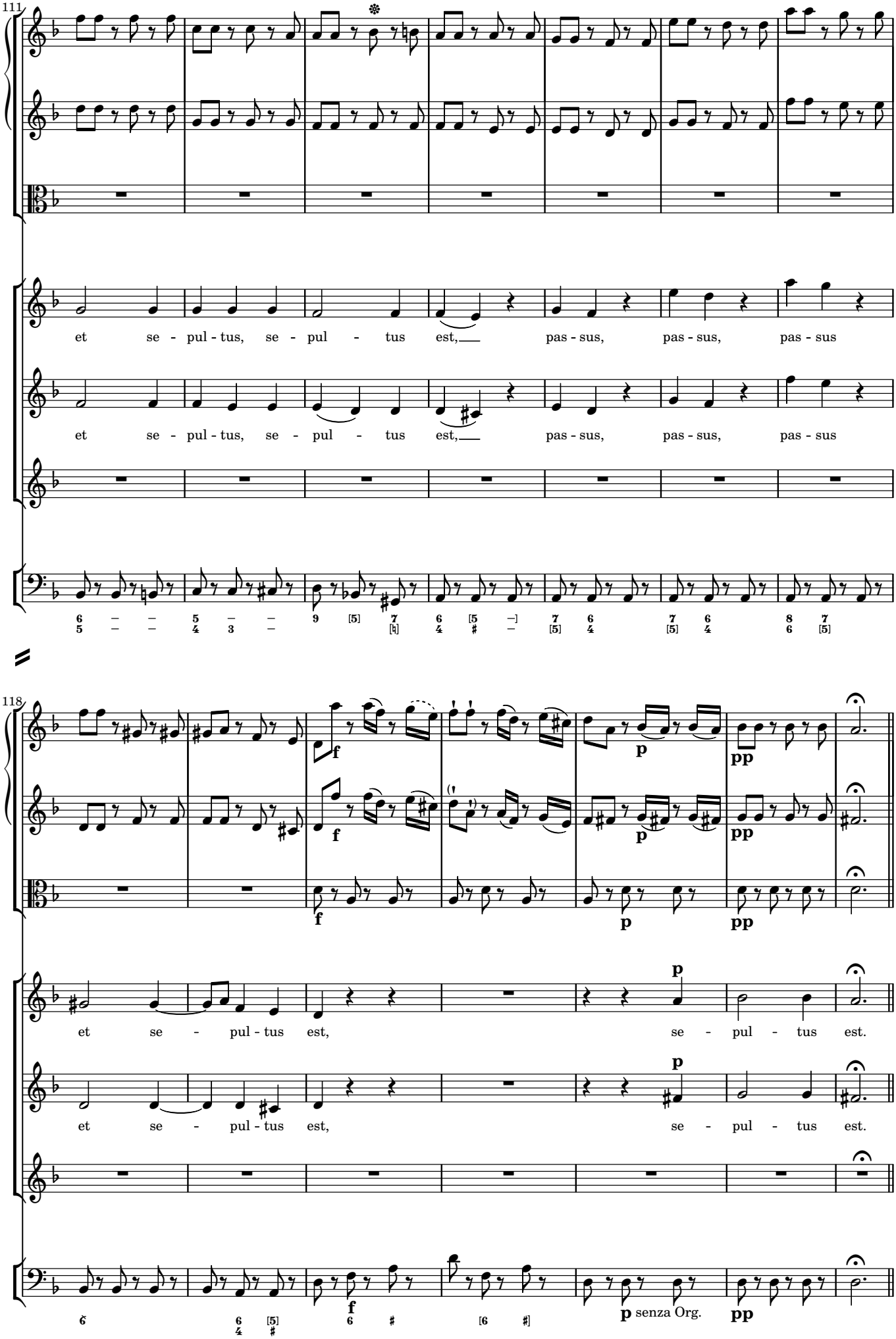
111
et se - pul - tus, se - pul - tus est, pas - sus, pas - sus, pas - sus
et se - pul - tus, se - pul - tus est, pas - sus, pas - sus, pas - sus
118
et se - pul - tus est, se - pul - tus est.
et se - pul - tus est, se - pul - tus est.
p senza Org.

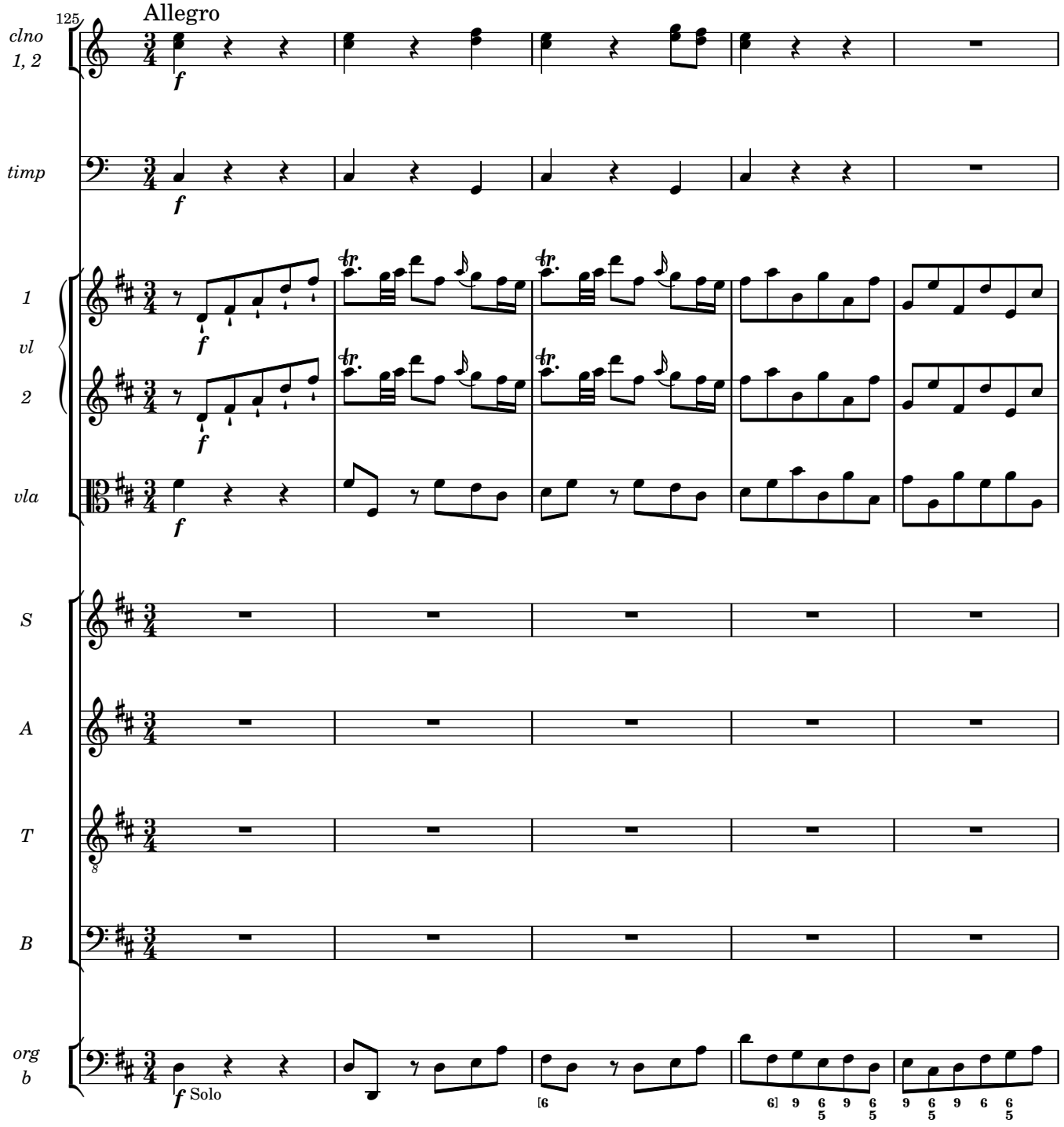
125
Allegro
clno 1, 2
timp
1 vl 2
vla
S
A
T
B
org b
f
Solo

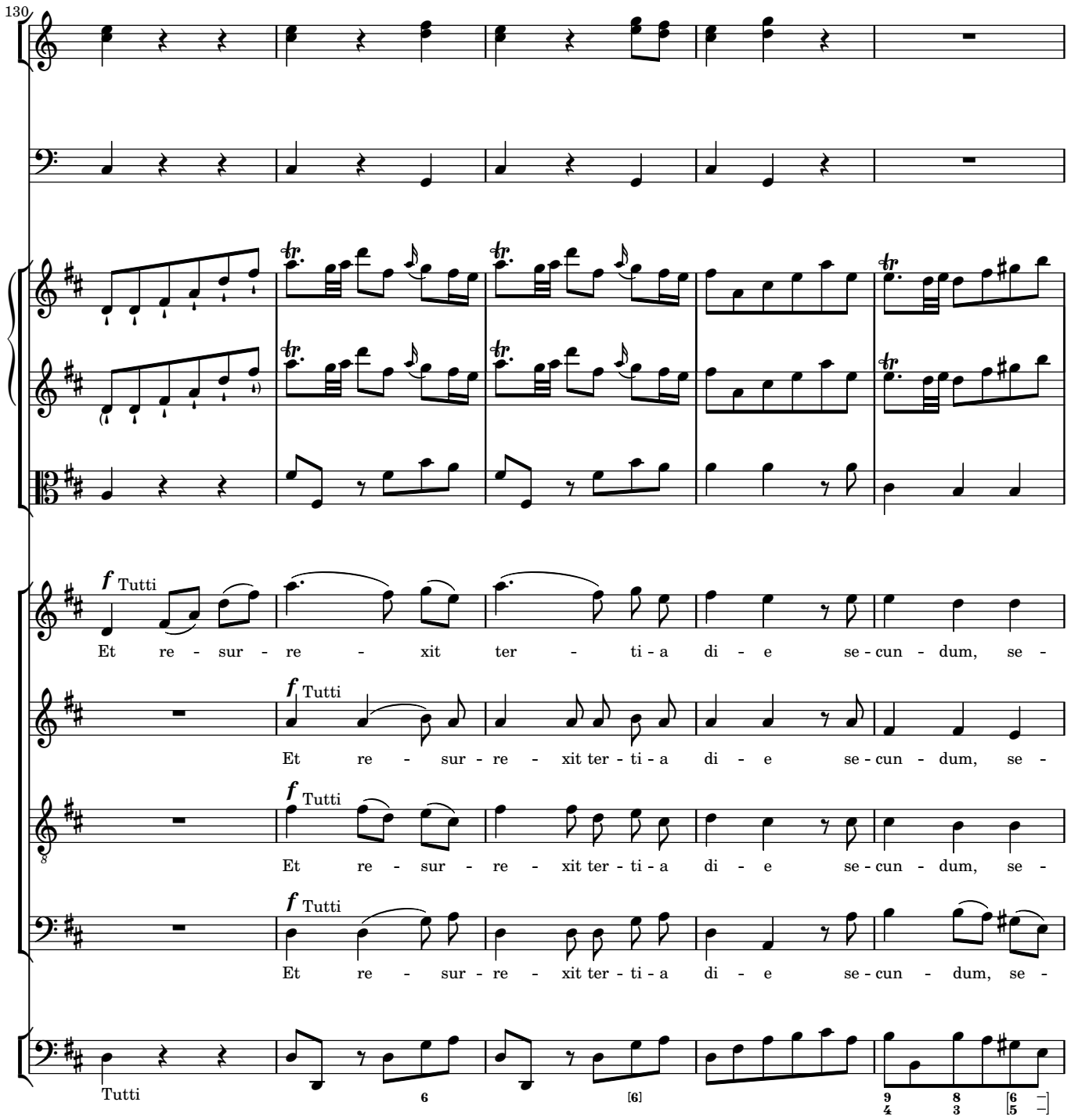
130
f Tutti
Et re - sur - re - xit ter - ti - a di - e se - cun - dum, se -
f Tutti
Et re - sur - re - xit ter - ti - a di - e se - cun - dum, se -
f Tutti
Et re - sur - re - xit ter - ti - a di - e se - cun - dum, se -
f Tutti
Et re - sur - re - xit ter - ti - a di - e se - cun - dum, se -
Tutti

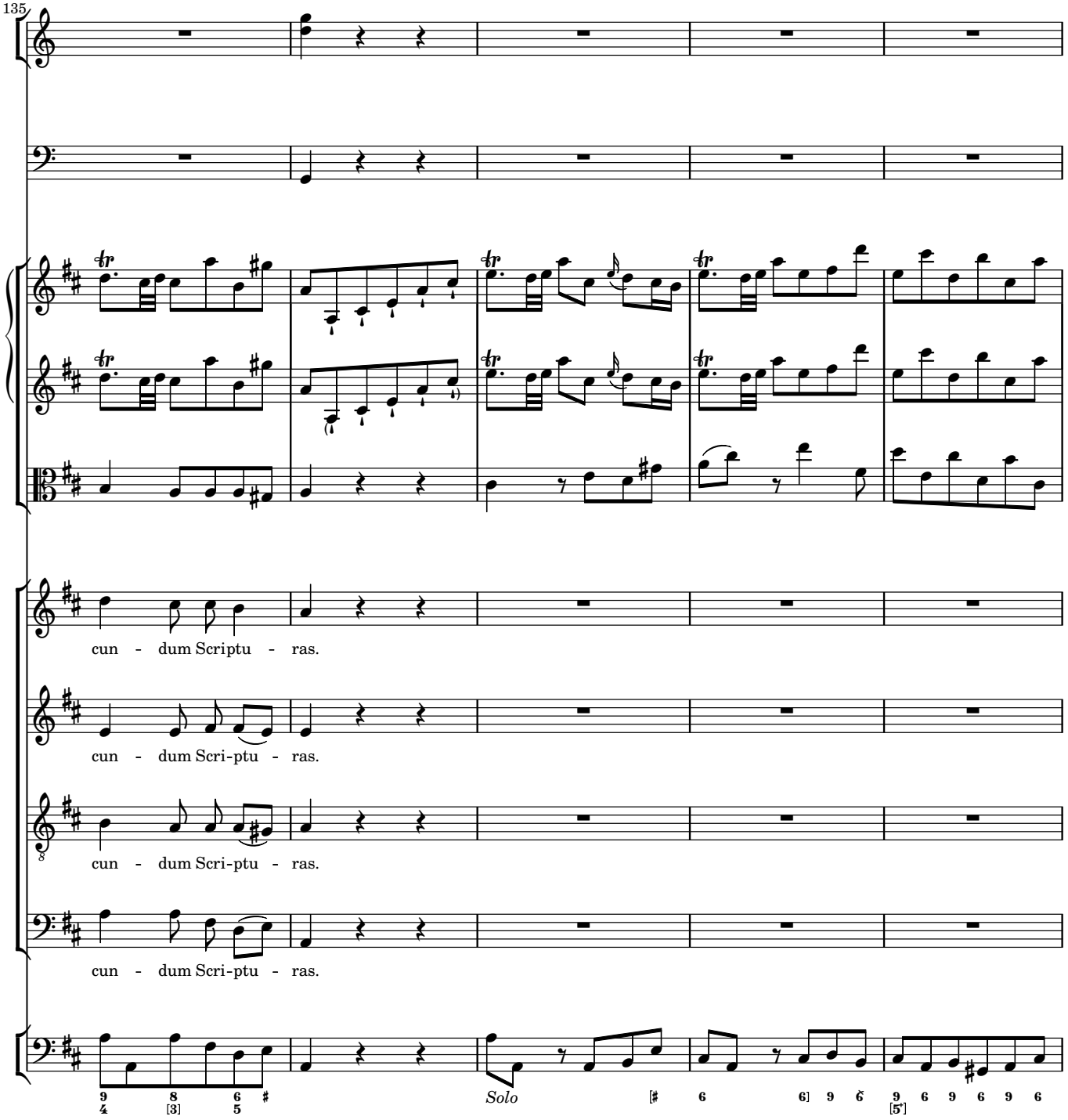
135
cun - dum Scriptu - ras.
cun - dum Scri-ptu - ras.
cun - dum Scri-ptu - ras.
cun - dum Scri-ptu - ras.
Solo

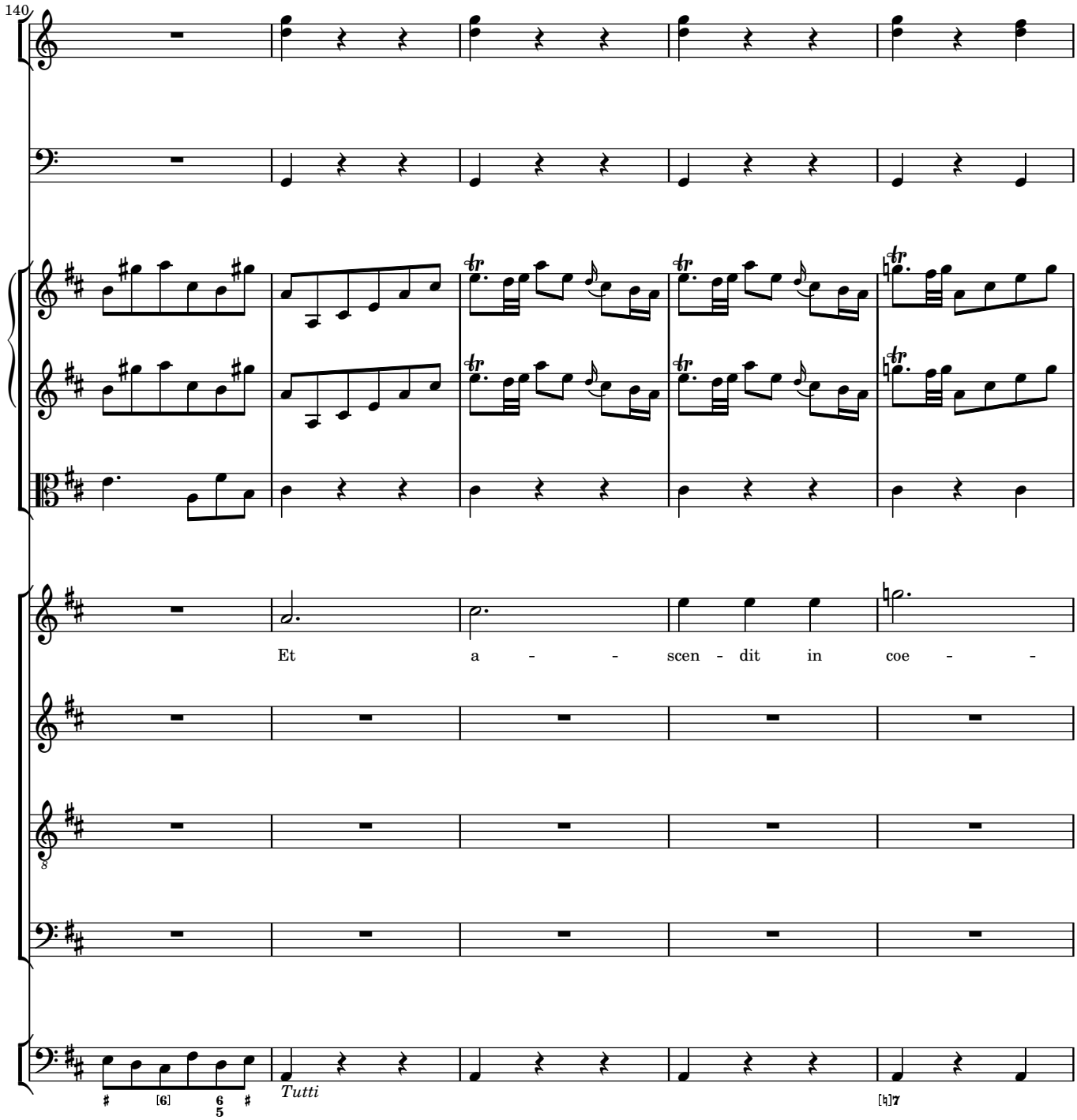
140
Et a - - scen - dit in coe - -
Tutti

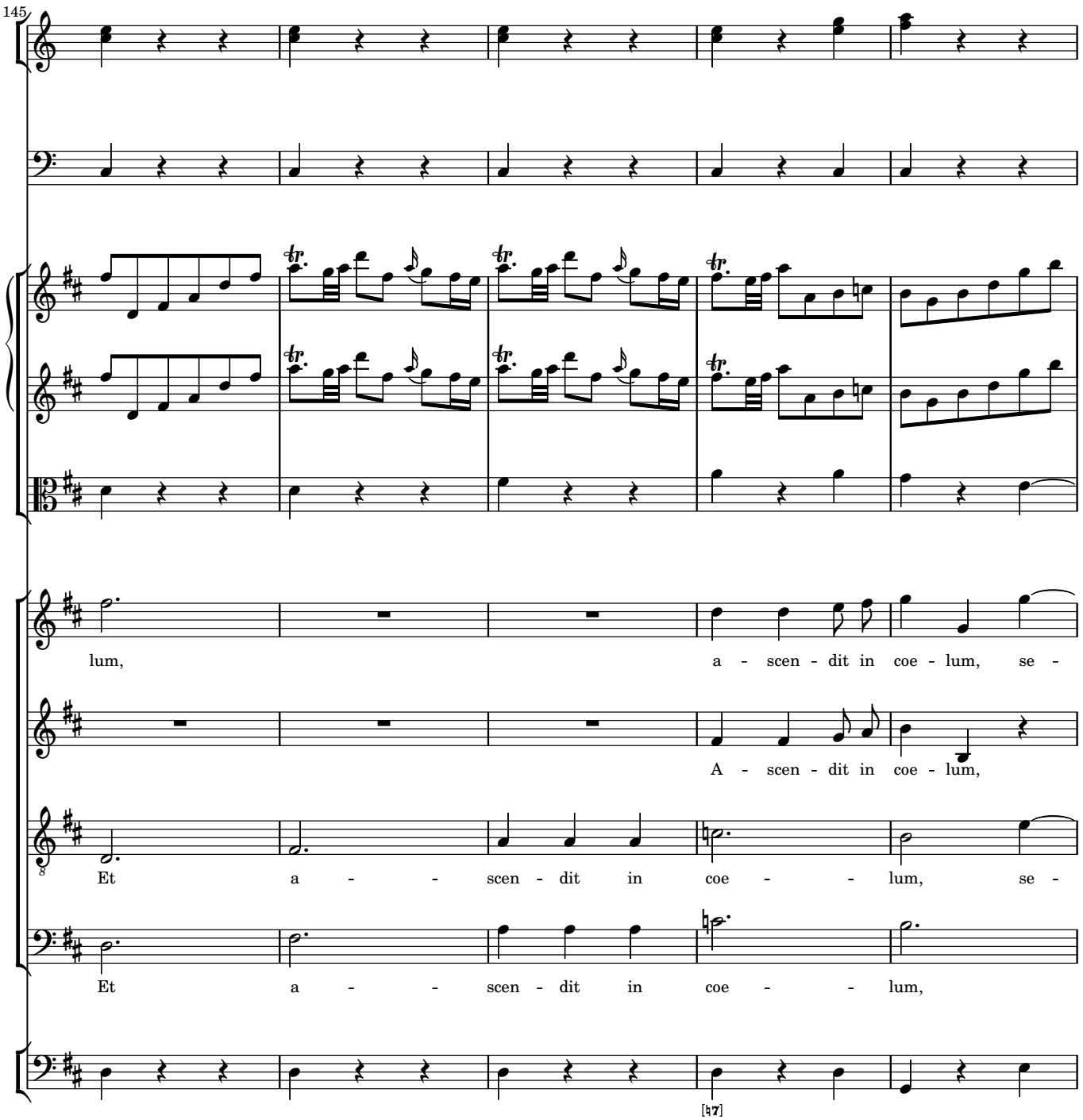
145
lum, a - scen - dit in coe - lum, se -
A - scen - dit in coe - lum,
Et a - - - scen - dit in coe - - - lum, se -
Et a - - - scen - dit in coe - - - lum,

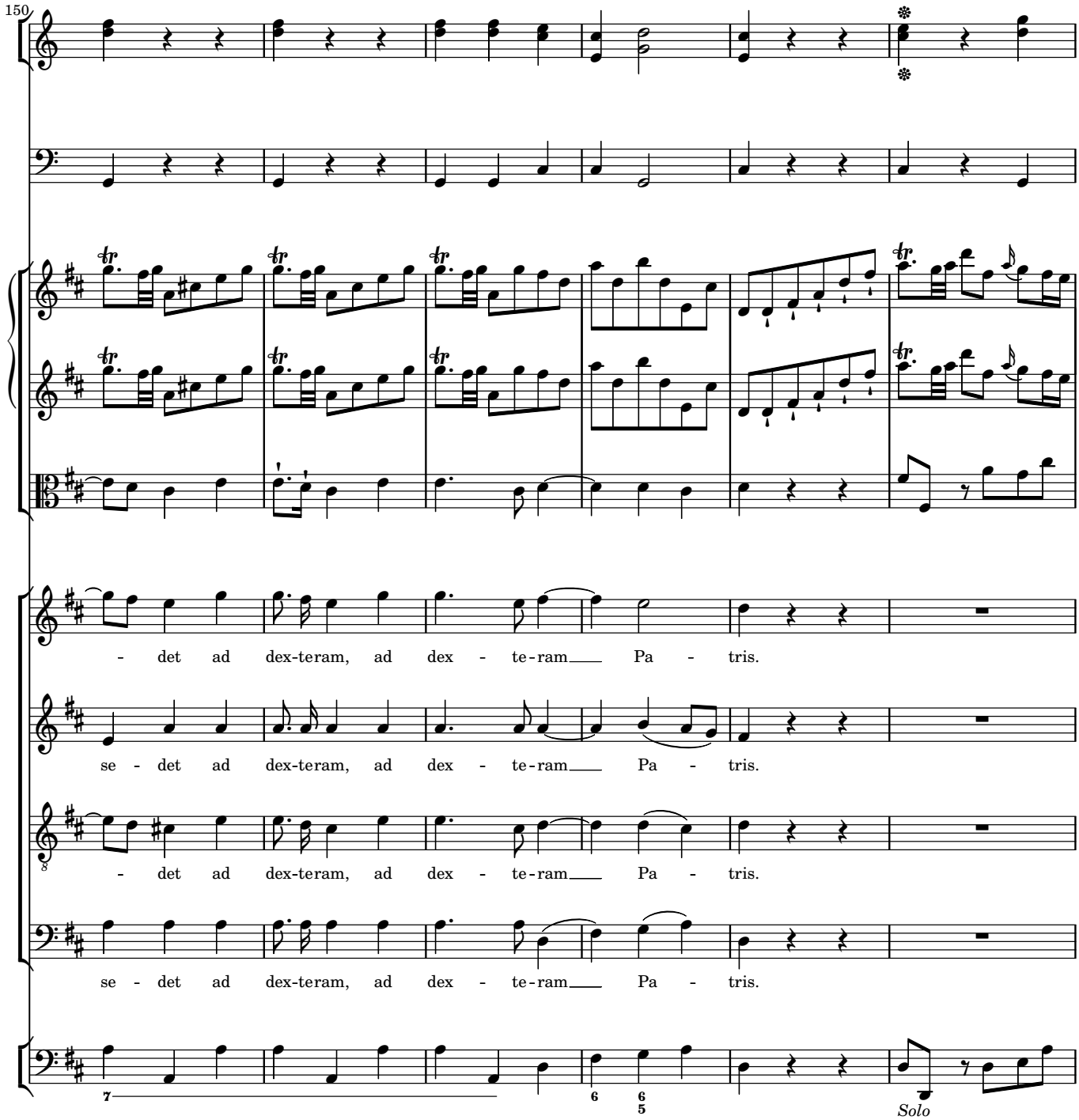
150
- det ad dex-teram, ad dex - te-ram Pa - tris.
se - det ad dex-teram, ad dex - te-ram Pa - tris.
- det ad dex-teram, ad dex - te-ram Pa - tris.
se - det ad dex-teram, ad dex - te-ram Pa - tris.
Solo

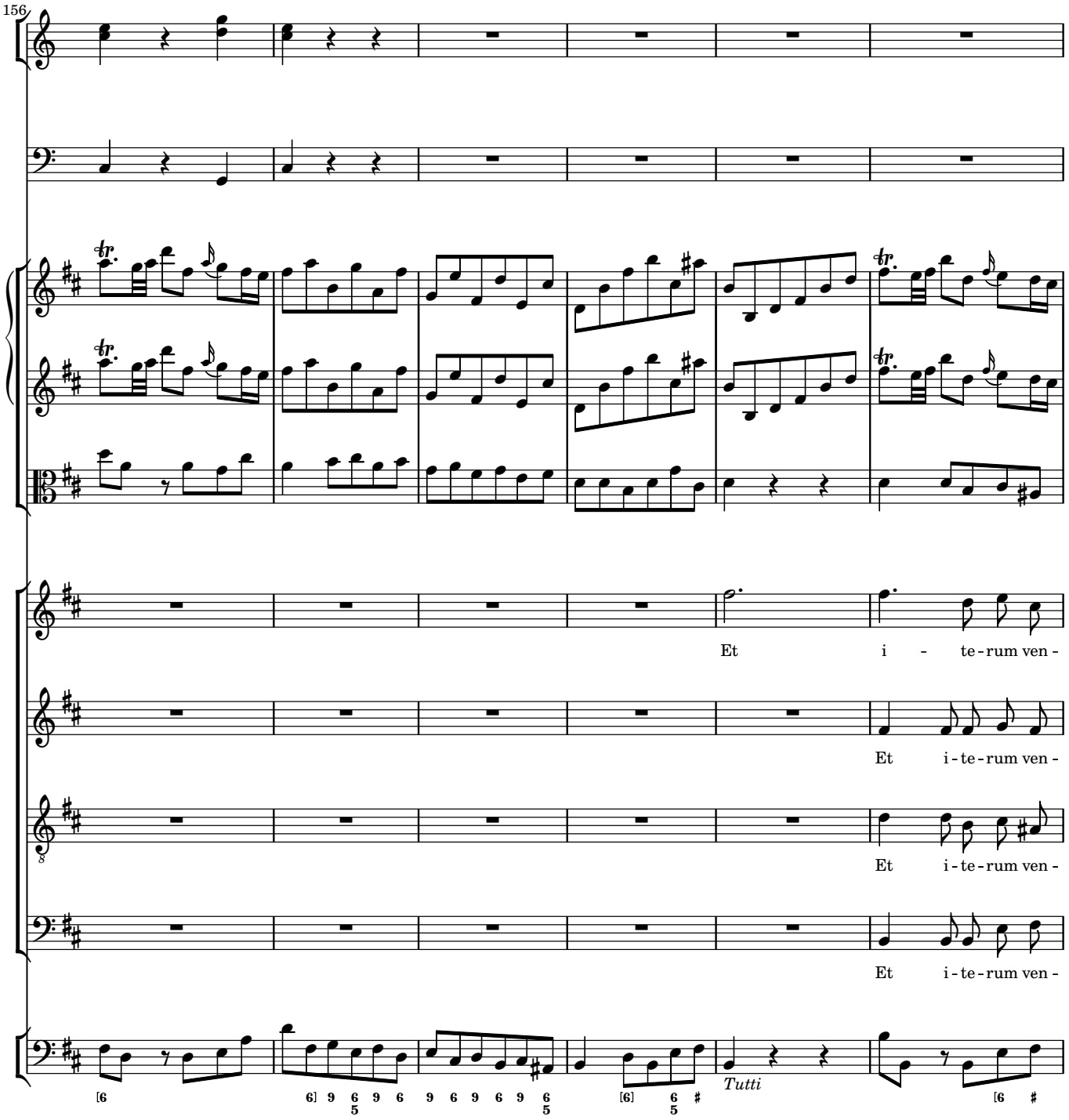
156
Et i - te - rum ven -
Et i - te - rum ven -
Et i - te - rum ven -
Et i - te - rum ven -
Tutti

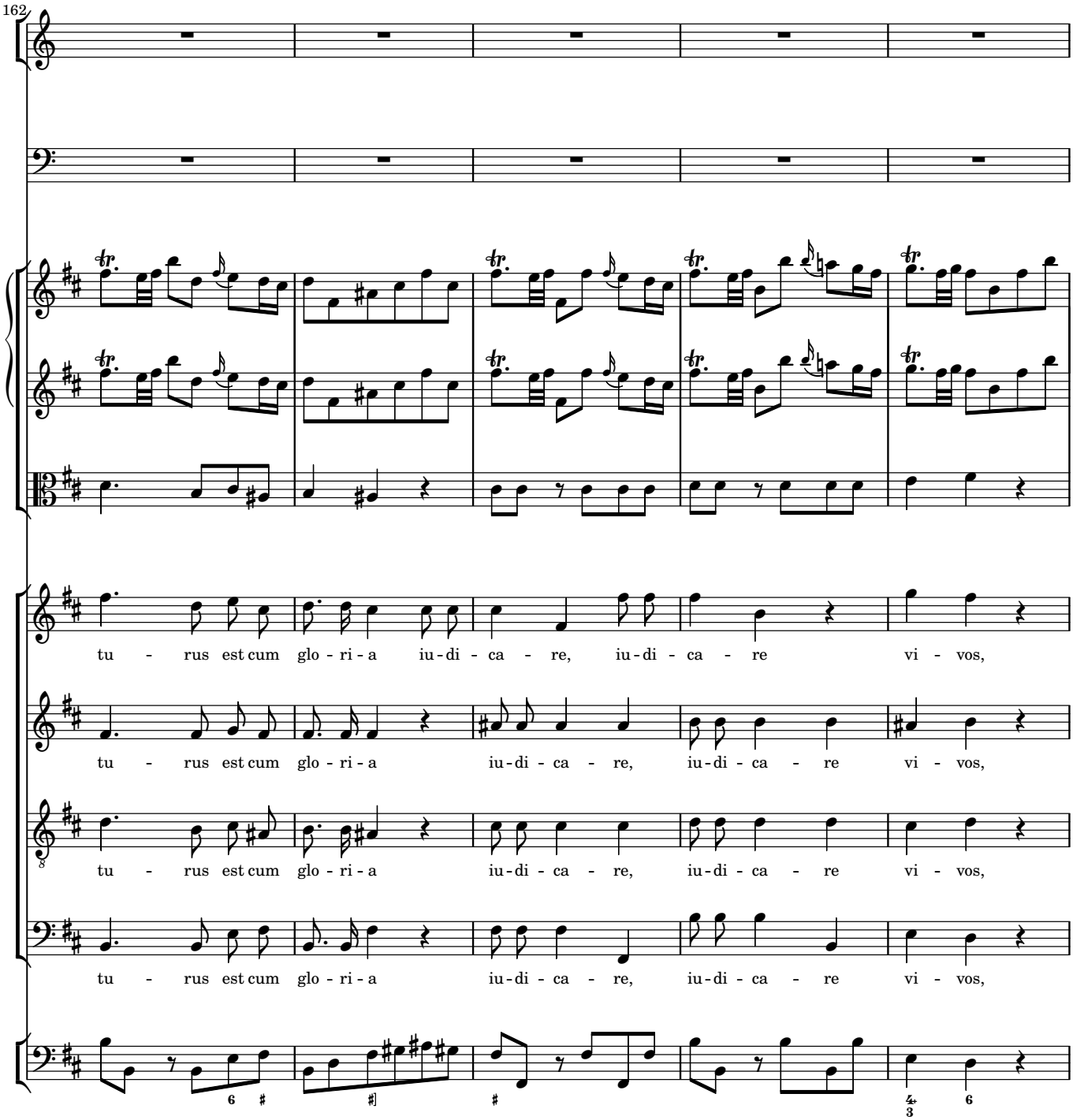
162
tu - rus est cum glo - ri - a iu - di - ca - re, iu - di - ca - re vi - vos,
tu - rus est cum glo - ri - a iu - di - ca - re, iu - di - ca - re vi - vos,
tu - rus est cum glo - ri - a iu - di - ca - re, iu - di - ca - re vi - vos,
tu - rus est cum glo - ri - a iu - di - ca - re, iu - di - ca - re vi - vos,

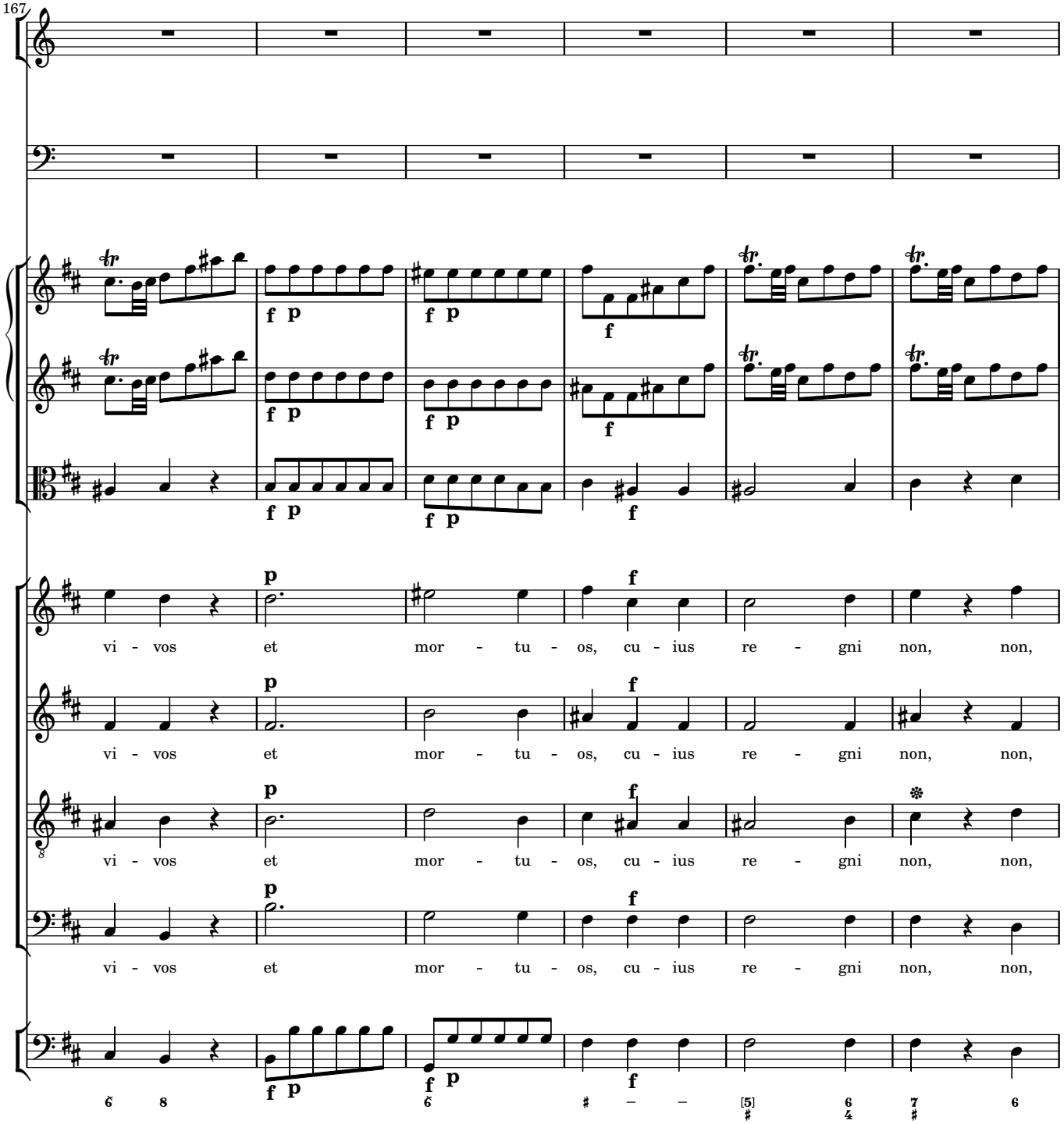
167
vi - vos et mor - tu - os, cu - ius re - gni non, non,
vi - vos et mor - tu - os, cu - ius re - gni non, non,
vi - vos et mor - tu - os, cu - ius re - gni non, non,
vi - vos et mor - tu - os, cu - ius re - gni non, non,

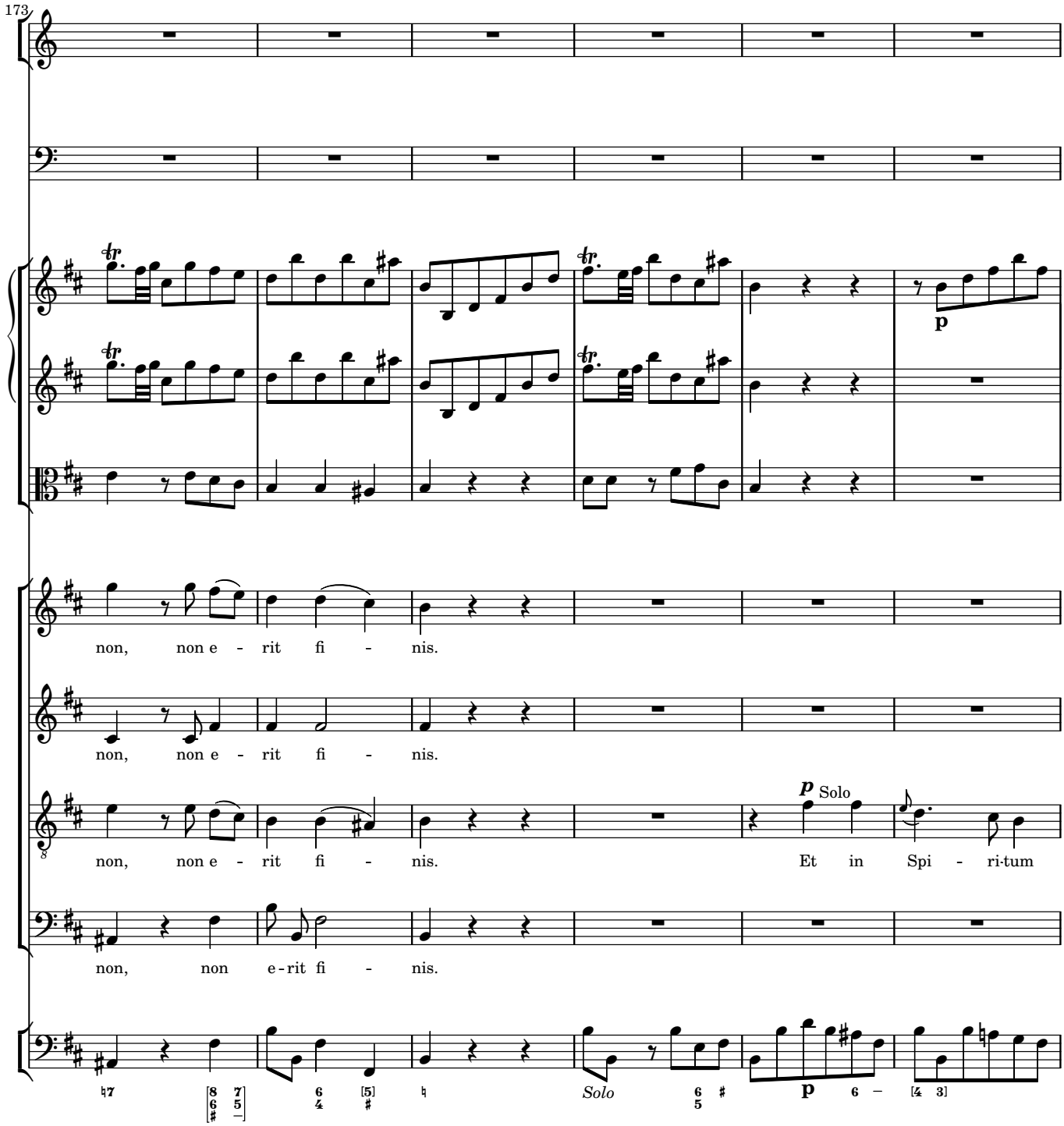
173
non, non e - rit fi - nis.
non, non e - rit fi - nis.
non, non e - rit fi - nis.
p Solo
Et in Spi - ri-tum
non, non e-rit fi - nis.
Solo
p

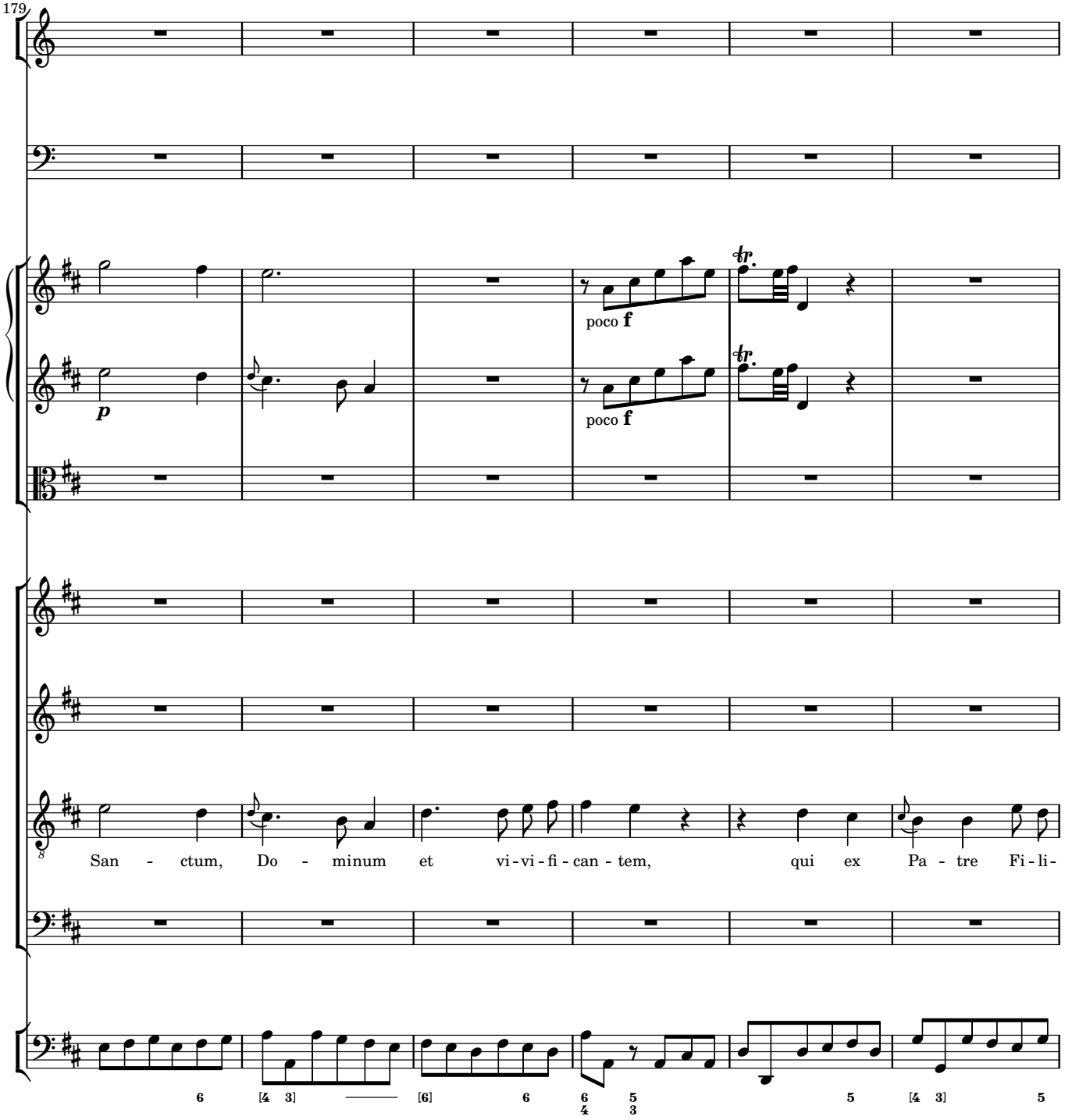
179
poco f
poco f
p
San - ctum, Do - minum et vi-vi-fi-can-tem, qui ex Pa - tre Fi-li-

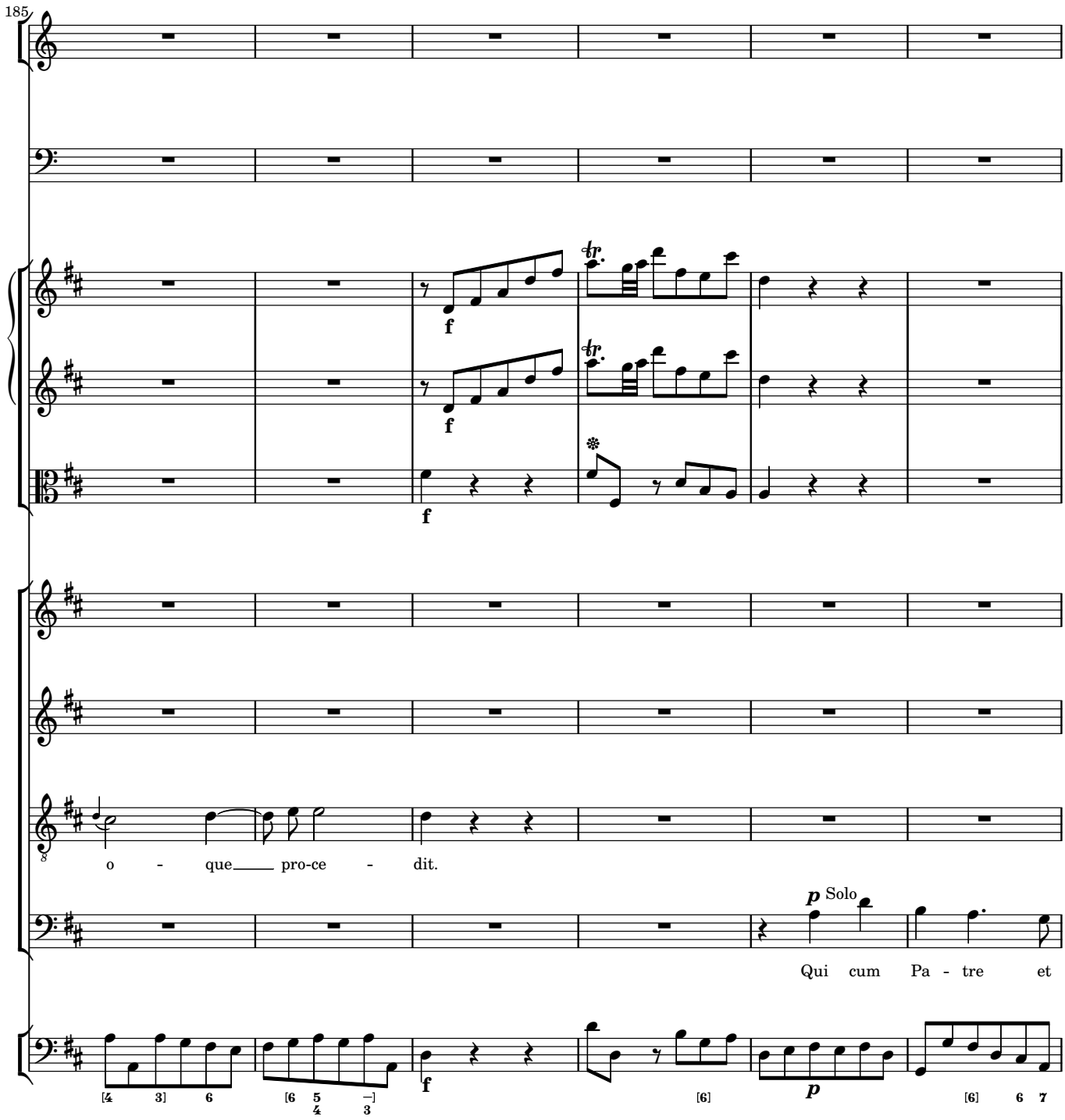
185
f
f
f
o - que pro-ce - dit.
p Solo
Qui cum Pa - tre et
f
p

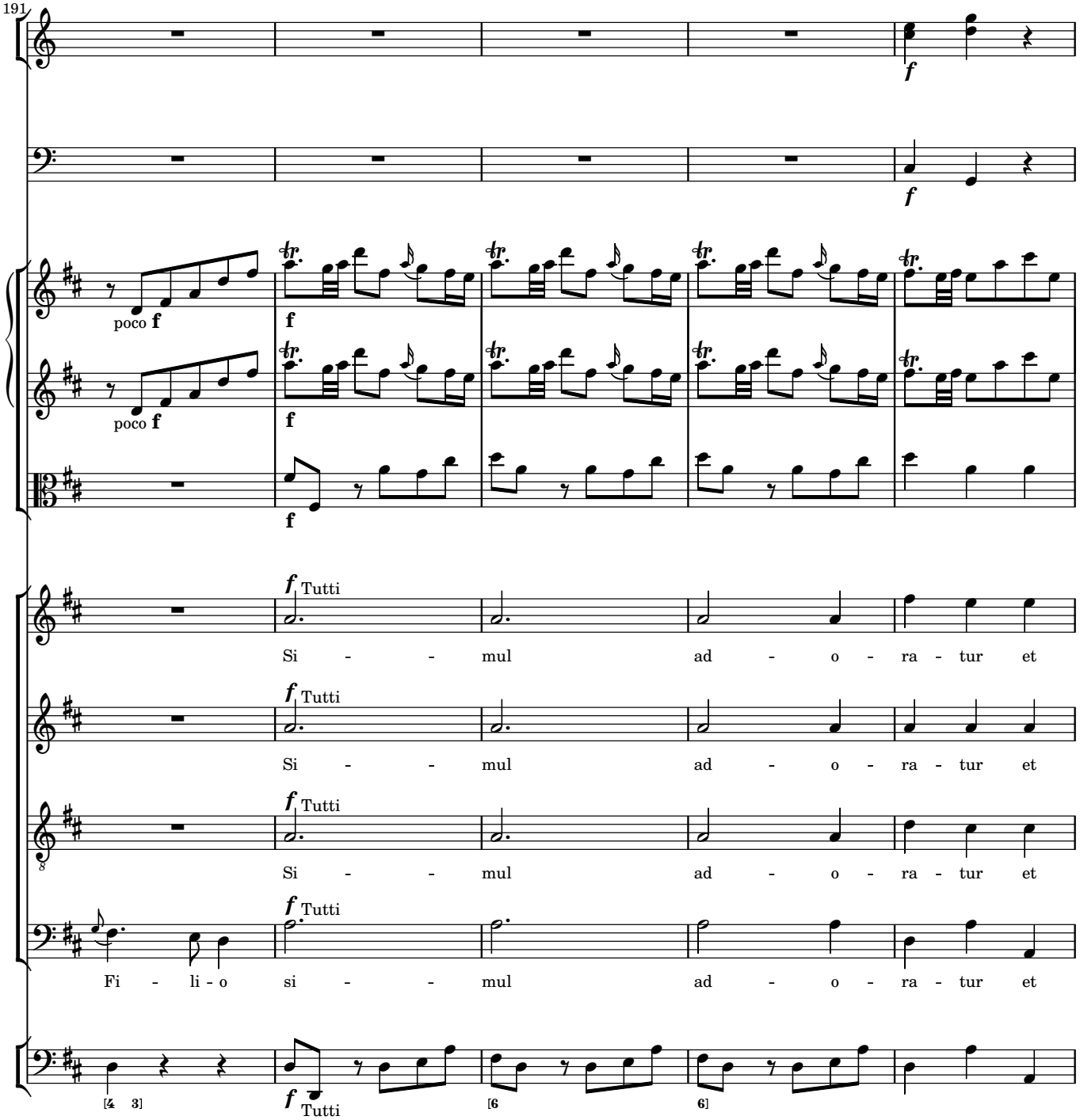
191
poco f
f
Tutti
Si - - mul ad - o - ra - tur et
Si - - mul ad - o - ra - tur et
Si - - mul ad - o - ra - tur et
Fi - li - o si - - mul ad - o - ra - tur et
[4 3]
[6
6]

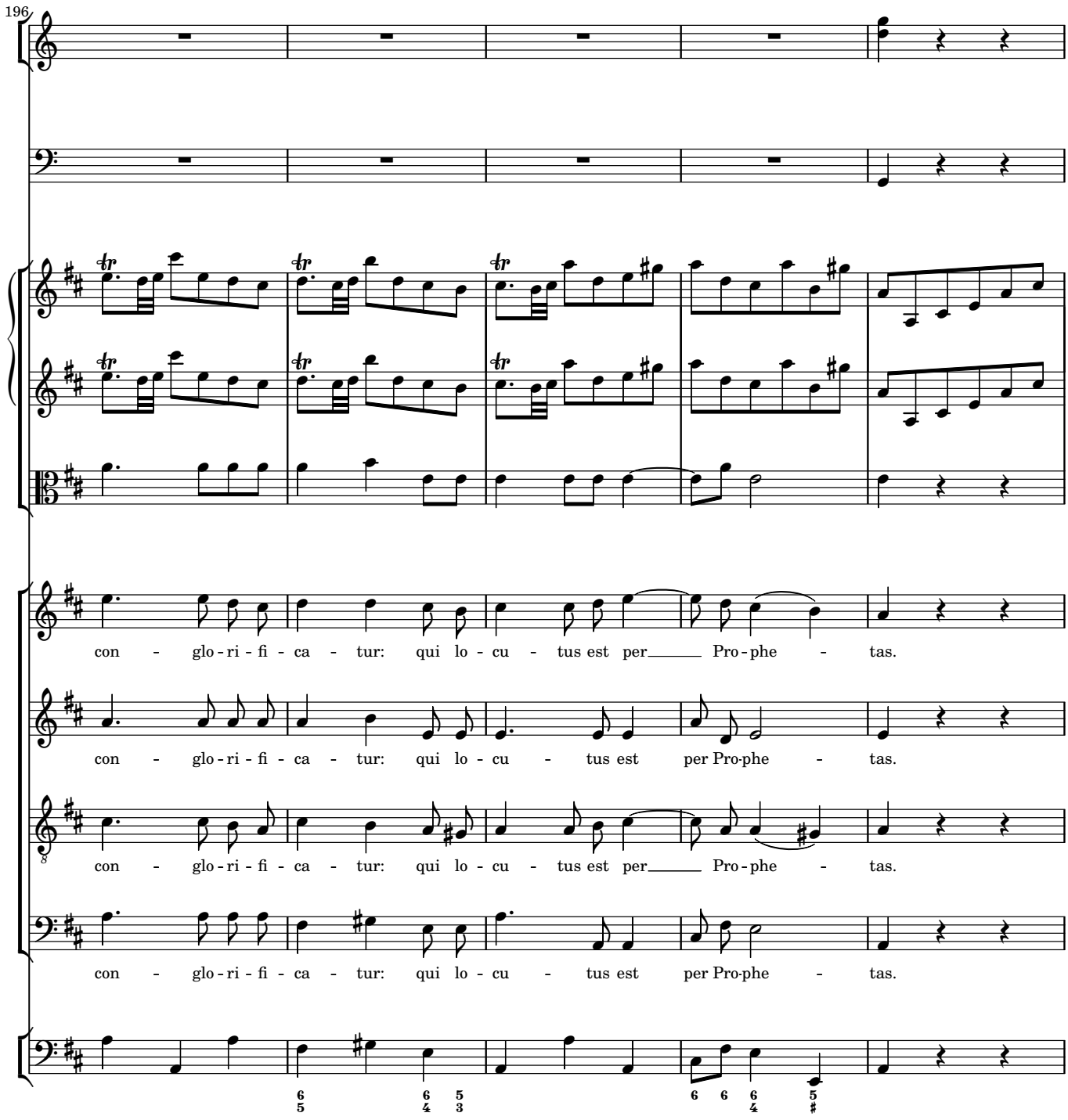
196
con - glo - ri - fi - ca - tur: qui lo - cu - tus est per Pro - phe - tas.
con - glo - ri - fi - ca - tur: qui lo - cu - tus est per Pro-phe - tas.
con - glo - ri - fi - ca - tur: qui lo - cu - tus est per Pro - phe - tas.
con - glo - ri - fi - ca - tur: qui lo - cu - tus est per Pro-phe - tas.

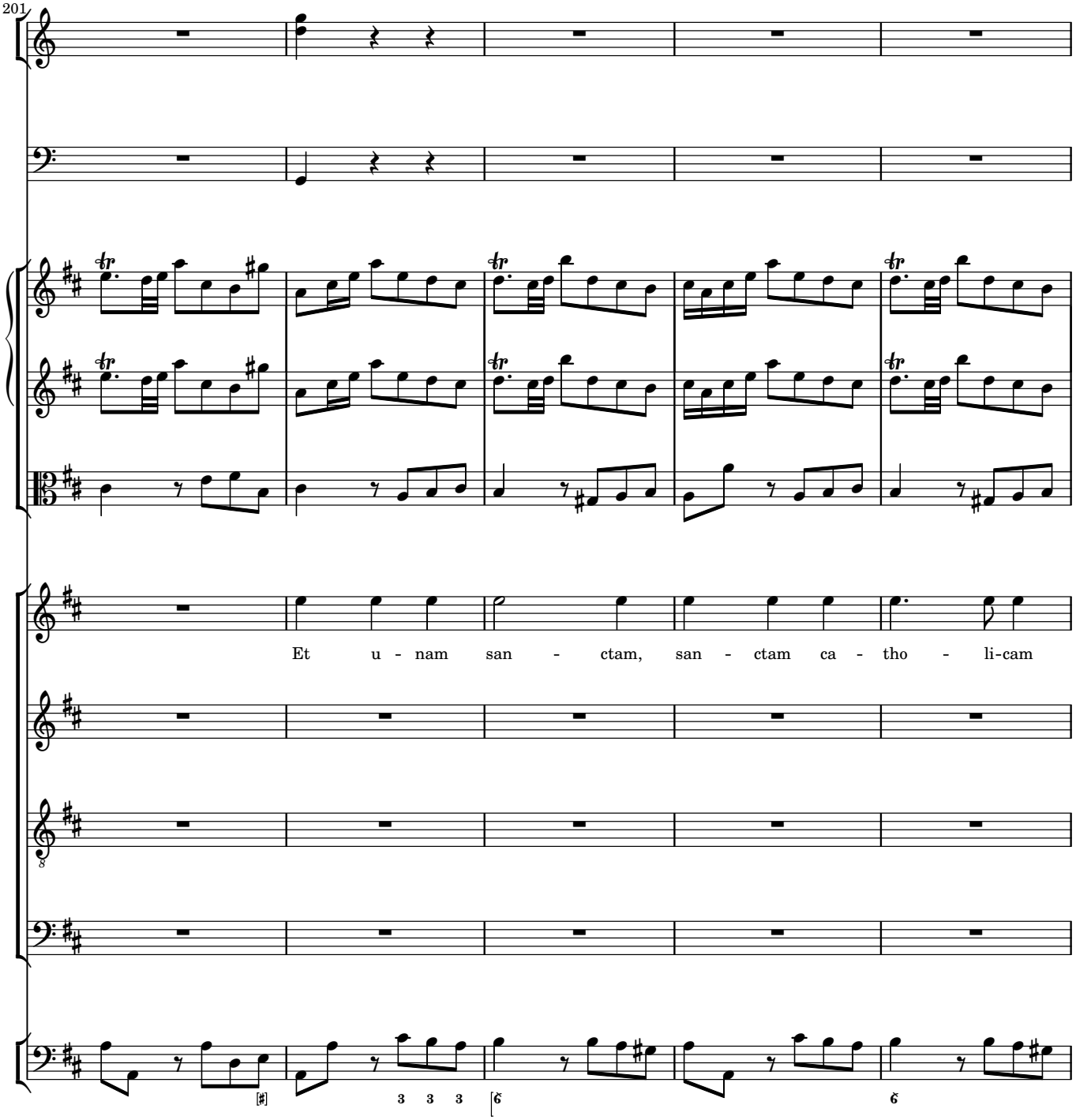
201
Et u - nam san - ctam, san - ctam ca - tho - li-cam

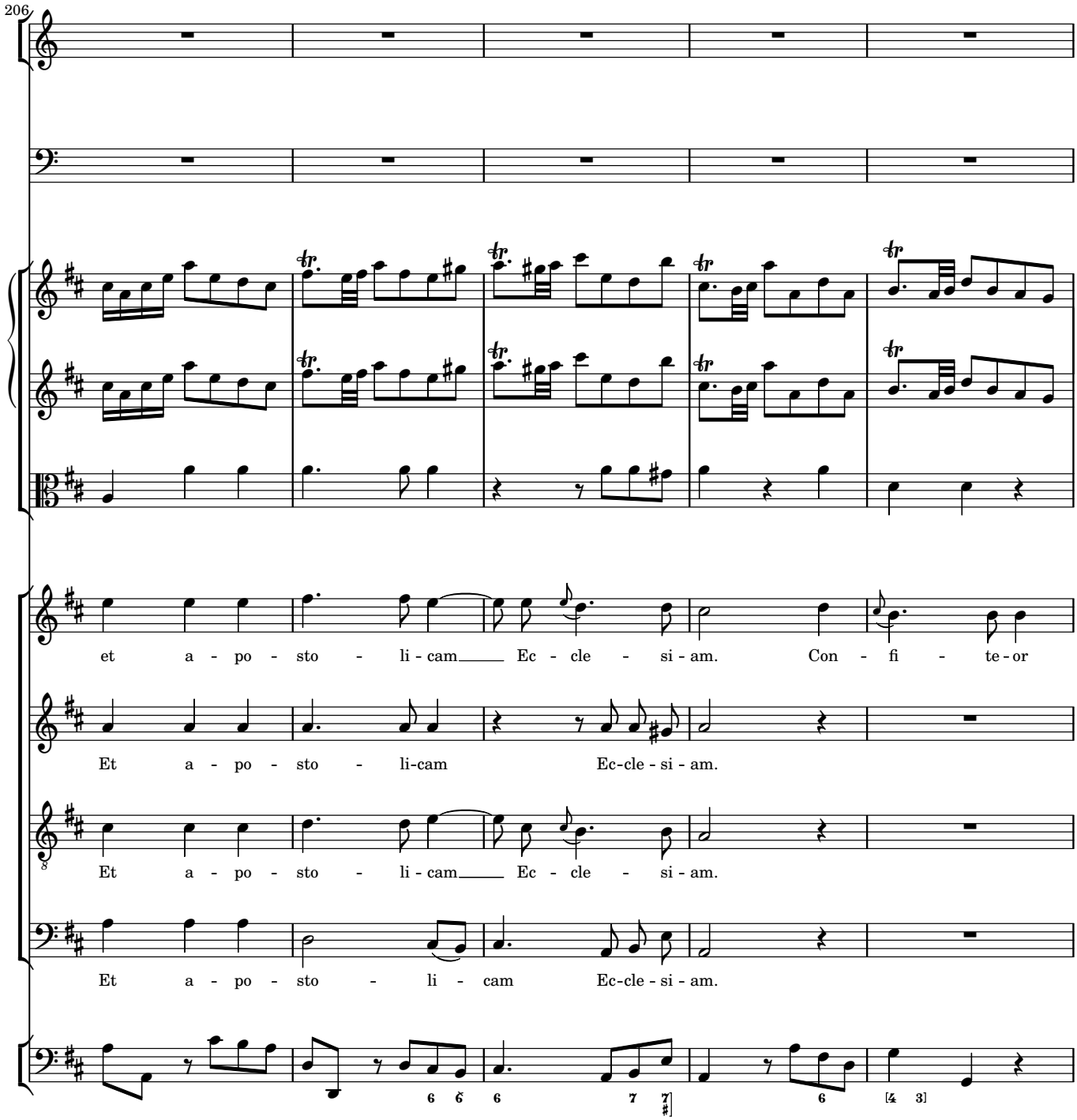
206
et a - po - sto - li - cam Ec - cle - si - am. Con - fi - te - or
Et a - po - sto - li-cam Ec-cle - si - am.
Et a - po - sto - li - cam Ec - cle - si - am.
Et a - po - sto - li - cam Ec-cle - si - am.

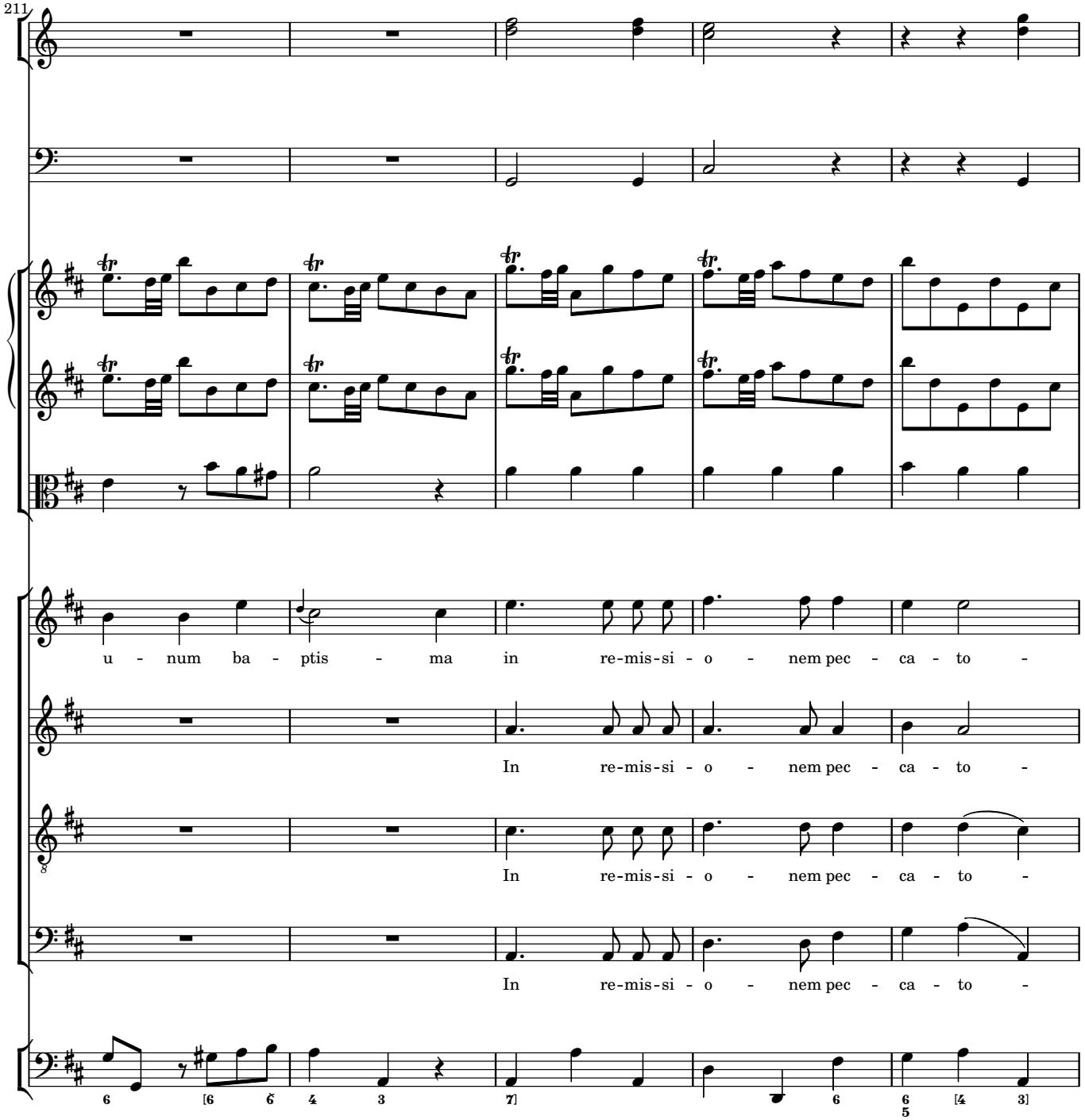
211
u - num ba - ptis - ma in re-mis-si - o - nem pec - ca - to -
In re-mis-si - o - nem pec - ca - to -
In re-mis-si - o - nem pec - ca - to -
In re-mis-si - o - nem pec - ca - to -

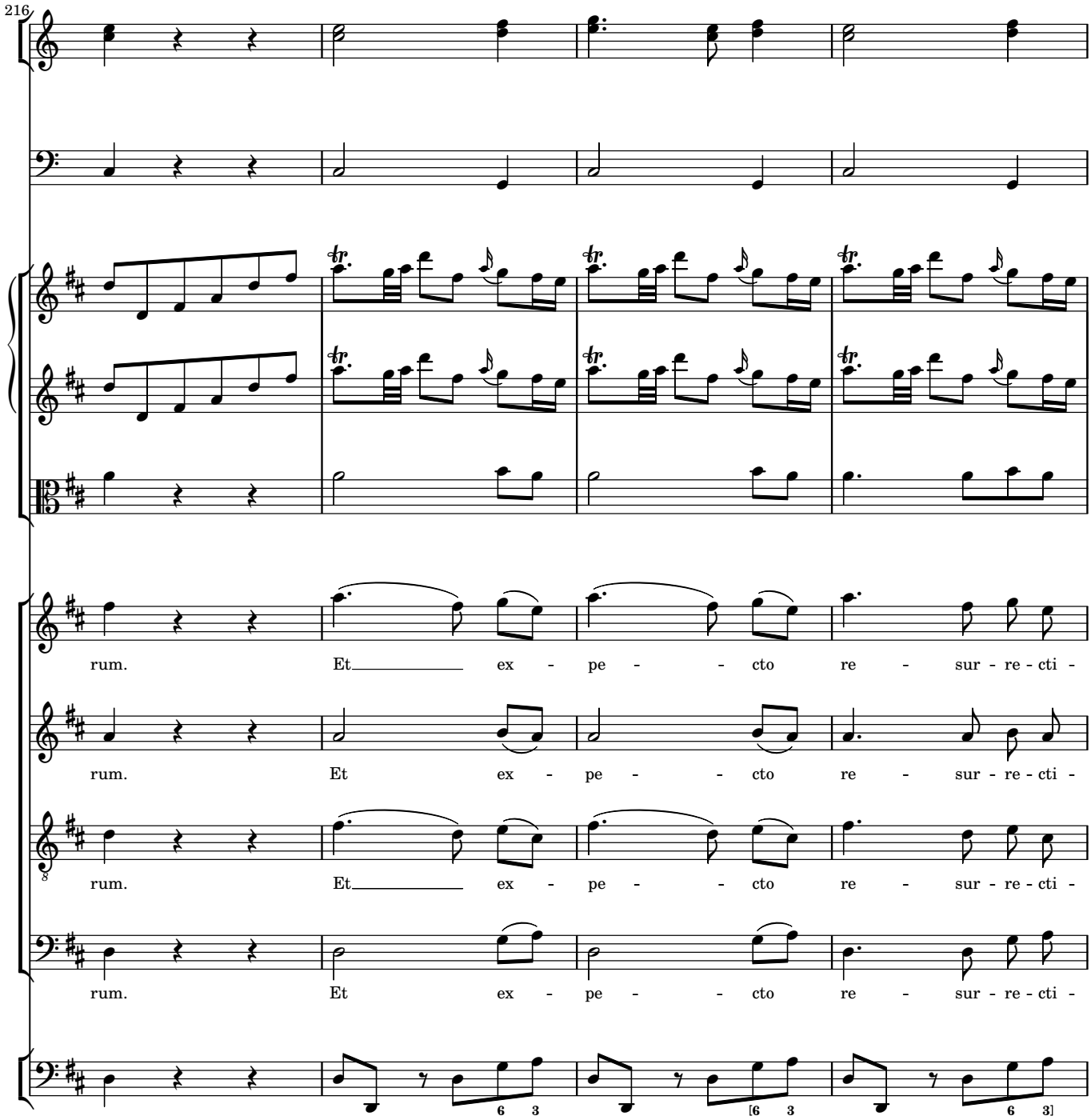
216
rum. Et ex - pe - - cto re - sur - re - cti -
rum. Et ex - pe - - cto re - sur - re - cti -
rum. Et ex - pe - - cto re - sur - re - cti -
rum. Et ex - pe - - cto re - sur - re - cti -

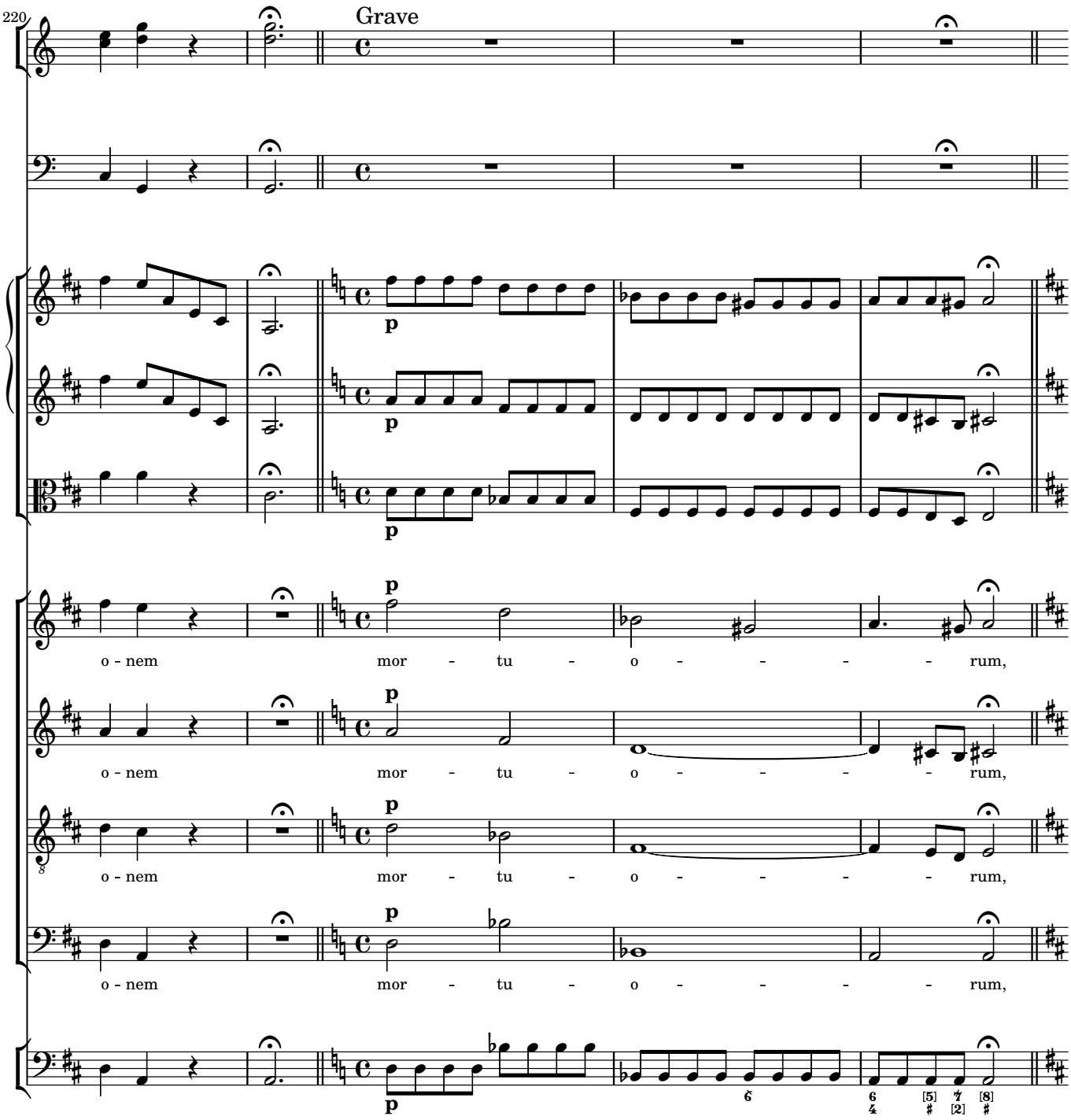
220
Grave
p
o - nem mor - tu - o - - - - - rum,
o - nem mor - tu - o - - - - - rum,
o - nem mor - tu - o - - - - - rum,
o - nem mor - tu - o - - - - - rum,

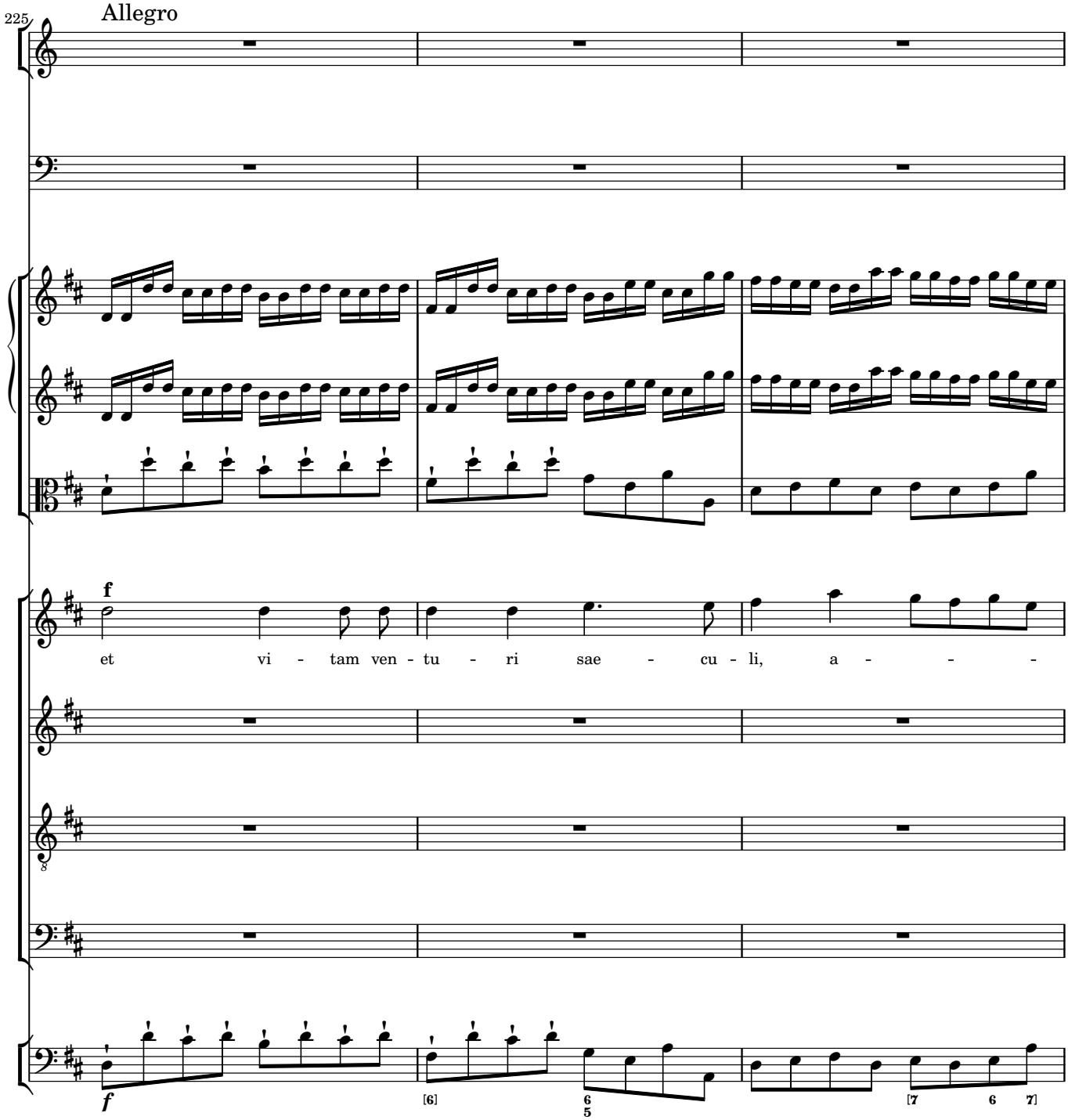
225
Allegro
f
et vi - tam ven - tu - ri sae - cu - li, a - - -
f
[6]
6
5
[7
6
7]

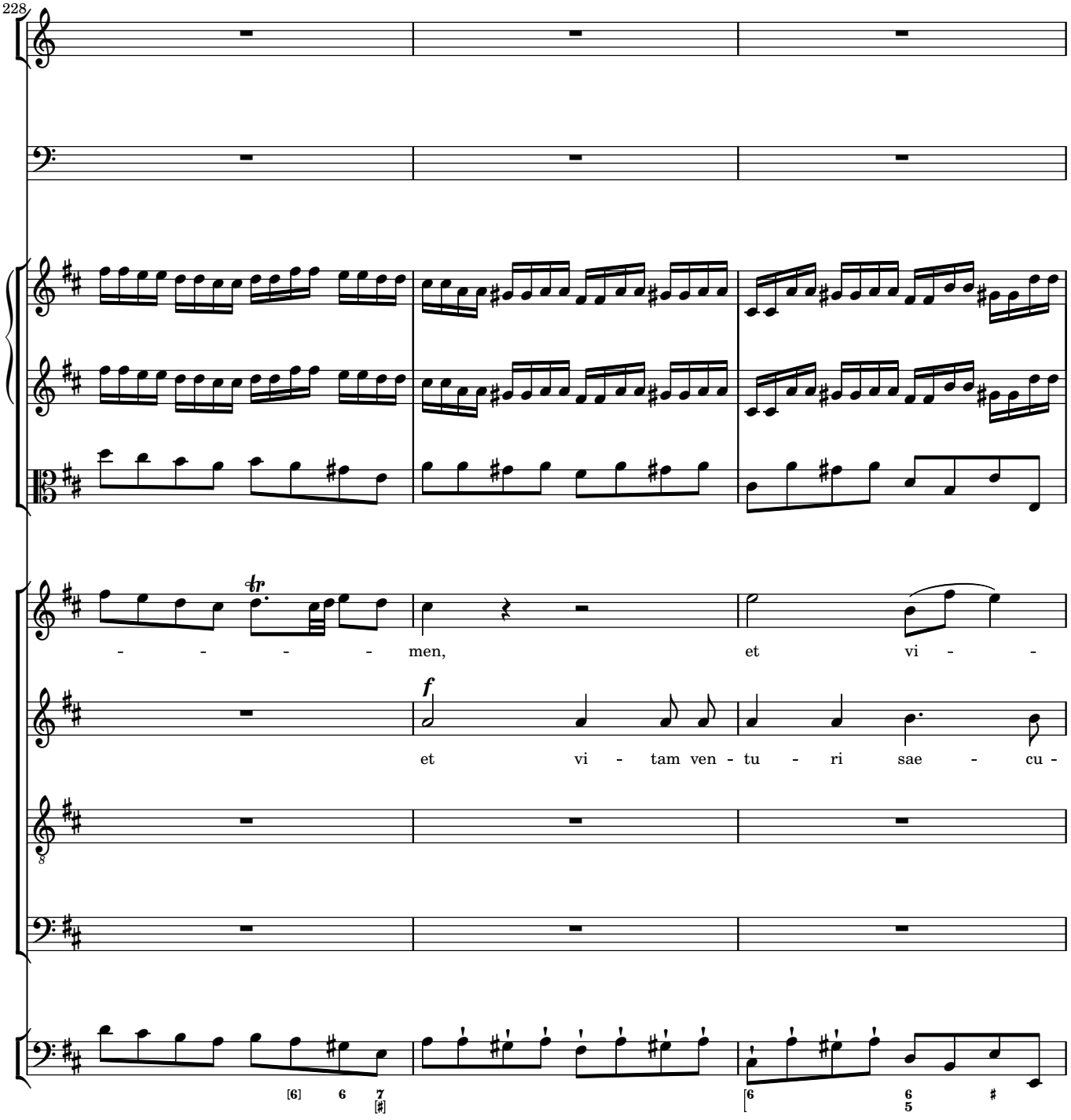
228
men,
et vi -
et vi - tam ven - tu - ri sae - cu -

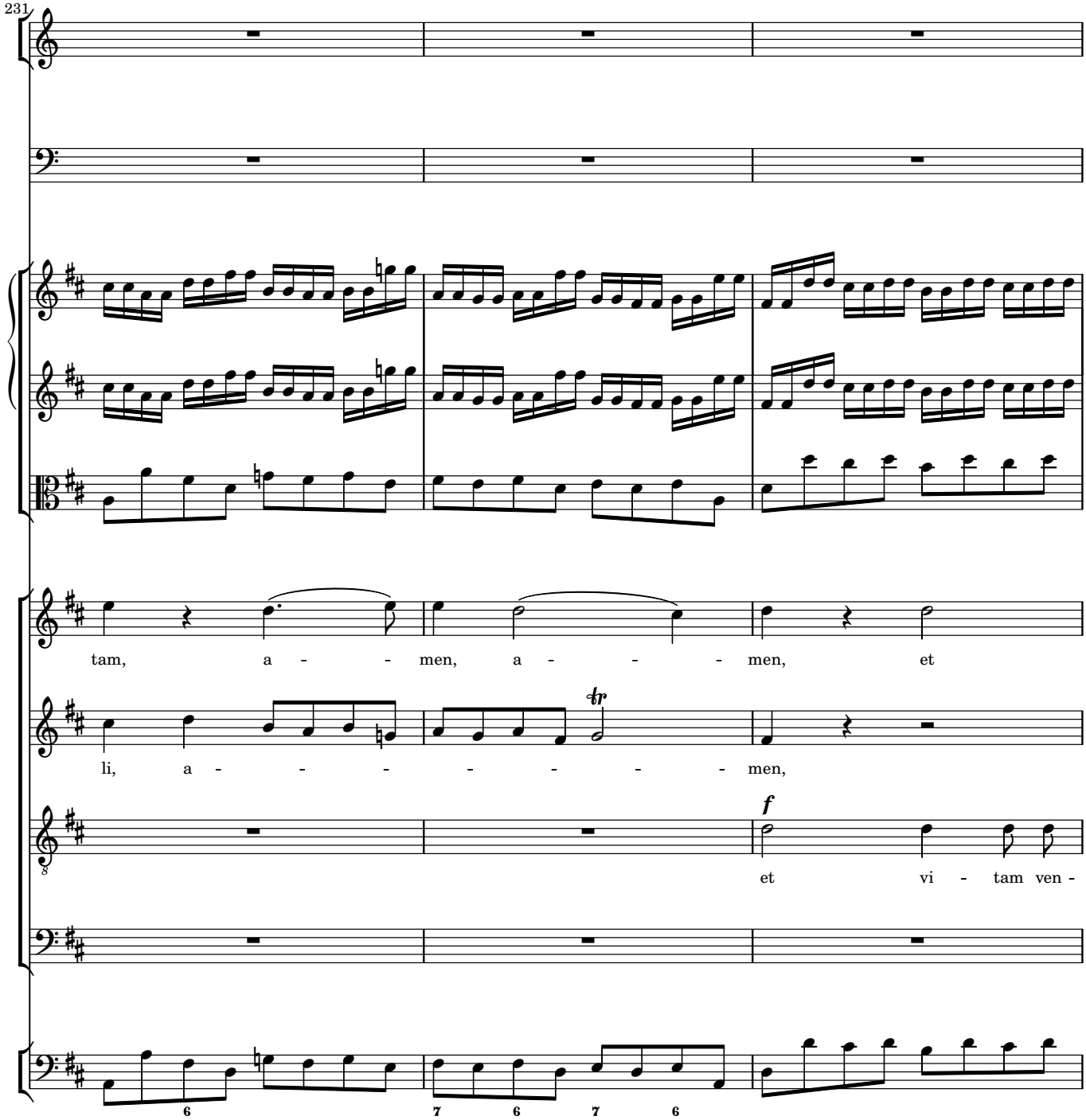
231
tam, a - - men, a - - - men, et
li, a - - - - - - - men,
et vi - tam ven -
6
7 6 7 6

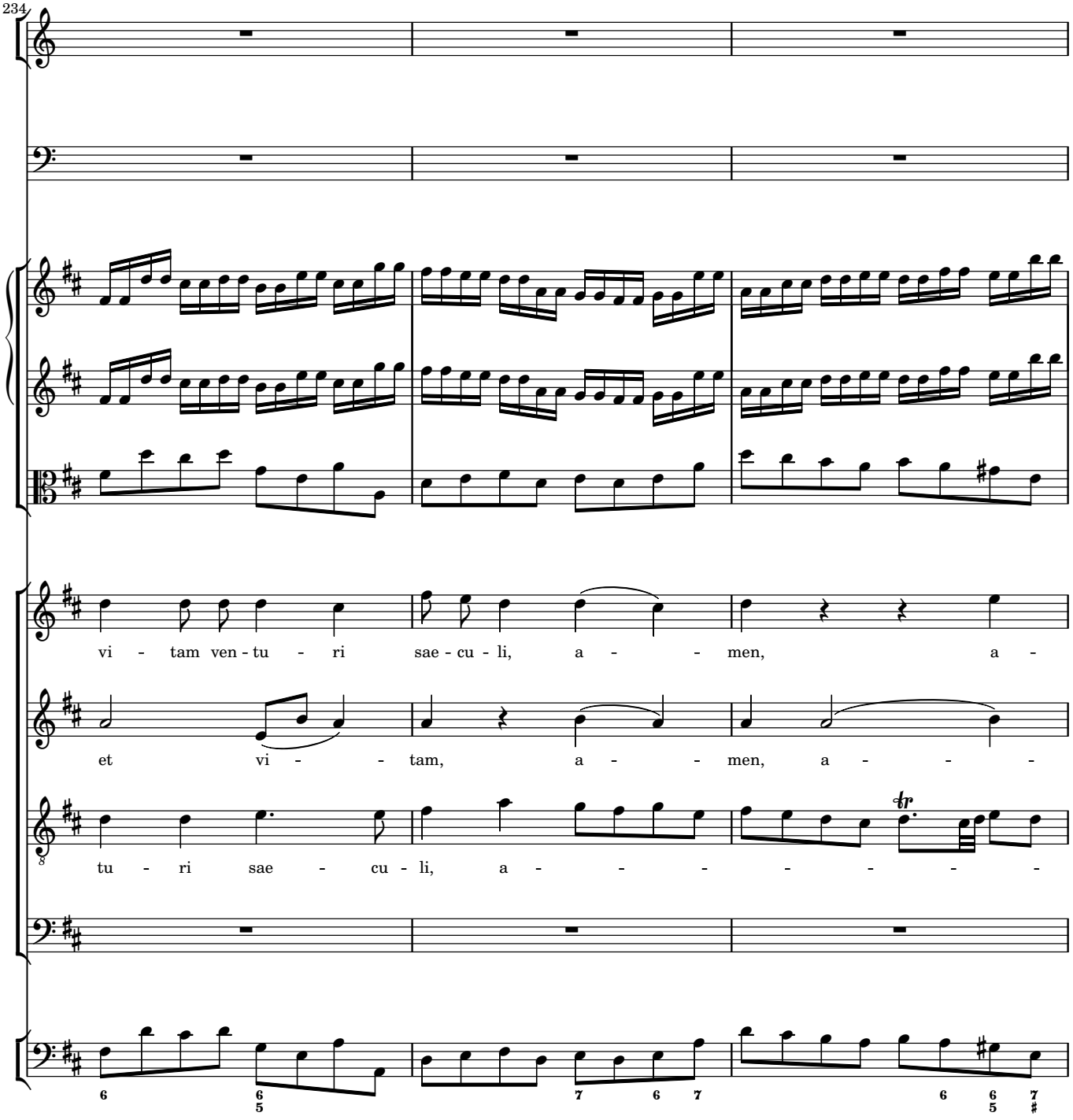
234
vi - tam ven - tu - ri sae - cu - li, a - - men, a -
et vi - - tam, a - - men, a - - -
tu - ri sae - cu - li, a - - - - - - - -
6
6 5
7 6 7
6 6 5 7 #

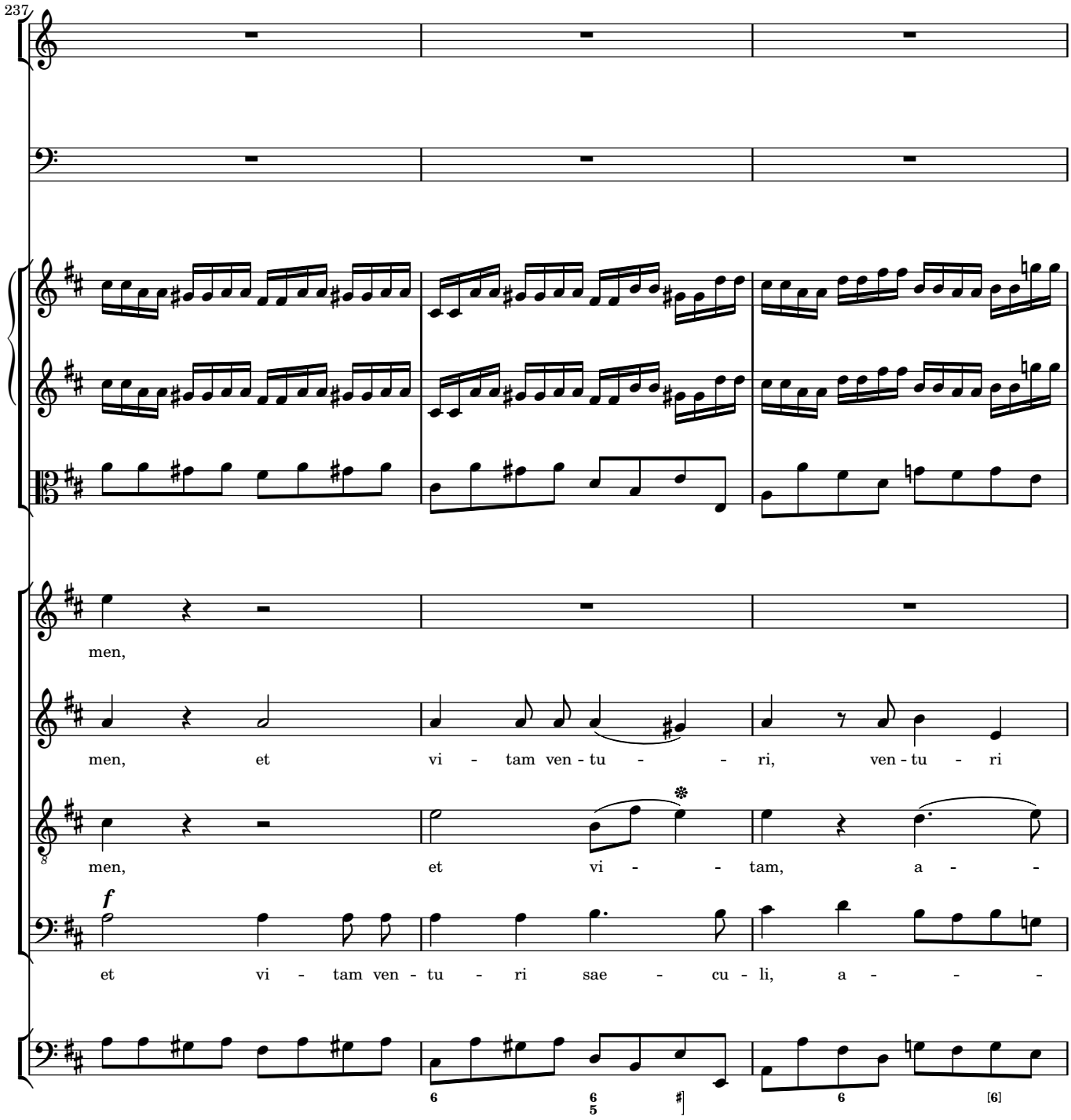
237
men,
men, et vi - tam ven - tu - - ri, ven - tu - ri
men, et vi - - tam, a - -
f
et vi - tam ven - tu - ri sae - cu - li, a - - -

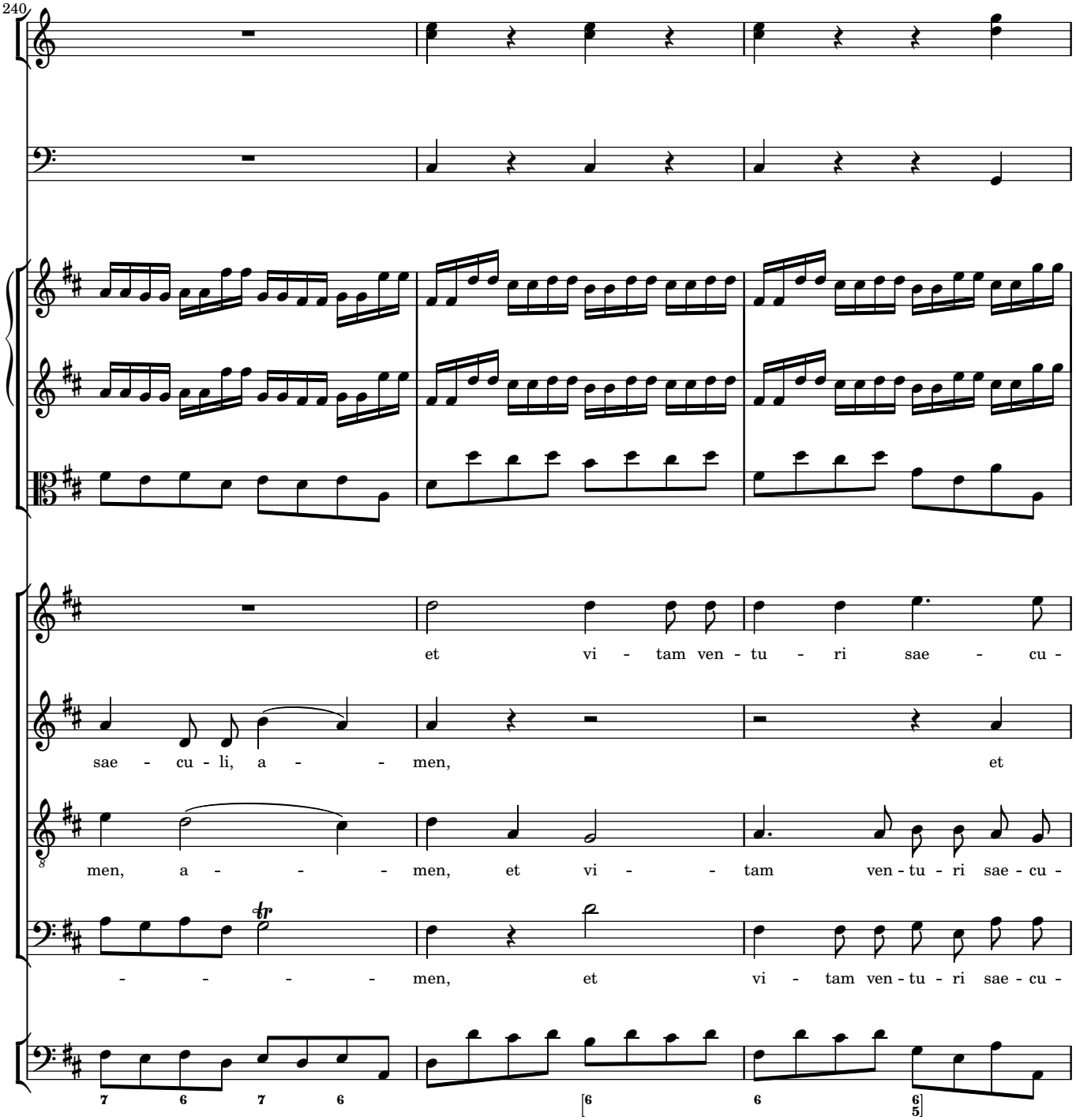
240
et vi - tam ven - tu - ri sae - cu -
sae - cu - li, a - - men, et
men, a - - - men, et vi - - tam ven - tu - ri sae - cu -
- - - - men, et vi - tam ven - tu - ri sae - cu -
7 6 7 6
6 6 6 5

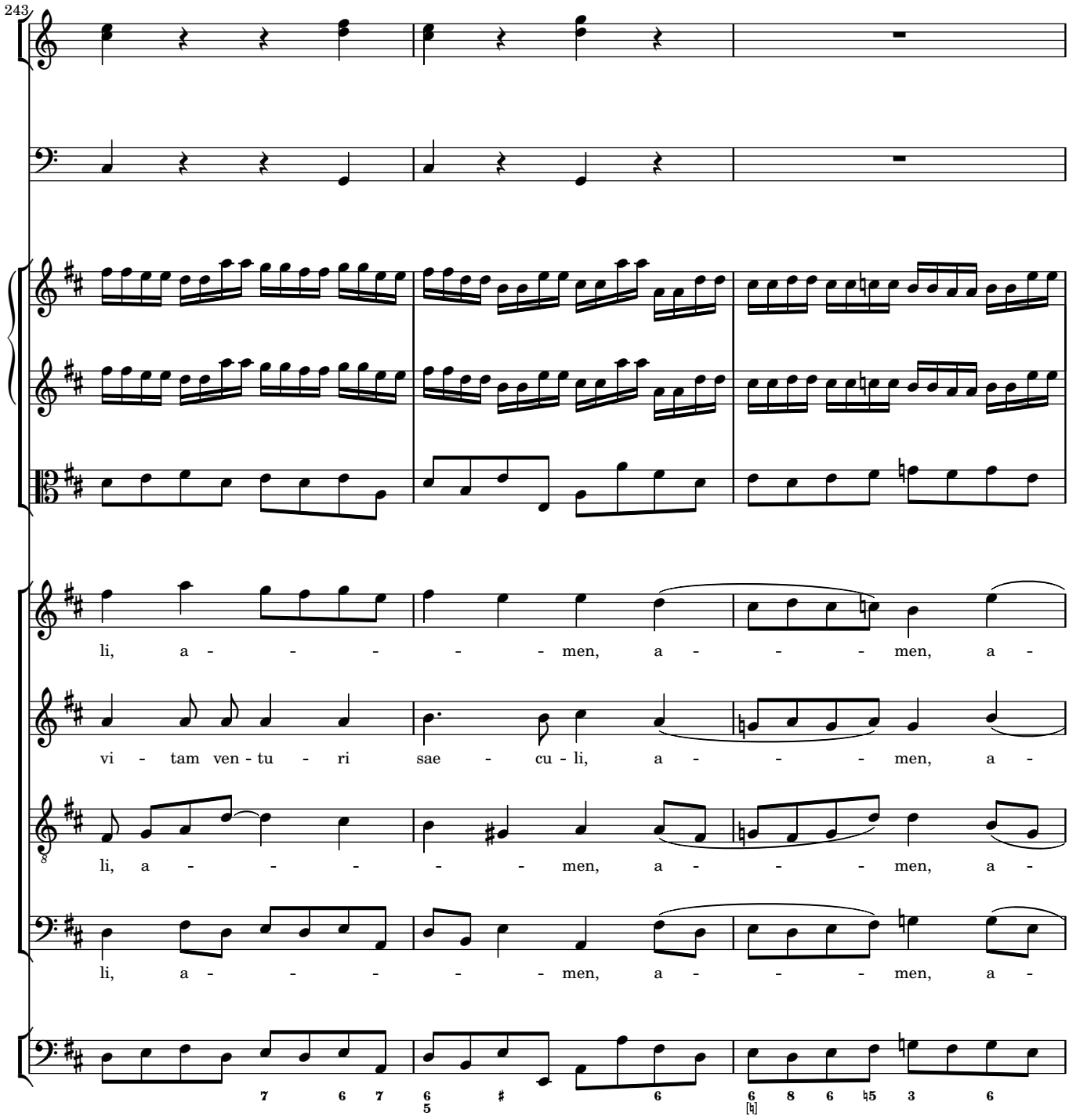
243
li, a - - - - - - men, a - - - - men, a -
vi - tam ven - tu - ri sae - cu - li, a - - - - men, a -
li, a - - - - - - men, a - - - - men, a -
li, a - - - - - - men, a - - - - men, a -
7 6 7 6 # 6 6 8 6 ♮5 3 6
5 [♮]

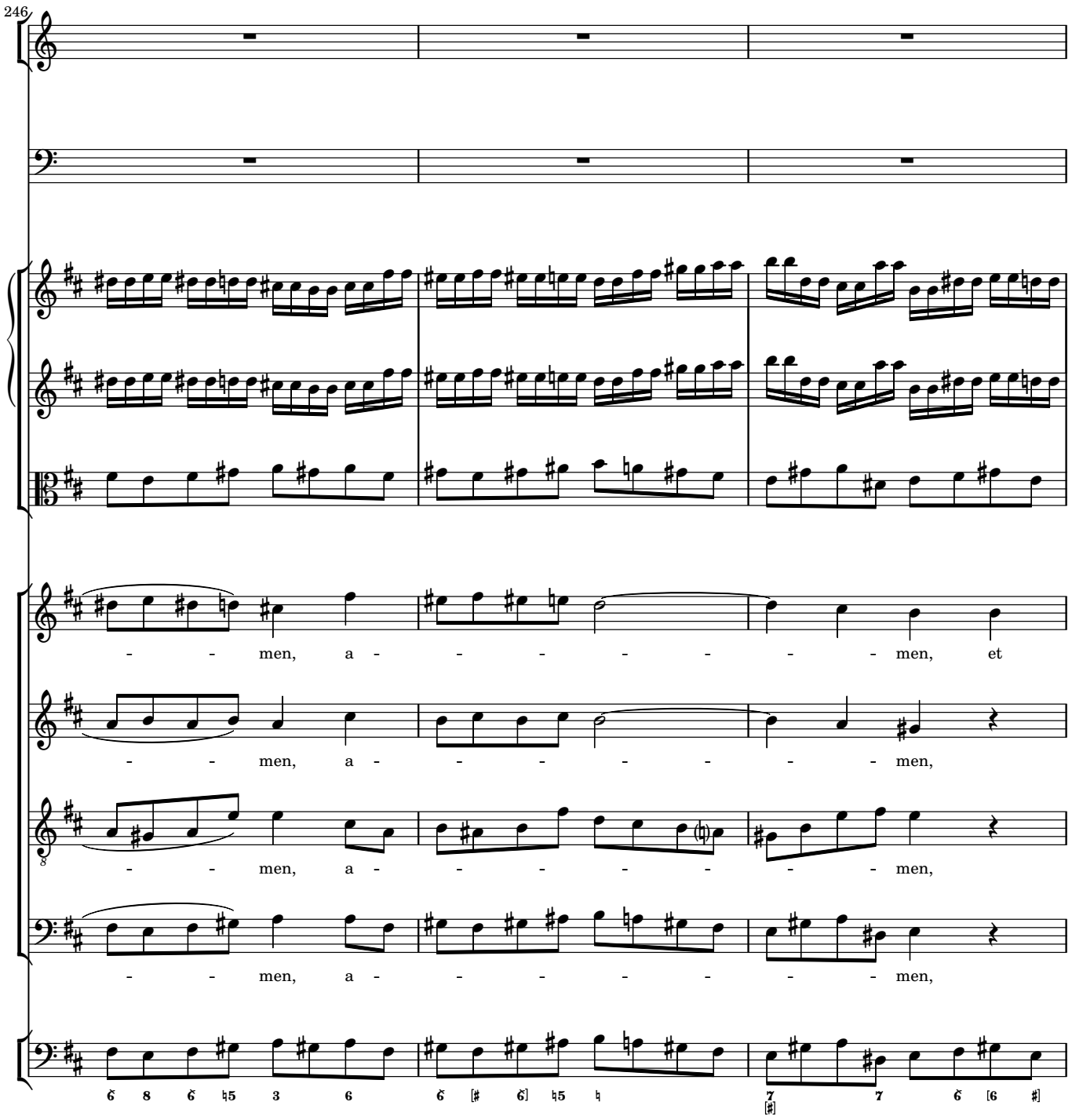
246
- - men, a - - - - - - - men, et
- - men, a - - - - - - - men,
- - men, a - - - - - - - men,
- - men, a - - - - - - - men,

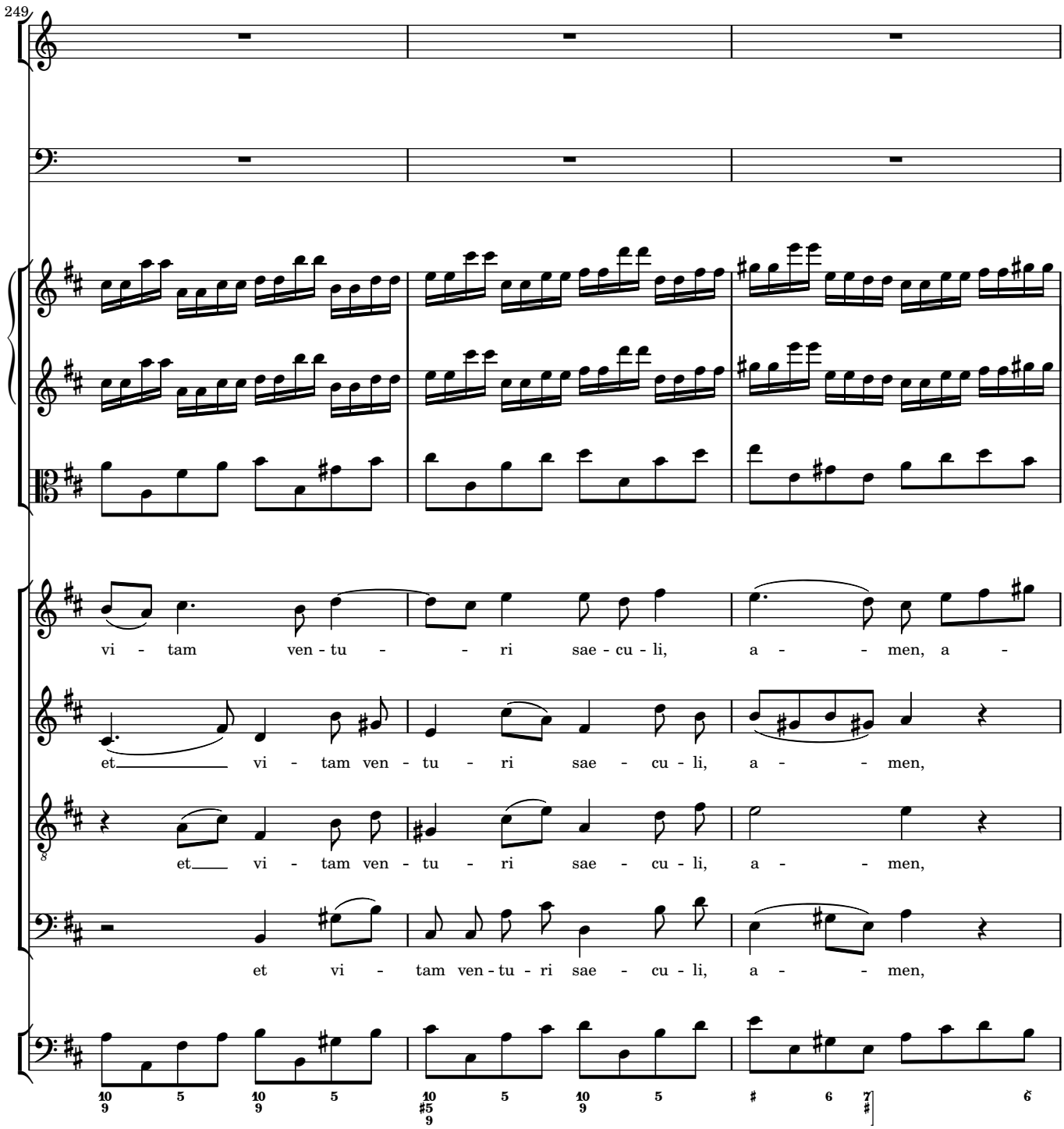
249
vi - tam ven - tu - - ri sae - cu - li, a - - men, a -
et vi - tam ven - tu - ri sae - cu - li, a - - men,
et vi - tam ven - tu - ri sae - cu - li, a - - men,
et vi - tam ven - tu - ri sae - cu - li, a - - men,

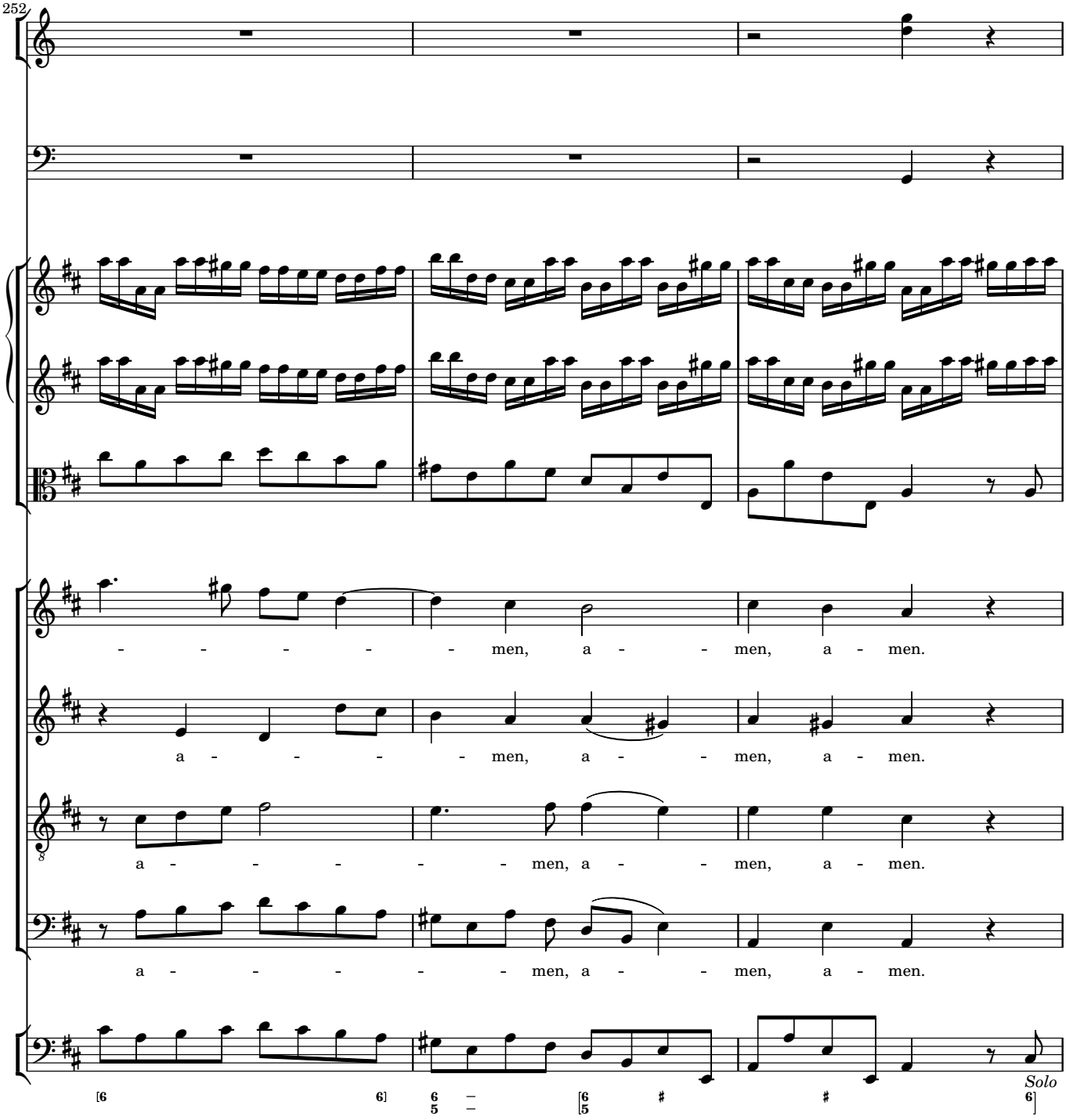
252
- - - - - - men, a - - men, a - men.
a - - - - - men, a - - men, a - men.
a - - - - - - men, a - - men, a - men.
a - - - - - - men, a - - men, a - men.
Solo

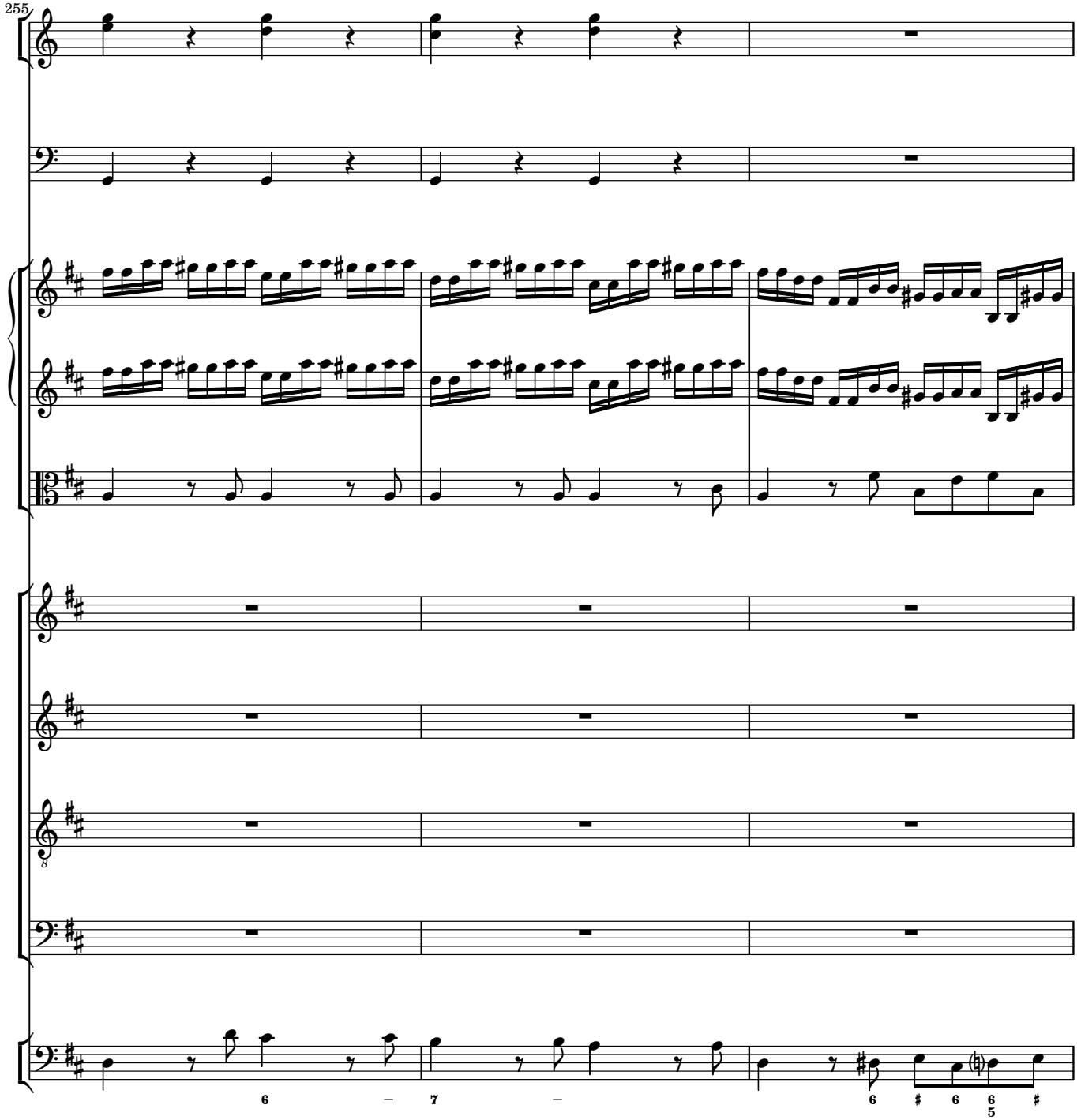
255
6
7
6
6
5

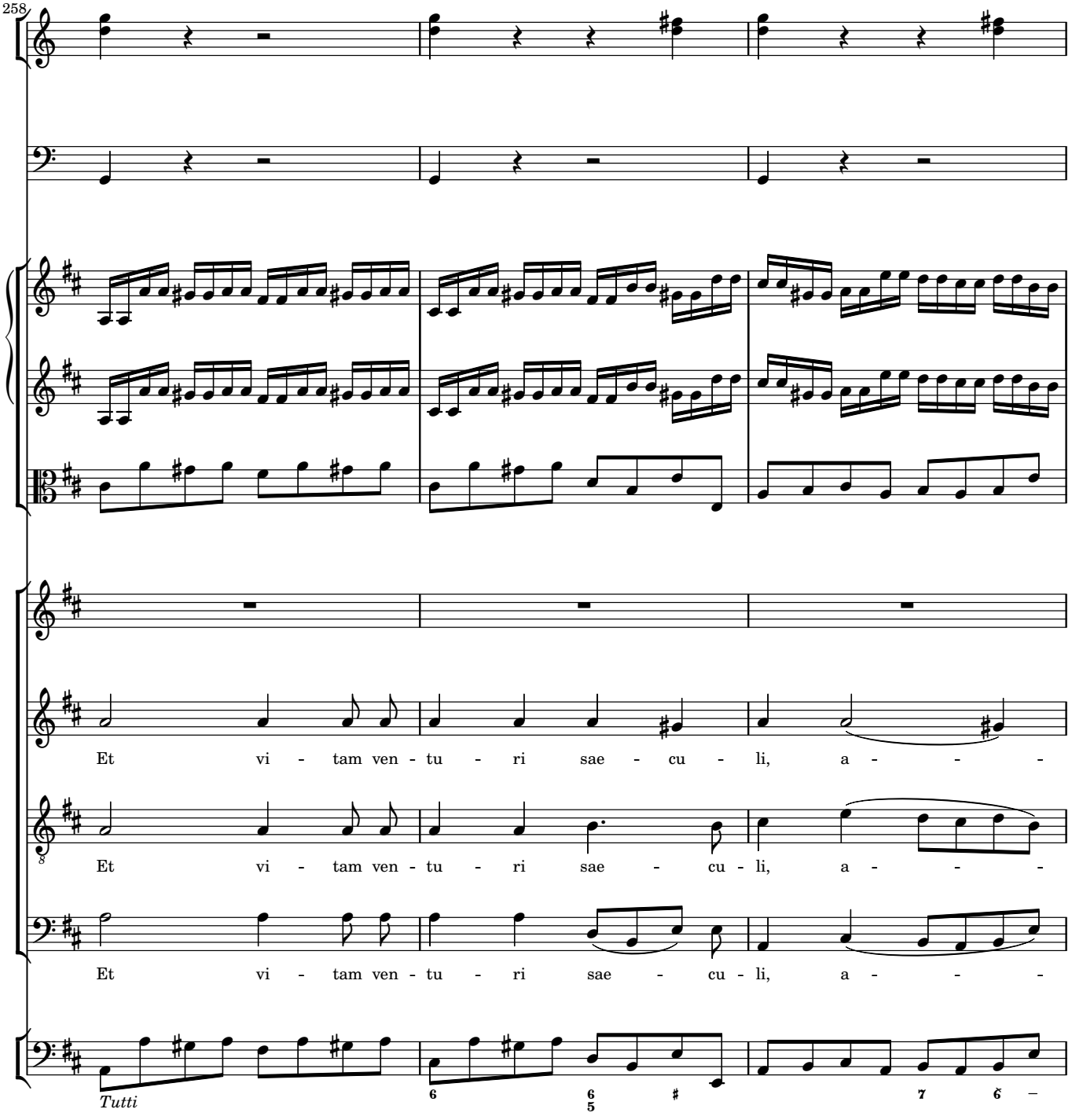
258
Et vi - tam ven - tu - ri sae - cu - li, a - - -
Et vi - tam ven - tu - ri sae - cu - li, a - - -
Et vi - tam ven - tu - ri sae - cu - li, a - - -
Tutti

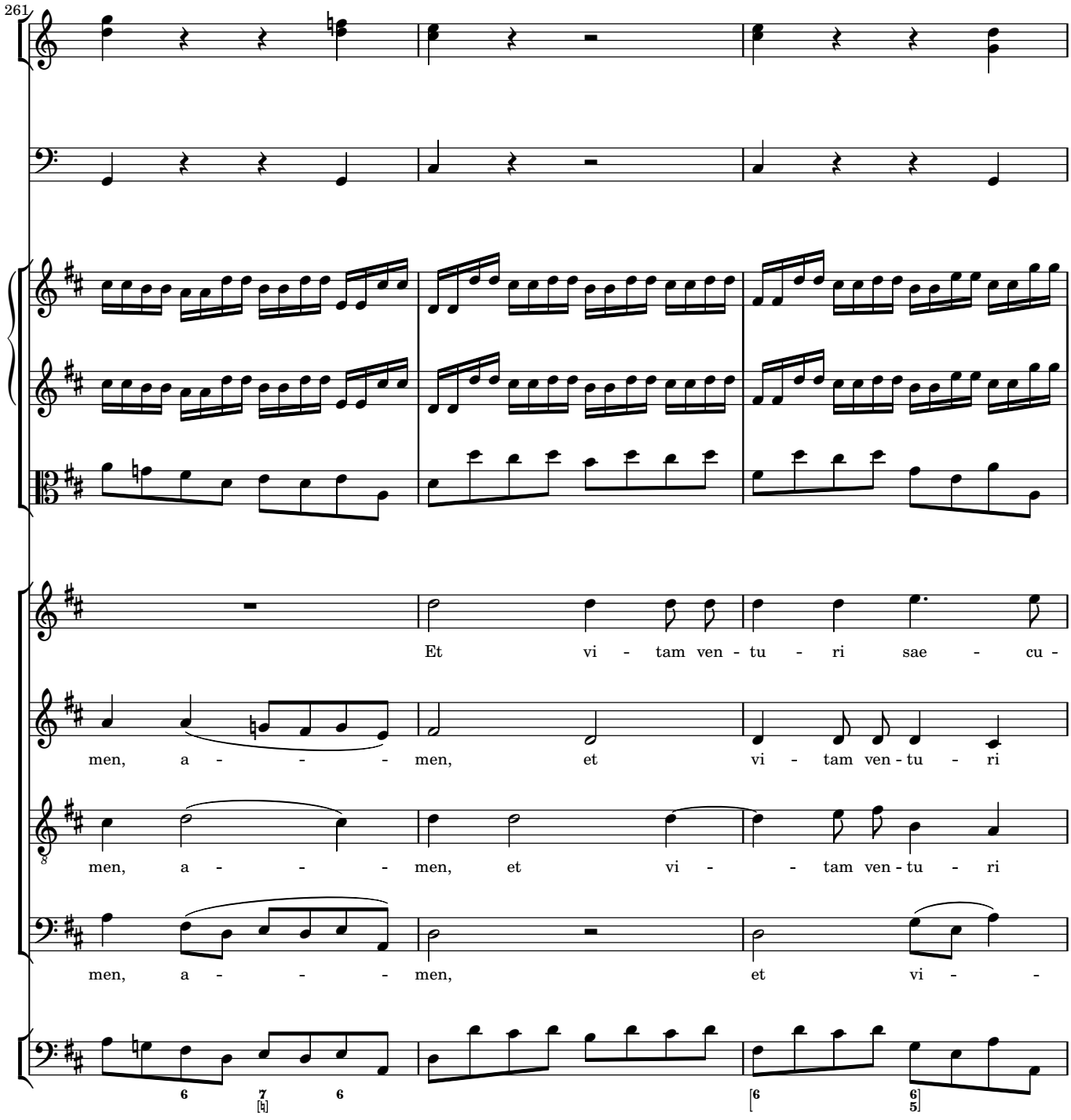
261
Et vi - tam ven - tu - ri sae - cu -
men, a - - - - men, et vi - tam ven - tu - ri
men, a - - - - men, et vi - - tam ven - tu - ri
men, a - - - - men, et vi - -

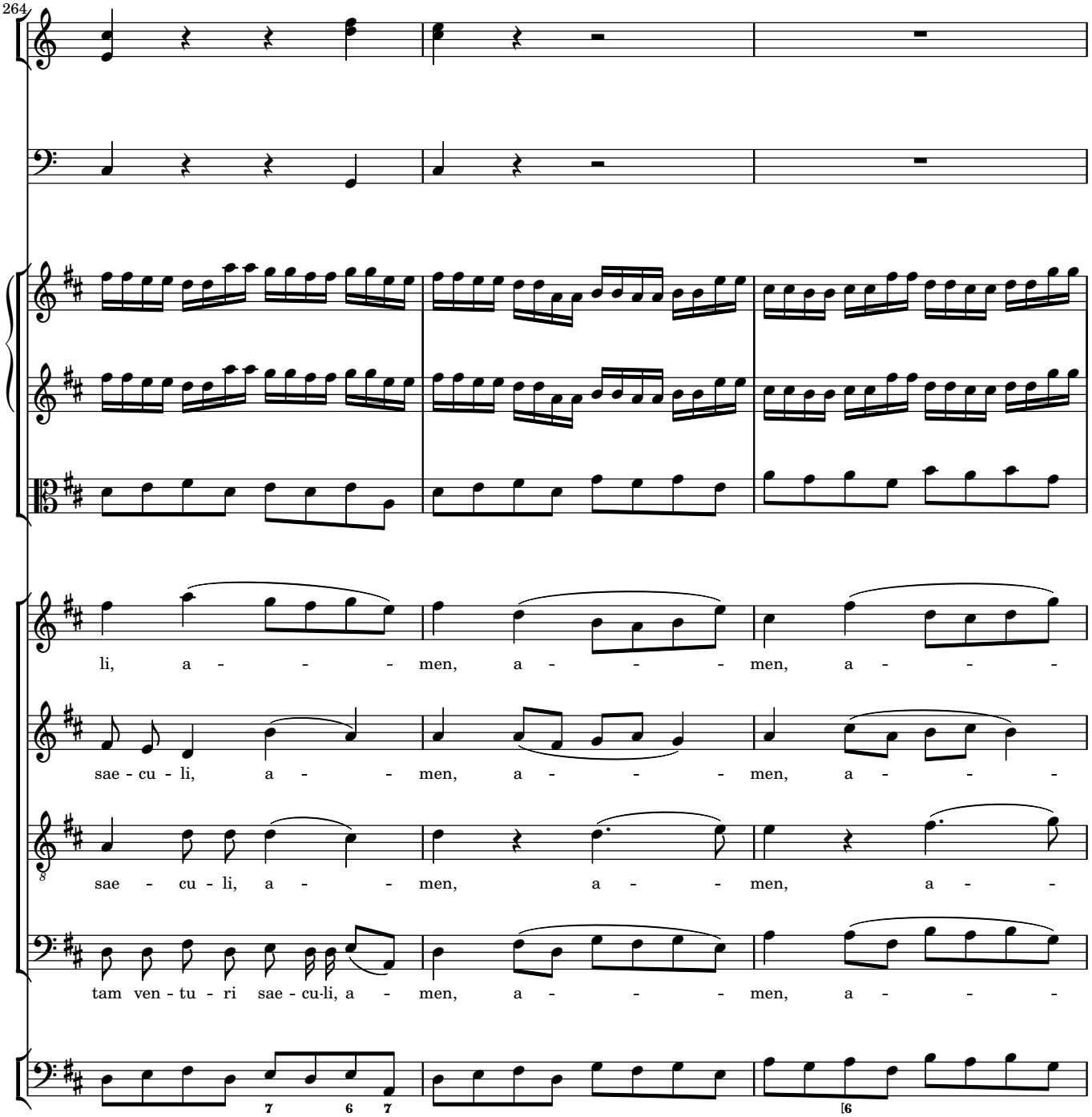
264
li, a - - - men, a - - - men, a - - -
sae - cu - li, a - - men, a - - - men, a - - -
sae - cu - li, a - - men, a - - men, a - -
tam ven - tu - ri sae - cu-li, a - men, a - - - men, a - - -

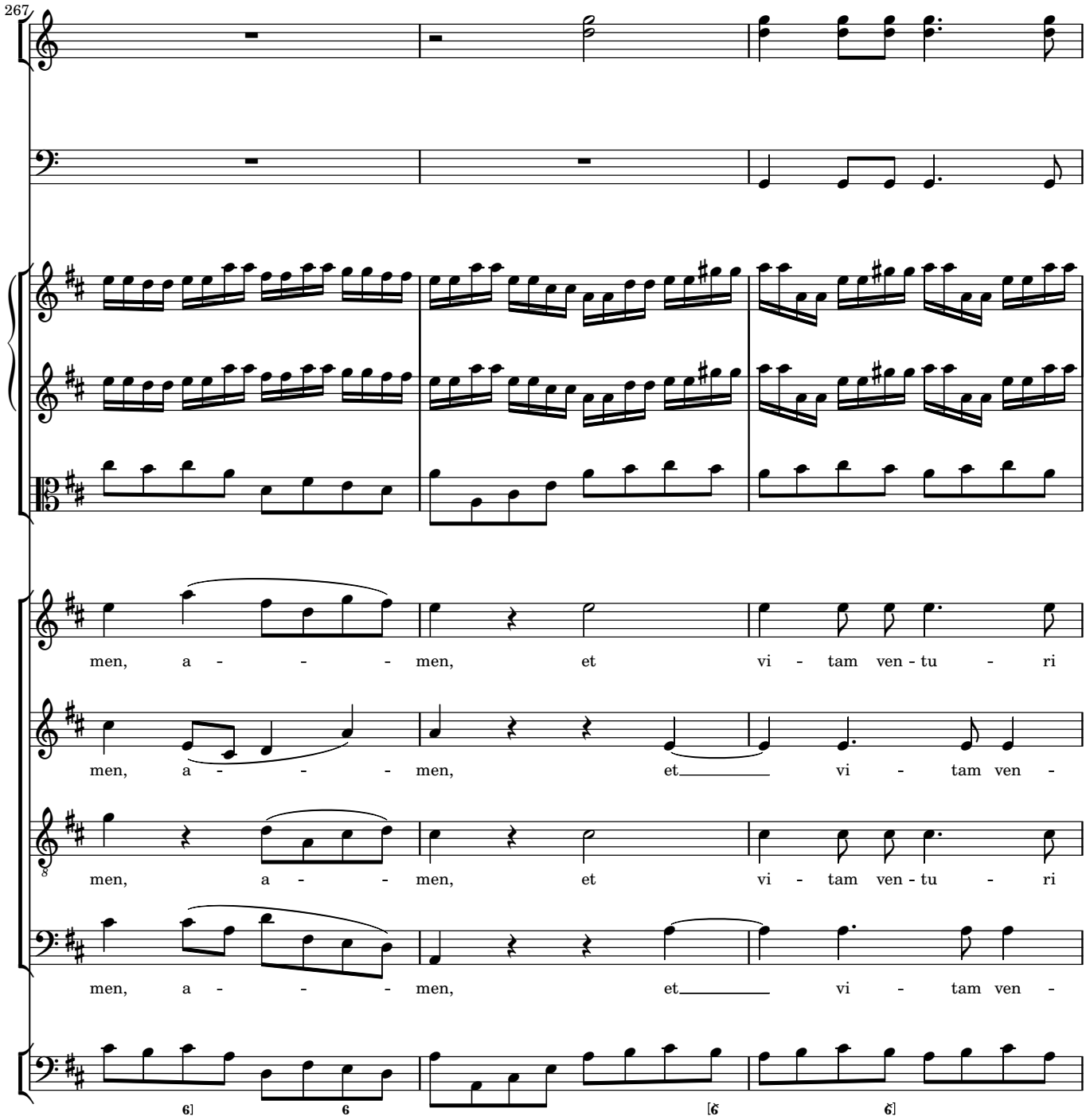
267
men, a - - - men, et vi - tam ven - tu - ri
men, a - - - men, et vi - tam ven -
men, a - - - men, et vi - tam ven - tu - ri
men, a - - - men, et vi - tam ven -

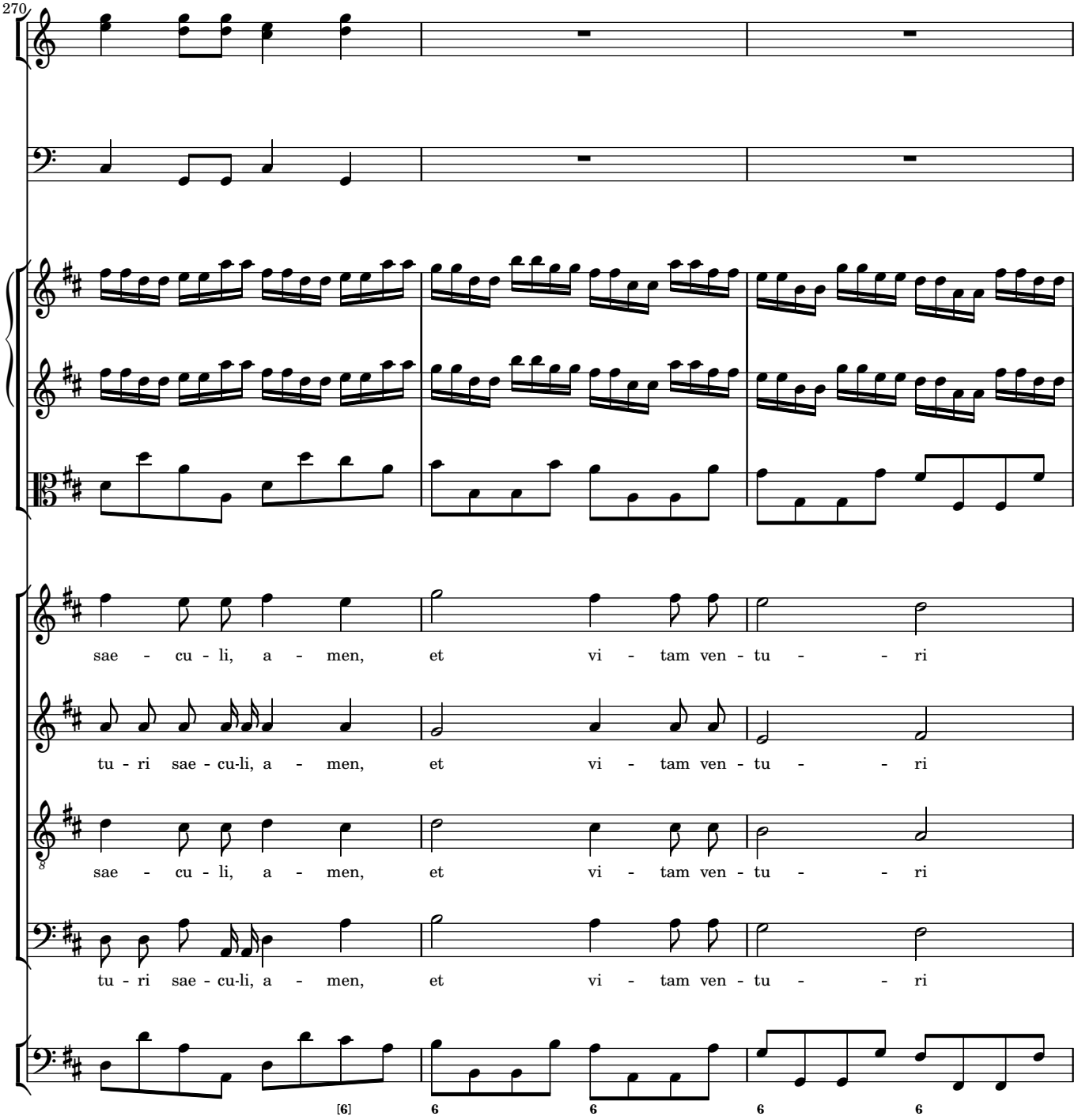
270
sae - cu - li, a - men, et vi - tam ven - tu - - ri
tu - ri sae - cu-li, a - men, et vi - tam ven - tu - - ri
sae - cu - li, a - men, et vi - tam ven - tu - - ri
tu - ri sae - cu-li, a - men, et vi - tam ven - tu - - ri
[6]
6
6
6
6

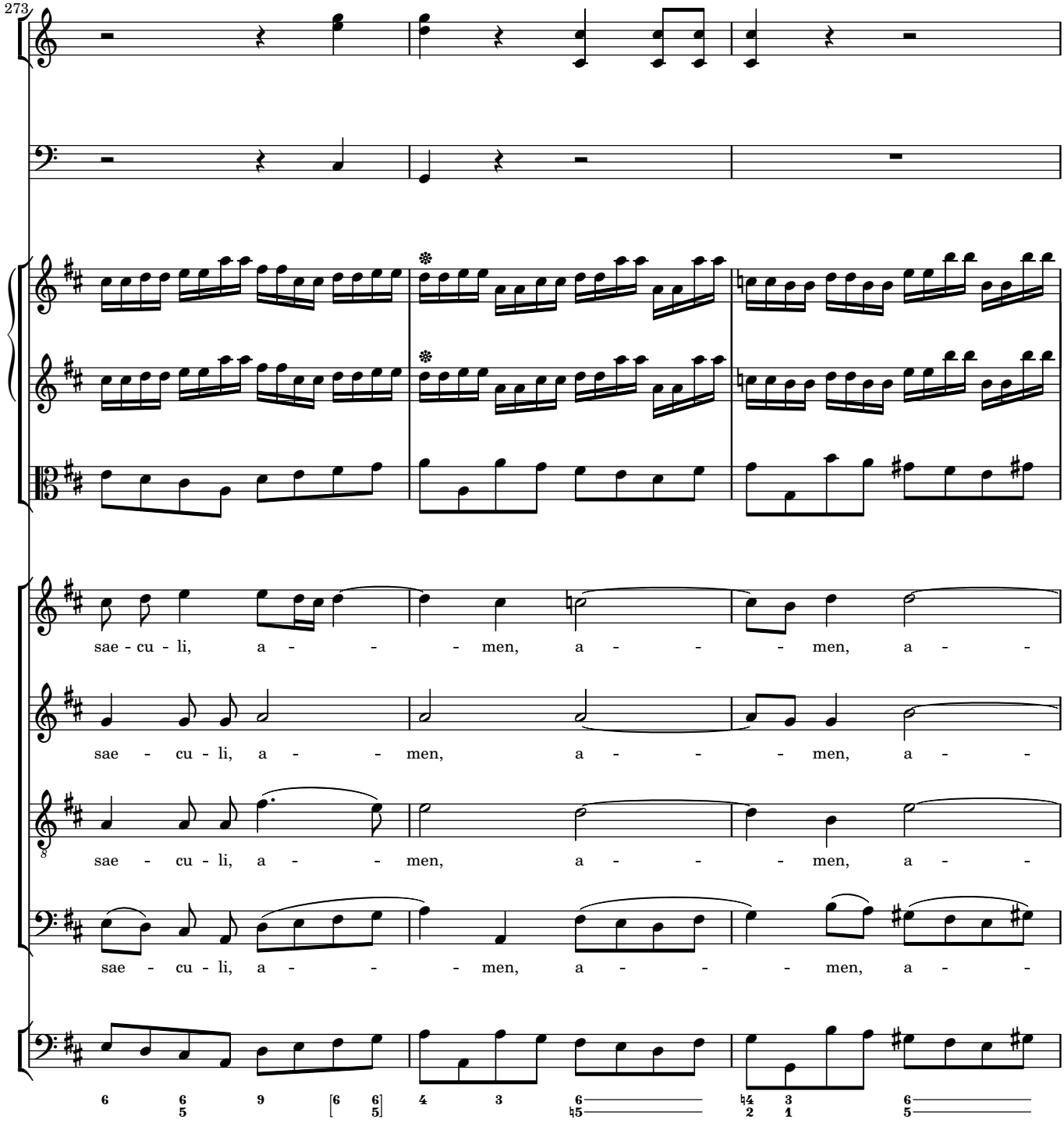
273
sae - cu - li, a - - - men, a - - - men, a - -
sae - cu - li, a - - men, a - - - men, a - -
sae - cu - li, a - - men, a - - - men, a - -
sae - cu - li, a - - - men, a - - - men, a - -

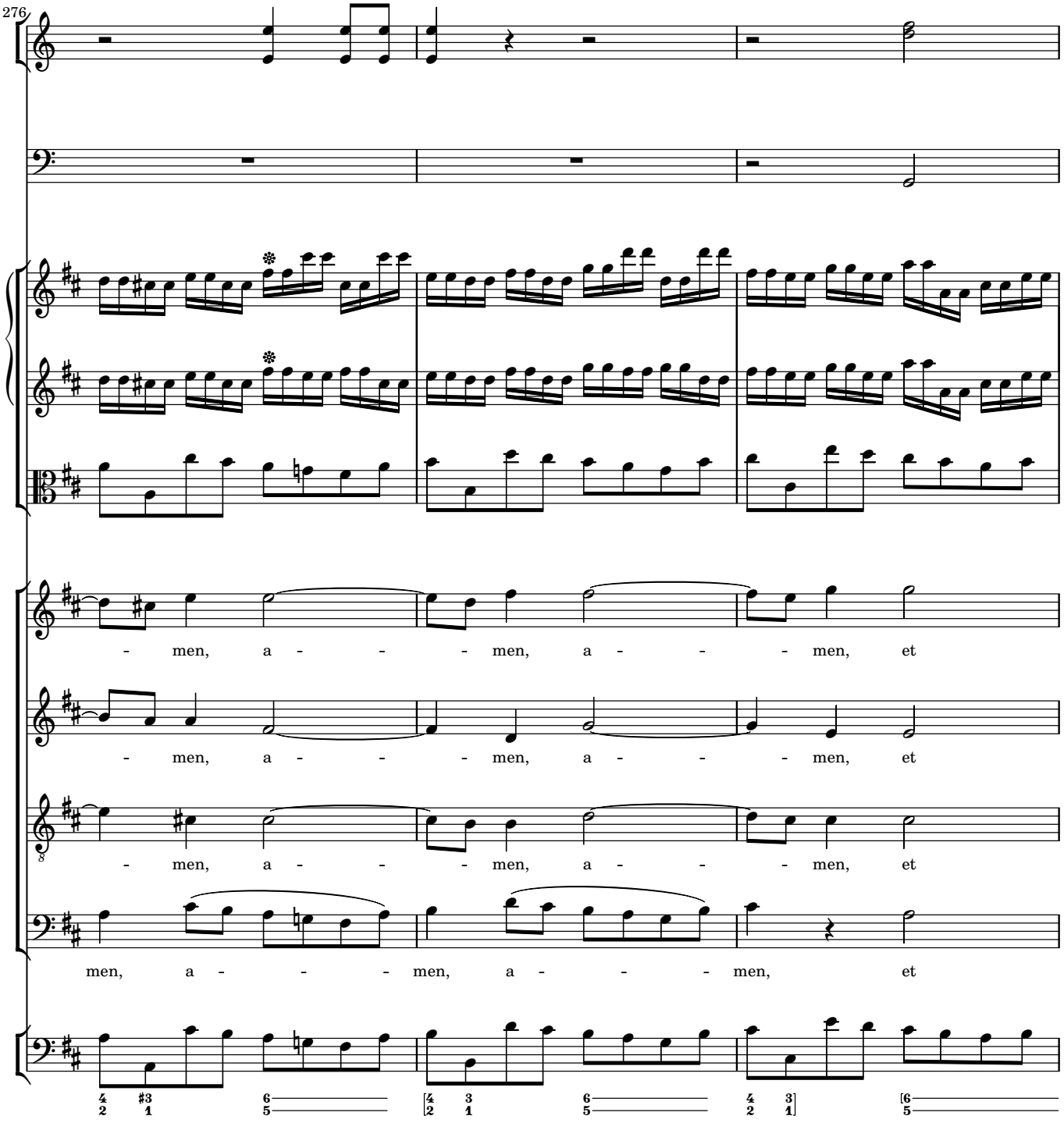
276
- men, a - - - men, a - - - men, et
- men, a - - - men, a - - - men, et
- men, a - - - men, a - - - men, et
men, a - - - men, a - - - men, et

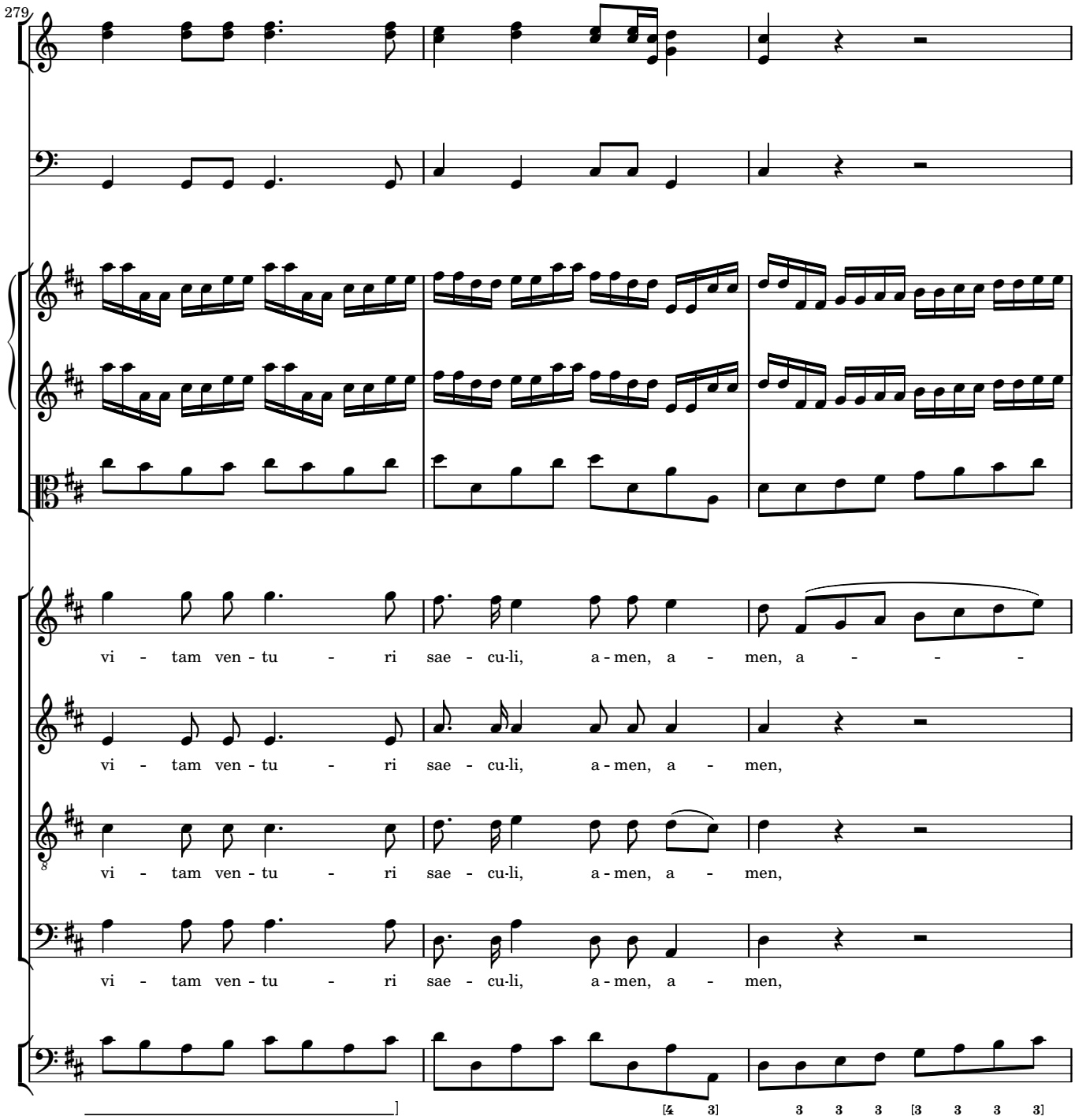
279
vi - tam ven - tu - ri sae - cu-li, a - men, a - men, a - - -
vi - tam ven - tu - ri sae - cu-li, a - men, a - men,
vi - tam ven - tu - ri sae - cu-li, a - men, a - men,
vi - tam ven - tu - ri sae - cu-li, a - men, a - men,

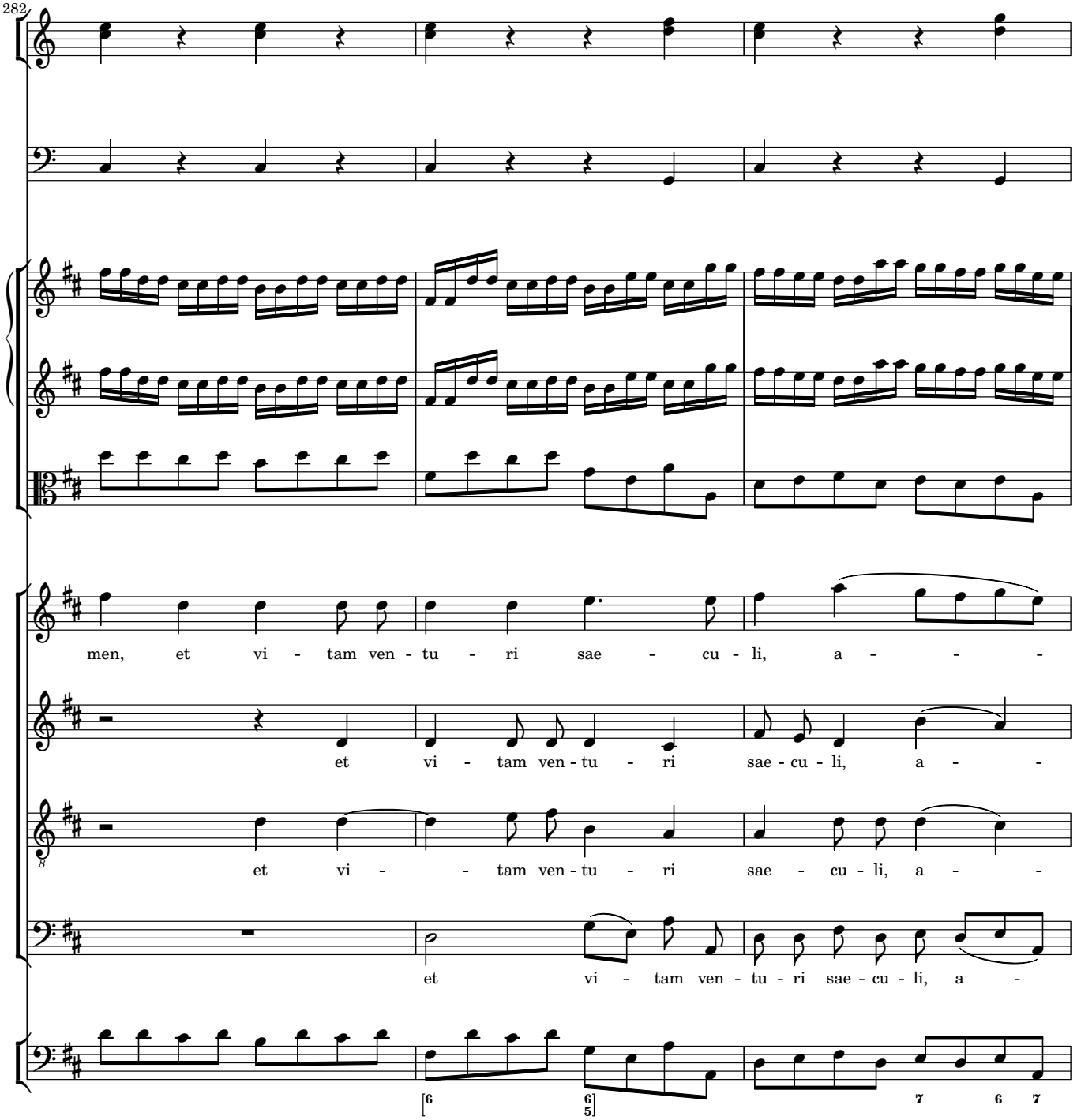
282
men, et vi - tam ven - tu - ri sae - cu - li, a - - -
et vi - tam ven - tu - ri sae - cu - li, a - -
et vi - - tam ven - tu - ri sae - cu - li, a - -
et vi - tam ven - tu - ri sae - cu - li, a -
6
6 5
7 6 7

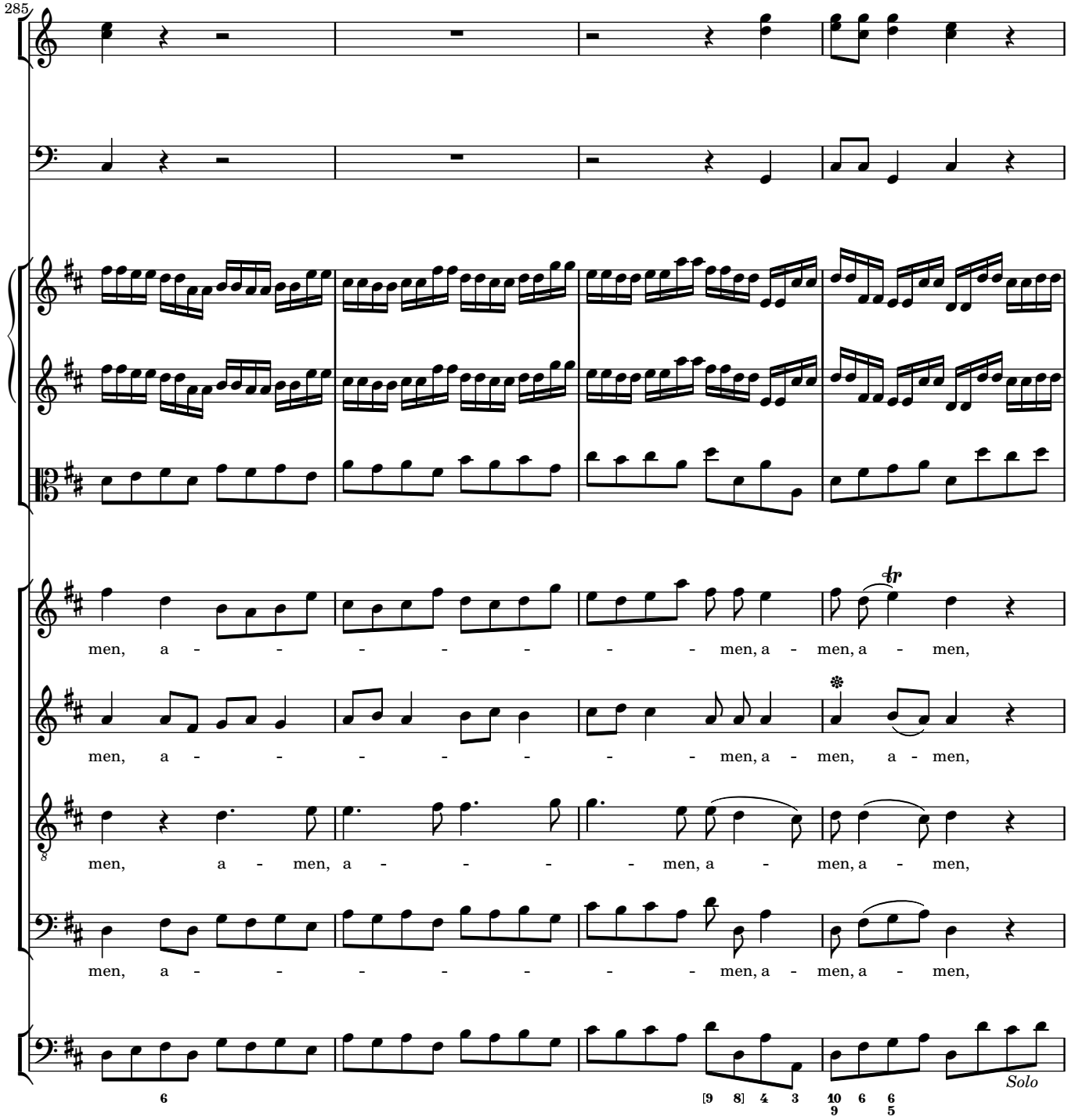
285
men, a - - - - - - - men, a - men, a - men,
men, a - - - - - - - men, a - men, a - men,
men, a - men, a - - - - men, a - men, a - men,
men, a - - - - - - - men, a - men, a - men,
Solo

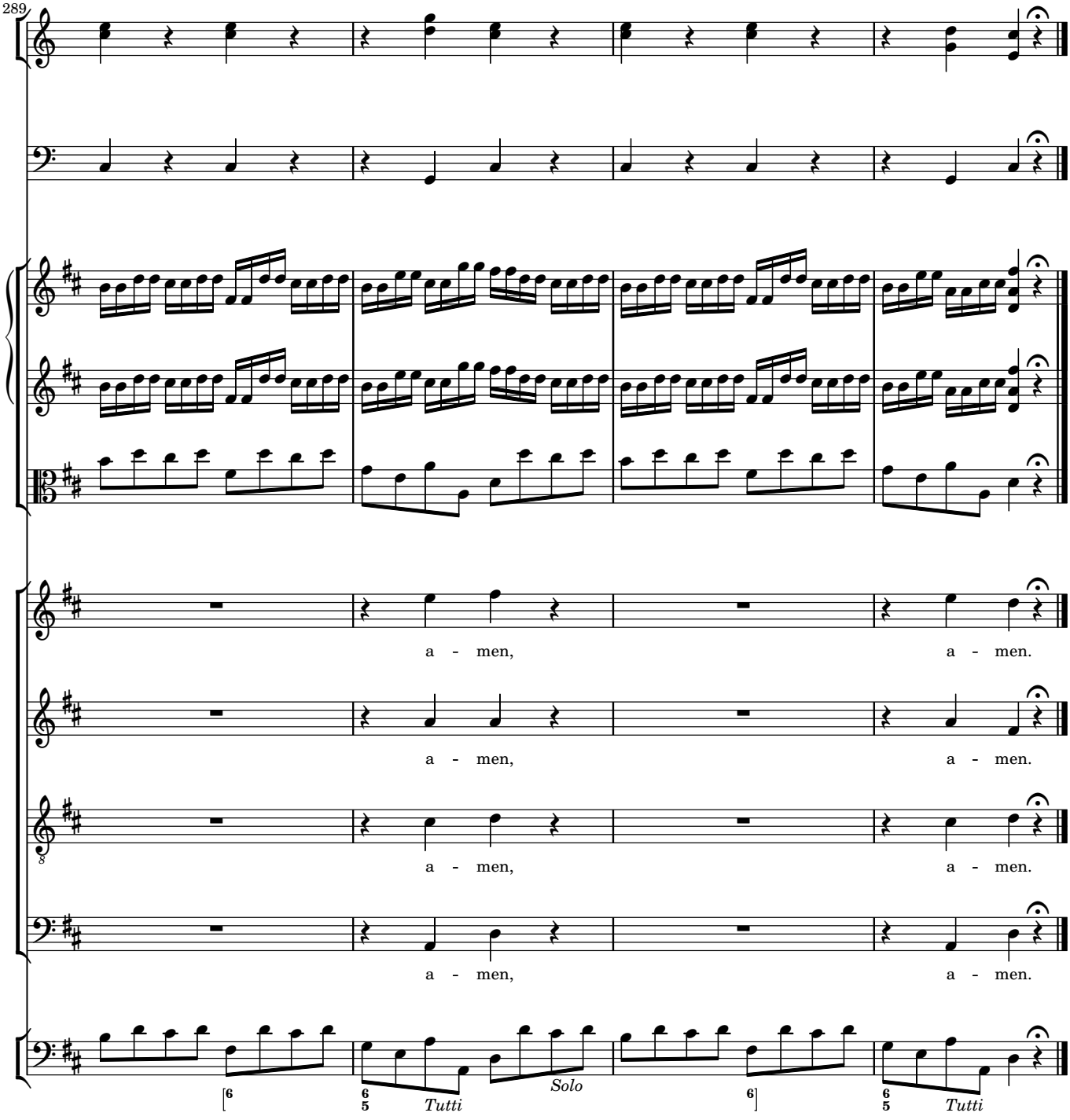
289
a - men, a - men.
a - men, a - men.
a - men, a - men.
a - men, a - men.
Tutti
Solo
Tutti

4 Sanctus

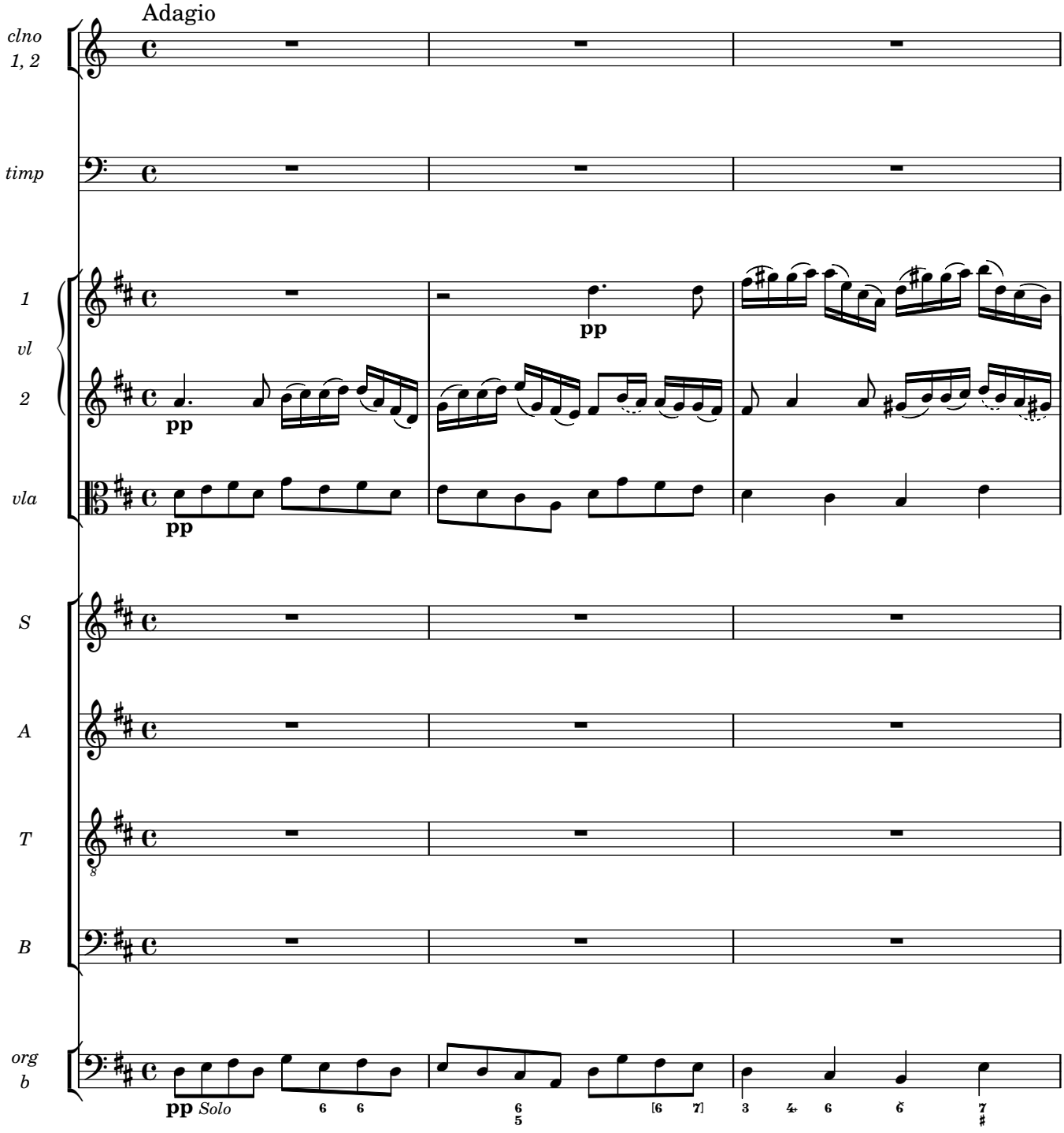

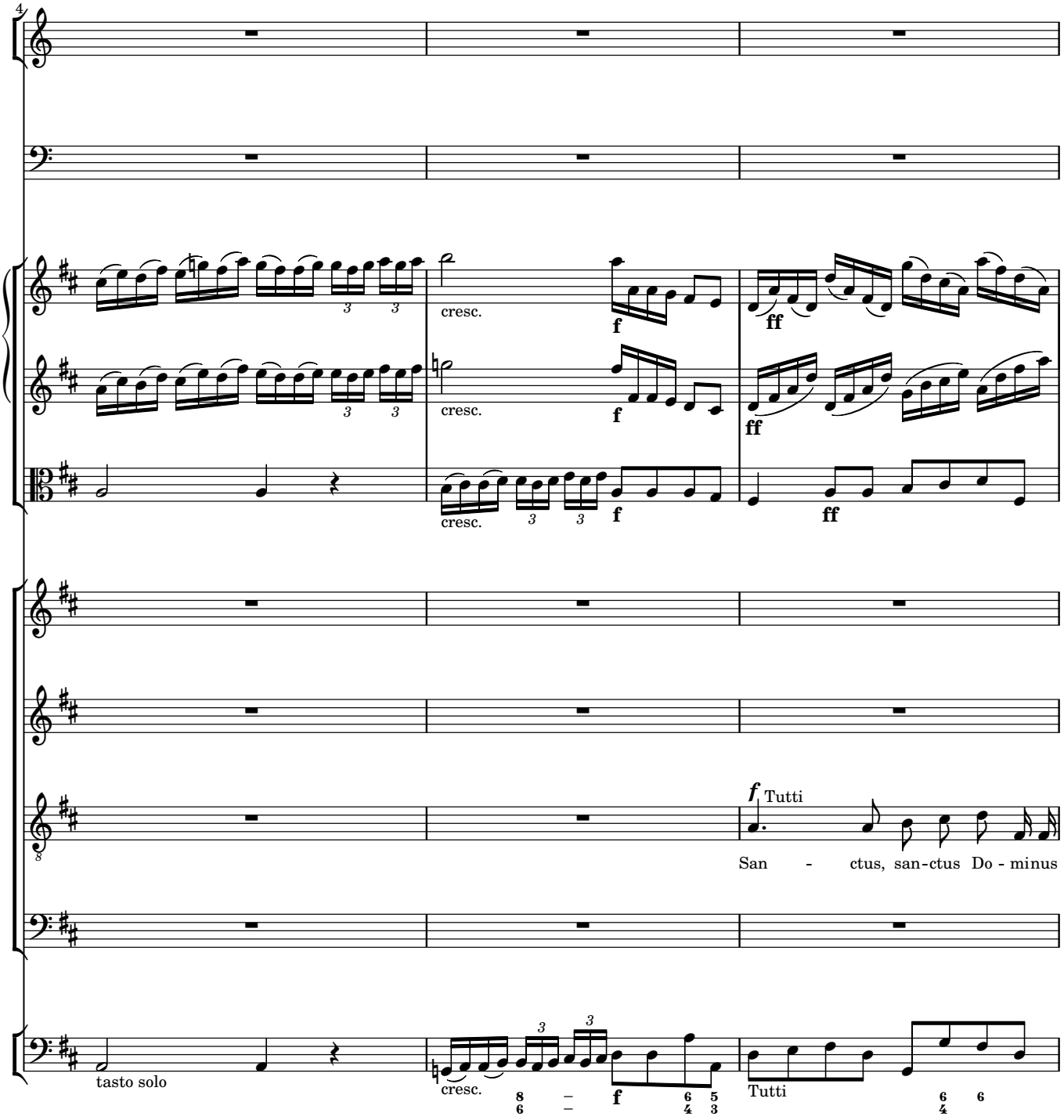
4
cresc.
f
ff
cresc.
f
ff
cresc.
f
ff
f Tutti
San - ctus, san-ctus Do - minus
tasto solo
cresc.
f
Tutti

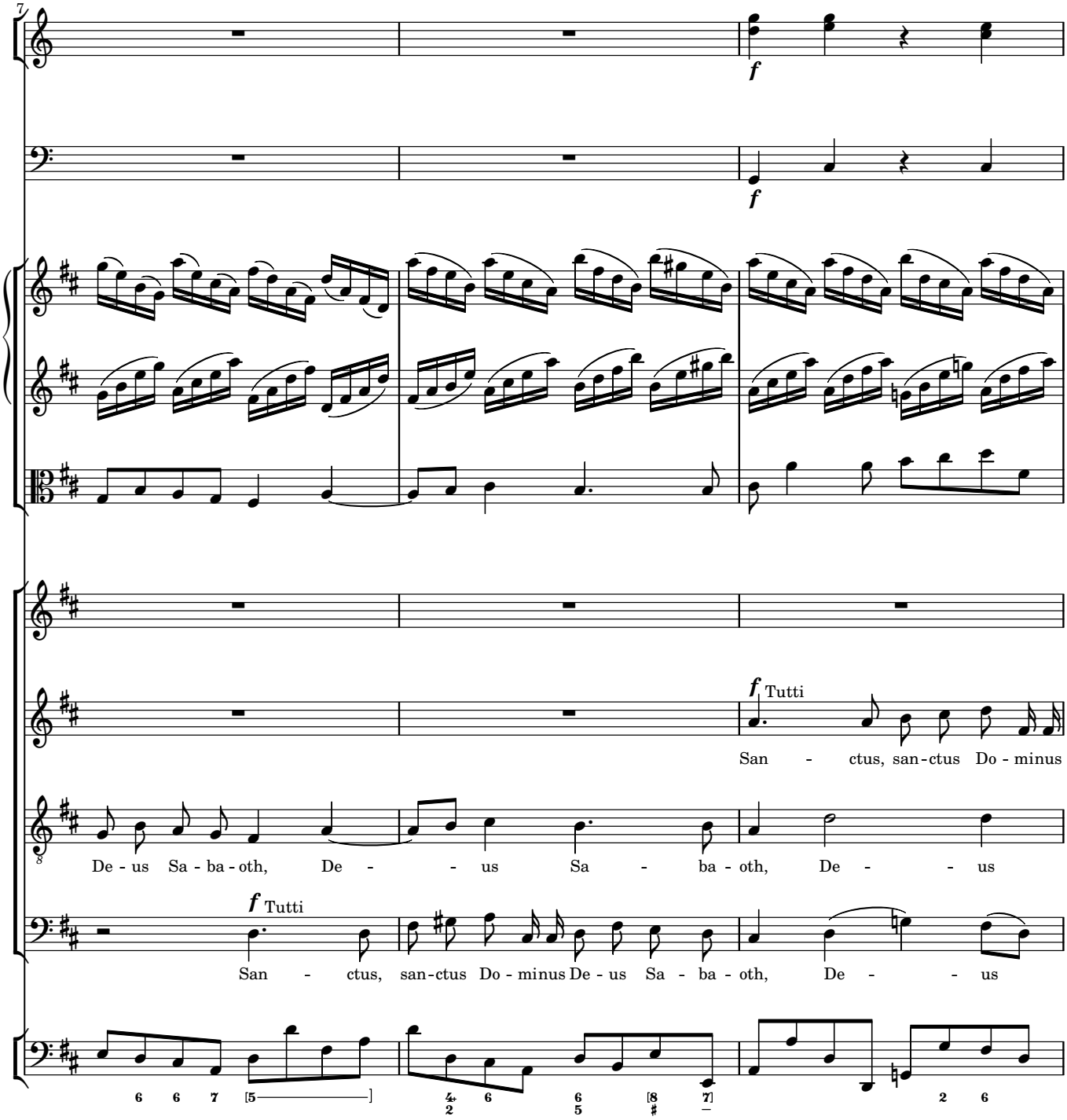
7
f
f
f Tutti
San - ctus, san-ctus Do - minus
De - us Sa - ba - oth, De - - us Sa - ba - oth, De - - us
f Tutti
San - ctus, san-ctus Do - minus De - us Sa - ba - oth, De - - us

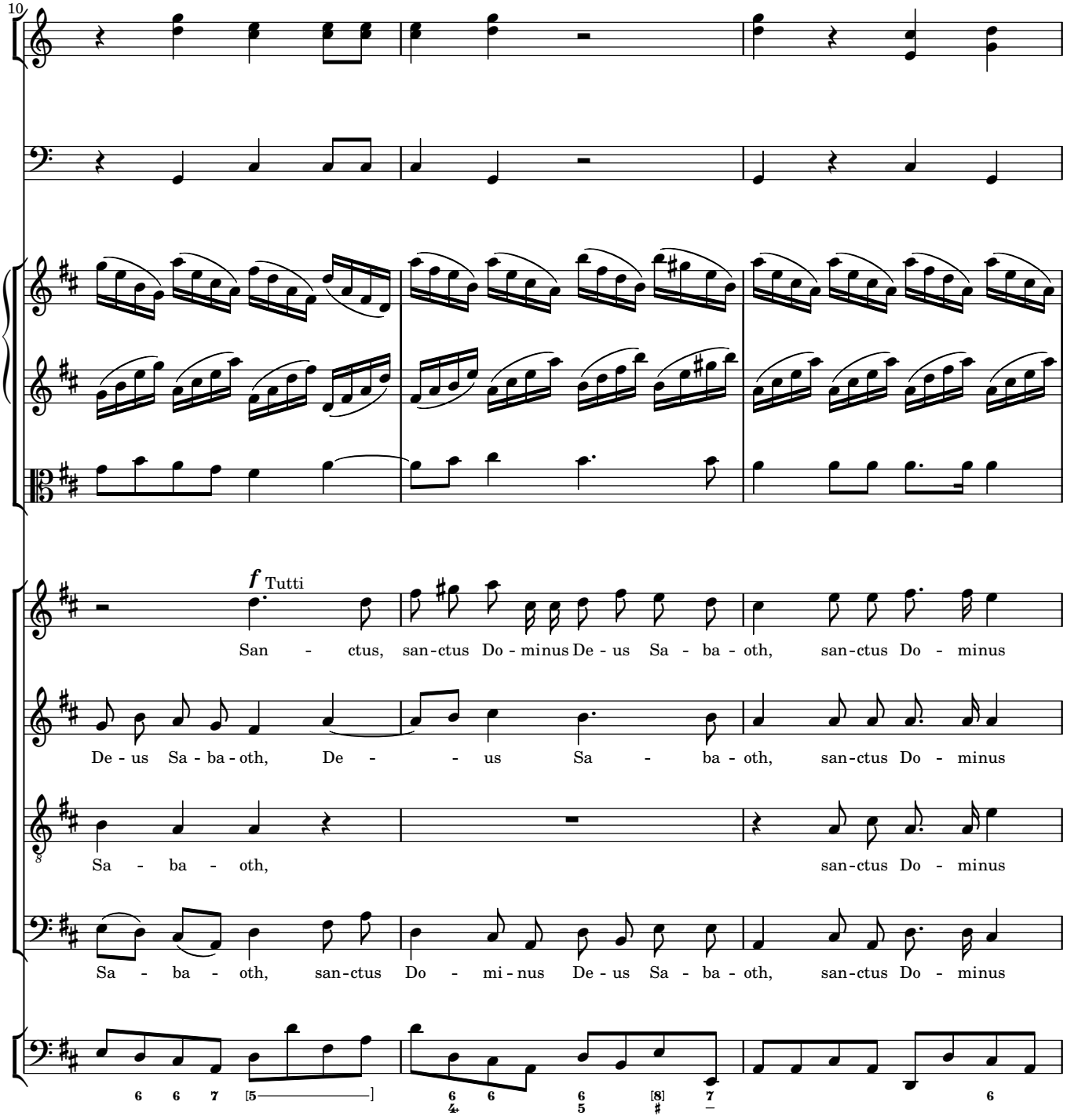
10
f Tutti
San - ctus, san-ctus Do - minus De - us Sa - ba - oth, san-ctus Do - minus
De - us Sa - ba - oth, De - - us Sa - ba - oth, san-ctus Do - minus
Sa - ba - oth, san-ctus Do - minus
Sa - ba - oth, san-ctus Do - mi - nus De - us Sa - ba - oth, san-ctus Do - minus

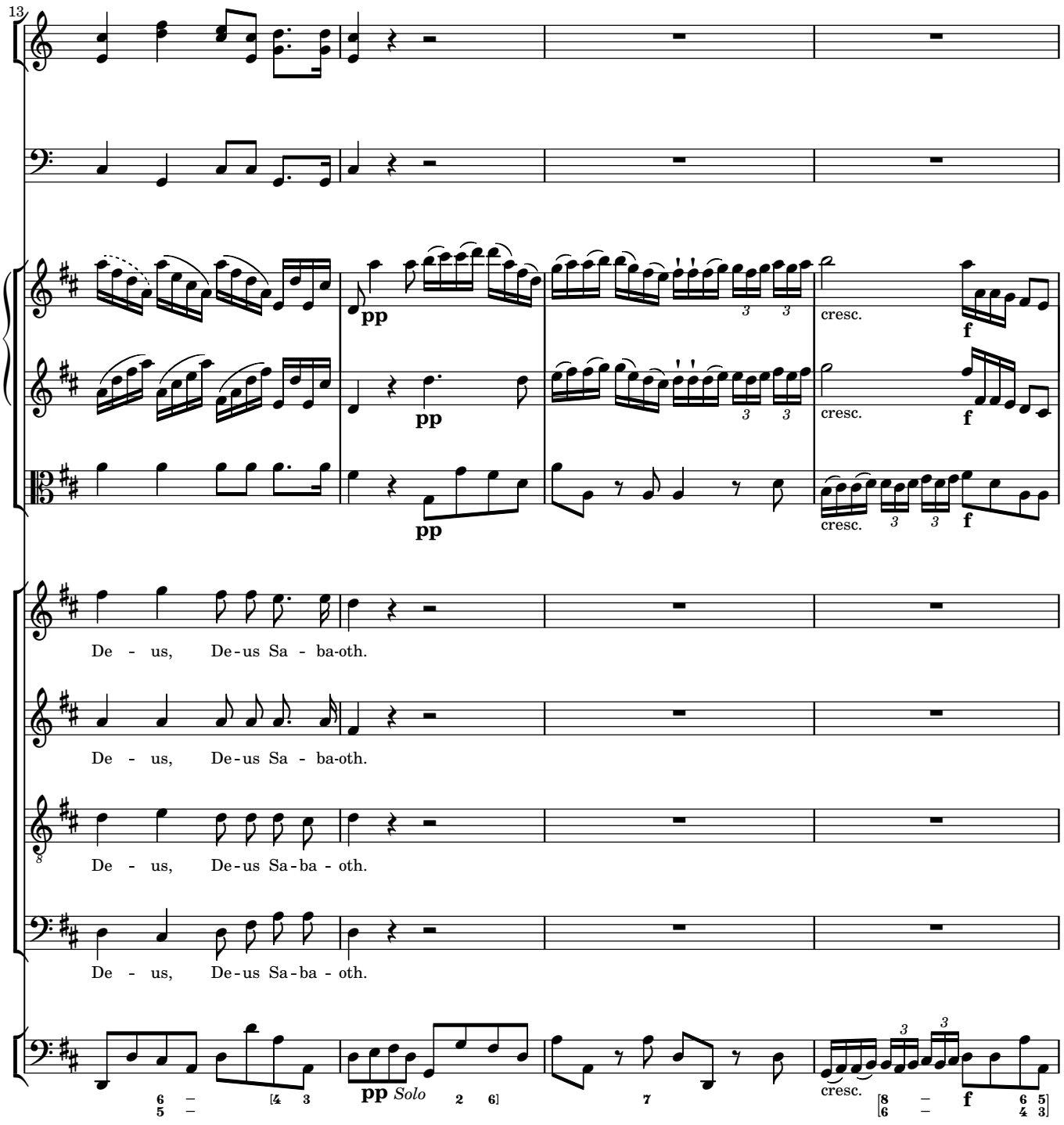
13
pp
cresc.
f
De - us, De-us Sa - ba-oth.
De - us, De-us Sa - ba-oth.
De - us, De-us Sa-ba - oth.
De - us, De-us Sa-ba - oth.
pp Solo
cresc.
f

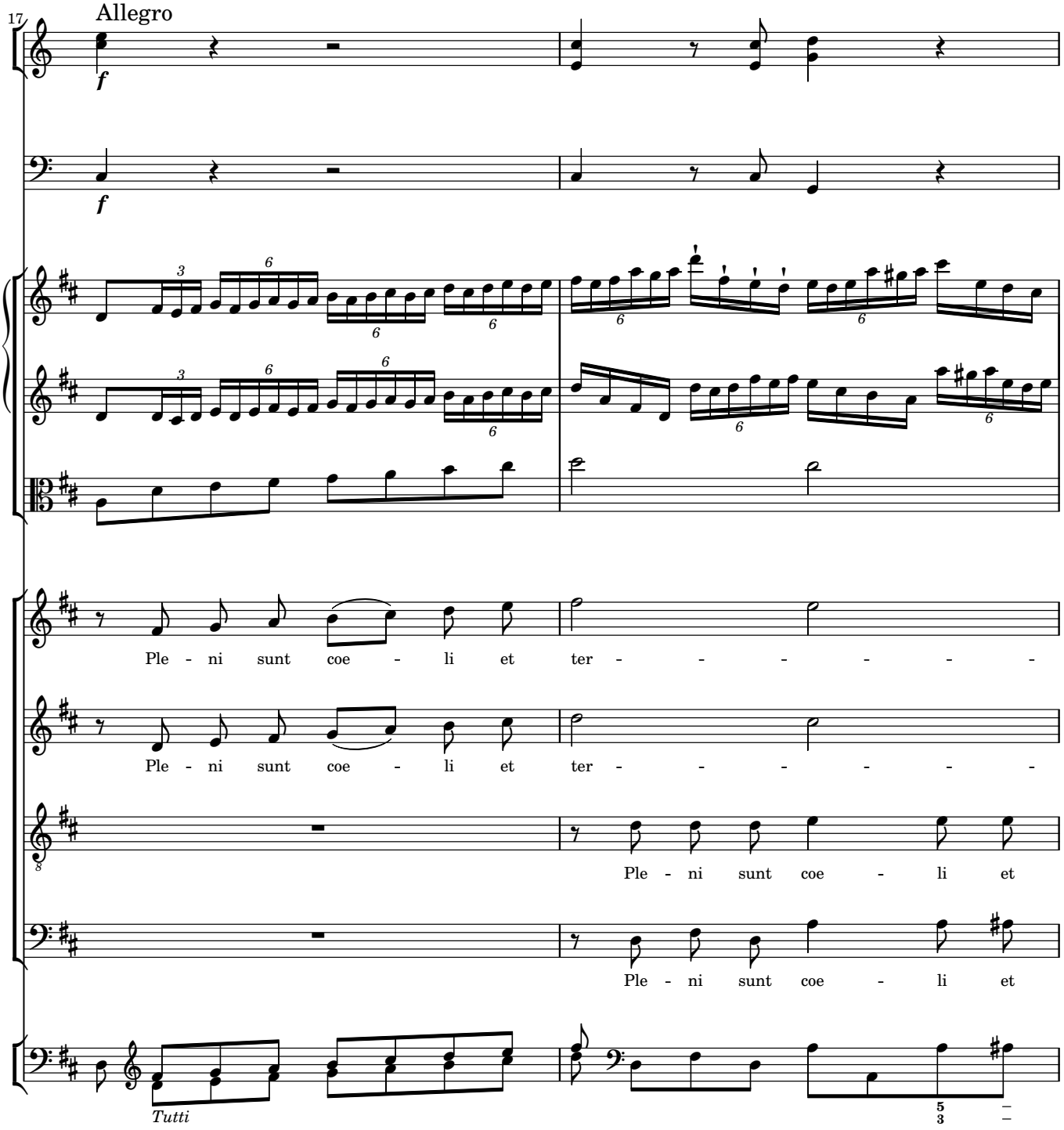
17
Allegro
f
f
Ple - ni sunt coe - li et ter - - - - - - -
Ple - ni sunt coe - li et ter - - - - - - -
Ple - ni sunt coe - li et
Ple - ni sunt coe - li et
Tutti

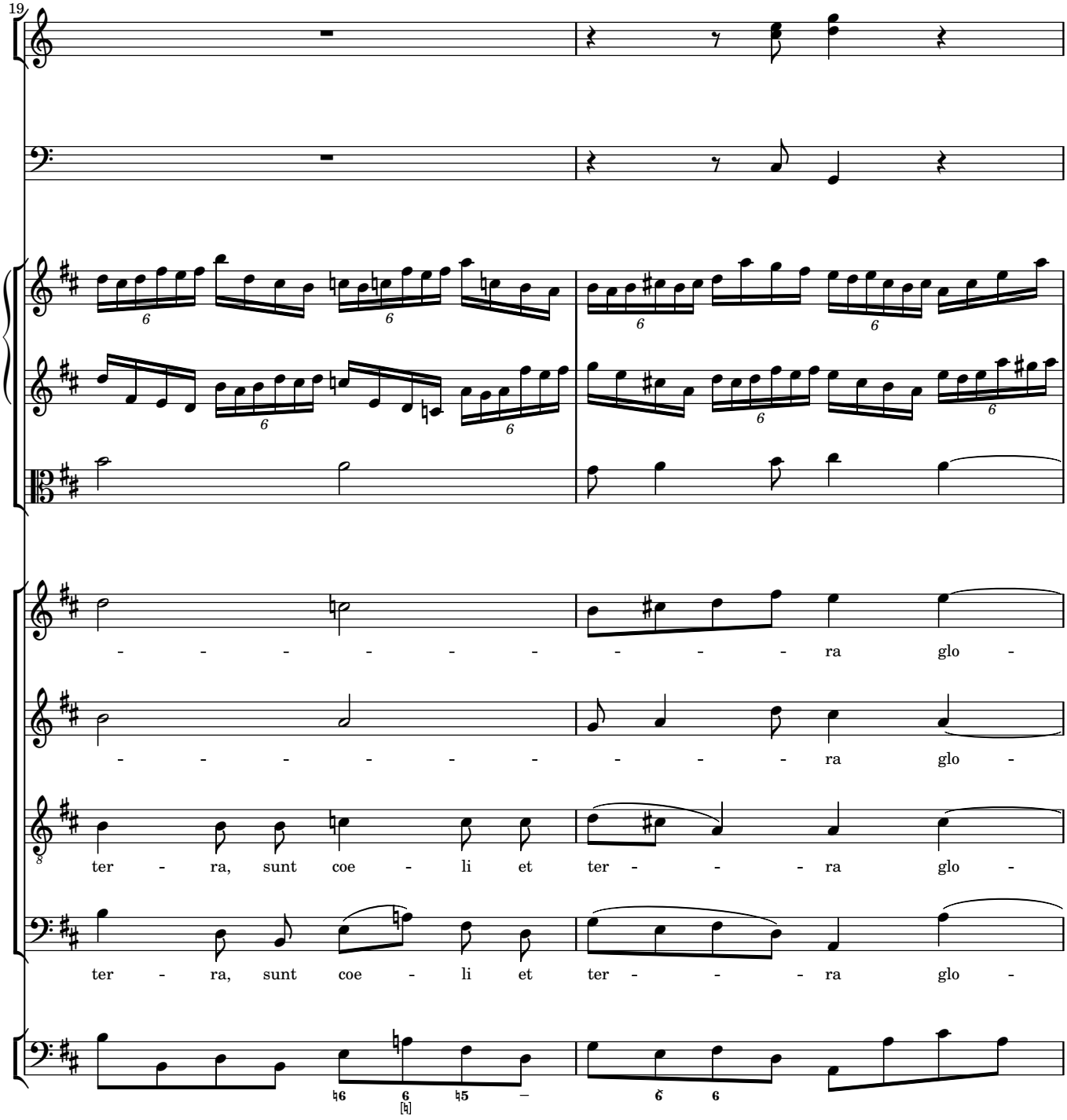
19
- - - - - - - - - - ra glo -
- - - - - - - - - - ra glo -
ter - ra, sunt coe - li et ter - - - - ra glo -
ter - ra, sunt coe - li et ter - - - - ra glo -

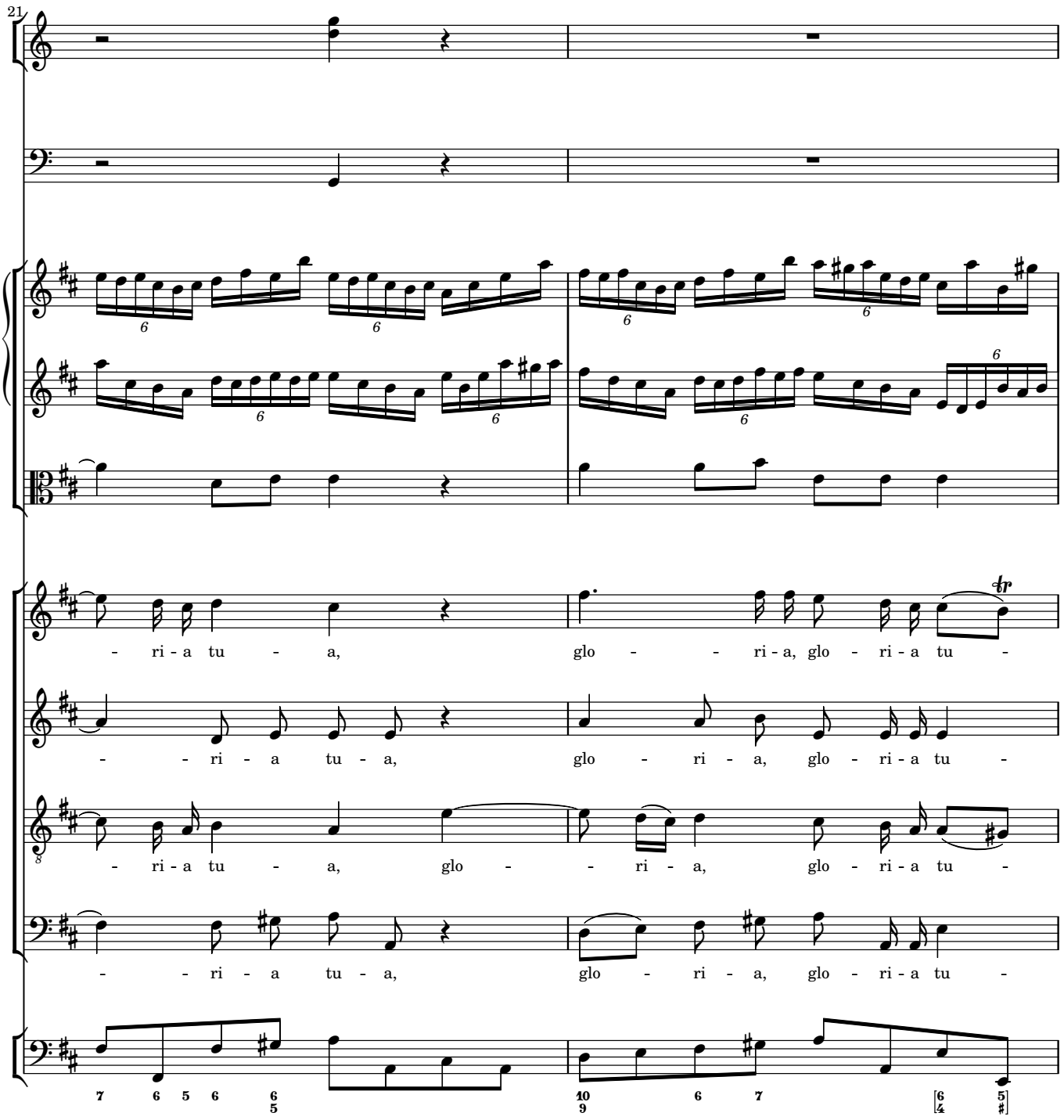
21
- ri - a tu - a, glo - - ri - a, glo - ri - a tu -
- - ri - a tu - a, glo - ri - a, glo - ri - a tu -
- ri - a tu - a, glo - - ri - a, glo - ri - a tu -
- - ri - a tu - a, glo - ri - a, glo - ri - a tu -

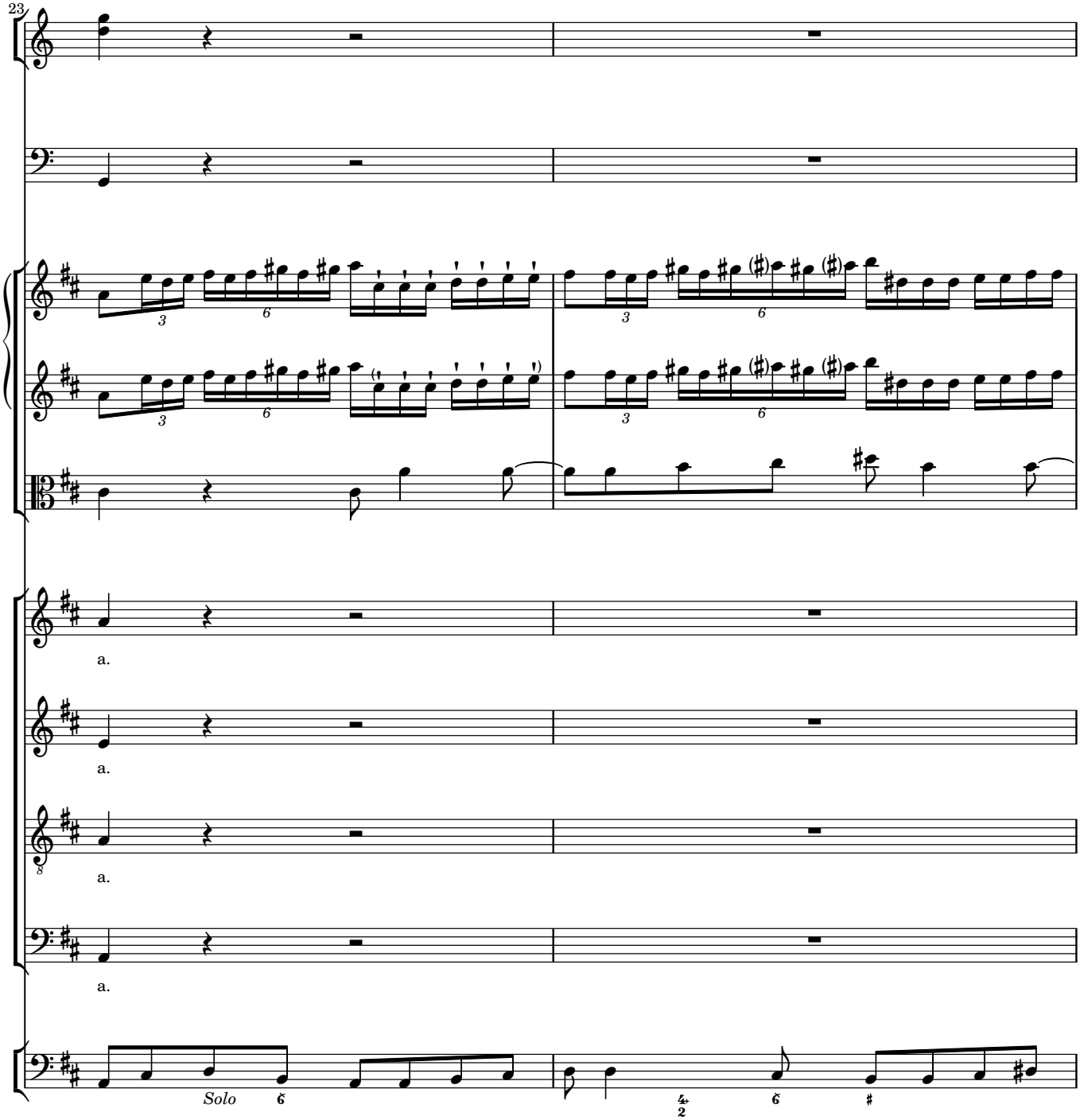
23
a.
a.
a.
a.
Solo

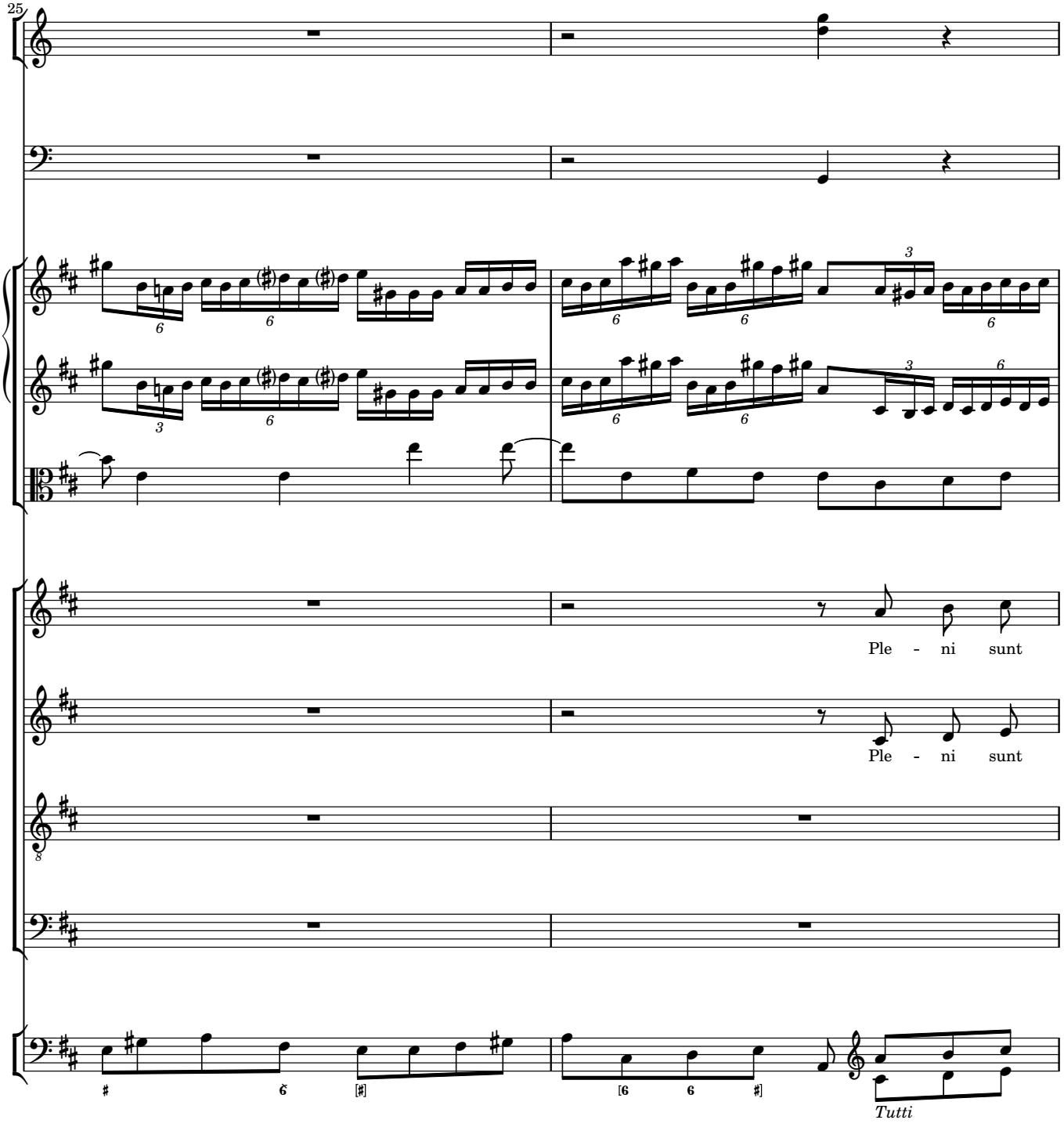
25
Ple - ni sunt
Ple - ni sunt
Tutti

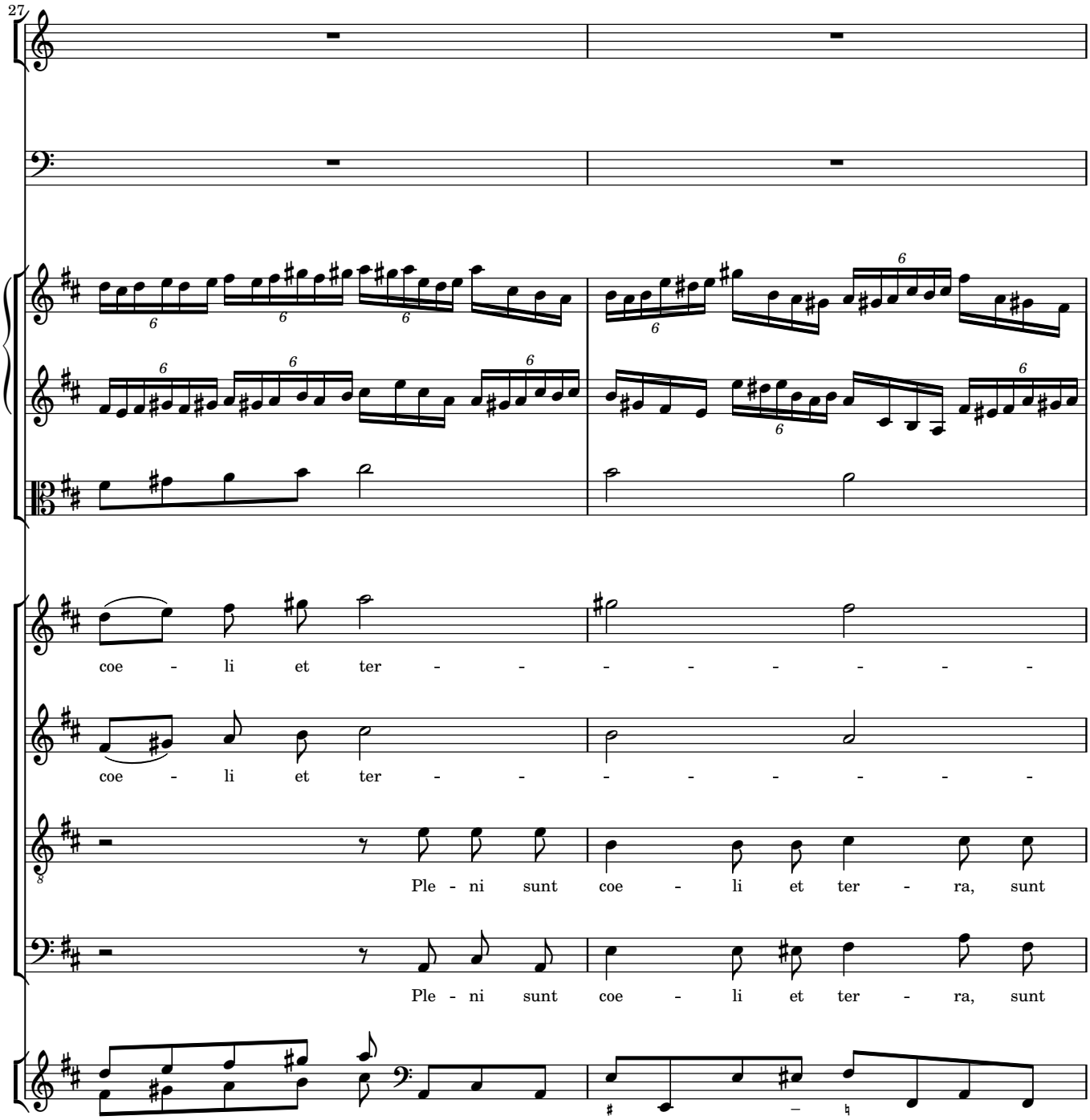
27
coe - li et ter - - - - - - - -
coe - li et ter - - - - - - - -
Ple - ni sunt coe - li et ter - ra, sunt
Ple - ni sunt coe - li et ter - ra, sunt

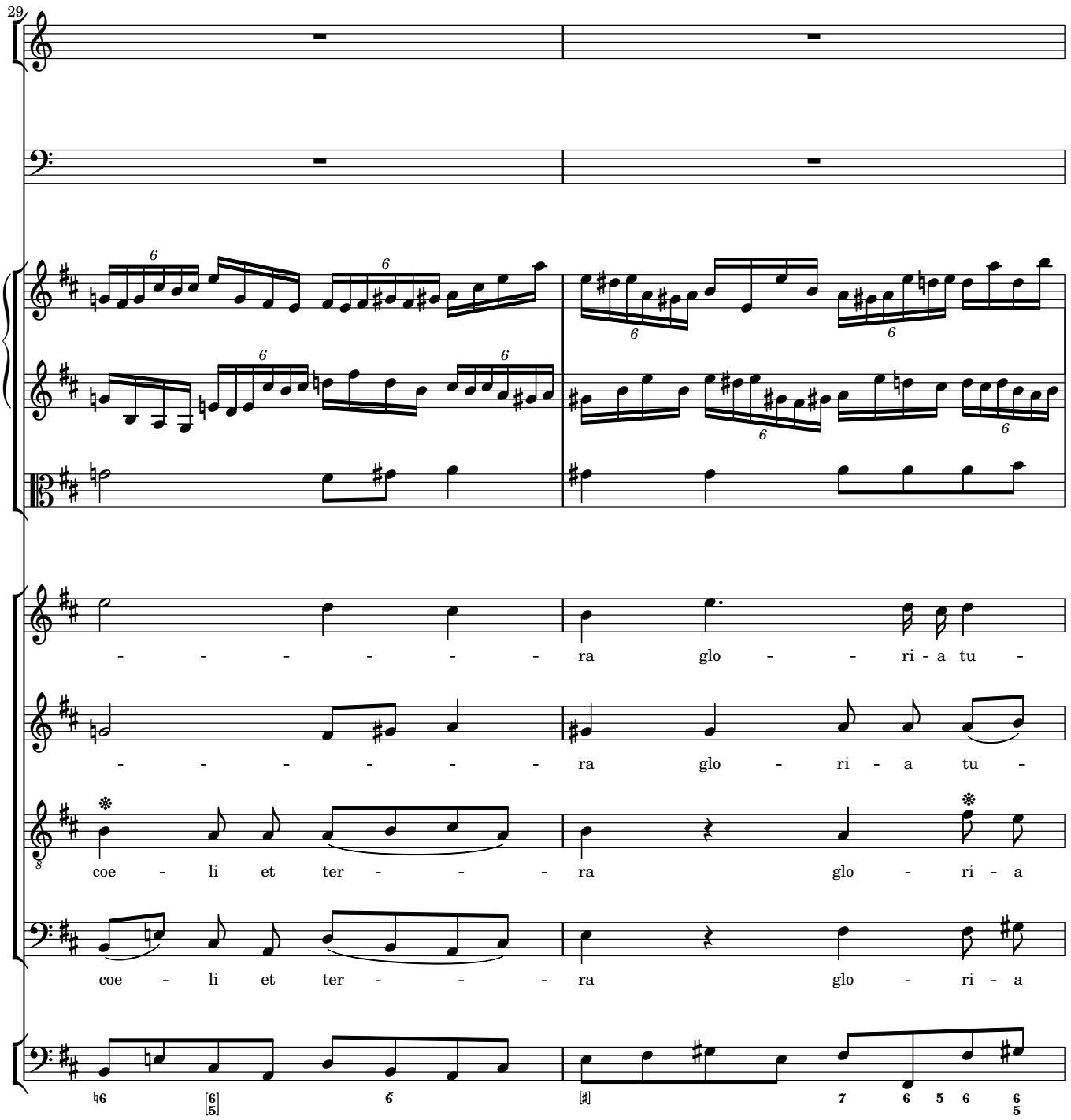
29
- - - - - - - ra glo - - ri - a tu -
- - - - - - - ra glo - ri - a tu -
coe - li et ter - - - ra glo - ri - a
coe - li et ter - - - ra glo - ri - a

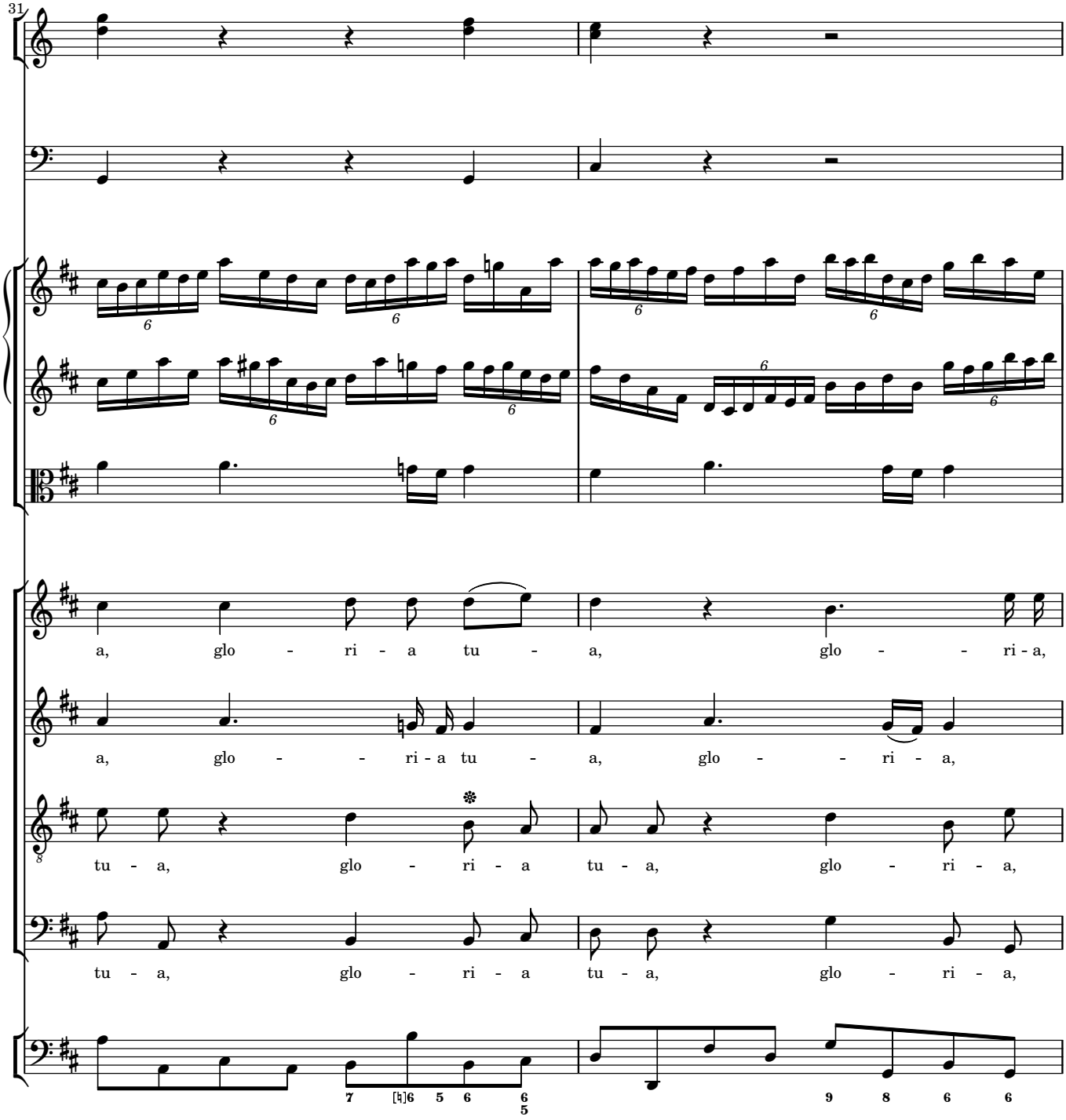
31
a, glo - ri - a tu - a, glo - - ri - a,
a, glo - - ri - a tu - a, glo - - ri - a,
tu - a, glo - ri - a tu - a, glo - ri - a,
tu - a, glo - ri - a tu - a, glo - ri - a,

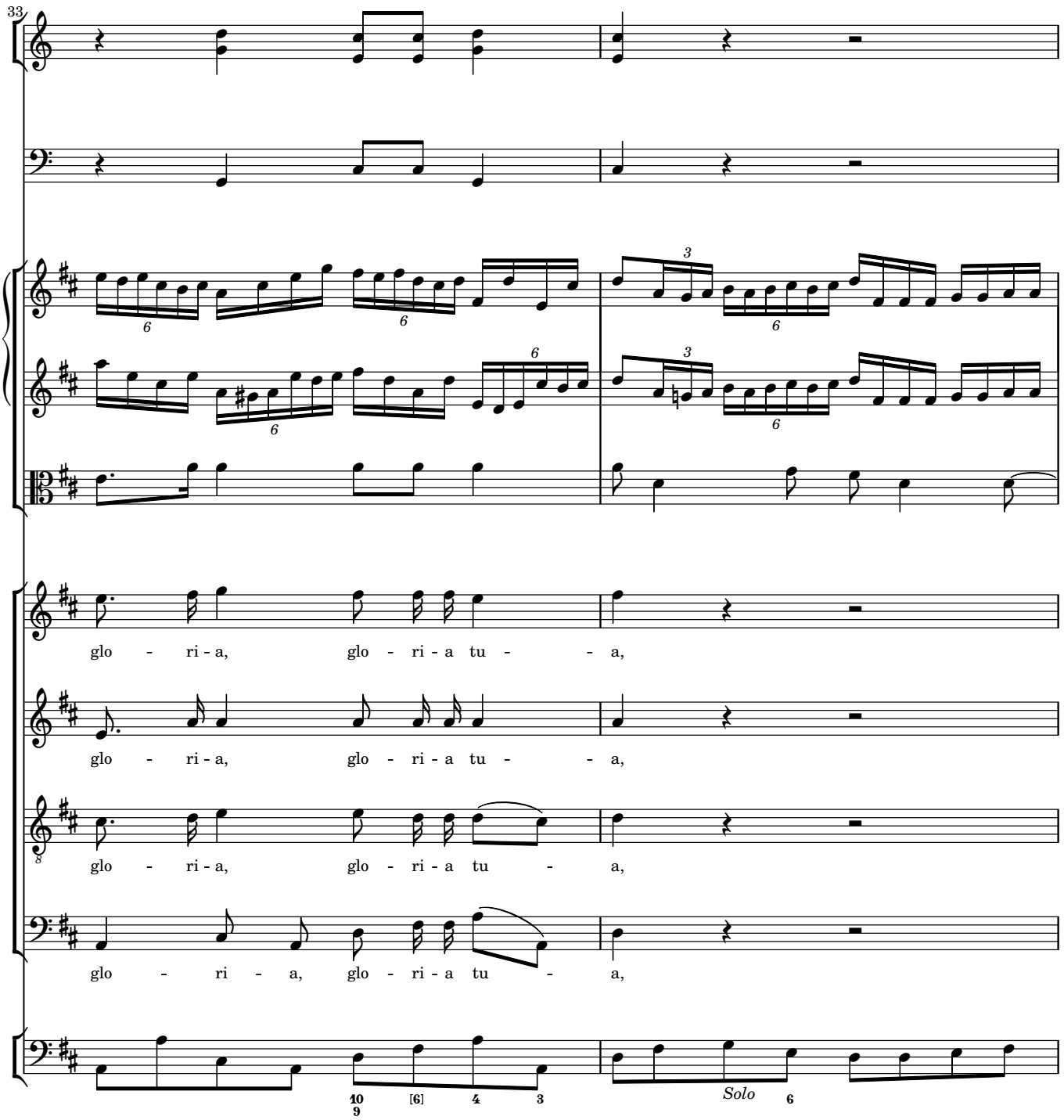
33
glo - ri - a, glo - ri - a tu - - a,
glo - ri - a, glo - ri - a tu - - a,
glo - ri - a, glo - ri - a tu - a,
glo - ri - a, glo - ri - a tu - a,
Solo

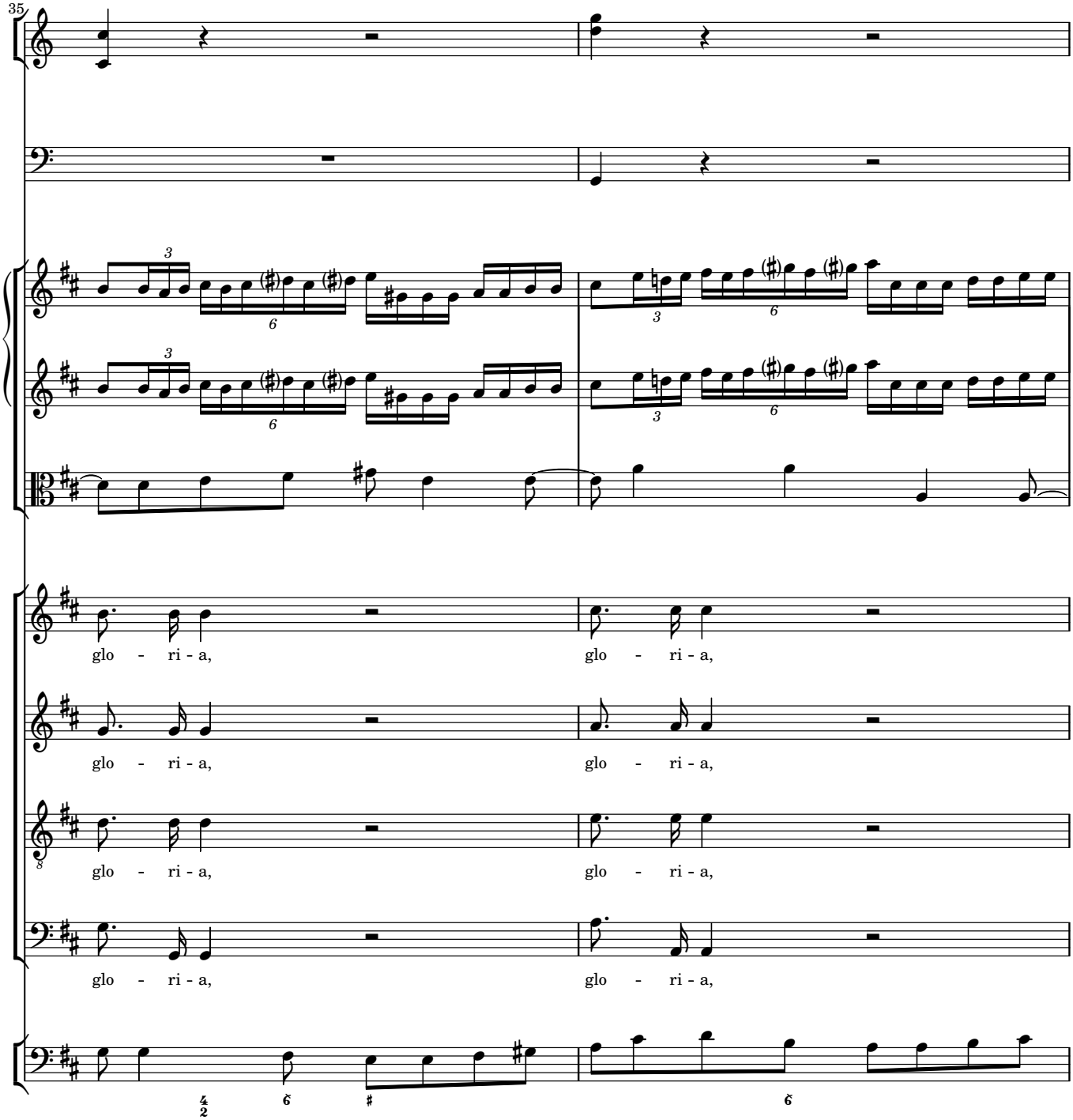
35
glo - ri - a,
glo - ri - a,
glo - ri - a,
glo - ri - a,
glo - ri - a,
glo - ri - a,
glo - ri - a,
glo - ri - a,

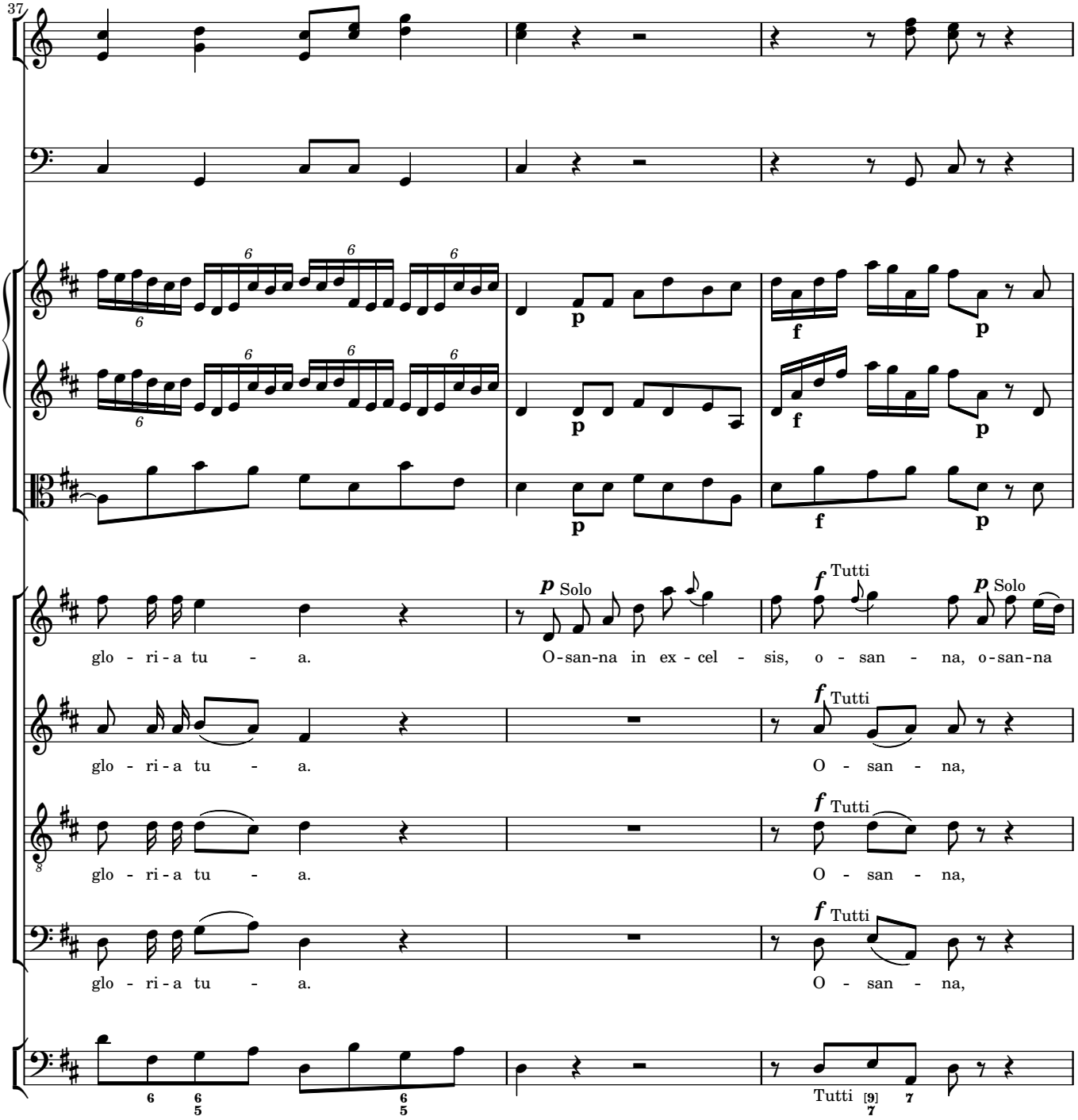
37
glo - ri - a tu - a.
O - san - na in ex - cel - sis, o - san - na, o - san - na
glo - ri - a tu - a.
O - san - na,
glo - ri - a tu - a.
O - san - na,
glo - ri - a tu - a.
O - san - na,
Solo
Tutti
Solo
Tutti
Tutti
Tutti
Tutti
Tutti

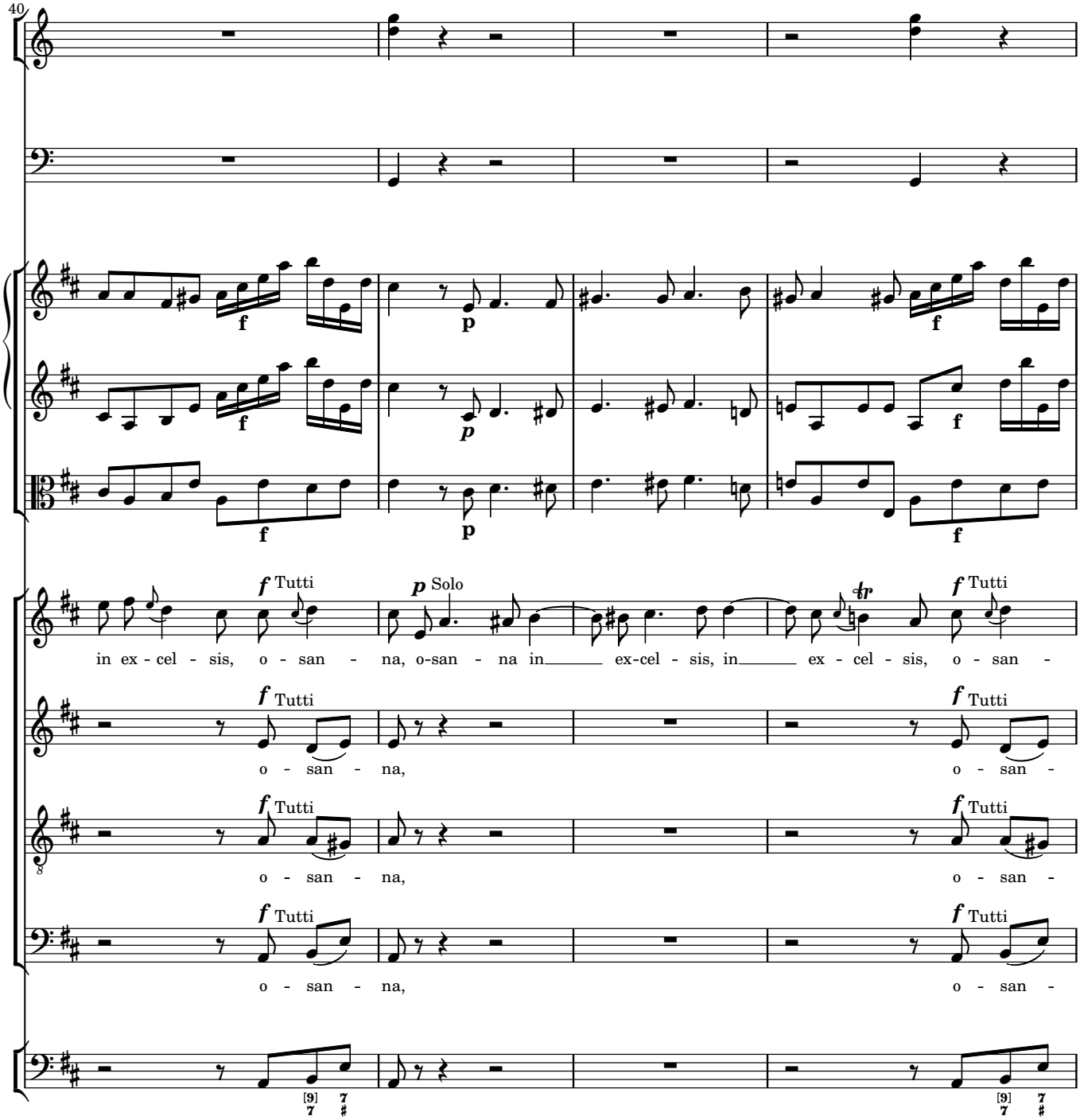
40
f Tutti
p Solo
in ex - cel - sis, o - san - na, o-san - na in ex-cel - sis, in ex - cel - sis, o - san -
o - san - na, o - san -
o - san - na, o - san -
o - san - na, o - san -

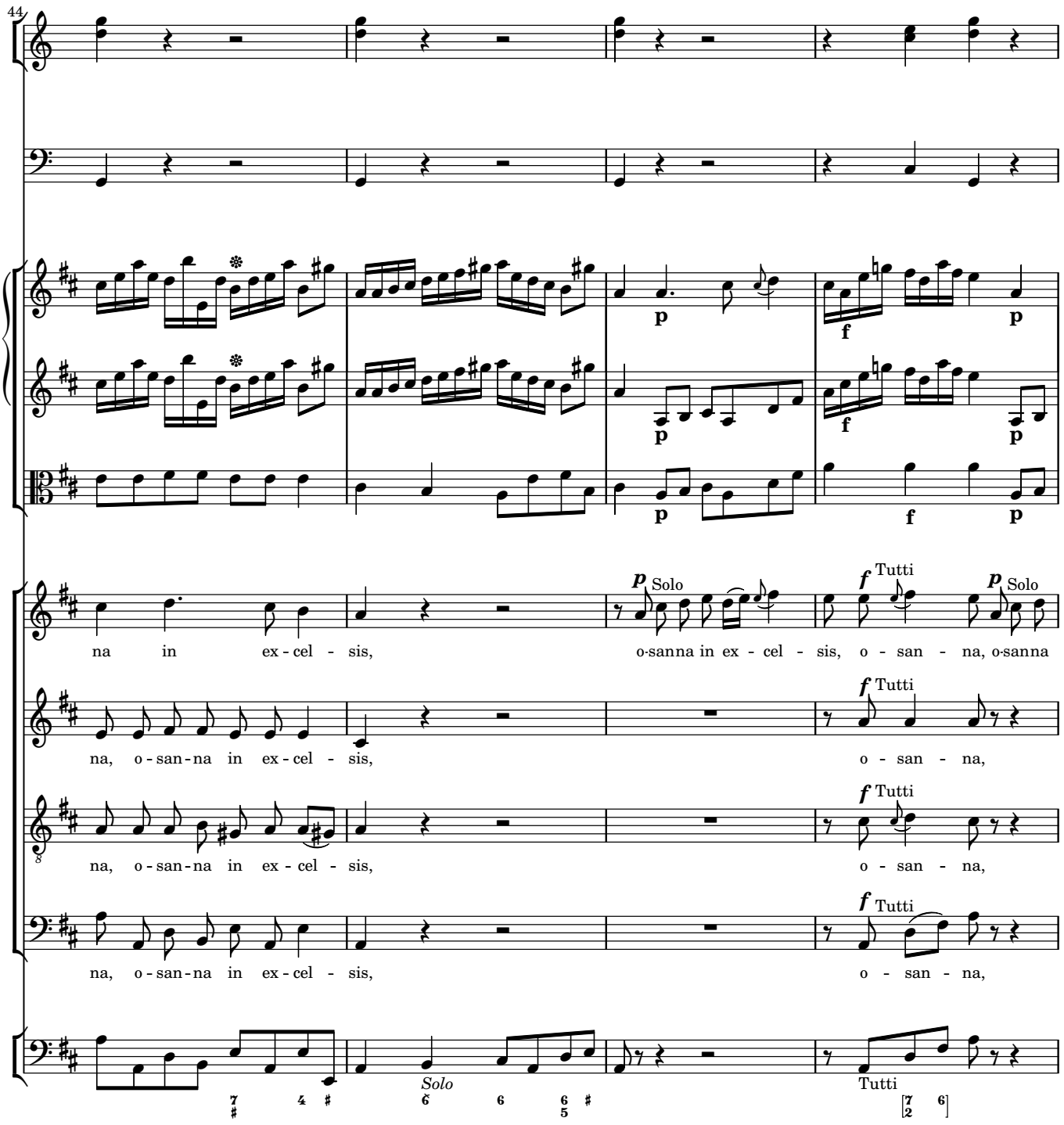
44
p Solo
f Tutti
p Solo
na in ex - cel - sis,
o-sanna in ex - cel - sis, o - san - na, o-sanna
na, o - san - na in ex - cel - sis,
o - san - na,
na, o - san - na in ex - cel - sis,
o - san - na,
na, o - san - na in ex - cel - sis,
o - san - na,
Solo
Tutti

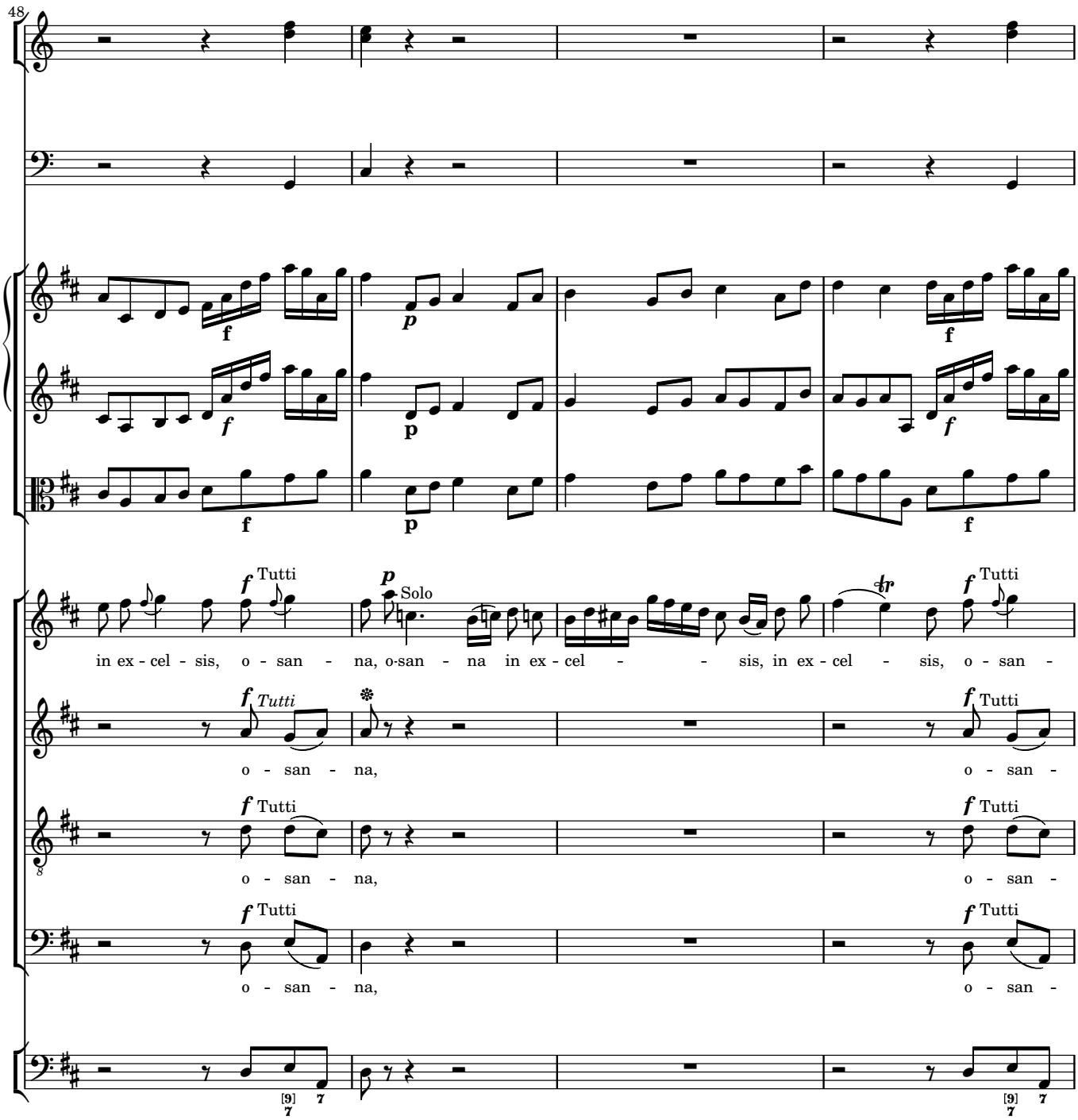
48
Tutti
Solo
in ex - cel - sis, o - san - na, o-san - na in ex - cel - sis, in ex - cel - sis, o - san -
o - san - na,
o - san -
o - san - na,
o - san -
o - san - na,
o - san -

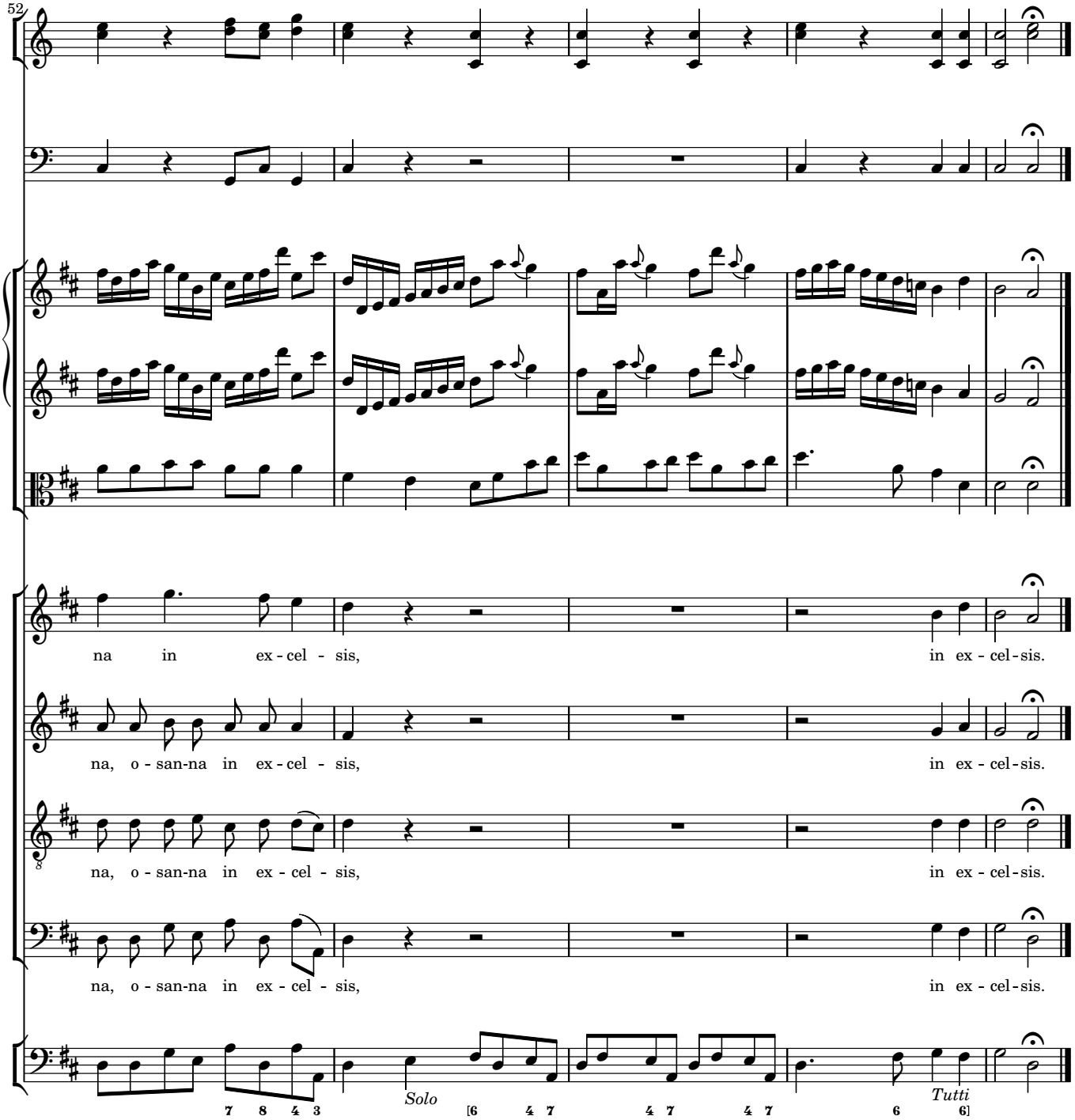
52
na in ex - cel - sis, in ex - cel - sis.
na, o - san-na in ex - cel - sis, in ex - cel - sis.
na, o - san-na in ex - cel - sis, in ex - cel - sis.
na, o - san-na in ex - cel - sis, in ex - cel - sis.
Solo
Tutti

5 Benedictus

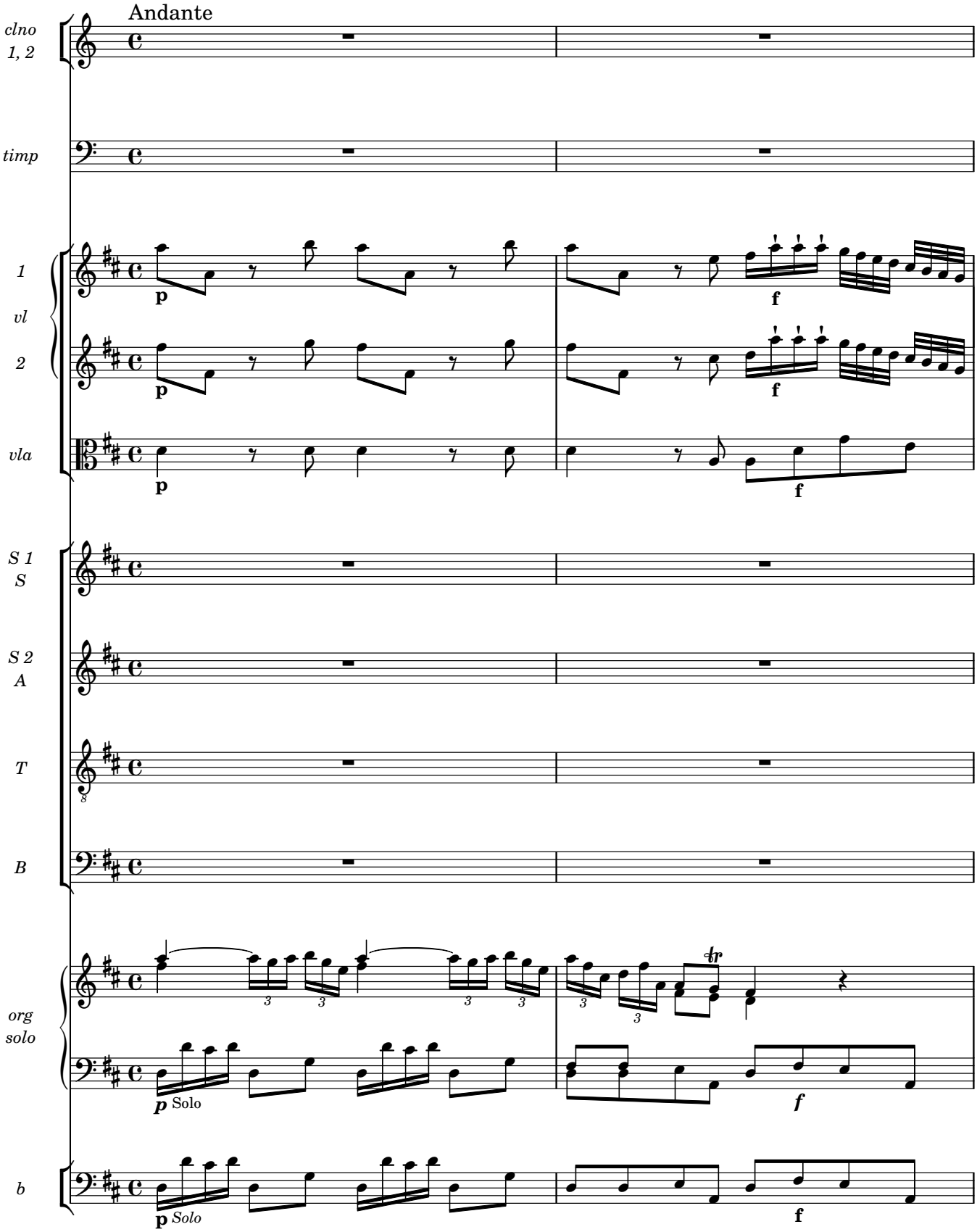

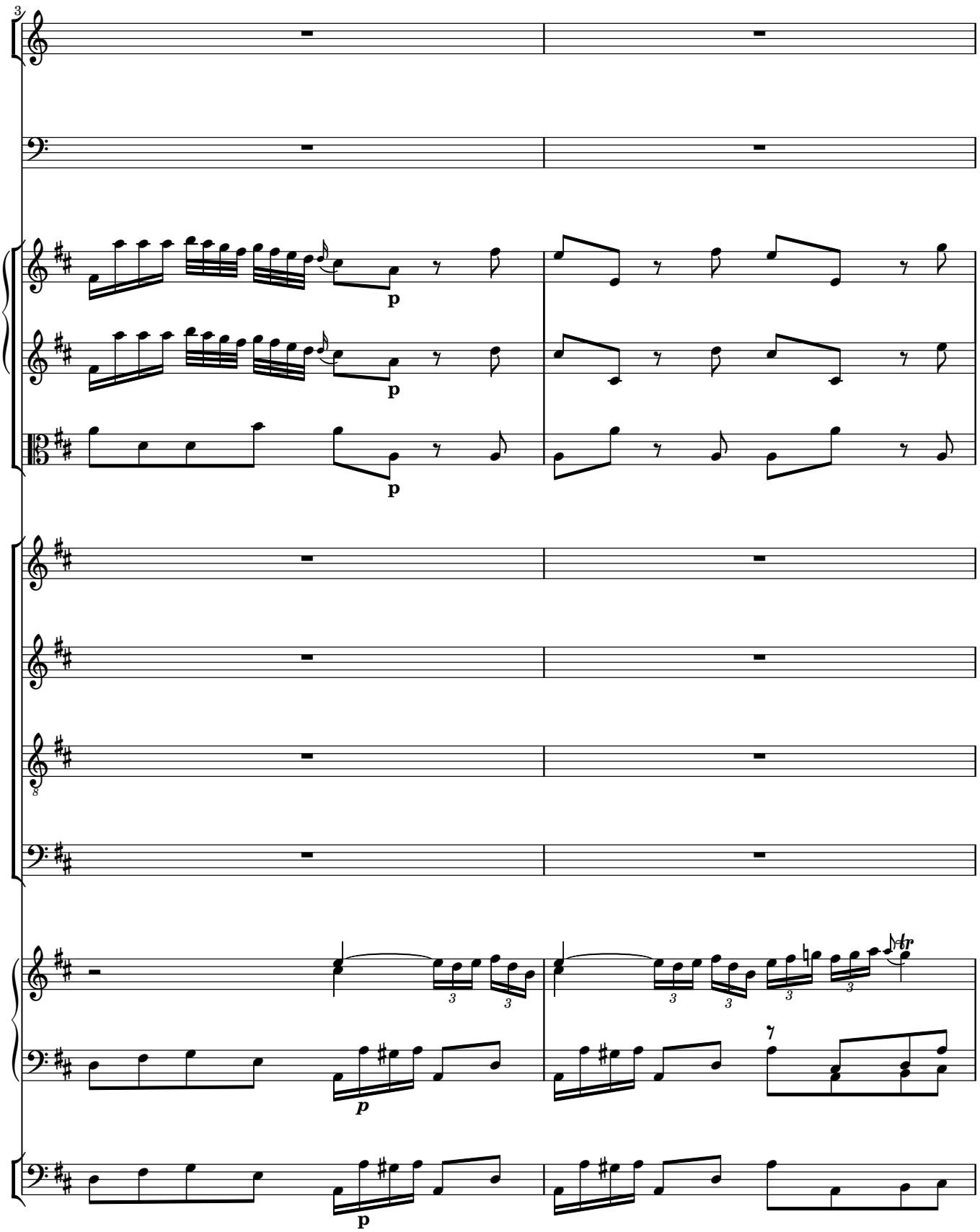
3
p
p
p
8
p
p
tr

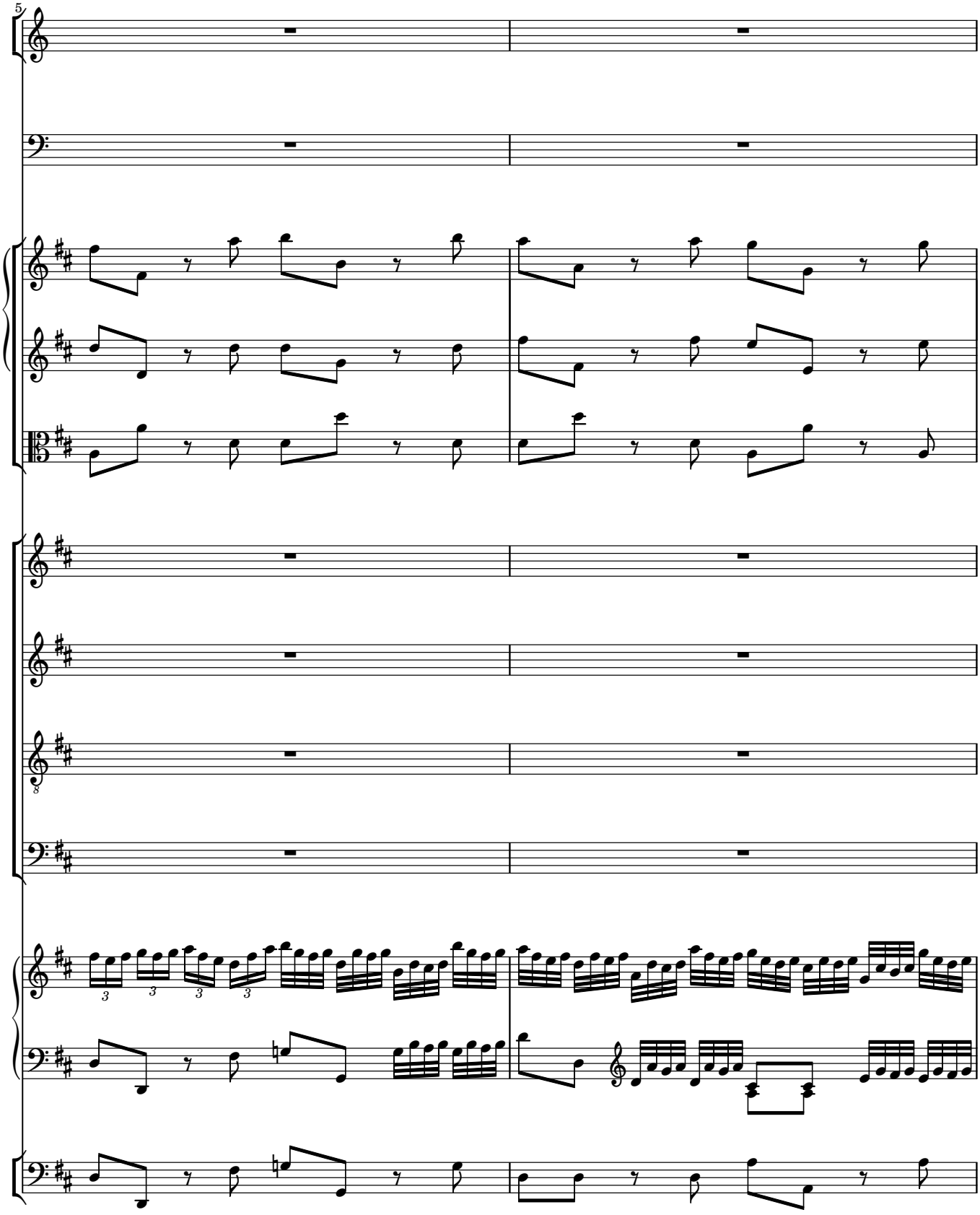
5

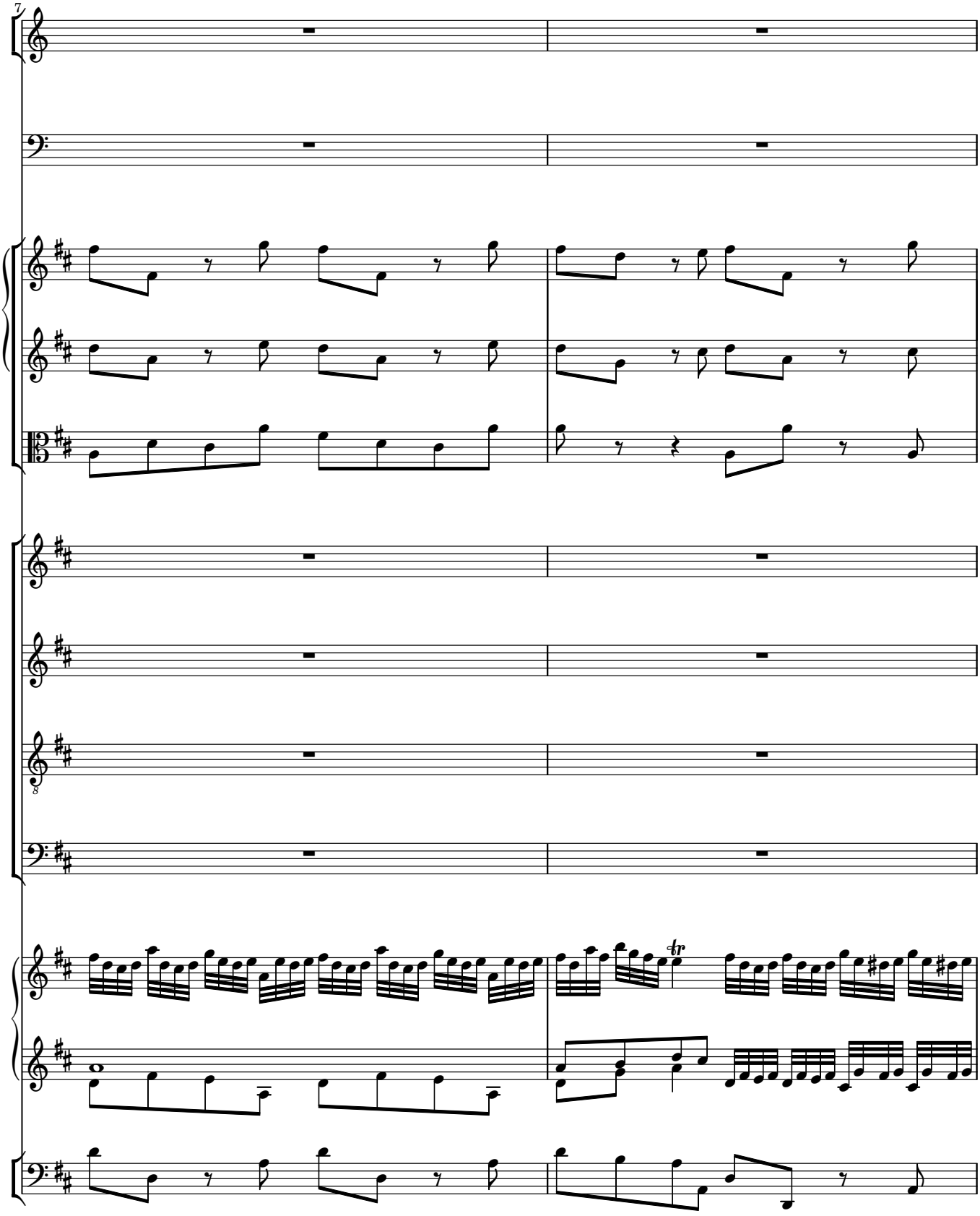
7
8

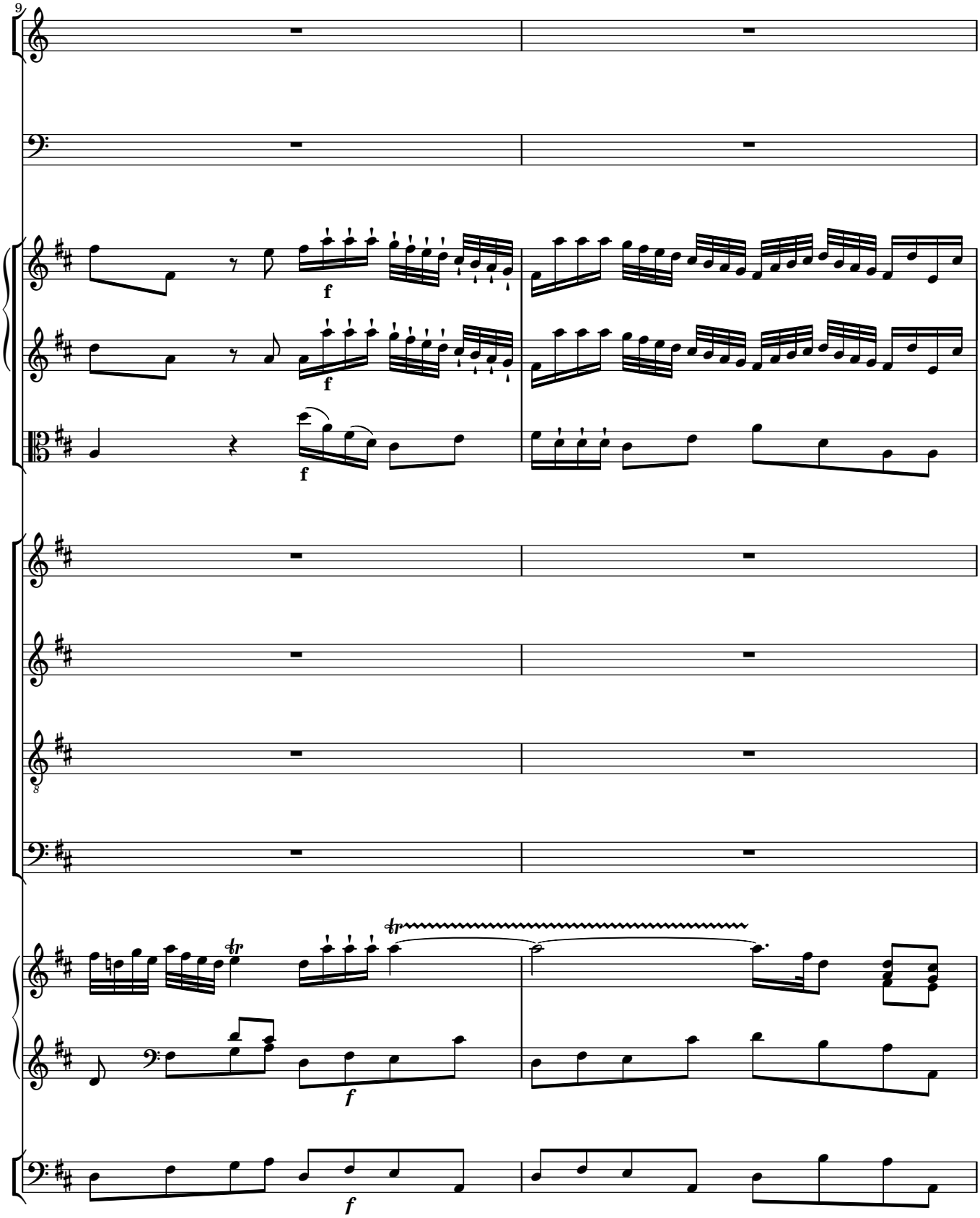
9
f
f
f
8
tr
tr
f
f

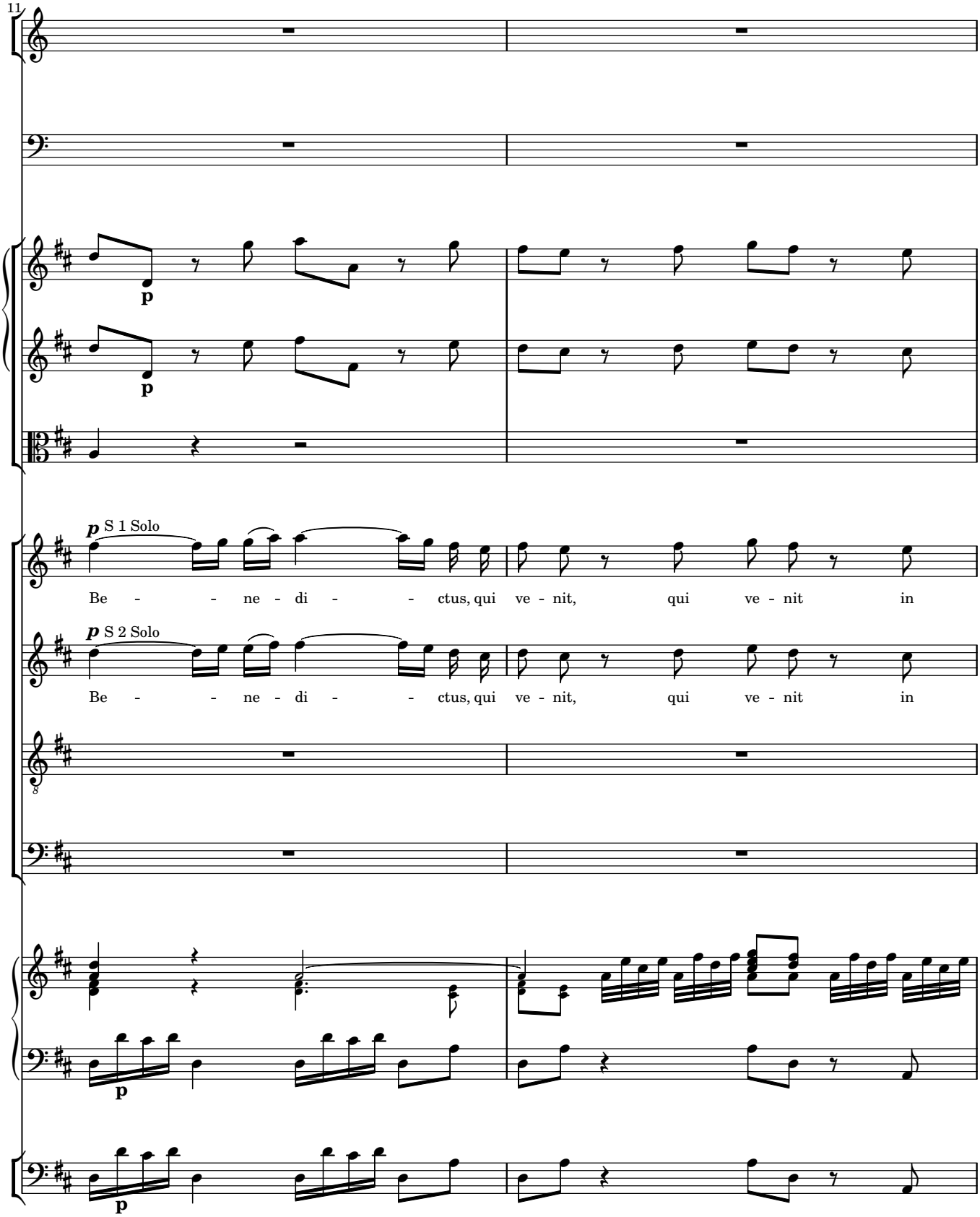
11
p
p
p S 1 Solo
Be - - ne - di - - ctus, qui ve - nit, qui ve - nit in
p S 2 Solo
Be - - ne - di - - ctus, qui ve - nit, qui ve - nit in
8
p
p

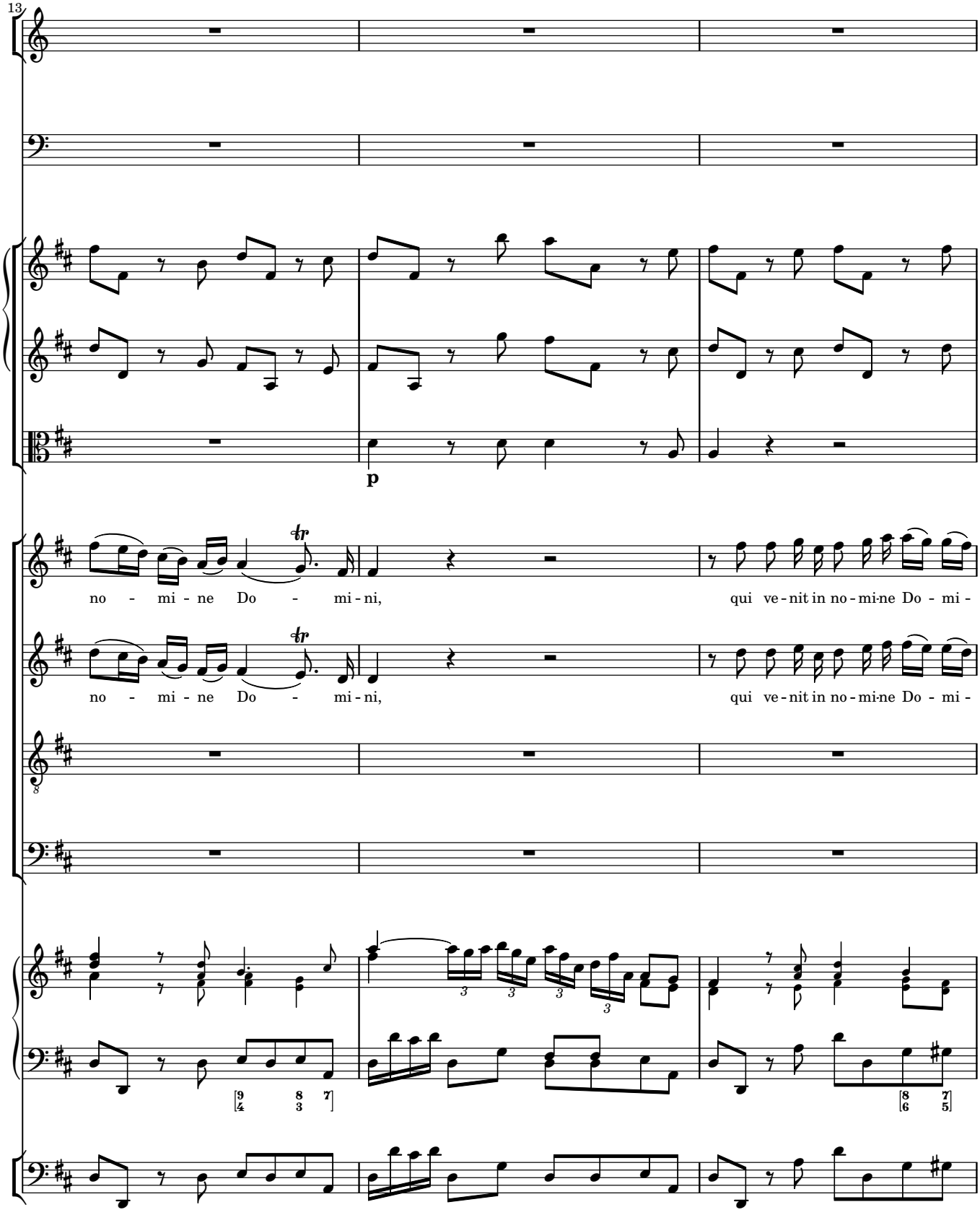
13
p
no - mi - ne Do - mi - ni,
qui ve - nit in no - mi - ne Do - mi -
no - mi - ne Do - mi - ni,
qui ve - nit in no - mi - ne Do - mi -

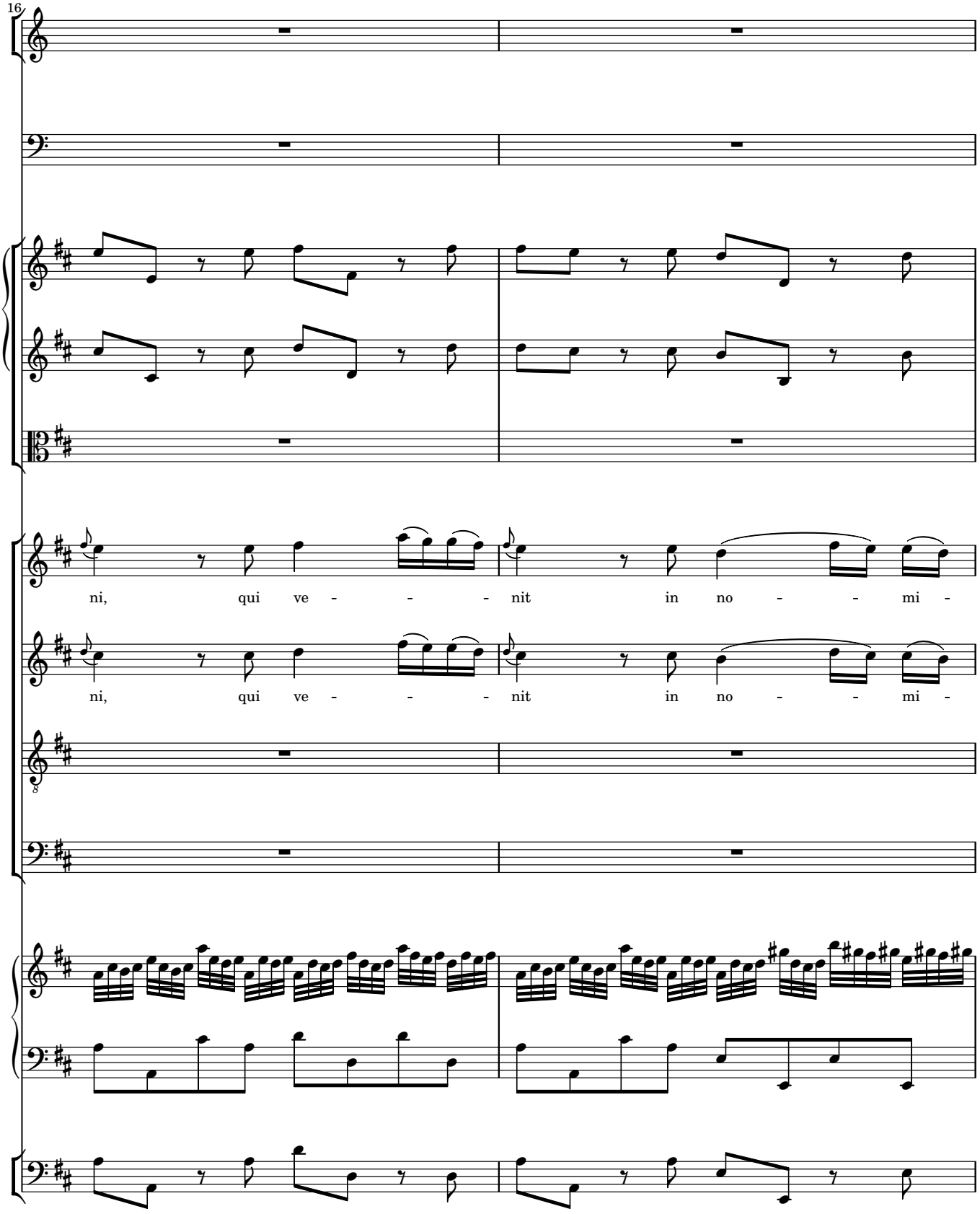
16
ni, qui ve - - - nit in no - - mi -
ni, qui ve - - - nit in no - - mi -

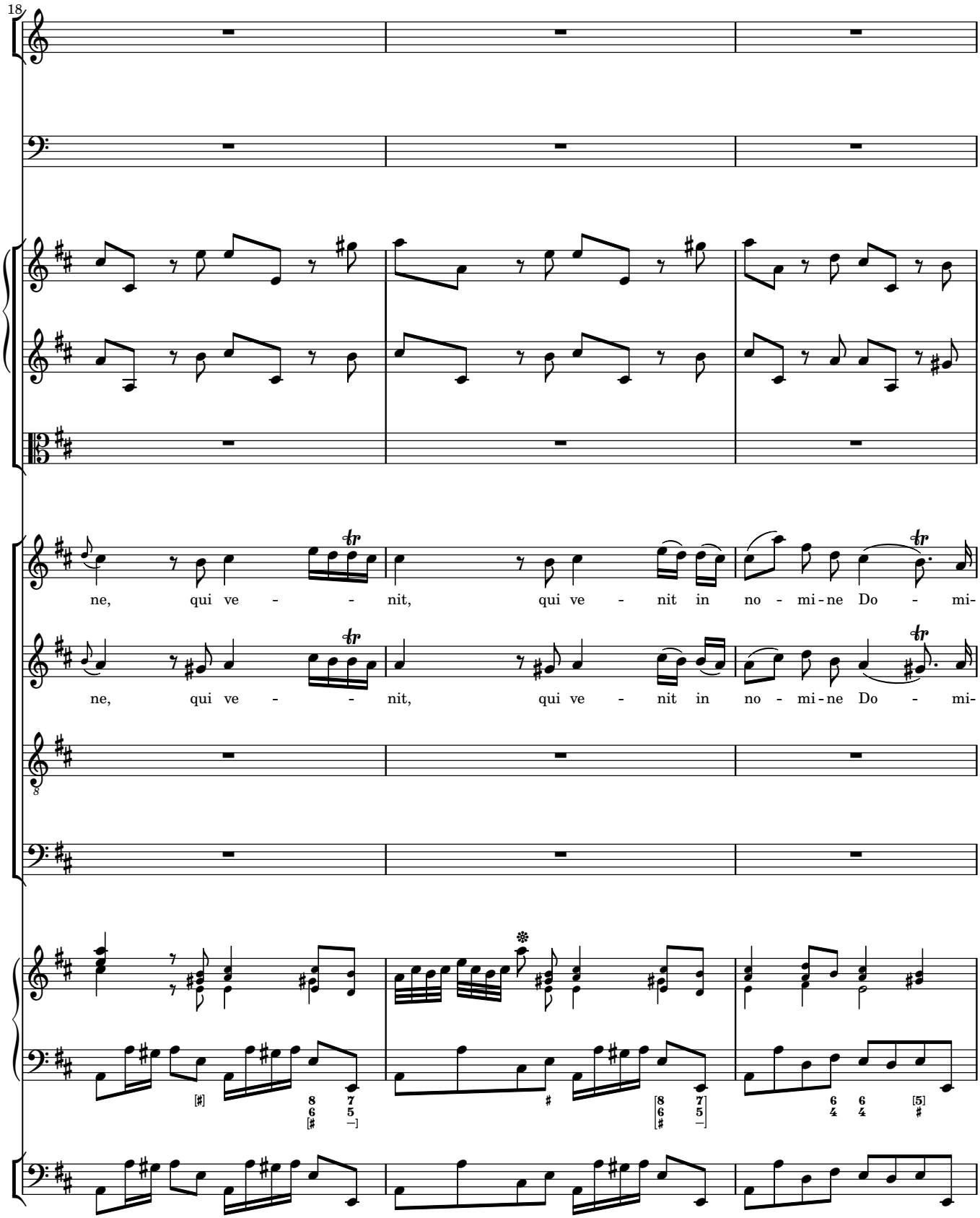
18
ne, qui ve - - nit, qui ve - nit in no - mi - ne Do - mi-
ne, qui ve - - nit, qui ve - nit in no - mi - ne Do - mi-

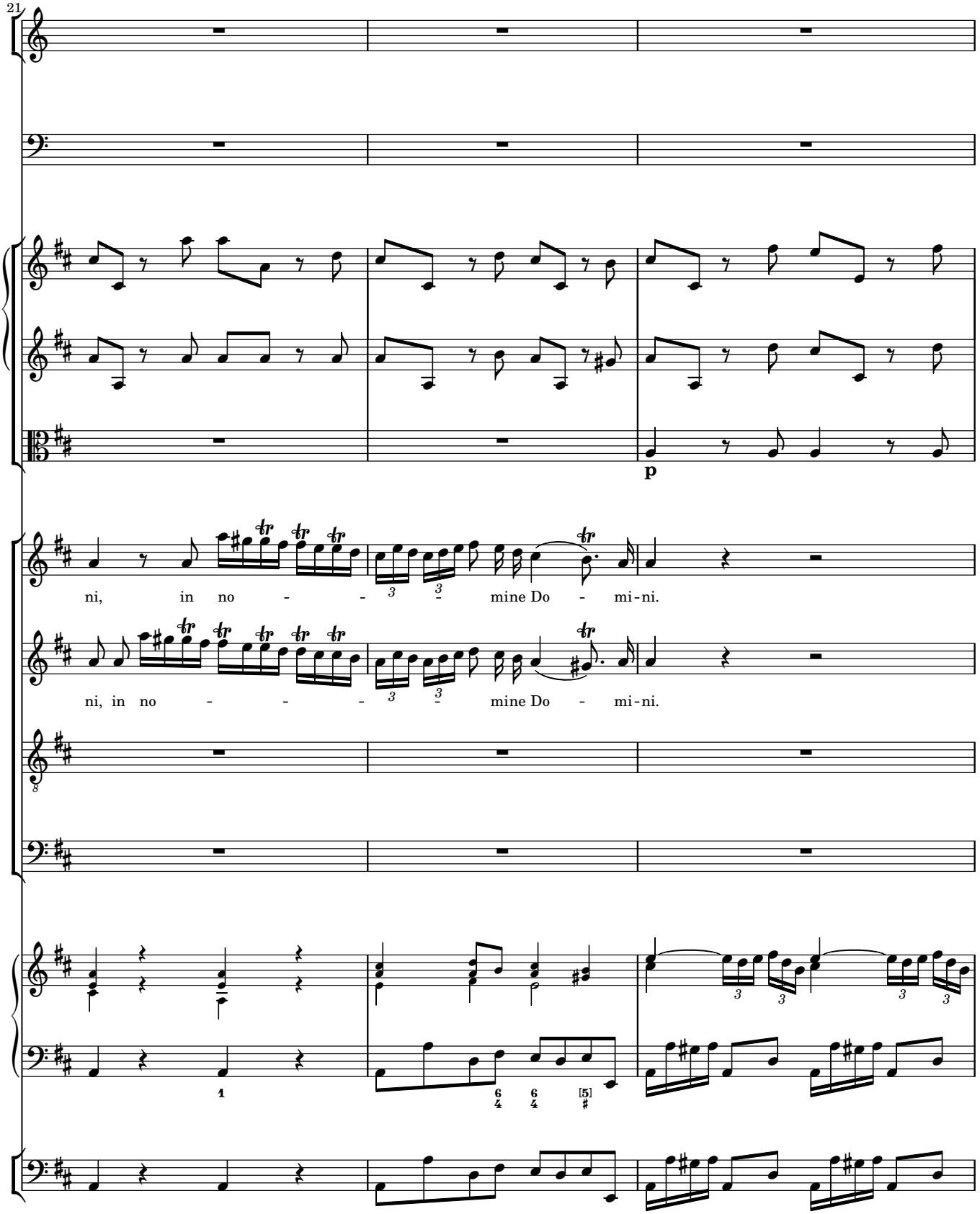
21
p
ni, in no - - - mine Do - mi-ni.
ni, in no - - - mine Do - mi-ni.
1

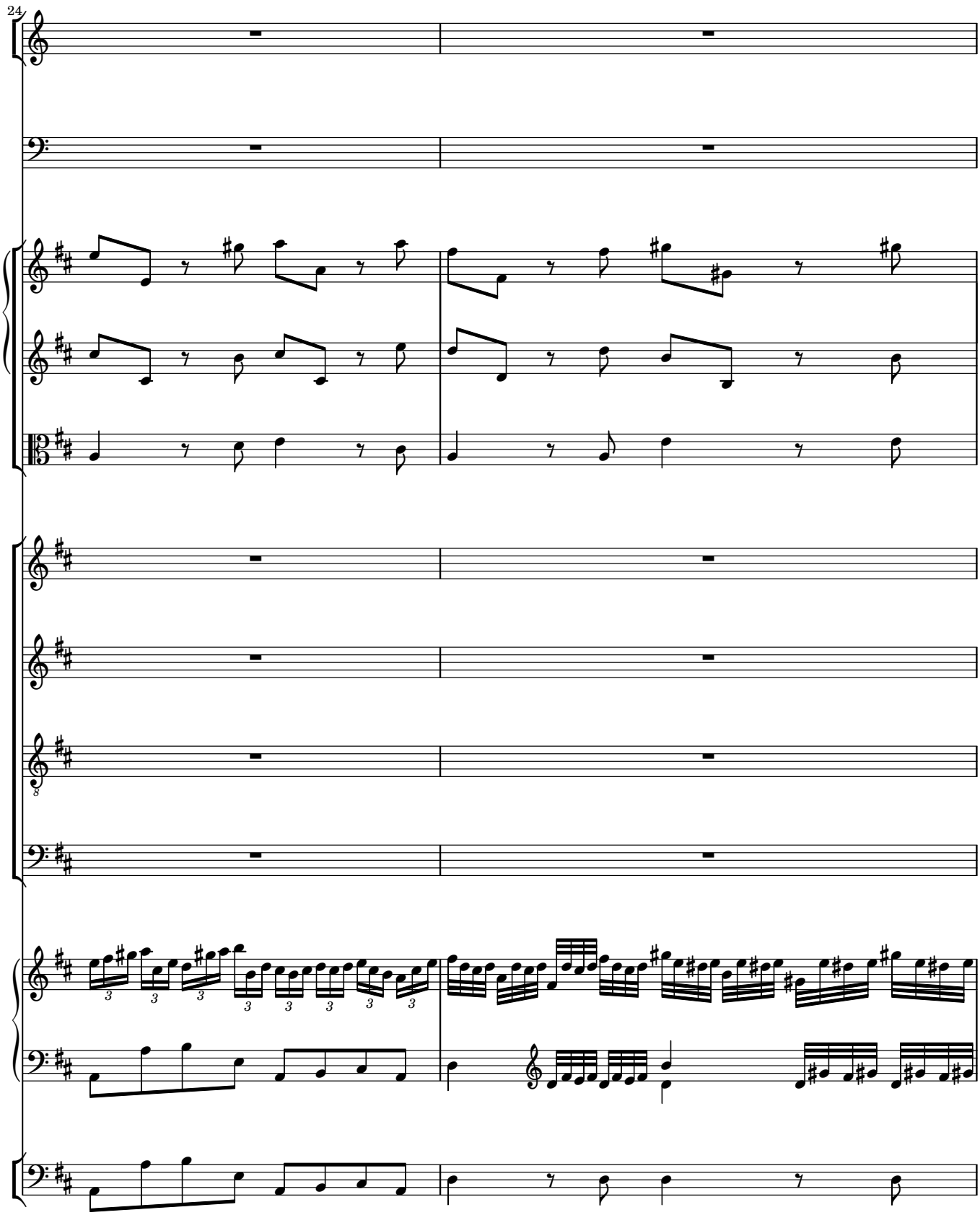
24

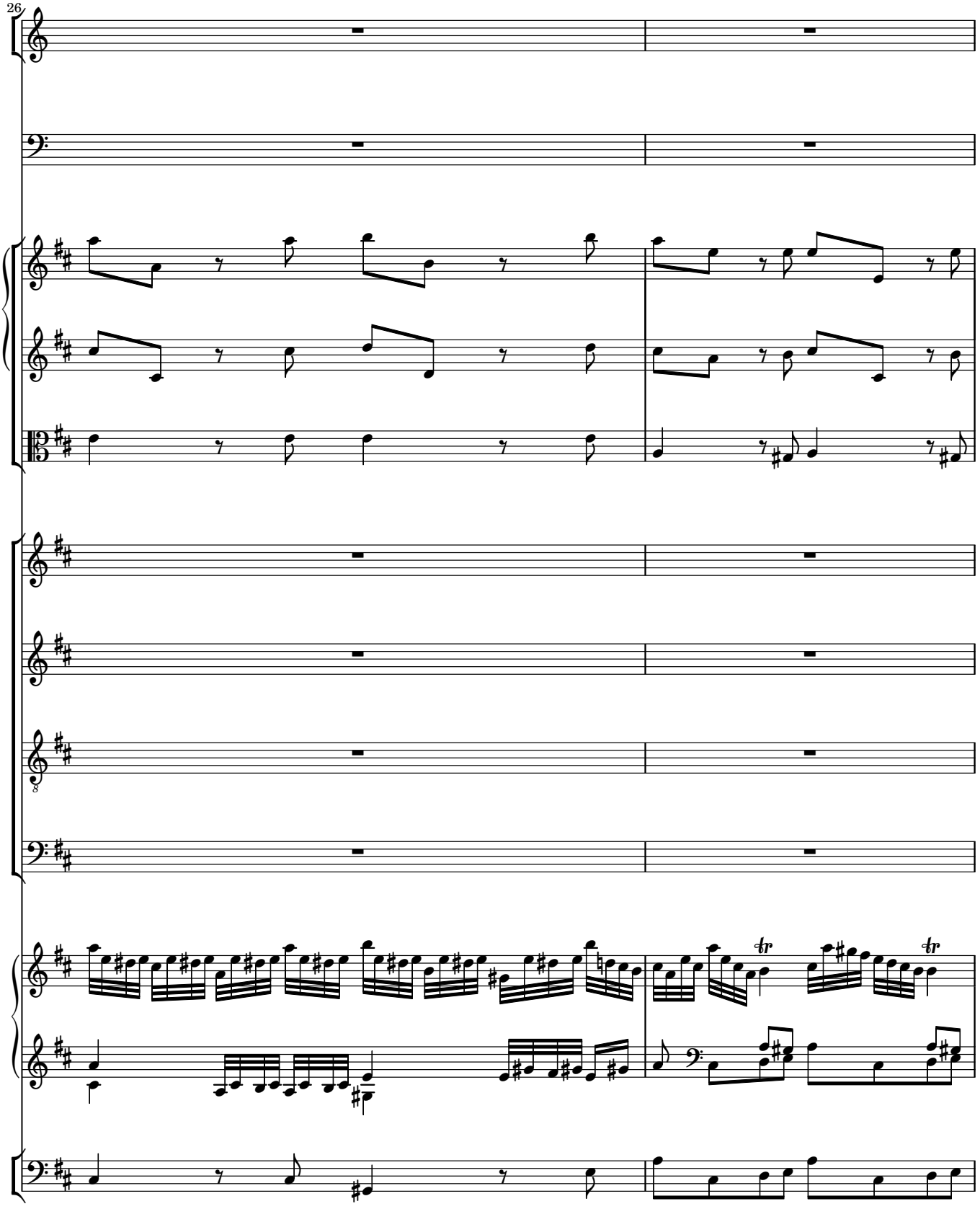
26

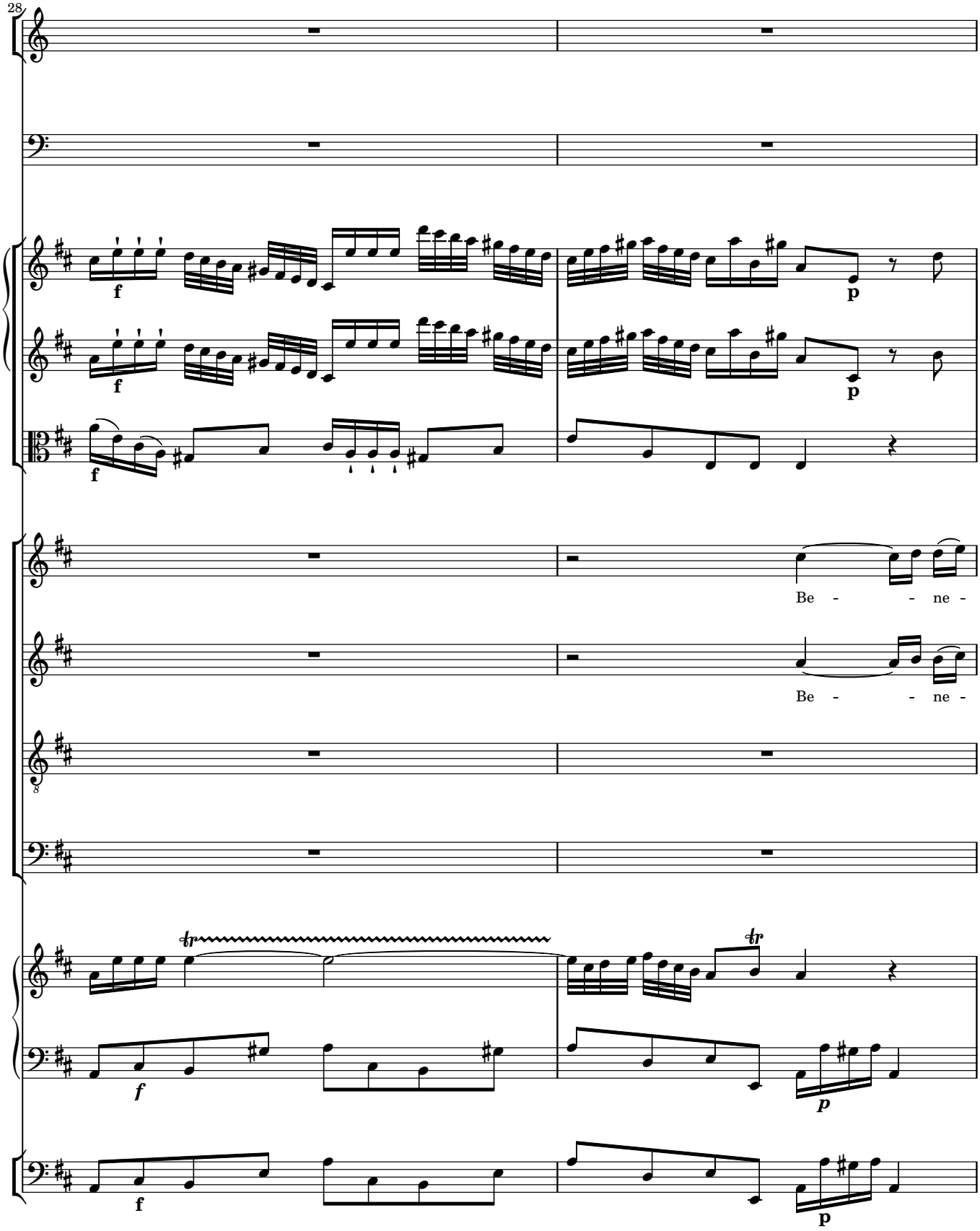
28
f
p
Be - - ne -
Be - - ne -
tr
f
p

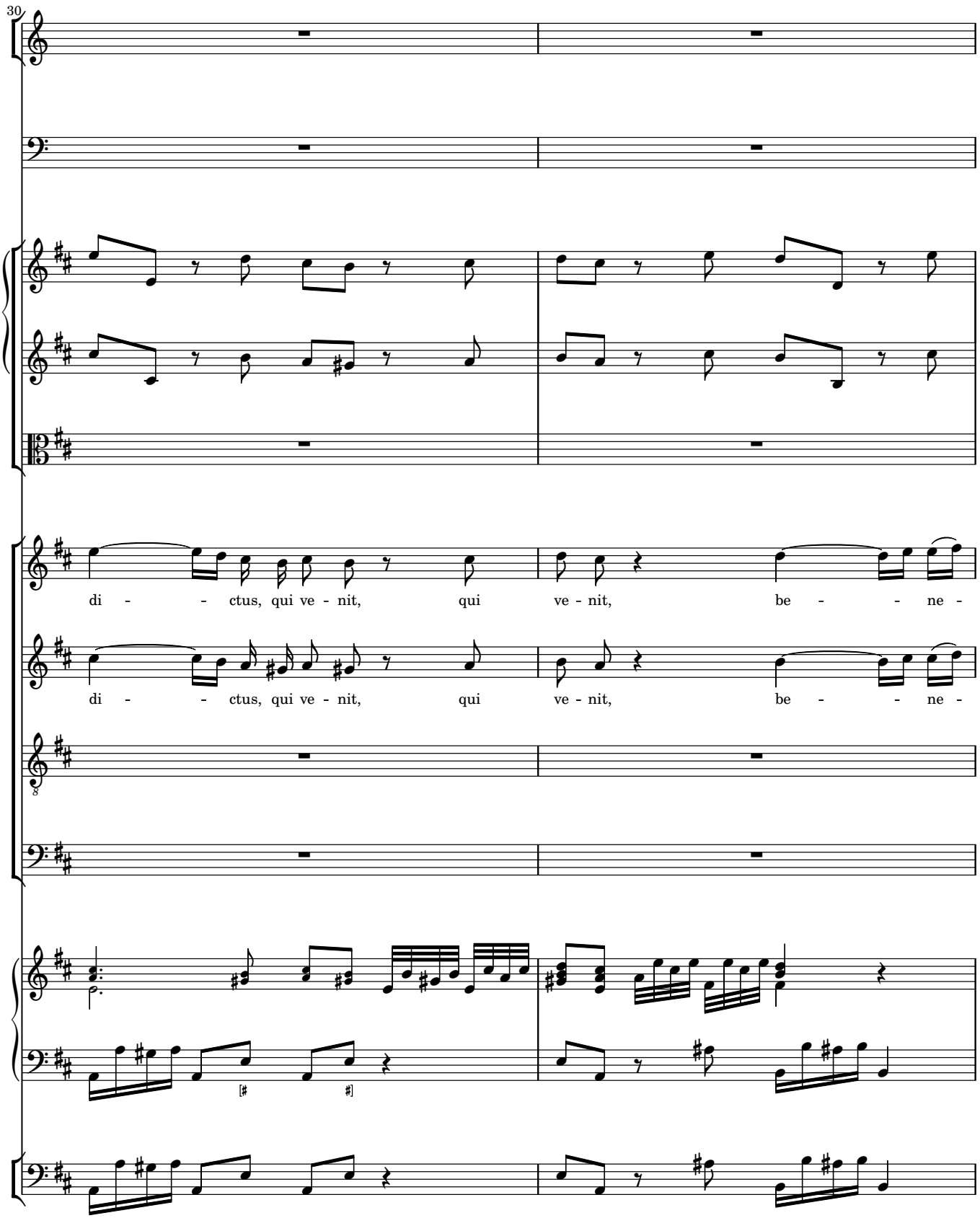
30
di - - ctus, qui ve - nit, qui ve - nit, be - - ne -
di - - ctus, qui ve - nit, qui ve - nit, be - - ne -

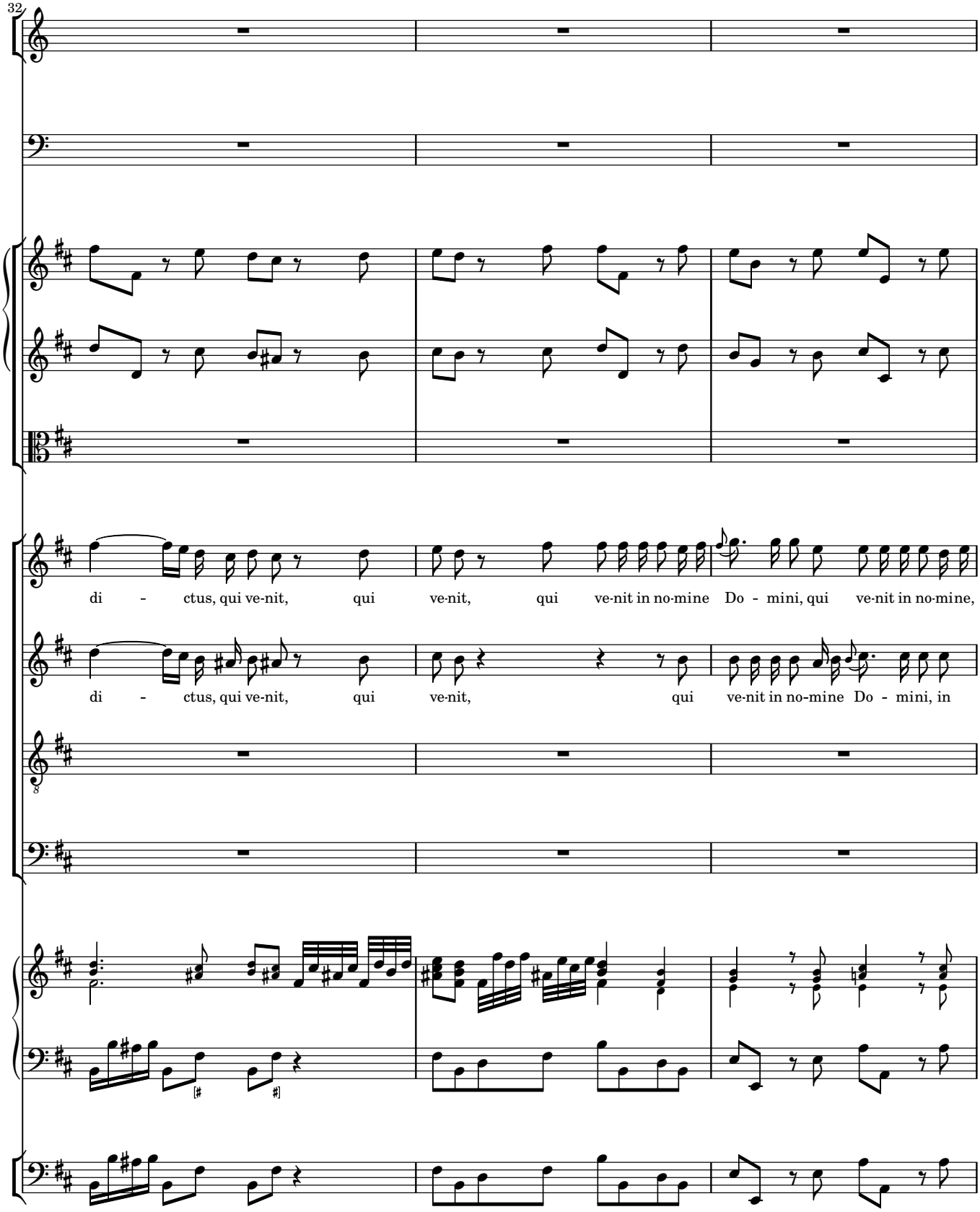
32
di - ctus, qui ve-nit, qui ve-nit, qui ve-nit in no-mine Do - mini, qui ve-nit in no-mine,
di - ctus, qui ve-nit, qui ve-nit, qui ve-nit in no-mine Do - mini, in

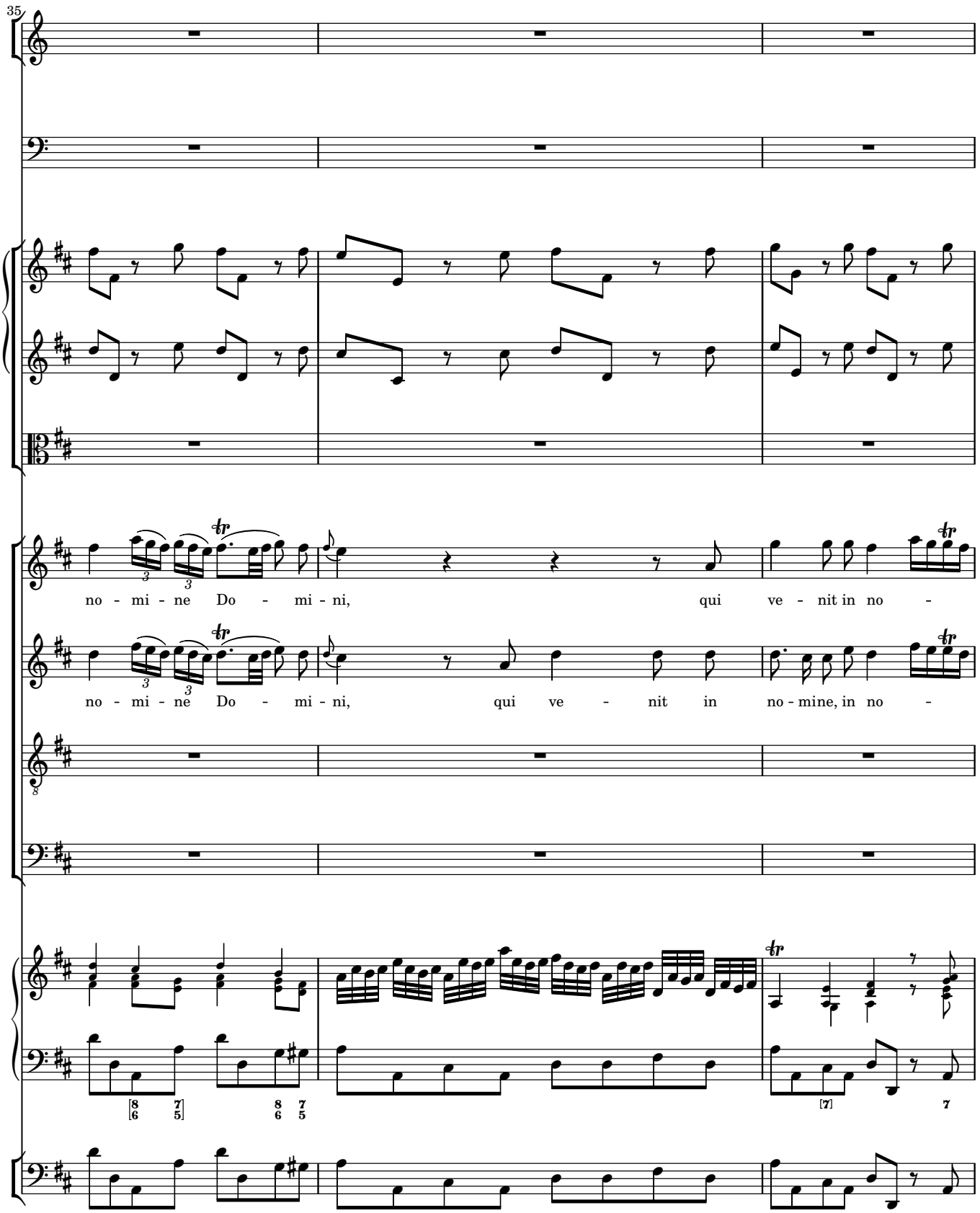
35
no - mi - ne Do - mi - ni, qui ve - nit in no -
no - mi - ne Do - mi - ni, qui ve - nit in no - mine, in no -

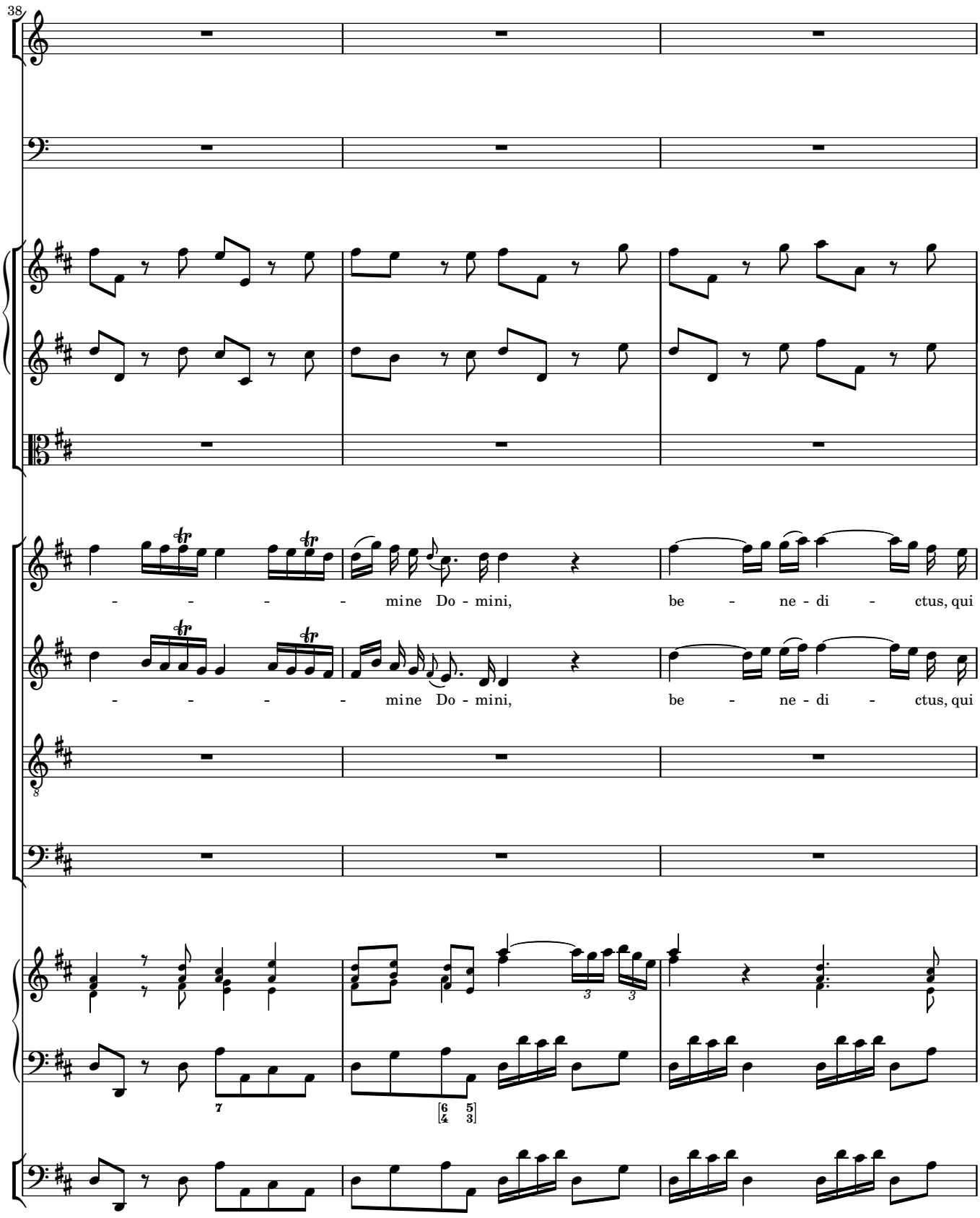
38
- - - - - mine Do - mini, be - ne - di - ctus, qui
- - - - - mine Do - mini, be - ne - di - ctus, qui

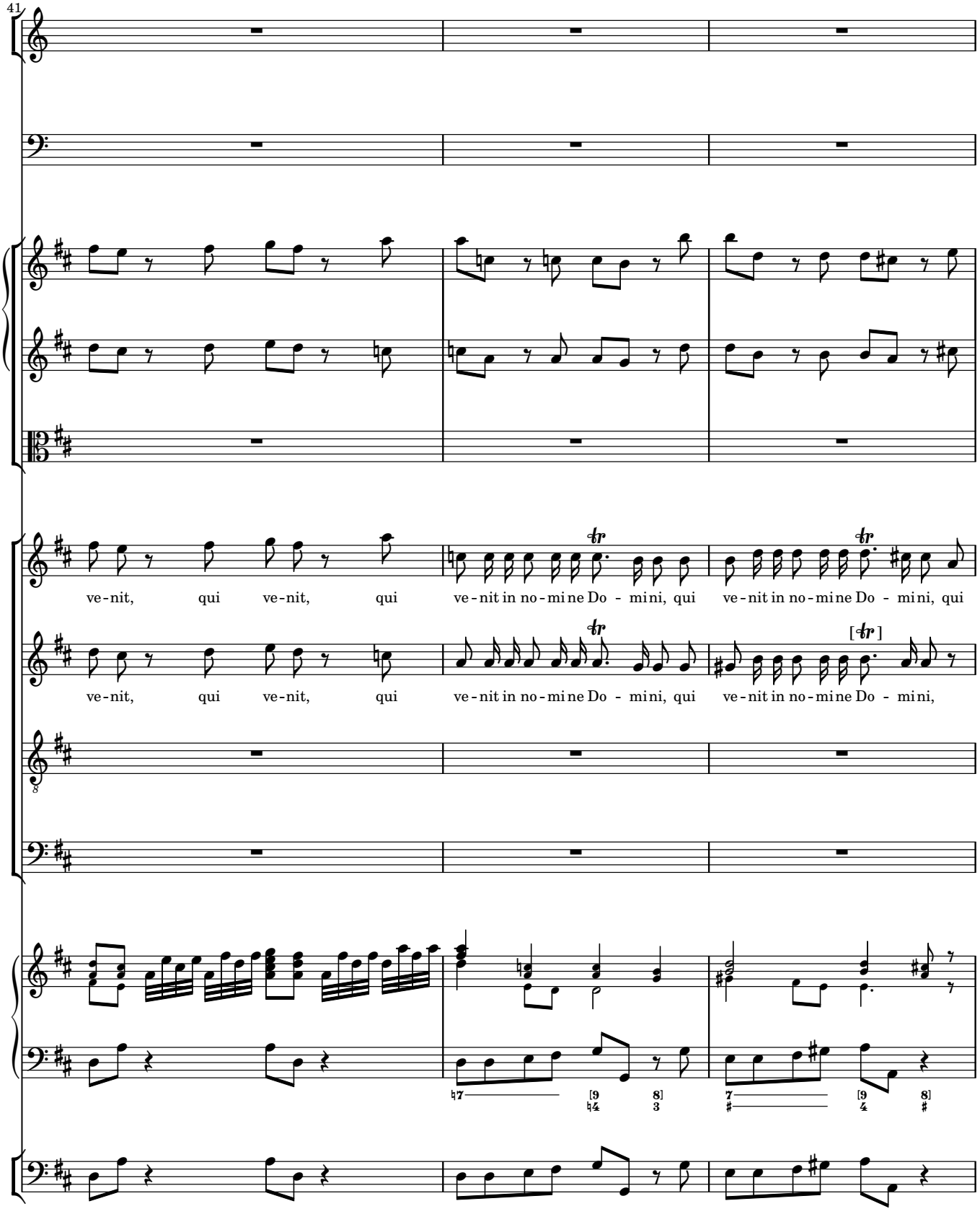
41
ve-nit, qui ve-nit, qui ve-nit in no-mine Do - mini, qui ve-nit in no-mine Do - mini, qui
ve-nit, qui ve-nit, qui ve-nit in no-mine Do - mini, qui ve-nit in no-mine Do - mini,

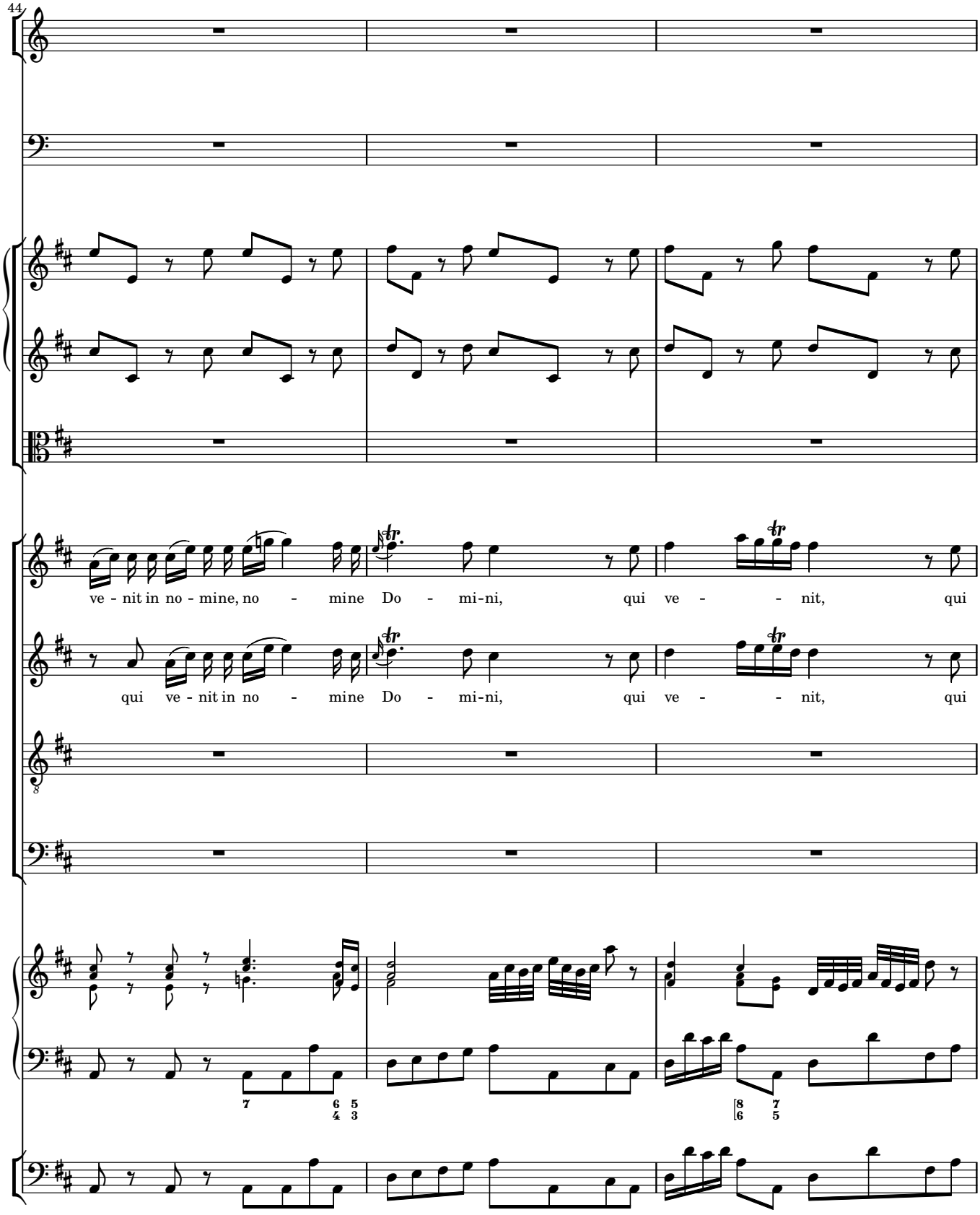
44
ve - nit in no - mine, no - mine Do - mi-ni, qui ve - - nit, qui
qui ve - nit in no - mine Do - mi-ni, qui ve - - nit, qui

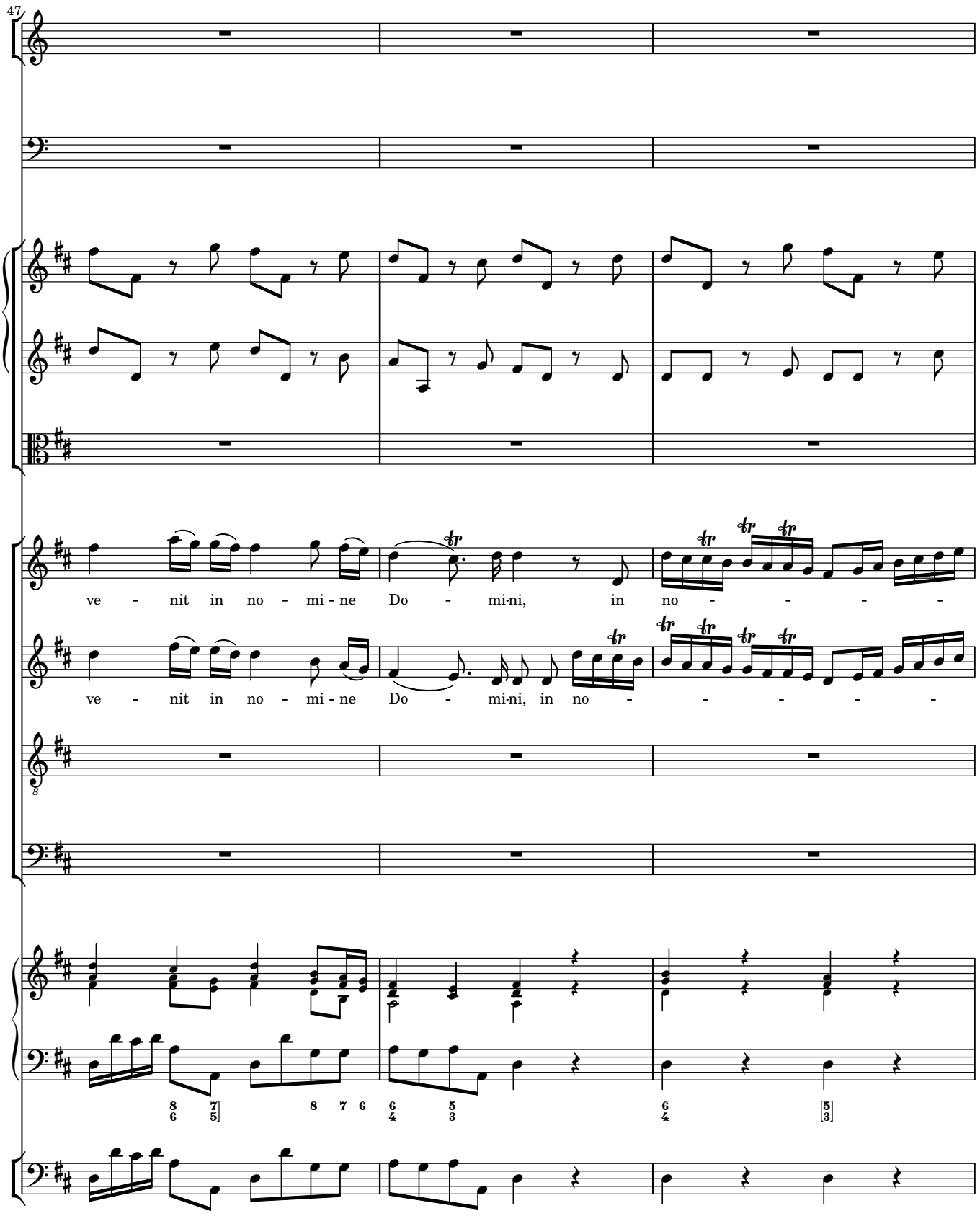
47
ve - nit in no - mi - ne Do - mi-ni, in no - - - - -
ve - nit in no - mi - ne Do - mi-ni, in no - - - - -

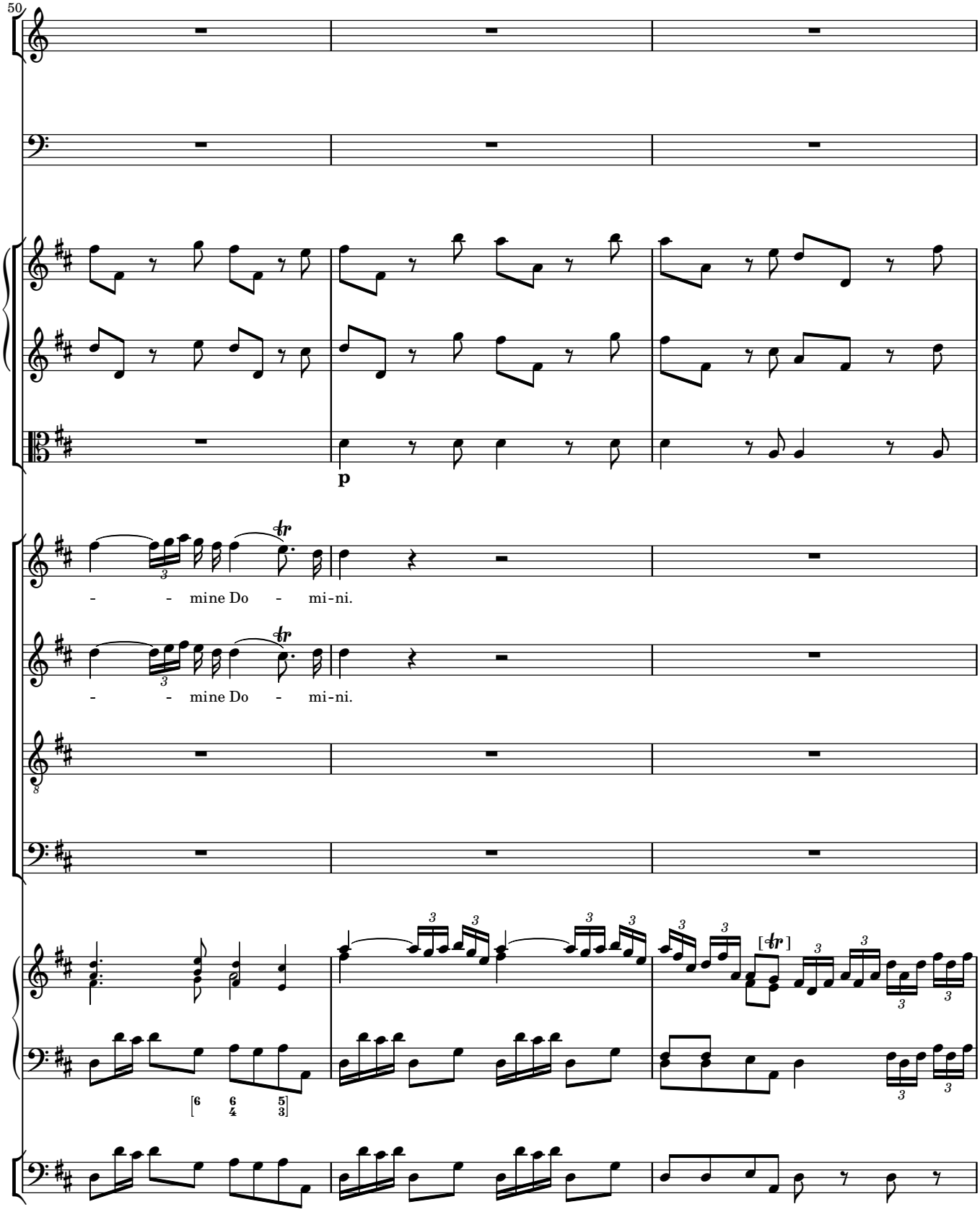
50
p
- - mine Do - mi-ni.
- - mine Do - mi-ni.

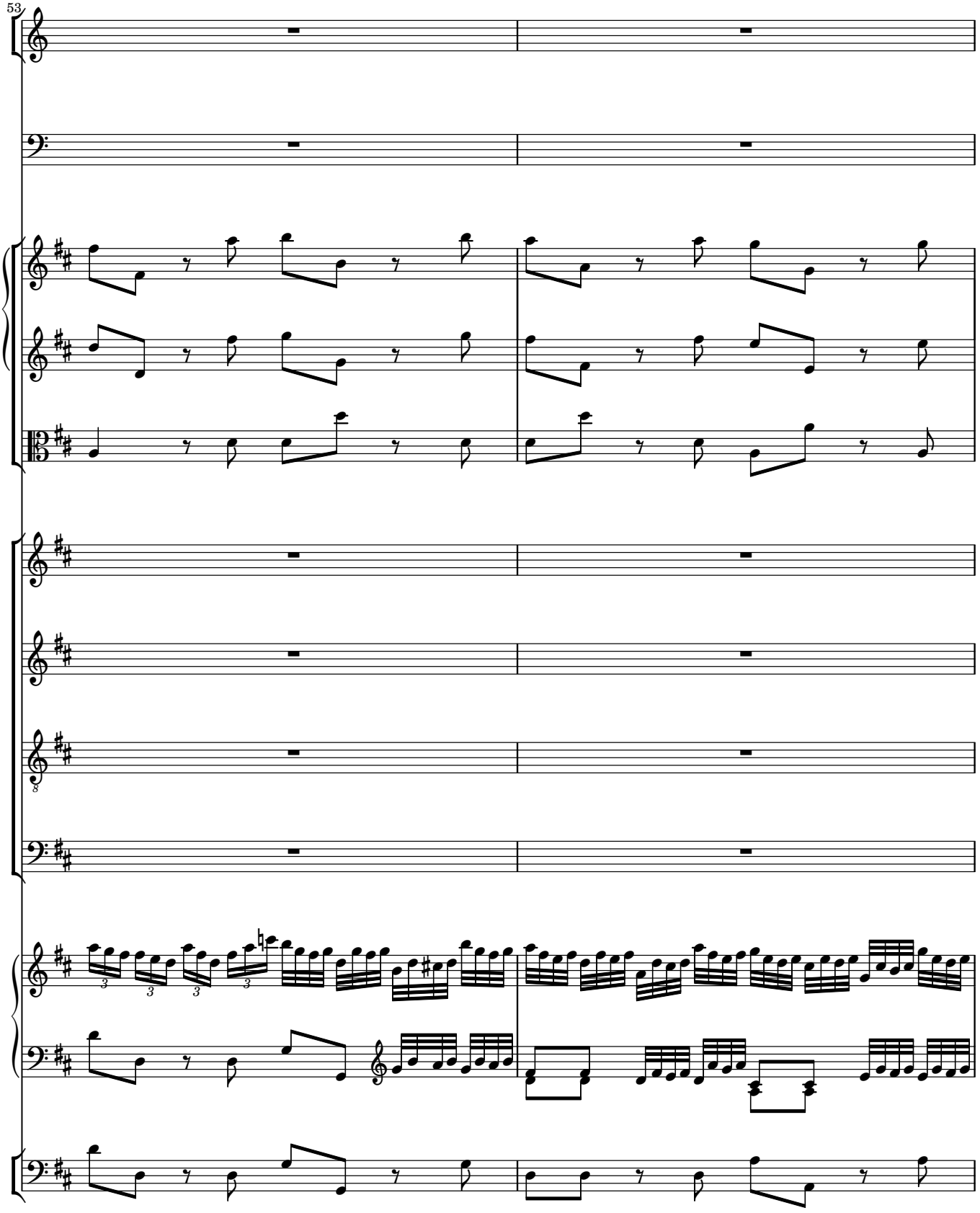
53

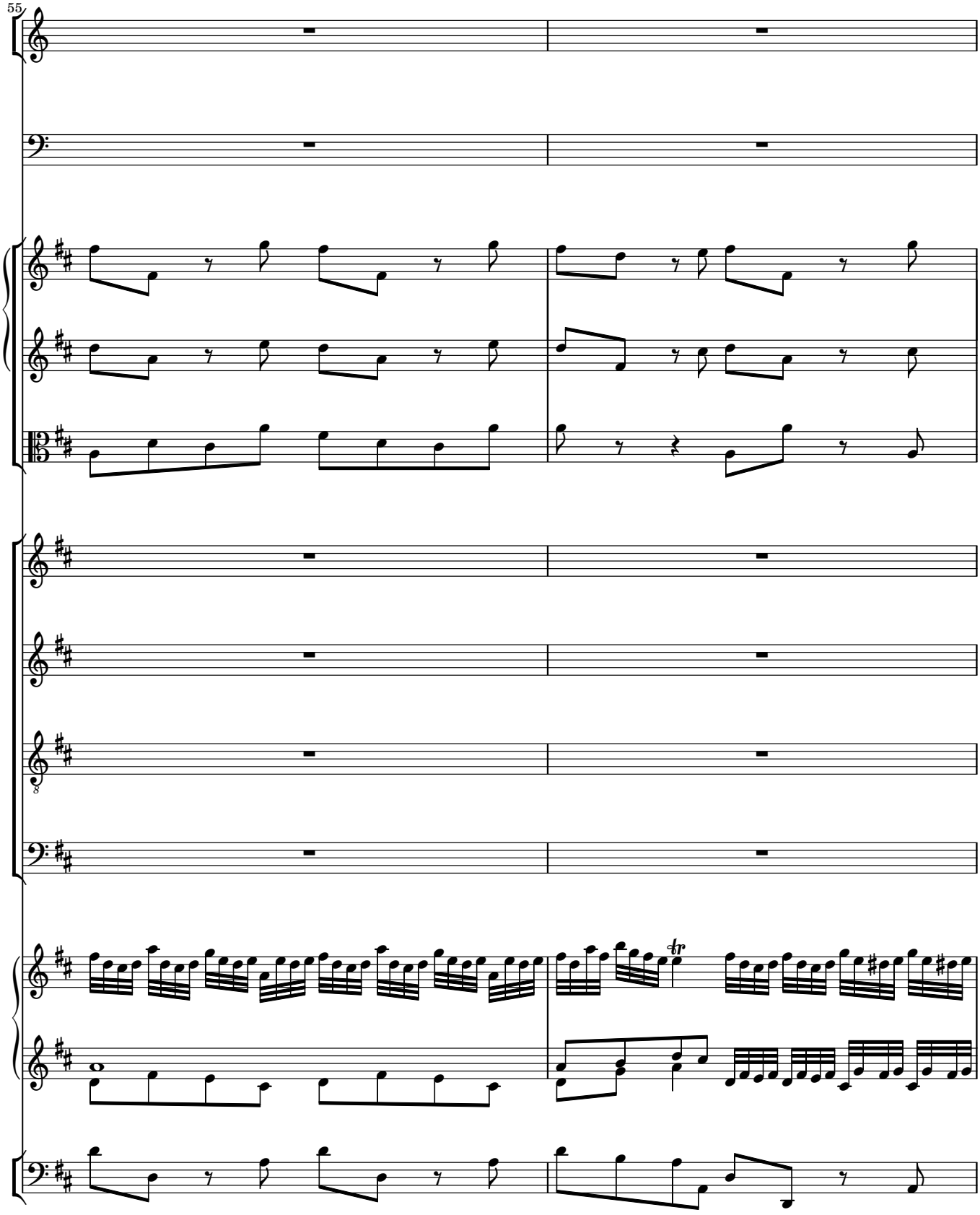
55

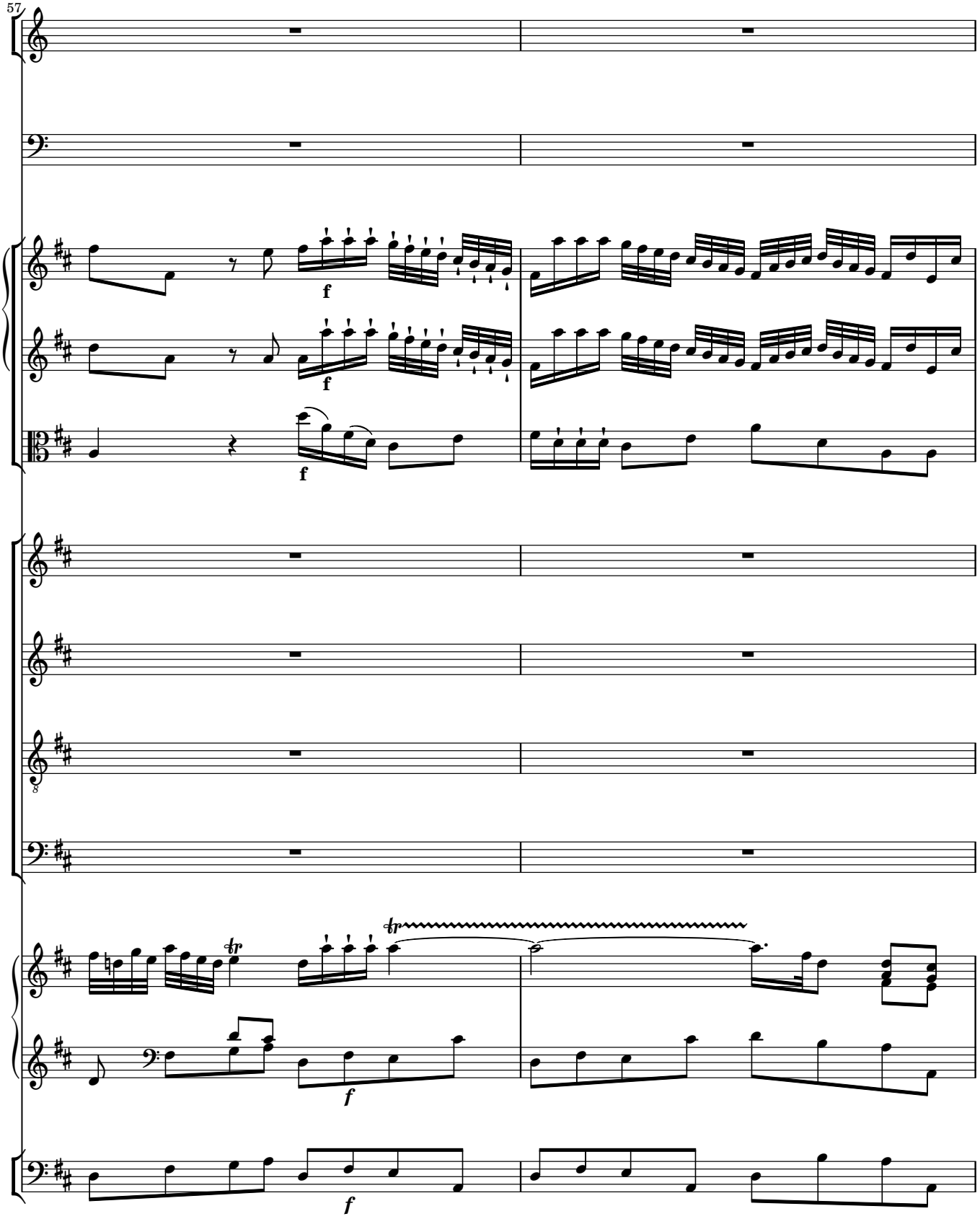
57
f
f
f
8
tr
tr
f
f

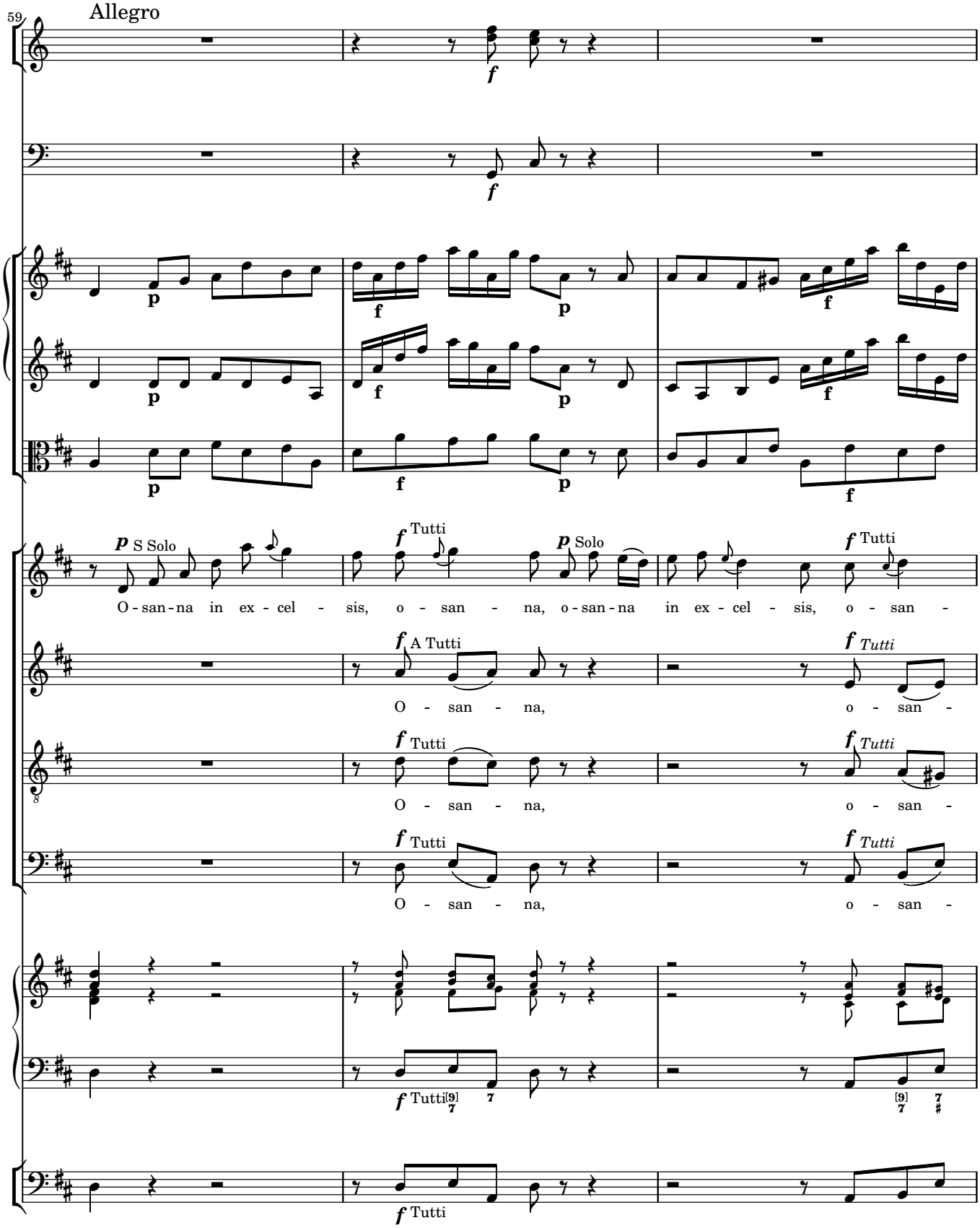
59
Allegro
p S Solo
O - san - na in ex - cel - sis, o - san - na, o - san - na in ex - cel - sis, o - san -
f Tutti
p Solo
f Tutti
f A Tutti
O - san - na,
f Tutti
f Tutti
O - san - na,
f Tutti
f Tutti
O - san - na,
f Tutti
f Tutti

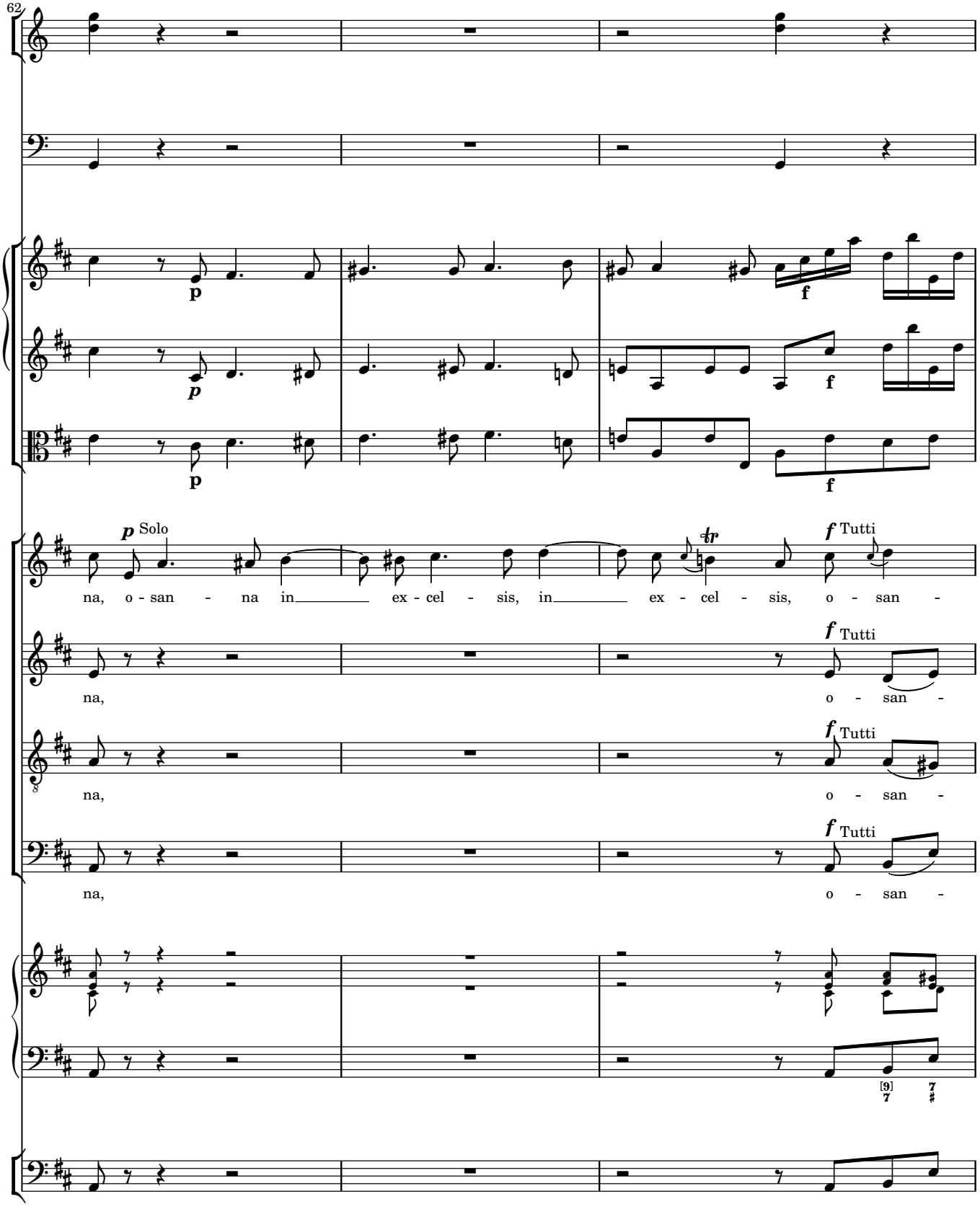
62
p
p
p
f
f
f
p Solo
na, o - san - na in ex - cel - sis, in ex - cel - sis, o - san -
f Tutti
na, o - san -
f Tutti
na, o - san -
f Tutti
na, o - san -
f Tutti
[9]
7
7

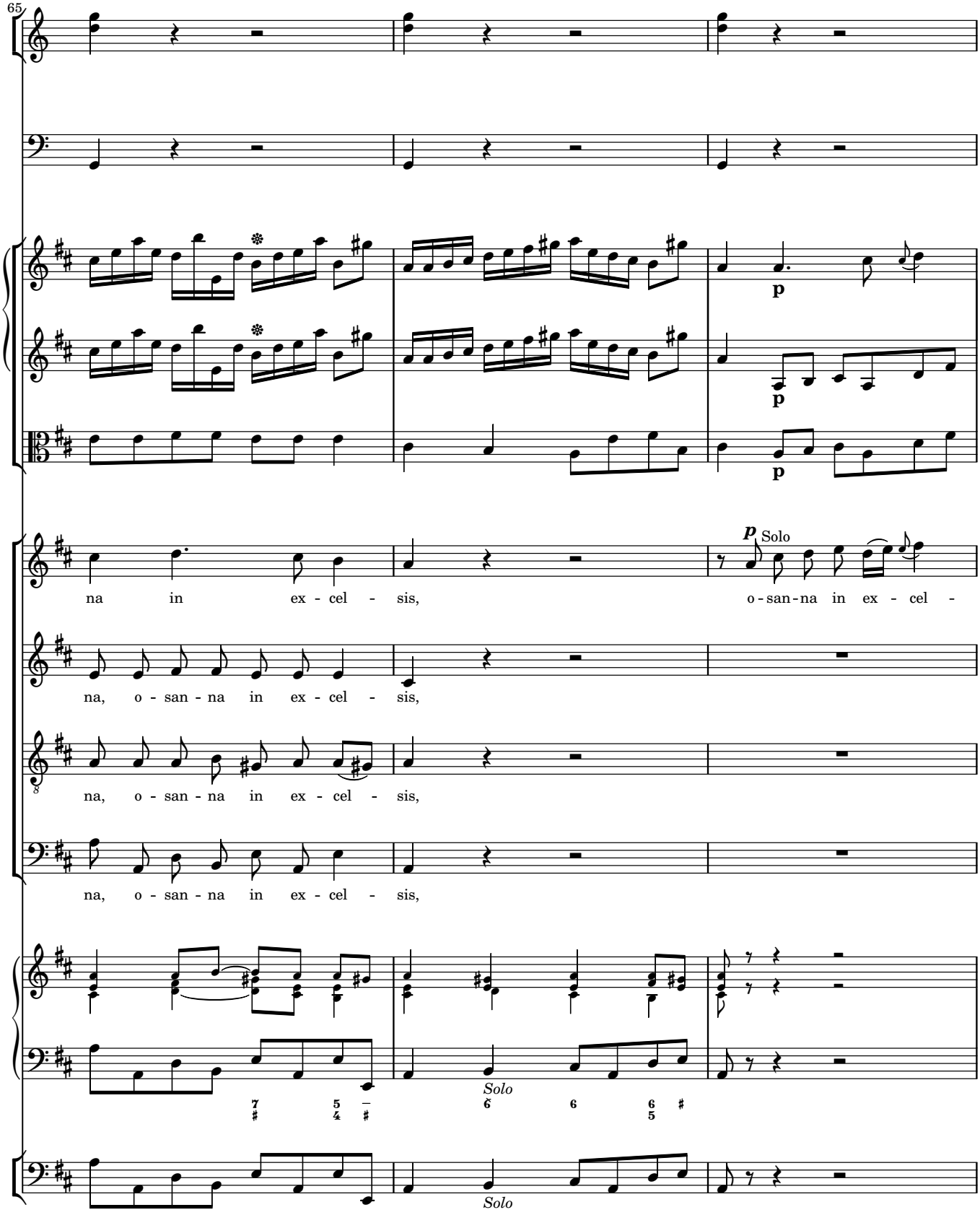
65
p
p
p
p Solo
na in ex - cel - sis,
o - san - na in ex - cel -
na, o - san - na in ex - cel - sis,
na, o - san - na in ex - cel - sis,
na, o - san - na in ex - cel - sis,
Solo
Solo

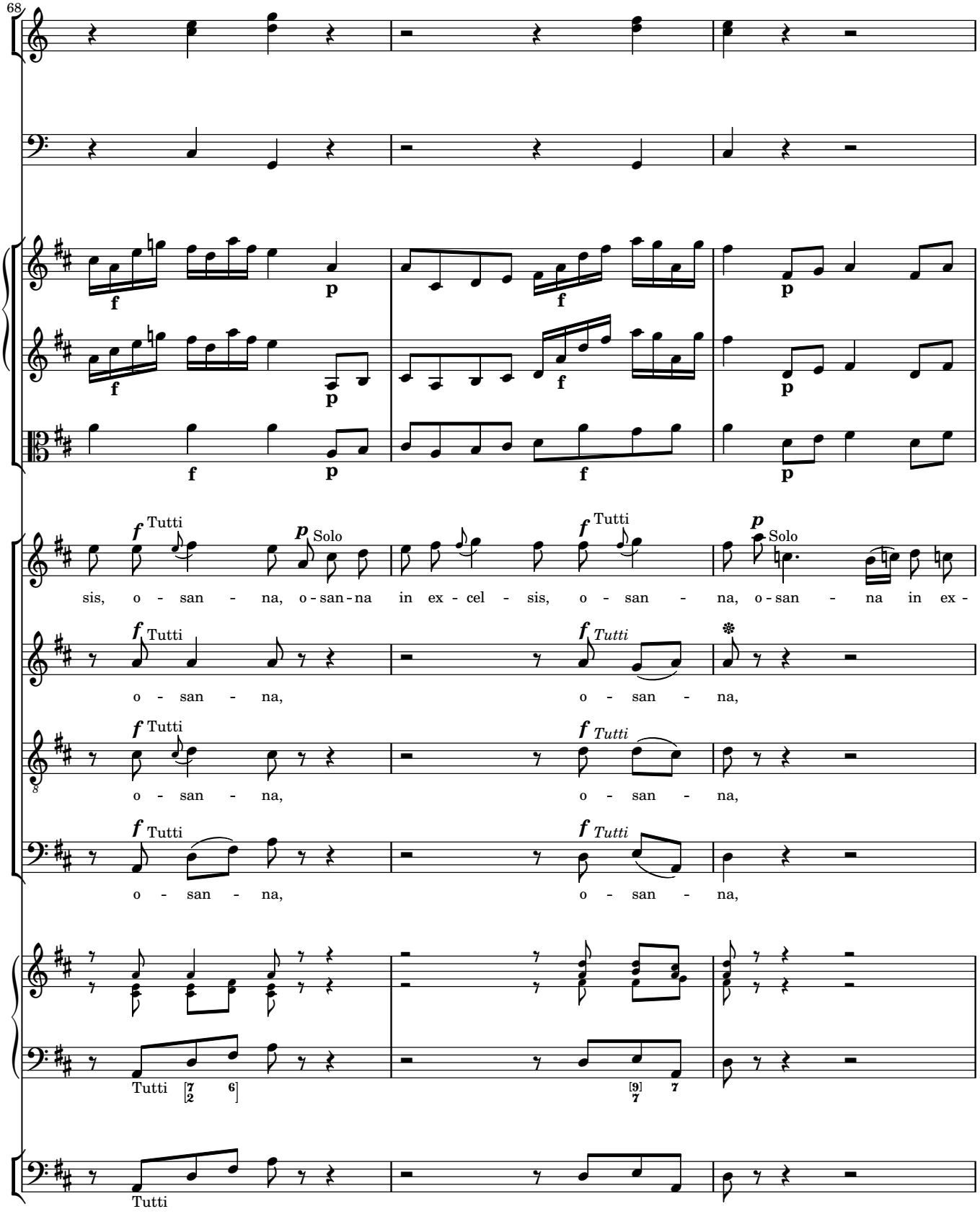
68
f
p
Tutti
Solo
sis, o - san - na, o - san - na in ex - cel - sis, o - san - na, o - san - na in ex -
o - san - na, o - san - na,
o - san - na, o - san - na,
o - san - na, o - san - na,
Tutti

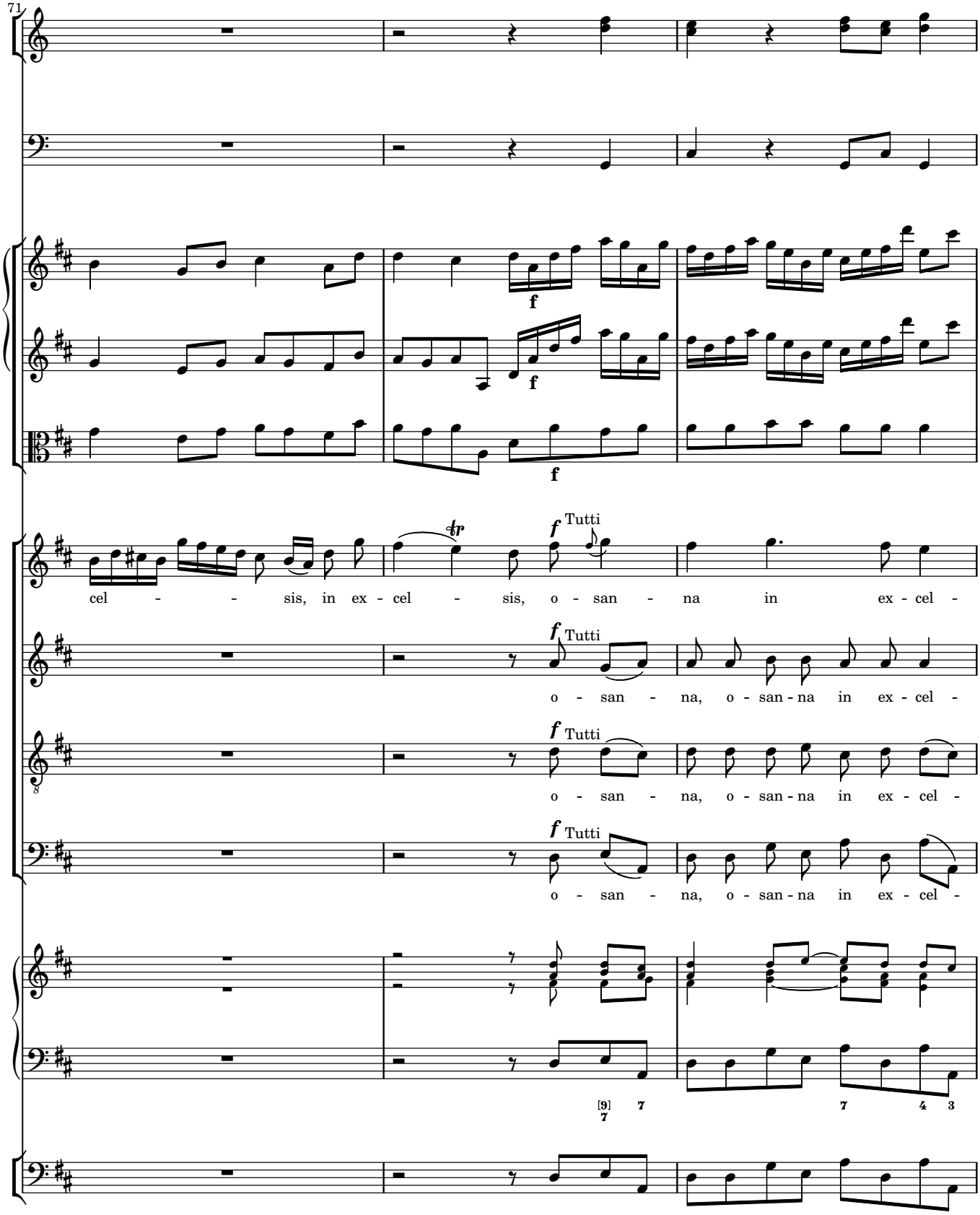
71
cel - - - sis, in ex - cel - sis, o - san - na in ex - cel -
o - san - na, o - san - na in ex - cel -
o - san - na, o - san - na in ex - cel -
o - san - na, o - san - na in ex - cel -
Tutti
Tutti
Tutti
Tutti

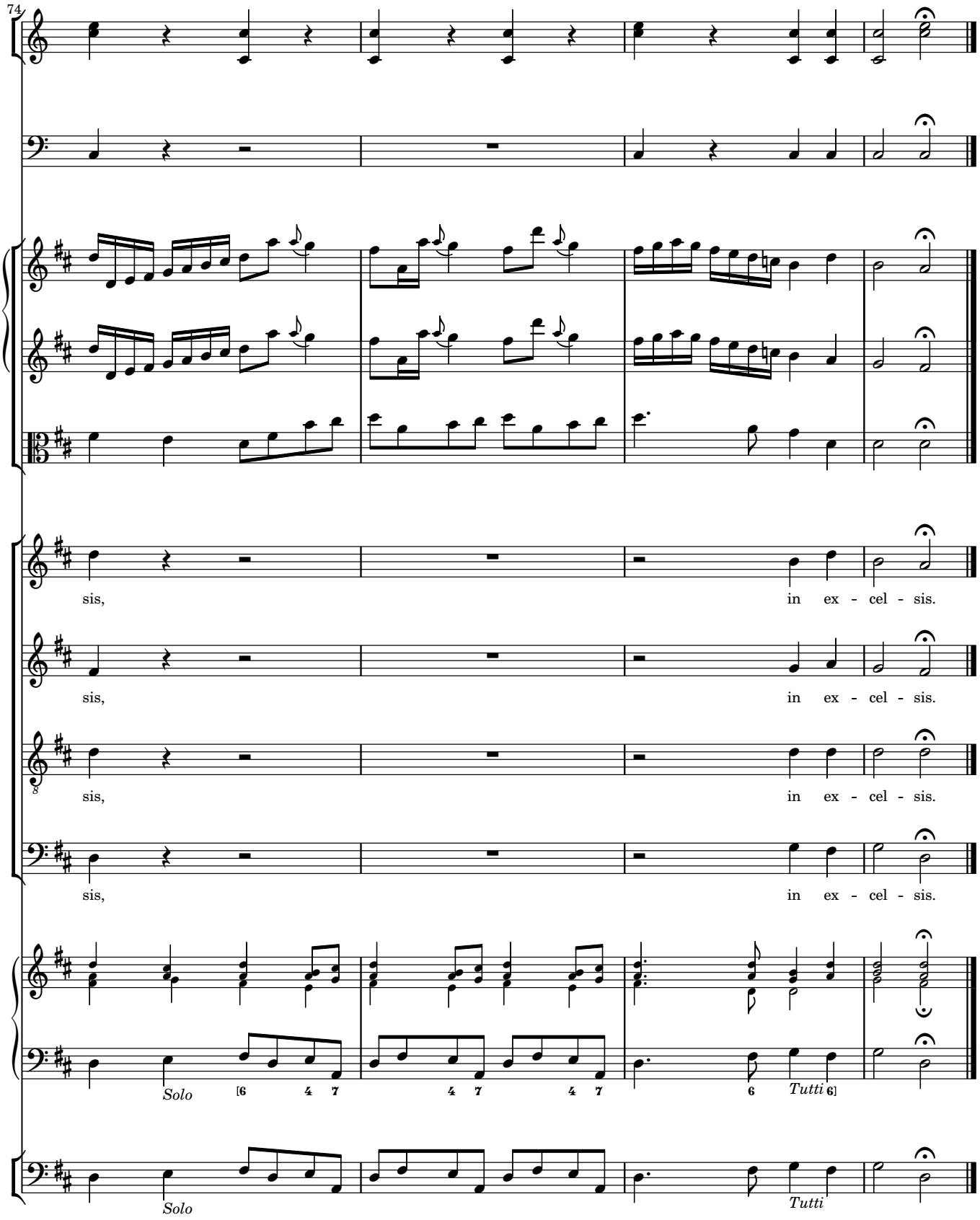
74
sis, in ex - cel - sis.
sis, in ex - cel - sis.
sis, in ex - cel - sis.
sis, in ex - cel - sis.
Solo
Tutti
Solo
Tutti

6 Agnus Dei

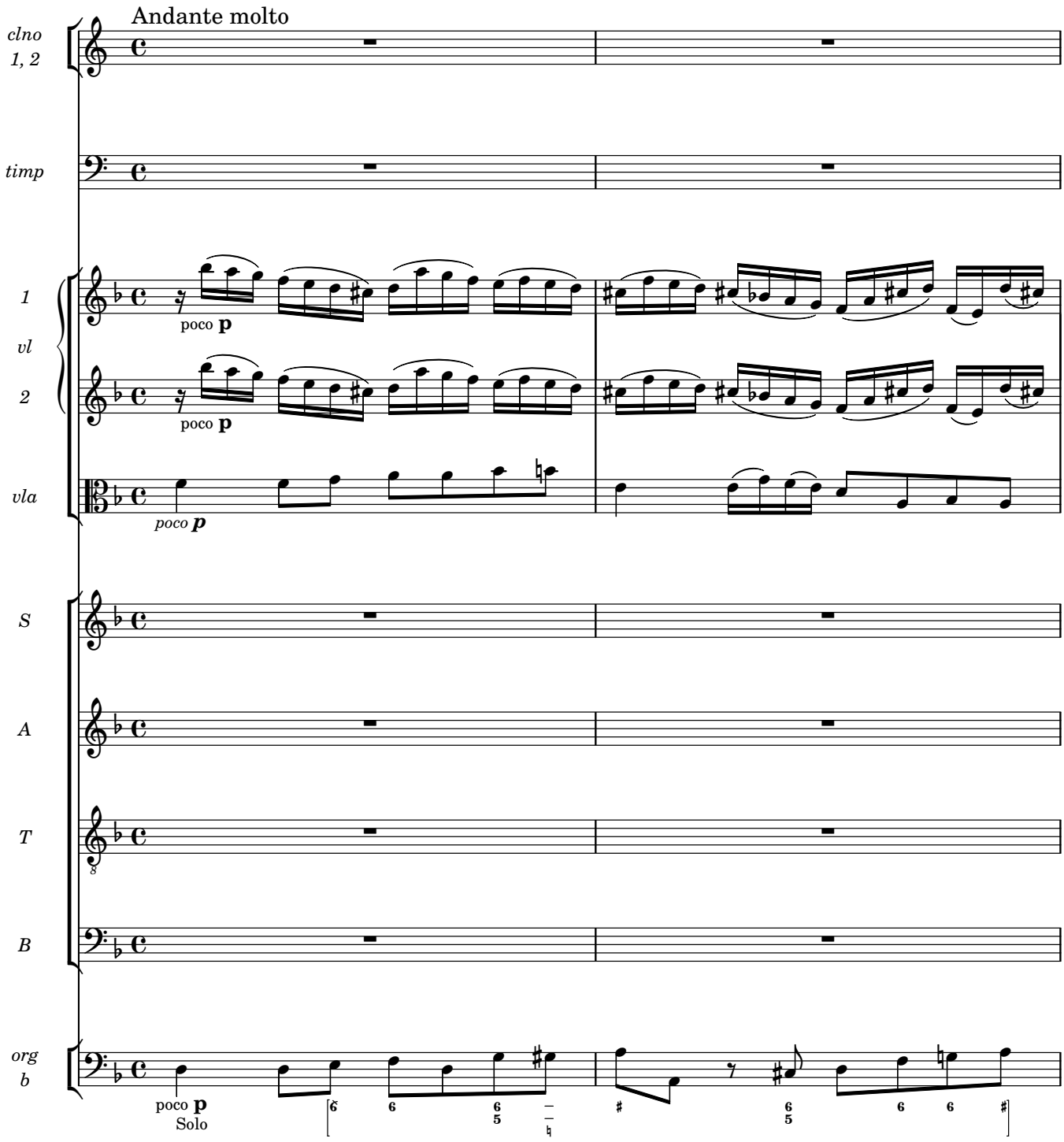
Andante molto
clno 1, 2
timp
1 vl 2
vla
S
A
T
B
org b
poco p
poco p
poco p
poco p
Solo

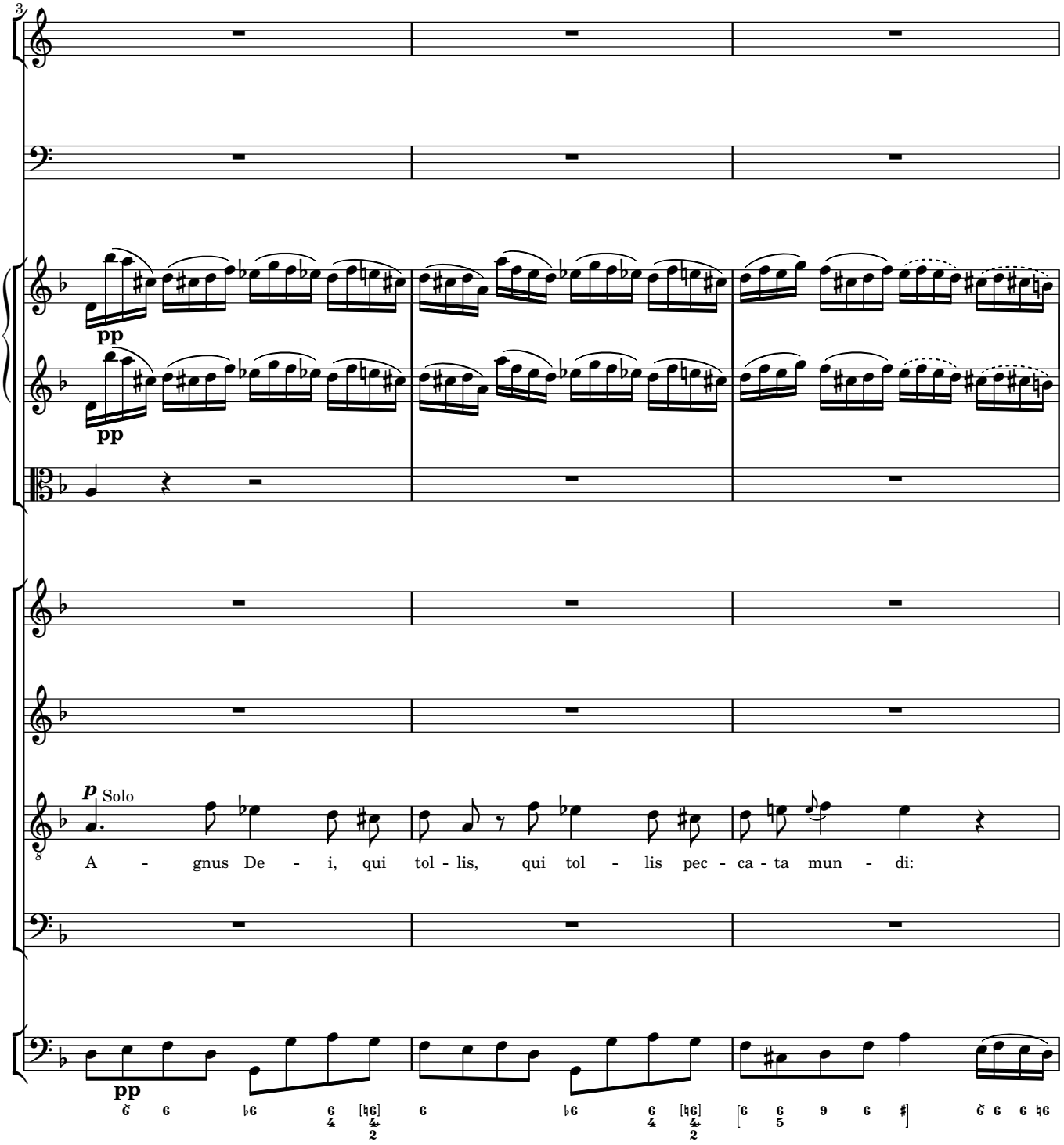
3
pp
pp
p
Solo
A - gnus De - i, qui tol - lis, qui tol - lis pec - ca - ta mun - di:
pp

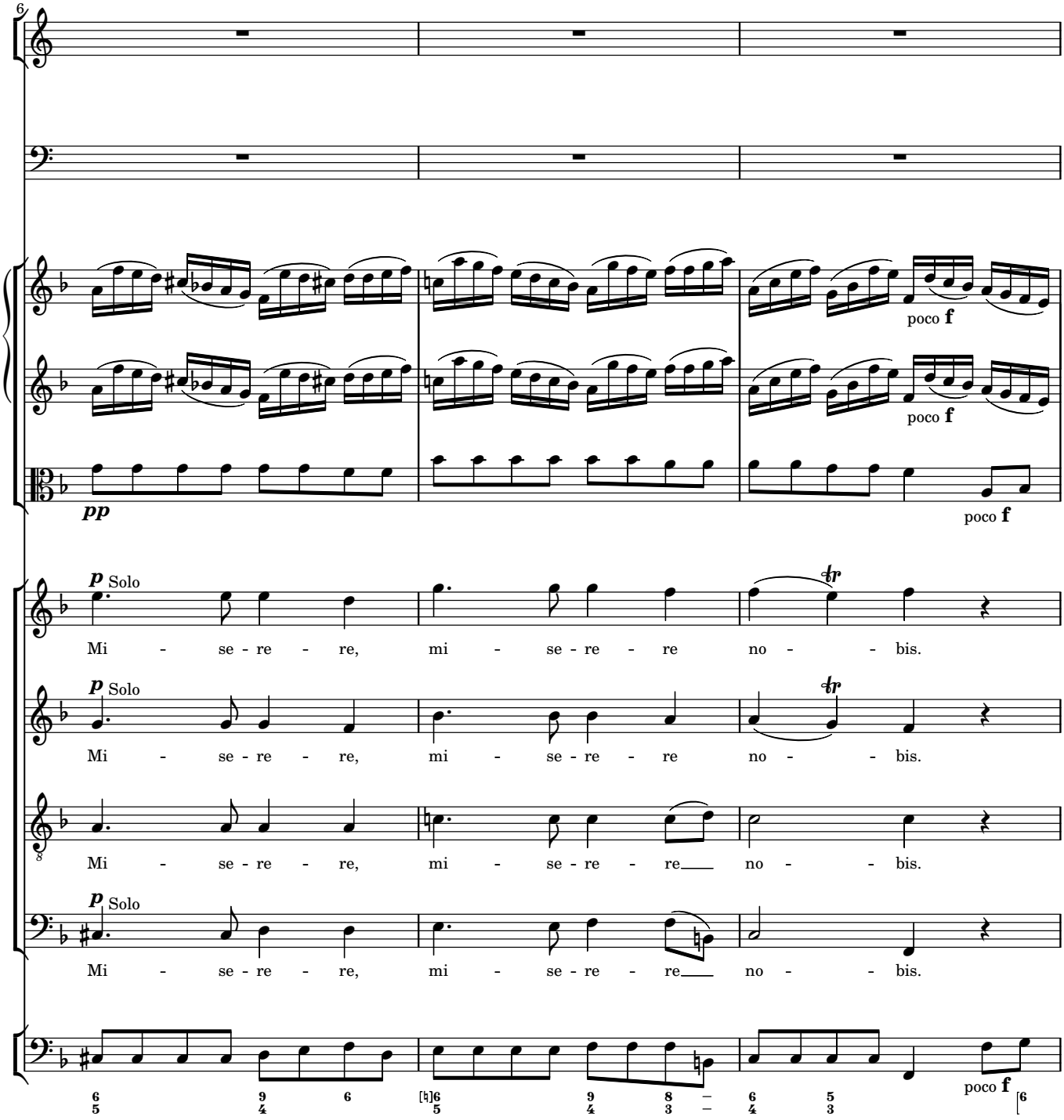
6
poco f
poco f
pp
poco f
p Solo
Mi - se - re - re, mi - se - re - re no - - bis.
p Solo
Mi - se - re - re, mi - se - re - re no - - bis.
Mi - se - re - re, mi - se - re - re no - - bis.
p Solo
Mi - se - re - re, mi - se - re - re no - - bis.
poco f

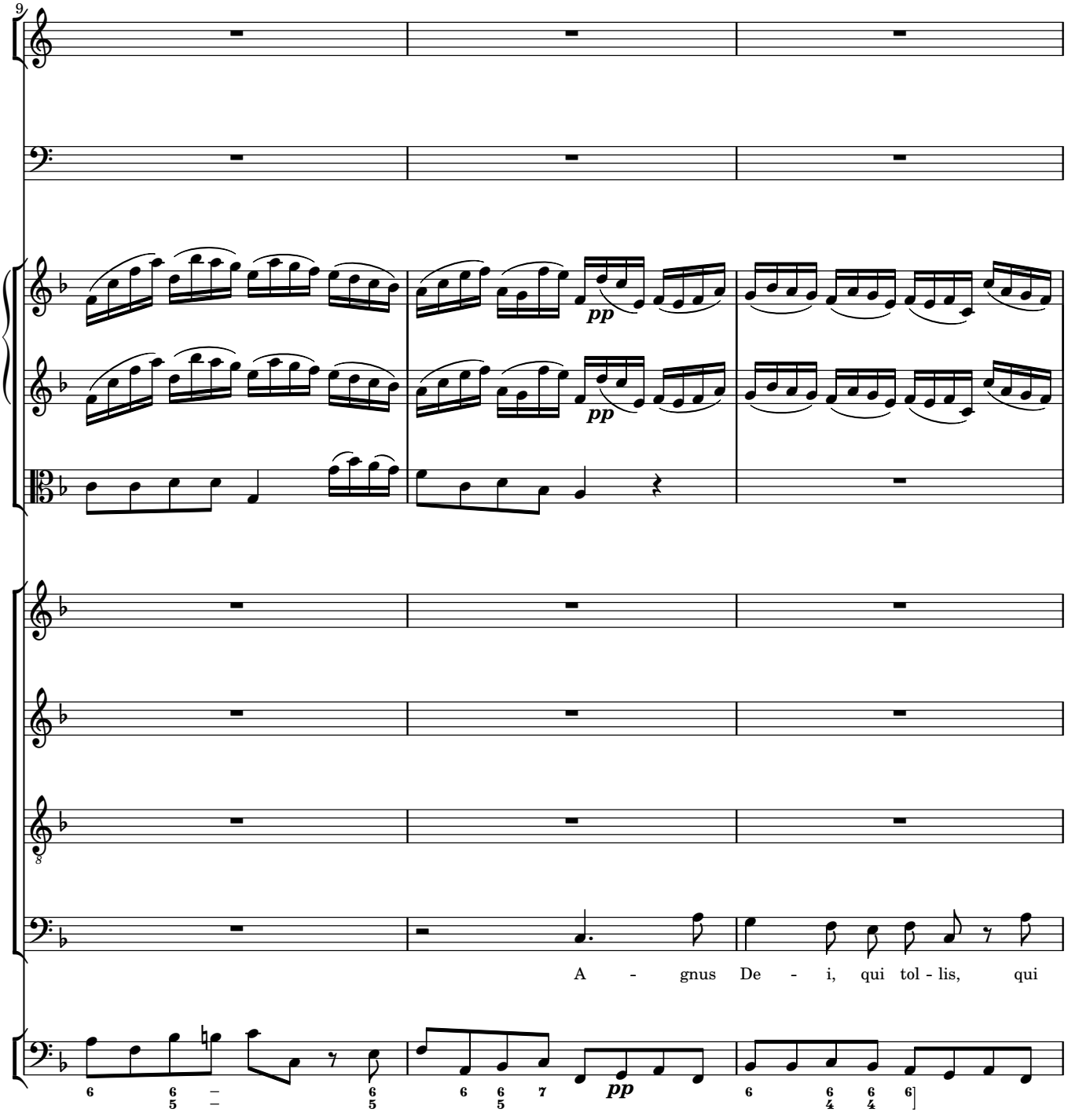
9
pp
pp
8
A - gnus De - i, qui tol - lis, qui
pp

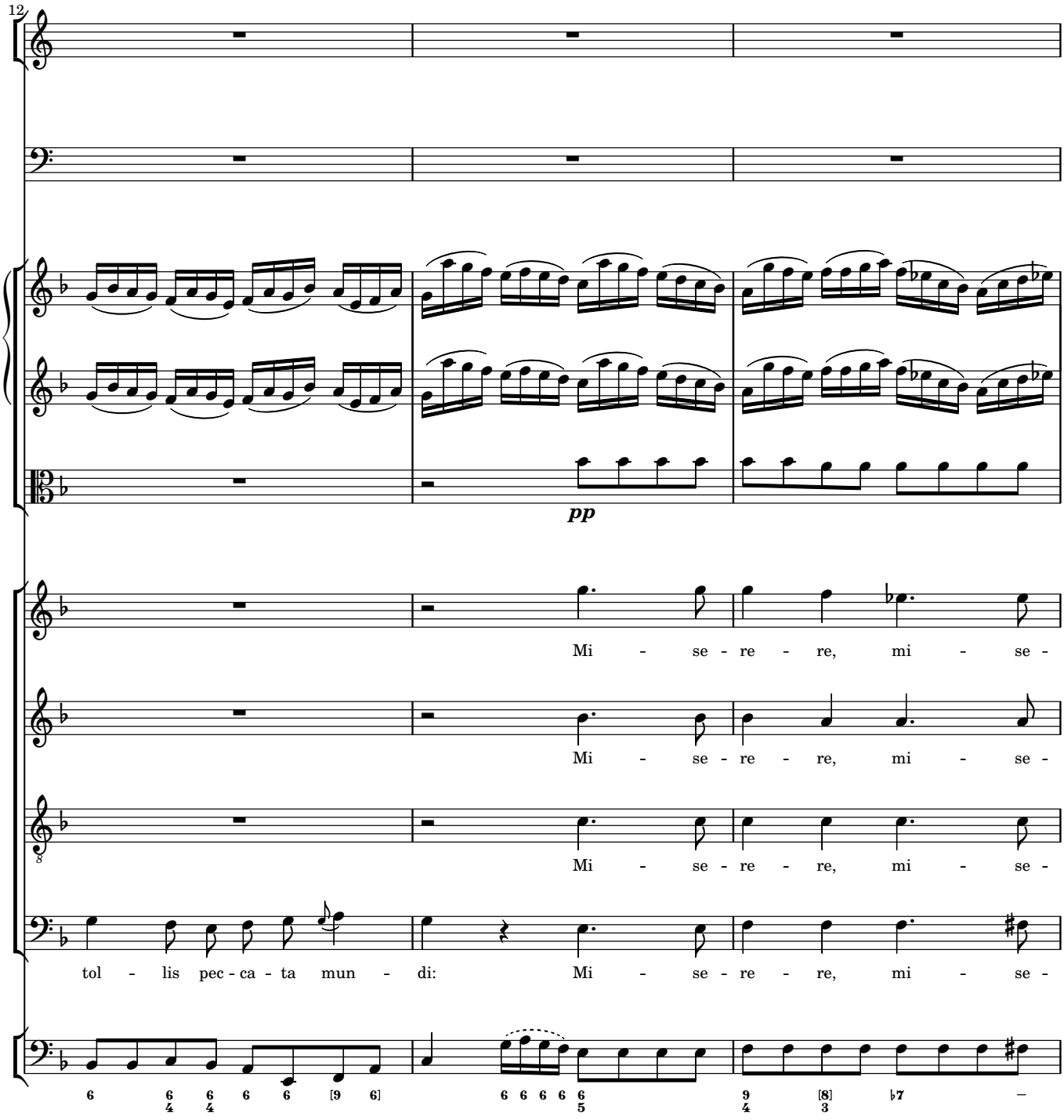
12
pp
Mi - se - re - re, mi - se -
Mi - se - re - re, mi - se -
Mi - se - re - re, mi - se -
tol - lis pec - ca - ta mun - di: Mi - se - re - re, mi - se -

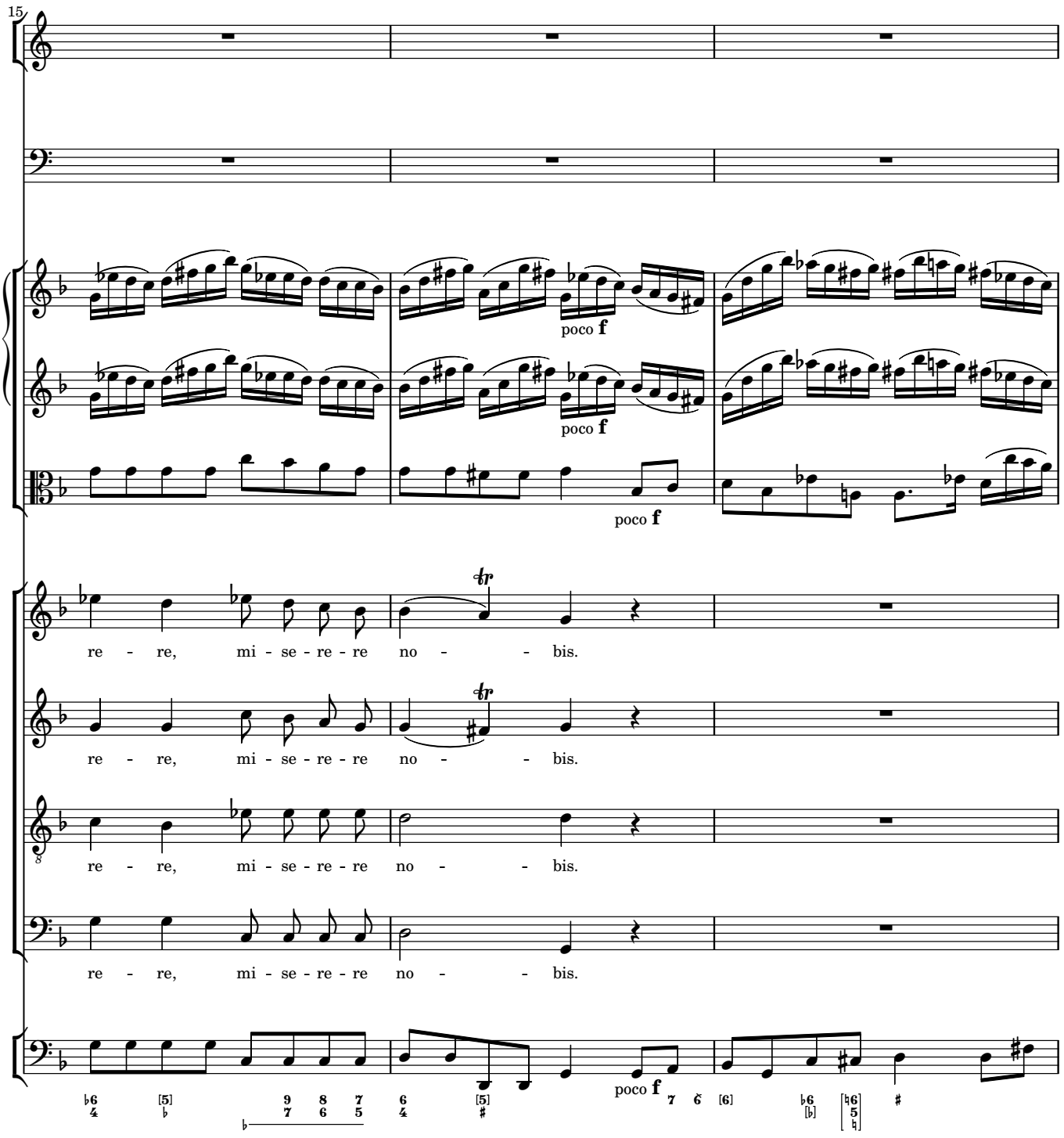
15
poco f
poco f
poco f
re - re, mi - se - re - re no - - bis.
re - re, mi - se - re - re no - - bis.
re - re, mi - se - re - re no - - bis.
re - re, mi - se - re - re no - - bis.
poco f

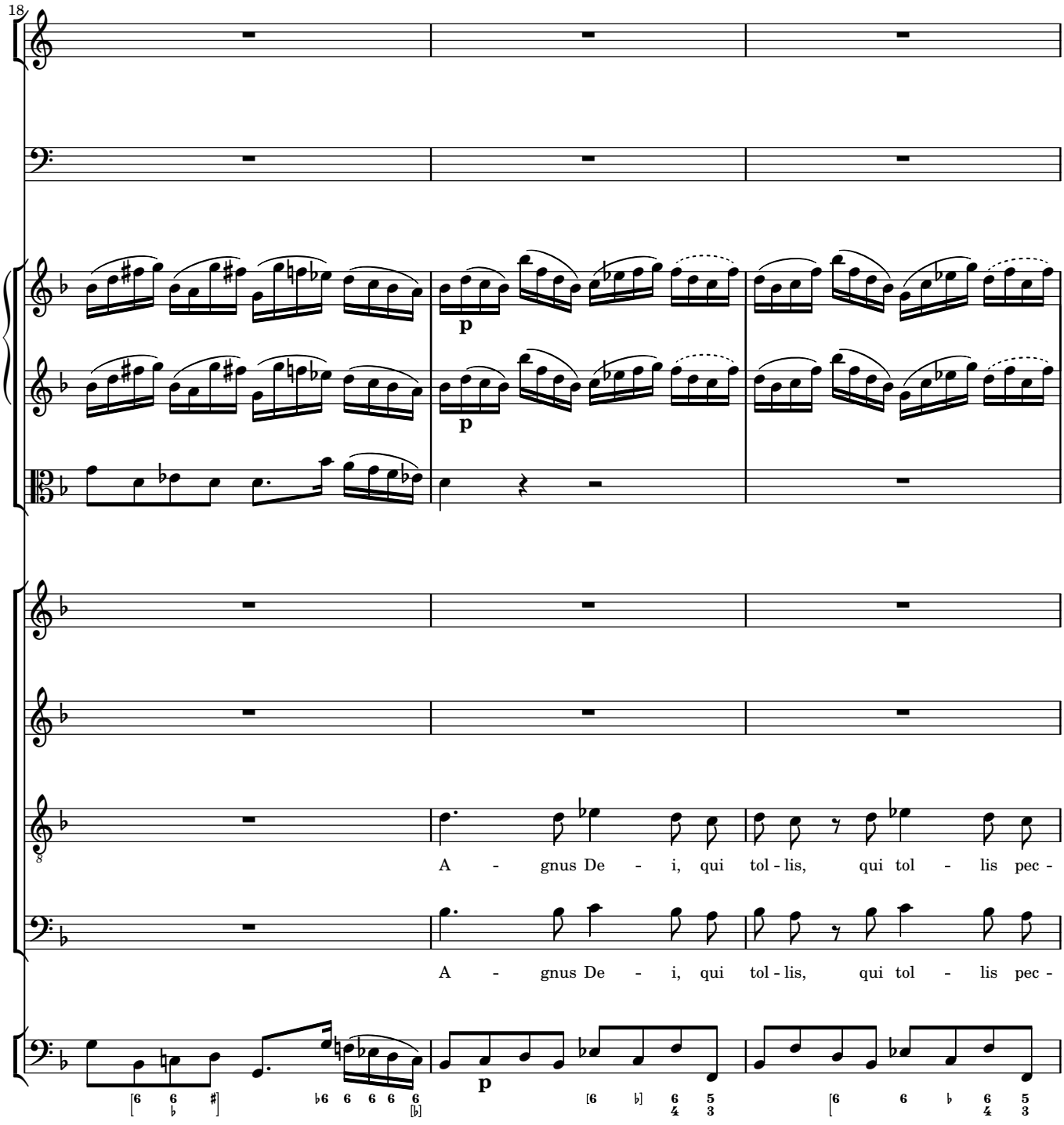
18
p
p
A - gnus De - i, qui tol - lis, qui tol - lis pec -
A - gnus De - i, qui tol - lis, qui tol - lis pec -
p

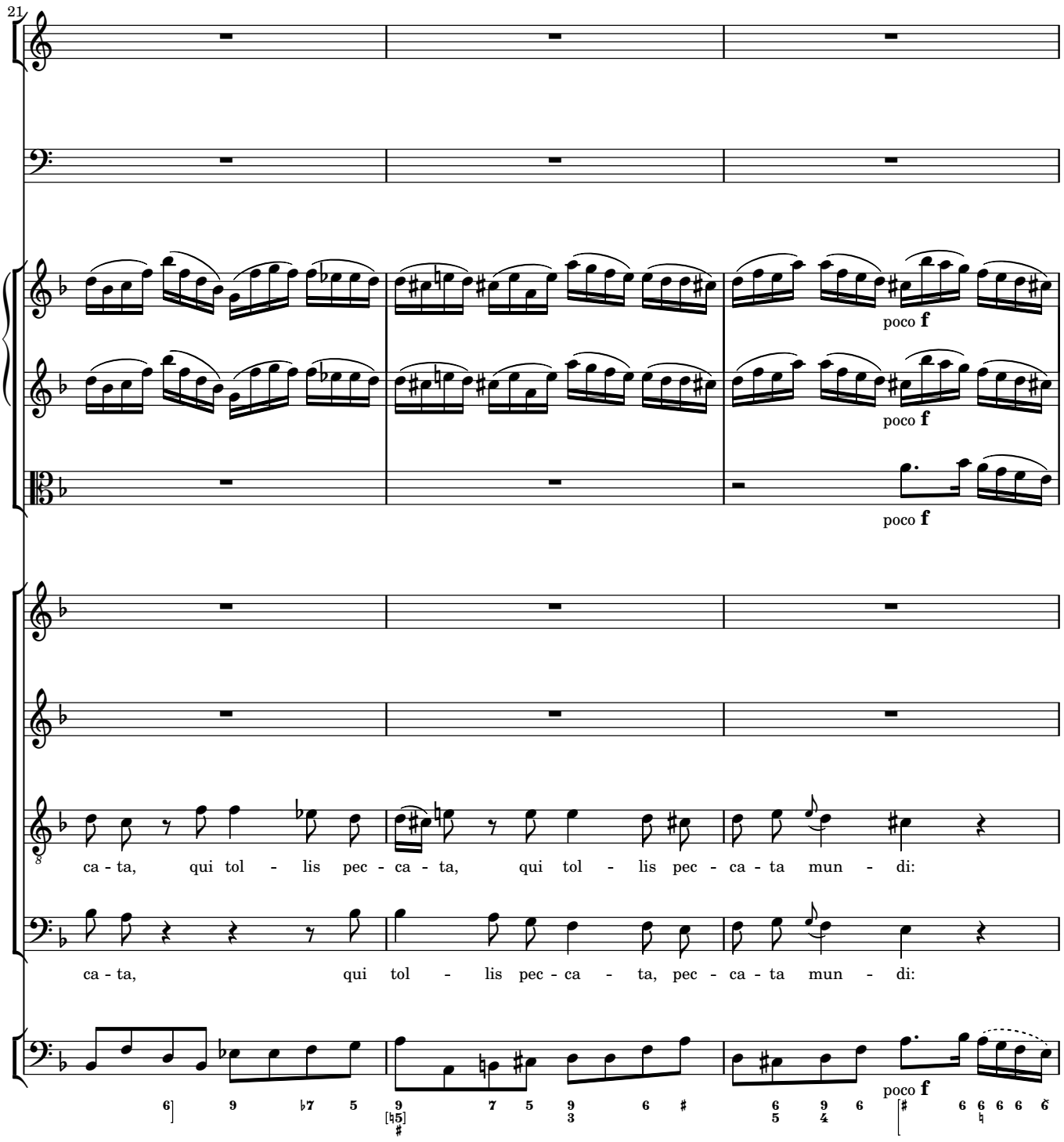
21
poco f
poco f
poco f
ca - ta, qui tol - lis pec - ca - ta, qui tol - lis pec - ca - ta mun - di:
ca - ta, qui tol - lis pec - ca - ta, pec - ca - ta mun - di:
poco f

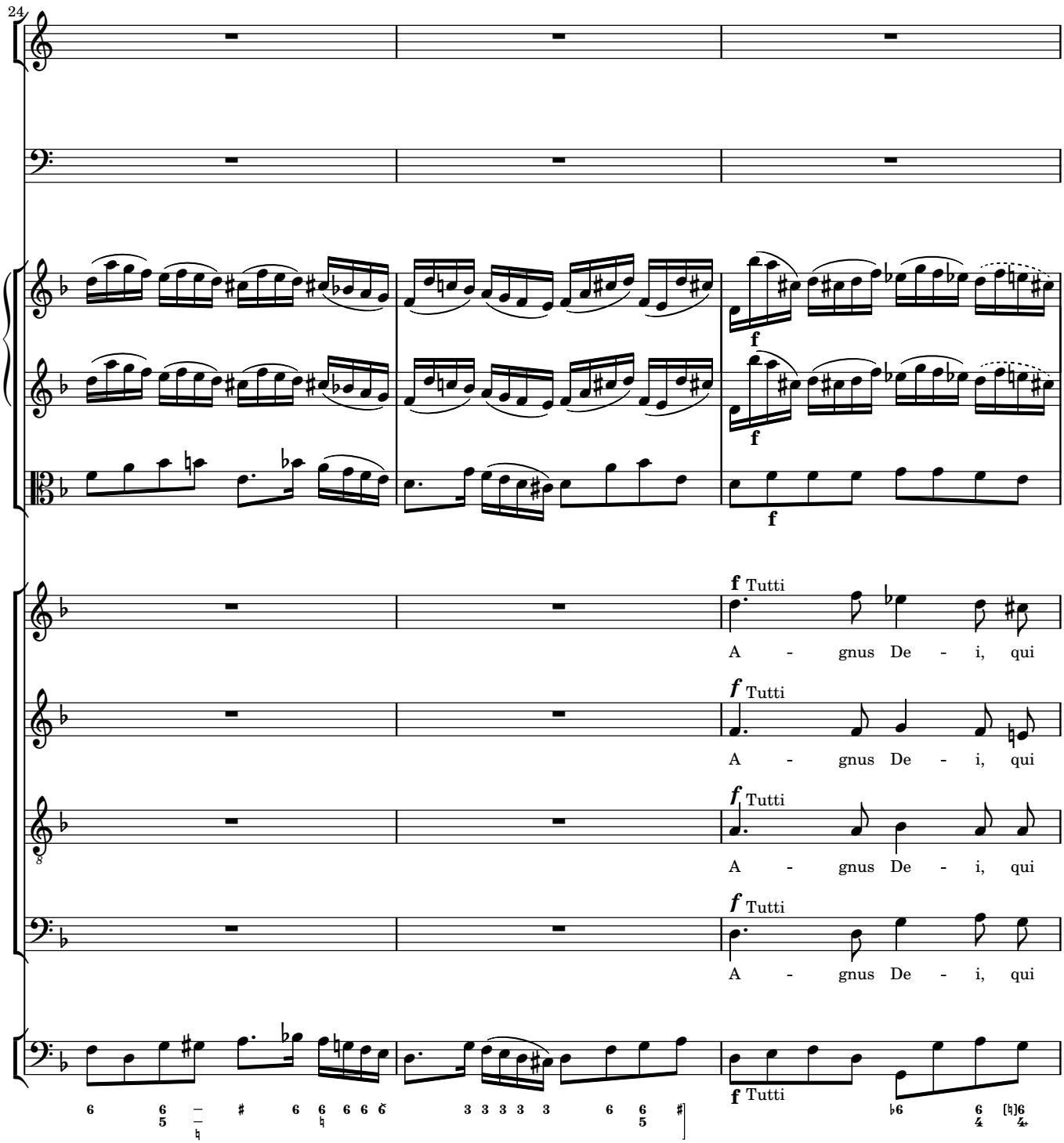
24
f
f
f
f Tutti
A - gnus De - i, qui
f Tutti
A - gnus De - i, qui
f Tutti
A - gnus De - i, qui
f Tutti
A - gnus De - i, qui
f Tutti

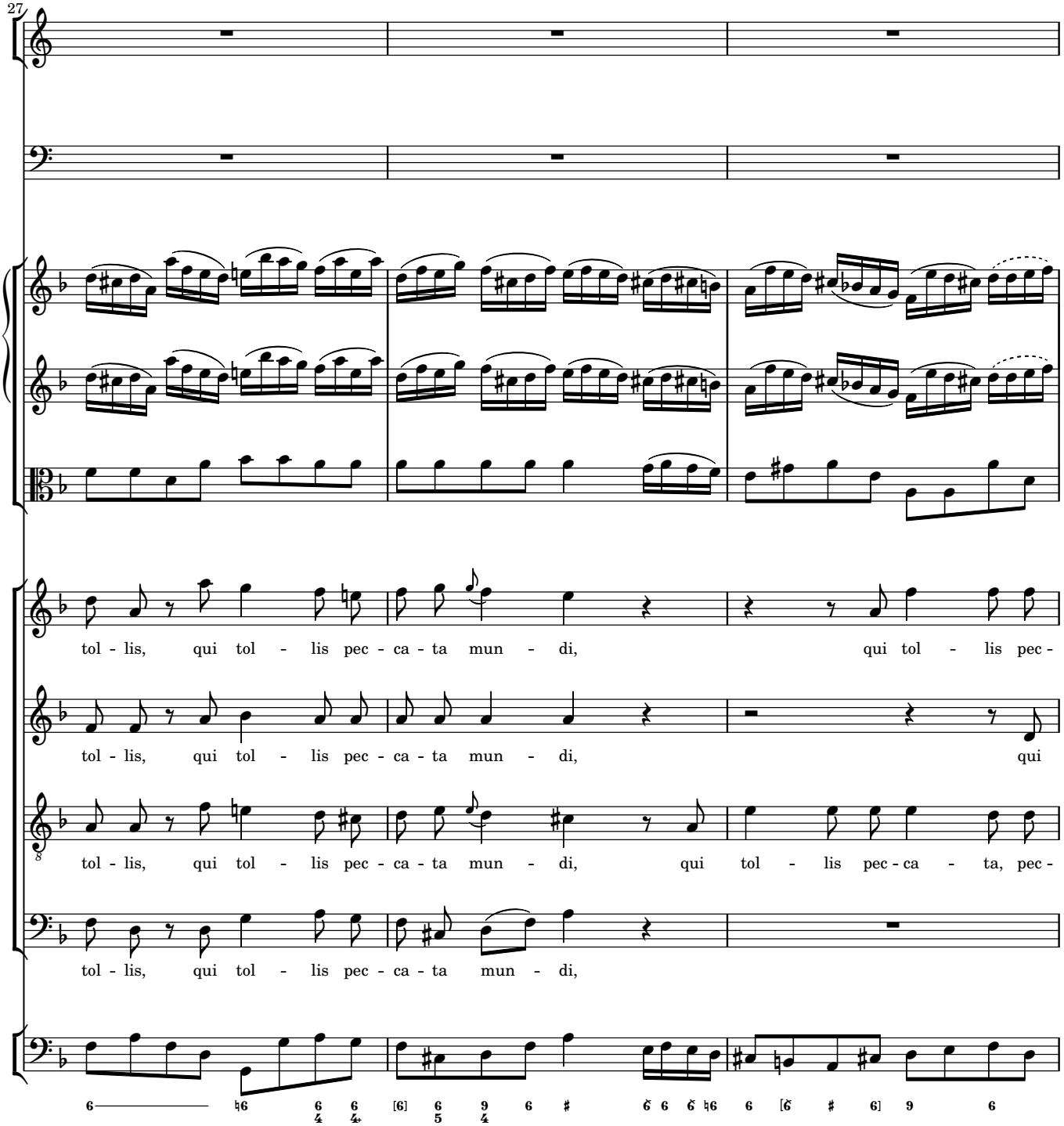
27
tol - lis, qui tol - lis pec - ca - ta mun - di, qui tol - lis pec -
tol - lis, qui tol - lis pec - ca - ta mun - di, qui
tol - lis, qui tol - lis pec - ca - ta mun - di, qui tol - lis pec - ca - ta, pec -
tol - lis, qui tol - lis pec - ca - ta mun - di,

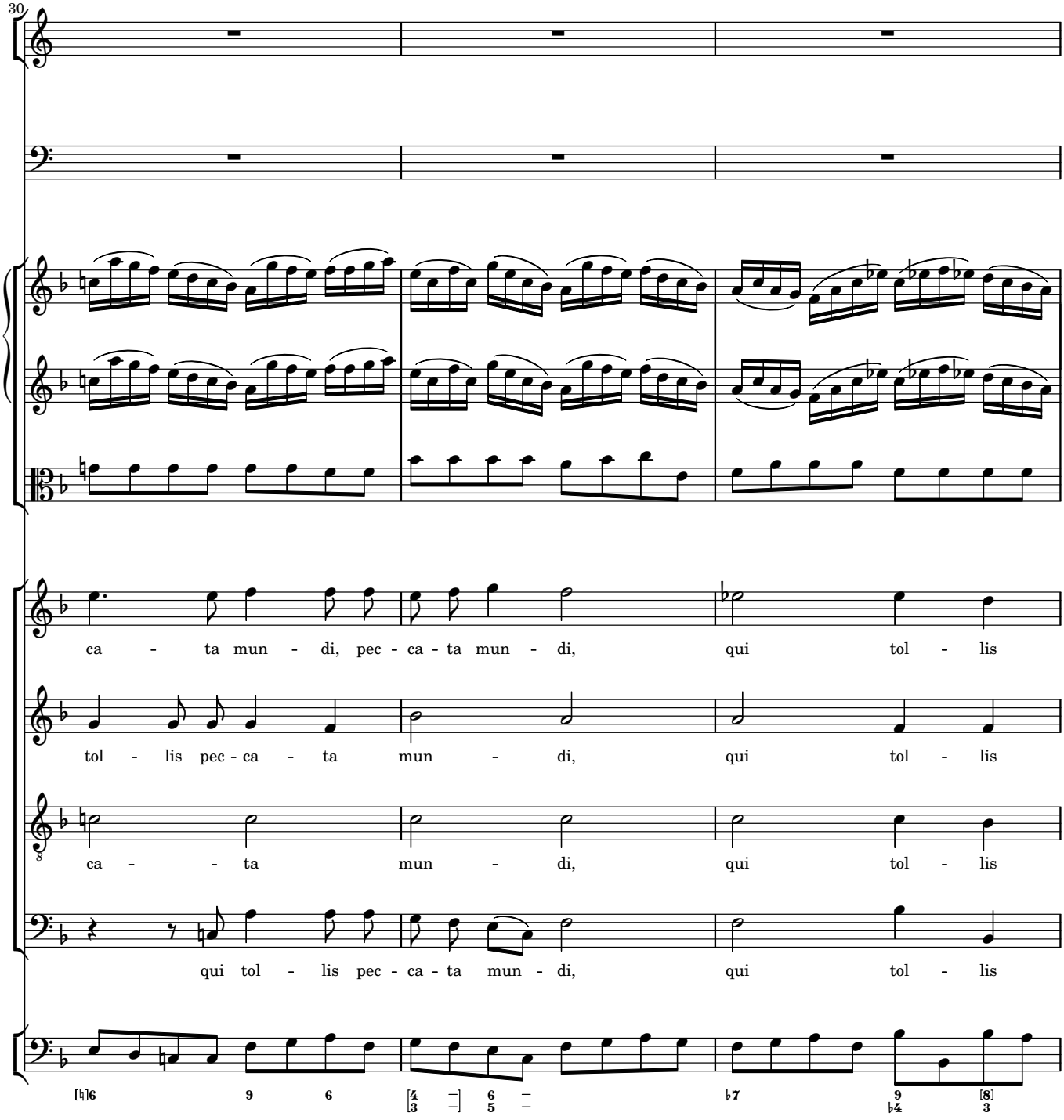
30
ca - ta mun - di, pec - ca - ta mun - di, qui tol - lis
tol - lis pec - ca - ta mun - di, qui tol - lis
ca - - ta mun - di, qui tol - lis
qui tol - lis pec - ca - ta mun - di, qui tol - lis

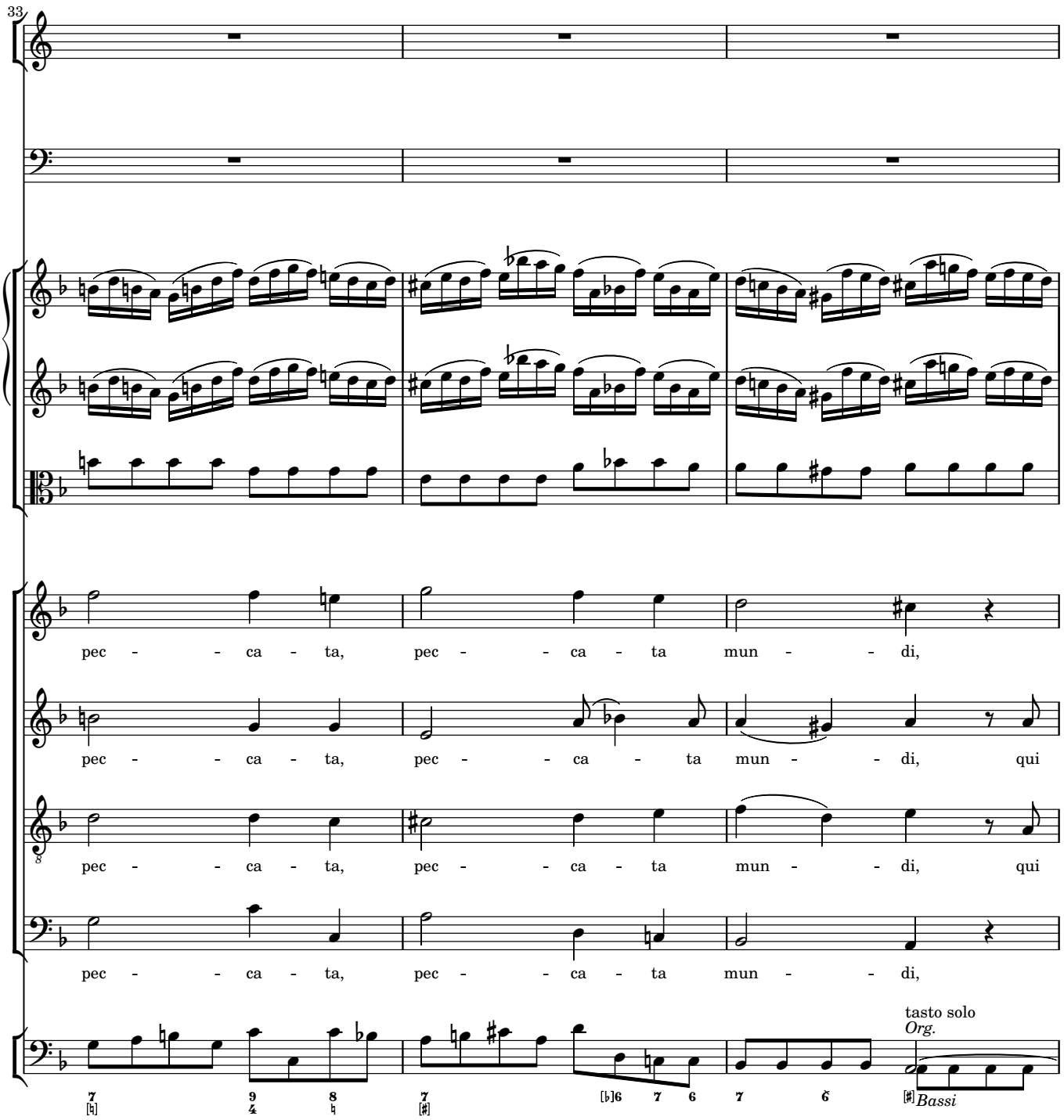
33
pec - - ca - ta, pec - - ca - ta mun - - di,
pec - - ca - ta, pec - - ca - ta mun - - di, qui
pec - - ca - ta, pec - - ca - ta mun - - di, qui
pec - - ca - ta, pec - - ca - ta mun - - di,
tasto solo
Org.
Bassi

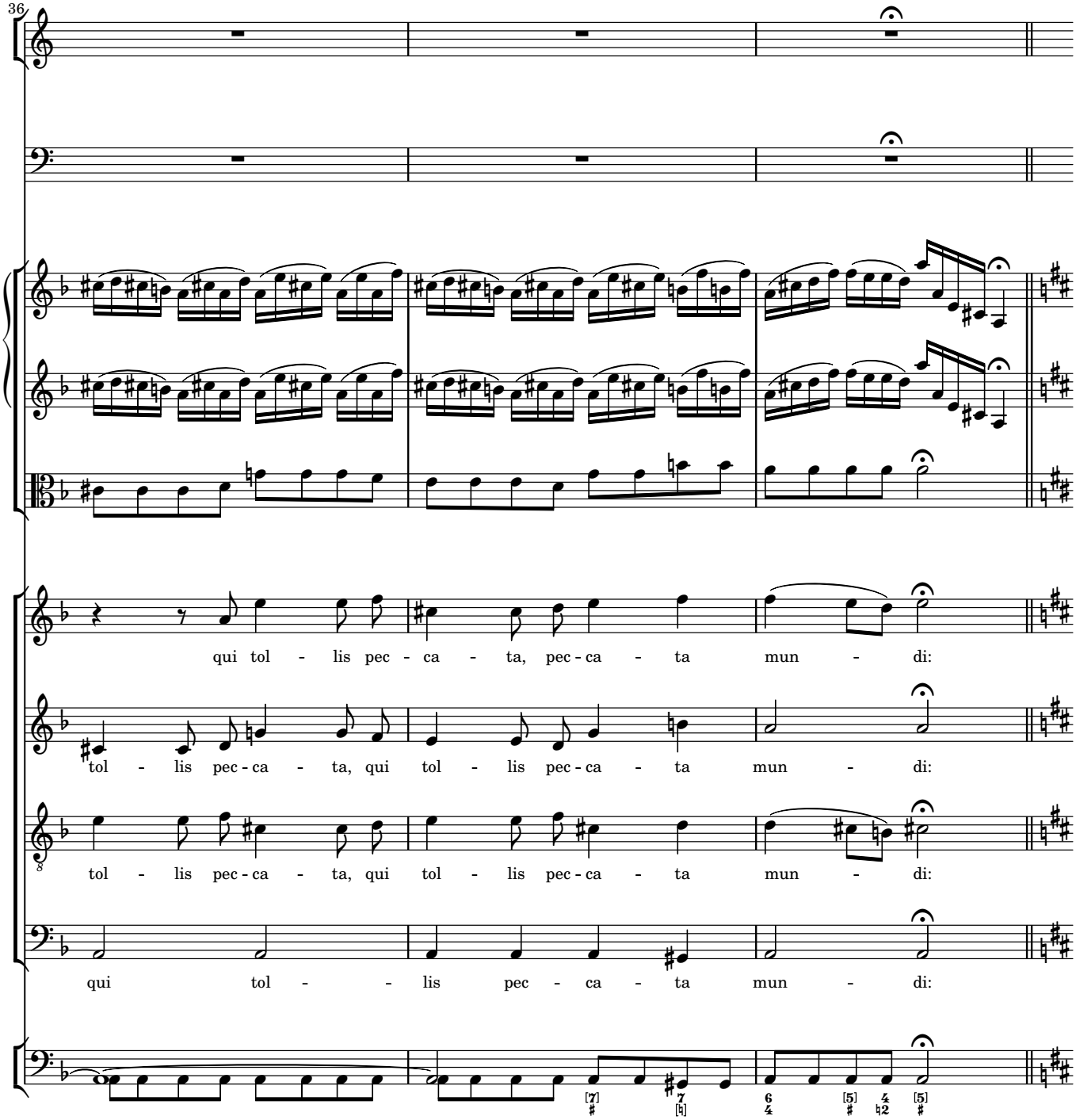
36
qui tol - lis pec - ca - ta, pec - ca - ta mun - di:
tol - lis pec - ca - ta, qui tol - lis pec - ca - ta mun - di:
tol - lis pec - ca - ta, qui tol - lis pec - ca - ta mun - di:
qui tol - - lis pec - ca - ta mun - di:

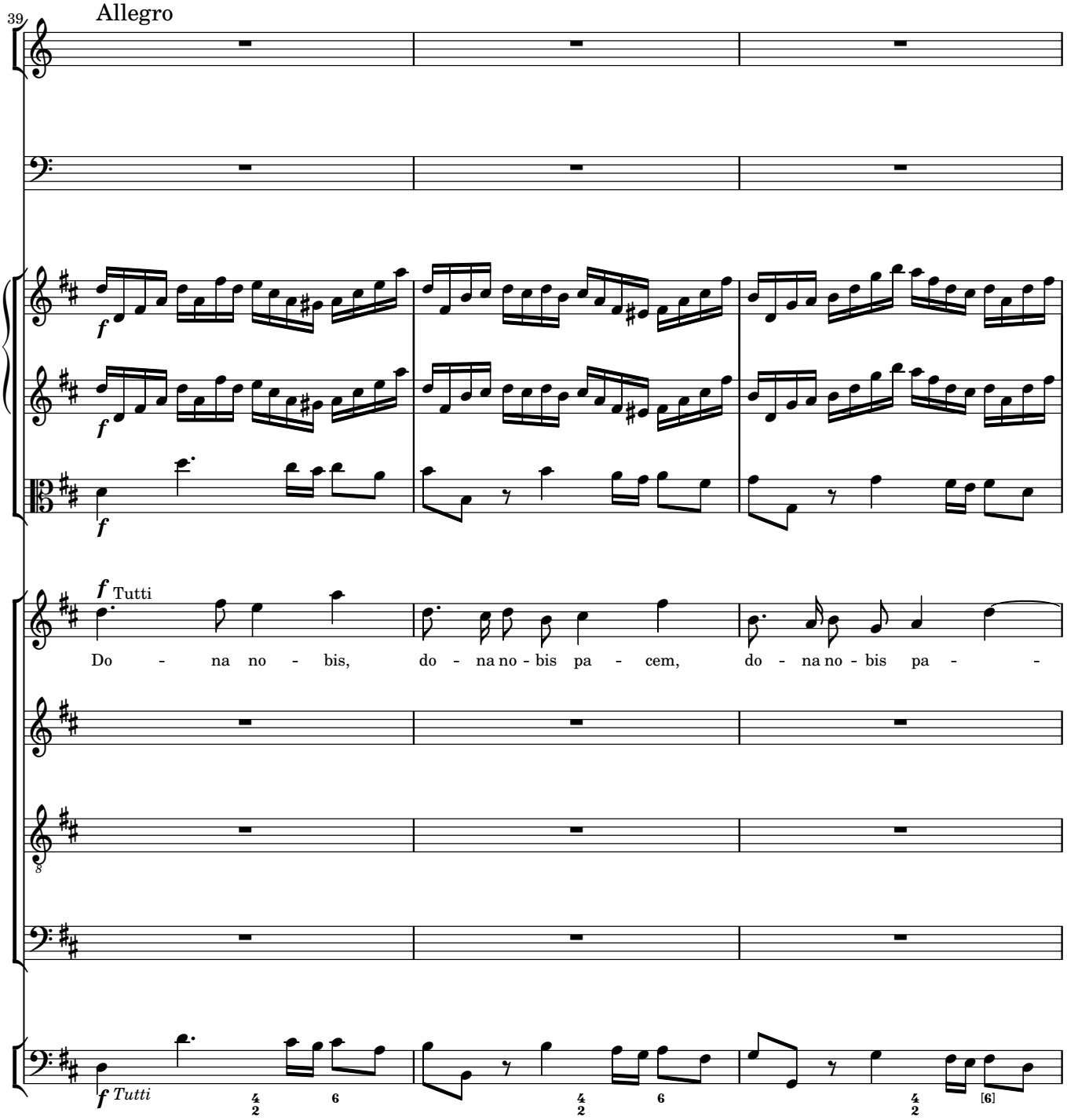
39
Allegro
f
f
f Tutti
Do - na no - bis, do - na no - bis pa - cem, do - na no - bis pa - -
f Tutti
6
6
[6]

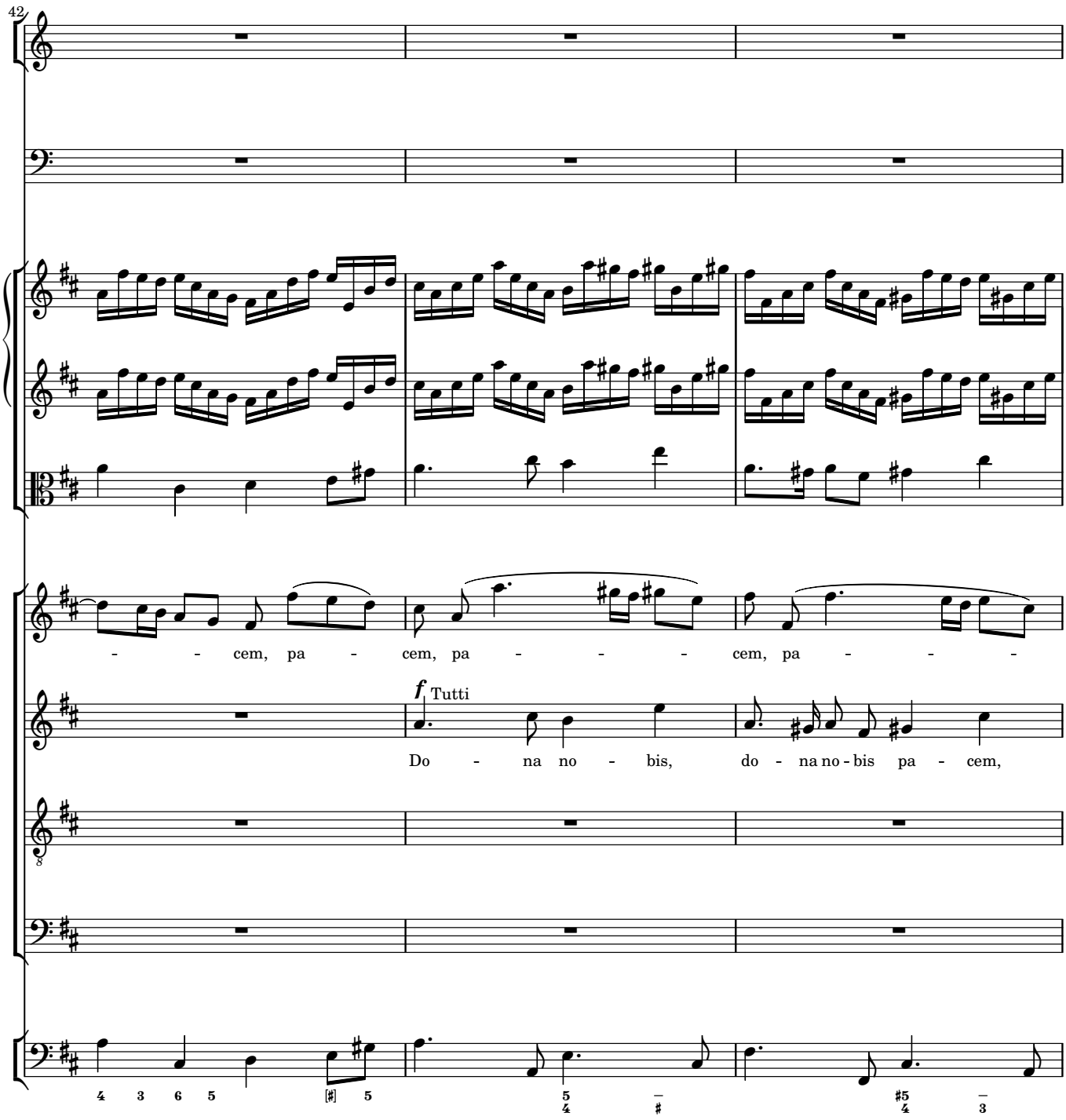
42
- - cem, pa - cem, pa - - - cem, pa - - -
f Tutti
Do - na no - bis, do - na no - bis pa - cem,

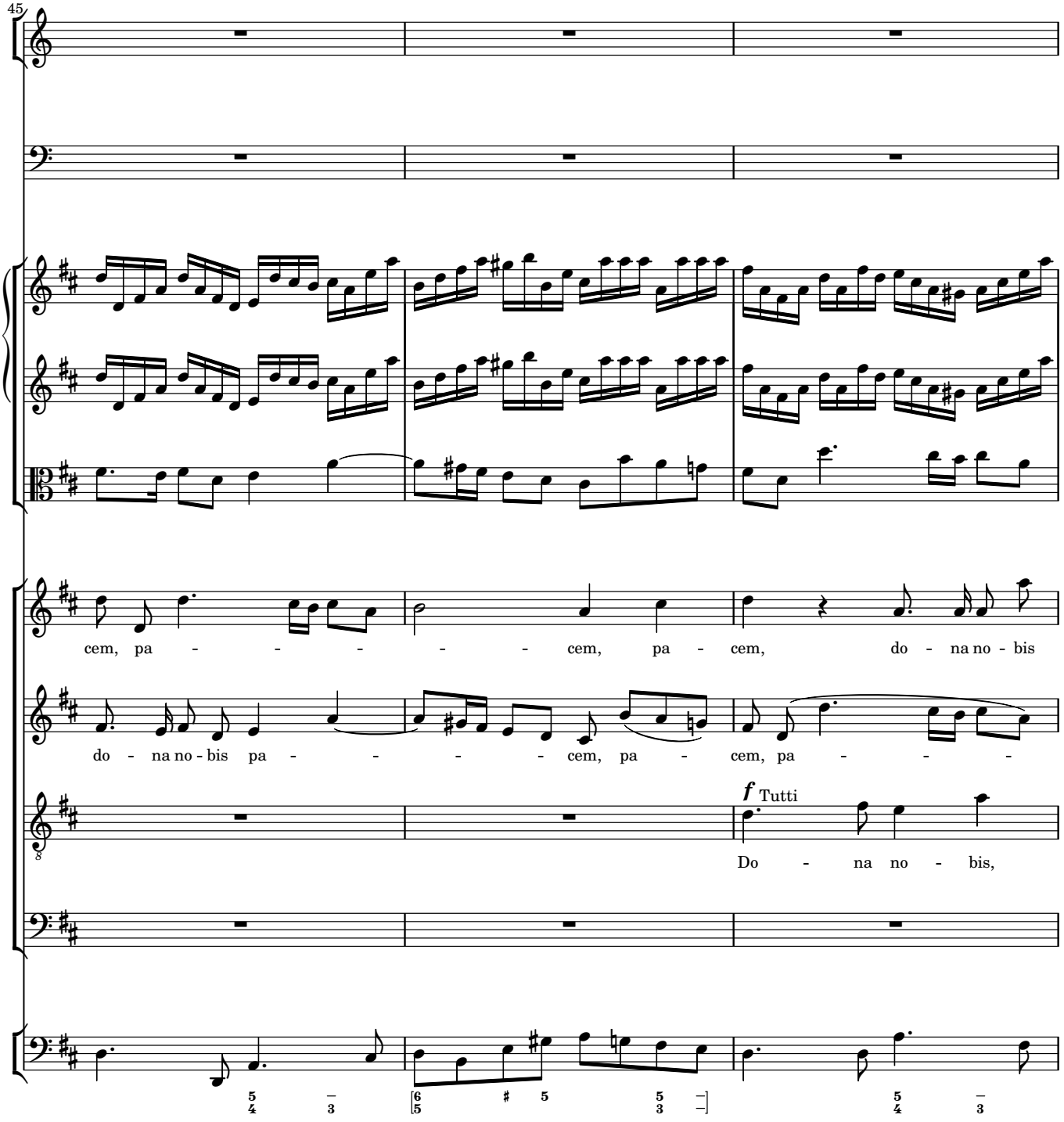
45
cem, pa - - - - - - cem, pa - cem, do - na no - bis
do - na no - bis pa - - - - - cem, pa - cem, pa - - -
f Tutti
Do - na no - bis,

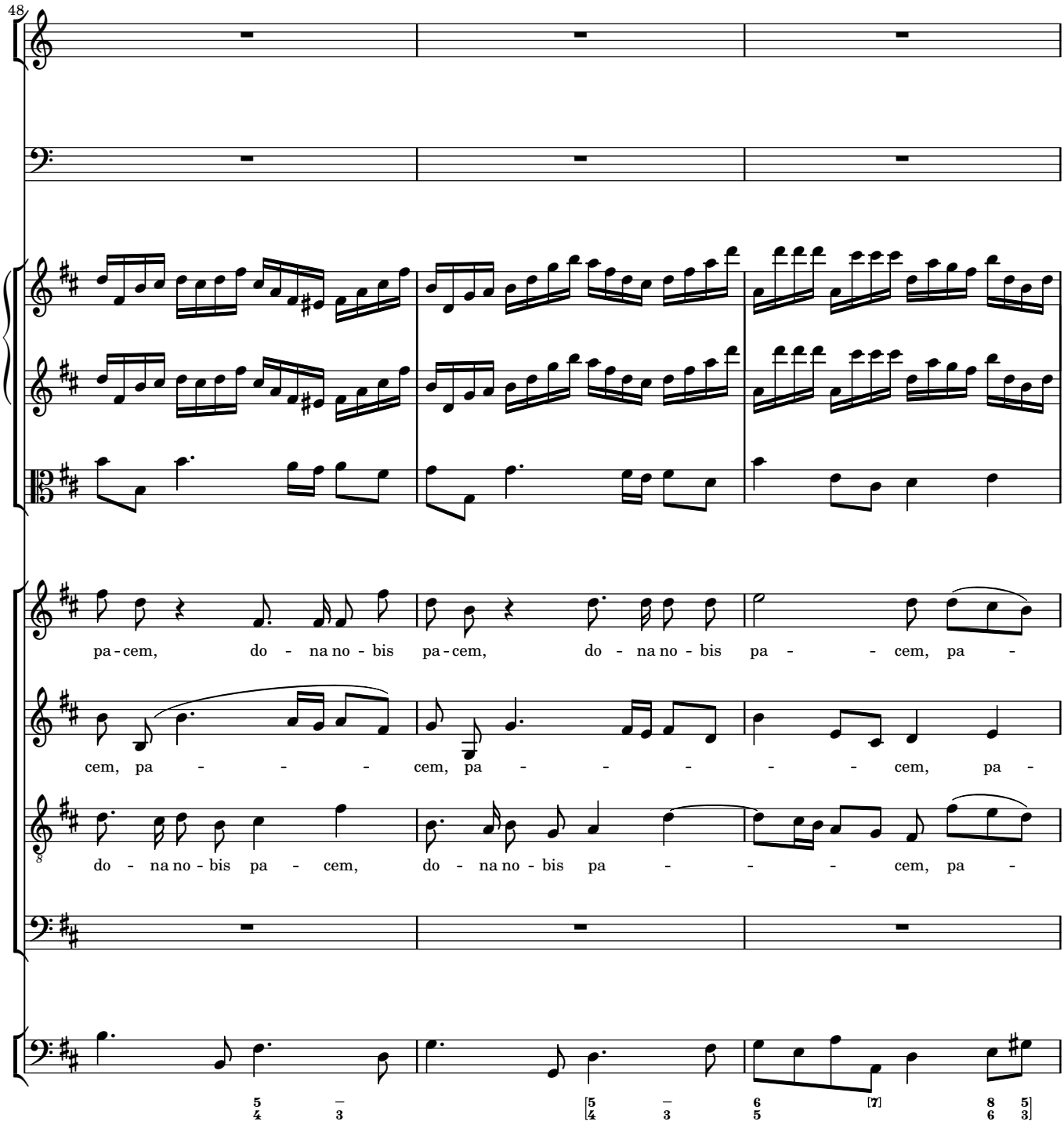
48
pa - cem, do - na no - bis pa - cem, do - na no - bis pa - - cem, pa -
cem, pa - - - - cem, pa - - - - - - cem, pa -
do - na no - bis pa - cem, do - na no - bis pa - - - cem, pa -

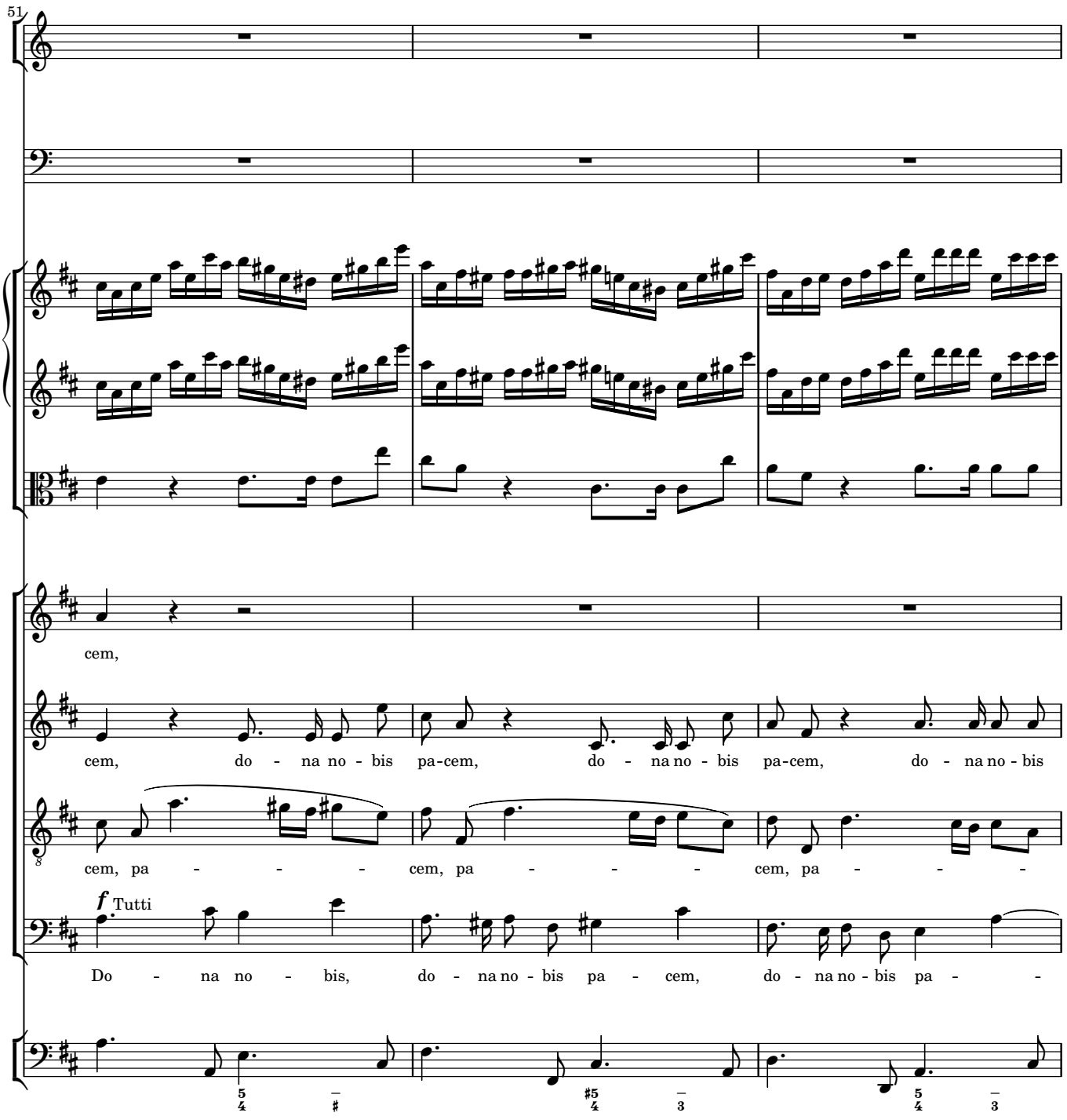
51
cem,
cem, do - na no - bis pa-cem, do - na no - bis pa-cem, do - na no - bis
cem, pa - - - - cem, pa - - - - cem, pa - - - -
f Tutti
Do - na no - bis, do - na no - bis pa - cem, do - na no - bis pa - -

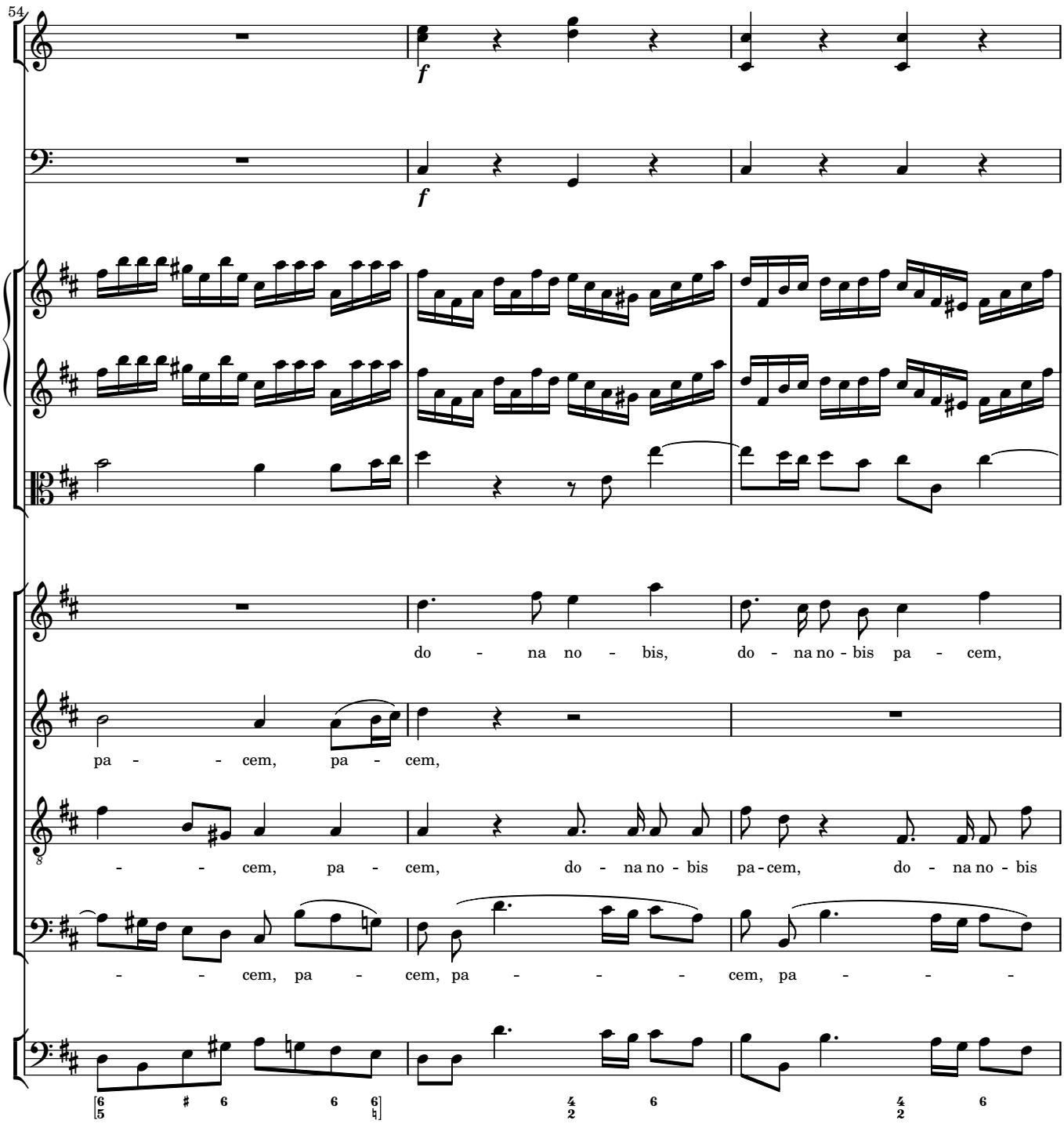
54
f
f
do - na no - bis, do - na no - bis pa - cem,
pa - - cem, pa - cem,
- - cem, pa - cem, do - na no - bis pa - cem, do - na no - bis
- - cem, pa - cem, pa - - - - cem, pa - - -

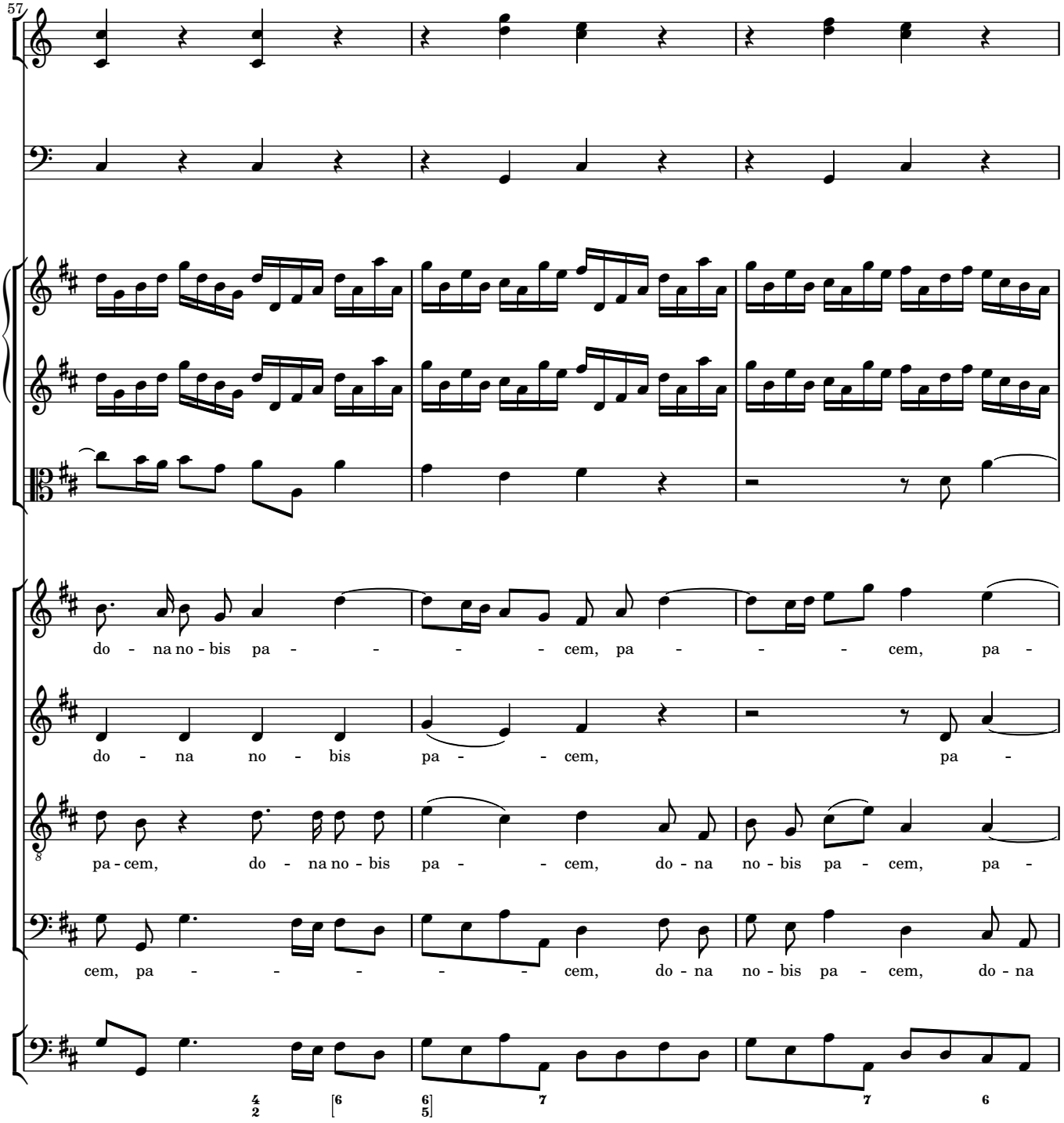
57
do - na no - bis pa - - - - - cem, pa - - - - cem, pa -
do - na no - bis pa - - cem, pa -
pa - cem, do - na no - bis pa - - cem, do - na no - bis pa - cem, pa -
cem, pa - - - - - - cem, do - na no - bis pa - cem, do - na

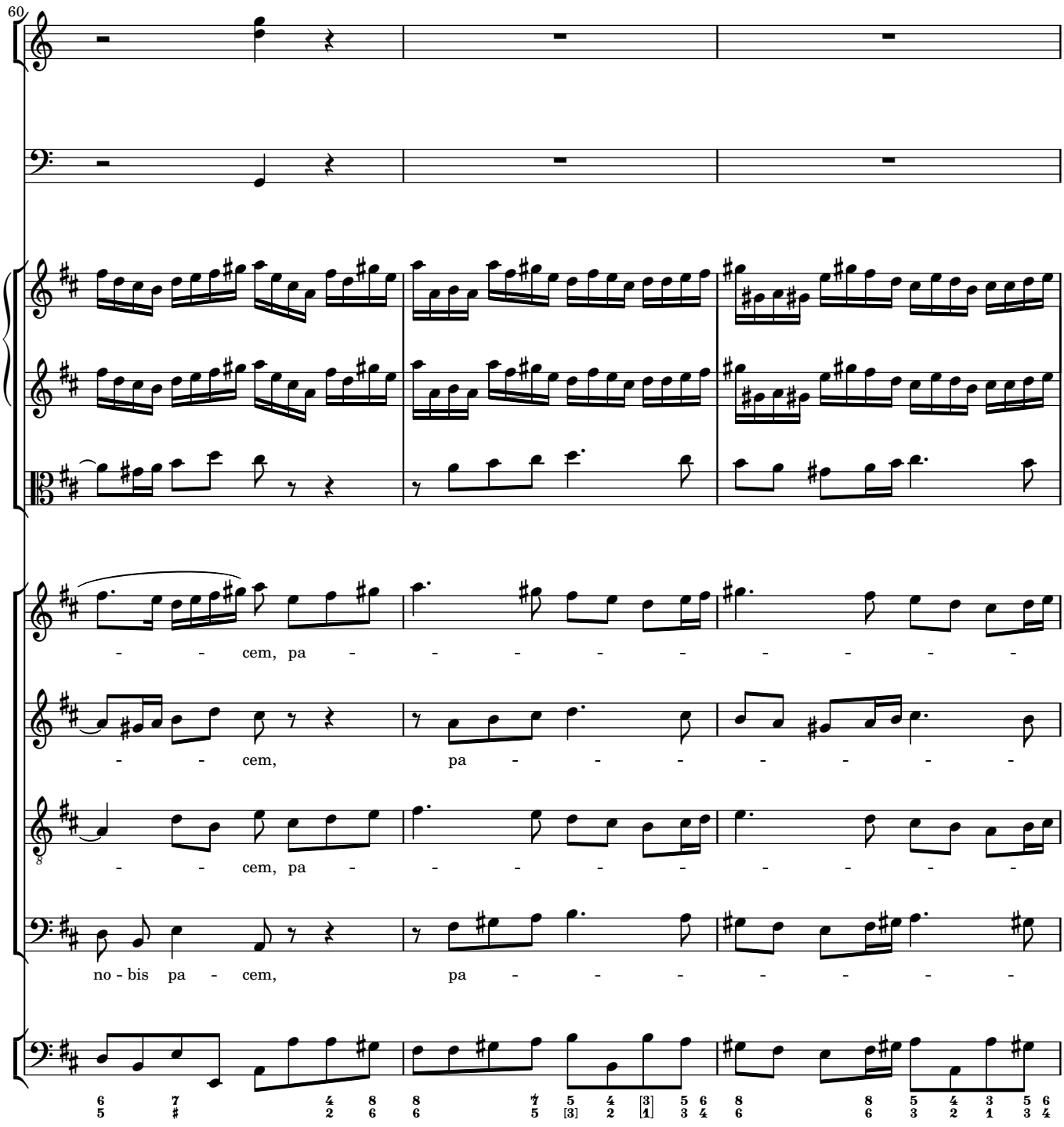
60
- - cem, pa - - - - - - - - -
- - cem, pa - - - - - - - - -
- - cem, pa - - - - - - - - -
no - bis pa - cem, pa - - - - - - -

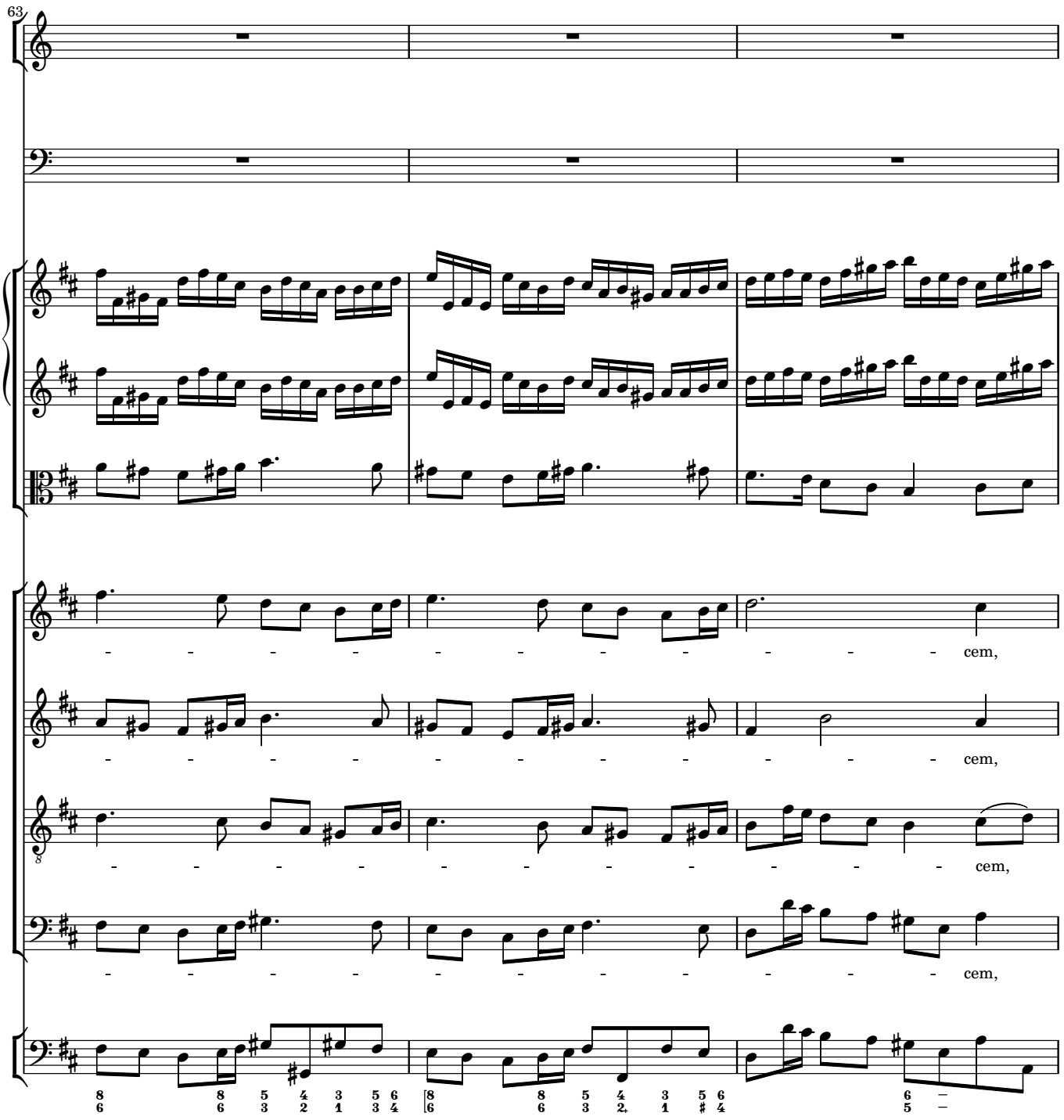
63
cem,
cem,
cem,
cem,

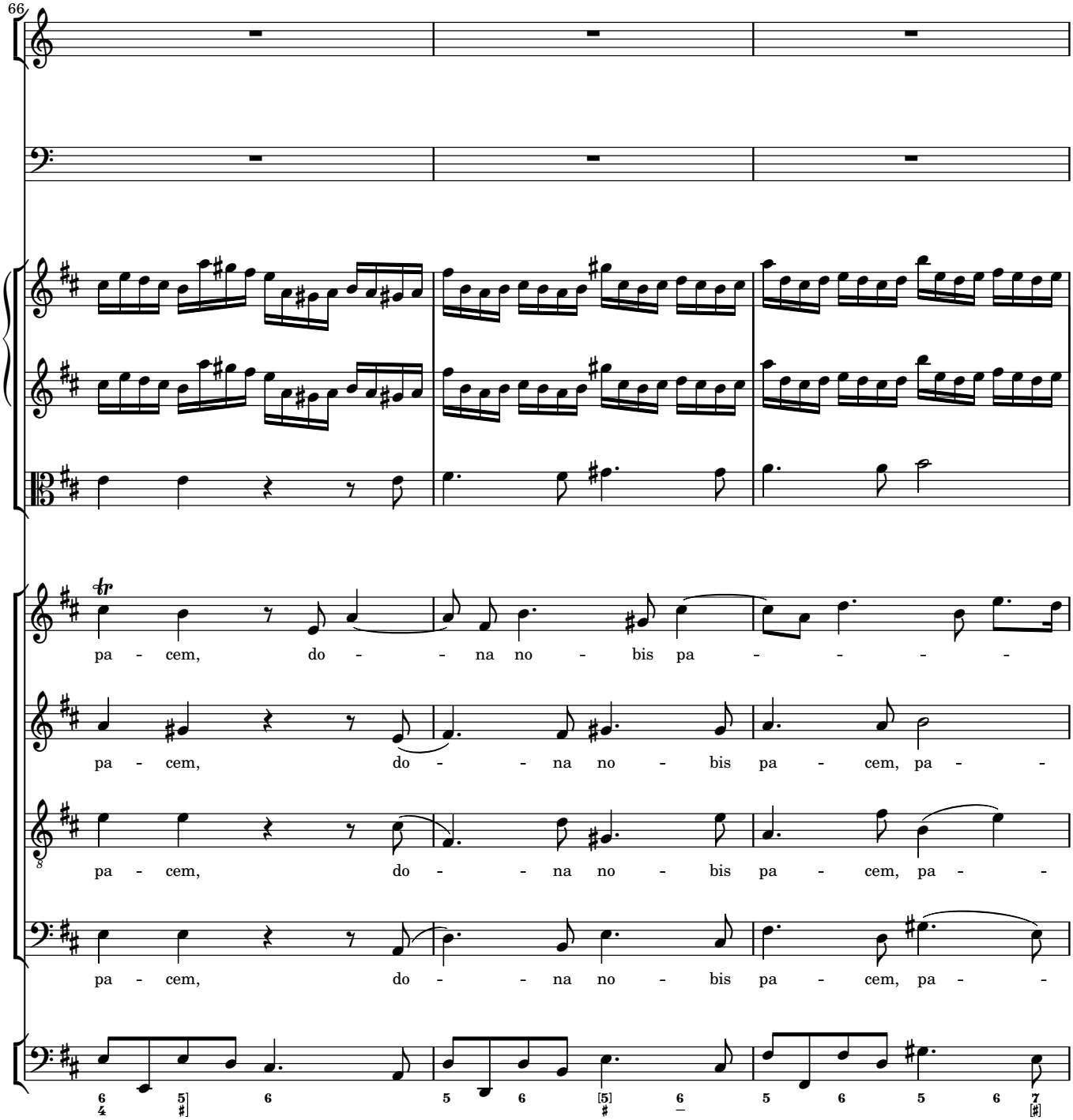
66
pa - cem, do - - na no - bis pa - - - -
pa - cem, do - - na no - bis pa - cem, pa - -
pa - cem, do - - na no - bis pa - cem, pa - -
pa - cem, do - - na no - bis pa - cem, pa - -

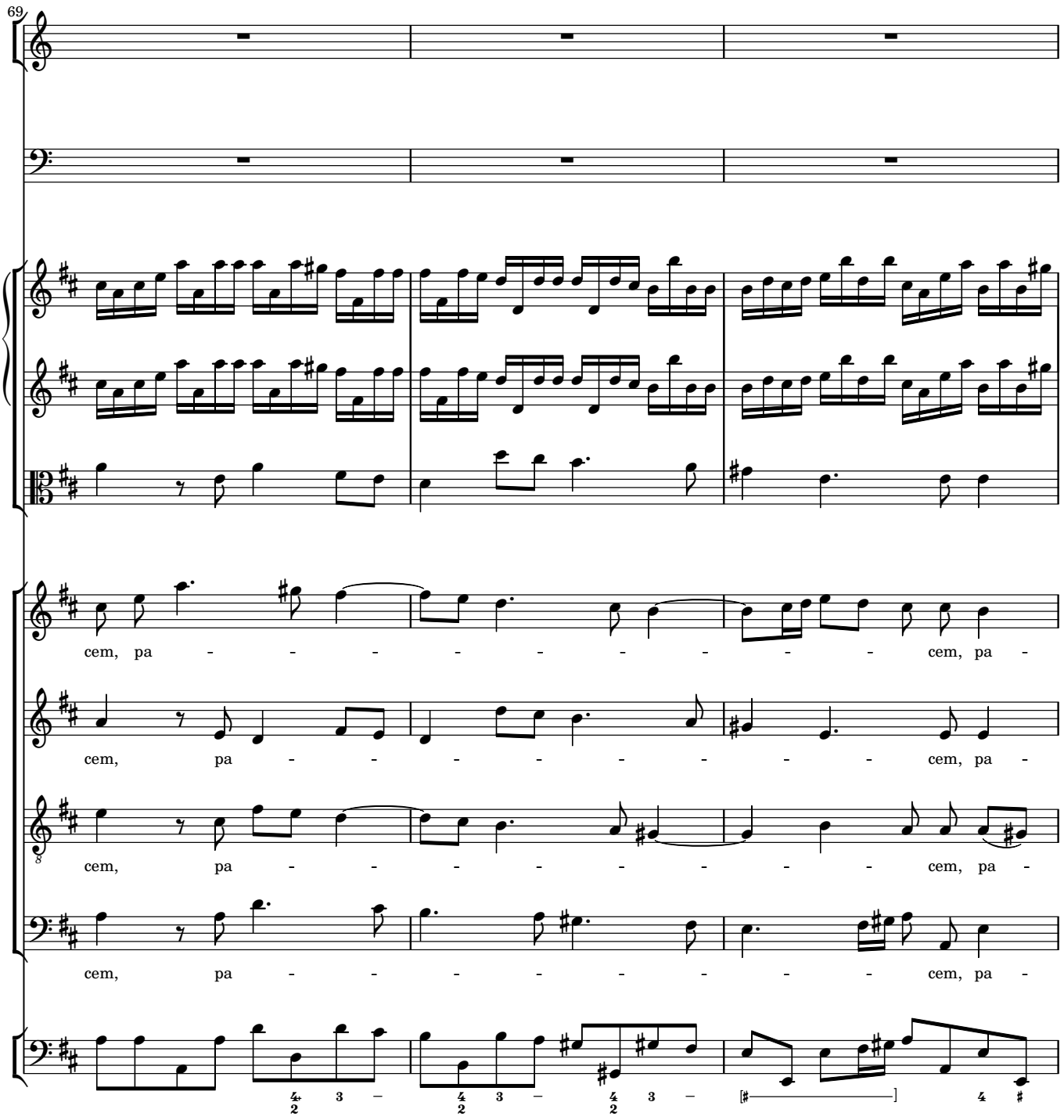
69
cem, pa - - - - - - - - - - cem, pa -
cem, pa - - - - - - - - - - cem, pa -
cem, pa - - - - - - - - - - cem, pa -
cem, pa - - - - - - - - - - cem, pa -

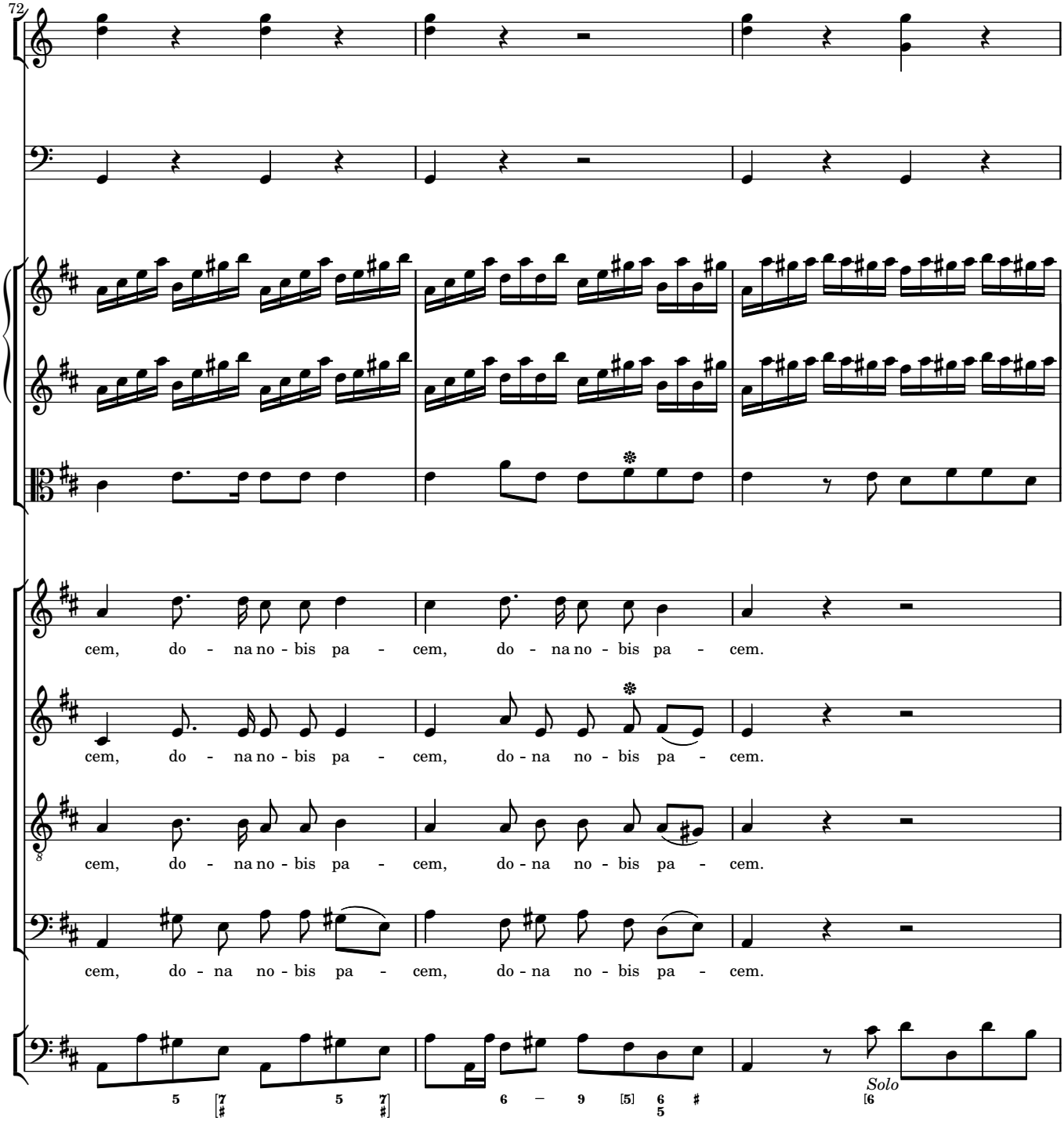
72
cem, do - na no - bis pa - cem, do - na no - bis pa - cem.
cem, do - na no - bis pa - cem, do - na no - bis pa - cem.
cem, do - na no - bis pa - cem, do - na no - bis pa - cem.
cem, do - na no - bis pa - cem, do - na no - bis pa - cem.
Solo

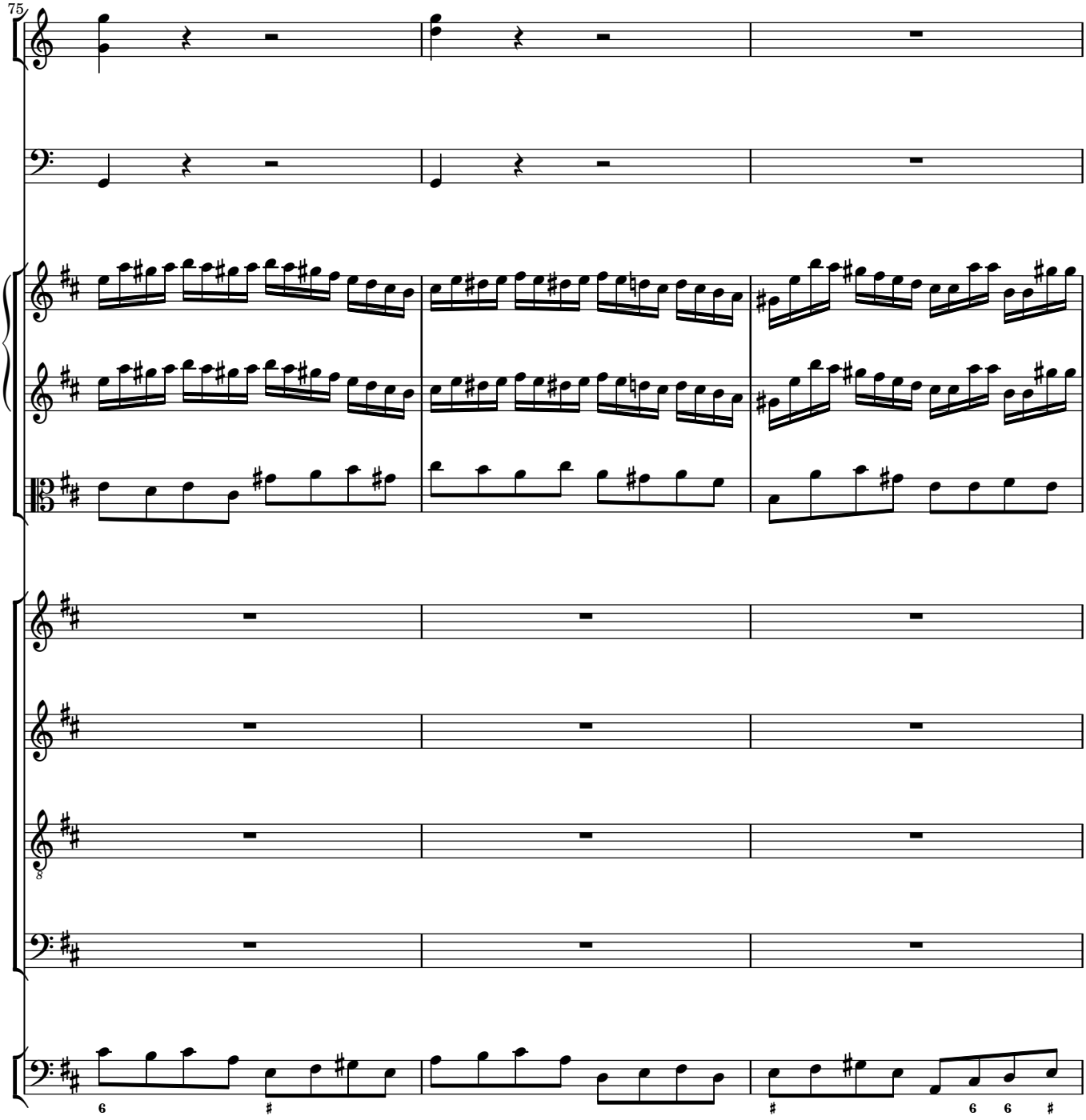
75

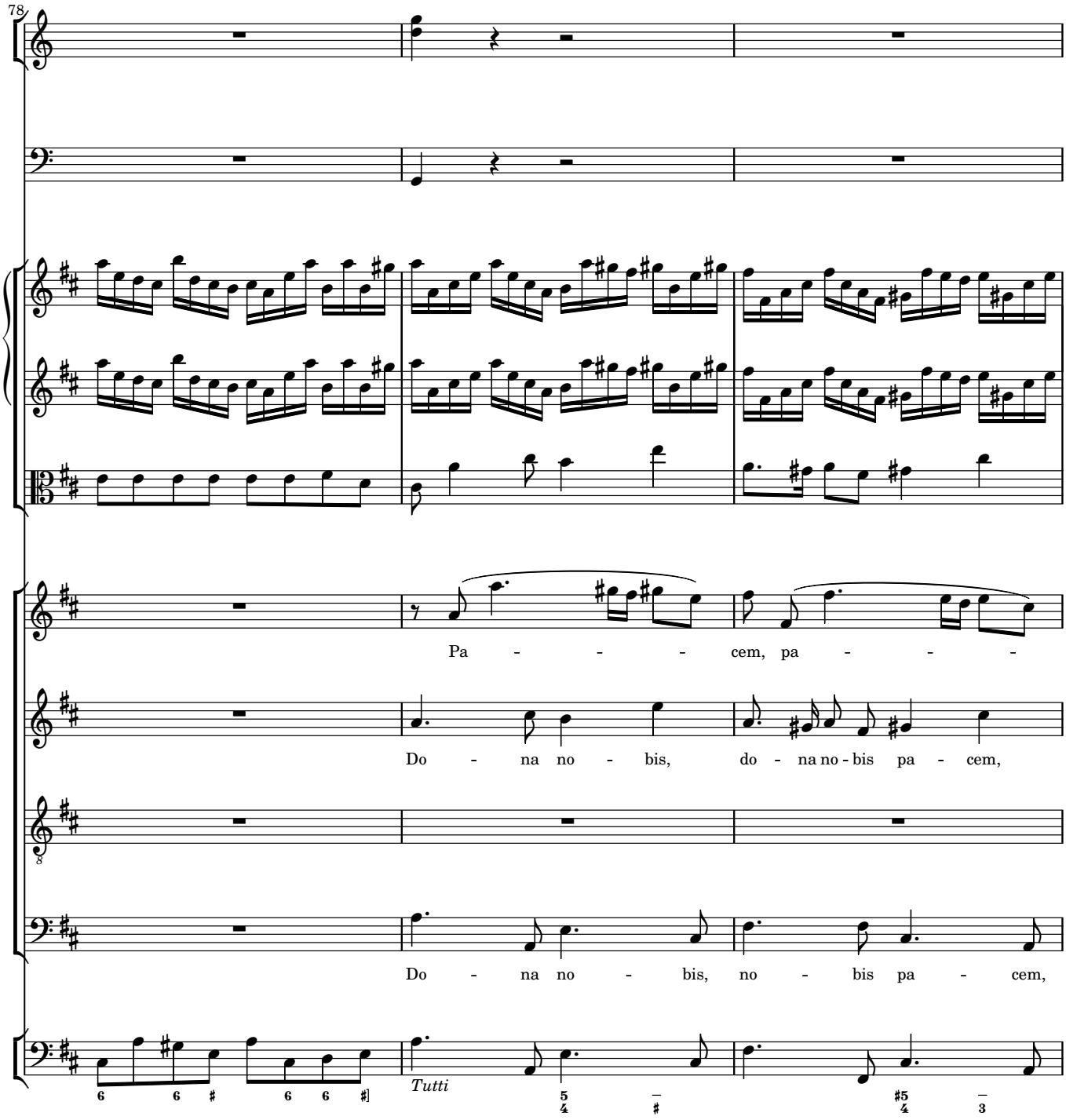
78
Pa - - - - cem, pa - - - -
Do - na no - bis, do - na no - bis pa - cem,
Do - na no - bis, no - bis pa - cem,
Tutti

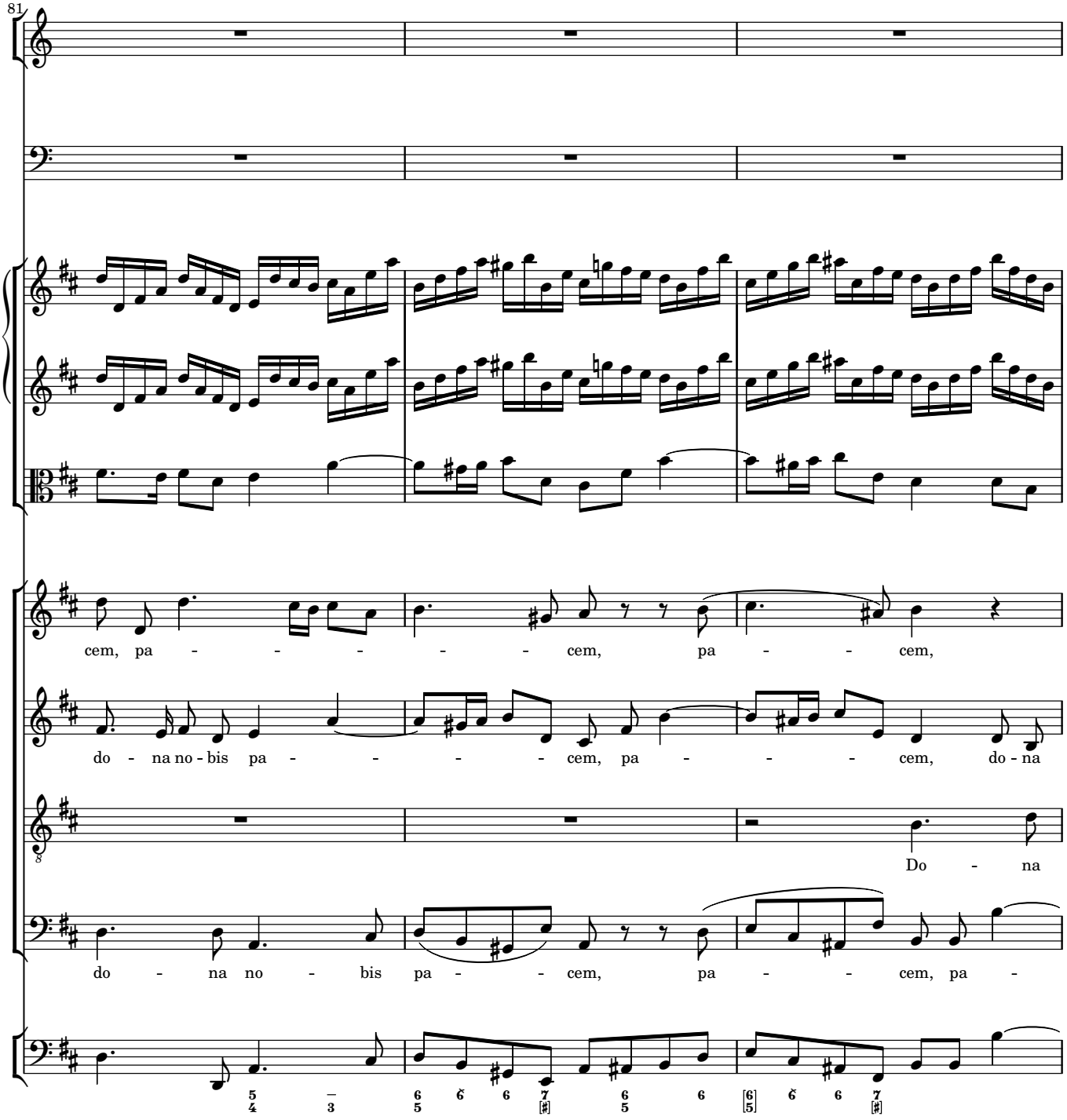
81
cem, pa - - - - - - cem, pa - - cem,
do - na no - bis pa - - - - cem, pa - - - cem, do - na
Do - na
do - na no - bis pa - - cem, pa - - cem, pa -

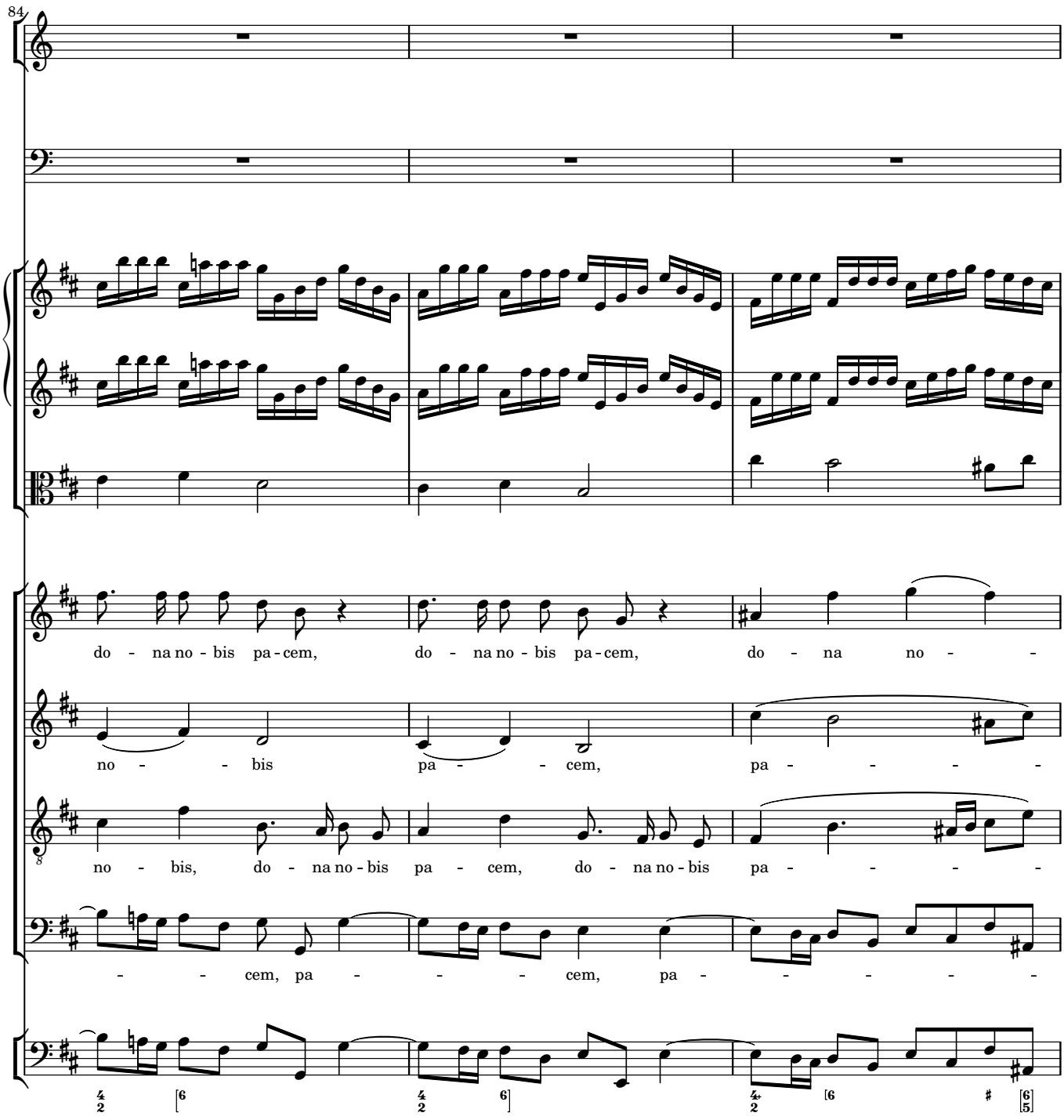
84
do - na no - bis pa - cem, do - na no - bis pa - cem, do - na no -
no - - bis pa - - cem, pa - - - - -
no - bis, do - na no - bis pa - cem, do - na no - bis pa - - - - -
- - cem, pa - - - - cem, pa - - - - - -

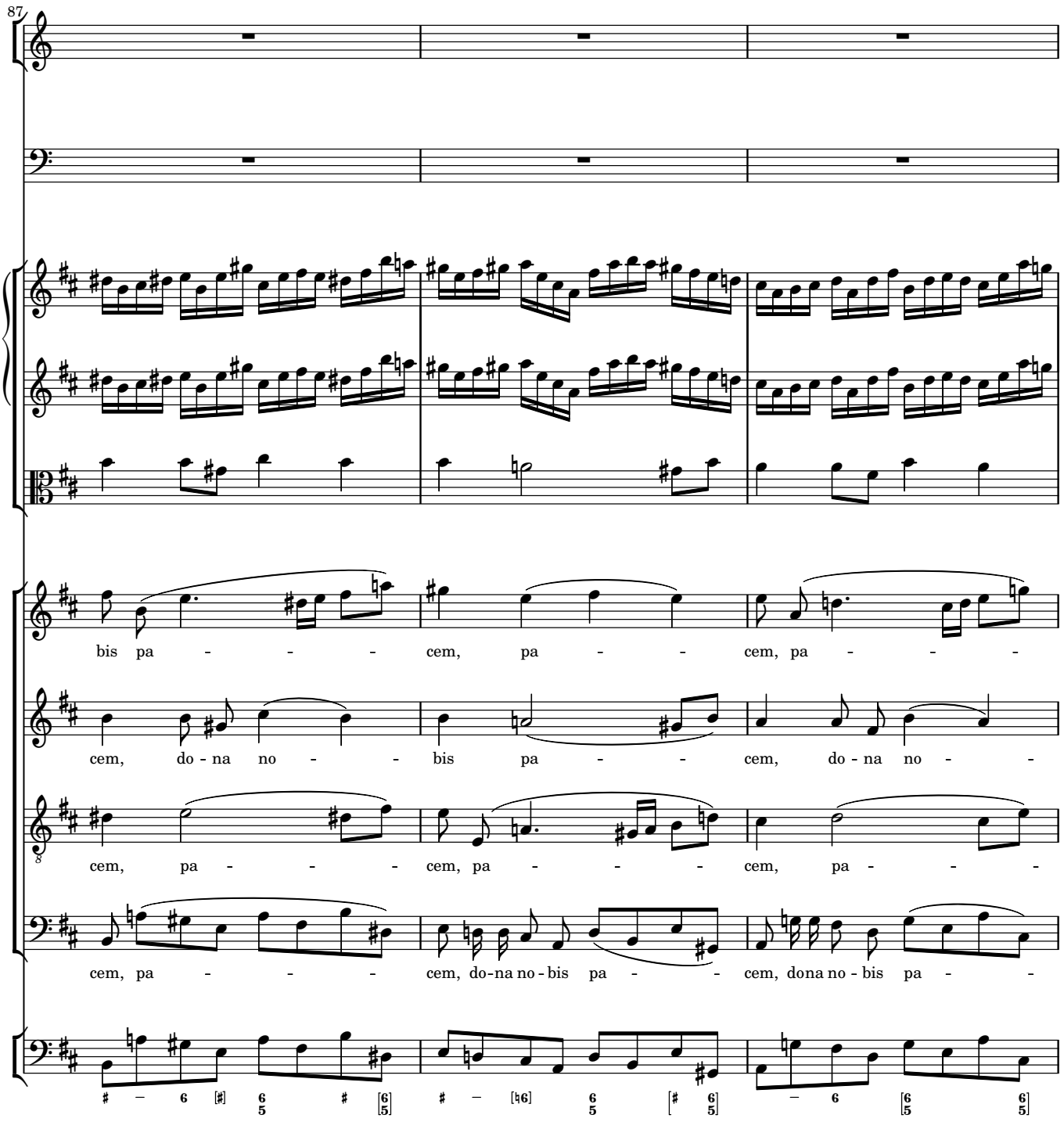
87
bis pa - - - - cem, pa - - cem, pa - - - -
cem, do - na no - - bis pa - - cem, do - na no - -
cem, pa - - - - cem, pa - - - cem, pa - - - -
cem, pa - - - - cem, do-na no - bis pa - - cem, dona no - bis pa - -

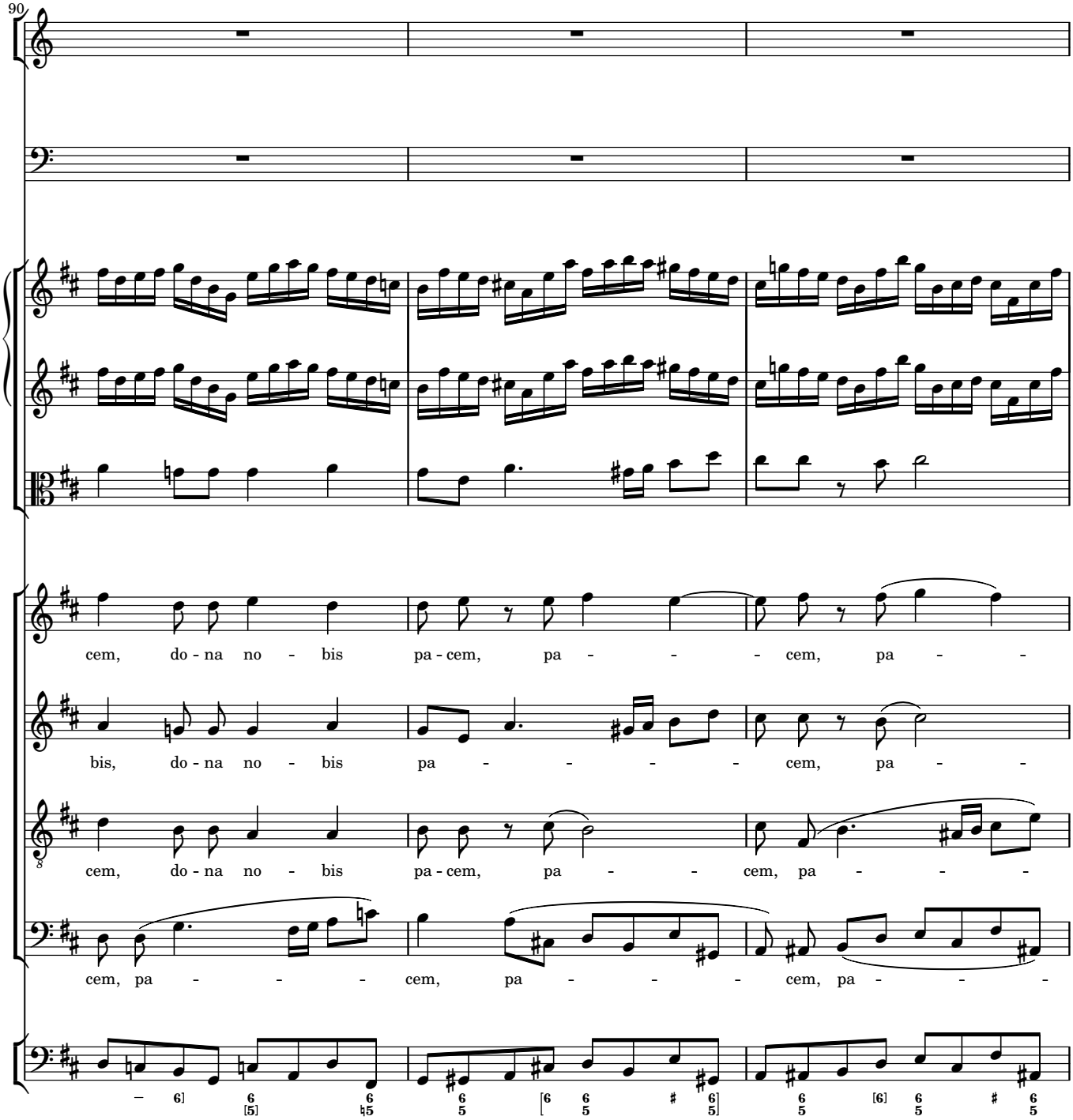
90
cem, do - na no - bis pa - cem, pa - - - cem, pa - -
bis, do - na no - bis pa - - - - - cem, pa - -
cem, do - na no - bis pa - cem, pa - - cem, pa - - -
cem, pa - - - cem, pa - - - cem, pa - - -

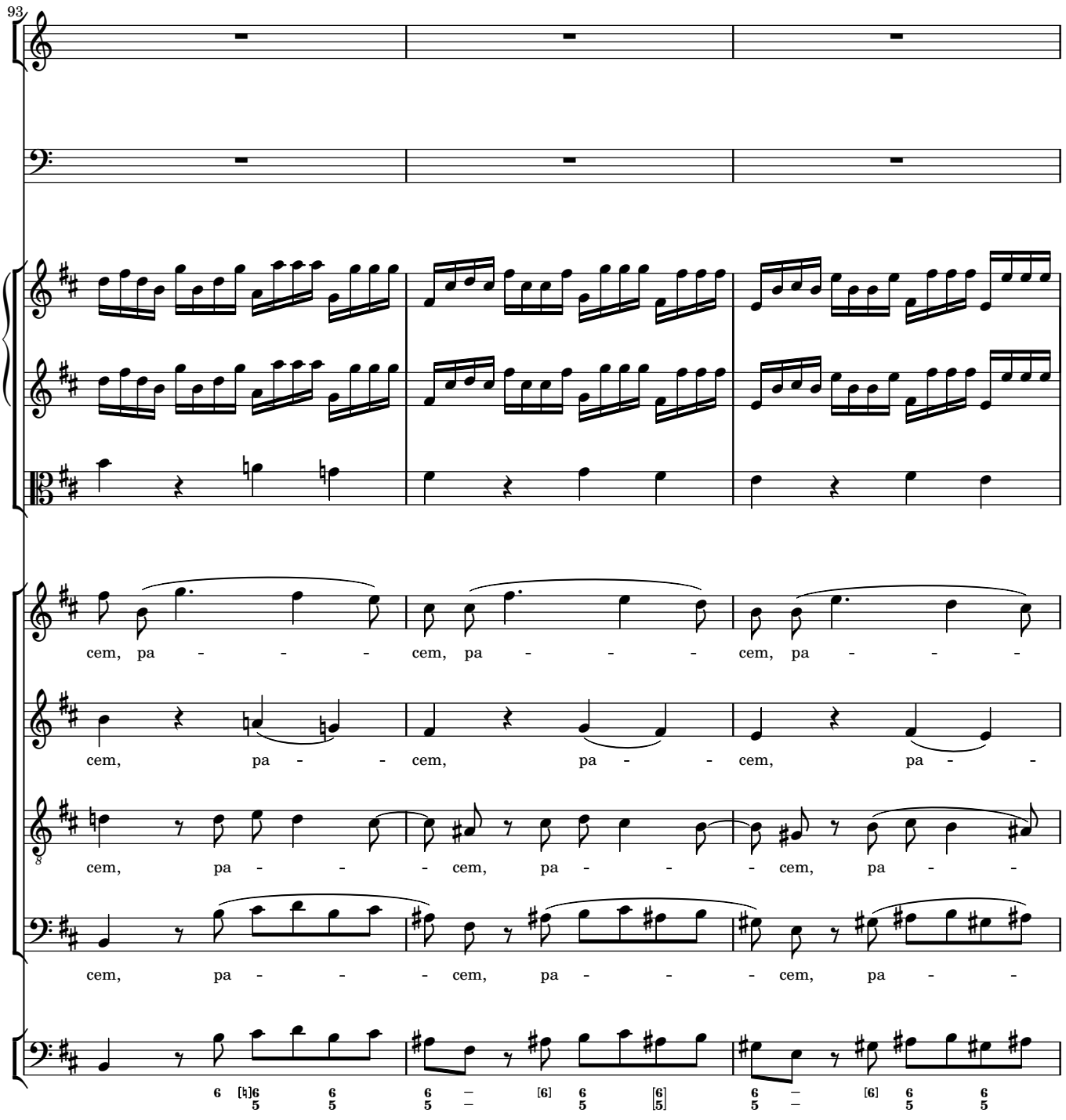
93
cem, pa - - - - cem, pa - - - - cem, pa - - - -
cem, pa - - cem, pa - - cem, pa - -
cem, pa - - - cem, pa - - - cem, pa - - -
cem, pa - - - cem, pa - - - cem, pa - - -

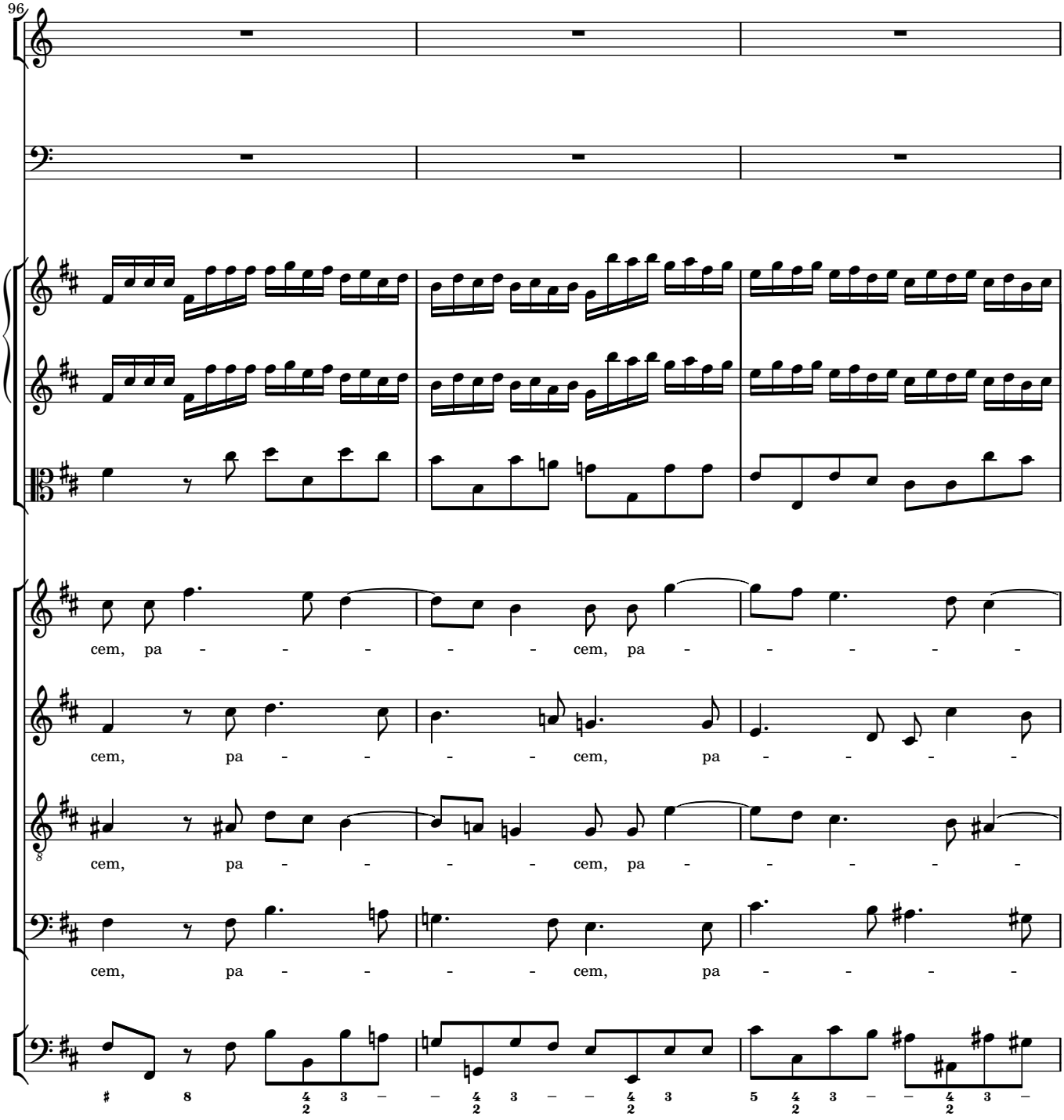
96
cem, pa - - - - - - cem, pa - - - - - -
cem, pa - - - - - cem, pa - - - - - -
cem, pa - - - - - cem, pa - - - - - -
cem, pa - - - - - cem, pa - - - - - -

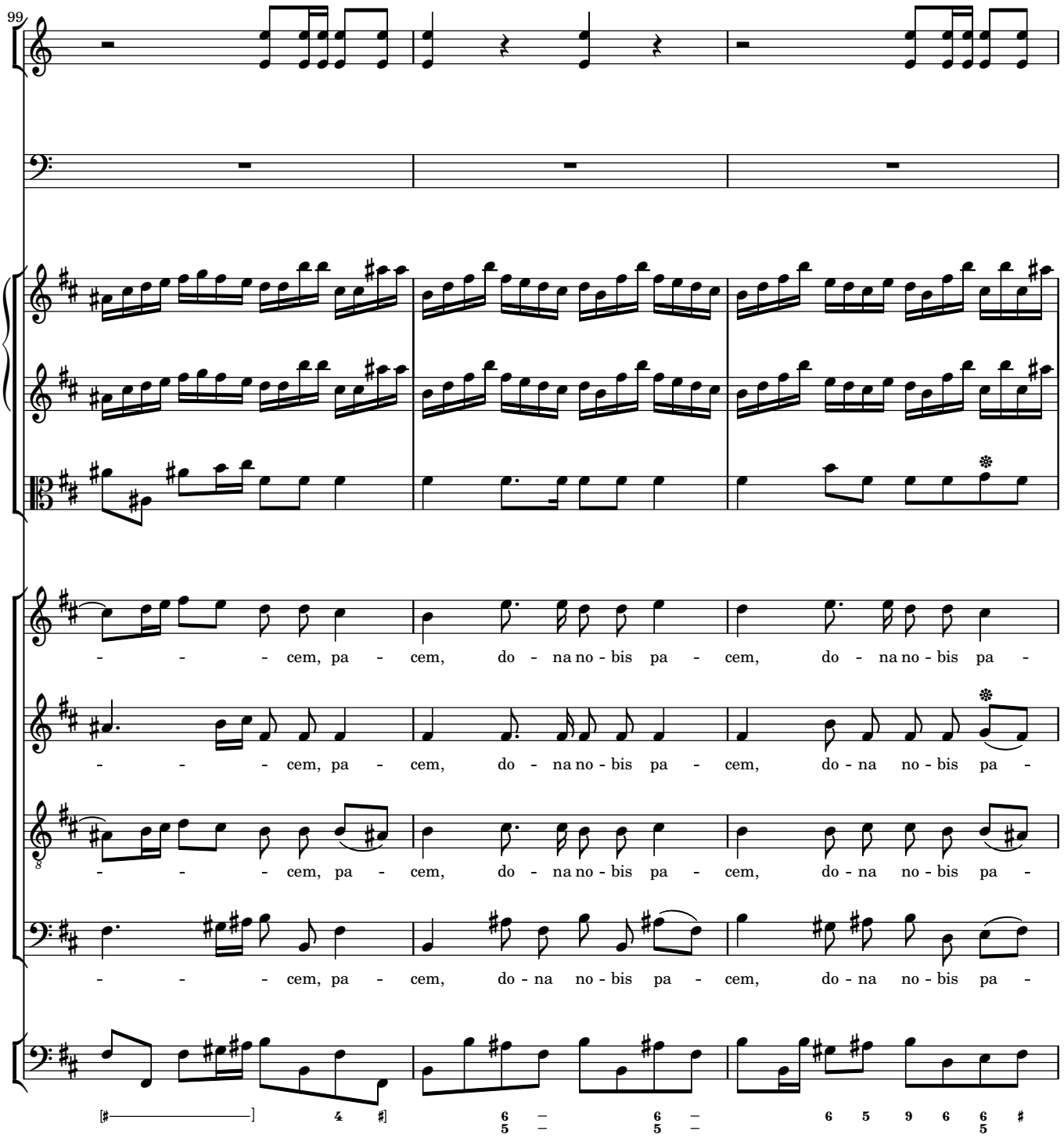
99
- - - cem, pa - cem, do - na no - bis pa - cem, do - na no - bis pa -
- - - cem, pa - cem, do - na no - bis pa - cem, do - na no - bis pa -
- - - cem, pa - cem, do - na no - bis pa - cem, do - na no - bis pa -
- - - cem, pa - cem, do - na no - bis pa - cem, do - na no - bis pa -

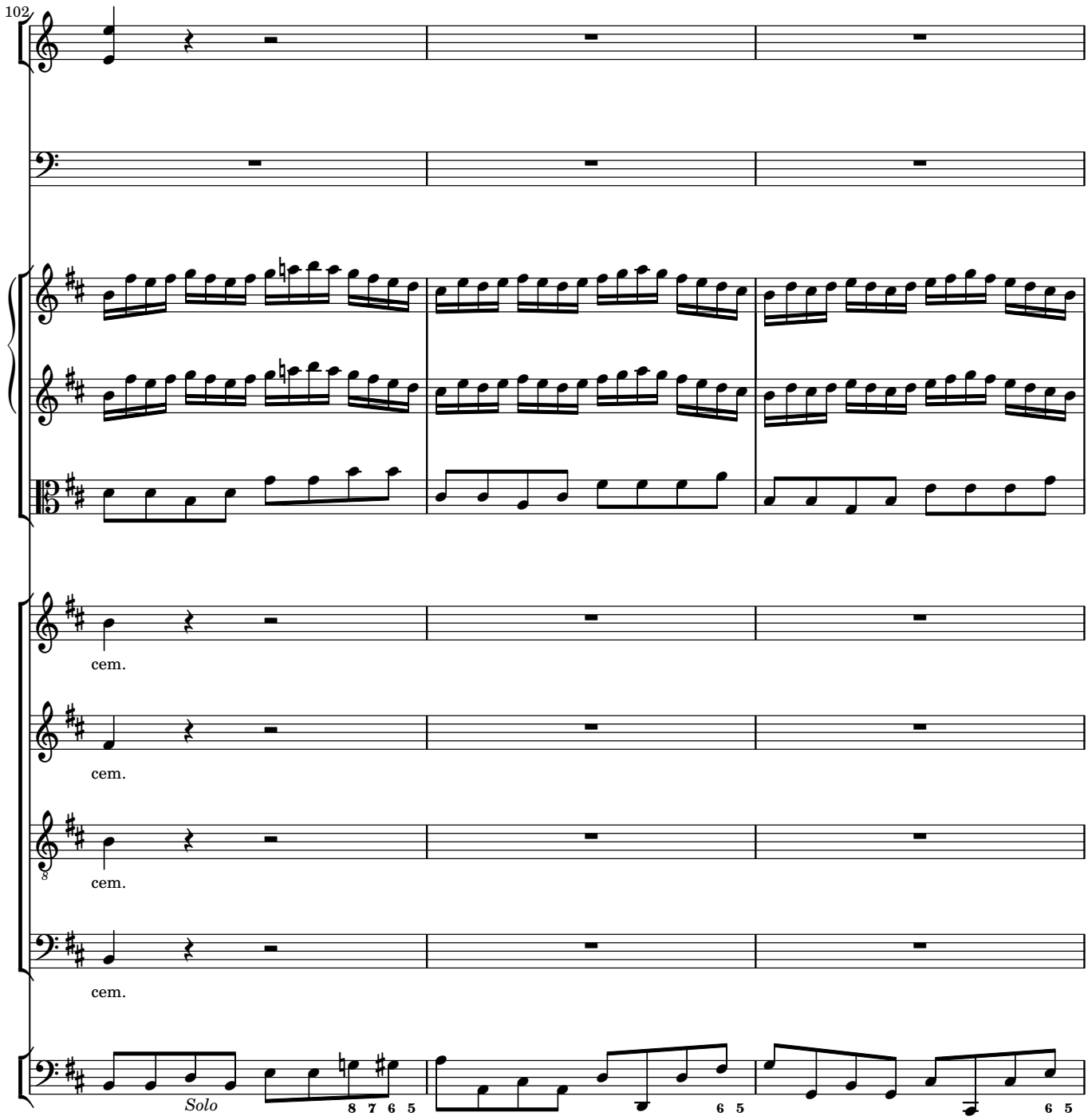
102
cem.
cem.
cem.
cem.
Solo
8 7 6 5
6 5
6 5

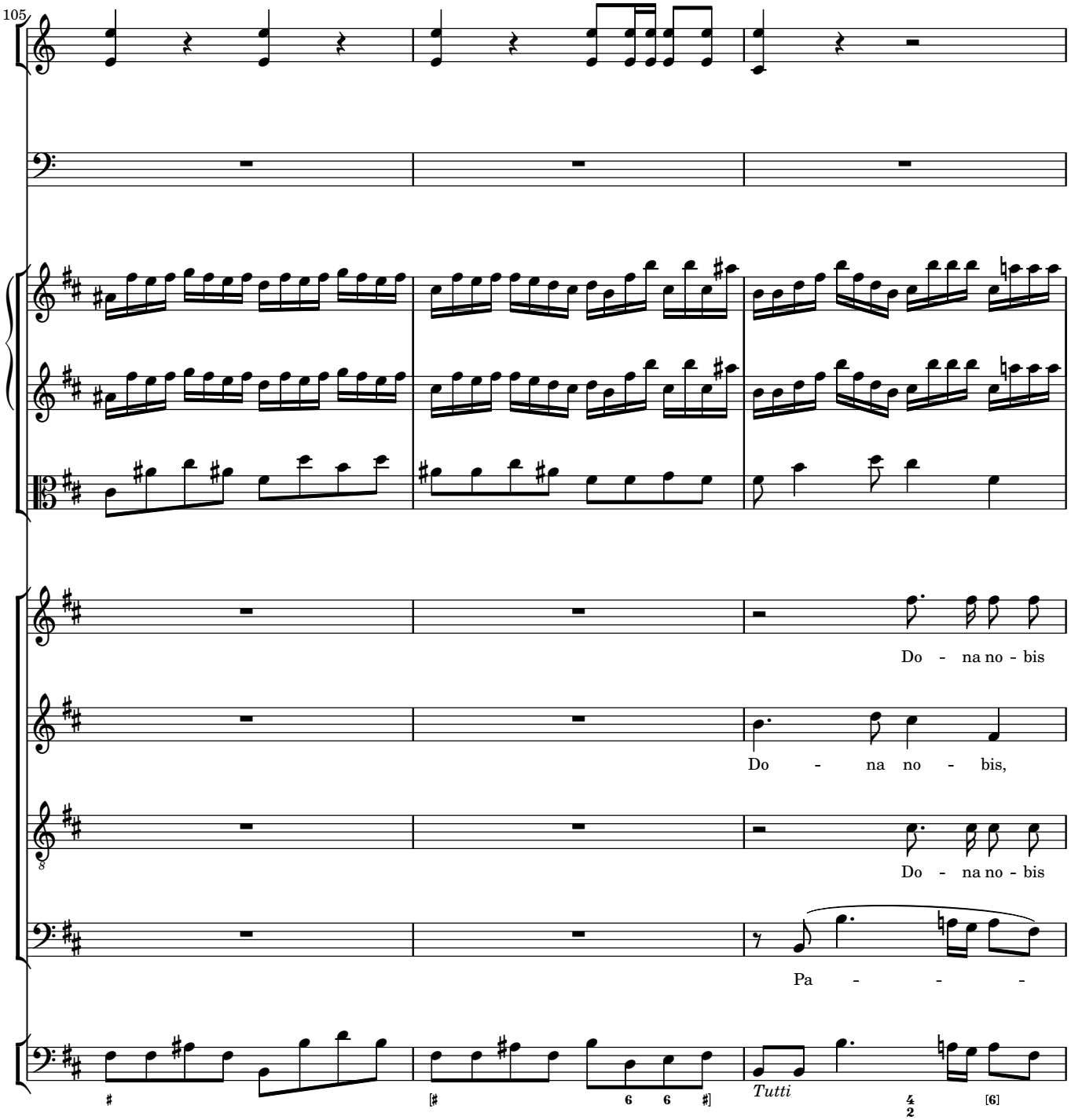
105
Do - na no - bis
Do - na no - bis,
Do - na no - bis
Pa - - -
Tutti

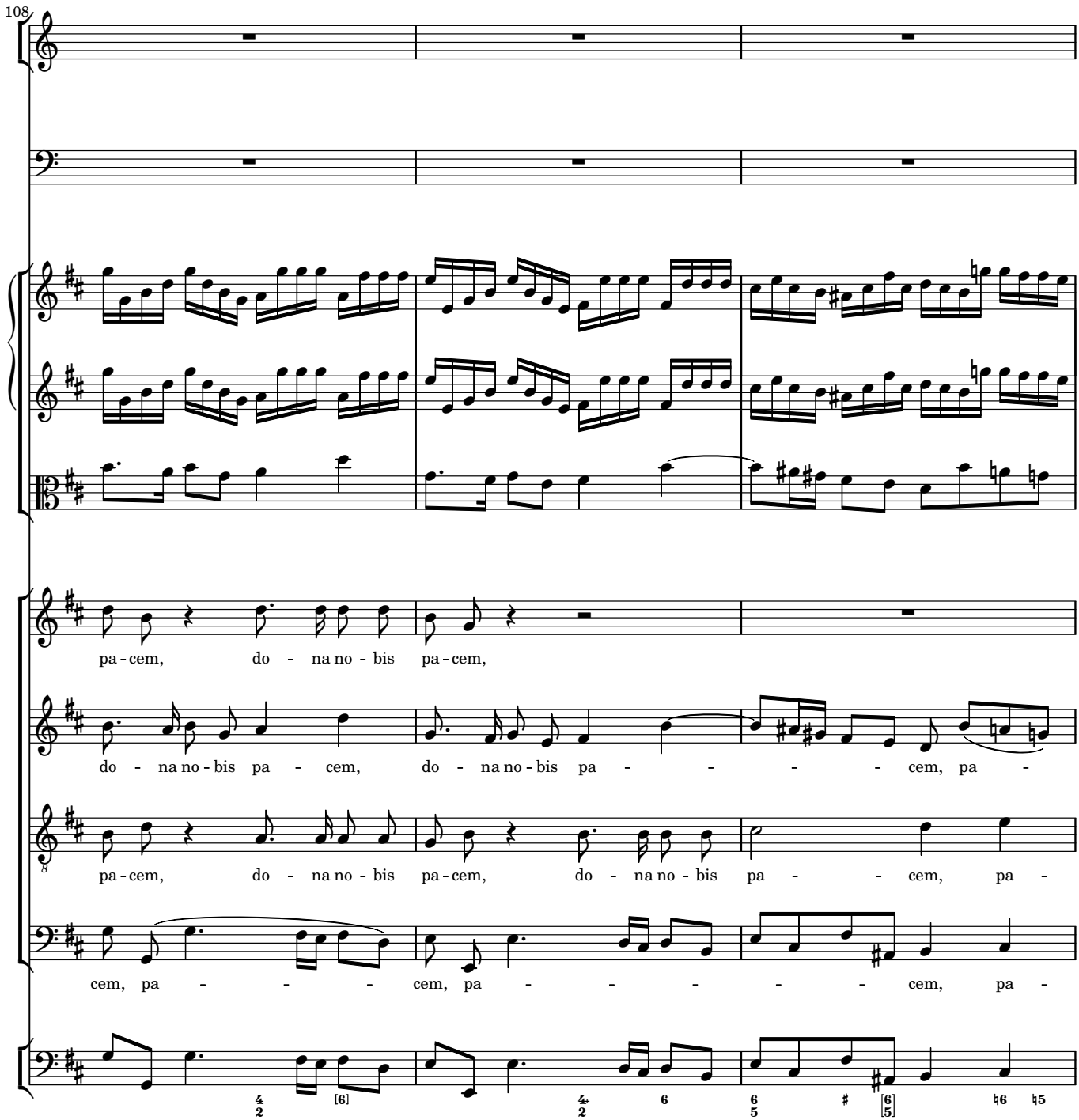
108
pa - cem, do - na no - bis pa - cem,
do - na no - bis pa - cem, do - na no - bis pa - - - - - cem, pa -
pa - cem, do - na no - bis pa - cem, do - na no - bis pa - - cem, pa -
cem, pa - - - - cem, pa - - - - - - cem, pa -

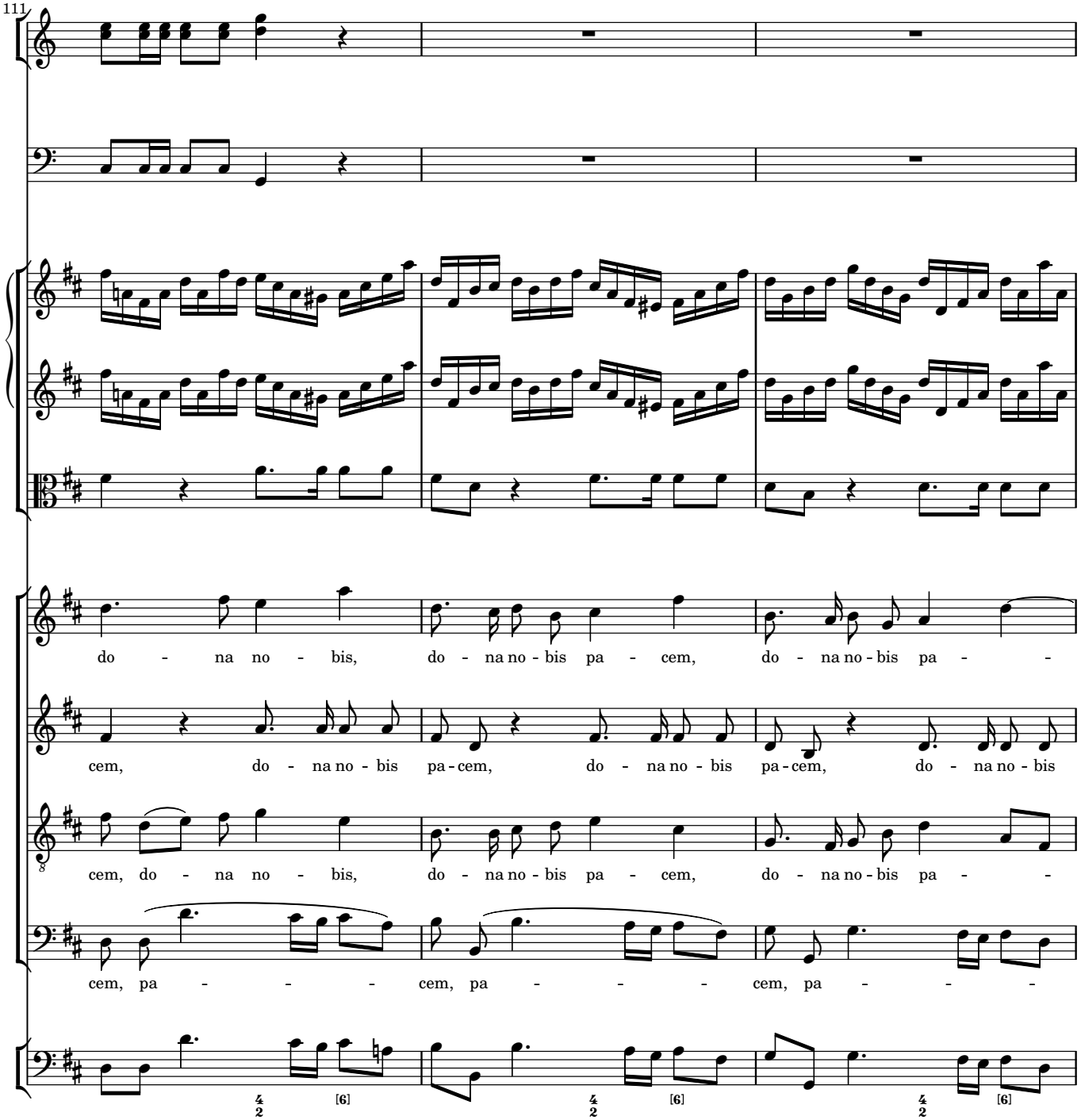
111
do - na no - bis, do - na no - bis pa - cem, do - na no - bis pa - -
cem, do - na no - bis pa - cem, do - na no - bis pa - cem, do - na no - bis
cem, do - na no - bis, do - na no - bis pa - cem, do - na no - bis pa - -
cem, pa - - - - cem, pa - - - - cem, pa - - - -
[6] [6] [6]

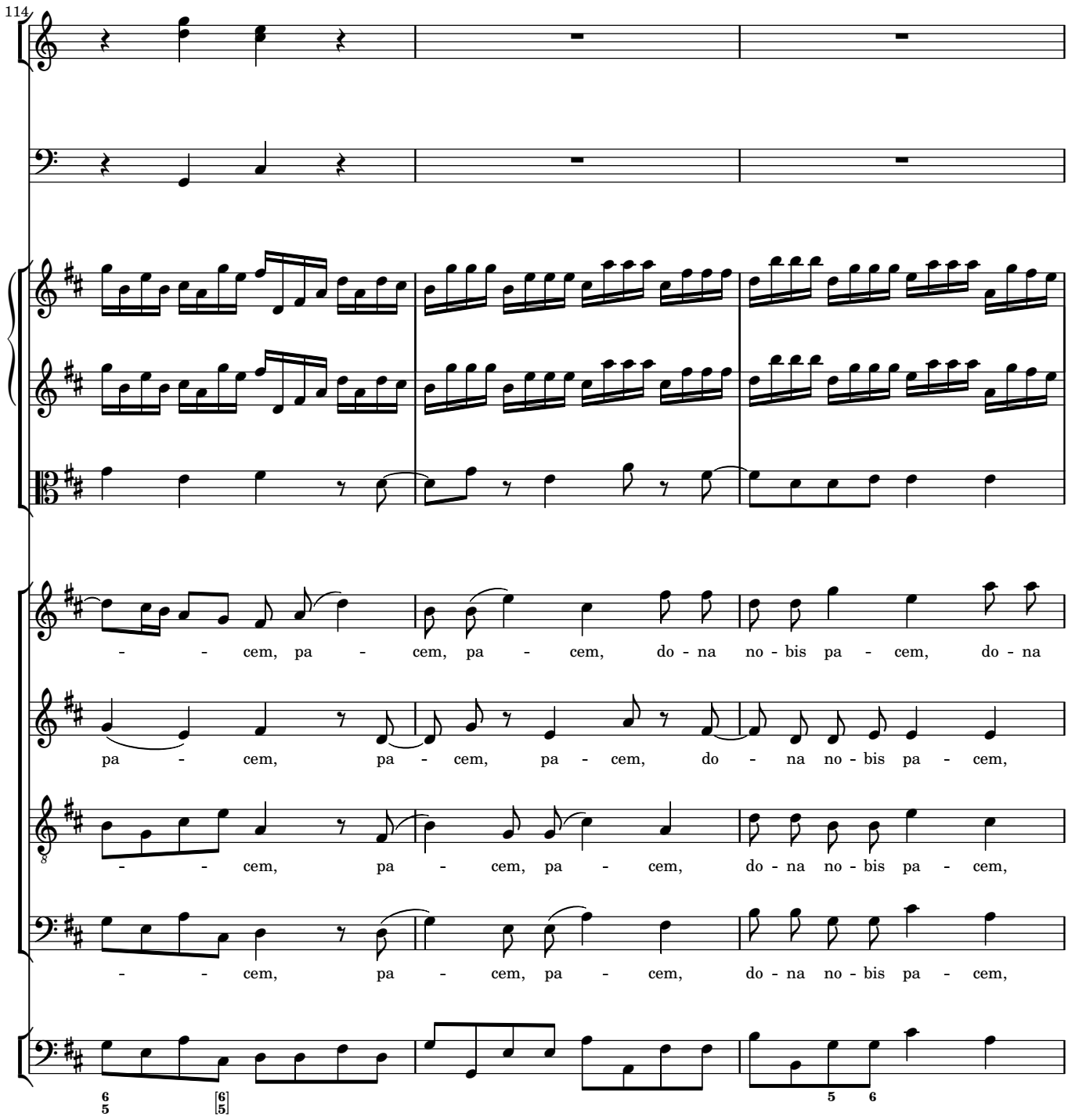
114
- - cem, pa - cem, pa - cem, do - na no - bis pa - cem, do - na
pa - cem, pa - cem, pa - cem, do - na no - bis pa - cem,
- - cem, pa - cem, pa - cem, do - na no - bis pa - cem,
- - cem, pa - cem, pa - cem, do - na no - bis pa - cem,

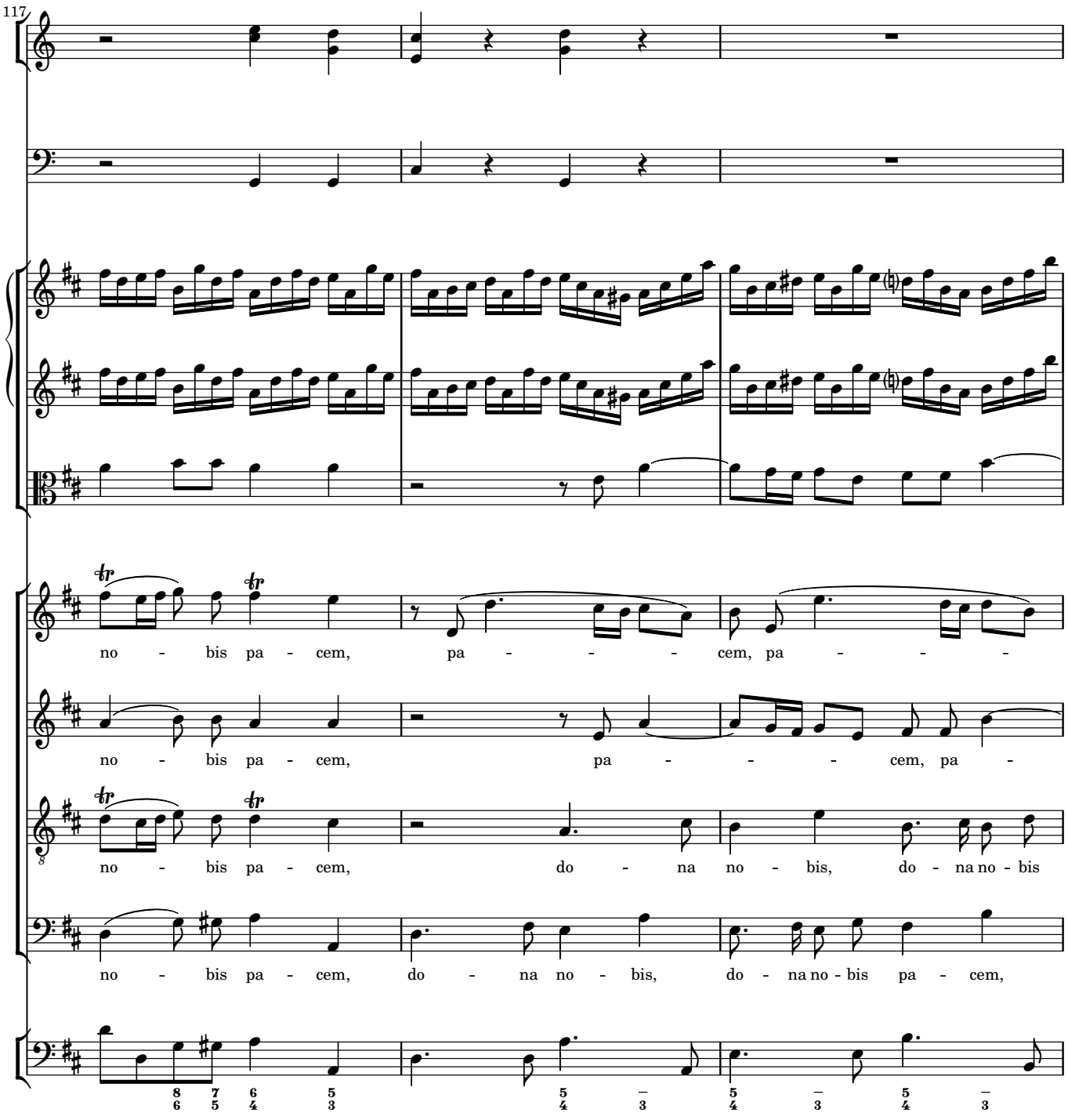
117
no - bis pa - cem, pa - - - - cem, pa - - - -
no - bis pa - cem, pa - - - - cem, pa -
no - bis pa - cem, do - na no - bis, do - na no - bis
no - bis pa - cem, do - na no - bis, do - na no - bis pa - cem,

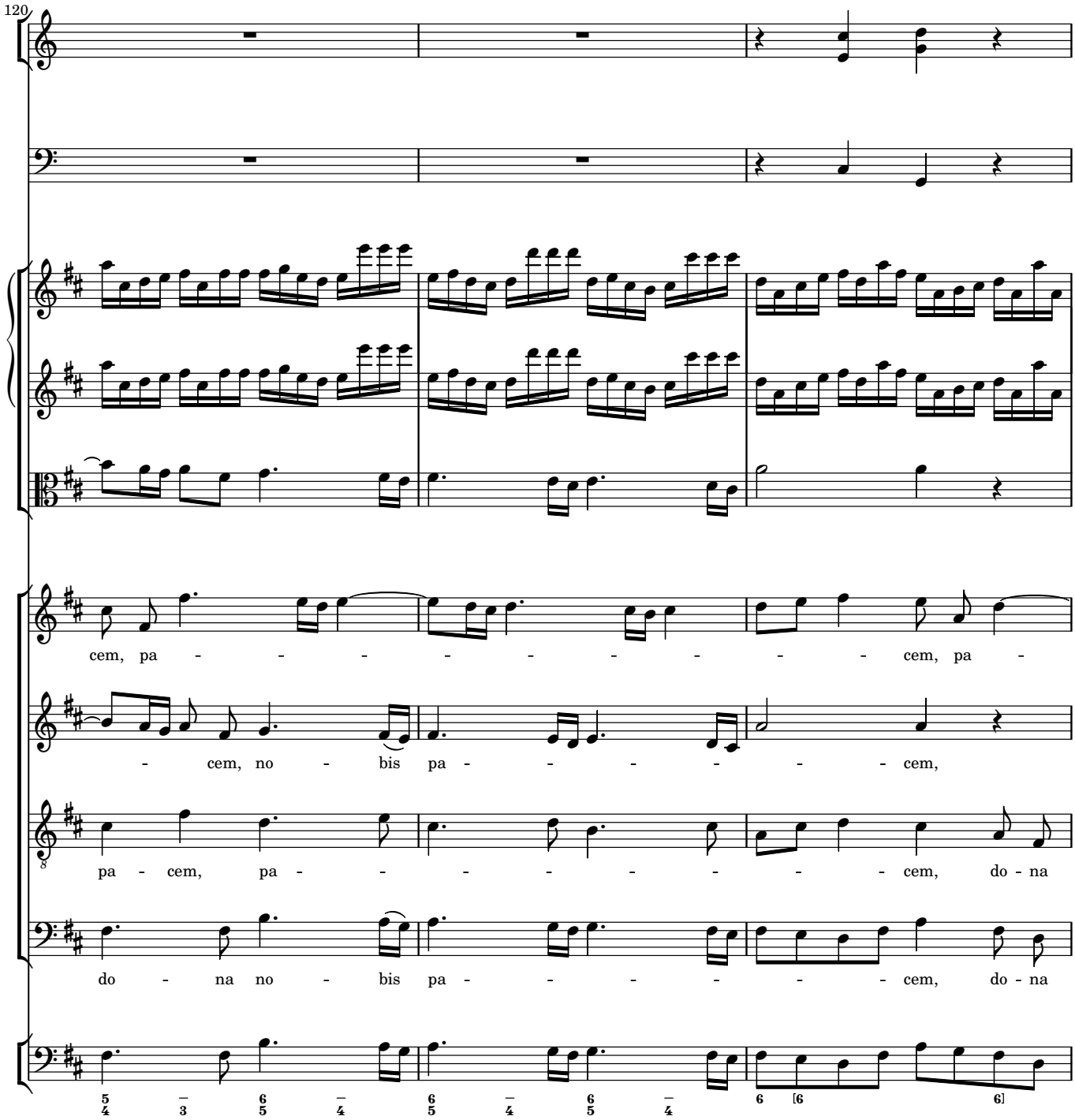
120
cem, pa - - - - - - - - - - cem, pa -
- cem, no - bis pa - - - - - - cem,
pa - cem, pa - - - - - - - - cem, do - na
do - na no - bis pa - - - - - - cem, do - na

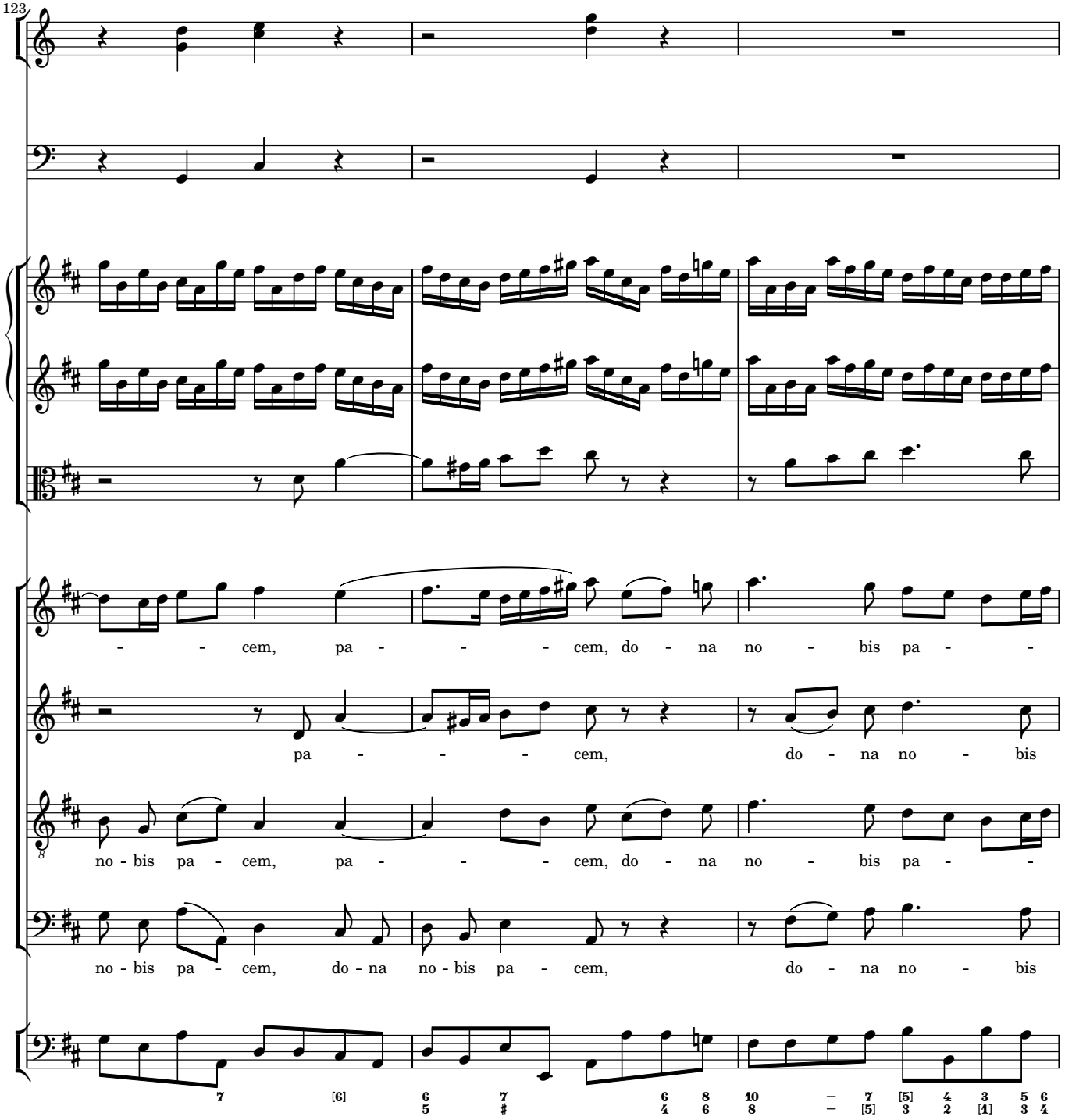
123
- - cem, pa - - - - cem, do - na no - bis pa - -
pa - - - - cem, do - na no - bis
no - bis pa - cem, pa - - - - cem, do - na no - bis pa - -
no - bis pa - cem, do - na no - bis pa - cem, do - na no - bis

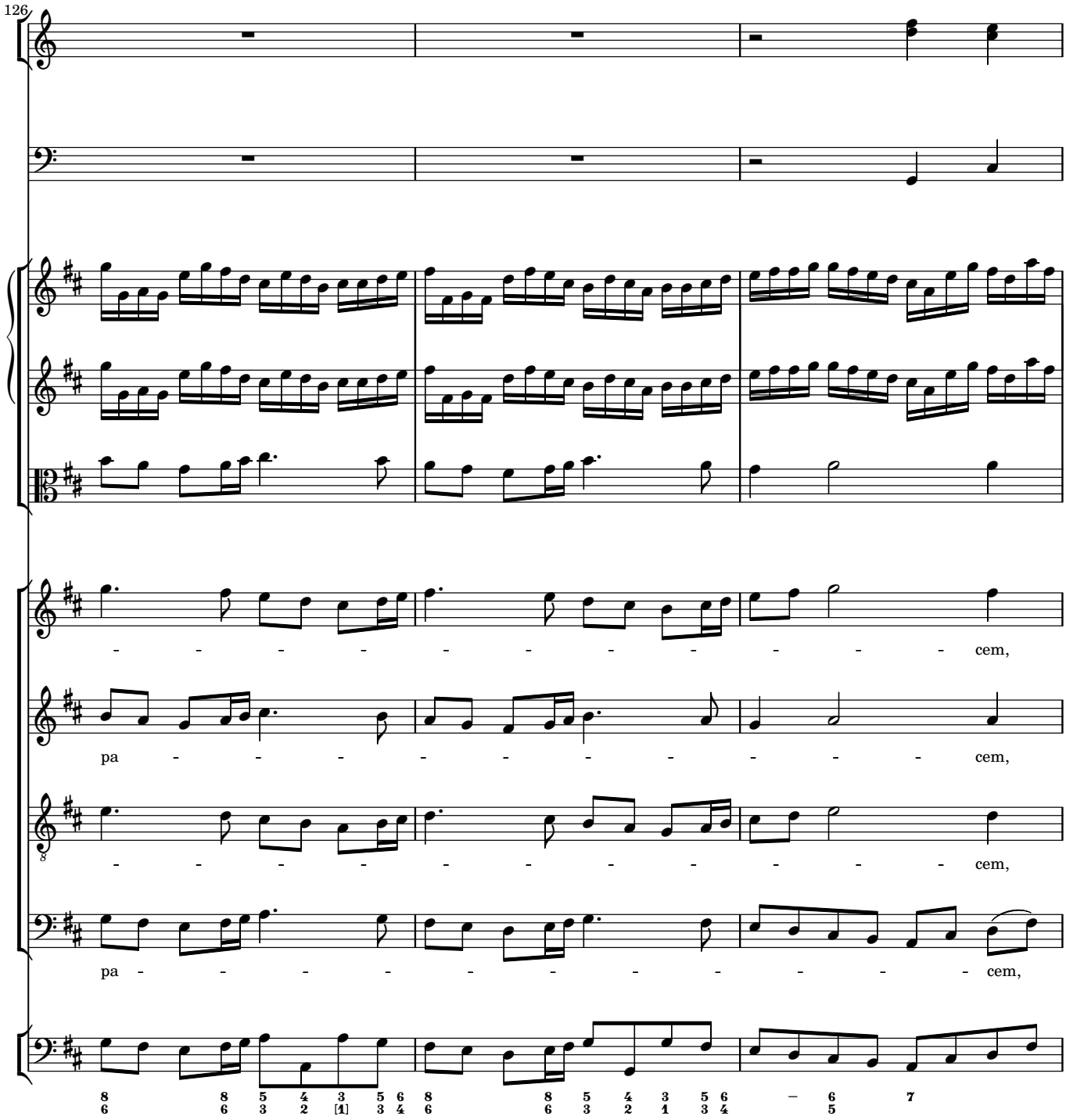
126
- - - - - - - - - - - - cem,
pa - - - - - - - - - - - cem,
- - - - - - - - - - - - cem,
pa - - - - - - - - - - - cem,

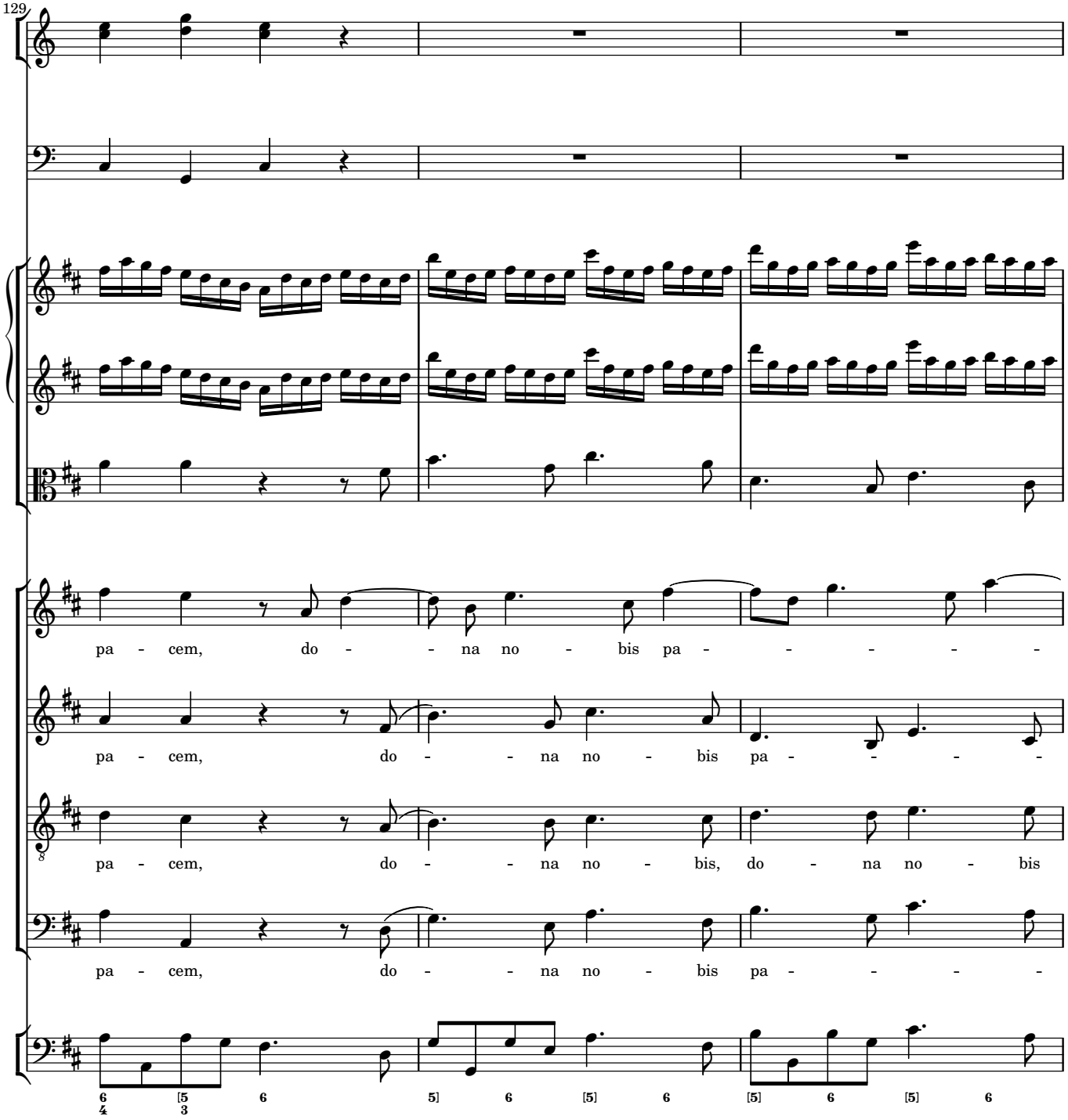
129
pa - cem, do - - na no - bis pa - - - - -
pa - cem, do - - na no - bis pa - - - -
pa - cem, do - - na no - bis, do - na no - bis
pa - cem, do - - na no - bis pa - - - -

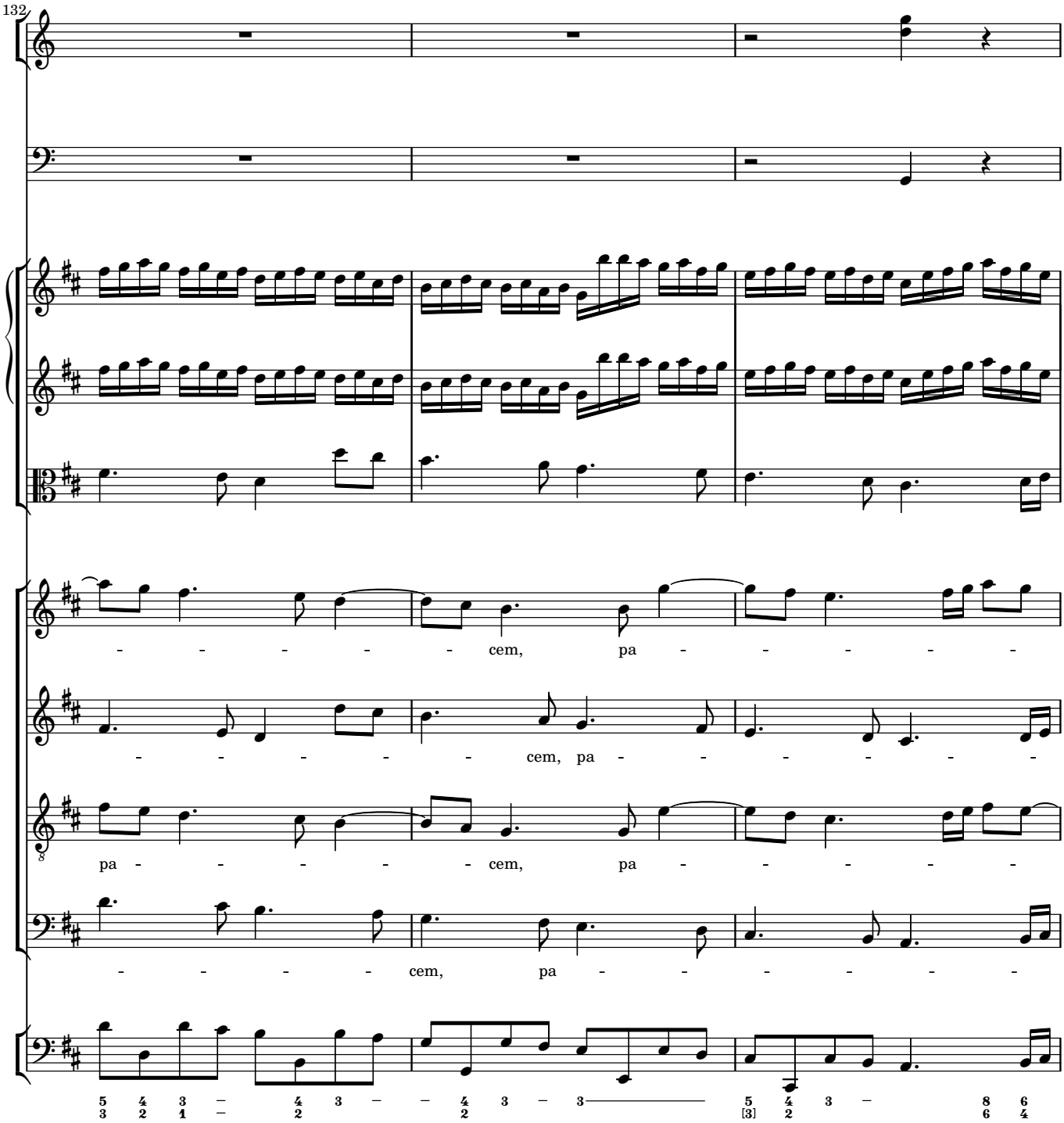
132
- - - - - - cem, pa - - - - - -
- - - - - - cem, pa - - - - - -
pa - - - - - - cem, pa - - - - - -
- - - - - cem, pa - - - - - -

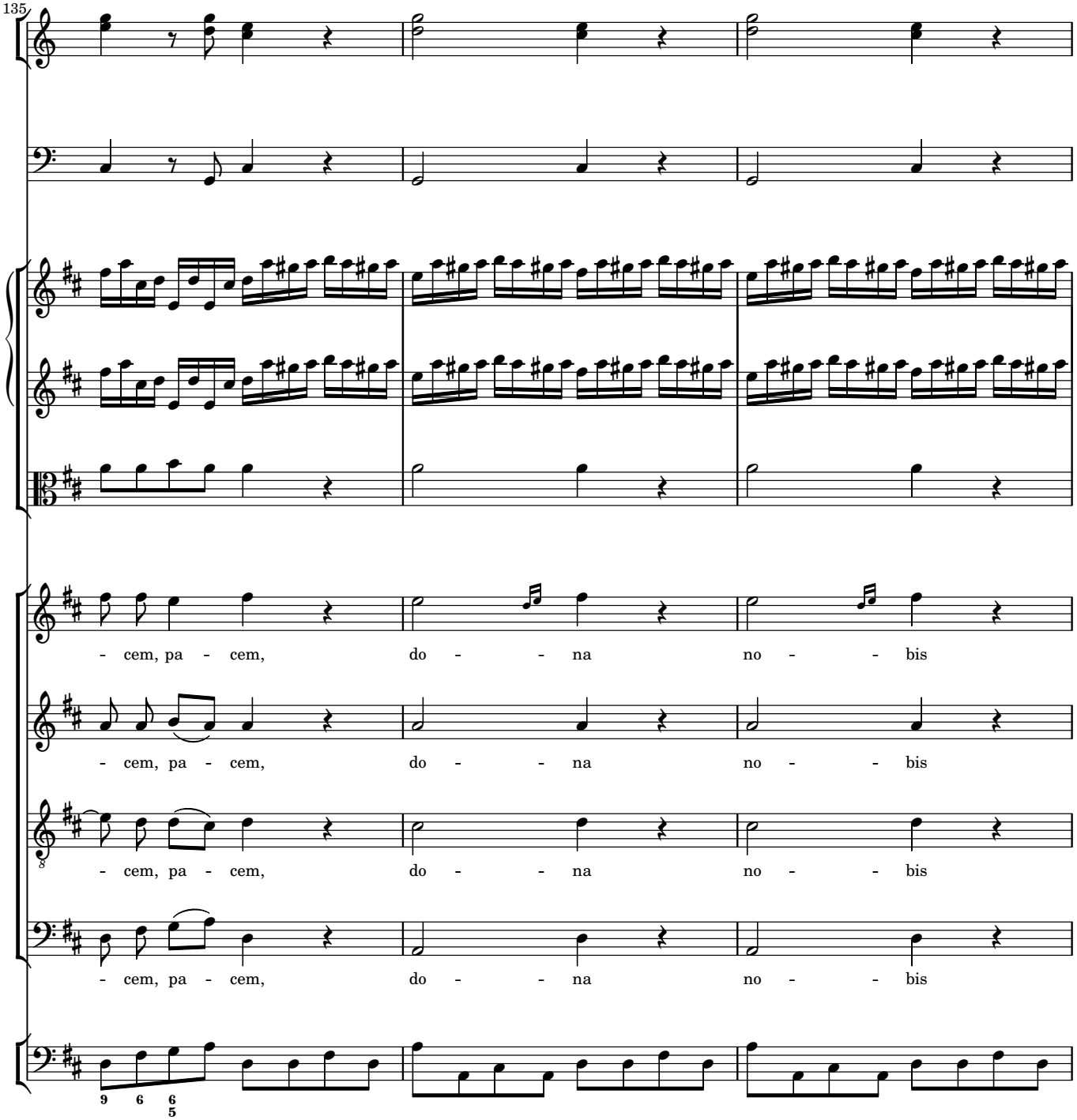
135
- cem, pa - cem, do - - na no - - bis
- cem, pa - cem, do - - na no - - bis
- cem, pa - cem, do - - na no - - bis
- cem, pa - cem, do - - na no - - bis
9 6 6 5

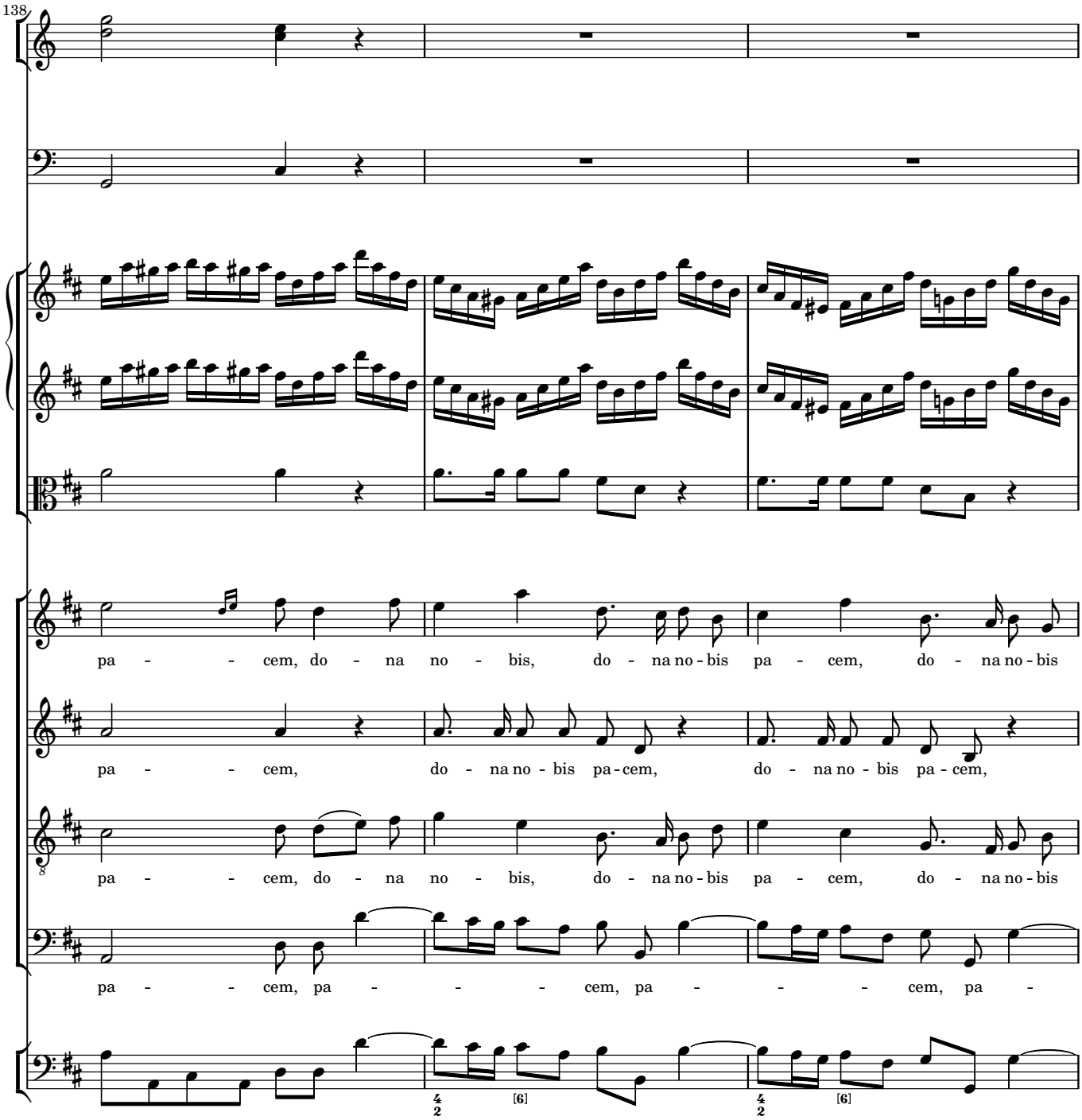
138
pa - - - cem, do - na no - bis, do - na no - bis pa - cem, do - na no - bis
pa - - - cem, do - na no - bis pa - cem, do - na no - bis pa - cem,
pa - - - cem, do - na no - bis, do - na no - bis pa - cem, do - na no - bis
pa - - - cem, pa - - - - cem, pa - - - - cem, pa -
[6]
[6]

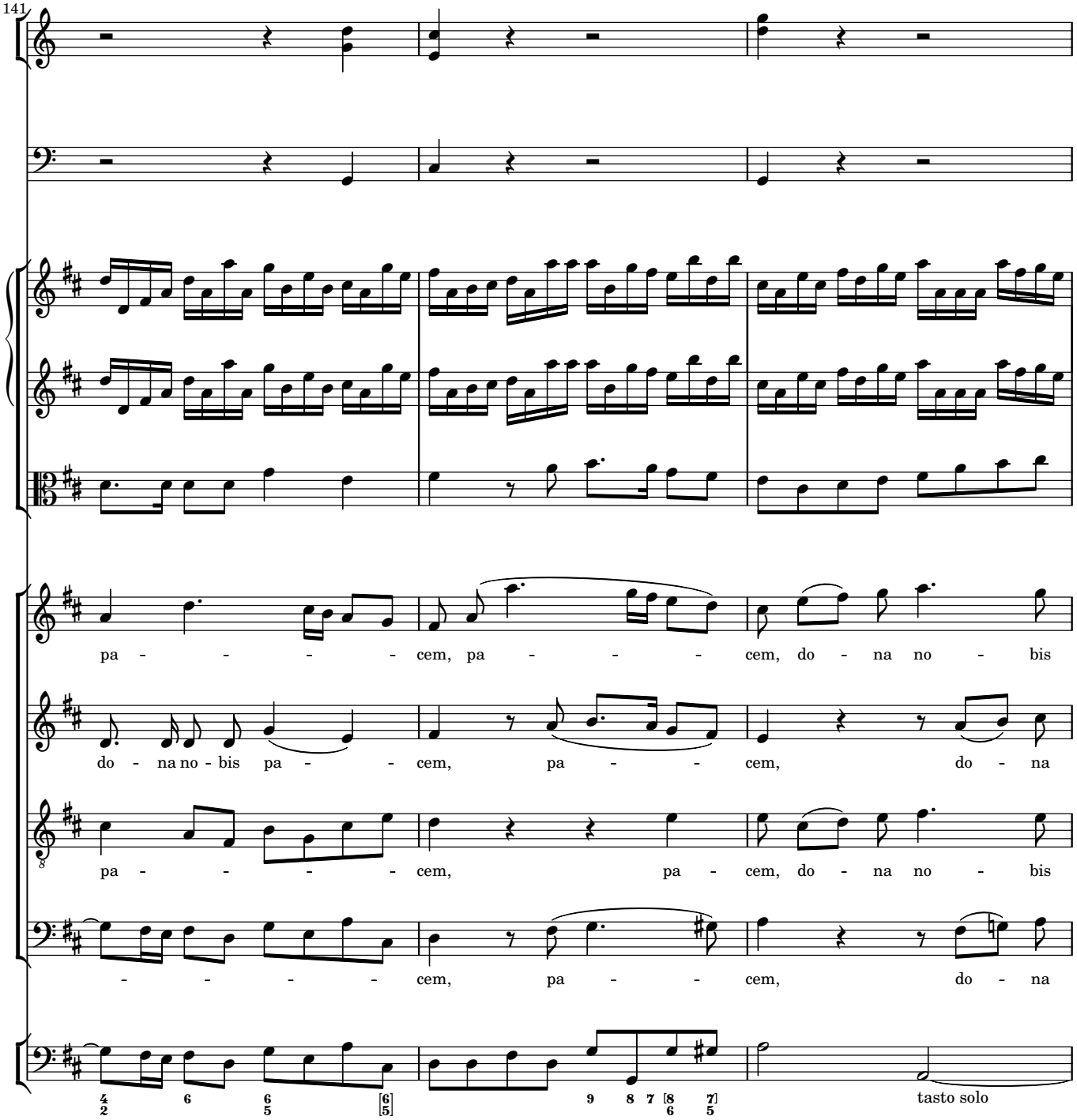
141
pa - - - - - cem, pa - - - - cem, do - na no - bis
do - na no - bis pa - - cem, pa - - cem, do - na
pa - - - - - cem, pa - cem, do - na no - bis
- - - - - cem, pa - - cem, do - na
tasto solo

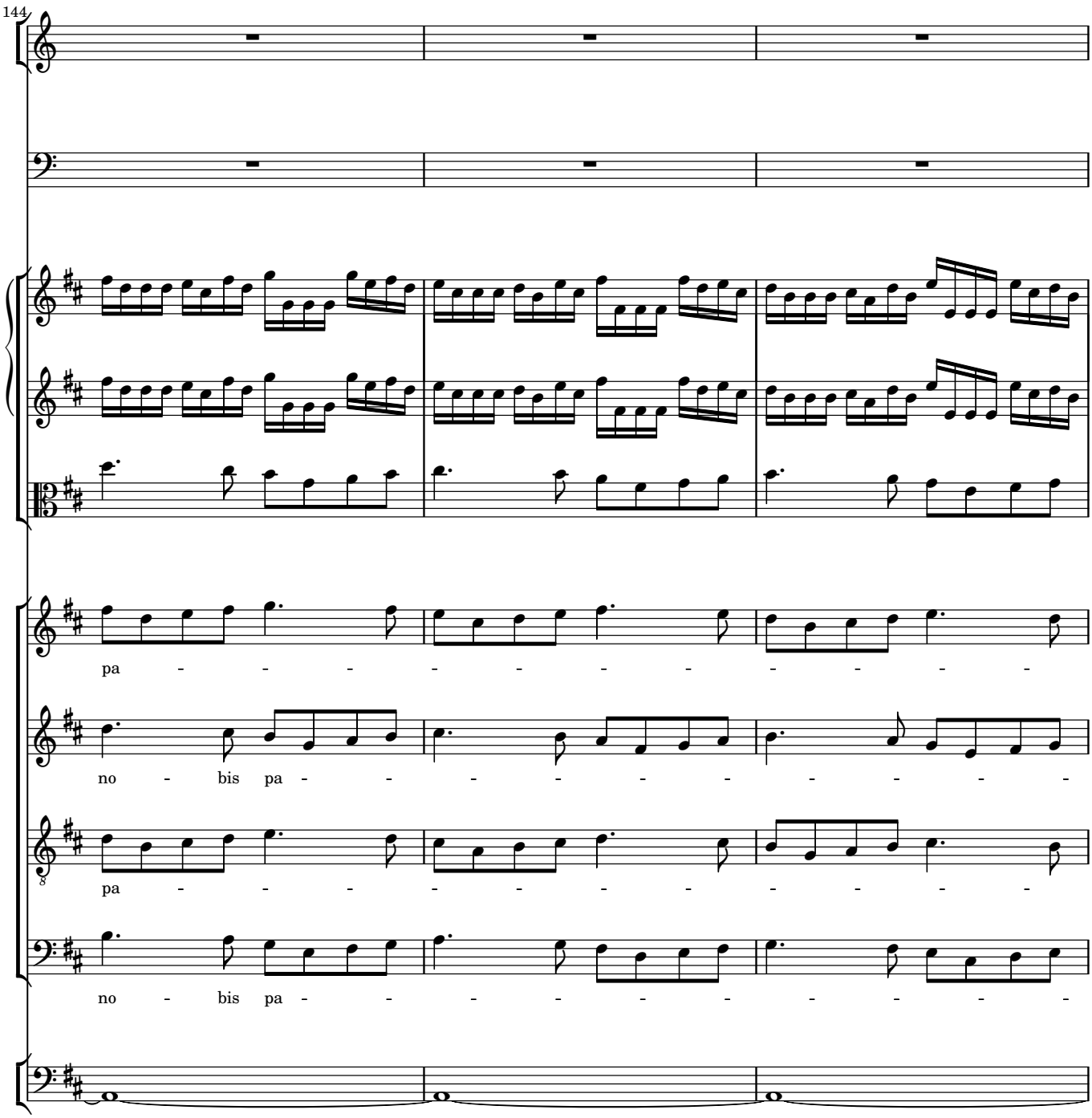
144
pa - - - - - - - - - - -
no - bis pa - - - - - - - - - -
pa - - - - - - - - - - -
no - bis pa - - - - - - - - - -

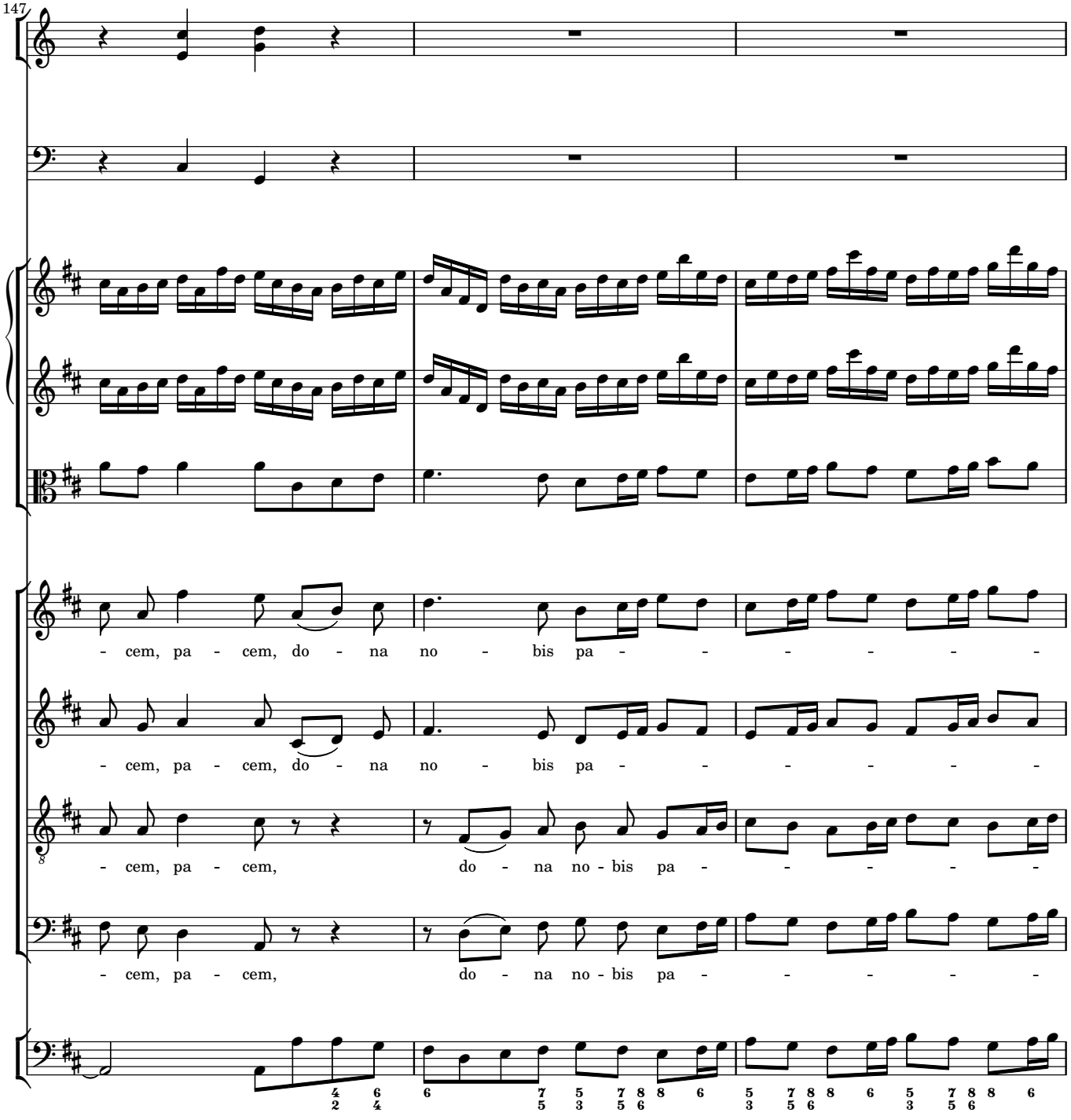
147
- cem, pa - cem, do - na no - bis pa - - - - - -
- cem, pa - cem, do - na no - bis pa - - - - - -
- cem, pa - cem, do - na no - bis pa - - - - - -
- cem, pa - cem, do - na no - bis pa - - - - - -

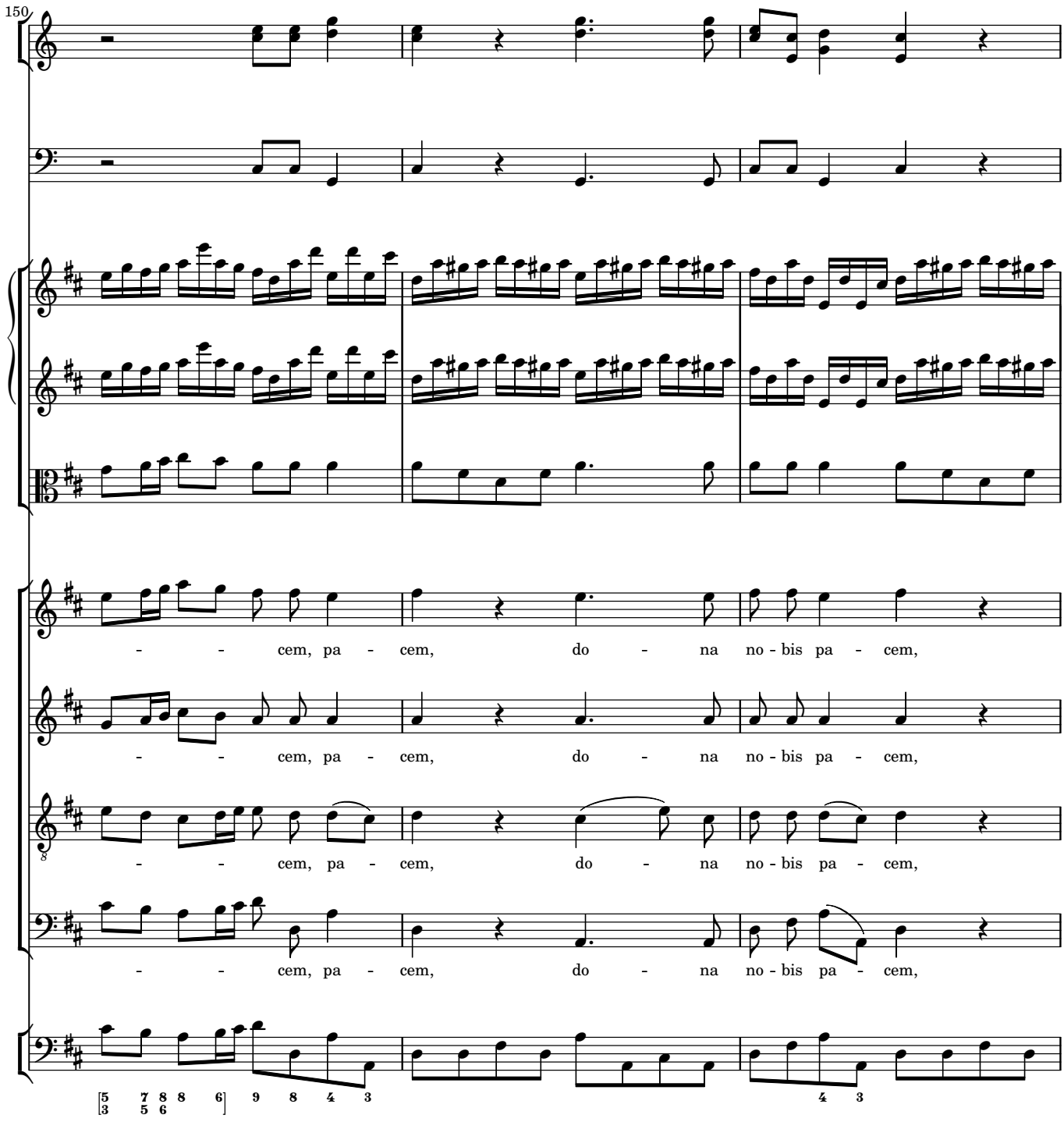
150
- - cem, pa - cem, do - na no - bis pa - cem,
- - cem, pa - cem, do - na no - bis pa - cem,
- - cem, pa - cem, do - na no - bis pa - cem,
- - cem, pa - cem, do - na no - bis pa - cem,

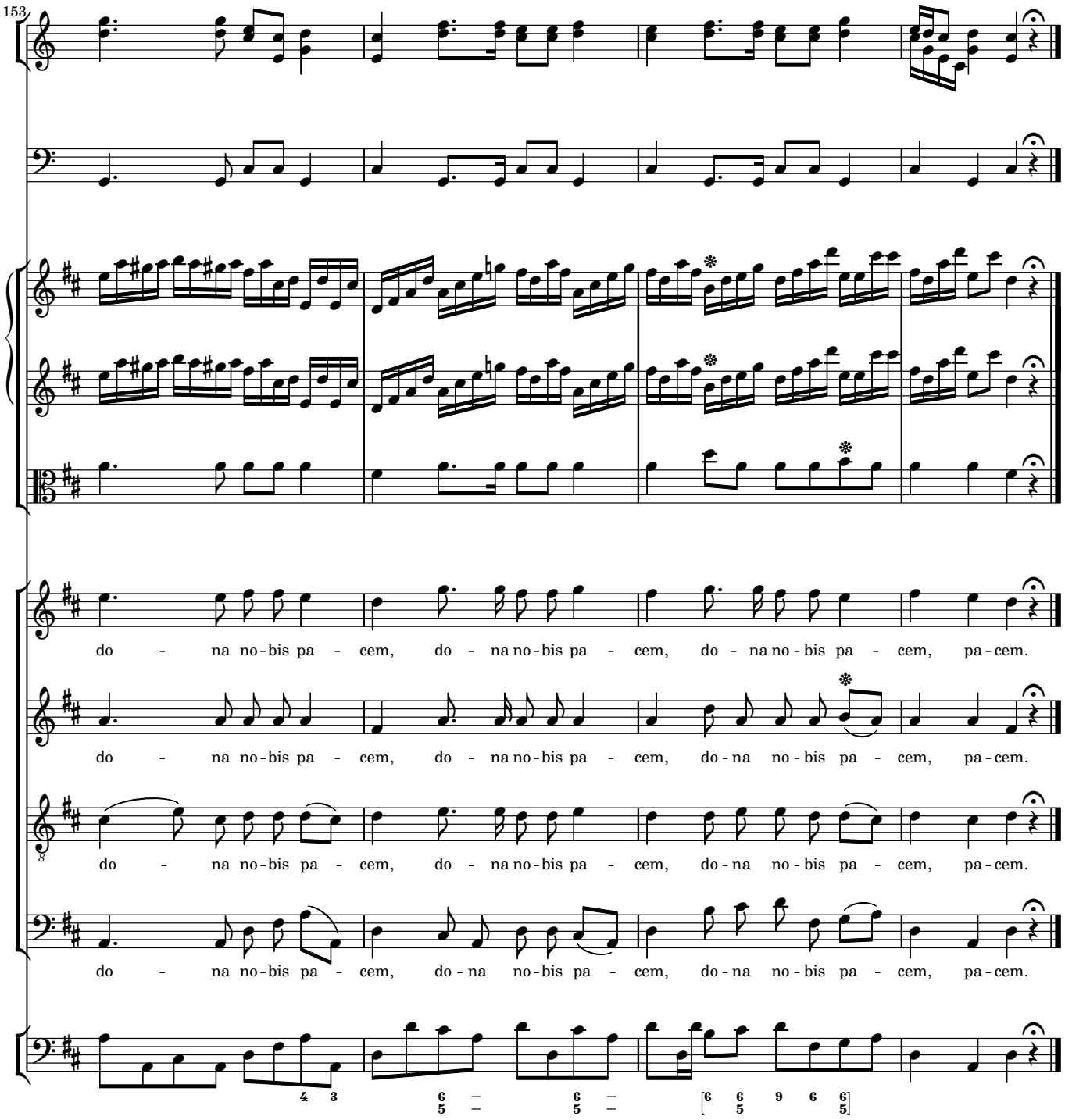
153
do - na no-bis pa - cem, do - na no-bis pa - cem, do - na no-bis pa - cem, pa-cem.
do - na no-bis pa - cem, do - na no-bis pa - cem, do-na no-bis pa - cem, pa-cem.
do - na no-bis pa - cem, do - na no-bis pa - cem, do-na no-bis pa - cem, pa-cem.
do - na no-bis pa - cem, do-na no-bis pa - cem, do-na no-bis pa - cem, pa-cem.