M. Haydn.

Litaniæ de V. S.

Johann Michael
Haydn

Litaniæ de Venerabili Sacramento
MH 66

S, A, T, B (solo), S, A, T, B (coro), fag, 2 trb, 2 vl, vla, b, org

Full score

Bosser Skala Edition

Edition Esser-Skala, 2023

© 2023 by Edition Esser-Skala. This edition is licensed under a Creative Commons Attribution-NonCommercial-ShareAlike 4.0 International License. To view a copy of this license, visit https://creativecommons.org/licenses/by-nc-sa/4.0/.

Music engraving by LilyPond 2.24.0 (https://www.lilypond.org) and EES Tools v2023.02.0.
Front matter typeset with Source Sans and Fredericka the Great.

Please report any errors or mistakes to edition@esser-skala.at.

edition-esser-skala/haydn-m-litaniae-mh-66
v3.0.0, 2023-04-06 (70939b8292d2de40e42adabc2e1824e119ab44b6)

Critical Report

Abbreviations

A	alto
B	bass
b	basses
fag	bassoon
org	organ
S	soprano
T	tenor
trb	trombone
vl	violin
vla	viola

Sources

A1	*Library*	D-B
	Shelfmark	Mus. ms. autogr. Haydn, J. M. 8
	Category	autograph manuscript (principal source)
	Date	1764-04-08
	RISM ID	not available
	License	public domain
	URL	none
B1	*Library*	F-Pn
	Shelfmark	D-5667
	Category	manuscript copy
	Date	1820–1840
	RISM ID	840016595
	License	custom (free for non-commercial purposes)
	URL	https://gallica.bnf.fr/ark:/12148/bpt6k4500261c

Commentary

In general, this edition closely follows the principal source. Any changes that were introduced by the editor are indicated by italic type (lyrics, dynamics and directives), parentheses (expressive marks and bass figures) or dashes (slurs and ties). Accidentals are used according to modern

conventions. For further details, consult the Editorial Guidelines available on the Edition's webpage.

Asterisks denote the following emendations:

Mov.	*Bar*	*Staff*	*Description*
–		–	Pages 1 and 2 are missing in **A1**. Thus, the original title (which most likely included the scoring) has been lost. **A1** contains staves for two trb and fag, while **B1** and the two authentic copies (D-Mbs Mus.ms. 4135/1, RISM 455022548; A-Sd A 1476, RISM 659002089) contain staves or parts for three trb. Thus, it is likely that a bass trb may be used instead of fag. As customary, trb 1/2 and fag play colla parte with A, T, and B, respectively, in tutti sections, even if **A1** lacks explicit directives.
1	1–24	–	Since these bars are not available in **A1**, they employ **B1** as principal source. Missing grace notes were tacitly added.
	21ff	coro	double caps spelling of "DEus" (bars 21, 25, 29, and 34) according to **A1**
	4	vl	3rd ♩ in **B1**: f′8–e′16–d′16
	7	org	last ♩ in **B1**: 𝄽
2	131	S	double caps spelling of "DEus" according to **A1**
5	118	trb 2	1st ♪ in **A1**: c′16–c′16
8	41–44	vla	In **A1**, The 3rd ♩ in bar 41 to 1st ♩ in bar 44 are written as if in tenor clef.
9	1ff	coro	double caps spelling of "DEi" (bars 1, 13, and 25) according to **A1**
	42–45	fag	**A1** does not indicate that fag should play with trb (cf. bars 9–12 and 21–24). Nevertheless, a voice for fag has been added in this edition.

Changelog

3.0.0 - 2023-04-06

Added

- MIDI files

Changed

- use the autograph manuscript as principal source (resulting in numerous corrections)

2.0.0 - 2021-12-03

Changed

- uses EES Tools and new editorial guidelines

1.0 - 2021-01-20

Added

- initial release

Contents

1 Kyrie 1

Kyrie eleison, Christe eleison, Kyrie eleison. Christe, audi nos, Christe, exaudi nos. Pater de coelis, Deus, miserere nobis. Fili Redemptor mundi, Deus, miserere nobis. Spiritus Sancte, Deus, miserere nobis. Sancta Trinitas, unus Deus, miserere nobis.

2 Panis vivus 10

Panis vivus, qui de coelo descendisti, Deus absconditus et salvator, frumentum electorum, vinum germinans virgines, panis pinguis et deliciæ regum, juge sacrificium, oblatio munda, agnus absque macula, mensa purissima, angelorum esca, manna absconditum, memoria mirabilium Dei, miserere nobis.

3 Panis supersubstantialis 26

Panis supersubstantialis, verbum caro factum, habitans in nobis, hostia sancta, calix benedictionis, mysterium fidei, miserere nobis.

4 Præcelsum 37

Præcelsum et venerabile Sacramentum, sacrificium omnium sanctissimum, vere propitiatorium pro vivis et defunctis, coeleste antidotum, quo a peccatis præservamur, miserere nobis.

5 Stupendum 53

Stupendum super omnia miracula, Sacratissima Dominicæ passionis commemoratio, donum transcendens omnem plenitudinem, memoriale præcipuum divini amoris, divinæ affluentia largitatis, sacrosanctum et augustissimum mysterium, pharmacum immortalitatis, tremendum ac vivificum Sacramentum, panis omnipotentia verbi caro factus, incruentum sacrificium, cibus et conviva, miserere nobis.

6 Dulcissimum 92

Dulcissimum convivium, cui assistunt Angeli ministrantes, Sacramentum pietatis, vinculum charitatis, offerens et oblatio, Spiritualis dulcedo in proprio fonte degustata, refectio animarum sanctarum, miserere nobis.

7 Viaticum 103

Viaticum in Domino morientium.

7 Pignus futuræ gloriæ 104

Pignus futuræ gloriæ, miserere nobis.

9 Agnus Dei 114

Agnus Dei, qui tollis peccata mundi: Parce nobis Domine. Agnus Dei, qui tollis peccata mundi: Exaudi nos Domine. Agnus Dei, qui tollis peccata mundi: Miserere nobis.

1 Kyrie

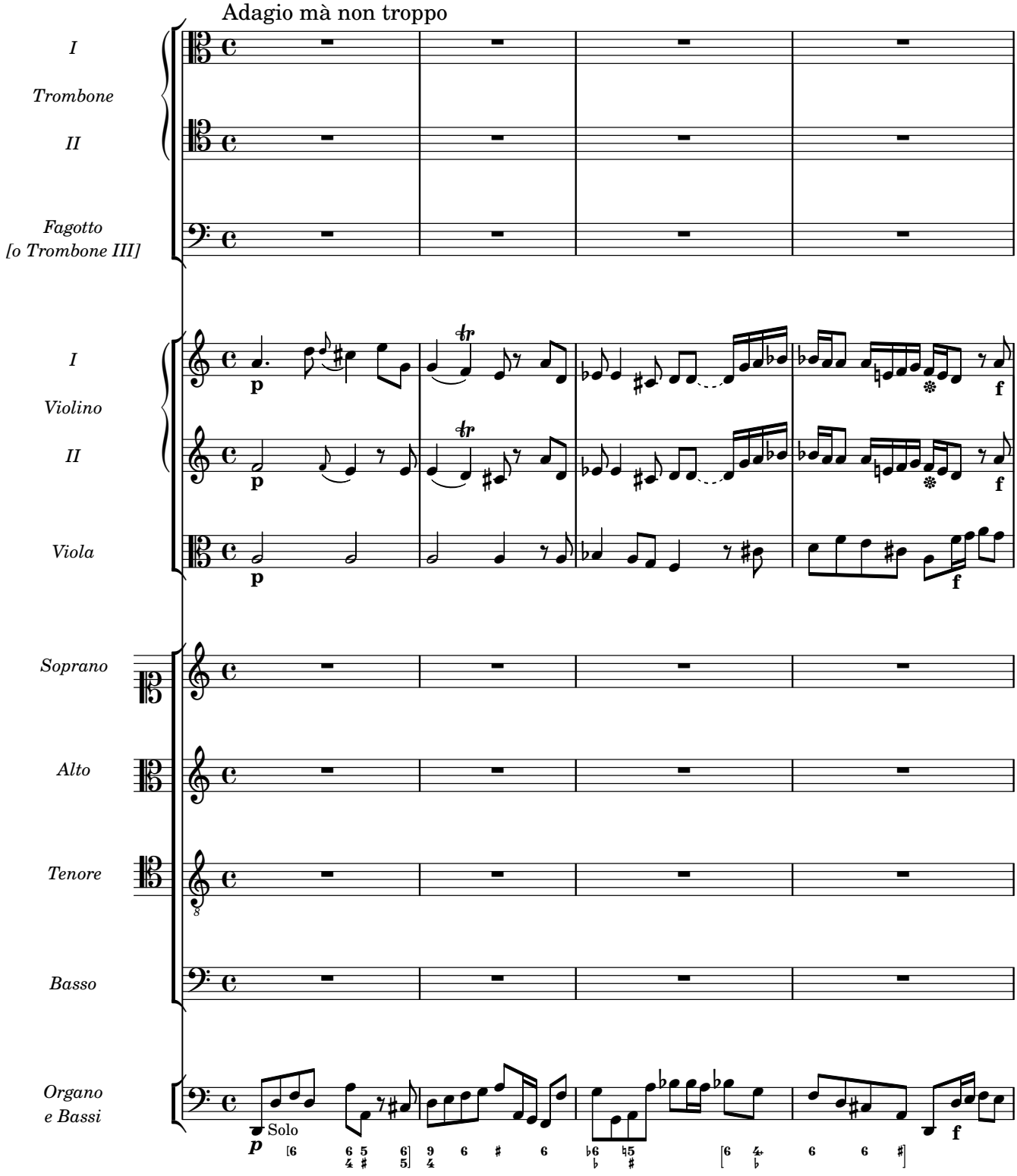
Adagio mà non troppo
I
Trombone
II
Fagotto
[o Trombone III]
I
Violino
II
Viola
Soprano
Alto
Tenore
Basso
Organo
e Bassi
Solo

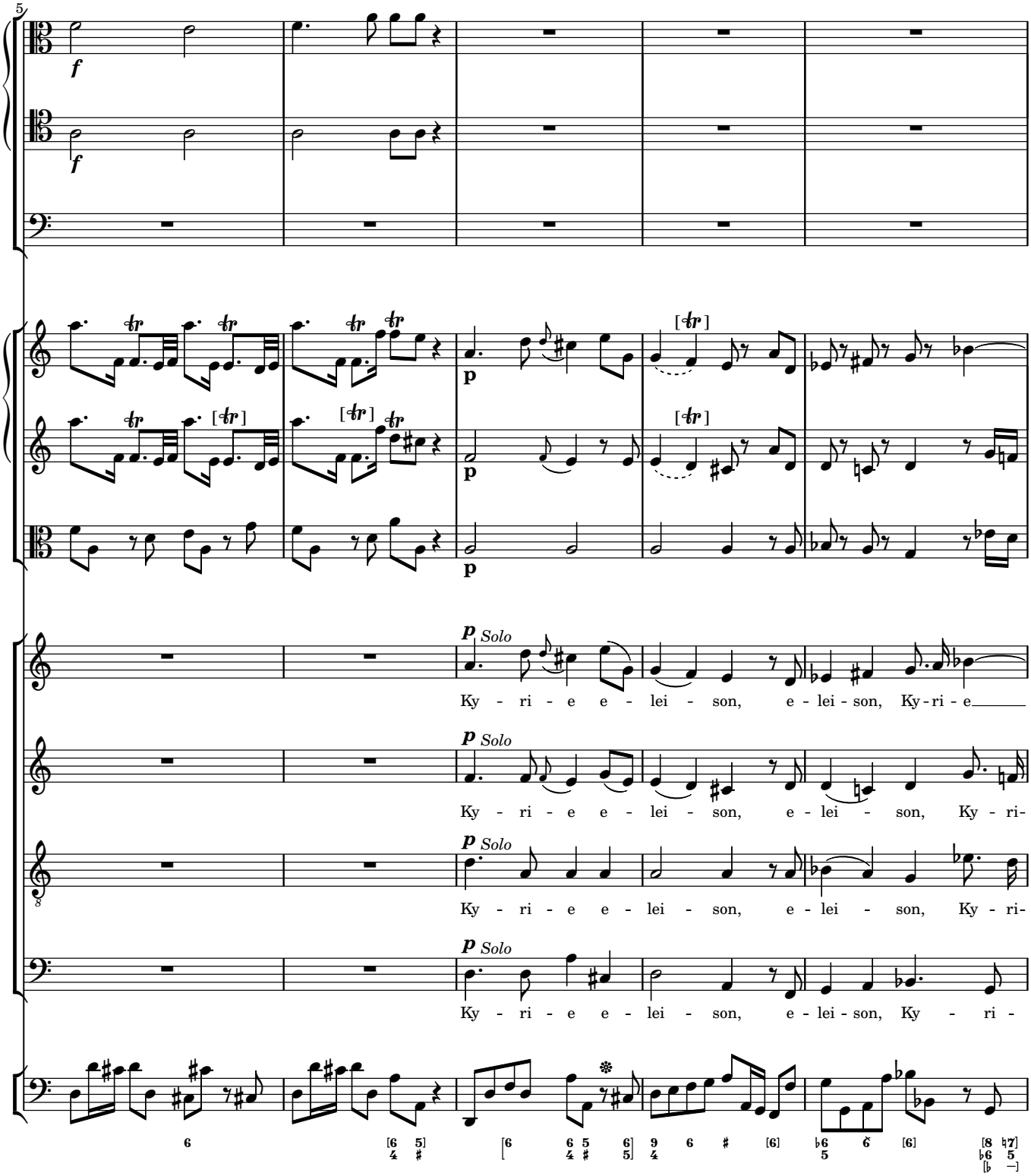
5
f
f
p
p
p
p Solo
Ky - ri - e e - lei - son, e - lei - son, Ky - ri - e
p Solo
Ky - ri - e e - lei - son, e - lei - son, Ky - ri-
p Solo
Ky - ri - e e - lei - son, e - lei - son, Ky - ri-
p Solo
Ky - ri - e e - lei - son, e - lei - son, Ky - ri -

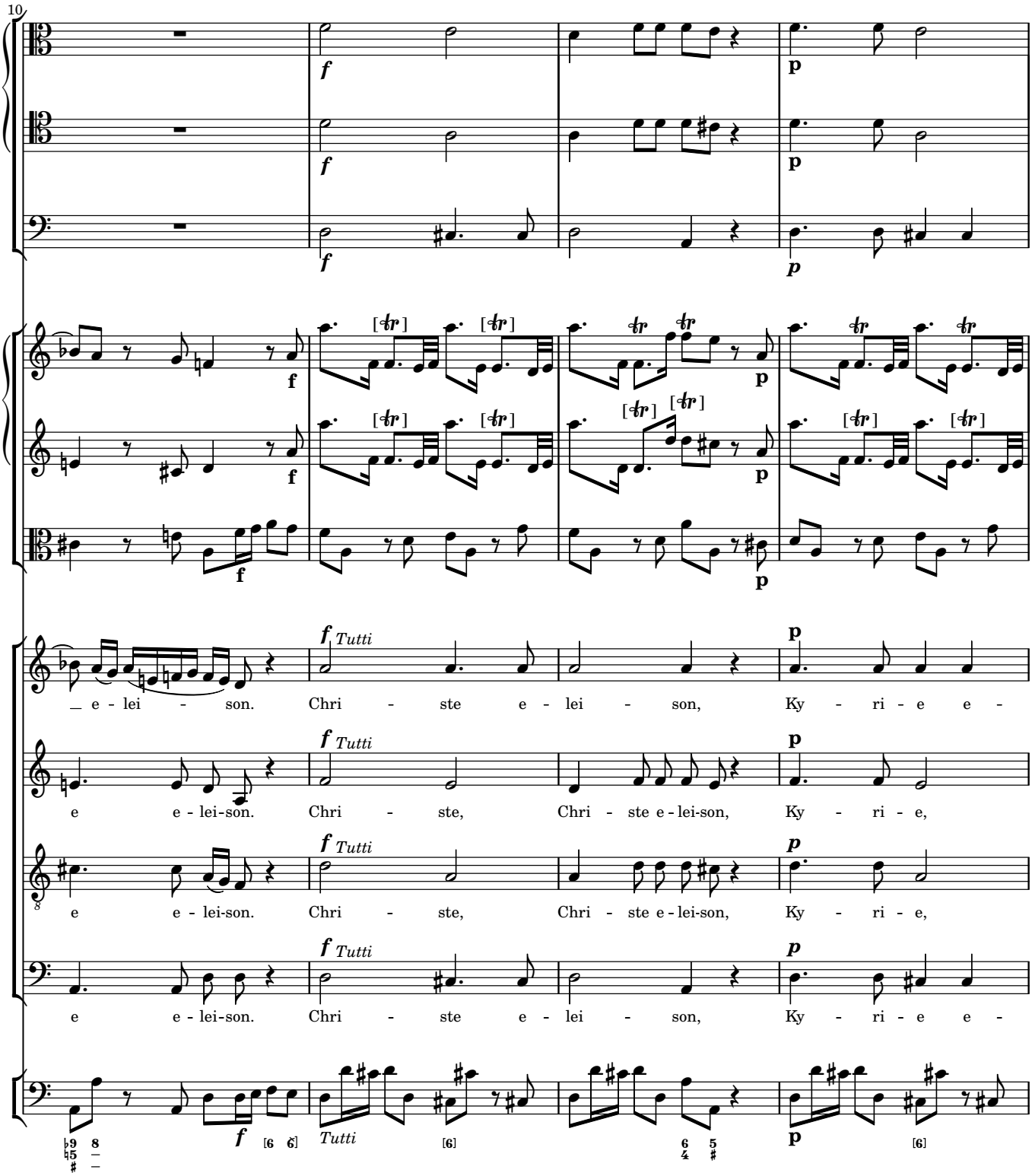
10
f
p
f Tutti
p
_ e - lei - son. Chri - ste e - lei - son, Ky - ri - e e -
e e - lei-son. Chri - ste, Chri - ste e - lei-son, Ky - ri - e,
e e - lei-son. Chri - ste, Chri - ste e - lei-son, Ky - ri - e,
e e - lei-son. Chri - ste e - lei - son, Ky - ri - e e -
Tutti

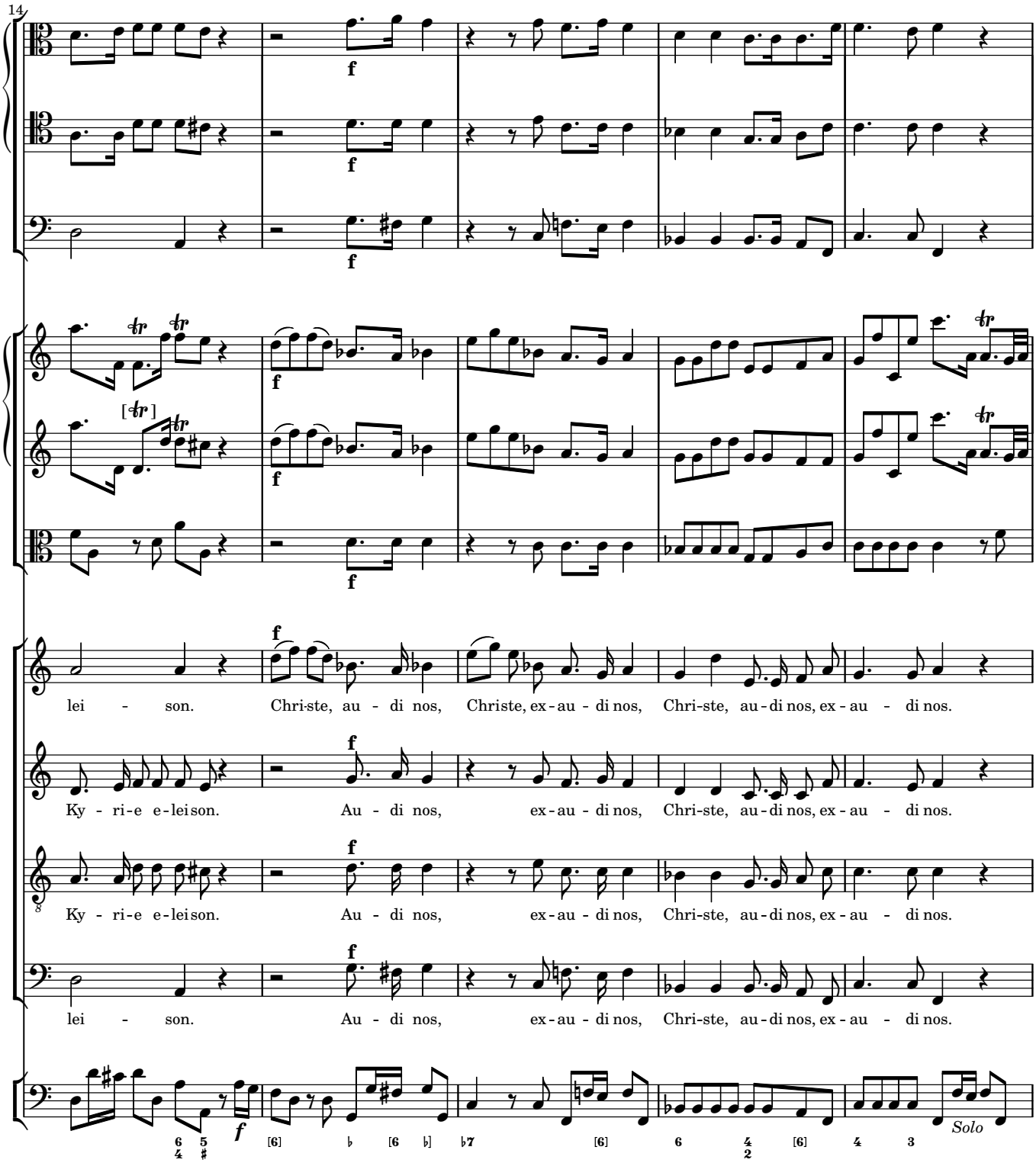
14
f
lei - son. Chri-ste, au - di nos, Christe, ex - au - di nos, Chri-ste, au - di nos, ex - au - di nos.
Ky - ri-e e-lei son. Au - di nos, ex - au - di nos, Chri-ste, au - di nos, ex - au - di nos.
Ky - ri-e e-lei son. Au - di nos, ex - au - di nos, Chri-ste, au - di nos, ex - au - di nos.
lei - son. Au - di nos, ex - au - di nos, Chri-ste, au - di nos, ex - au - di nos.
Solo

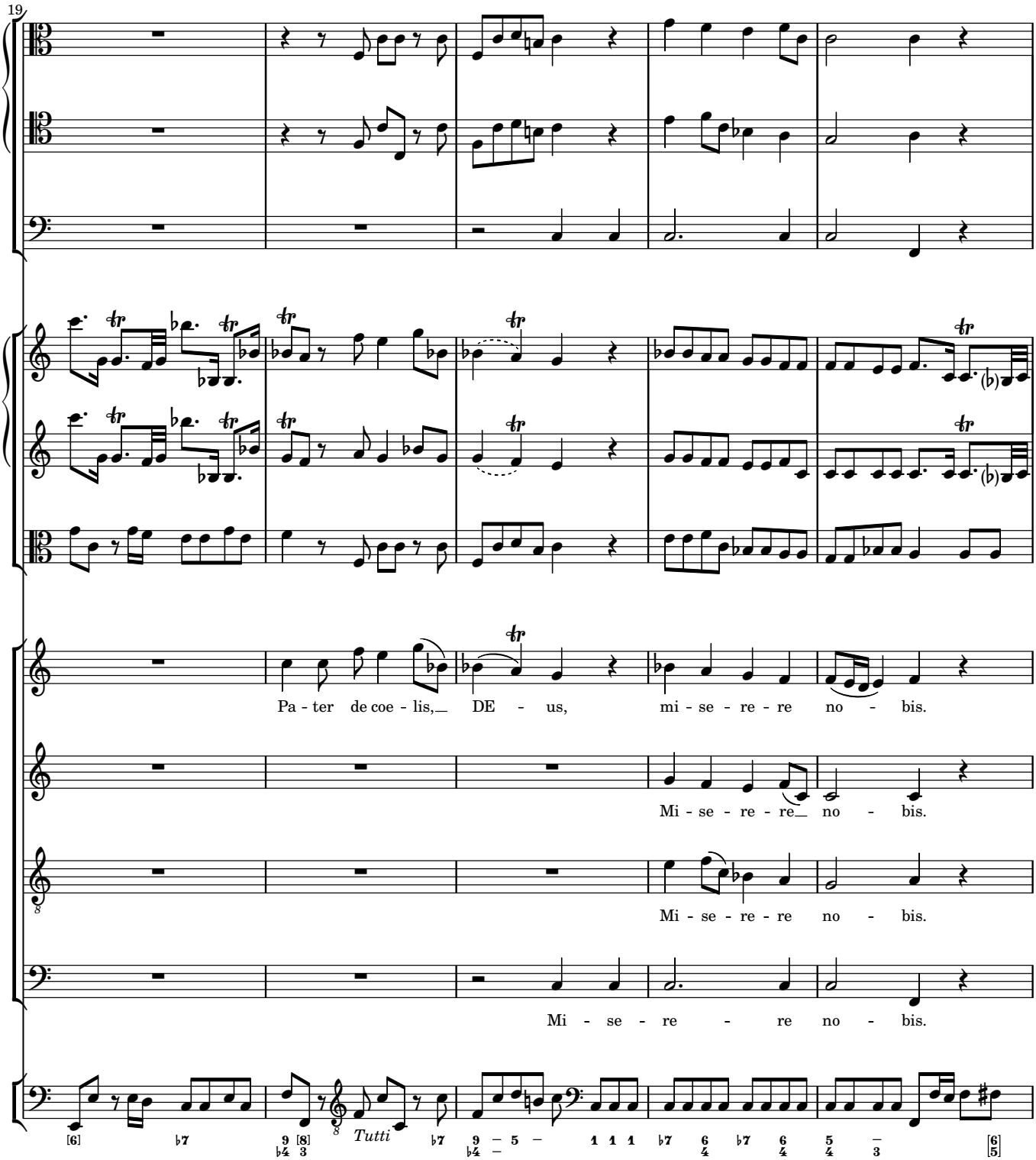
19
Pa - ter de coe - lis, DE - us, mi - se - re - re no - bis.
Mi - se - re - re no - bis.
Mi - se - re - re no - bis.
Mi - se - re - re no - bis.
Tutti

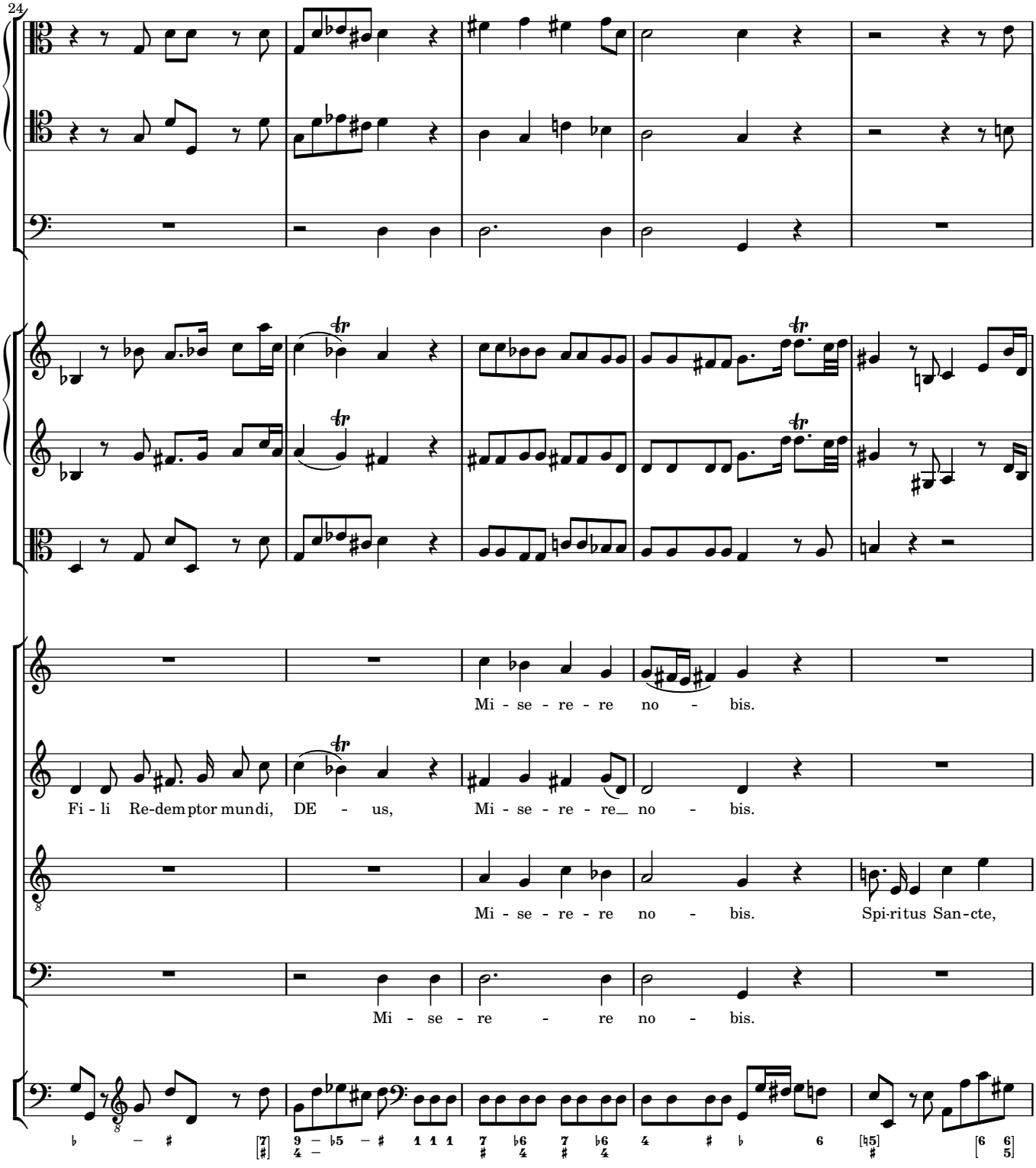
24
Mi - se - re - re no - bis.
Fi - li Re-dem ptor mundi, DE - us, Mi - se - re - re no - bis.
Mi - se - re - re no - bis. Spi-ritus San-cte,
Mi - se - re - re no - bis.

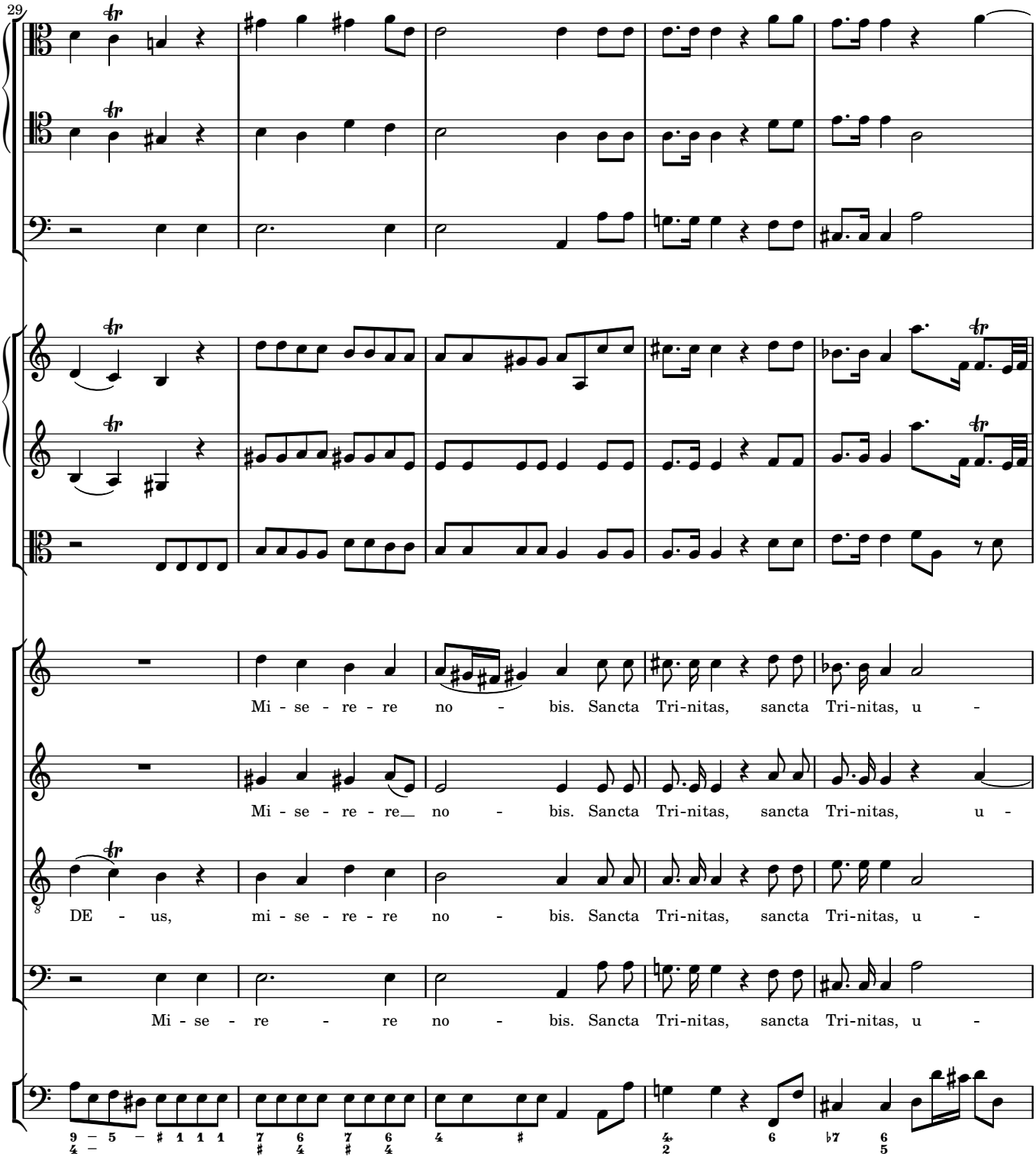
29
Mi - se - re - re no - bis. Sancta Tri-nitas, sancta Tri-nitas, u -
Mi - se - re - re no - bis. Sancta Tri-nitas, sancta Tri-nitas, u -
DE - us, mi - se - re - re no - bis. Sancta Tri-nitas, sancta Tri-nitas, u -
Mi - se - re - re no - bis. Sancta Tri-nitas, sancta Tri-nitas, u -

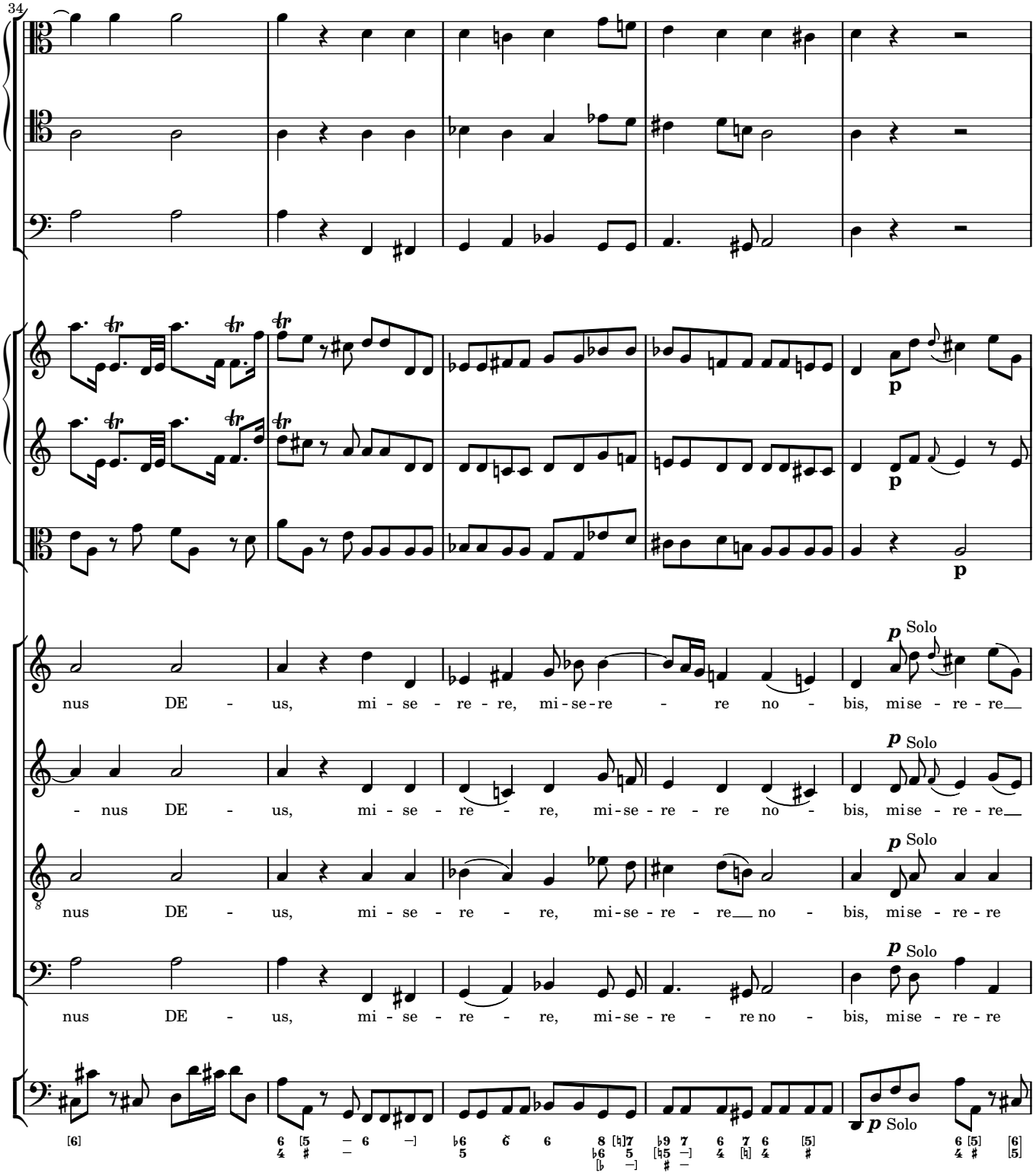
34
p
Solo
nus DE - us, mi - se - re - re, mi-se-re - re no - bis, mise - re - re
- nus DE - us, mi - se - re - re, mi-se - re - re no - bis, mise - re - re
nus DE - us, mi - se - re - re, mi-se - re - re no - bis, mise - re - re
nus DE - us, mi - se - re - re, mi-se - re - re no - bis, mise - re - re

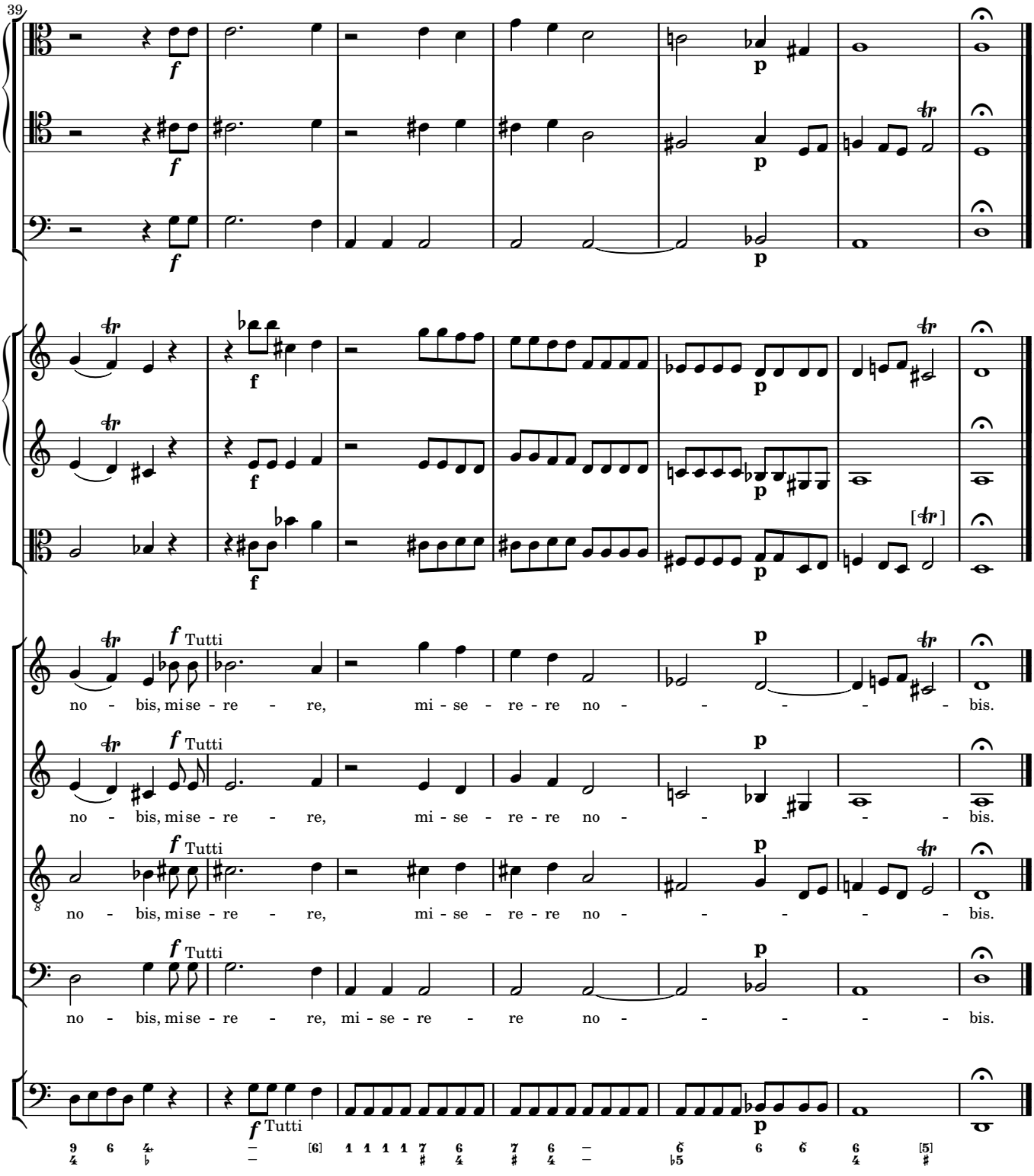
39
f
p
f Tutti
no - bis, mi se - re - re, mi - se - re - re no - - - - - bis.
no - bis, mi se - re - re, mi - se - re - re no - - - - - bis.
no - bis, mi se - re - re, mi - se - re - re no - - - - - bis.
no - bis, mi se - re - re, mi - se - re - re no - - - - - bis.

2 Panis vivus

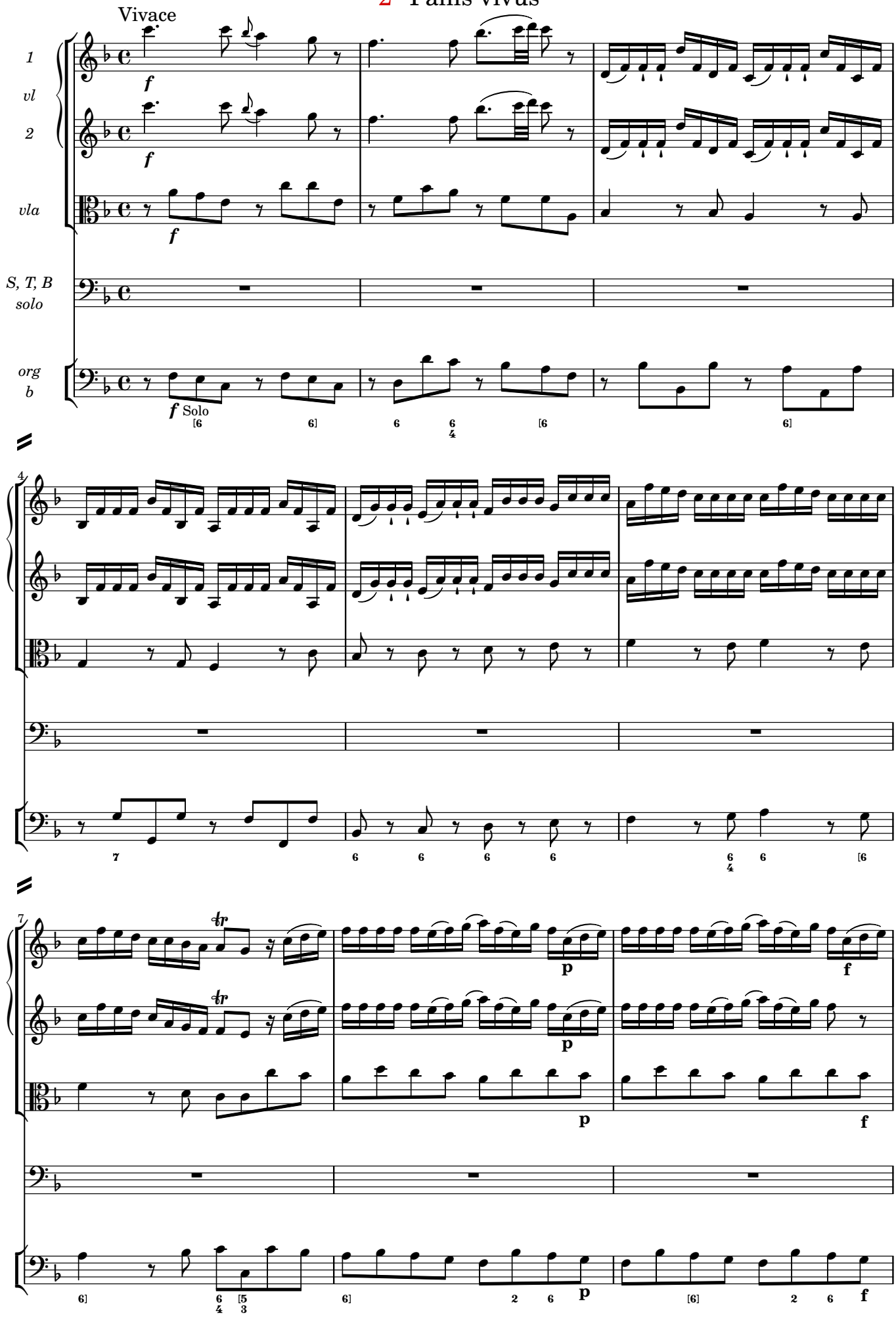

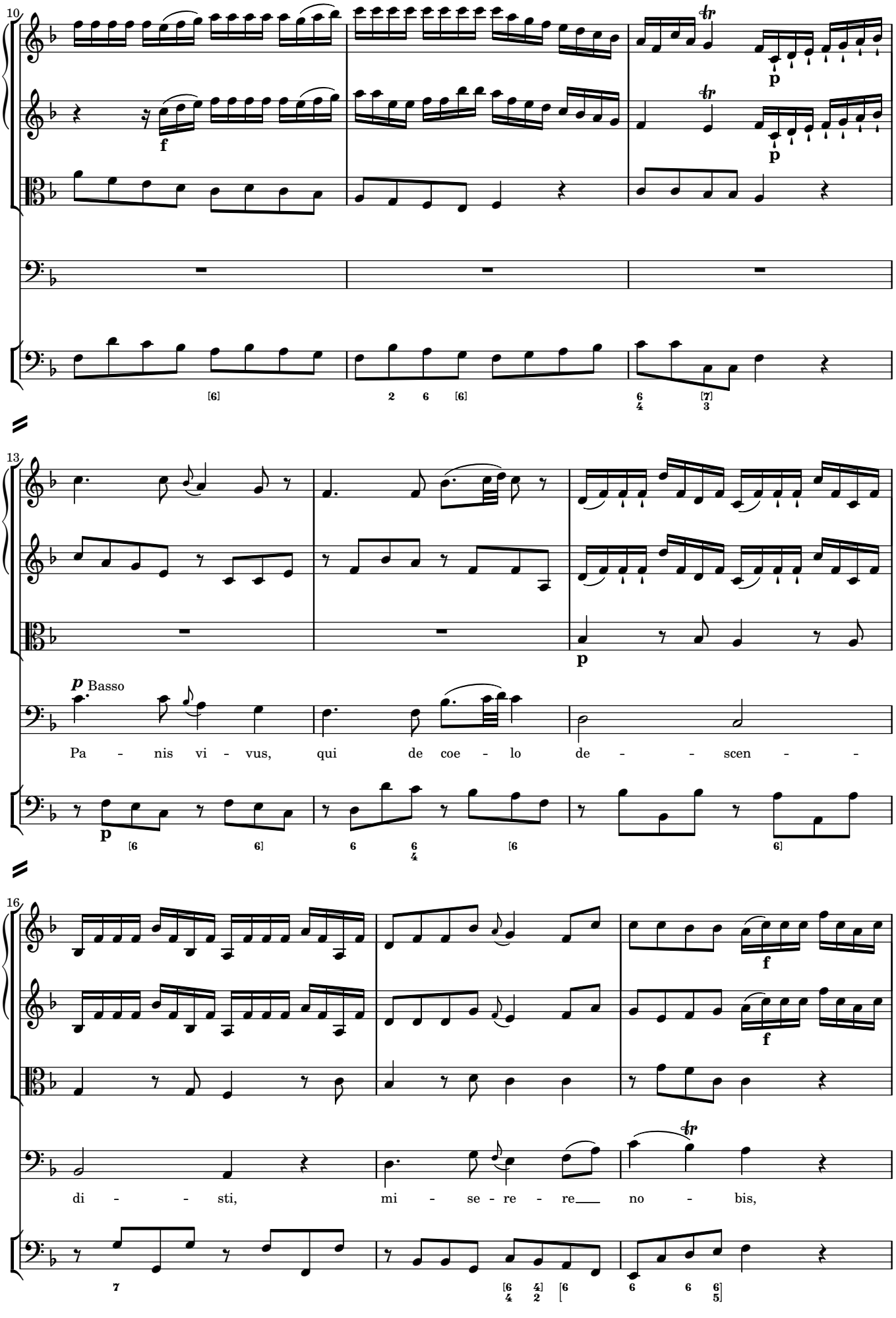
10
13
p Basso
Pa - nis vi - vus, qui de coe - lo de - - scen - -
16
di - - sti, mi - se - re - re no - bis,

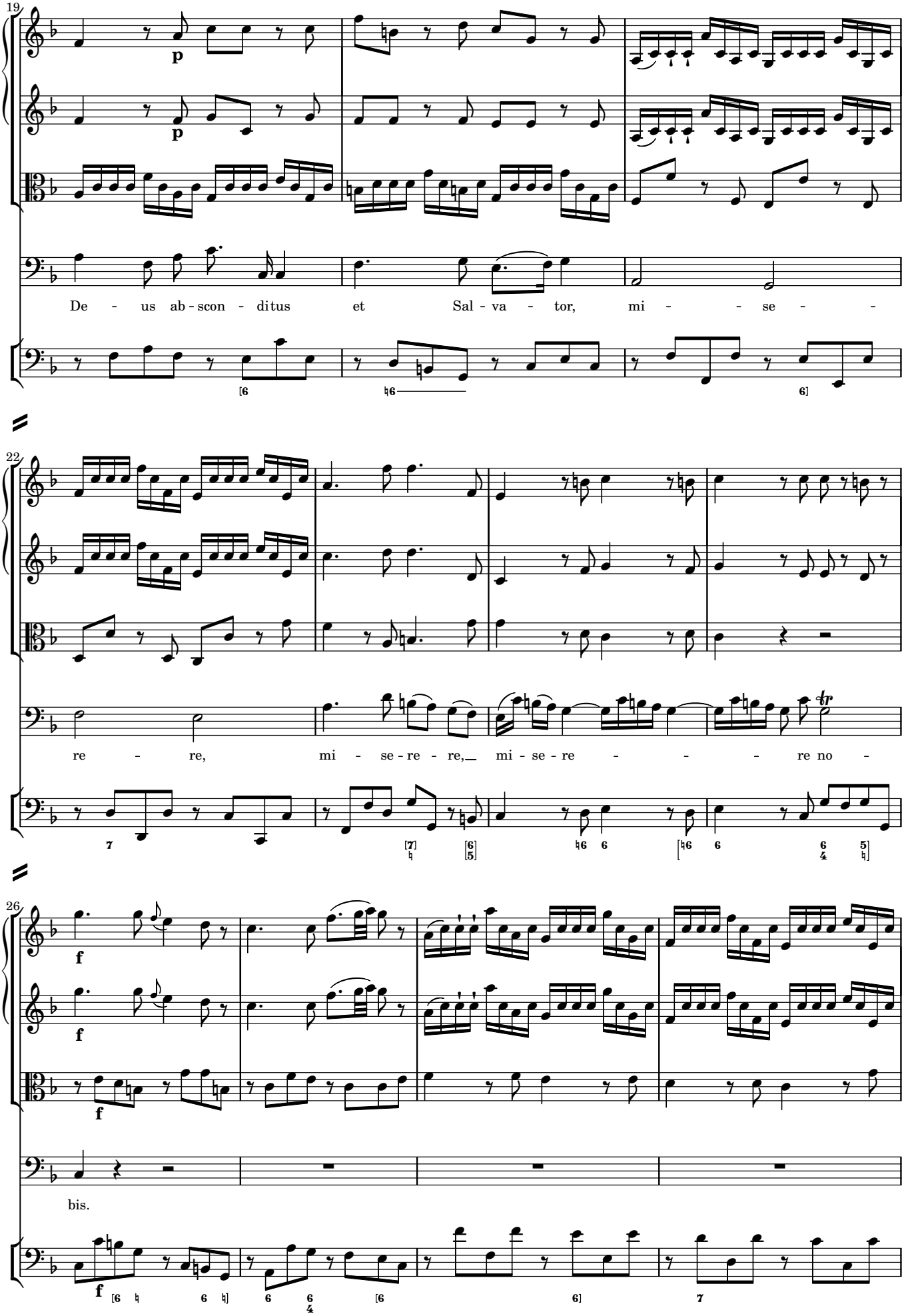
19
p
p
De - us ab - scon - di tus et Sal - va - tor, mi - - se - -
22
re - re, mi - se - re - re, mi - se - re - - - re no -
26
f
f
f
bis.

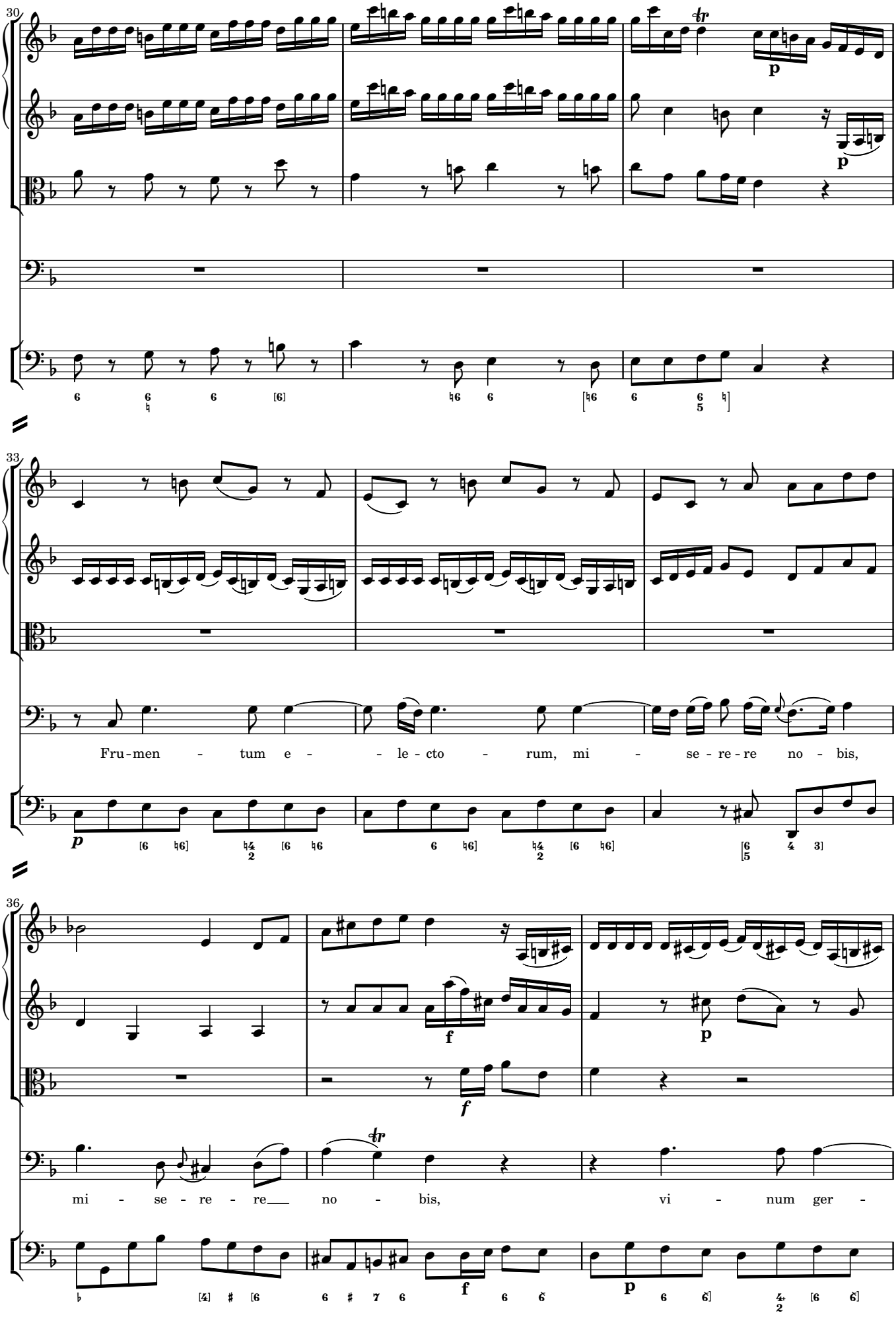
30
33
Fru-men - tum e - - le-cto - rum, mi - se-re-re no - bis,
36
mi - se - re - re no - bis, vi - num ger -

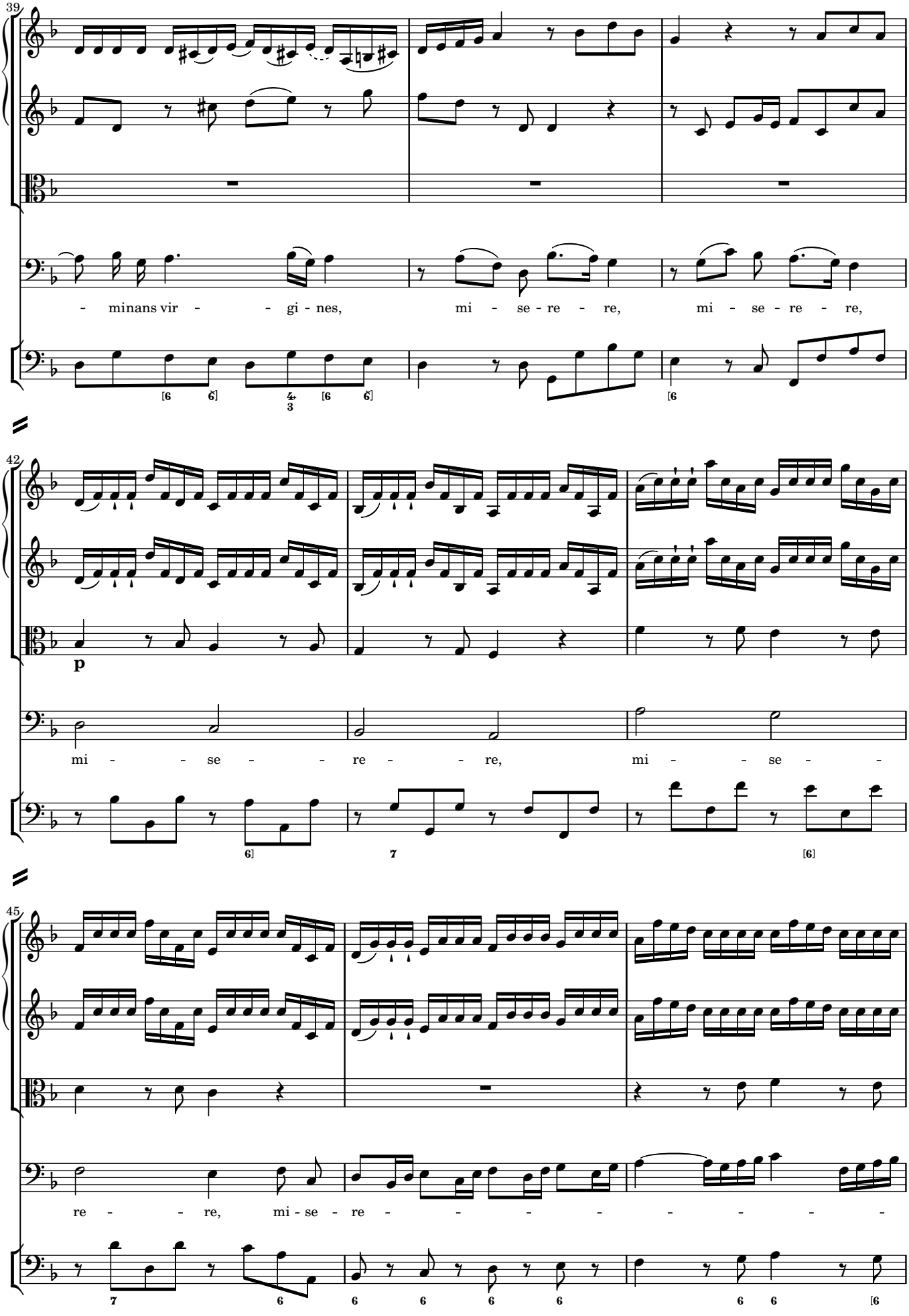
39
- minans vir - - gi - nes, mi - se - re - re, mi - se - re - re,
42
p
mi - - se - - re - - re, mi - - se -
45
re - - re, mi - se - re -

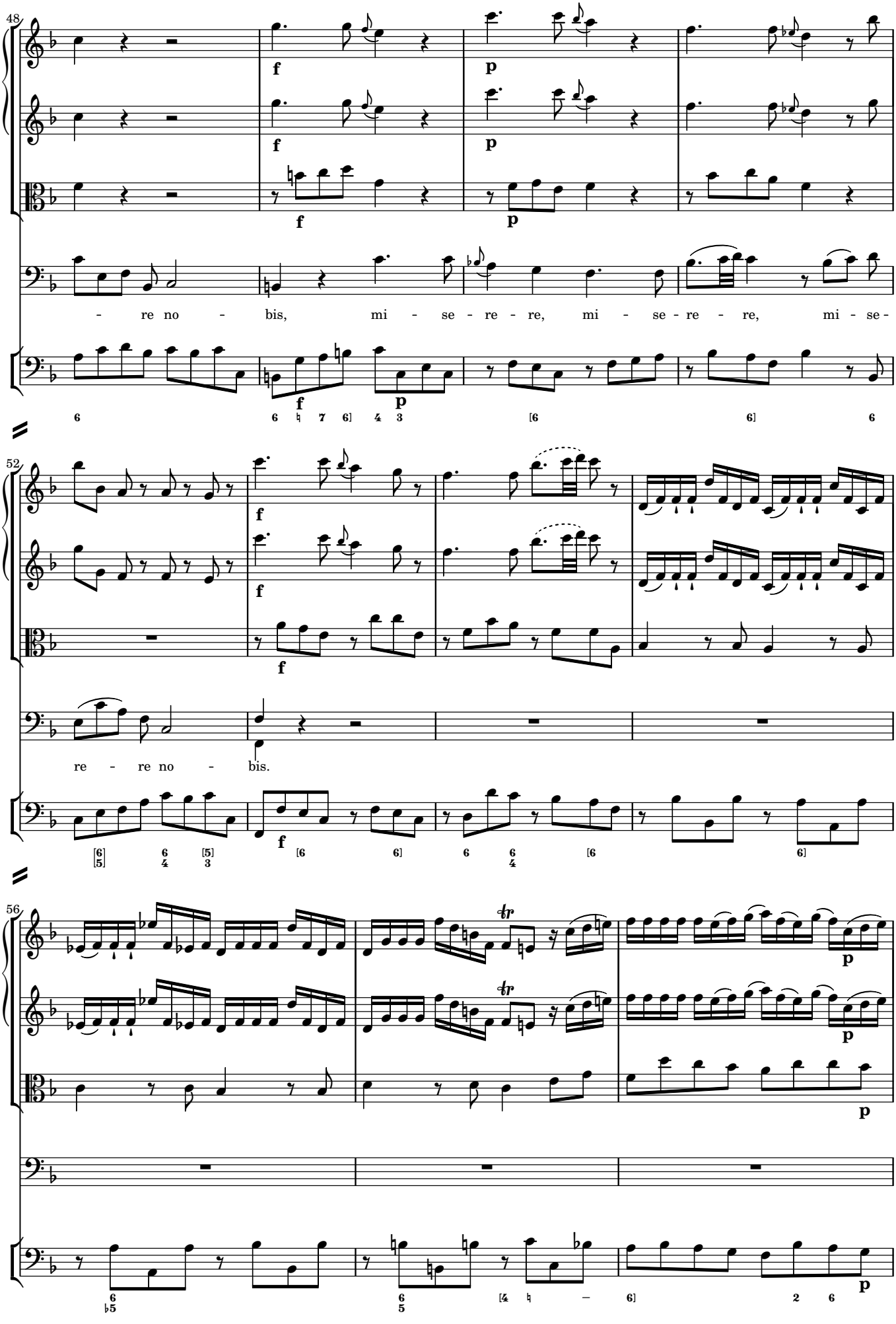
48
f
p
- re no - bis, mi - se - re - re, mi - se - re - re, mi - se -
52
f
re - re no - bis.
56
p

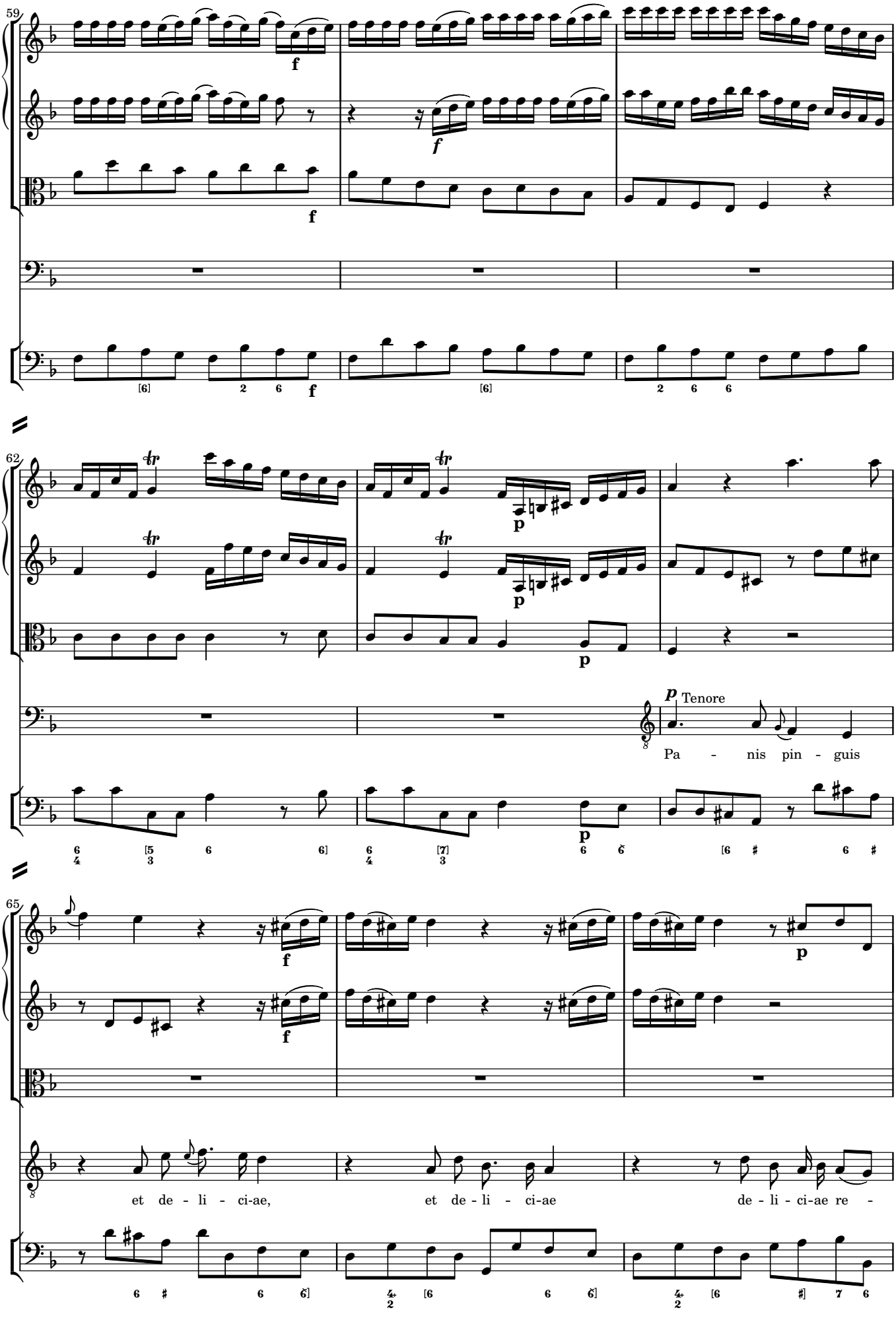
59
62
65
Tenore
Pa - nis pin - guis
et de - li - ci-ae,
et de - li - ci-ae
de - li - ci-ae re -

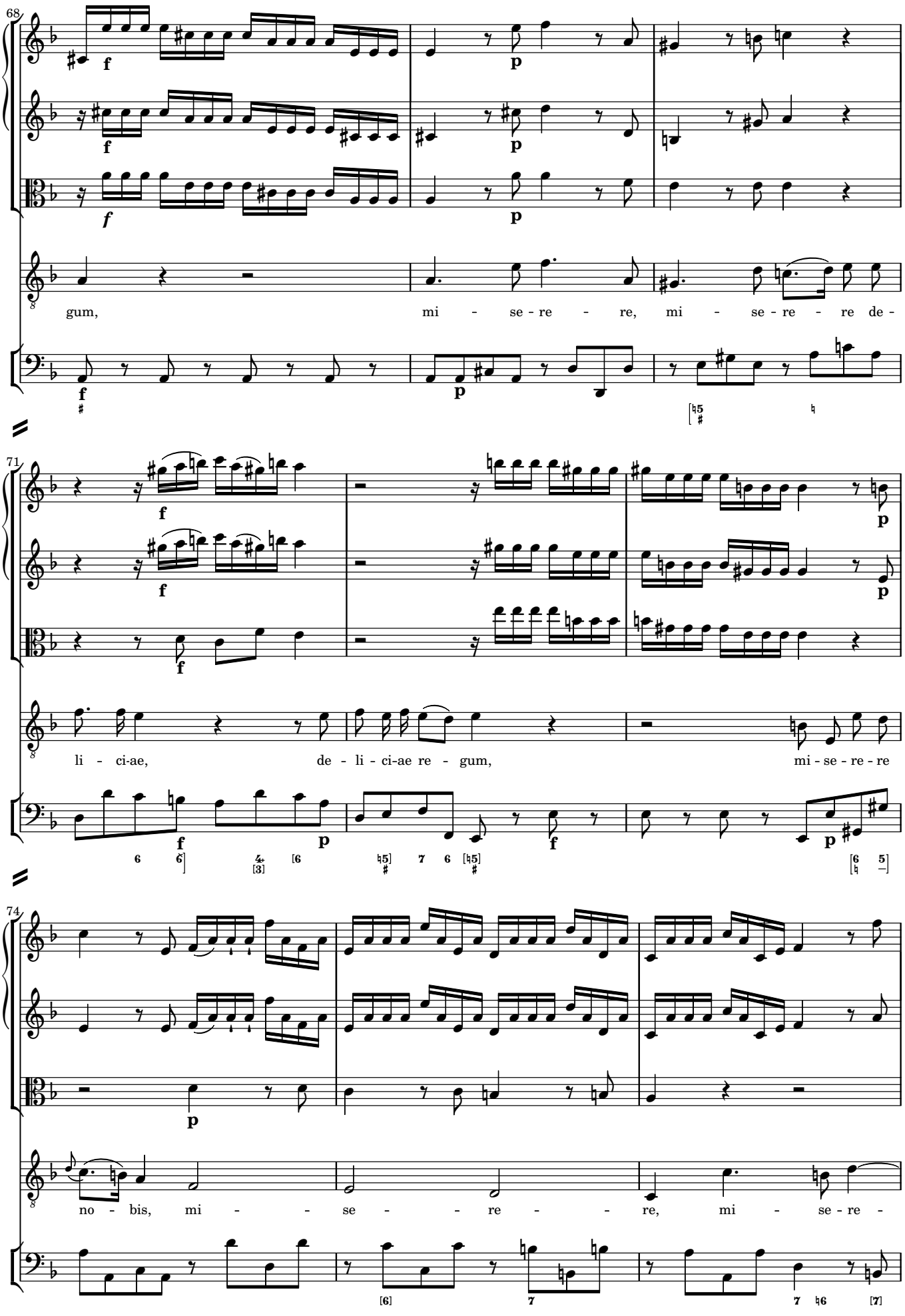
68
gum, mi - se - re - re, mi - se - re - re de -
71
li - ci-ae, de - li - ci-ae re - gum, mi - se - re - re
74
no - bis, mi - se - re - re, mi - se - re -

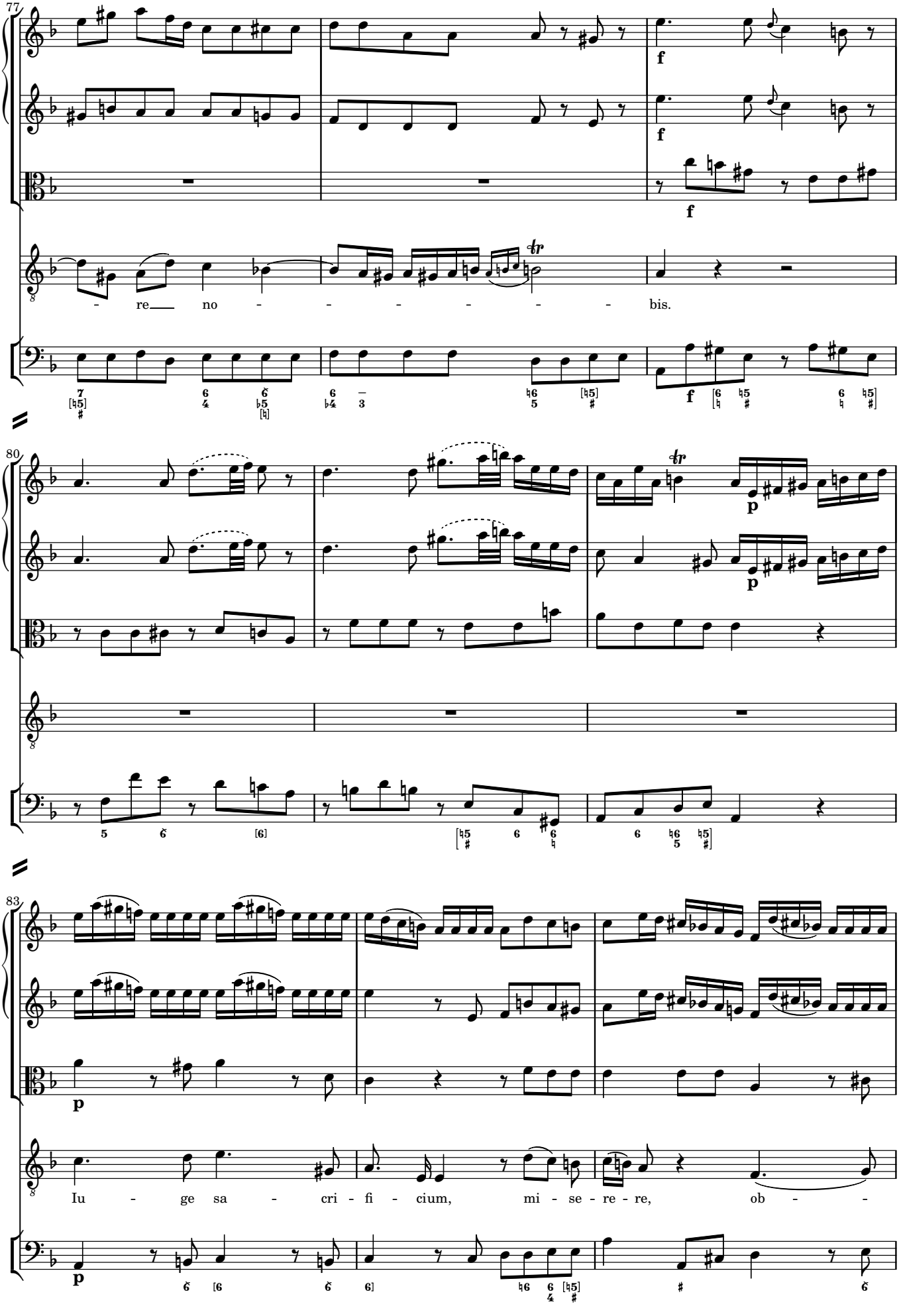
77
f
f
f
- re no - - - - - - bis.
80
p
p
83
p
Iu - ge sa - cri - fi - cium, mi - se - re - re, ob - -

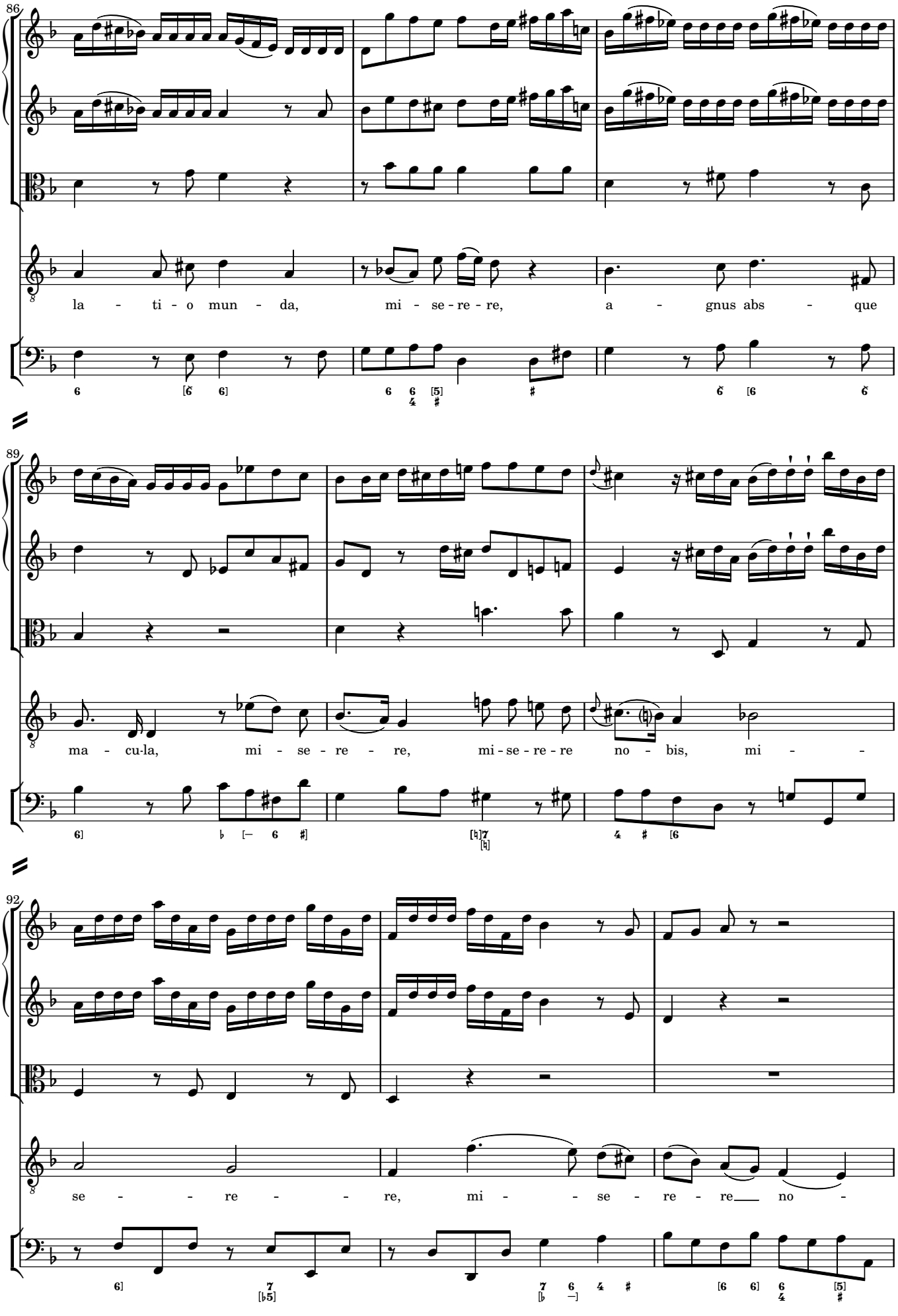
86
la - ti - o mun - da, mi - se - re - re, a - gnus abs - que
89
ma - cu-la, mi - se - re - re, mi - se - re - re no - bis, mi - -
92
se - - - re - - - re, mi - - se - re - re no -

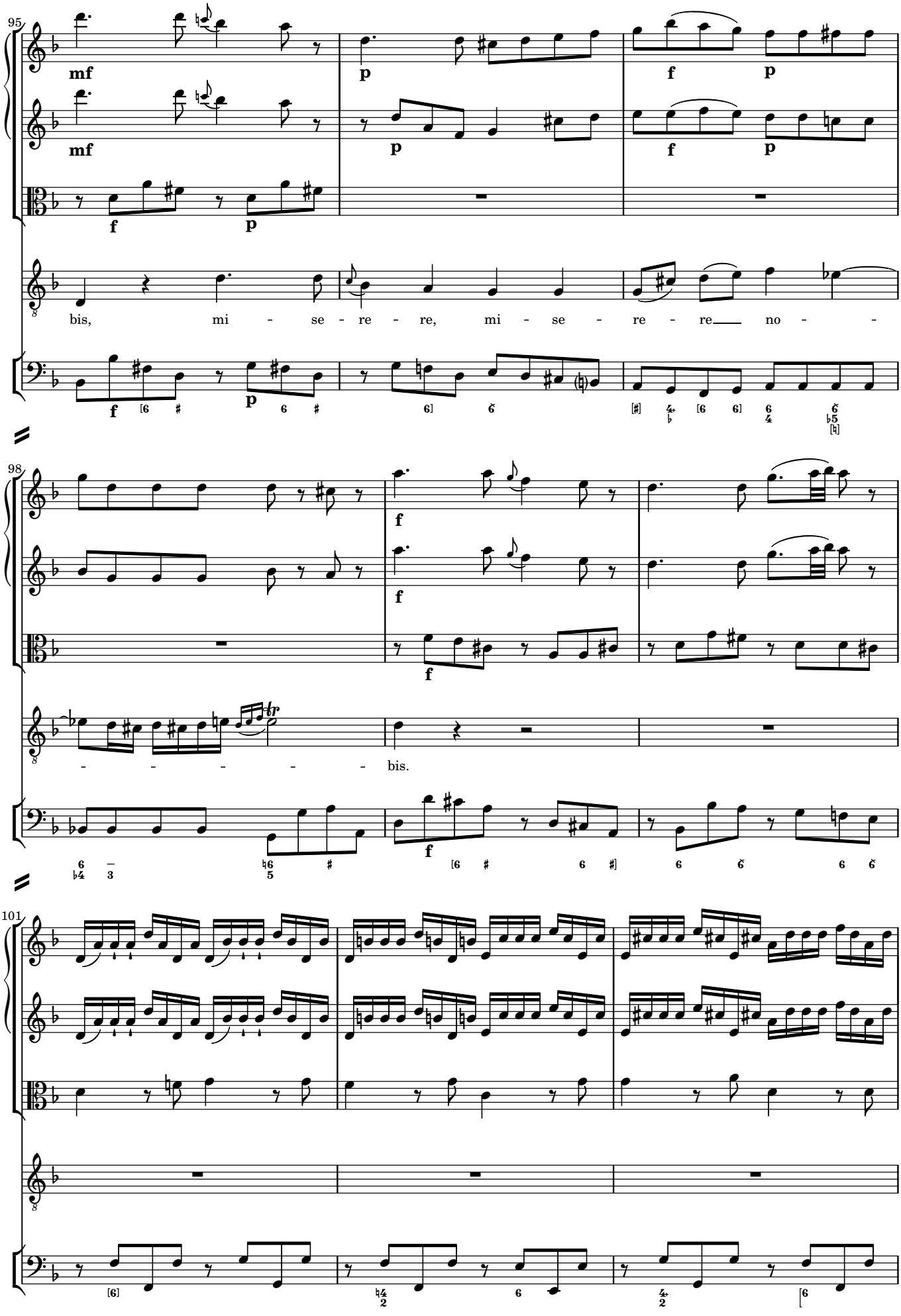
95
mf
p
f
p
mf
p
f
p
f
p
bis, mi - se - re - re, mi - se - re - re no -
98
f
f
f
- - - - - bis.
101

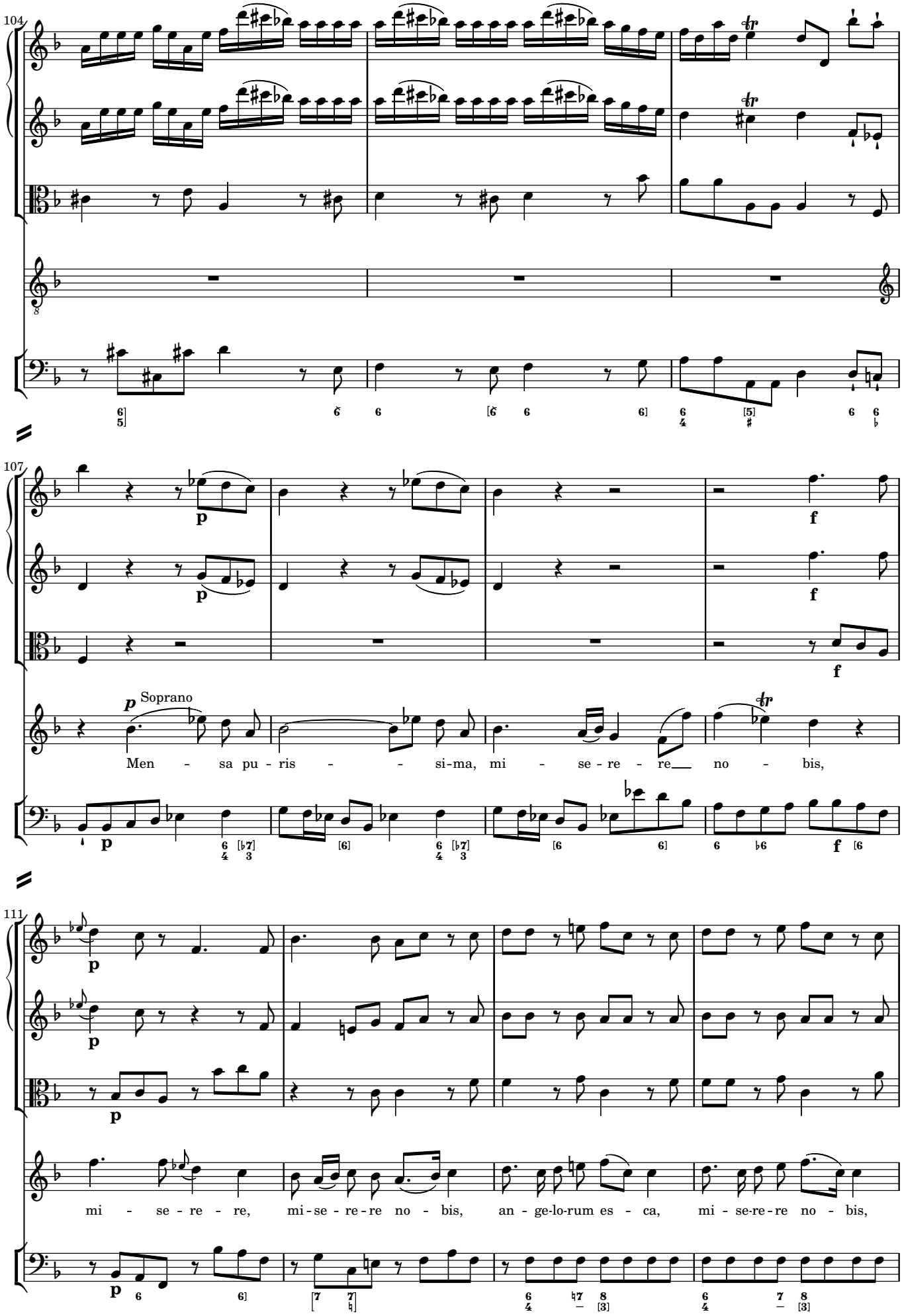
104
107
p
Soprano
Men - sa pu - ris - si-ma, mi - se - re - re no - bis,
f
111
mi - se - re - re, mi-se - re-re no - bis, an - ge-lo-rum es - ca, mi - se-re-re no - bis,

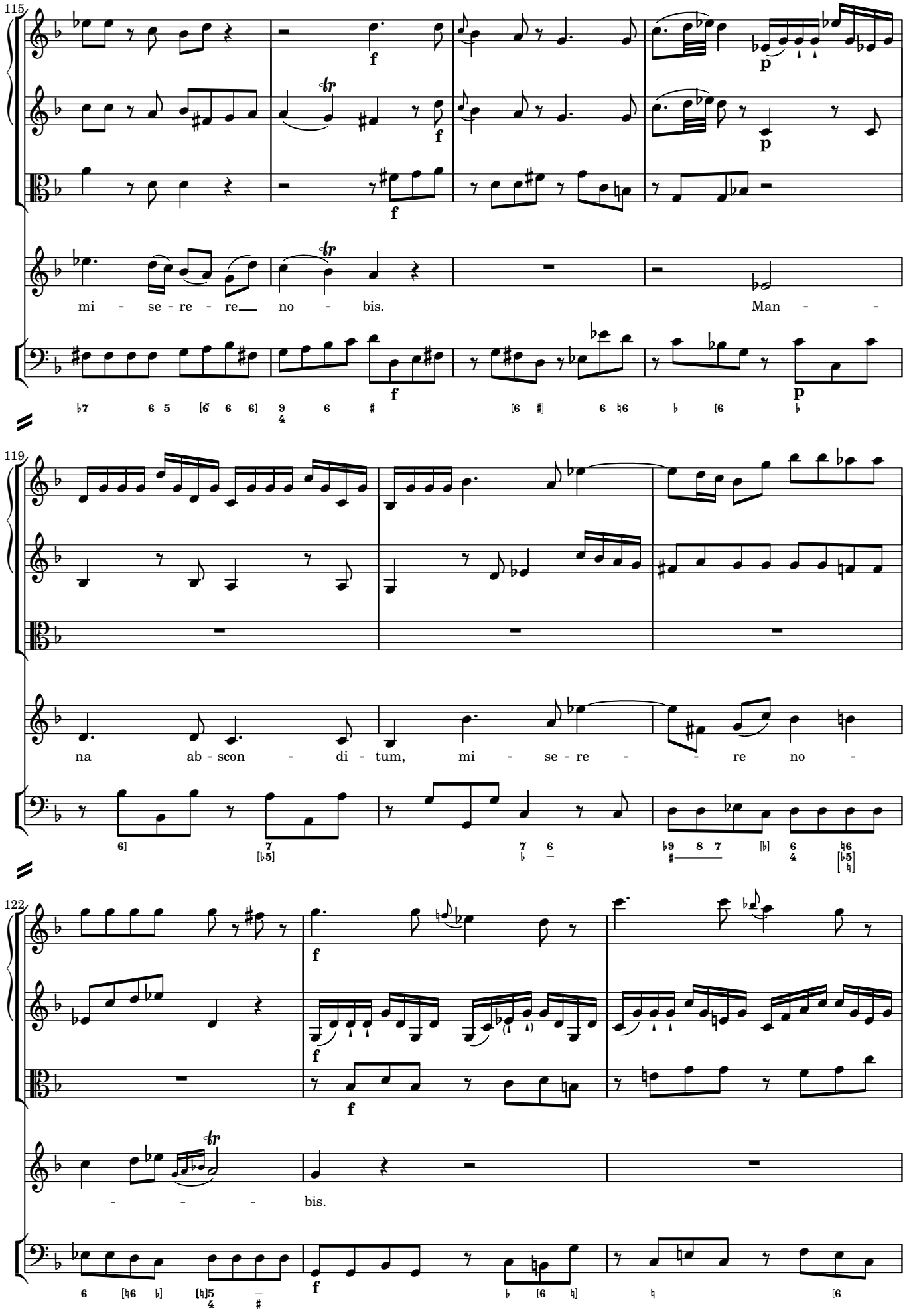
115
mi - se - re - re no - bis.
Man -
119
na ab - scon - di - tum, mi - se - re - re no -
122
- - - bis.

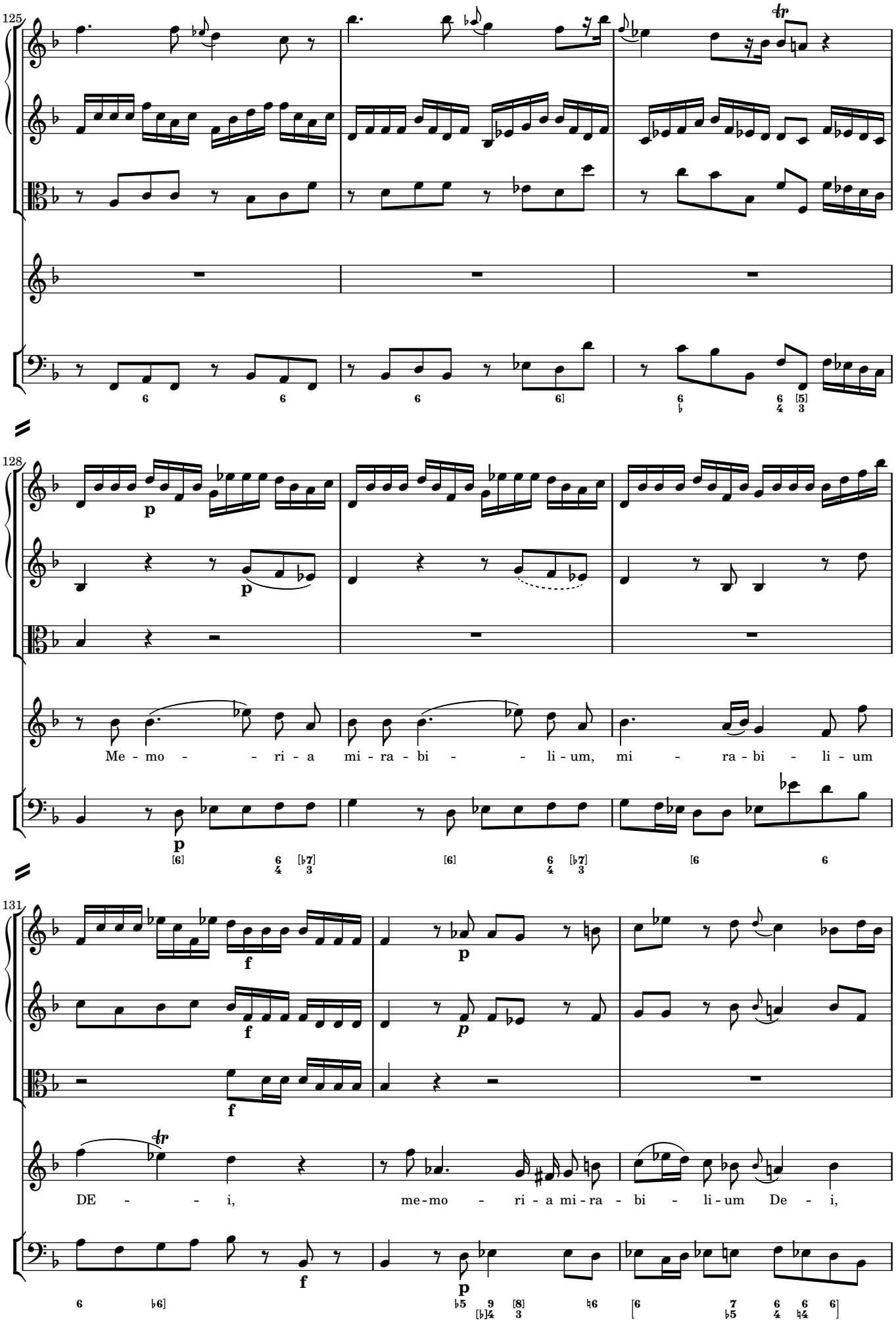
125
128
Me - mo - - ri - a mi - ra - bi - - li - um, mi - ra - bi - li - um
131
DE - - i, me - mo - ri - a mi - ra - bi - li - um De - i,

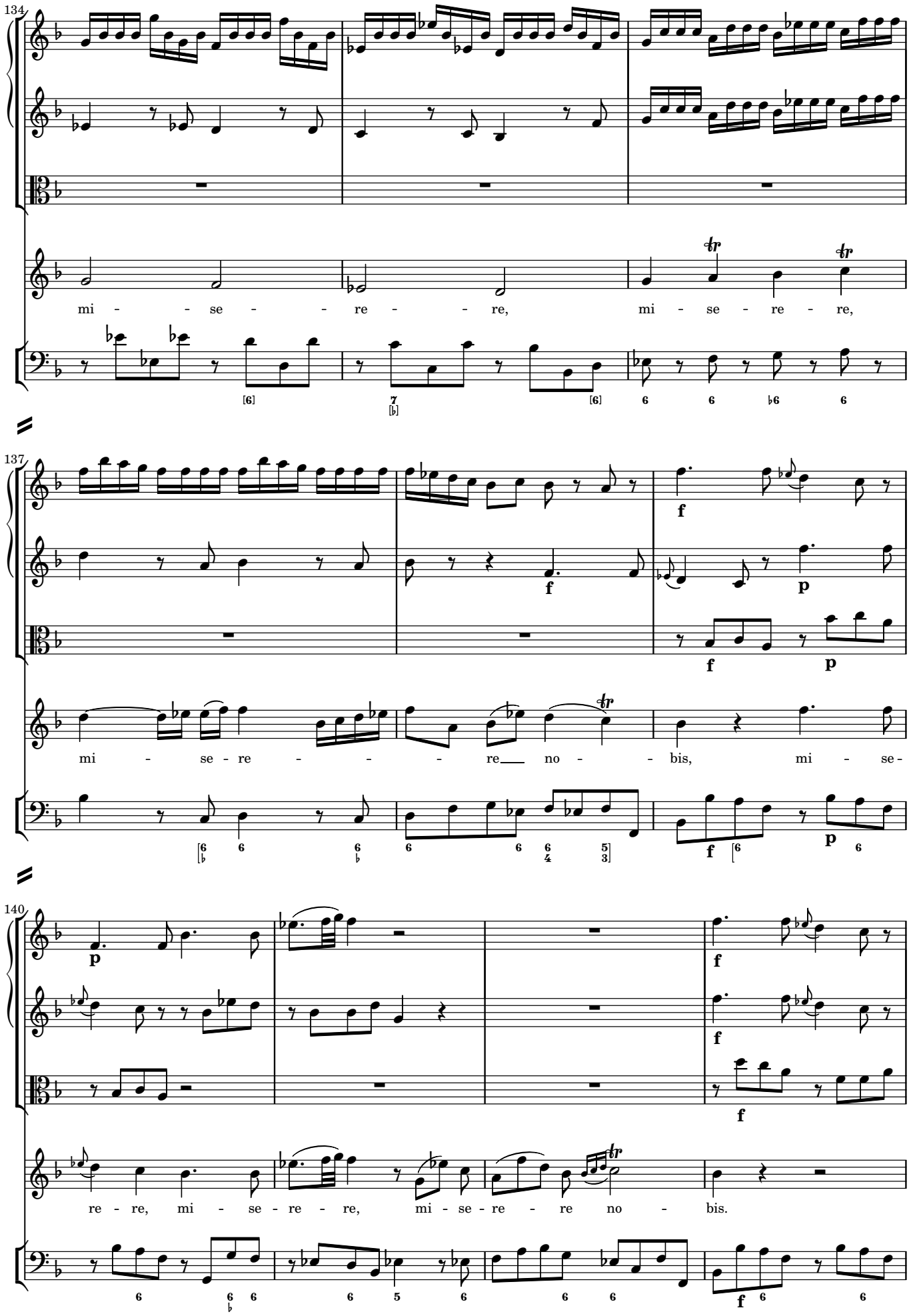
134
mi - - se - - re - - re,
mi - se - re - re,
137
mi - se - re - - - - re no - - bis,
mi - se -
140
re - re, mi - se - re - re,
mi - se - re - re no - bis.

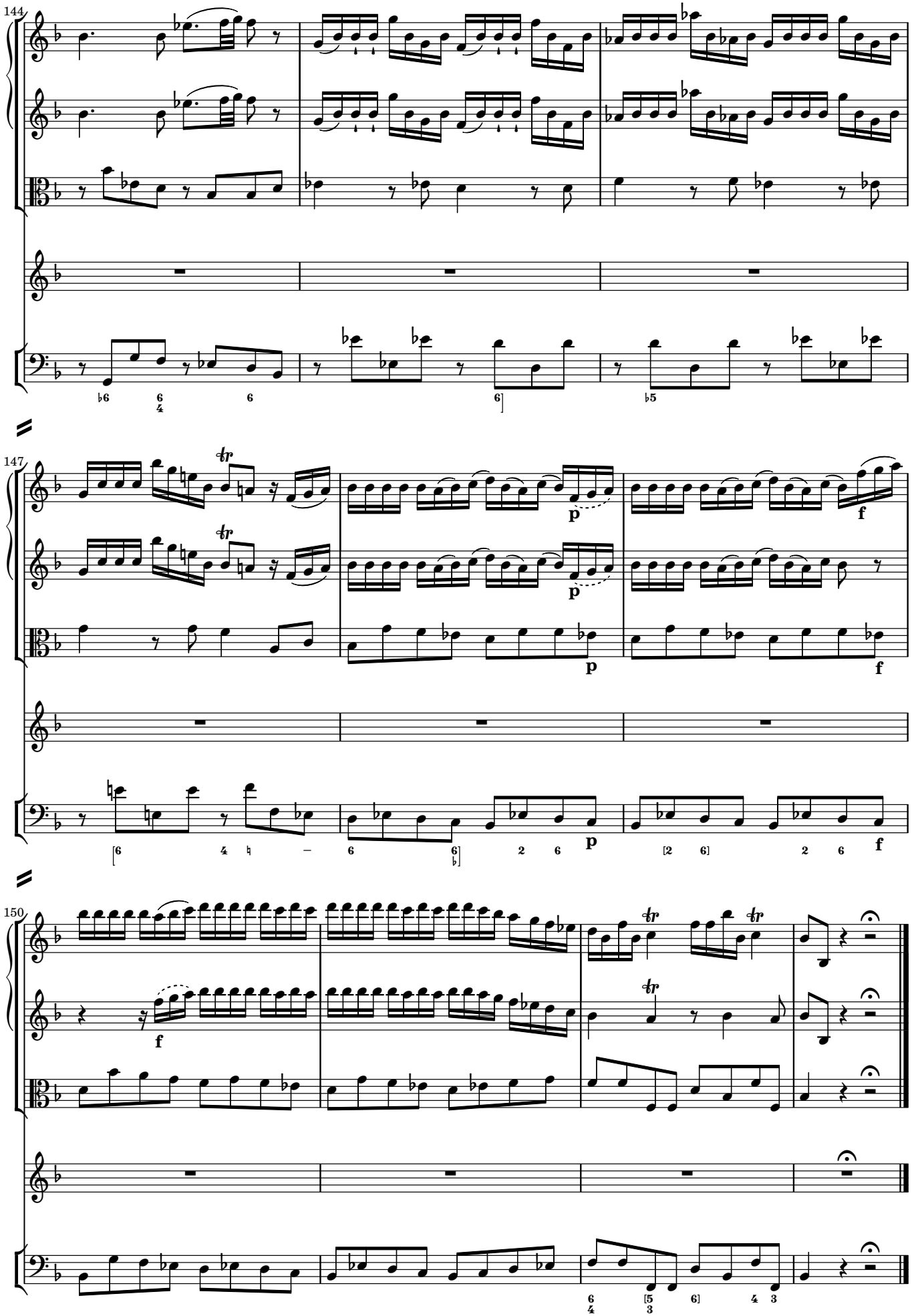
144
147
150
p
f

3 Panis supersubstantialis

Andante

1 vl 2

vla

f

S

A trb 1

T trb 2

B fag

org b

f Solo

7 [♭5] 6 4 – – 7 [♯5] 6 4 – – 7 ♭ 6 4 – –

5

f

f Tutti

Pa - - nis su - per - sub - stan - ti -

6 5 [♭] ♯ *Tutti* 7 [♭5] 6 4 – – 7 [♯5] 6 4 – – 7 ♭ 6 – 5 ♮

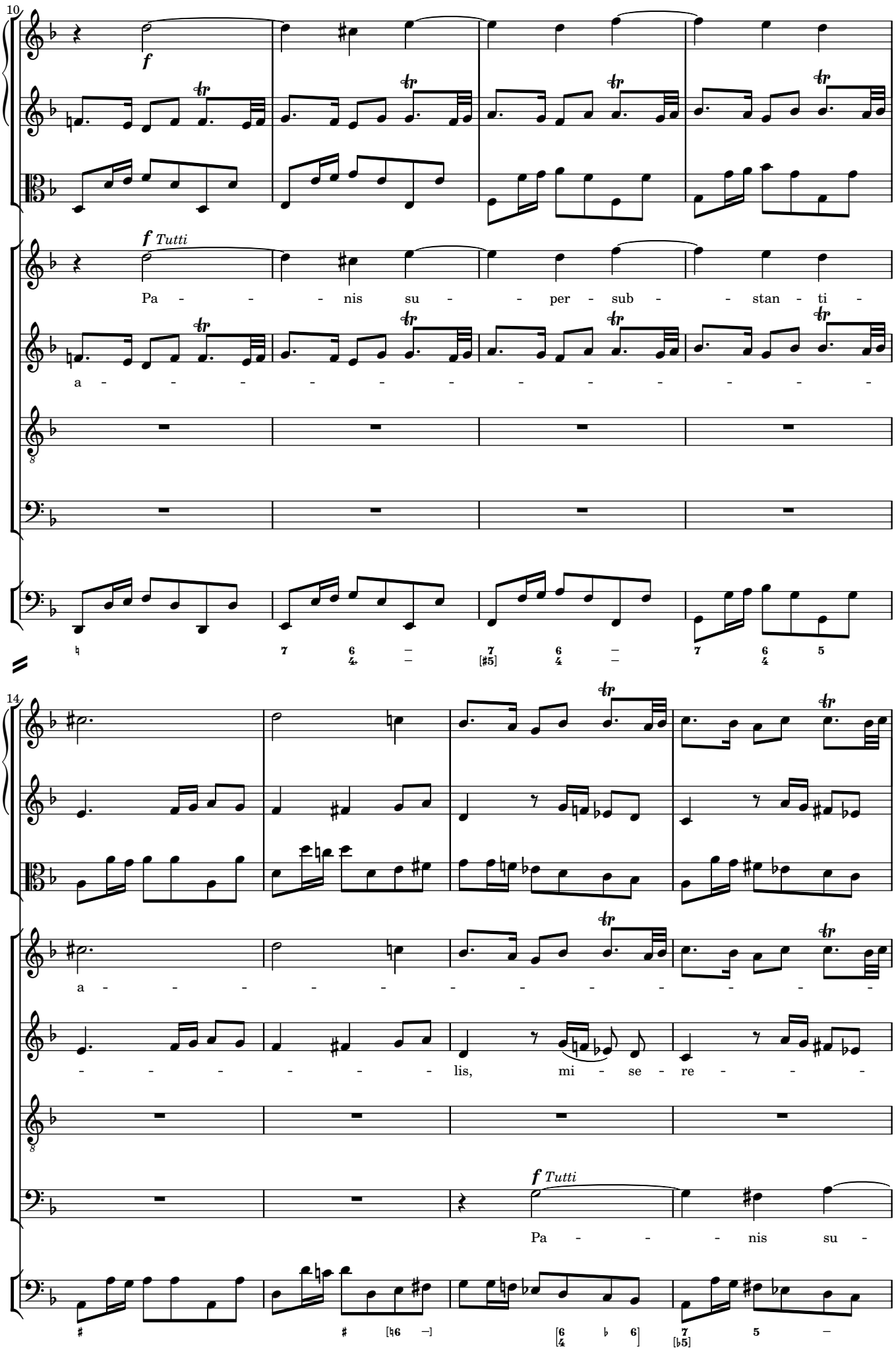
10
f
f Tutti
Pa - - - nis su - - per - sub - - stan - ti -
a - - - - - - - - - - - - - -
14
a - - - - - - - - - - - - - -
- - - - - - lis, mi - se - re - - -
f Tutti
Pa - - - nis su -

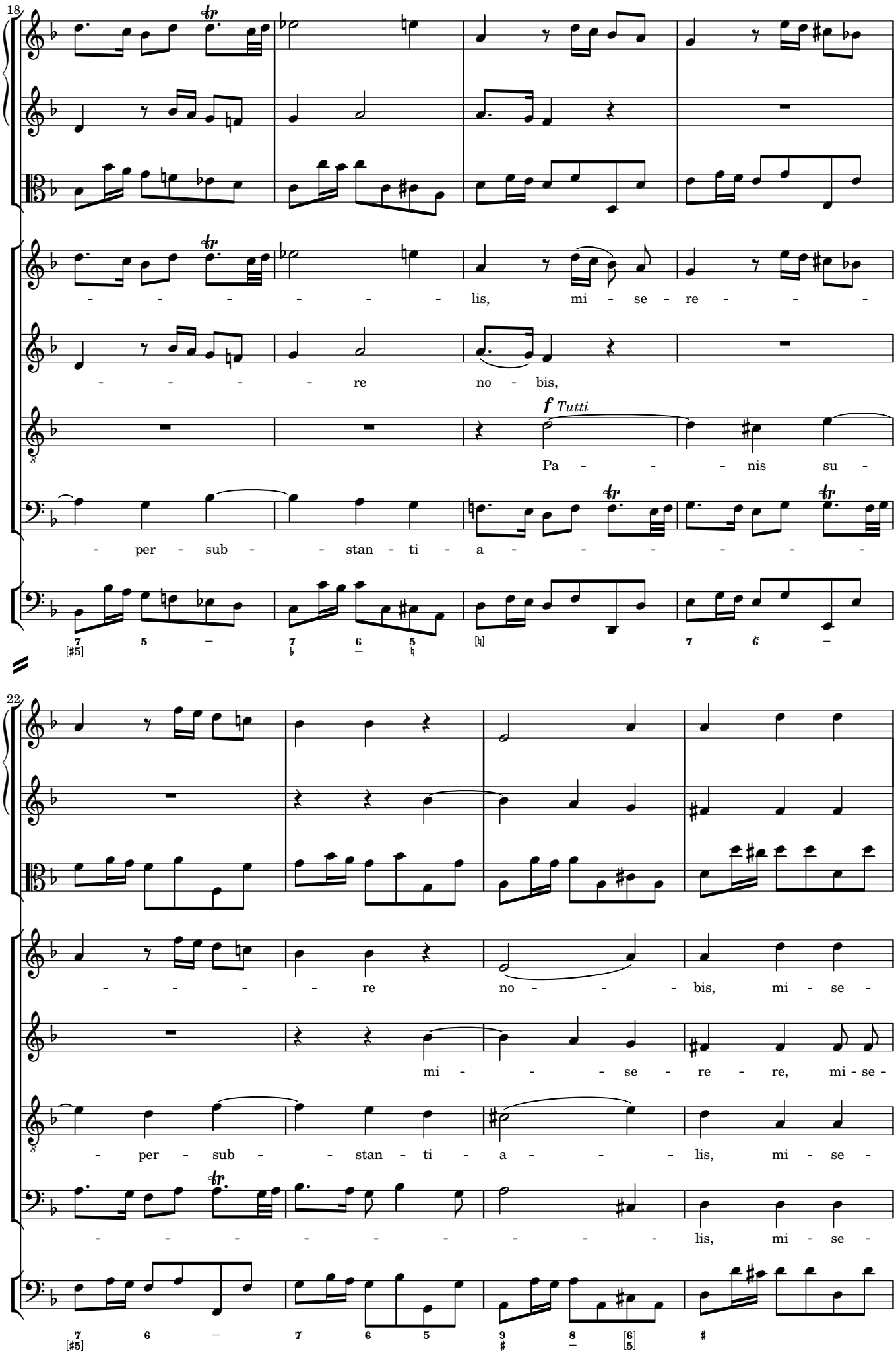
18
- - - - - - - lis, mi - se - re - - -
- - - - - re no - bis,
f Tutti
Pa - - - - nis su -
- per - sub - - stan - ti - a - - - - - - -
22
- - - - - re no - - - bis, mi - se -
mi - - - - se - re - re, mi - se -
- per - sub - - stan - ti - a - - - lis, mi - se -
- - - - - - - - - - lis, mi - se -

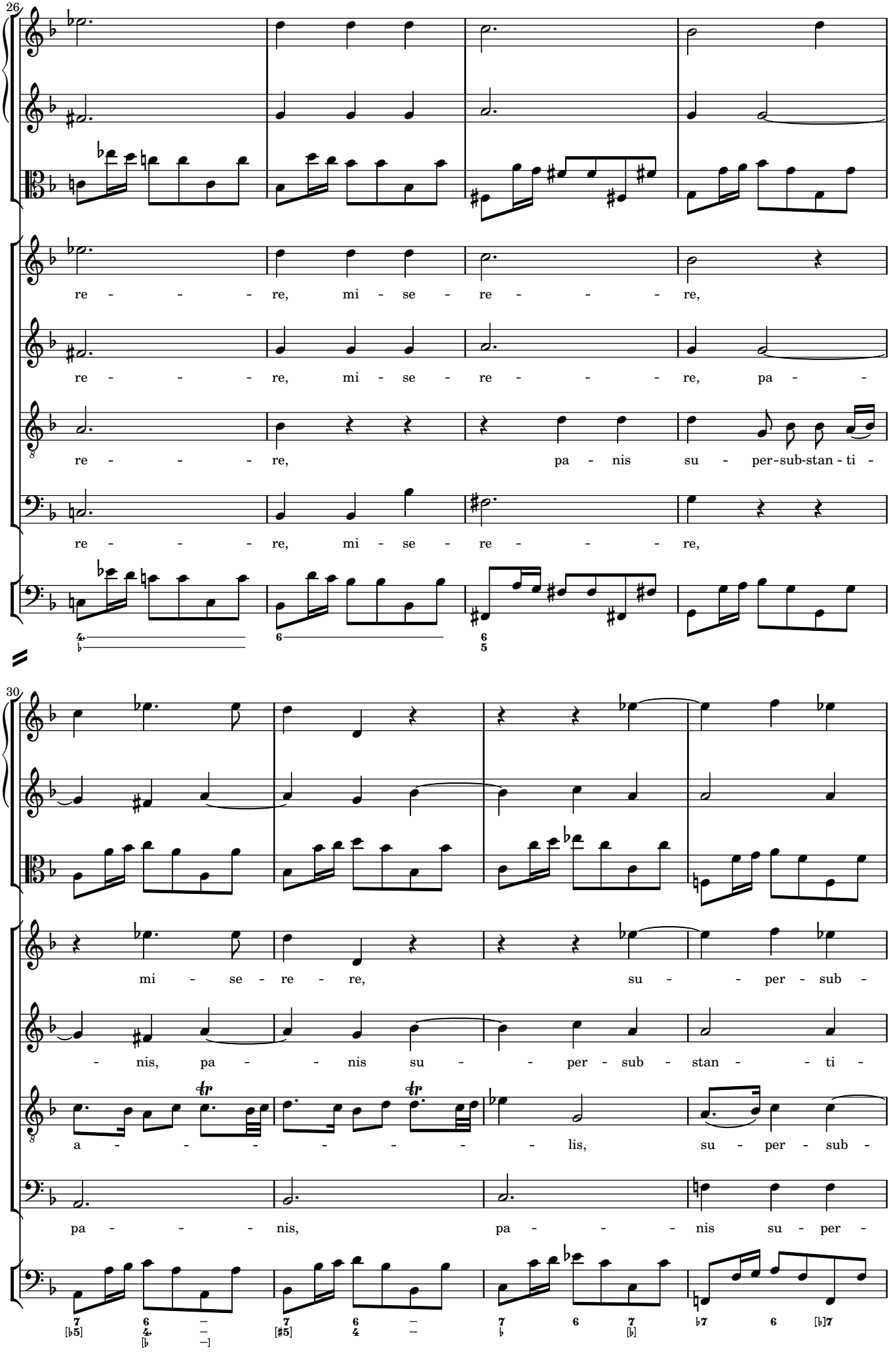
26
re - - - - re, mi - se - re - - - - re,
re - - - - re, mi - se - re - - - - re, pa - -
re - - - - re, pa - nis su - per-sub-stan - ti -
re - - - - re, mi - se - re - - - - re,
30
mi - se - re - re, su - - per - sub -
- nis, pa - - - nis su - - per - sub - stan - - ti -
a - - - - - - - - lis, su - per - sub -
pa - - - - nis, pa - - - - nis su - per -

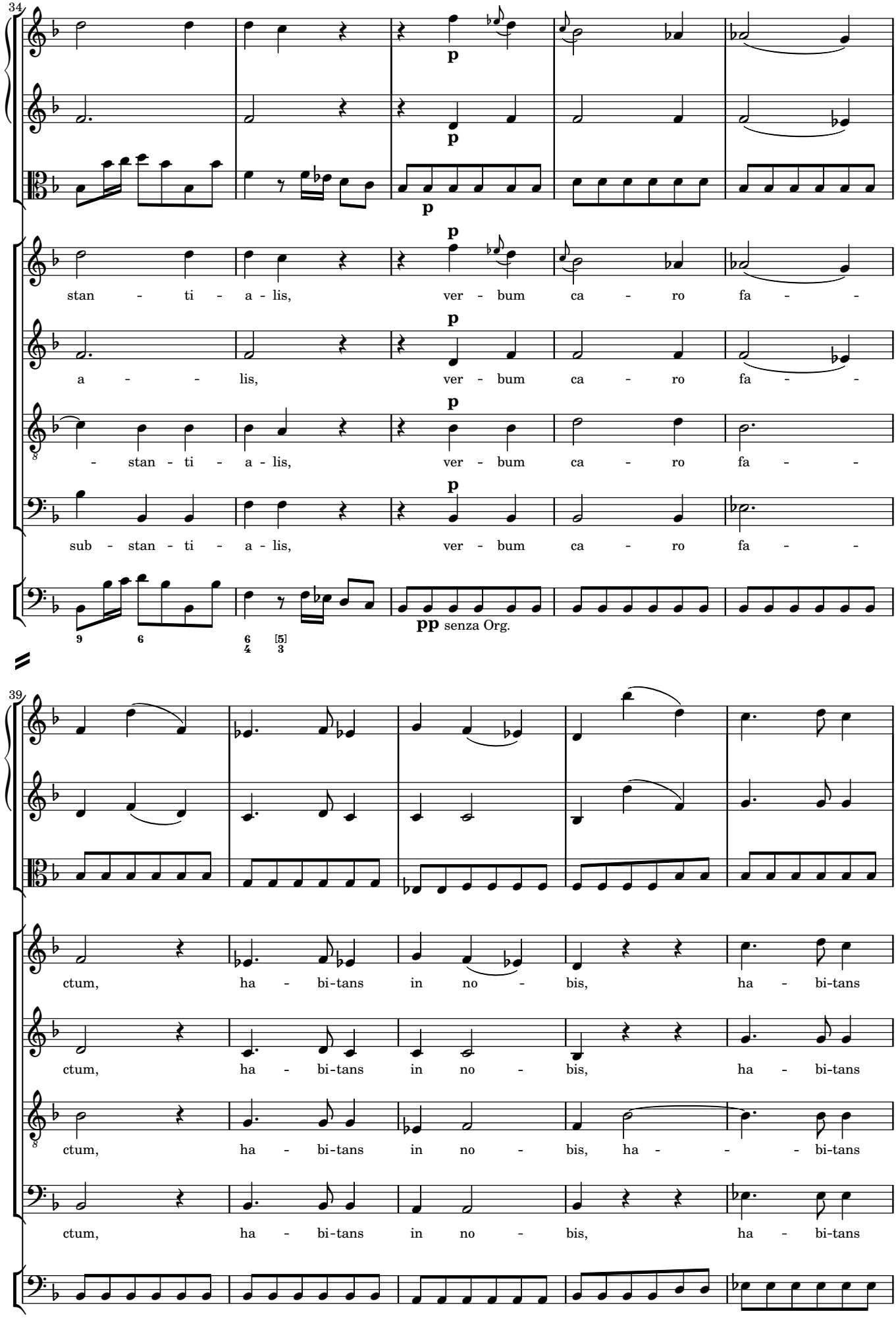
34
p
stan - ti - a - lis, ver - bum ca - ro fa - -
a - - - lis, ver - bum ca - ro fa - -
- stan - ti - a - lis, ver - bum ca - ro fa - -
sub - stan - ti - a - lis, ver - bum ca - ro fa - -
pp senza Org.
39
ctum, ha - bi-tans in no - bis, ha - bi-tans
ctum, ha - bi-tans in no - bis, ha - bi-tans
ctum, ha - bi-tans in no - bis, ha - - - bi-tans
ctum, ha - bi-tans in no - bis, ha - bi-tans

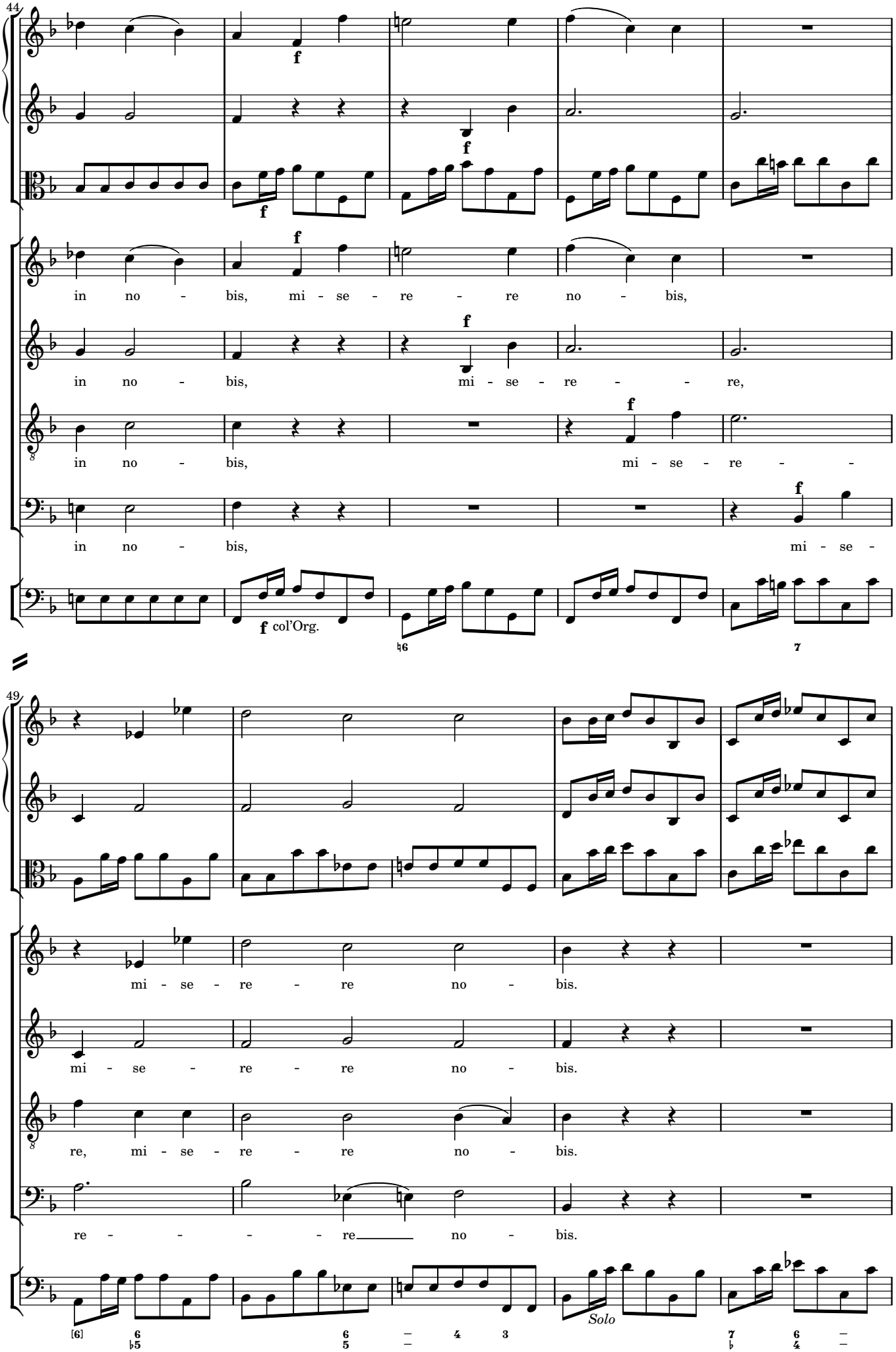
44
in no - bis, mi - se - re - re no - bis,
in no - bis, mi - se - re - - re,
in no - bis, mi - se - re -
in no - bis, mi - se -
col'Org.
49
mi - se - re - re no - bis.
mi - se - re - re no - bis.
re, mi - se - re - re no - bis.
re - - - - re no - bis.
Solo

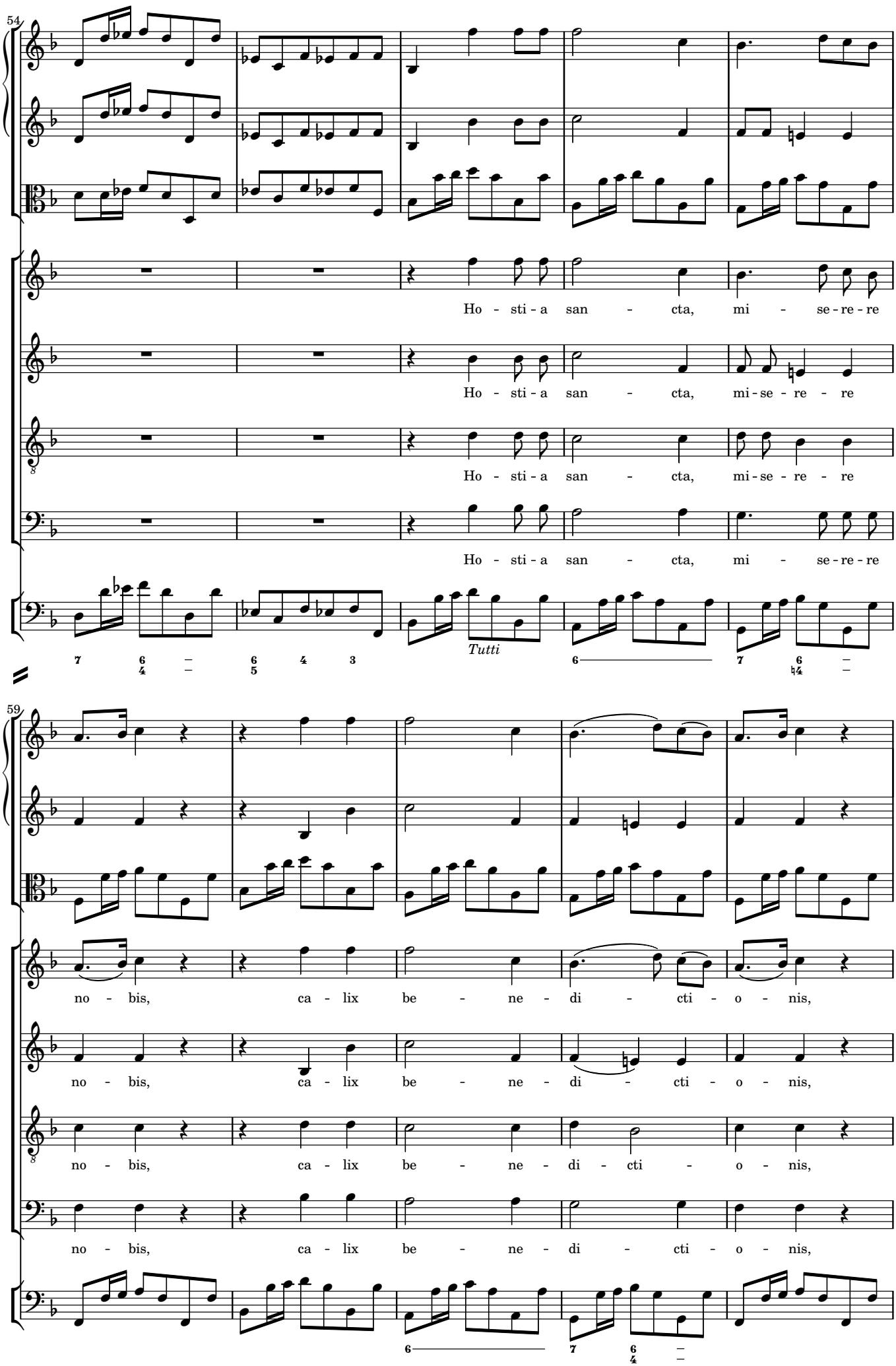
54
Ho - sti - a san - cta, mi - se - re - re
Ho - sti - a san - cta, mi - se - re - re
Ho - sti - a san - cta, mi - se - re - re
Ho - sti - a san - cta, mi - se - re - re
Tutti
59
no - bis, ca - lix be - ne - di - cti - o - nis,
no - bis, ca - lix be - ne - di - cti - o - nis,
no - bis, ca - lix be - ne - di - cti - o - nis,
no - bis, ca - lix be - ne - di - cti - o - nis,

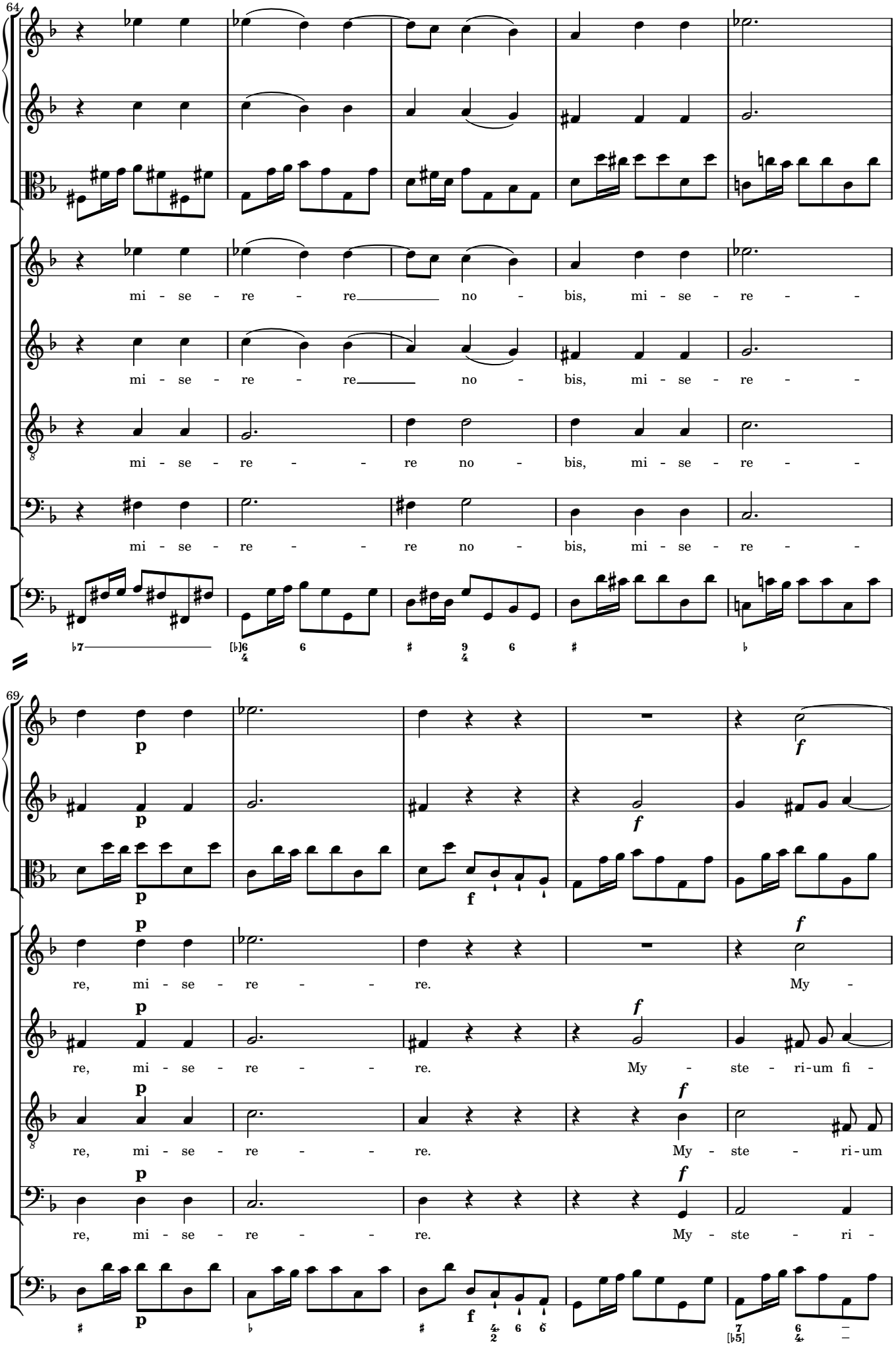
64
mi - se - re - re no - bis, mi - se - re - -
mi - se - re - re no - bis, mi - se - re - -
mi - se - re - - re no - bis, mi - se - re - -
mi - se - re - - re no - bis, mi - se - re - -
69
re, mi - se - re - - re. My -
re, mi - se - re - - re. My - ste - ri-um fi -
re, mi - se - re - - re. My - ste - ri-um
re, mi - se - re - - re. My - ste - ri -

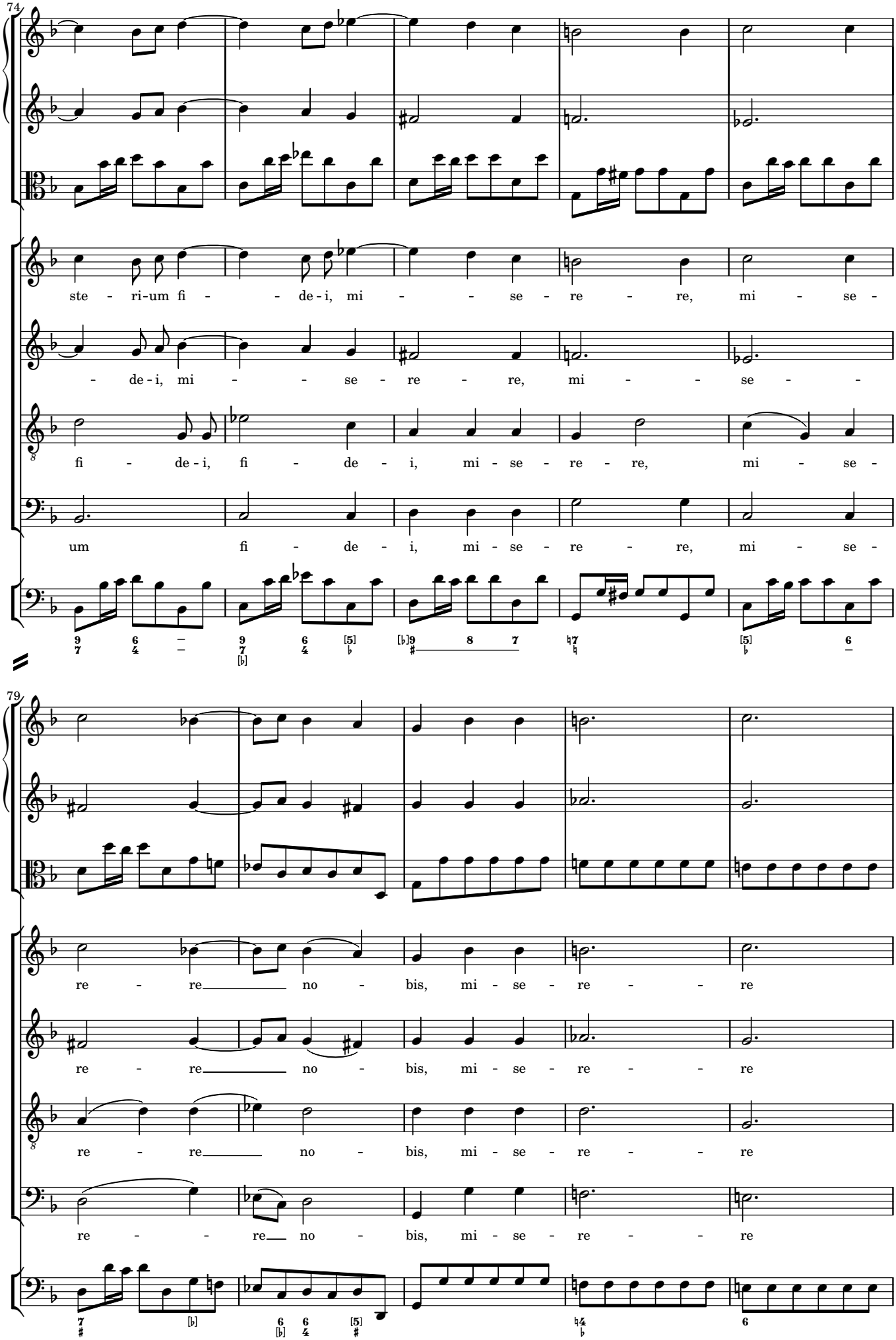
74
ste - ri-um fi - - de-i, mi - - se - re - re, mi - se -
- de-i, mi - - se - re - re, mi - - se - -
fi - de-i, fi - de - i, mi - se - re - re, mi - se -
um fi - de - i, mi - se - re - re, mi - se -
79
re - re no - bis, mi - se - re - - re
re - re no - bis, mi - se - re - - re
re - re no - bis, mi - se - re - - re
re - - re no - bis, mi - se - re - - re

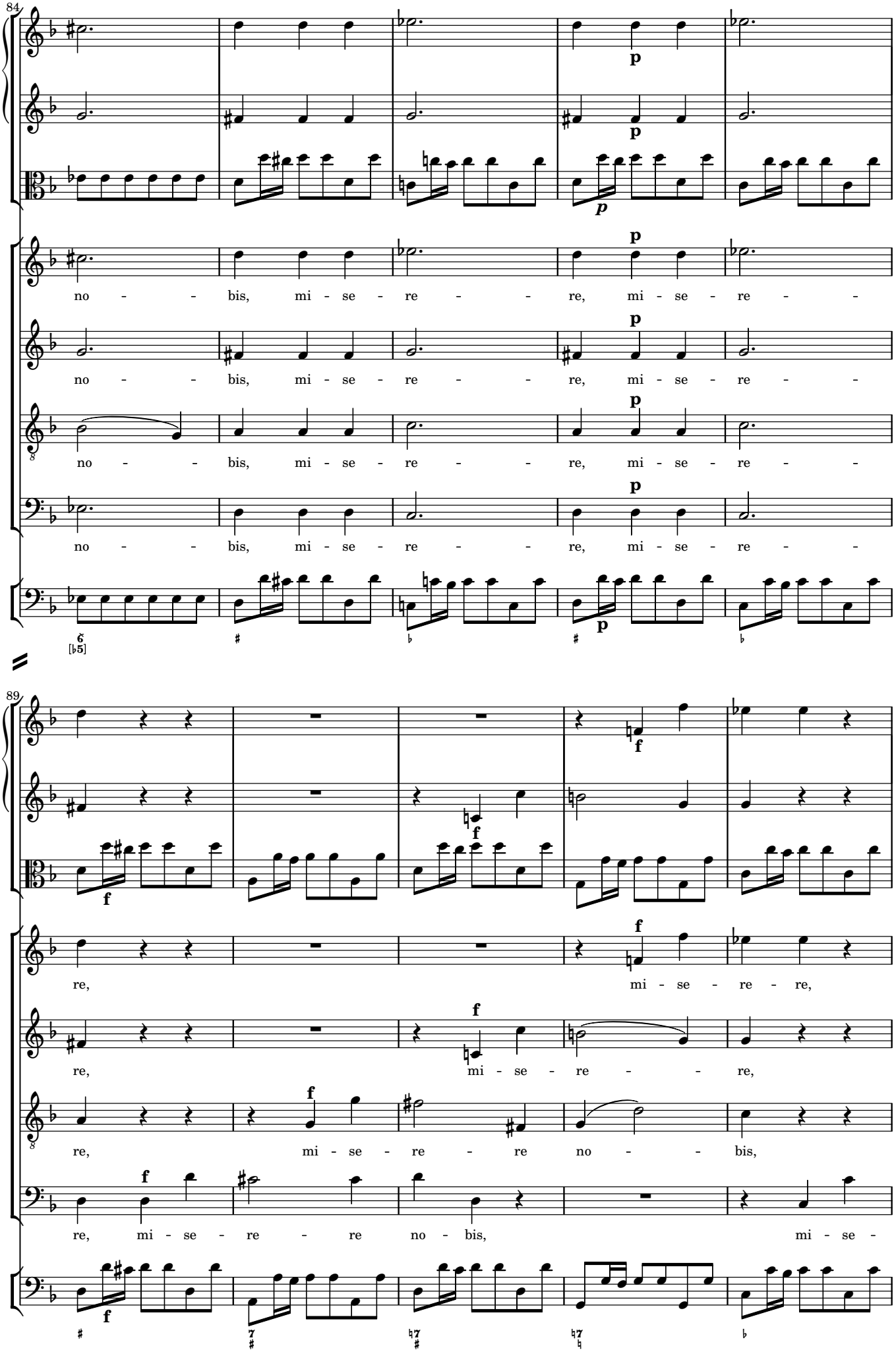
84
no - - bis, mi - se - re - - re, mi - se - re - -
no - - bis, mi - se - re - - re, mi - se - re - -
no - - bis, mi - se - re - - re, mi - se - re - -
no - - bis, mi - se - re - - re, mi - se - re - -
89
re, mi - se - re - re,
re, mi - se - re - - re,
re, mi - se - re - re no - - bis,
re, mi - se - re - re no - bis, mi - se -

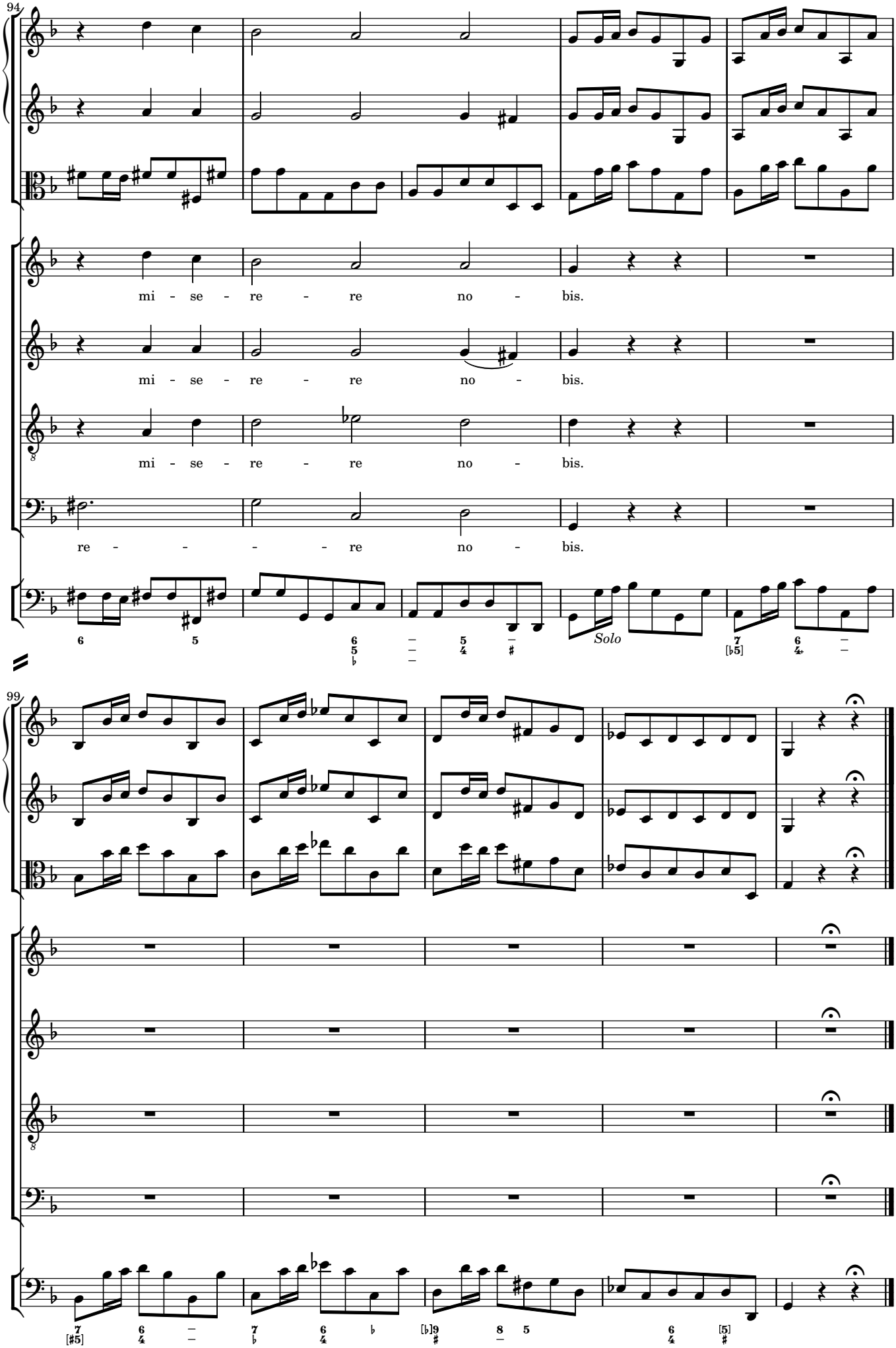
94
mi - se - re - re no - bis.
mi - se - re - re no - bis.
mi - se - re - re no - bis.
re - - - - re no - bis.
Solo
99

4 Præcelsum

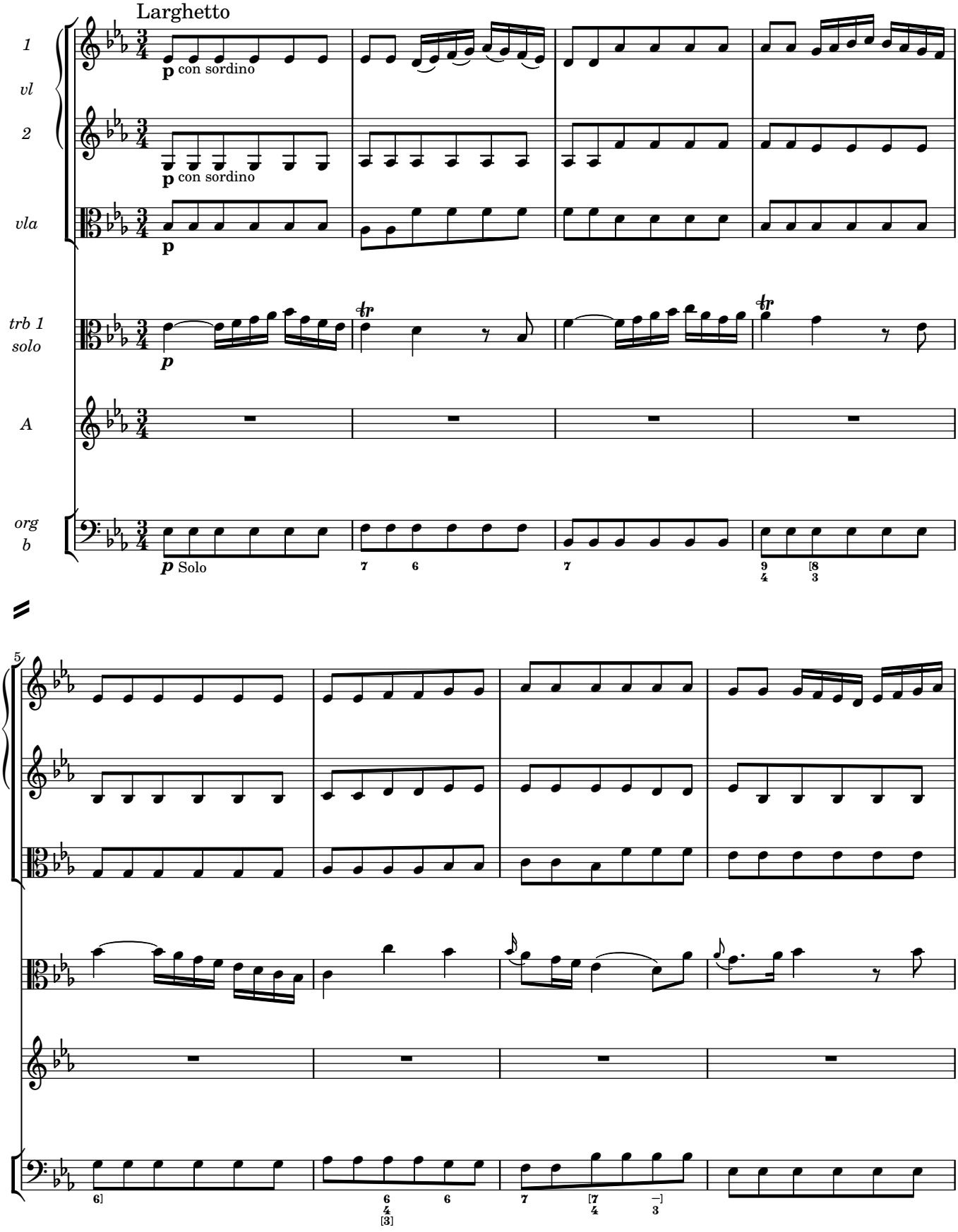
Larghetto
1
vl
2
vla
trb 1
solo
A
org
b
p con sordino
p con sordino
p
p
p Solo
5

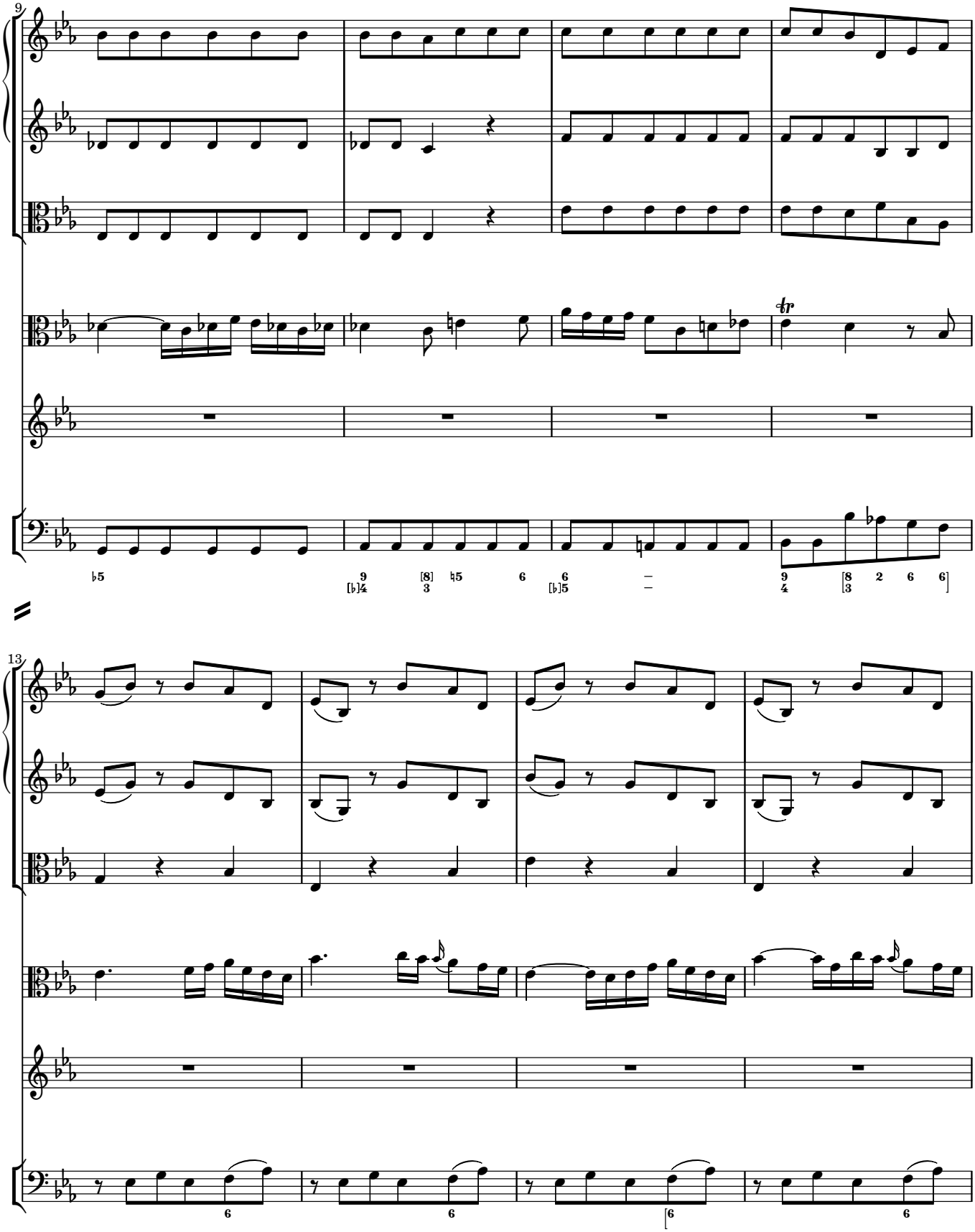
9
13
tr

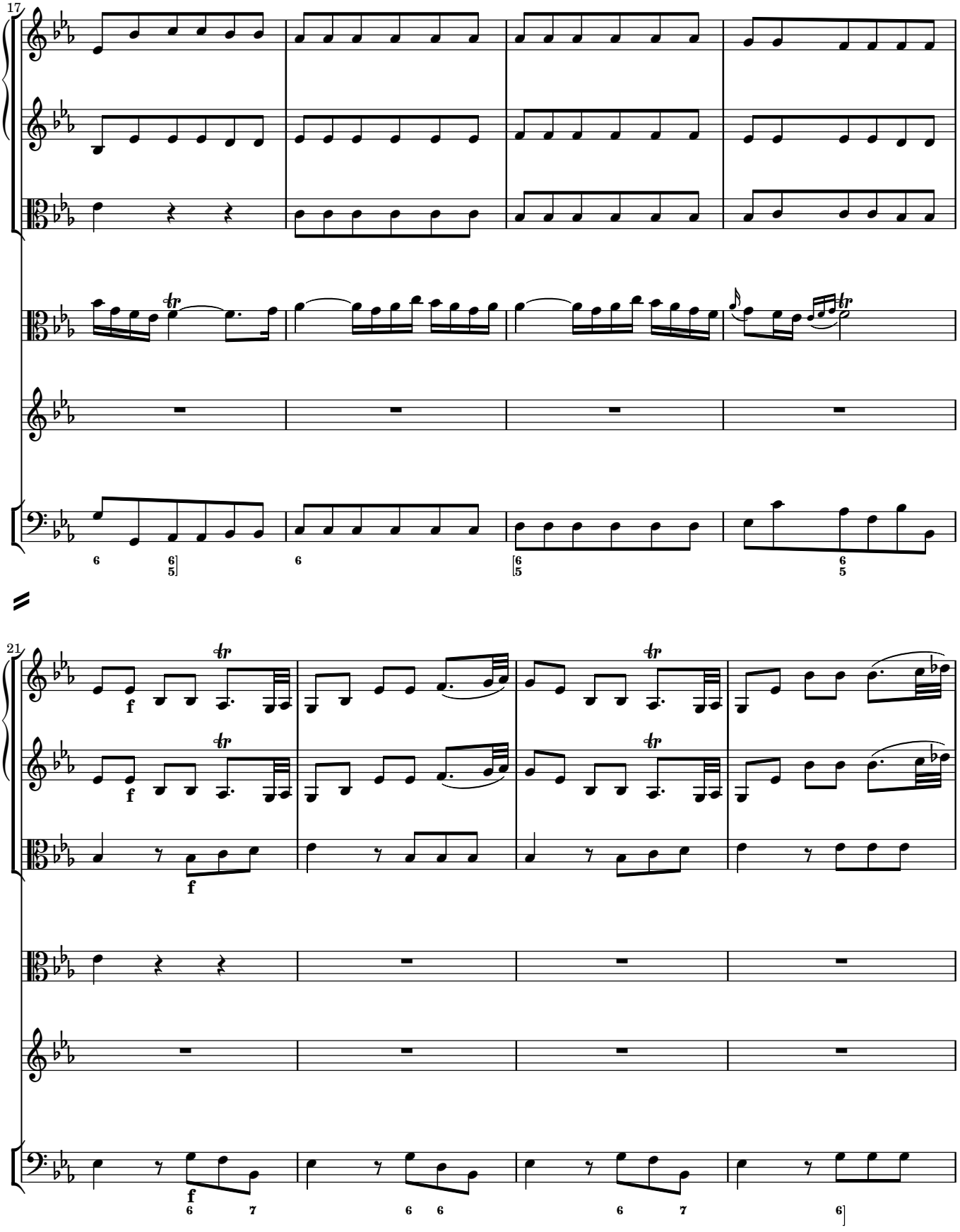
17
21
f
f
f

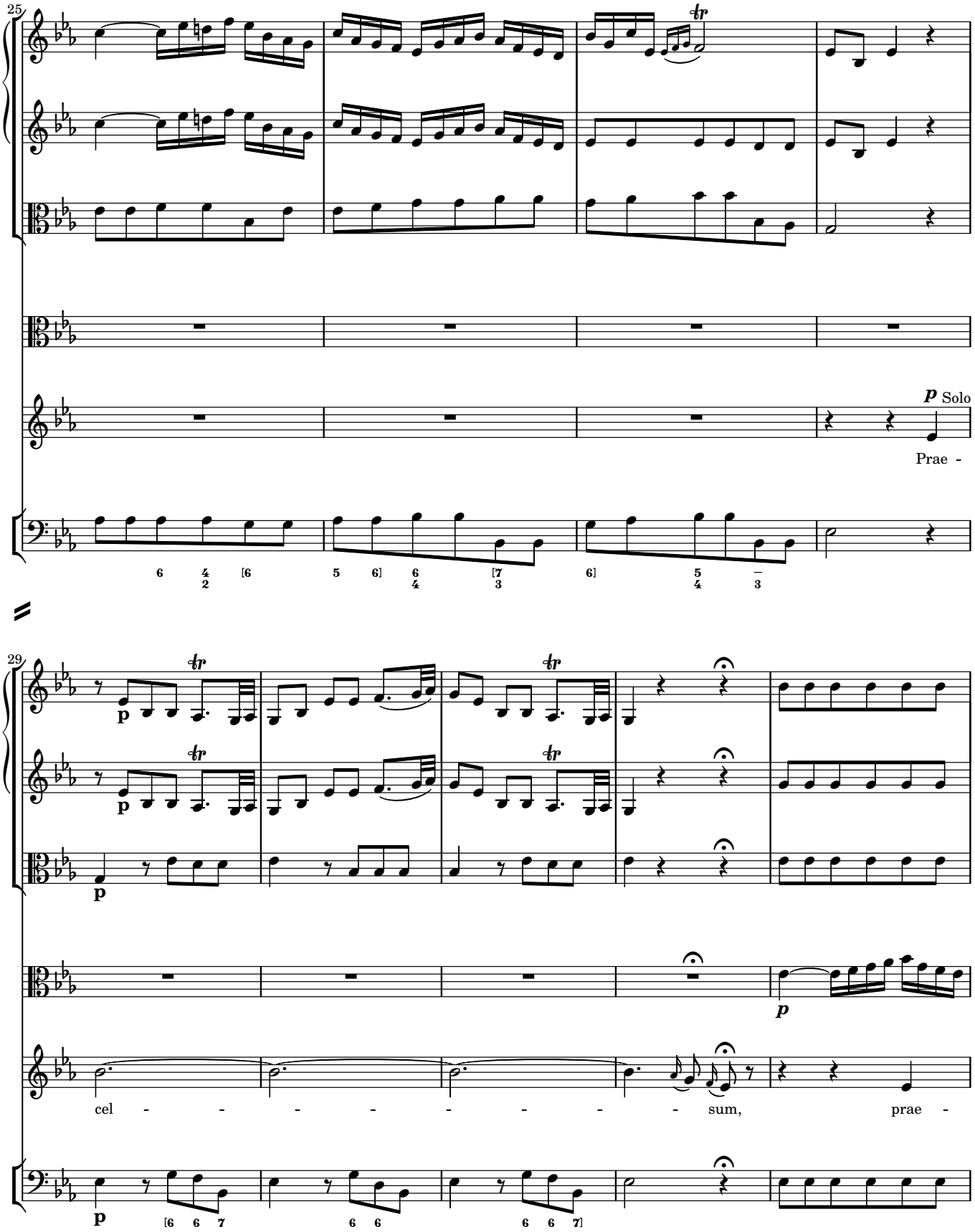
25
p Solo
Prae -
29
p
p
cel - - - - - - - - - sum, prae -

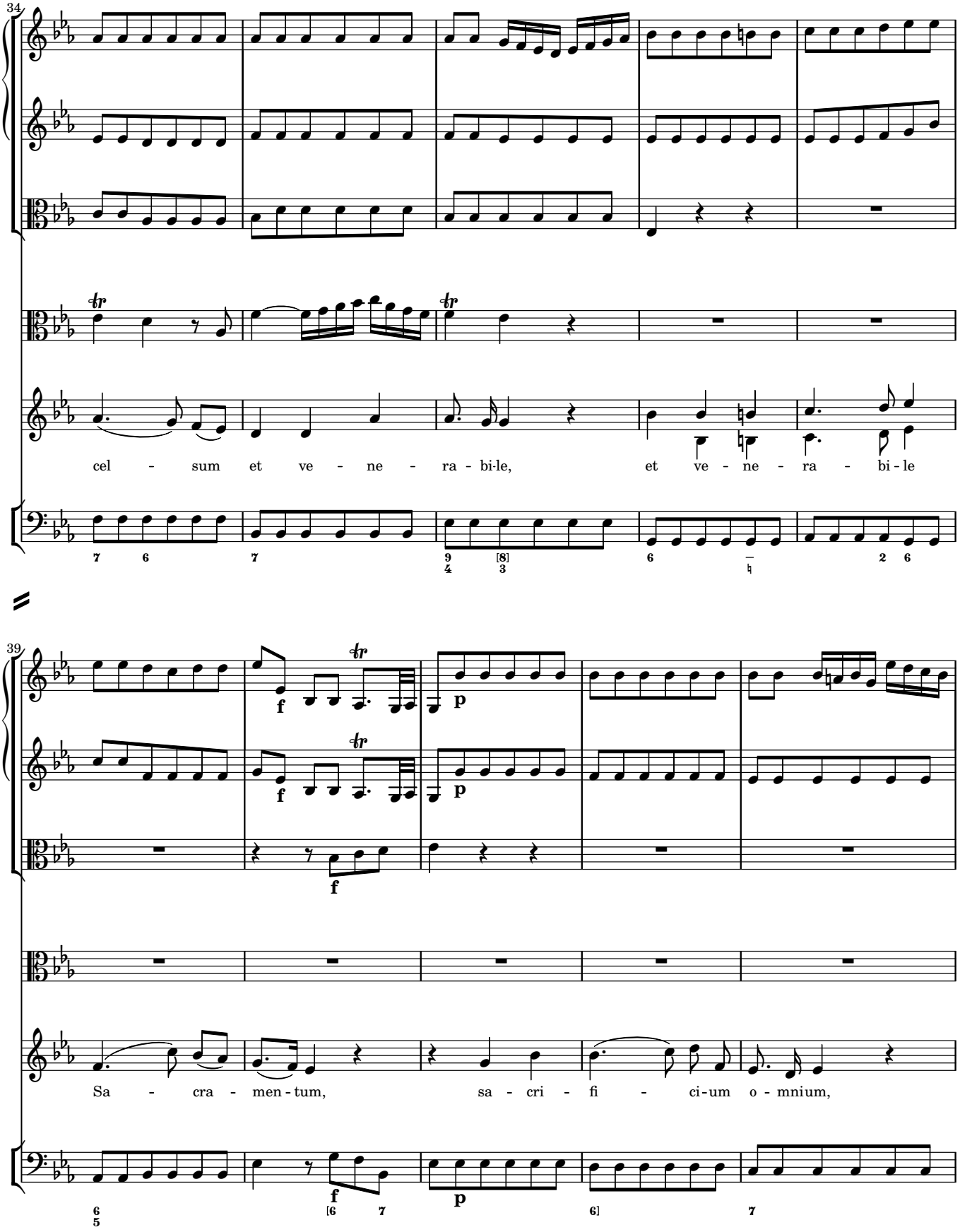
34
cel - sum et ve - ne - ra - bi-le, et ve - ne - ra - bi - le
39
Sa - cra - men - tum, sa - cri - fi - ci-um o - mnium,

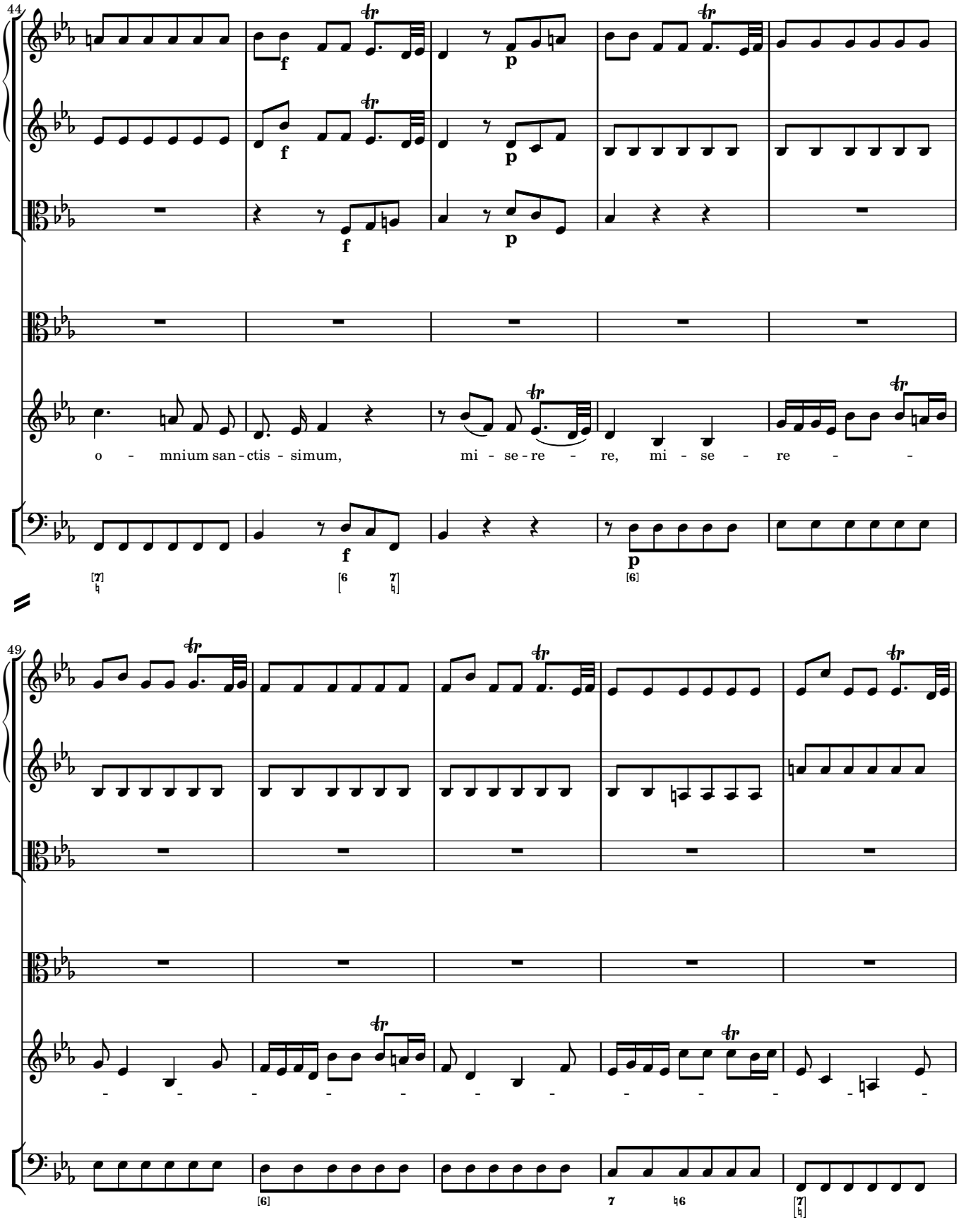
44
f
p
o - mnium san - ctis - simum,
mi - se - re - re, mi - se - re - -
49

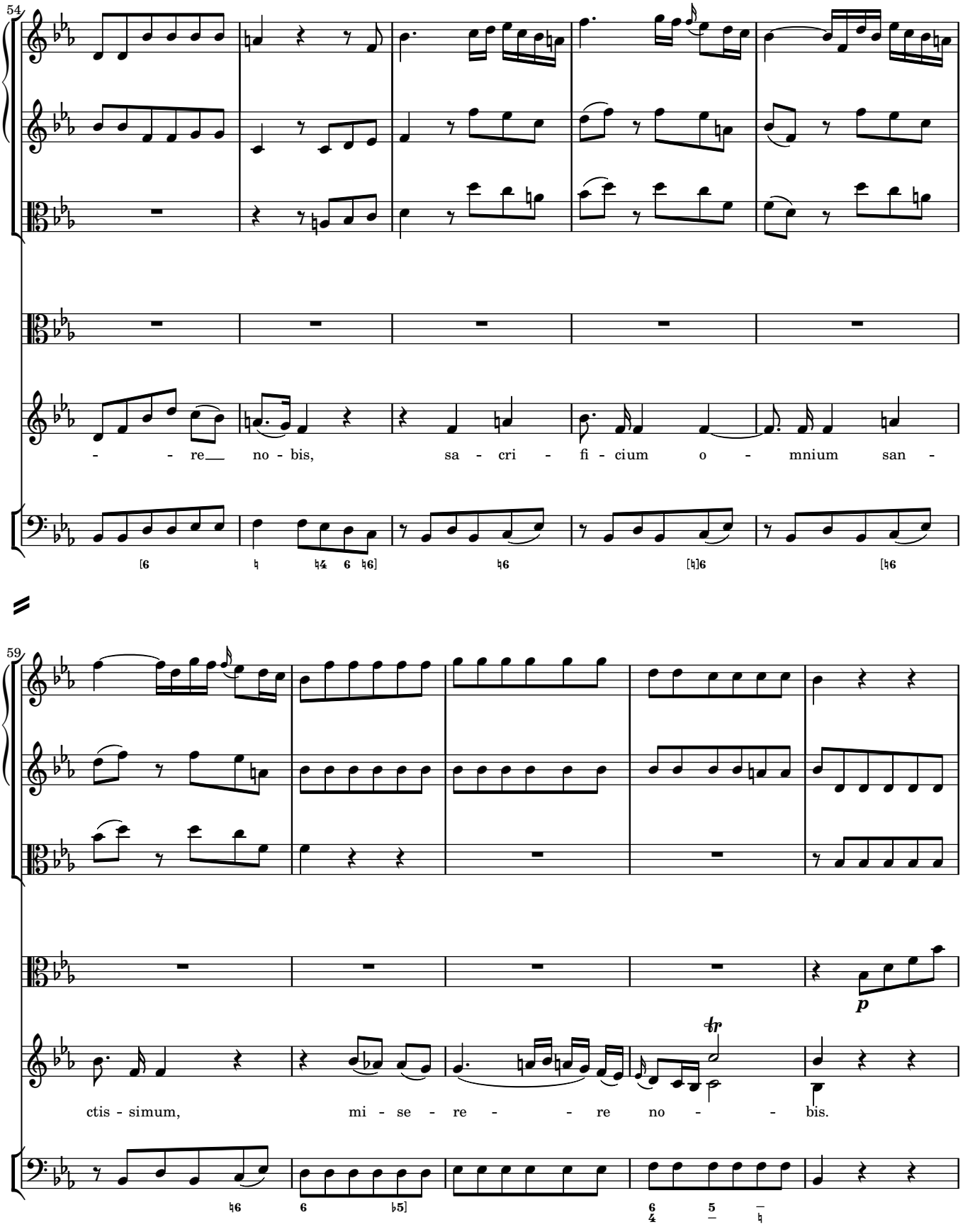
54
- - re__ no - bis, sa - cri - fi - cium o - mnium san -
59
ctis - simum, mi - se - re - - re no - - bis.
p
tr

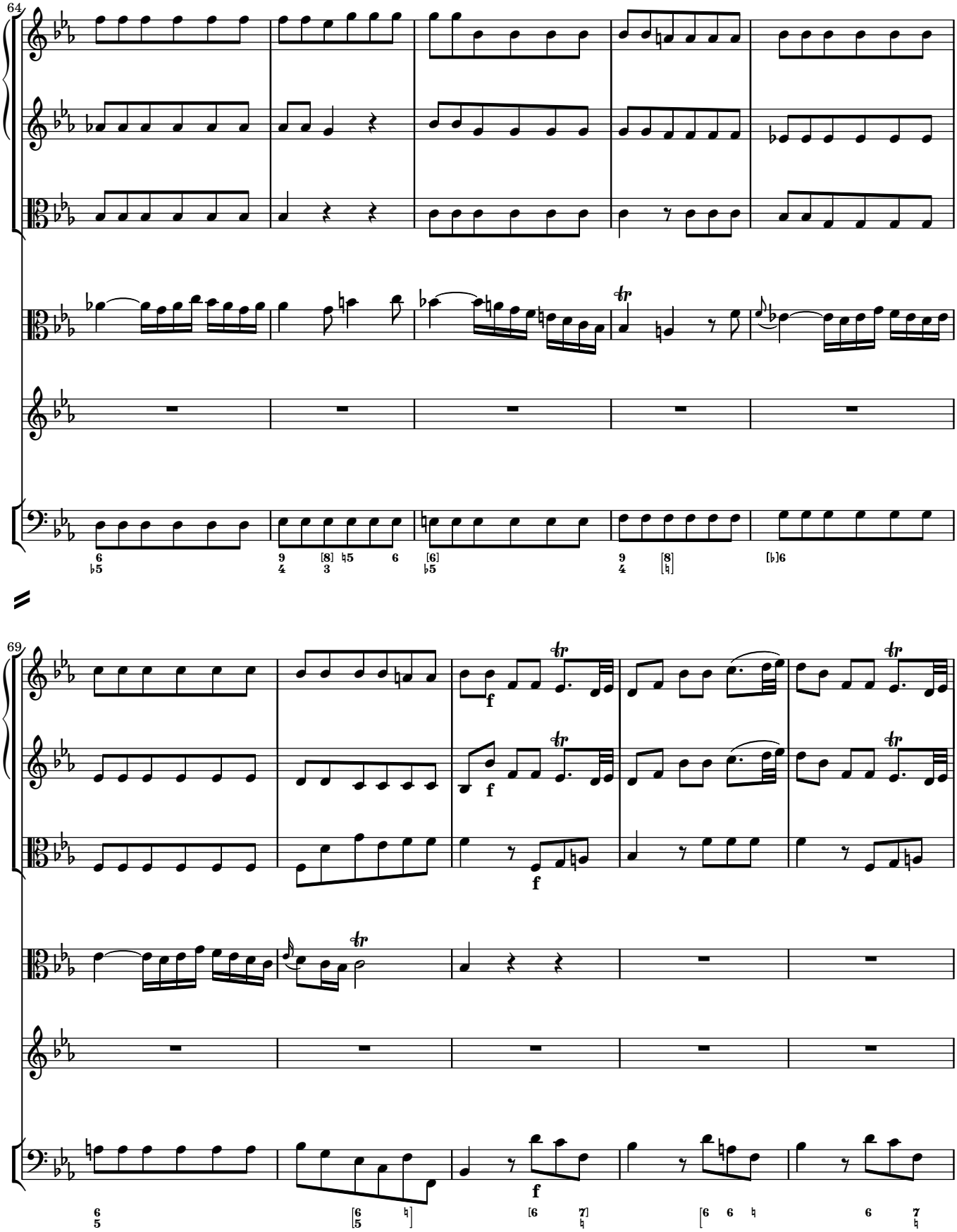
64
69
f
f
f

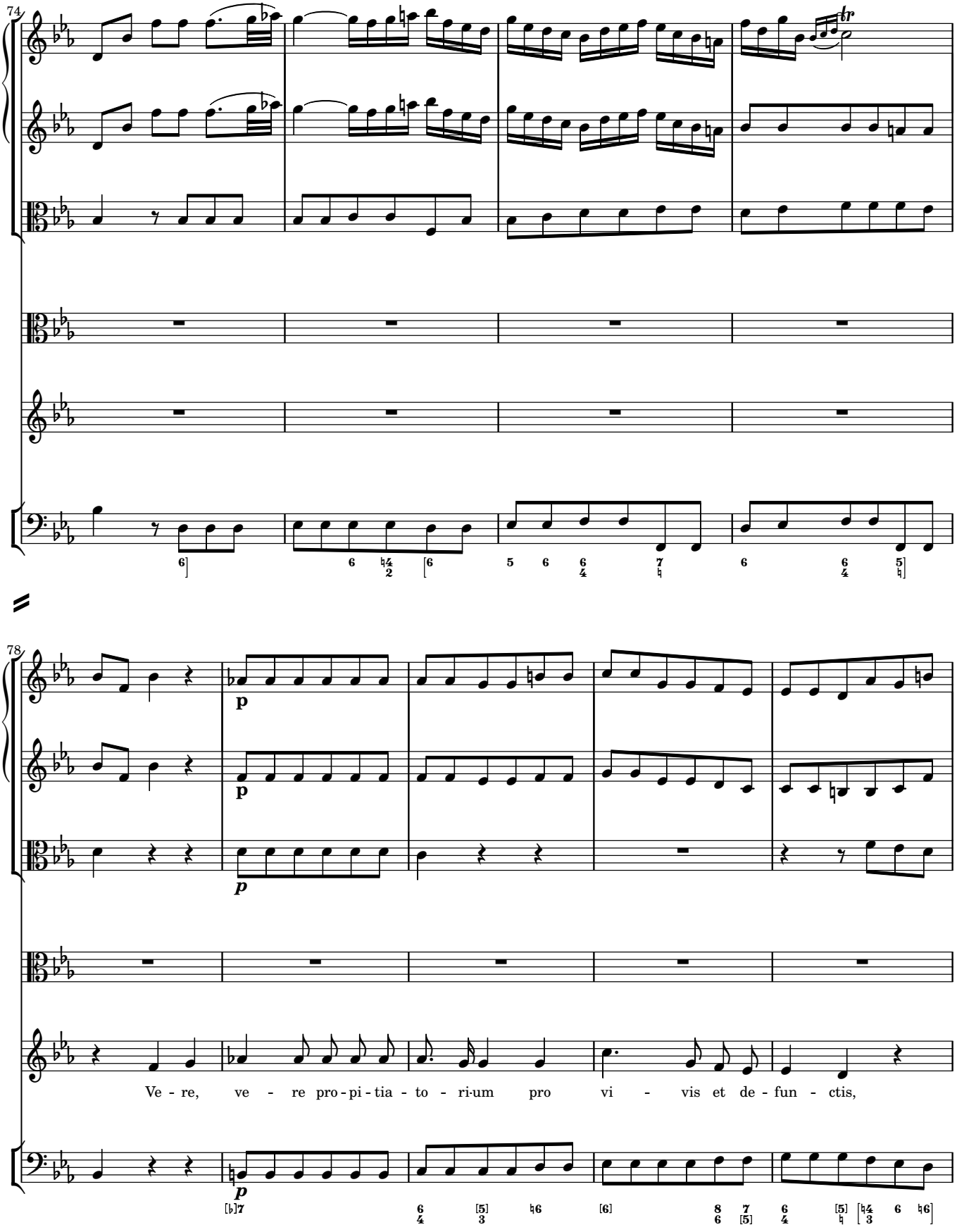
74
78
p
p
p
Ve - re, ve - re pro - pi - tia - to - ri-um pro vi - vis et de - fun - ctis,

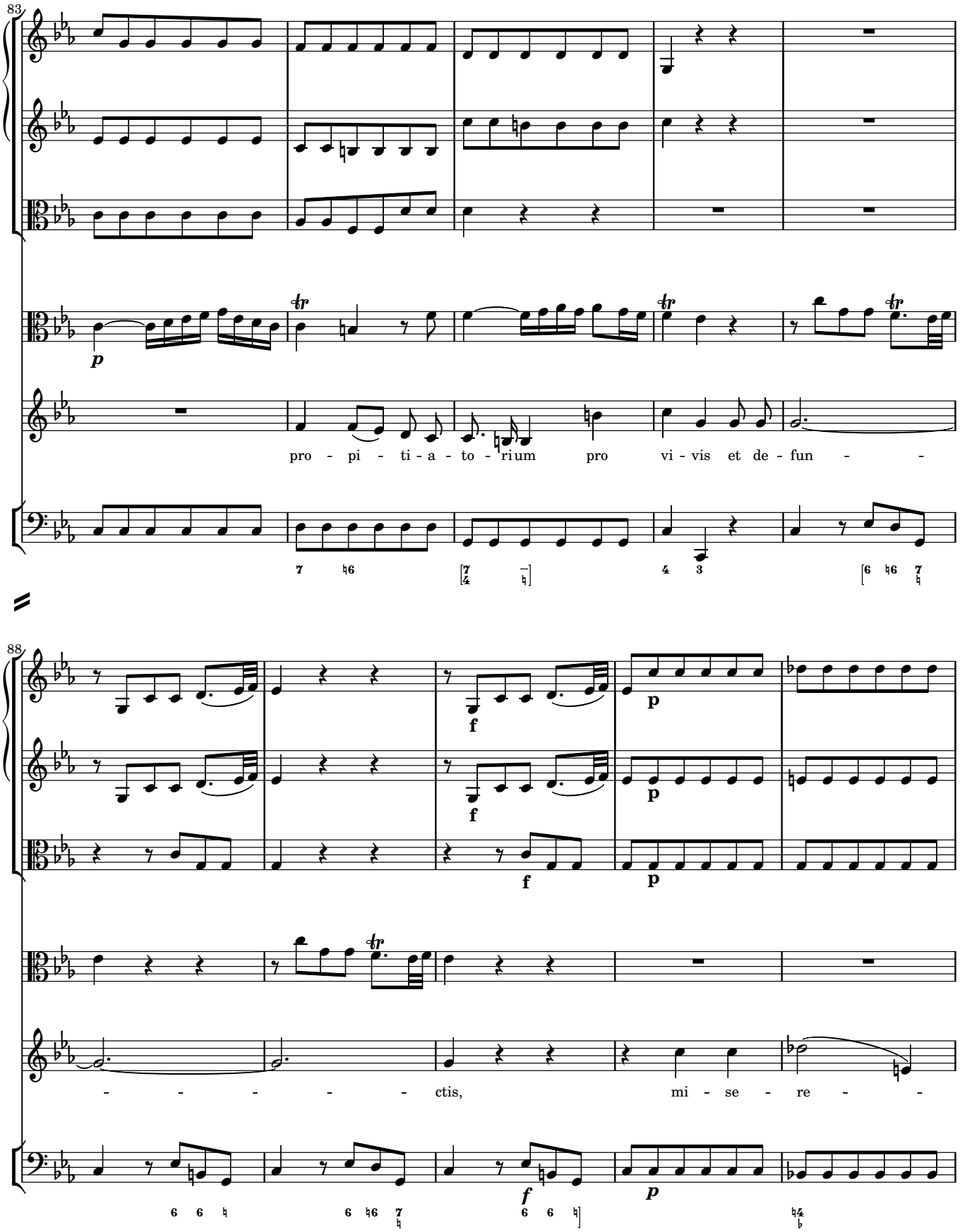
83
p
pro - pi - ti - a - to - ri um pro vi - vis et de - fun - -
88
f
p
f
p
f
p
- - - - - - ctis, mi - se - re - -

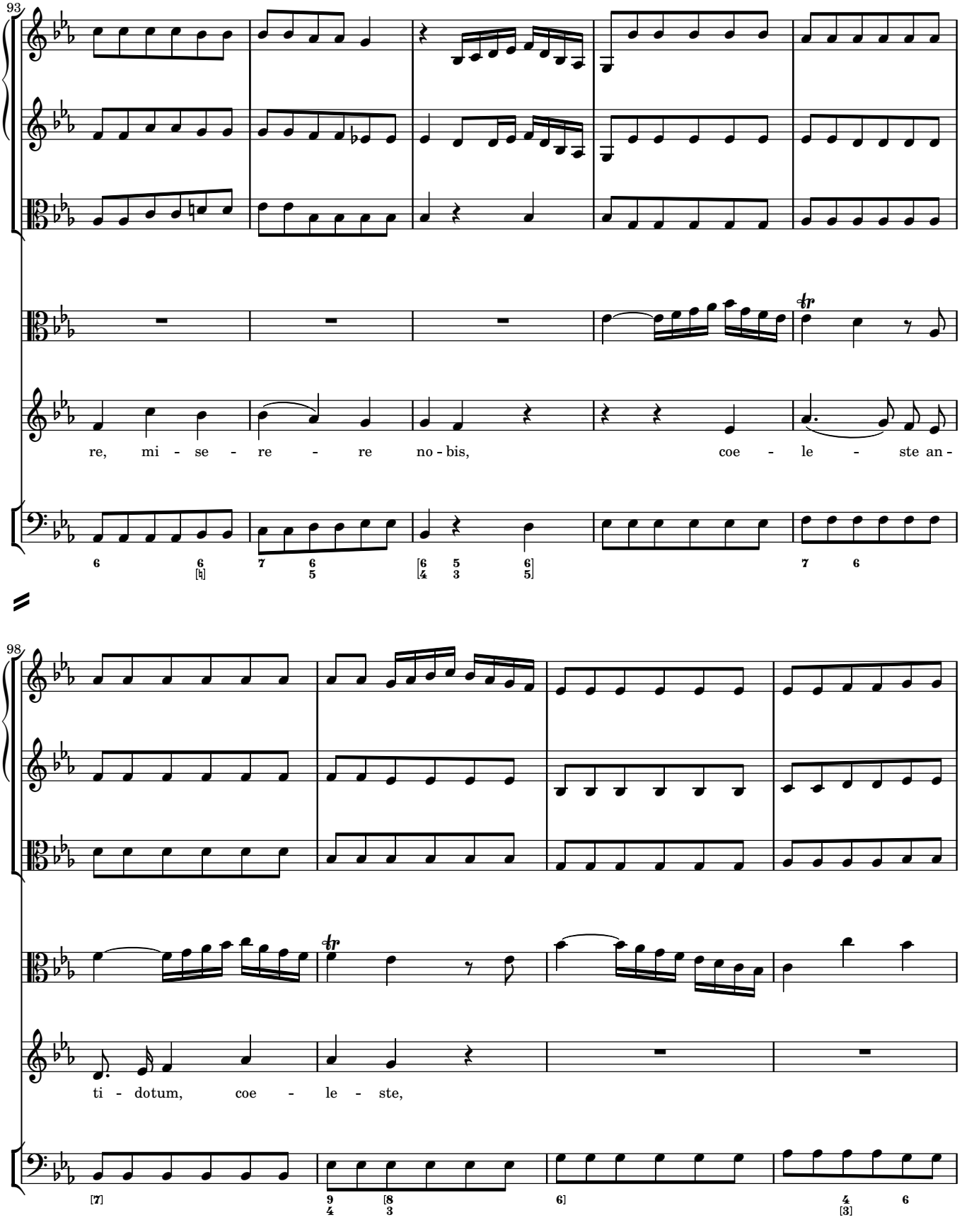
93
re, mi - se - re - re no - bis, coe - le - ste an -
98
ti - dotum, coe - le - ste,

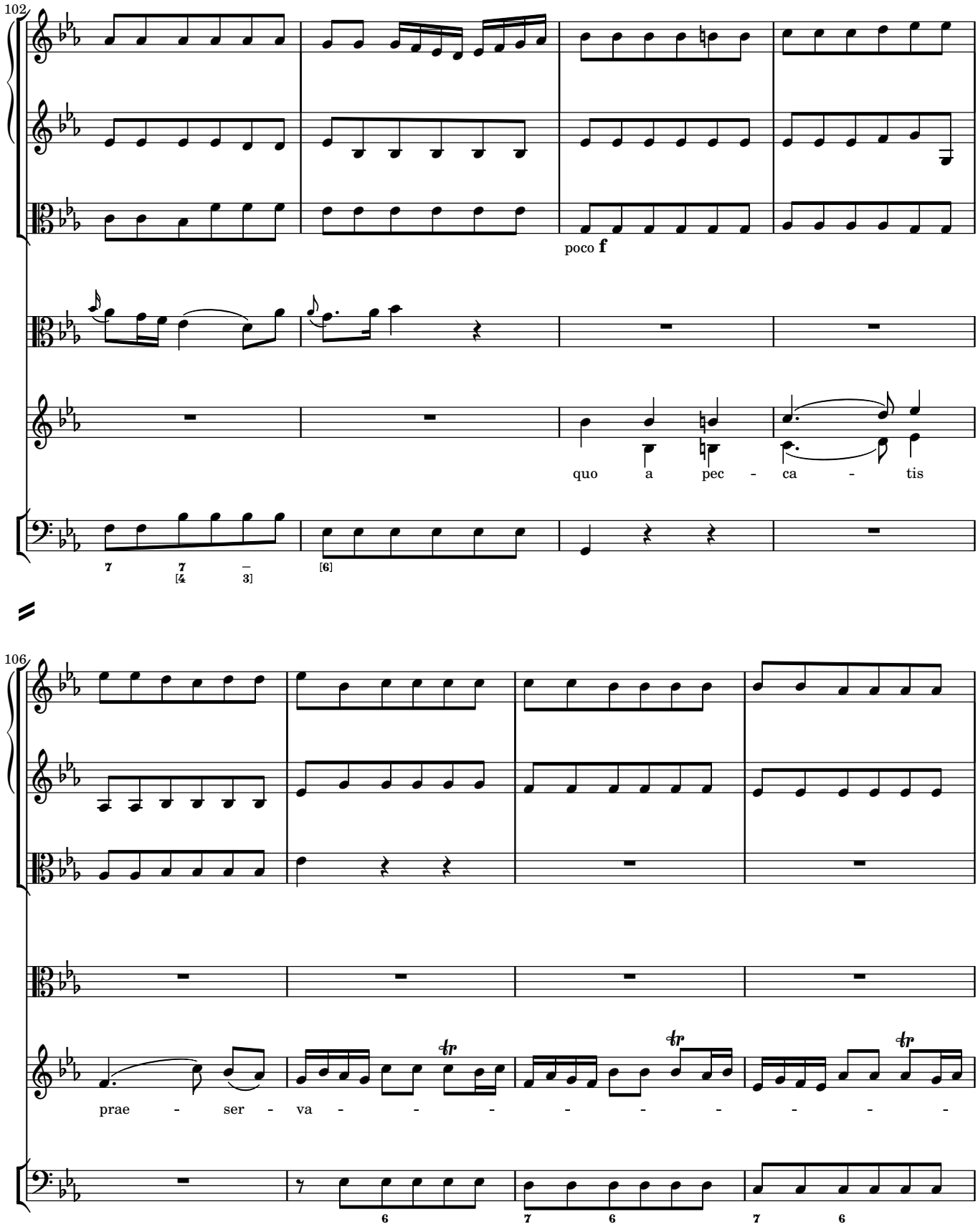
102
poco f
quo a pec - ca - tis
106
prae - ser - va - - - - - - - - -

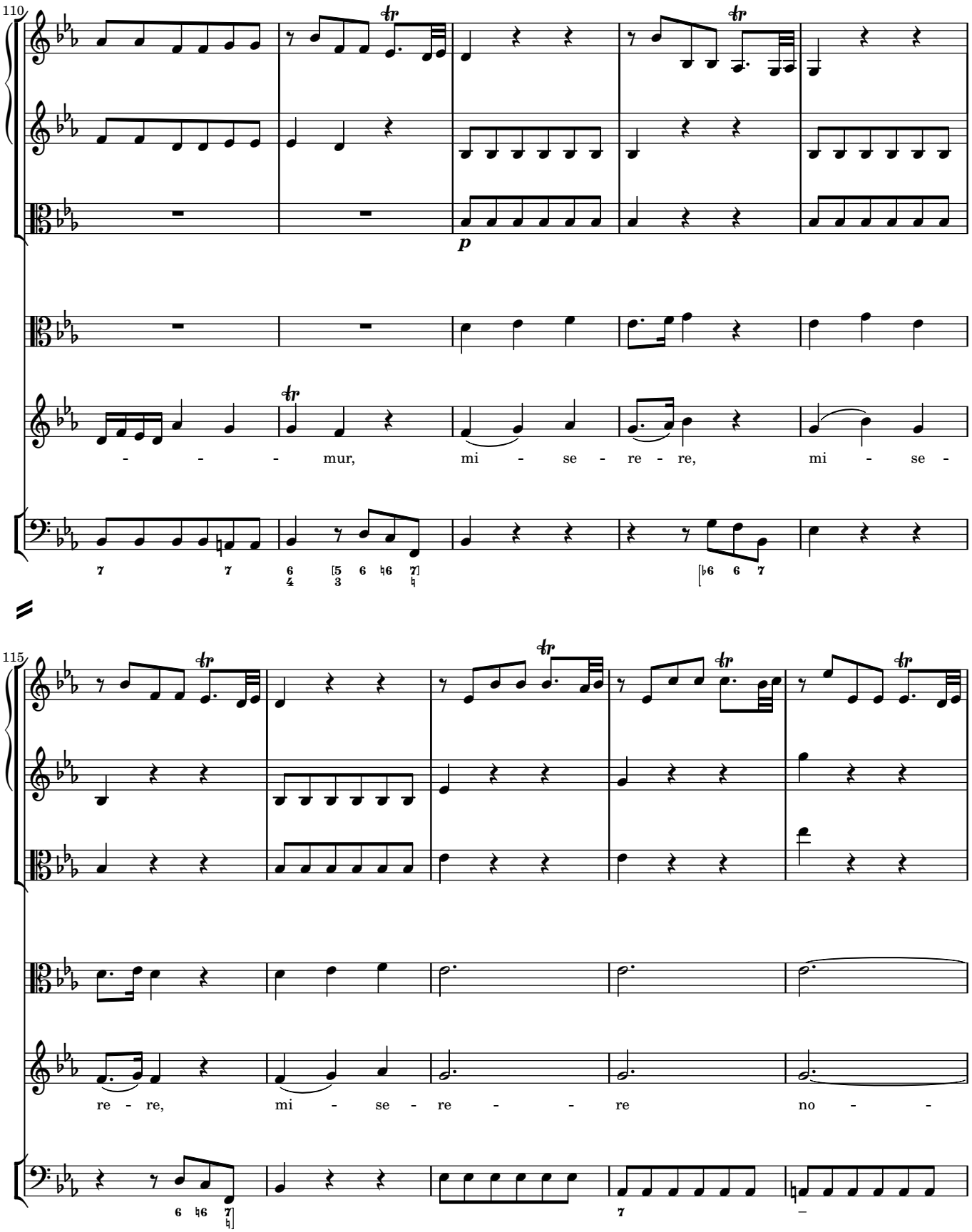
110
p
- - - mur, mi - se - re - re, mi - se -
115
re - re, mi - se - re - - - re no - -

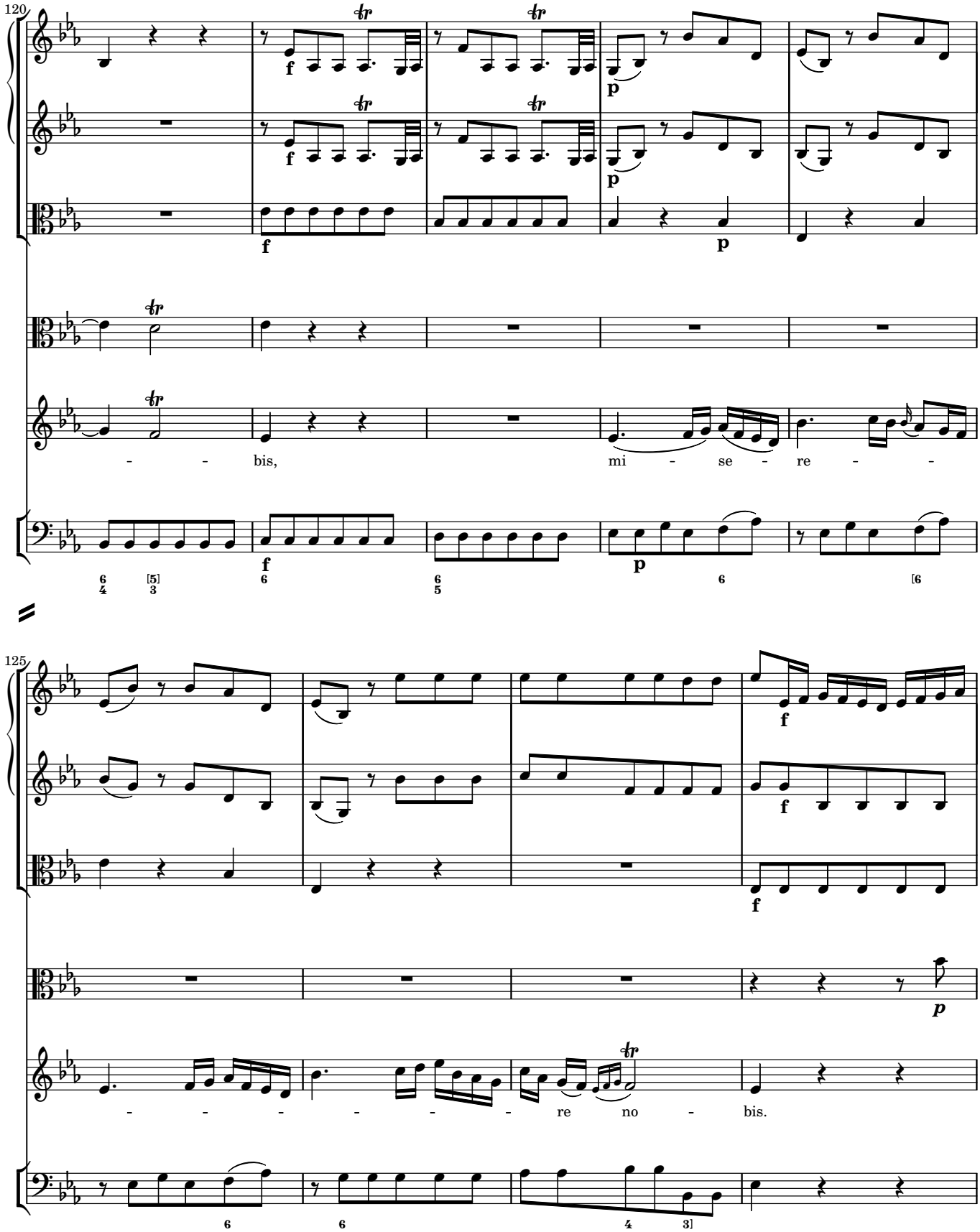
120
bis,
mi - se - re -
125
- - - - - - re no - bis.

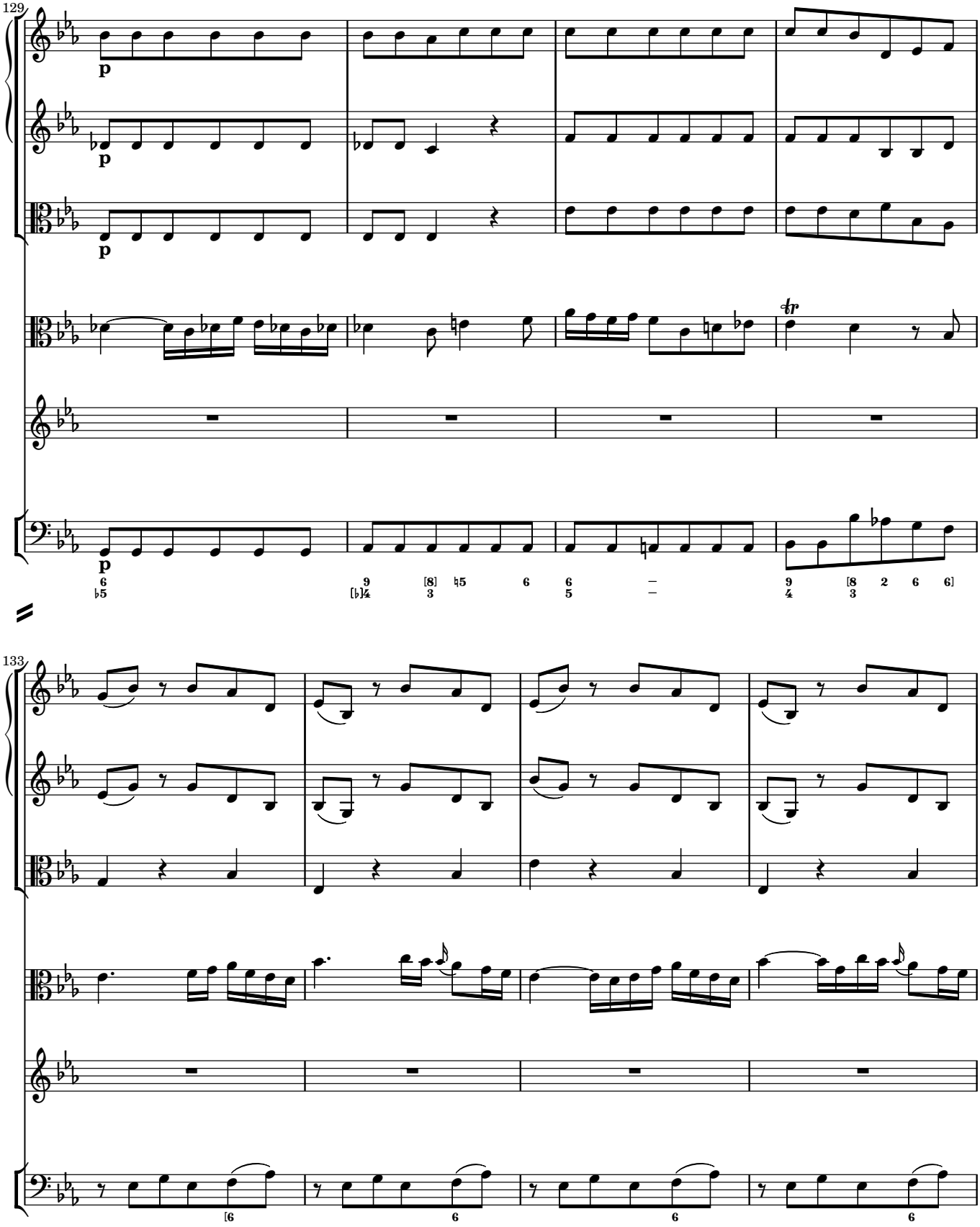
129
p
p
p
p
133

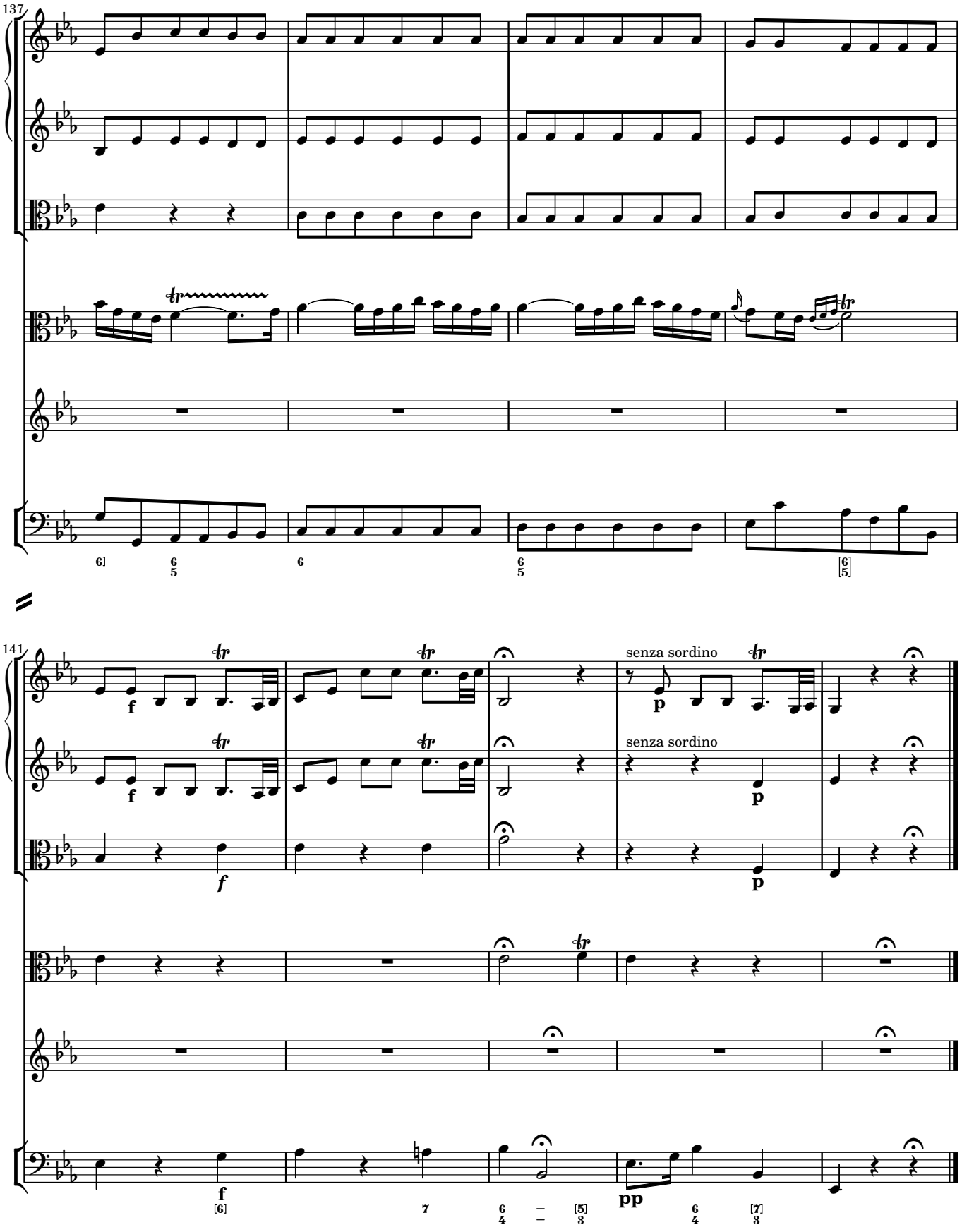
137
141
senza sordino
senza sordino
f
p
pp

5 Stupendum

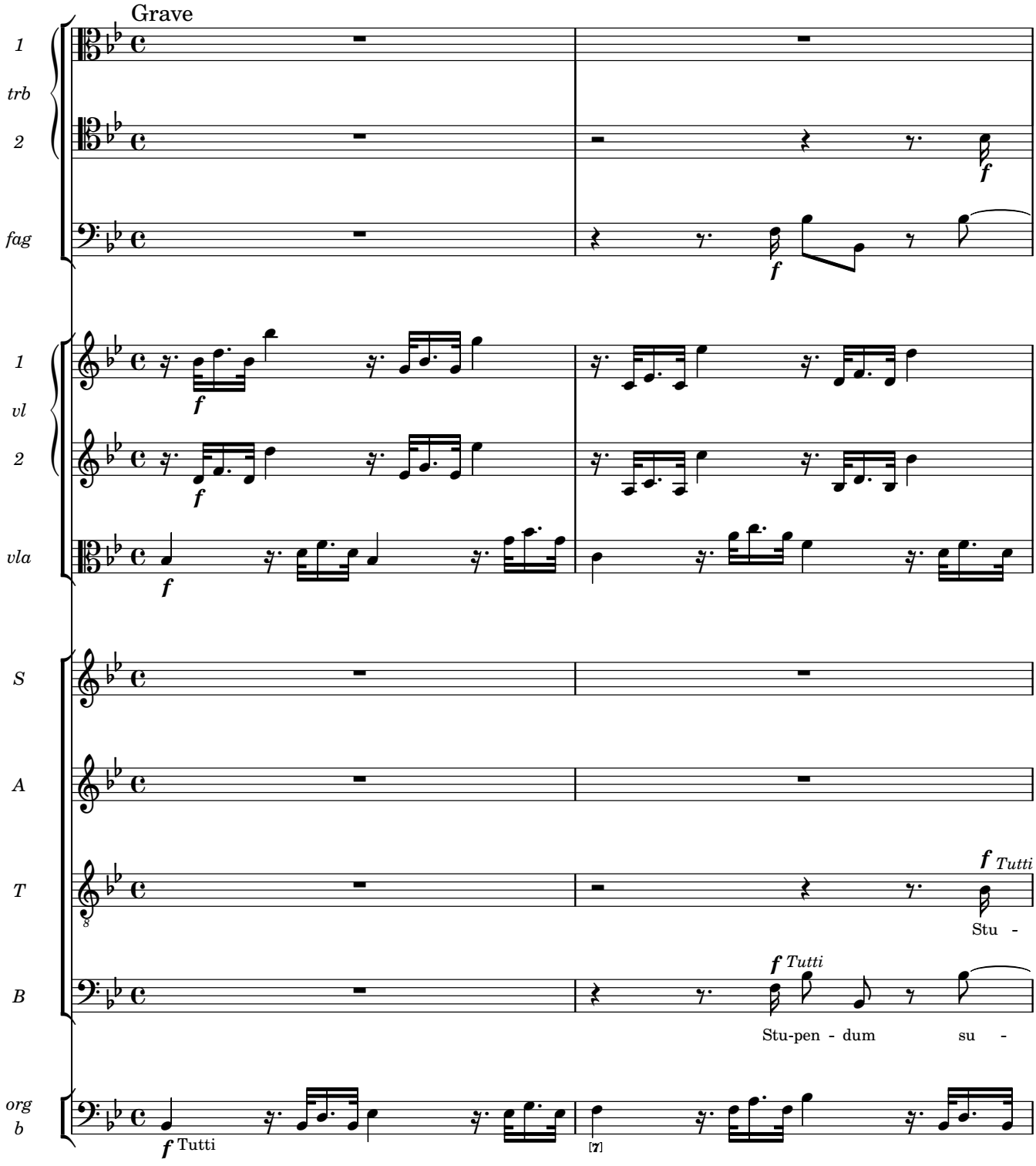
Grave
1
trb
2
fag
f
1
vl
2
vla
f
S
A
T
f Tutti
Stu -
B
f Tutti
Stu-pen - dum su -
org
b
f Tutti
[7]

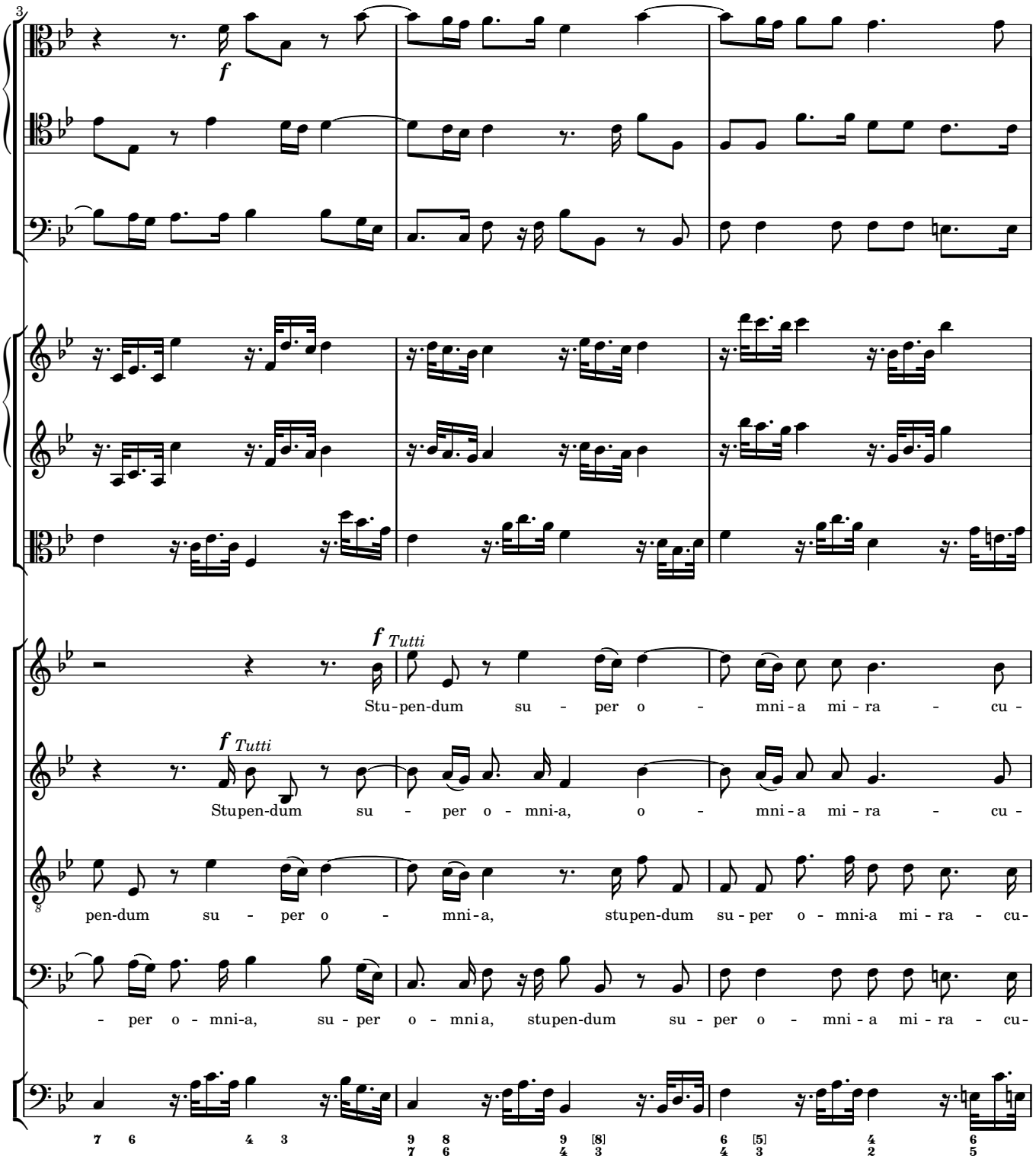
3
f
f Tutti
Stu-pen-dum su - per o - mni-a mi-ra - cu-
f Tutti
Stupen-dum su - per o - mni-a, o - mni-a mi-ra - cu-
pen-dum su - per o - mni-a, stupen-dum su-per o-mni-a mi-ra - cu-
- per o - mni-a, su - per o - mni a, stupen-dum su - per o - mni-a mi-ra - cu-

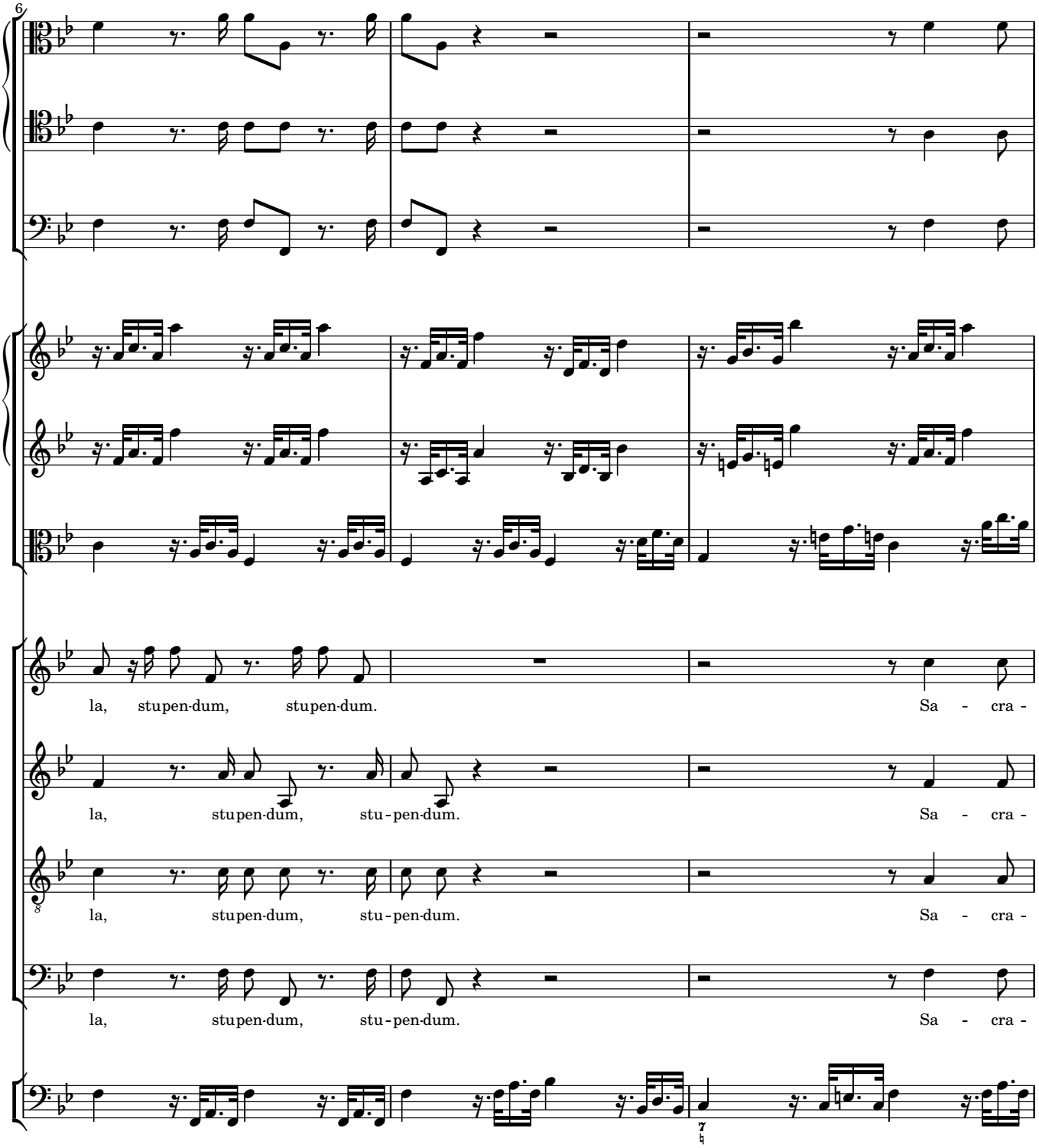
6
la, stupen-dum, stupen-dum. Sa - cra -
la, stupen-dum, stu-pen-dum. Sa - cra -
la, stupen-dum, stu-pen-dum. Sa - cra -
la, stupen-dum, stu-pen-dum. Sa - cra -

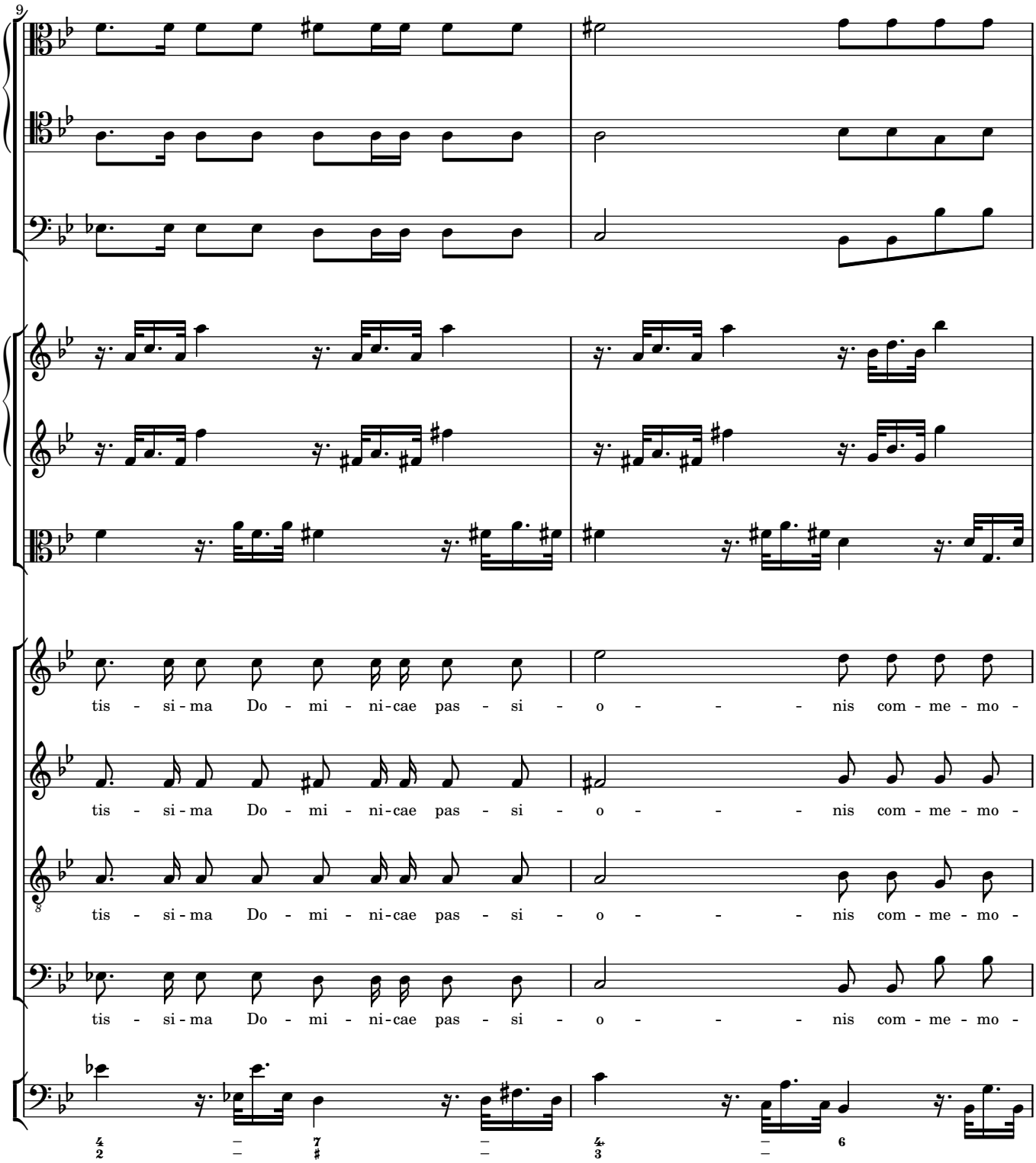
9
tis - si - ma Do - mi - ni - cae pas - si - o - - - nis com - me - mo -
tis - si - ma Do - mi - ni - cae pas - si - o - - - nis com - me - mo -
tis - si - ma Do - mi - ni - cae pas - si - o - - - nis com - me - mo -
tis - si - ma Do - mi - ni - cae pas - si - o - - - nis com - me - mo -

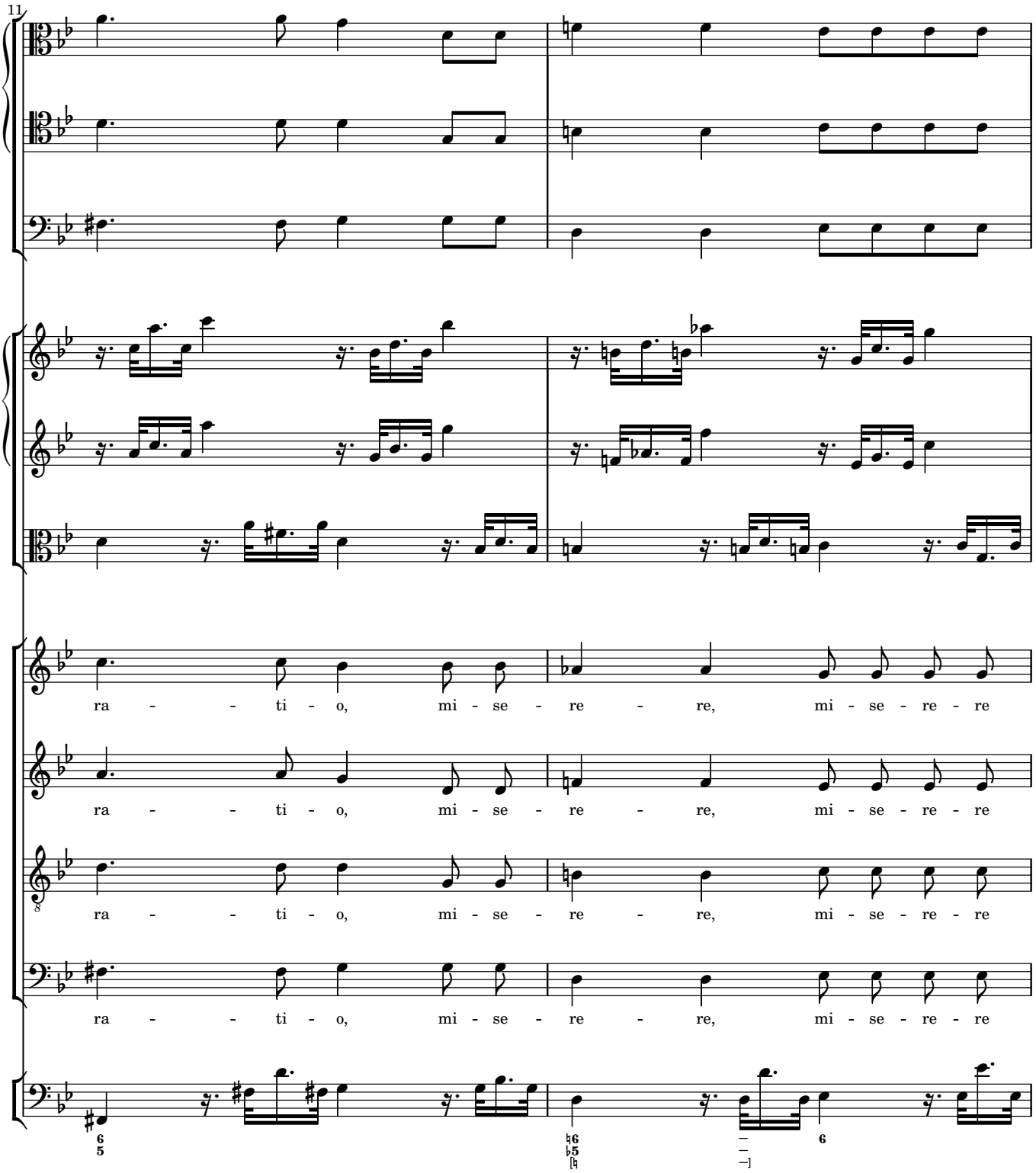
11
ra - - ti - o, mi - se - re - re, mi - se - re - re
ra - - ti - o, mi - se - re - re, mi - se - re - re
ra - - ti - o, mi - se - re - re, mi - se - re - re
ra - - ti - o, mi - se - re - re, mi - se - re - re

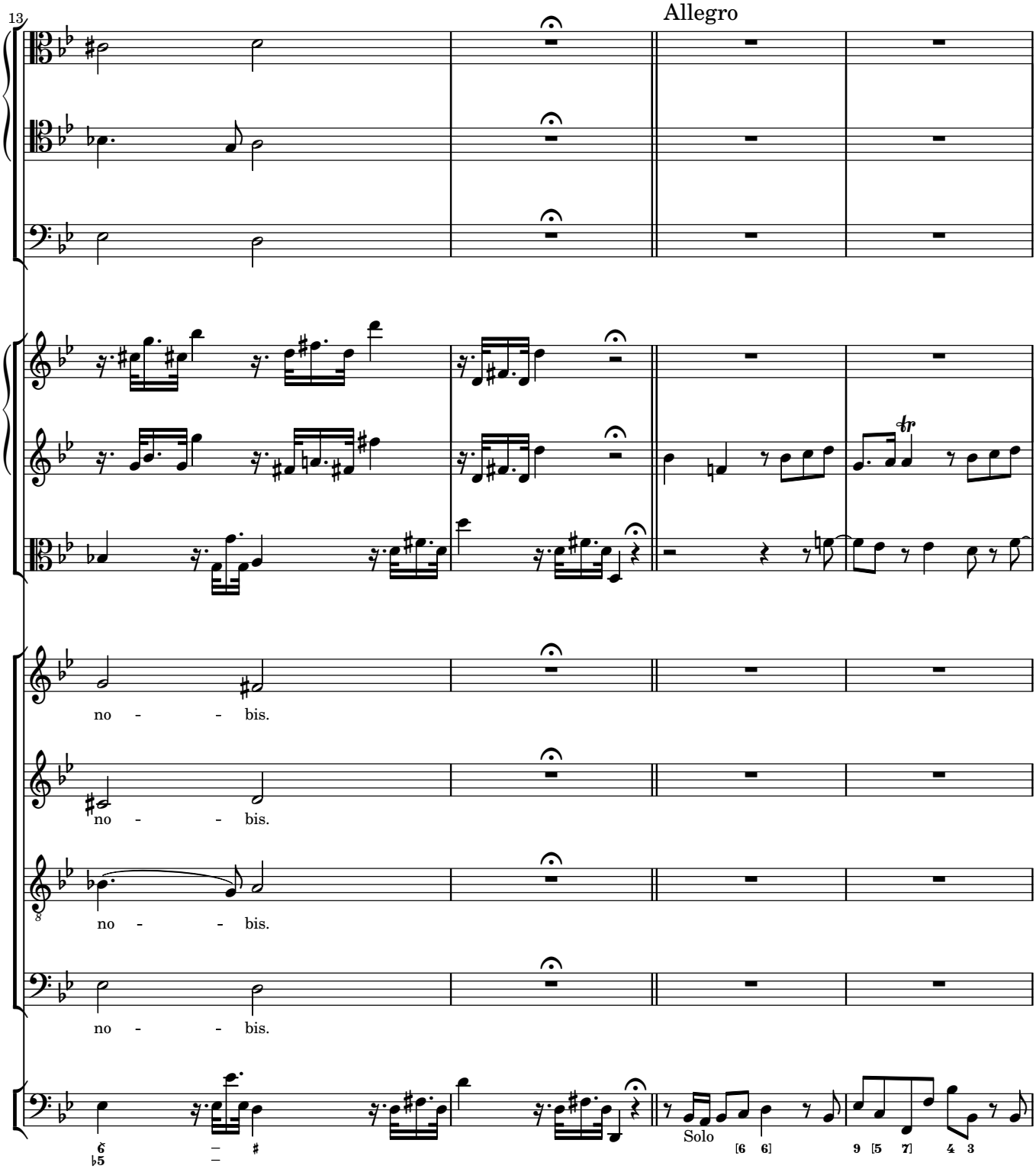
13
Allegro
no - - bis.
no - - bis.
no - - bis.
no - - bis.
Solo

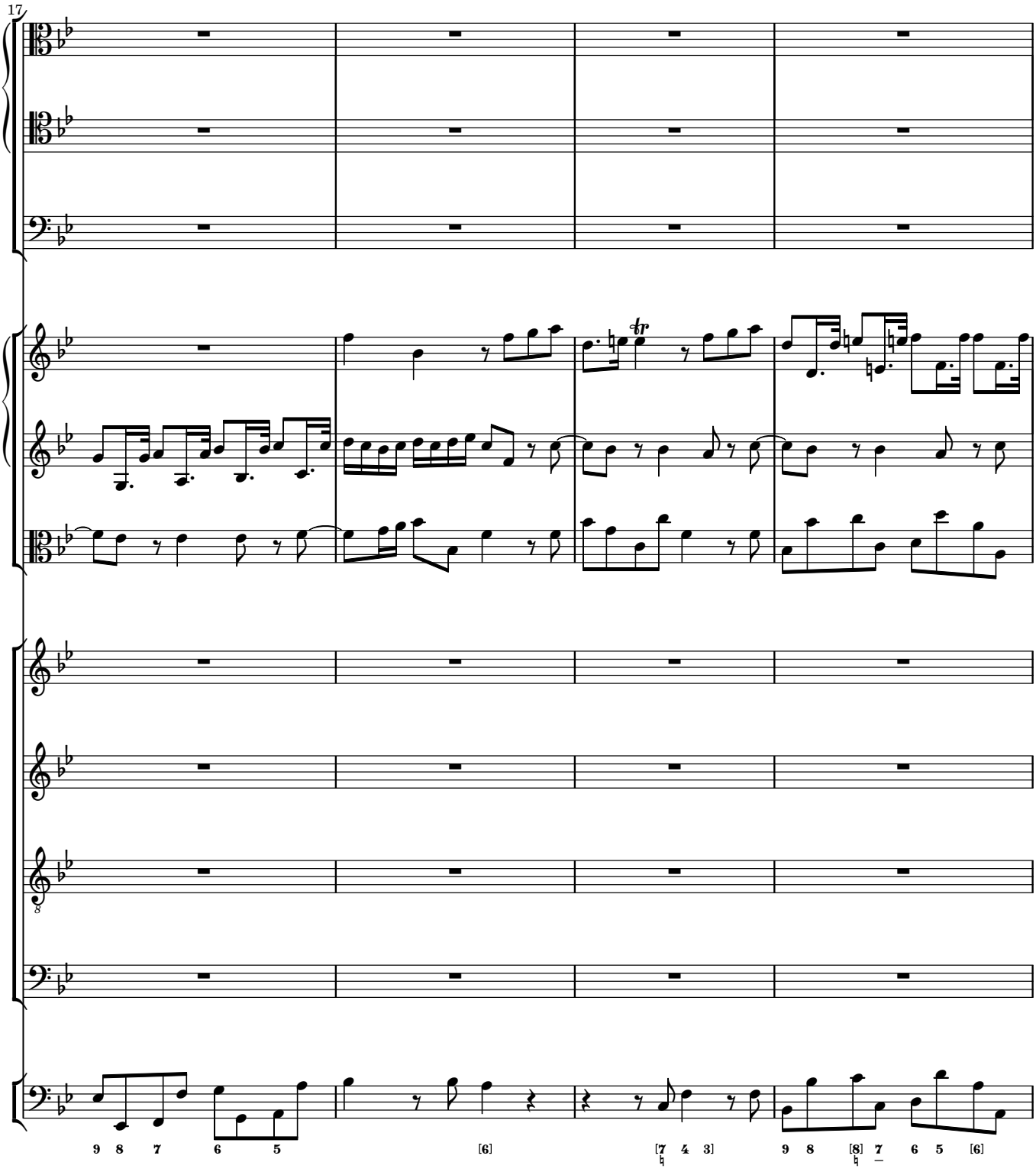
17
9 8 7 6 5
[6]
[7 4 3]
9 8
[8] 7 6 5 [6]

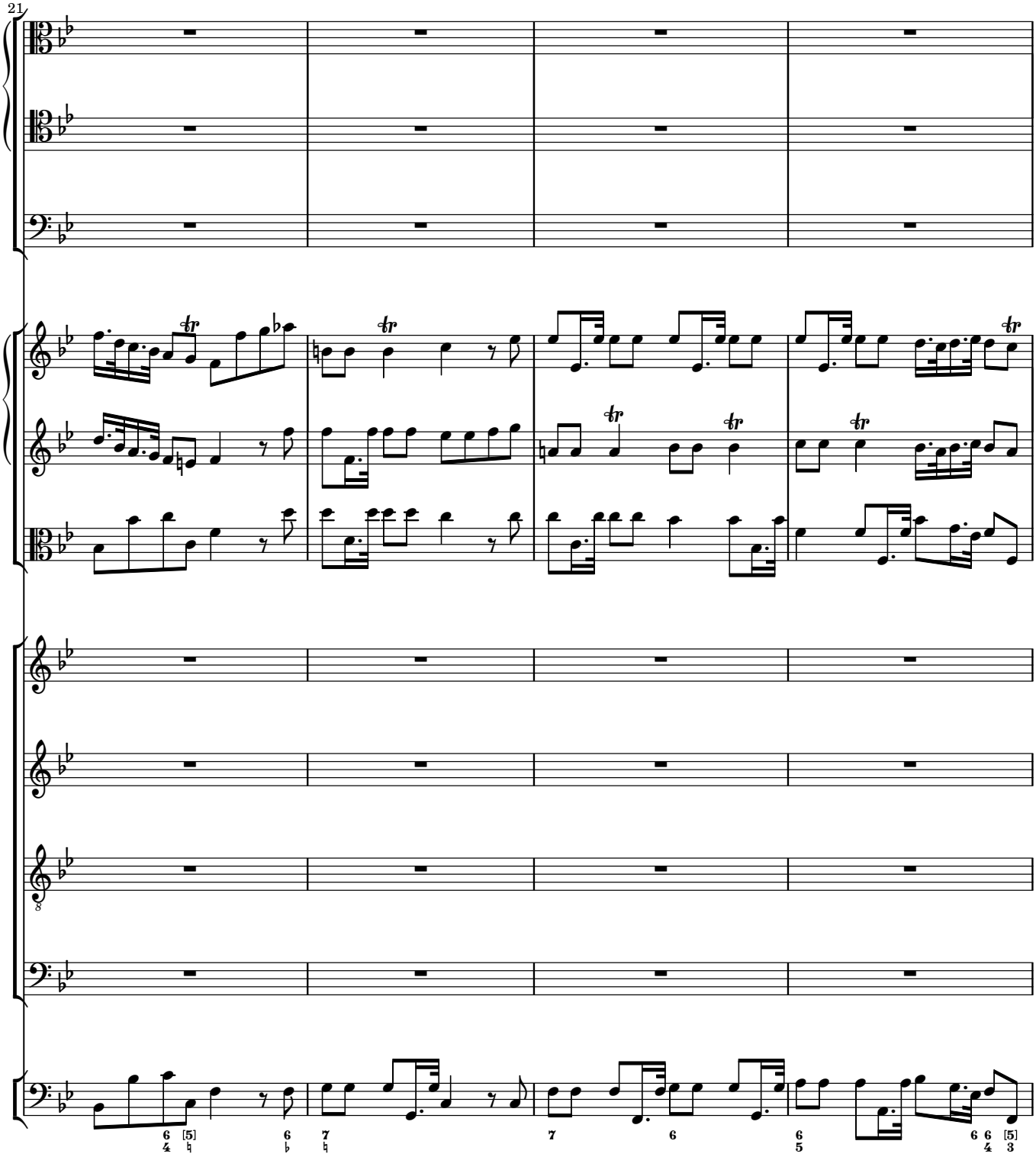
21

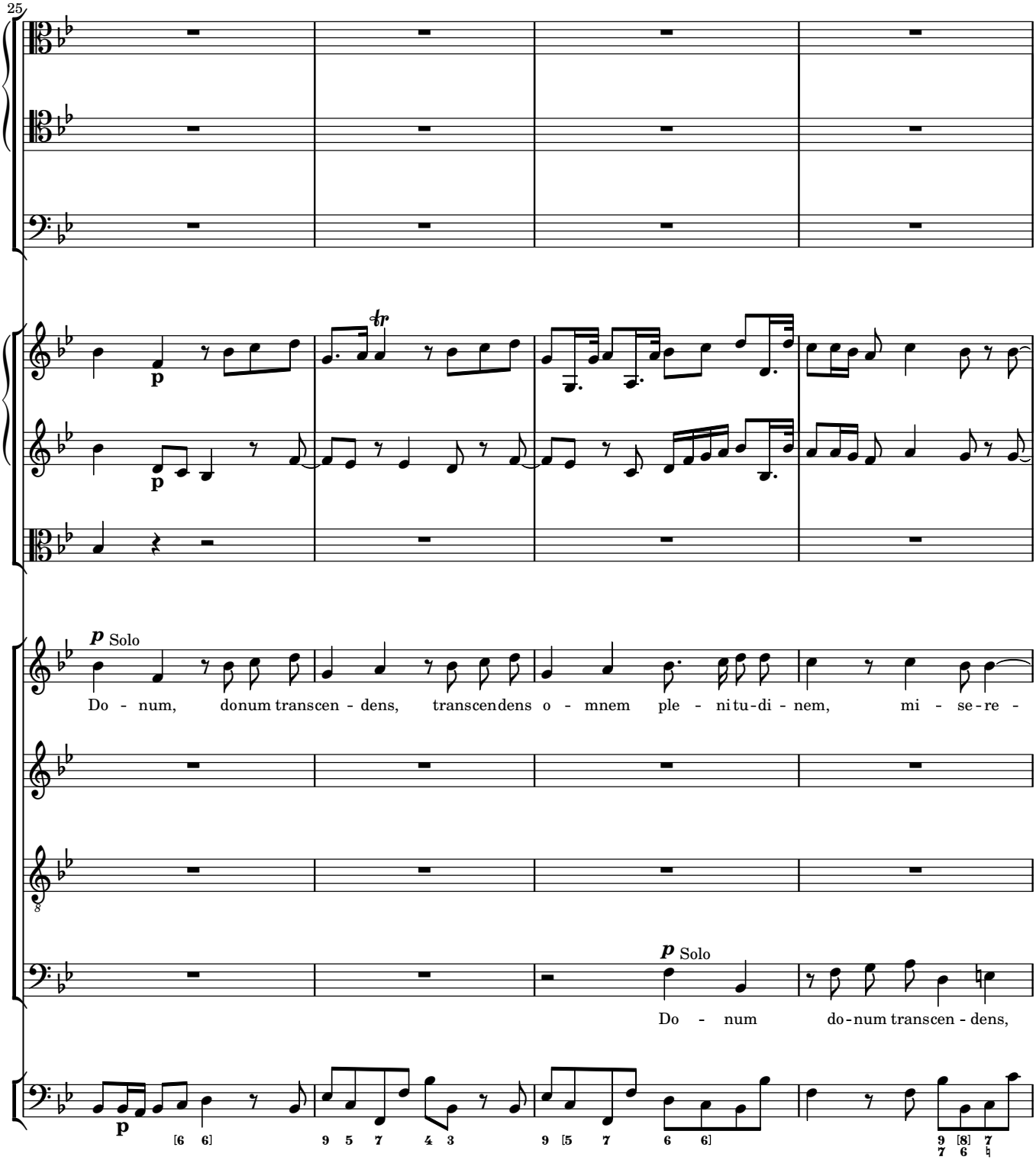
25
p
p
p Solo
Do - num, donum transcen - dens, transcendens o - mnem ple - nitu-di - nem, mi - se-re -
p Solo
Do - num do-num transcen - dens,
p
[6 6]
9 5 7 4 3
9 [5 7 6 6]
9 [8] 7
7 6 ♮

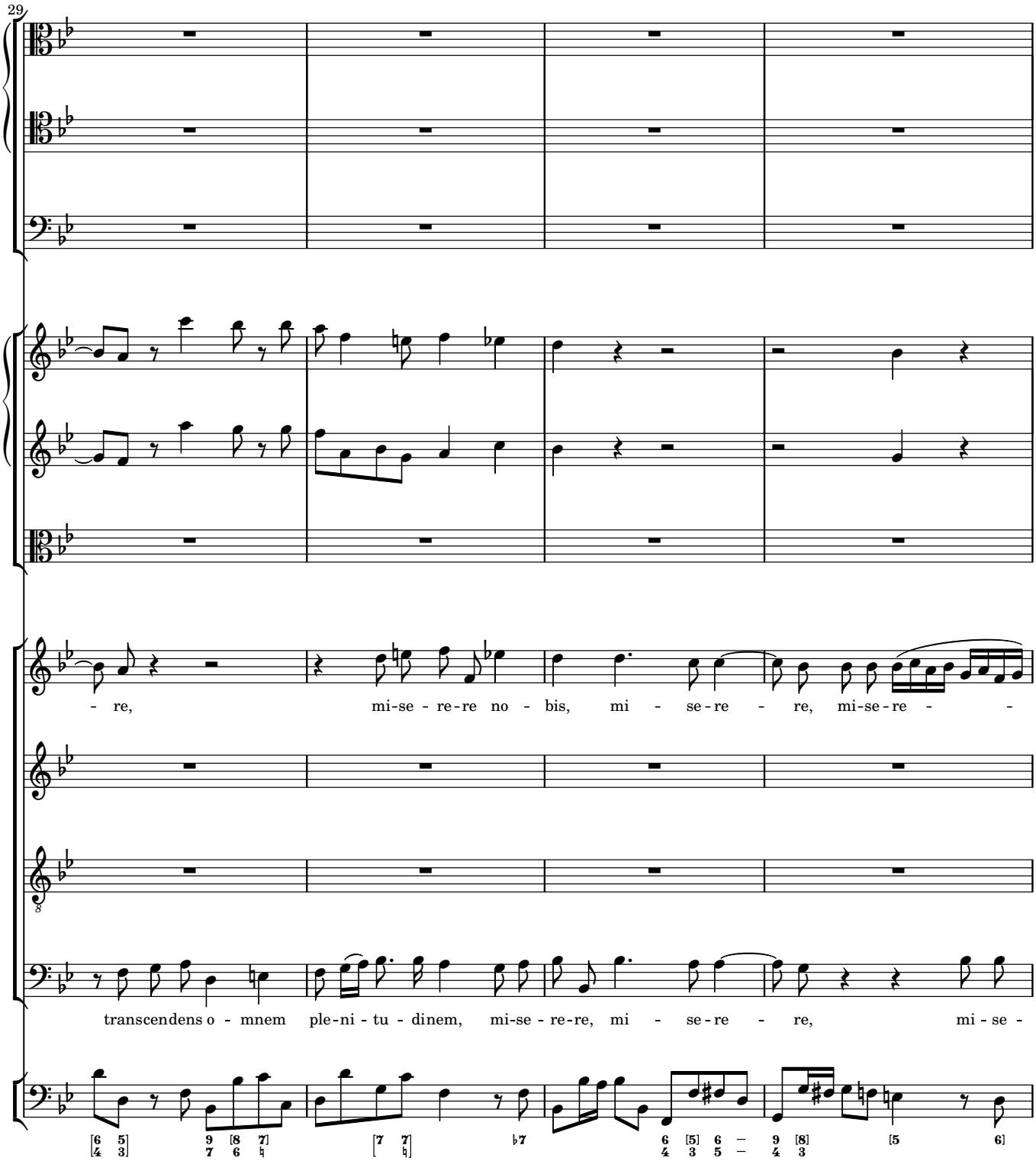
29
- re, mi-se - re-re no - bis, mi - se-re - re, mi-se-re - -
transcendens o - mnem ple-ni - tu - dinem, mi-se - re-re, mi - se-re - re, mi - se -

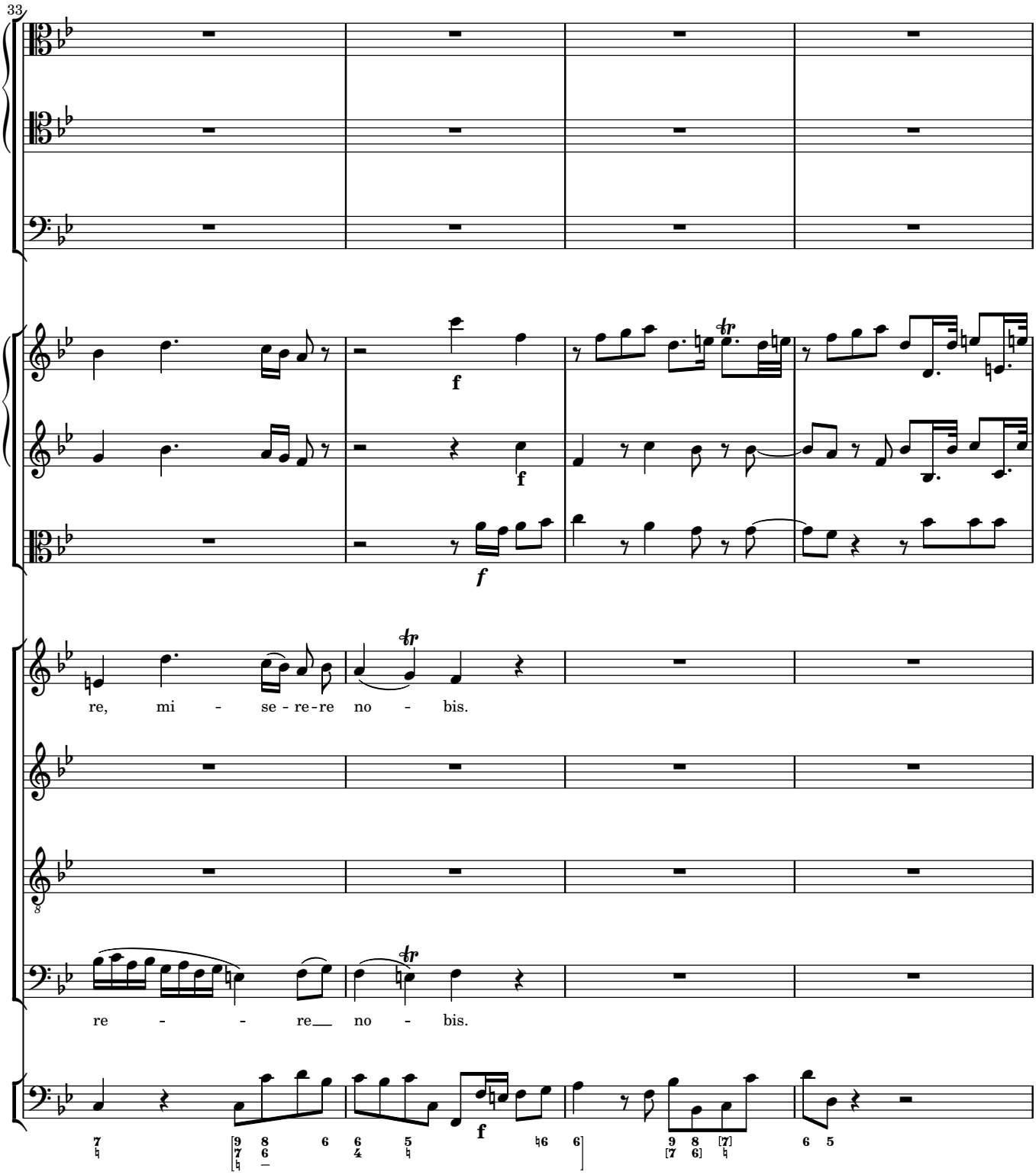
33
f
f
f
re, mi - se - re - re no - bis.
re - - - re no - bis.
f

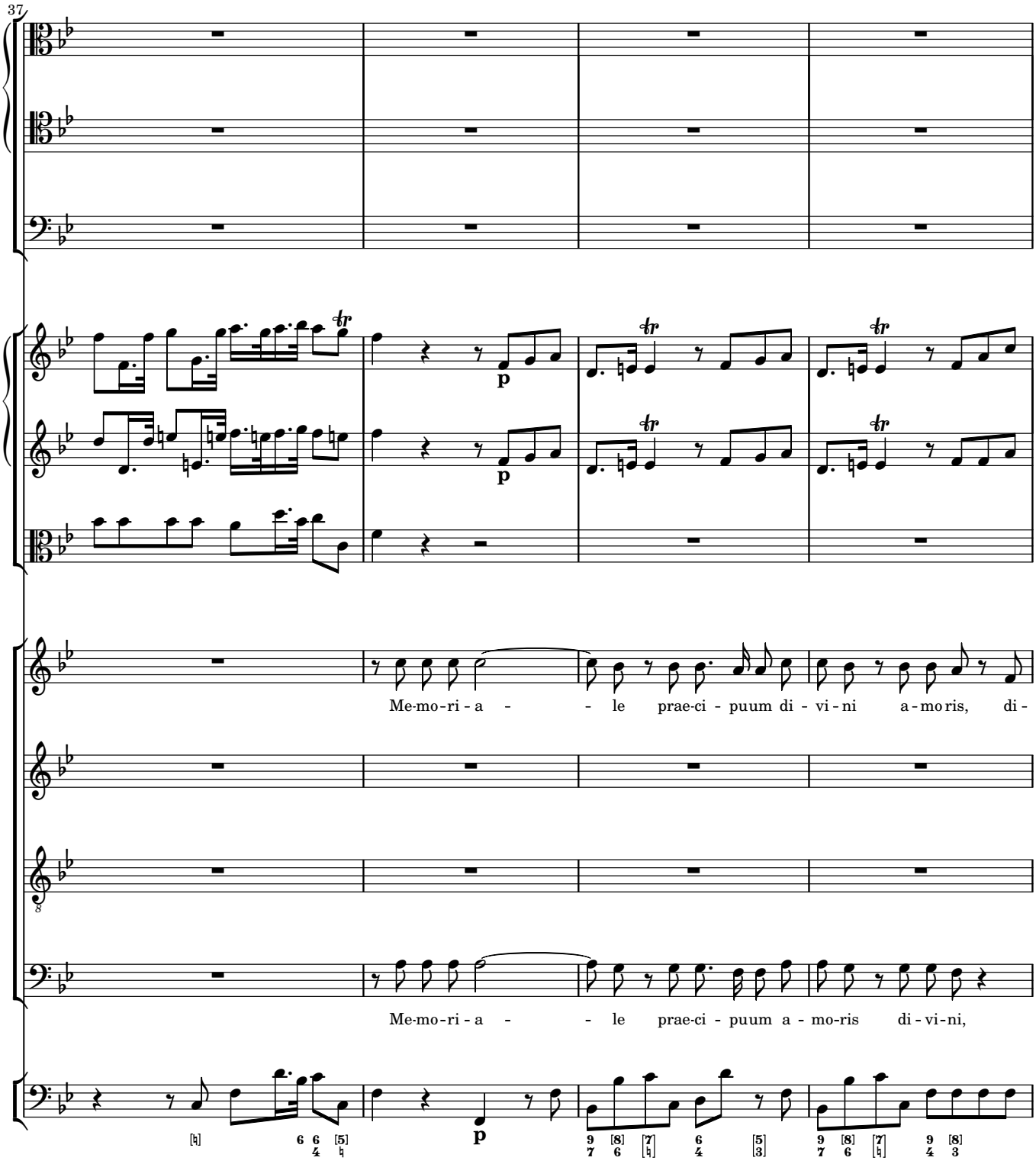
37
p
p
Me-mo-ri-a - - le prae-ci - puum di - vi-ni a-moris, di-
Me-mo-ri-a - - le prae-ci - puum a - mo-ris di-vi-ni,
p

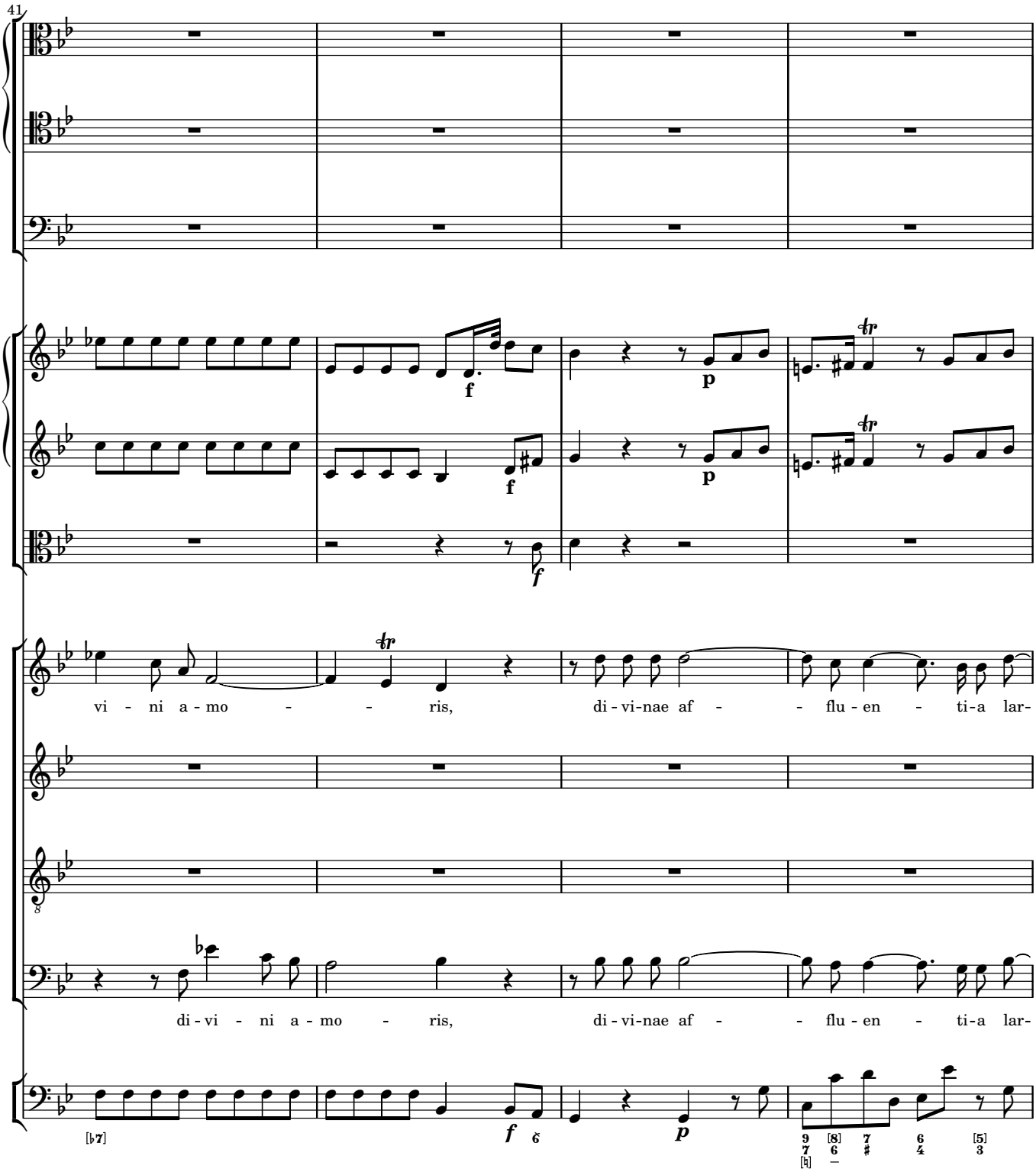
41
vi - ni a - mo - - ris, di - vi-nae af - - flu - en - ti-a lar-
di - vi - ni a - mo - ris, di - vi-nae af - - flu - en - ti-a lar-

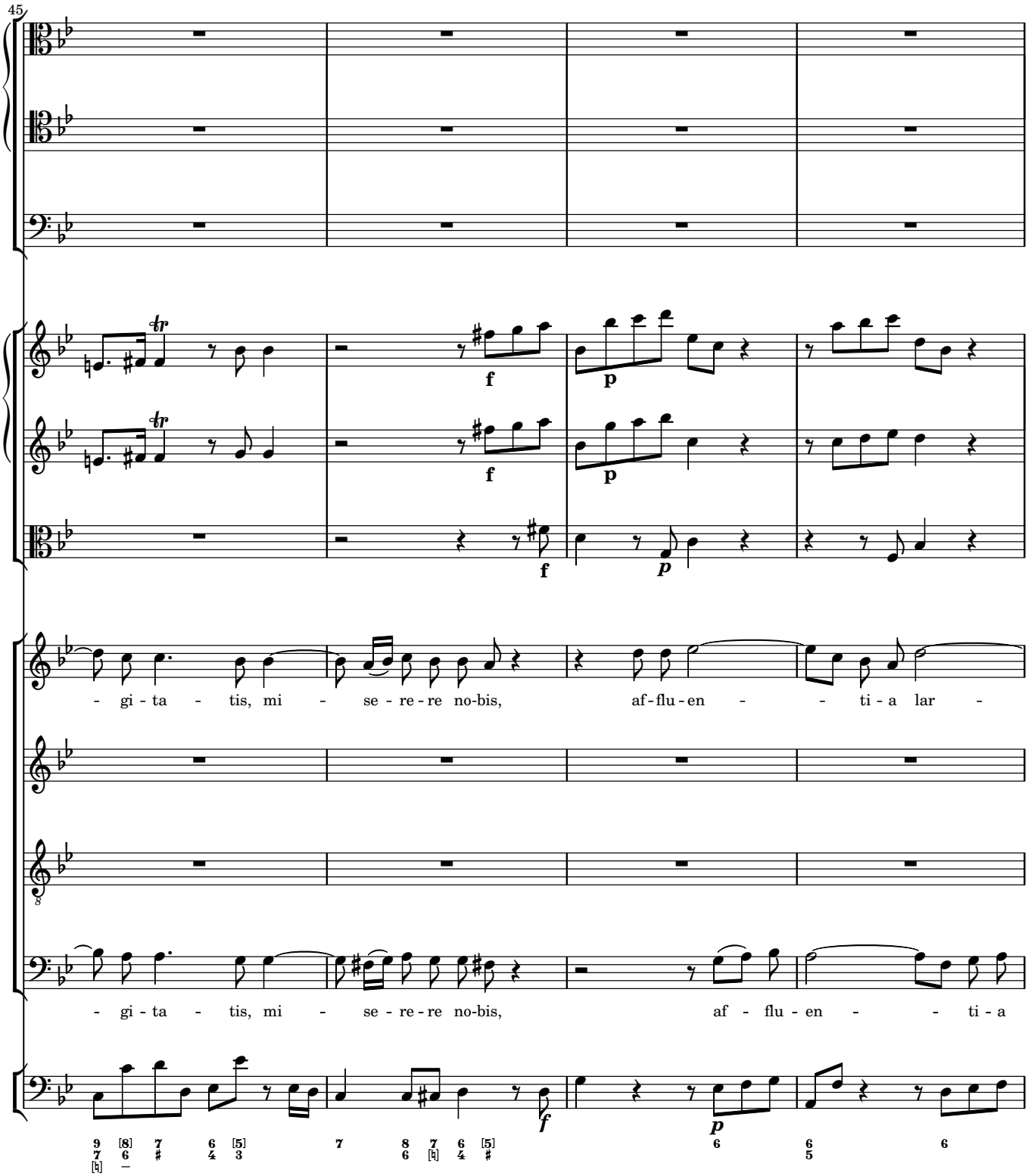
45
- gi - ta - tis, mi - se - re - re no-bis, af-flu-en - - ti-a lar -
- gi - ta - tis, mi - se - re - re no-bis, af - flu - en - - ti - a

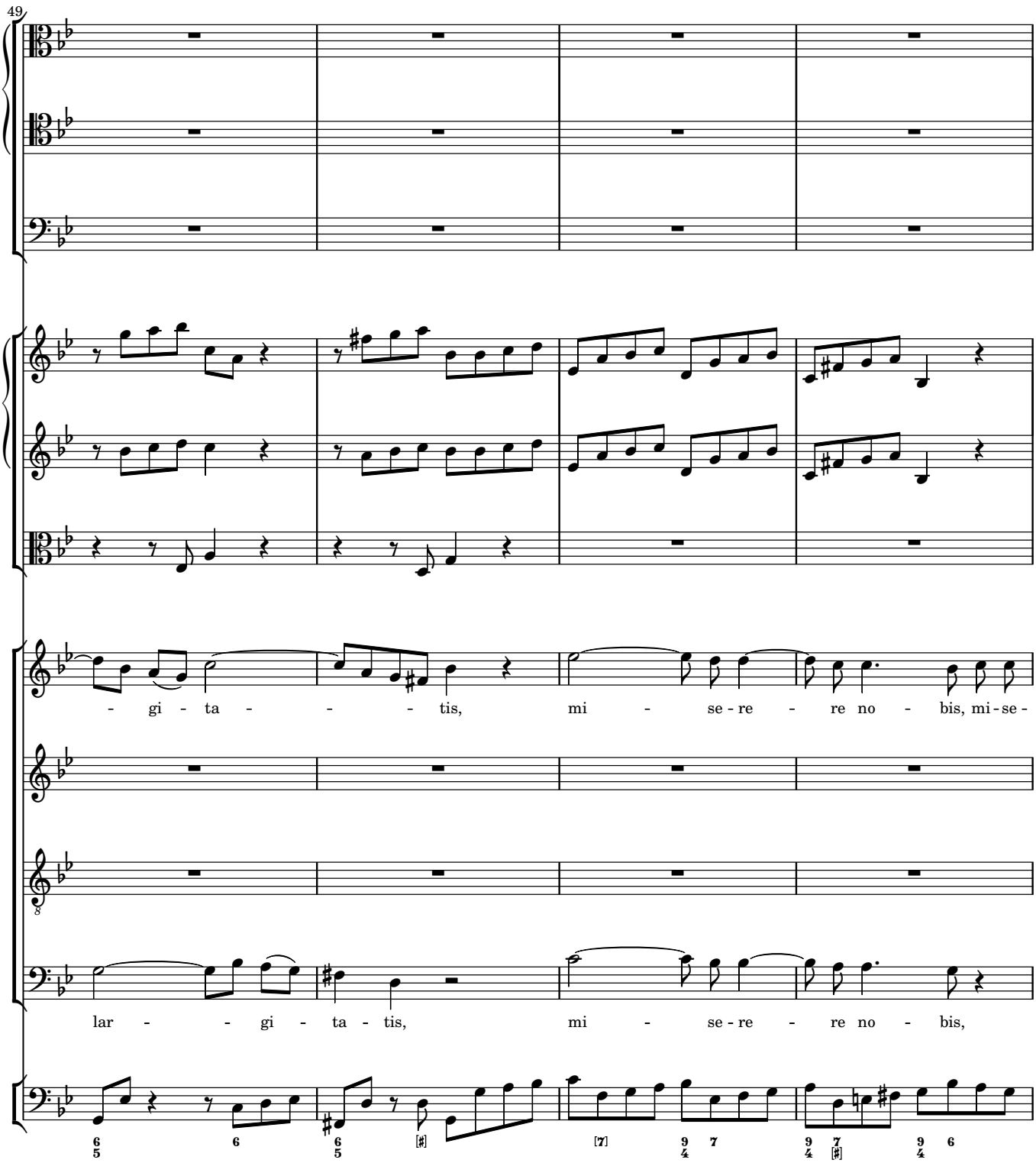
49
- gi - ta - - - tis, mi - se - re - re no - bis, mi - se -
lar - - - gi - ta - tis, mi - se - re - re no - bis,

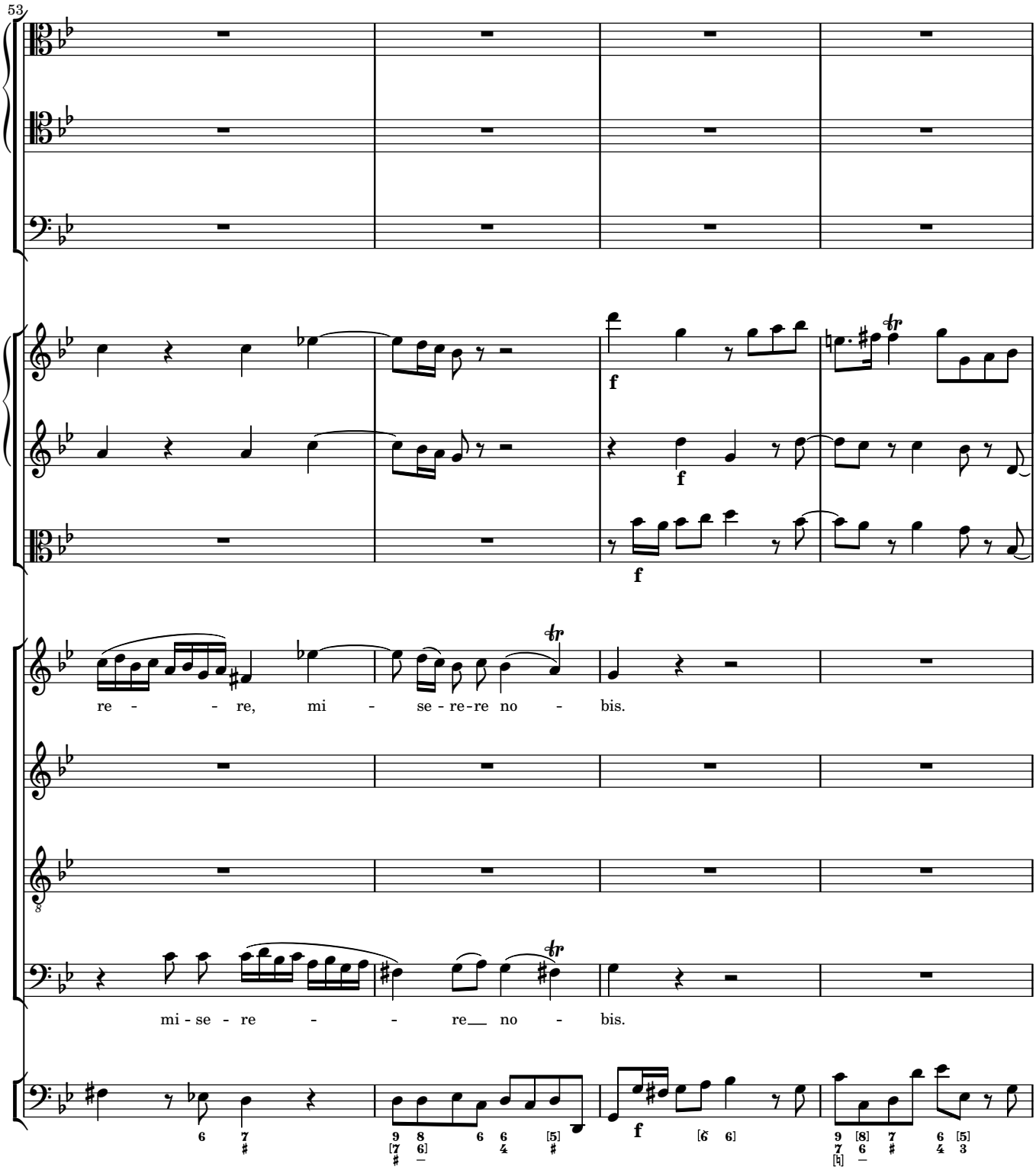
53
f
f
f
re - - - re, mi - se - re - re no - bis.
mi - se - re - - - re__ no - bis.
f

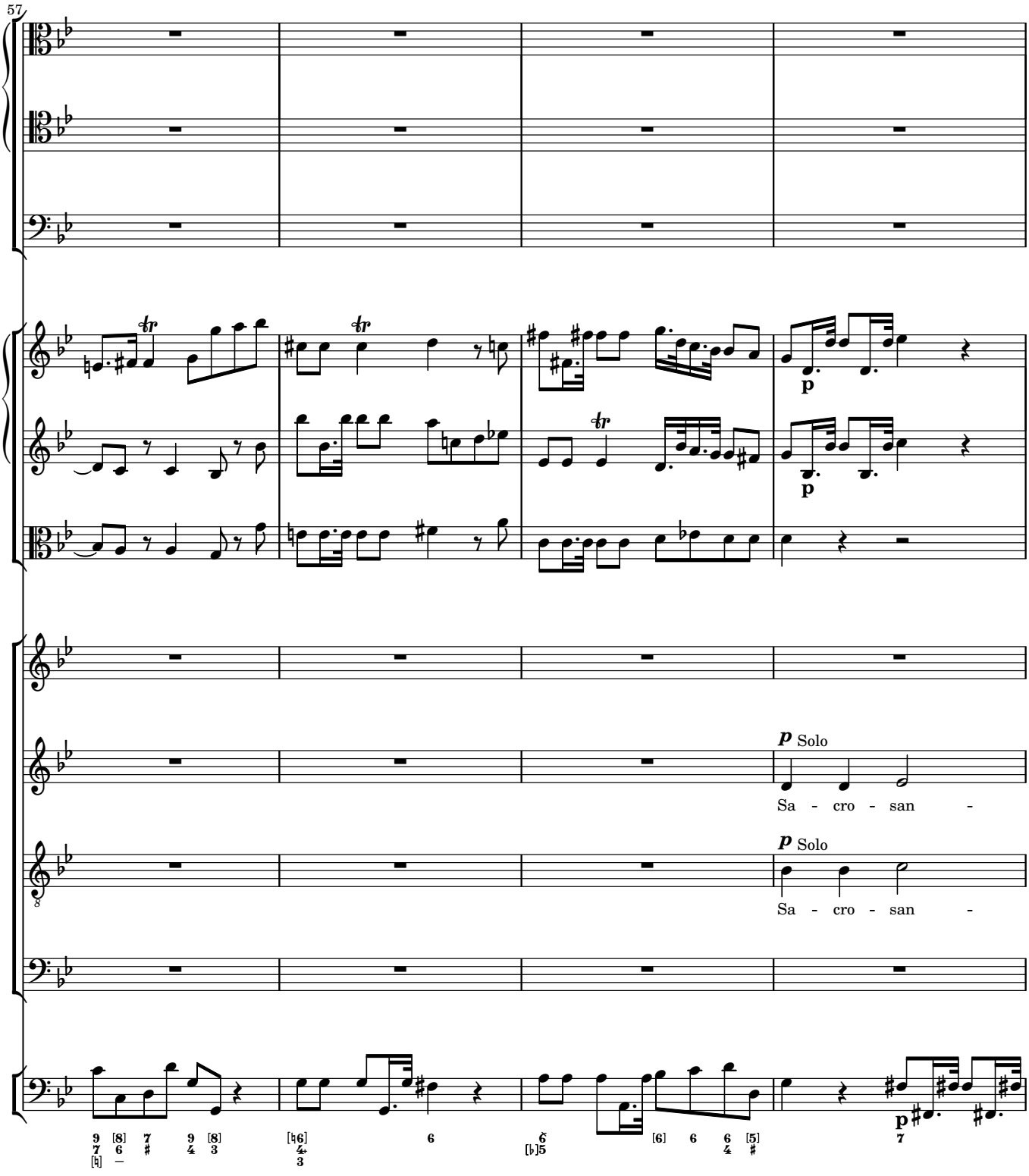
57
p Solo
Sa - cro - san -
p Solo
Sa - cro - san -
p

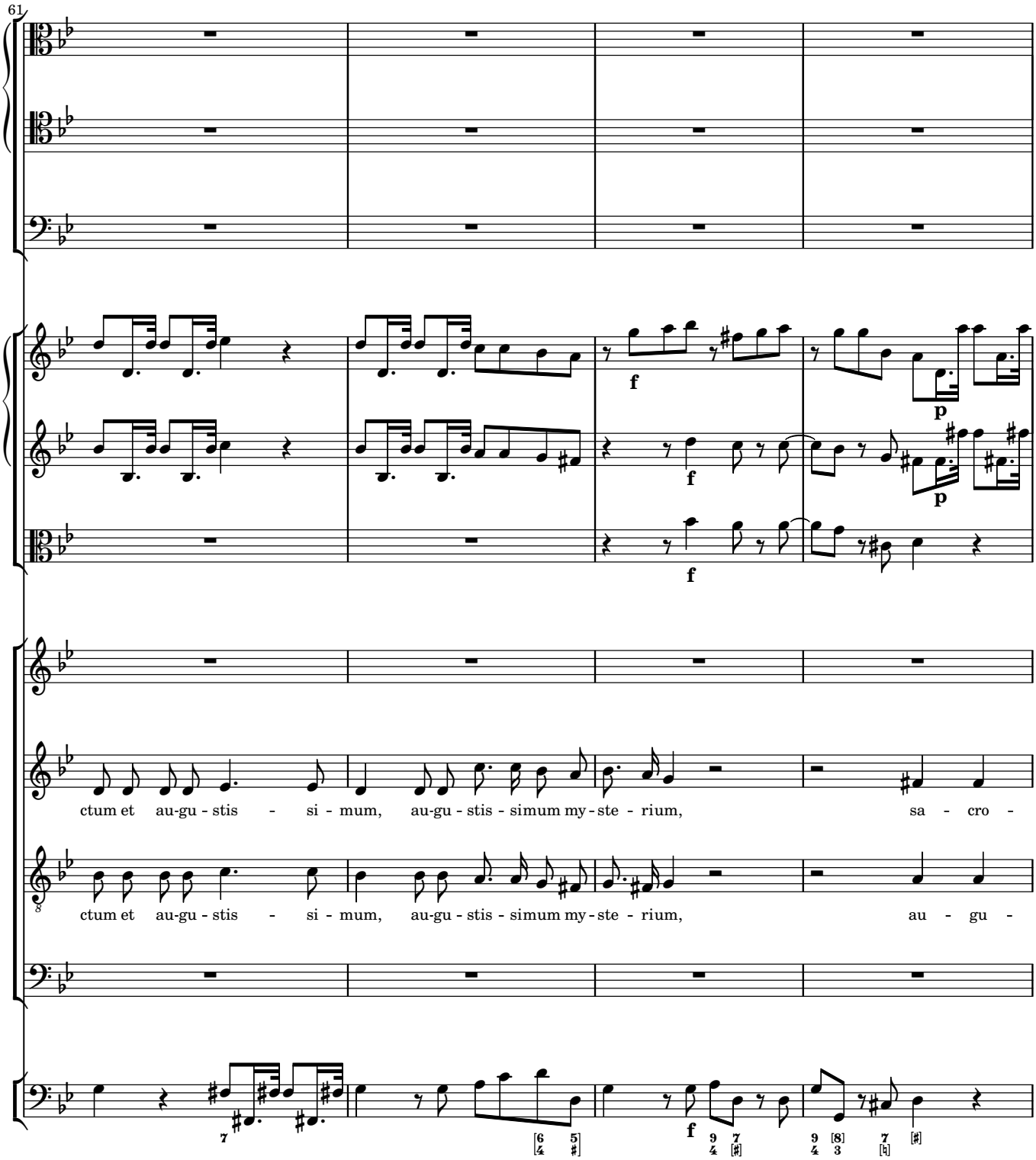
61
ctum et au-gu - stis - si - mum, au-gu - stis - simum my - ste - rium, sa - cro -
ctum et au-gu - stis - si - mum, au-gu - stis - simum my - ste - rium, au - gu -

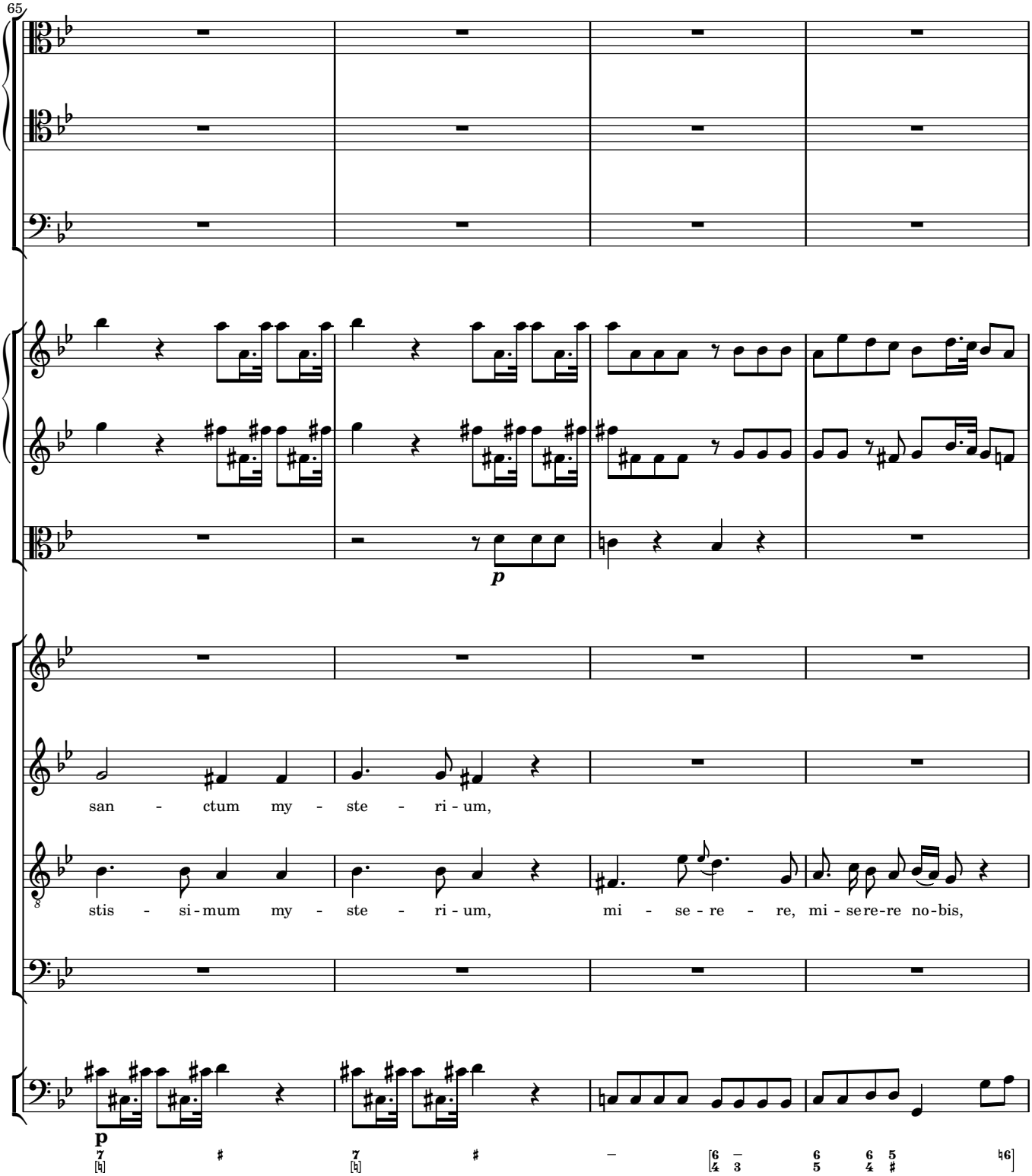
65
p
san - ctum my - ste - ri - um,
stis - si - mum my - ste - ri - um, mi - se - re - re, mi - se re-re no-bis,
p

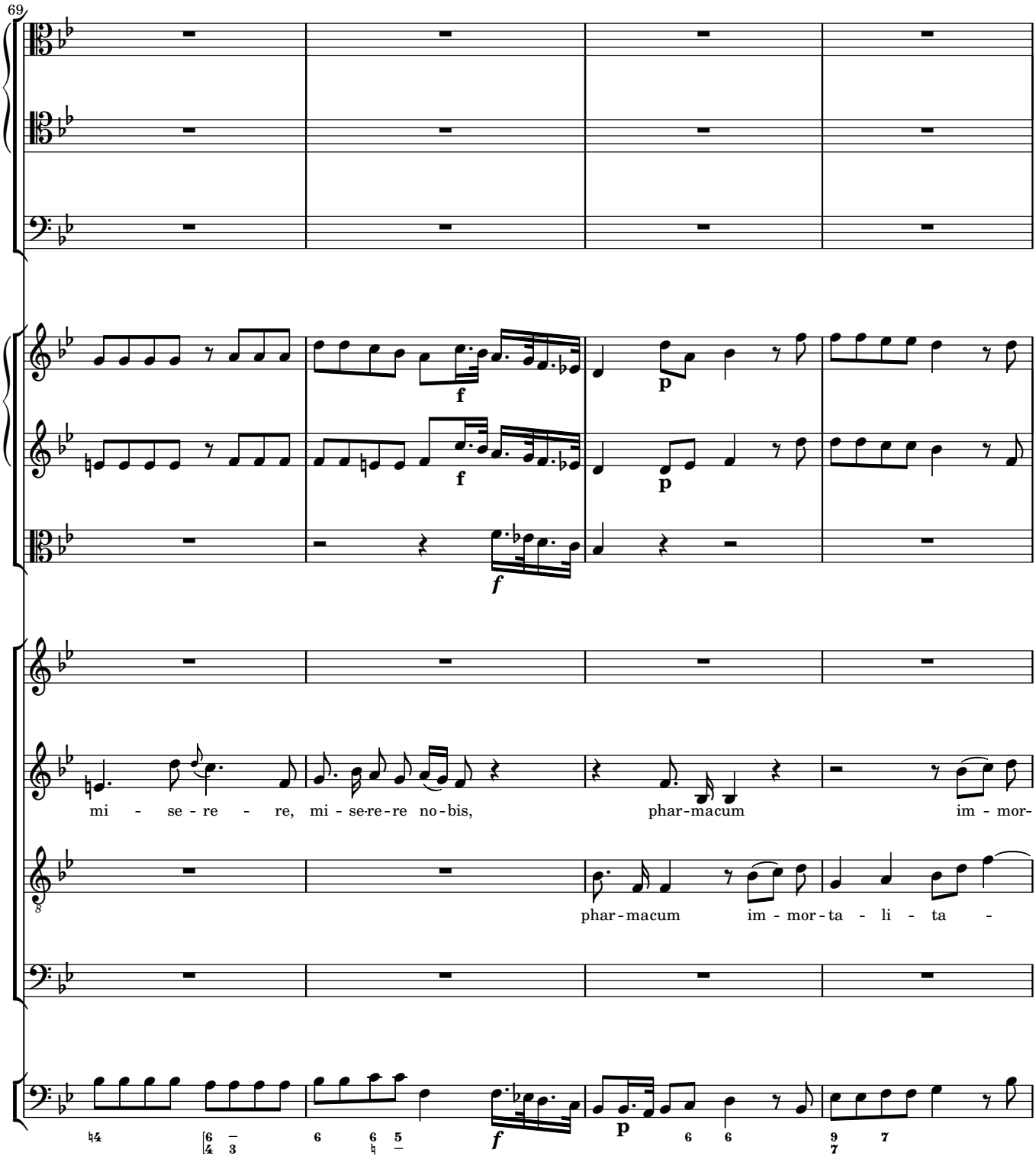
69
mi - se - re - re, mi - se-re-re no-bis,
phar-macum
im - mor-
phar-macum
im - mor-ta - li - ta -

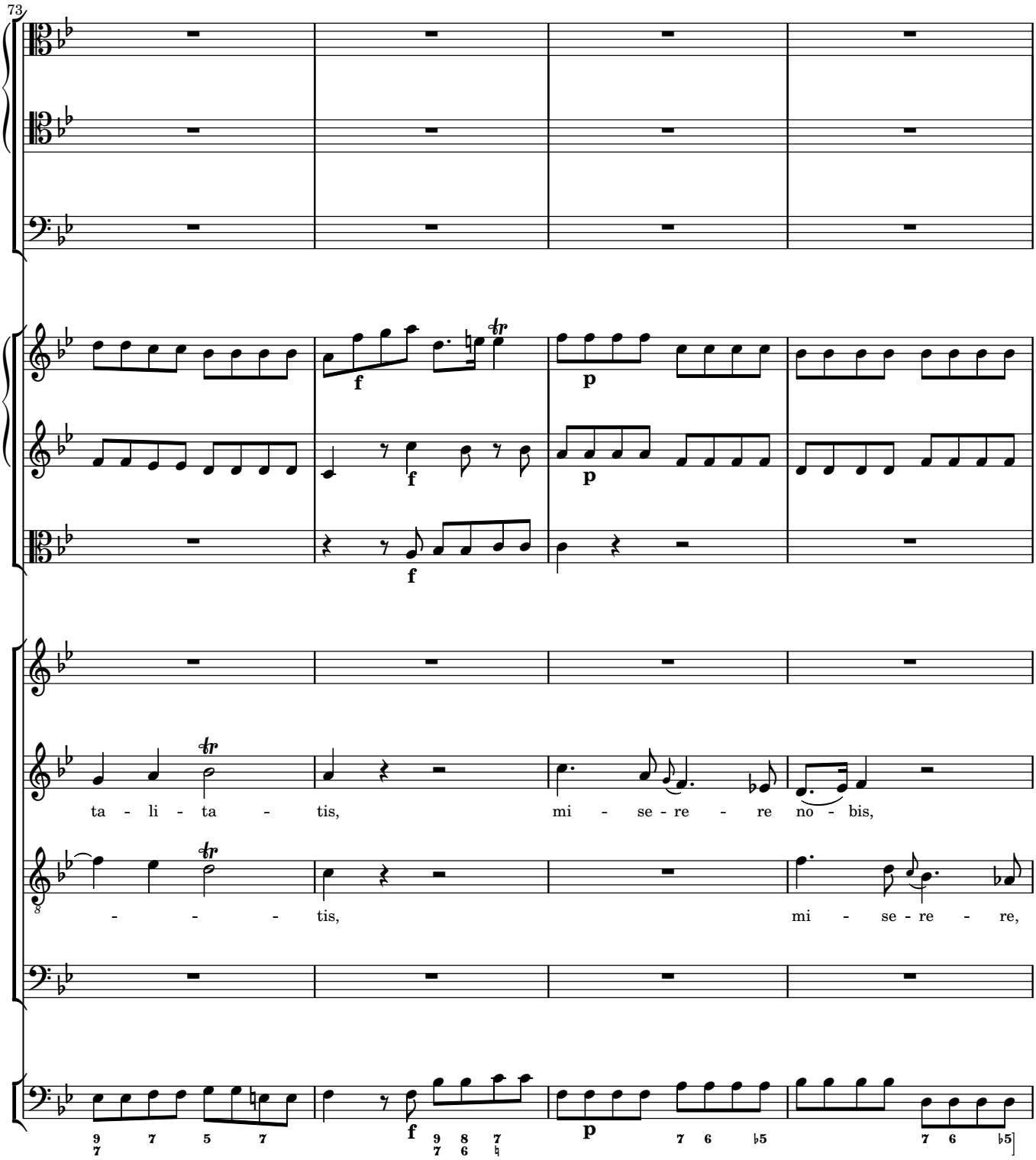
73
ta - li - ta - tis,
mi - se - re - re no - bis,
- - - - tis,
mi - se - re - re,

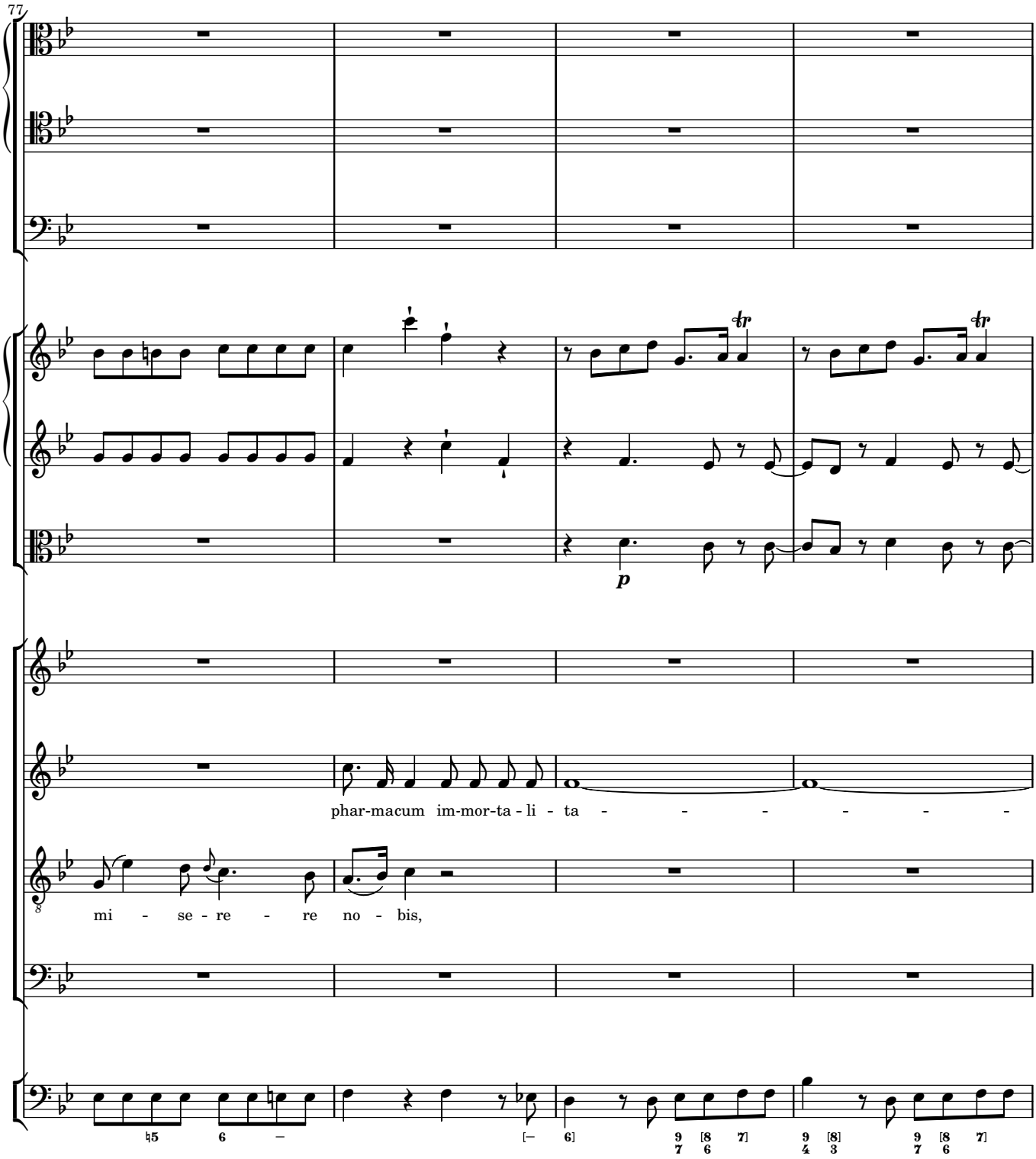
77
p
phar-macum im-mor-ta - li - ta - - - - - - -
mi - se - re - re no - bis,

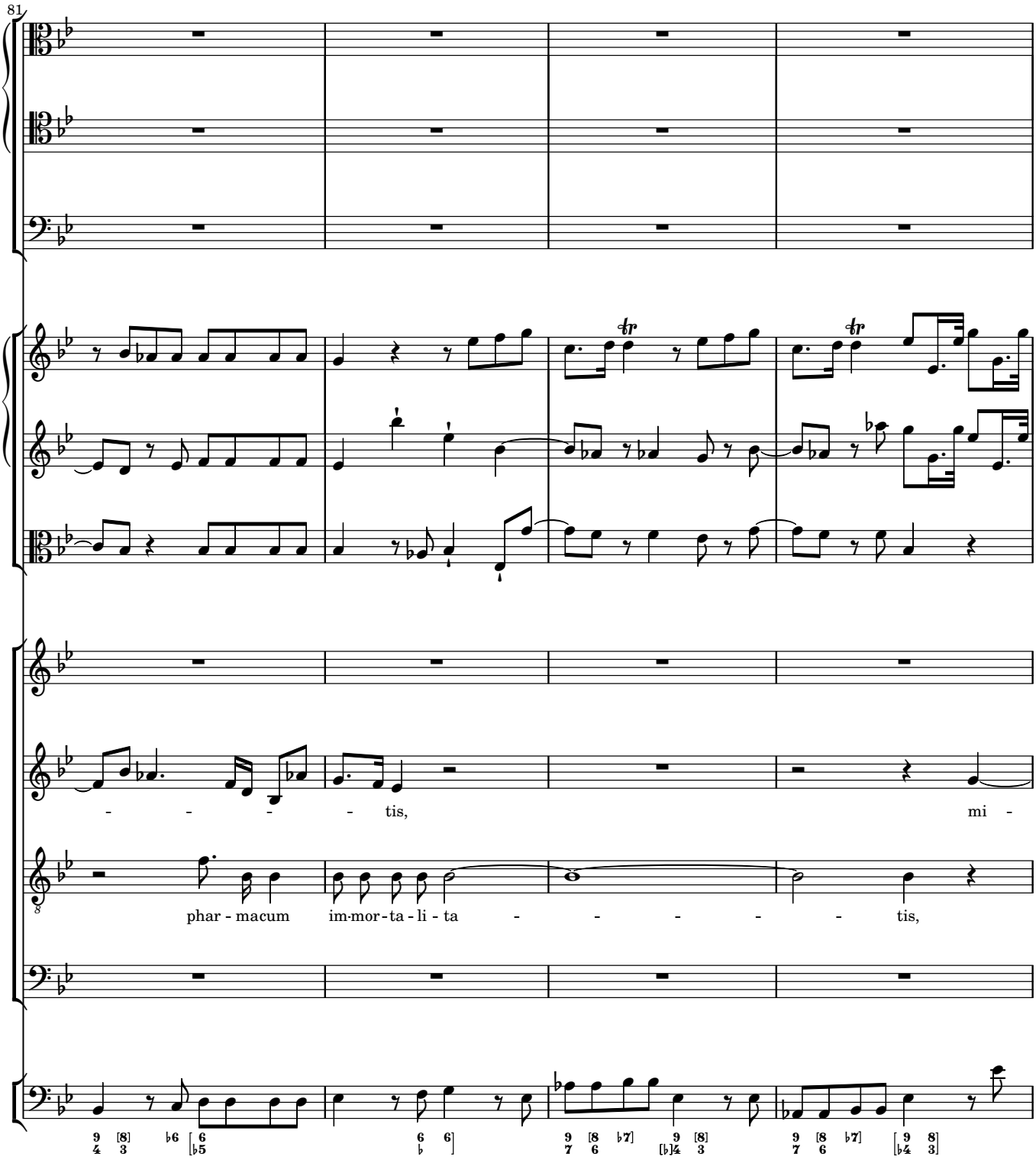
81
- - - - tis,
mi -
phar - macum
im-mor-ta - li - ta - - - - - tis,

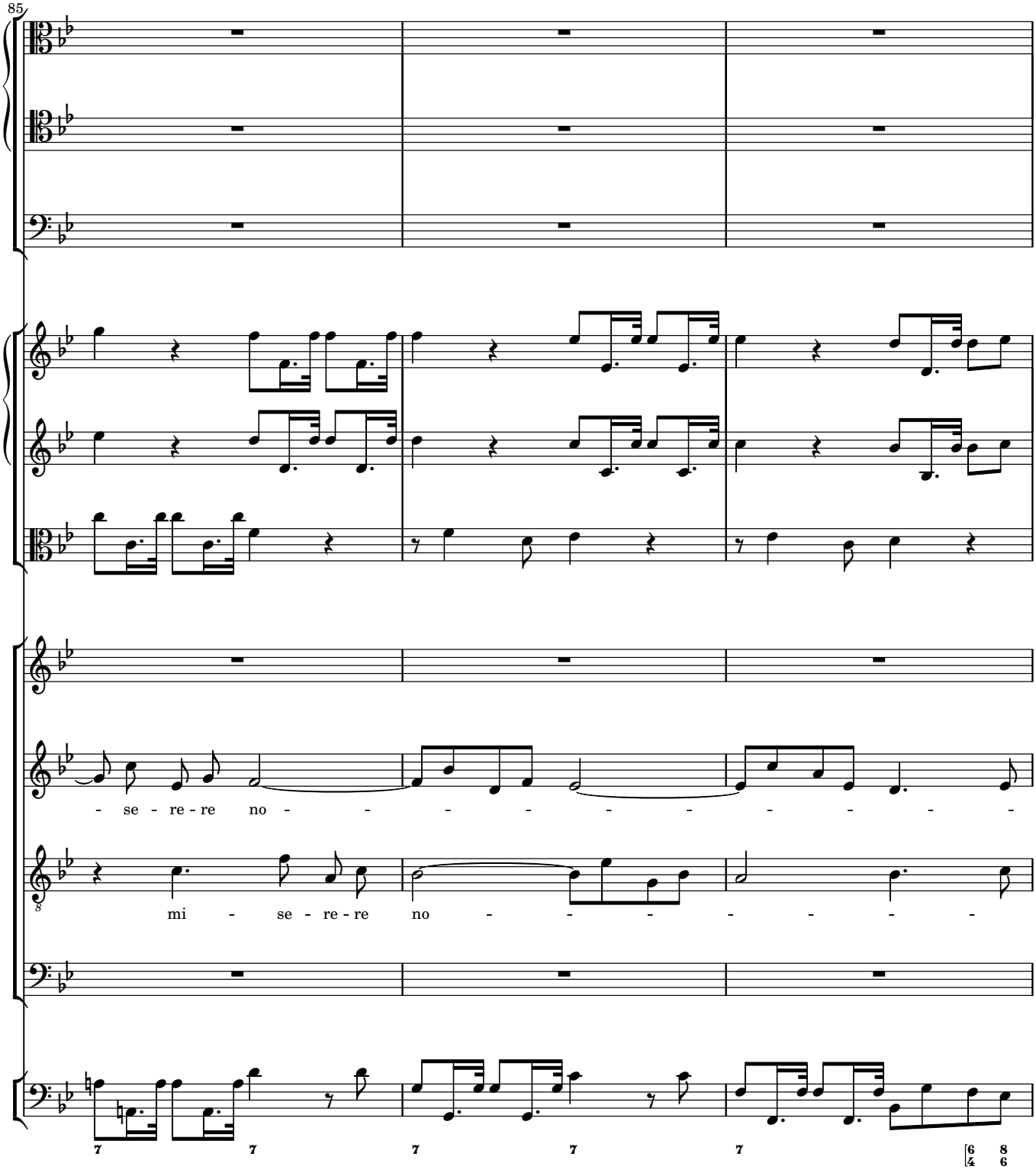
85
- se - re - re no - - - - - - - - - -
mi - se - re - re no - - - - - - -
7
7
7
7
7
6 8
4 6

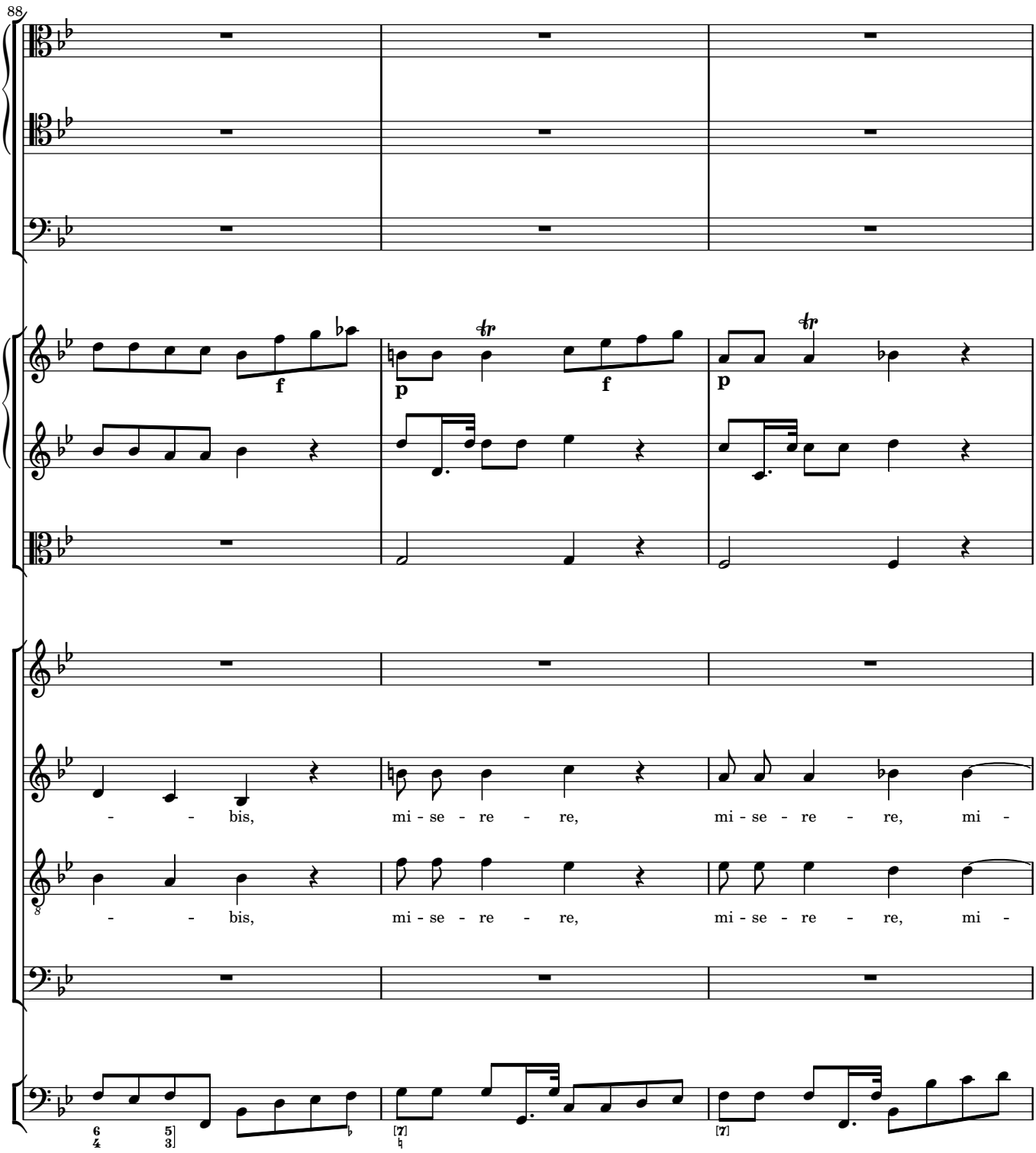
88
f
p
f
p
- - bis, mi - se - re - re, mi - se - re - re, mi -
- - bis, mi - se - re - re, mi - se - re - re, mi -

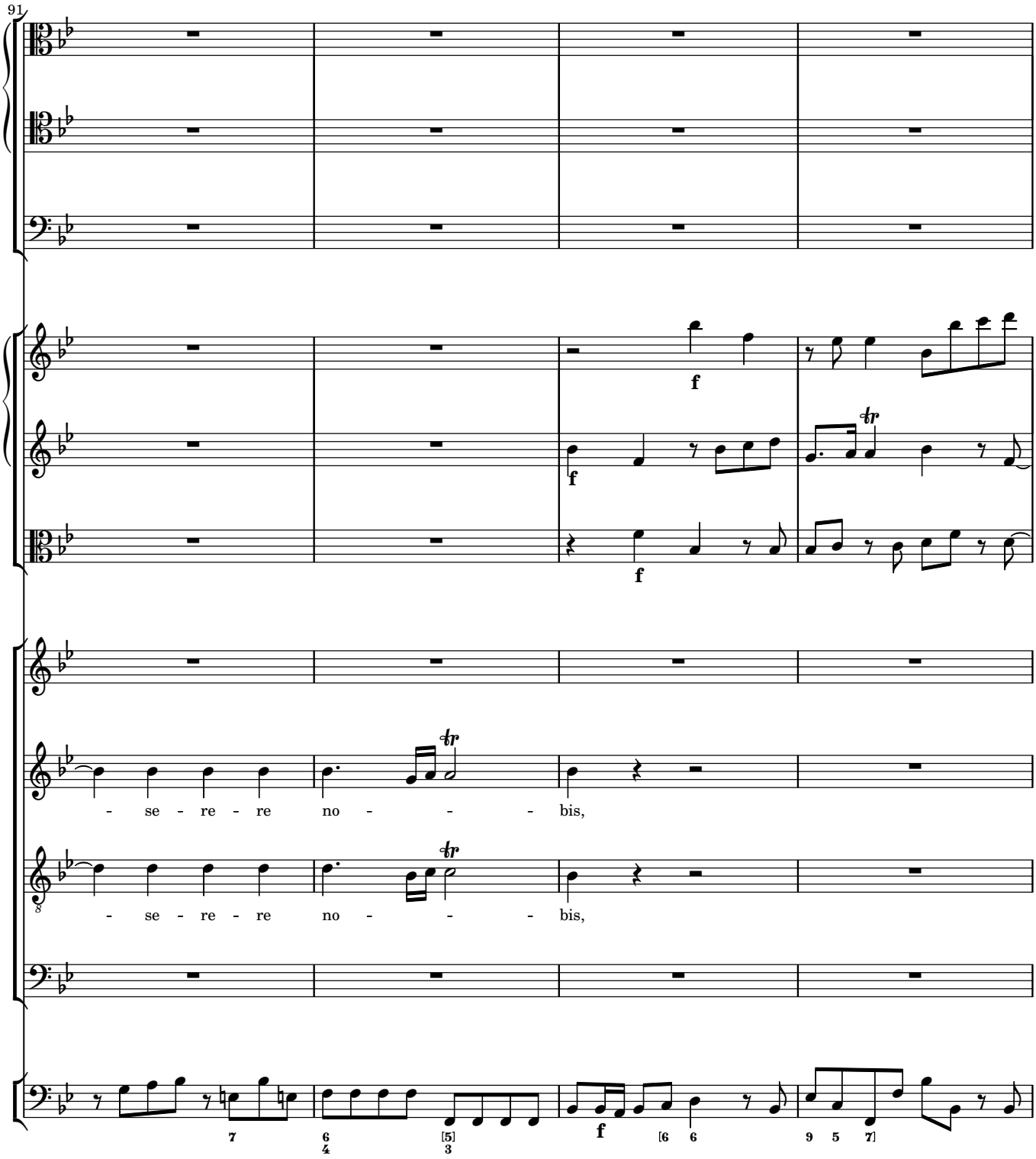
91
f
f
f
- se - re - re no - - - bis,
- se - re - re no - - - bis,
f

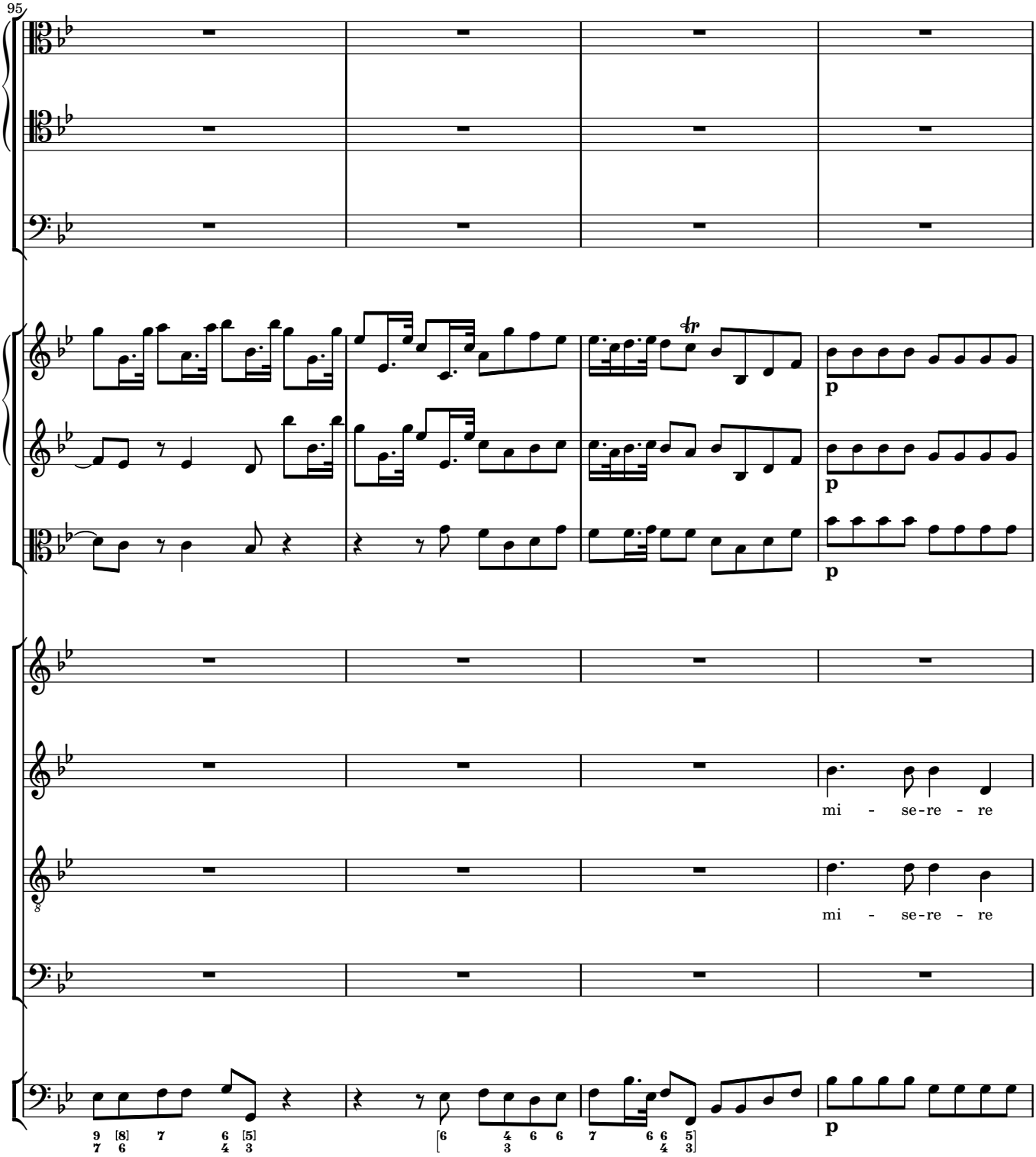
95
mi - se-re - re
mi - se-re - re

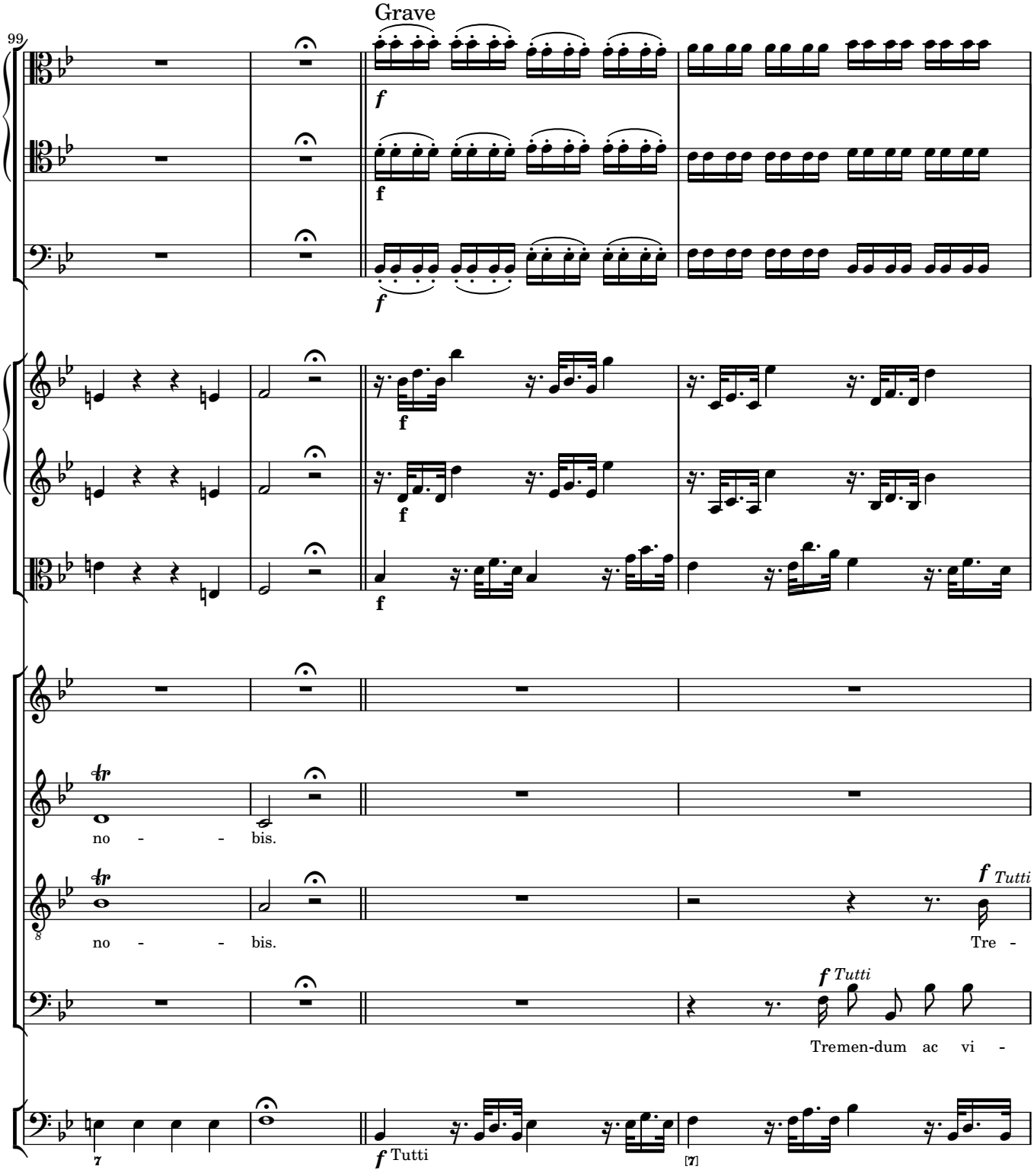
Grave
99
f
f
f
f
f
f
no - - bis.
no - - bis.
f Tutti
Tre -
f Tutti
Tremen-dum ac vi -
f Tutti

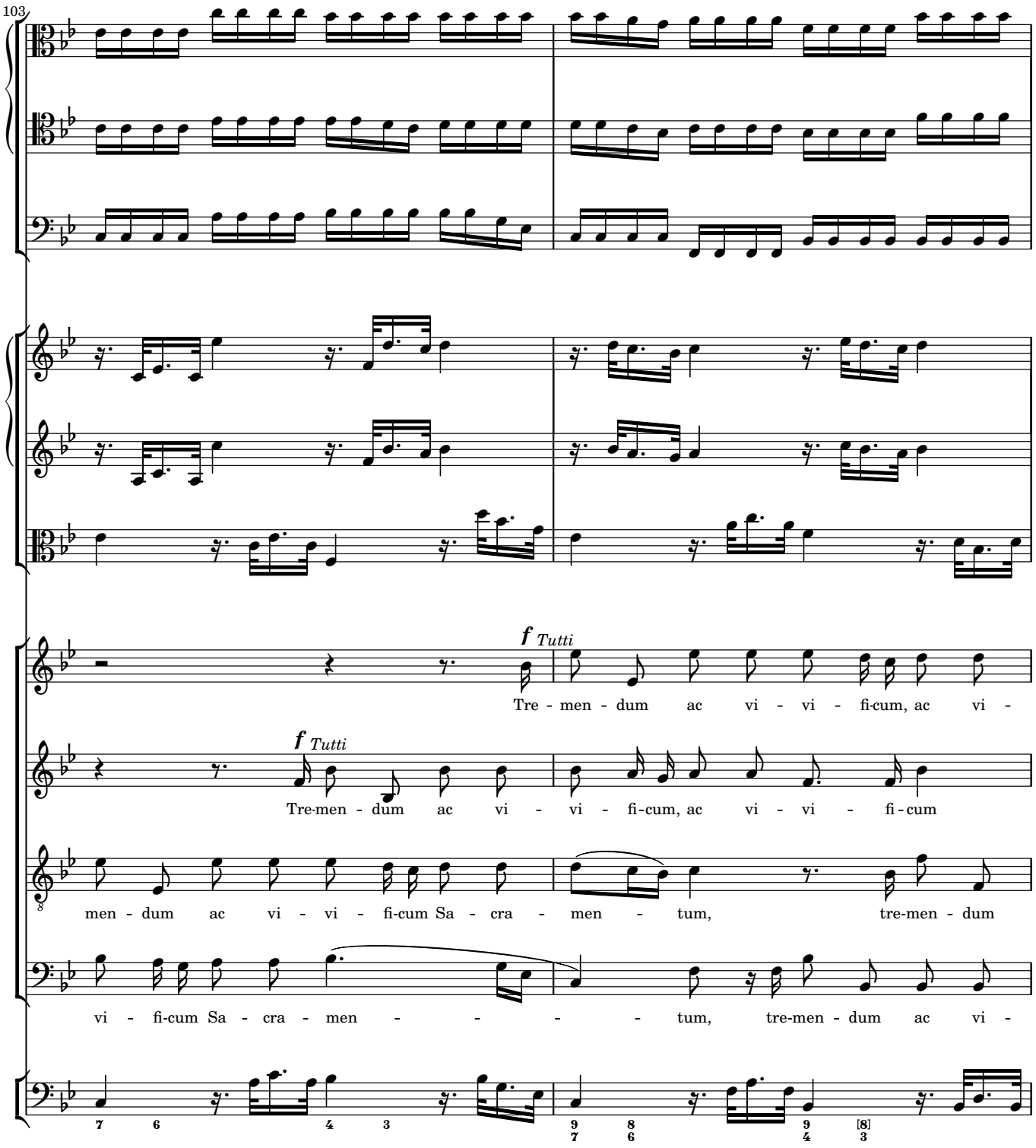
103
f Tutti
Tre - men - dum ac vi - vi - fi-cum, ac vi -
f Tutti
Tre-men - dum ac vi - vi - fi-cum, ac vi - vi - fi - cum
men - dum ac vi - vi - fi-cum Sa - cra - men - tum, tre-men - dum
vi - fi-cum Sa - cra - men - - - - tum, tre-men - dum ac vi -

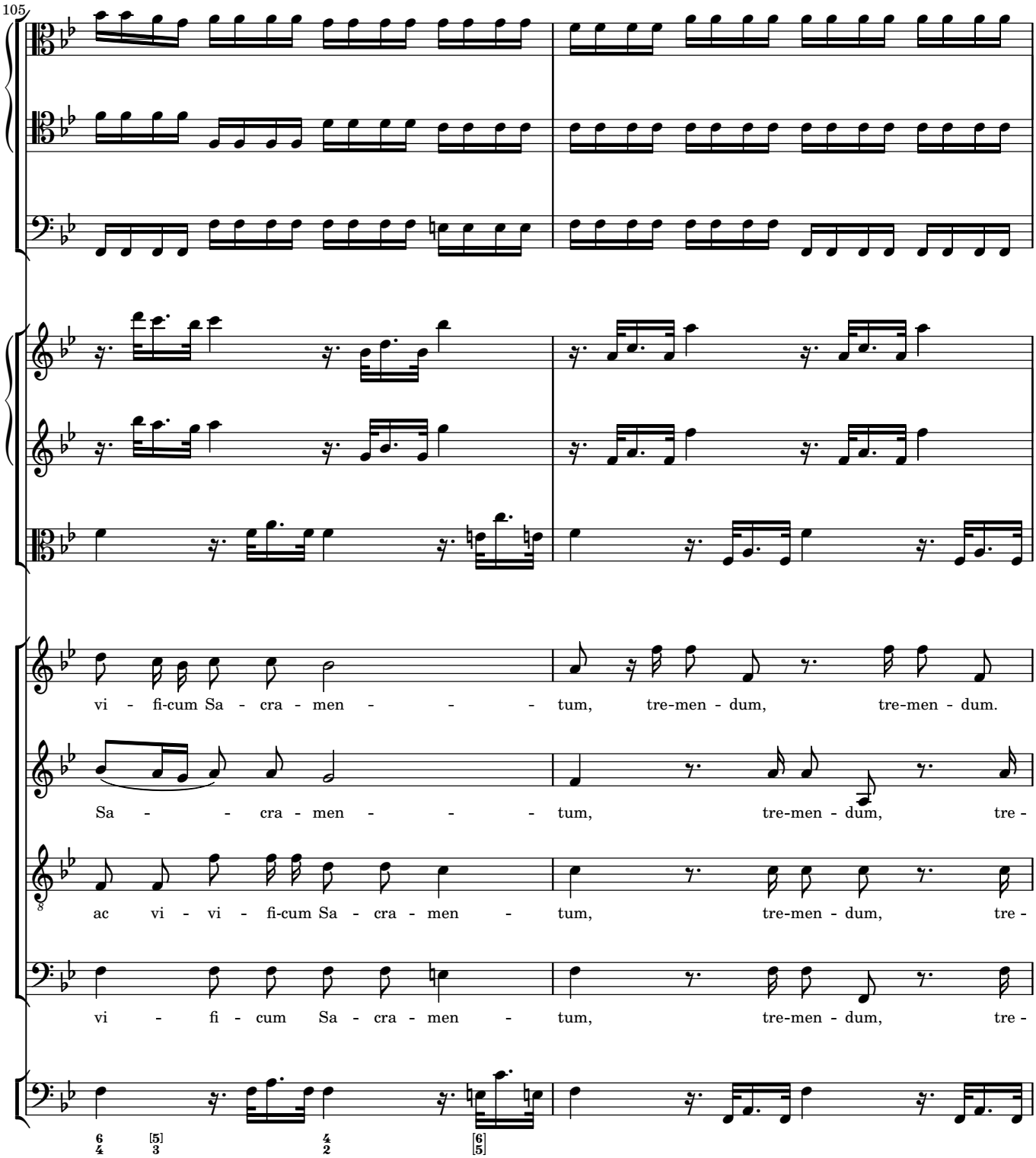
105
vi - fi-cum Sa - cra - men - - - tum, tre-men - dum, tre-men - dum.
Sa - - cra - men - - - tum, tre-men - dum, tre -
ac vi - vi - fi-cum Sa - cra - men - tum, tre-men - dum, tre -
vi - fi - cum Sa - cra - men - tum, tre-men - dum, tre -

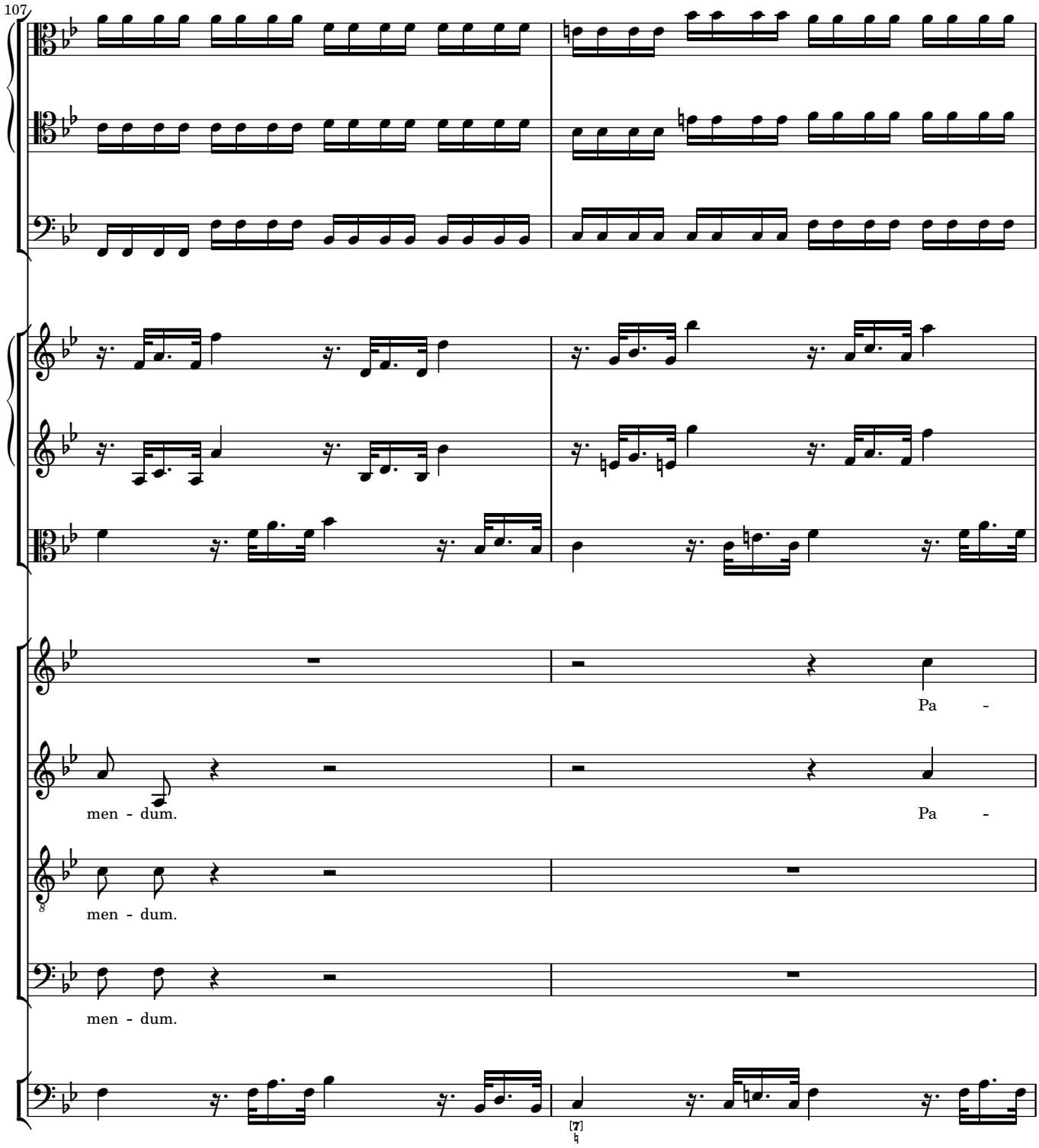
107
Pa -
men - dum.
Pa -
men - dum.
men - dum.
[7]

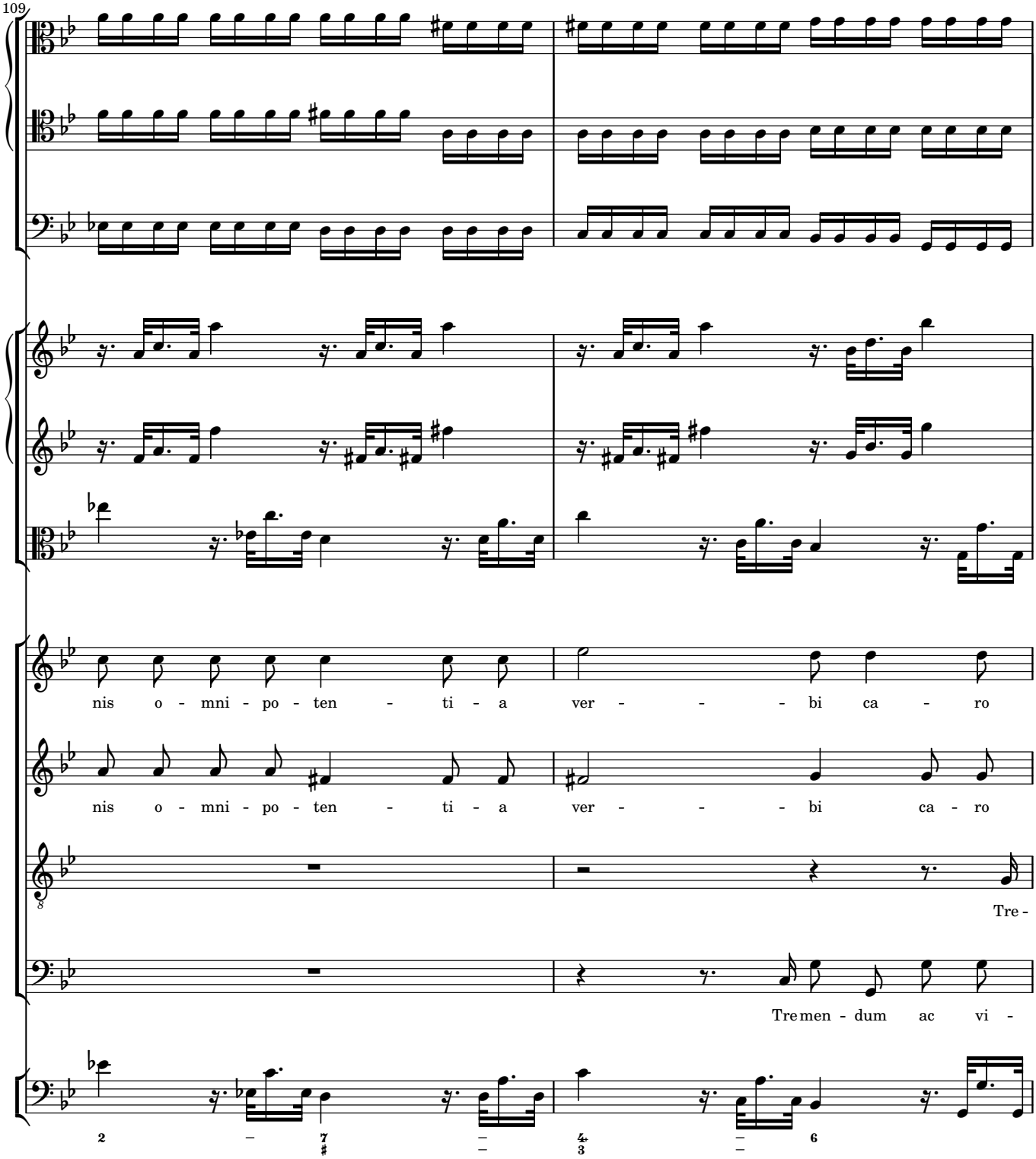
109
nis o - mni - po - ten - ti - a ver - - - - bi ca - ro
nis o - mni - po - ten - ti - a ver - - - - bi ca - ro
Tre -
Tre men - dum ac vi -

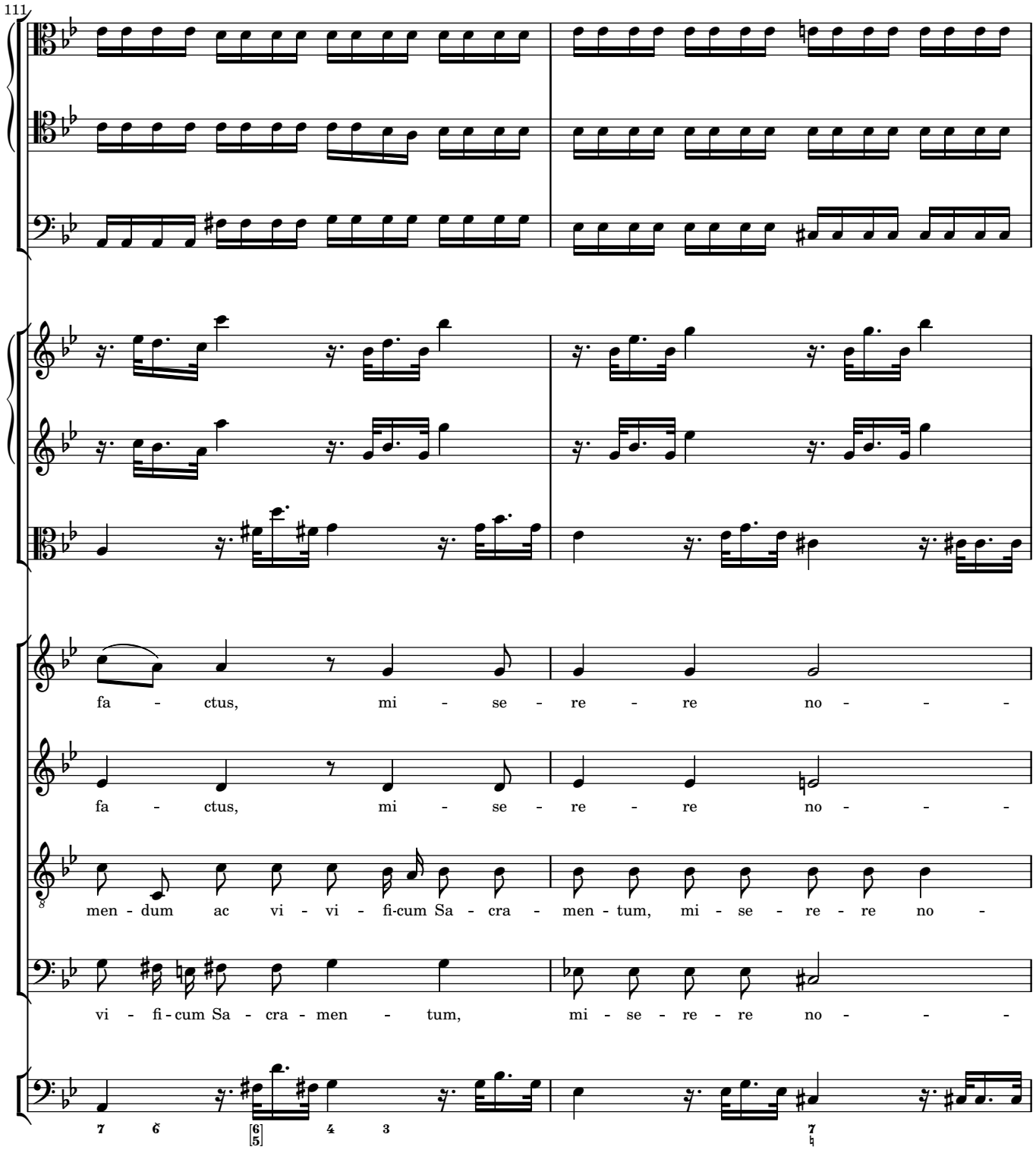
111
fa - ctus, mi - se - re - re no - - -
fa - ctus, mi - se - re - re no - - -
men - dum ac vi - vi - fi-cum Sa - cra - men - tum, mi - se - re - re no -
vi - fi - cum Sa - cra - men - tum, mi - se - re - re no - - -

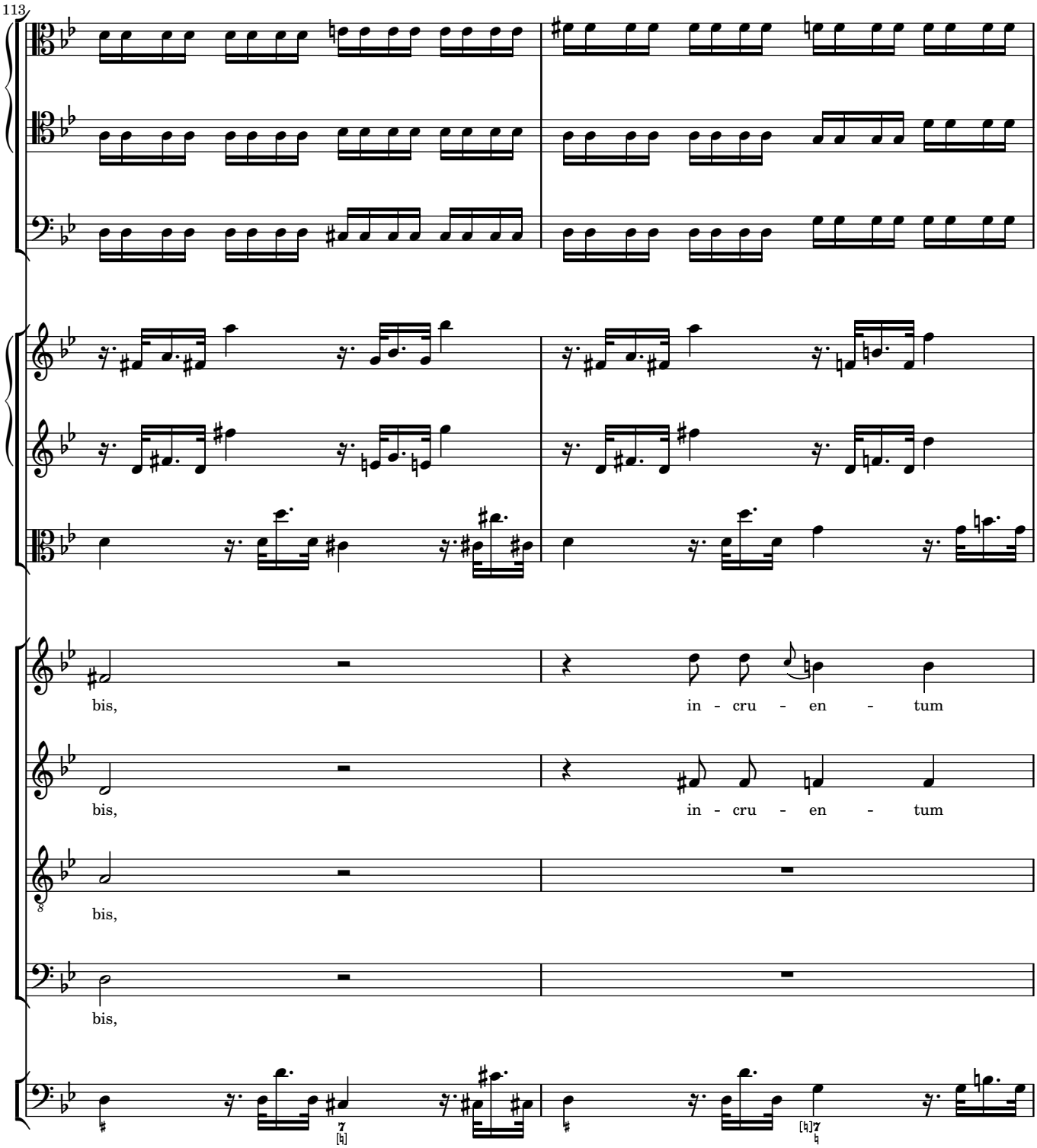
113
bis,
in - cru - en - tum
bis,
in - cru - en - tum
bis,
bis,

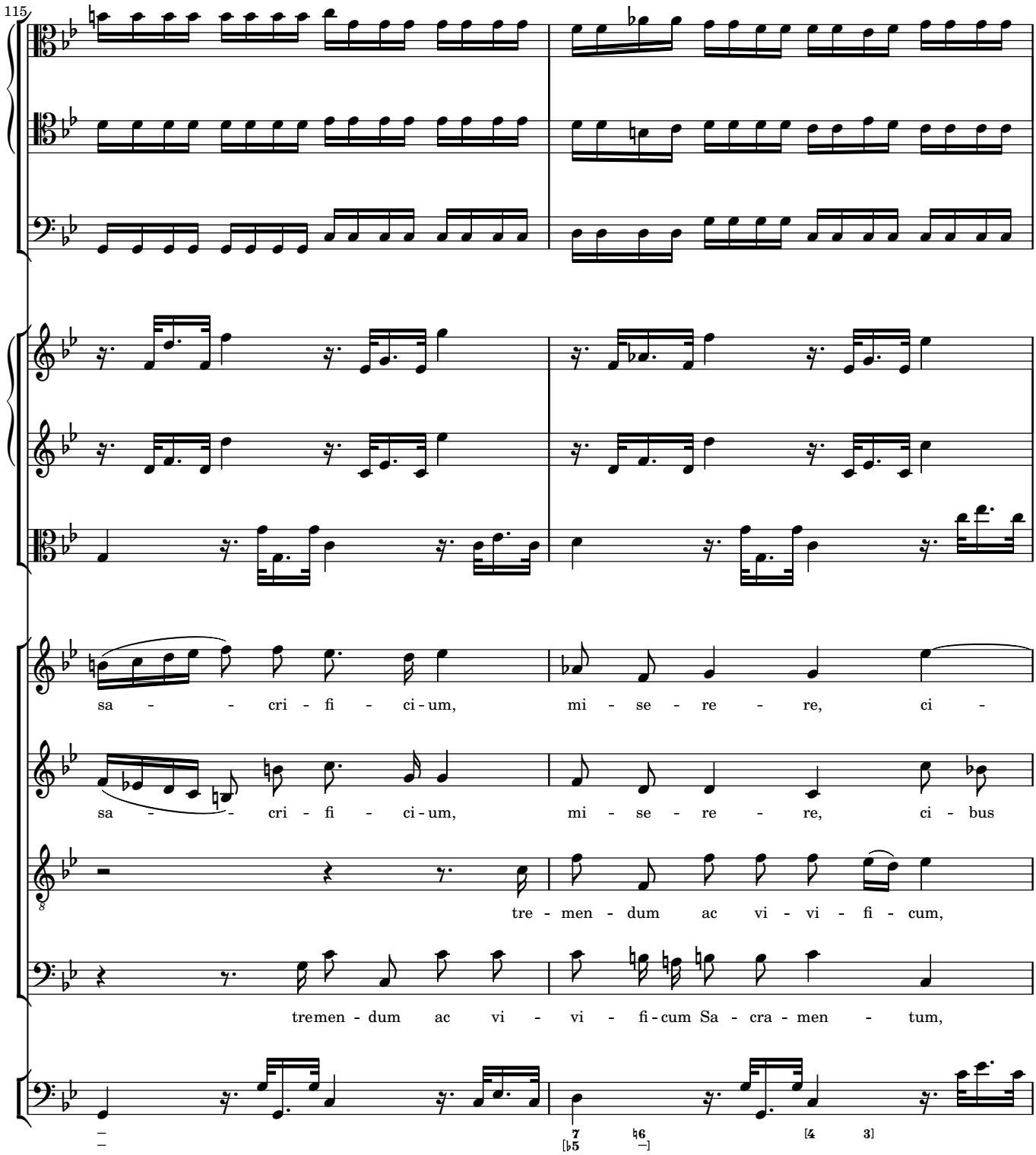
115
sa - - cri - fi - ci - um, mi - se - re - re, ci -
sa - - cri - fi - ci - um, mi - se - re - re, ci - bus
tre - men - dum ac vi - vi - fi - cum,
tremen - dum ac vi - vi - fi - cum Sa - cra - men - tum,

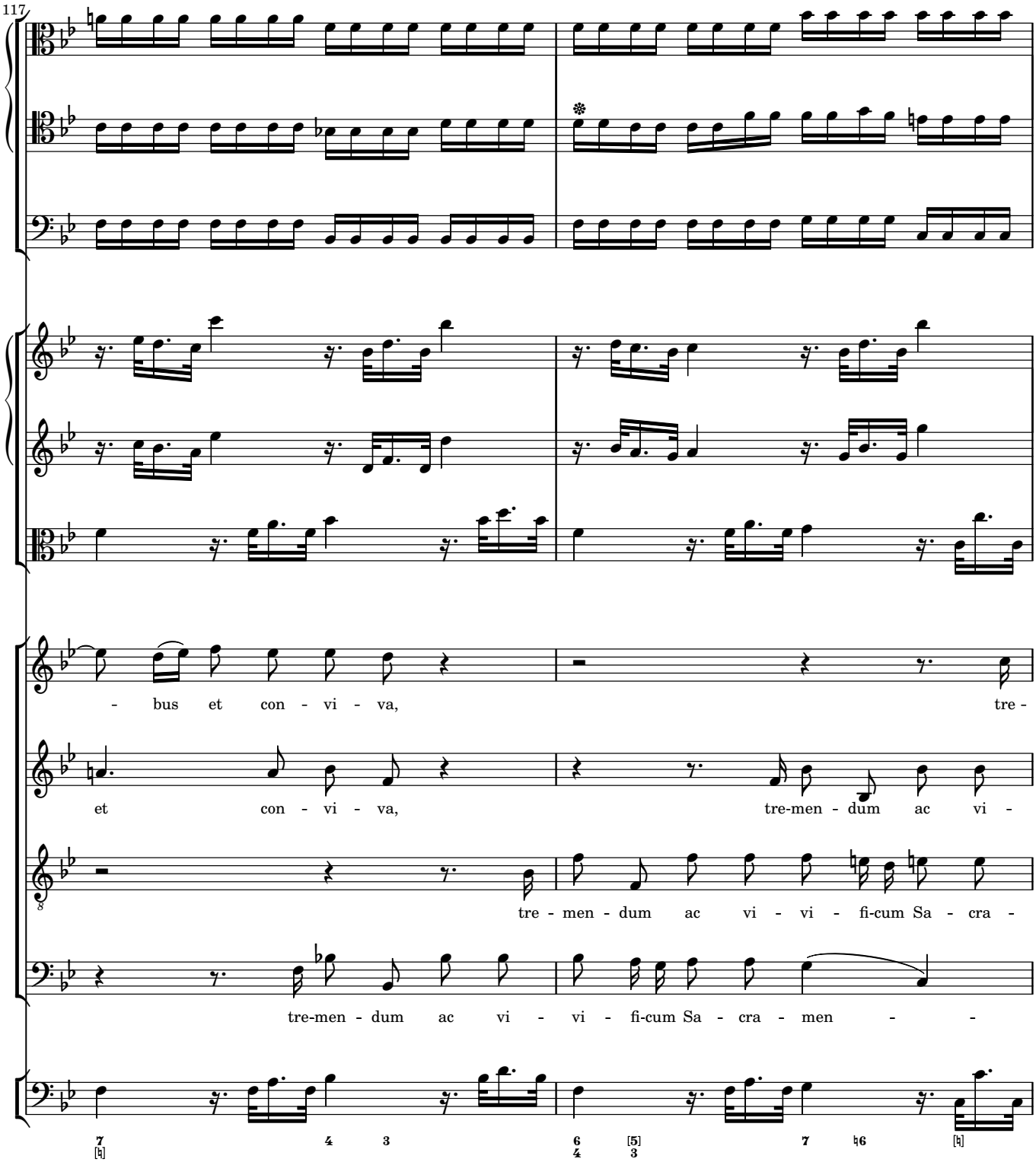
117
- bus et con - vi - va,
tre -
et con - vi - va,
tre-men - dum ac vi -
tre - men - dum ac vi - vi - fi-cum Sa - cra -
tre-men - dum ac vi - vi - fi-cum Sa - cra - men - -

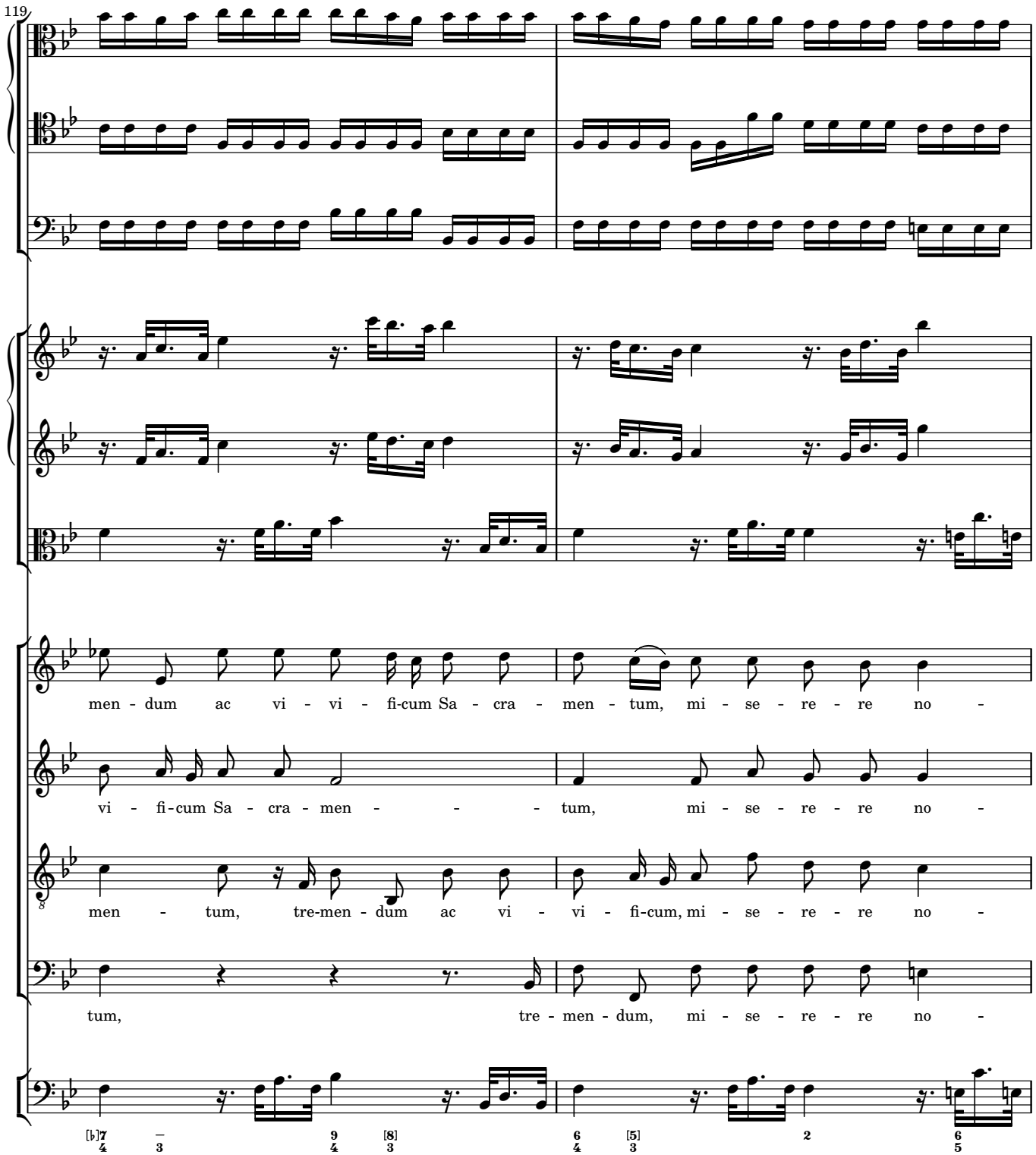
119
men - dum ac vi - vi - fi-cum Sa - cra - men - tum, mi - se - re - re no -
vi - fi-cum Sa - cra - men - - - tum, mi - se - re - re no -
men - tum, tre-men - dum ac vi - vi - fi-cum, mi - se - re - re no -
tum, tre - men - dum, mi - se - re - re no -

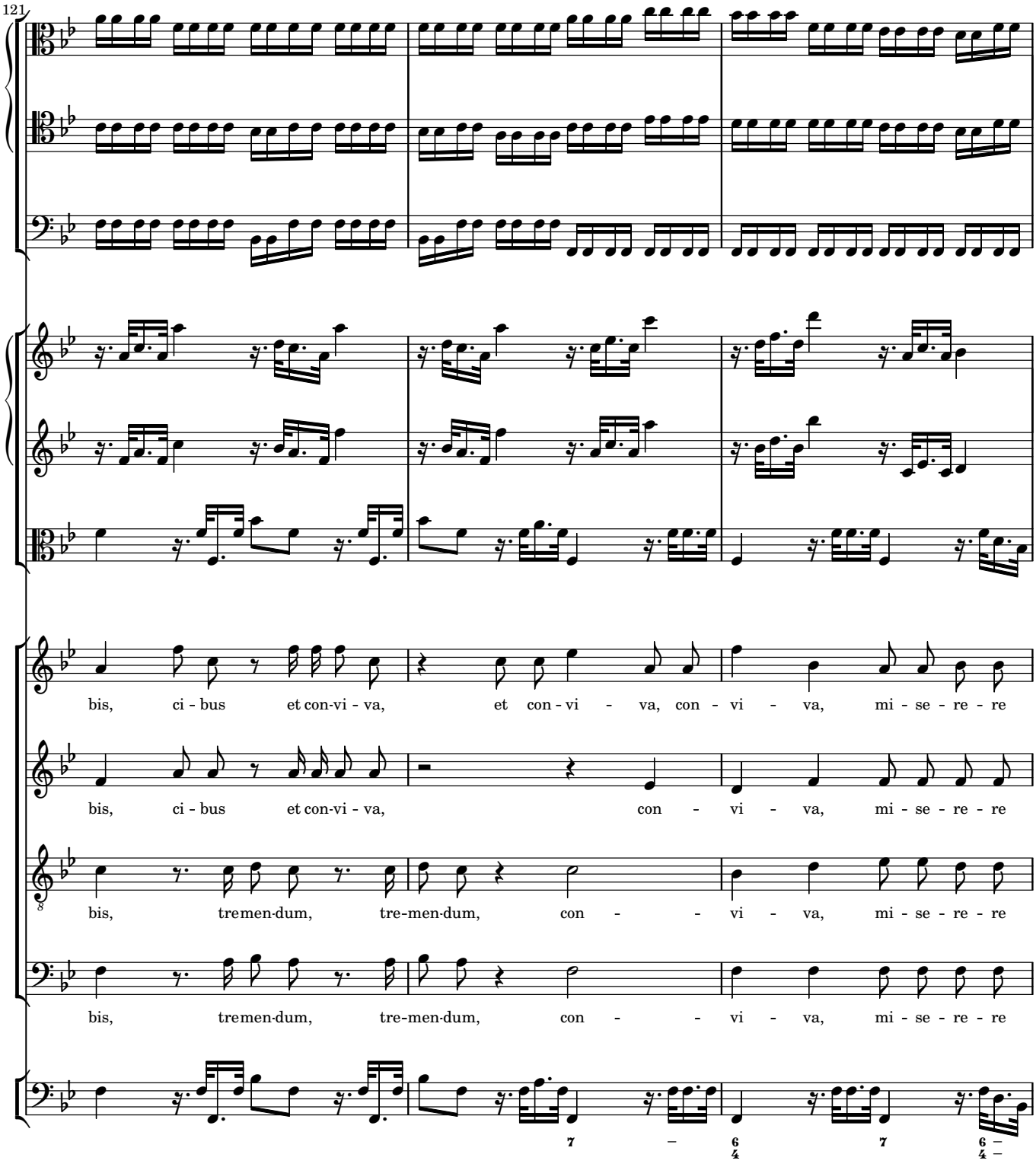
121
bis, ci - bus et con-vi - va, et con - vi - va, con - vi - va, mi - se - re - re
bis, ci - bus et con-vi - va, con - vi - va, mi - se - re - re
bis, tremen-dum, tre-men-dum, con - - vi - va, mi - se - re - re
bis, tremen-dum, tre-men-dum, con - - vi - va, mi - se - re - re
7 6/4 7 6/4

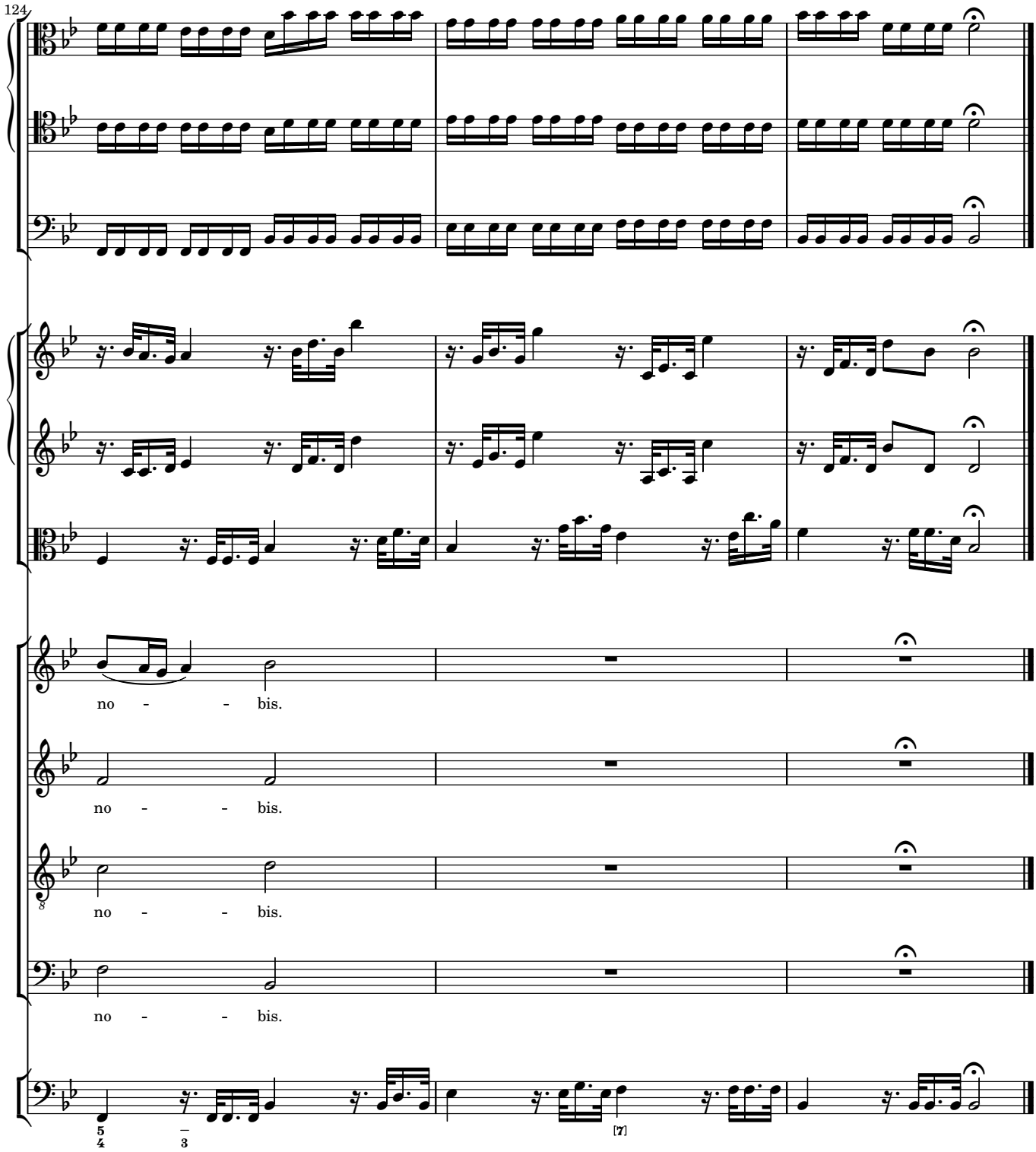
124
no - - bis.
no - - bis.
no - - bis.
no - - bis.

6 Dulcissimum

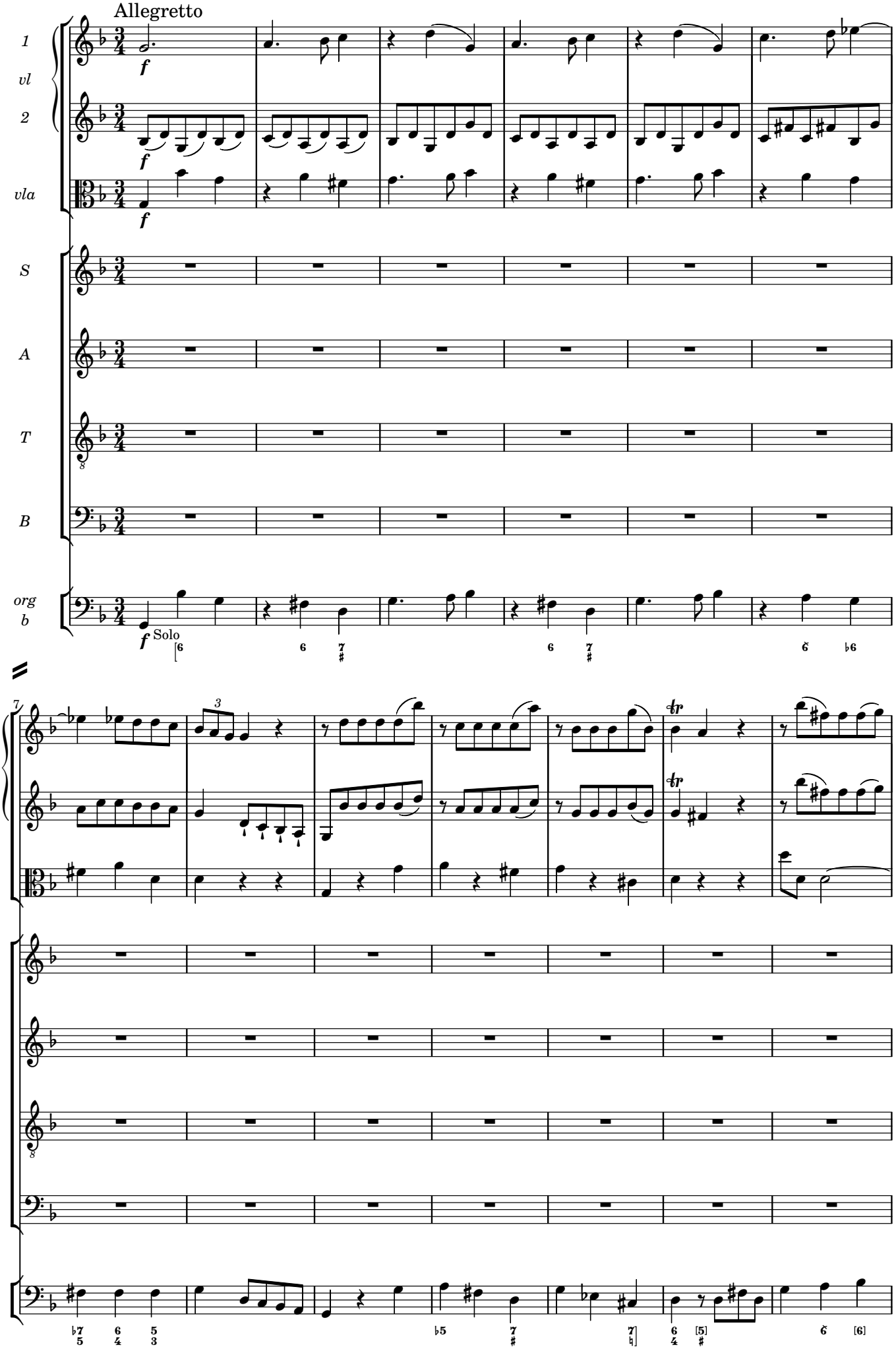

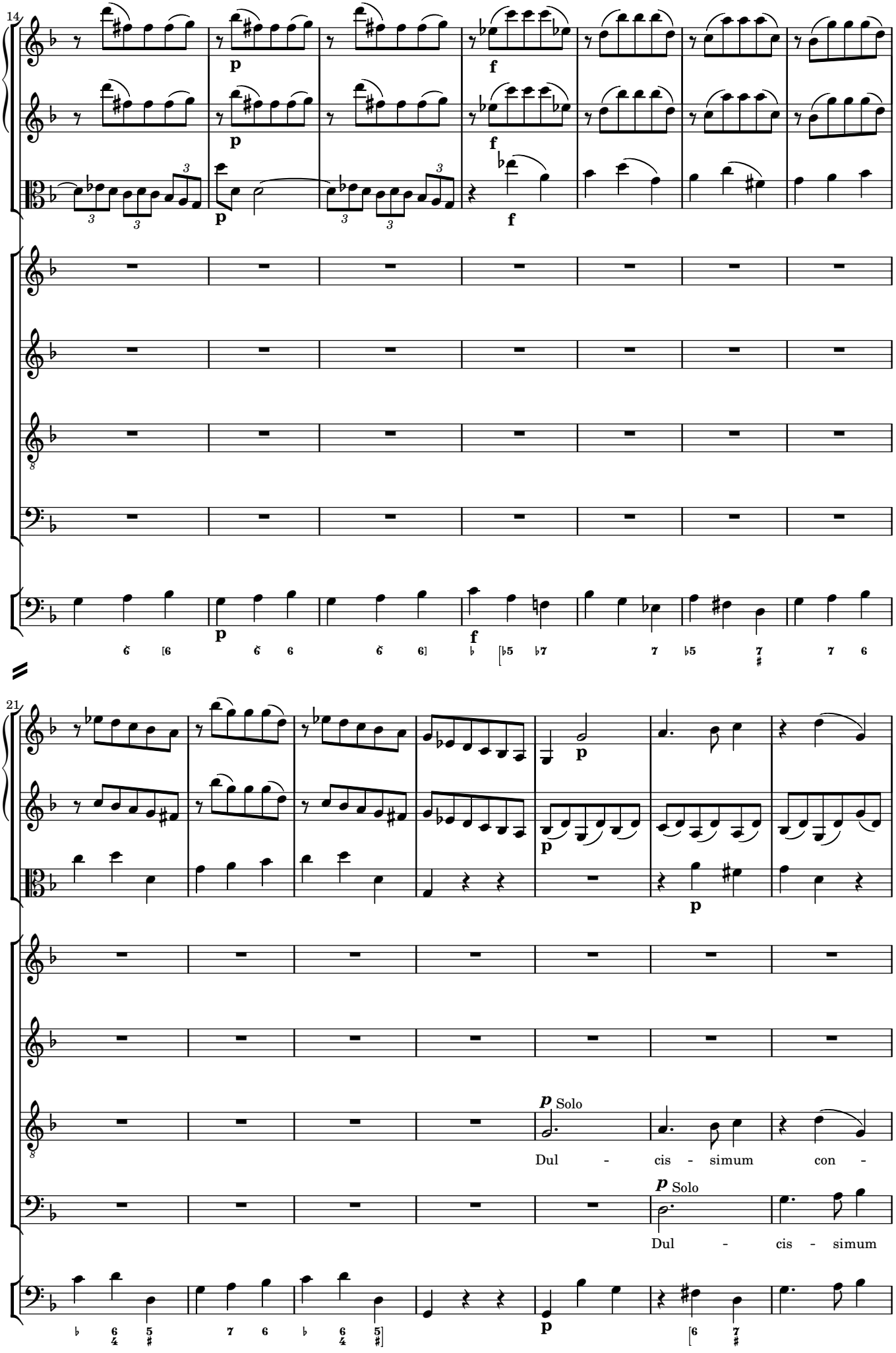
14
p
f
21
p Solo
Dul - cis - simum con -
p Solo
Dul - cis - simum

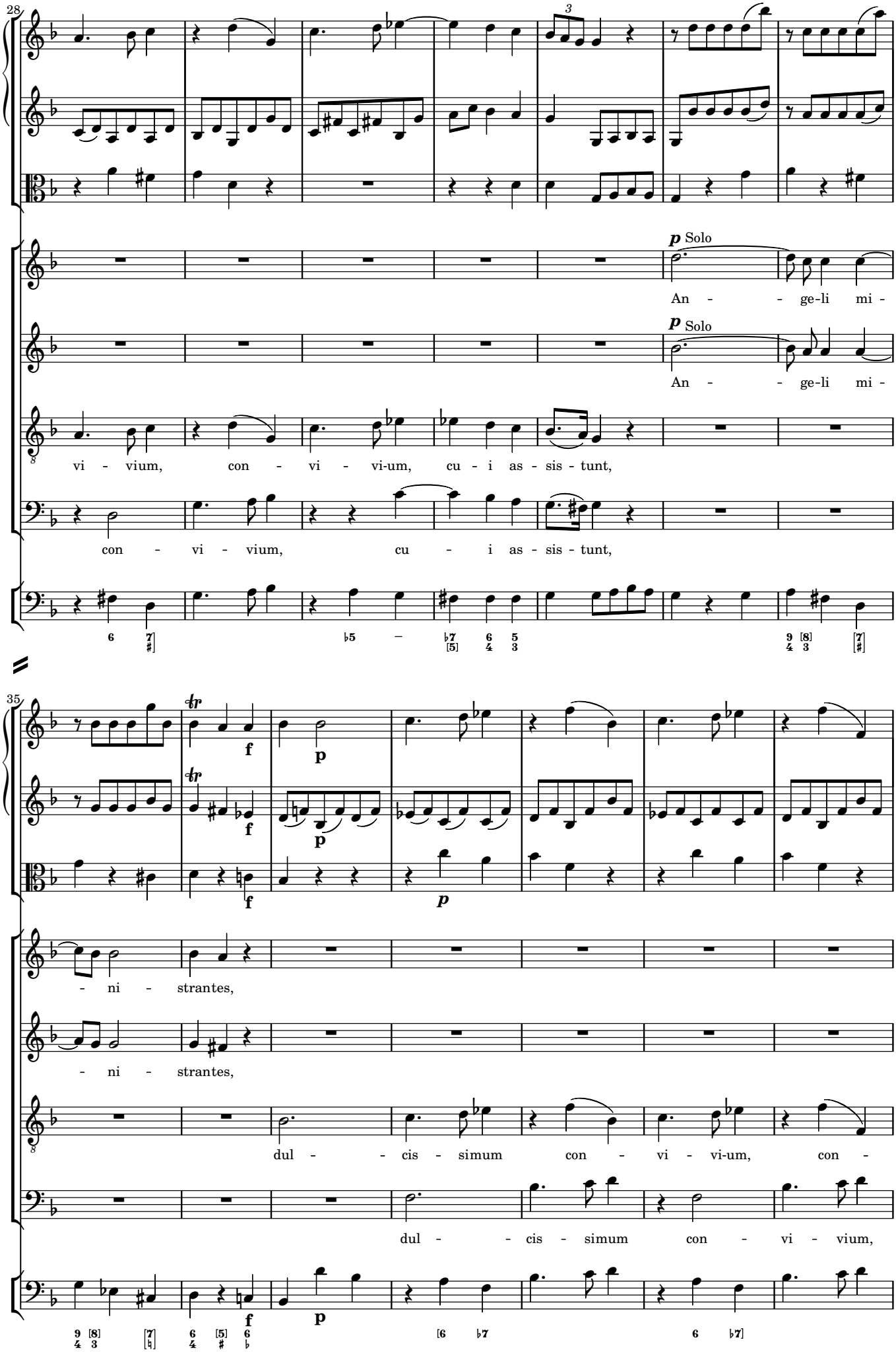
28
p Solo
An - - ge-li mi -
p Solo
An - - ge-li mi -
vi - vium, con - vi - vi-um, cu - i as - sis - tunt,
con - vi - vium, cu - i as - sis - tunt,
35
- ni - strantes,
- ni - strantes,
dul - - cis - simum con - vi - vi-um, con -
dul - - cis - simum con - vi - vium,

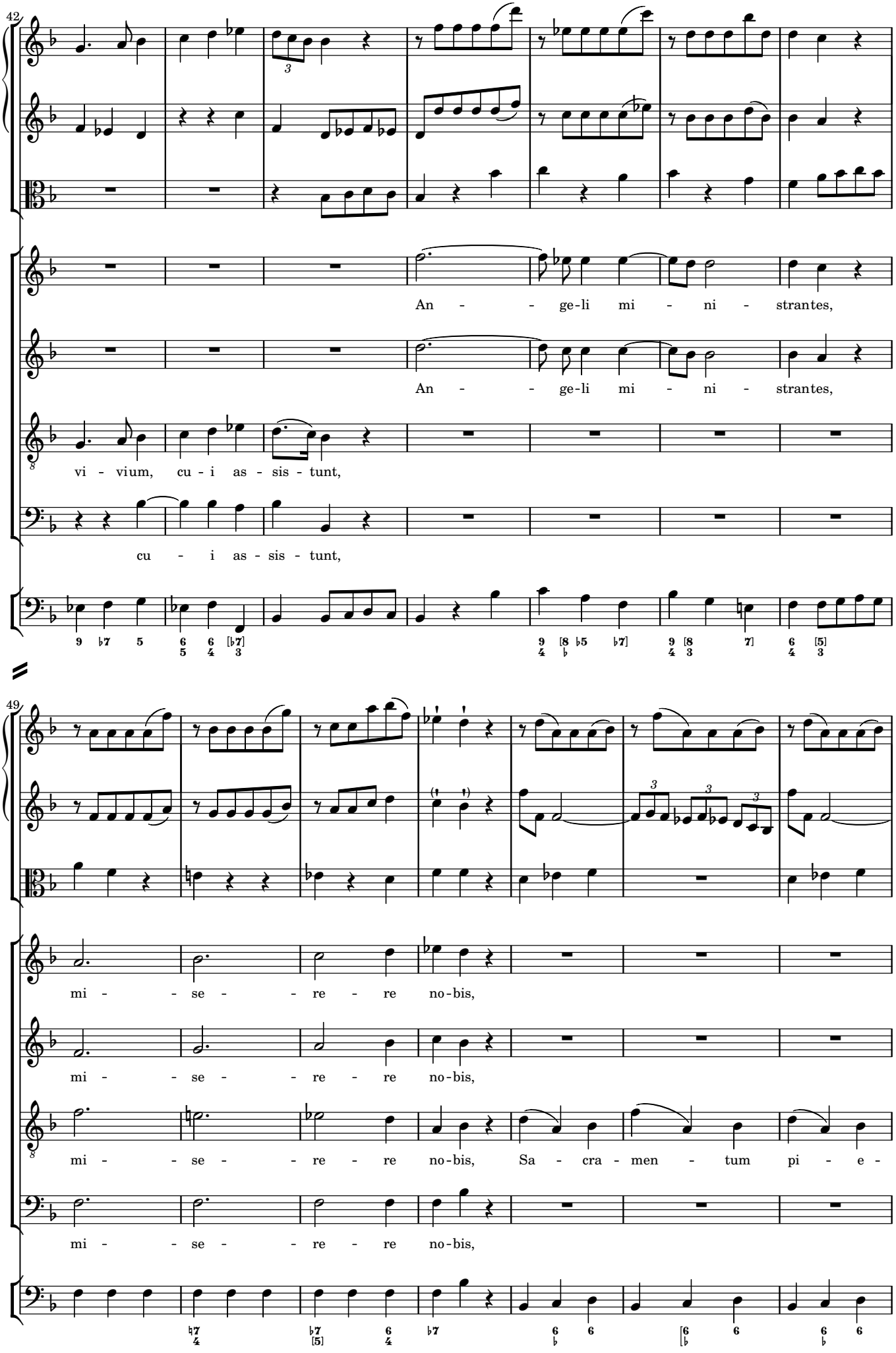
42
An - ge-li mi - ni - strantes,
An - ge-li mi - ni - strantes,
vi - vium, cu - i as - sis - tunt,
cu - i as - sis - tunt,
49
mi - se - re - re no-bis,
mi - se - re - re no-bis,
mi - se - re - re no-bis, Sa - cra - men - tum pi - e -
mi - se - re - re no-bis,

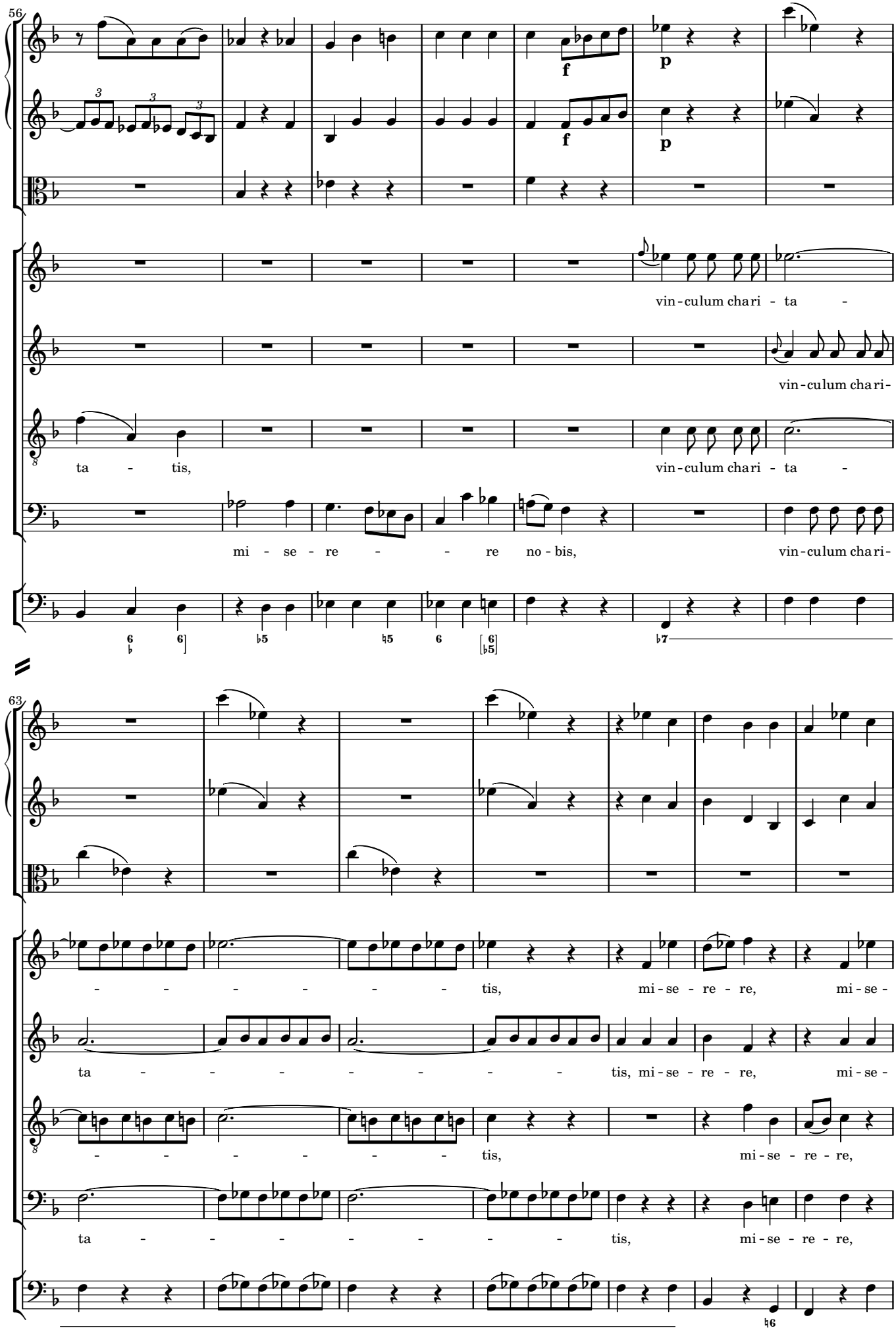
56
vin-culum chari - ta -
vin-culum chari-
ta - tis,
vin-culum chari - ta -
mi - se - re - re no - bis,
vin-culum chari-
63
- - - - - - - tis,
mi-se - re - re,
mi-se-
ta - - - - - - - tis, mi-se - re - re,
mi-se-
- - - - - - - tis,
mi-se - re - re,
ta - - - - - - - tis,
mi-se - re - re,

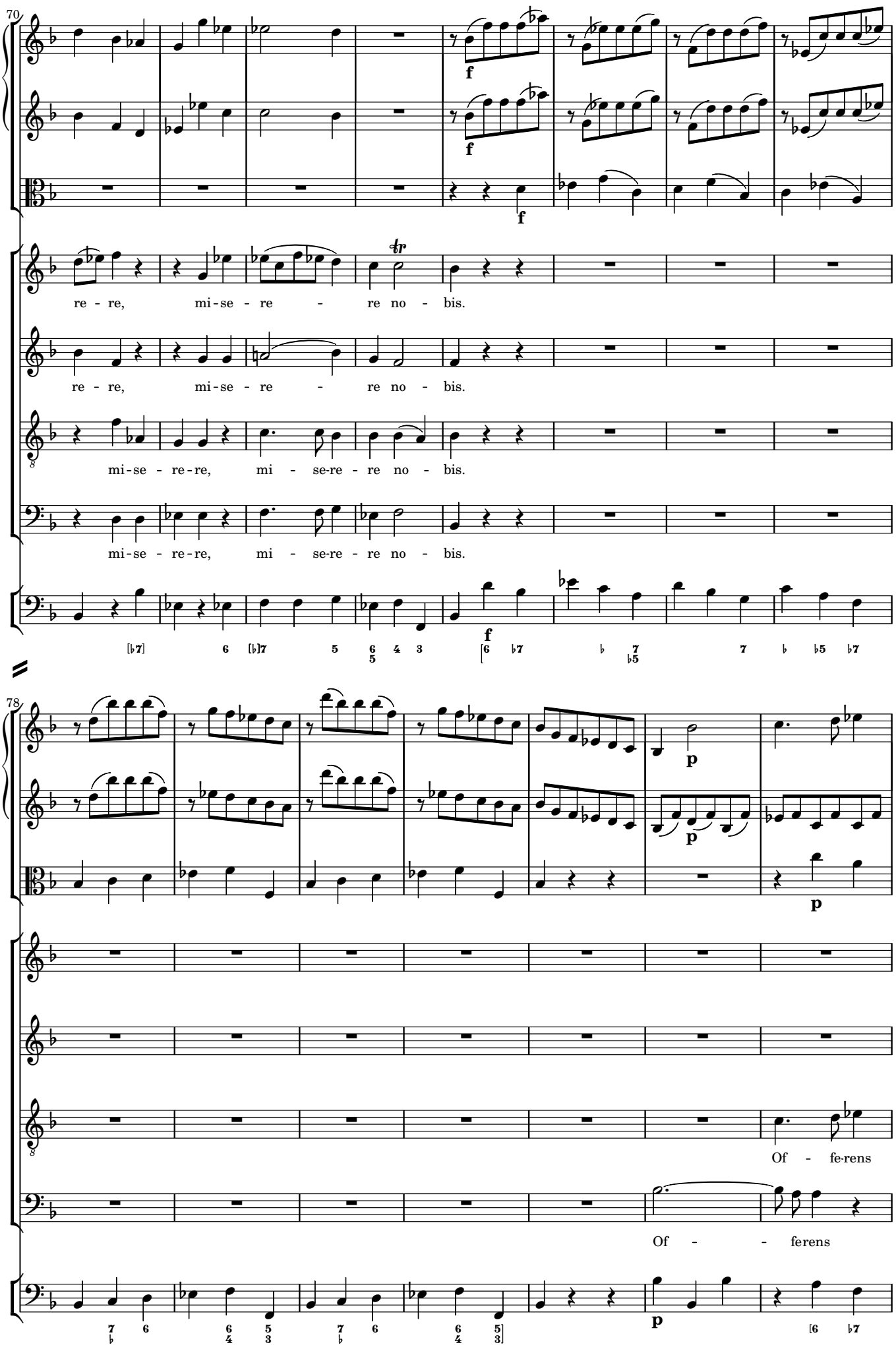
70
f
f
f
re - re, mi-se - re - re no - bis.
re - re, mi-se - re - re no - bis.
mi-se - re-re, mi - se-re - re no - bis.
mi-se - re-re, mi - se-re - re no - bis.
[♭7] 6 [♭]7 5 6/5 4 3
f
[6 ♭7 ♭ 7/♭5 7 ♭ ♭5 ♭7
78
p
p
p
Of - fe-rens
Of - - ferens
7/♭ 6 6/4 5/3 7/♭ 6 6/4 5/3]
p
[6 ♭7

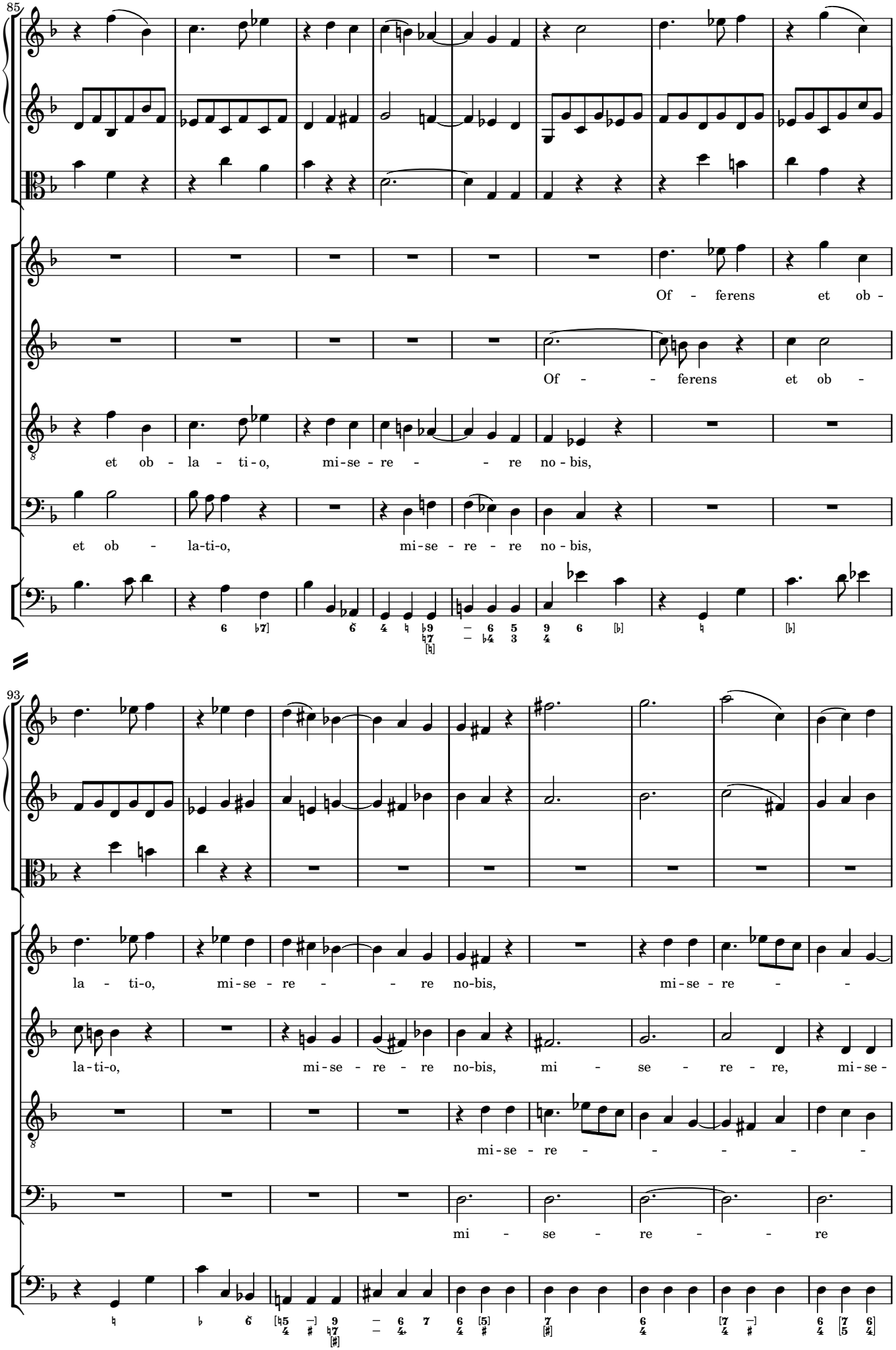
85
Of - ferens et ob -
Of - - ferens et ob -
et ob - la - ti - o, mi - se - re - - re no - bis,
et ob - la-ti-o, mi - se - re - re no - bis,
93
la - ti-o, mi - se - re - - re no-bis, mi - se - re - -
la-ti-o, mi - se - re - re no-bis, mi - se - re - re, mi - se -
mi - se - re - - - - - -
mi - se - re - - re

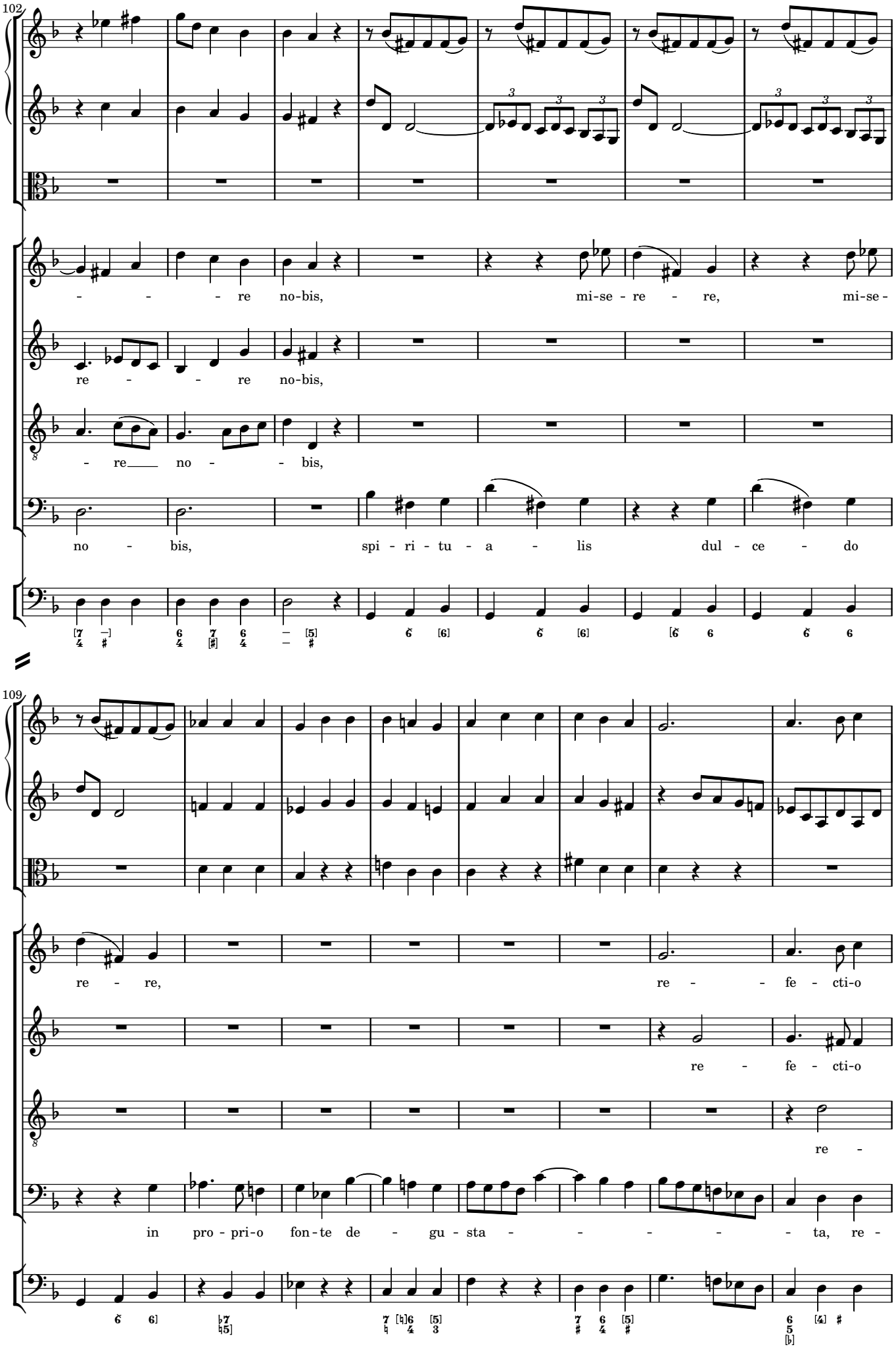
102
- - - re no-bis, mi-se - re - re, mi-se-
re - - - re no-bis,
- re no - - bis,
no - bis, spi - ri - tu - a - lis dul - ce - do
109
re - re, re - - fe - cti-o
re - fe - cti-o
re -
in pro - pri-o fon-te de - gu-sta - - - - - ta, re -

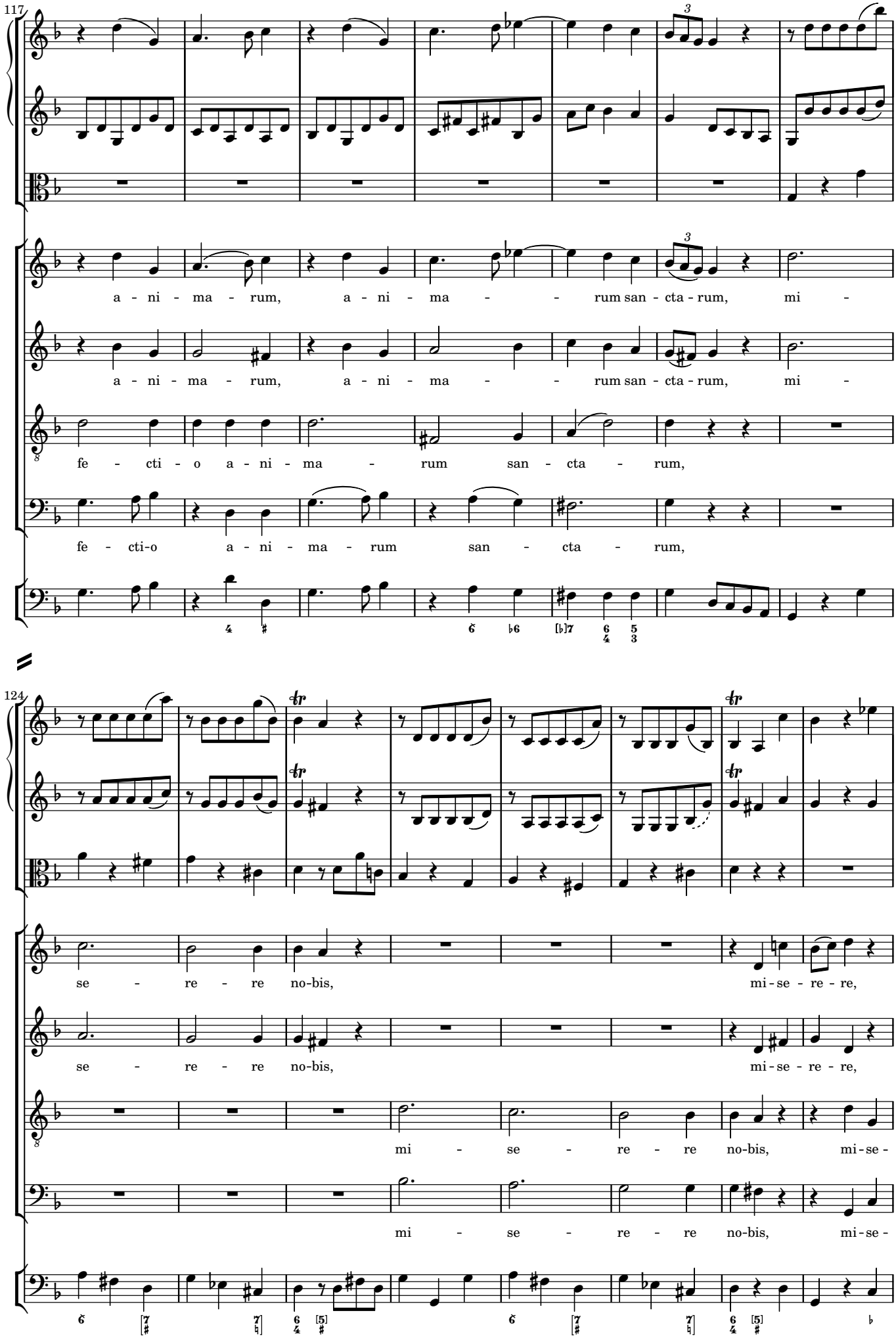
117
a - ni - ma - rum, a - ni - ma - rum san - cta - rum, mi -
a - ni - ma - rum, a - ni - ma - rum san - cta - rum, mi -
fe - cti - o a - ni - ma - rum san - cta - rum,
fe - cti-o a - ni - ma - rum san - cta - rum,
124
se - re - re no-bis, mi - se - re - re,
se - re - re no-bis, mi - se - re - re,
mi - se - re - re no-bis, mi-se-
mi - se - re - re no-bis, mi-se-

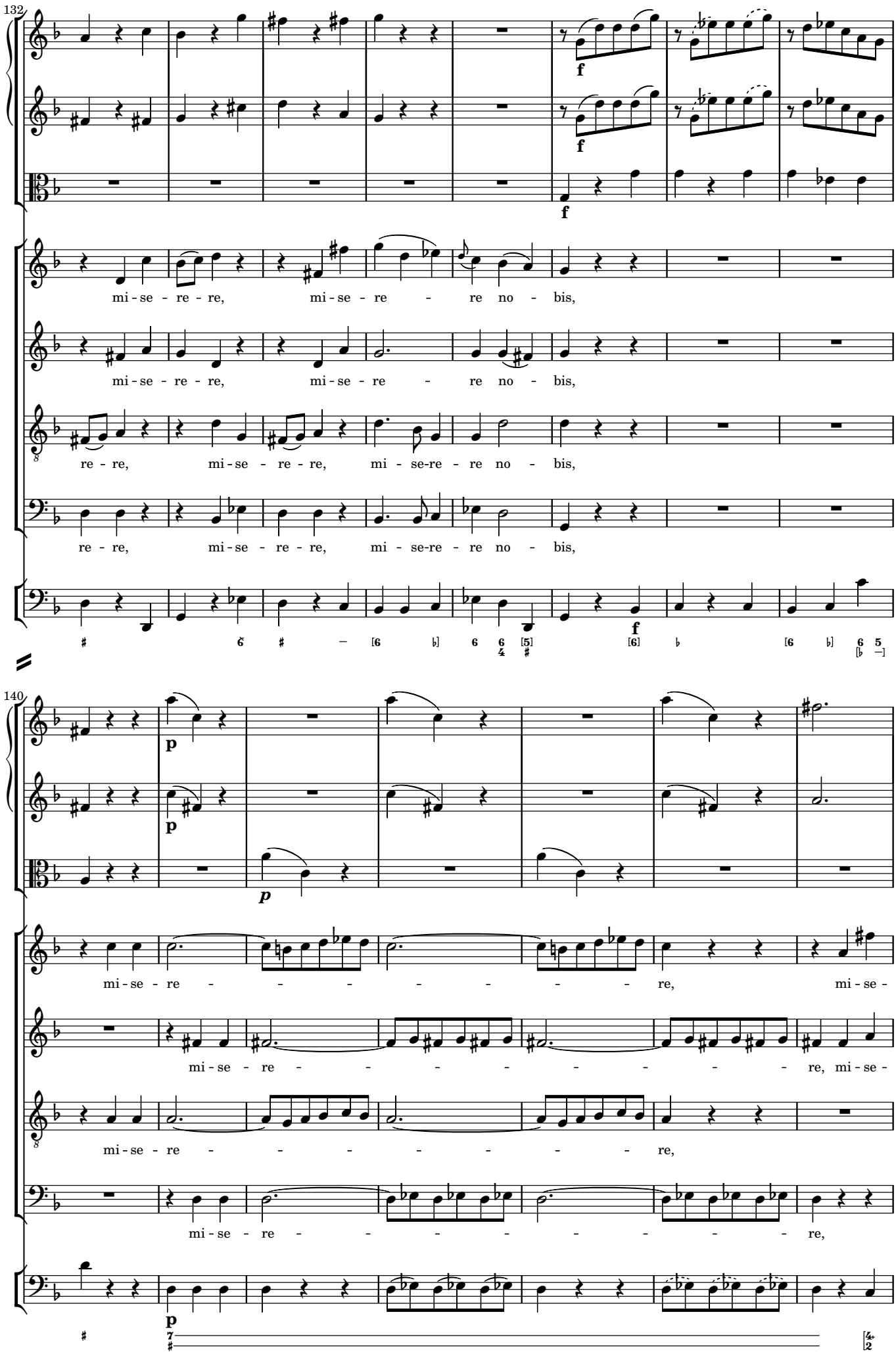
132
f
mi - se - re - re, mi - se - re - re no - bis,
mi - se - re - re, mi - se - re - re no - bis,
re - re, mi - se - re - re, mi - se-re - re no - bis,
re - re, mi - se - re - re, mi - se-re - re no - bis,
140
p
mi - se - re - re, mi - se -
mi - se - re - re, mi - se -
mi - se - re - re,
mi - se - re - re,

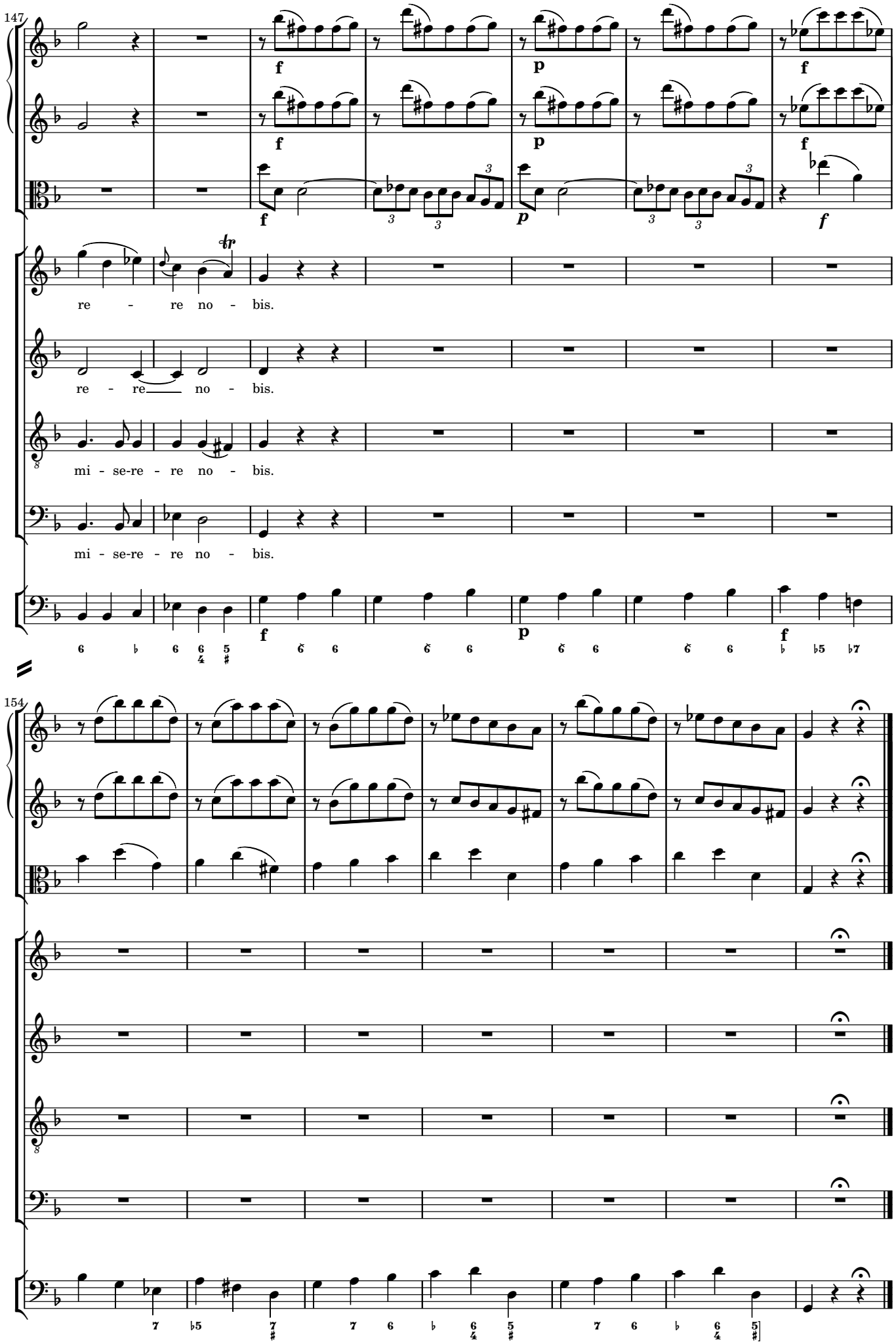
147
re - re no - bis.
re - re no - bis.
mi - se-re - re no - bis.
mi - se-re - re no - bis.
154

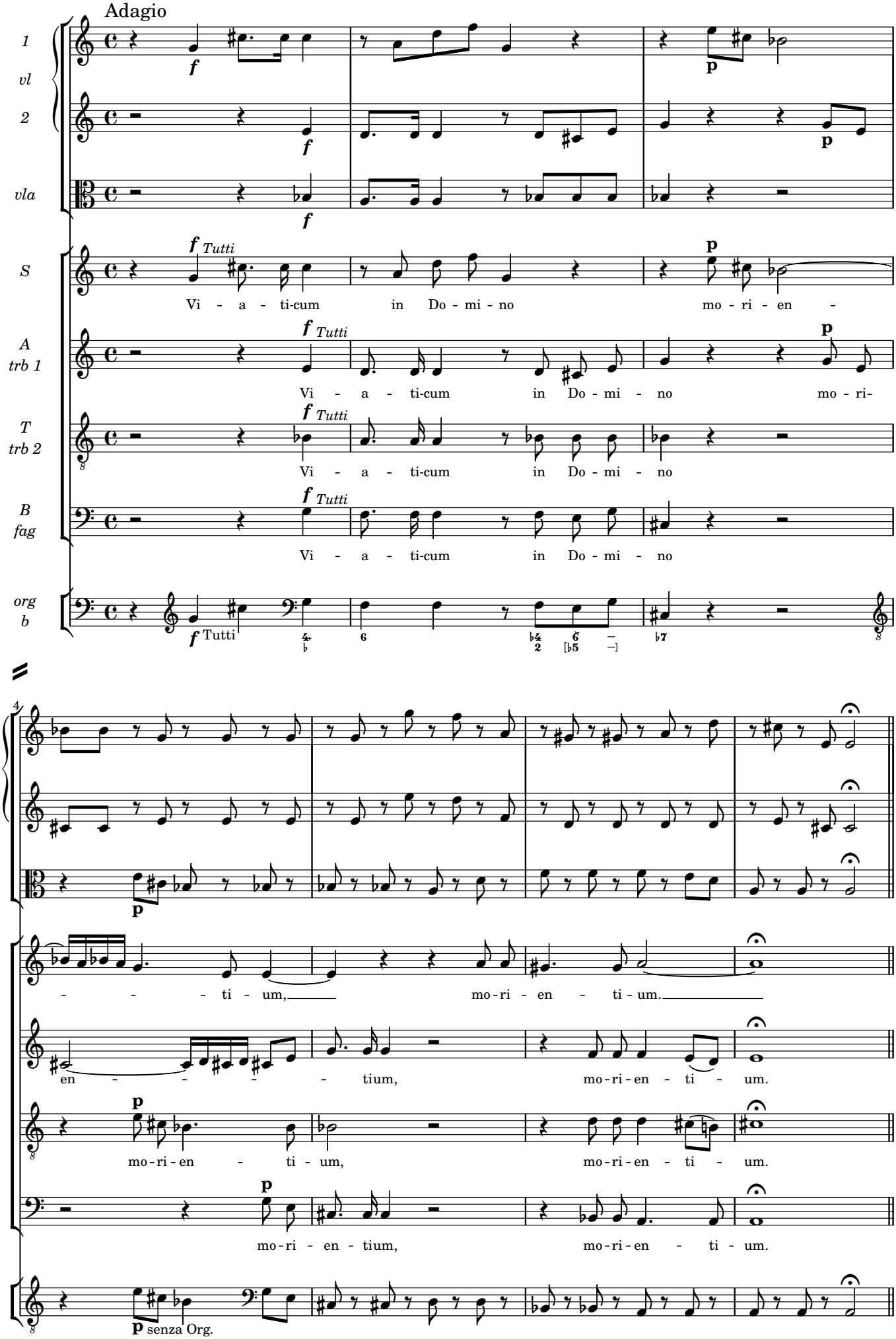
Adagio
1 vl
2
vla
S
A trb 1
T trb 2
B fag
org b
Tutti
Vi - a - ti-cum in Do - mi - no mo - ri - en -
Vi - a - ti-cum in Do - mi - no mo - ri-
Vi - a - ti-cum in Do - mi - no
Vi - a - ti-cum in Do - mi - no
- - - - ti - um, mo-ri - en - ti - um.
en - - - - - tium, mo-ri-en - ti - um.
mo-ri-en - ti - um, mo-ri-en - ti - um.
mo-ri - en - tium, mo-ri-en - ti - um.
senza Org.

7 Pignus futuræ gloriæ

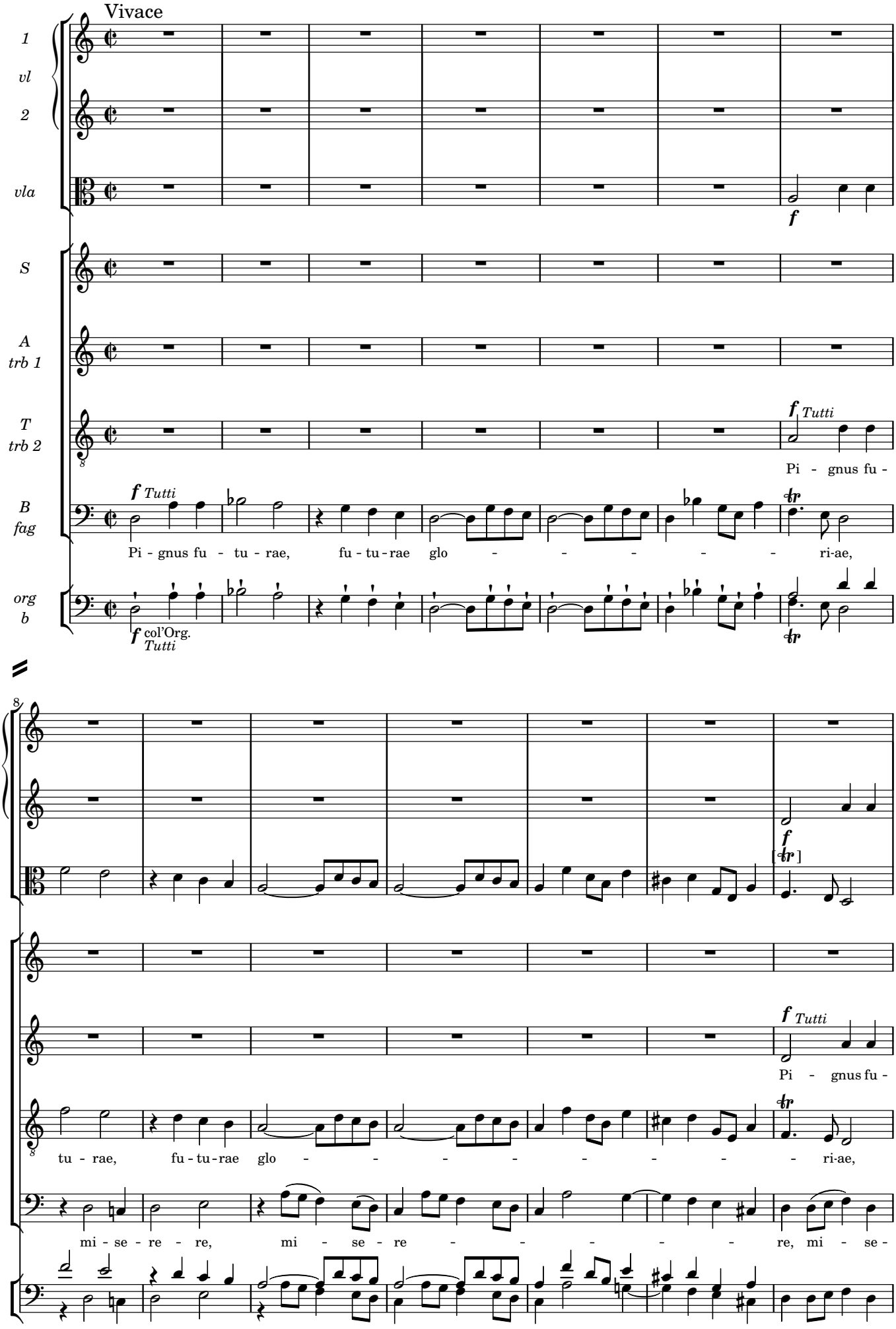

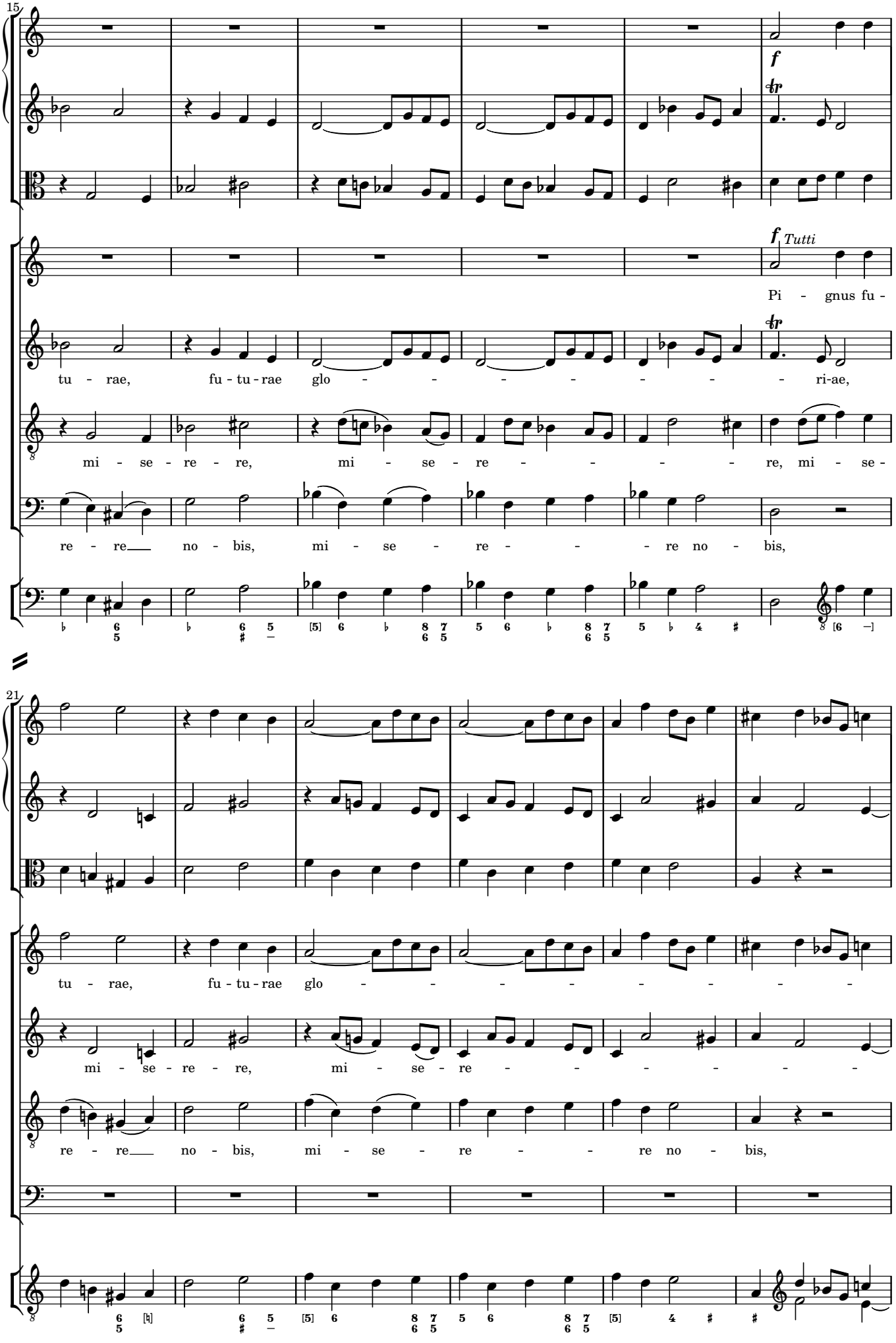
15
f
tr
f Tutti
Pi - gnus fu -
tu - rae, fu - tu - rae glo - - - - - - - - ri-ae,
mi - se - re - re, mi - se - re - - - - - re, mi - se -
re - re__ no - bis, mi - se - re - - - re no - bis,
21
tu - rae, fu - tu - rae glo - - - - - - - -
mi - se - re - re, mi - se - re - - - - - -
re - re__ no - bis, mi - se - re - - - re no - bis,

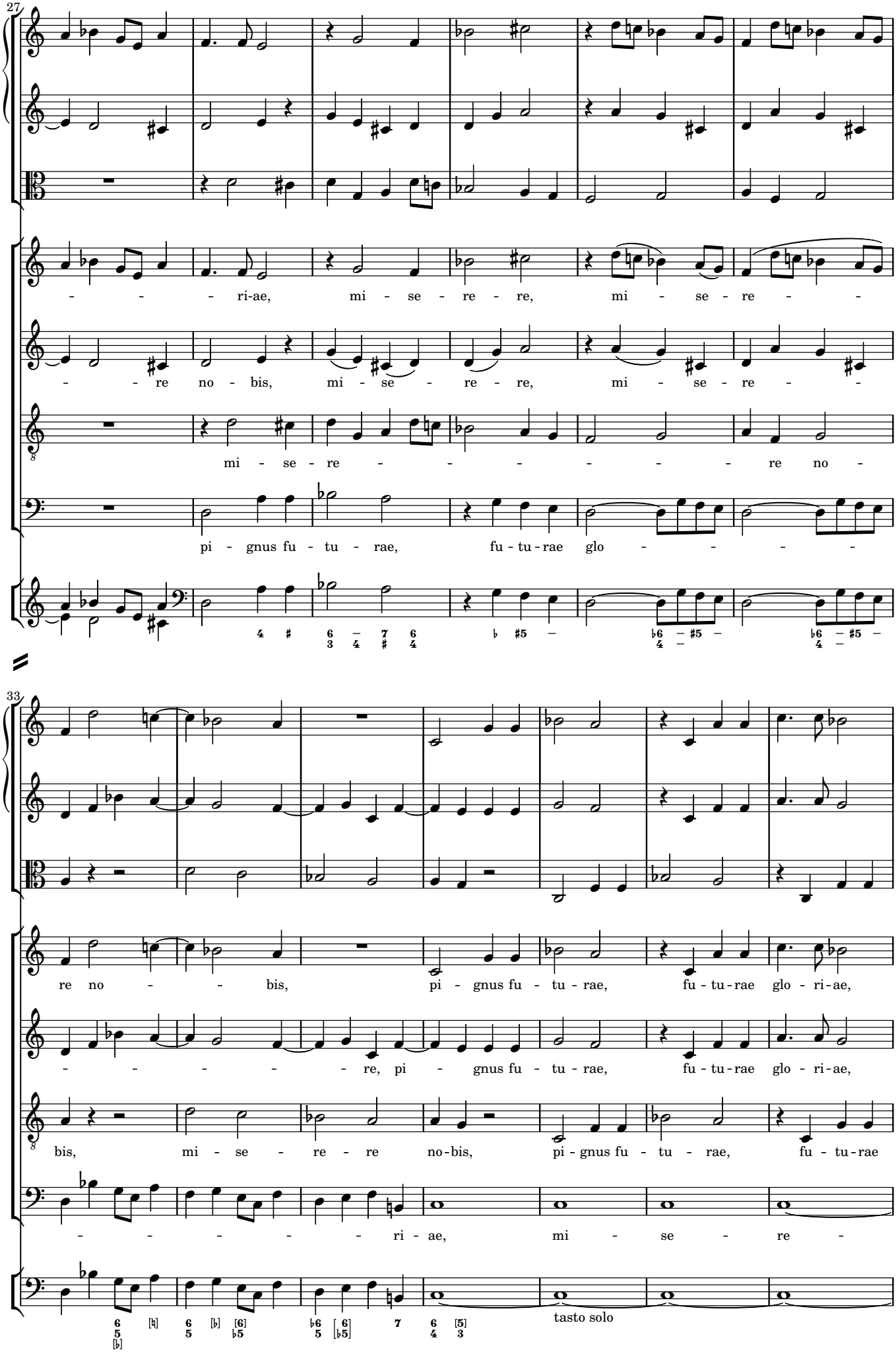
27
- - - ri-ae, mi - se - re - re, mi - se - re - -
- - re no - bis, mi - se - re - re, mi - se - re - -
mi - se - re - - - - - - - re no -
pi - gnus fu - tu - rae, fu - tu - rae glo - - - - -
33
re no - - bis, pi - gnus fu - tu - rae, fu - tu - rae glo - ri - ae,
- - - - - re, pi - gnus fu - tu - rae, fu - tu - rae glo - ri - ae,
bis, mi - se - re - re no - bis, pi - gnus fu - tu - rae, fu - tu - rae
- - - - - ri - ae, mi - se - re -
tasto solo

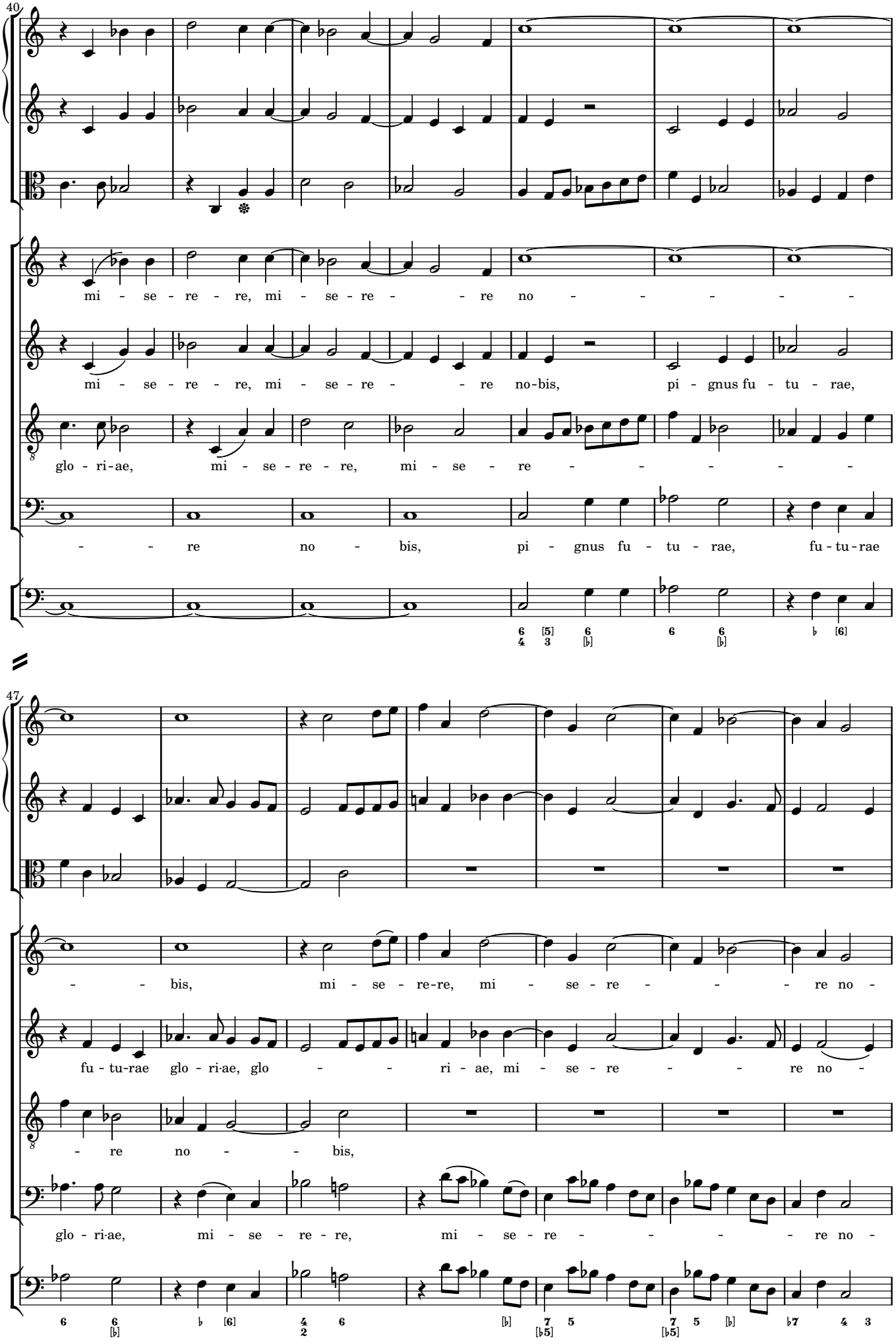
40
mi - se - re - re, mi - se - re - - re no - - - - -
mi - se - re - re, mi - se - re - - re no-bis, pi - gnus fu - tu - rae,
glo - ri-ae, mi - se - re - re, mi - se - re - - - - -
- - re no - bis, pi - gnus fu - tu - rae, fu-tu-rae
47
- - bis, mi - se - re-re, mi - se - re - - - re no -
fu - tu-rae glo - ri-ae, glo - - ri - ae, mi - se - re - - re no -
- re no - - bis,
glo - ri-ae, mi - se - re - re, mi - se - re - - - - re no -

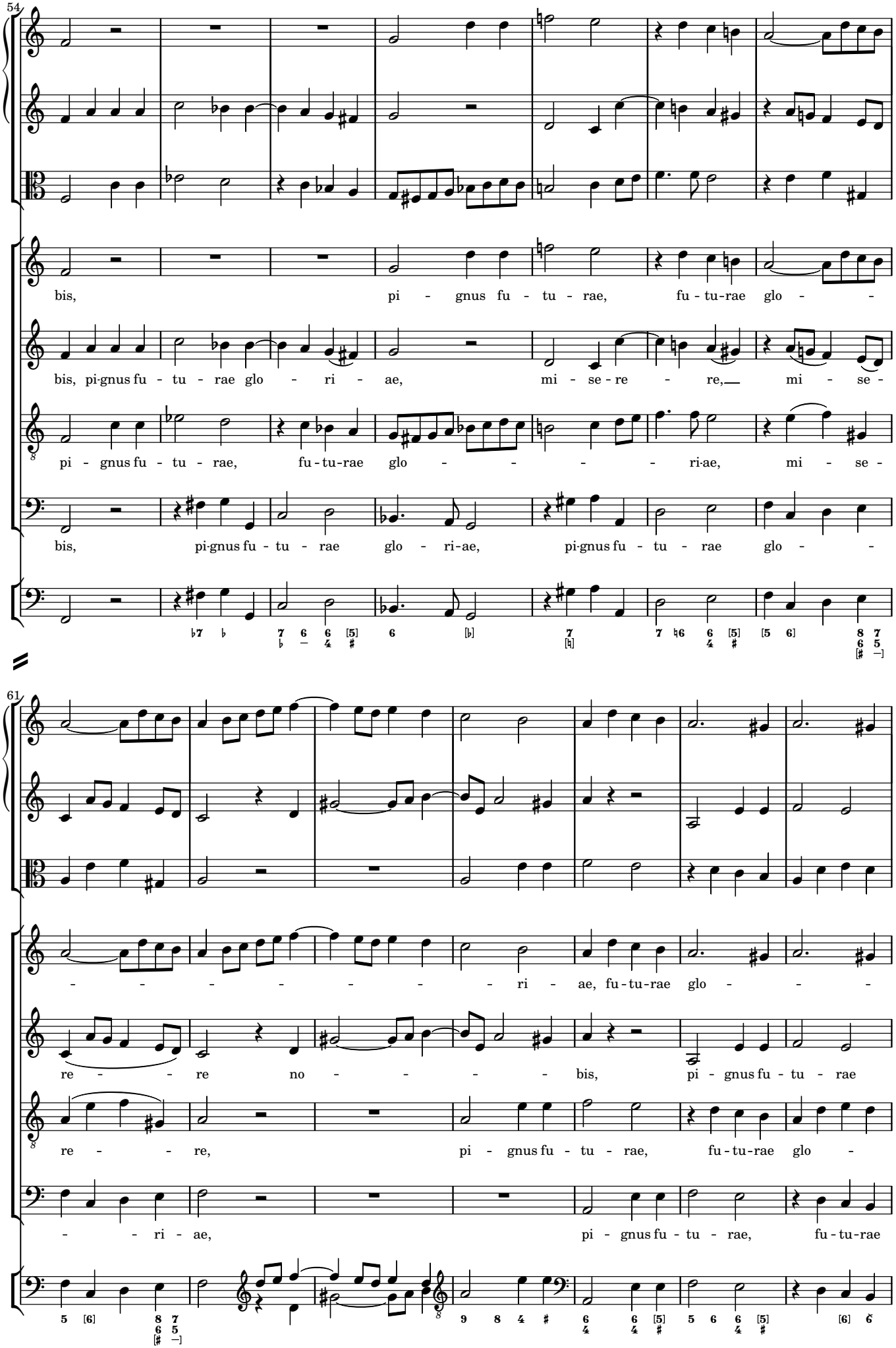
54
bis, pi - gnus fu - tu - rae, fu - tu-rae glo - -
bis, pi-gnus fu - tu - rae glo - ri - ae, mi - se - re - re, mi - se -
pi - gnus fu - tu - rae, fu-tu-rae glo - - - - ri-ae, mi - se -
bis, pi-gnus fu - tu - rae glo - ri-ae, pi-gnus fu - tu - rae glo - -
61
- - - - - - - - ri - ae, fu-tu-rae glo - - -
re - - - re no - - - - bis, pi - gnus fu - tu - rae
re - - - re, pi - gnus fu - tu - rae, fu-tu-rae glo -
- - ri - ae, pi - gnus fu - tu - rae, fu-tu-rae

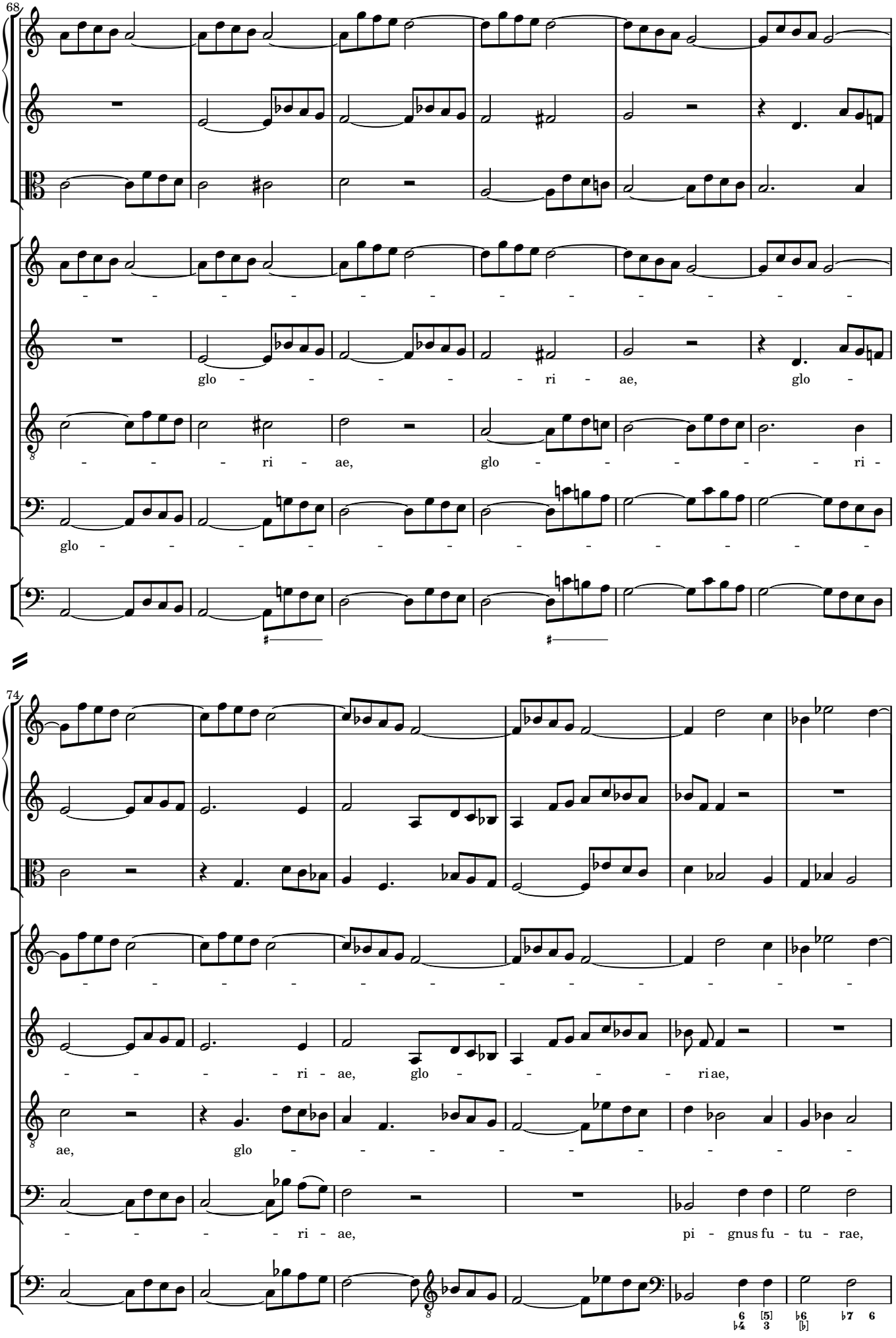
68
glo - - - - - - - - ri - ae, glo -
- - - - ri - ae, glo - - - - - - ri -
glo - - - - - - - - - - - -
74
- - - - - - - - - - - -
- - - - ri - ae, glo - - - - ri ae,
ae, glo - - - - - - - - -
- - - - ri - ae, pi - gnus fu - tu - rae,

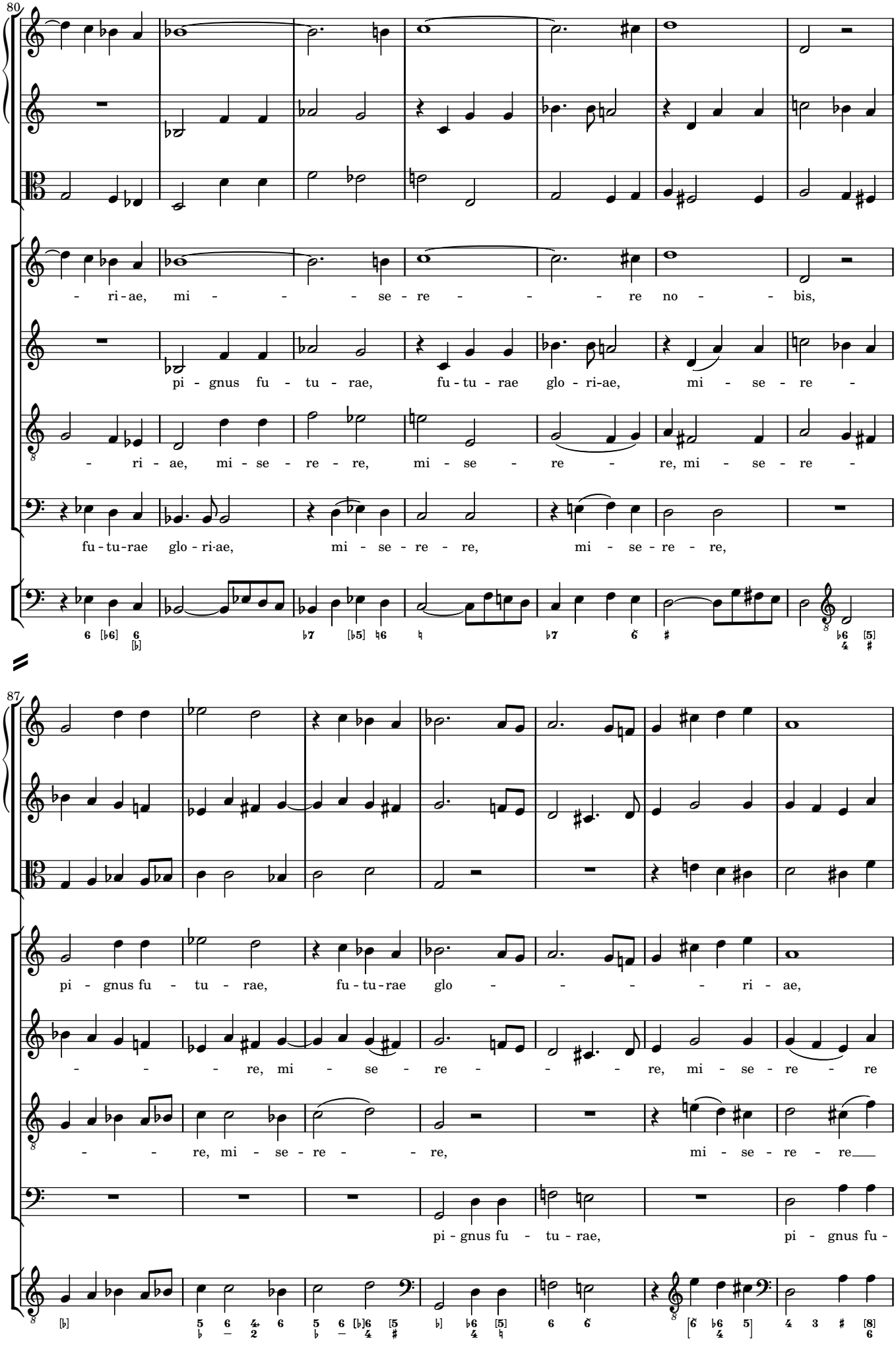
80
- ri - ae, mi - - - - se - re - - - - re no - - bis,
pi - gnus fu - tu - rae, fu - tu - rae glo - ri - ae, mi - se - re -
- ri - ae, mi - se - re - re, mi - se - re - re, mi - se - re -
fu - tu - rae glo - ri - ae, mi - se - re - re, mi - se - re - re,
87
pi - gnus fu - tu - rae, fu - tu - rae glo - - - - - ri - ae,
- - - - re, mi - se - re - - - - re, mi - se - re - re
- - - re, mi - se - re - - re, mi - se - re - re
pi - gnus fu - tu - rae, pi - gnus fu -

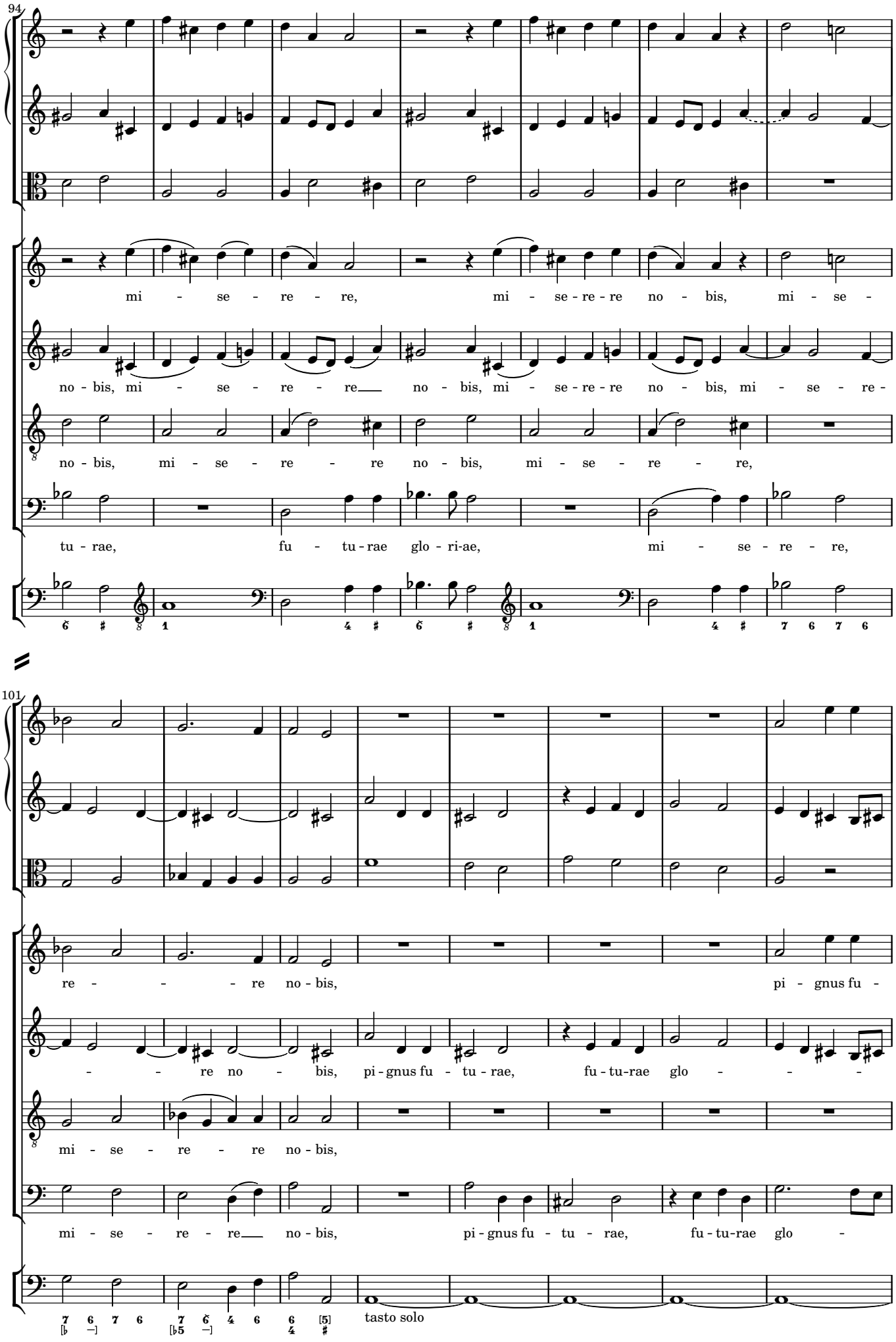
94
mi - se - re - re, mi - se - re - re no - bis, mi - se -
no - bis, mi - se - re - re no - bis, mi - se - re - re no - bis, mi - se - re -
no - bis, mi - se - re - re no - bis, mi - se - re - re,
tu - rae, fu - tu - rae glo - ri-ae, mi - se - re - re,
101
re - - - - re no - bis, pi - gnus fu -
- - re no - bis, pi - gnus fu - tu - rae, fu - tu-rae glo - - -
mi - se - re - re no - bis,
mi - se - re - re no - bis, pi - gnus fu - tu - rae, fu - tu-rae glo -
tasto solo

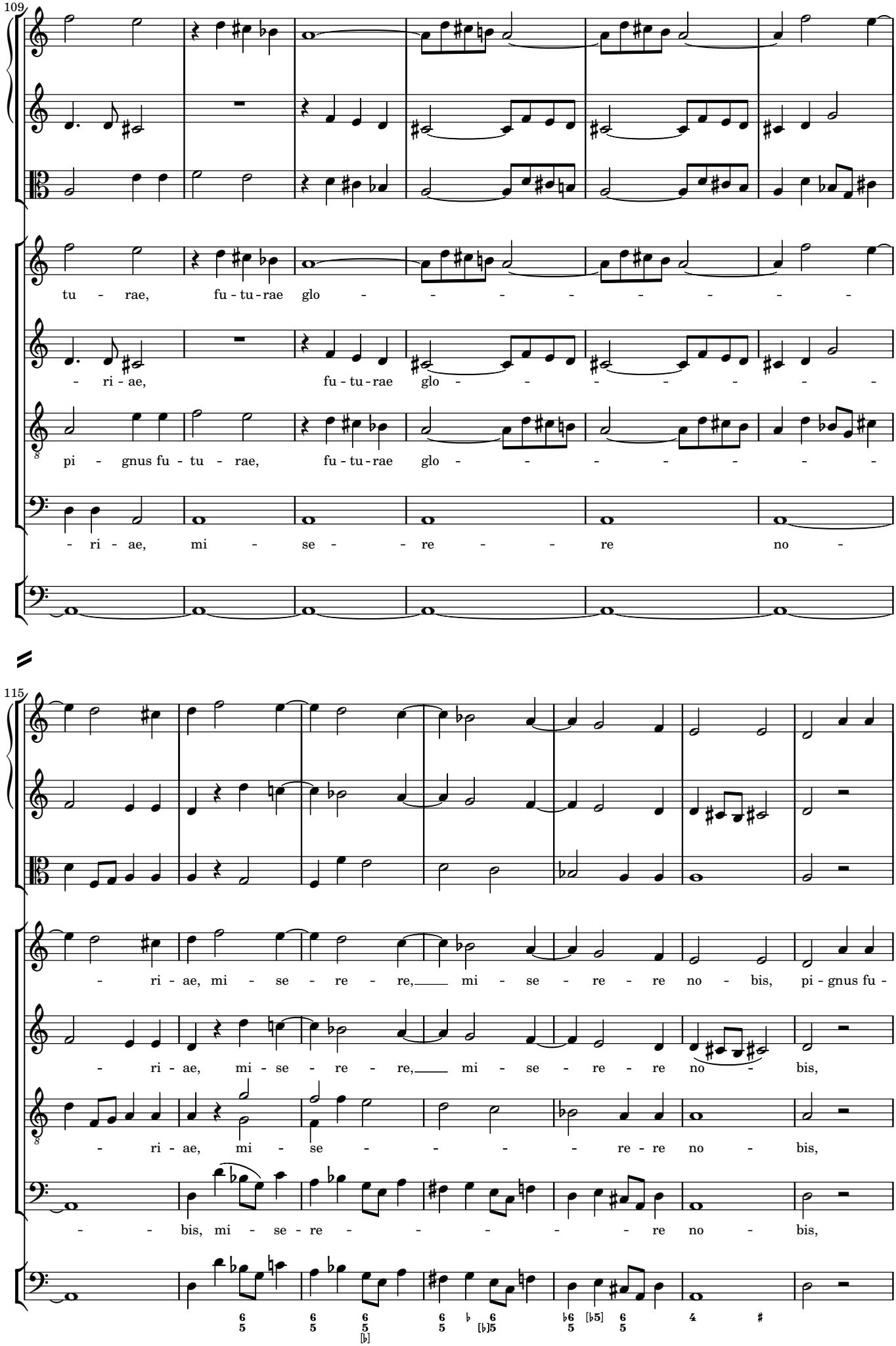
109
tu - rae, fu - tu - rae glo - - - - - - - - -
- ri - ae, fu - tu - rae glo - - - - - - - - -
pi - gnus fu - tu - rae, fu - tu - rae glo - - - - - - - - -
- ri - ae, mi - se - - re - - - re no -
115
- ri - ae, mi - se - re - re, mi - se - re - re no - bis, pi - gnus fu -
- ri - ae, mi - se - re - re, mi - se - re - re no - bis,
- ri - ae, mi - se - - - - - re - re no - bis,
- - bis, mi - se - re - - - - - - re no - bis,

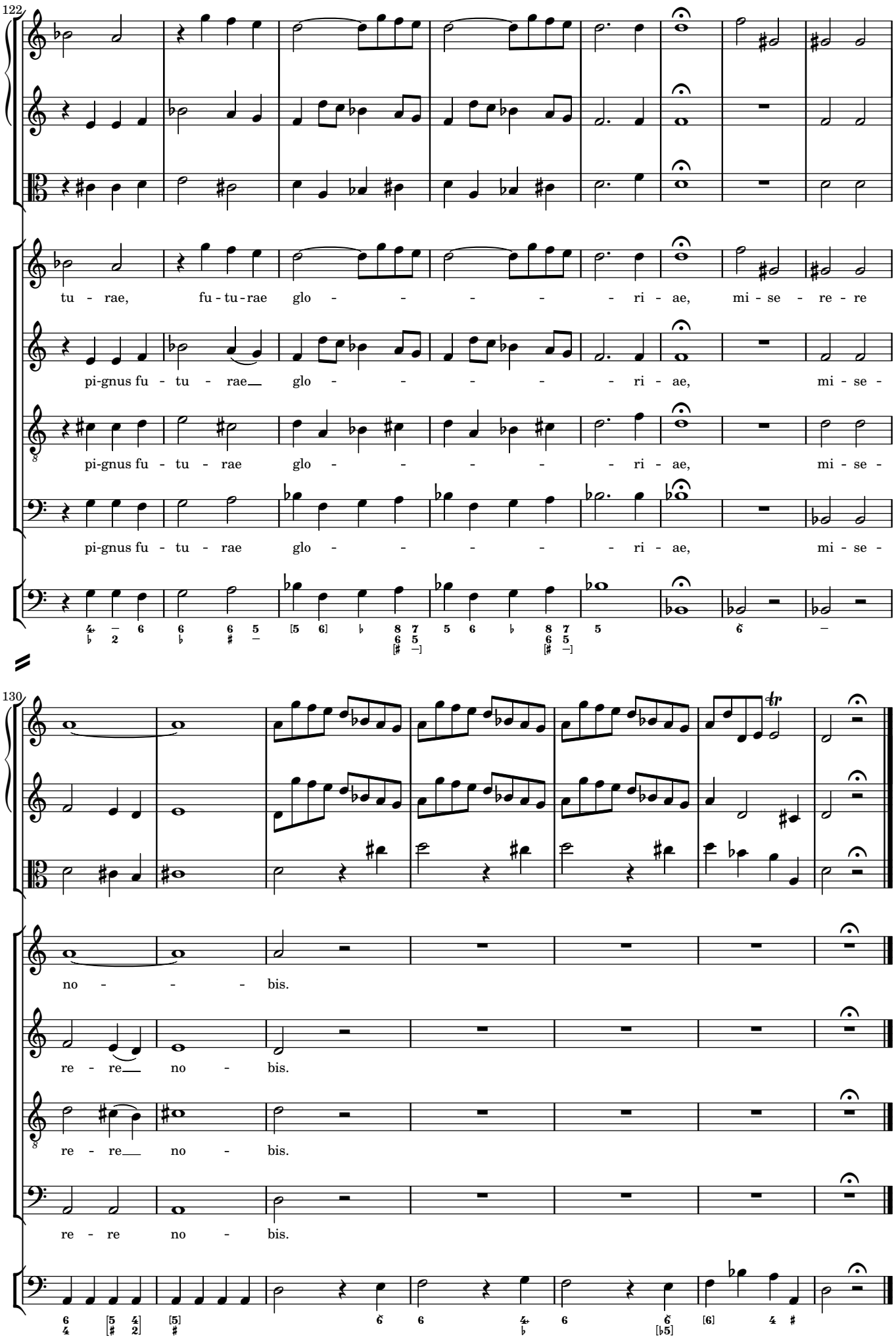
122
tu - rae, fu - tu - rae glo - - - - - - ri - ae, mi - se - re - re
pi-gnus fu - tu - rae glo - - - - - - ri - ae, mi - se -
pi-gnus fu - tu - rae glo - - - - - - ri - ae, mi - se -
pi-gnus fu - tu - rae glo - - - - - - ri - ae, mi - se -
130
no - - - - bis.
re - re no - bis.
re - re no - bis.
re - re no - bis.

9 Agnus Dei

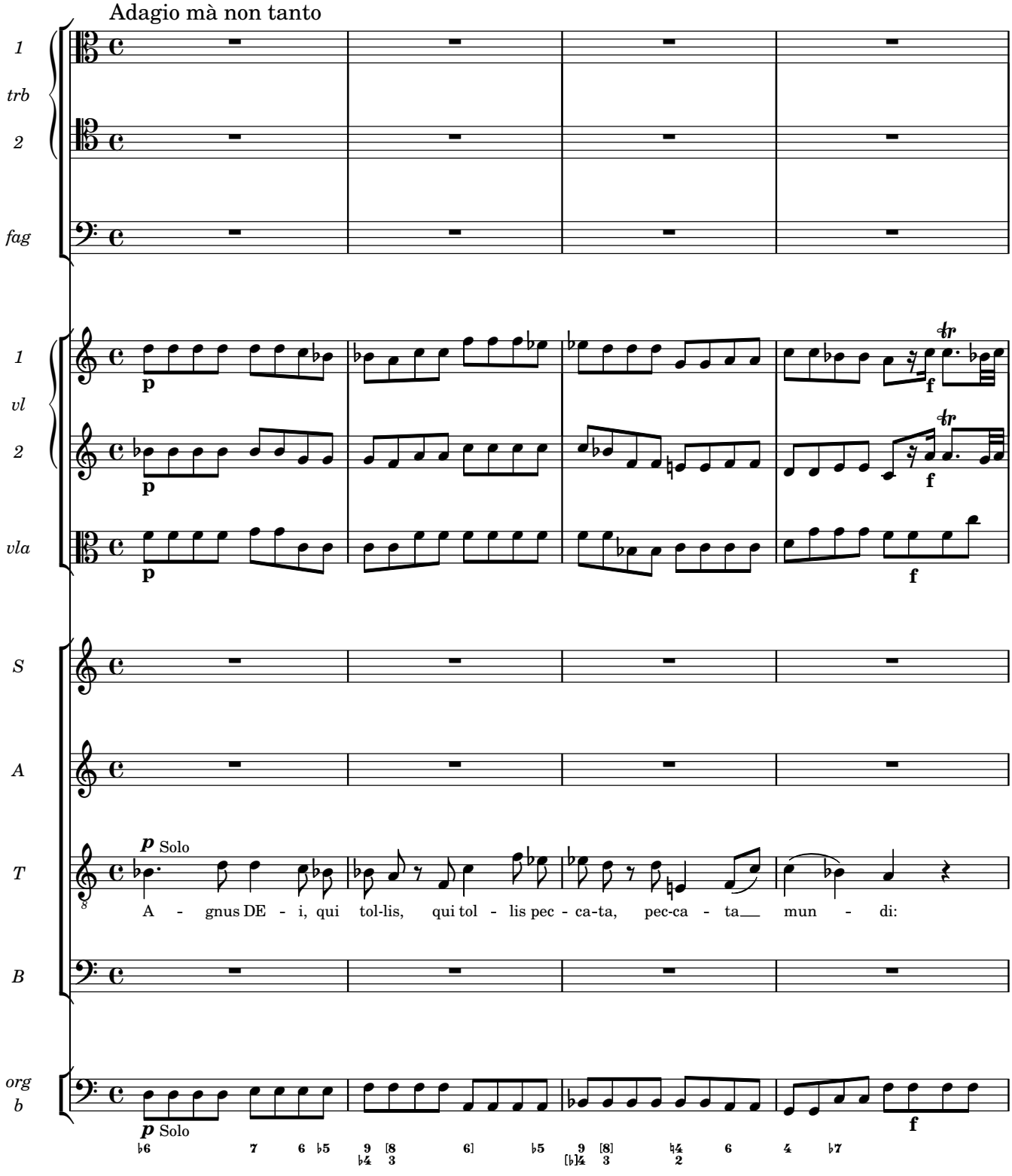
Adagio mà non tanto
1
trb
2
fag
1
vl
2
vla
S
A
T
B
org
b
p
Solo
A - gnus DE - i, qui tol-lis, qui tol - lis pec - ca-ta, pec-ca - ta mun - di:
f

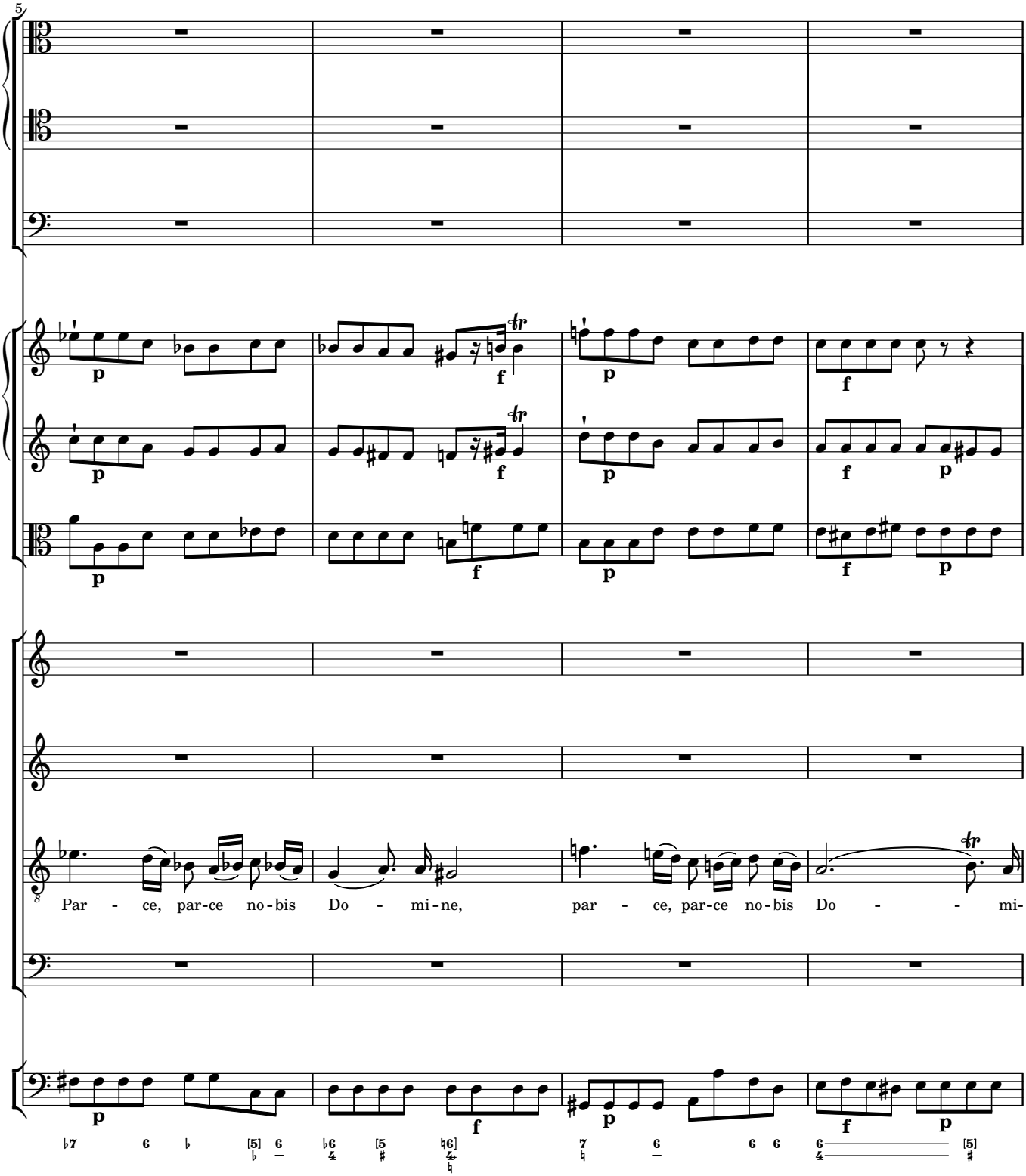
5
p
f
Par - ce, par-ce no-bis Do - mi-ne, par - ce, par-ce no-bis Do - - mi-

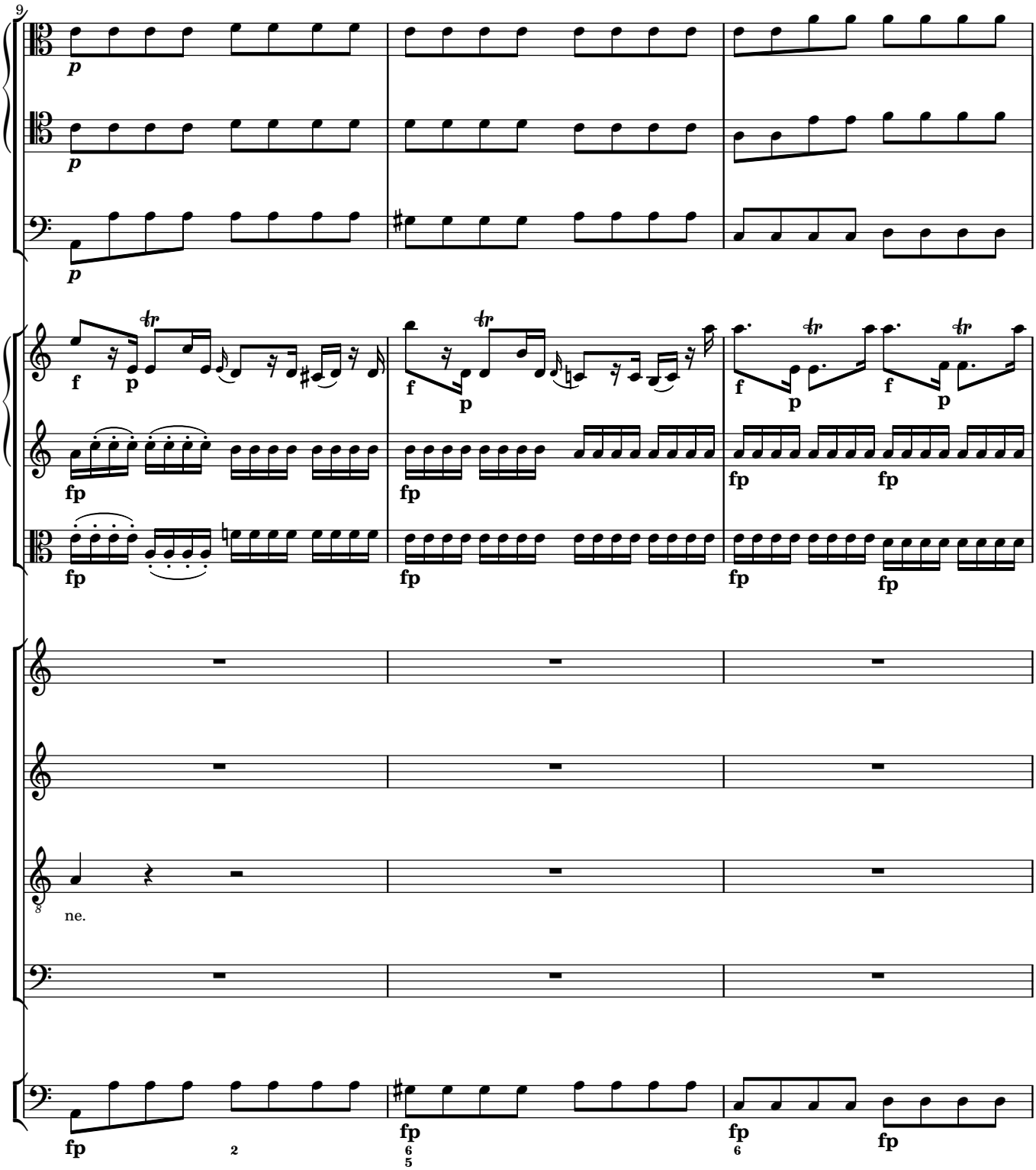
9
p
p
p
f
p
fp
f
p
f
p
f
p
fp
fp
fp
fp
fp
fp
ne.
fp
2
fp
6
5
fp
6
fp

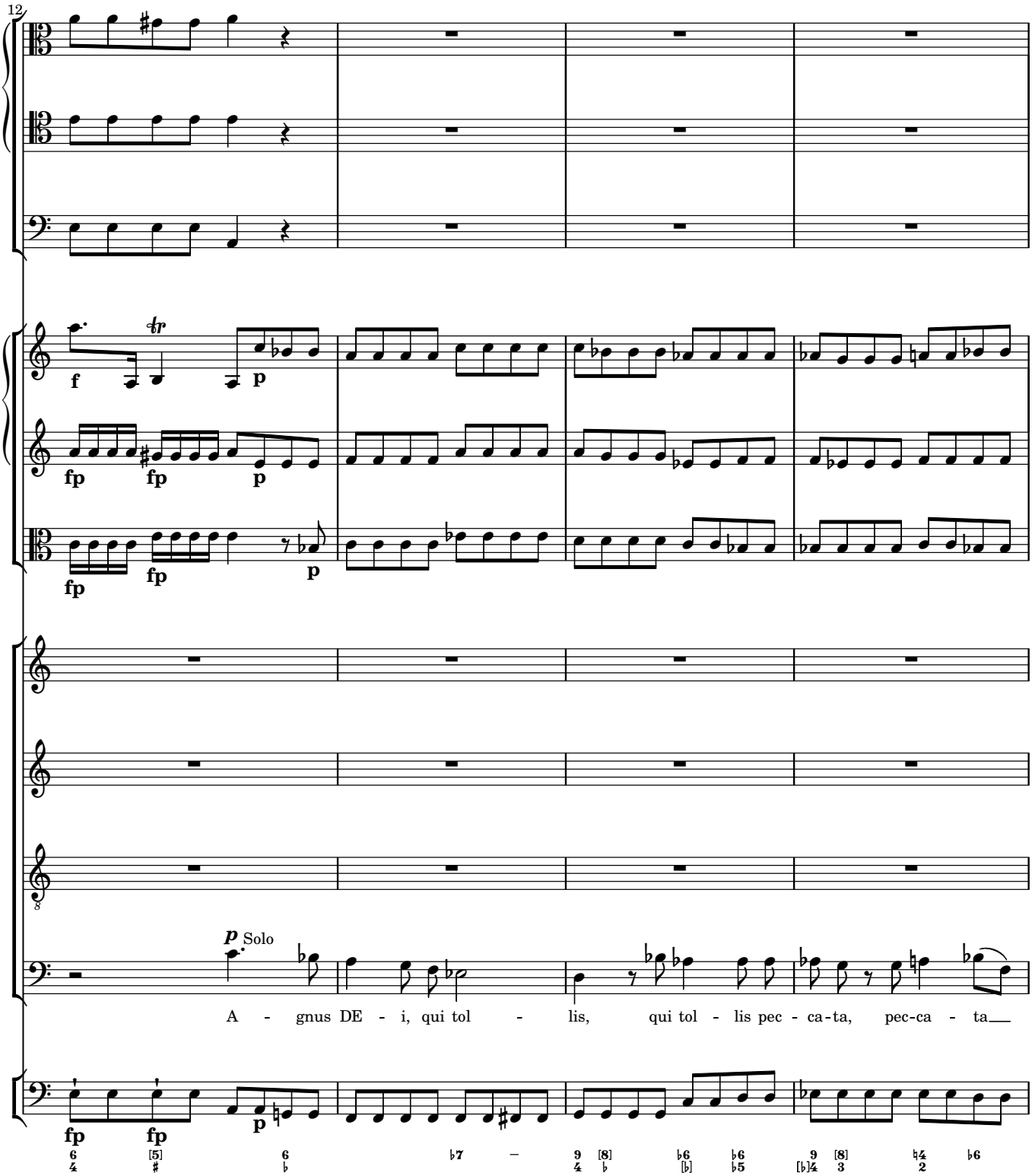
12
f
p
fp
fp
p
fp
fp
p
p Solo
A - gnus DE - i, qui tol - lis, qui tol - lis pec - ca - ta, pec-ca - ta
fp
fp
p

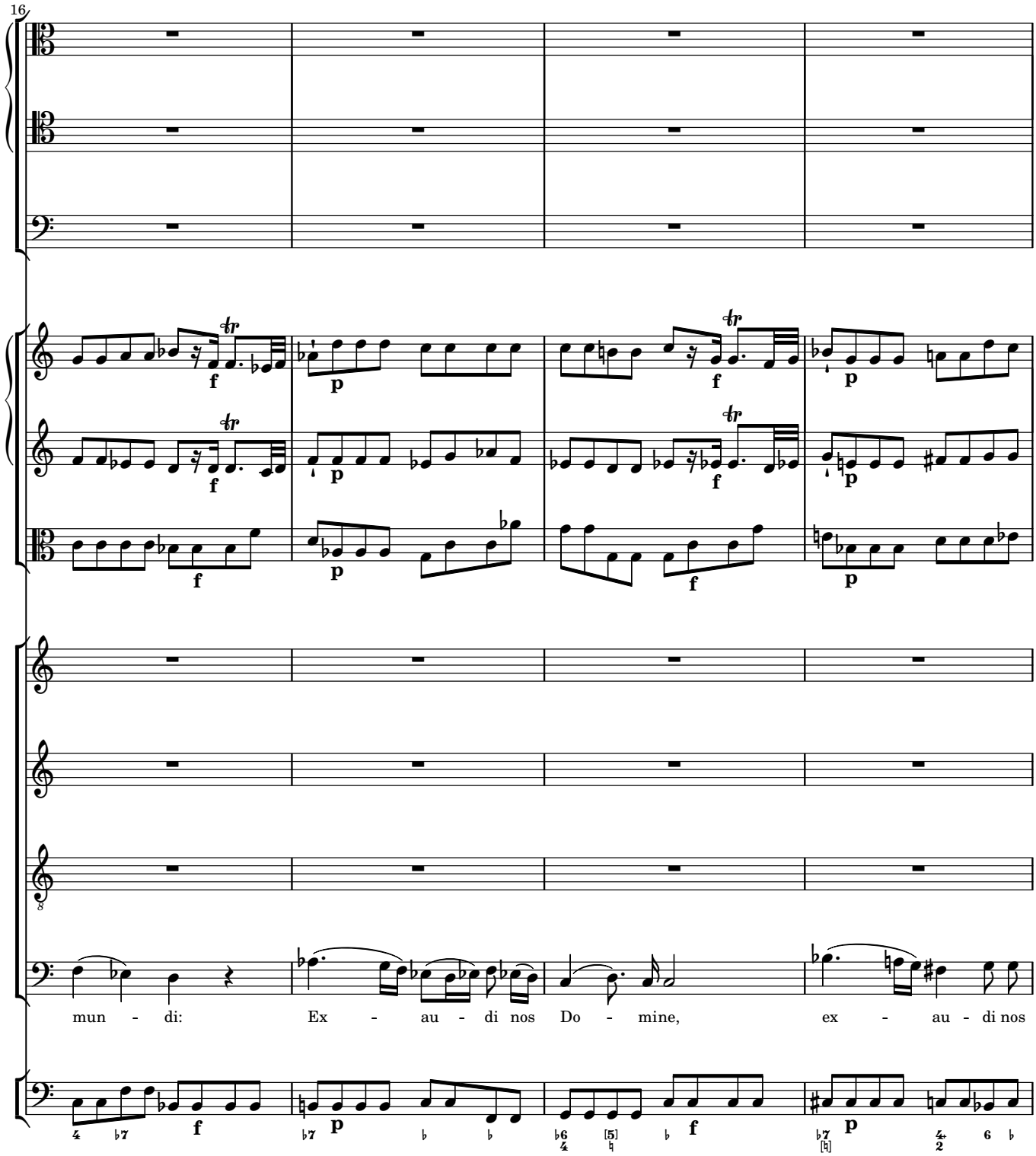
16
mun - di: Ex - au - di nos Do - mine, ex - au - di nos

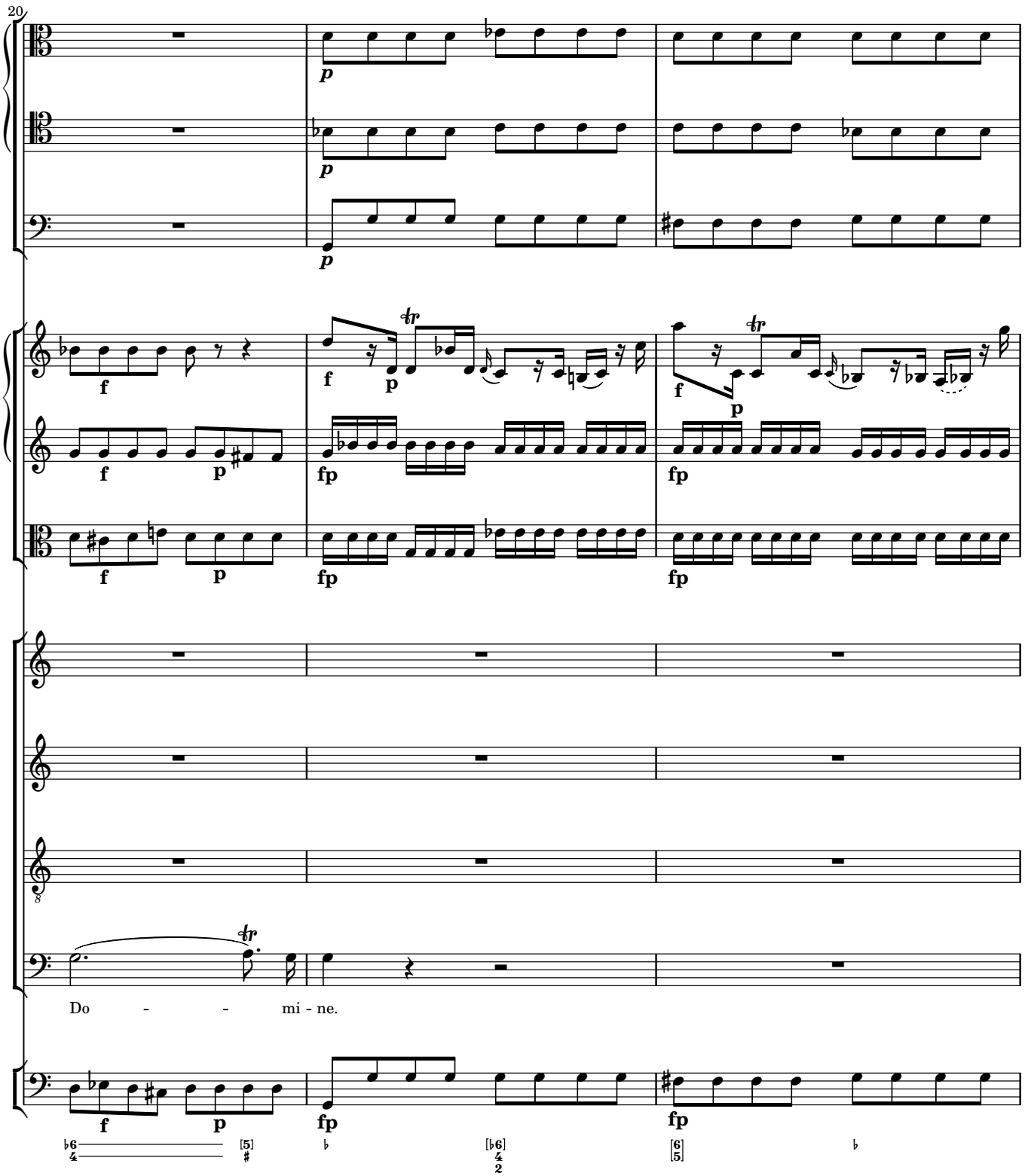
20
Do - - mi - ne.

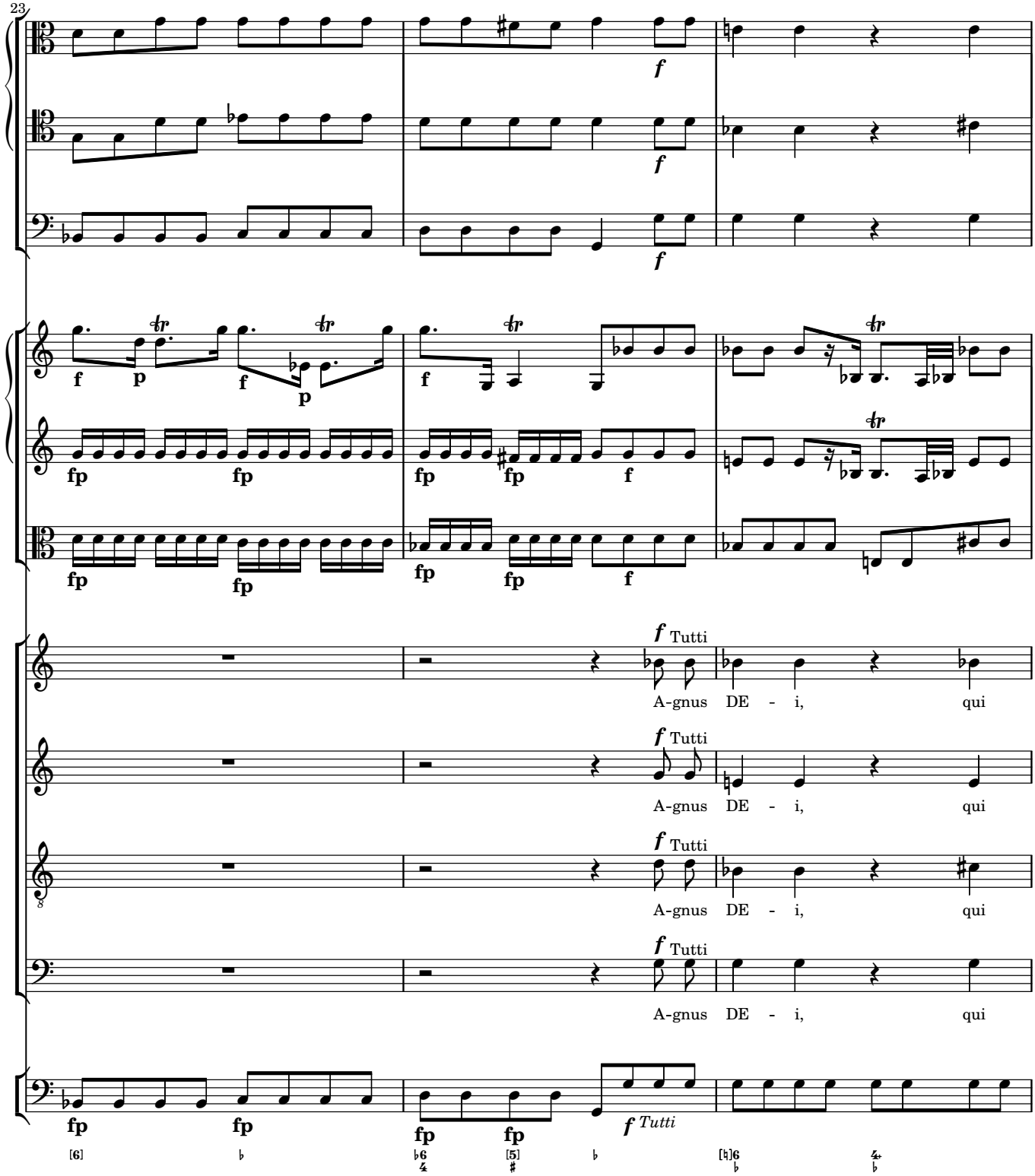
23
f Tutti
A-gnus DE - i, qui
f Tutti
A-gnus DE - i, qui
f Tutti
A-gnus DE - i, qui
f Tutti
A-gnus DE - i, qui
f Tutti

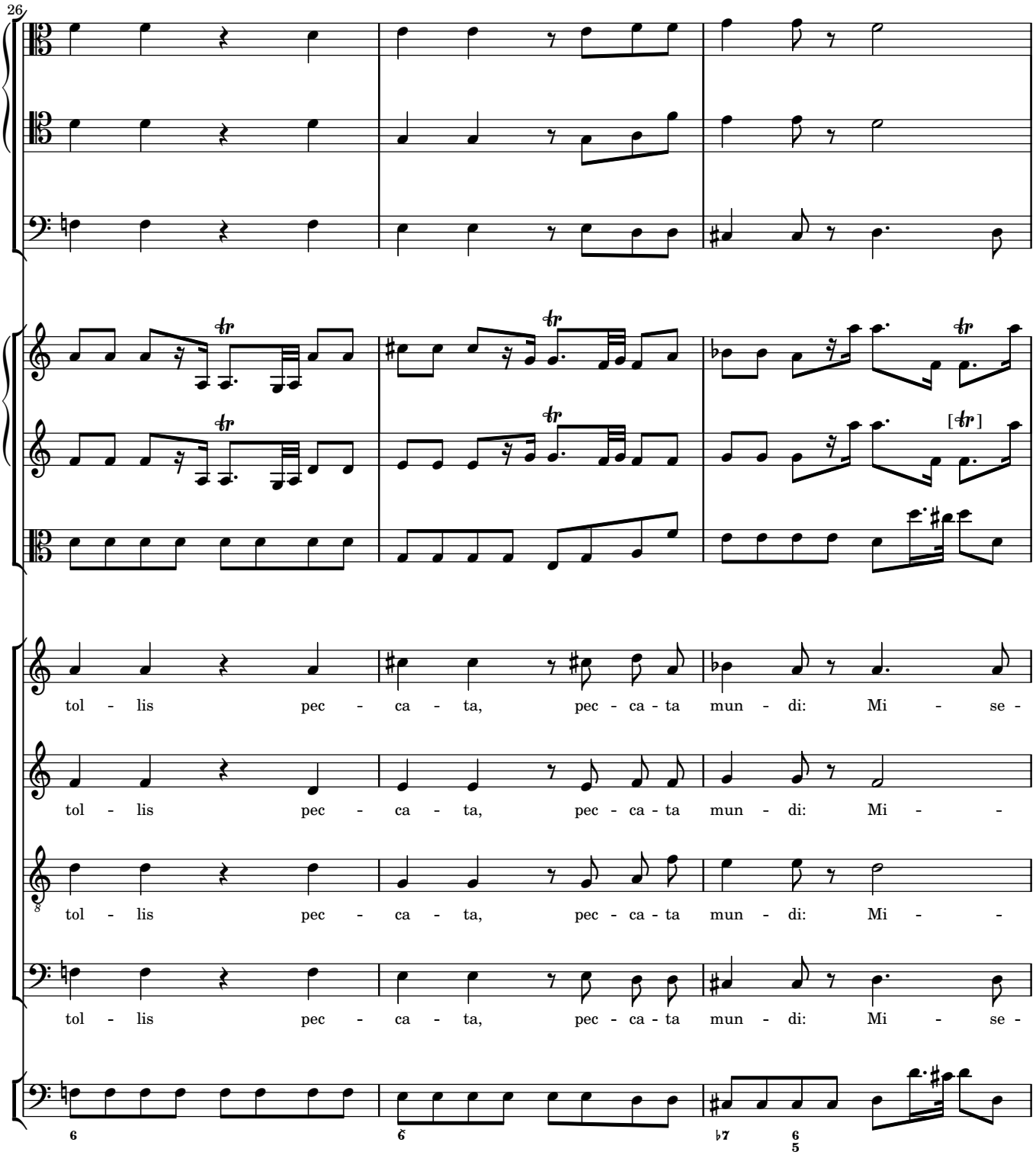
26
tol - lis pec - ca - ta, pec - ca - ta mun - di: Mi - se -
tol - lis pec - ca - ta, pec - ca - ta mun - di: Mi -
tol - lis pec - ca - ta, pec - ca - ta mun - di: Mi -
tol - lis pec - ca - ta, pec - ca - ta mun - di: Mi - se -

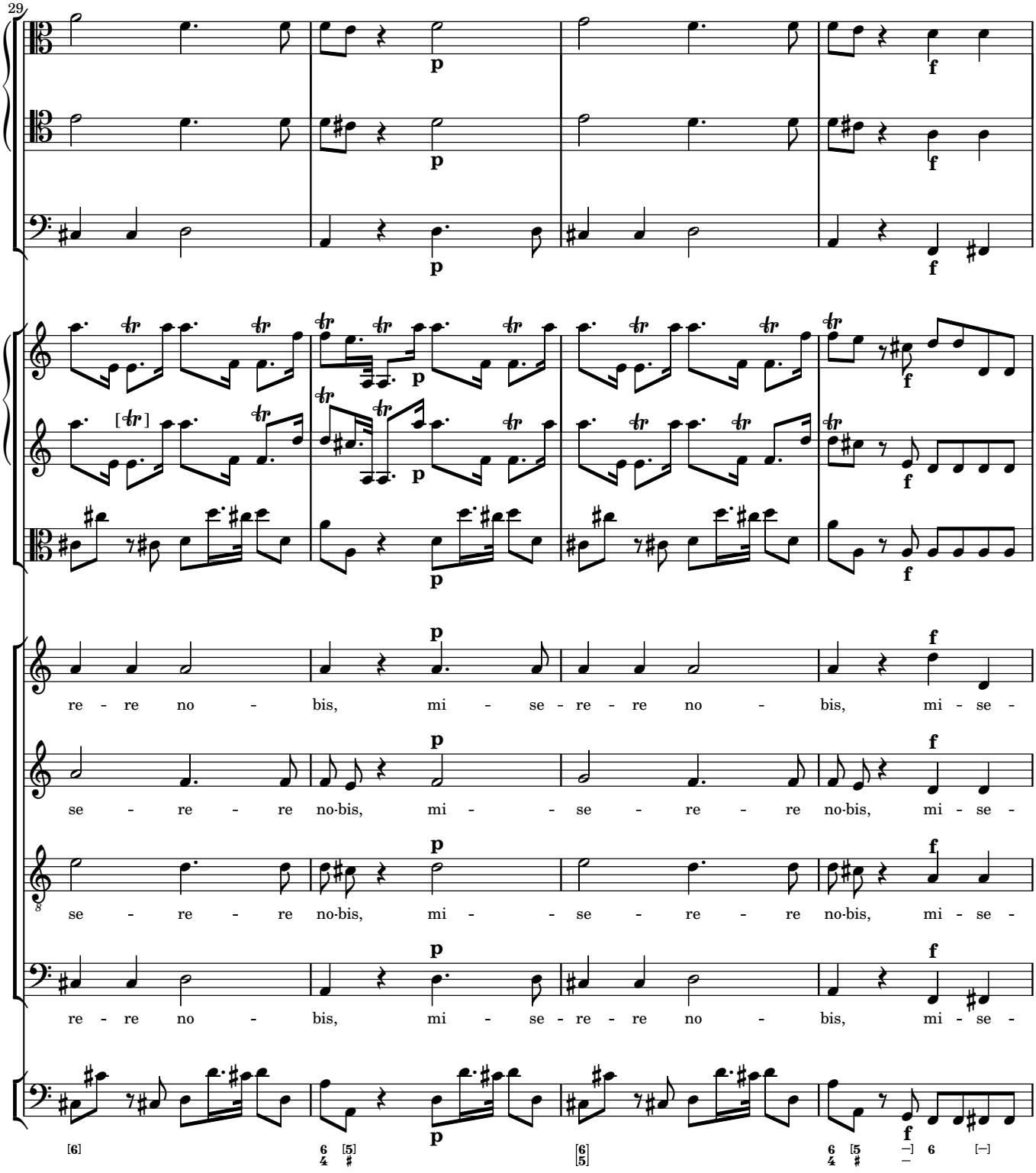
29
re - re no - bis, mi - se - re - re no - bis, mi - se -
se - re - re no-bis, mi - - se - re - re no-bis, mi - se -
se - re - re no-bis, mi - - se - re - re no-bis, mi - se -
re - re no - bis, mi - se - re - re no - bis, mi - se -

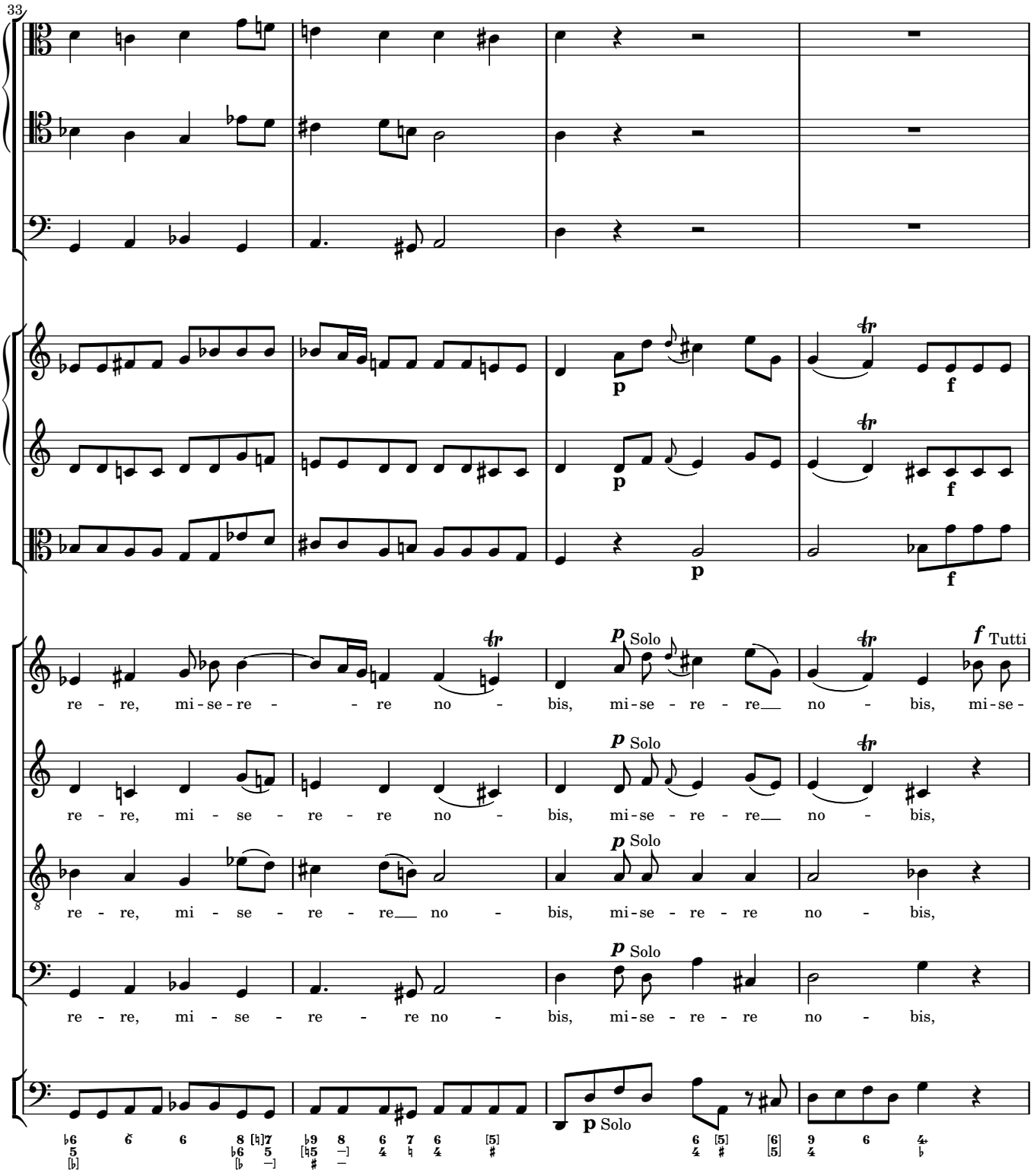
33
p
f
p
f
p
f
p Solo
f Tutti
re - re, mi - se - re - re no - bis, mi - se - re - re no - bis, mi - se -
p Solo
re - re, mi - se - re - re no - bis, mi - se - re - re no - bis,
p Solo
re - re, mi - se - re - re no - bis, mi - se - re - re no - bis,
p Solo
re - re, mi - se - re - re no - bis, mi - se - re - re no - bis,
p Solo

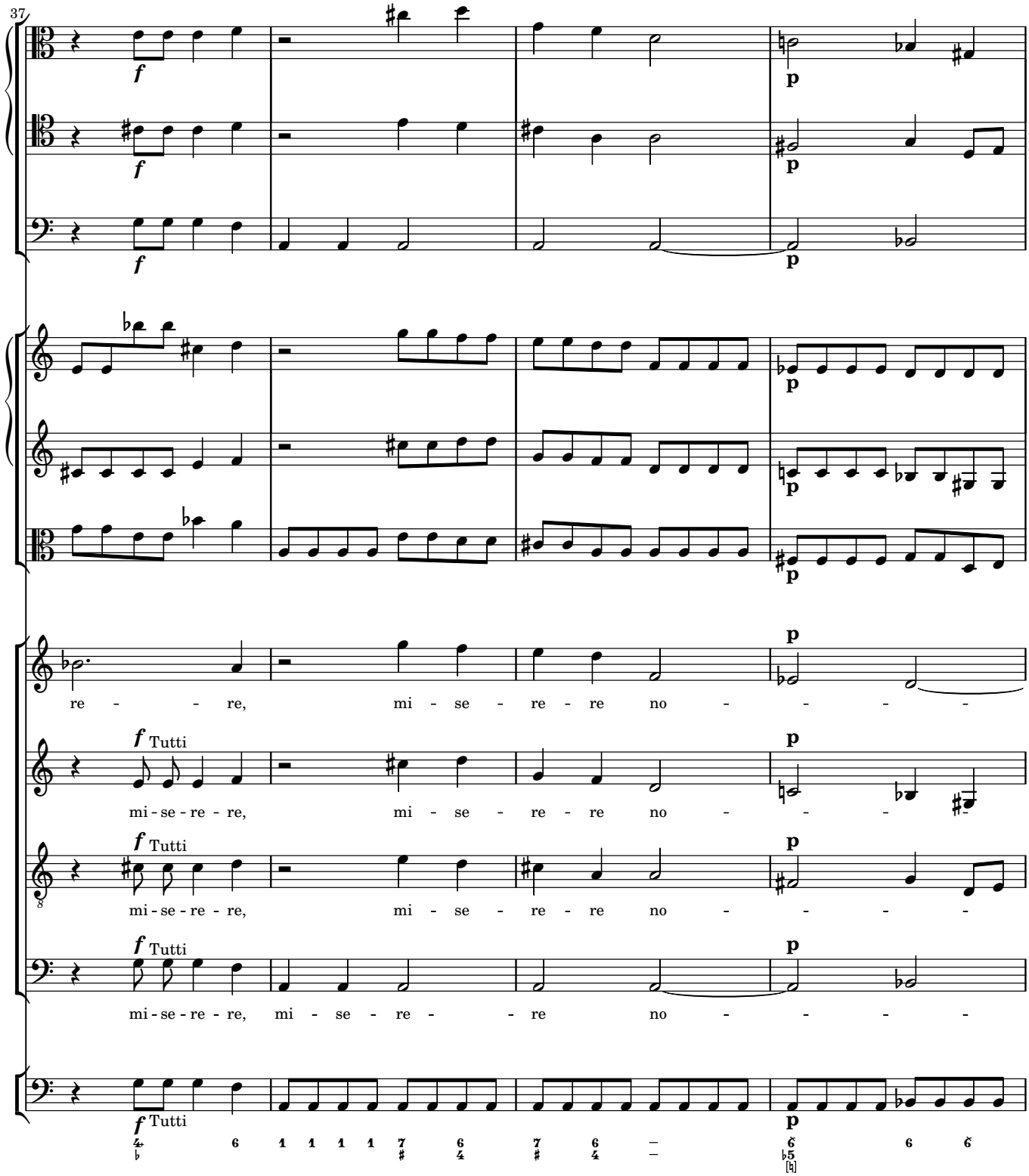
37
f
p
re - - - re, mi - se - re - re no - - - -
f Tutti
mi - se - re - re, mi - se - re - re no - - -
mi - se - re - re, mi - se - re - re no - - - -
mi - se - re - re, mi - se - re - - re no - - - -

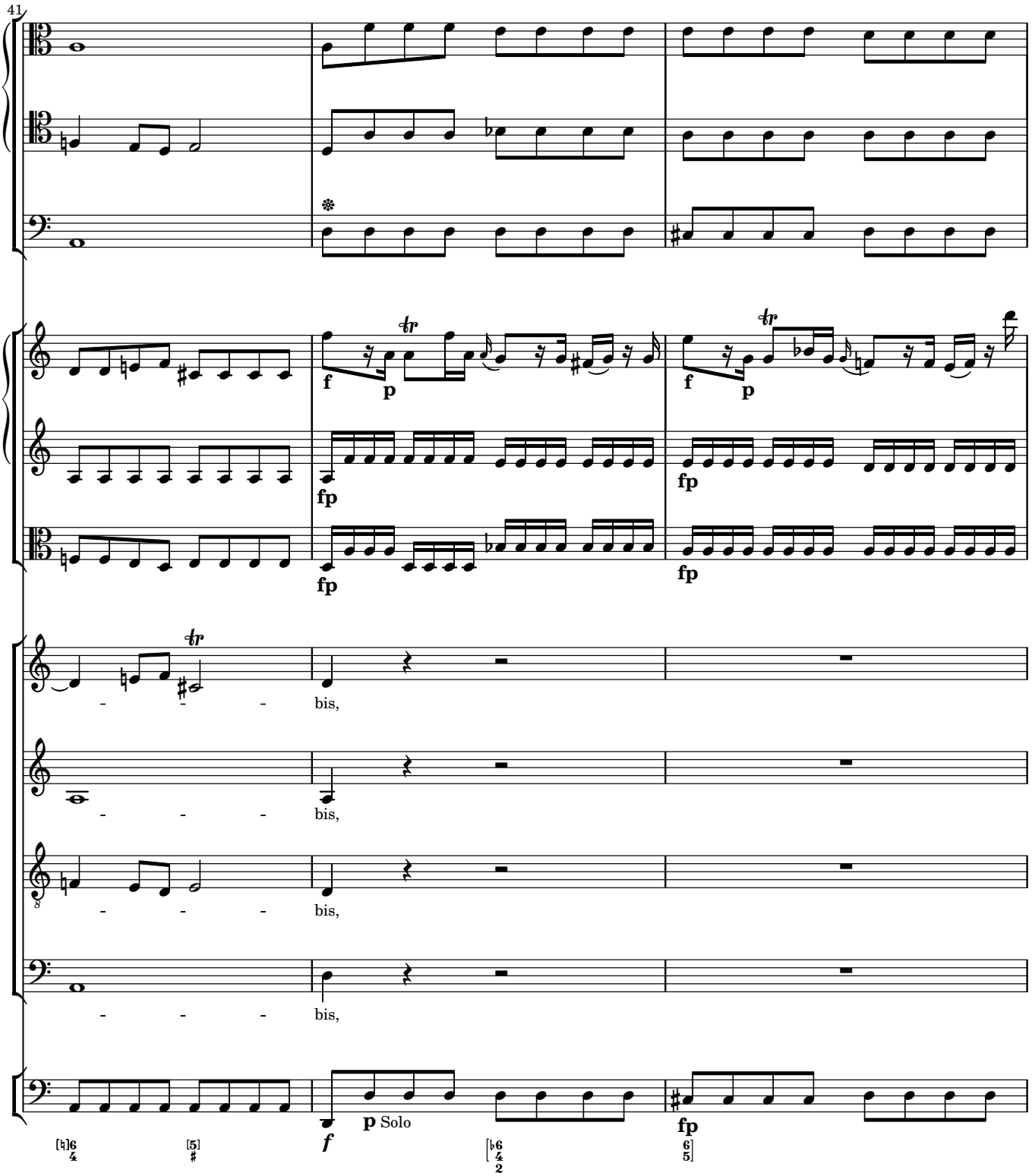
41
f
p
fp
bis,
p Solo
f
fp

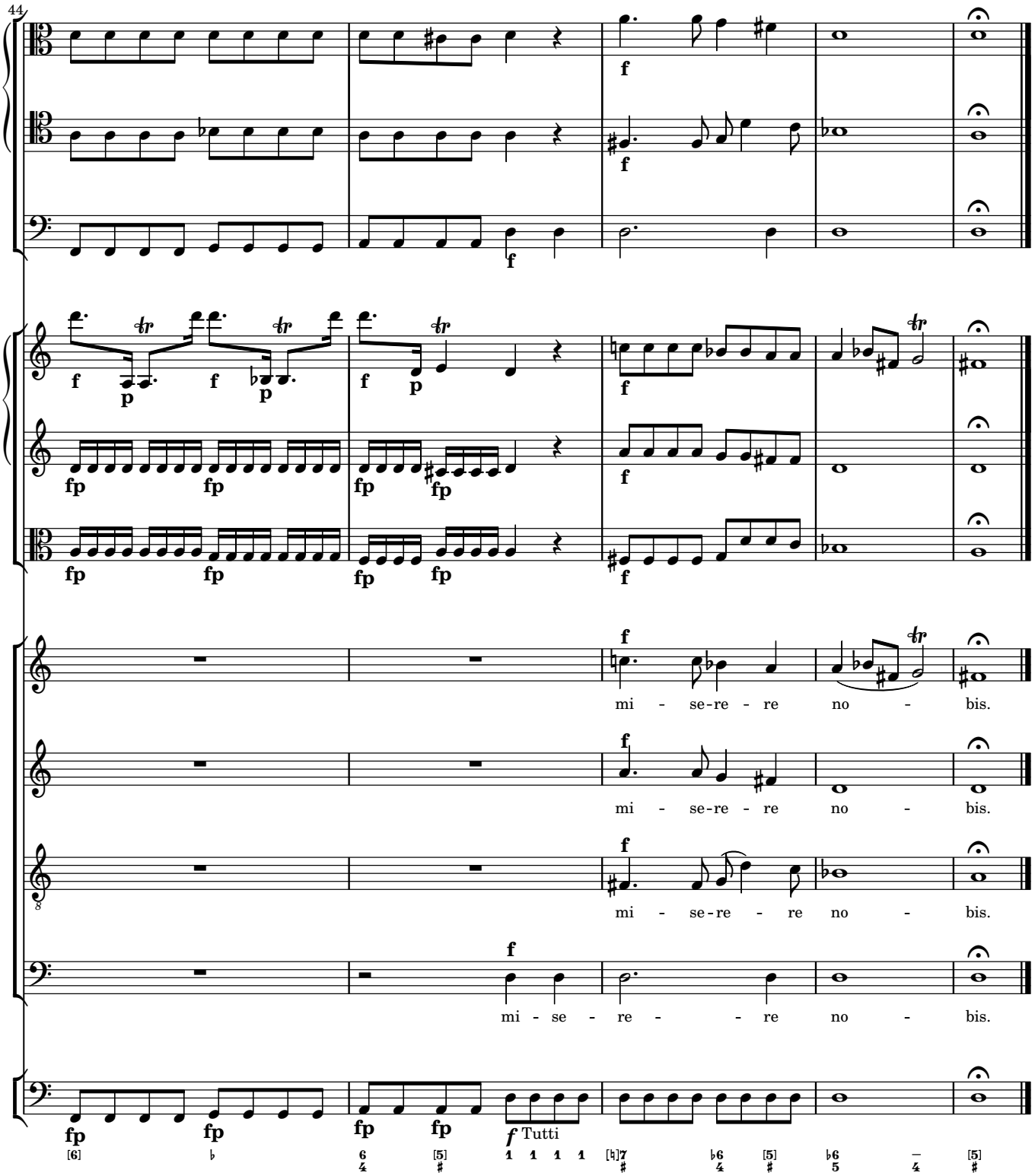
44
mi - se-re - re no - bis.
mi - se-re - re no - bis.
mi - se-re - re no - bis.
mi - se - re - - re no - bis.
Tutti