M. Haydn.

Litaniæ de V. S.

Johann Michael
Haydn

Litaniæ de Venerabili Sacramento
MH 532

S, A, T, B (solo), S, A, T, B (coro),
2 ob, 2 cor (E♭), 2 clno (B♭), timp (B♭–F), 2 vl, vla, b, org

Full score

Basser Kala Edition

Edition Esser-Skala, 2023

© 2023 by Edition Esser-Skala. This edition is licensed under a Creative Commons Attribution-NonCommercial-ShareAlike 4.0 International License. To view a copy of this license, visit https://creativecommons.org/licenses/by-nc-sa/4.0/.

Music engraving by LilyPond 2.24.0 (https://www.lilypond.org) and EES Tools v2023.02.0.
Front matter typeset with Source Sans and Fredericka the Great.

Please report any errors or mistakes to edition@esser-skala.at.

edition-esser-skala/haydn-m-litaniae-mh-532
v2.1.0, 2023-04-30 (737c7aa5113a1f44ff3ba03528d22dd4c59c38a5)

Critical Report

Abbreviations

A	alto
B	bass
b	basses
clno	clarion
cor	horn
ob	oboe
org	organ
S	soprano
T	tenor
timp	timpani
vl	violin
vla	viola

Sources

A1	*Library*	F-Pn
	Shelfmark	MS-2045
	Category	autograph manuscript (principal source)
	Date	1792-03-25
	RISM ID	840016161
	License	custom (free for non-commercial purposes)
	URL	https://gallica.bnf.fr/ark:/12148/btv1b55006732j
	Notes	parts for cor (*Kyrie*, *Panis vivus*, *Incruentum*, and *Agnus Dei*) and timp (all movements) are entered on five additional pages, which are also dated 1792

Commentary

In general, this edition closely follows the principal source. Any changes that were introduced by the editor are indicated by italic type (lyrics, dynamics and directives), parentheses (expressive marks and bass figures) or dashes (slurs and ties). Accidentals are used according to modern conventions. For further details, consult the Editorial Guidelines available on the Edition's webpage.

Asterisks denote the following emendations:

Mov.	*Bar*	*Staff*	*Description*
1	14	cor 1	3rd ♪ in **A1**: c″8
	14	cor 2	3rd ♪ in **A1**: c′8
2	58	cor	1st ♩ in **A1**: g′4
	60	cor 1	1st 𝅗𝅥 in **A1**: g′4–g′4
	60	cor 2	1st 𝅗𝅥 in **A1**: g′4–g4
3	24	timp	7th ♪ in **A1**: G8
5	261	vl 1	1st ♩ in **A1**: d″4
6	17	cor 1	3rd ♪ in **A1**: c″8
	17	cor 2	3rd ♪ in **A1**: c′8

Changelog

2.1.0 - 2023-04-30

Added

- MIDI files

Changed

- update code to LilyPond 2.24.0 and EES Tools 2023.02.0

Fixed

- *Kyrie*: bar 14, cor 1/2, 3rd eighth note
- *Panis vivus*: bar 58, cor 1/2, 1st quarter note; bar 60, cor 1/2, 1st and 2nd quarter note
- *Stupendum*: bar 33, vl 1, 12th sixteenth note
- *Agnus Dei*: bar 17, cor 1/2, 3rd eighth note

2.0.0 - 2021-12-03

Changed

- uses EES Tools and new editorial guidelines

1.0 - 2020-10-05

Added

- initial release

Contents

1 Kyrie eleison 1

Kyrie eleison, Christe eleison, Kyrie eleison. Christe, audi nos, Christe, exaudi nos. Pater de coelis, Deus, miserere nobis. Fili Redemptor mundi, Deus, miserere nobis. Spiritus Sancte, Deus, miserere nobis. Sancta Trinitas, unus Deus, miserere nobis.

2 Panis vivus 14

Panis vivus, qui de coelo descendisti, Deus absconditus et salvator, frumentum electorum, vinum germinans virgines, panis pinguis et deliciae regum, juge sacrificium, oblatio munda, agnus absque macula, mensa purissima, angelorum esca, manna absconditum, memoria mirabilium Dei, panis supersubstantialis, verbum caro factum, habitans in nobis, hostia sancta, calix benedictionis, mysterium fidei, praecelsum et venerabile Sacramentum, sacrificium omnium sanctissimum, vere propitiatorium pro vivis et defunctis, coeleste antidotum, quo a peccatis praeservamur, miserere nobis.

3 Stupendum 66

Stupendum supra omnia miracula, Sacratissima Dominicae passionis commemoratio, donum transcendens omnem plenitudinem, memoriale praecipuum divini amoris, divinae affluentia largitatis, sacrosanctum et augustissimum mysterium, pharmacum immortalitatis, miserere nobis.

4 Tremendum 92

Tremendum ac vivificum Sacramentum, panis omnipotentia verbi caro factus, miserere nobis.

5 Incruentum 103

Incruentum sacrificium, cibus et conviva, dulcissimum convivium, cui assistunt Angeli ministrantes, Sacramentum pietatis, vinculum charitatis, offerens et oblatio, Spiritualis dulcedo in proprio fonte degustata, refectio animarum sanctarum, viaticum in Domino morientium, pignus futurae gloriae, miserere nobis.

6 Agnus Dei 139

Agnus Dei, qui tollis peccata mundi: Parce nobis Domine. Agnus Dei, qui tollis peccata mundi: Exaudi nos Domine. Agnus Dei, qui tollis peccata mundi: Miserere nobis.

1 Kyrie eleison

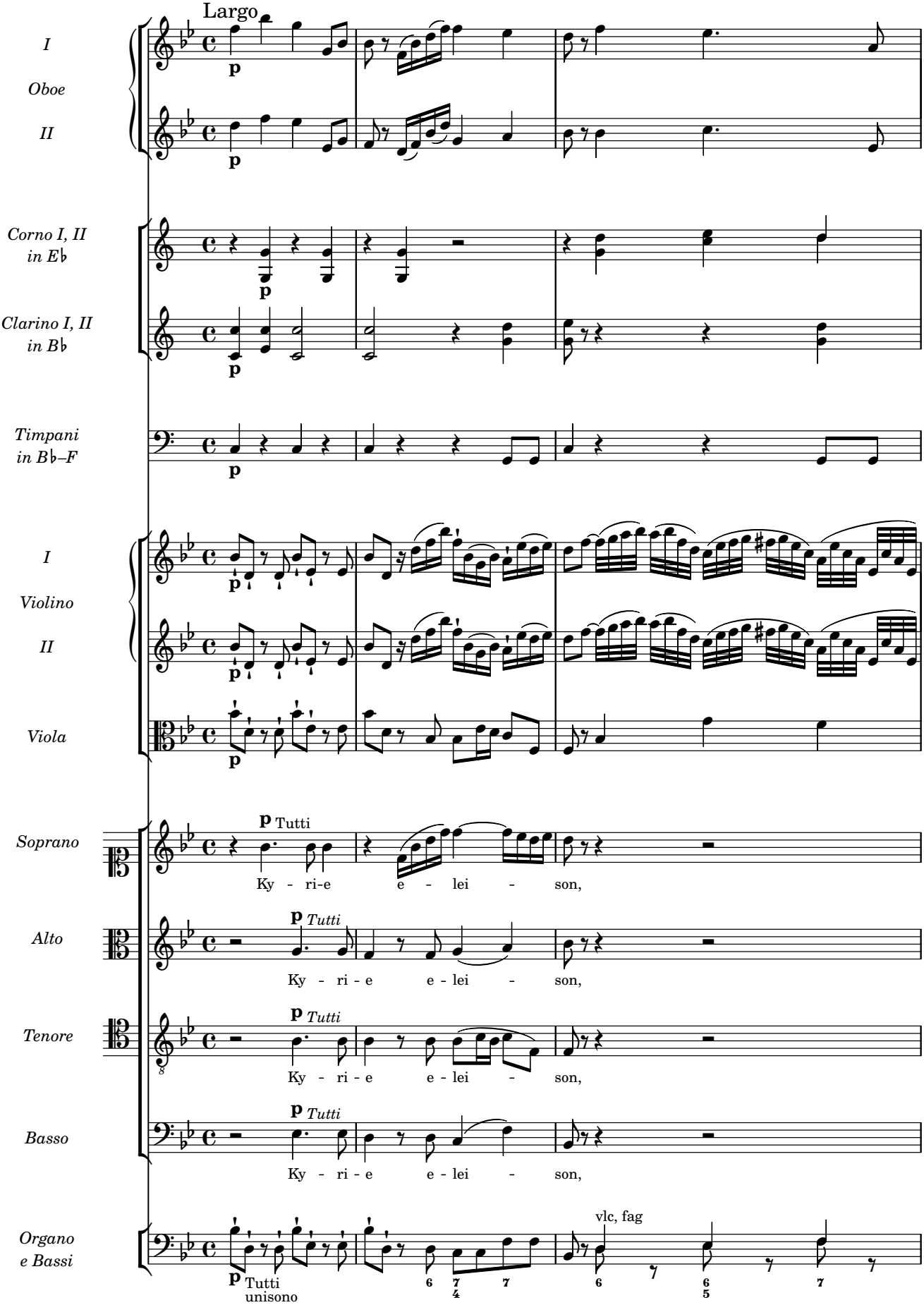

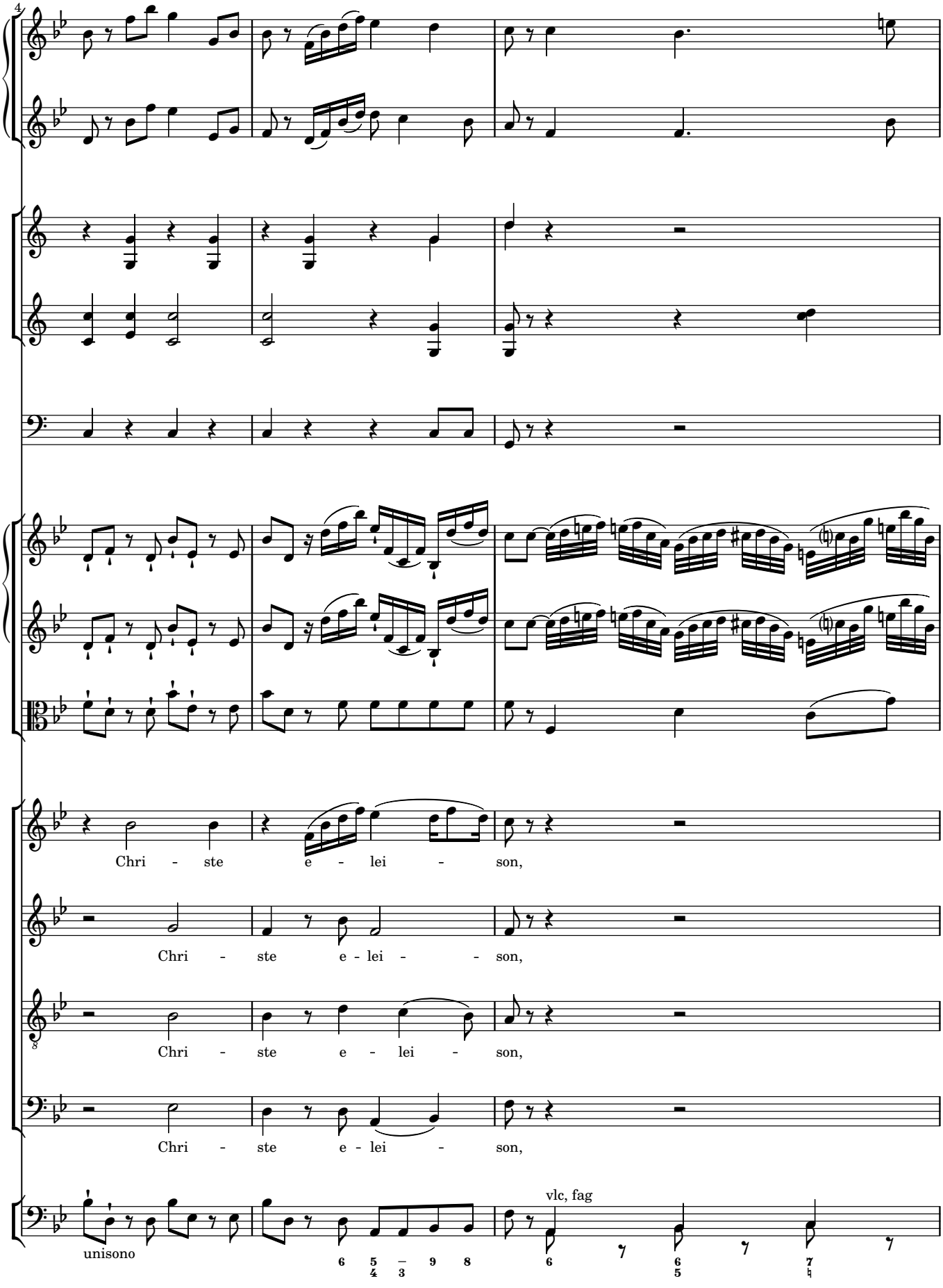
4
Chri - ste e - lei - son,
Chri - ste e - lei - son,
Chri - ste e - lei - son,
Chri - ste e - lei - son,
unisono
vlc, fag

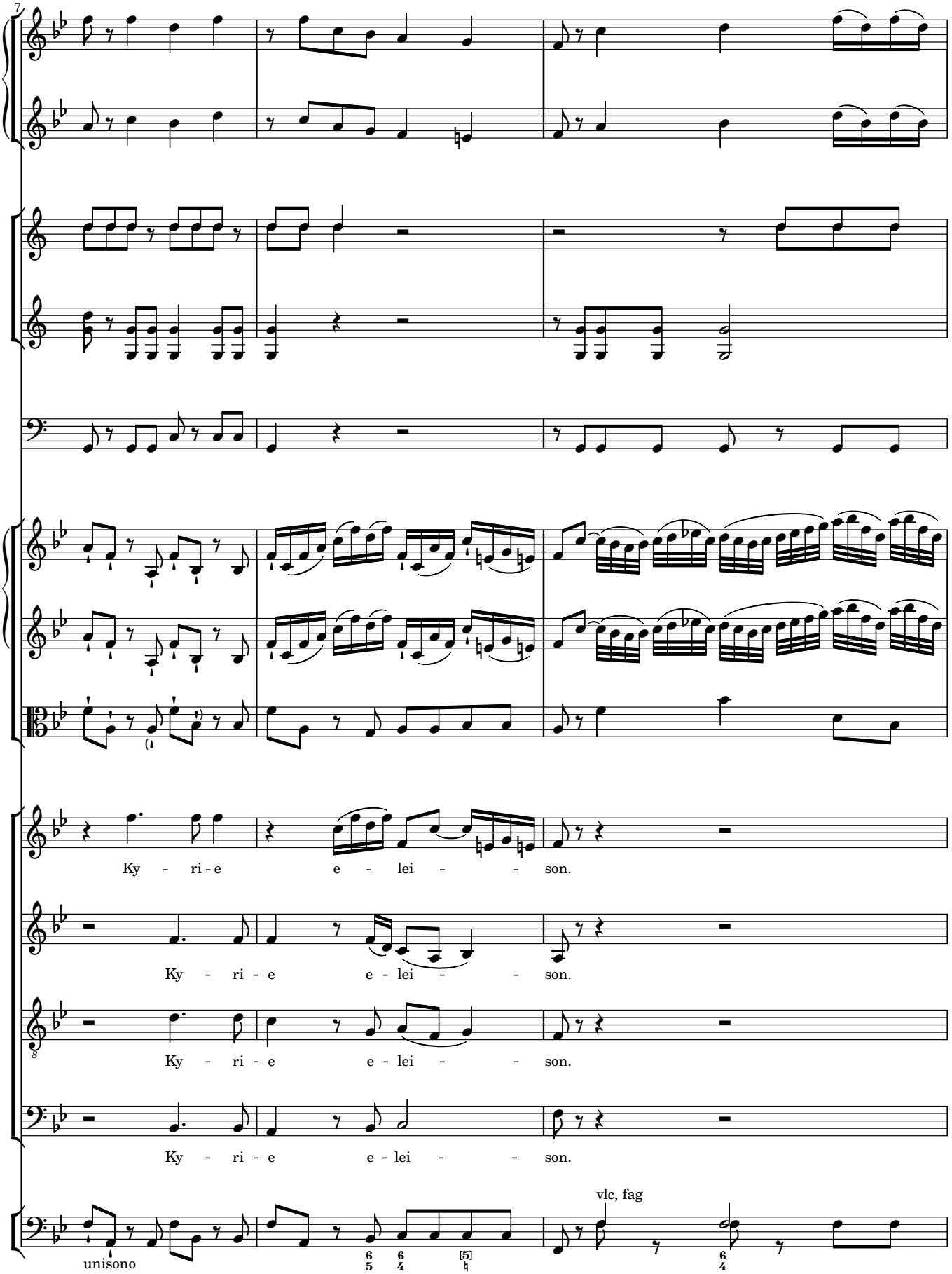
7
Ky - ri - e e - lei - - son.
Ky - ri - e e - lei - - son.
Ky - ri - e e - lei - - son.
Ky - ri - e e - lei - - son.
unisono
vlc, fag

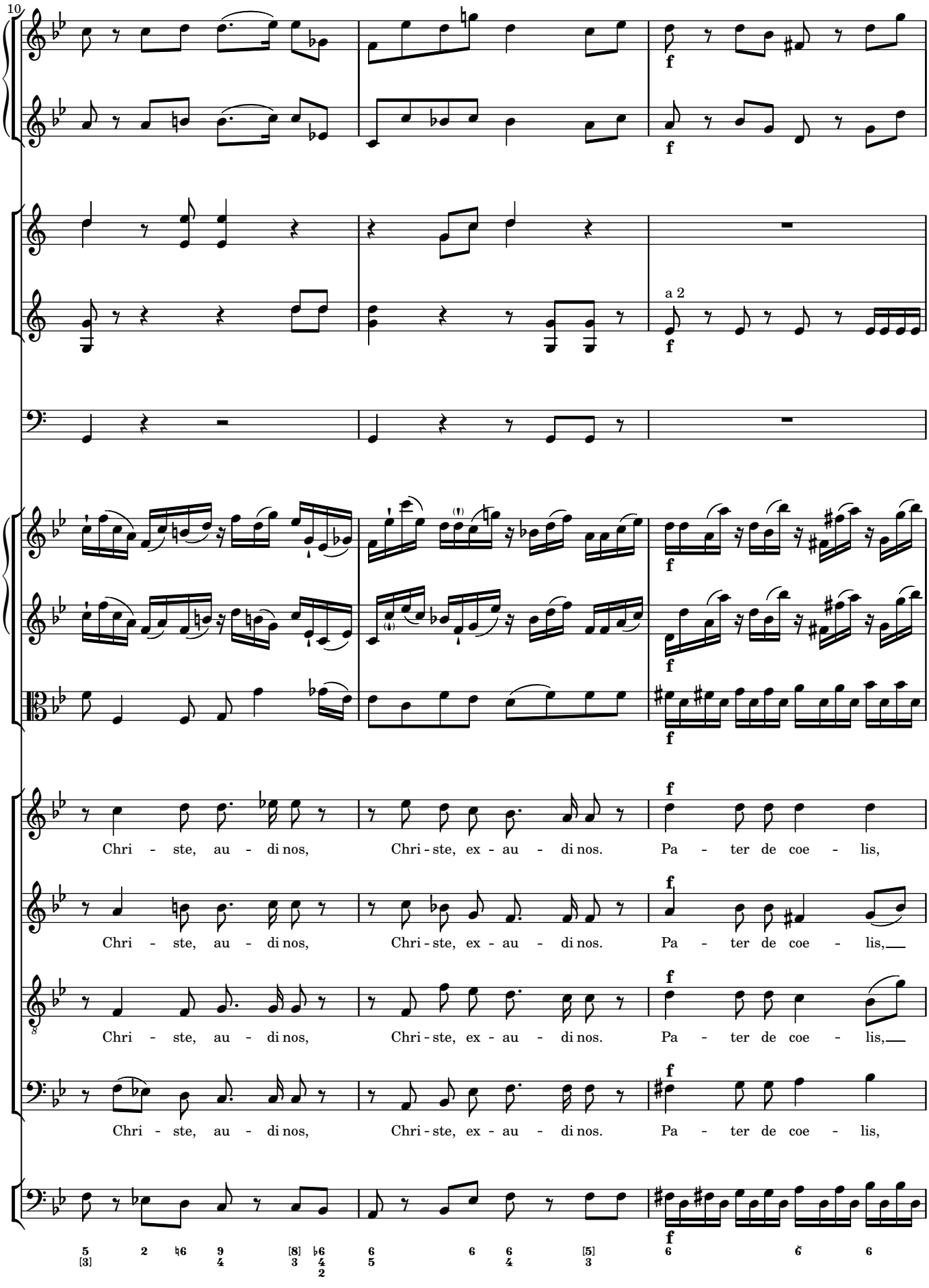
10
a 2
Chri - ste, au - di nos, Chri - ste, ex - au - di nos. Pa - ter de coe - lis,
Chri - ste, au - di nos, Chri - ste, ex - au - di nos. Pa - ter de coe - lis,
Chri - ste, au - di nos, Chri - ste, ex - au - di nos. Pa - ter de coe - lis,
Chri - ste, au - di nos, Chri - ste, ex - au - di nos. Pa - ter de coe - lis,

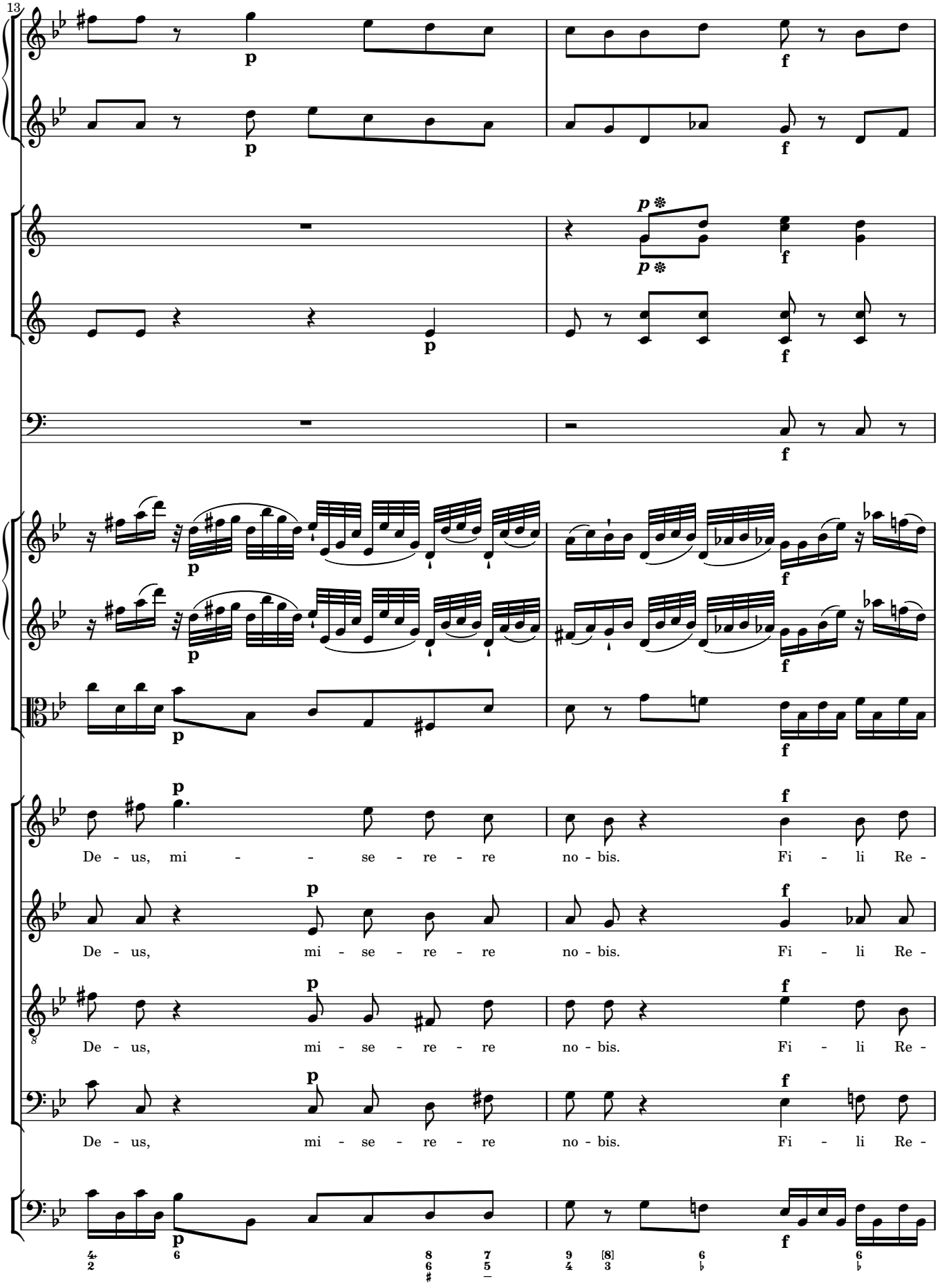
13
p
f
De - us, mi - se - re - re no - bis. Fi - li Re -
De - us, mi - se - re - re no - bis. Fi - li Re -
De - us, mi - se - re - re no - bis. Fi - li Re -
De - us, mi - se - re - re no - bis. Fi - li Re -

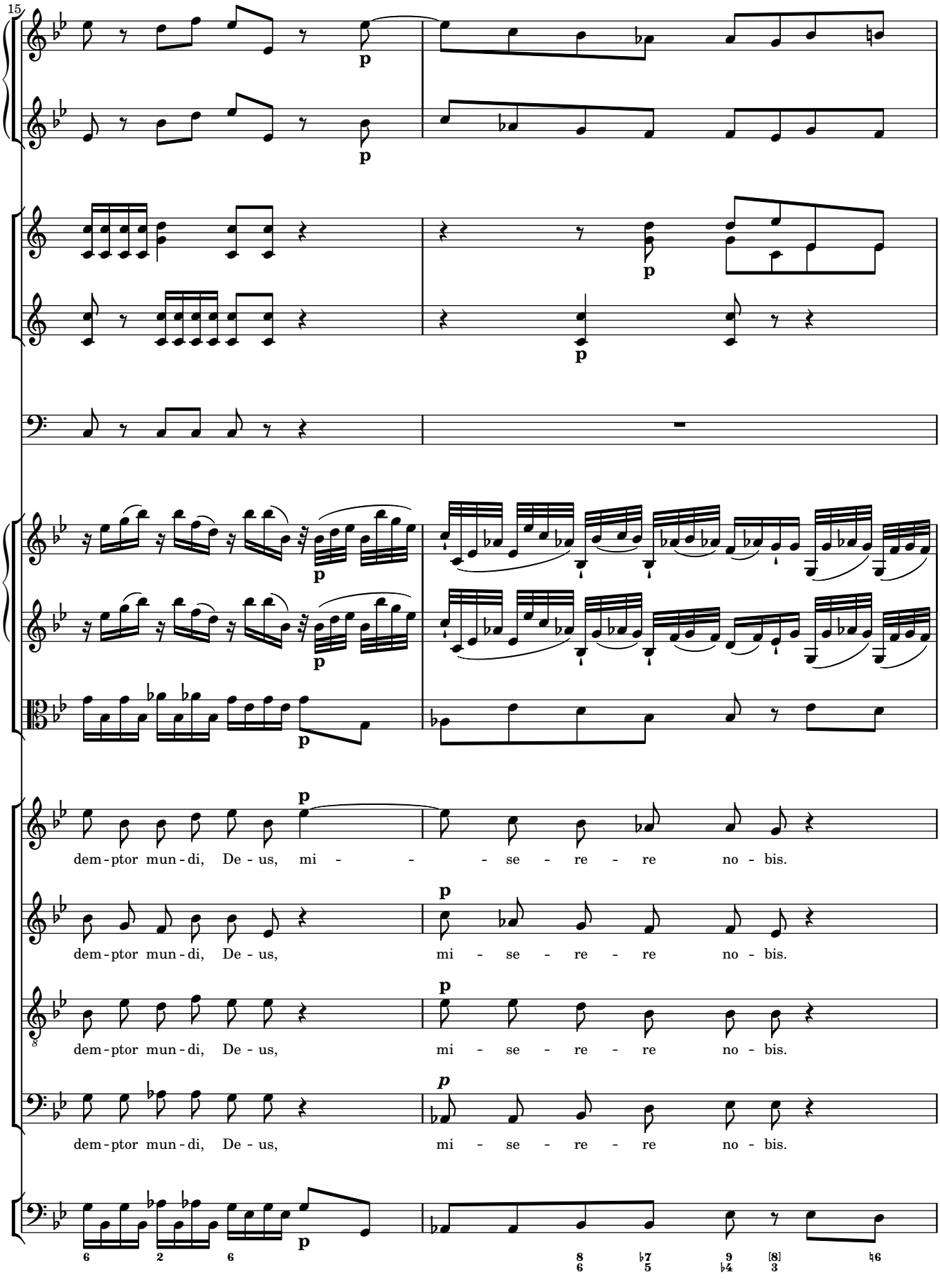
15
dem-ptor mun-di, De-us, mi - - - se - re - re no - bis.
dem-ptor mun-di, De-us, mi - se - re - re no - bis.
dem-ptor mun-di, De-us, mi - se - re - re no - bis.
dem-ptor mun-di, De-us, mi - se - re - re no - bis.

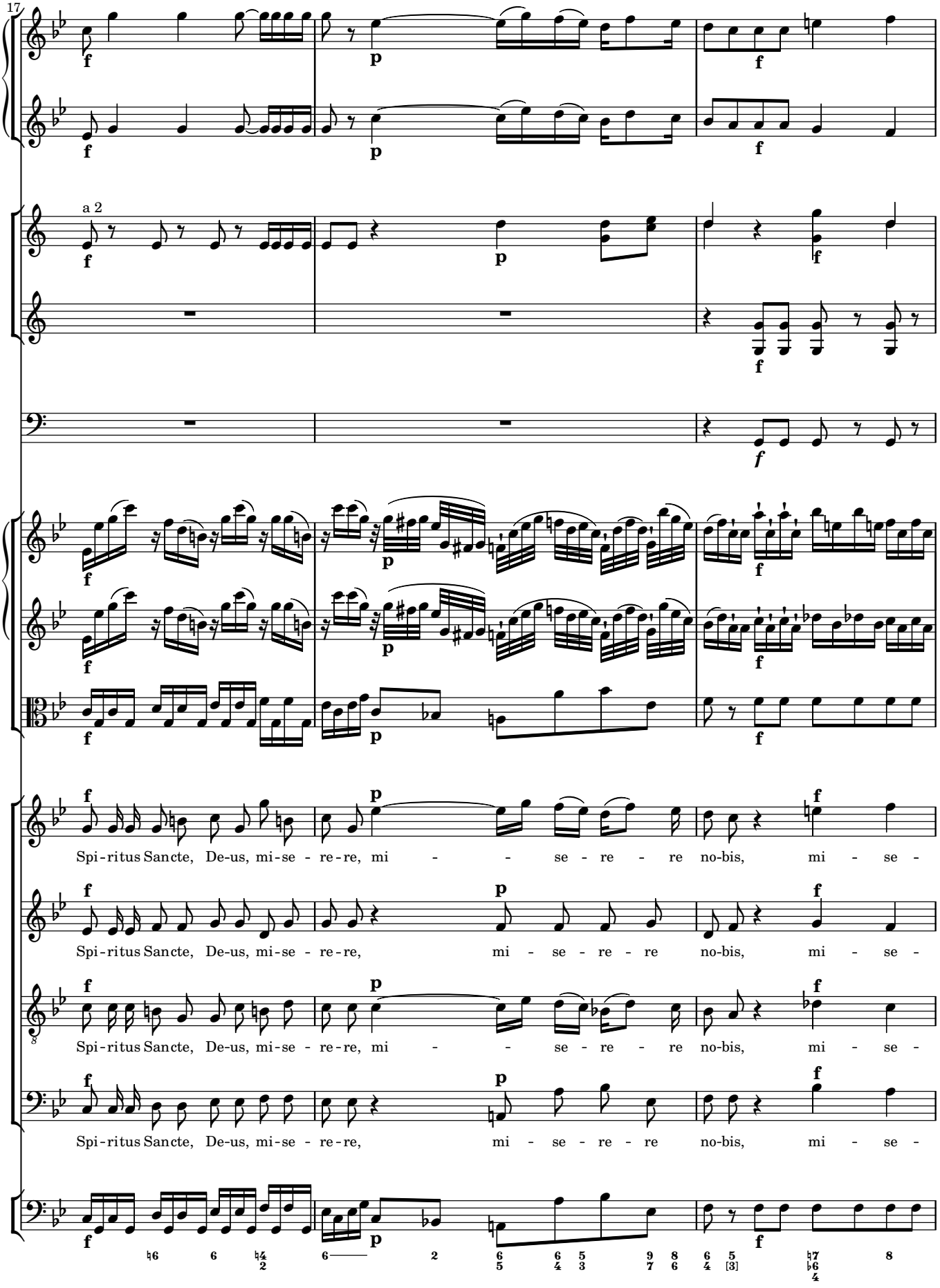
17
a 2
Spi-ritus Sancte, De-us, mi-se - re-re, mi - - se - re - re no-bis, mi - se -
Spi-ritus Sancte, De-us, mi-se - re-re, mi - se - re - re no-bis, mi - se -
Spi-ritus Sancte, De-us, mi-se - re-re, mi - - se - re - re no-bis, mi - se -
Spi-ritus Sancte, De-us, mi-se - re-re, mi - se - re - re no-bis, mi - se -

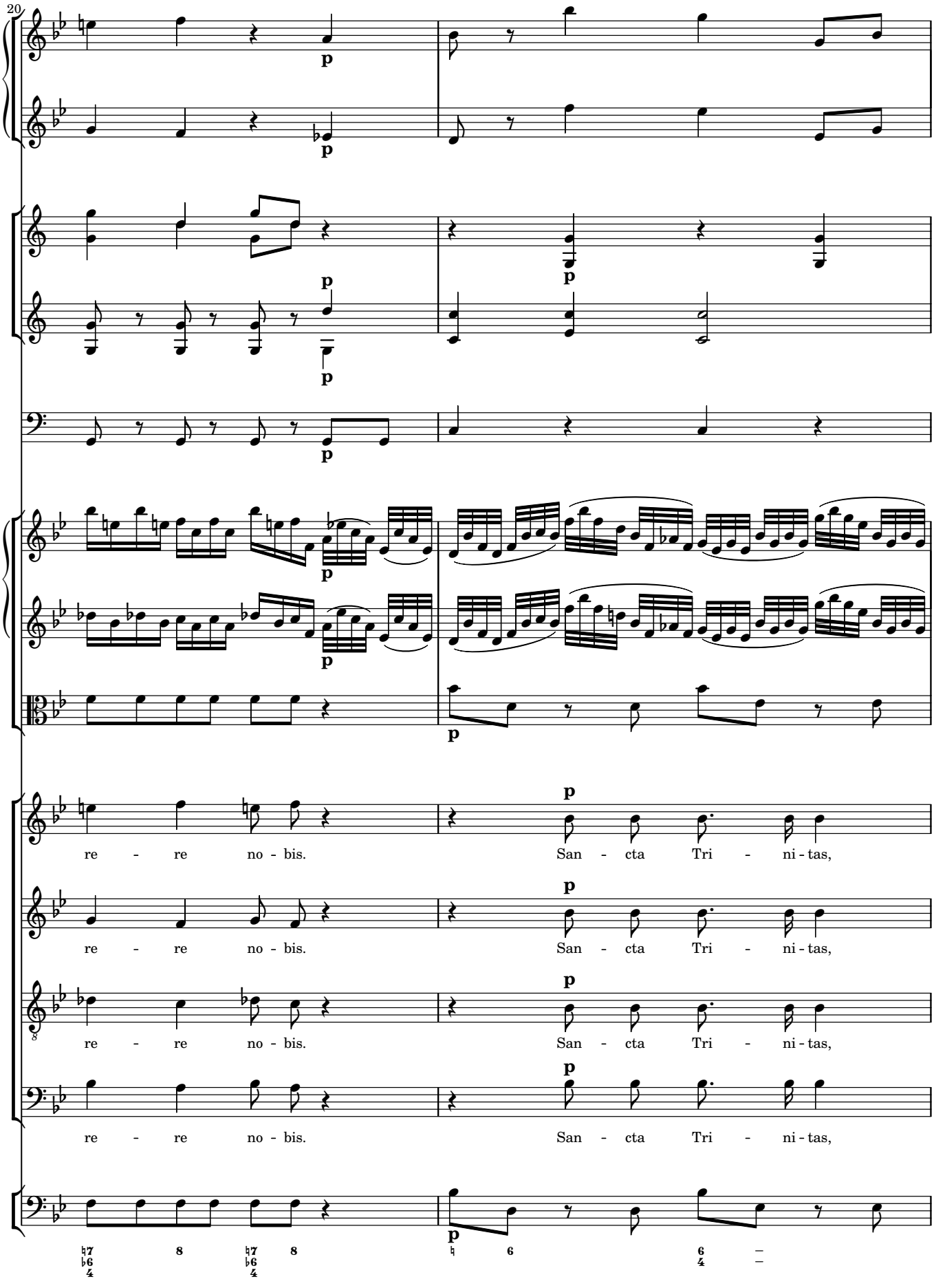
20
p
re - re no - bis.
San - cta Tri - ni - tas,

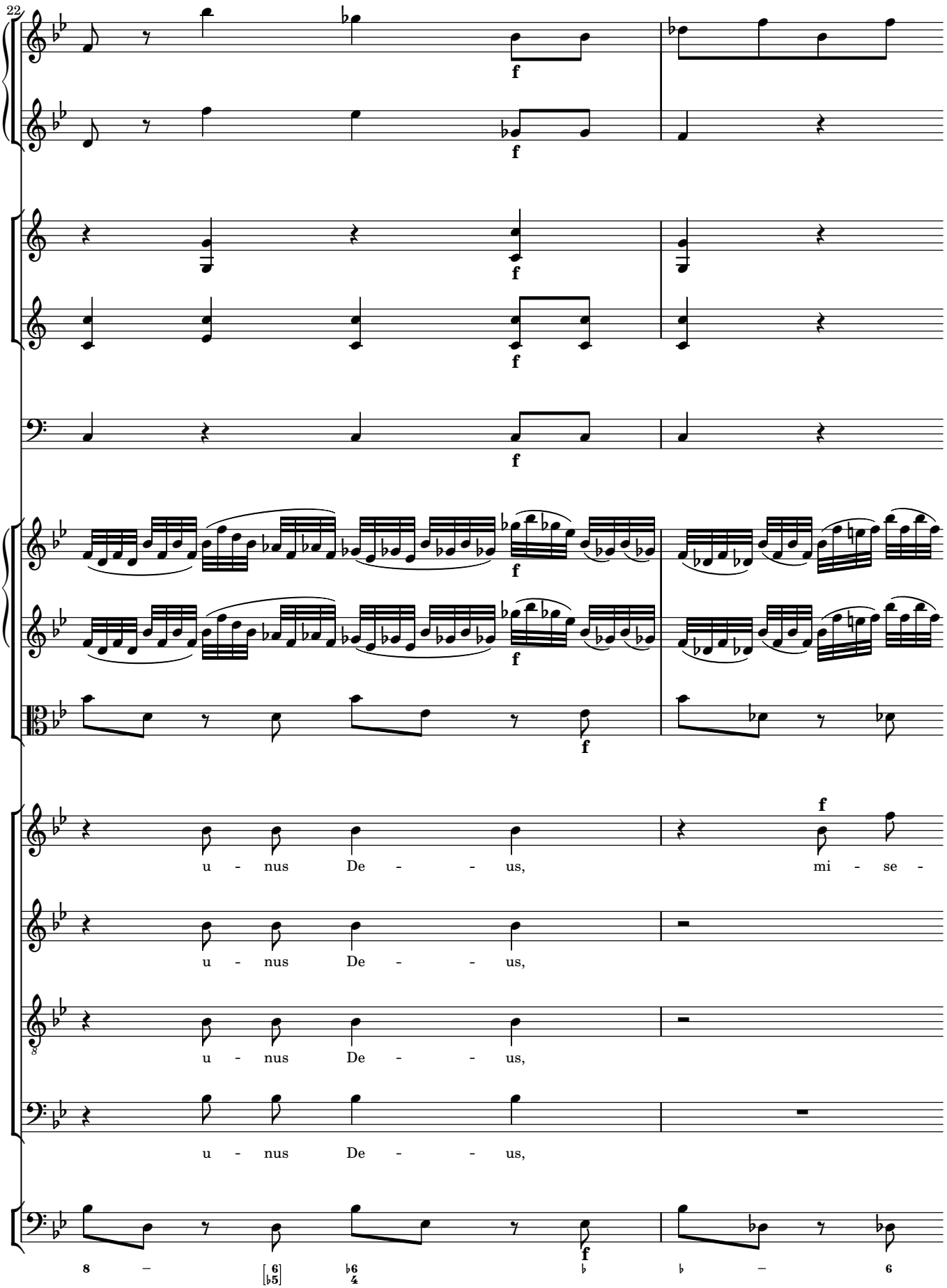
22
f
u - nus De - - - us,
mi - se -
u - nus De - - - us,
u - nus De - - - us,
u - nus De - - - us,
8
[6/♭5]
6/♭4
6

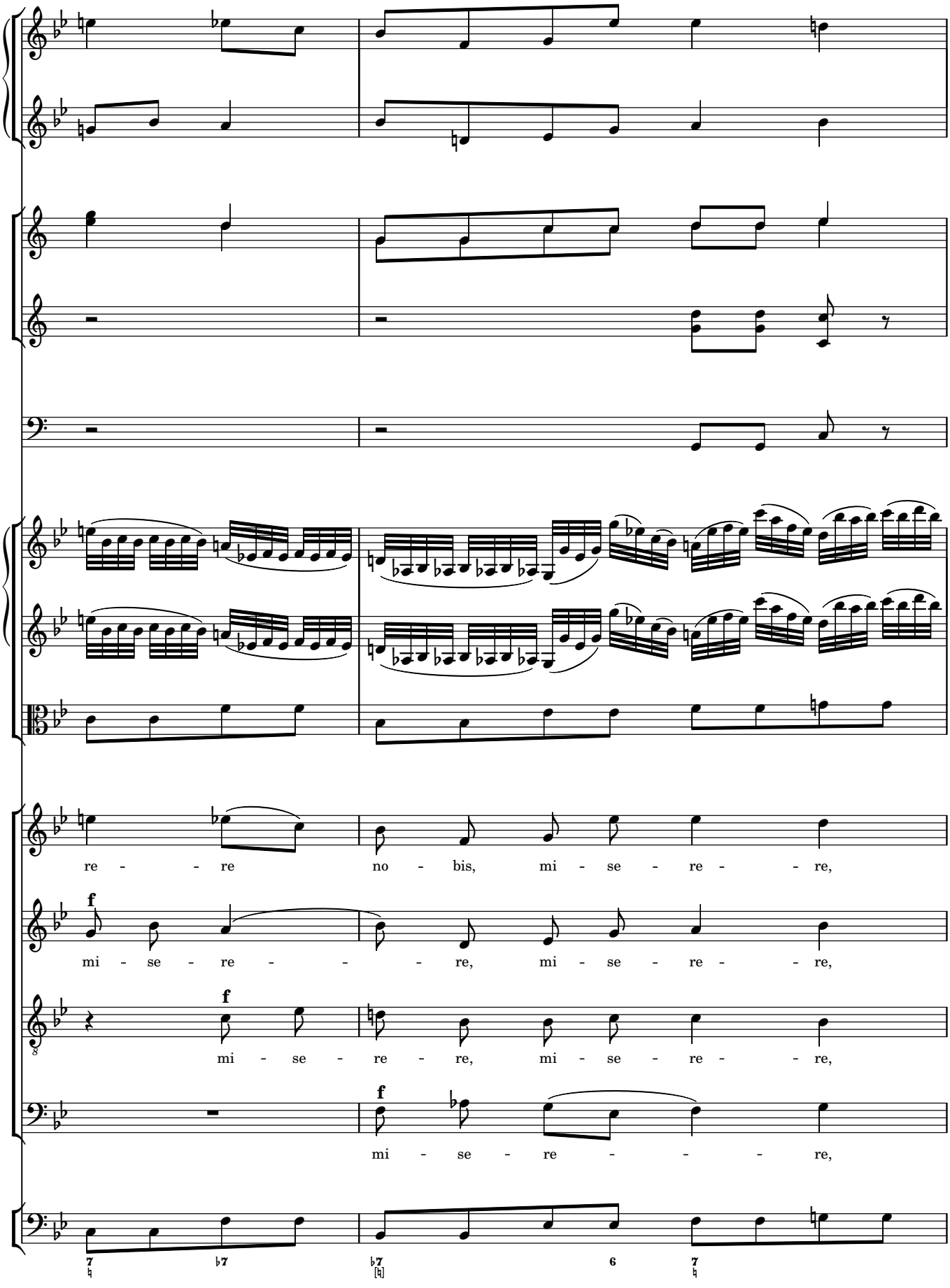
re - - - re no - bis, mi - se - re - - - re,
f
mi - se - re - - - - - re, mi - se - re - - - re,
f
mi - se - re - re, mi - se - re - - - re,
f
mi - se - re - - - - - re,

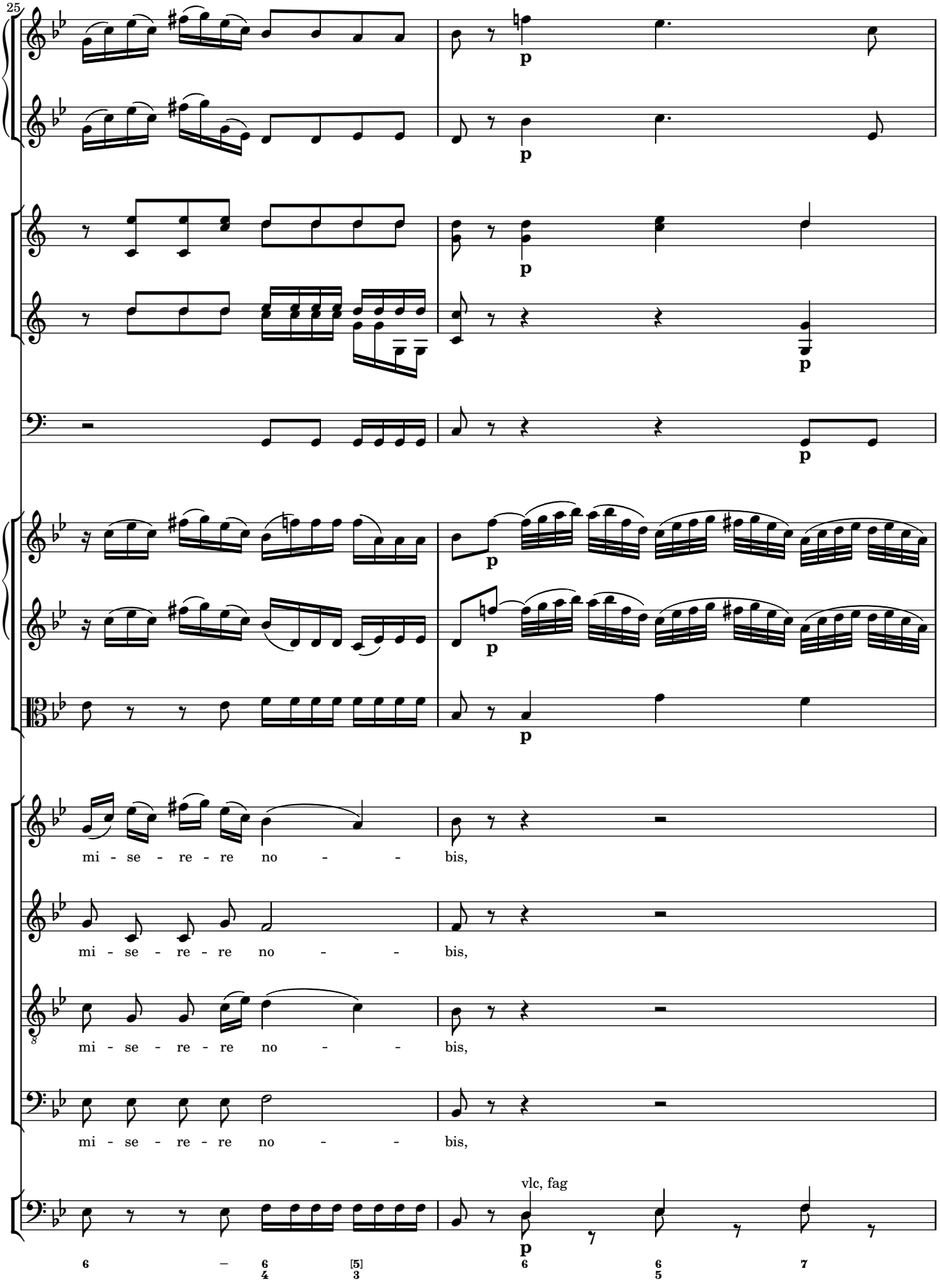
25
p
p
p
p
p
p
mi - se - re - re no - - bis,
mi - se - re - re no - - bis,
mi - se - re - re no - - bis,
mi - se - re - re no - - bis,
vlc, fag
p
6
6/4
[5]/3
6
6/5
7

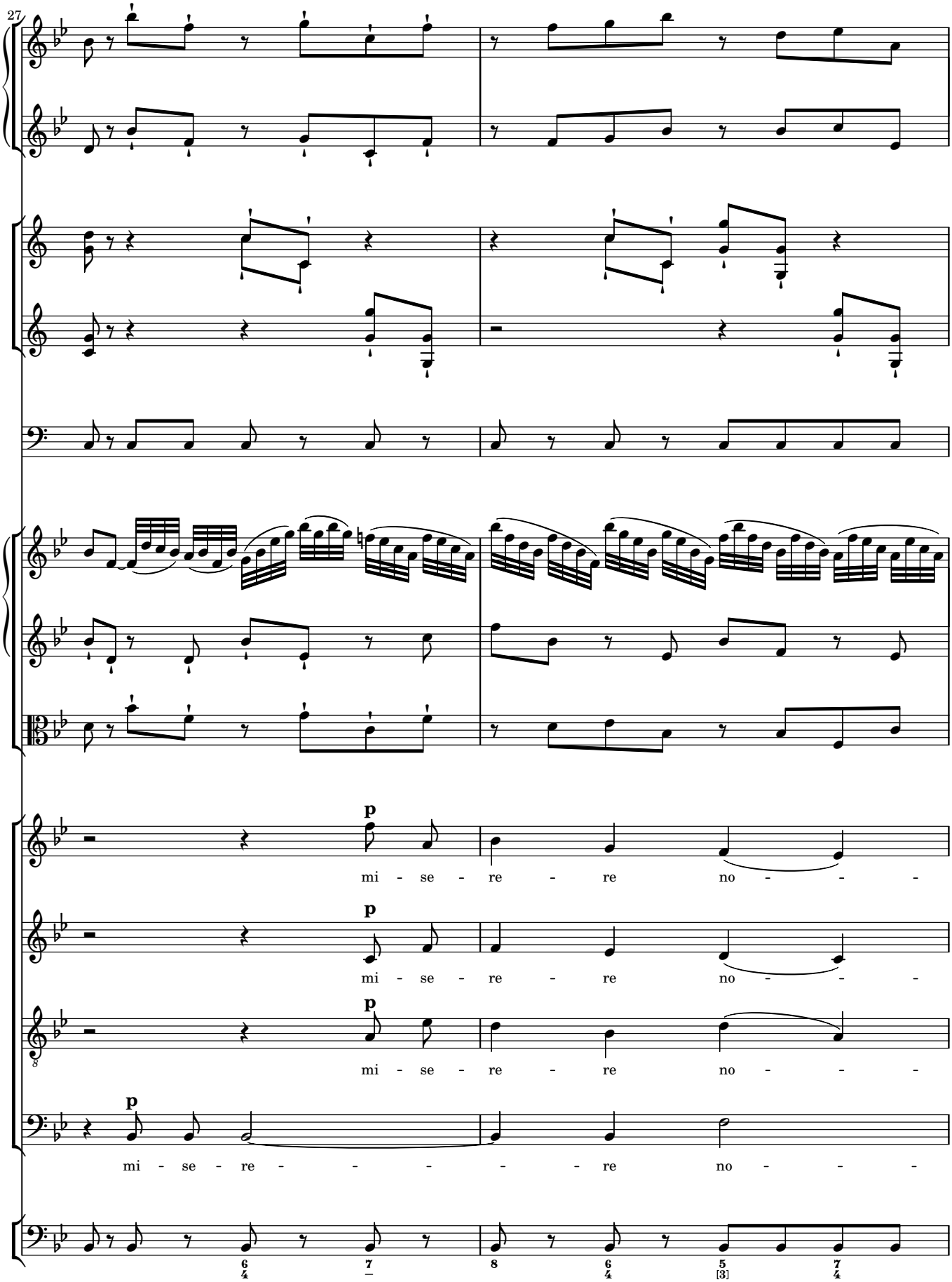
27
p
mi - se - re - re no - - -
p
mi - se - re - re no - - -
p
mi - se - re - re no - - -
p
mi - se - re - - - - - re no - - -

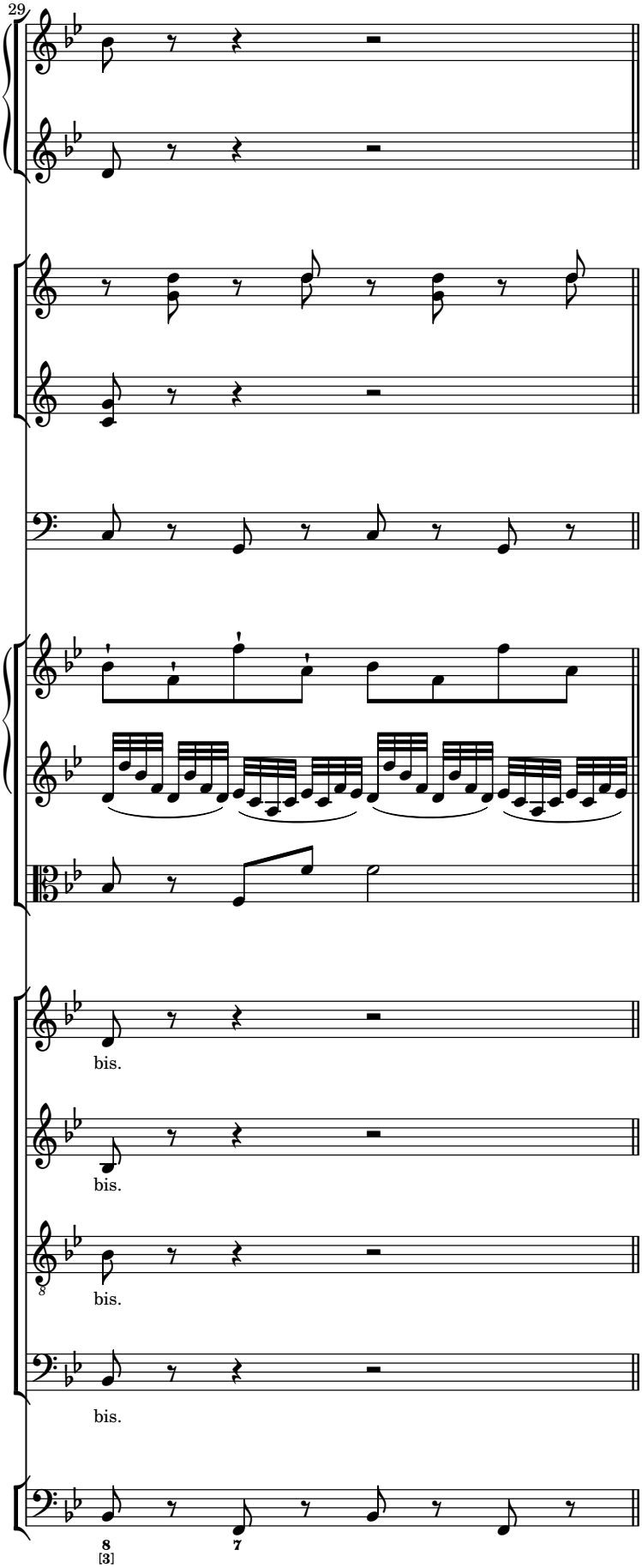
29
bis.
bis.
8
bis.
bis.
8
[3]
7

2 Panis vivus

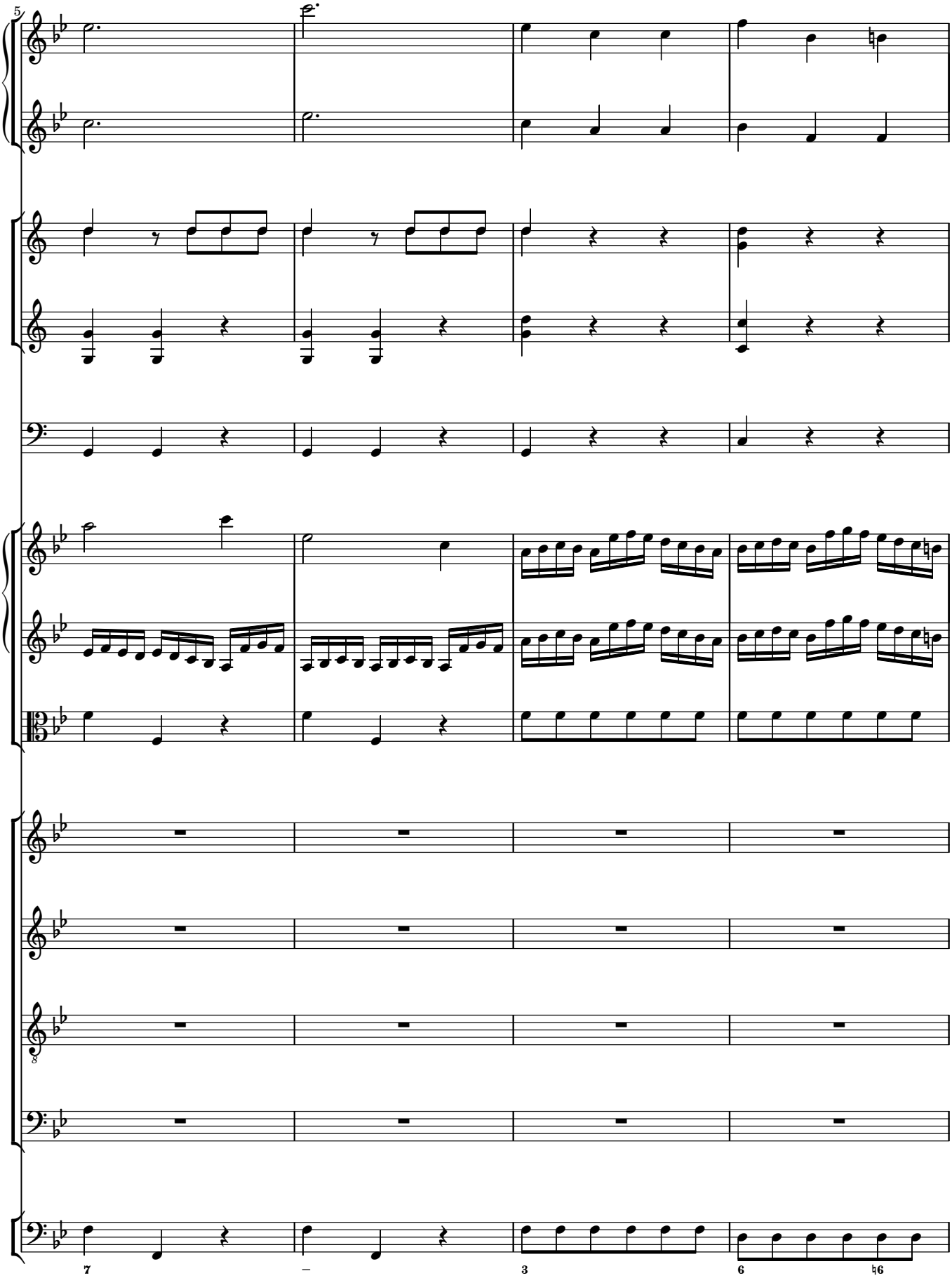
5
7
–
3
6
♮6

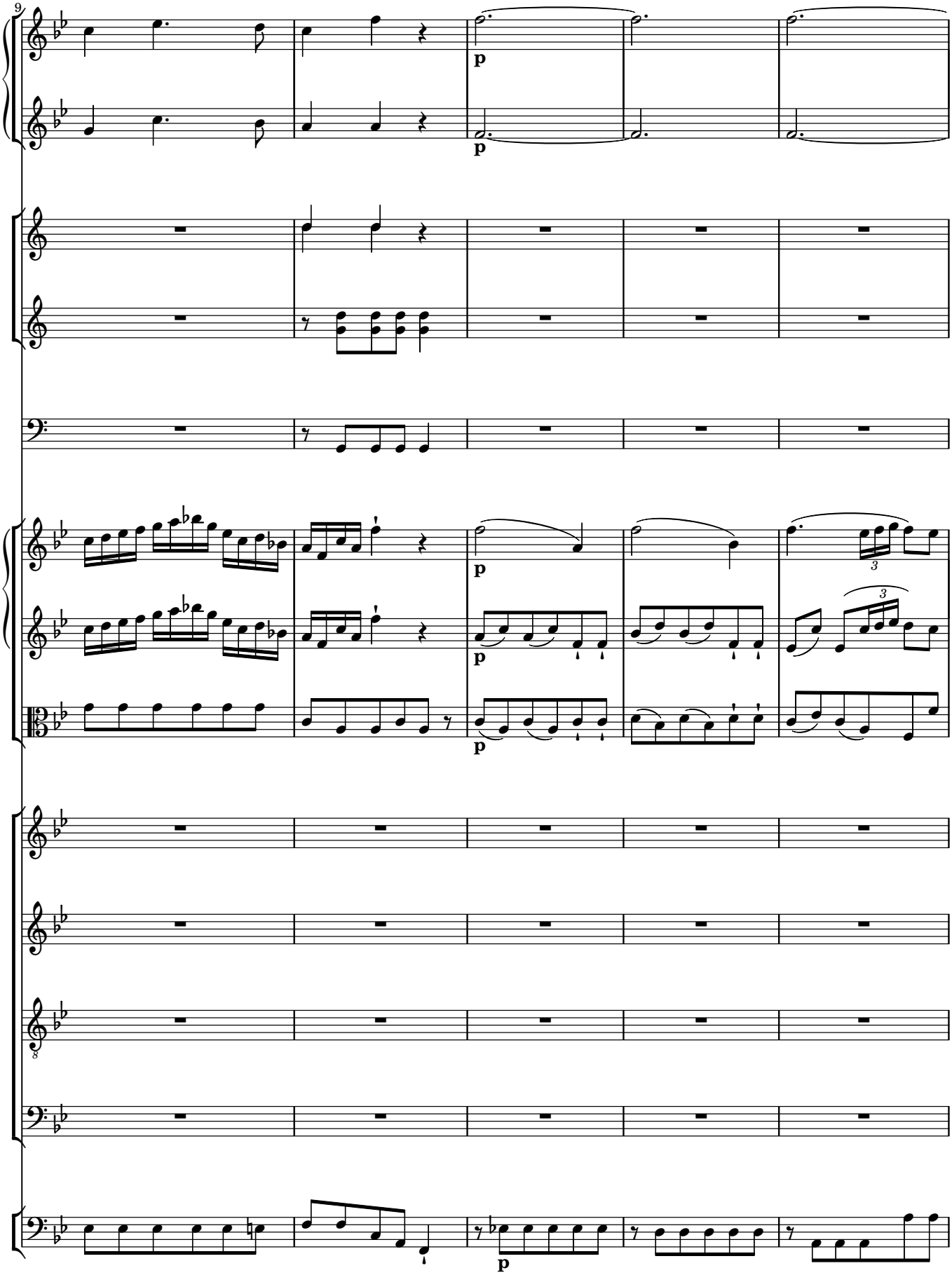
9
p
p
p
p
p
6
7
[♭5]
5
2
6
6
5

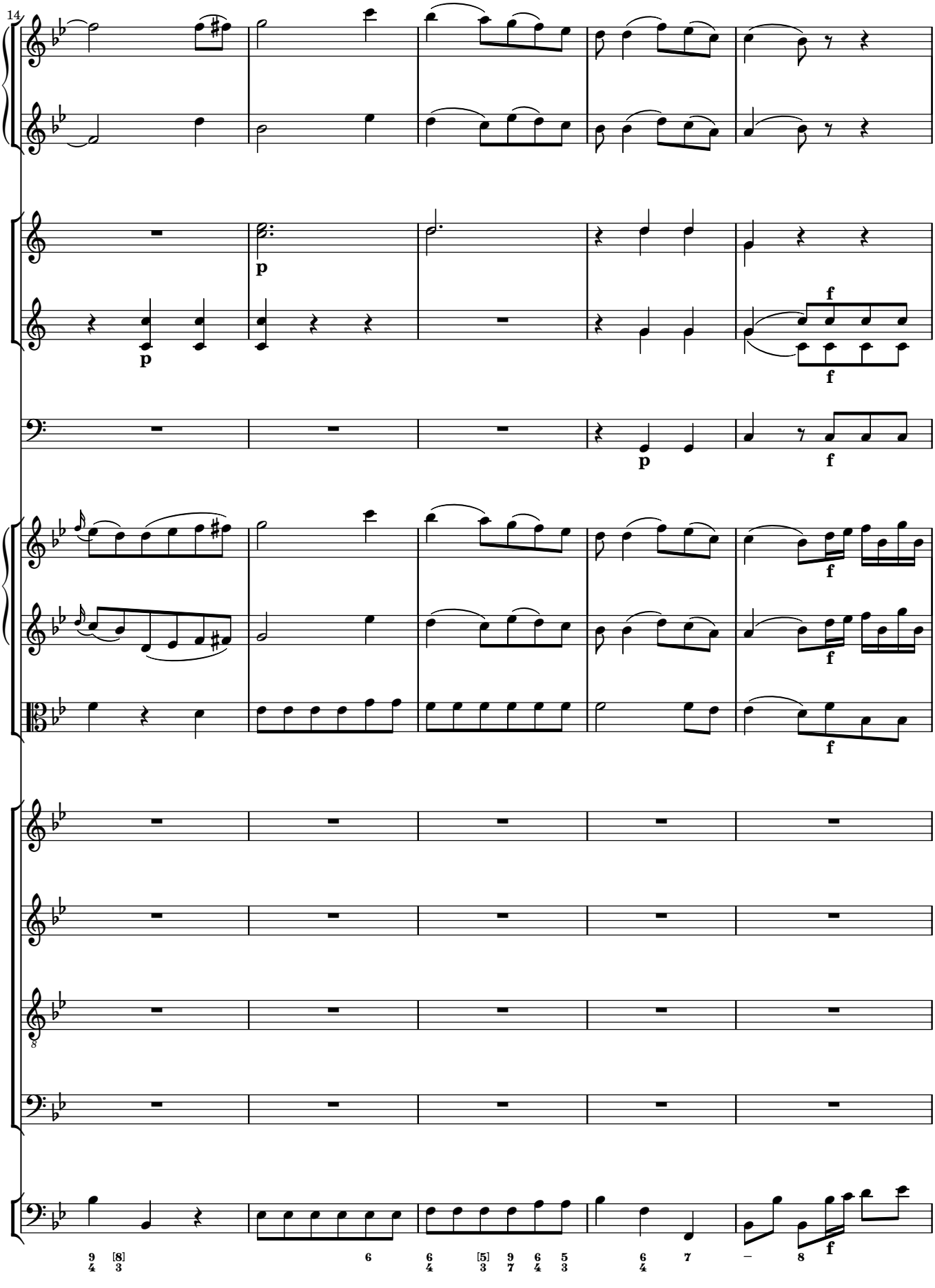
14
p
p
f
f
p
f
f
f
8
9 4 [8] 3
6
6 4
[5] 3 9 7 6 4 5 3
6 4
7
8
f

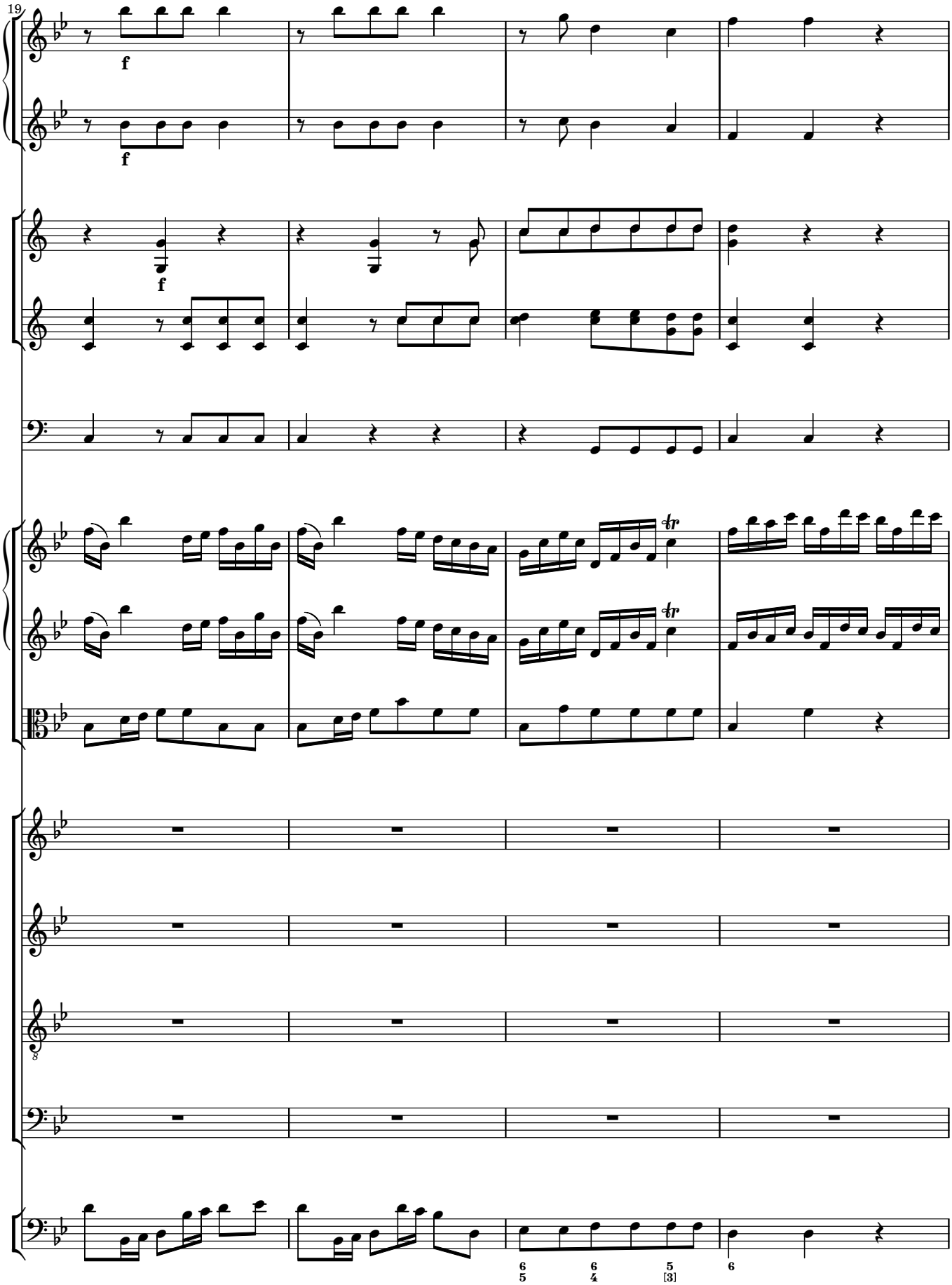
19
f
f
f
8
6 5
6 4
5 [3]
6

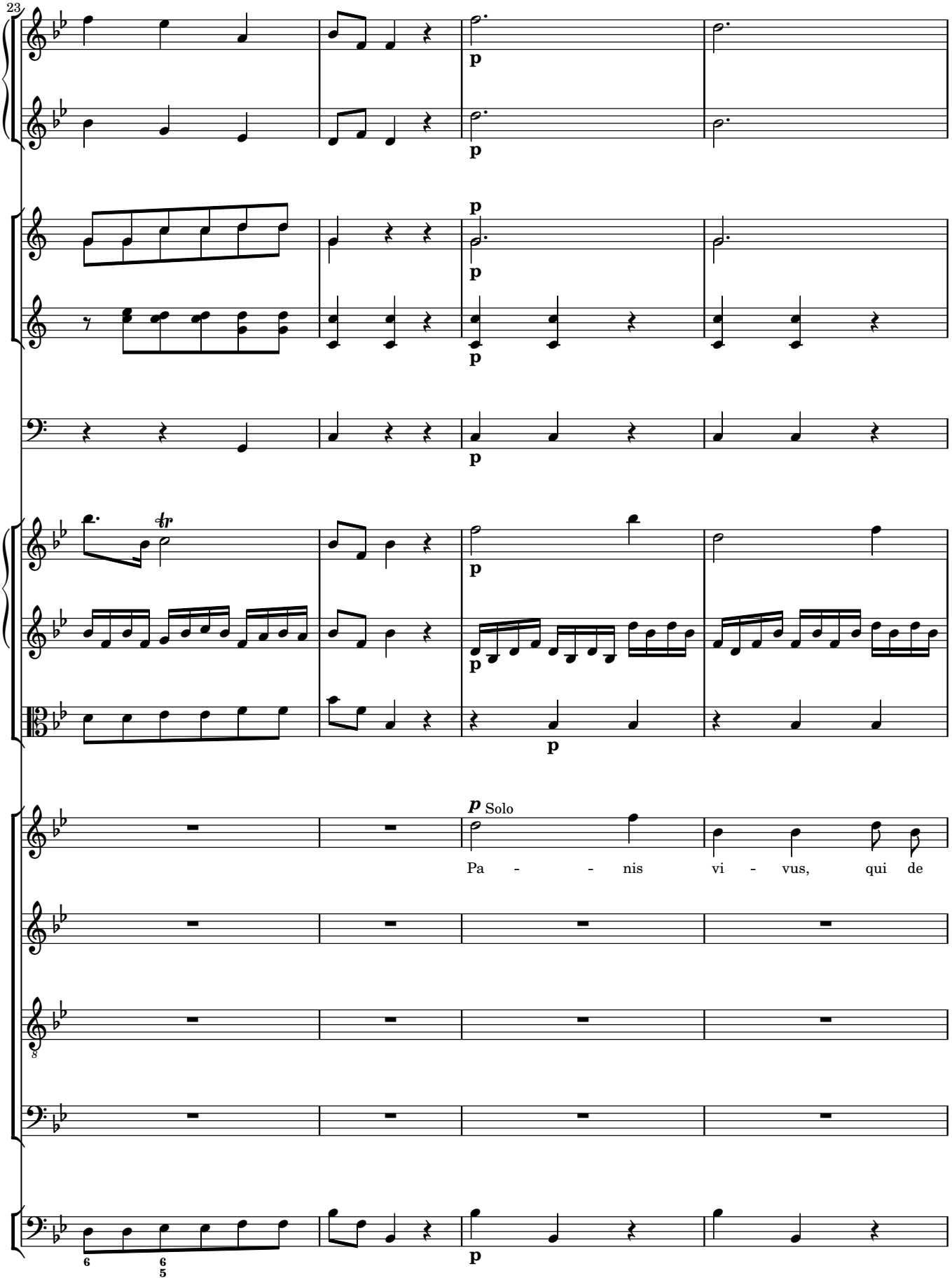
23
p
p
p
p
p
p
p
p
p
p Solo
Pa - - nis vi - vus, qui de
p

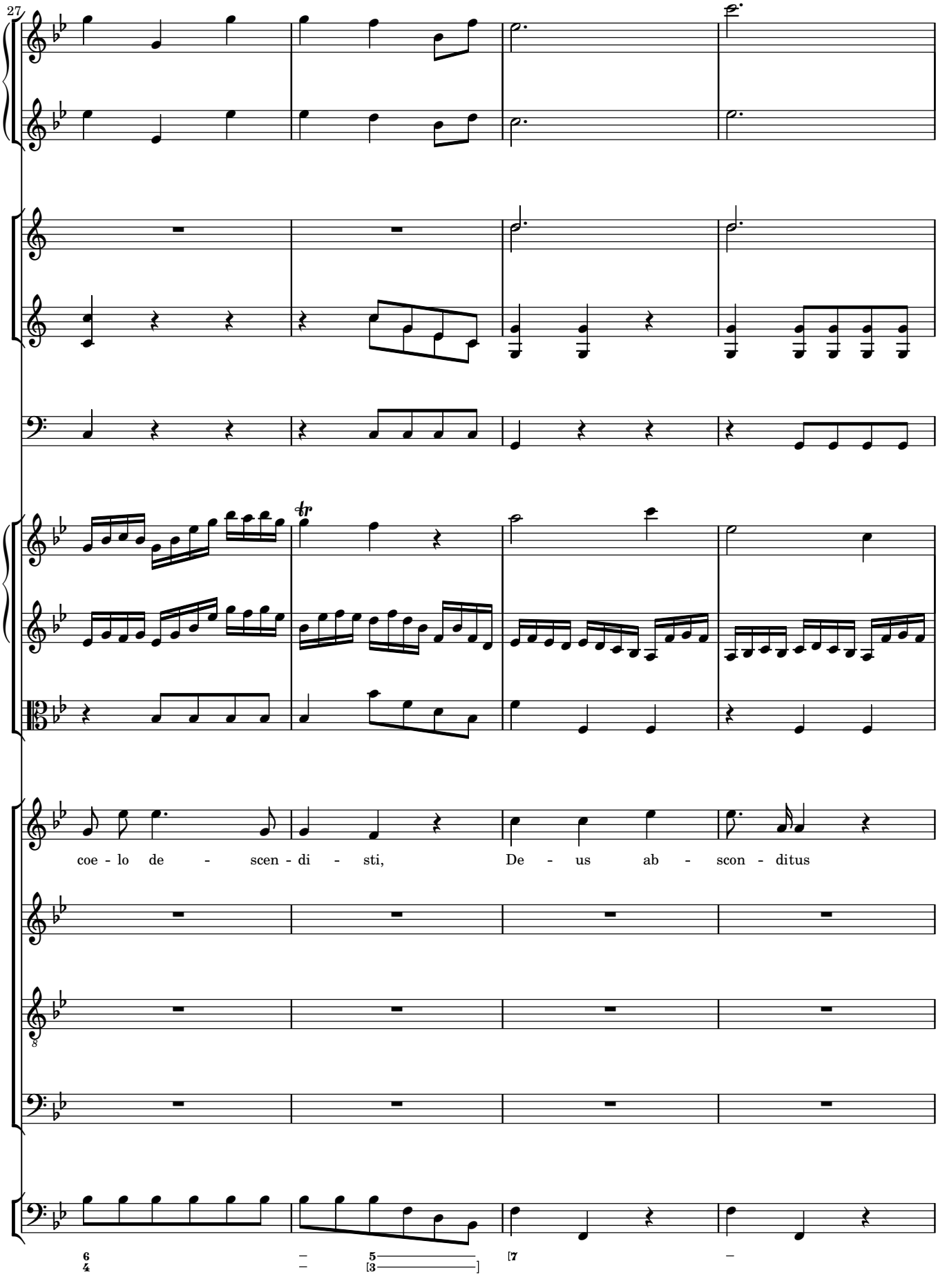
27
coe - lo de - scen - di - sti, De - us ab - scon - ditus

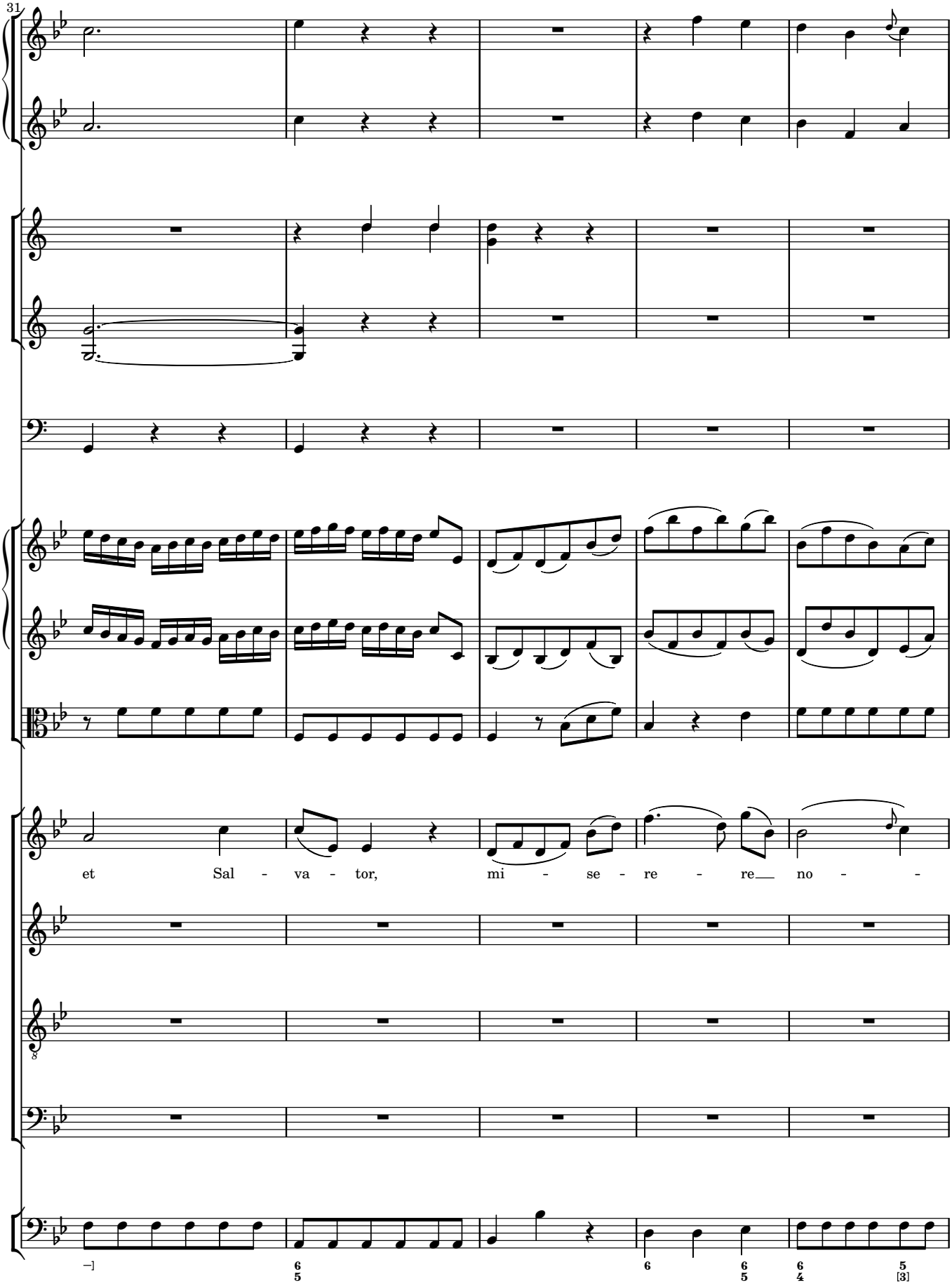
31
et Sal - va - tor, mi - se - re - re no -

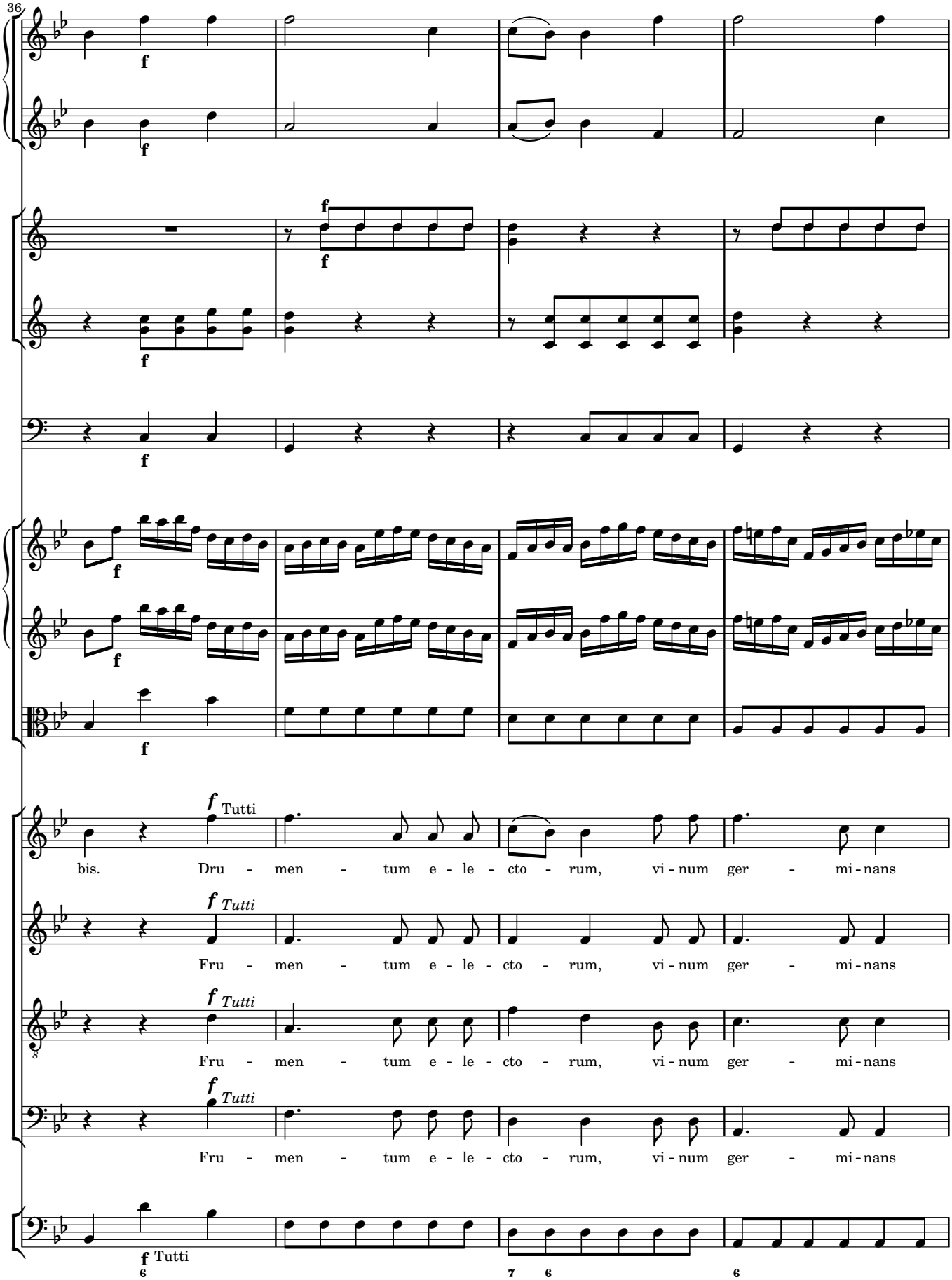
36
f
Tutti
bis. Dru - men - tum e - le - cto - rum, vi - num ger - mi - nans
Fru - men - tum e - le - cto - rum, vi - num ger - mi - nans
Fru - men - tum e - le - cto - rum, vi - num ger - mi - nans
Fru - men - tum e - le - cto - rum, vi - num ger - mi - nans

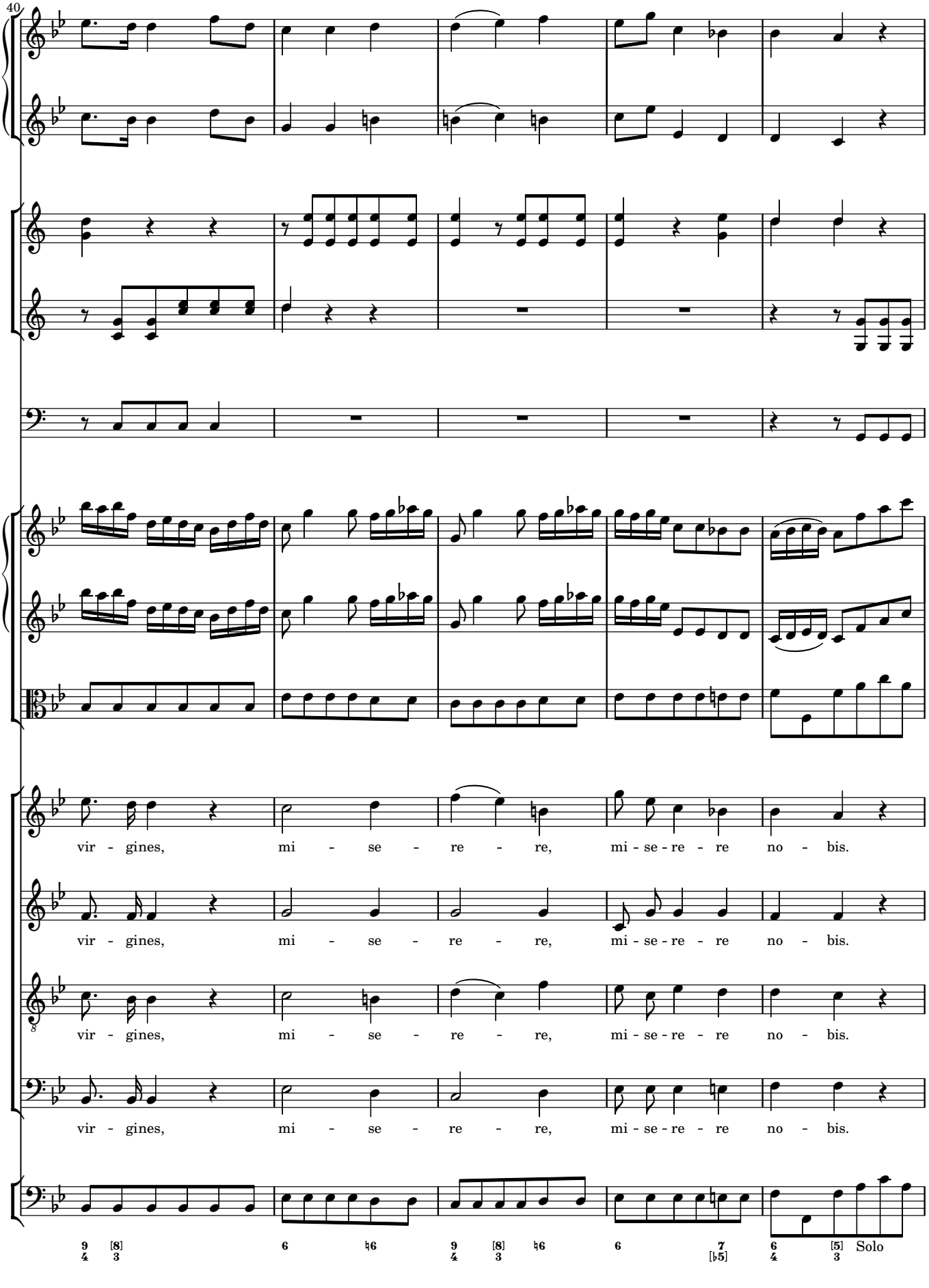
40
vir - gines, mi - se - re - re, mi - se - re - re no - bis.
vir - gines, mi - se - re - re, mi - se - re - re no - bis.
vir - gines, mi - se - re - re, mi - se - re - re no - bis.
vir - gines, mi - se - re - re, mi - se - re - re no - bis.
Solo

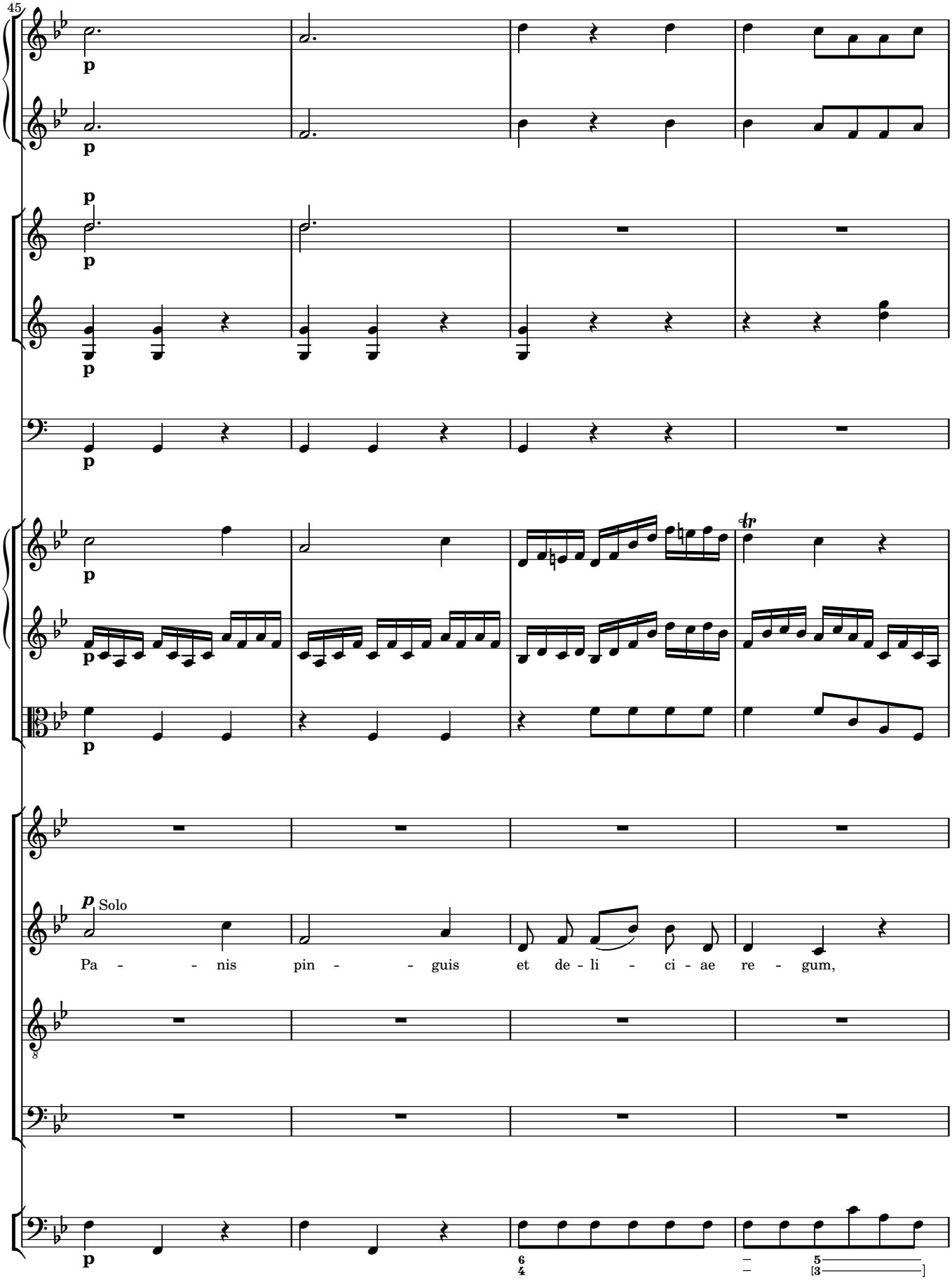
45
p
p
p
p
p
p
p
p
p
p
p
p
p
p
Solo
Pa - - nis pin - - guis et de - li - ci - ae re - gum,
p
6
4
5
[3

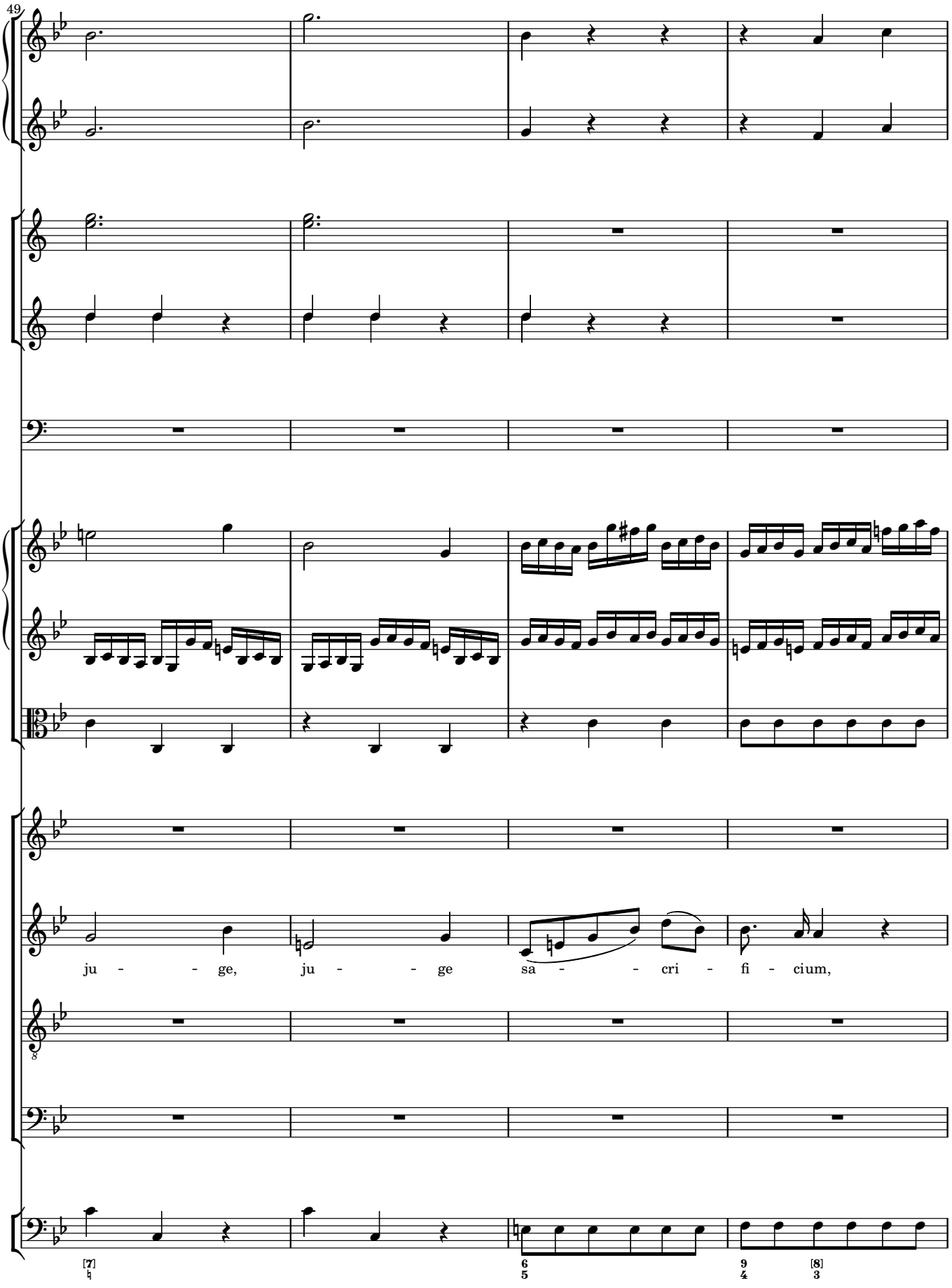
49
ju - - ge, ju - - ge sa - - cri - fi - cium,

53
f
f Tutti
Ob - la - ti - o
mi - se - re - re no - bis.
f Tutti
Ob - la - ti - o
f Tutti
Ob - la - ti - o
f Tutti
Ob - la - ti - o
Tutti

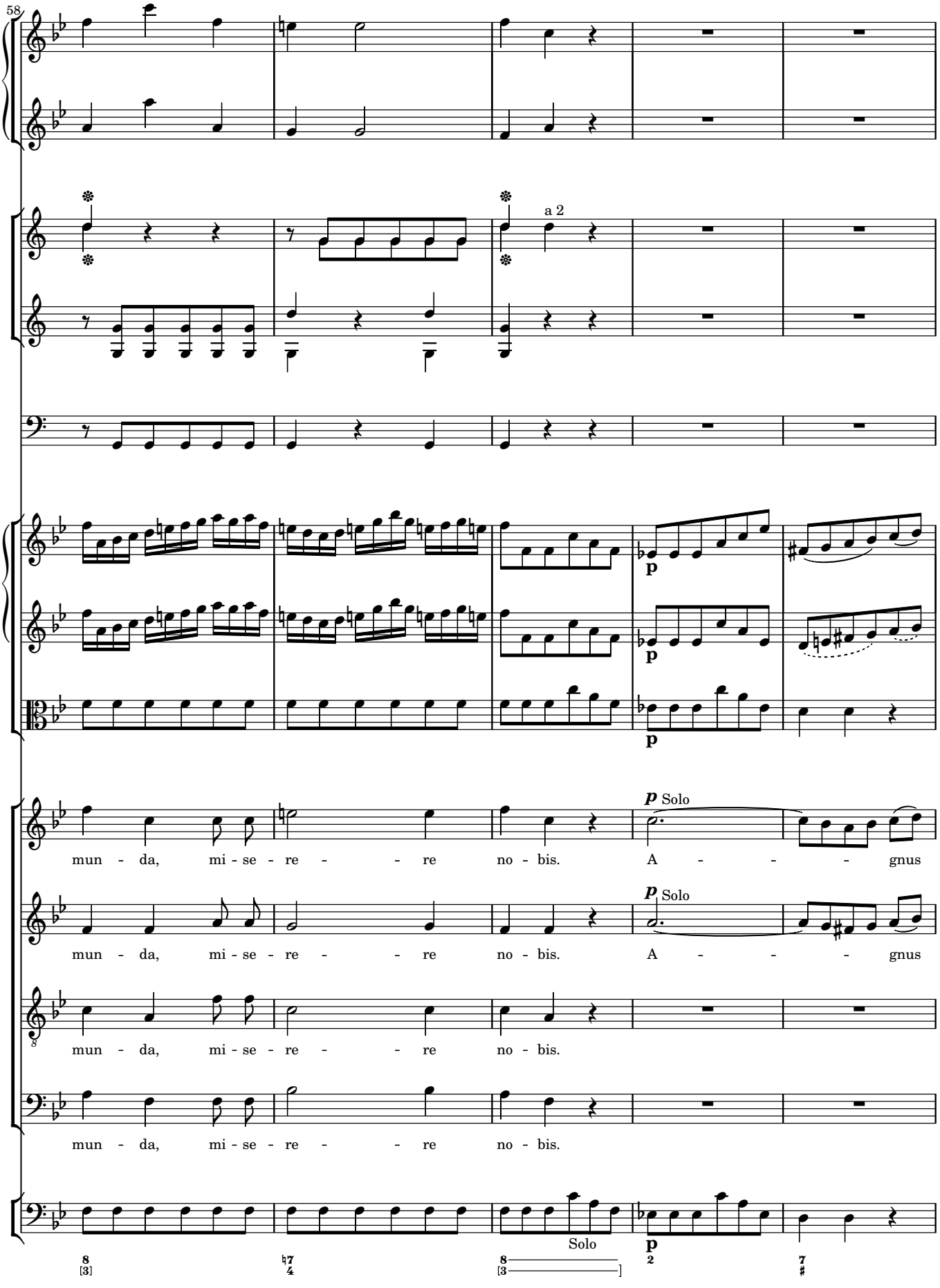
58
a 2
p
p
p Solo
mun - da, mi - se - re - - re no - bis. A - - - gnus
p Solo
mun - da, mi - se - re - - re no - bis. A - - - gnus
mun - da, mi - se - re - - re no - bis.
mun - da, mi - se - re - - re no - bis.
Solo
p

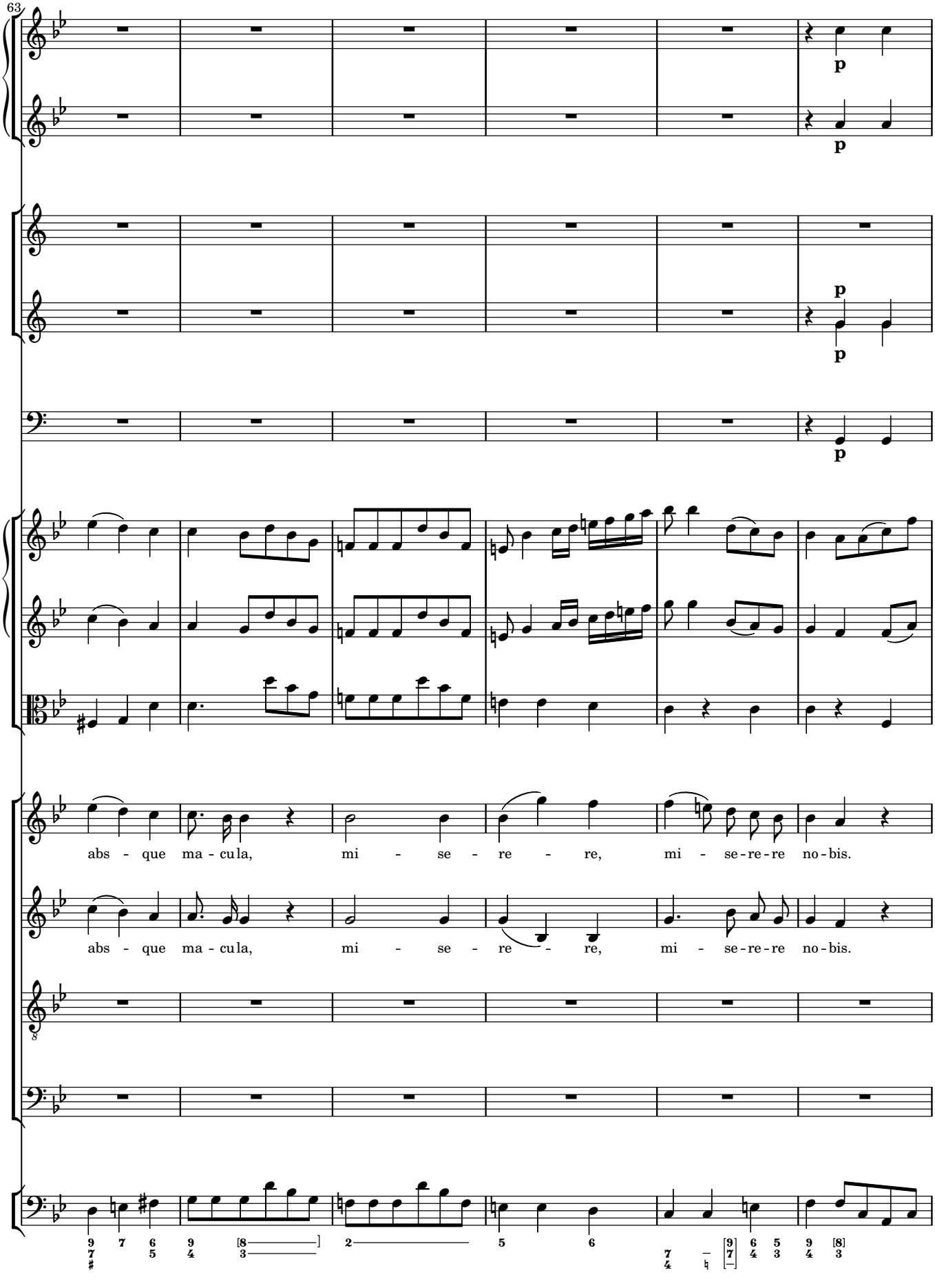
63
p
p
p
p
p
abs - que ma - cu la, mi - se - re - re, mi - se - re - re no - bis.
abs - que ma - cu la, mi - se - re - re, mi - se - re - re no - bis.

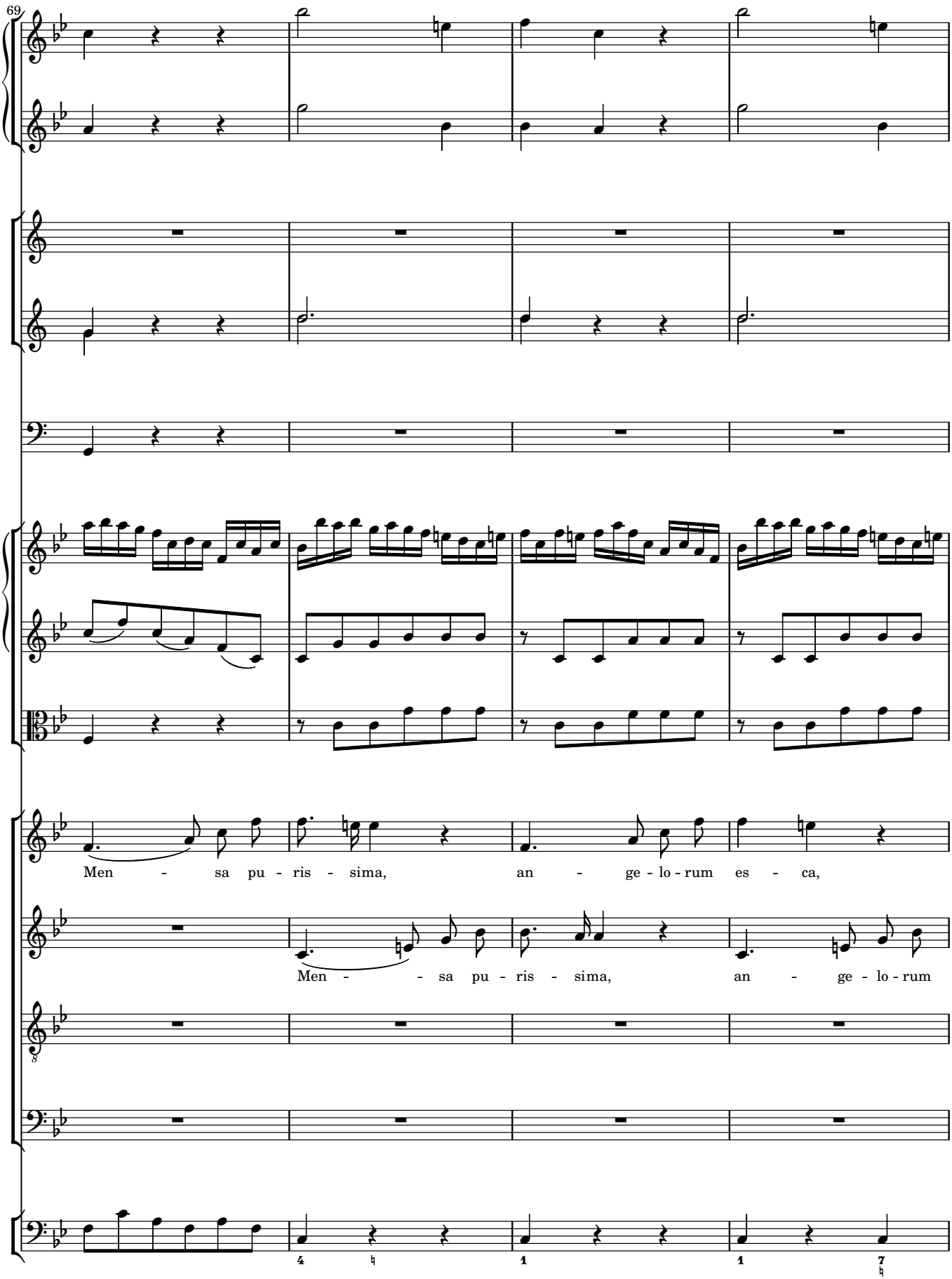
69
Men - sa pu - ris - sima, an - ge - lo - rum es - ca,
Men - - sa pu - ris - sima, an - ge - lo - rum

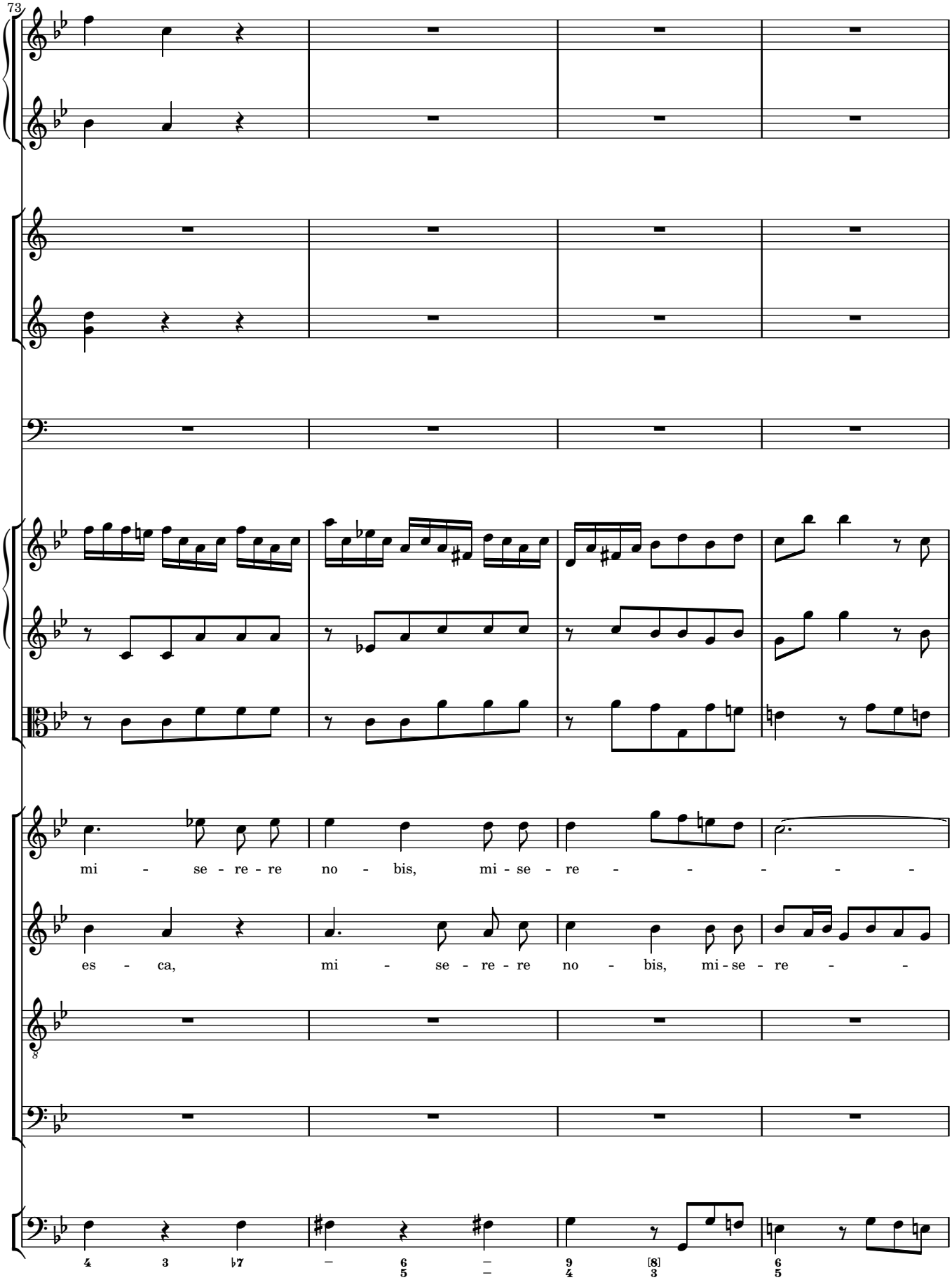
73
mi - se - re - re no - bis, mi - se - re - - - - -
es - ca, mi - se - re - re no - bis, mi - se - re - -

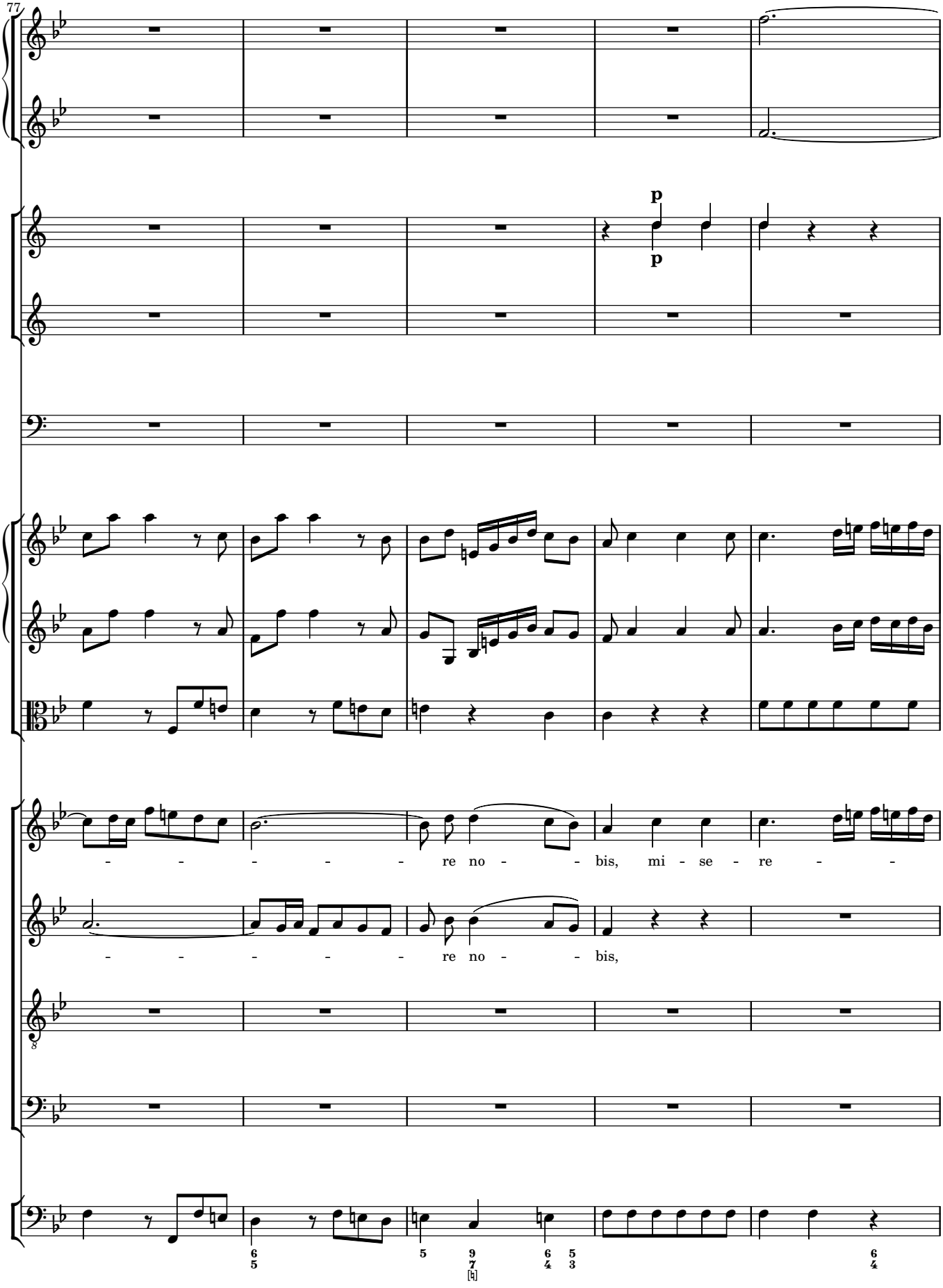
77
p
p
- - - - - re no - - bis, mi - se - re - -
- - - - - re no - - bis,
8

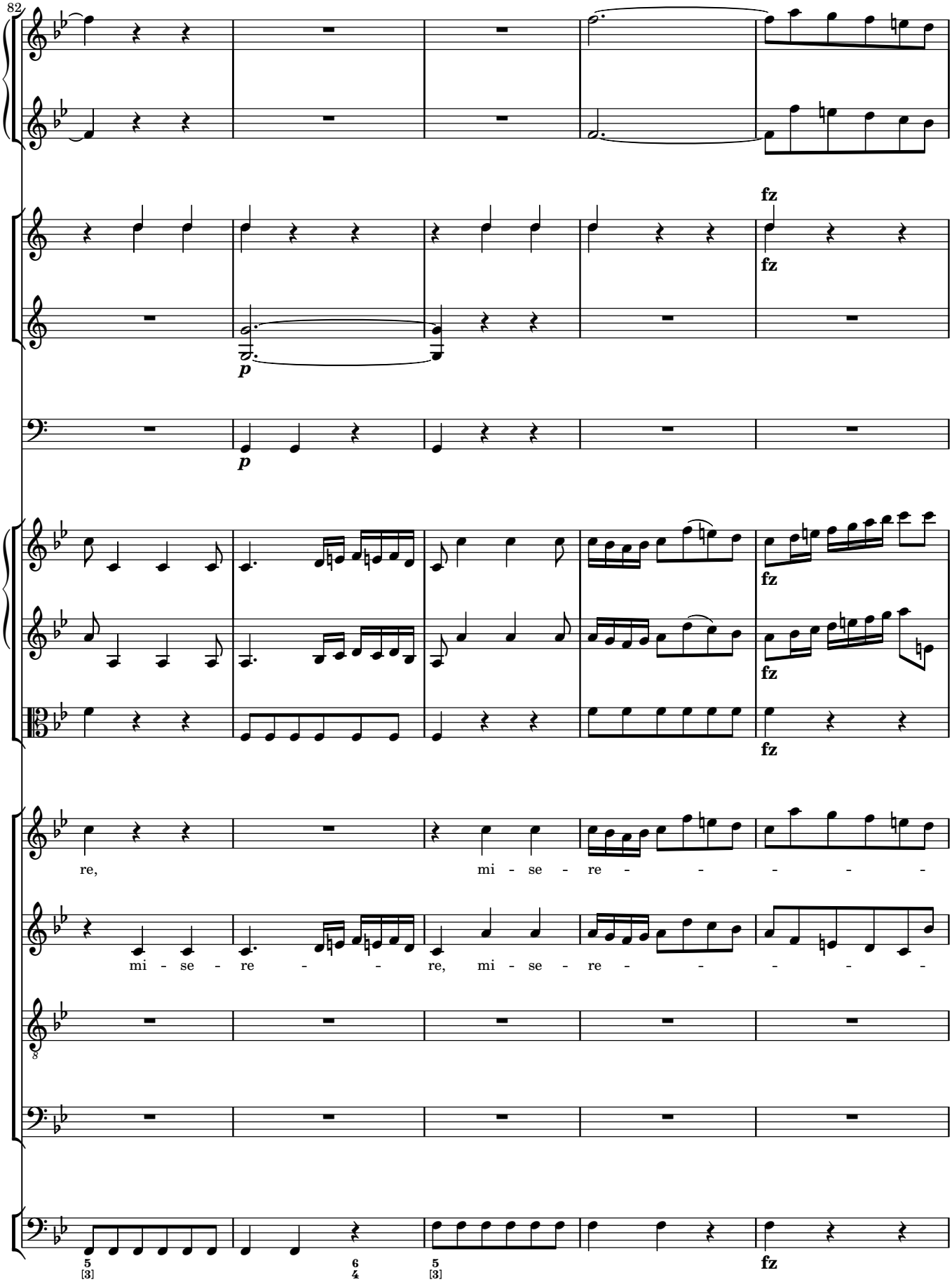
82
fz
fz
p
p
fz
fz
fz
re, mi - se - re - - - - - -
mi - se - re - - re, mi - se - re - - - - -
8
5
[3]
6
4
5
[3]
fz

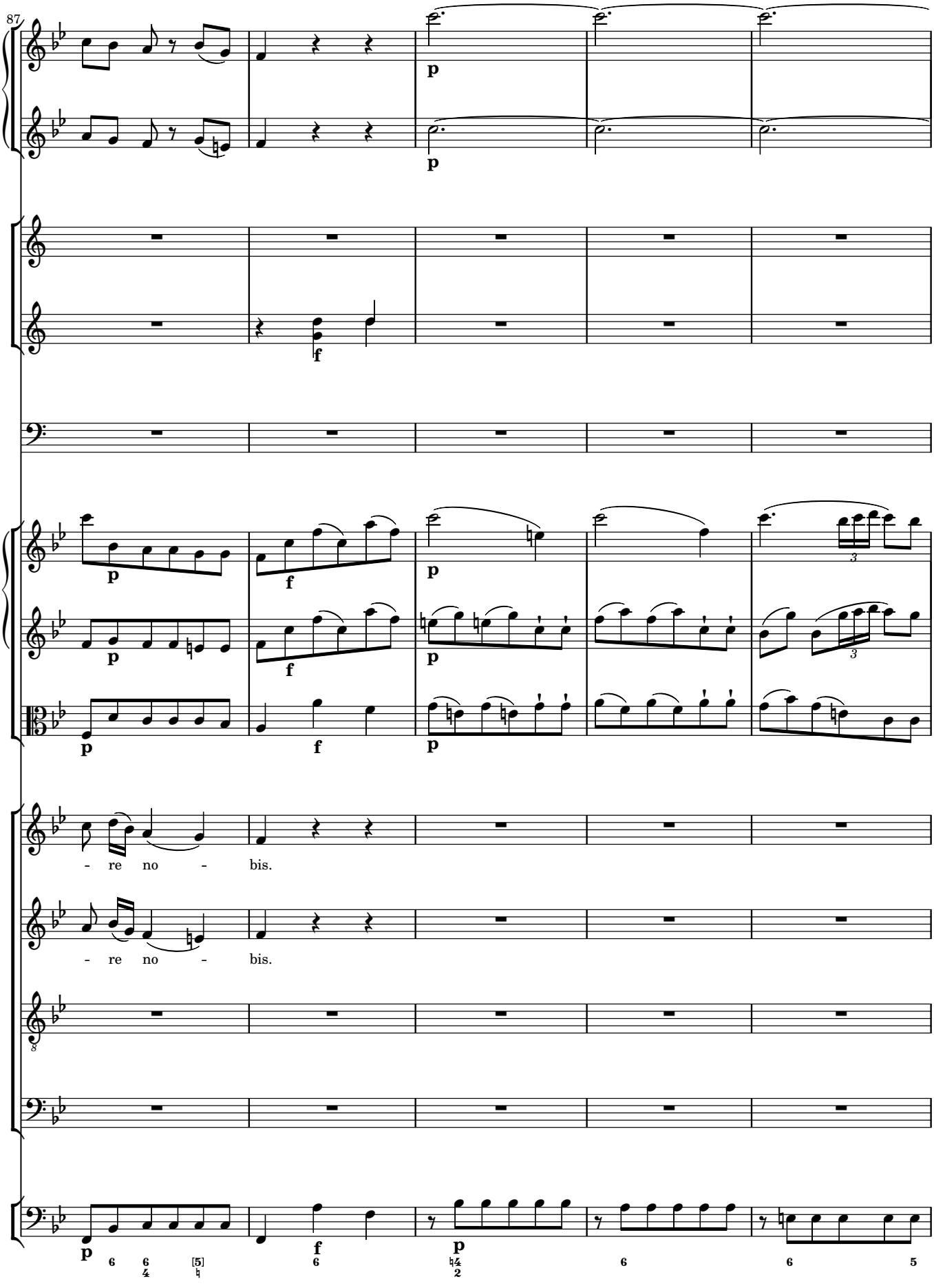
87
p
p
f
p
f
p
p
f
p
- re no - bis.
- re no - bis.
8
p
f
p

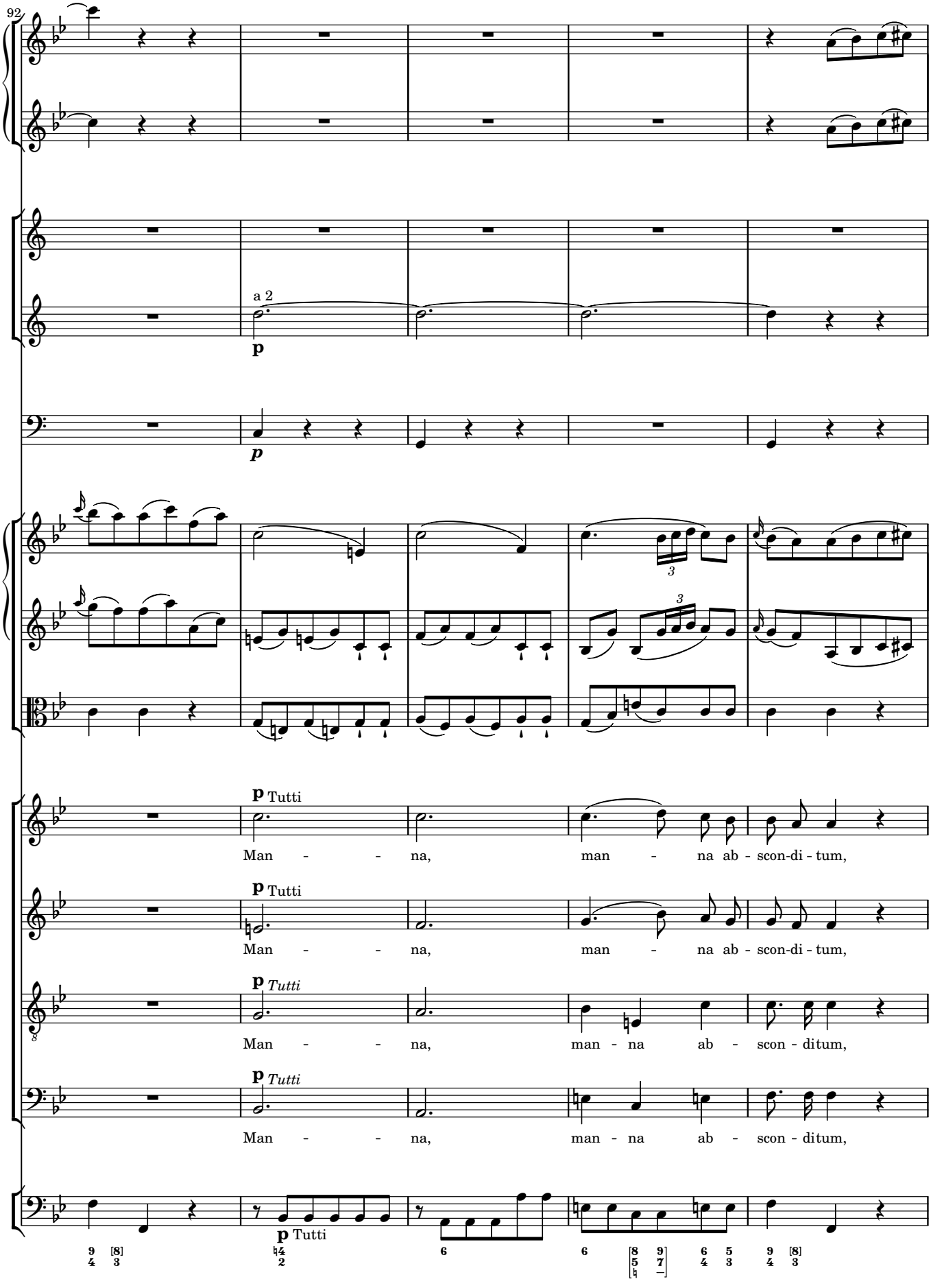
92
a 2
p
p
p Tutti
Man - - - na, man - na ab - scon-di - tum,
p Tutti
Man - - - na, man - na ab - scon-di - tum,
p Tutti
Man - - - na, man - na ab - scon - ditum,
p Tutti
Man - - - na, man - na ab - scon - ditum,
p Tutti

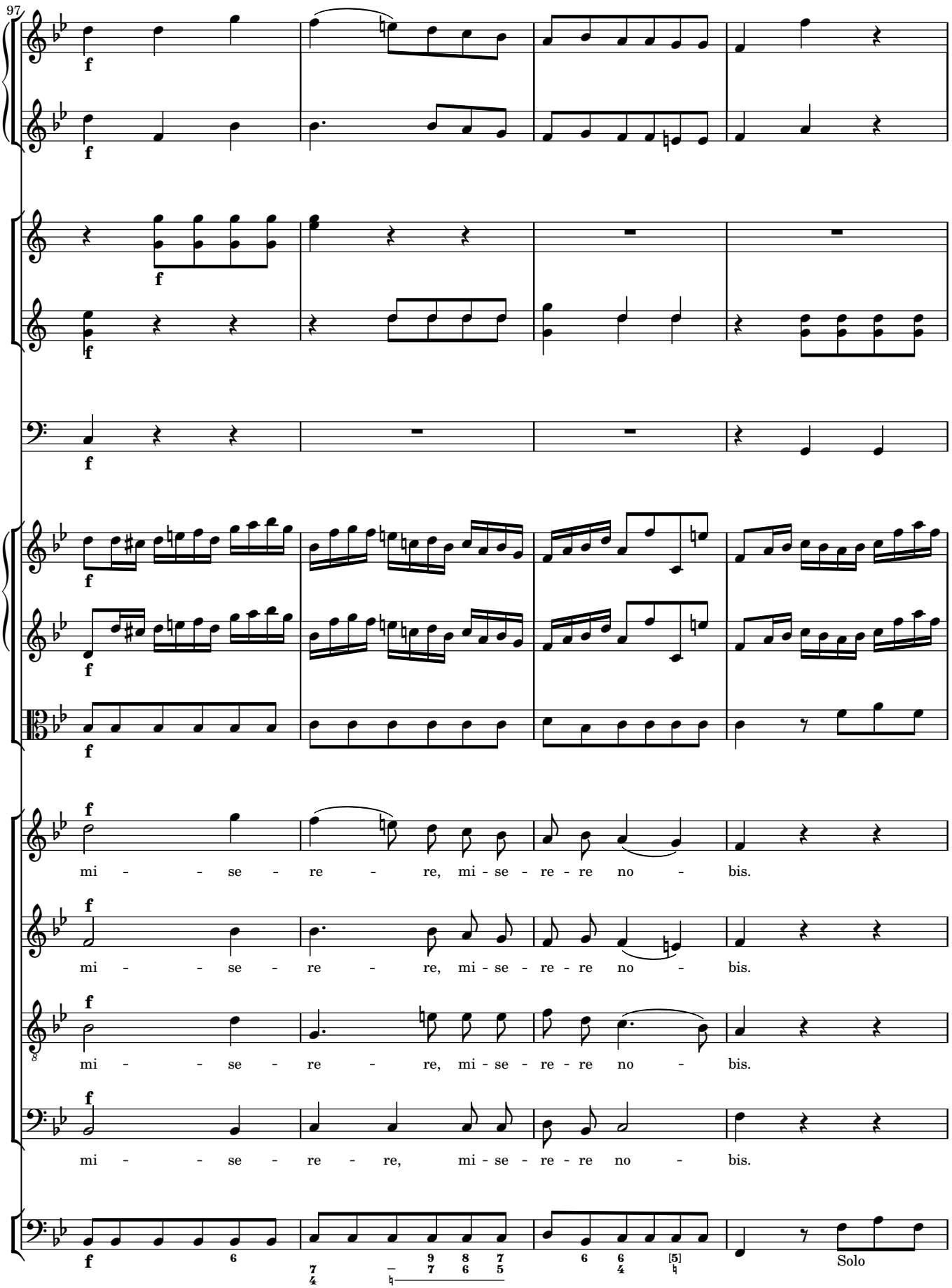
97
f
mi - - se - re - re, mi - se - re - re no - bis.
mi - - se - re - re, mi - se - re - re no - bis.
mi - - se - re - re, mi - se - re - re no - bis.
mi - - se - re - re, mi - se - re - re no - bis.
Solo

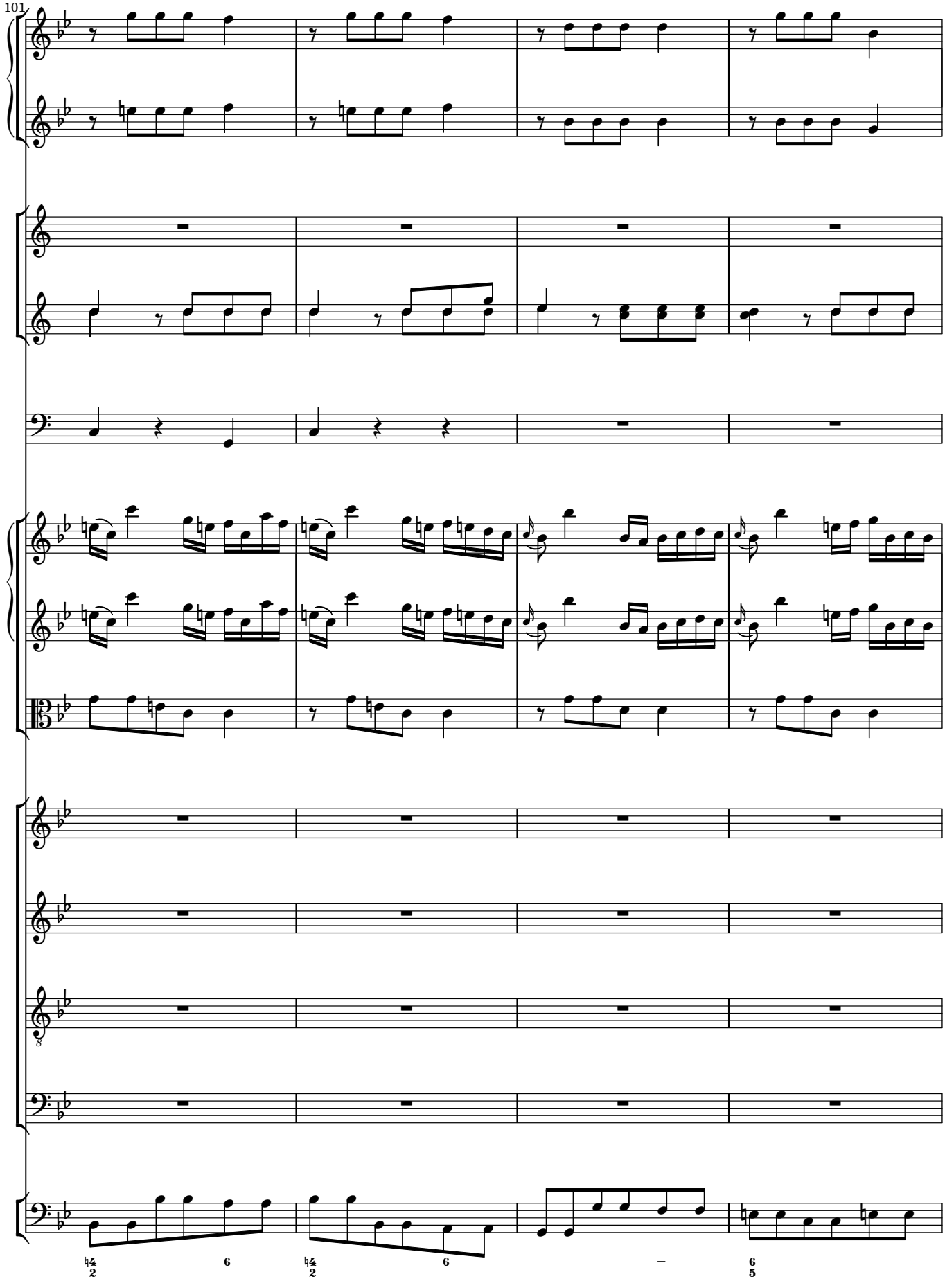
101

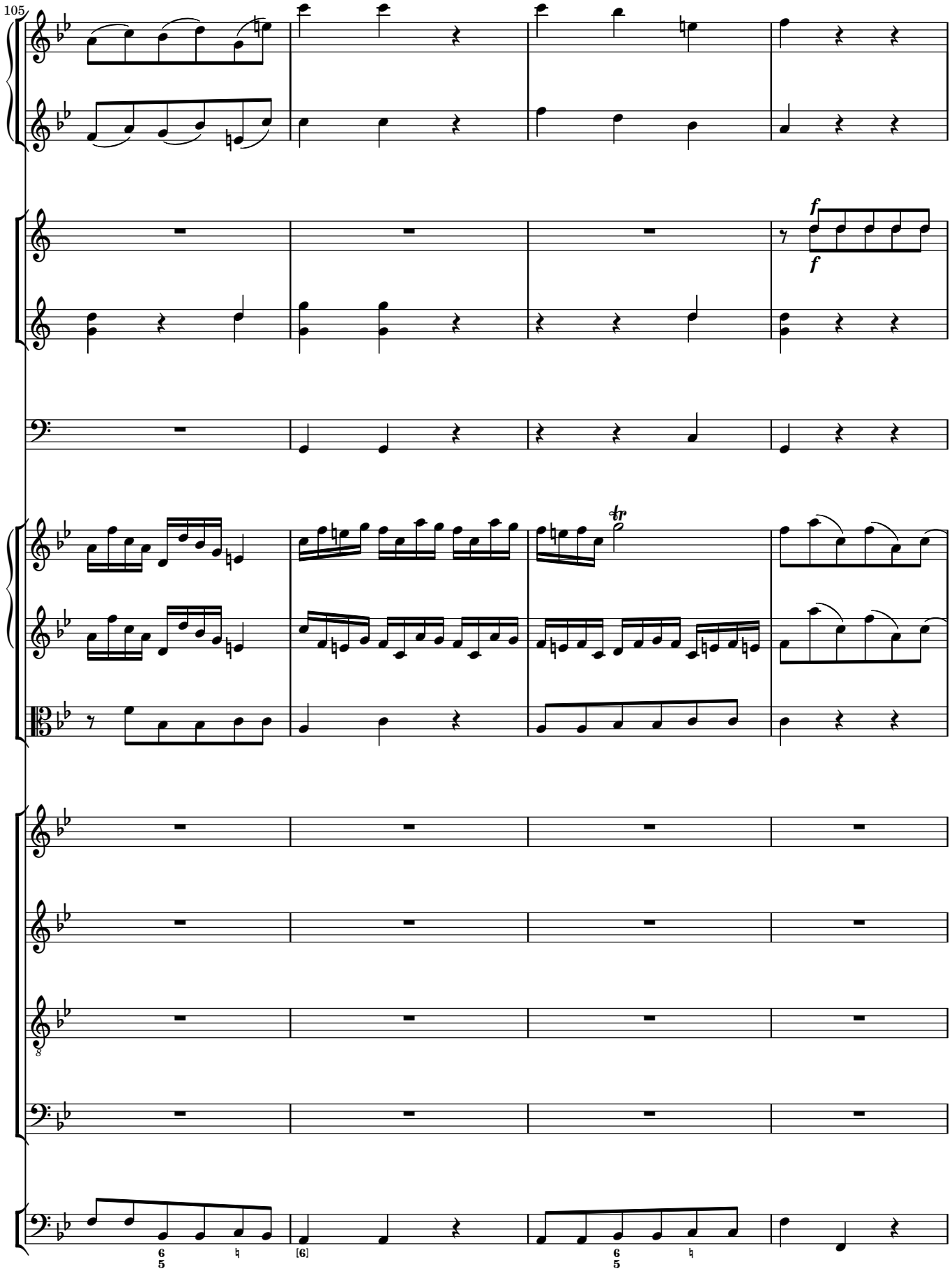
105
f
f
tr
6
5
[6]
6
5

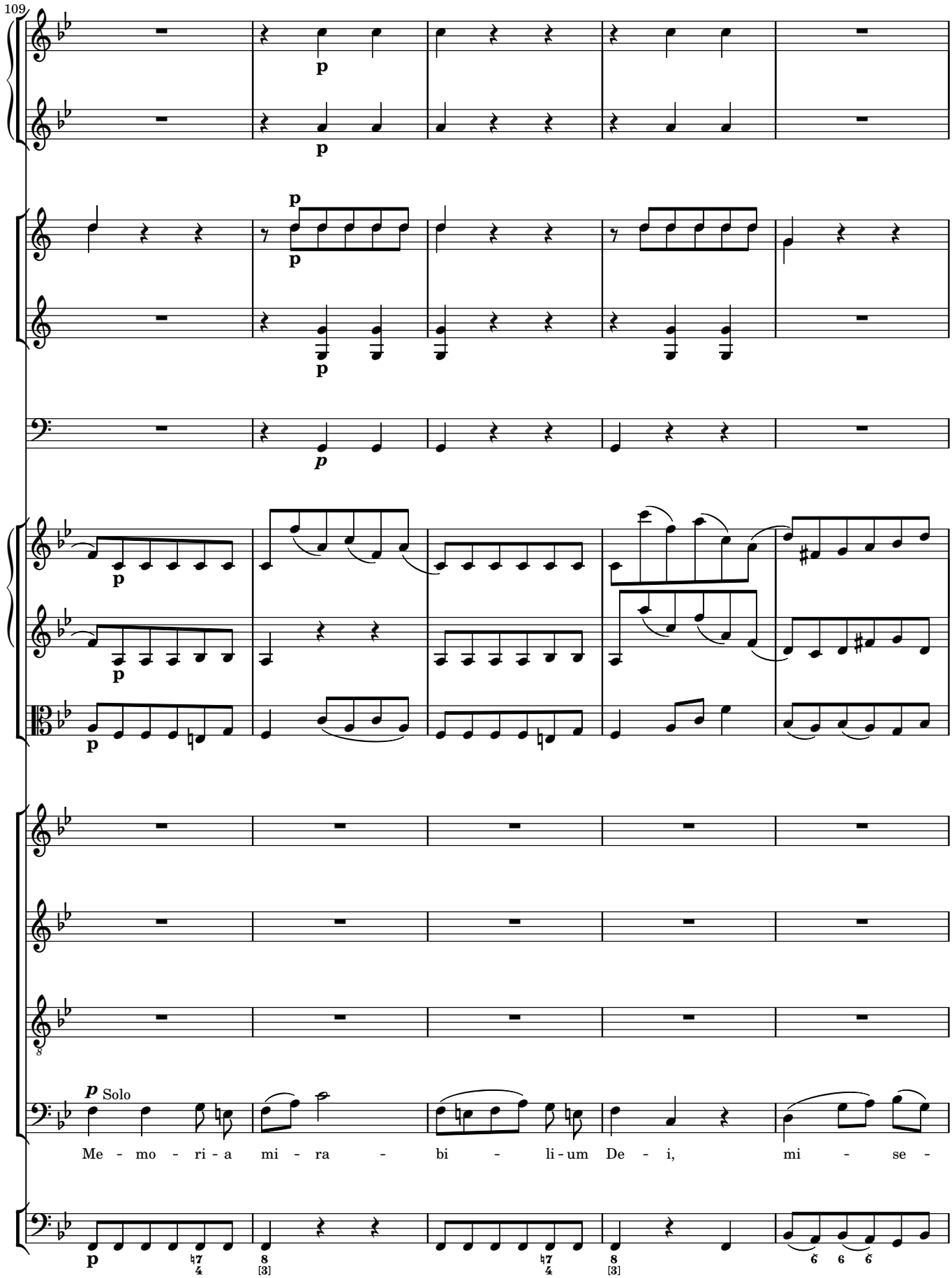
109
p
p
p
p
p
p
p
p
p Solo
Me - mo - ri - a mi - ra - bi - li - um De - i, mi - se -
p

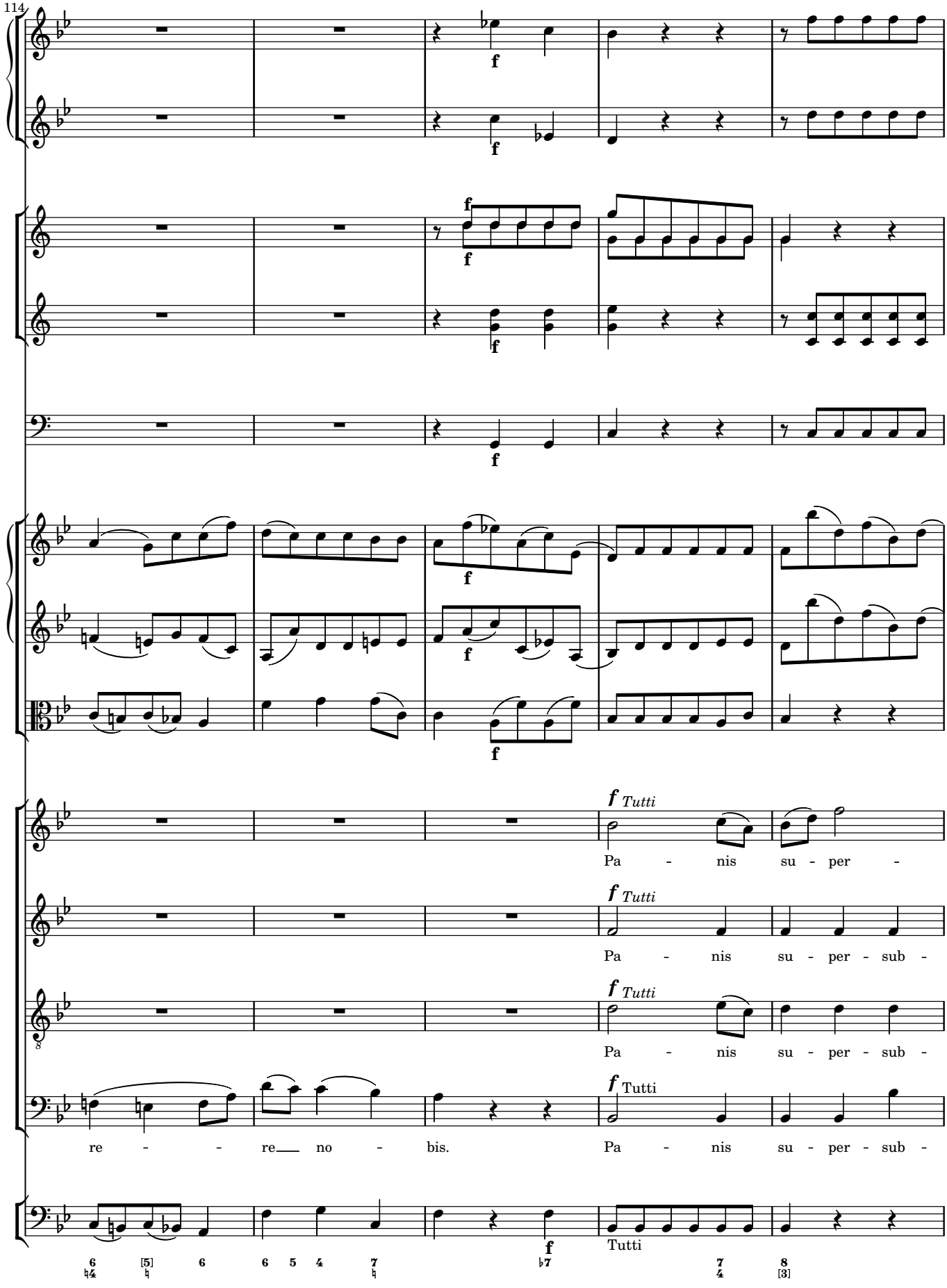
114
f
f Tutti
Pa - nis su - per -
Pa - nis su - per - sub -
Pa - nis su - per - sub -
f Tutti
re - - - re no - bis.
Pa - nis su - per - sub -
Tutti

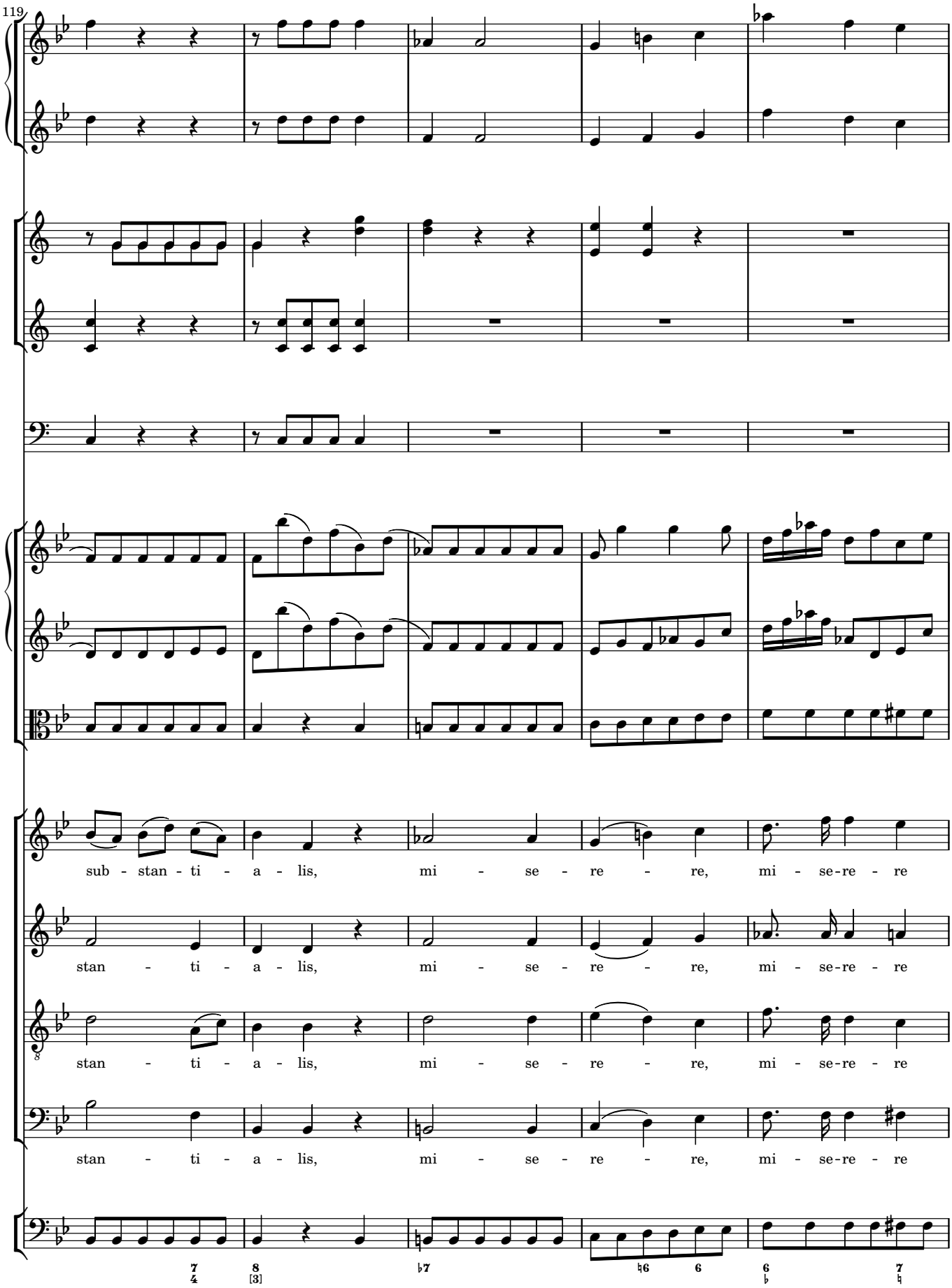
119
sub - stan - ti - a - lis, mi - se - re - re, mi - se-re - re
stan - ti - a - lis, mi - se - re - re, mi - se-re - re
stan - ti - a - lis, mi - se - re - re, mi - se-re - re
stan - ti - a - lis, mi - se - re - re, mi - se-re - re

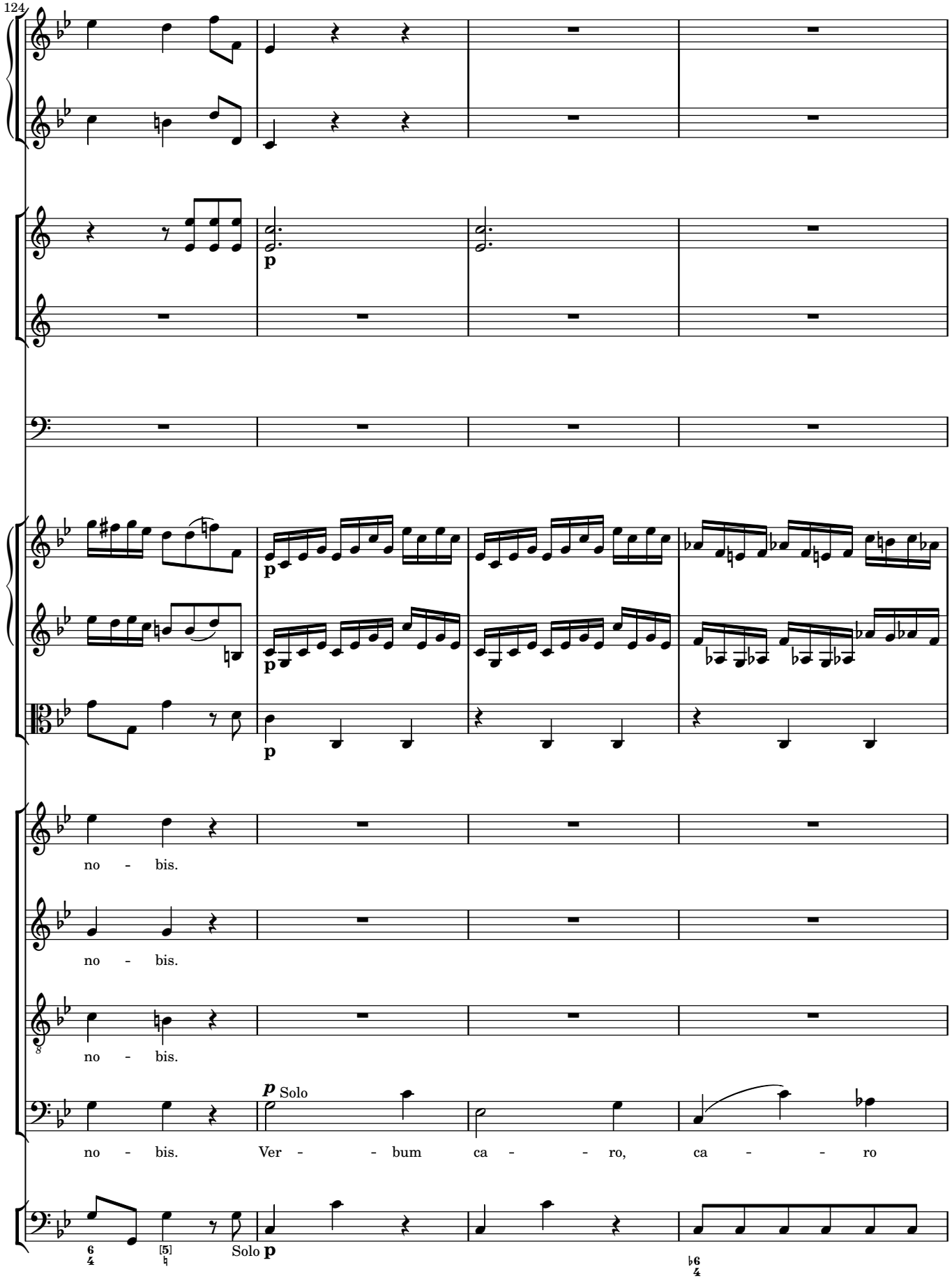
124
p
p
p
no - bis.
no - bis.
no - bis.
p Solo
no - bis. Ver - - bum ca - - ro, ca - - ro
Solo p

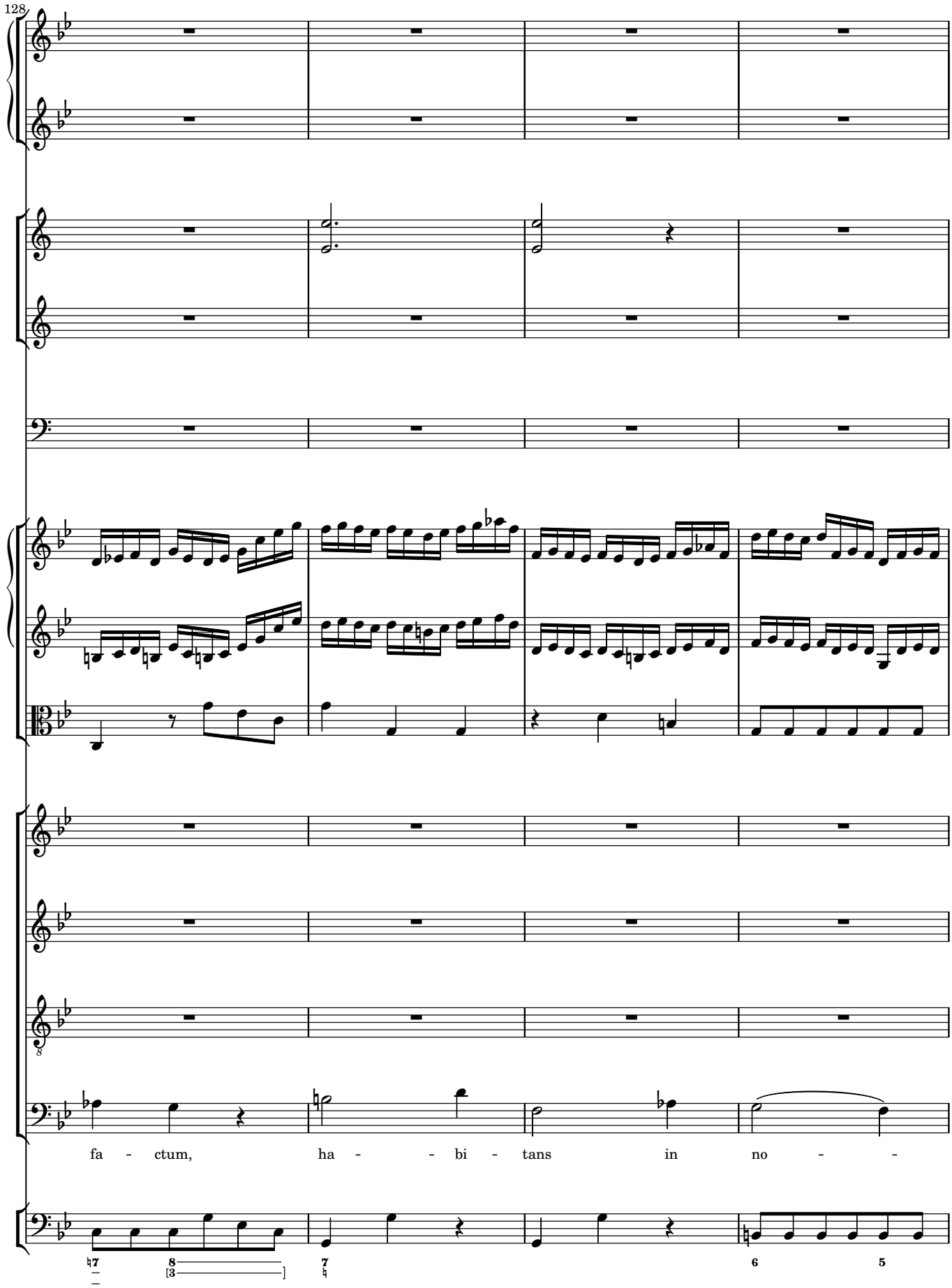
128
fa - ctum, ha - - bi - tans in no - -

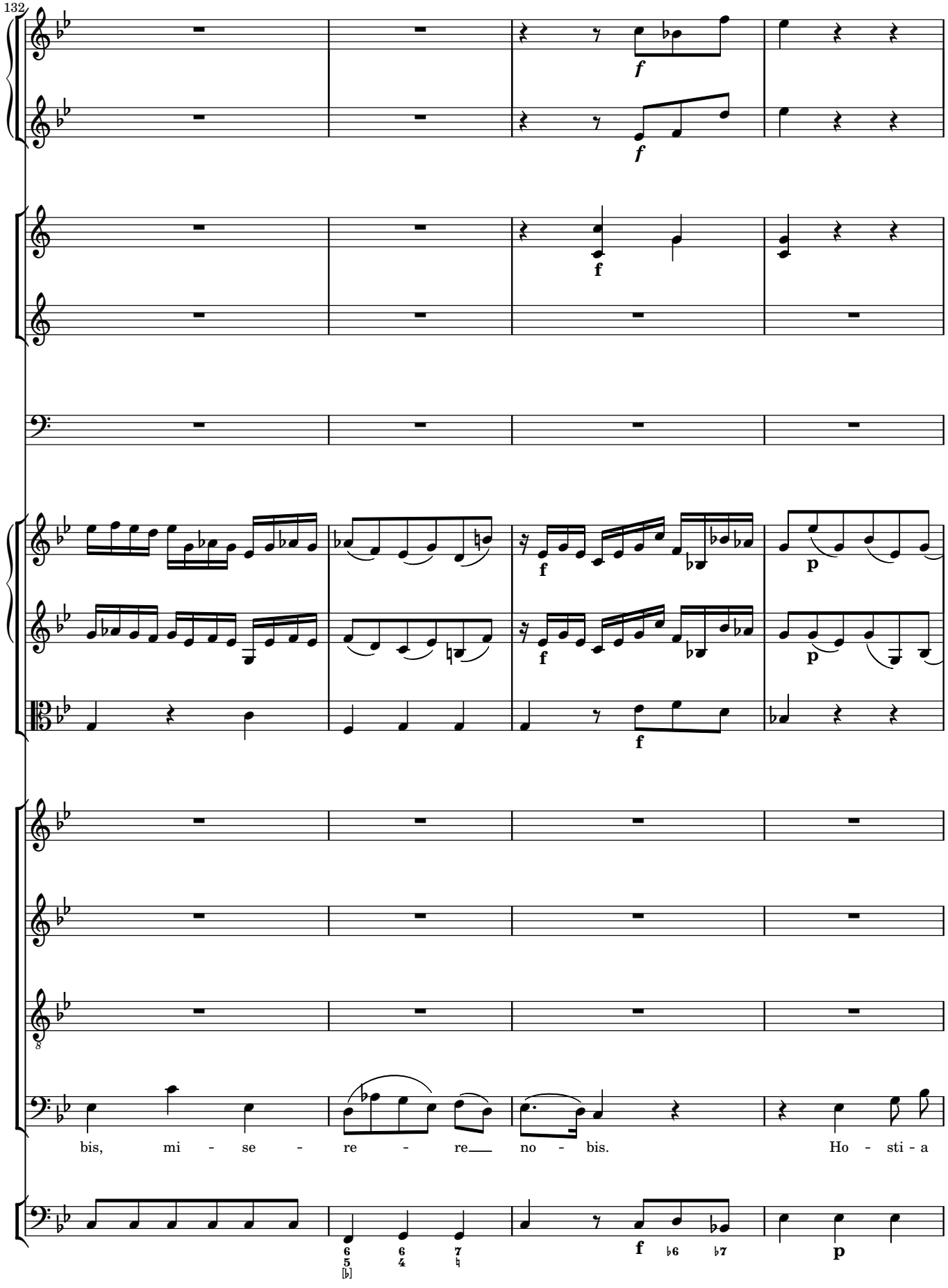
132
f
f
f
f
p
f
p
f
bis, mi - se - re - re no - bis. Ho - sti - a
6 6 7
5 4 ♮
♭
f ♭6 ♭7
p

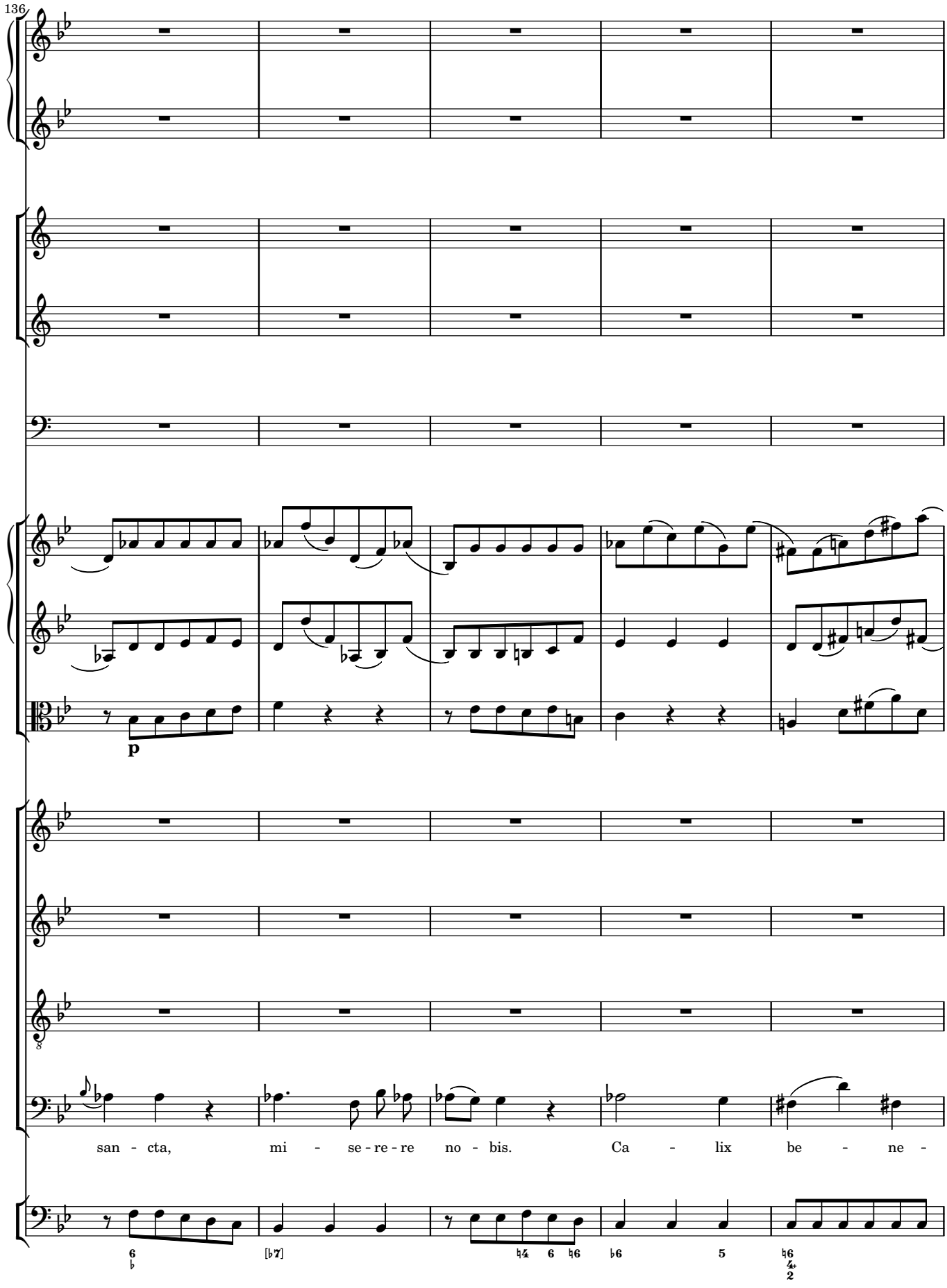
136
p
san - cta, mi - se - re - re no - bis. Ca - lix be - ne -

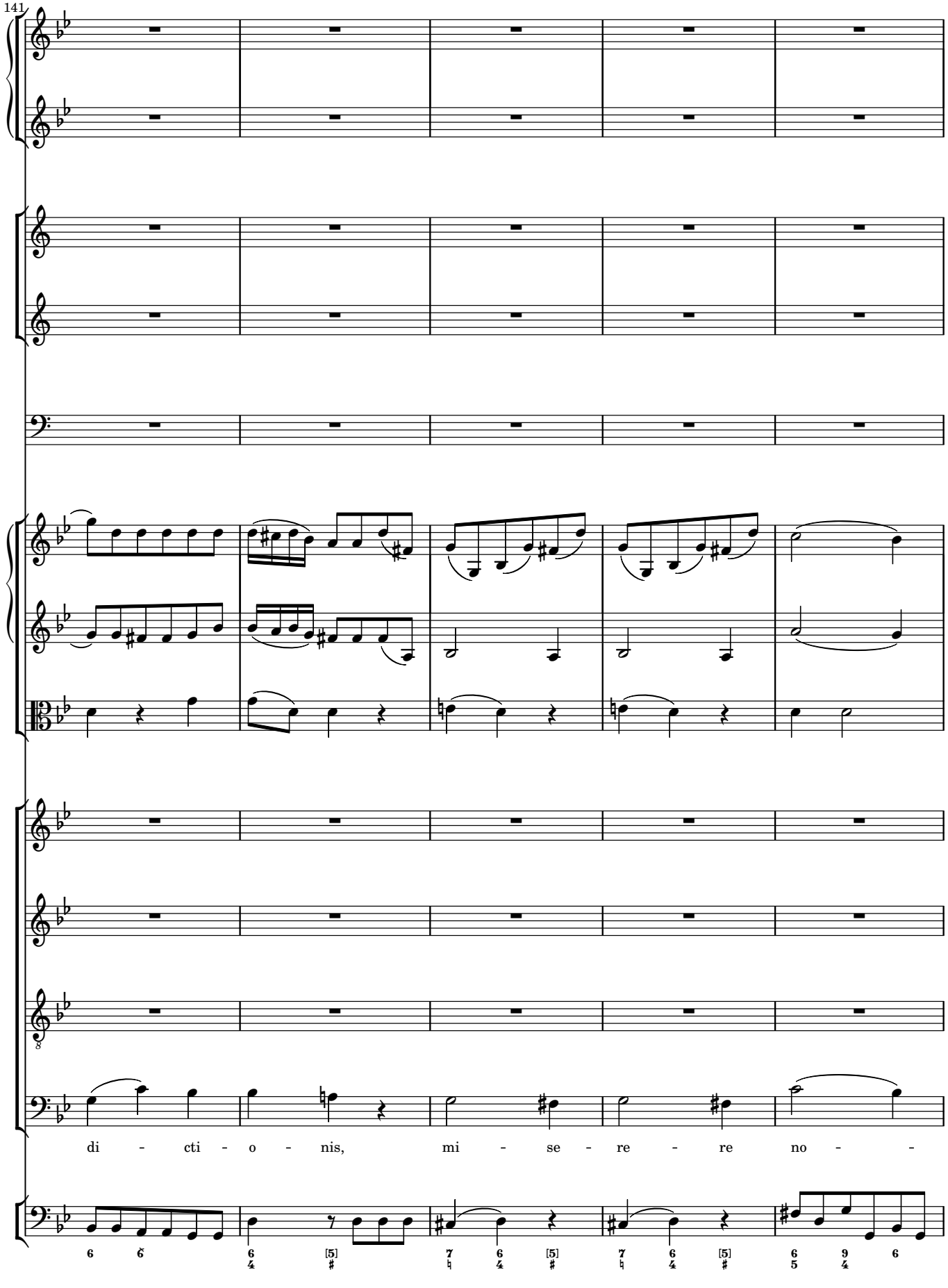
141
di - cti - o - nis, mi - se - re - re no -

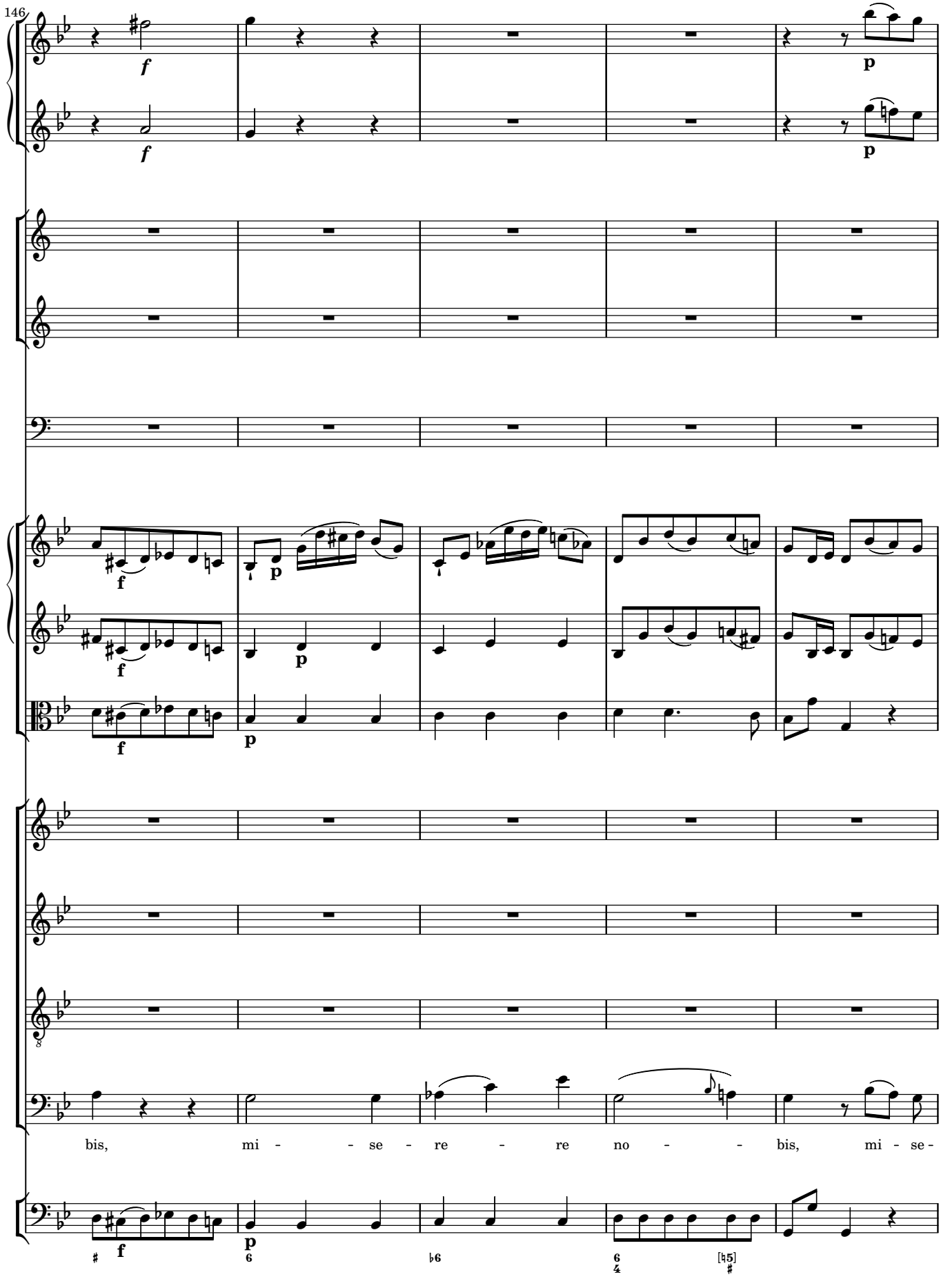
146
bis, mi - - se - re - re no - - bis, mi - se -

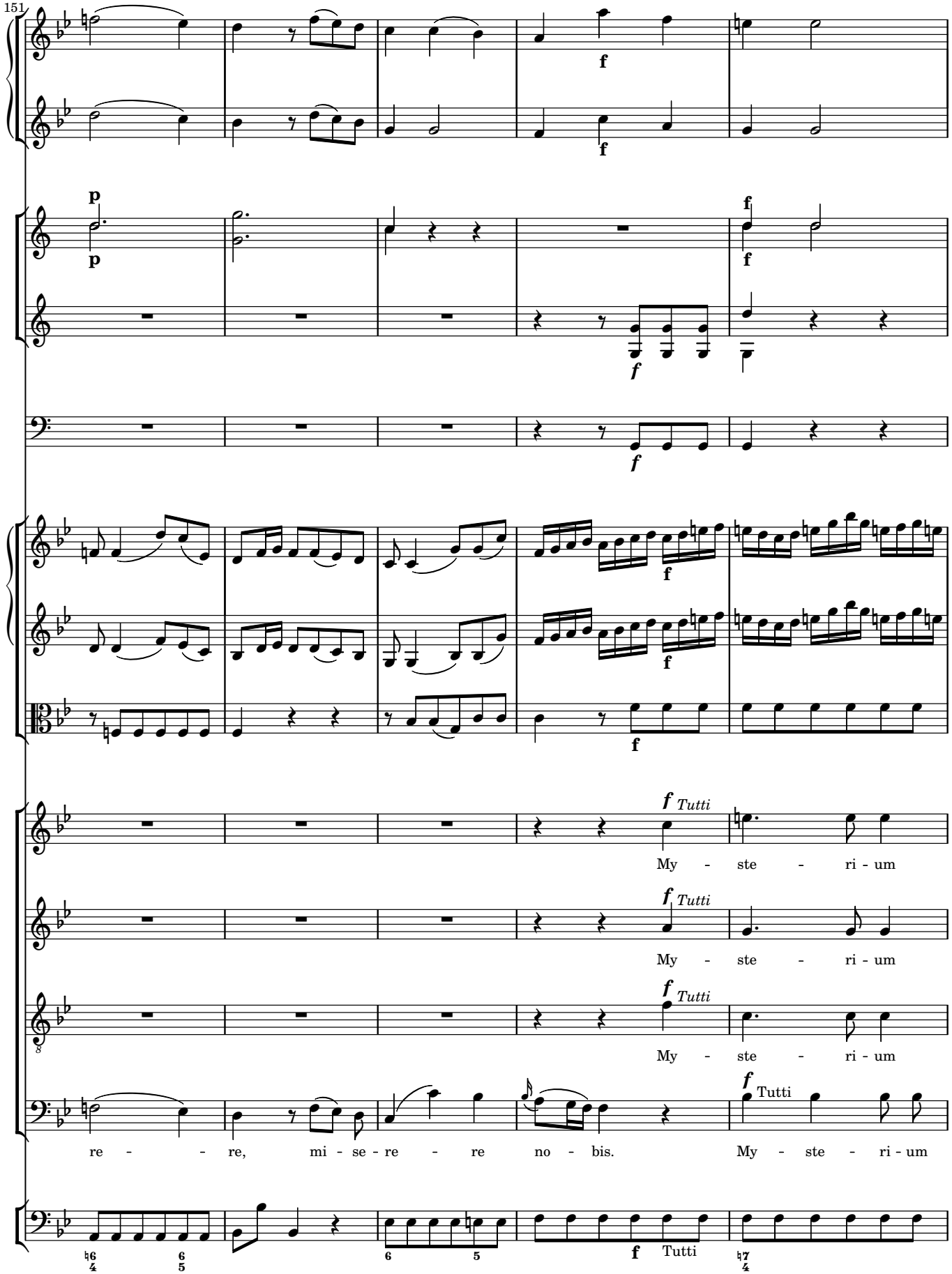
151
f
p
f
Tutti
My - ste - ri - um
My - ste - ri - um
My - ste - ri - um
re - - re, mi - se - re - re no - bis.
My - ste - ri - um
Tutti

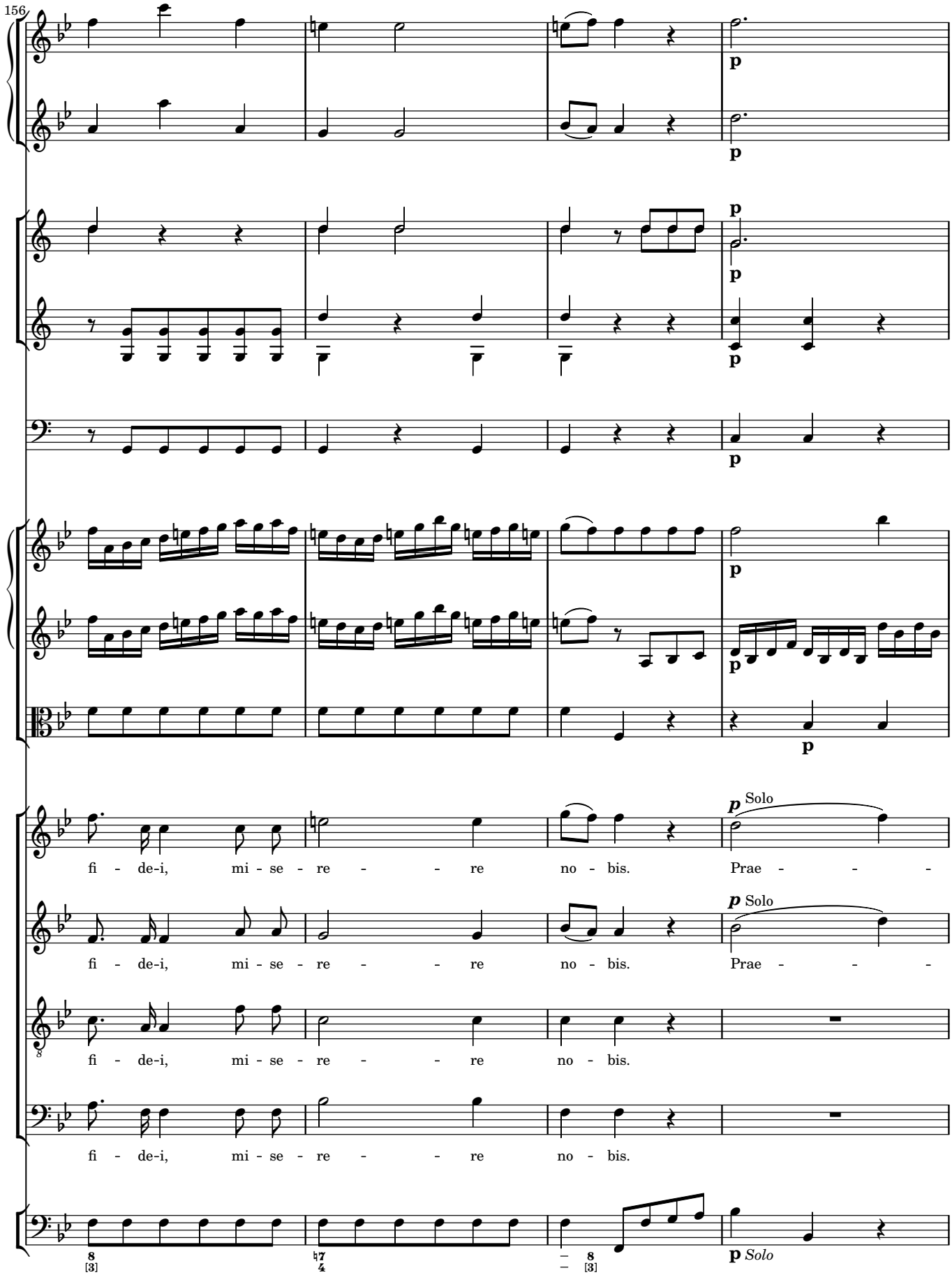
156
p
p
p
p
p
p
p
p
p
p
p Solo
fi - de-i, mi - se - re - - re no - bis. Prae - - -
p Solo
fi - de-i, mi - se - re - - re no - bis. Prae - - -
fi - de-i, mi - se - re - - re no - bis.
fi - de-i, mi - se - re - - re no - bis.
p Solo

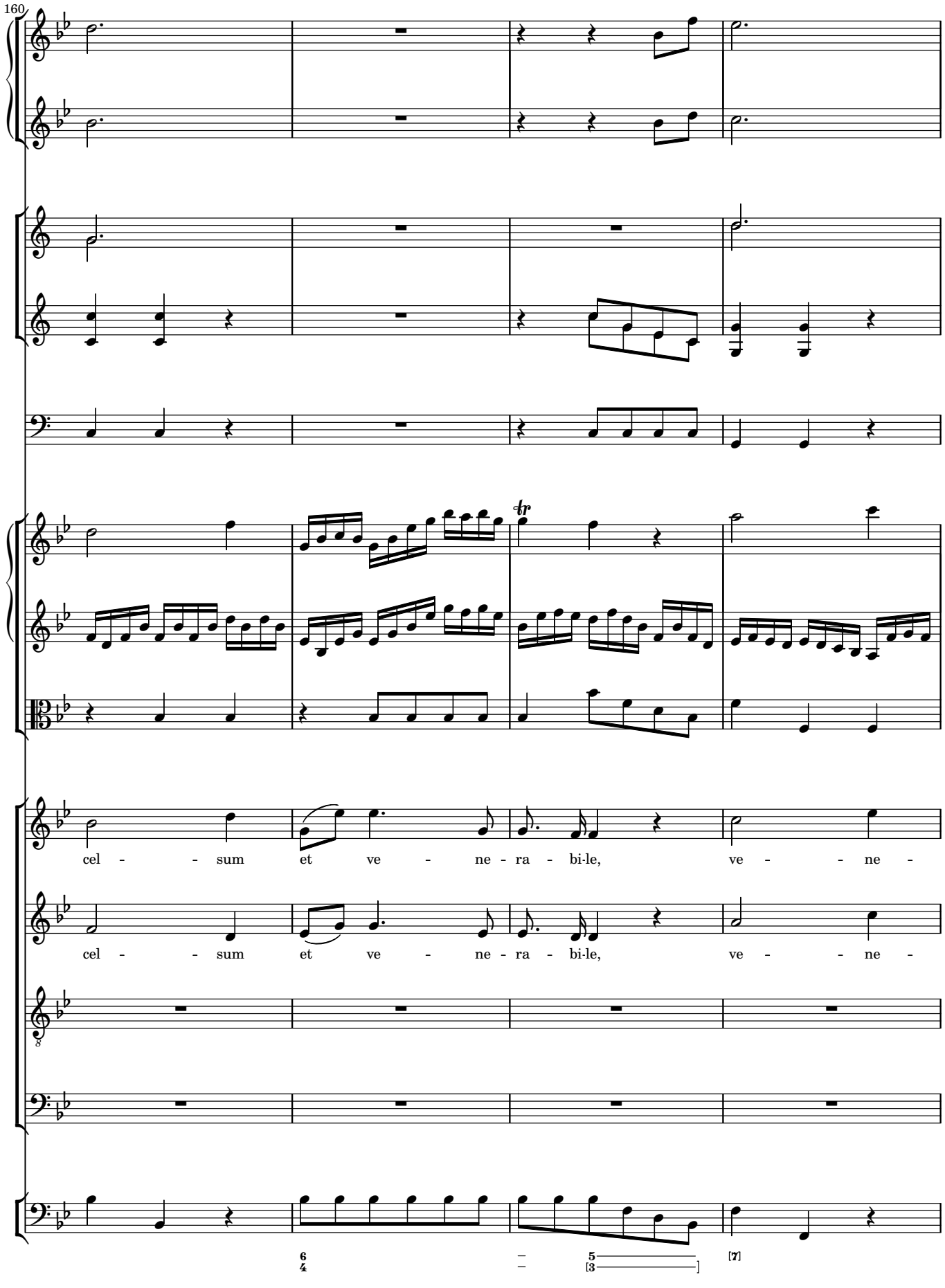
160
cel - - sum et ve - ne - ra - bi-le, ve - - ne -
cel - - sum et ve - ne - ra - bi-le, ve - - ne -
6
4
5
3
[7]

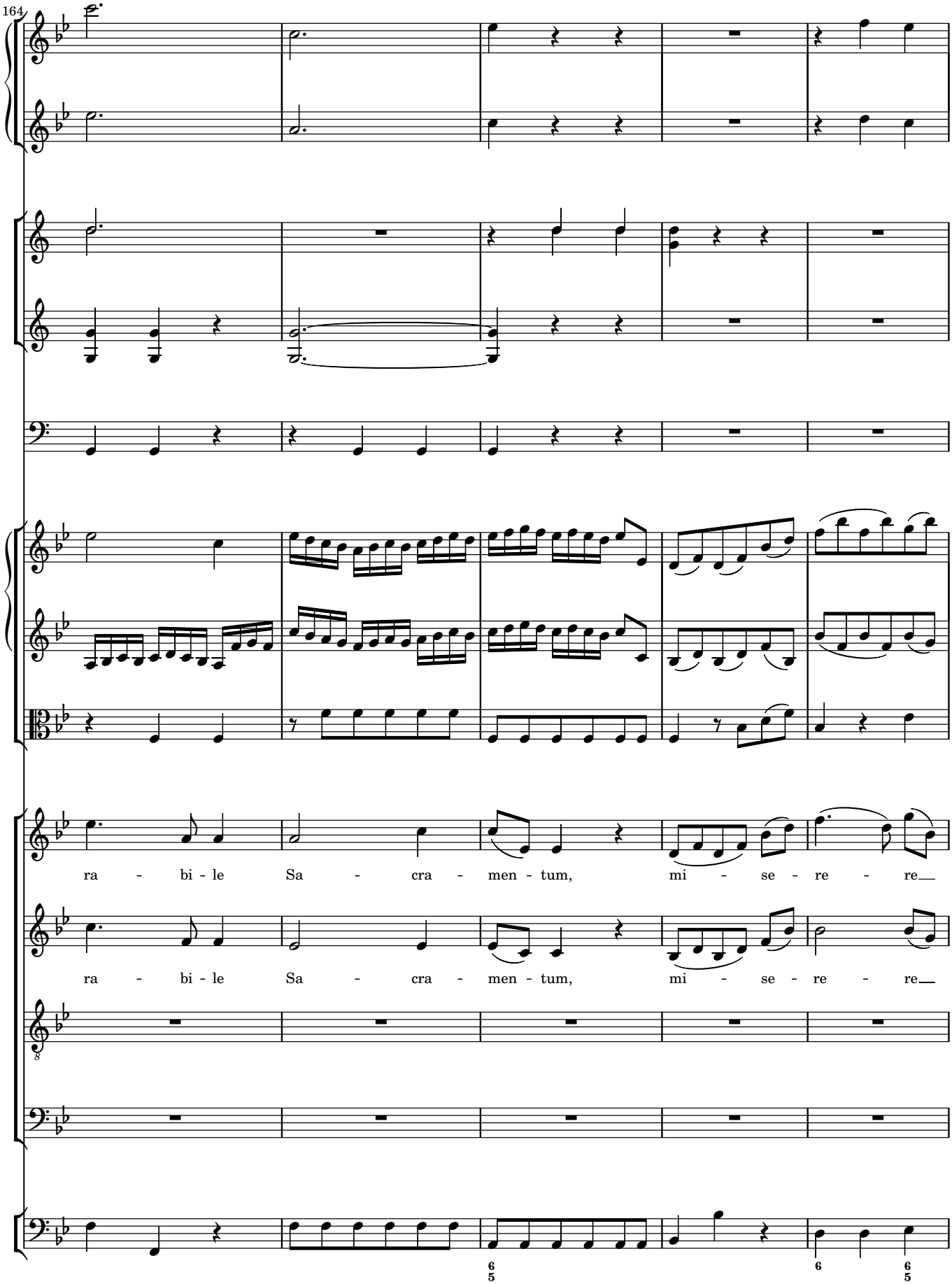
164
ra - bi - le Sa - cra - men - tum, mi - se - re - re
ra - bi - le Sa - cra - men - tum, mi - se - re - re

169
f
Tutti
no - - bis. Sa - cri - fi - ci - um o - mni - um,
no - - bis. Sa - cri - fi - ci - um o - mnium,
Sa - cri - fi - ci - um o - mnium,
Sa - cri - fi - ci - um o - mnium,
f Tutti
6 4 5 [3] 6 7 6

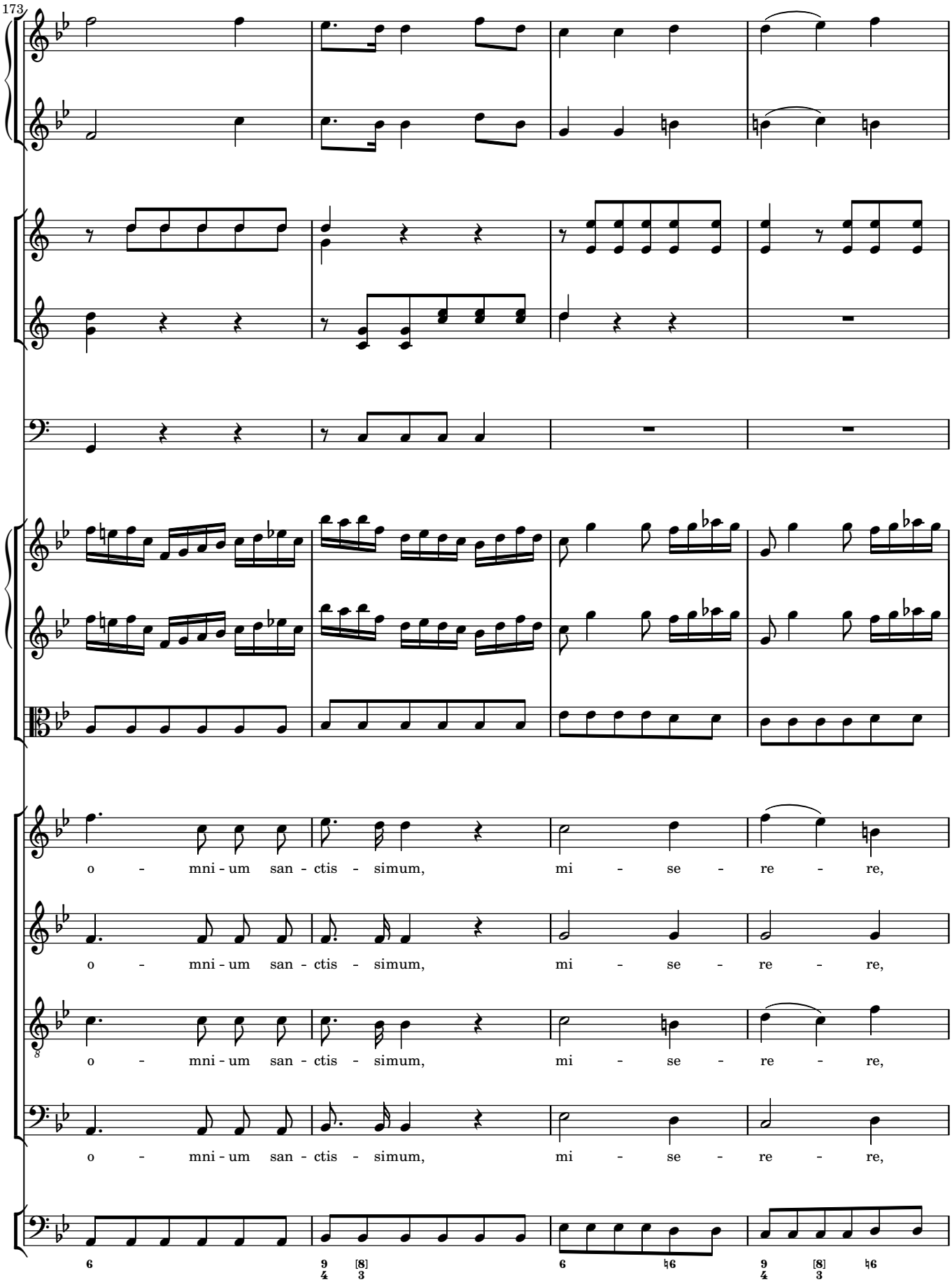
173
o - mni - um san - ctis - simum, mi - se - re - re,
o - mni - um san - ctis - simum, mi - se - re - re,
o - mni - um san - ctis - simum, mi - se - re - re,
o - mni - um san - ctis - simum, mi - se - re - re,

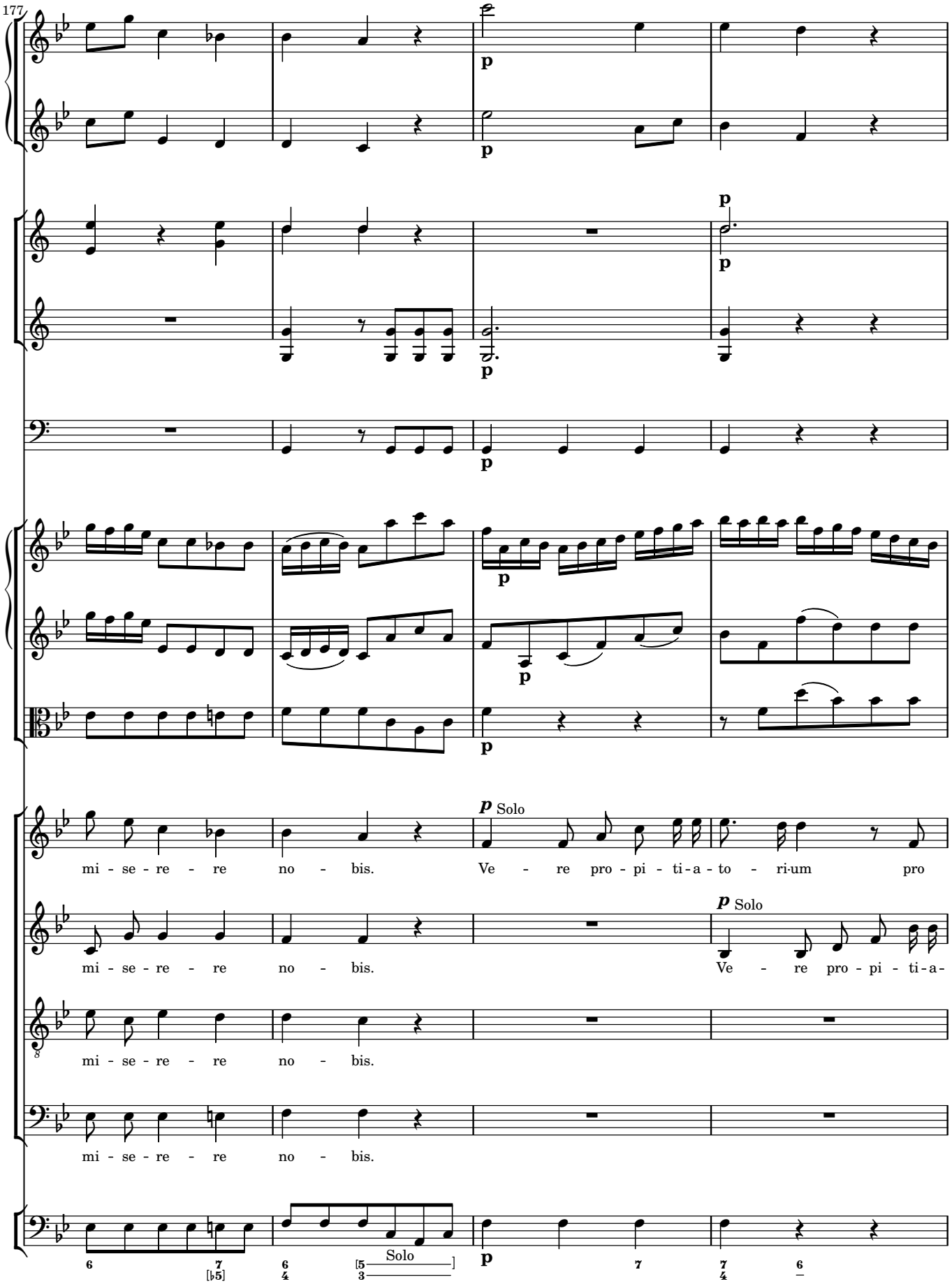
177
p
p
p
p
p
p
p
p
p
Solo
mi - se - re - re no - bis. Ve - re pro - pi - ti - a - to - ri-um pro
p
Solo
mi - se - re - re no - bis. Ve - re pro - pi - ti - a -
mi - se - re - re no - bis.
mi - se - re - re no - bis.
p
Solo

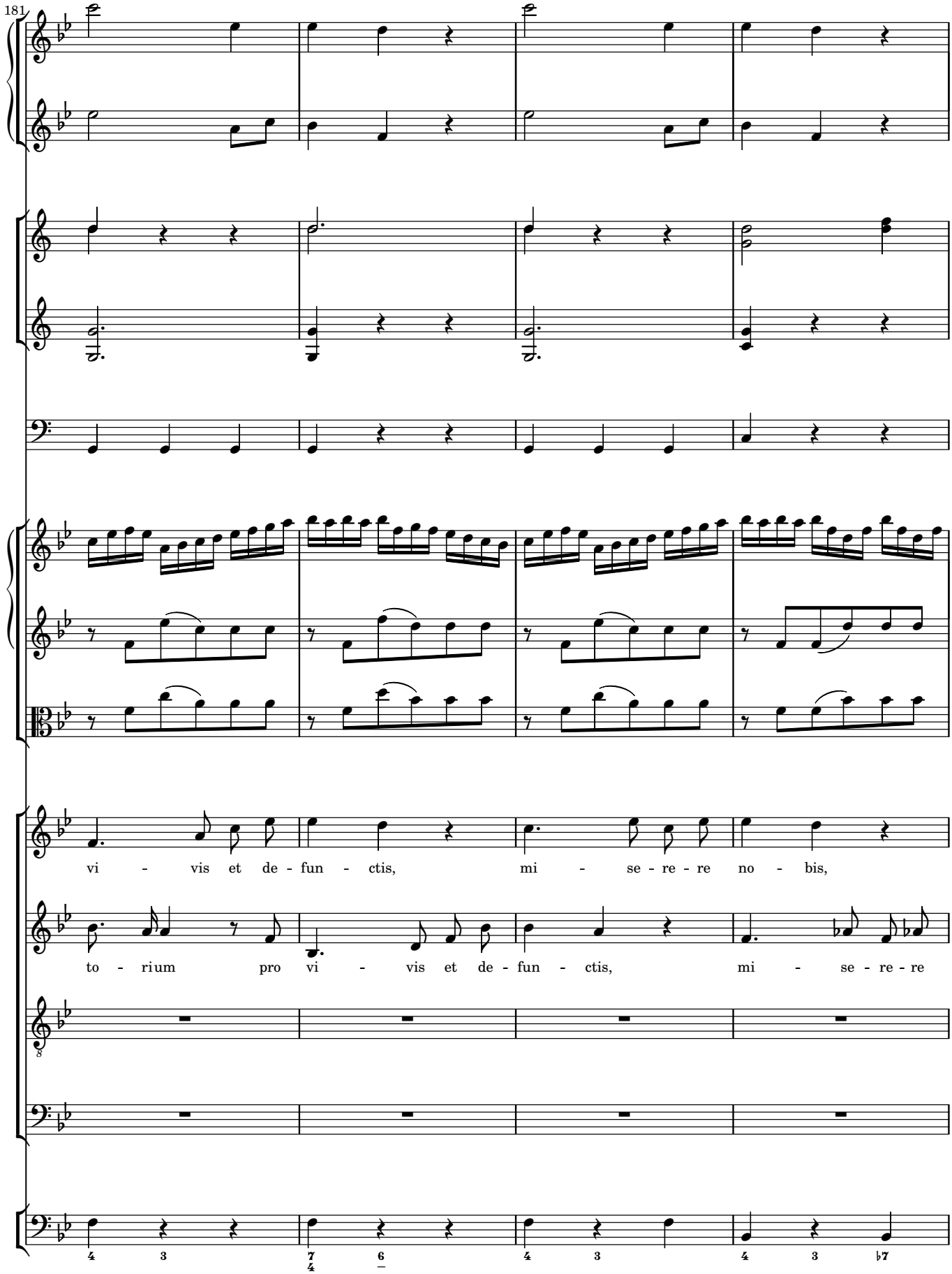
181
vi - vis et de - fun - ctis, mi - se - re - re no - bis,
to - ri um pro vi - vis et de - fun - ctis, mi - se - re - re

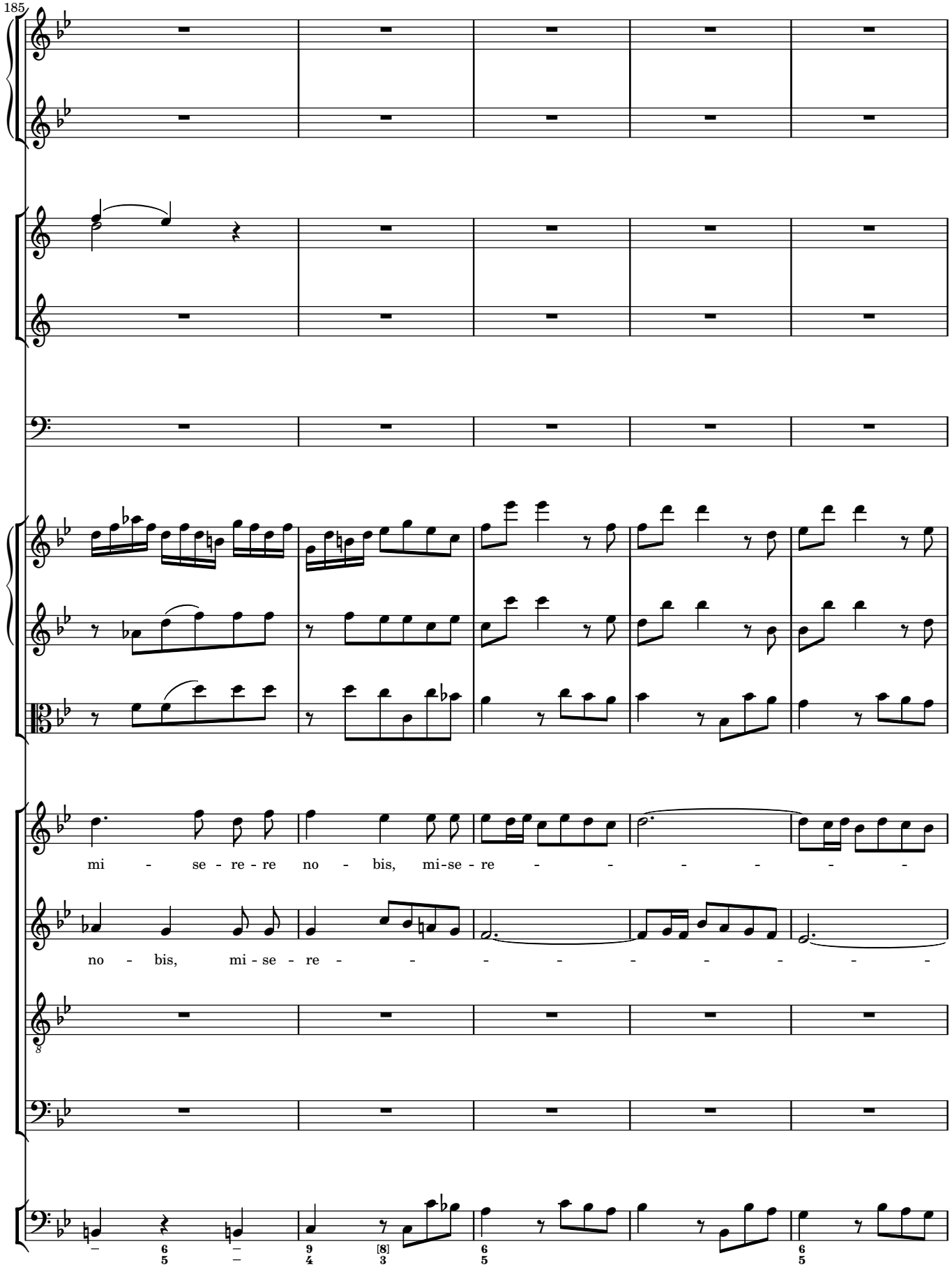
185
mi - se - re - re no - bis, mi-se - re - - - - - -
no - bis, mi - se - re - - - - - - - - -

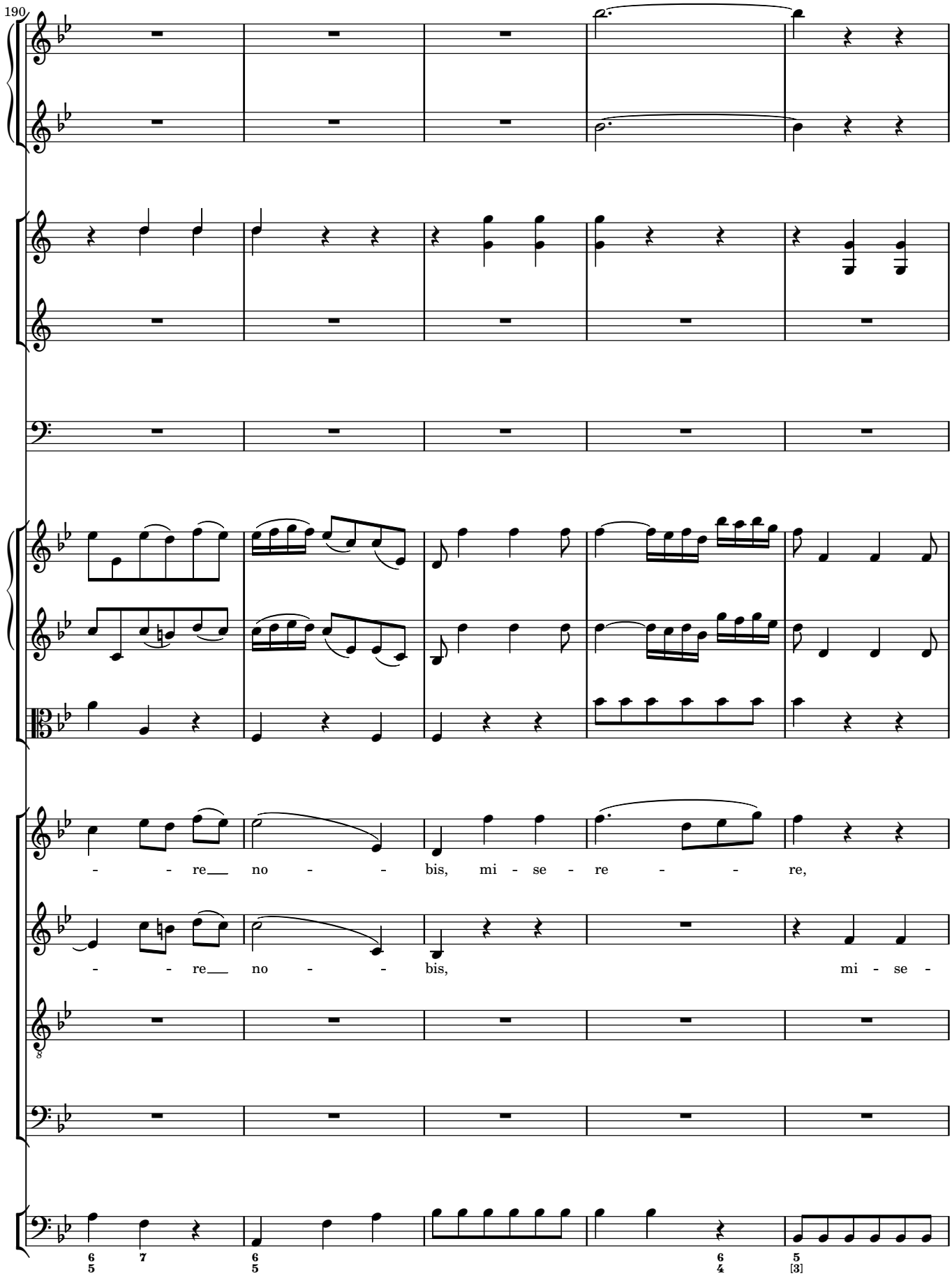
190
- - re__ no - - bis, mi - se - re - - re,
- - re__ no - - bis, mi - se -

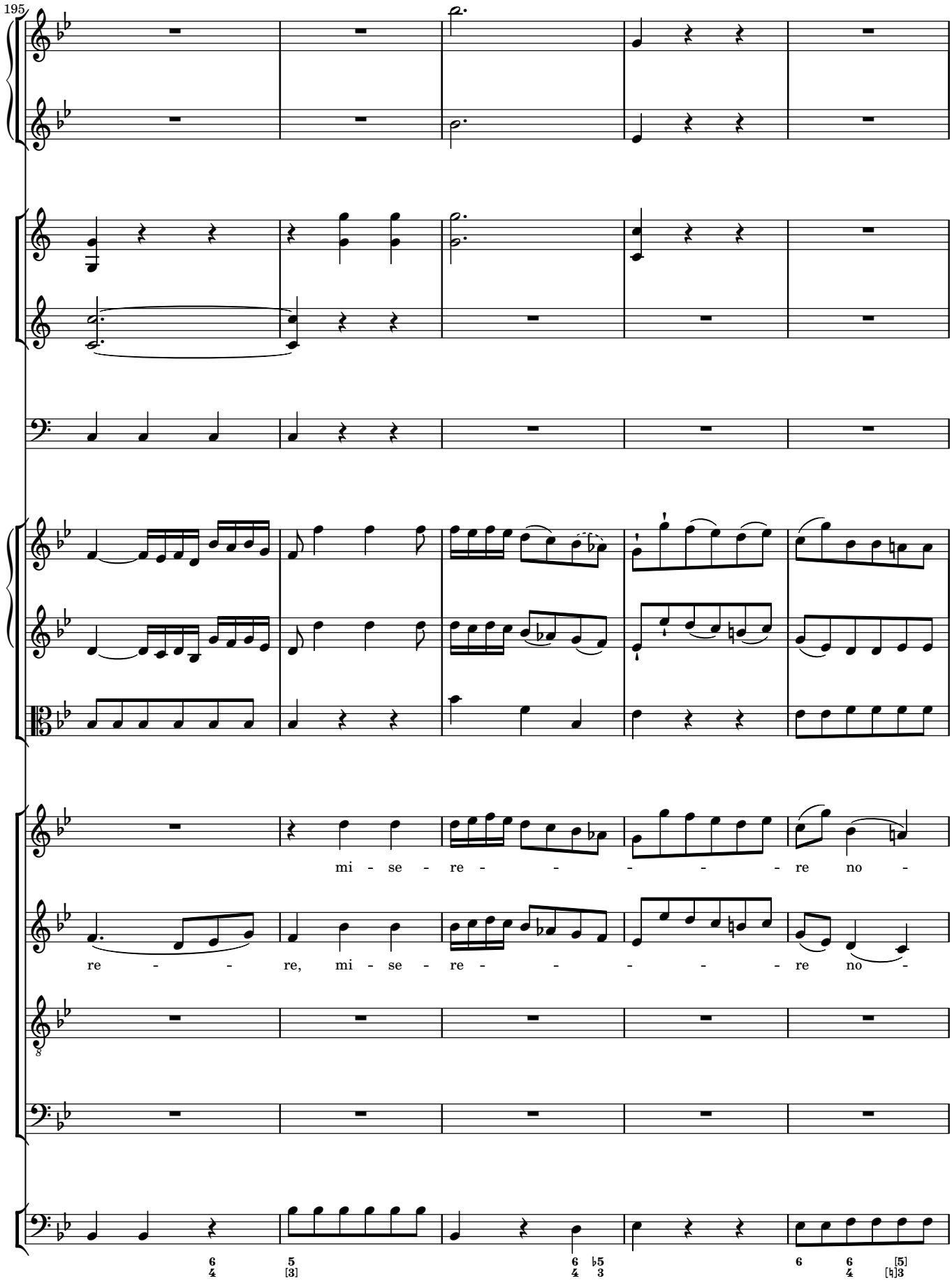
195
mi - se - re - - - - - - re no -
re - - - re, mi - se - re - - - - - - re no -

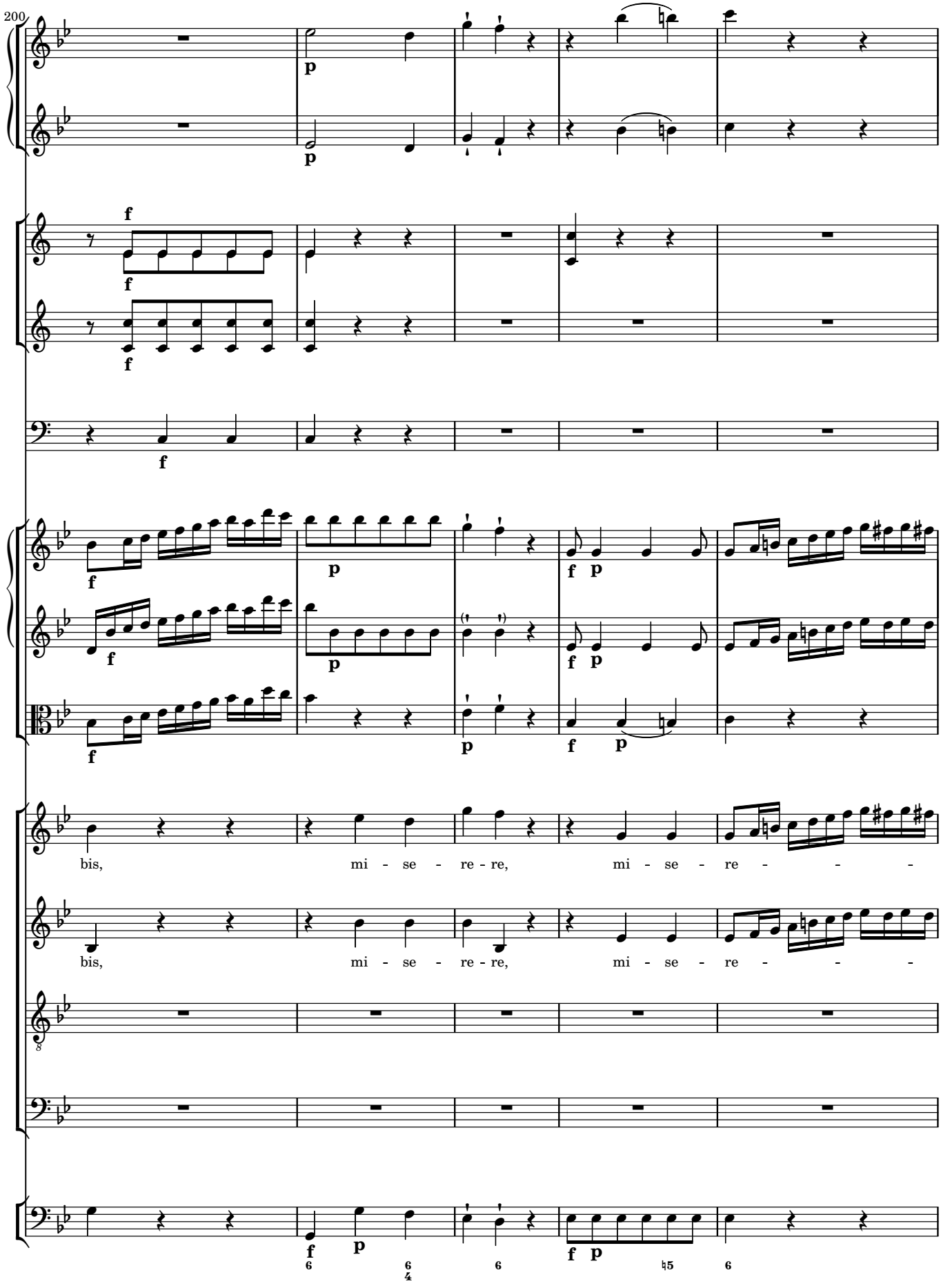
200
bis, mi - se - re - re, mi - se - re - - -
bis, mi - se - re - re, mi - se - re - - -

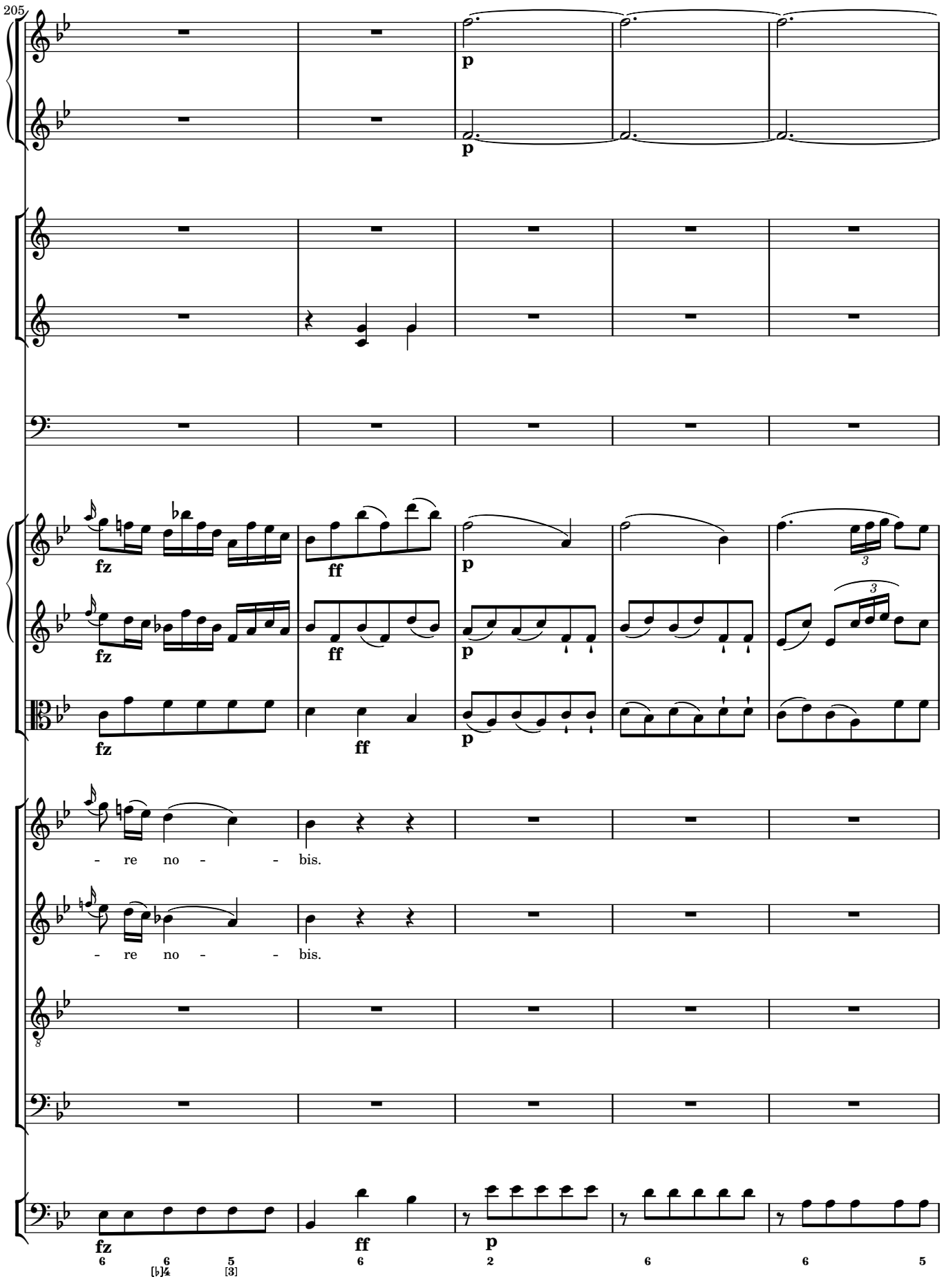
205
fz
ff
p
- re no - - bis.
- re no - - bis.

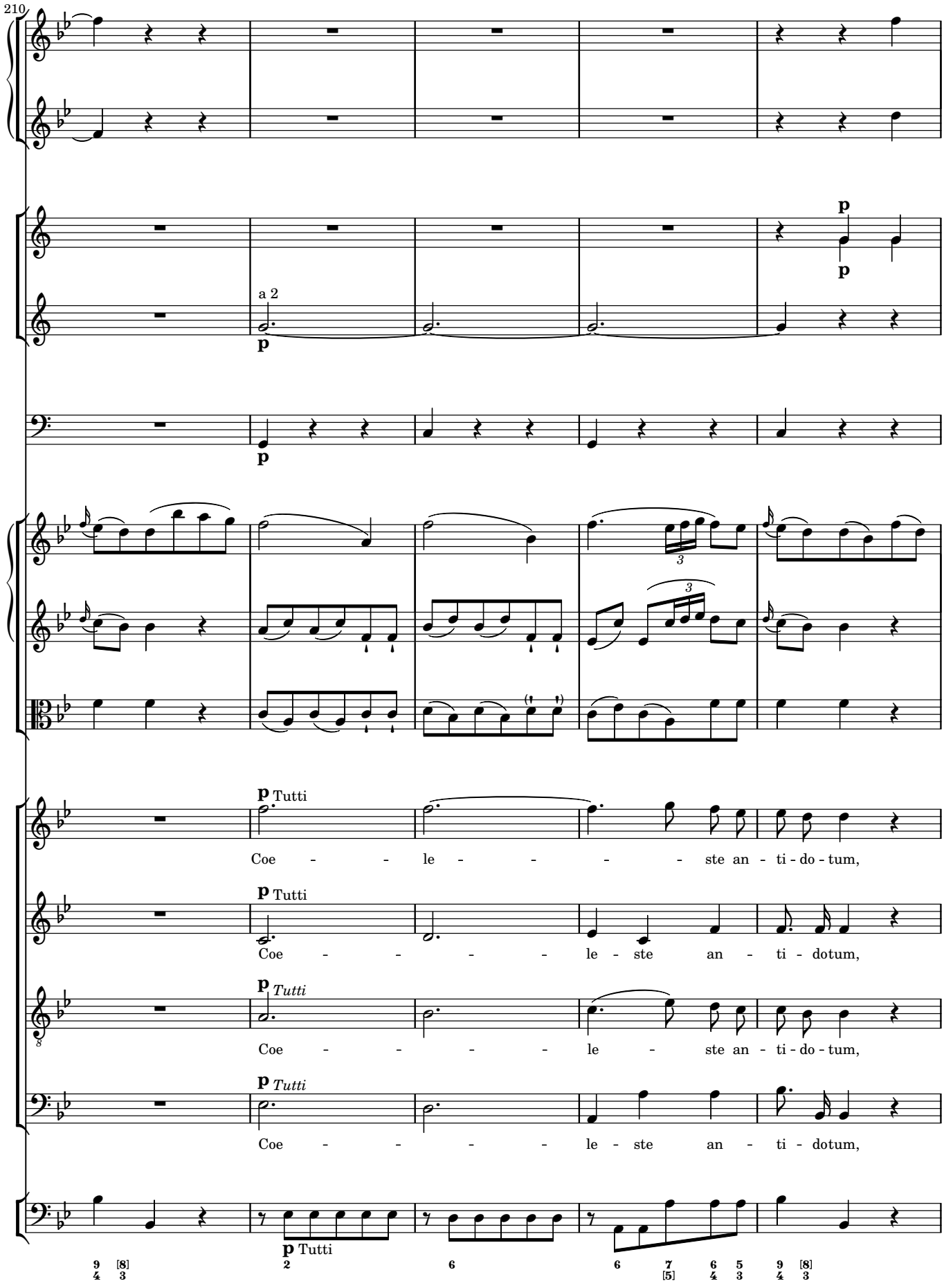
210
a 2
p
Tutti
Coe - - le - - - - ste an - ti - do - tum,
Coe - - - - le - ste an - ti - dotum,
Tutti
Coe - - - - le - ste an - ti - do - tum,
Tutti
Coe - - - - le - ste an - ti - dotum,
Tutti

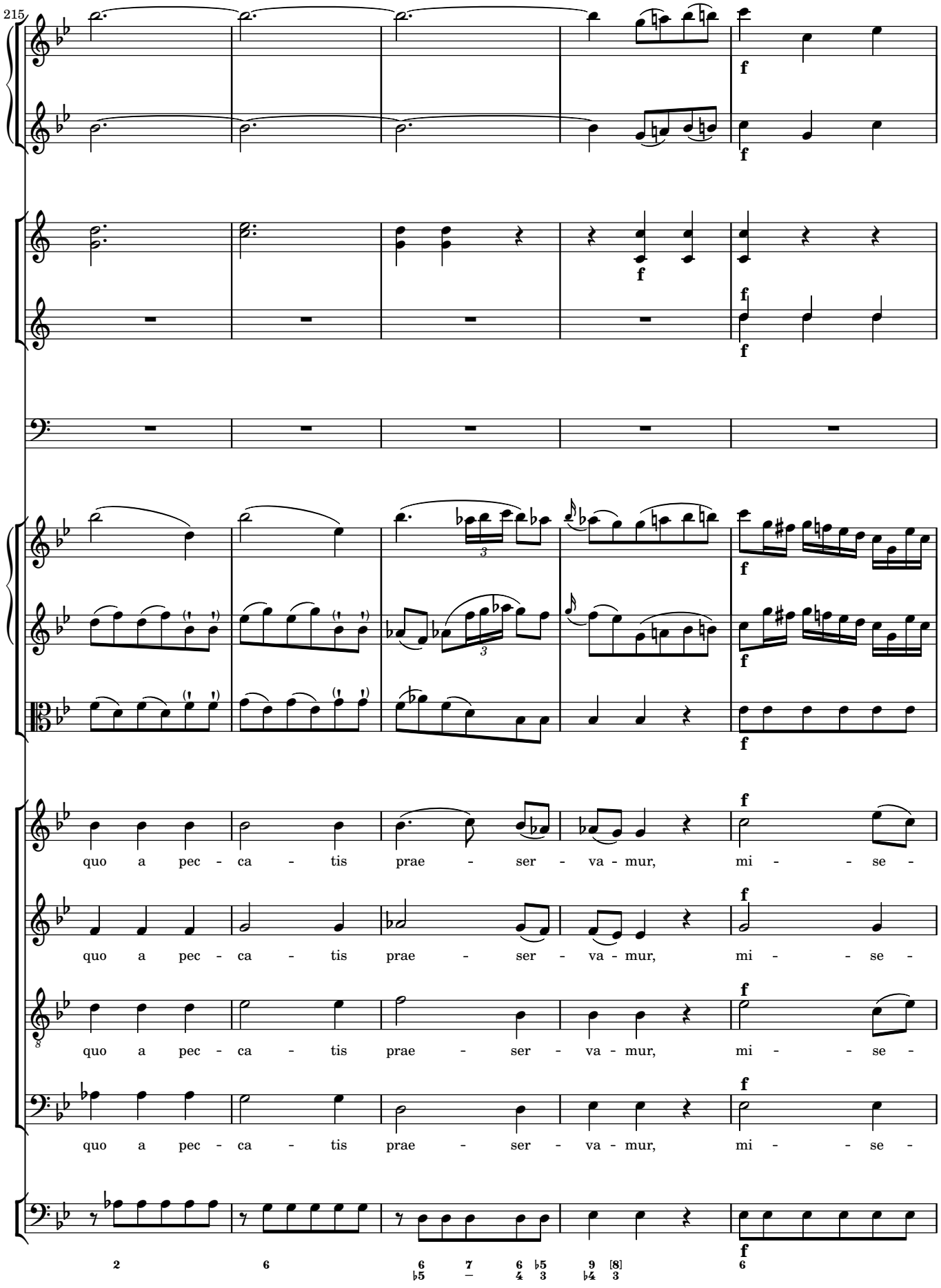
215
quo a pec - ca - tis prae - ser - va - mur, mi - - se -
quo a pec - ca - tis prae - ser - va - mur, mi - - se -
quo a pec - ca - tis prae - ser - va - mur, mi - - se -
quo a pec - ca - tis prae - ser - va - mur, mi - - se -

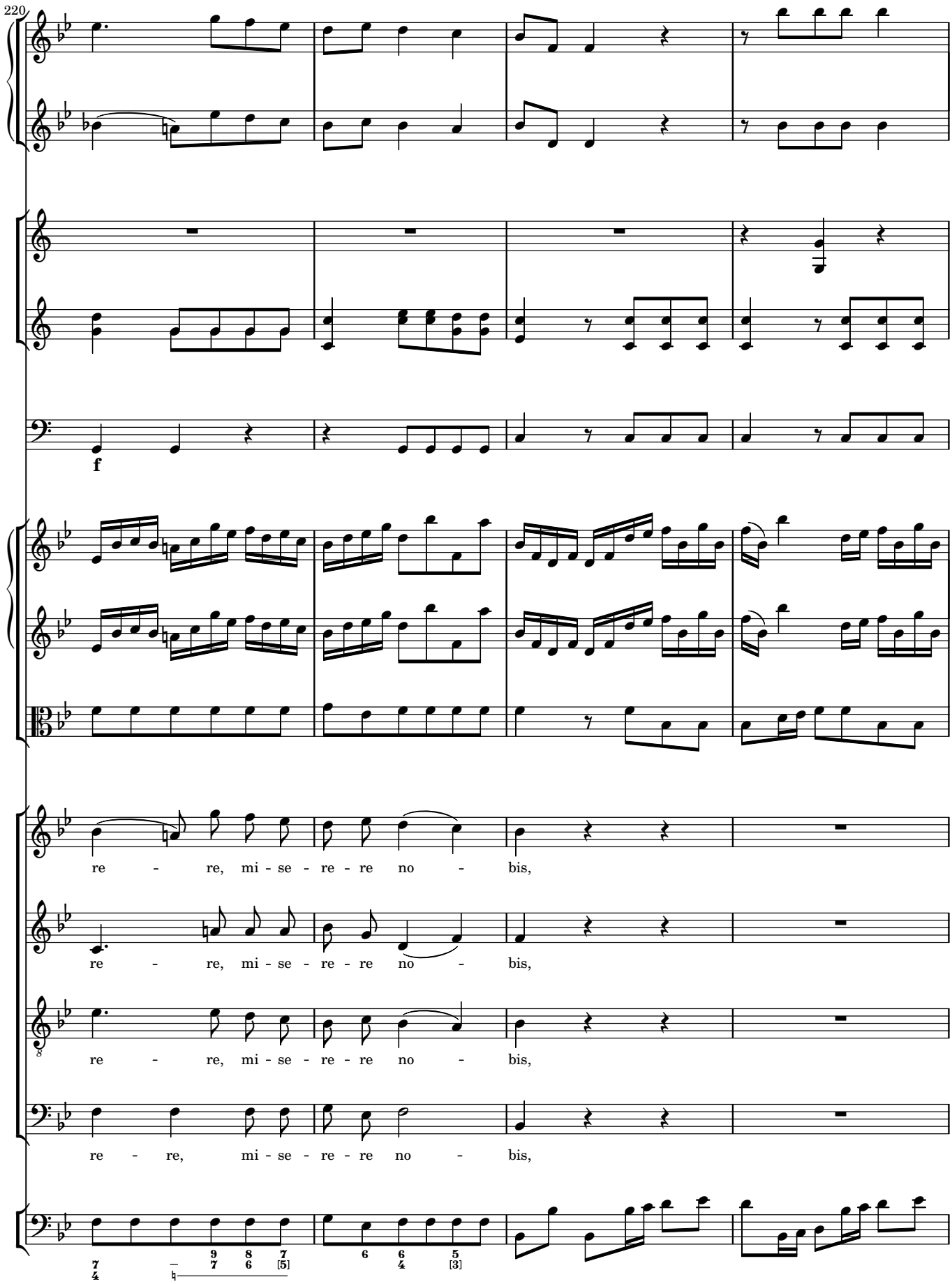
220
f
re - re, mi - se - re - re no - bis,
re - re, mi - se - re - re no - bis,
re - re, mi - se - re - re no - bis,
re - re, mi - se - re - re no - bis,

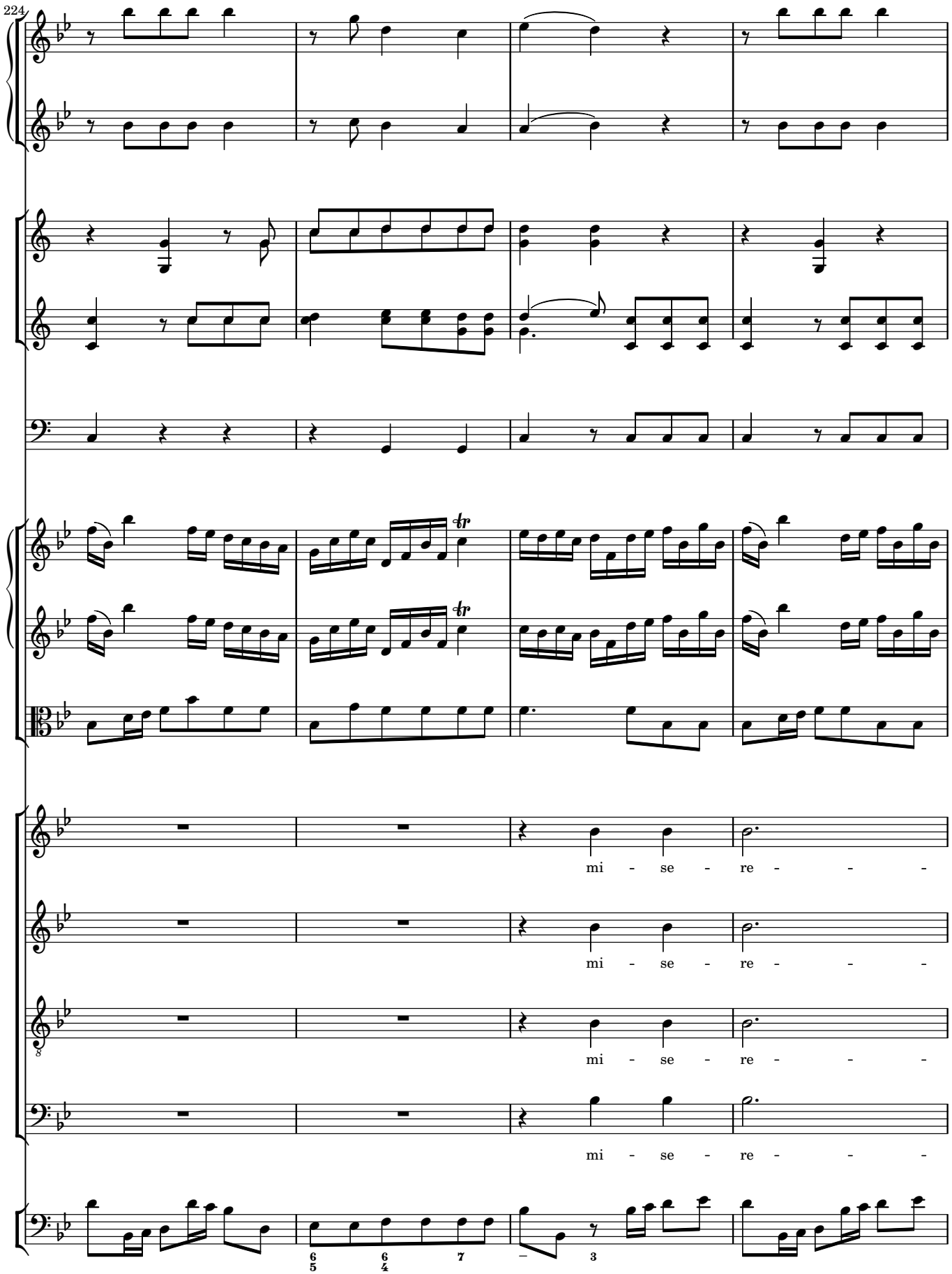
224
mi - se - re - - -
mi - se - re - - -
mi - se - re - - -
mi - se - re - - -

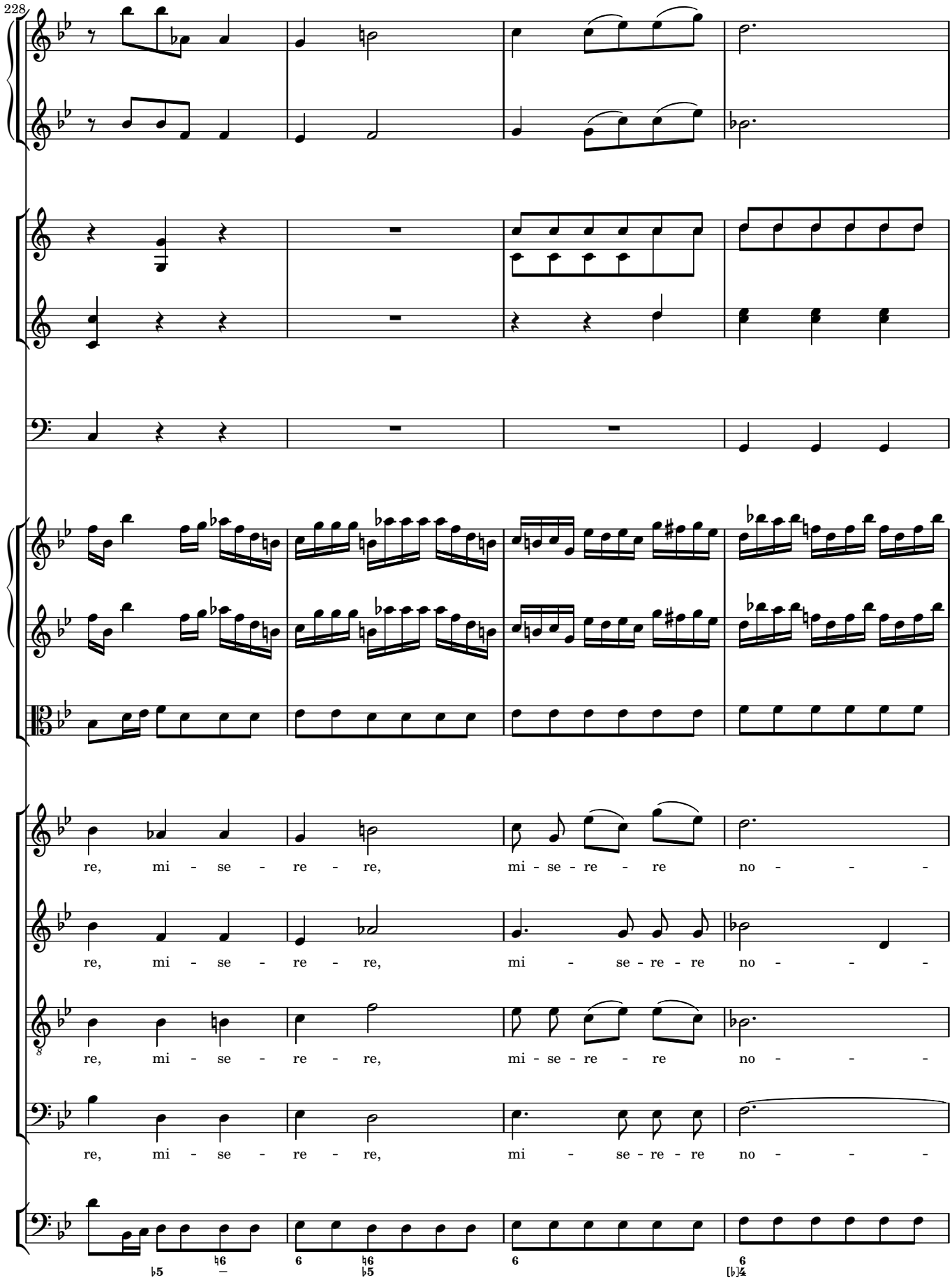
228
re, mi - se - re - re, mi - se - re - re no - - -
re, mi - se - re - re, mi - se - re - re no - - -
re, mi - se - re - re, mi - se - re - re no - - -
re, mi - se - re - re, mi - se - re - re no - - -

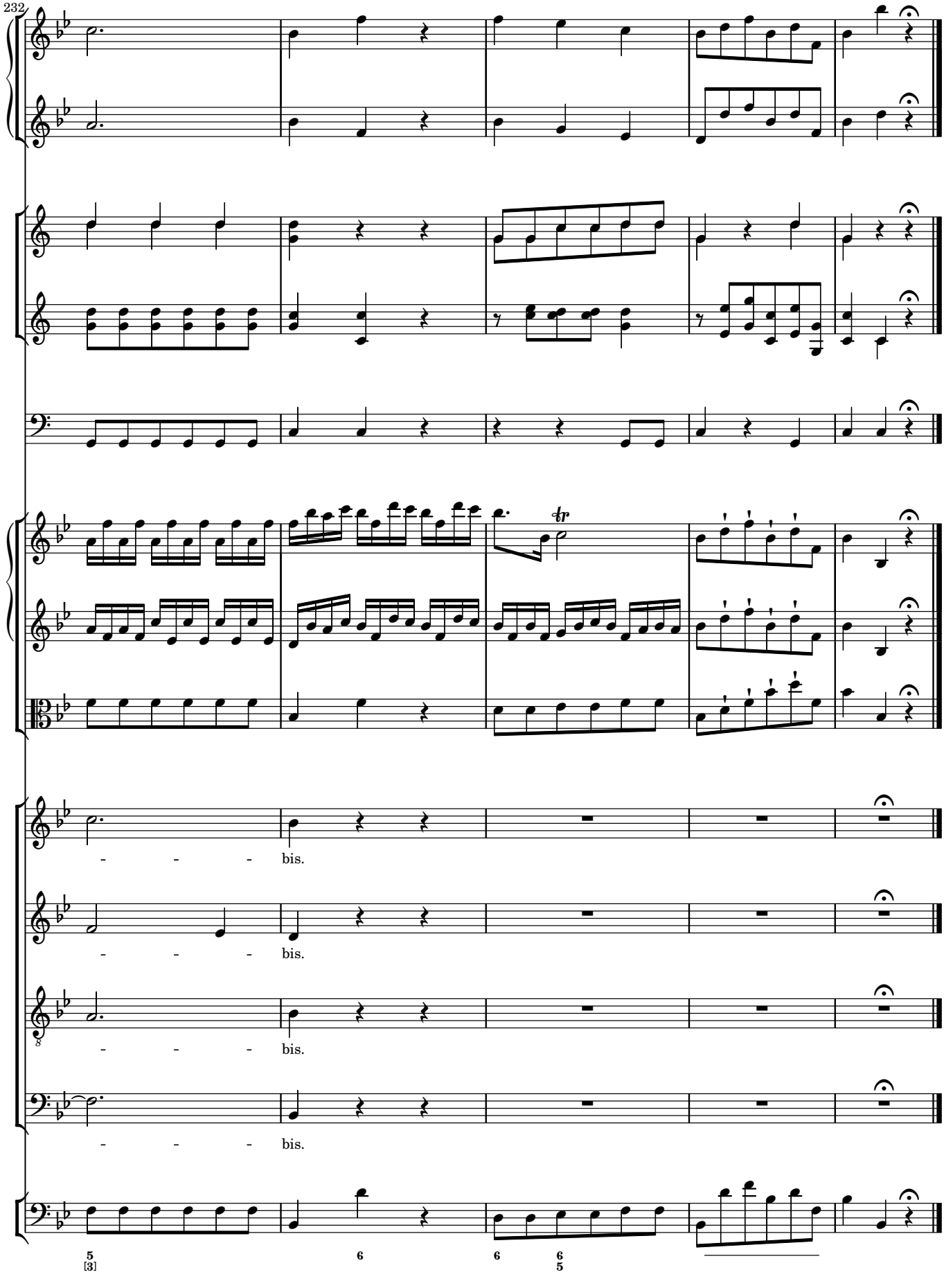
232
- - - - bis.
- - - - bis.
- - - - bis.
- - - - bis.

3 Stupendum

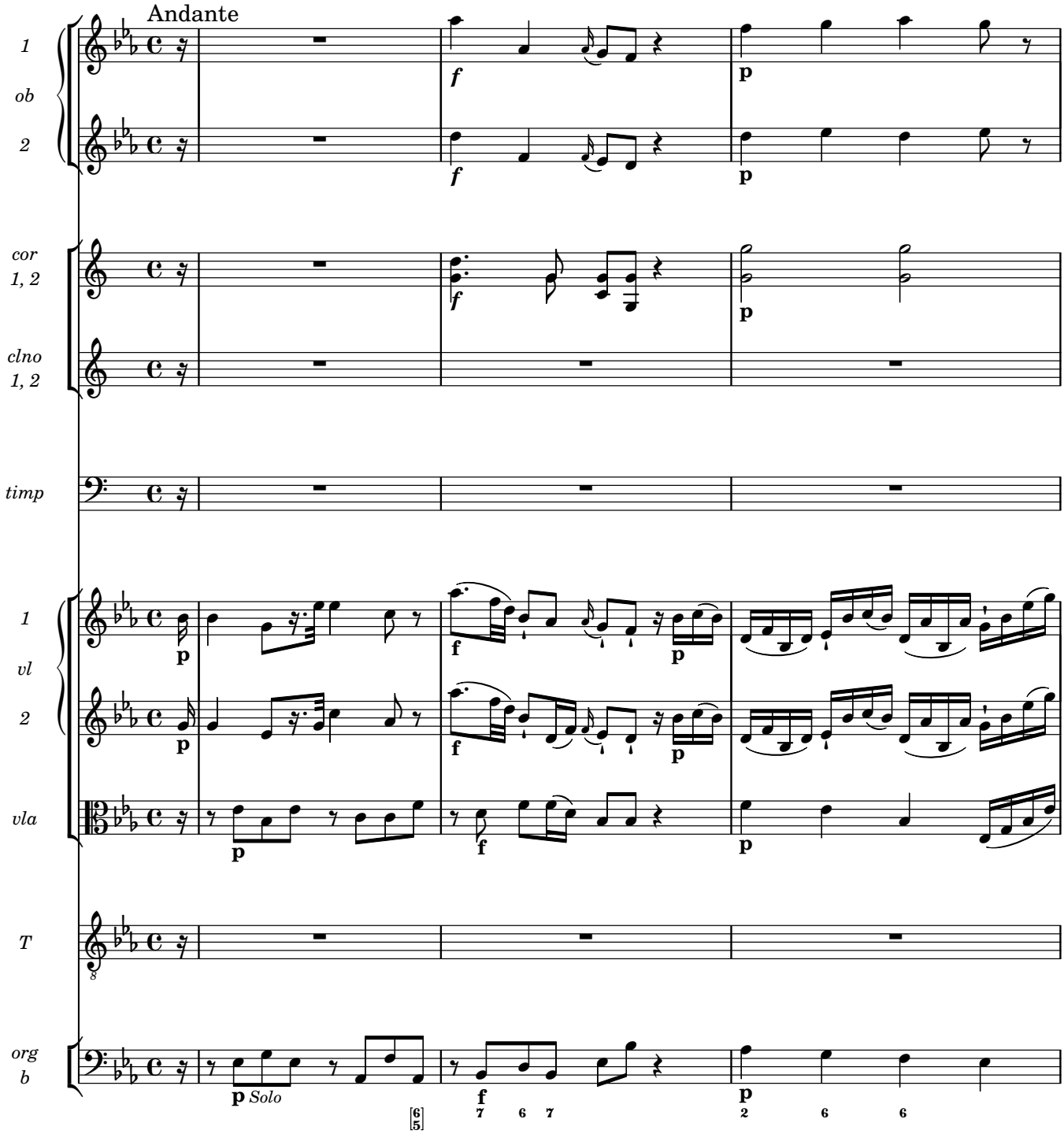

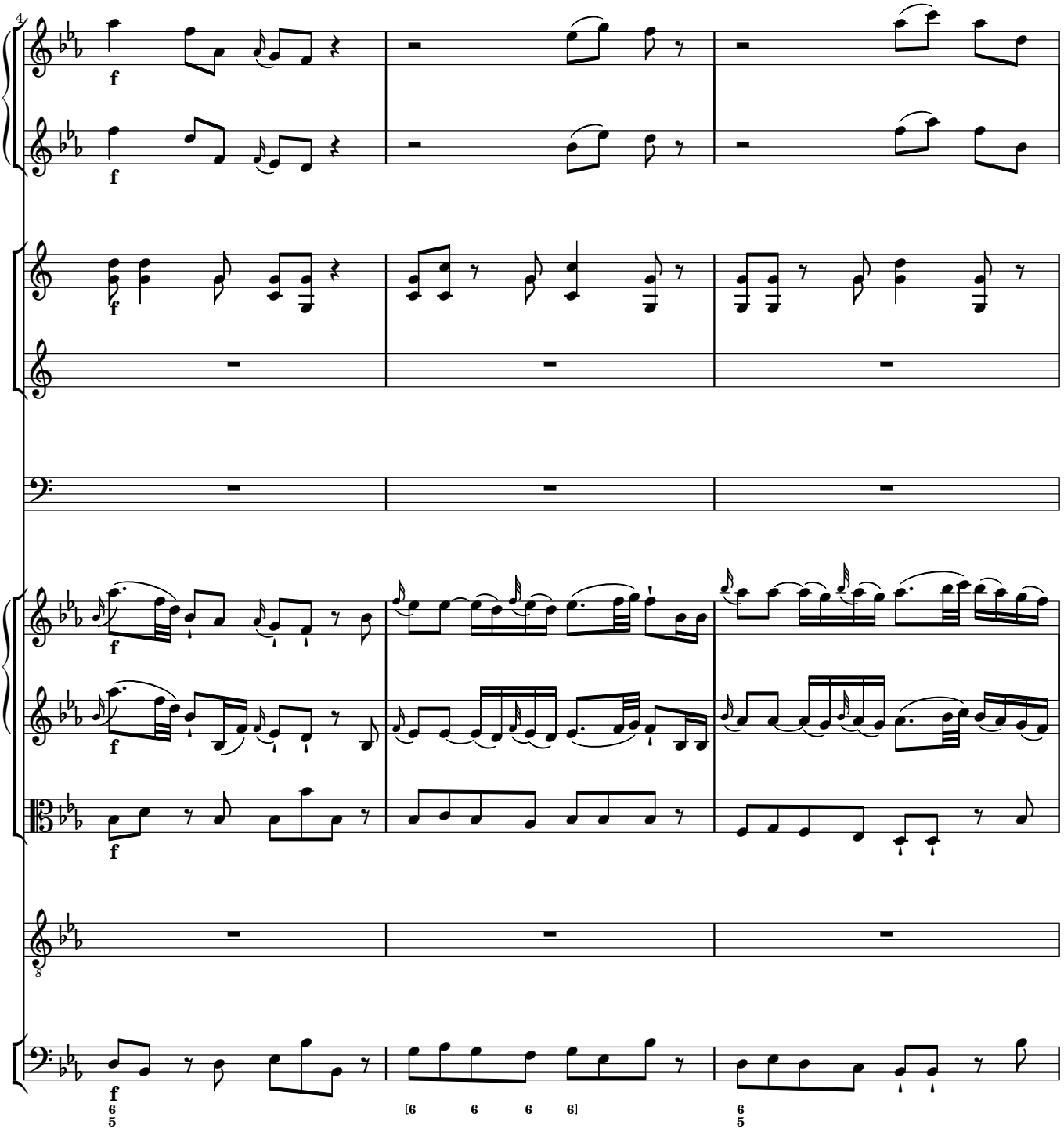
4
f
f
f
f
f
f
8
f
6
5
[6 6 6 6]
6
5

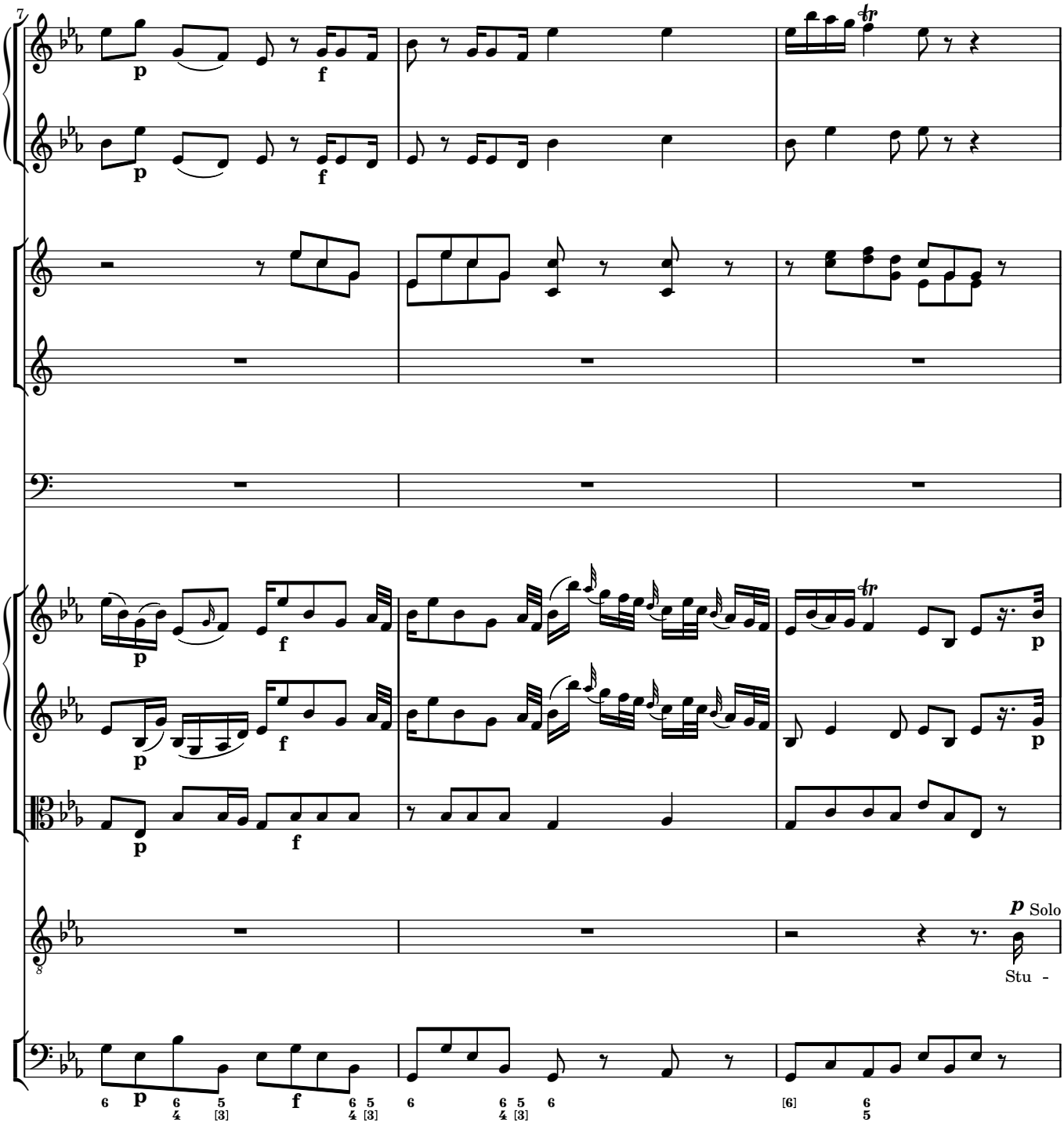
p Solo
Stu -

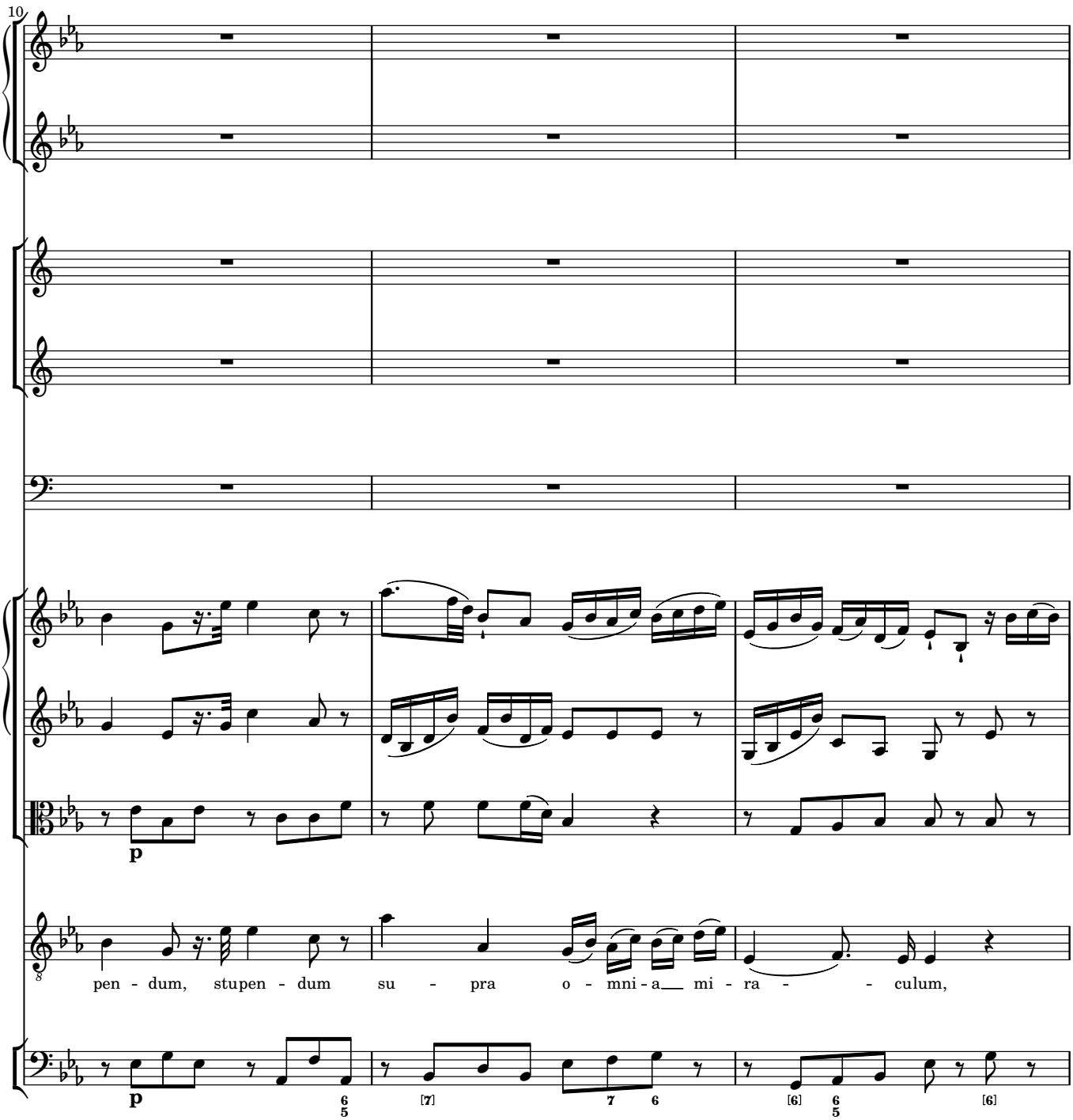
10
p
pen - dum, stupen - dum su - pra o - mni - a mi - ra - culum,
p

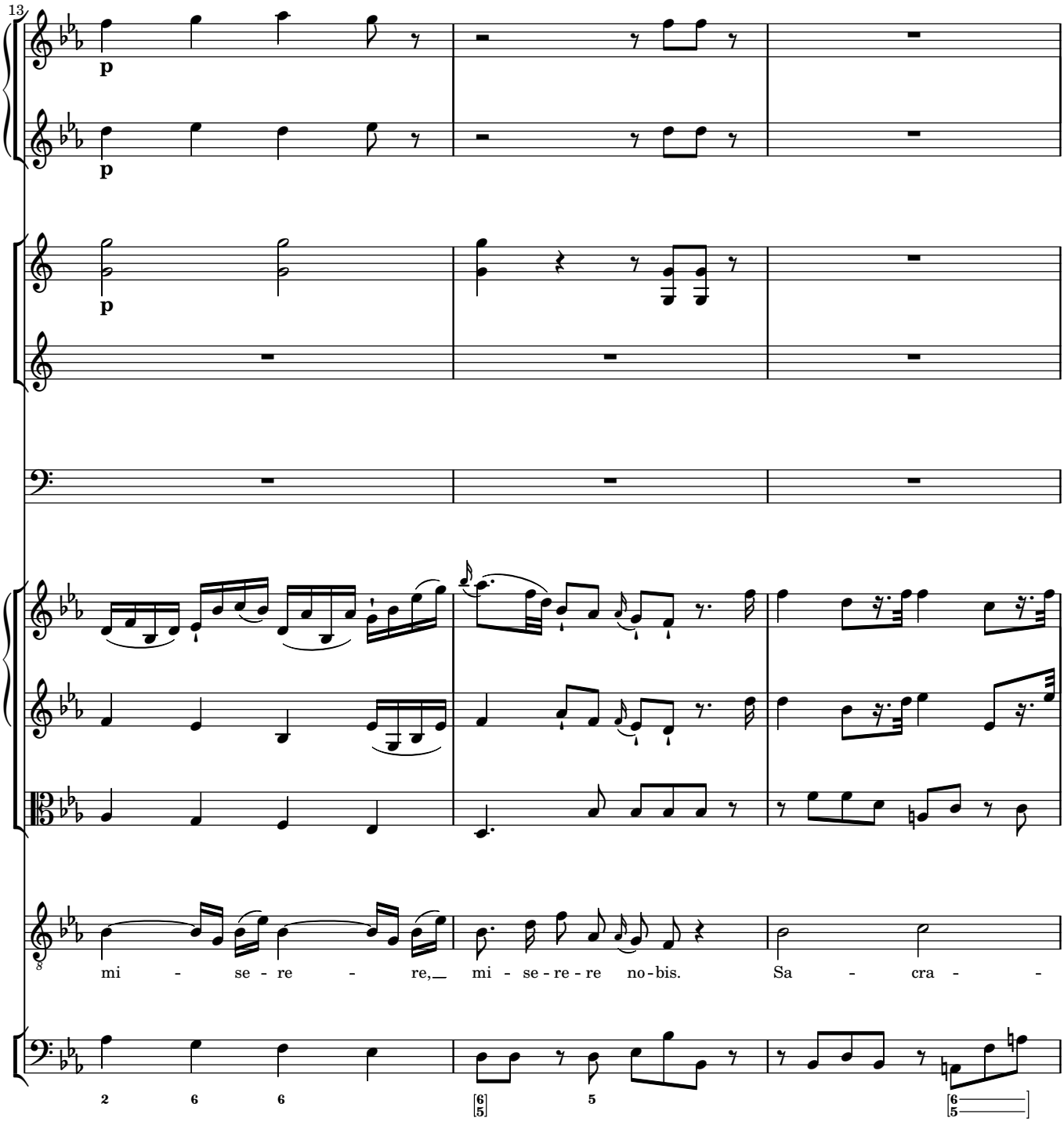
13
p
p
p
mi - se - re - re, mi - se - re - re no - bis. Sa - cra -

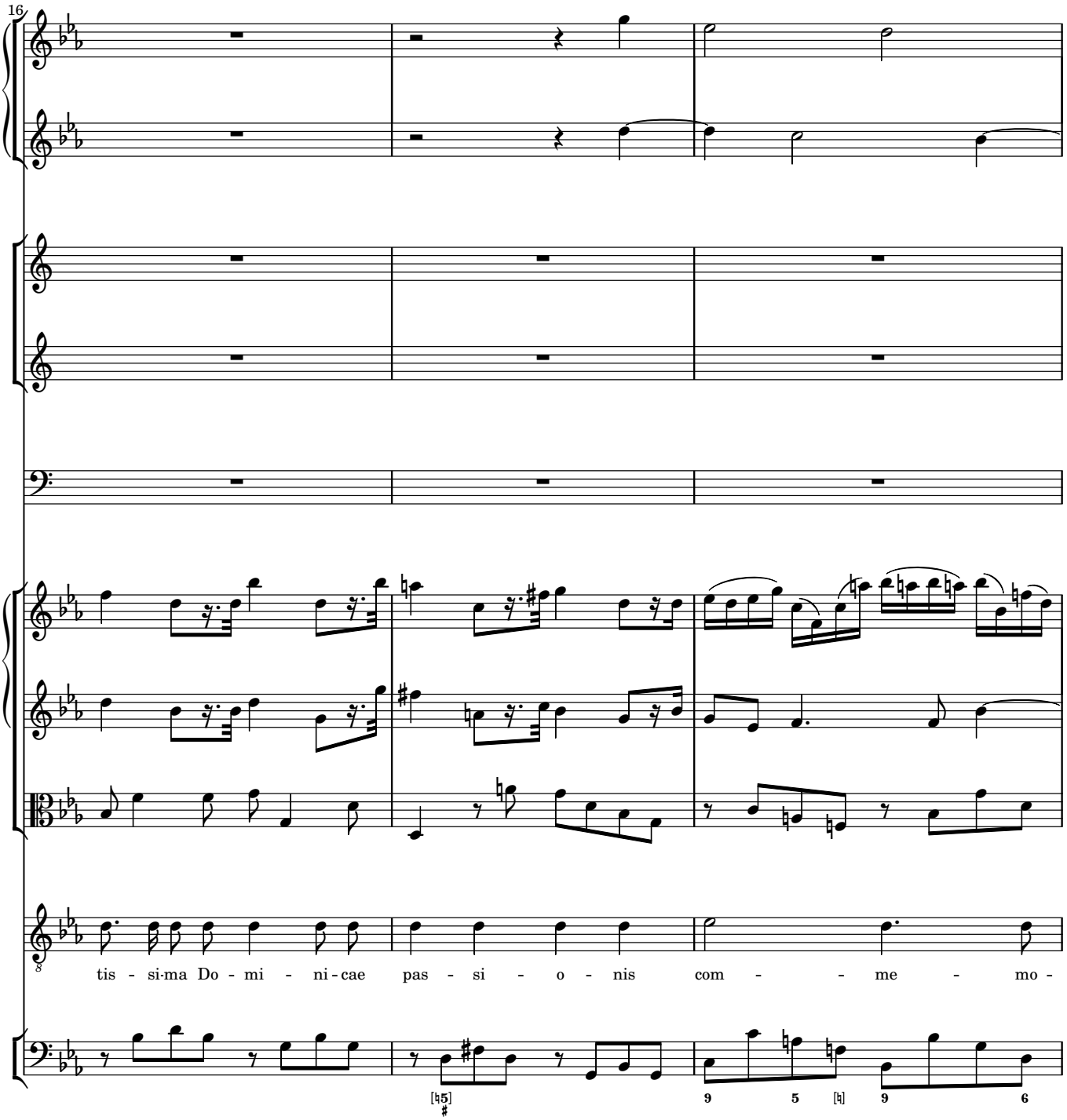
16
tis - si-ma Do - mi - ni-cae pas - si - o - nis com - - me - mo -

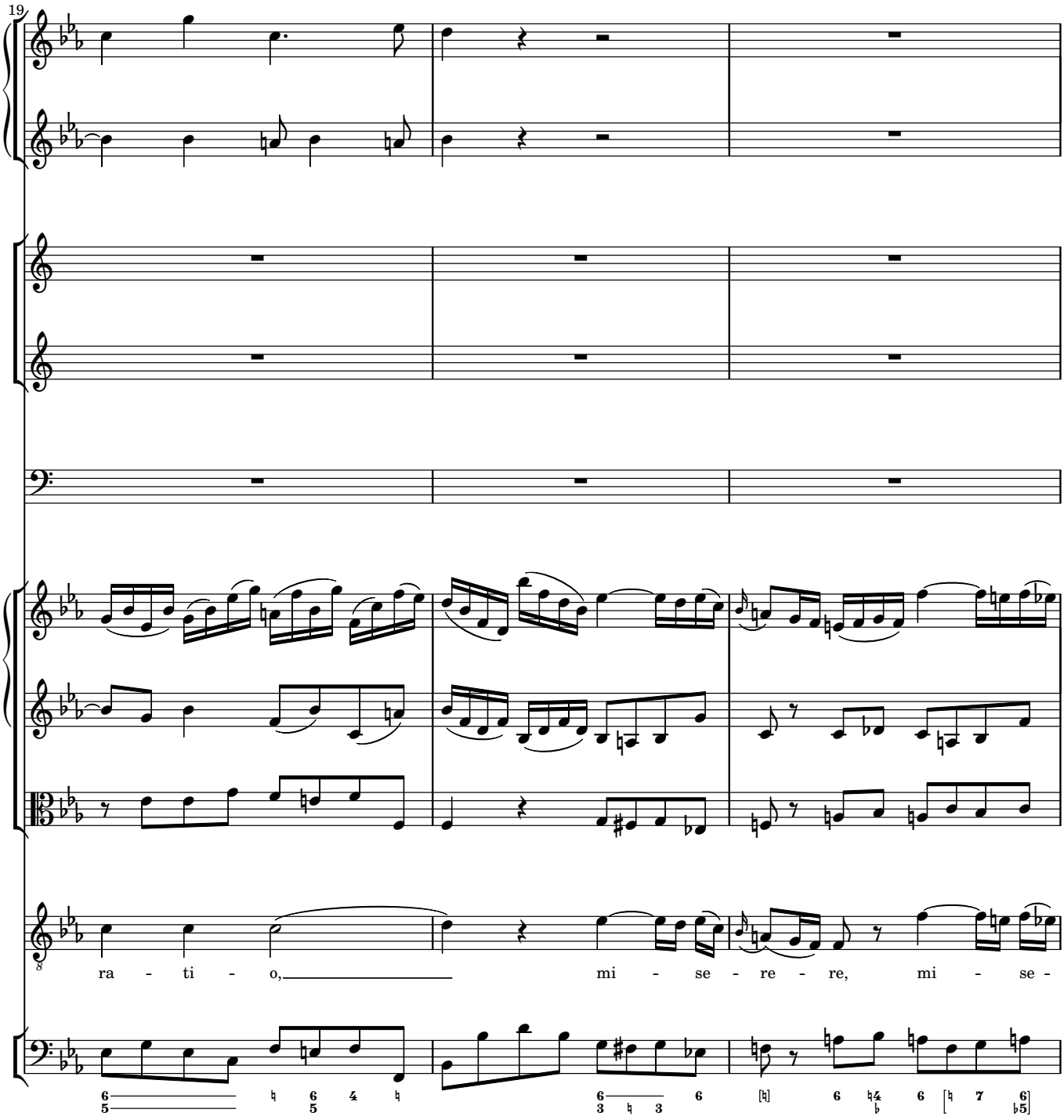
19
ra - ti - o,
mi - se - re - re,
mi - se -

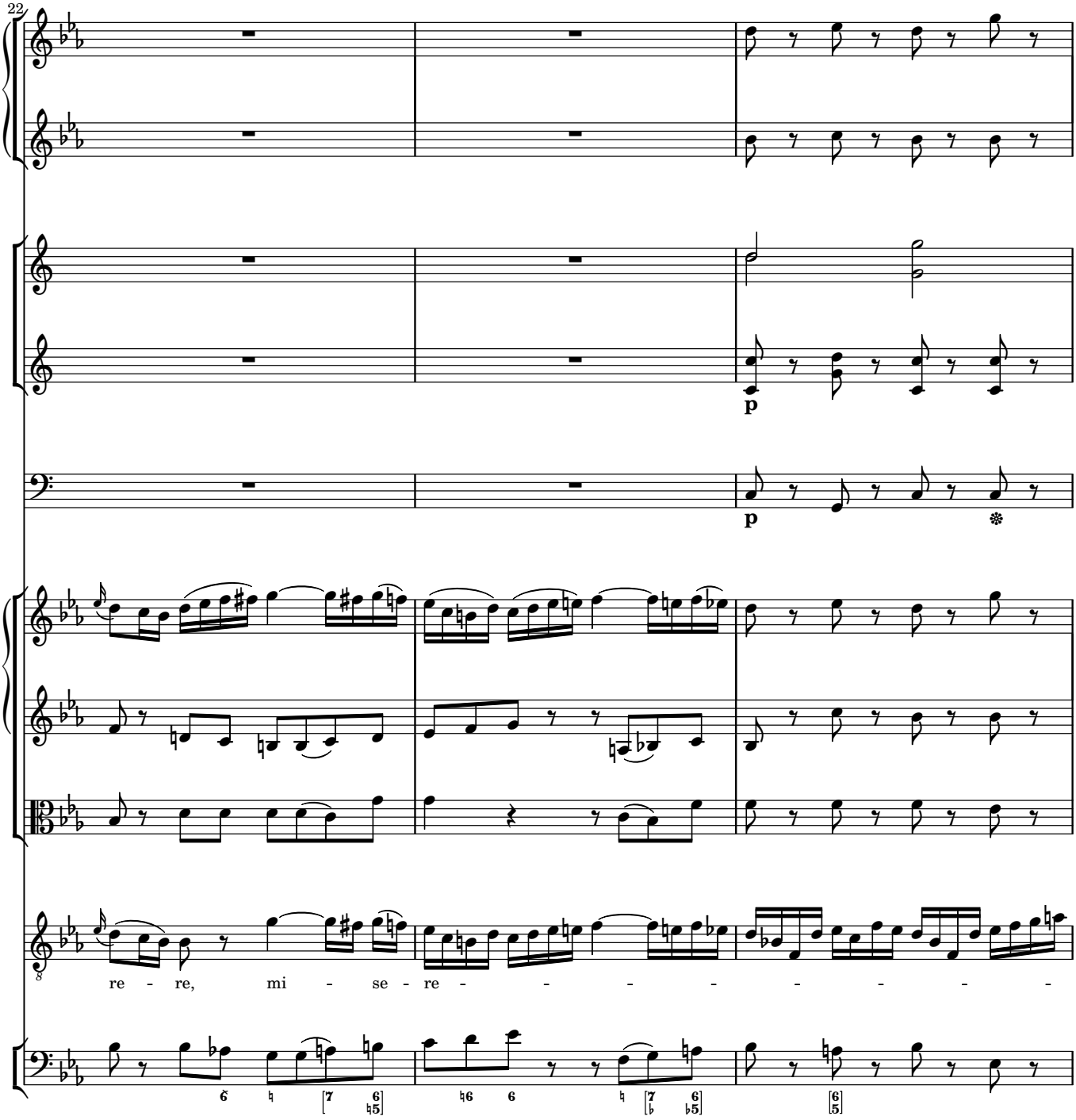
22
p
p
re - re, mi - se - re - - - - - - - -

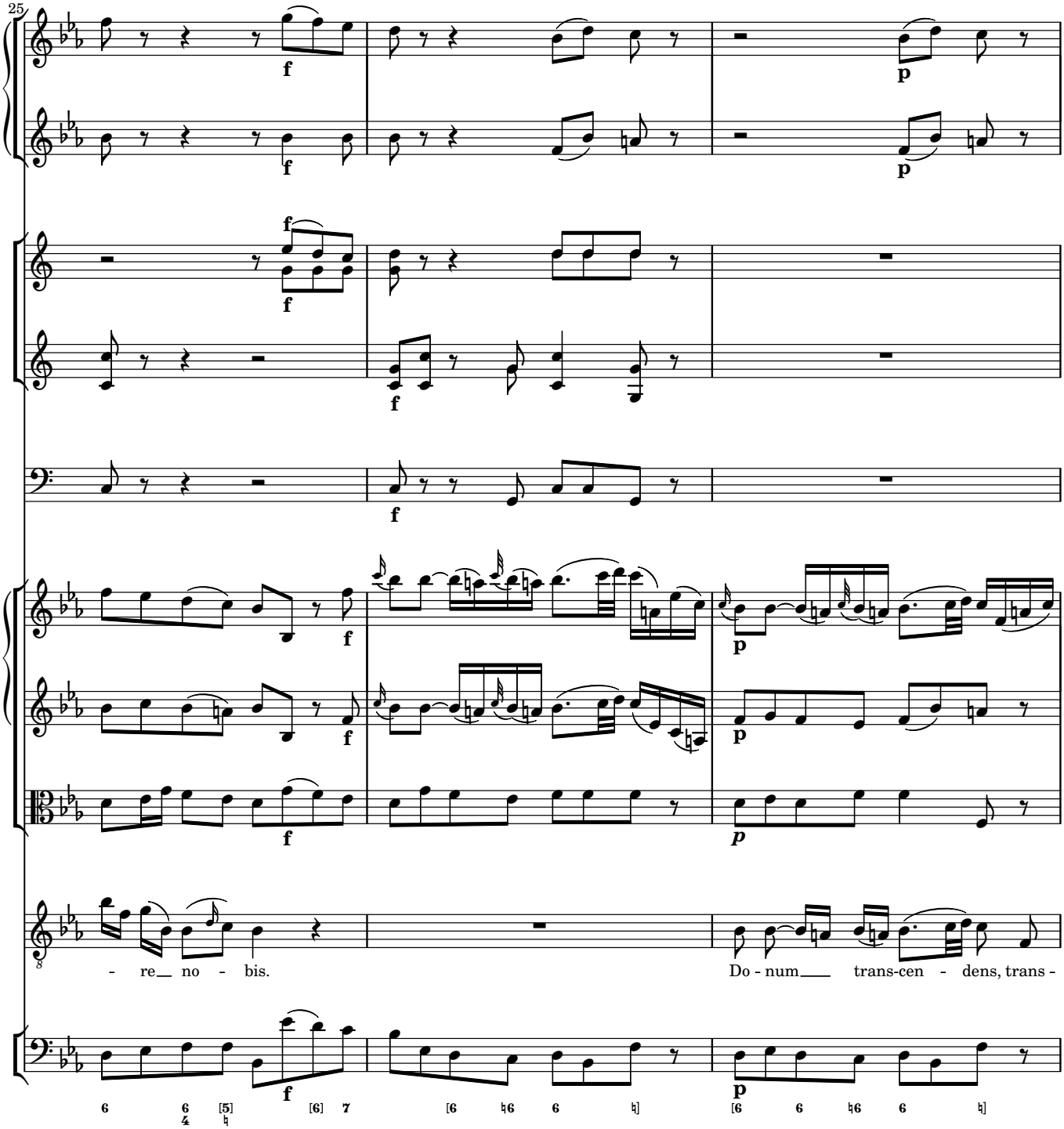
25
- re no - bis.
Do - num trans-cen - dens, trans -

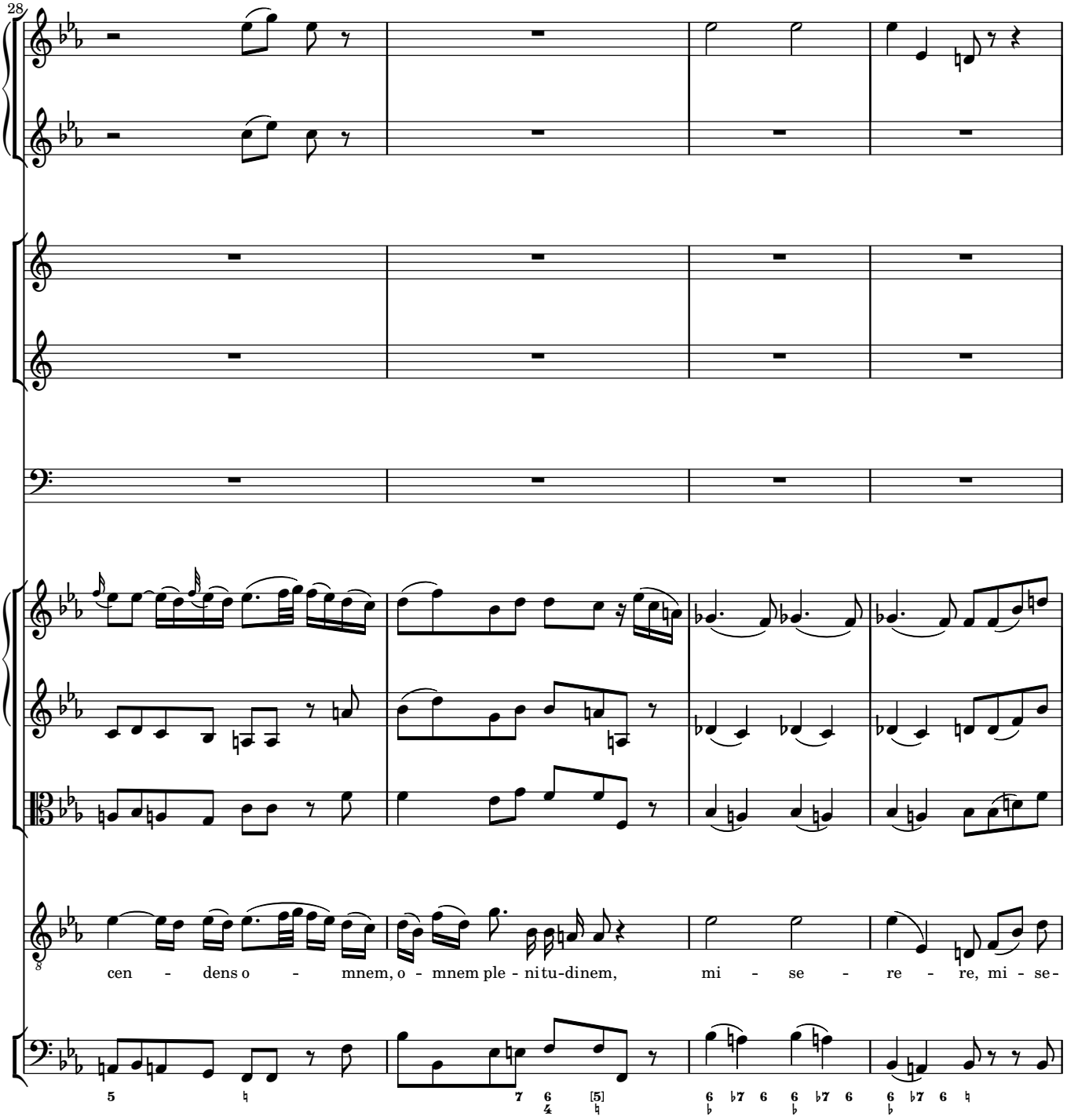
28
cen - dens o - mnem, o - mnem ple - ni tu-dinem, mi - se - re - re, mi - se-

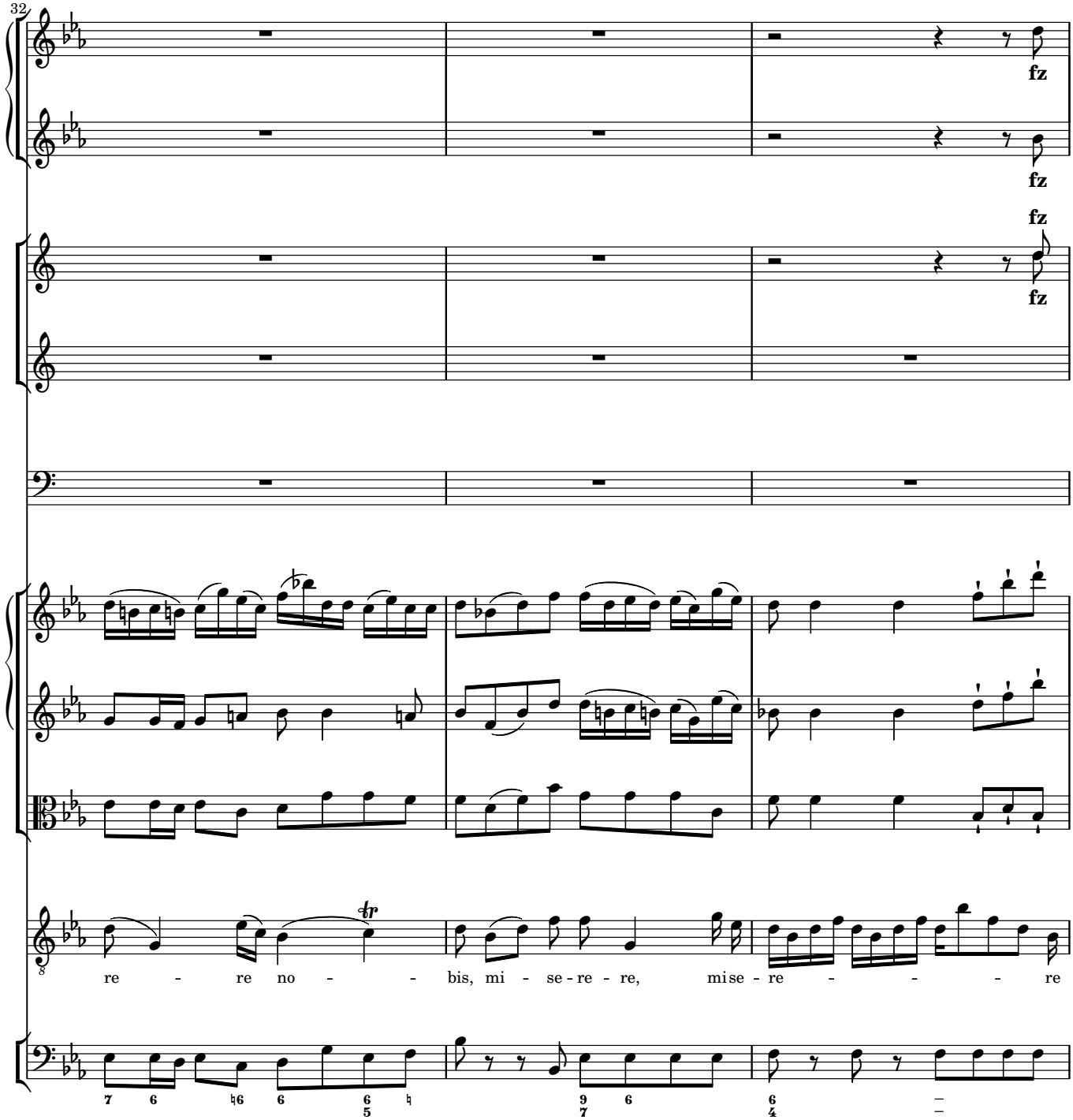
32
fz
fz
fz
fz
re - re no - - bis, mi - se - re - re, mise - re - - - re

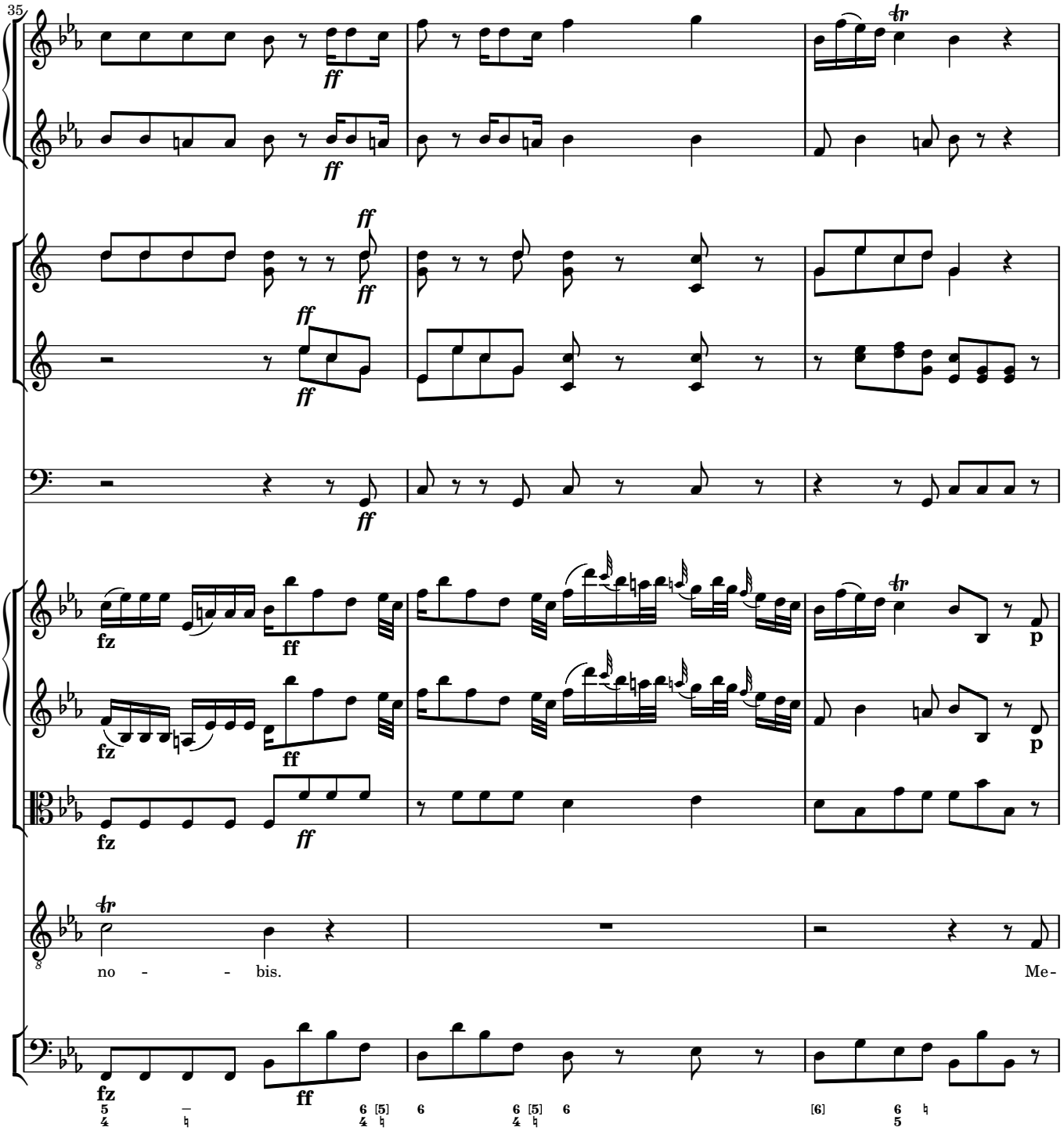
35
ff
fz
p
no - - bis.
Me-

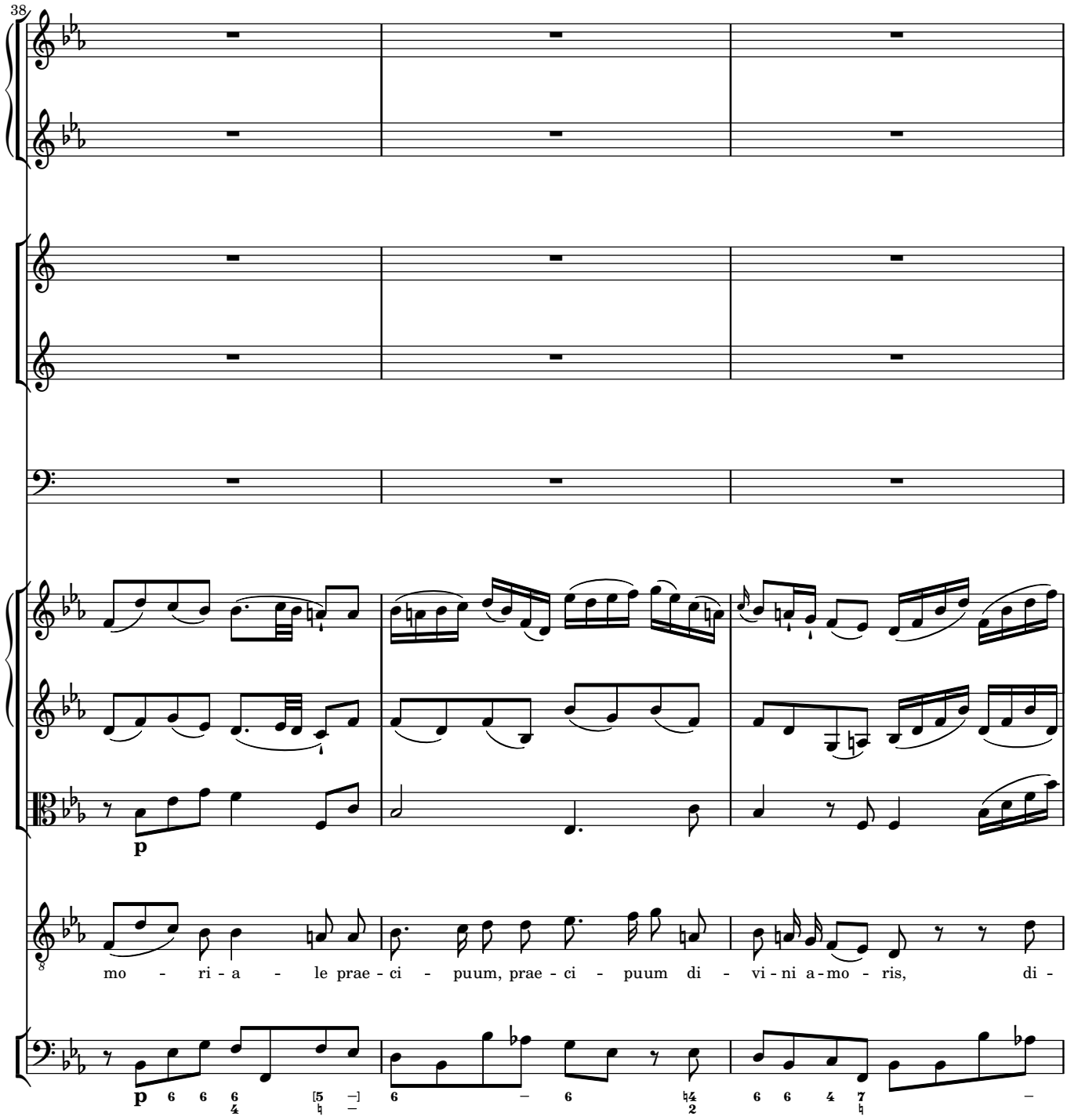
38
p
mo - ri - a - le prae - ci - puum, prae - ci - puum di - vi - ni a - mo - ris, di -

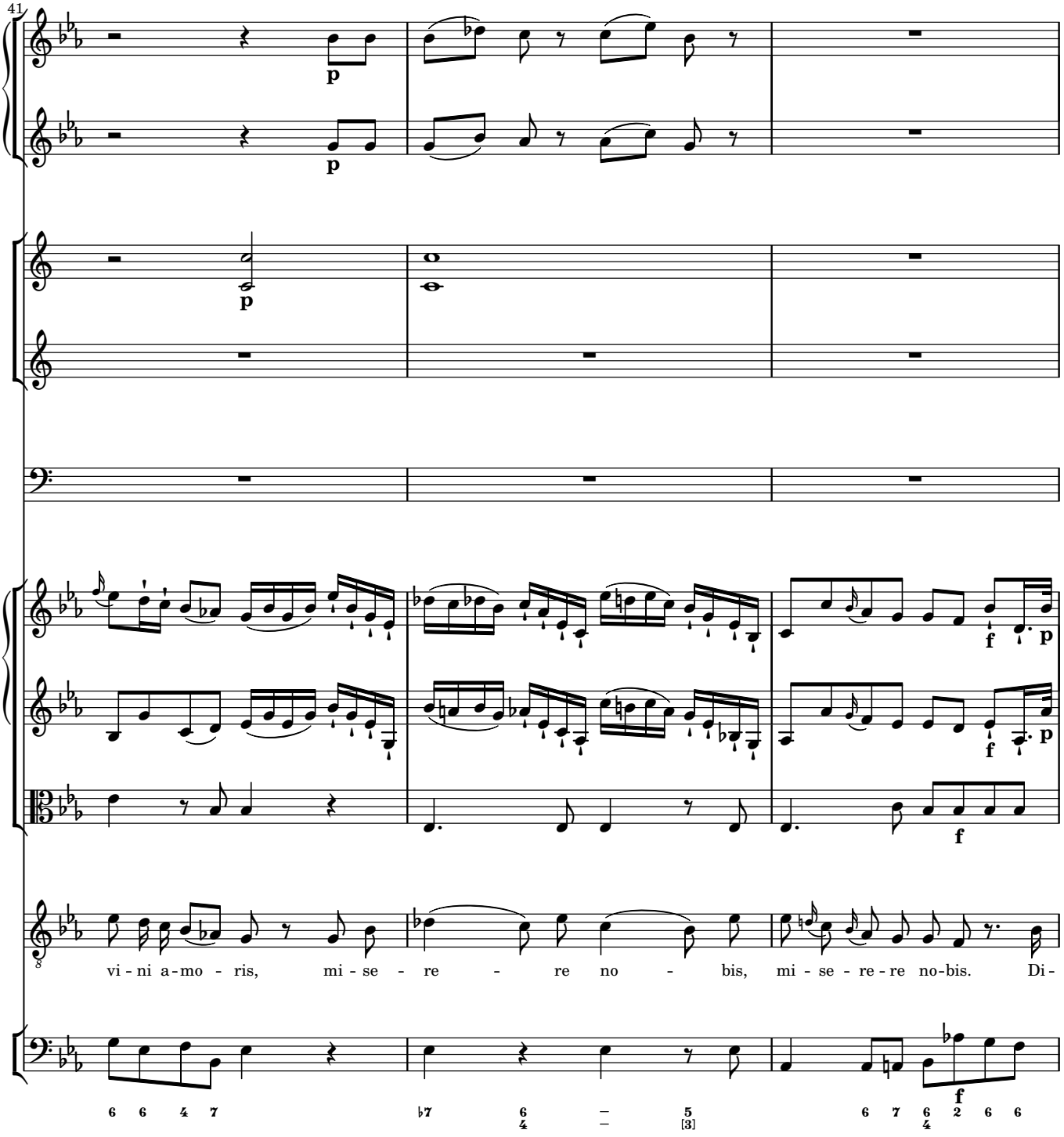
41
p
p
p
f
p
f
p
f
vi - ni a - mo - ris, mi - se - re - re no - bis, mi - se - re - re no - bis. Di -

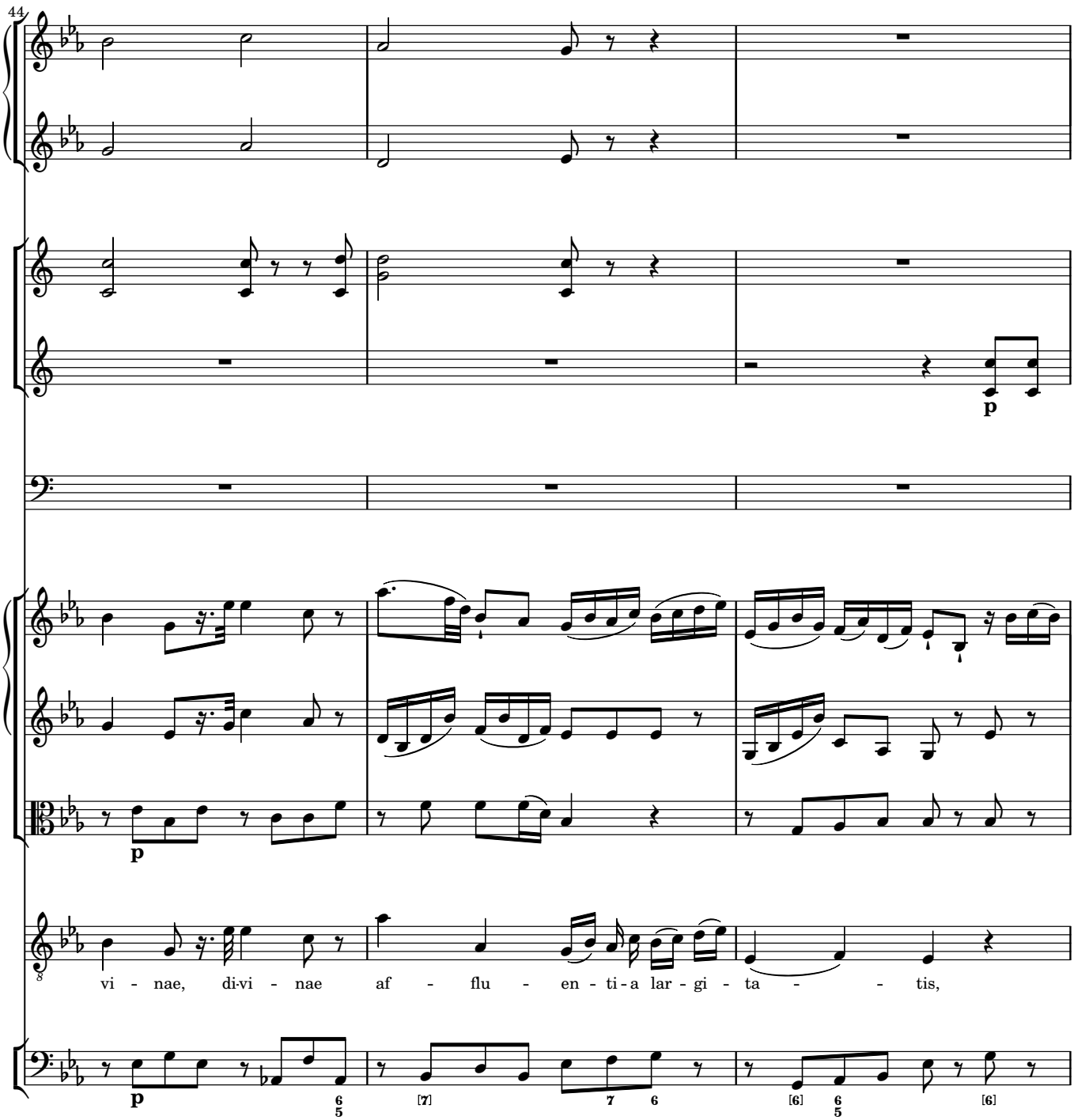
44
p
p
vi - nae, di-vi - nae af - flu - en - ti-a lar - gi - ta - - tis,
p
6
5
[7]
7
6
[6]
6
5
[6]

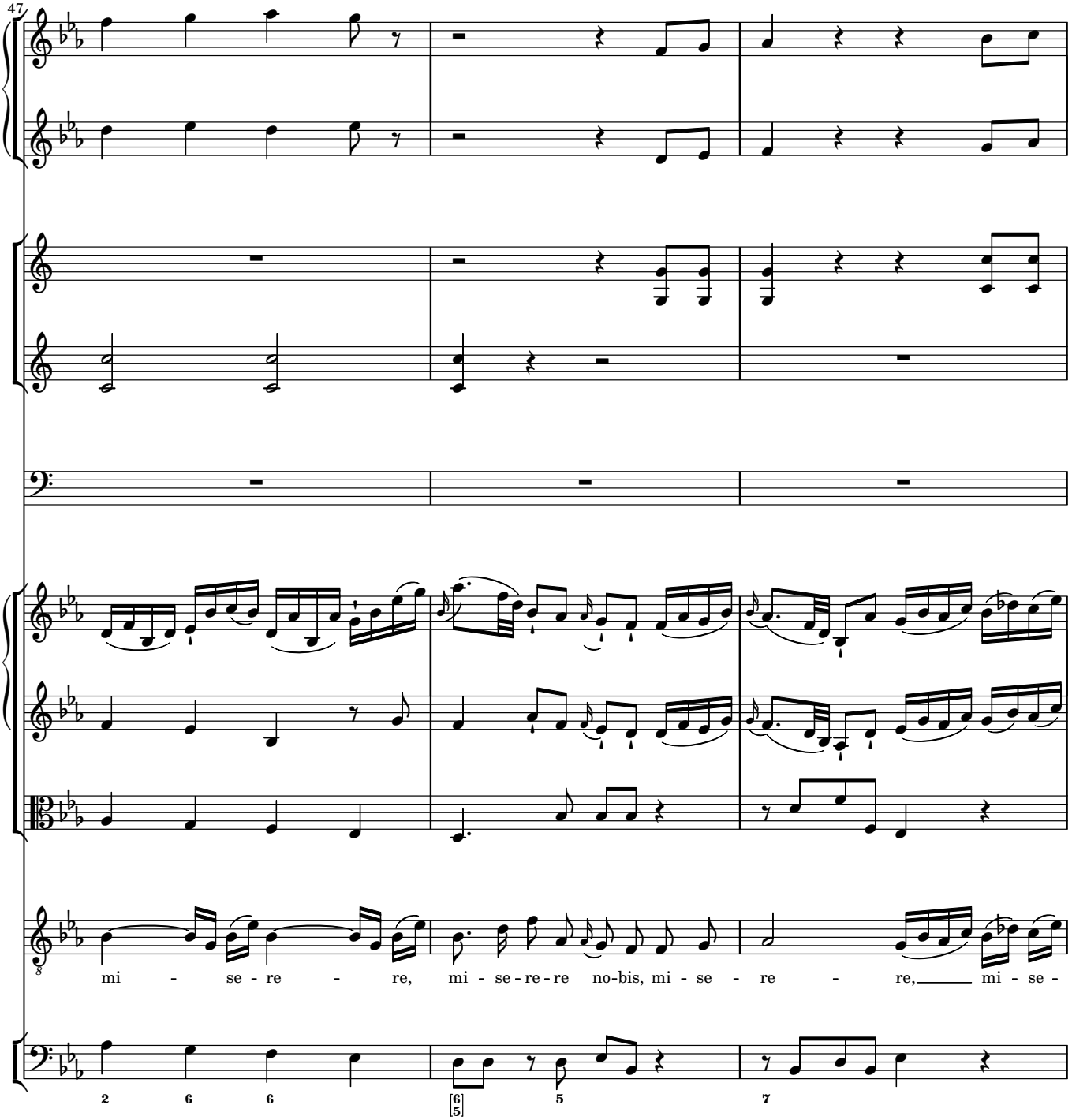
47
mi - se - re - re, mi - se - re - re no-bis, mi - se - re - re, mi - se -

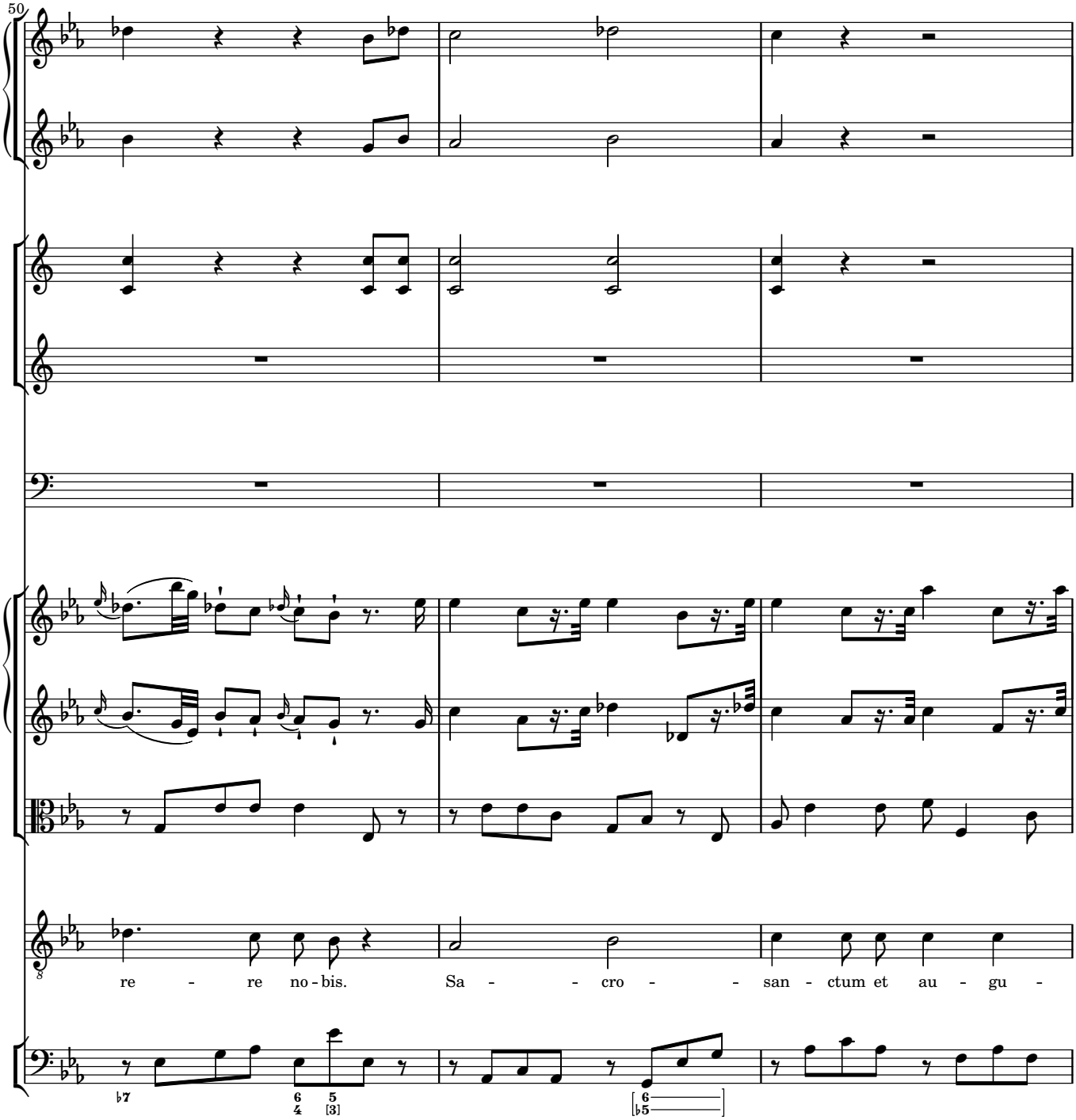
50
re - re no - bis.
Sa - - cro - - san - ctum et au - gu -

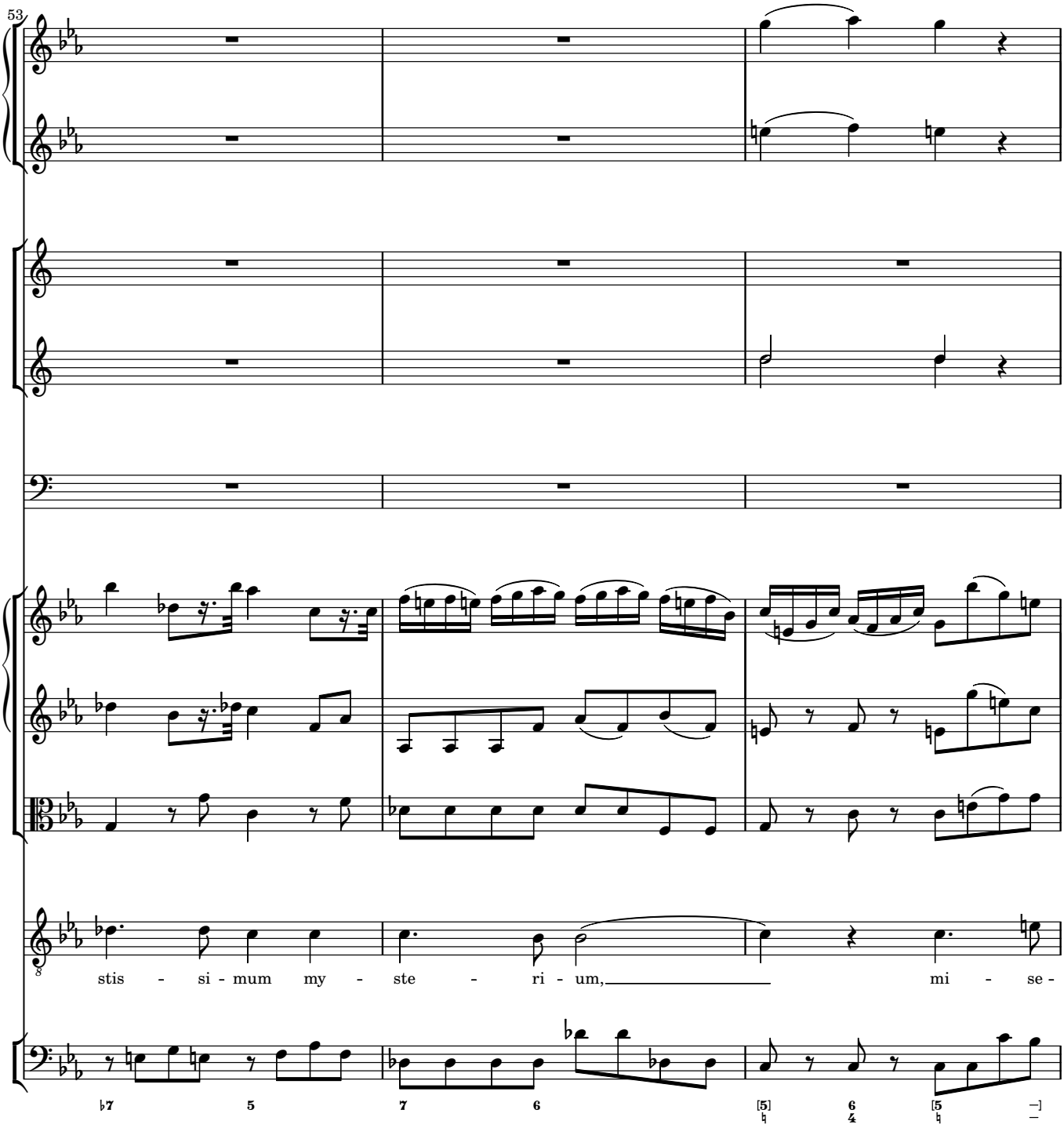
53
stis - si - mum my - ste - ri - um, mi - se -

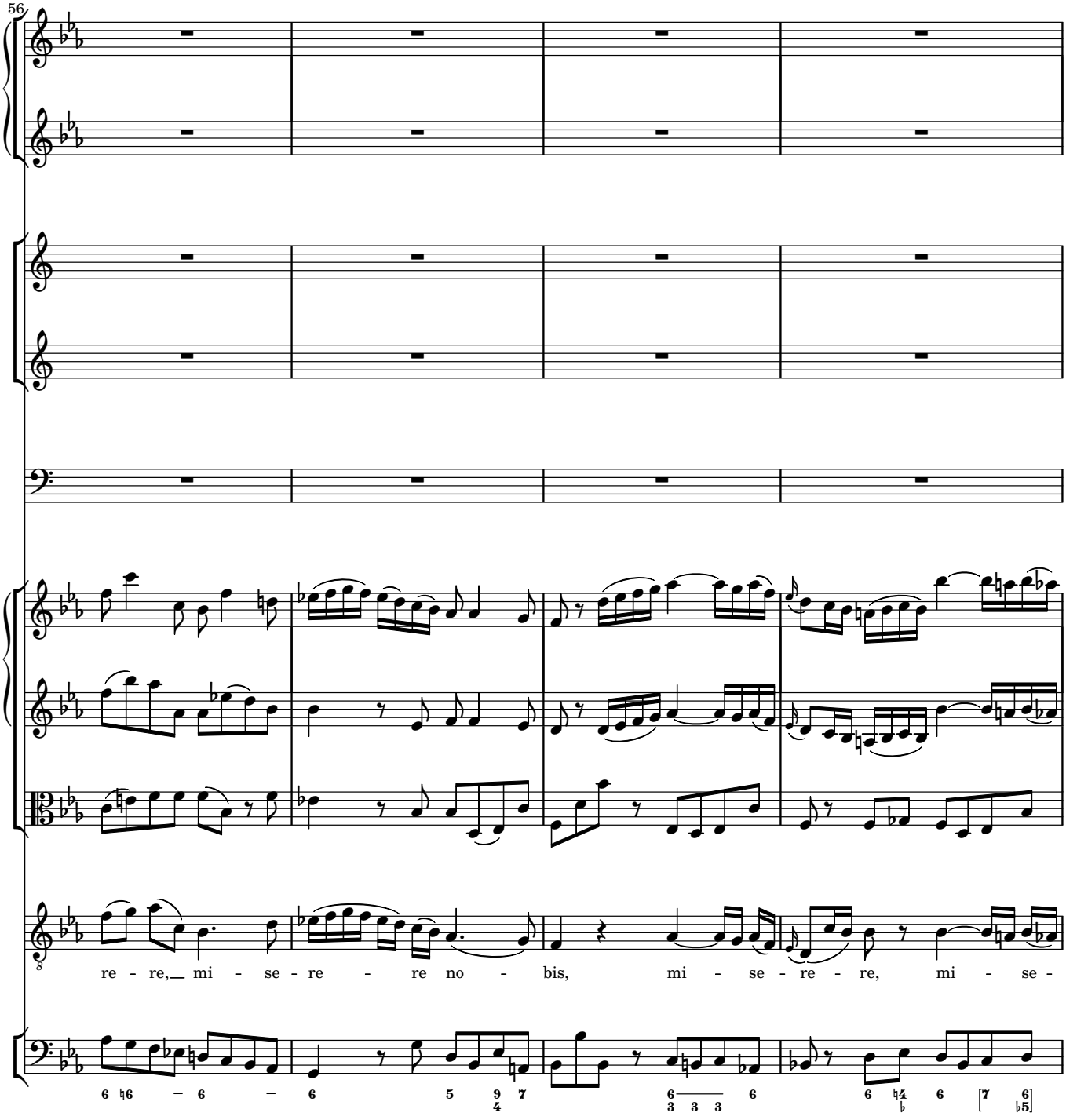
56
re - re,__ mi - se - re - re no - bis, mi - se - re - re, mi - se -

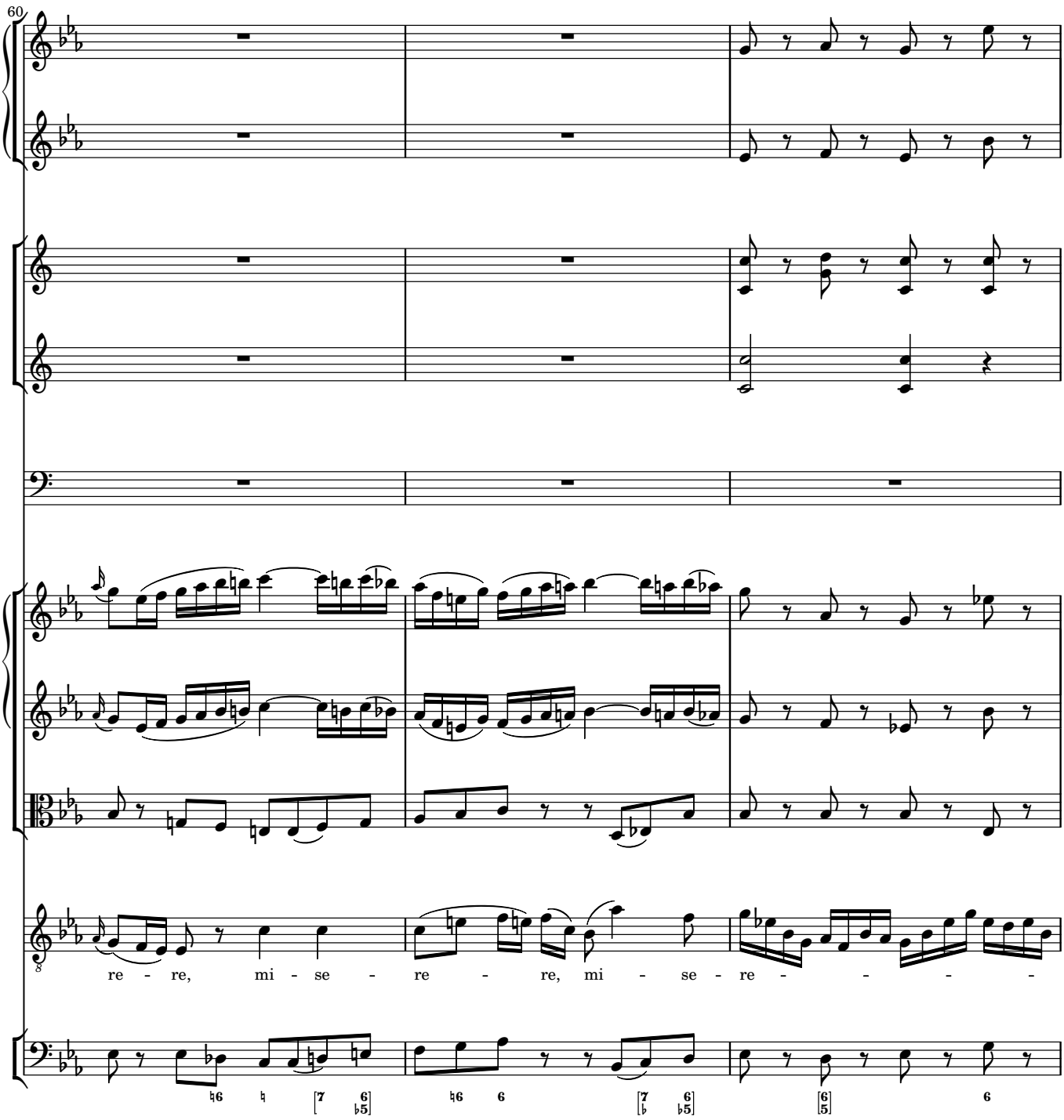
60
re - re, mi - se - re - re, mi - se - re - - - -

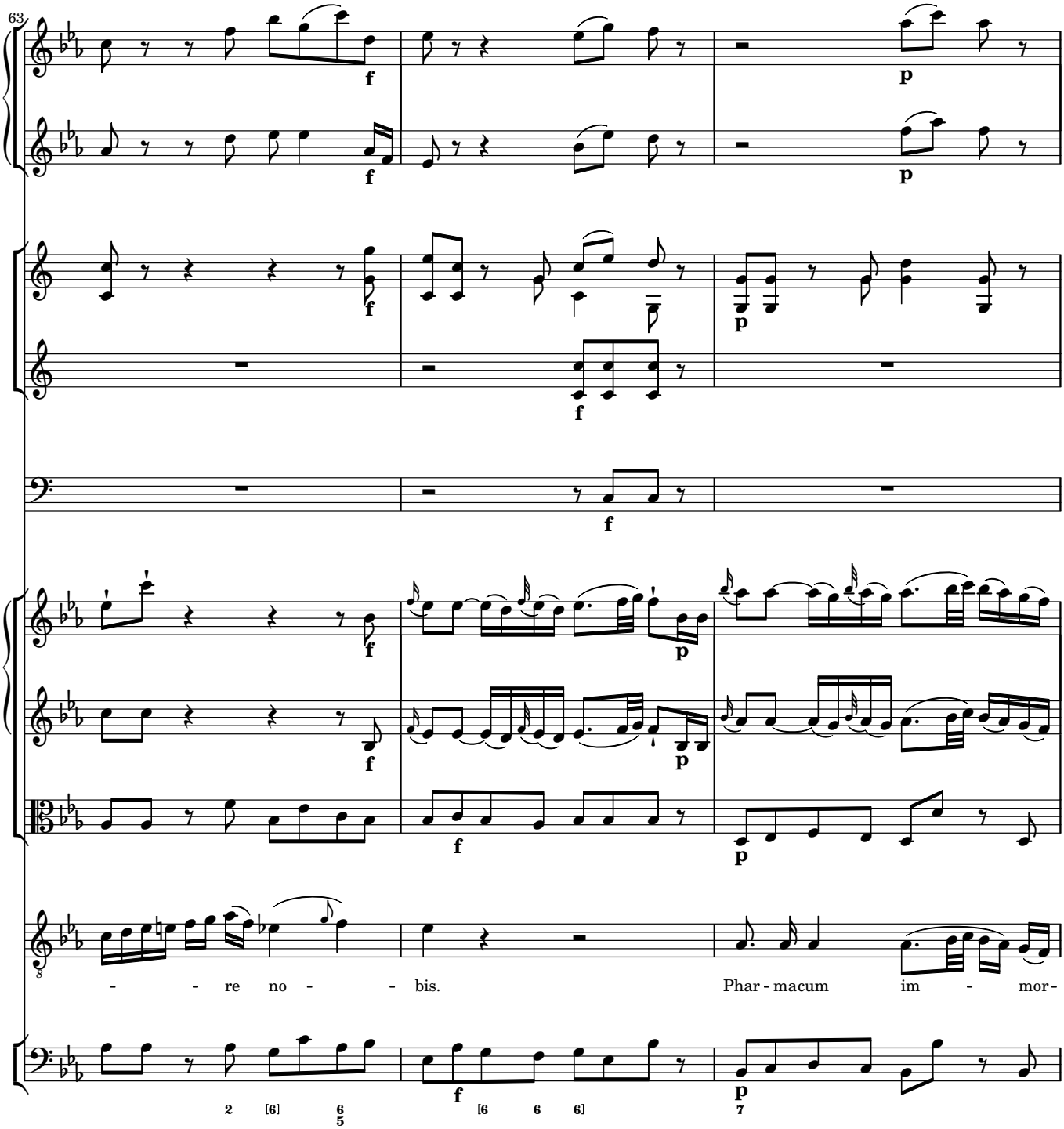
63
- - re no - - bis.
Phar - macum im - mor -

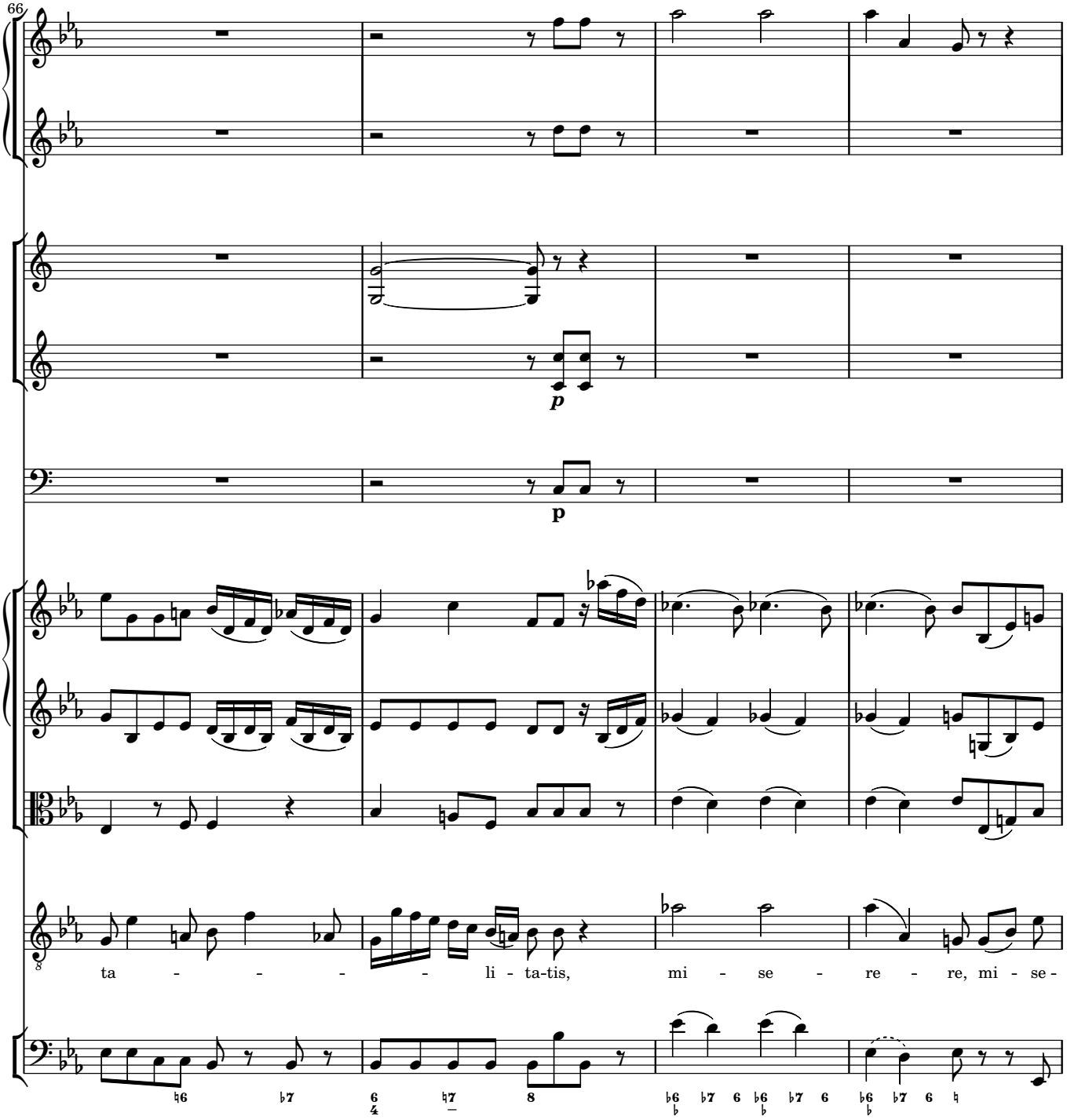
66
p
p
ta - - - - - li - ta-tis, mi - se - re - re, mi - se -

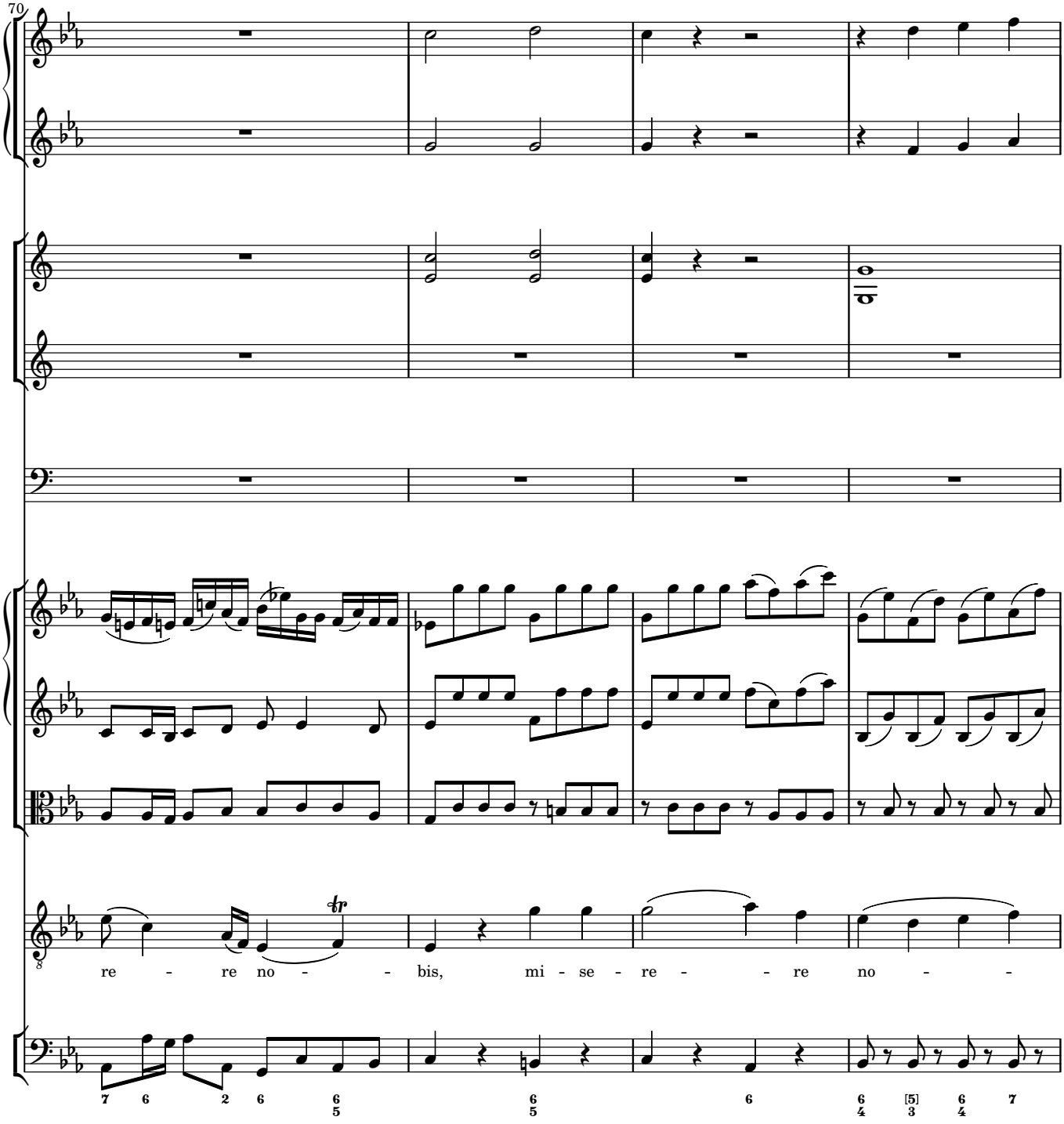
70
re - re no - - bis, mi - se - re - - re no - -

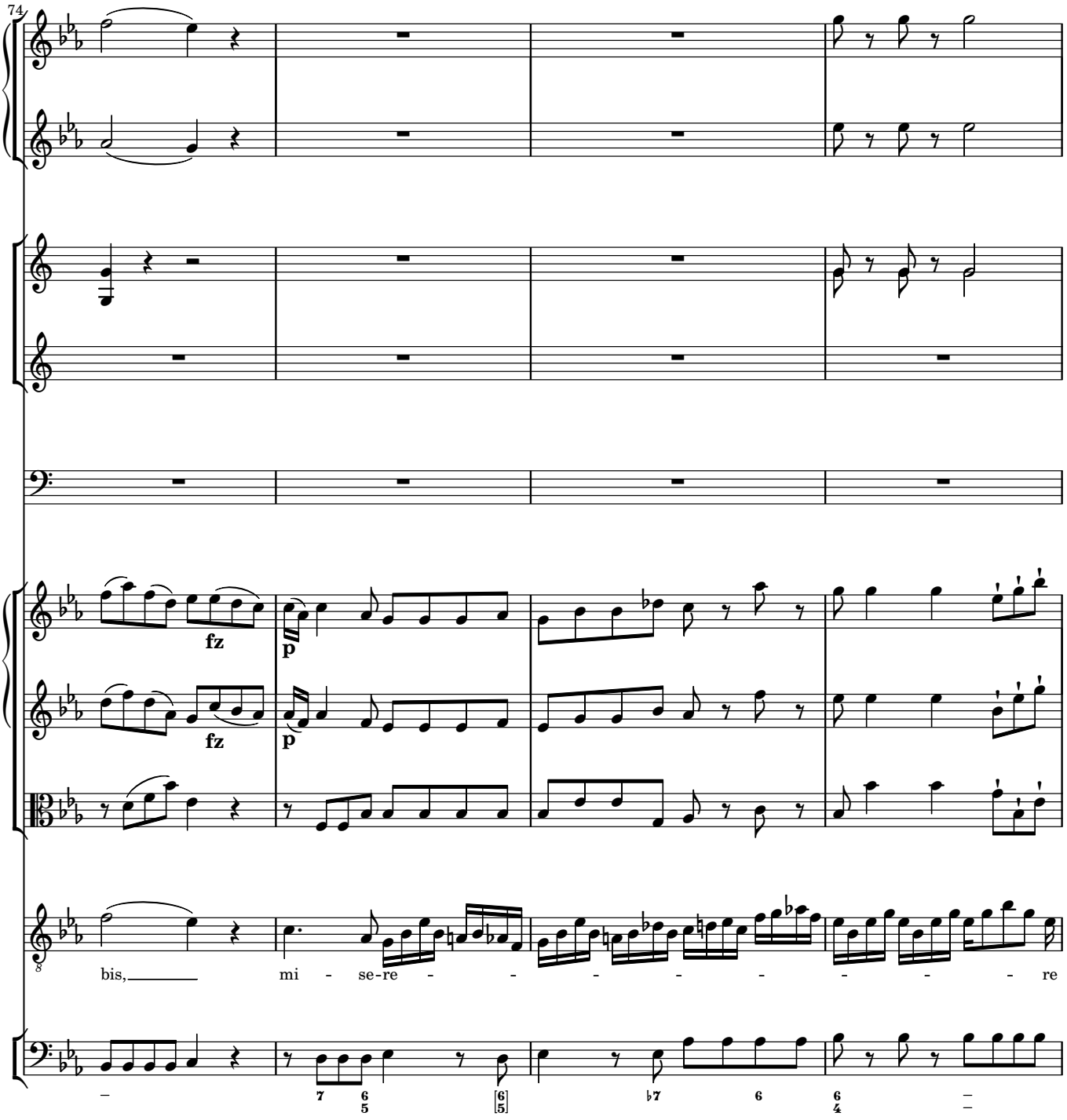
74
fz
fz
p
p
bis, mi - se-re - - - - - - - - re

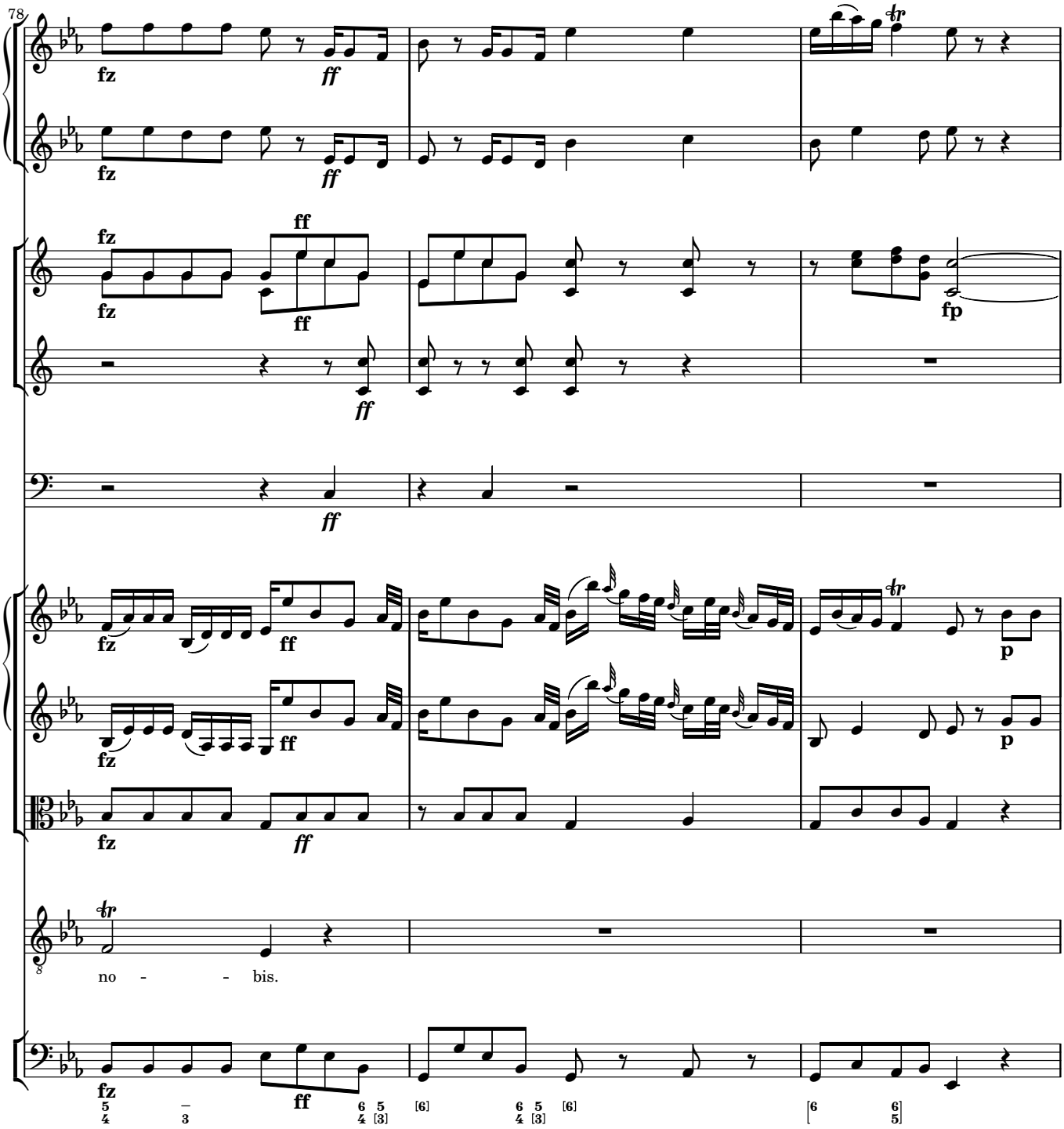
78
fz
ff
fz
ff
fz
ff
ff
fp
ff
ff
fz
ff
fz
ff
p
fz
ff
p
fz
ff
no - - bis.
fz
ff

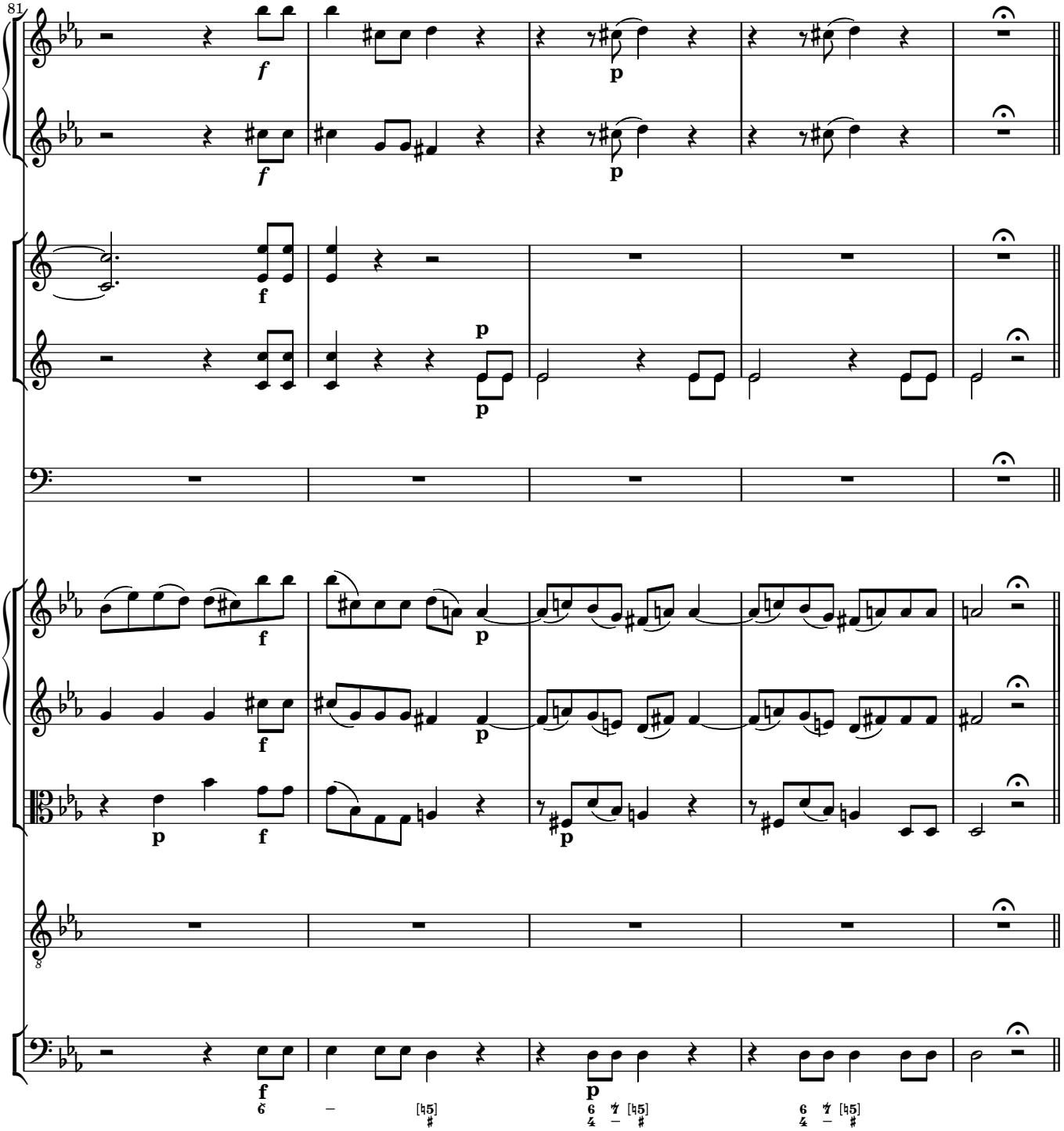
81
f
p
f
p
f
p
p
f
p
f
p
p
f
p
f
p
p
f
p
6 – [♮5] ♯
6 7 [♮5] 4 – ♯
6 7 [♮5] 4 – ♯

4 Tremendum

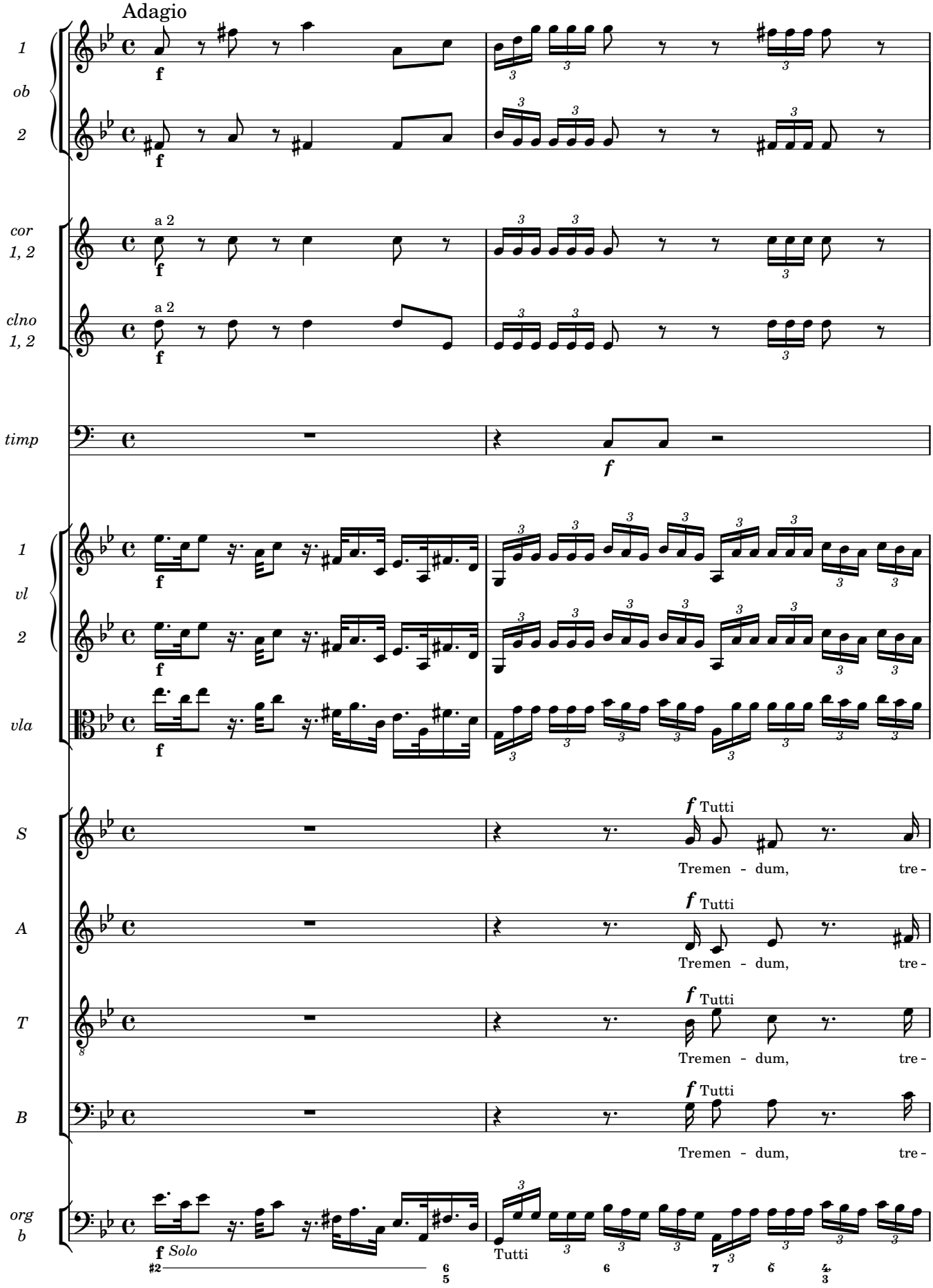
Adagio
1
ob
2
cor
1, 2
clno
1, 2
timp
1
vl
2
vla
S
A
T
B
org
b
a 2
f
Tutti
Tremen - dum, tre -
Solo
Tutti

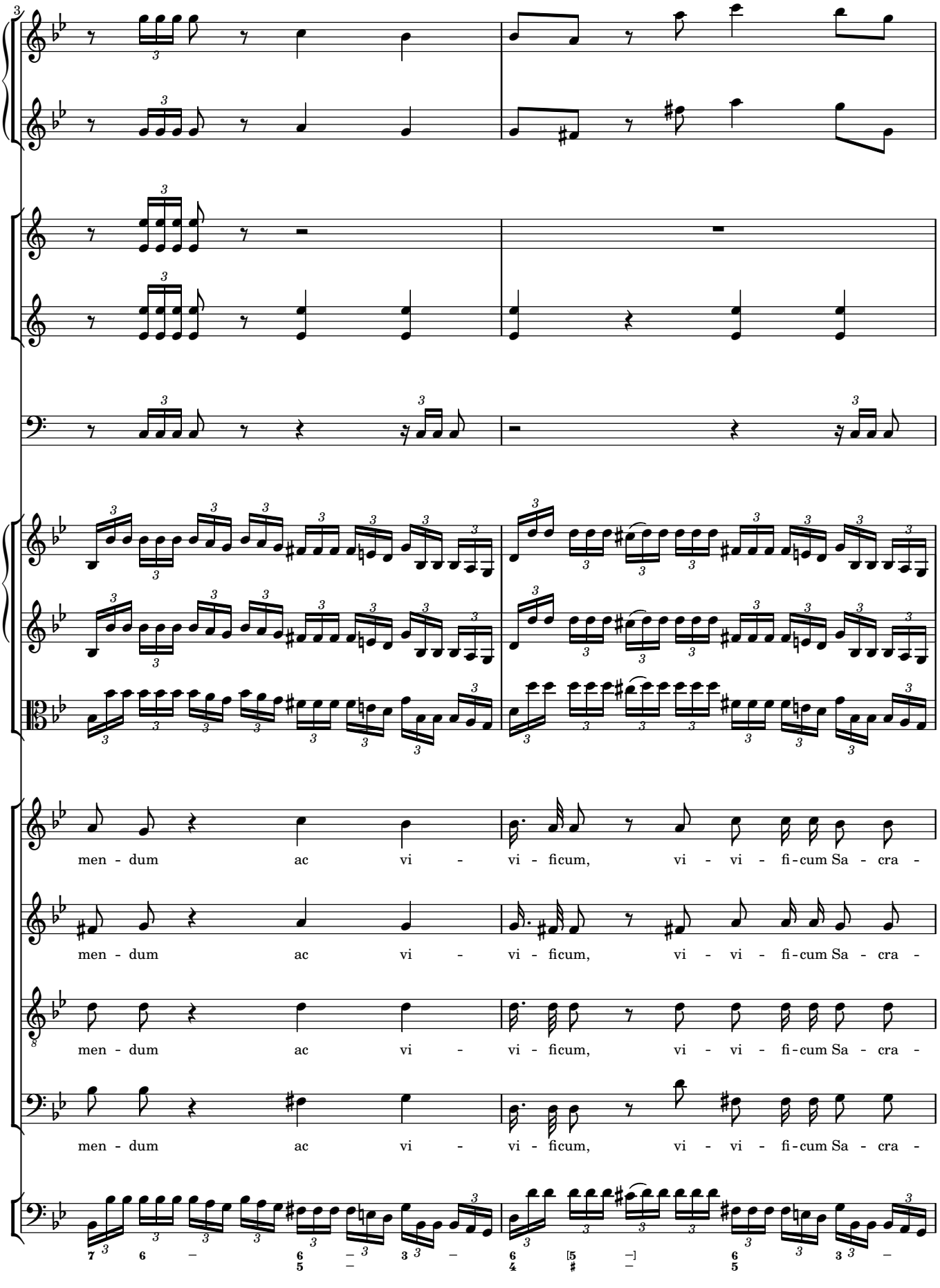
men - dum ac vi - vi - ficum, vi - vi - fi - cum Sa - cra -
men - dum ac vi - vi - ficum, vi - vi - fi - cum Sa - cra -
men - dum ac vi - vi - ficum, vi - vi - fi - cum Sa - cra -
men - dum ac vi - vi - ficum, vi - vi - fi - cum Sa - cra -

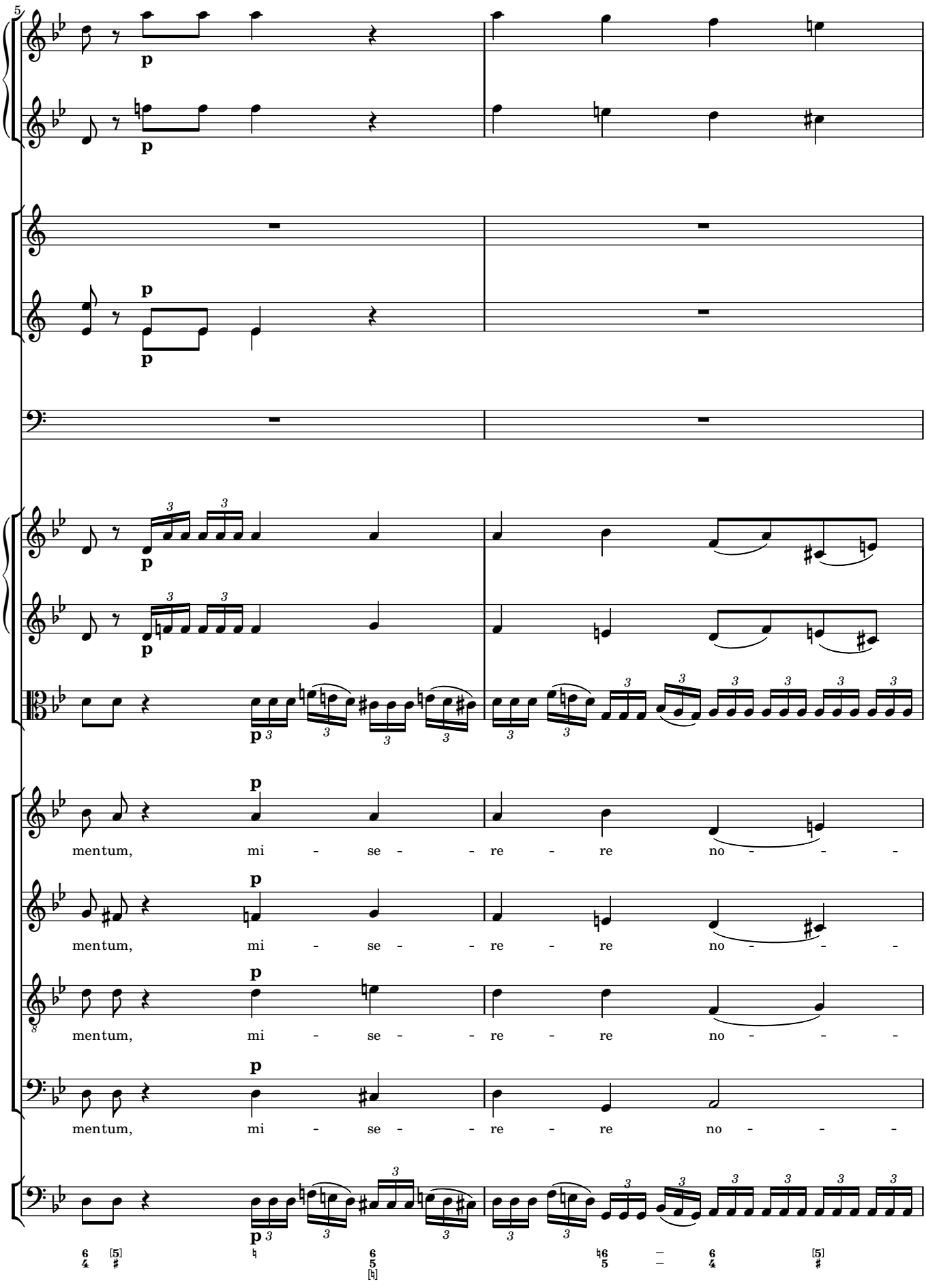
5
p
p
p
p
p
p
mentum, mi - se - - re - re no - - -
mentum, mi - se - - re - re no - - -
mentum, mi - se - - re - re no - - -
mentum, mi - se - - re - re no - - -
p

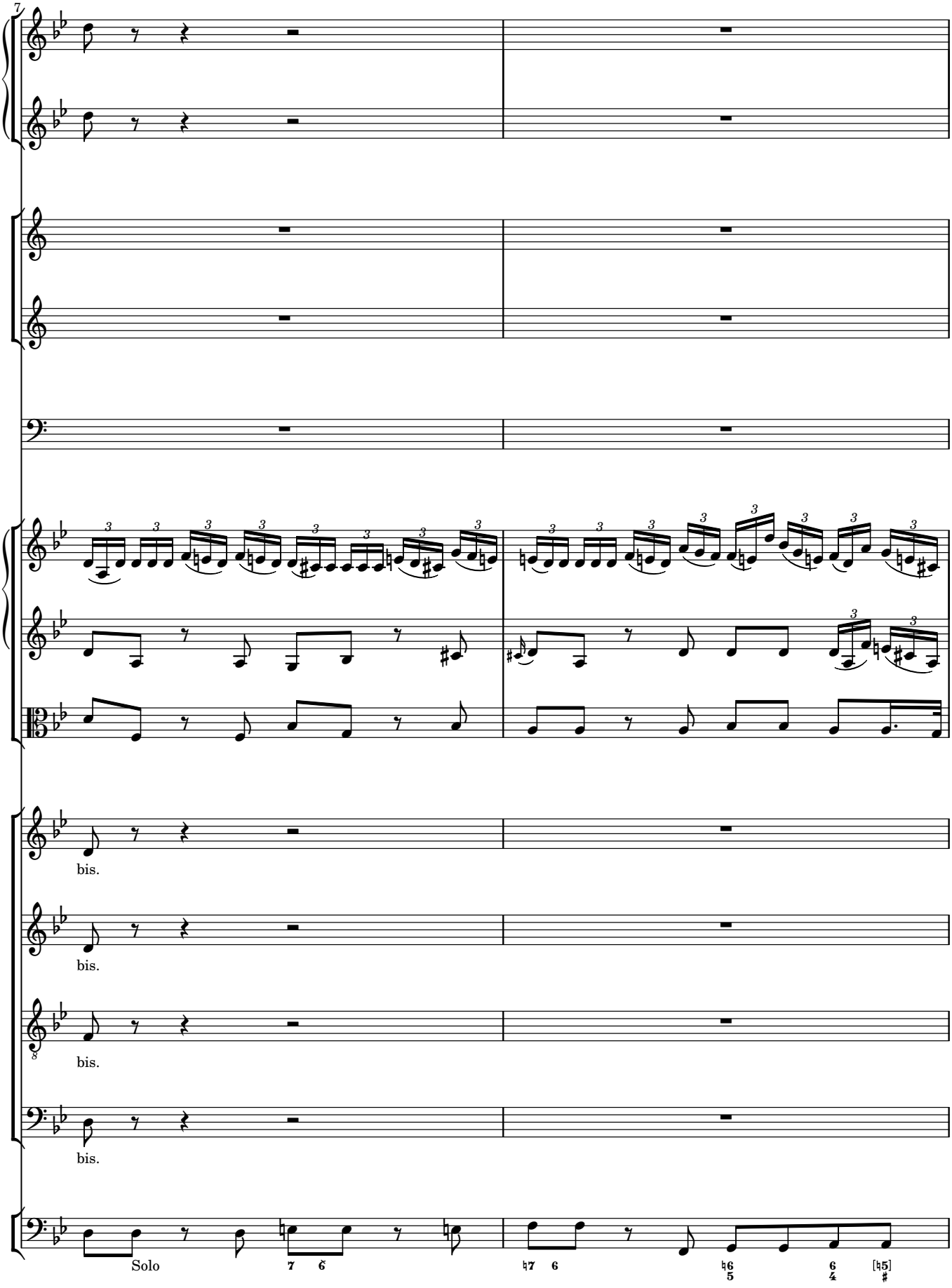
7
bis.
bis.
bis.
bis.
Solo
7 6
♮7 6
♮6 6 [♮5]
5 4 #

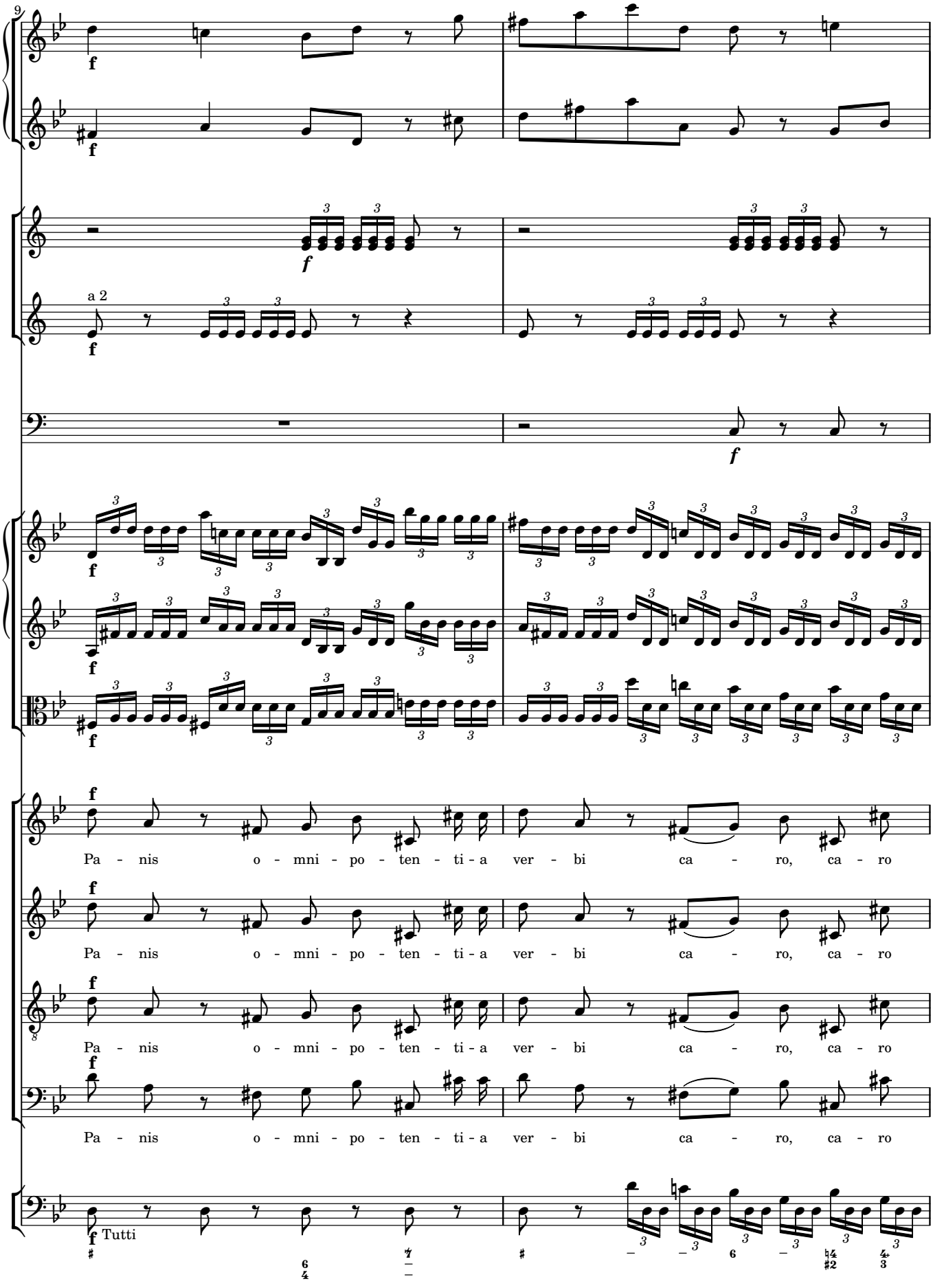
9
a 2
Pa - nis o - mni - po - ten - ti - a ver - bi ca - ro, ca - ro
Pa - nis o - mni - po - ten - ti - a ver - bi ca - ro, ca - ro
Pa - nis o - mni - po - ten - ti - a ver - bi ca - ro, ca - ro
Pa - nis o - mni - po - ten - ti - a ver - bi ca - ro, ca - ro
Tutti

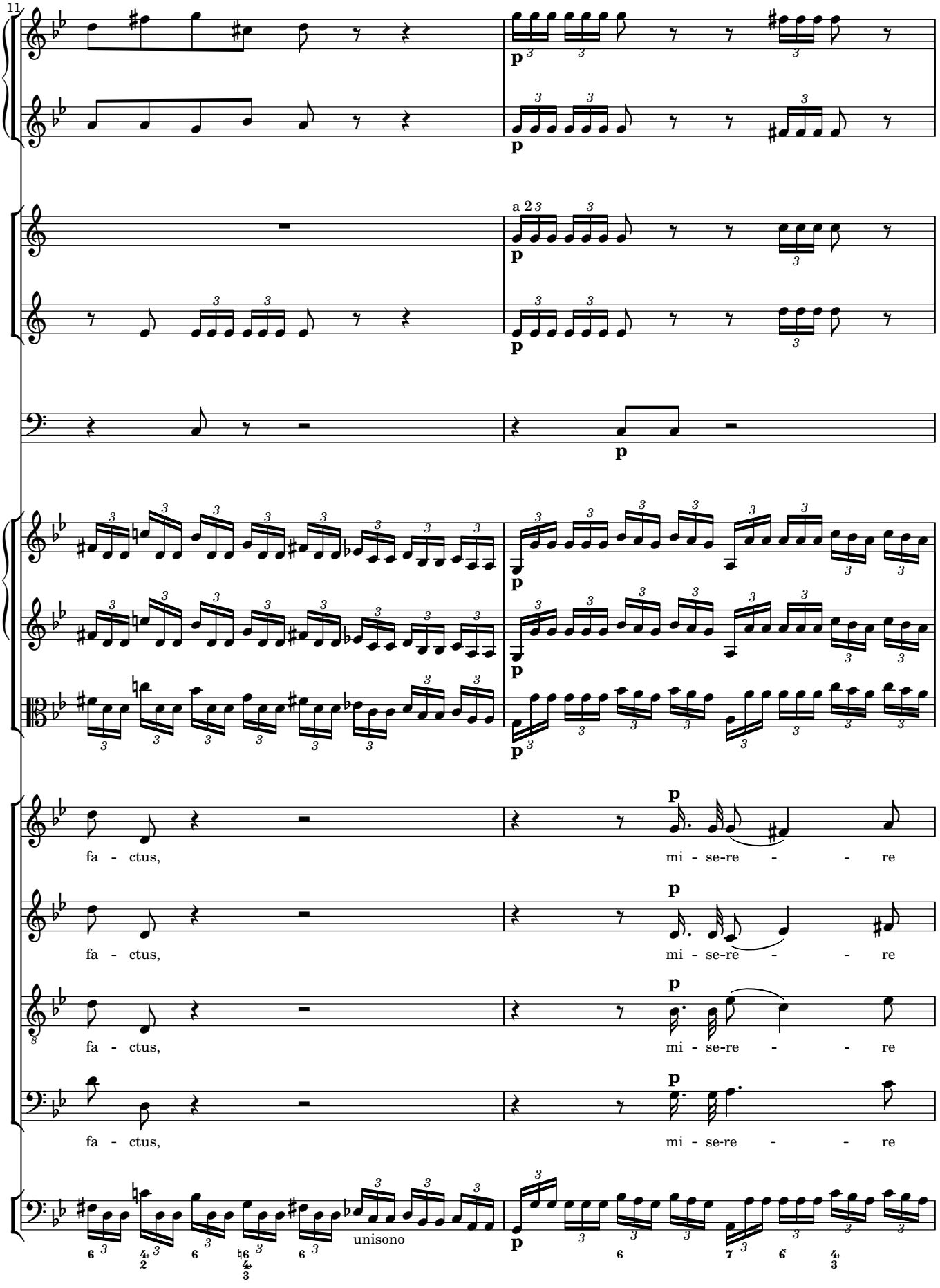
11
a 2
fa - ctus,
mi - se-re - - re
unisono

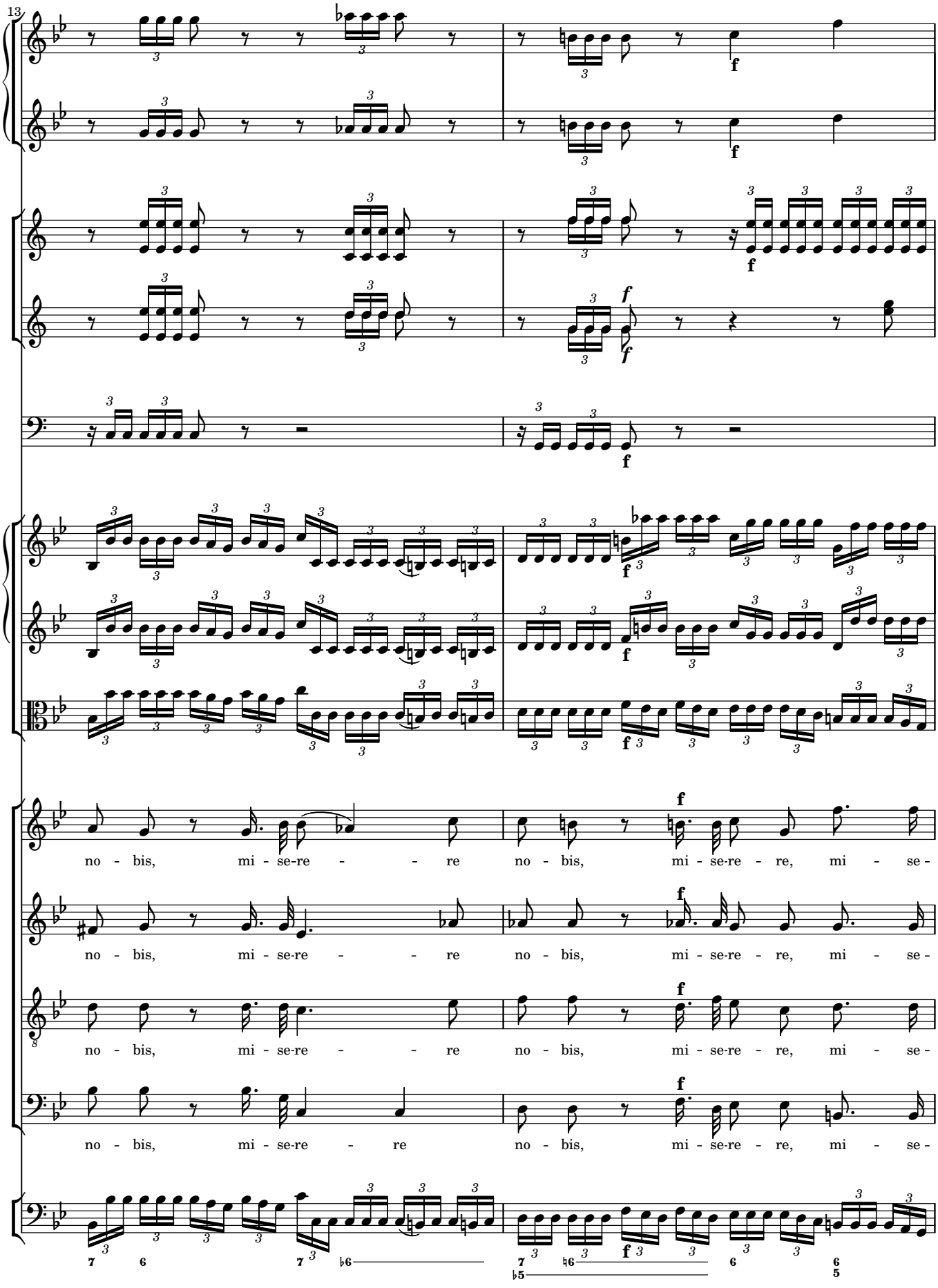
13
no - bis, mi - se-re - - re no - bis, mi - se-re - re, mi - se -
no - bis, mi - se-re - - re no - bis, mi - se-re - re, mi - se -
no - bis, mi - se-re - - re no - bis, mi - se-re - re, mi - se -
no - bis, mi - se-re - re no - bis, mi - se-re - re, mi - se -

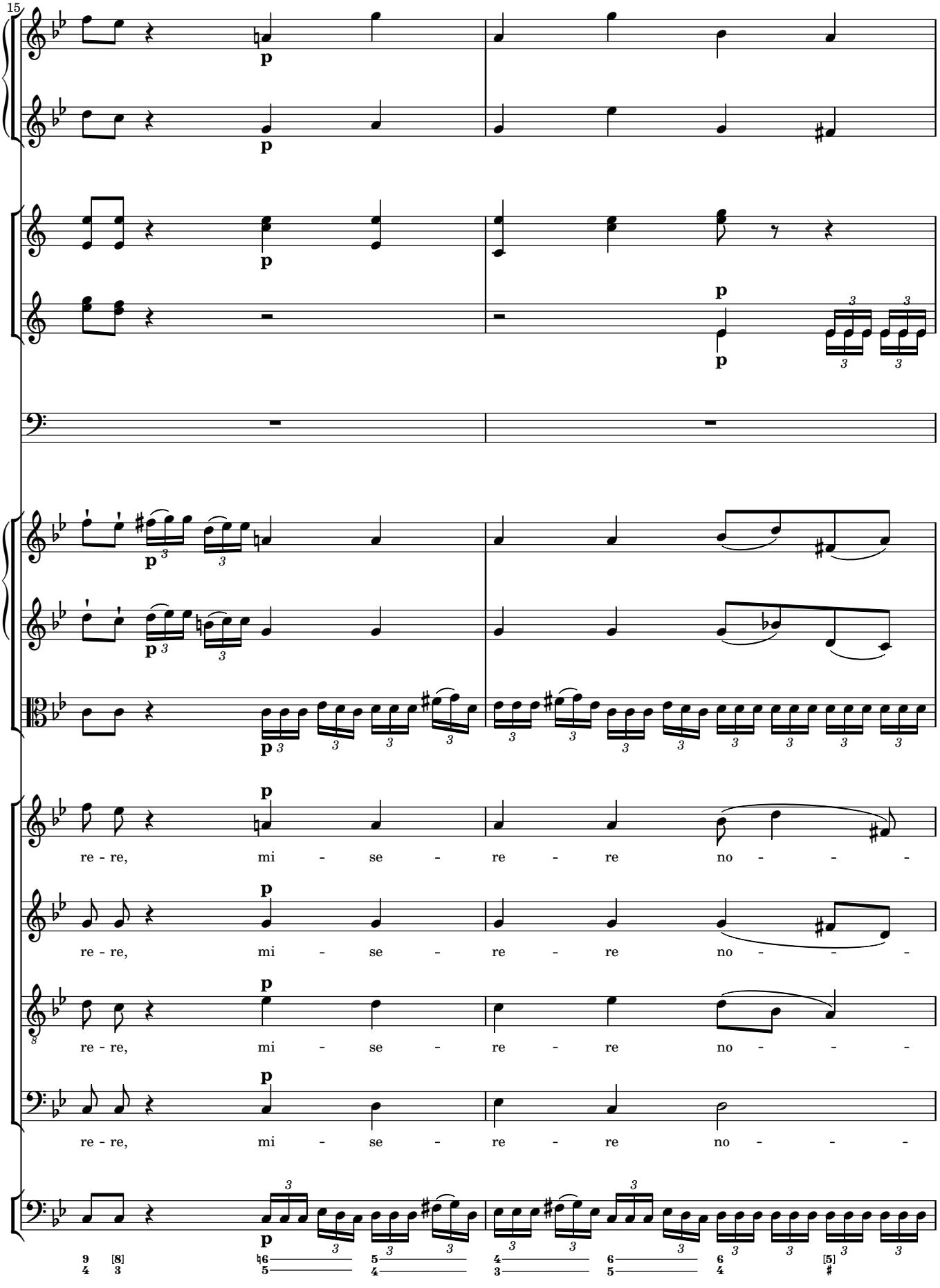
15
p
p
p
p
p
p
p
p
re - re, mi - se - re - re no - - -
re - re, mi - se - re - re no - - -
re - re, mi - se - re - re no - - -
re - re, mi - se - re - re no - - -
p

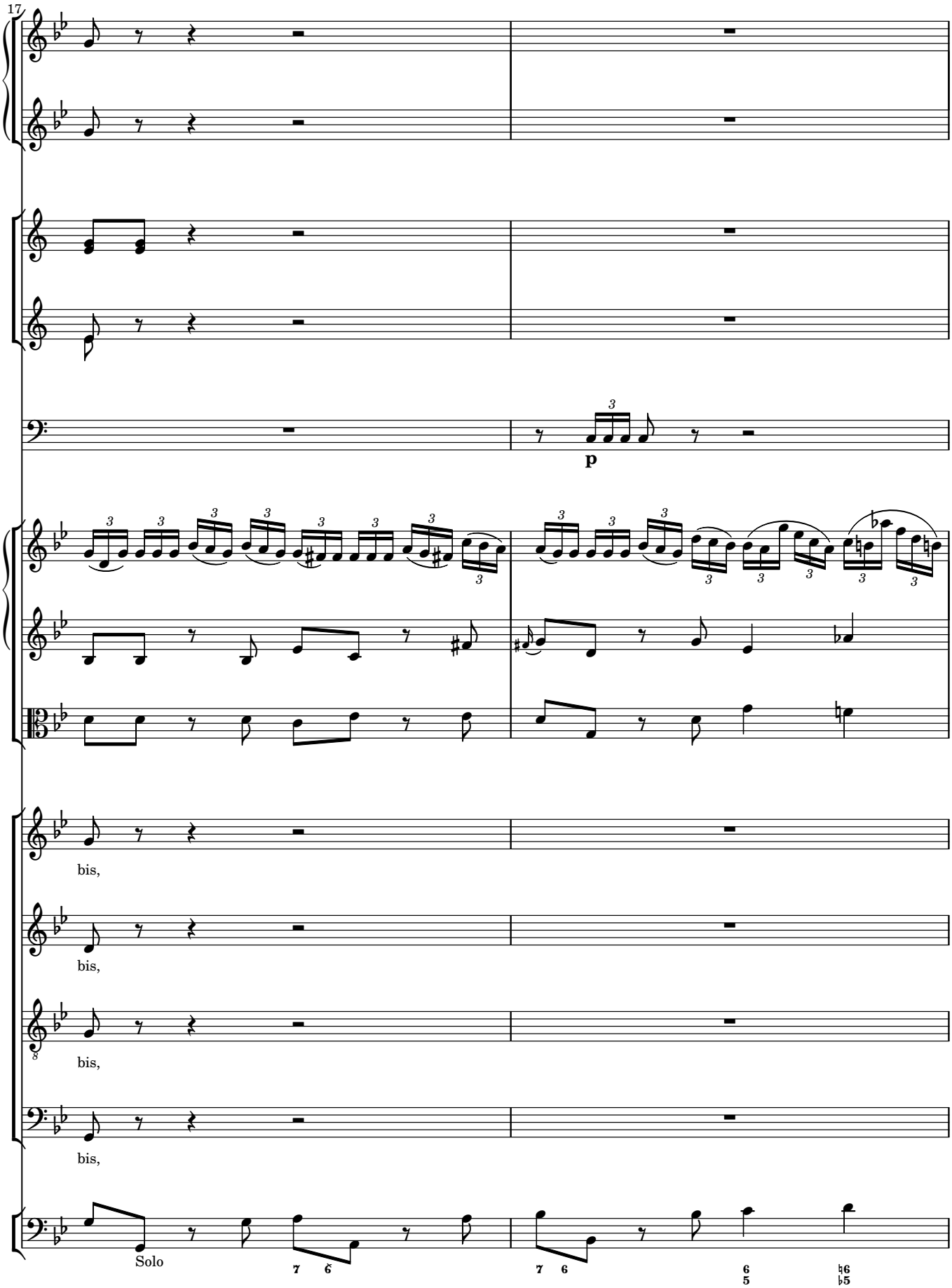
17
p
bis,
bis,
bis,
bis,
Solo

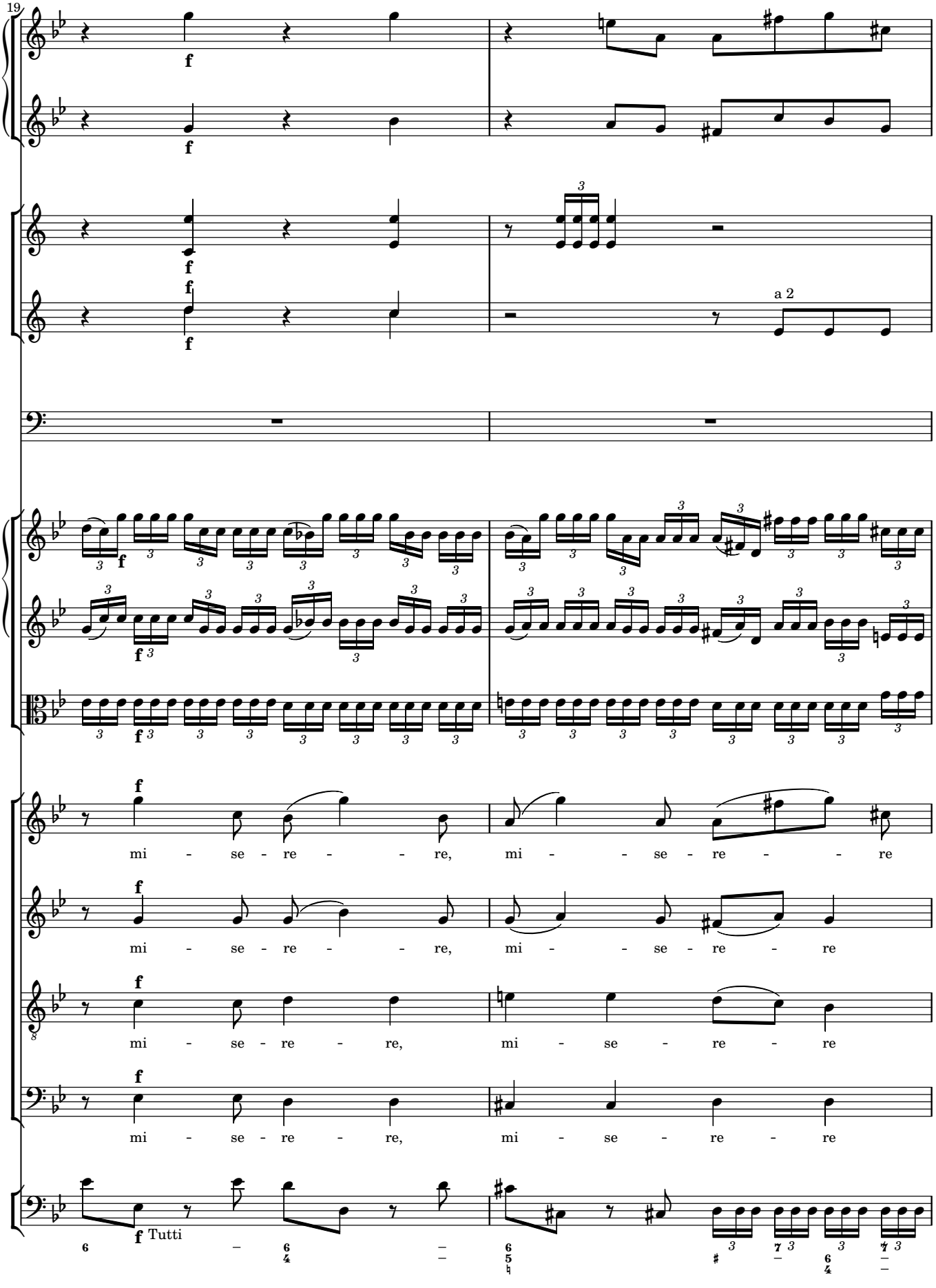
19
f
a 2
mi - se - re - re, mi - se - re - re
mi - se - re - re, mi - se - re - re
mi - se - re - re, mi - se - re - re
mi - se - re - re, mi - se - re - re
f Tutti

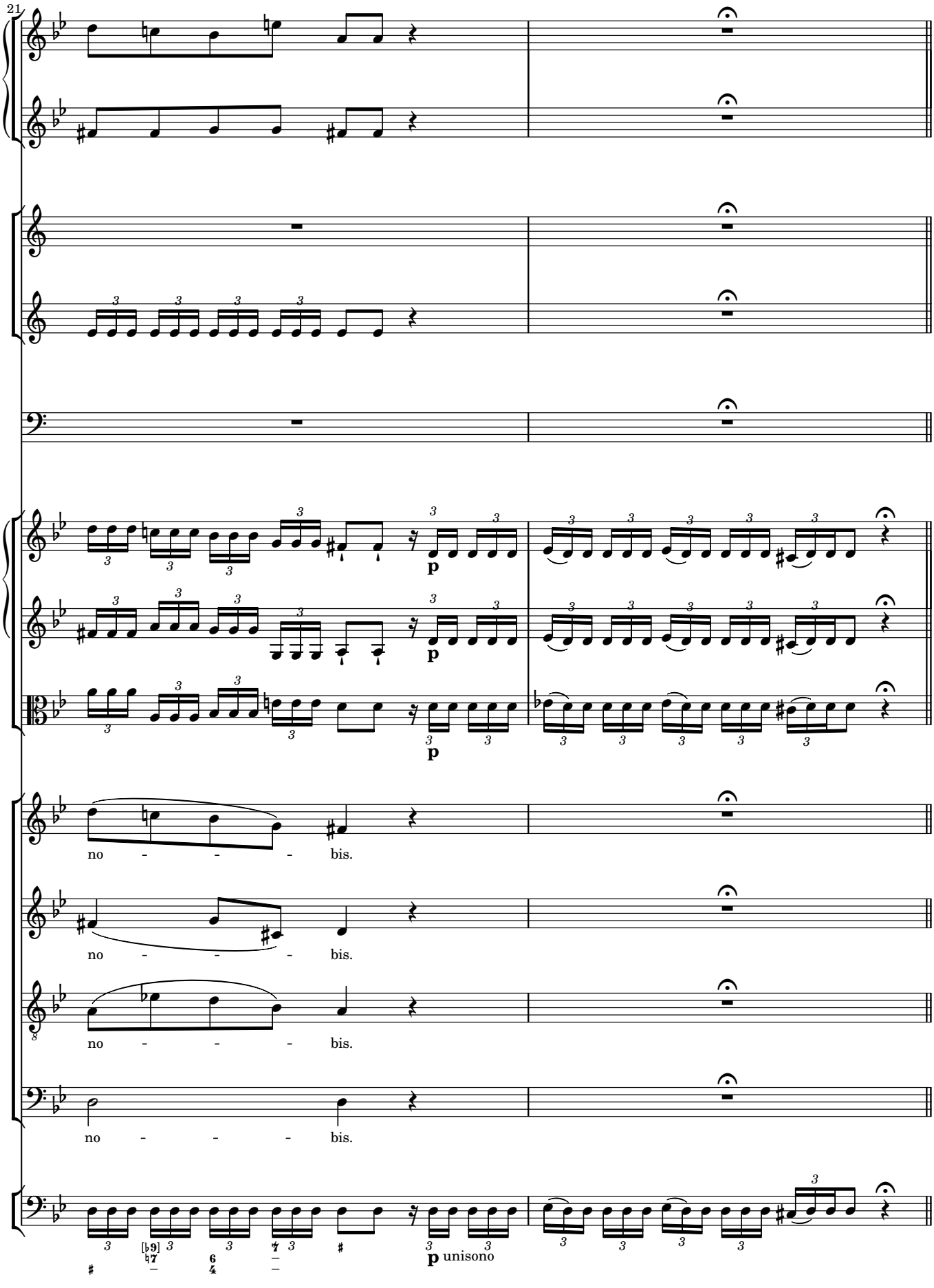
21
p
p
p
no - - - bis.
no - - - bis.
no - - - bis.
no - - - bis.
p unisono

5 Incruentum

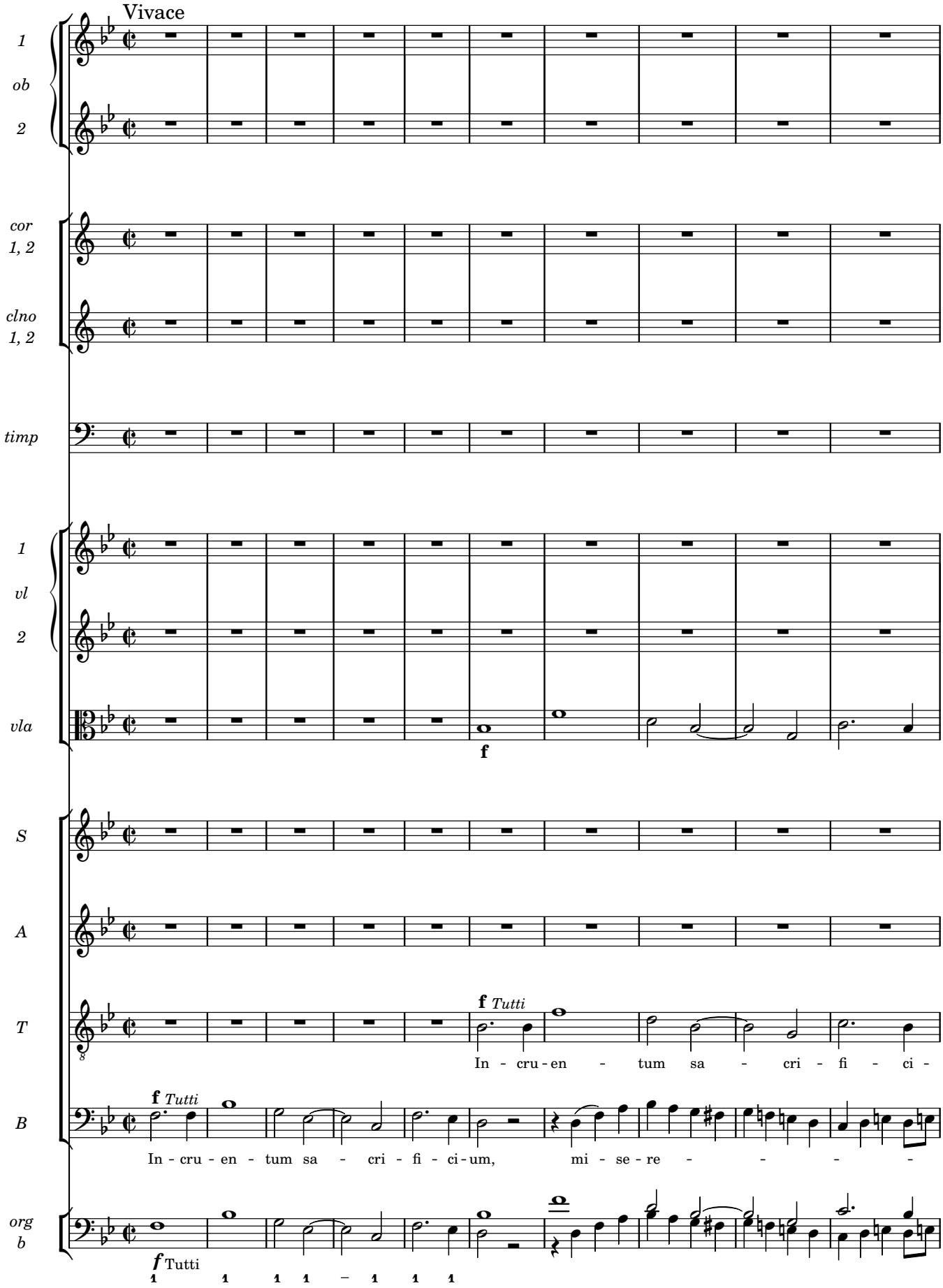

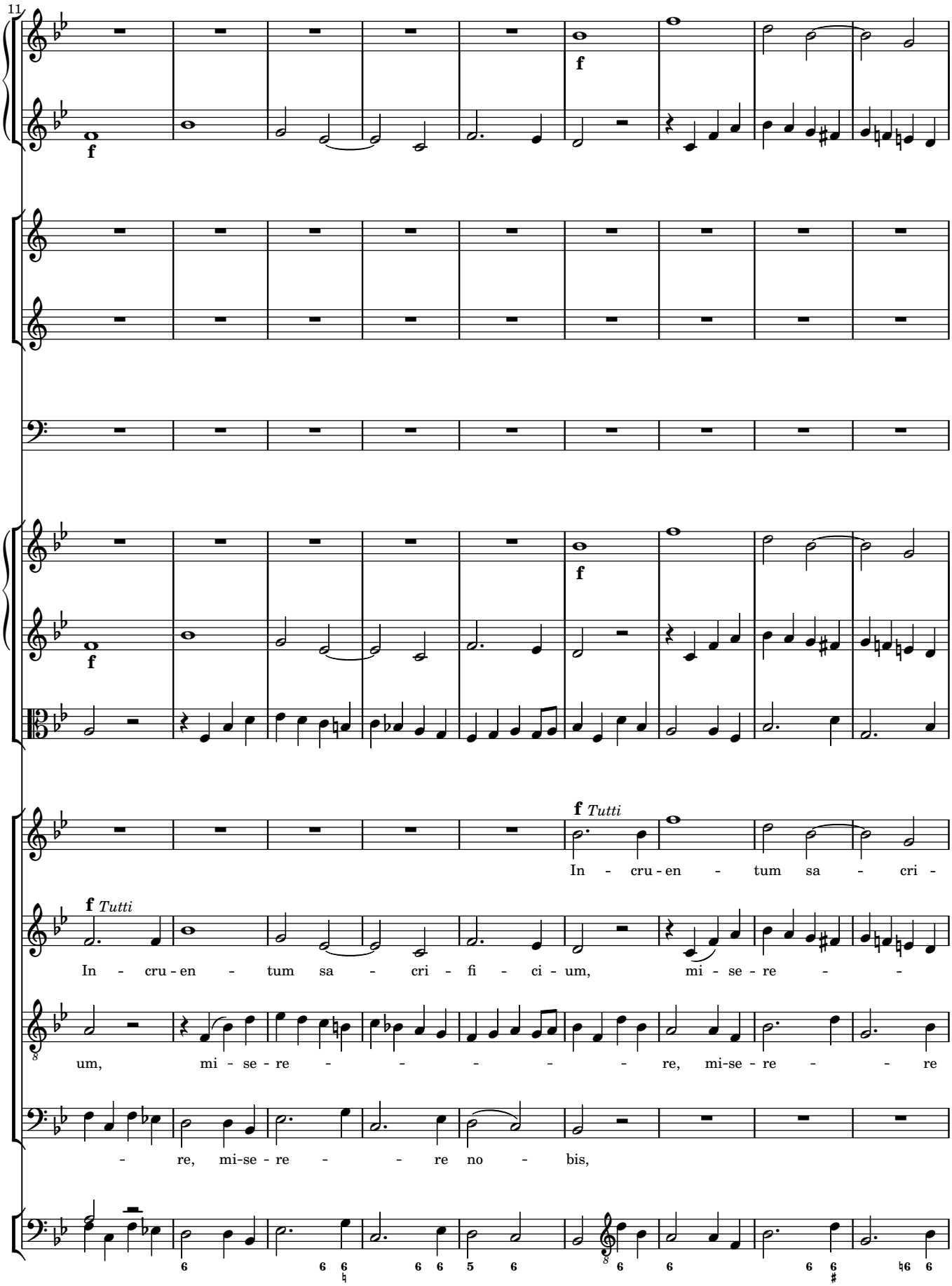
11
f
f
f
f
f Tutti
In - cru - en - tum sa - cri -
f Tutti
In - cru - en - tum sa - cri - fi - ci - um, mi - se - re - -
um, mi - se - re - - - - - - re, mi-se - re - - re
- re, mi-se - re - - re no - bis,

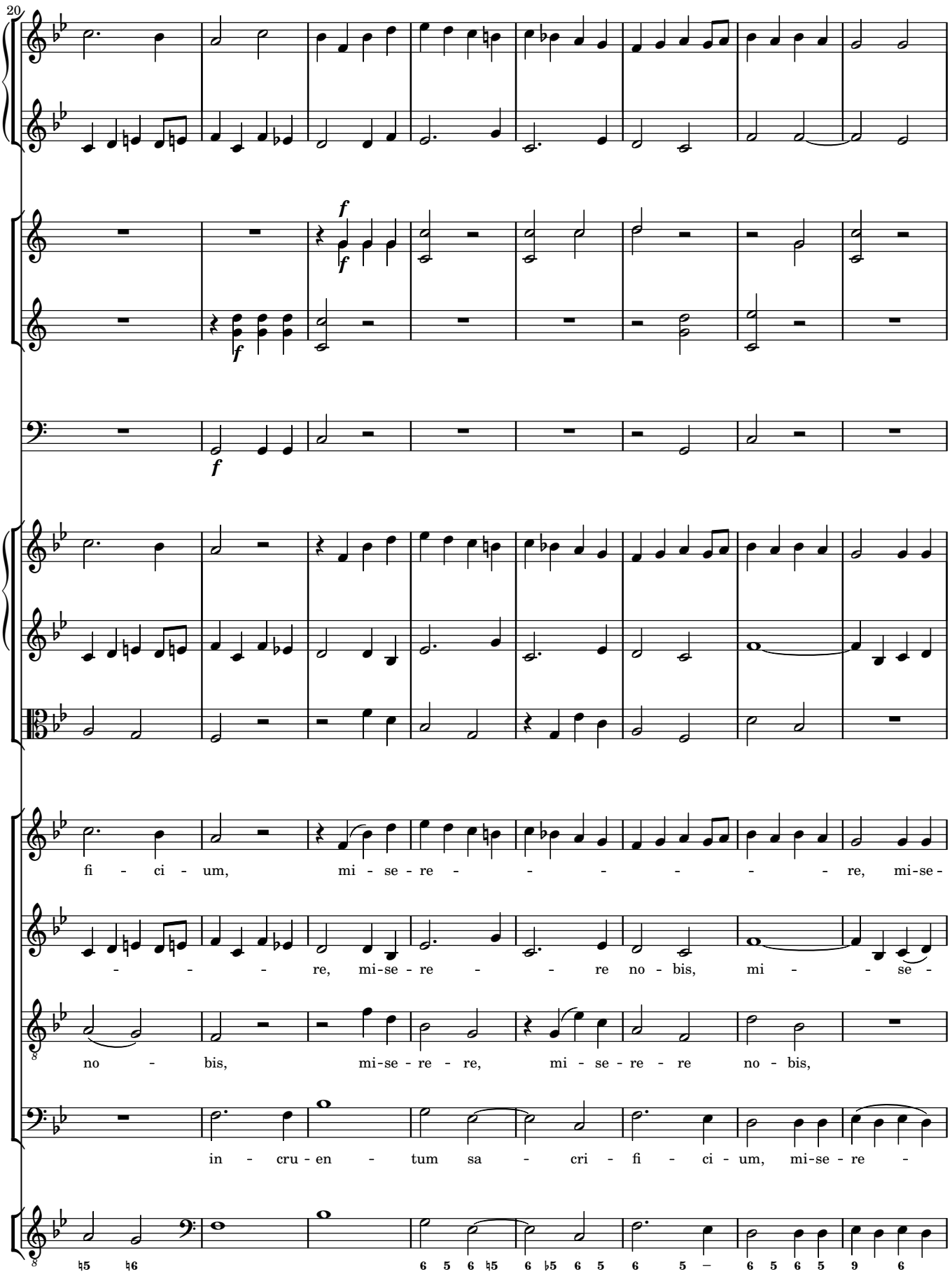
20
f
f
f
f
fi - ci - um, mi - se - re - - - - - - - re, mi-se -
- - - - re, mi-se - re - - - re no - bis, mi - - - se -
no - bis, mi-se - re - re, mi - se - re - re no - bis,
in - cru - en - tum sa - cri - fi - ci - um, mi-se - re -

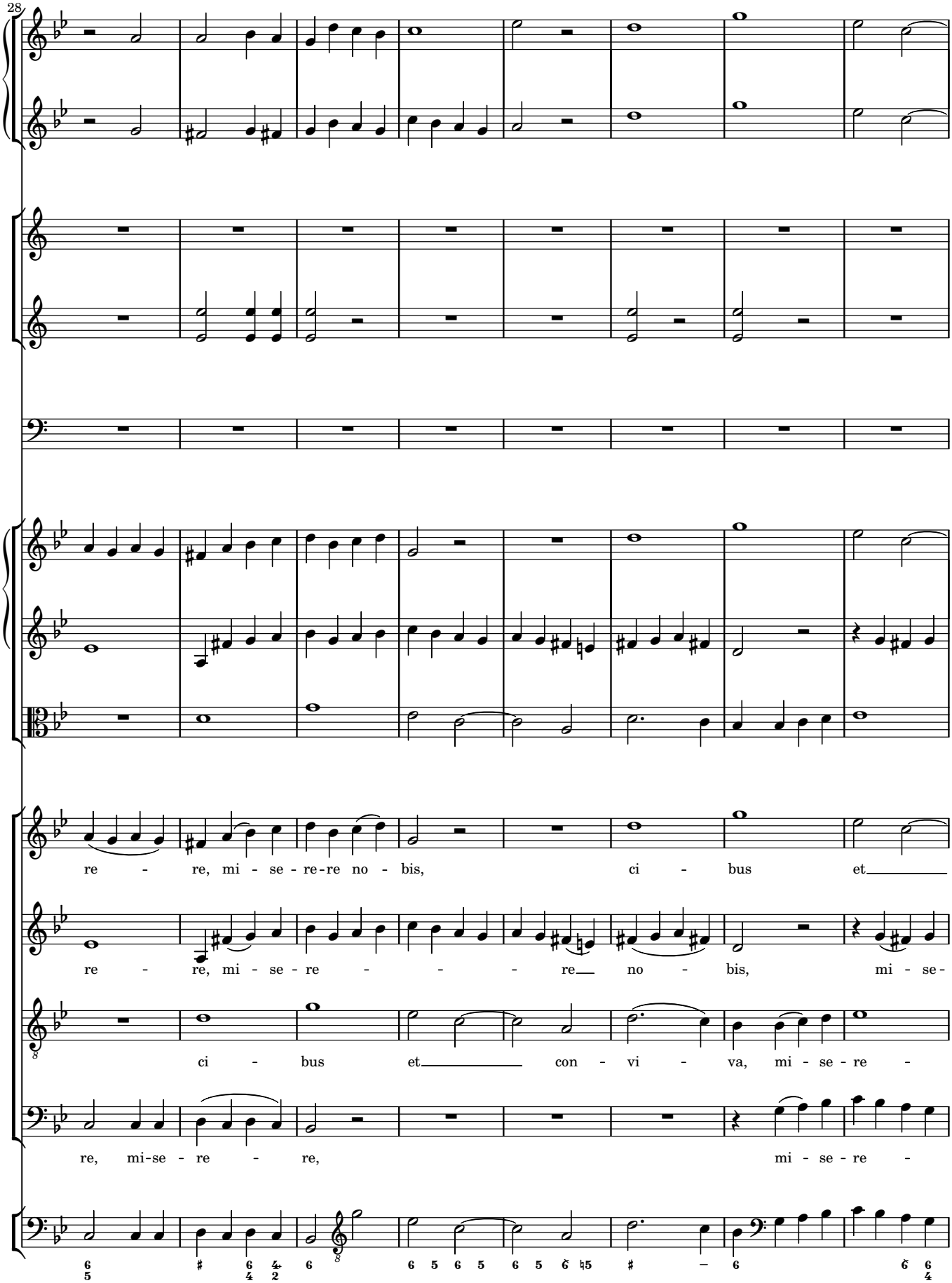
28
re - re, mi - se - re-re no - bis, ci - bus et
re - re, mi - se - re - re no - bis, mi - se -
ci - bus et con - vi - va, mi - se - re -
re, mi-se - re - re, mi - se - re -

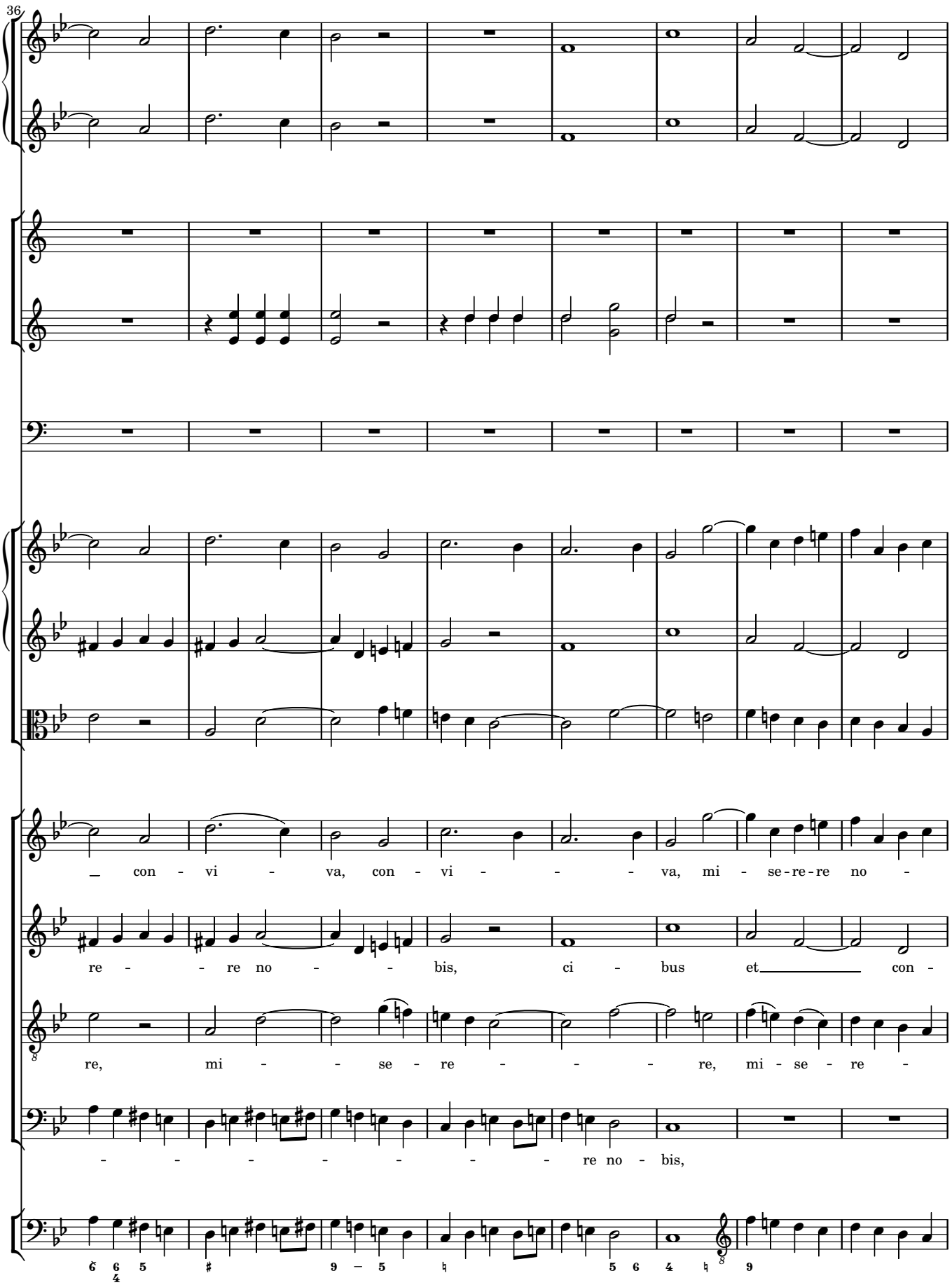
36
_ con - vi - va, con - vi - - - va, mi - se - re - re no -
re - - re no - - bis, ci - bus et_____ con -
re, mi - - se - re - - - re, mi - se - re -
- - - - - - - - re no - bis,

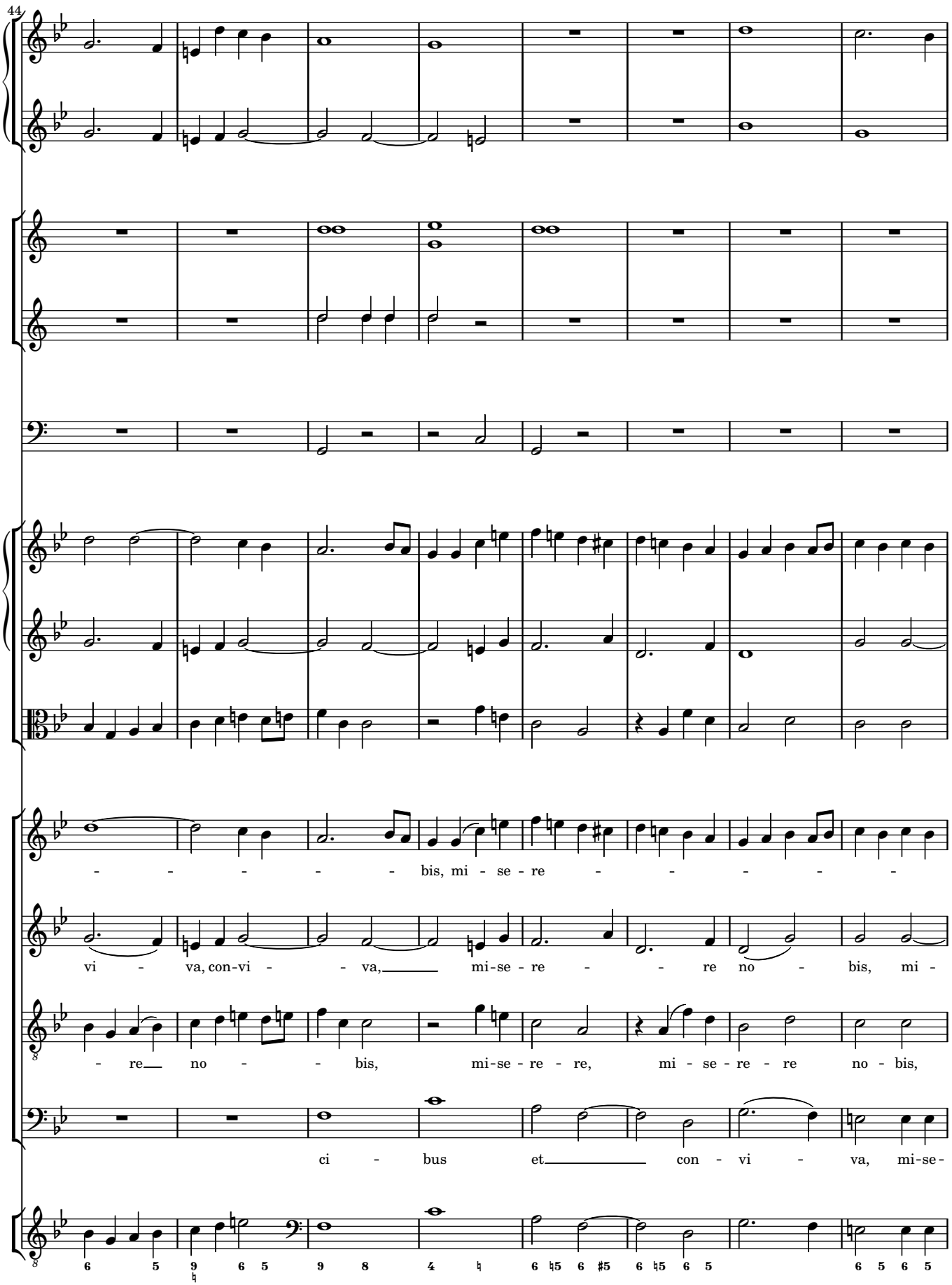
44
- - - - - - bis, mi - se - re - - - - - -
vi - va, con-vi - - va, mi-se - re - - re no - bis, mi -
- re no - - bis, mi-se - re - re, mi - se - re - re no - bis,
ci - bus et con - vi - va, mi-se-

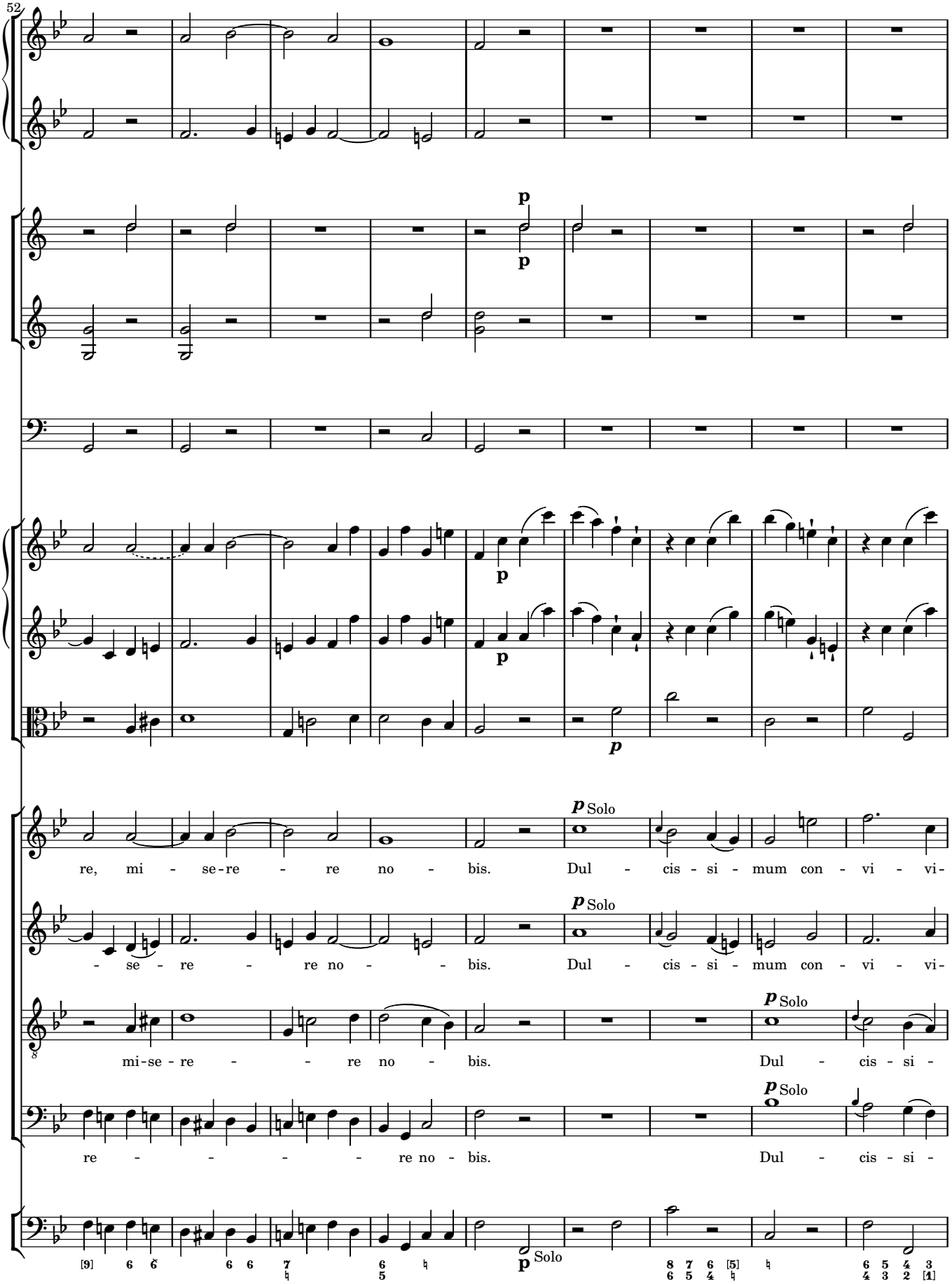
52
p
p
p
p
p Solo
re, mi - se-re - re no - bis. Dul - cis - si - mum con - vi - vi-
p Solo
- se - re - re no - - bis. Dul - cis - si - mum con - vi - vi-
p Solo
mi-se - re - - re no - bis. Dul - cis - si -
p Solo
re - - - - - re no - bis. Dul - cis - si -
p Solo

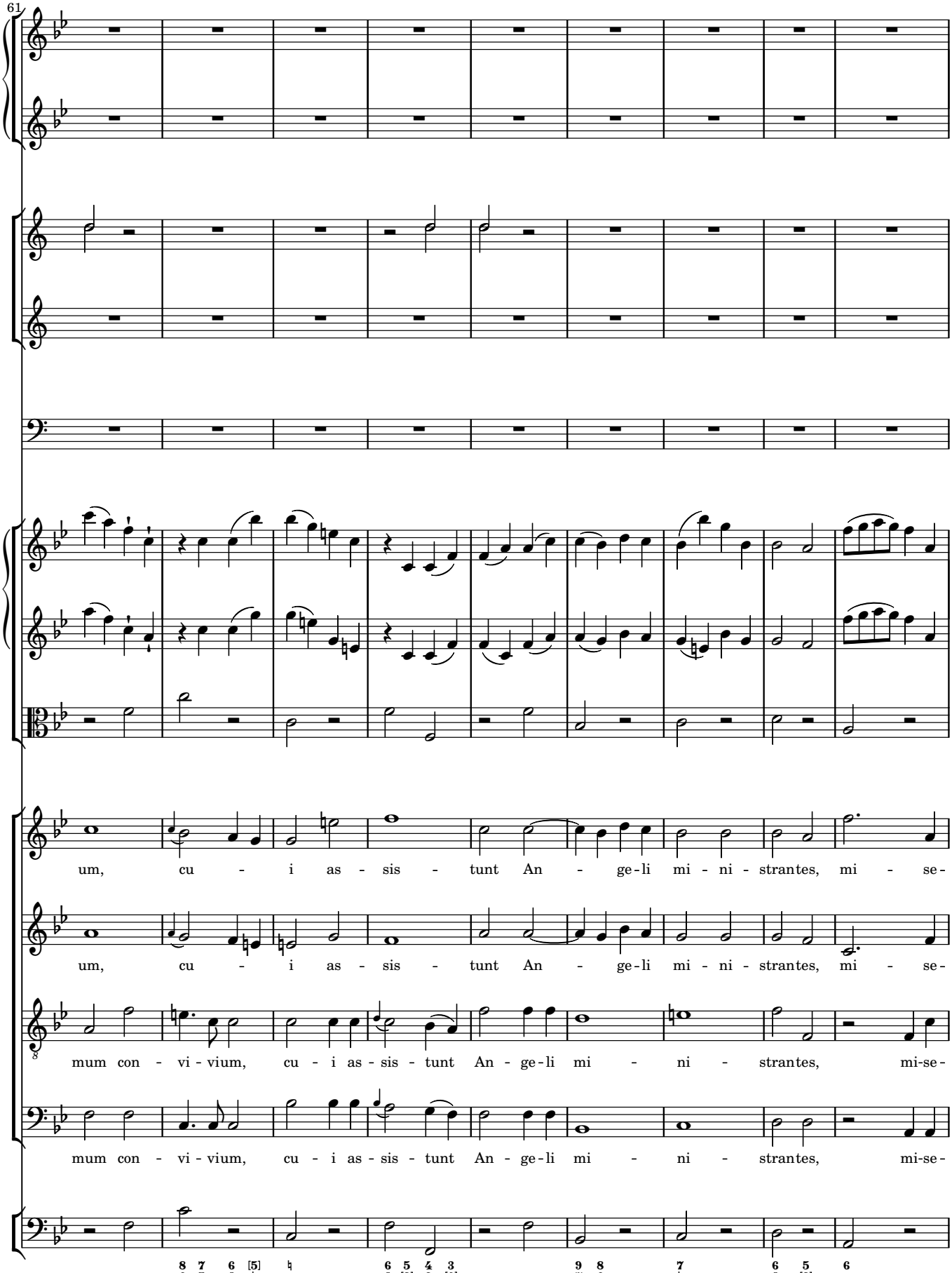
61
um, cu - i as - sis - tunt An - ge-li mi - ni - strantes, mi - se-
um, cu - i as - sis - tunt An - ge-li mi - ni - strantes, mi - se-
mum con - vi - vium, cu - i as - sis - tunt An - ge-li mi - ni - strantes, mi-se-
mum con - vi - vium, cu - i as - sis - tunt An - ge-li mi - ni - strantes, mi-se-

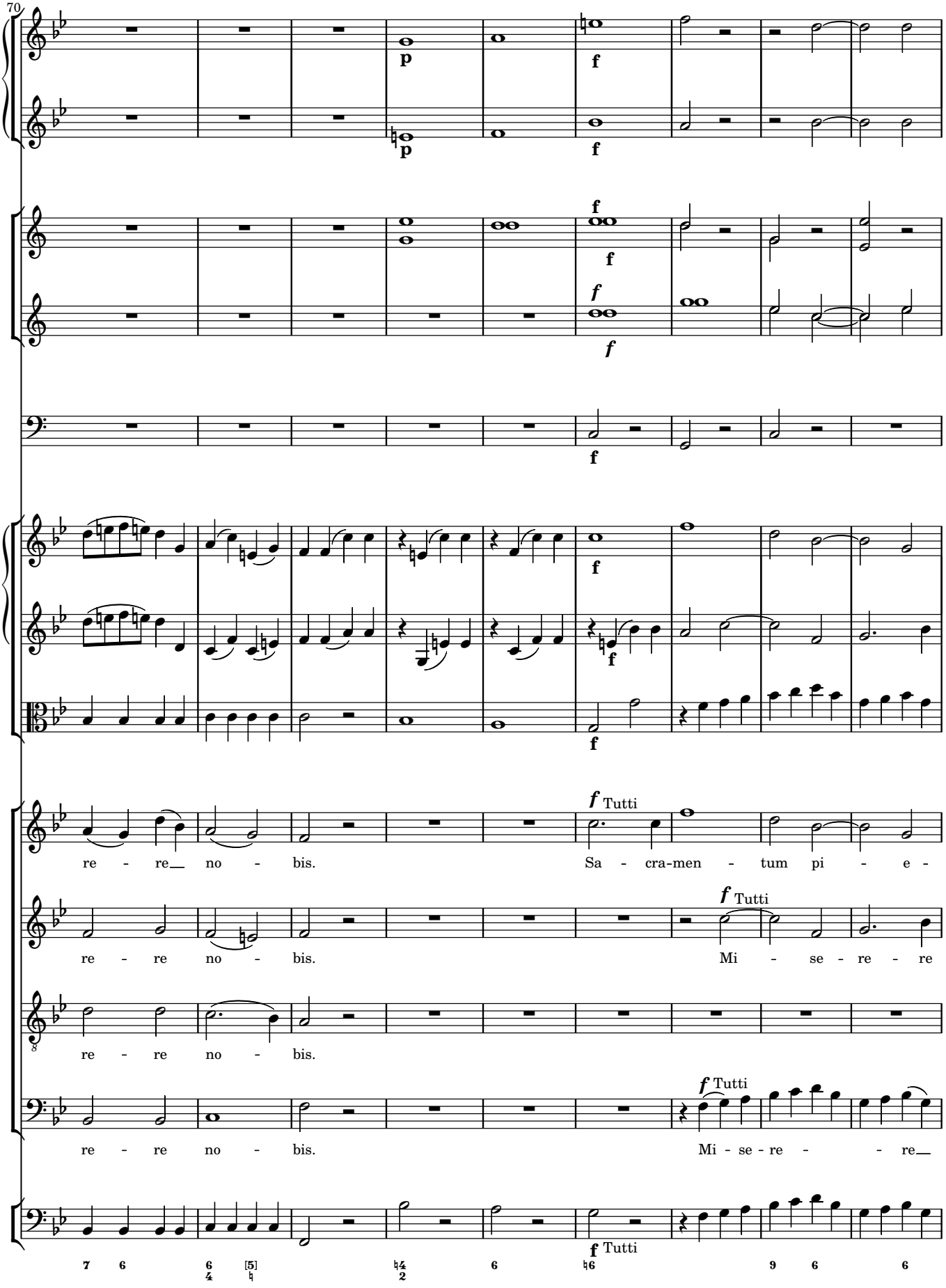
70
p
f
Tutti
re - re no - bis.
Sa - cra-men - tum pi - e -
Mi - se - re - re
re - re no - bis.
re - re no - bis.
Mi - se - re - re

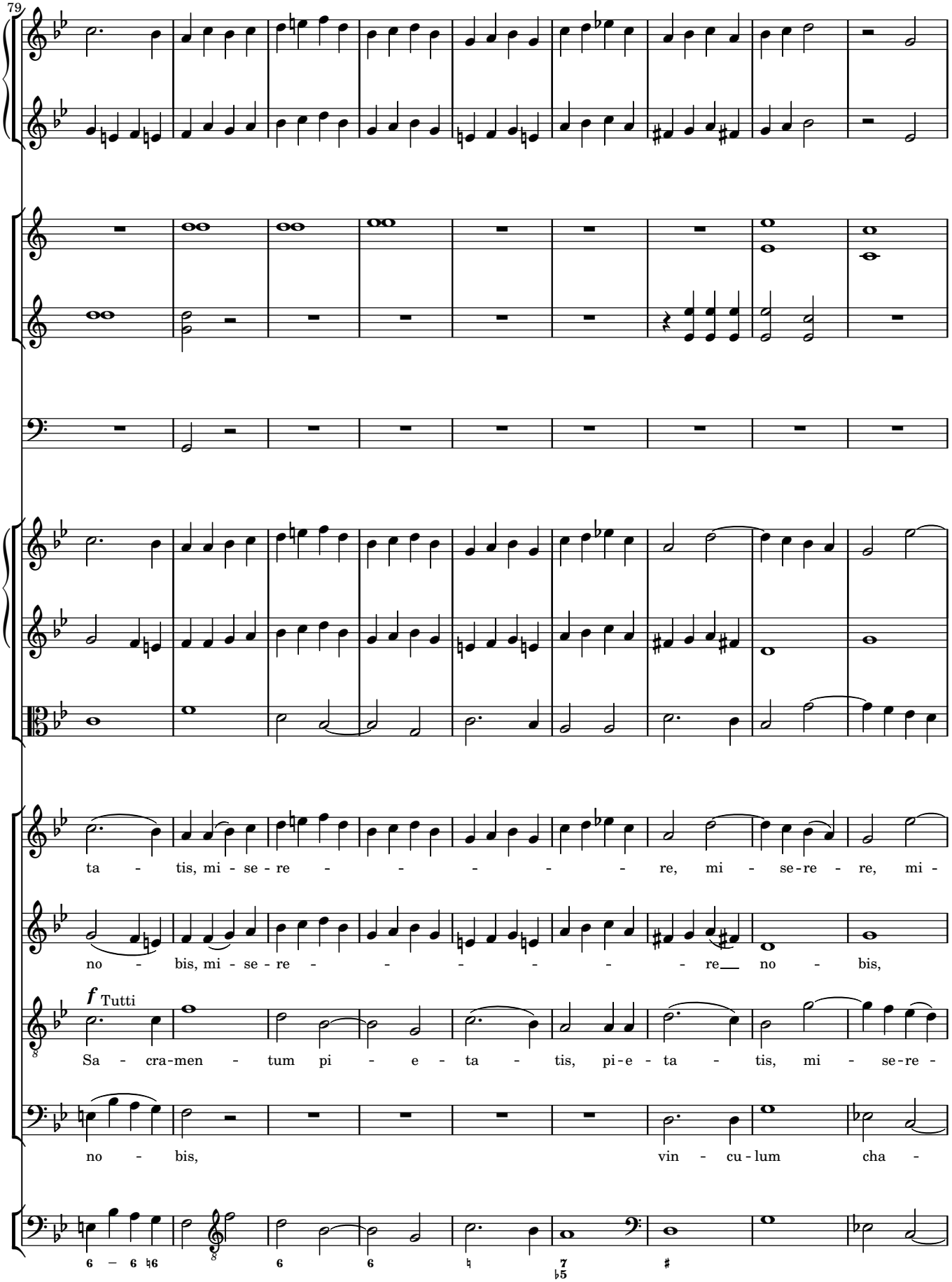
79
ta - tis, mi - se - re - - - - - - re, mi - se-re - re, mi -
no - bis, mi - se - re - - - - - - - re no - bis,
f Tutti
Sa - cra-men - tum pi - e - ta - tis, pi-e - ta - tis, mi - se-re -
no - bis, vin - cu - lum cha -

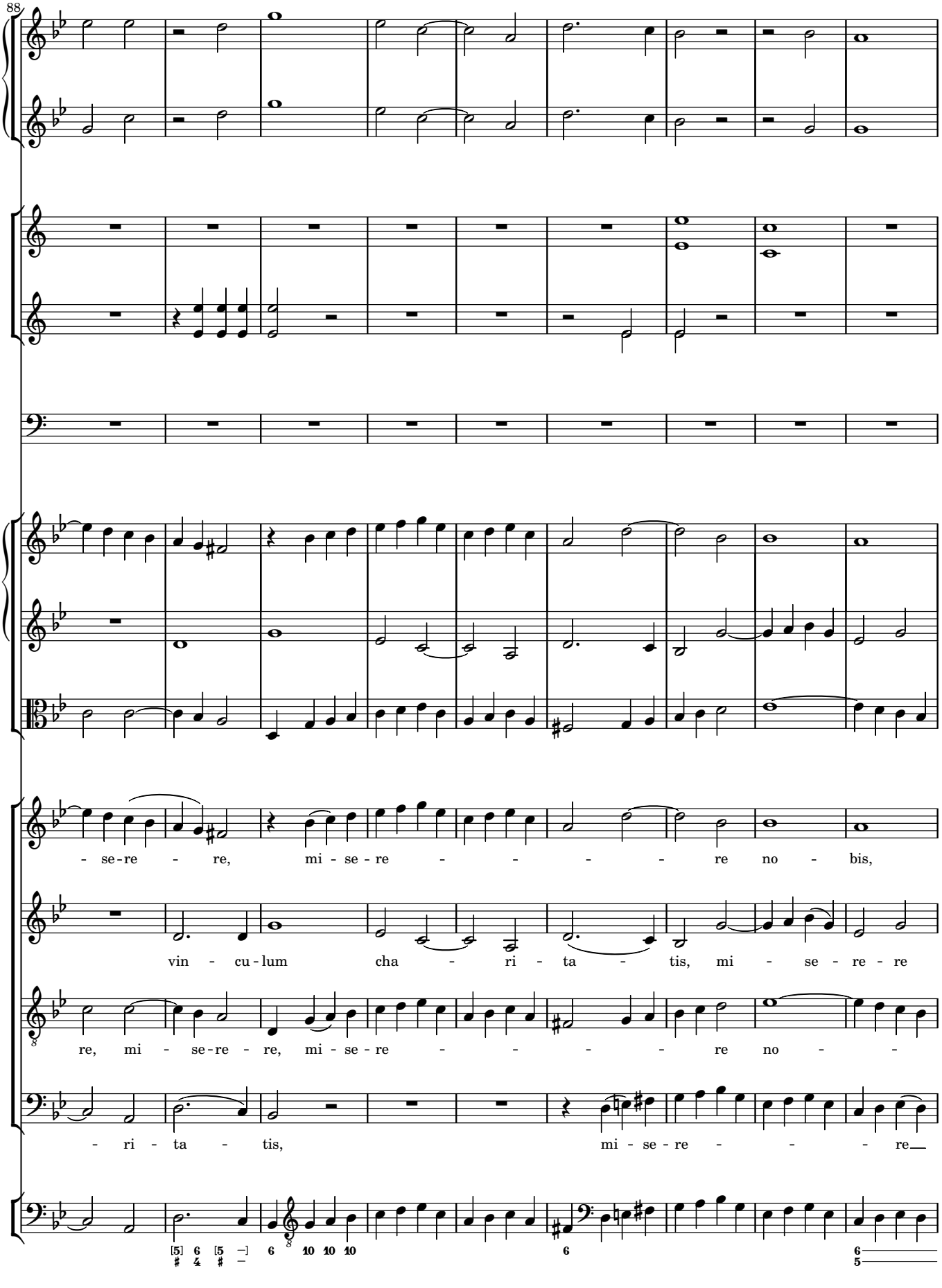
88
- se-re - re, mi - se - re - - - - - re no - bis,
vin - cu-lum cha - ri - ta - tis, mi - se - re - re
re, mi - se-re - re, mi - se-re - - - - - re no - -
- ri - ta - tis, mi - se - re - - - - re

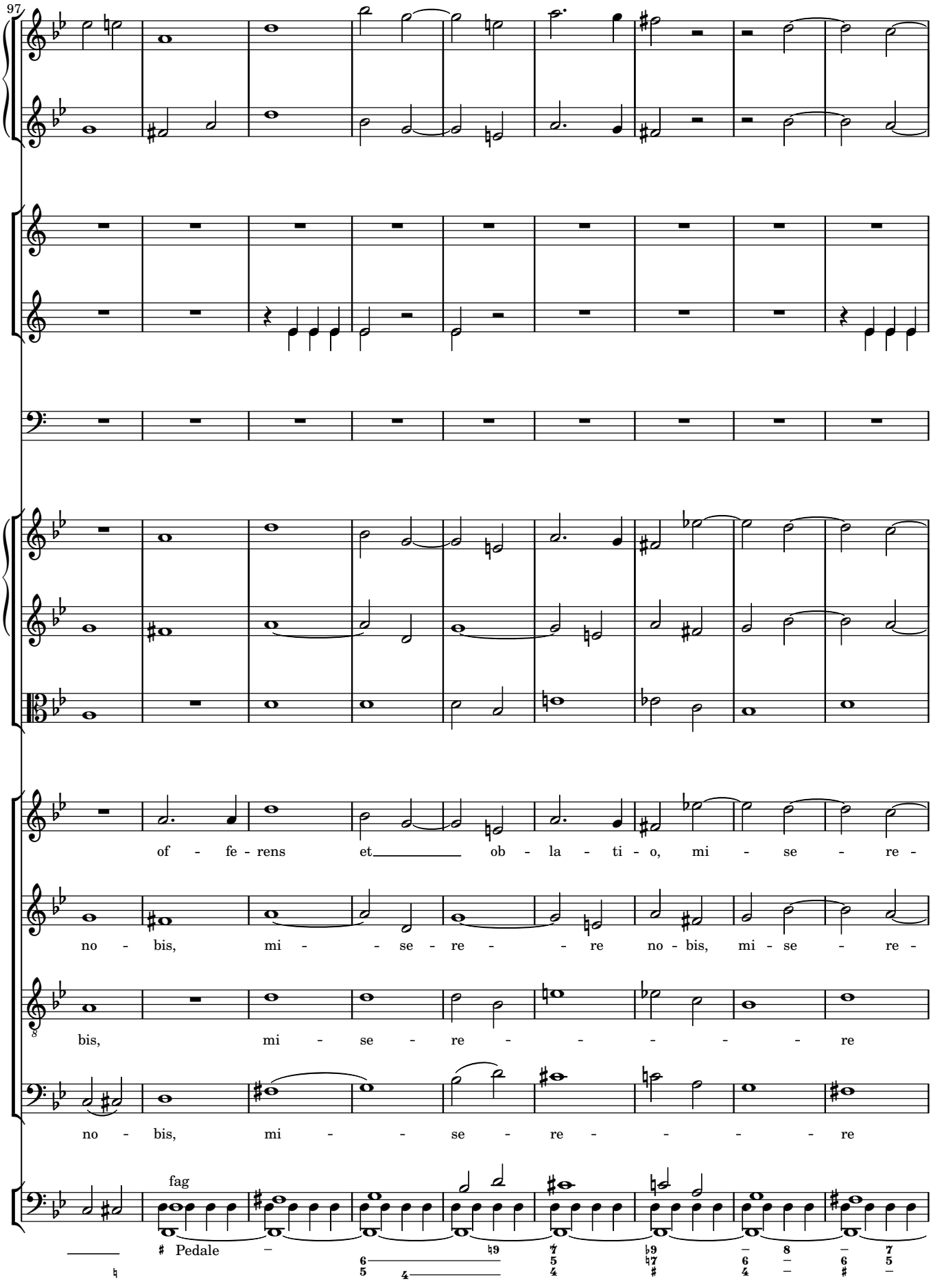
97
of - fe - rens et ob - la - ti - o, mi - se - re -
no - bis, mi - - se - re - - re no - bis, mi - se - re -
bis, mi - se - re - - - - - re
no - bis, mi - - se - re - - - - - re
fag
Pedale

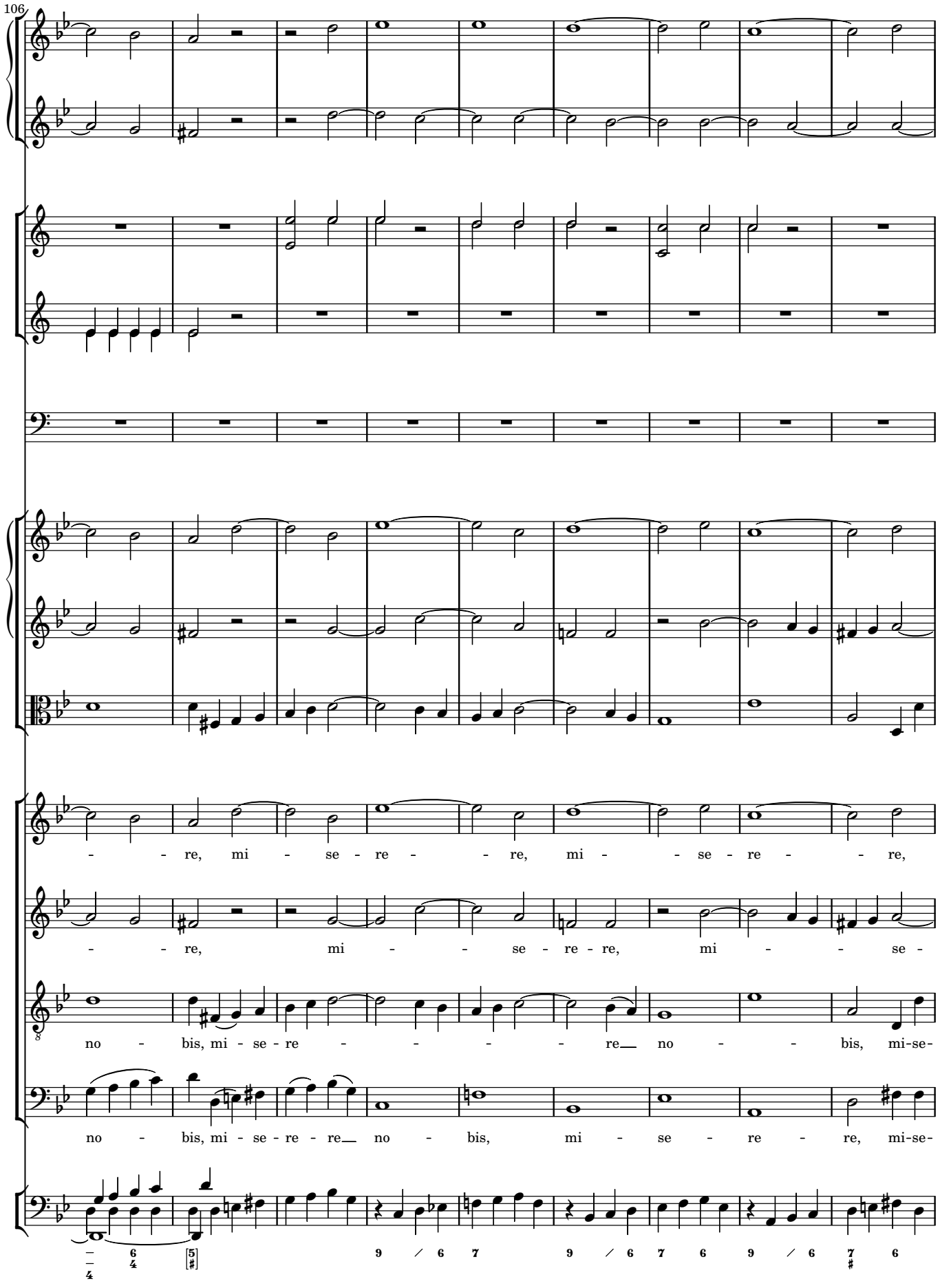
106
- - re, mi - se - re - - re, mi - - se - re - - re,
- - re, mi - - se - re - re, mi - - se -
no - bis, mi - se - re - - - - - re no - - bis, mi-se-
no - bis, mi - se - re - re no - bis, mi - se - re - re, mi-se-

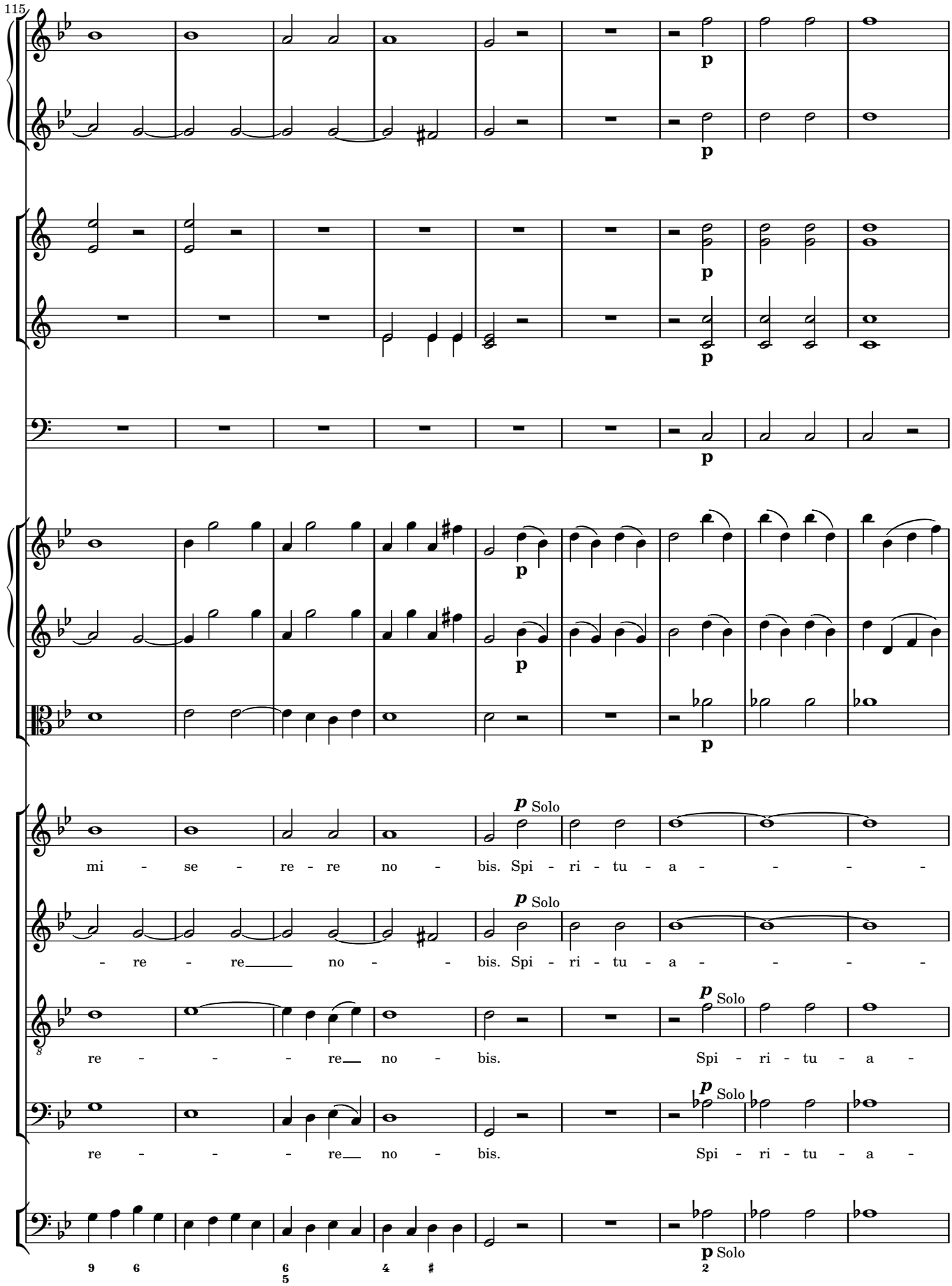
115
p
p
p
p
p
p
p Solo
mi - se - re - re no - bis. Spi - ri - tu - a - - - -
p Solo
- re - re no - - bis. Spi - ri - tu - a - - - -
p Solo
re - - - - re no - bis. Spi - ri - tu - a -
p Solo
re - - - - re no - bis. Spi - ri - tu - a -
p Solo

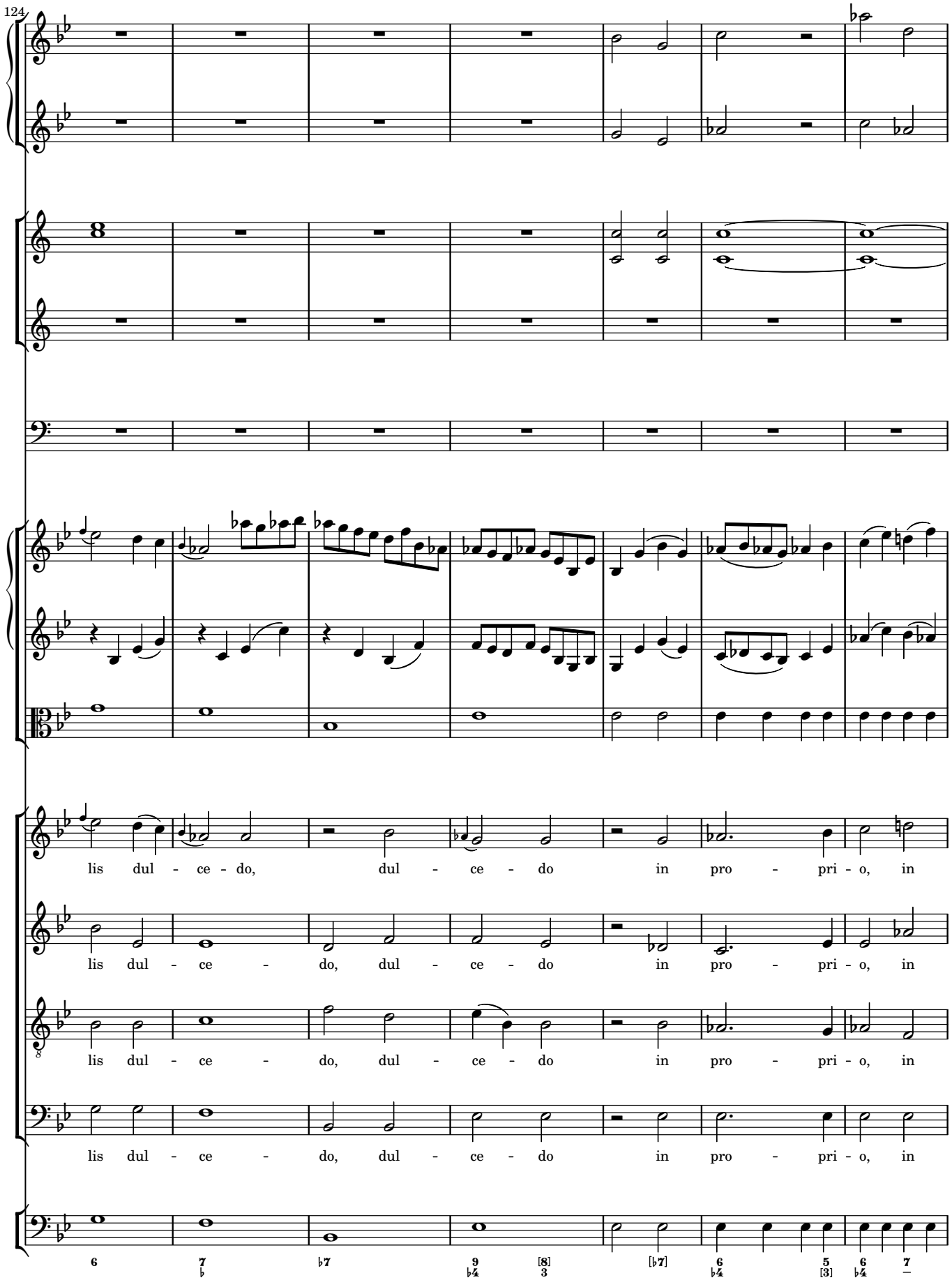
124
lis dul - ce - do, dul - ce - do in pro - pri - o, in
lis dul - ce - do, dul - ce - do in pro - pri - o, in
lis dul - ce - do, dul - ce - do in pro - pri - o, in
lis dul - ce - do, dul - ce - do in pro - pri - o, in

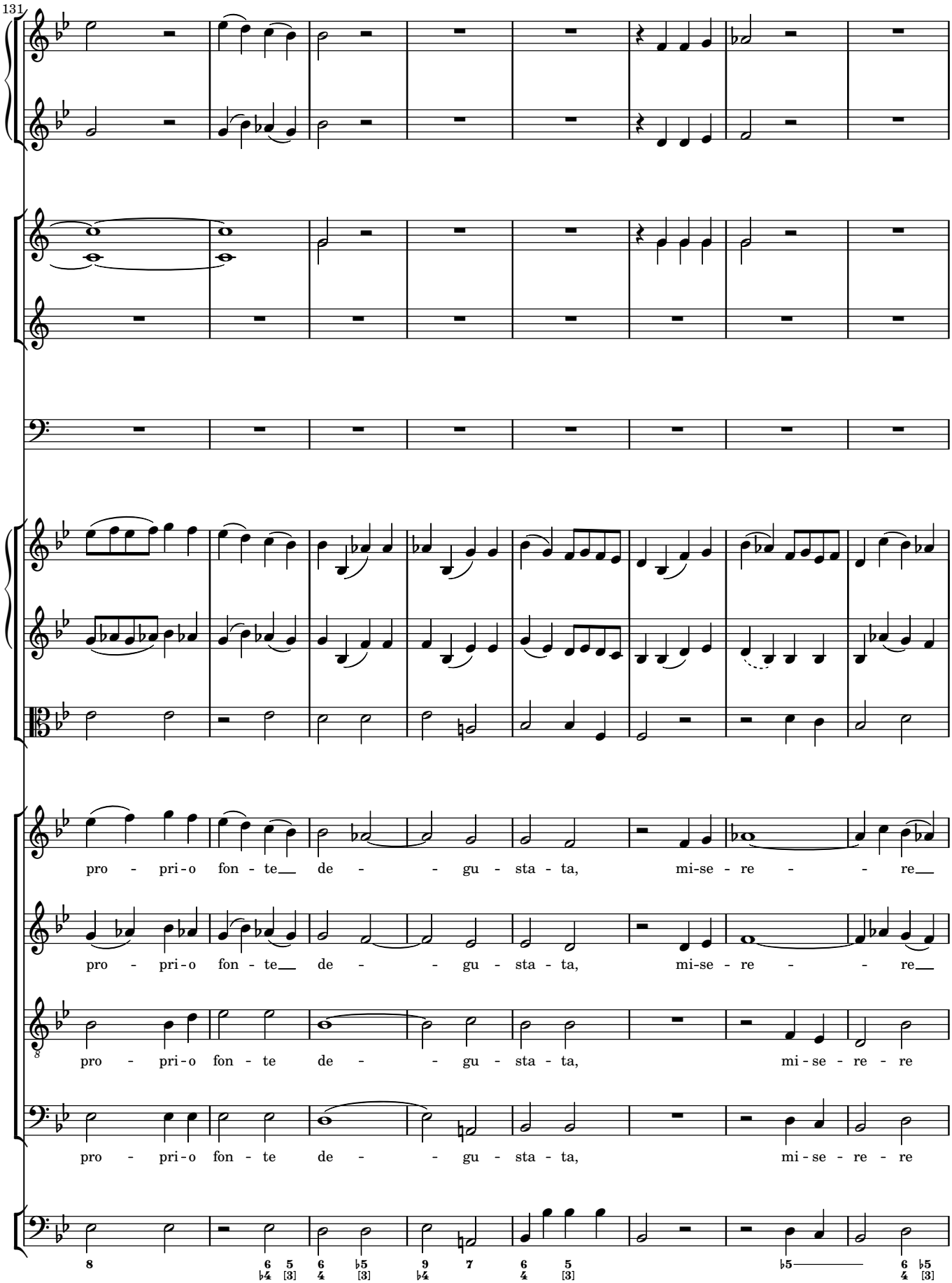
131
pro - pri-o fon - te de - - gu - sta - ta, mi-se - re - - re
pro - pri-o fon - te de - - gu - sta - ta, mi-se - re - - re
pro - pri-o fon - te de - - gu - sta - ta, mi - se - re - re
pro - pri-o fon - te de - - gu - sta - ta, mi - se - re - re

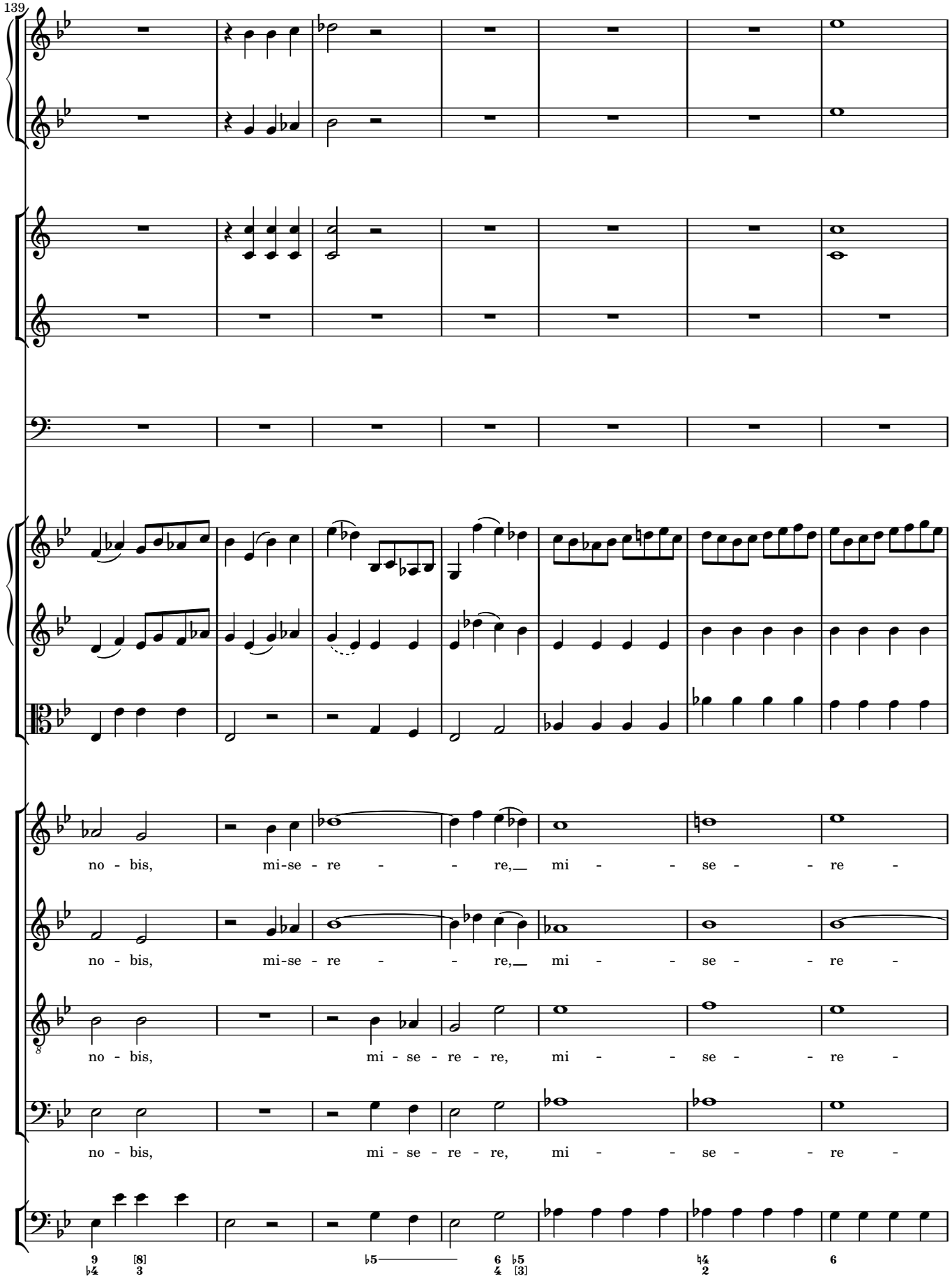
139
no - bis, mi-se - re - - re, mi - - se - - re -
no - bis, mi-se - re - - re, mi - - se - - re -
no - bis, mi - se - re - re, mi - - se - - re -
no - bis, mi - se - re - re, mi - - se - - re -

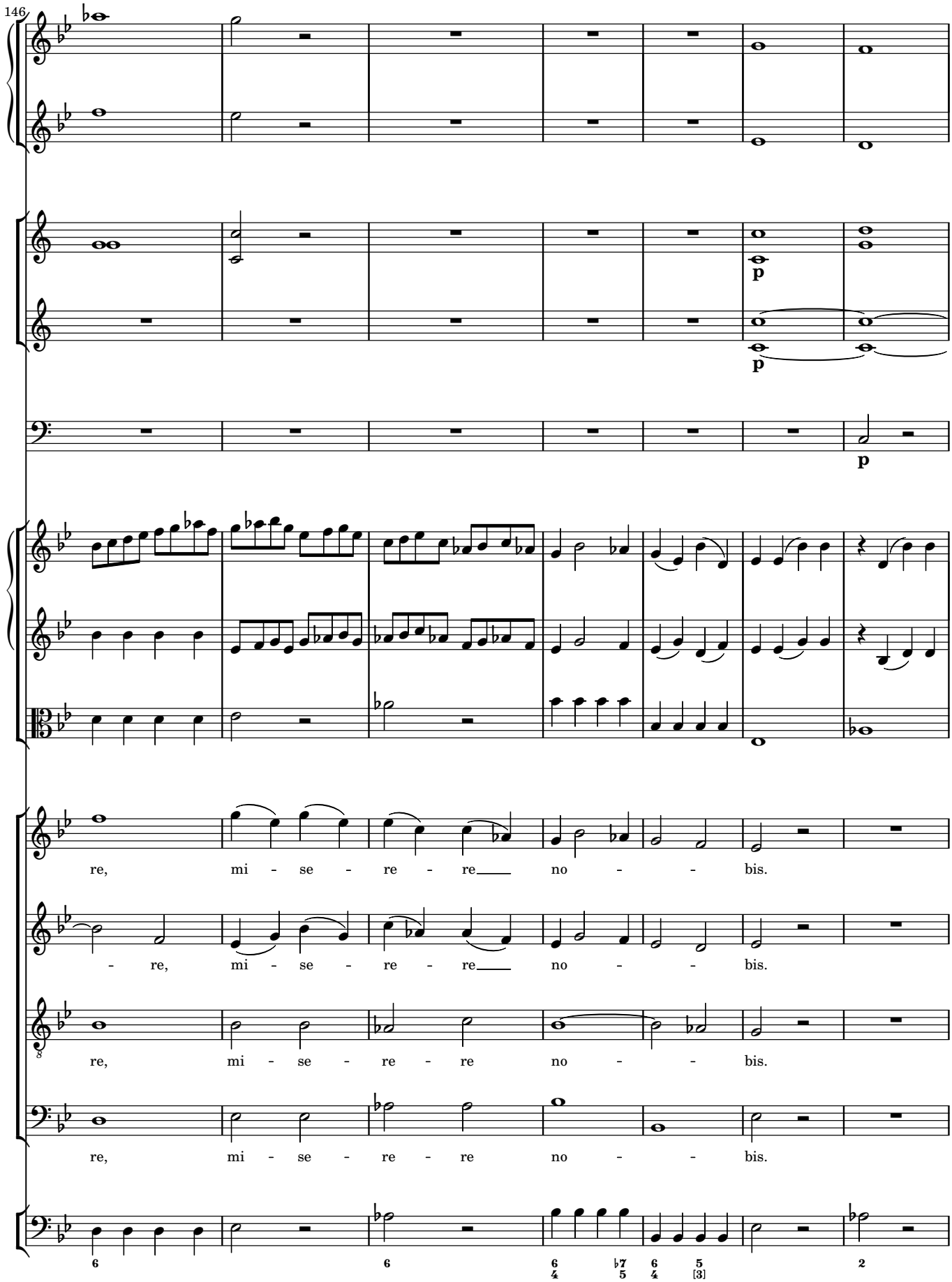
146
p
p
p
re, mi - se - re - re no - - bis.
- re, mi - se - re - re no - - bis.
re, mi - se - re - re no - - bis.
re, mi - se - re - re no - - bis.
6
6
6 ♭7 6 5
4 5 4 [3]
2

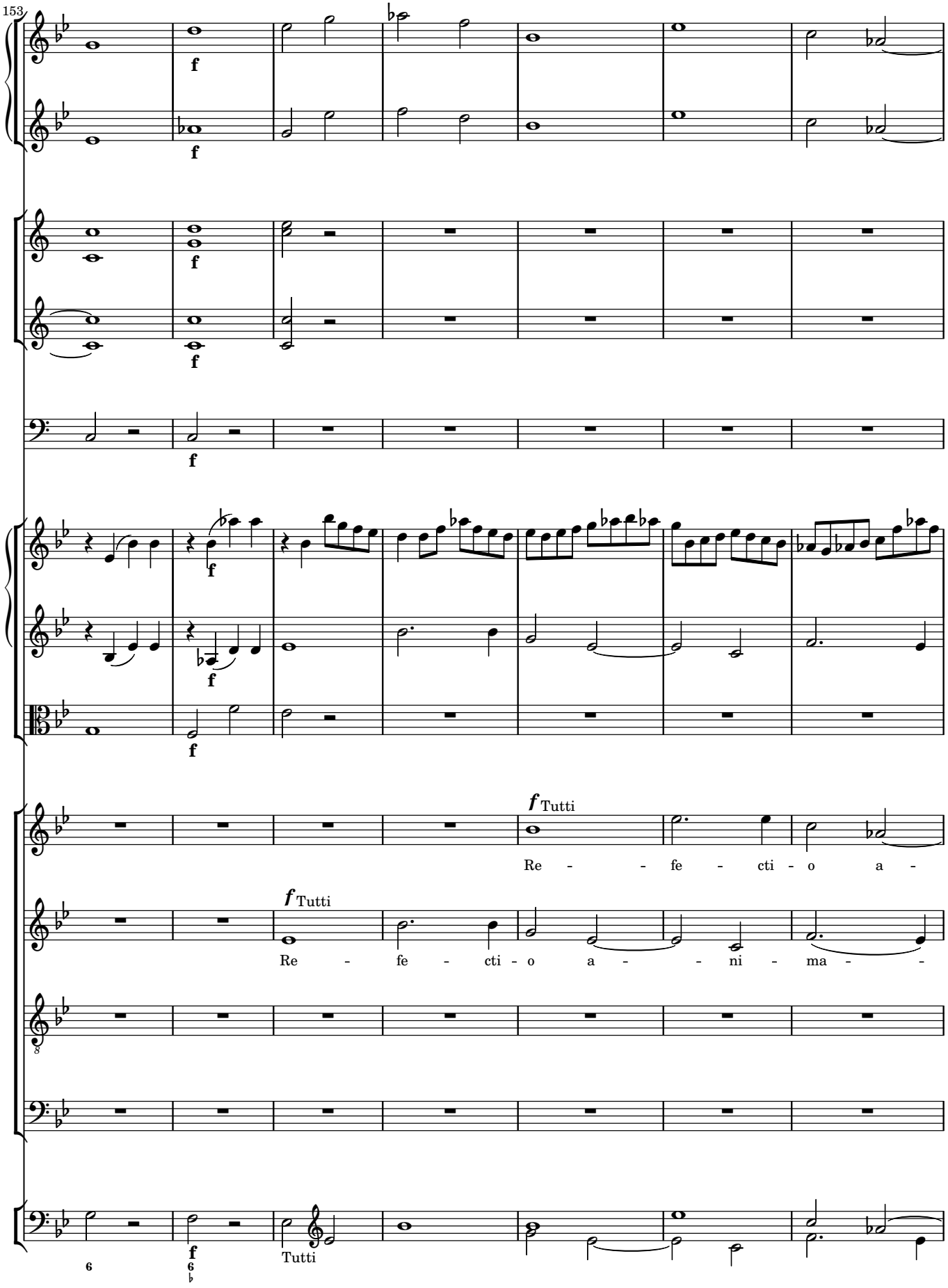
153
f
f
f
f
f
f
f
f
f Tutti
Re - - fe - cti - o a -
f Tutti
Re - fe - cti - o a - - ni - ma - -
8
6
f
6
♭
Tutti

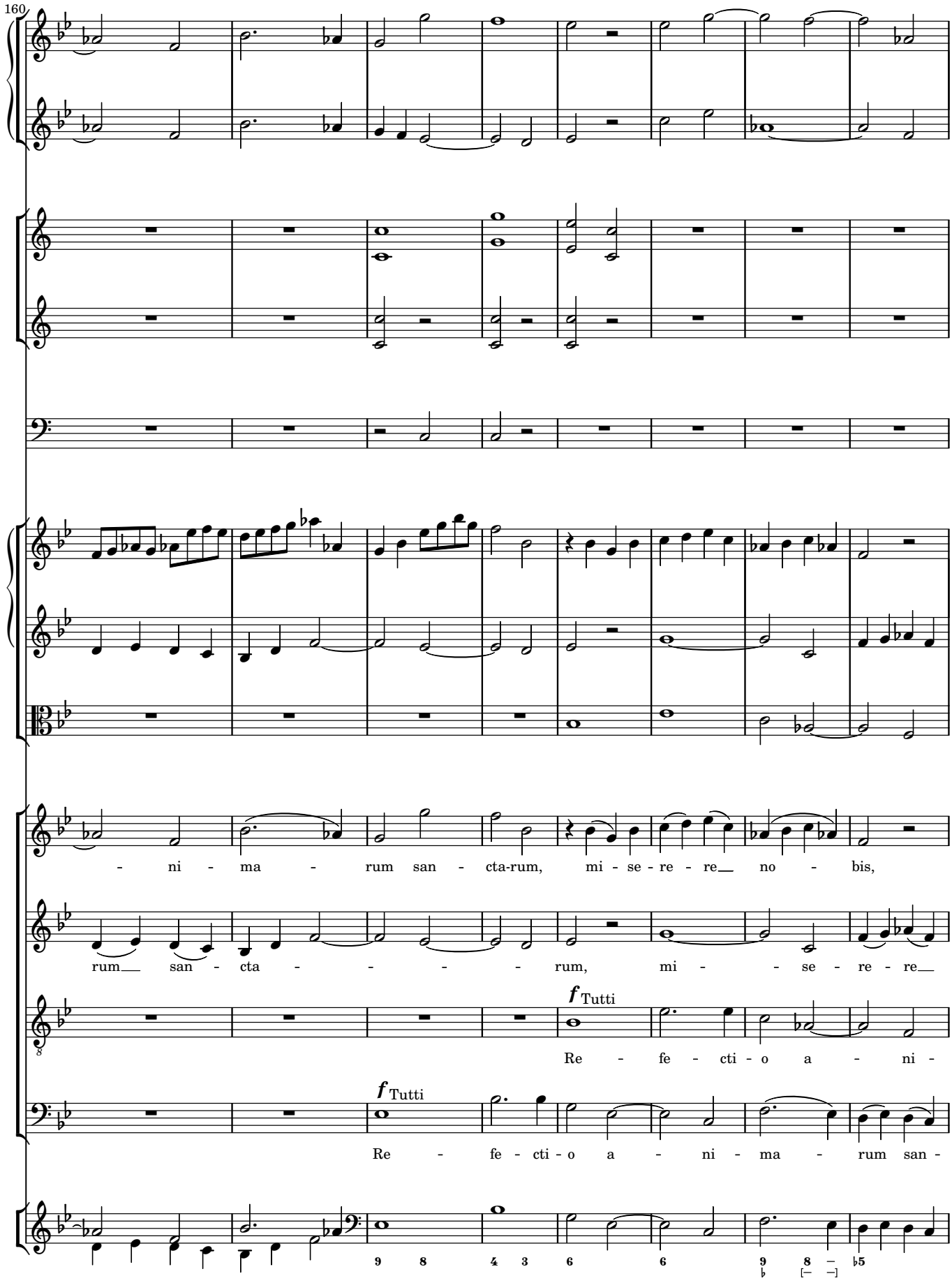
160
- ni - ma - rum san - cta-rum, mi - se - re - re no - bis,
rum san - cta - - - - - rum, mi - - se - re - re
f Tutti
Re - fe - cti - o a - ni -
f Tutti
Re - fe - cti - o a - ni - ma - rum san -

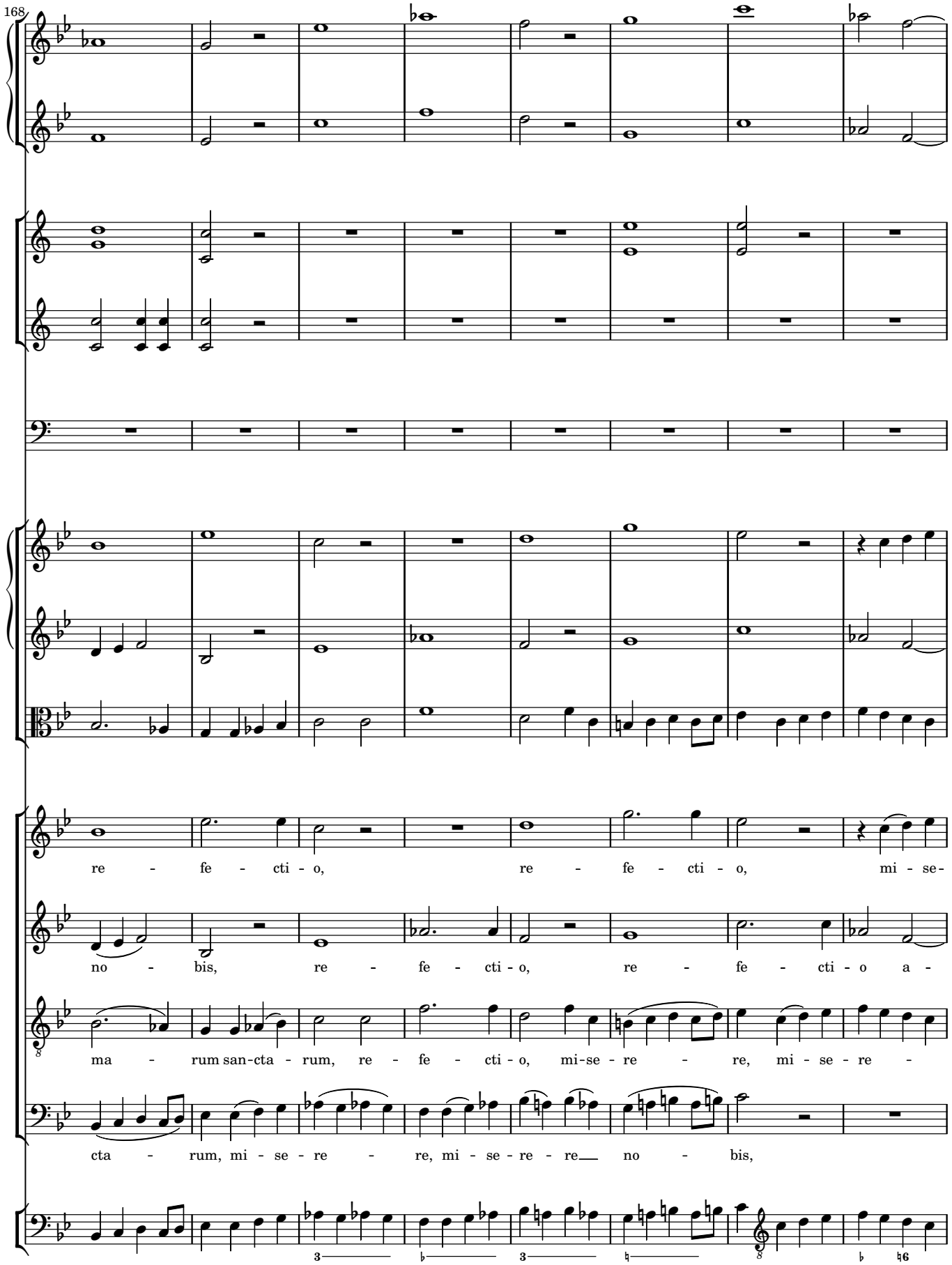
168
re - fe - cti - o, re - fe - cti - o, mi - se -
no - bis, re - fe - cti - o, re - fe - cti - o a -
ma - rum san-cta - rum, re - fe - cti - o, mi-se - re - re, mi - se - re -
cta - rum, mi - se - re - re, mi - se - re - re no - bis,

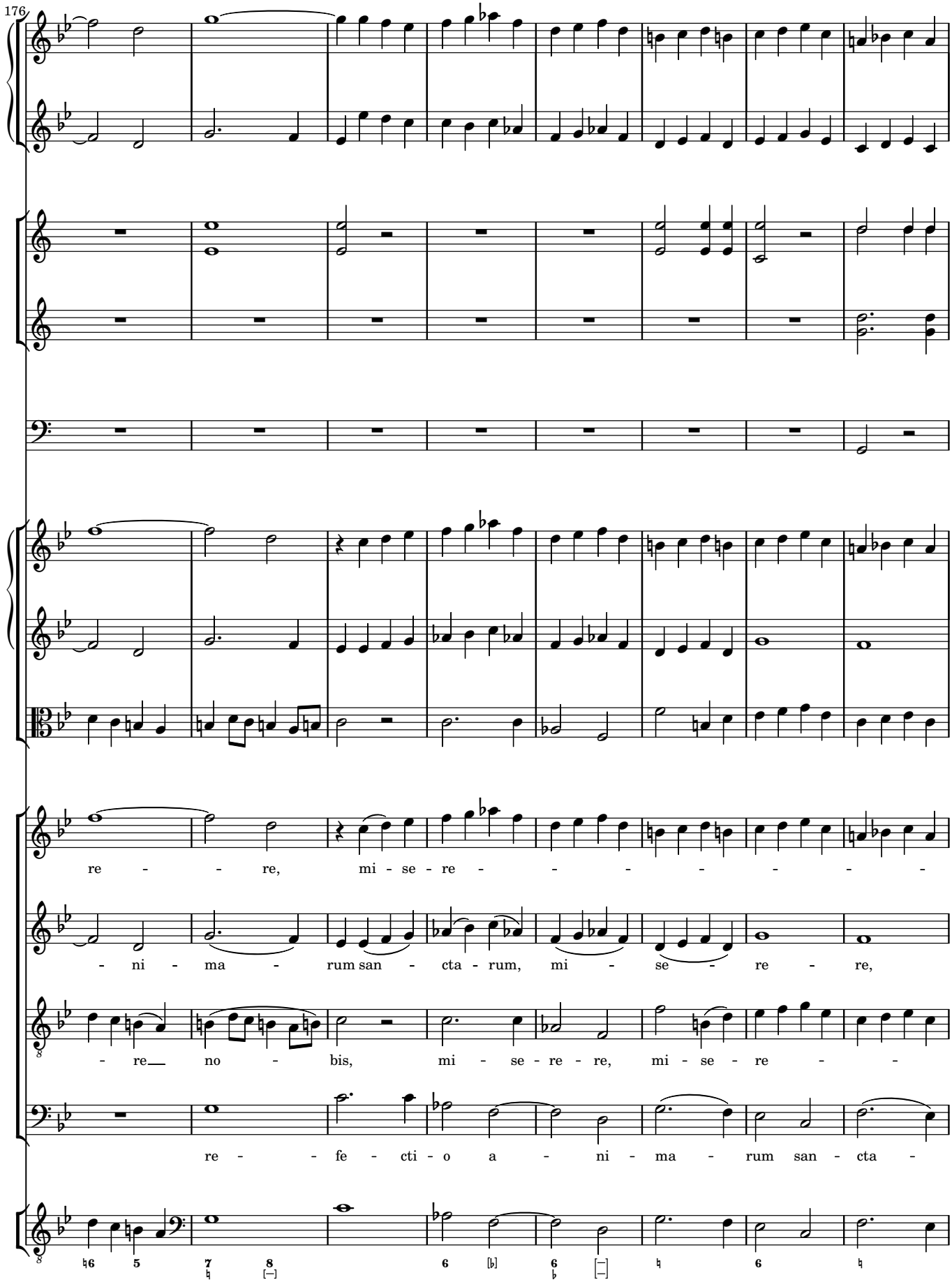
176
re - - re, mi - se - re - - - - - - -
- ni - ma - rum san - cta - rum, mi - se - re - re,
- re no - bis, mi - se - re - re, mi - se - re - -
re - - fe - cti - o a - ni - ma - rum san - cta -

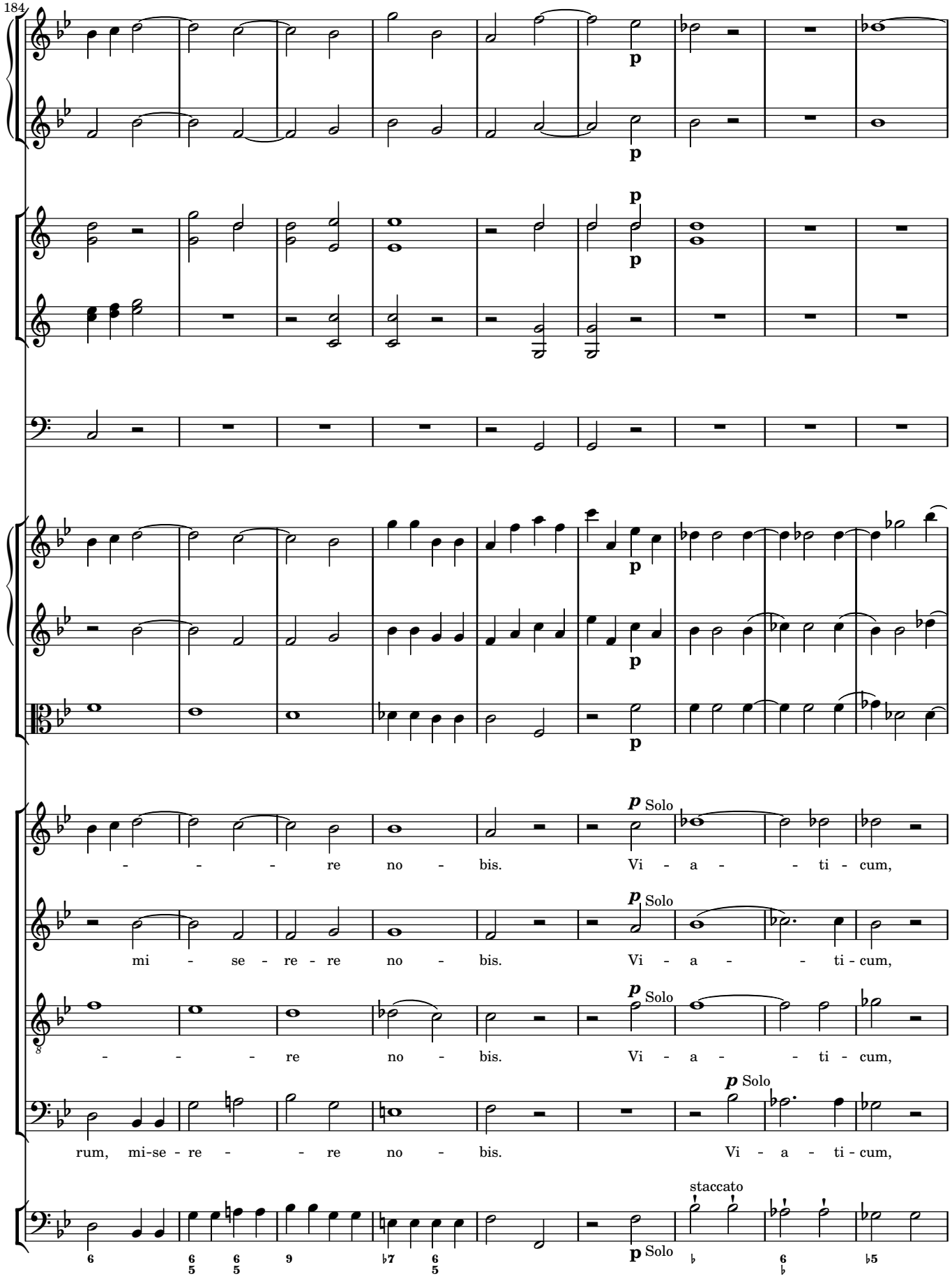
184
p
p
p
p
p
p
p Solo
- - - re no - bis. Vi - a - - ti - cum,
p Solo
mi - se - re - re no - bis. Vi - a - - ti - cum,
p Solo
- - - re no - bis. Vi - a - - ti - cum,
p Solo
rum, mi-se - re - - re no - bis. Vi - a - ti - cum,
staccato
p Solo

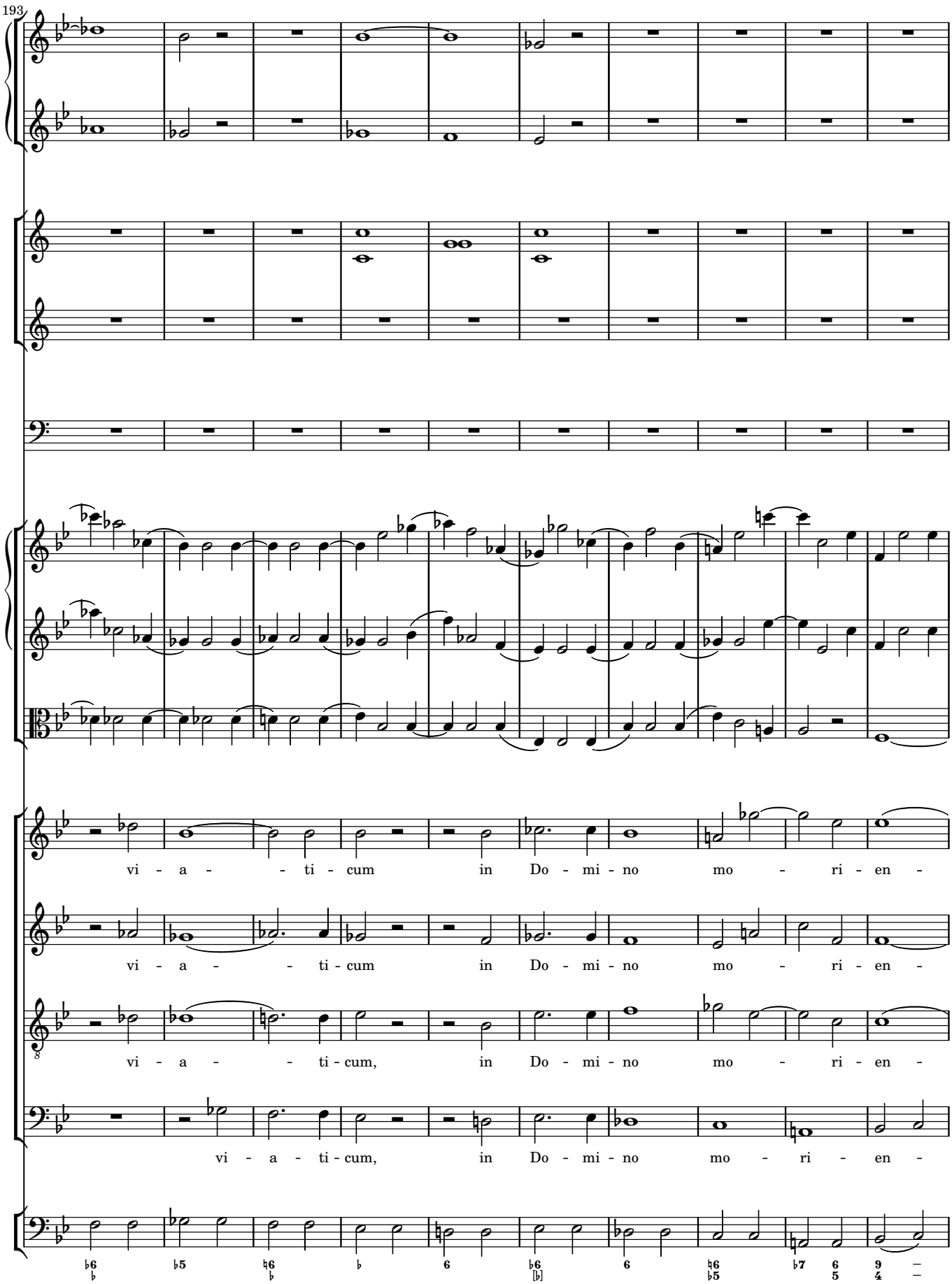
193
vi - a - - ti - cum in Do - mi - no mo - ri - en -
vi - a - - ti - cum in Do - mi - no mo - ri - en -
vi - a - - ti - cum, in Do - mi - no mo - ri - en -
vi - a - ti - cum, in Do - mi - no mo - ri - en -

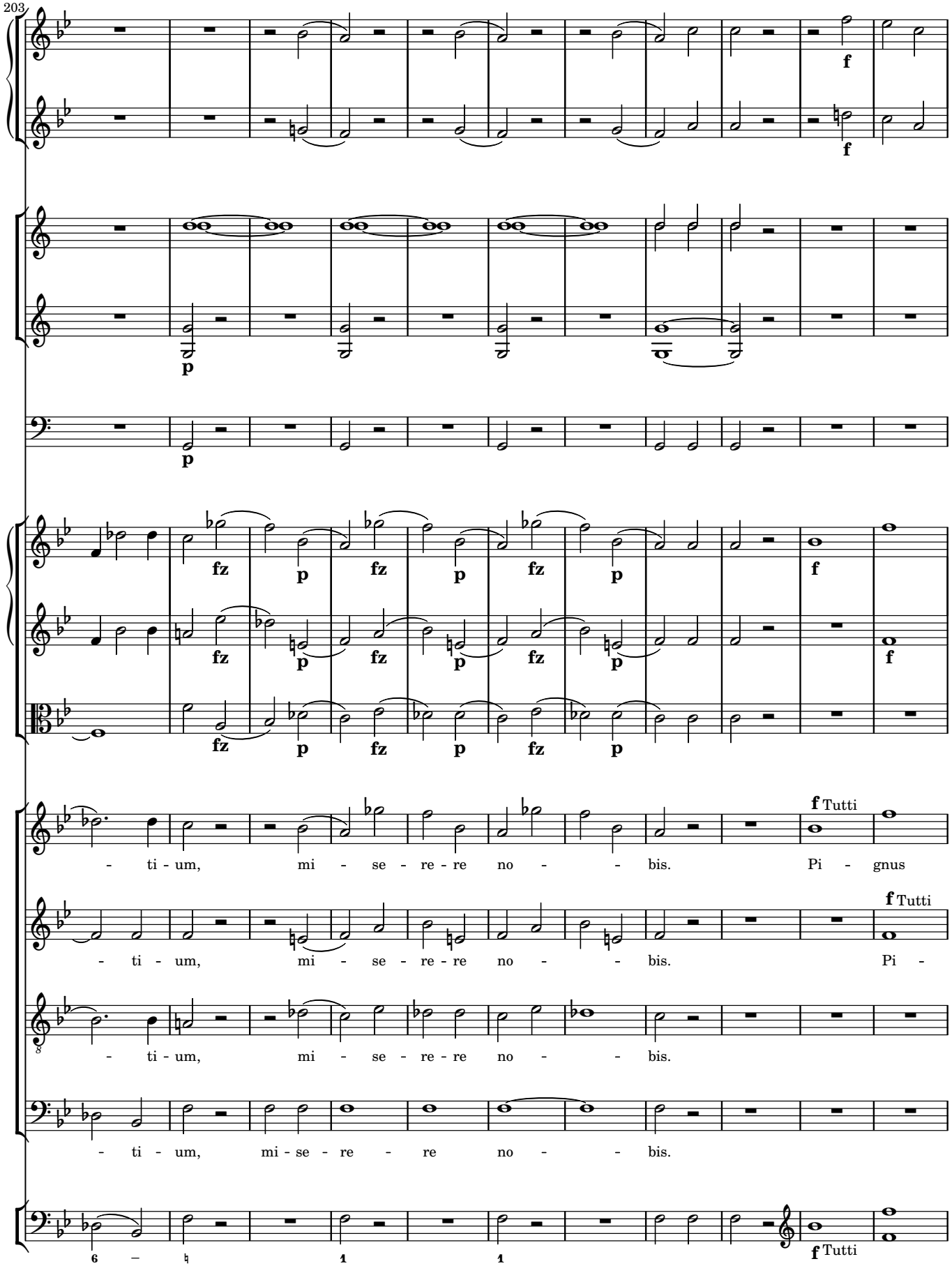
203
f
p
fz
Tutti
- ti - um, mi - se - re - re no - - bis. Pi - gnus
- ti - um, mi - se - re - re no - - bis. Pi -
- ti - um, mi - se - re - re no - - bis.
- ti - um, mi - se - re - re no - - bis.

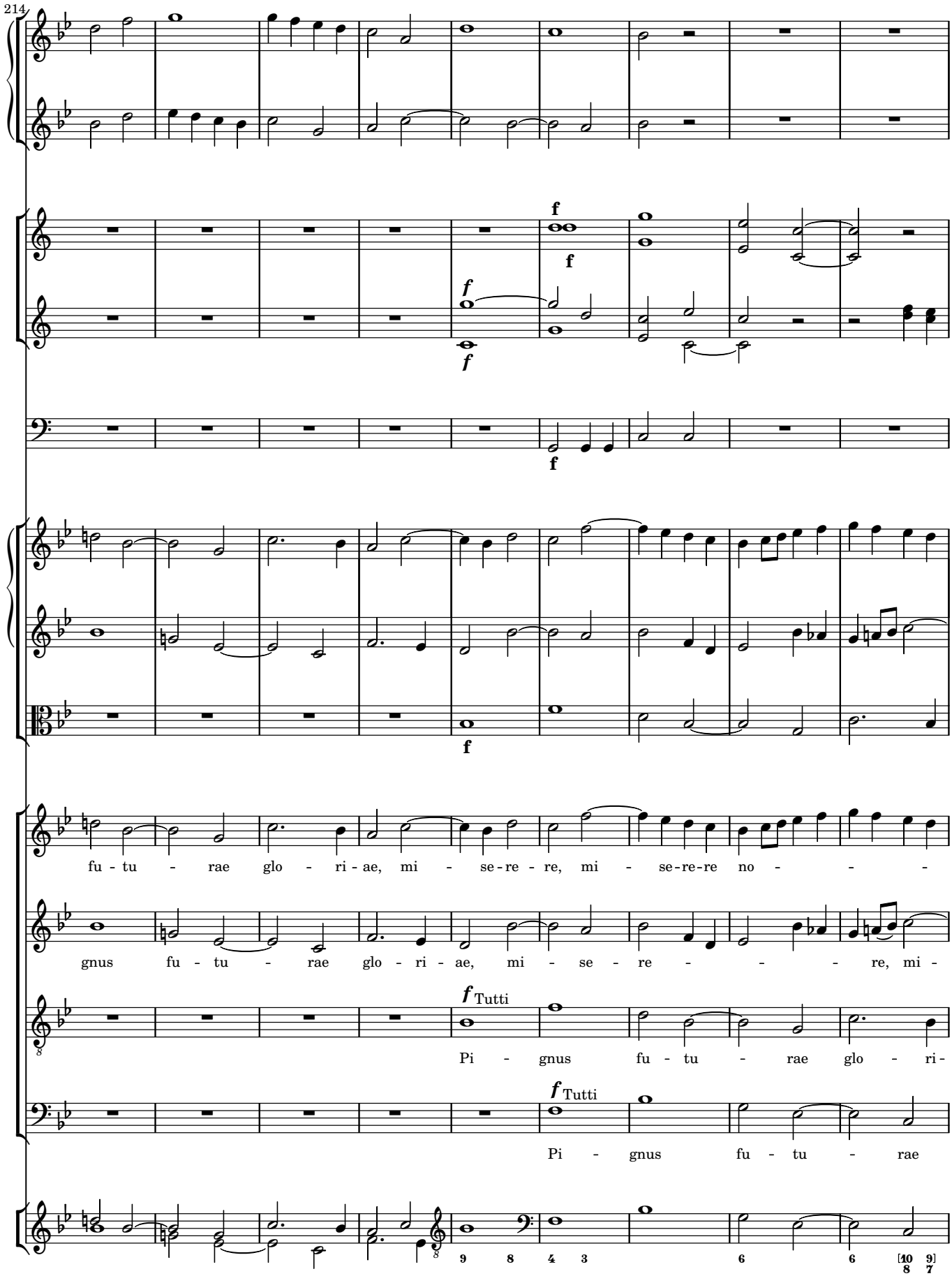
214
f
f
f
f
f
f
fu - tu - rae glo - ri - ae, mi - se - re - re, mi - se - re - re no - - -
gnus fu - tu - rae glo - ri - ae, mi - se - re - - - - re, mi -
f Tutti
Pi - gnus fu - tu - rae glo - ri -
f Tutti
Pi - gnus fu - tu - rae
9 8 4 3 6 6 10 9 8 7

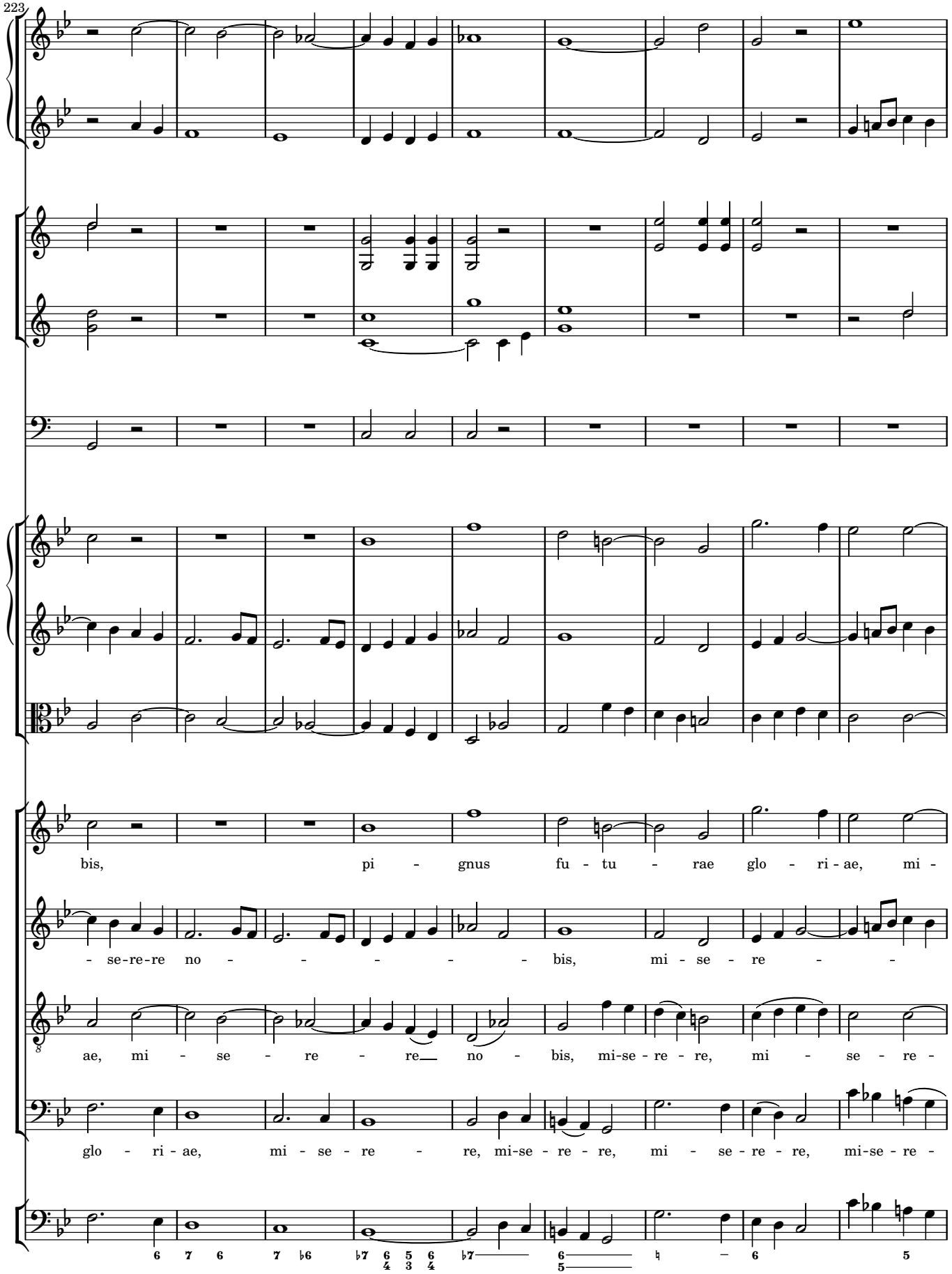
223
bis, pi - gnus fu - tu - rae glo - ri - ae, mi -
- se-re-re no - - - - - - bis, mi - se - re - -
ae, mi - se - re - re no - bis, mi-se - re - re, mi - se - re -
glo - ri - ae, mi - se - re - re, mi-se - re - re, mi - se - re - re, mi-se - re -

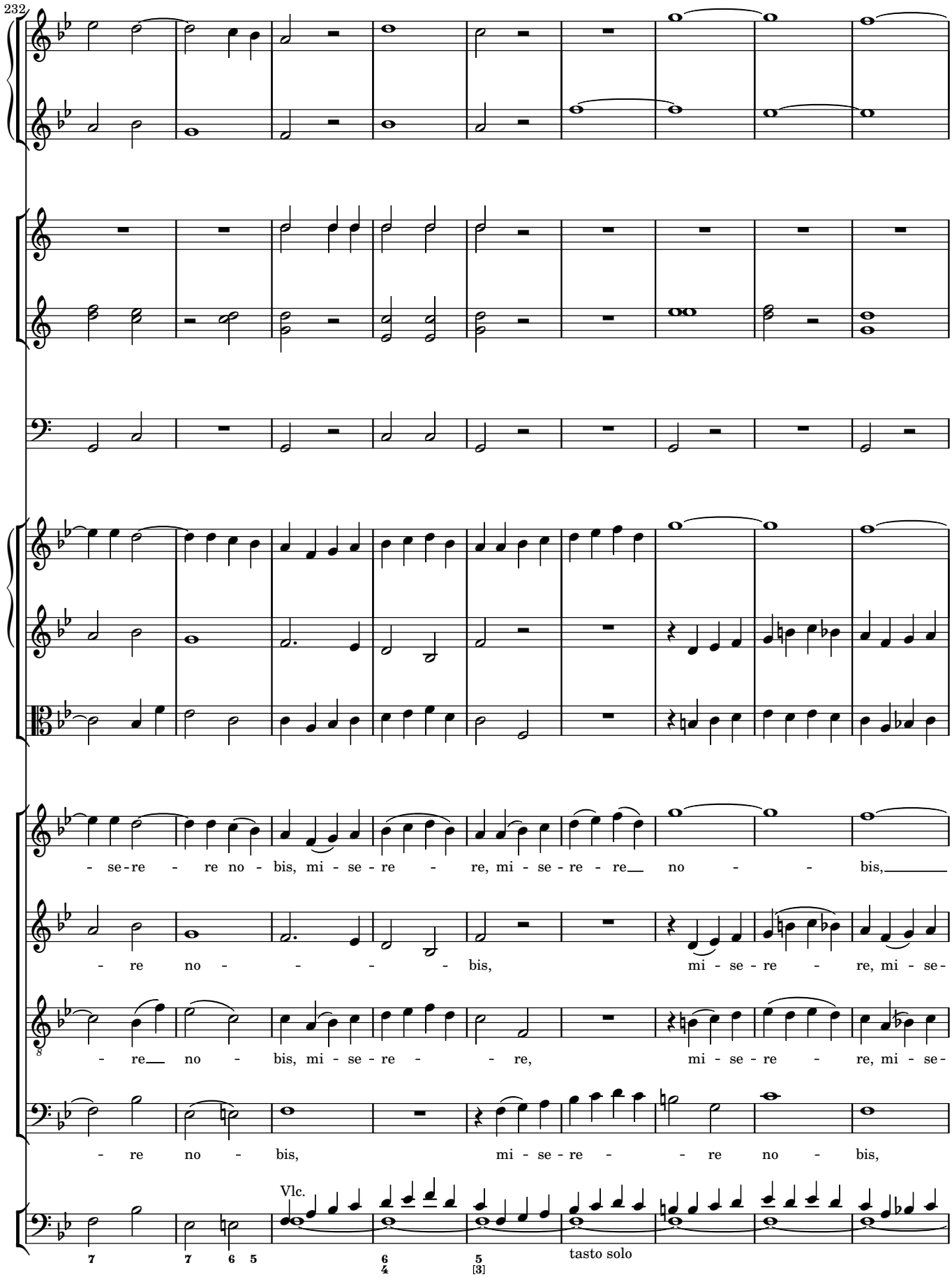
232
- se-re - re no - bis, mi - se - re - re, mi - se - re - re no - - bis,
- re no - - - - bis, mi - se - re - re, mi - se-
- re no - bis, mi - se - re - - re, mi - se-
- re no - bis, mi - se - re - - re no - bis,
Vlc.
tasto solo

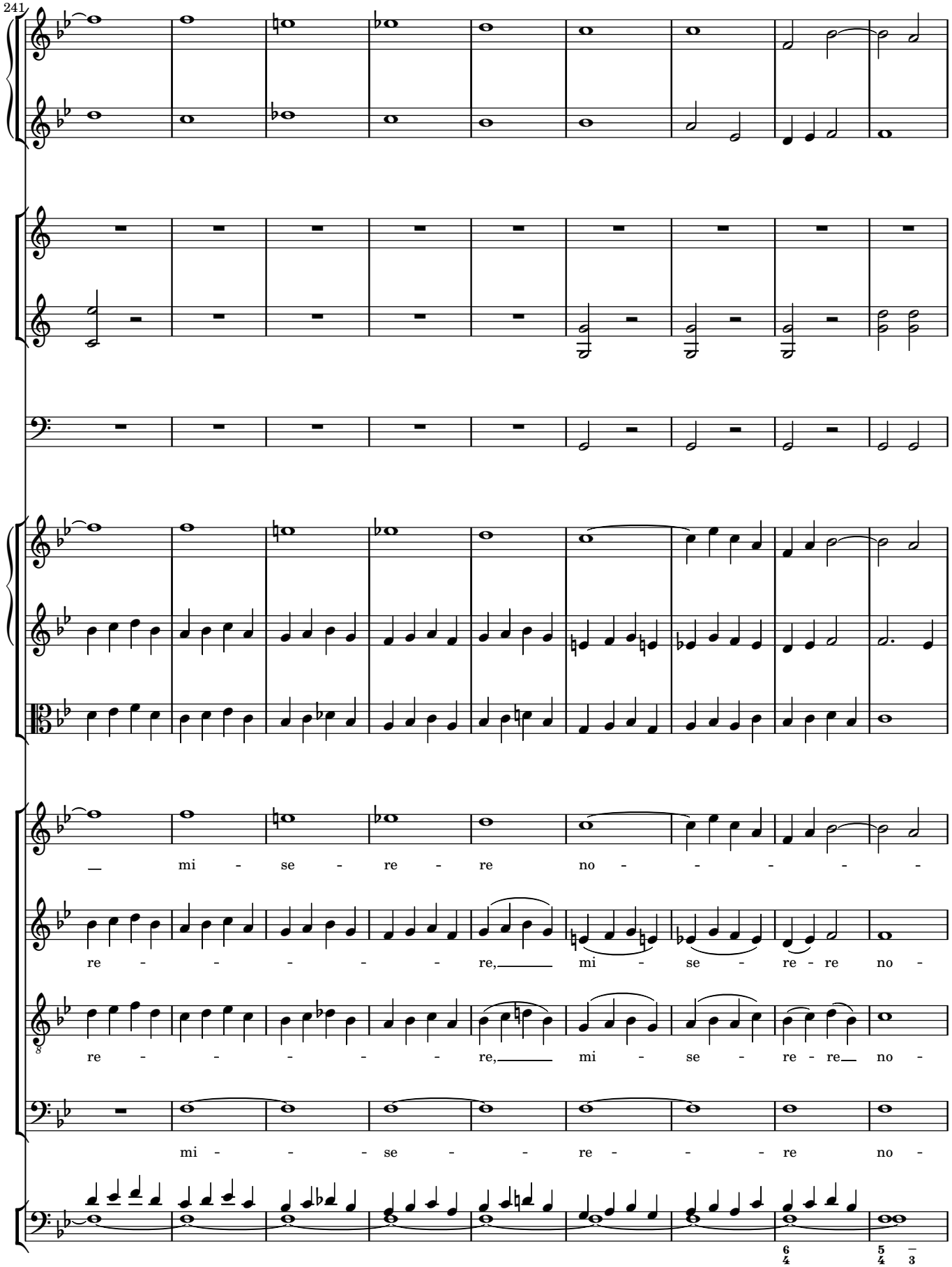
241
mi - se - re - re no - - - - -
re - - - - - - re, mi - se - re - re no -
re - - - - - - re, mi - se - re - re no -
mi - - - se - - re - - - re no -

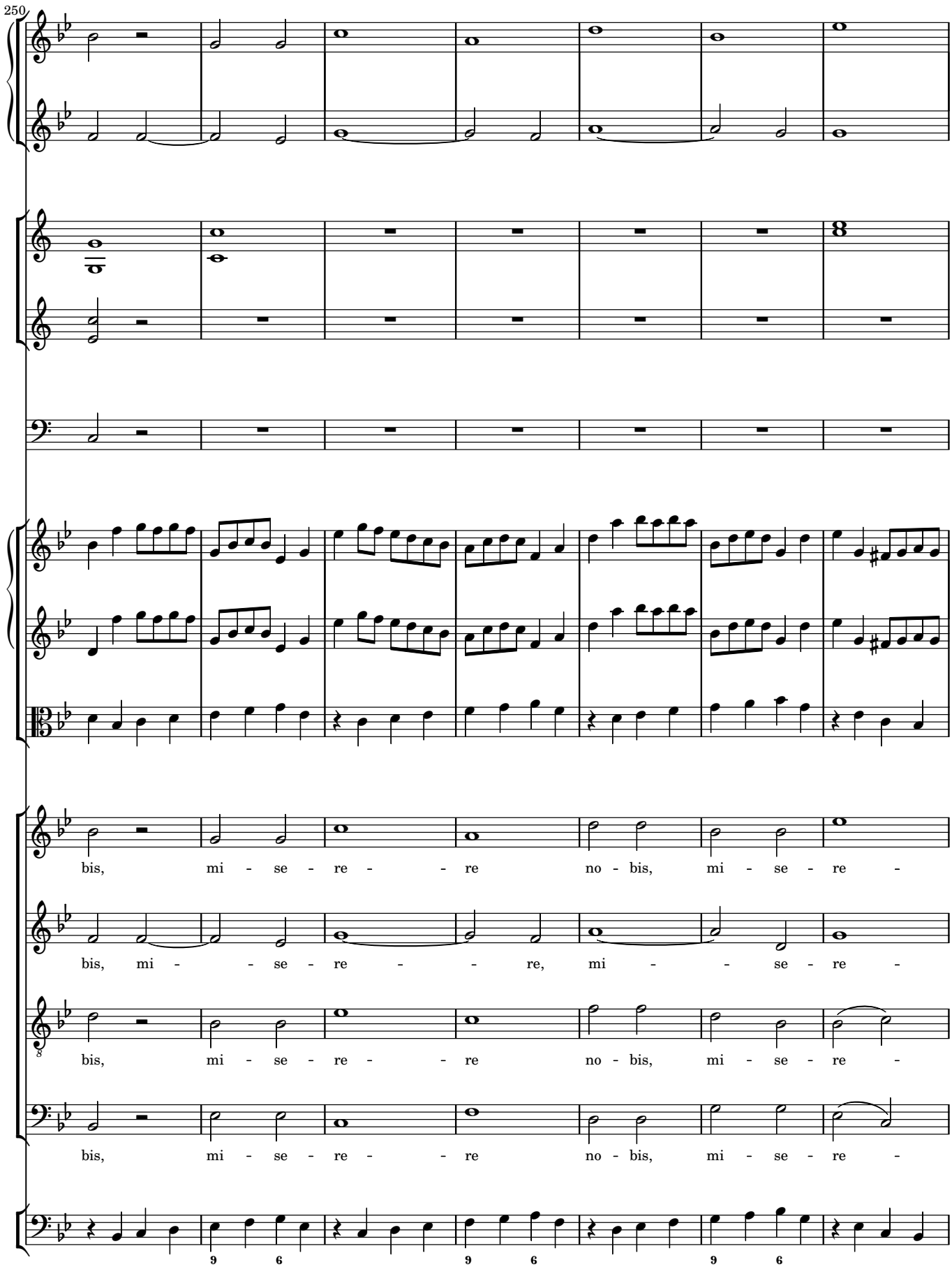
250
bis, mi - se - re - re no - bis, mi - se - re -
bis, mi - se - re - re, mi - se - re -
bis, mi - se - re - re no - bis, mi - se - re -
bis, mi - se - re - re no - bis, mi - se - re -

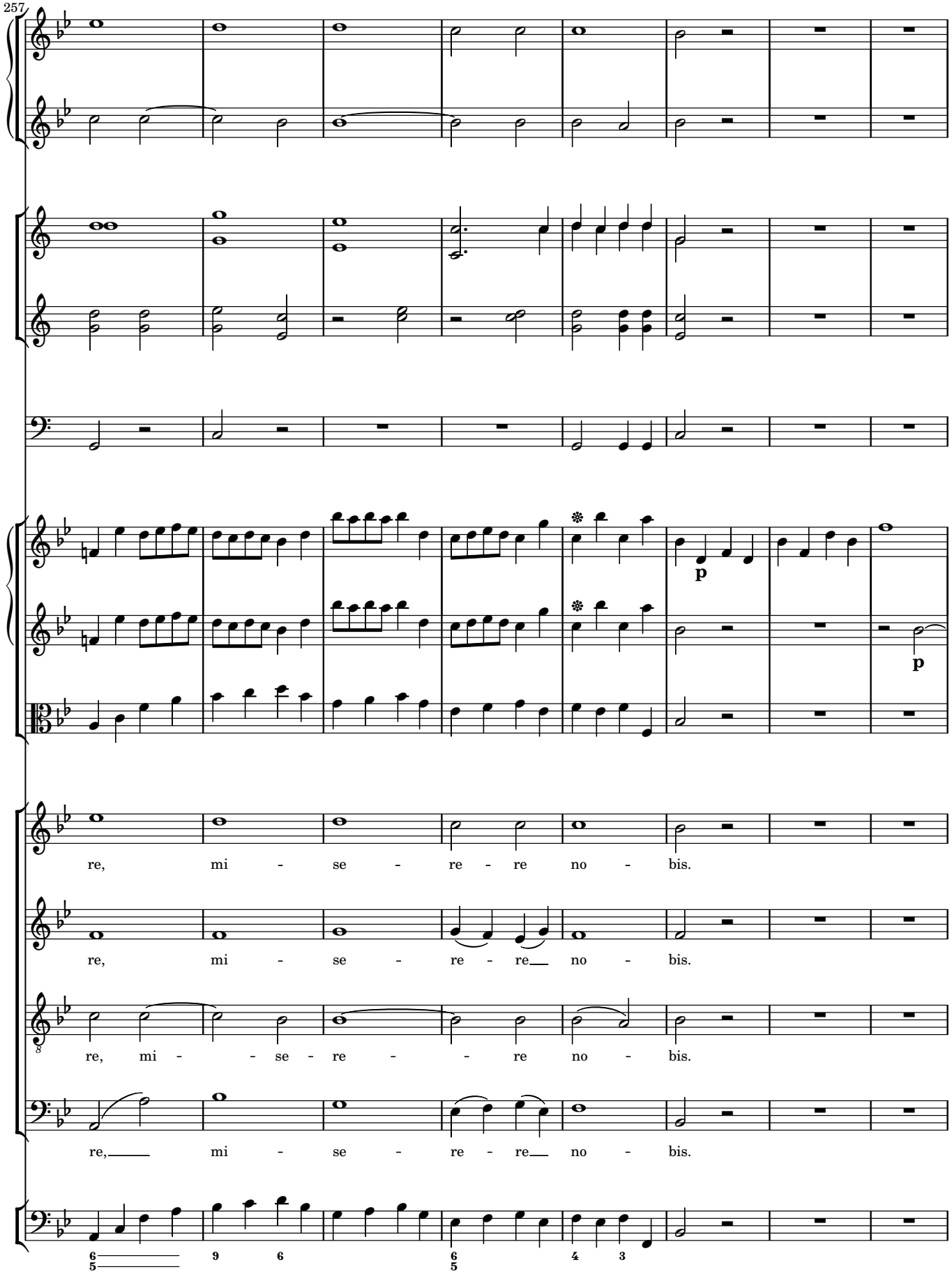
257
p
p
re, mi - se - re - re no - bis.
re, mi - se - re - re__ no - bis.
re, mi - - se - re - - re no - bis.
re,___ mi - se - re - re__ no - bis.

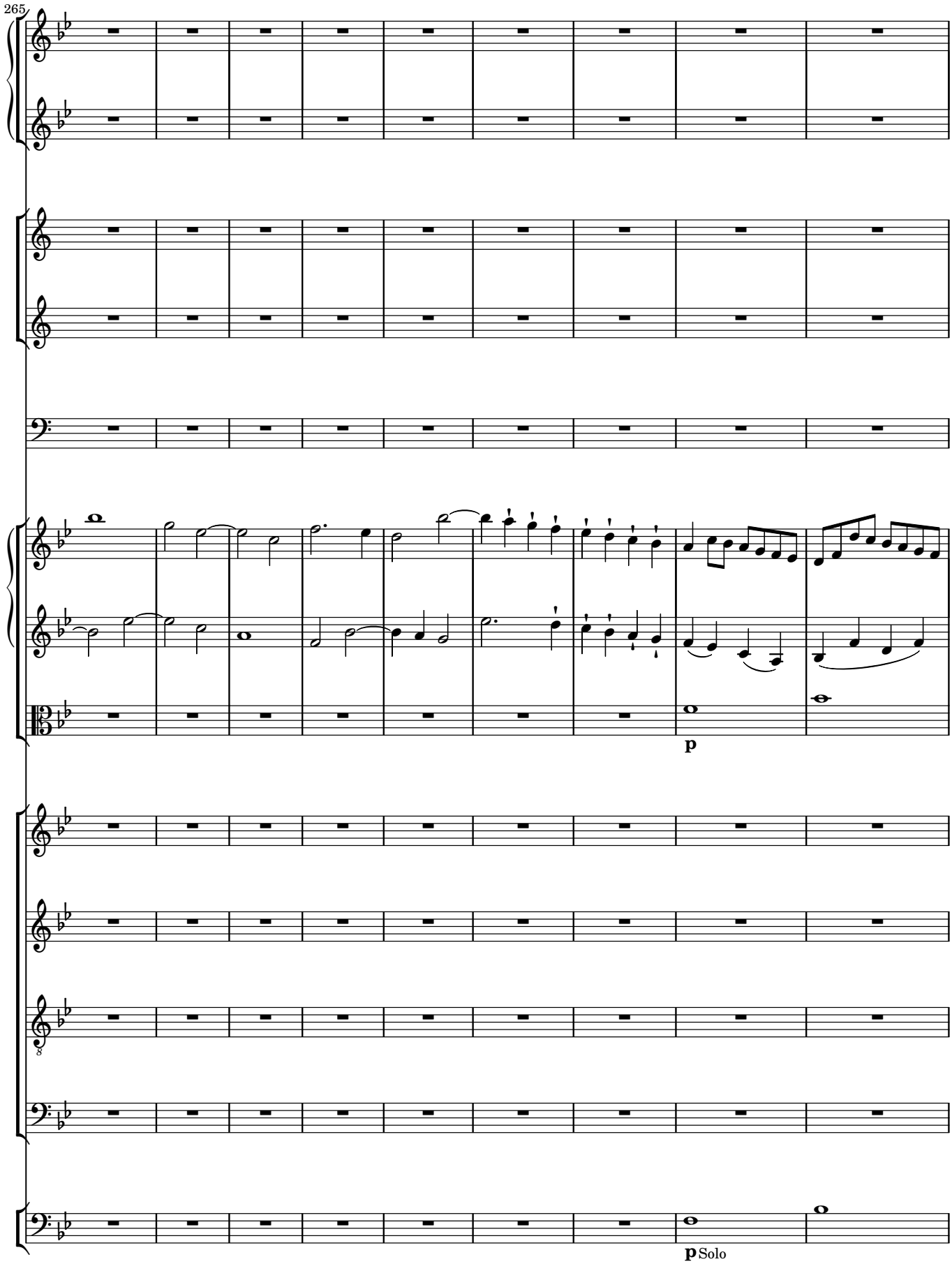
265
p
p Solo

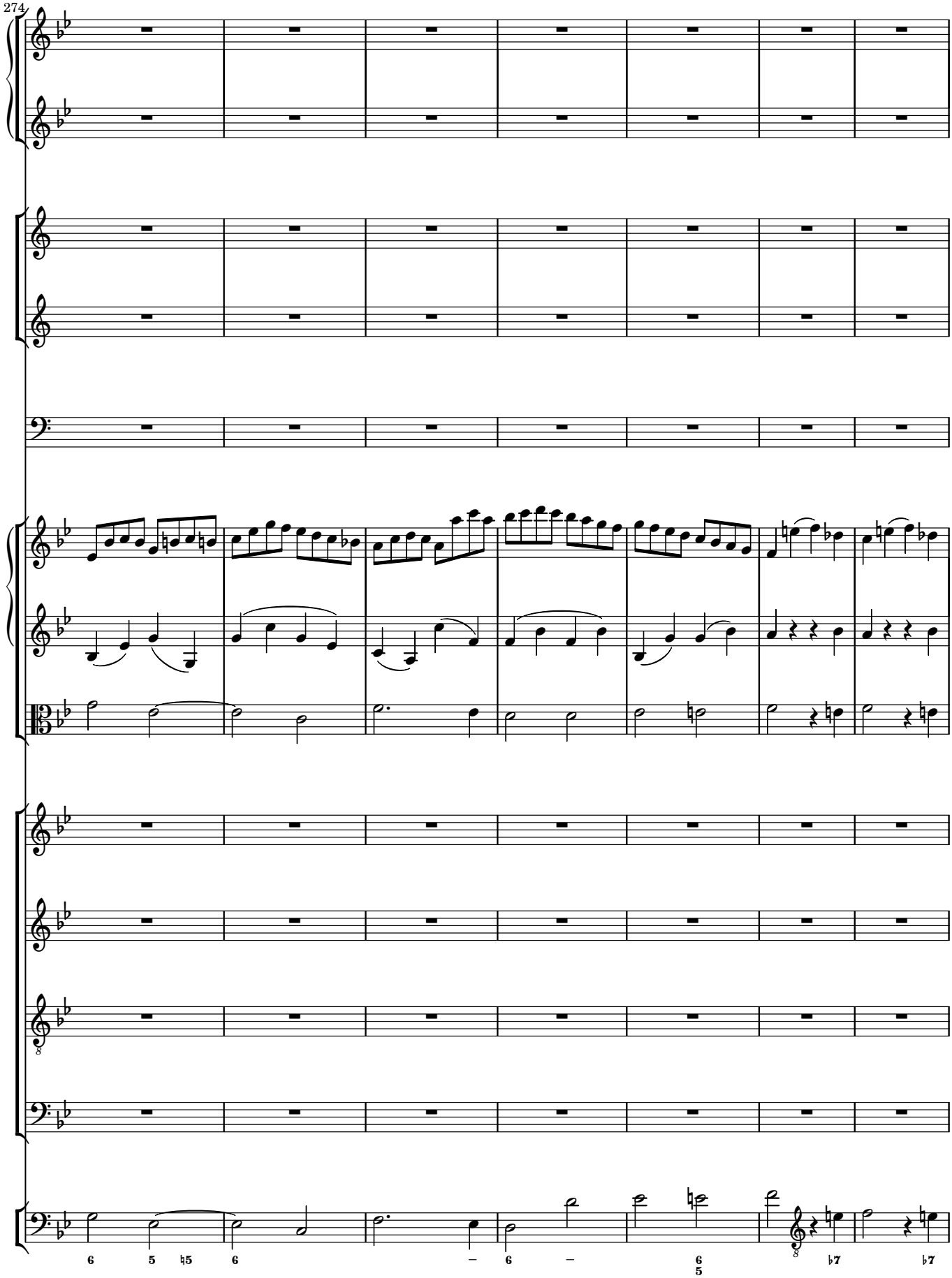
274
6
5
♮5
6
6
6
5
♭7
♭7

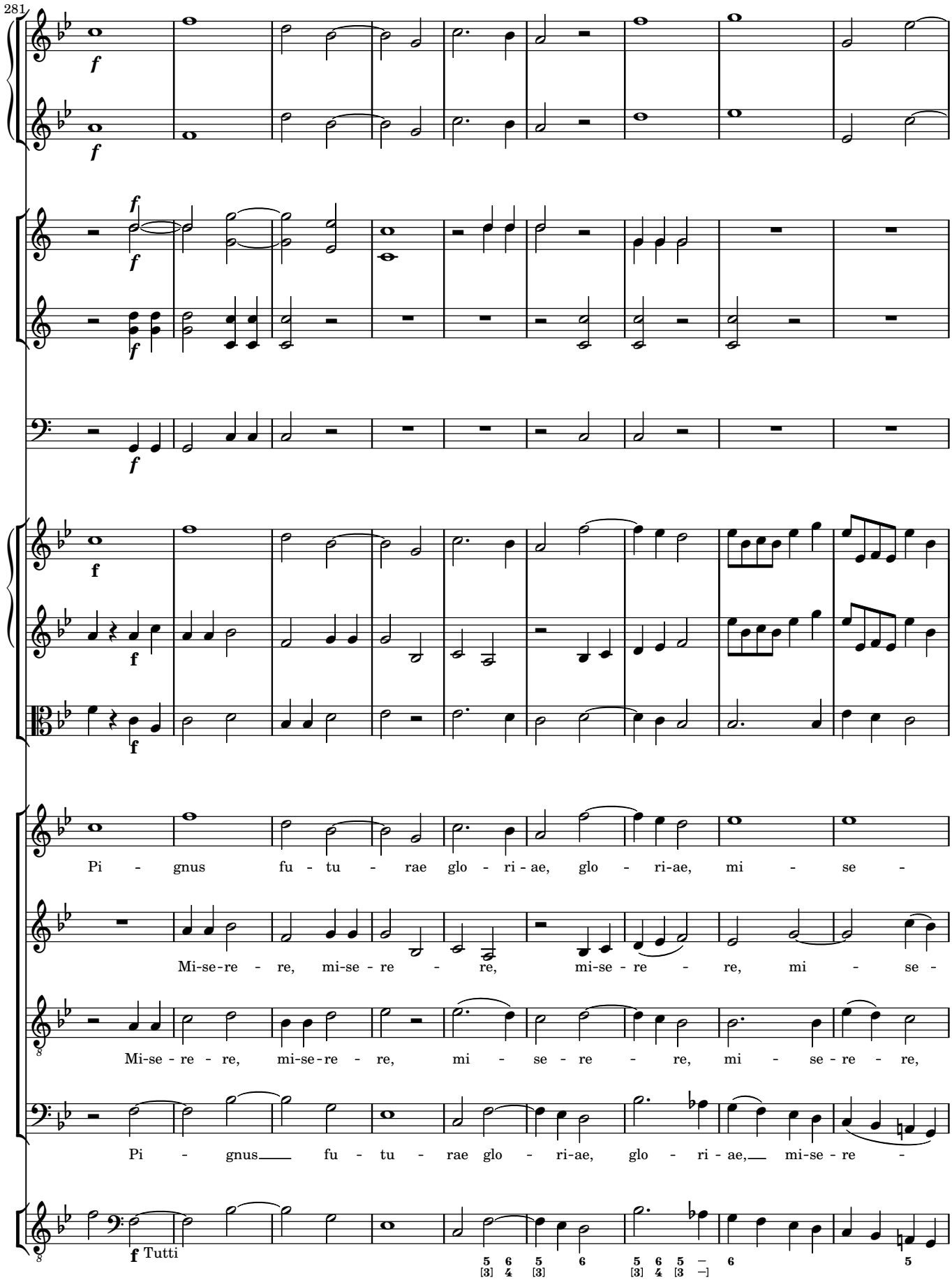
281
Pi - gnus fu - tu - rae glo - ri - ae, glo - ri-ae, mi - se -
Mi-se-re - re, mi-se - re - re, mi-se - re - re, mi - se -
Mi-se - re - re, mi-se-re - re, mi - se - re - re, mi - se - re - re,
Pi - gnus fu - tu - rae glo - ri-ae, glo - ri - ae, mi-se - re -
Tutti

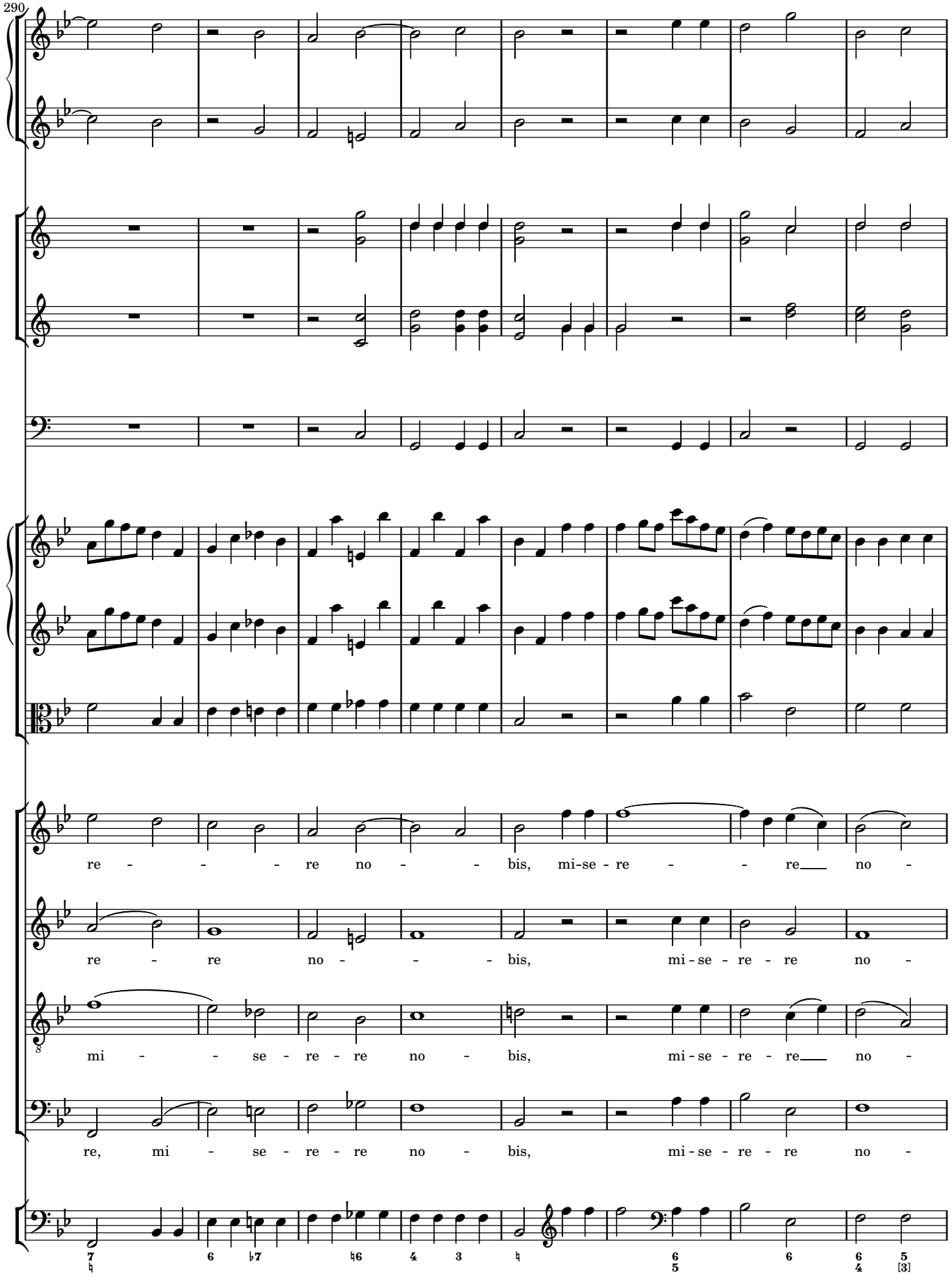
290
re - - - - re no - - bis, mi-se - re - - re no -
re - re no - - - bis, mi - se - re - re no -
mi - - se - re - re no - bis, mi - se - re - re no -
re, mi - se - re - re no - bis, mi - se - re - re no -

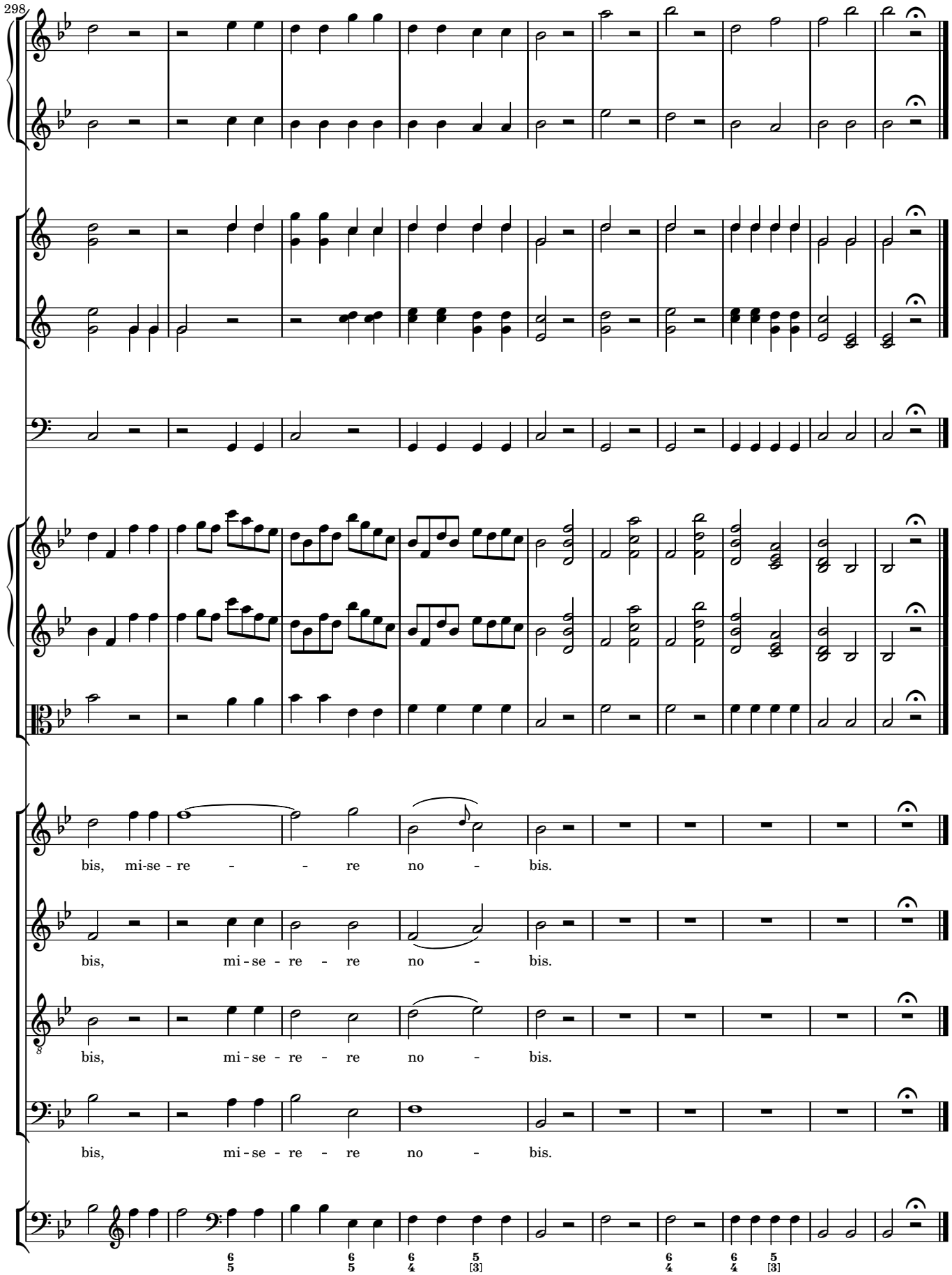
298
bis, mi-se - re - - re no - bis.
bis, mi - se - re - re no - bis.
bis, mi - se - re - re no - bis.
bis, mi - se - re - re no - bis.

6 Agnus Dei

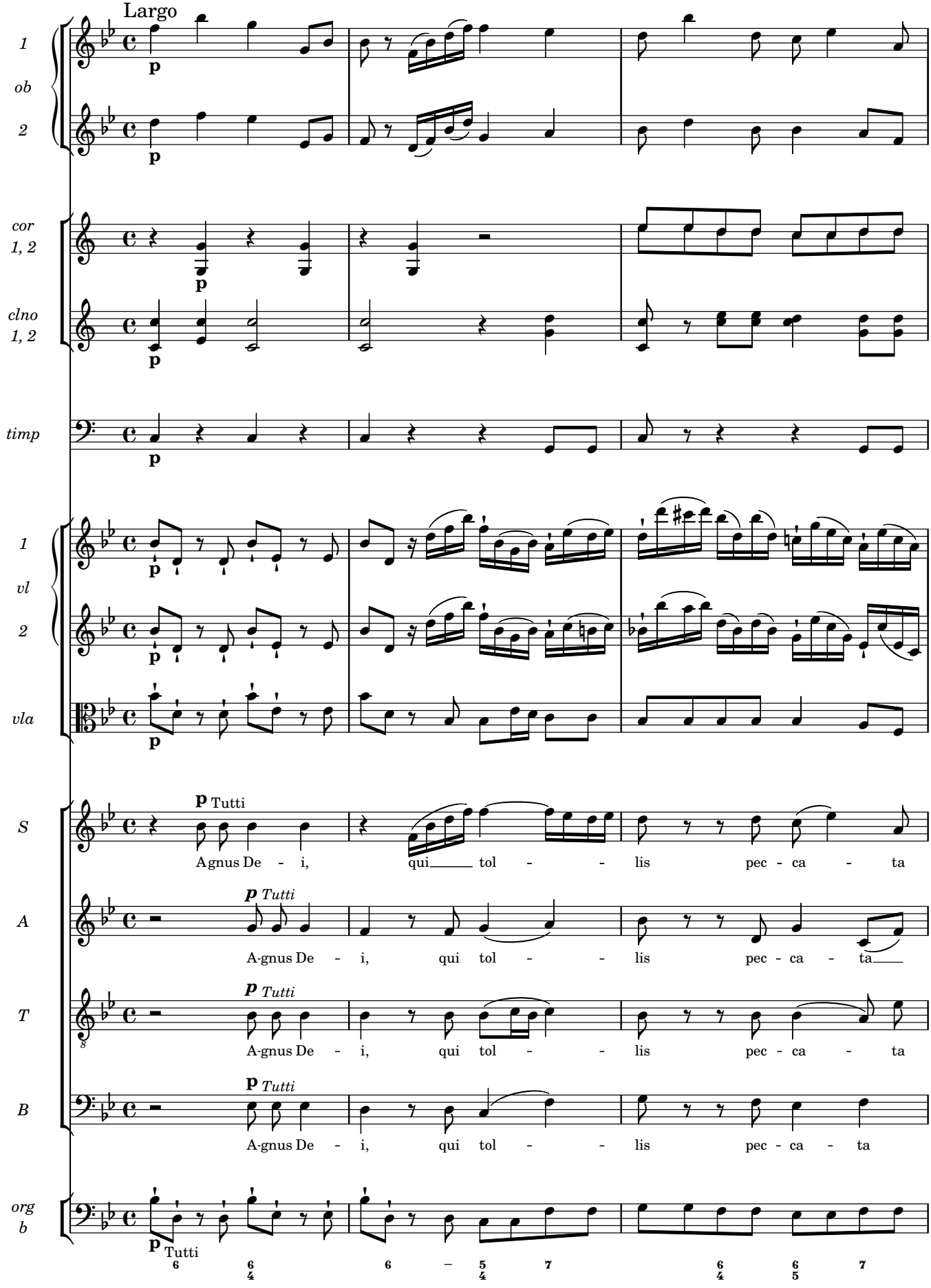
Largo
1
ob
2
cor
1, 2
clno
1, 2
timp
1
vl
2
vla
S
A
T
B
org
b
p
p Tutti
Agnus De - i, qui tol - - lis pec - ca - ta
p Tutti
A-gnus De - i, qui tol - - lis pec - ca - ta
p Tutti
A-gnus De - i, qui tol - - lis pec - ca - ta
p Tutti
A-gnus De - i, qui tol - - lis pec - ca - ta
p Tutti

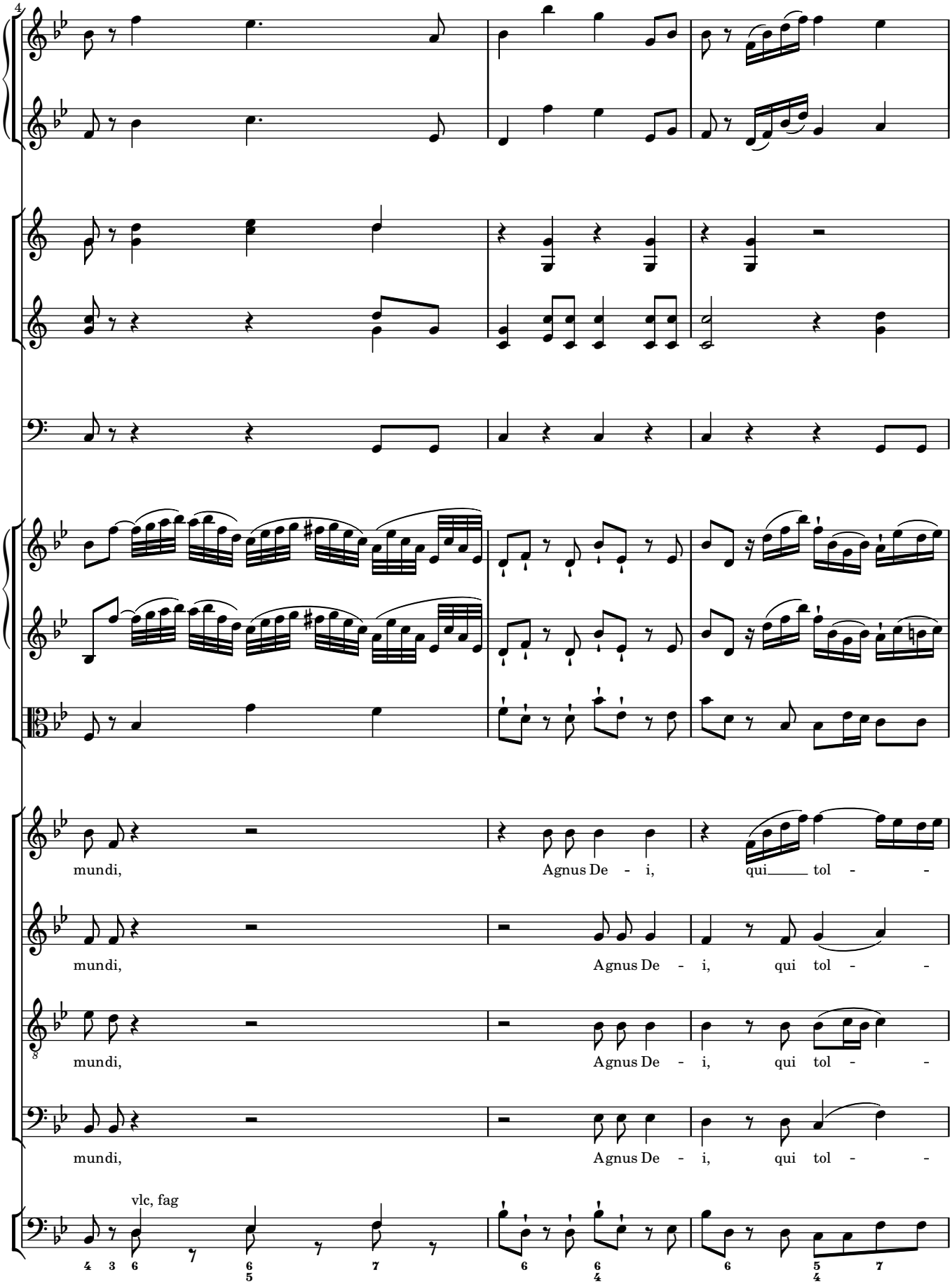
4
mundi,
Agnus De - i,
qui tol - -
mundi,
Agnus De - i,
qui tol - -
mundi,
Agnus De - i,
qui tol - -
mundi,
Agnus De - i,
qui tol - -
vlc, fag

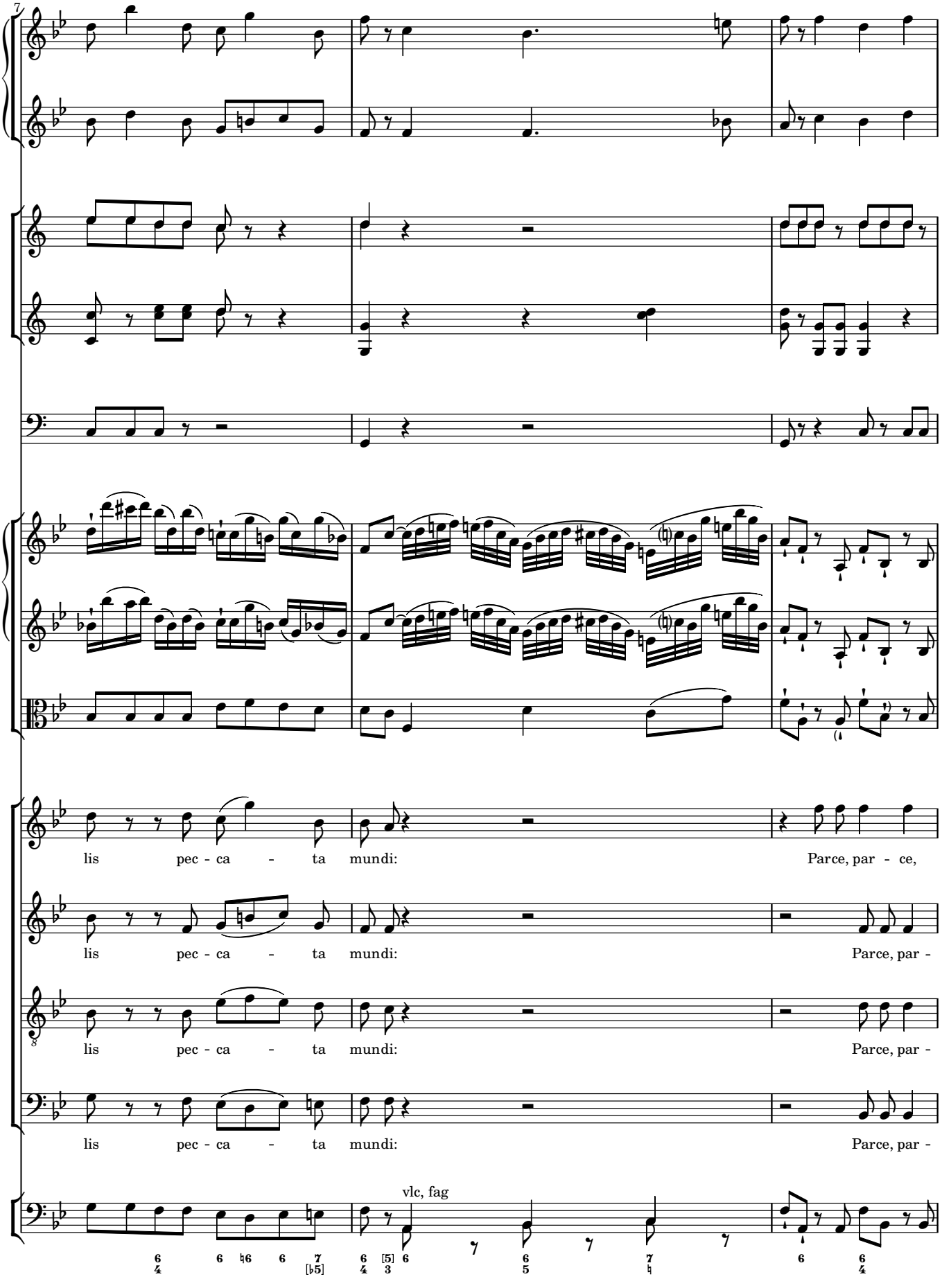
7
lis pec - ca - ta mundi:
Parce, par - ce,
lis pec - ca - ta mundi:
Parce, par -
lis pec - ca - ta mundi:
Parce, par -
lis pec - ca - ta mundi:
Parce, par -
vlc, fag

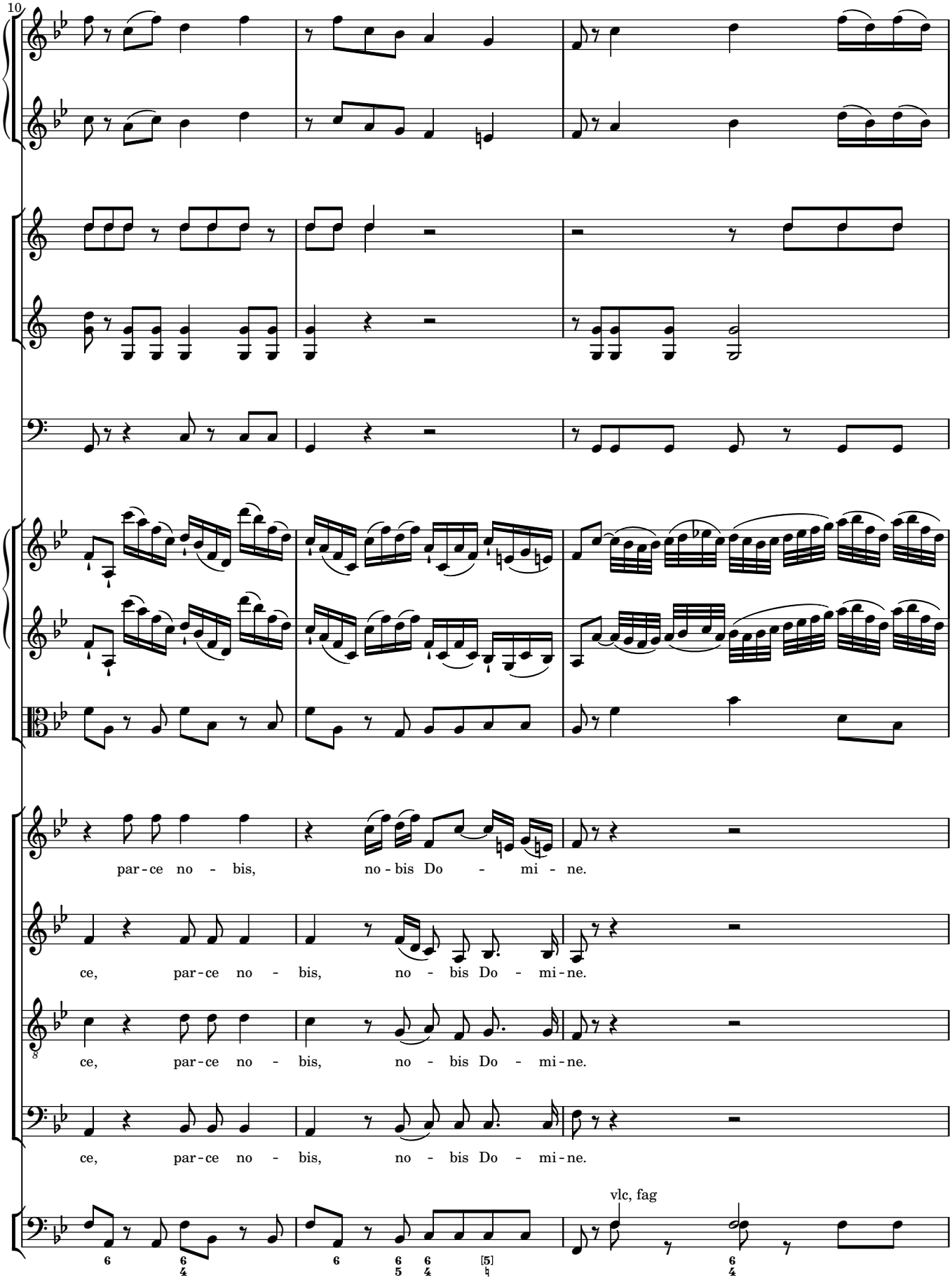
10
par-ce no - bis, no-bis Do - mi - ne.
ce, par-ce no - bis, no - bis Do - mi-ne.
ce, par-ce no - bis, no - bis Do - mi-ne.
ce, par-ce no - bis, no - bis Do - mi-ne.
vlc, fag

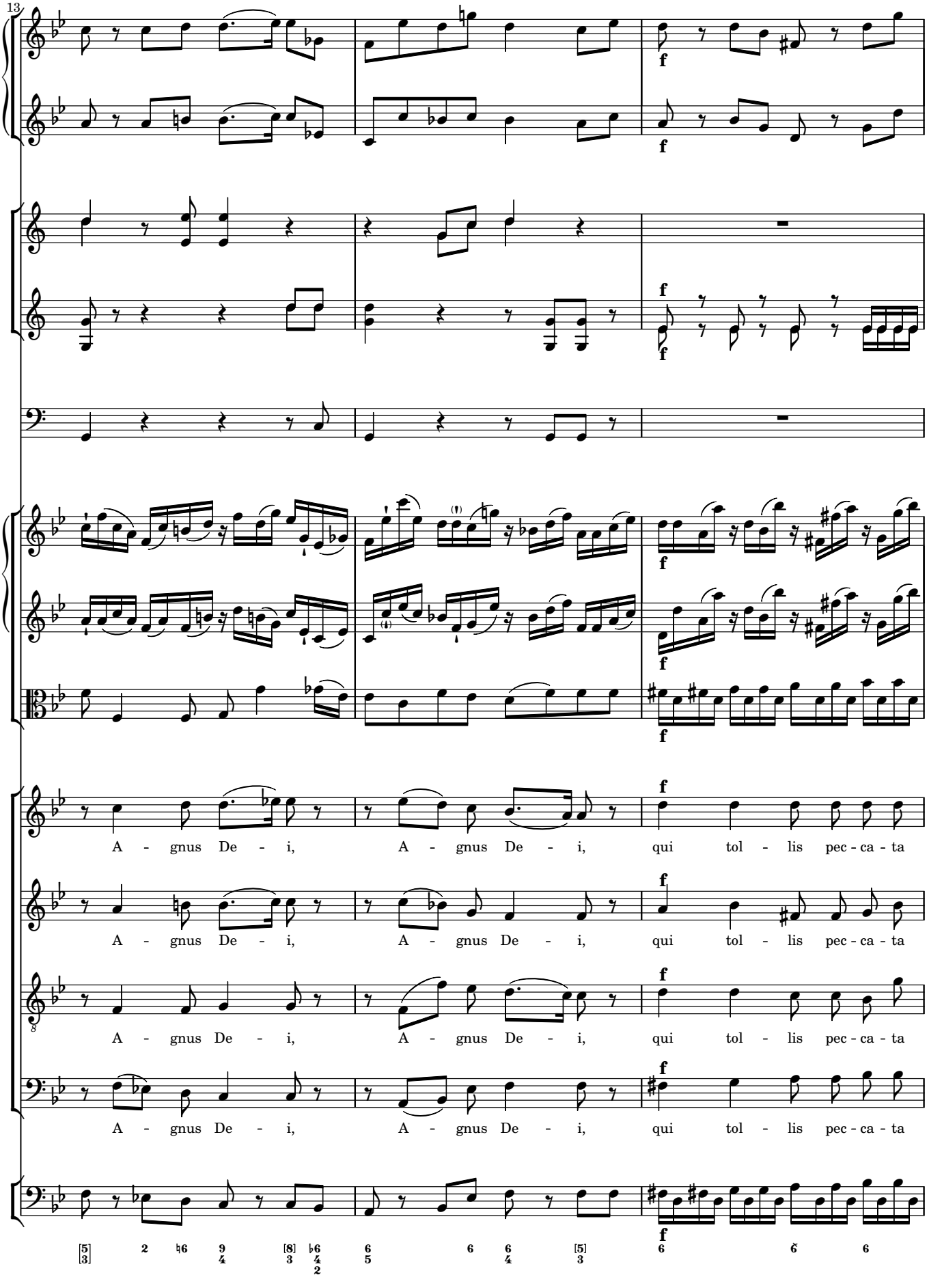
13
A - gnus De - i, A - gnus De - i, qui tol - lis pec - ca - ta
A - gnus De - i, A - gnus De - i, qui tol - lis pec - ca - ta
A - gnus De - i, A - gnus De - i, qui tol - lis pec - ca - ta
A - gnus De - i, A - gnus De - i, qui tol - lis pec - ca - ta

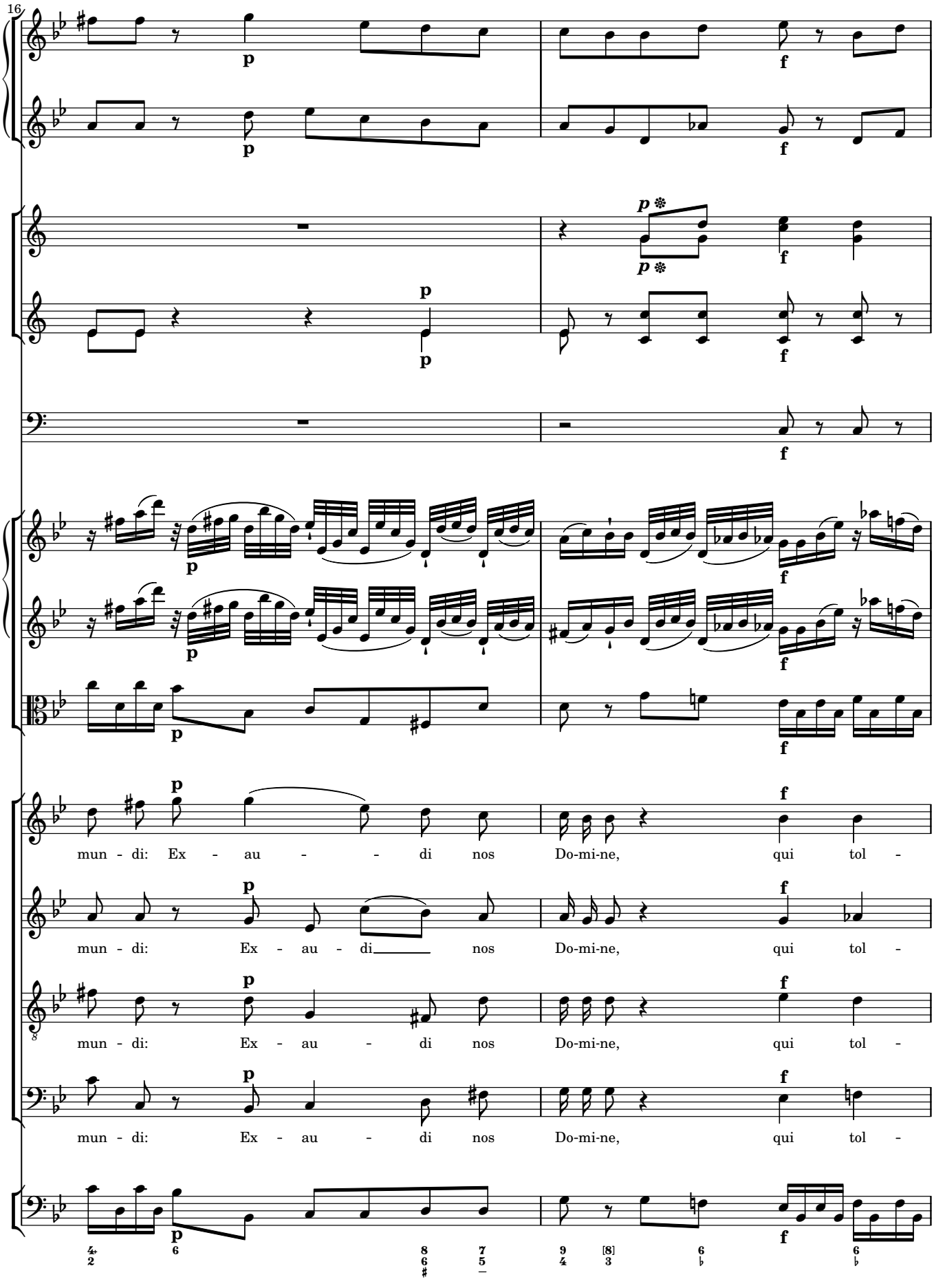
16
mun - di: Ex - au - - di nos Do-mi-ne, qui tol -
mun - di: Ex - au - di___ nos Do-mi-ne, qui tol -
mun - di: Ex - au - di nos Do-mi-ne, qui tol -
mun - di: Ex - au - di nos Do-mi-ne, qui tol -

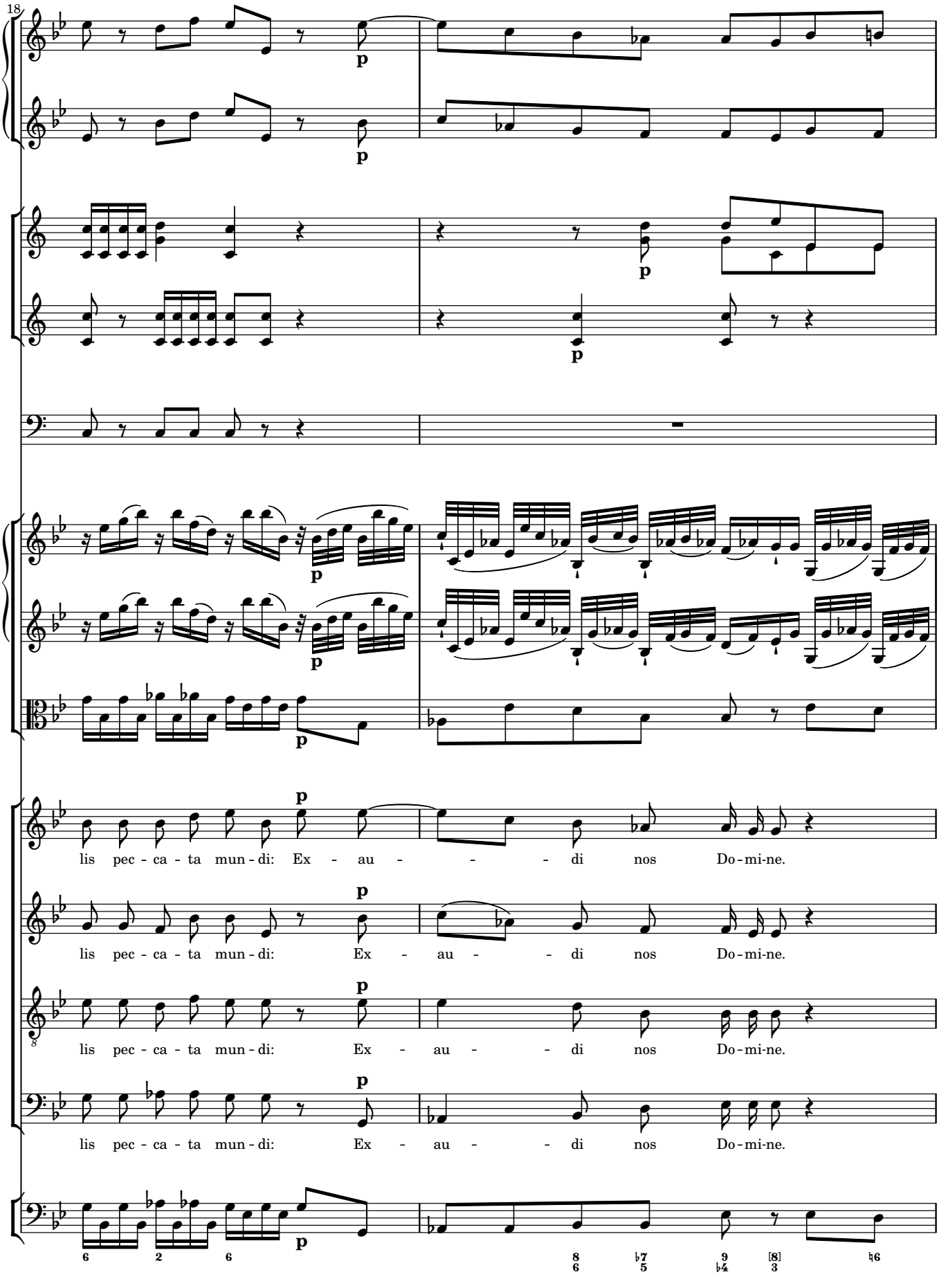
18
p
p
p
p
p
p
lis pec - ca - ta mun - di: Ex - au - - - di nos Do - mi - ne.
lis pec - ca - ta mun - di: Ex - au - - di nos Do - mi - ne.
lis pec - ca - ta mun - di: Ex - au - - di nos Do - mi - ne.
lis pec - ca - ta mun - di: Ex - au - - di nos Do - mi - ne.

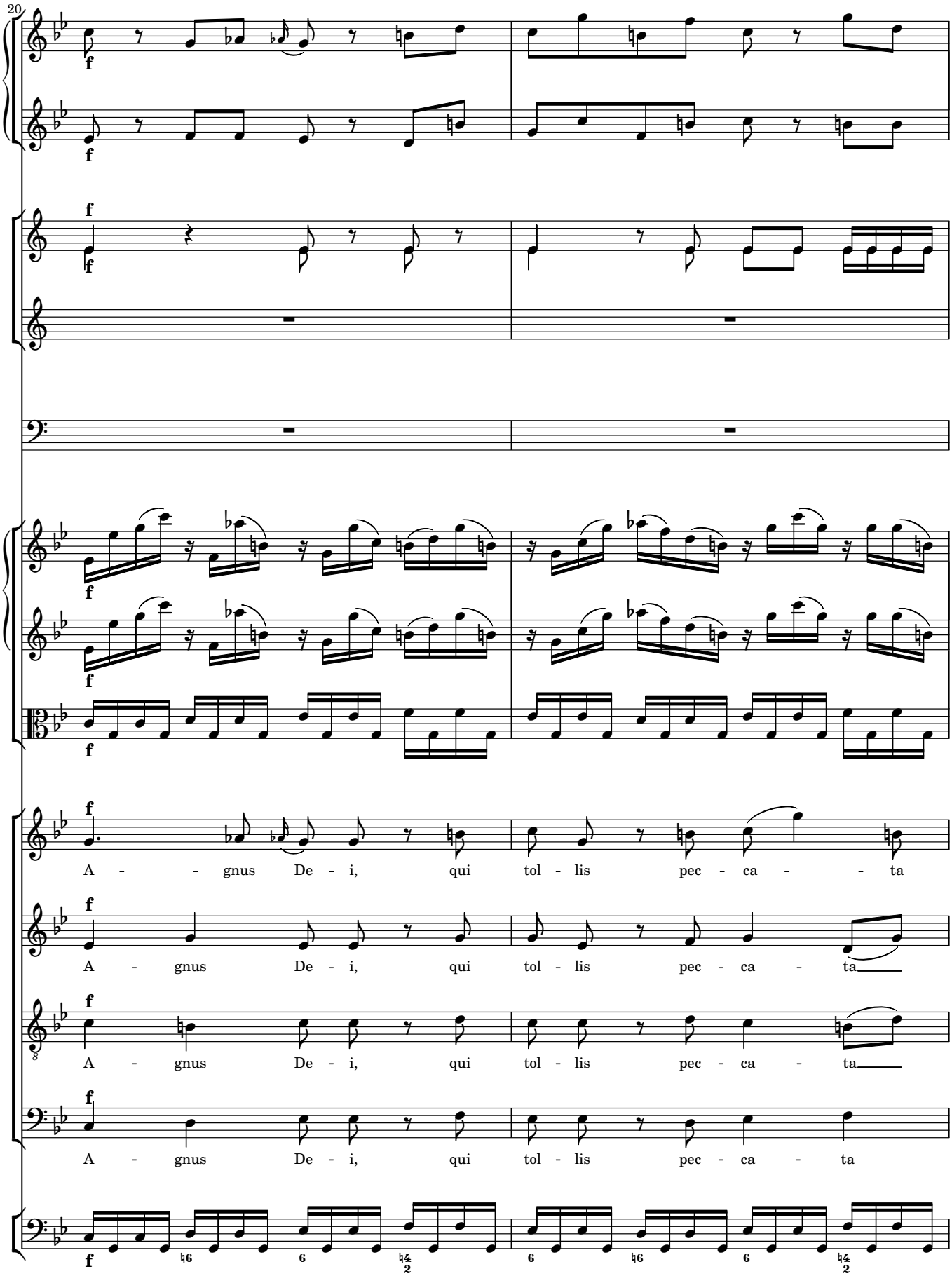
20
A - - gnus De - i, qui tol - lis pec - ca - - ta
A - gnus De - i, qui tol - lis pec - ca - ta
A - gnus De - i, qui tol - lis pec - ca - ta
A - gnus De - i, qui tol - lis pec - ca - ta

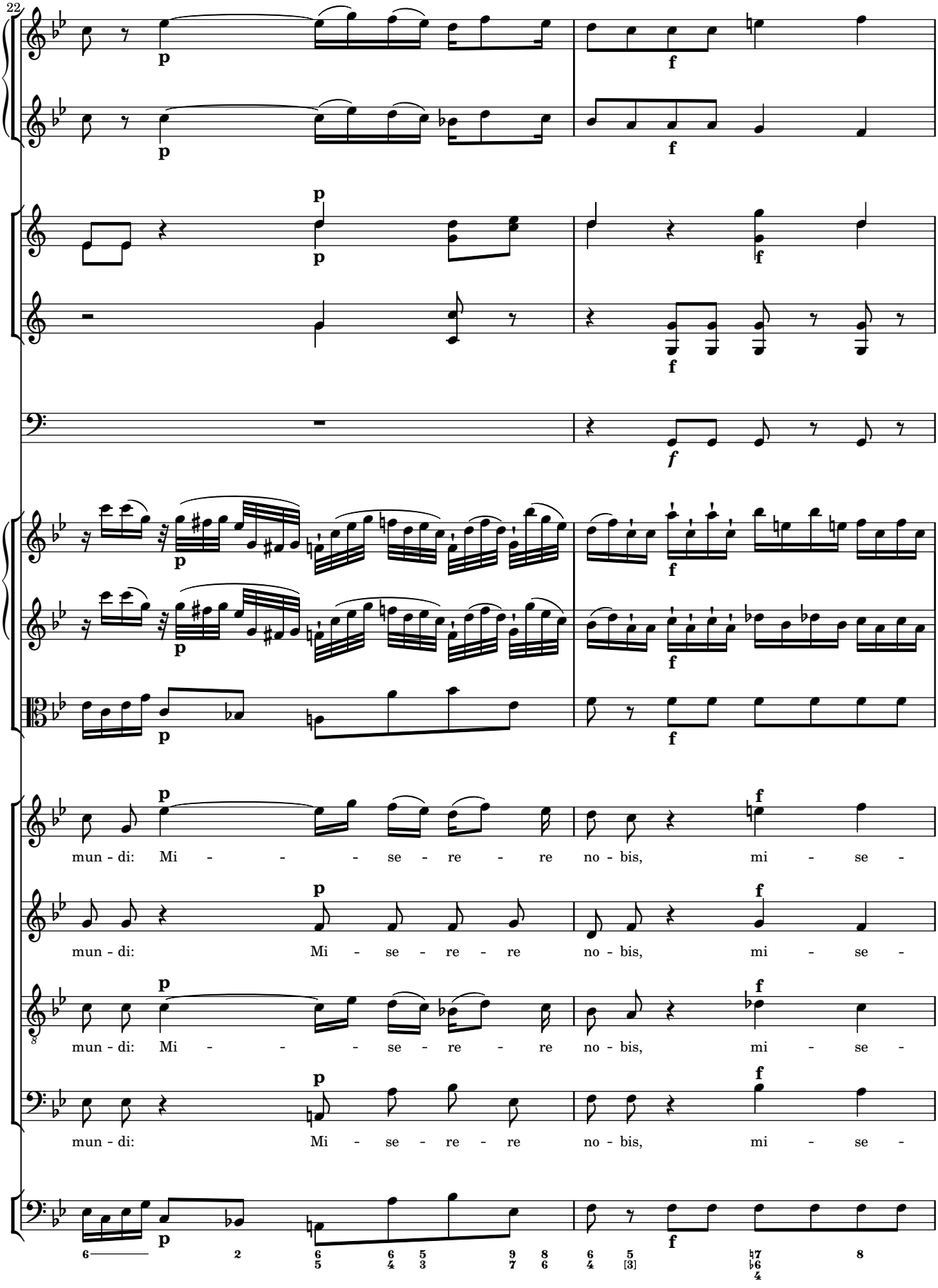
22
mun - di: Mi - - - - se - re - re no - bis, mi - se -
mun - di: Mi - se - re - re no - bis, mi - se -
mun - di: Mi - - - - se - re - re no - bis, mi - se -
mun - di: Mi - se - re - re no - bis, mi - se -

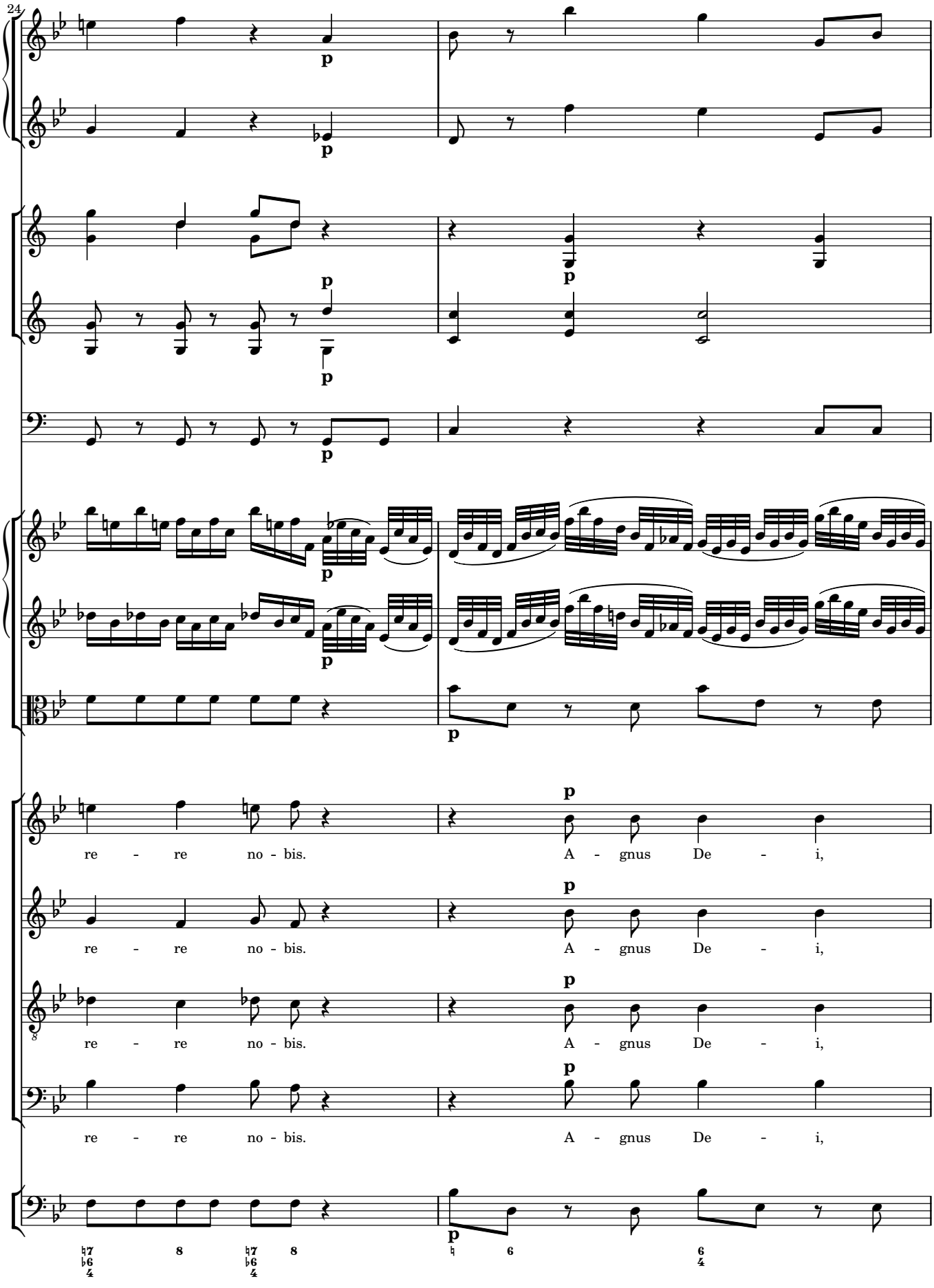
24
p
re - re no - bis.
A - gnus De - i,

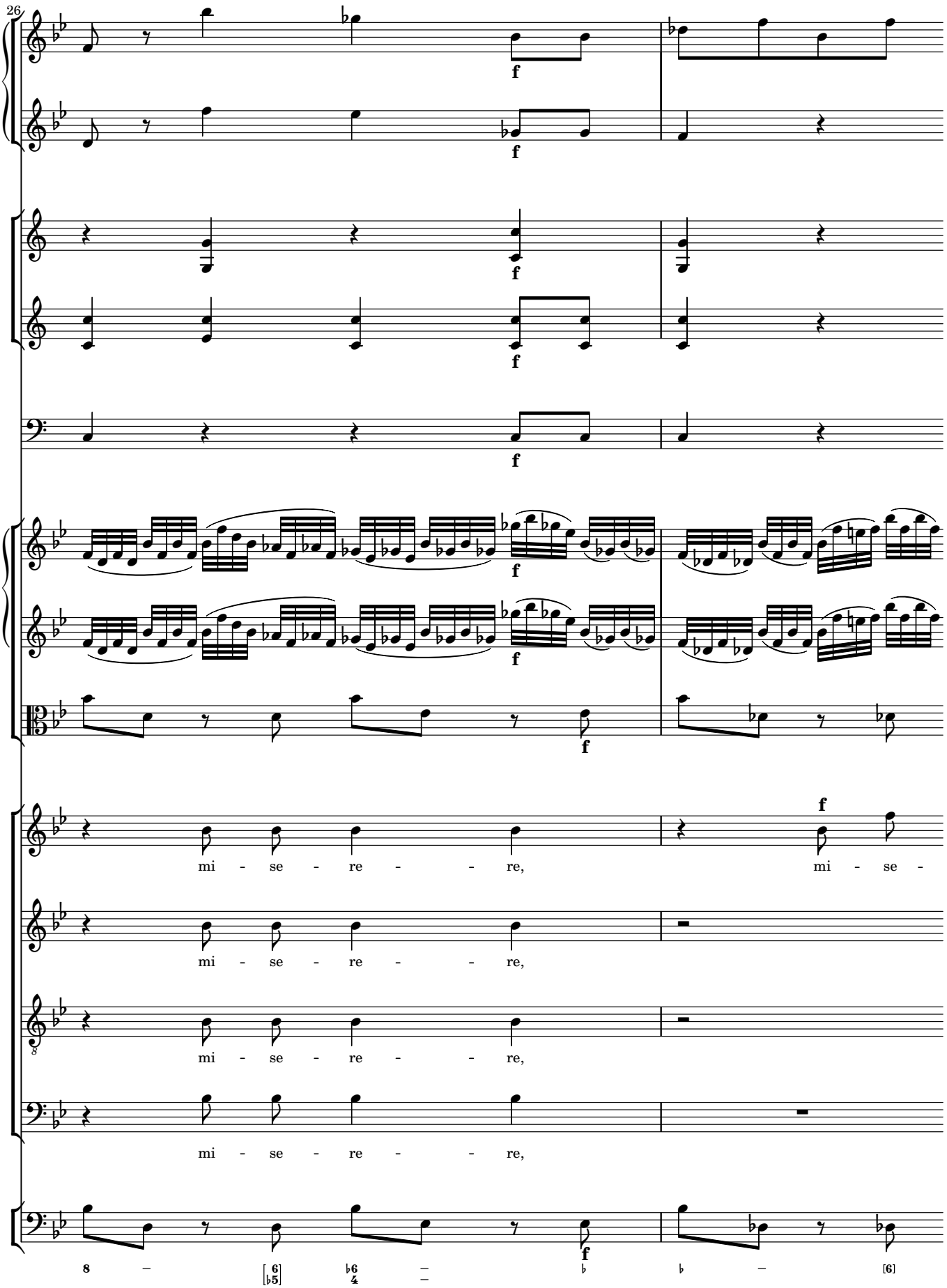
26
f
mi - se - re - - re,
mi - se -
mi - se - re - - re,
mi - se - re - - re,
mi - se - re - - re,
8
[6/♭5]
6/4
[6]

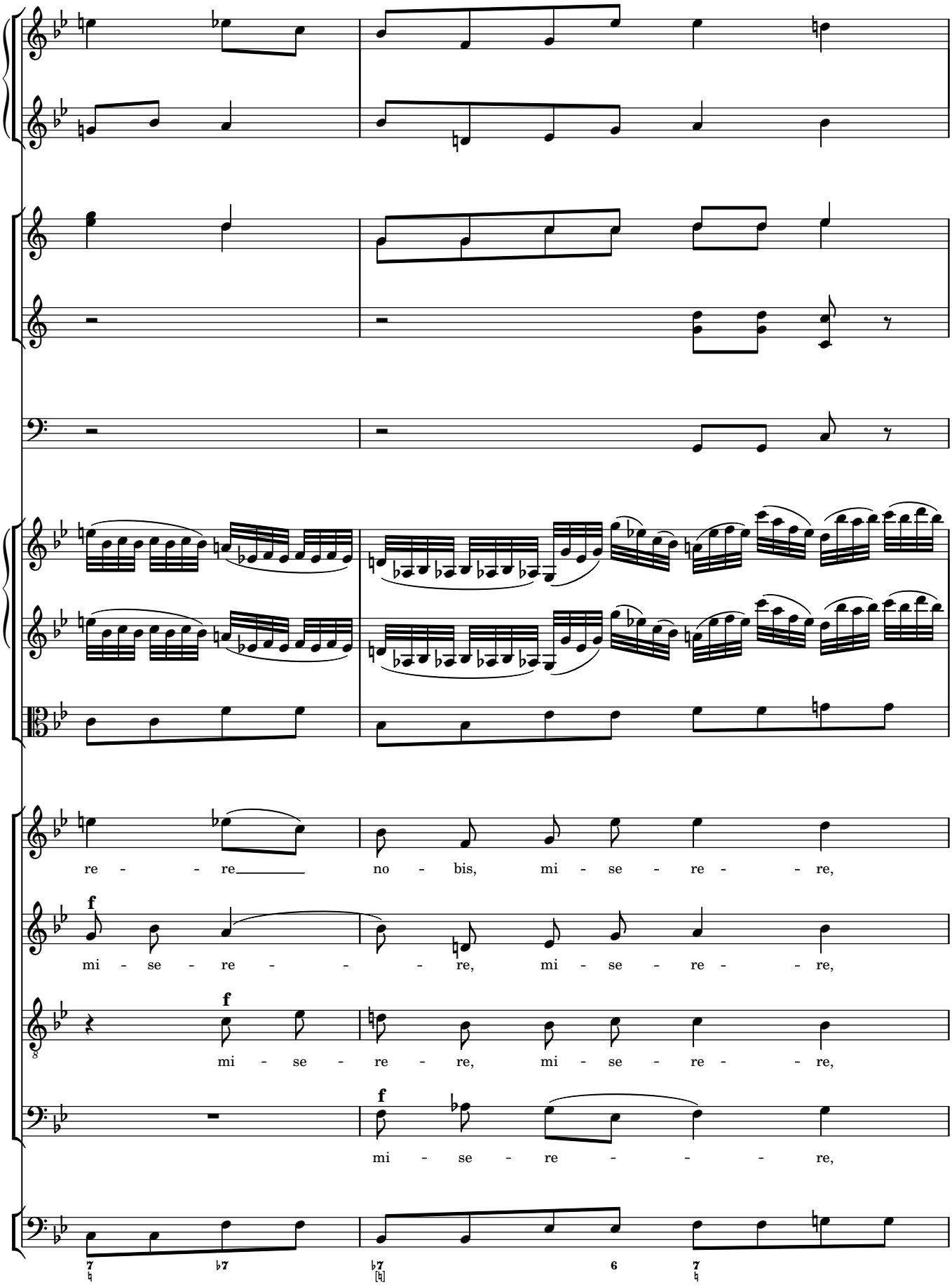
re - - - re no - bis, mi - se - re - - re,
f
mi - se - re - - - re, mi - se - re - - re,
f
mi - se - re - re, mi - se - re - - re,
f
mi - se - re - - - - re,

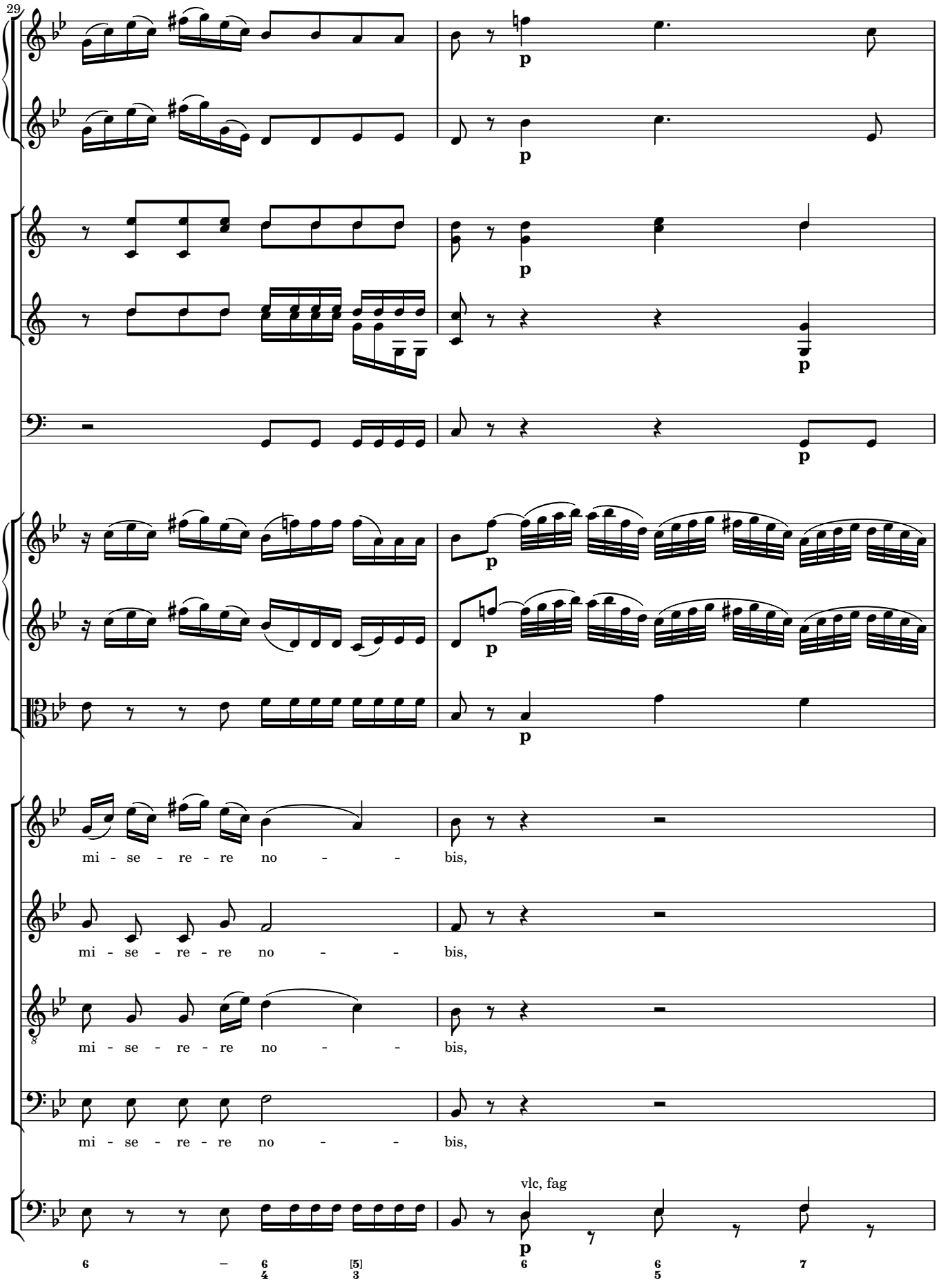
29
p
p
p
p
p
p
mi - se - re - re no - - bis,
mi - se - re - re no - - bis,
mi - se - re - re no - - bis,
mi - se - re - re no - - bis,
vlc, fag
p
6
6/4
[5]/3
6
6/5
7

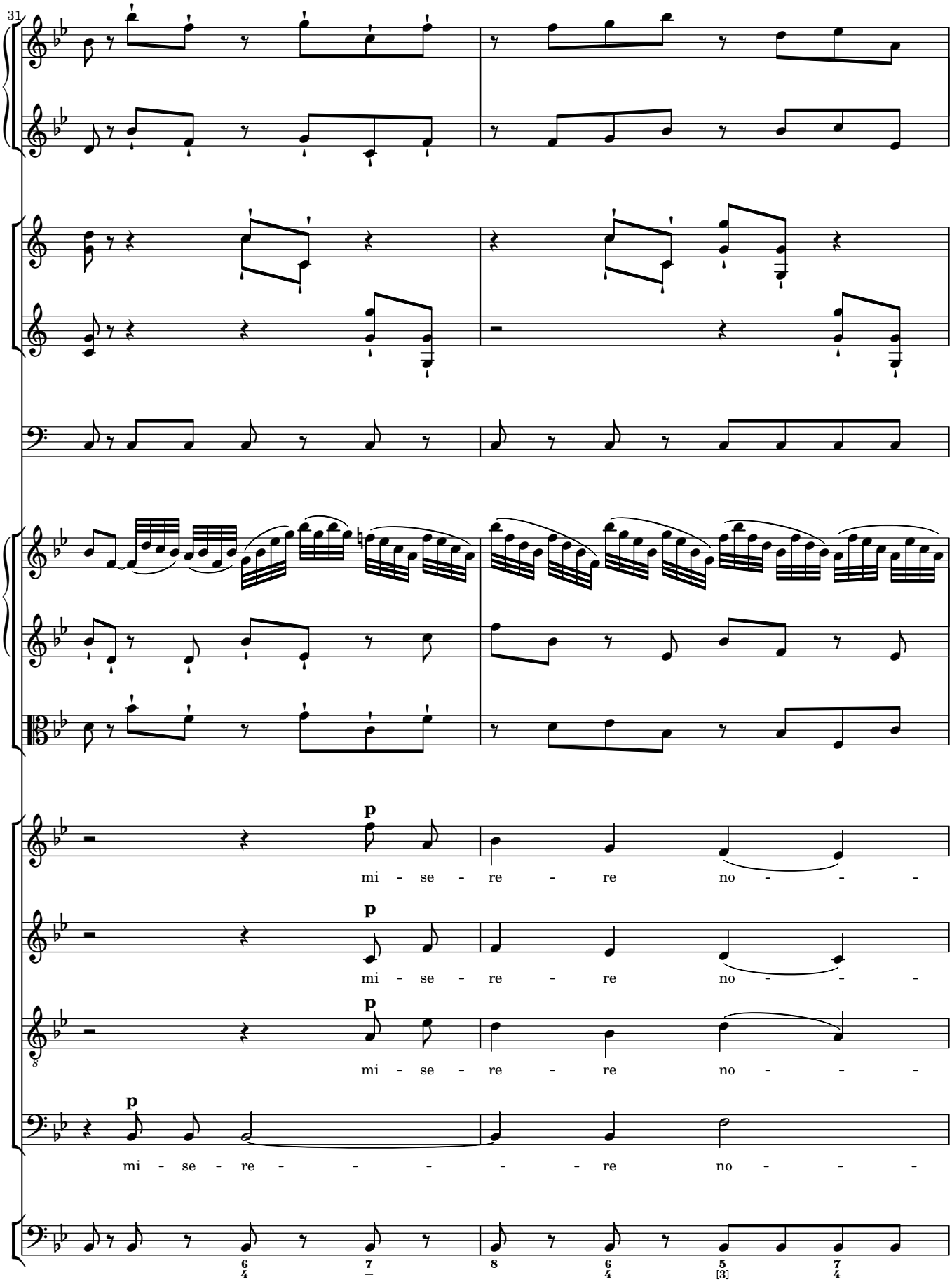
31
p
mi - se - re - re no - - -
p
mi - se - re - re no - - -
p
mi - se - re - re no - - -
p
mi - se - re - - - - - re no - - -

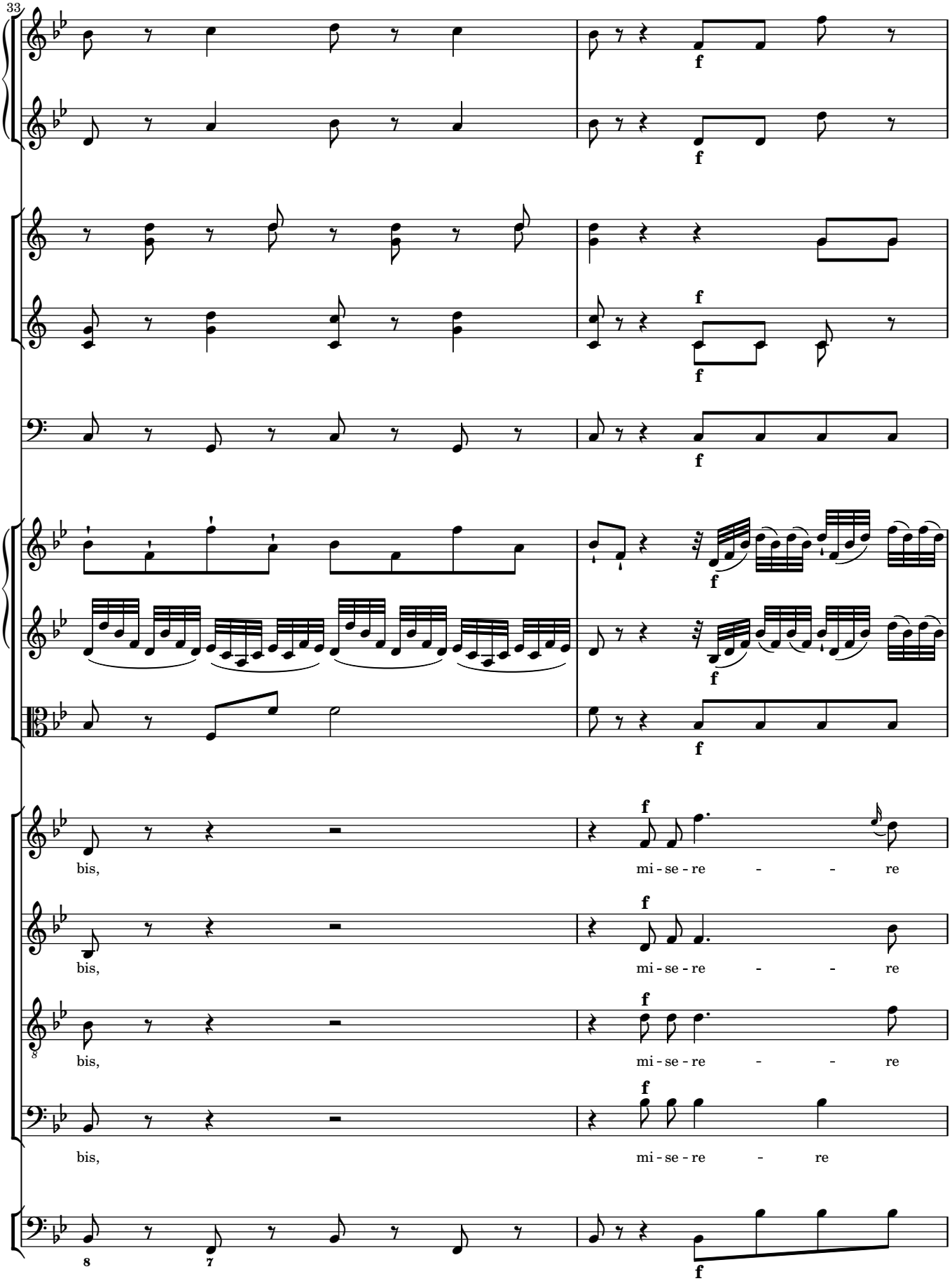
33
bis,
mi - se - re - - re
bis,
mi - se - re - - re
bis,
mi - se - re - - re
bis,
mi - se - re - re

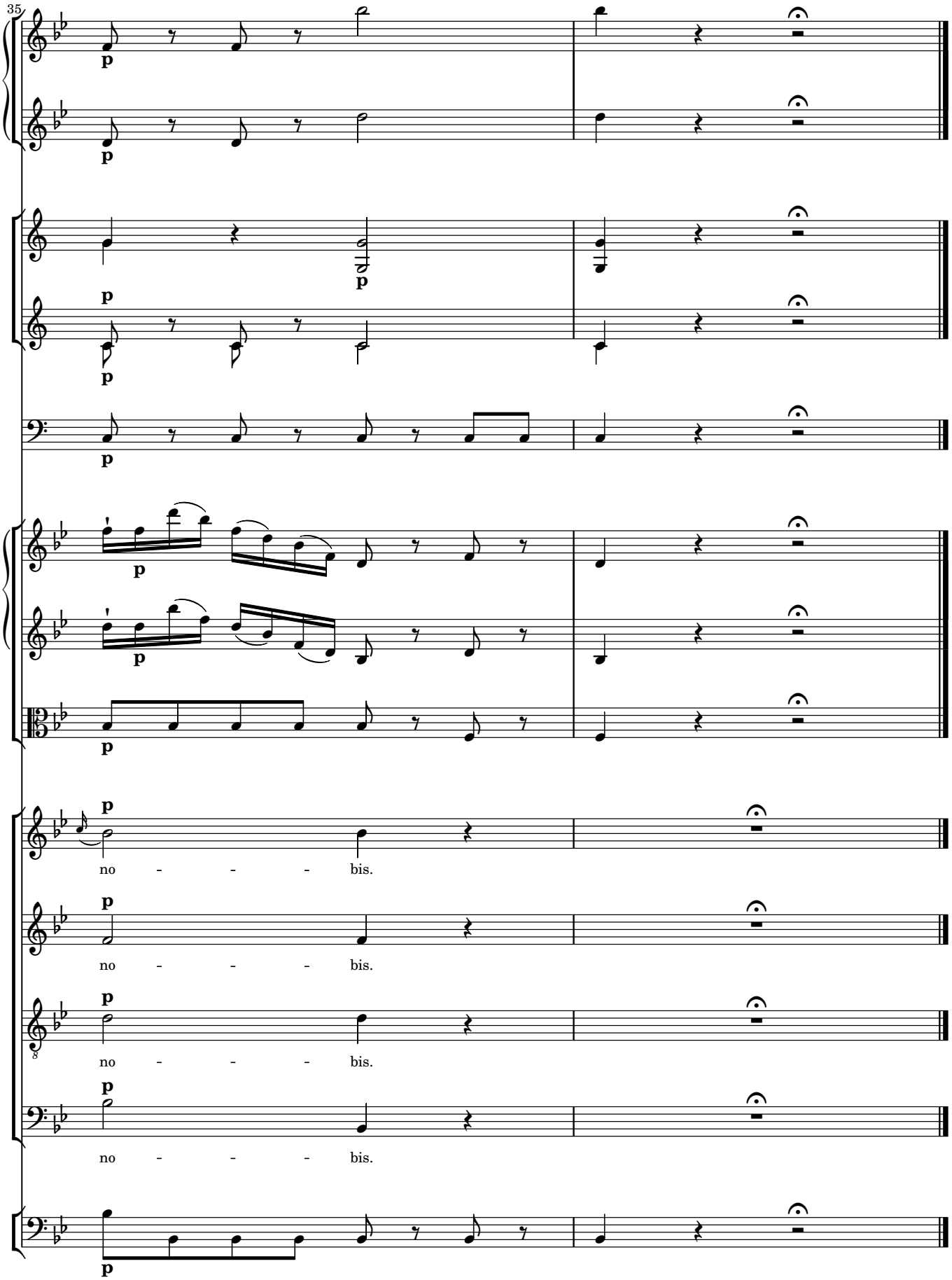
35
p
no - - - bis.
no - - - bis.
no - - - bis.
no - - - bis.