M. Haydn.
Lit. lauretanæ.

Johann Michael
Haydn

Litaniæ lauretanæ
MH 71

S (solo), S, A, T, B (coro), 2 clno (C), [3 trb], timp (C–G), 2 vl, b, org solo

Full score

Basser Kala Edition

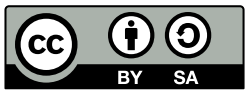

Edition Esser-Skala, 2022

© 2022 by Edition Esser-Skala. This edition is licensed under a Creative Commons Attribution-ShareAlike 4.0 International License. To view a copy of this license, visit https://creativecommons.org/licenses/by-sa/4.0/.

Music engraving by LilyPond 2.22.0 (https://www.lilypond.org).
Front matter typeset with Source Sans and Fredericka the Great.

Please report any errors or mistakes to edition@esser-skala.at.

edition-esser-skala/haydn-m-litaniae-lauretanae-mh-71
v2.1.0, 2022-04-04 (fe25b845add37c3b5981a76eb738a8a1e2bd1724)

Critical Report

Abbreviations

A	alto
B	bass
b	basses
clno	clarion
org	organ
S	soprano
T	tenor
timp	timpani
trb	trombone
vl	violin

Sources

B1	*Library*	A-Ed
	Shelfmark	G 126
	Category	manuscript copy (principal source)
	Date	unknown
	RISM ID	600038354
	License	public domain
	URL	http: //dommusikarchiv.martinus.at/site/werkverzeichnis/gallery/302.html

Commentary

In general, this edition closely follows the principal source. Any changes that were introduced by the editor are indicated by italic type (lyrics, dynamics and directives), parentheses (expressive marks and bass figures) or dashes (slurs and ties). Accidentals are used according to modern conventions. For further details, consult the Editorial Guidelines available on the Edition's webpage.

Asterisks denote the following emendations:

Mov.	*Bar*	*Staff*	*Description*
–	–	trb	Trombone parts have been added by the editor (colla parte with A, T, and B, respectively).
1	154	clno 2	3rd ♩ in **B1**: c″4
2	2	B	4th to 8th ♪ in **B1**: d8–e8–g8–f4
	26	vl 1	2nd 𝅗𝅥 in **B1**: c″4.–f″8
	27	vl 1	1st ♩ in **B1**: b♭′8–b♭′16–b♭′16
	52	vl 1	4th ♪ in **B1**: c″8
3	23	timp	1st ♩ in **B1**: c4
	65	org	right hand, lower voice: 1st ♩ missing in **B1**
	79	vl 2	2nd/3rd ♩ in **B1**: g♯′4–g♯′8.–f♯′32–g♯′32
	102	org, b	2nd ♩ in **B1**: c4
4	46	timp	4th ♩. missing in **B1**

Changelog

2.1.0 – 2022-04-03

Added

- trb 1, 2, and 3 (colla parte with A, T, and B, respectively)

2.0.0 - 2021-12-03

Changed

- uses EES Tools and new editorial guidelines

1.0 - 2020-05-08

Added

- initial release

Contents

1	Kyrie eleison	1
2	Sancta Maria	36
3	Regina Angelorum	51
4	Agnus Dei	75

1 Kyrie eleison

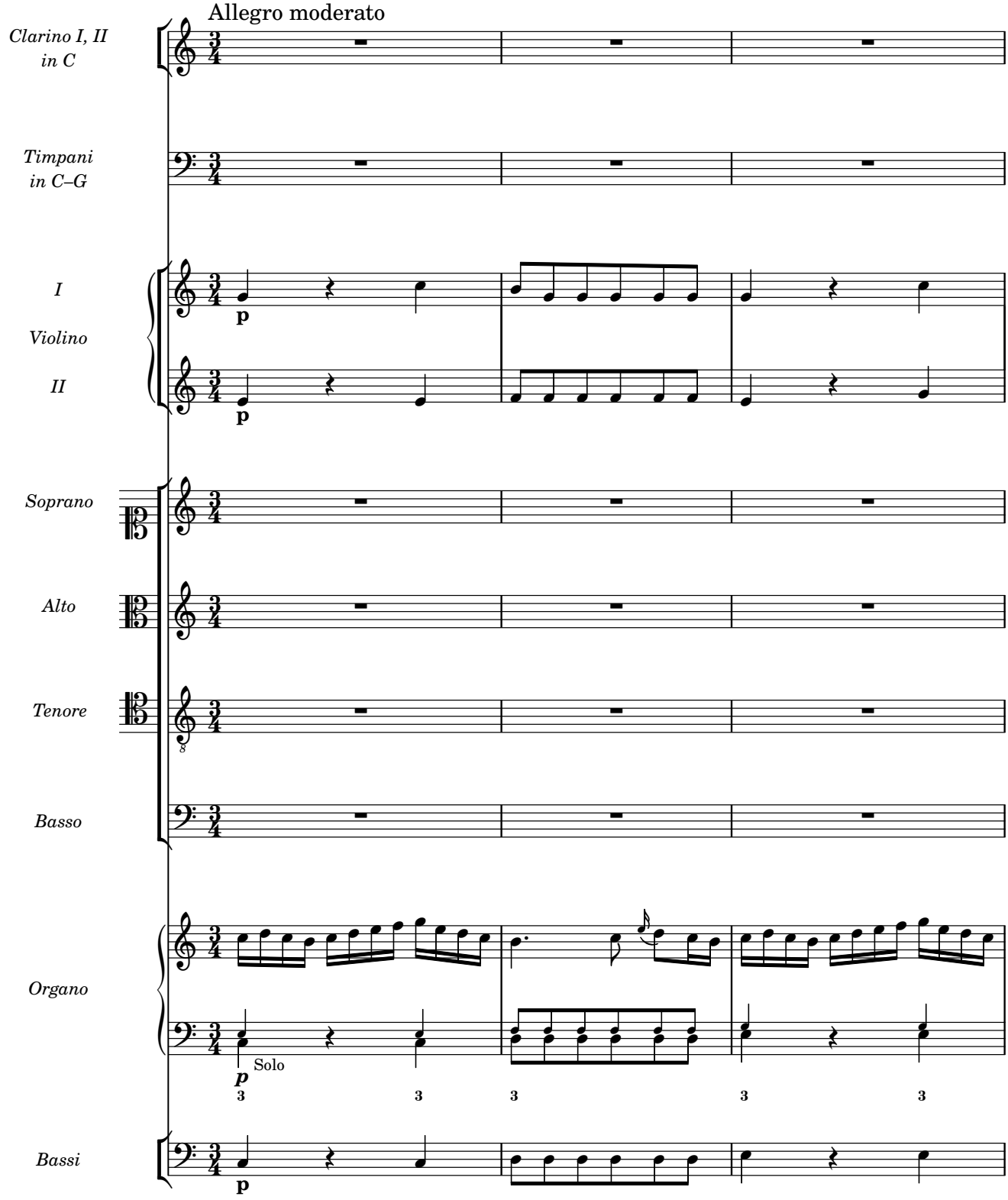

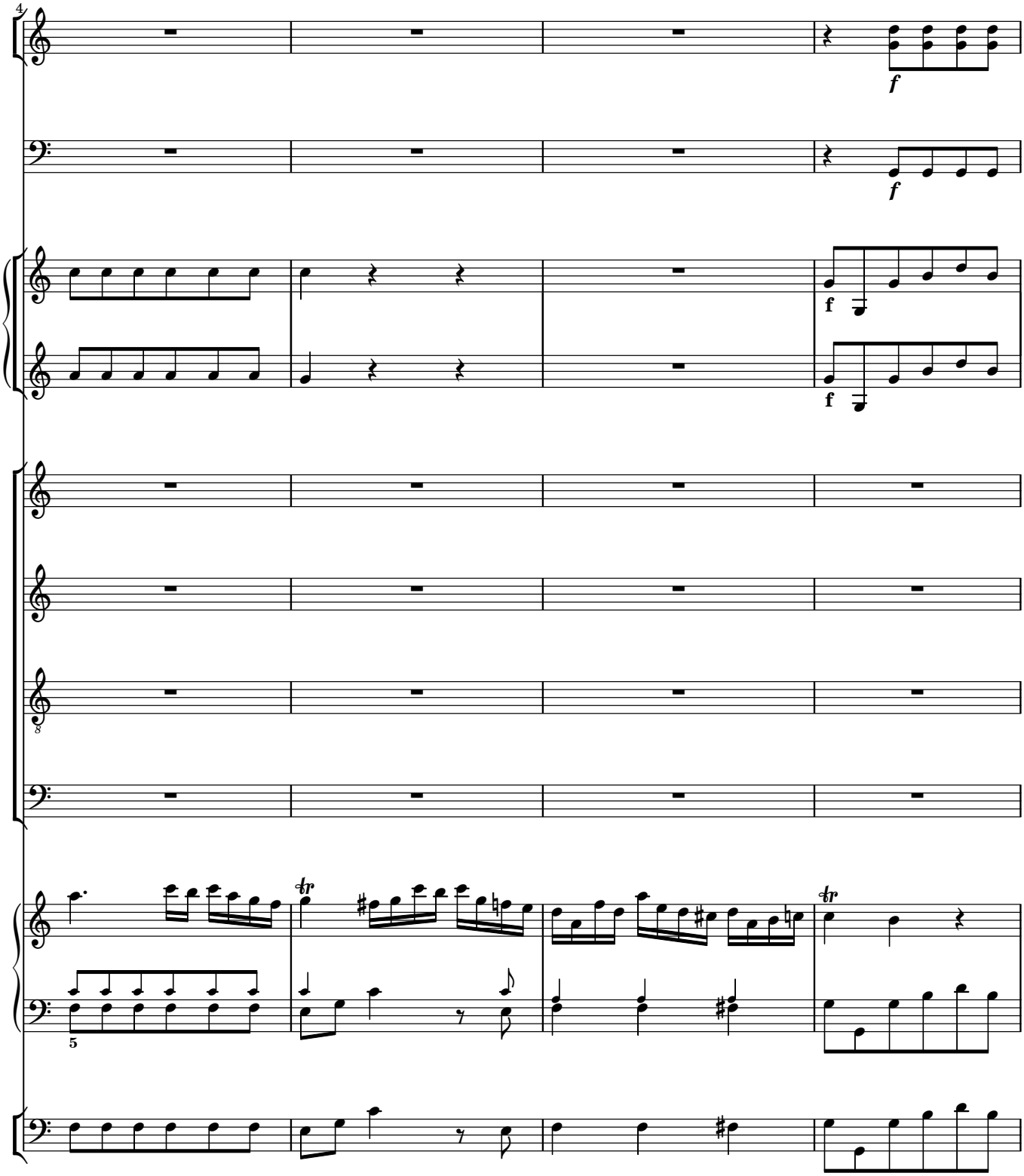
4
f
f
f
f
8
5
tr
tr

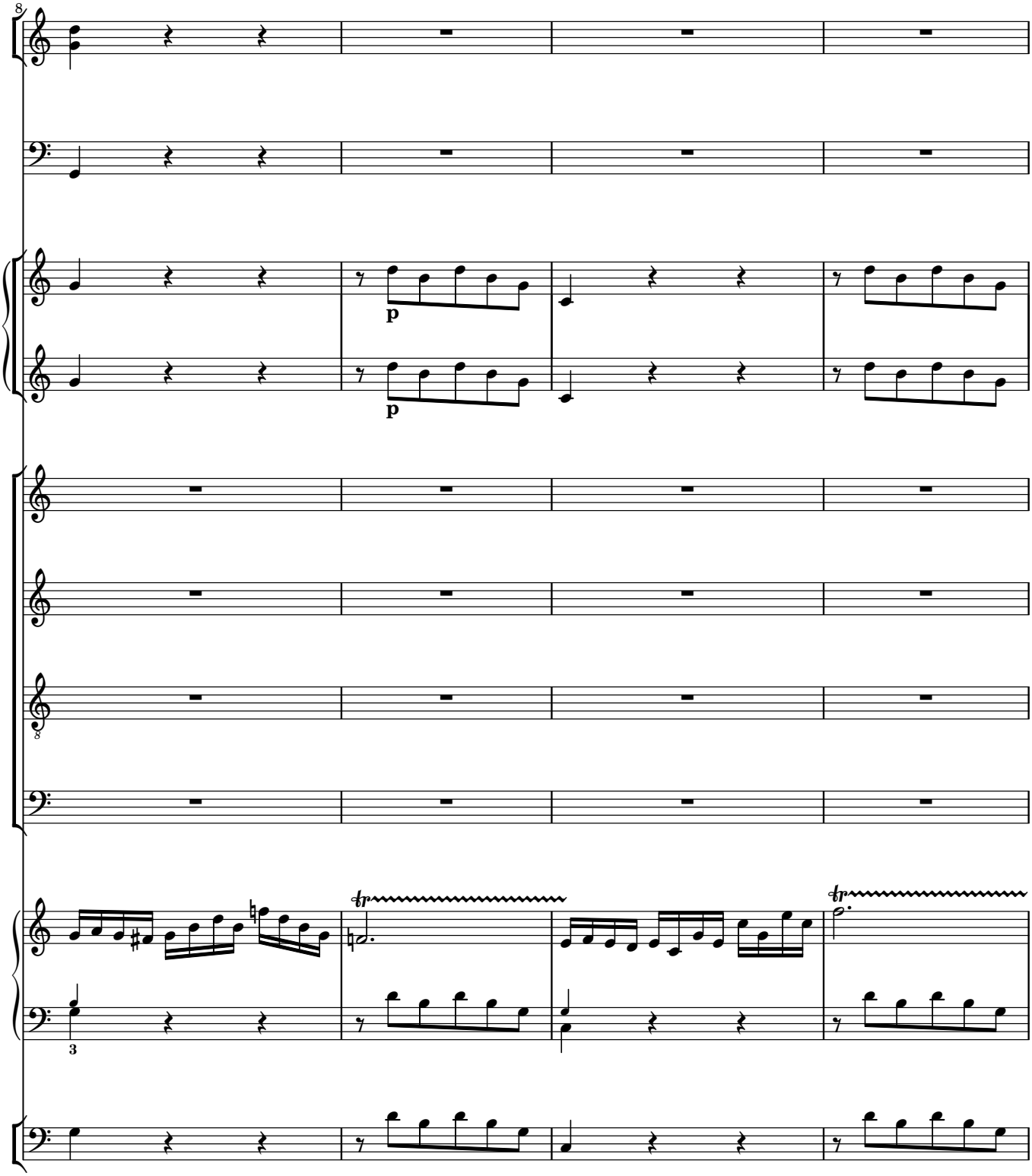
8
p
p
8
3
tr
tr

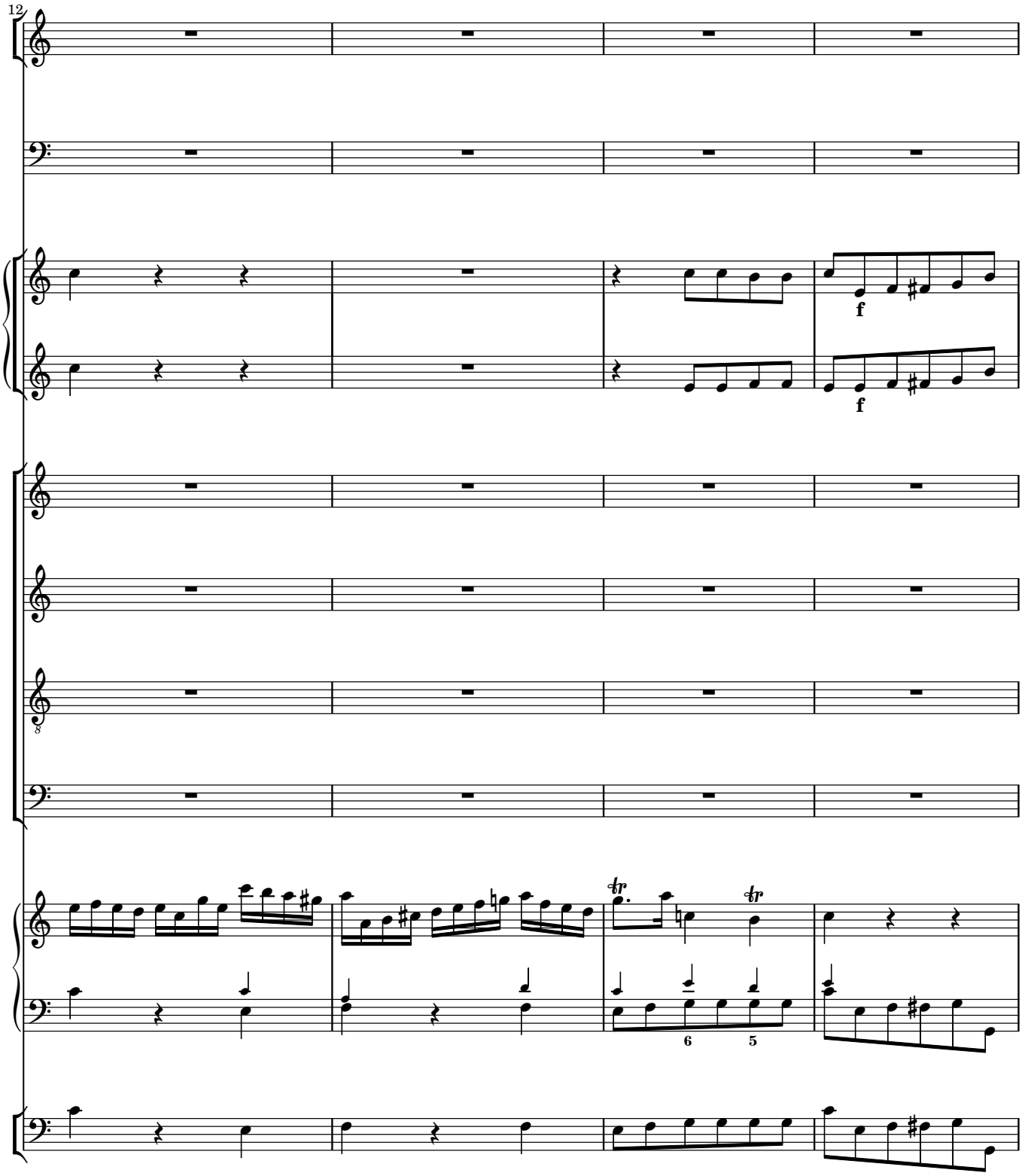
12
f
f
tr
tr
6
5

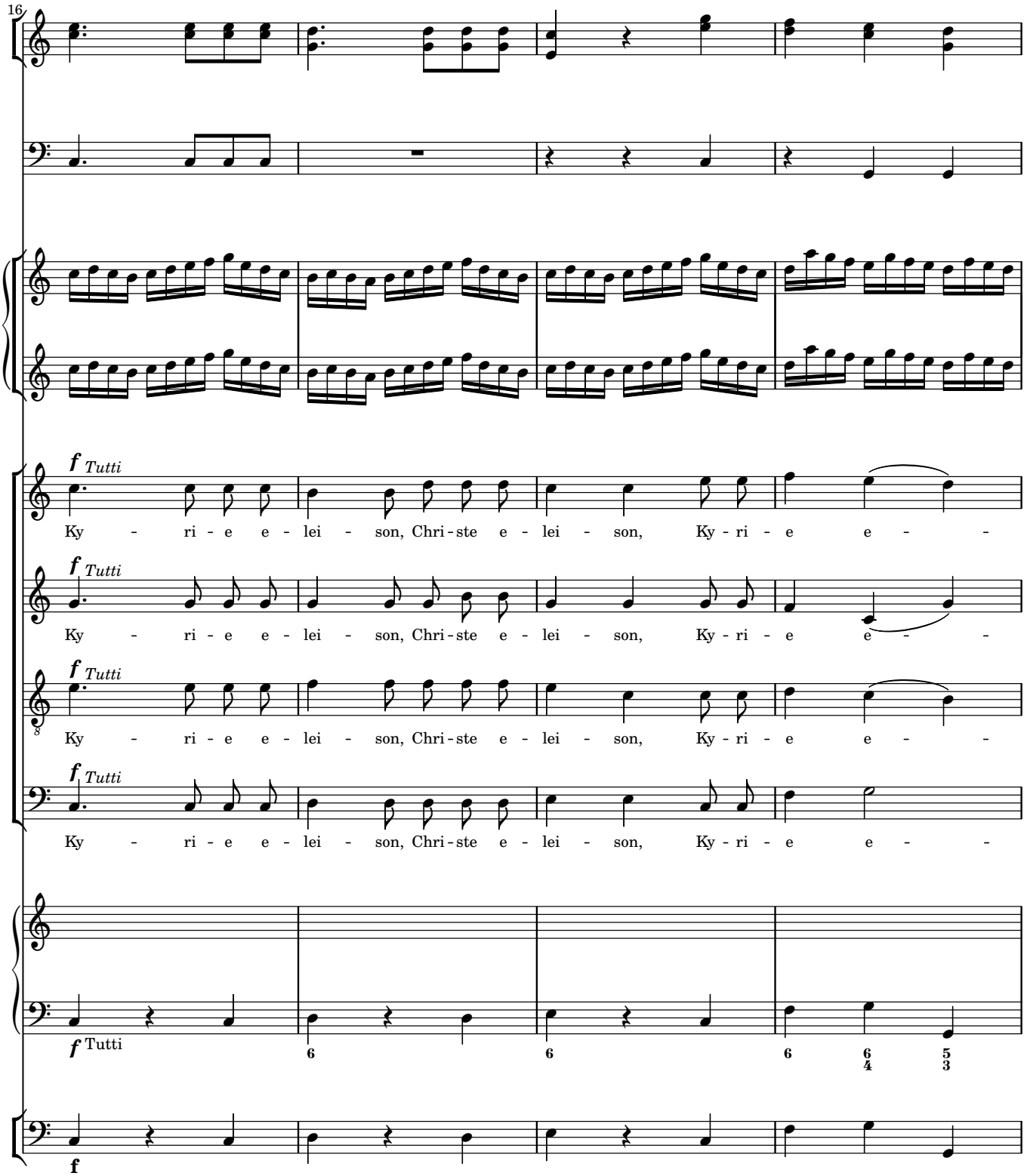
16
f Tutti
Ky - ri - e e - lei - son, Chri - ste e - lei - son, Ky - ri - e e - -
f Tutti
Ky - ri - e e - lei - son, Chri - ste e - lei - son, Ky - ri - e e - -
f Tutti
Ky - ri - e e - lei - son, Chri - ste e - lei - son, Ky - ri - e e - -
f Tutti
Ky - ri - e e - lei - son, Chri - ste e - lei - son, Ky - ri - e e - -
f Tutti
f

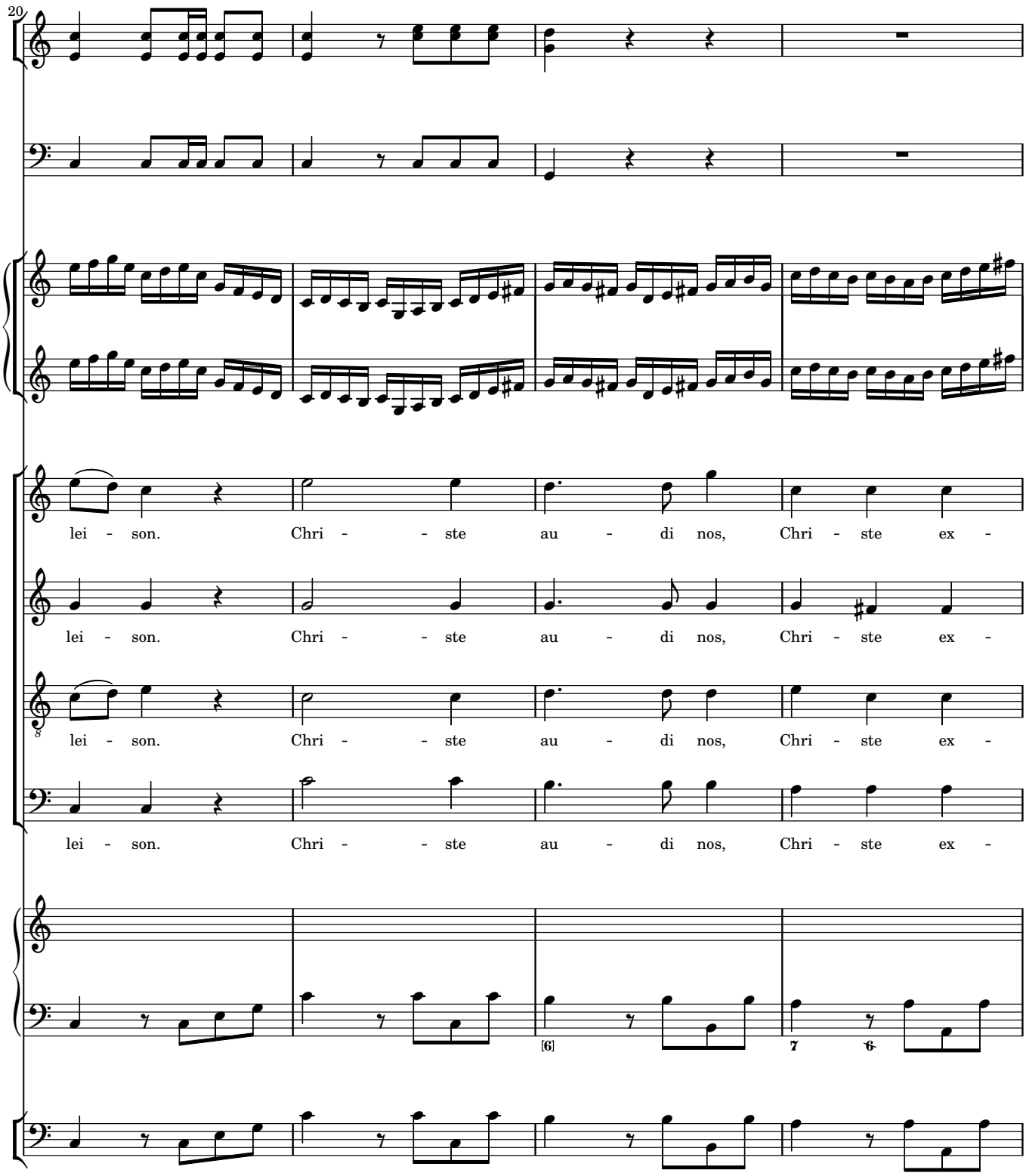
20
lei - son. Chri - - ste au - di nos, Chri - ste ex -
lei - son. Chri - - ste au - di nos, Chri - ste ex -
lei - son. Chri - - ste au - di nos, Chri - ste ex -
lei - son. Chri - - ste au - di nos, Chri - ste ex -

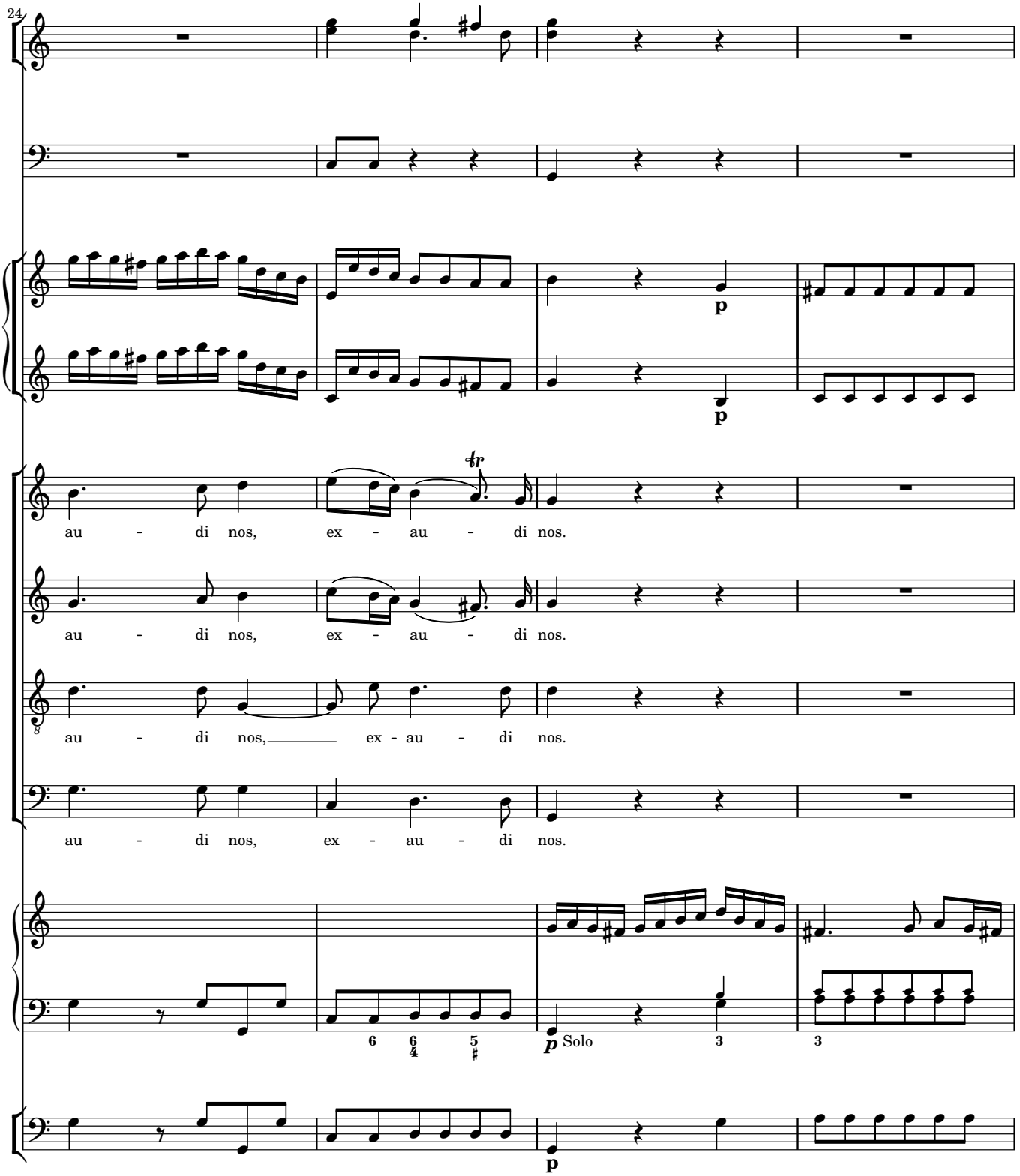
24
au - di nos, ex - au - di nos.
au - di nos, ex - au - di nos.
au - di nos, ex - au - di nos.
au - di nos, ex - au - di nos.
p
p
p Solo
p

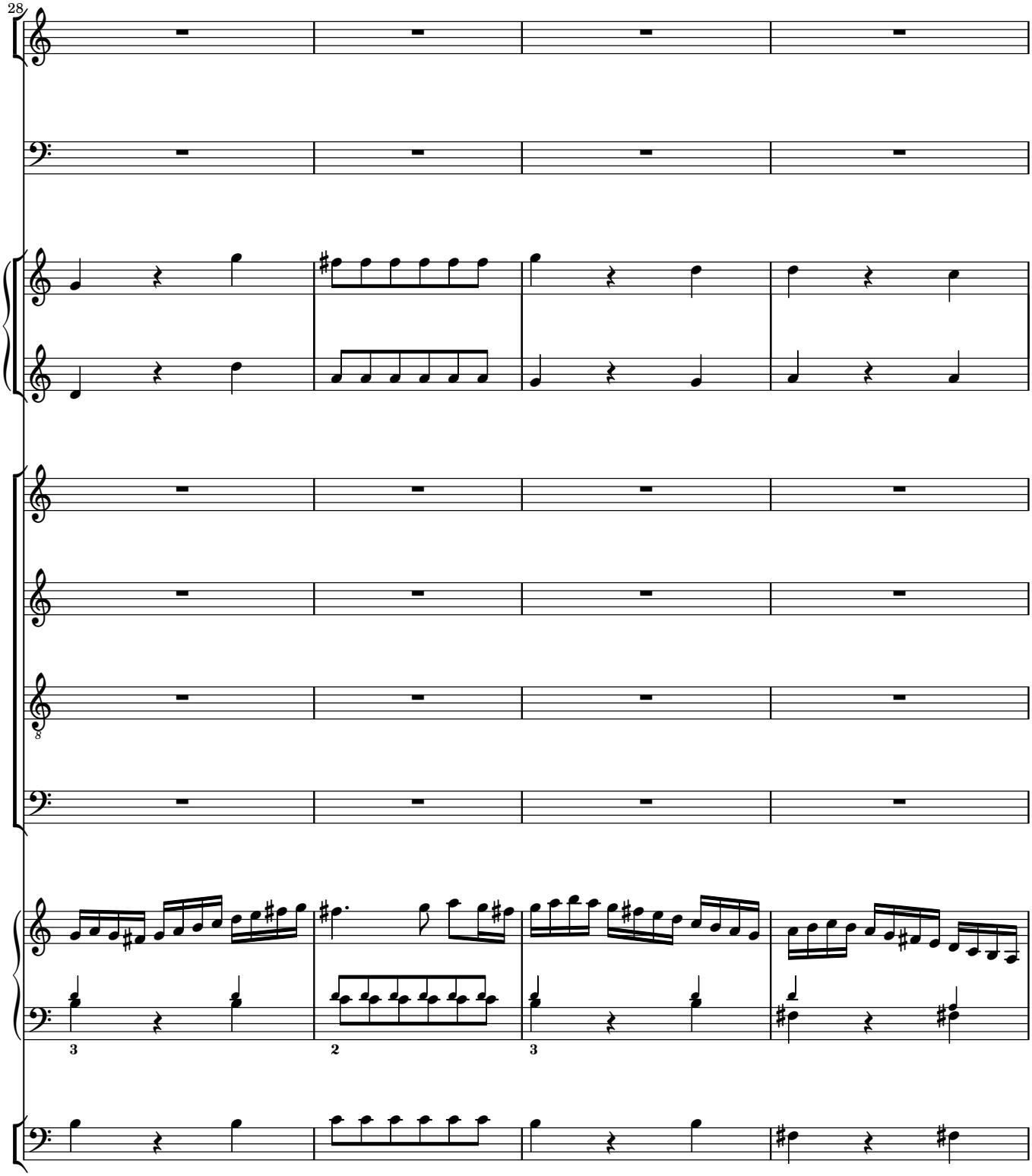
28
8
3
2
3

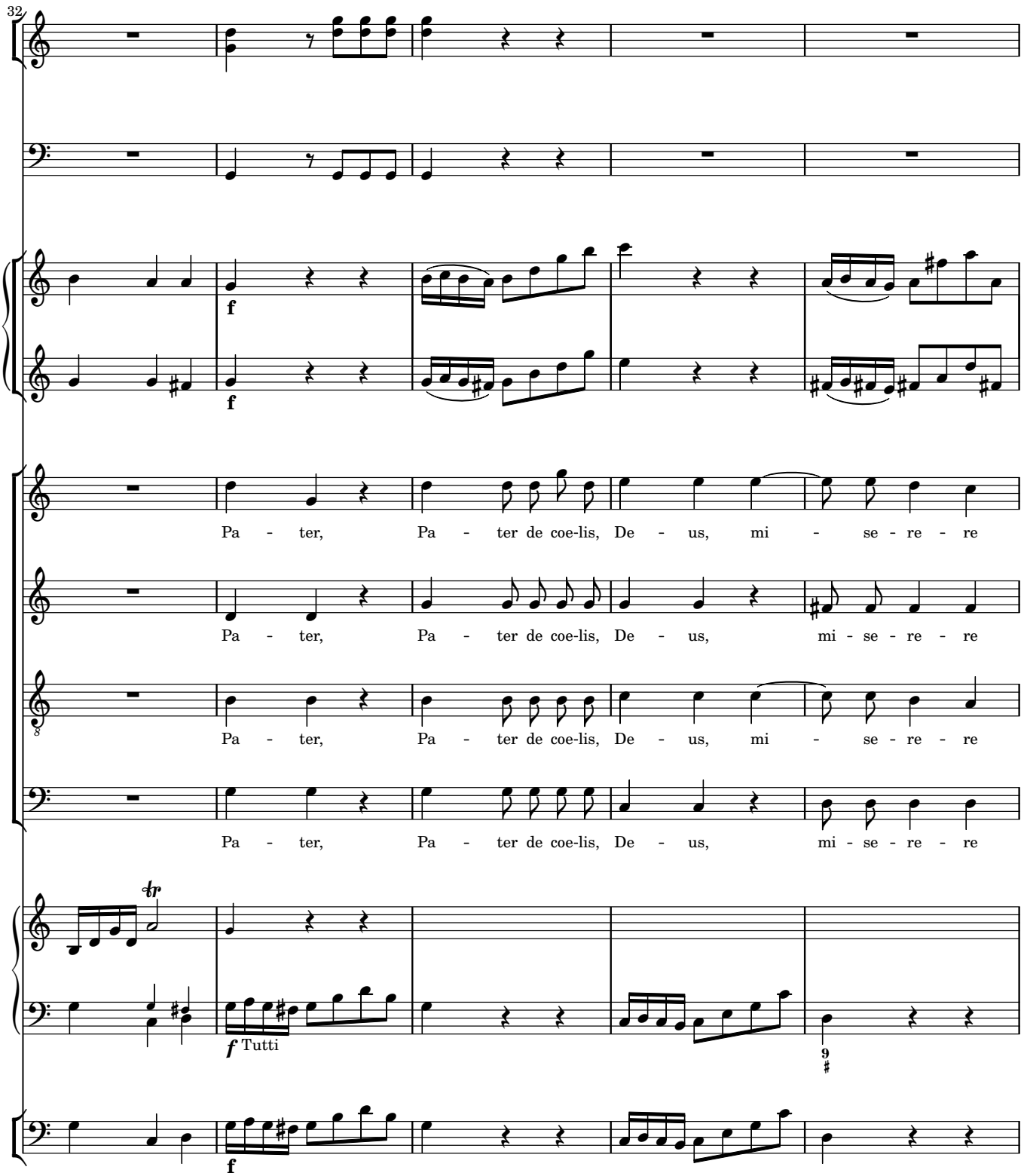
32
f
f
Pa - ter, Pa - ter de coe-lis, De - us, mi - se - re - re
Pa - ter, Pa - ter de coe-lis, De - us, mi - se - re - re
Pa - ter, Pa - ter de coe-lis, De - us, mi - se - re - re
Pa - ter, Pa - ter de coe-lis, De - us, mi - se - re - re
f Tutti
f

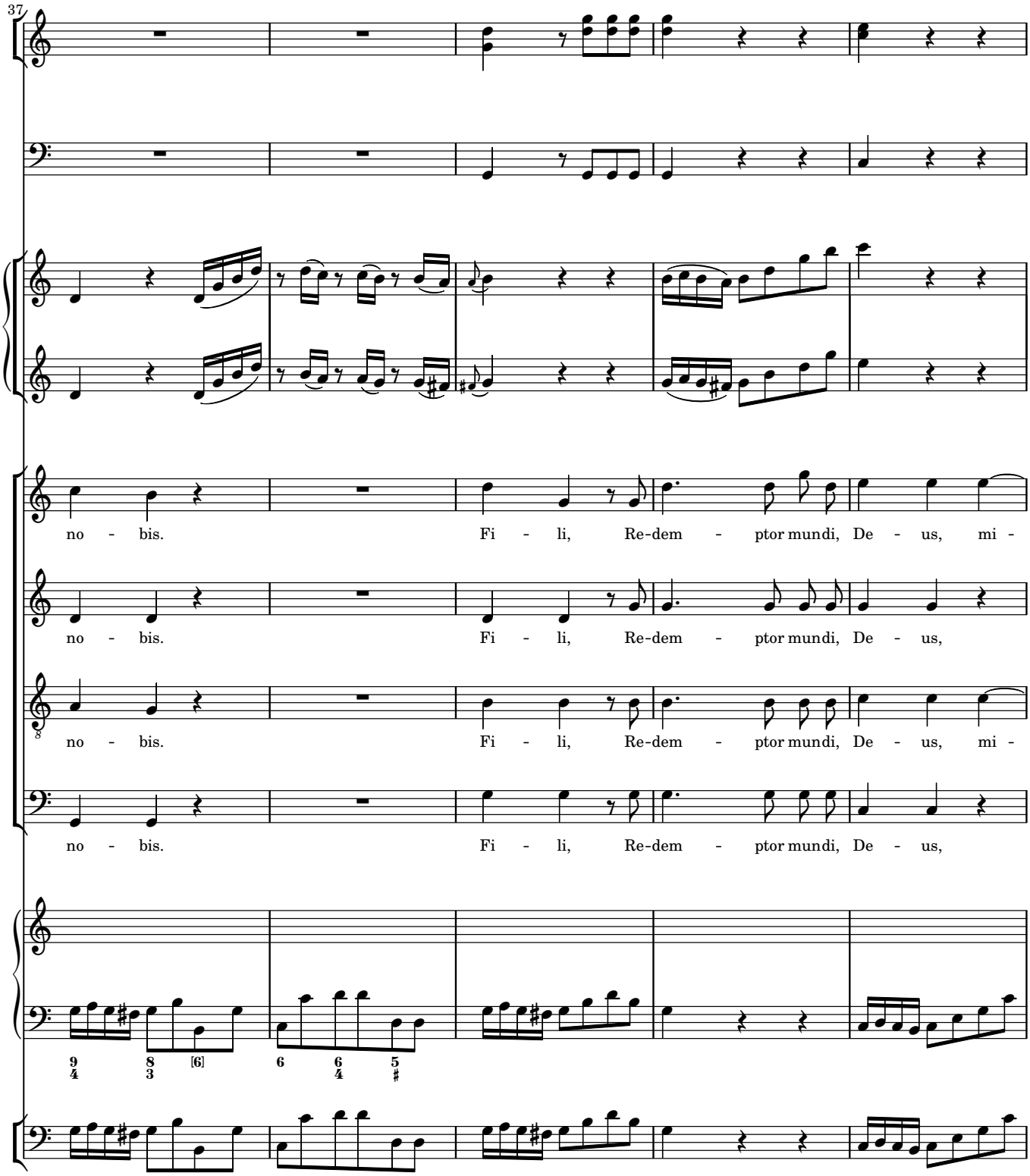
37
no - bis. Fi - li, Re-dem - ptor mundi, De - us, mi -
no - bis. Fi - li, Re-dem - ptor mundi, De - us,
no - bis. Fi - li, Re-dem - ptor mundi, De - us, mi -
no - bis. Fi - li, Re-dem - ptor mundi, De - us,

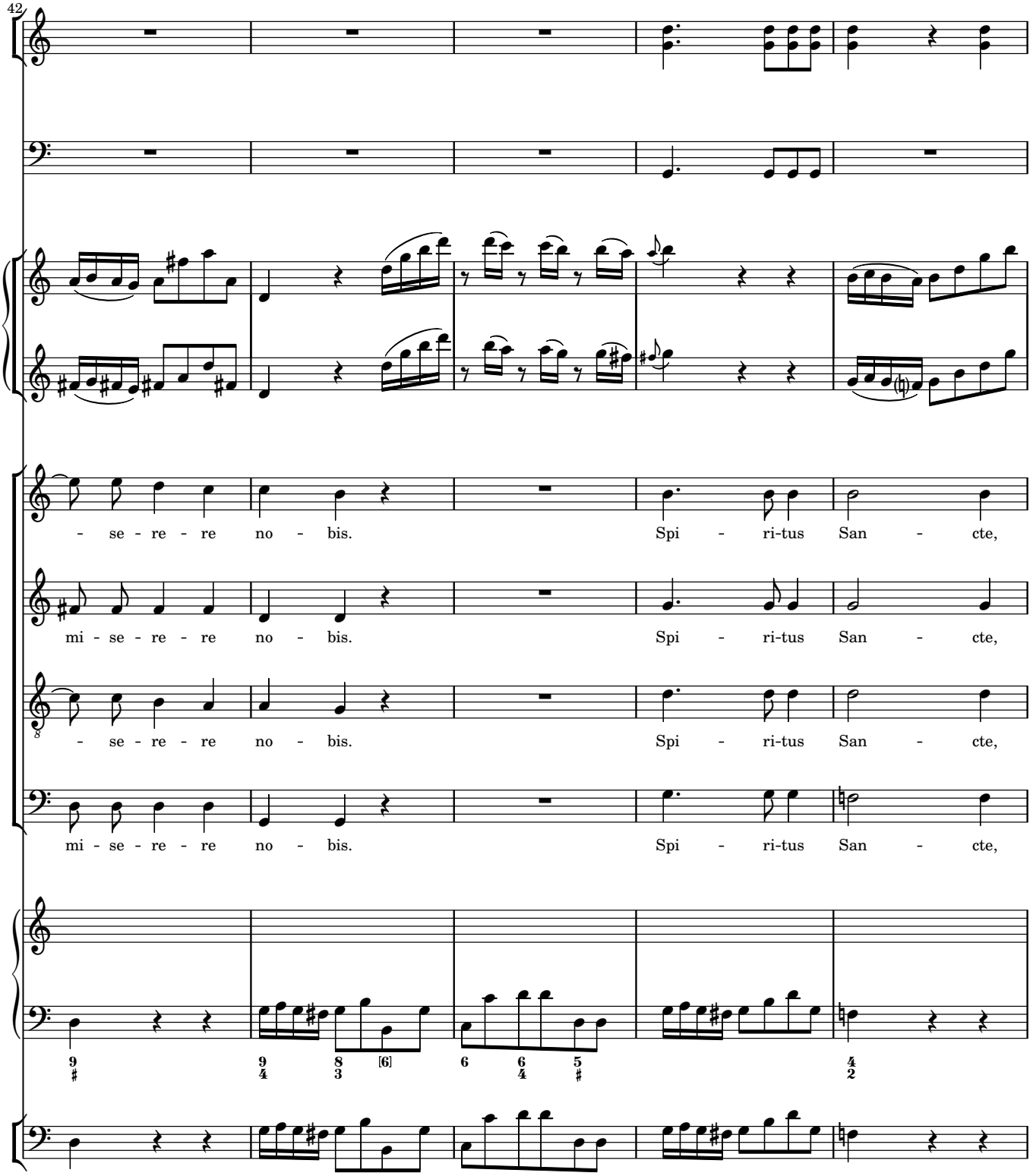
42
- se - re - re no - bis. Spi - ri-tus San - cte,
mi - se - re - re no - bis. Spi - ri-tus San - cte,
- se - re - re no - bis. Spi - ri-tus San - cte,
mi - se - re - re no - bis. Spi - ri-tus San - cte,

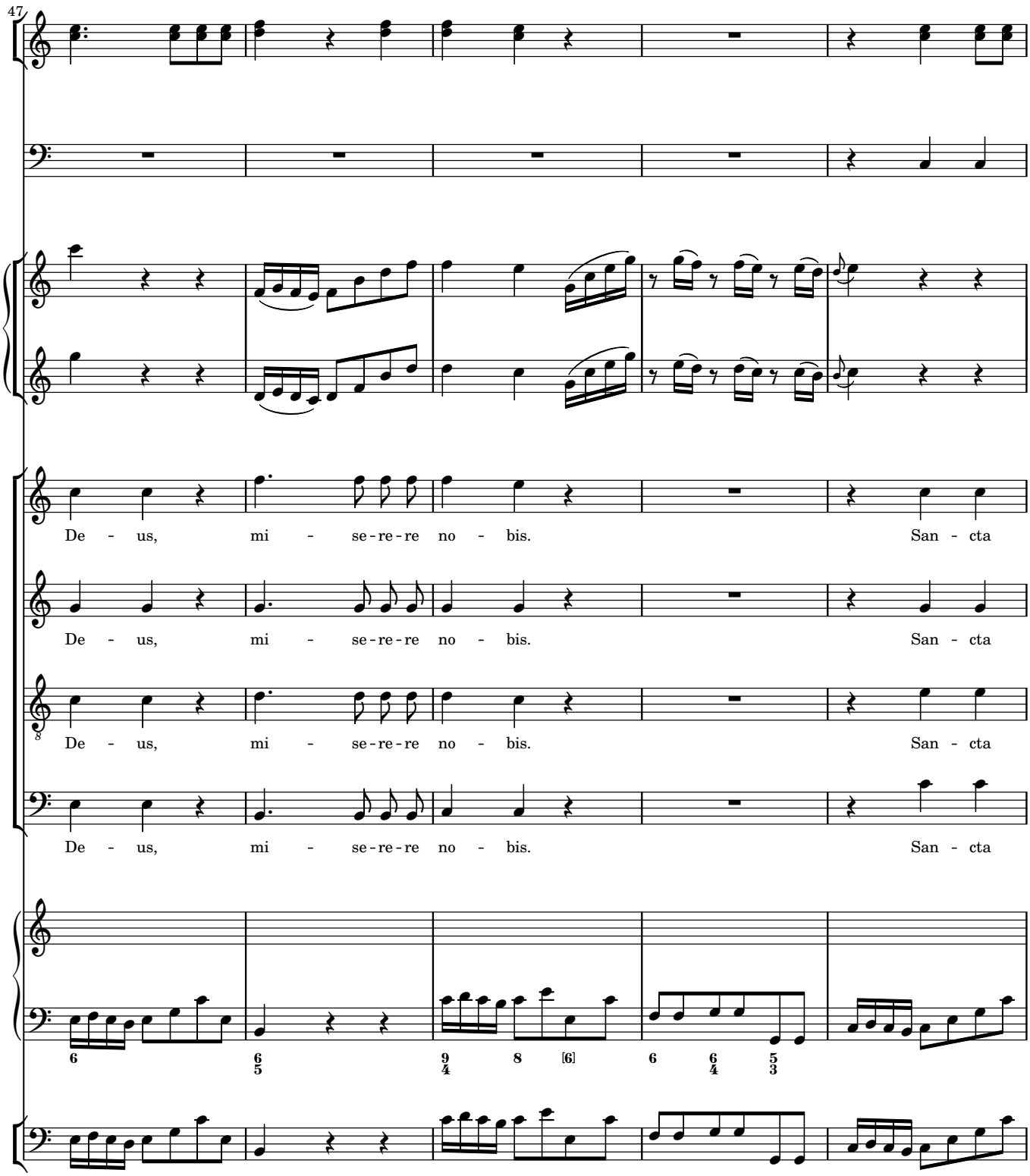
47
De - us, mi - se-re-re no - bis. San - cta
De - us, mi - se-re-re no - bis. San - cta
De - us, mi - se-re-re no - bis. San - cta
De - us, mi - se-re-re no - bis. San - cta

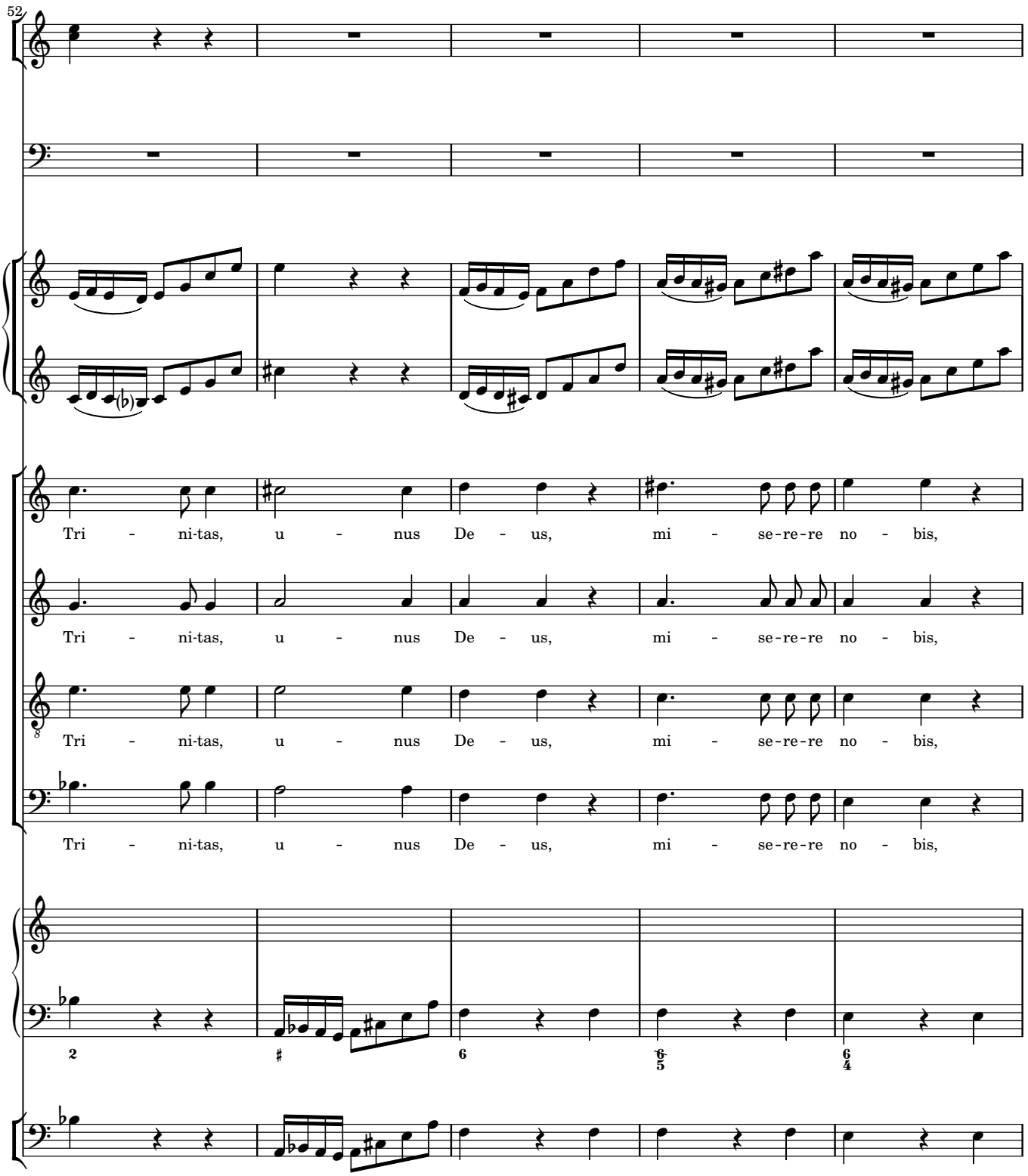
52
Tri - ni-tas, u - nus De - us, mi - se-re-re no - bis,
Tri - ni-tas, u - nus De - us, mi - se-re-re no - bis,
Tri - ni-tas, u - nus De - us, mi - se-re-re no - bis,
Tri - ni-tas, u - nus De - us, mi - se-re-re no - bis,

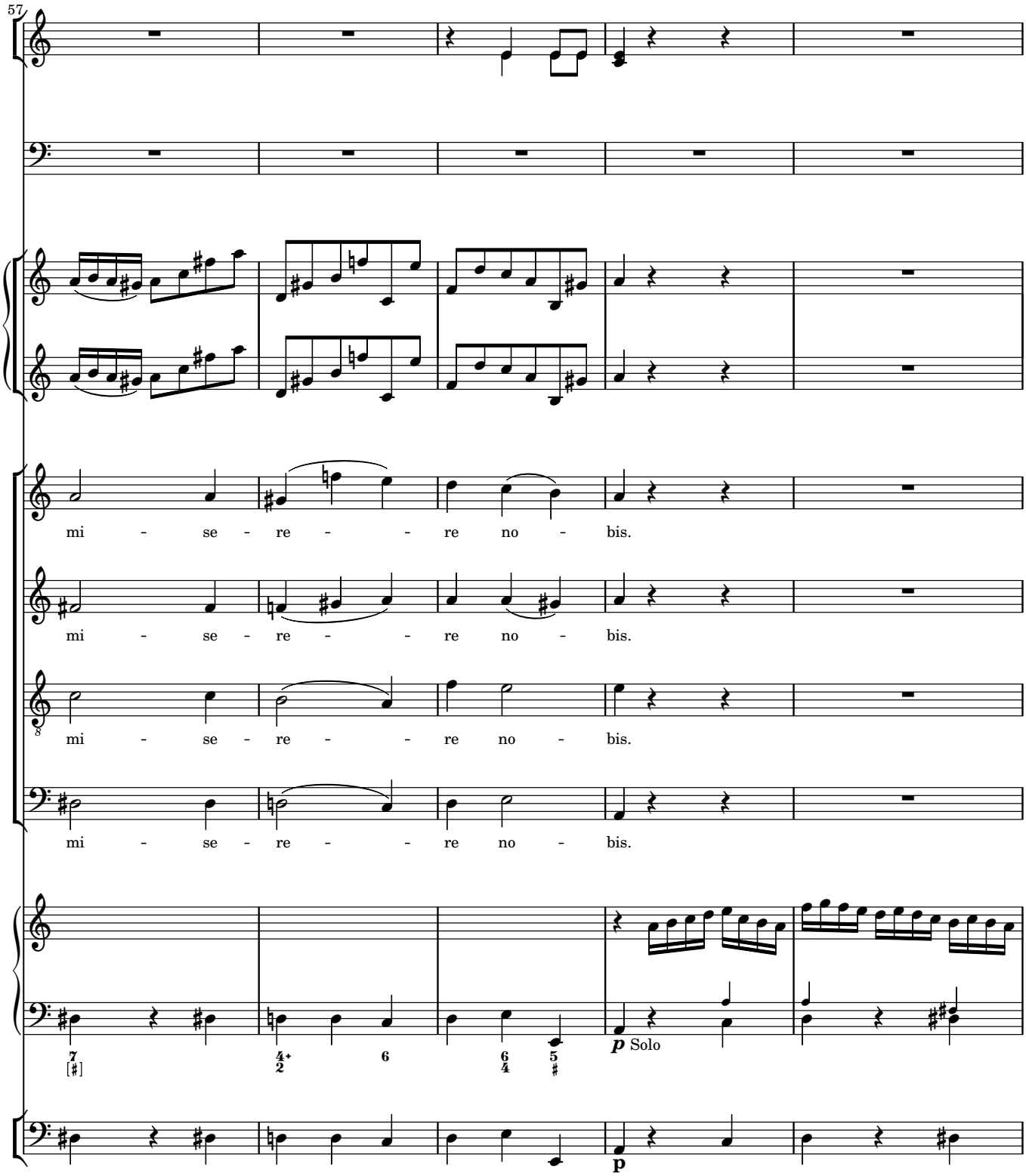
57
mi - se - re - - re no - bis.
mi - se - re - - re no - bis.
mi - se - re - - re no - bis.
mi - se - re - - re no - bis.
p Solo
p

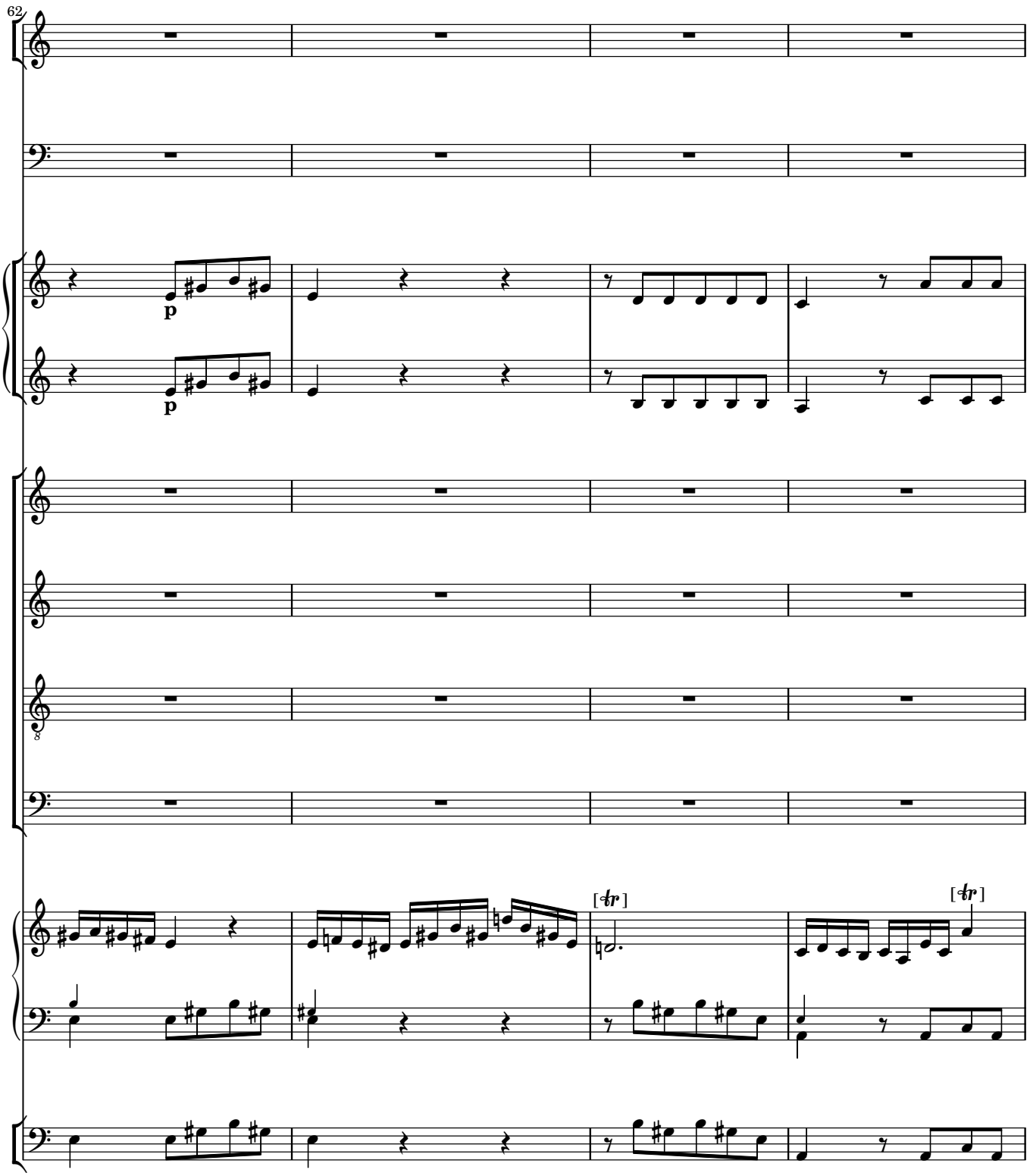
62
p
p
8
[tr]
[tr]

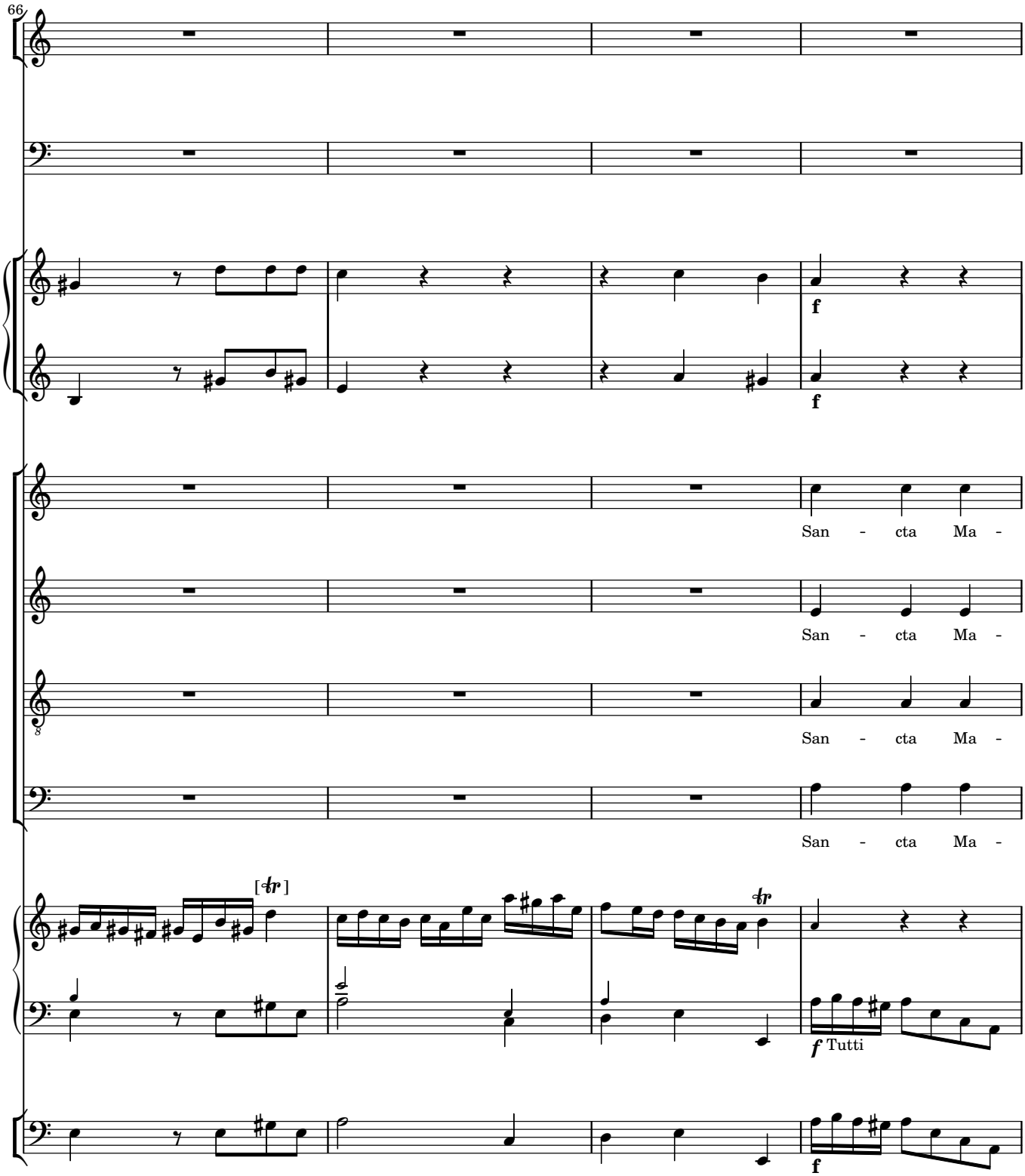
66
f
f
San - cta Ma -
San - cta Ma -
San - cta Ma -
San - cta Ma -
[tr]
tr
f Tutti
f

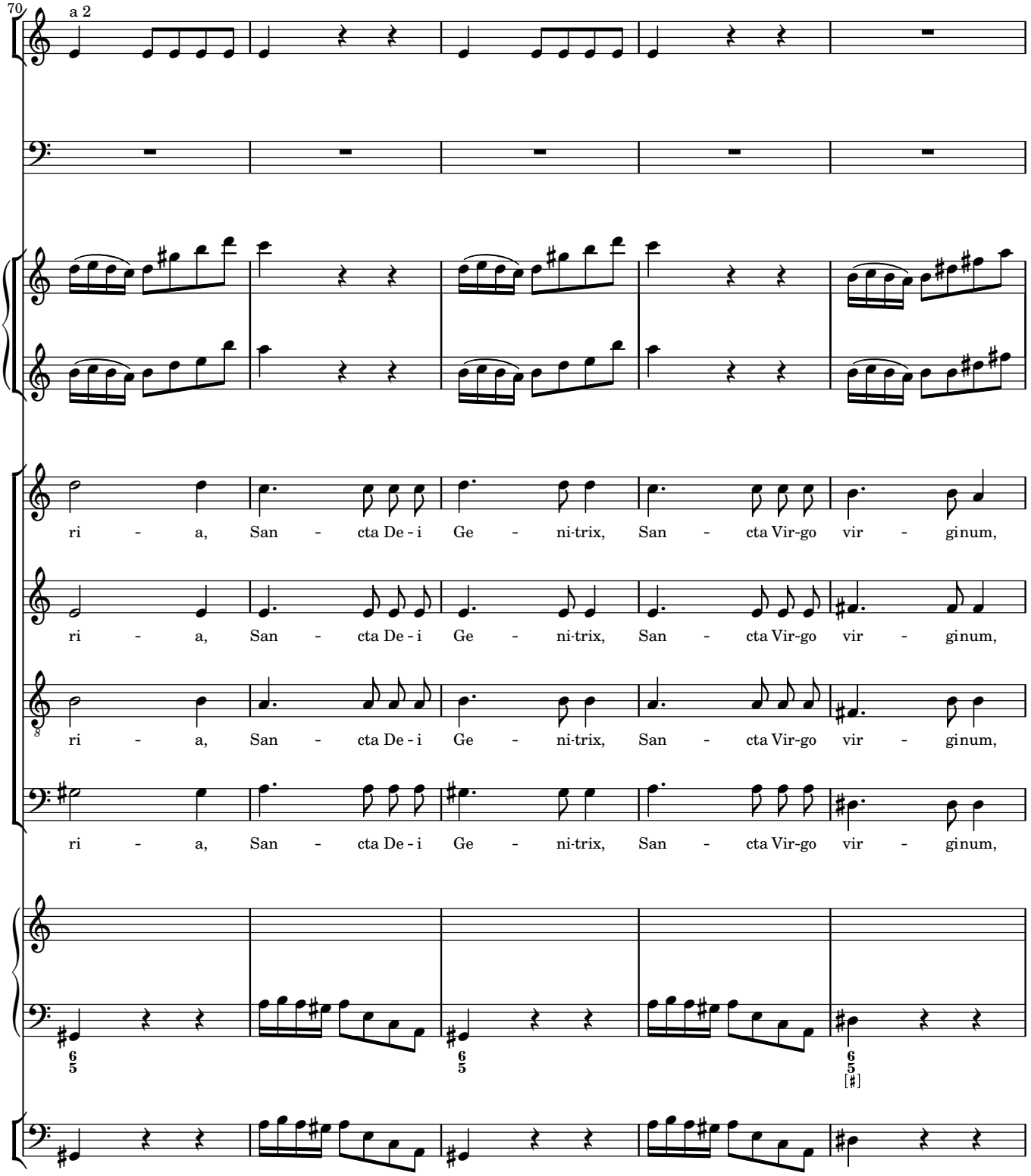
70
a 2
ri - a, San - cta De - i Ge - ni-trix, San - cta Vir-go vir - ginum,
ri - a, San - cta De - i Ge - ni-trix, San - cta Vir-go vir - ginum,
ri - a, San - cta De - i Ge - ni-trix, San - cta Vir-go vir - ginum,
ri - a, San - cta De - i Ge - ni-trix, San - cta Vir-go vir - ginum,

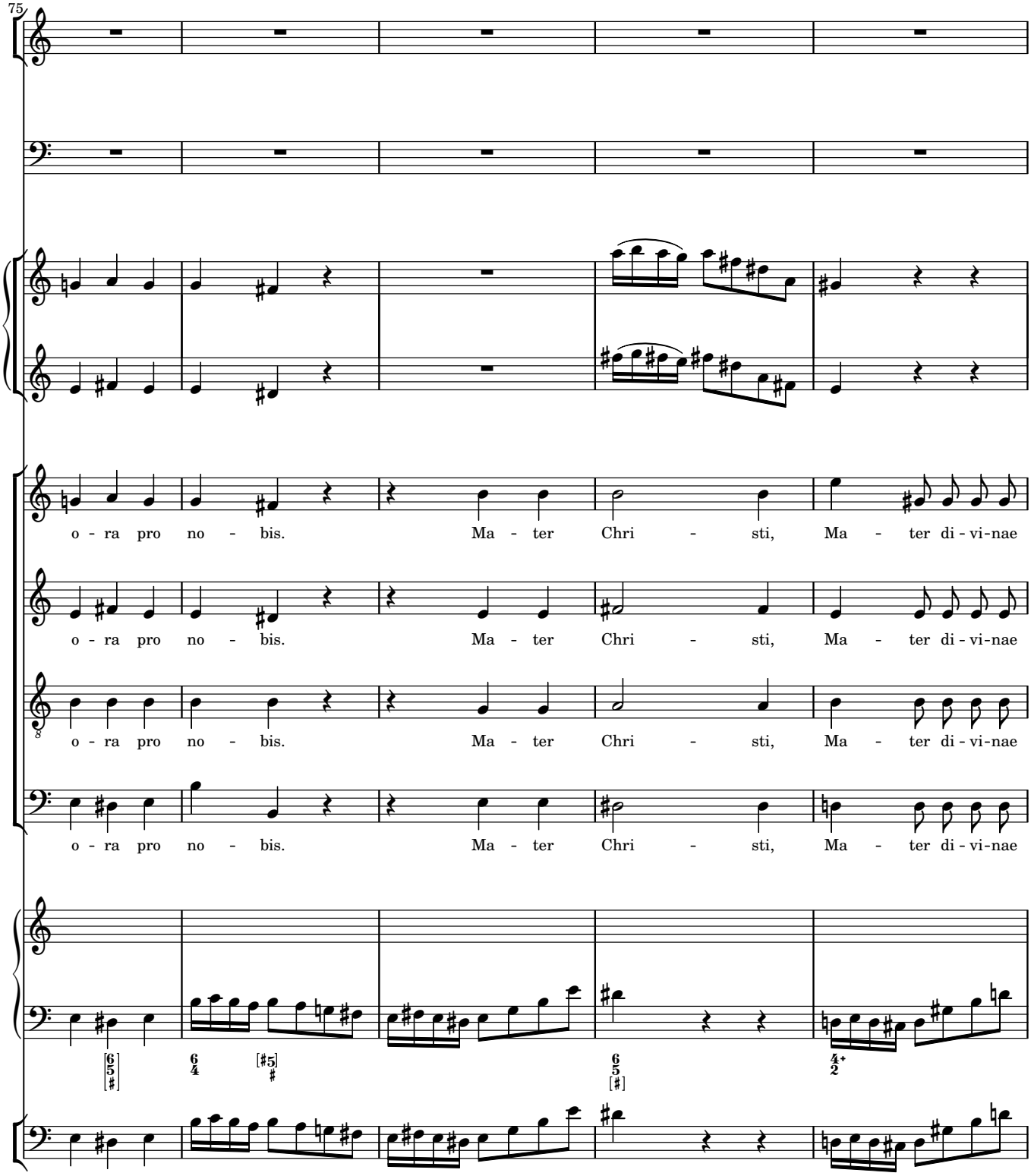
75
o - ra pro no - bis. Ma - ter Chri - sti, Ma - ter di - vi-nae
o - ra pro no - bis. Ma - ter Chri - sti, Ma - ter di - vi-nae
o - ra pro no - bis. Ma - ter Chri - sti, Ma - ter di - vi-nae
o - ra pro no - bis. Ma - ter Chri - sti, Ma - ter di - vi-nae

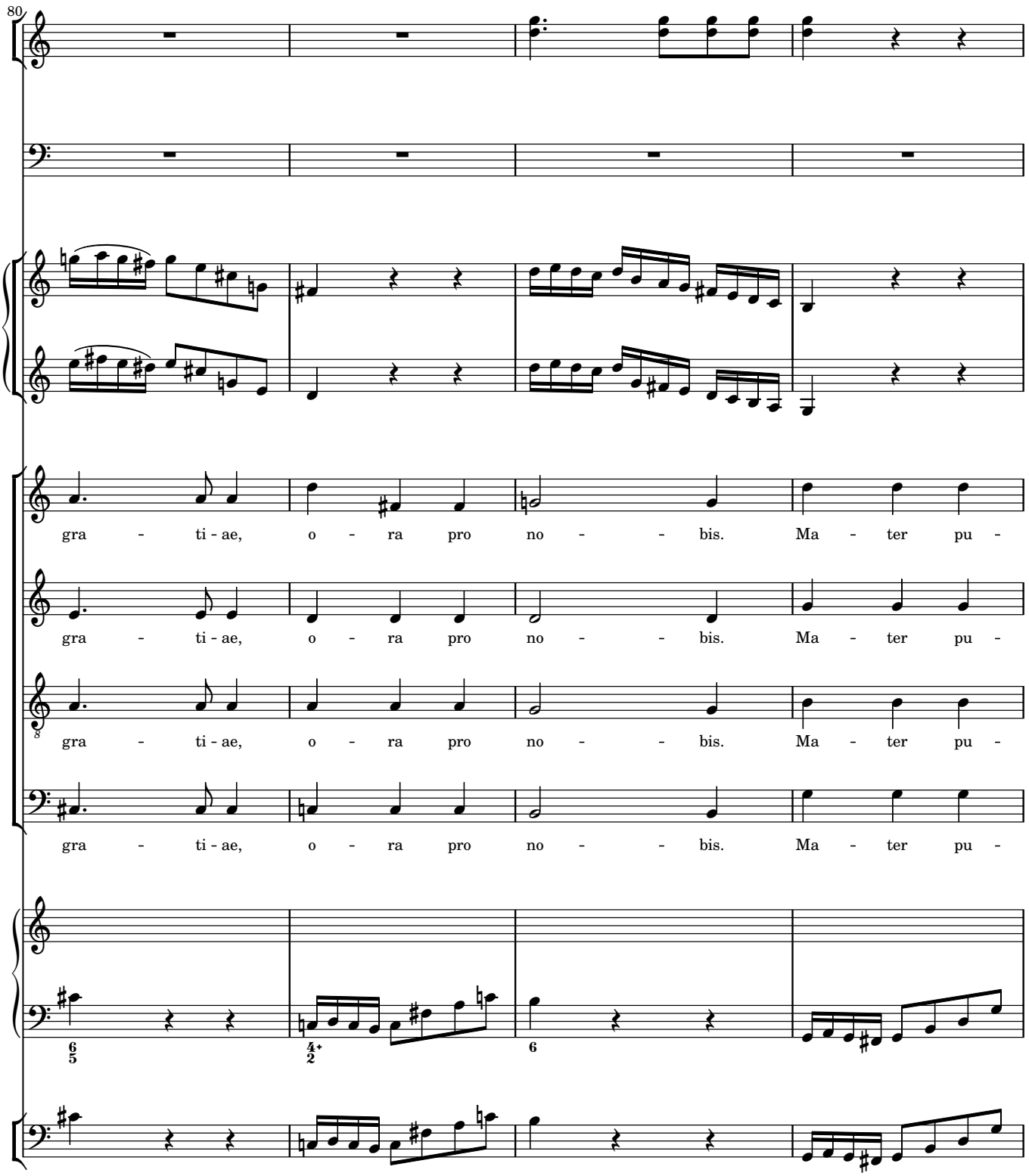
80
gra - ti - ae, o - ra pro no - - bis. Ma - ter pu -
gra - ti - ae, o - ra pro no - - bis. Ma - ter pu -
gra - ti - ae, o - ra pro no - - bis. Ma - ter pu -
gra - ti - ae, o - ra pro no - - bis. Ma - ter pu -

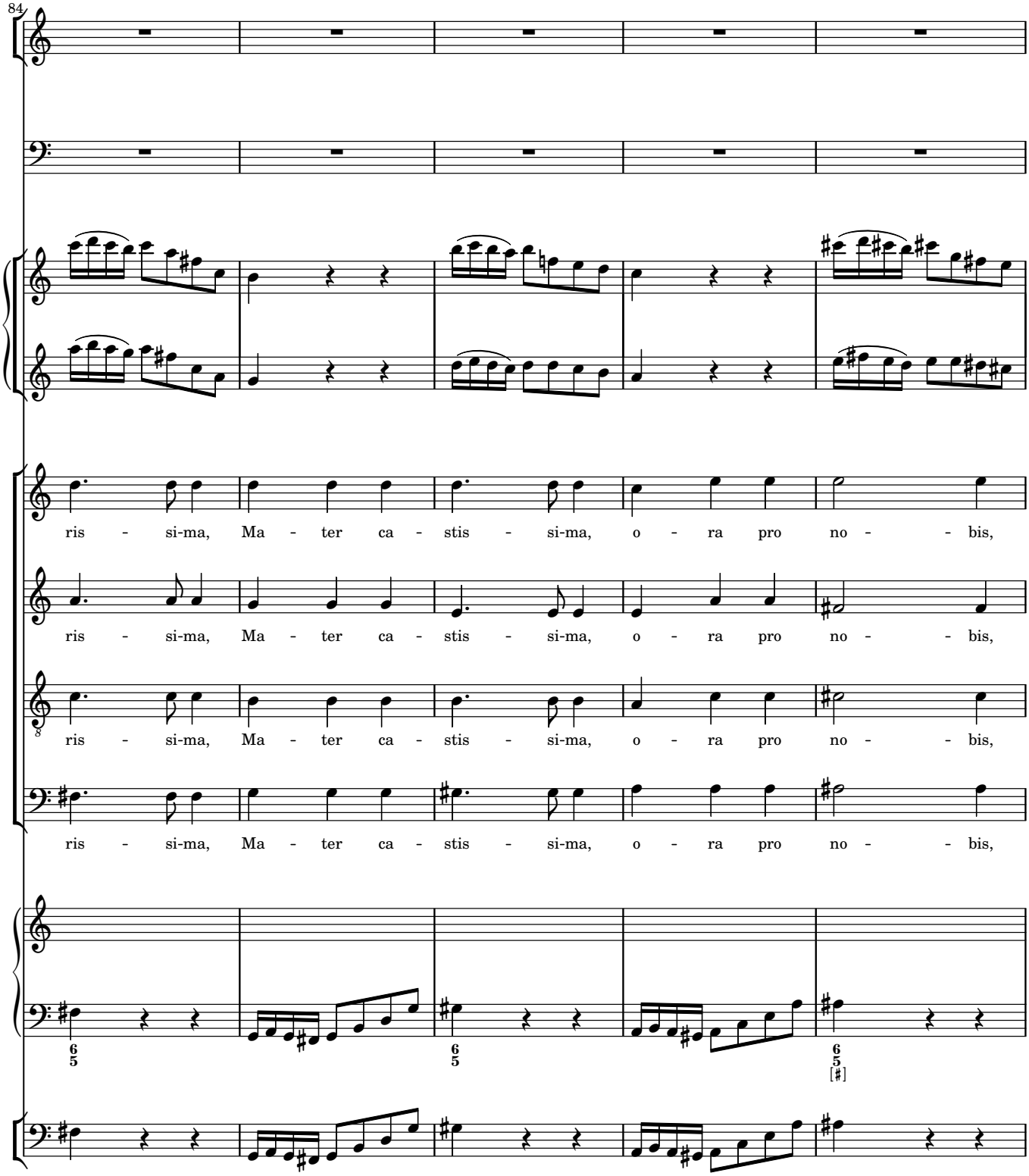
84
ris - si-ma, Ma - ter ca - stis - si-ma, o - ra pro no - - bis,
ris - si-ma, Ma - ter ca - stis - si-ma, o - ra pro no - - bis,
ris - si-ma, Ma - ter ca - stis - si-ma, o - ra pro no - - bis,
ris - si-ma, Ma - ter ca - stis - si-ma, o - ra pro no - - bis,
6 5
6 5
6 5 [♯]

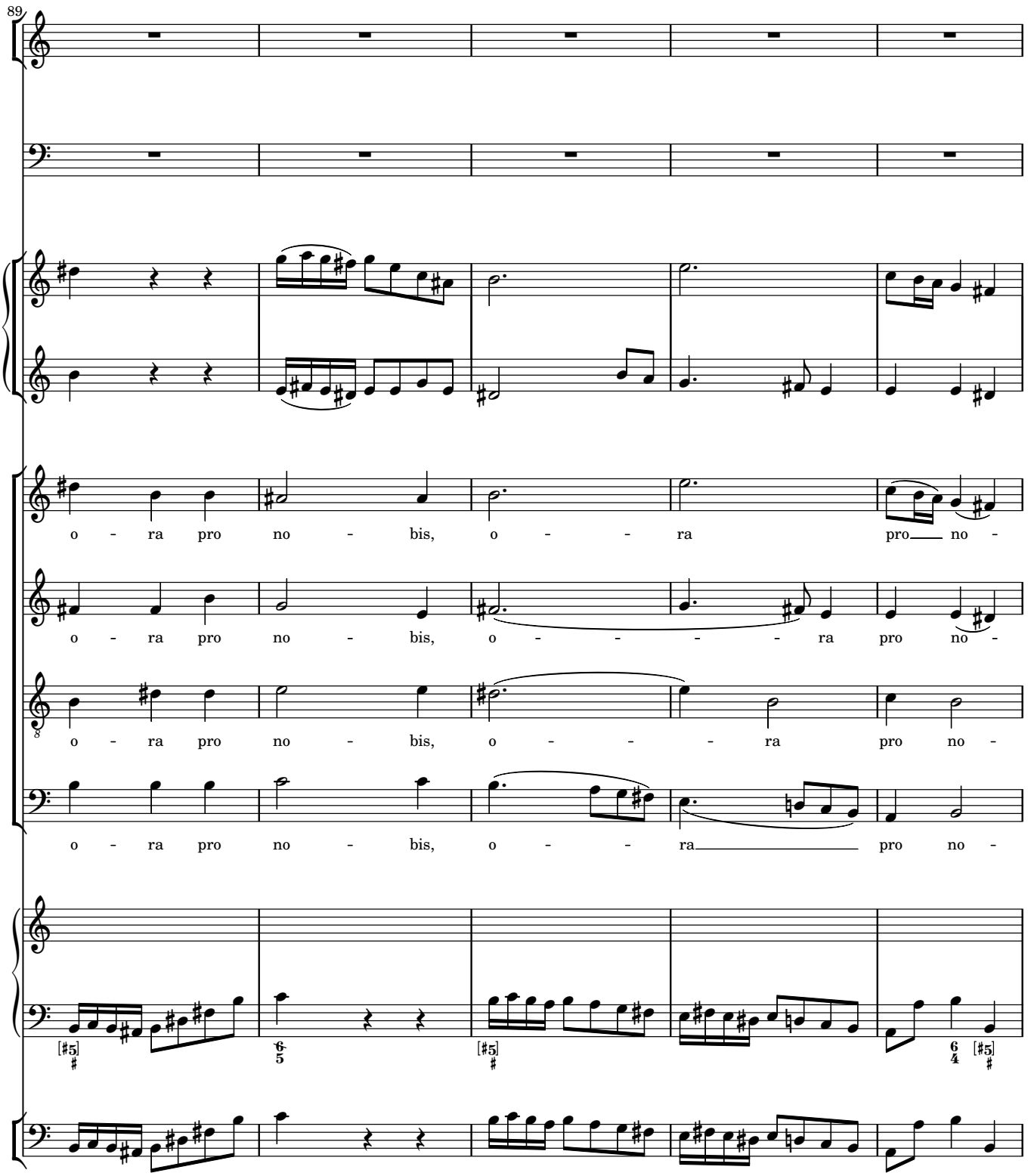
89
o - ra pro no - bis, o - - ra pro no -
o - ra pro no - bis, o - - - - ra pro no -
o - ra pro no - bis, o - - - ra pro no -
o - ra pro no - bis, o - - - ra pro no -

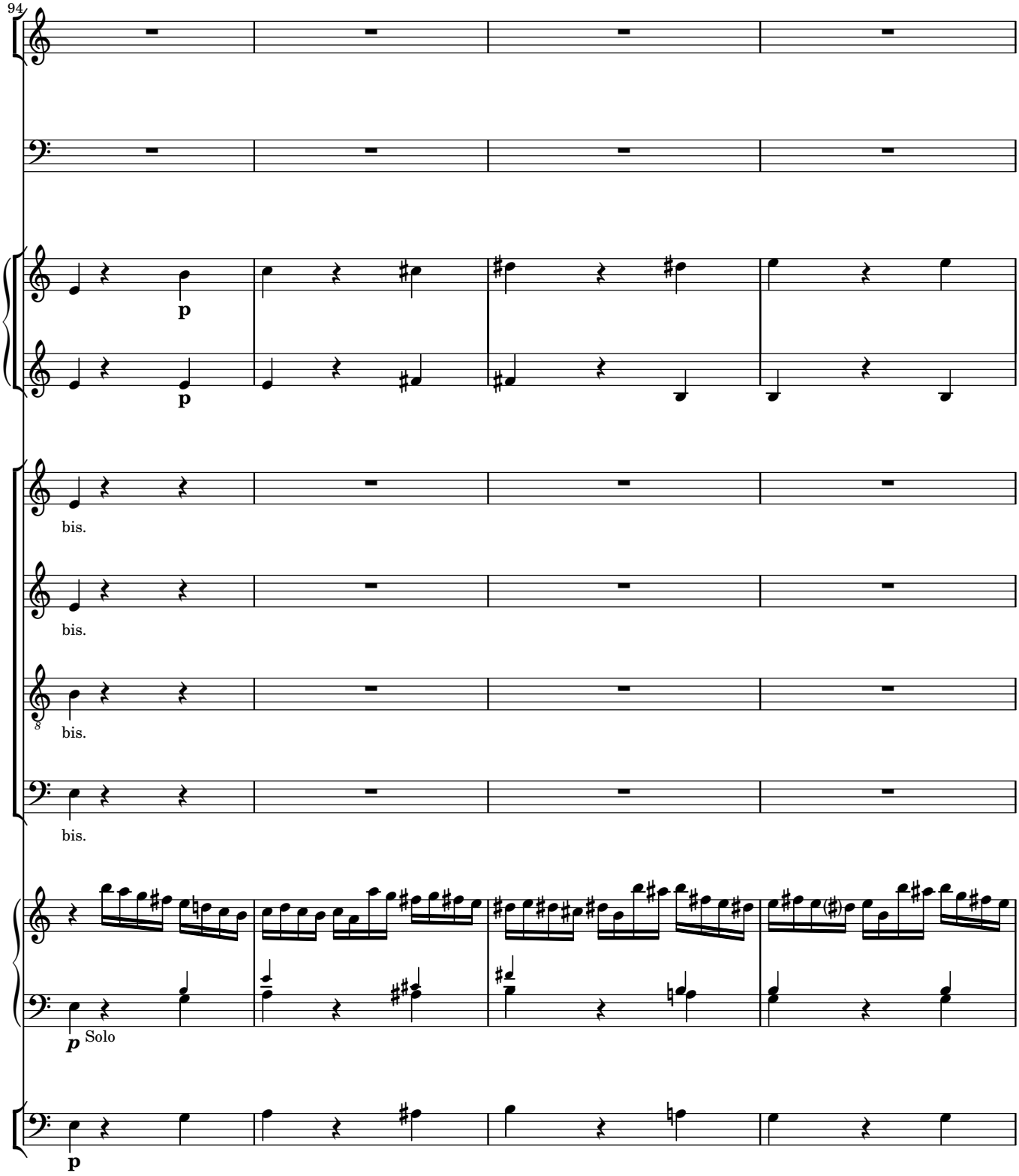
94
p
p
bis.
bis.
8
bis.
bis.
p Solo
p

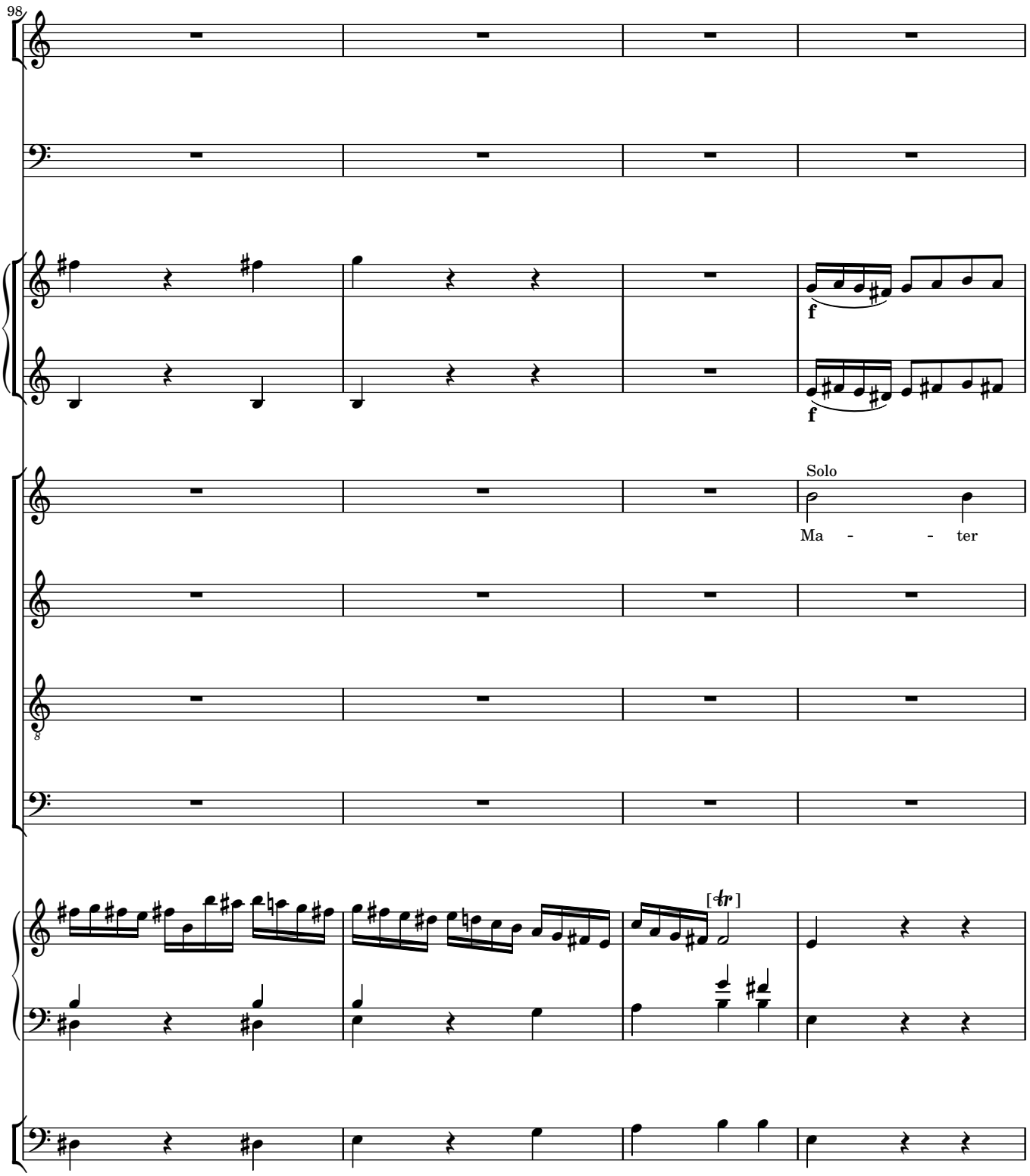
98
f
f
Solo
Ma - - ter
8
[tr]

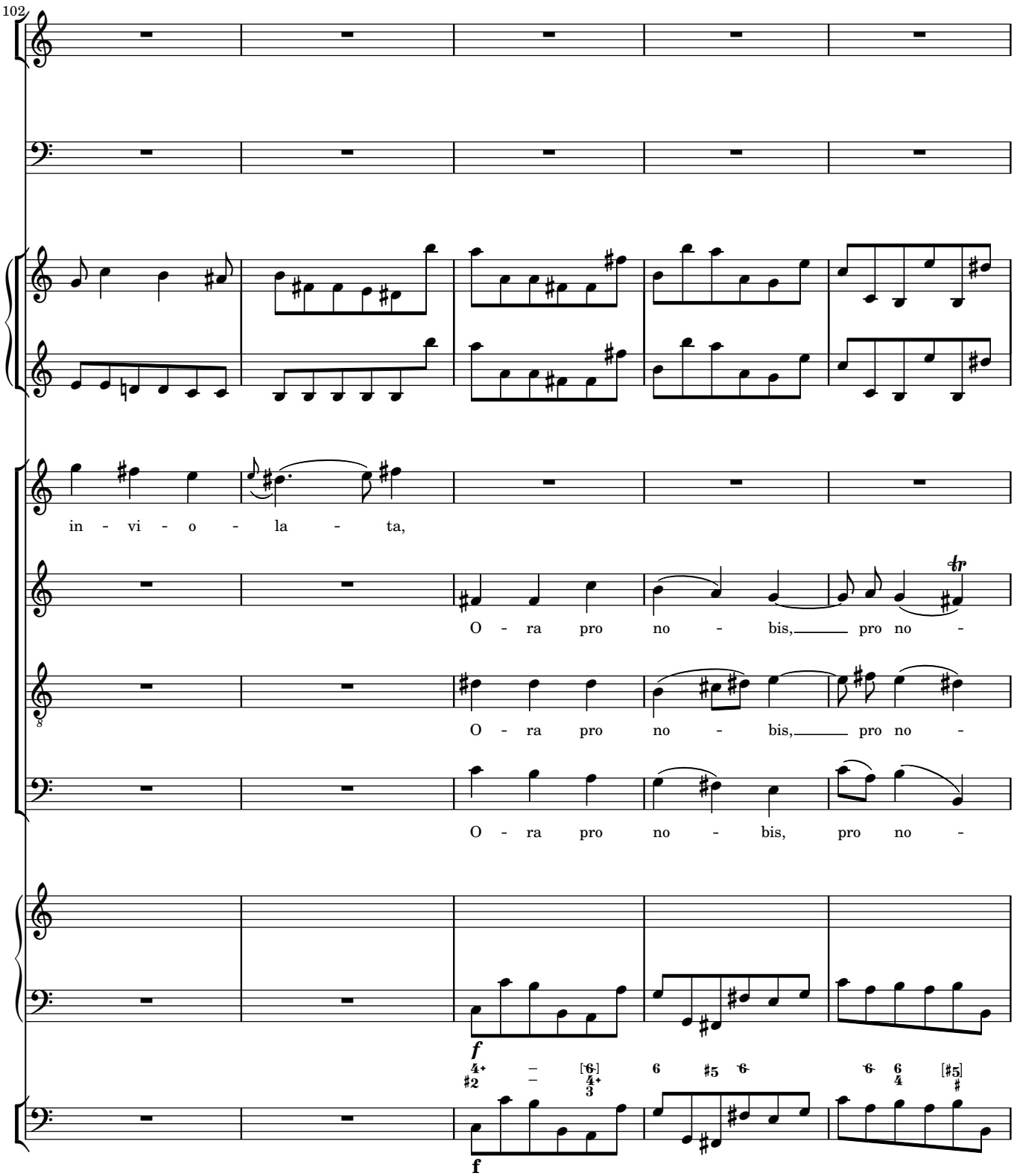
102
in - vi - o - la - ta,
O - ra pro no - bis, pro no -
O - ra pro no - bis, pro no -
O - ra pro no - bis, pro no -
f
f

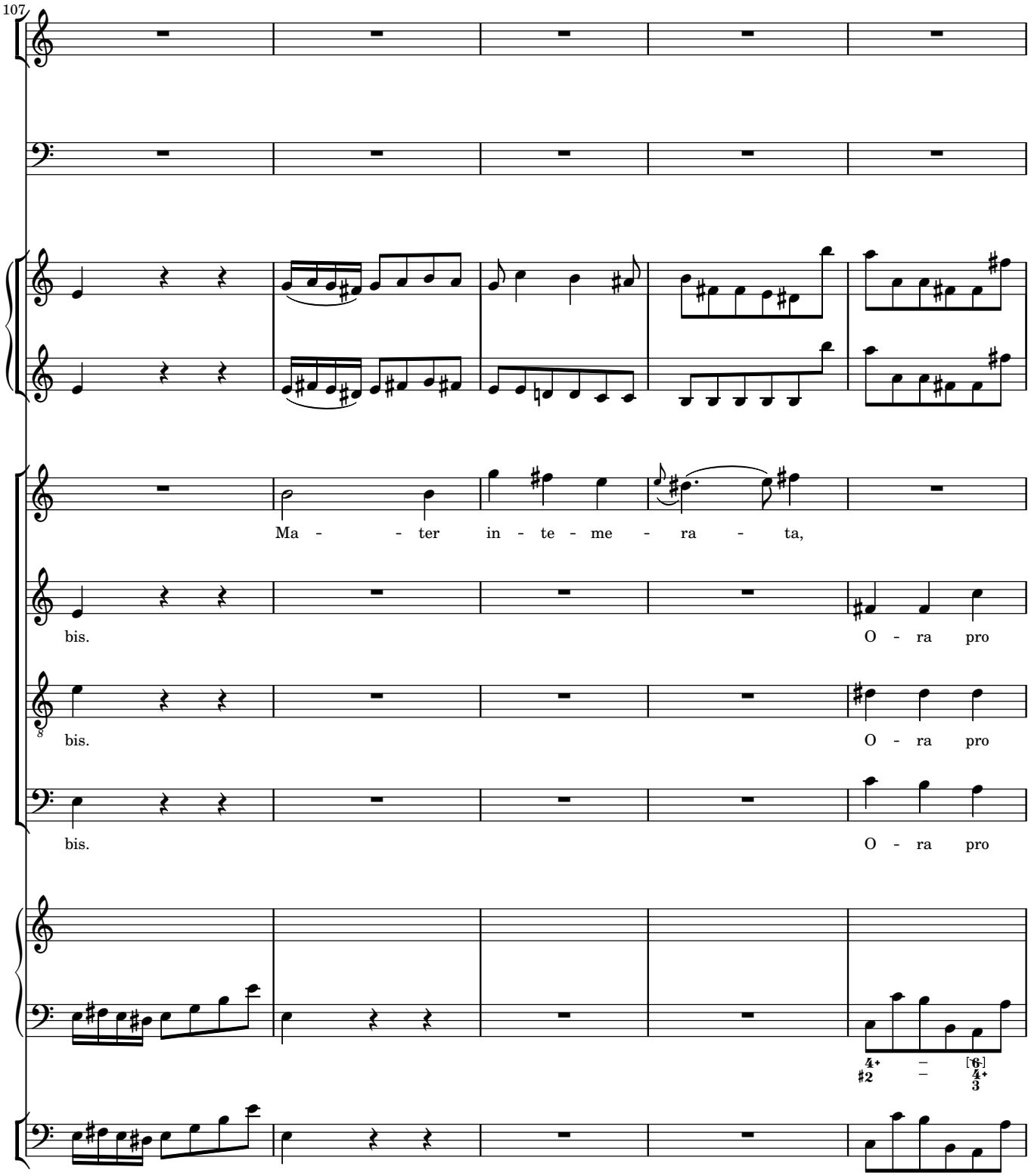
107
Ma - - ter in - te - me - ra - ta,
bis.
O - ra pro
bis.
O - ra pro
bis.
O - ra pro

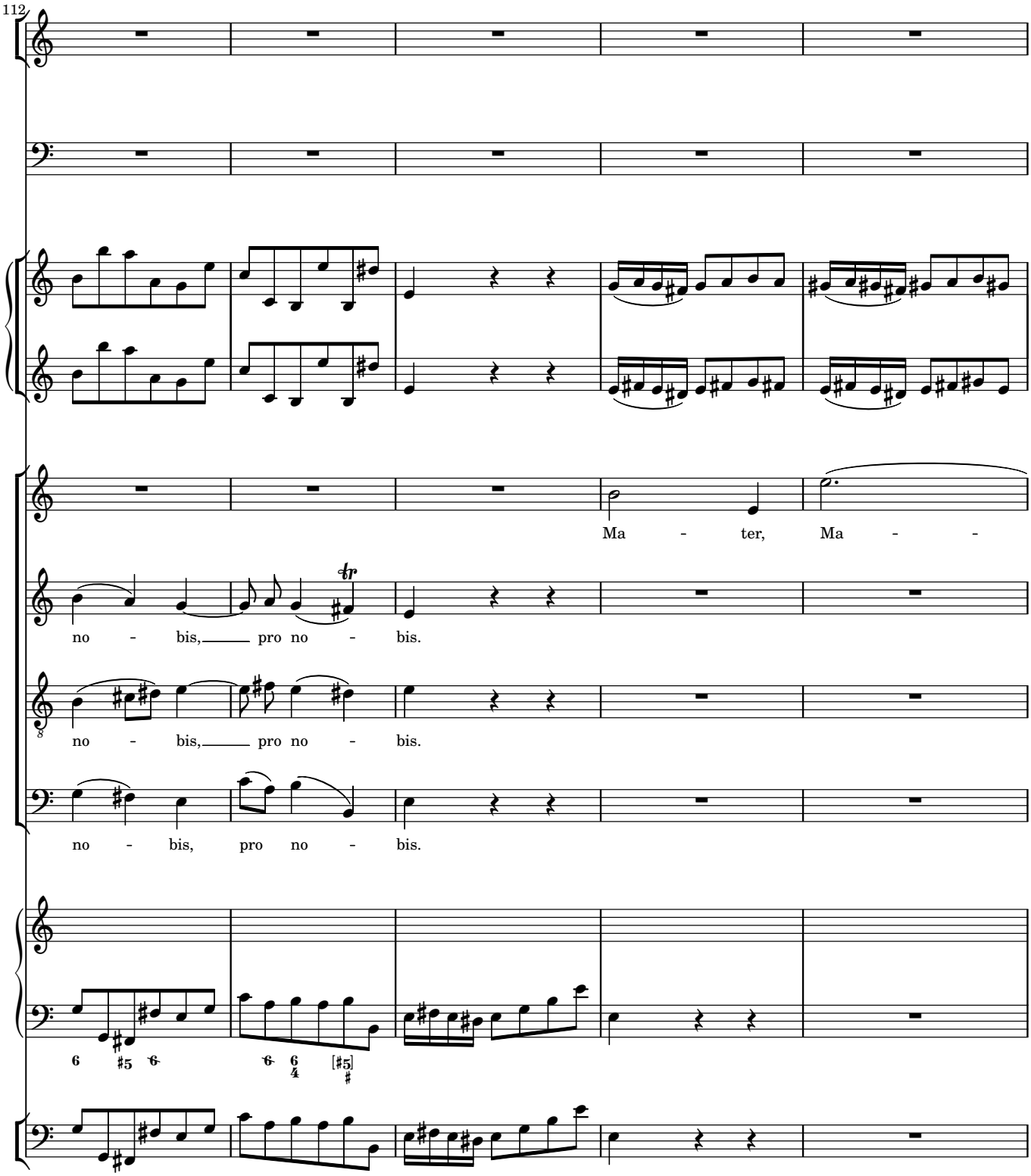
112
Ma - ter, Ma - -
no - bis, pro no - bis.
no - bis, pro no - bis.
no - bis, pro no - bis.

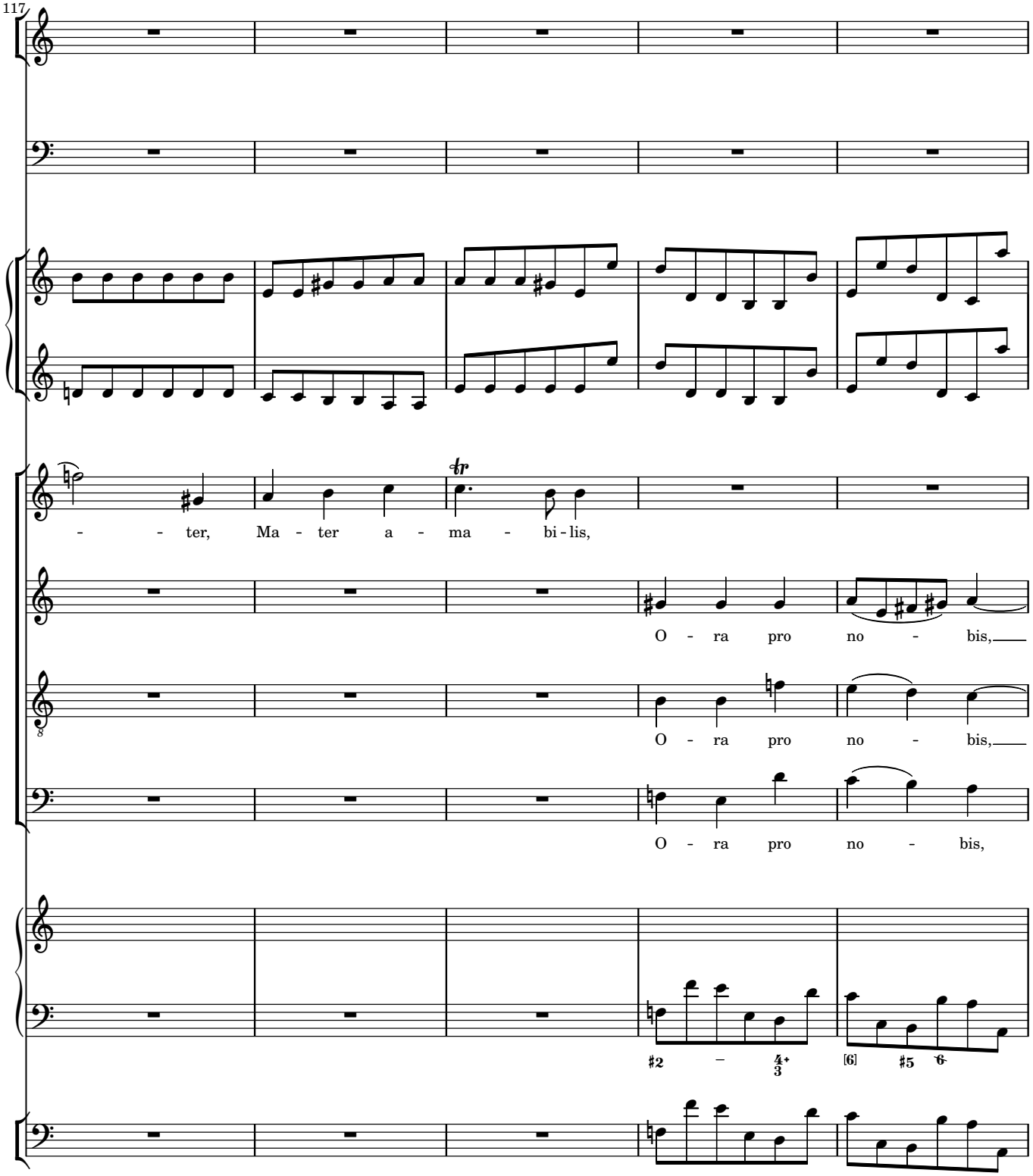
117
- - ter, Ma - ter a - ma - bi - lis,
O - ra pro no - bis,
O - ra pro no - bis,
O - ra pro no - bis,

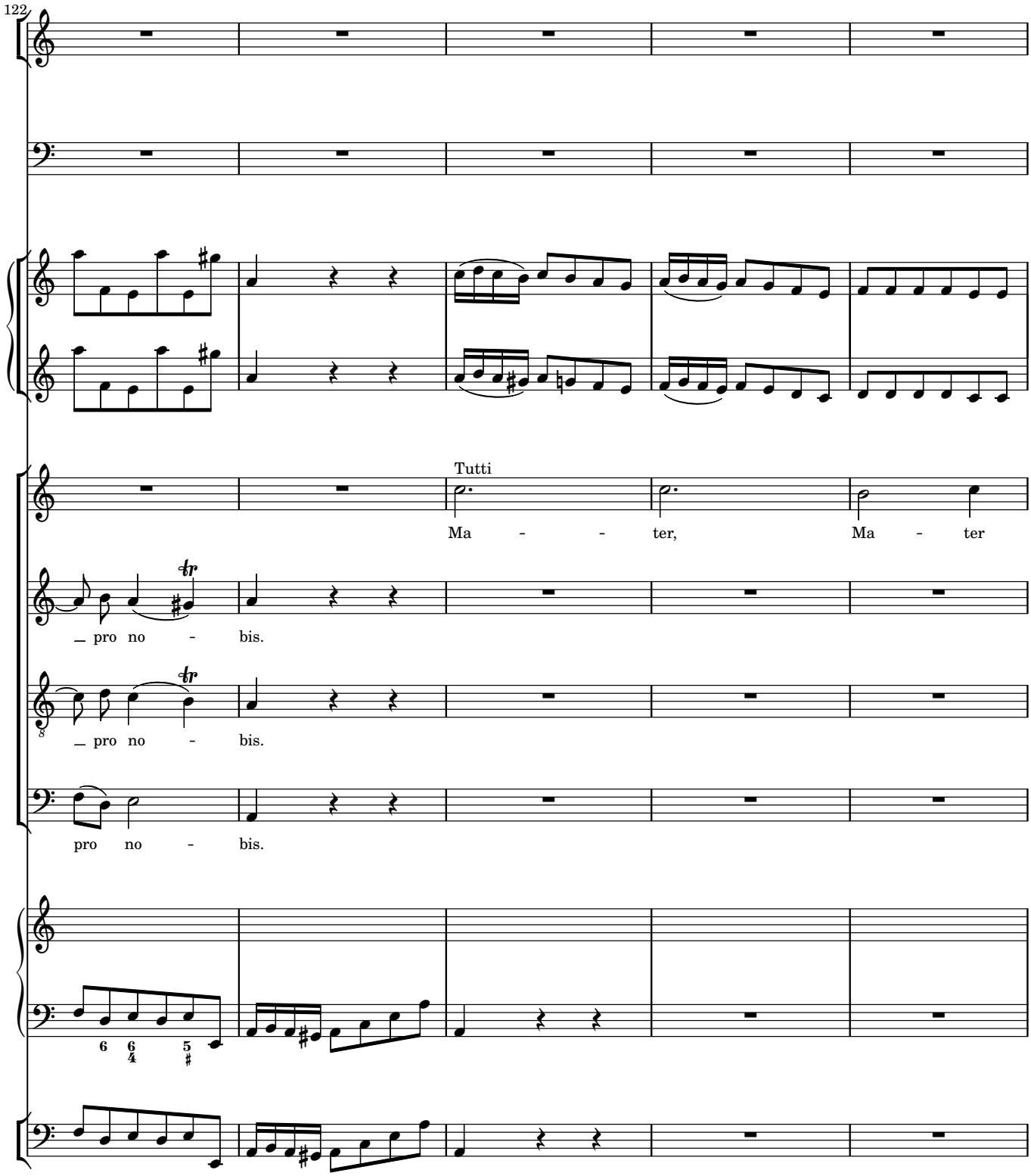
122
Tutti
Ma - - ter, Ma - ter
_ pro no - bis.
_ pro no - bis.
pro no - bis.

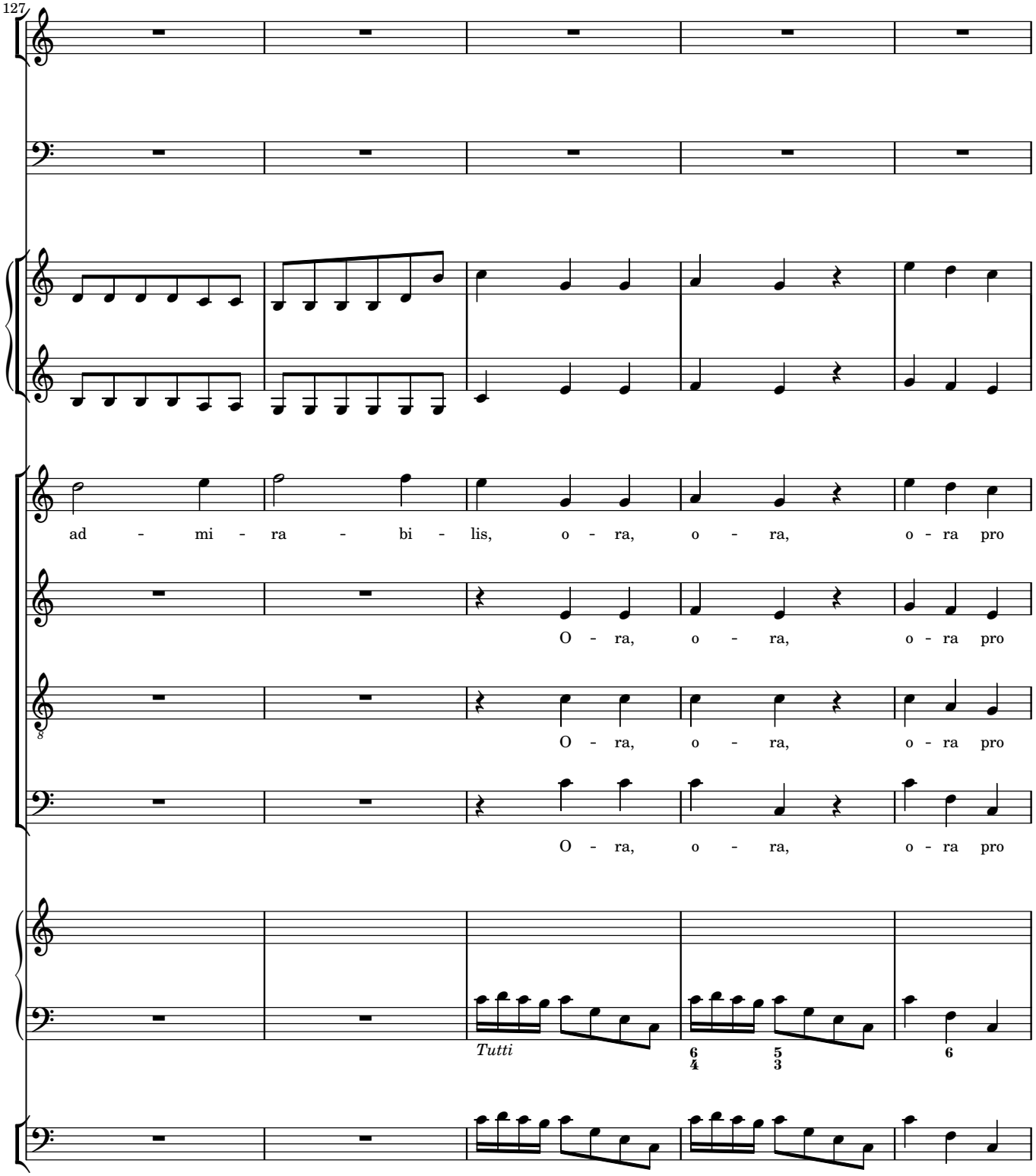
127
ad - mi - ra - bi - lis, o - ra, o - ra, o - ra pro
O - ra, o - ra, o - ra pro
O - ra, o - ra, o - ra pro
O - ra, o - ra, o - ra pro
Tutti
6 5 6
4 3

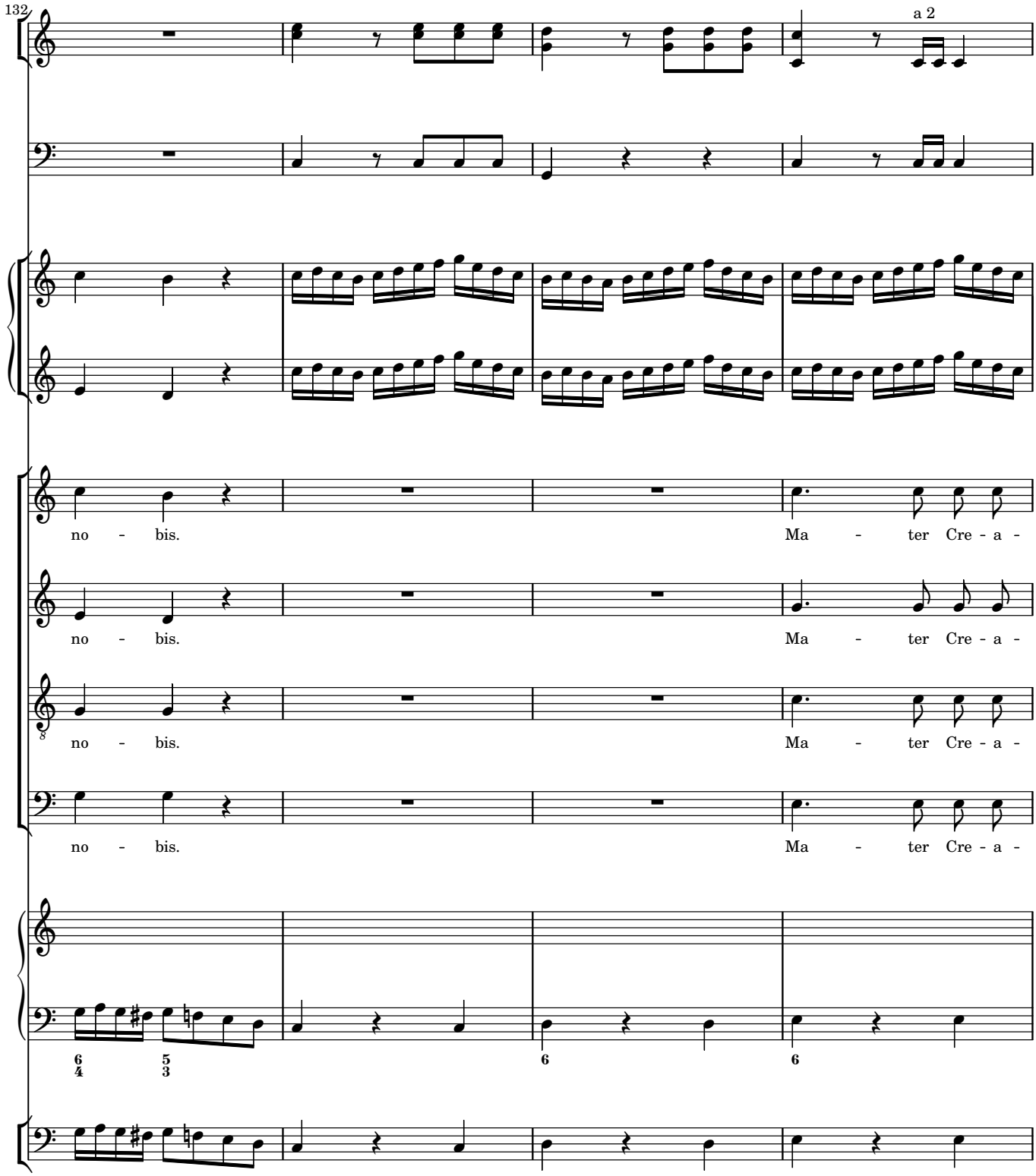
132
a 2
no - bis.
Ma - ter Cre - a -
no - bis.
Ma - ter Cre - a -
no - bis.
Ma - ter Cre - a -
no - bis.
Ma - ter Cre - a -

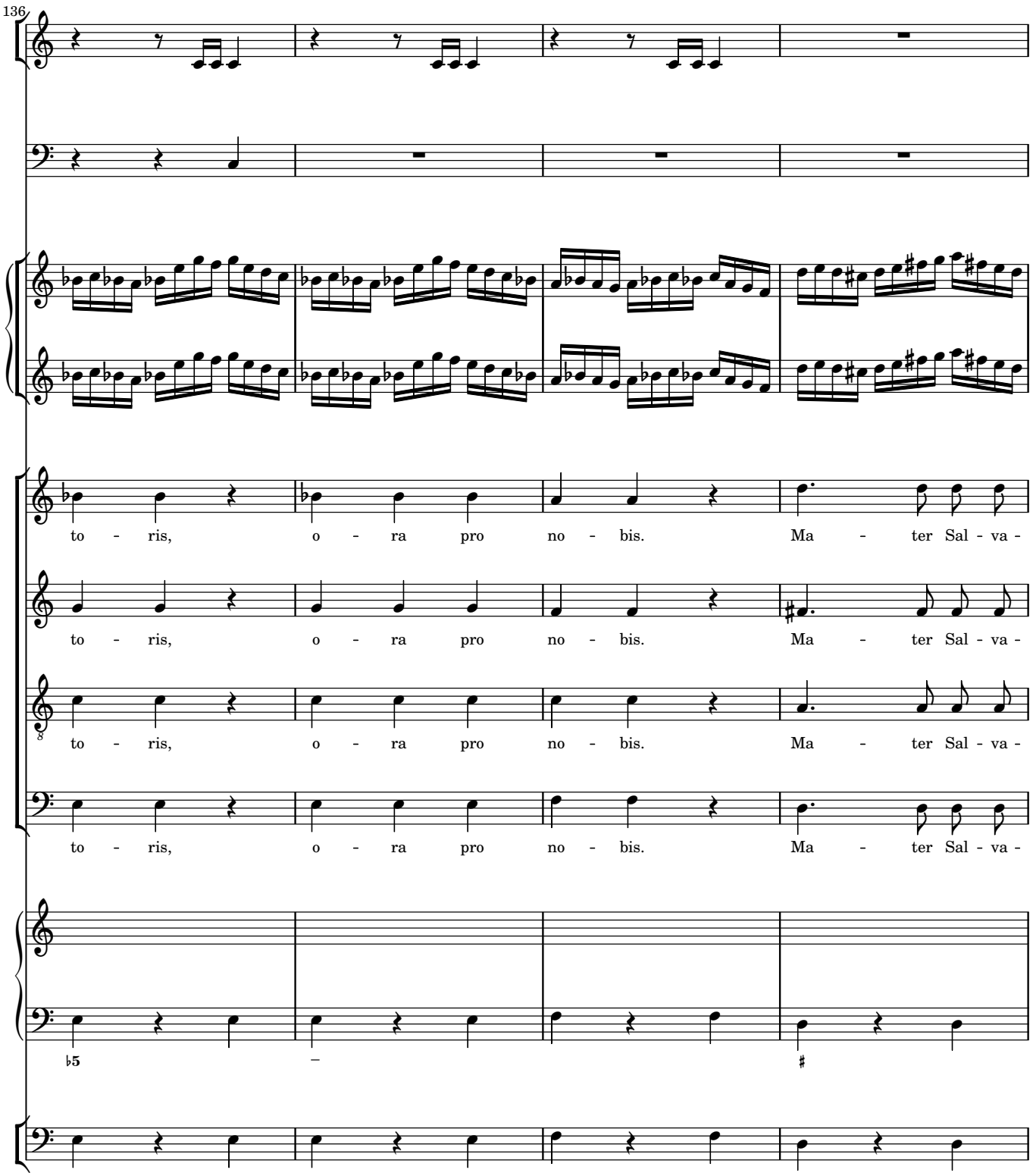
136
to - ris, o - ra pro no - bis. Ma - ter Sal - va -
to - ris, o - ra pro no - bis. Ma - ter Sal - va -
to - ris, o - ra pro no - bis. Ma - ter Sal - va -
to - ris, o - ra pro no - bis. Ma - ter Sal - va -

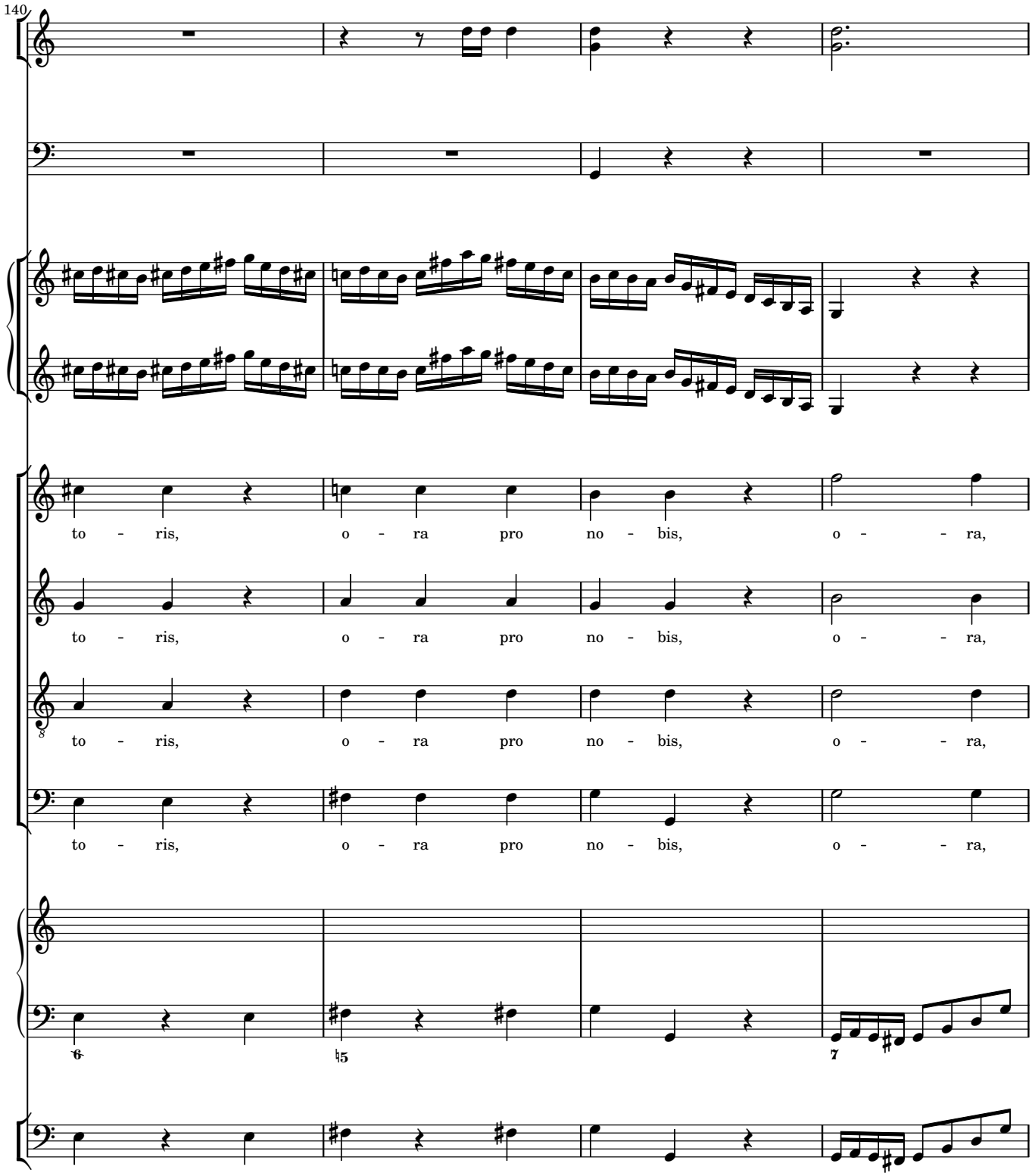
140
to - ris, o - ra pro no - bis, o - - ra,
to - ris, o - ra pro no - bis, o - - ra,
to - ris, o - ra pro no - bis, o - - ra,
to - ris, o - ra pro no - bis, o - - ra,

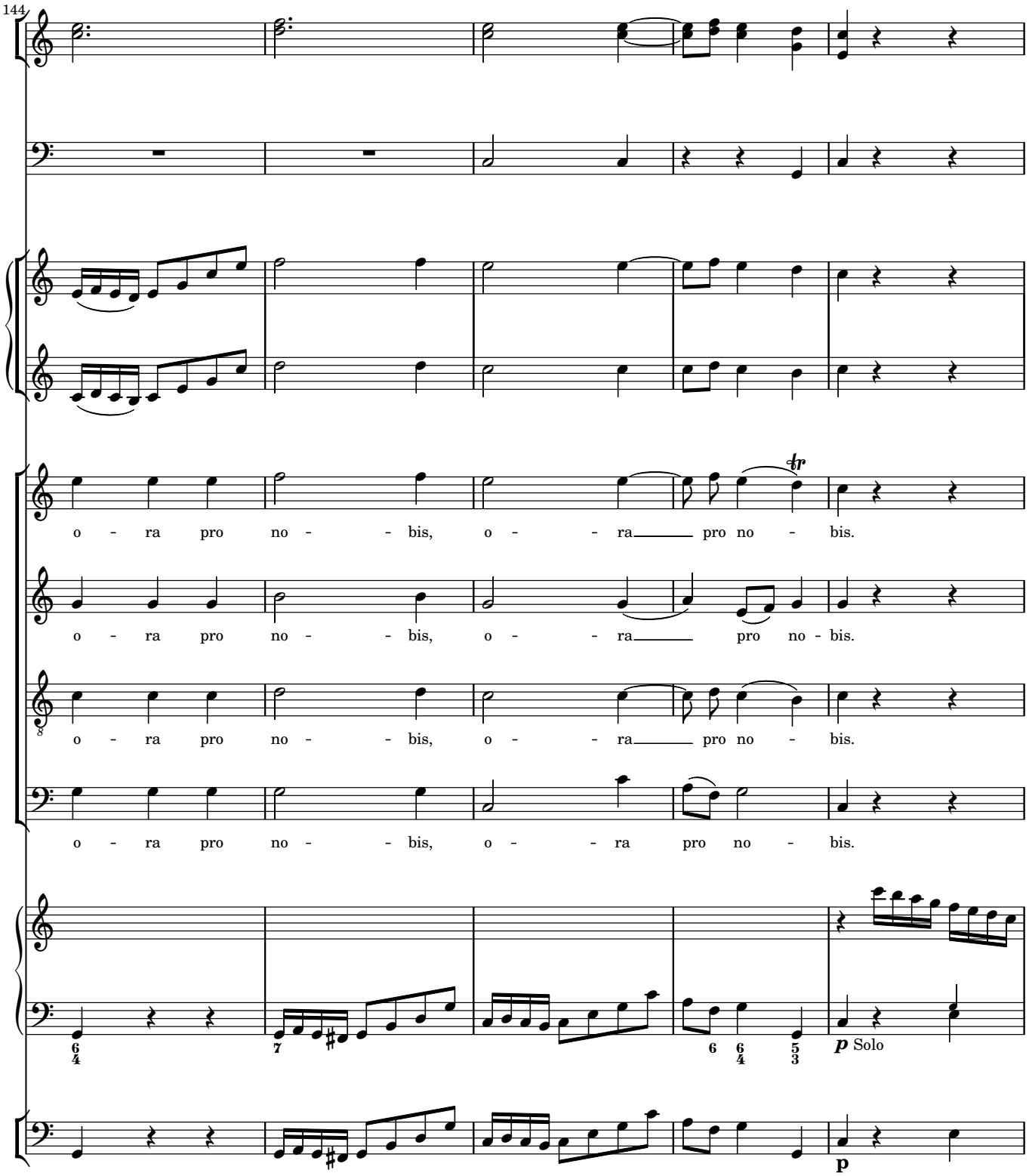
144
o - ra pro no - - bis, o - - ra pro no - bis.
o - ra pro no - - bis, o - - ra pro no - bis.
o - ra pro no - - bis, o - - ra pro no - bis.
o - ra pro no - - bis, o - - ra pro no - bis.
p Solo
p

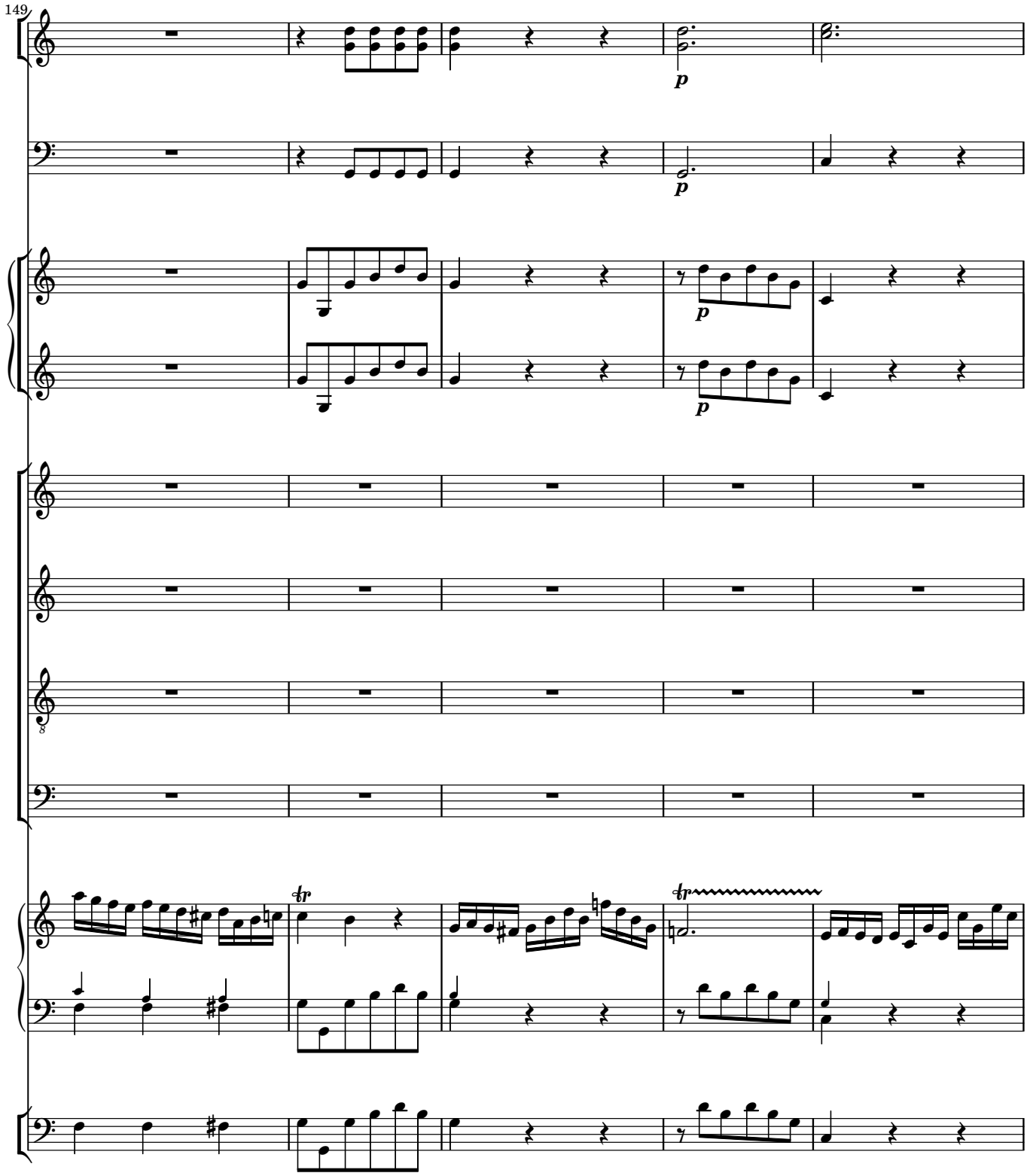
149
p
p
p
p
8
tr
tr

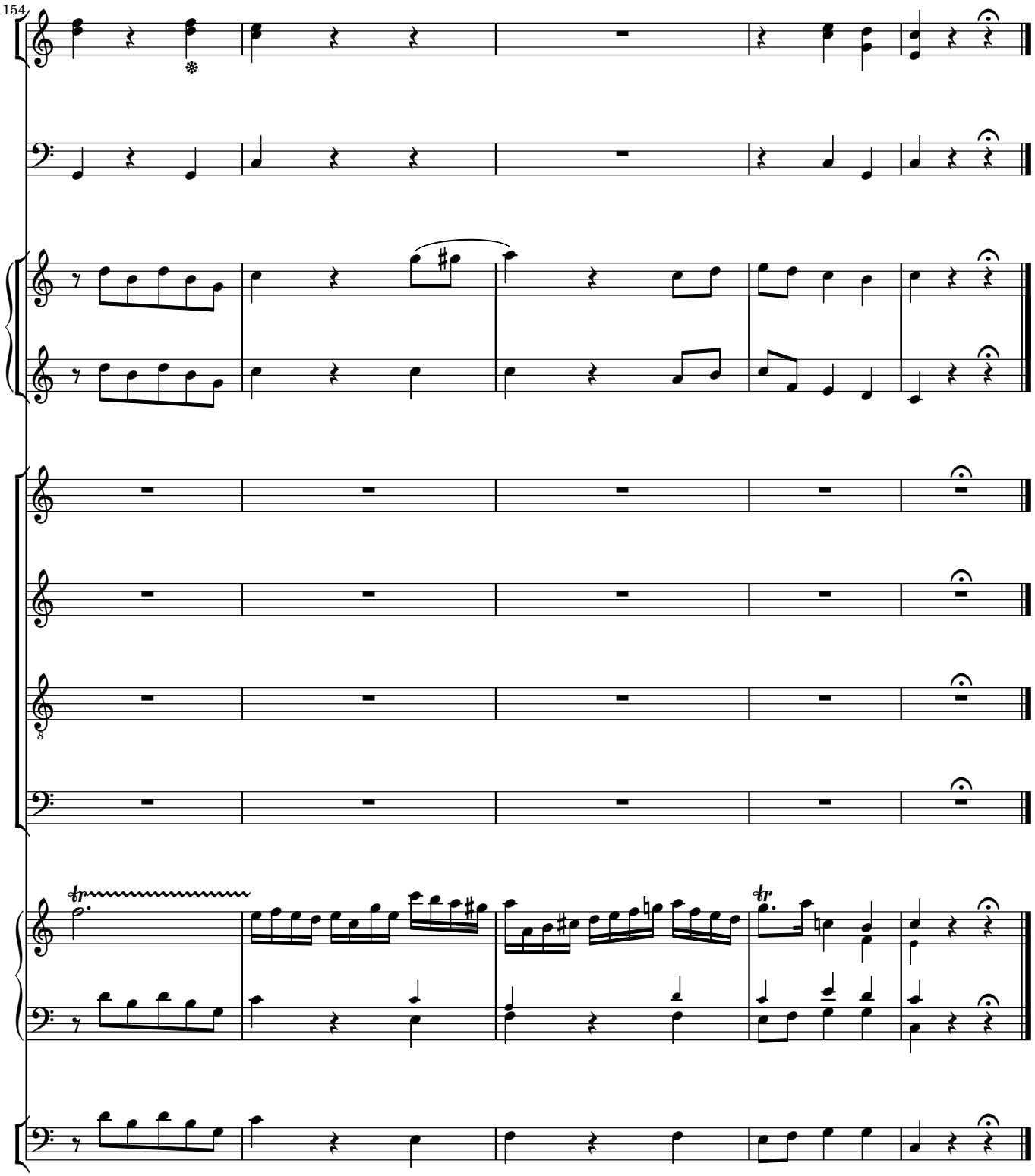
154

2 Sancta Maria

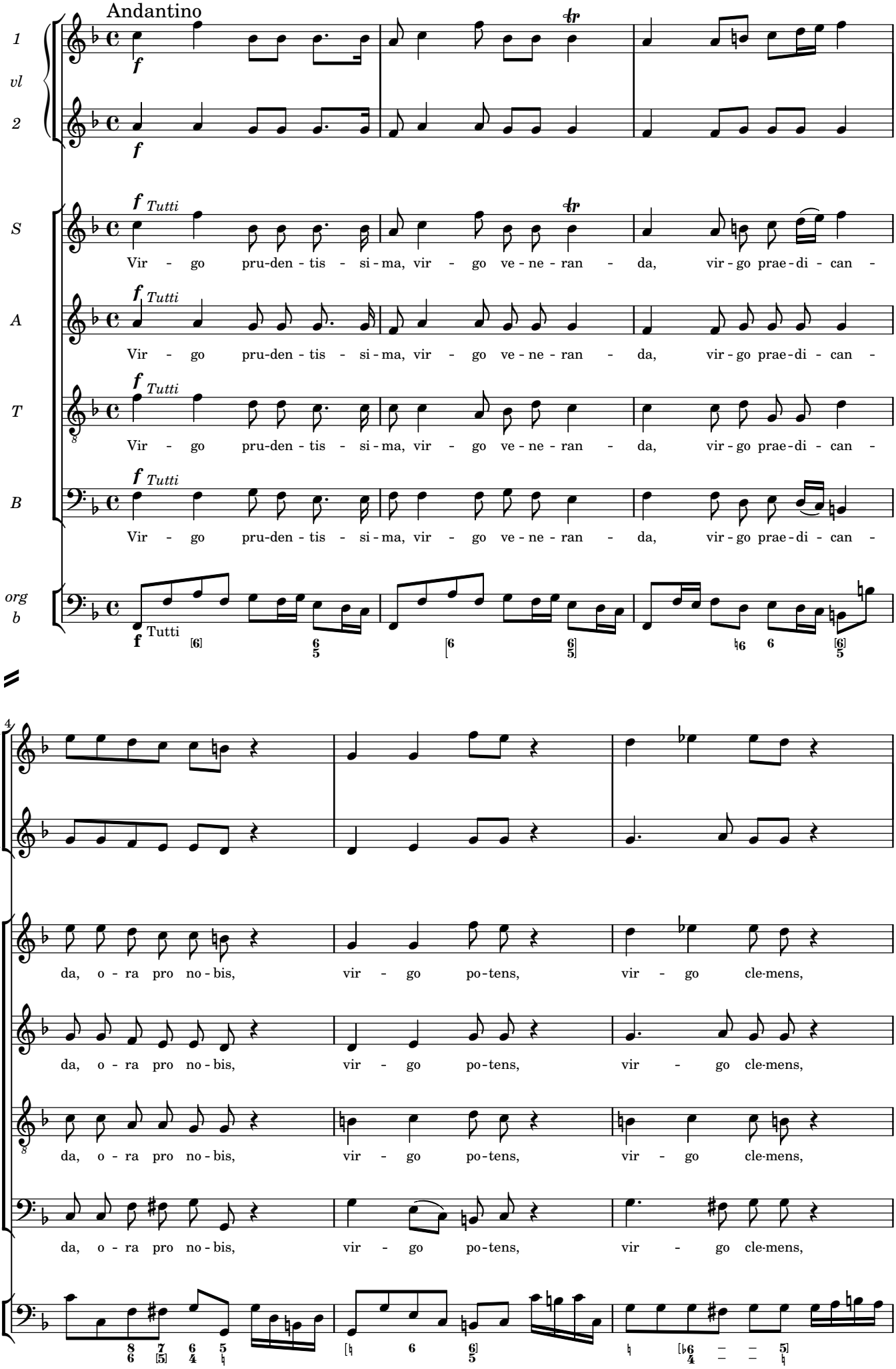

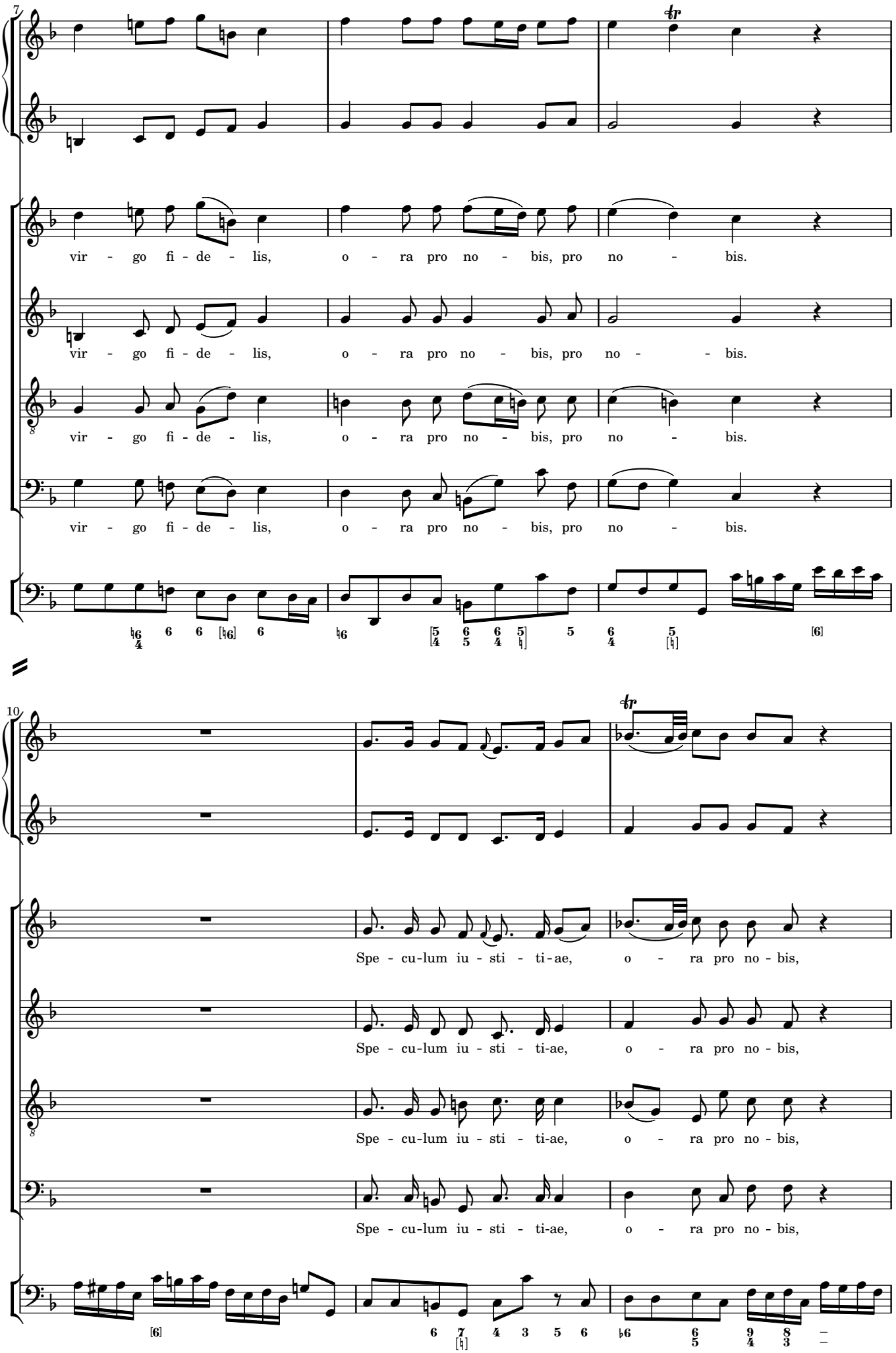
7
vir - go fi - de - lis, o - ra pro no - bis, pro no - bis.
vir - go fi - de - lis, o - ra pro no - bis, pro no - bis.
vir - go fi - de - lis, o - ra pro no - bis, pro no - bis.
vir - go fi - de - lis, o - ra pro no - bis, pro no - bis.
10
Spe - cu-lum iu - sti - ti-ae, o - ra pro no - bis,
Spe - cu-lum iu - sti - ti-ae, o - ra pro no - bis,
Spe - cu-lum iu - sti - ti-ae, o - ra pro no - bis,
Spe - cu-lum iu - sti - ti-ae, o - ra pro no - bis,

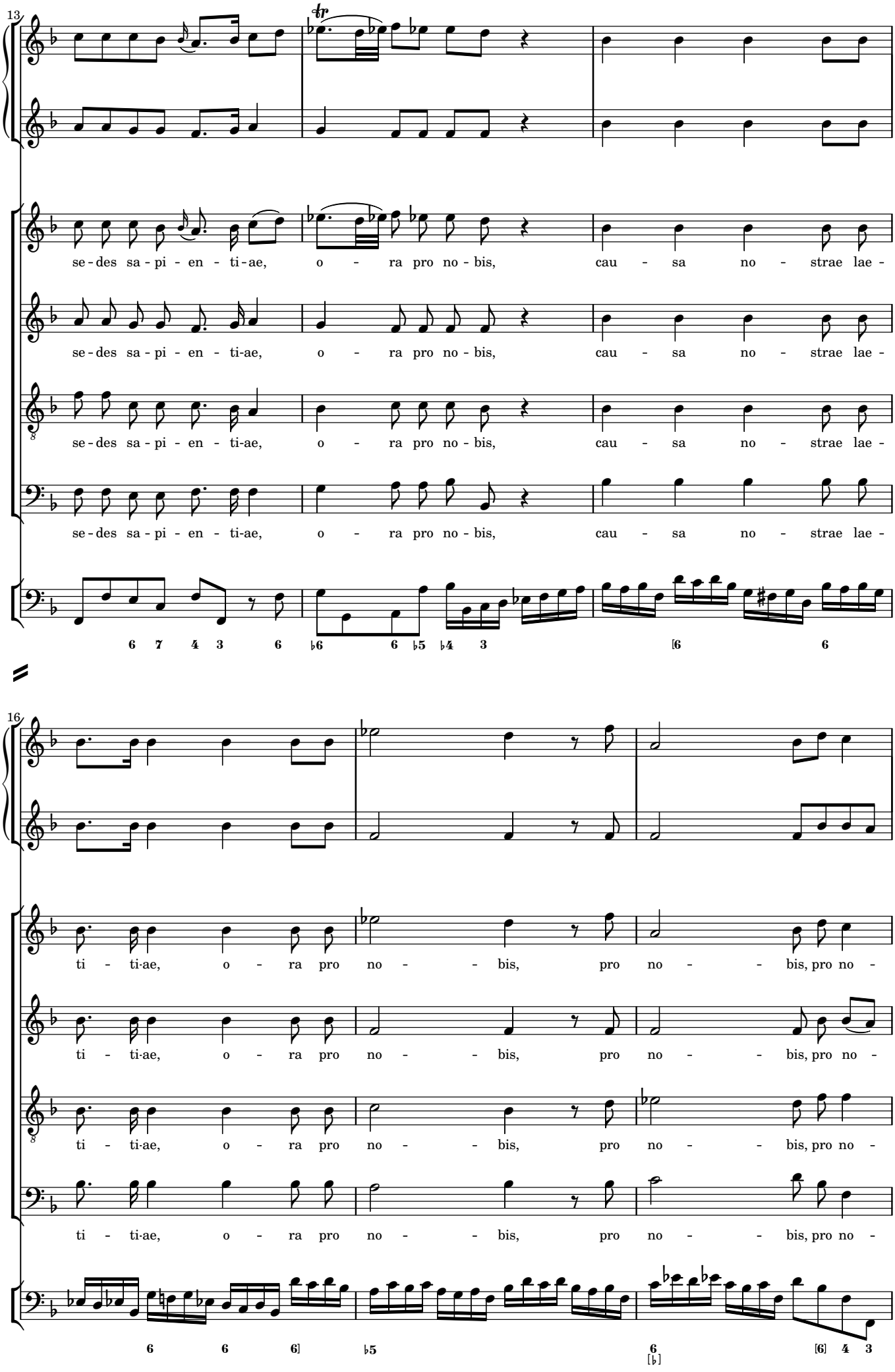
13
se - des sa - pi - en - ti - ae, o - ra pro no - bis, cau - sa no - strae lae -
se - des sa - pi - en - ti - ae, o - ra pro no - bis, cau - sa no - strae lae -
se - des sa - pi - en - ti - ae, o - ra pro no - bis, cau - sa no - strae lae -
se - des sa - pi - en - ti - ae, o - ra pro no - bis, cau - sa no - strae lae -
6 7 4 3 6 ♭6 6 ♭5 ♭4 3 [6 6
16
ti - ti - ae, o - ra pro no - - bis, pro no - - bis, pro no -
ti - ti - ae, o - ra pro no - - bis, pro no - - bis, pro no -
ti - ti - ae, o - ra pro no - - bis, pro no - - bis, pro no -
ti - ti - ae, o - ra pro no - - bis, pro no - - bis, pro no -
6 6 6] ♭5 6 [♭] [6] 4 3

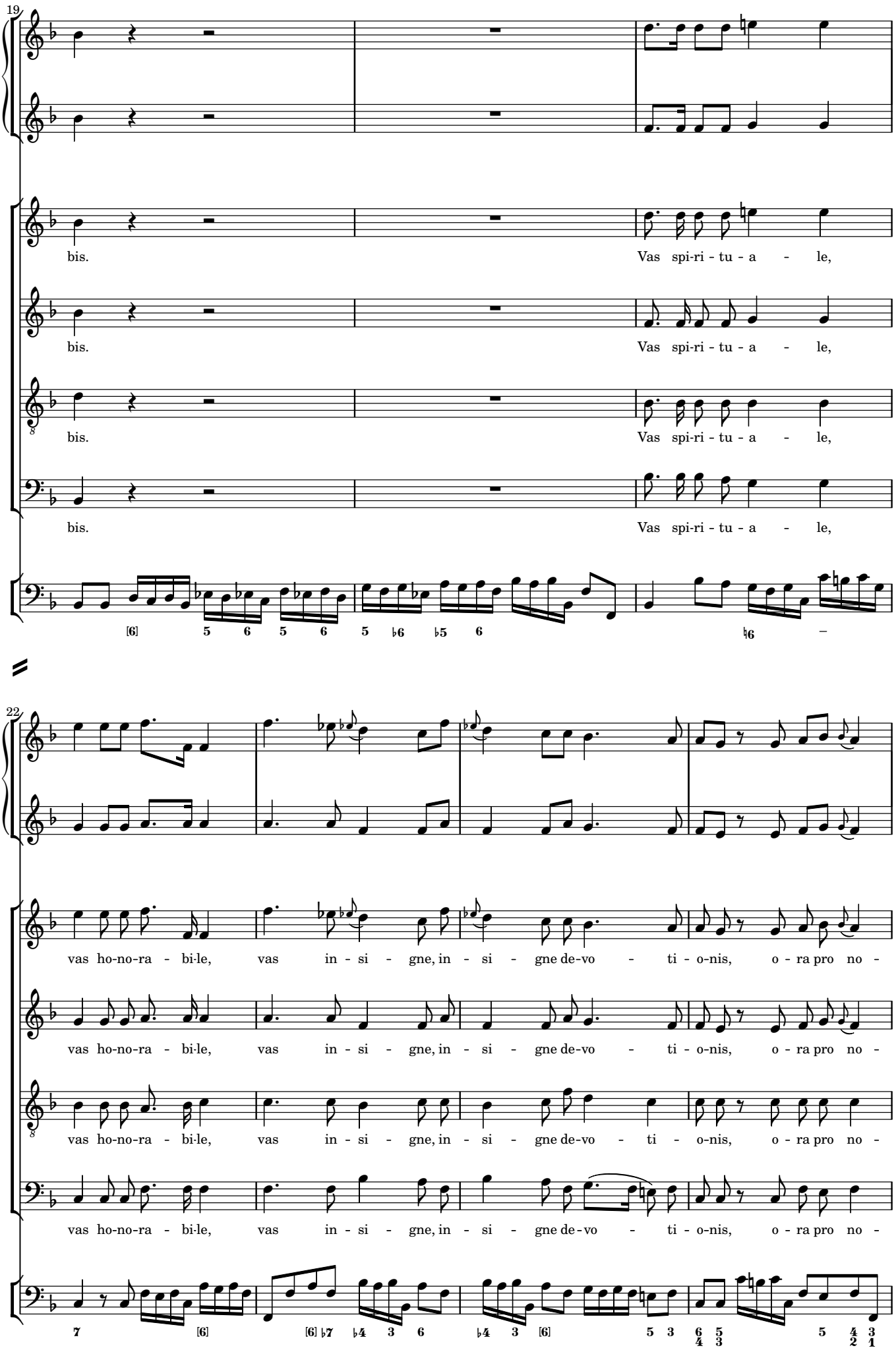
19
bis.
Vas spi-ri - tu - a - le,
bis.
Vas spi-ri - tu - a - le,
bis.
Vas spi-ri - tu - a - le,
bis.
Vas spi-ri - tu - a - le,
22
vas ho-no-ra - bi-le, vas in - si - gne, in - si - gne de-vo - ti - o-nis, o - ra pro no -
vas ho-no-ra - bi-le, vas in - si - gne, in - si - gne de-vo - ti - o-nis, o - ra pro no -
vas ho-no-ra - bi-le, vas in - si - gne, in - si - gne de-vo - ti - o-nis, o - ra pro no -
vas ho-no-ra - bi-le, vas in - si - gne, in - si - gne de-vo - ti - o-nis, o - ra pro no -

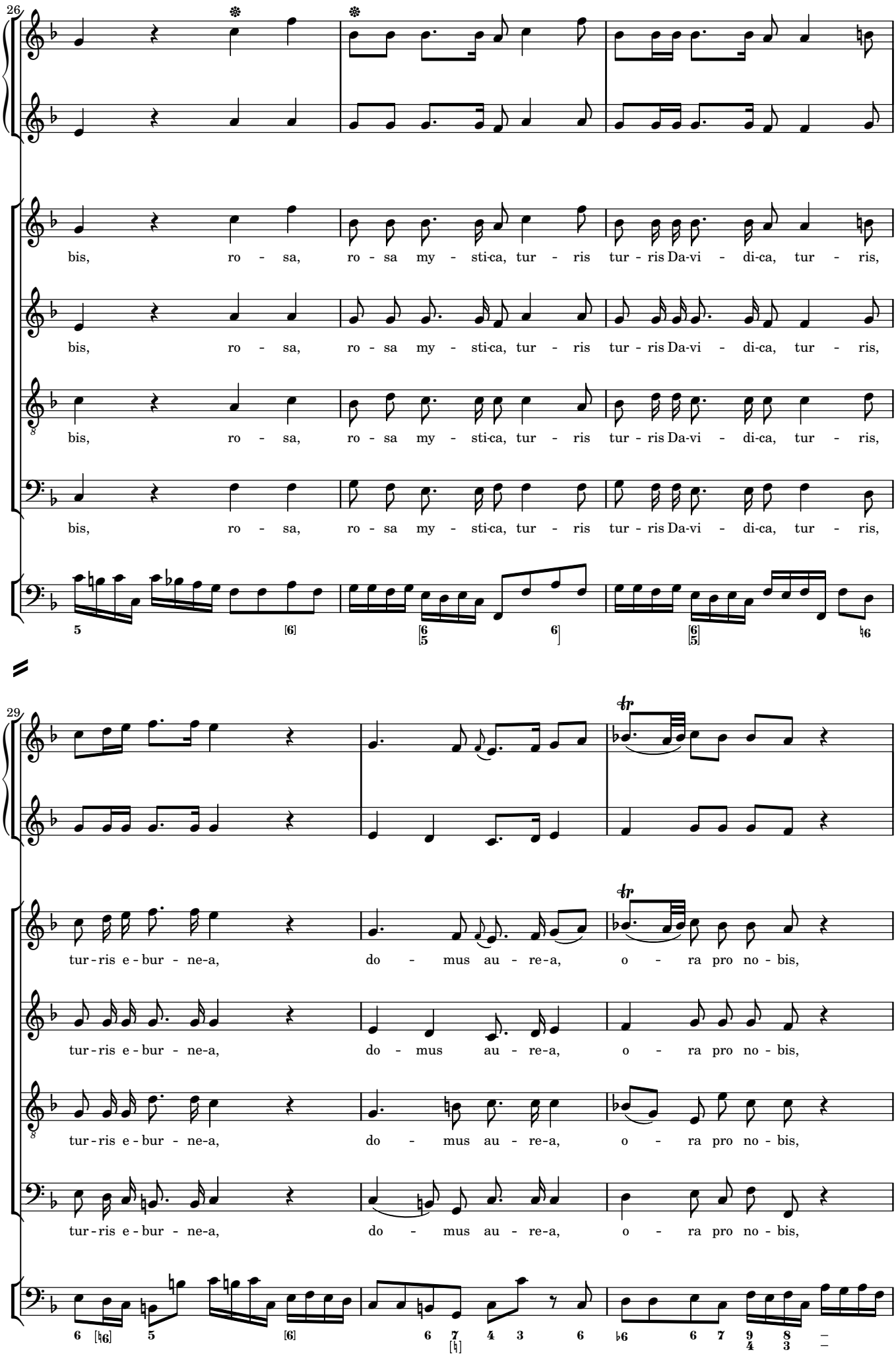
26
bis, ro - sa, ro - sa my - sti-ca, tur - ris tur - ris Da-vi - di-ca, tur - ris,
bis, ro - sa, ro - sa my - sti-ca, tur - ris tur - ris Da-vi - di-ca, tur - ris,
bis, ro - sa, ro - sa my - sti-ca, tur - ris tur - ris Da-vi - di-ca, tur - ris,
bis, ro - sa, ro - sa my - sti-ca, tur - ris tur - ris Da-vi - di-ca, tur - ris,
29
tur - ris e - bur - ne-a, do - mus au - re-a, o - ra pro no - bis,
tur - ris e - bur - ne-a, do - mus au - re-a, o - ra pro no - bis,
tur - ris e - bur - ne-a, do - mus au - re-a, o - ra pro no - bis,
tur - ris e - bur - ne-a, do - mus au - re-a, o - ra pro no - bis,

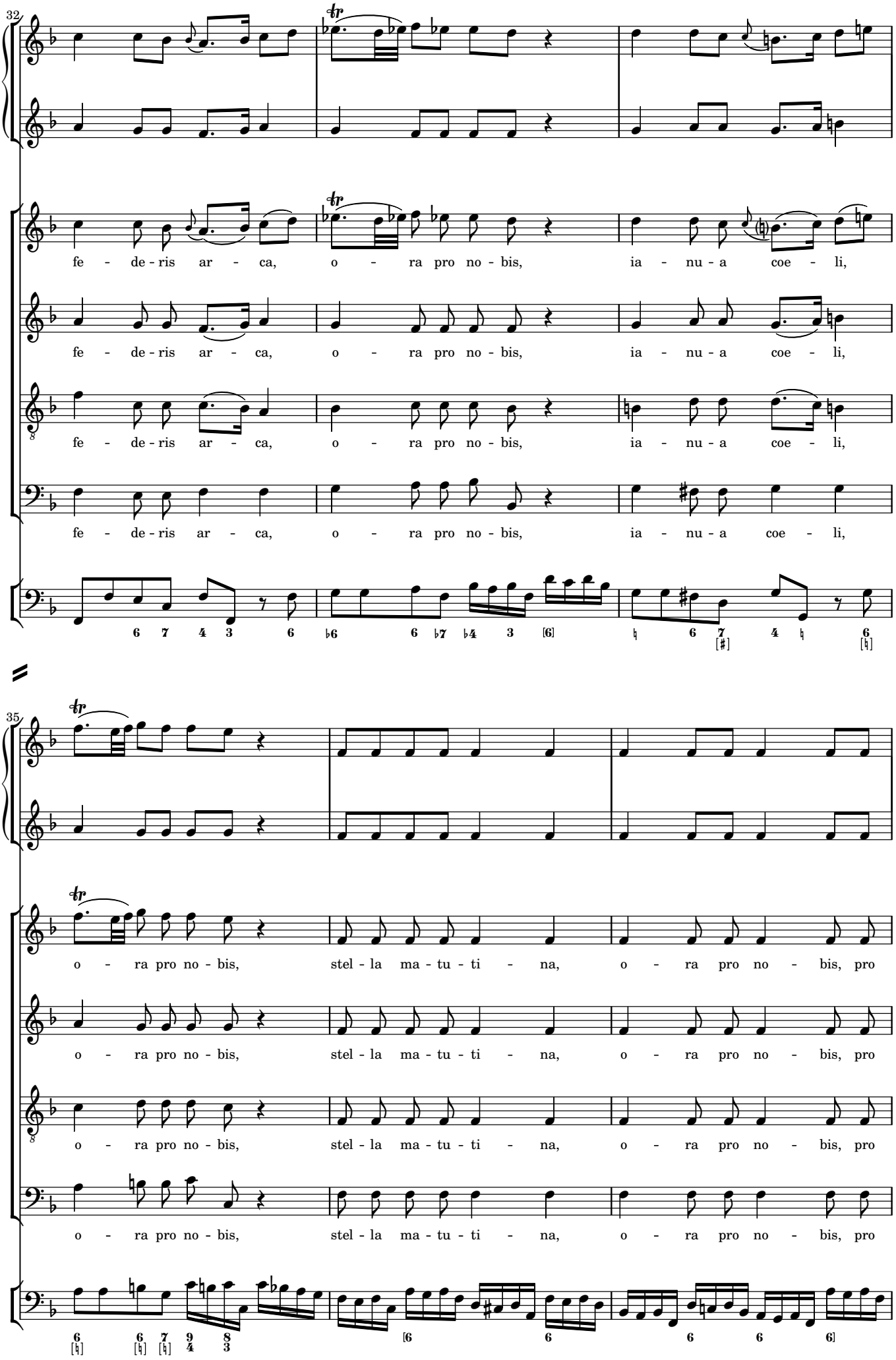
32
fe - de - ris ar - ca, o - ra pro no - bis, ia - nu - a coe - li,
fe - de - ris ar - ca, o - ra pro no - bis, ia - nu - a coe - li,
fe - de - ris ar - ca, o - ra pro no - bis, ia - nu - a coe - li,
fe - de - ris ar - ca, o - ra pro no - bis, ia - nu - a coe - li,
35
o - ra pro no - bis, stel - la ma - tu - ti - na, o - ra pro no - bis, pro
o - ra pro no - bis, stel - la ma - tu - ti - na, o - ra pro no - bis, pro
o - ra pro no - bis, stel - la ma - tu - ti - na, o - ra pro no - bis, pro
o - ra pro no - bis, stel - la ma - tu - ti - na, o - ra pro no - bis, pro

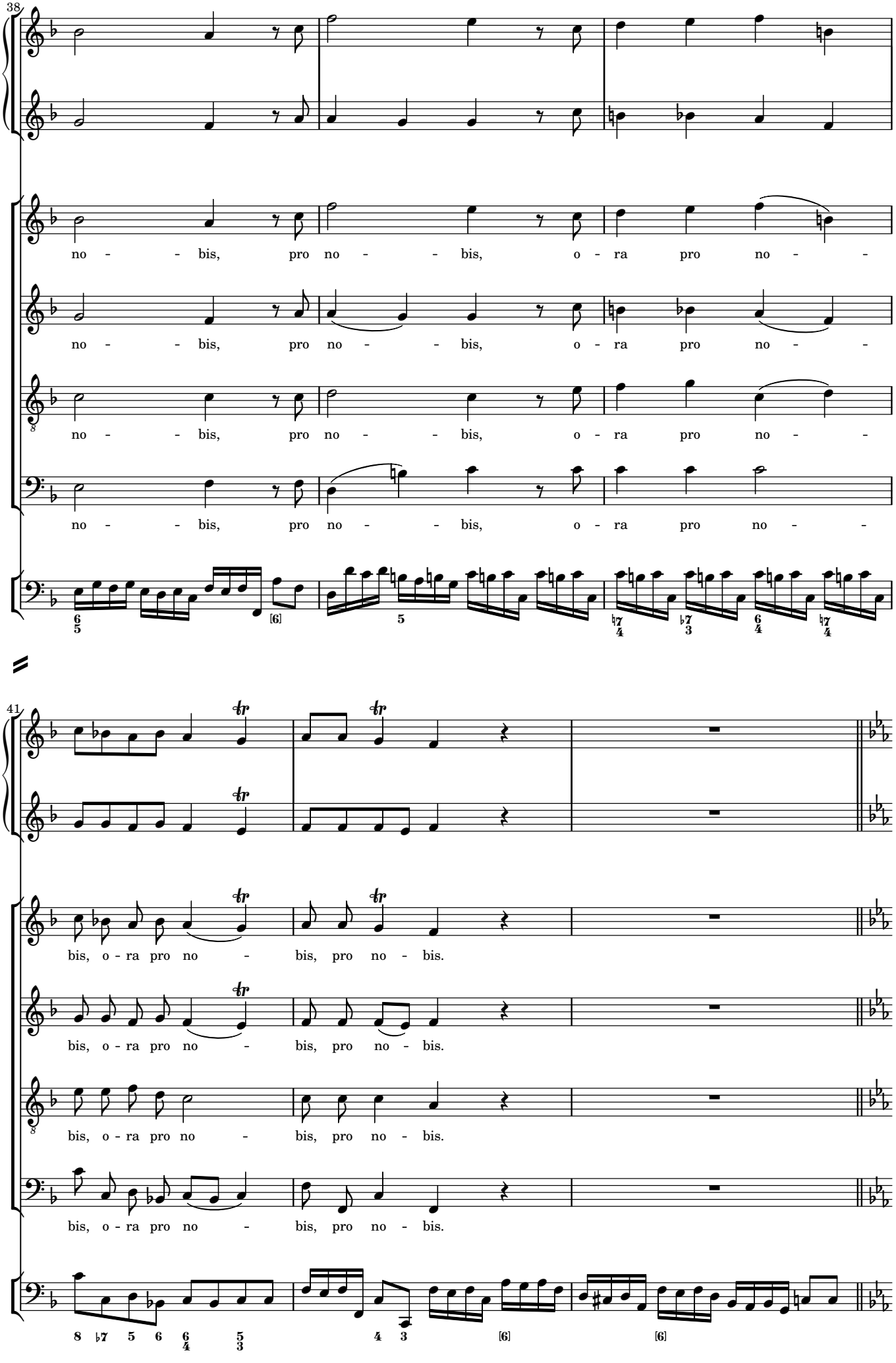
38
no - - bis, pro no - - bis, o - ra pro no - -
no - - bis, pro no - - bis, o - ra pro no - -
no - - bis, pro no - - bis, o - ra pro no - -
no - - bis, pro no - - bis, o - ra pro no - -
41
bis, o - ra pro no - bis, pro no - bis.
bis, o - ra pro no - bis, pro no - bis.
bis, o - ra pro no - bis, pro no - bis.
bis, o - ra pro no - bis, pro no - bis.

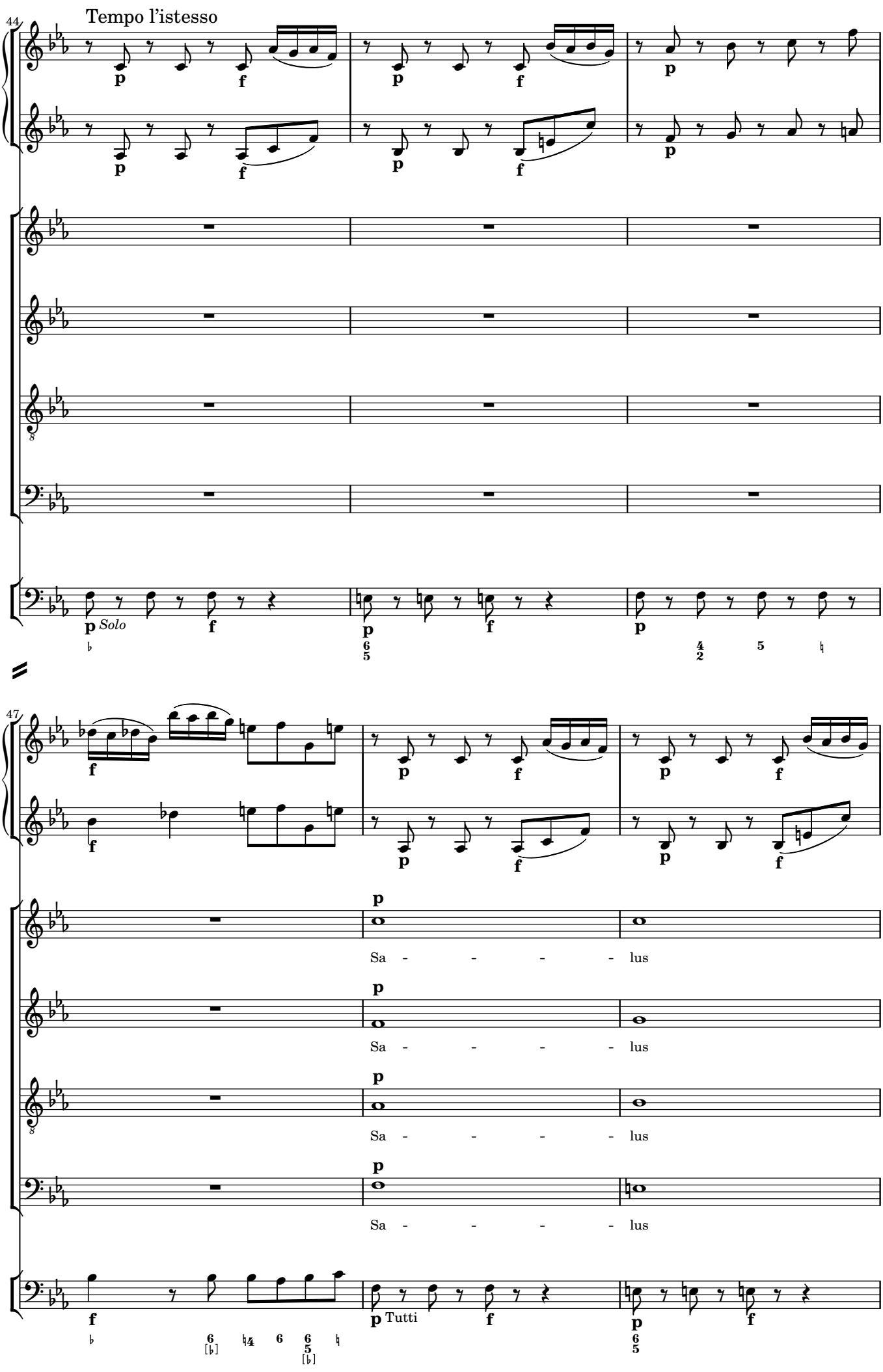
Tempo l'istesso
Solo
Tutti
Sa - - - - lus
Sa - - - - lus
Sa - - - - lus
Sa - - - - lus

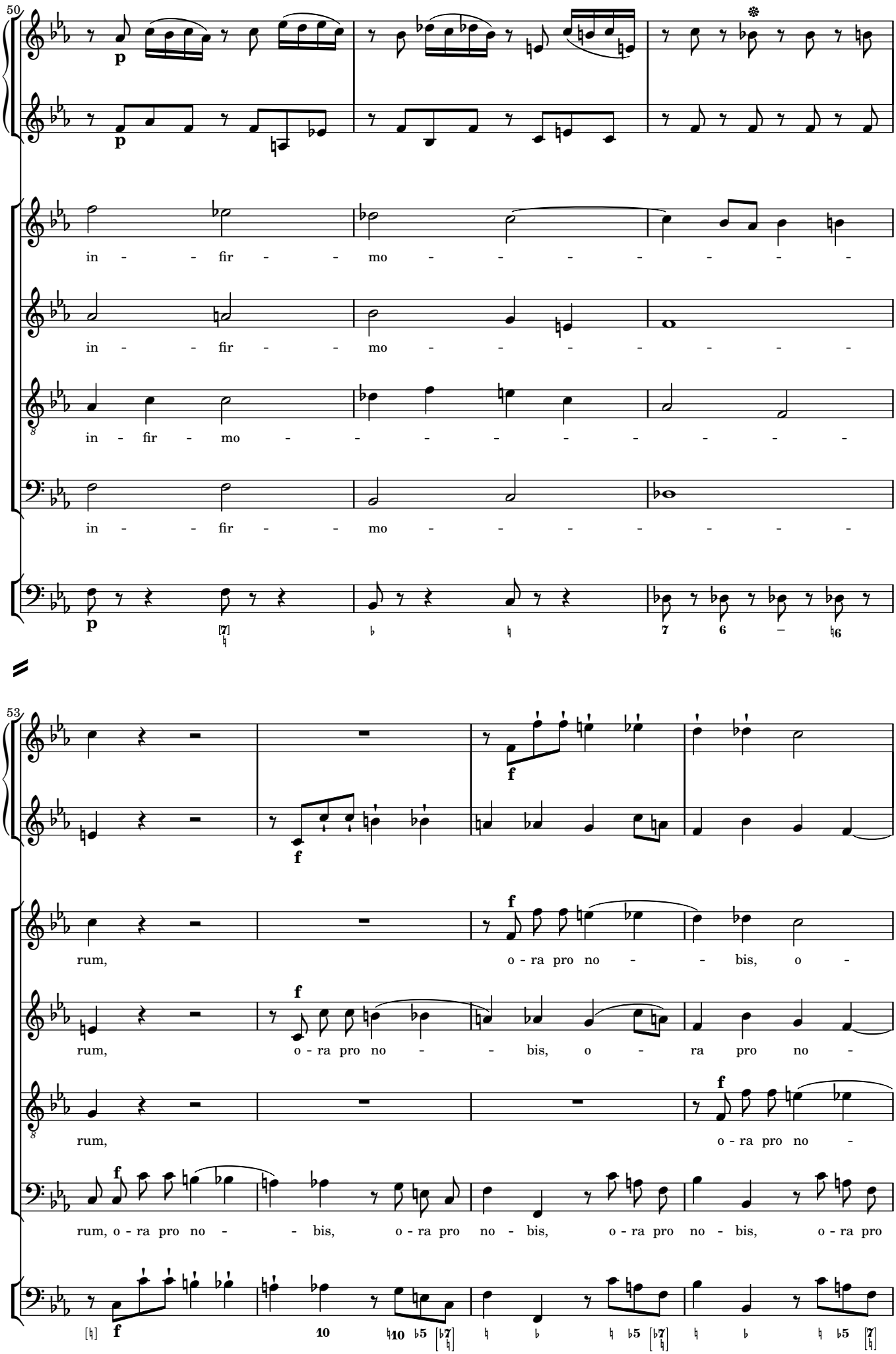
50
in - - fir - - mo - - - - - - - -
in - - fir - - mo - - - - - - - - -
in - fir - mo - - - - - - - - - -
in - - fir - - mo - - - - - - - -
53
rum, o - ra pro no - - bis, o -
rum, o - ra pro no - - bis, o - ra pro no -
rum, o - ra pro no -
rum, o - ra pro no - - bis, o - ra pro no - bis, o - ra pro no - bis, o - ra pro

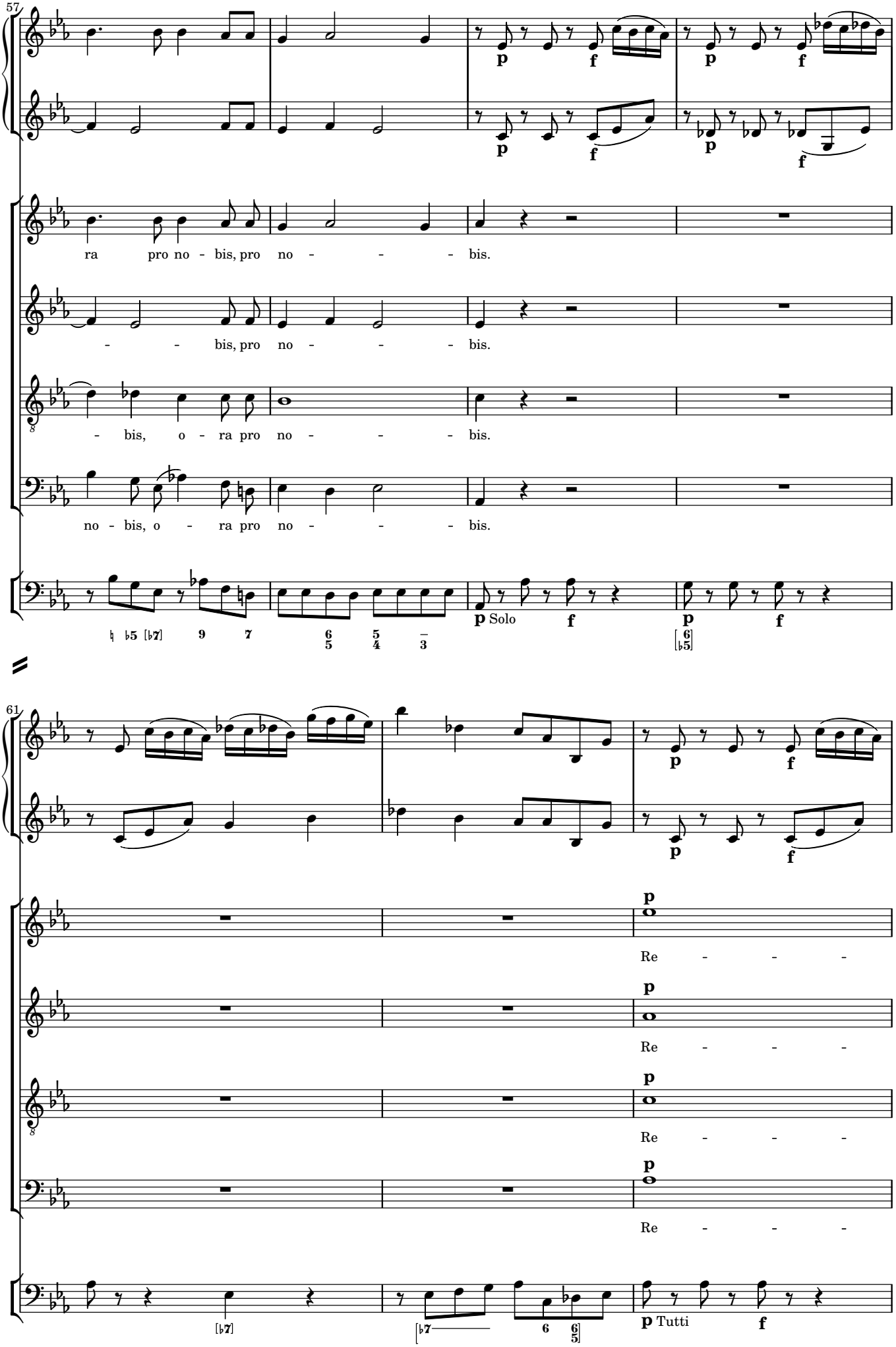
57
ra pro no - bis, pro no - - - bis.
- - bis, pro no - - - bis.
- bis, o - ra pro no - - - bis.
no - bis, o - ra pro no - - - bis.
p Solo
61
Re - - -
Re - - -
Re - - -
Re - - -
p Tutti

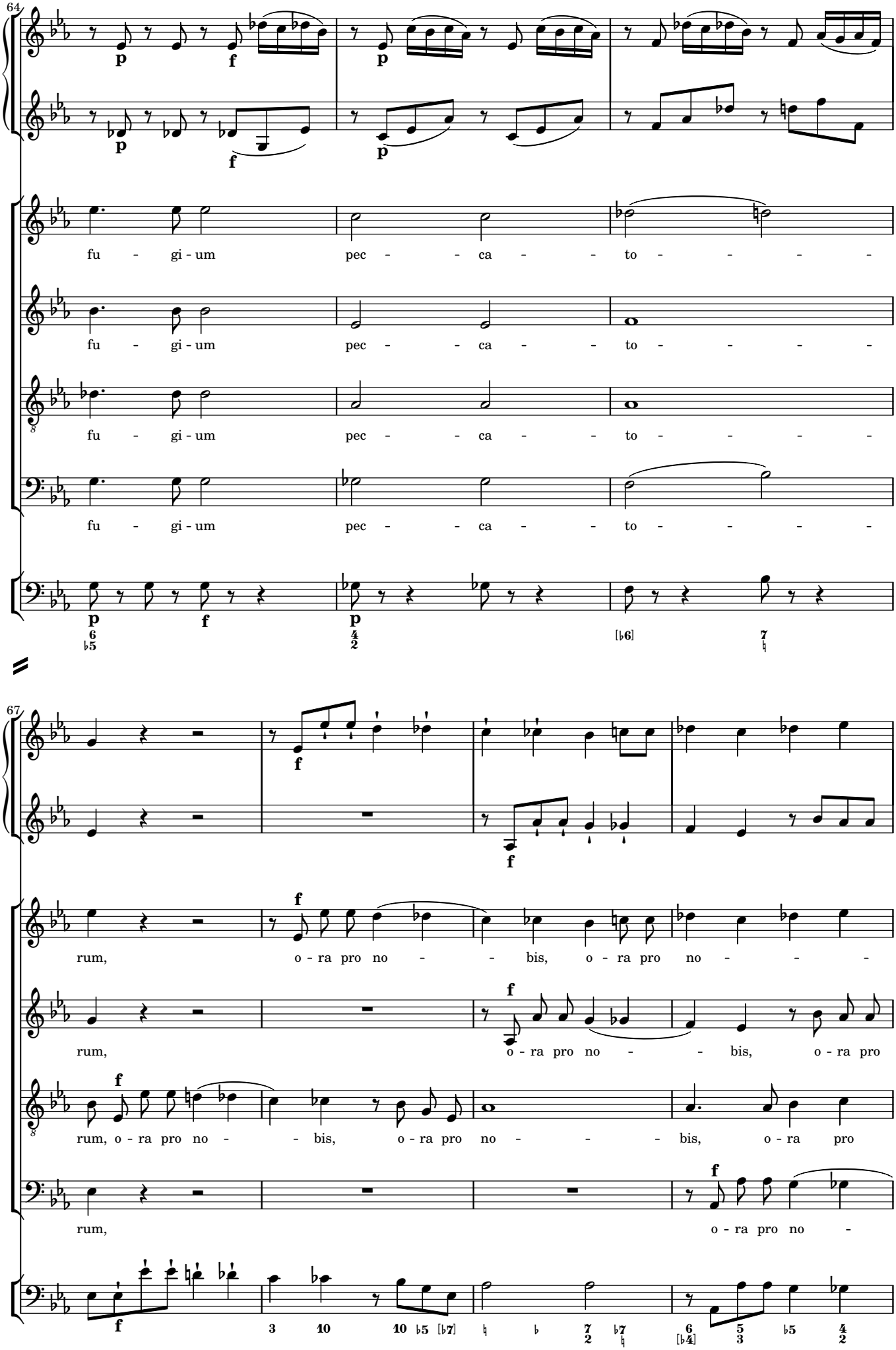
64
fu - gi - um pec - - ca - - to - - - - -
fu - gi - um pec - - ca - - to - - - - -
fu - gi - um pec - - ca - - to - - - - -
fu - gi - um pec - - ca - - to - - - - -
67
rum, o - ra pro no - - bis, o - ra pro no - - -
rum, o - ra pro no - - bis, o - ra pro
rum, o - ra pro no - - bis, o - ra pro no - - bis, o - ra pro
rum, o - ra pro no -

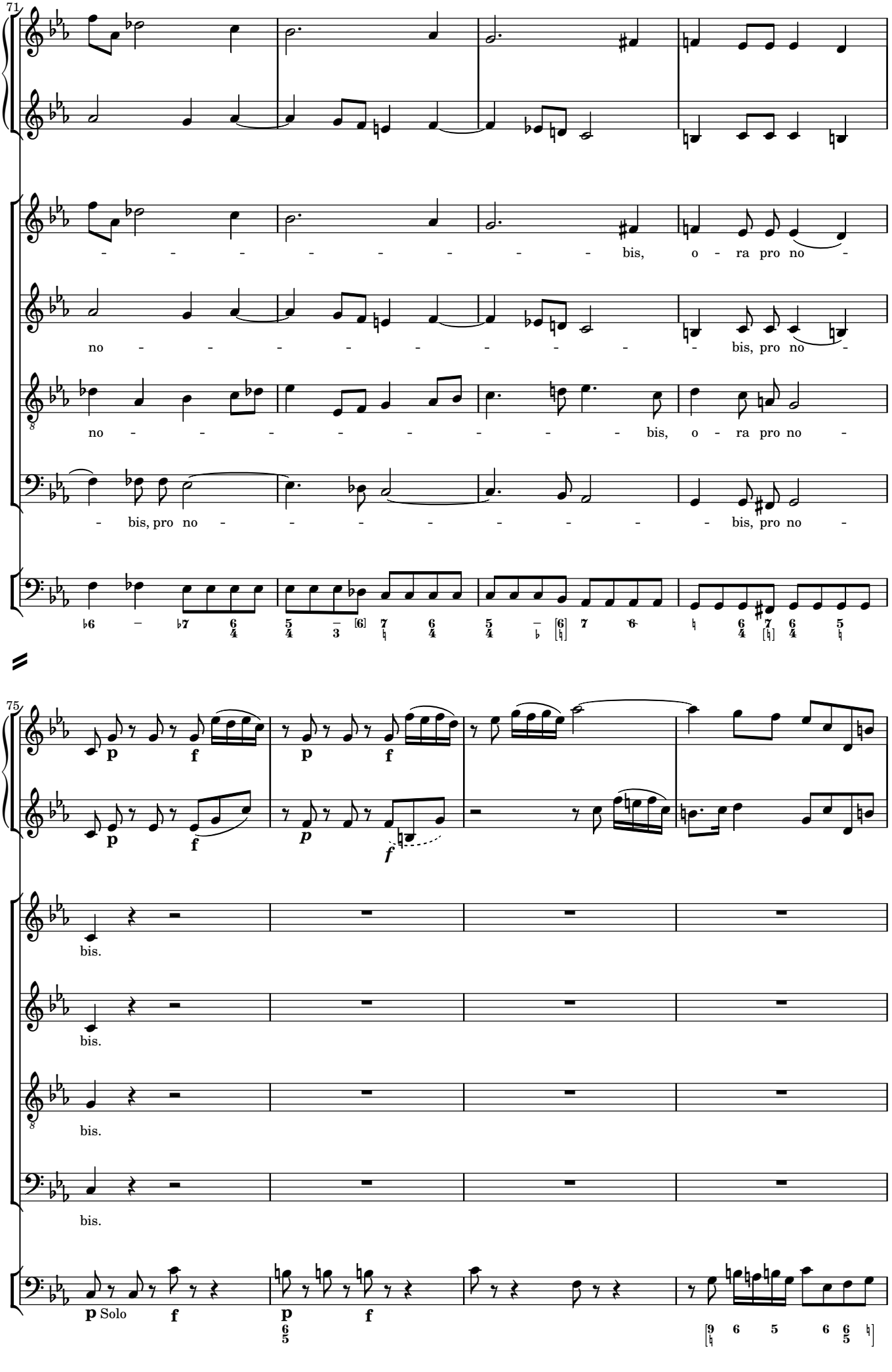
71
bis, o - ra pro no -
no - bis, pro no -
no - bis, o - ra pro no -
- bis, pro no - bis, pro no -
75
p f
bis.
bis.
bis.
bis.
p Solo f
p f

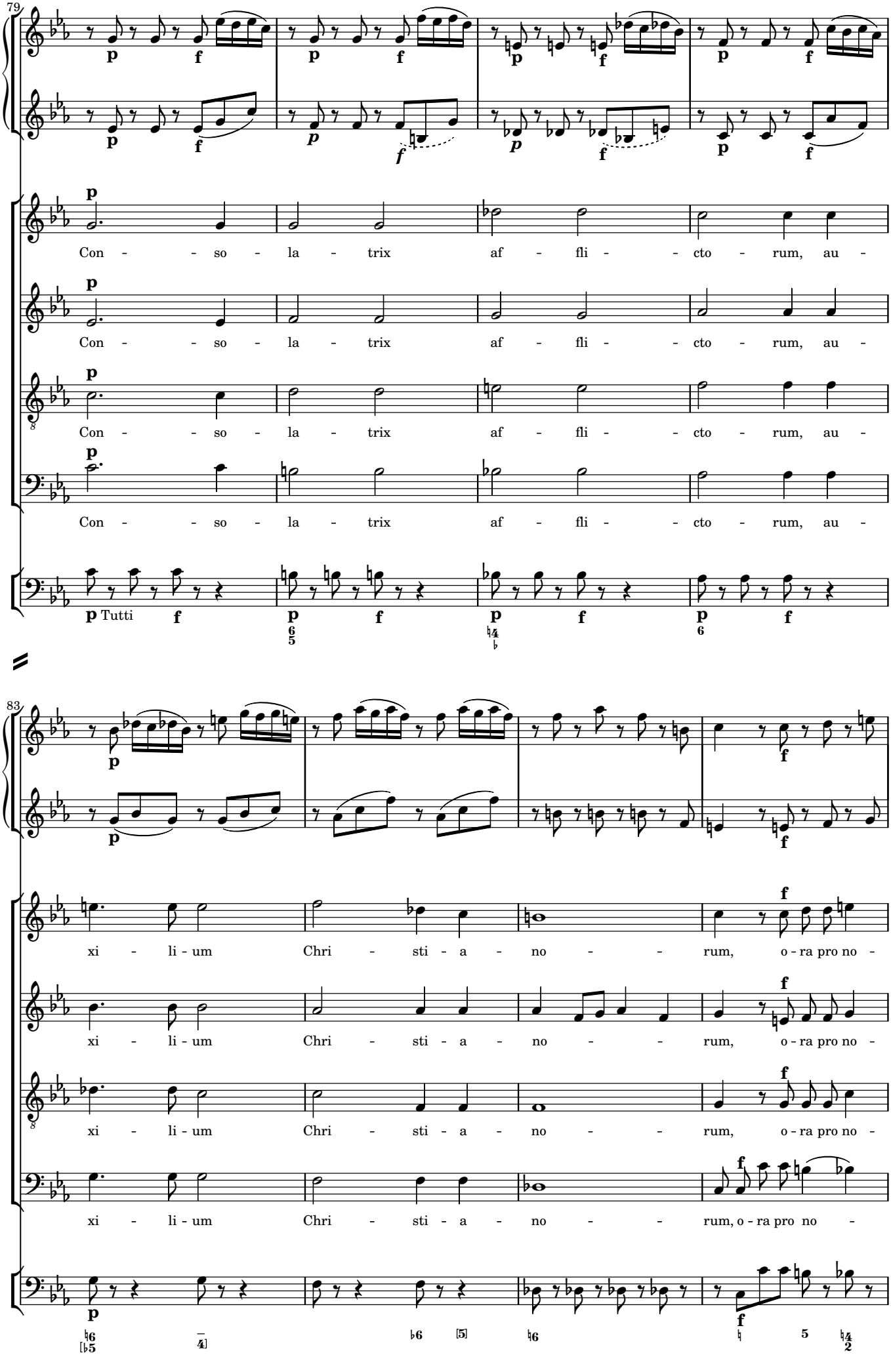
79
Con - - so - la - trix af - fli - - cto - rum, au -
Tutti
83
xi - li - um Chri - sti - a - no - - rum, o - ra pro no -

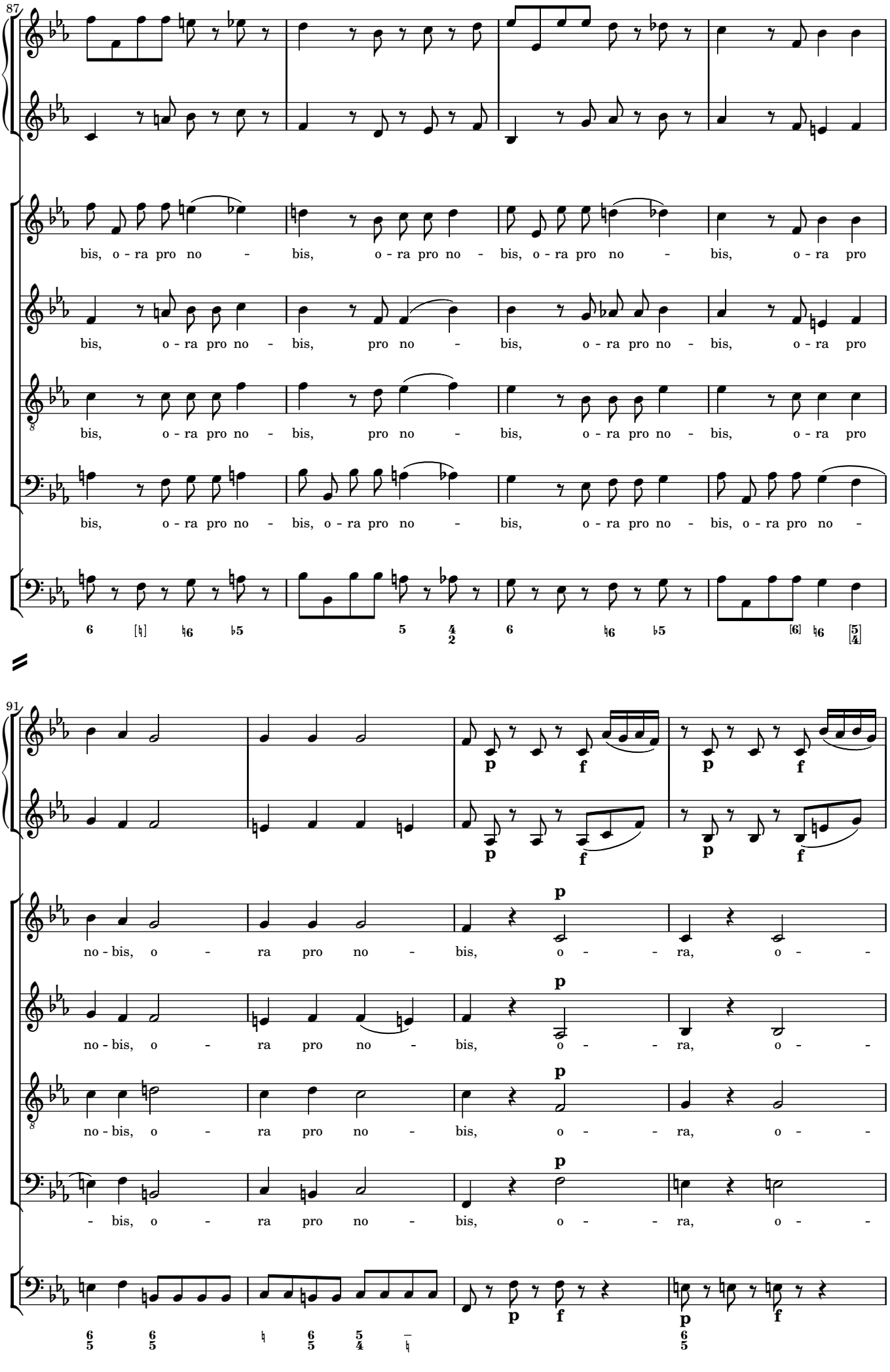
87
bis, o - ra pro no - bis, o - ra pro no - bis, o - ra pro no - bis, o - ra pro
bis, o - ra pro no - bis, pro no - bis, o - ra pro no - bis, o - ra pro
bis, o - ra pro no - bis, pro no - bis, o - ra pro no - bis, o - ra pro
bis, o - ra pro no - bis, o - ra pro no - bis, o - ra pro no - bis, o - ra pro no -
91
no - bis, o - ra pro no - bis, o - - ra, o - -
no - bis, o - ra pro no - bis, o - - ra, o - -
no - bis, o - ra pro no - bis, o - - ra, o - -
- bis, o - ra pro no - bis, o - - ra, o - -

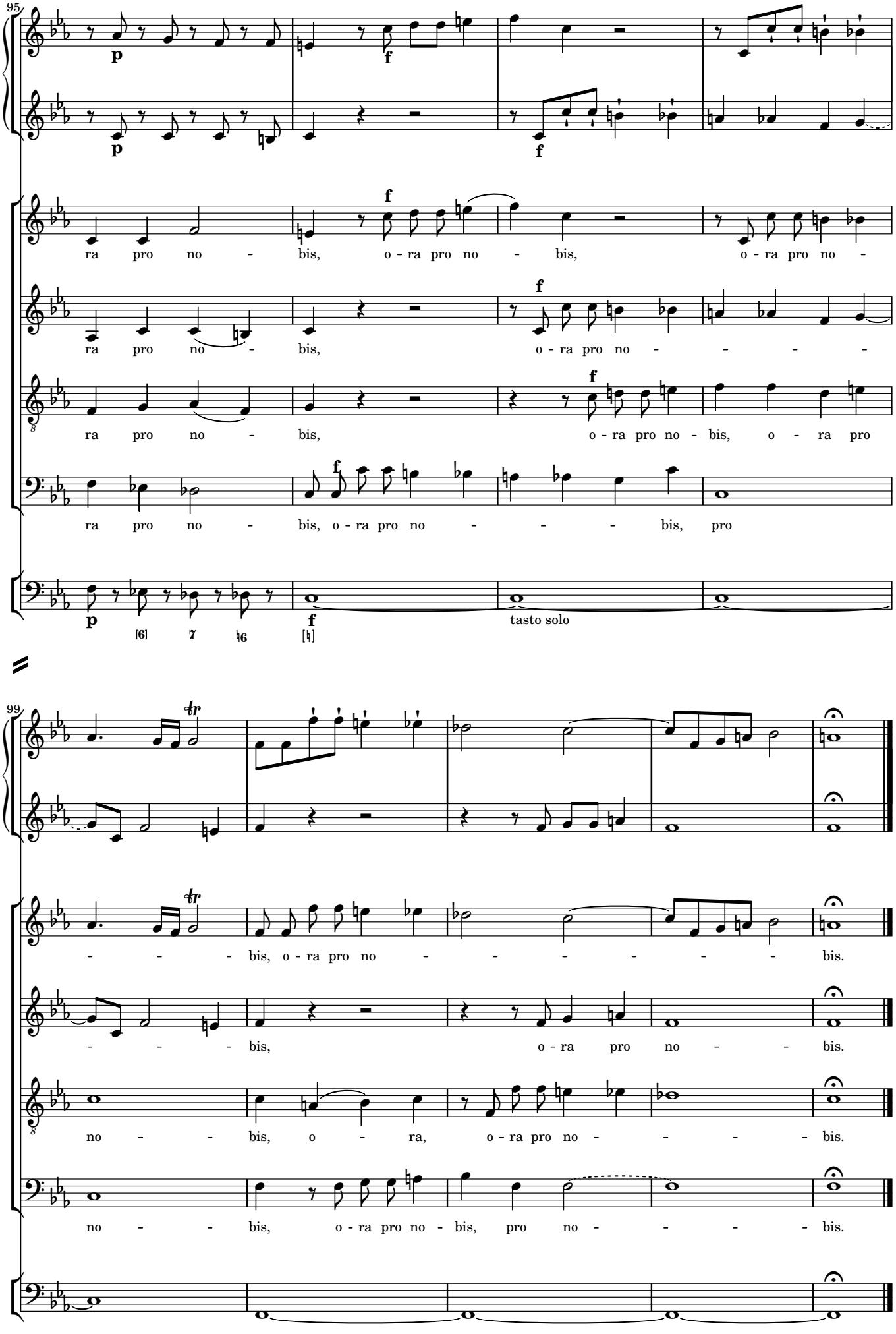
95
p
f
ra pro no - bis, o - ra pro no - bis, o - ra pro no -
ra pro no - bis, o - ra pro no - - - - -
ra pro no - bis, o - ra pro no - bis, o - ra pro
ra pro no - bis, o - ra pro no - - - bis, pro
tasto solo
99
- - - bis, o - ra pro no - - - - - - bis.
- - - bis, o - ra pro no - - bis.
no - - bis, o - ra, o - ra pro no - - - - bis.
no - - bis, o - ra pro no - bis, pro no - - - - bis.

3 Regina Angelorum

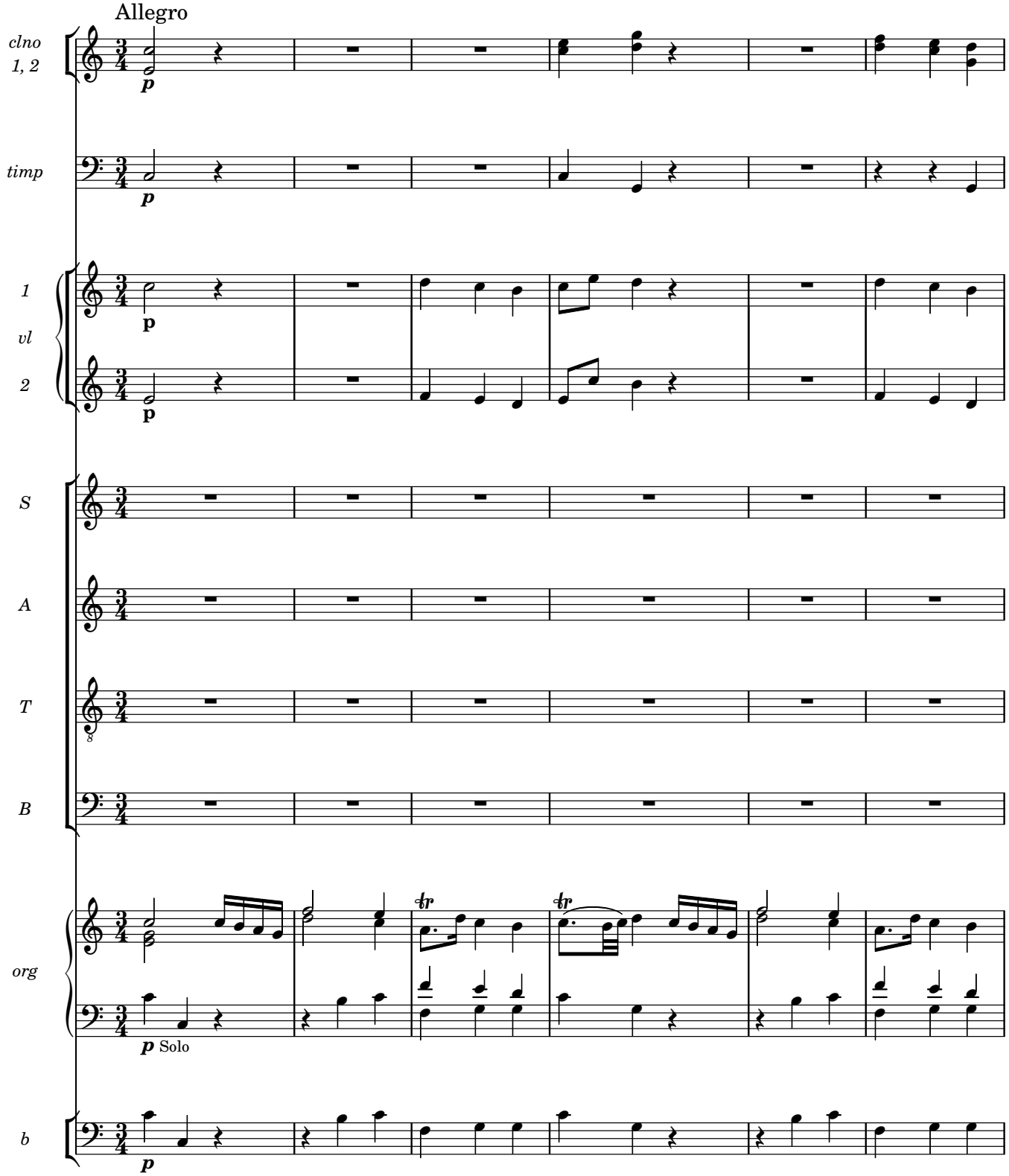

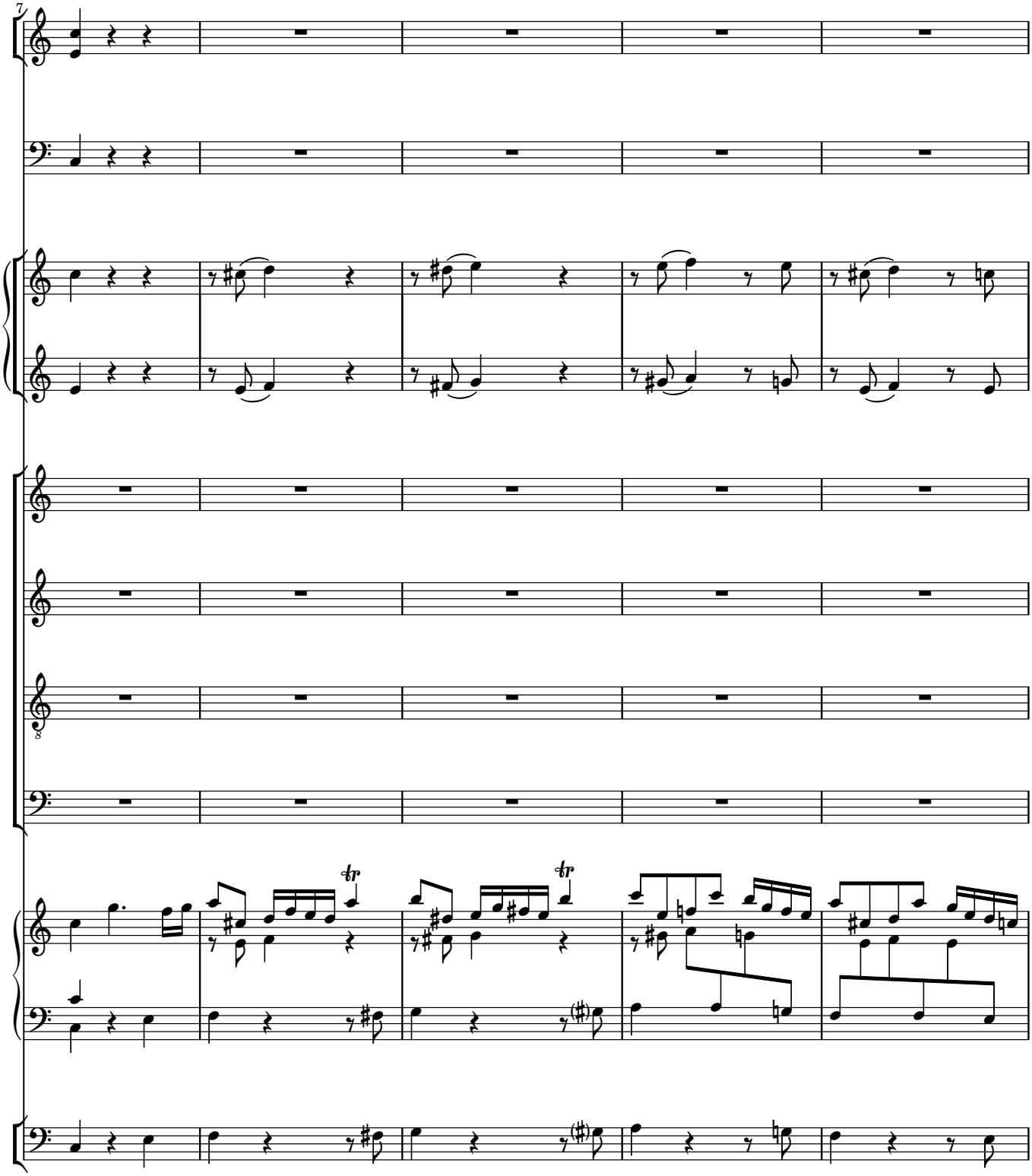
7
8

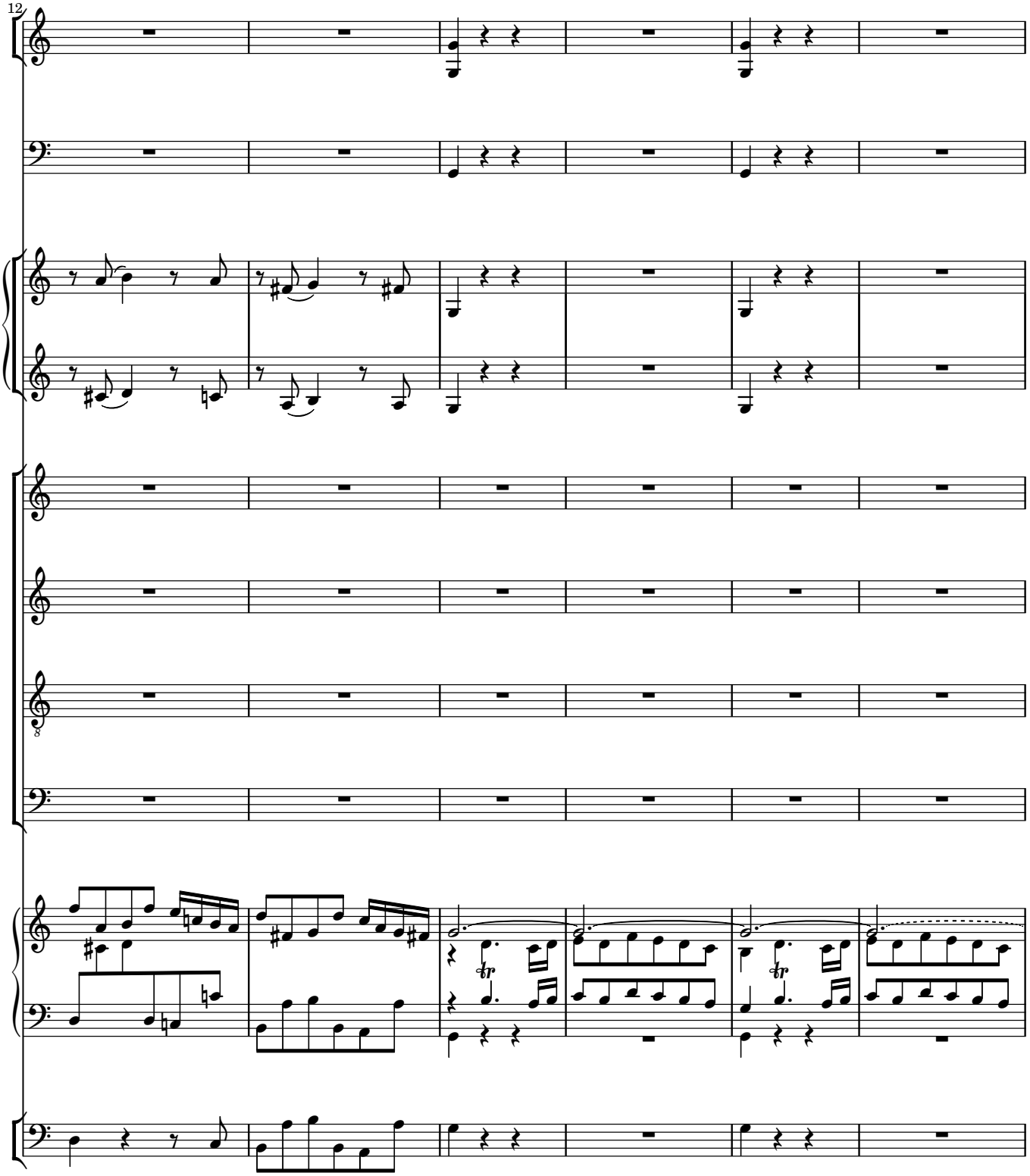
12

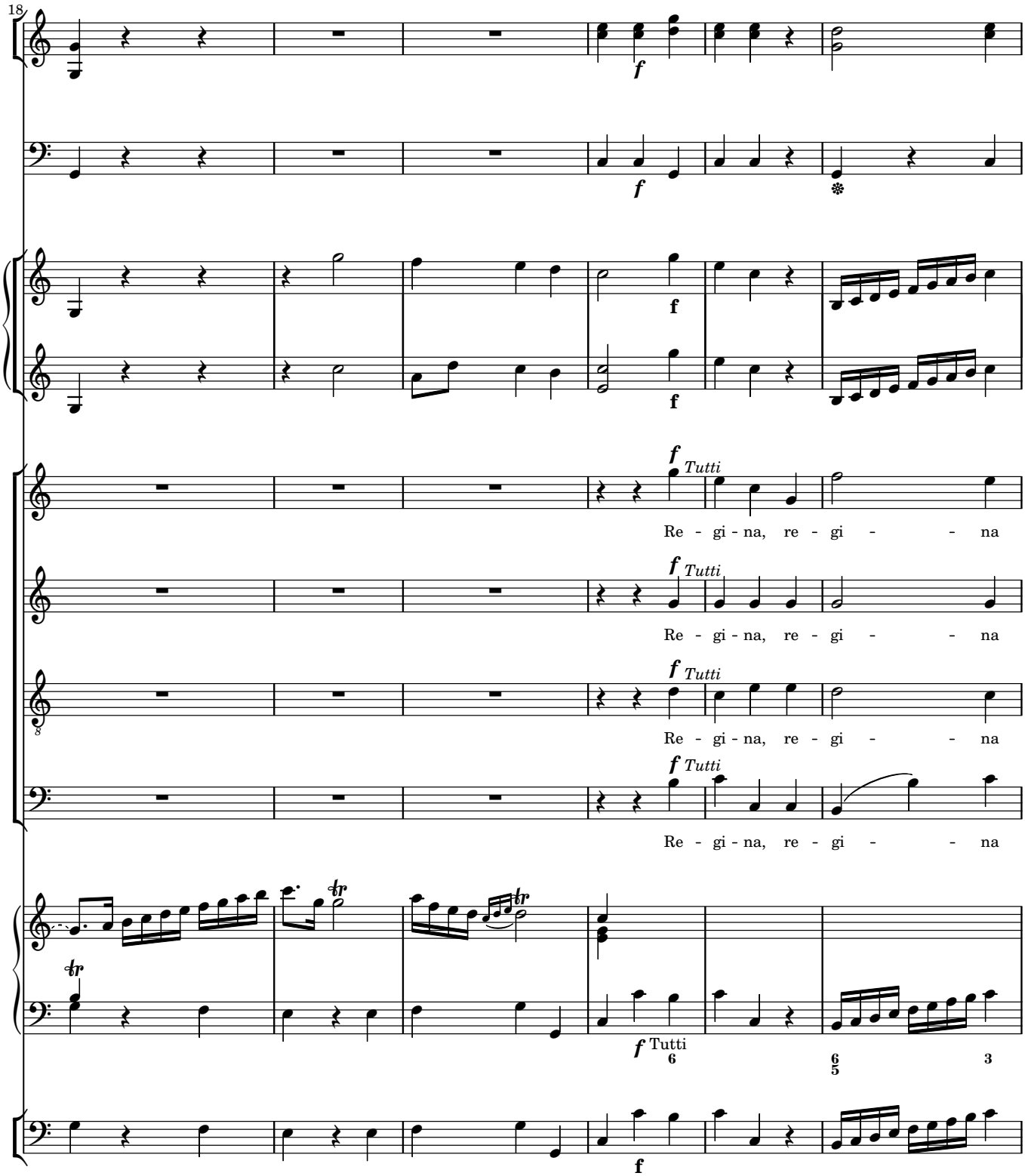
18
f
f
f
f
f Tutti
Re - gi - na, re - gi - na
f Tutti
Re - gi - na, re - gi - na
f Tutti
Re - gi - na, re - gi - na
f Tutti
Re - gi - na, re - gi - na
f Tutti
6
6
5
3
f

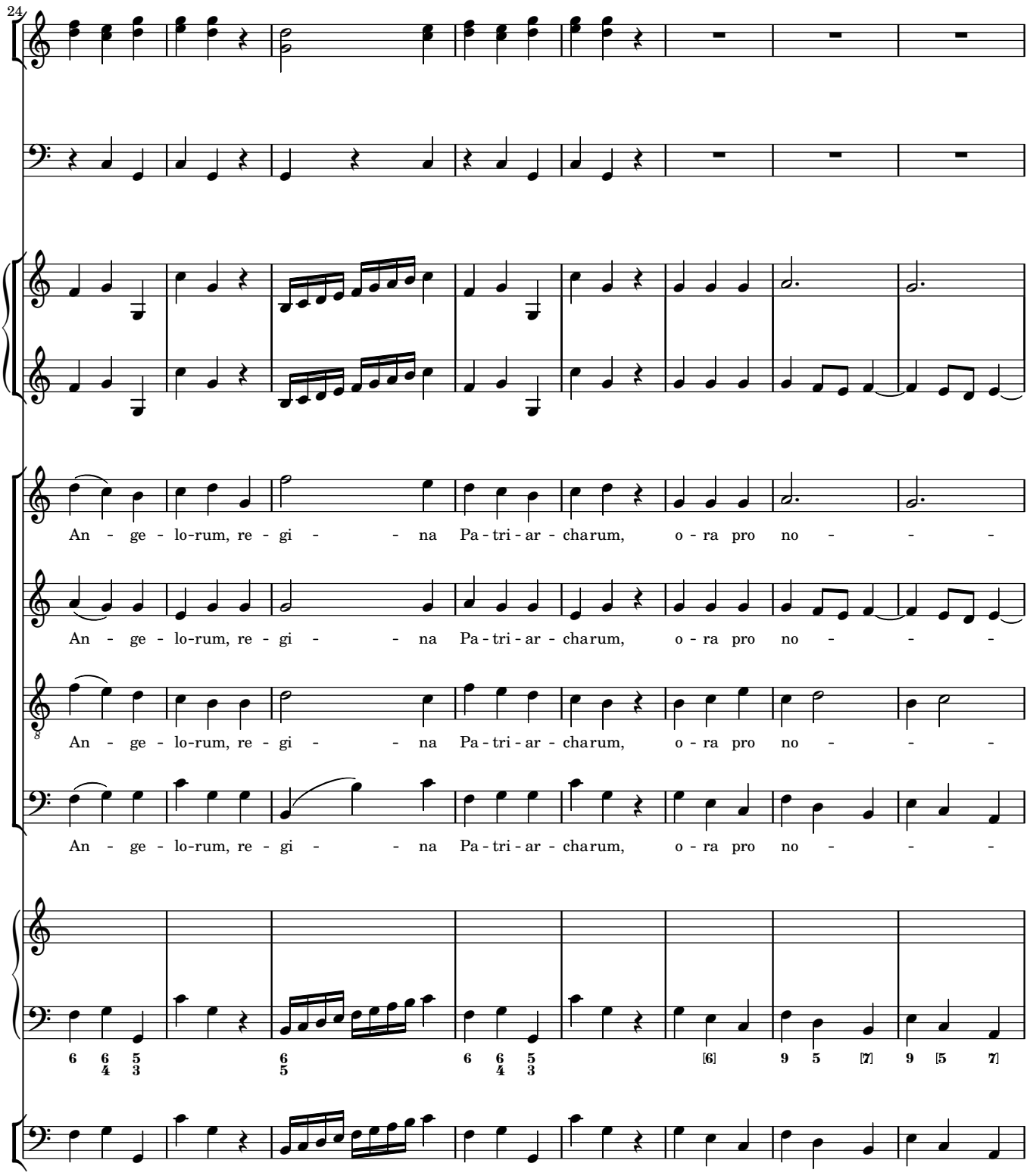
24
An - ge - lo-rum, re - gi - - na Pa - tri - ar - charum, o - ra pro no - - -
An - ge - lo-rum, re - gi - - na Pa - tri - ar - charum, o - ra pro no - - -
An - ge - lo-rum, re - gi - - na Pa - tri - ar - charum, o - ra pro no - - -
An - ge - lo-rum, re - gi - - na Pa - tri - ar - charum, o - ra pro no - - -

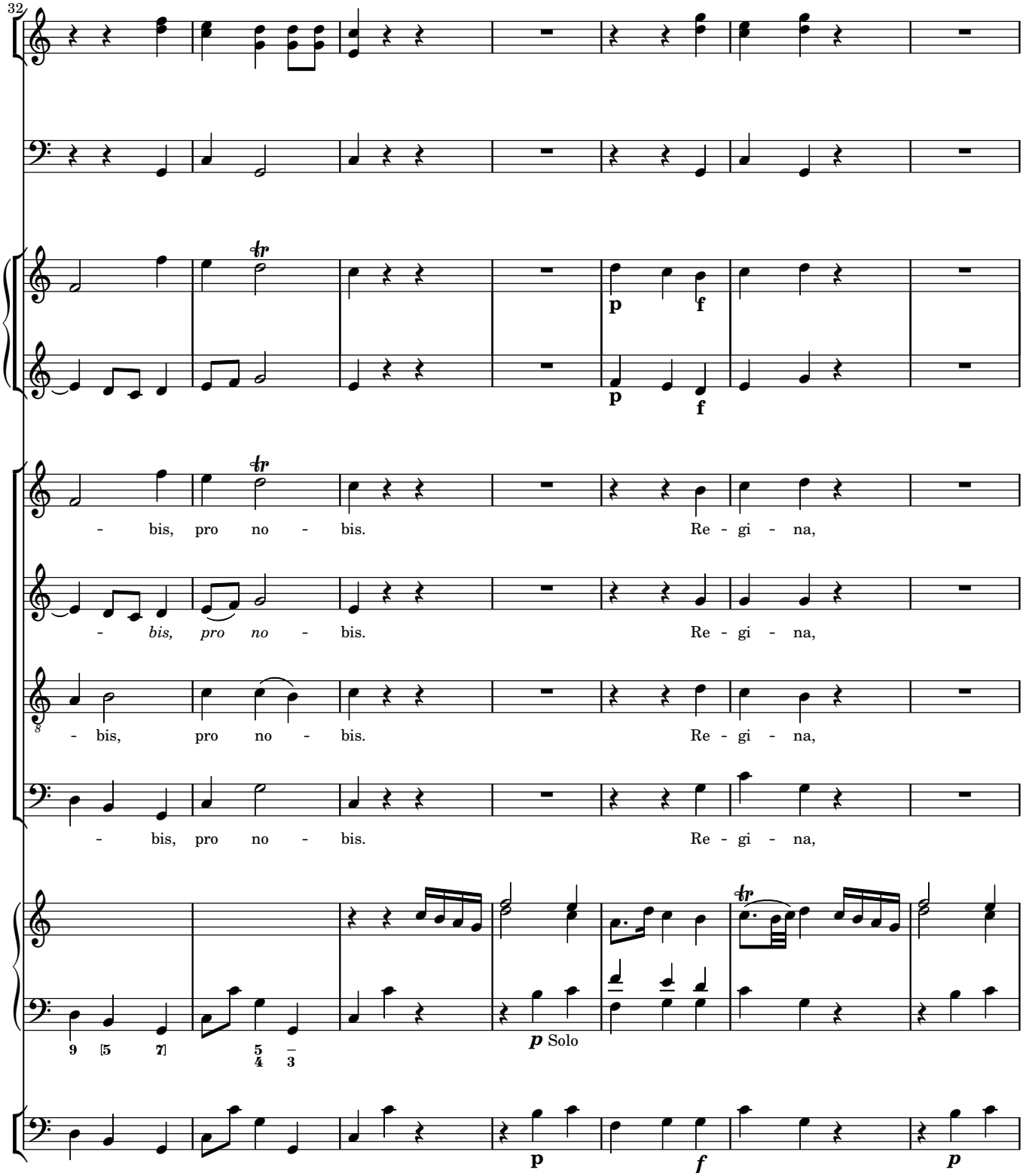
32
- bis, pro no - bis. Re - gi - na,
- bis, pro no - bis. Re - gi - na,
- bis, pro no - bis. Re - gi - na,
- bis, pro no - bis. Re - gi - na,
p
f
p Solo

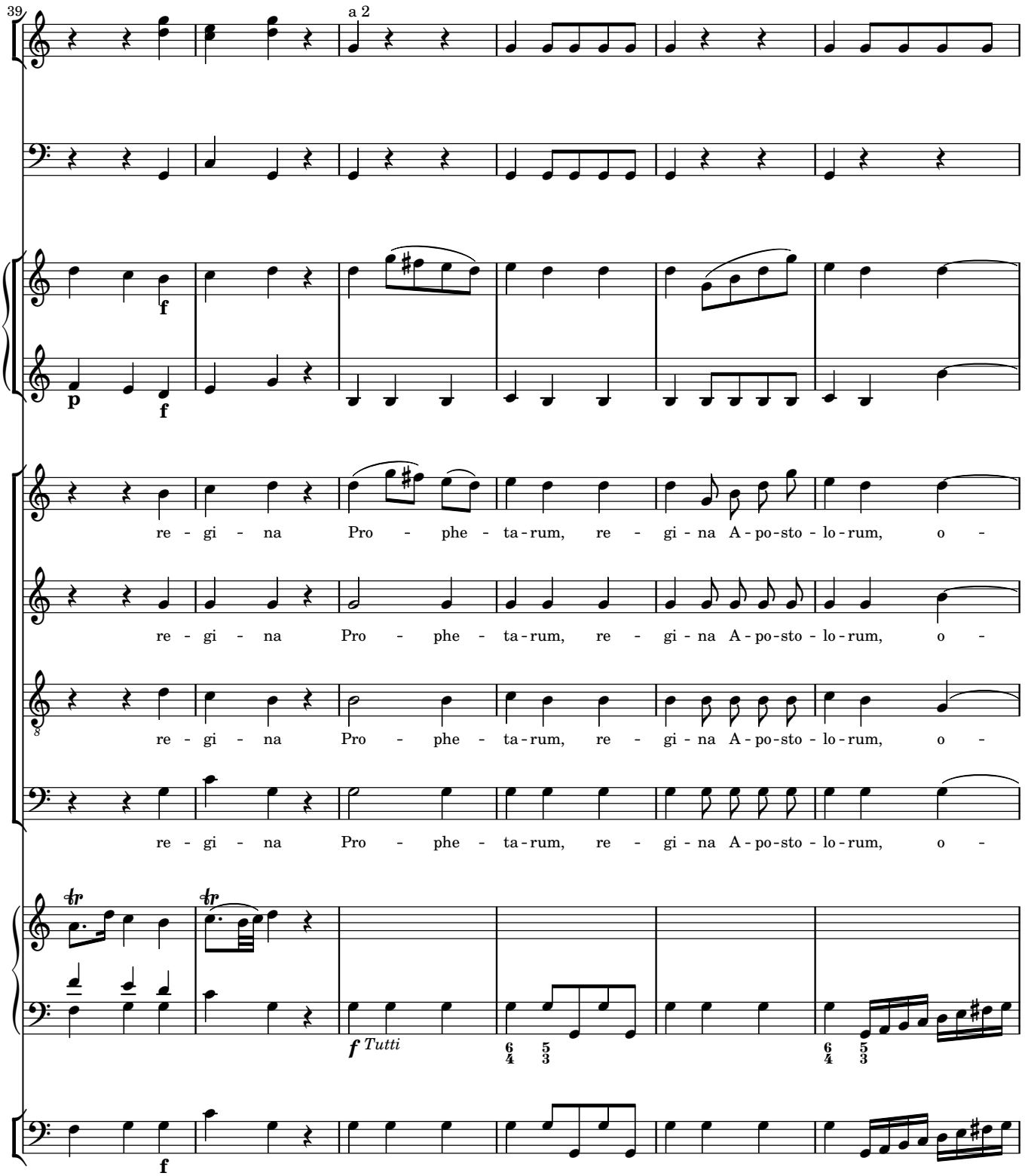
39
a 2
f
p
f
re - gi - na Pro - phe - ta-rum, re - gi - na A - po-sto - lo-rum, o -
re - gi - na Pro - phe - ta-rum, re - gi - na A - po-sto - lo-rum, o -
re - gi - na Pro - phe - ta-rum, re - gi - na A - po-sto - lo-rum, o -
re - gi - na Pro - phe - ta-rum, re - gi - na A - po-sto - lo-rum, o -
tr
tr
f Tutti
6 5
4 3
6 5
4 3
f

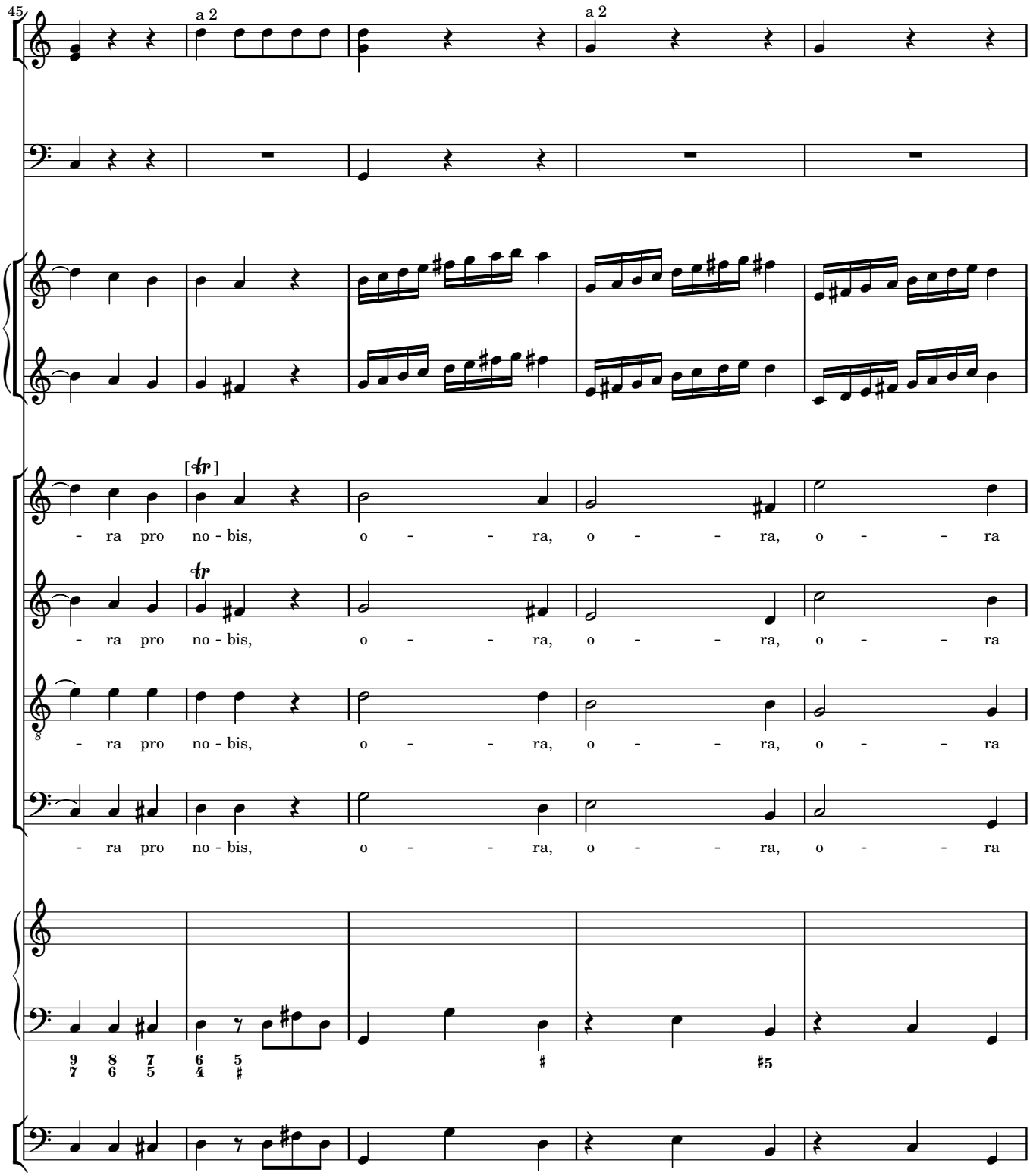
45
a 2
a 2
[tr]
tr
- ra pro no - bis, o - - - ra, o - - - ra, o - - - ra
- ra pro no - bis, o - - - ra, o - - - ra, o - - - ra
- ra pro no - bis, o - - - ra, o - - - ra, o - - - ra
- ra pro no - bis, o - - - ra, o - - - ra, o - - - ra
9 8 7 6 5
7 6 5 4 #
#
#5

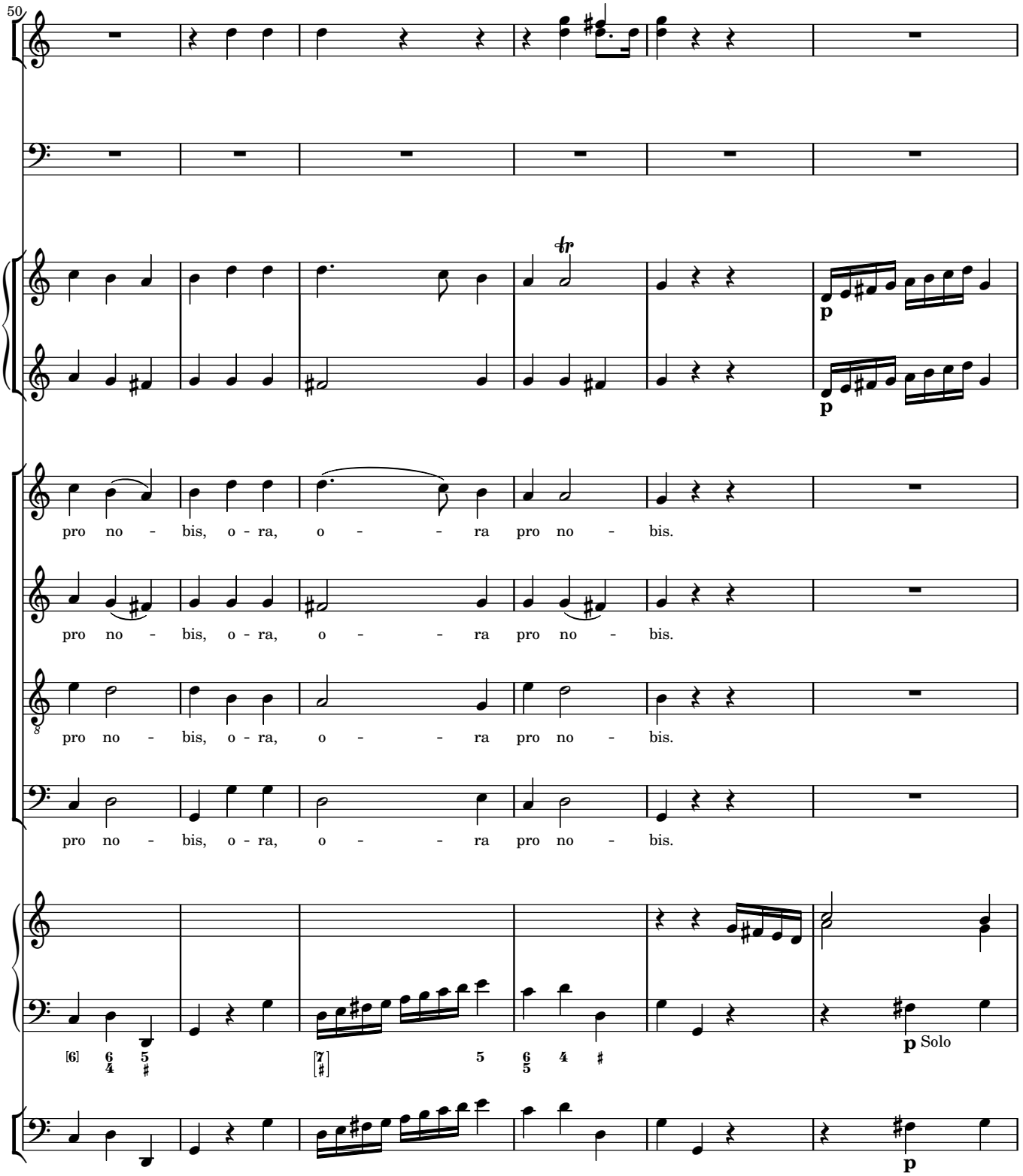
50
pro no - bis, o - ra, o - - ra pro no - bis.
pro no - bis, o - ra, o - - ra pro no - bis.
pro no - bis, o - ra, o - - ra pro no - bis.
pro no - bis, o - ra, o - - ra pro no - bis.
p
p
p
p Solo

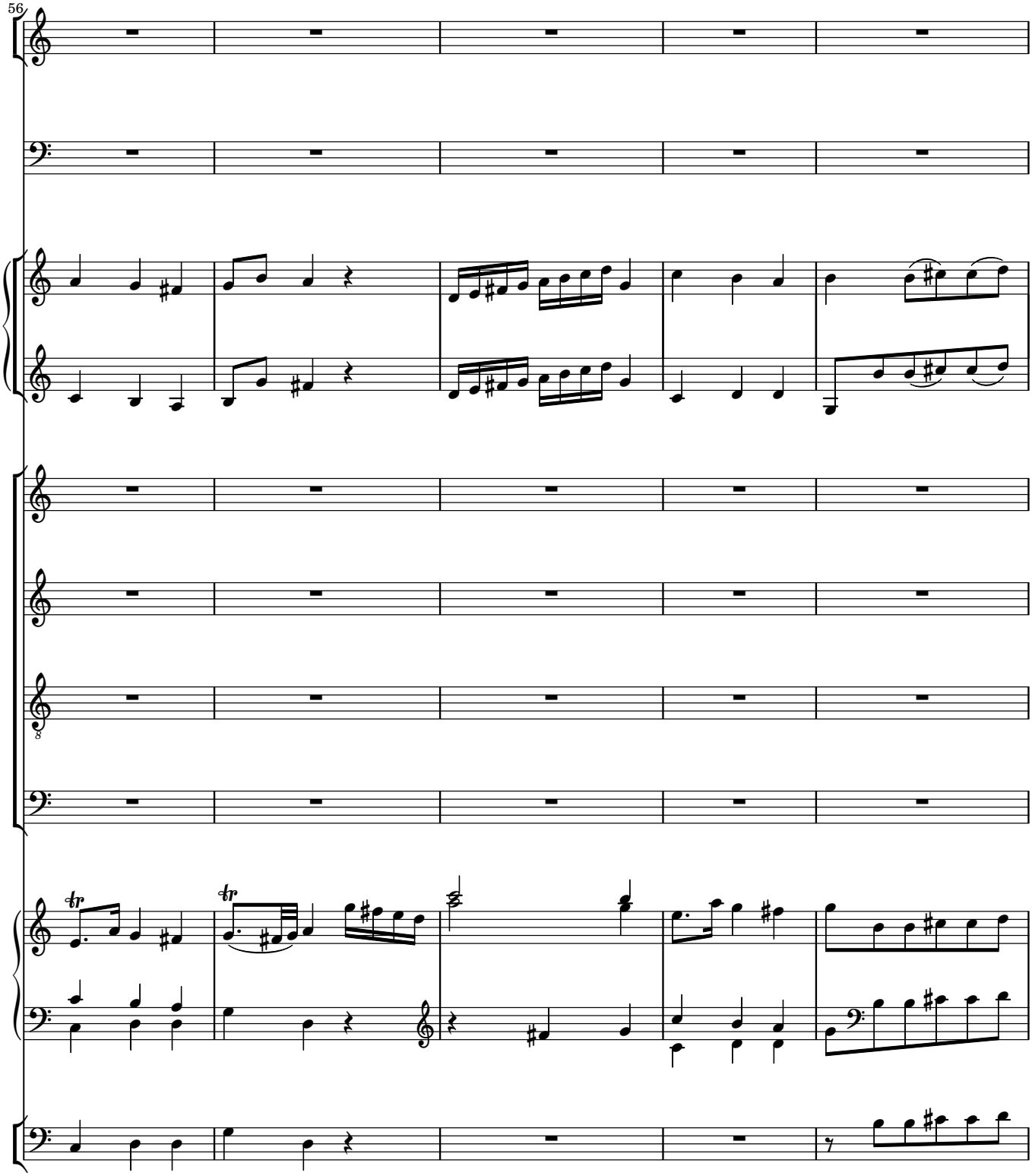
56
8

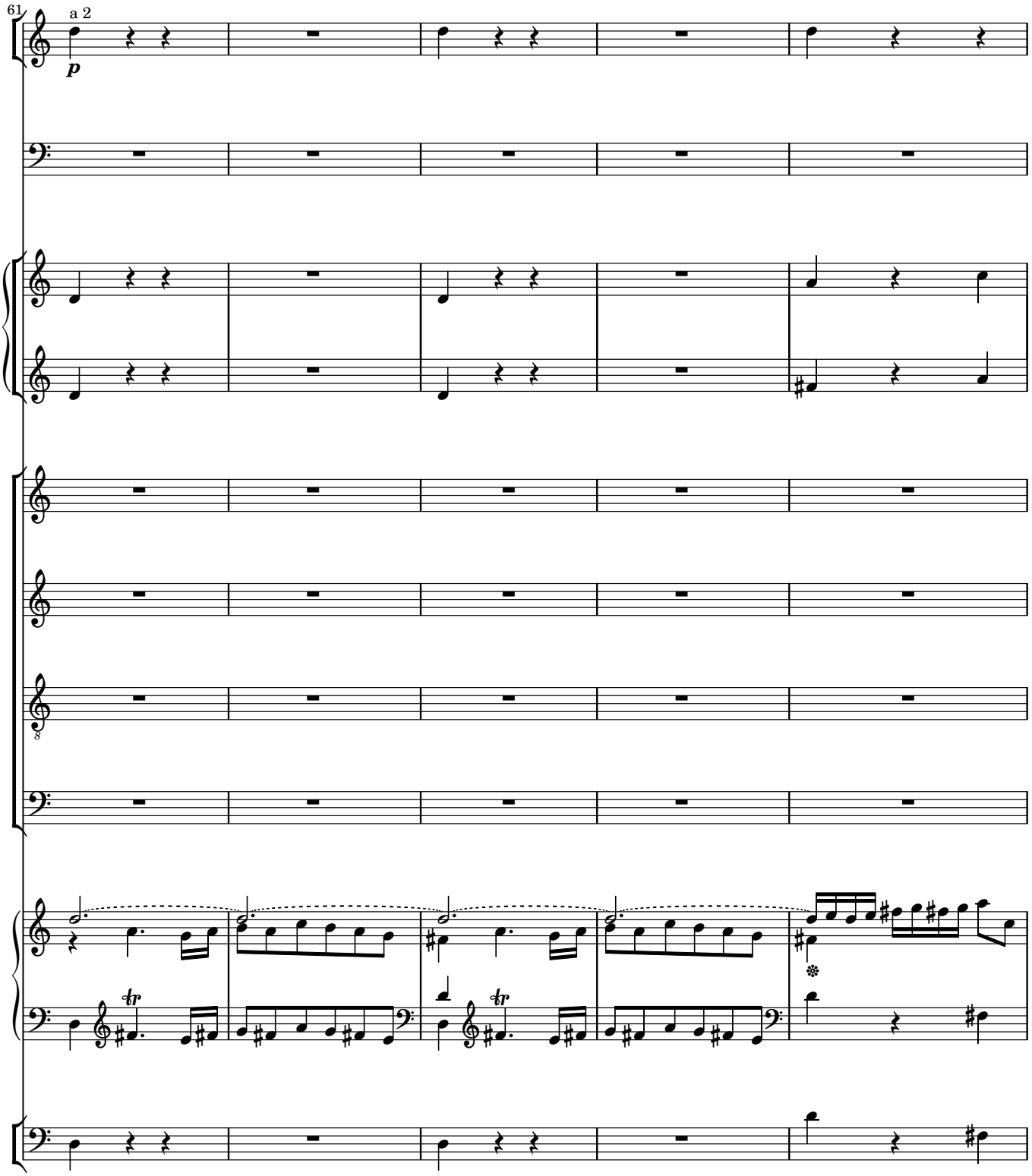
61
a 2
p
8
tr
tr

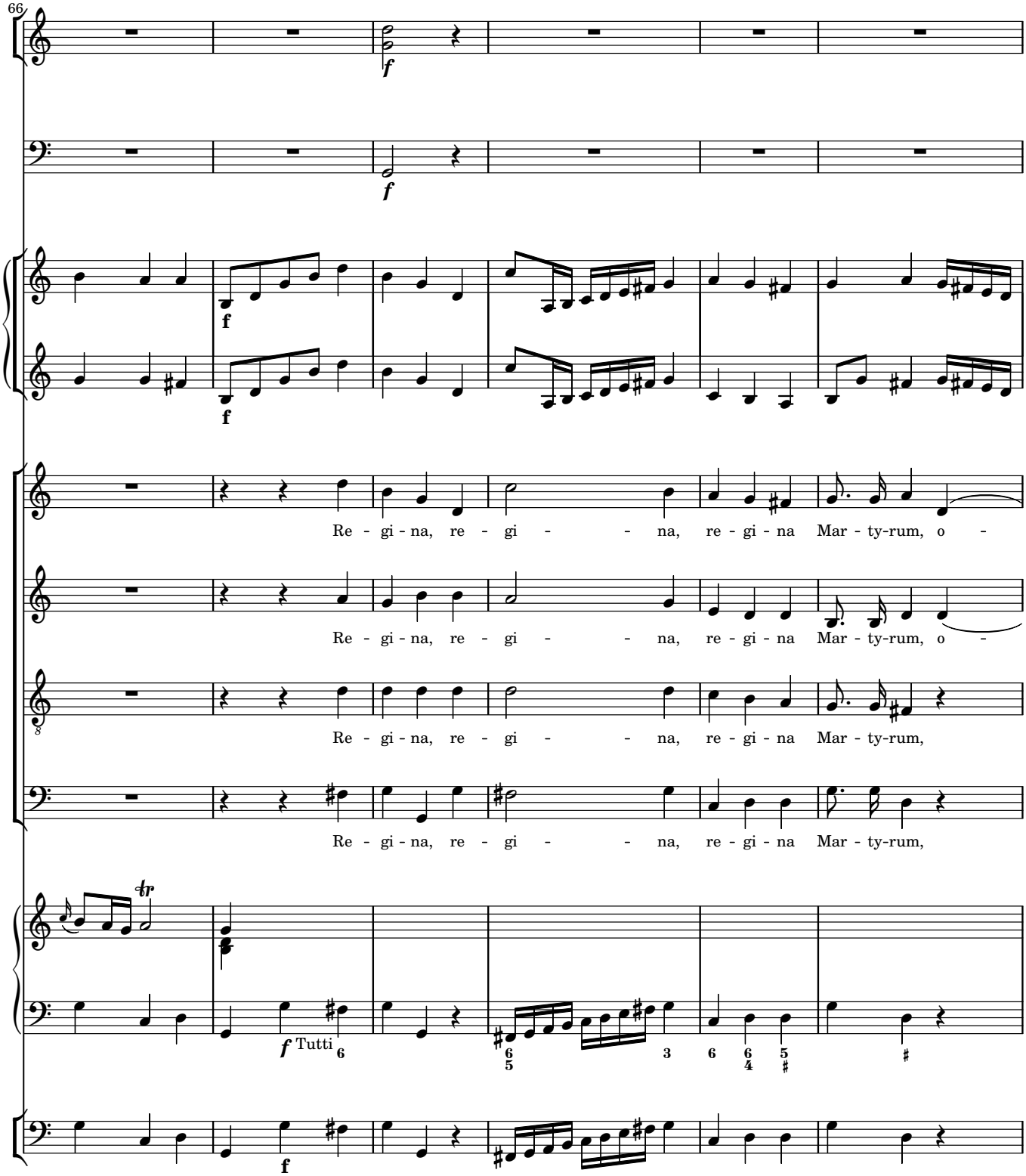
66
Re - gi - na, re - gi - na, re - gi - na Mar - ty-rum, o -
Re - gi - na, re - gi - na, re - gi - na Mar - ty-rum, o -
Re - gi - na, re - gi - na, re - gi - na Mar - ty-rum,
Re - gi - na, re - gi - na, re - gi - na Mar - ty-rum,
Tutti

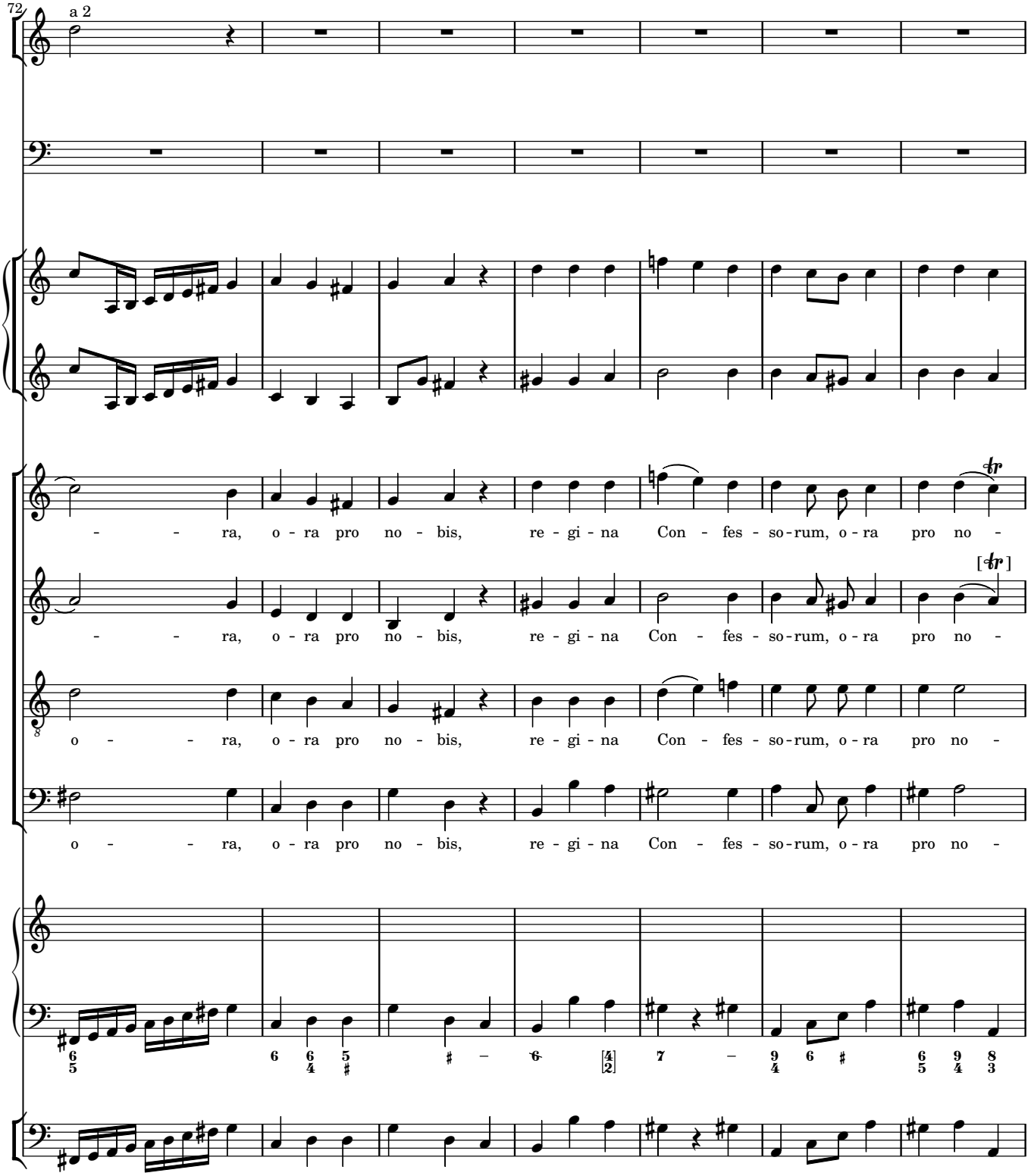
72
a 2
- - ra, o - ra pro no - bis, re - gi - na Con - fes - so - rum, o - ra pro no -
- - ra, o - ra pro no - bis, re - gi - na Con - fes - so - rum, o - ra pro no -
o - - ra, o - ra pro no - bis, re - gi - na Con - fes - so - rum, o - ra pro no -
o - - ra, o - ra pro no - bis, re - gi - na Con - fes - so - rum, o - ra pro no -

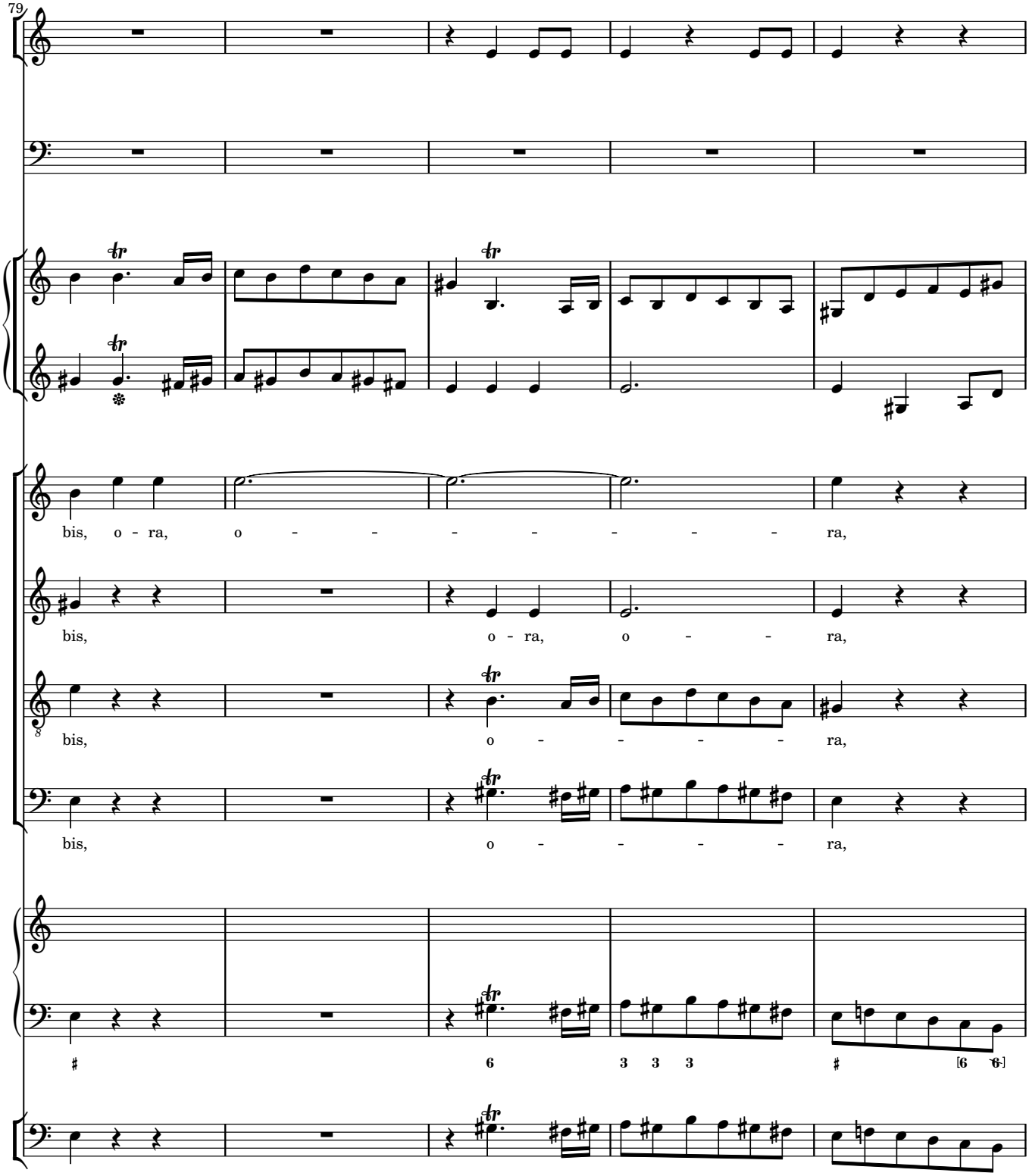
79
bis, o - ra, o - - - - - - - ra,
bis, o - ra, o - - - ra,
bis, o - - - - - ra,
bis, o - - - - - ra,
6
3 3 3
[6 6]

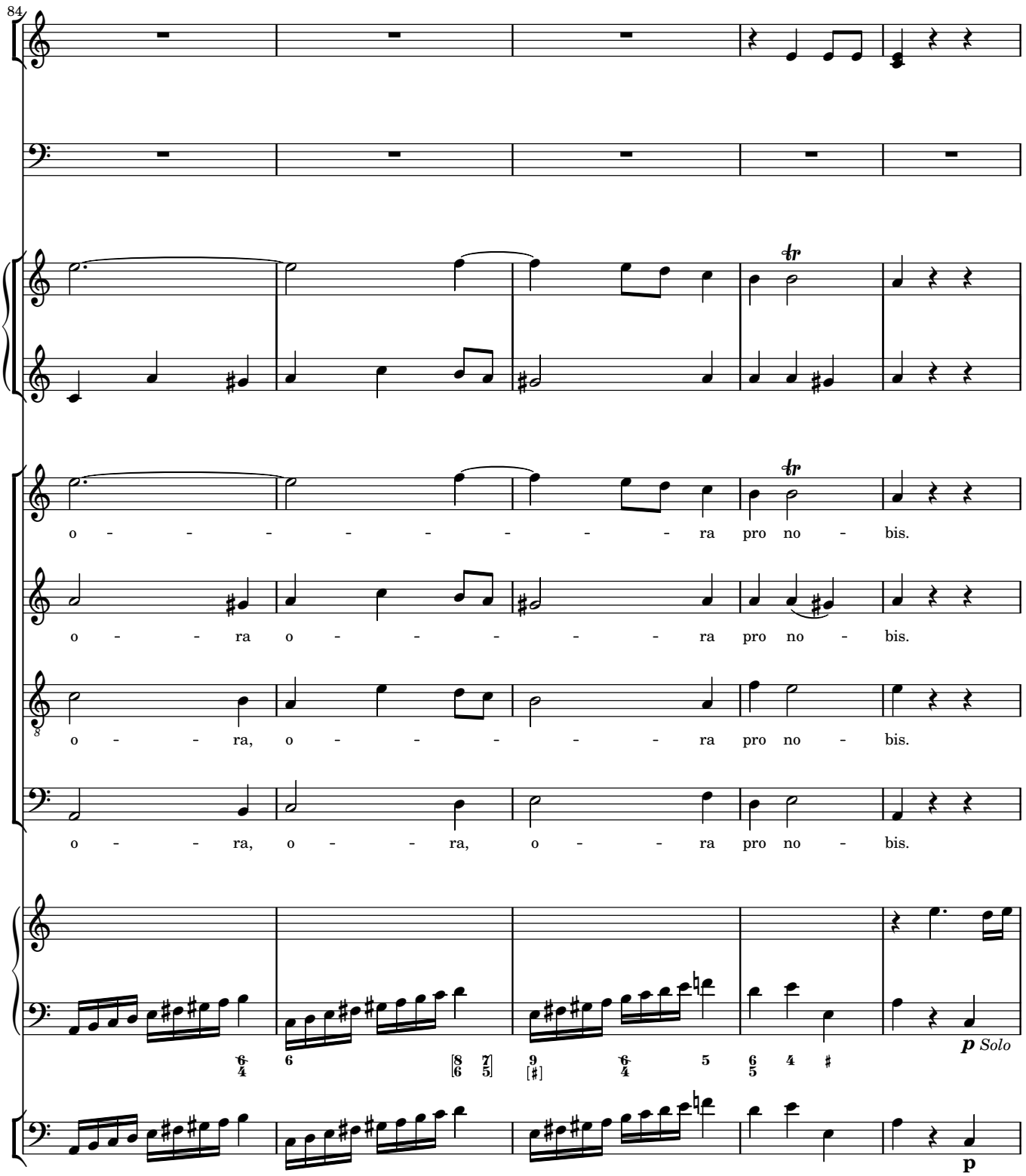
84
o - - - - - - - - - ra pro no - bis.
o - - - ra o - - - - - - ra pro no - bis.
o - - - ra, o - - - - - - ra pro no - bis.
o - - - ra, o - - - ra, o - - - ra pro no - bis.
p Solo
p

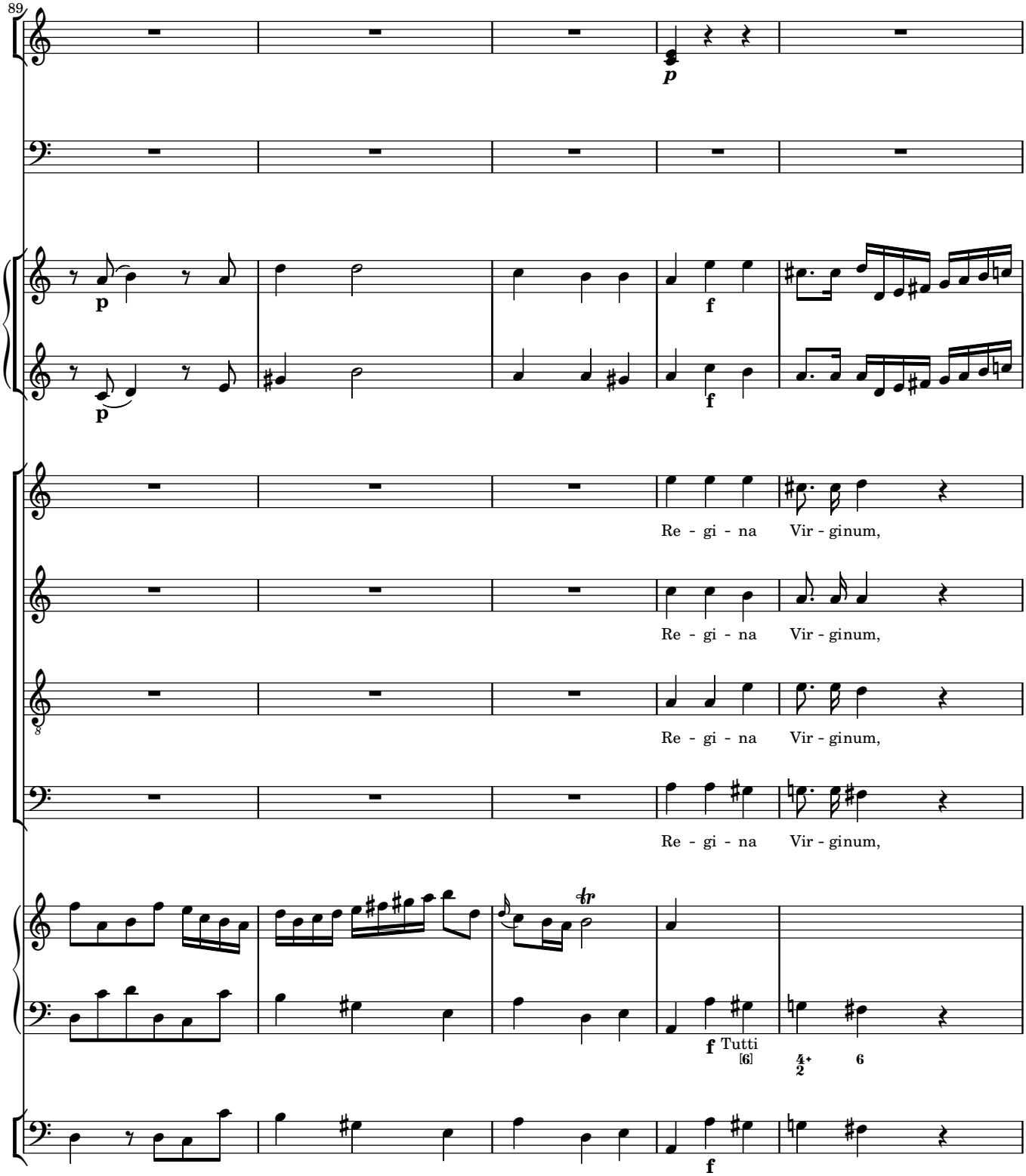
89
p
p
f
p
f
Re - gi - na Vir - ginum,
Re - gi - na Vir - ginum,
Re - gi - na Vir - ginum,
Re - gi - na Vir - ginum,
f Tutti
[6]
4+
2
6
f

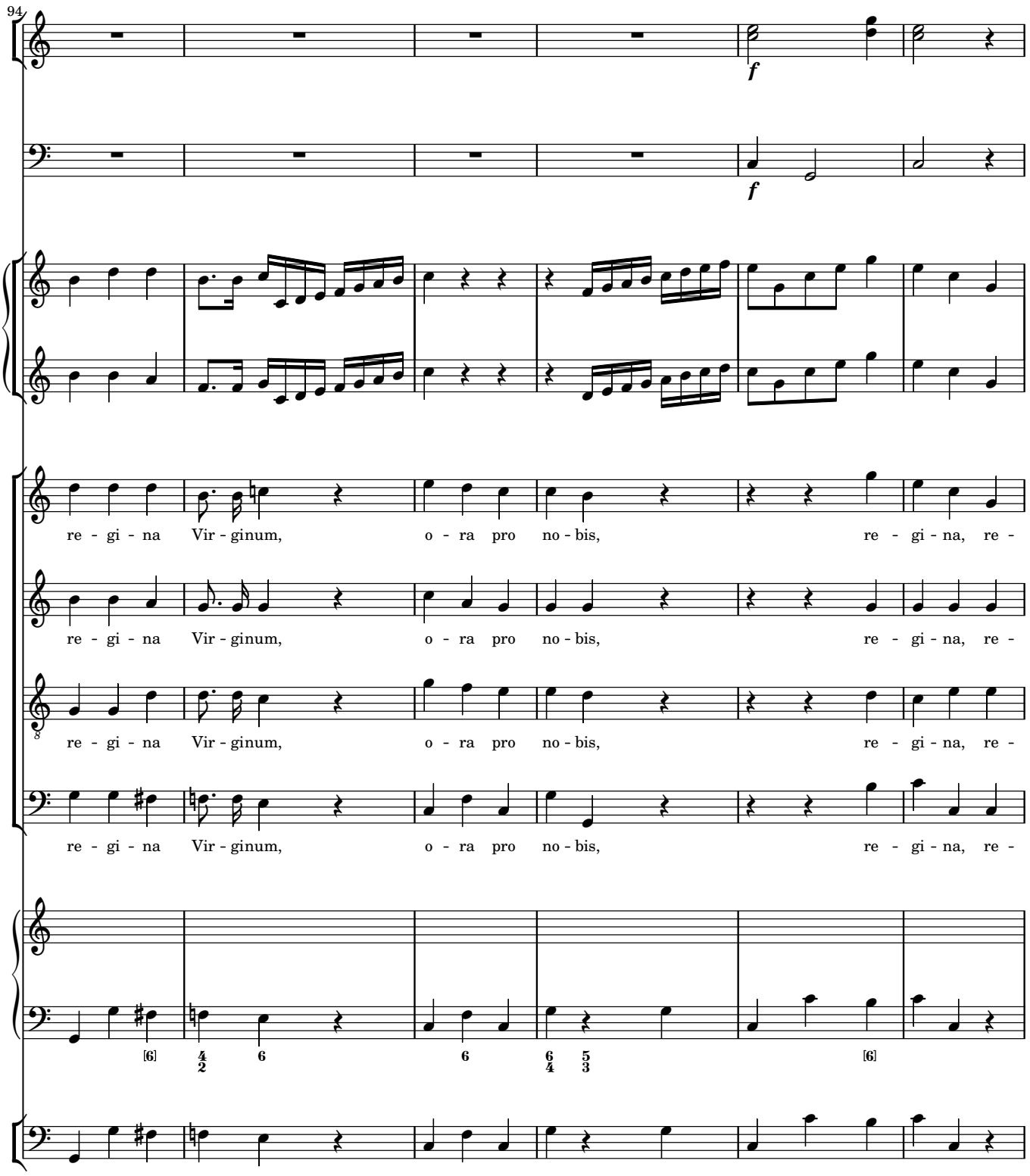
94
f
f
re - gi - na Vir - ginum, o - ra pro no - bis, re - gi - na, re -
re - gi - na Vir - ginum, o - ra pro no - bis, re - gi - na, re -
re - gi - na Vir - ginum, o - ra pro no - bis, re - gi - na, re -
re - gi - na Vir - ginum, o - ra pro no - bis, re - gi - na, re -
[6]
4 6
2
6
6 5
4 3
[6]

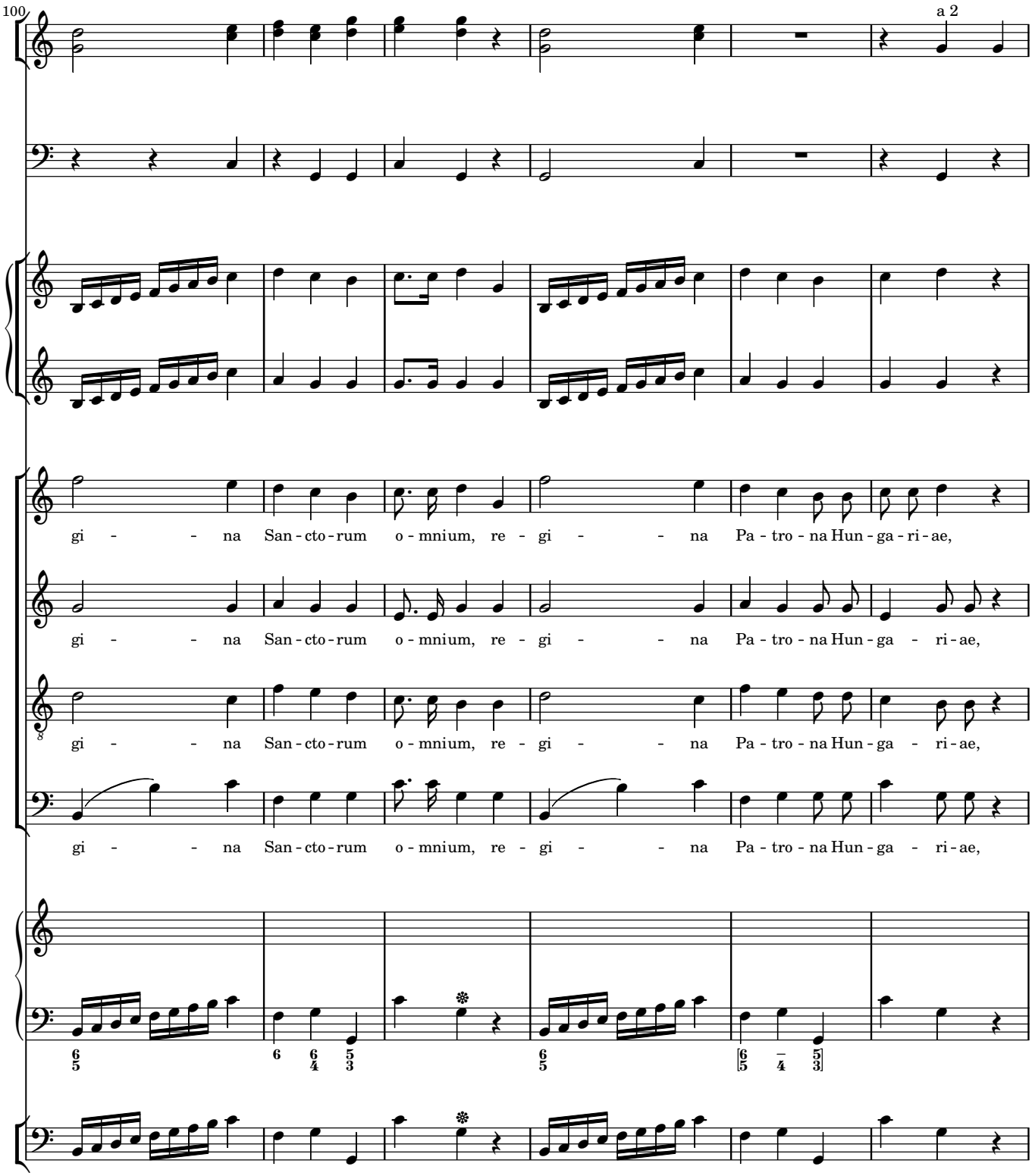
100
a 2
gi - - na San - cto - rum o - mnium, re - gi - - na Pa - tro - na Hun - ga - ri - ae,
gi - - na San - cto - rum o - mnium, re - gi - - na Pa - tro - na Hun - ga - ri - ae,
gi - - na San - cto - rum o - mnium, re - gi - - na Pa - tro - na Hun - ga - ri - ae,
gi - - na San - cto - rum o - mnium, re - gi - - na Pa - tro - na Hun - ga - ri - ae,

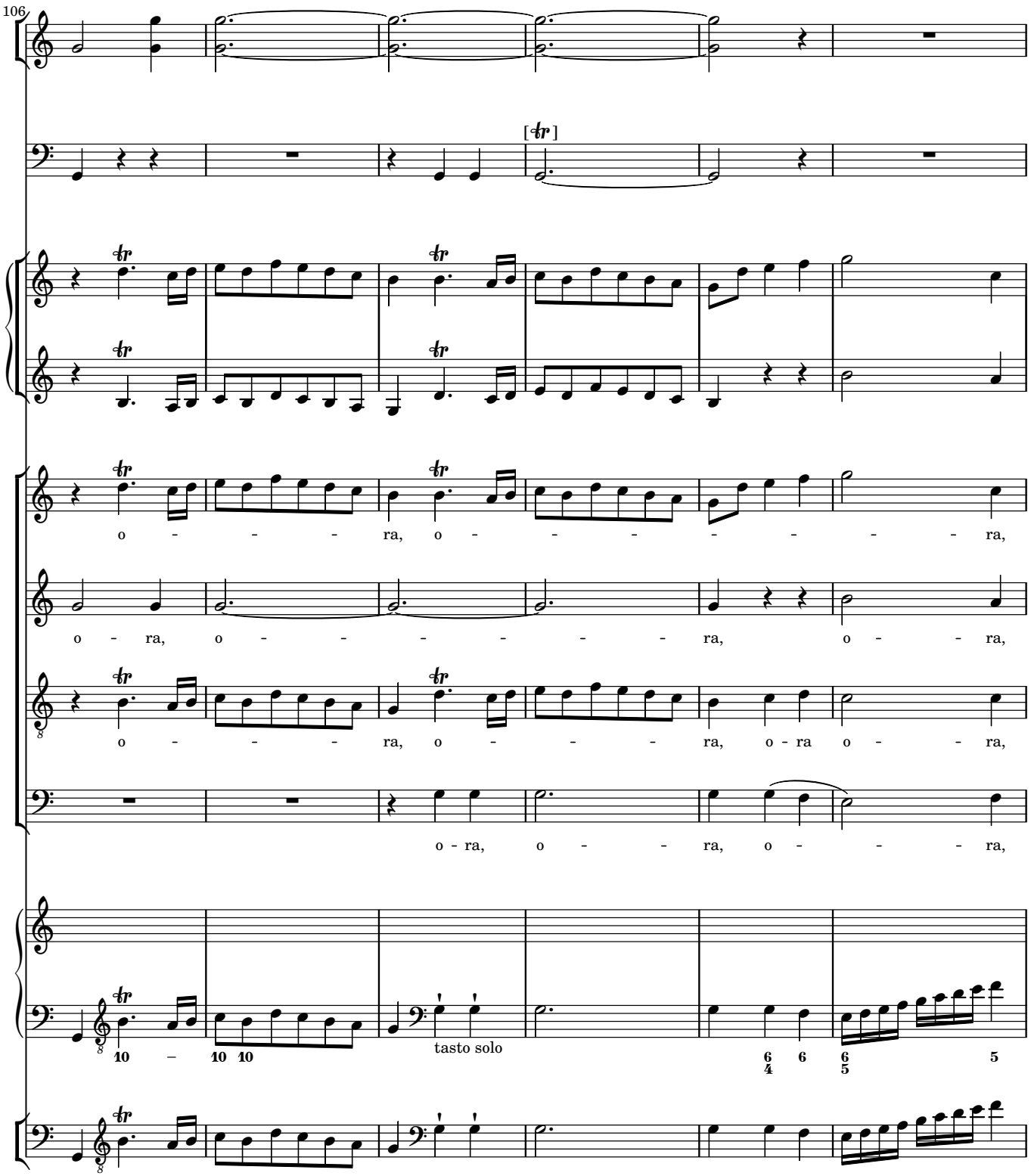
106
[tr]
o - - - - ra, o - - - - - - - - ra,
o - ra, o - - - - - - - ra, o - - ra,
o - - - - ra, o - - - - ra, o - ra o - - ra,
o - ra, o - - - ra, o - - - ra,
tasto solo

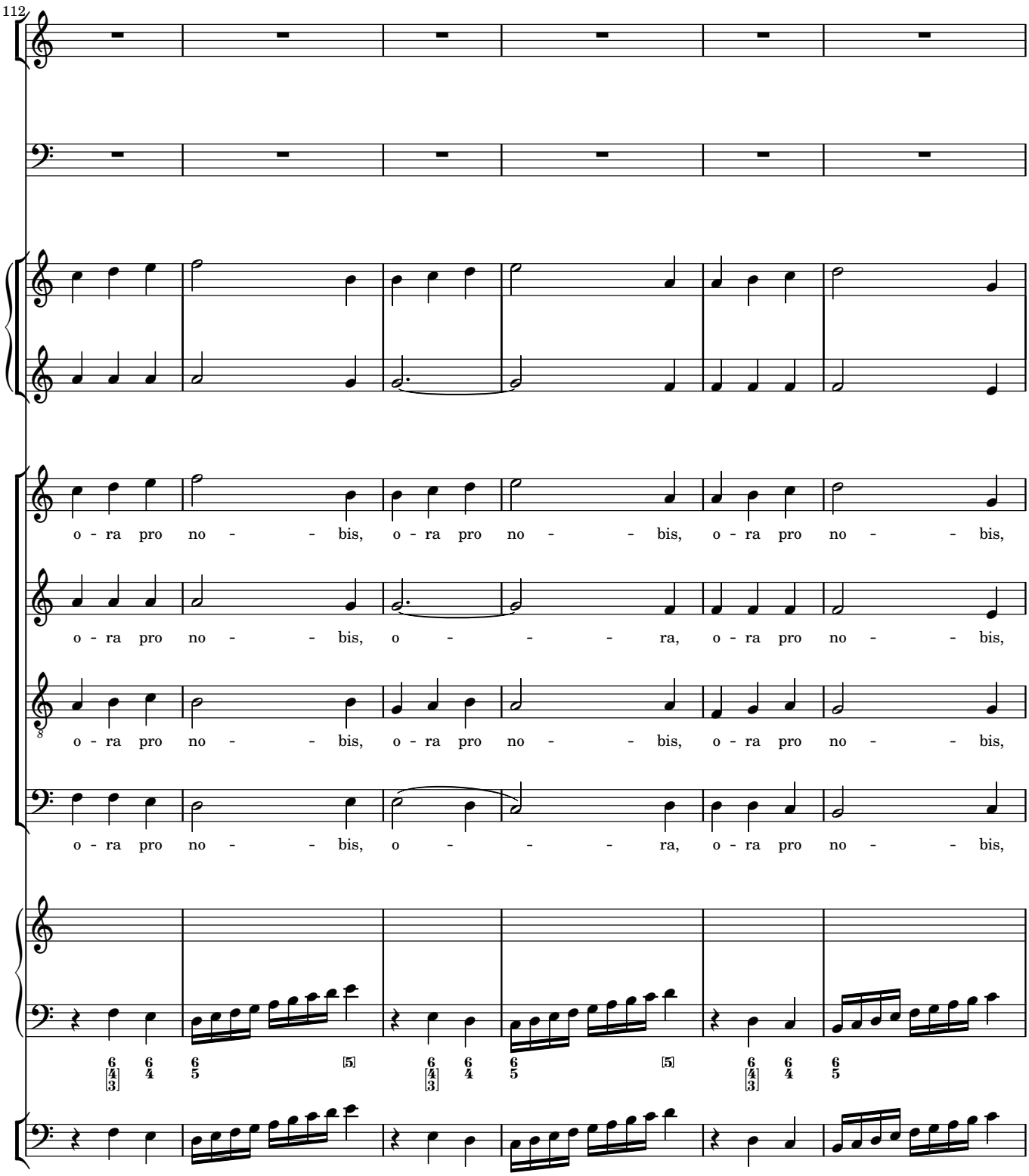
112
o - ra pro no - - bis, o - ra pro no - - bis, o - ra pro no - - bis,
o - ra pro no - - bis, o - - - ra, o - ra pro no - - bis,
o - ra pro no - - bis, o - ra pro no - - bis, o - ra pro no - - bis,
o - ra pro no - - bis, o - - - ra, o - ra pro no - - bis,

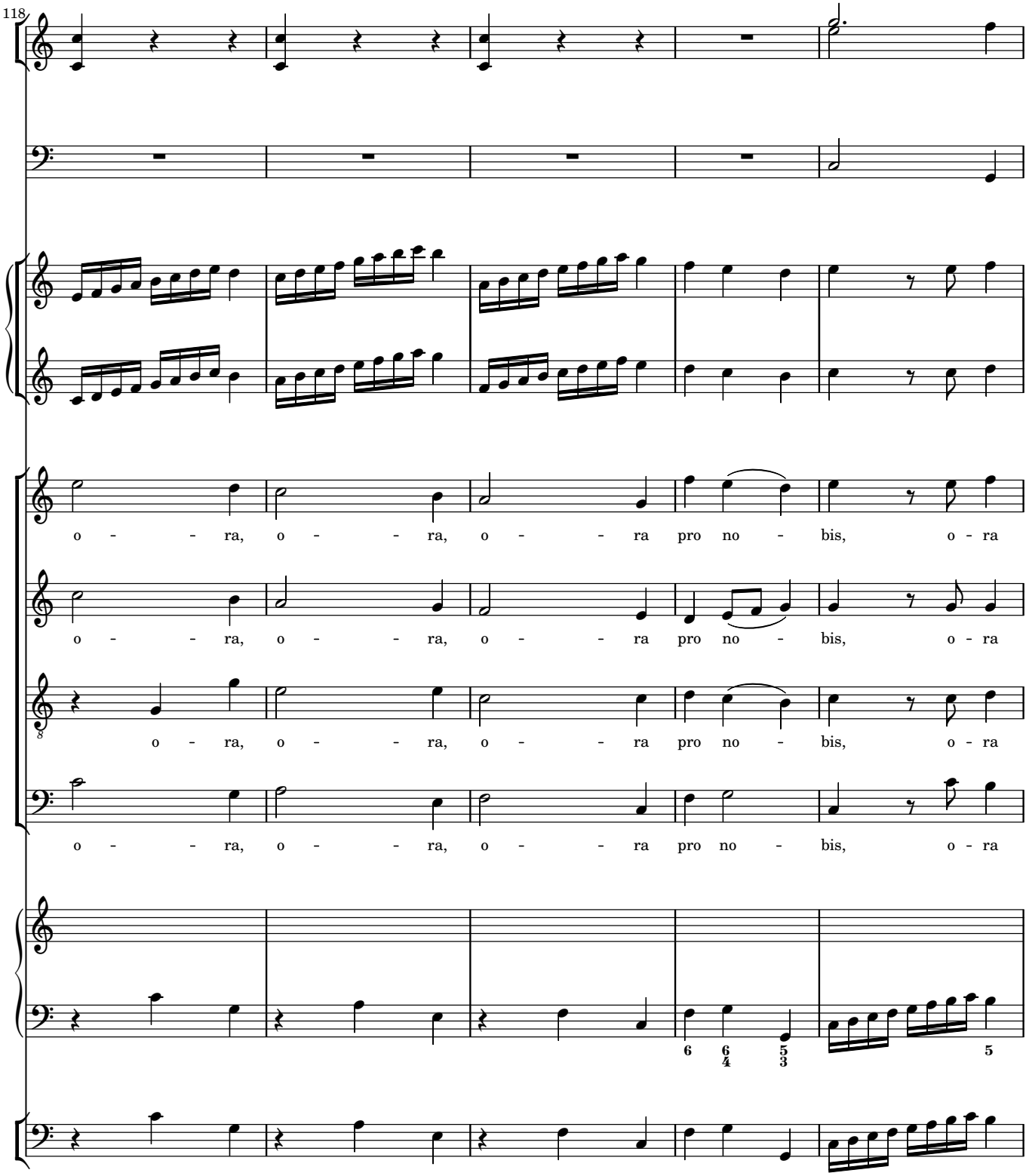
118
o - - ra, o - - ra, o - - ra pro no - bis, o - ra
o - - ra, o - - ra, o - - ra pro no - bis, o - ra
o - - ra, o - - ra, o - - ra pro no - bis, o - ra
o - - ra, o - - ra, o - - ra pro no - bis, o - ra

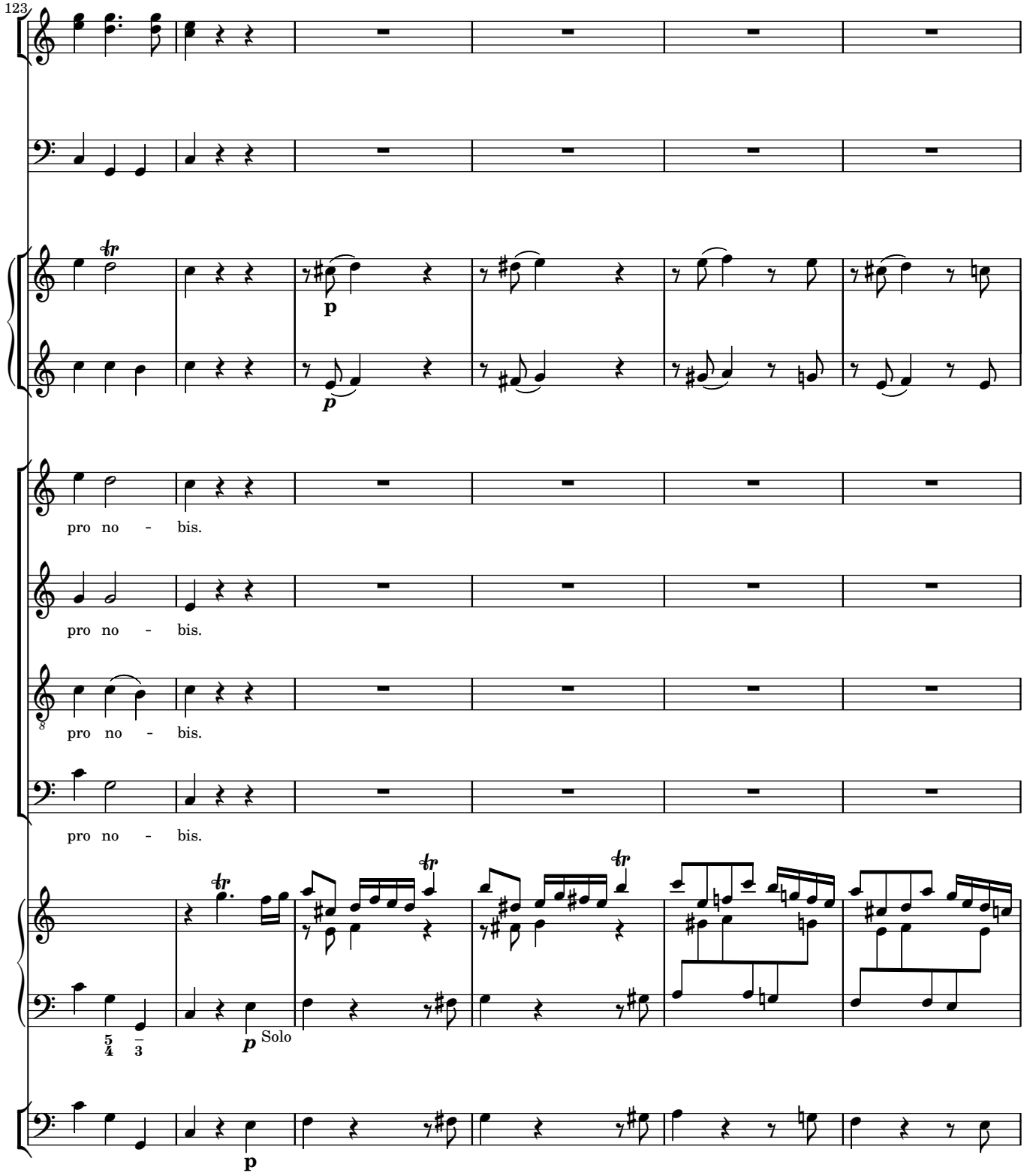
123
pro no - bis.
pro no - bis.
pro no - bis.
pro no - bis.
Solo

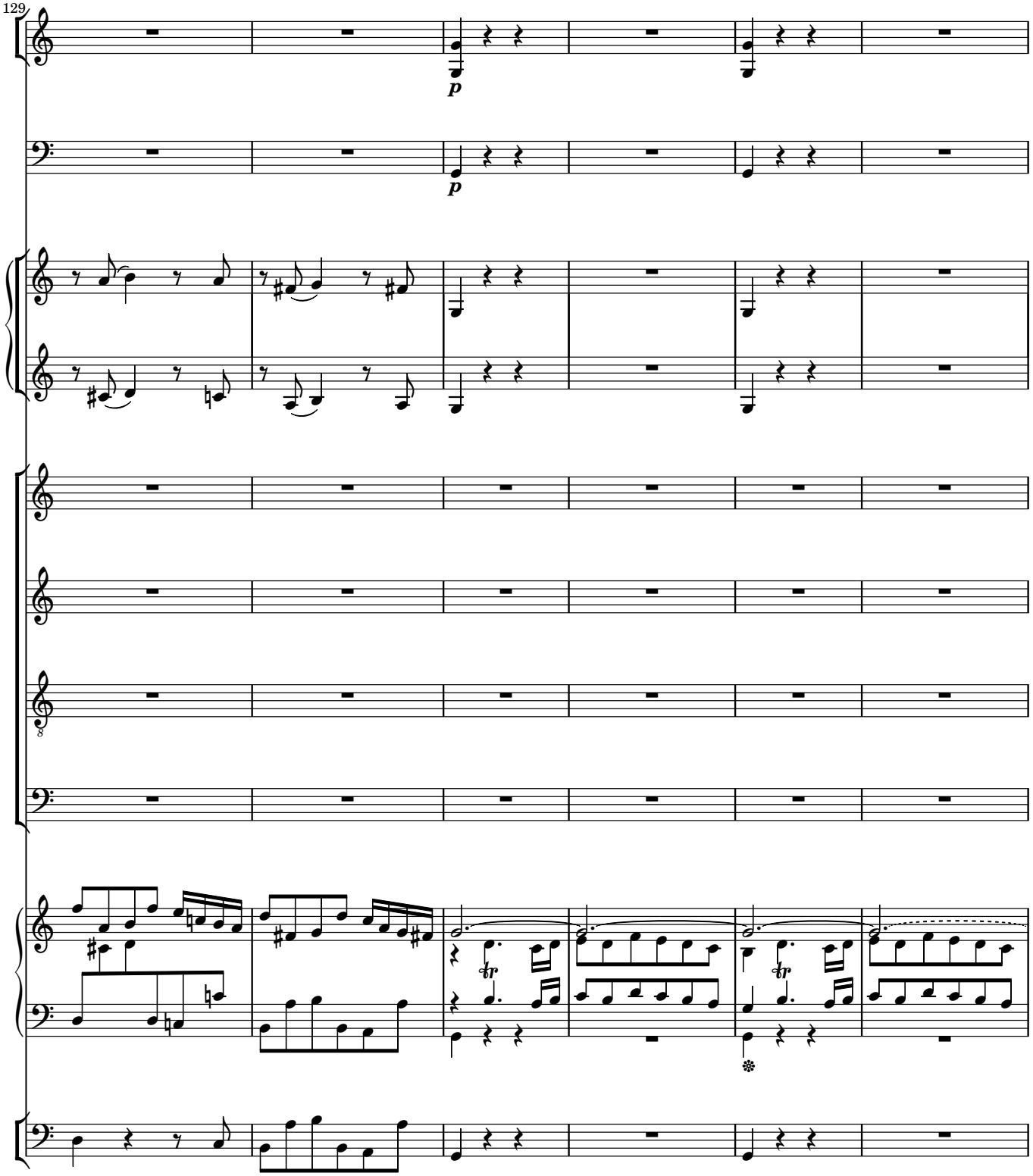
129
p
p
8

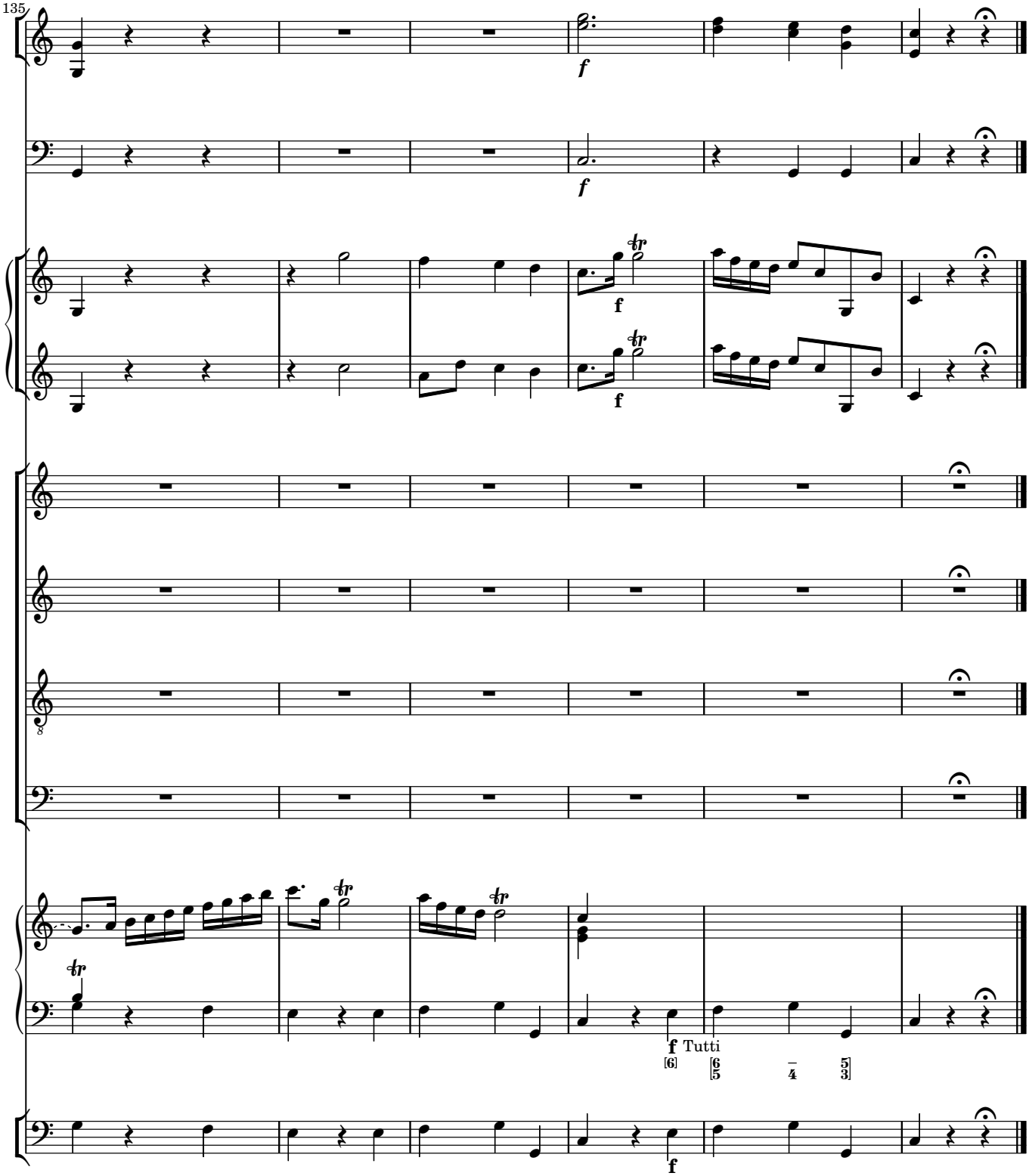
135
f
f
f
f
f
Tutti
f

4 Agnus Dei

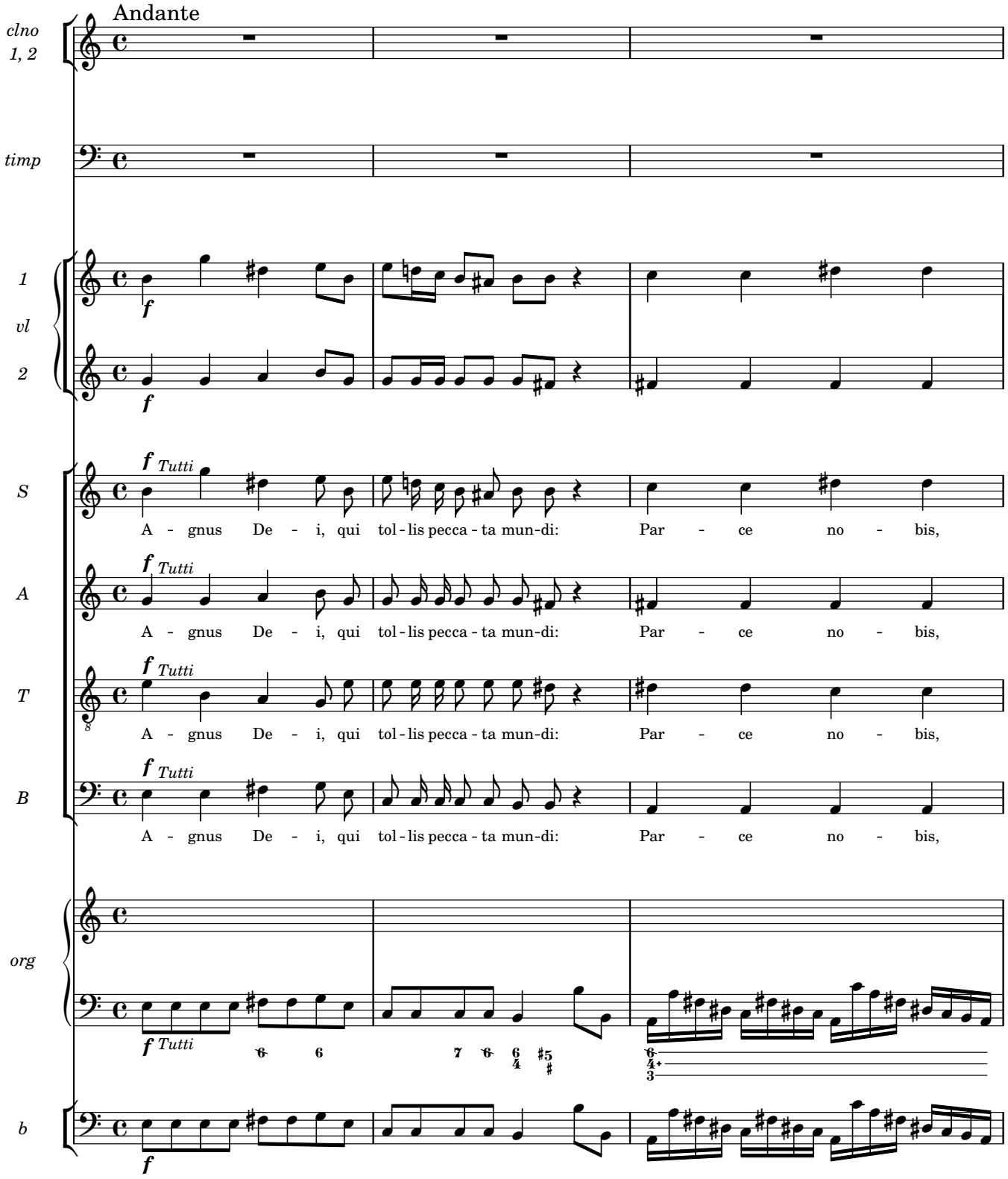
Andante
clno 1, 2
timp
1 vl 2
S
A
T
B
org
b
f Tutti
A - gnus De - i, qui tol - lis pecca - ta mun-di: Par - ce no - bis,

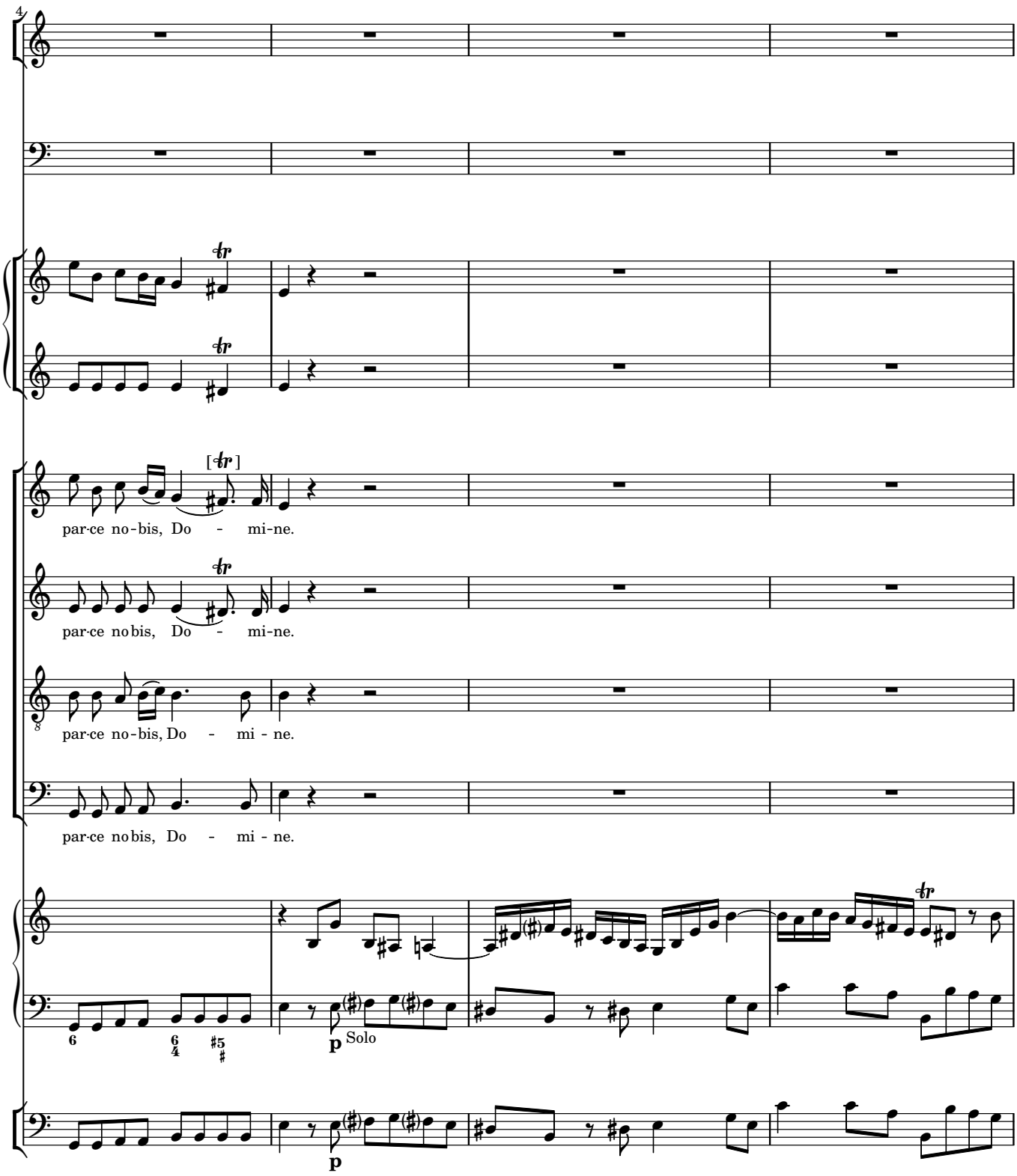
4
par-ce no-bis, Do - mi-ne.
par-ce no bis, Do - mi-ne.
par-ce no-bis, Do - mi - ne.
par-ce no bis, Do - mi - ne.
p Solo
p

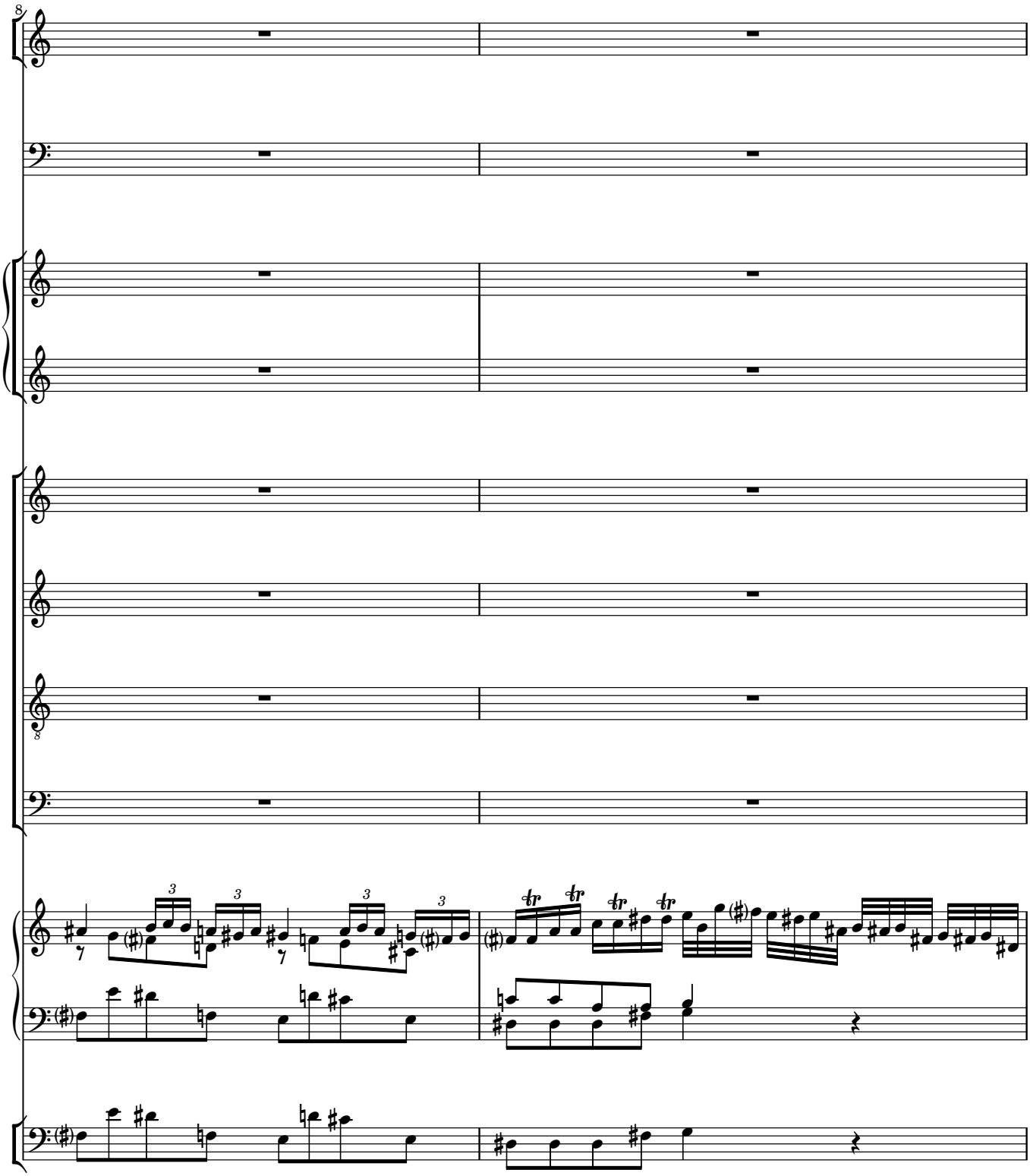
8
8

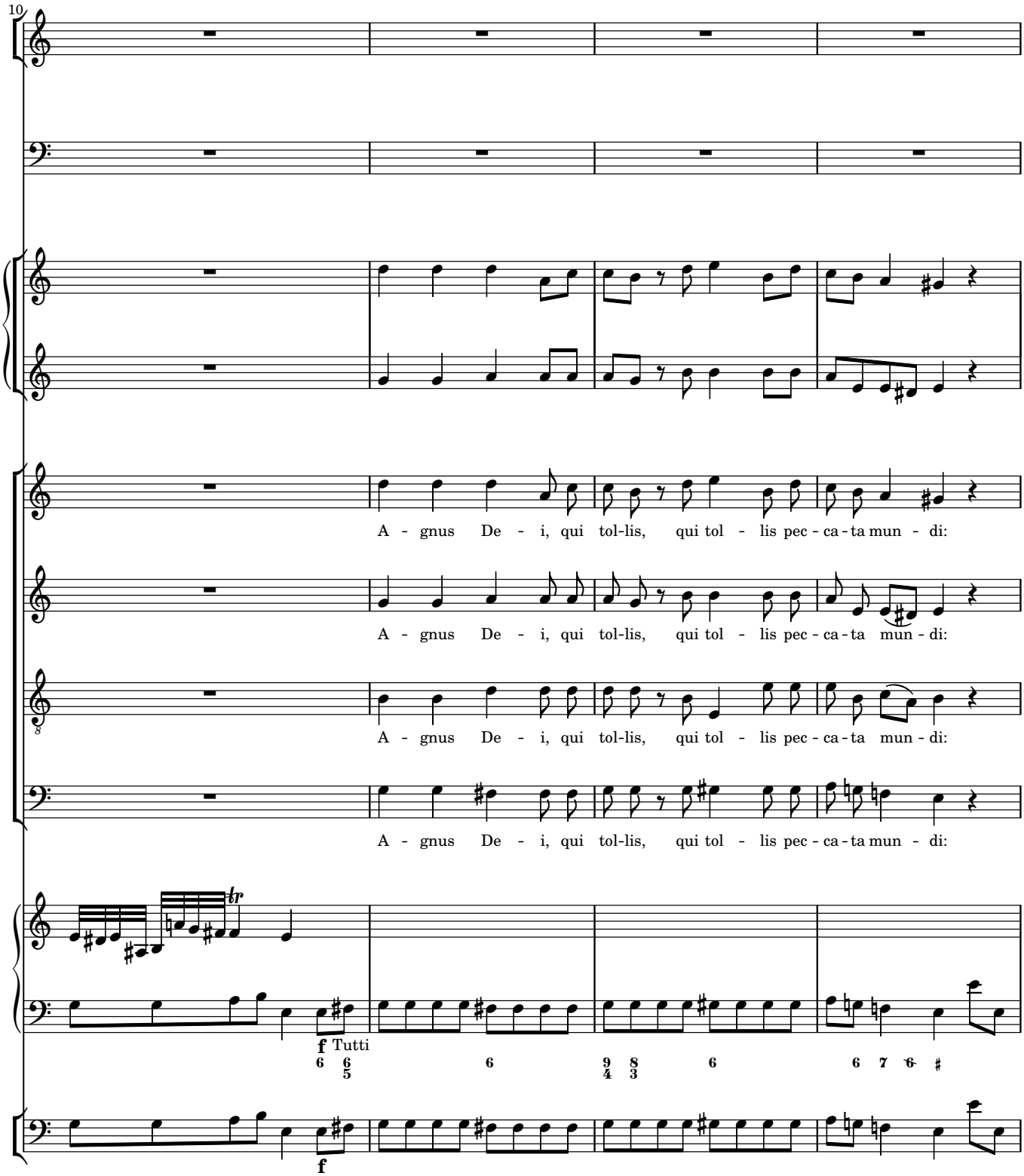
10
A - gnus De - i, qui tol-lis, qui tol - lis pec - ca - ta mun - di:
A - gnus De - i, qui tol-lis, qui tol - lis pec - ca - ta mun - di:
A - gnus De - i, qui tol-lis, qui tol - lis pec - ca - ta mun - di:
A - gnus De - i, qui tol-lis, qui tol - lis pec - ca - ta mun - di:
f Tutti
f

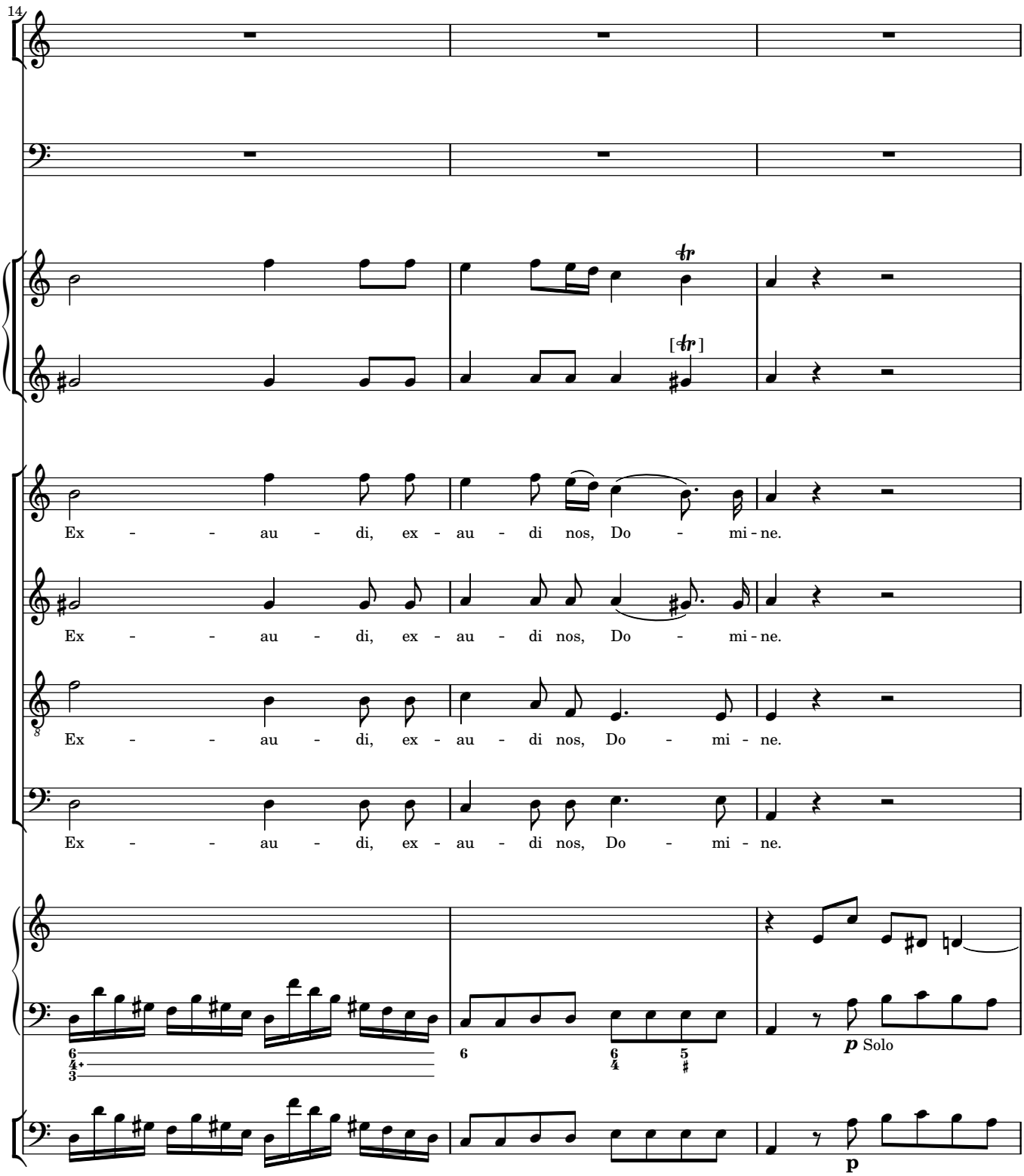
14
Ex - - au - di, ex - au - di nos, Do - mi - ne.
Ex - - au - di, ex - au - di nos, Do - mi - ne.
Ex - - au - di, ex - au - di nos, Do - mi - ne.
Ex - - au - di, ex - au - di nos, Do - mi - ne.
p Solo
p

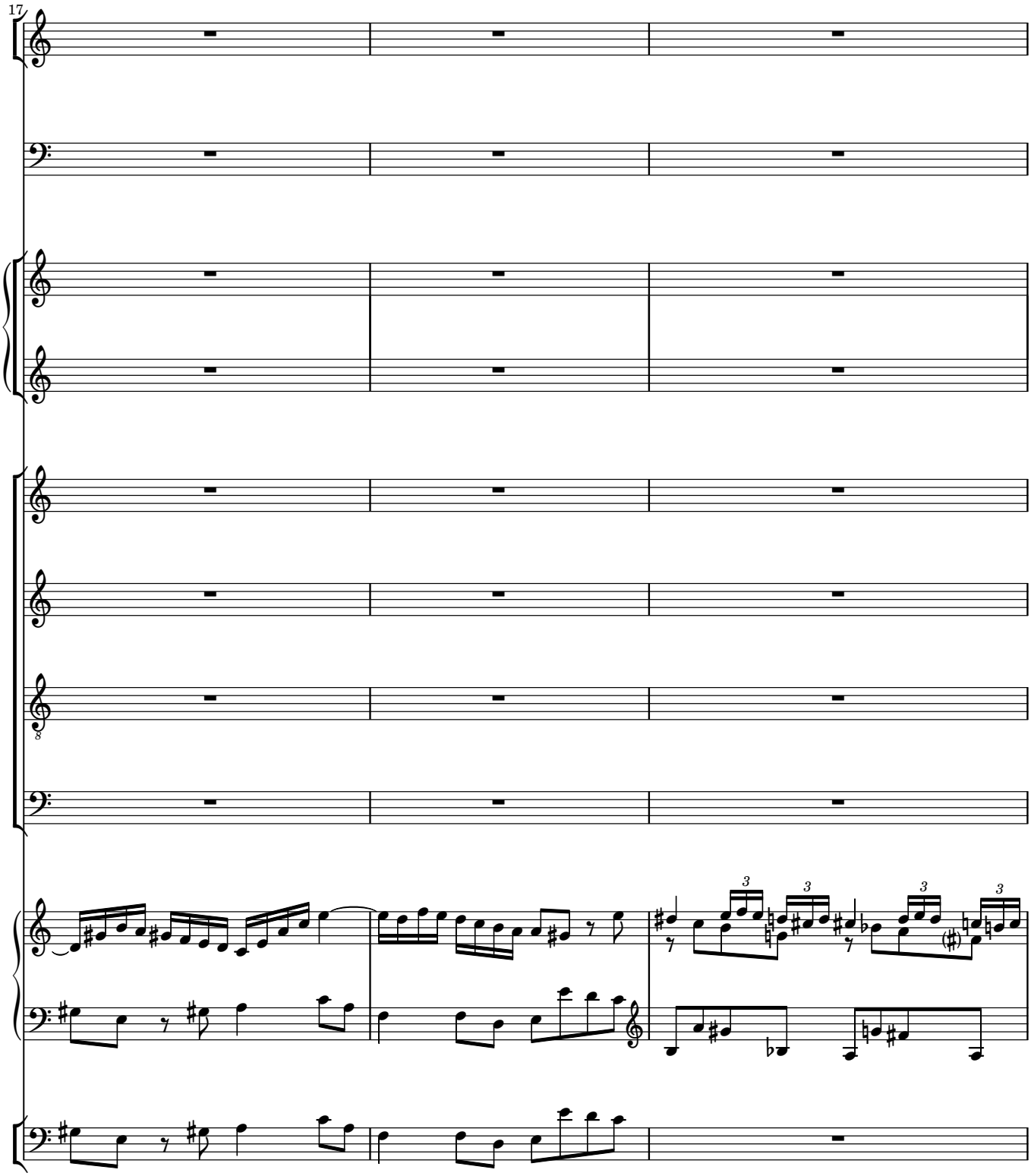
17
8
3
3
3
3

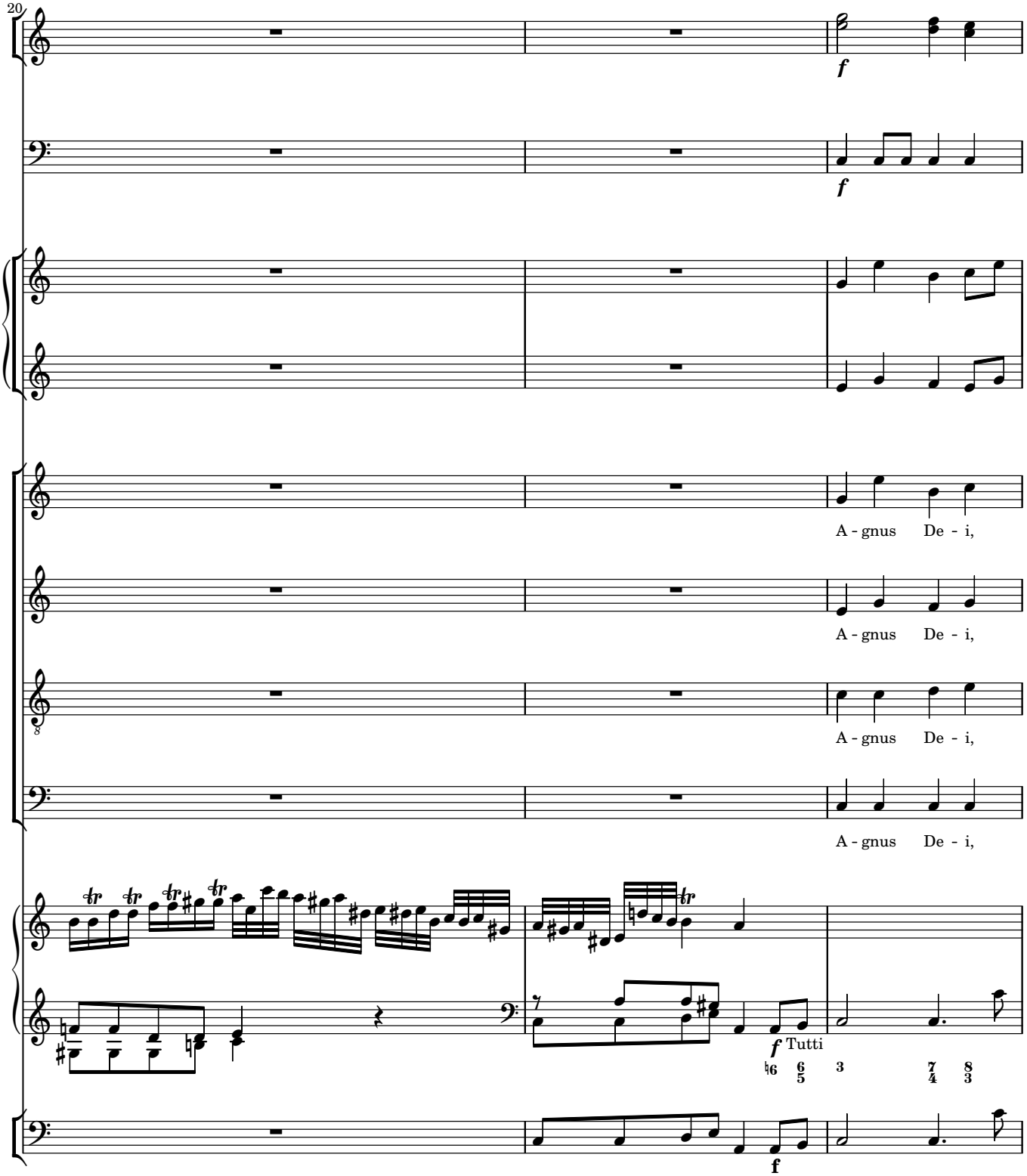
20
A - gnus De - i,
A - gnus De - i,
A - gnus De - i,
A - gnus De - i,
Tutti

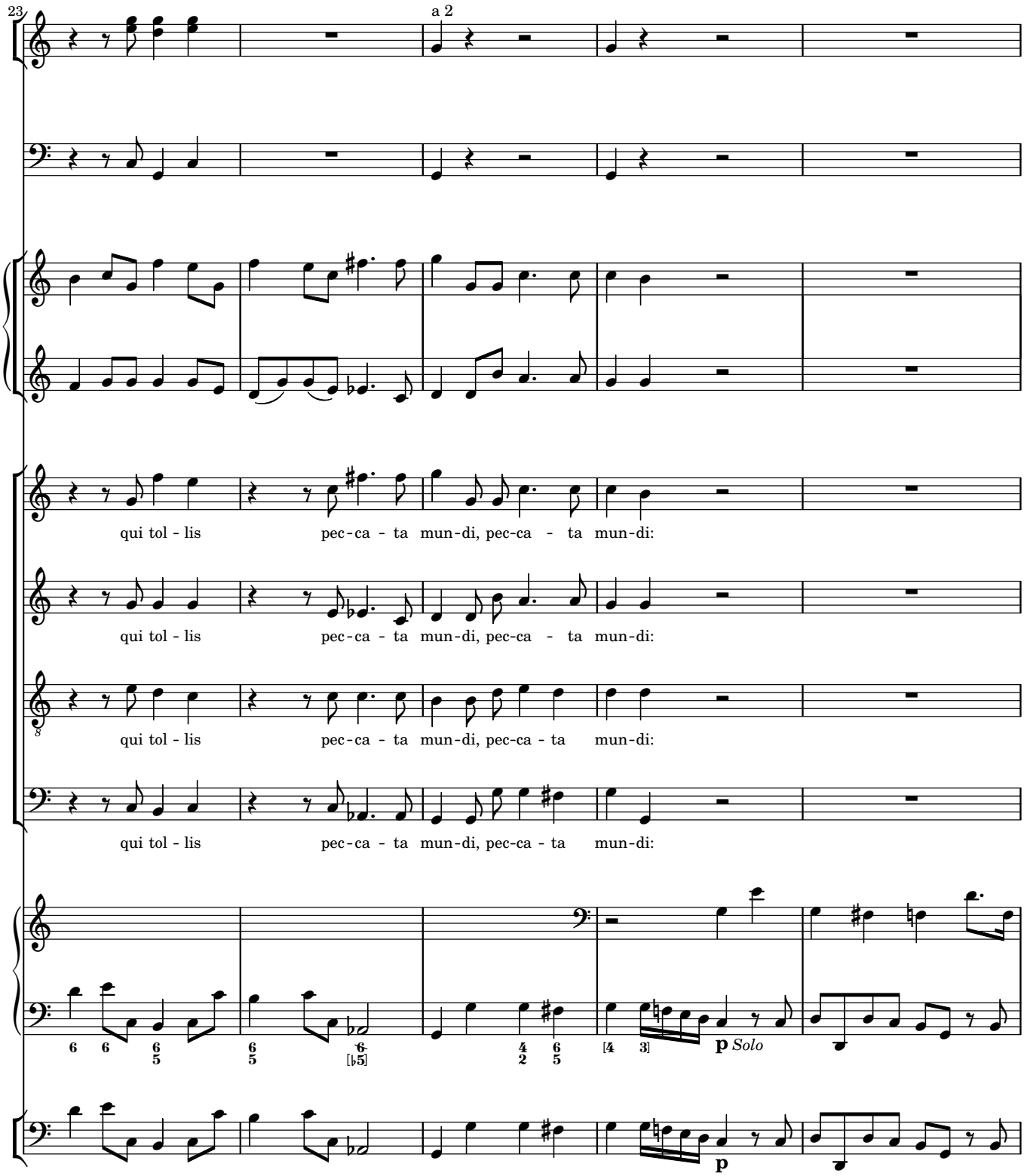
23
a 2
qui tol - lis pec-ca - ta mun-di, pec-ca - ta mun-di:
qui tol - lis pec-ca - ta mun-di, pec-ca - ta mun-di:
qui tol - lis pec-ca - ta mun-di, pec-ca - ta mun-di:
qui tol - lis pec-ca - ta mun-di, pec-ca - ta mun-di:
p Solo
p

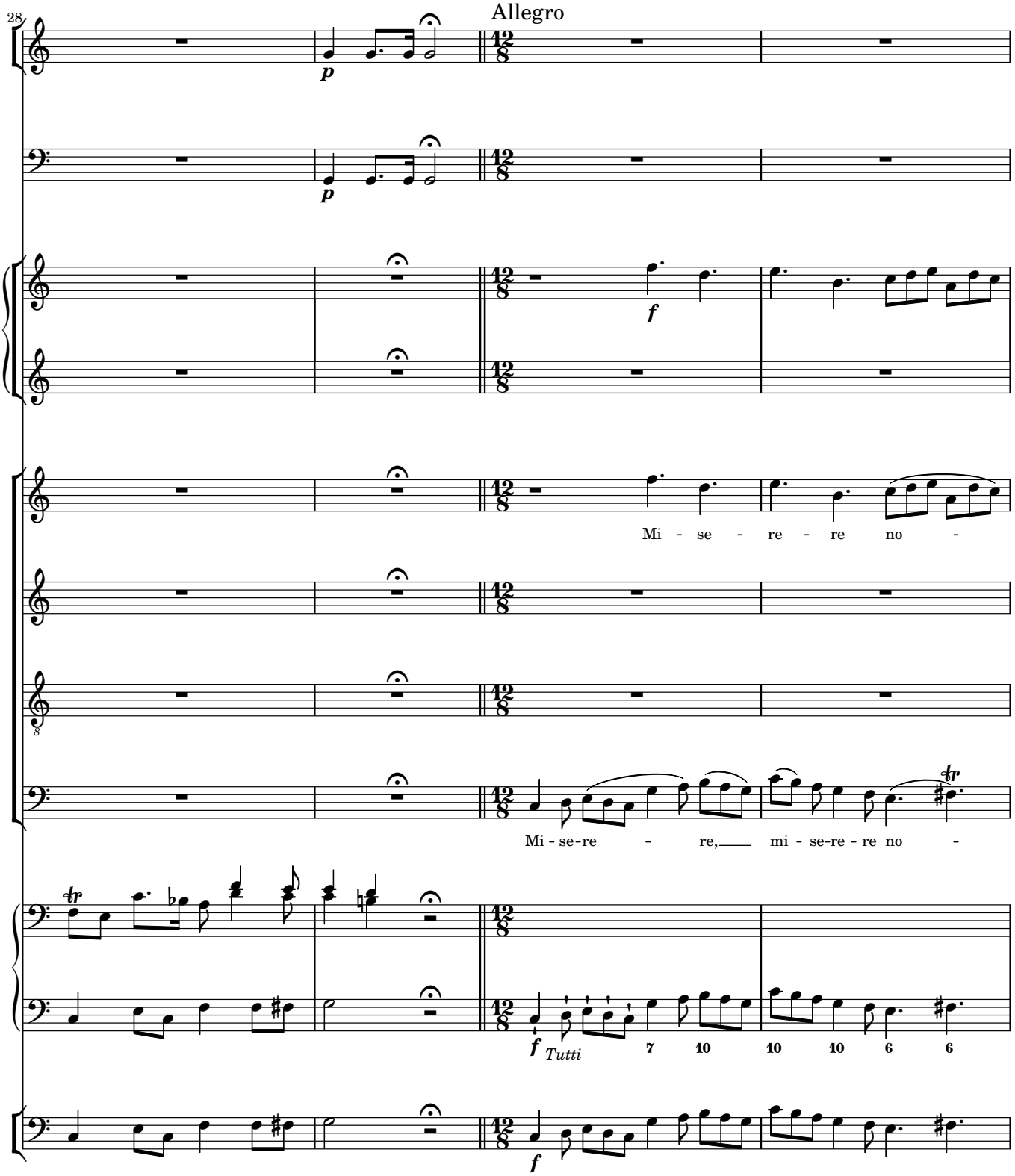
28
Allegro
p
p
f
Mi - se - re - re no -
Mi - se-re - re, mi - se-re - re no -
f
Tutti
7 10 10 10 6 6
f

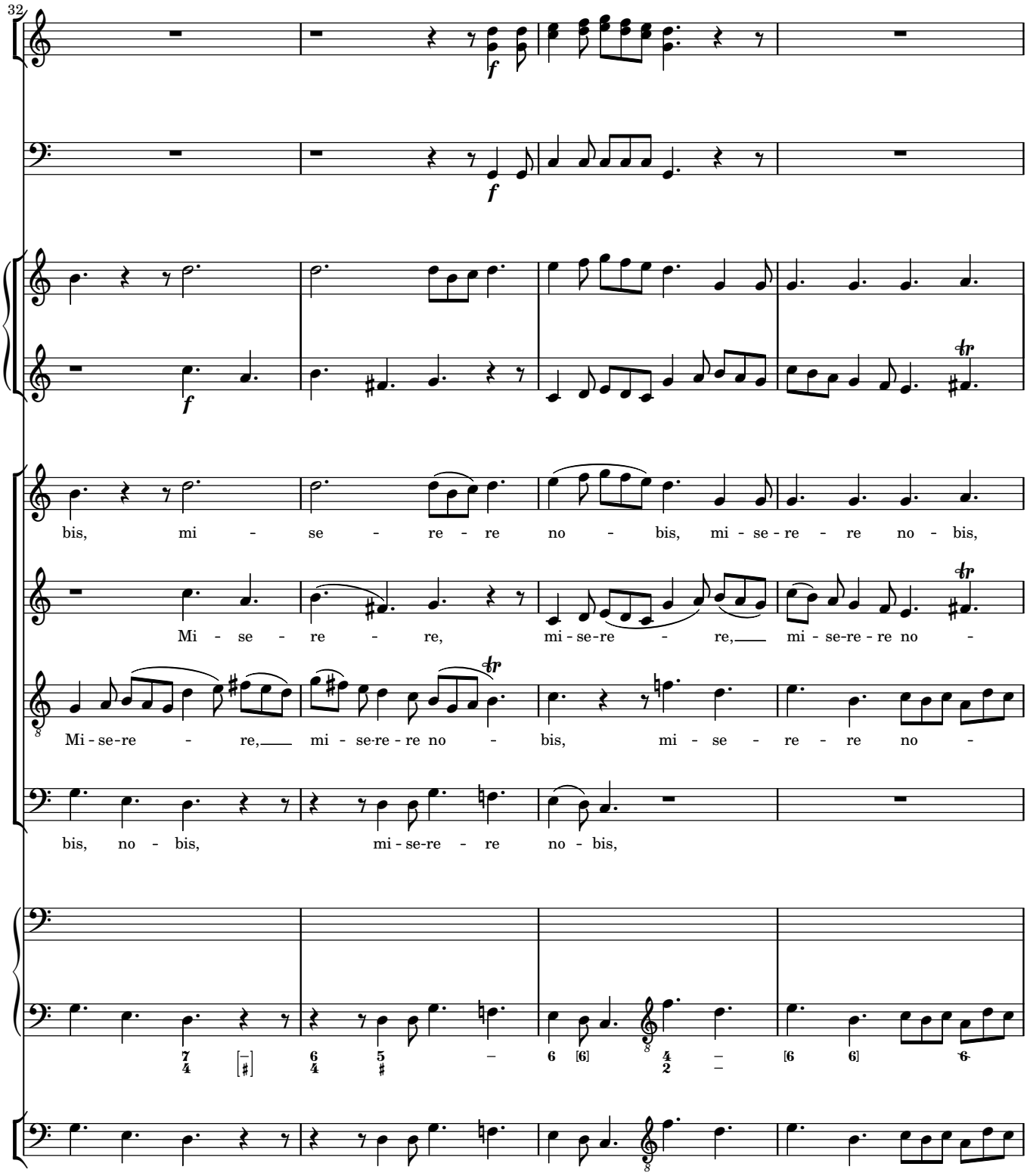
32
bis, mi - se - re - re no - bis, mi - se - re - re no - bis,
Mi - se - re - re, mi - se-re - re, mi - se-re - re no -
Mi - se-re - re, mi - se-re - re no - bis, mi - se - re - re no -
bis, no - bis, mi - se-re - re no - bis,

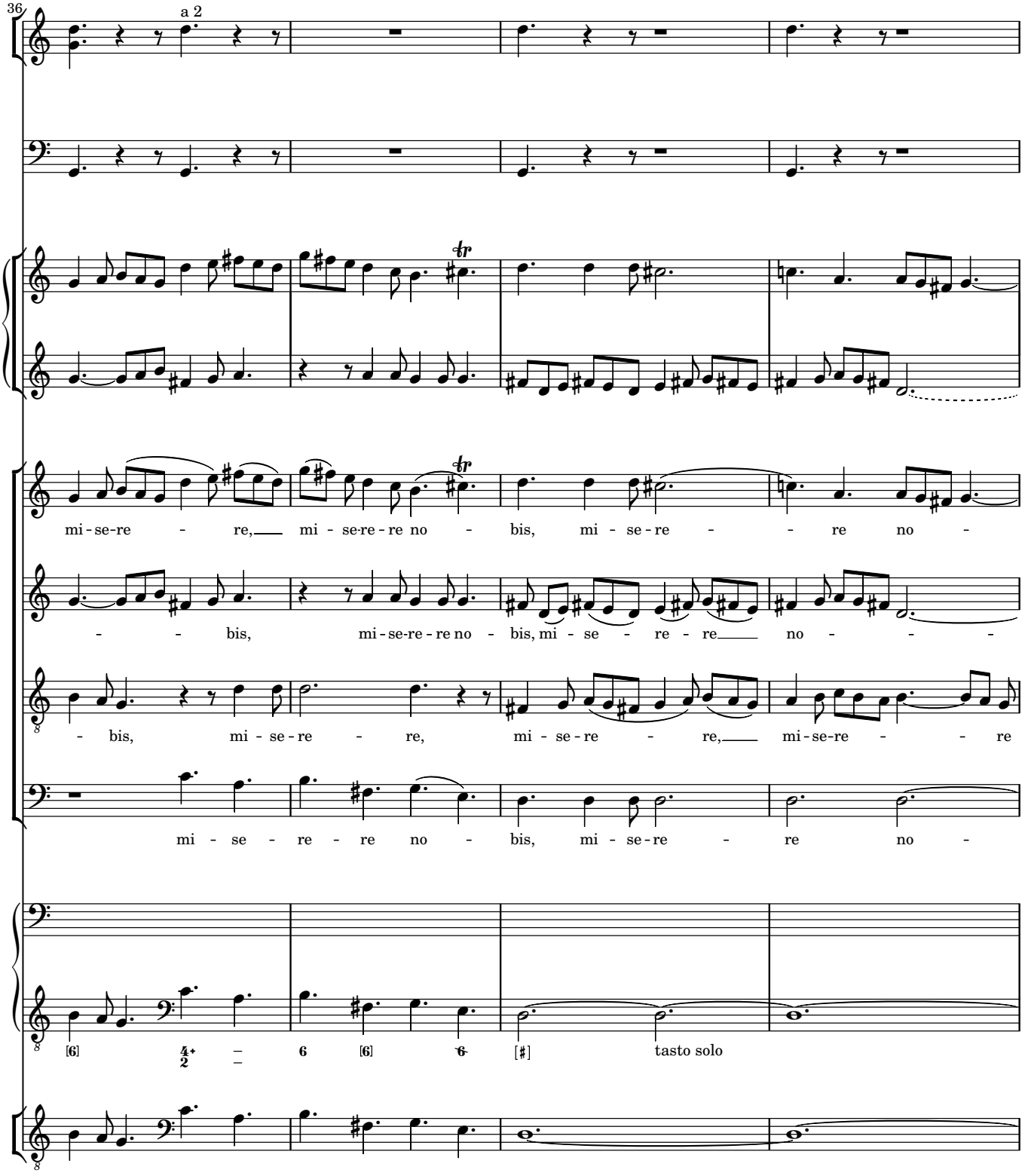
36
a 2
mi - se-re - re, mi - se-re - re no - bis, mi - se - re - re no -
- - bis, mi - se-re - re no - bis, mi - se - re - re no - - -
- bis, mi - se - re - re, mi - se - re - re, mi - se-re - - re
mi - se - re - re no - bis, mi - se - re - re no -
tasto solo

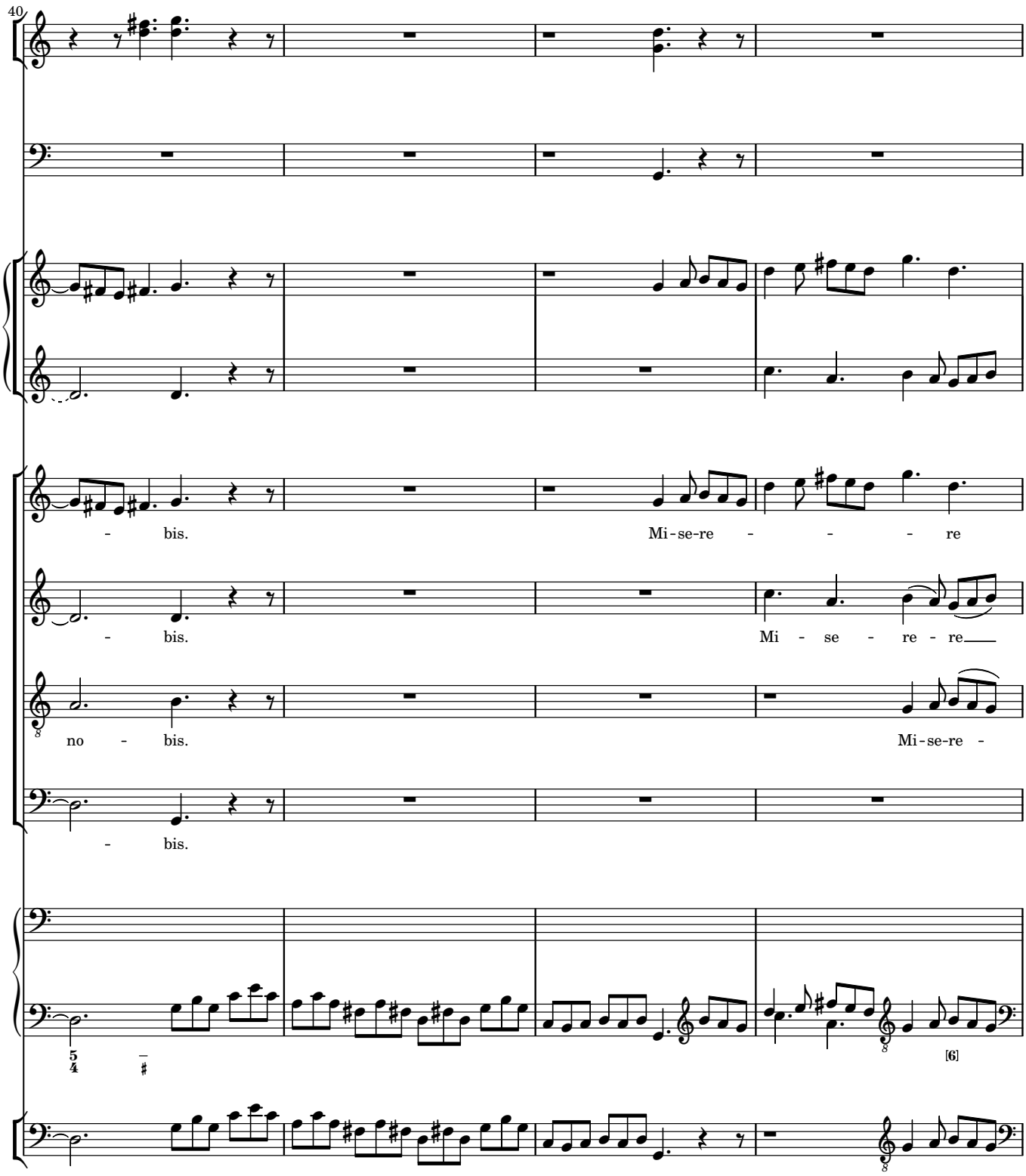
40
- bis.
Mi-se-re - - - - re
- bis.
Mi - se - re - re
no - bis.
Mi-se-re -
- bis.
[6]

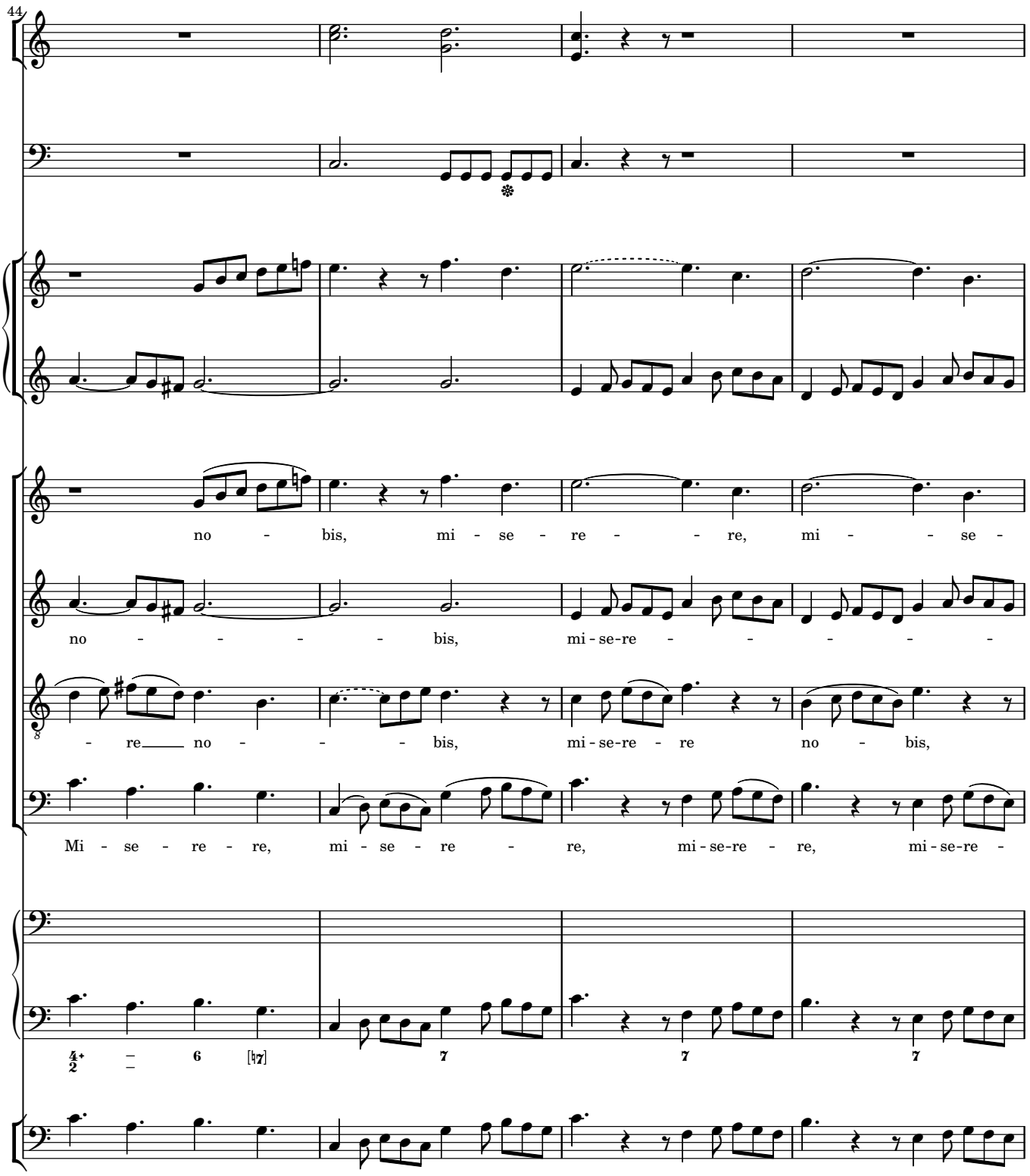
44
no - bis, mi - se - re - - re, mi - - se -
no - - - - - bis, mi - se-re - - - - - -
- re no - - - bis, mi - se-re - re no - bis,
Mi - se - re - re, mi - se - re - re, mi - se-re - re, mi - se-re -

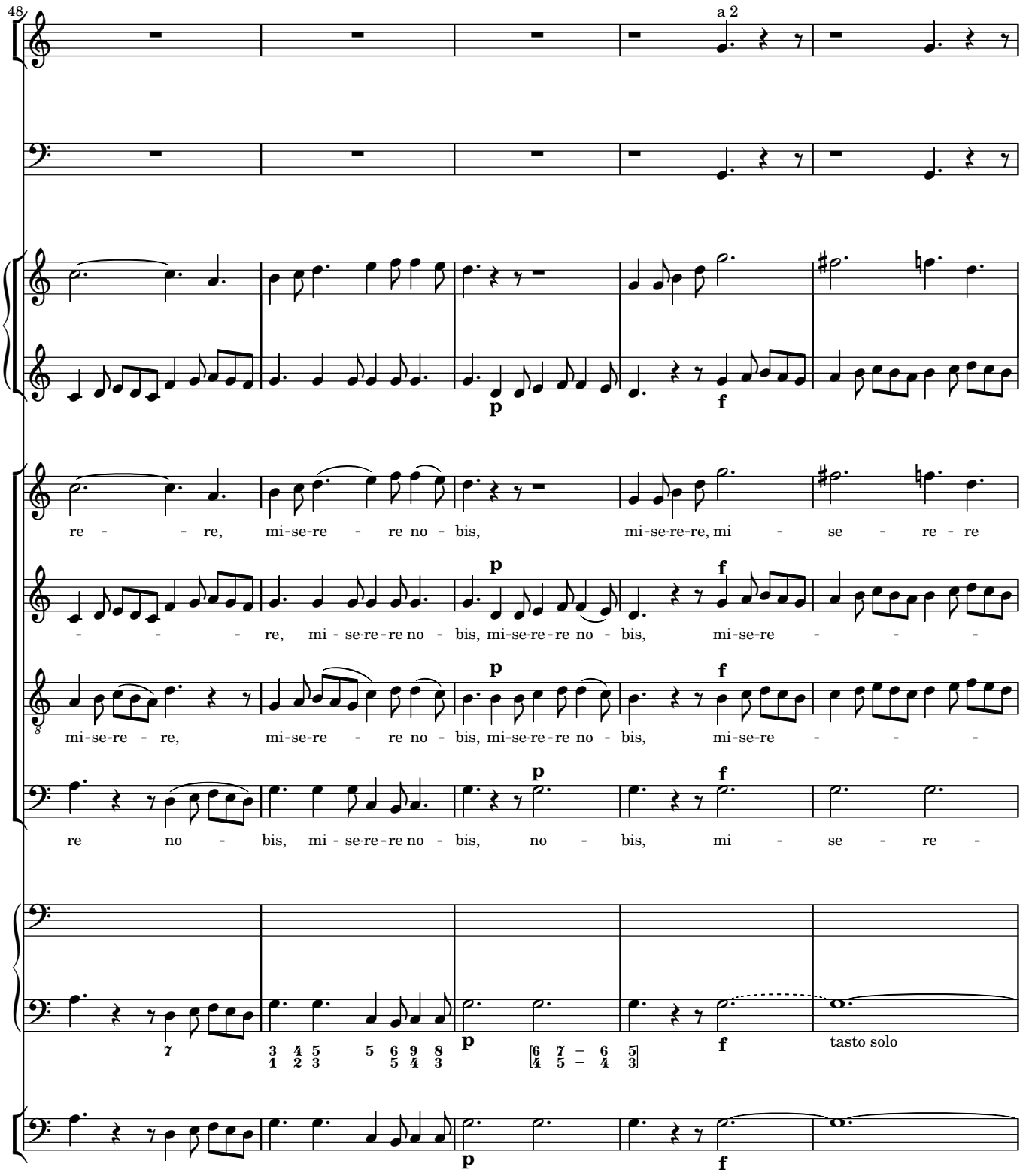
48
a 2
re - - re, mi-se-re - re no - bis, mi-se-re-re, mi - se - re - re
- - - re, mi - se-re-re no - bis, mi-se-re-re no - bis, mi-se-re - - -
mi-se-re - re, mi-se-re - re no - bis, mi-se-re-re no - bis, mi-se-re - - -
re no - bis, mi - se-re-re no - bis, no - bis, mi - se - re -
tasto solo

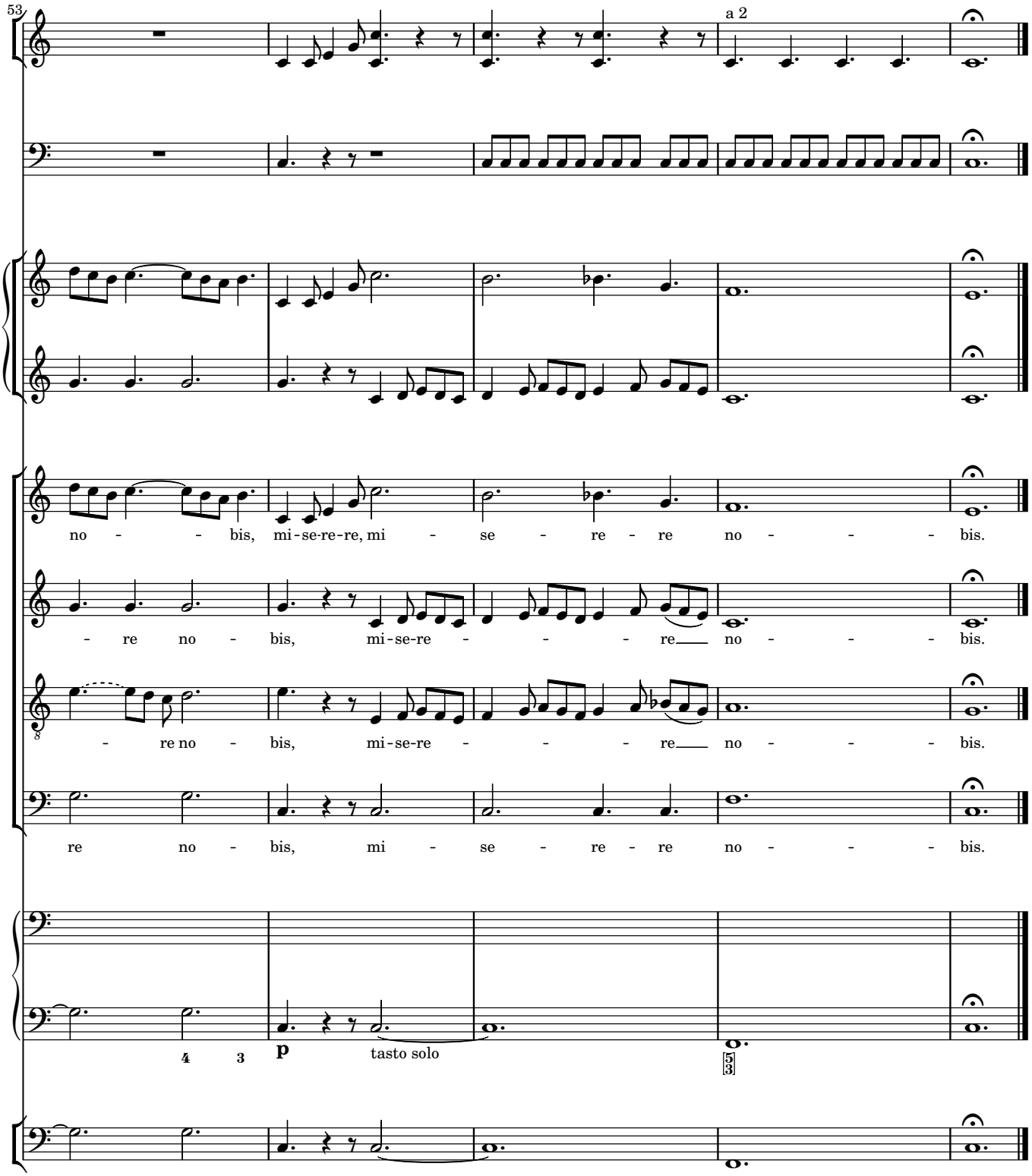
53
a 2
no - - bis, mi-se-re-re, mi - se - re - re no - - - bis.
- re no - bis, mi-se-re - - - - re no - - - bis.
- re no - bis, mi-se-re - - - - re no - - - bis.
re no - bis, mi - se - re - re no - - - bis.
4 3
p
tasto solo
5 3