Haydn.
Applicatio.

Johann Michael
Haydn

Applicatio
MH 323

S, 2 A, T, B (solo), S, A, T, B (coro),
2 ob, 2 cor (B♭ basso/E♭/G/A), 2 clno (D), 2 vl, vla, b, cemb

edited by Wolfgang Esser-Skala

Full score

Esser Skala Edition

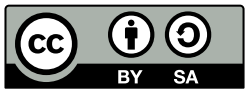

Edition Esser-Skala · Koppl, Austria · 2024

© 2024 by Edition Esser-Skala (Selbstverlag § 2 Abs 1 Z 7 GewO 1994). This edition is licensed under a Creative Commons Attribution-ShareAlike 4.0 International License. To view a copy of this license, visit https://creativecommons.org/licenses/by-sa/4.0/.

Music engraving by LilyPond 2.24.2 (https://www.lilypond.org) and EES Tools v2023.10.0.
Front matter typeset with Source Sans and Fredericka the Great.

Please report any errors or mistakes to edition@esser-skala.at.

edition-esser-skala/haydn-applicatio-mh-323
v1.0.0, 2024-01-13 (26494f8d892491ab64c677f449559ccf2f11cc9a)

Critical Report

Abbreviations

A	alto
B	bass
b	basses
cemb	cembalo
clno	clarion
cor	horn
ob	oboe
S	soprano
T	tenor
vl	violin
vla	viola

Sources

A1	*Library*	GB-Lbm
	Shelfmark	Add. 32.173
	Category	autograph manuscript (principal source)
	Date	1782-08-24
	RISM ID	not available
	License	public domain
	URL	https://www.bl.uk/manuscripts/FullDisplay.aspx?ref=Add_MS_32173

Commentary

In general, this edition closely follows the principal source. Any changes that were introduced by the editor are indicated by italic type (lyrics, dynamics and directives), parentheses (expressive marks and bass figures) or dashes (slurs and ties). Accidentals are used according to modern conventions. For further details, consult the Editorial Guidelines available on the Edition's webpage.

Asterisks denote the following emendations:

Mov.	*Bar*	*Staff*	*Description*
–	–	coro	double caps spelling of “DEus” etc. according to **A1**
–	–	cemb	All bass figures have been added by the editor.
3.4	115, 117, 263, 265	A	5th ♪ in **A1**: a′8

Changelog

1.0.0 – 2024-01-13

Added

- initial release

Contents

Soloists

Levita 1:mus (Soprano)
Filia Petri, Levita 2:dus (Alto)
Sacerdos 2:dus (Tenore)
Sacerdos 1:mus (Basso)

1 Figura **1**

1.1 Coro **Canticum in Tono peregrino** 3

Sacerdos 1:mus, 2:dus
In emigratione nostra de gente mala et aspera
et opprimente Jacob Aegypti plaga,
Iudaea jamjam salva progenies facta est populus DEi,
huic servit, huic famulatur, auscultans ei.

Coro
Cantemus Domino,
tela furentium in nostras animas,
qui pius hostium dextra fregit
et atra mersit abysso.

Levita 1:mus, 2:dus
Hunc aequoret Jordanis imperantem sequitur et aufugit,
et gurgite alto principum sceptra abstulit.
Quatiente Domino cardines terrae, assurgunt montum aggeres,
saltantque sicut oves et ingrege arietes.

Coro
Cantemus Domino,
qui vigilans suo pugnat pro populo,
quem sibi congruo tellus
nomine adorat omnipotentem.
Hoc protegente filii inter fluctus incolumes eunt,
et impii irruente vindicta tremunt.

S. 1:mus, 2:dus
Huic ergo grates debitas, referamus pro vigilantia
per verba menti ex asse concordantia.

L. 1:mus, 2:dus
Rex omnium regnantium DEus est, qui mundum dirigit,
sustenat humiles, cornua potentum opprimit.

Coro
Jubilaeus isthaec annus in mentem revocat Domini bona,

hinc populo carmen Numini gratum intona.
Cantemus Domino, cuius in impetu
mors et vita hominum pendet ab halitu.
Cantemus Domino, cuius dextera
cribrat regna potentum.

2 Applicationis Pars 1:ma **47**

2.1 Recitativo **Iam scena dimoveatur!** 49

Sacerdos 1:mus Jam scena dimoveatur!
Umbra evanuit, et veritatis prodit in apricum jubar.
O Petra fortunata! Quam fidei sacrae Rudbertus
olim statuit huic Matrem loco!
Jam mille bis centum ista Rudberti nitet lucerna messes,
cujus heu metuas necem!
Bis sextus hinc Jubilaeus hoc ipso in loco celebratur annus
atque festivi dies nostris refulgent moenibus.
Dignas DEo queis protegenti gratias fundi decet.

Sacerdos 2:dus O quam paterna cura miserentis DEi fuit ista,
qui post bella, post incendii,
postque famis atque pestis
exortam luem per mille bis centum integros annos
pio favore Petri filiam salvam, integram servavit!
O quis pro bono hoc dignas satis grates
rependat dona quis numeret DEi?

Filia Petri Dilecta fidei pignora et avitae indolis germina!
Placebit gaudium vestrum,
impigra et gratitudo Numini;
hinc mecum Optimo accinite,
quotquot adestis, epinicia DEo.

2.2 Aria **Adeste votis alites** 53

Filia Petri Adeste votis alites,
adeste ponto nantes,
adeste turbae reptiles
gregesque ruminantes!
Adeste quotquot vivitis
in astris atque terris,
in laudes nostras ibitis
apertis rostri seris.

2.3 Coro **Chorus tonum quintum imitans** 66

Coro Laudate Dominum sub tegente ejus manu,
irrita potentum vidimus tela hostium.

Cantate Domino canticum in citharis novum,
qui revocat in nos pristini auxilii dies.
Psallite tremendo Numini ad cujus pedes
Regum coronae, Sceptra et Imperia ruunt.

Filia Petri Mihi carum dedit Patrem,

S. 1:mus, 2:dus in hoc nobis dedit fratrem,

L. 1:mus, 2:dus qui te nobis dedit Matrem,

Soli o dilectum nobis Patrem.

Coro Laudate Dominum quia bonus et quia pius est,
et nos per annos mille bis centum audiit.
Cantate Domino qui dedit nobis Patrem,
malis verendum dulca solamen bonis.
Psallite tremendo Judici ad cujus tubam,
terra crepat, atque ossa vomit, et Reges tremunt.

3 Applicationis Pars 2:da **95**

3.1 Recitativo **Dilecta mater!** 97

Levita 1:mus Dilecta mater! Precibus haud factum est satis
nostrisque votis alia sunt nobis super,
pro quibus amando Numini grates agas.
Jubilaeus isthic annus est
proprius Tibi cunctisque filiis:
Sed accrescit novum ex parte
Bedae Patris huic anno decus;
nam bis viginti quinque tulit Haemus nives
quas ante se per vota solemnia
DEo totum immolavit Beda,
et hac die novo firmavit
eadem foedere emeritus pugil,
qui tot labores pro DEo, et Matris bono,
Atlantis instar inter aerumnas tulit.

Levita 2:dus Verissima inquis frater!
Etenim quis adeo sit caecus
ut monumenta fervoris sacri
quocunque vertit lumina haud videat?
Gregem sibi creditum per bis decem atque annos novem
comite Sophia provide rexit:
novus hinc et secundus juredicatur
Solon atque Nehemias namque
te vetulam nigram, o cara Mater!
Illico in sponsam novam mutavit,

ut vix aliquis antiquam putet.
Sed verberarem maria Xerxis in modum,
si cuncta, quae sunt laude dignissima
brevi compendio ausim carmine effari impare;
tantum est Homeri, vatis haud humilis opus.
Lustrare templi formices, aras, chorum,
organa, loquentur ista munificum Patrem.
Ditata Bibliotheca pretiosis libris scriptisque,
picturisque beneficum sacris musis Parentem praedicat,
avitae indolis memorem,
quod ante saecula prope octo integra
haec Petra jam floruerit egregiis viris,
doctrina quos super alios longe extulit.

Levita 1:mus Ah! parce laudibus hisce;
nam virtus sibi sine praedicante sufficit.
Potius pudor subfundat ora nostra,
virtutem Patris laudare quod valeamus:
at nunquam adsequi.

3.2 Duetto **Nec alacrior apicula** 104

Levita 1:mus Nec alacrior apicula
ad favum mellis revolat,

Levita 2:dus nec avidior navicula
ad portum remis properat,

both quam Beda renovatis
promissis coelo datis
suspirat ardet ingemit
DEoque jungi expetit.

Levita 1:mus, 2:dus, Filia Petri Secundis Praesul nuptiis
cum coelo cum se copulat
spem ad Rudberti filiis
promissa data renovat.

3.3 Recitativo **O quam placetis filii!** 142

Filia Petri O quam placetis filii!
Superest, pio ut huic Parenti Nuptias
Agni alteras precemur,
ut Jubilaeus ad altare
immolet Agnum sacerdos,
senior et nostrum Decus.
Supreme rerum Conditor, et Auctor DEus!
Hunc filiis atque mihi conserva Patrem,
fac, ne Prophetae verba sint

unquam irrita canentis:
Ecce quam bonum sit et elegans
fratres in unum vivere,
et amari invicem.
Jam Populе mecum plaude,
qui tanti Patris multo favore frueris,
et tuum quoque expertus es,
persaepe clementem Patrem.

3.4 Coro **Chorus Populi** 145

Coro Clangite buccinis,
promite cantibus
dignis laudibus
festa bis sextupla Patris,
qui primus omnium
hoc monasterium
ex Benedicti
cunis erexit.
Plaudite filii,
plaudite subditi,
ornate cantibus
vota bis publica Patris,
Rudberti filiam
qui Petro creditam
coelo tuente
provide rexit.

Filia Petri Ut sponsus sponsam deperit,

S. 1:mus, 2:dus ut Major fratrem diligit,

L. 1:mus, 2:dus ut Pater natos diligit,

Soli sic Beda Pater
sponsus frater
sustentat amat erigit.

1

Figura

1.1 *Coro* Canticum in Tono peregrino

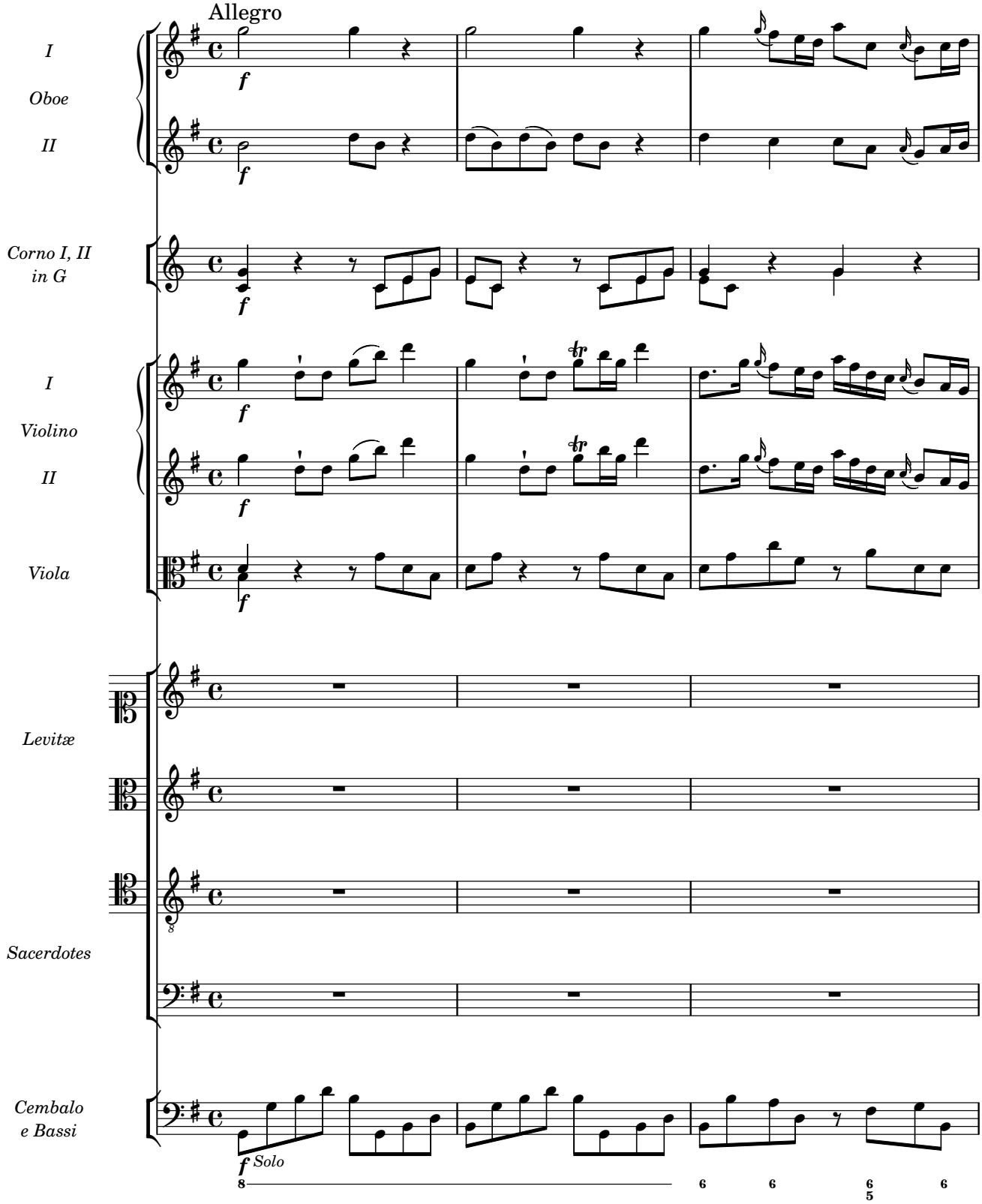

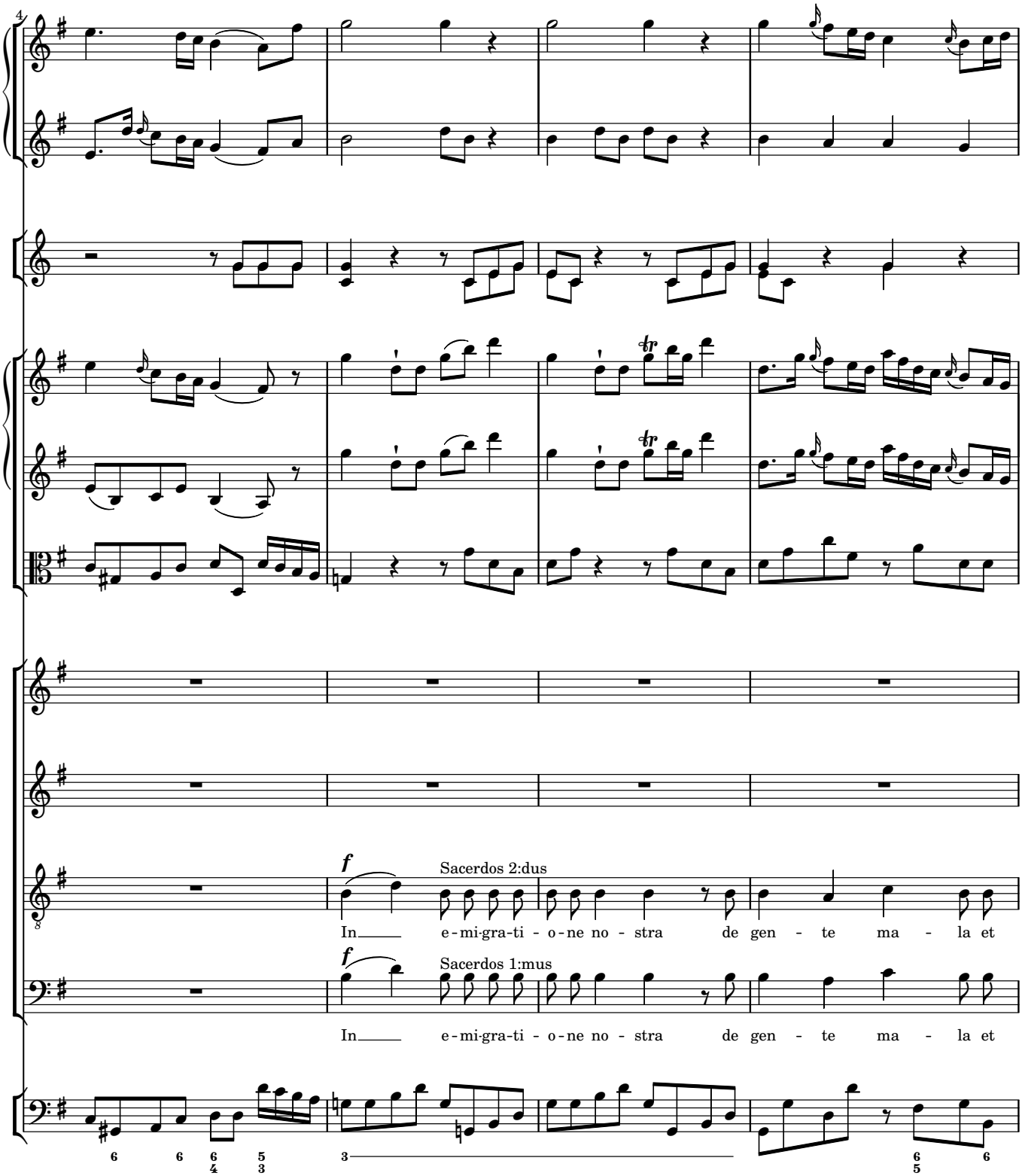
4
f
Sacerdos 2:dus
In e-mi-gra-ti-o-ne no-stra de gen-te ma-la et
f
Sacerdos 1:mus
In e-mi-gra-ti-o-ne no-stra de gen-te ma-la et

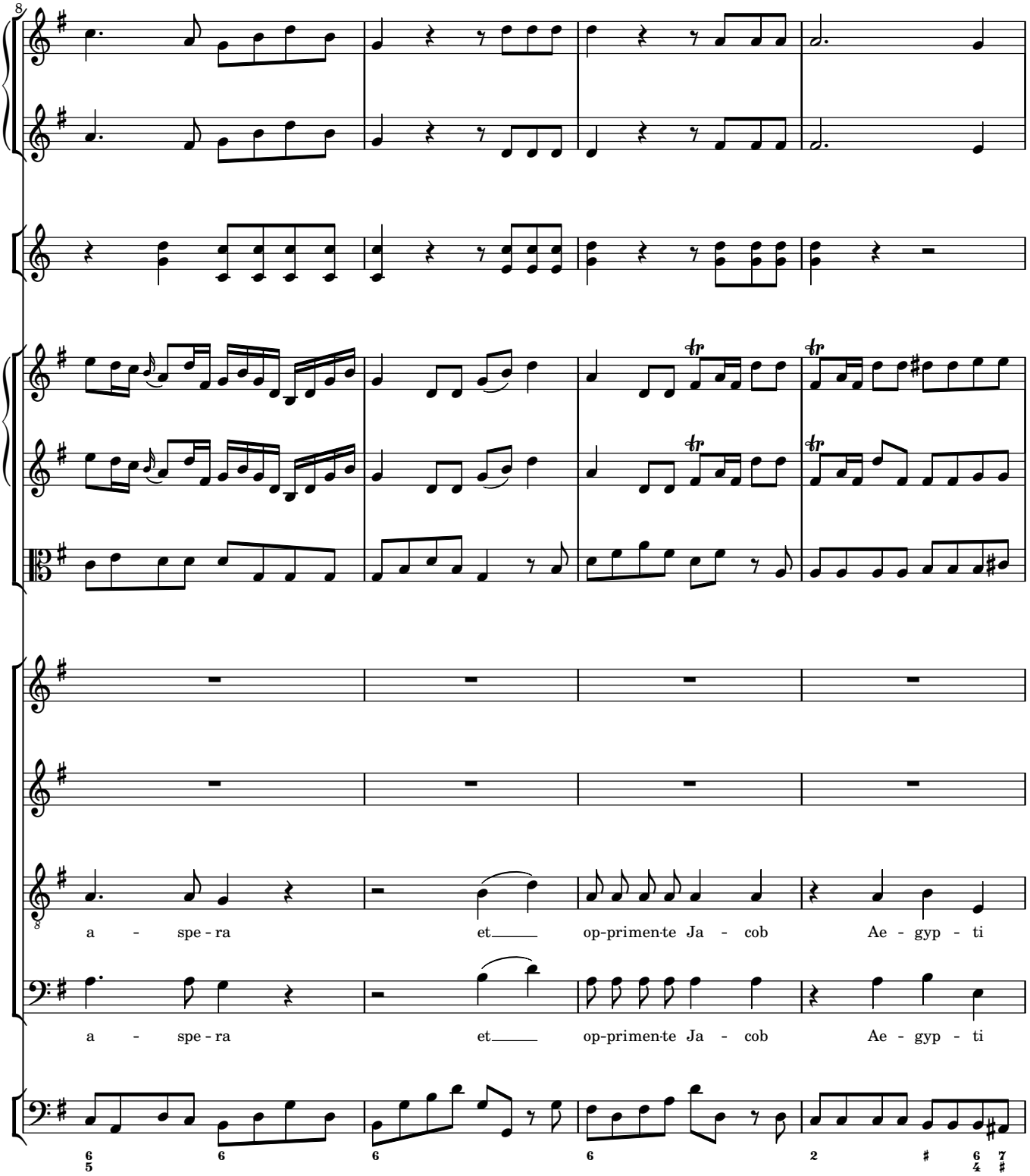
8
a - spe - ra et op-primen-te Ja - cob Ae - gyp - ti
a - spe - ra et op-primen-te Ja - cob Ae - gyp - ti

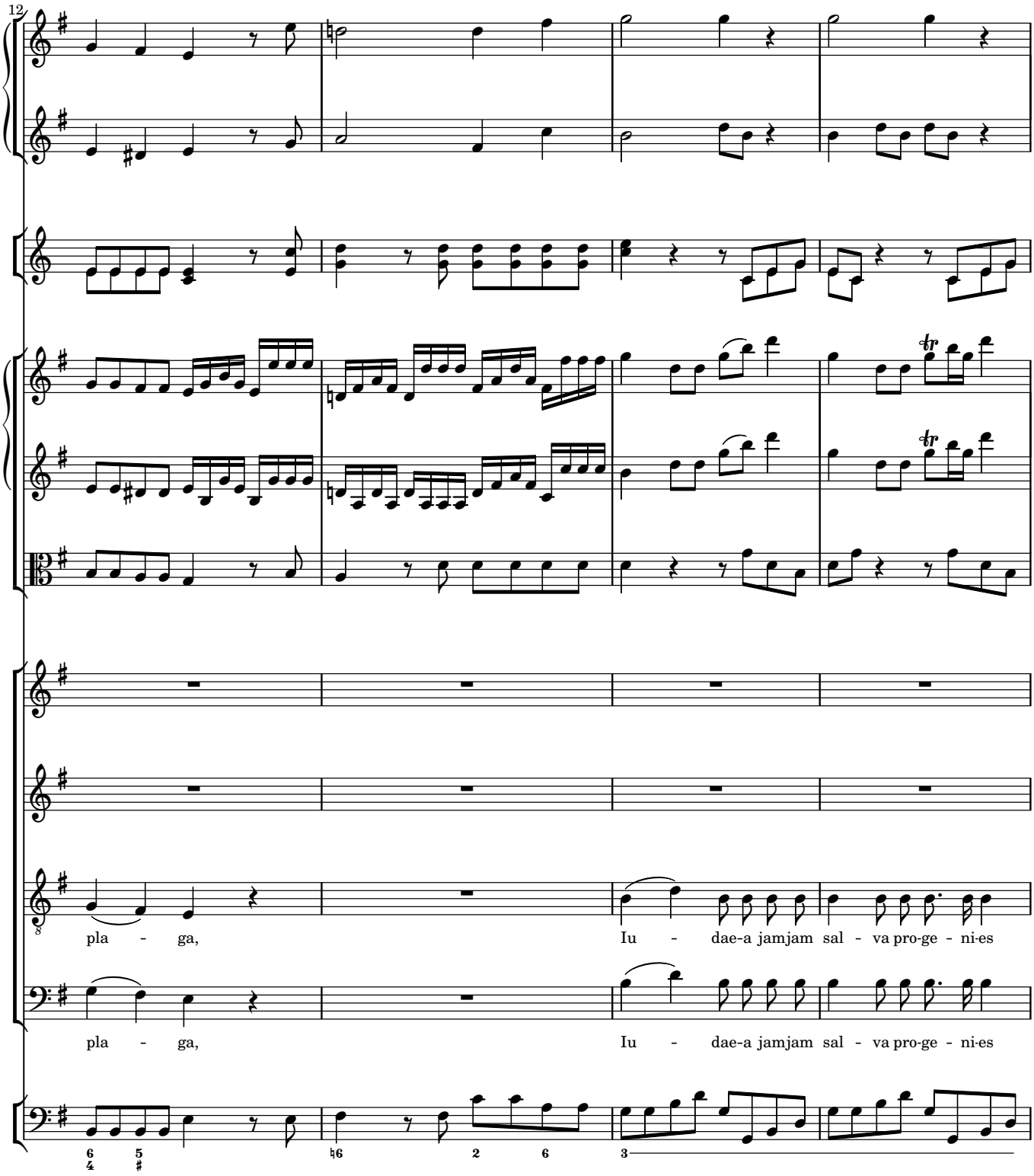
12
pla - ga,
Iu - dae-a jamjam sal - va pro-ge - ni-es
pla - ga,
Iu - dae-a jamjam sal - va pro-ge - ni-es

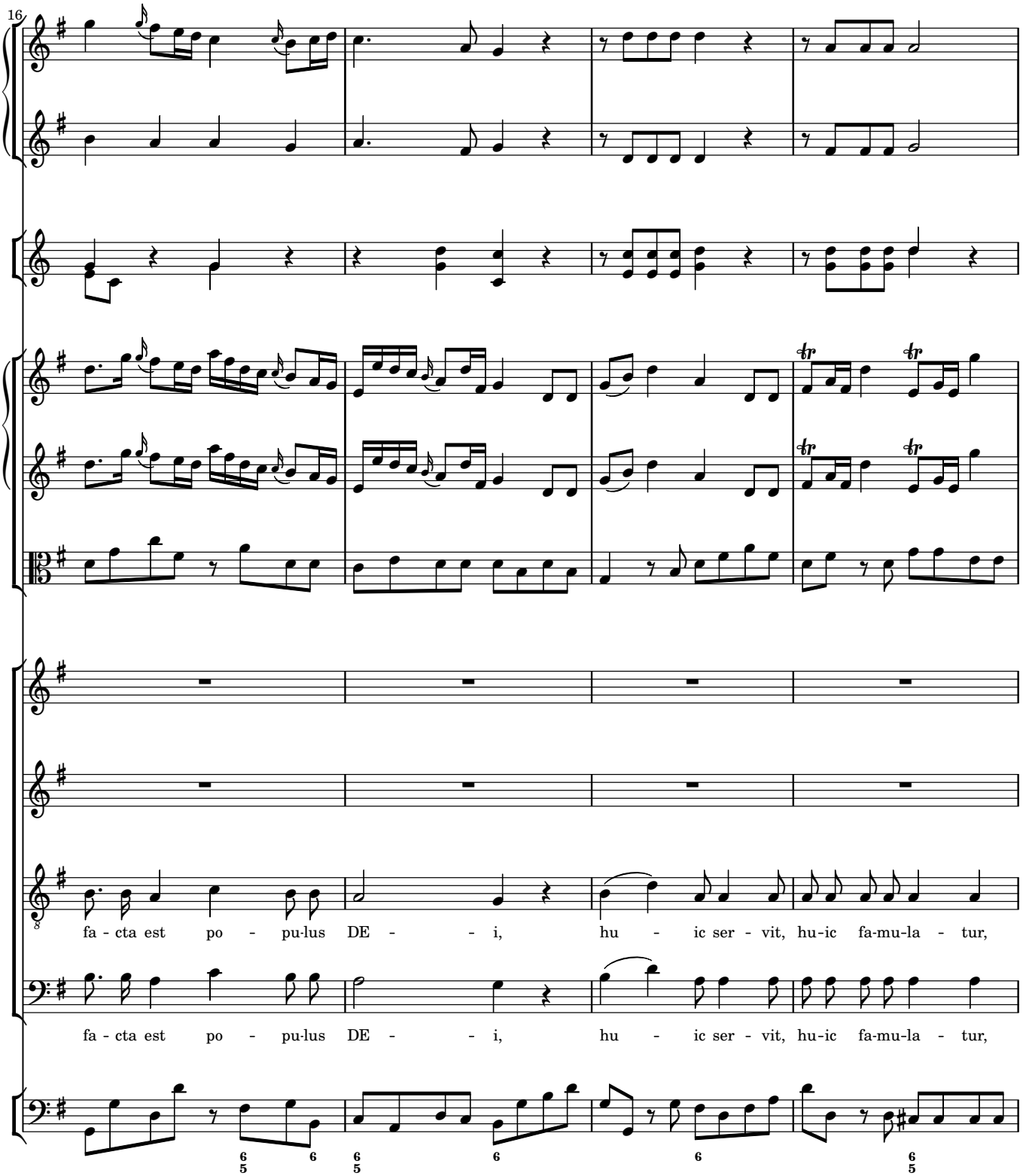
16
fa - cta est po - pu-lus DE - - i, hu - ic ser - vit, hu-ic fa-mu-la - tur,
fa - cta est po - pu-lus DE - - i, hu - ic ser - vit, hu-ic fa-mu-la - tur,

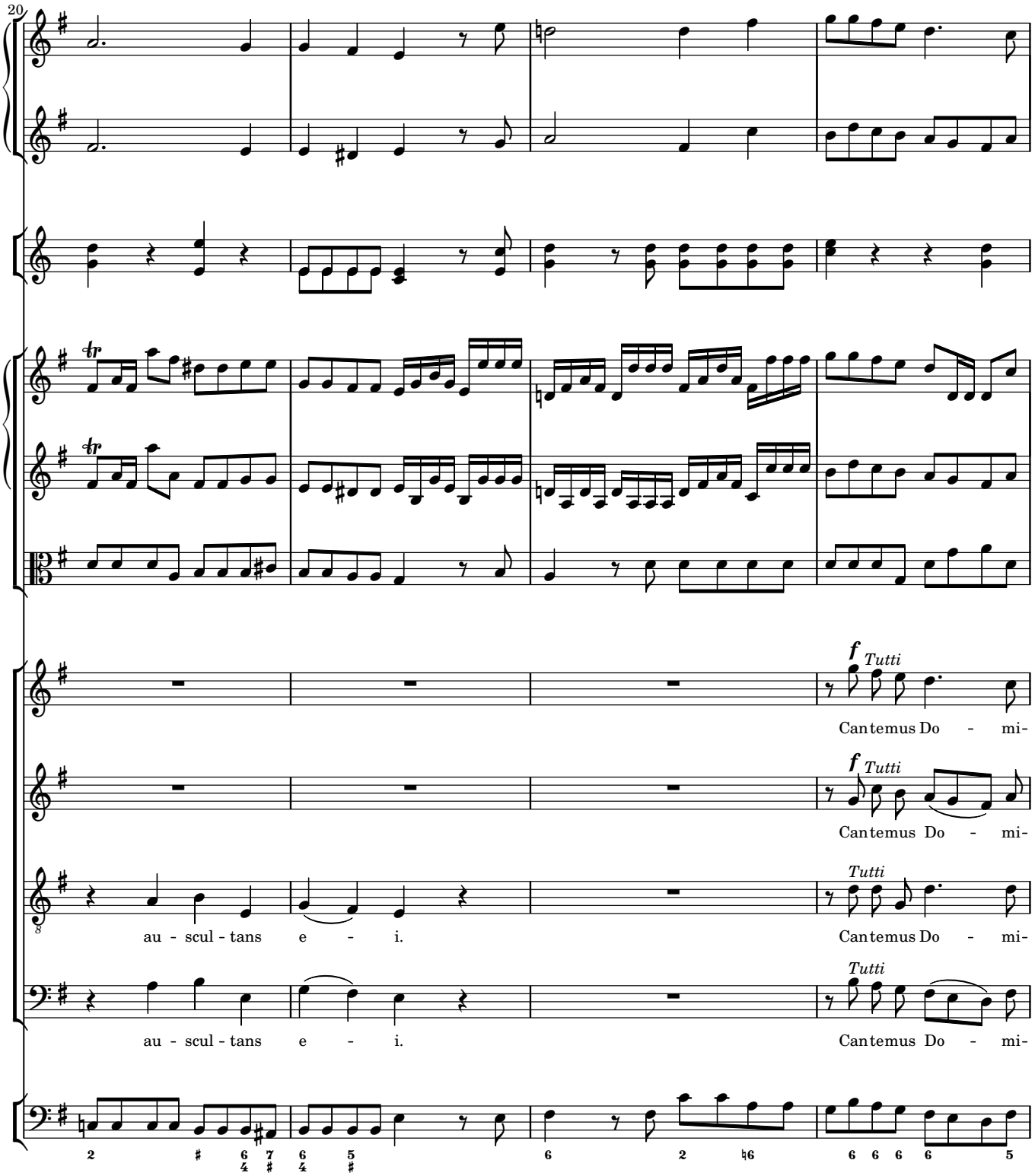
20
f Tutti
Cantemus Do - mi-
f Tutti
Cantemus Do - mi-
au - scul - tans e - i.
Tutti
Cantemus Do - mi-
au - scul - tans e - i.
Tutti
Cantemus Do - mi-

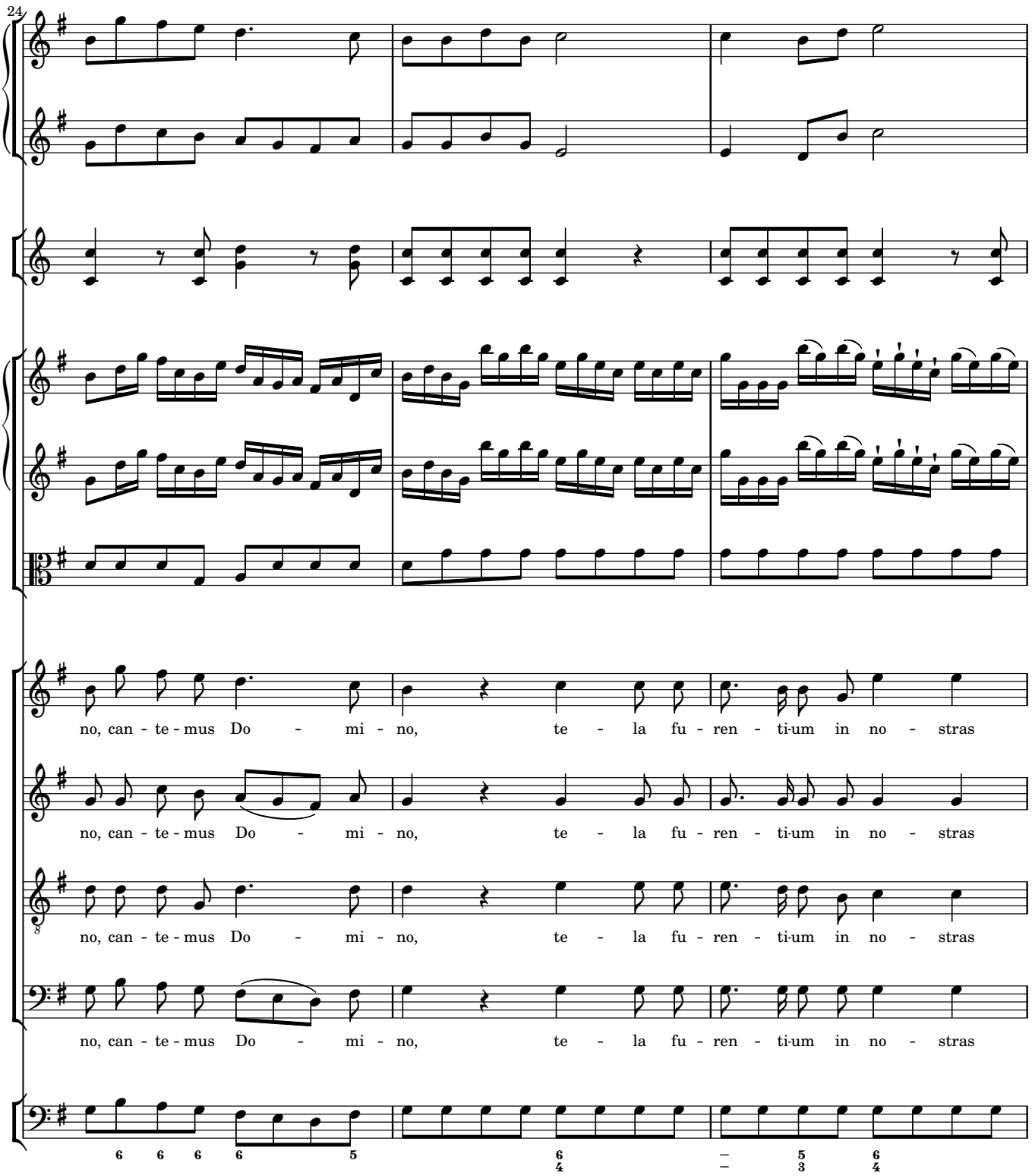
24
no, can - te - mus Do - mi - no, te - la fu - ren - ti-um in no - stras
no, can - te - mus Do - mi - no, te - la fu - ren - ti-um in no - stras
no, can - te - mus Do - mi - no, te - la fu - ren - ti-um in no - stras
no, can - te - mus Do - mi - no, te - la fu - ren - ti-um in no - stras

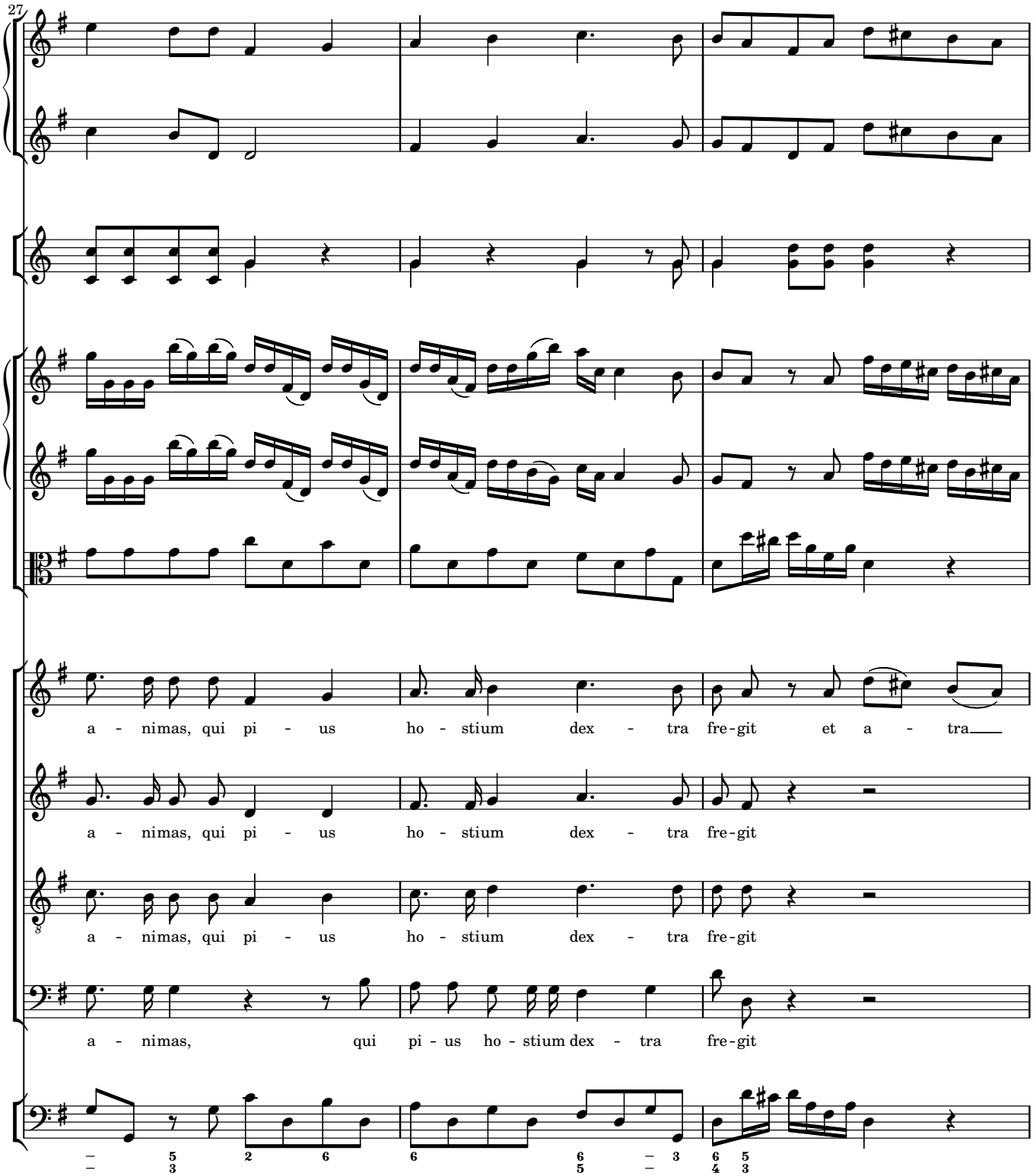
27
a - nimas, qui pi - us ho - stium dex - tra fre-git et a - tra
a - nimas, qui pi - us ho - stium dex - tra fre-git
a - nimas, qui pi - us ho - stium dex - tra fre-git
a - nimas, qui pi - us ho - stium dex - tra fre-git

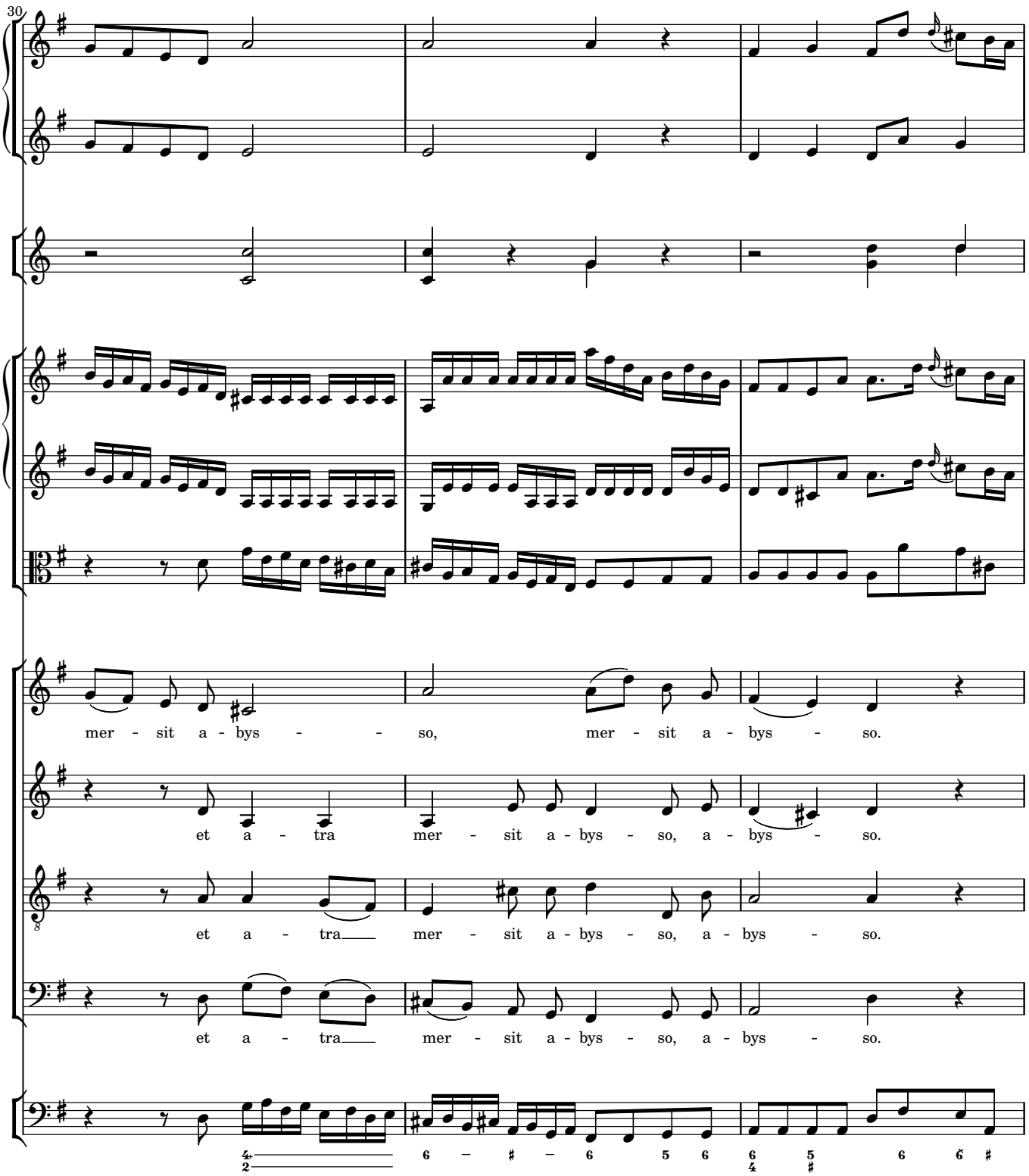
30
mer - sit a - bys - - so, mer - sit a - bys - so.
et a - tra mer - sit a - bys - so, a - bys - so.
et a - tra mer - sit a - bys - so, a - bys - so.
et a - tra mer - sit a - bys - so, a - bys - so.

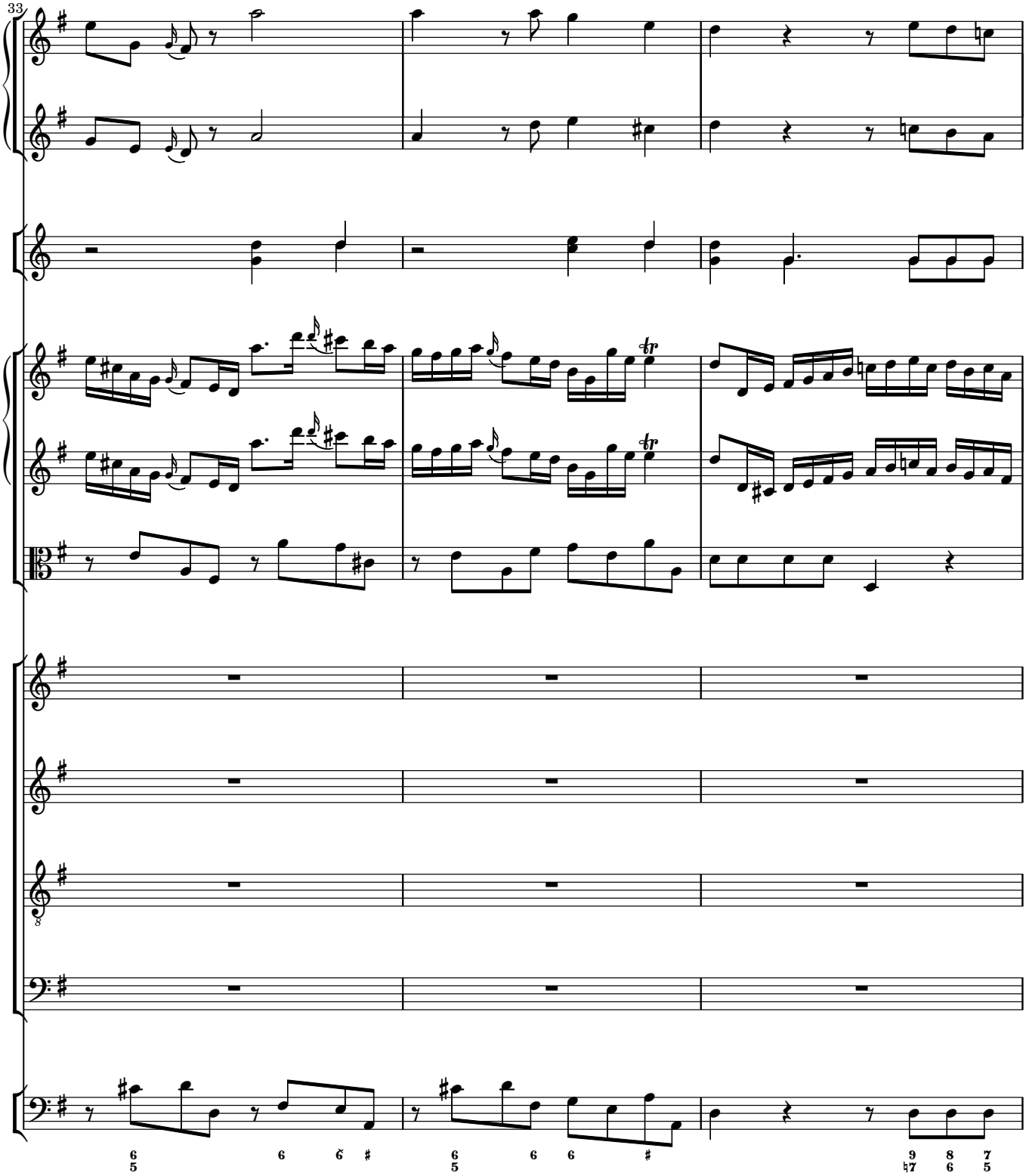
33

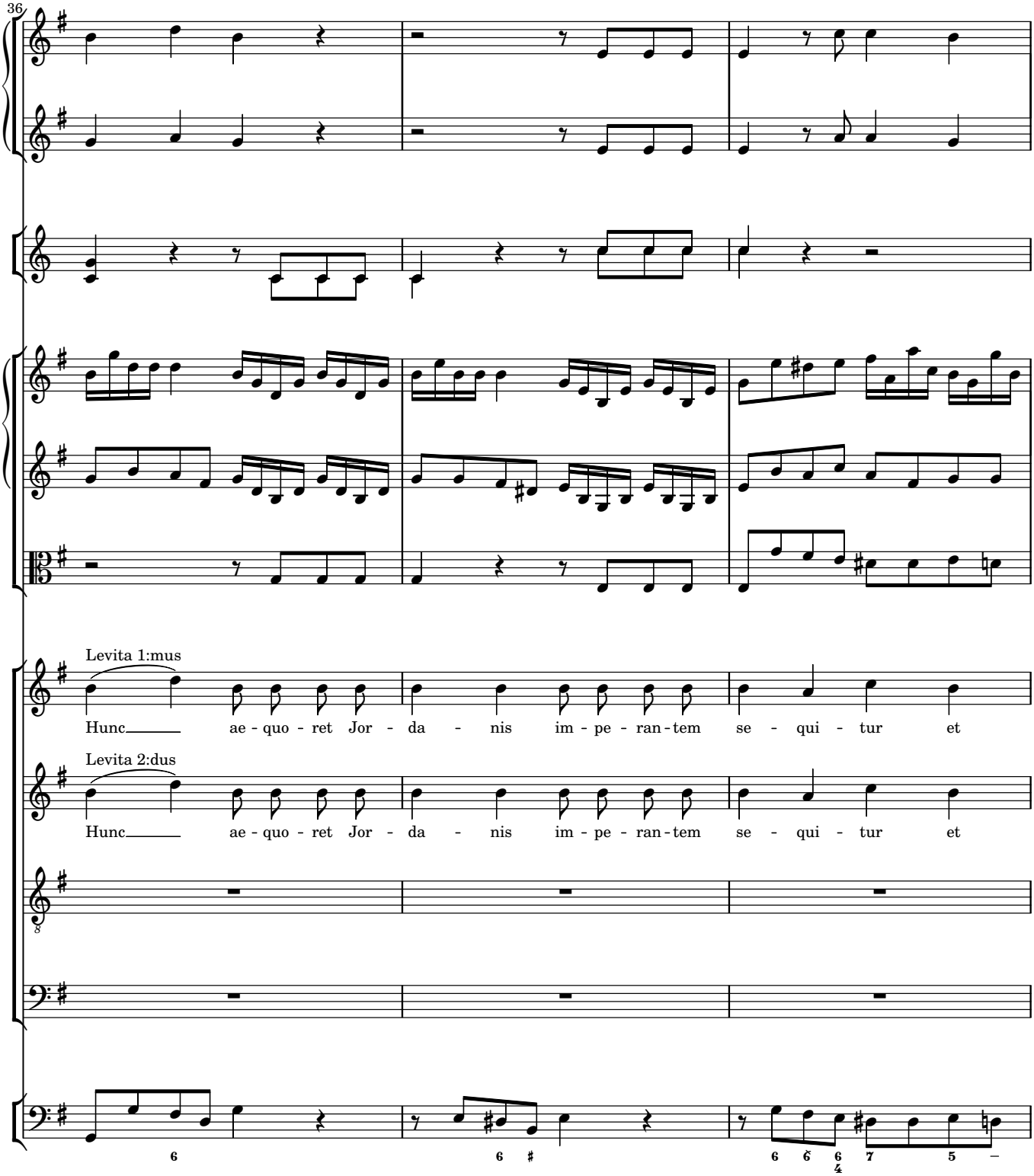
36
Levita 1:mus
Hunc ae - quo - ret Jor - da - nis im - pe - ran - tem se - qui - tur et
Levita 2:dus
Hunc ae - quo - ret Jor - da - nis im - pe - ran - tem se - qui - tur et

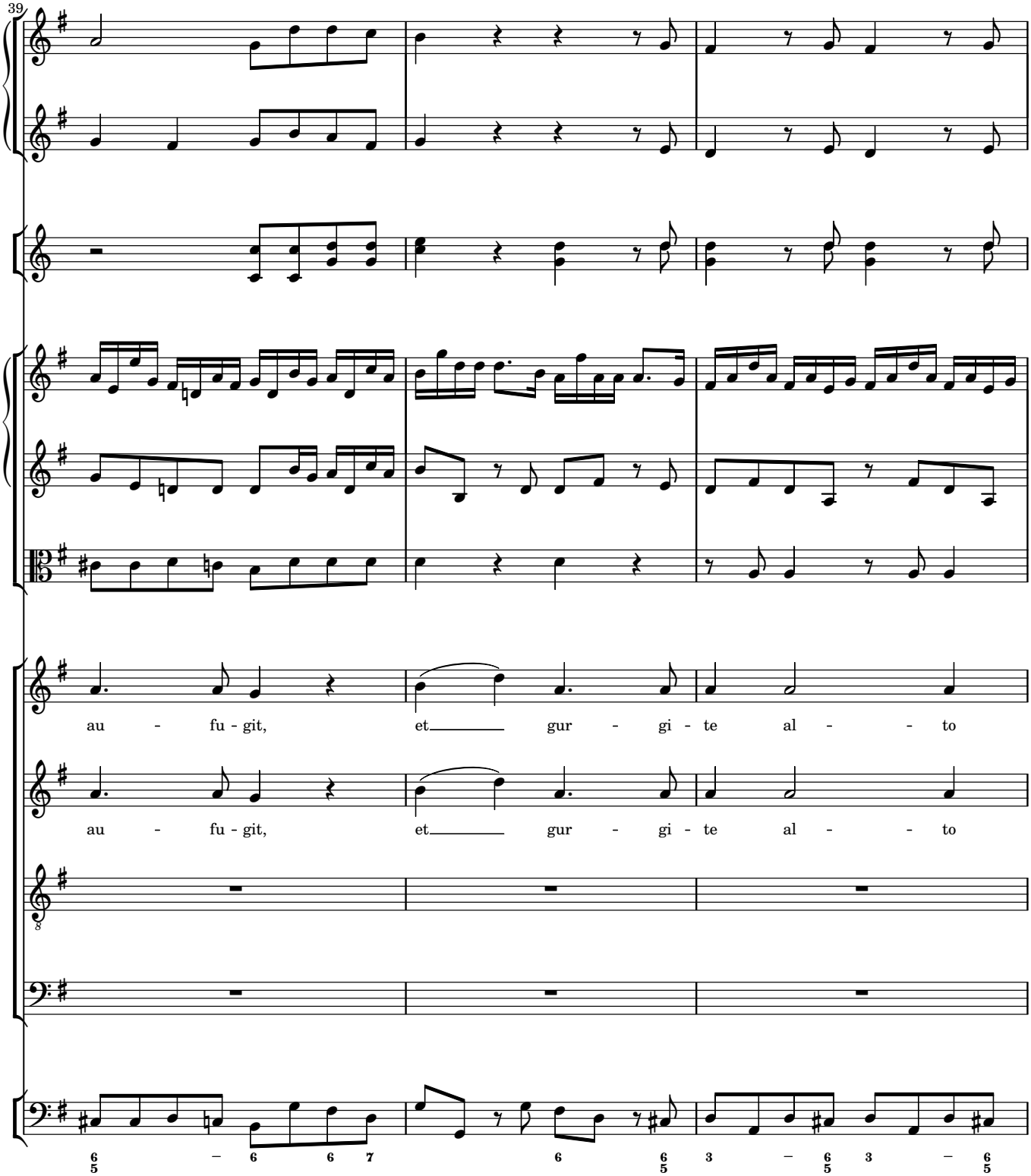
39
au - fu - git, et gur - gi - te al - - to
au - fu - git, et gur - gi - te al - - to

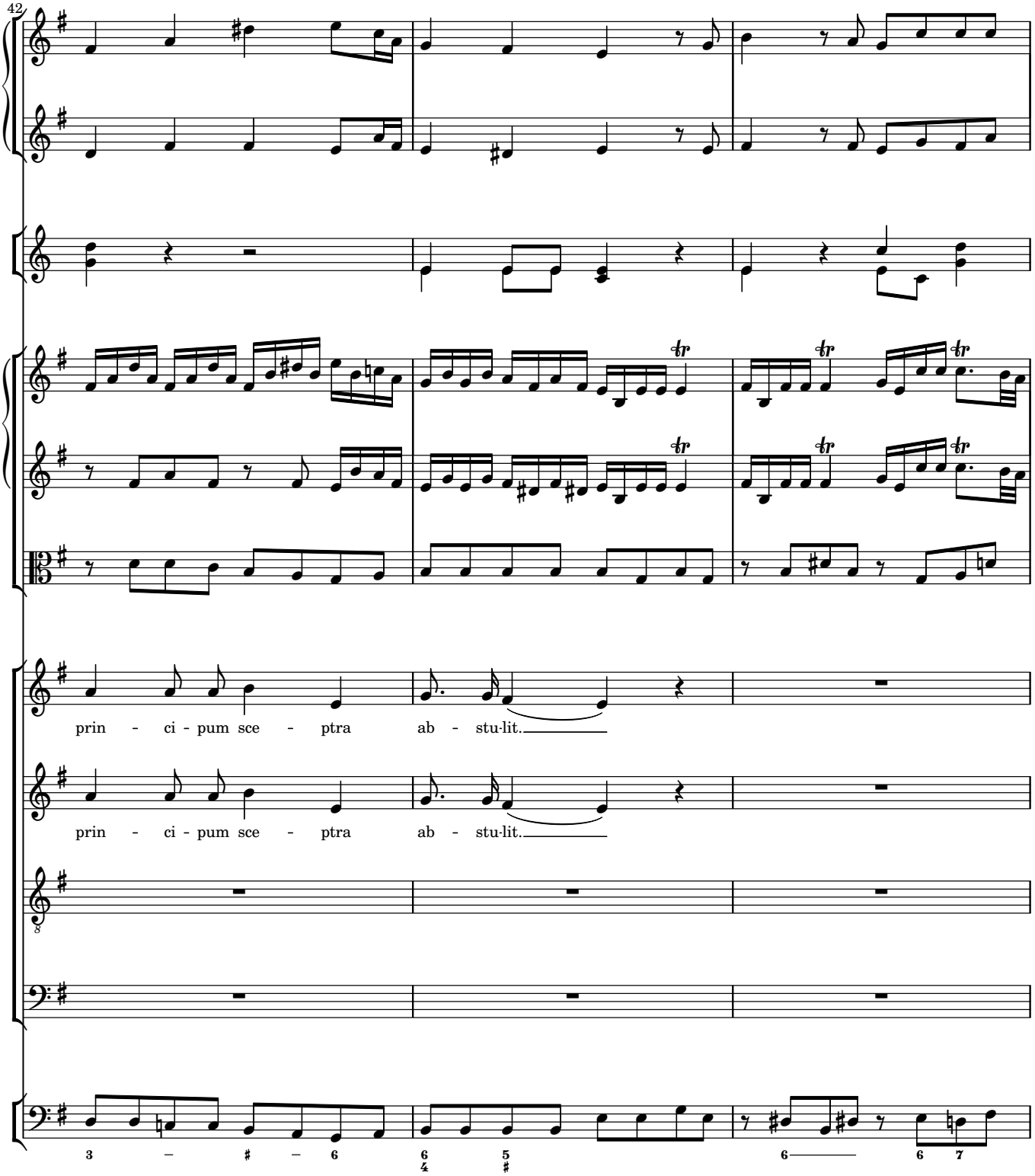
42
prin - ci - pum sce - ptra ab - stu·lit.
prin - ci - pum sce - ptra ab - stu·lit.

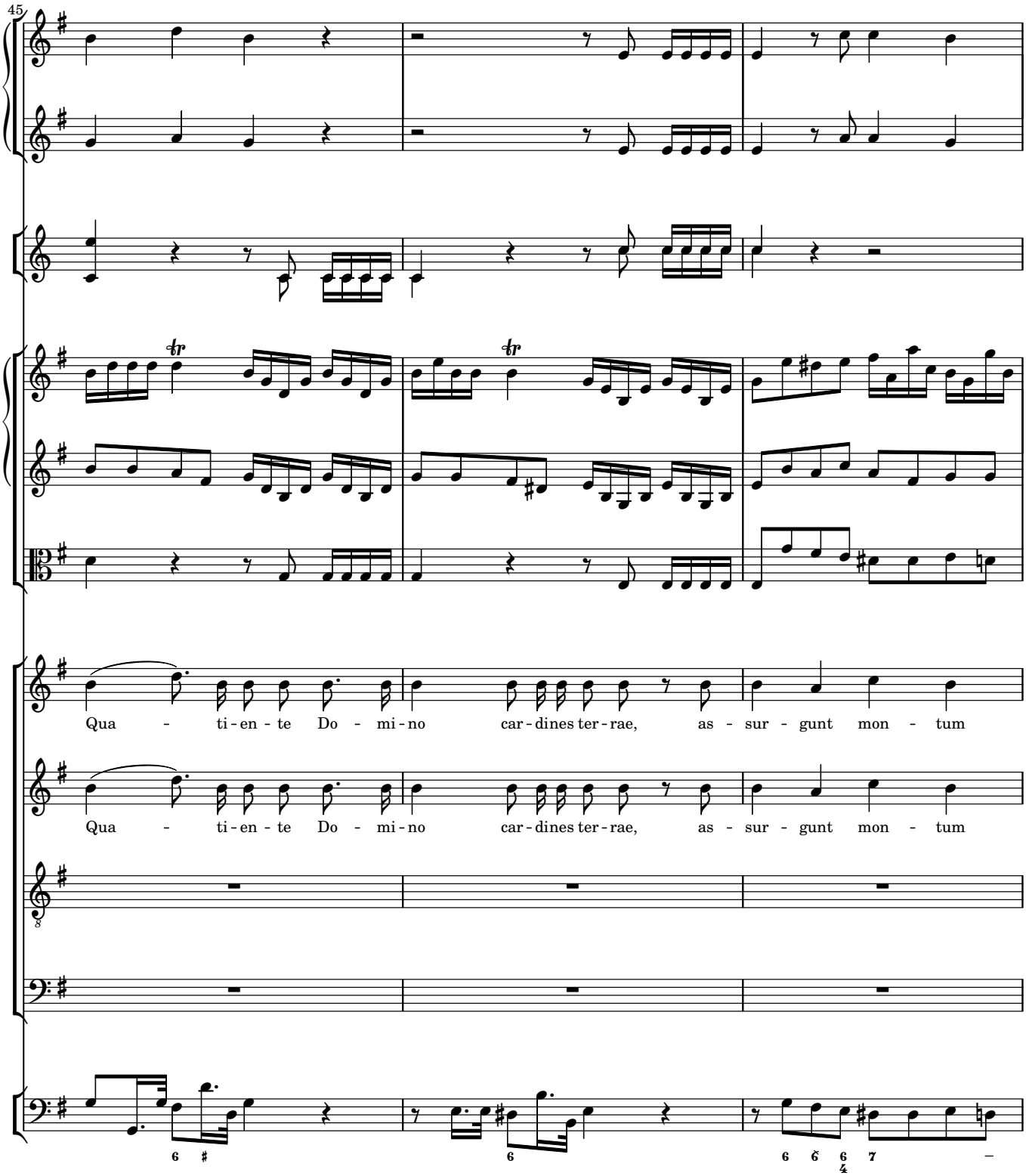
45
Qua - ti-en - te Do - mi-no car-dines ter-rae, as - sur - gunt mon - tum
Qua - ti-en - te Do - mi-no car-dines ter-rae, as - sur - gunt mon - tum

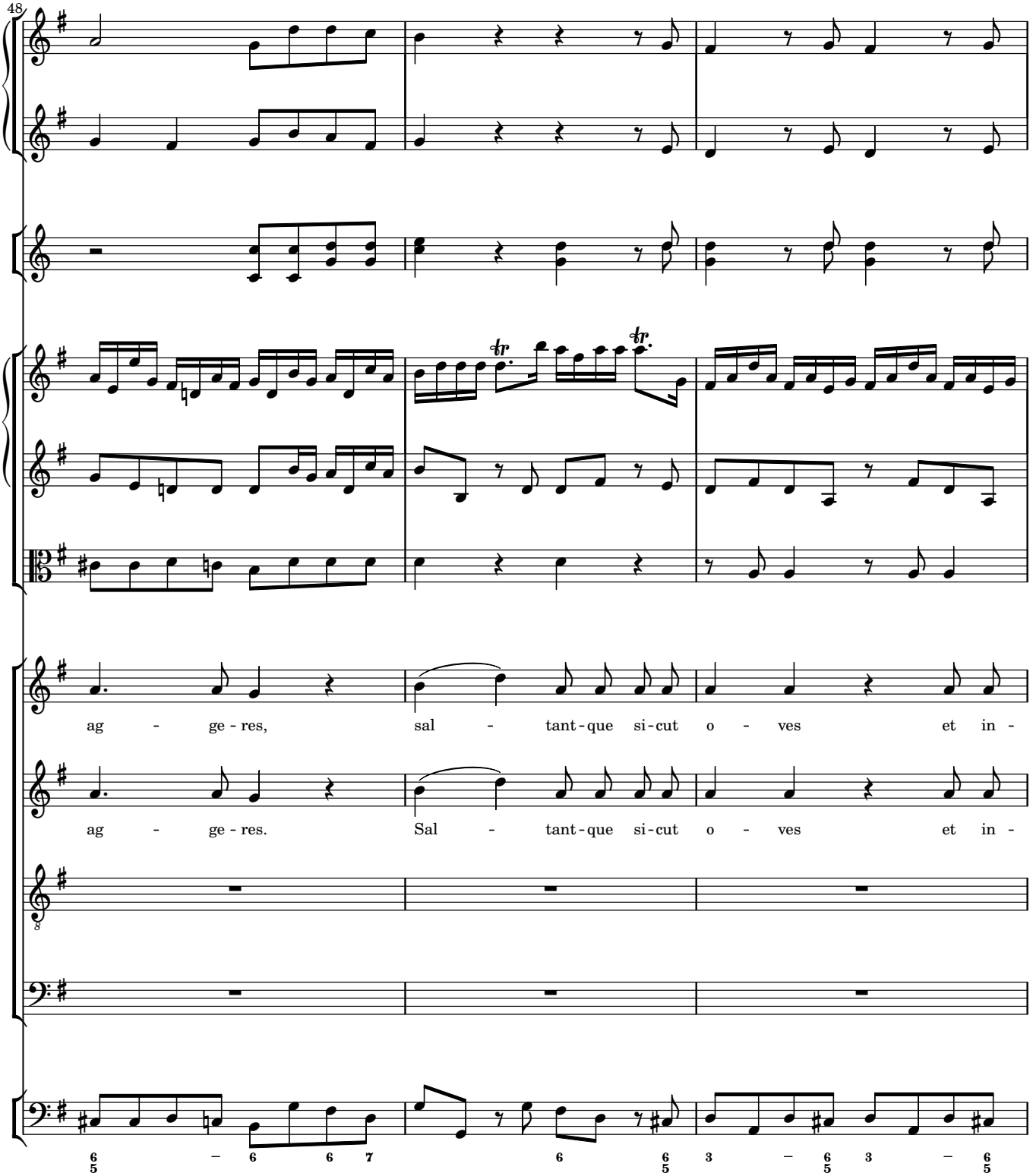
48
ag - ge - res, sal - tant - que si - cut o - ves et in -
ag - ge - res. Sal - tant - que si - cut o - ves et in -

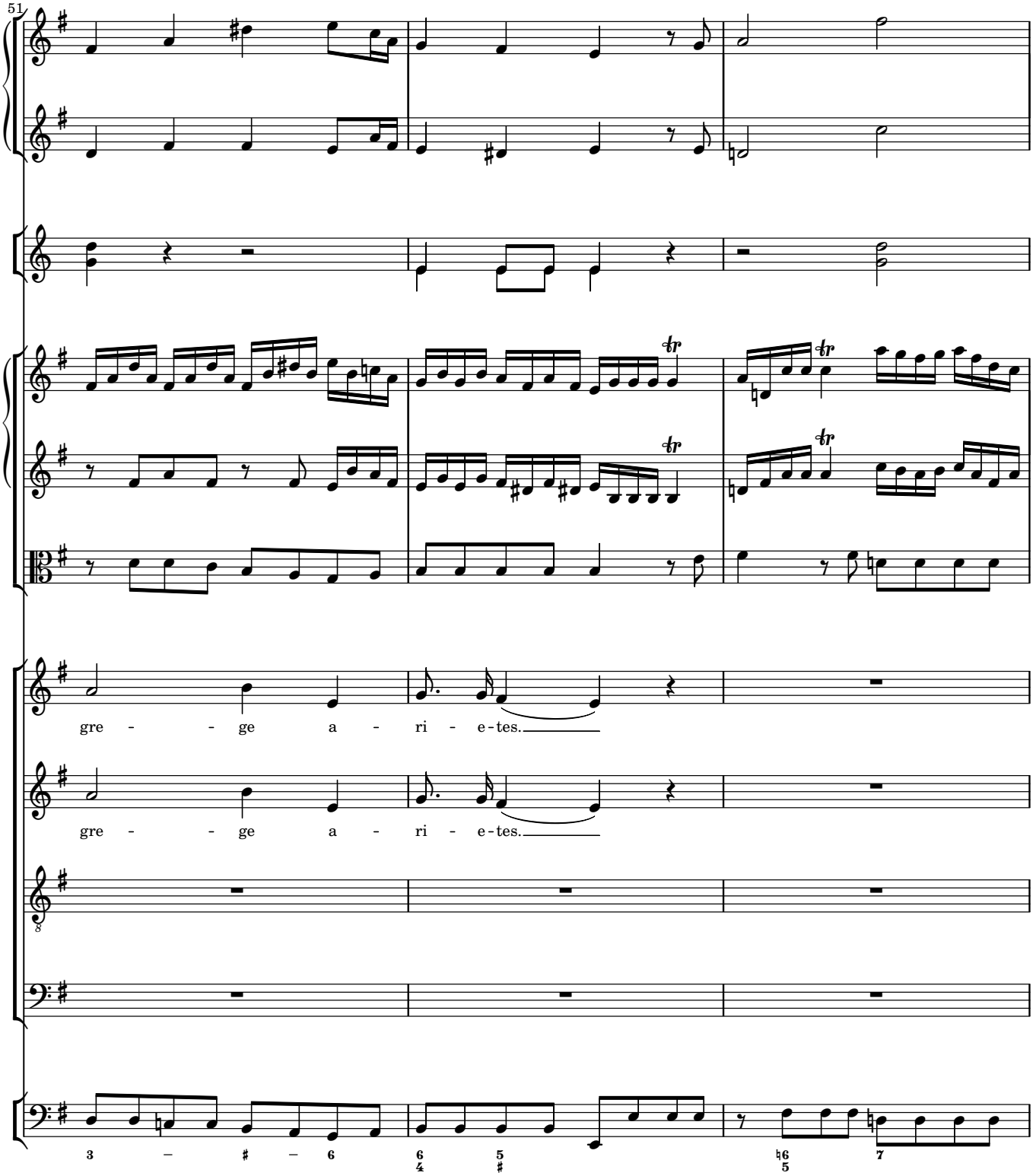
51
gre - - ge a - ri - e-tes.
gre - - ge a - ri - e-tes.

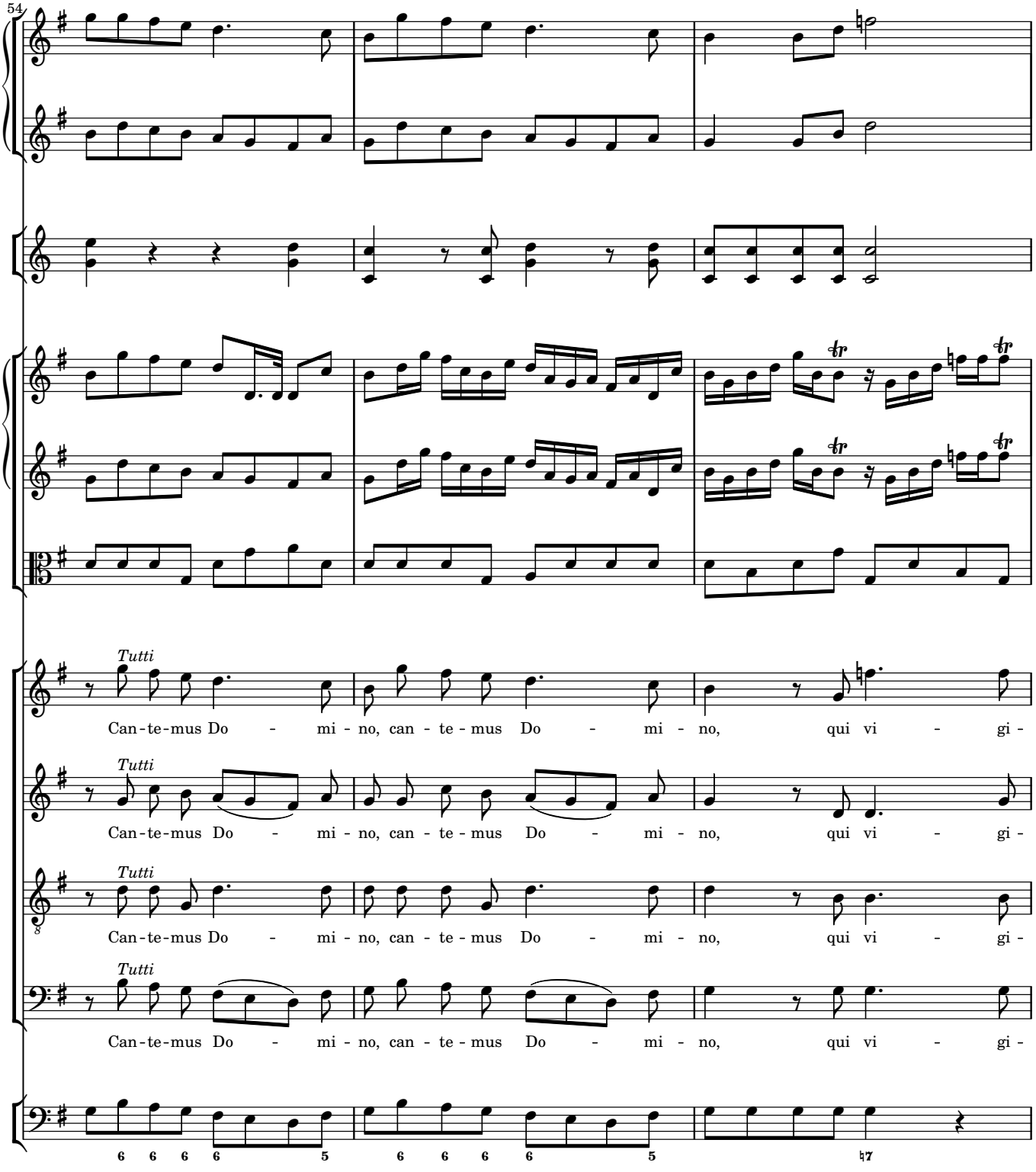
54
Tutti
Can-te-mus Do - mi-no, can-te-mus Do - mi-no, qui vi - gi-
Tutti
Can-te-mus Do - mi-no, can-te-mus Do - mi-no, qui vi - gi-
Tutti
Can-te-mus Do - mi-no, can-te-mus Do - mi-no, qui vi - gi-
Tutti
Can-te-mus Do - mi-no, can-te-mus Do - mi-no, qui vi - gi-

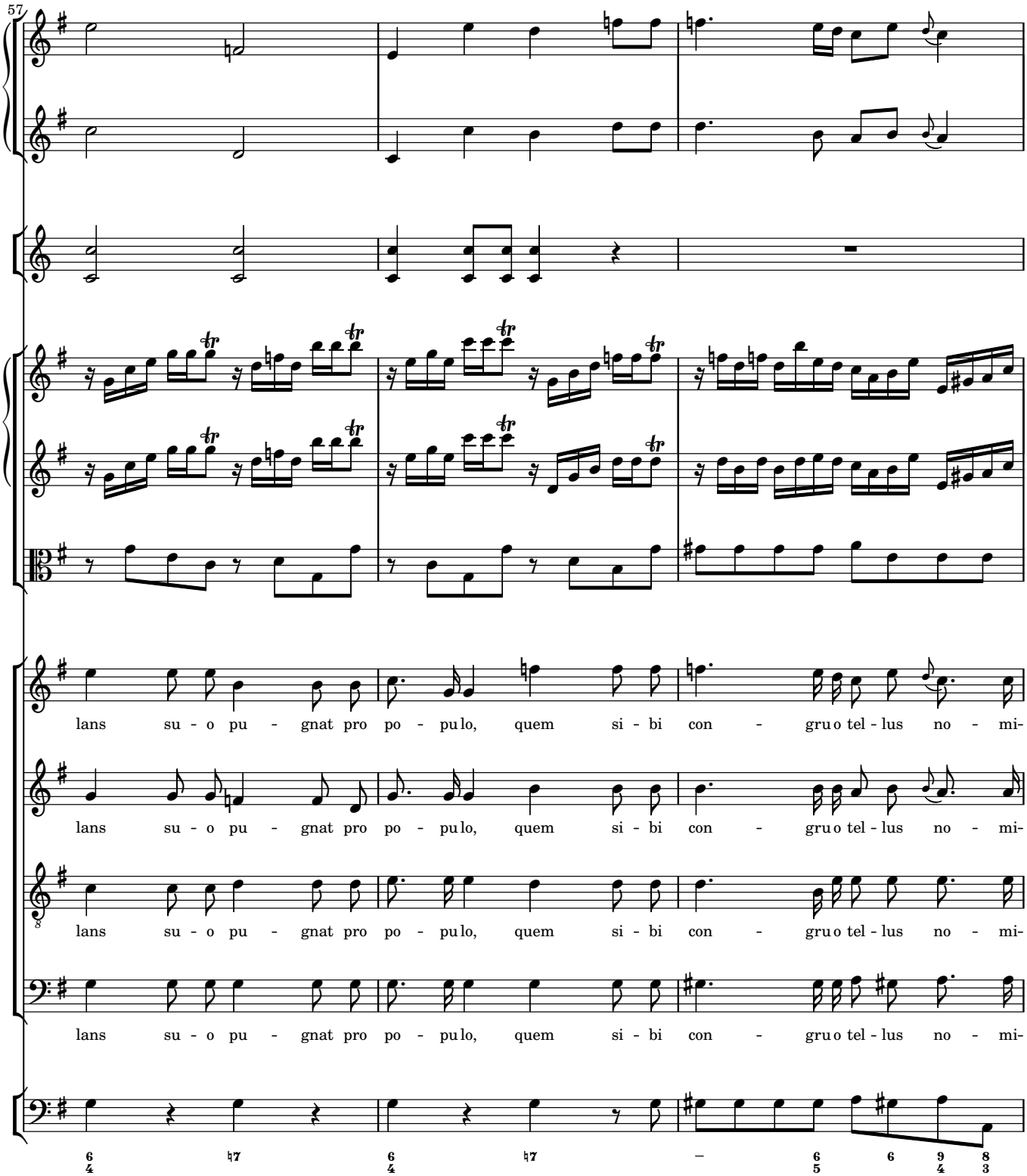
57
lans su - o pu - gnat pro po - pu lo, quem si - bi con - gru o tel - lus no - mi-
lans su - o pu - gnat pro po - pu lo, quem si - bi con - gru o tel - lus no - mi-
lans su - o pu - gnat pro po - pu lo, quem si - bi con - gru o tel - lus no - mi-
lans su - o pu - gnat pro po - pu lo, quem si - bi con - gru o tel - lus no - mi-

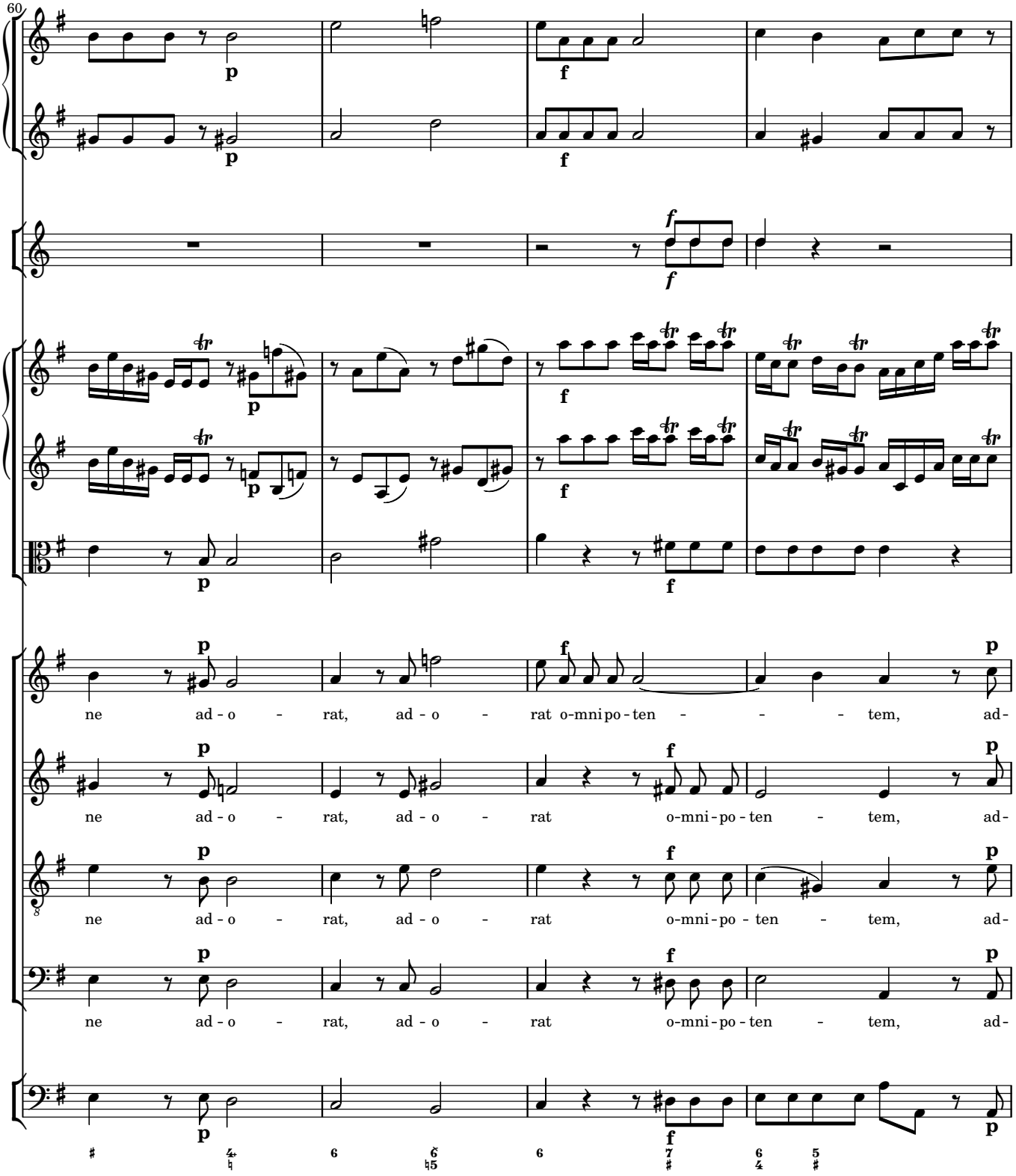
60
ne ad - o - rat, ad - o - rat o-mnipo-ten - - - tem, ad-
ne ad - o - rat, ad - o - rat o-mni-po-ten - tem, ad-
ne ad - o - rat, ad - o - rat o-mni-po-ten - tem, ad-
ne ad - o - rat, ad - o - rat o-mni-po-ten - tem, ad-

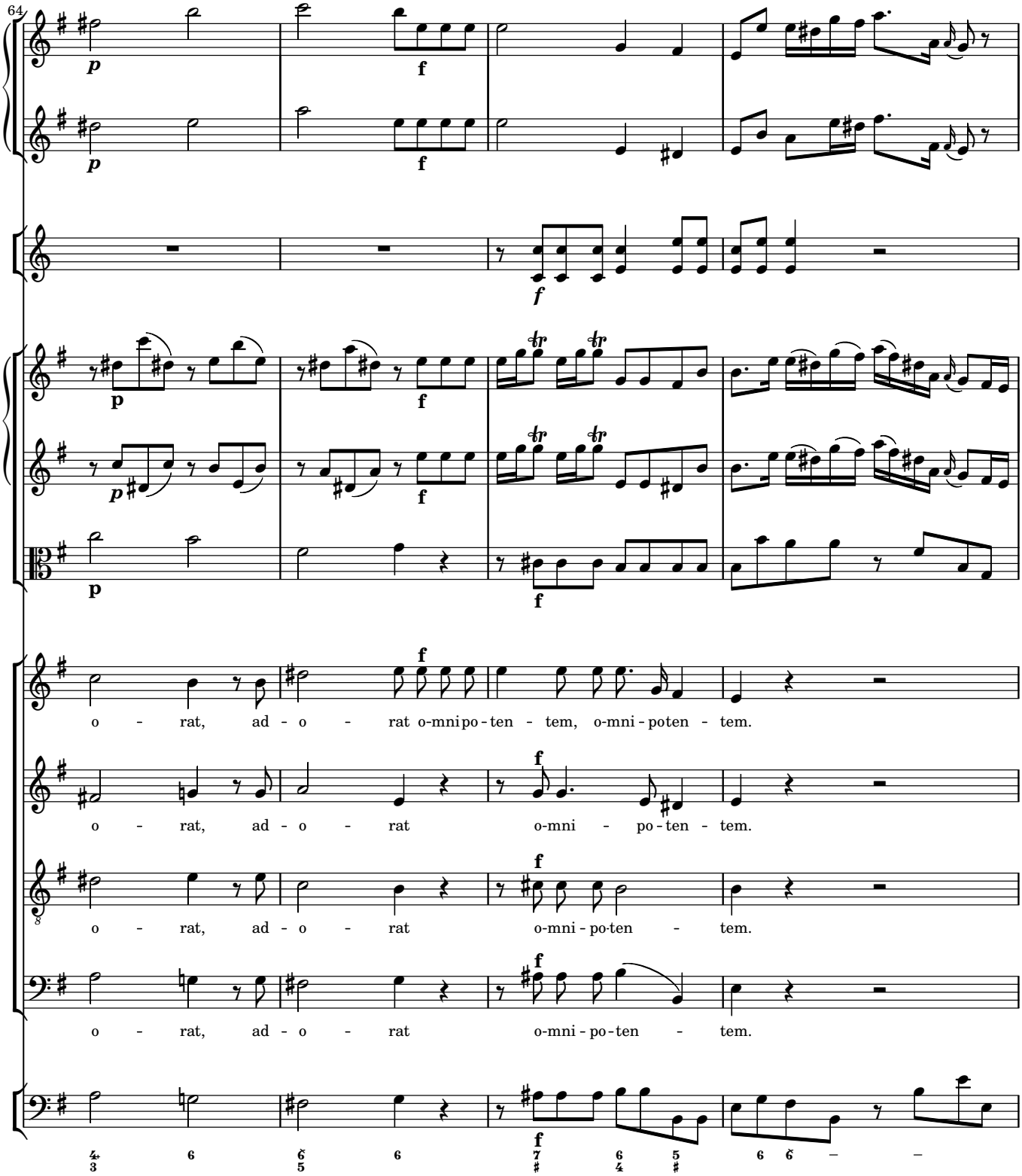
64
o - rat, ad - o - rat o-mni po-ten - tem, o-mni - poten - tem.
o - rat, ad - o - rat o-mni - po-ten - tem.
o - rat, ad - o - rat o-mni - po-ten - tem.
o - rat, ad - o - rat o-mni - po-ten - tem.

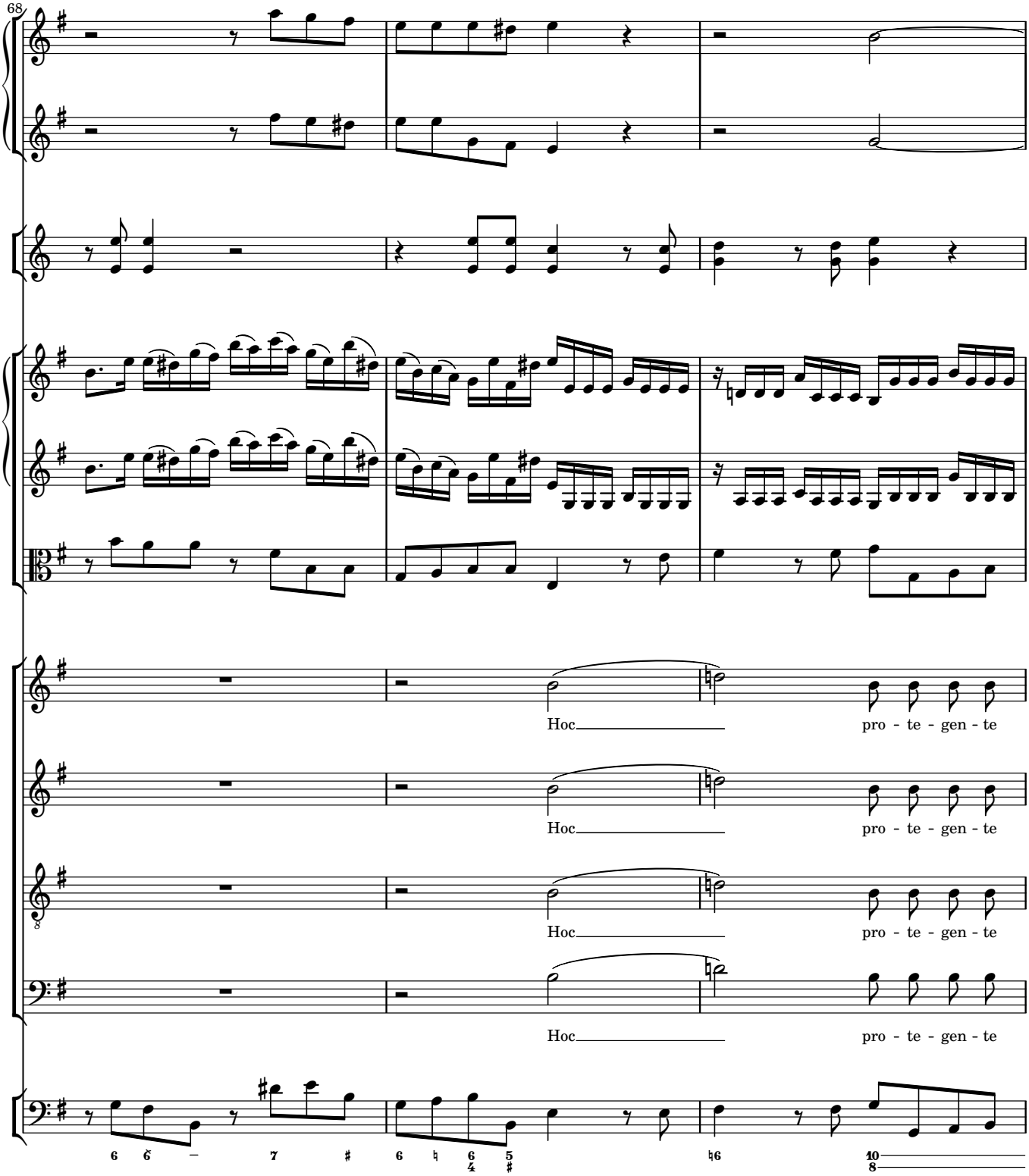
68
Hoc
pro - te - gen - te
Hoc
pro - te - gen - te
Hoc
pro - te - gen - te
Hoc
pro - te - gen - te

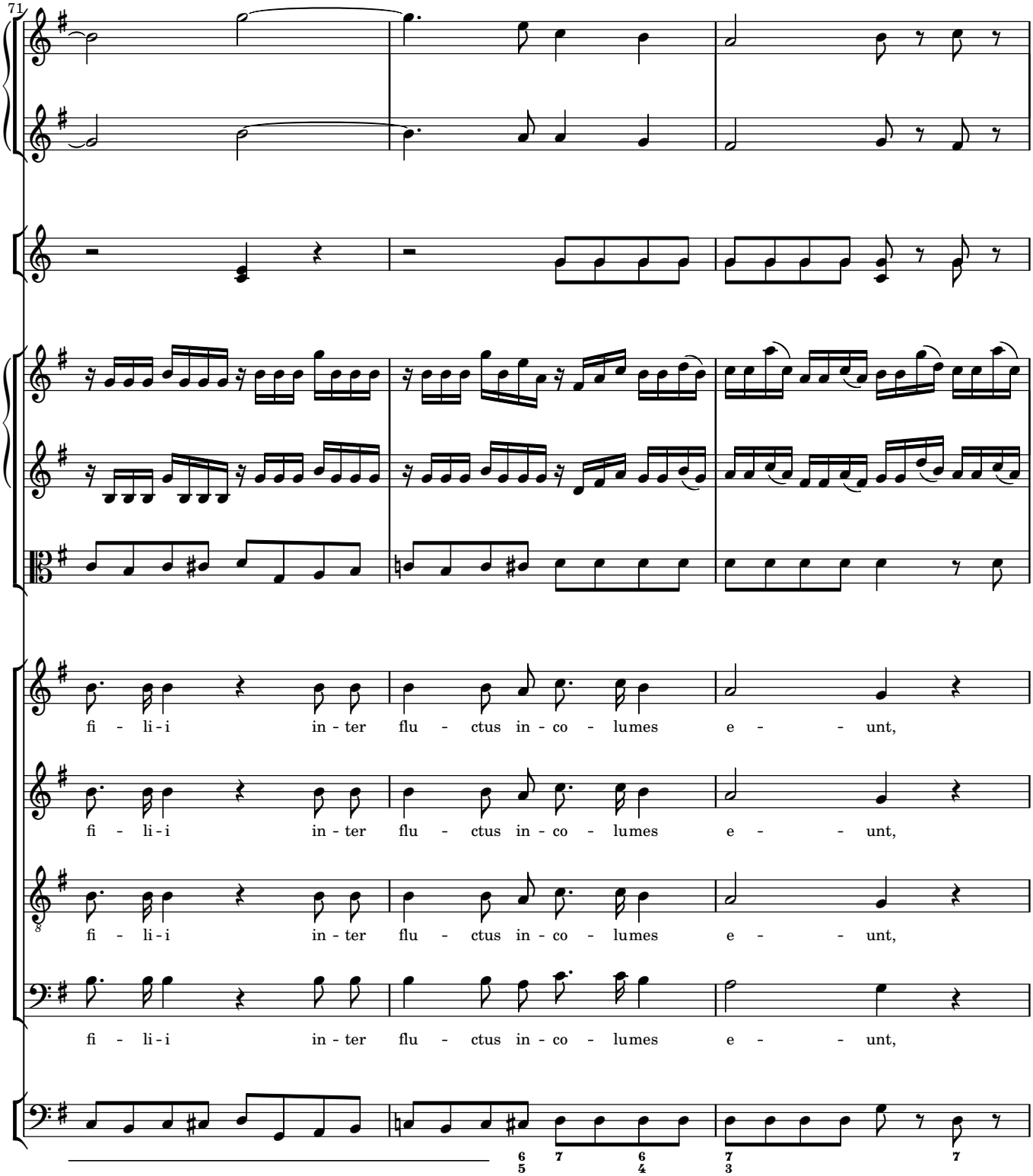
71
fi - li - i in - ter flu - ctus in - co - lumes e - - unt,
fi - li - i in - ter flu - ctus in - co - lumes e - - unt,
fi - li - i in - ter flu - ctus in - co - lumes e - - unt,
fi - li - i in - ter flu - ctus in - co - lumes e - - unt,

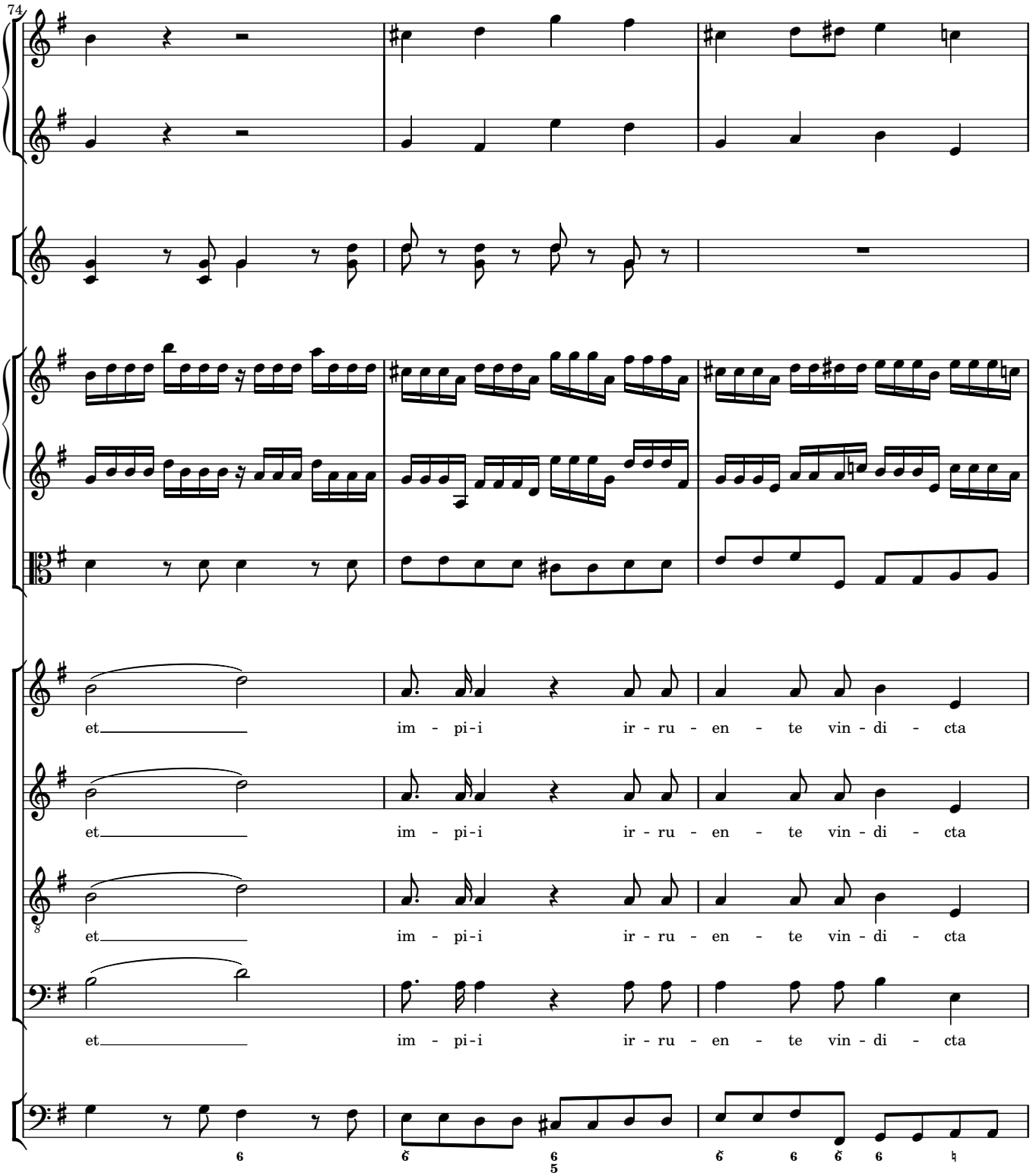
74
et im - pi - i ir - ru - en - te vin - di - cta
et im - pi - i ir - ru - en - te vin - di - cta
et im - pi - i ir - ru - en - te vin - di - cta
et im - pi - i ir - ru - en - te vin - di - cta

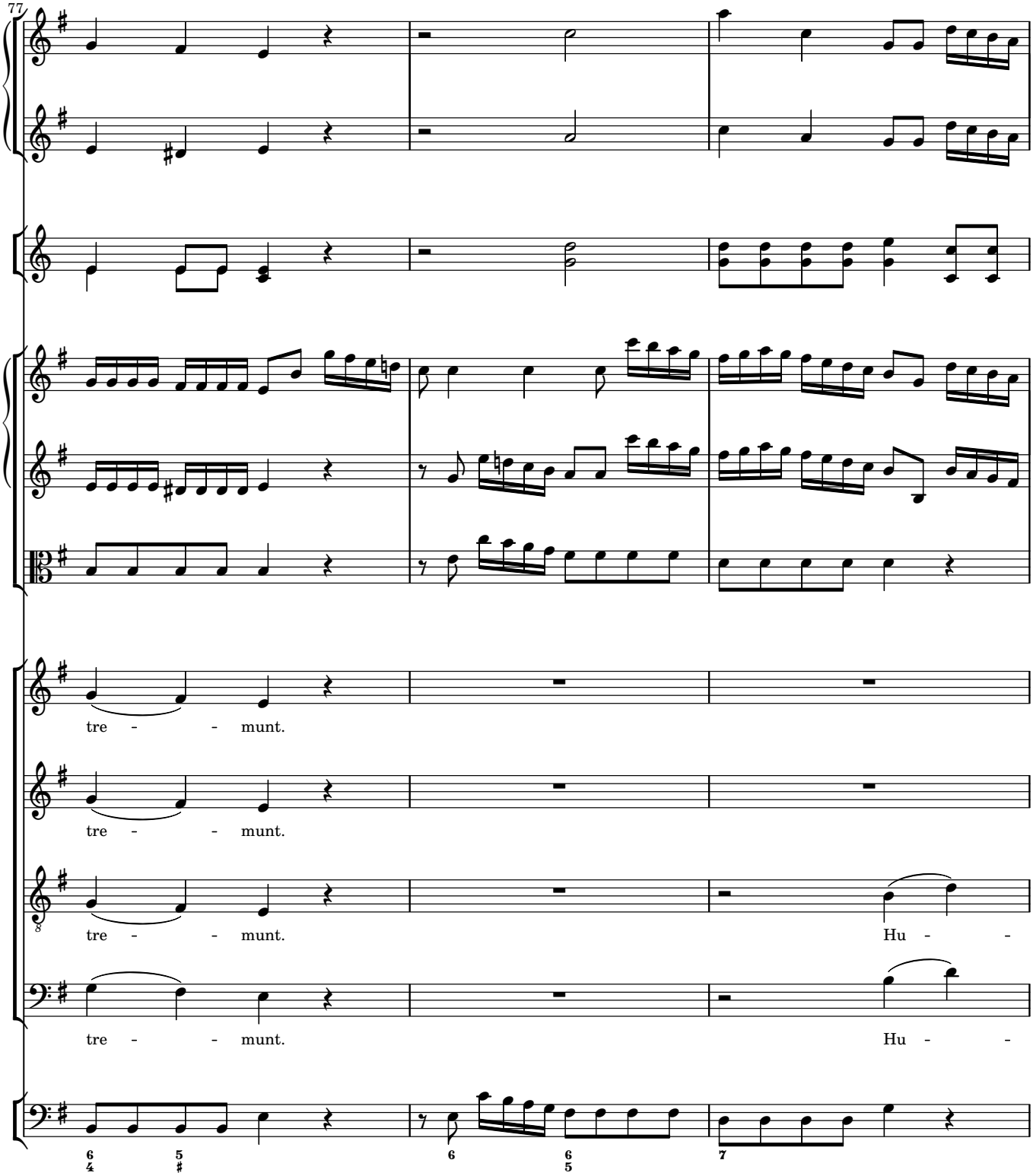
77
tre - - munt.
tre - - munt.
tre - - munt.
Hu - -
tre - - munt.
Hu - -

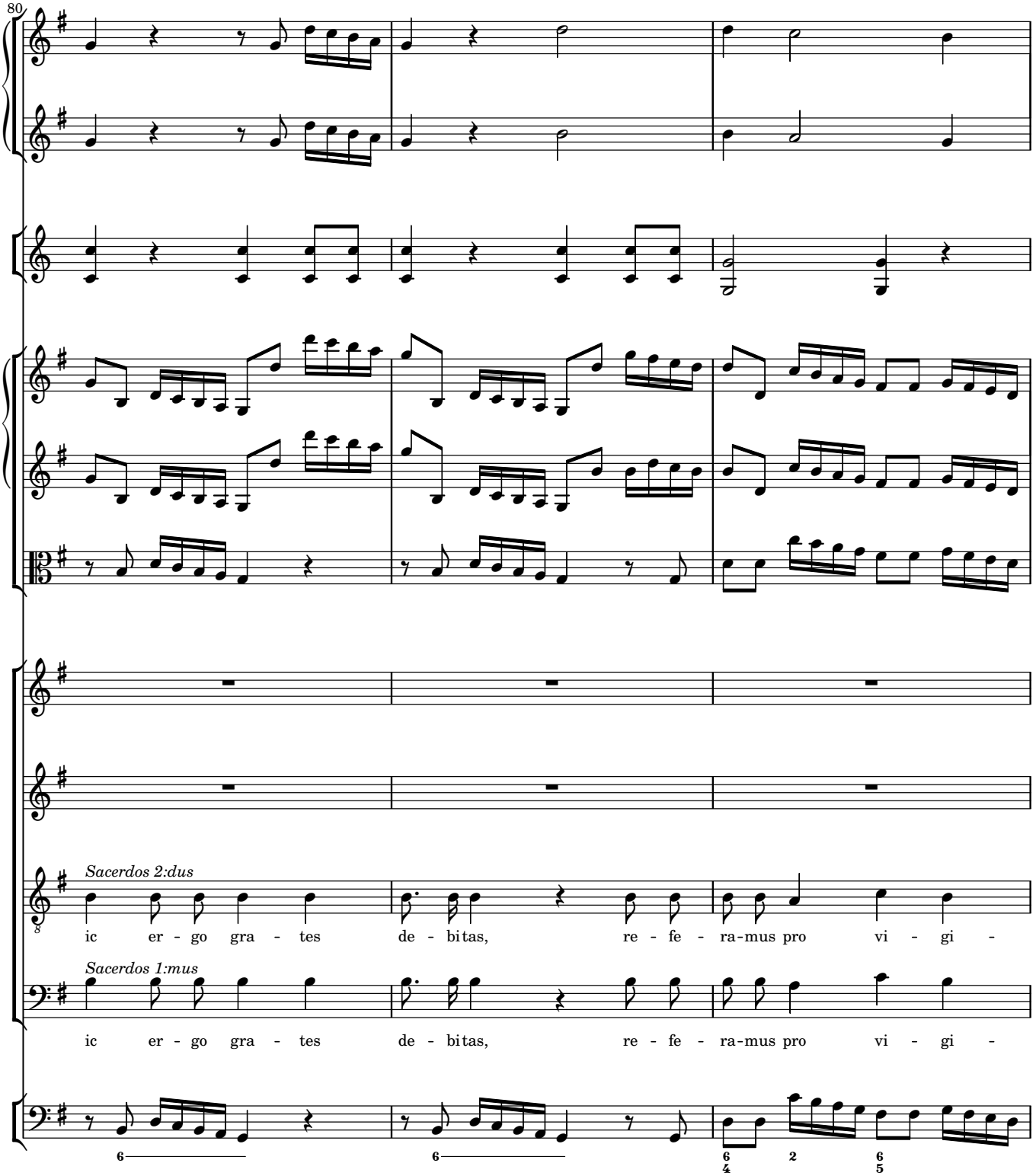
80
Sacerdos 2:dus
ic er - go gra - tes de - bitas, re - fe - ra-mus pro vi - gi -
Sacerdos 1:mus
ic er - go gra - tes de - bitas, re - fe - ra-mus pro vi - gi -

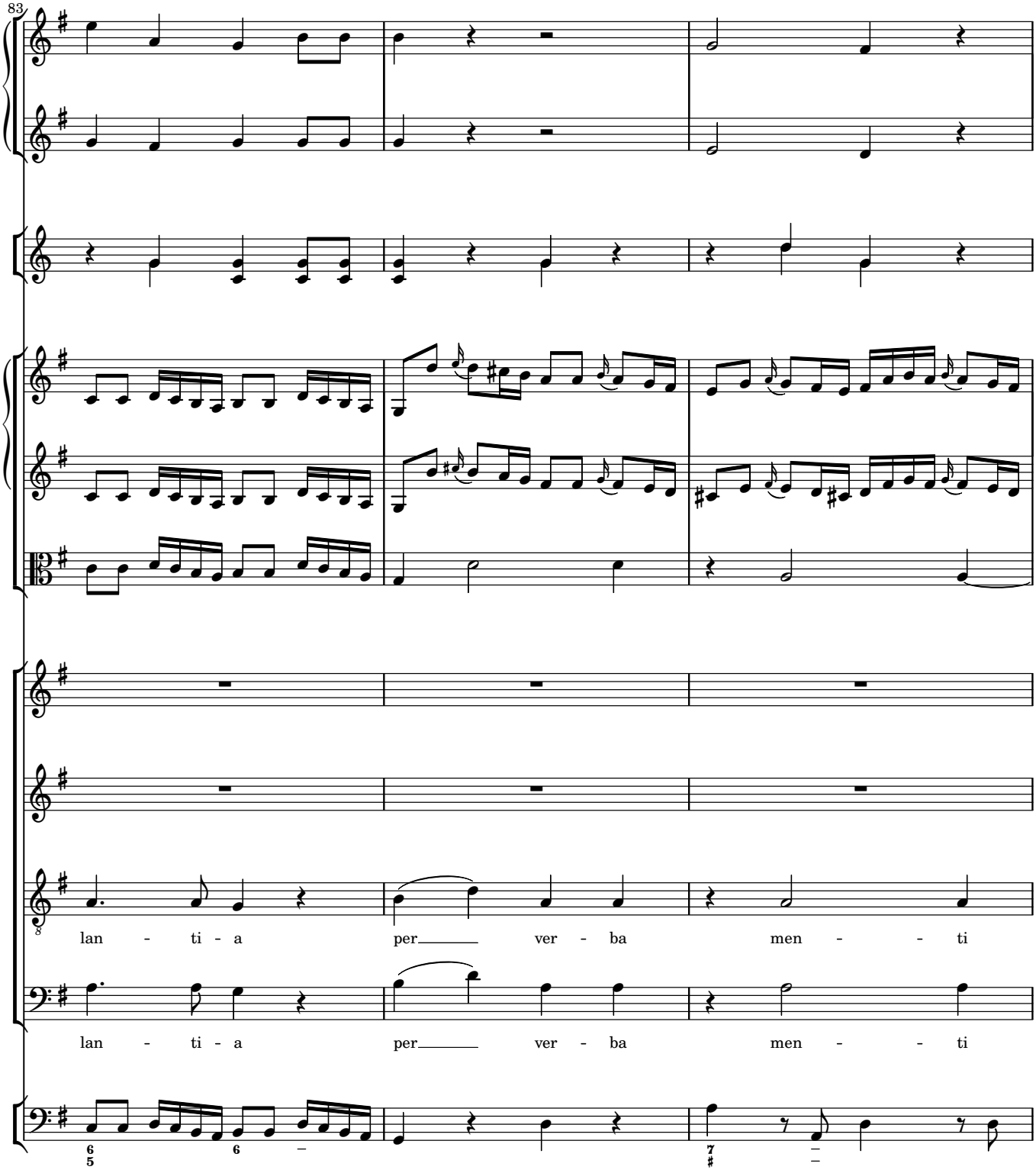
83
lan - ti - a per ver - ba men - - ti
lan - ti - a per ver - ba men - - ti

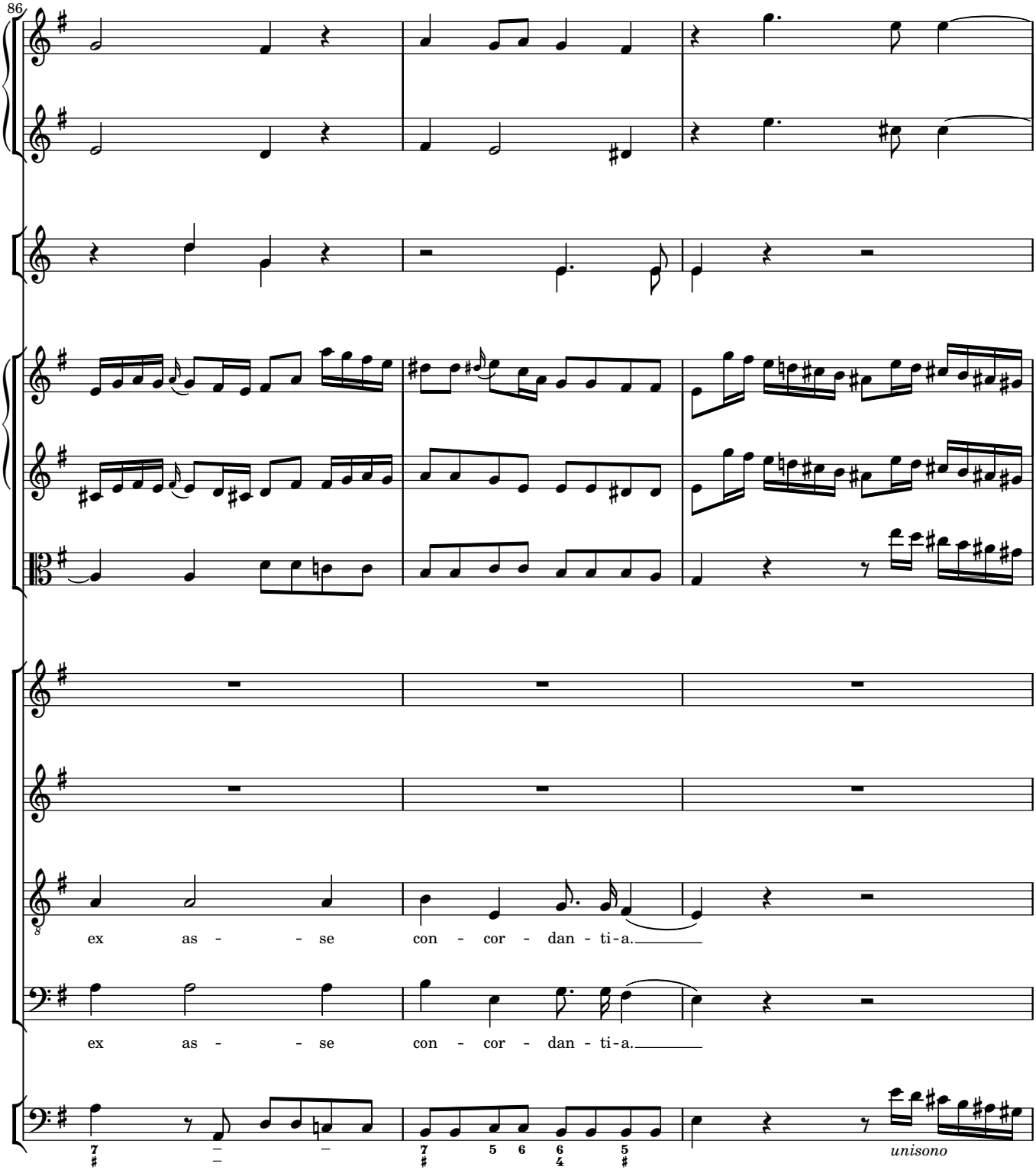
86
ex as - - se con - cor - dan - ti-a.
ex as - - se con - cor - dan - ti-a.
unisono

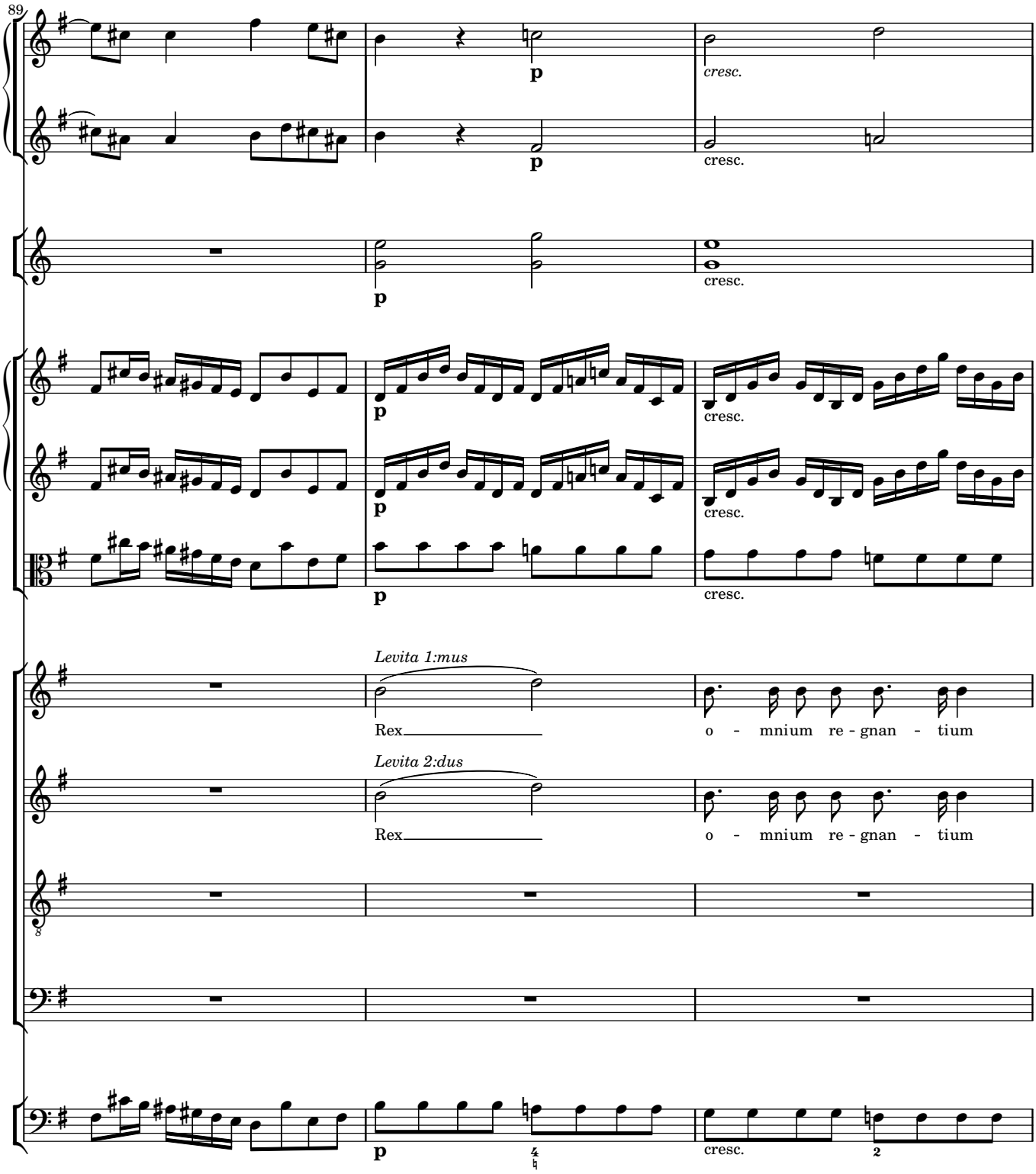
89
p
cresc.
p
cresc.
p
cresc.
p
cresc.
p
cresc.
Levita 1:mus
Rex
o - mnium re - gnan - tium
Levita 2:dus
Rex
o - mnium re - gnan - tium
p
cresc.

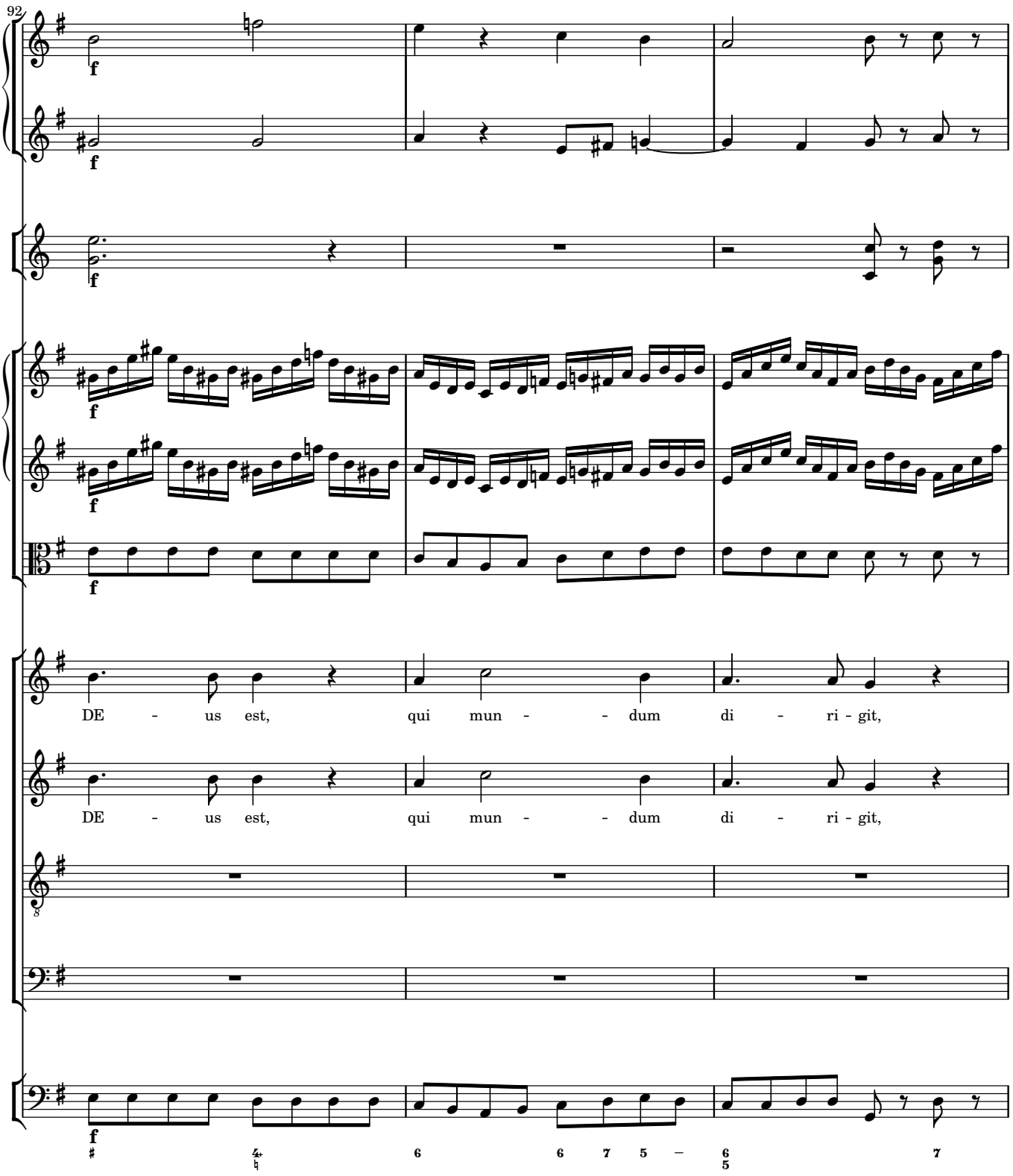
92
f
DE - us est, qui mun - - dum di - ri - git,
DE - us est, qui mun - - dum di - ri - git,

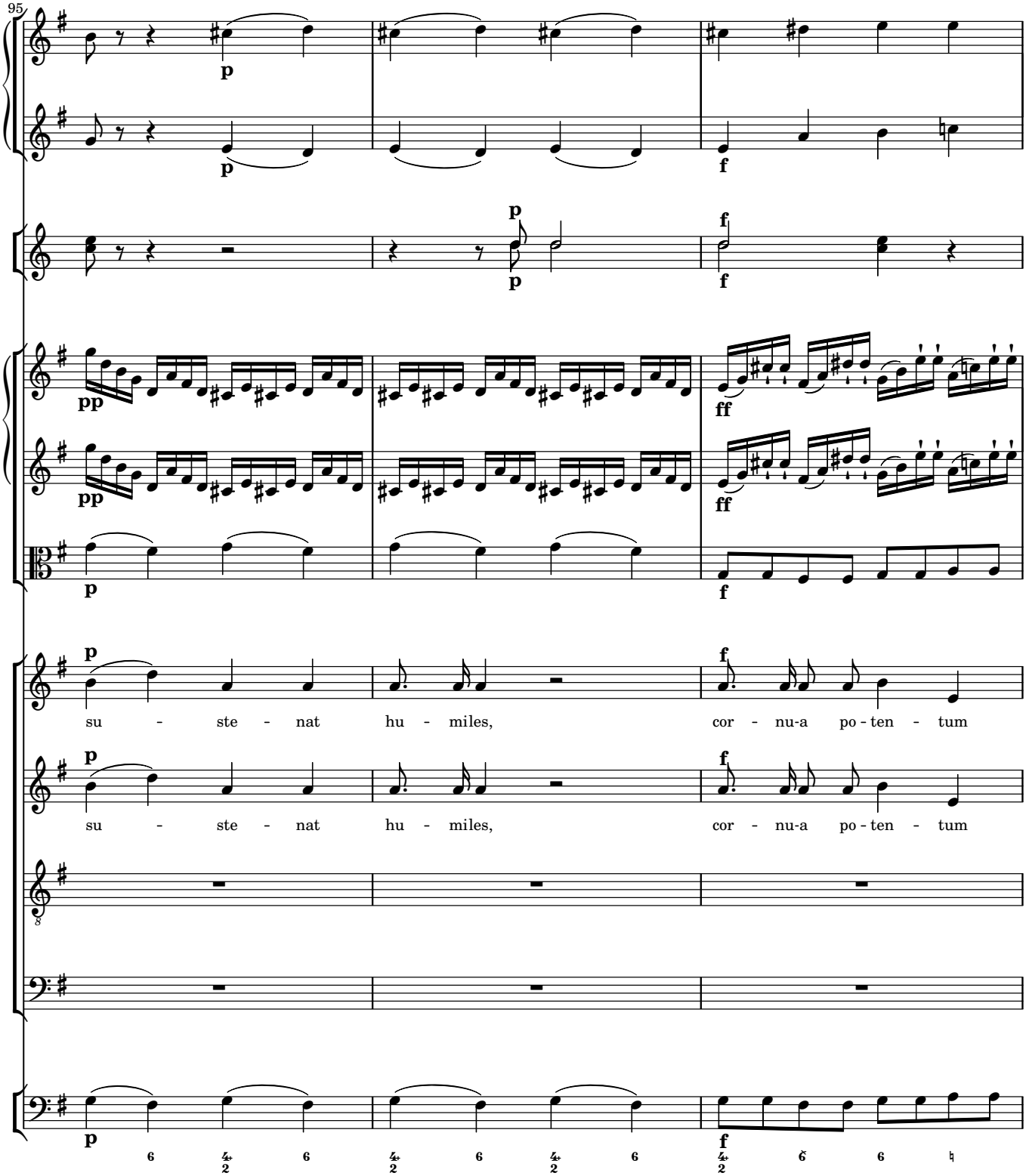
95
p
p
f
p
p
f
f
pp
pp
ff
ff
p
f
p
su - ste - nat hu - miles,
f
cor - nu-a po - ten - tum
p
su - ste - nat hu - miles,
f
cor - nu-a po - ten - tum
p
f

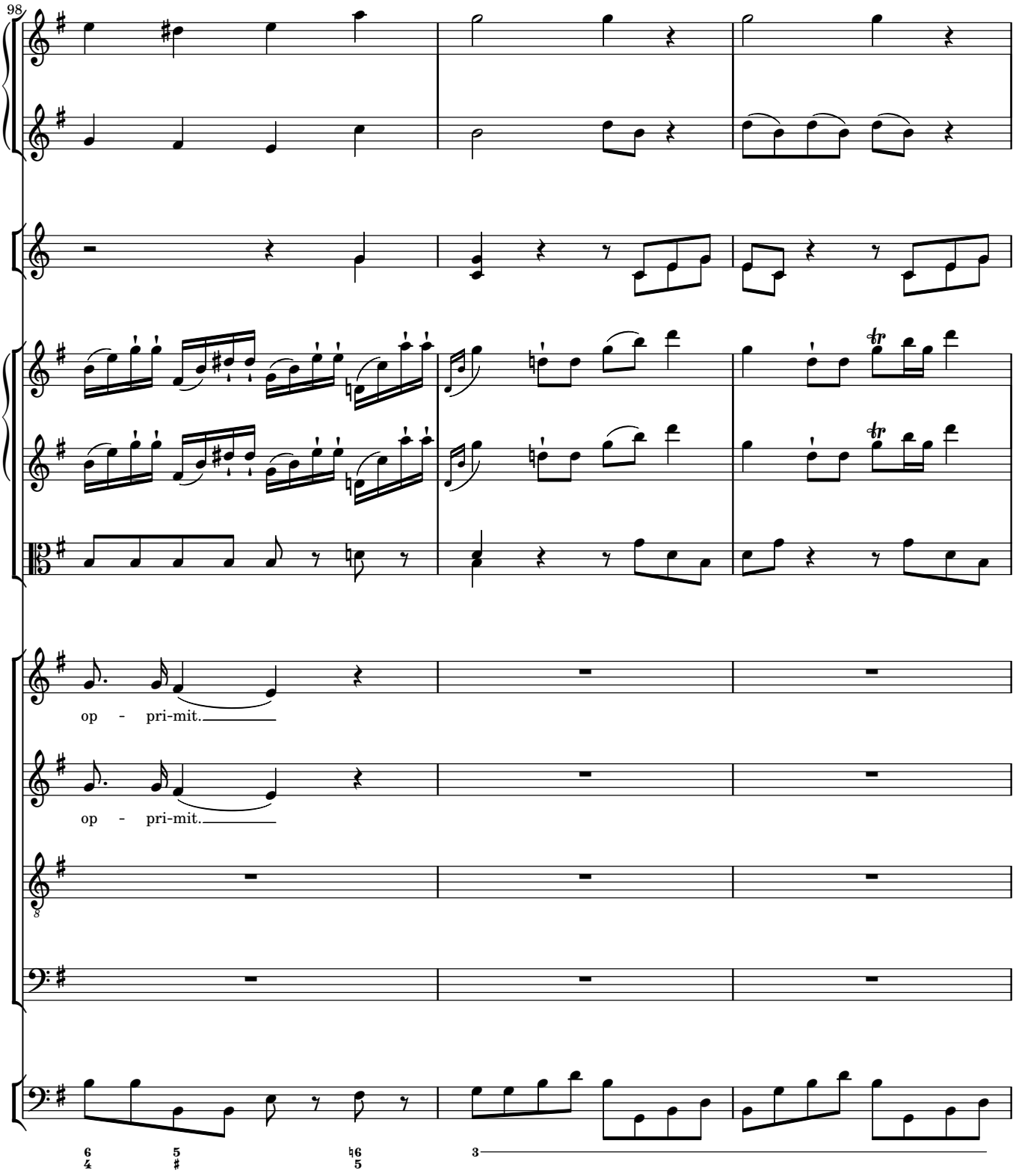
98
op - pri-mit.
op - pri-mit.

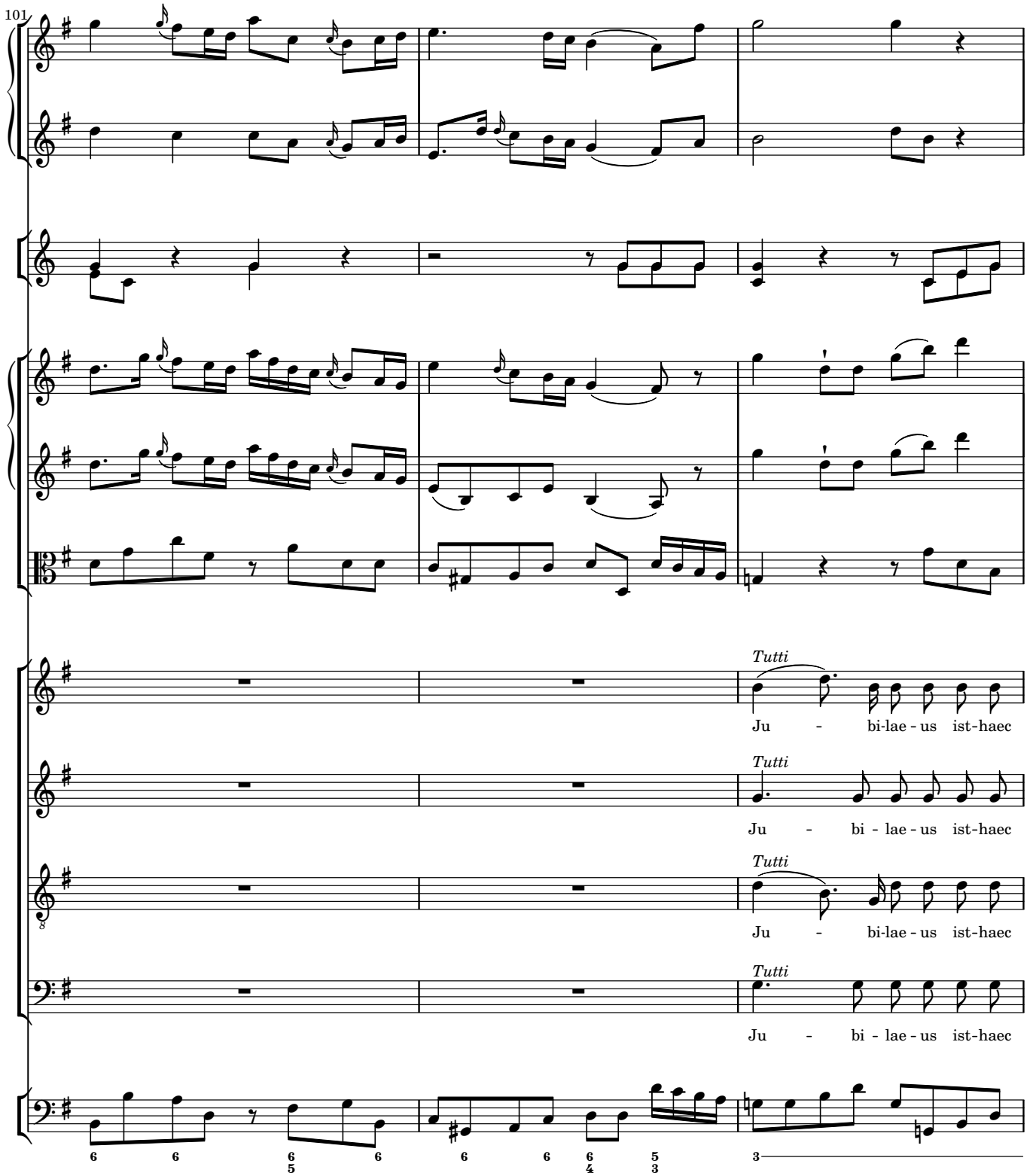
101
Tutti
Ju - bi-lae - us ist-haec
Tutti
Ju - bi - lae - us ist-haec
Tutti
Ju - bi-lae - us ist-haec
Tutti
Ju - bi - lae - us ist-haec

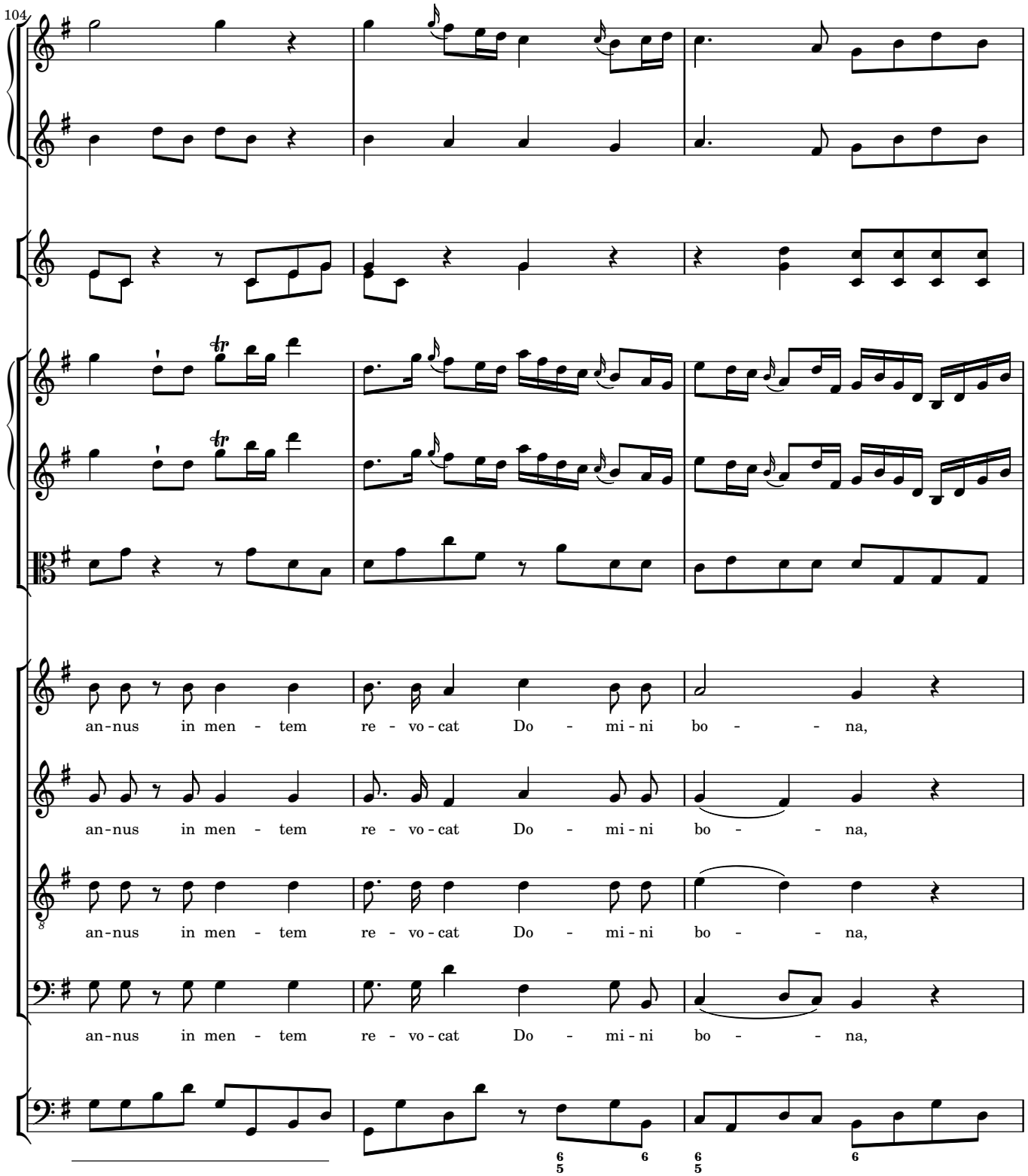
104
an-nus in men - tem re - vo - cat Do - mi - ni bo - - na,
an-nus in men - tem re - vo - cat Do - mi - ni bo - - na,
an-nus in men - tem re - vo - cat Do - mi - ni bo - - na,
an-nus in men - tem re - vo - cat Do - mi - ni bo - - na,

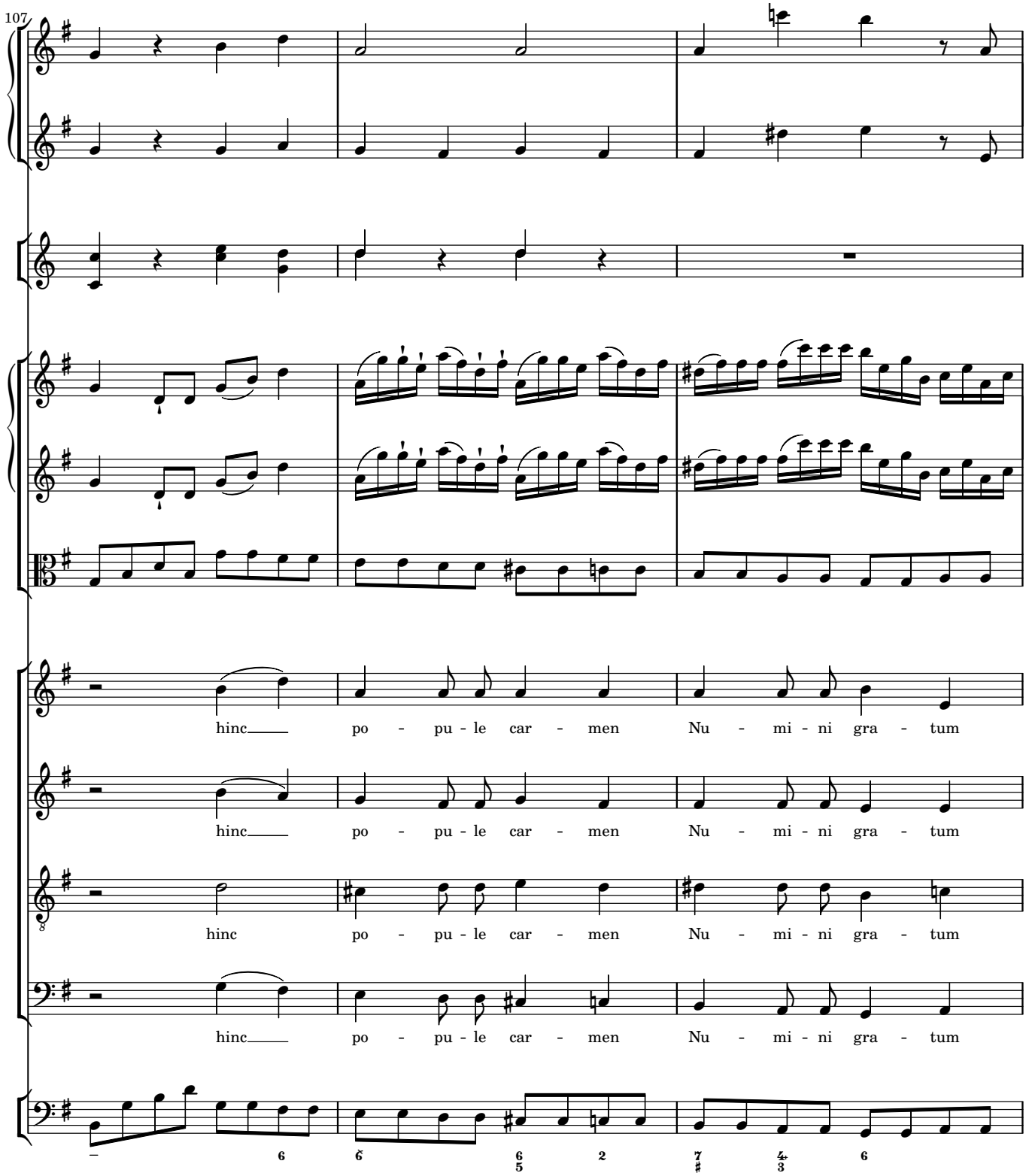
107
hinc po - pu - le car - men Nu - mi - ni gra - tum
hinc po - pu - le car - men Nu - mi - ni gra - tum
hinc po - pu - le car - men Nu - mi - ni gra - tum
hinc po - pu - le car - men Nu - mi - ni gra - tum

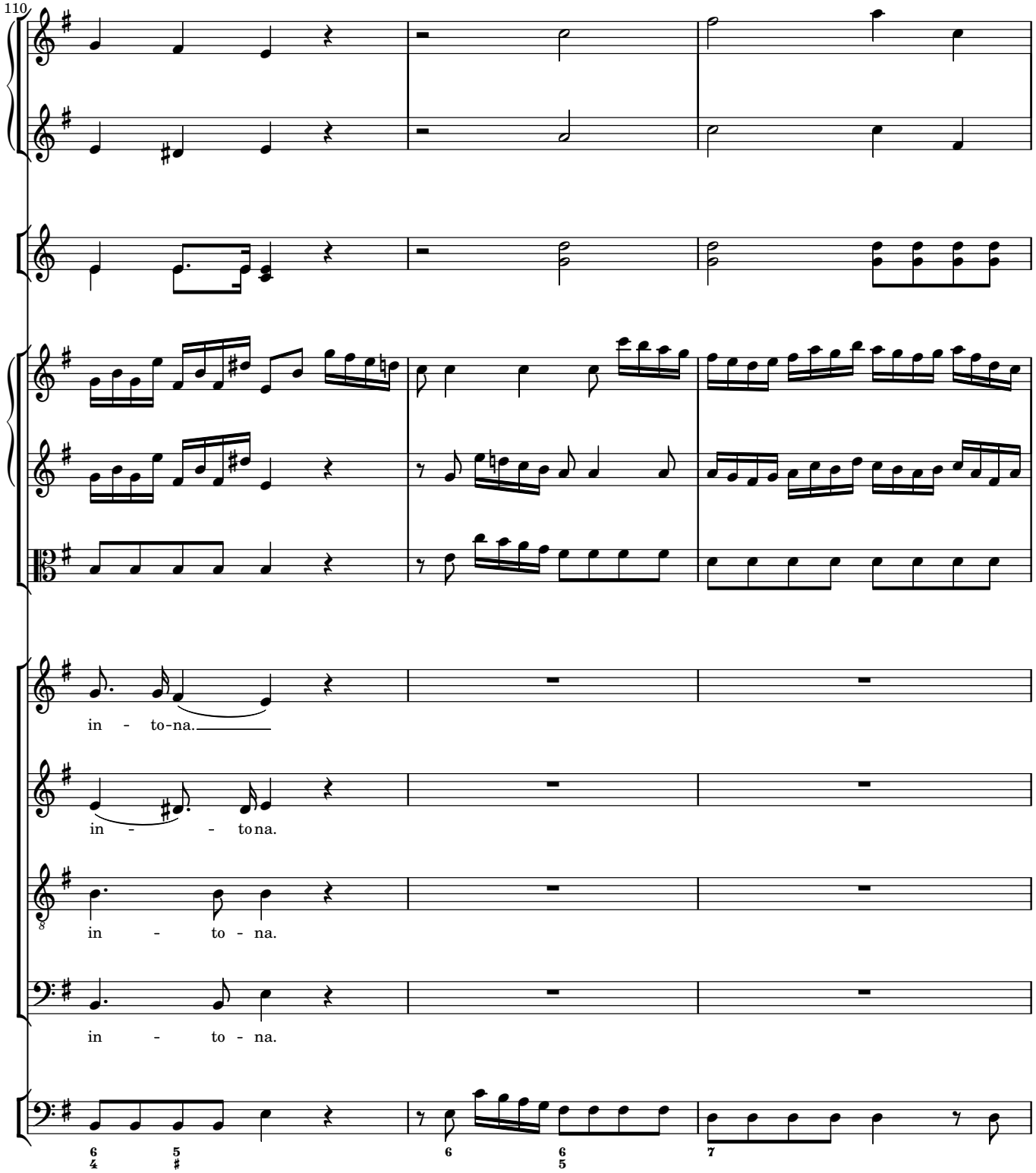
110
in - to-na.
in - - to na.
in - to - na.
in - to - na.

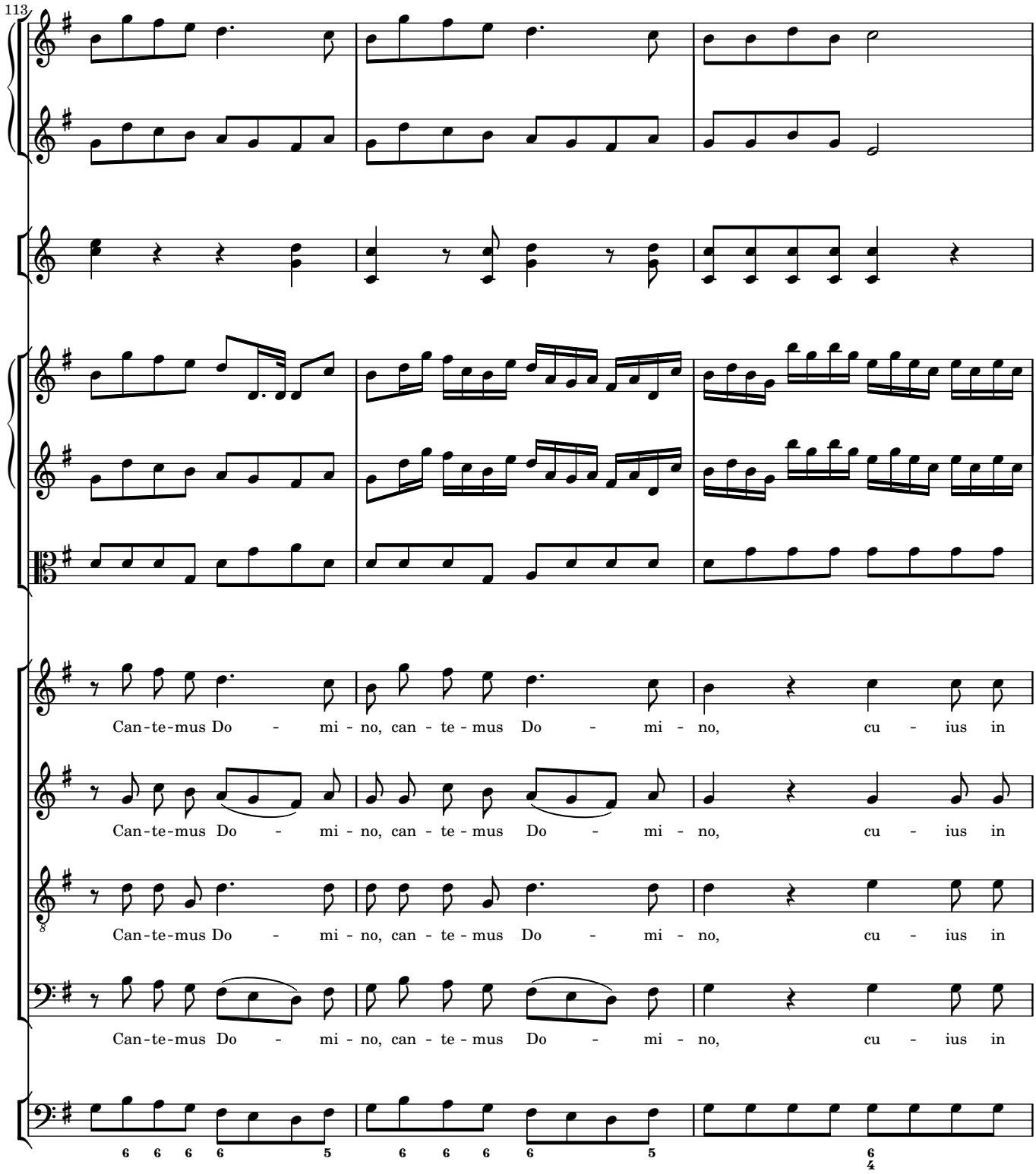
113
Can-te-mus Do - mi - no, can - te - mus Do - mi - no, cu - ius in
Can-te-mus Do - mi - no, can - te - mus Do - mi - no, cu - ius in
Can-te-mus Do - mi - no, can - te - mus Do - mi - no, cu - ius in
Can-te-mus Do - mi - no, can - te - mus Do - mi - no, cu - ius in

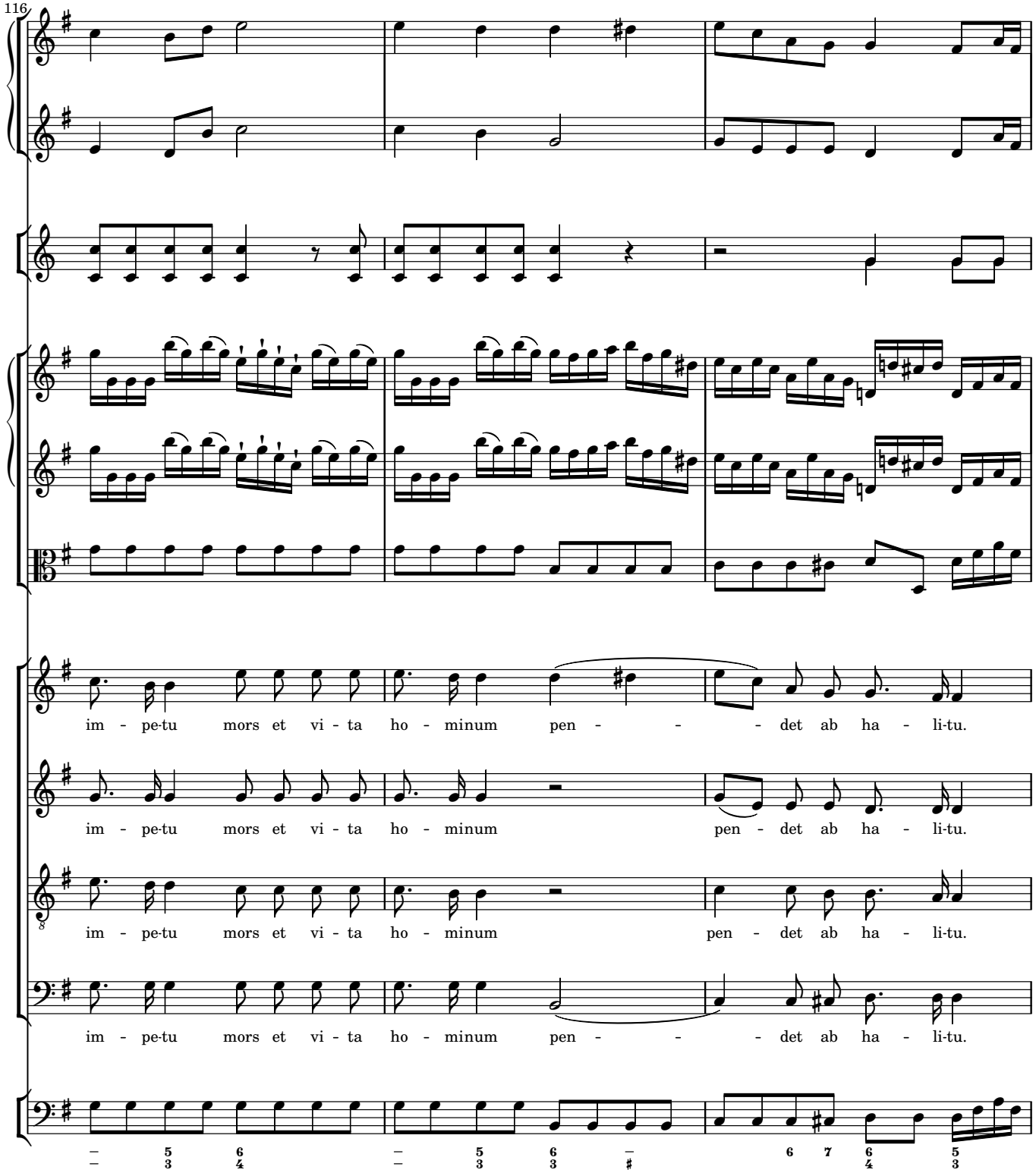
116
im - pe-tu mors et vi - ta ho - minum pen - - - det ab ha - li-tu.
im - pe-tu mors et vi - ta ho - minum pen - det ab ha - li-tu.
im - pe-tu mors et vi - ta ho - minum pen - det ab ha - li-tu.
im - pe-tu mors et vi - ta ho - minum pen - - - det ab ha - li-tu.

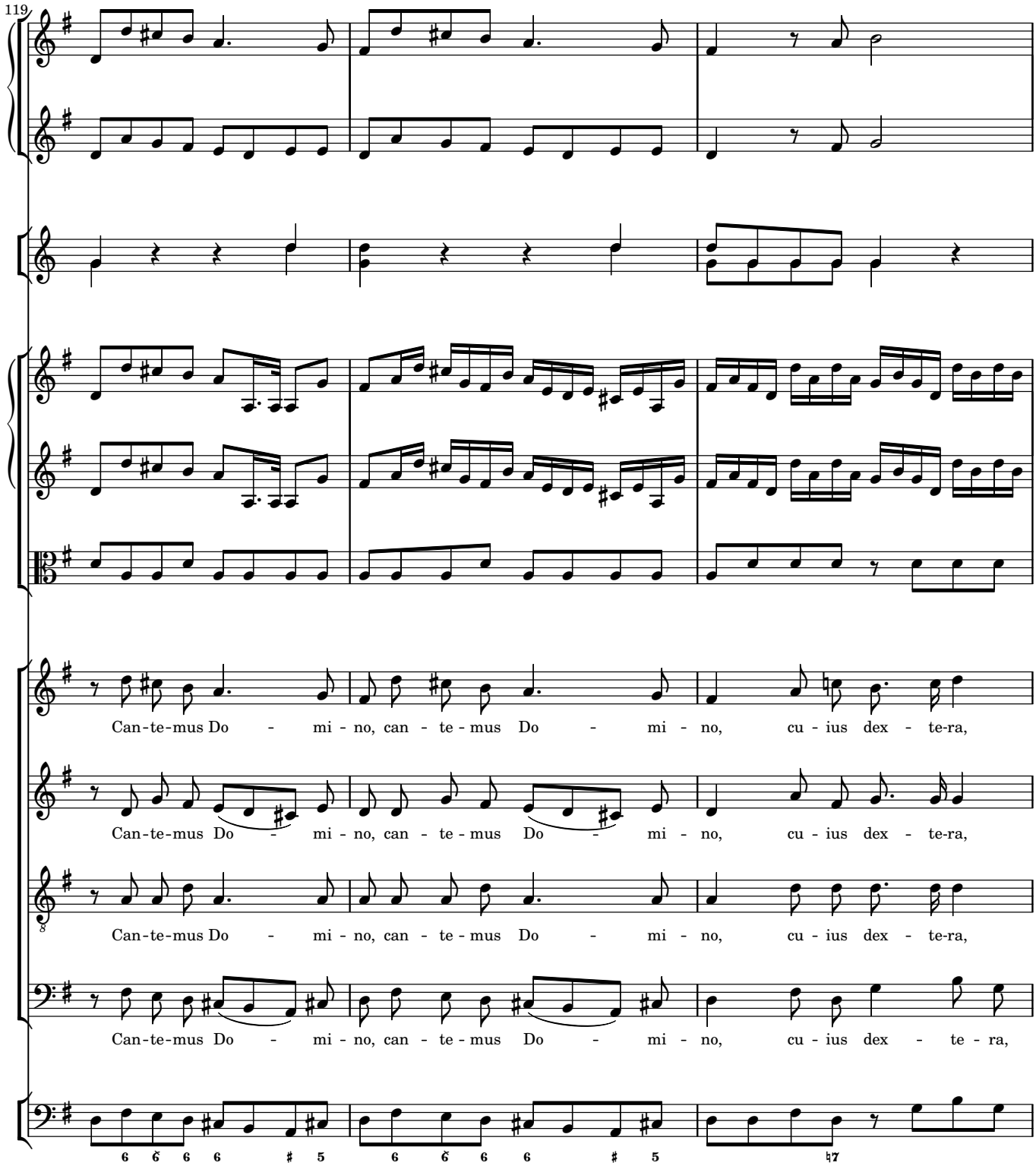
119
Can-te-mus Do - mi - no, can - te - mus Do - mi - no, cu - ius dex - te-ra,
Can-te-mus Do - mi - no, can - te - mus Do - mi - no, cu - ius dex - te-ra,
Can-te-mus Do - mi - no, can - te - mus Do - mi - no, cu - ius dex - te-ra,
Can-te-mus Do - mi - no, can - te - mus Do - mi - no, cu - ius dex - te - ra,

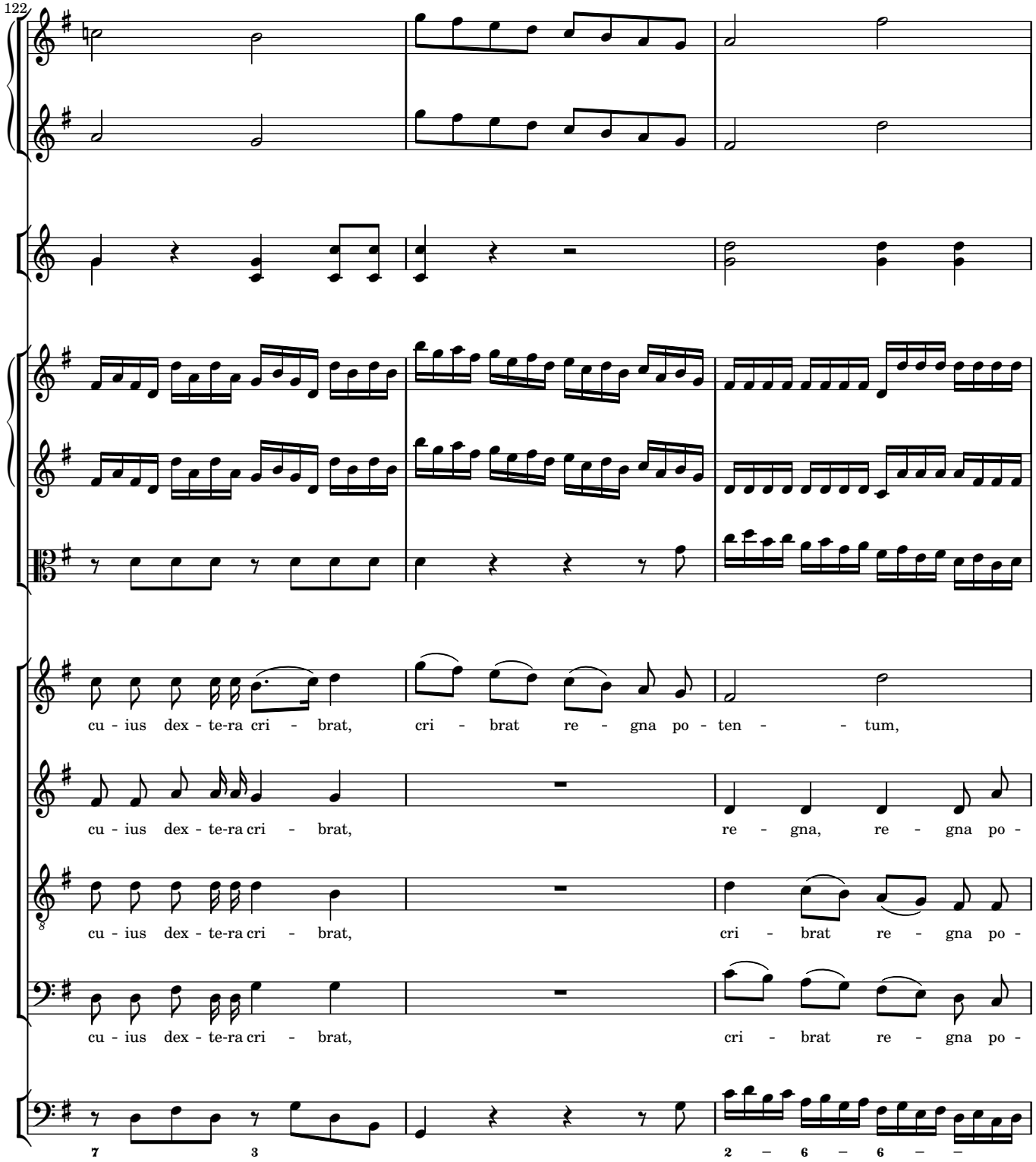
122
cu - ius dex - te-ra cri - brat, cri - brat re - gna po - ten - - tum,
cu - ius dex - te-ra cri - brat, re - gna, re - gna po -
cu - ius dex - te-ra cri - brat, cri - brat re - gna po -
cu - ius dex - te-ra cri - brat, cri - brat re - gna po -
7 3
2 – 6 – 6 – –

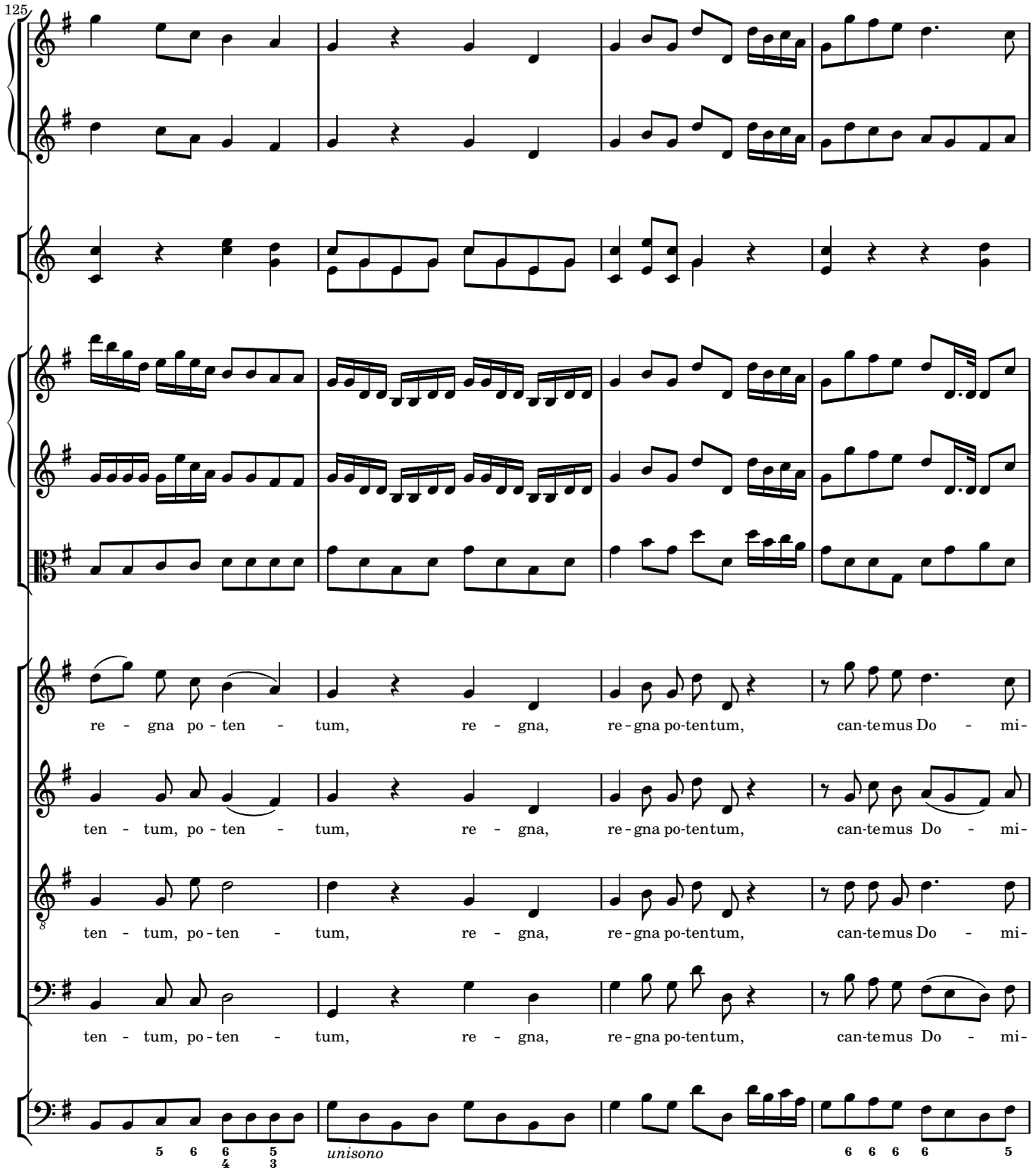
125
re - gna po - ten - tum, re - gna, re - gna po-ten tum, can-te mus Do - mi-
ten - tum, po - ten - tum, re - gna, re - gna po-ten tum, can-te mus Do - mi-
ten - tum, po - ten - tum, re - gna, re - gna po-ten tum, can-te mus Do - mi-
ten - tum, po - ten - tum, re - gna, re - gna po-ten tum, can-te mus Do - mi-
unisono

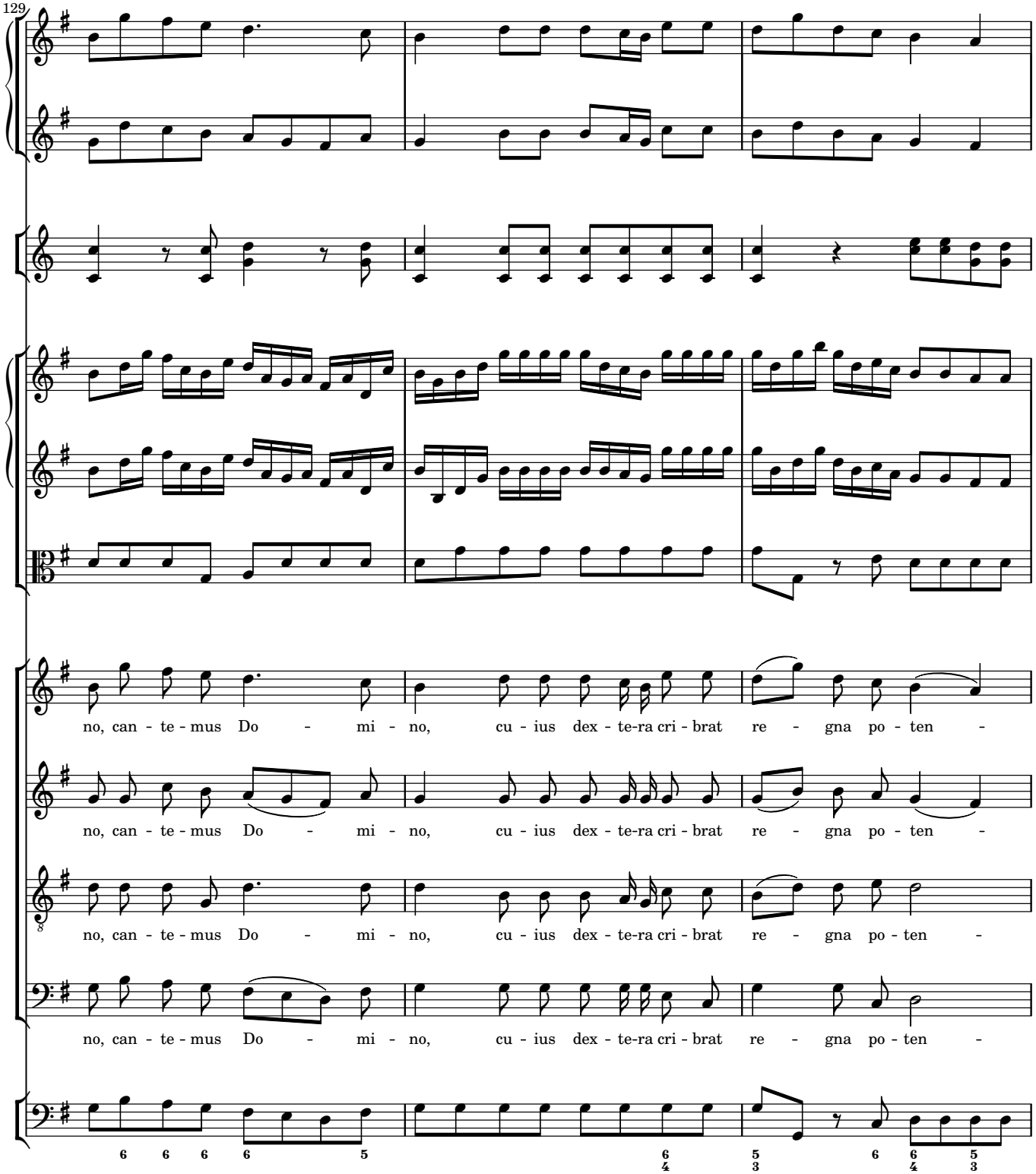
129
no, can - te - mus Do - mi - no, cu - ius dex - te-ra cri - brat re - gna po - ten -
no, can - te - mus Do - mi - no, cu - ius dex - te-ra cri - brat re - gna po - ten -
no, can - te - mus Do - mi - no, cu - ius dex - te-ra cri - brat re - gna po - ten -
no, can - te - mus Do - mi - no, cu - ius dex - te-ra cri - brat re - gna po - ten -

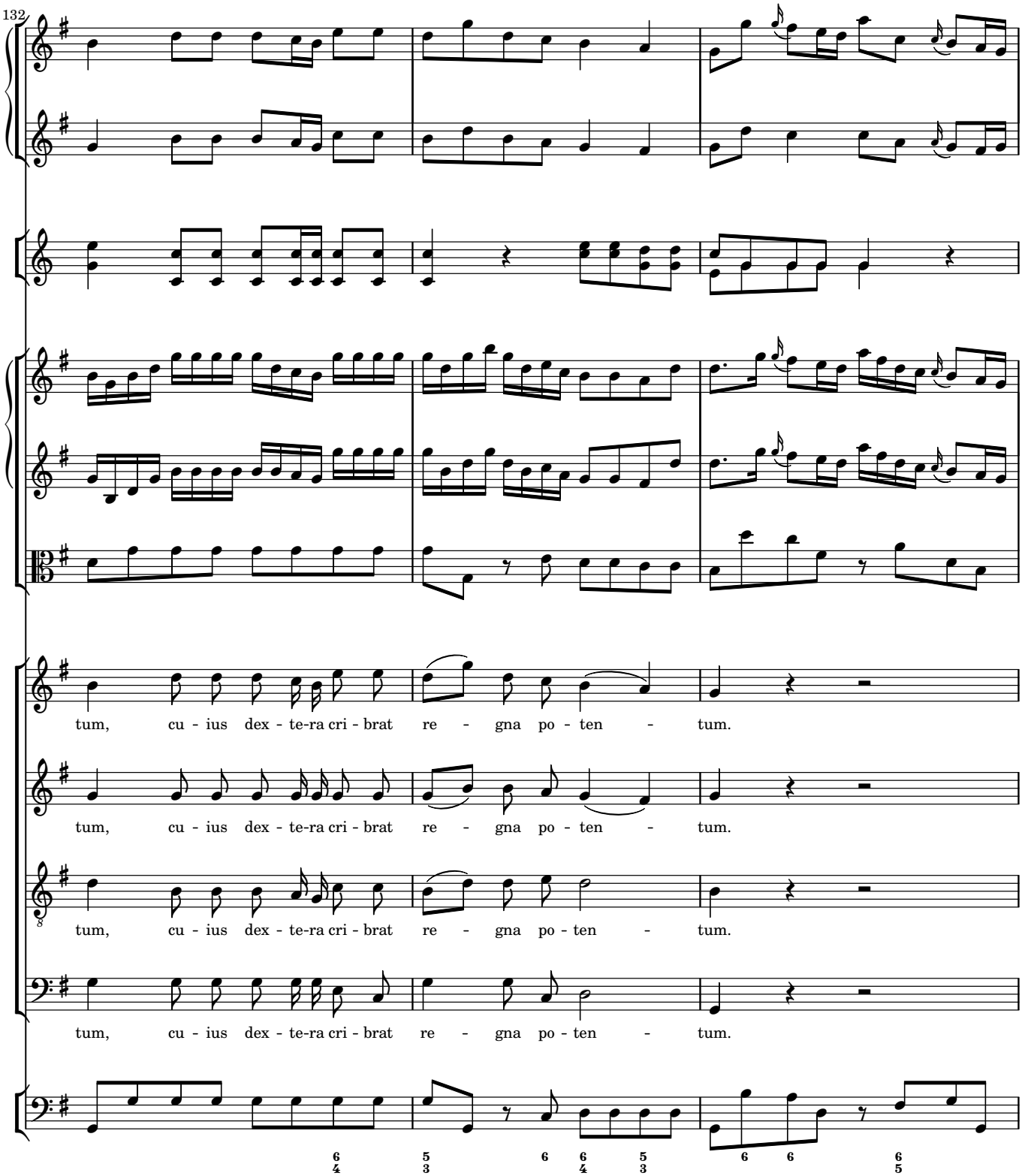
132
tum, cu - ius dex - te-ra cri - brat re - gna po - ten - tum.
tum, cu - ius dex - te-ra cri - brat re - gna po - ten - tum.
tum, cu - ius dex - te-ra cri - brat re - gna po - ten - tum.
tum, cu - ius dex - te-ra cri - brat re - gna po - ten - tum.

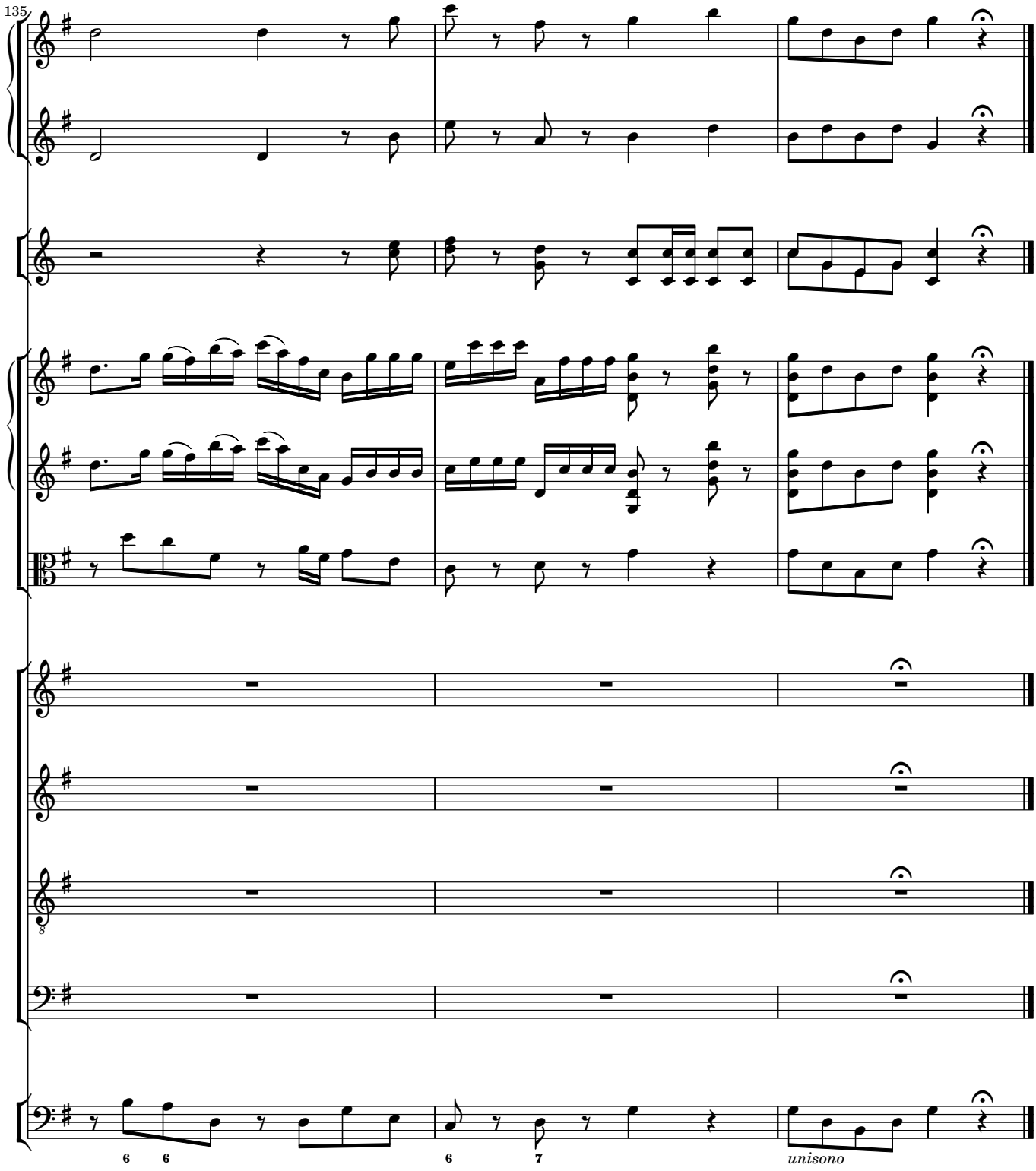
135
6 6
6 7
unisono

2

Applicationis Pars 1:ma

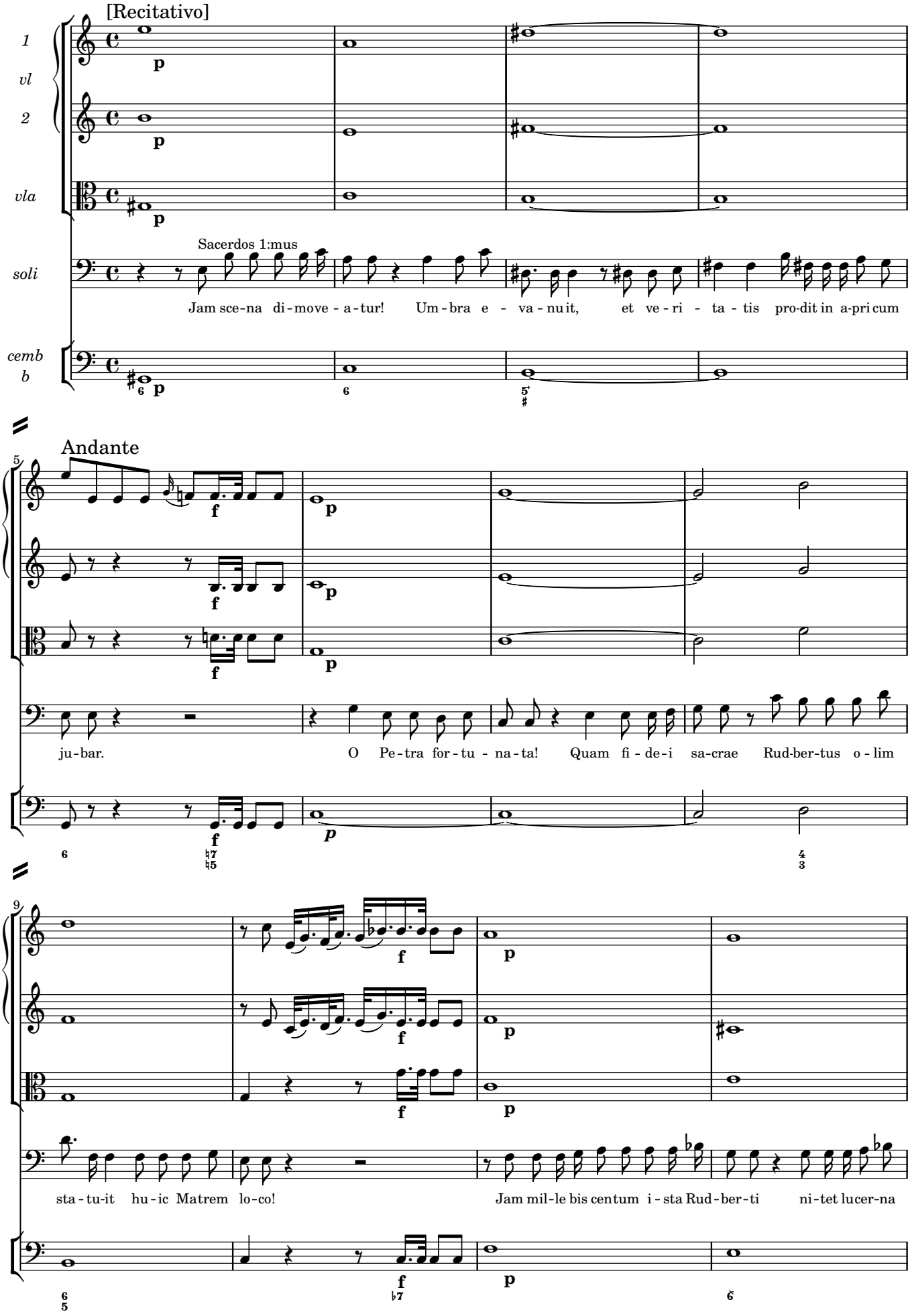
[Recitativo]
1 vl 2
vla
soli
cemb b
Sacerdos 1:mus
Jam sce-na di-move-a-tur! Um-bra e-va-nuit, et ve-ri-ta-tis pro-dit in a-pri cum
Andante
ju-bar. O Pe-tra for-tu-na-ta! Quam fi-de-i sa-crae Rud-ber-tus o-lim
sta-tu-it hu-ic Matrem lo-co! Jam mil-le bis centum i-sta Rud-ber-ti ni-tet lucer-na

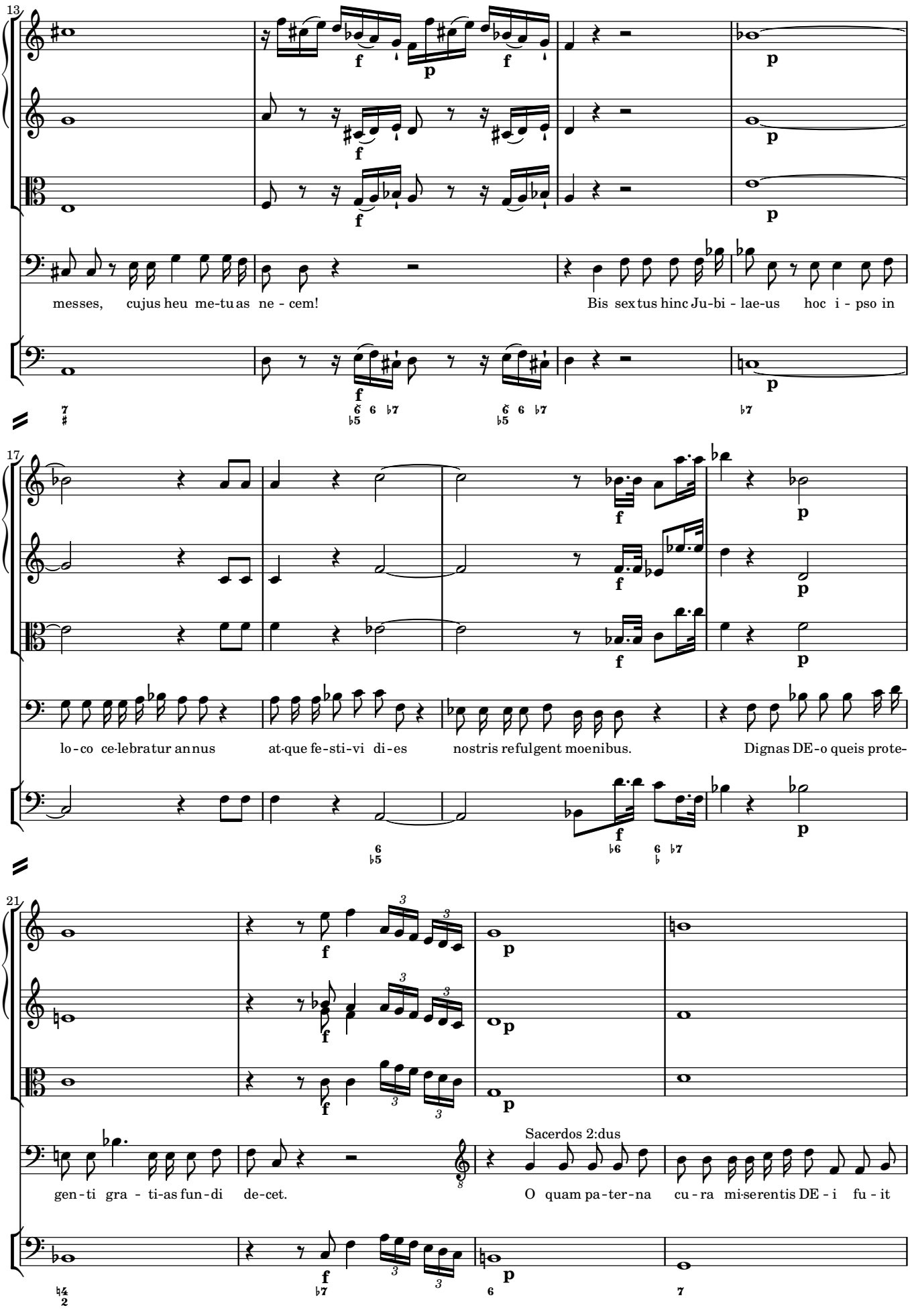
13
messes, cujus heu me-tu as ne - cem!
Bis sex tus hinc Ju-bi - lae-us hoc i - pso in
17
lo-co ce-lebra tur an nus
at-que fe-sti-vi di-es
nostris refulgent moenibus.
Dignas DE-o queis prote-
21
gen-ti gra - ti-as fun-di de-cet.
Sacerdos 2:dus
O quam pa-ter-na cu-ra mi-serentis DE - i fu - it

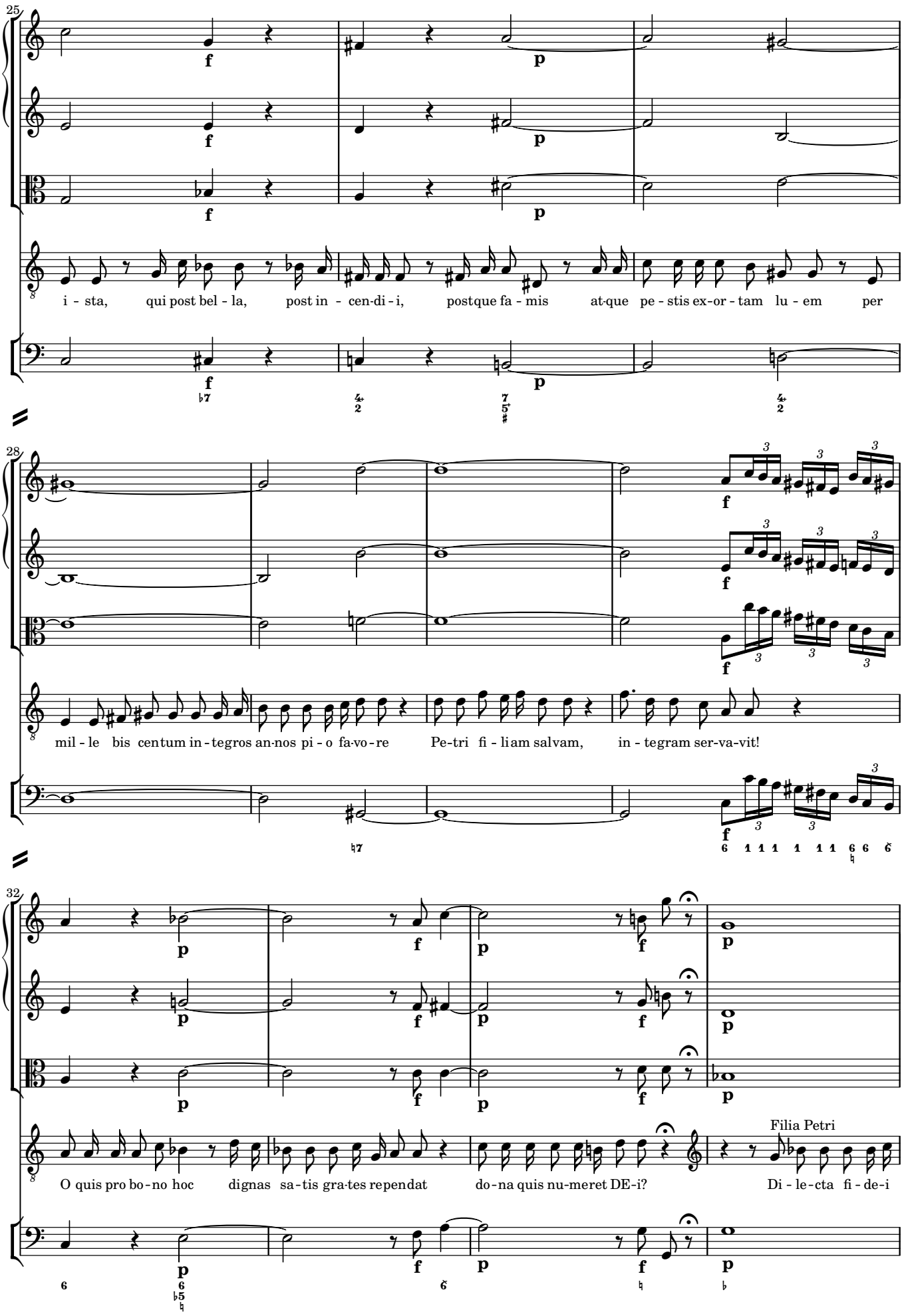
25
i - sta, qui post bel - la, post in - cen-di - i, postque fa - mis at-que pe - stis ex-or - tam lu - em per
28
mil - le bis centum in - tegros an-nos pi - o fa-vo - re Pe-tri fi - li am salvam, in - tegram ser-va-vit!
32
O quis pro bo - no hoc dignas sa - tis gra-tes rependat do - na quis nu-meret DE-i?
Filia Petri
Di - le - cta fi - de-i

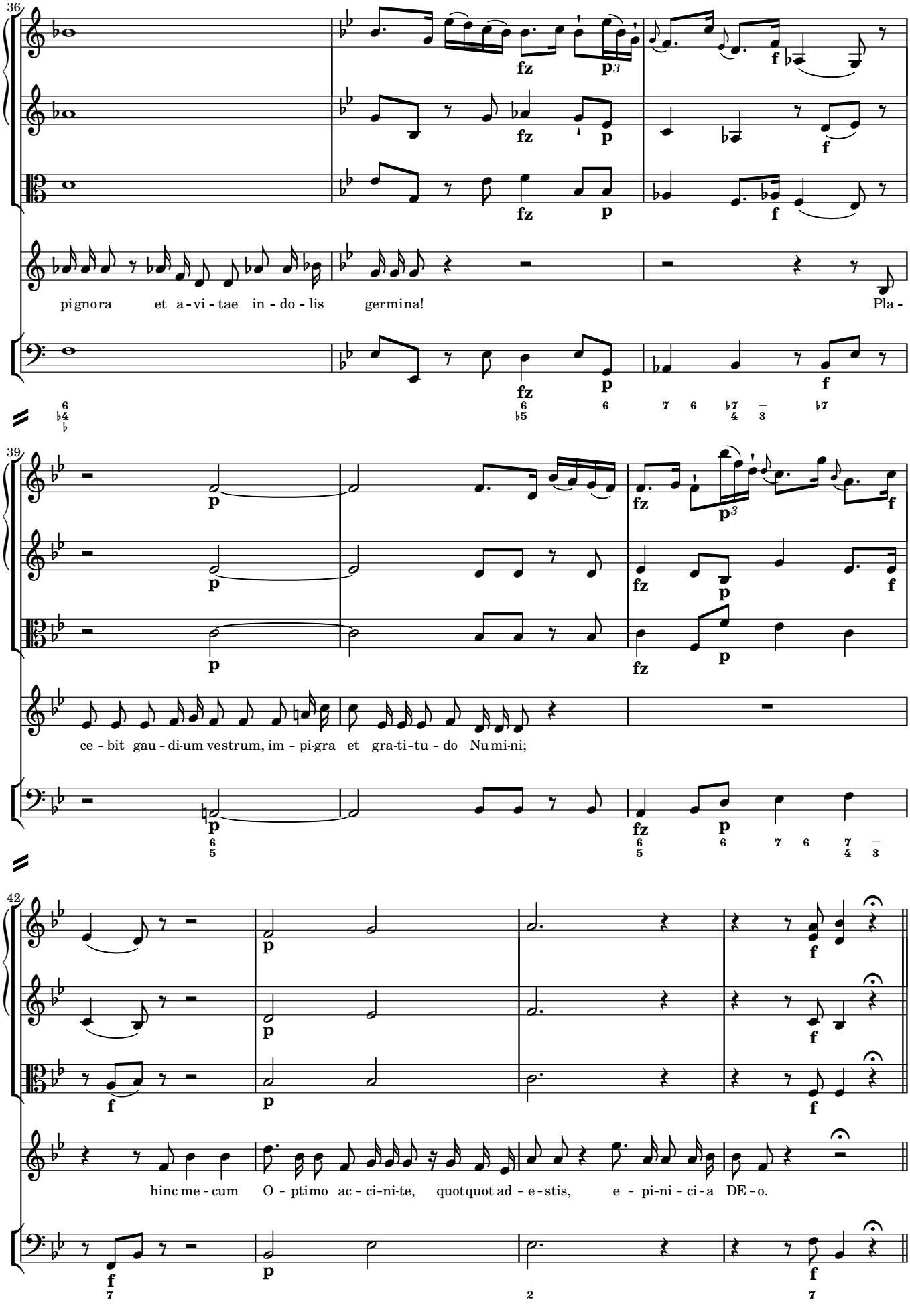
36
pignora et a-vi-tae in-do-lis germina!
Pla-
39
ce-bit gau-di-um vestrum, im-pi-gra et gra-ti-tu-do Nu mi-ni;
42
hinc me-cum O-ptimo ac-ci-ni-te, quotquot ad-e-stis, e-pi-ni-ci-a DE-o.

2.2 *Aria* Adeste votis alites

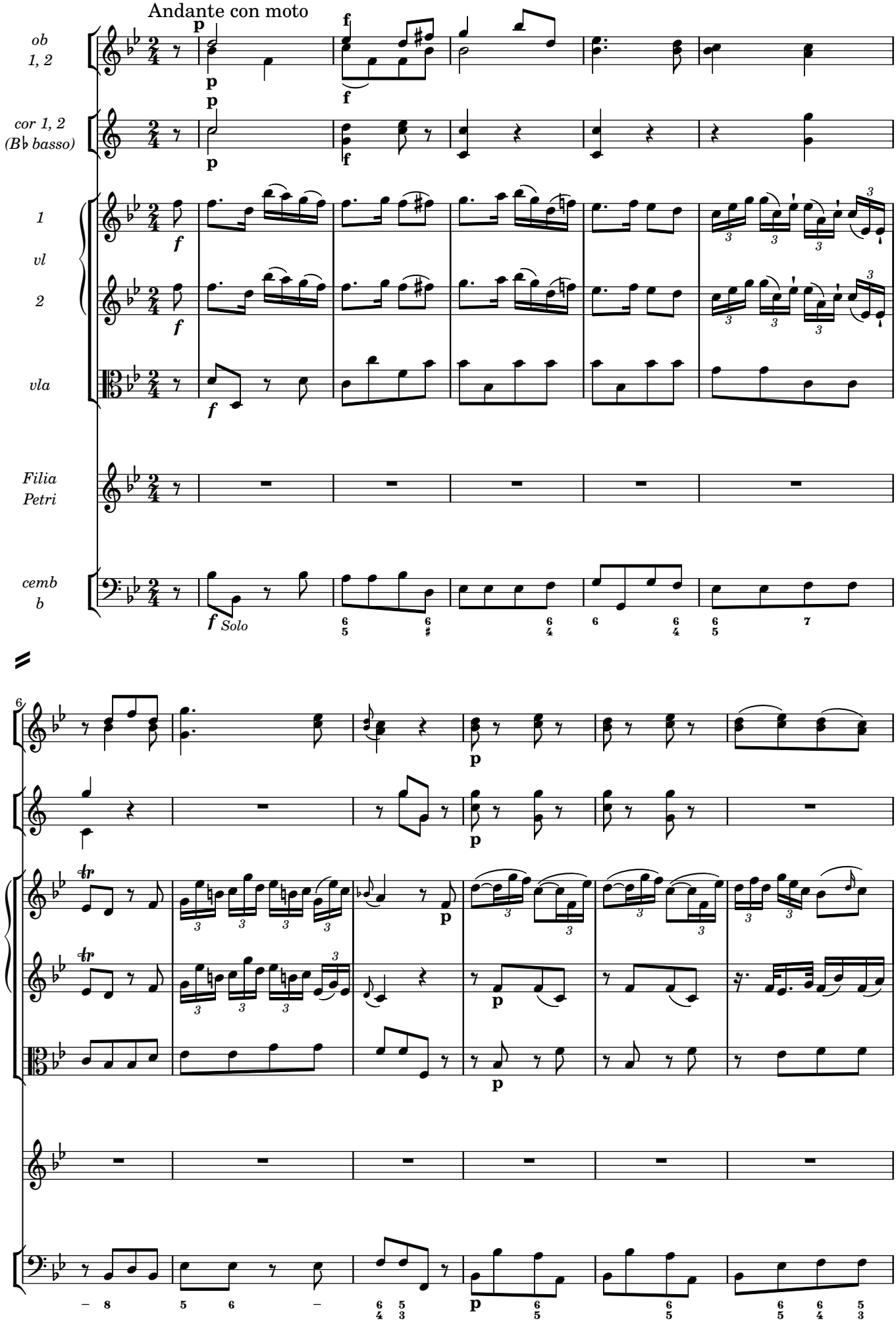

12

Solo

Ad - e - ste vo - tis a - lites, ad -

18

e - ste pon-to nan-tes, ad - e - ste tur-bae re-ptiles gre-ges-que ru-mi - nantes! Ad - e-ste quotquot

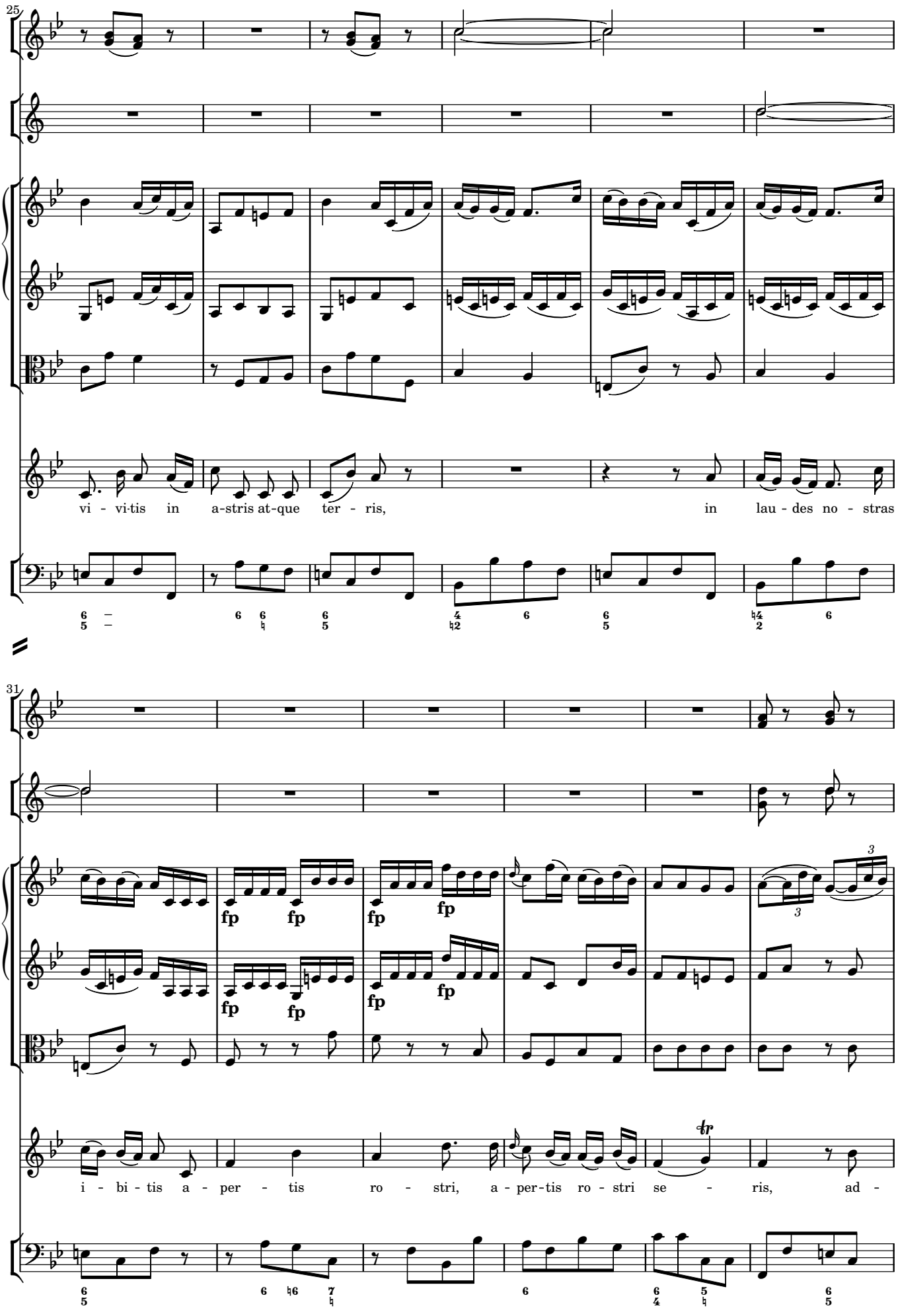
25
vi - vi-tis in a-stris at-que ter - ris, in lau - des no - stras
31
fp fp fp fp fp fp fp fp
i - bi - tis a - per - tis ro - stri, a - per-tis ro - stri se - ris, ad -

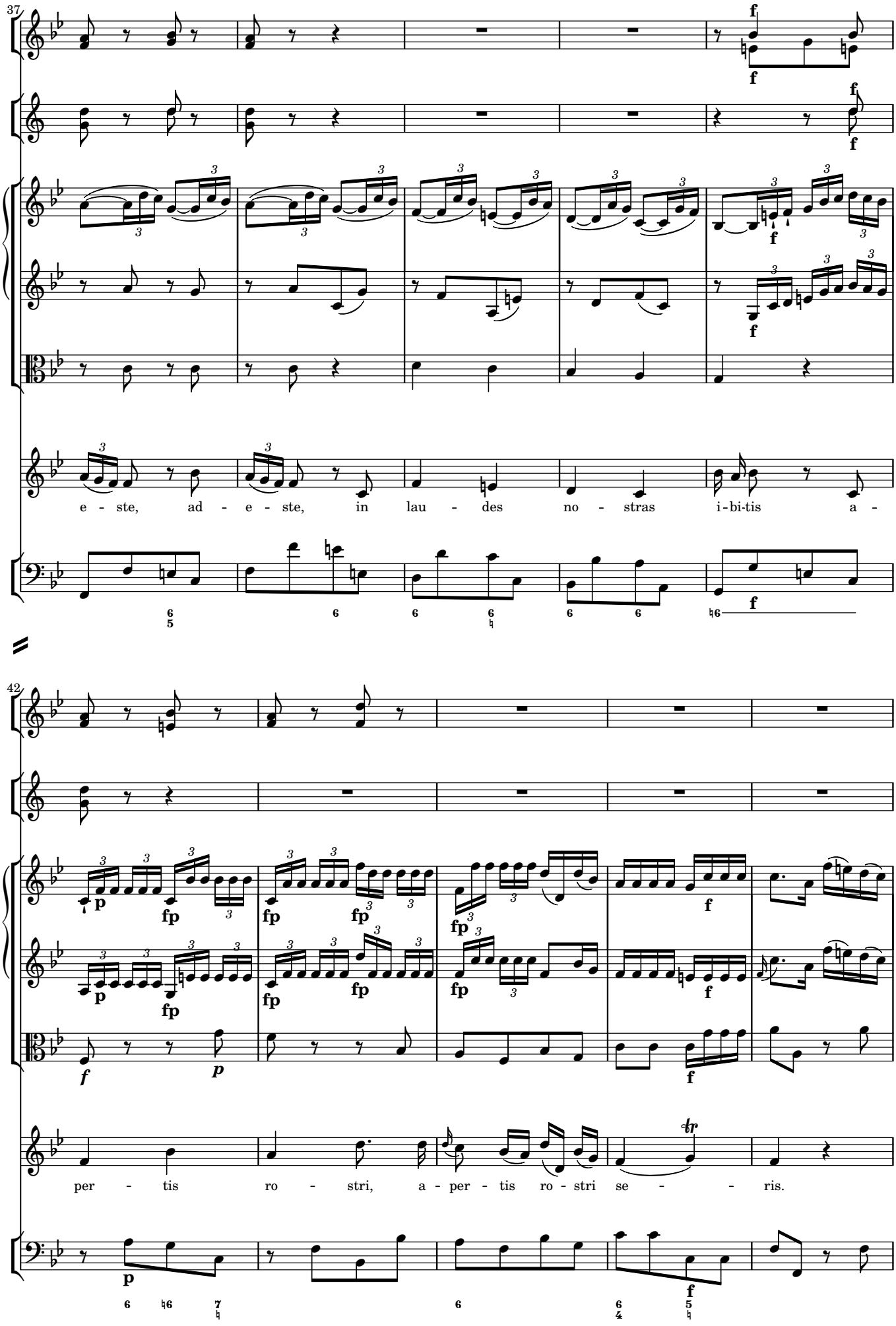
37
f
f
f
f
f
e - ste, ad - e - ste, in lau - des no - stras i-bi-tis a -
f
42
p
fp
fp
fp
fp
fp
fp
f
f
f
p
per - tis ro - stri, a - per - tis ro - stri se - - ris.
p
f

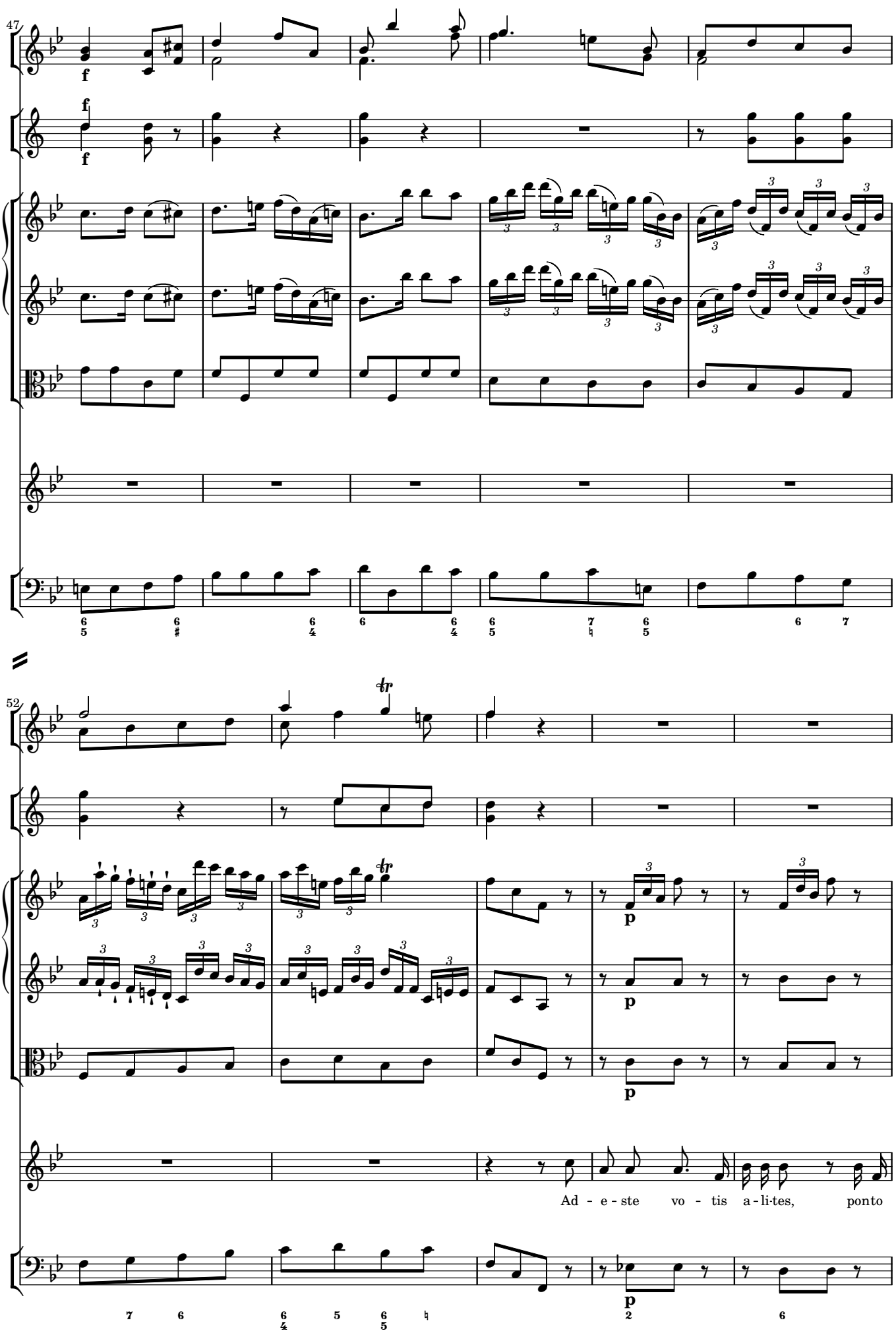
47
f
f
f
52
p
p
p
Ad - e - ste vo - tis a - li-tes, ponto

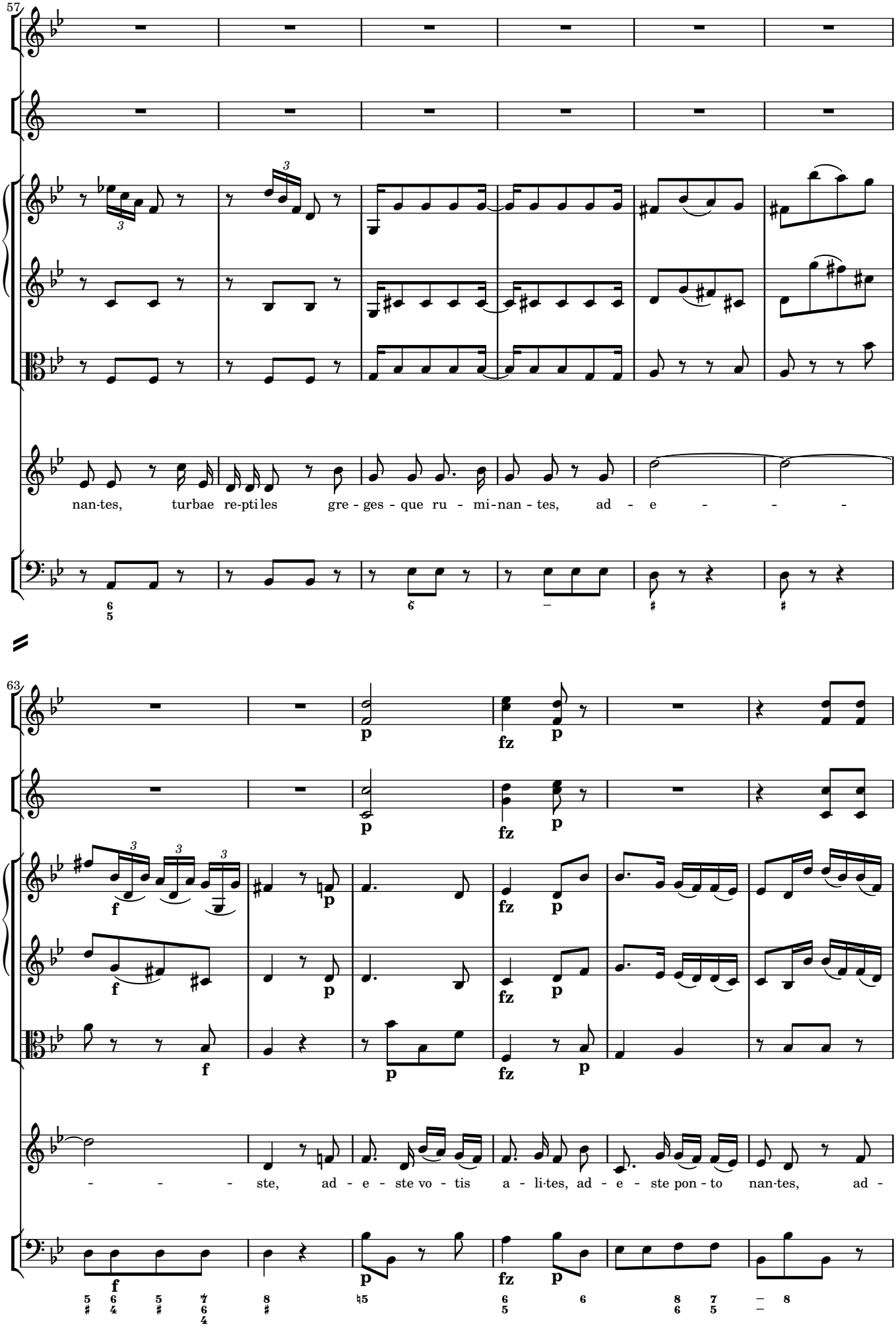
57
nan-tes, turbae re-pti les gre - ges - que ru - mi-nan - tes, ad - e - - -
63
- - - ste, ad - e - ste vo - tis a - li-tes, ad - e - ste pon - to nan-tes, ad -

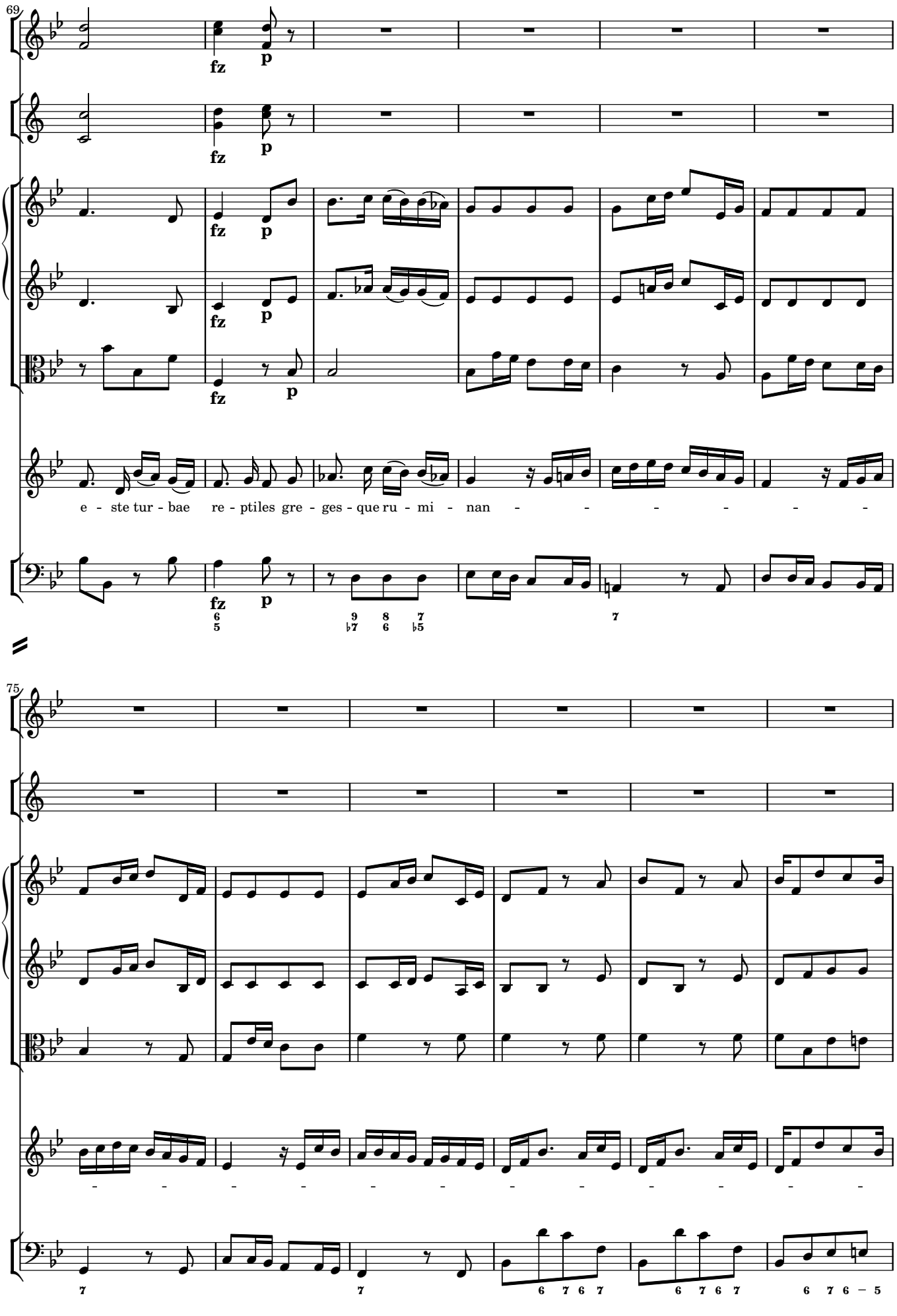
69
fz
p
fz
p
fz
p
fz
p
fz
p
e - ste tur - bae re - ptiles gre - ges - que ru - mi - nan - - - - - - -
75

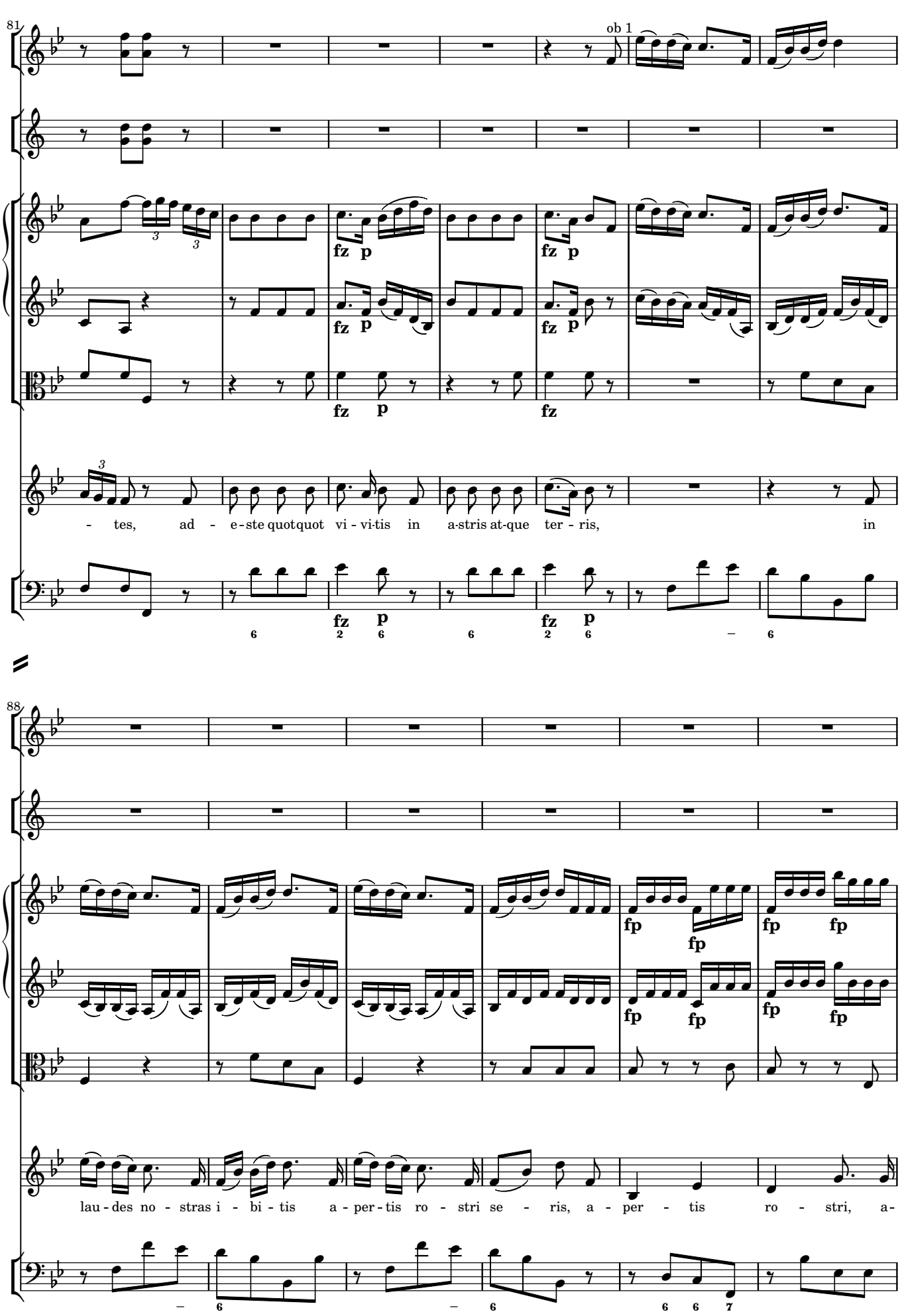
81
ob 1
fz p
fz p
fz p
fz
fz p
fz p
- tes, ad - e-ste quotquot vi - vi-tis in a-stris at-que ter - ris, in
88
fp
fp
fp
fp
fp
fp
fp
fp
lau-des no - stras i - bi - tis a - per-tis ro - stri se - ris, a - per - tis ro - stri, a-

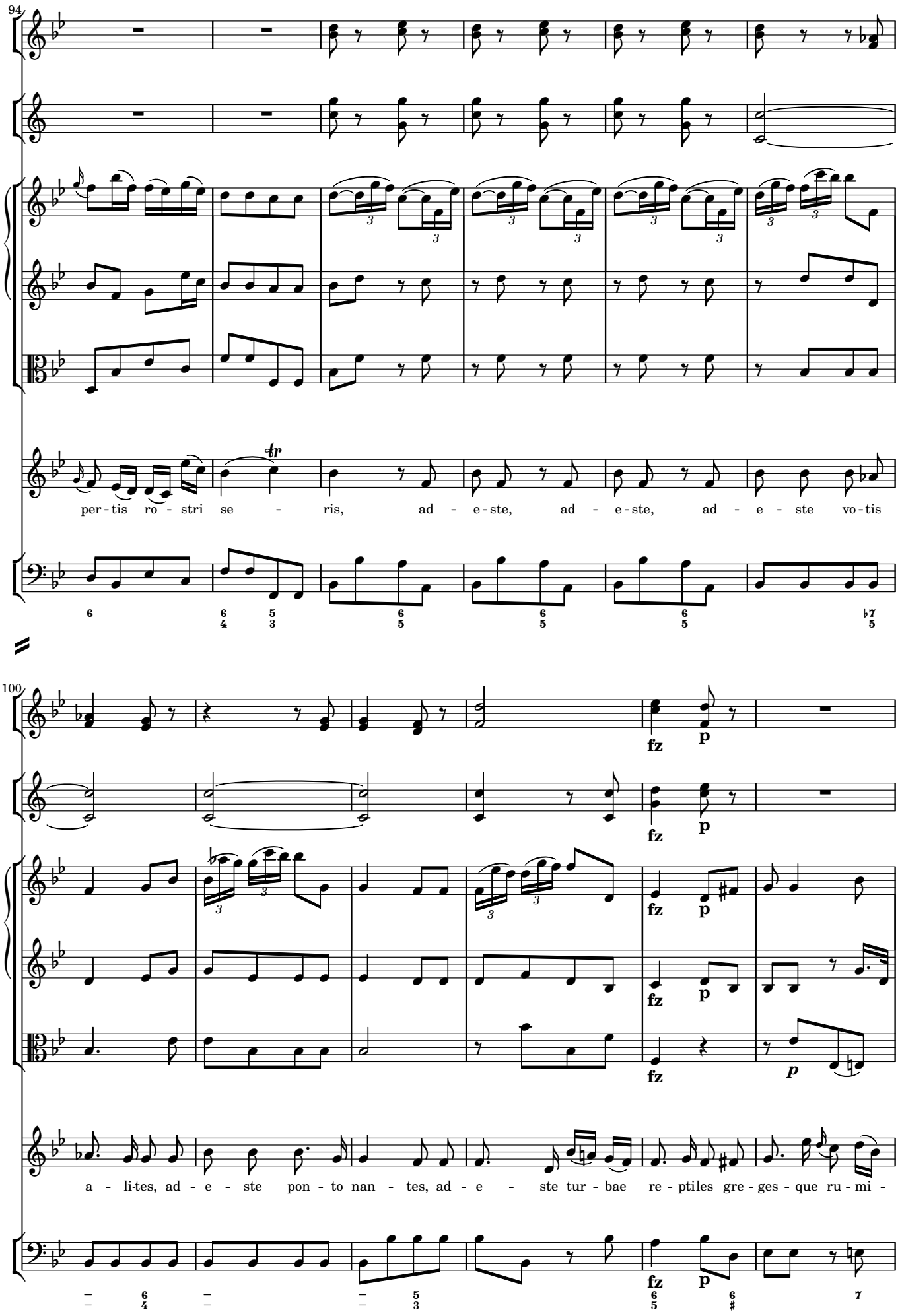
94
per - tis ro - stri se - ris, ad - e - ste, ad - e - ste, ad - e - ste vo - tis
100
fz
p
a - li - tes, ad - e - ste pon - to nan - tes, ad - e - ste tur - bae re - ptiles gre - ges - que ru - mi -

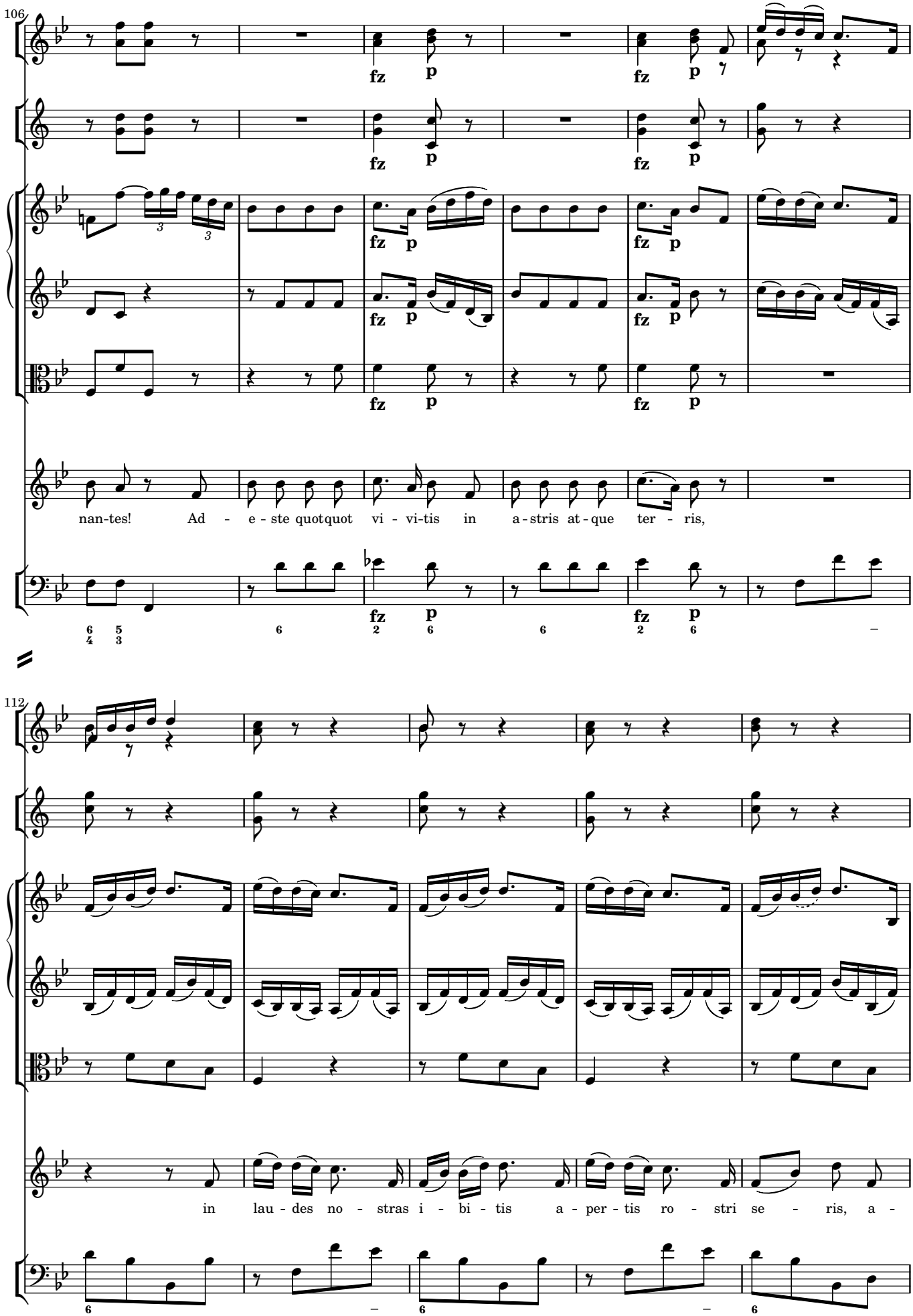
106
fz p
fz p
fz p
fz p
fz p
fz p
fz p
fz p
nan-tes! Ad - e - ste quotquot vi - vi-tis in a - stris at - que ter - ris,
112
in lau - des no - stras i - bi - tis a - per - tis ro - stri se - ris, a -

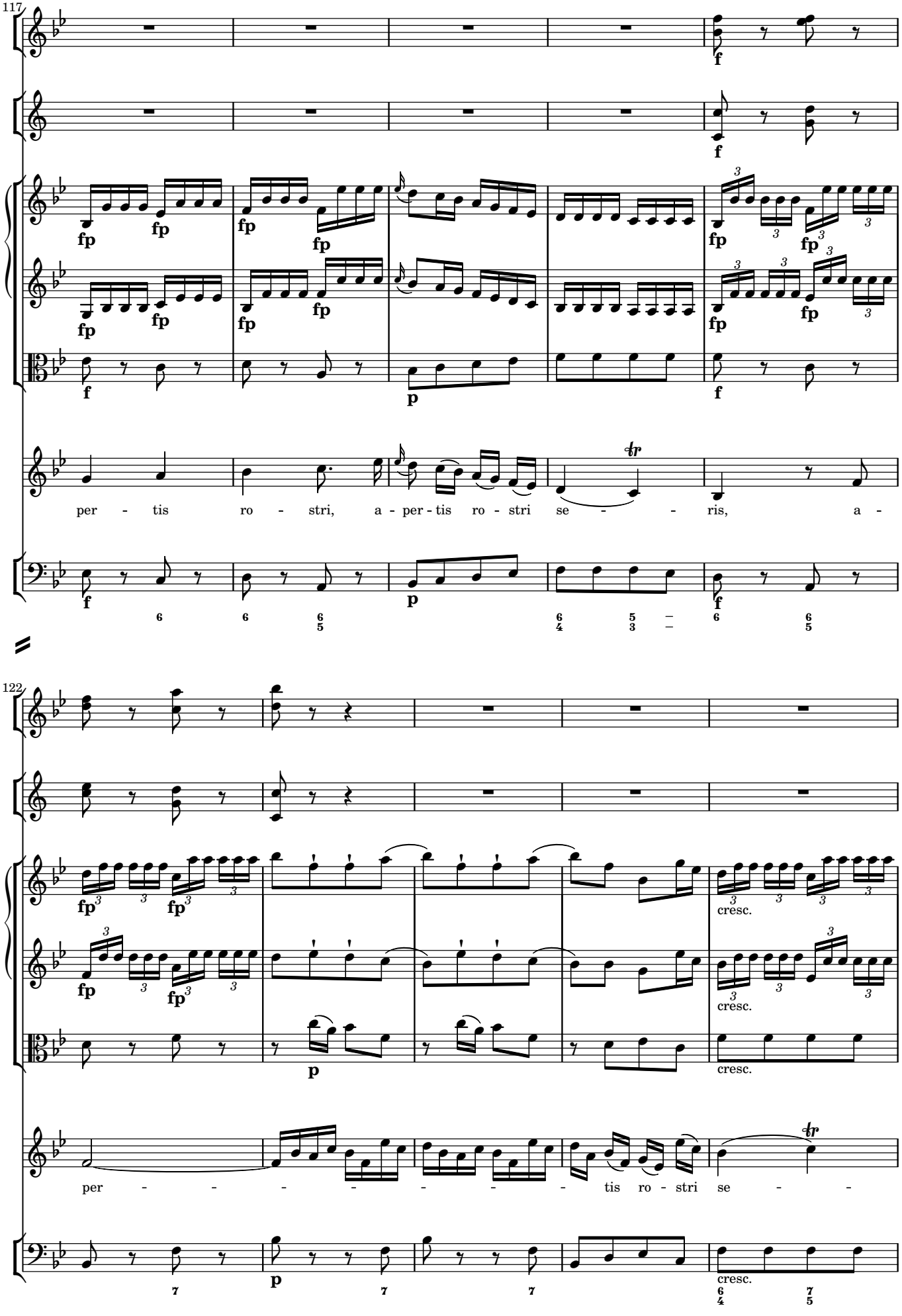
117
per - tis ro - stri, a - per - tis ro - stri se - - ris, a -
122
per - - - - - - - - tis ro - stri se - -
cresc.

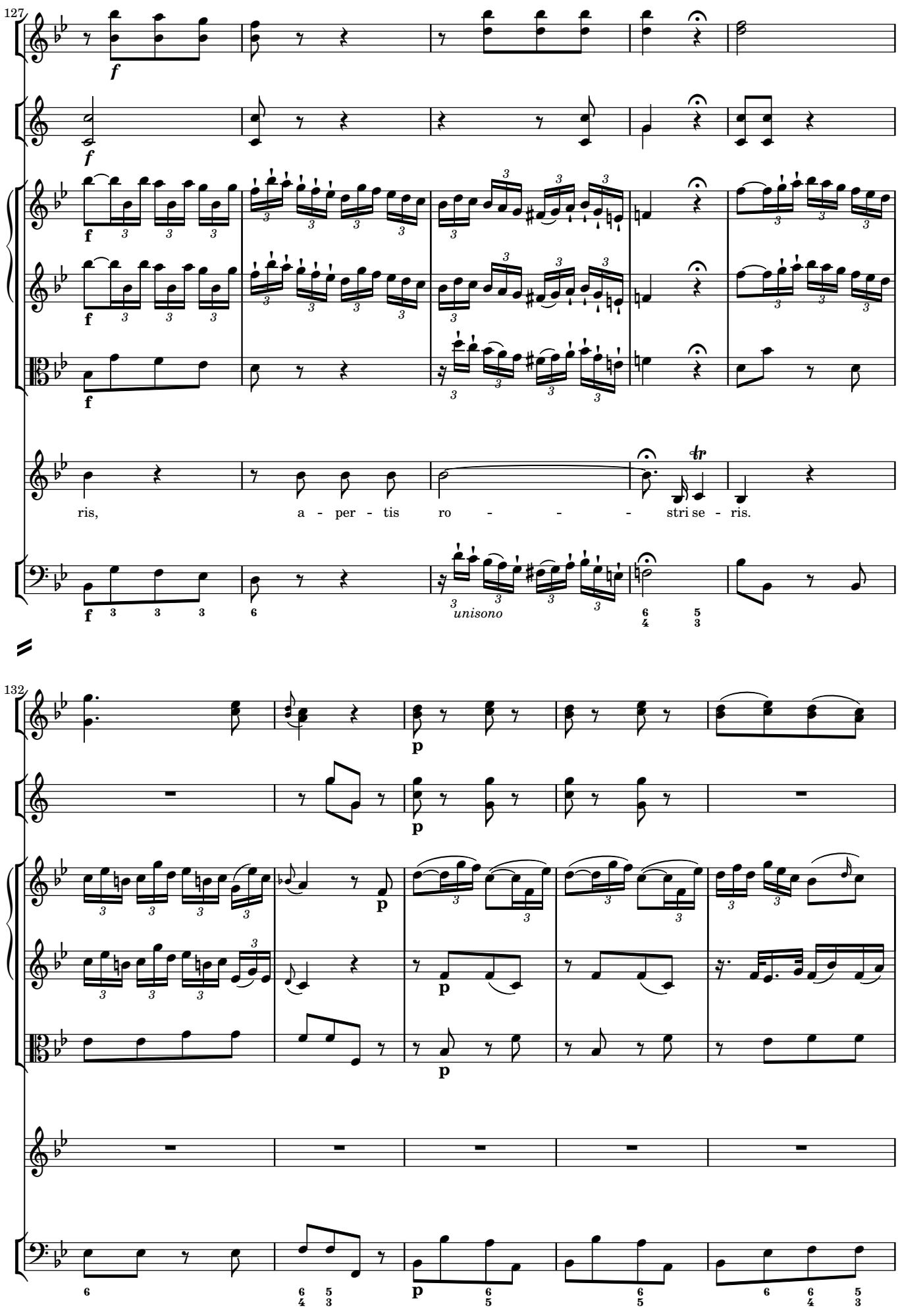
127
ris, a - per - tis ro - - - - stri se - ris.
unisono
132

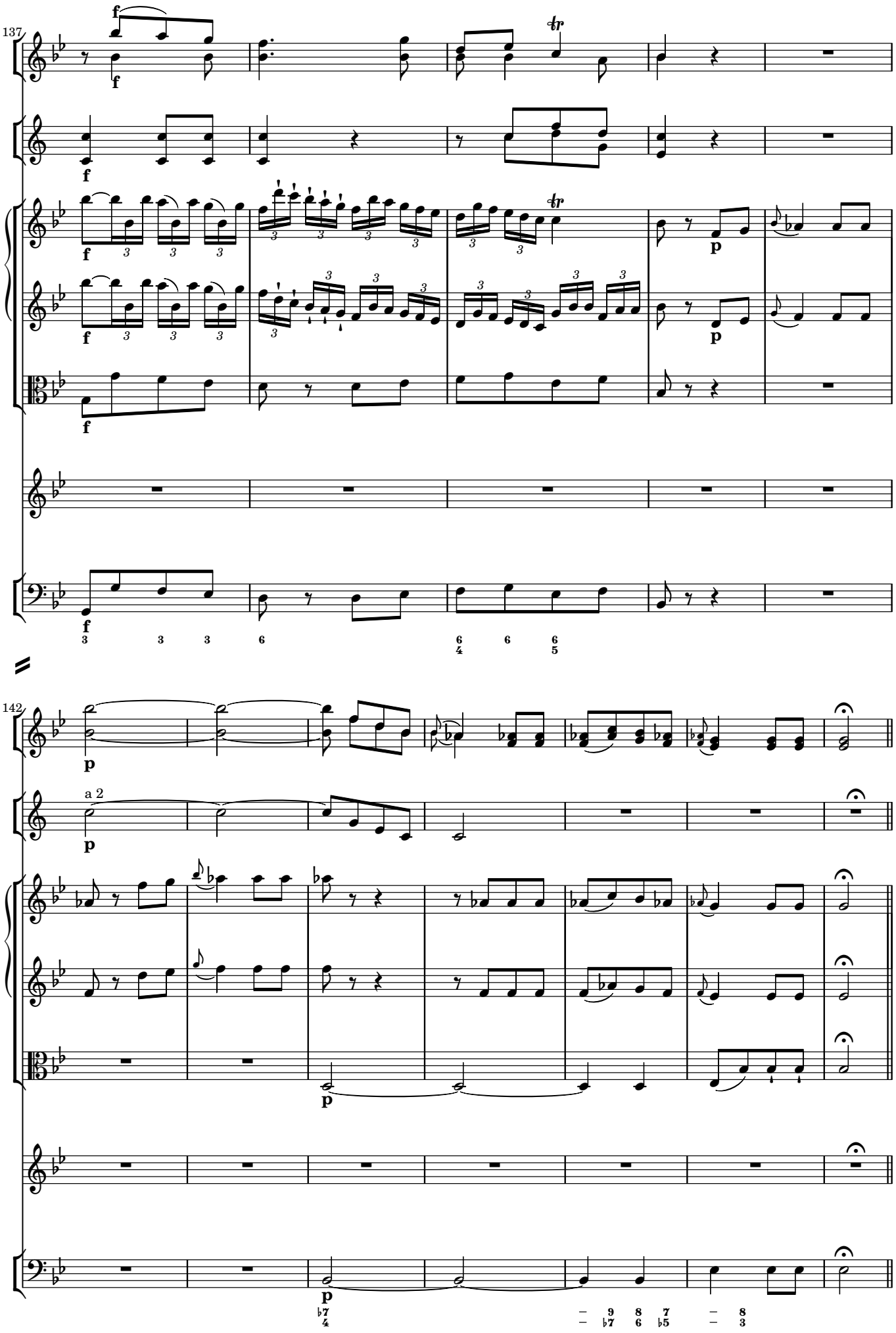
137
142
a 2

2.3 *Coro* Chorus tonum quintum imitans

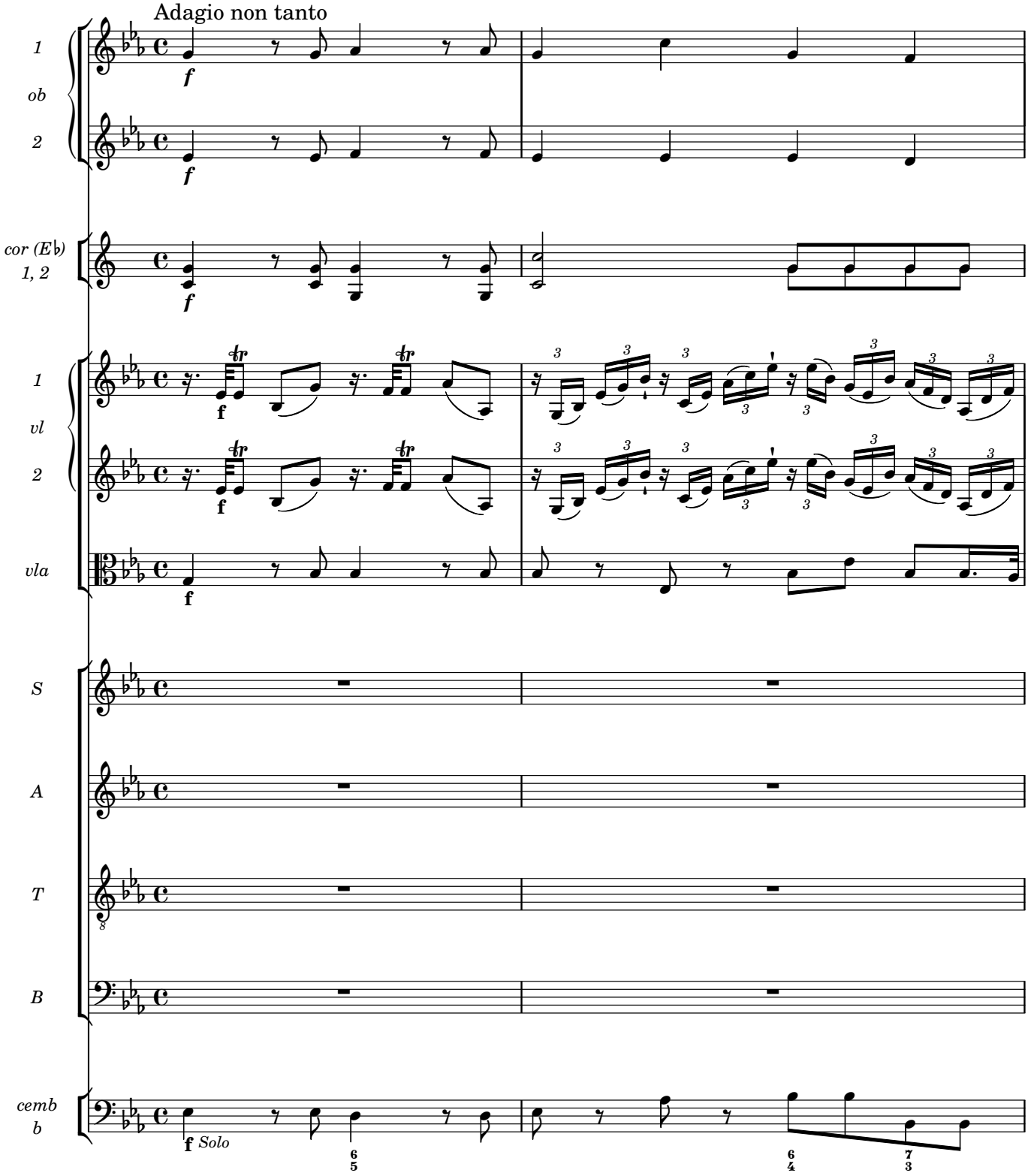

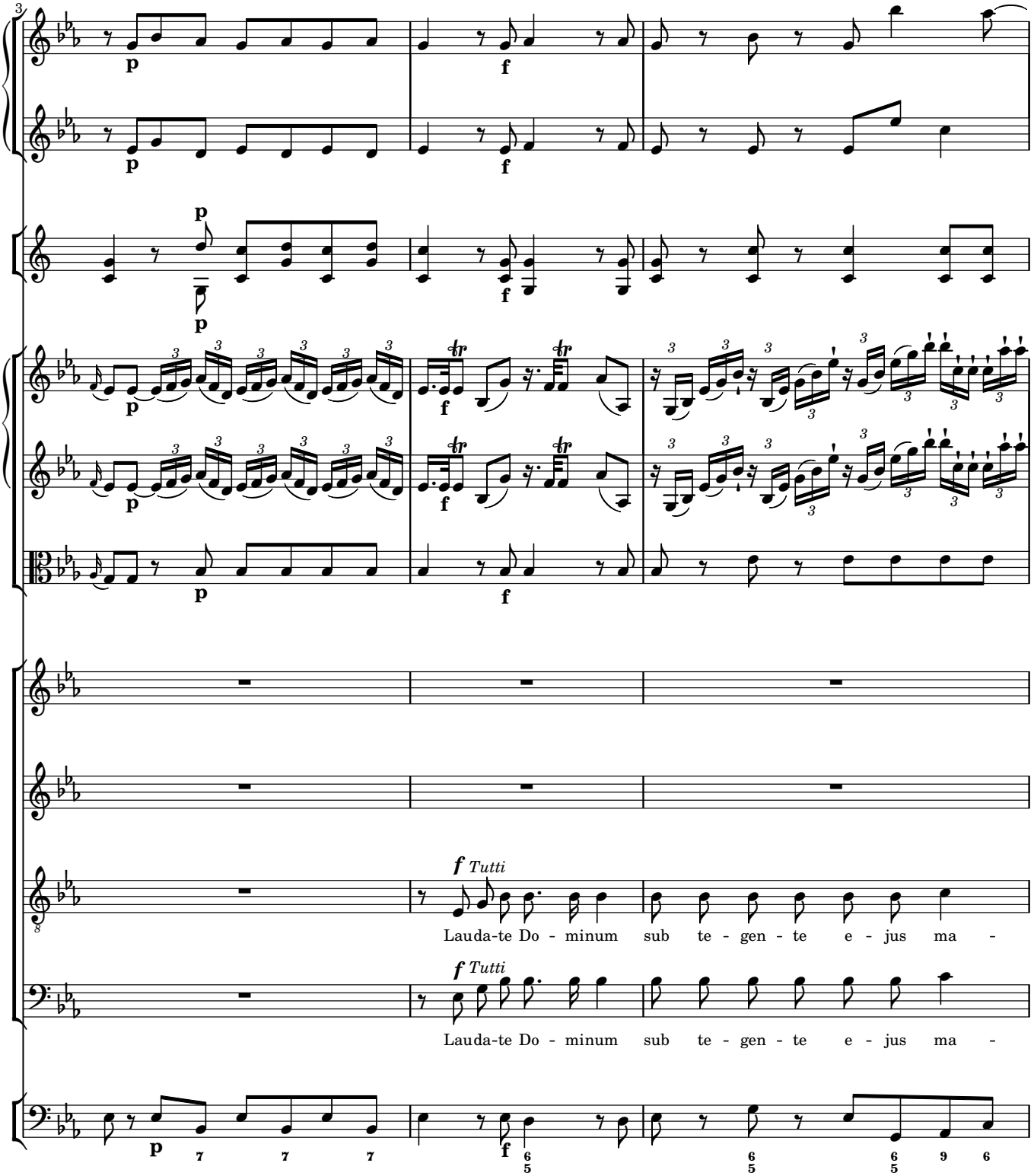
f Tutti
Lauda-te Do - minum sub te - gen - te e - jus ma -
f Tutti
Lauda-te Do - minum sub te - gen - te e - jus ma -

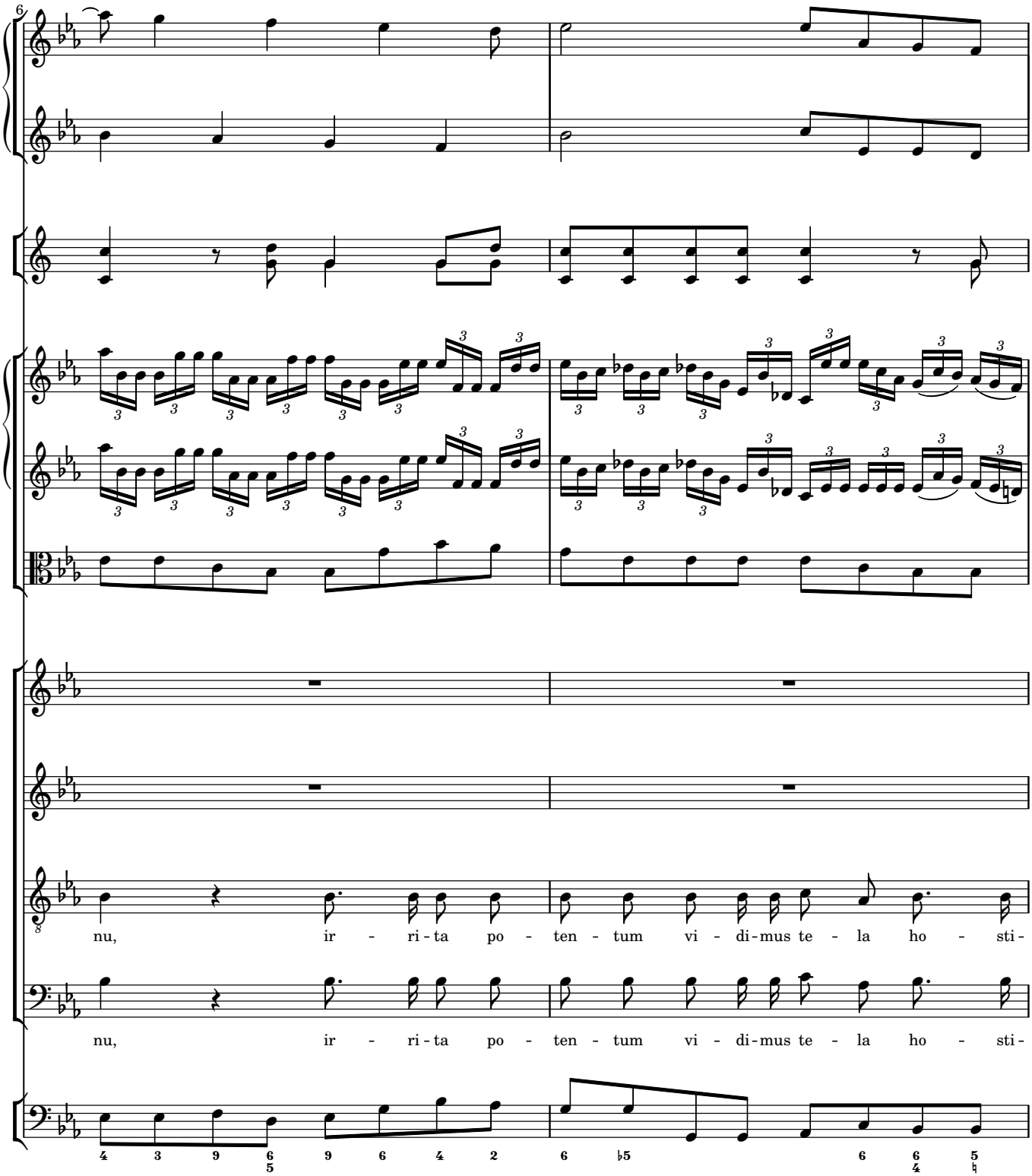
6
nu, ir - ri-ta po - ten - tum vi - di-mus te - la ho - sti-
nu, ir - ri-ta po - ten - tum vi - di-mus te - la ho - sti-

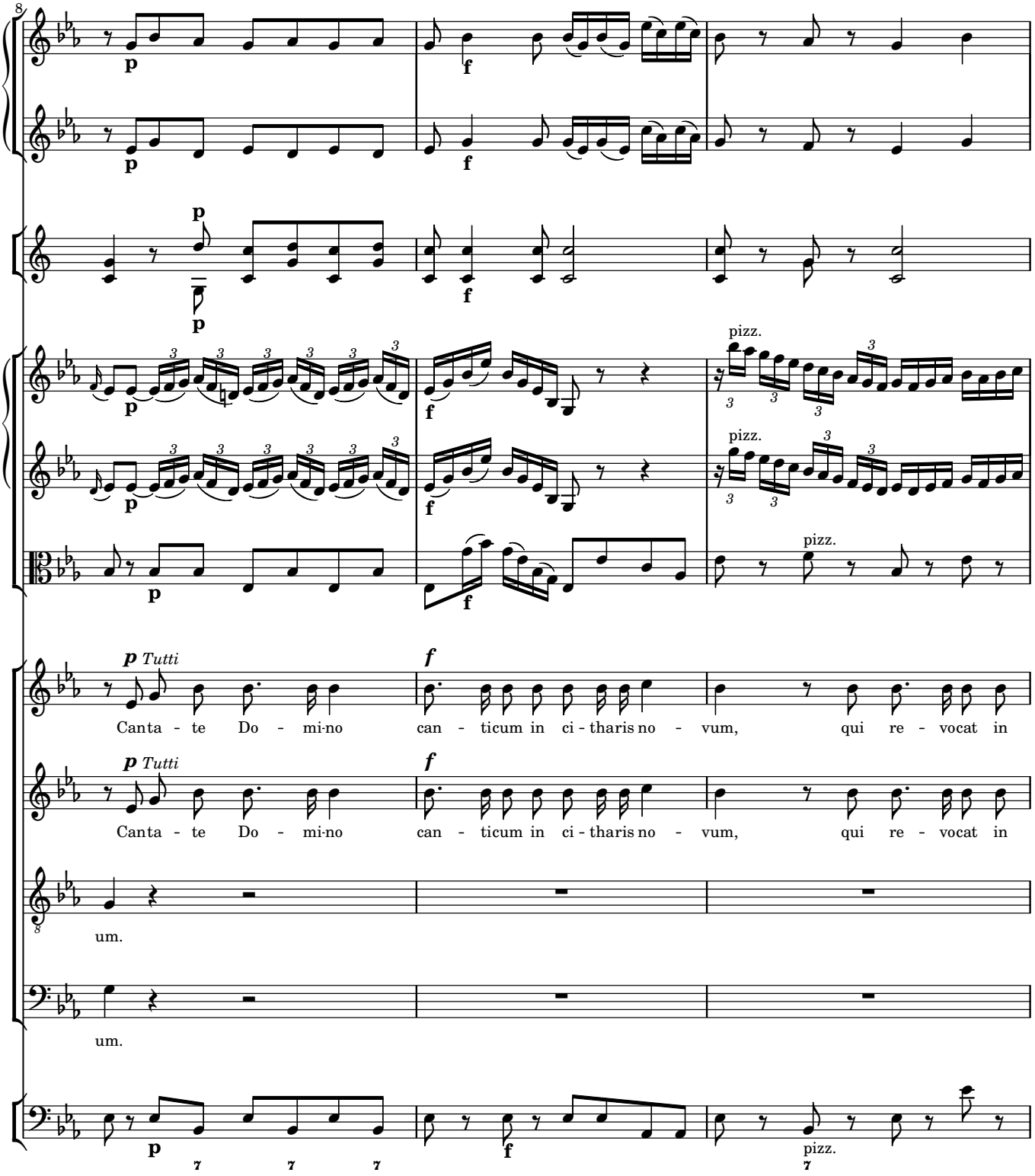
8
p
f
pizz.
p Tutti
f
Canta - te Do - mi-no can - ticum in ci - tharis no - vum, qui re - vocat in
um.

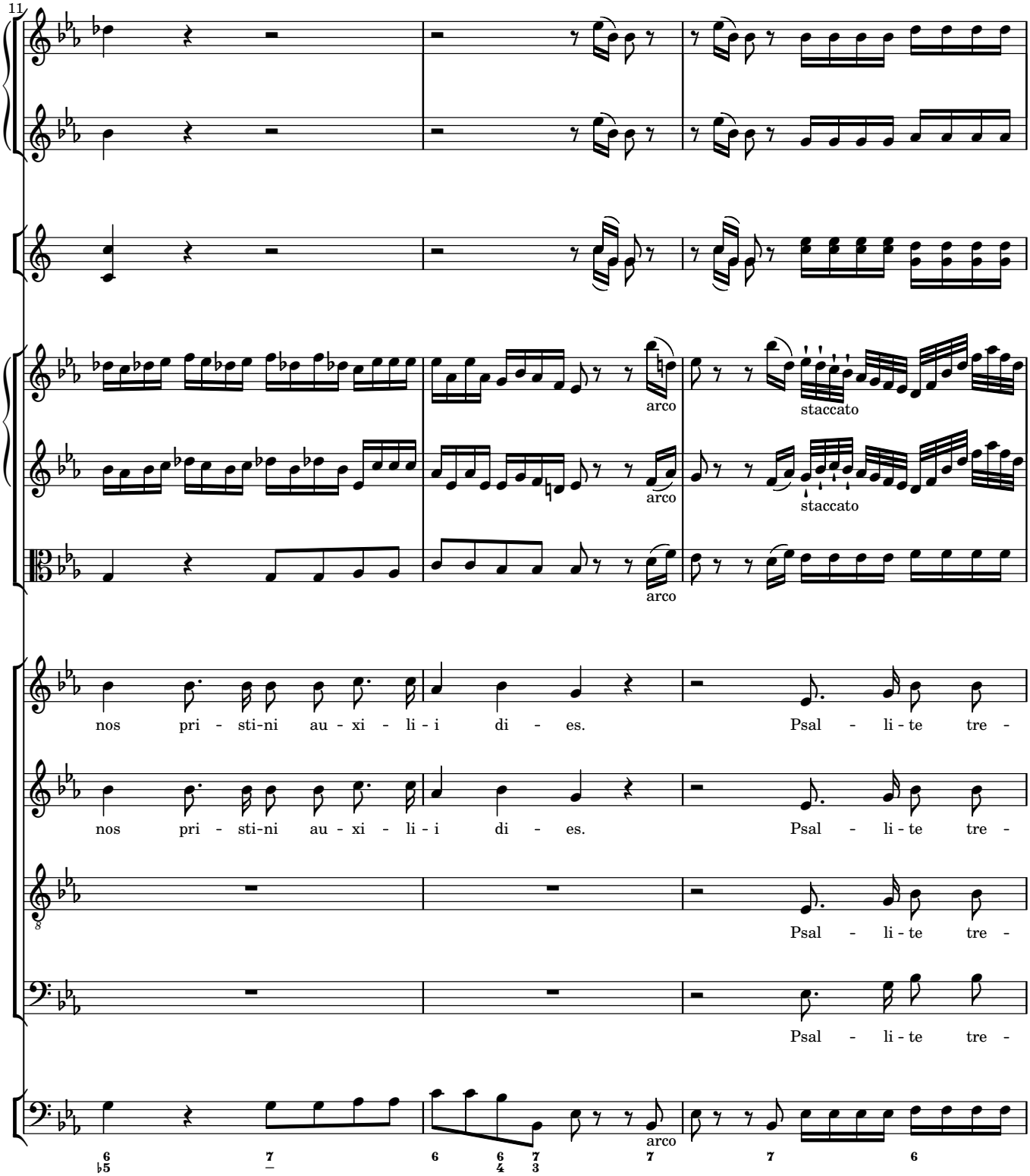
11
arco
staccato
arco
staccato
arco
nos pri - sti-ni au - xi - li - i di - es. Psal - li - te tre -
nos pri - sti-ni au - xi - li - i di - es. Psal - li - te tre -
Psal - li - te tre -
Psal - li - te tre -
arco

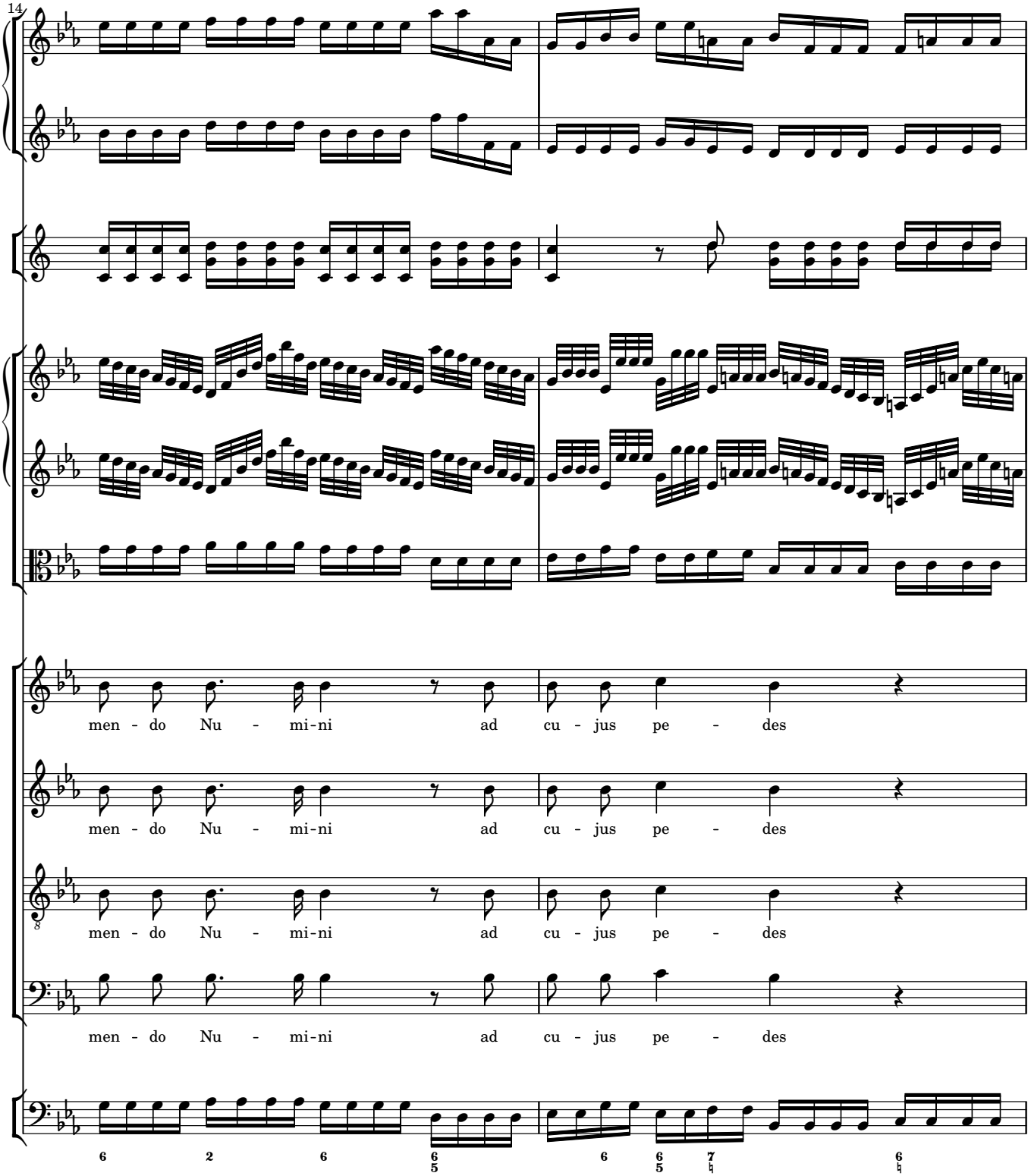
14
men - do Nu - mi-ni ad cu - jus pe - des
men - do Nu - mi-ni ad cu - jus pe - des
men - do Nu - mi-ni ad cu - jus pe - des
men - do Nu - mi-ni ad cu - jus pe - des

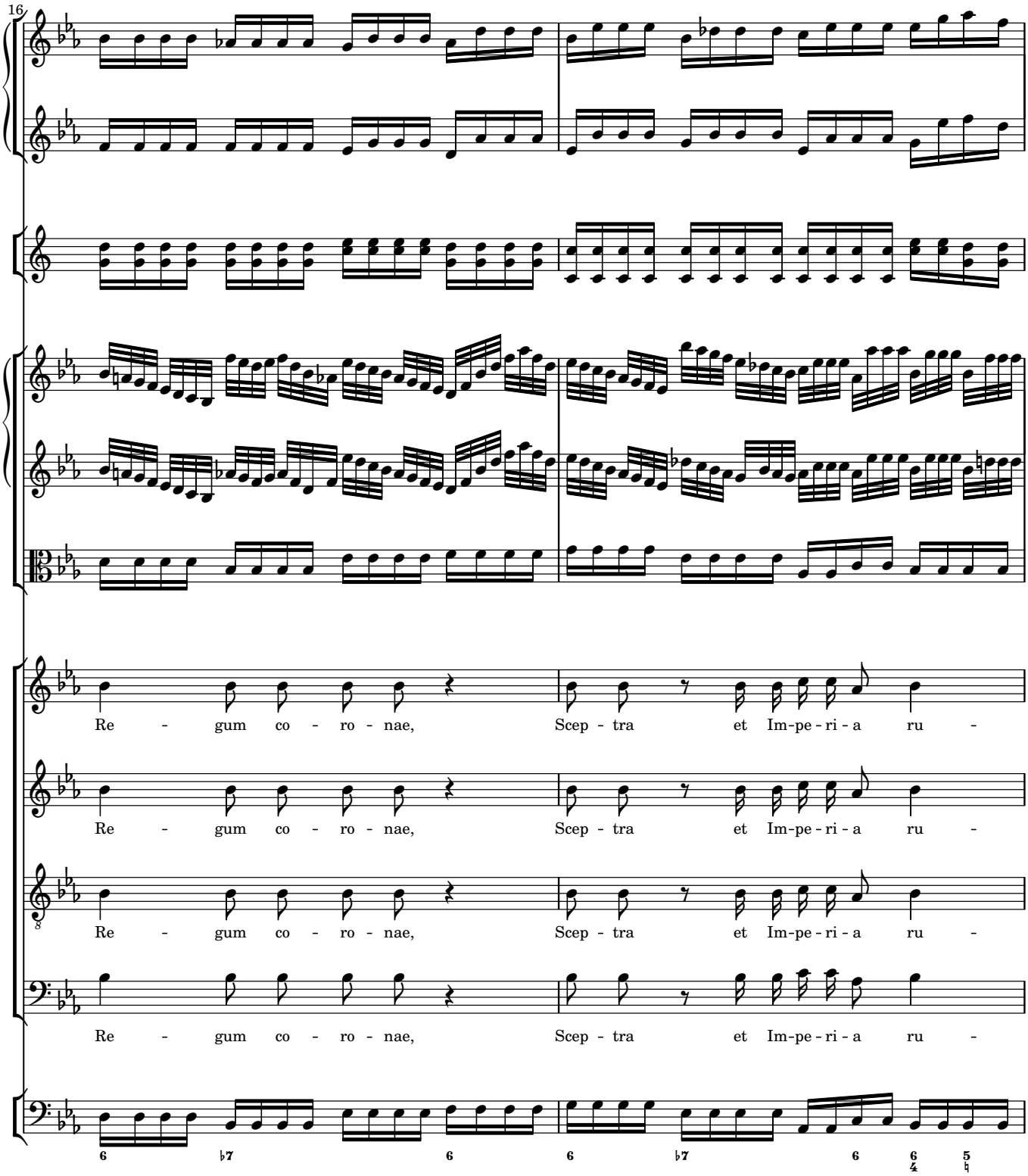
16
Re - gum co - ro - nae, Scep - tra et Im-pe - ri - a ru -
Re - gum co - ro - nae, Scep - tra et Im-pe - ri - a ru -
Re - gum co - ro - nae, Scep - tra et Im-pe - ri - a ru -
Re - gum co - ro - nae, Scep - tra et Im-pe - ri - a ru -

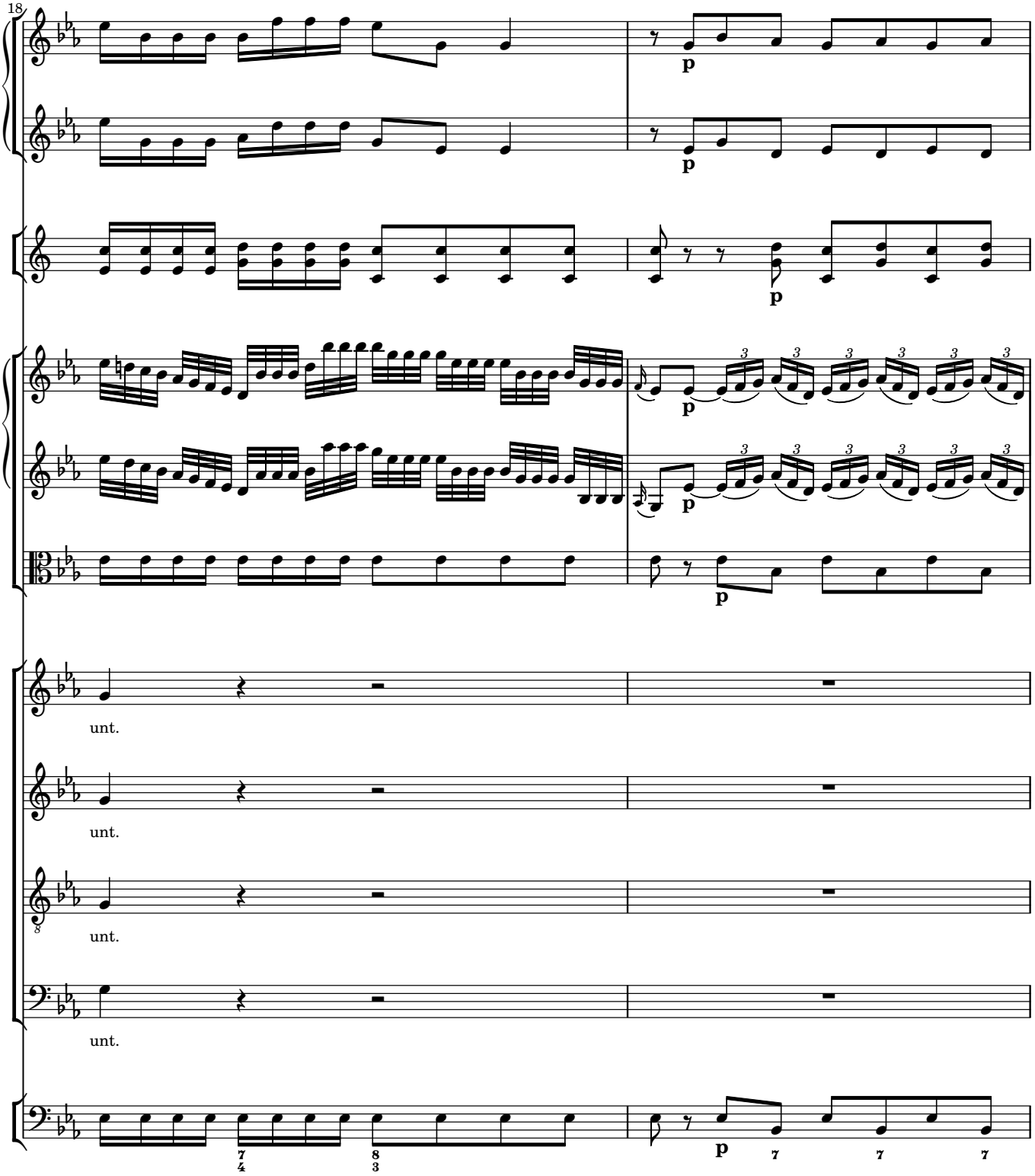
18
p
p
p
p
p
p
unt.
unt.
unt.
unt.
7
4
8
3
p
7
7
7

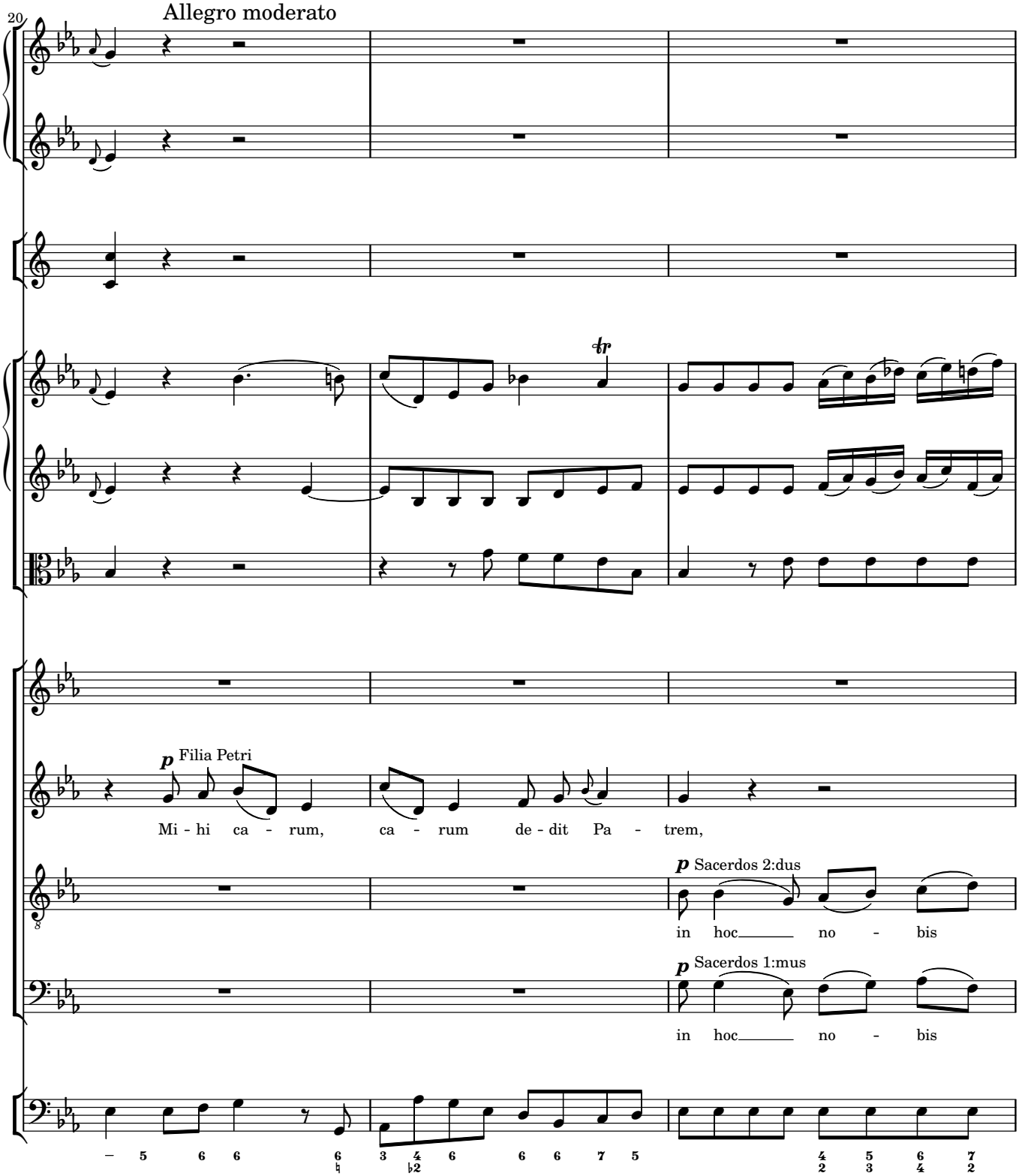
20
Allegro moderato
p Filia Petri
Mi - hi ca - rum, ca - rum de - dit Pa - trem,
p Sacerdos 2:dus
in hoc no - bis
p Sacerdos 1:mus
in hoc no - bis

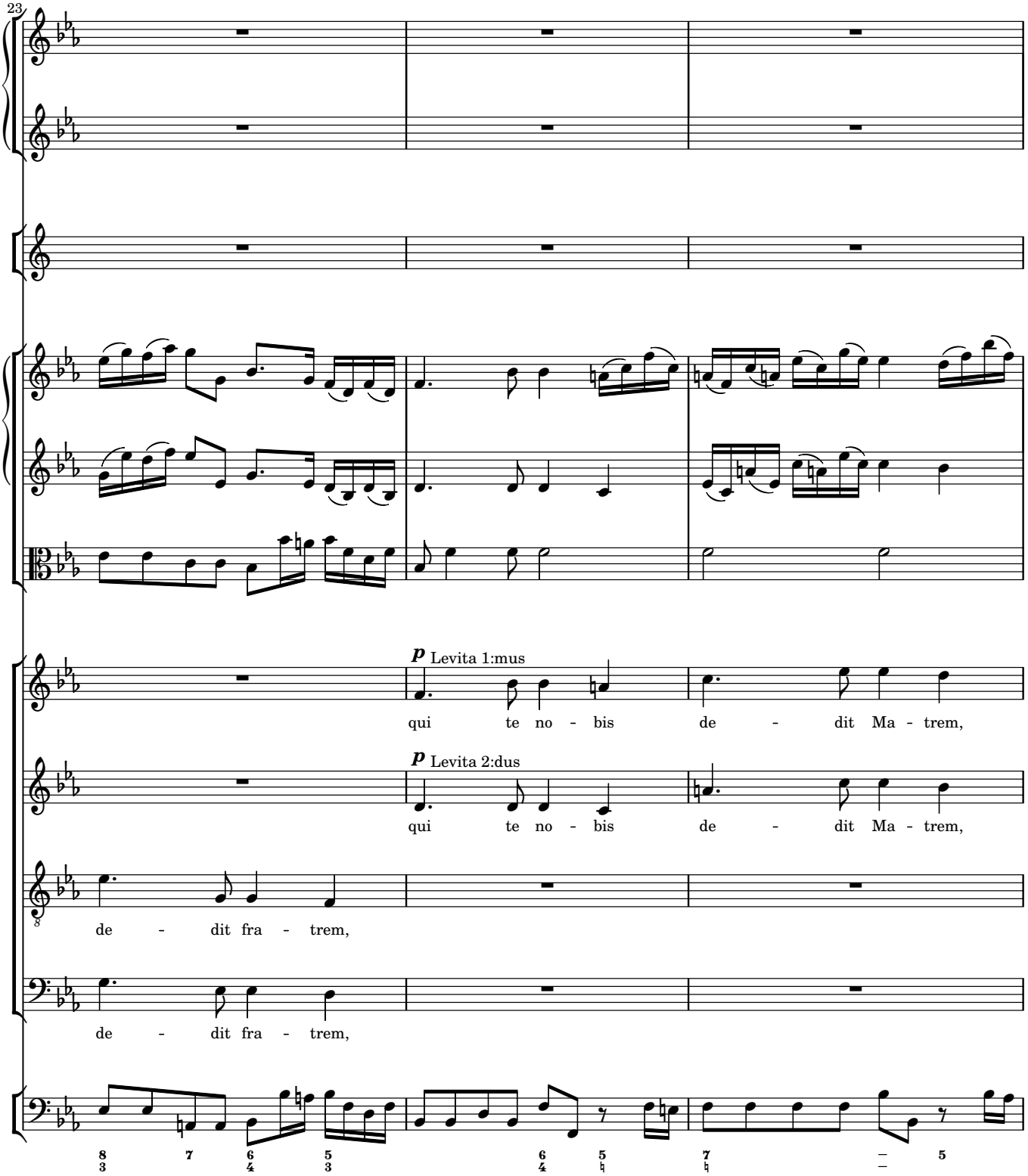
23
p Levita 1:mus
qui te no - bis de - dit Ma - trem,
p Levita 2:dus
qui te no - bis de - dit Ma - trem,
de - dit fra - trem,
de - dit fra - trem,

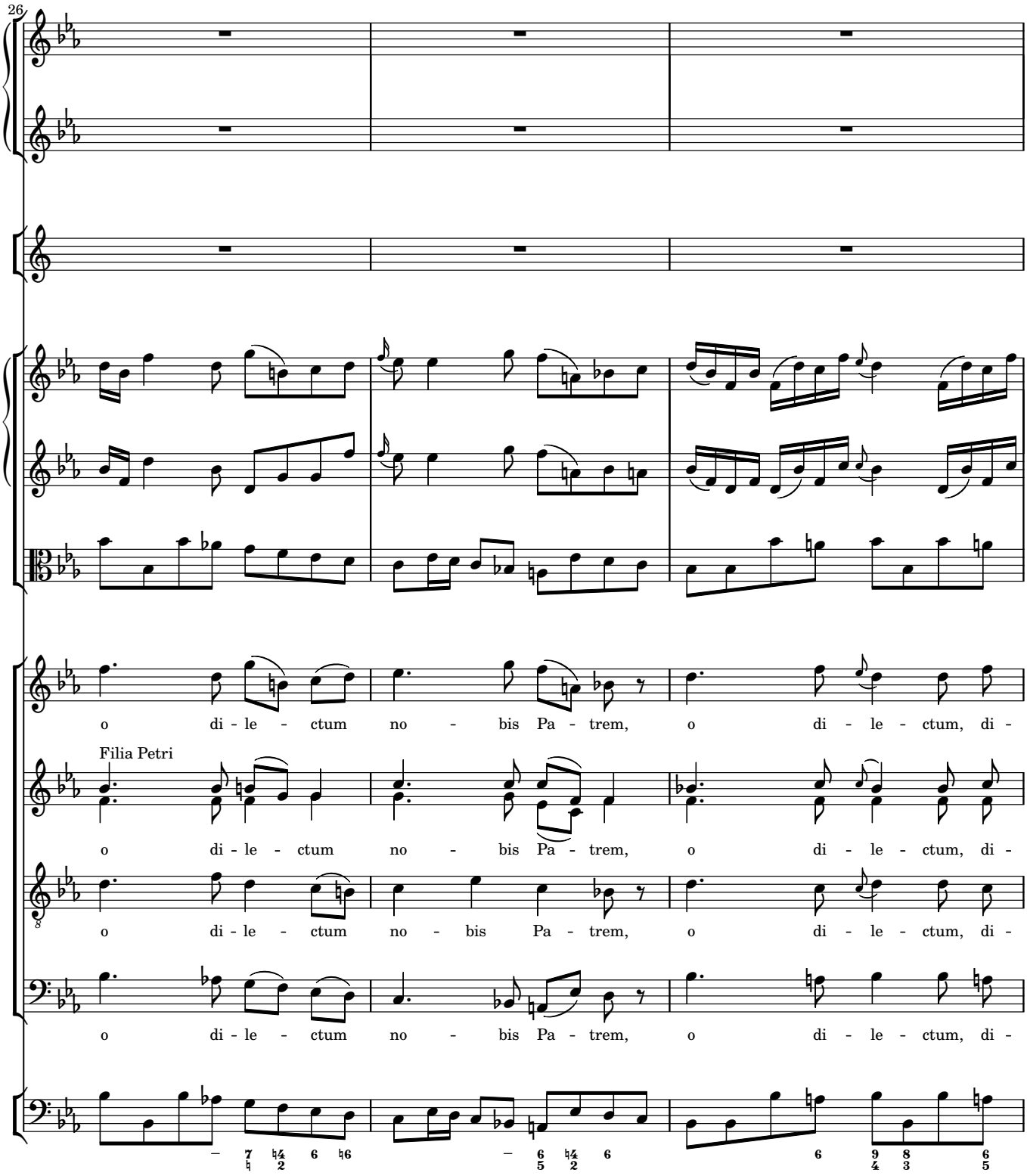
26
o di - le - ctum no - bis Pa - trem, o di - le - ctum, di -
Filia Petri
o di - le - ctum no - bis Pa - trem, o di - le - ctum, di -
o di - le - ctum no - bis Pa - trem, o di - le - ctum, di -
o di - le - ctum no - bis Pa - trem, o di - le - ctum, di -

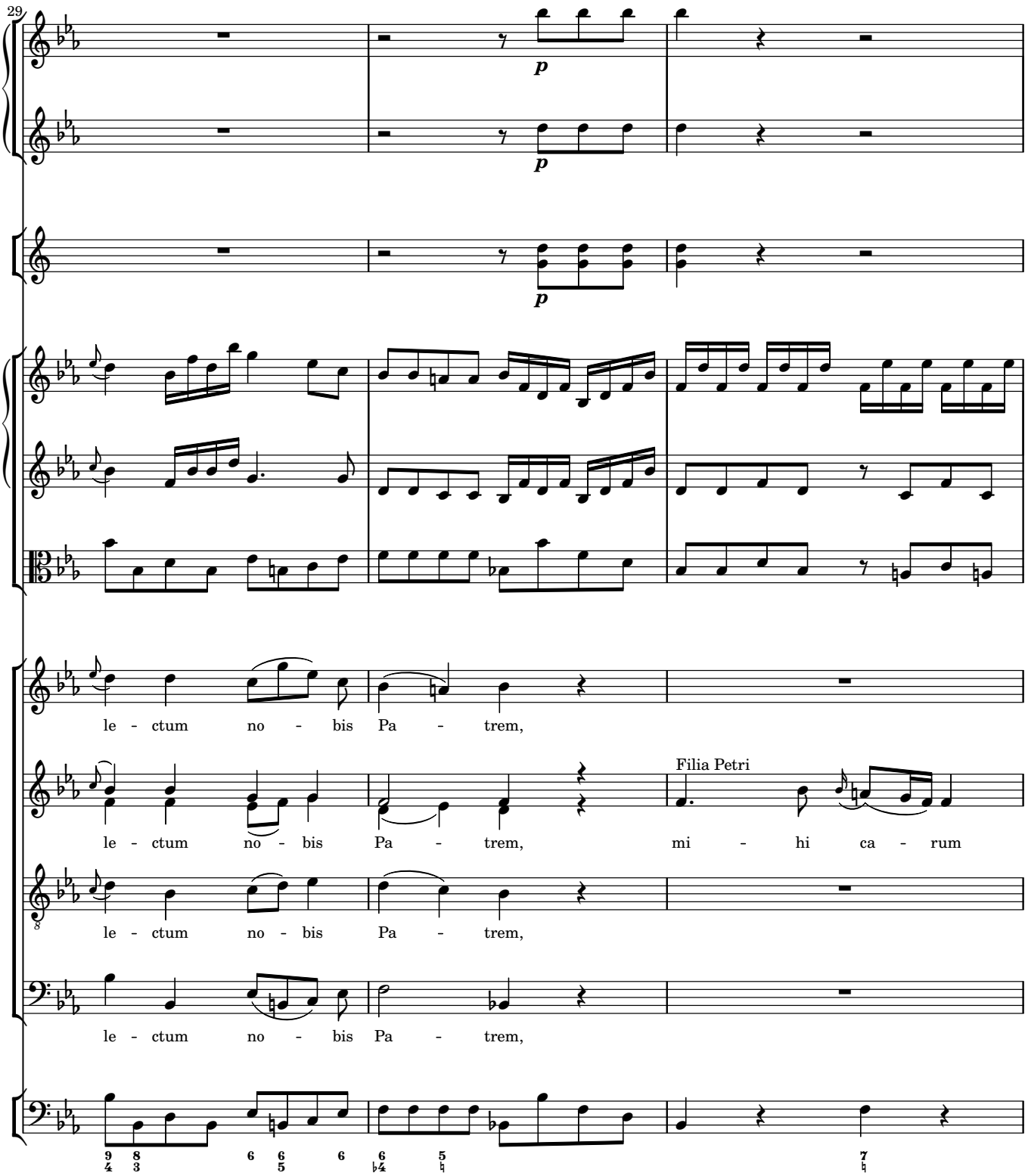
29
p
p
p
le - ctum no - bis Pa - trem,
le - ctum no - bis Pa - trem,
Filia Petri
mi - hi ca - rum
le - ctum no - bis Pa - trem,
le - ctum no - bis Pa - trem,

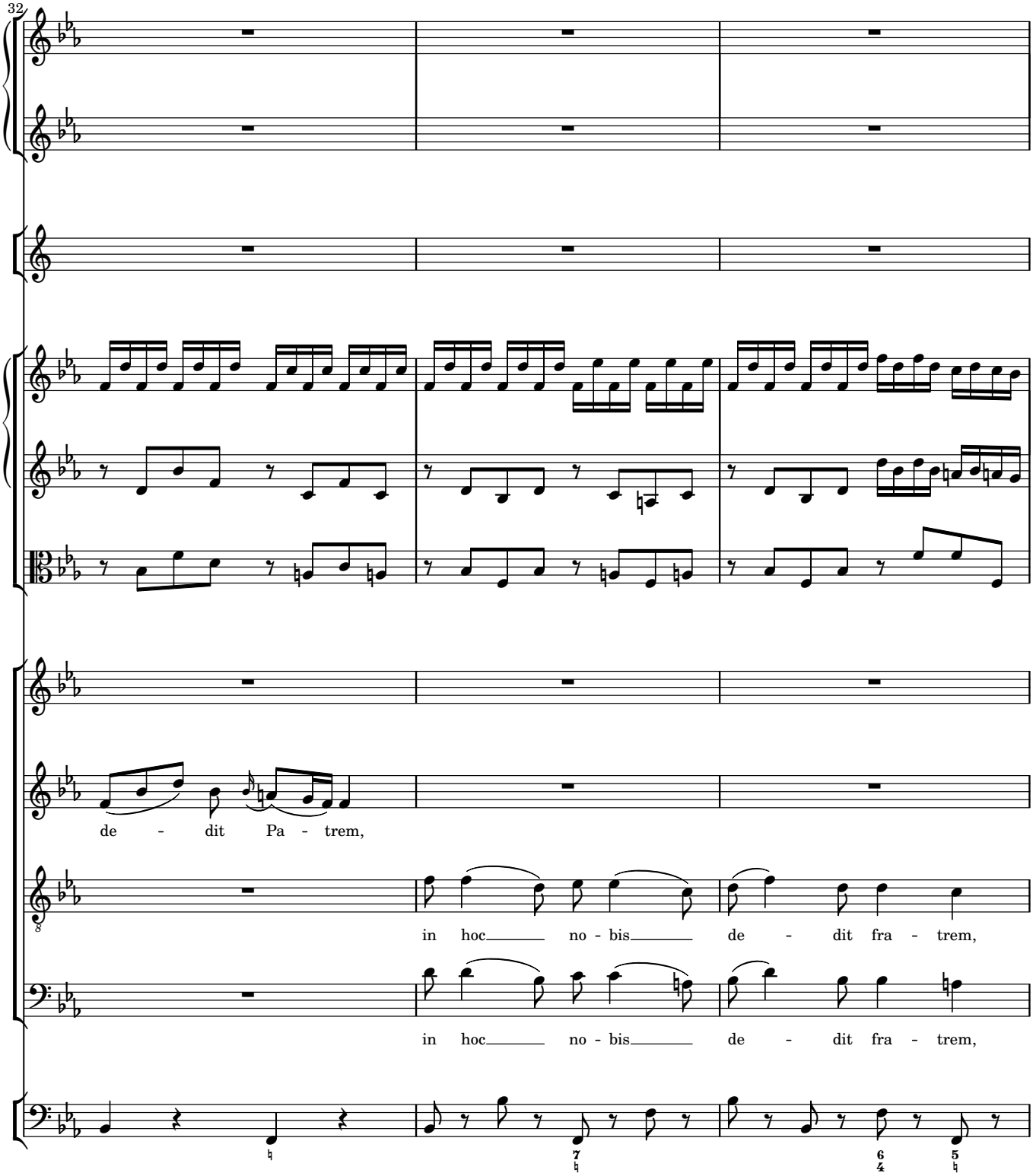
32
de - dit Pa - trem,
in hoc no - bis de - dit fra - trem,
in hoc no - bis de - dit fra - trem,

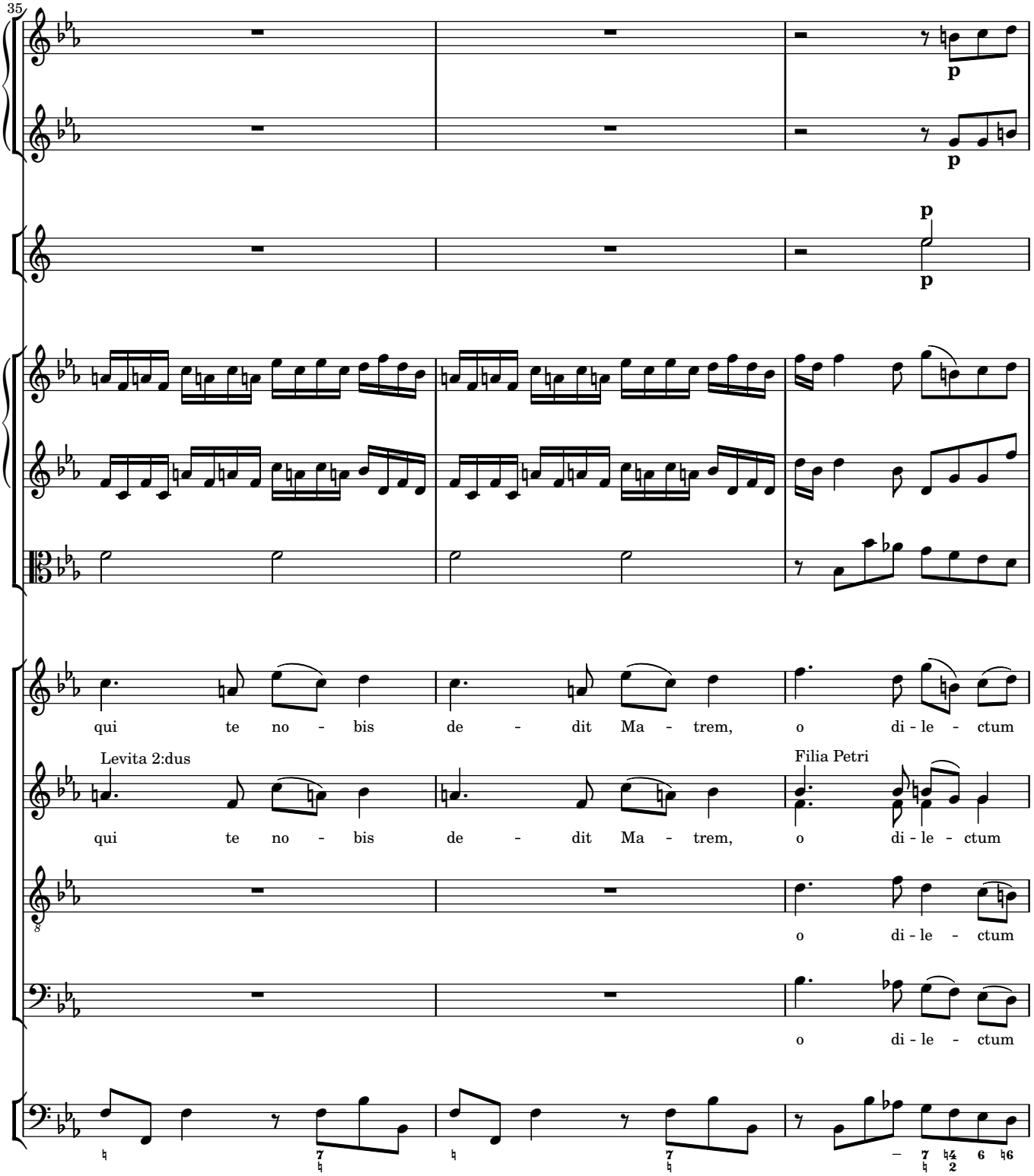
35
p
p
p
p
qui te no - bis de - dit Ma - trem, o di - le - ctum
Levita 2:dus
qui te no - bis de - dit Ma - trem,
Filia Petri
o di - le - ctum
o di - le - ctum
o di - le - ctum

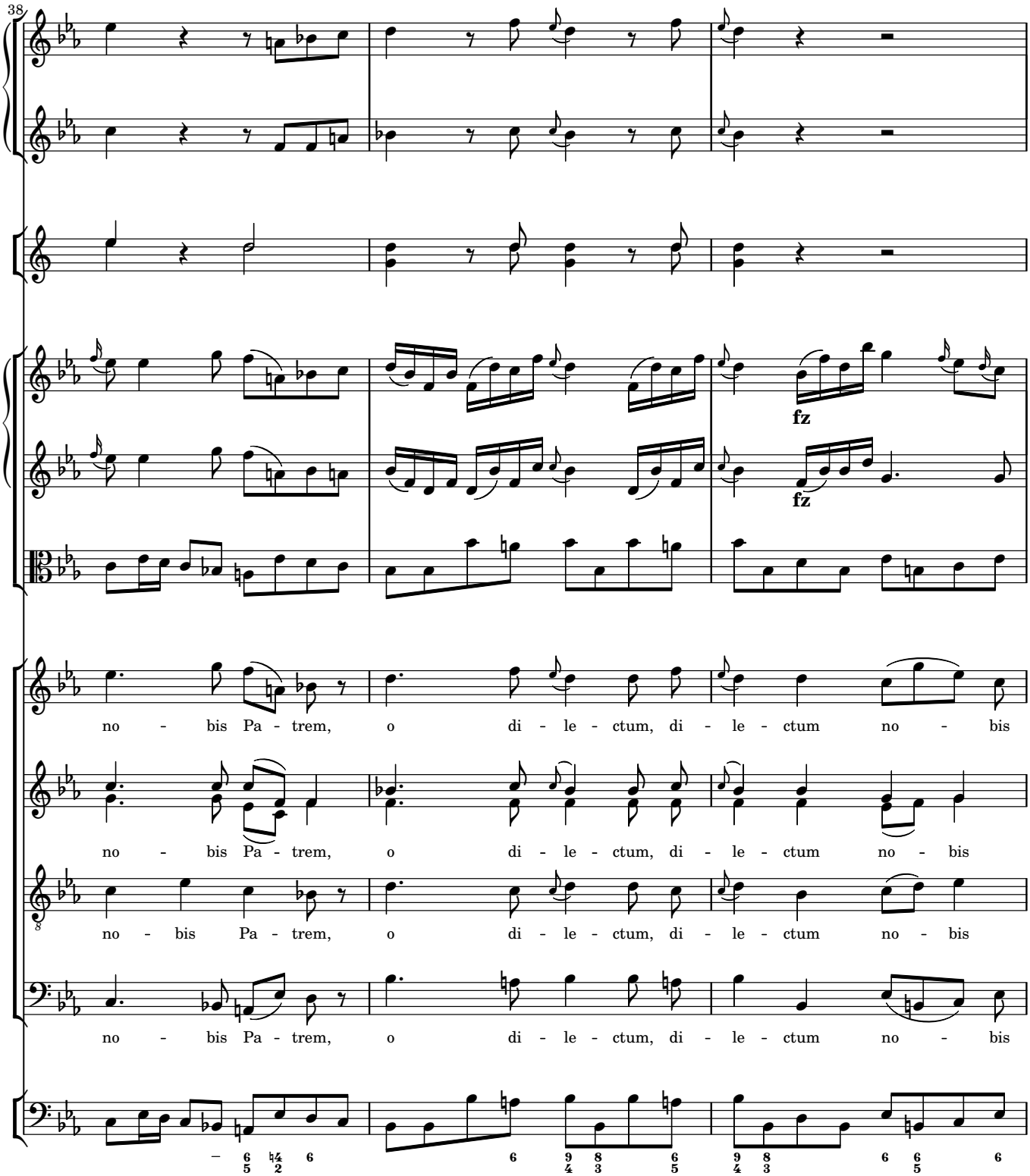
38
fz
fz
no - bis Pa - trem, o di - le - ctum, di - le - ctum no - bis
no - bis Pa - trem, o di - le - ctum, di - le - ctum no - bis
no - bis Pa - trem, o di - le - ctum, di - le - ctum no - bis
no - bis Pa - trem, o di - le - ctum, di - le - ctum no - bis

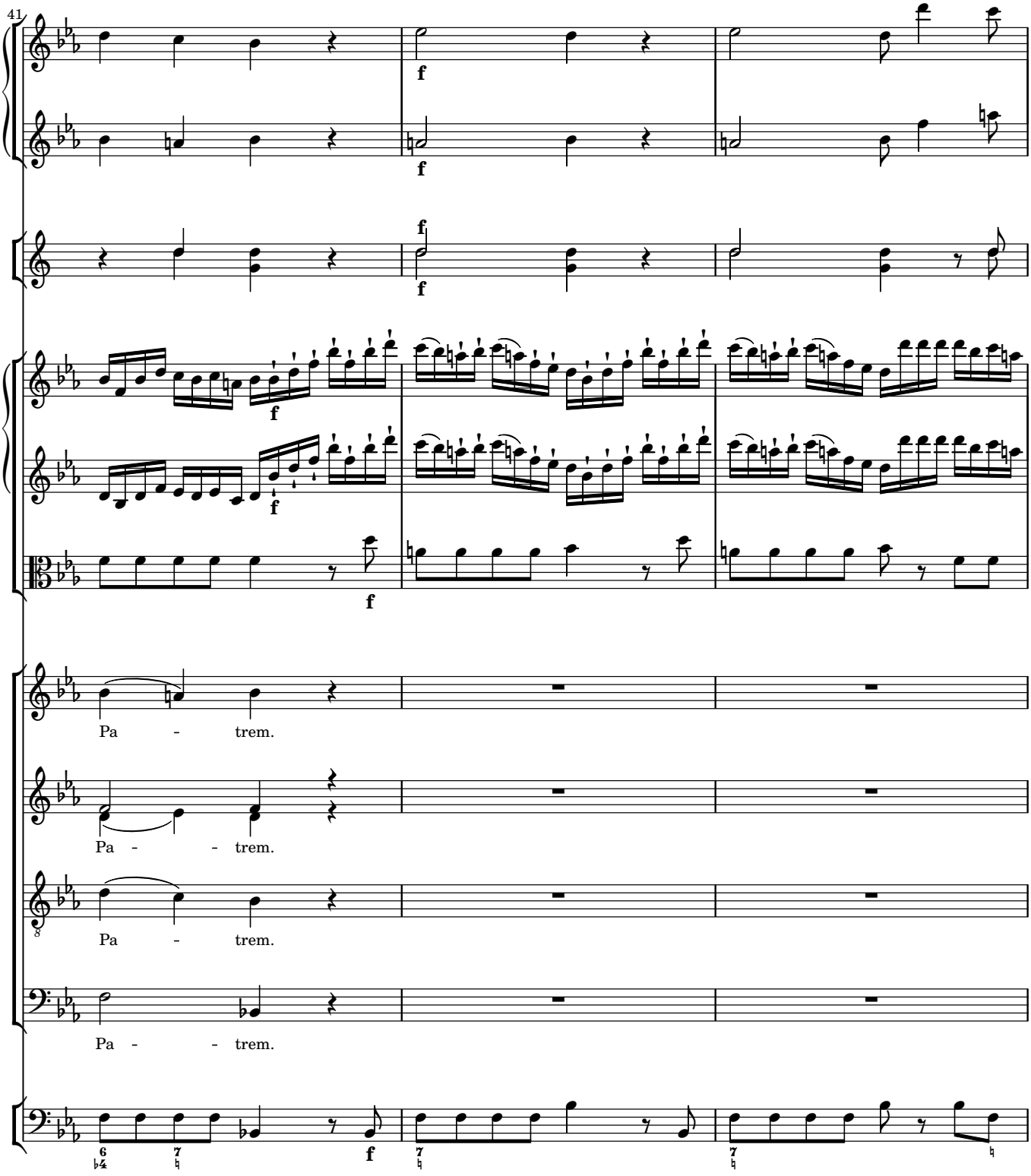
41
f
f
f
f
f
f
Pa - trem.
Pa - - trem.
Pa - trem.
Pa - - trem.
f

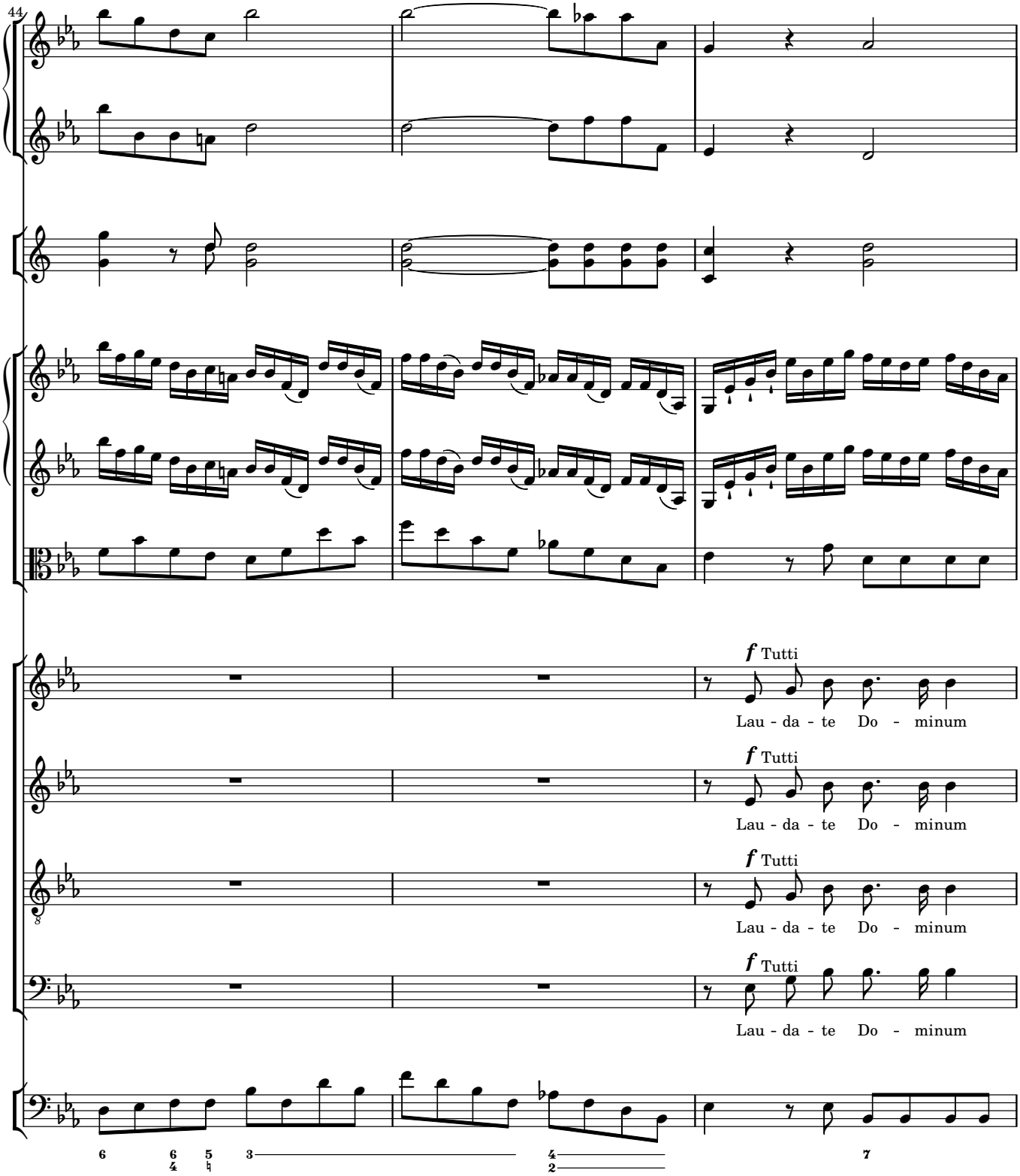
44
f Tutti
Lau - da - te Do - minum
f Tutti
Lau - da - te Do - minum
f Tutti
Lau - da - te Do - minum
f Tutti
Lau - da - te Do - minum

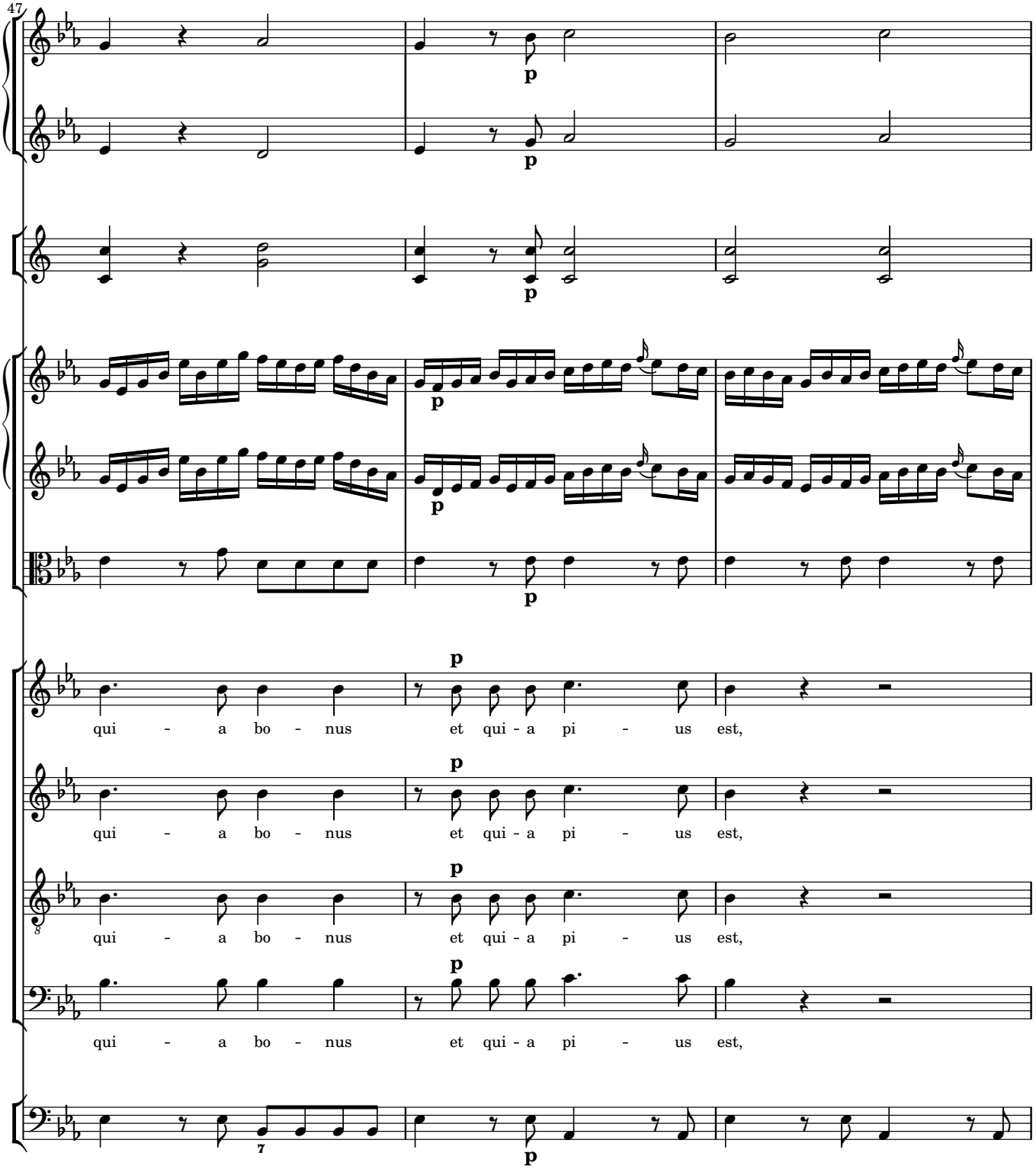
47
p
p
p
p
p
p
p
p
p
qui - a bo - nus et qui - a pi - us est,
qui - a bo - nus et qui - a pi - us est,
qui - a bo - nus et qui - a pi - us est,
qui - a bo - nus et qui - a pi - us est,
p

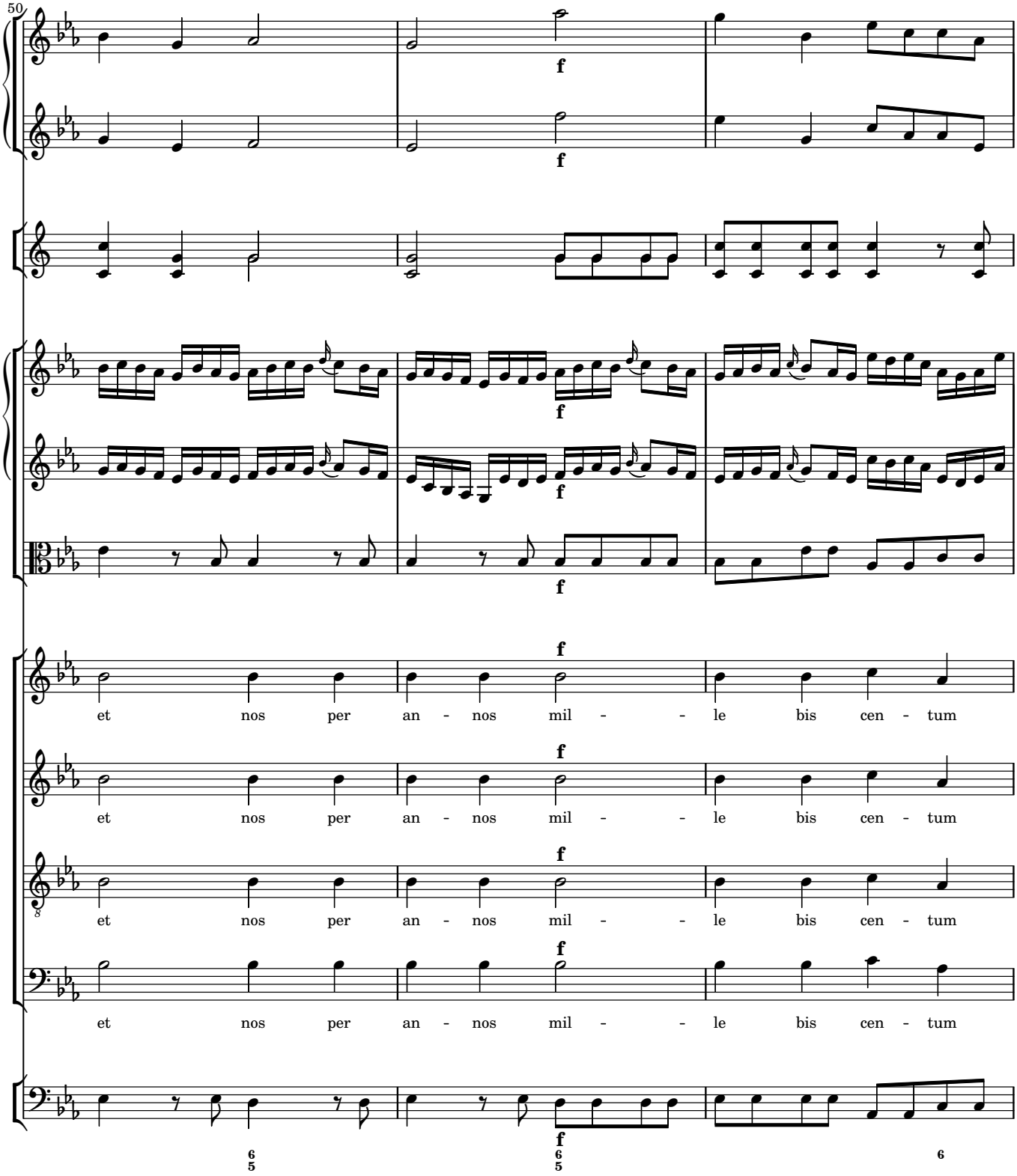
50
f
et nos per an - nos mil - - le bis cen - tum
et nos per an - nos mil - - le bis cen - tum
et nos per an - nos mil - - le bis cen - tum
et nos per an - nos mil - - le bis cen - tum

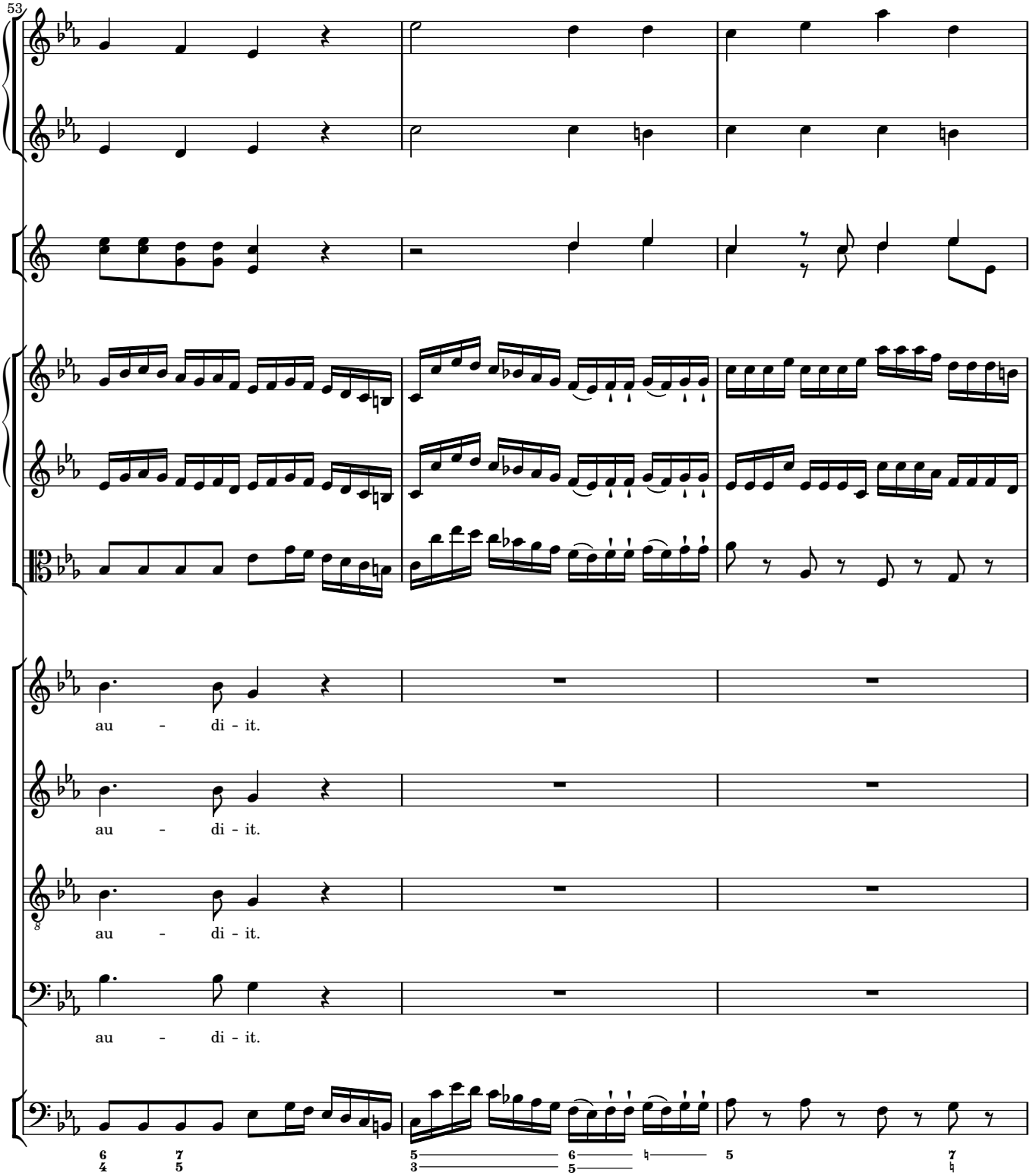
53
au - di - it.
au - di - it.
au - di - it.
au - di - it.

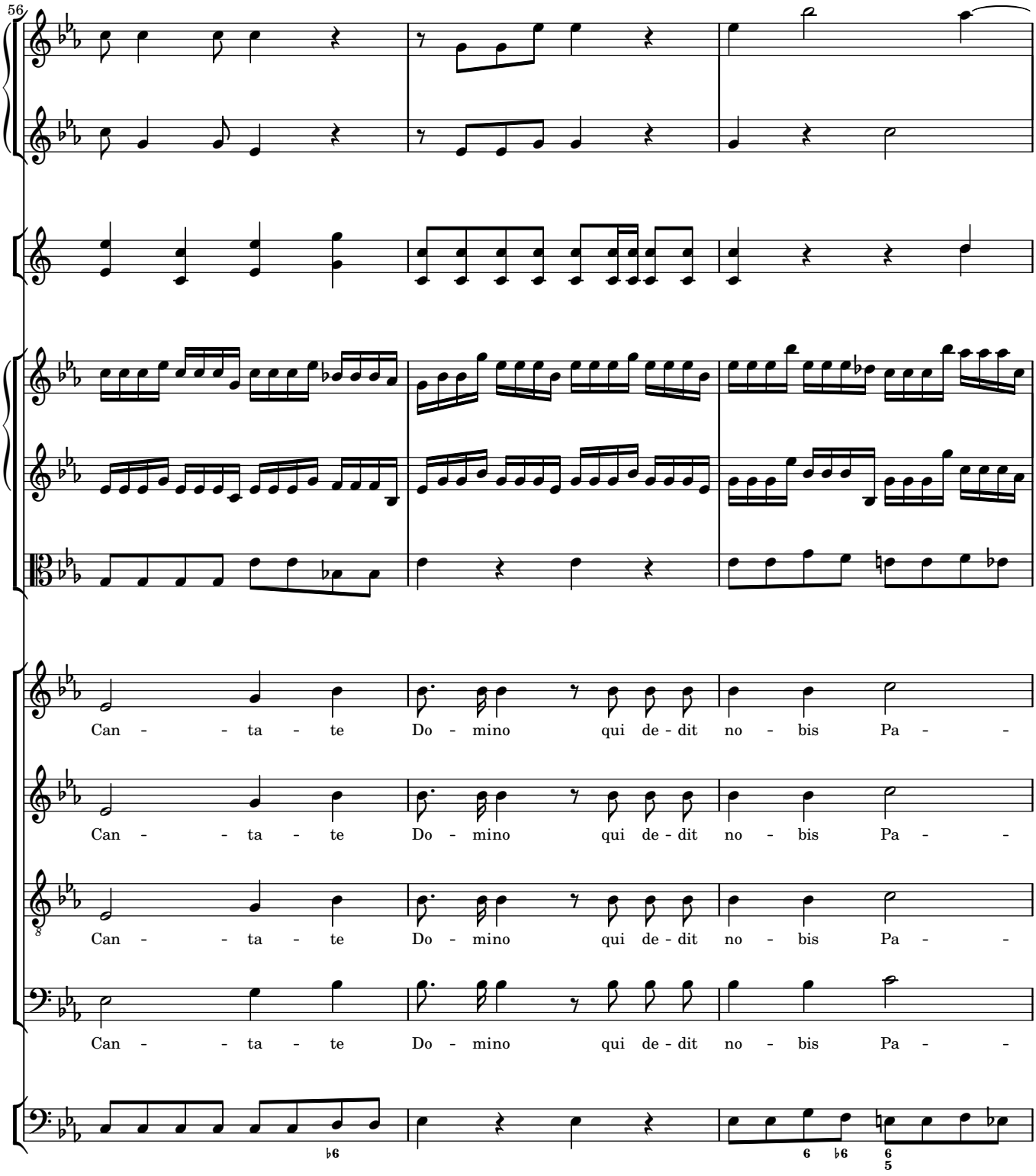
56
Can - - ta - te Do - mino qui de - dit no - bis Pa - -
Can - - ta - te Do - mino qui de - dit no - bis Pa - -
Can - - ta - te Do - mino qui de - dit no - bis Pa - -
Can - - ta - te Do - mino qui de - dit no - bis Pa - -

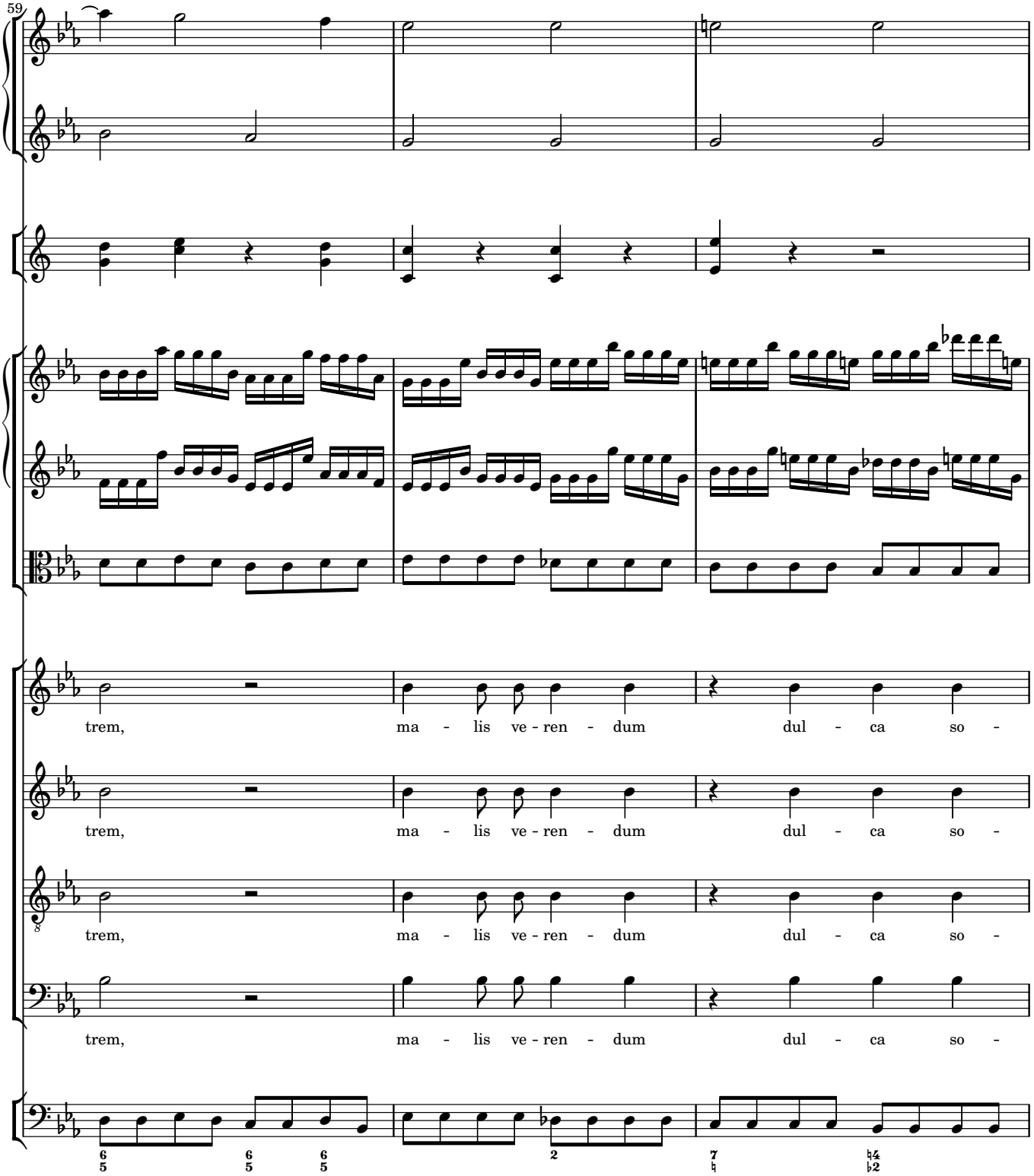
59
trem, ma - lis ve - ren - dum dul - ca so -
trem, ma - lis ve - ren - dum dul - ca so -
trem, ma - lis ve - ren - dum dul - ca so -
trem, ma - lis ve - ren - dum dul - ca so -

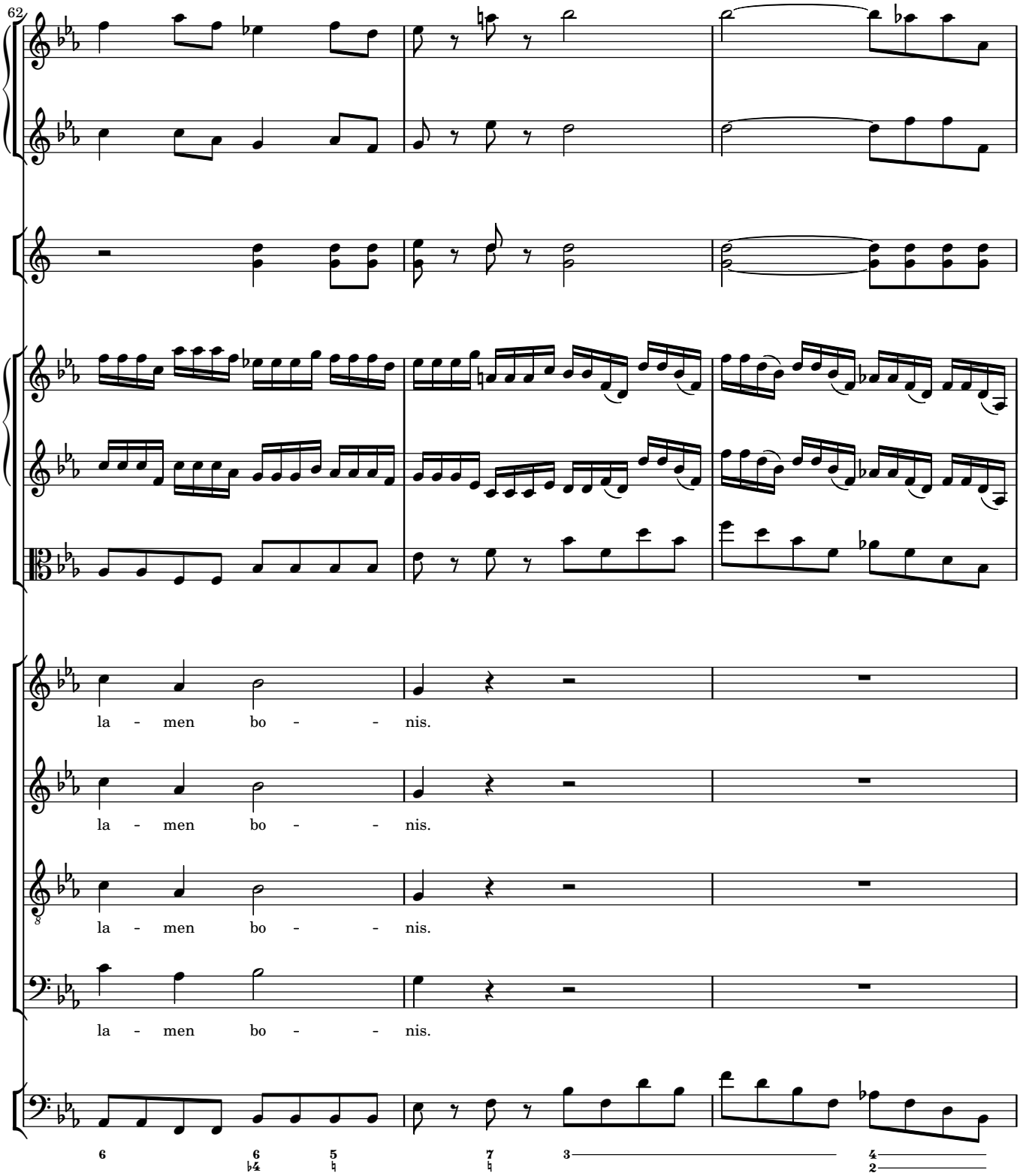
62
la - men bo - - nis.
la - men bo - - nis.
la - men bo - - nis.
la - men bo - - nis.

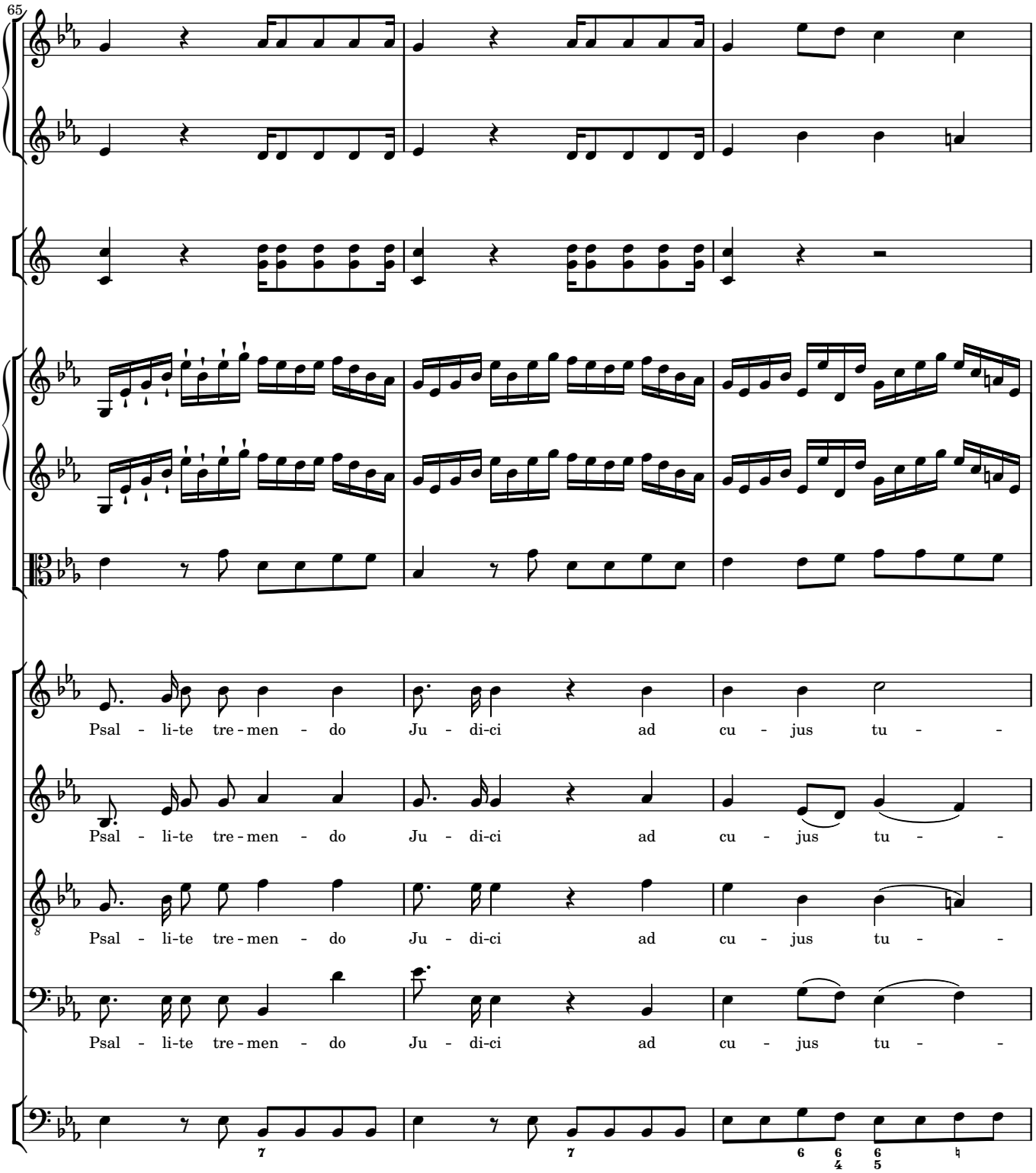
65
Psal - li-te tre - men - do Ju - di-ci ad cu - jus tu - -
Psal - li-te tre - men - do Ju - di-ci ad cu - jus tu - -
Psal - li-te tre - men - do Ju - di-ci ad cu - jus tu - -
Psal - li-te tre - men - do Ju - di-ci ad cu - jus tu - -

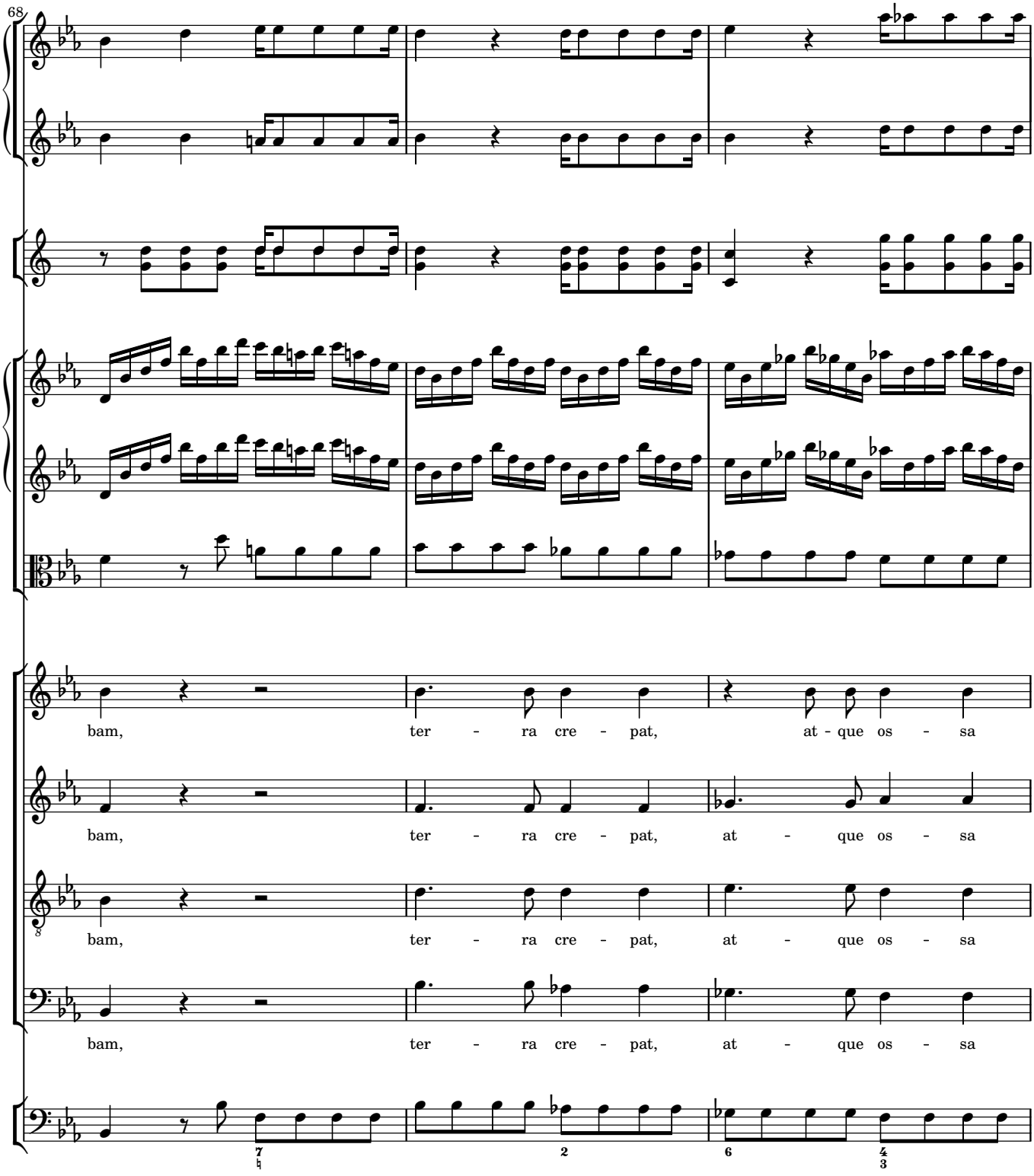
68
bam, ter - ra cre - pat, at - que os - sa
bam, ter - ra cre - pat, at - que os - sa
bam, ter - ra cre - pat, at - que os - sa
bam, ter - ra cre - pat, at - que os - sa

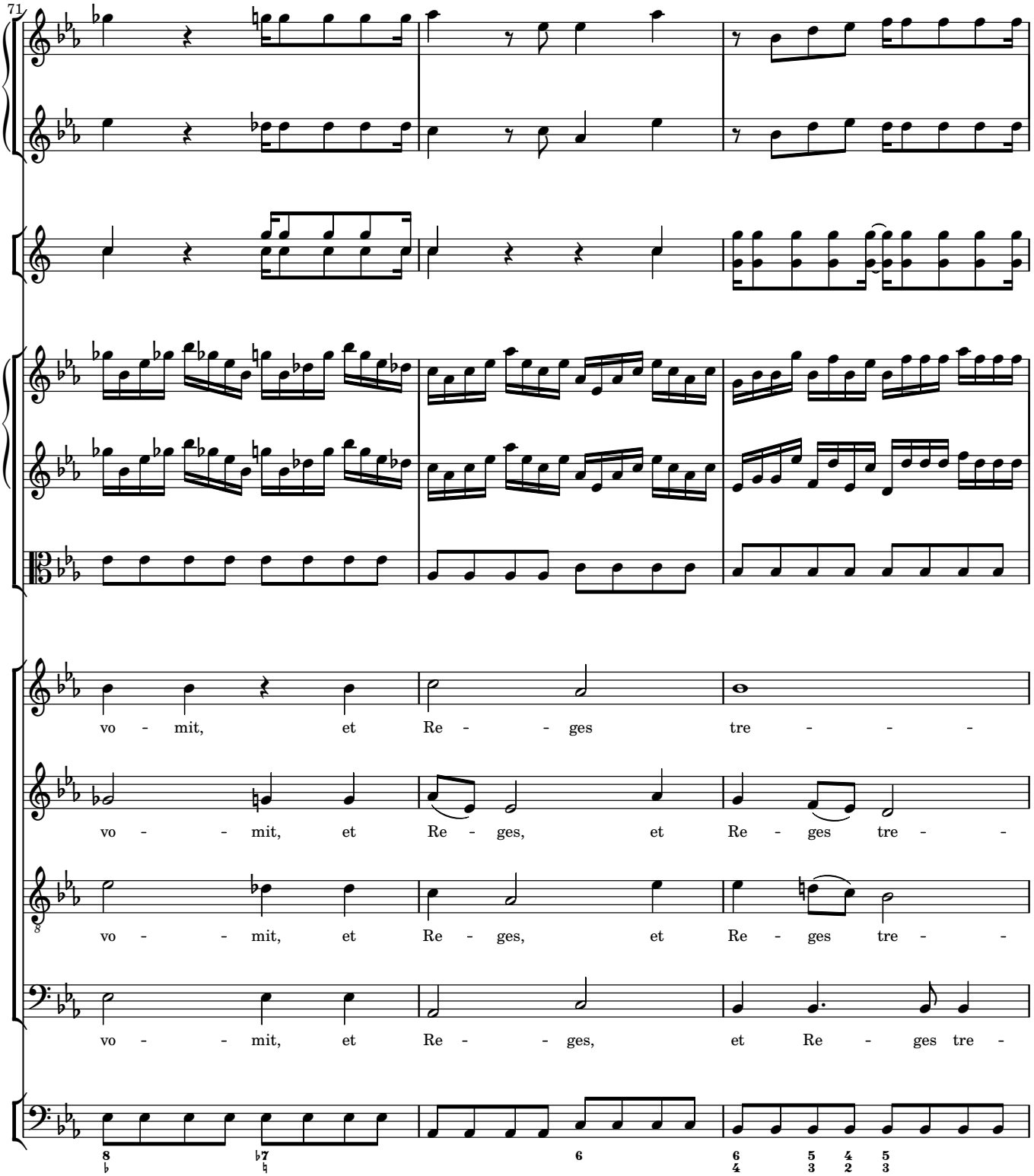
71
vo - mit, et Re - - ges tre - - -
vo - - - mit, et Re - ges, et Re - ges tre - -
vo - - - mit, et Re - ges, et Re - ges tre - -
vo - - - mit, et Re - - ges, et Re - ges tre -

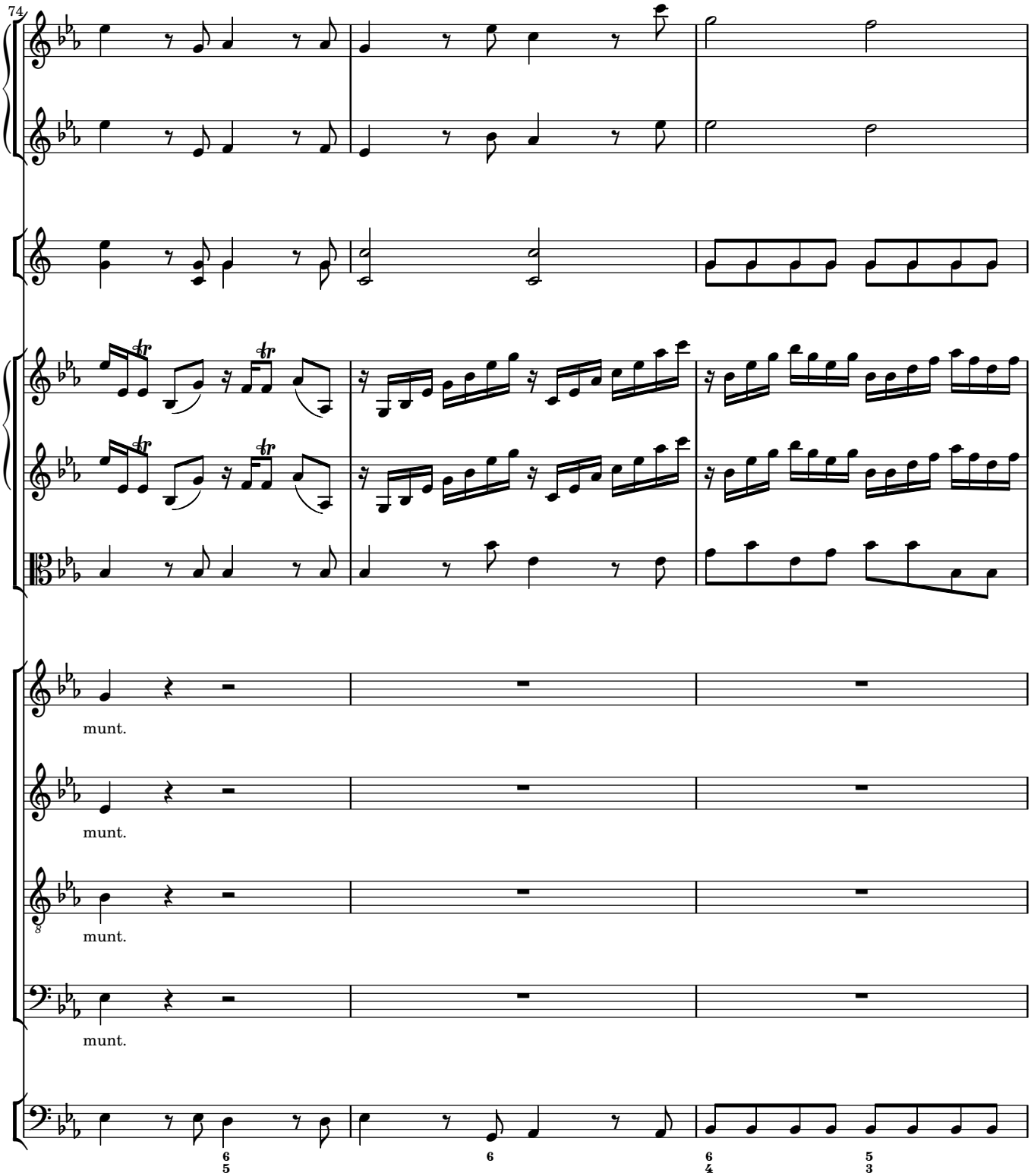
74
munt.
munt.
munt.
munt.

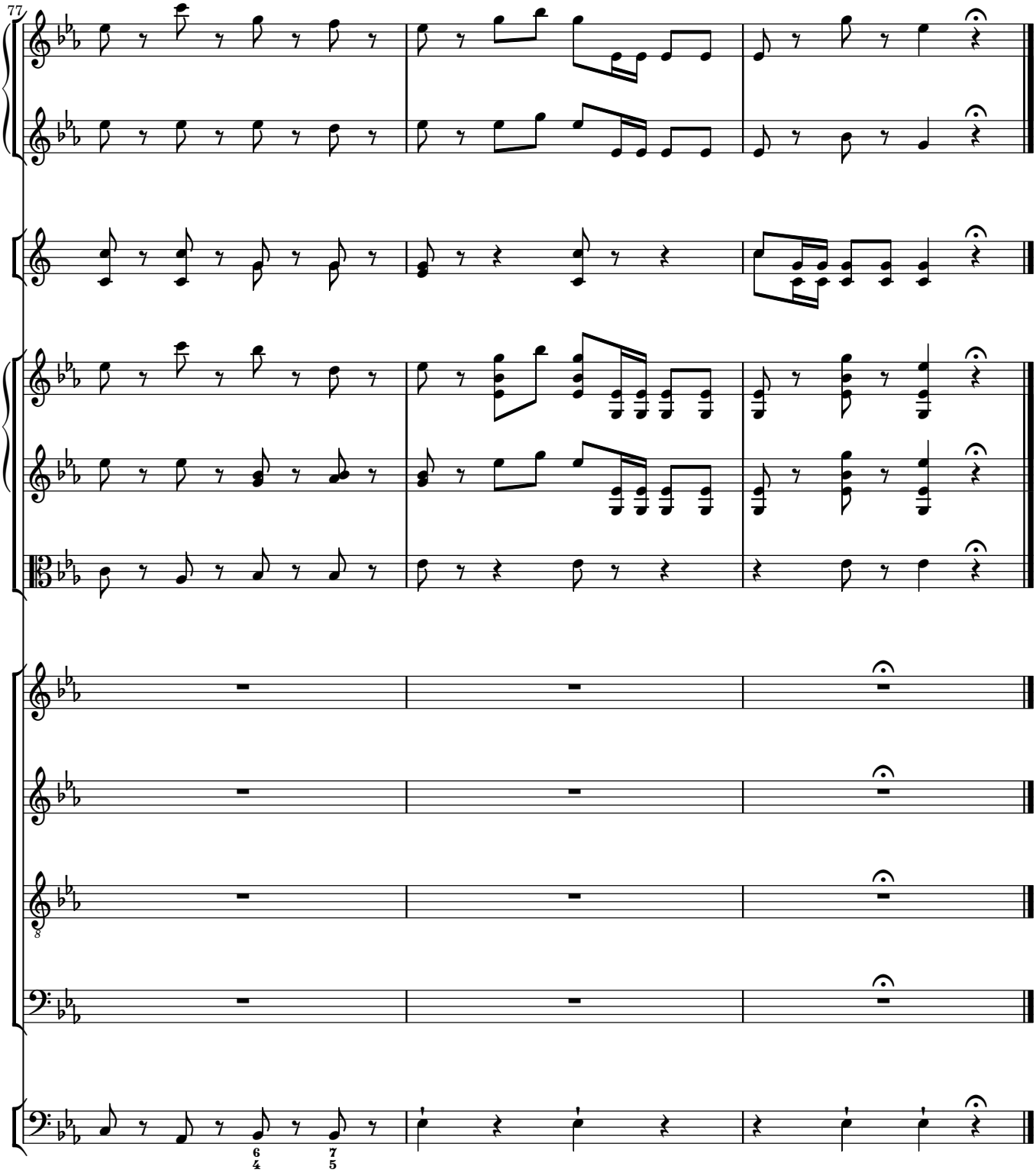
77
6
4
7
5

3

Applicationis Pars 2:da

3.1 *Recitativo* Dilecta mater!

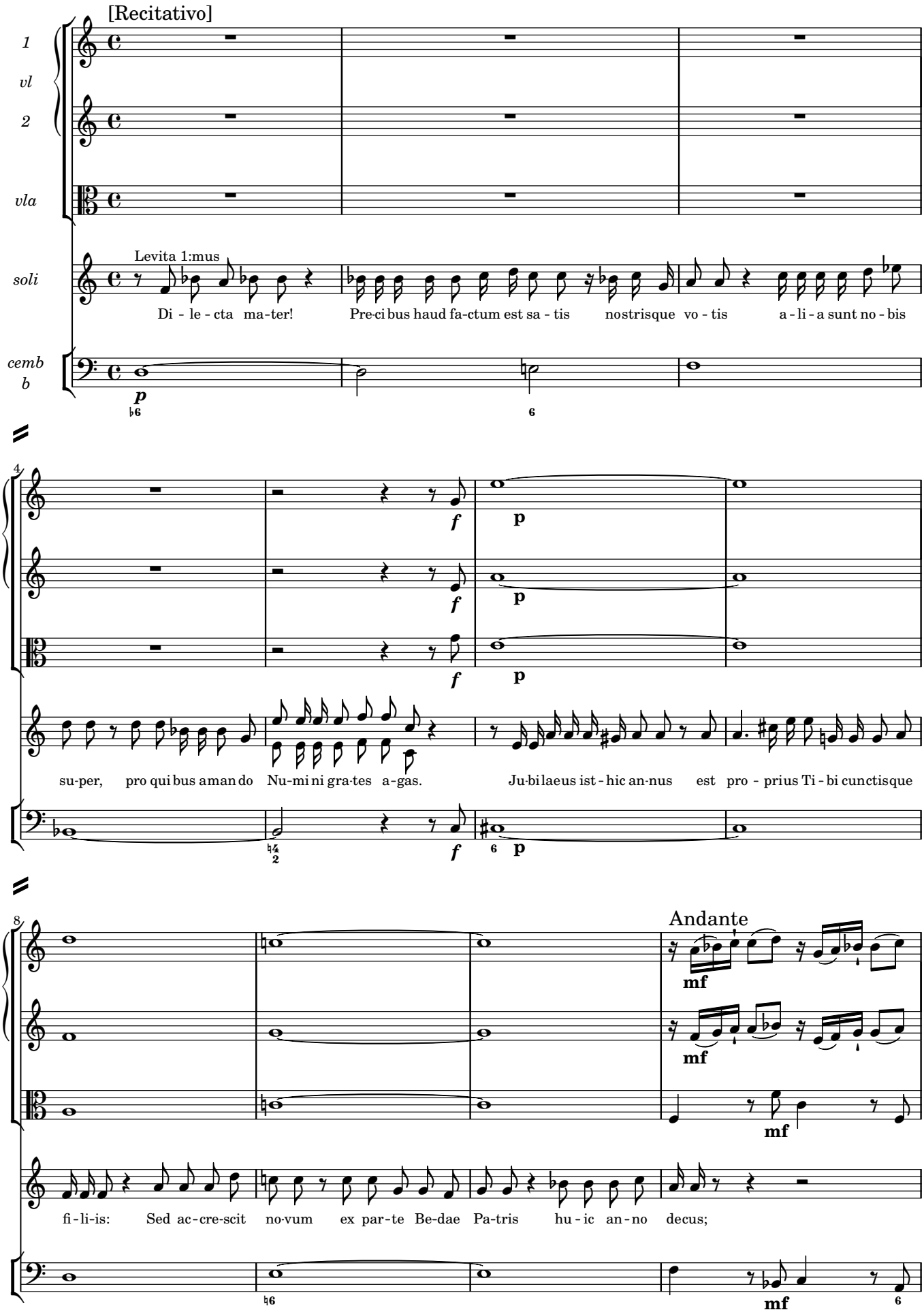

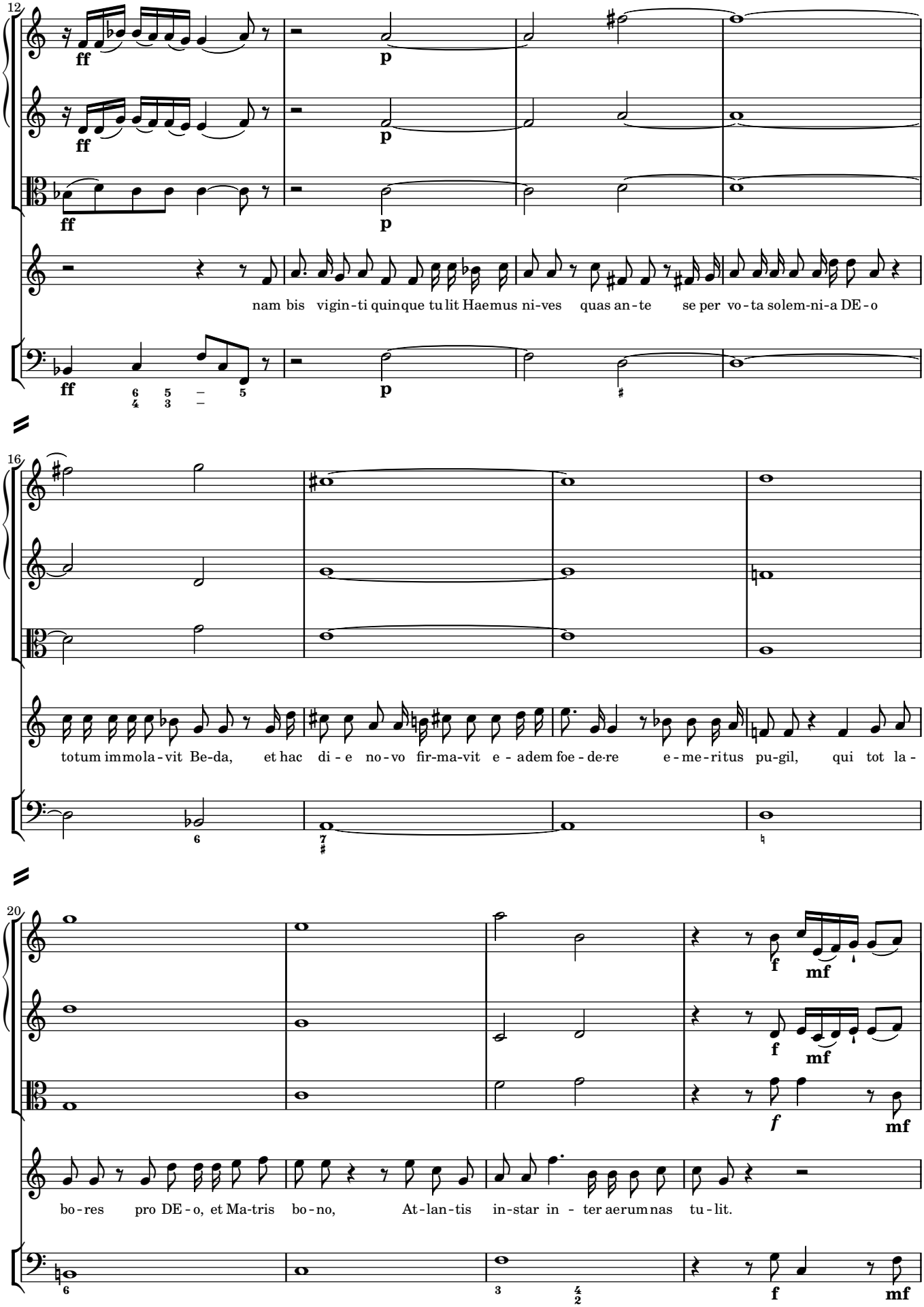
12
ff
p
nam bis vigin-ti quinque tu lit Haemus ni-ves quas an-te se per vo-ta solem-ni-a DE-o
16
totum immola-vit Be-da, et hac di-e no-vo fir-ma-vit e-adem foe-de-re e-me-ritus pu-gil, qui tot la-
20
f
mf
bo-res pro DE-o, et Ma-tris bo-no, At-lan-tis in-star in-ter aerum nas tu-lit.

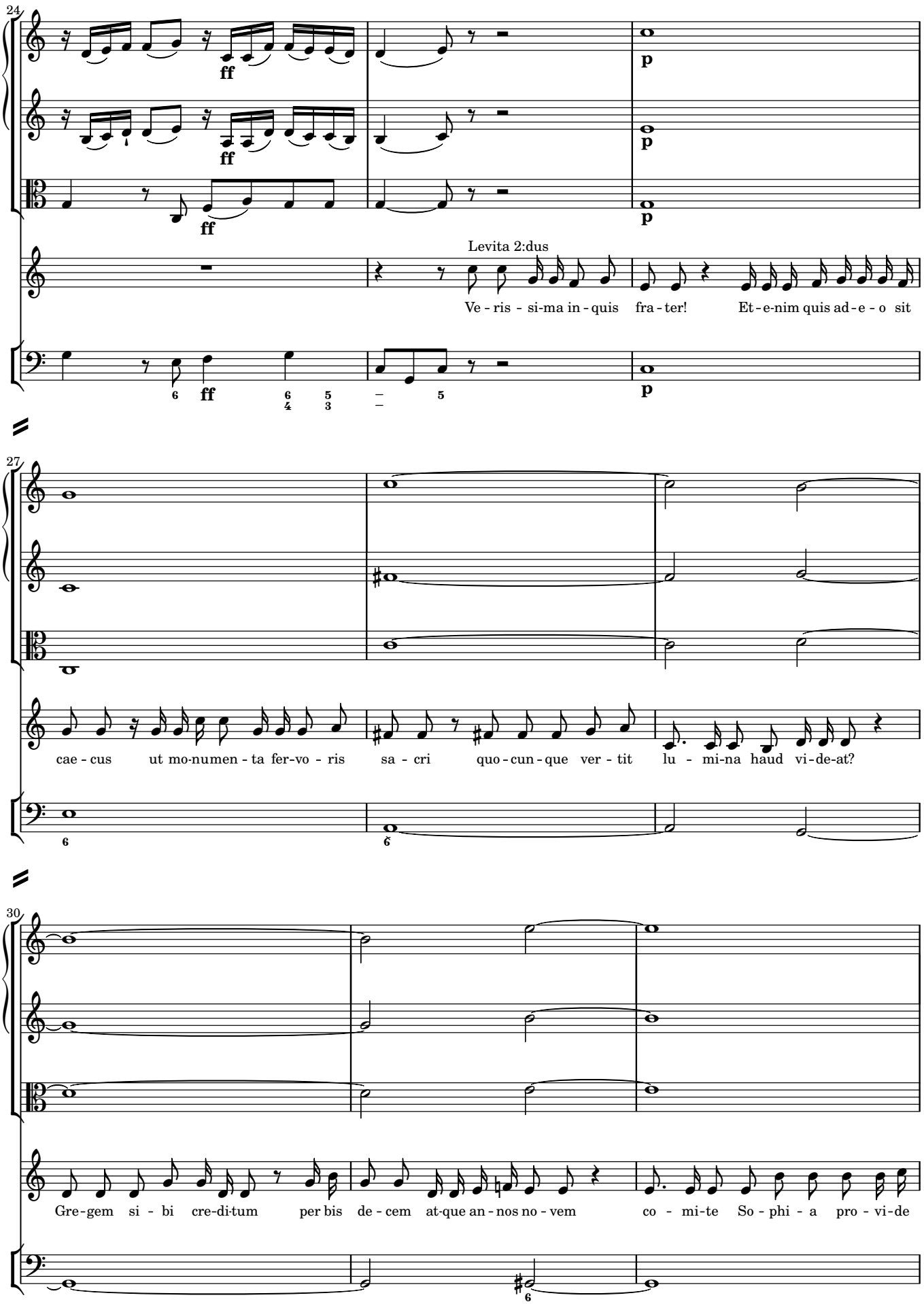
24
ff
p
Levita 2:dus
Ve - ris - si-ma in - quis fra - ter! Et - e-nim quis ad - e - o sit
27
cae - cus ut mo-numen - ta fer-vo - ris sa - cri quo - cun - que ver - tit lu - mi-na haud vi-de-at?
30
Gre-gem si - bi cre-di-tum per bis de - cem at-que an - nos no - vem co - mi-te So - phi - a pro - vi-de

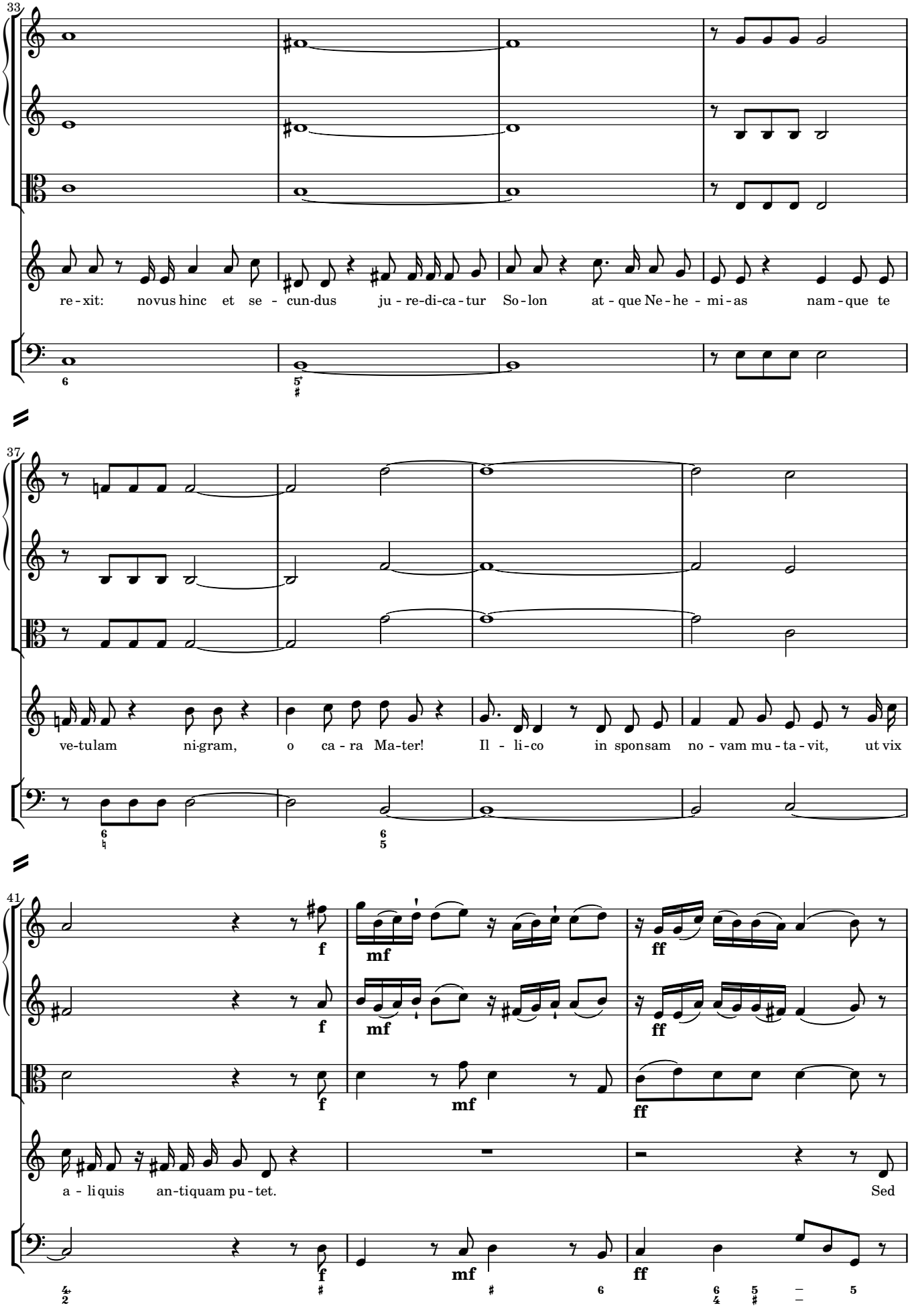
33
re - xit: novus hinc et se - cun-dus ju - re-di-ca - tur So - lon at - que Ne - he - mi - as nam - que te
37
ve-tulam ni-gram, o ca - ra Ma-ter! Il - li - co in sponsam no - vam mu - ta - vit, ut vix
41
a - li quis an-tiquam pu - tet. Sed
f
mf
ff

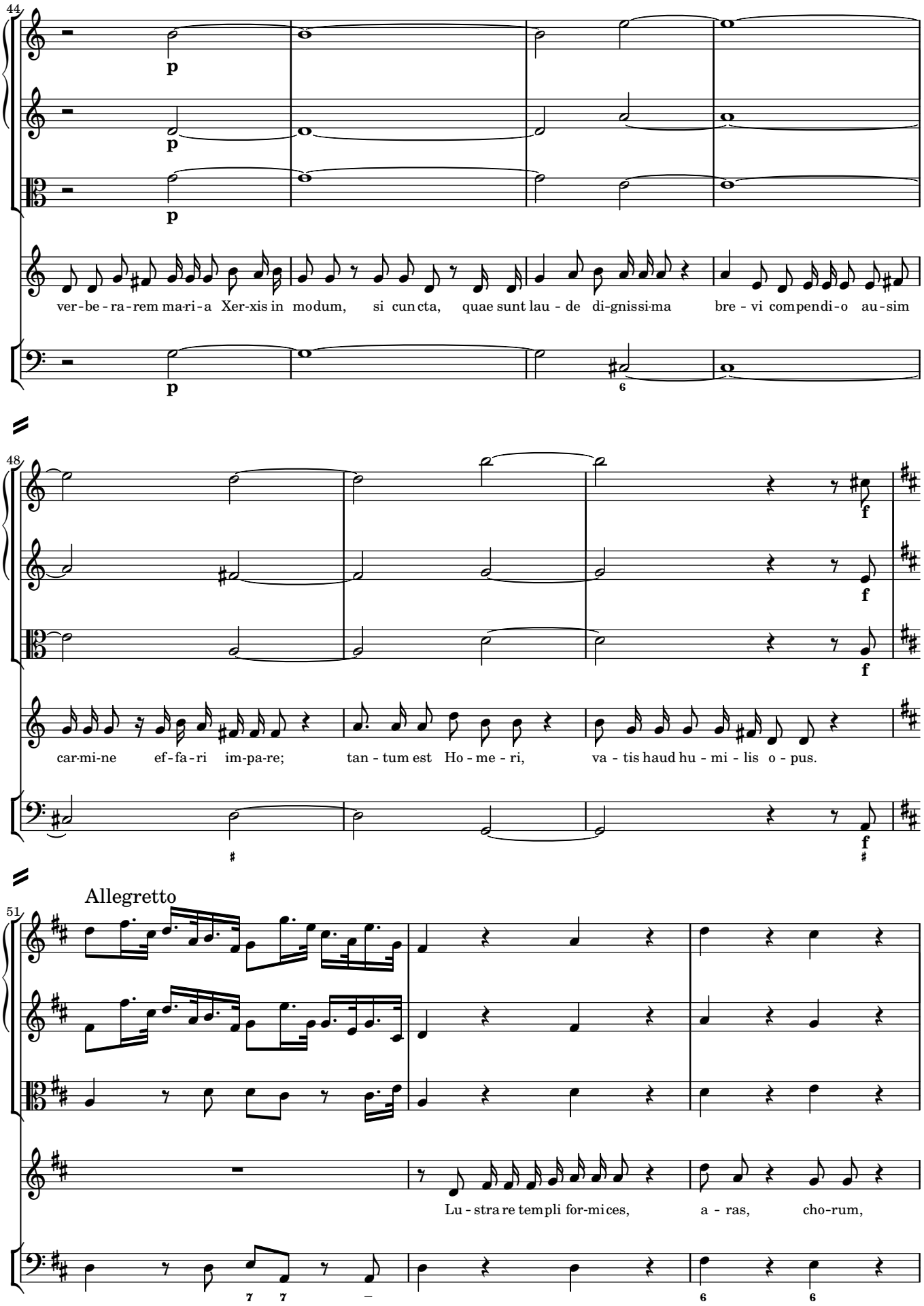
44
p
p
p
ver-be-ra-rem ma-ri-a Xer-xis in mo-dum, si cun-cta, quae sunt lau-de di-gnissi-ma bre-vi com-pendi-o au-sim
48
f
f
f
car-mi-ne ef-fa-ri im-pa-re; tan-tum est Ho-me-ri, va-tis haud hu-mi-lis o-pus.
51
Allegretto
Lu-stra re templi for-mi-ces, a-ras, cho-rum,

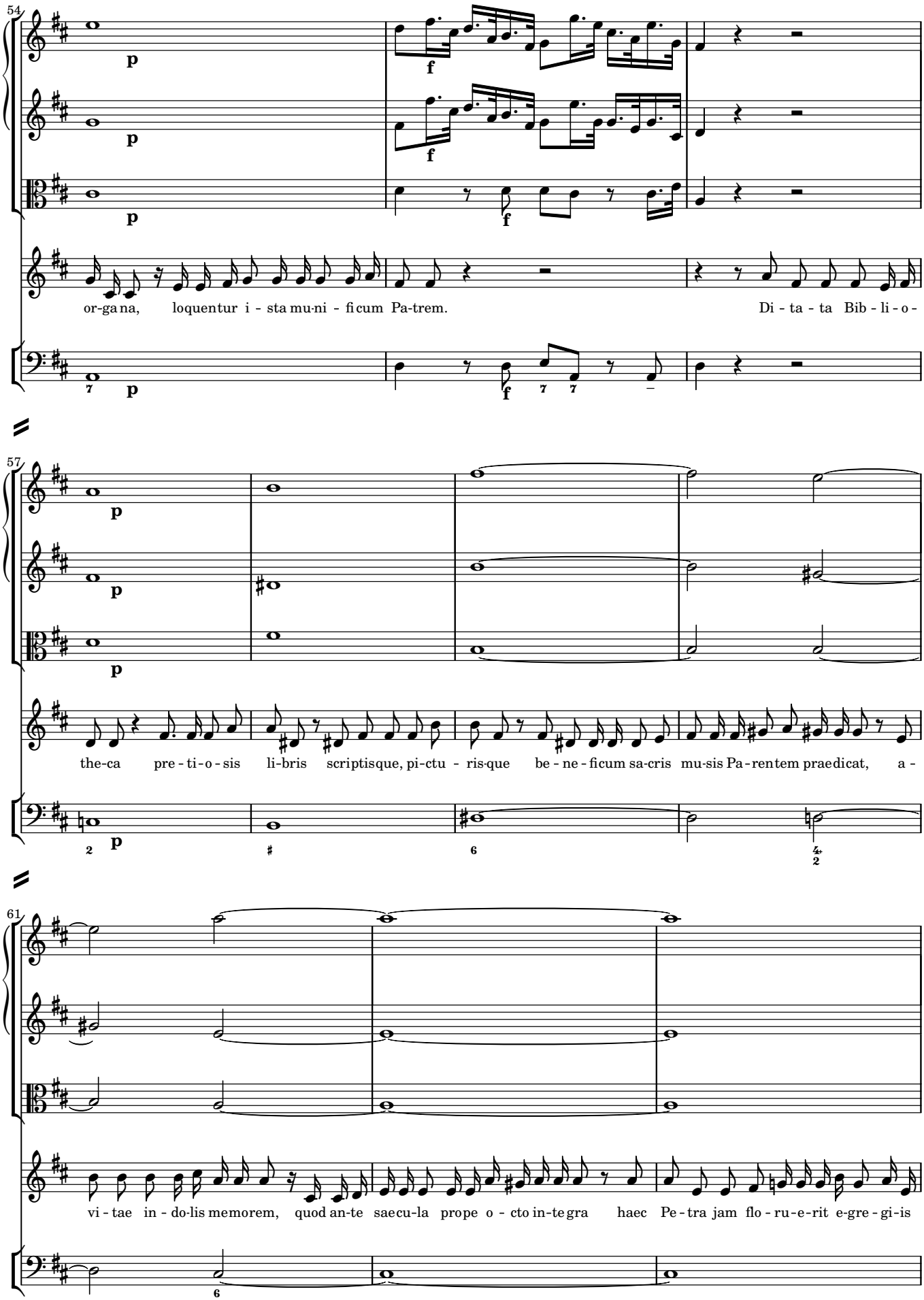
54
p
f
or-ga na, loquentur i - sta mu-ni - fi cum Pa-trem.
Di - ta - ta Bib - li - o -
57
the-ca pre - ti - o - sis li-bris scriptisque, pi-ctu - ris-que be - ne - ficum sa-cris mu-sis Pa - rentem praedicat, a -
61
vi - tae in - do-lis memorem, quod an-te saecu-la prope o - cto in-te gra haec Pe - tra jam flo - ru - e-rit e-gre - gi-is

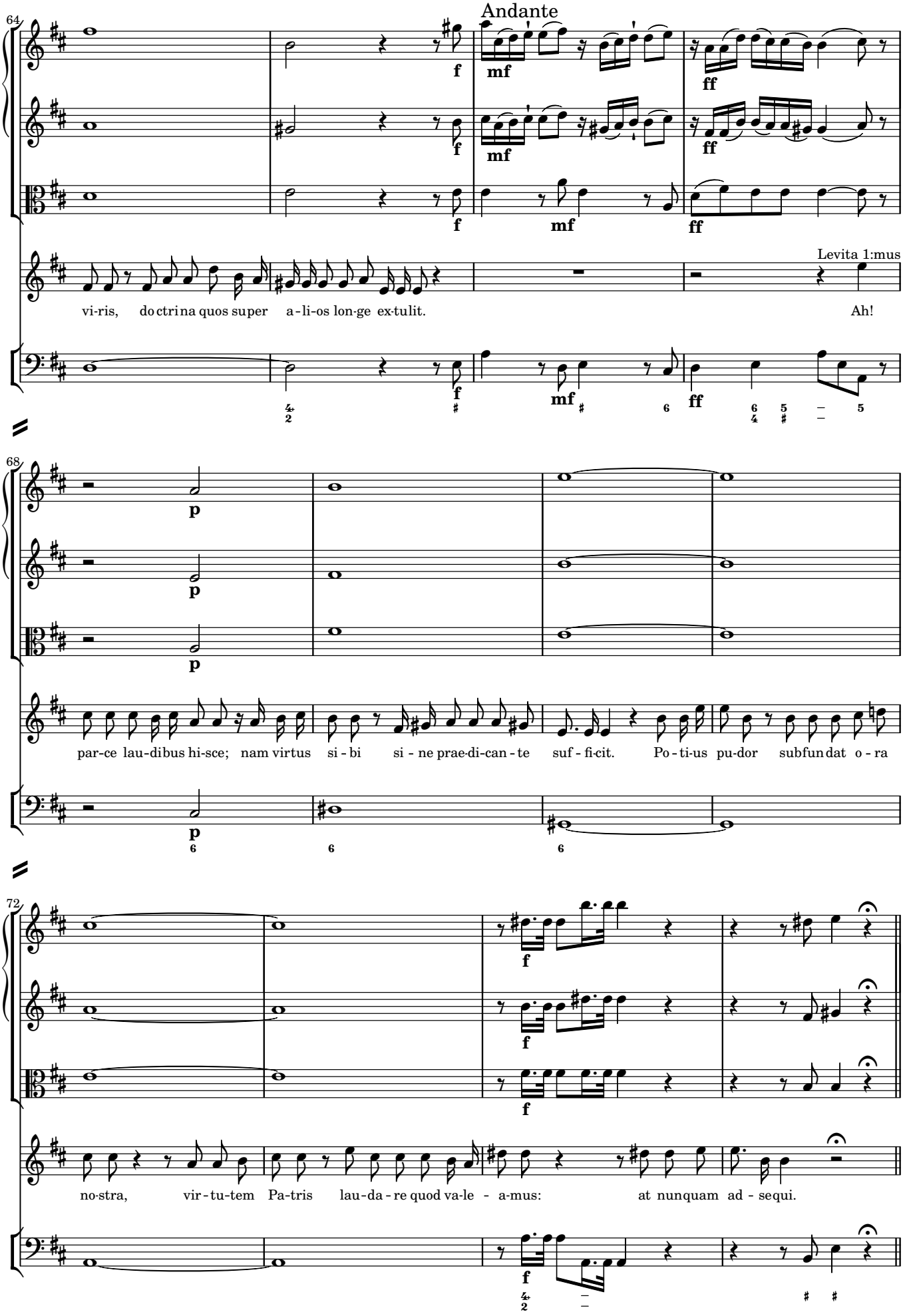
Andante
Levita 1:mus
vi-ris, do ctri na quos su per a - li-os lon-ge ex-tu lit.
Ah!
par-ce lau-di bus hi-sce; nam vir tus si - bi si - ne prae-di-can - te suf - fi-cit. Po - ti-us pu-dor sub fun dat o - ra
no-stra, vir - tu-tem Pa-tris lau-da - re quod va-le - a-mus: at nunquam ad - se qui.

3.2 *Duetto* Nec alacrior apicula

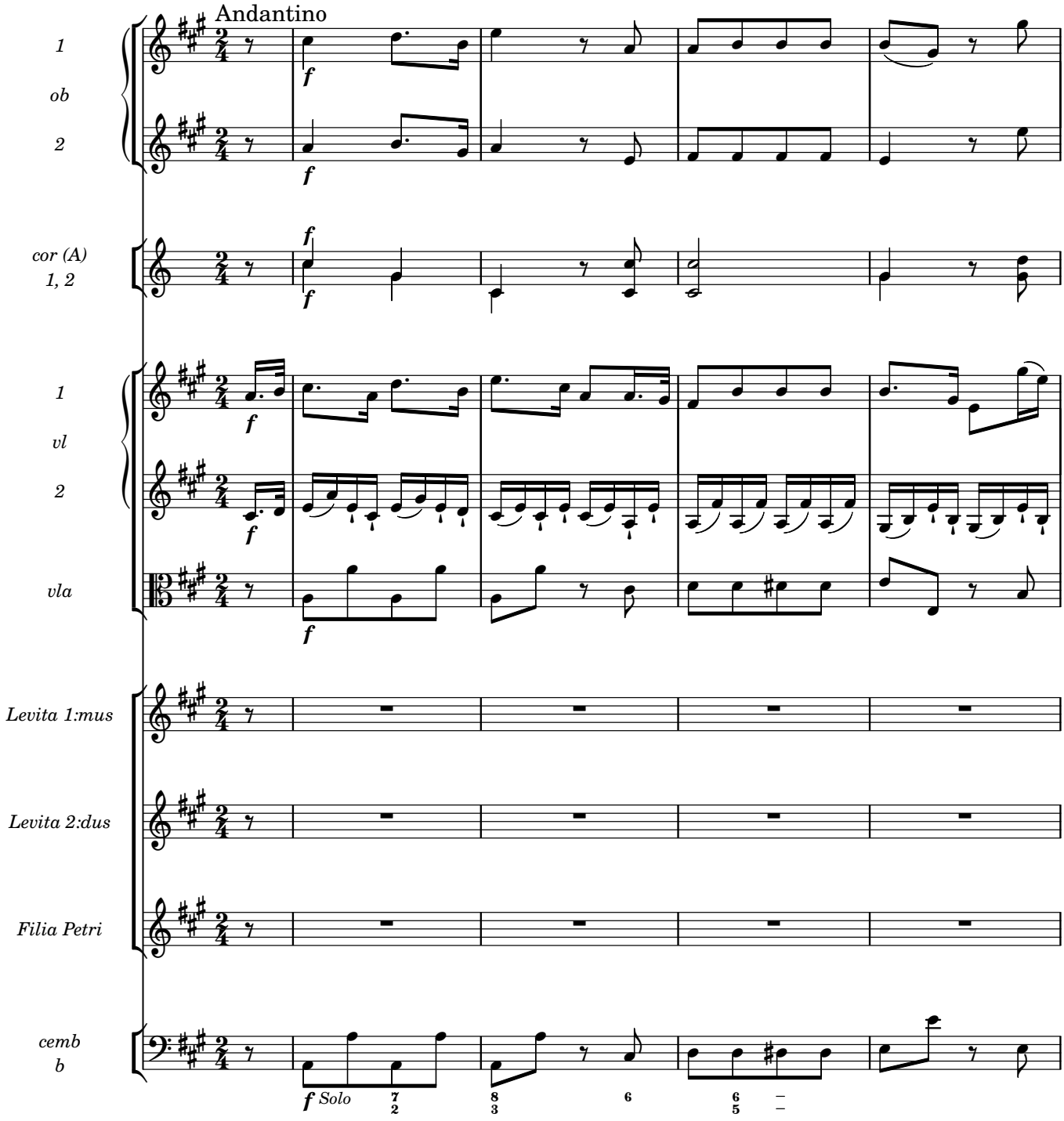

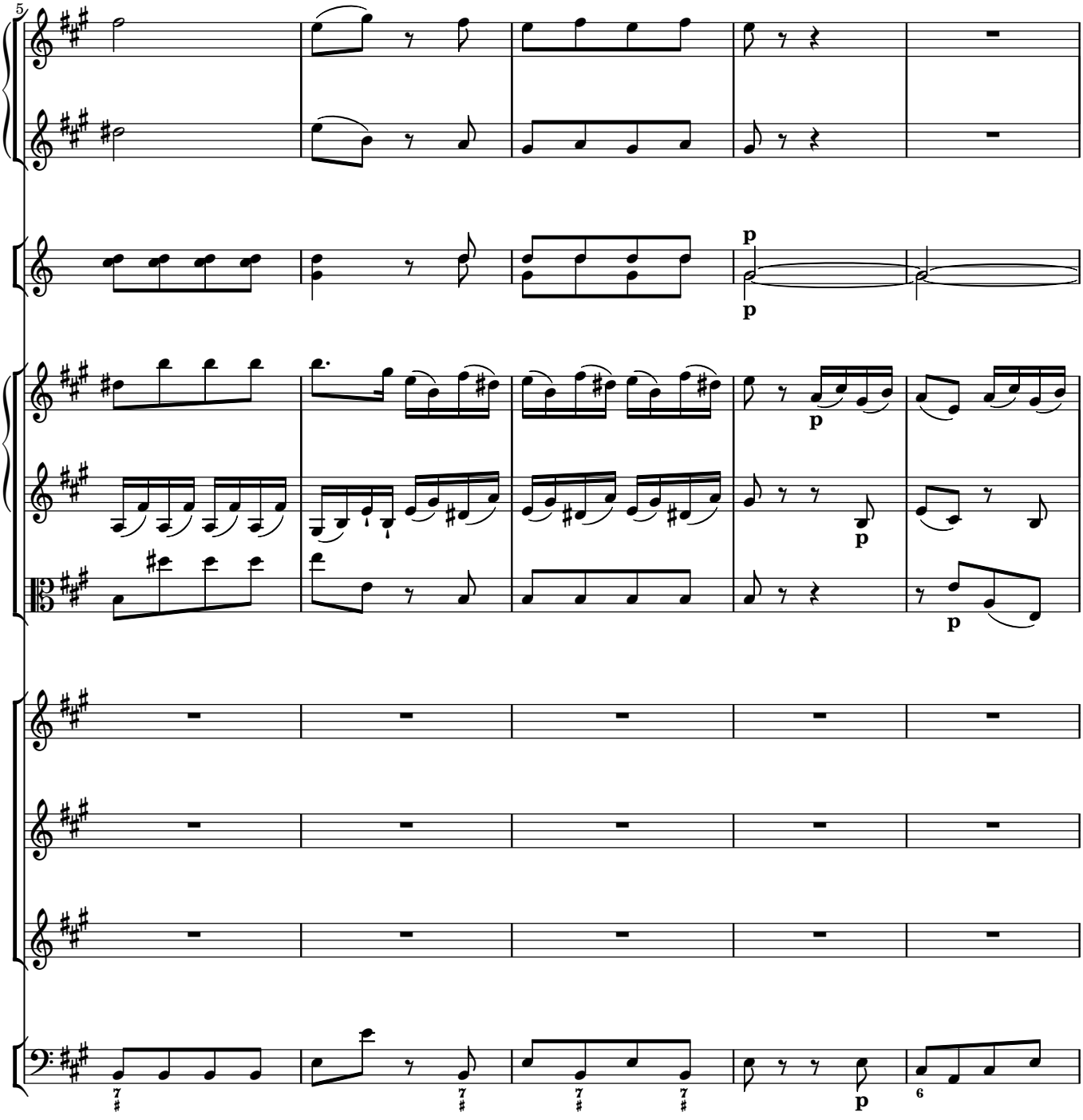
5
p
p
p
p
p
7
7
7
7
6

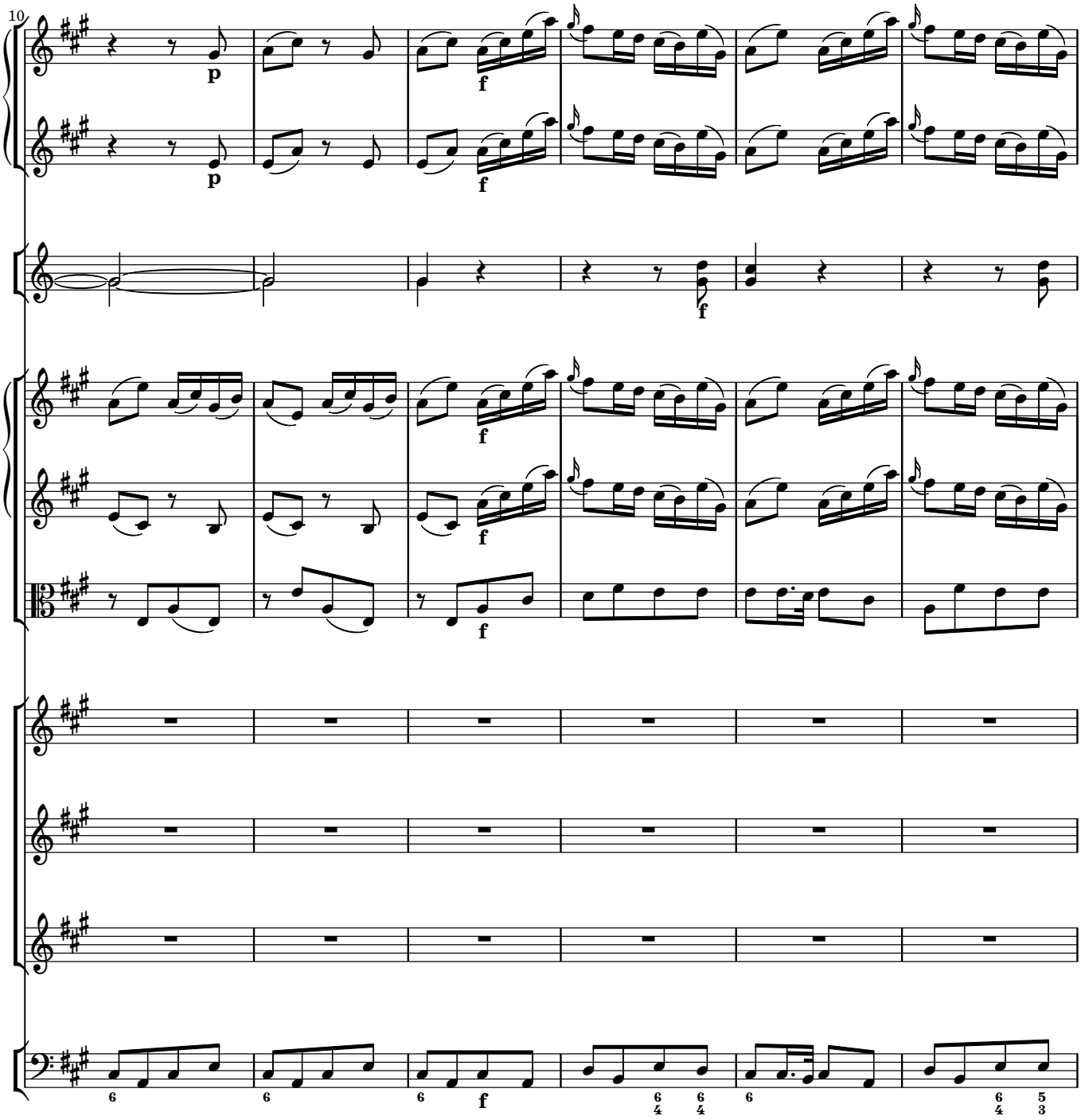
10
p
f
p
f
f
f
f
6
6
6
f
6
4
6
4
6
6
4
5
3

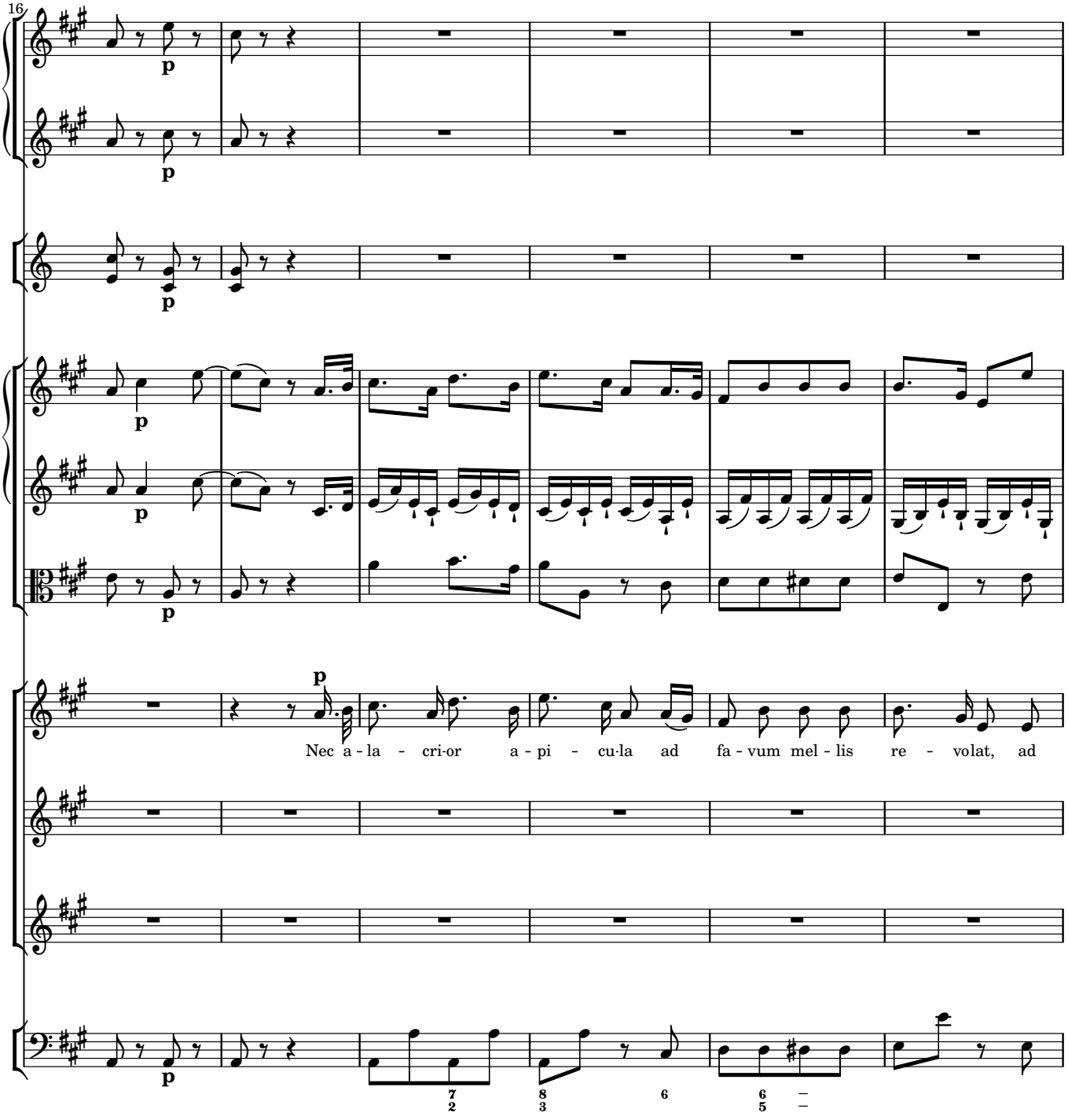
16
p
p
p
p
p
p
p
Nec a - la - cri-or a - pi - cu-la ad fa - vum mel - lis re - volat, ad
7 2
8 3
6
6 5

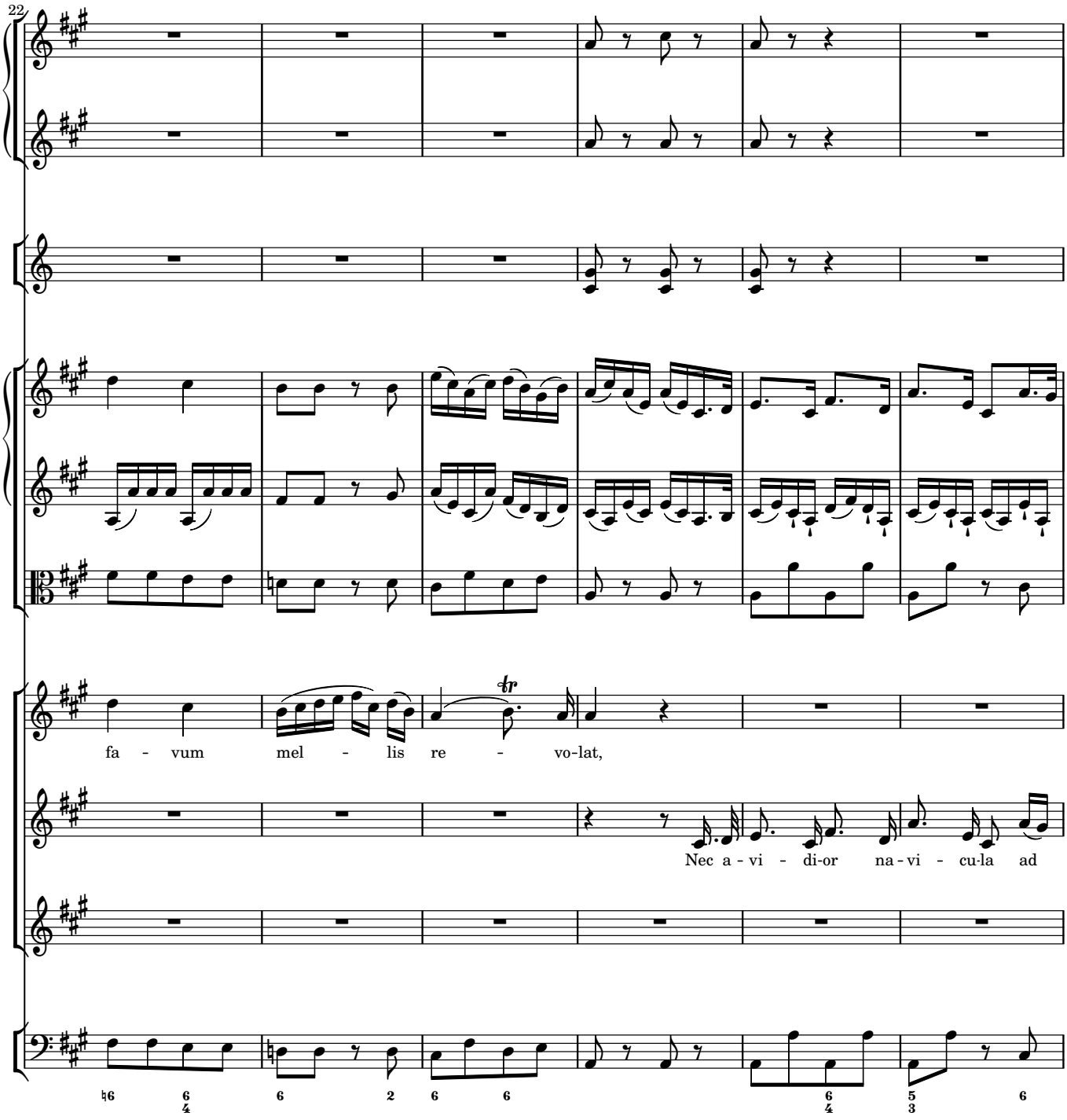
22
fa - vum mel - lis re - vo-lat,
Nec a - vi - di-or na - vi - cu-la ad

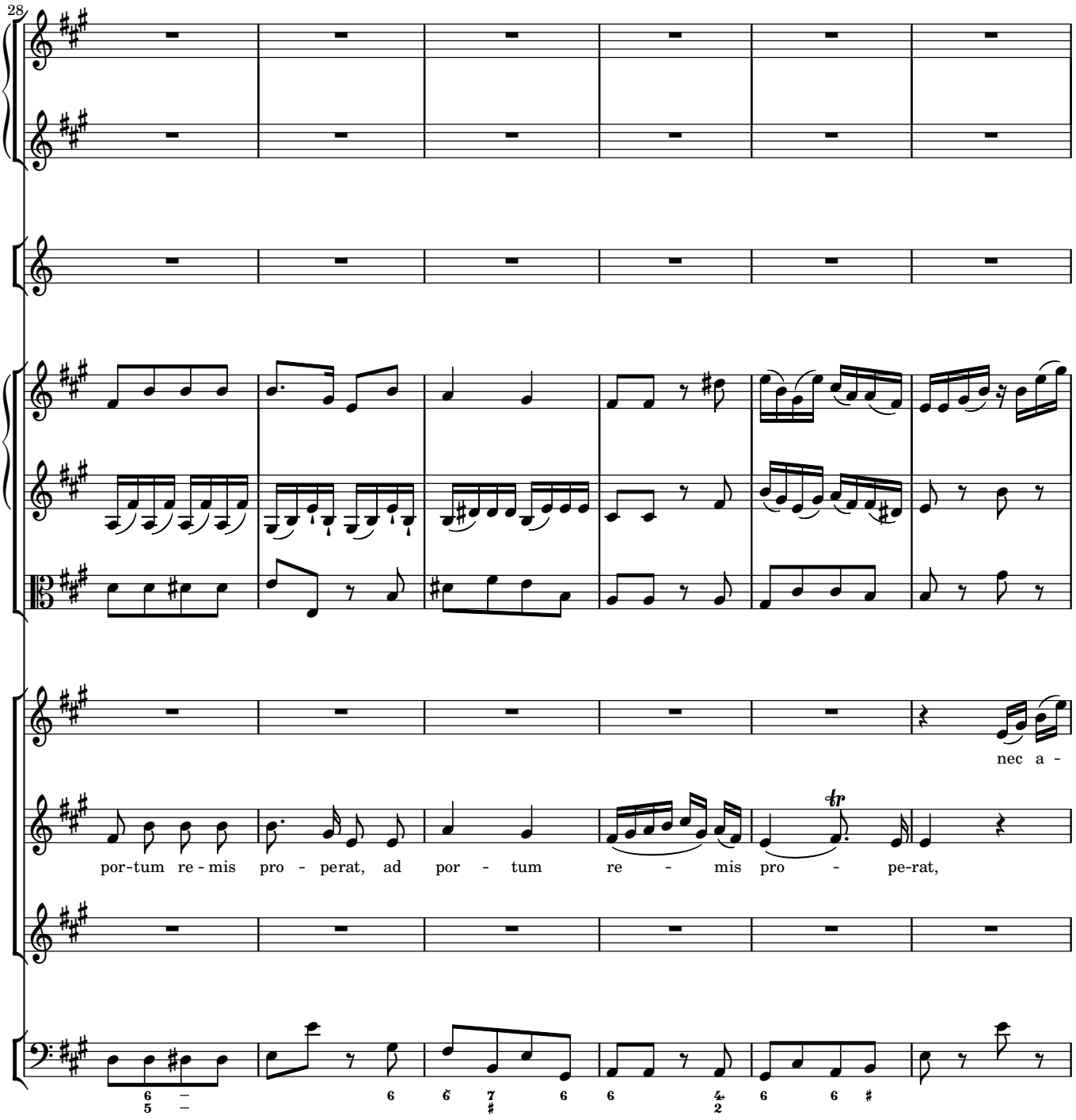
28
nec a -
por-tum re-mis pro - perat, ad por - tum re - mis pro - pe-rat,

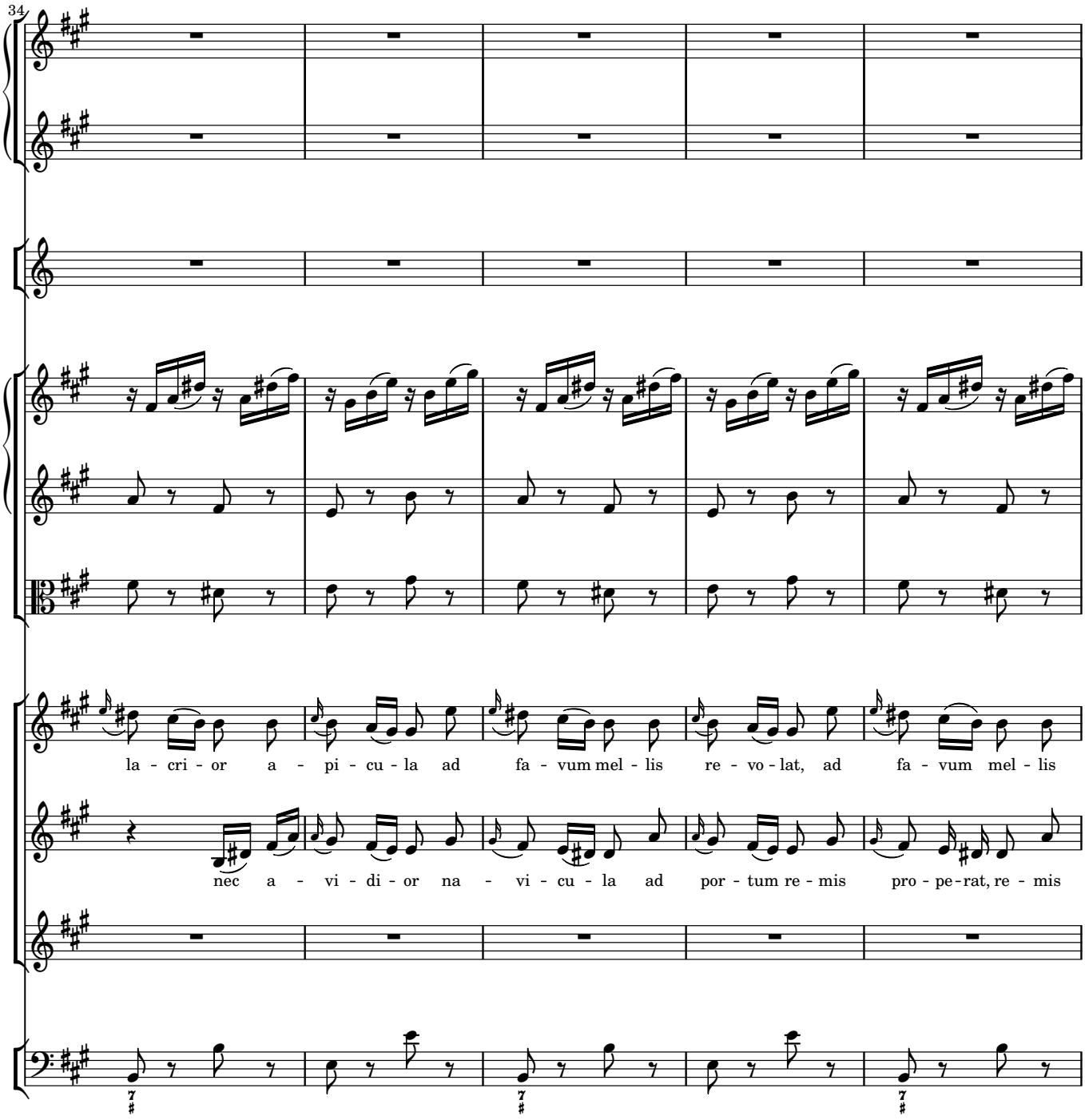
34
la - cri - or a - pi - cu - la ad fa - vum mel - lis re - vo - lat, ad fa - vum mel - lis
nec a - vi - di - or na - vi - cu - la ad por - tum re - mis pro - pe - rat, re - mis

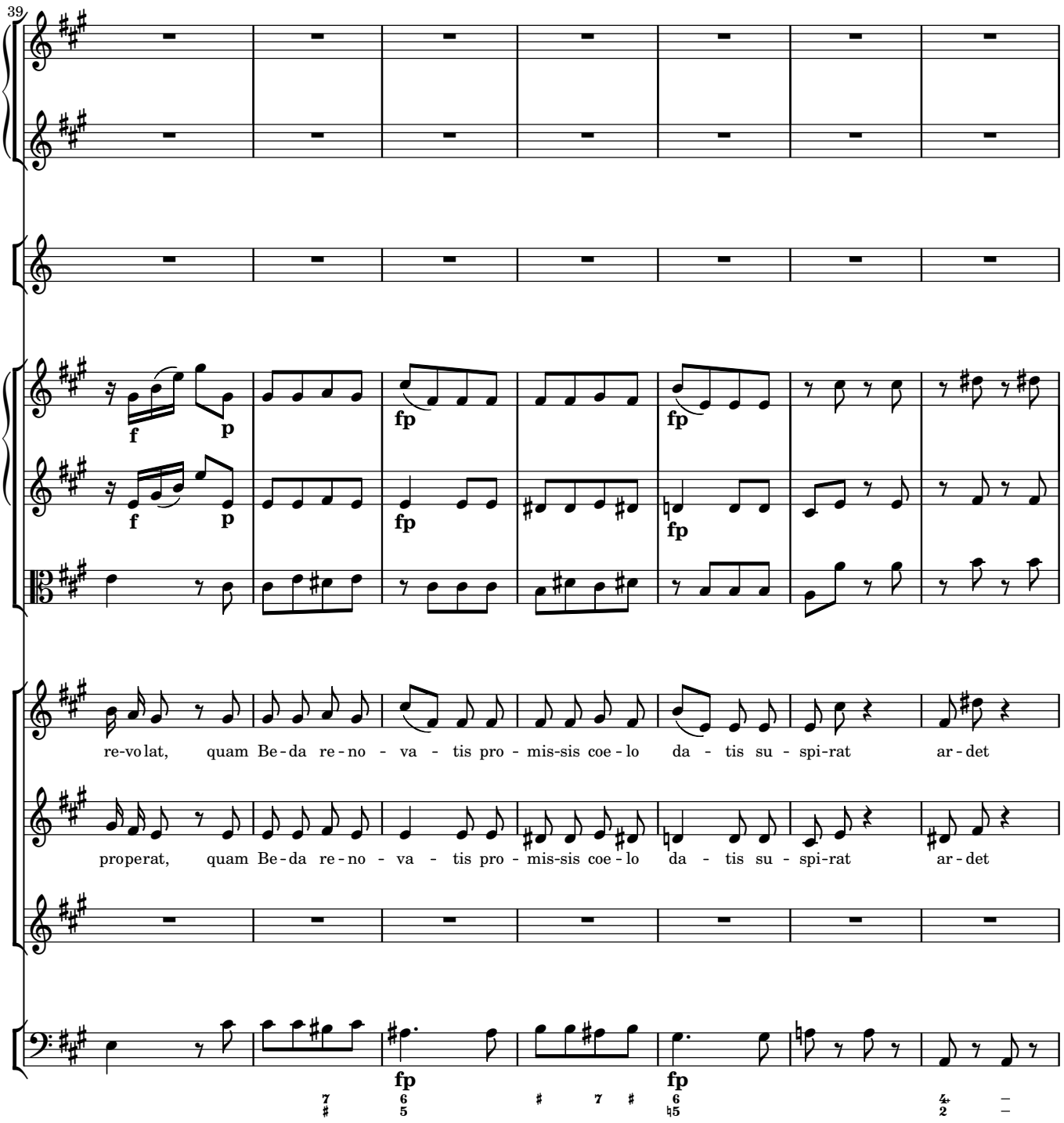
39
f
p
fp
re-vo lat, quam Be-da re-no - va - tis pro - mis-sis coe-lo da - tis su - spi-rat ar-det
properat, quam Be-da re-no - va - tis pro - mis-sis coe-lo da - tis su - spi-rat ar-det

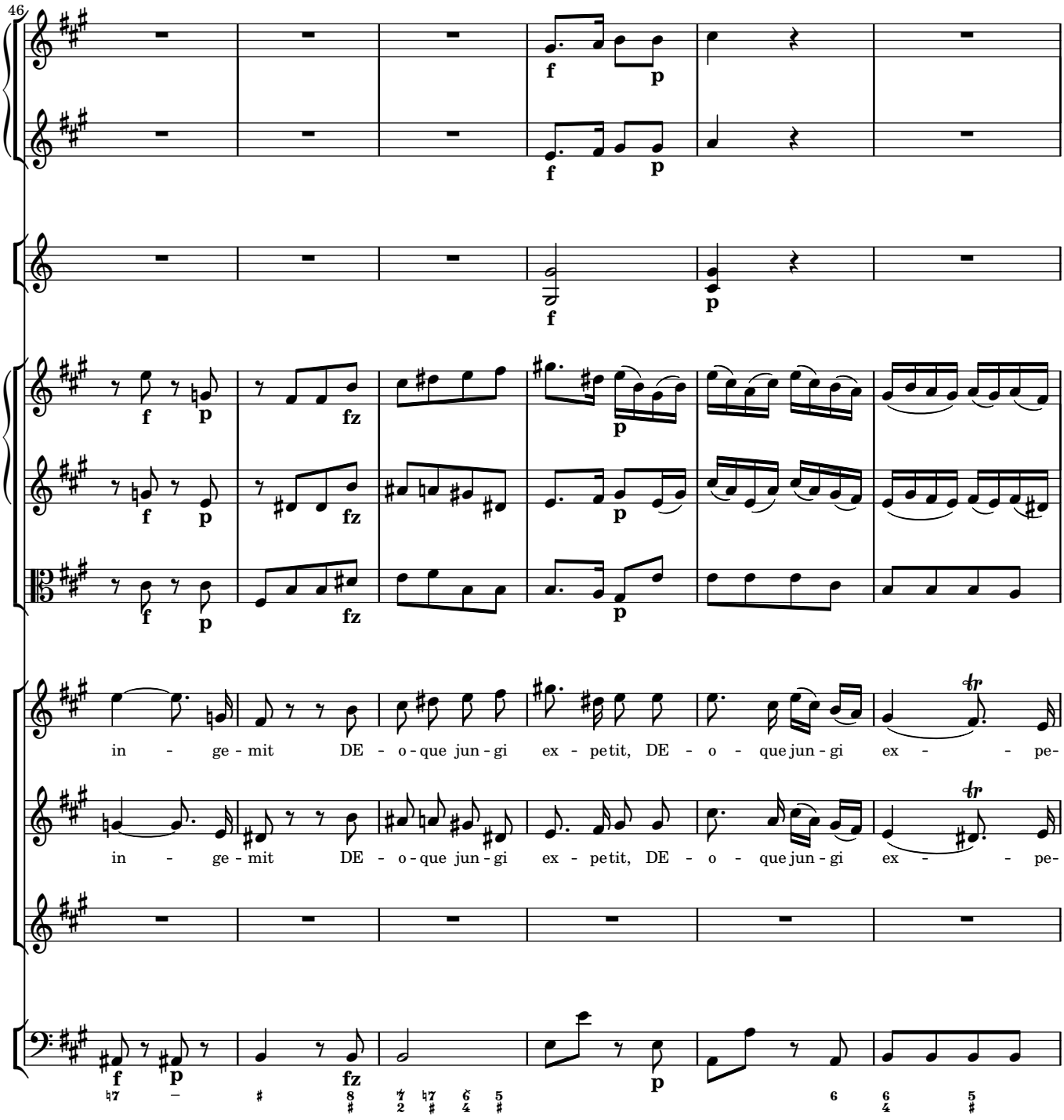
46
in - ge - mit DE - o - que jun - gi ex - pe tit, DE - o - que jun - gi ex - - pe-
in - ge - mit DE - o - que jun - gi ex - pe tit, DE - o - que jun - gi ex - - pe-

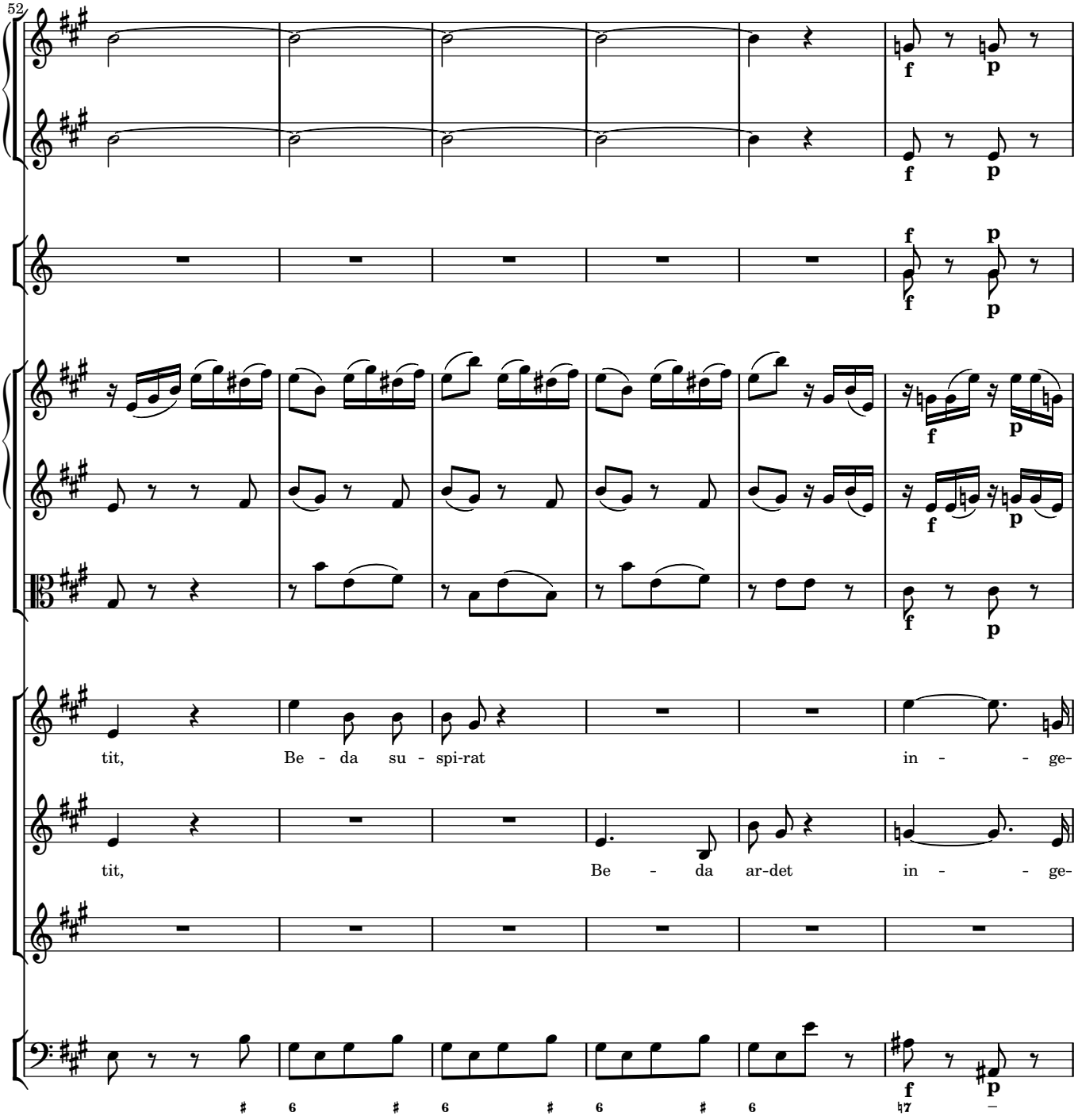
52
f
p
tit, Be - da su - spi-rat in - - ge-
tit, Be - da ar-det in - - ge-

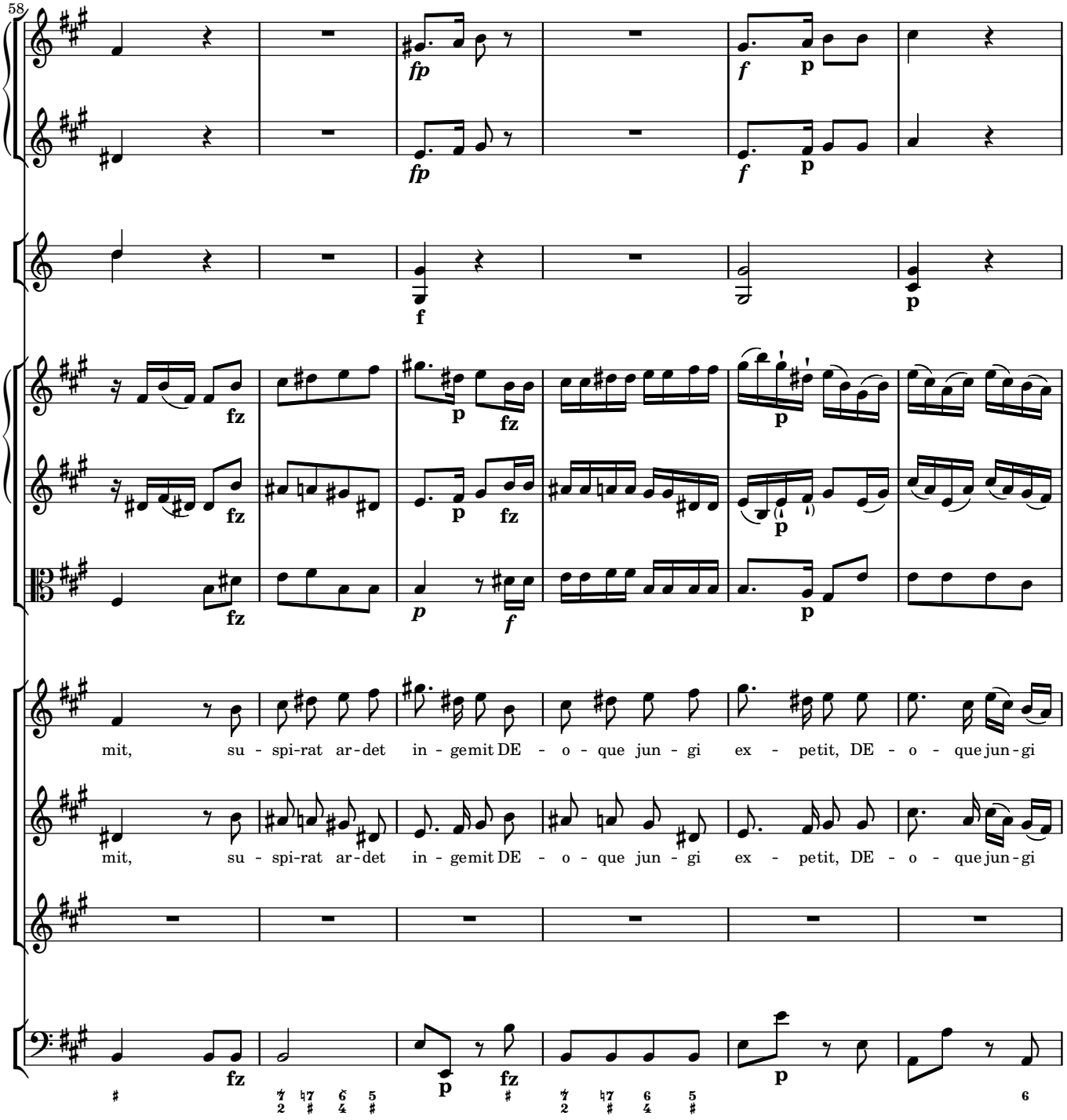
58
mit, su - spi-rat ar-det in - ge mit DE - o - que jun - gi ex - pe tit, DE - o - que jun-gi
mit, su - spi-rat ar-det in - ge mit DE - o - que jun - gi ex - pe tit, DE - o - que jun-gi

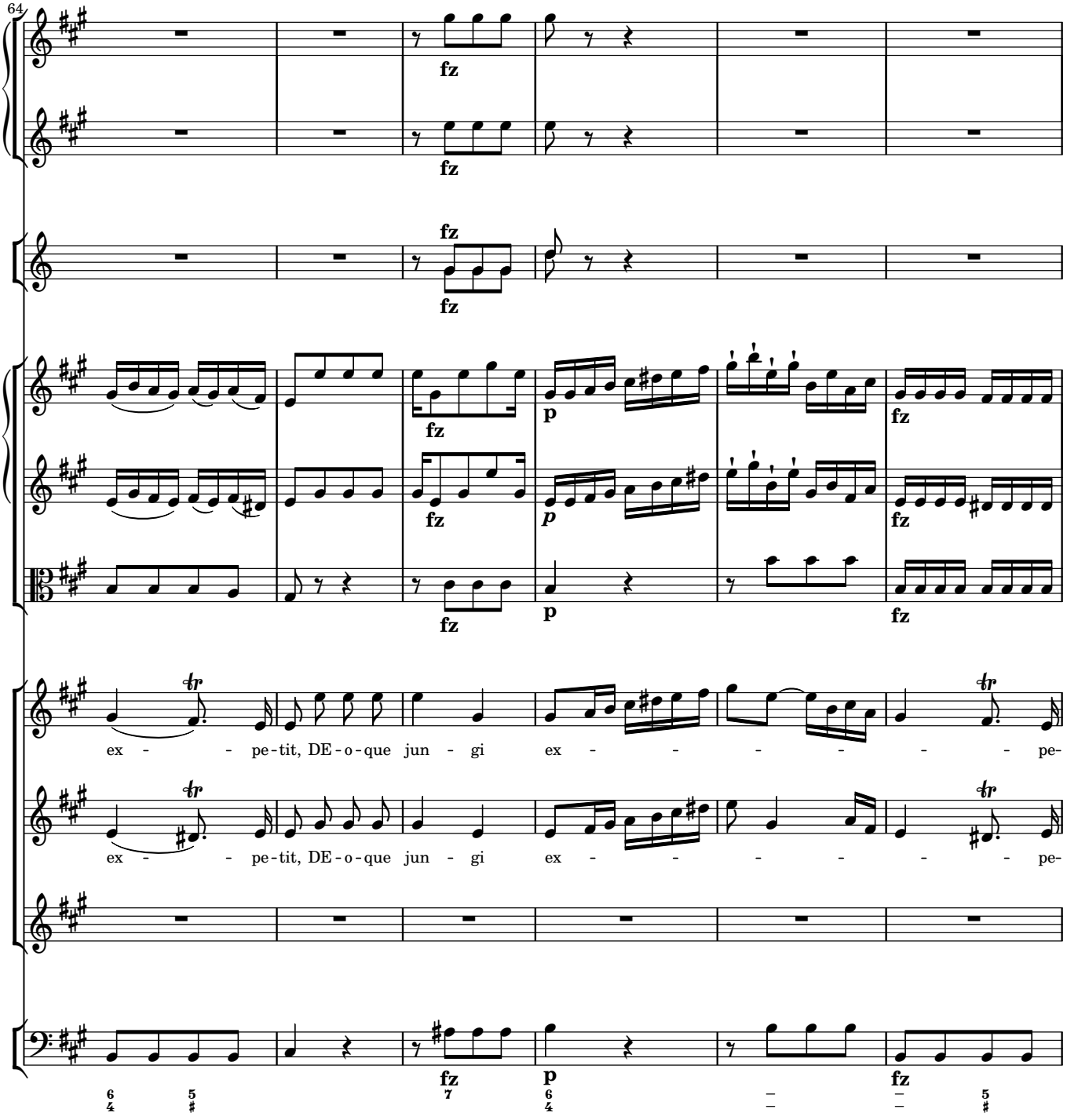
64
fz
fz
fz
fz
fz
p
fz
fz
p
fz
fz
p
fz
ex - - pe-tit, DE-o-que jun - gi ex - - - - - - pe-
ex - - pe-tit, DE-o-que jun - gi ex - - - - - - pe-
fz
p
fz

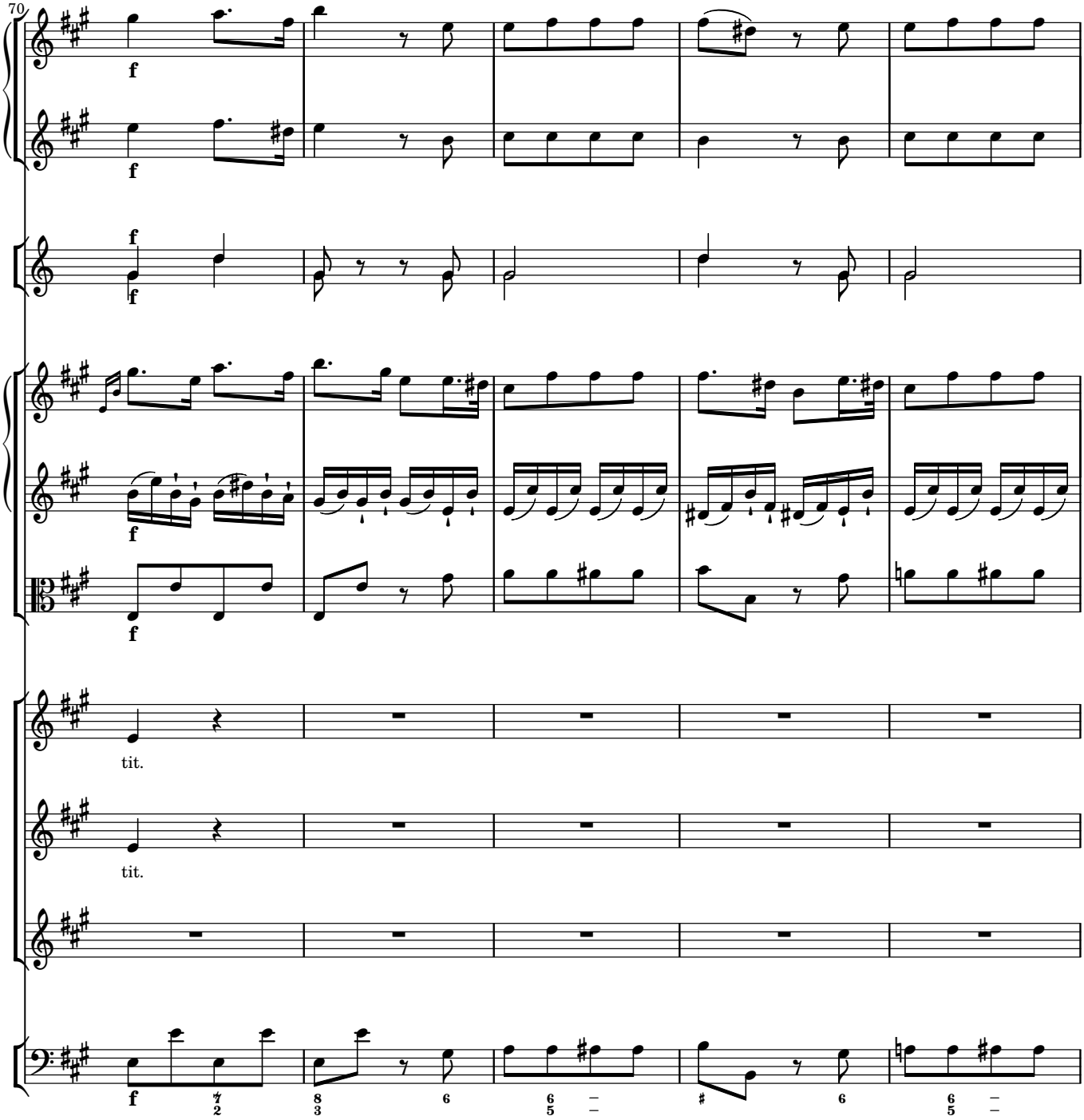
70
f
f
f
f
f
f
tit.
tit.
f

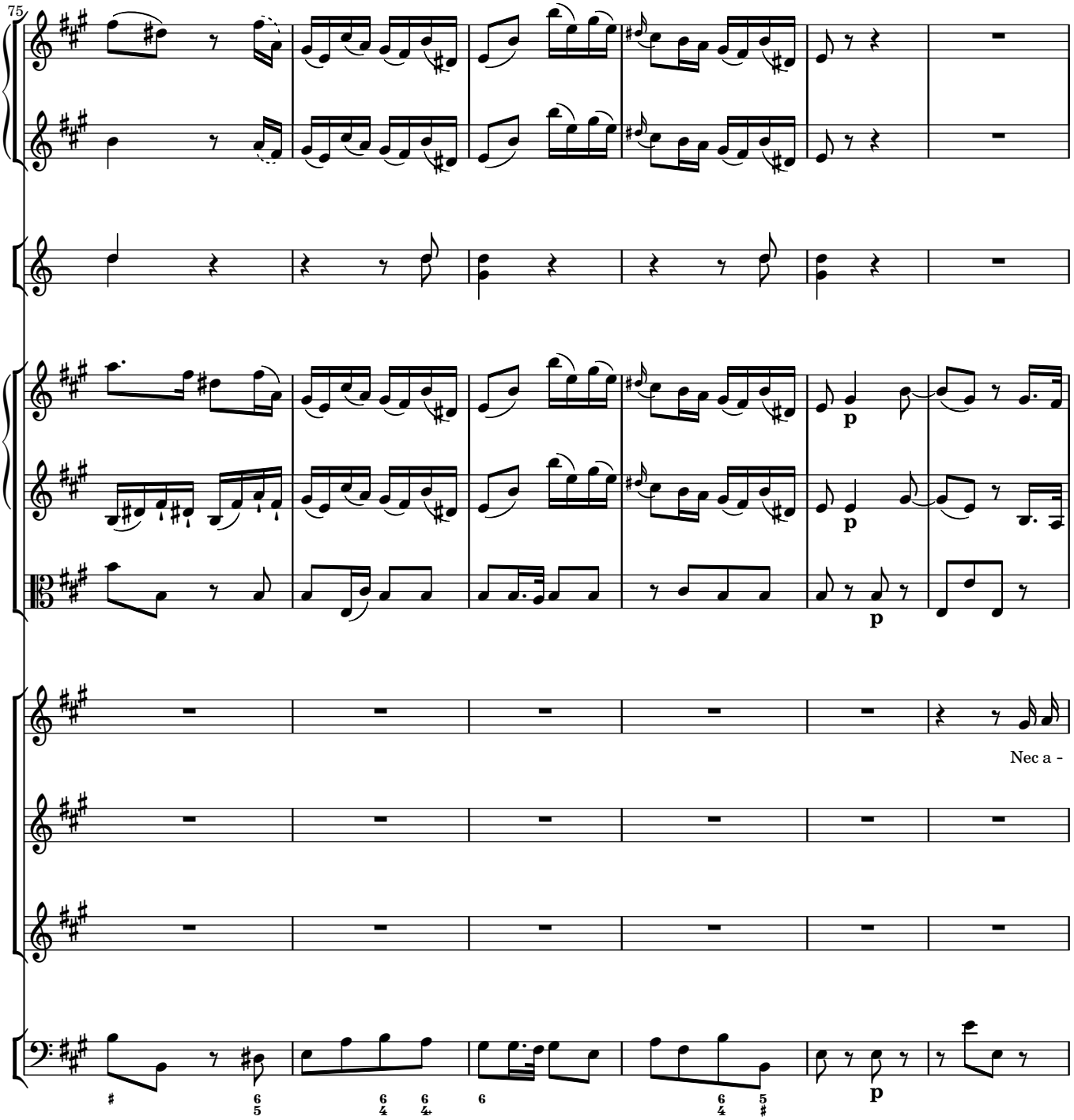
75
p
p
p
Nec a -

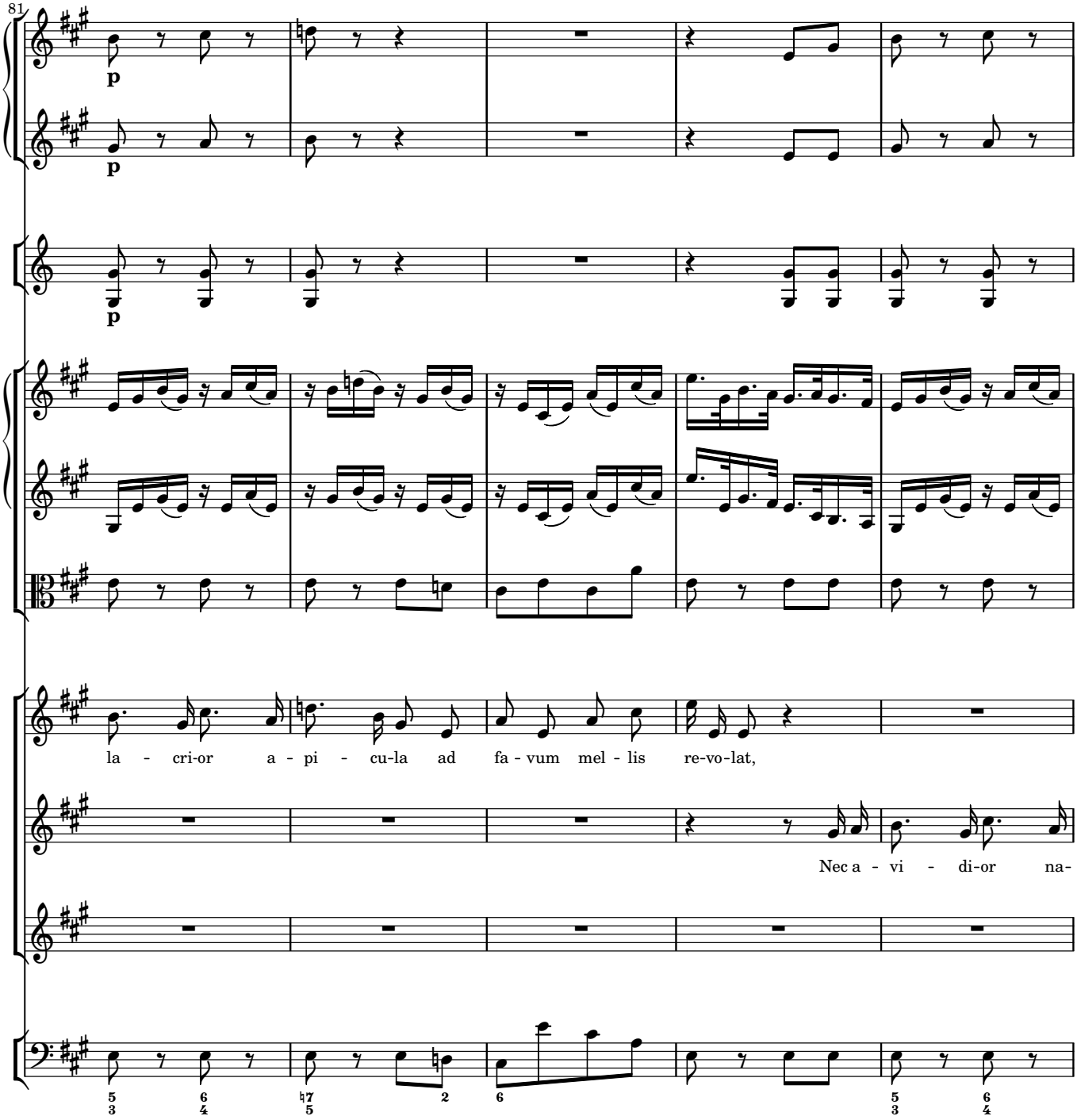
81
p
p
p
la - cri-or a - pi - cu-la ad fa - vum mel - lis re-vo-lat,
Nec a - vi - di-or na-

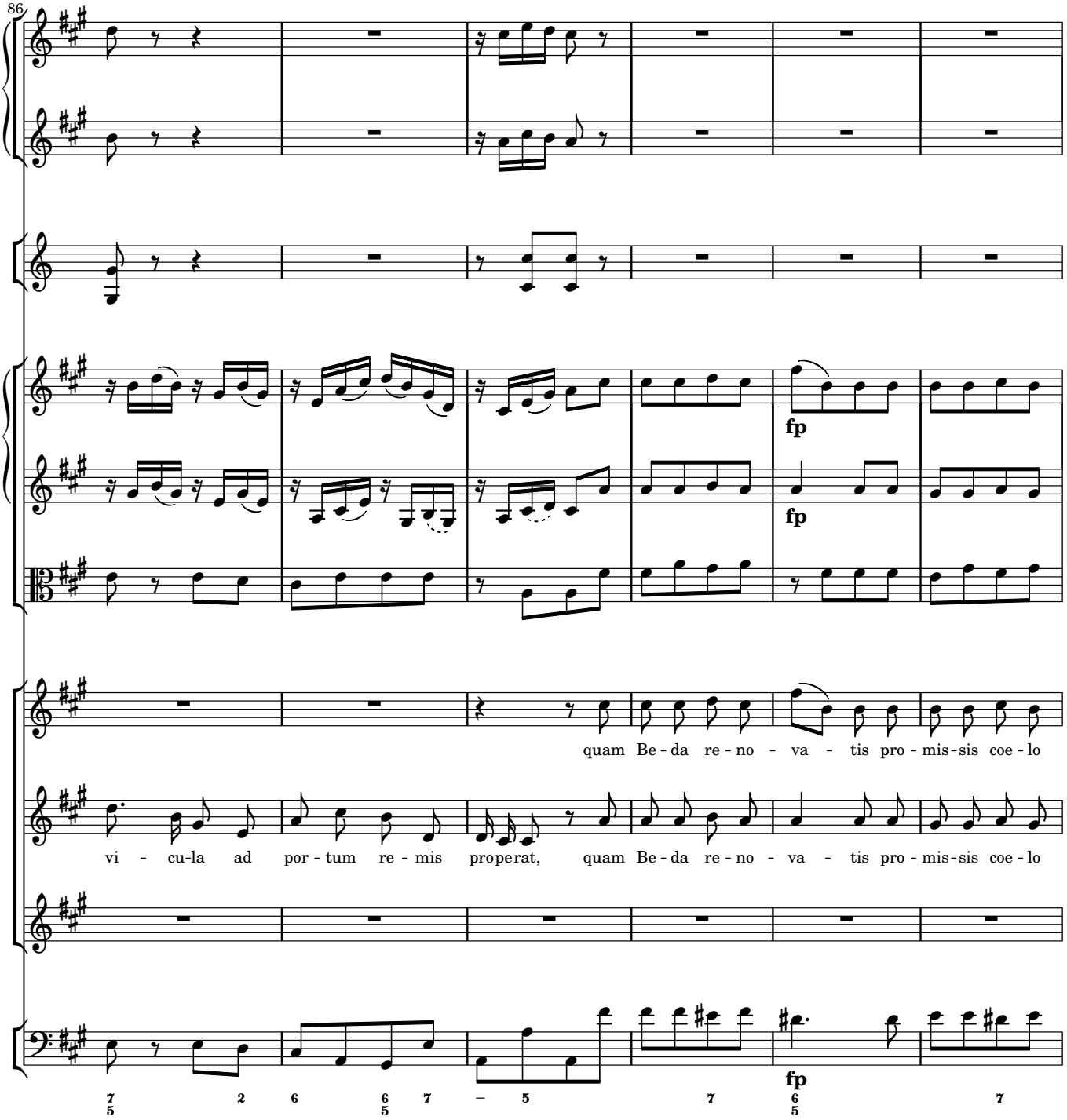
86
fp
fp
quam Be - da re - no - va - tis pro - mis - sis coe - lo
vi - cu - la ad por - tum re - mis properat, quam Be - da re - no - va - tis pro - mis - sis coe - lo
fp

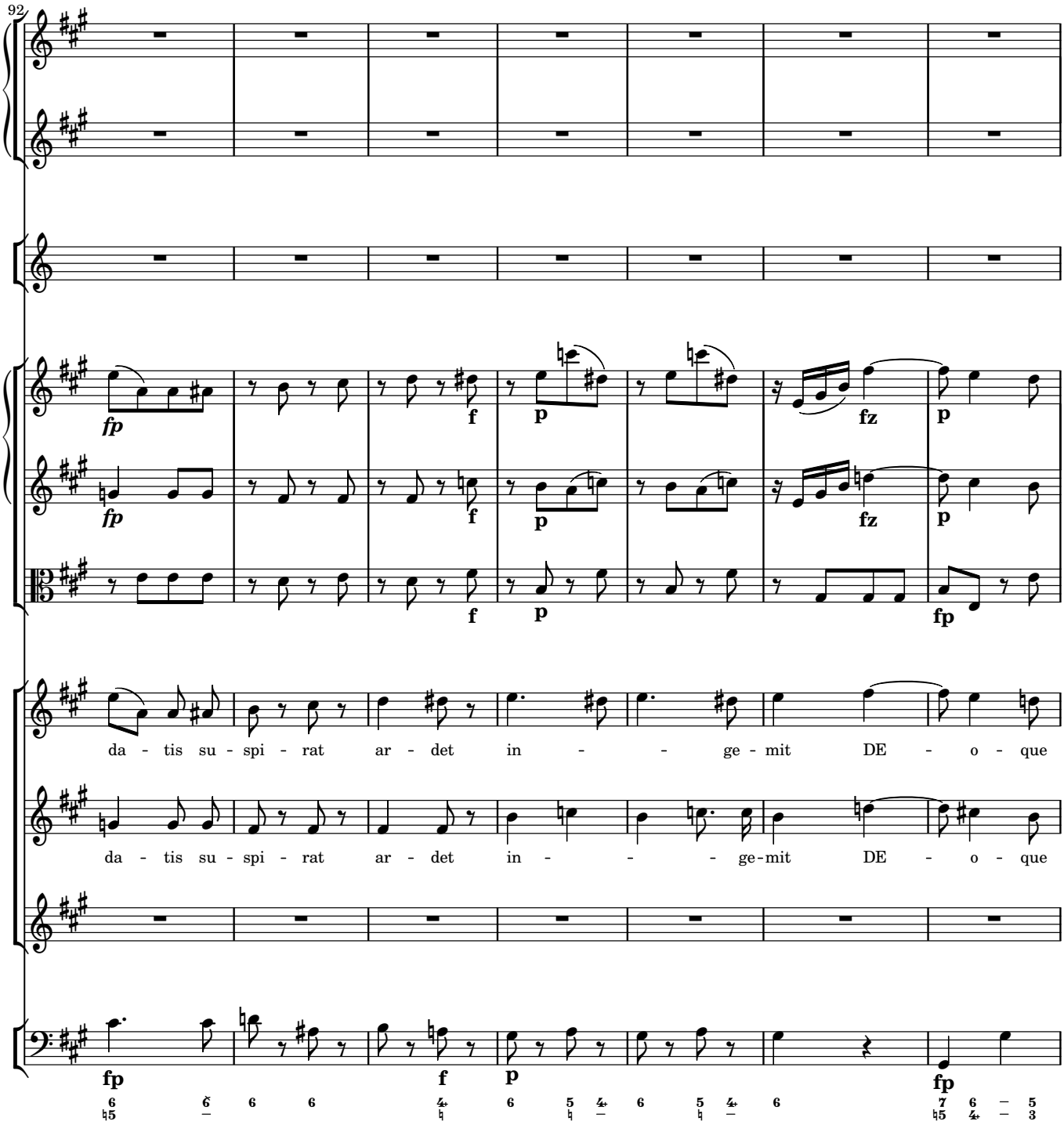
92
da - tis su - spi - rat ar - det in - - ge - mit DE - o - que
da - tis su - spi - rat ar - det in - - - ge-mit DE - o - que

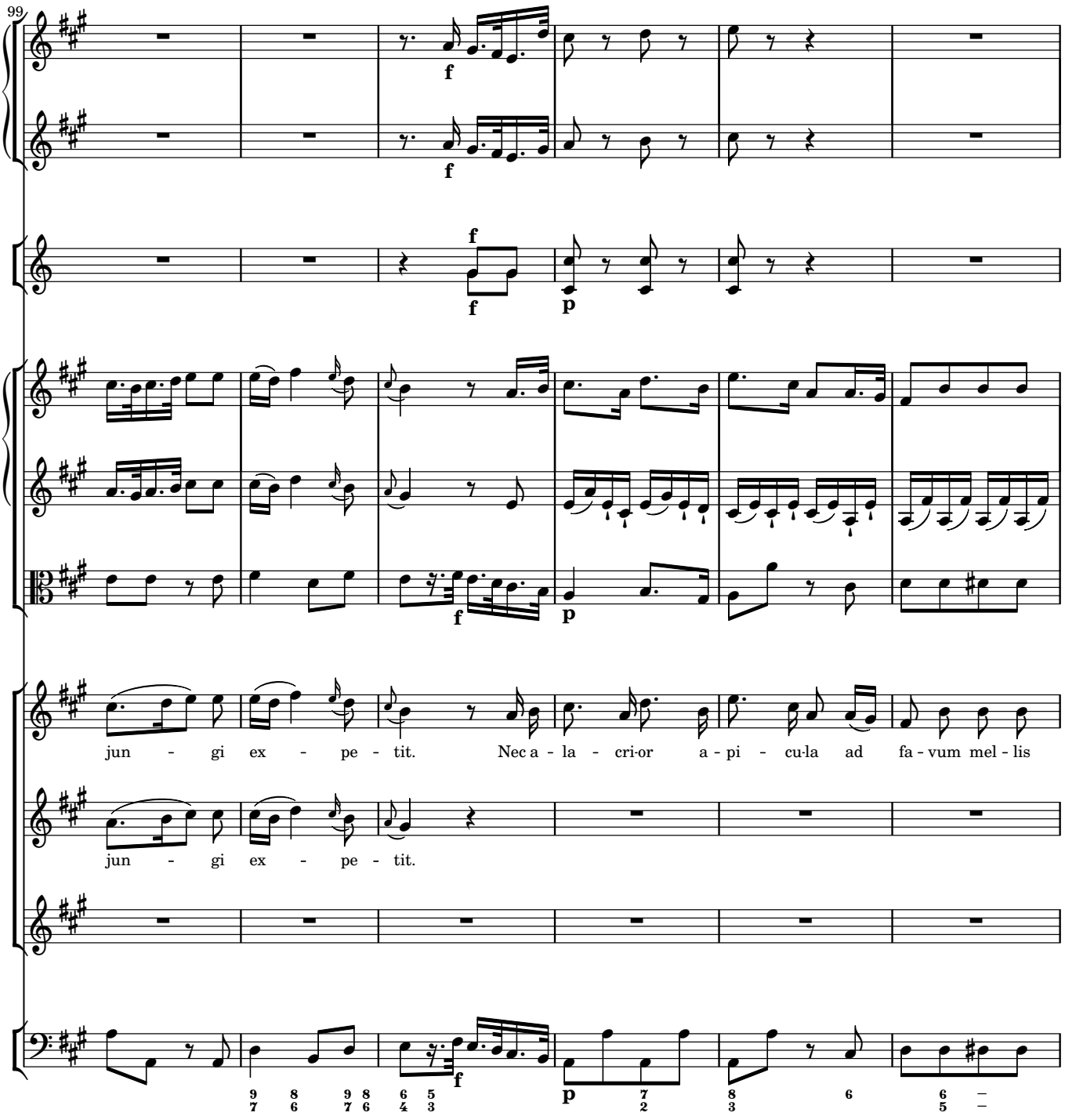
99
jun - gi ex - pe - tit. Nec a - la - cri-or a - pi - cu-la ad fa - vum mel - lis
jun - gi ex - pe - tit.

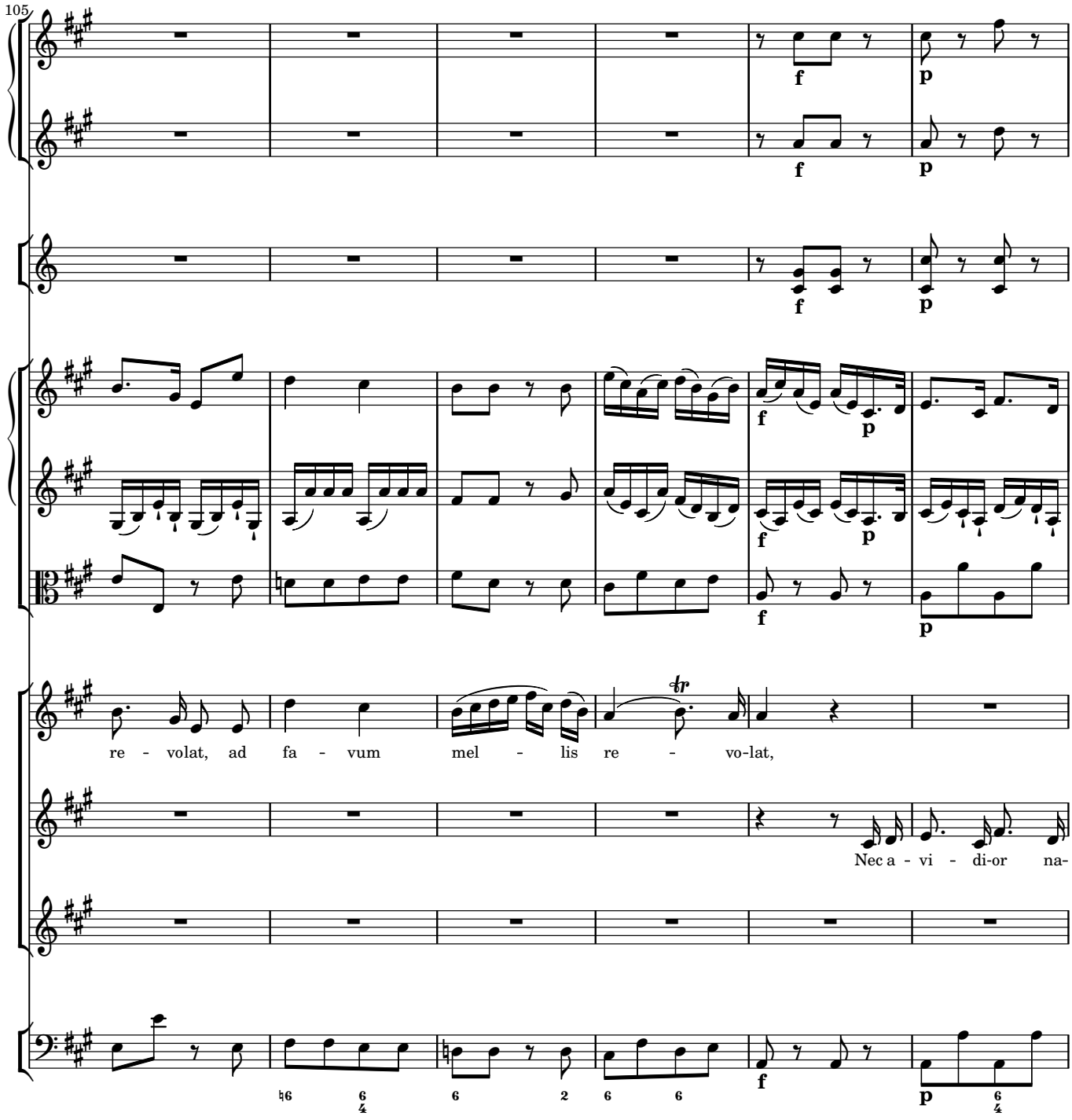
105
f
p
f
p
f
p
f
p
f
p
re - volat, ad fa - vum mel - lis re - vo-lat,
Nec a - vi - di-or na-
f
p

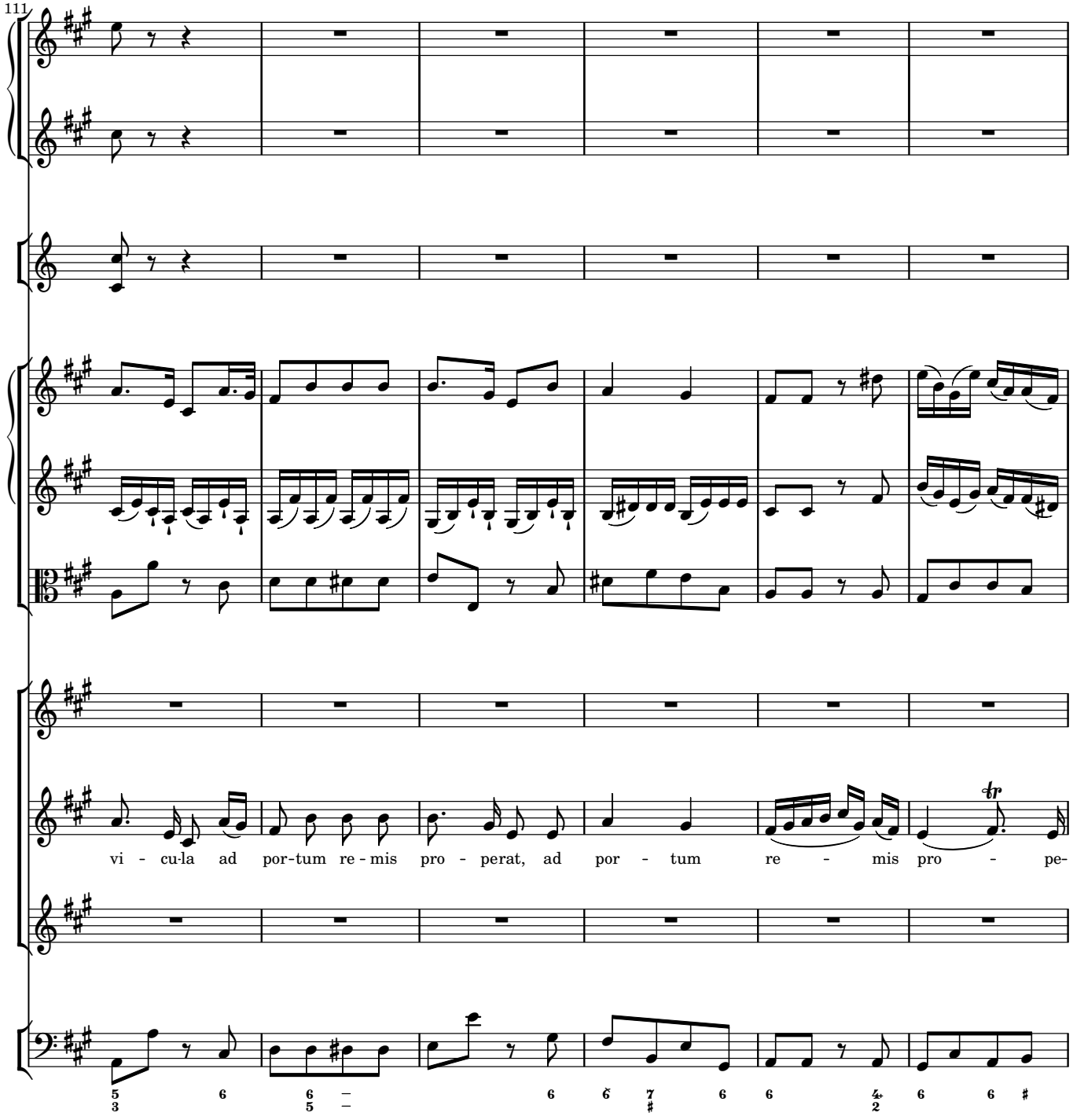
111
vi - cu-la ad por-tum re - mis pro - perat, ad por - tum re - mis pro - pe-

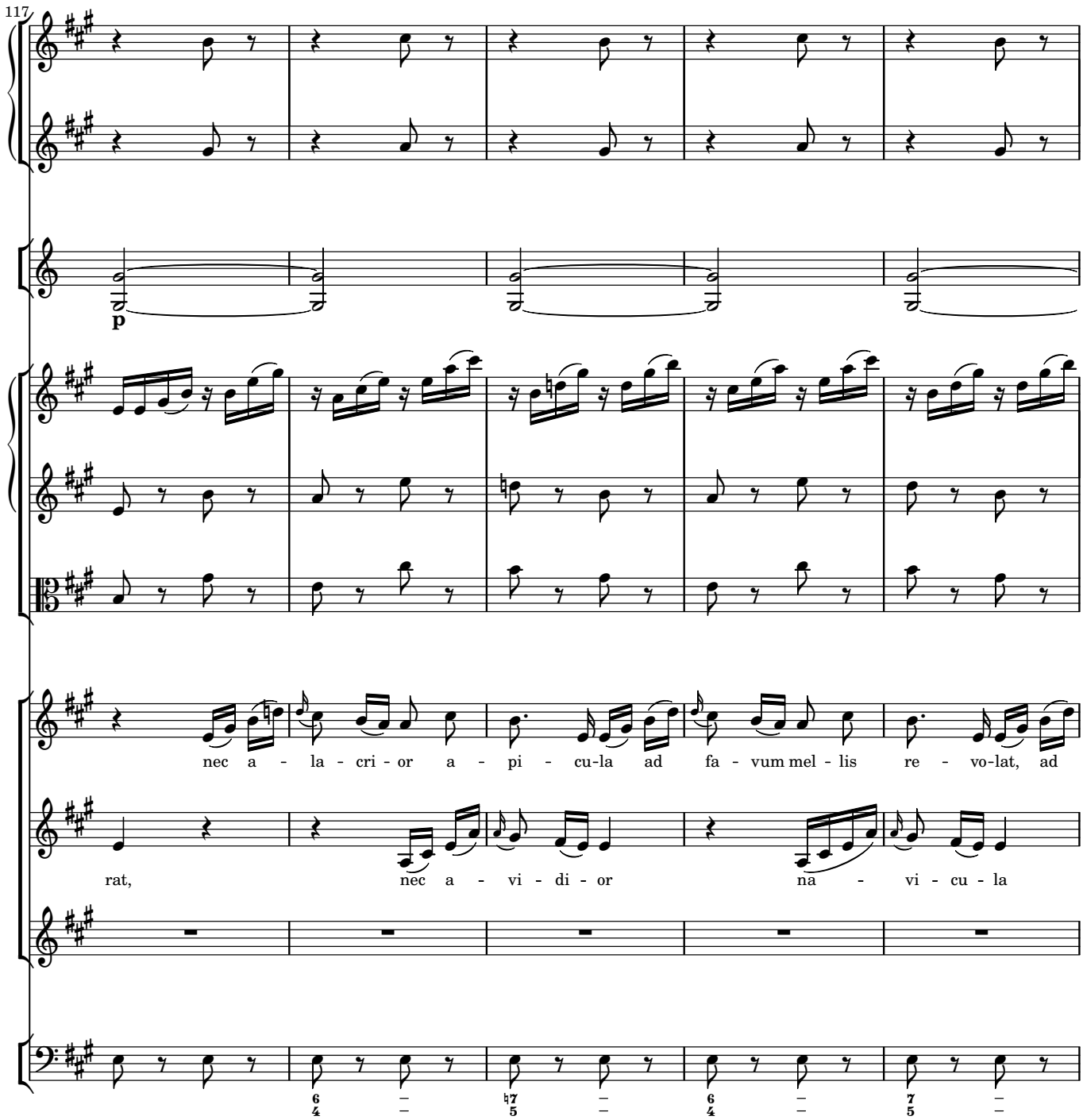
117
p
nec a - la - cri - or a - pi - cu-la ad fa - vum mel - lis re - vo-lat, ad
rat, nec a - vi - di - or na - vi - cu - la

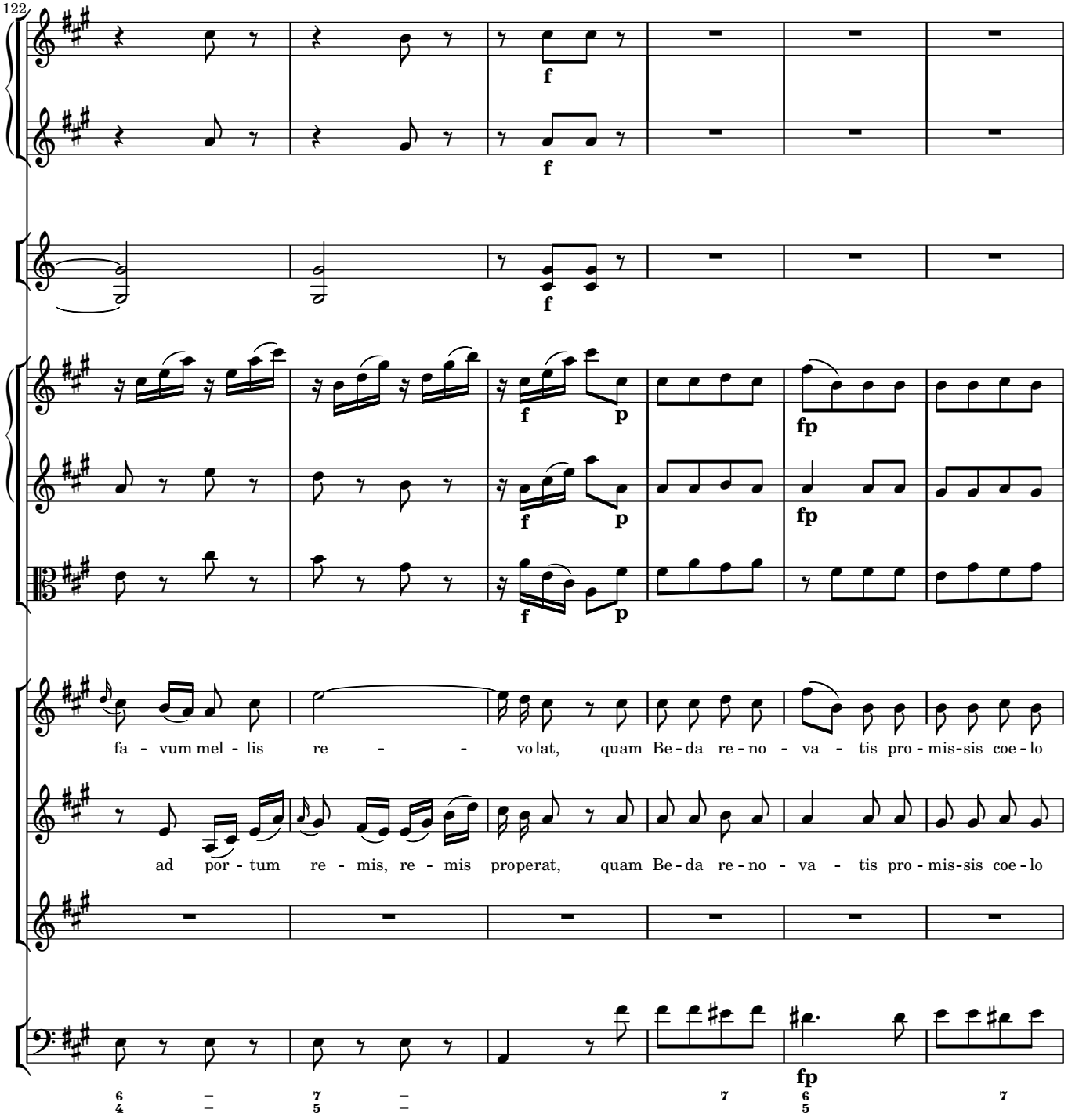
122
f
f
f
f
p
fp
f
p
fp
f
p
fa - vum mel - lis re - - - vo lat, quam Be - da re - no - va - tis pro - mis-sis coe - lo
ad por - tum re - mis, re - mis pro perat, quam Be - da re - no - va - tis pro - mis-sis coe - lo
fp

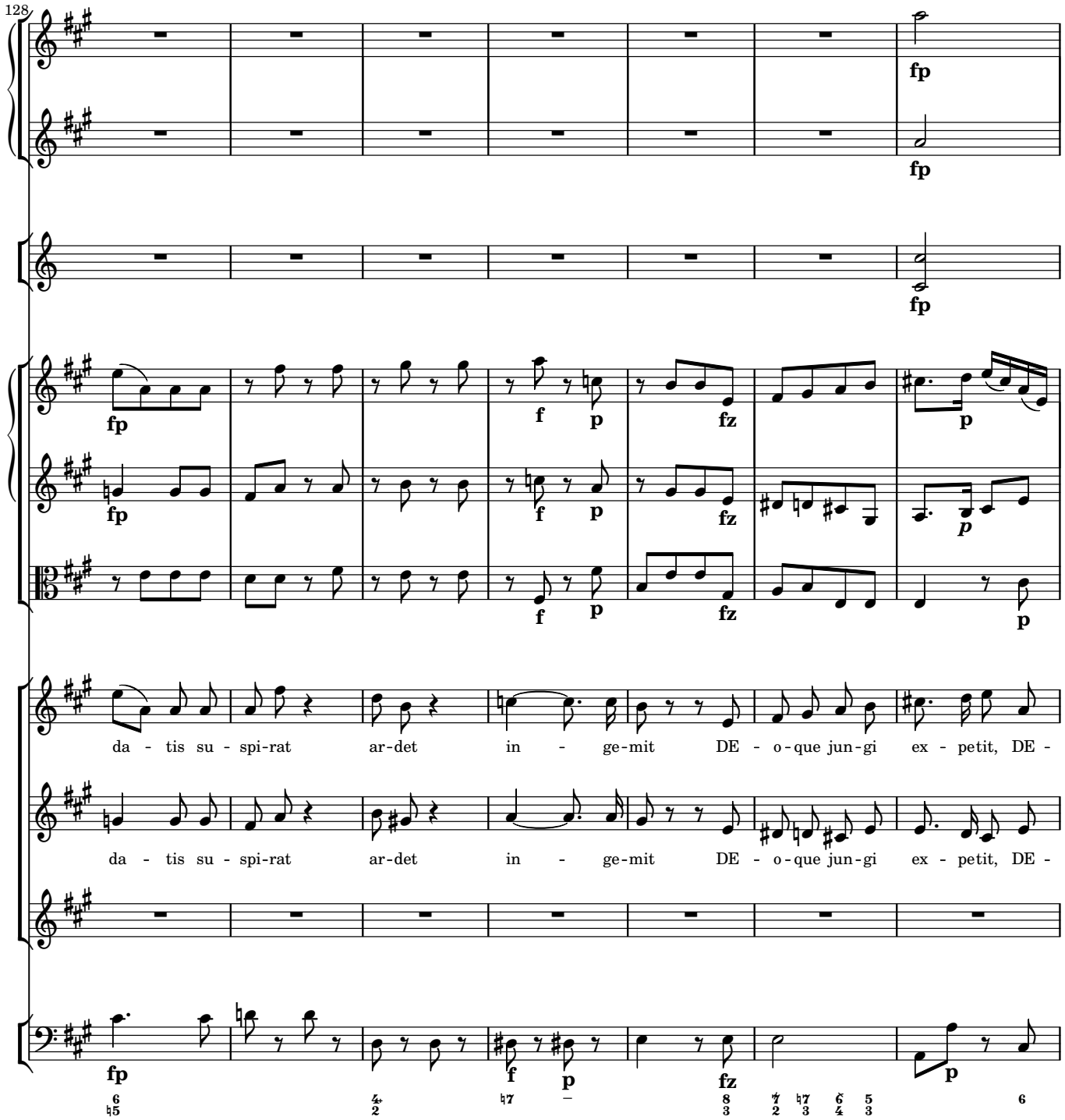
128
fp
fp
fp
fp
f
p
fz
p
fp
f
p
fz
p
f
p
fz
p
da - tis su - spi-rat ar-det in - ge-mit DE - o-que jun-gi ex - petit, DE -
da - tis su - spi-rat ar-det in - ge-mit DE - o-que jun-gi ex - petit, DE -
fp
f
p
fz
p

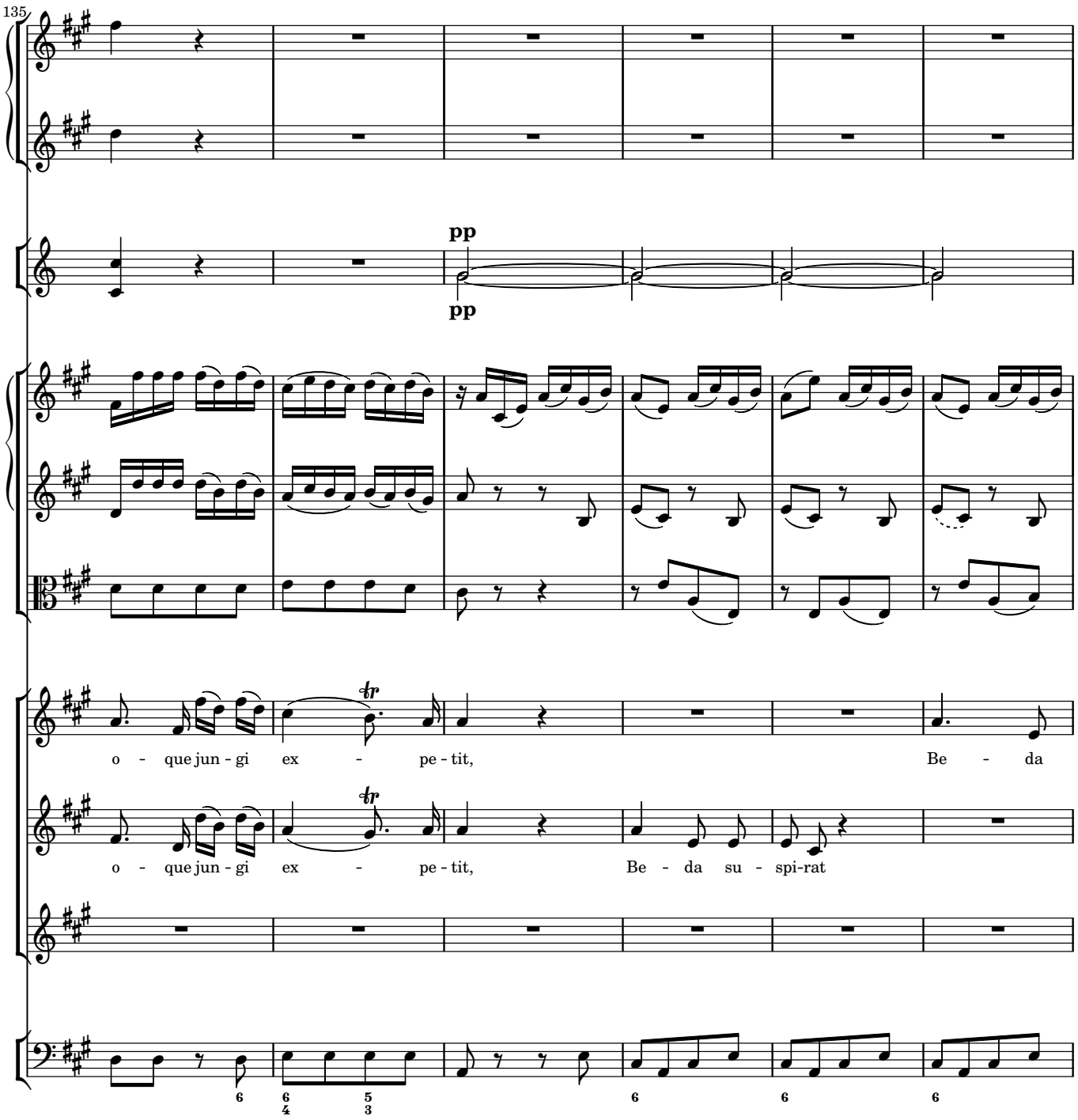
135
pp
pp
o - que jun - gi ex - pe - tit,
Be - da
o - que jun - gi ex - pe - tit,
Be - da su - spi-rat

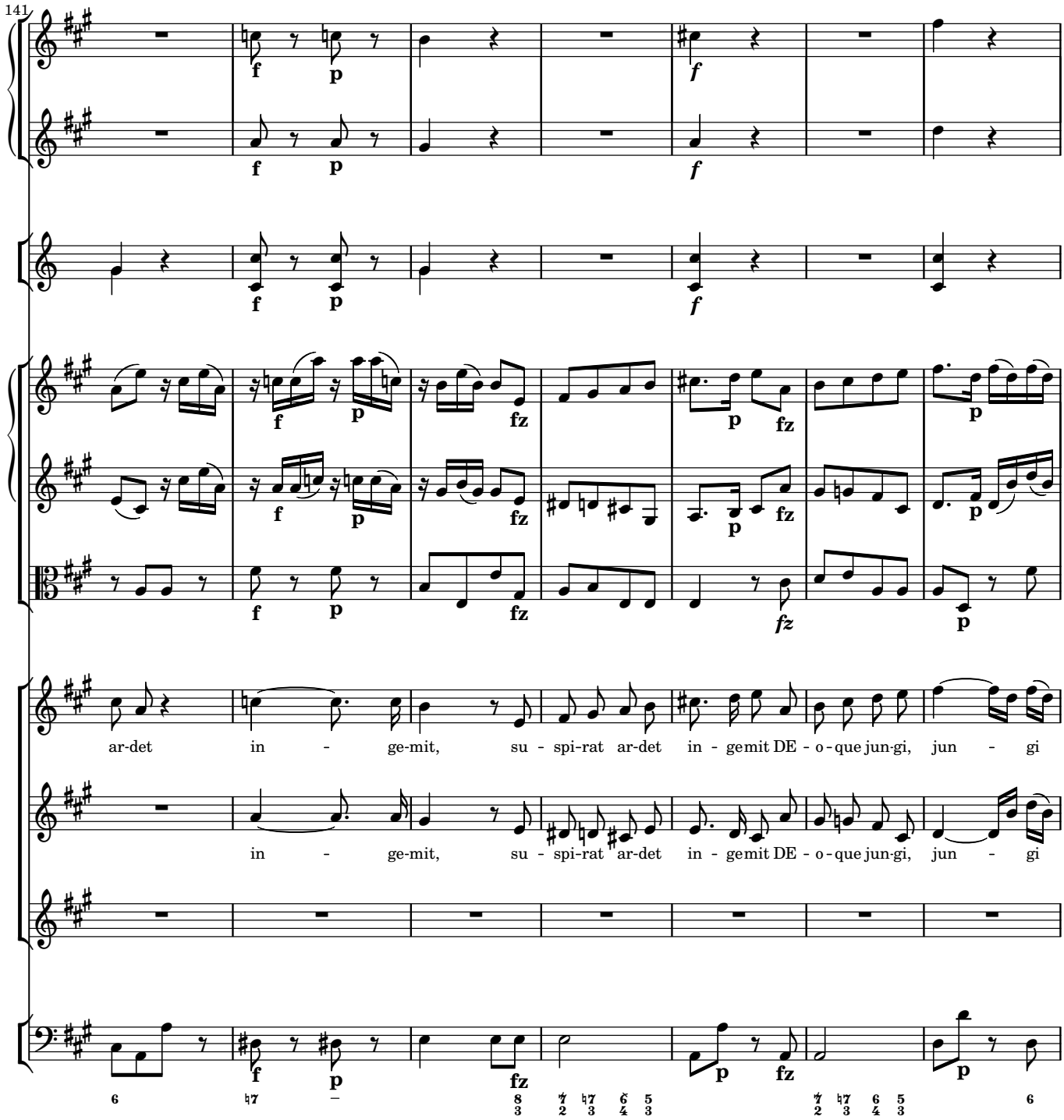
141
ar-det in - ge-mit, su - spi-rat ar-det in - gemit DE - o - que jun-gi, jun - gi
in - ge-mit, su - spi-rat ar-det in - gemit DE - o - que jun-gi, jun - gi

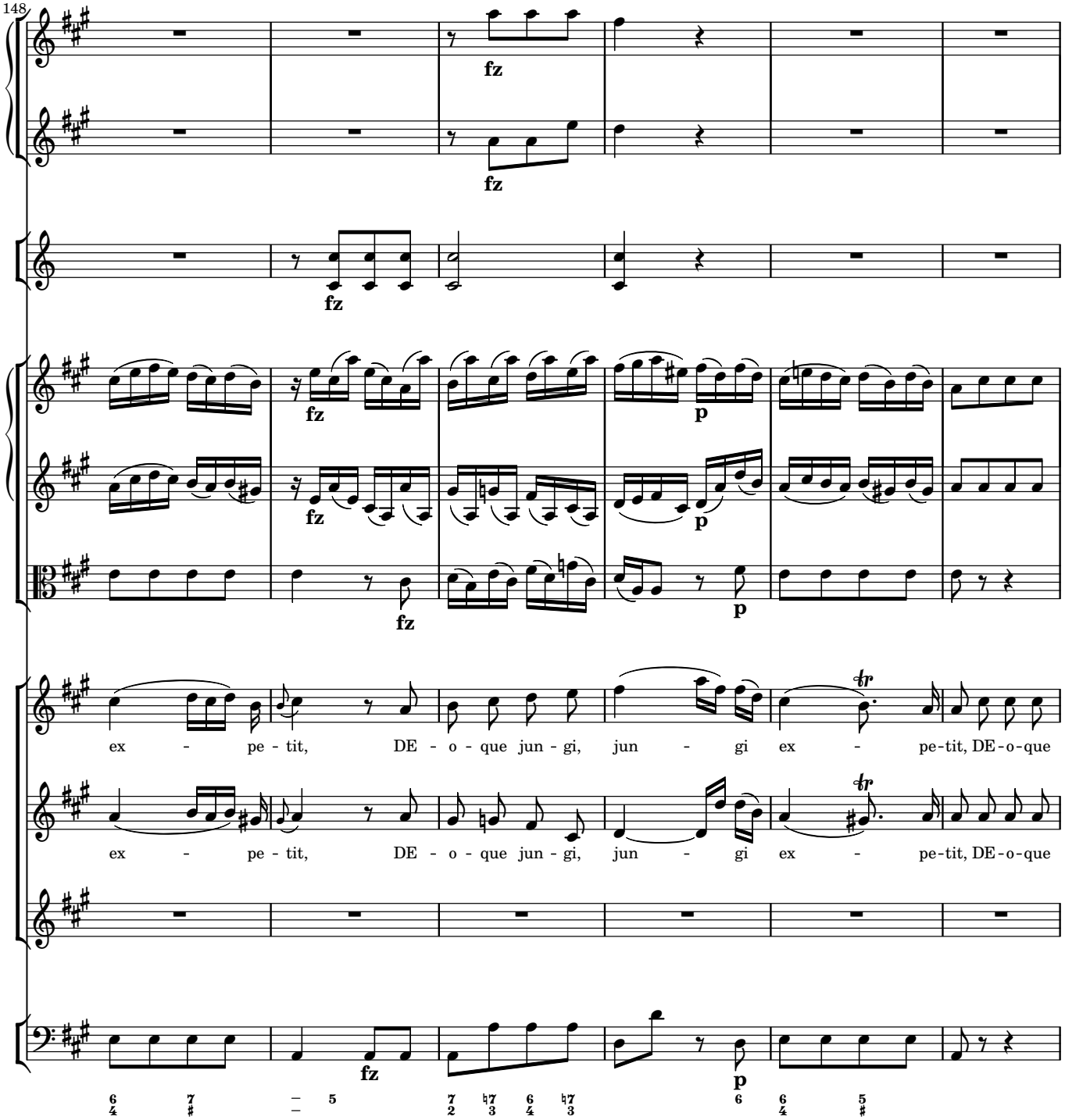
148
fz
fz
fz
fz
fz
p
fz
p
fz
p
ex - pe - tit, DE - o - que jun - gi, jun - gi ex - pe-tit, DE-o-que
ex - pe - tit, DE - o - que jun - gi, jun - gi ex - pe-tit, DE-o-que
fz
p

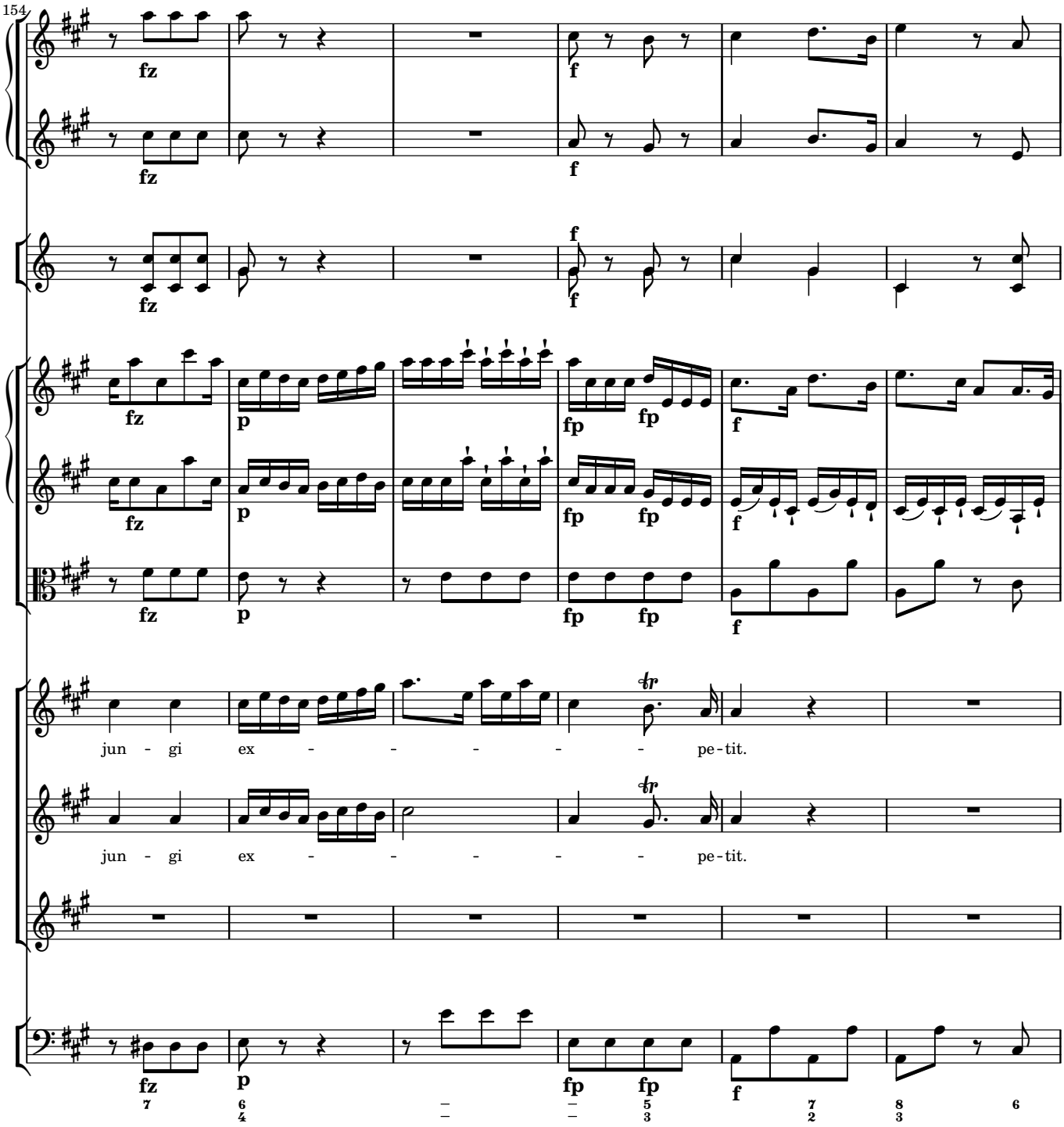
154
fz
f
p
fp
jun - gi ex - - - - - pe - tit.
jun - gi ex - - - - - pe - tit.

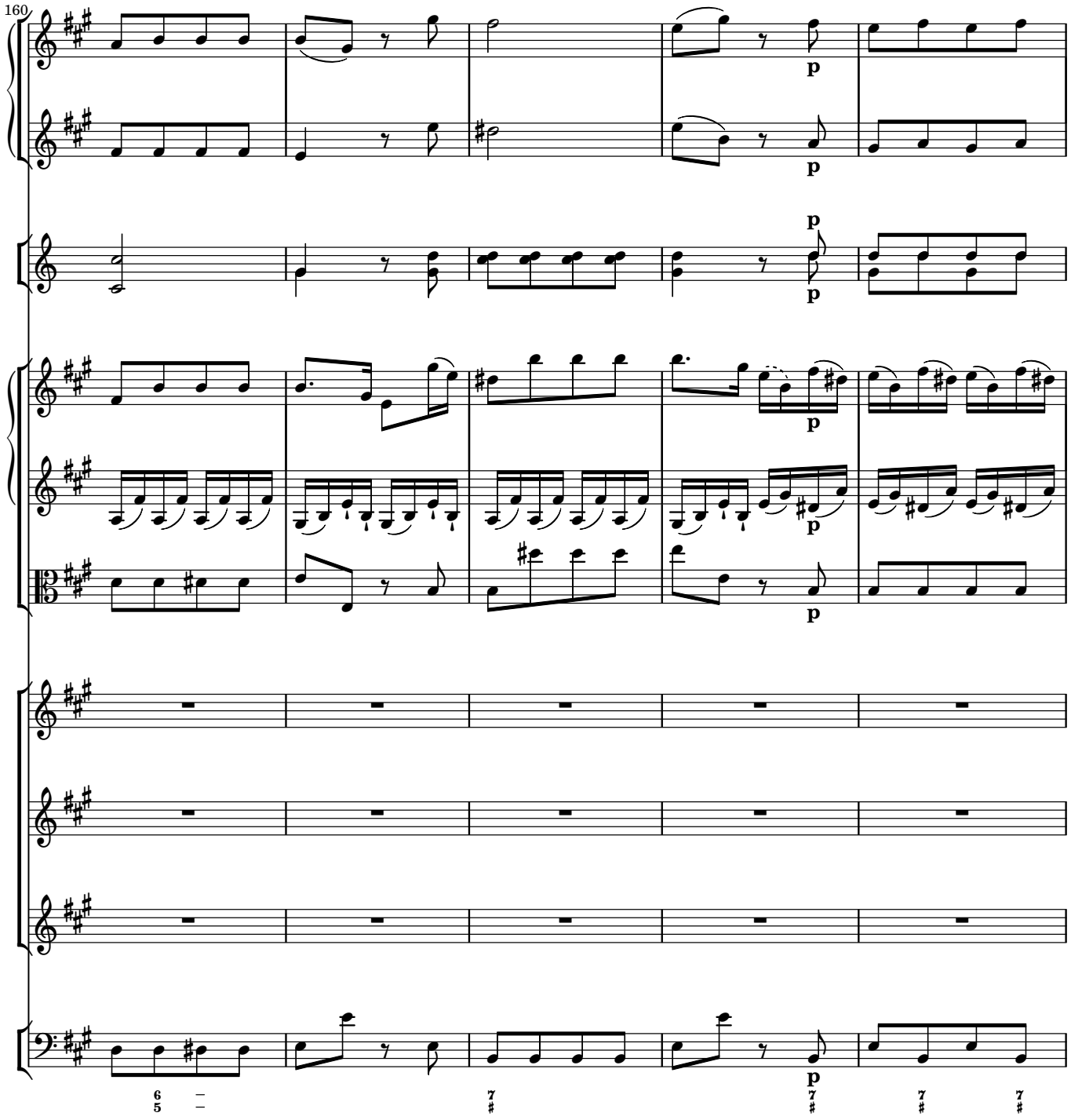
160
p
p
p
p
p
p
p
6
5
7
♯
7
♯
7
♯
7
♯

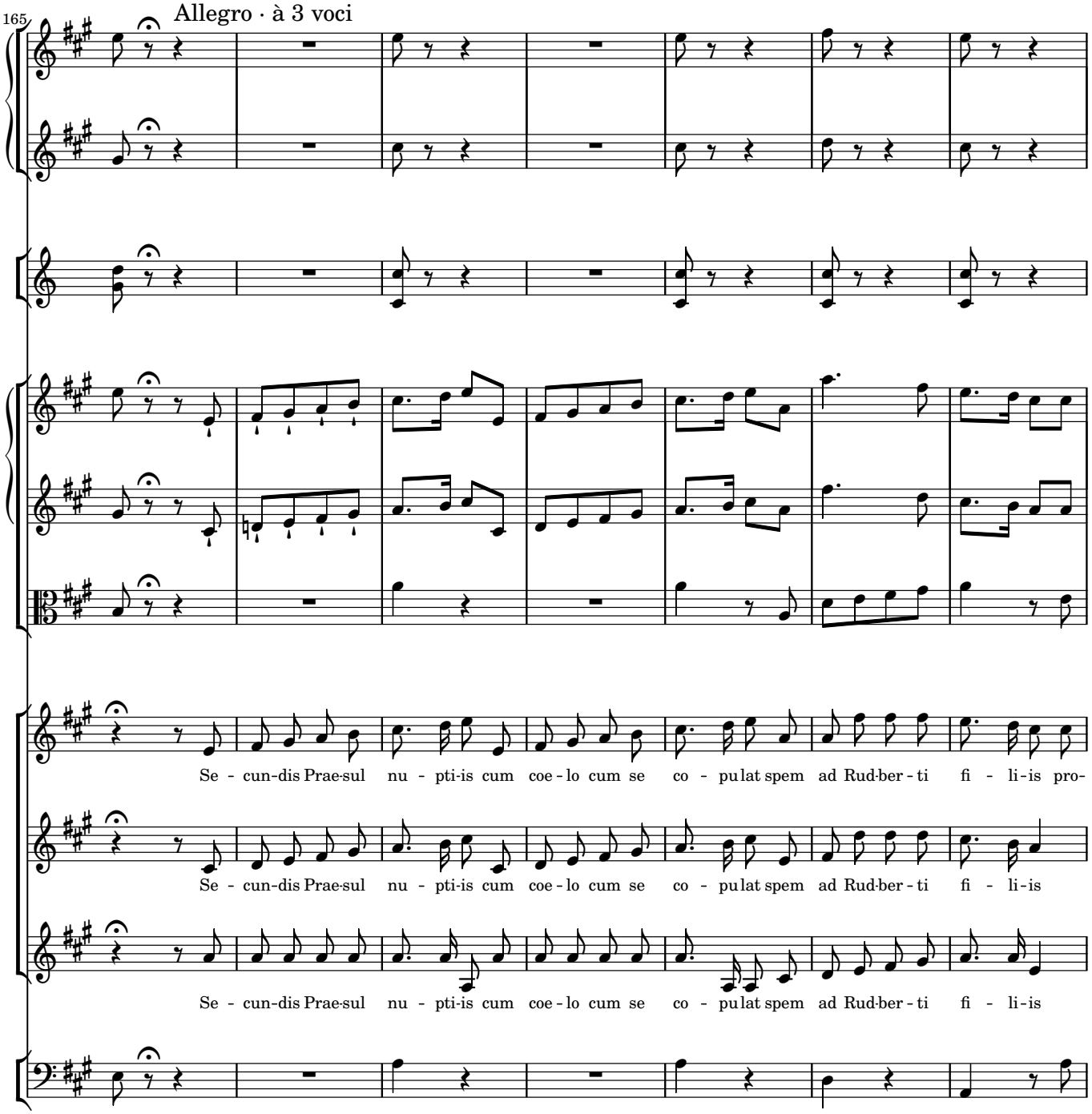
165
Allegro · à 3 voci
Se - cun-dis Prae-sul nu - pti-is cum coe - lo cum se co - pulat spem ad Rud-ber - ti fi - li-is pro-
Se - cun-dis Prae-sul nu - pti-is cum coe - lo cum se co - pulat spem ad Rud-ber - ti fi - li-is
Se - cun-dis Prae-sul nu - pti-is cum coe - lo cum se co - pulat spem ad Rud-ber - ti fi - li-is

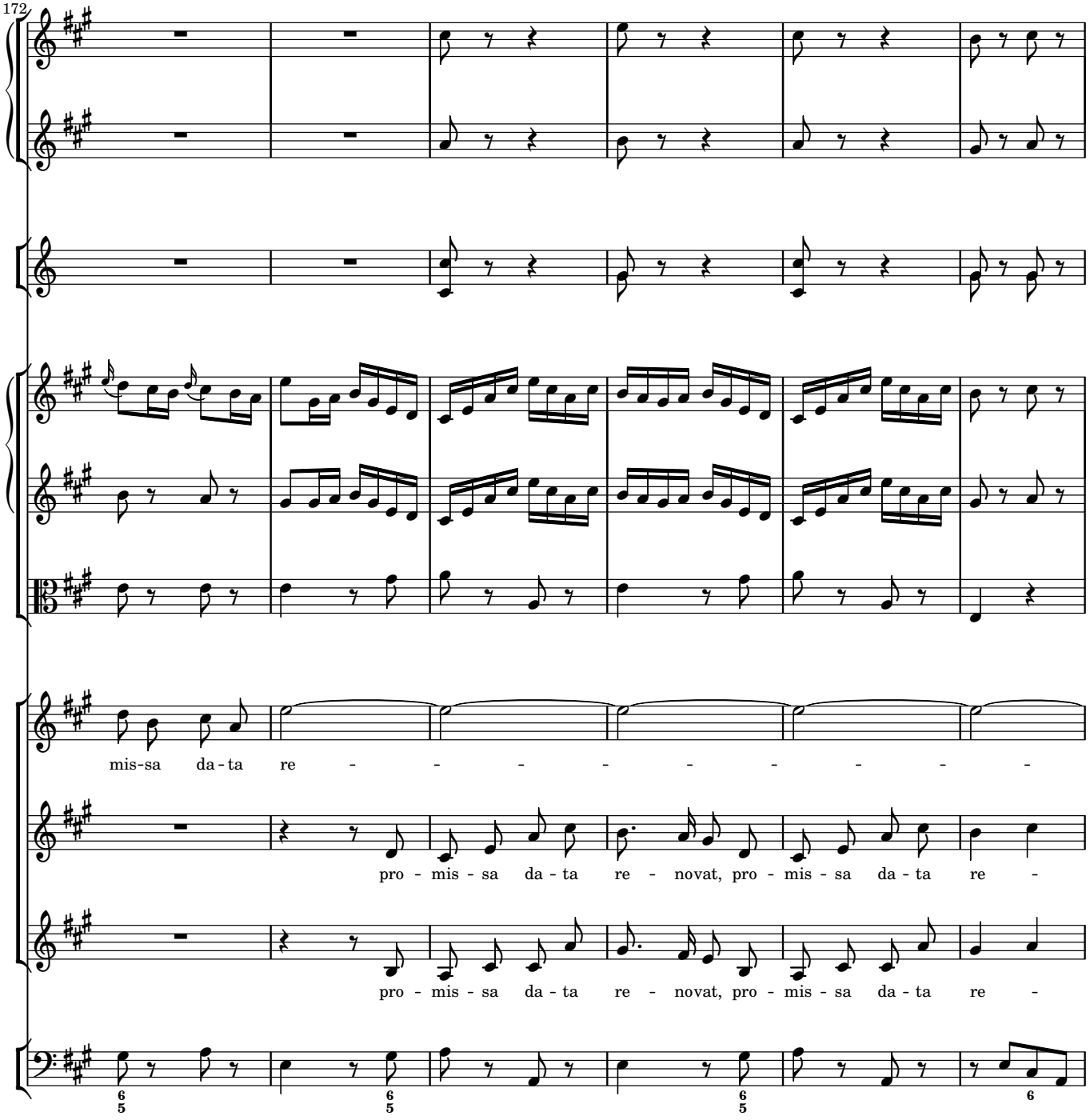
172
mis-sa da-ta re - - - - - - - - -
pro - mis - sa da - ta re - novat, pro - mis - sa da - ta re -
pro - mis - sa da - ta re - novat, pro - mis - sa da - ta re -

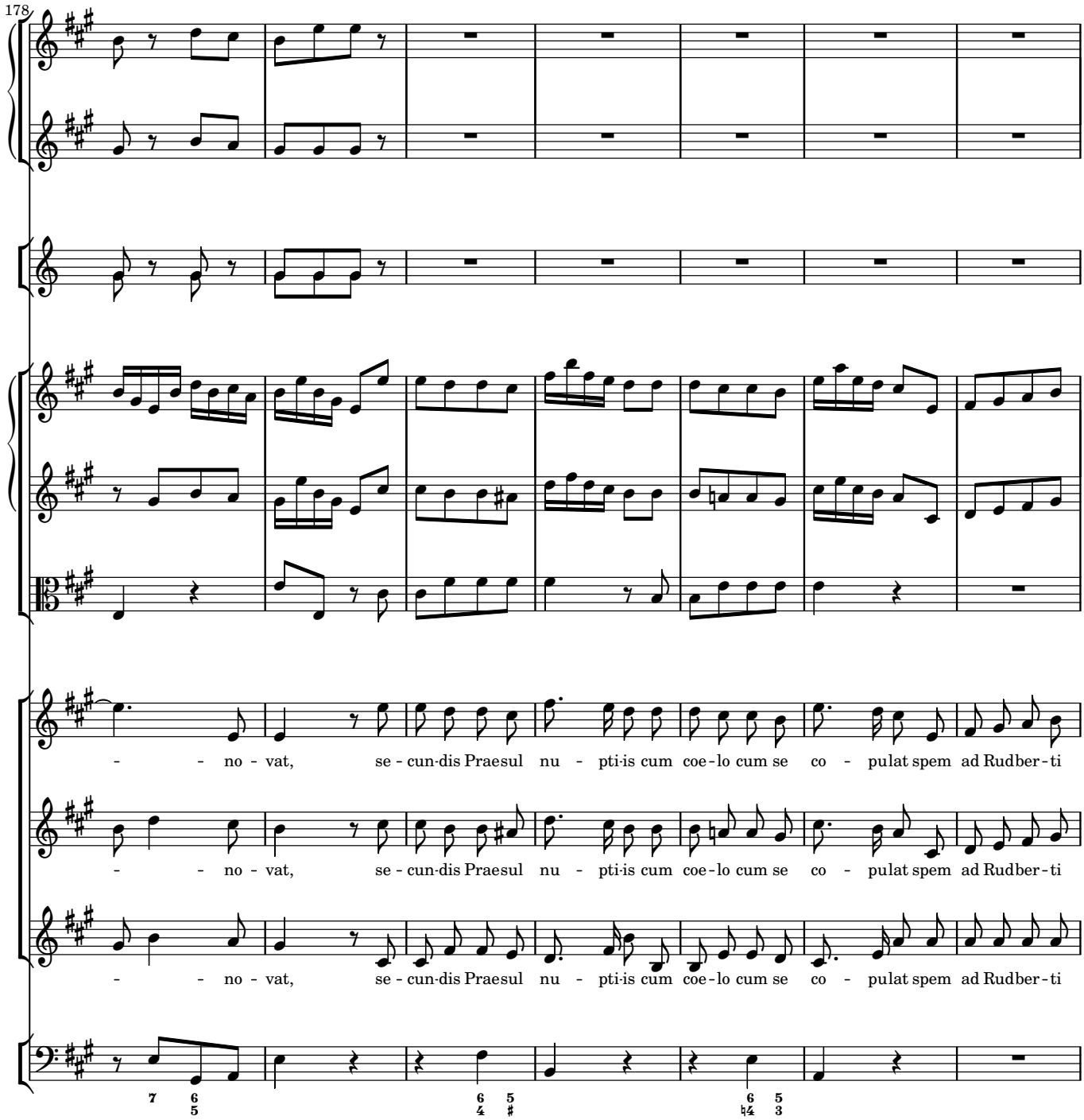
178
- - no - vat, se - cun-dis Praesul nu - pti-is cum coe - lo cum se co - pulat spem ad Rudber - ti
- - no - vat, se - cun-dis Praesul nu - pti-is cum coe - lo cum se co - pulat spem ad Rudber - ti
- - no - vat, se - cun-dis Praesul nu - pti-is cum coe - lo cum se co - pulat spem ad Rudber - ti

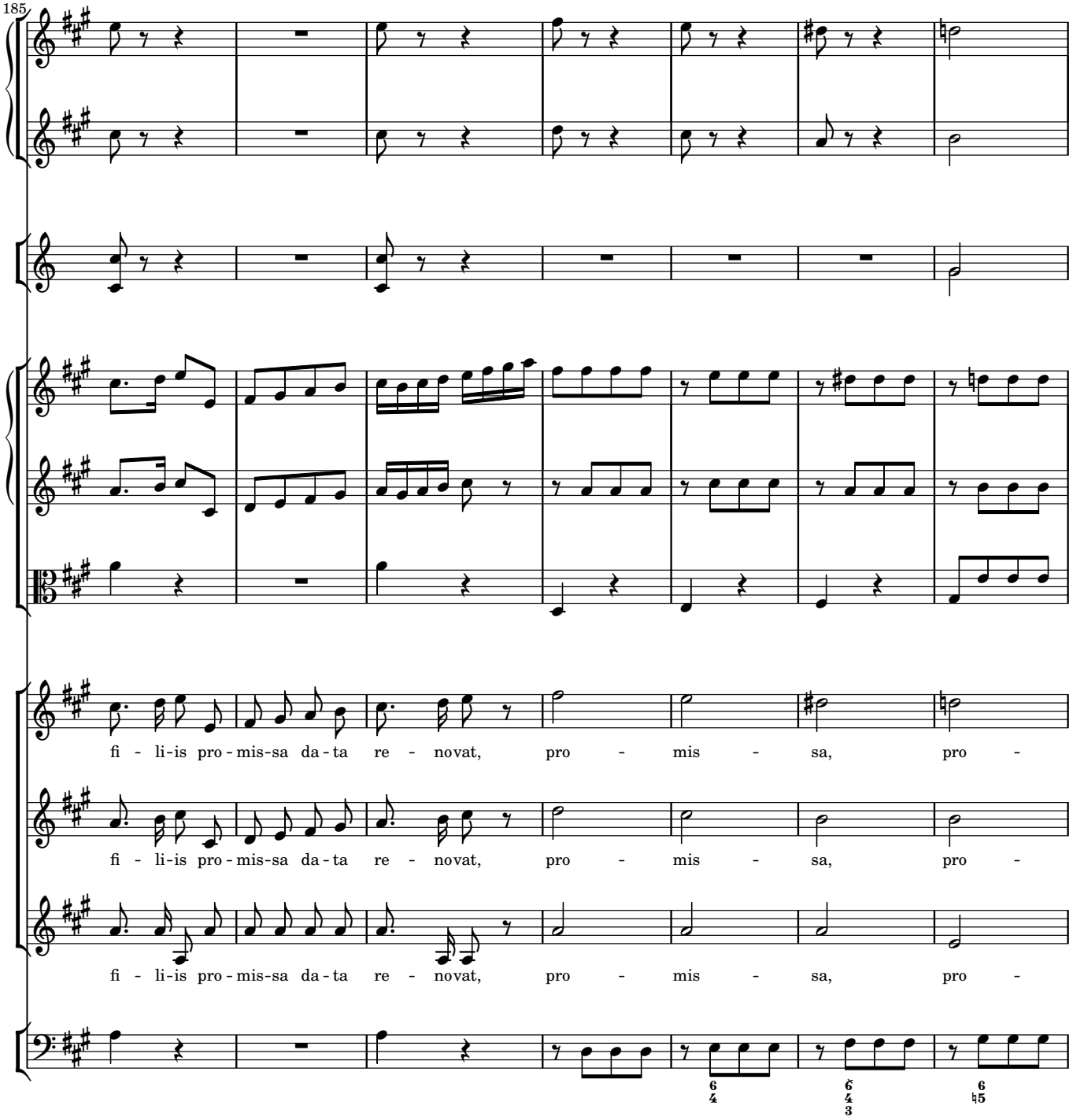
185
fi - li-is pro - mis-sa da - ta re - novat, pro - mis - sa, pro -
fi - li-is pro - mis-sa da - ta re - novat, pro - mis - sa, pro -
fi - li-is pro - mis-sa da - ta re - novat, pro - mis - sa, pro -

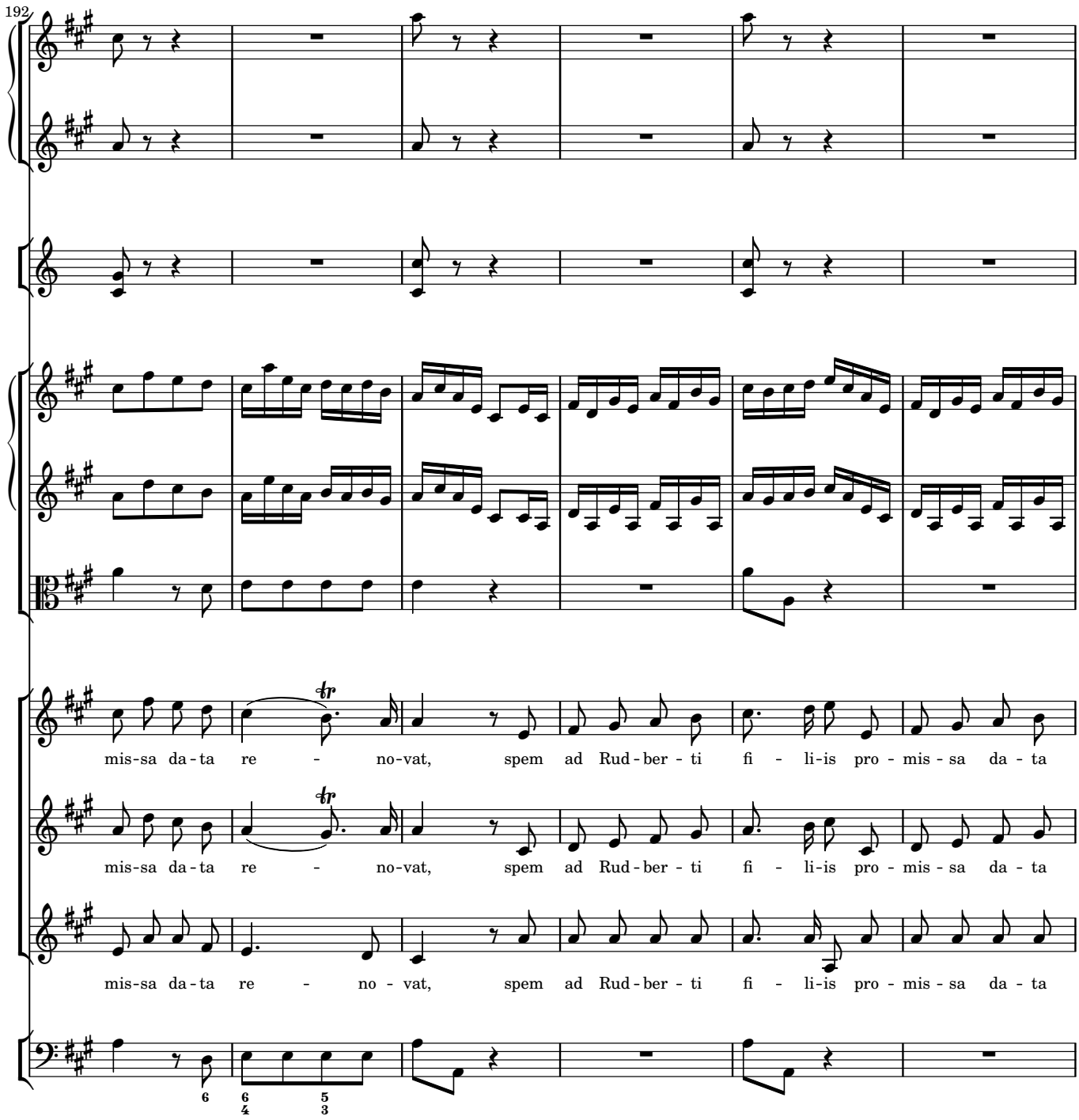
192
mis-sa da-ta re - no-vat, spem ad Rud-ber - ti fi - li-is pro - mis - sa da - ta
mis-sa da-ta re - no-vat, spem ad Rud-ber - ti fi - li-is pro - mis - sa da - ta
mis-sa da-ta re - no - vat, spem ad Rud-ber - ti fi - li-is pro - mis - sa da - ta

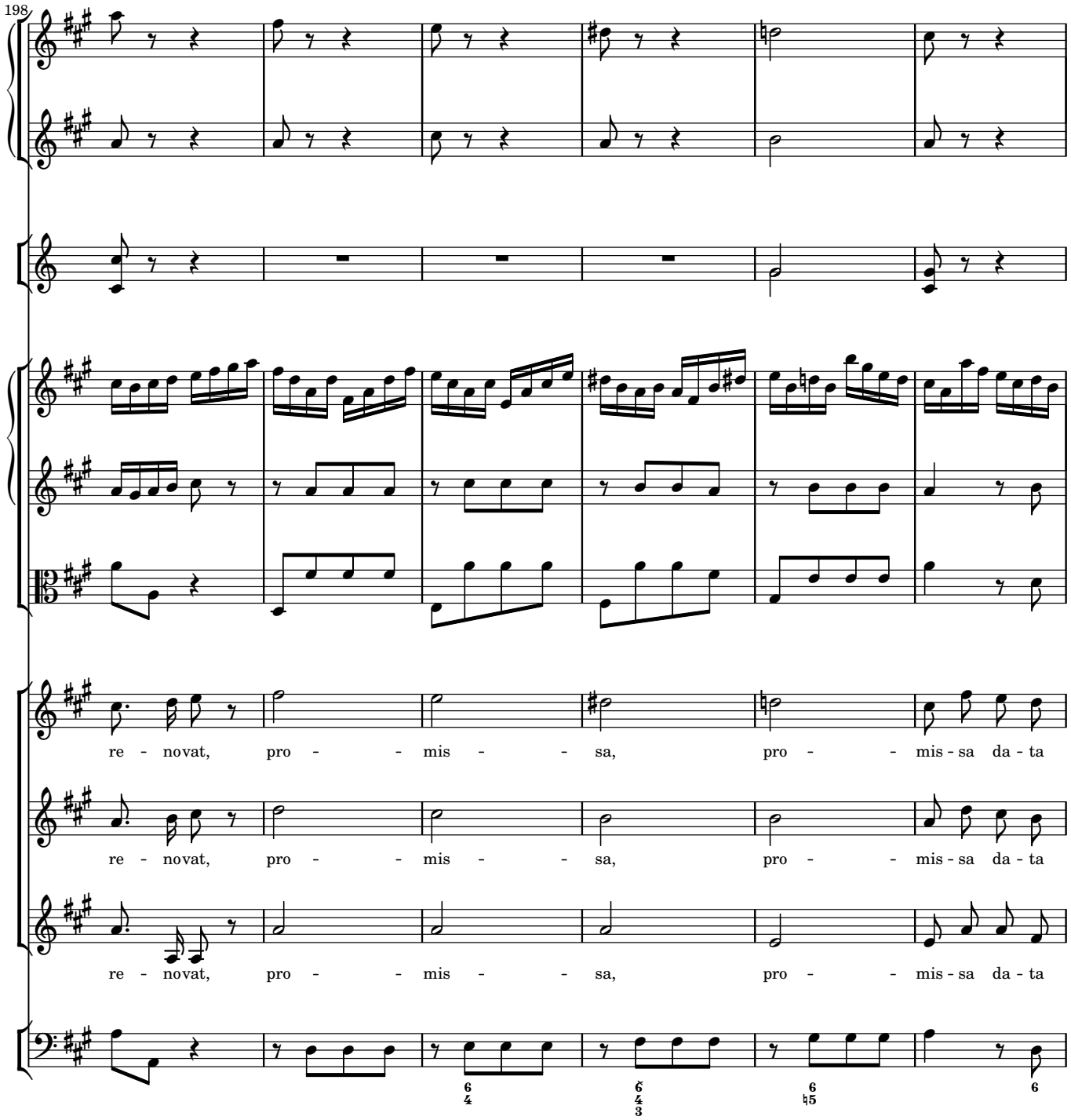
198
re - novat, pro - - mis - - sa, pro - - mis - sa da - ta
re - novat, pro - - mis - - sa, pro - - mis - sa da - ta
re - novat, pro - - mis - - sa, pro - - mis - sa da - ta

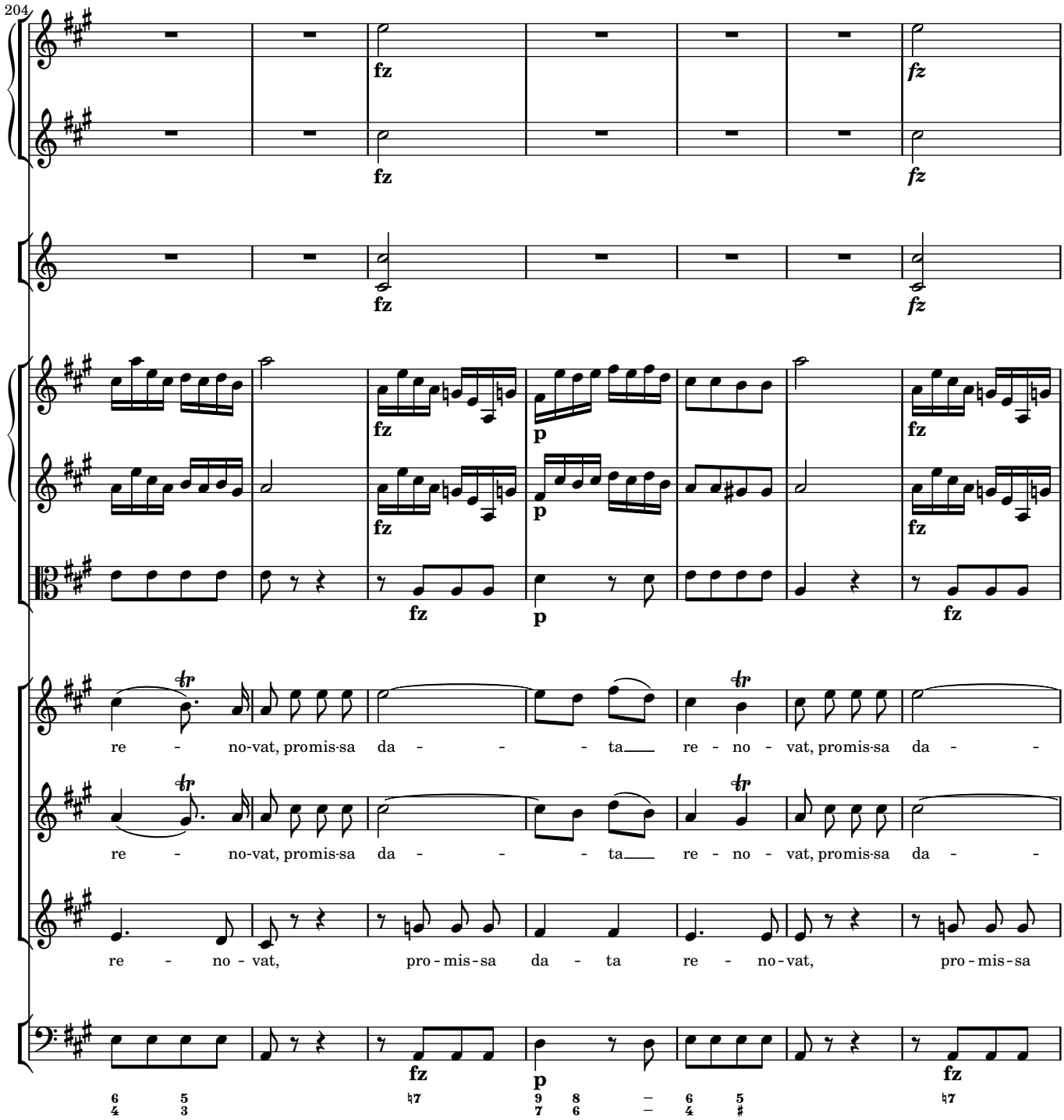
204
fz
fz
fz
fz
fz
fz
fz
p
fz
fz
p
fz
re - no-vat, promis-sa da - - - ta re - no - vat, promis-sa da - -
re - no-vat, promis-sa da - - - ta re - no - vat, promis-sa da - -
re - no - vat, pro - mis - sa da - ta re - no - vat, pro - mis - sa
fz
p
fz

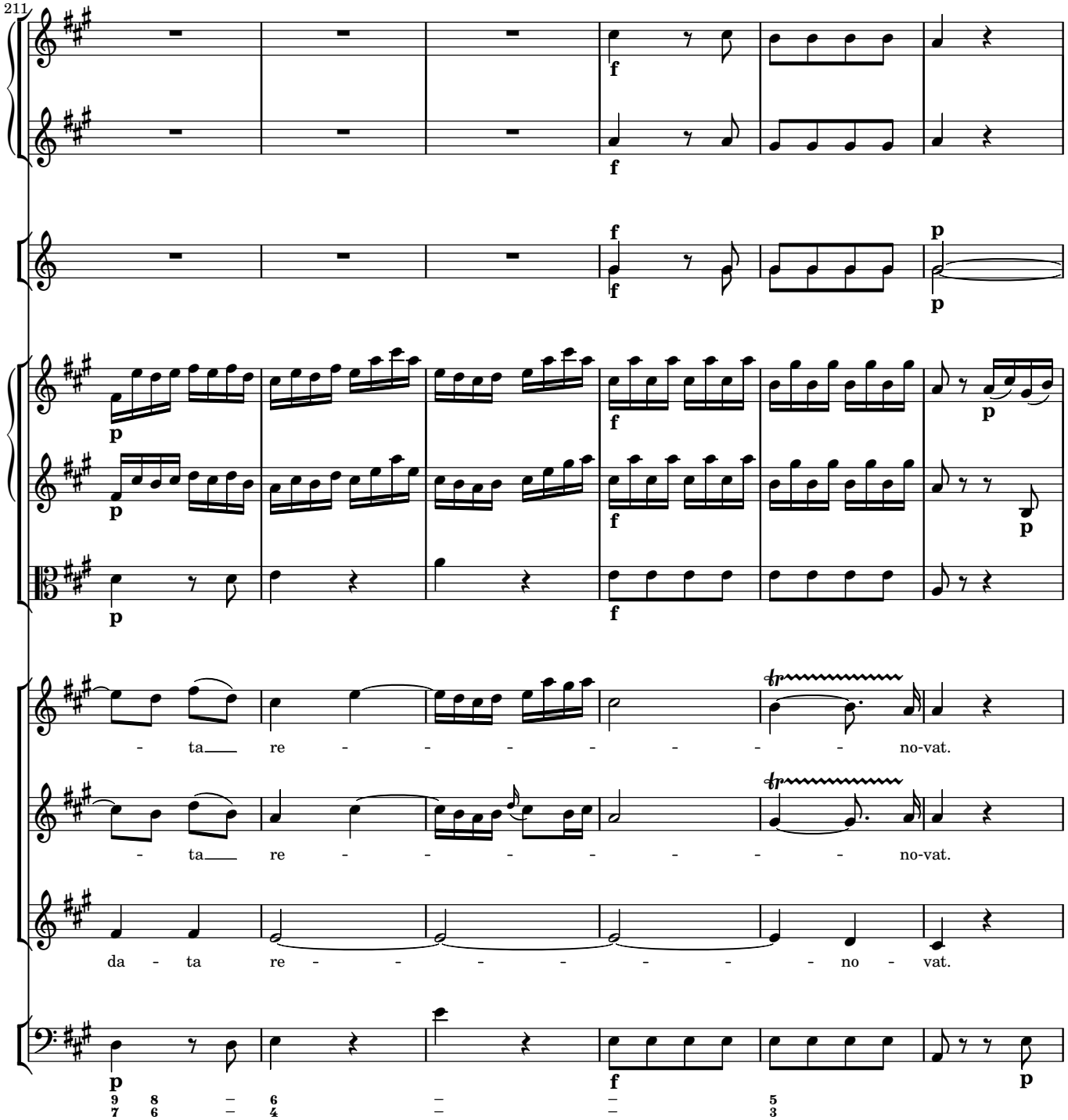
211
- ta re - - - - - - - no-vat.
- ta re - - - - - - - no-vat.
da - ta re - - - - - - - no - vat.

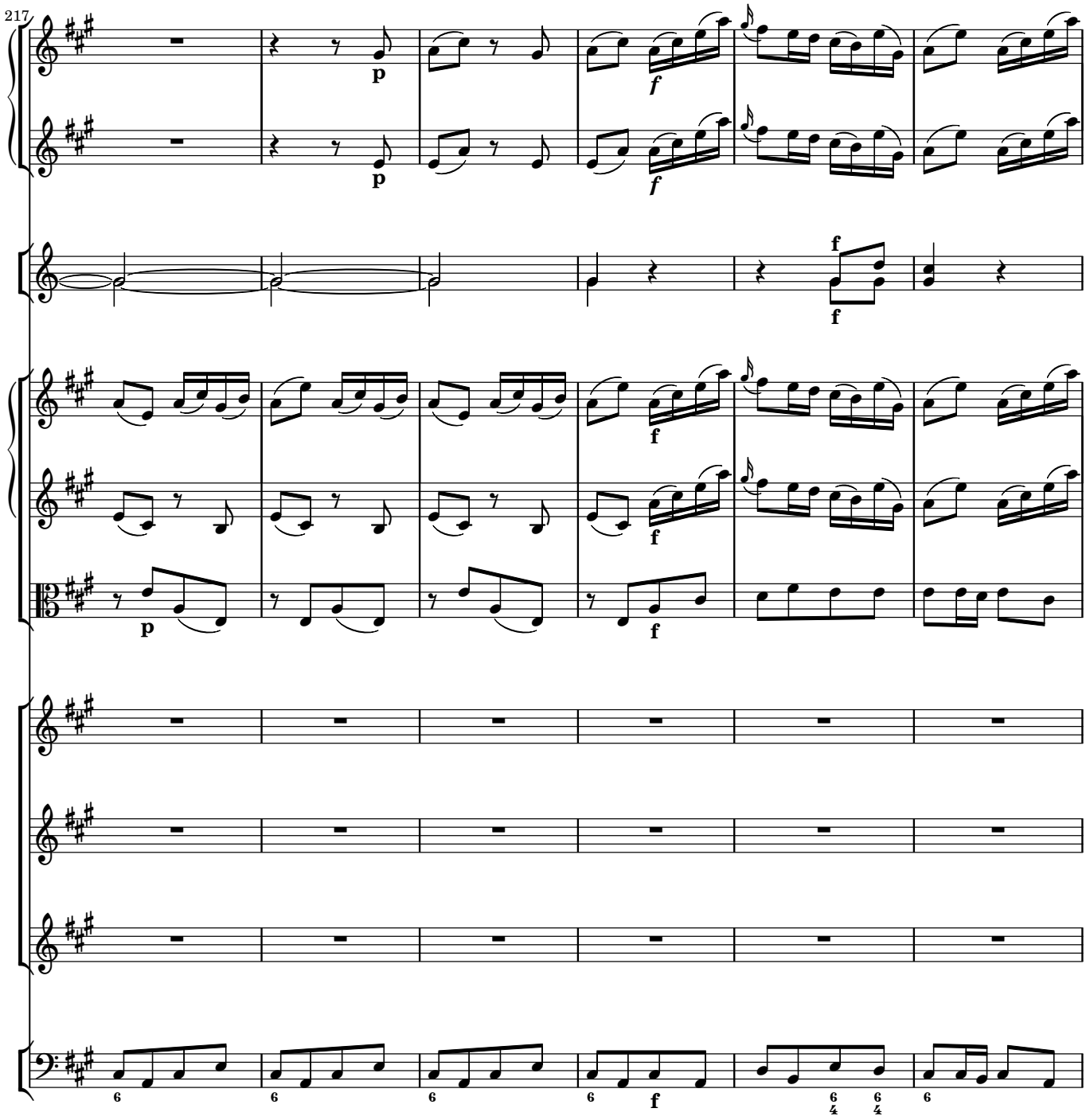
217
p
f
f
p
f
p
f

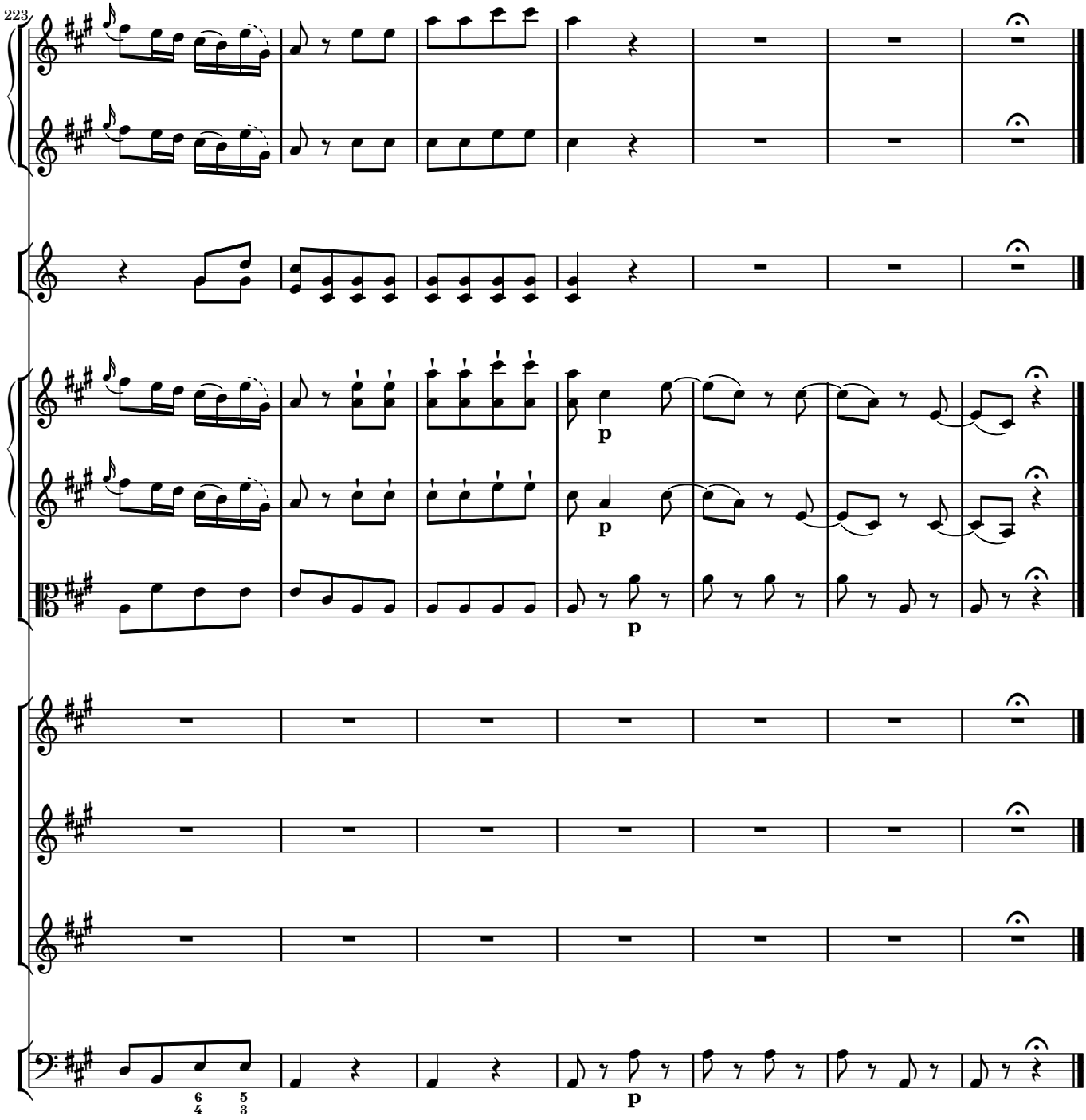
223
p
p
p
6
4
5
3

3.3 *Recitativo* O quam placetis filii!

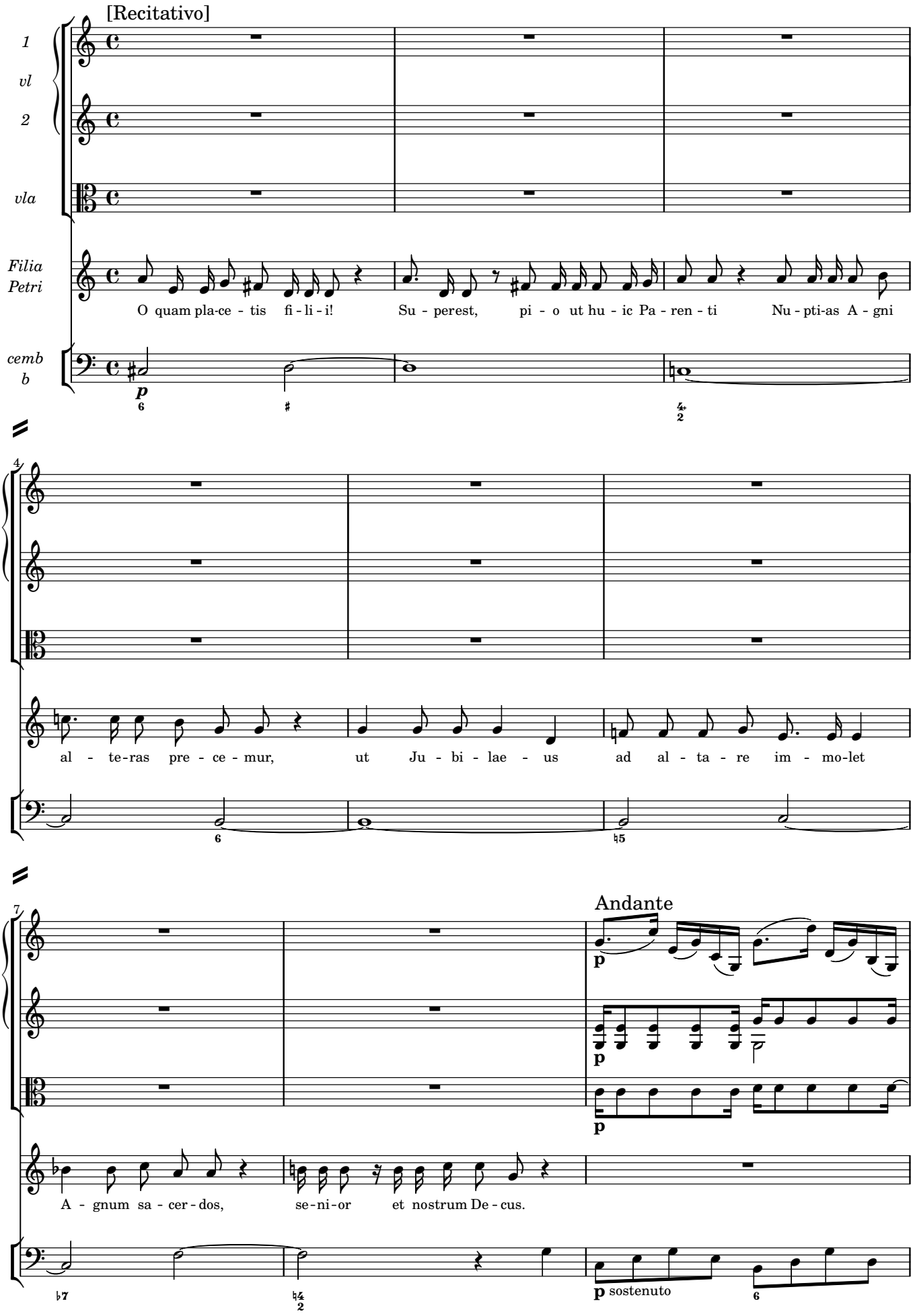

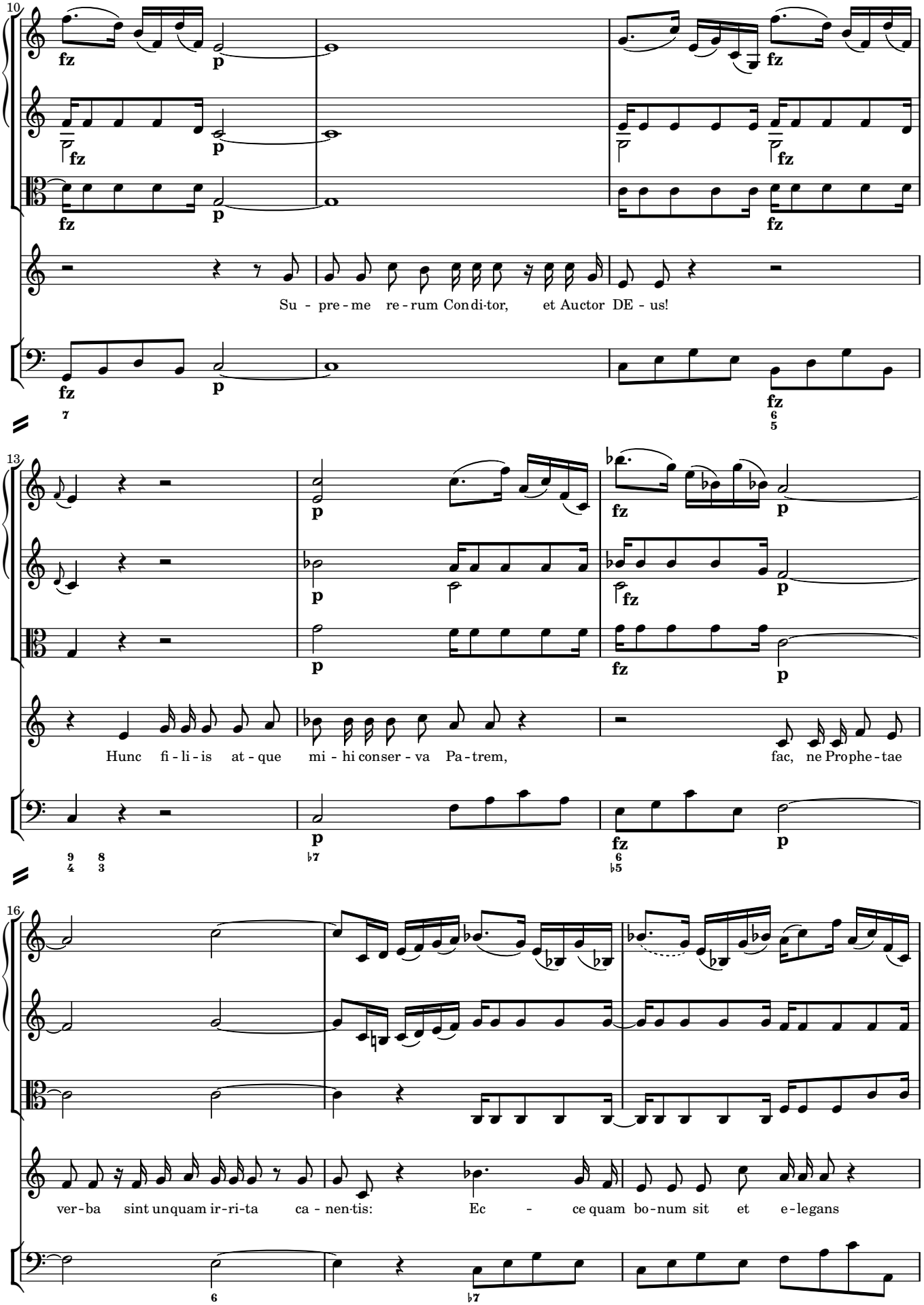
Su - pre - me re - rum Con di-tor, et Auctor DE - us!
Hunc fi - li - is at - que mi - hi conser - va Pa - trem, fac, ne Prophe - tae
ver - ba sint unquam ir - ri - ta ca - nen-tis: Ec - ce quam bo - num sit et e - legans

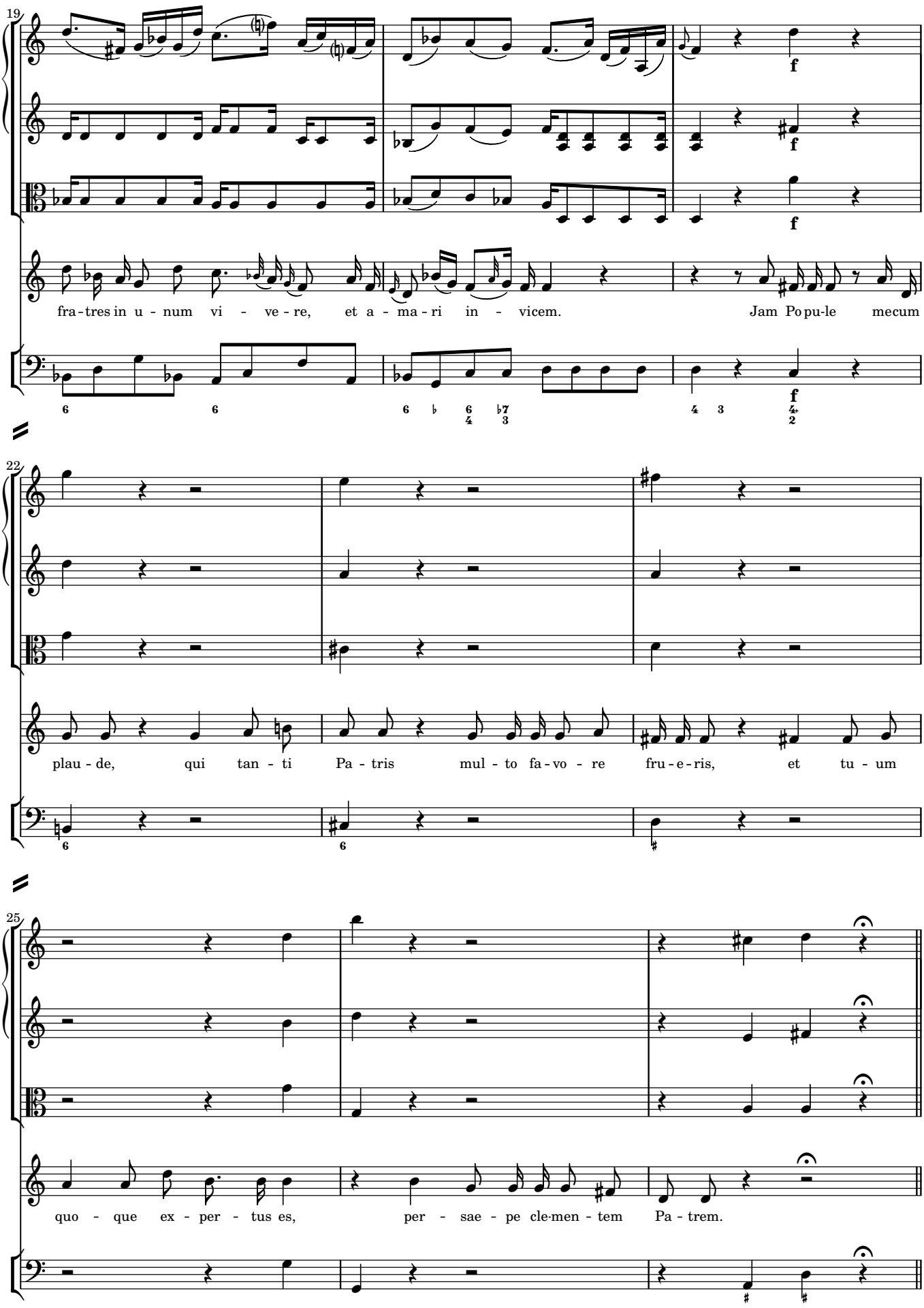
19
fra-tres in u-num vi-ve-re, et a-ma-ri in-vicem. Jam Po pu-le mecum
22
plau-de, qui tan-ti Pa-tris mul-to fa-vo-re fru-e-ris, et tu-um
25
quo-que ex-per-tus es, per-sae-pe cle-men-tem Pa-trem.

3.4 *Coro* Chorus Populi

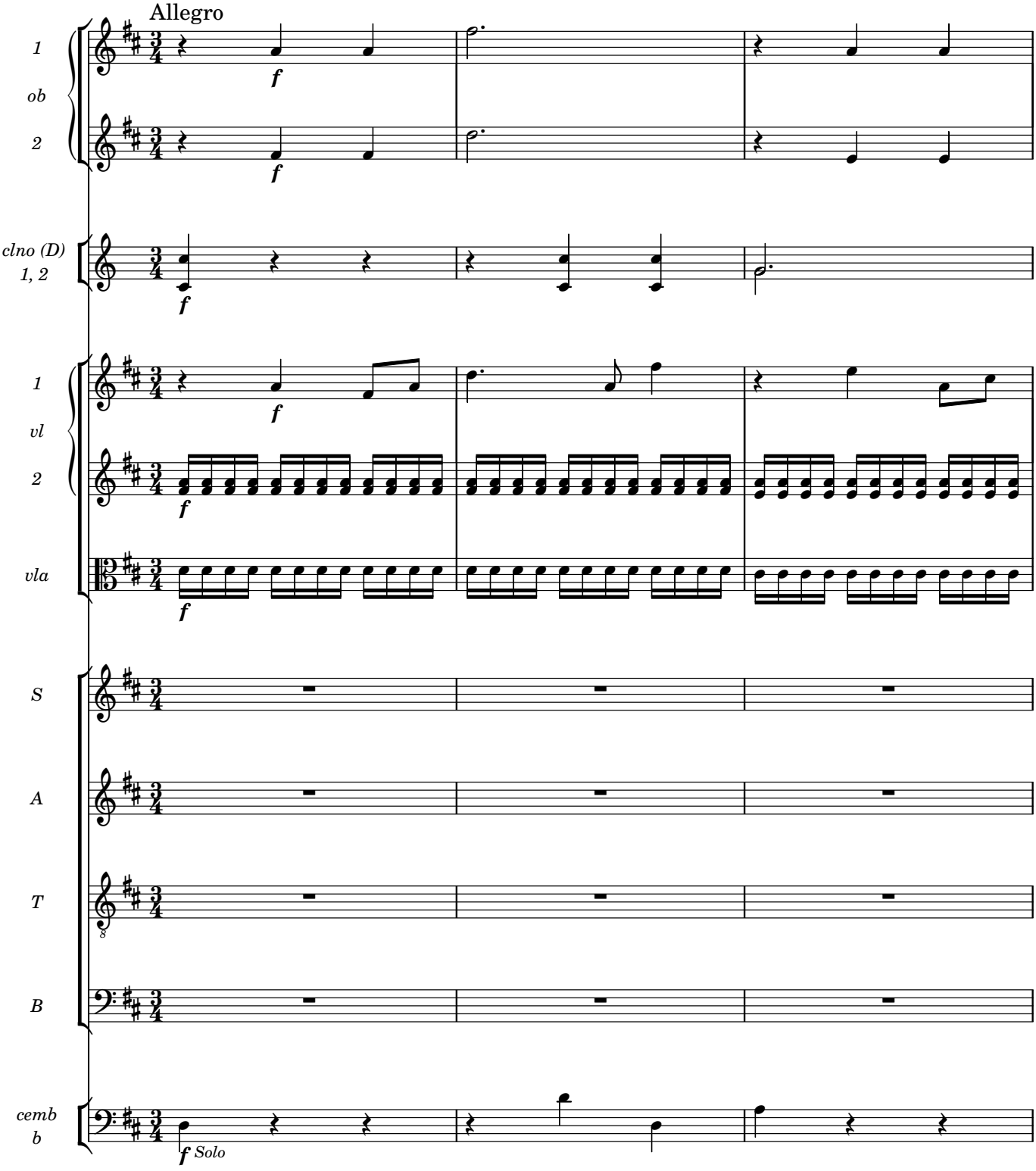

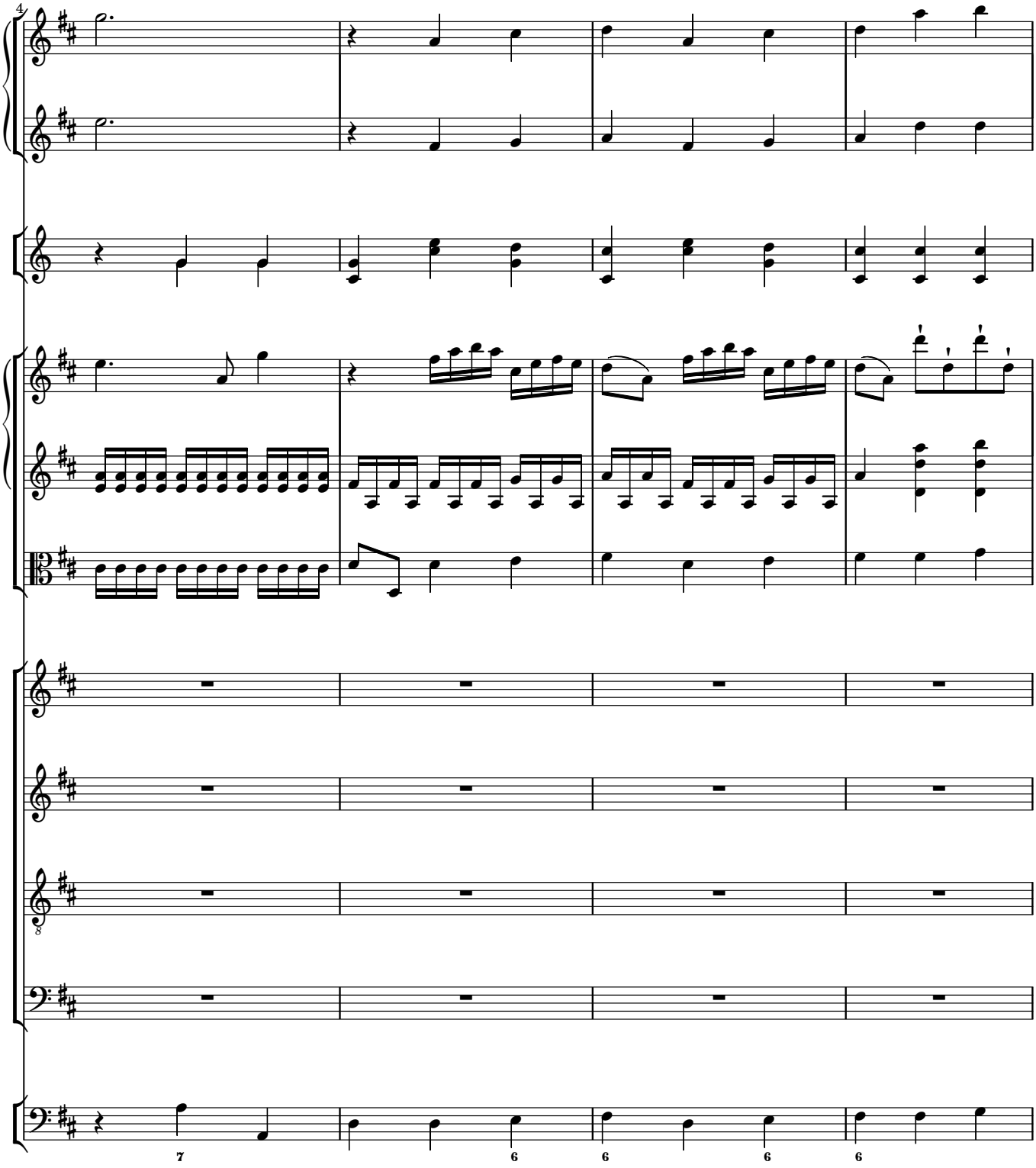
4
7
6
6
6
6

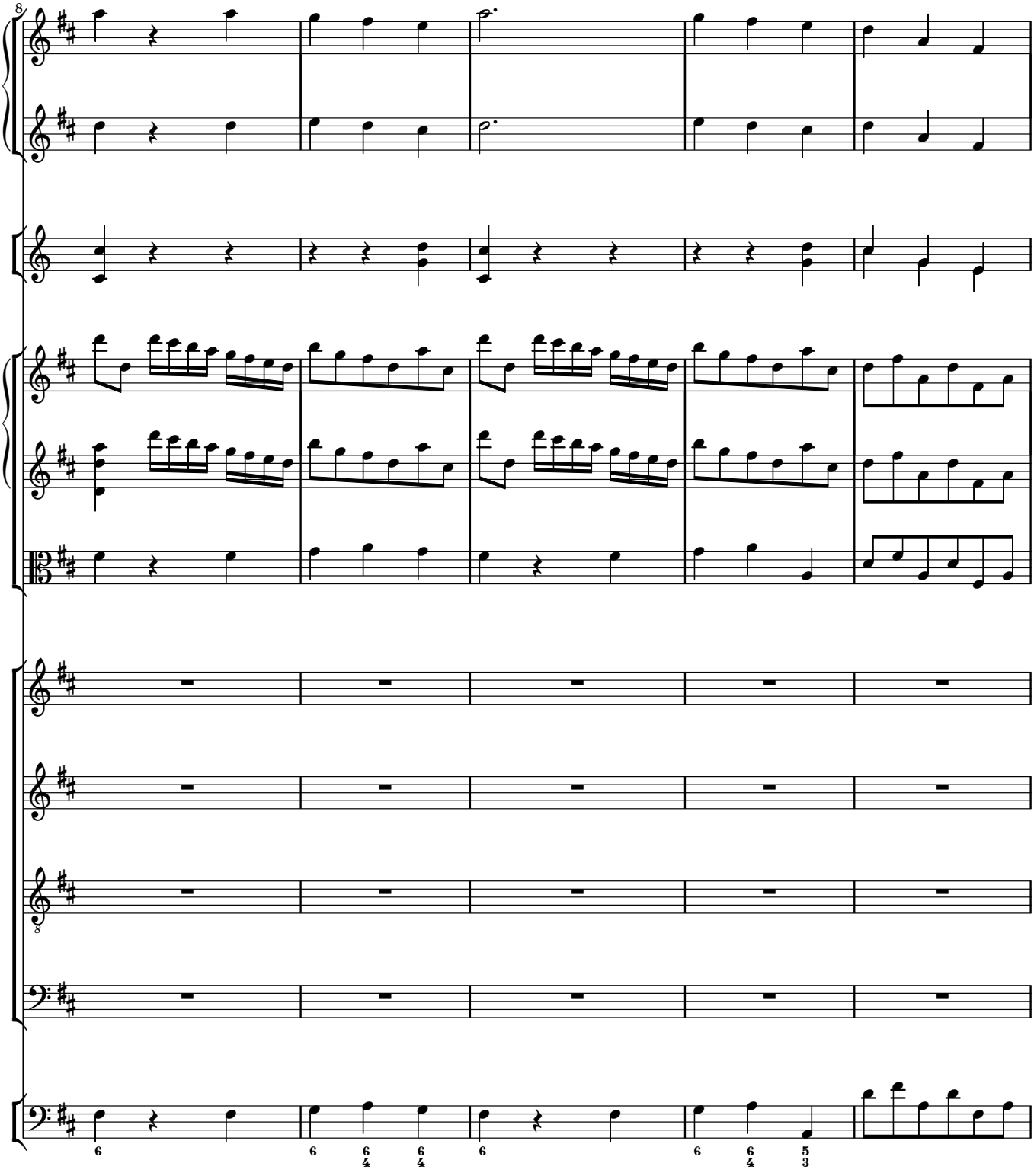

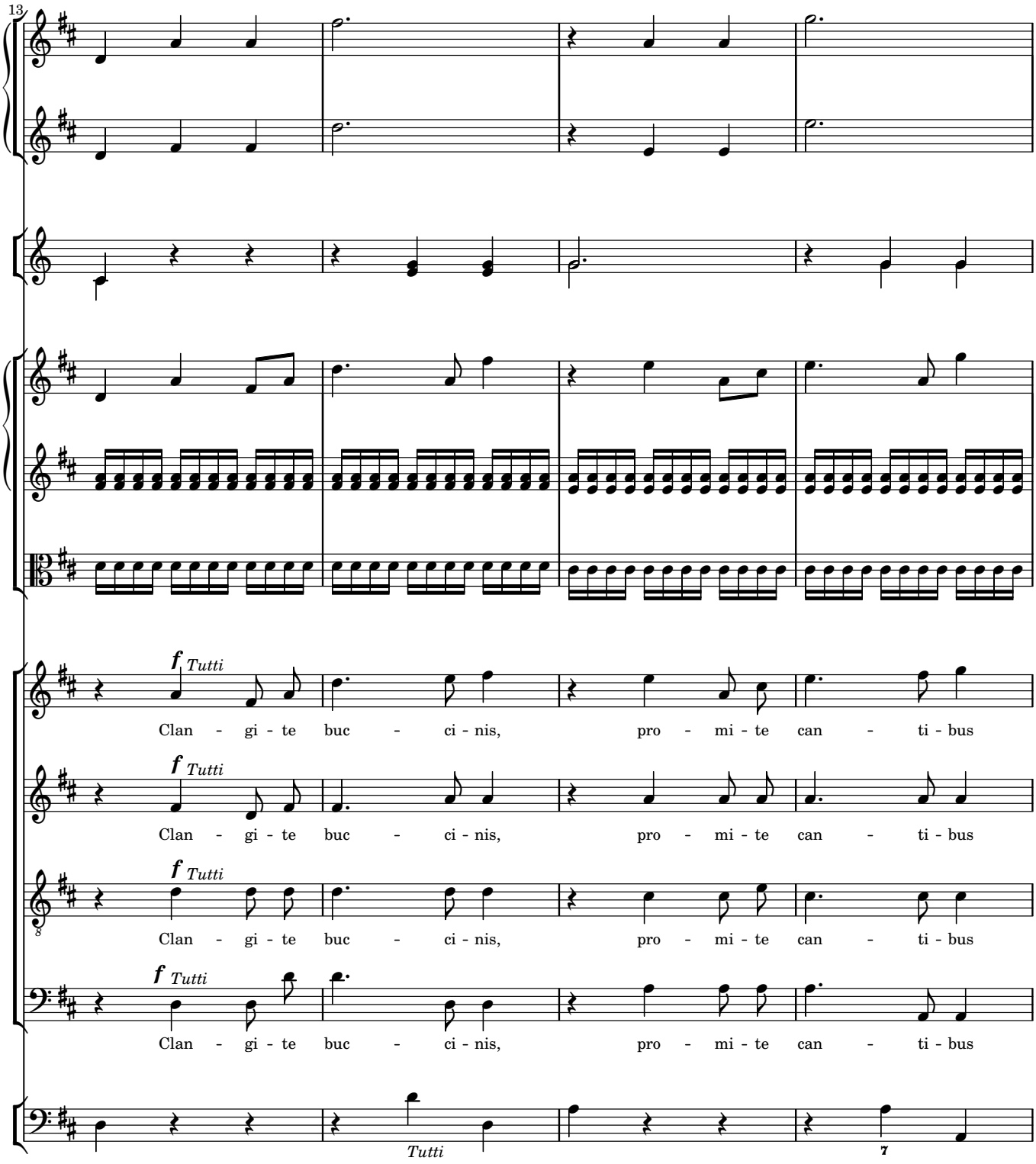
13
f Tutti
Clan - gi - te buc - ci - nis, pro - mi - te can - ti - bus
f Tutti
Clan - gi - te buc - ci - nis, pro - mi - te can - ti - bus
f Tutti
Clan - gi - te buc - ci - nis, pro - mi - te can - ti - bus
f Tutti
Clan - gi - te buc - ci - nis, pro - mi - te can - ti - bus
Tutti
7

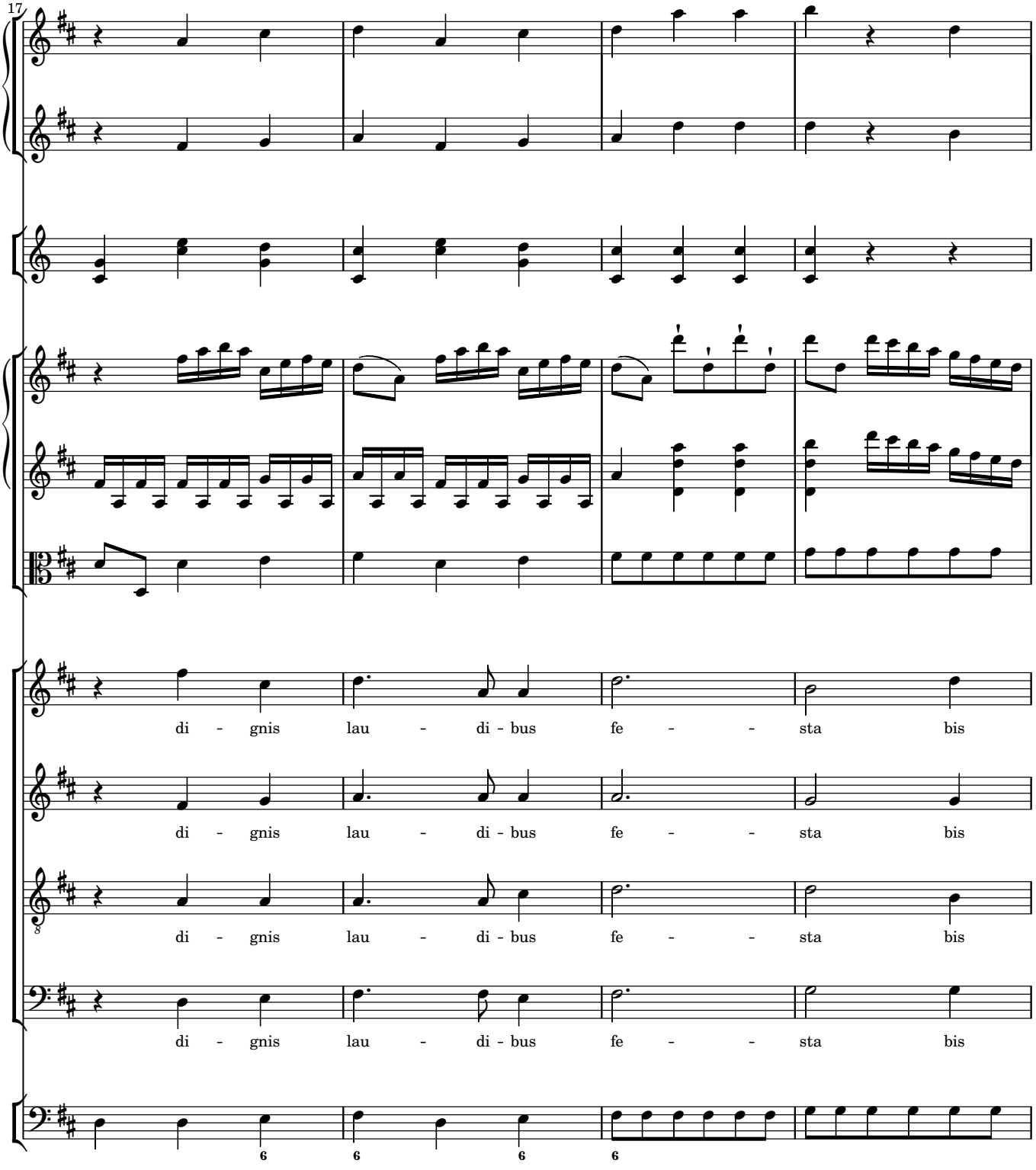
17
di - gnis lau - di - bus fe - - sta bis
di - gnis lau - di - bus fe - - sta bis
di - gnis lau - di - bus fe - - sta bis
di - gnis lau - di - bus fe - - sta bis

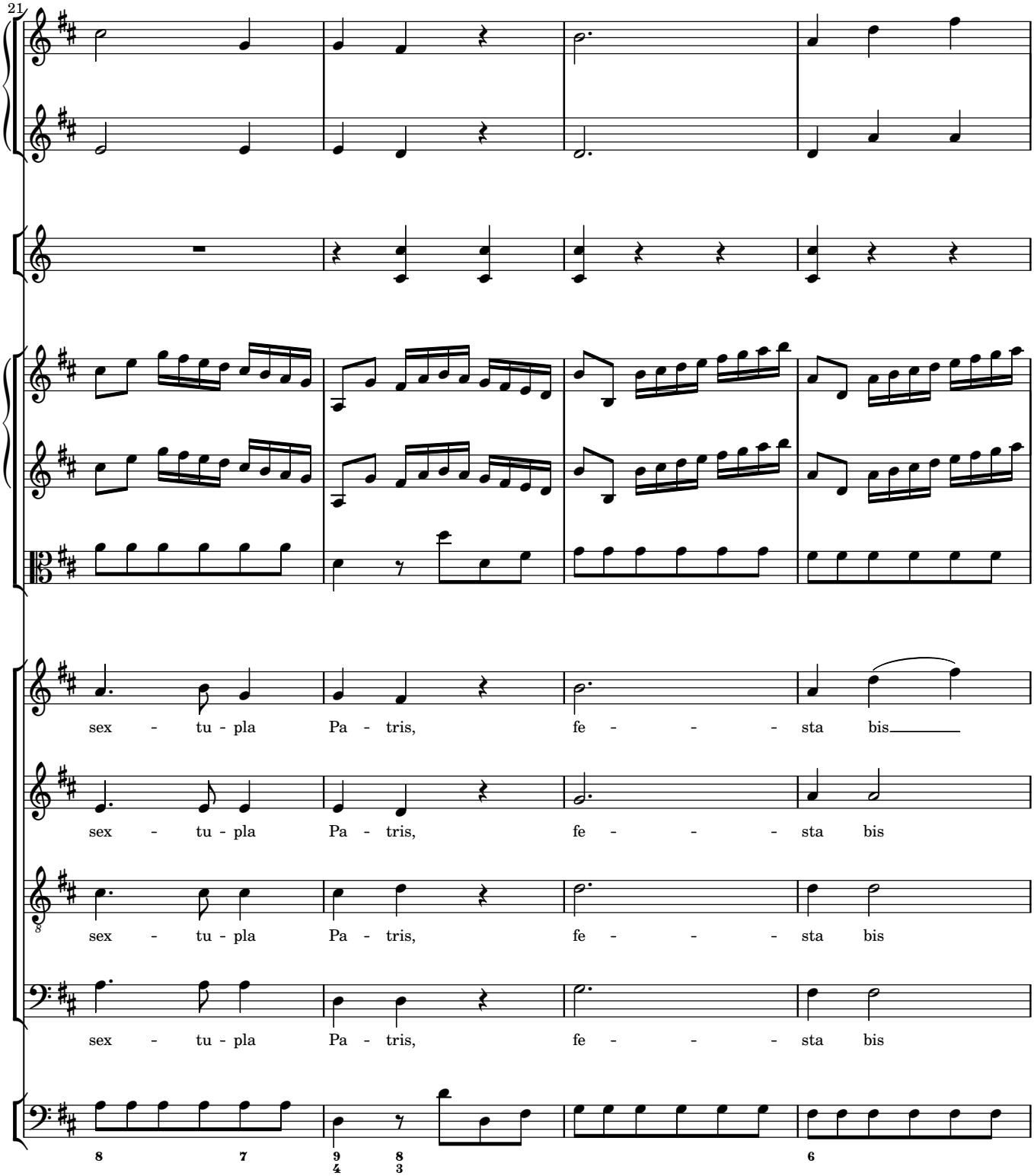
21
sex - tu - pla Pa - tris, fe - - - - sta bis
sex - tu - pla Pa - tris, fe - - - - sta bis
sex - tu - pla Pa - tris, fe - - - - sta bis
sex - tu - pla Pa - tris, fe - - - - sta bis

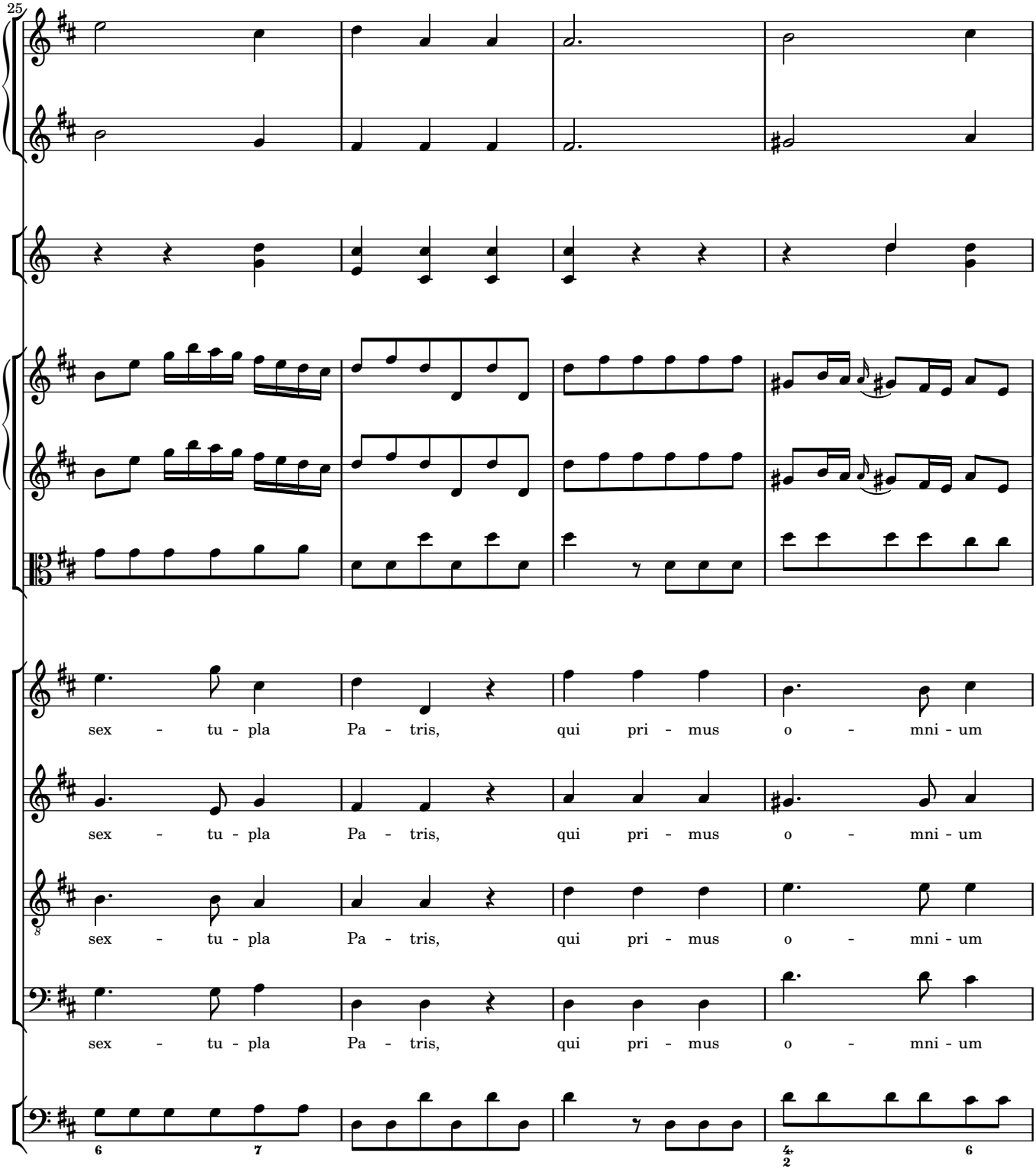
25
sex - tu - pla Pa - tris, qui pri - mus o - mni - um
sex - tu - pla Pa - tris, qui pri - mus o - mni - um
sex - tu - pla Pa - tris, qui pri - mus o - mni - um
sex - tu - pla Pa - tris, qui pri - mus o - mni - um

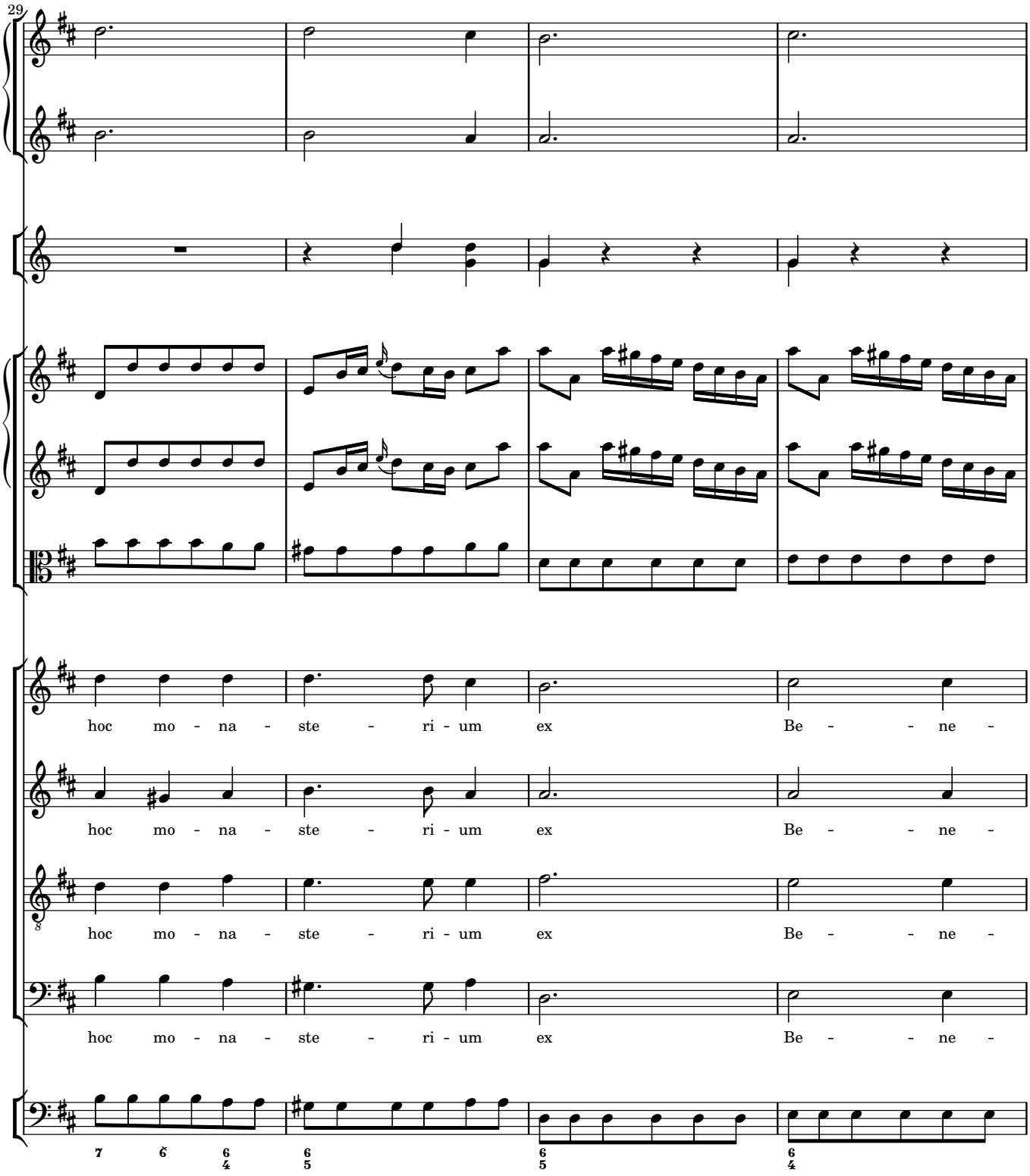
29
hoc mo - na - ste - ri - um ex Be - - ne -
hoc mo - na - ste - ri - um ex Be - - ne -
hoc mo - na - ste - ri - um ex Be - - ne -
hoc mo - na - ste - ri - um ex Be - - ne -
7
6
6 4
6 5
6 5
6 4

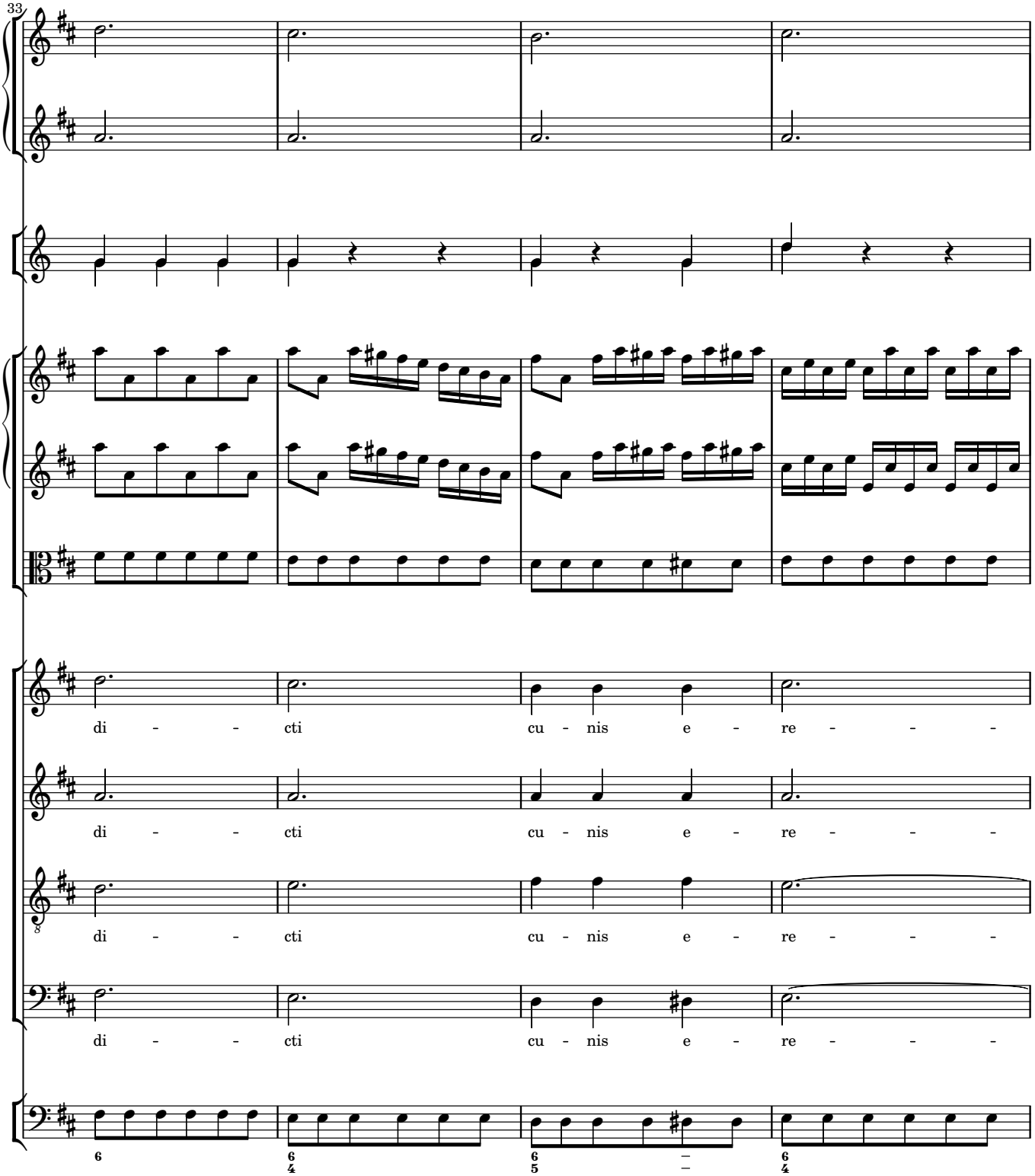
33
di - - cti cu - nis e - re - - -
di - - cti cu - nis e - re - - -
di - - cti cu - nis e - re - - -
di - - cti cu - nis e - re - - -

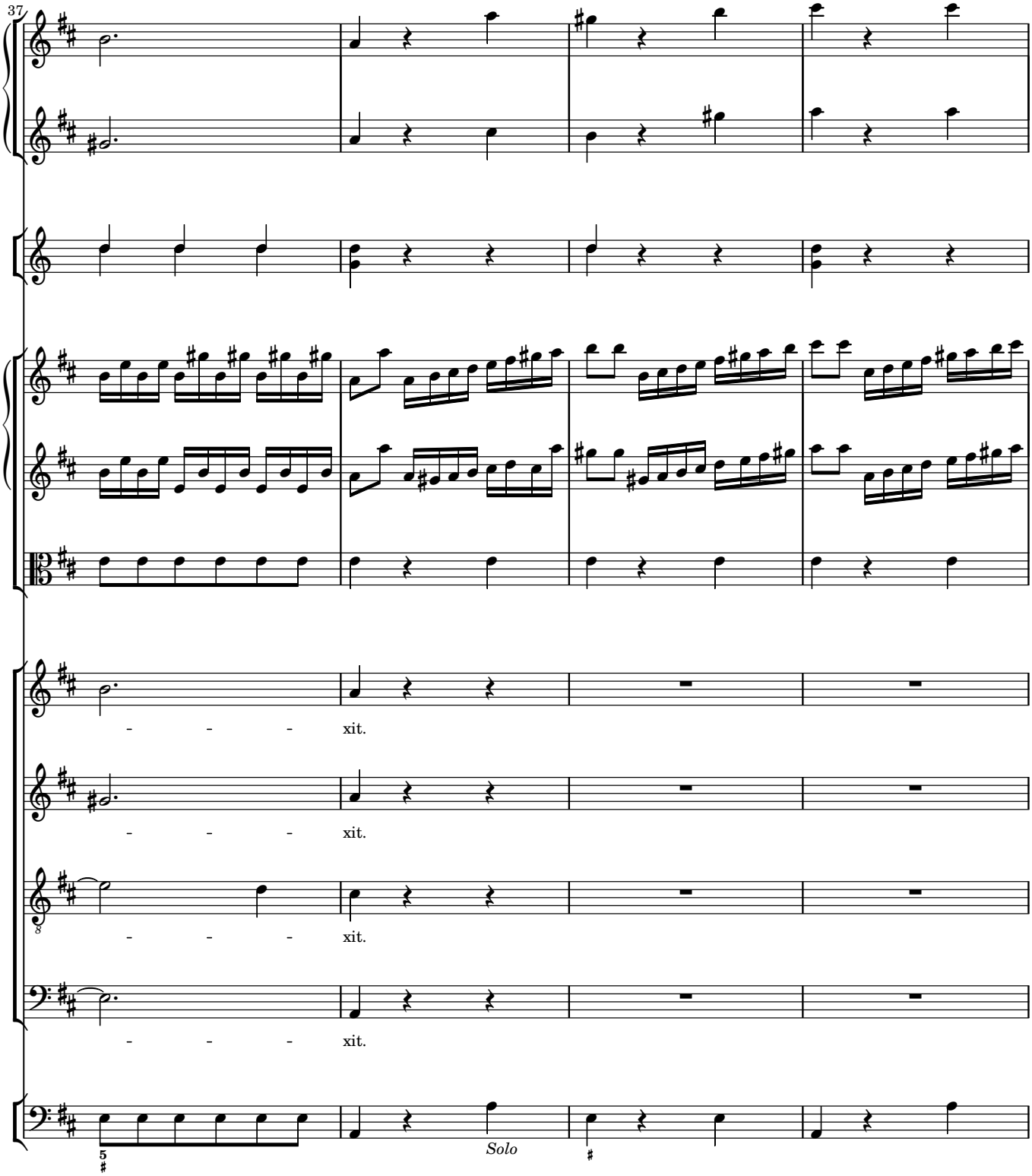
37
- - - xit.
- - - xit.
- - - xit.
- - - xit.
Solo

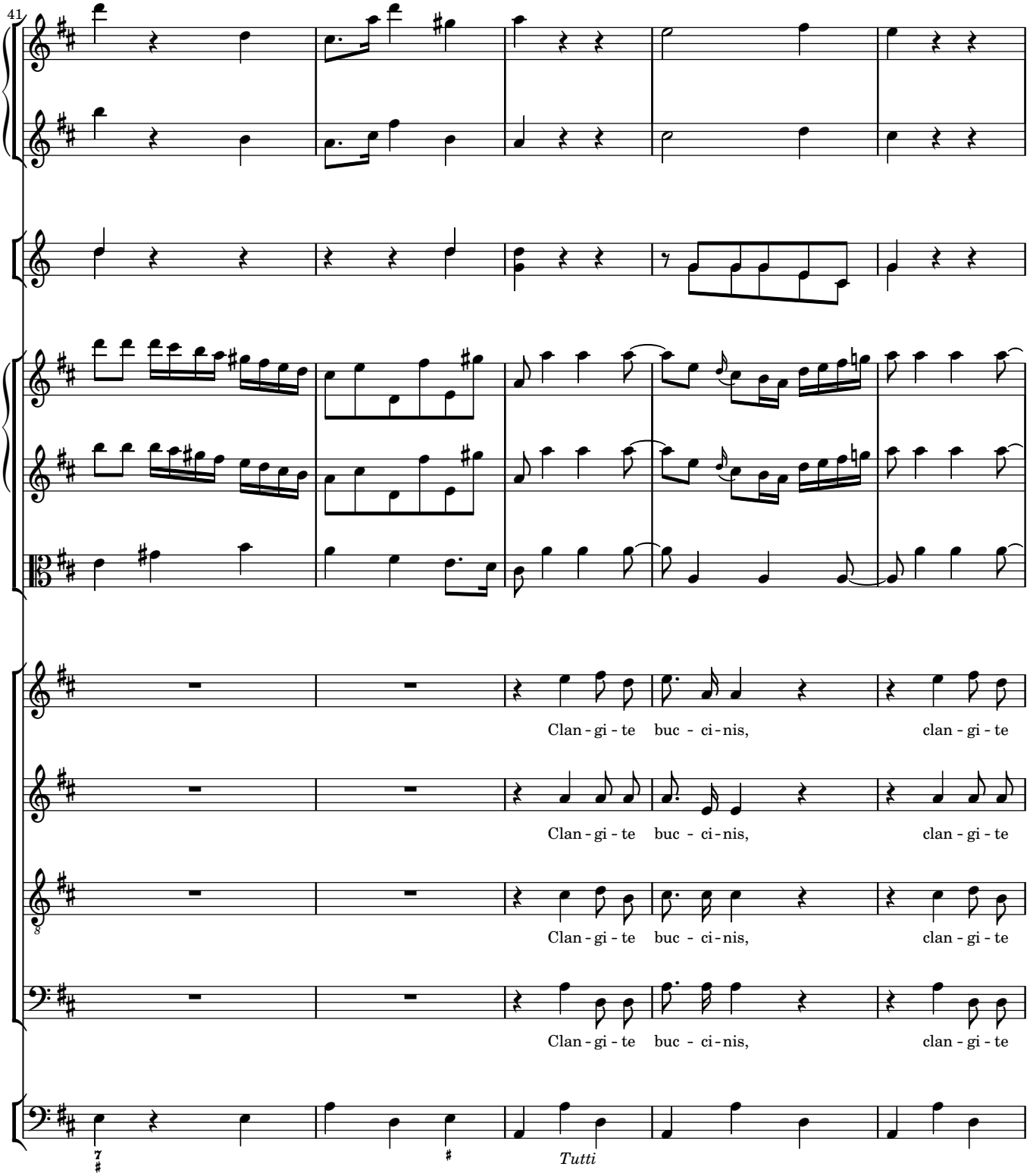
41
Clan - gi - te buc - ci - nis, clan - gi - te
Clan - gi - te buc - ci - nis, clan - gi - te
Clan - gi - te buc - ci - nis, clan - gi - te
Clan - gi - te buc - ci - nis, clan - gi - te
Tutti

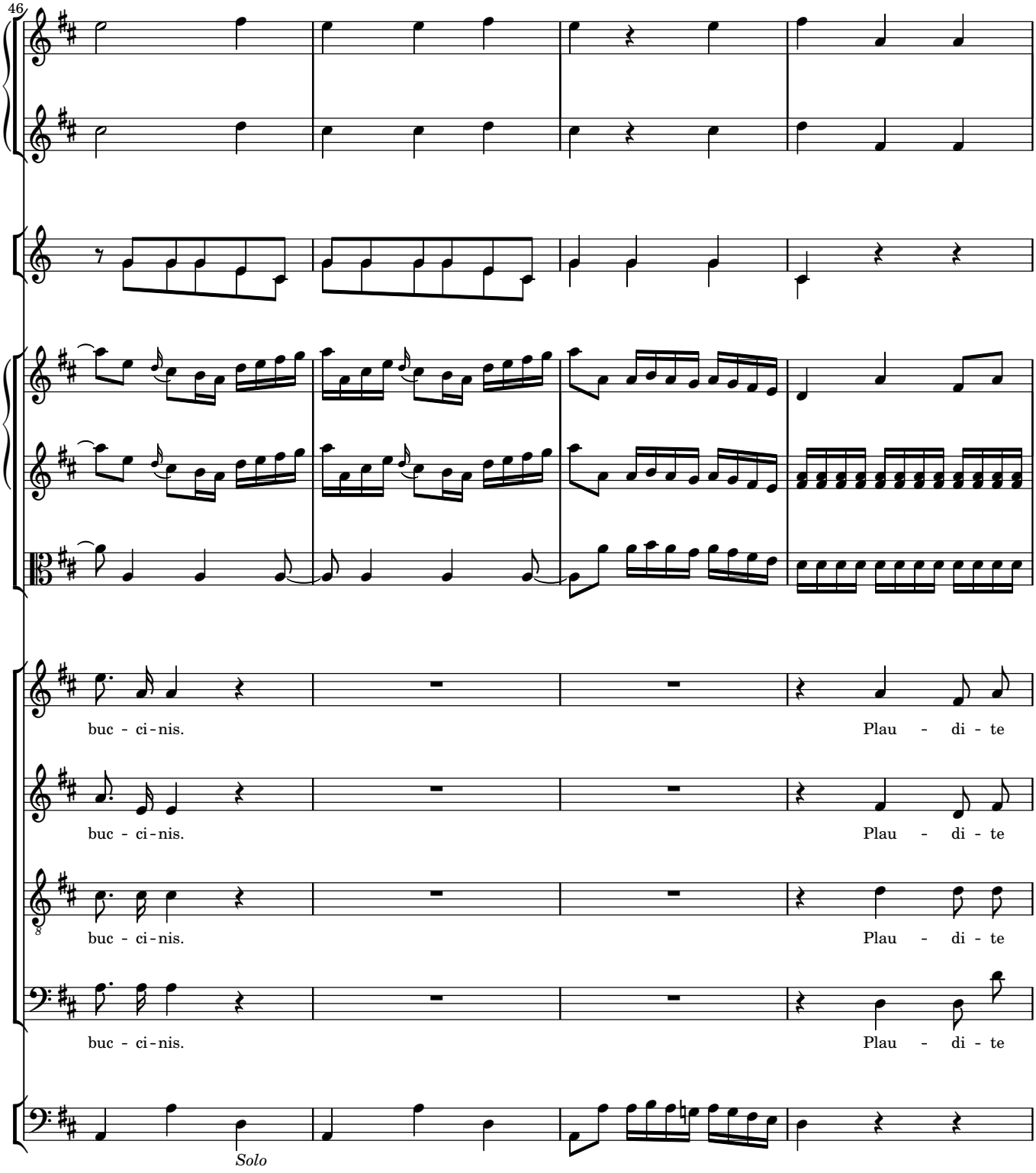
46
buc - ci - nis.
Plau - di - te
buc - ci - nis.
Plau - di - te
buc - ci - nis.
Plau - di - te
buc - ci - nis.
Plau - di - te
Solo

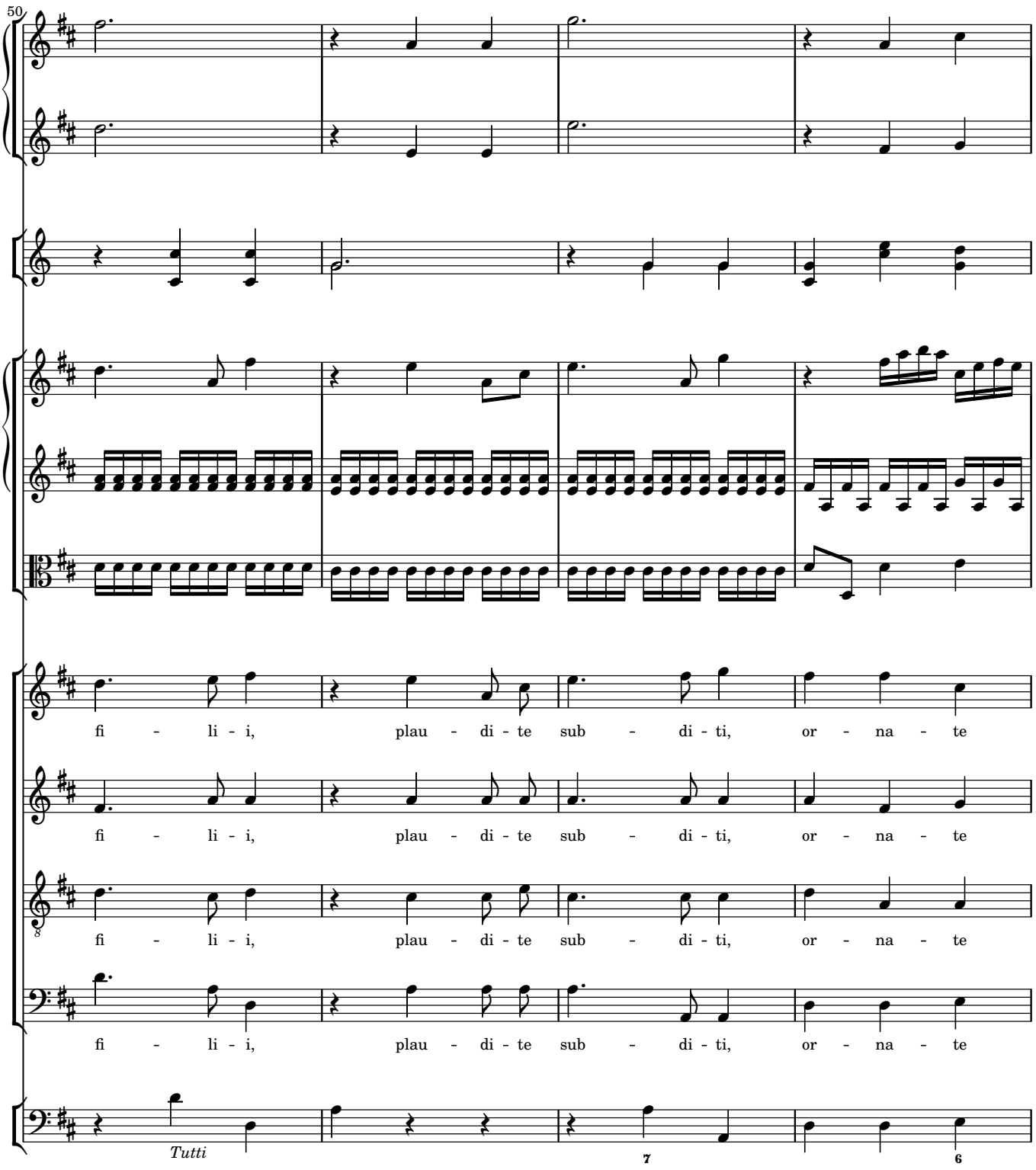
50
fi - li - i, plau - di - te sub - di - ti, or - na - te
fi - li - i, plau - di - te sub - di - ti, or - na - te
fi - li - i, plau - di - te sub - di - ti, or - na - te
fi - li - i, plau - di - te sub - di - ti, or - na - te
Tutti
7
6

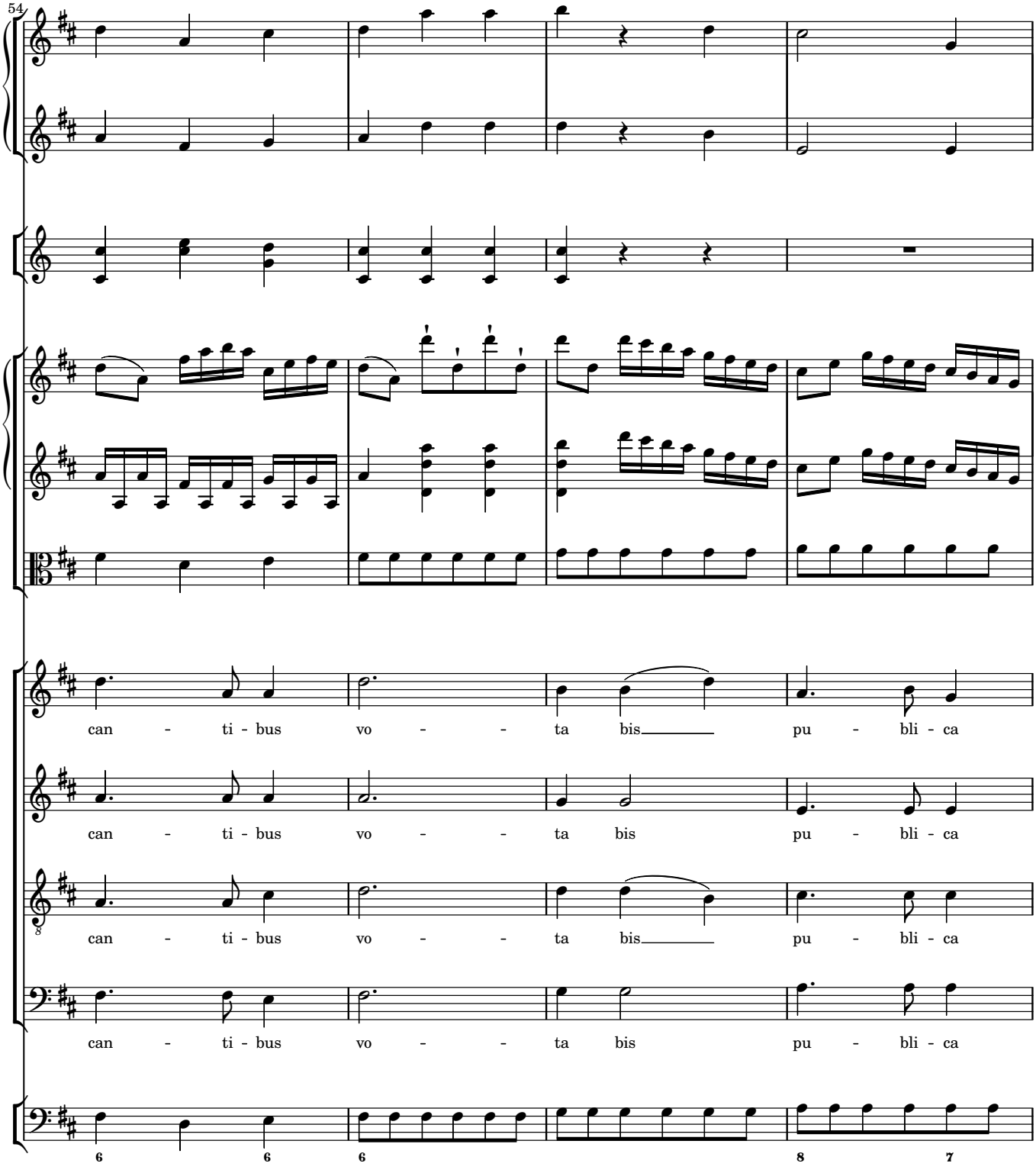
54
can - ti - bus vo - - ta bis pu - bli - ca
can - ti - bus vo - - ta bis pu - bli - ca
can - ti - bus vo - - ta bis pu - bli - ca
can - ti - bus vo - - ta bis pu - bli - ca

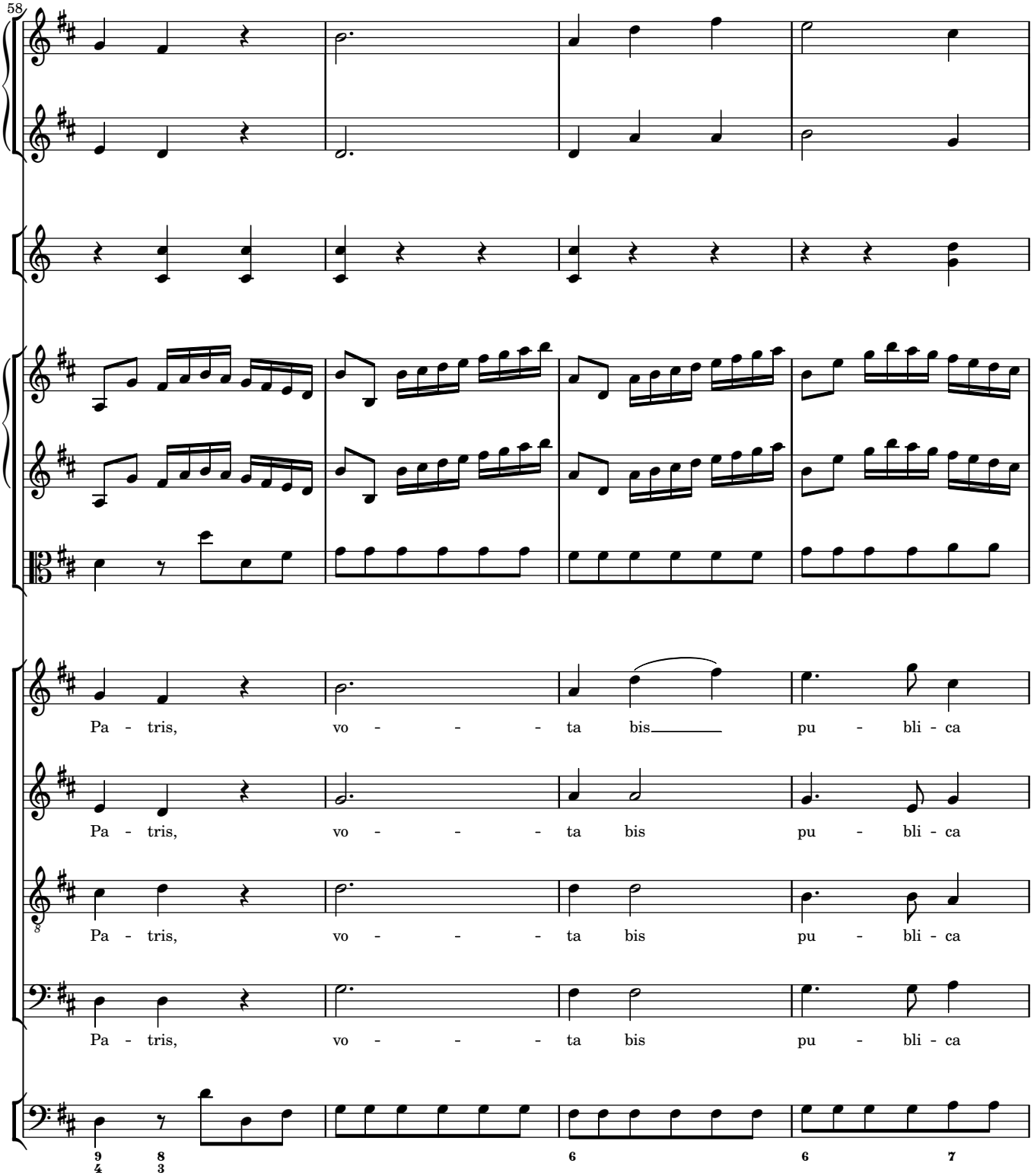
58
Pa - tris, vo - - - - ta bis pu - bli - ca
Pa - tris, vo - - - - ta bis pu - bli - ca
Pa - tris, vo - - - - ta bis pu - bli - ca
Pa - tris, vo - - - - ta bis pu - bli - ca

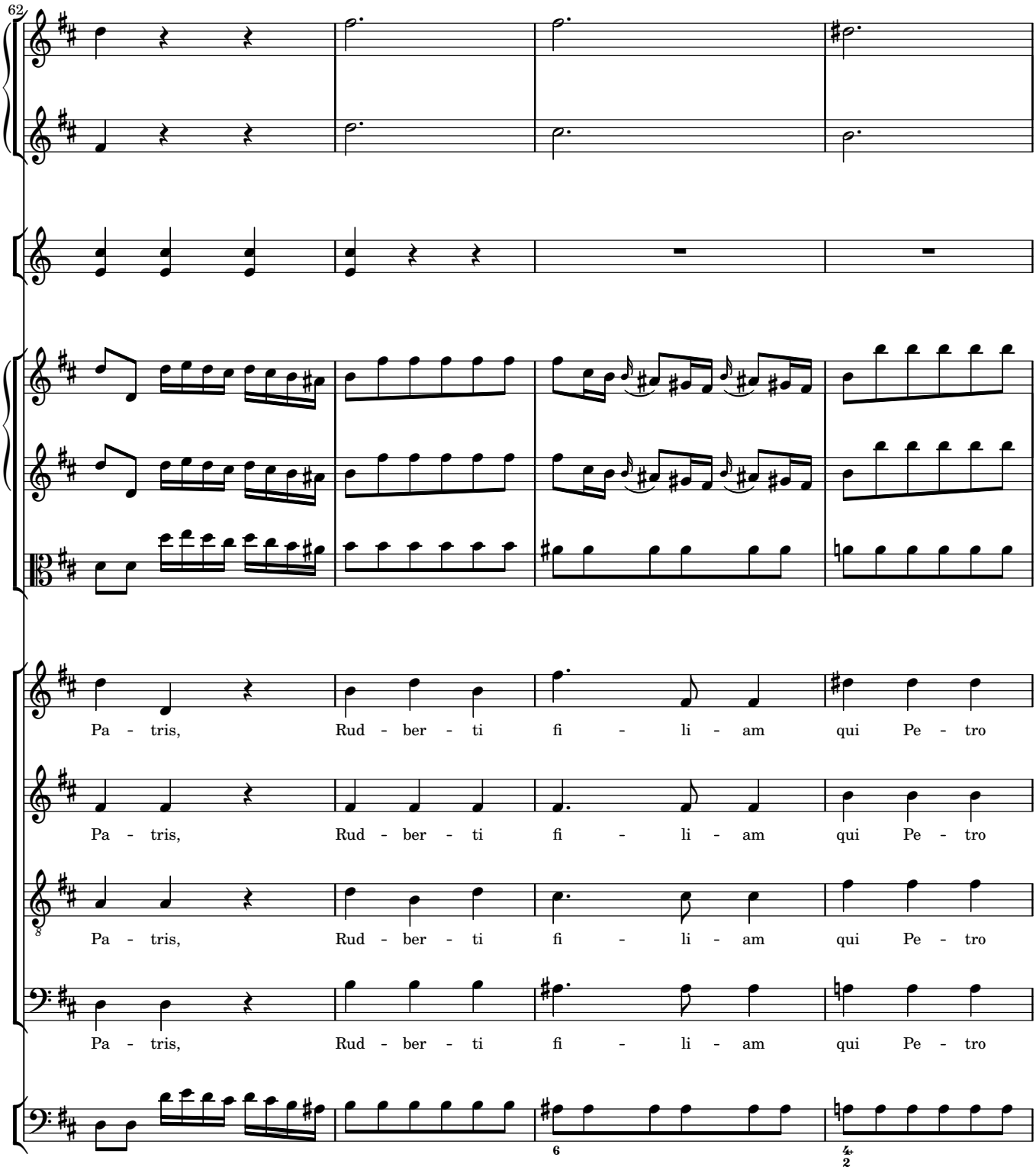
62
Pa - tris, Rud - ber - ti fi - li - am qui Pe - tro
Pa - tris, Rud - ber - ti fi - li - am qui Pe - tro
Pa - tris, Rud - ber - ti fi - li - am qui Pe - tro
Pa - tris, Rud - ber - ti fi - li - am qui Pe - tro
6
4
2

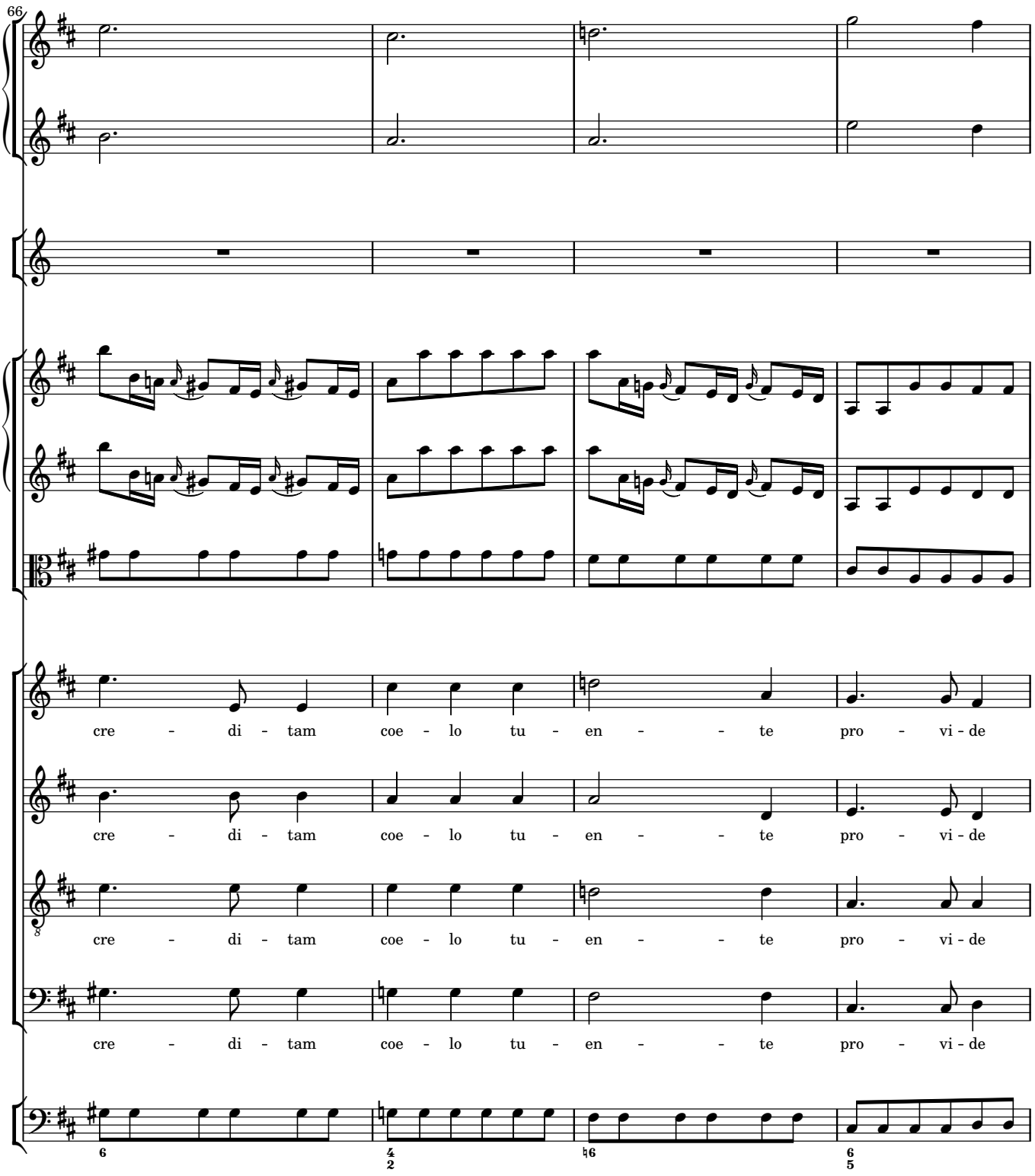
66
cre - di - tam coe - lo tu - en - - te pro - vi - de
cre - di - tam coe - lo tu - en - - te pro - vi - de
cre - di - tam coe - lo tu - en - - te pro - vi - de
cre - di - tam coe - lo tu - en - - te pro - vi - de

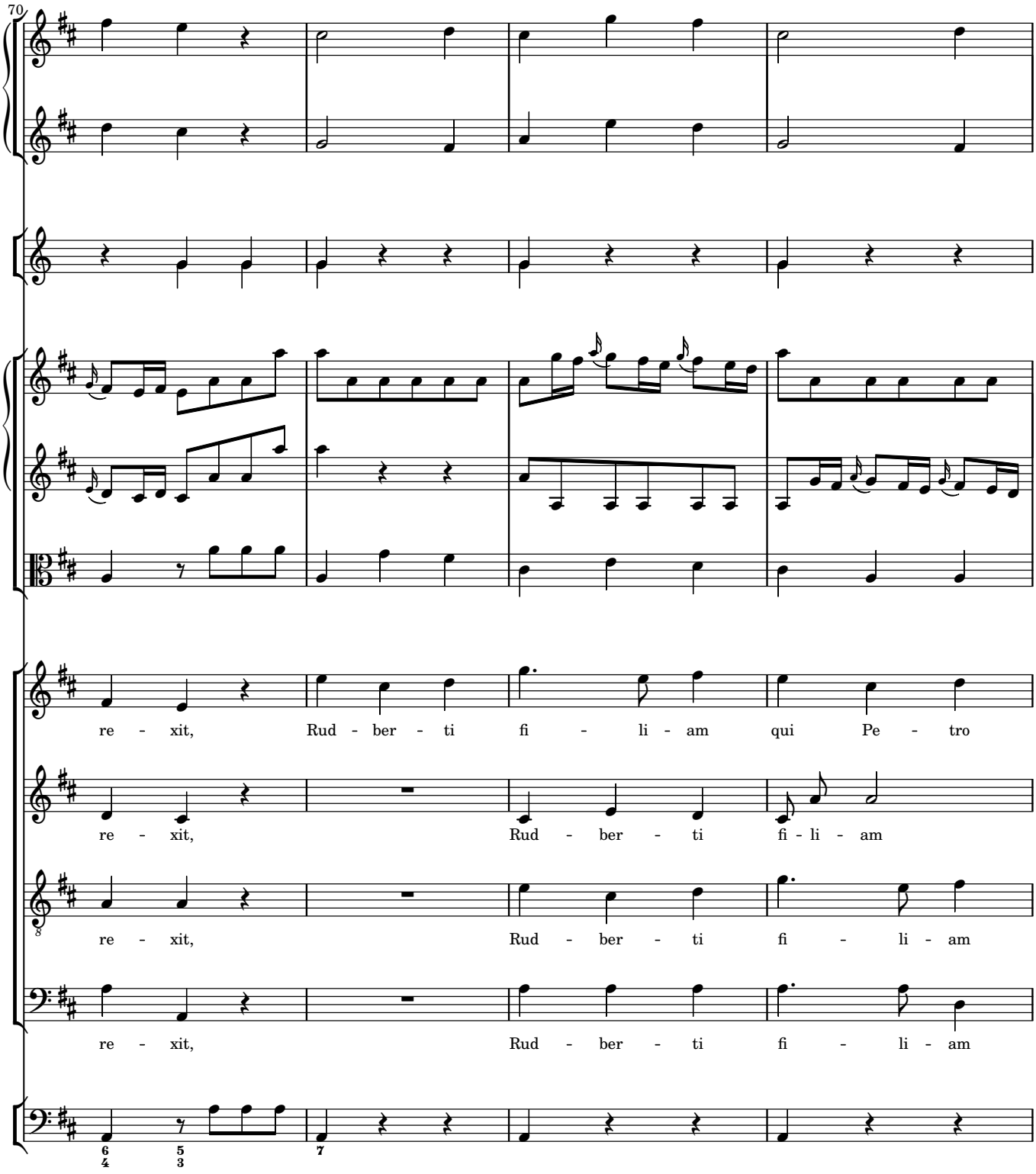
70
re - xit, Rud - ber - ti fi - li - am qui Pe - tro
re - xit, Rud - ber - ti fi - li - am
re - xit, Rud - ber - ti fi - li - am
re - xit, Rud - ber - ti fi - li - am

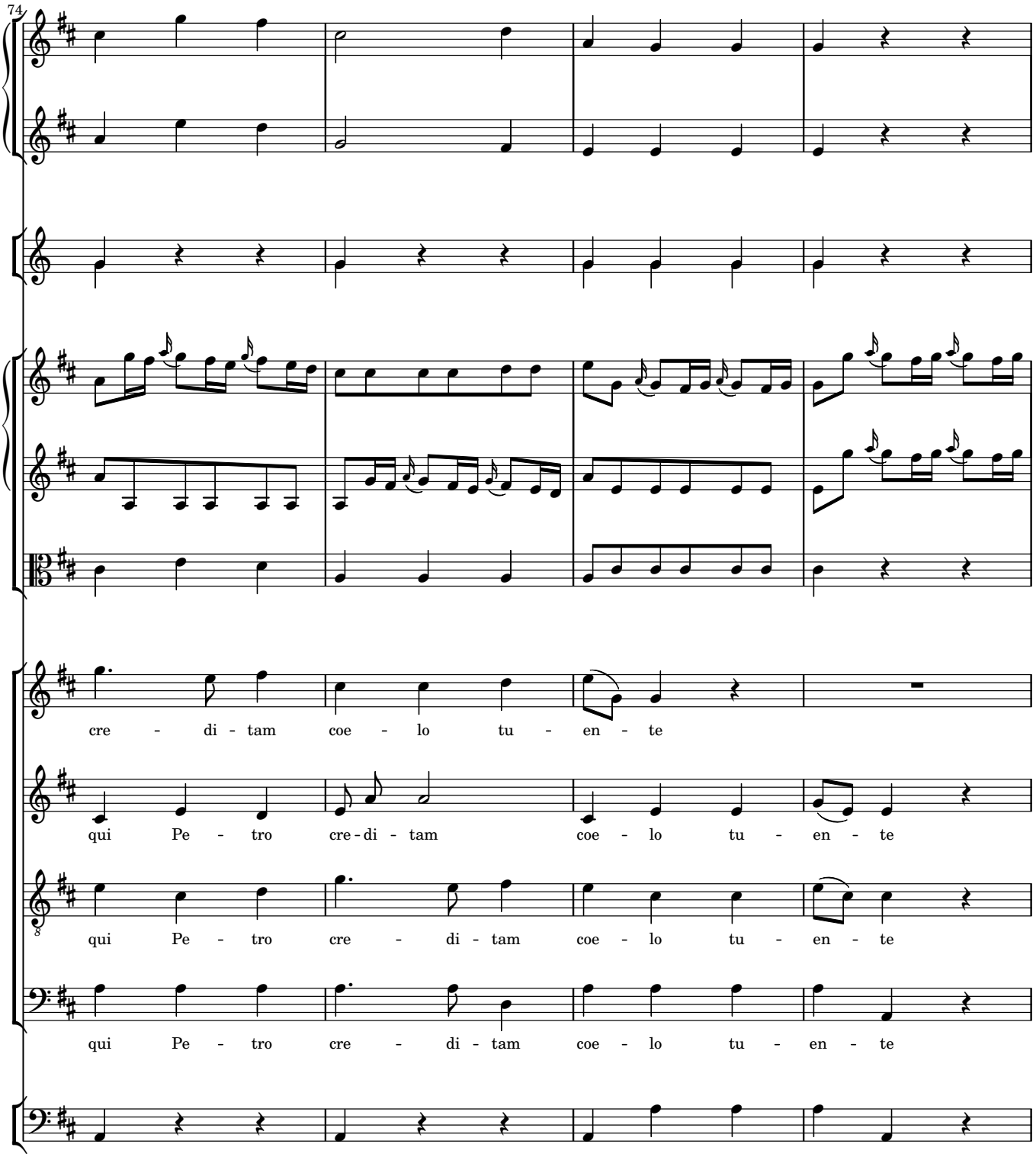
74
cre - di - tam coe - lo tu - en - te
qui Pe - tro cre - di - tam coe - lo tu - en - te
qui Pe - tro cre - di - tam coe - lo tu - en - te
qui Pe - tro cre - di - tam coe - lo tu - en - te

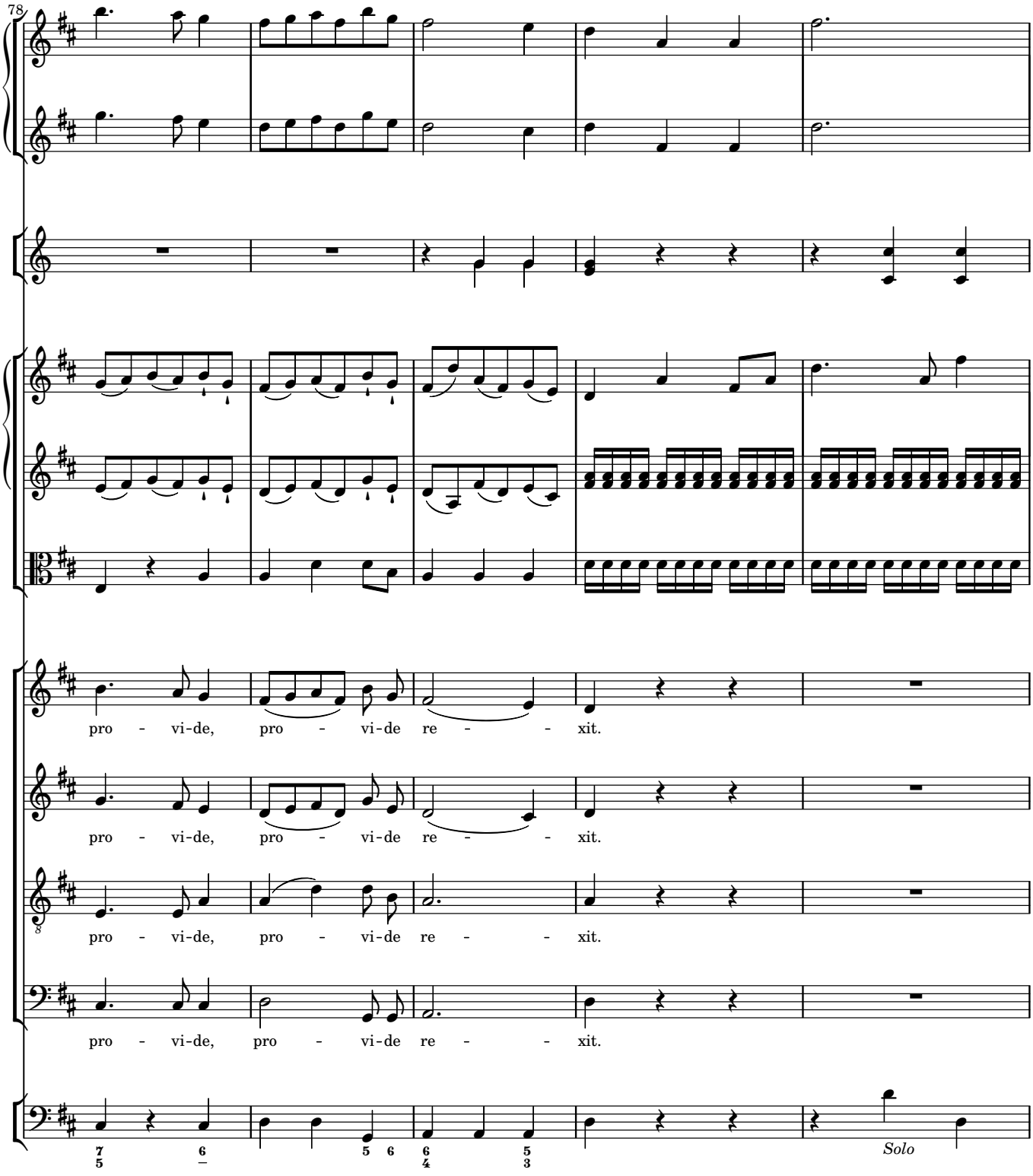
78
pro - vi-de, pro - vi-de re - - xit.
pro - vi-de, pro - vi-de re - - xit.
pro - vi-de, pro - vi-de re - - xit.
pro - vi-de, pro - vi-de re - - xit.
Solo

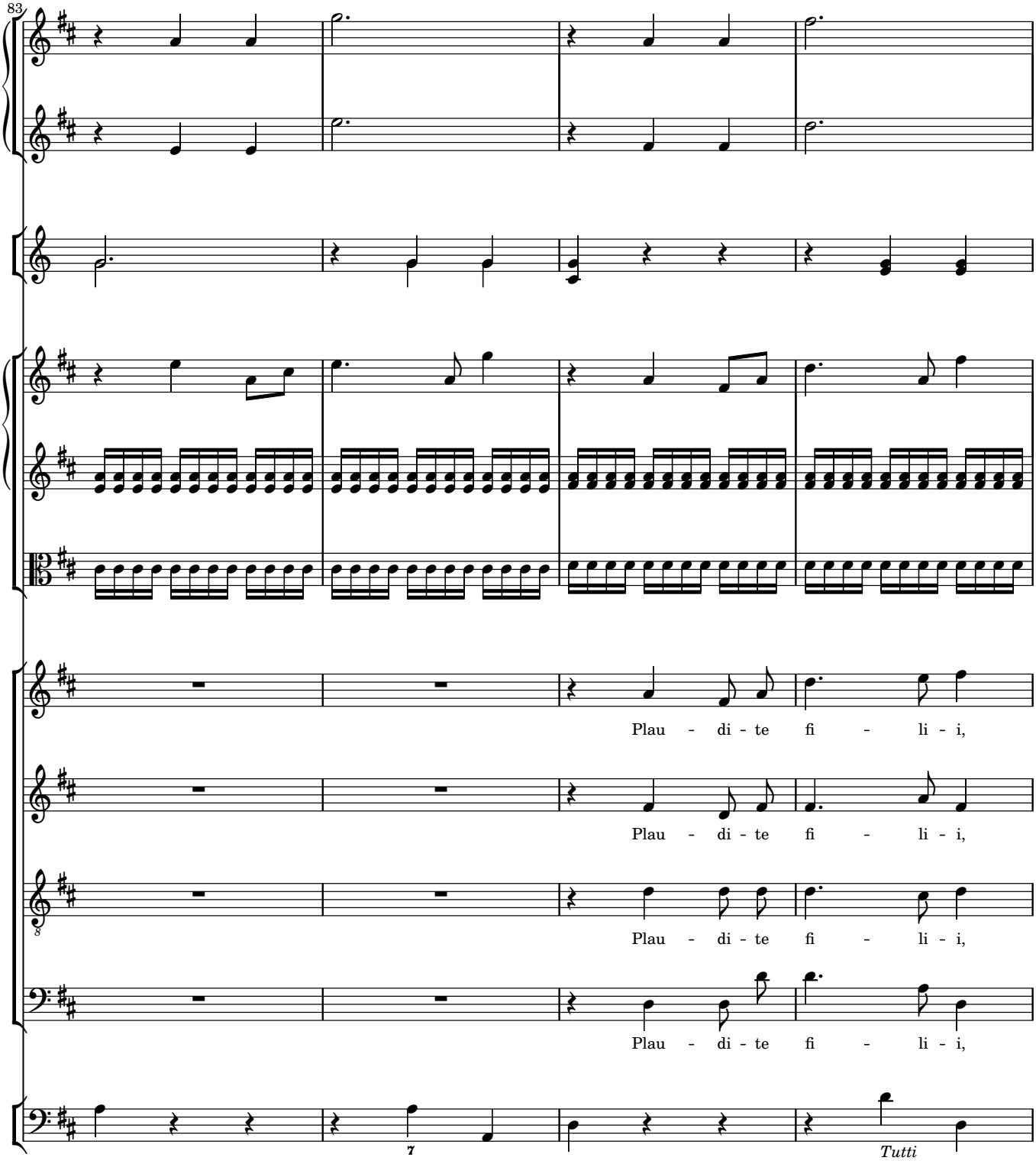
83
Plau - di - te fi - li - i,
Plau - di - te fi - li - i,
Plau - di - te fi - li - i,
Plau - di - te fi - li - i,
7
Tutti

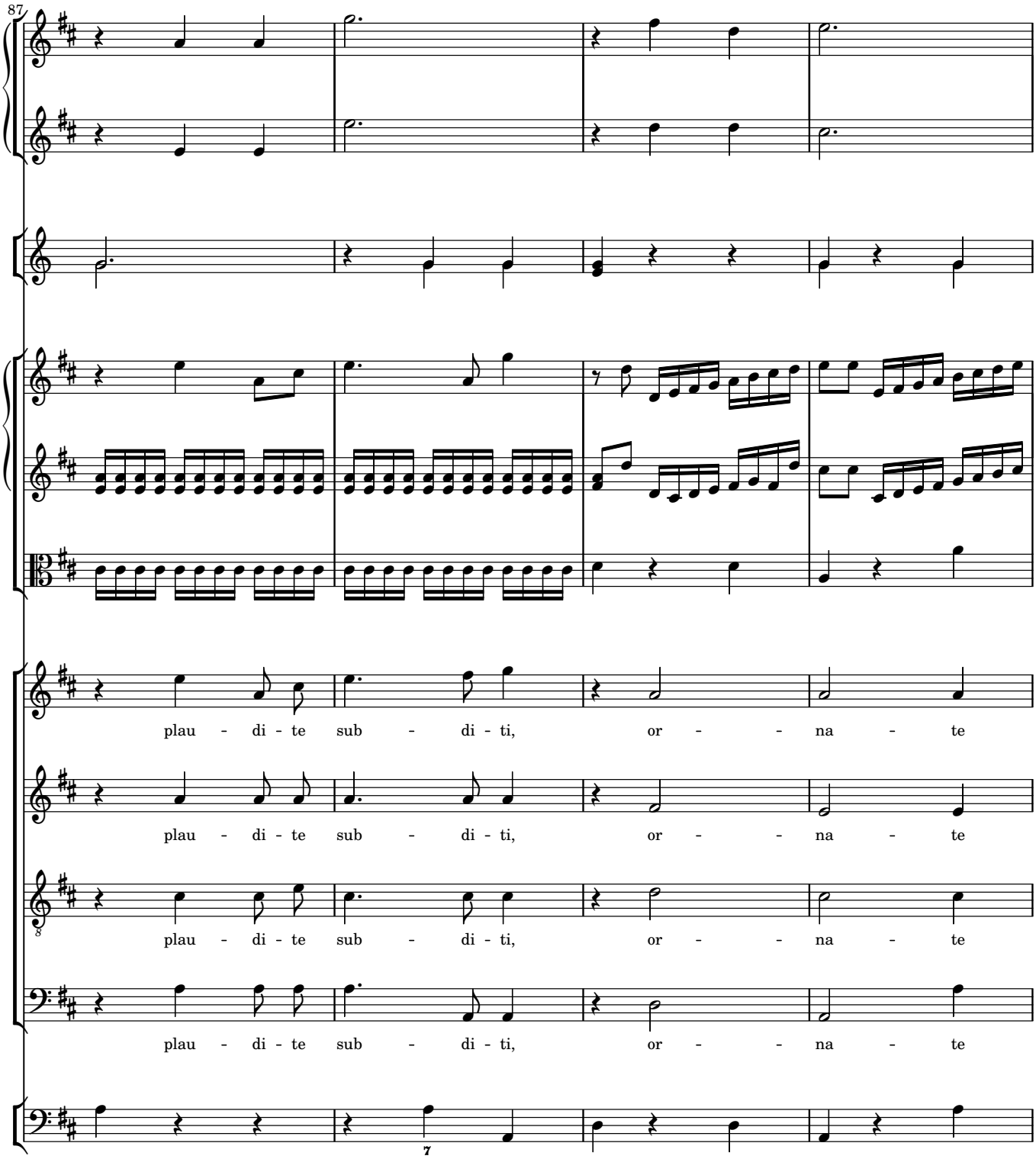
87
plau - di - te sub - di - ti, or - - na - te
plau - di - te sub - di - ti, or - - na - te
plau - di - te sub - di - ti, or - - na - te
plau - di - te sub - di - ti, or - - na - te
7

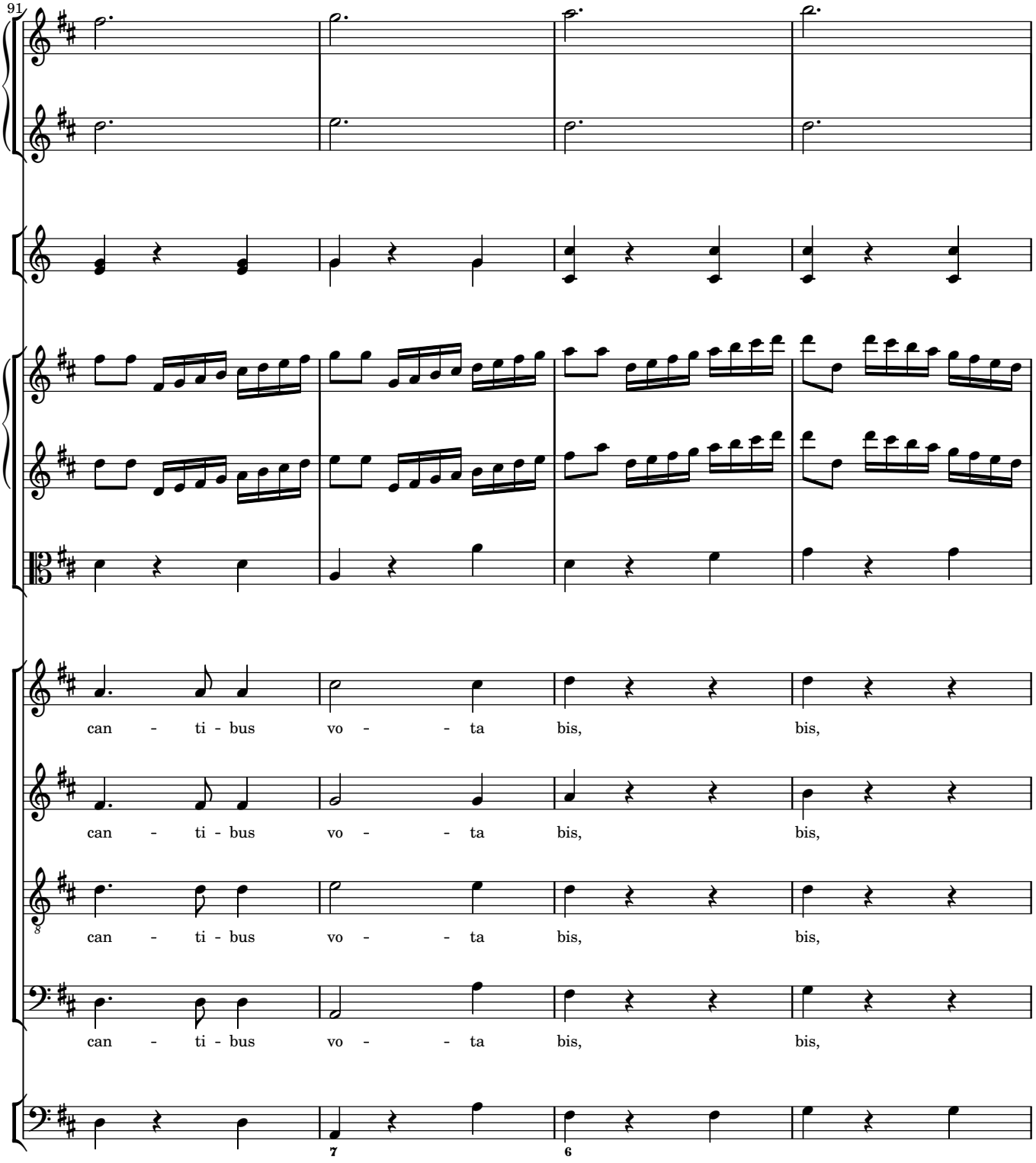
91
can - ti - bus vo - - ta bis, bis,
can - ti - bus vo - - ta bis, bis,
can - ti - bus vo - - ta bis, bis,
can - ti - bus vo - - ta bis, bis,
7
6

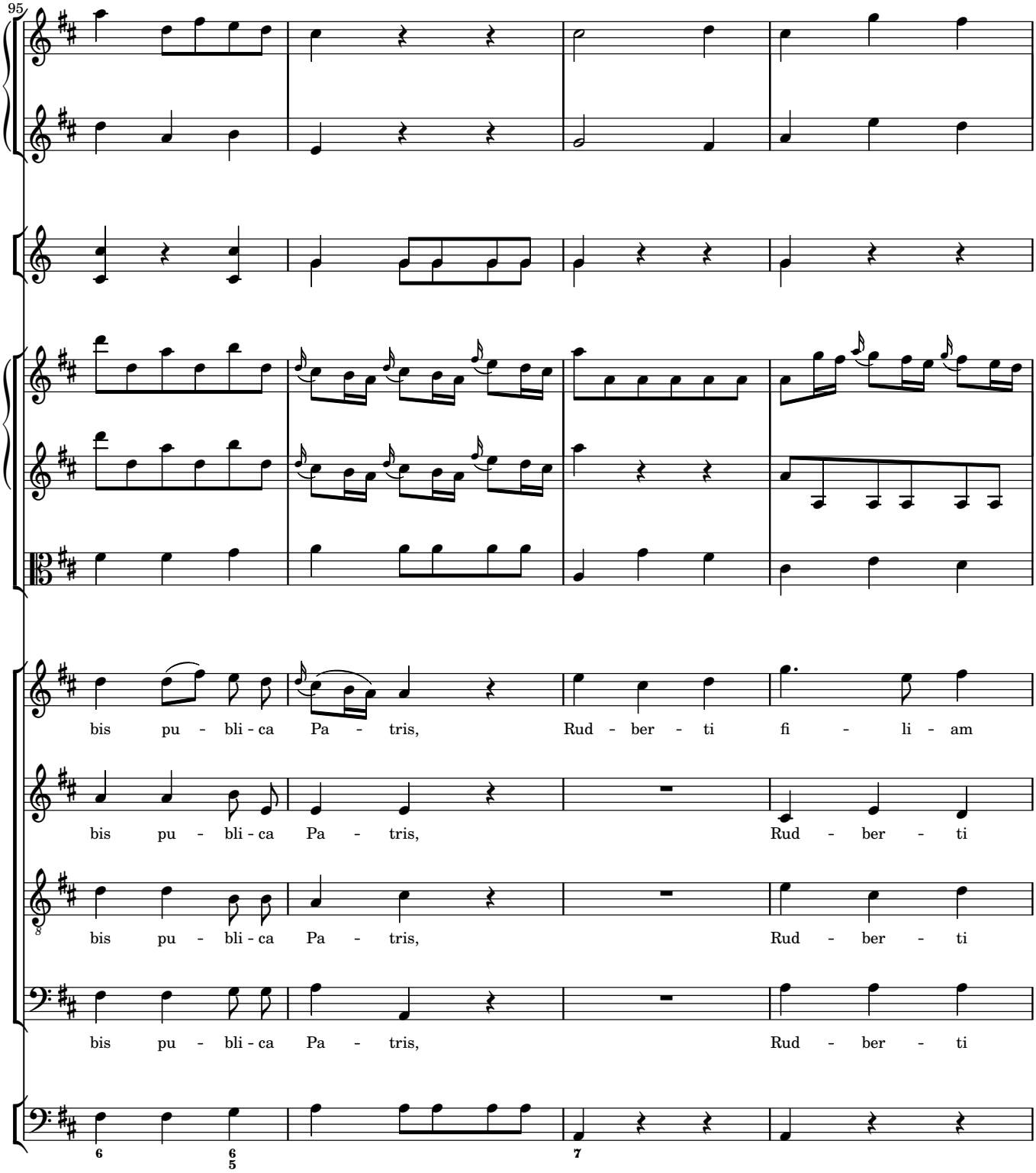
95
bis pu - bli - ca Pa - tris, Rud - ber - ti fi - li - am
bis pu - bli - ca Pa - tris, Rud - ber - ti
bis pu - bli - ca Pa - tris, Rud - ber - ti
bis pu - bli - ca Pa - tris, Rud - ber - ti

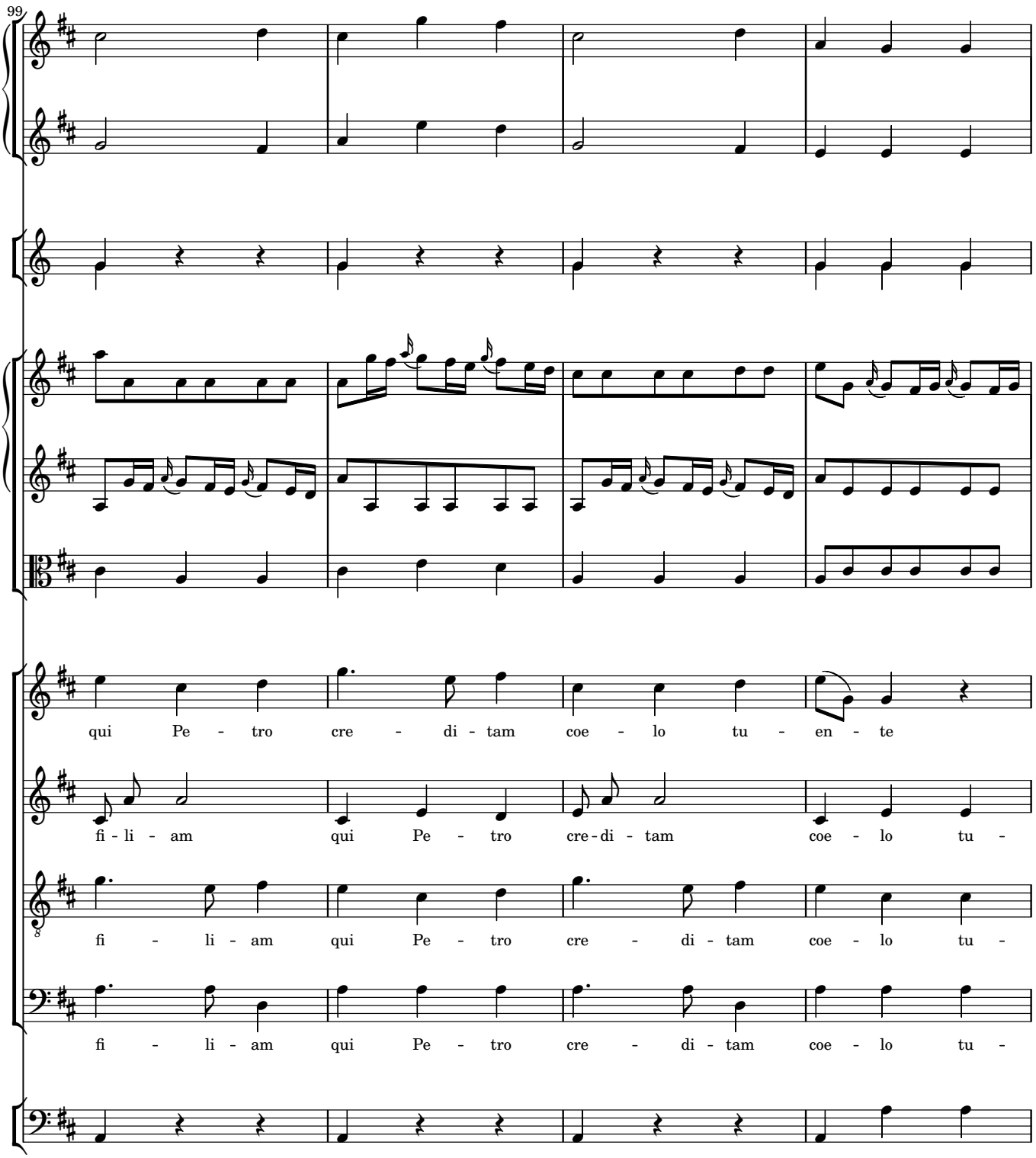
99
qui Pe - tro cre - di - tam coe - lo tu - en - te
fi - li - am qui Pe - tro cre - di - tam coe - lo tu -
fi - li - am qui Pe - tro cre - di - tam coe - lo tu -
fi - li - am qui Pe - tro cre - di - tam coe - lo tu -

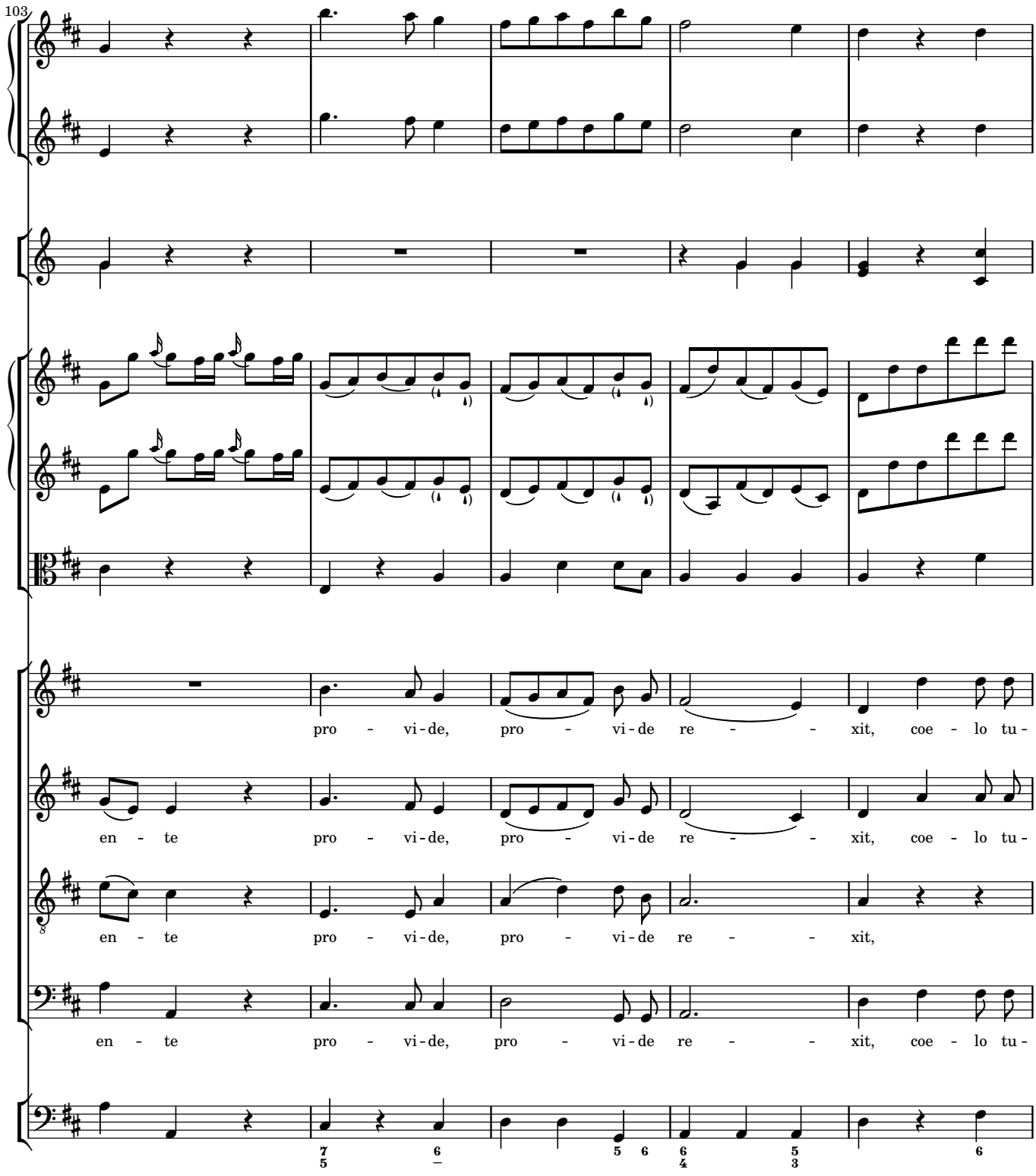
103
pro - vi - de, pro - vi - de re - - - xit, coe - lo tu -
en - te pro - vi - de, pro - vi - de re - - - xit, coe - lo tu -
en - te pro - vi - de, pro - vi - de re - - - xit,
en - te pro - vi - de, pro - vi - de re - - - xit, coe - lo tu -

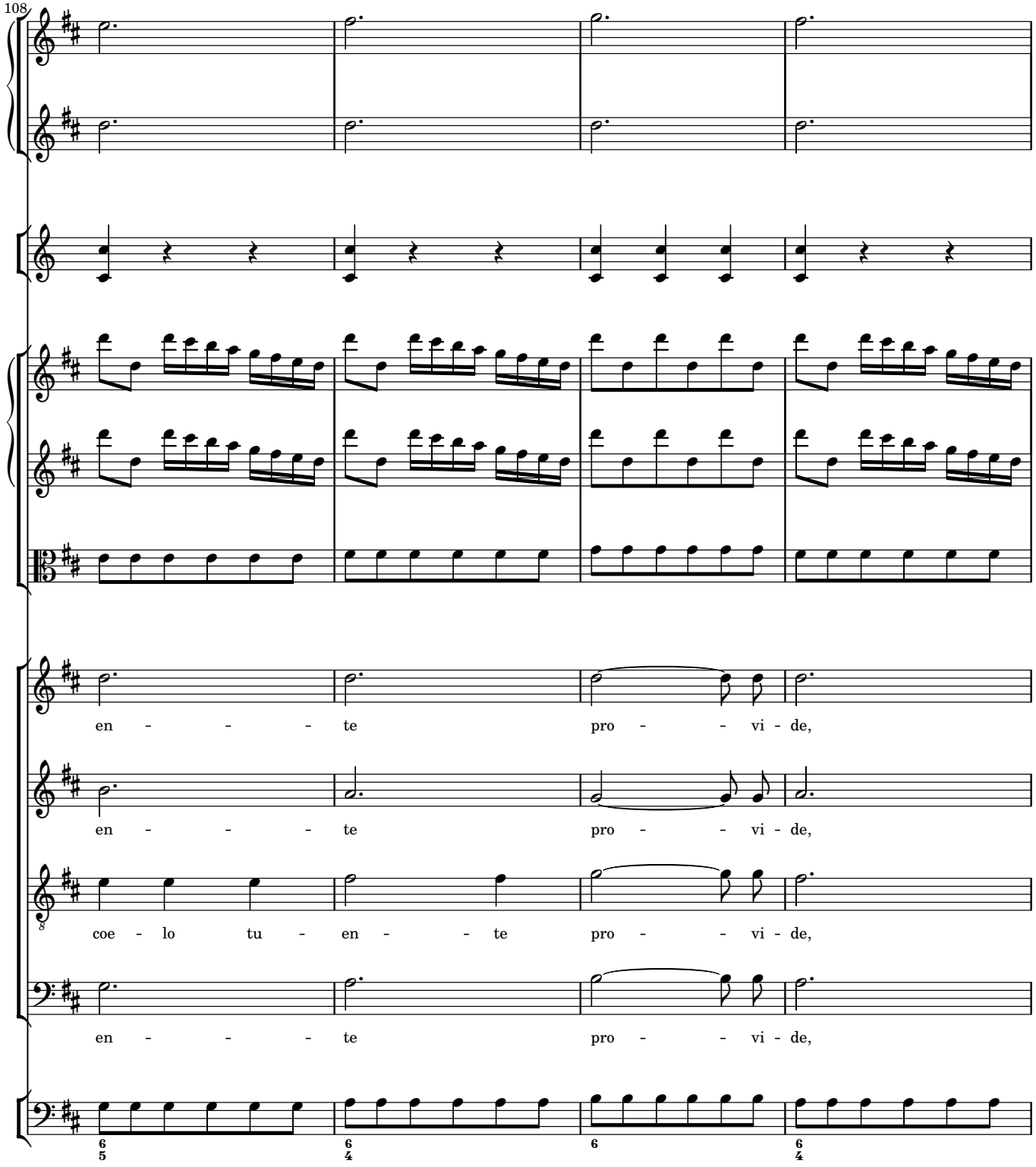
108
en - - - - te pro - - vi - de,
en - - - - te pro - - vi - de,
coe - lo tu - en - - - te pro - - vi - de,
en - - - - te pro - - vi - de,

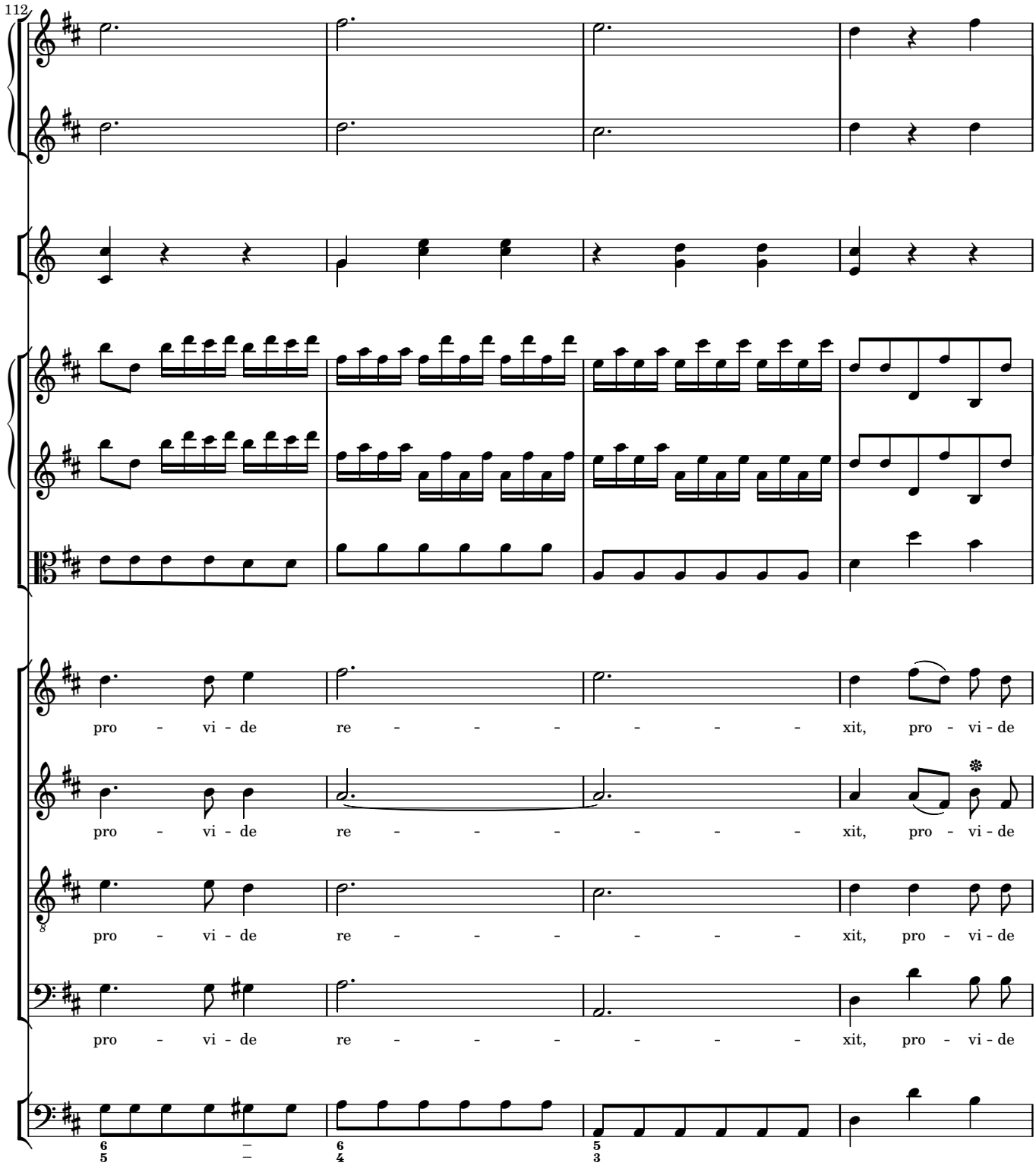
112
pro - vi - de re - - - - - - - xit, pro - vi - de
pro - vi - de re - - - - - - - xit, pro - vi - de
pro - vi - de re - - - - - - - xit, pro - vi - de
pro - vi - de re - - - - - - - xit, pro - vi - de

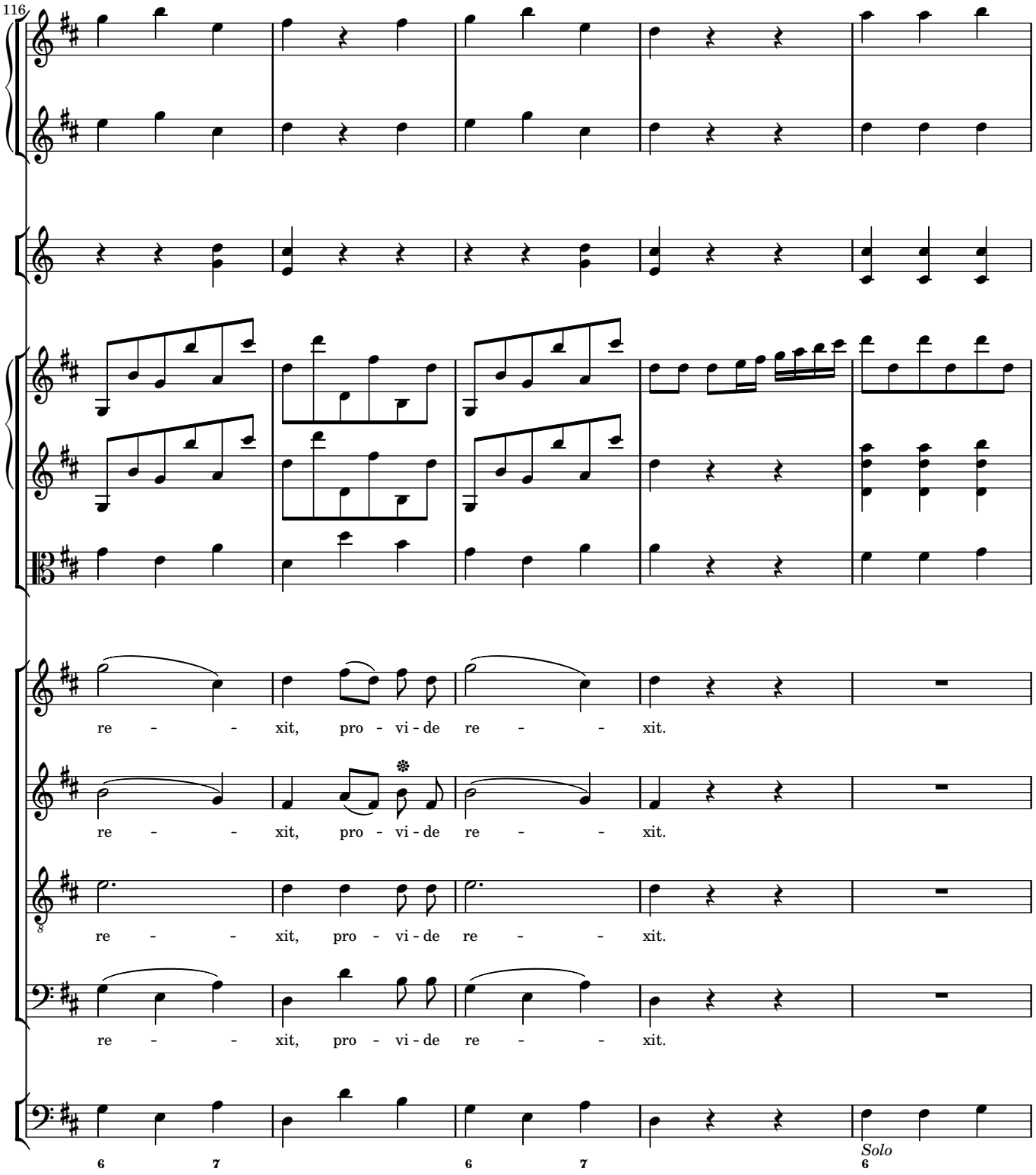
116
re - - xit, pro - vi - de re - - xit.
re - - xit, pro - vi - de re - - xit.
re - - xit, pro - vi - de re - - xit.
re - - xit, pro - vi - de re - - xit.
6 7 6 7 6
Solo

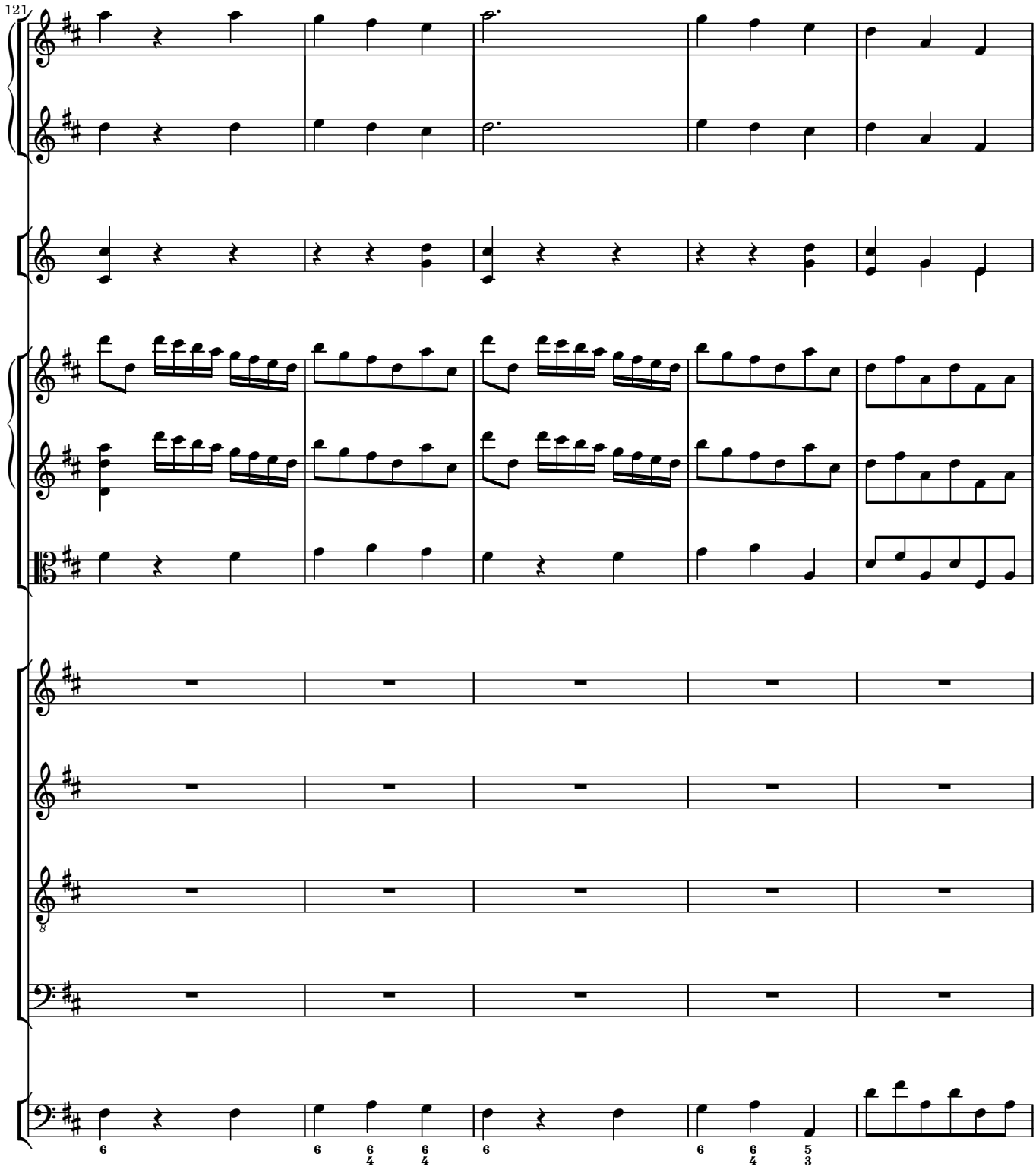
121
6
6
6 4
6 4
6
6
6 4
5 3

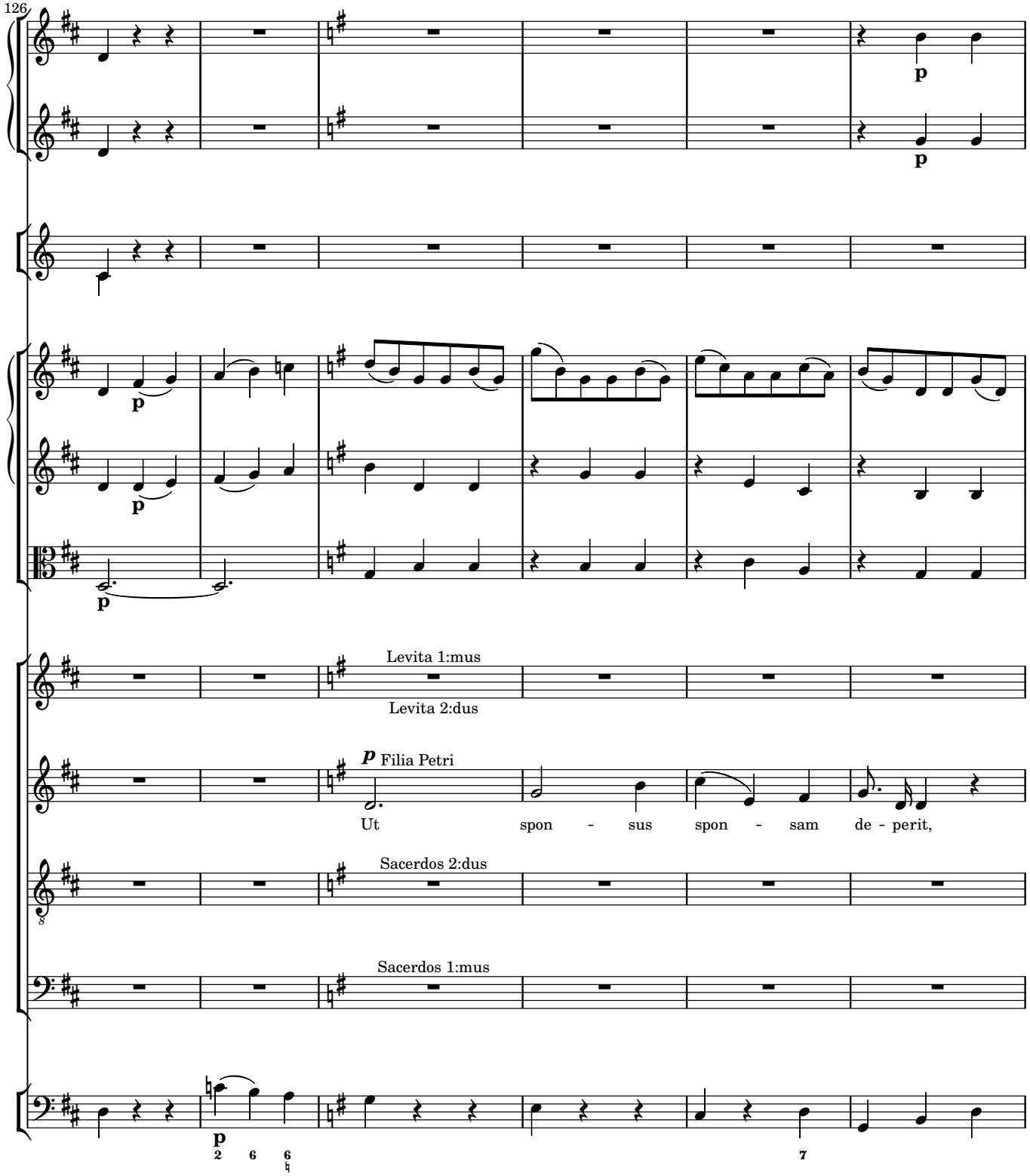
126
p
p
p
p
p
Levita 1:mus
Levita 2:dus
p Filia Petri
Ut spon - sus spon - sam de - perit,
Sacerdos 2:dus
Sacerdos 1:mus
p
2 6 6
7

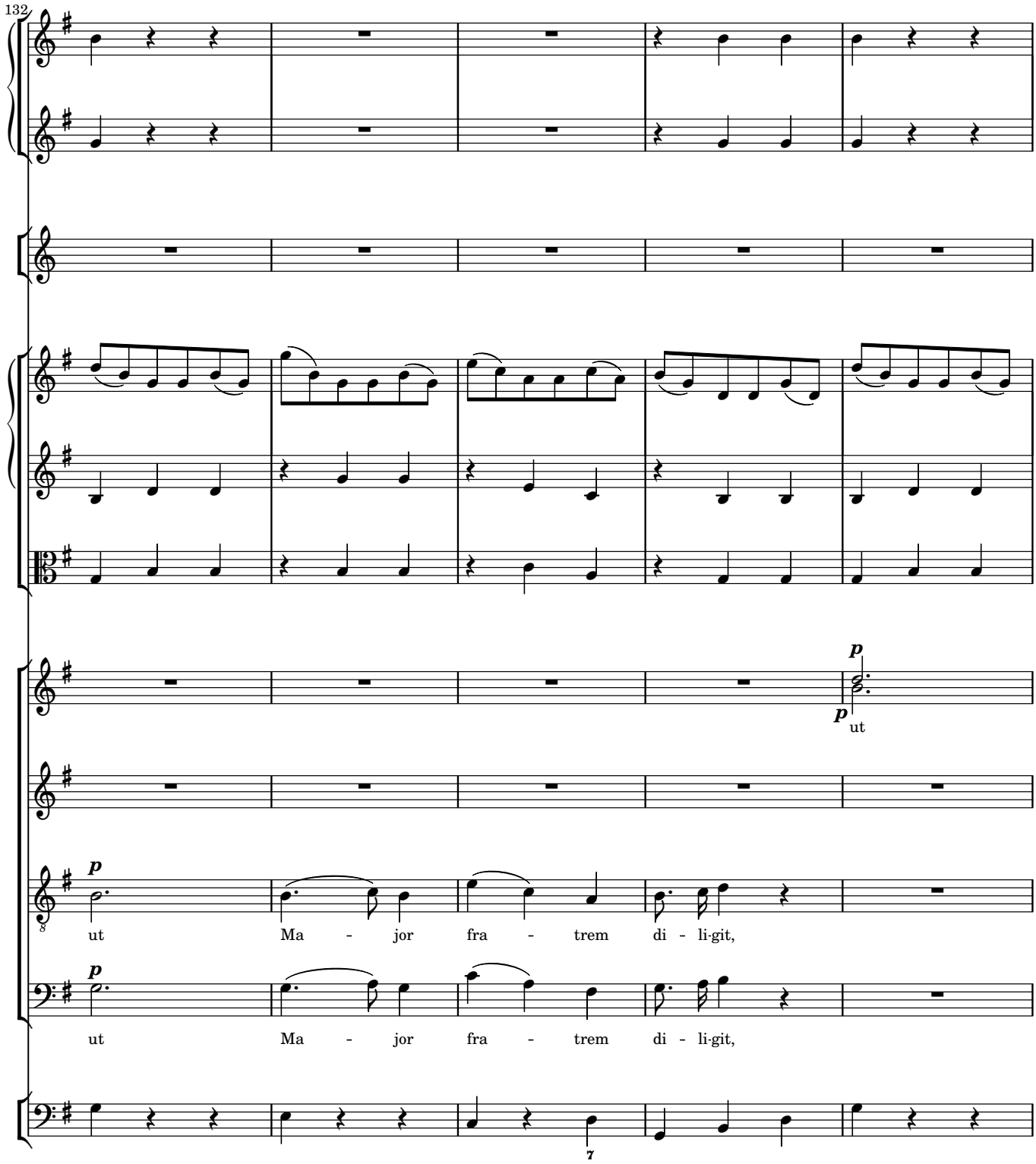
132
p
ut
p
ut Ma - jor fra - trem di - li-git,
p
ut Ma - jor fra - trem di - li-git,

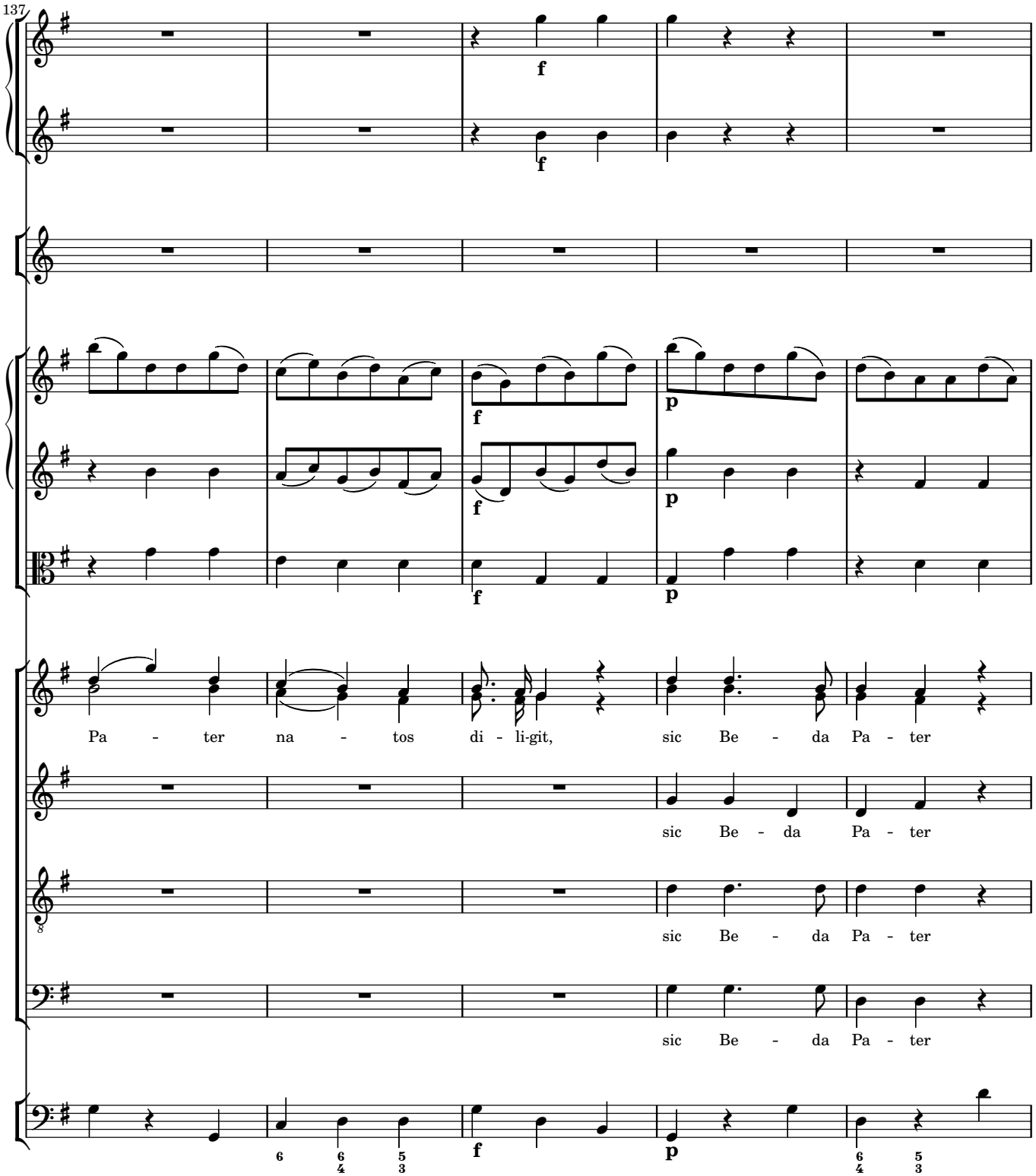
137
f
f
f
f
p
p
Pa - ter na - tos di - li-git, sic Be - da Pa - ter
sic Be - da Pa - ter
sic Be - da Pa - ter
sic Be - da Pa - ter
6
6 4
5 3
f
p
6 4
5 3

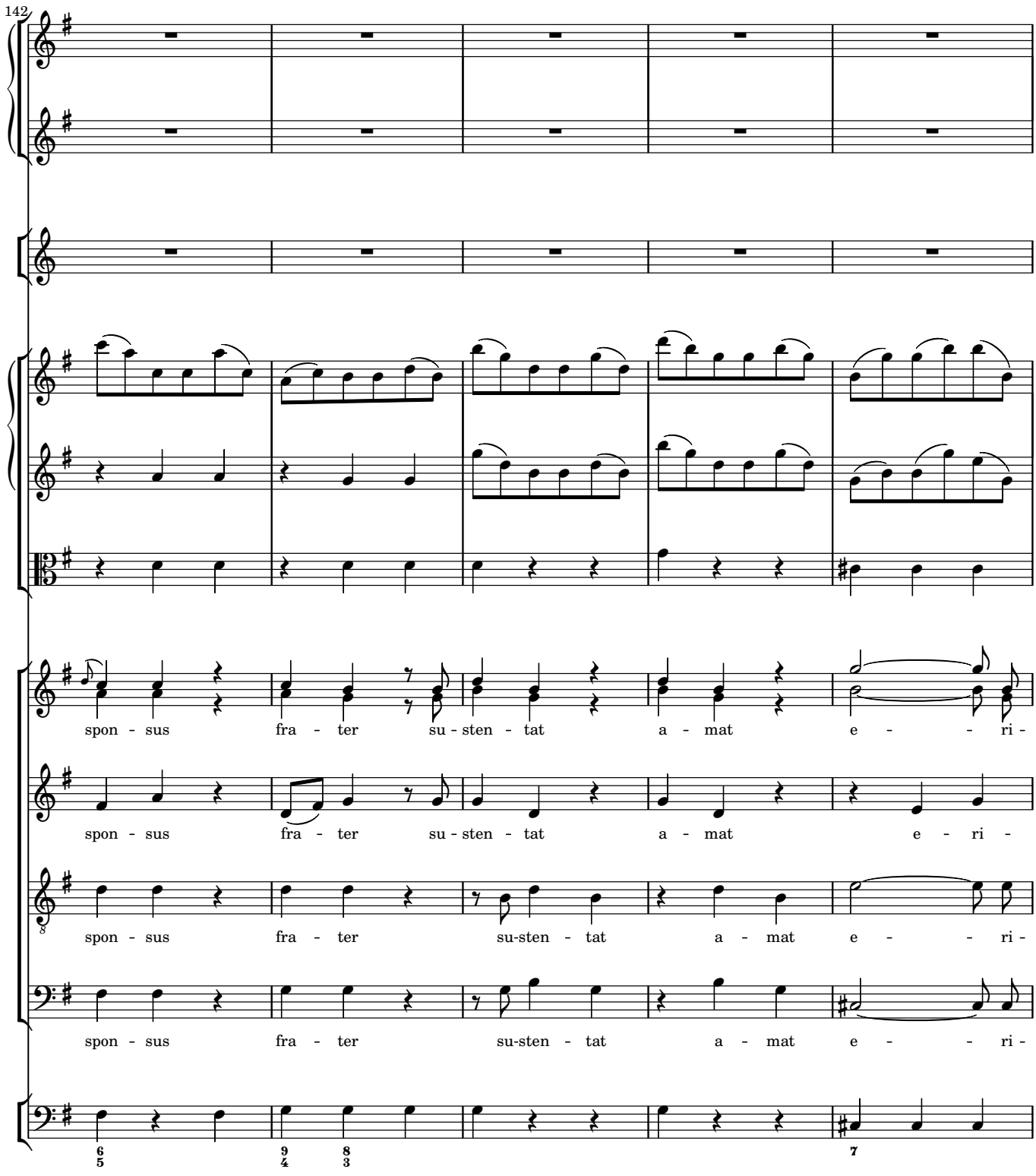
142
spon - sus fra - ter su - sten - tat a - mat e - - - ri -
spon - sus fra - ter su - sten - tat a - mat e - ri -
spon - sus fra - ter su-sten - tat a - mat e - - - ri -
spon - sus fra - ter su-sten - tat a - mat e - - - ri -

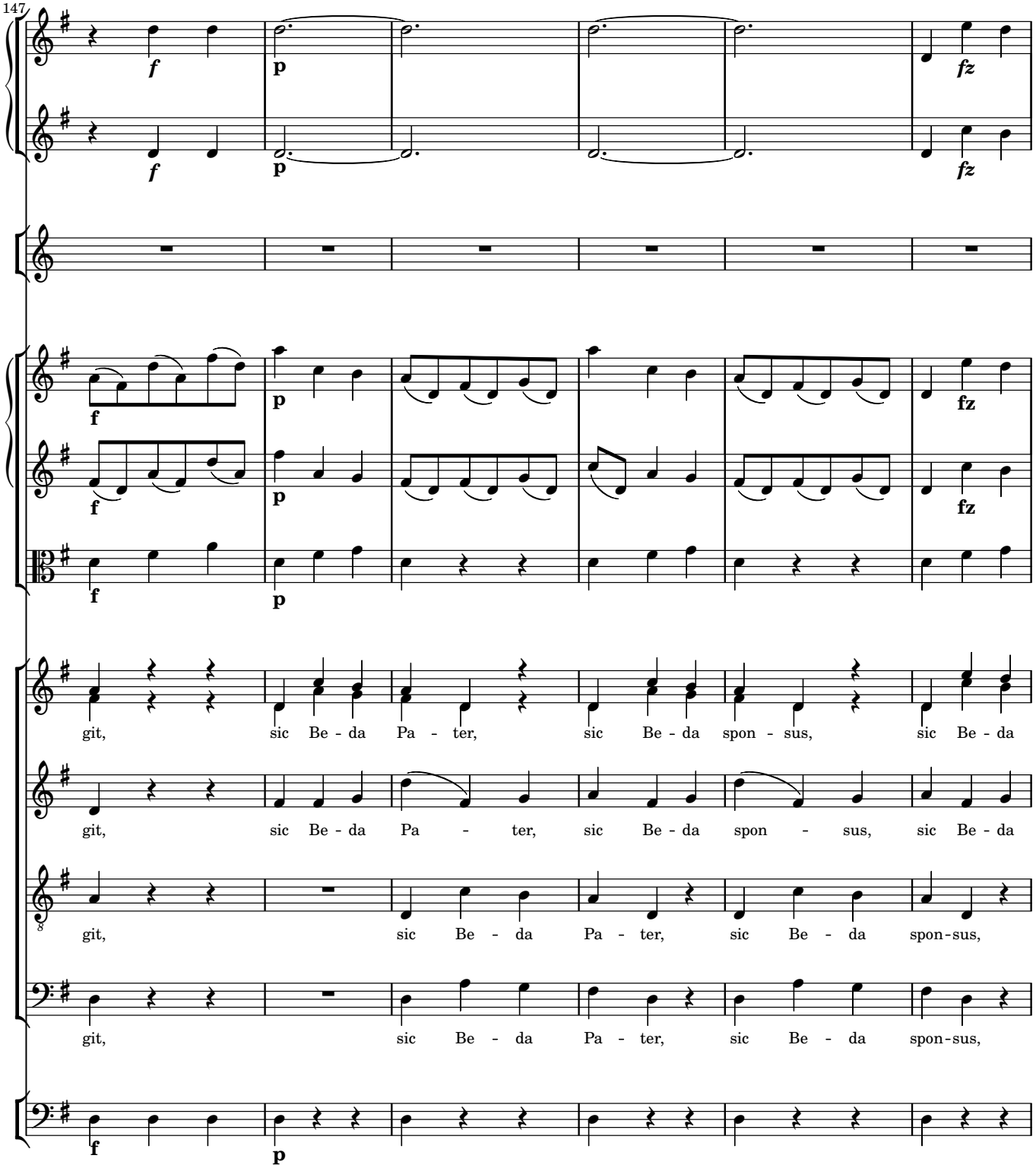
147
git, sic Be - da Pa - ter, sic Be - da spon - sus, sic Be - da
git, sic Be - da Pa - ter, sic Be - da spon - sus, sic Be - da
git, sic Be - da Pa - ter, sic Be - da spon-sus,
git, sic Be - da Pa - ter, sic Be - da spon-sus,

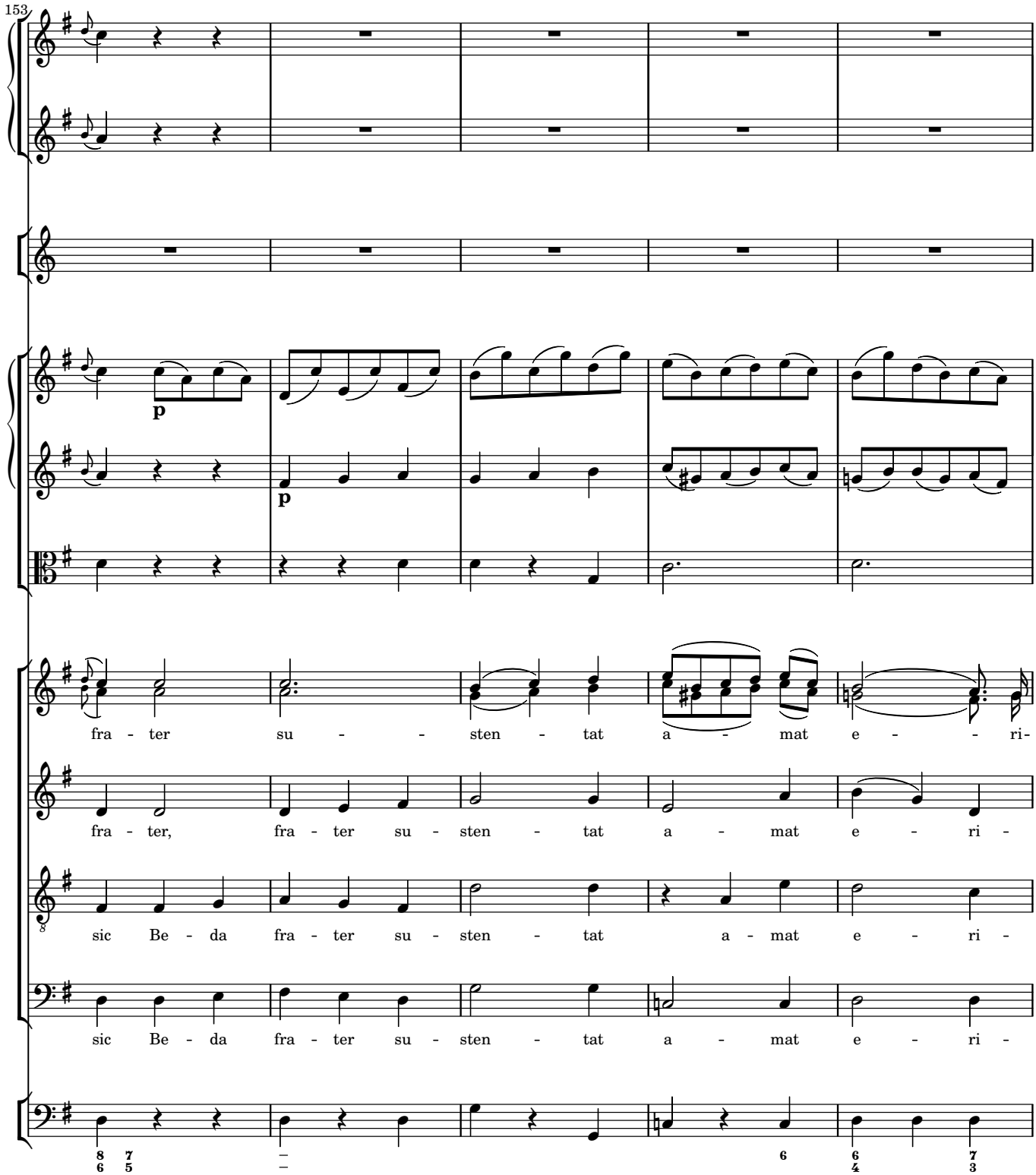
153
p
p
fra - ter su - - sten - tat a - mat e - - ri-
fra - ter, fra - ter su - sten - tat a - mat e - ri -
sic Be - da fra - ter su - sten - tat a - mat e - ri -
sic Be - da fra - ter su - sten - tat a - mat e - ri -

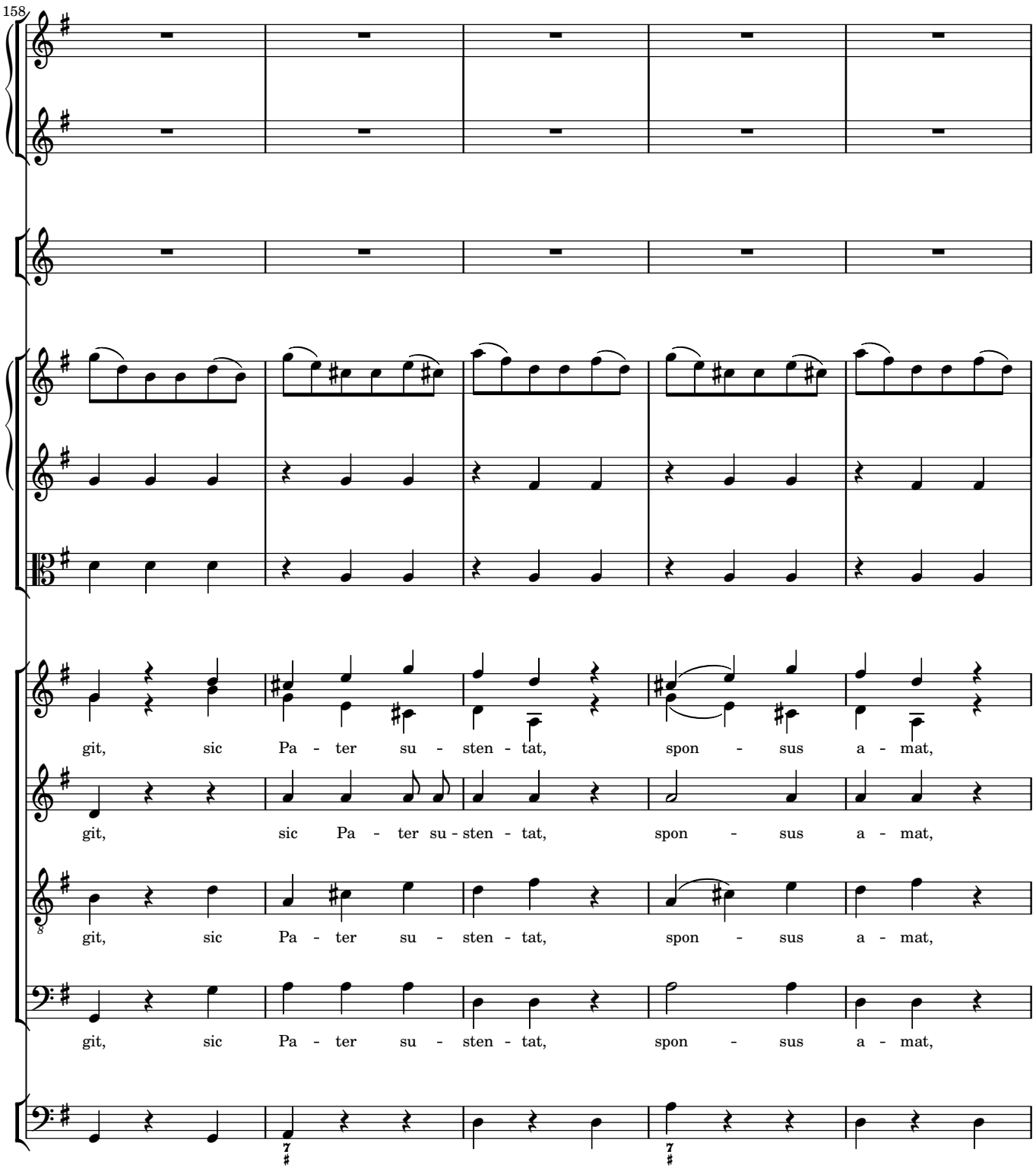
158
git, sic Pa - ter su - sten - tat, spon - sus a - mat,
git, sic Pa - ter su - sten - tat, spon - sus a - mat,
git, sic Pa - ter su - sten - tat, spon - sus a - mat,
git, sic Pa - ter su - sten - tat, spon - sus a - mat,

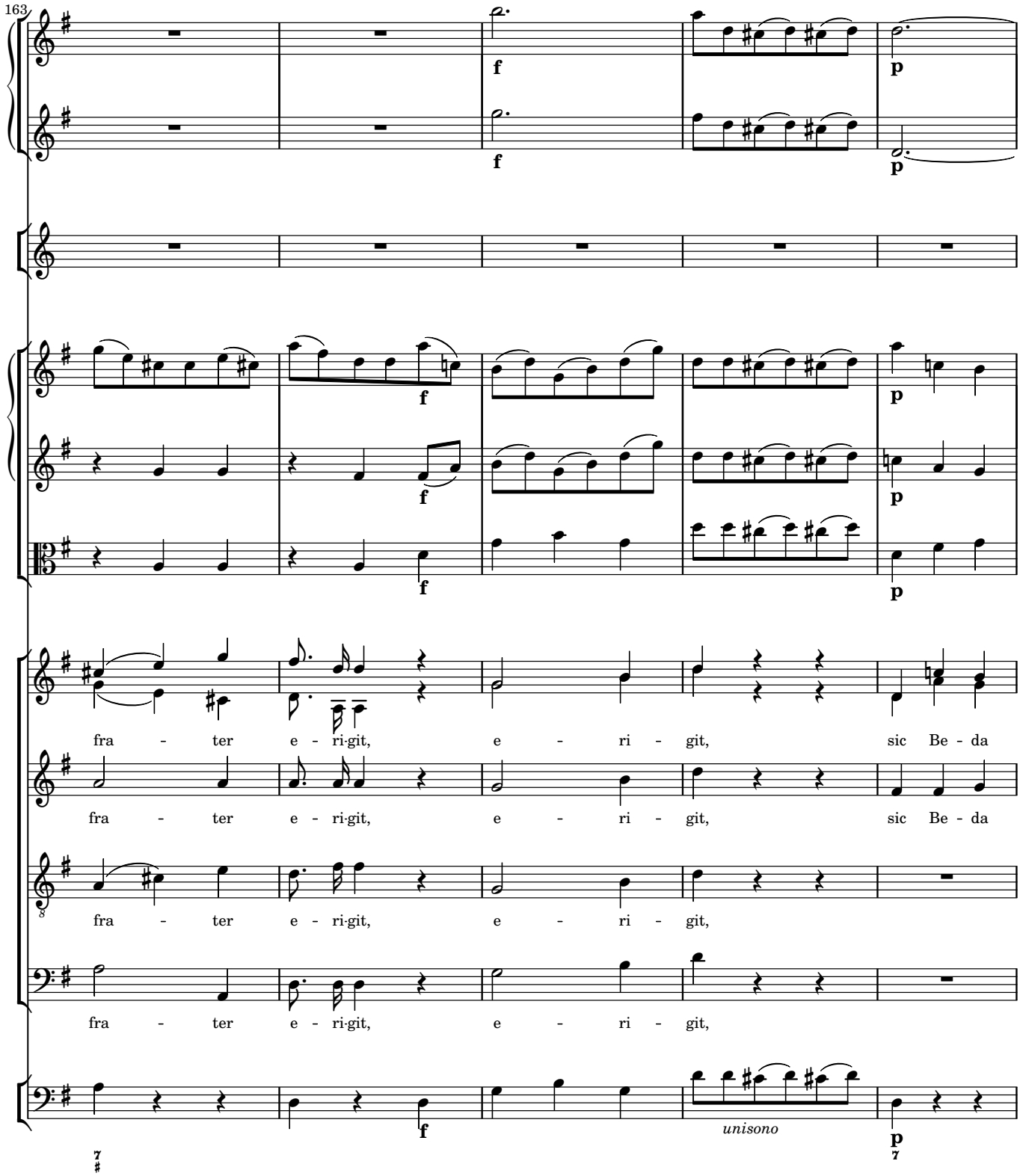
163
f
p
f
p
f
p
f
p
fra - ter e - ri·git, e - ri - git, sic Be - da
fra - ter e - ri·git, e - ri - git, sic Be - da
fra - ter e - ri·git, e - ri - git,
fra - ter e - ri·git, e - ri - git,
f
unisono
p

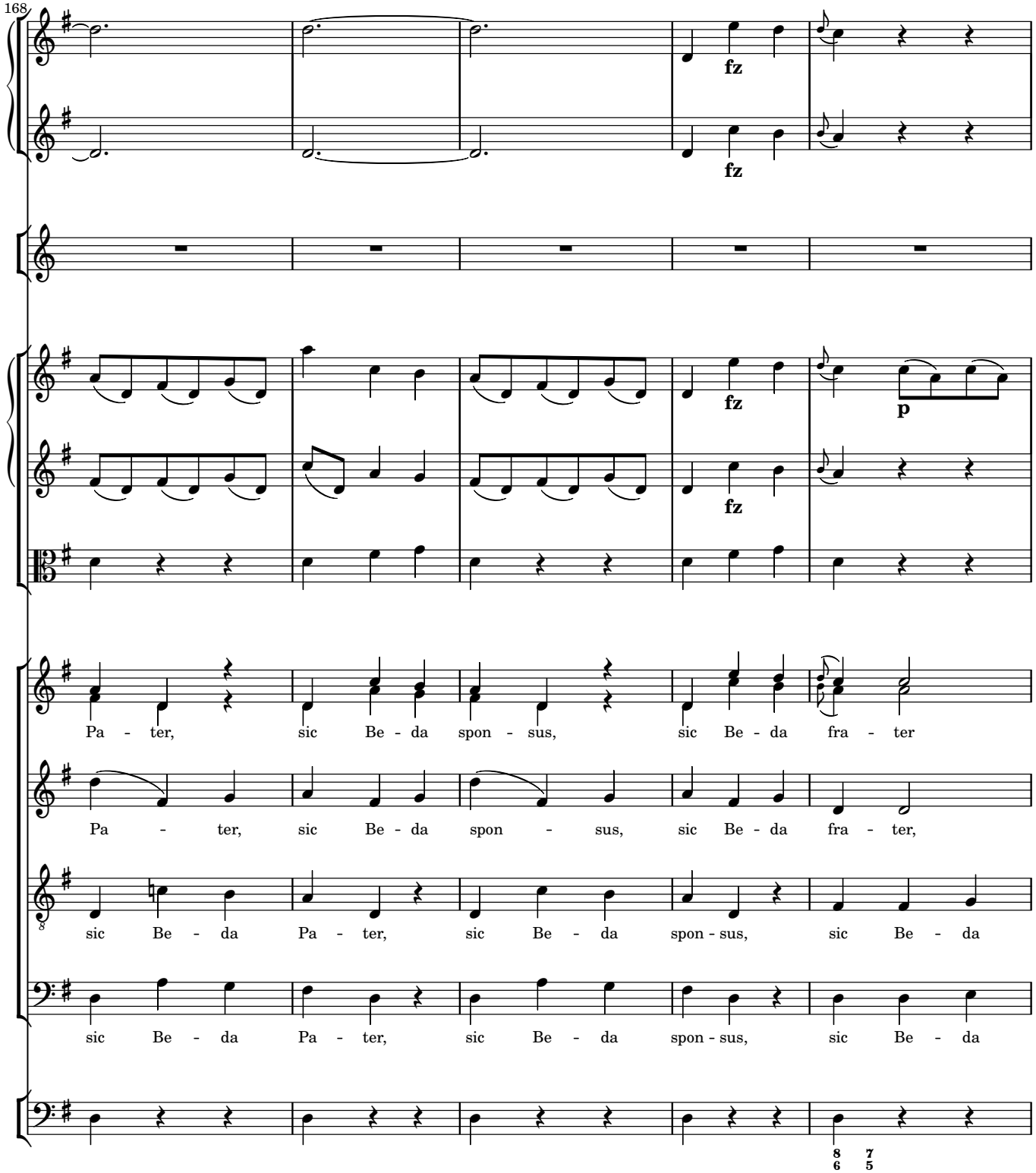
168
fz
fz
fz
p
fz
Pa - ter, sic Be - da spon - sus, sic Be - da fra - ter
Pa - ter, sic Be - da spon - sus, sic Be - da fra - ter,
sic Be - da Pa - ter, sic Be - da spon - sus, sic Be - da
sic Be - da Pa - ter, sic Be - da spon - sus, sic Be - da
8 7
6 5

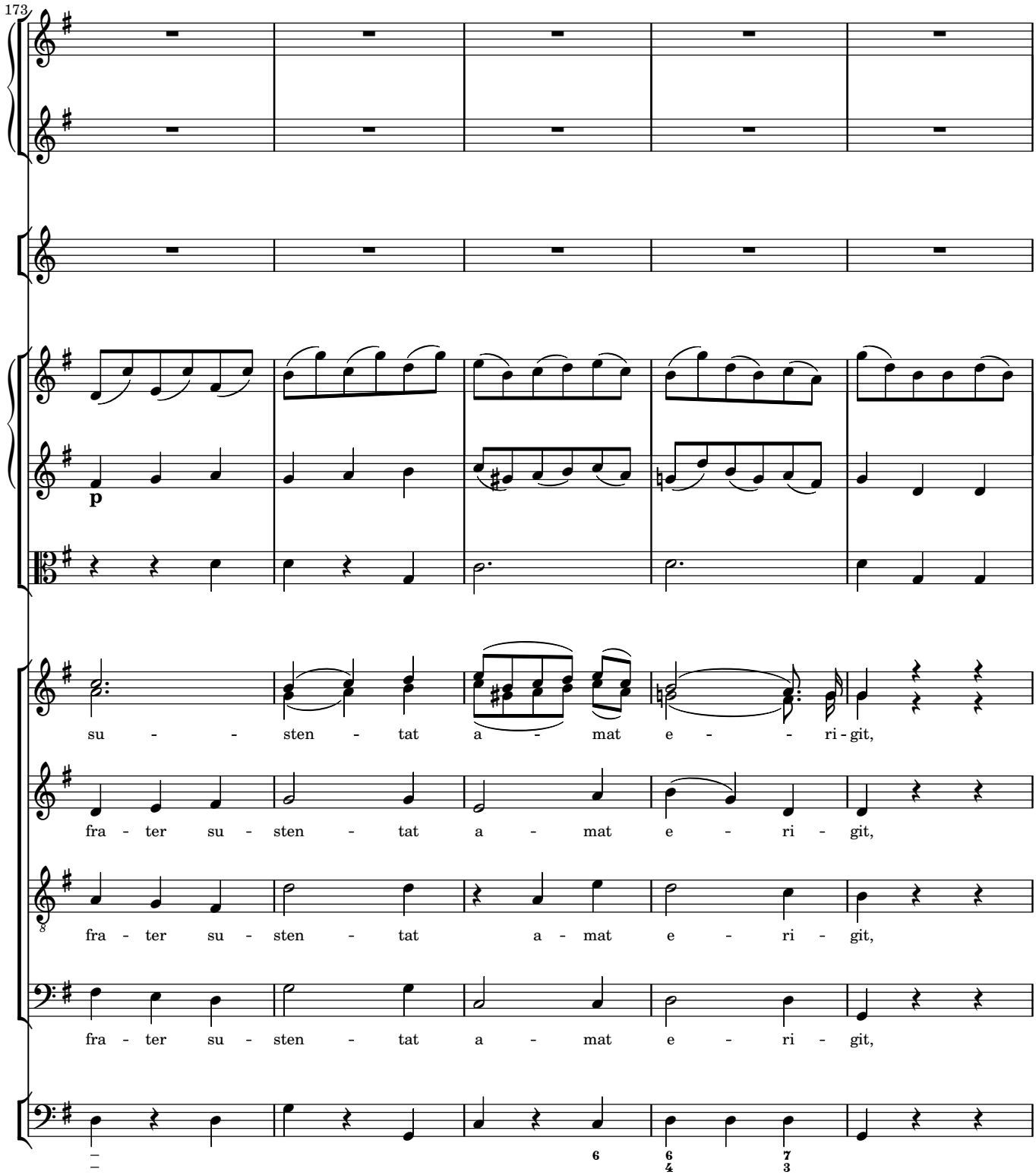
173
p
su - - sten - tat a - mat e - - ri - git,
fra - ter su - sten - tat a - mat e - ri - git,
fra - ter su - sten - tat a - mat e - ri - git,
fra - ter su - sten - tat a - mat e - ri - git,
6
6 4
7 3

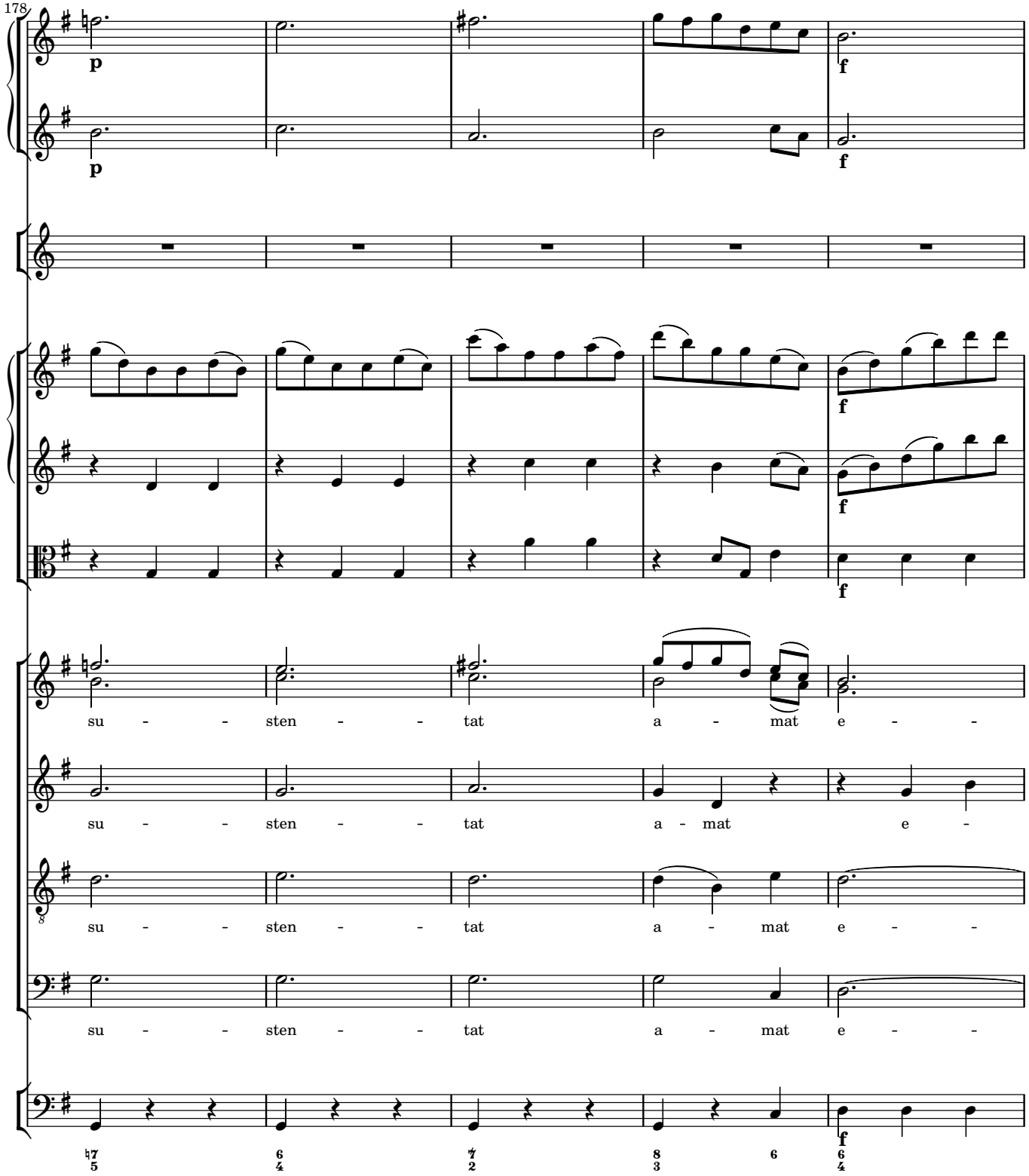
178
p
p
f
f
f
f
su - - sten - - tat a - mat e - -
su - - sten - - tat a - mat e -
su - - sten - - tat a - mat e - -
su - - sten - - tat a - mat e - -
f

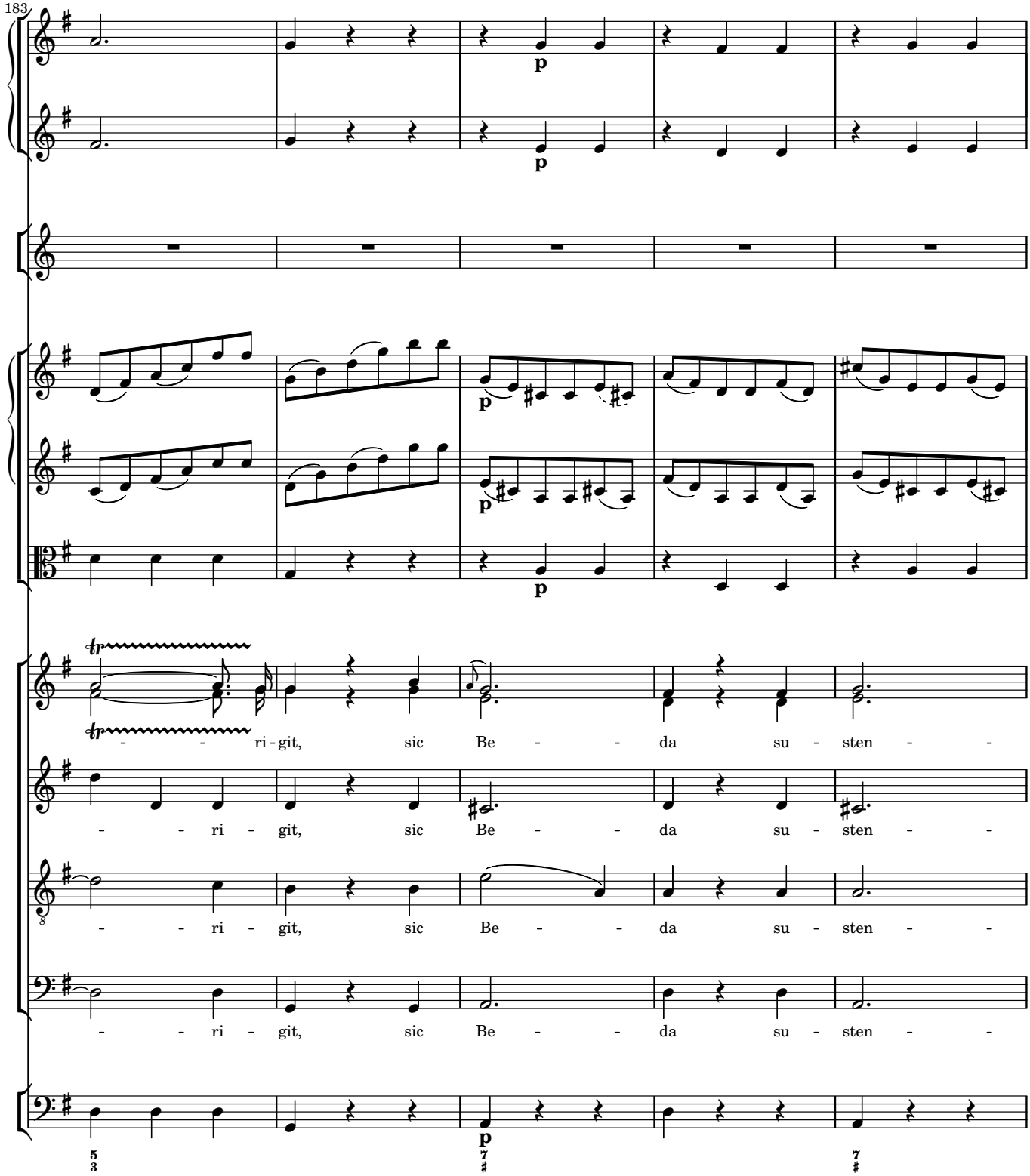
183
p
p
p
p
p
tr
tr
- - ri - git, sic Be - - da su - sten - -
- - ri - git, sic Be - - da su - sten - -
- - ri - git, sic Be - - da su - sten - -
- - ri - git, sic Be - - da su - sten - -
5
3
7
♯
7
♯

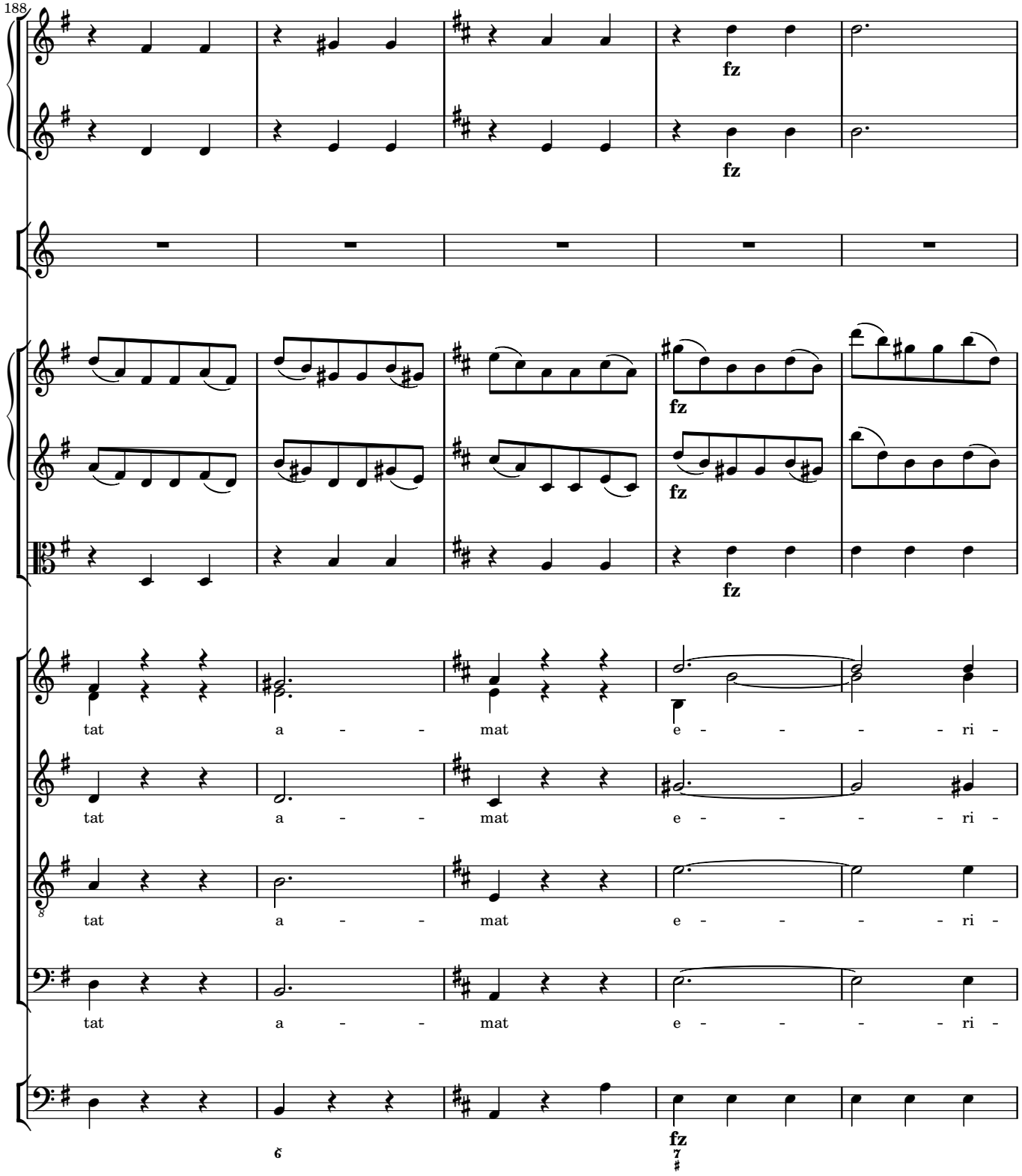
188
fz
fz
fz
fz
fz
tat a - - mat e - - - - - ri -
tat a - - mat e - - - - - ri -
tat a - - mat e - - - - - ri -
tat a - - mat e - - - - - ri -

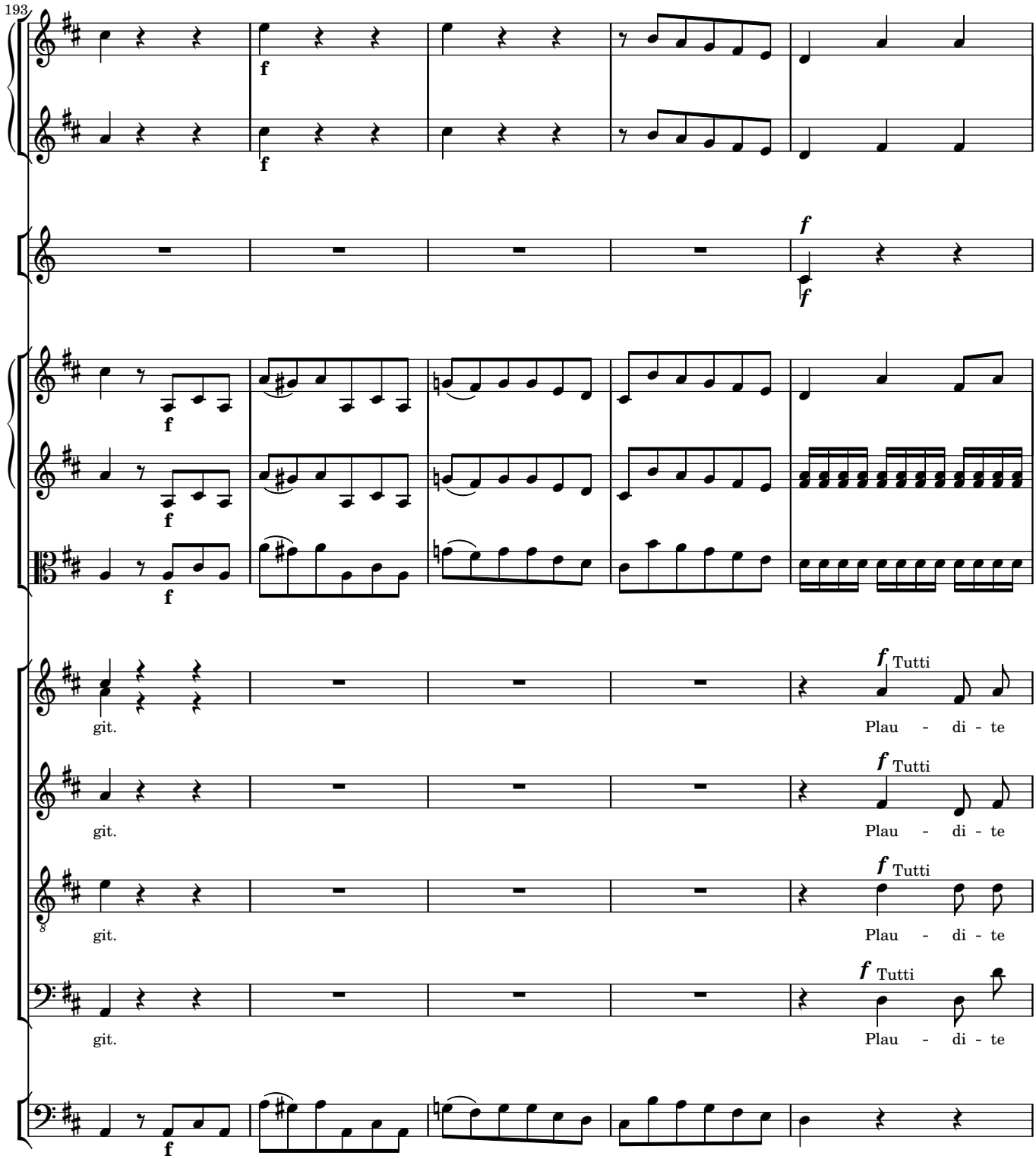
193
f
f
f
f
f
f
f Tutti
git.
Plau - di - te
f Tutti
git.
Plau - di - te
f Tutti
git.
Plau - di - te
f Tutti
git.
Plau - di - te
f

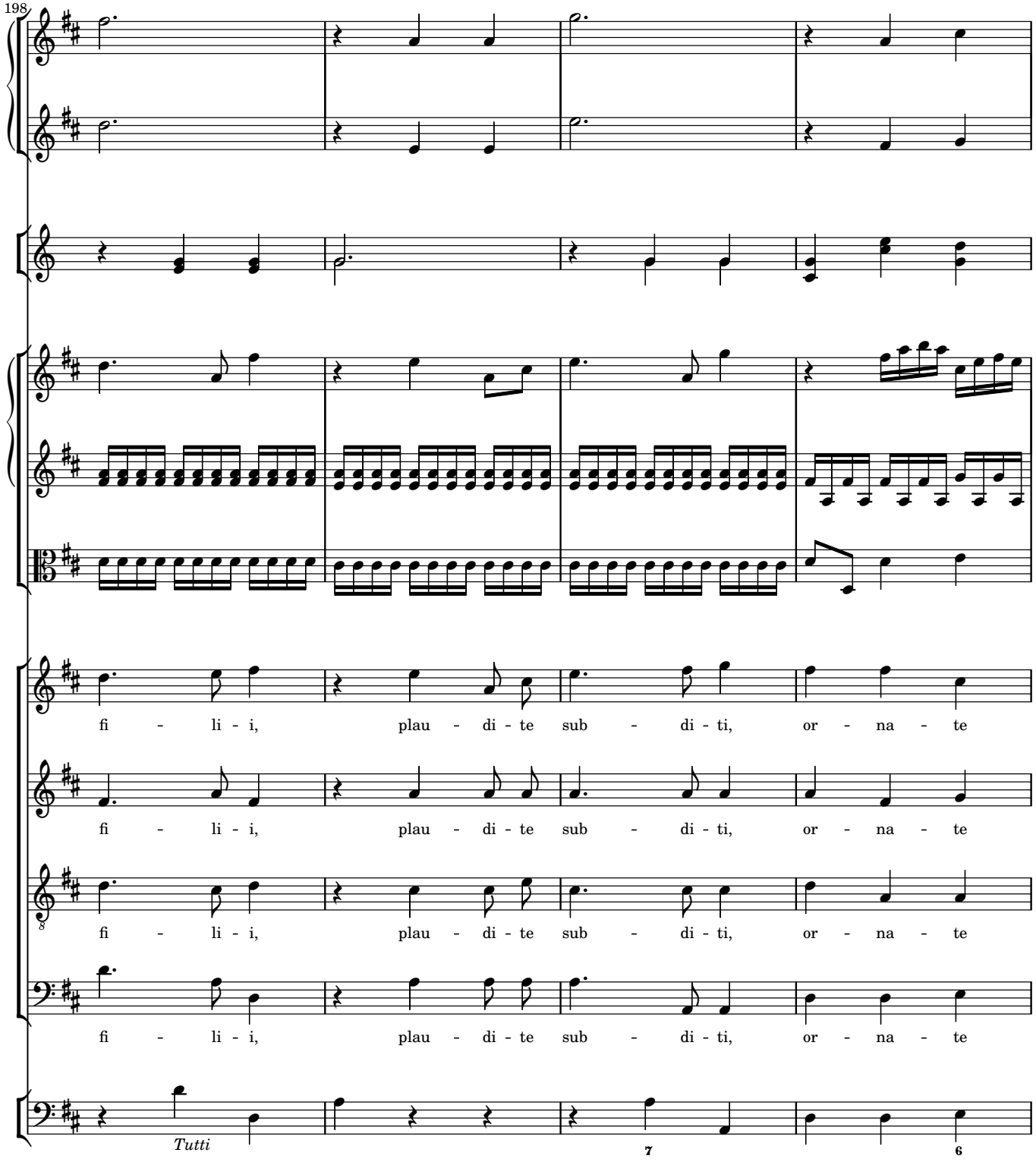
198
fi - li - i, plau - di - te sub - di - ti, or - na - te
fi - li - i, plau - di - te sub - di - ti, or - na - te
fi - li - i, plau - di - te sub - di - ti, or - na - te
fi - li - i, plau - di - te sub - di - ti, or - na - te
Tutti
7
6

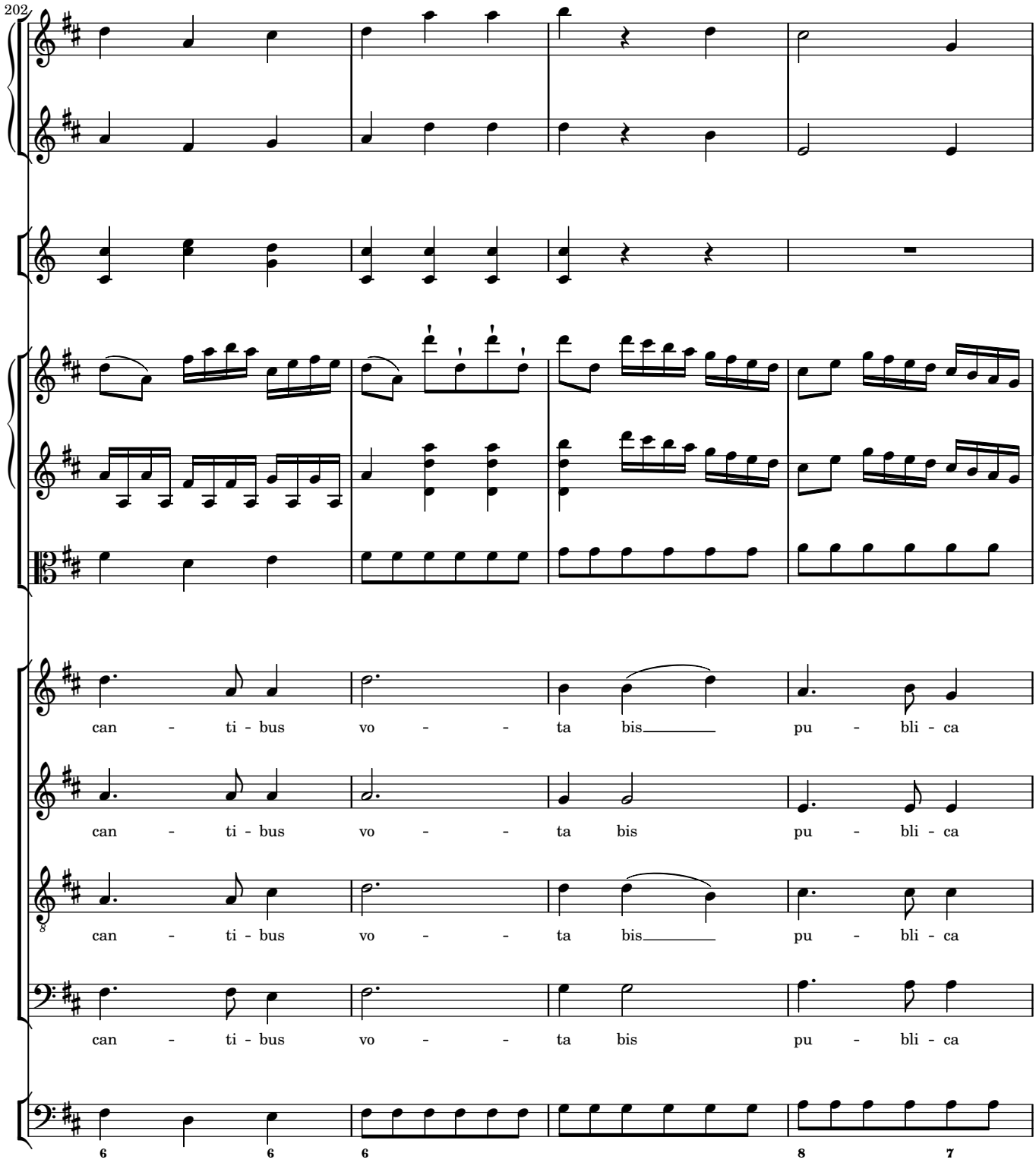
202
can - ti - bus vo - - ta bis pu - bli - ca
can - ti - bus vo - - ta bis pu - bli - ca
can - ti - bus vo - - ta bis pu - bli - ca
can - ti - bus vo - - ta bis pu - bli - ca
6 6 6 8 7

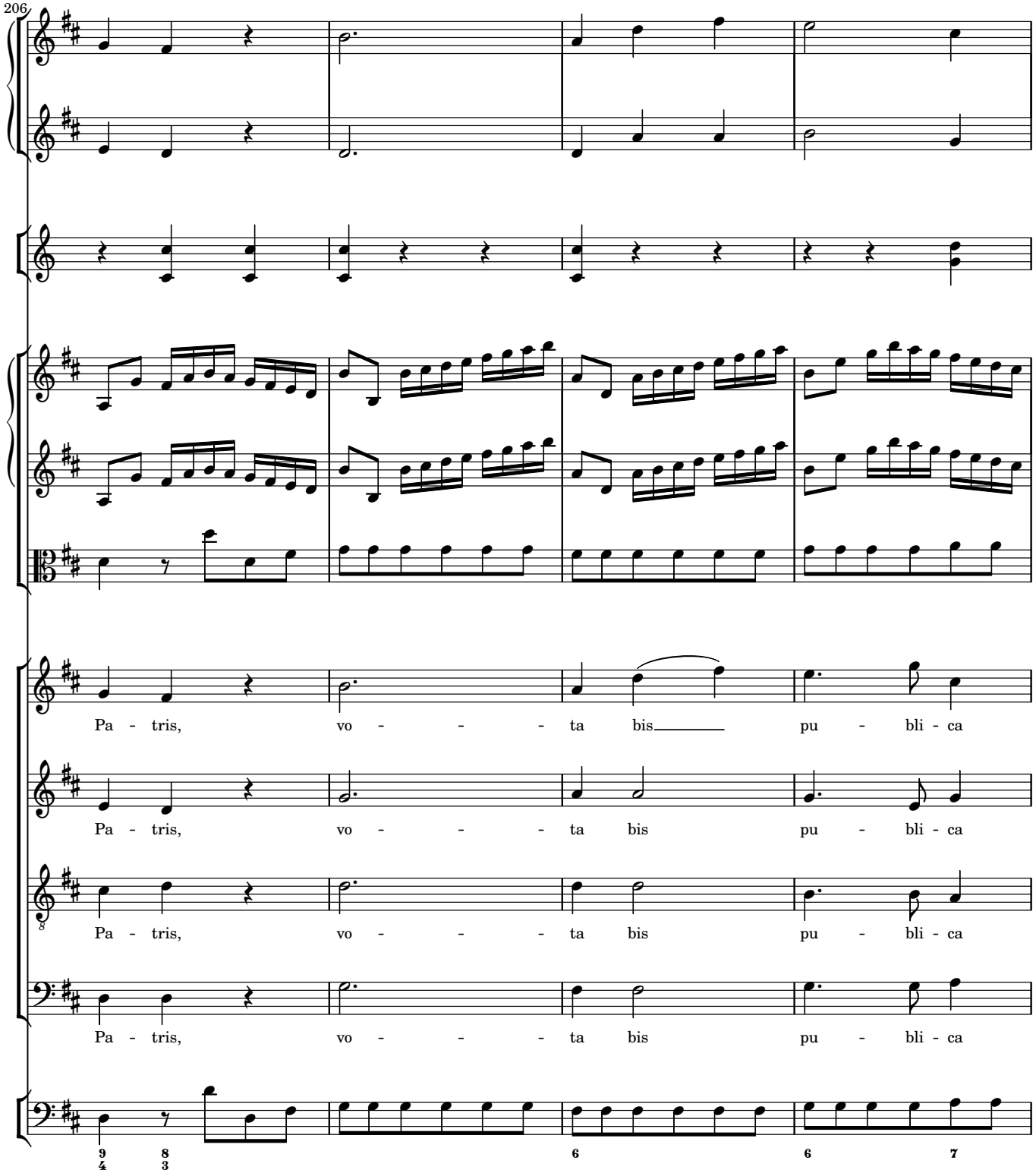
206
Pa - tris, vo - - - - ta bis pu - bli - ca
Pa - tris, vo - - - - ta bis pu - bli - ca
Pa - tris, vo - - - - ta bis pu - bli - ca
Pa - tris, vo - - - - ta bis pu - bli - ca
9 8
4 3
6
6
7

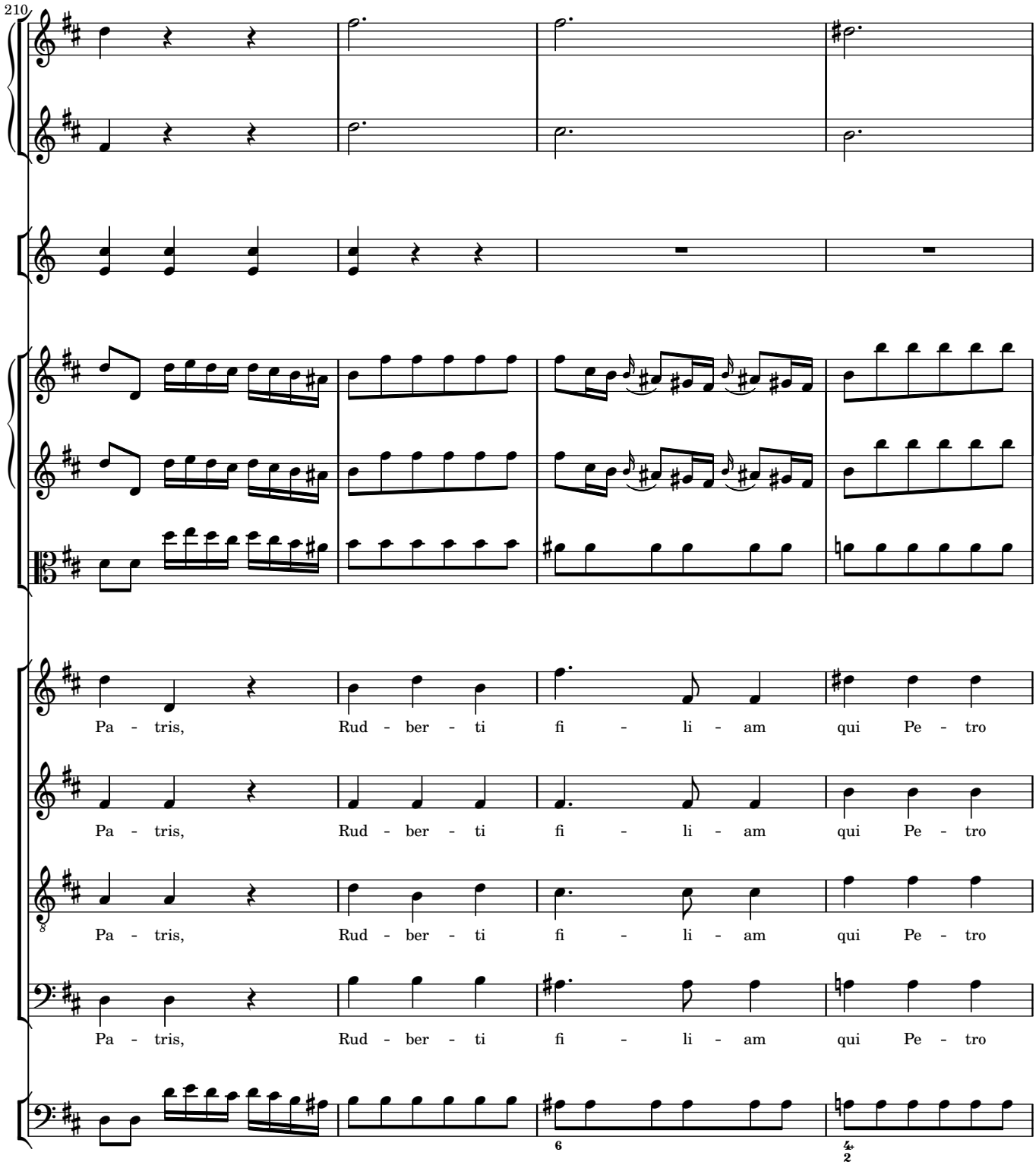
210
Pa - tris, Rud - ber - ti fi - li - am qui Pe - tro
Pa - tris, Rud - ber - ti fi - li - am qui Pe - tro
Pa - tris, Rud - ber - ti fi - li - am qui Pe - tro
Pa - tris, Rud - ber - ti fi - li - am qui Pe - tro

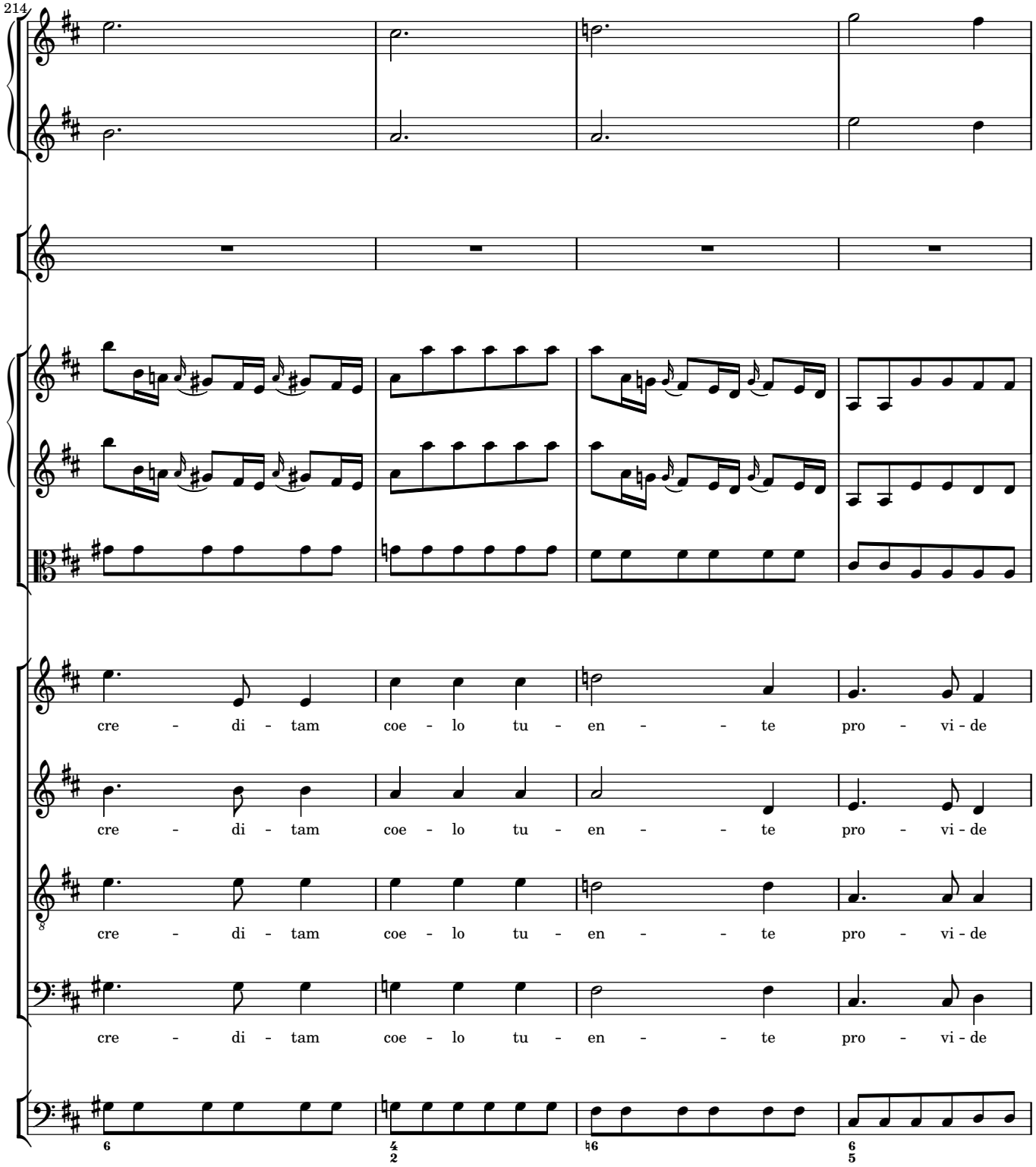
214
cre - di - tam coe - lo tu - en - - te pro - vi - de
cre - di - tam coe - lo tu - en - - te pro - vi - de
cre - di - tam coe - lo tu - en - - te pro - vi - de
cre - di - tam coe - lo tu - en - - te pro - vi - de

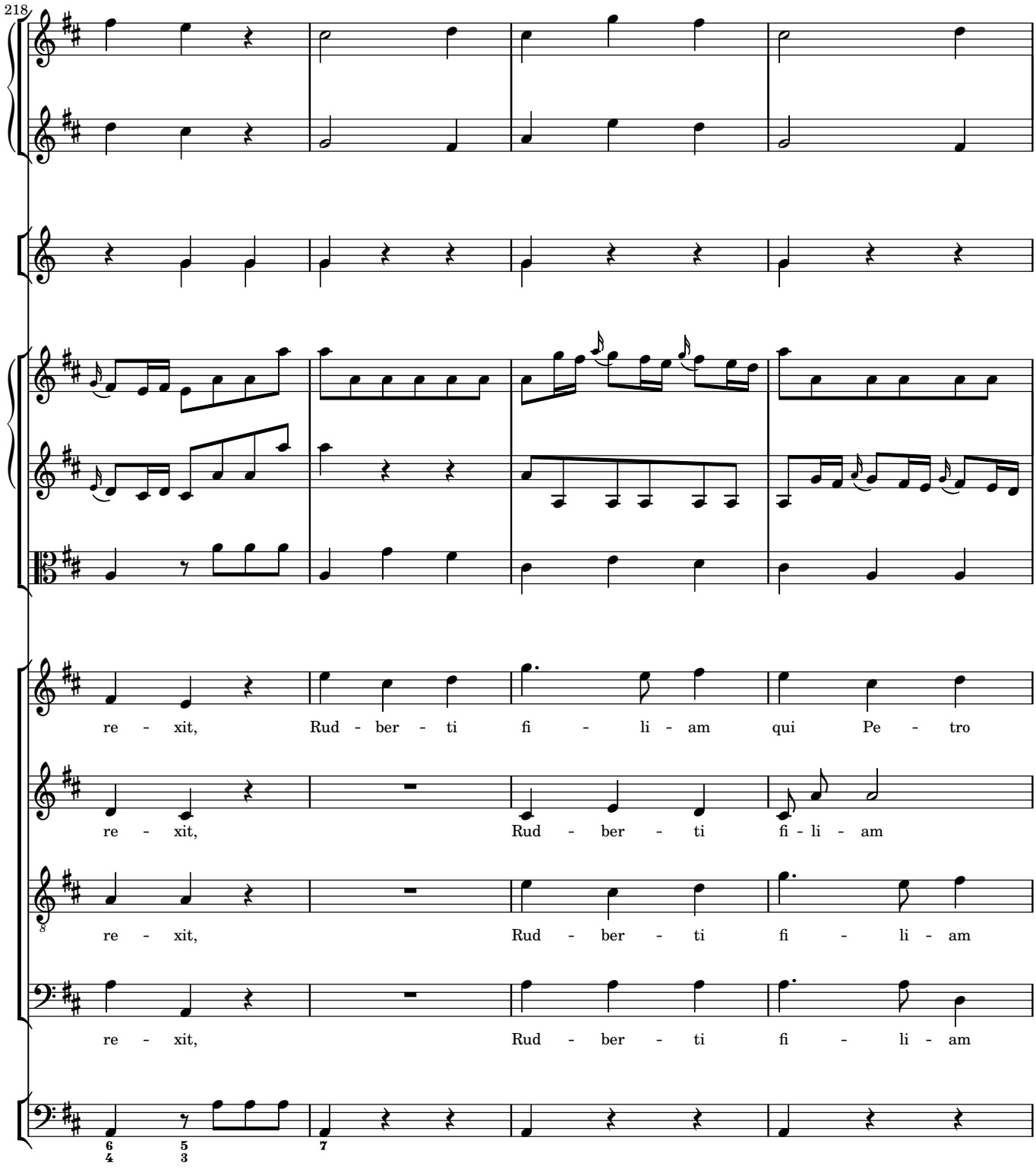
218
re - xit, Rud - ber - ti fi - li - am qui Pe - tro
re - xit, Rud - ber - ti fi - li - am
re - xit, Rud - ber - ti fi - li - am
re - xit, Rud - ber - ti fi - li - am

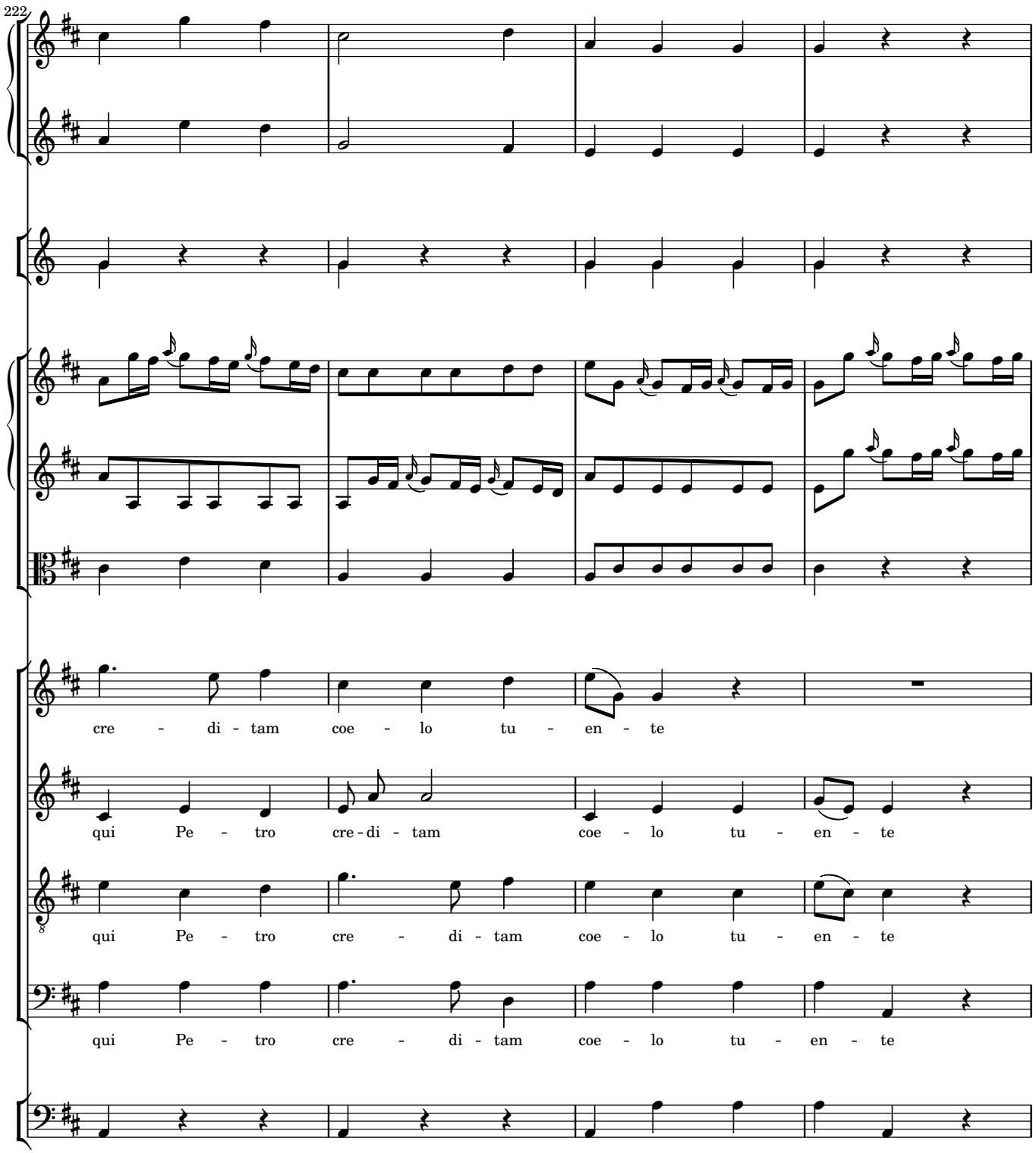
222
cre - di - tam coe - lo tu - en - te
qui Pe - tro cre - di - tam coe - lo tu - en - te
qui Pe - tro cre - di - tam coe - lo tu - en - te
qui Pe - tro cre - di - tam coe - lo tu - en - te

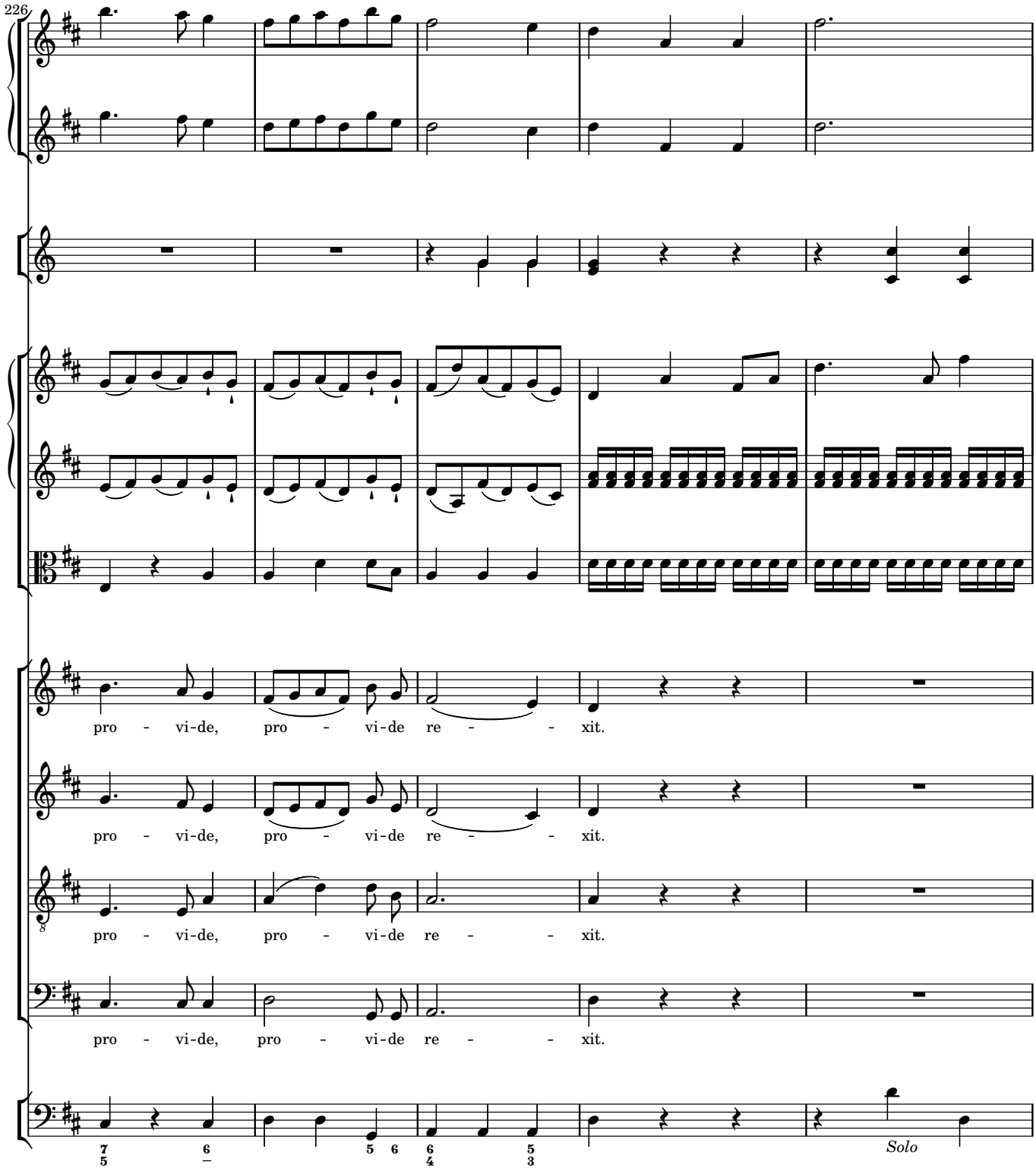
226
pro - vi-de, pro - vi-de re - - xit.
pro - vi-de, pro - vi-de re - - xit.
pro - vi-de, pro - vi-de re - - xit.
pro - vi-de, pro - vi-de re - - xit.
Solo

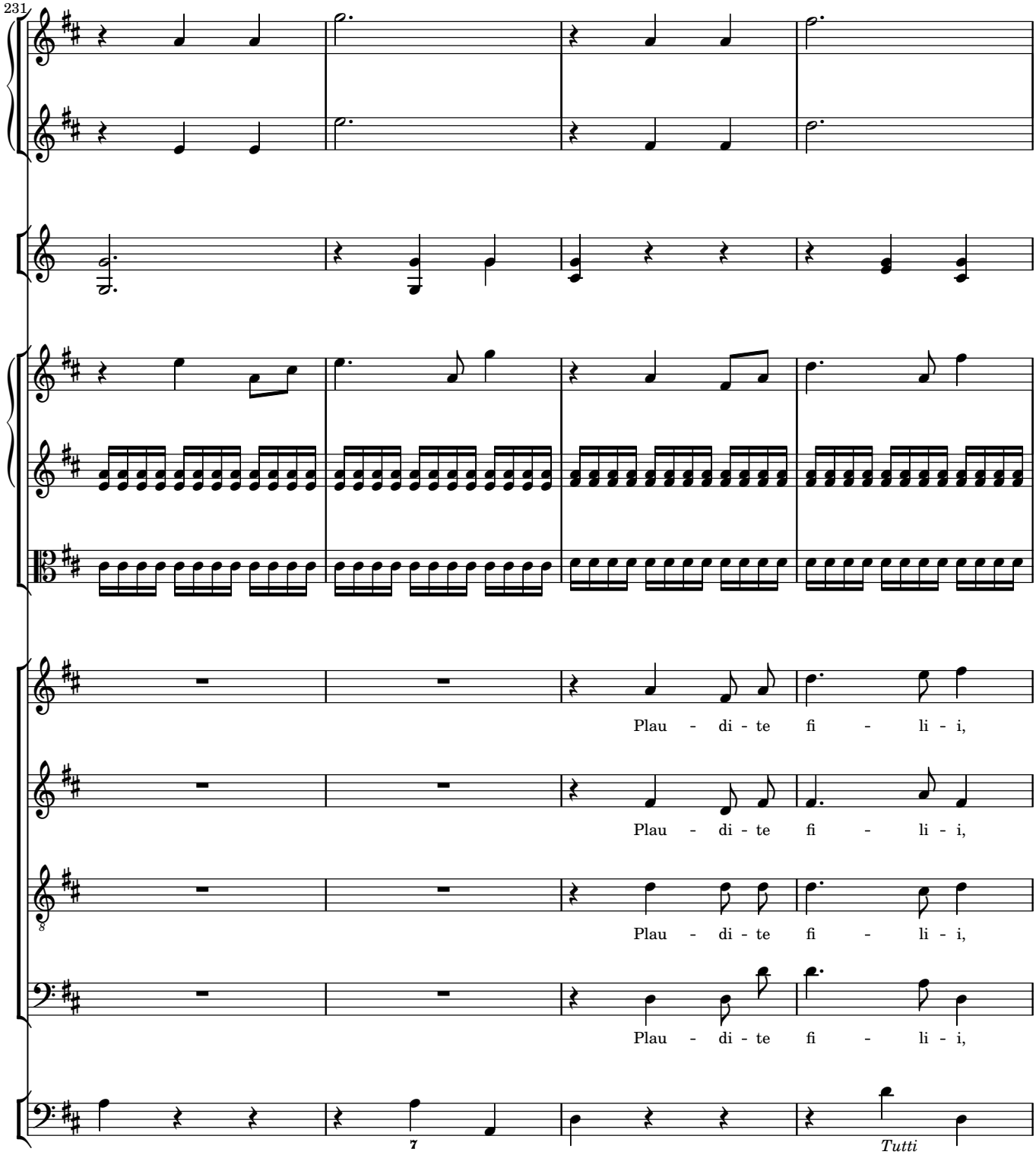
231
Plau - di - te fi - li - i,
Plau - di - te fi - li - i,
Plau - di - te fi - li - i,
Plau - di - te fi - li - i,
7
Tutti

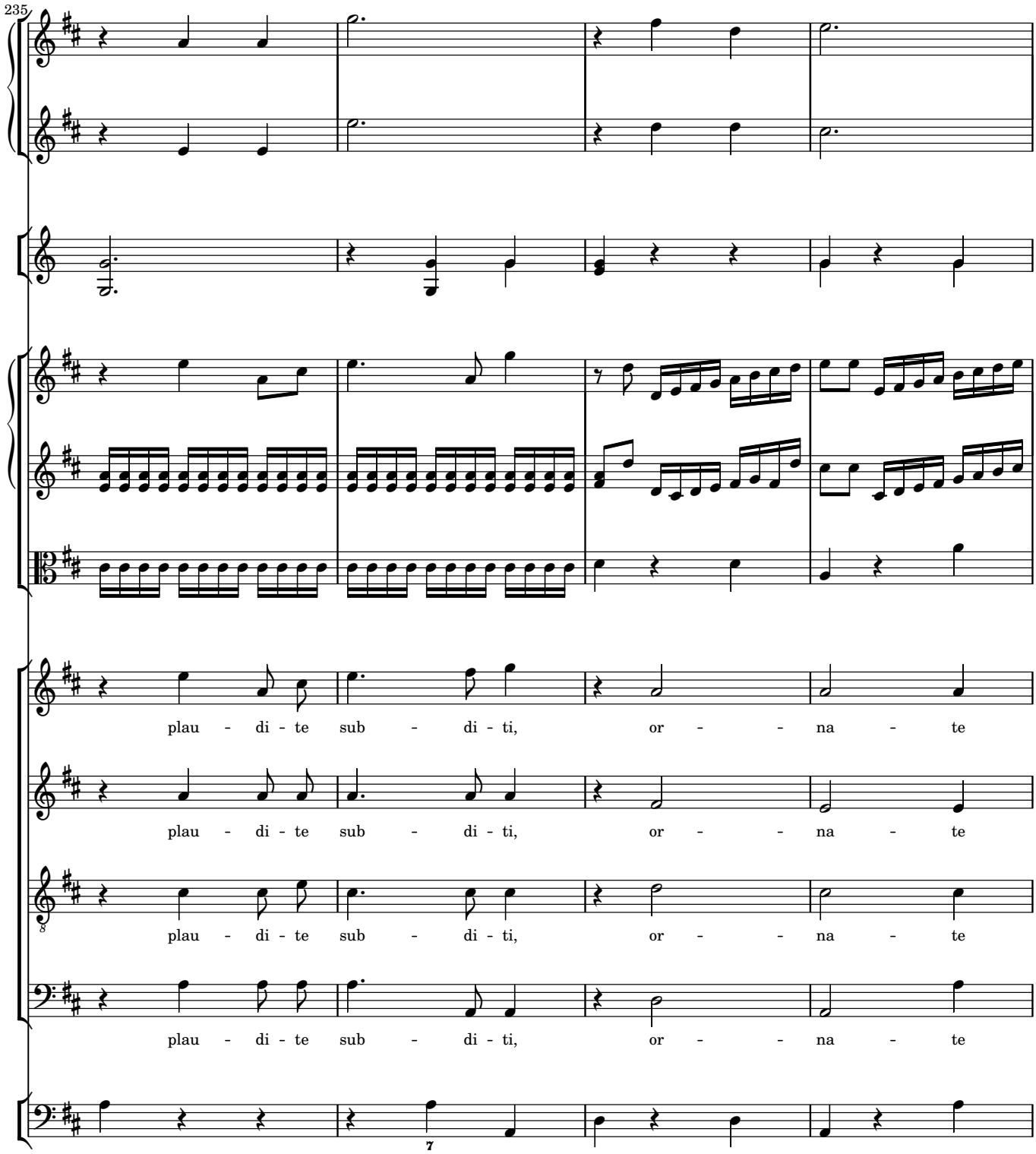
235
plau - di - te sub - di - ti, or - - na - te
plau - di - te sub - di - ti, or - - na - te
plau - di - te sub - di - ti, or - - na - te
plau - di - te sub - di - ti, or - - na - te
7

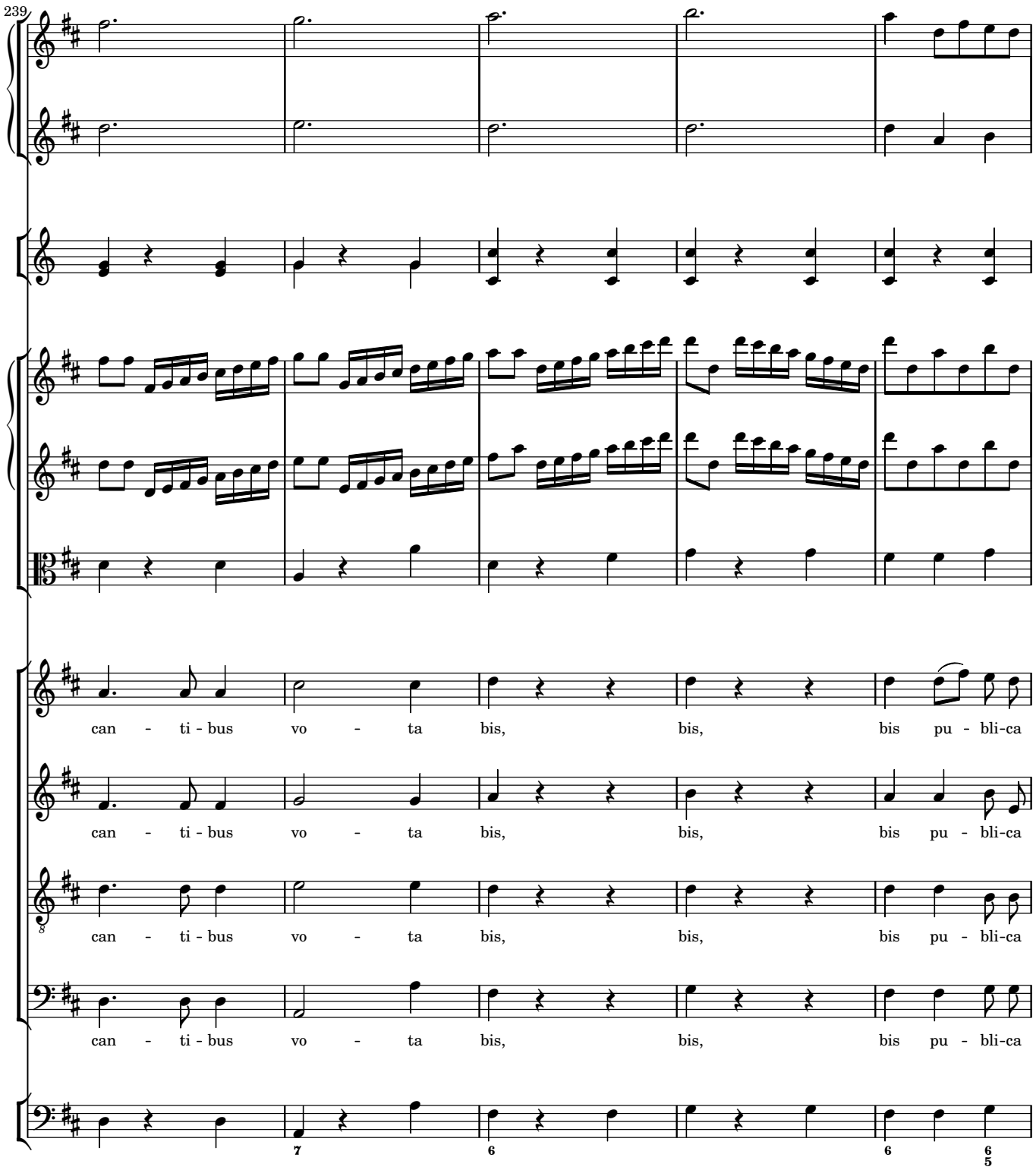
239
can - ti - bus vo - ta bis, bis, bis pu - bli-ca
can - ti - bus vo - ta bis, bis, bis pu - bli-ca
can - ti - bus vo - ta bis, bis, bis pu - bli-ca
can - ti - bus vo - ta bis, bis, bis pu - bli-ca
7
6
6
6
5

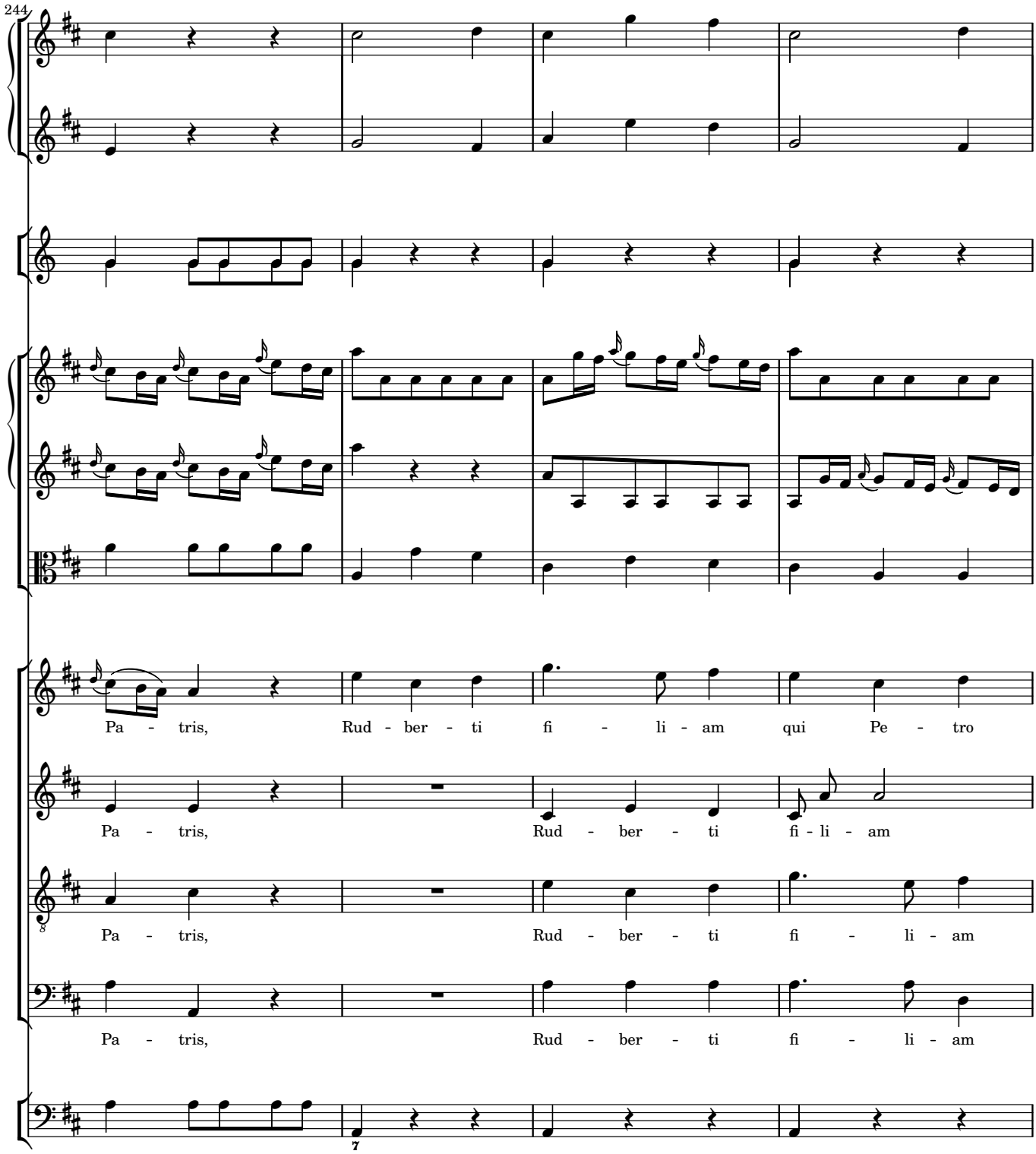
244
Pa - tris, Rud - ber - ti fi - li - am qui Pe - tro
Pa - tris, Rud - ber - ti fi - li - am
Pa - tris, Rud - ber - ti fi - li - am
Pa - tris, Rud - ber - ti fi - li - am
7

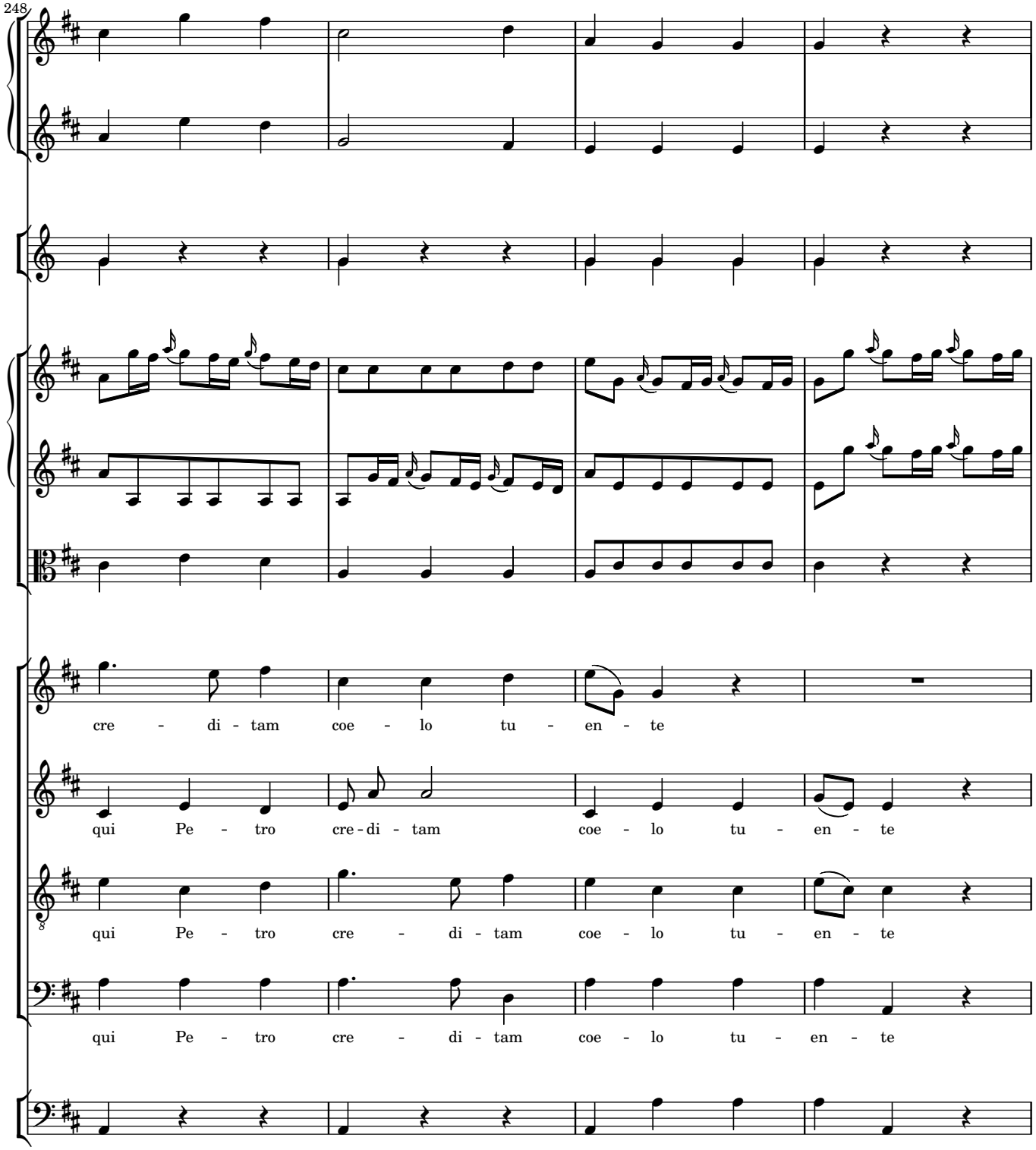
248
cre - di - tam coe - lo tu - en - te
qui Pe - tro cre - di - tam coe - lo tu - en - te
qui Pe - tro cre - di - tam coe - lo tu - en - te
qui Pe - tro cre - di - tam coe - lo tu - en - te

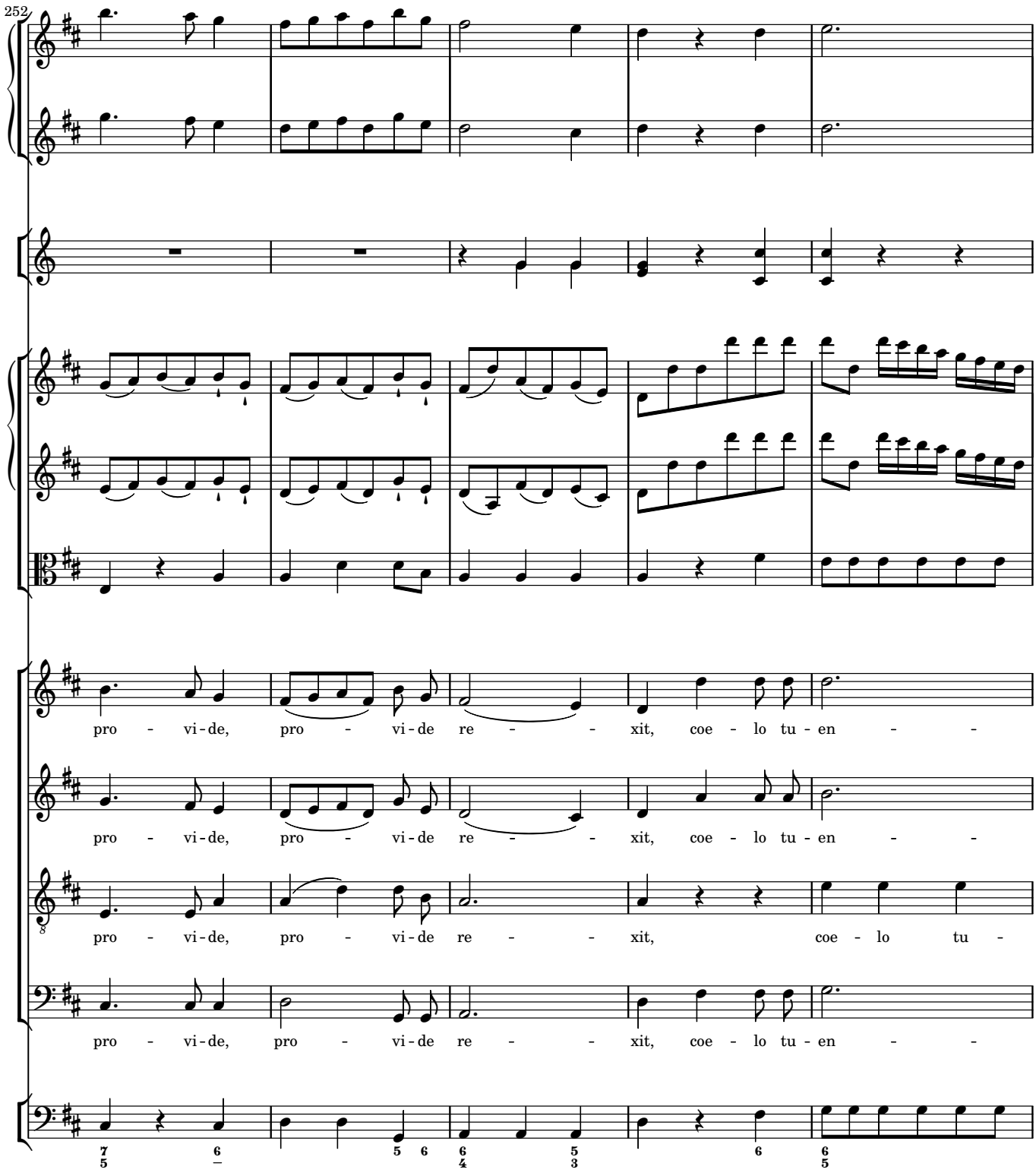
252
pro - vi - de, pro - vi - de re - - xit, coe - lo tu - en - -
pro - vi - de, pro - vi - de re - - xit, coe - lo tu - en - -
pro - vi - de, pro - vi - de re - - xit, coe - lo tu -
pro - vi - de, pro - vi - de re - - xit, coe - lo tu - en - -

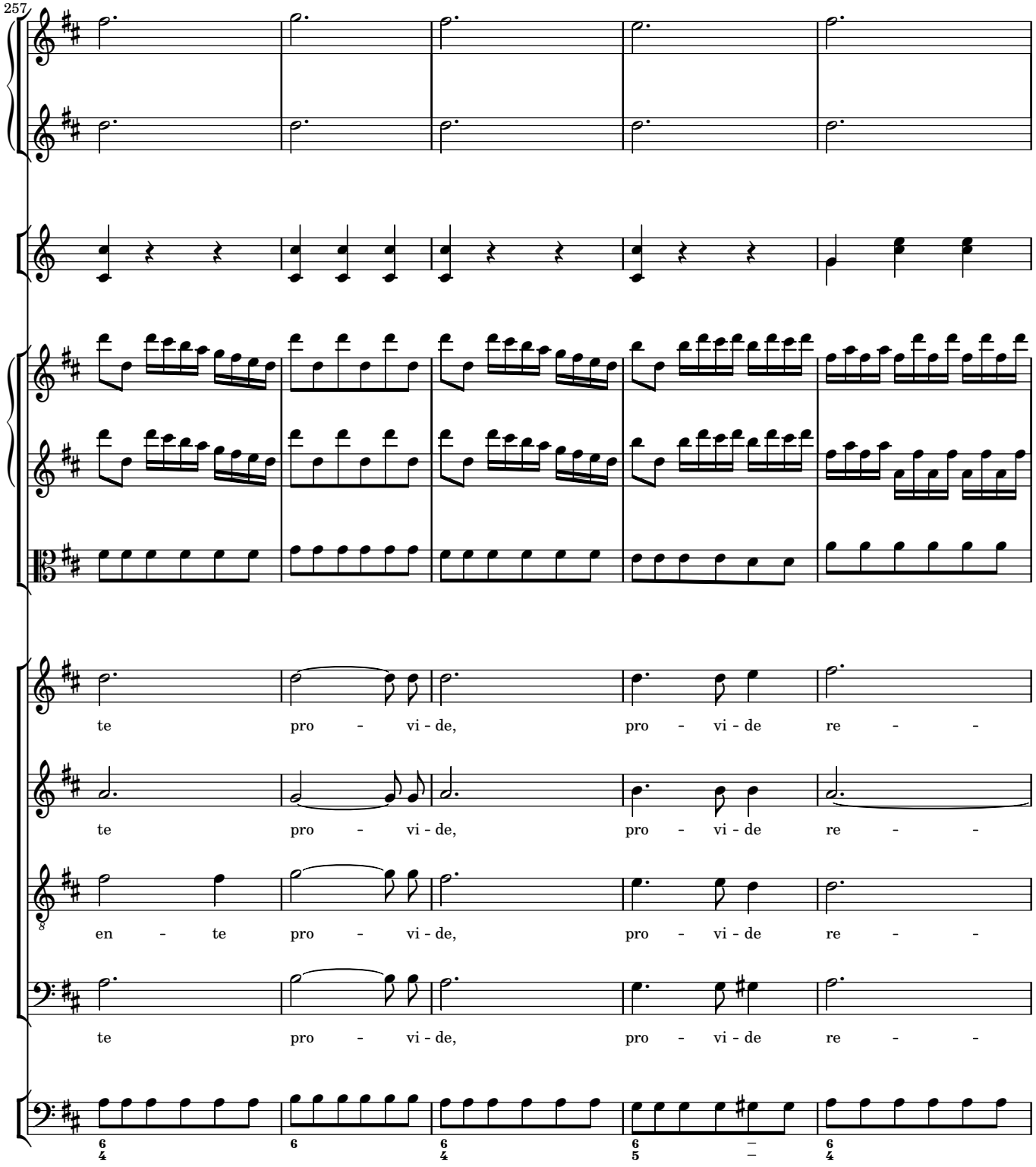
257
te pro - vi - de, pro - vi - de re - -
te pro - vi - de, pro - vi - de re - -
en - te pro - vi - de, pro - vi - de re - -
te pro - vi - de, pro - vi - de re - -

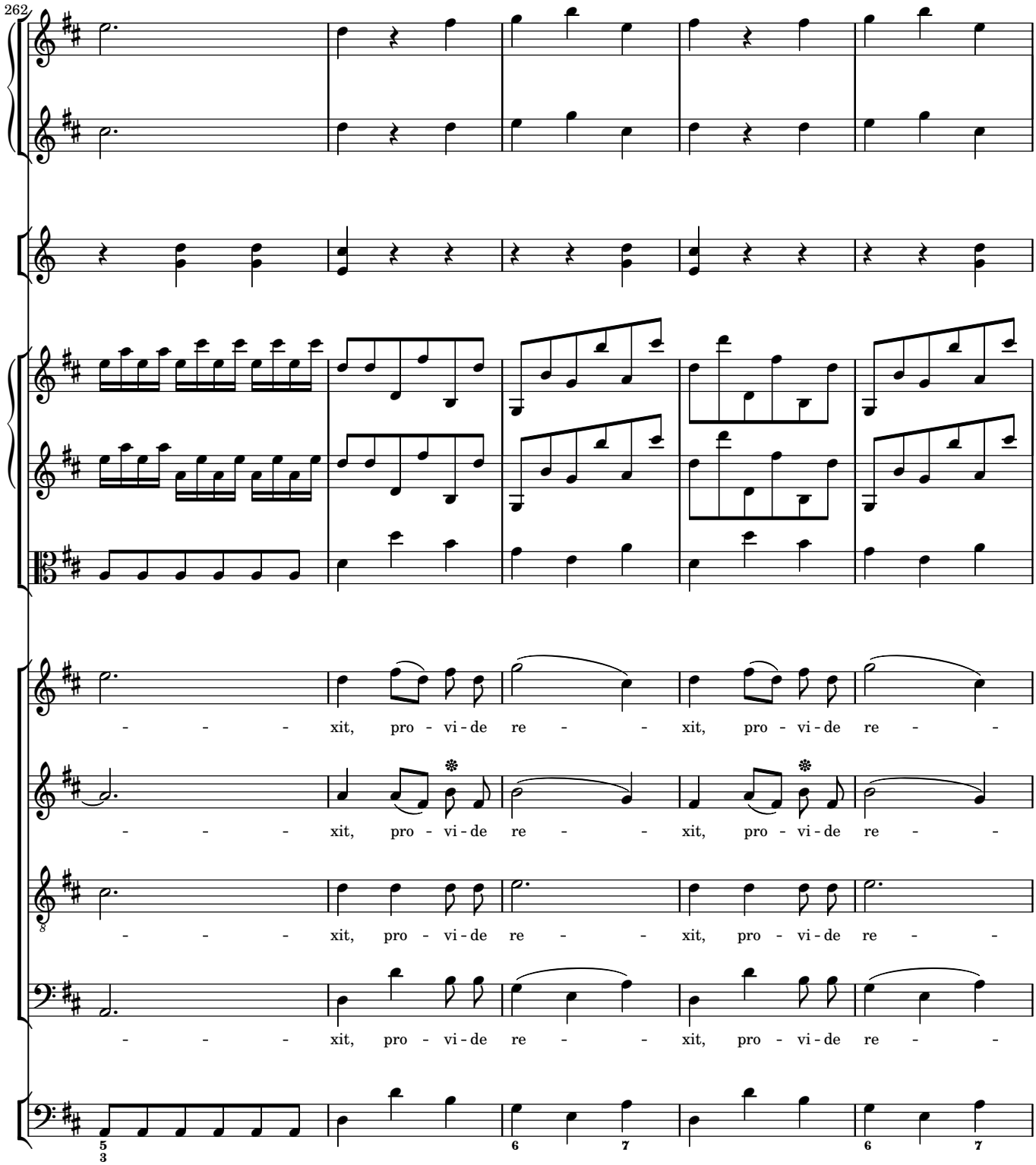
262
- - - - xit, pro - vi - de re - - xit, pro - vi - de re - -
- - - - xit, pro - vi - de re - - xit, pro - vi - de re - -
- - - - xit, pro - vi - de re - - xit, pro - vi - de re - -
- - - - xit, pro - vi - de re - - xit, pro - vi - de re - -

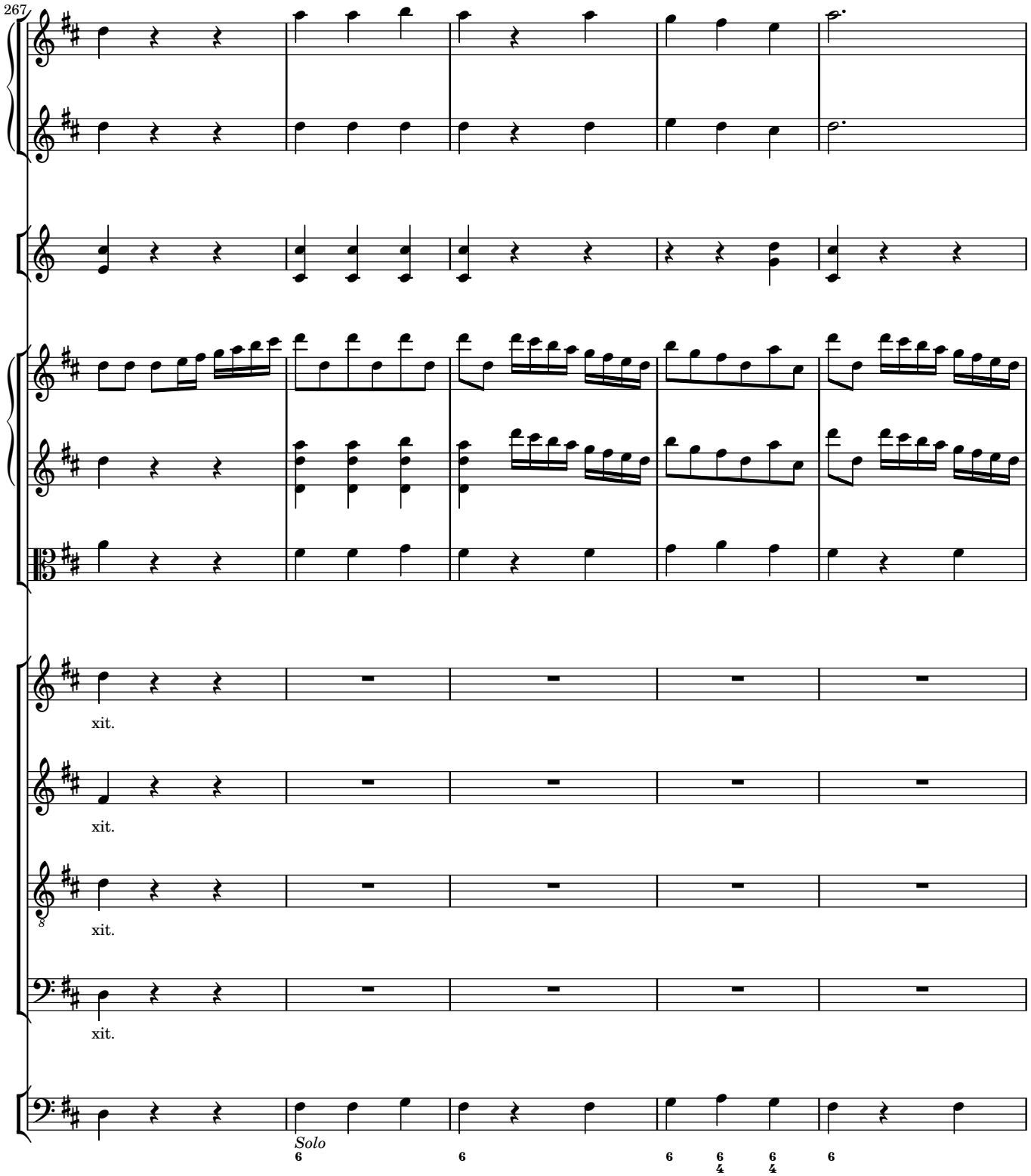
267
xit.
xit.
xit.
xit.
Solo

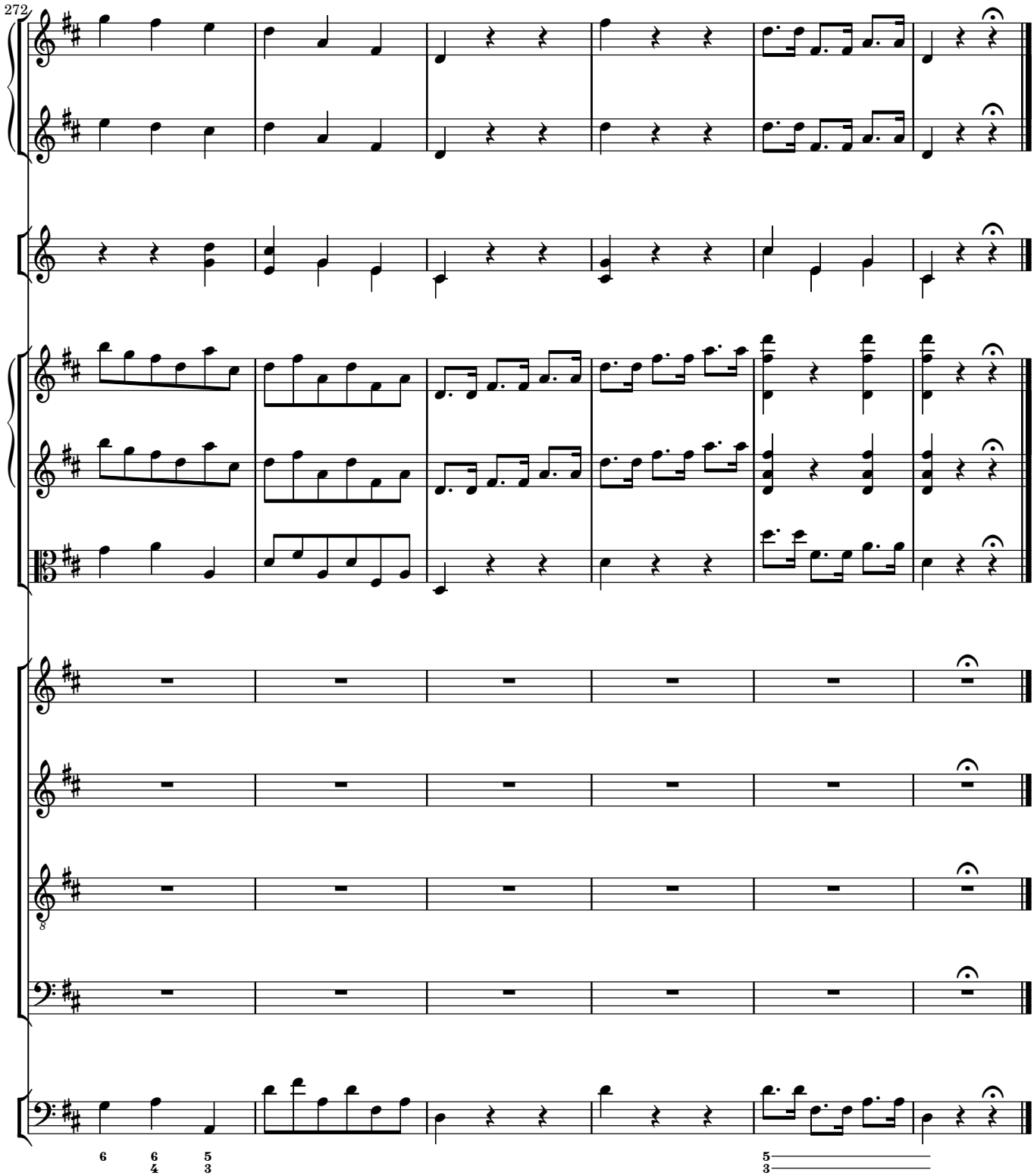
272
6
6
4
5
3
5
3