Gassmann. Requiem.

Florian Leopold
Gassmann

Requiem
KosG 6

S, A, T, B (coro), 2 ob, 2 trb, 2 vl, vla, b, org

Full score

Basser Kala Edition

Edition Esser-Skala, 2021

© 2021 by Edition Esser-Skala. This edition is licensed under a Creative Commons Attribution-NonCommercial-ShareAlike 4.0 International License. To view a copy of this license, visit https://creativecommons.org/licenses/by-nc-sa/4.0/.

Music engraving by LilyPond 2.22.0 (https://www.lilypond.org).
Front matter typeset with Source Sans and Fredericka the Great.

Please report any errors or mistakes to edition@esser-skala.at.

edition-esser-skala/gassmann-requiem
v2.0.0, 2021-12-05 (ad56a1a2b6cead368c7c7f06fc4c2780676cfa3e)

Critical Report

Abbreviations

A	alto
B	bass
b	basses
ob	oboe
org	organ
S	soprano
T	tenor
trb	trombone
vl	violin
vla	viola

Sources

B1	*Library*	F-Pn
	Shelfmark	D-4346
	Category	manuscript copy (principal source)
	Date	1774–1800
	RISM ID	840016334
	License	custom (free for non-commercial purposes)
	URL	https://gallica.bnf.fr/ark:/12148/btv1b525136899/
B2	*Library*	F-Pn
	Shelfmark	D-14807
	Category	manuscript copy
	Date	1800–1830
	RISM ID	not available
	License	custom (free for non-commercial purposes)
	URL	https://gallica.bnf.fr/ark:/12148/btv1b52513401n/

Commentary

In general, this edition closely follows the principal source. Any changes that were introduced by the editor are indicated by italic type (lyrics, dynamics and directives), parentheses (expressive marks and bass figures) or dashes (slurs and ties). Accidentals are used according to modern

conventions. For further details, consult the Editorial Guidelines available on the Edition's webpage.

Asterisks denote the following emendations:

Mov.	*Bar*	*Staff*	*Description*
1	39	vl 2	4th ♩ in **B1**: a♭′8–g′8
	51	S	5th ♪ in **B1**: b′16–a′16
	56	trb 2, T	3rd ♪ in **B1**: d′8
	60–62	trb 1	bars in **B1**: e♭′4–d′4–c′4–𝄽, 𝄻–𝄽–b♭′4, and a♭′2.–g′8–f′8
	91	vl 1	5th ♪ in **B1**: f′8
	91	org	bar in **B1**: G2–A♭4
	114	A	2nd/3rd ♩ in **B1**: va′2
	122f	vla	5 x e♭′8 in **B1**
2	7	trb 2	1st 𝅗𝅥 in **B1**: c′2
	8	ob 2	bar in **B1**: g′2.
	36	A	4th 𝅘𝅥𝅯 in **B1**: f′16
	56	vla	bar in **B1**: 12 x 𝅘𝅥𝅯
	62	B	4th 𝅘𝅥𝅯 in **B1**: c16
	75	A	1st 𝅗𝅥 in **B1**: f′2
	77	vla	3rd ♪ in **B1**: d′8
	119	vl 1	1st ♩ in **B1**: a♭′4
	140	B	bar in **B1**: e♭1
	170	vl 2	4th ♩ in **B1**: f′16–f′16–f′16–f′16
	172	trb 2	1st 𝅗𝅥 in **B1**: d′2
	176ff	vl 1, 2, vla	In the following bars (measures), three equal 𝅘𝅥𝅯 appear in **B1**: vl 1 – 199 (2nd and 3rd ♩), 219 (1st), 221 (1st), 231 (3rd), 243 (2nd), 250 (1st), and 252 (1st); vl 2 – 196 (3rd ♩), 199 (3rd), 219 (1st), 221 (1st), 231 (3rd), and 251 (1st); vla – 196 (3rd ♩), 250 (1st), and 252 (1st).
	194	org	1st ♪ in **B1**: e♭8
	195	S	last ♪ in **B1**: d″16–c″16
	200	trb 1	4th ♩ in **B1**: f′4
	200	A	3rd ♩ in **B1**: a♭′4
	200	trb 2, T	3rd ♩ in **B1**: f′4
	213	vla	1st ♩ in **B1**: c′4
	232	B	1st ♩ in **B1**: b♭4
	242	T	1st 𝅗𝅥 in **B1**: b♭4–b4
	263	vla	1st 𝅘𝅥𝅯 in **B1**: 𝆑
	266	ob 1	grace note missing in **B1**
	266	A	grace note missing in **B1**
	308	ob 1, 2, vl 1	1st 𝅗𝅥 in **B1**: d♭″4–d♭″4
	361	T	1st note in **B1**: a♭2.
	388f	A	bars in **B1**: c′2–e♭′2 and e♭′2–e♭′2
	388	trb 2 , T	1st 𝅗𝅥 in **B1**: f2
	390	B	1st 𝅗𝅥 in **B1**: e♭2
	391	ob 1	1st 𝅗𝅥 in **B1**: a♭′2
	417	ob 1, 2	bar in **B1**: d′4.–e♭′8–d′4–d′4
	437	vla	1st 𝅗𝅥 in **B1**: g4–g4

Mov.	*Bar*	*Staff*	*Description*
	498	ob 1, 2, vl 1	1st ♩ in **B1**: b′8–a′8
	503	trb 1	2nd ♩ in **B1**: e♭′4
	506	vl 2	1st 𝅗𝅥 in **B1**: a♭′4–a♭′4

Changelog

2.0.0 - 2021-12-05

Changed

- uses EES Tools and new editorial guidelines

1.0 - 2021-09-21

Added

- initial release

Contents

1	**Introitus**	**1**
	Te decet hymnus	20
	Requiem – Kyrie	31
2	**Sequentia**	**45**
	Tuba mirum	59
	Rex tremendæ	76
	Recordare	79
	Confutatis	110
	Huic ergo	134

1 Introitus

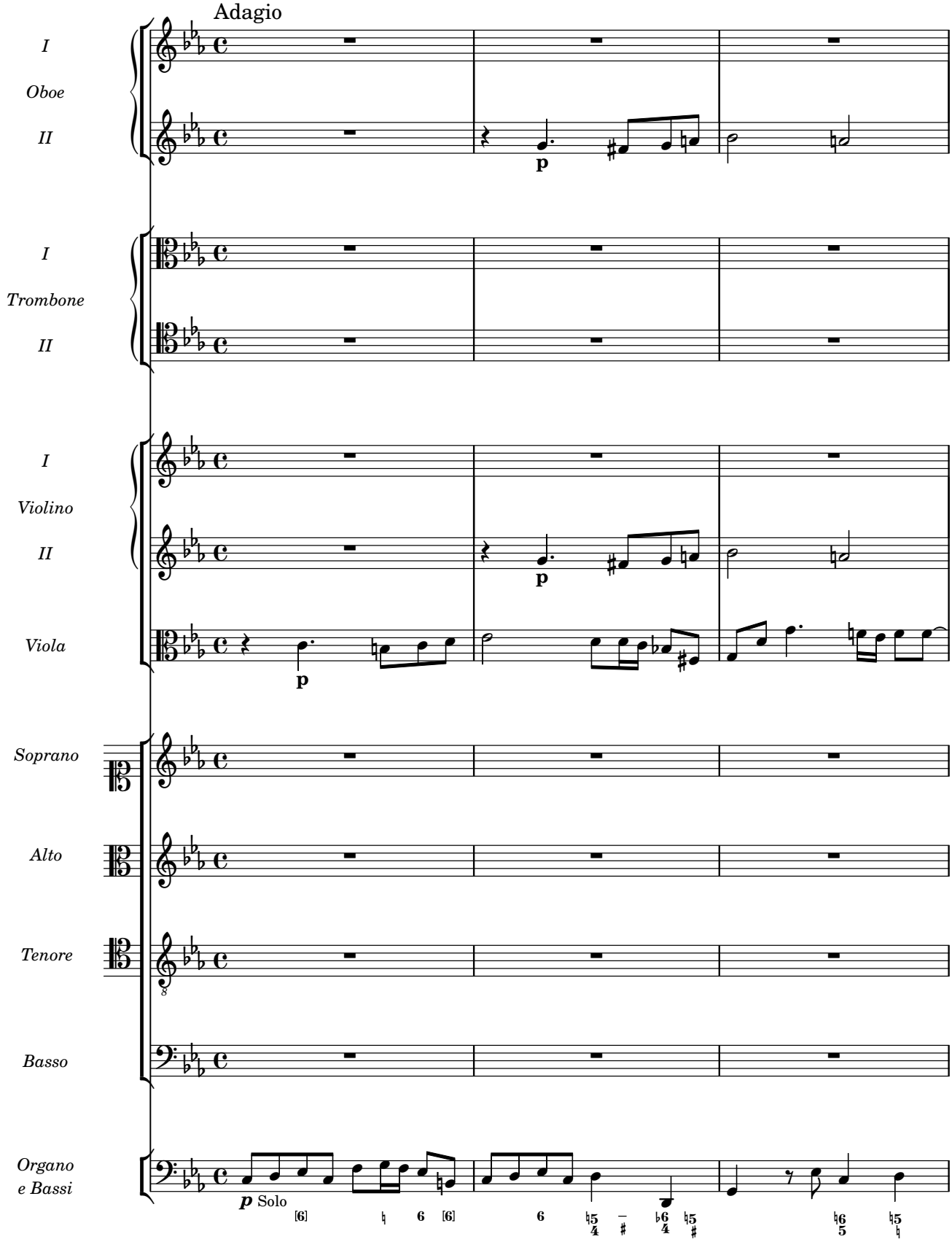
Adagio
I
Oboe
II
p
I
Trombone
II
I
Violino
II
p
Viola
p
Soprano
Alto
Tenore
Basso
Organo
e Bassi
p Solo

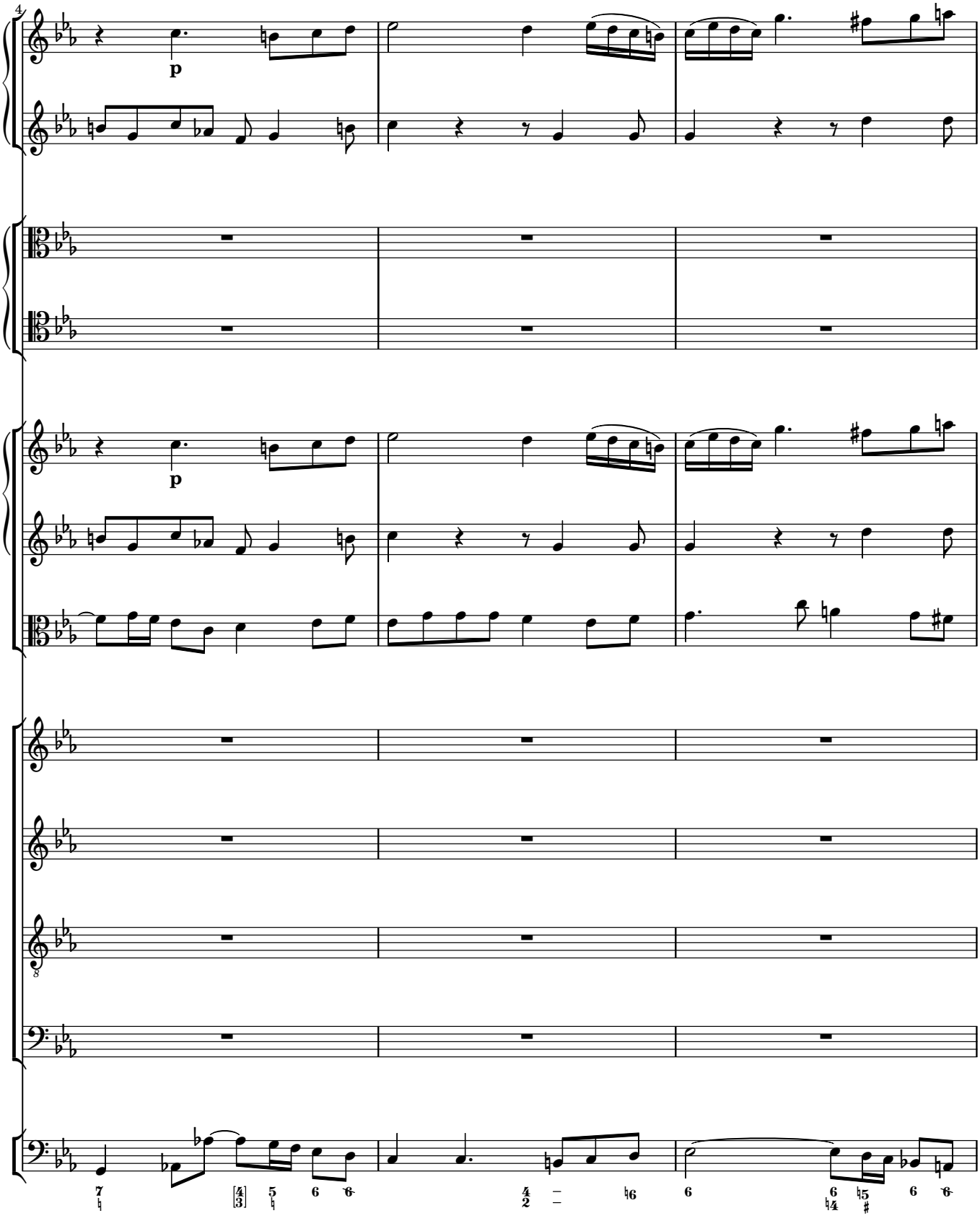
4
p
p

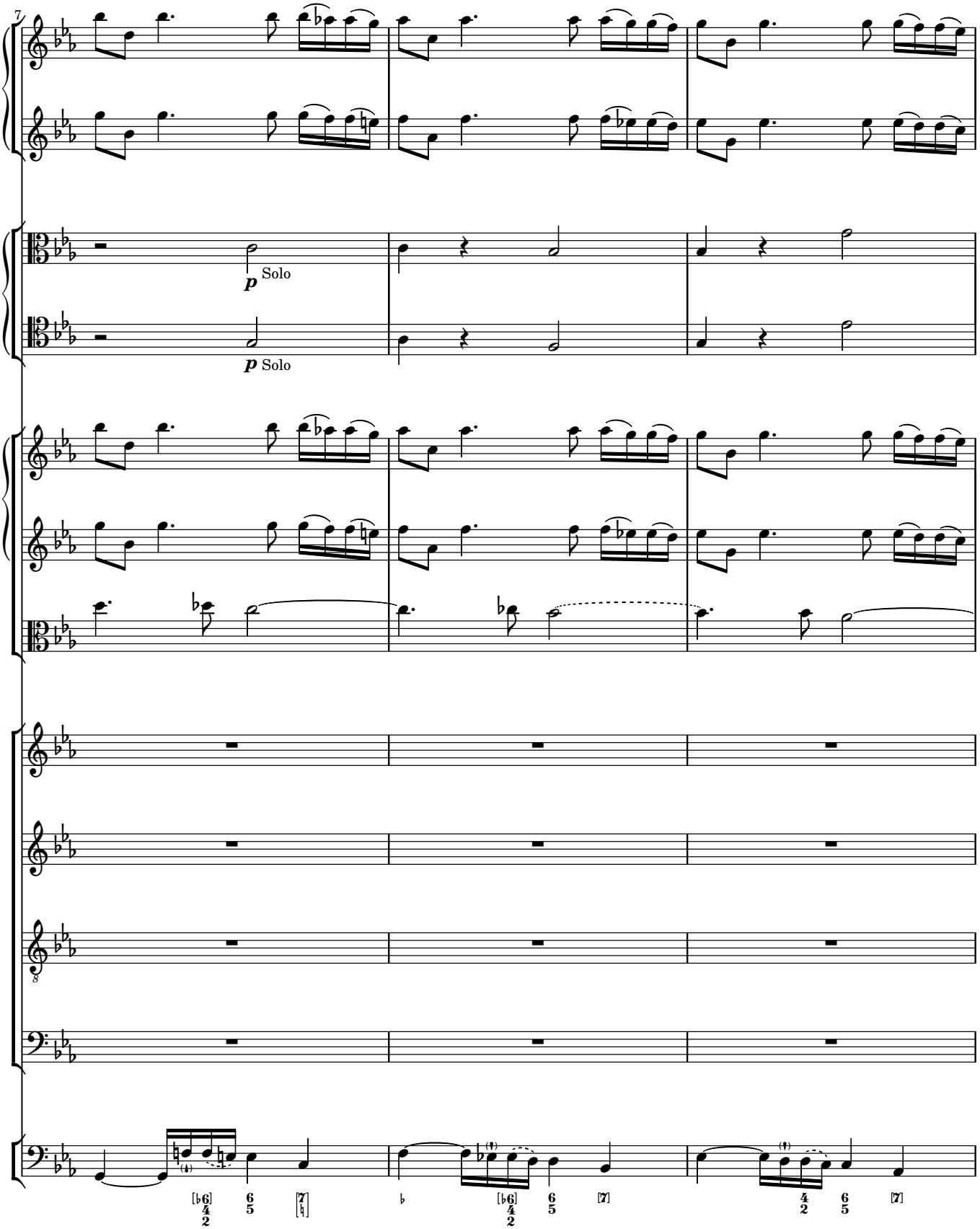
7
p Solo
p Solo
8

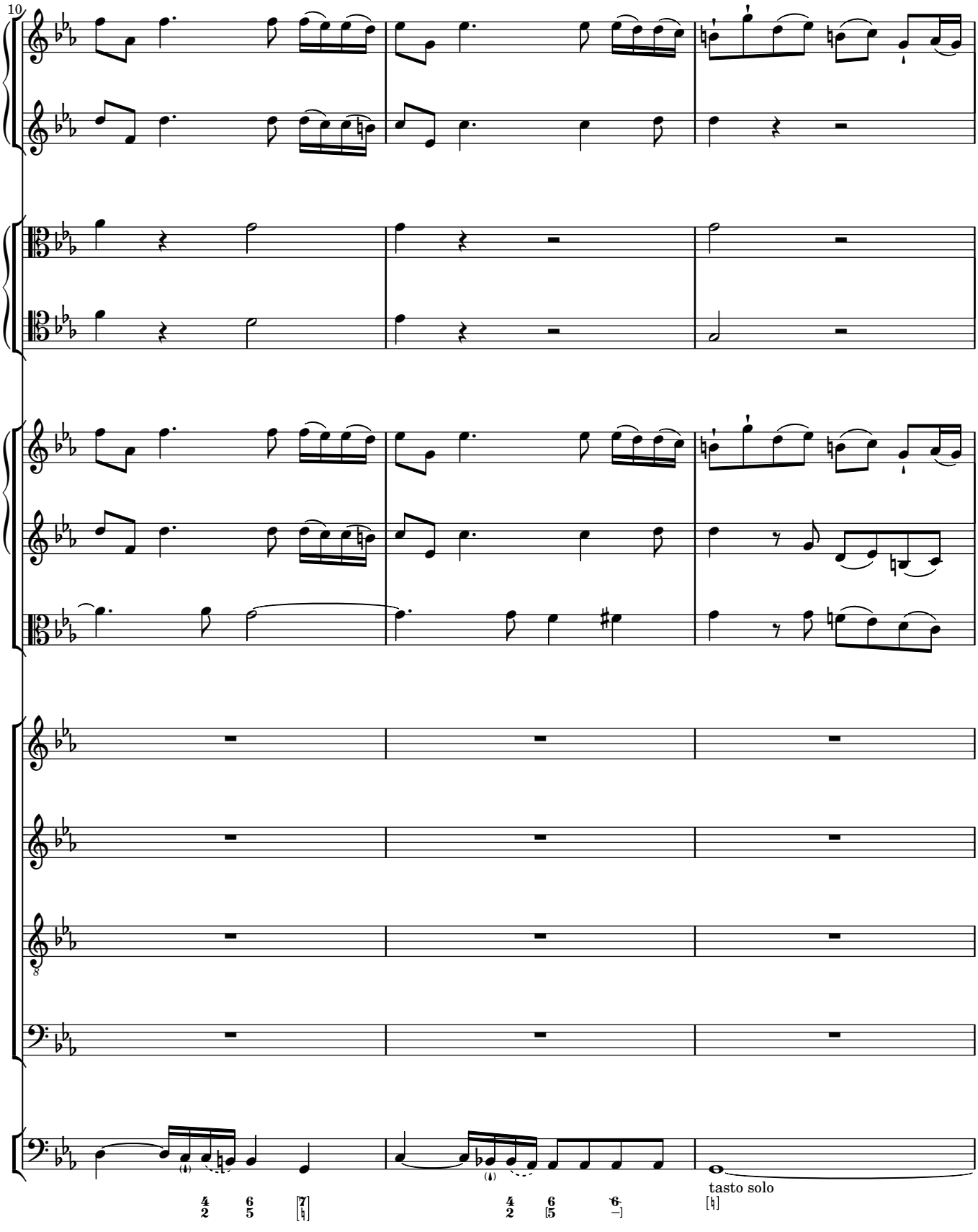
10
tasto solo

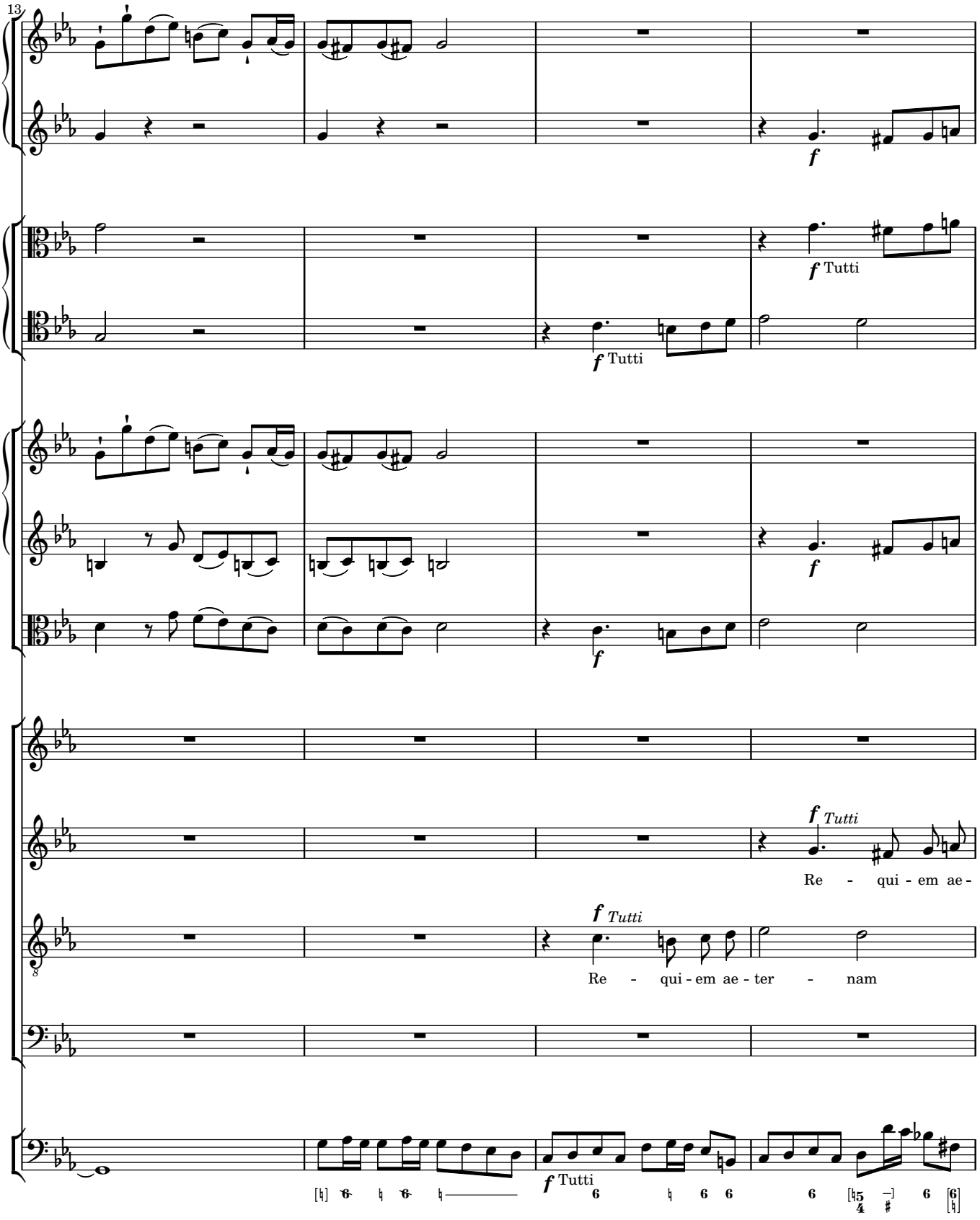
13
f
f Tutti
f Tutti
f
f
f Tutti
Re - qui - em ae -
f Tutti
Re - qui - em ae - ter - nam
f Tutti

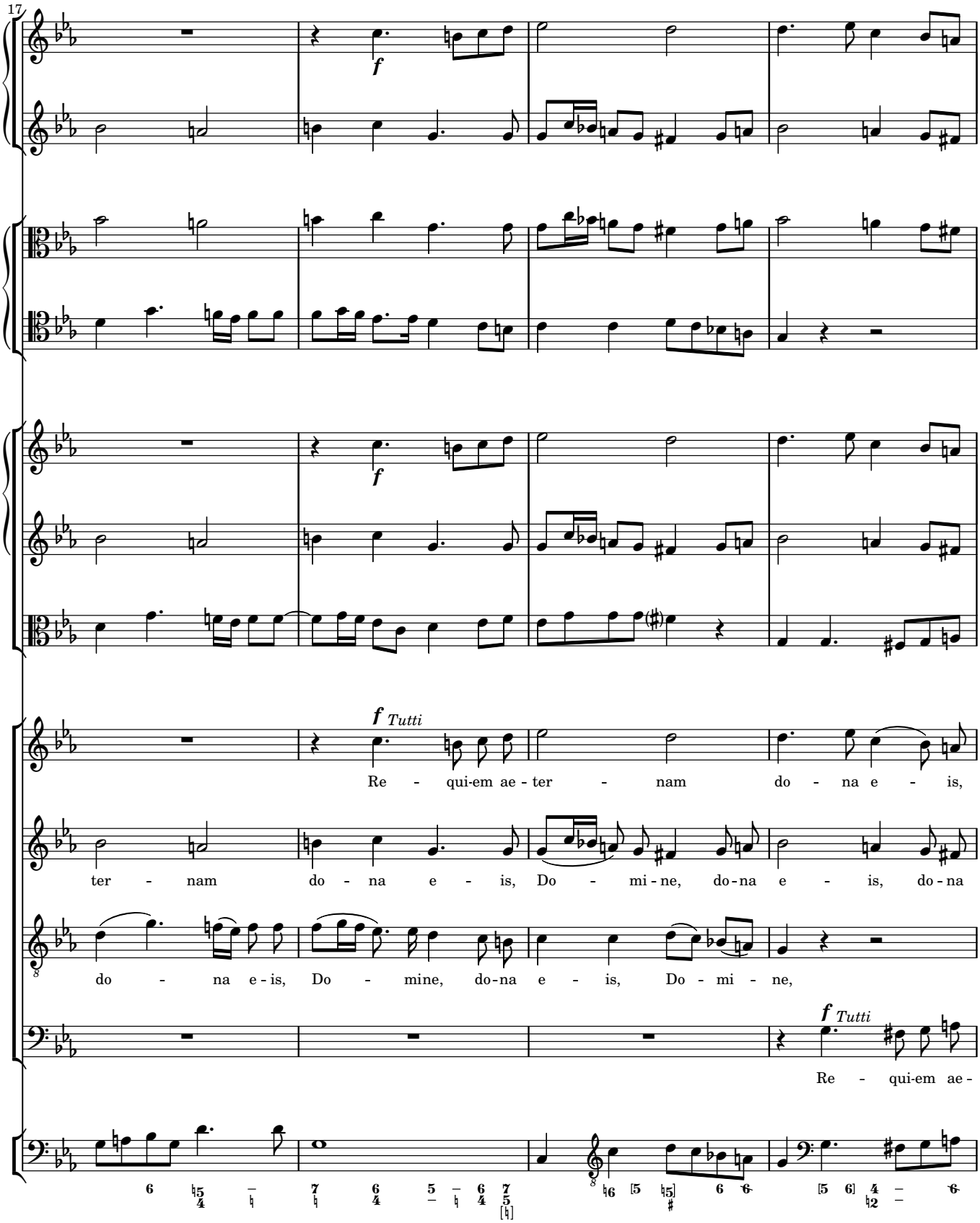
17
f
f Tutti
Re - qui-em ae - ter - nam do - na e - is,
ter - nam do - na e - is, Do - mi - ne, do - na e - is, do - na
do - na e - is, Do - mine, do - na e - is, Do - mi - ne,
f Tutti
Re - qui-em ae -

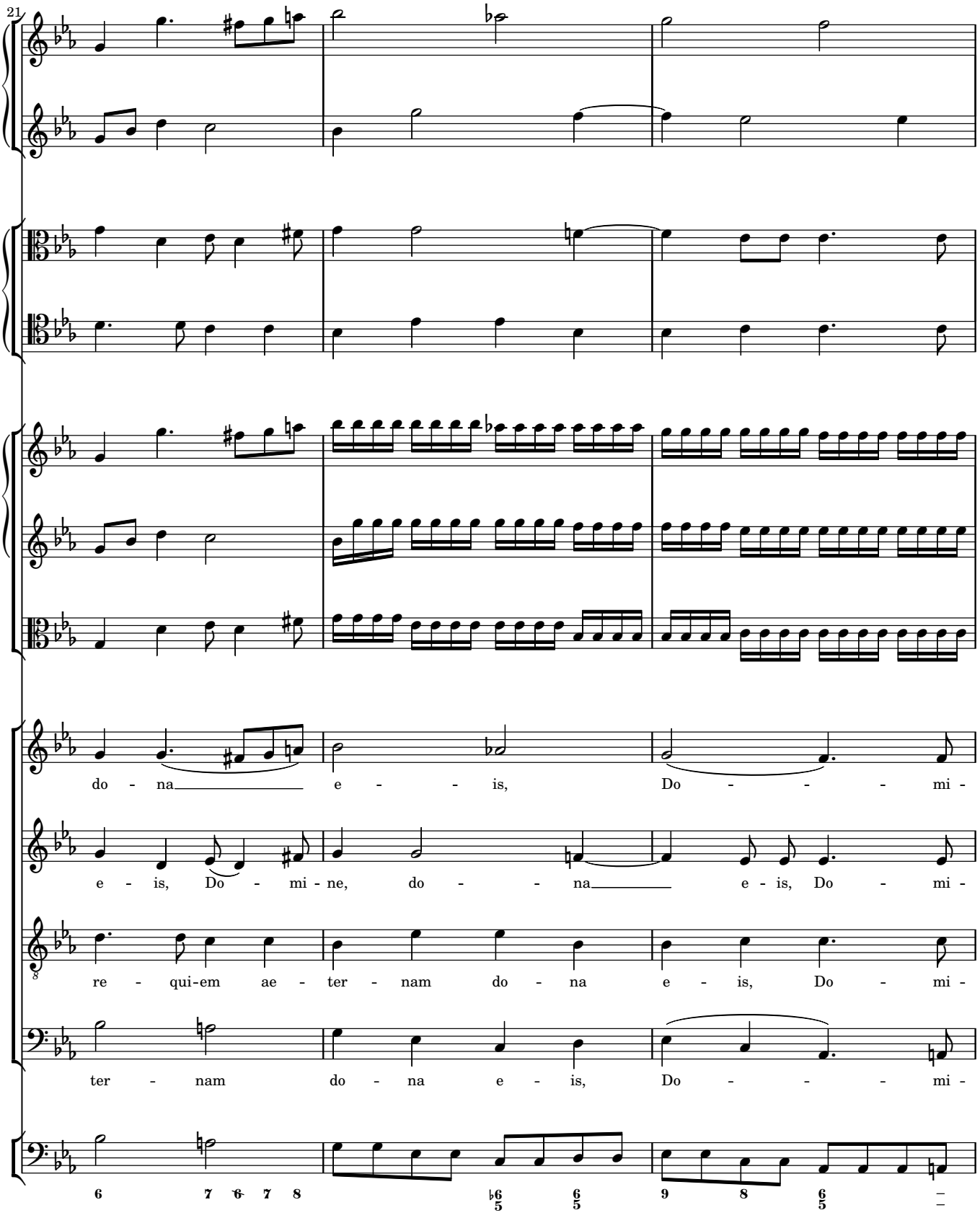
21
do - na e - - - is, Do - - - - mi -
e - is, Do - mi - ne, do - - - na e - is, Do - mi -
re - qui-em ae - ter - nam do - na e - is, Do - mi -
ter - nam do - na e - is, Do - - - - mi -

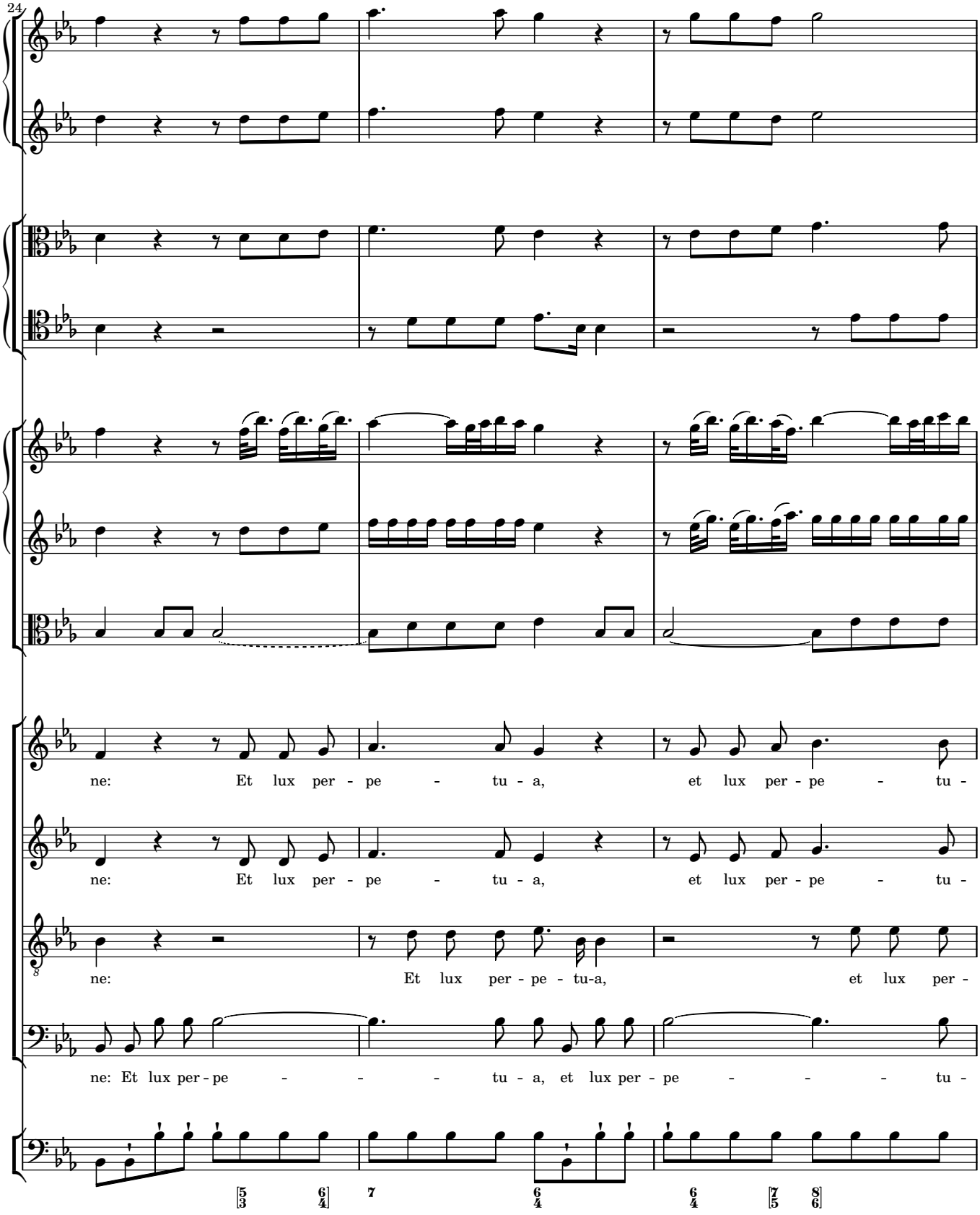
24
ne: Et lux per - pe - tu - a, et lux per - pe - tu -
ne: Et lux per - pe - tu - a, et lux per - pe - tu -
ne: Et lux per - pe - tu-a, et lux per -
ne: Et lux per - pe - - - tu - a, et lux per - pe - - - tu -

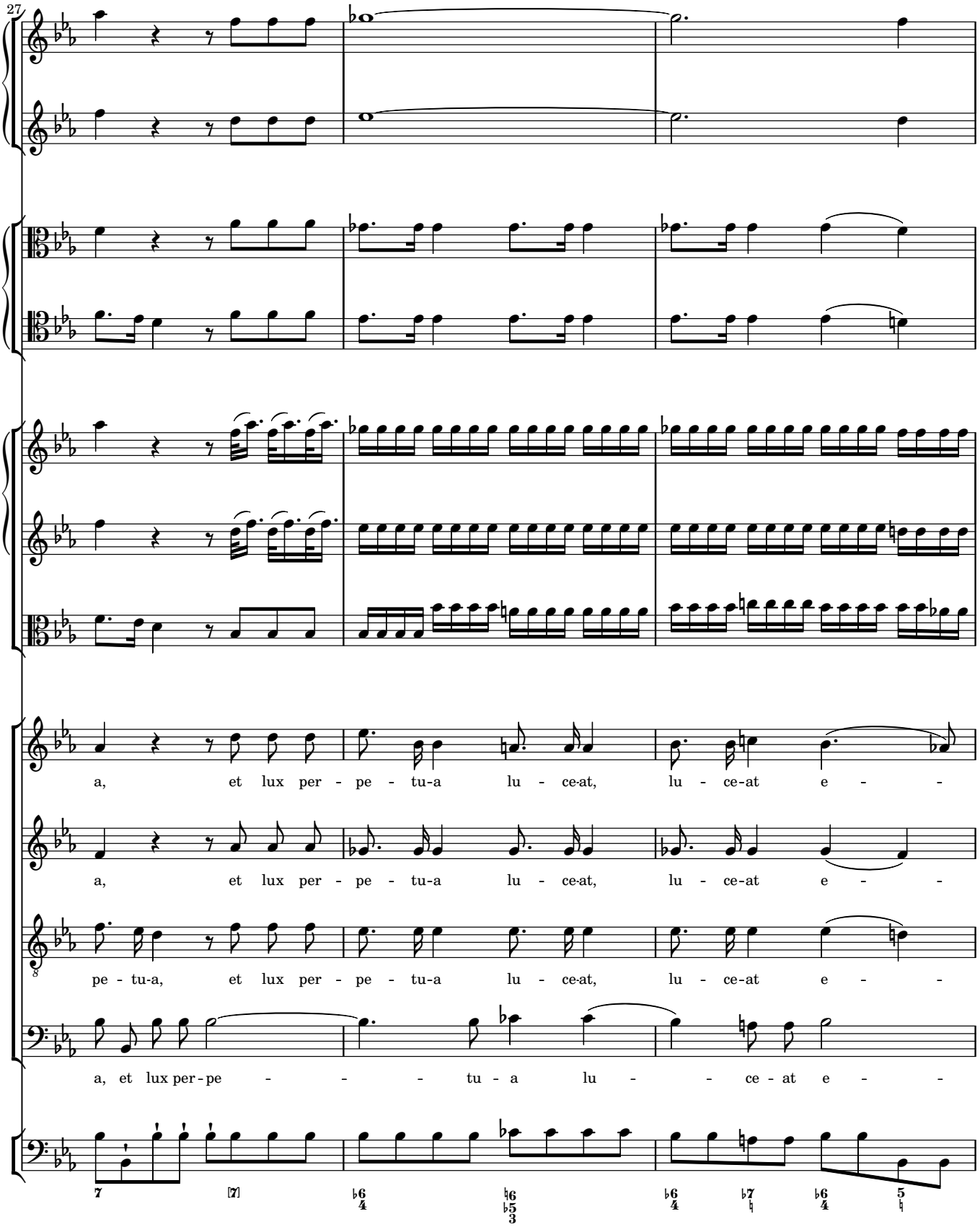
27
a, et lux per - pe - tu-a lu - ce-at, lu - ce-at e - -
a, et lux per - pe - tu-a lu - ce-at, lu - ce-at e - -
pe - tu-a, et lux per - pe - tu-a lu - ce-at, lu - ce-at e - -
a, et lux per-pe - - - tu - a lu - - ce - at e - -

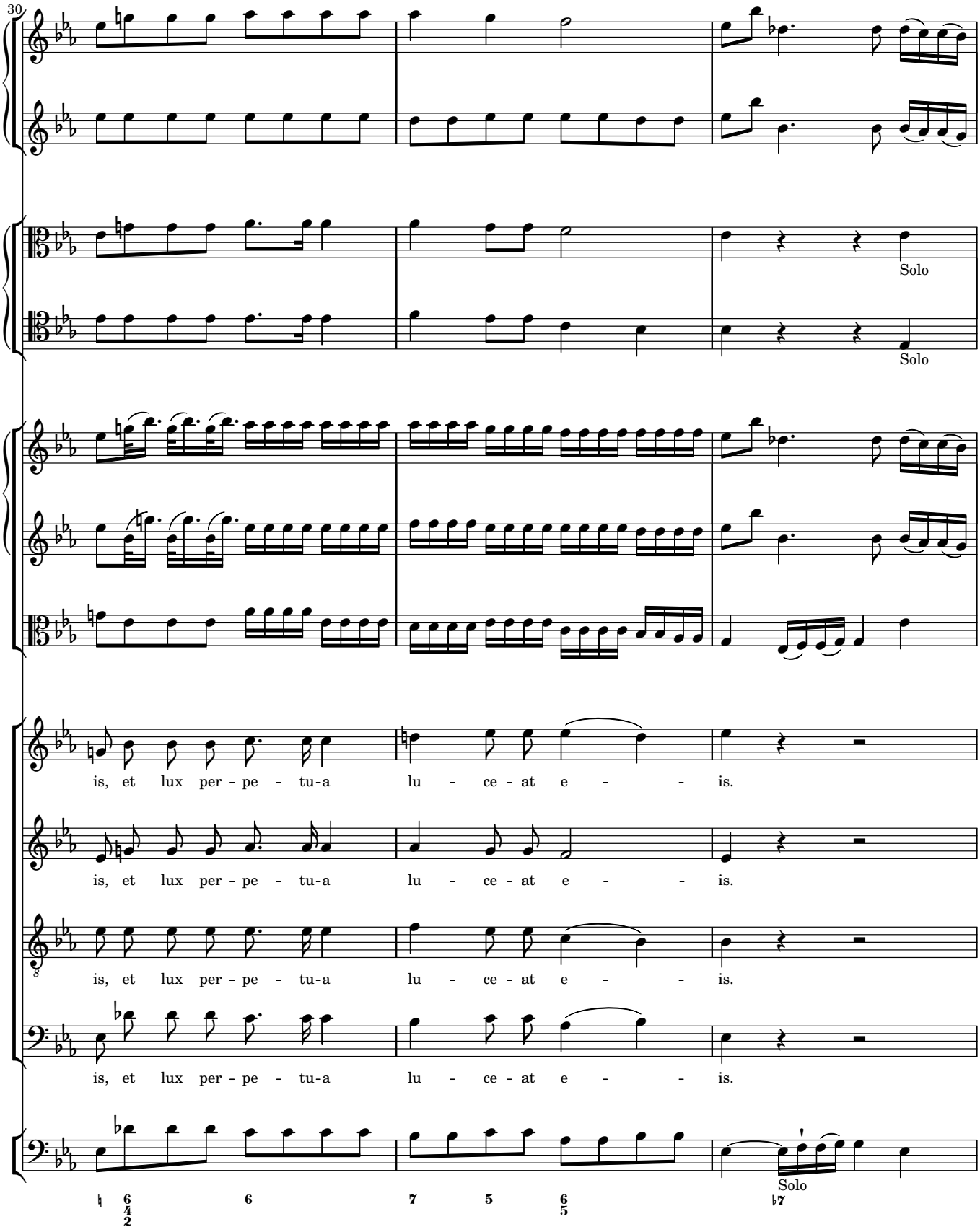
30
Solo
Solo
is, et lux per - pe - tu-a lu - ce - at e - - is.
is, et lux per - pe - tu-a lu - ce - at e - - is.
is, et lux per - pe - tu-a lu - ce - at e - - is.
is, et lux per - pe - tu-a lu - ce - at e - - is.
Solo

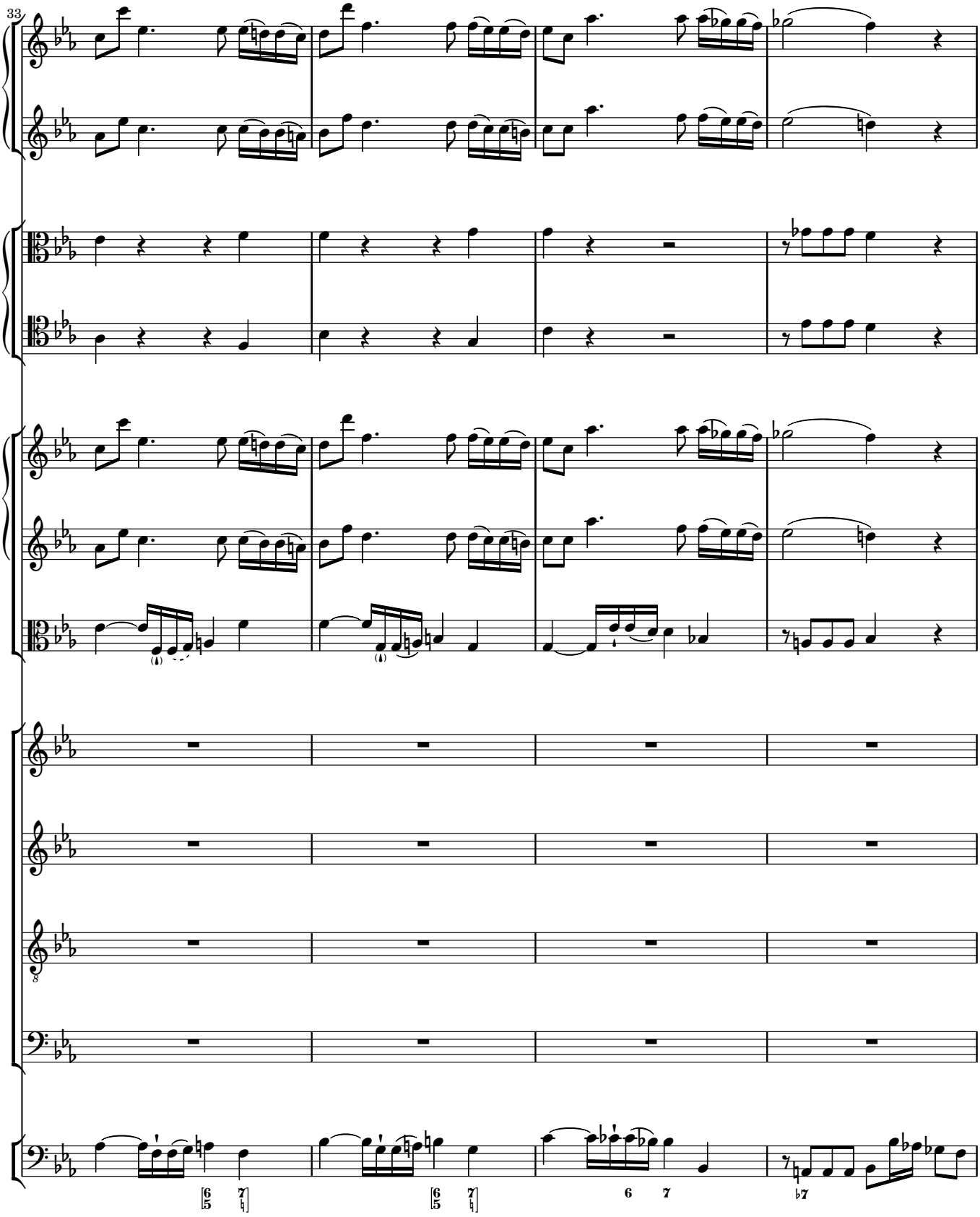
33
8
6 7
6 7
6 7
♭7

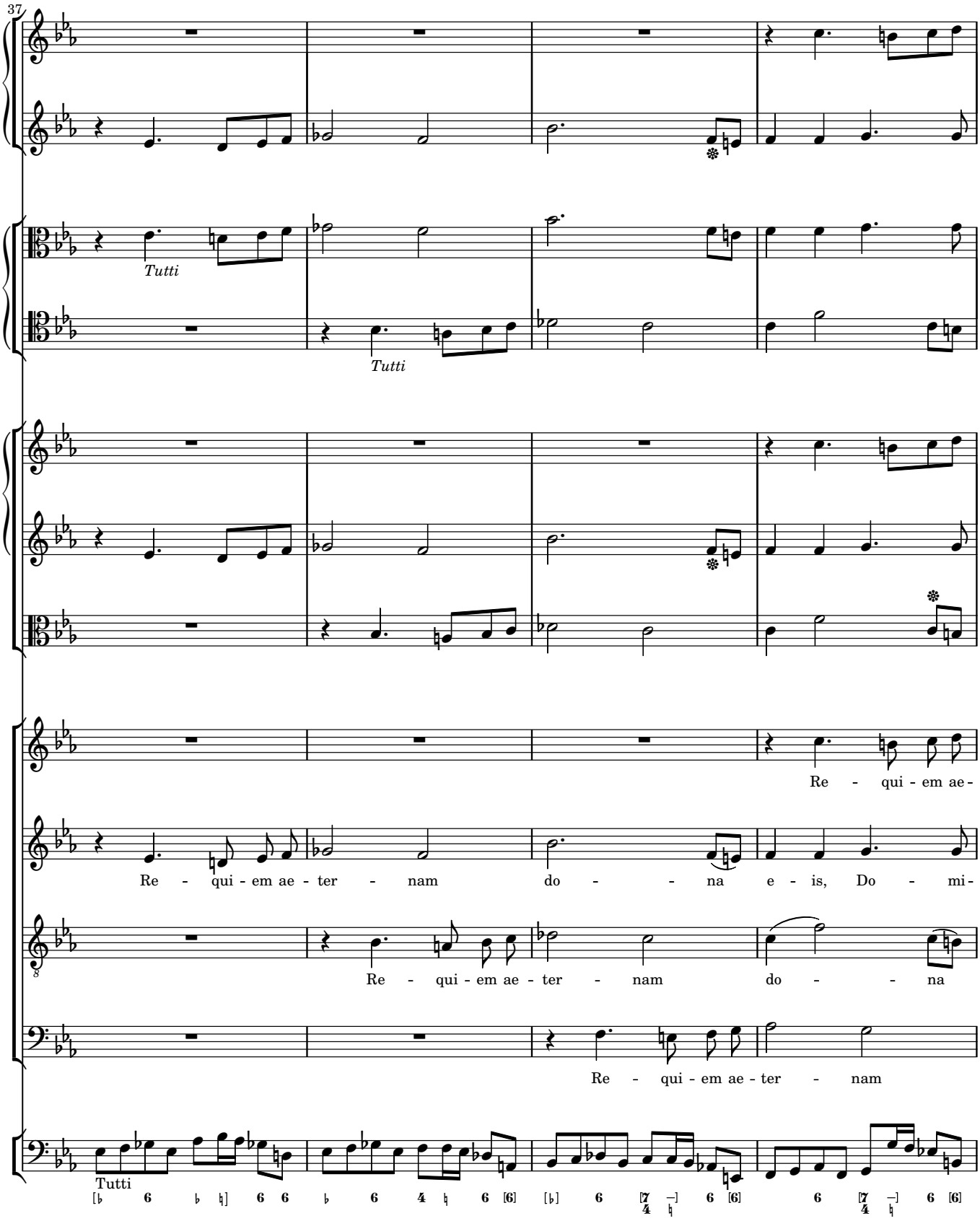
37
Tutti
Tutti
Re - qui - em ae-
Re - qui - em ae - ter - nam do - - na e - is, Do - mi-
Re - qui - em ae - ter - nam do - - na
Re - qui - em ae - ter - nam
Tutti

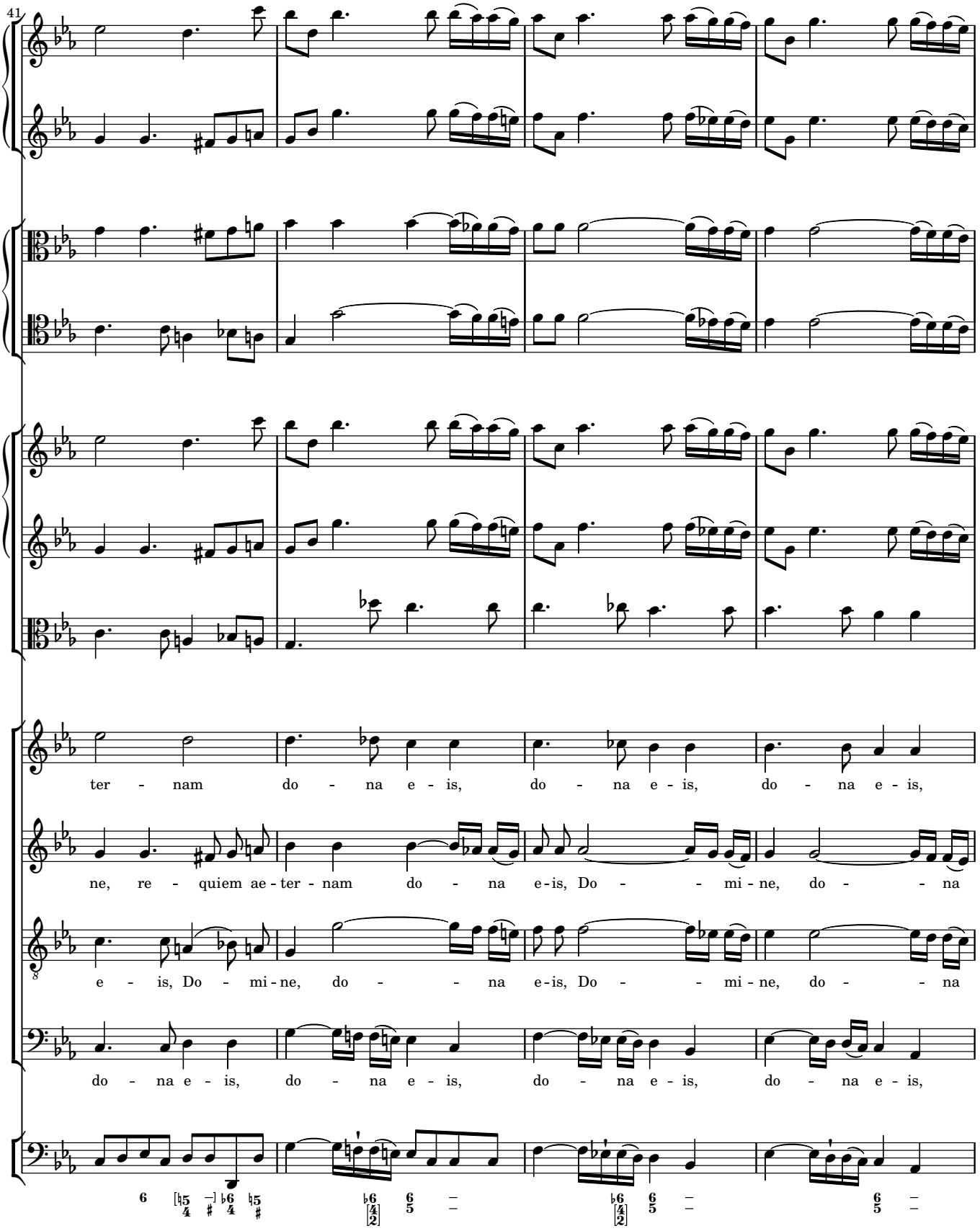
41
ter - nam do - na e - is, do - na e - is, do - na e - is,
ne, re - quiem ae - ter - nam do - na e - is, Do - - mi - ne, do - - na
e - is, Do - mi - ne, do - - na e - is, Do - - mi - ne, do - - na
do - na e - is, do - na e - is, do - na e - is, do - na e - is,

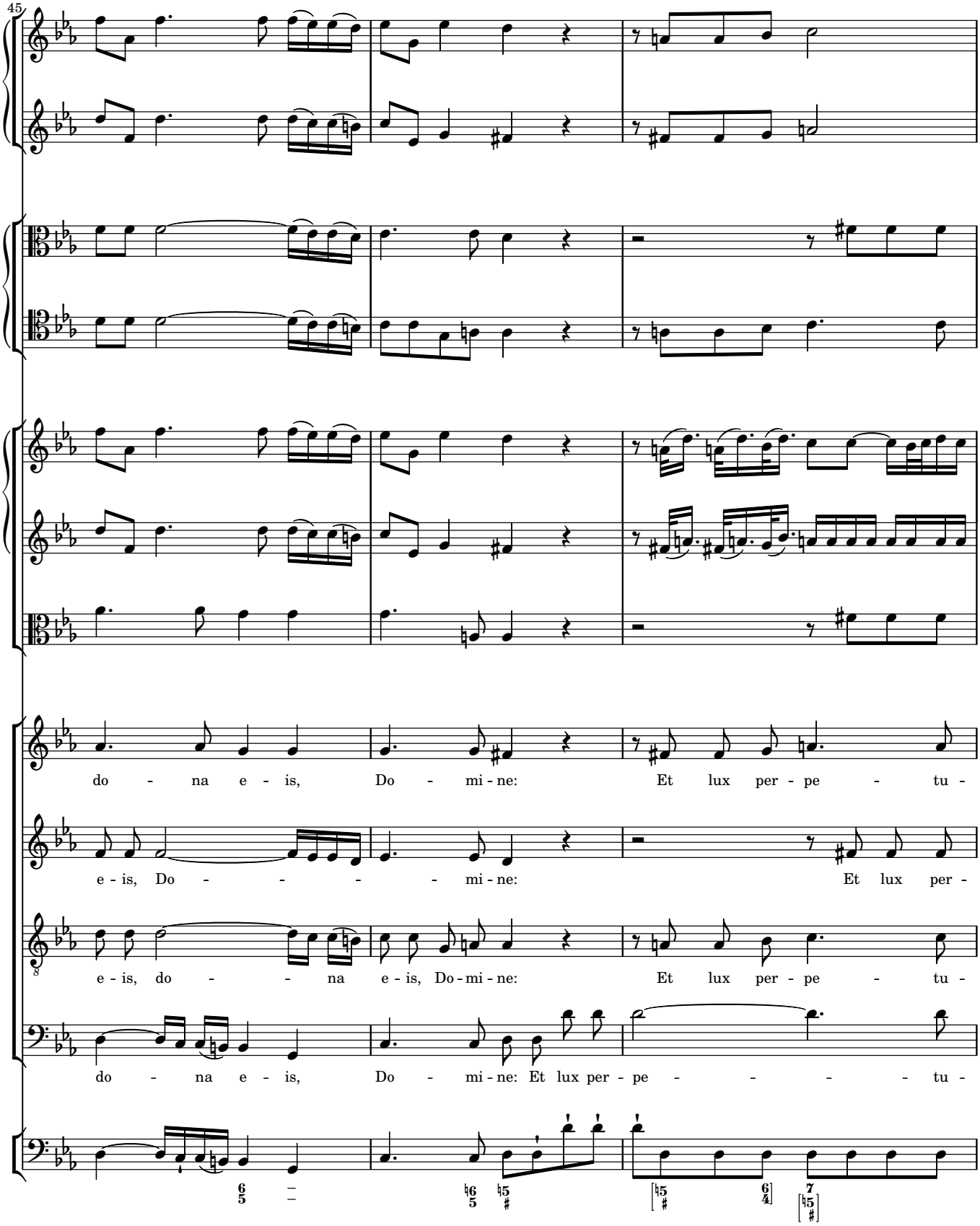
45
do - na e - is, Do - mi - ne: Et lux per - pe - tu -
e - is, Do - - - - - mi - ne: Et lux per -
e - is, do - - na e - is, Do - mi - ne: Et lux per - pe - tu -
do - na e - is, Do - mi - ne: Et lux per - pe - - - - - tu -

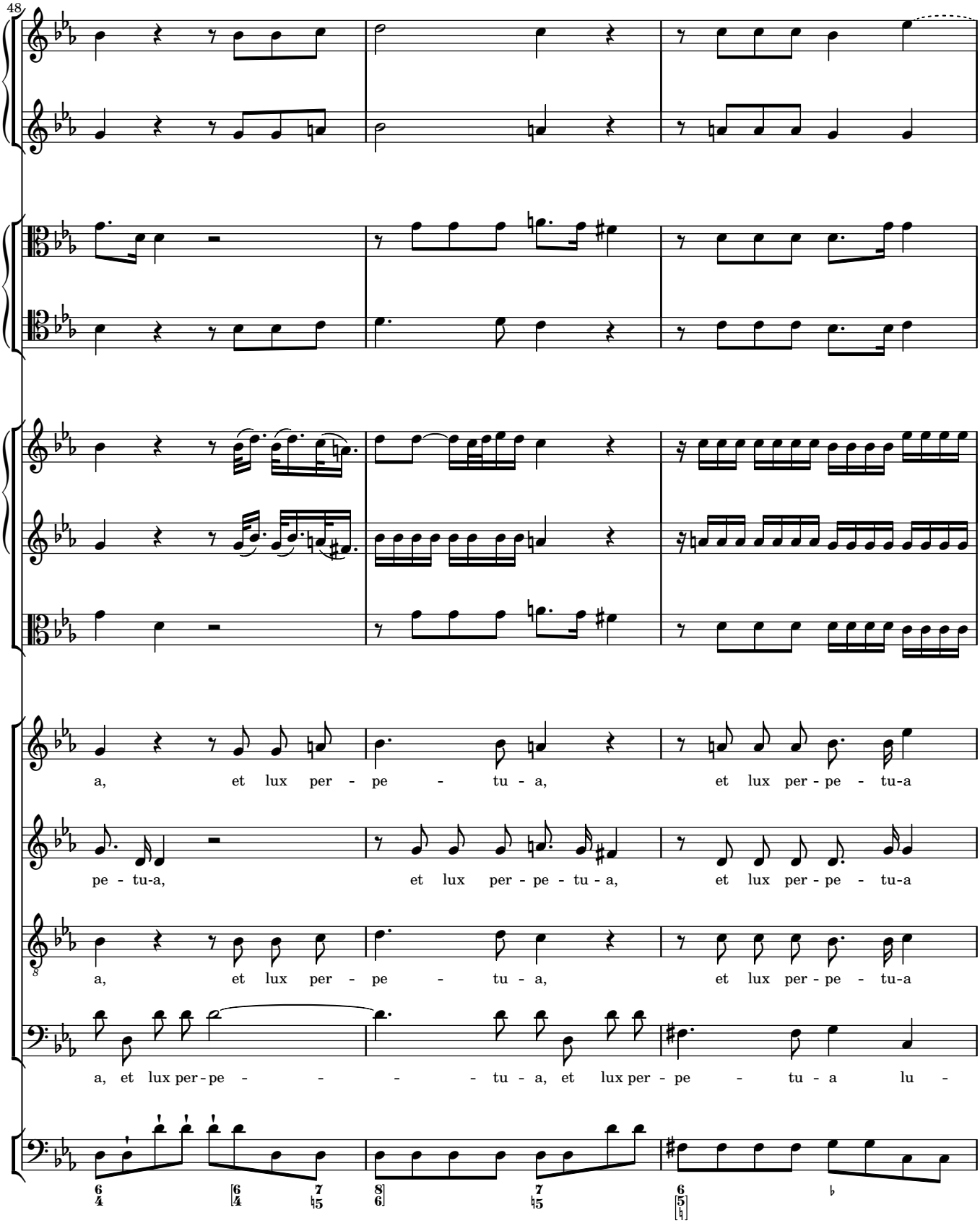
48
a, et lux per - pe - tu - a, et lux per - pe - tu - a
pe - tu-a, et lux per - pe - tu - a, et lux per - pe - tu - a
a, et lux per - pe - tu - a, et lux per - pe - tu - a
a, et lux per - pe - tu - a, et lux per - pe - tu - a lu -

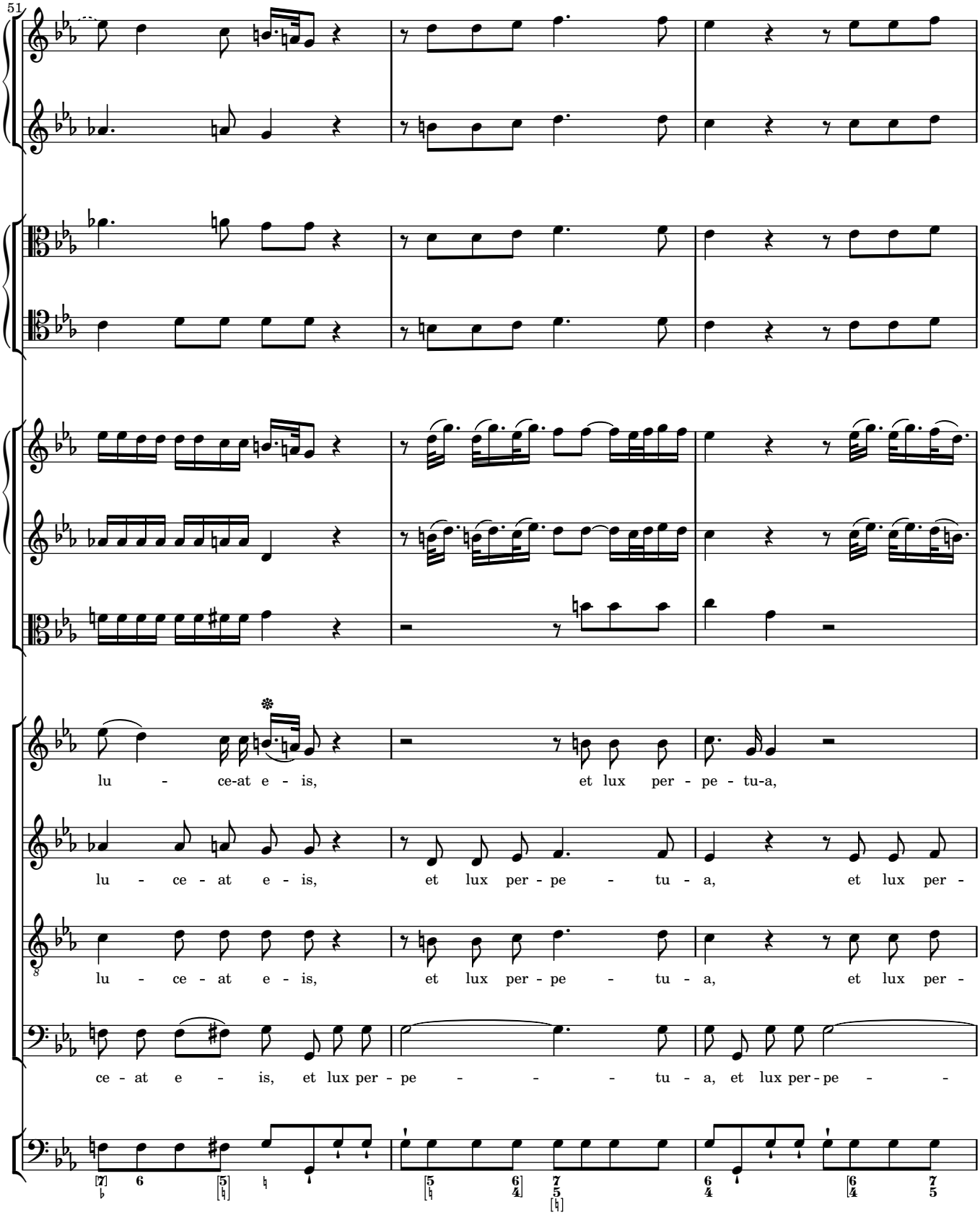
51
lu - ce-at e - is, et lux per - pe - tu-a,
lu - ce - at e - is, et lux per - pe - tu - a, et lux per -
lu - ce - at e - is, et lux per - pe - tu - a, et lux per -
ce - at e - is, et lux per - pe - tu - a, et lux per - pe -

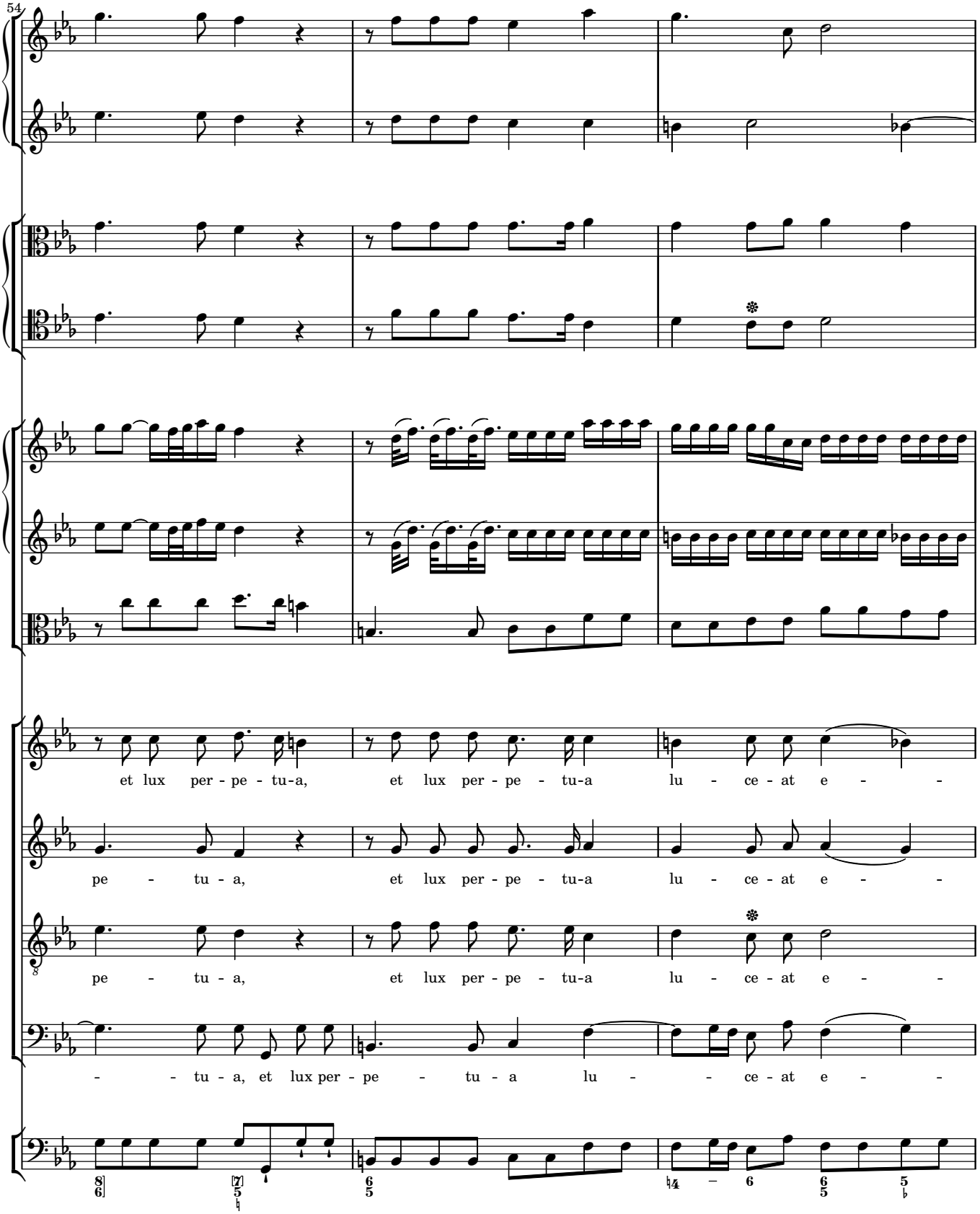
54
et lux per - pe - tu-a, et lux per - pe - tu-a lu - ce - at e - -
pe - tu - a, et lux per - pe - tu-a lu - ce - at e - -
pe - tu - a, et lux per - pe - tu-a lu - ce - at e - -
- - tu - a, et lux per - pe - tu - a lu - - ce - at e - -

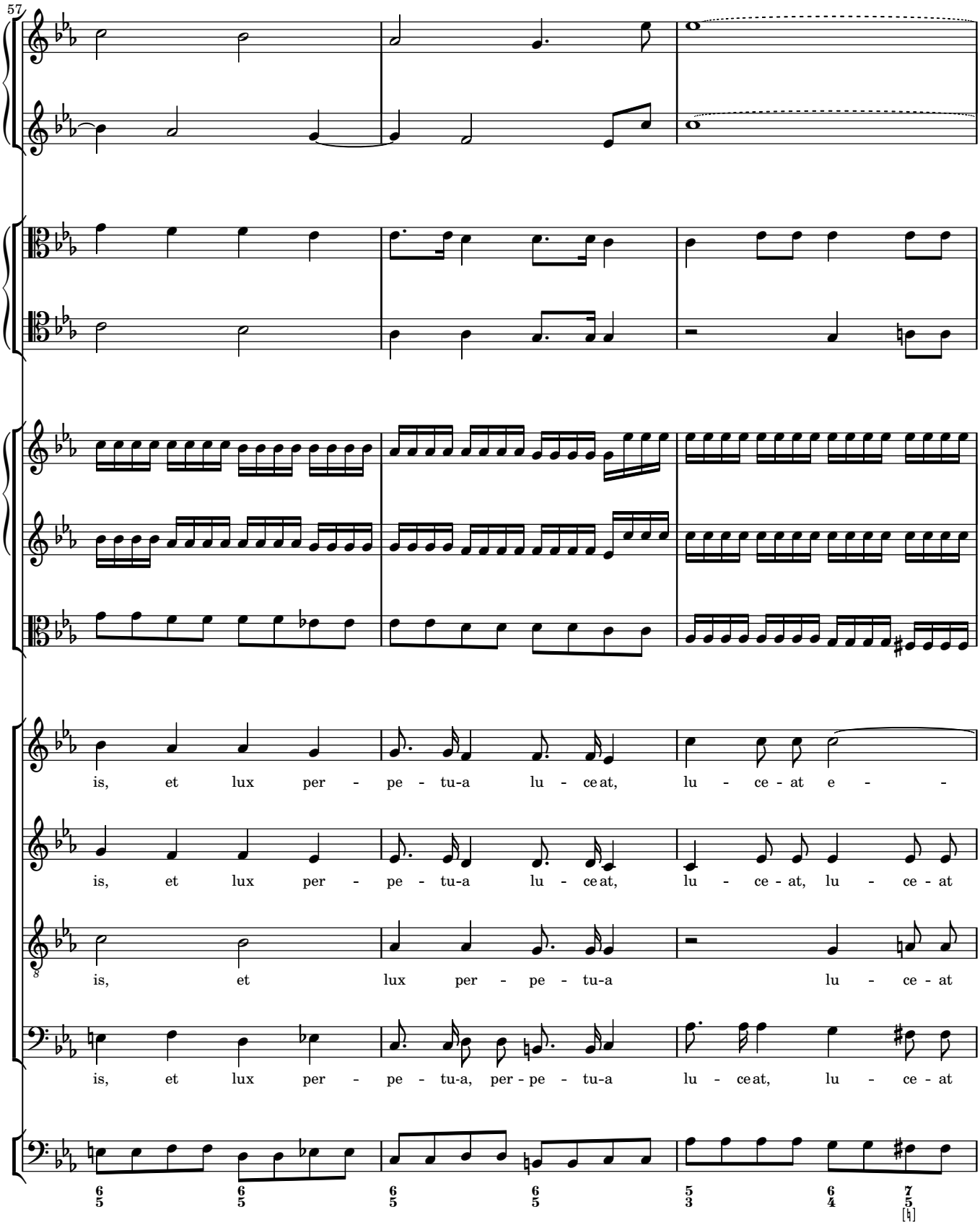
57
is, et lux per - pe - tu-a lu - ce at, lu - ce - at e -
is, et lux per - pe - tu-a lu - ce at, lu - ce - at, lu - ce - at
is, et lux per - pe - tu-a lu - ce - at
is, et lux per - pe - tu-a, per - pe - tu-a lu - ce at, lu - ce - at

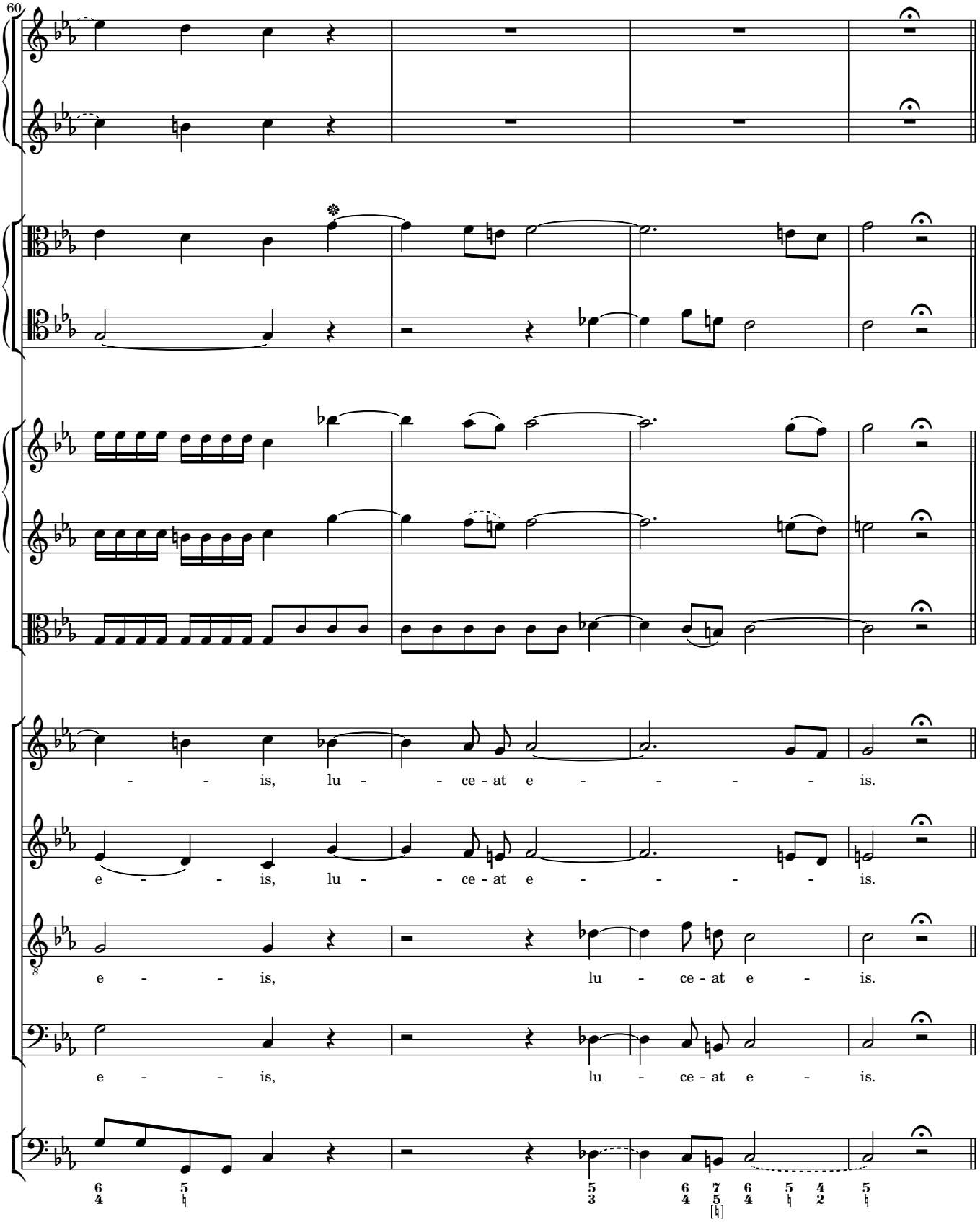
60
- - - is, lu - - ce - at e - - - - - is.
e - - - is, lu - - ce - at e - - - - - is.
e - - - is, lu - ce - at e - is.
e - - - is, lu - ce - at e - is.

Te decet hymnus

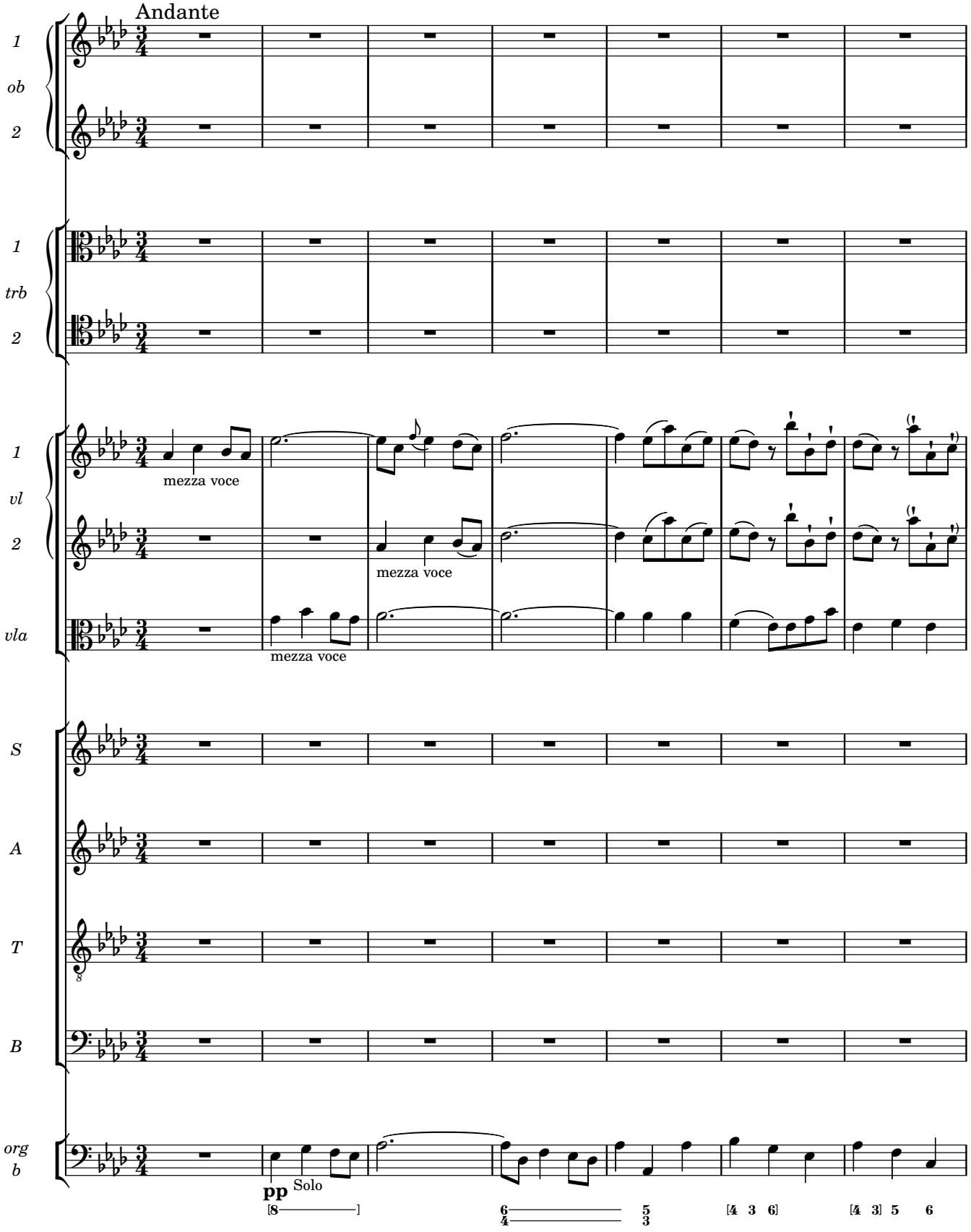

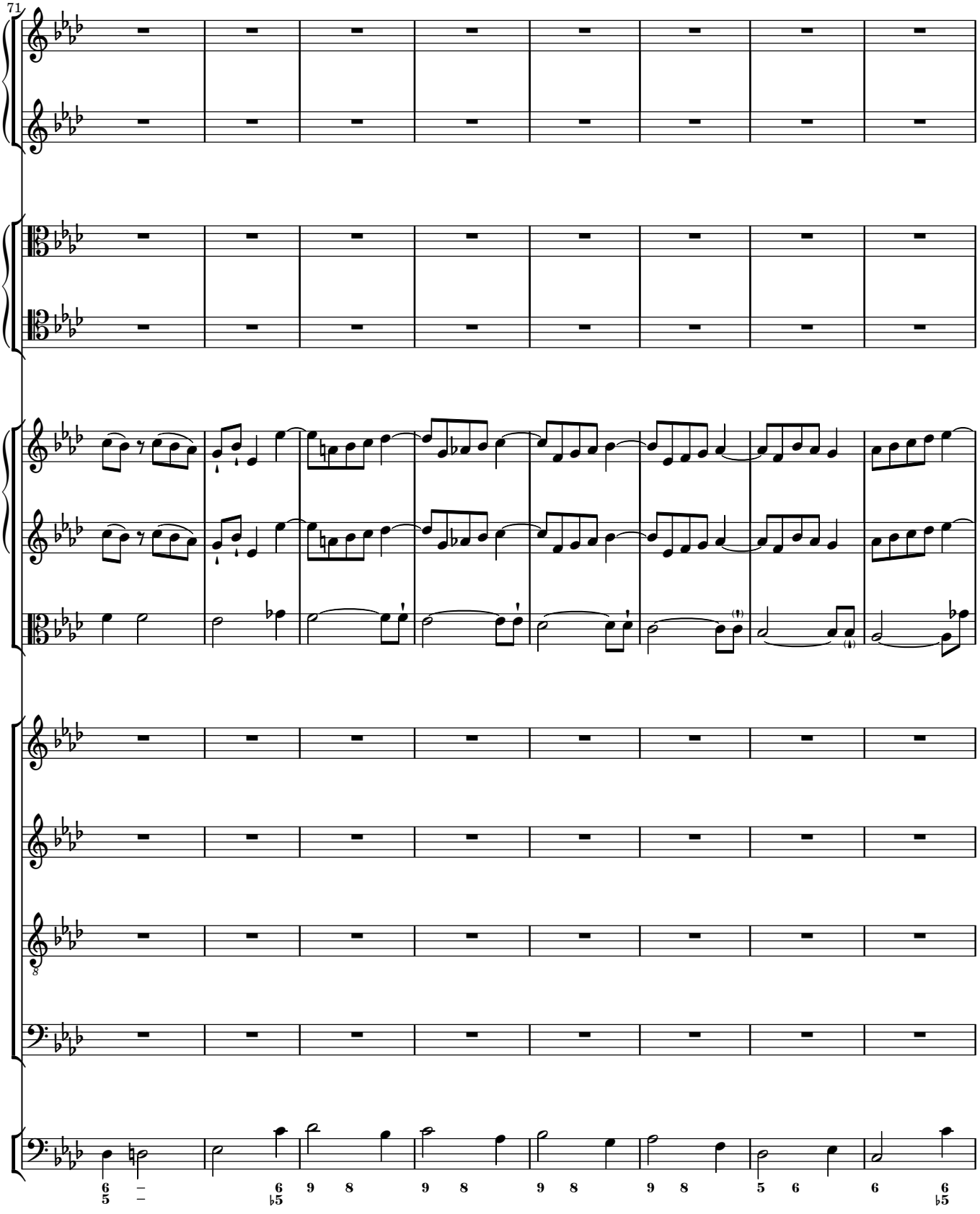
71

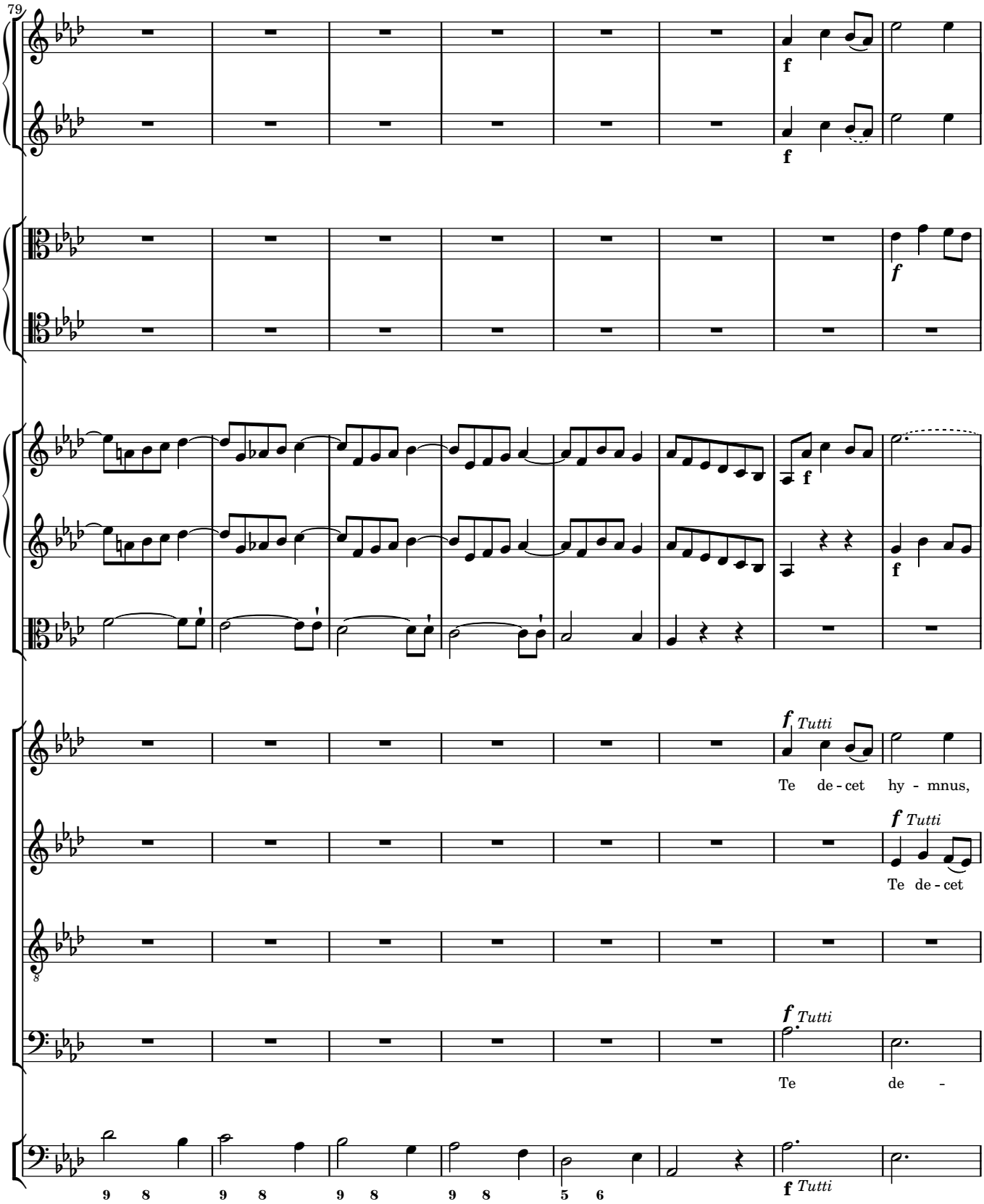
79
f
f
f
f
f
f
Tutti
Te de - cet hy - mnus,
f
Tutti
Te de - cet
f
Tutti
Te de -
9 8 9 8 9 8 9 8 5 6
f
Tutti

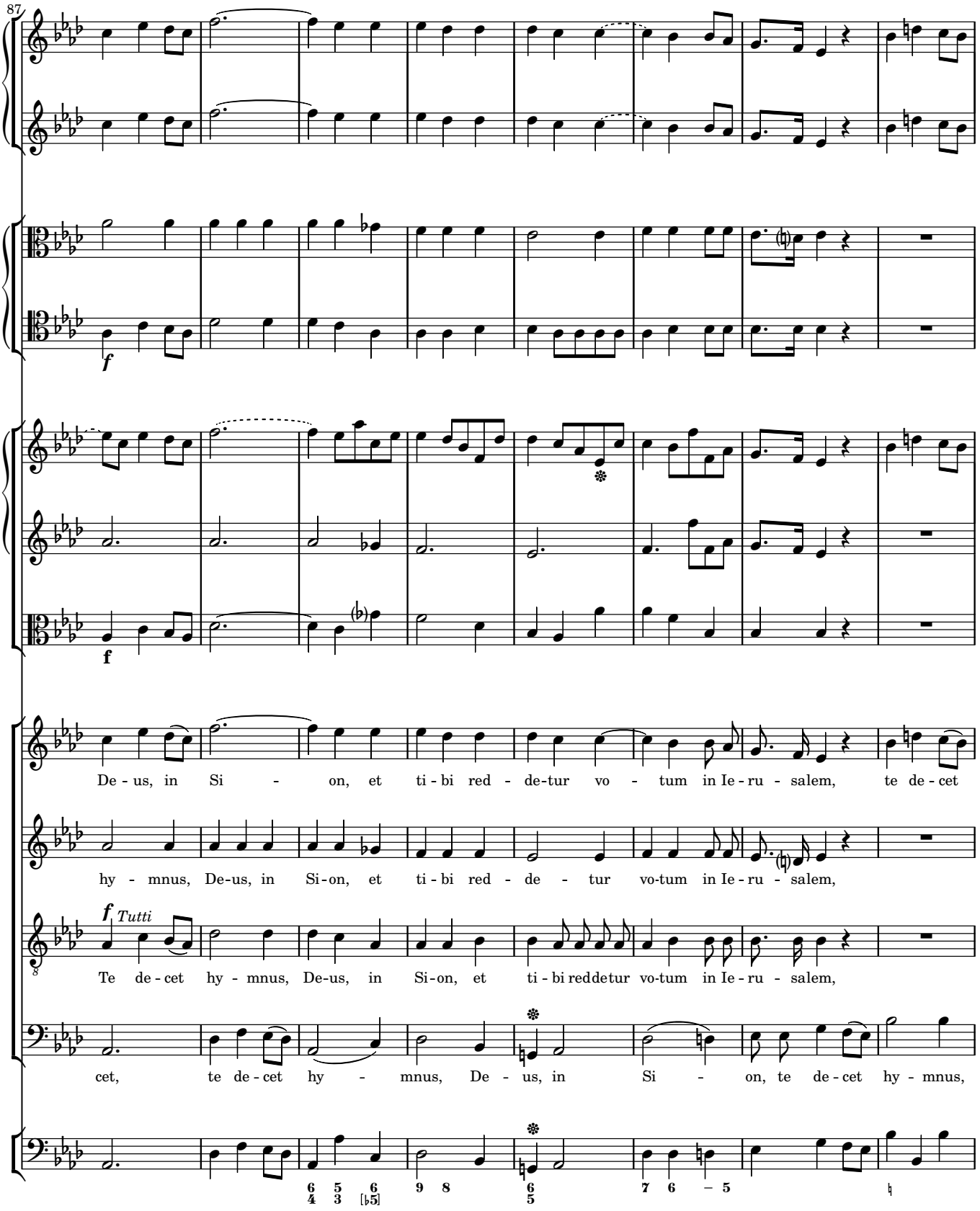
87
f
f
De - us, in Si - on, et ti - bi red - de-tur vo - tum in Ie - ru - salem, te de - cet
hy - mnus, De-us, in Si-on, et ti - bi red - de - tur vo-tum in Ie - ru - salem,
f Tutti
Te de - cet hy - mnus, De-us, in Si-on, et ti - bi reddetur vo-tum in Ie - ru - salem,
cet, te de - cet hy - mnus, De - us, in Si - on, te de - cet hy - mnus,

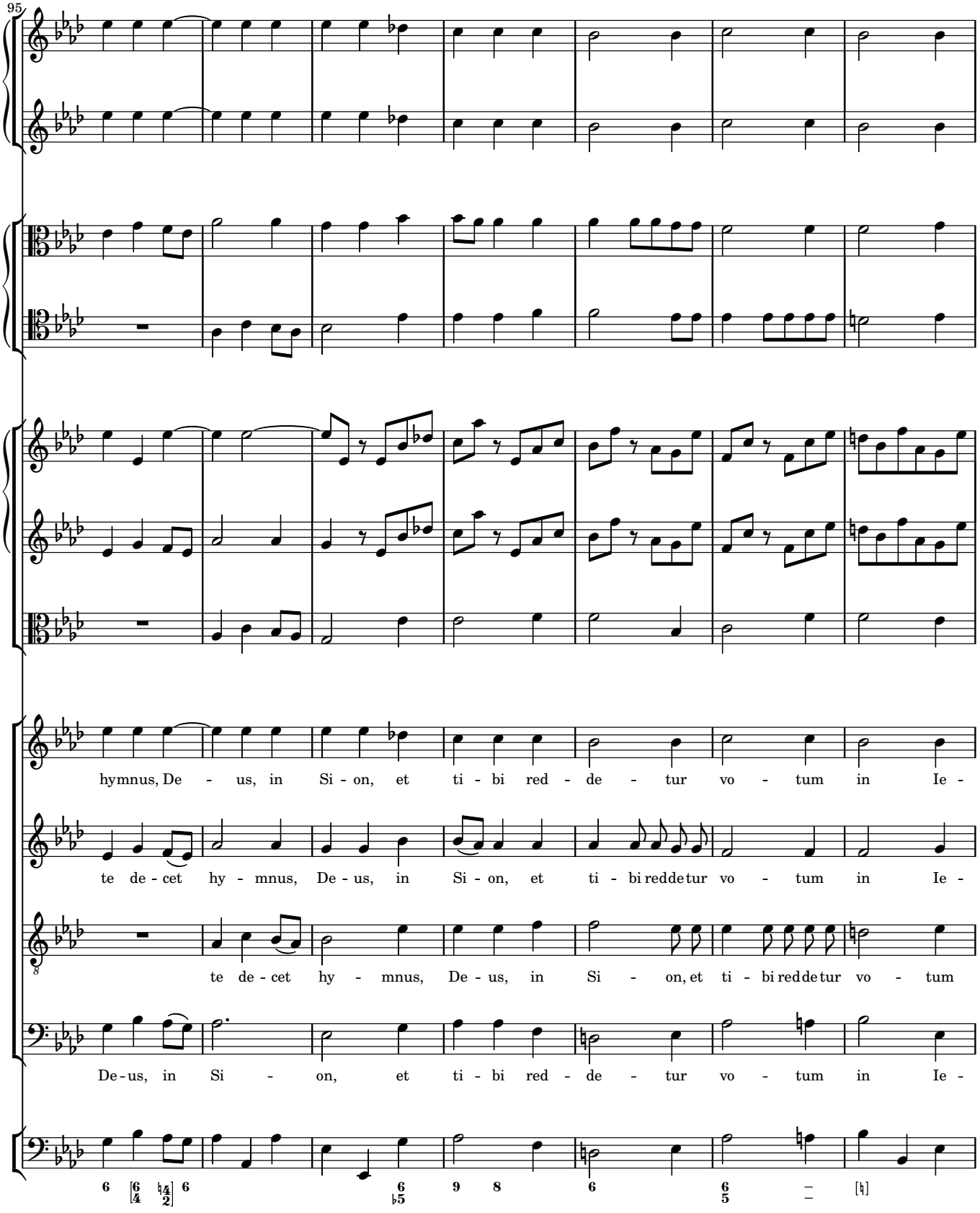
95
hymnus, De - us, in Si - on, et ti - bi red - de - tur vo - tum in Ie -
te de - cet hy - mnus, De - us, in Si - on, et ti - bi reddetur vo - tum in Ie -
te de - cet hy - mnus, De - us, in Si - on, et ti - bi reddetur vo - tum
De - us, in Si - on, et ti - bi red - de - tur vo - tum in Ie -

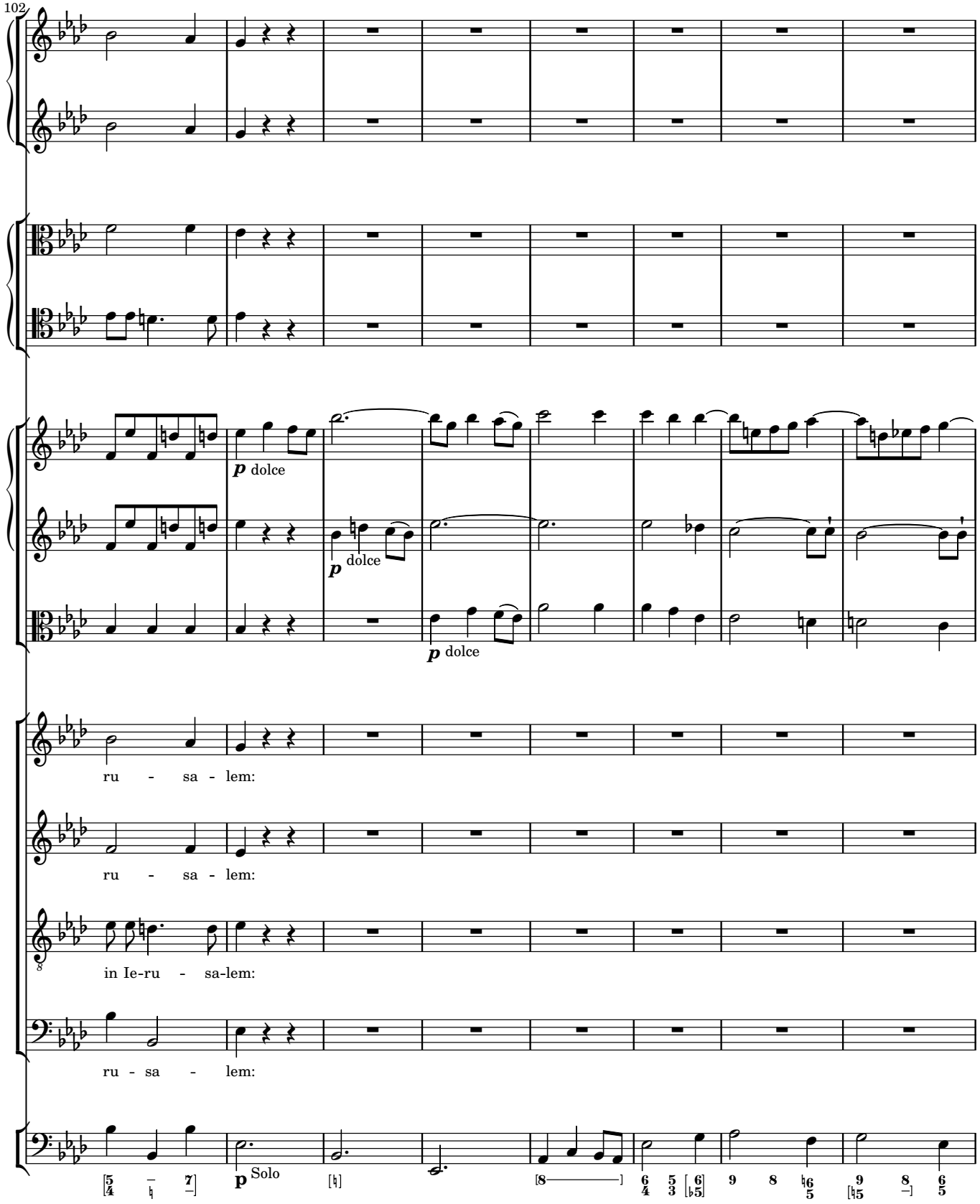
102
p dolce
p dolce
p dolce
ru - sa - lem:
ru - sa - lem:
in Ie-ru - sa-lem:
ru - sa - lem:
p Solo

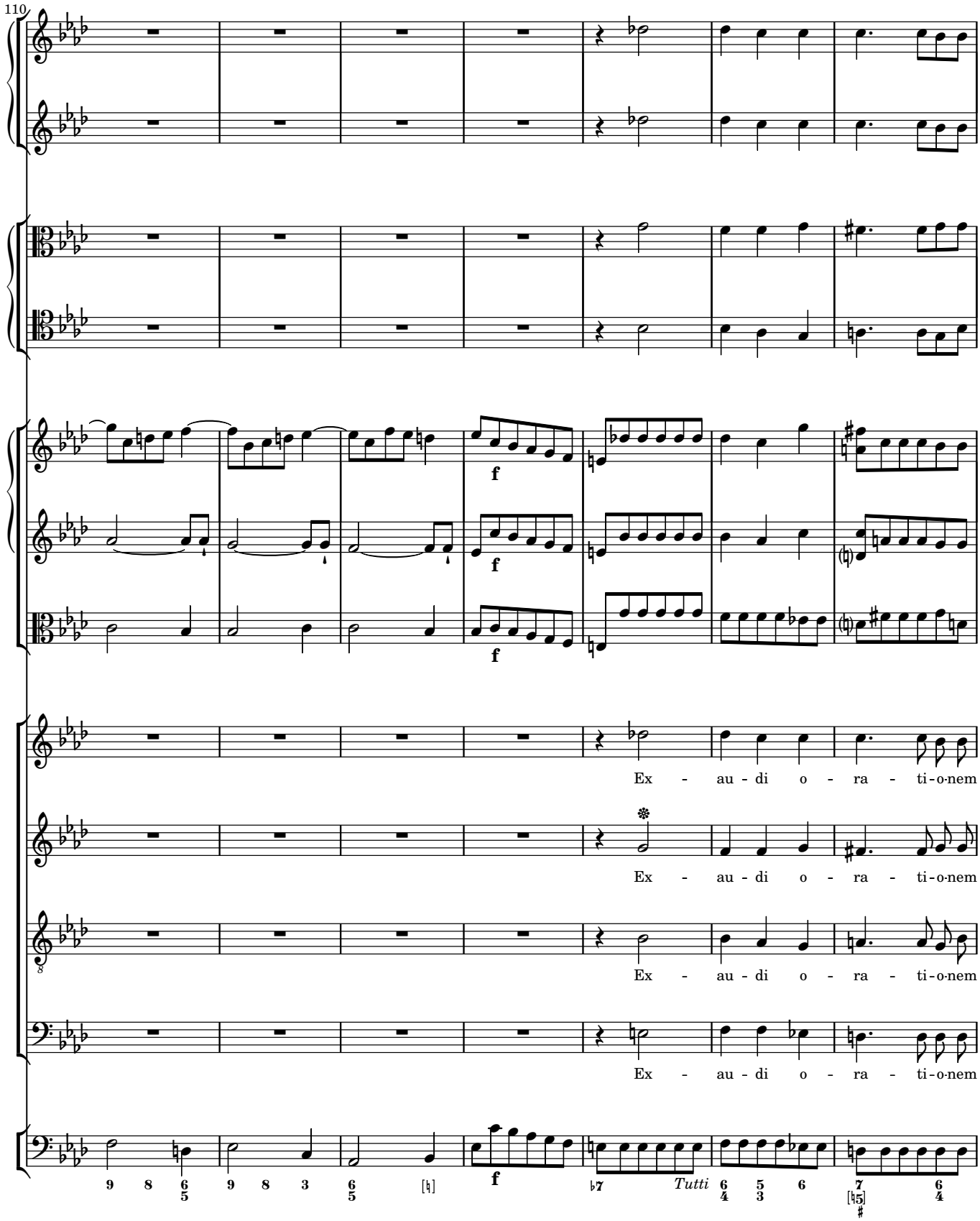
110
f
f
f
Ex - au - di o - ra - ti-o-nem
Ex - au - di o - ra - ti-o-nem
Ex - au - di o - ra - ti-o-nem
Ex - au - di o - ra - ti-o-nem
Tutti

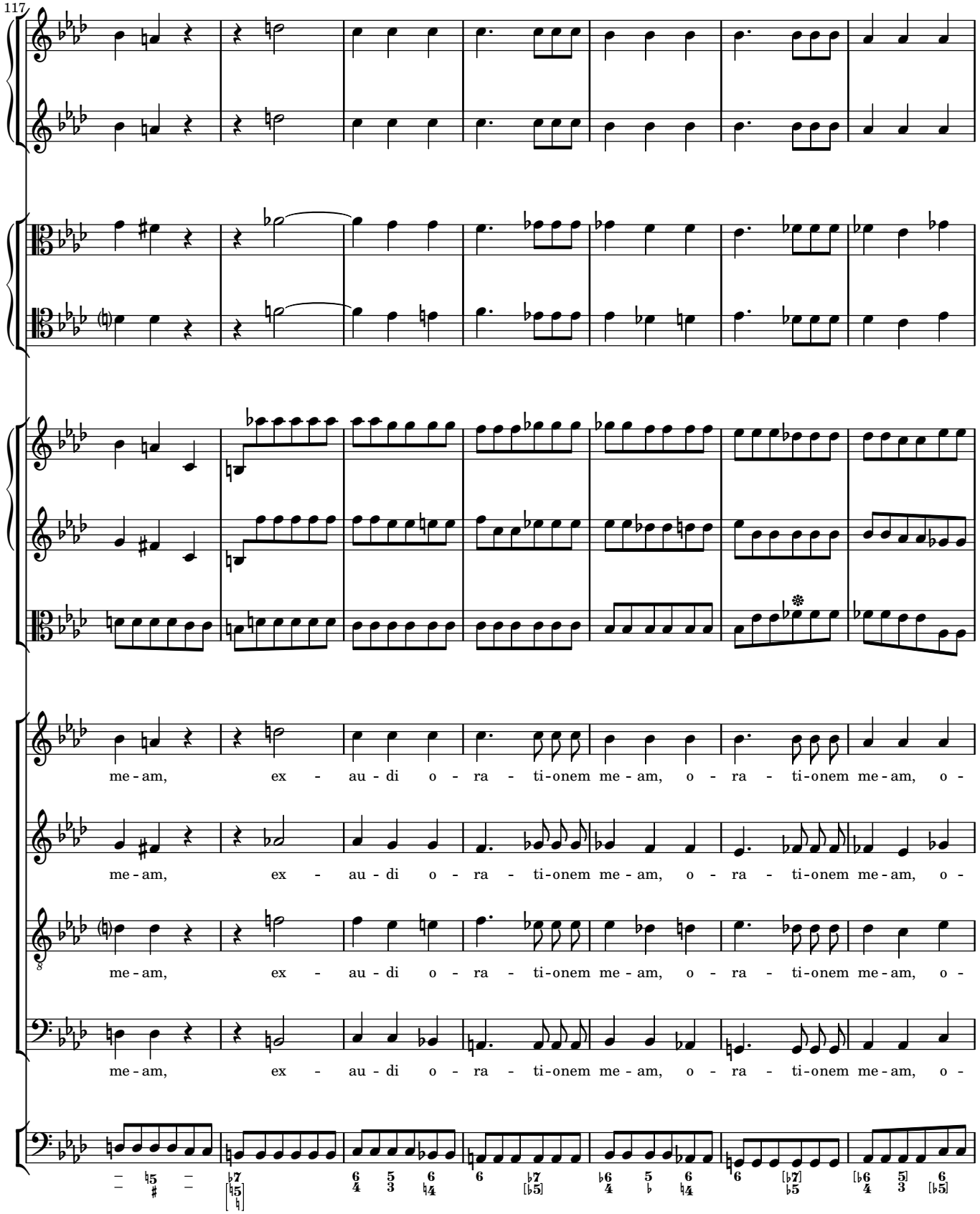
117
me - am, ex - au - di o - ra - ti - onem me - am, o - ra - ti - onem me - am, o -
me - am, ex - au - di o - ra - ti - onem me - am, o - ra - ti - onem me - am, o -
me - am, ex - au - di o - ra - ti - onem me - am, o - ra - ti - onem me - am, o -
me - am, ex - au - di o - ra - ti - onem me - am, o - ra - ti - onem me - am, o -

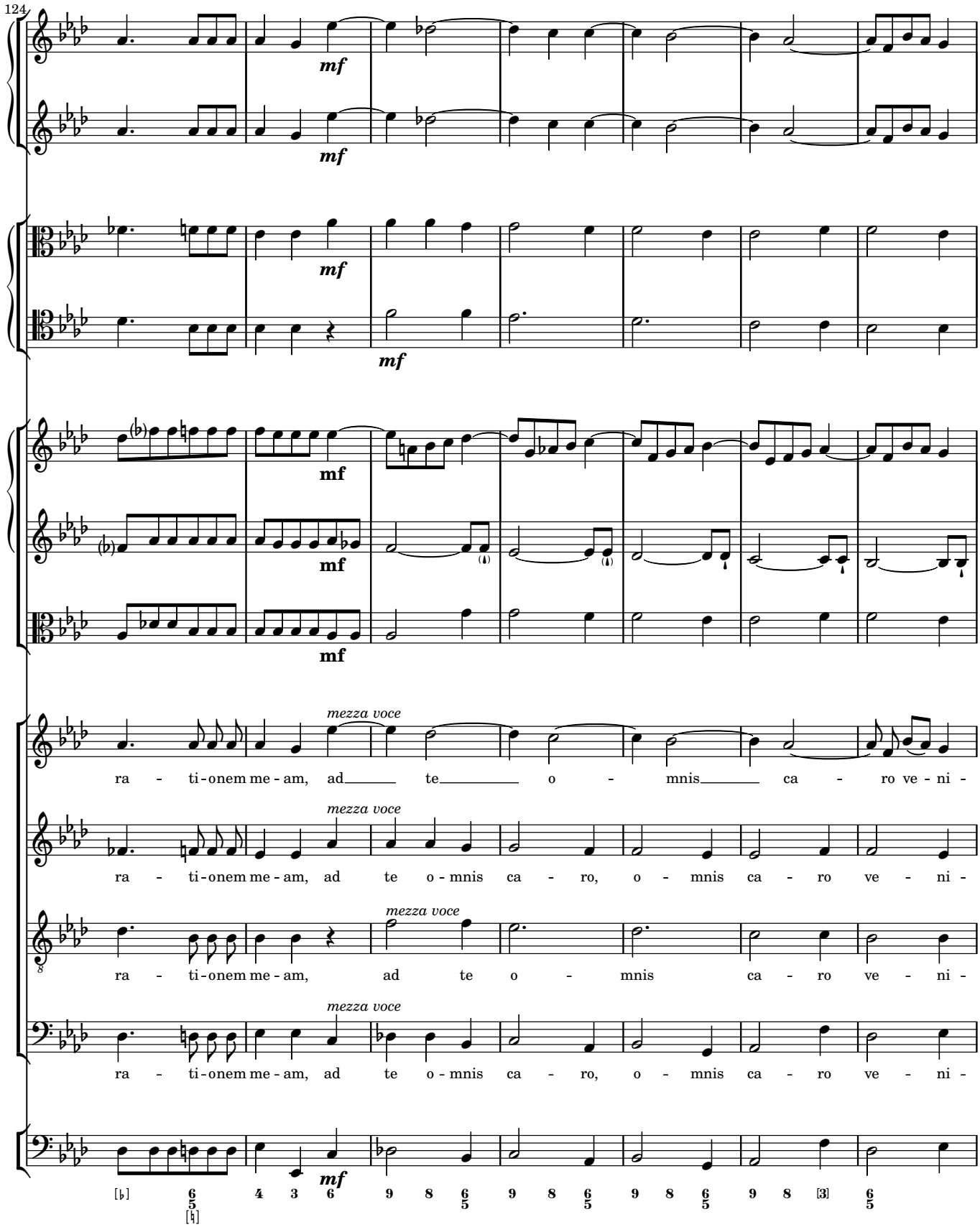
124
mf
mf
mf
mf
mf
mf
mezza voce
ra - ti - onem me - am, ad te o - mnis ca - ro ve - ni -
mezza voce
ra - ti - onem me - am, ad te o - mnis ca - ro, o - mnis ca - ro ve - ni -
mezza voce
ra - ti - onem me - am, ad te o - mnis ca - ro ve - ni -
mezza voce
ra - ti - onem me - am, ad te o - mnis ca - ro, o - mnis ca - ro ve - ni -
mf

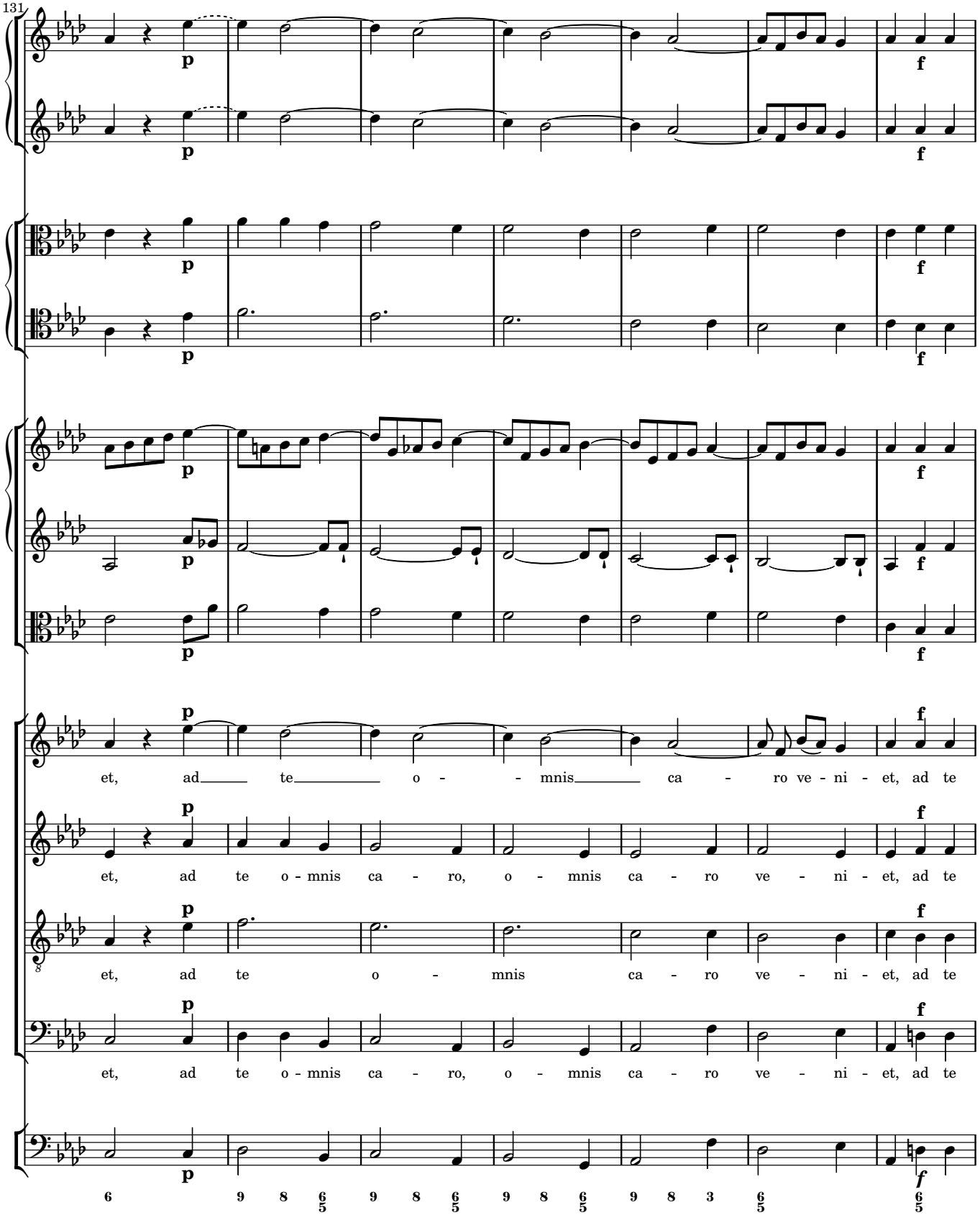
131
et, ad te o - mnis ca - ro ve - ni - et, ad te
et, ad te o - mnis ca - ro, o - mnis ca - ro ve - ni - et, ad te
et, ad te o - mnis ca - ro ve - ni - et, ad te
et, ad te o - mnis ca - ro, o - mnis ca - ro ve - ni - et, ad te

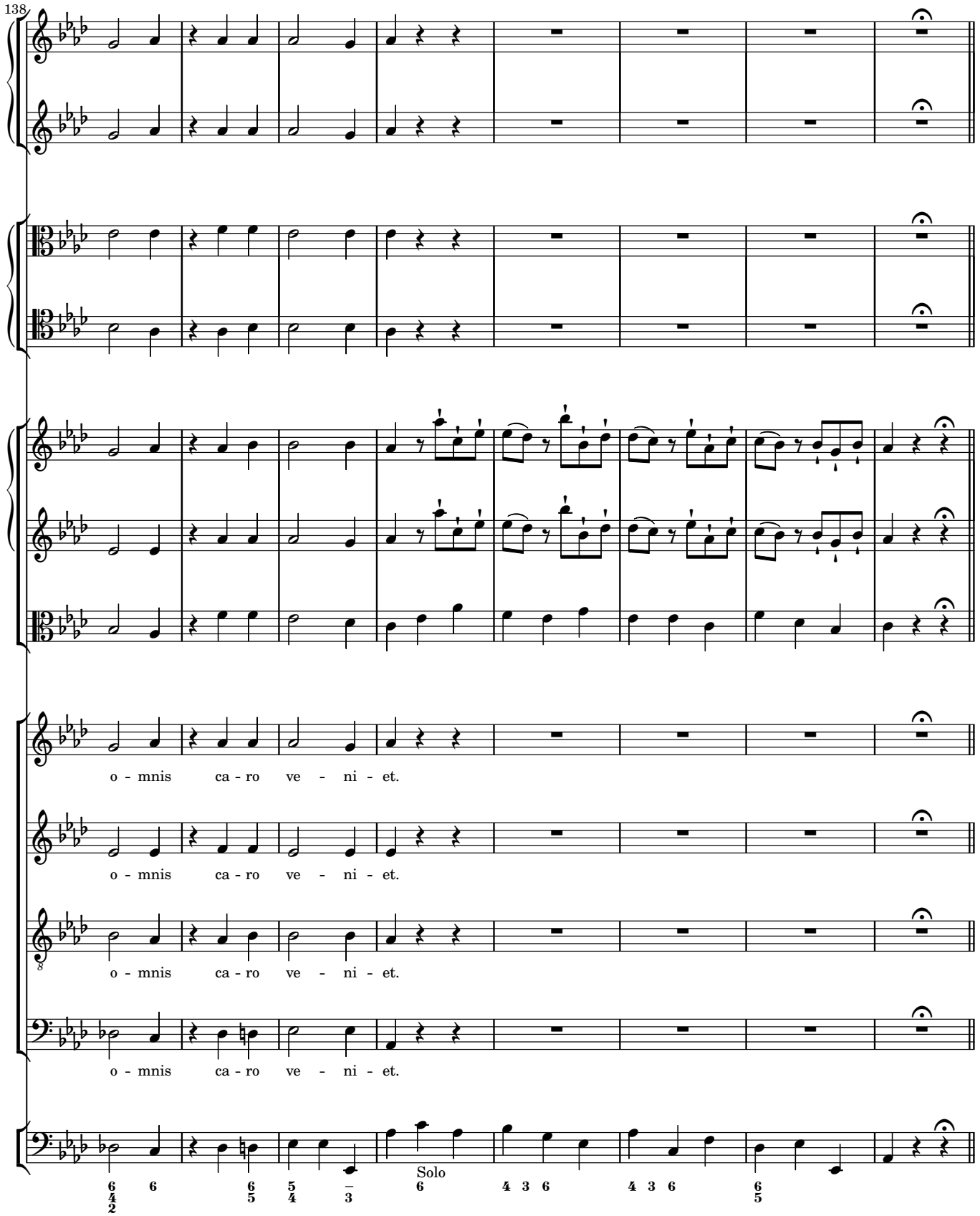
138
o - mnis ca - ro ve - ni - et.
o - mnis ca - ro ve - ni - et.
o - mnis ca - ro ve - ni - et.
o - mnis ca - ro ve - ni - et.
Solo

Requiem – Kyrie

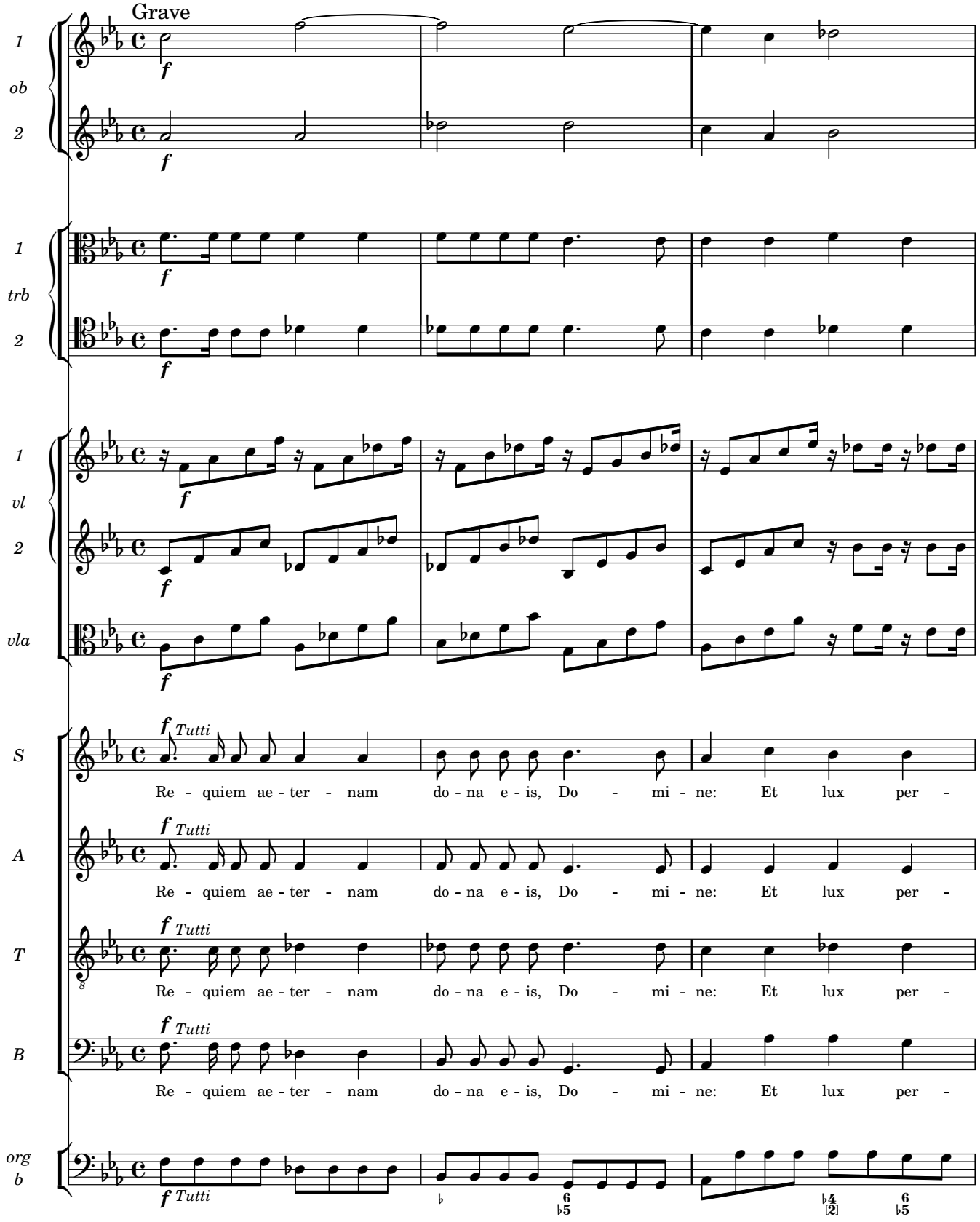

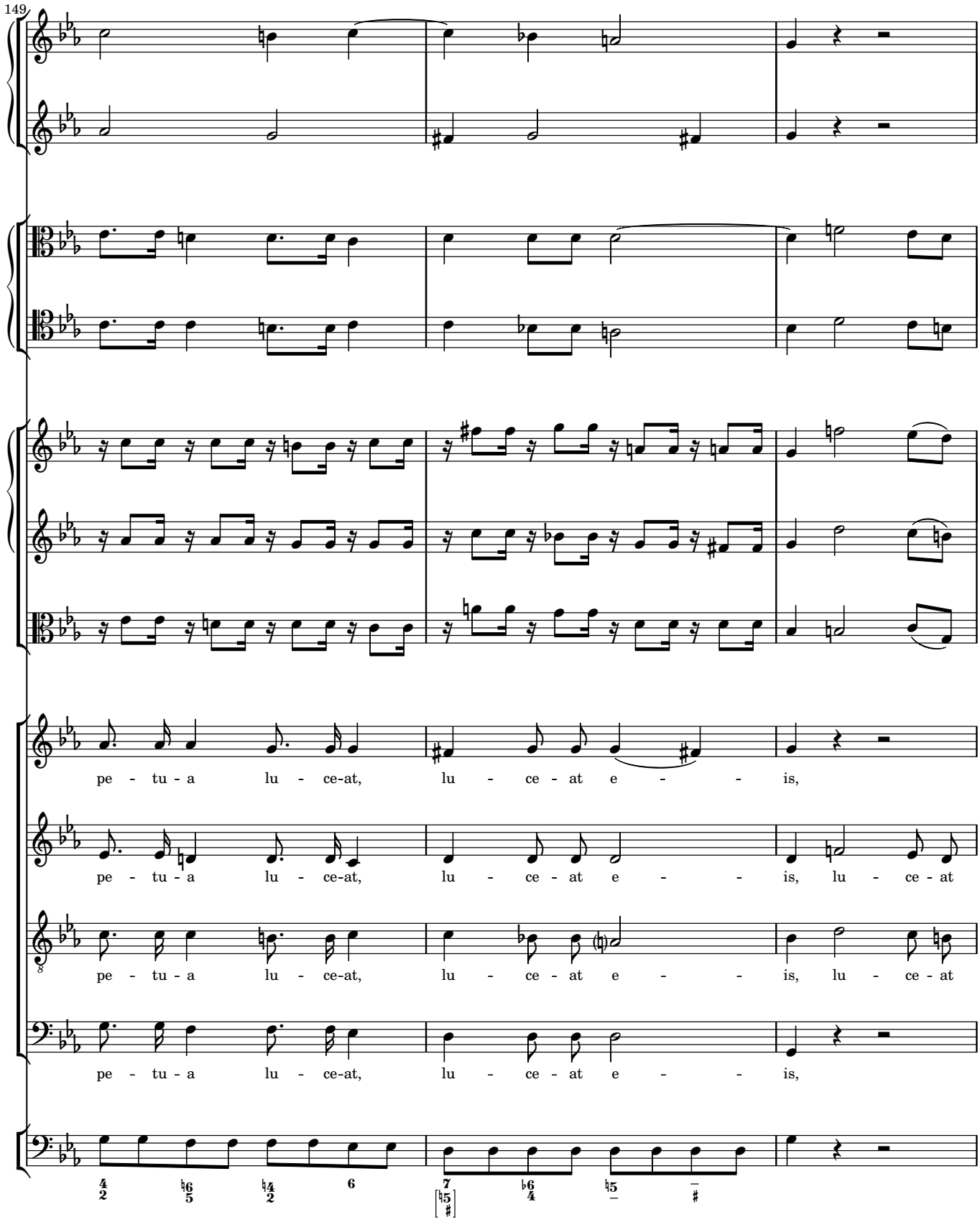
149
pe - tu - a lu - ce-at, lu - ce - at e - - is,
pe - tu - a lu - ce-at, lu - ce - at e - - is, lu - ce - at
pe - tu - a lu - ce-at, lu - ce - at e - - is, lu - ce - at
pe - tu - a lu - ce-at, lu - ce - at e - - is,

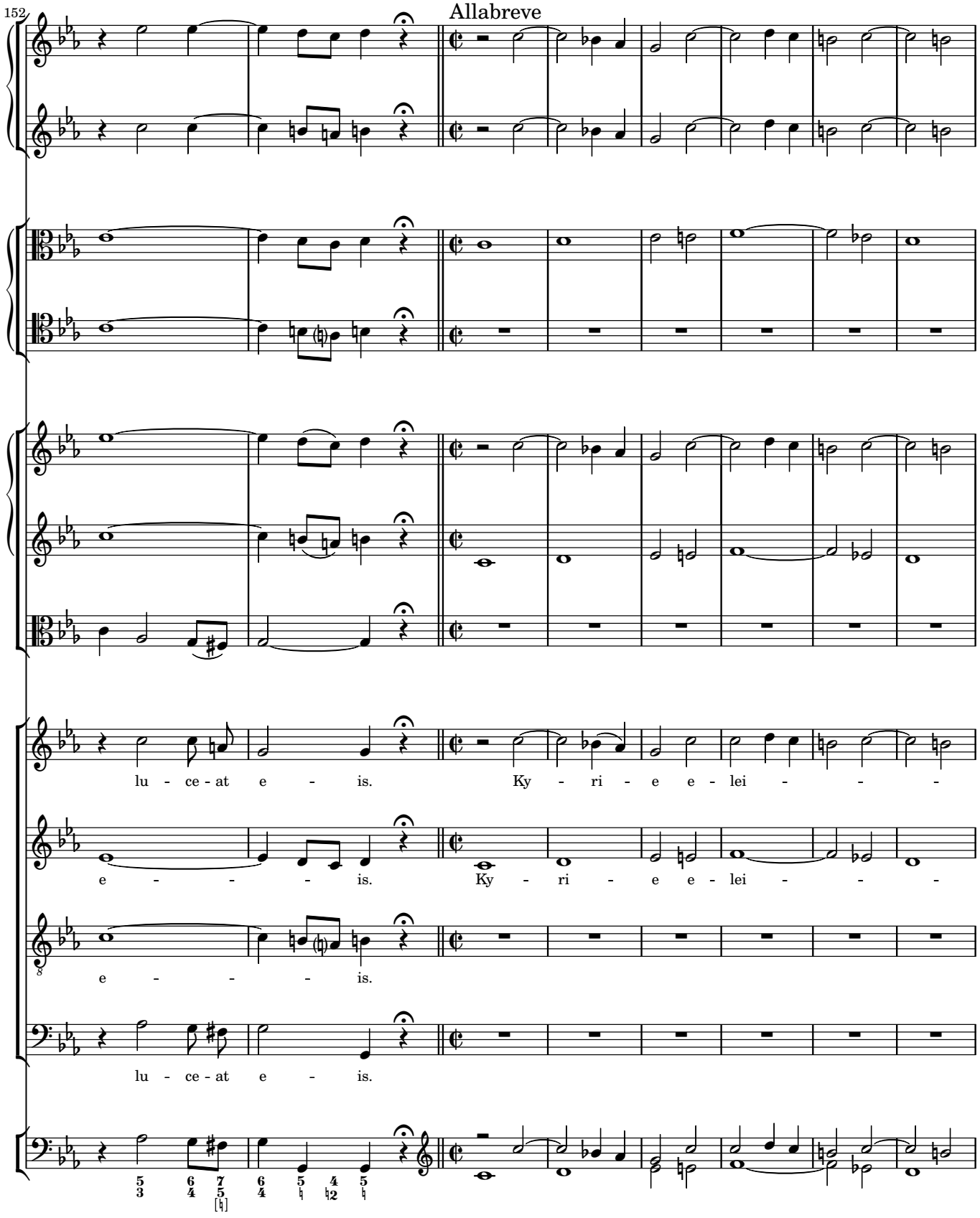
152
Allabreve
lu - ce - at e - is.
Ky - ri - e e - lei - - -
e - - - - is.
Ky - ri - e e - lei - - -
e - - - - is.
lu - ce - at e - is.

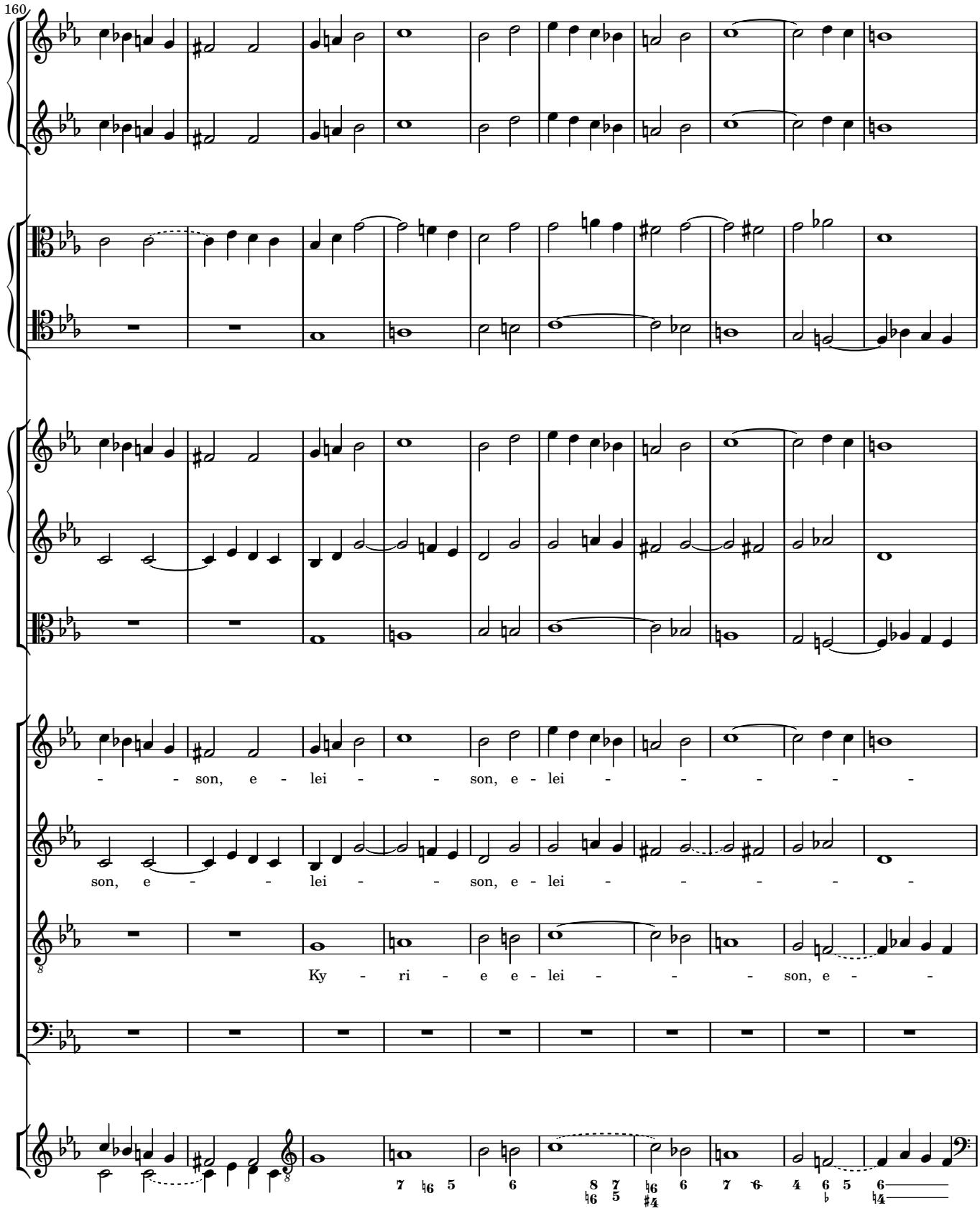
160
- - son, e - lei - - son, e - lei - - - - - -
son, e - - - lei - - son, e - lei - - - - - -
Ky - ri - e e - lei - - - son, e - -

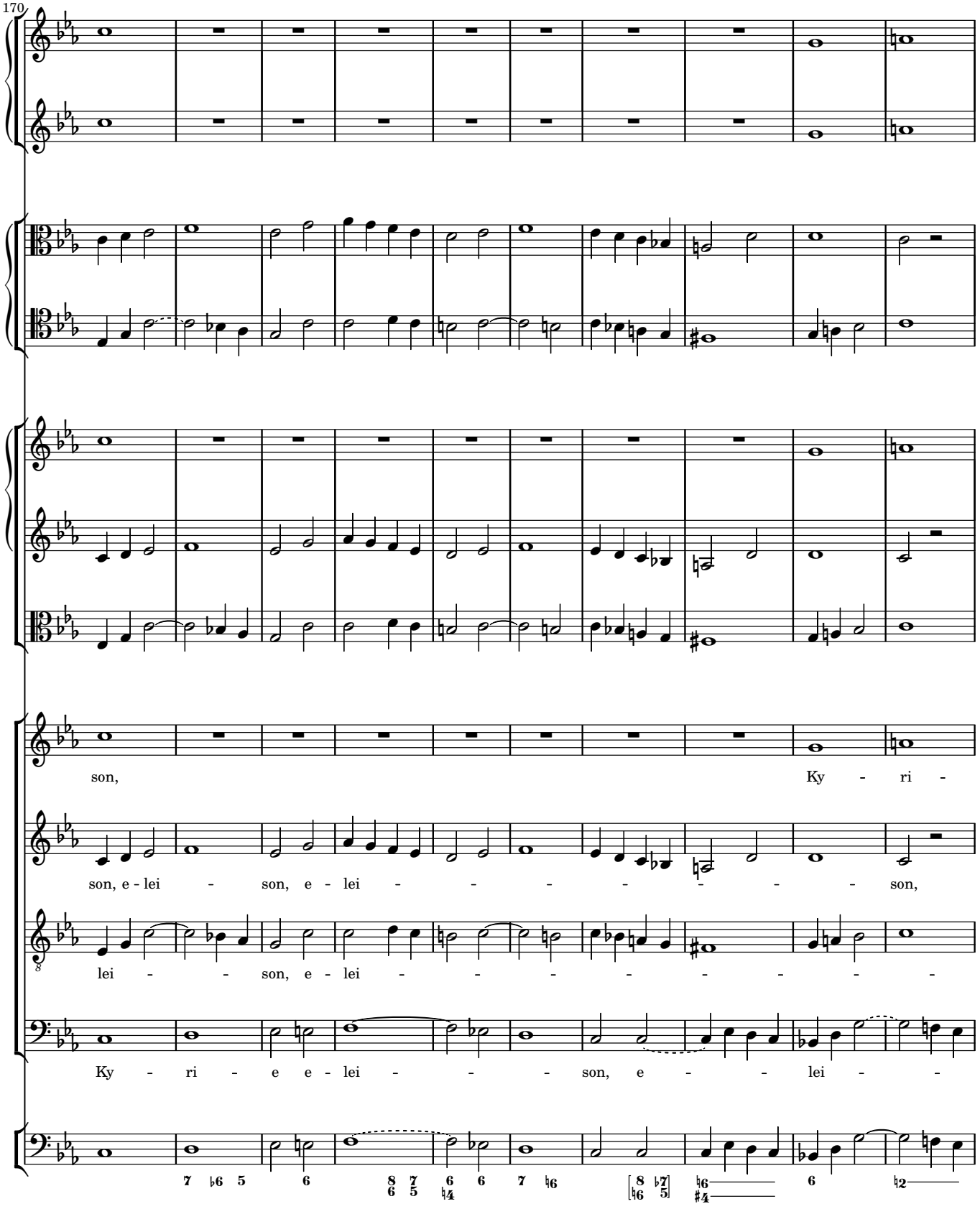
170
son,
Ky - ri -
son, e - lei - son, e - lei - - - - - - - son,
lei - - son, e - lei - - - - - - - -
Ky - ri - e e - lei - - - son, e - - lei - -

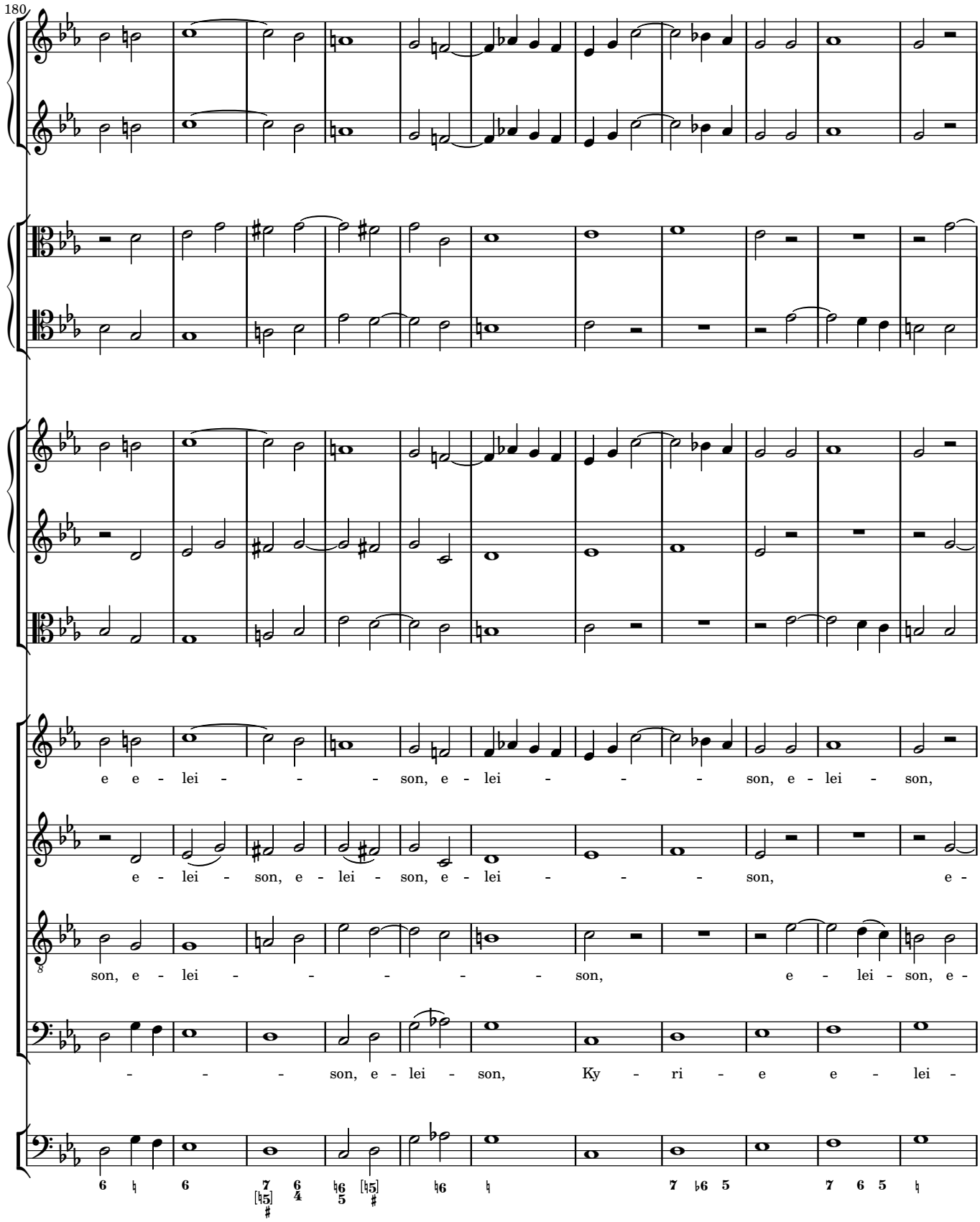
180
e e - lei - - - son, e - lei - - - son, e - lei - son,
e - lei - son, e - lei - son, e - lei - - - son, e -
son, e - lei - - - - - - son, e - lei - son, e -
- - - son, e - lei - son, Ky - ri - e e - lei -

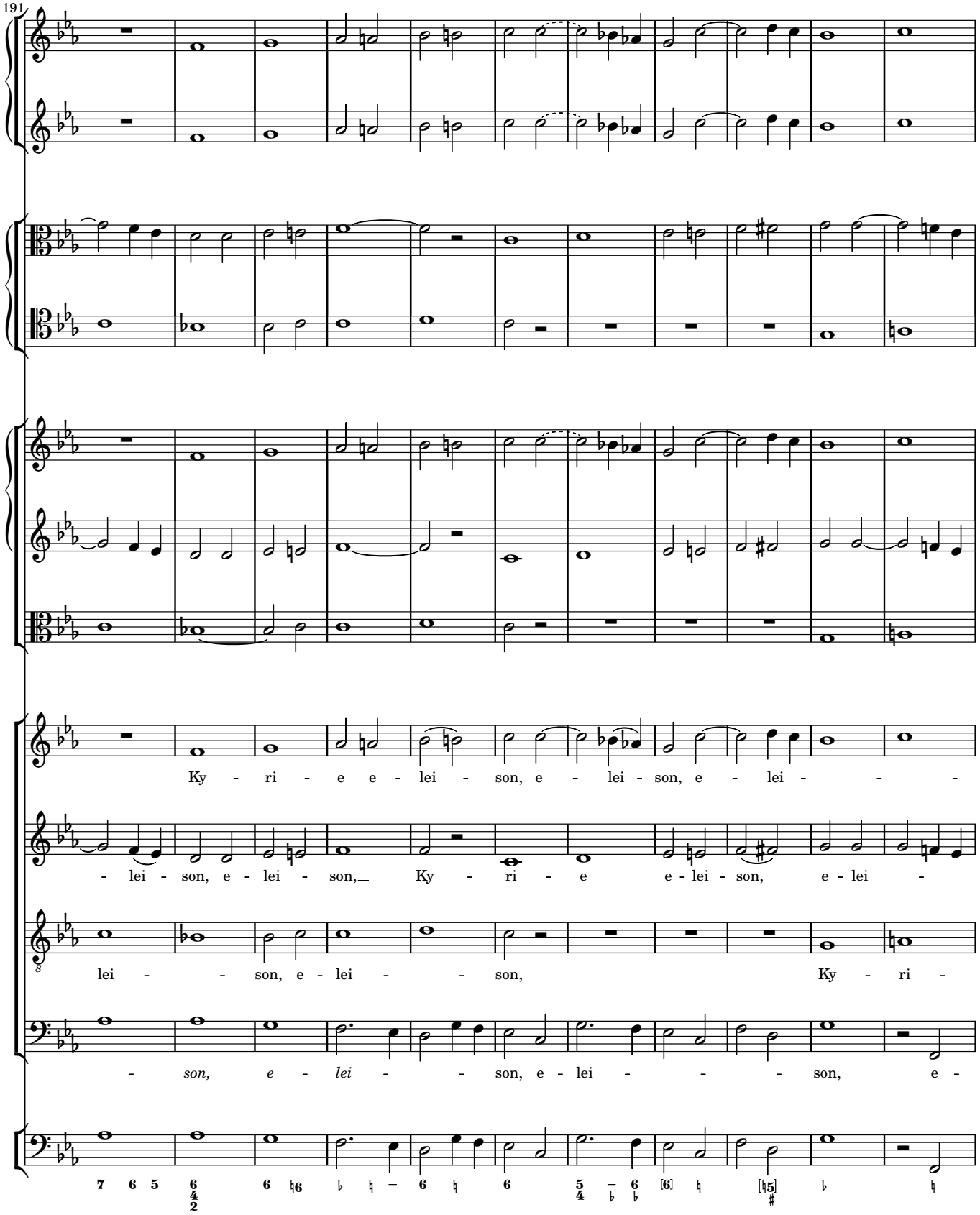
191
Ky - ri - e e - lei - son, e - lei - son, e - lei - - -
- lei - son, e - lei - son, Ky - ri - e e - lei - son, e - lei -
lei - - son, e - lei - - son, Ky - ri -
- son, e - lei - - son, e - lei - - - son, e -

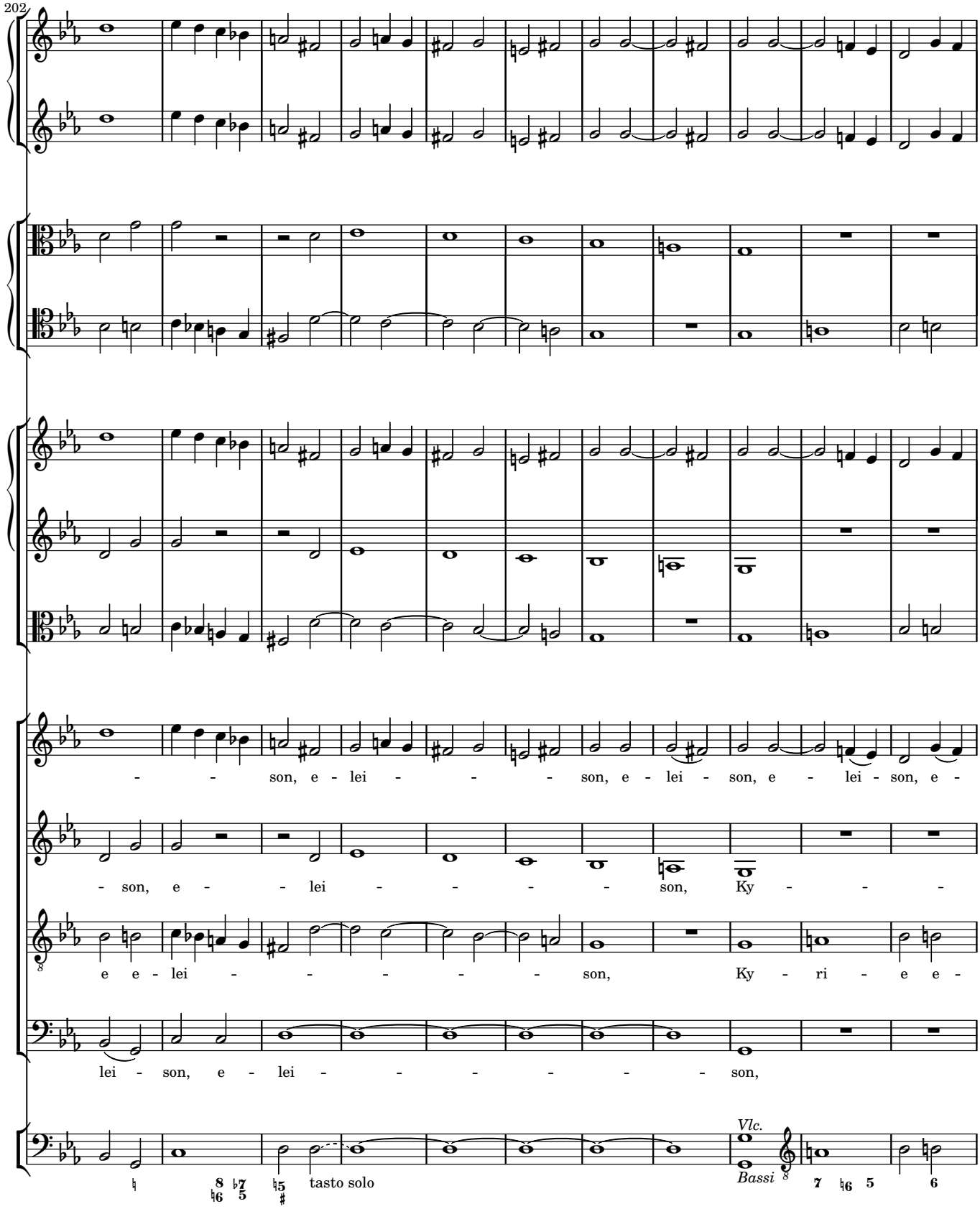
202
- - son, e - lei - - - son, e - lei - son, e - lei - son, e -
- son, e - - lei - - - - son, Ky - - -
e e - lei - - - - - - son, Ky - ri - e e -
lei - son, e - lei - - - - - - son,
tasto solo
Vlc.
Bassi

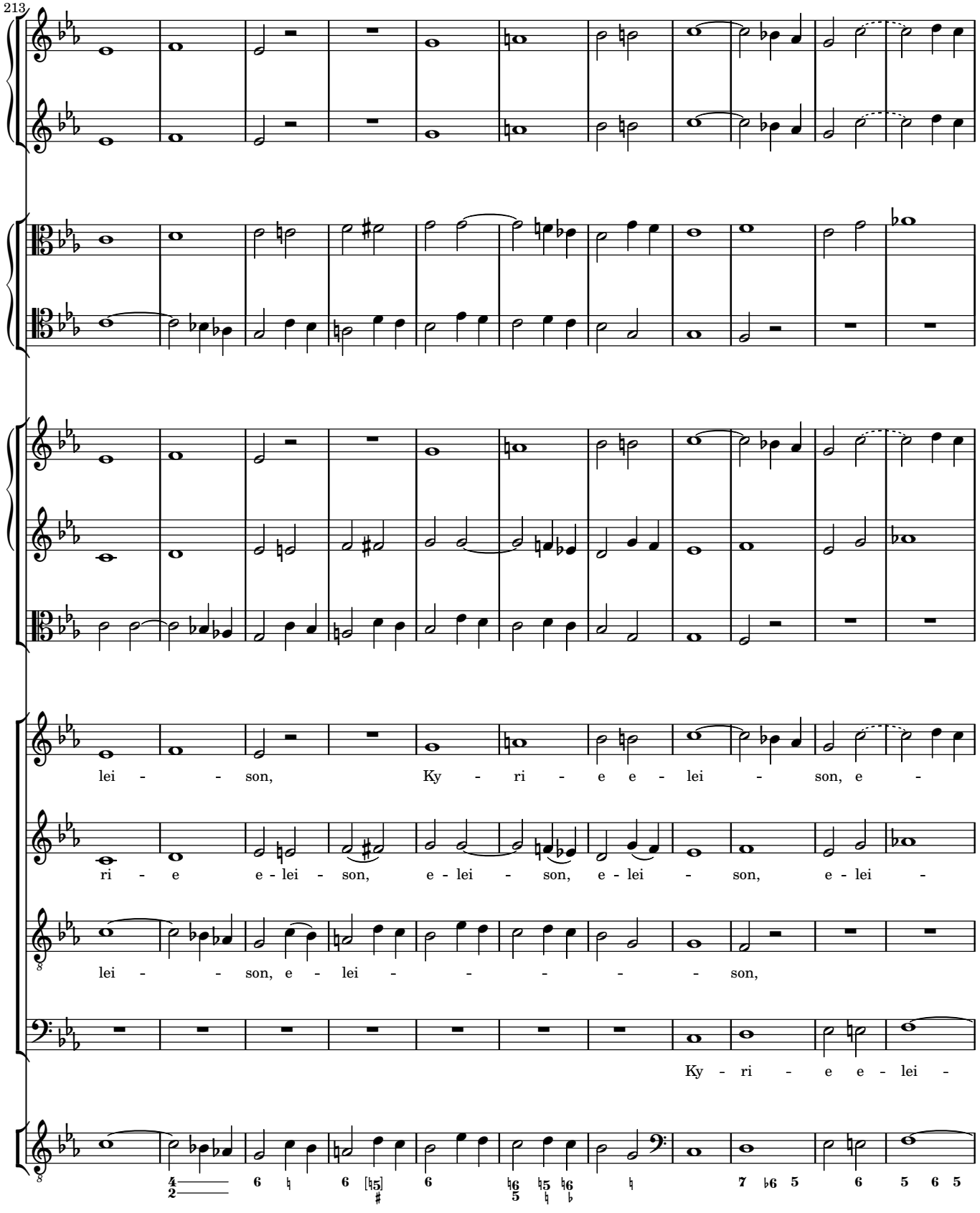
213
lei - - son, Ky - ri - e e - lei - son, e -
ri - e e - lei - son, e - lei - son, e - lei - son, e - lei -
lei - - son, e - lei - - - - - - son,
Ky - ri - e e - lei -

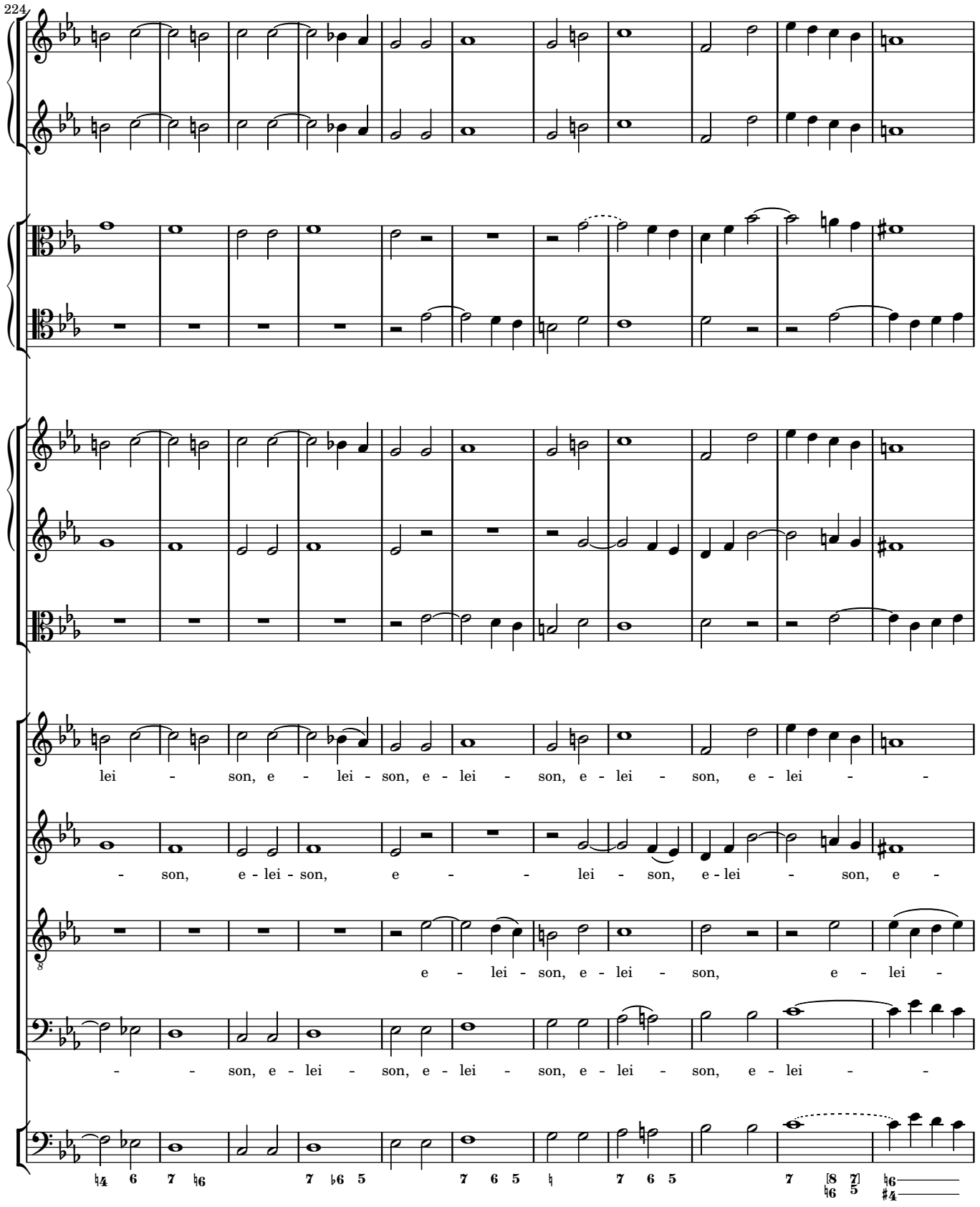
224
lei - son, e - lei - son, e - lei - son, e - lei - son, e - lei - -
- son, e - lei - son, e - - lei - son, e - lei - son, e -
e - lei - son, e - lei - son, e - lei -
- - son, e - lei - son, e - lei - son, e - lei - son, e - lei - -

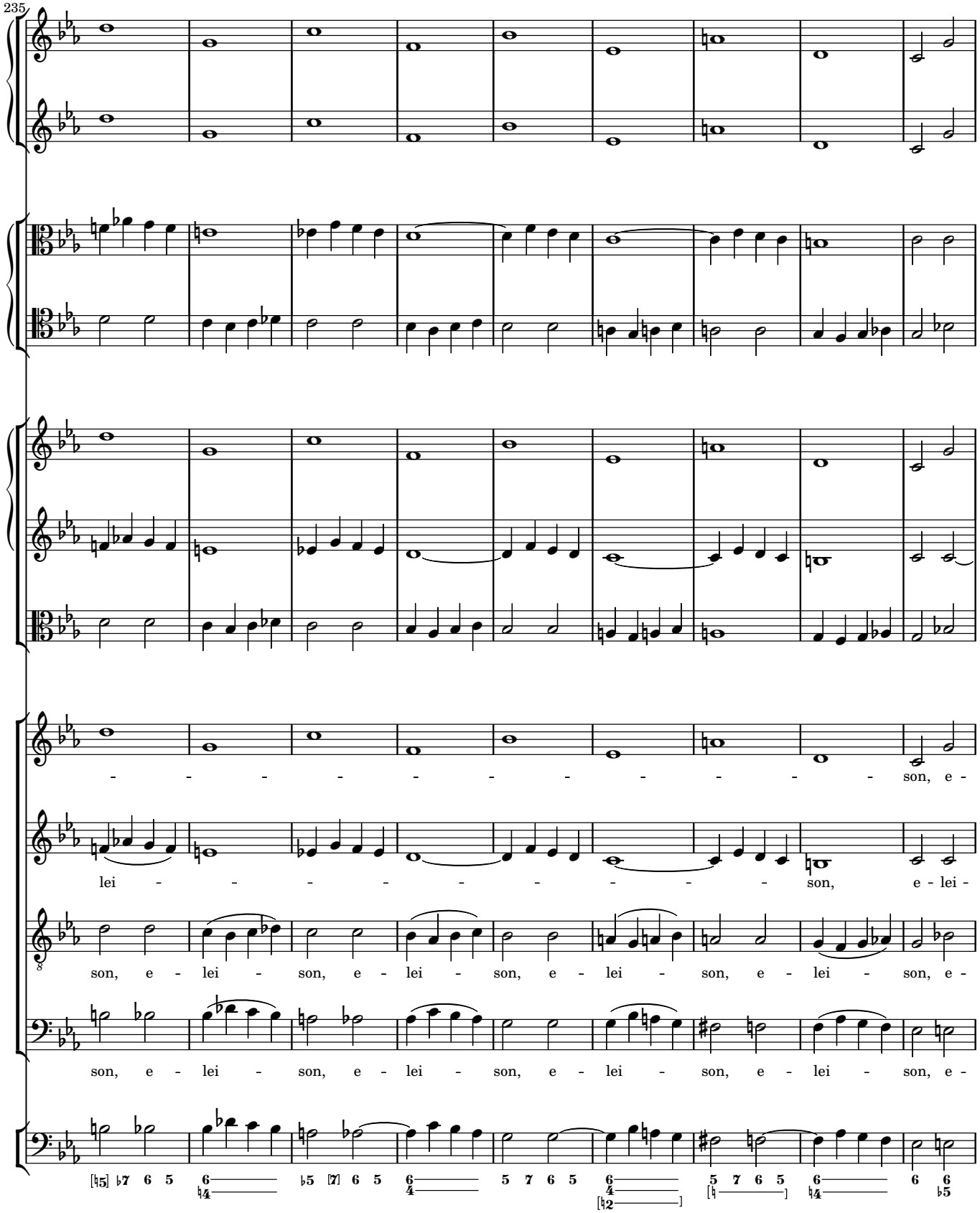
235
- - - - - - - - - - - - son, e -
lei - - - - - - - - - - son, e - lei -
son, e - lei - son, e - lei - son, e - lei - son, e - lei - son, e -
son, e - lei - son, e - lei - son, e - lei - son, e - lei - son, e -

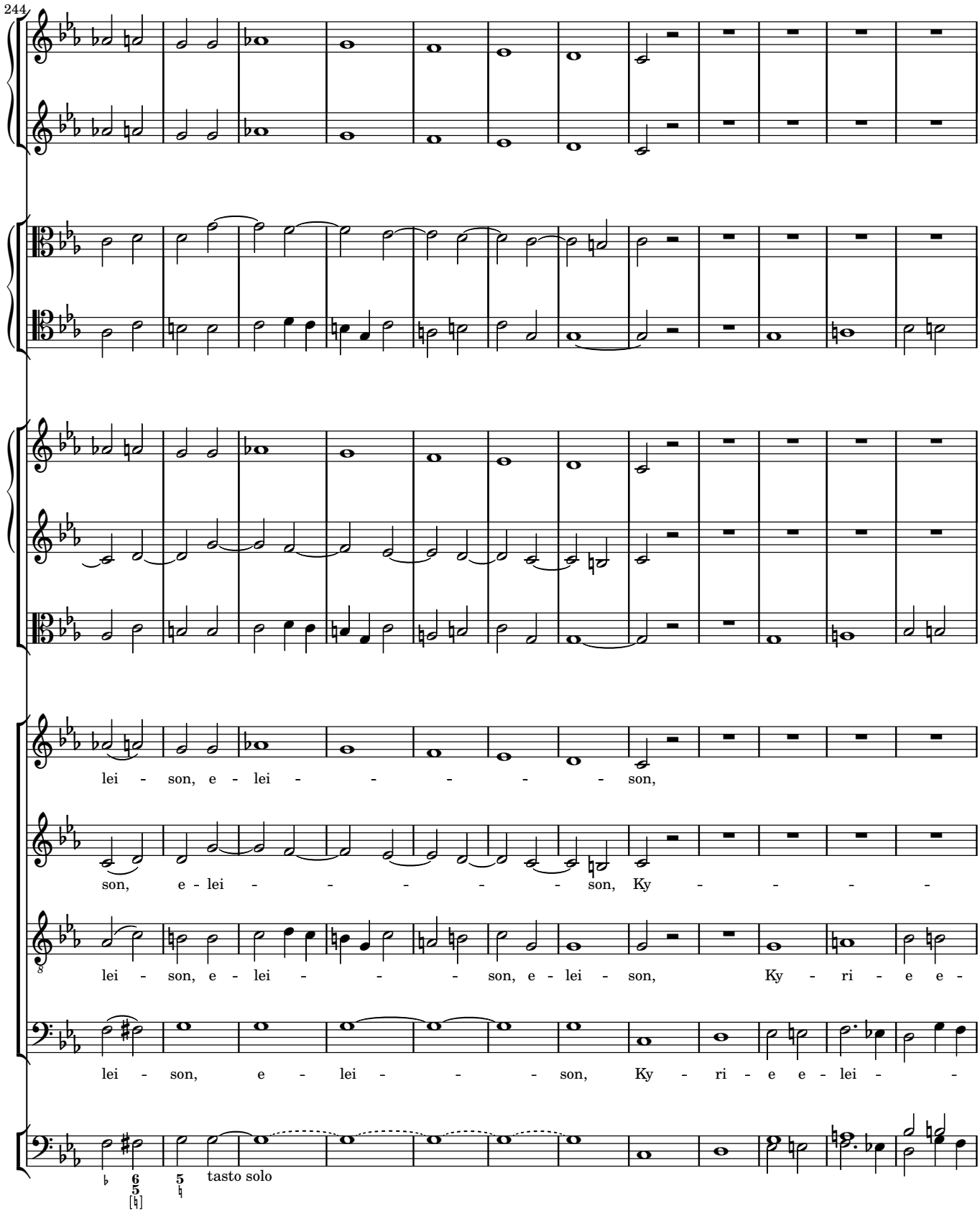
244
lei - son, e - lei - - - - - son,
son, e - lei - - - - - son, Ky - - - - -
lei - son, e - lei - - - son, e - lei - son, Ky - ri - e e -
lei - son, e - lei - - - son, Ky - ri - e e - lei - -
tasto solo

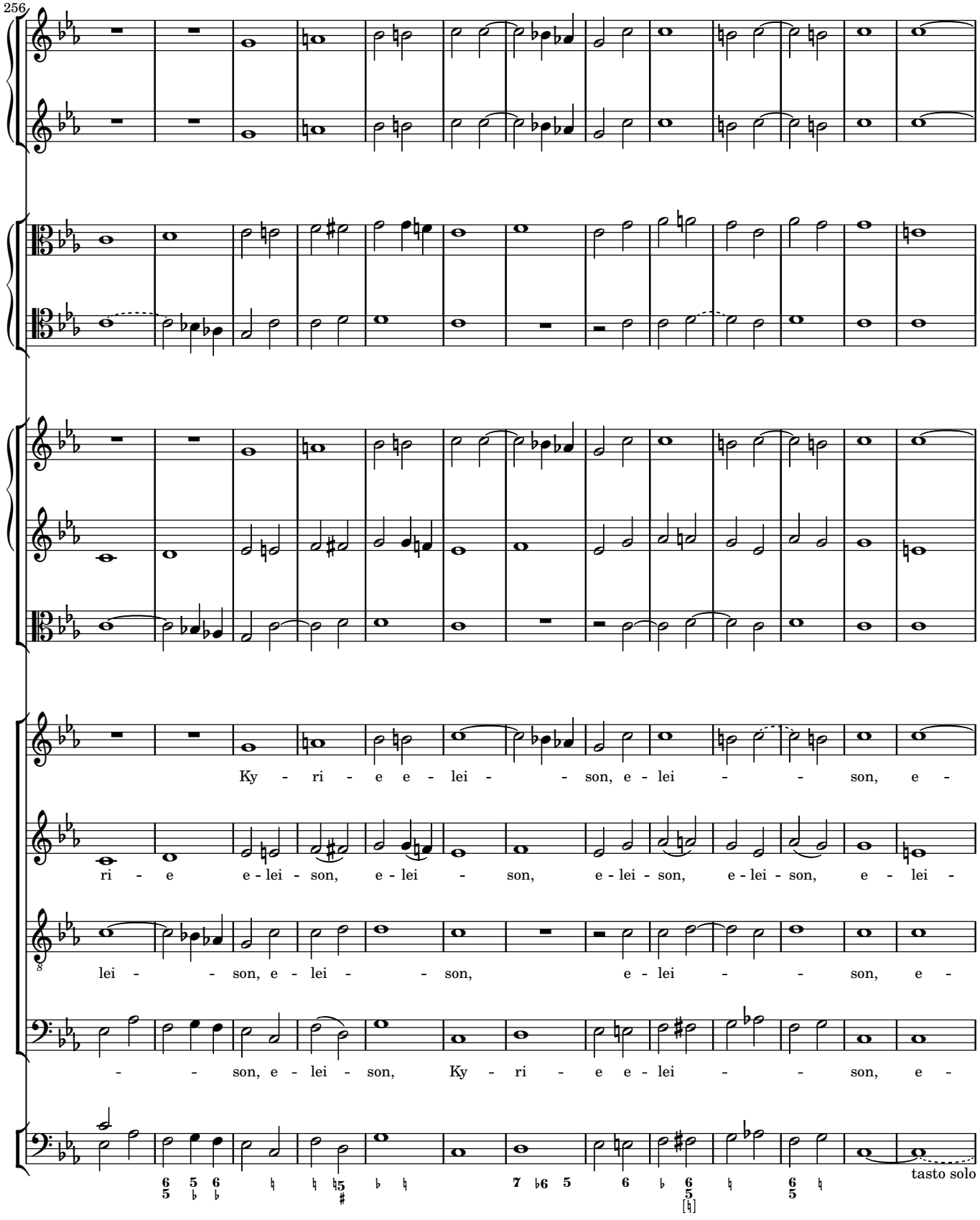
256
Ky - ri - e e - lei - - son, e - lei - - son, e -
ri - e e - lei - son, e - lei - son, e - lei - son, e - lei - son, e - lei -
lei - - son, e - lei - - son, e - lei - - son, e -
- - son, e - lei - son, Ky - ri - e e - lei - - son, e -
tasto solo

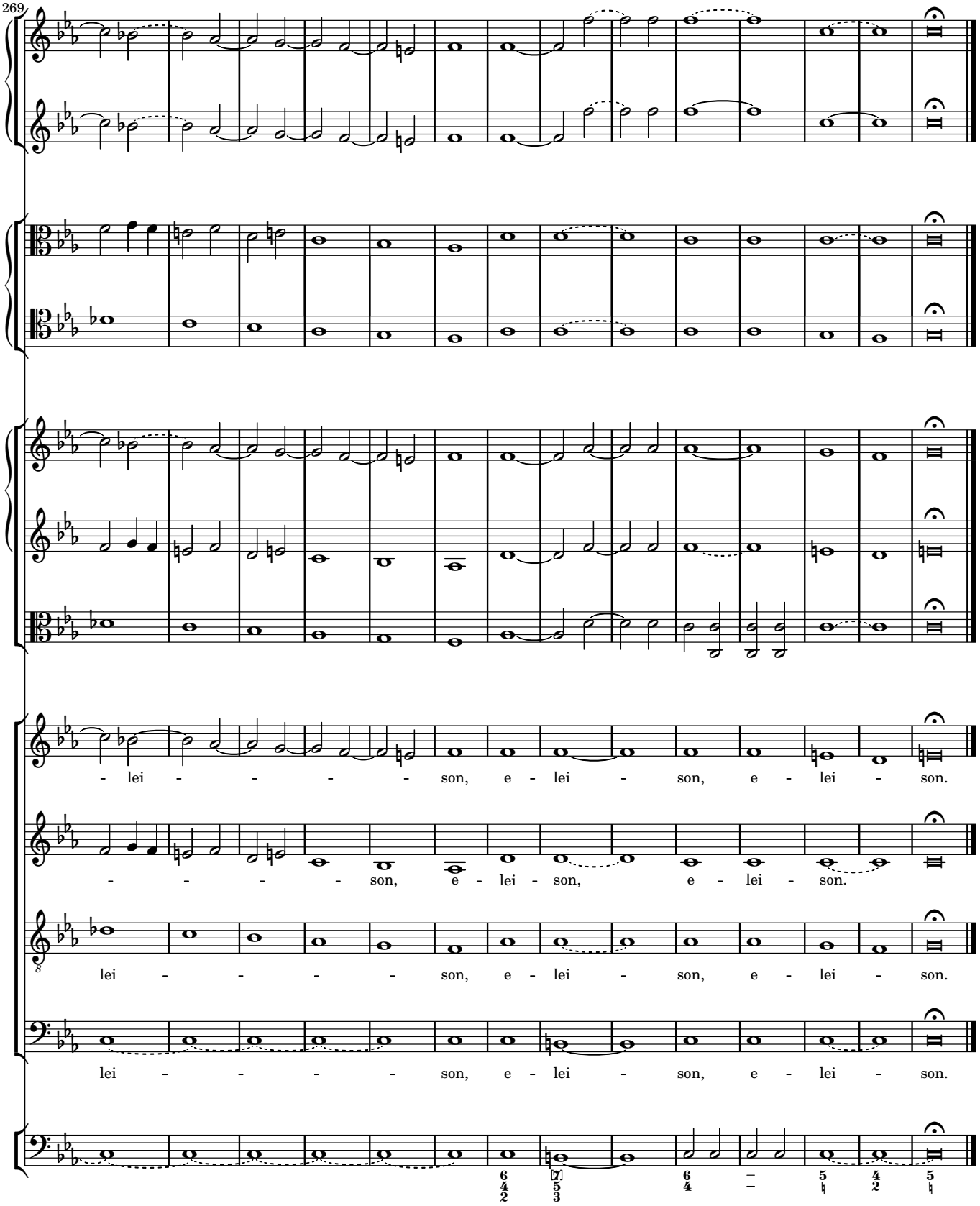
269
- lei - - - - - son, e - lei - son, e - lei - son.
- - - - - son, e - lei - son, e - lei - son.
lei - - - - - son, e - lei - son, e - lei - son.
lei - - - - - son, e - lei - son, e - lei - son.

2 Sequentia

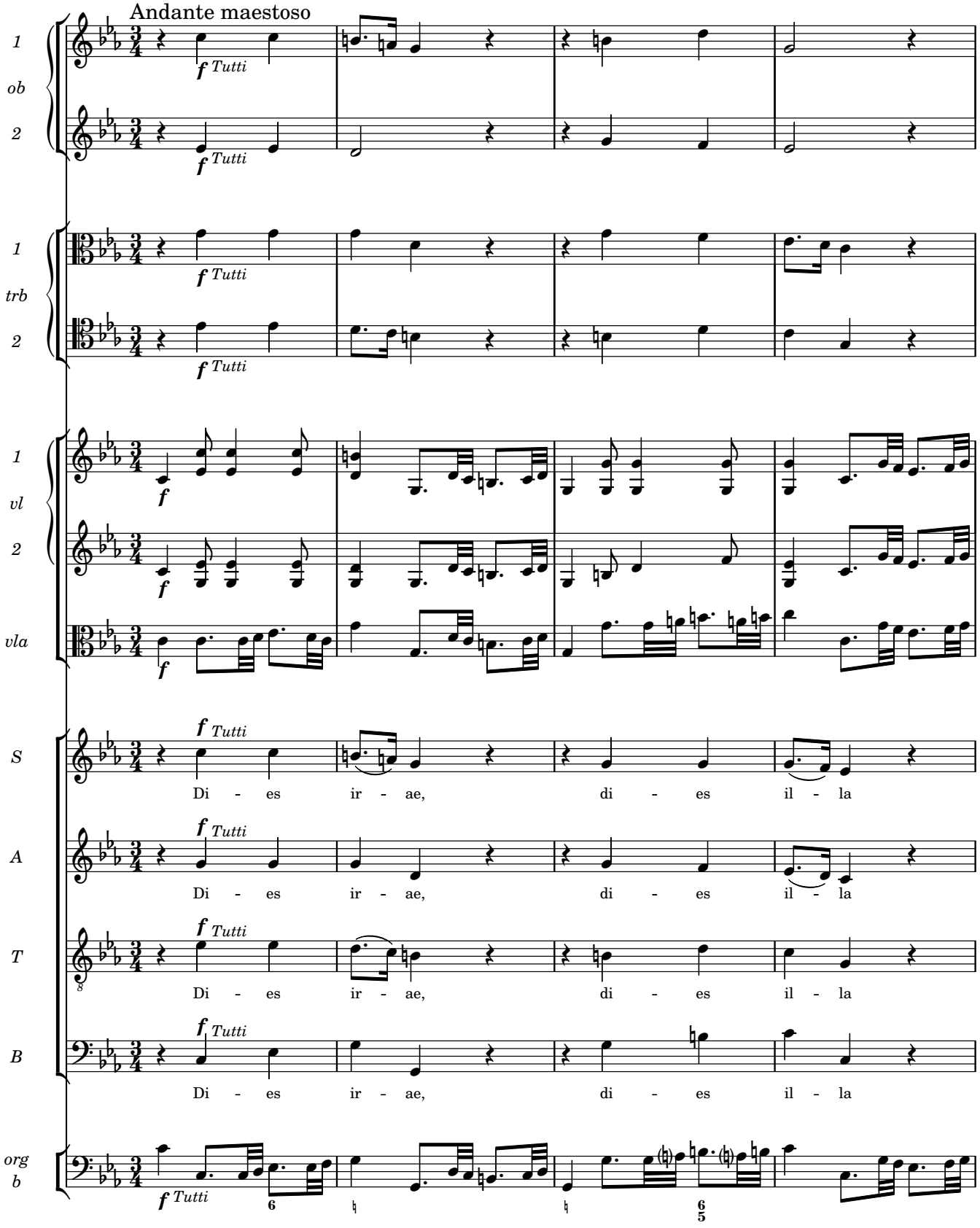
Andante maestoso
1
ob
2
1
trb
2
1
vl
2
vla
S
A
T
B
org
b
f Tutti
Di - es ir - ae, di - es il - la

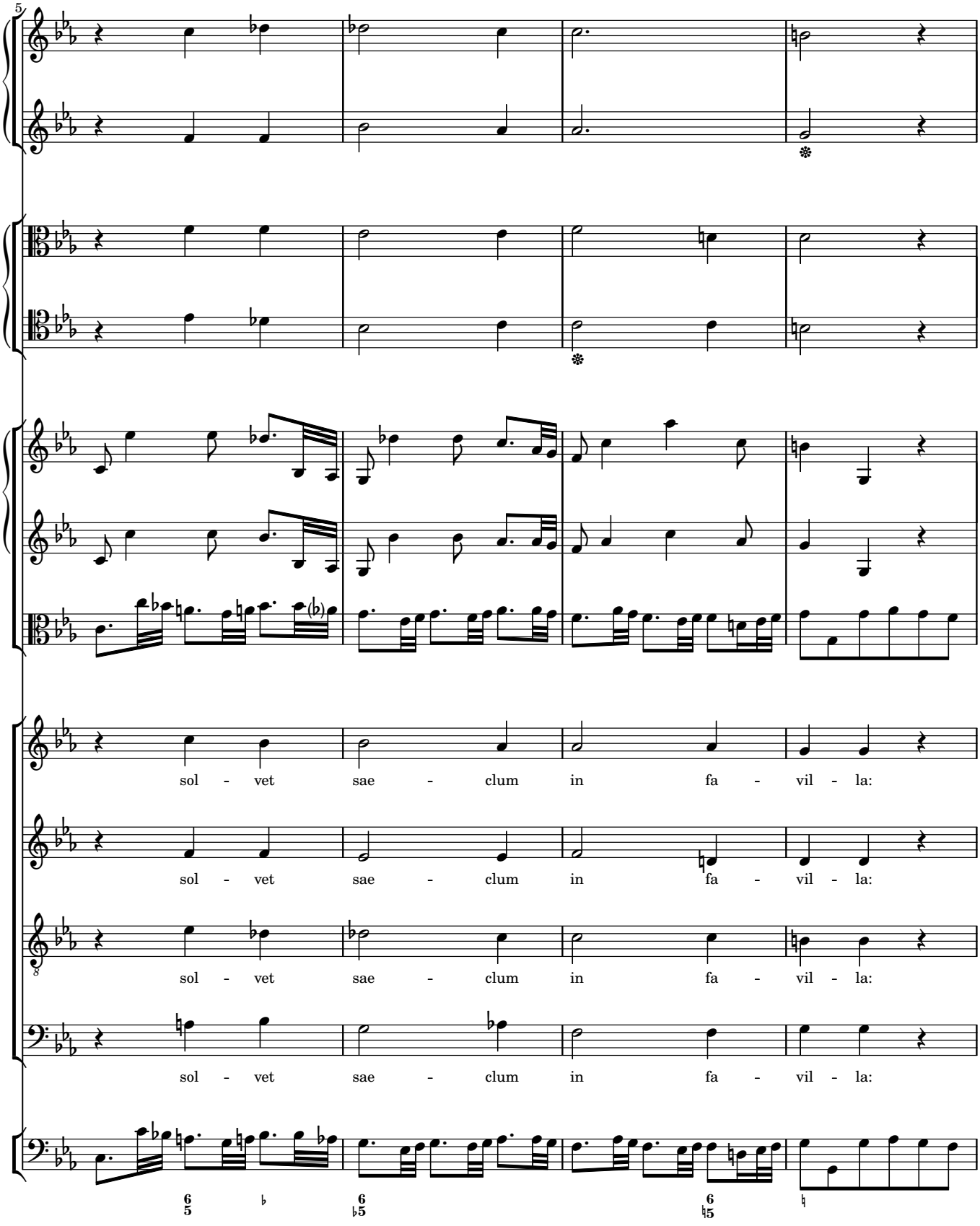
5
sol - vet sae - clum in fa - vil - la:
sol - vet sae - clum in fa - vil - la:
sol - vet sae - clum in fa - vil - la:
sol - vet sae - clum in fa - vil - la:

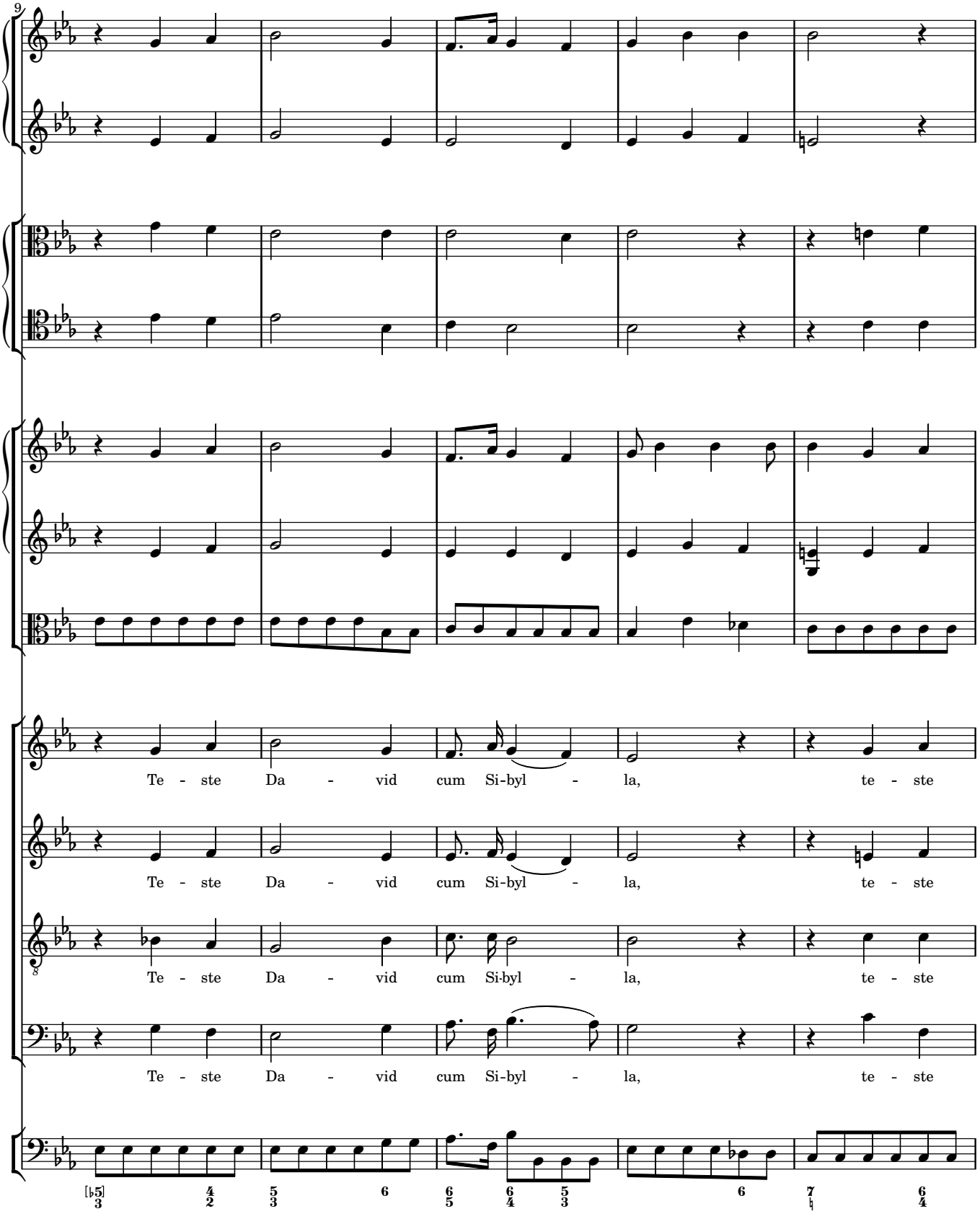
9
Te - ste Da - vid cum Si-byl - la, te - ste
Te - ste Da - vid cum Si-byl - la, te - ste
Te - ste Da - vid cum Si-byl - la, te - ste
Te - ste Da - vid cum Si-byl - la, te - ste

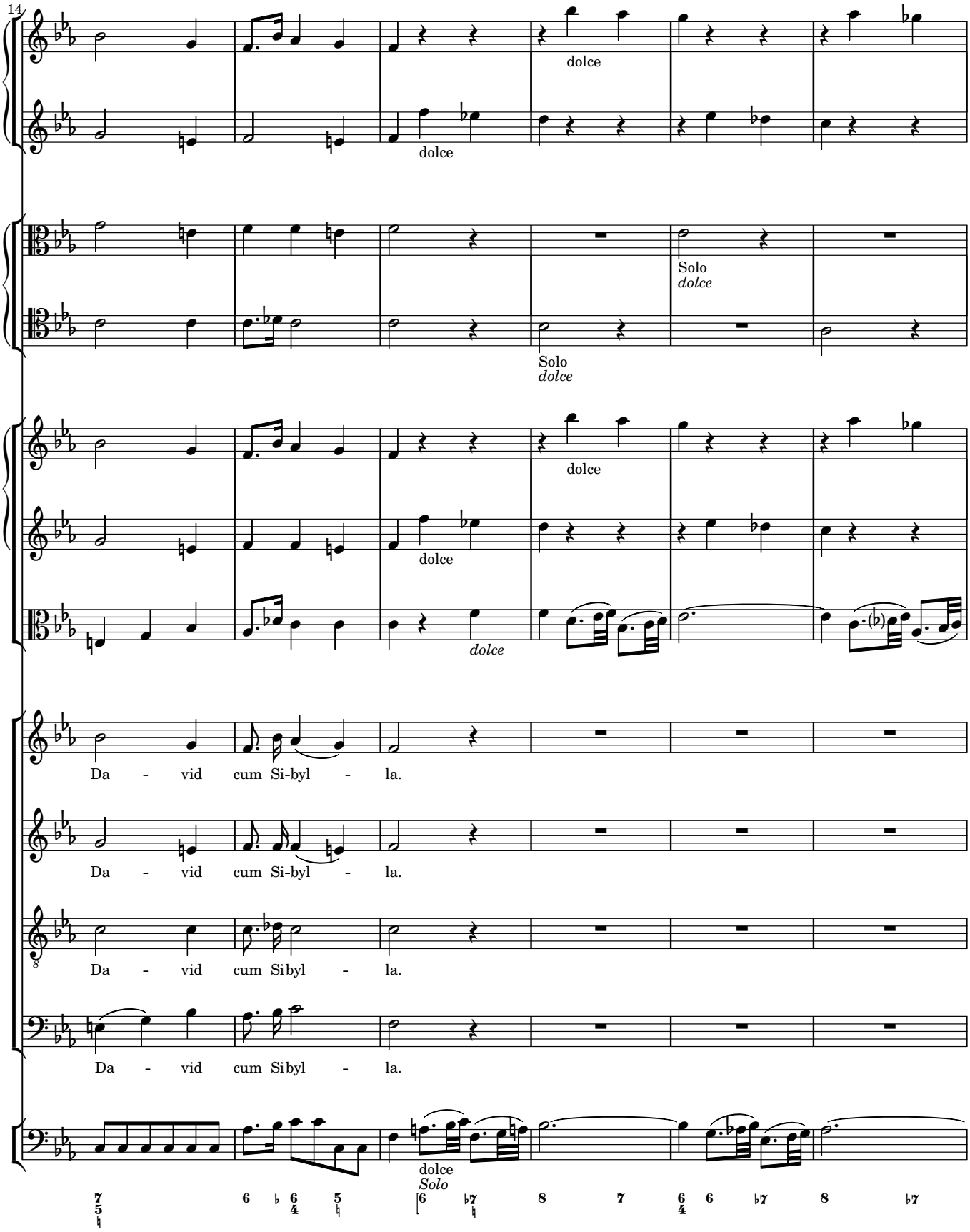
14
dolce
dolce
Solo
dolce
Solo
dolce
dolce
dolce
dolce
Da - vid cum Si-byl - la.
Da - vid cum Si-byl - la.
Da - vid cum Si byl - la.
Da - vid cum Si byl - la.
dolce
Solo

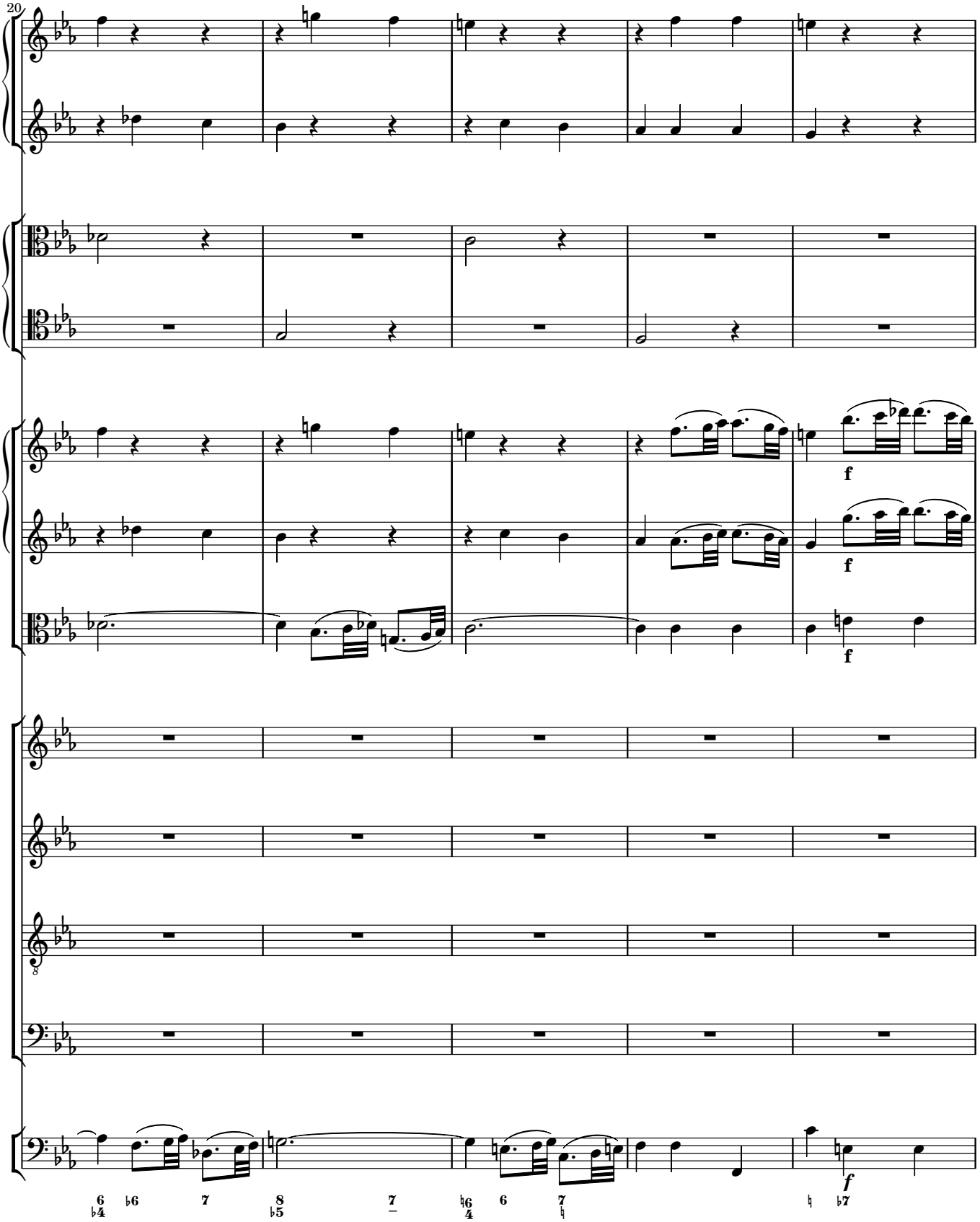
20
f
f
f
f
f

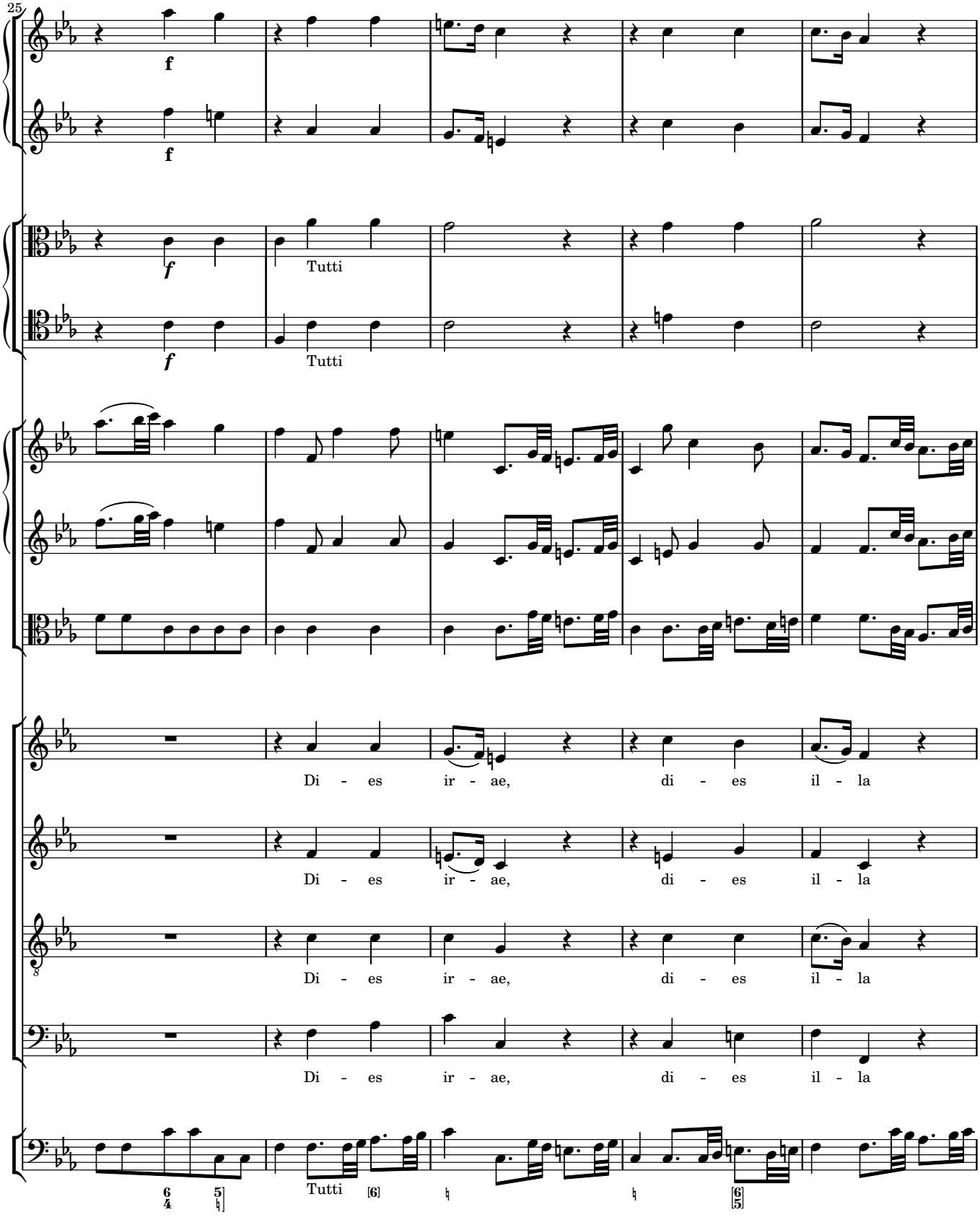
25
f
f
f
Tutti
f
Tutti
Di - es ir - ae, di - es il - la
Di - es ir - ae, di - es il - la
Di - es ir - ae, di - es il - la
Di - es ir - ae, di - es il - la
Tutti

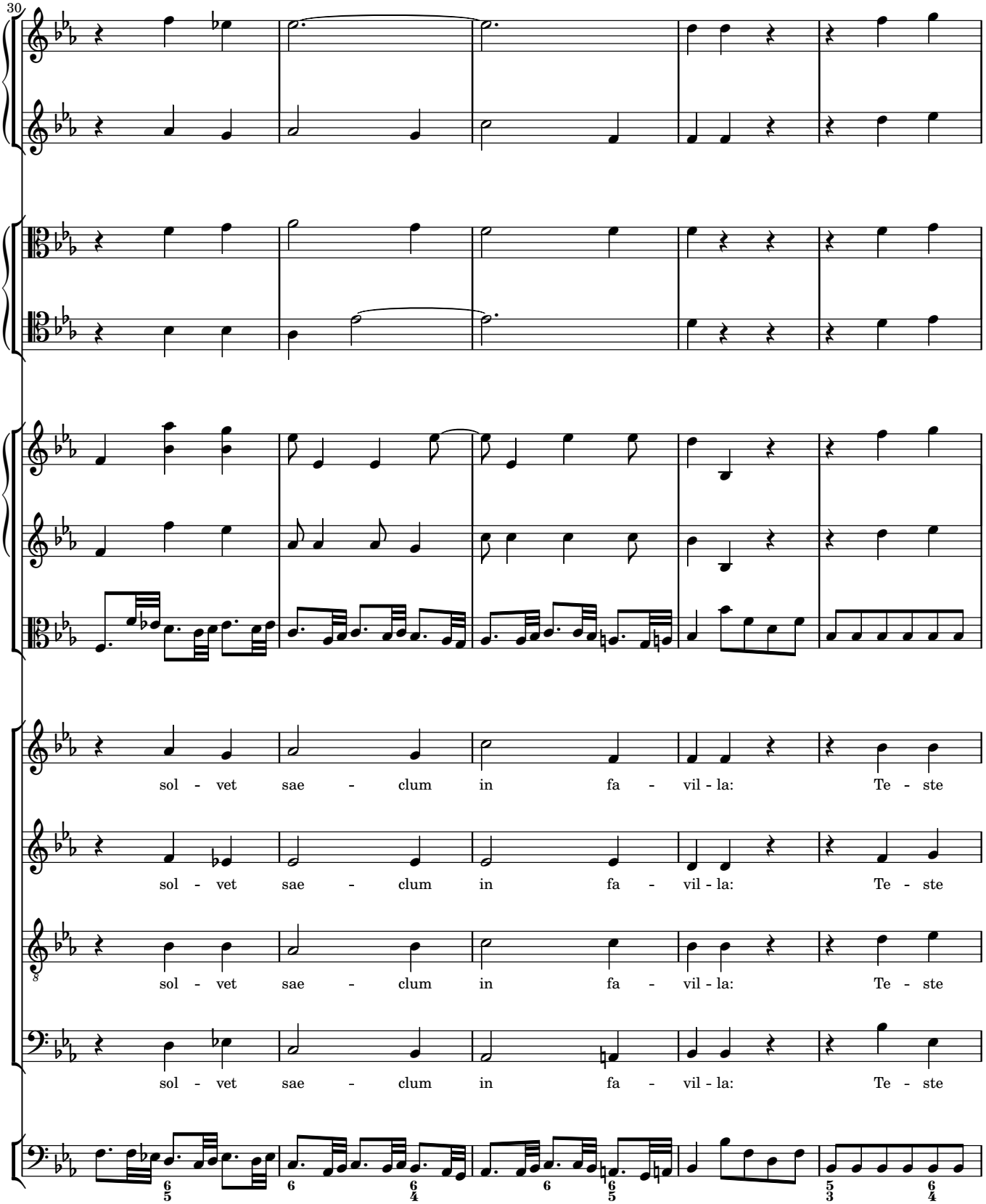
30
sol - vet sae - clum in fa - vil - la: Te - ste
sol - vet sae - clum in fa - vil - la: Te - ste
sol - vet sae - clum in fa - vil - la: Te - ste
sol - vet sae - clum in fa - vil - la: Te - ste

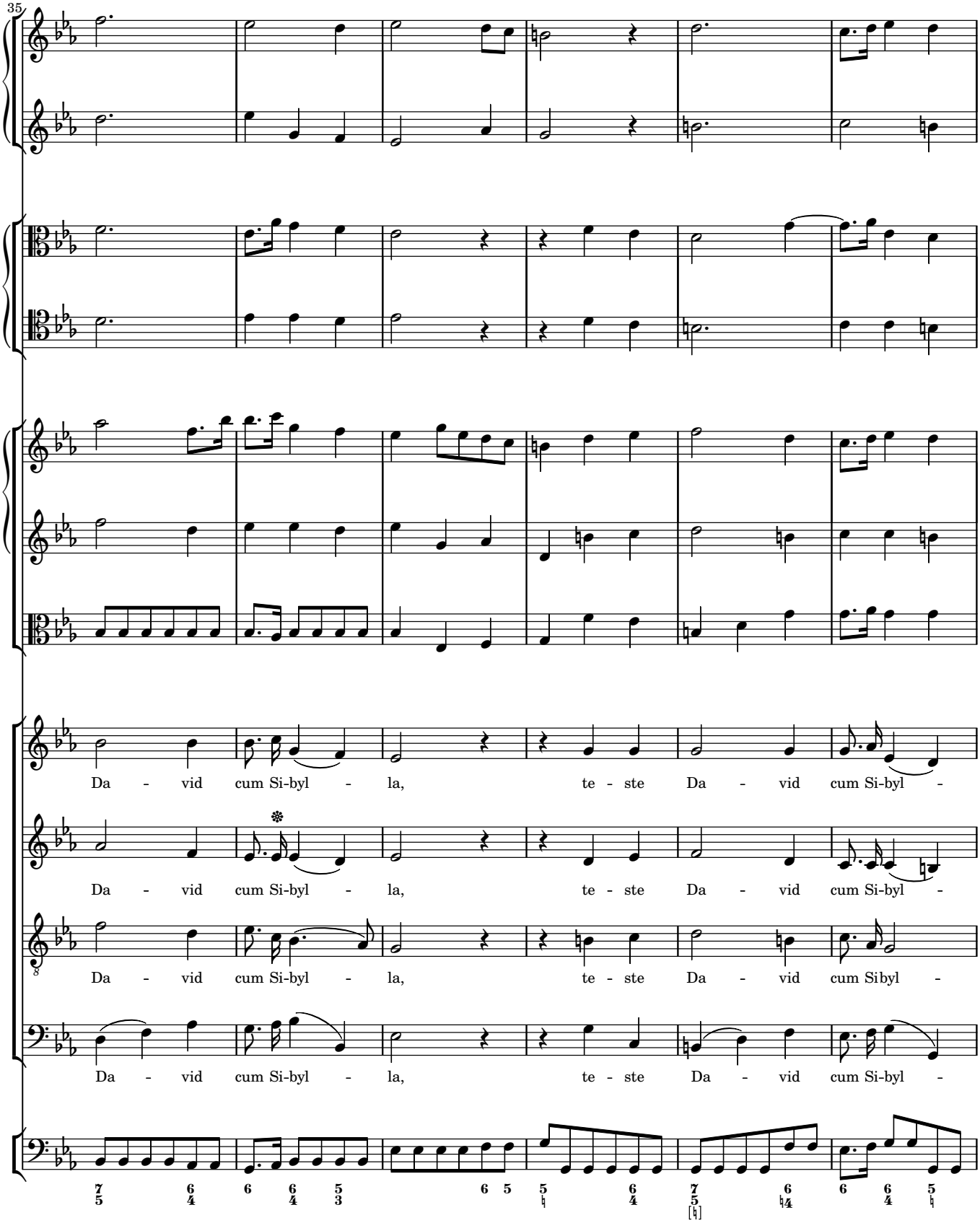
35
Da - vid cum Si-byl - la, te - ste Da - vid cum Si-byl -
Da - vid cum Si-byl - la, te - ste Da - vid cum Si-byl -
Da - vid cum Si-byl - la, te - ste Da - vid cum Sibyl -
Da - vid cum Si-byl - la, te - ste Da - vid cum Si-byl -

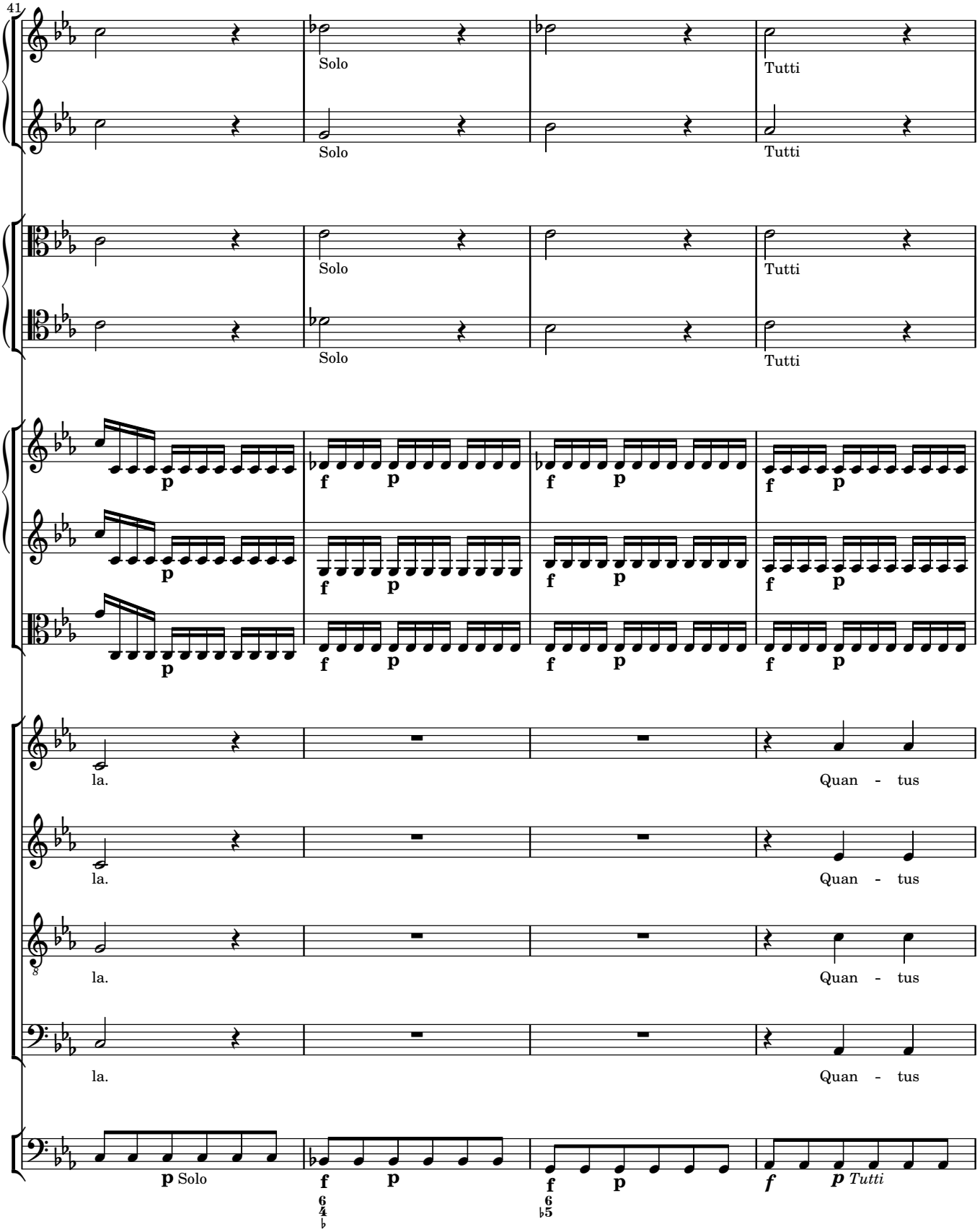
41
Solo
Tutti
Solo
Tutti
Solo
Tutti
Solo
Tutti
la.
Quan - tus
la.
Quan - tus
la.
Quan - tus
la.
Quan - tus
Solo
Tutti

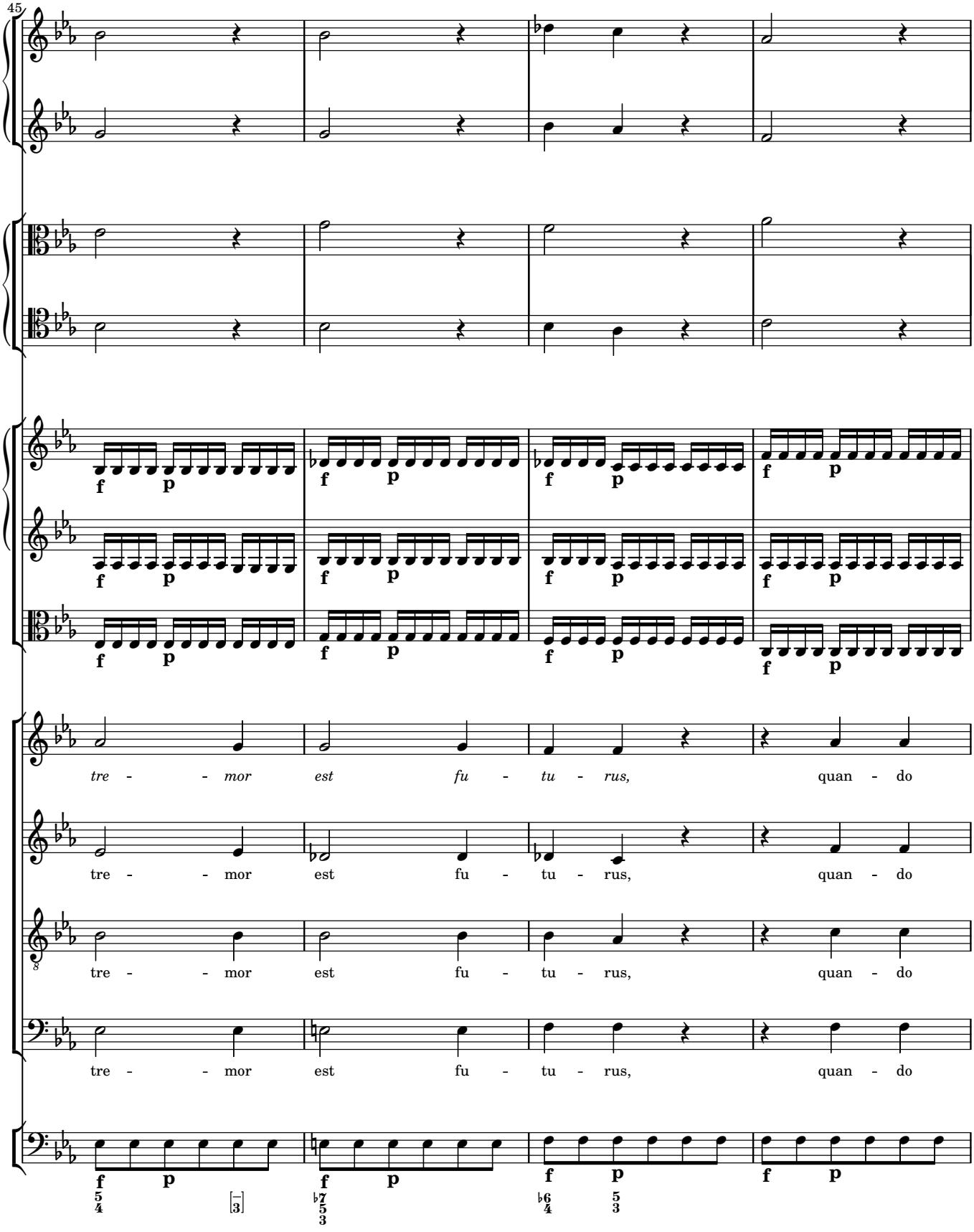
45
tre - - mor est fu - tu - rus, quan - do
tre - - mor est fu - tu - rus, quan - do
tre - - mor est fu - tu - rus, quan - do
tre - - mor est fu - tu - rus, quan - do

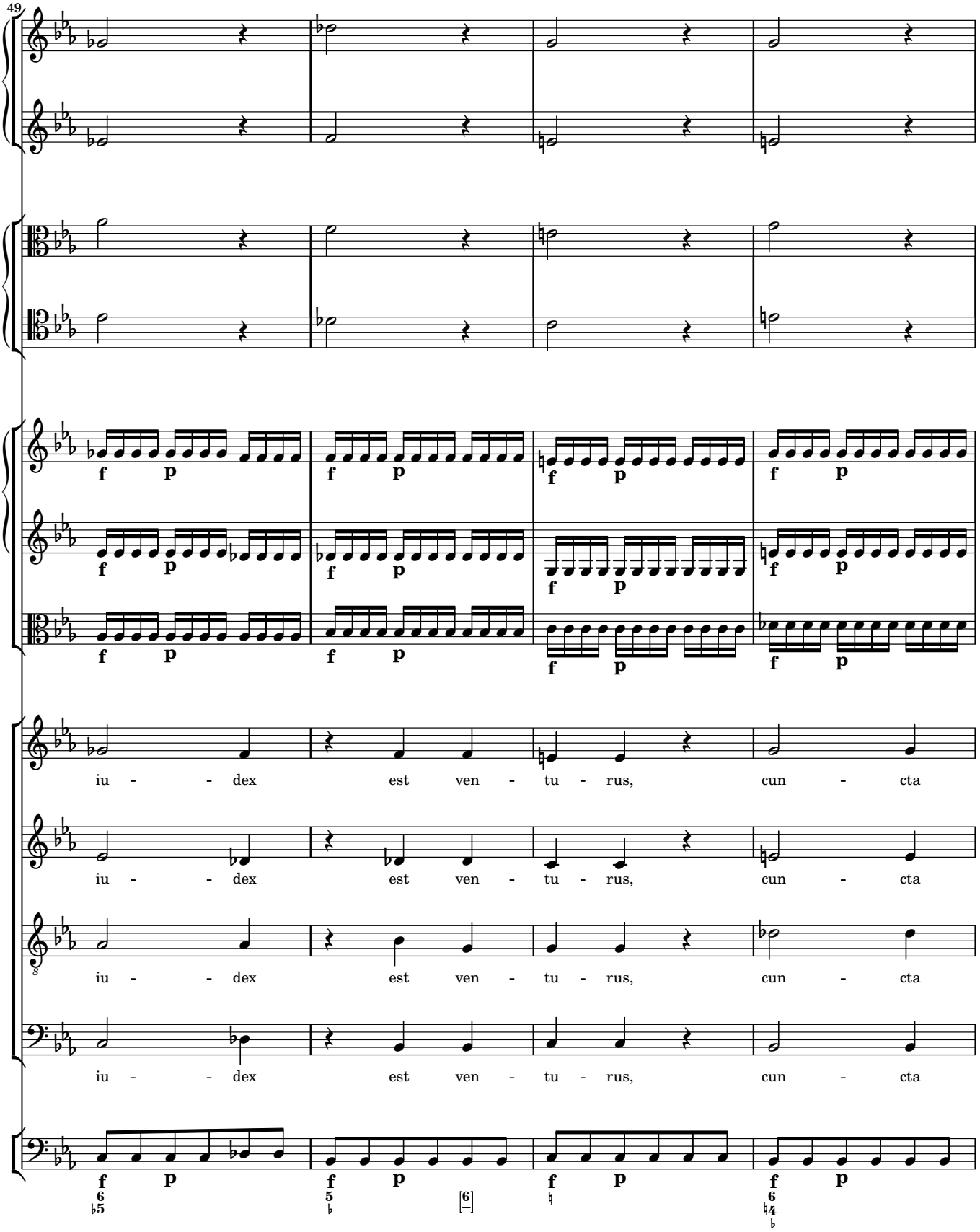
49
iu - - dex est ven - tu - rus, cun - cta
iu - - dex est ven - tu - rus, cun - cta
iu - - dex est ven - tu - rus, cun - cta
iu - - dex est ven - tu - rus, cun - cta

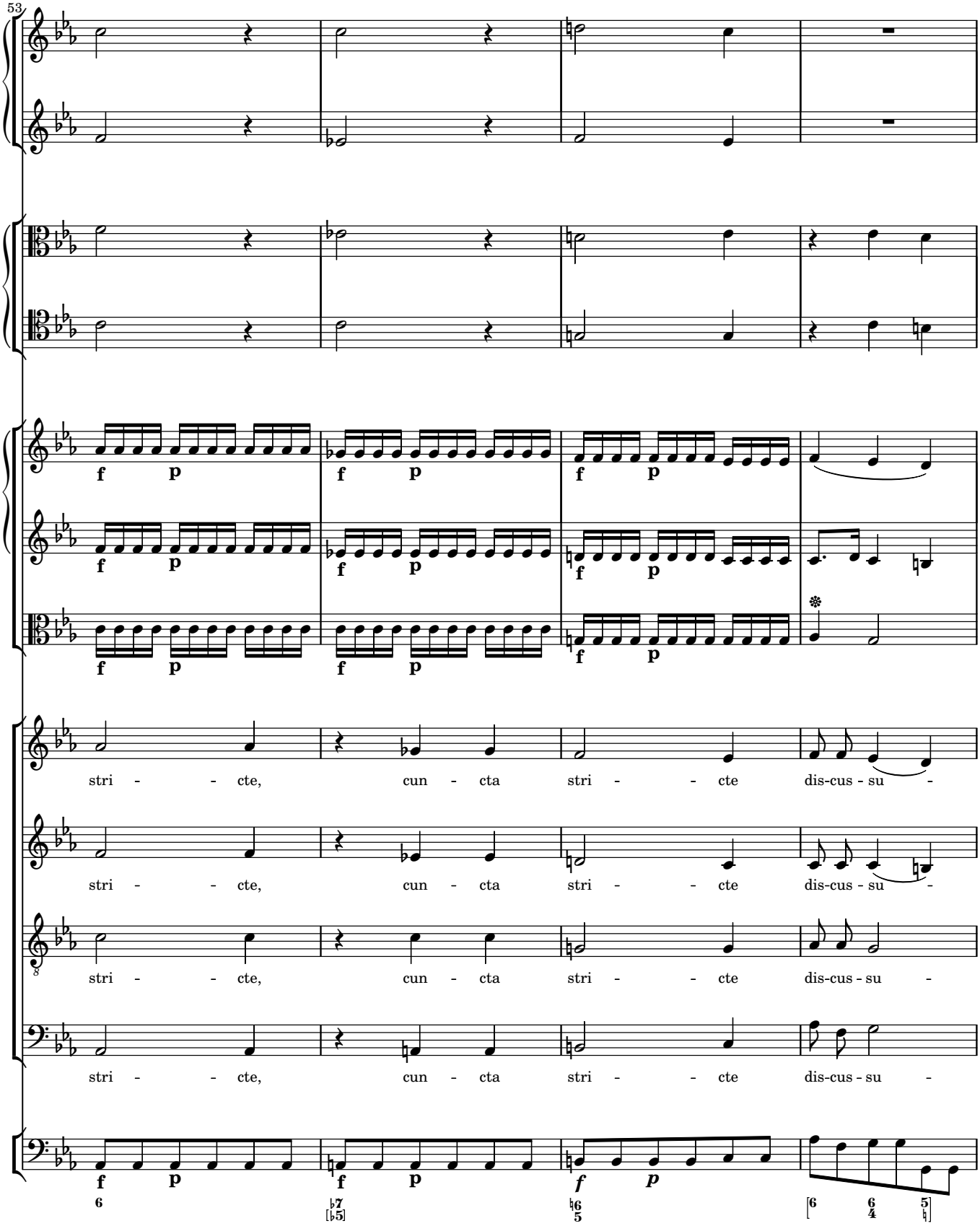
53
stri - - cte, cun - cta stri - - cte dis-cus - su -
stri - - cte, cun - cta stri - - cte dis-cus - su -
stri - - cte, cun - cta stri - - cte dis-cus - su -
stri - - cte, cun - cta stri - - cte dis-cus - su -

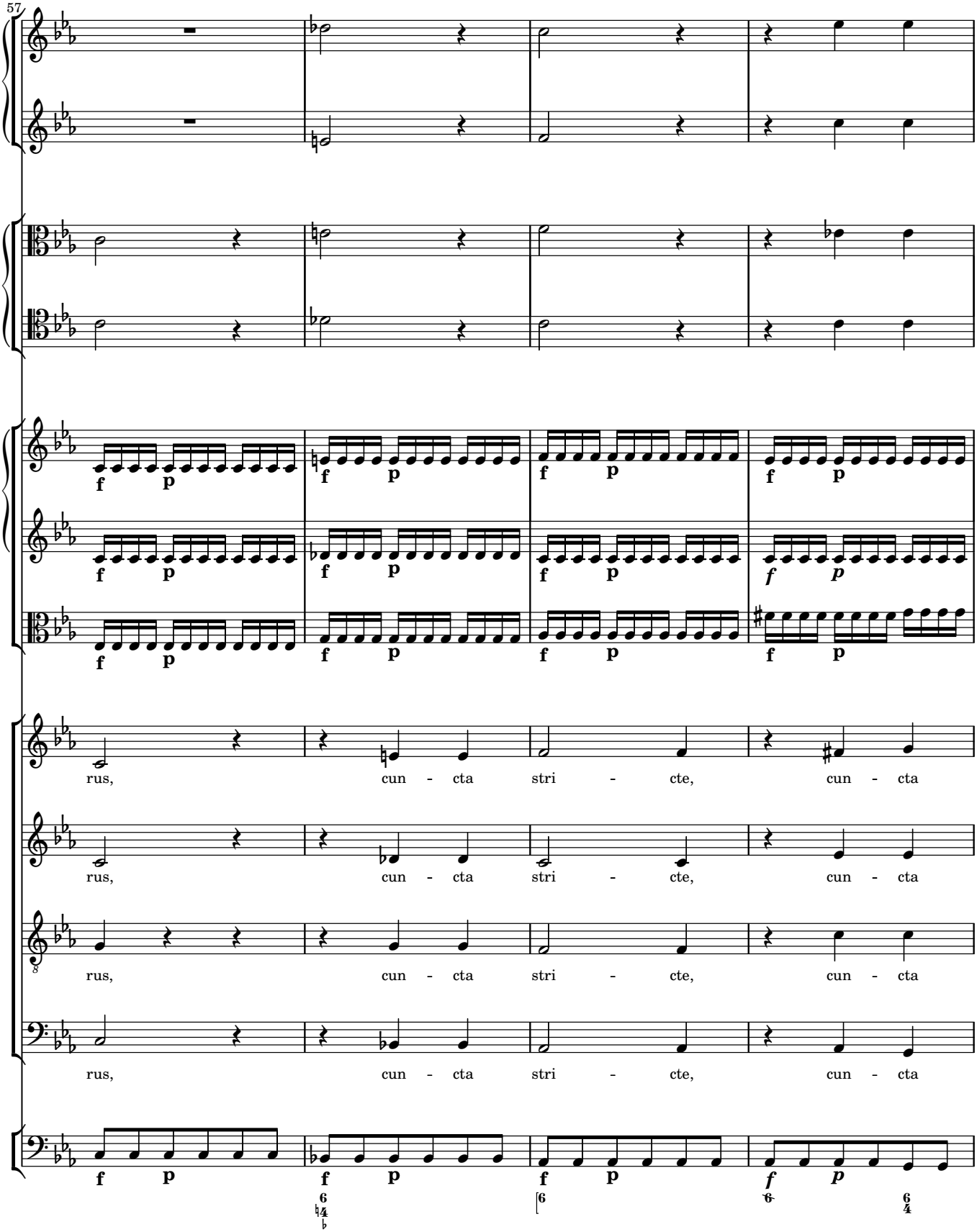
57
rus, cun - cta stri - cte, cun - cta
rus, cun - cta stri - cte, cun - cta
rus, cun - cta stri - cte, cun - cta
rus, cun - cta stri - cte, cun - cta

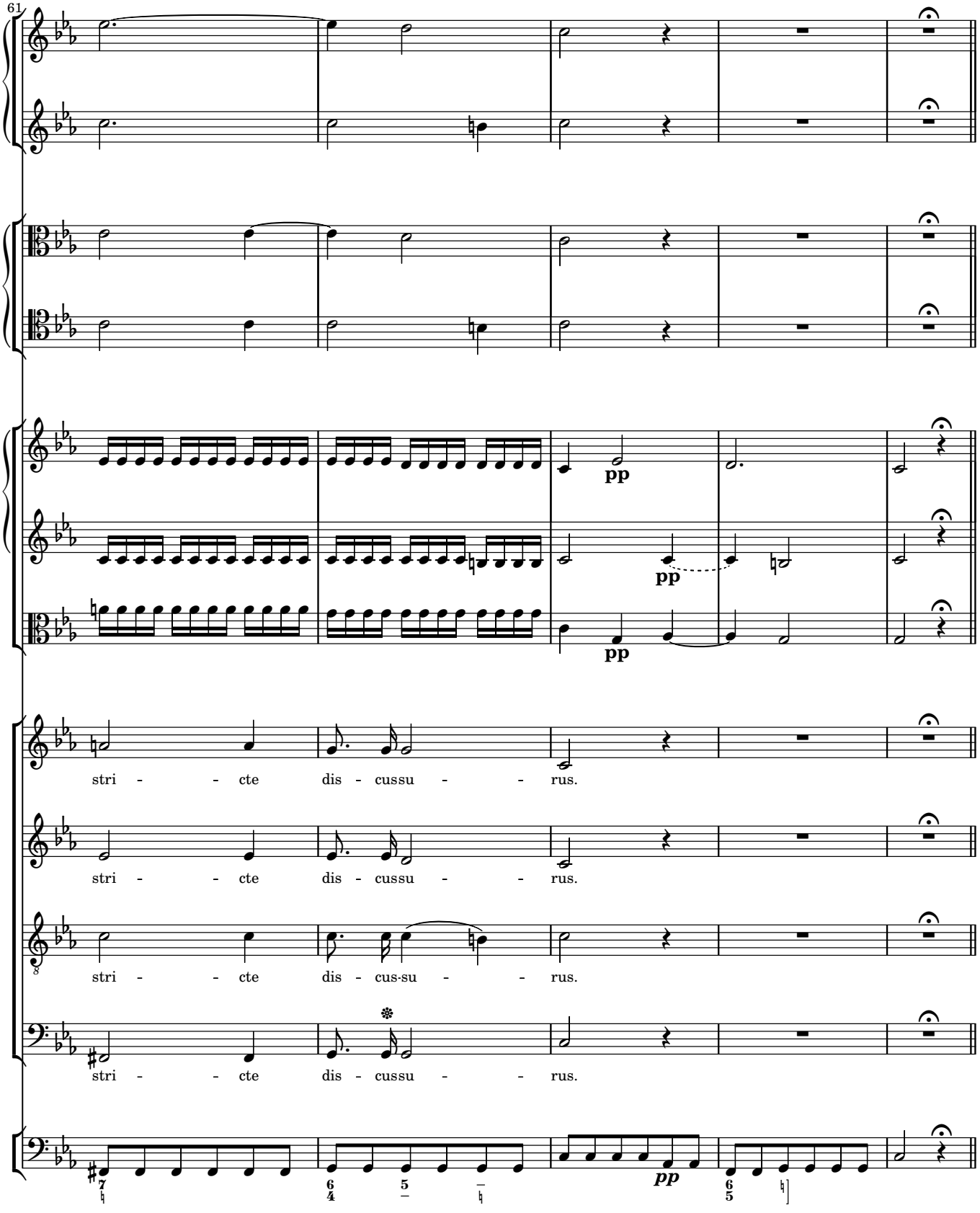
61
pp
pp
pp
stri - - cte dis - cussu - - rus.
stri - - cte dis - cussu - - rus.
stri - - cte dis - cus-su - - rus.
stri - - cte dis - cussu - - rus.
pp

Tuba mirum

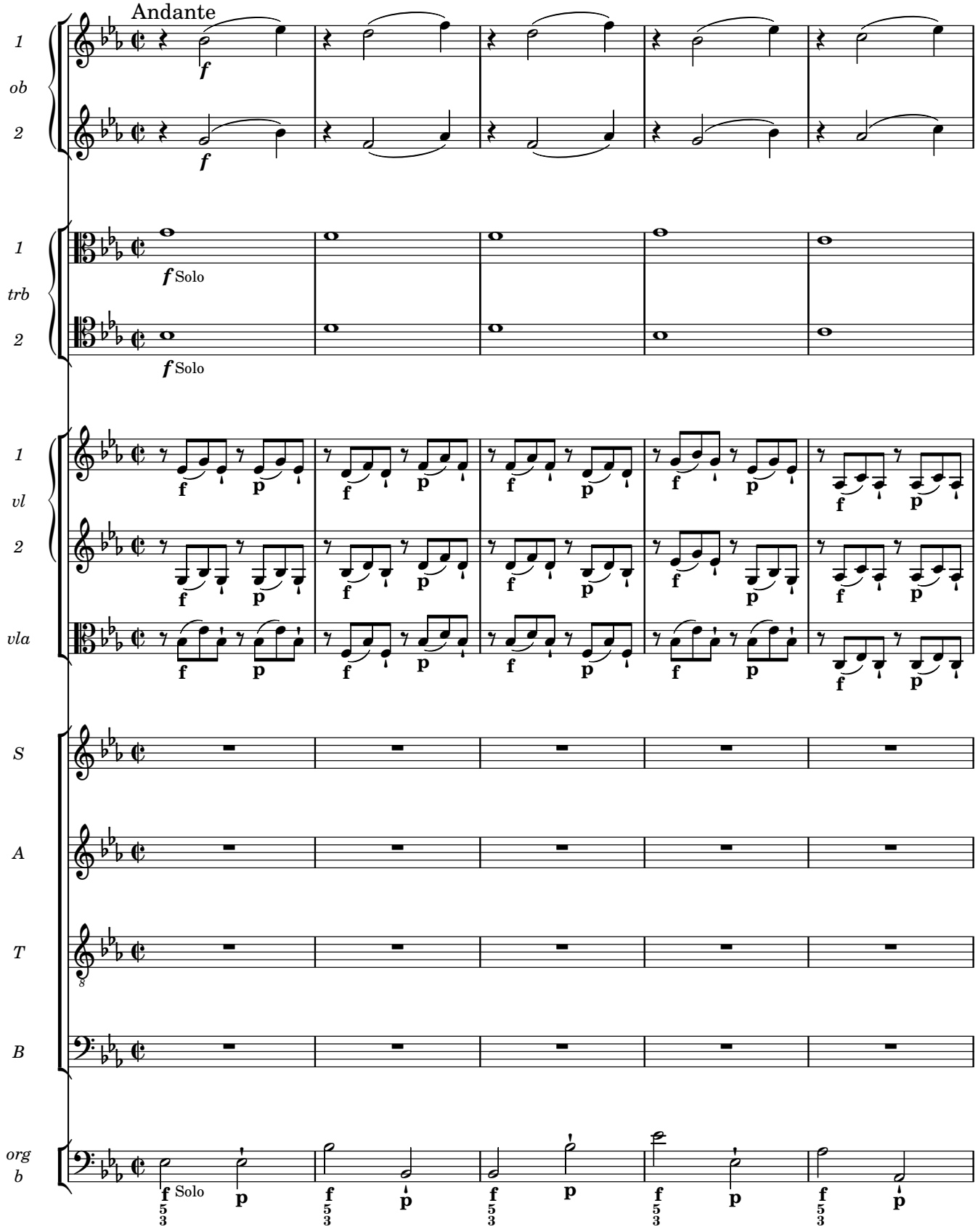

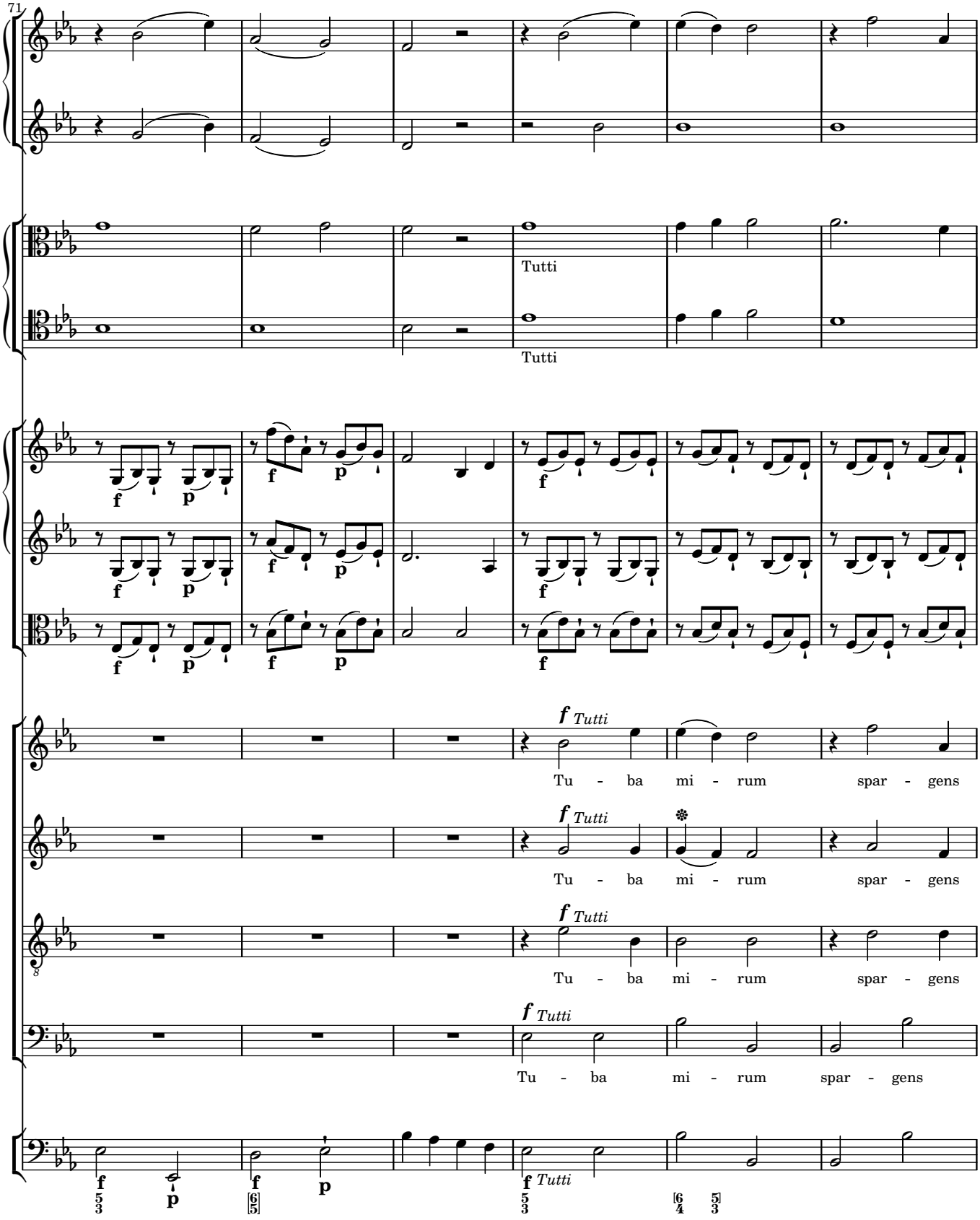
71
Tutti
Tutti
f Tutti
Tu - ba mi - rum spar - gens
f Tutti
Tu - ba mi - rum spar - gens
f Tutti
Tu - ba mi - rum spar - gens
f Tutti
Tu - ba mi - rum spar - gens
f Tutti

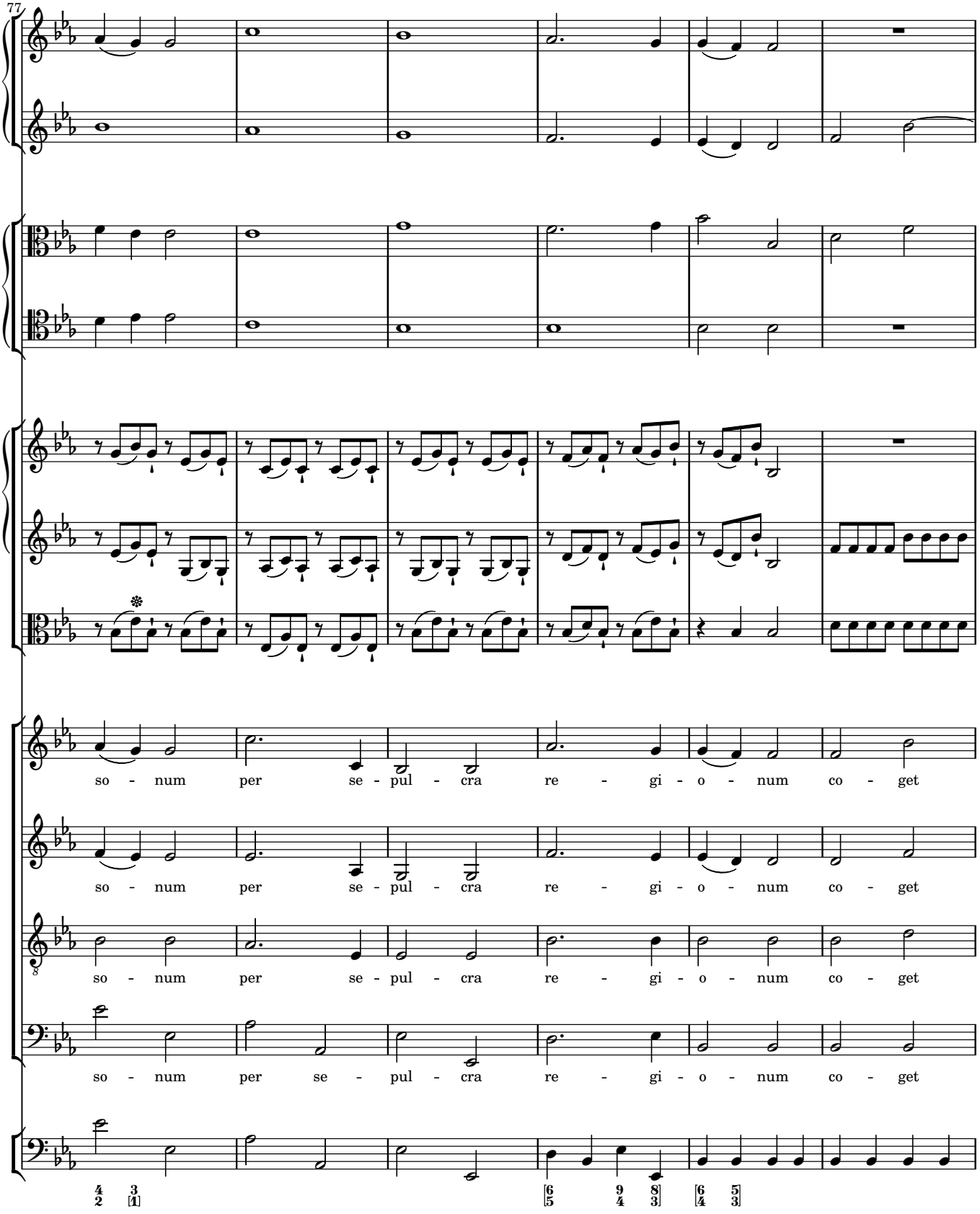
77
so - num per se - pul - cra re - gi - o - num co - get
so - num per se - pul - cra re - gi - o - num co - get
so - num per se - pul - cra re - gi - o - num co - get
so - num per se - pul - cra re - gi - o - num co - get

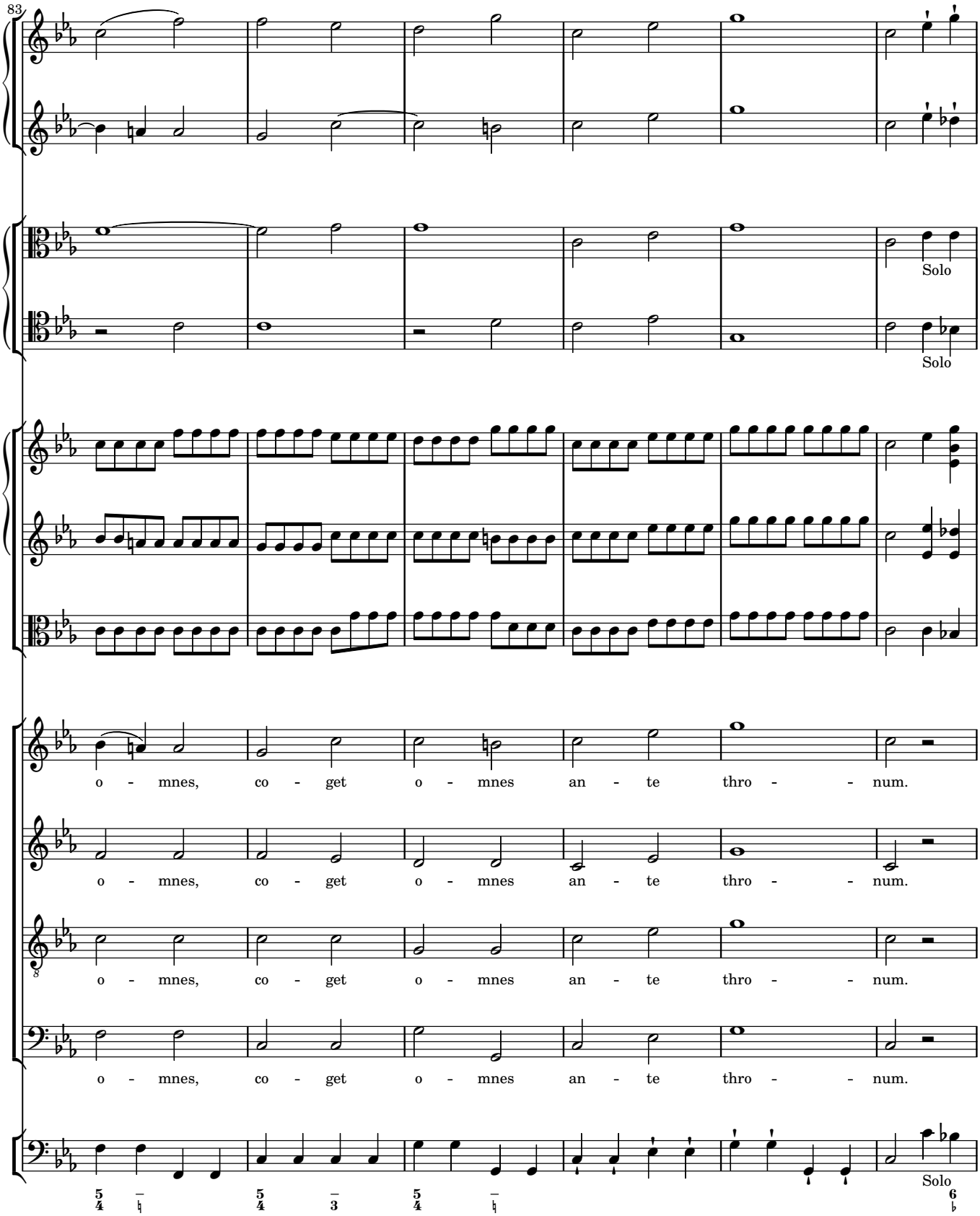
83
Solo
Solo
o - mnes, co - get o - mnes an - te thro - - num.
o - mnes, co - get o - mnes an - te thro - - num.
o - mnes, co - get o - mnes an - te thro - - num.
o - mnes, co - get o - mnes an - te thro - - num.
Solo

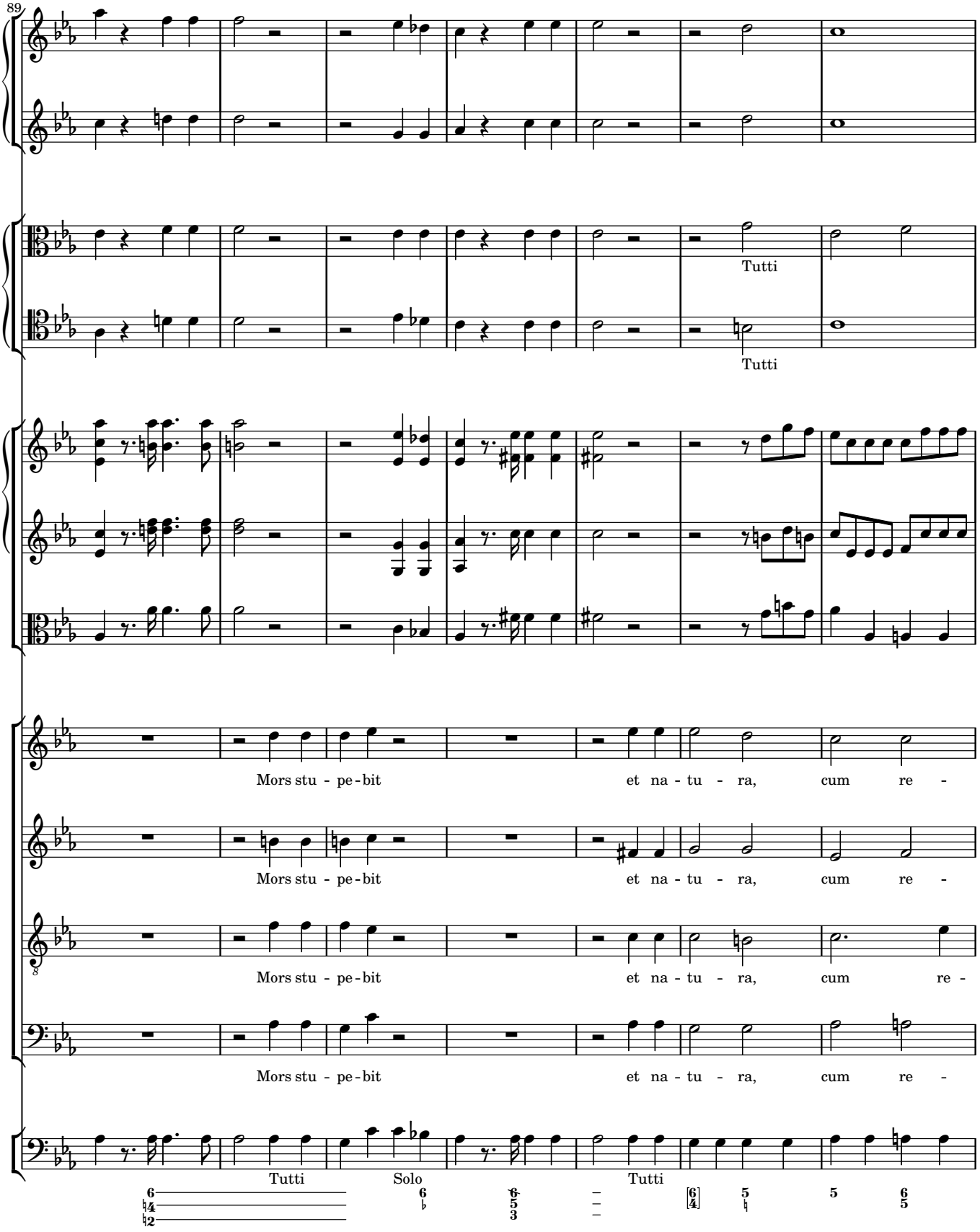
89
Tutti
Tutti
Mors stu - pe - bit et na - tu - ra, cum re -
Mors stu - pe - bit et na - tu - ra, cum re -
Mors stu - pe - bit et na - tu - ra, cum re -
Mors stu - pe - bit et na - tu - ra, cum re -
Tutti
Solo
Tutti

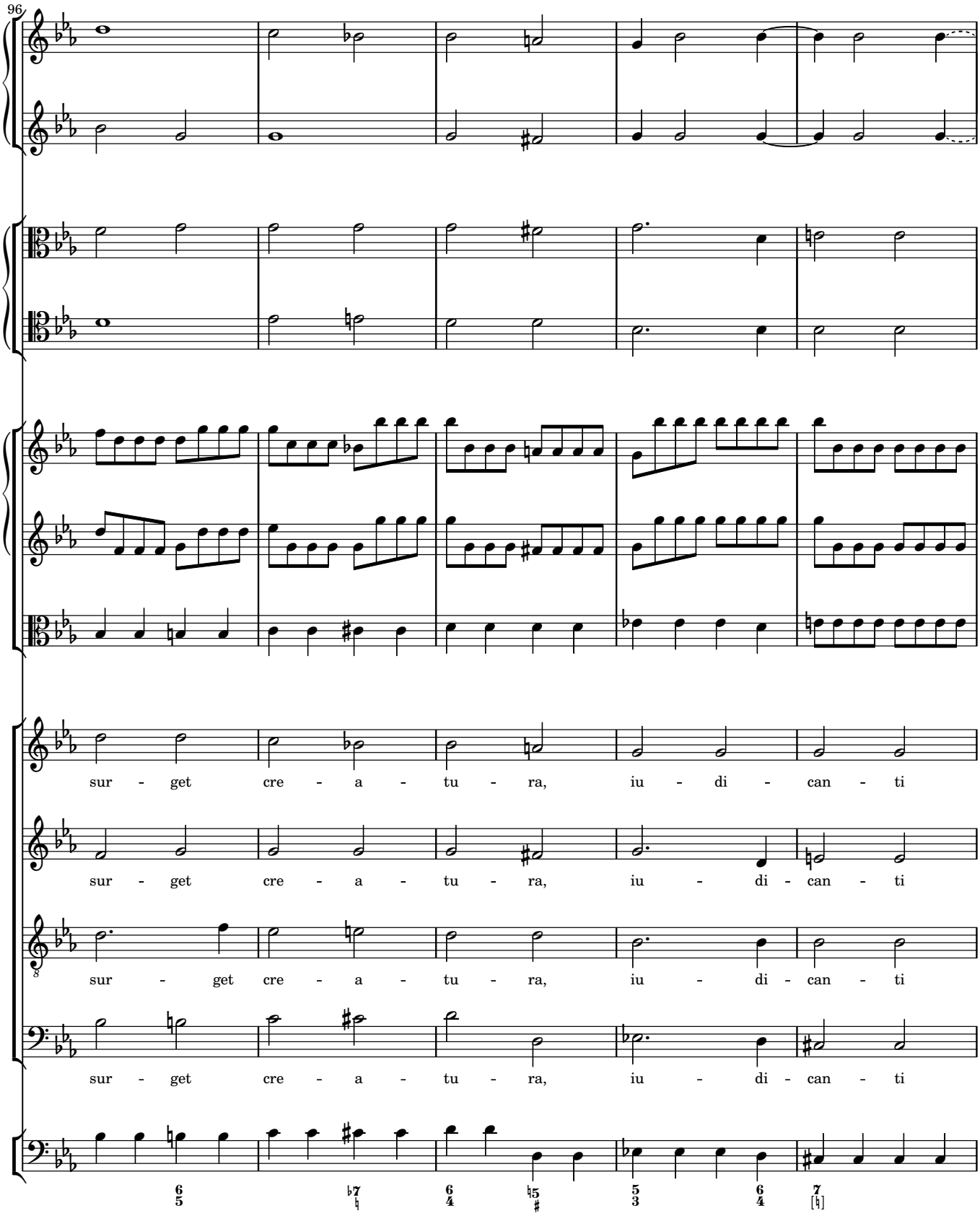
96
sur - get cre - a - tu - ra, iu - di - can - ti
sur - get cre - a - tu - ra, iu - di - can - ti
sur - get cre - a - tu - ra, iu - di - can - ti
sur - get cre - a - tu - ra, iu - di - can - ti

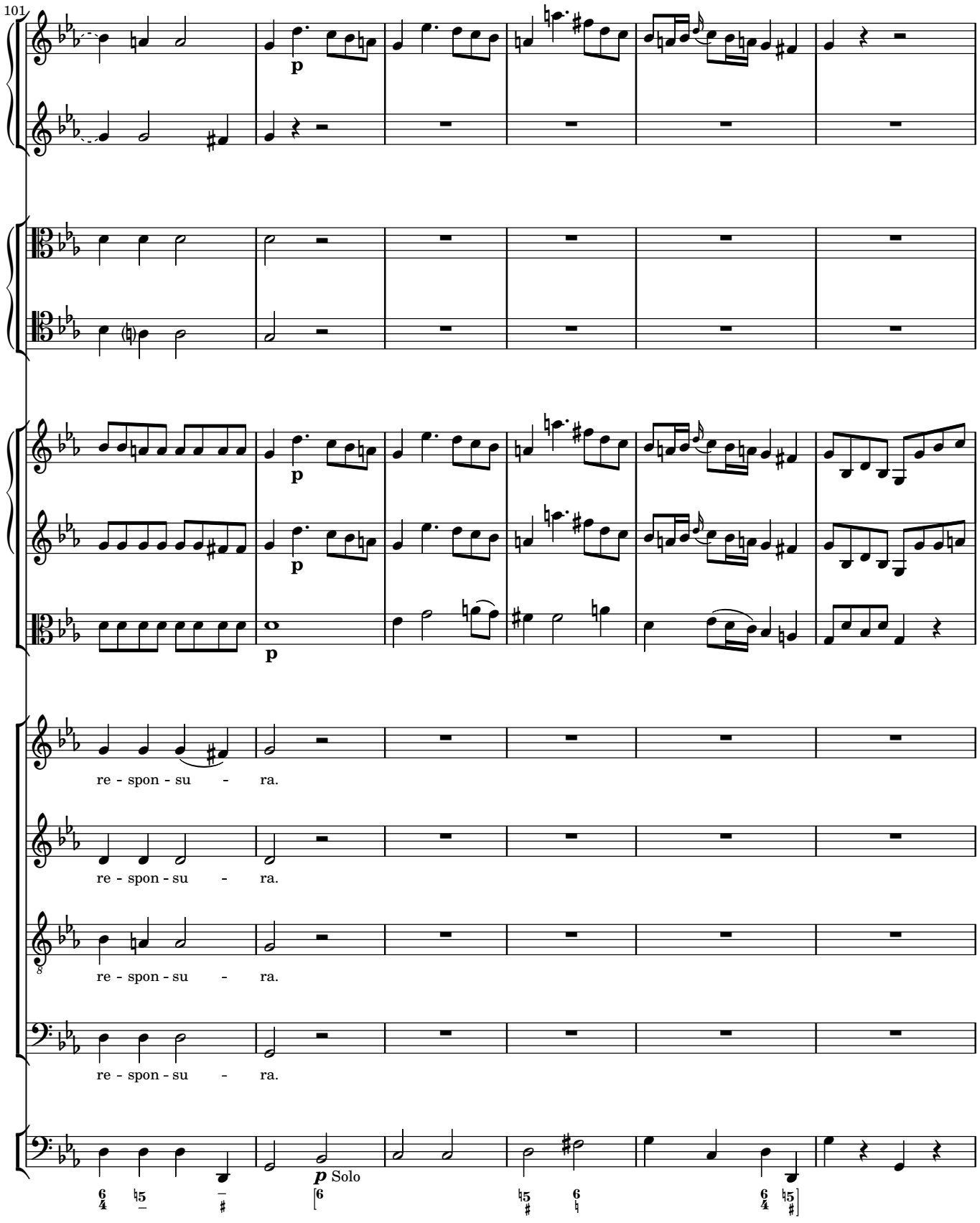
101
p
p
p
re - spon - su - ra.
re - spon - su - ra.
re - spon - su - ra.
re - spon - su - ra.
p Solo

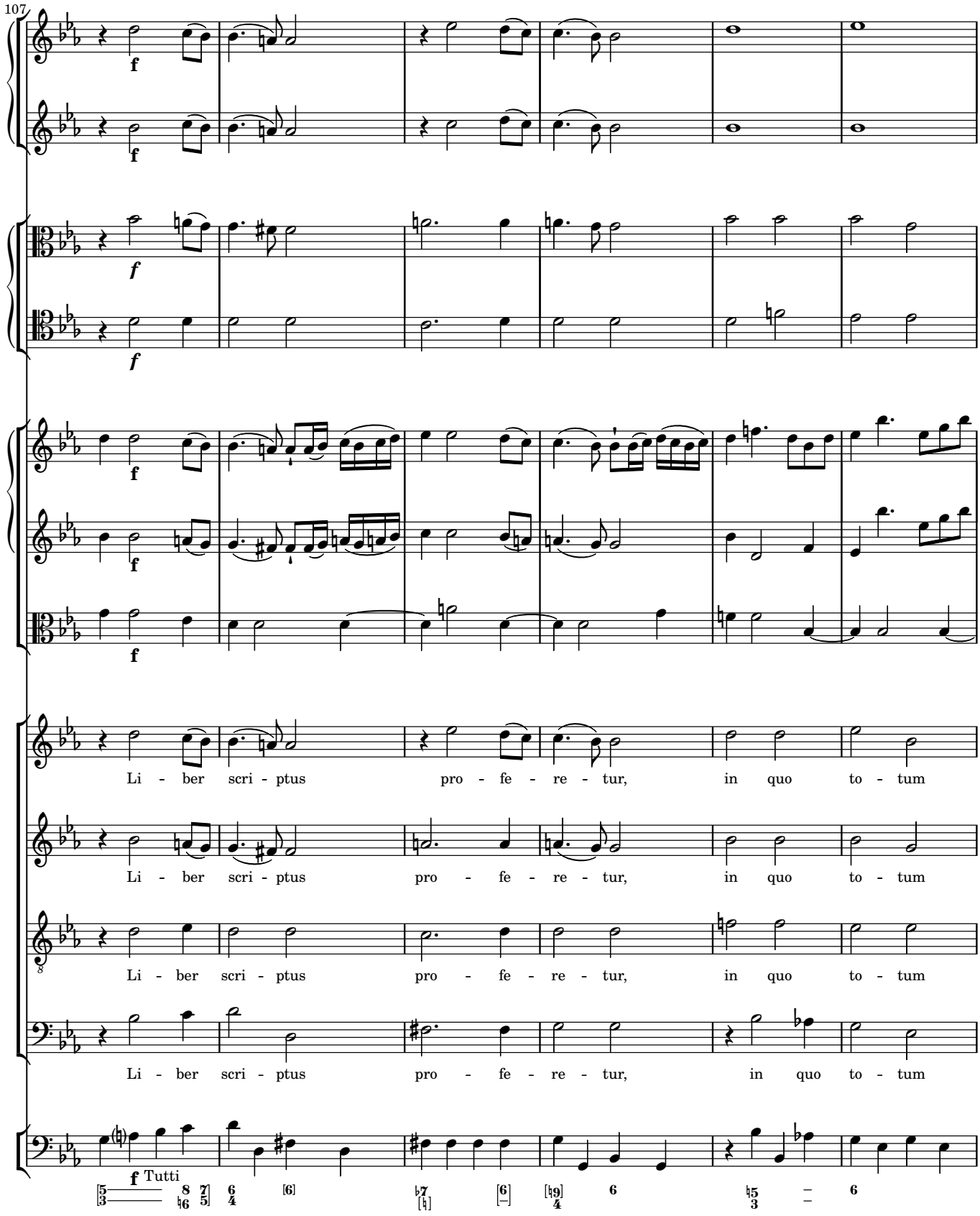
107
Li - ber scri - ptus pro - fe - re - tur, in quo to - tum
Li - ber scri - ptus pro - fe - re - tur, in quo to - tum
Li - ber scri - ptus pro - fe - re - tur, in quo to - tum
Li - ber scri - ptus pro - fe - re - tur, in quo to - tum
f Tutti

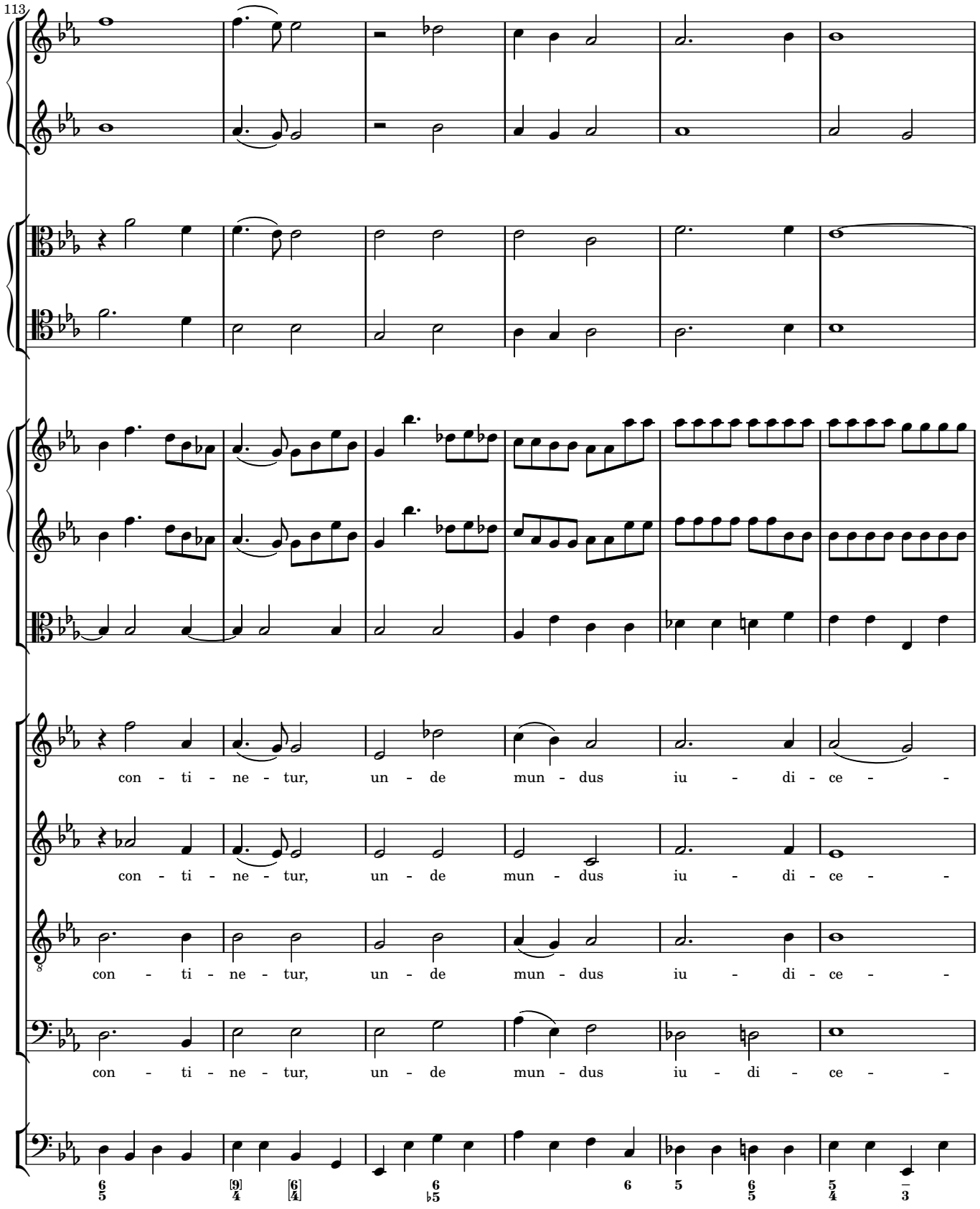
113
con - ti - ne - tur, un - de mun - dus iu - di - ce -
con - ti - ne - tur, un - de mun - dus iu - di - ce -
con - ti - ne - tur, un - de mun - dus iu - di - ce -
con - ti - ne - tur, un - de mun - dus iu - di - ce -

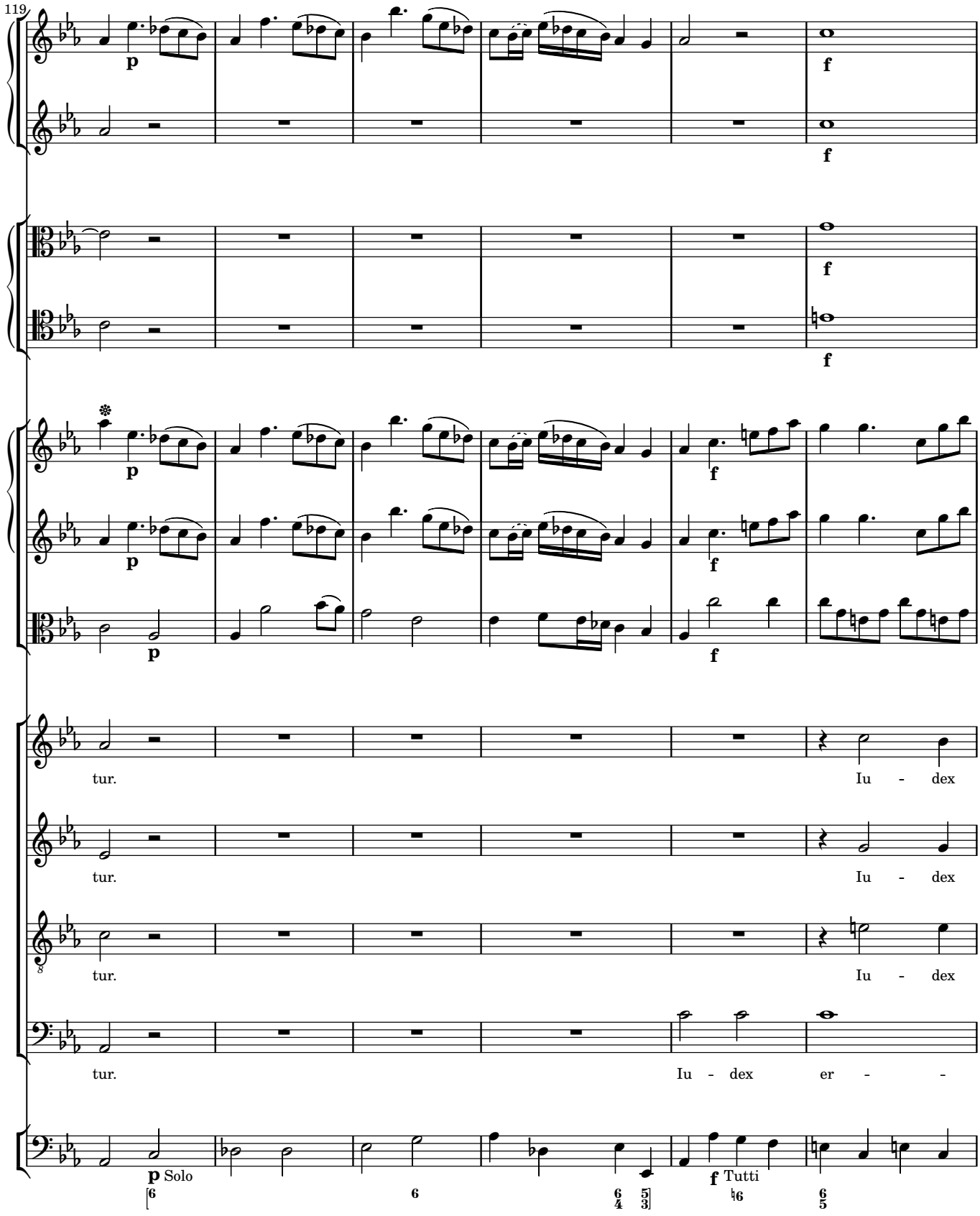
119
p
f
tur.
Iu - dex
tur.
Iu - dex
tur.
Iu - dex
tur.
Iu - dex er - -
p Solo
f Tutti

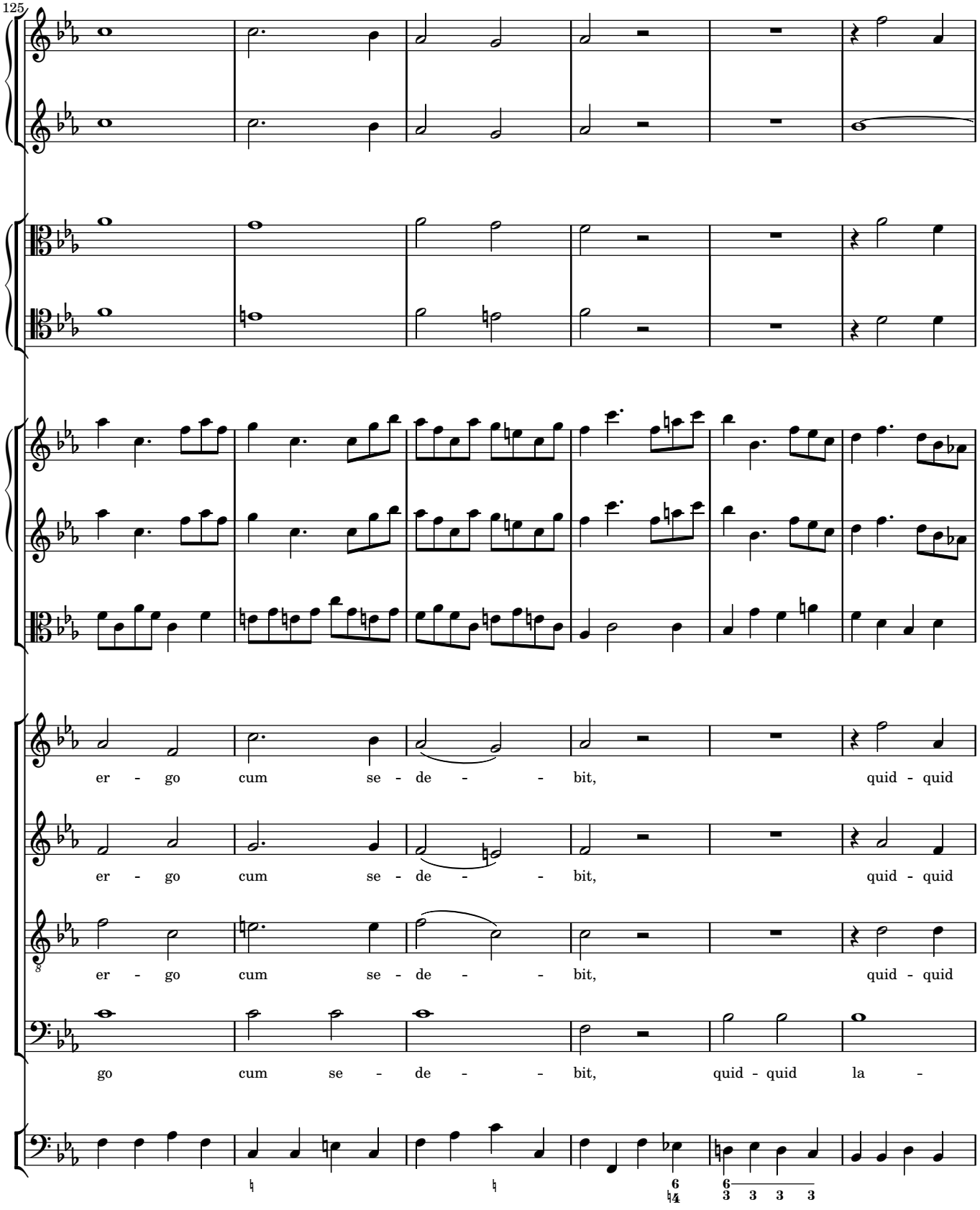
125
er - go cum se - de - - bit, quid - quid
er - go cum se - de - - bit, quid - quid
er - go cum se - de - - bit, quid - quid
go cum se - de - - bit, quid - quid la -

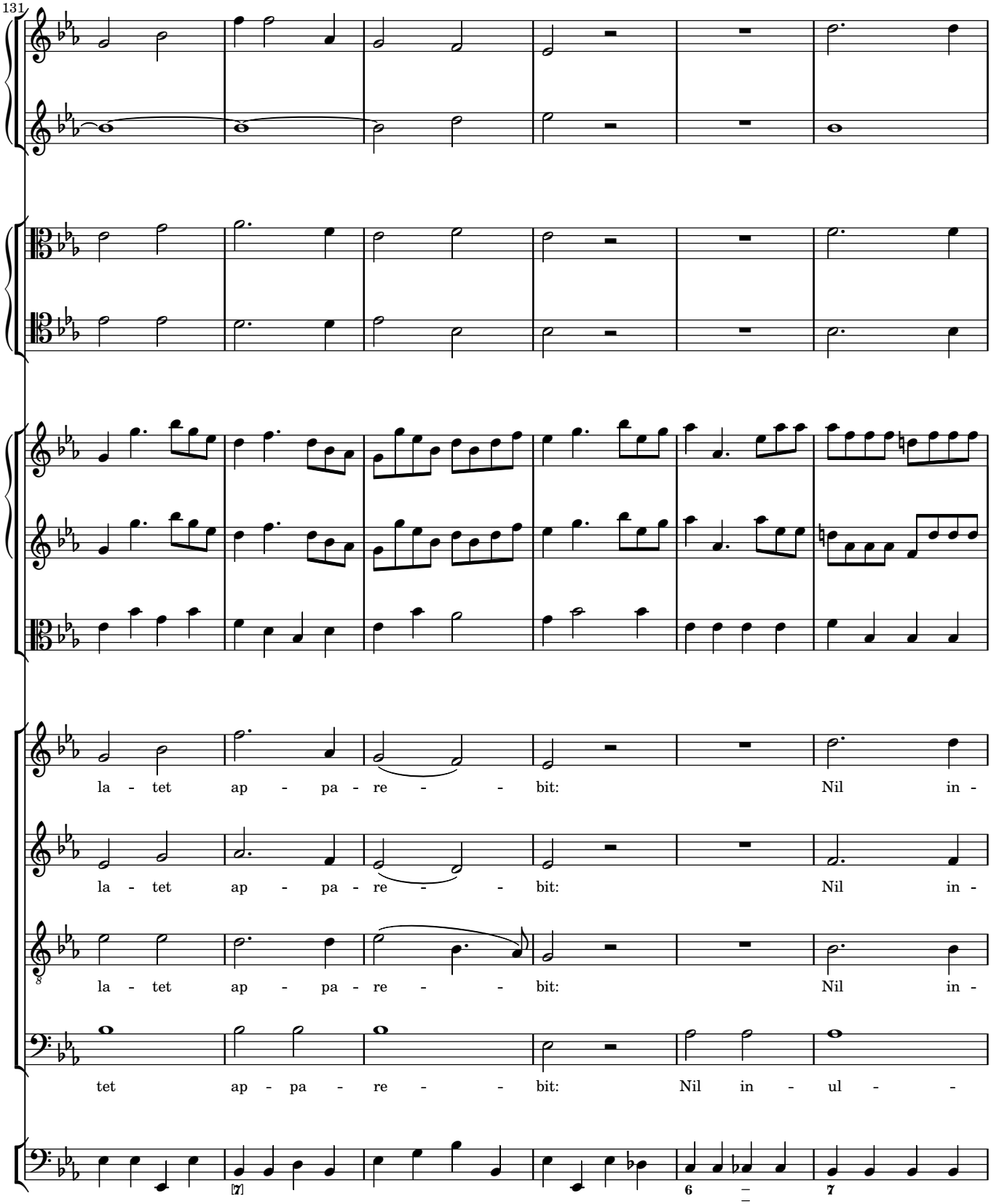
131
la - tet ap - pa - re - - - bit: Nil in -
la - tet ap - pa - re - - - bit: Nil in -
la - tet ap - pa - re - - - bit: Nil in -
tet ap - pa - re - - - bit: Nil in - ul - -

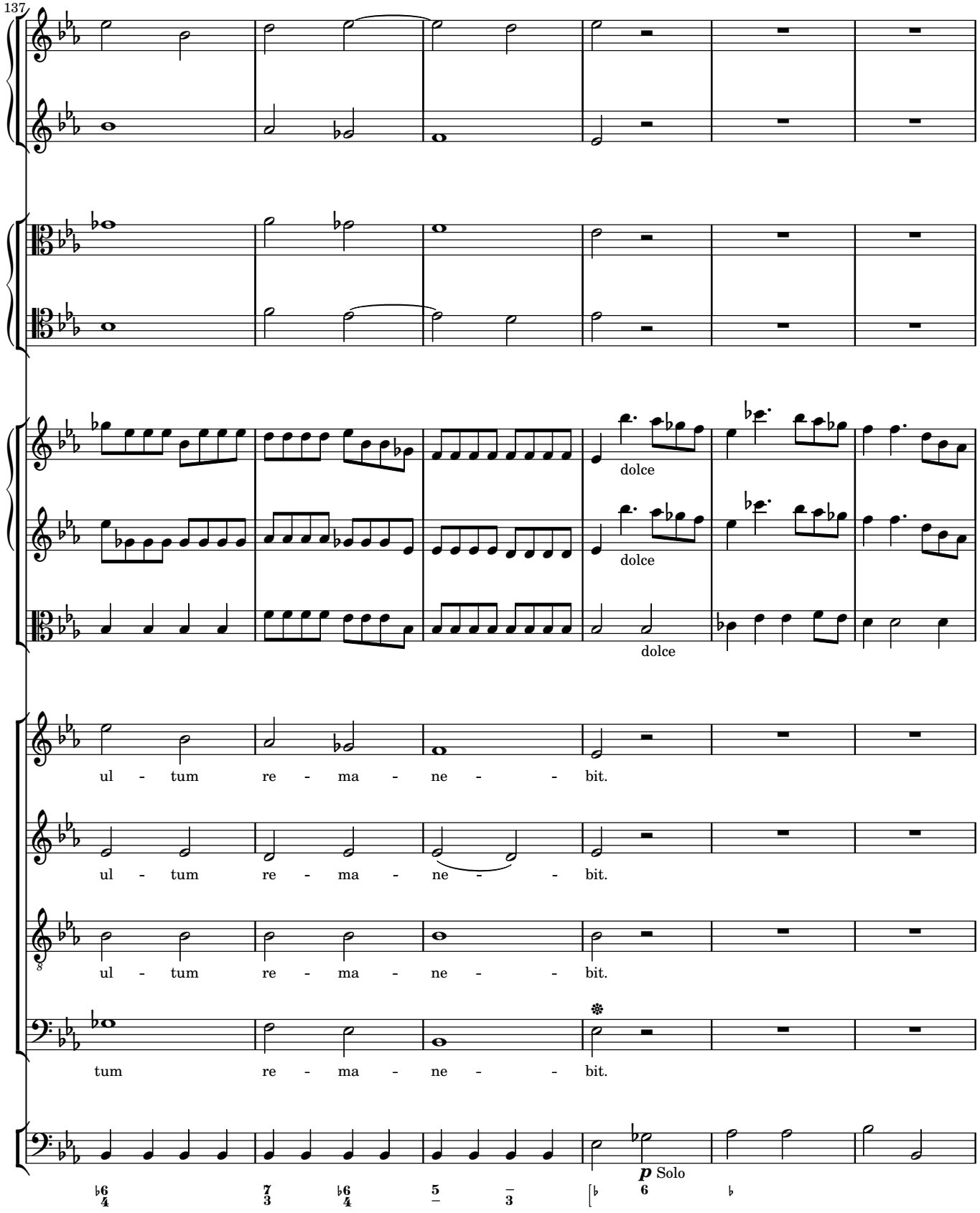
137
dolce
dolce
dolce
ul - tum re - ma - ne - - bit.
ul - tum re - ma - ne - - bit.
ul - tum re - ma - ne - - bit.
tum re - ma - ne - - bit.
p Solo

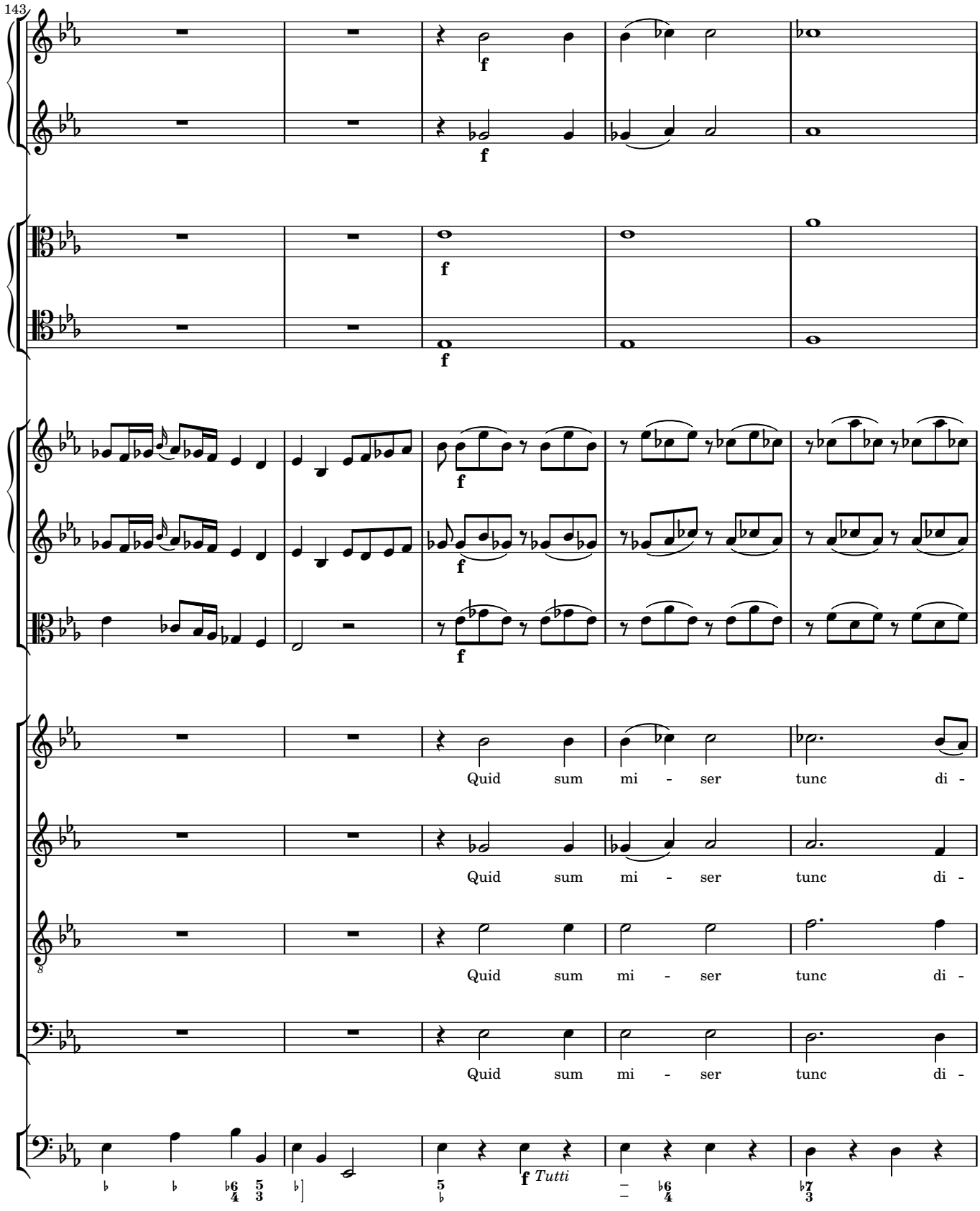
143
f
Quid sum mi - ser tunc di -
Quid sum mi - ser tunc di -
Quid sum mi - ser tunc di -
Quid sum mi - ser tunc di -
f Tutti

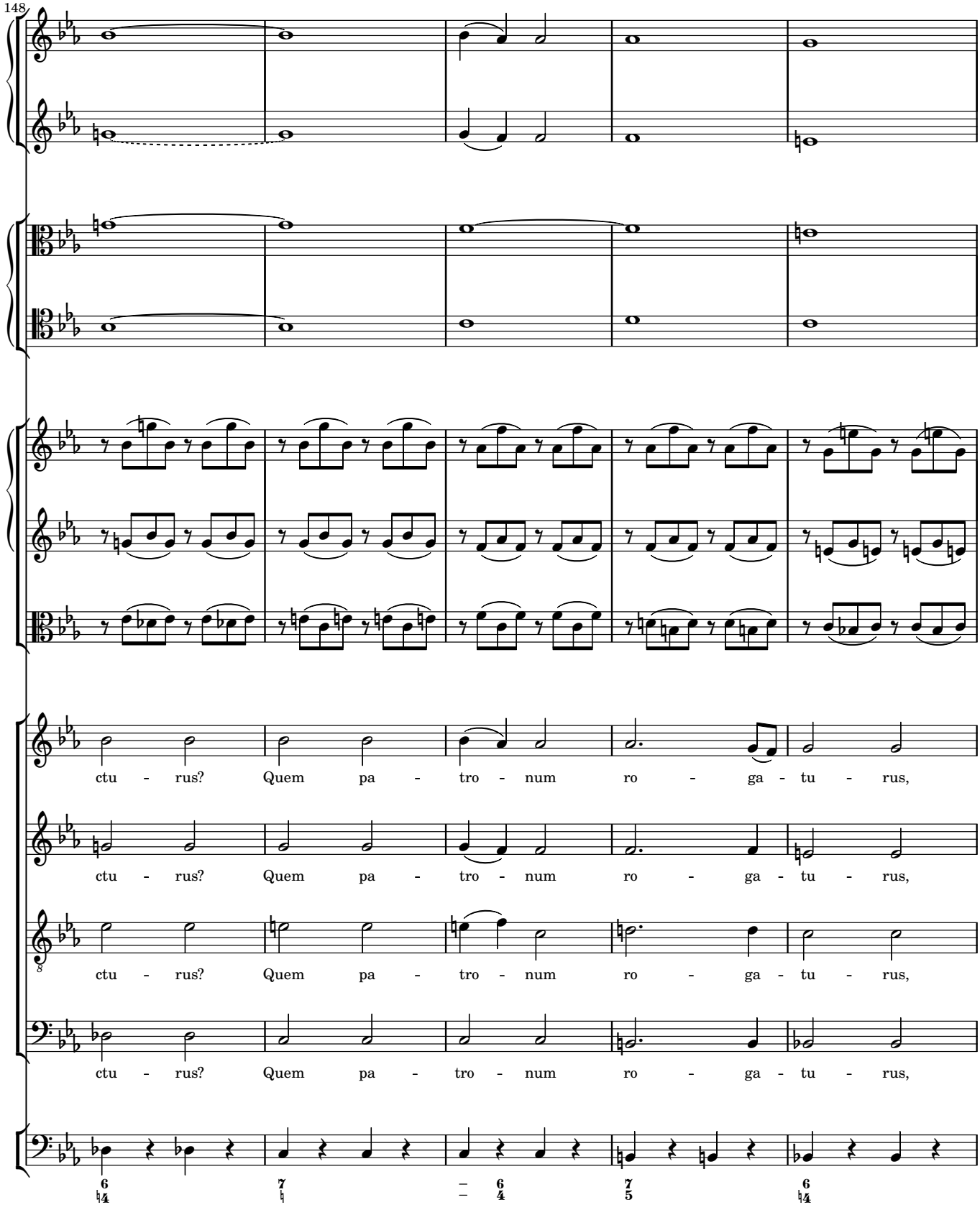
148
ctu - rus? Quem pa - tro - num ro - ga - tu - rus,
ctu - rus? Quem pa - tro - num ro - ga - tu - rus,
ctu - rus? Quem pa - tro - num ro - ga - tu - rus,
ctu - rus? Quem pa - tro - num ro - ga - tu - rus,

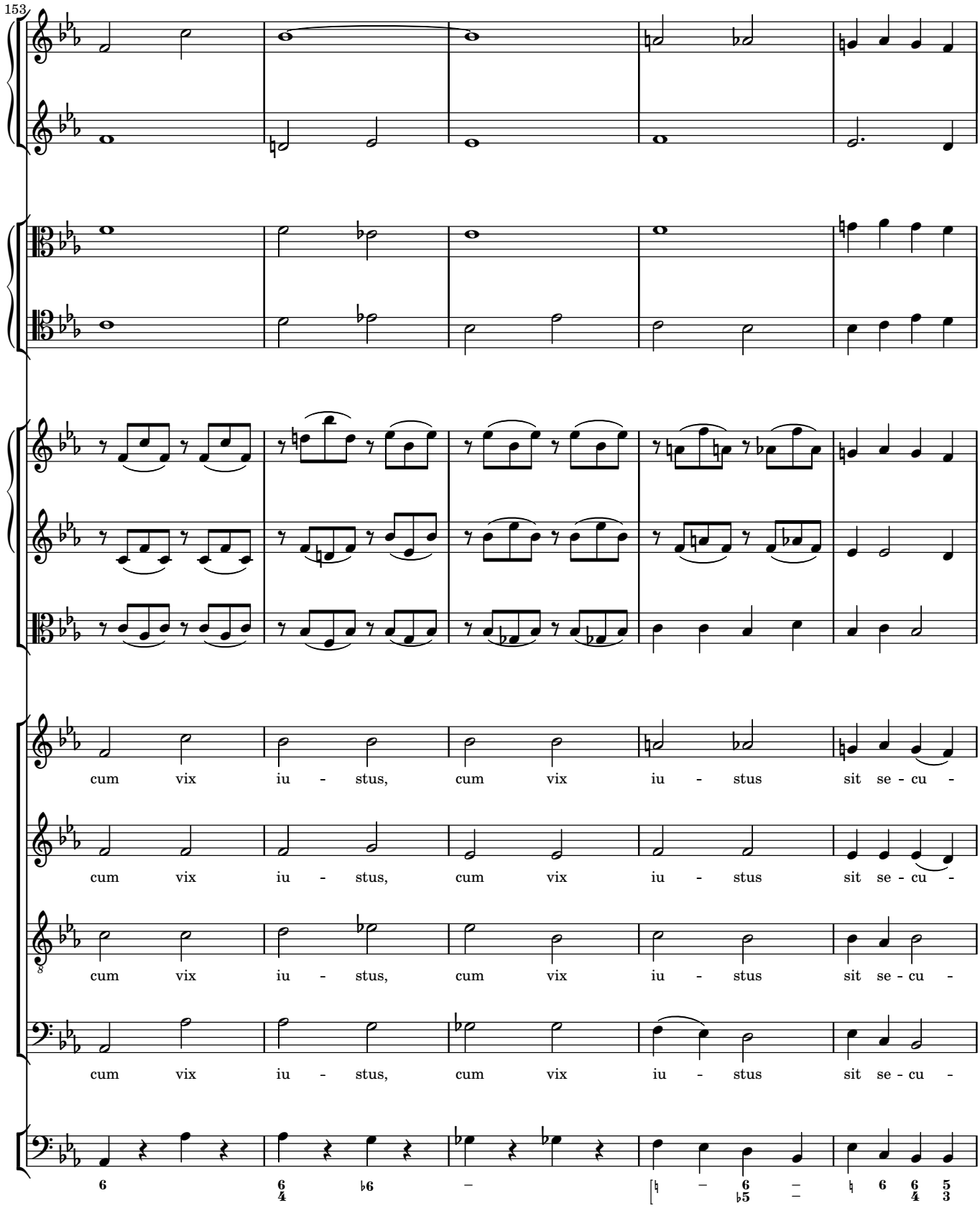
153
cum vix iu - stus, cum vix iu - stus sit se - cu -
cum vix iu - stus, cum vix iu - stus sit se - cu -
cum vix iu - stus, cum vix iu - stus sit se - cu -
cum vix iu - stus, cum vix iu - stus sit se - cu -

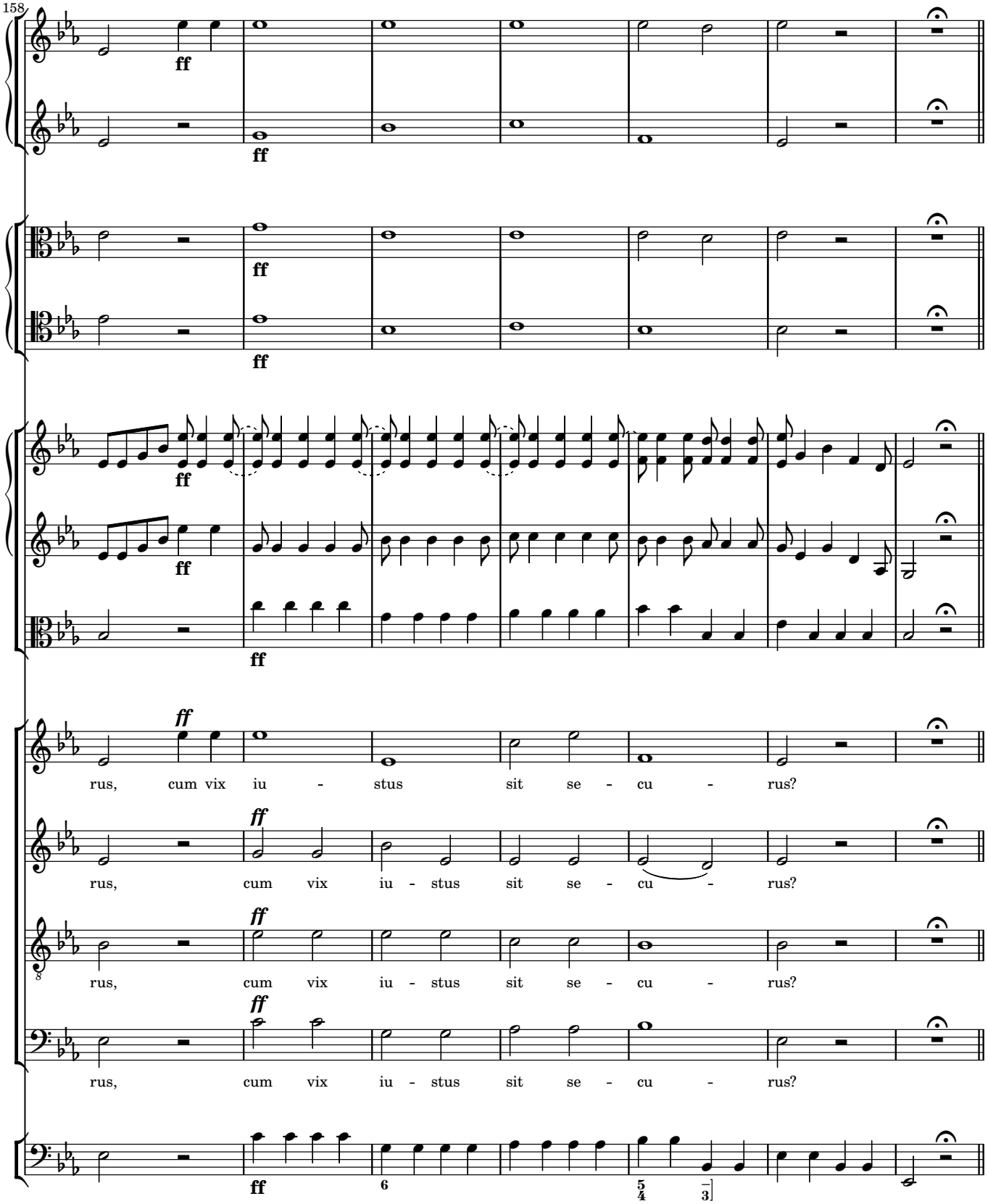
158
ff
rus, cum vix iu - stus sit se - cu - rus?
rus, cum vix iu - stus sit se - cu - rus?
rus, cum vix iu - stus sit se - cu - rus?
rus, cum vix iu - stus sit se - cu - rus?

Rex tremendæ

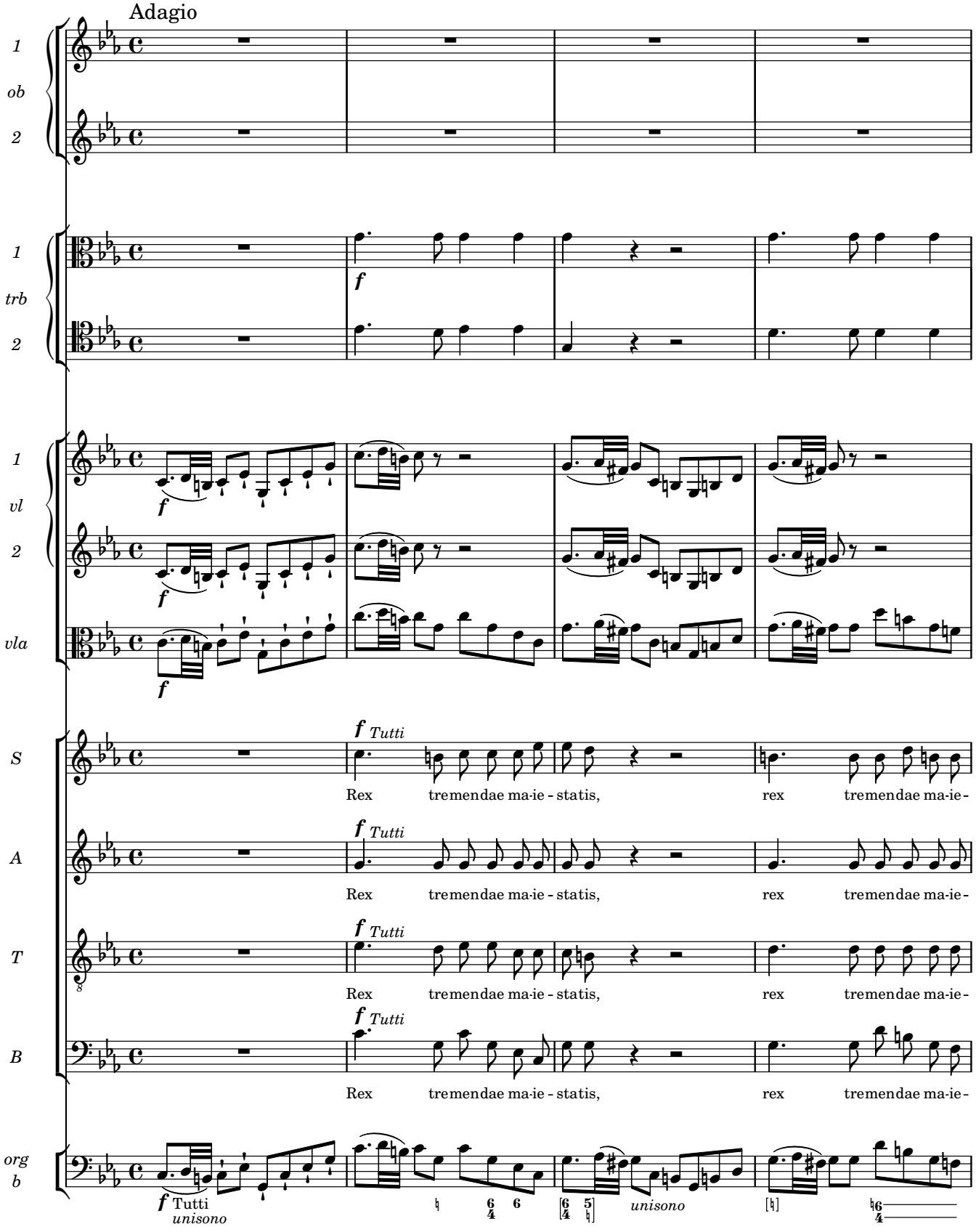

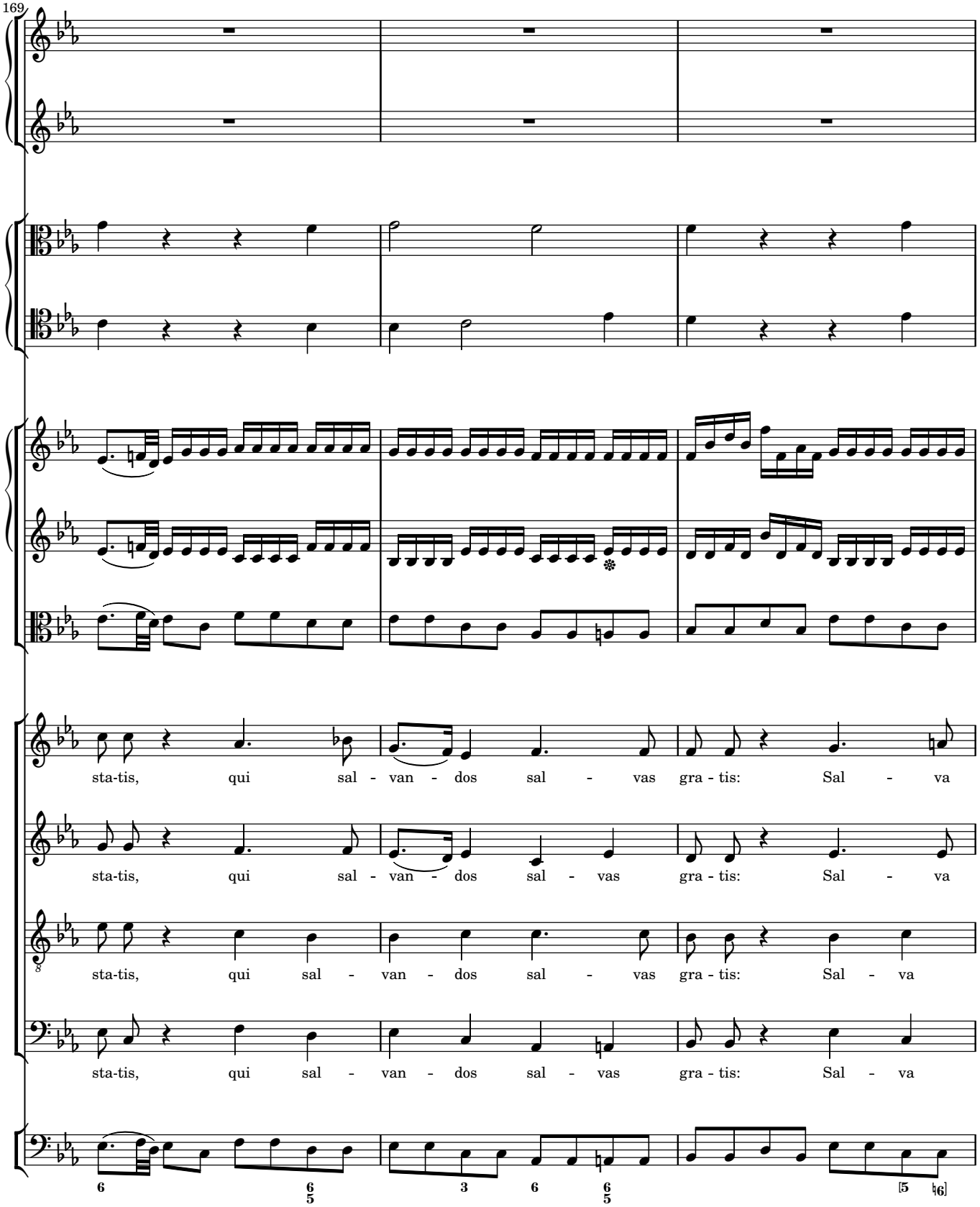
169
sta-tis, qui sal - van - dos sal - vas gra - tis: Sal - va
sta-tis, qui sal - van - dos sal - vas gra - tis: Sal - va
sta-tis, qui sal - van - dos sal - vas gra - tis: Sal - va
sta-tis, qui sal - van - dos sal - vas gra - tis: Sal - va

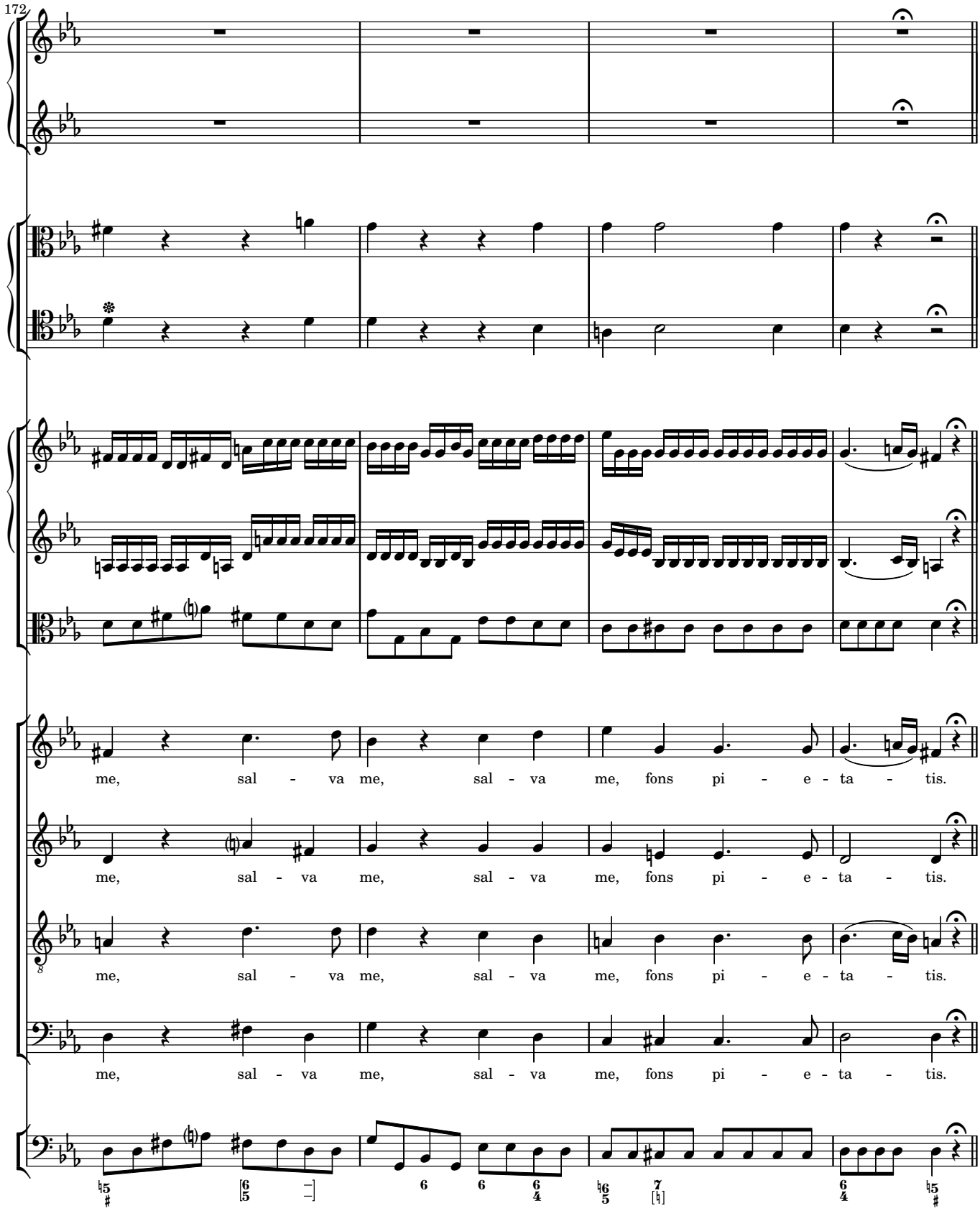
172
me, sal - va me, sal - va me, fons pi - e - ta - tis.
me, sal - va me, sal - va me, fons pi - e - ta - tis.
me, sal - va me, sal - va me, fons pi - e - ta - tis.
me, sal - va me, sal - va me, fons pi - e - ta - tis.

Recordare

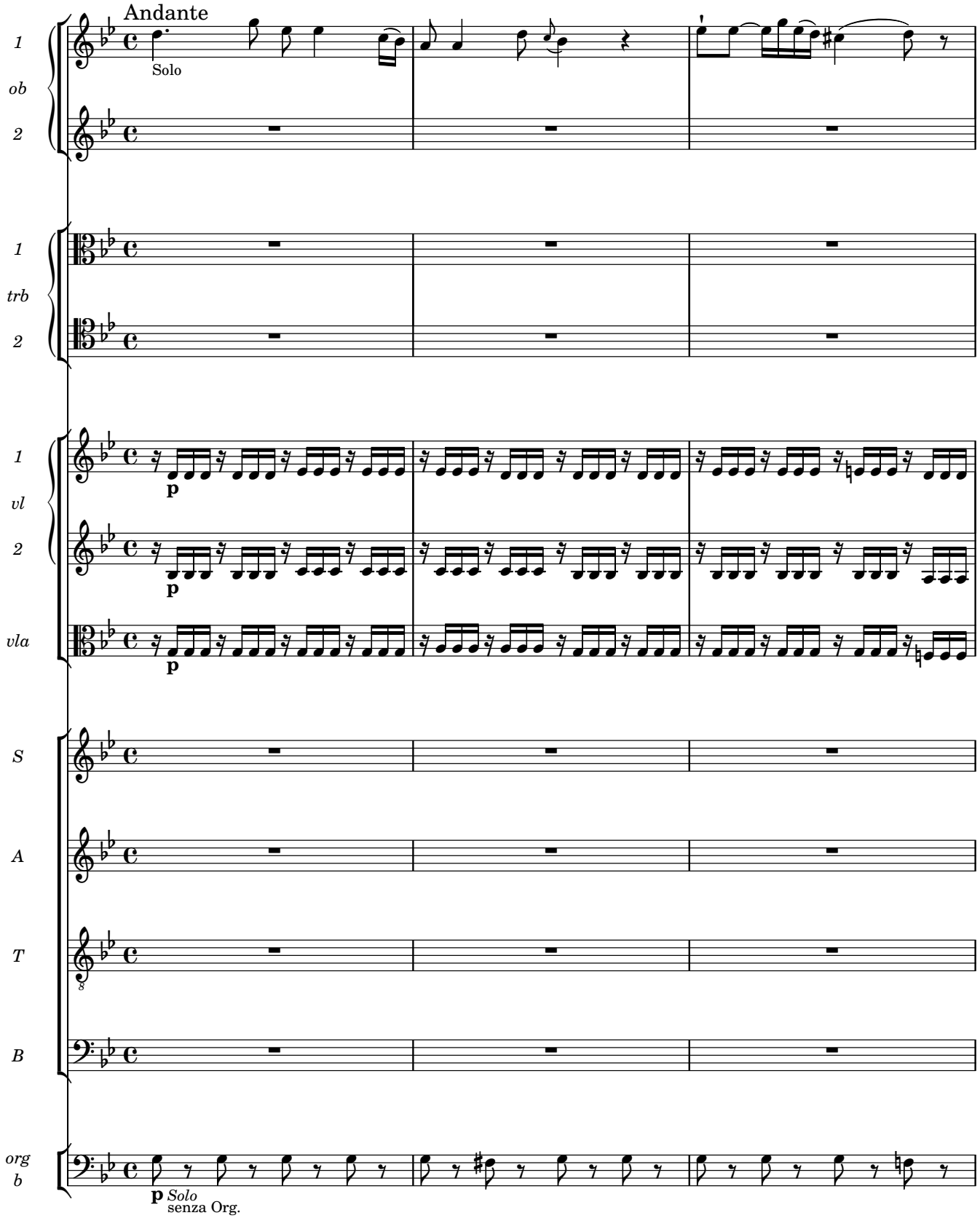
Andante
Solo
1
ob
2
1
trb
2
1
vl
2
vla
p
p
p
S
A
T
B
org
b
p Solo
senza Org.

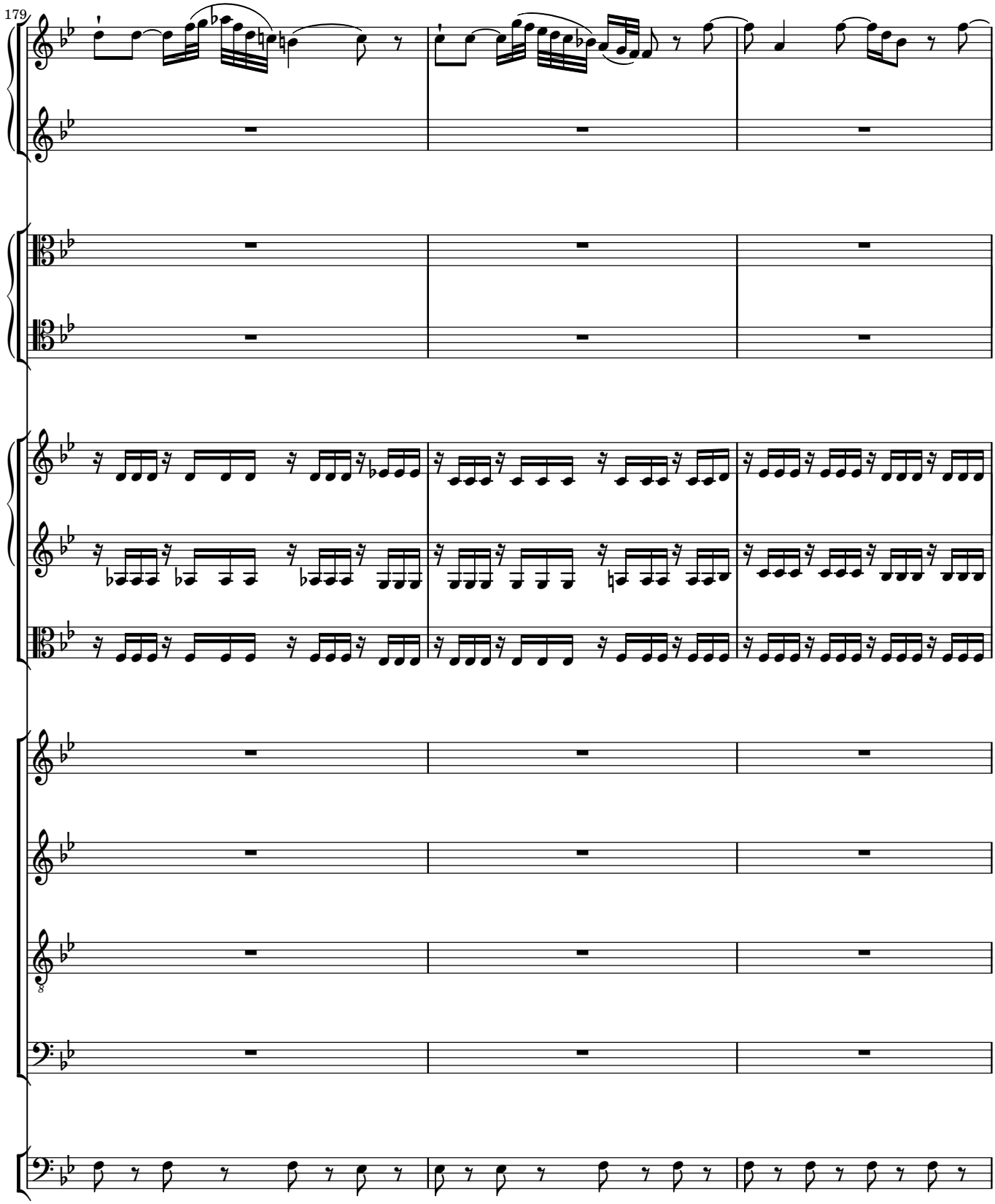
179

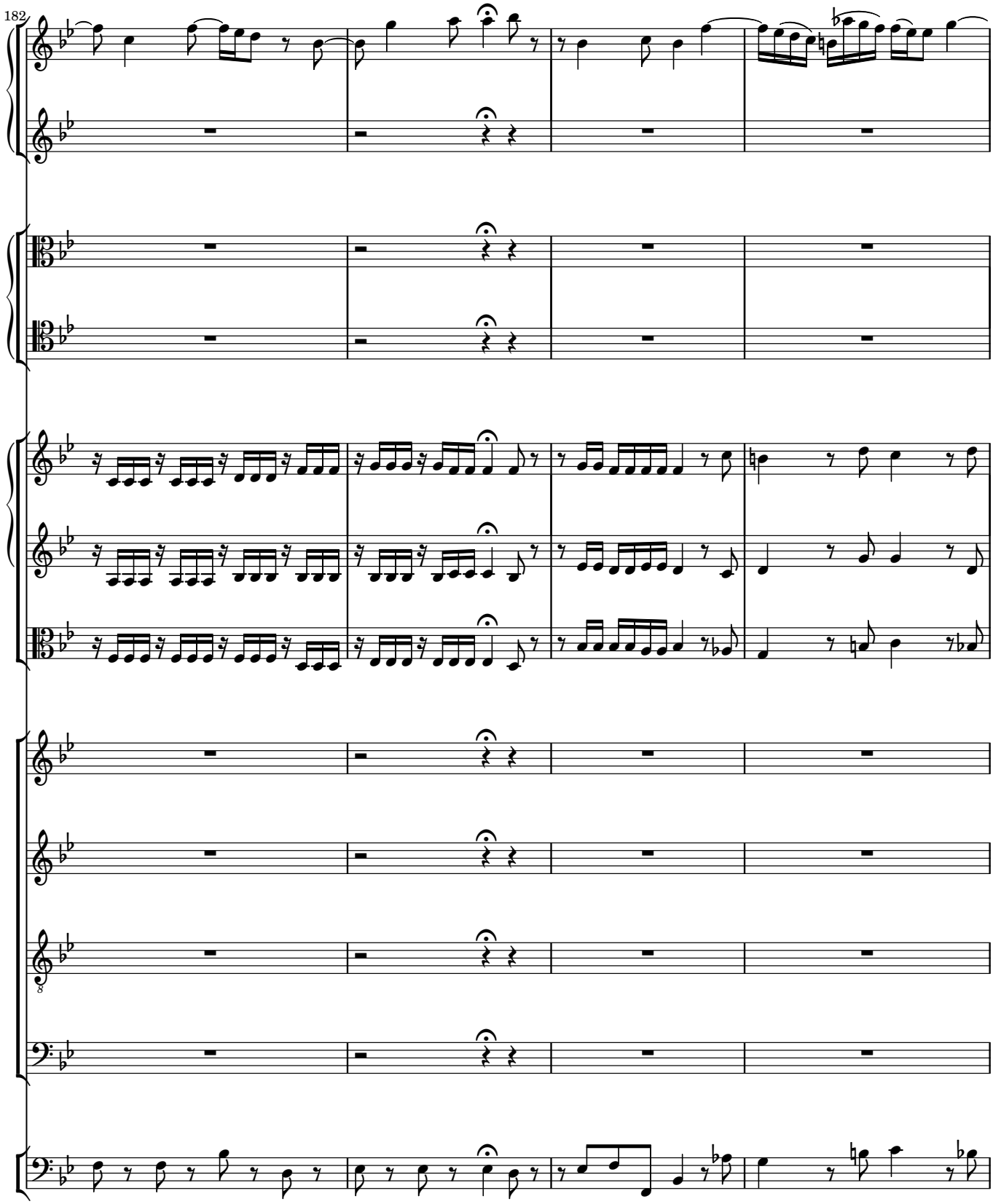
182

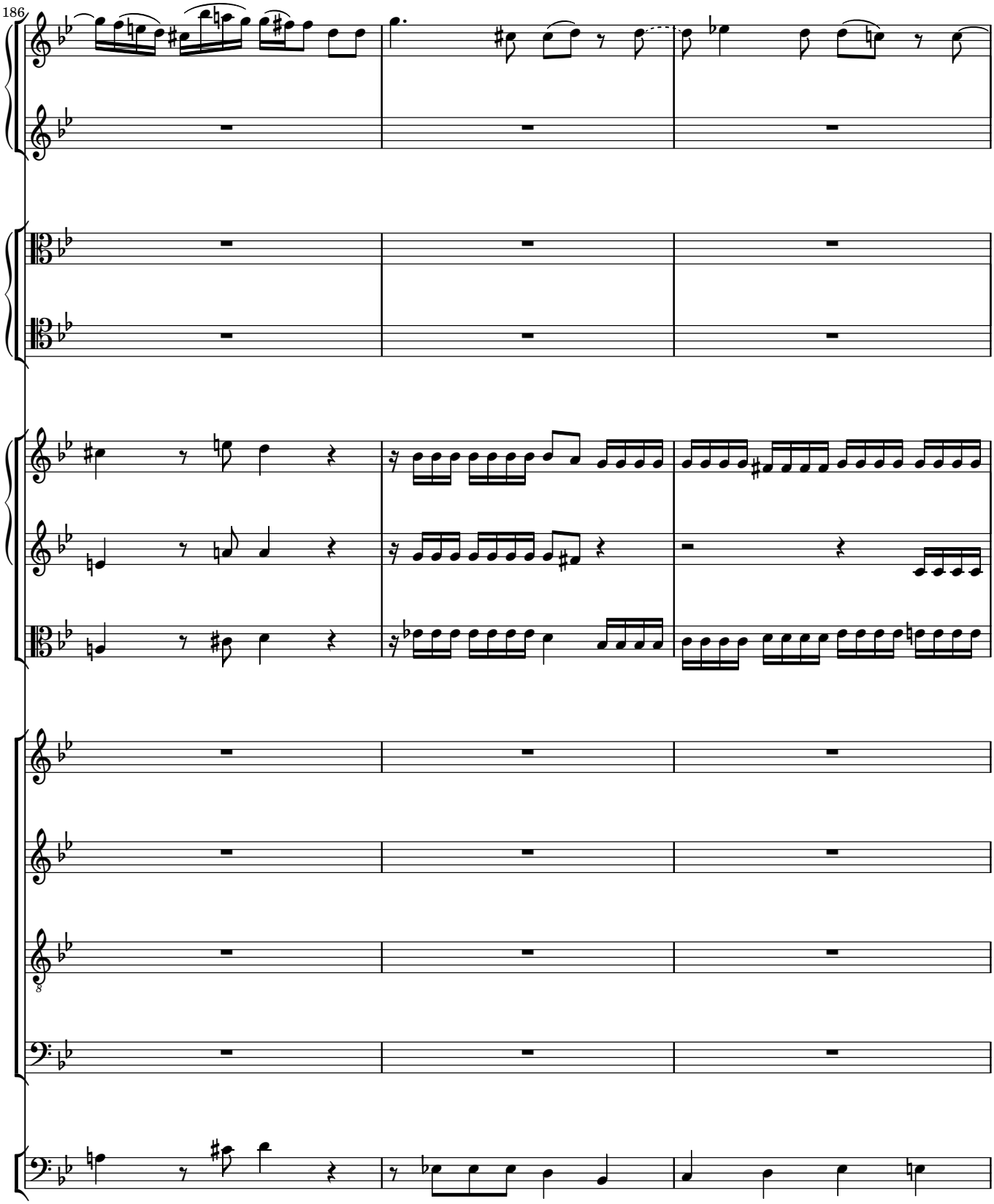
186

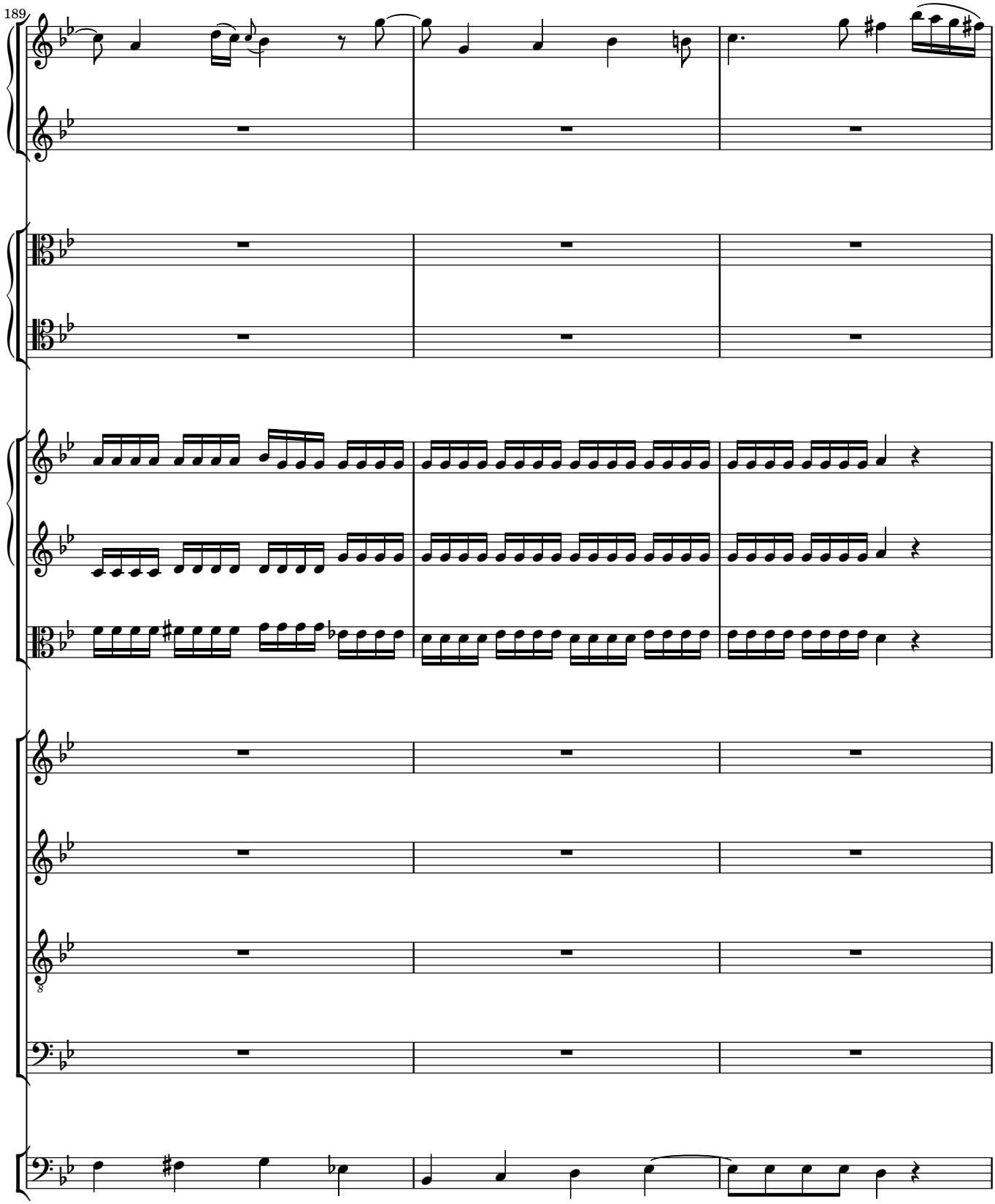
189

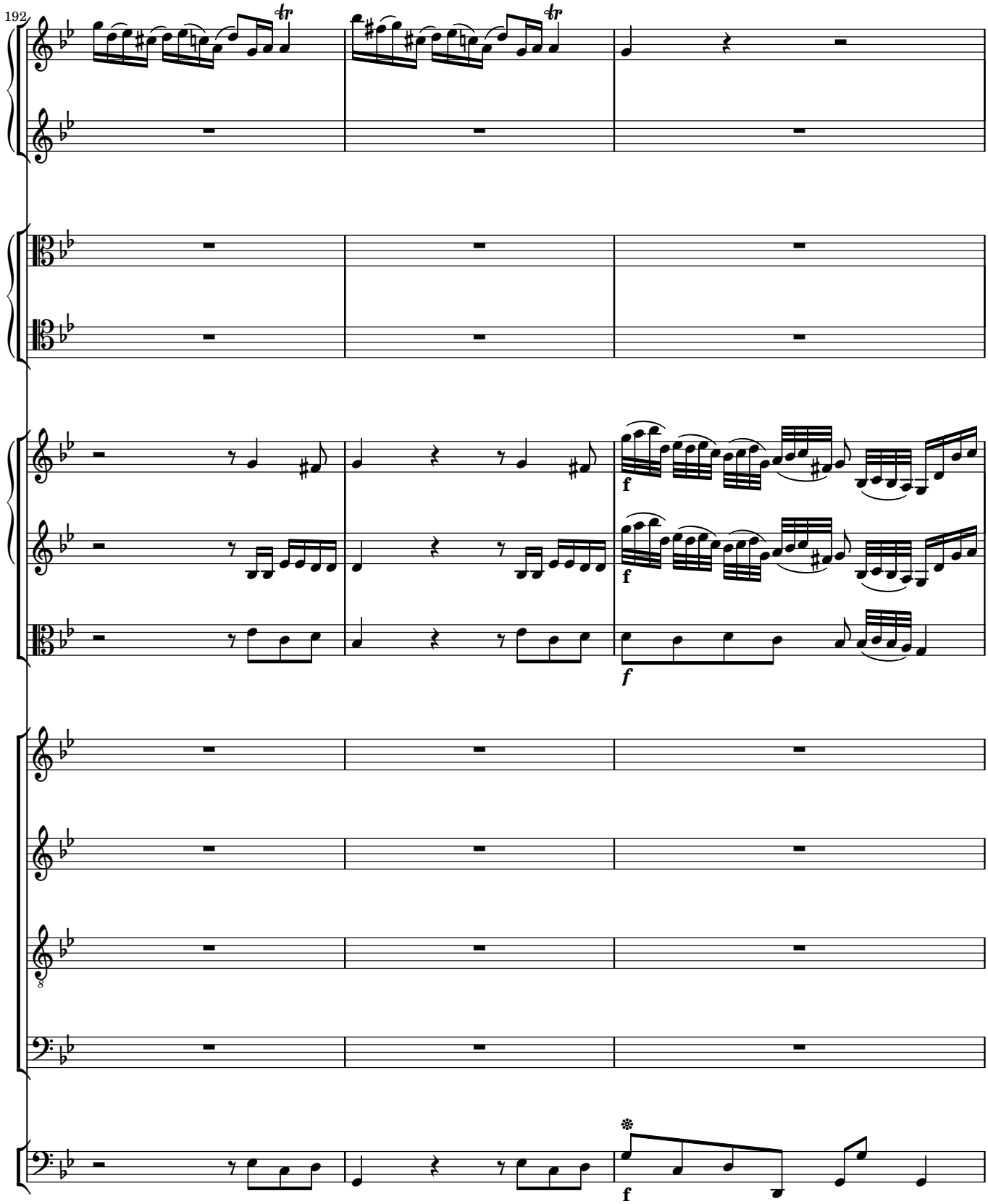
192
f
f
f

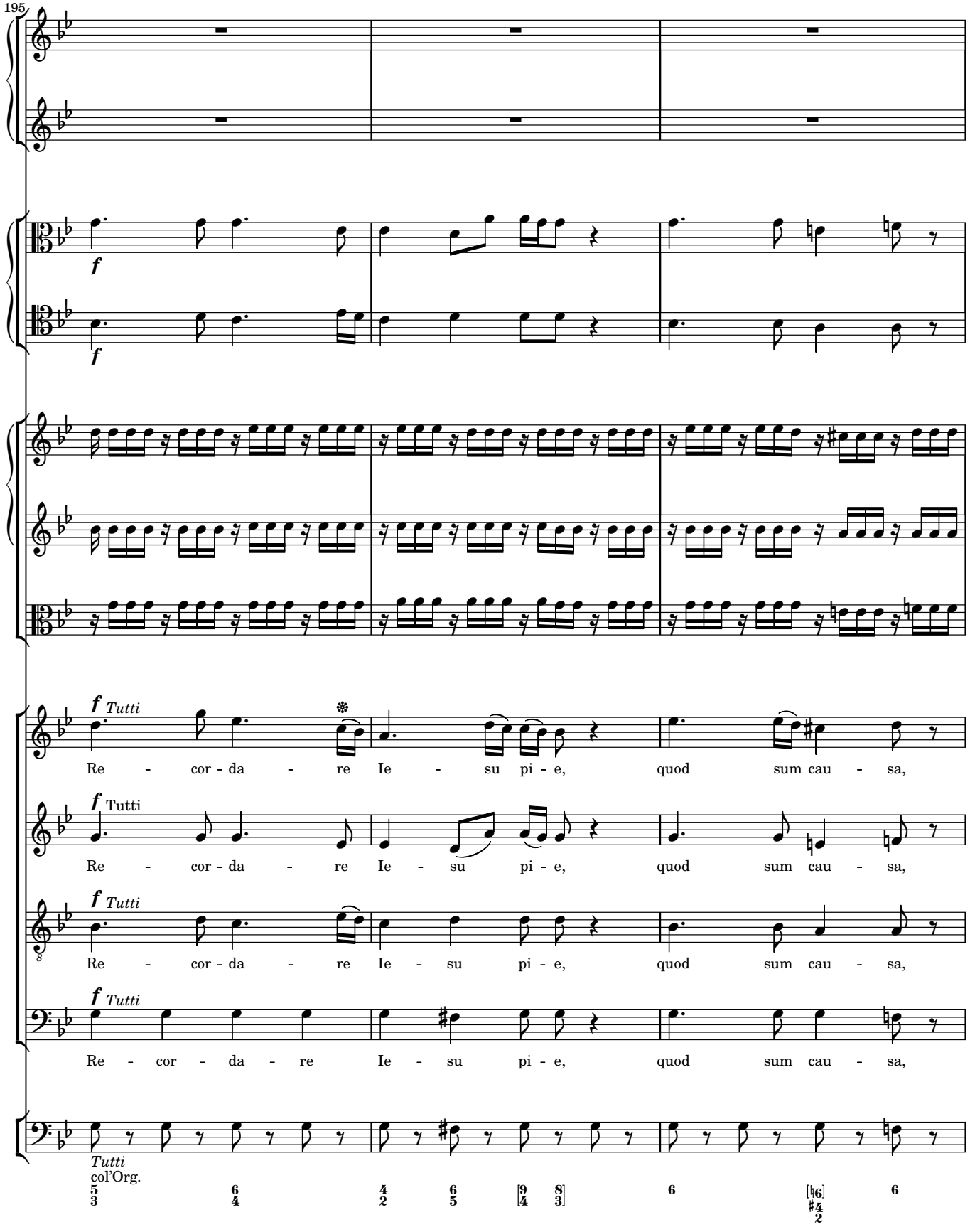
195
f
f
f Tutti
Re - cor - da - re Ie - su pi - e, quod sum cau - sa,
f Tutti
Re - cor - da - re Ie - su pi - e, quod sum cau - sa,
f Tutti
Re - cor - da - re Ie - su pi - e, quod sum cau - sa,
f Tutti
Re - cor - da - re Ie - su pi - e, quod sum cau - sa,
Tutti
col'Org.

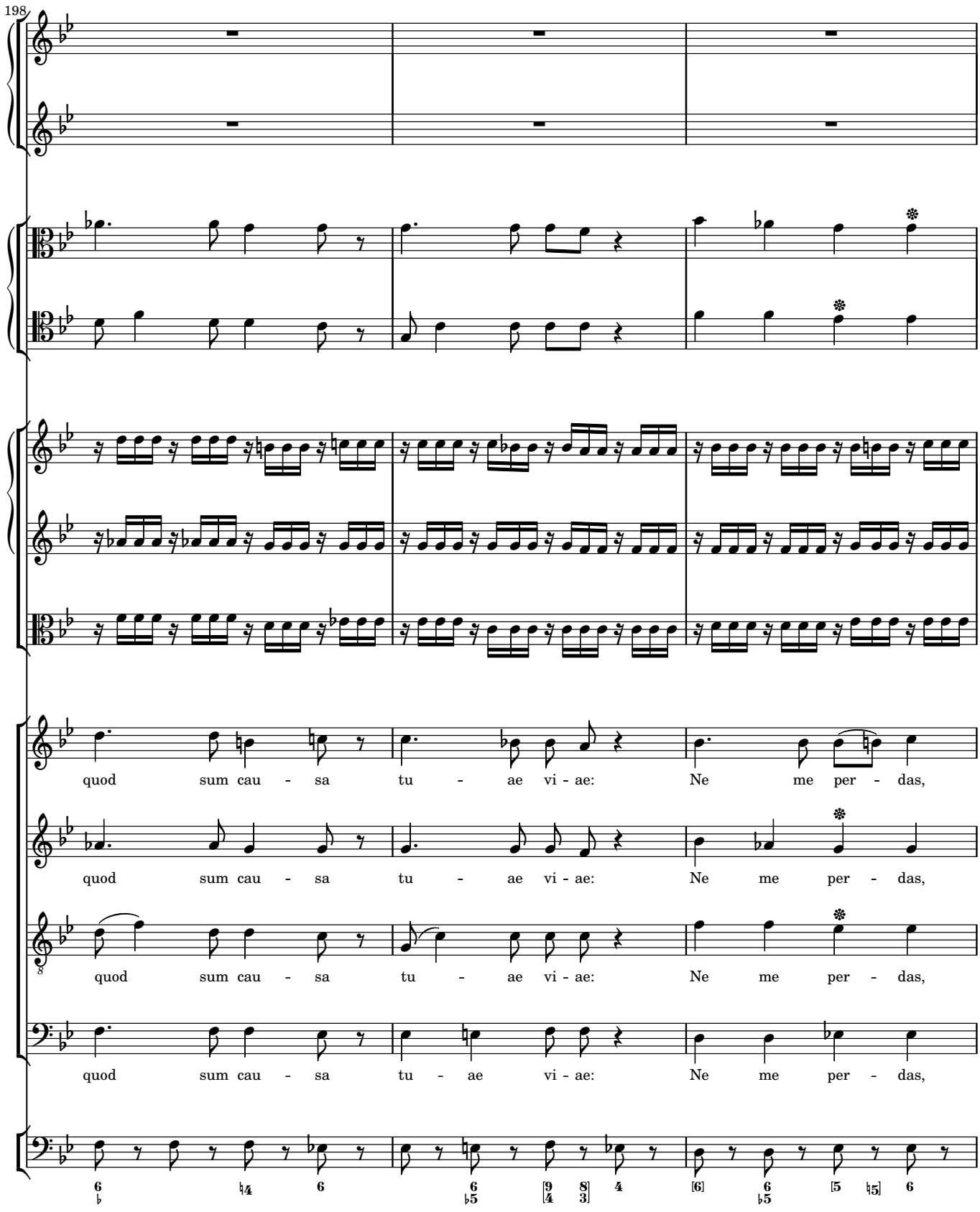
198
quod sum cau - sa tu - ae vi - ae: Ne me per - das,
quod sum cau - sa tu - ae vi - ae: Ne me per - das,
quod sum cau - sa tu - ae vi - ae: Ne me per - das,
quod sum cau - sa tu - ae vi - ae: Ne me per - das,

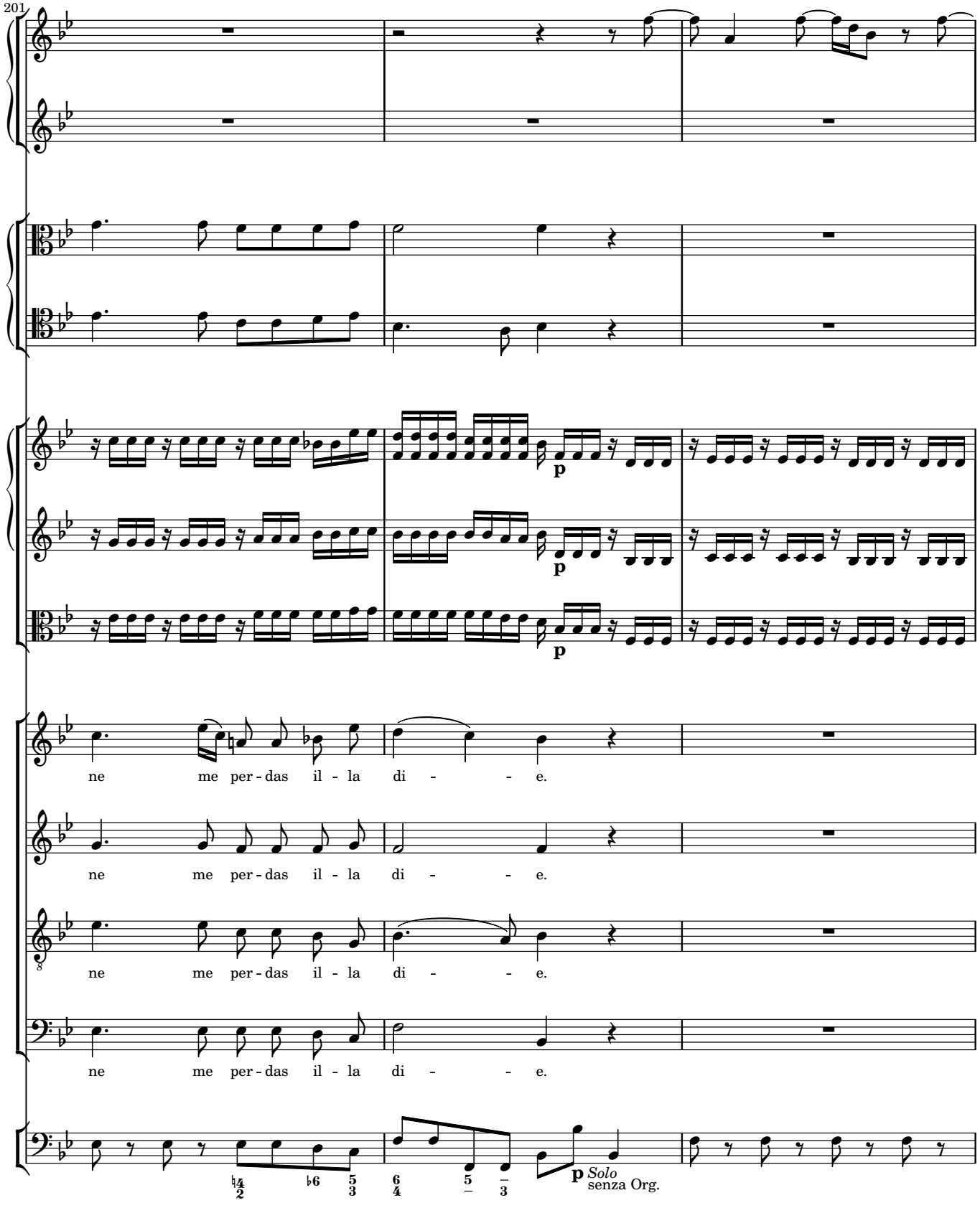
201
ne me per - das il - la di - - e.
ne me per - das il - la di - - e.
ne me per - das il - la di - - e.
ne me per - das il - la di - - e.
p
p
p
p
Solo
senza Org.

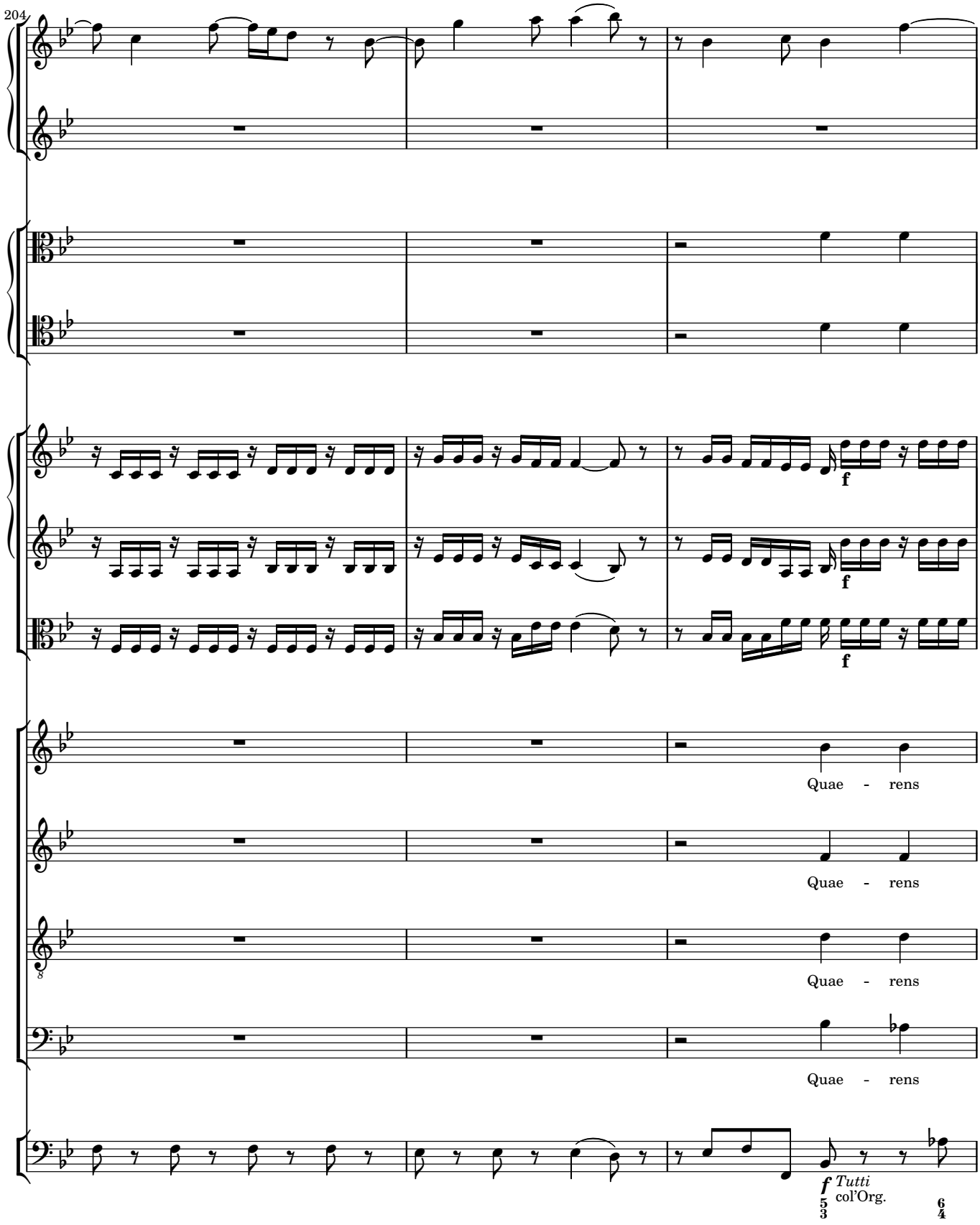
204
f
Quae - rens
Quae - rens
Quae - rens
Quae - rens
f Tutti
col'Org.

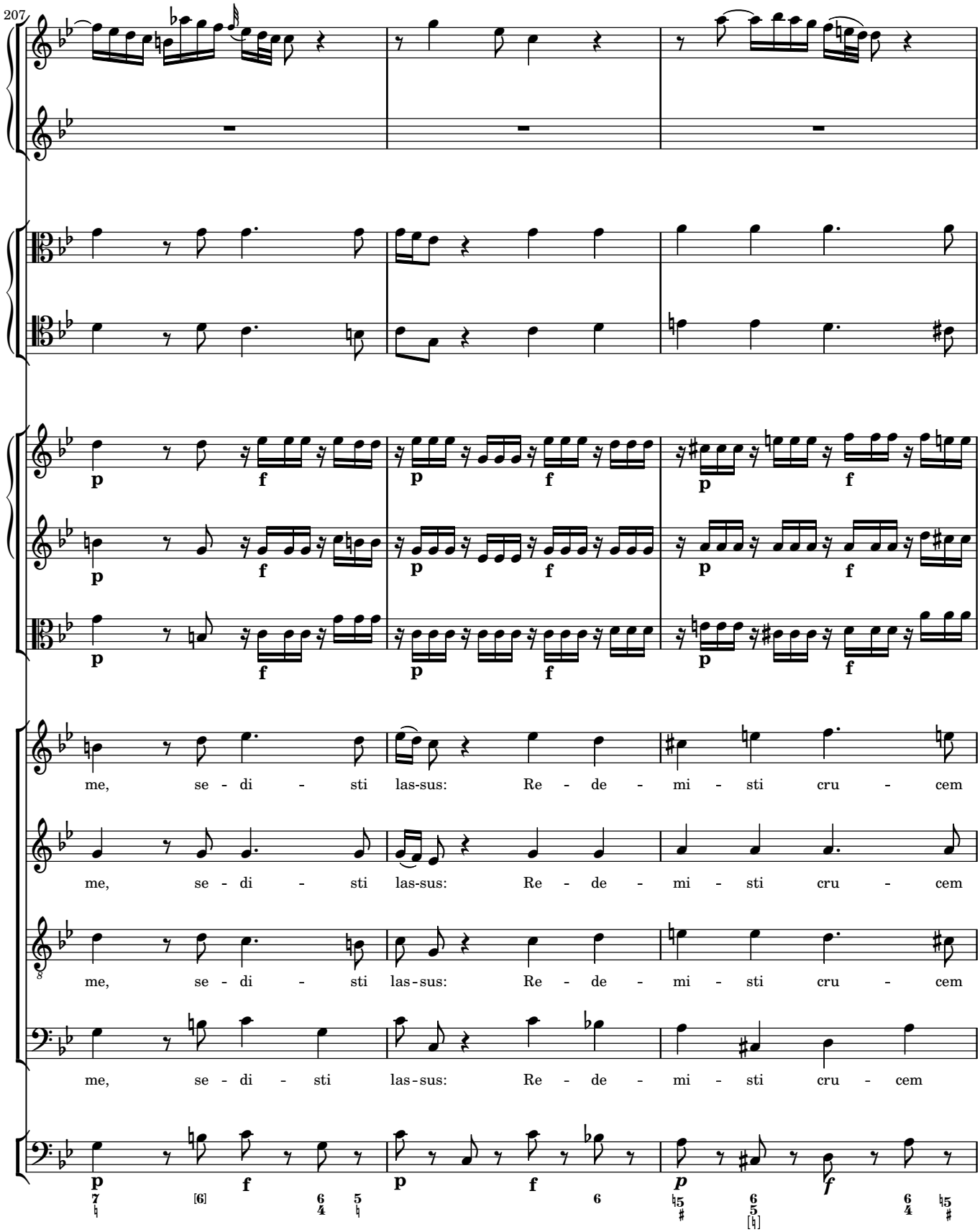
207
me, se - di - sti las-sus: Re - de - mi - sti cru - cem
me, se - di - sti las-sus: Re - de - mi - sti cru - cem
me, se - di - sti las-sus: Re - de - mi - sti cru - cem
me, se - di - sti las-sus: Re - de - mi - sti cru - cem

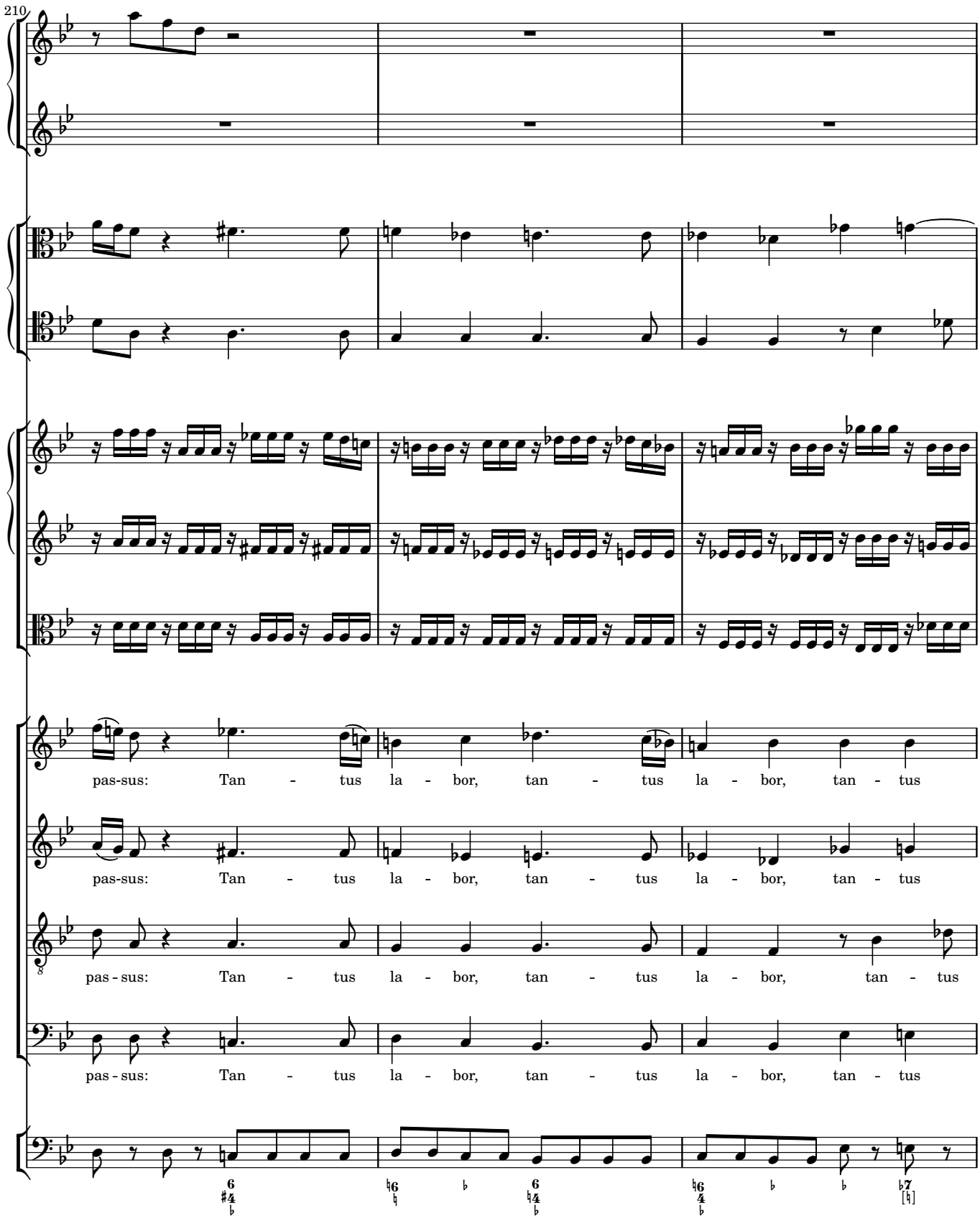
210
pas-sus: Tan - tus la - bor, tan - tus la - bor, tan - tus
pas-sus: Tan - tus la - bor, tan - tus la - bor, tan - tus
pas - sus: Tan - tus la - bor, tan - tus la - bor, tan - tus
pas - sus: Tan - tus la - bor, tan - tus la - bor, tan - tus

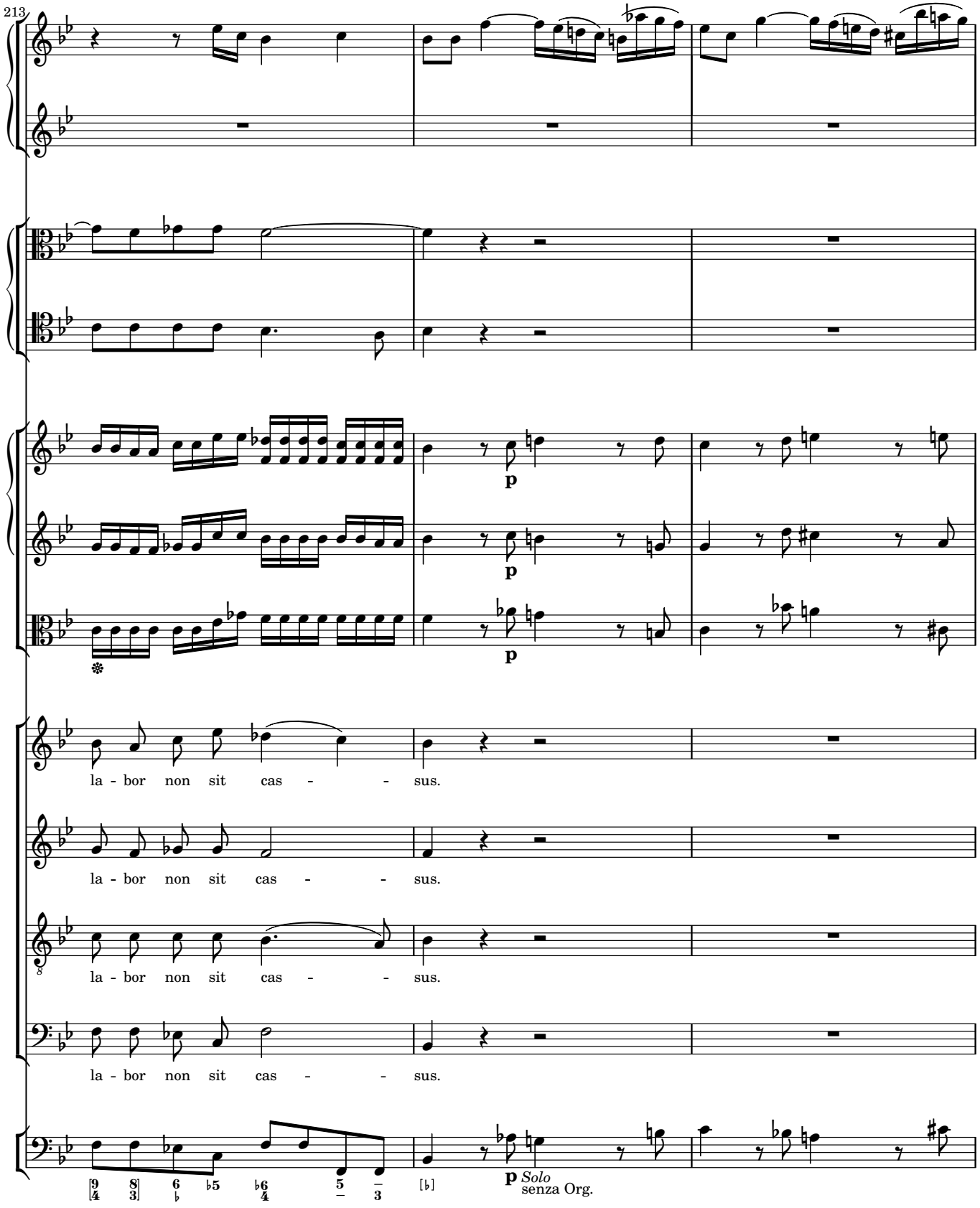
213
p
p
p
la - bor non sit cas - - sus.
la - bor non sit cas - - sus.
la - bor non sit cas - - sus.
la - bor non sit cas - - sus.
p Solo
senza Org.

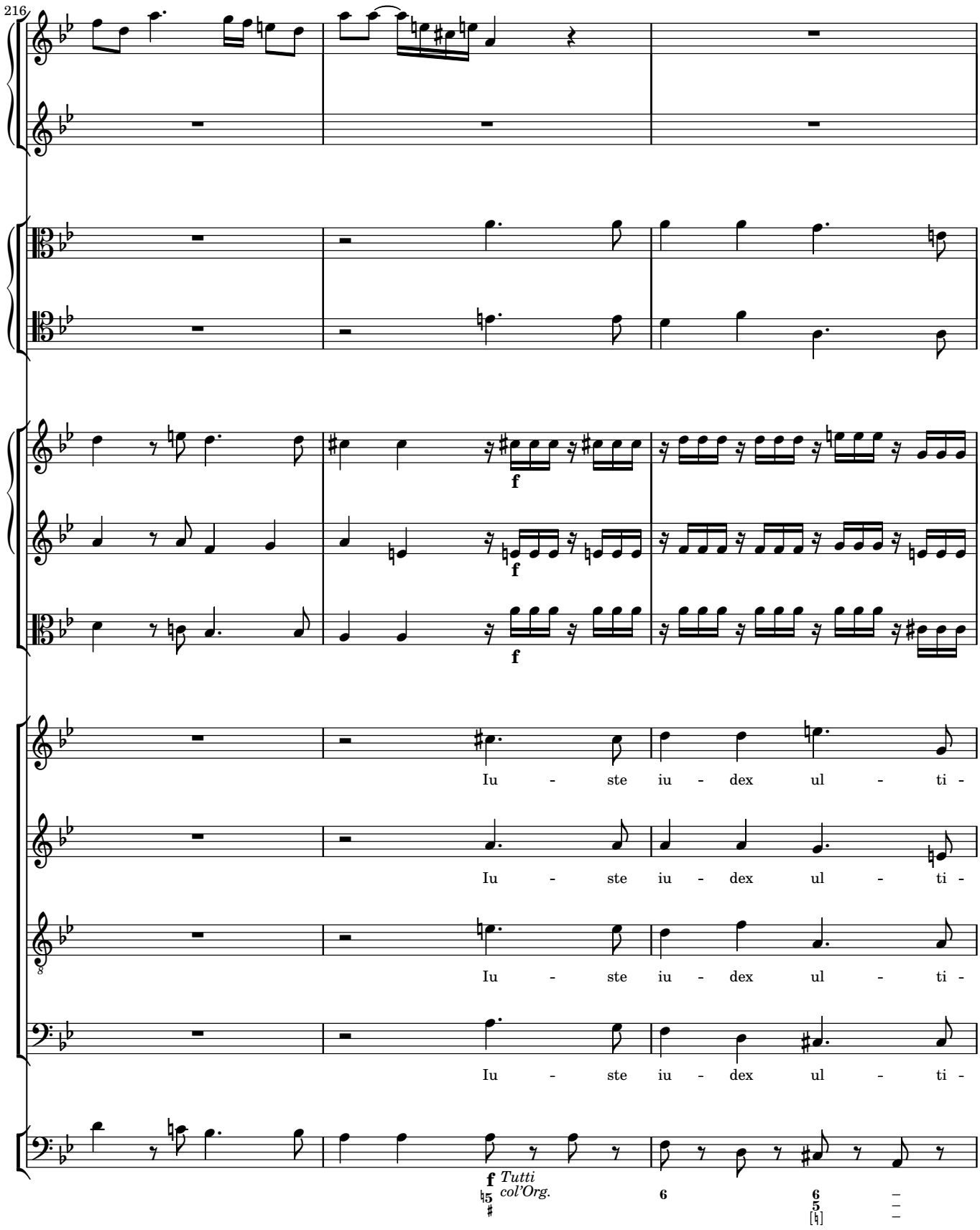
216
f
f
f
Iu - ste iu - dex ul - ti -
Iu - ste iu - dex ul - ti -
Iu - ste iu - dex ul - ti -
Iu - ste iu - dex ul - ti -
f Tutti
col'Org.

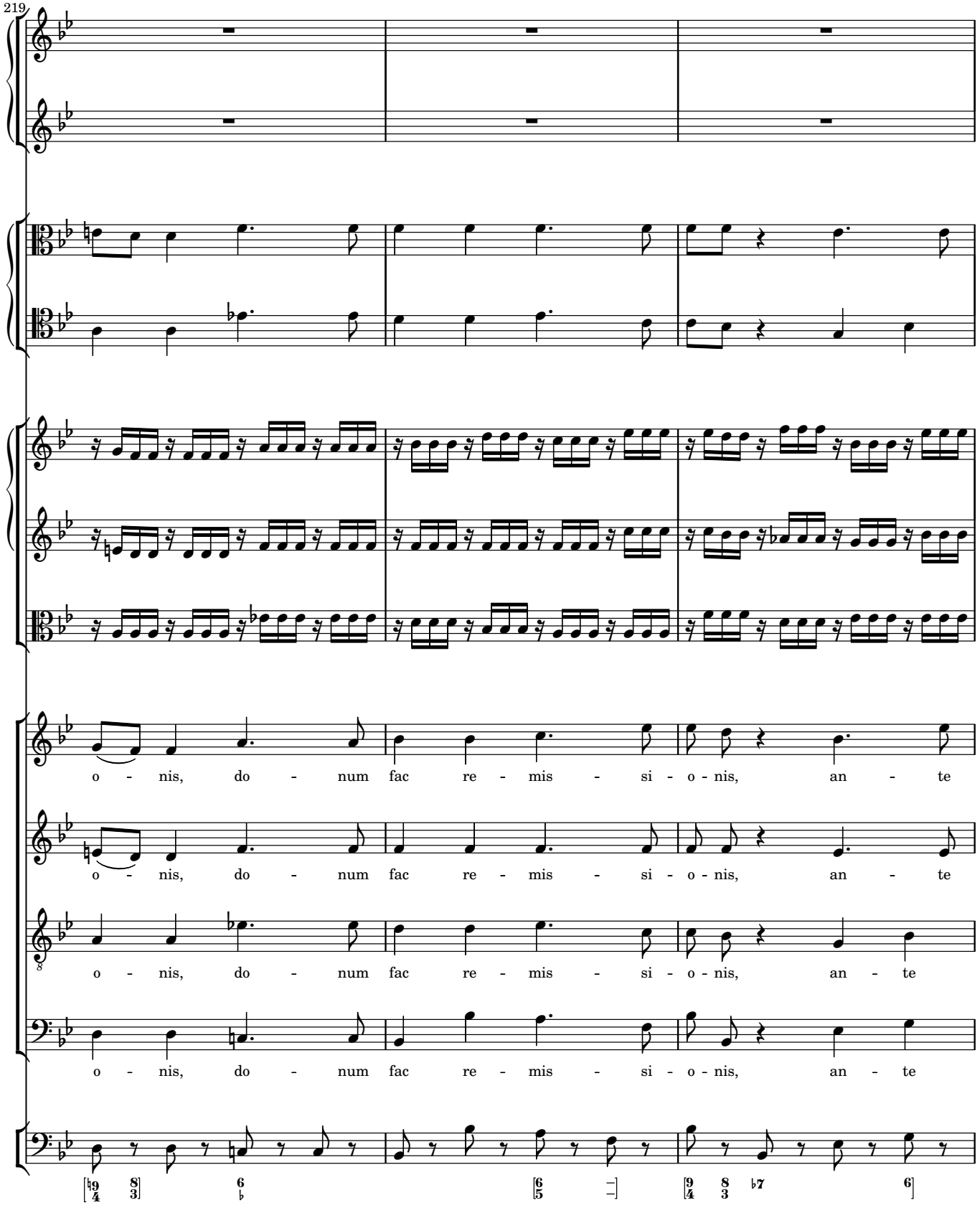
219
o - nis, do - num fac re - mis - si - o - nis, an - te
o - nis, do - num fac re - mis - si - o - nis, an - te
o - nis, do - num fac re - mis - si - o - nis, an - te
o - nis, do - num fac re - mis - si - o - nis, an - te

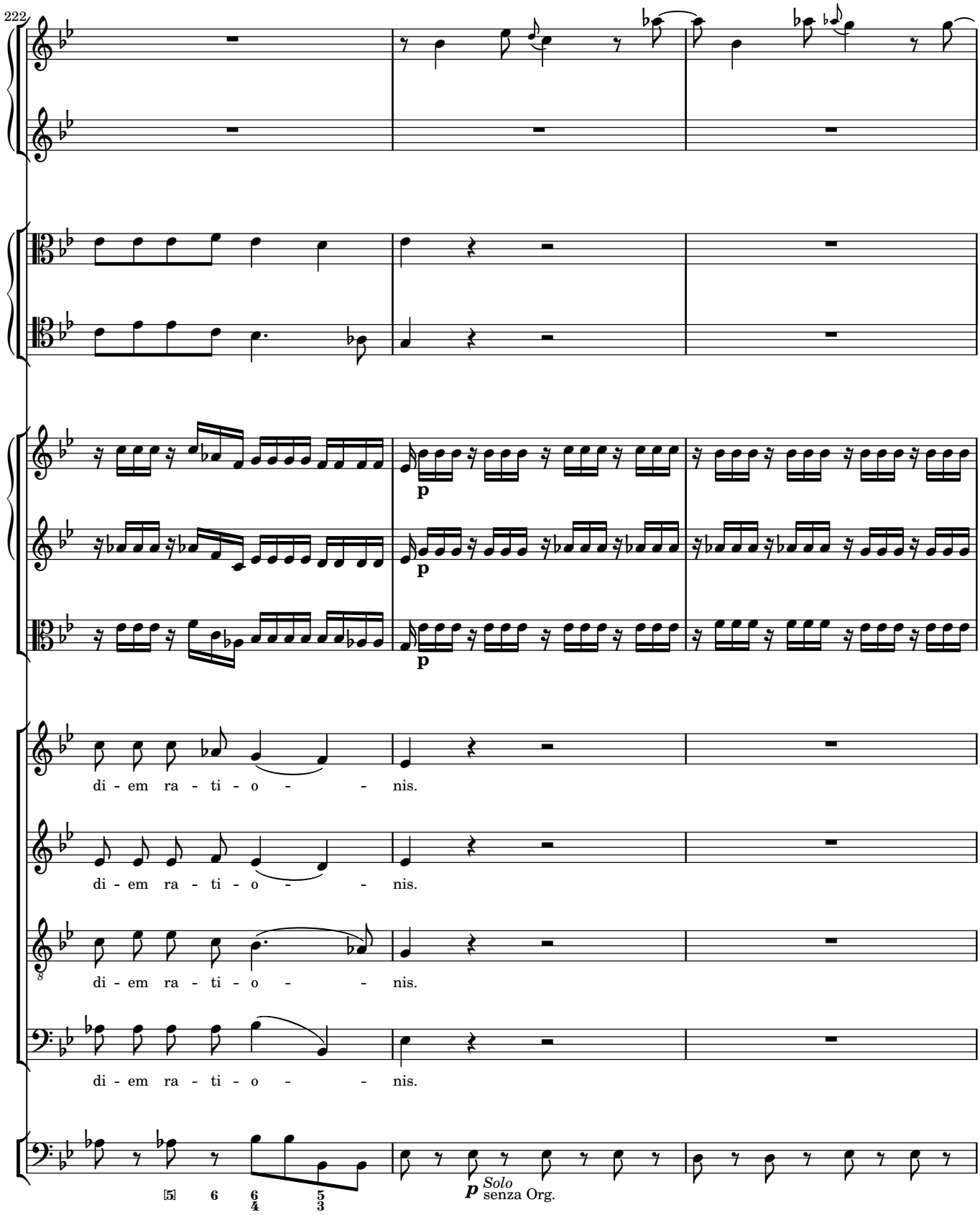
222
p
p
p
di - em ra - ti - o - - nis.
di - em ra - ti - o - - nis.
di - em ra - ti - o - - nis.
di - em ra - ti - o - - nis.
[5] 6 6/4 5/3
p Solo
senza Org.

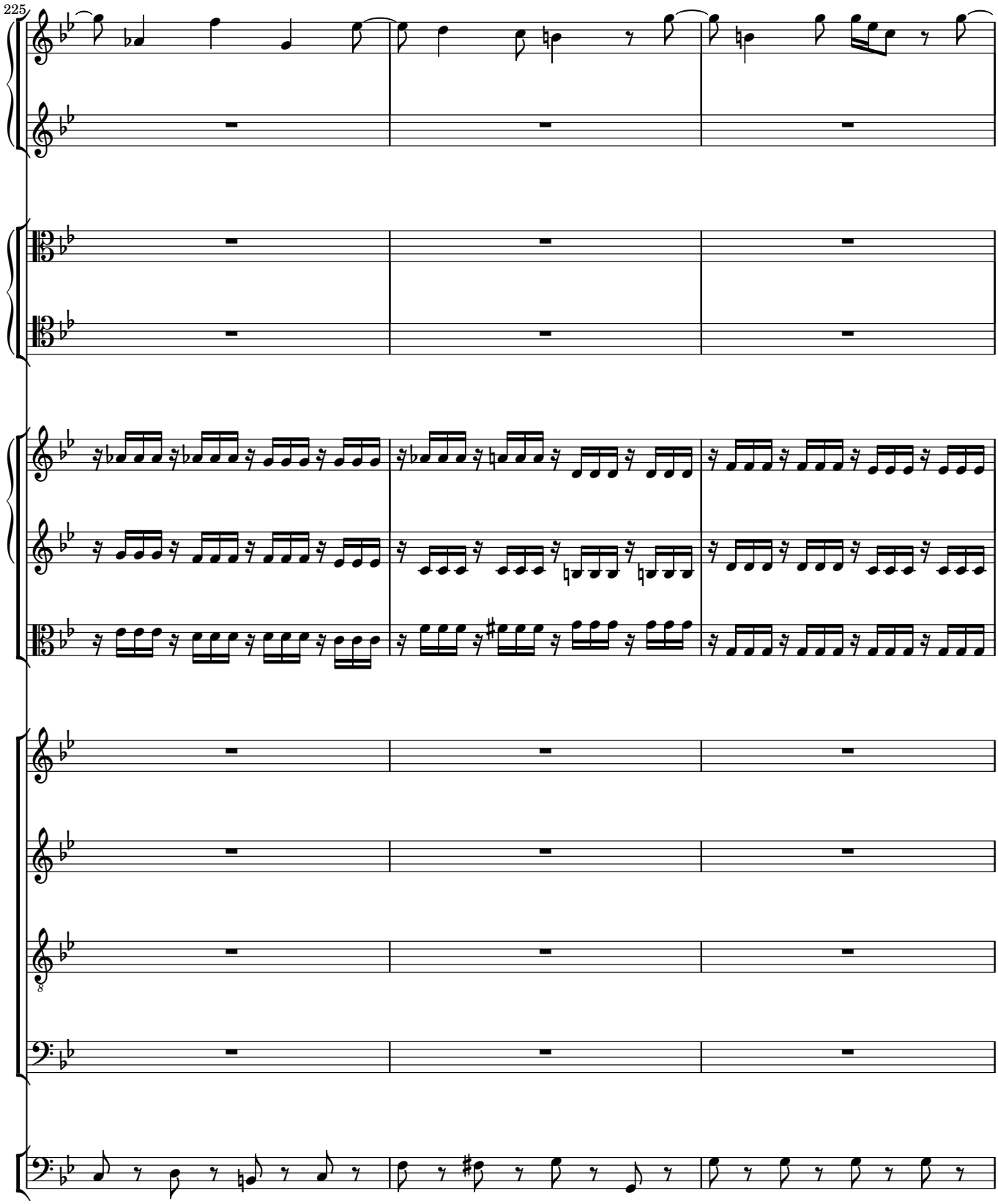
225

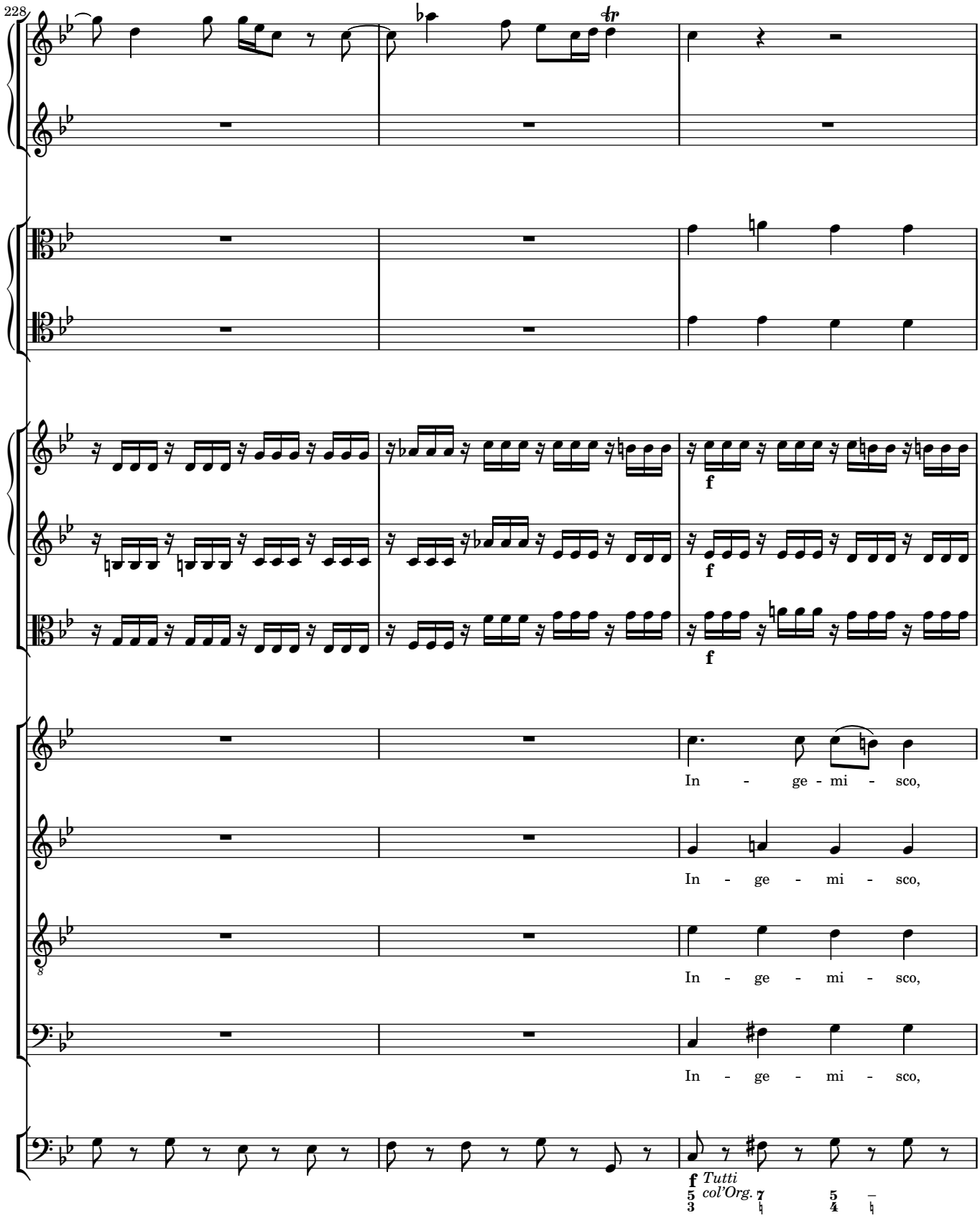
228
In - ge - mi - sco,
In - ge - mi - sco,
In - ge - mi - sco,
In - ge - mi - sco,
f
Tutti
col'Org.

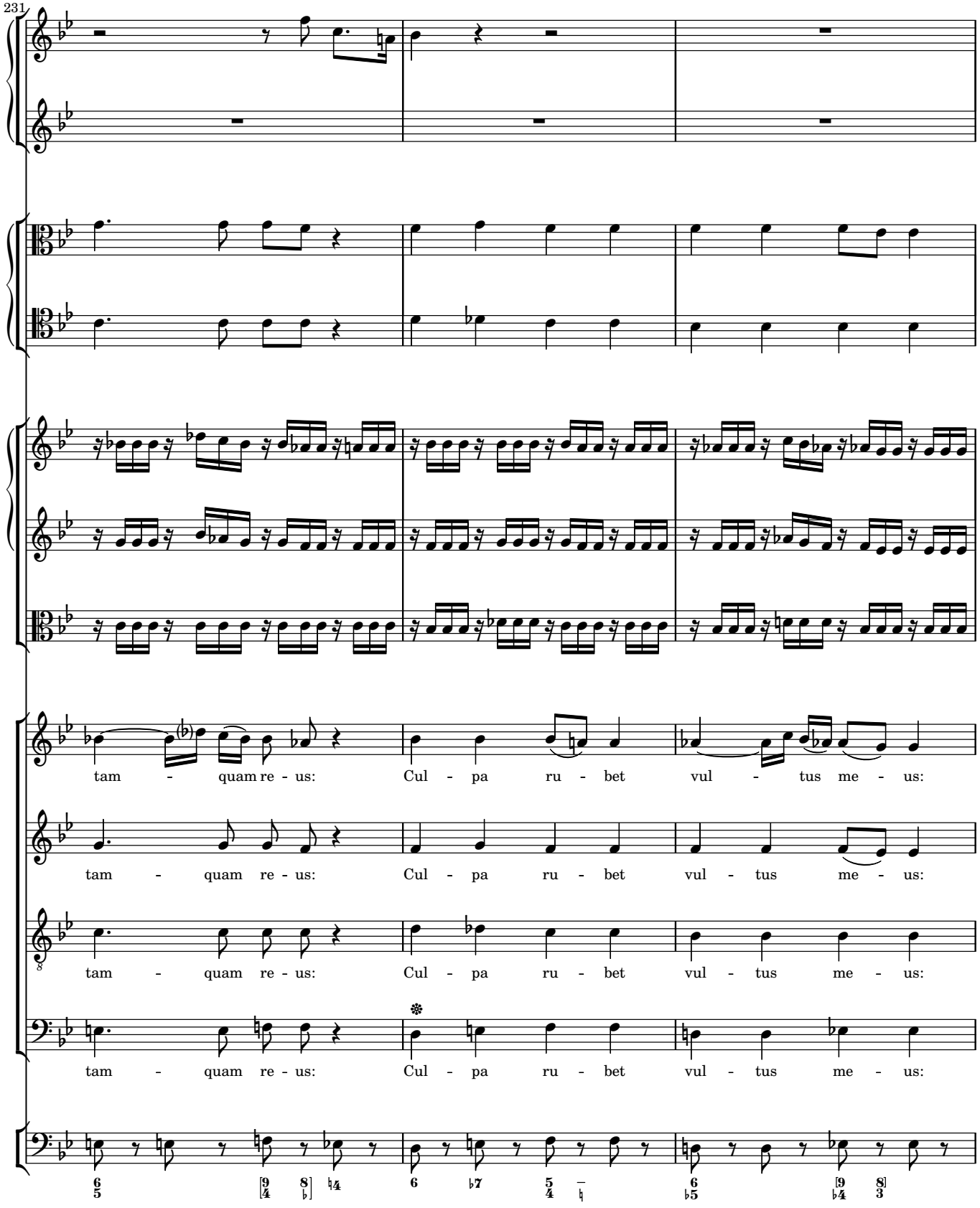
231
tam - quam re - us: Cul - pa ru - bet vul - tus me - us:
tam - quam re - us: Cul - pa ru - bet vul - tus me - us:
tam - quam re - us: Cul - pa ru - bet vul - tus me - us:
tam - quam re - us: Cul - pa ru - bet vul - tus me - us:

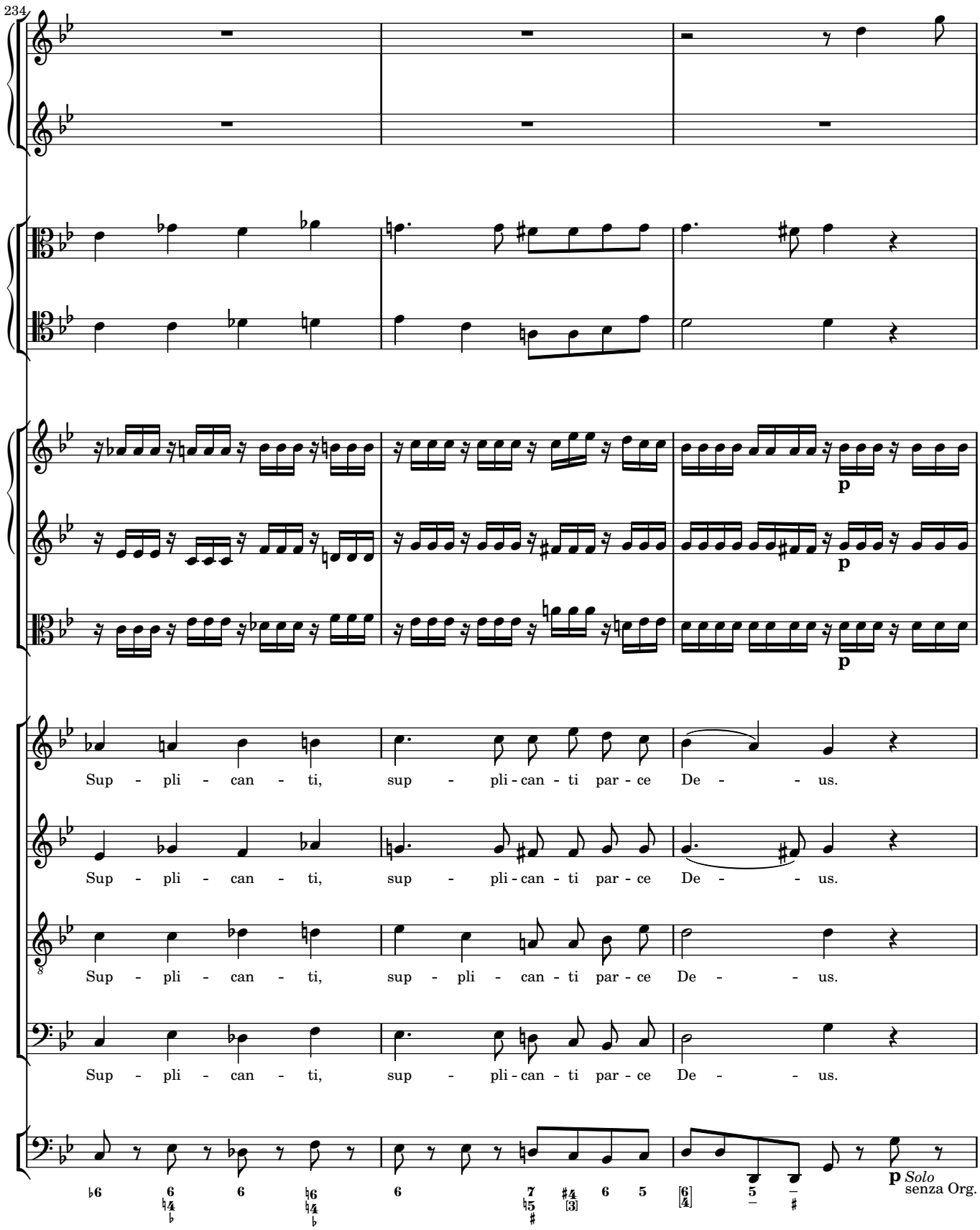
234
Sup - pli - can - ti, sup - pli - can - ti par - ce De - - us.
Sup - pli - can - ti, sup - pli - can - ti par - ce De - - us.
Sup - pli - can - ti, sup - pli - can - ti par - ce De - - us.
Sup - pli - can - ti, sup - pli - can - ti par - ce De - - us.
p
p
p
p Solo
senza Org.

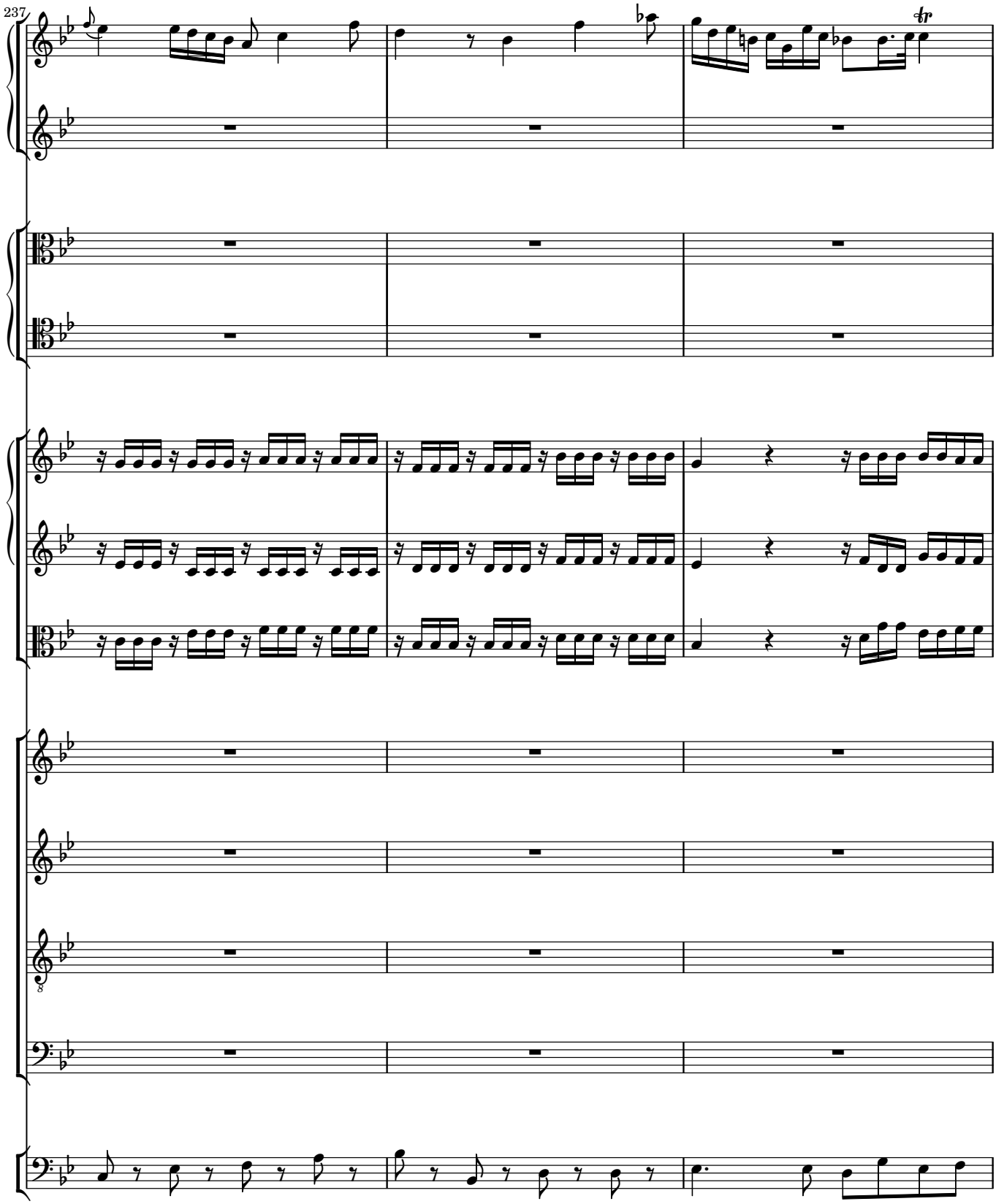
237
tr

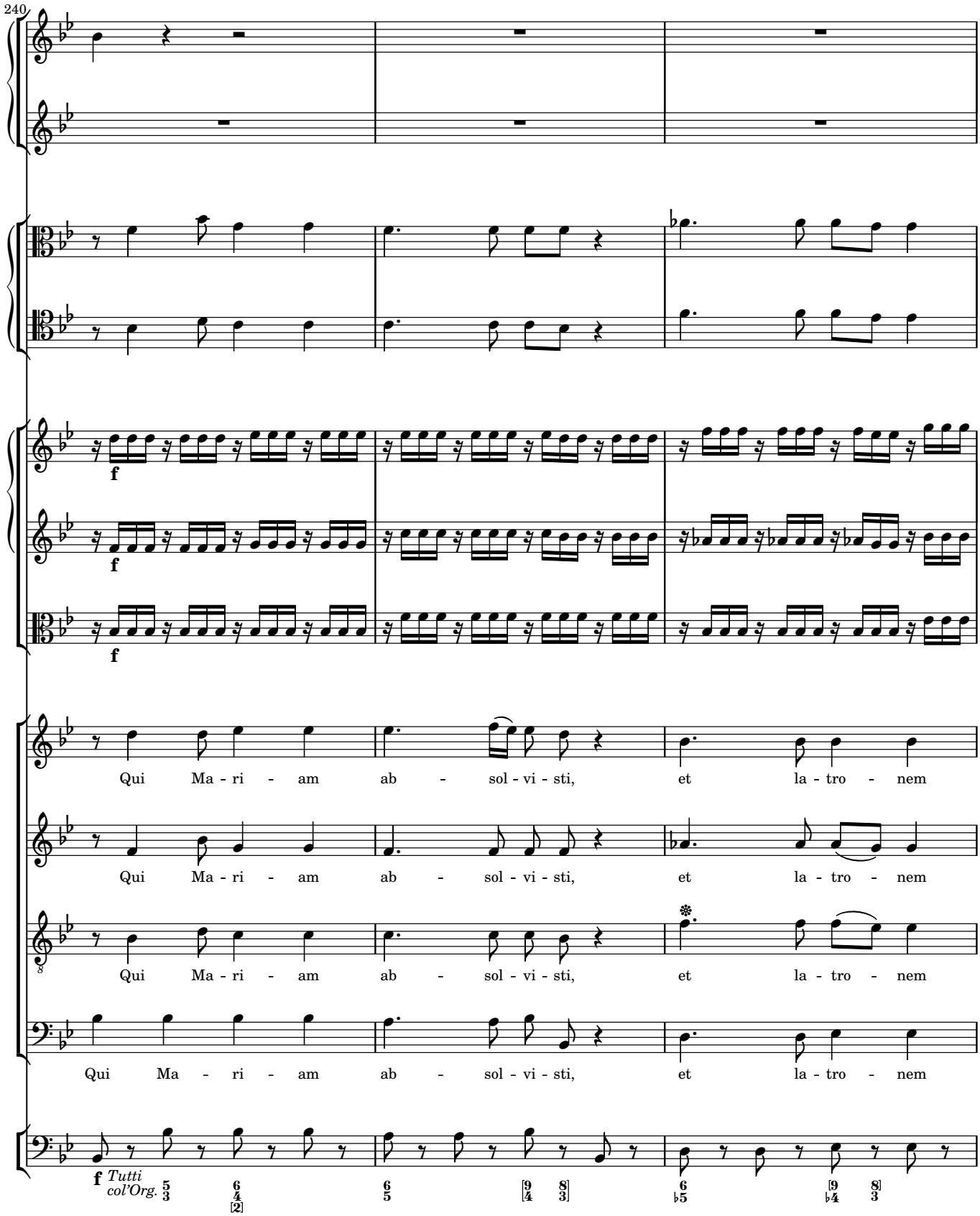
240
f
f
f
Qui Ma - ri - am ab - sol - vi - sti, et la - tro - nem
Qui Ma - ri - am ab - sol - vi - sti, et la - tro - nem
Qui Ma - ri - am ab - sol - vi - sti, et la - tro - nem
Qui Ma - ri - am ab - sol - vi - sti, et la - tro - nem
f Tutti
col'Org.

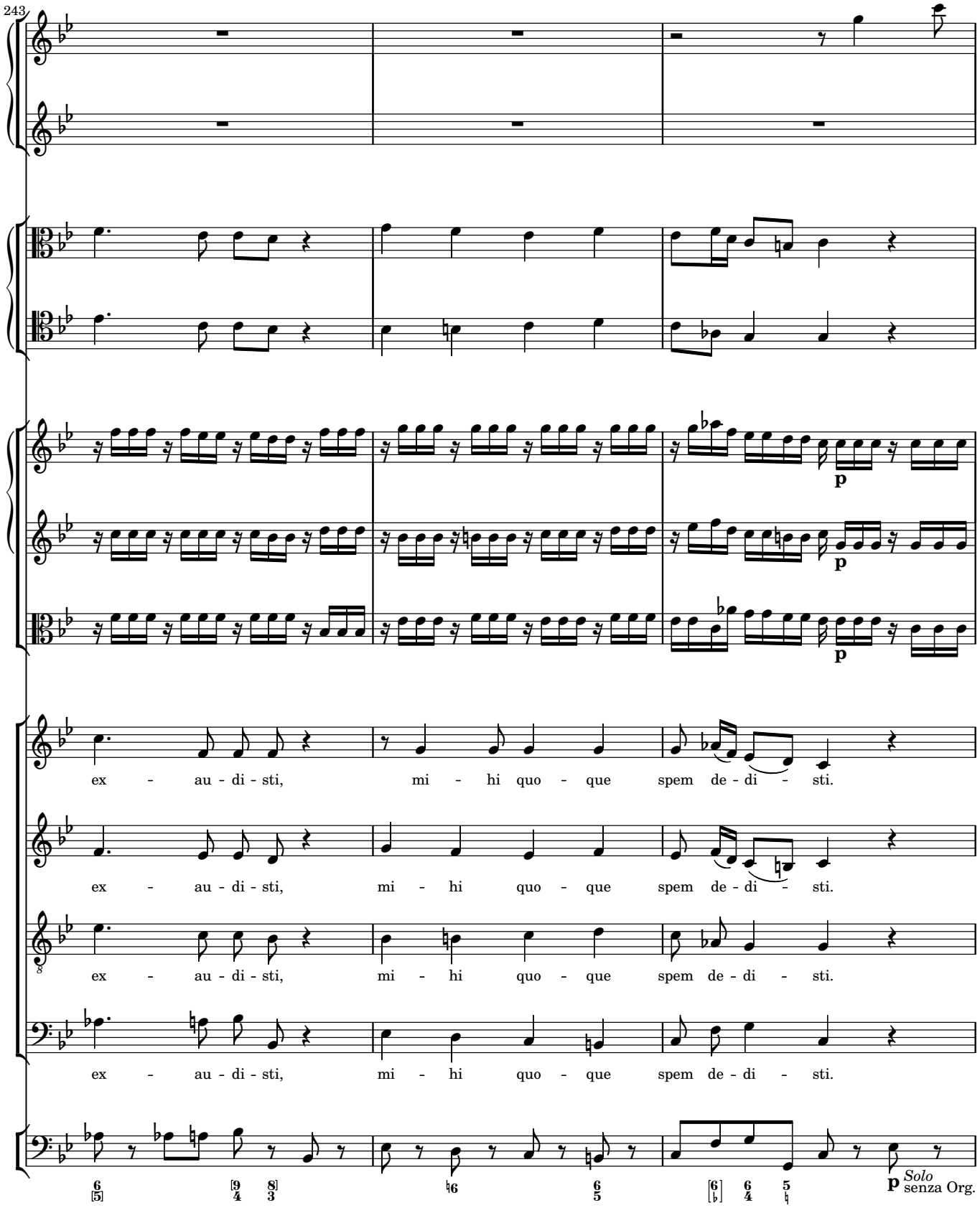
243
ex - au - di - sti, mi - hi quo - que spem de - di - sti.
ex - au - di - sti, mi - hi quo - que spem de - di - sti.
ex - au - di - sti, mi - hi quo - que spem de - di - sti.
ex - au - di - sti, mi - hi quo - que spem de - di - sti.
p
p
p
p
Solo
senza Org.

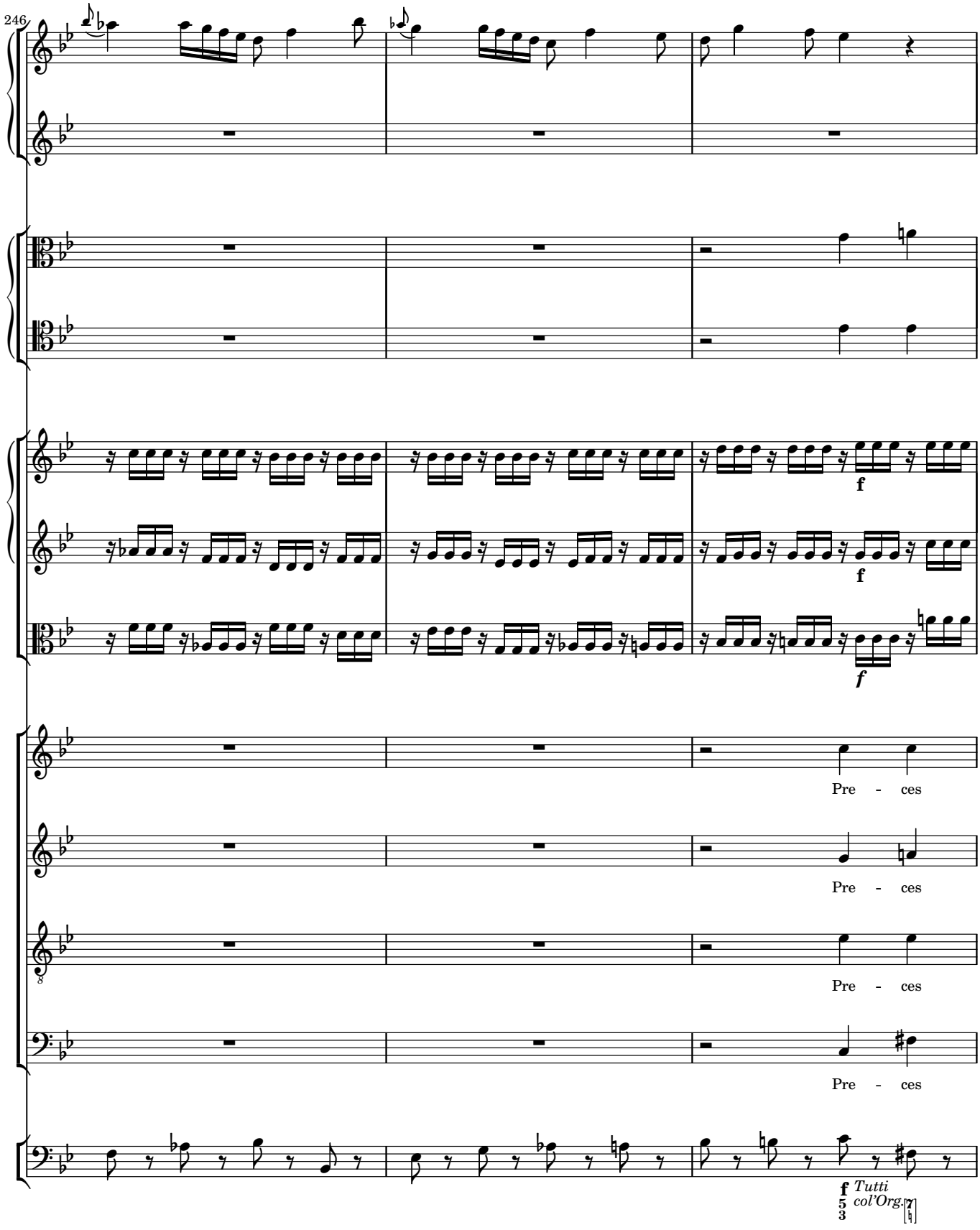
246
f
f
f
Pre - ces
Pre - ces
Pre - ces
Pre - ces
f
5
3
Tutti
col'Org.
7

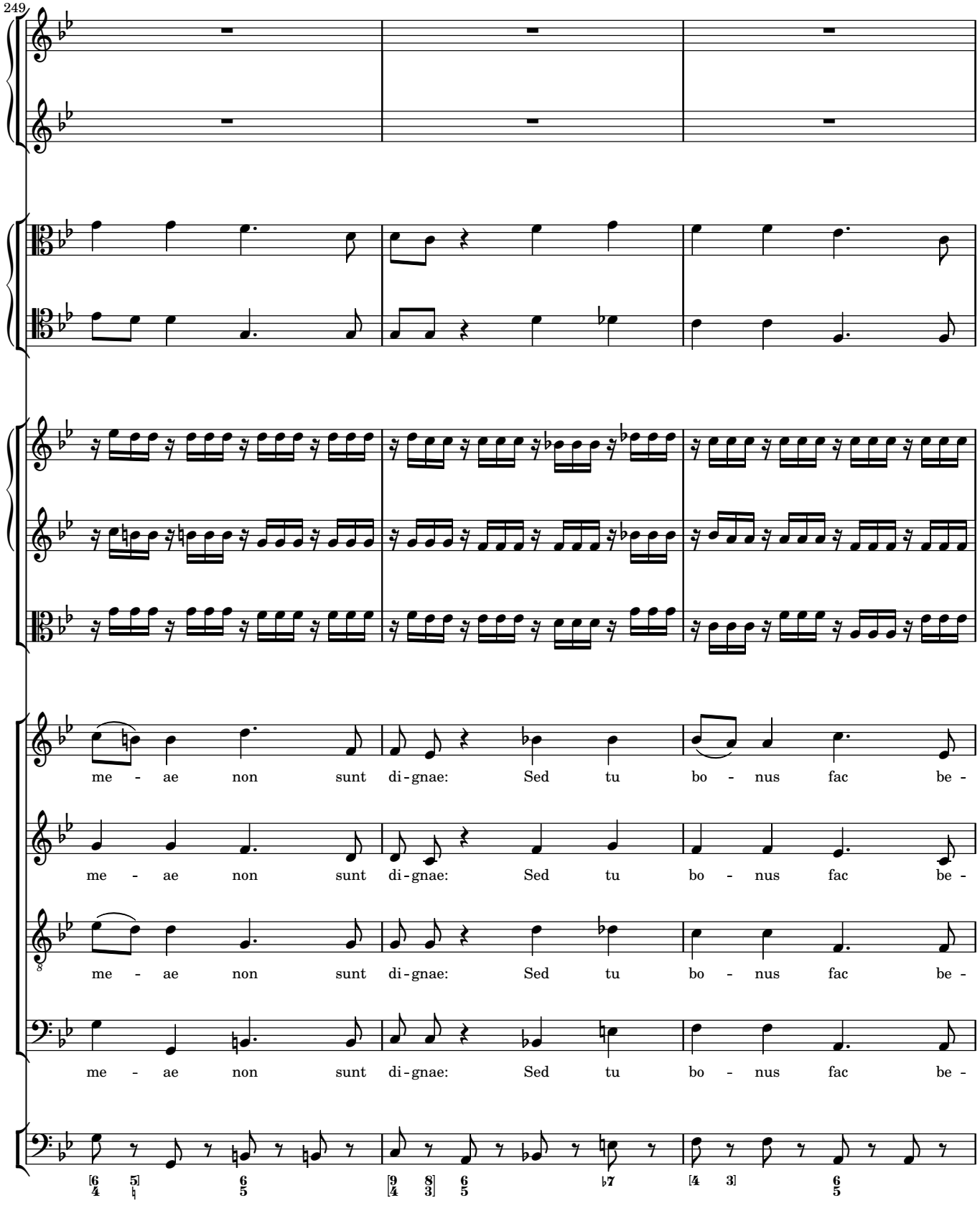
249
me - ae non sunt di-gnae: Sed tu bo - nus fac be -
me - ae non sunt di-gnae: Sed tu bo - nus fac be -
me - ae non sunt di-gnae: Sed tu bo - nus fac be -
me - ae non sunt di-gnae: Sed tu bo - nus fac be -

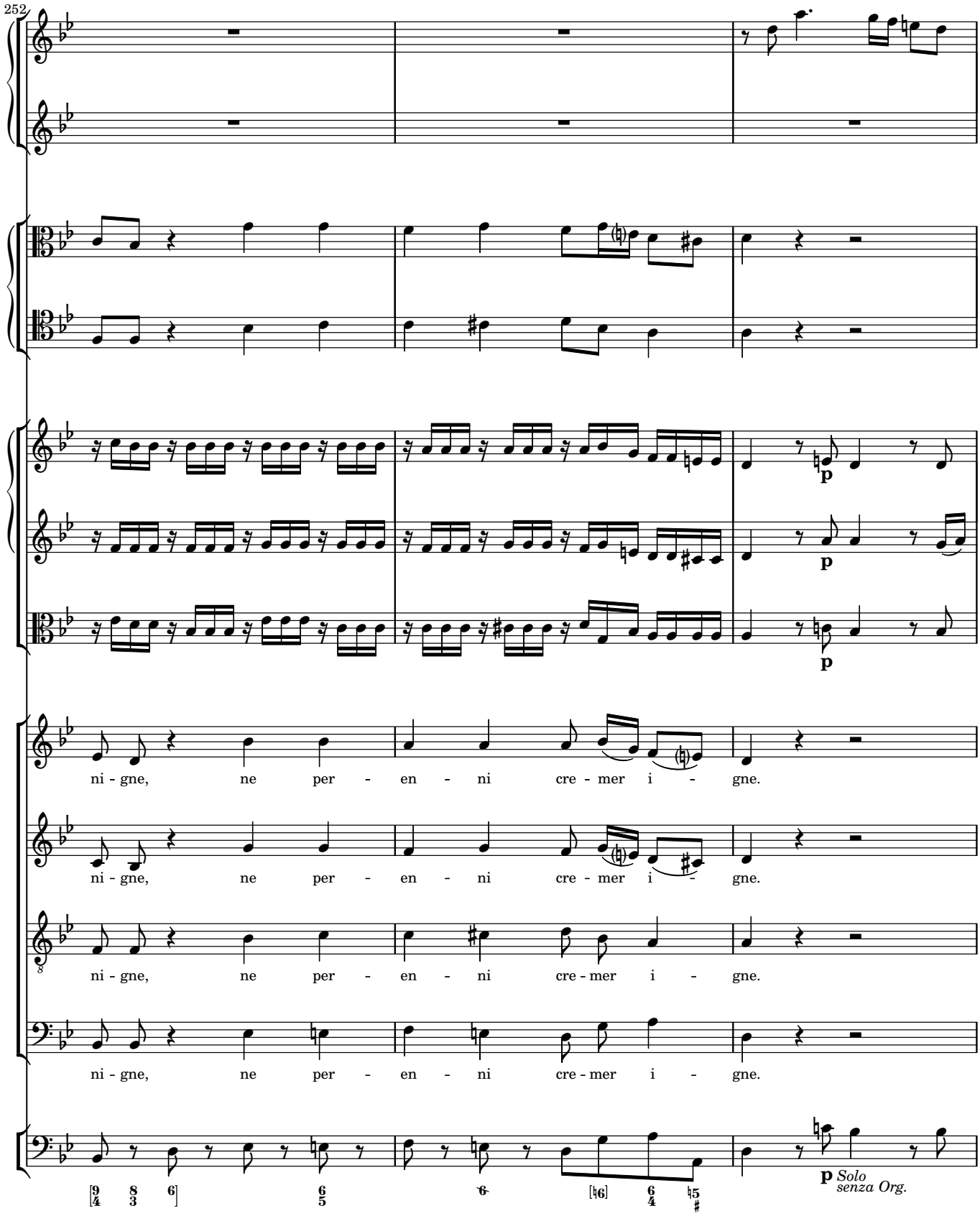
252
ni - gne, ne per - en - ni cre - mer i - gne.
ni - gne, ne per - en - ni cre - mer i - gne.
ni - gne, ne per - en - ni cre - mer i - gne.
ni - gne, ne per - en - ni cre - mer i - gne.
p
p
p
p
Solo
senza Org.

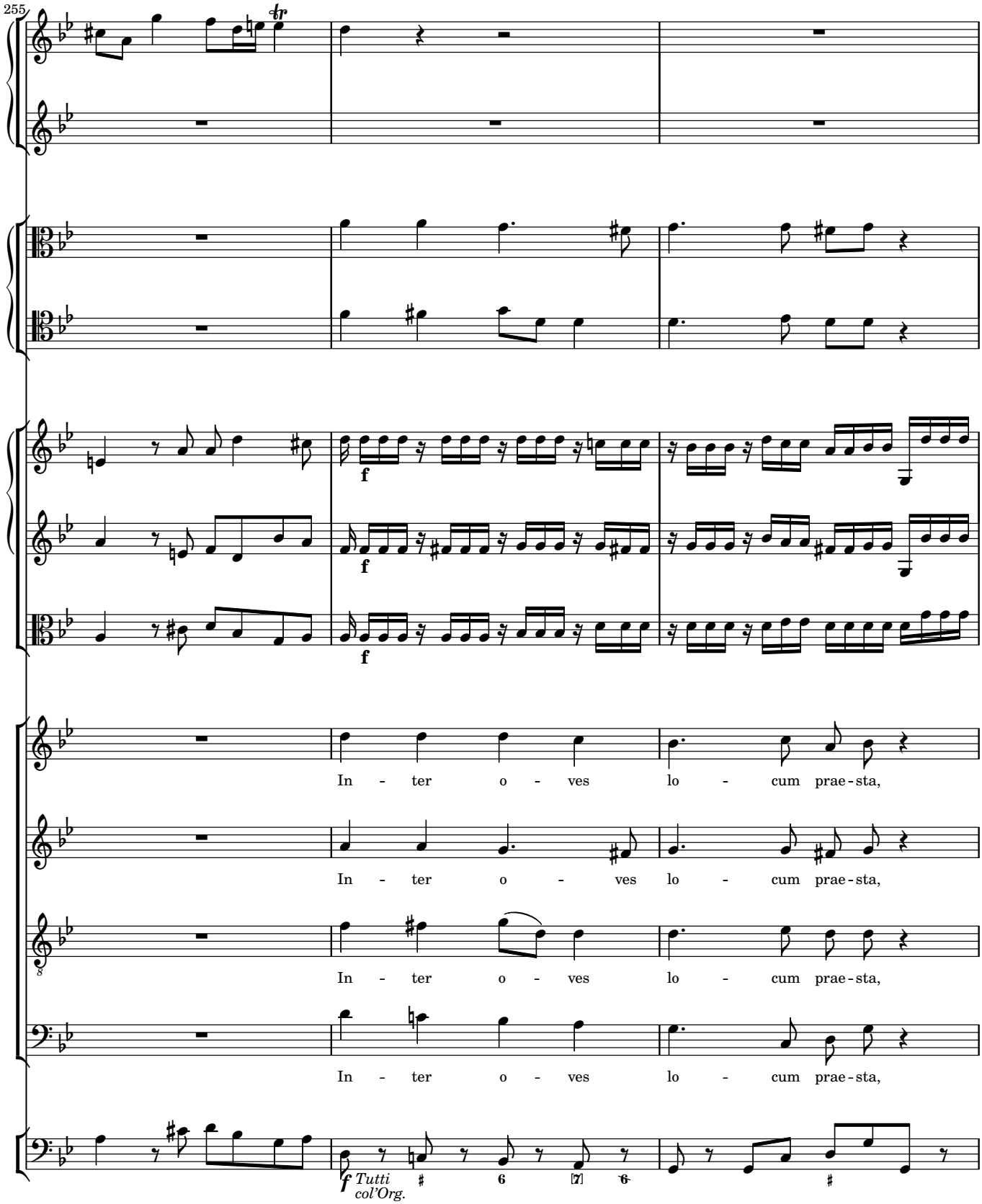
255
In - ter o - ves lo - cum prae - sta,
In - ter o - ves lo - cum prae - sta,
In - ter o - ves lo - cum prae - sta,
In - ter o - ves lo - cum prae - sta,
f Tutti col'Org.

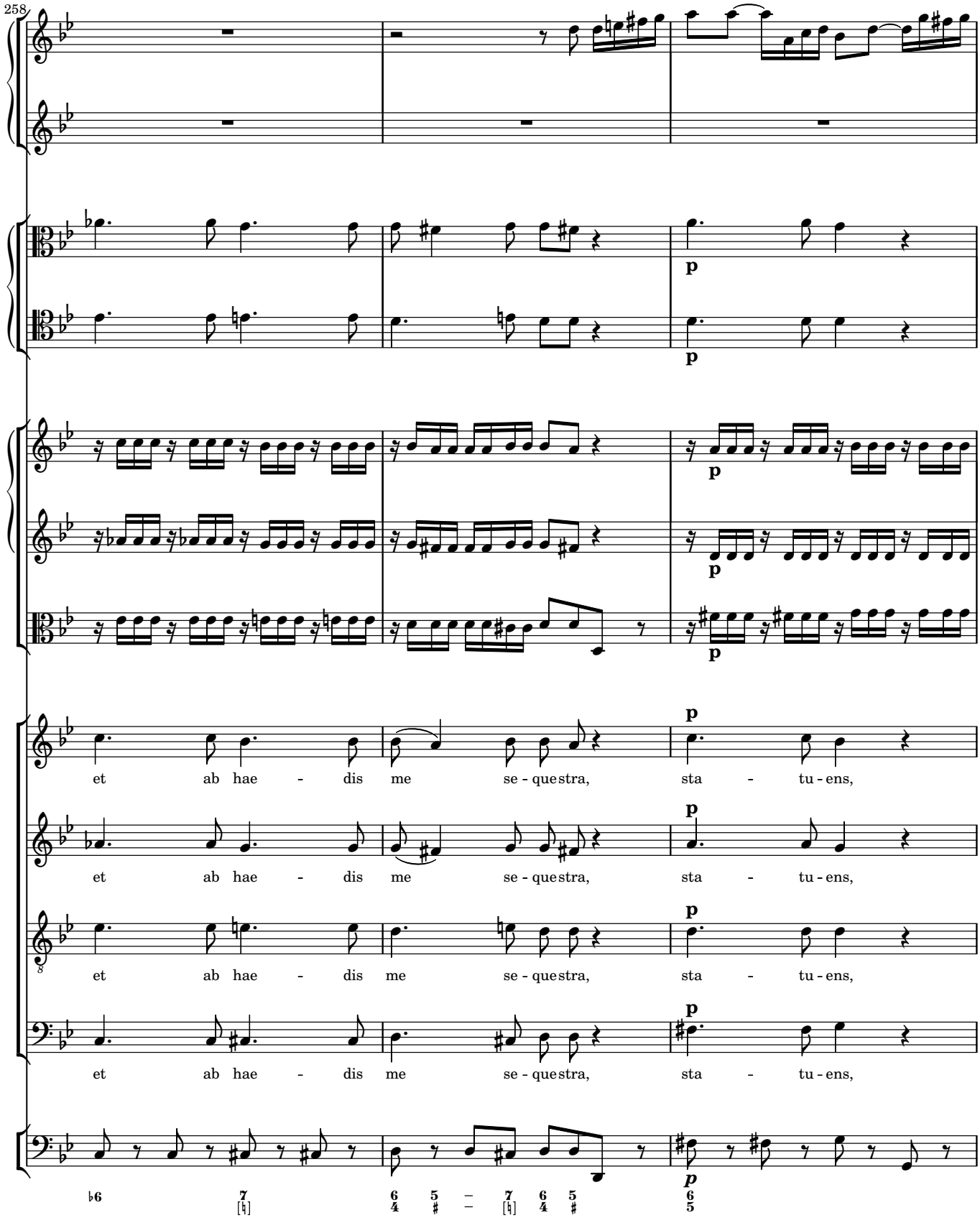
258
p
et ab hae - dis me se - que stra, sta - tu - ens,
et ab hae - dis me se - que stra, sta - tu - ens,
et ab hae - dis me se - que stra, sta - tu - ens,
et ab hae - dis me se - que stra, sta - tu - ens,
p

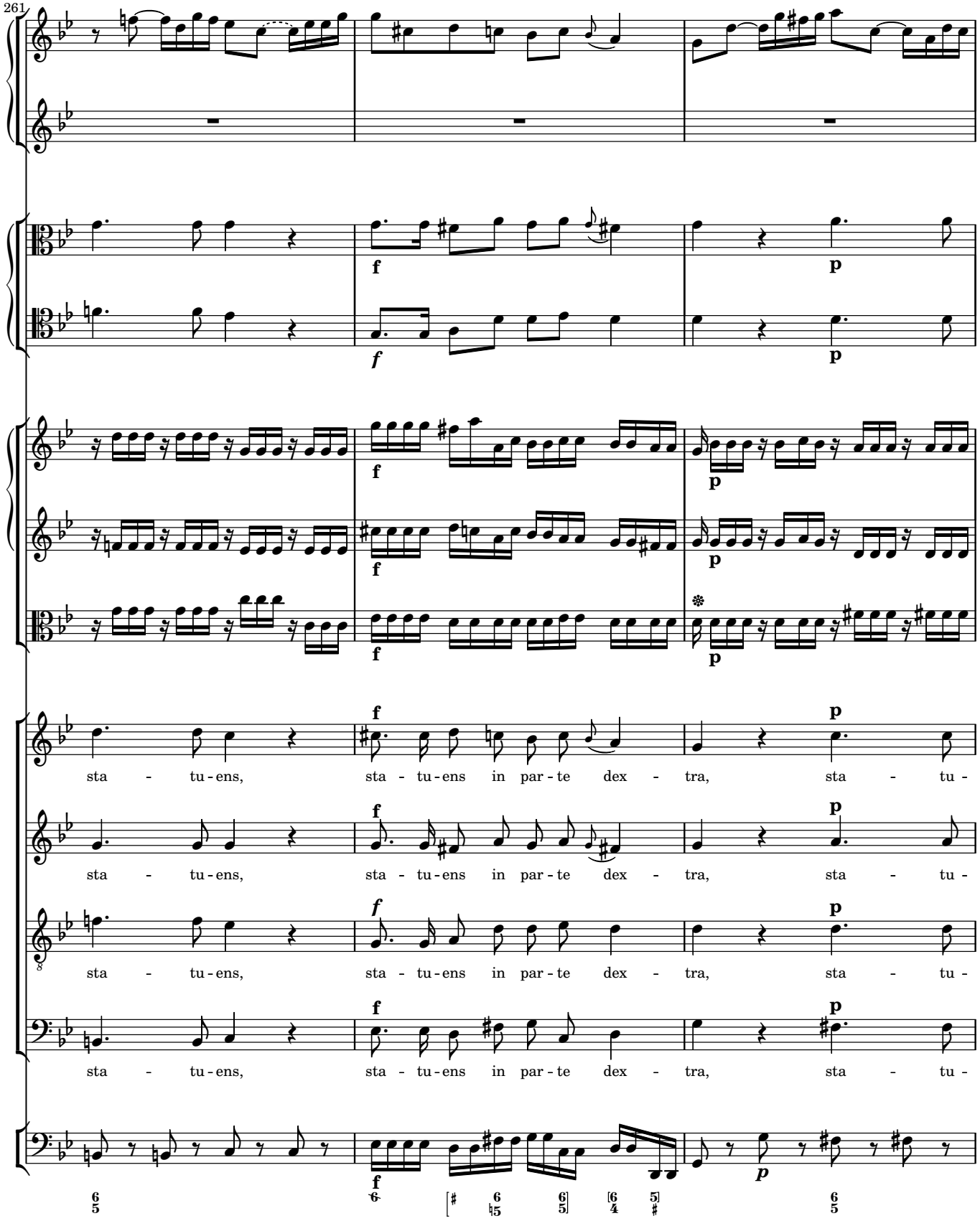
261
sta - tu - ens, sta - tu - ens in par - te dex - tra, sta - tu -
sta - tu - ens, sta - tu - ens in par - te dex - tra, sta - tu -
sta - tu - ens, sta - tu - ens in par - te dex - tra, sta - tu -
sta - tu - ens, sta - tu - ens in par - te dex - tra, sta - tu -

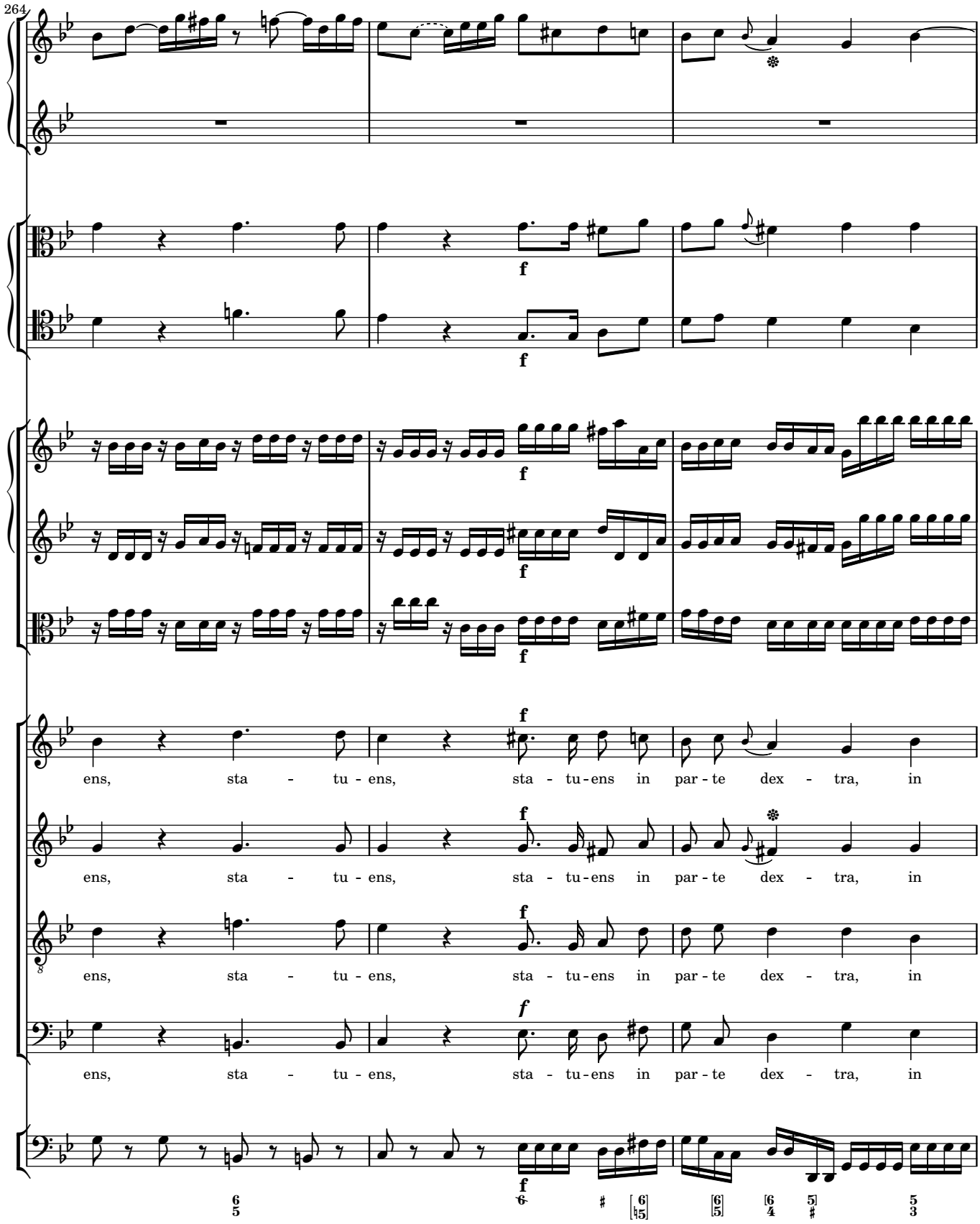
264
ens, sta - tu - ens, sta - tu-ens in par - te dex - tra, in
ens, sta - tu - ens, sta - tu-ens in par - te dex - tra, in
ens, sta - tu - ens, sta - tu-ens in par - te dex - tra, in
ens, sta - tu - ens, sta - tu-ens in par - te dex - tra, in

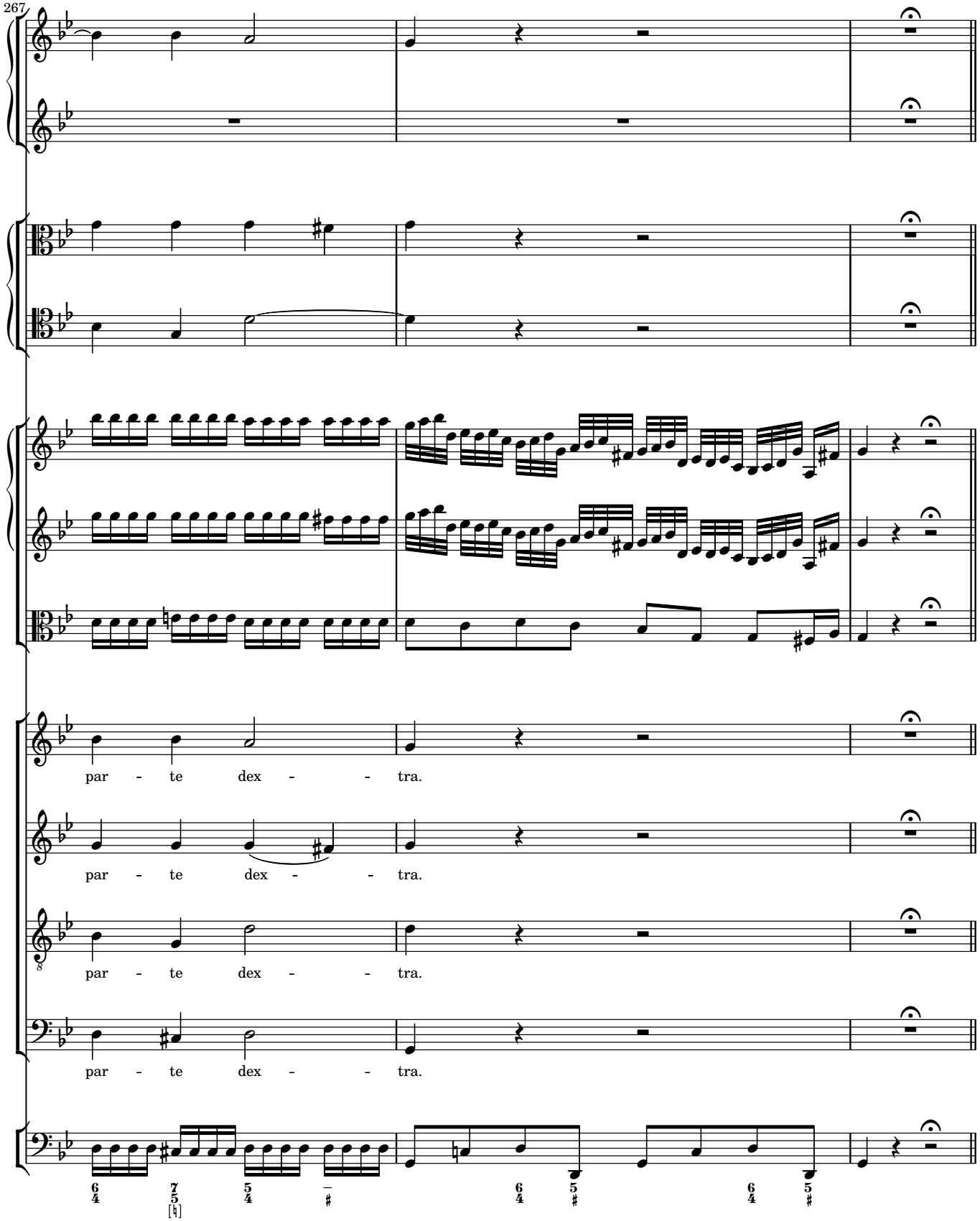
267
par - te dex - - tra.
par - te dex - - tra.
par - te dex - - tra.
par - te dex - - tra.

Confutatis

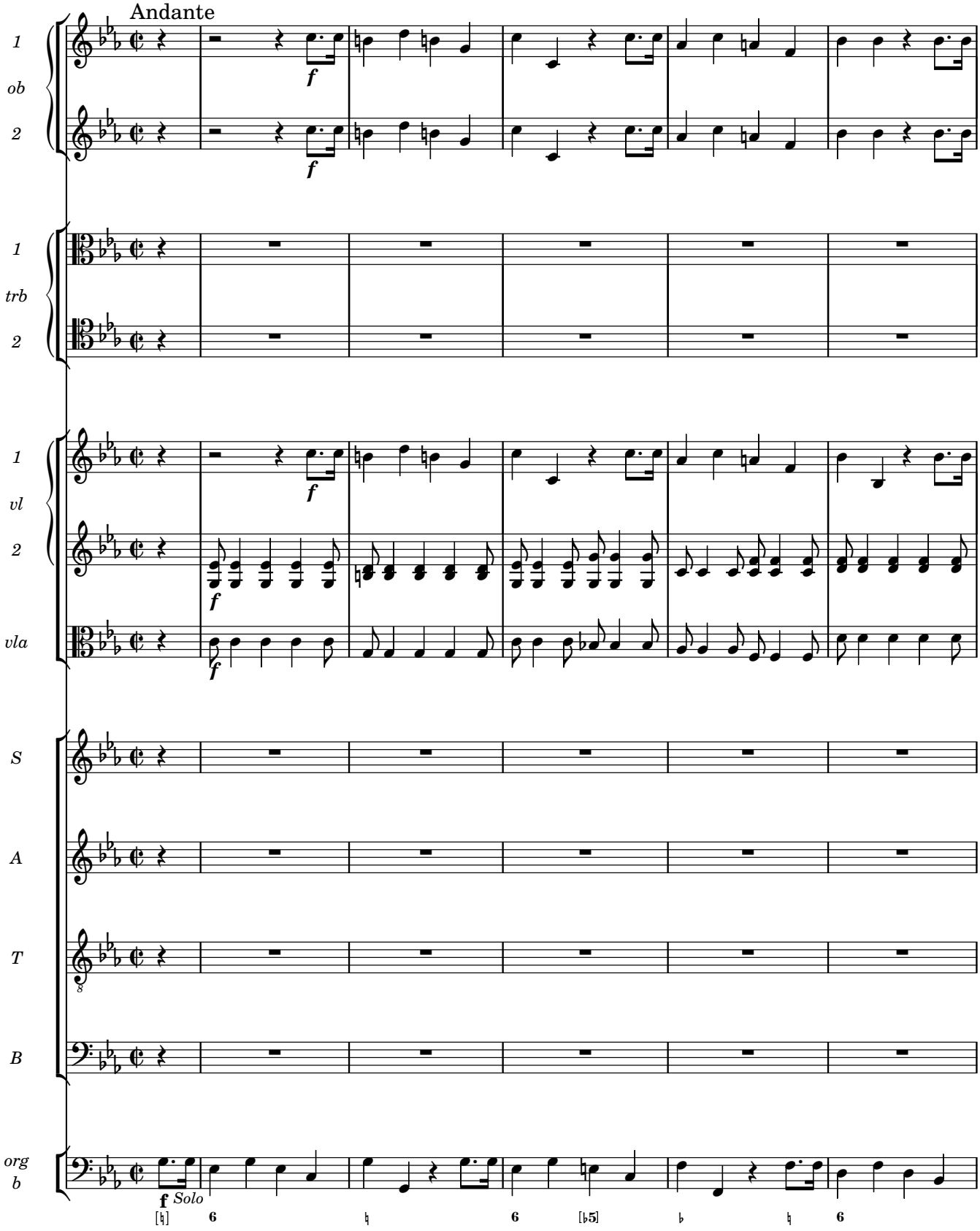

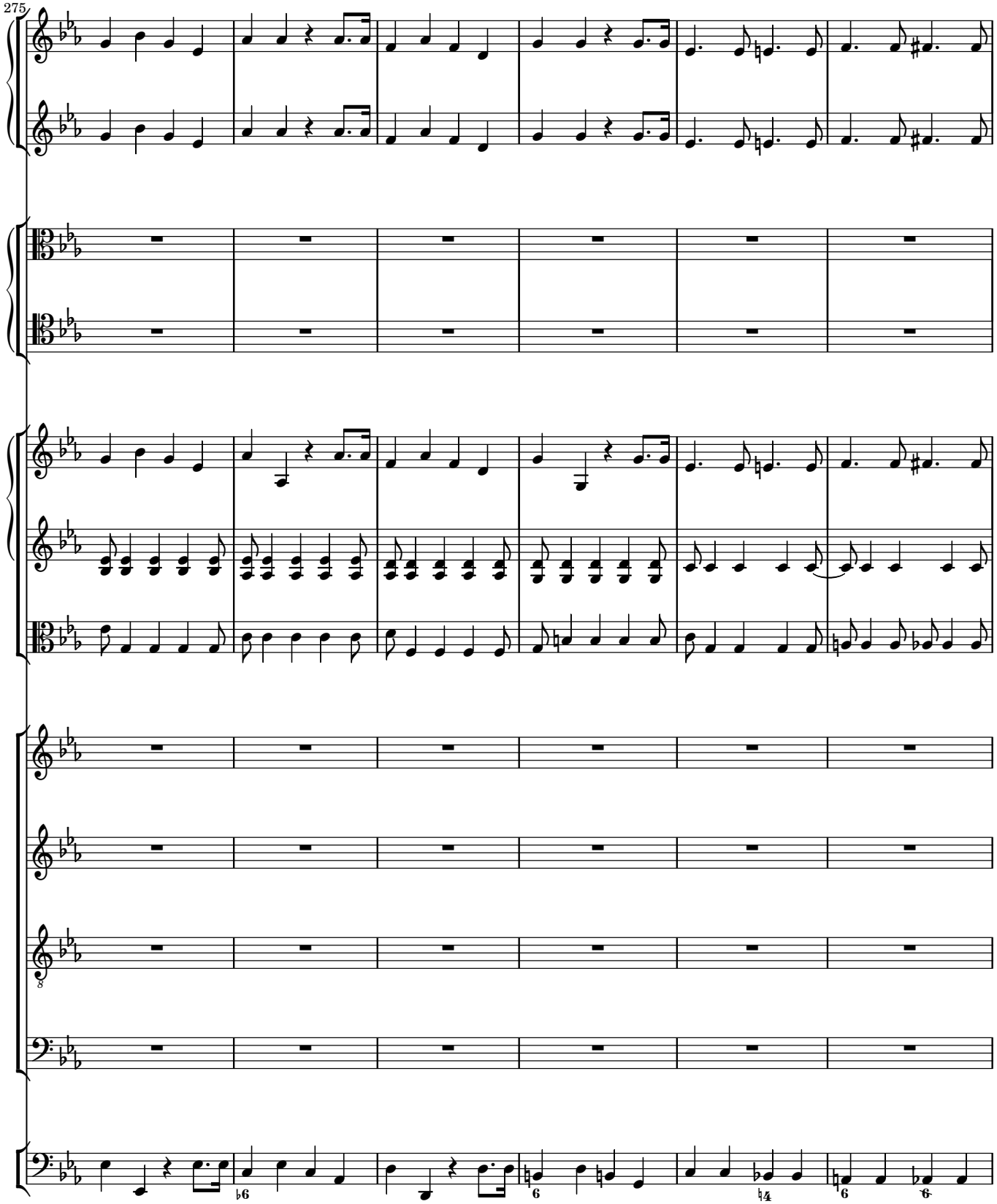
275

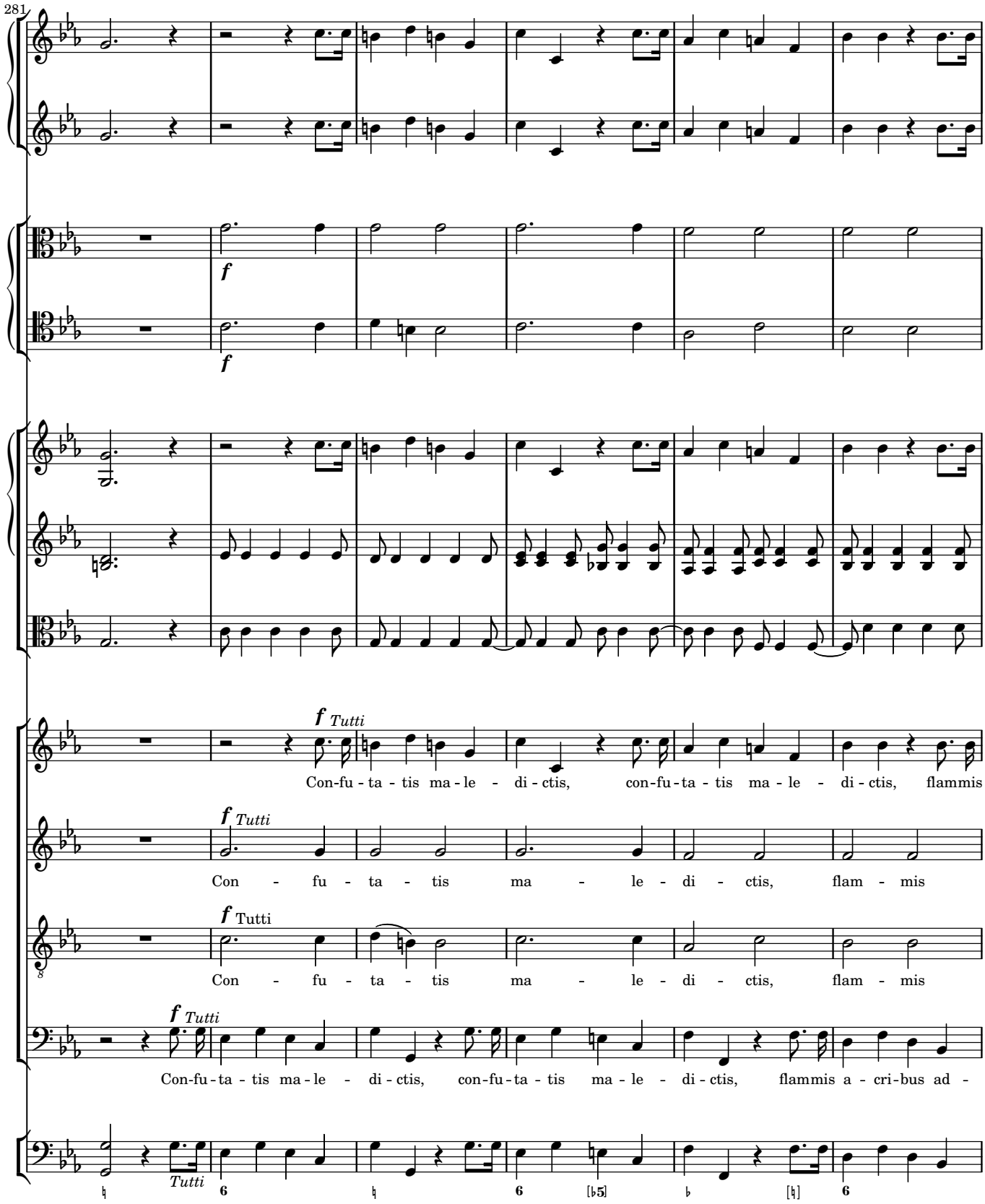
281
f
f
f Tutti
Con-fu - ta - tis ma - le - di - ctis, con-fu - ta - tis ma - le - di - ctis, flammis
f Tutti
Con - fu - ta - tis ma - le - di - ctis, flam - mis
f Tutti
Con - fu - ta - tis ma - le - di - ctis, flam - mis
f Tutti
Con-fu - ta - tis ma - le - di - ctis, con-fu - ta - tis ma - le - di - ctis, flammis a - cri - bus ad -
Tutti

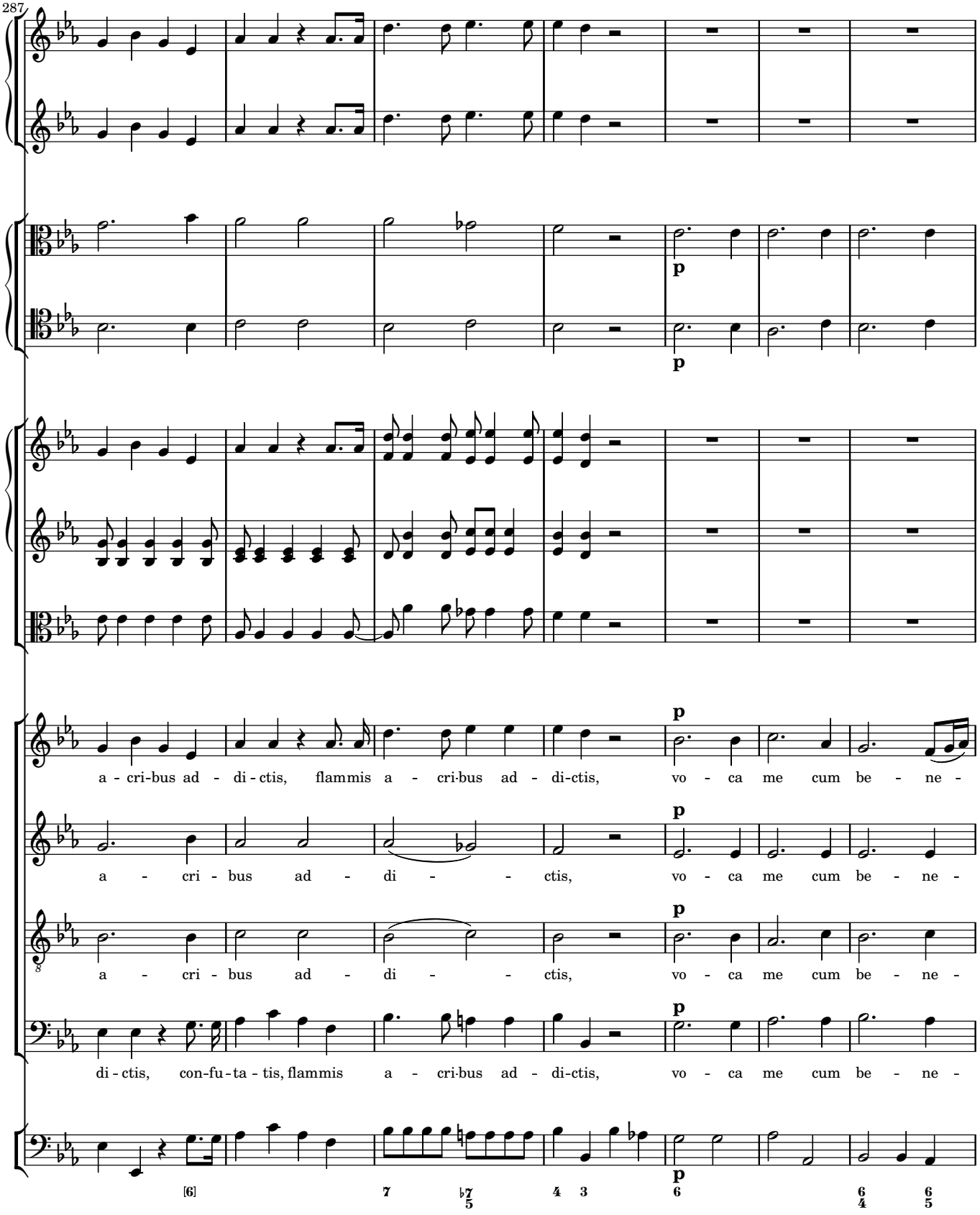
287
p
p
p
a - cri-bus ad - di - ctis, flammis a - cri-bus ad - di-ctis, vo - ca me cum be - ne -
a - cri - bus ad - di - - ctis, vo - ca me cum be - ne -
a - cri - bus ad - di - - ctis, vo - ca me cum be - ne -
di - ctis, con-fu - ta - tis, flammis a - cri-bus ad - di-ctis, vo - ca me cum be - ne -
[6]
7
♭7 5
4 3
6
6 4
6 5

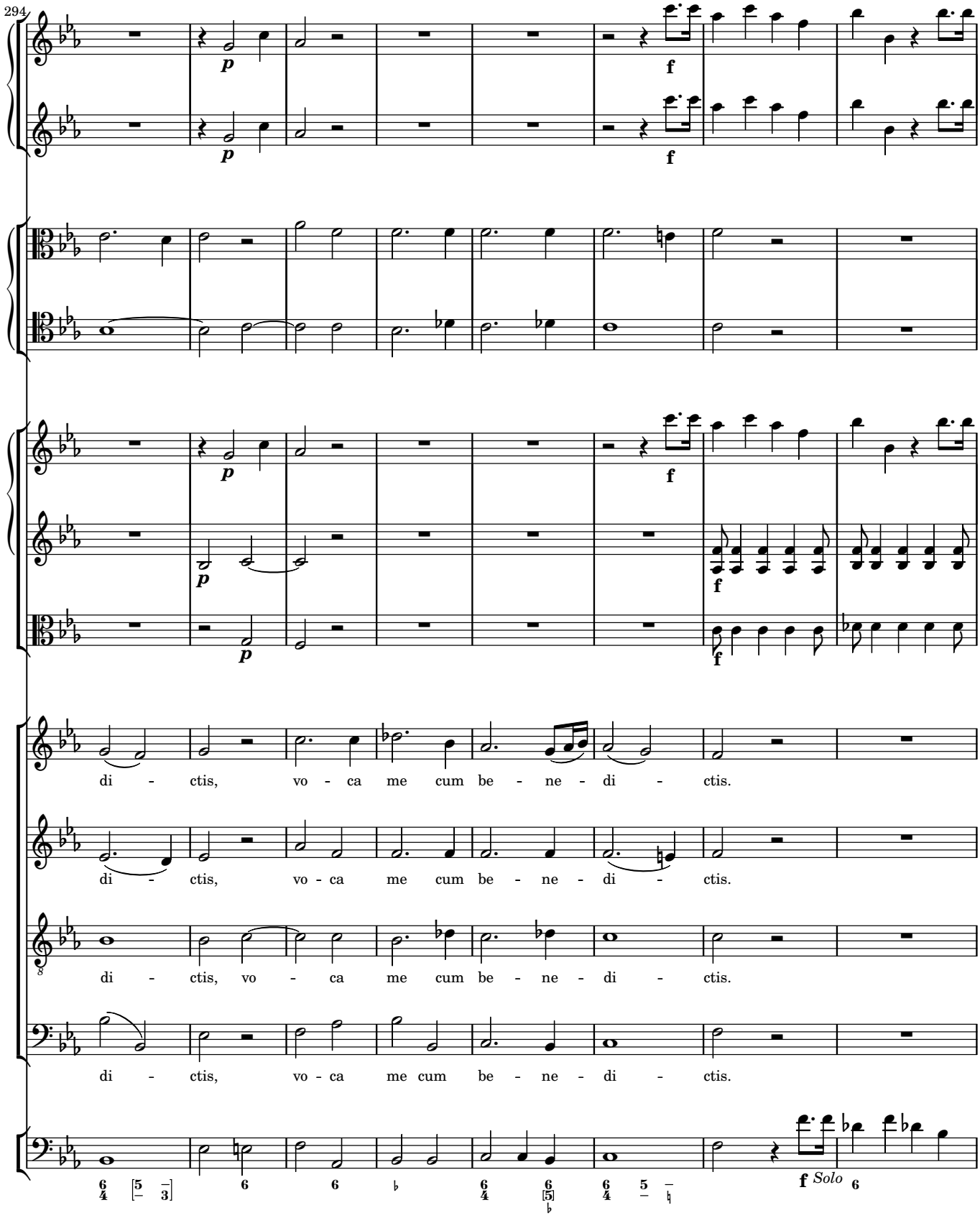
294
p
f
di - ctis, vo - ca me cum be - ne - di - ctis.
di - ctis, vo - ca me cum be - ne - di - ctis.
di - ctis, vo - ca me cum be - ne - di - ctis.
di - ctis, vo - ca me cum be - ne - di - ctis.
f Solo

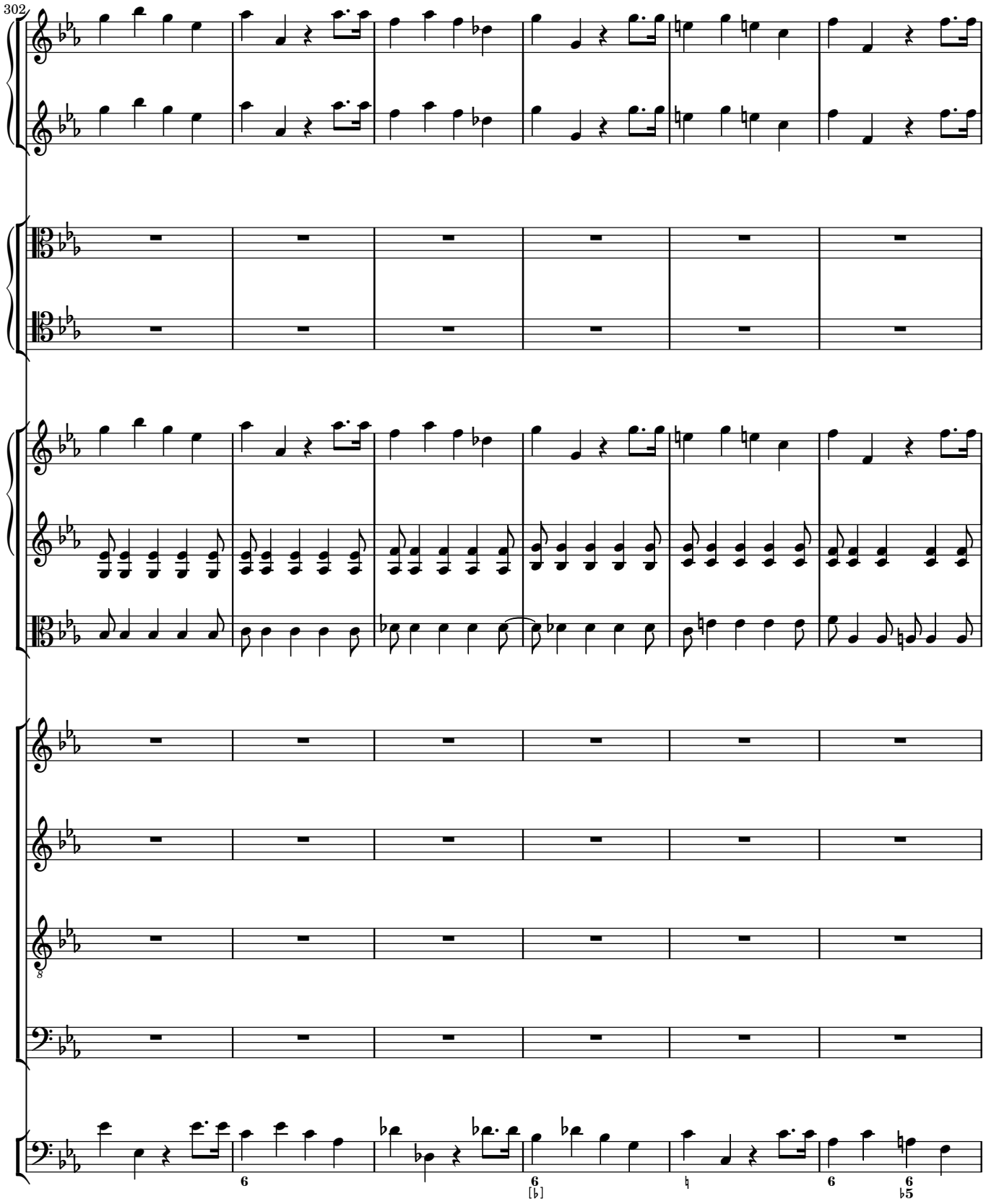
302

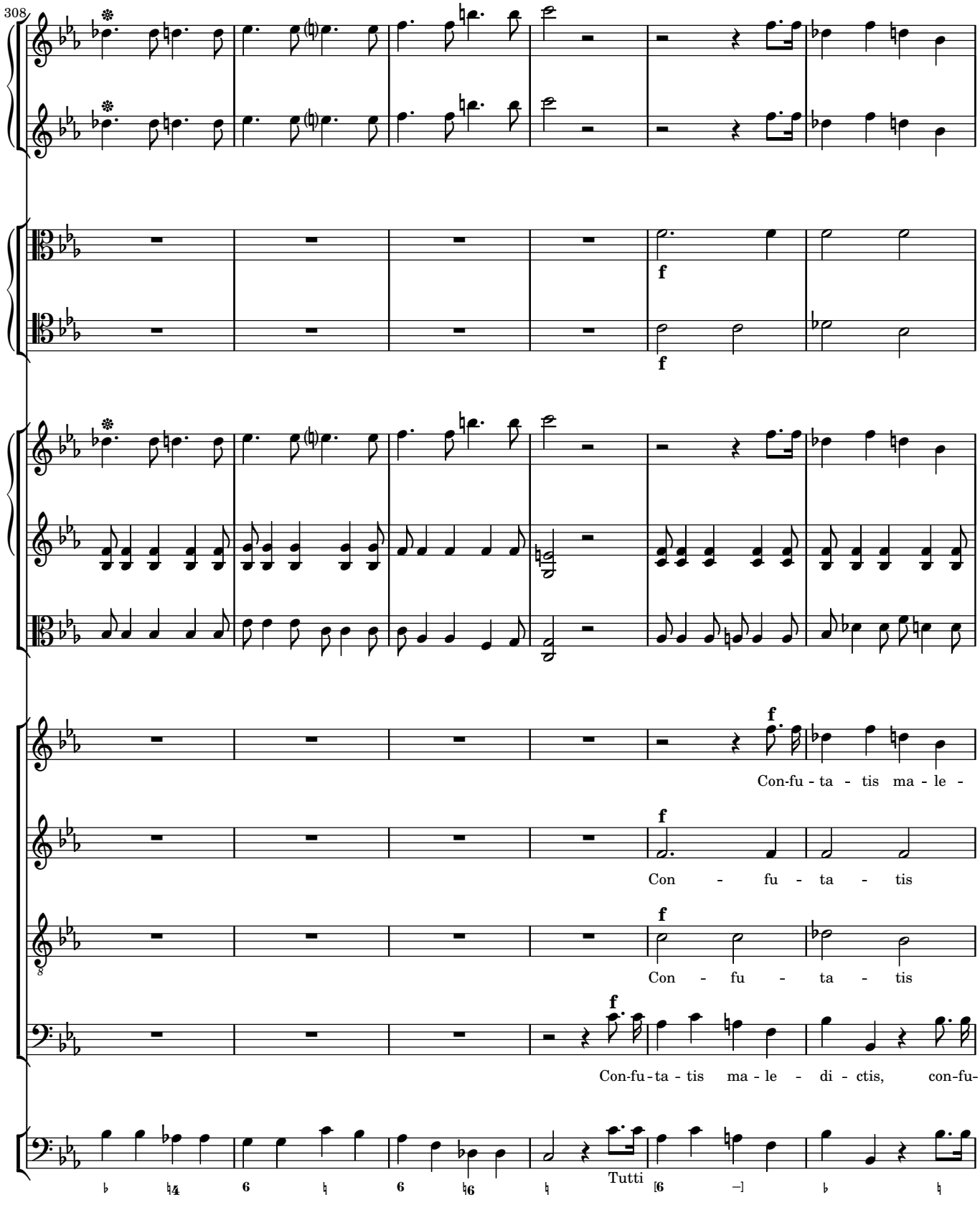
308
f
f
f
Con-fu - ta - tis ma - le -
f
Con - fu - ta - tis
f
Con - fu - ta - tis
f
Con-fu - ta - tis ma - le - di - ctis, con-fu-
Tutti

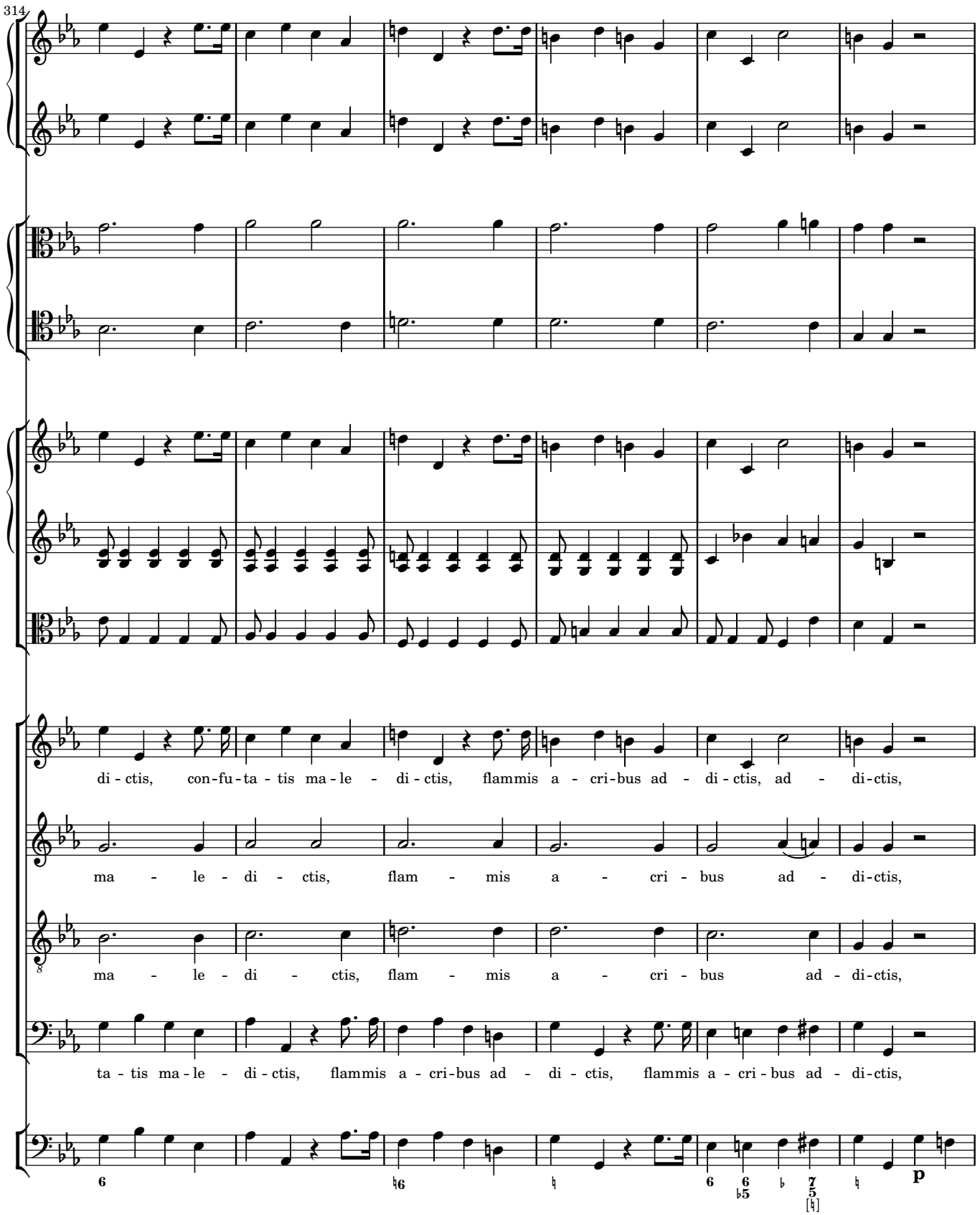
314
di - ctis, con-fu-ta - tis ma-le - di - ctis, flammis a - cri-bus ad - di - ctis, ad - di-ctis,
ma - le - di - ctis, flam - mis a - cri - bus ad - di-ctis,
ma - le - di - ctis, flam - mis a - cri - bus ad - di-ctis,
ta - tis ma-le - di - ctis, flammis a - cri-bus ad - di - ctis, flammis a - cri - bus ad - di-ctis,
p

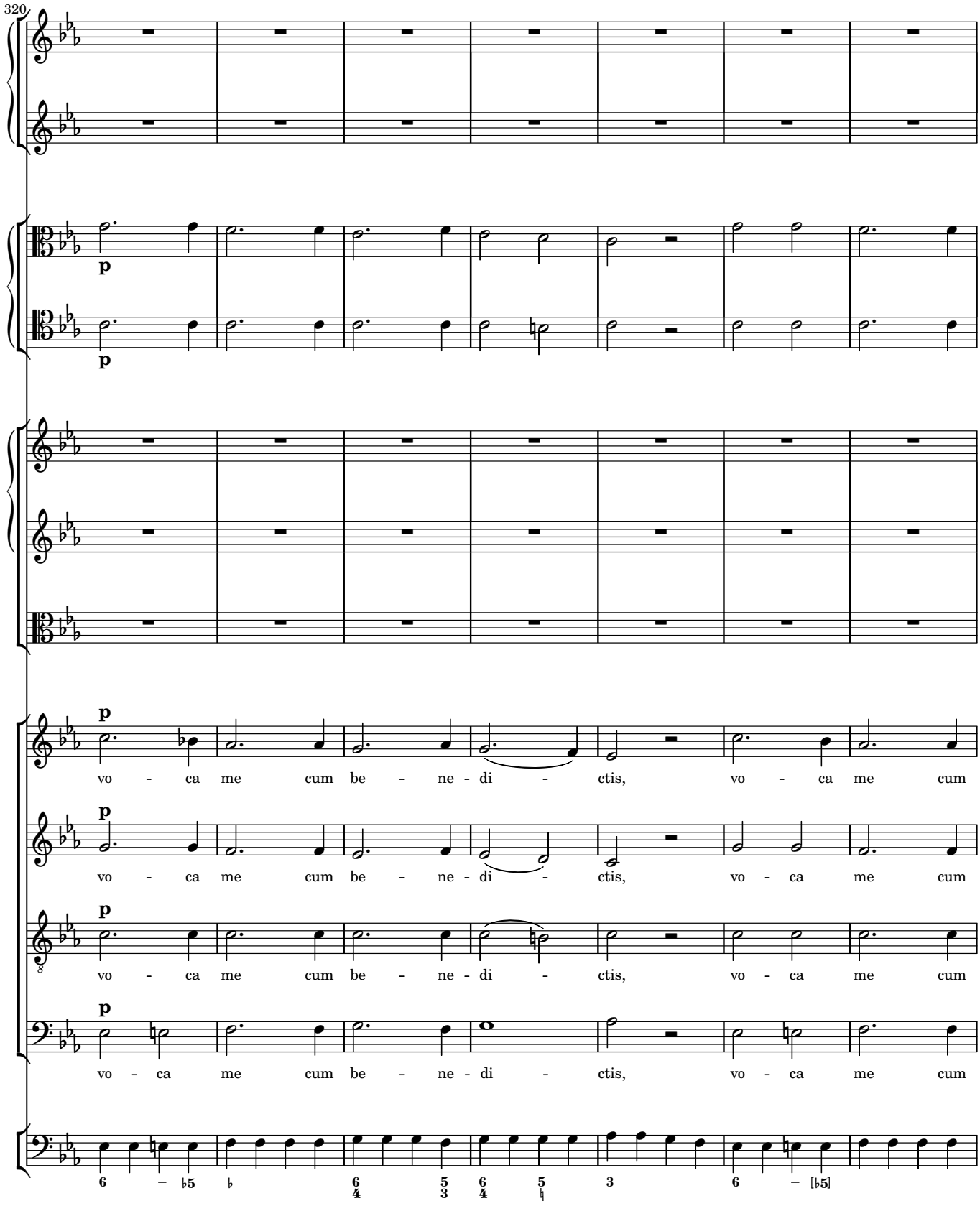
320
p
vo - ca me cum be - ne - di - ctis, vo - ca me cum
vo - ca me cum be - ne - di - ctis, vo - ca me cum
vo - ca me cum be - ne - di - ctis, vo - ca me cum
vo - ca me cum be - ne - di - ctis, vo - ca me cum

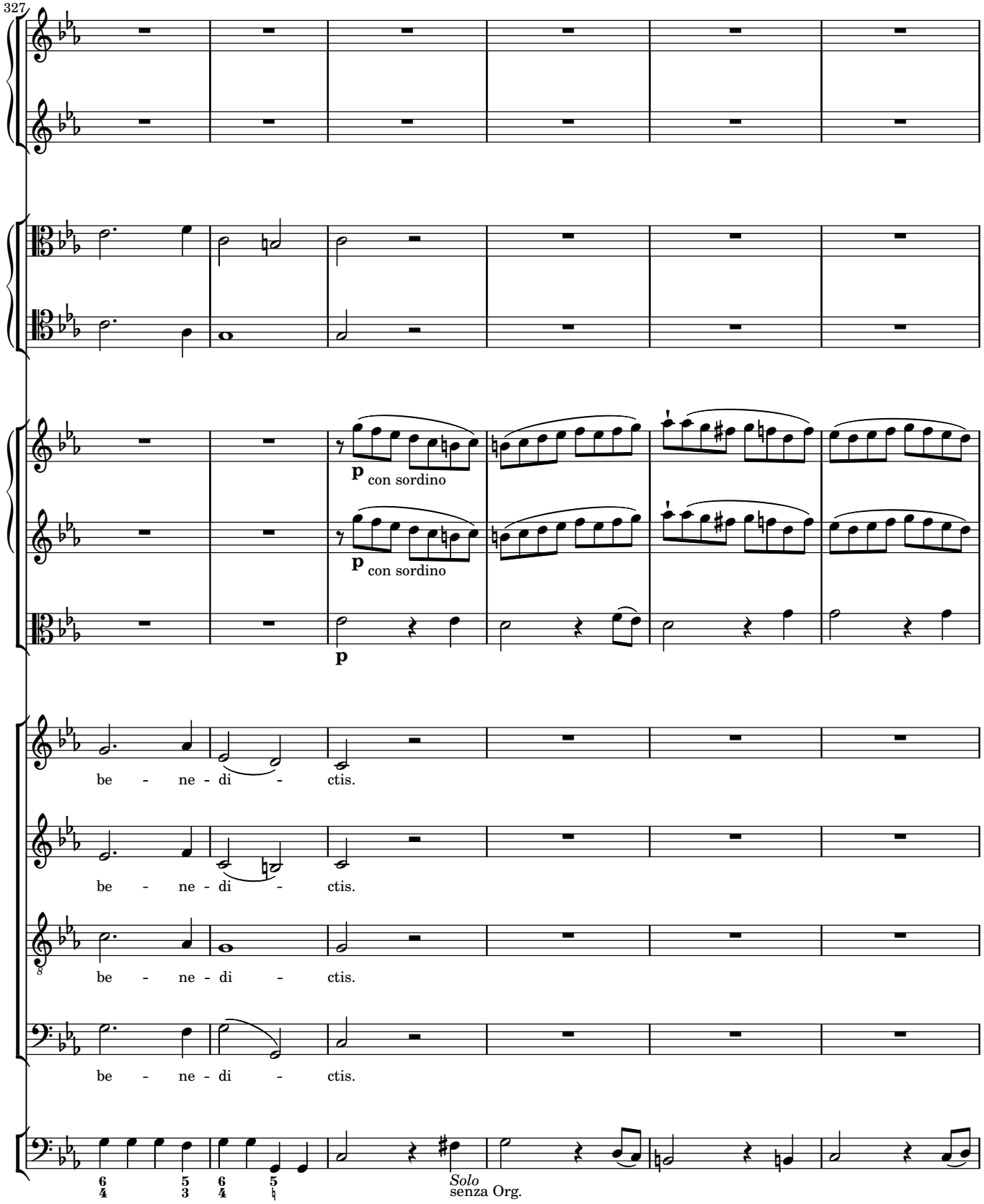
327
p
con sordino
p
con sordino
p
be - ne - di - ctis.
be - ne - di - ctis.
be - ne - di - ctis.
be - ne - di - ctis.
Solo
senza Org.

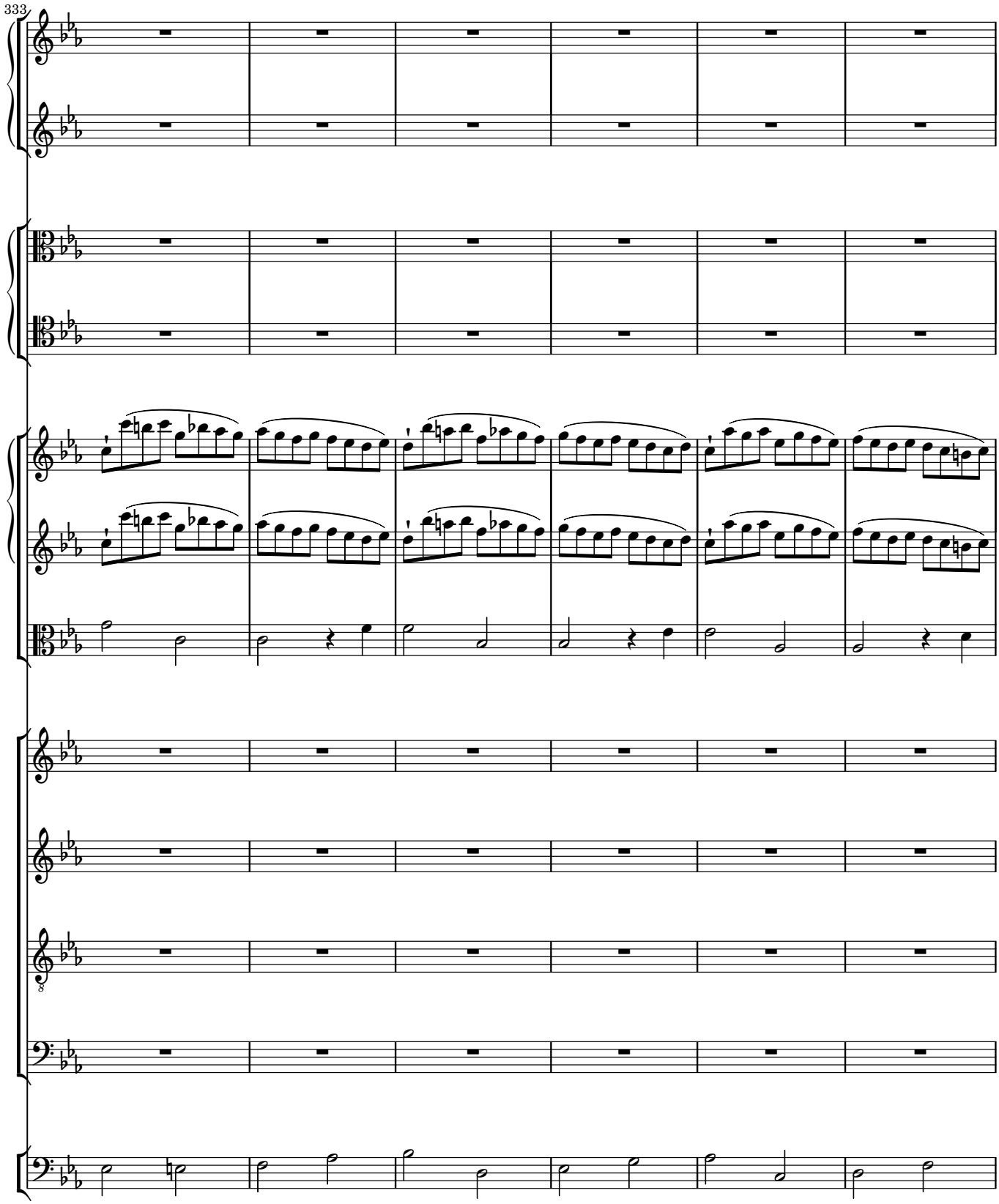
333

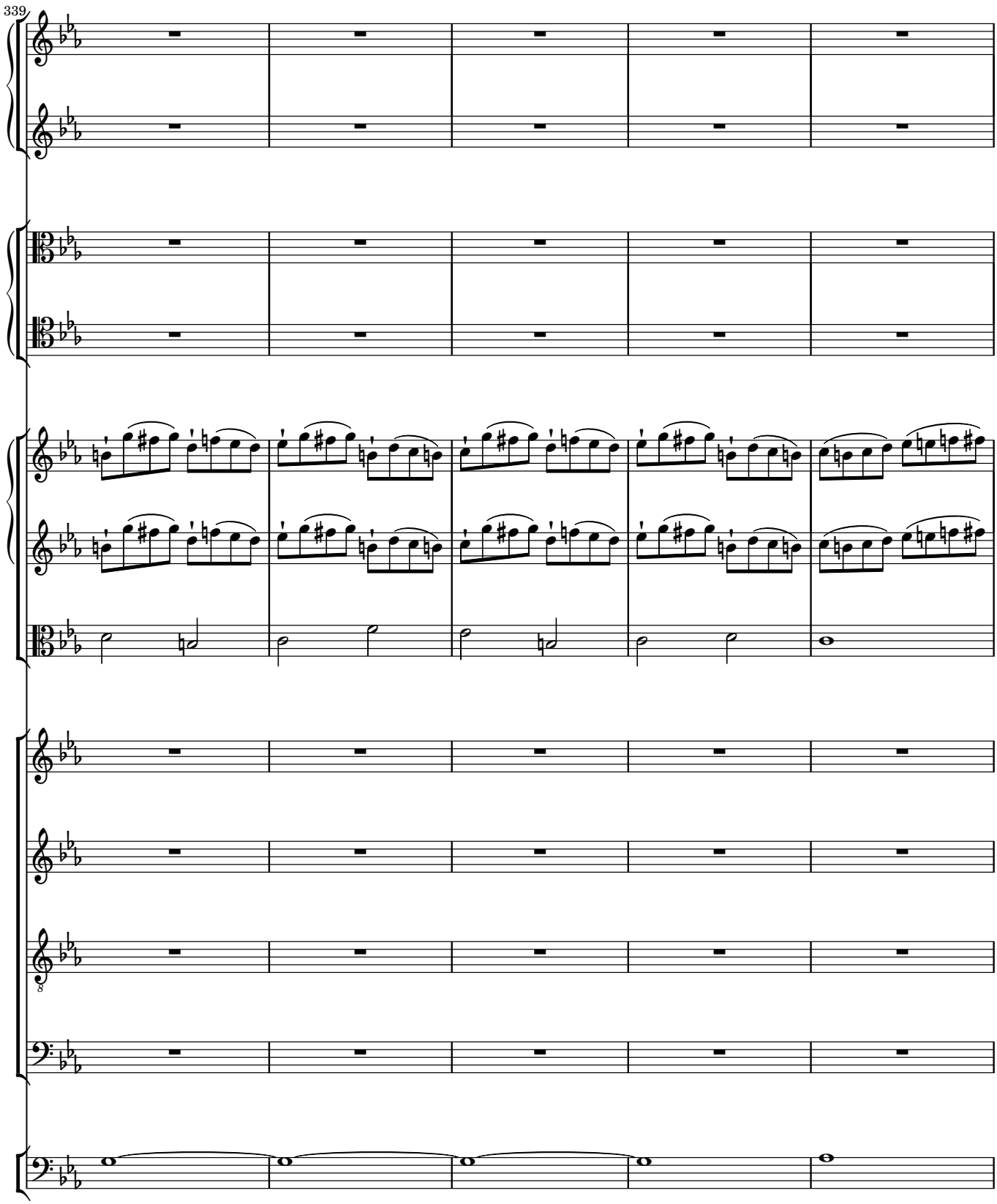
339

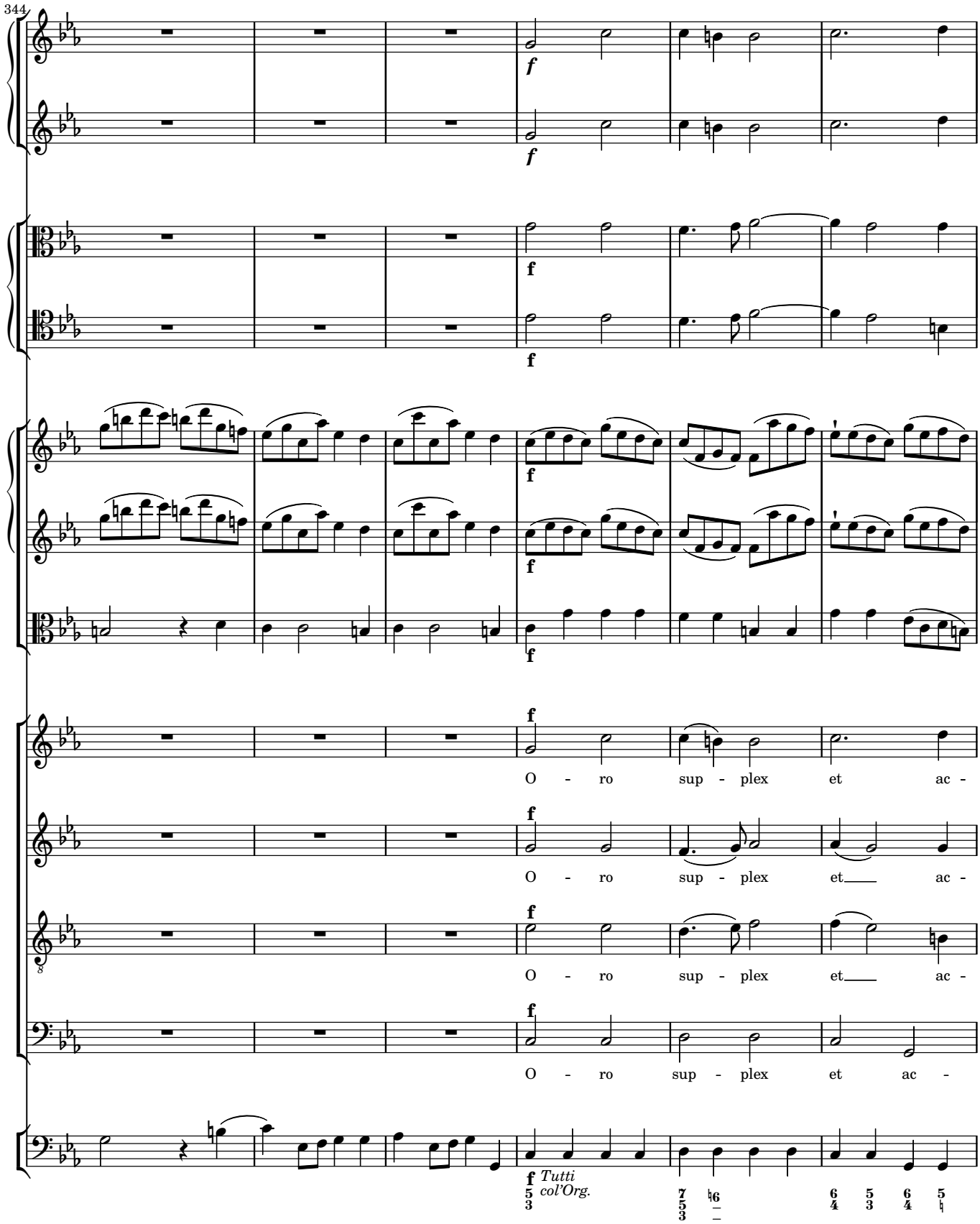
344
f
f
f
f
f
f
f
f
O - ro sup - plex et ac -
O - ro sup - plex et ac -
O - ro sup - plex et ac -
O - ro sup - plex et ac -
f Tutti
col'Org.

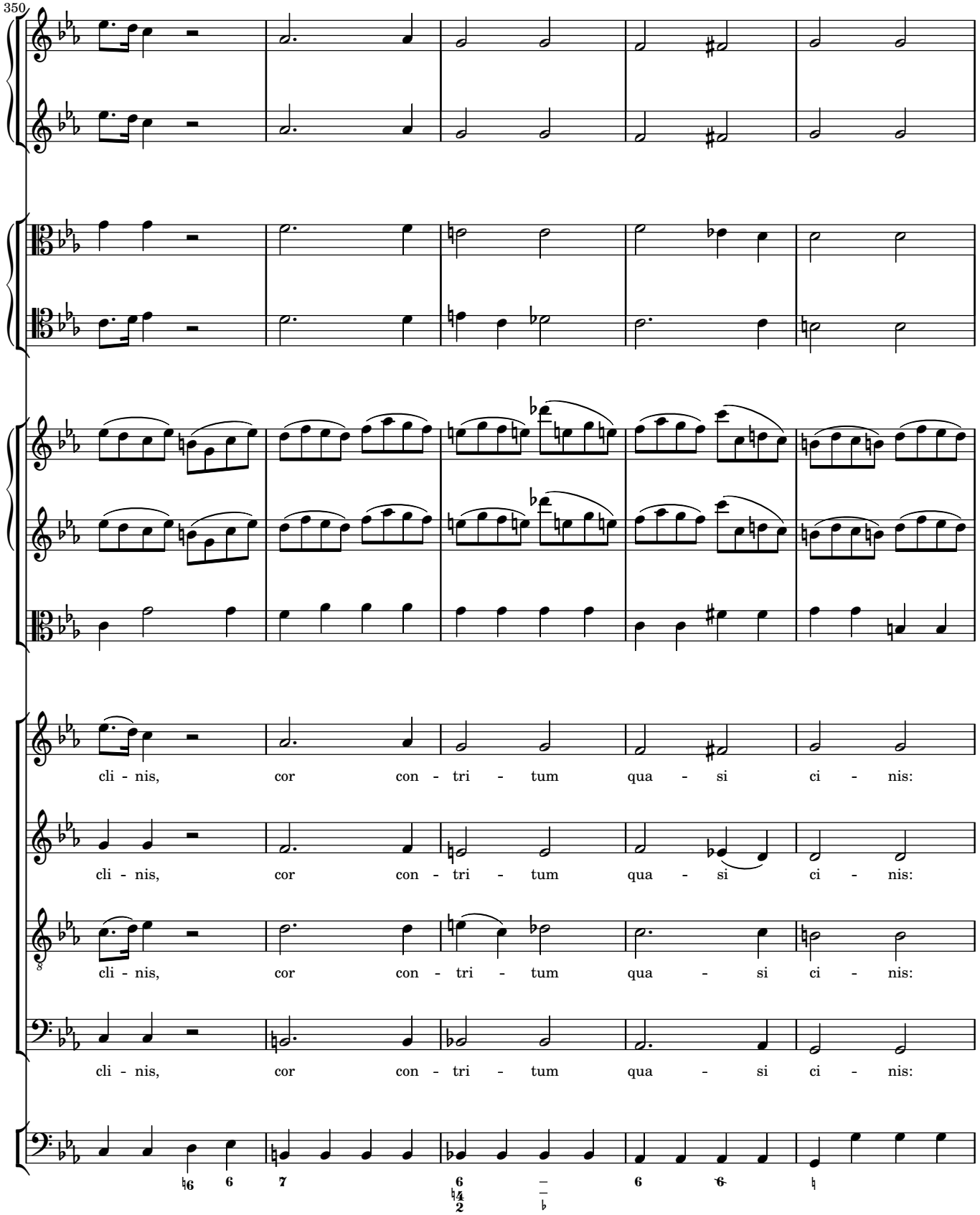
350
cli - nis, cor con - tri - tum qua - si ci - nis:
cli - nis, cor con - tri - tum qua - si ci - nis:
cli - nis, cor con - tri - tum qua - si ci - nis:
cli - nis, cor con - tri - tum qua - si ci - nis:

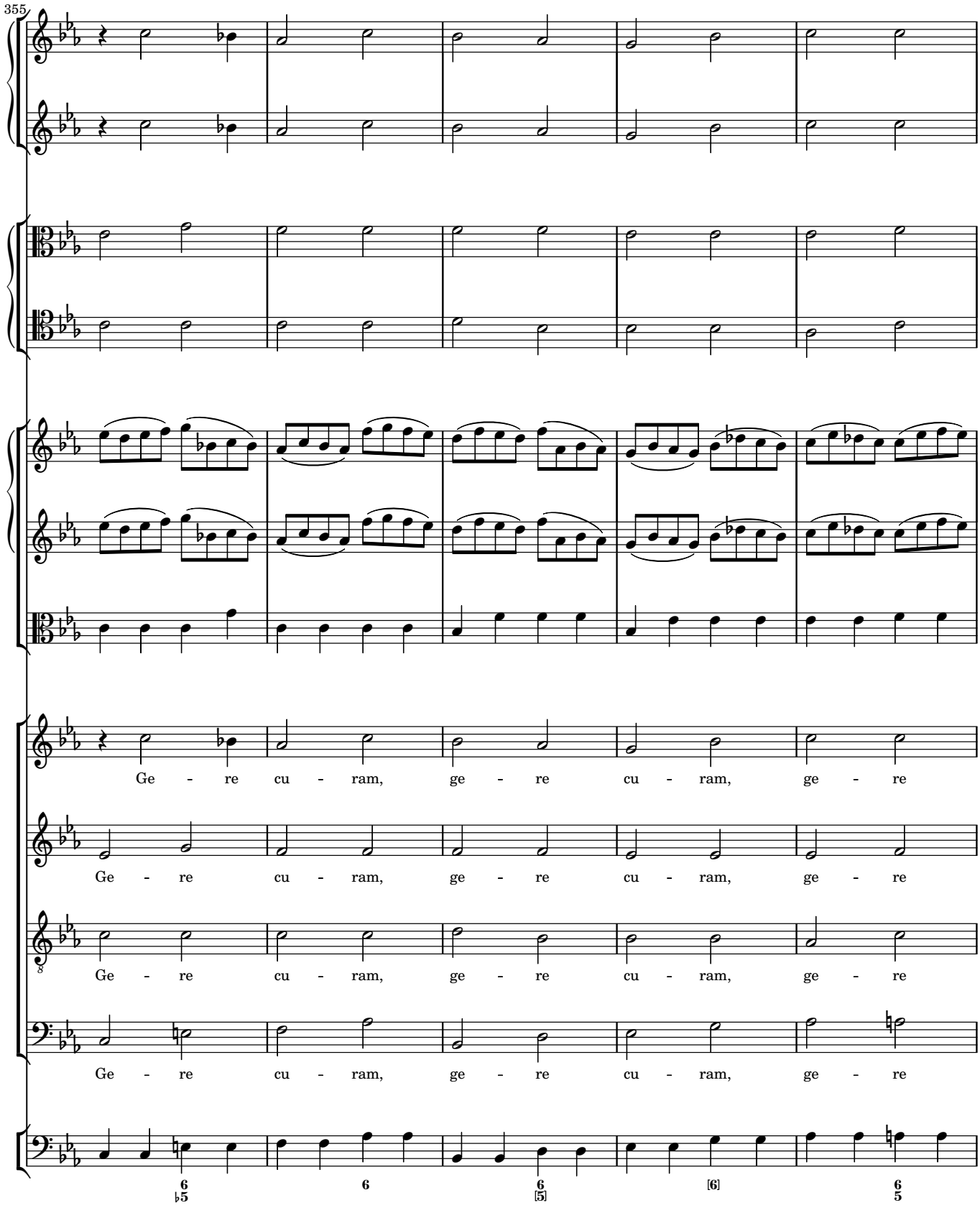
355
Ge - re cu - ram, ge - re cu - ram, ge - re
Ge - re cu - ram, ge - re cu - ram, ge - re
Ge - re cu - ram, ge - re cu - ram, ge - re
Ge - re cu - ram, ge - re cu - ram, ge - re

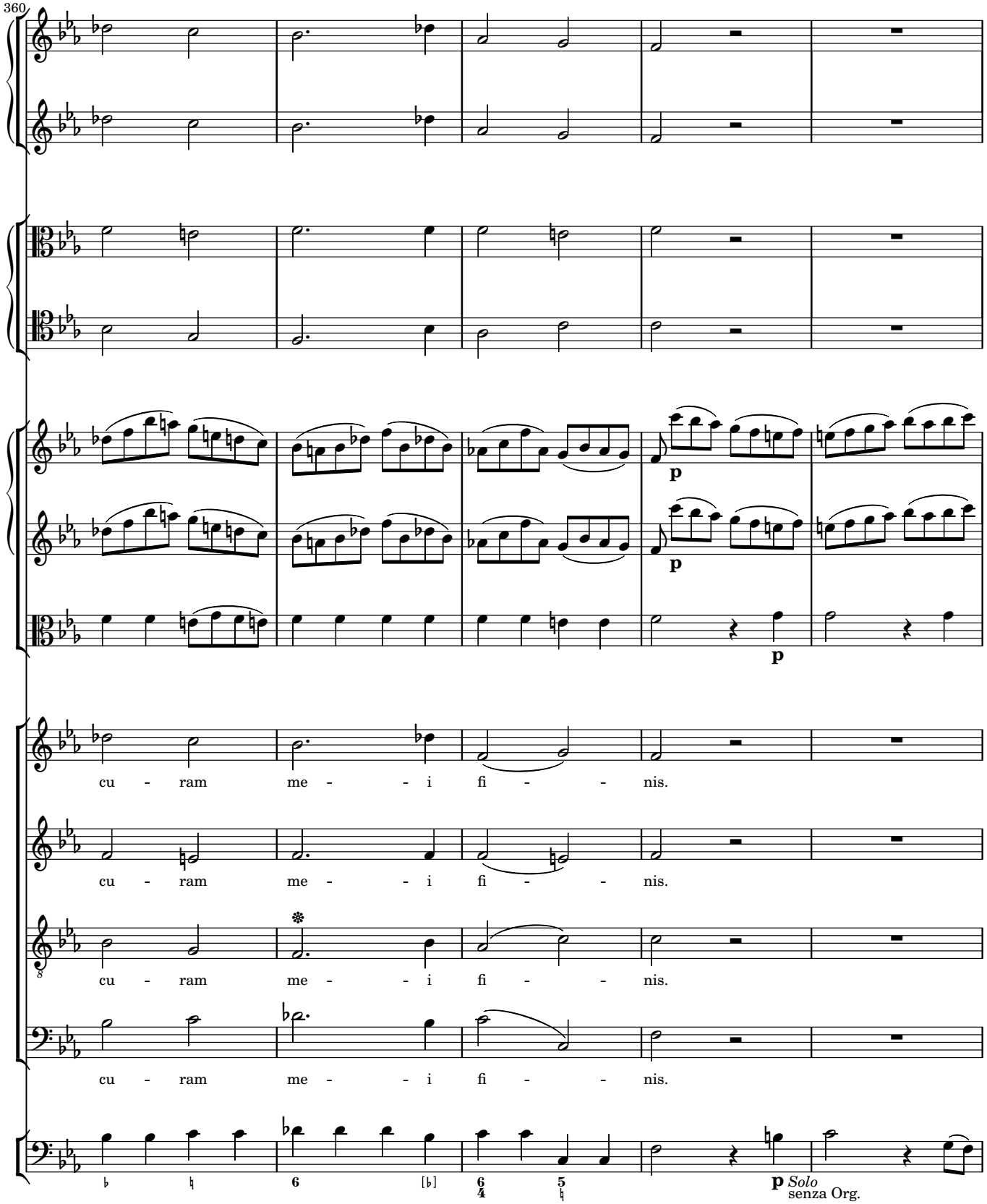
360
cu - ram me - - i fi - - nis.
cu - ram me - - i fi - - nis.
cu - ram me - - i fi - - nis.
cu - ram me - - i fi - - nis.
p
p
p
p Solo
senza Org.

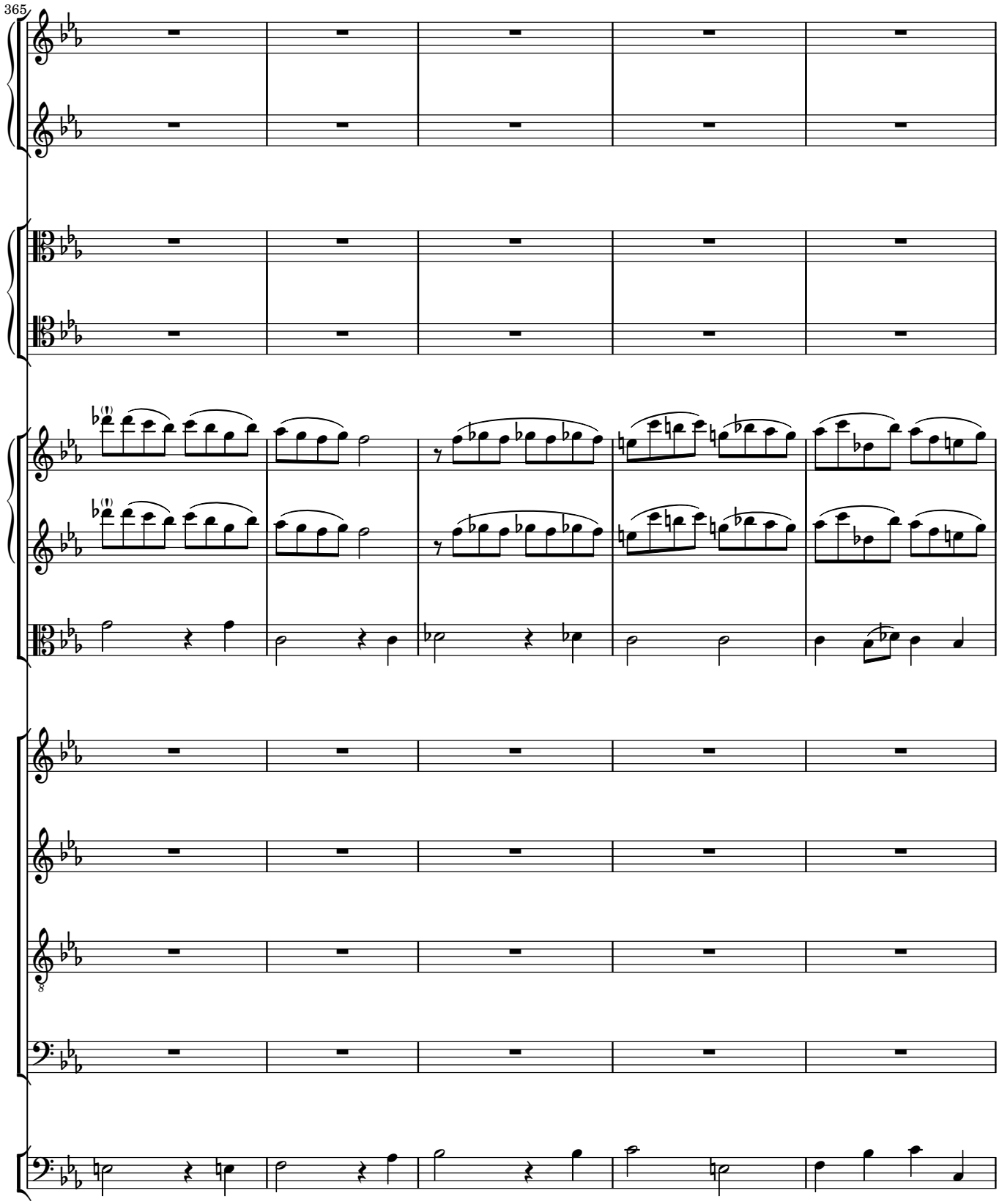
365

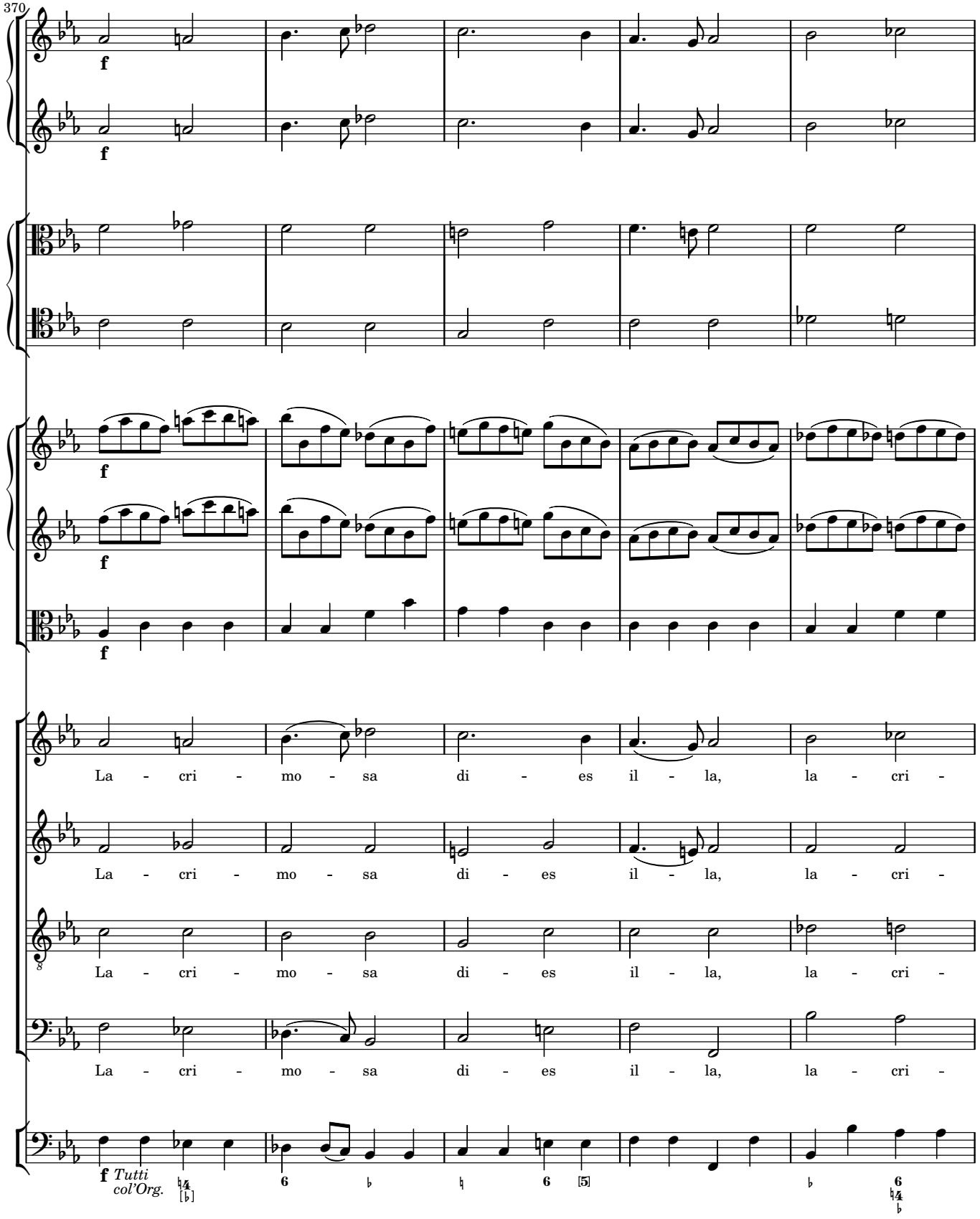
370
f
f
f
f
f
La - cri - mo - sa di - es il - la, la - cri -
La - cri - mo - sa di - es il - la, la - cri -
La - cri - mo - sa di - es il - la, la - cri -
La - cri - mo - sa di - es il - la, la - cri -
f Tutti col'Org.

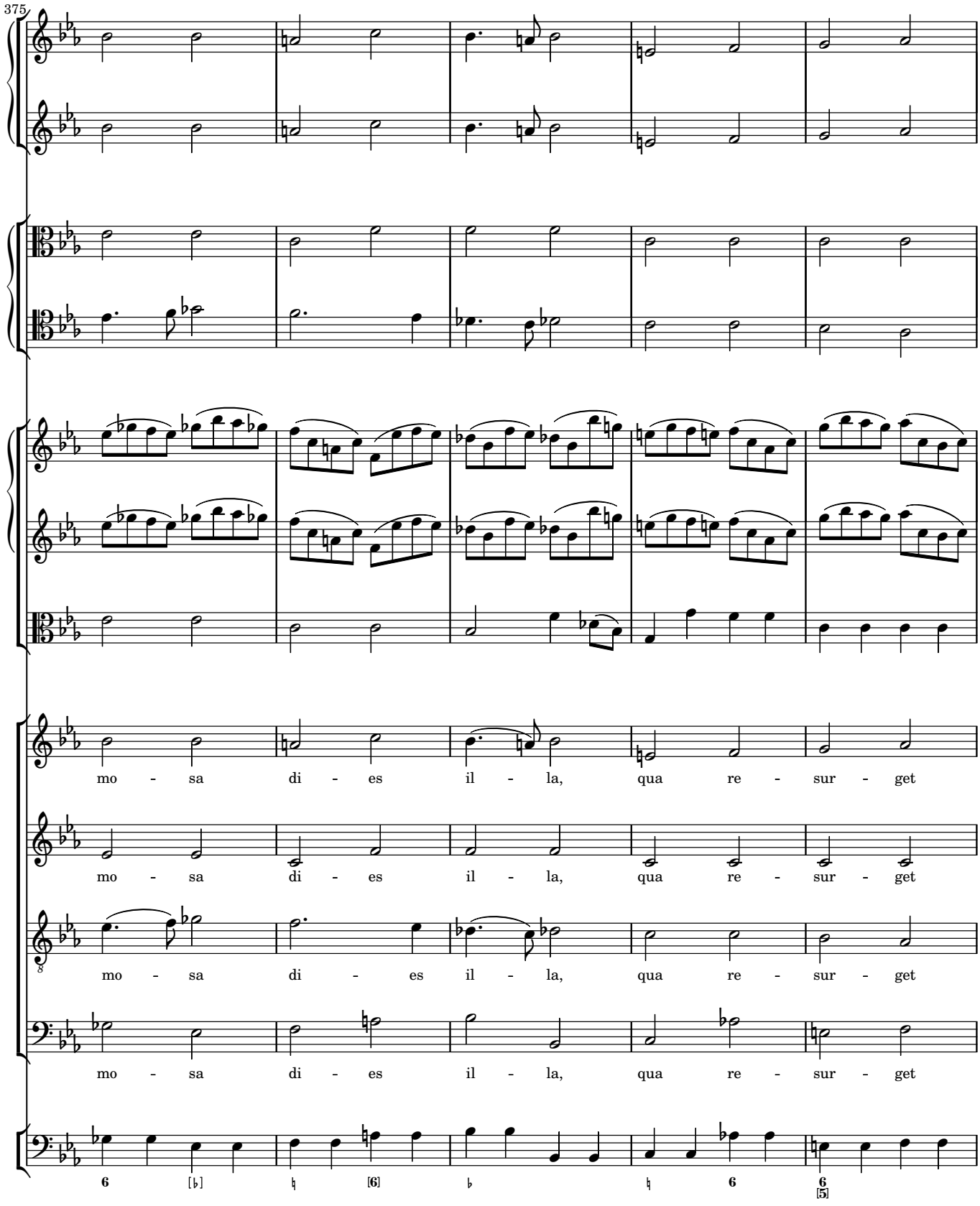
375
mo - sa di - es il - la, qua re - sur - get
mo - sa di - es il - la, qua re - sur - get
mo - sa di - es il - la, qua re - sur - get
mo - sa di - es il - la, qua re - sur - get

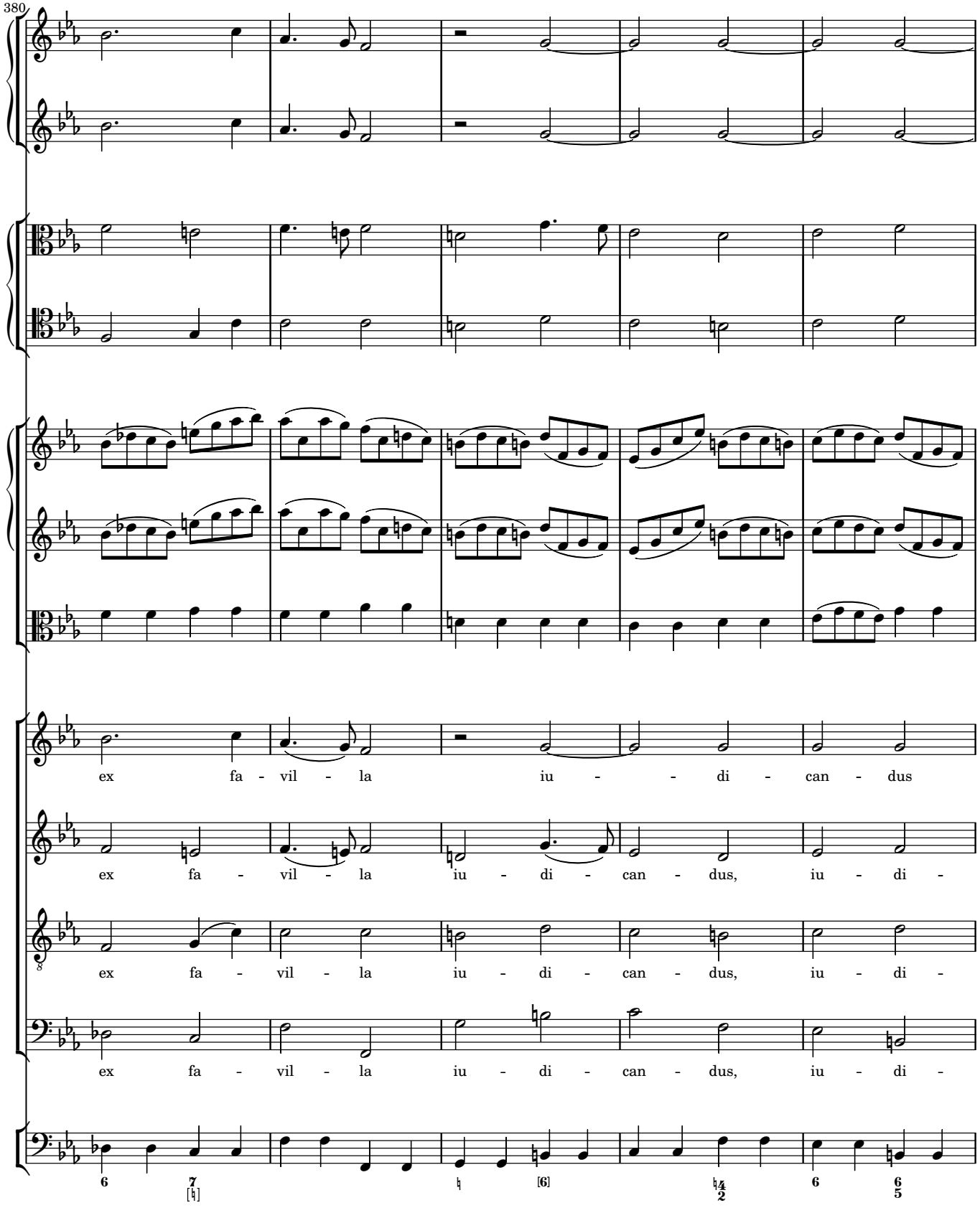
380
ex fa - vil - la iu - - di - can - dus
ex fa - vil - la iu - di - can - dus, iu - di -
ex fa - vil - la iu - di - can - dus, iu - di -
ex fa - vil - la iu - di - can - dus, iu - di -

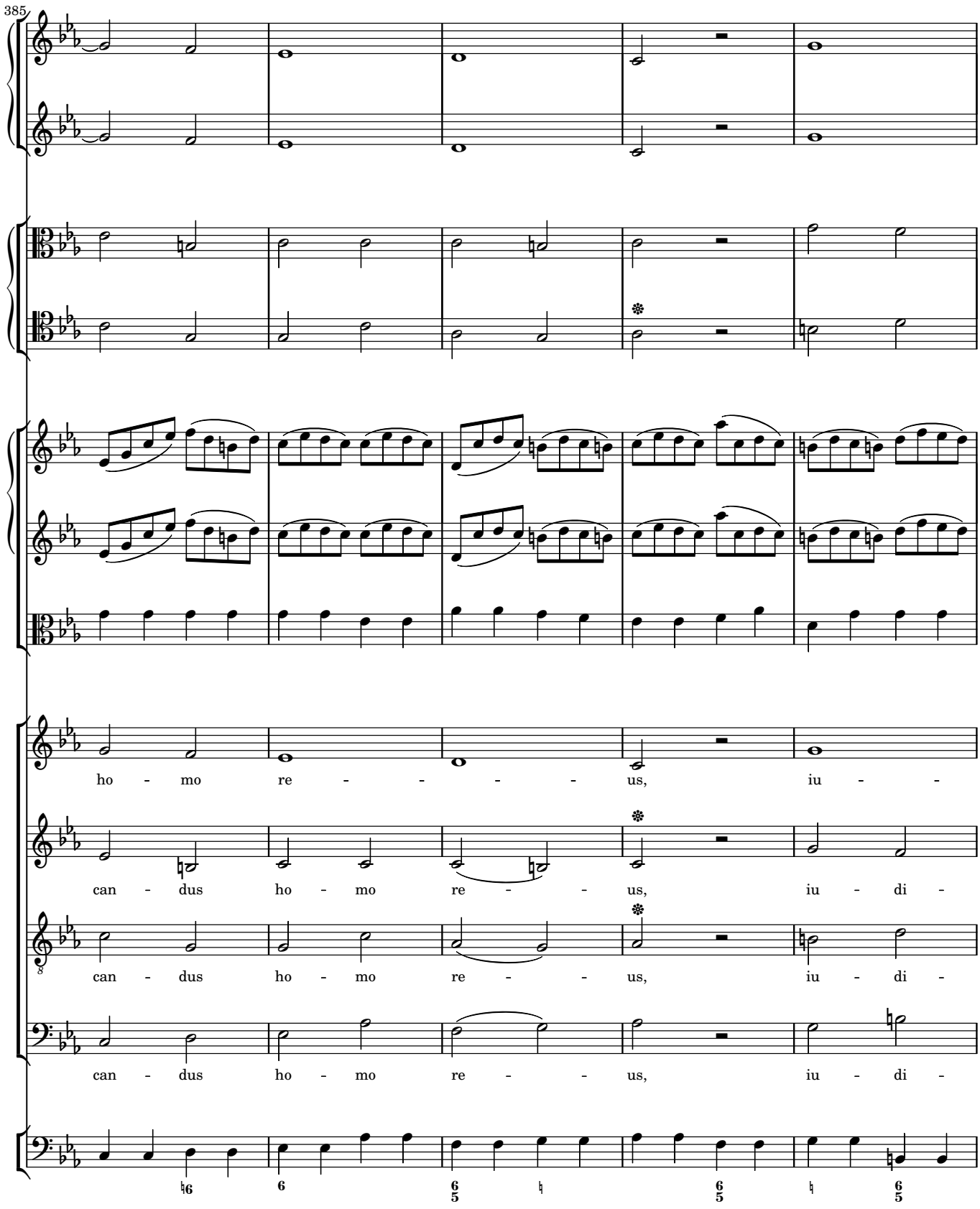
385
ho - mo re - - - - - us, iu - -
can - dus ho - mo re - - us, iu - di -
can - dus ho - mo re - - us, iu - di -
can - dus ho - mo re - - us, iu - di -

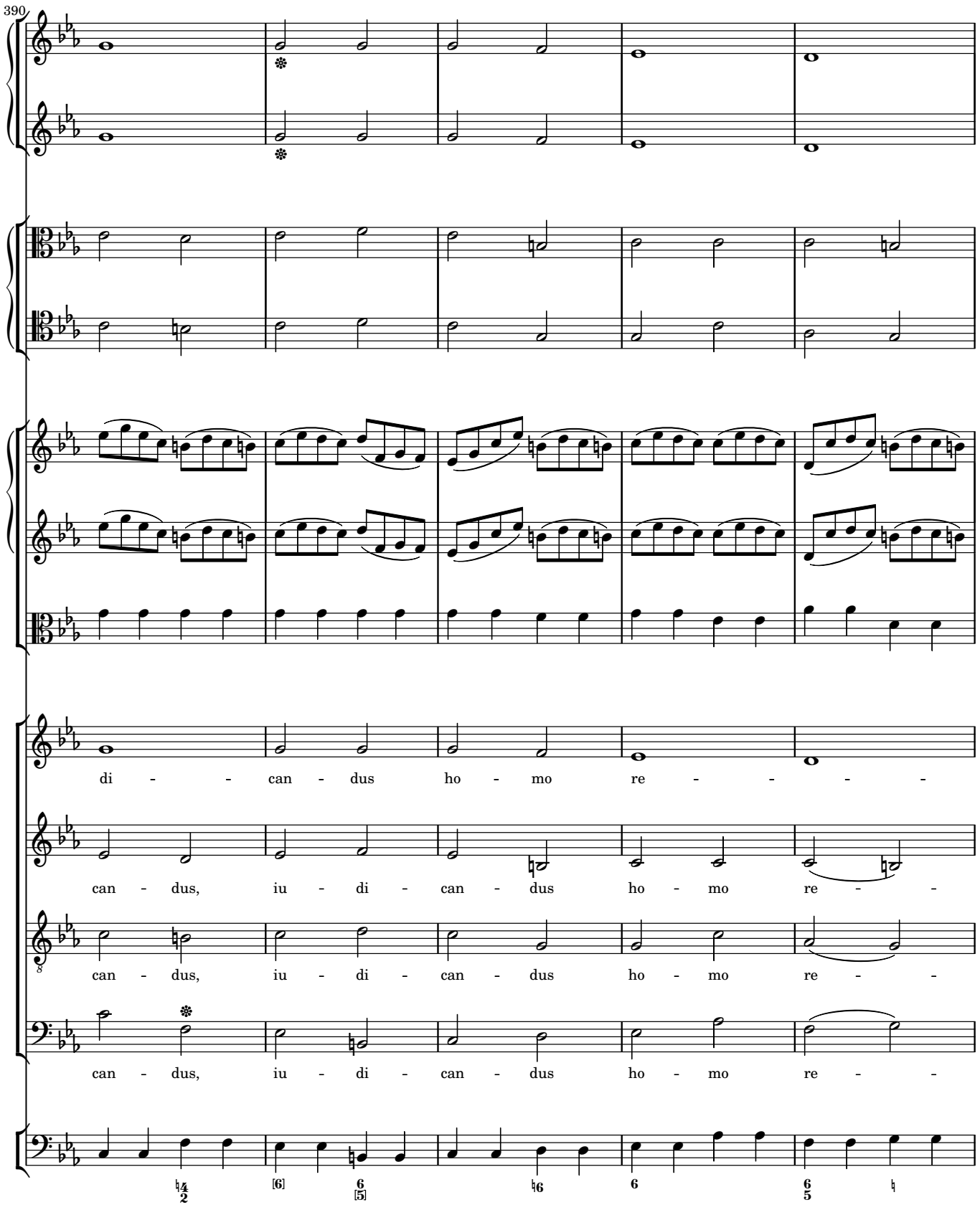
390
di - - can - dus ho - mo re - - - -
can - dus, iu - di - can - dus ho - mo re - -
can - dus, iu - di - can - dus ho - mo re - -
can - dus, iu - di - can - dus ho - mo re - -

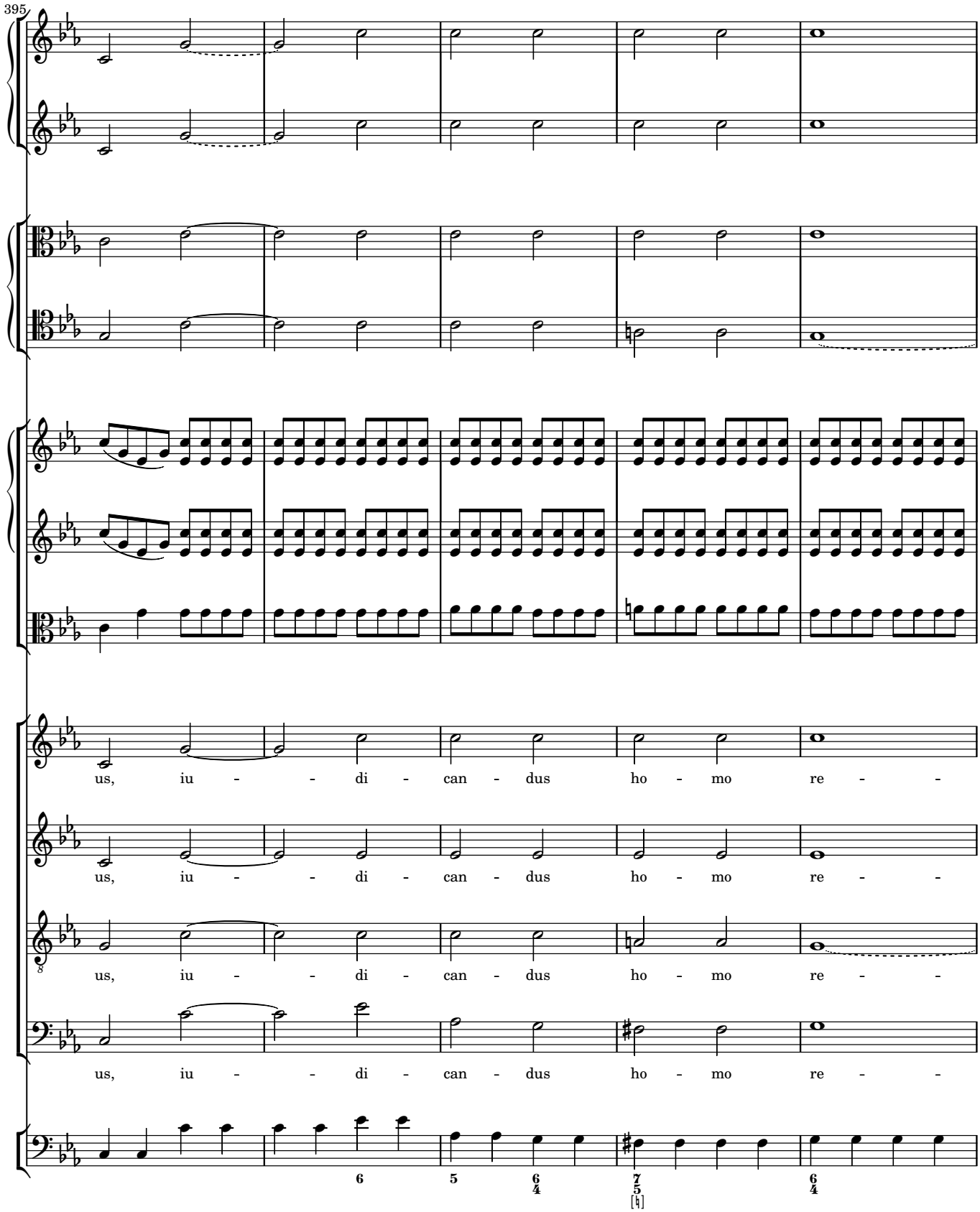
395
us, iu - - di - can - dus ho - mo re - -
us, iu - - di - can - dus ho - mo re - -
us, iu - - di - can - dus ho - mo re - -
us, iu - - di - can - dus ho - mo re - -

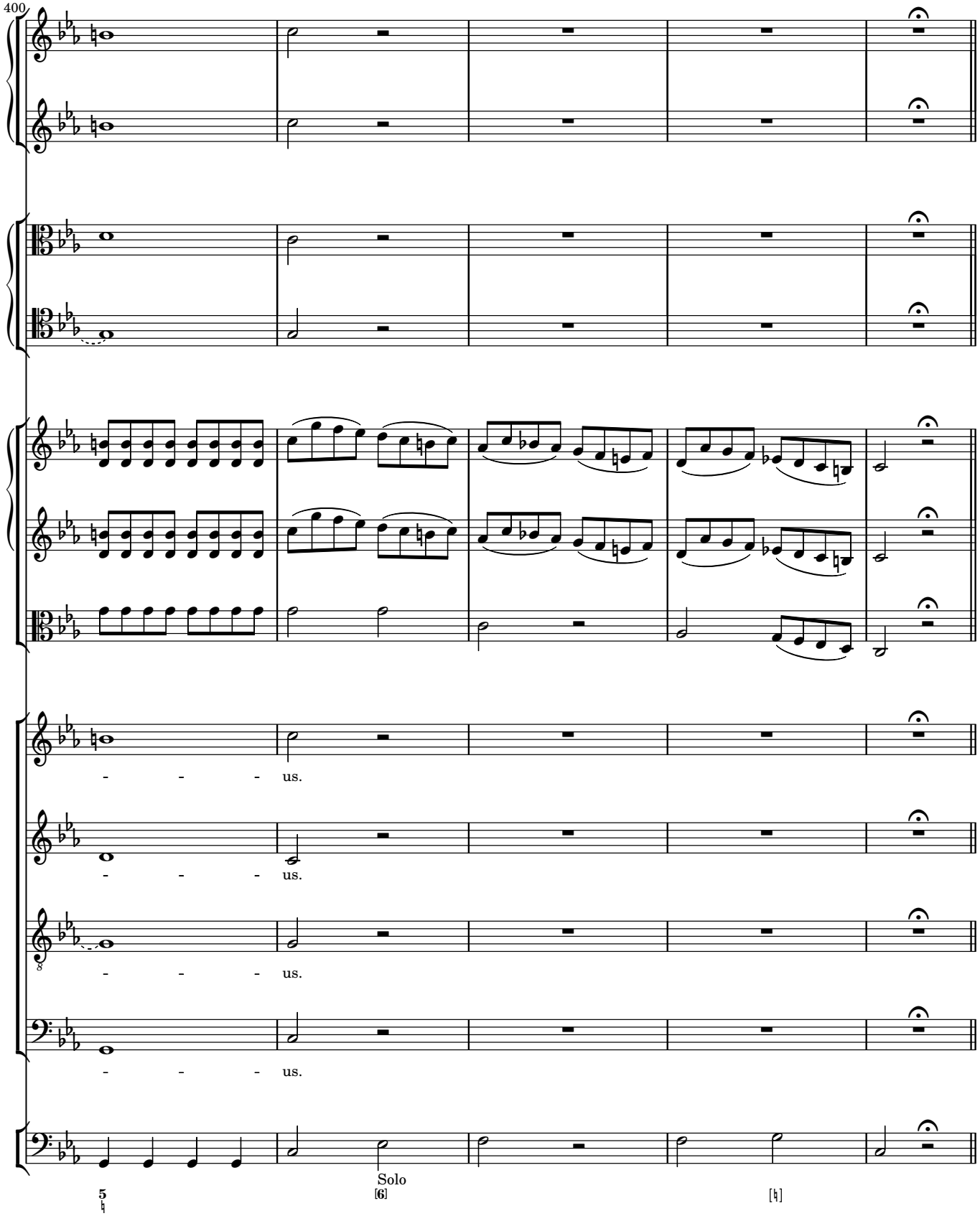
400
- - - us.
- - - us.
- - - us.
- - - us.
Solo

Huic ergo

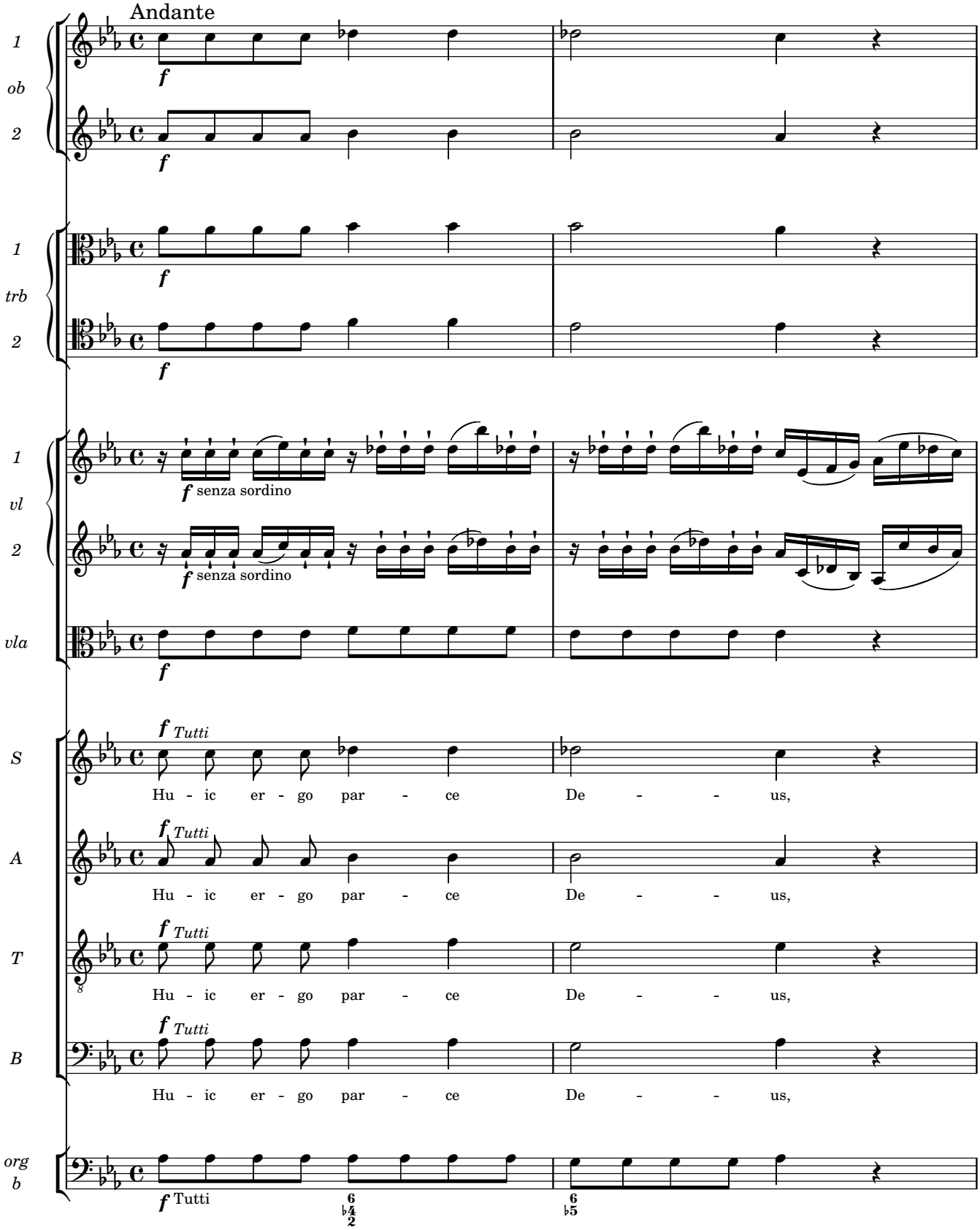
Andante
1
ob
2
f
1
trb
2
f
1
vl
2
vla
f senza sordino
f senza sordino
f
S
A
T
B
f Tutti
Hu - ic er - go par - ce De - - us,
org
b
f Tutti

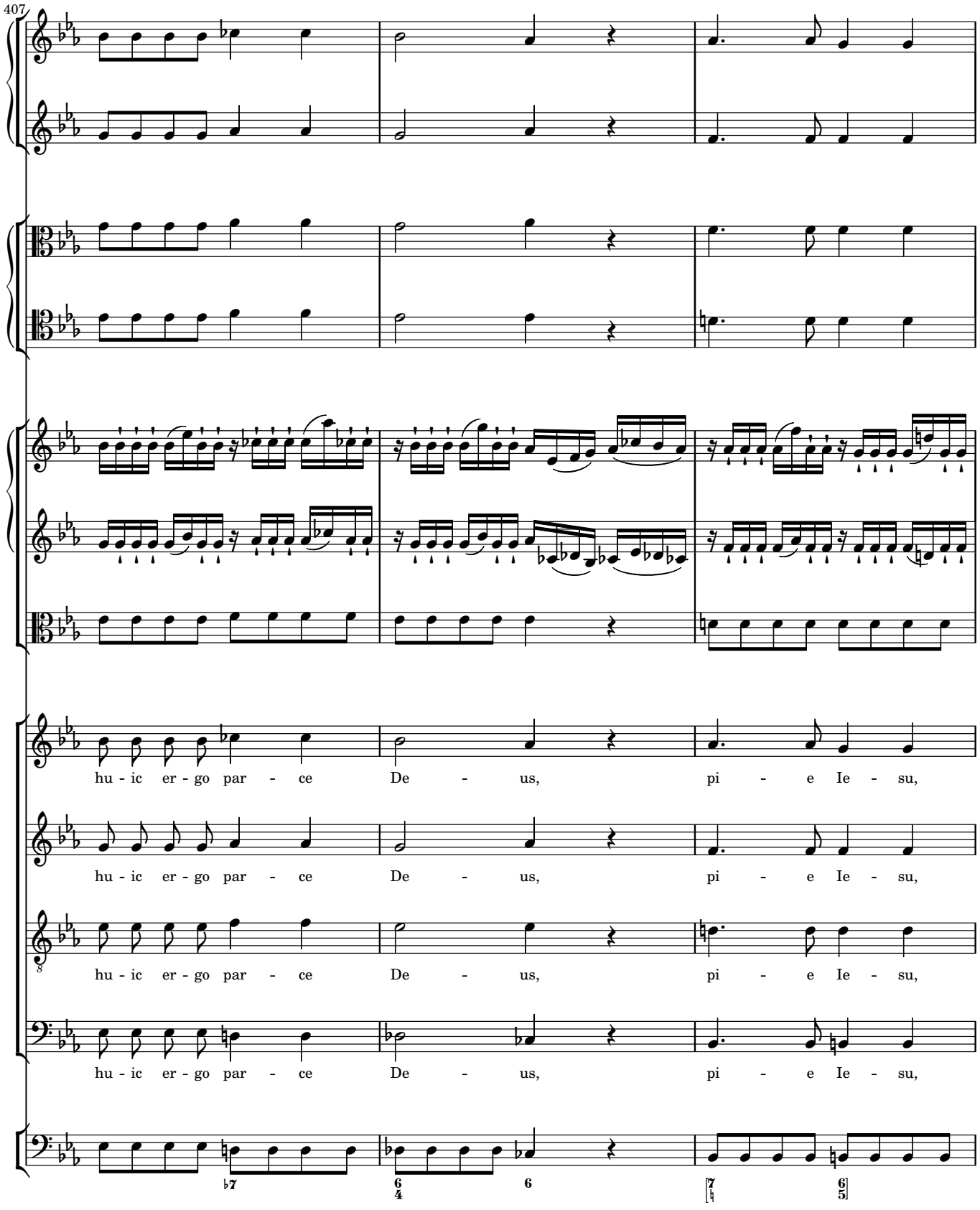
407
hu - ic er - go par - ce De - us, pi - e Ie - su,
hu - ic er - go par - ce De - us, pi - e Ie - su,
hu - ic er - go par - ce De - us, pi - e Ie - su,
hu - ic er - go par - ce De - us, pi - e Ie - su,

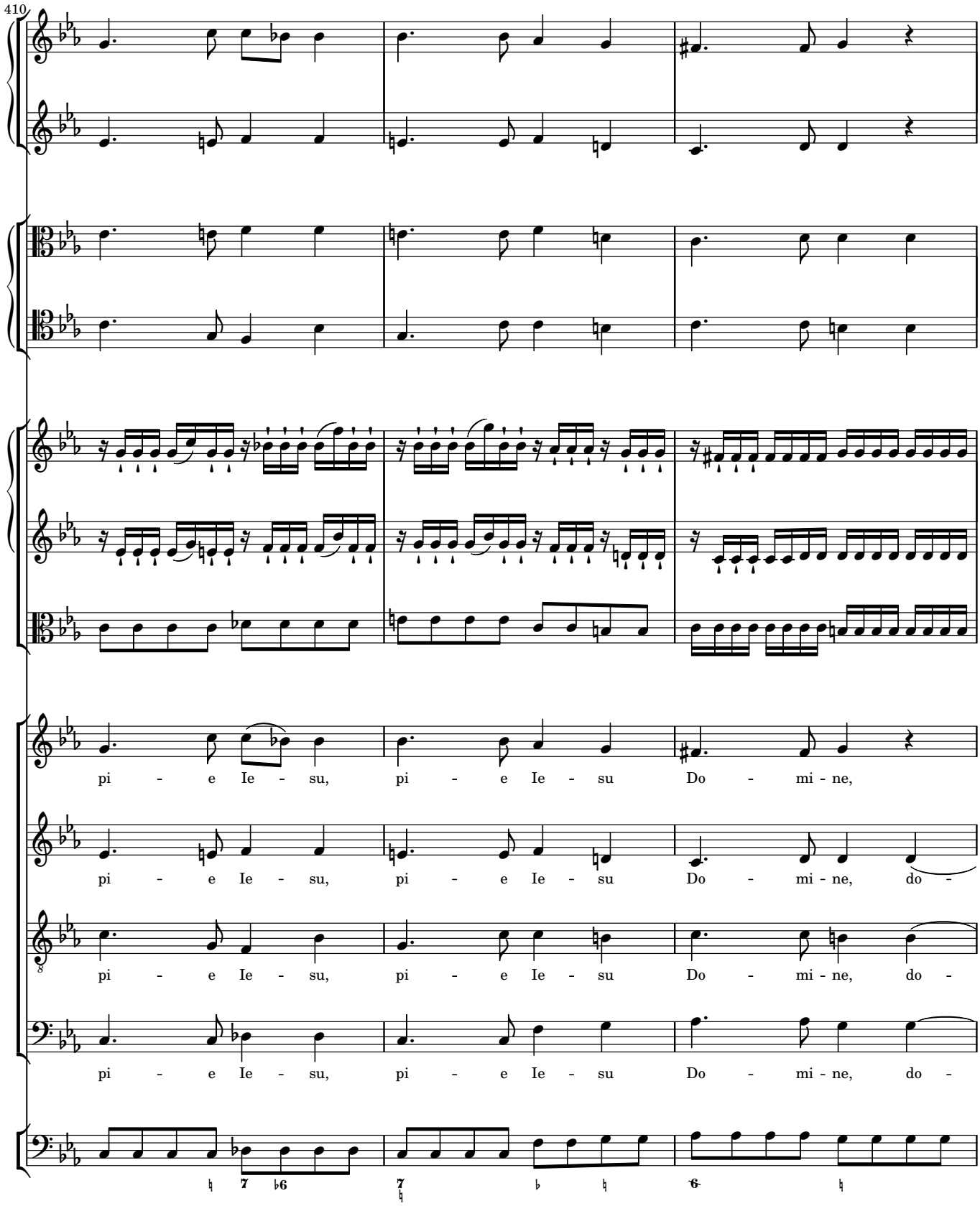
410
pi - e Ie - su, pi - e Ie - su Do - mi - ne,
pi - e Ie - su, pi - e Ie - su Do - mi - ne, do -
pi - e Ie - su, pi - e Ie - su Do - mi - ne, do -
pi - e Ie - su, pi - e Ie - su Do - mi - ne, do -

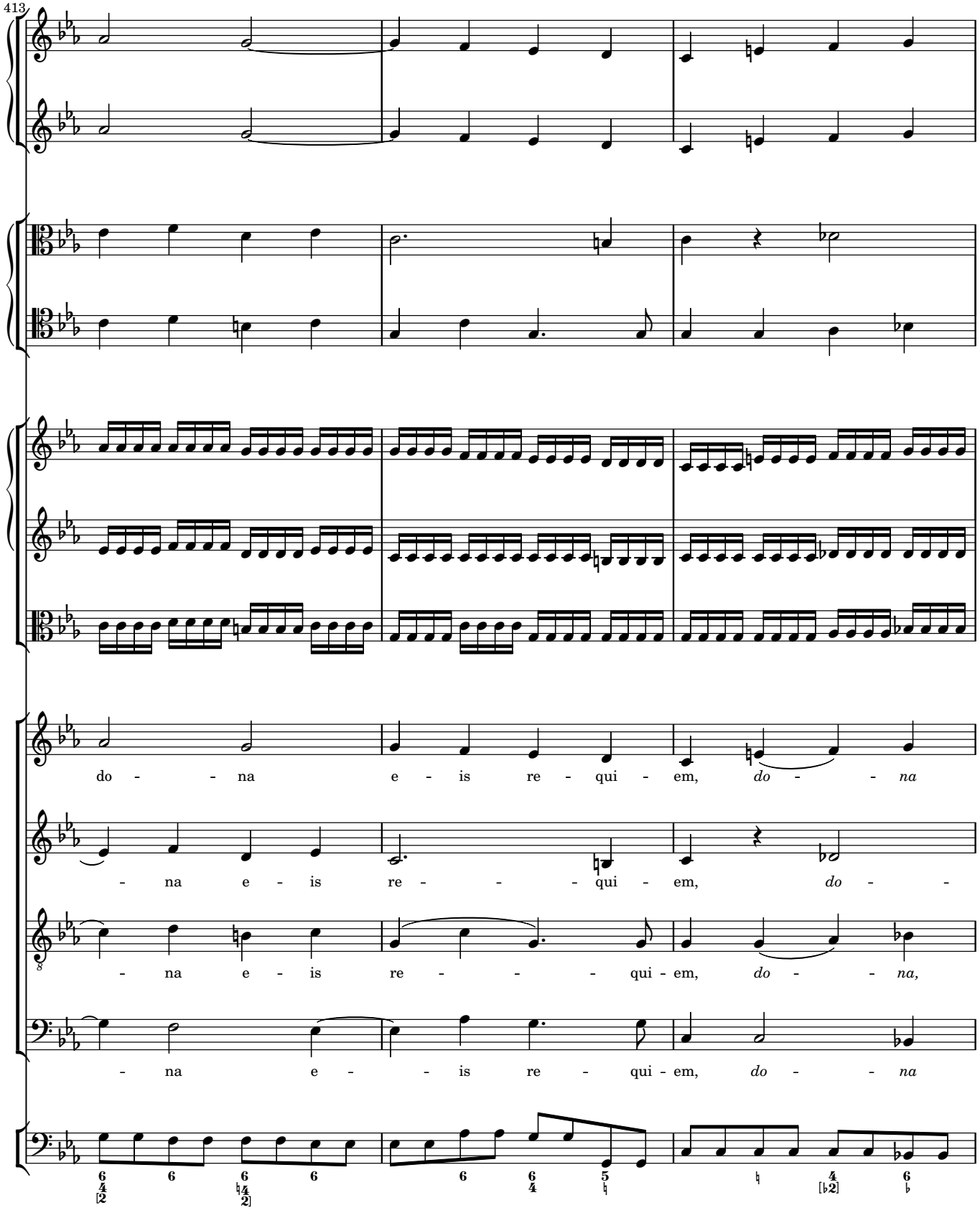
413
do - - na e - is re - qui - em, do - - na
- na e - is re - - - qui - em, do - -
- na e - is re - - - qui - em, do - - na,
- na e - - is re - qui - em, do - - na

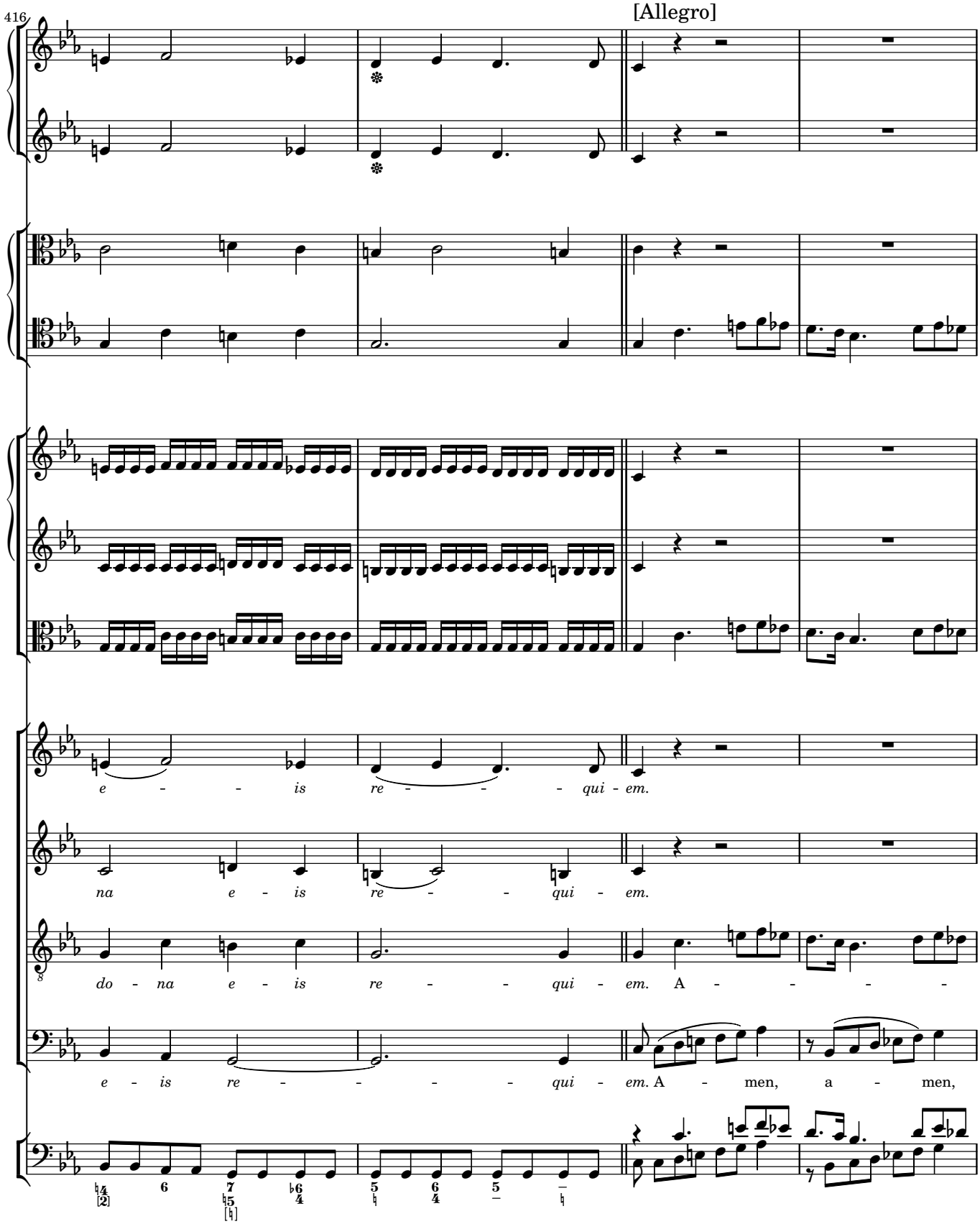
416
[Allegro]
e - - - is re - - - - qui - em.
na e - is re - - - qui - em.
do - na e - is re - - - qui - em. A - - - -
e - is re - - - - - qui - em. A - men, a - men,

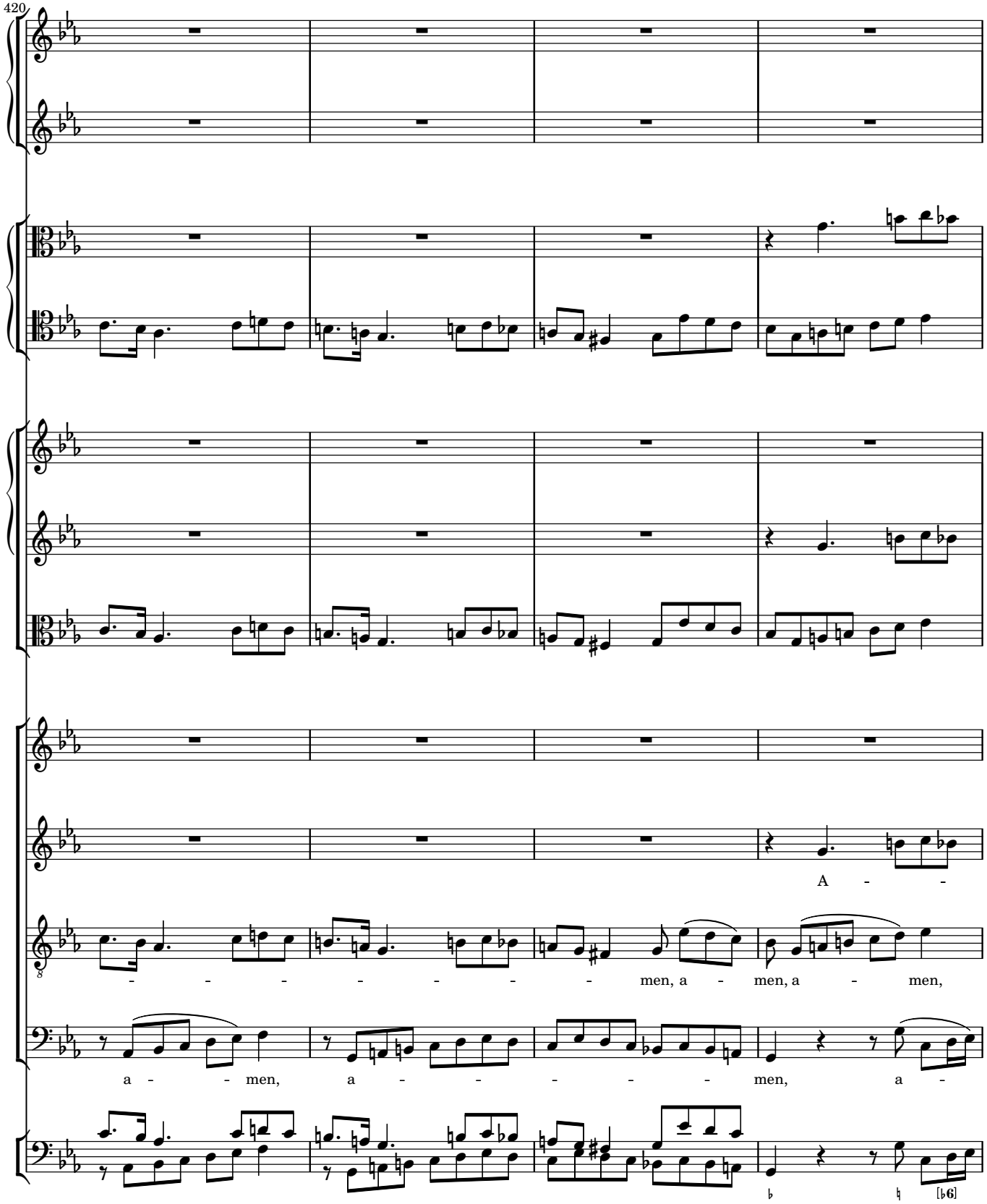
420
A - -
- - - - - - - men, a - men, a - men,
a - - men, a - - - - - men, a -

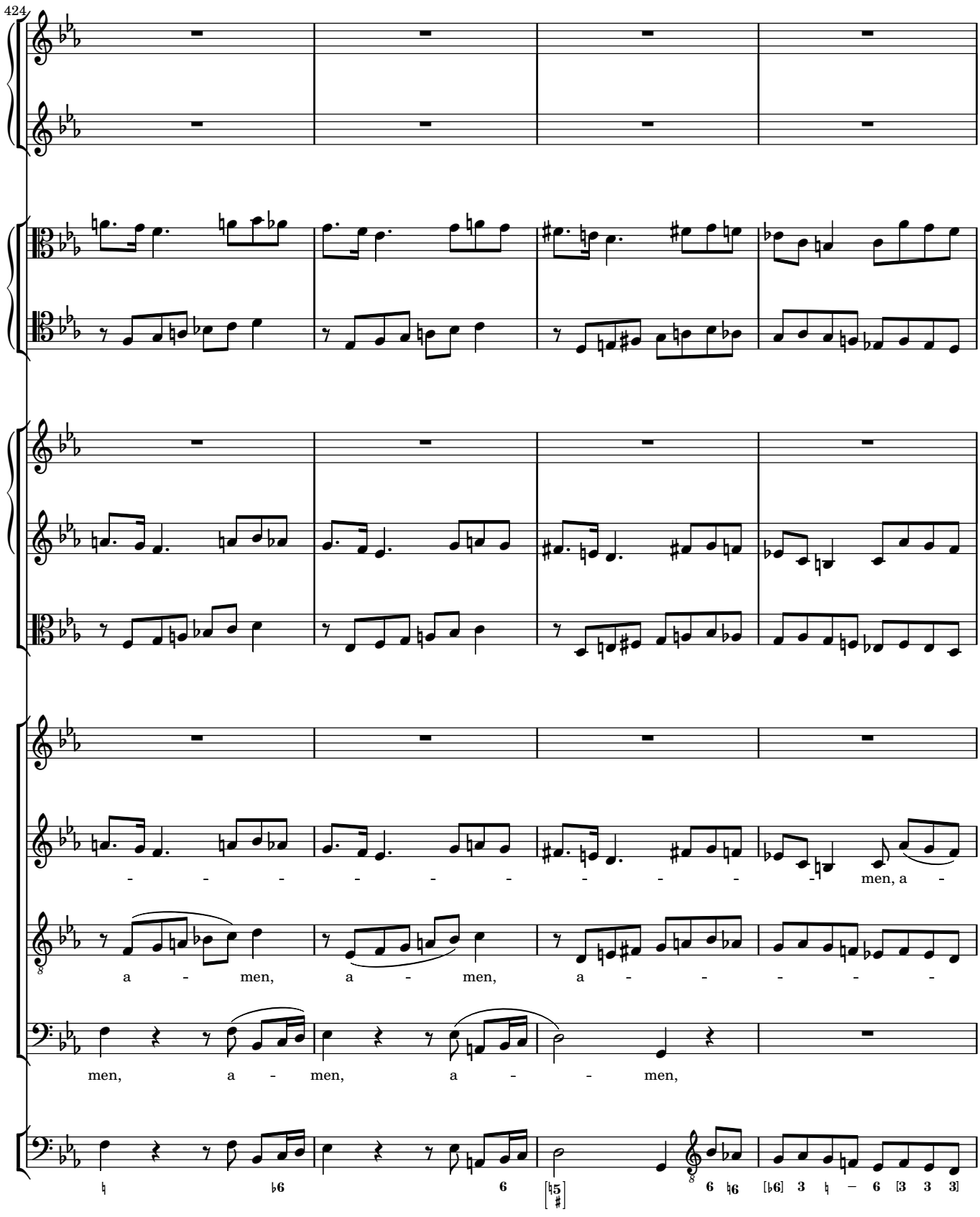
424
men, a
a - men, a - men, a
men, a - men, a - men,

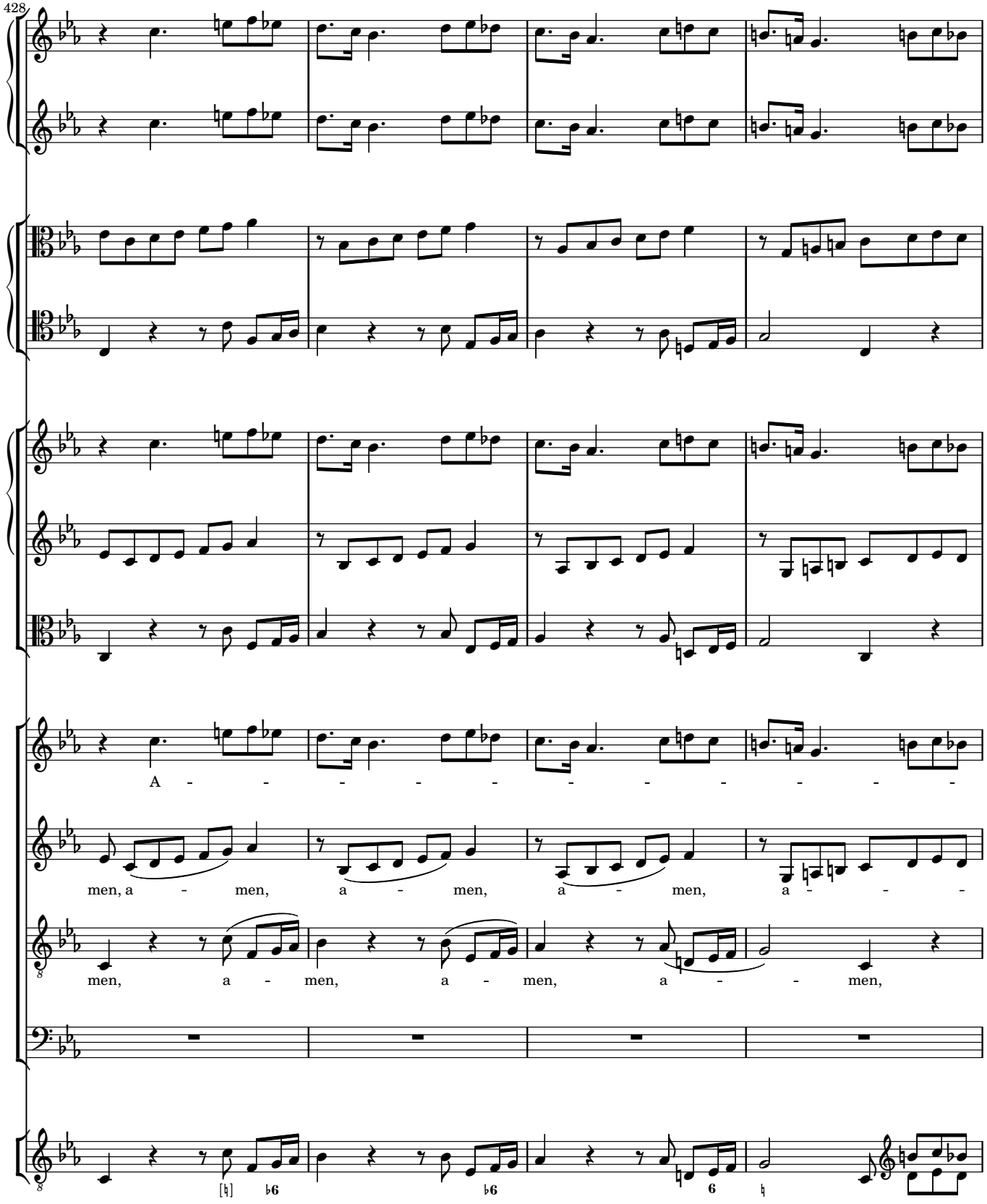
428
A - - - - - - - - - - -
men, a - men, a - men, a - men, a - - -
men, a - men, a - men, a - - men,
[♮] ♭6 ♭6 6 ♮

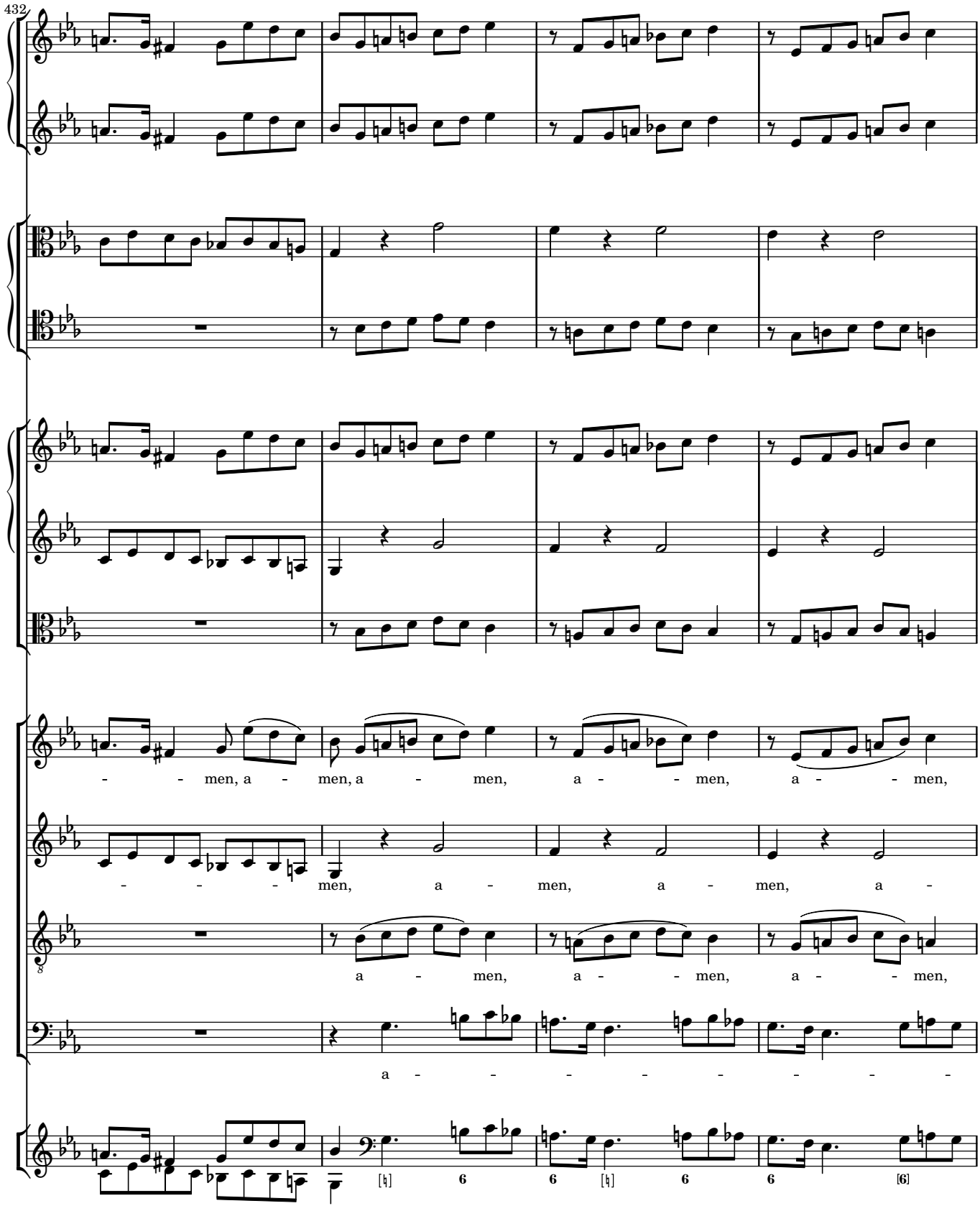
432
- - men, a - men, a - men, a - - men, a - - men,
- - - - men, a - men, a - men, a -
a - men, a - - men, a - - men,
a - - - - - - - - -

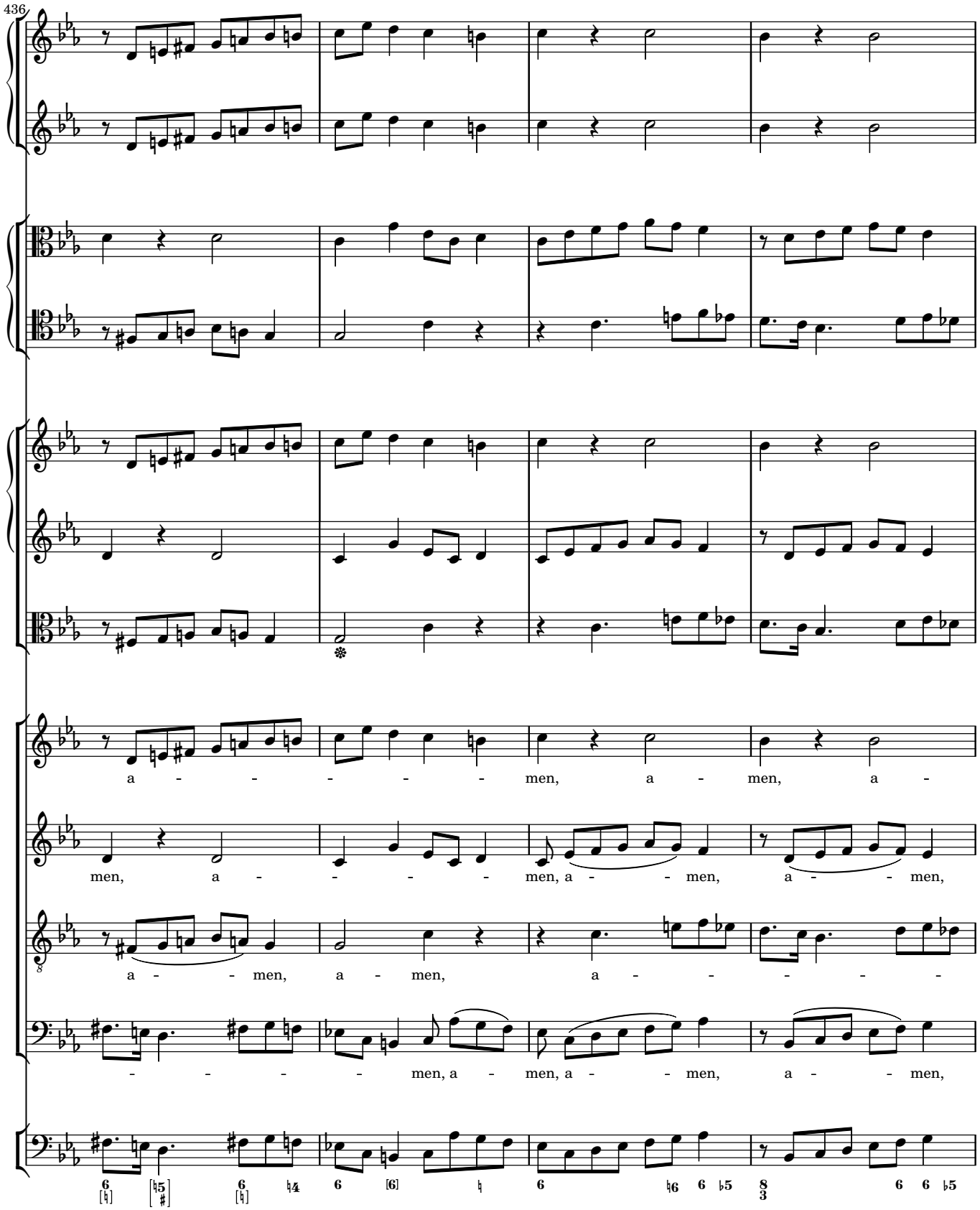
436
a - - - - - - men, a - men, a -
men, a - - - - - men, a - - men, a - - men,
a - - men, a - men, a - - - - -
- - - - - men, a - men, a - - men, a - - men,

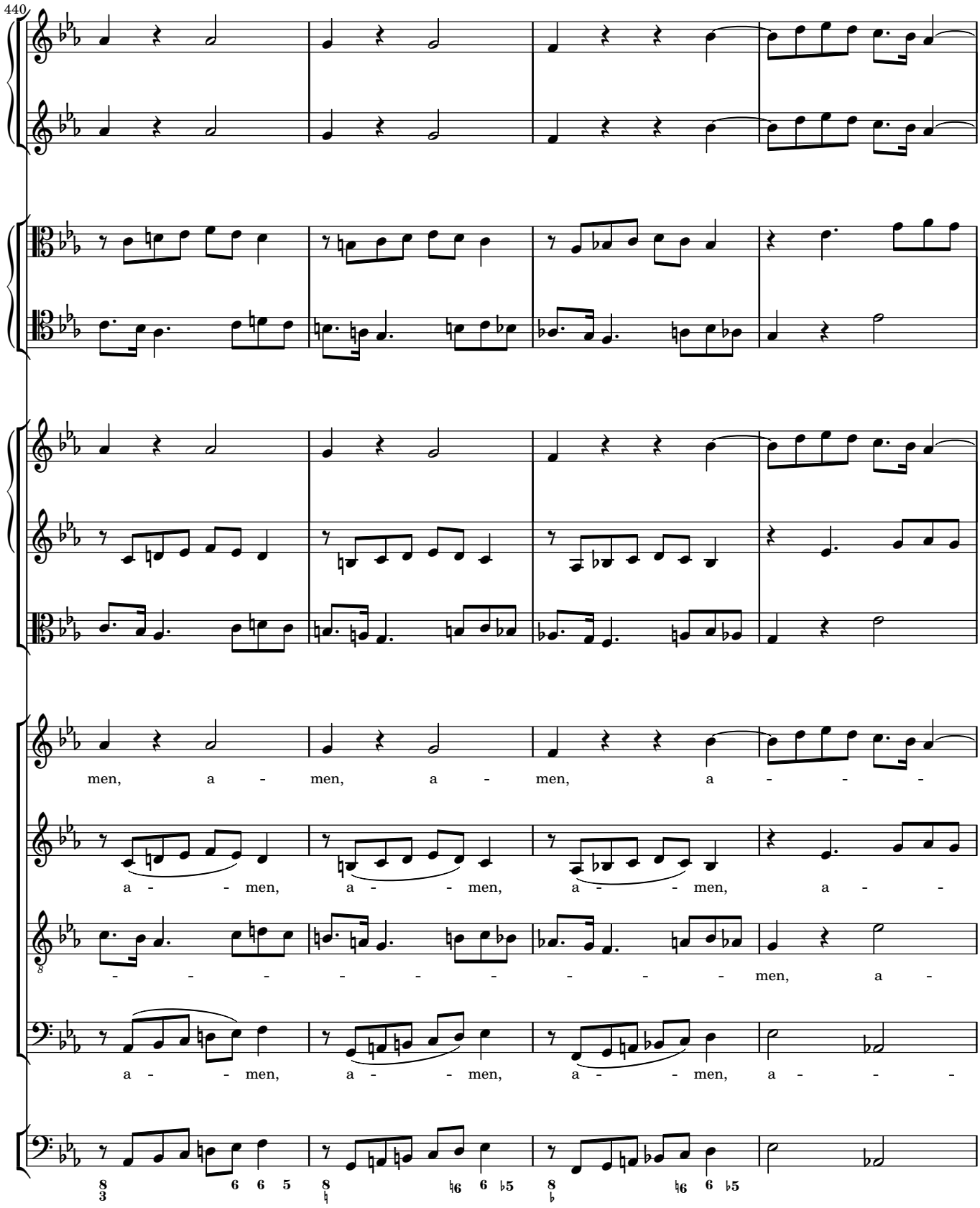
440
men, a - men, a - men, a - - -
a - - men, a - - men, a - - men, a - -
- - - - - - - - - men, a -
a - - men, a - - men, a - - men, a - - -

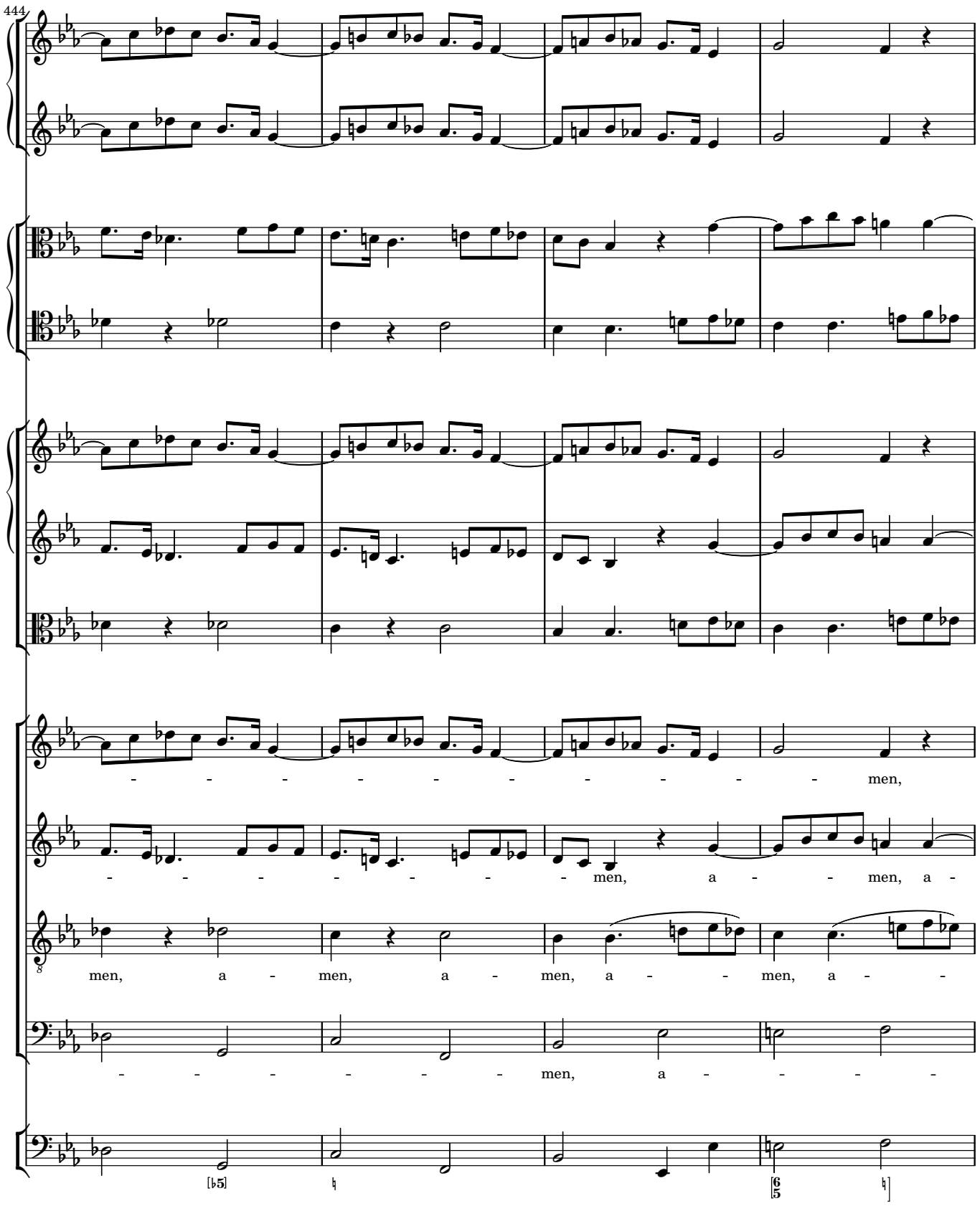
444
men,
men, a men, a
men, a men, a men, a men, a
men, a
[♭5]
[6 5]

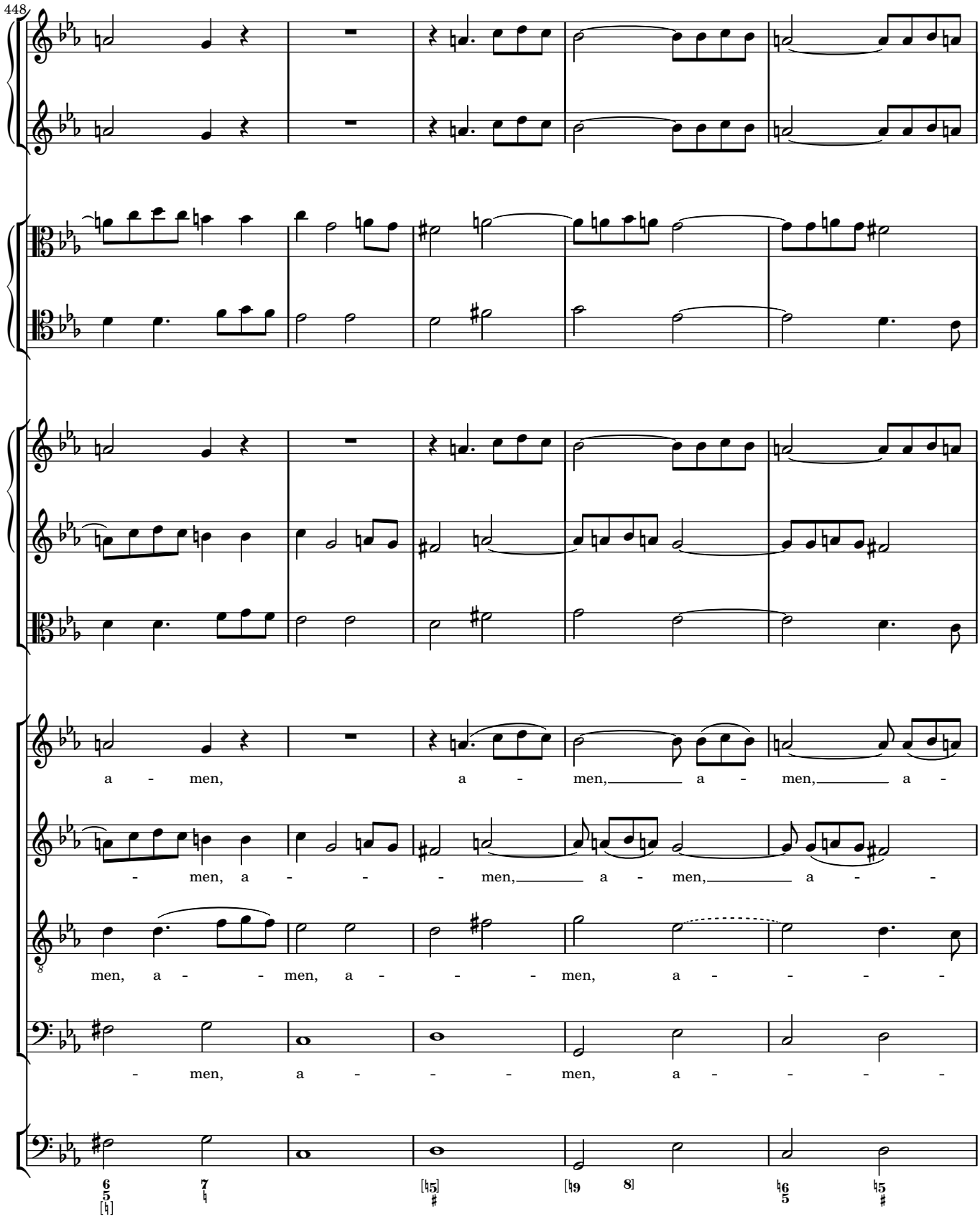
448
a - men, a - men, a - men, a -
- men, a - - - men, a - men, a -
men, a - - men, a - - - men, a - - - -
- men, a - - - men, a - - - -

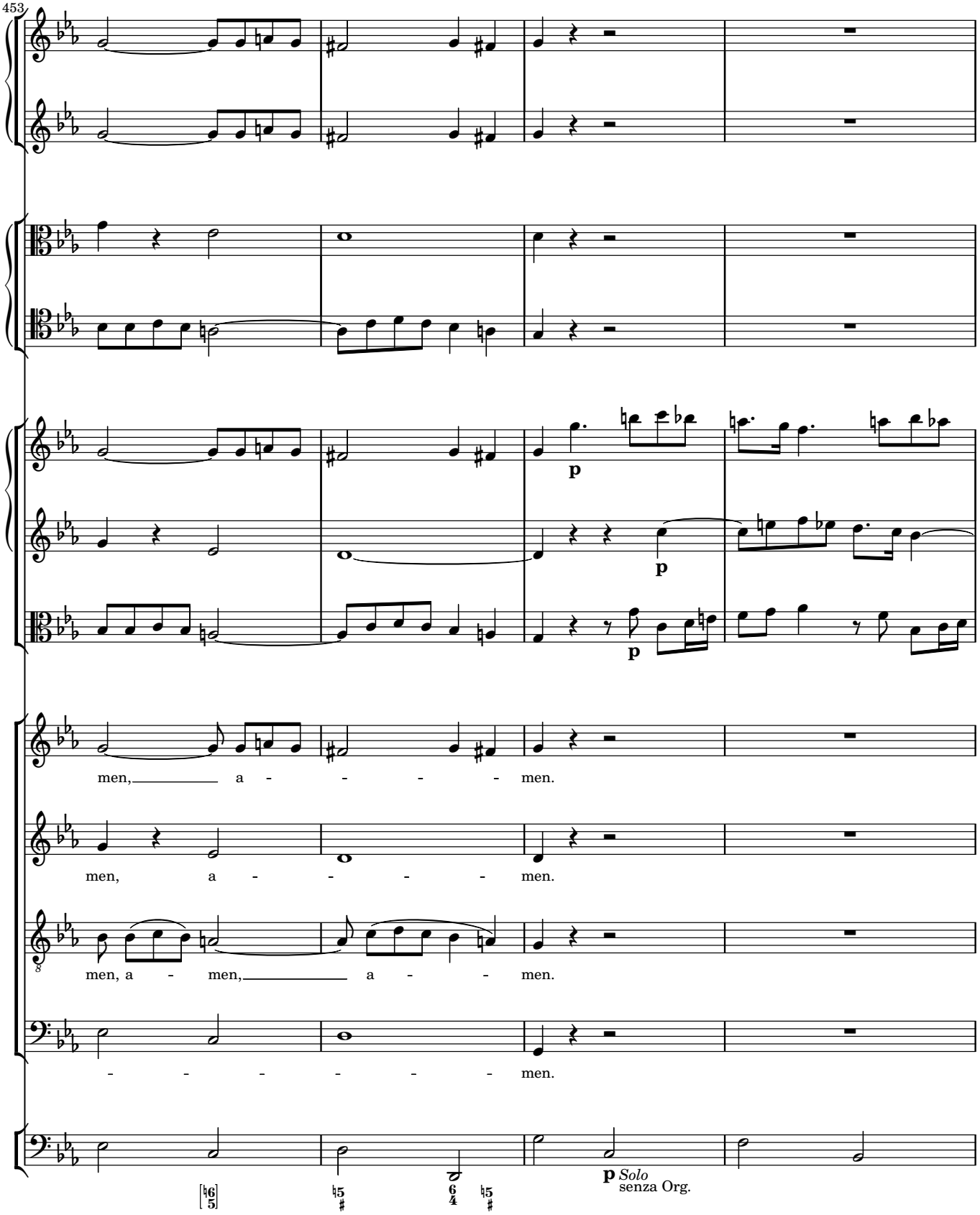
453
men, a - - - - men.
men, a - - - - men.
men, a - men, a - - men.
- - - - - - men.
p Solo
senza Org.

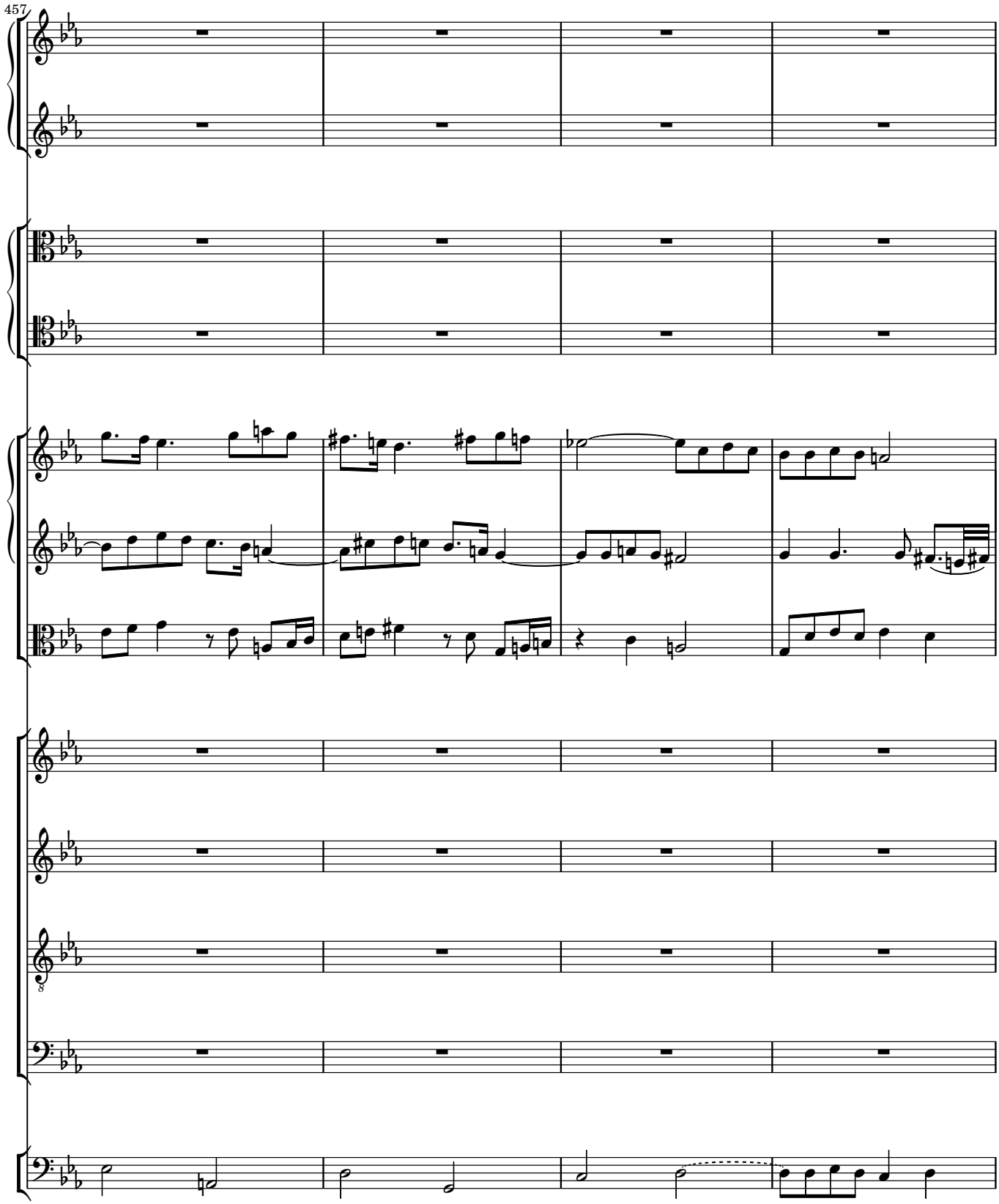
457

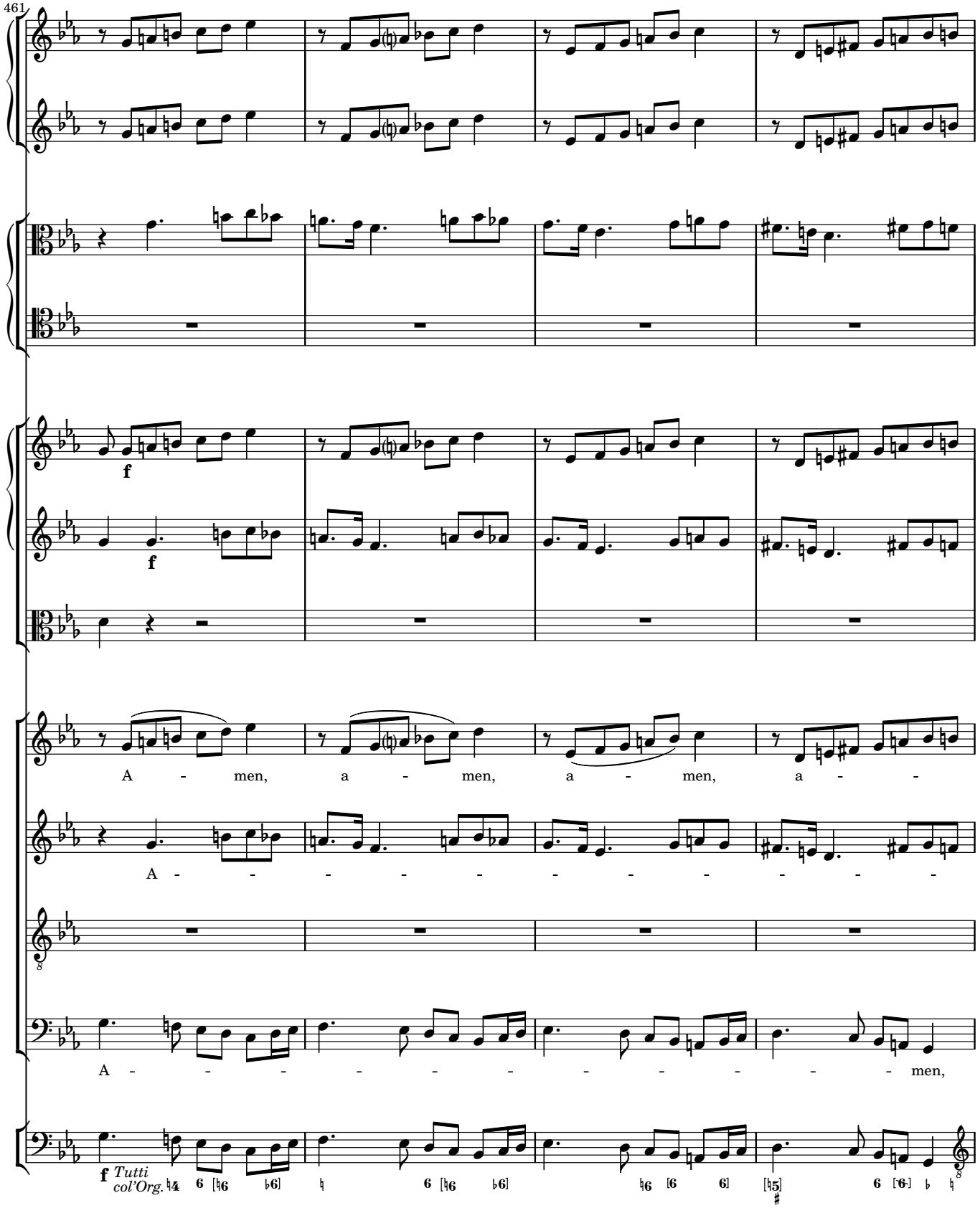
461
f
f
A - men, a - men, a - men, a - -
A - - - - - - - - - - -
A - - - - - - - - - - men,
f Tutti
col'Org.

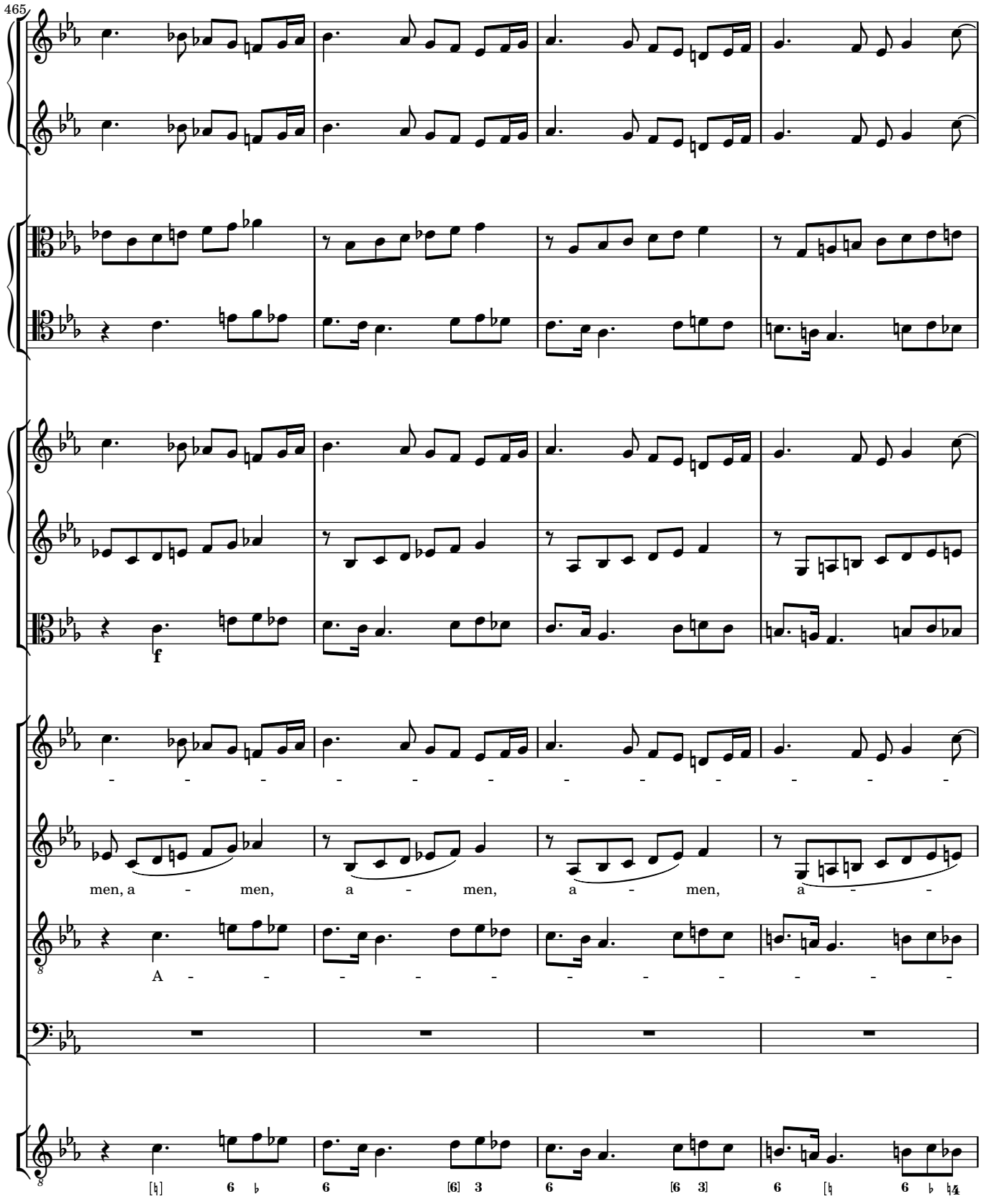
465
f
men, a - men, a - men, a - men, a - -
A - - - - - - - - - - -
[♮] 6 ♭ 6 [6] 3 6 [6 3] 6 [♮ 6 ♭ ♮4

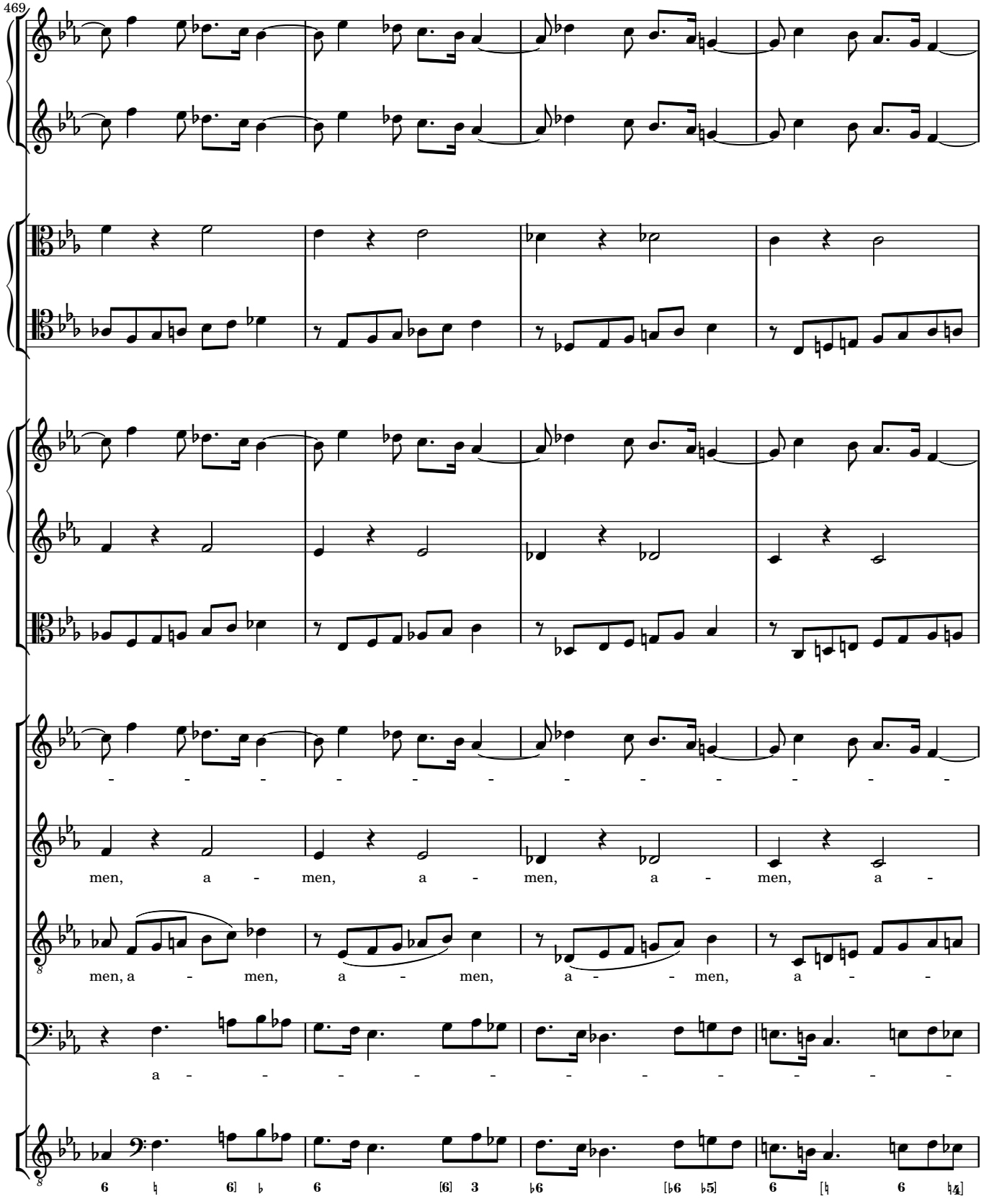
469
men, a - men, a - men, a - men, a -
men, a - men, a - men, a - men, a -
a - - - - - - - - - - -

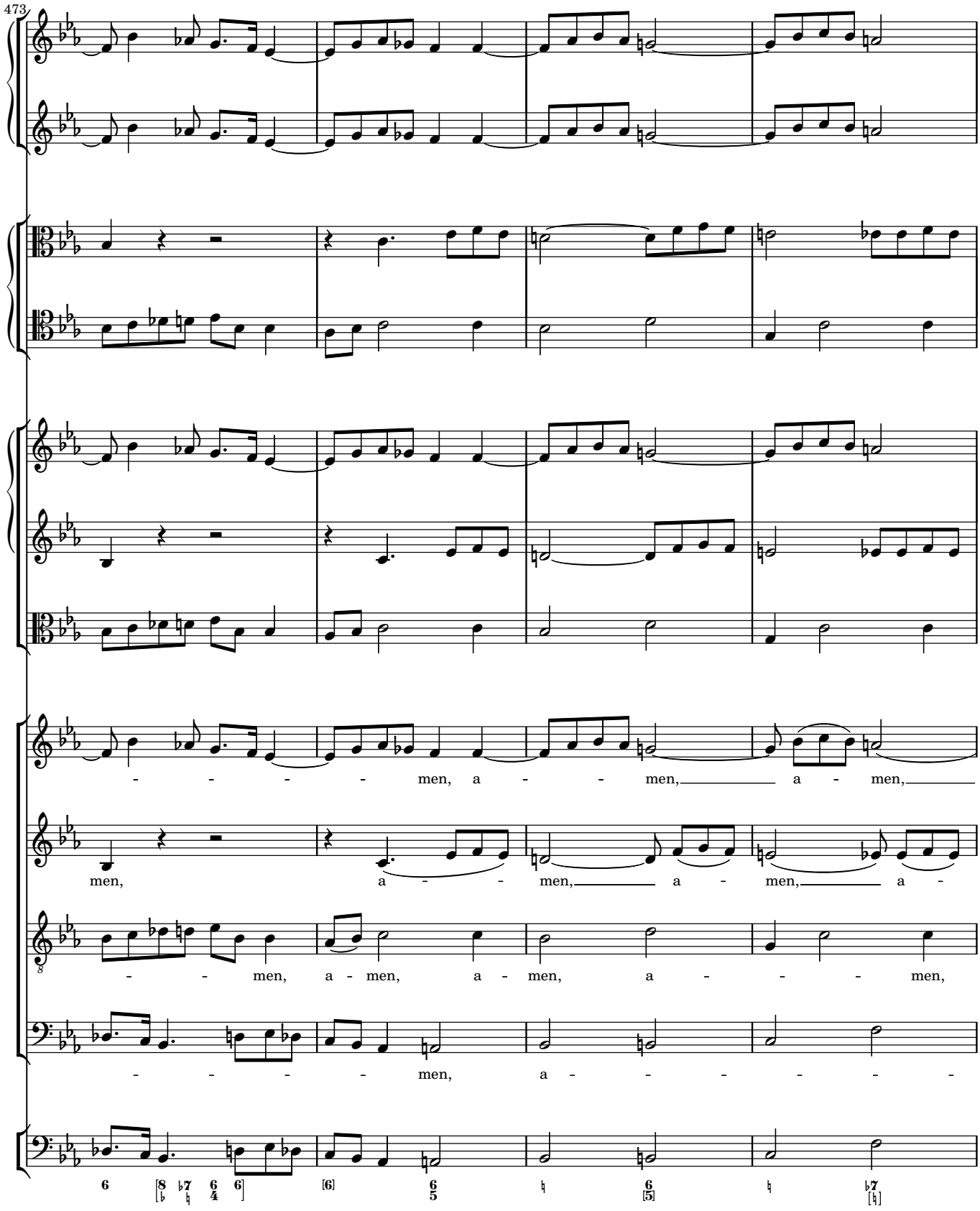
473
- - - - men, a - - men, a - men,
men, a - - men, a - men, a -
- - men, a - men, a - men, a - - - men,
- - - - men, a - - - - - -

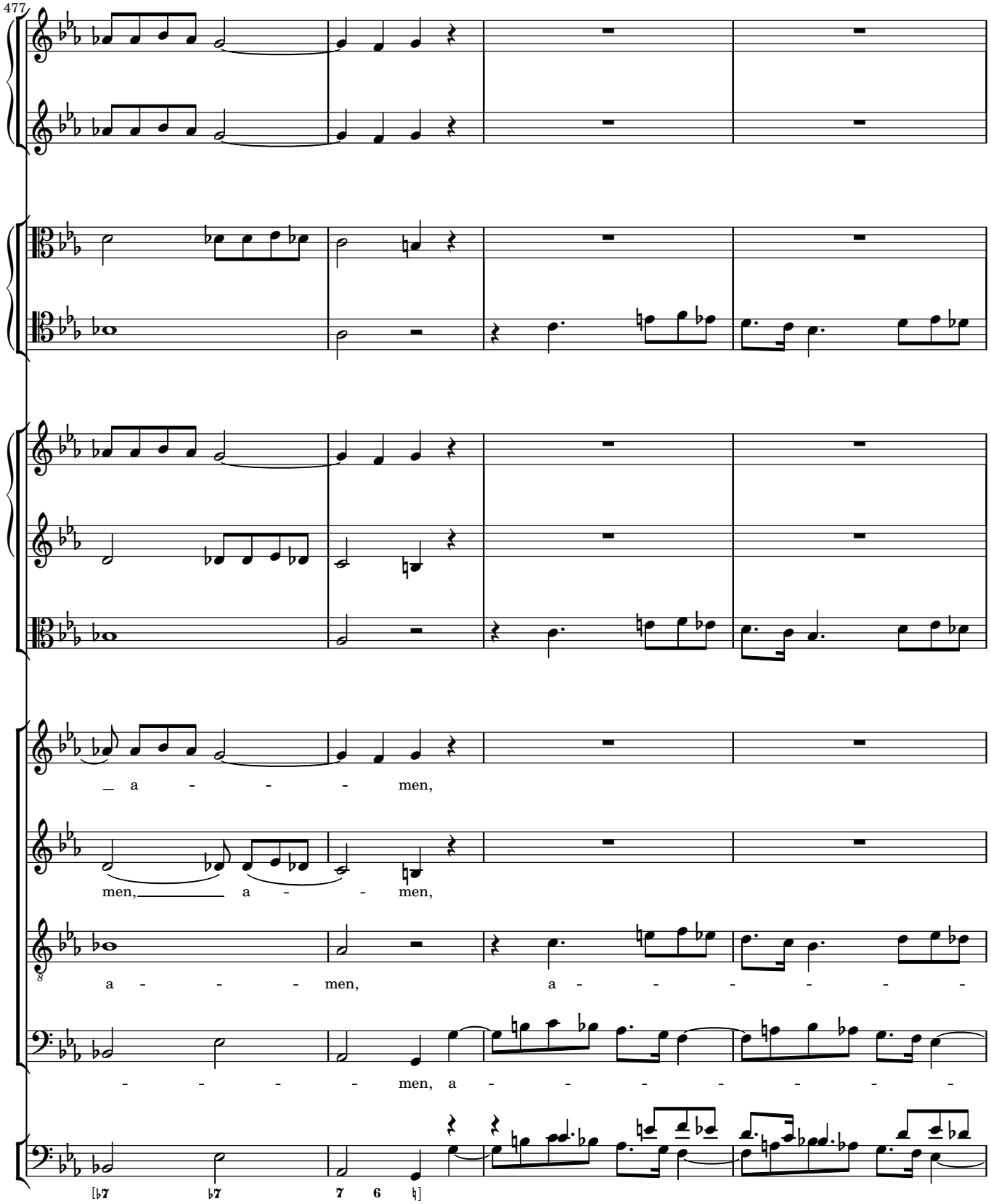
477
a - - - men,
men, a - - men,
a - - - men, a - - - - - -
- - - - men, a - - - - - -
[♭7 ♭7 7 6 ♮]

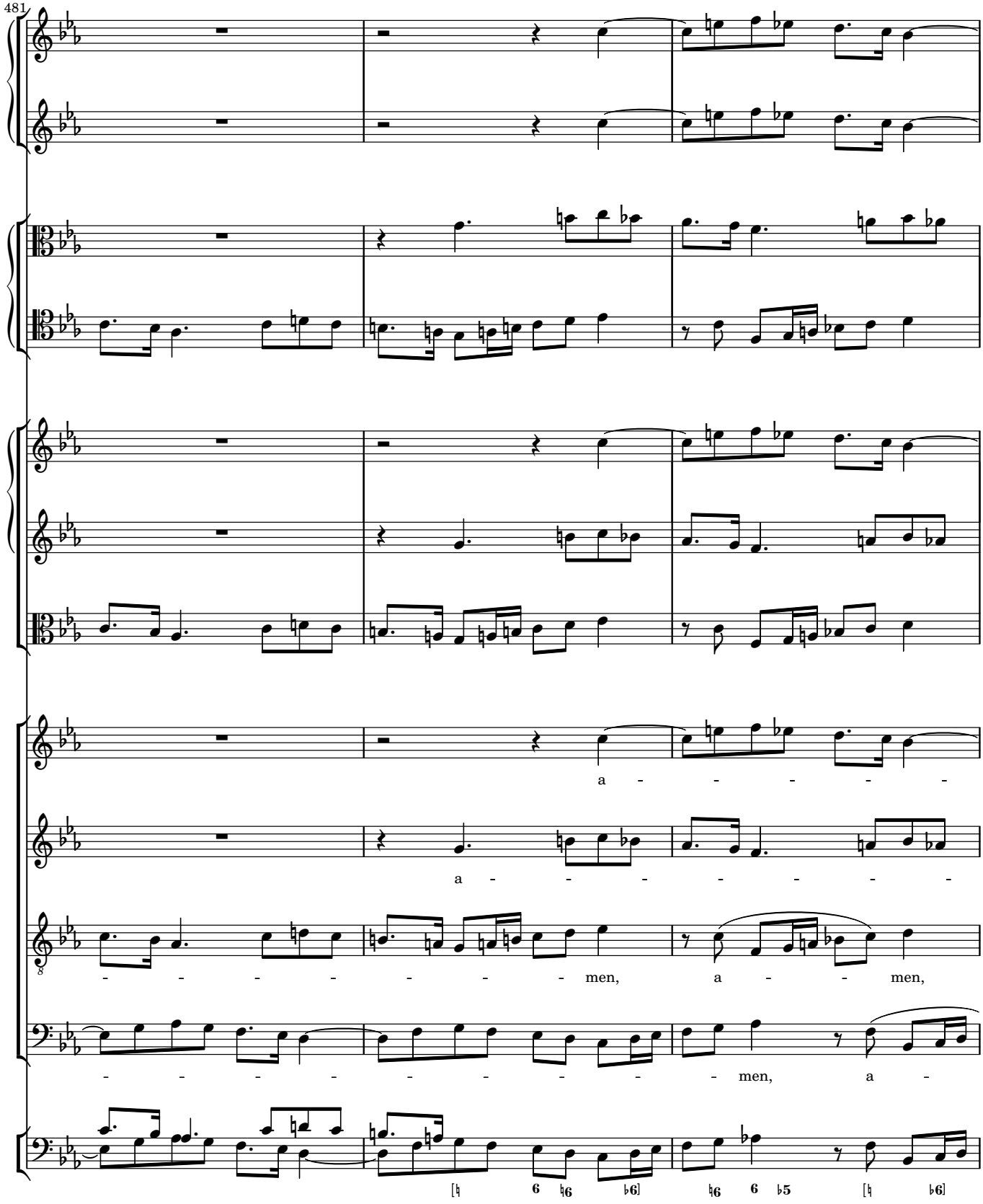
481
a - - - - - -
a - - - - - - -
- - - - - - - men, a - - men,
- - - - - - - - men, a -

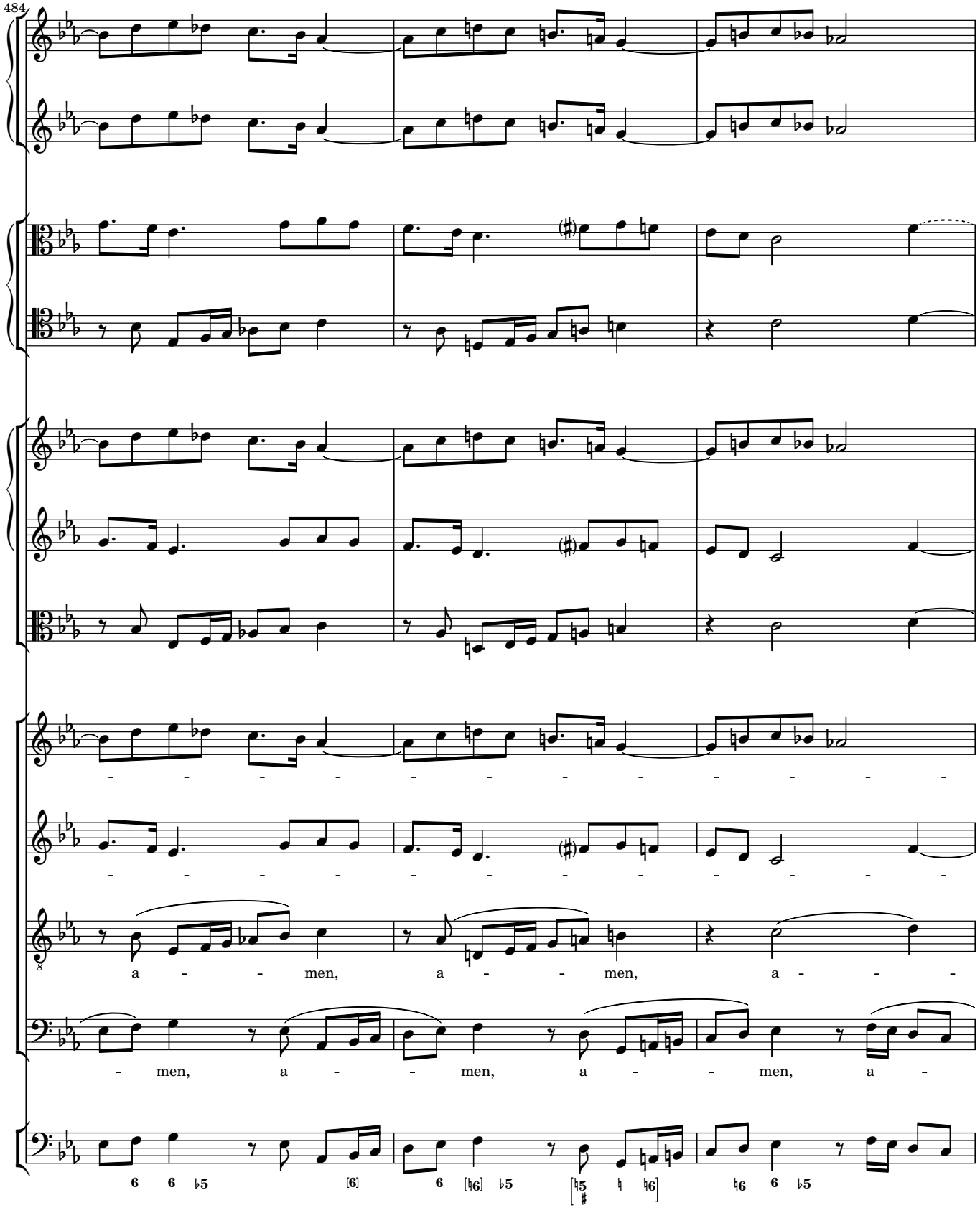
484
a - - - men, a - - - men, a - - -
- men, a - - - men, a - - - men, a -

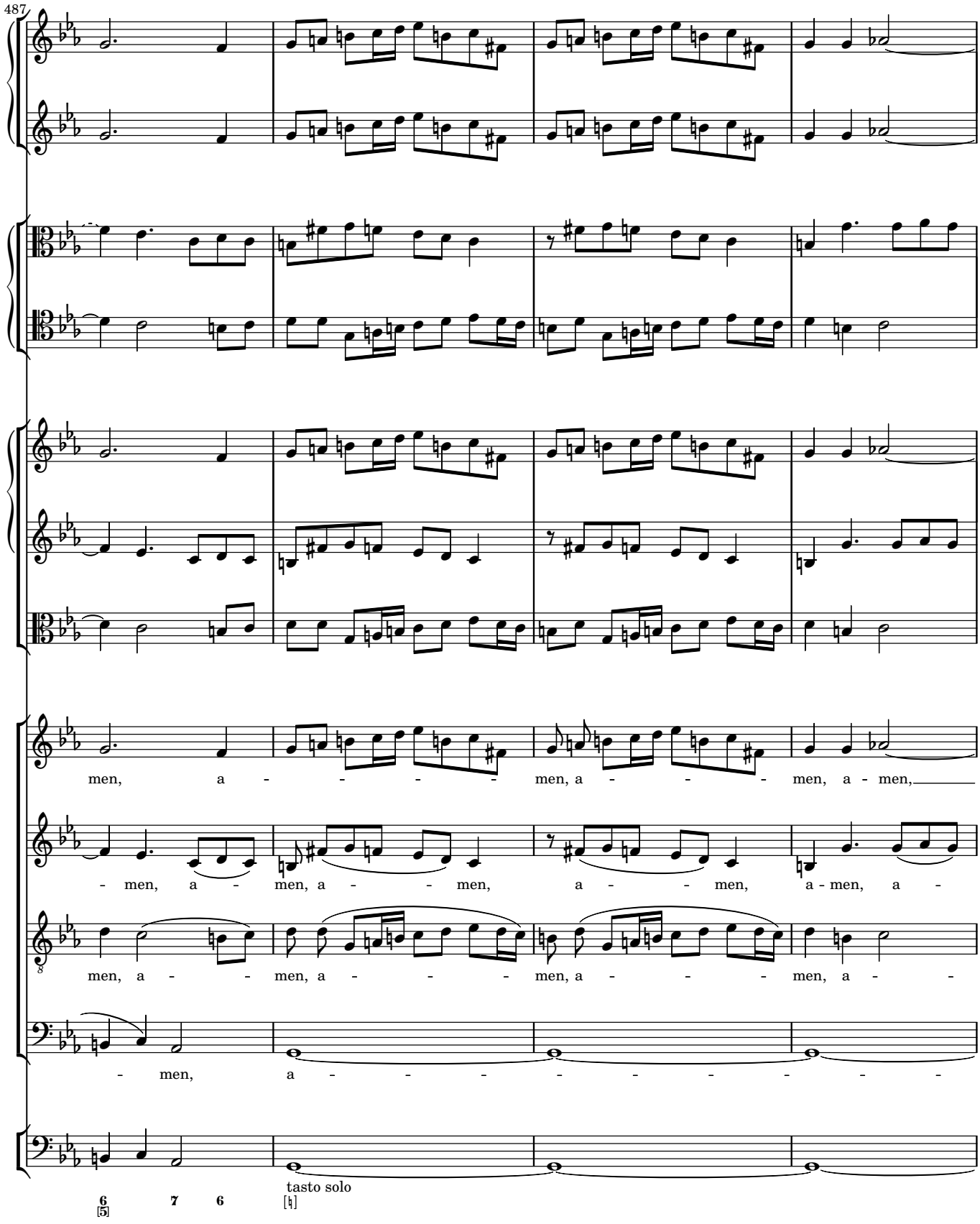
487
men, a - - - - - men, a - - - - men, a - men,
- men, a - men, a - - - men, a - - - men, a - men, a -
men, a - - men, a - - - men, a - - - men, a - - -
- men, a - - - - - - - - - -
tasto solo
6 7 6
[5] [♮]

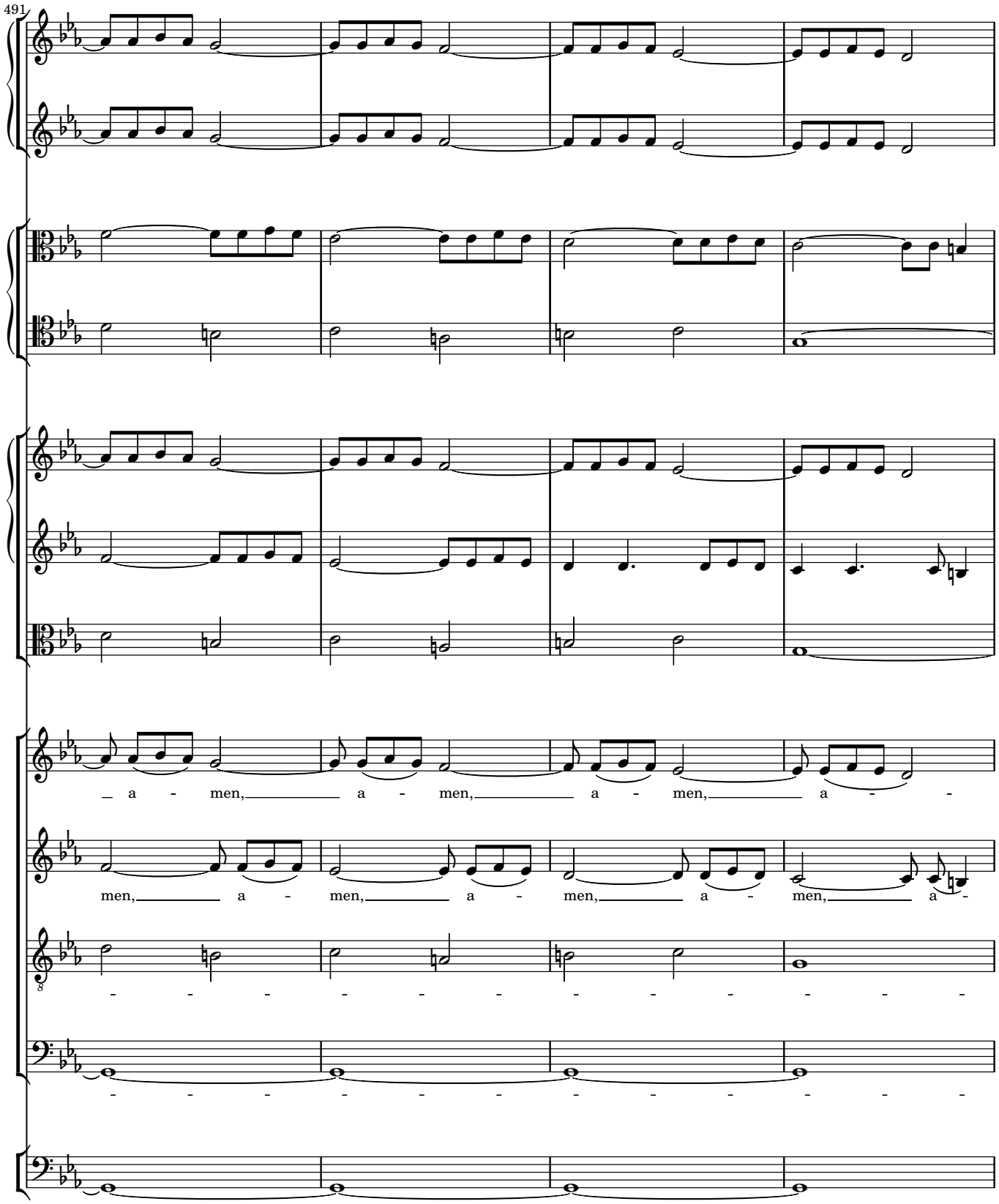
491
a - men, a - men, a - men, a -
men, a - men, a - men, a - men, a -

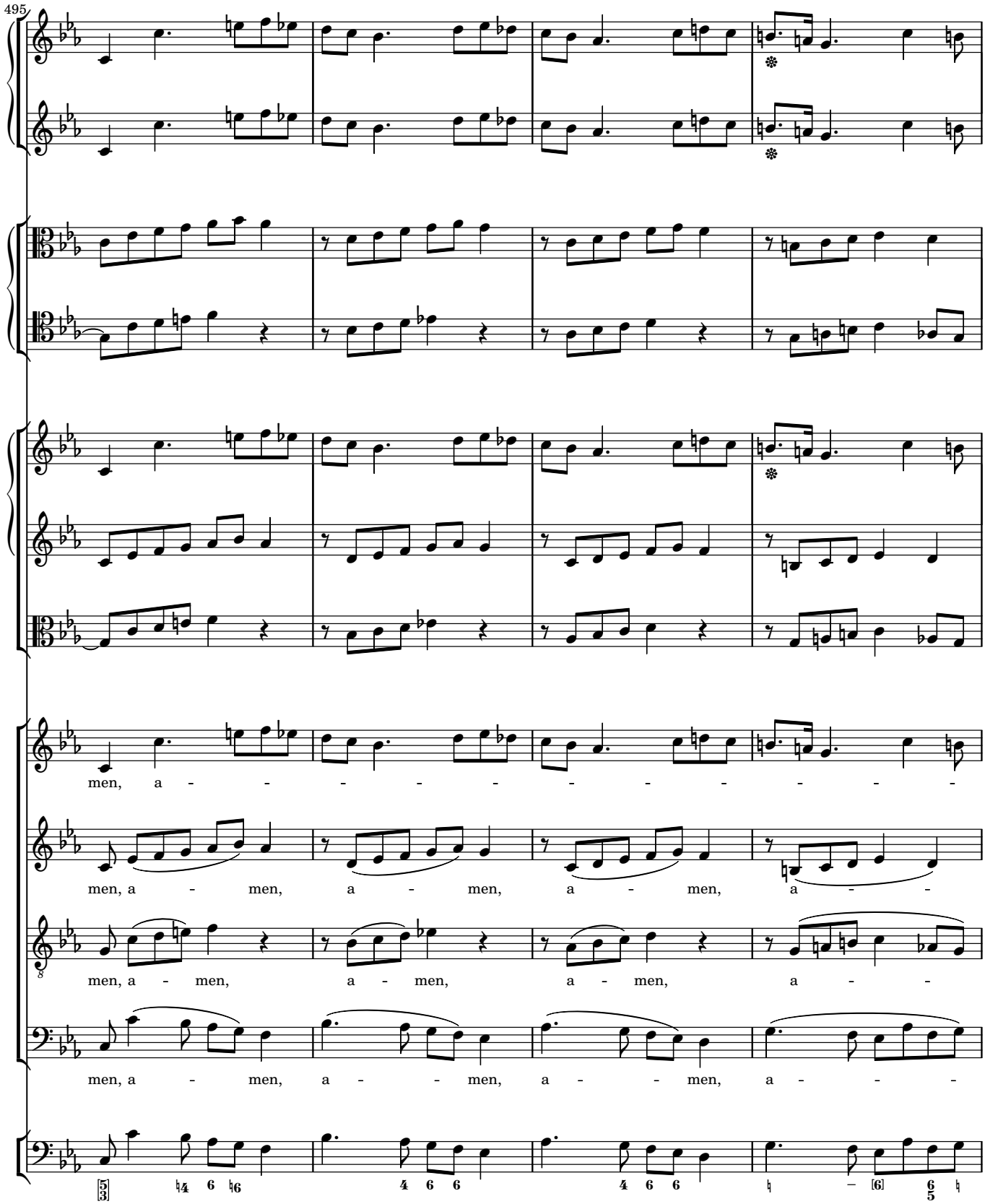
495
men, a - - - - - - - - - - -
men, a - men, a - men, a - men, a - -
men, a - men, a - men, a - men, a - -
men, a - men, a - - men, a - - men, a - - -

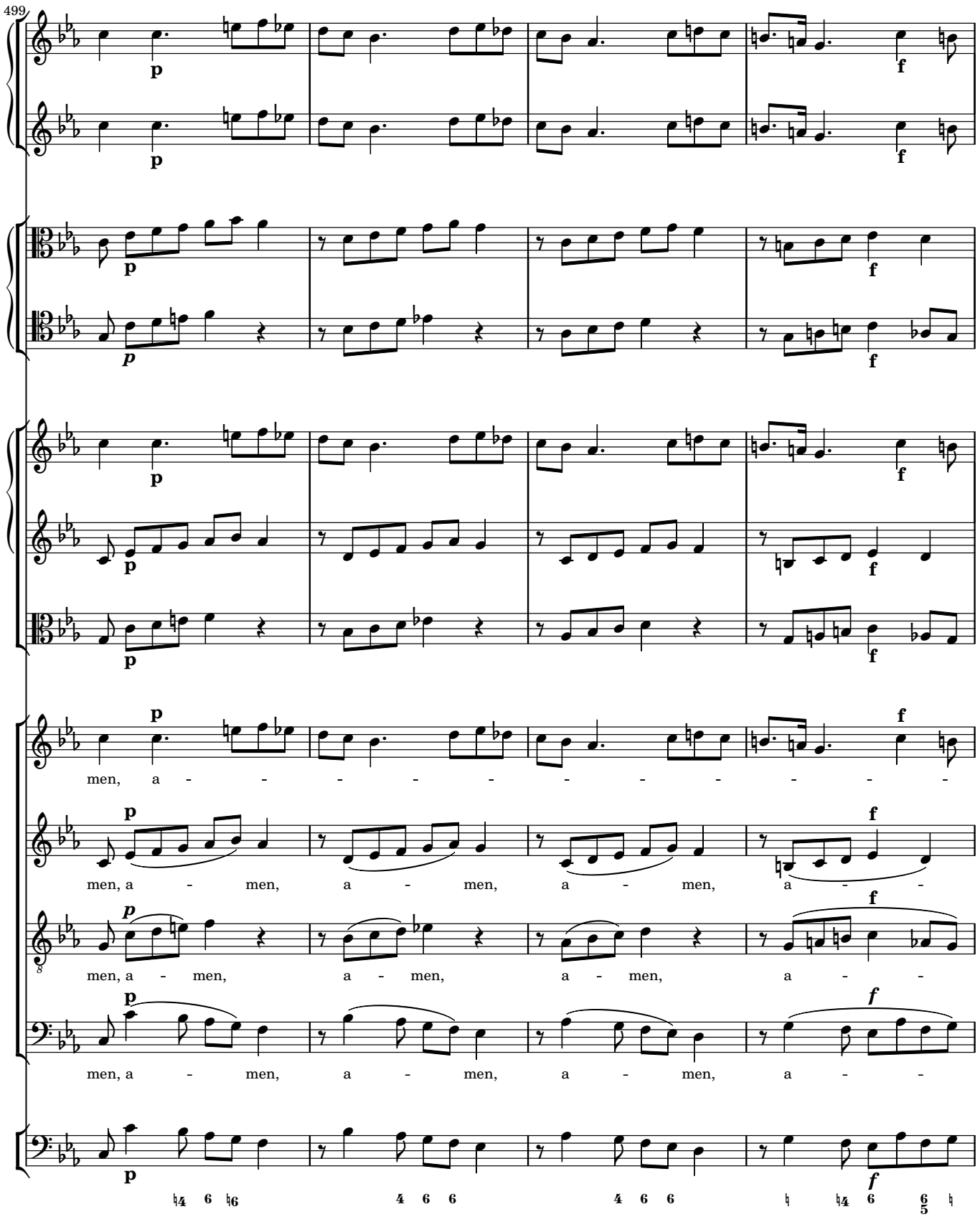
499
men, a - - - - - - - - - - - -
men, a - men, a - men, a - men, a - -
men, a - men, a - men, a - men, a - -
men, a - men, a - men, a - men, a - -

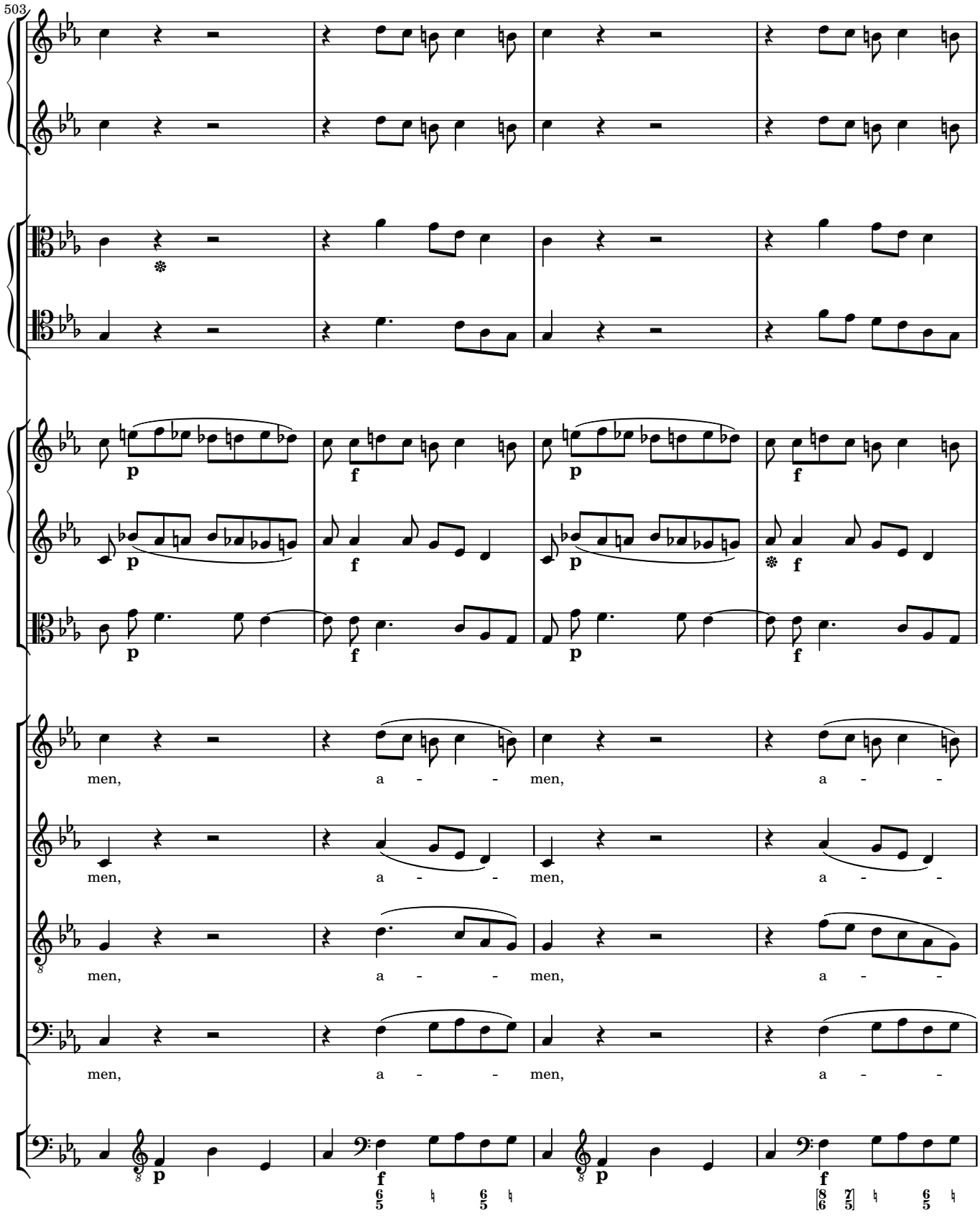
503
men, a - - men, a - -
men, a - - men, a - -
men, a - - men, a - -
men, a - - men, a - -

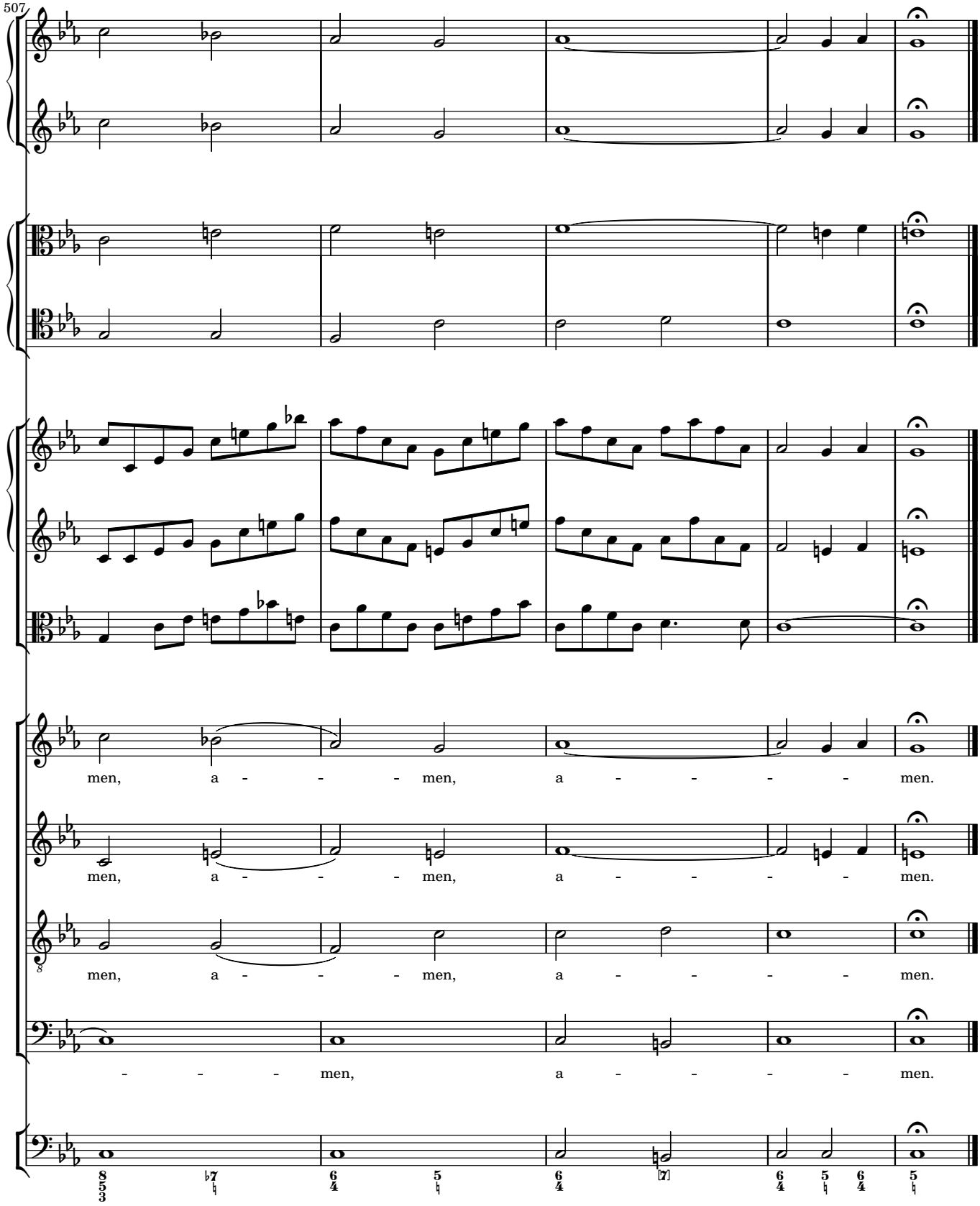
507
men, a - - - men, a - - - - men.
men, a - - - men, a - - - - men.
men, a - - - men, a - - - - men.
- - - men, a - - - - men.