

Gassmann. 12 Fugues.

Florian Leopold
Gassmann

12 Fugues
HilG 301

2 vl, b, [bc]

Full score

Edition Esser-Skala, 2022

© 2022 by Edition Esser-Skala. This edition is licensed under a Creative Commons Attribution-ShareAlike 4.0 International License. To view a copy of this license, visit <https://creativecommons.org/licenses/by-sa/4.0/>.

Music engraving by LilyPond 2.22.0 (<https://www.lilypond.org>).
Front matter typeset with Source Sans and Fredericka the Great.

Please report any errors or mistakes to edition@esser-skala.at.

 [edition-esser-skala/gassmann-fugues-HilG-301](https://github.com/edition-esser-skala/gassmann-fugues-HilG-301)
v2.0.1, 2022-07-05 (72b3e6b423ece77a92e2788e6cc9f1704bdeda6)

Critical Report

Abbreviations

b	basses
bc	basso continuo
vl	violin

Sources

B1	<i>Library</i>	DK-Kk
	<i>Shelfmark</i>	mu 6211.2030
	<i>Category</i>	manuscript copy (principal source)
	<i>Date</i>	unknown
	<i>RISM ID</i>	150205054
	<i>License</i>	public domain
	<i>URL</i>	https://soeg.kb.dk/permalink/45KBDK_KGL/1pioq0f/alma99122053937905763

Commentary

In general, this edition closely follows the principal source. Any changes that were introduced by the editor are indicated by italic type (lyrics, dynamics and directives), parentheses (expressive marks and bass figures) or dashes (slurs and ties). Accidentals are used according to modern conventions. For further details, consult the Editorial Guidelines available on the Edition's webpage.

Asterisks denote the following emendations:

<i>Mov.</i>	<i>Bar</i>	<i>Staff</i>	<i>Description</i>
–	–	b	All bass figures were added by the editor.
1	83	vl 2	bar in B1 : d''2–c''2
2	1	b	3rd ♭ in B1 : d4
	39	b	3rd ♭ in B1 : c4
3	68	vl 2	3rd ♭ in B1 : f''
	77	vl 1	bar in B1 : e♭''2– — — — — —
	77	vl 2	bar in B1 : e♭''2– —
4	36	vl 2	2nd ♭ in B1 : f''4–f''4
	71	vl 2	2nd ♭ in B1 : b'2

<i>Mov.</i>	<i>Bar</i>	<i>Staff</i>	<i>Description</i>
	93f	b	bars in B1 : e _b 2–d2 and e _b 2– g –d4
	116	b	bar in B1 : B _b 2– g –A4
	118	b	bar in B1 : B _b 4–B _b 4–A4–A4
5	12	vl 2	3rd ♩ in B1 : f''4
	57	vl 2	bar in B1 : d''2–d''4
	85	vl 2	bar in B1 : g2– g
6	132	vl 2	bar in B1 : d'4– g
7	59	vl 2	bar in B1 : c [#] ''4.–b'8–a'2
8	51	vl 2	last ♩ in B1 : f [#] ''8
9	14	vl 2	2nd ♩ in B1 : d''8–c''8
10	84	vl 1	2nd ♩ in B1 : b _b '2
11	18f	vl 1	last ♩/1st ♩ in B1 : g''8–f''8–e''8
	48	b	2nd ♩ in B1 : a16–b _b 16–c'16
12	46	b	last ♩ in B1 : g [#] 4
	65	vl 1	2nd ♩ in B1 : f''
	88	vl 1	1st ♩ in B1 : e'2

Changelog

2.0.1 - 2022-07-05

Fixed

- corrected typo (“Allabeve”) in tempo indication for movements 1 and 7 (our thanks to Fraser Deeth)

2.0.0 - 2021-12-04

Changed

- uses EES Tools and new editorial guidelines

1.0 - 2021-07-17

Added

- initial release

Contents

I	Allabreve	1
II	Allegro	4
III	Allegro	7
IV	Presto	10
V	Allegro	14
VI	Allegro	17
VII	Allabreve	20
VIII	Allegro	26
IX	Presto	30
X	Presto	34
XI	Allegro	38
XII	Presto	43

I Allabreve

Allabreve

I
Violino

II

Bassi

6 7 6 2 6 6 3 3 3 6 5 6

8 5 6 4 # 9 8

6 4 2 7 6 6

6 6 6 2 6 6 6 6 6 6 9 8 6 6

31

9 8 6 5 6 - 6 7 6 6 #4 6 7 6 9 3 - 5

39

4 6 6 # 6 6 9 8 3 6 7 6 #

47

6 2 6 6 7 - 6 #5 6 - 6 5 6 6

56

6 5 7 6 7 - 6 - 5 - 6 4 # 8 6

64

10 8 # # 6 5 7 #

71

2 6 2 6 7 6 8 6 7 5 6 4 4 3

79

6 5 4 4 3 9 8 7 7 5 6 4 7 6 5 6 4 5 3 6 5 2 6 7 6

89

7 4 2 6 5 2 6 7 6 6 6 5 4 3

II Allegro

Allegro

1 vl

2

b

6 4 6 6 6 4 4 2 3 4 2 6 6 5 4 5 4 2

7

2 5 6 6 6 6 5 4 6 4

13

6 5 6 4 6 5 9 8

19

4 4 6 5 9 8 6 5 6 5 6 7 6

25

- 2 6 $\flat 5$ - 4 3 $\flat 7$ $\flat 4$ 2 6 - 5 $\flat 6$ - 5 \flat 6 $\flat 7$ 6

32

- 7 $\flat 5$ 7 \flat 5 2 - 6 $\flat 5$ $\flat 7$ 6 5 \flat \flat - 9 8 6 4 \flat

39

6 7 $\flat 6$ - $\flat 4$ 6 6 \flat 8 $\flat 6$ 4 6 $\flat 6$ - 9 8 6 4 3 - 7 4 \flat

46

4 3 9 \flat 8 - 6 $\flat 5$ 9 8 $\flat 5$ 9 $\flat 5$ 8 - 6 $\flat 5$ 9 8 6 5 9 8 6

52

4 3 7/5 - 6/4 8/6 7/5 6/4 5/3 6 7 6 2 6 b5 - 4 3 b7 6

59

b6 5 b 6/4 5 - 6 5 b 7 6/4 5 6/4 4 b

66

b9/8 7 8 6 7/5 6 4 5 - 7 b

73

6/5 6/5 6/5 6/5 b - #7 4 b 2 b 1 1 1 1 1 1

III Allegro

Allegro

1
vl
2
b

7

9 7 - 6 6 6 6 6 6 5

14

2 6 6 5 7 6 7 6 7 6 7 6 7 7 3 3 3 3 3 3

20

6 6 6 6 6 6 5 6 5 4

27

4 3 $\flat 5$ 4 - # 6 6 5 6 4 6 6 4 $\flat 6$ #4 2 6 $\flat 5$ $\flat 6$ 5

34

\flat - 6 \flat 6 $\flat 5$ \flat - 6 6 $\flat 5$ 6 6

40

6 \flat 6 7 \flat 6 6 \flat 6 4 5 \flat 7 6 7 \flat

46

6 7 \flat 5 2 - 6 4 5 3 6 7 \flat 6 $\flat 5$

52

6 6 6 6 6 $\frac{4}{4}$ 6 $\frac{4}{4}$

58

4 3 $\frac{8}{4}$ 7 - 3 6 7 6 7 6 7 $b6$ - $b\frac{4}{2}$ 6 -

64

4 3 $b7$ $b7$ $b7$ $\frac{7}{5}$ $b6$ - 3 4 3 $b5$

71

5 6 6 6 5 6 $\frac{6}{5}$ $\frac{6}{5}$ 4 3 2 3

IV Presto

Presto

1 *vl* 2 *b*

6 6 6 6 6 6 6 5 6

8

6 5 6 6 6 6 6 6 6 6

16

b6 7 3

24

b $\frac{4}{2}$ 6 7 b 6 - 6 - 6 -

32

6 4 6/5 6/5 6/5 6/5 b6 6 6 5

41

b6 6 6 5 b 6 6 b 6 b6 #6

48

6 # 6 b 6 b6 6 b 6

54

b6 b6 b7 4 3 4 3 b6 6 6

62

=

70

=

78

=

84

92

6 5 6 5 6 5 6 5 ♭ 6 6 6

100

8 2 7 3 6 4 5 3 ♭7 ♭7 ♭7 ♭7 6 5

108

♭ 5 6 6 4 5 3 6 ♭ 6 6 6 6

115

6 6 6 5 6 5 6 5 6 5 4 3

28

6 6 6 6 6 6 6 6

35

6 6 6 6 6 6 6 6 4 3 6 6 8 6

42

4 6 6 8 6 6 5 6 5 6 5 6 5 6 5 6

49

6 6 6 6 6 6 6 6 6 6 6 6 6 6 6 6

56

63

71

78

VI Allegro

[illegible]

44

59

6 6# 6# 6 6/4

[illegible][illegible]

87

5/3 - 8/3 5/3 - 8/3 6 7 7 7 7 7 7

98

6 6 6 2 6 6/4 6 6/5 8/2 #7

109

b7/3 - 6/4 - - 5/3 7/5 - 6/4 - 5/3 8/6 7/5 6/4 5/3 6/4 5/3 5/3

121

- 8/3 6 5/3 - 8/3 6 7 7 7 7 7 7 7 7 7 4 3 4 3

VII Allabreve

Allabreve

1

vl

2

b

8

12

16

6

6

21

6 6 6 6 6 5

25

8 6 6

29

6 # 6

32

7 7 #7 7 7 #5

35

#2 6 # 5 6 6 6

41

6 # 6 7 b6 6 5 9 8 4 b 6 b

47

4 #

52

6 b6 6

57

6 6 6 $\frac{2}{4}$ 6 5 8 3 7

63

6 5 6 5 5 6 5 6 5

67

6 6 6 $\frac{2}{4}$ 6 $\frac{4}{2}$ 6 $\frac{4}{2}$ 6

71

$\frac{4}{2}$ 6 $\sharp\frac{4}{2}$ 6 $\frac{4}{2}$ 6 6 5

76

2 6

81

6 # 6

86

6 # 5 6 6 6

90

3 4 6 8 7 3 6

96

5/3 8/2 7/- 3/- 6/4 9/7 10/5

100

8/6 9/4 7/5 8/3 7 7

104

7 7 7 7 7 7 7

108

6/5 6/4 5/3 4/2 6 5 9 - 6 - 4 3

VIII Allegro

Allegro

1 *v1*

2 *v2*

b

6

11

16

4/2 6/5 4/2 6 6/5 7 6 7 6 7 6 7 6

2 - 6 - 6/4 - 2 - 6 - 5 6/5 # - 6 - 6/6 - 6 7 6 #7 6 7 6

21

7 6 7 6 5 # 2 6 # 6 # 6 3 6 3 6 3 6

26

2 6 6 5 # 6 # 5 # # 2 6

31

2 6 2 6 2 6 # 4 6 6 6 6 7 6 2 6 6 6 2 6 6

37

2 6 7 6 7 6 7 6 7 6 7 6 6 5 2 6 7 6 7 6 7 6 7 6 7 6 5 4 3

43

#4 6 6/5 # 6/5 3 6/5 3 6/5 3 6/5

49

$\frac{4}{2} = 6$ $\frac{4}{2} = 6$ $\frac{4}{2} = 6$ $\frac{4}{2} = 6$ $\frac{\#4}{2} = 6$ 6 9/8 6 7 6

55

7 6 7 6 5/3 # # #

60

3 6/4 5/3 9/7 8/6 7/5 6/4 # 7/5 6/4 # 6/5 9/4 8/3 4 3

66

- Measure 1: Treble (G4, A4, B4), Alto (G4, A4, B4), Bass (G2, A2, B2)
- Measure 2: Treble (C5, B4, A4), Alto (C5, B4, A4), Bass (C3, B2, A2)
- Measure 3: Treble (G4, A4, B4), Alto (G4, A4, B4), Bass (G2, A2, B2)
- Measure 4: Treble (C5, B4, A4), Alto (C5, B4, A4), Bass (C3, B2, A2)
- Measure 5: Treble (G4, A4, B4), Alto (G4, A4, B4), Bass (G2, A2, B2)
- Measure 6: Treble (C5, B4, A4), Alto (C5, B4, A4), Bass (C3, B2, A2)

Below the Bass staff, there are numbers indicating the fingerings for the left hand:

- Measure 1: 7 5 6 4 3
- Measure 2: 7 5 6 4 3
- Measure 3: 4 2 6 5
- Measure 4: 4 2 6 5
- Measure 5: 4 2 6 5
- Measure 6: 4 2 6 5

72

83

9 8 6 5
4 3 4 3

7 6 5
5 4 3

7 6 5
5 4 3

8 4 3

IX Presto

Presto

1

vl

2

b

4 3 2 - 6 7 3 2 - 6 7 6 7 6

6

7 3 4 # 4 3 4 3 6 5 6 9 8 6

12

4 3 6 6 6

17

5 2 - 6 - 7 3 2 - 6 7 3 2 -

22

2 6 6 7 6 #7 6 7 6

≡

27

7 6 6 9 8 5 6 6 7 8 #5 #5 #

≡

32

#2 6 #7 6 7 #6 4 # 6 6 #5

≡

37

#6 3 6 3 6 3 6 3 # b b -

43

6 $\flat 7$ - $\flat 6$ 2 6 4 3 2 - 6 -

49

7 3 2 - 6 7 6 7 6 7 \flat 6 7 6 7 \flat 4

55

$\flat 5$ 7 # $\flat 7$ \flat 4 \flat 6

60

4 3 2 - 6 7 3 2 - 6 7 #5 6 7 $\flat 6$ 7 6 7

66

6 7 3 - 6 5 7 6 5 4 8 6 7 5 6 4 5 3 4 2 9

73

8 4 # 8 7 6 5 4 3 8 2 7 5 6 9 4 3 8 6 4

79

7 5 8 3 6 4 4 3

85

7 6 5 6 5 4 3

X Presto

Presto

1 *vl*

2

b

≡

10

≡

18

≡

26

34

6 5 6 b5 b 6 b5 6 b5 b6 b5 6 5

43

6 4 3 4 3

51

b6 - b4/2 6 6 6/5 6 6 b - 6 b4/2 6 b5

60

b4/2 6 b5 b 6 4 3

68

6 ♭ 6 5 ♭ 6 7 ♭ - 6 6

76

7 ♭ - 6 ♭ $\frac{4}{2}$ 6 5 $\frac{\flat 4}{2}$ 6 5 $\frac{\flat 4}{2}$ 6 $\flat 5$ $\frac{4}{2}$ $\flat 6$ 5 $\frac{\flat 6}{2}$ 6 7 ♭ - 6 6

85

7 ♭ 6 - 6 - 6 - 6 ♭ -

92

6 $\flat 6$ $\frac{5}{2}$ - 6 $\flat 6$ ♭ 6 6 3 - 6 - 2 6 5 ♭ -

100

6 4 4 4 4 4 4

108

6 9 6 9 6 9 6 9 6 6 3 4

117

9 7 8 6 5 6 5

125

4 2 4 6 7 6 6 4 6 4 7 4

XI Allegro

Allegro

1

vl

2

b

4

6

8

14.

17

20

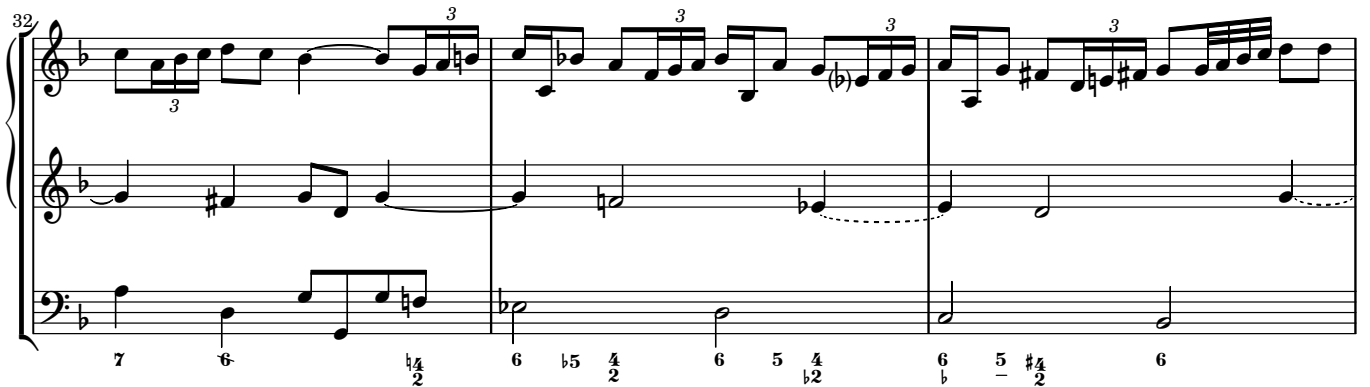
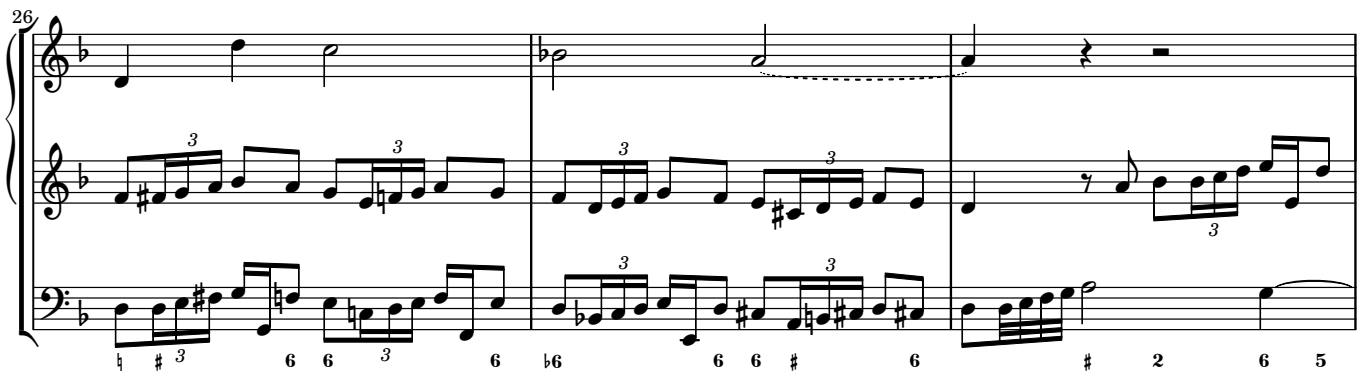

35

7 8 7 6 6 5 9 6 6 5 6 5 3

38

6 5 6 5 3 6 5 2 6 5 2 6 7 6

41

6 5 6 5 6 6 5 6 6

44

4 3 6

47

6 3 6 3 6 5 2 6 5 4 2 6 5 4 2 6 5 4 2

50

6 5 4 2 6 5 4 2 6 5 4 2 6 5 8 3 7 5 4 3 6 4

53

5 8 7 6 9 10 9 8 5 9 8 7 4

55

8 7 6 5 5 5 6 5 4 2 6 7 4 3

XII Presto

Presto

1 *vl* 2 *b*

1 1 6 #

10 7 6 5 3 3 3 - # 3 3 3 - 4 3 2 6 6 4 # 2 6 6

18 5 4 6 3 6 7 6 # 7 # 4 6 5 8 # 7 6 6 # 6 5

26 5 6 7 6 7 6 7 6 7 # 6 7 # 6 4 # - 6 2 6 6 5

tr [*tr*]

34

2 6 4 3 2 4 6 6 6 \flat 4 6 \flat 6 6 6 4 $\frac{5}{2}$ - 7 6

=

42

6 5 3 6 - 5 6 \flat 7 $\frac{6}{5}$ 3 3 3 \flat 7 \flat

=

49

$\frac{-}{4}$ 6 $\frac{-}{5}$ \flat 2 6 $\frac{\sharp}{4}$ 6 \flat 5 - 6 $\frac{7}{4}$ $\frac{6}{\flat 5}$ 6 \flat 5

=

57

6 \flat 5 7 6 7 \flat $\frac{7}{3}$ $\frac{-}{4}$ 6 $\frac{-}{5}$ $\frac{-}{3}$ - \flat 6 \flat -

64

6 7 6 - 7 6 - 7 6 - 6 7 6 - 8 7 6 -

72

8 7 6 - 8 7 6 - 8 7 6 - 8 7 6 - 8 7 6 - 5 4 -

78

15 4 - 8 15 # 7 - 5 - 6 9 7 8 7 5 - 15 #

85

6 - 8 6 5 # 4 2 6 3 # 6 # 4 15 # 6 - 15 4 - 6 - #

101

tasto solo

109
