Gassmann.
Beatus vir.

Florian Leopold
Gassmann

Beatus vir qui inventus est sine macula
Offertorium de Ascensione Domini et de Quocunque Sancto Martyre
(A-Ed B 82)

B (solo), S, A, T, B (coro), 2 clno (C), timp (C–G), 2 vl, vla, b, org

Full score

Basserkala Edition

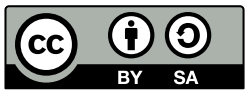

Edition Esser-Skala, 2021

© 2021 by Edition Esser-Skala. This edition is licensed under a Creative Commons Attribution-ShareAlike 4.0 International License. To view a copy of this license, visit https://creativecommons.org/licenses/by-sa/4.0/.

Music engraving by LilyPond 2.22.0 (https://www.lilypond.org).
Front matter typeset with Source Sans and Fredericka the Great.

Please report any errors or mistakes to edition@esser-skala.at.

edition-esser-skala/gassmann-beatus-vir
v2.0.0, 2021-12-04 (971973afc4da1f92a4214554b49142223d0481af)

Critical Report

Abbreviations

A	alto
B	bass
b	basses
clno	clarion
org	organ
S	soprano
T	tenor
timp	timpani
vl	violin
vla	viola

Sources

B1	*Library*	A-Ed
	Shelfmark	B 82
	Category	manuscript copy (principal source)
	Date	unknown
	RISM ID	600038048
	License	public domain
	URL	http: //dommusikarchiv.martinus.at/site/werkverzeichnis/gallery/869.html

Commentary

In general, this edition closely follows the principal source. Any changes that were introduced by the editor are indicated by italic type (lyrics, dynamics and directives), parentheses (expressive marks and bass figures) or dashes (slurs and ties). Accidentals are used according to modern conventions. For further details, consult the Editorial Guidelines available on the Edition's webpage.

Asterisks denote the following emendations:

Bar	*Staff*	*Description*
–	org	In **B1**, bass figures only appear in bars 9 to 11 and 146 to 198. The remaining bass figures were added by the editor.
18	timp	1st ♩ in **B1**: G4
19	vla	2nd 𝅗𝅥 in **B1**: f♯′4.–f♯′8
24	timp	bar missing in **B1**
25	timp	2nd ♩ in **B1**: G8–G8
26	clno 1	bar missing in **B1**
28	clno 2	2nd ♩ in **B1**: g′8–g′8
52	vl 2	grace note missing in **B1**
62	vl 2	grace note missing in **B1**
94	clno 2	2nd ♩ in **B1**: c′8.–g16
111	vl 1	grace note missing in **B1**
115	vl 1	grace note missing in **B1**
129	timp	3rd ♩ in **B1**: 𝄽
145	clno 1	bar in **B1**: g″4–g″2
152	vl 2	grace note missing in **B1**
173	vl 1, 2	grace note missing in **B1**
160	S	bar in **B1**: d″2–𝄽
187	vl 2	2rd ♩ in **B1**: b′16–b′16–g″16–g″16
198	timp	bar in **B1**: G4–𝄽–𝄽
198	vla	bar in **B1**: g′4–𝄽–𝄽
198	org	bar in **B1**: g4–𝄽–𝄽
198	–	In **B1**, clno 1, 2, timp, S, A, and T contain 17 additional measures in E minor. However, these measures are missing in all other parts and thus were omitted in this edition.

Changelog

2.0.0 - 2021-12-04

Changed

- uses EES Tools and new editorial guidelines

1.0 - 2021-05-21

Added

- initial release

Beatus vir

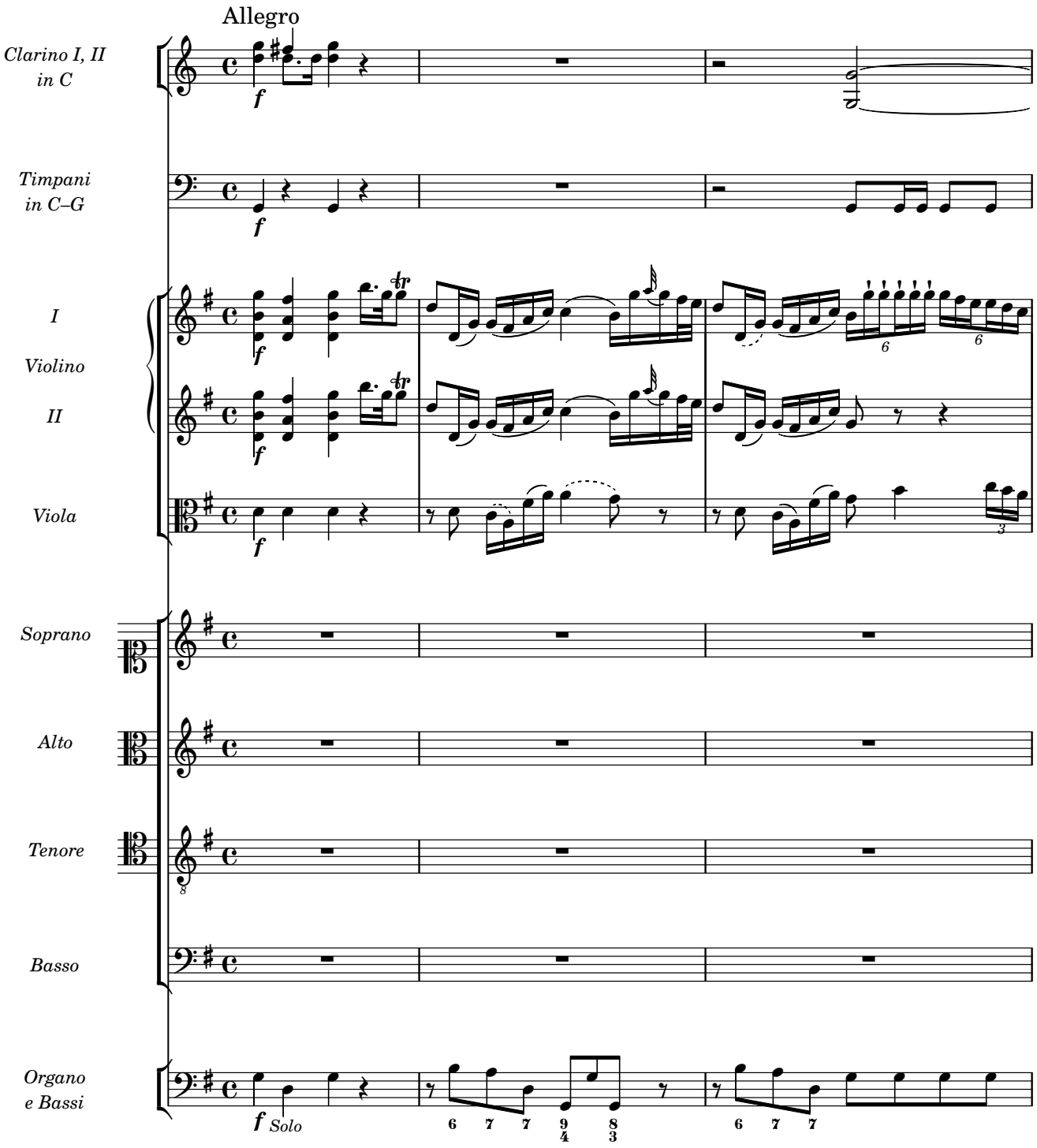
Allegro
Clarino I, II in C
Timpani in C–G
I
Violino
II
Viola
Soprano
Alto
Tenore
Basso
Organo e Bassi
Solo

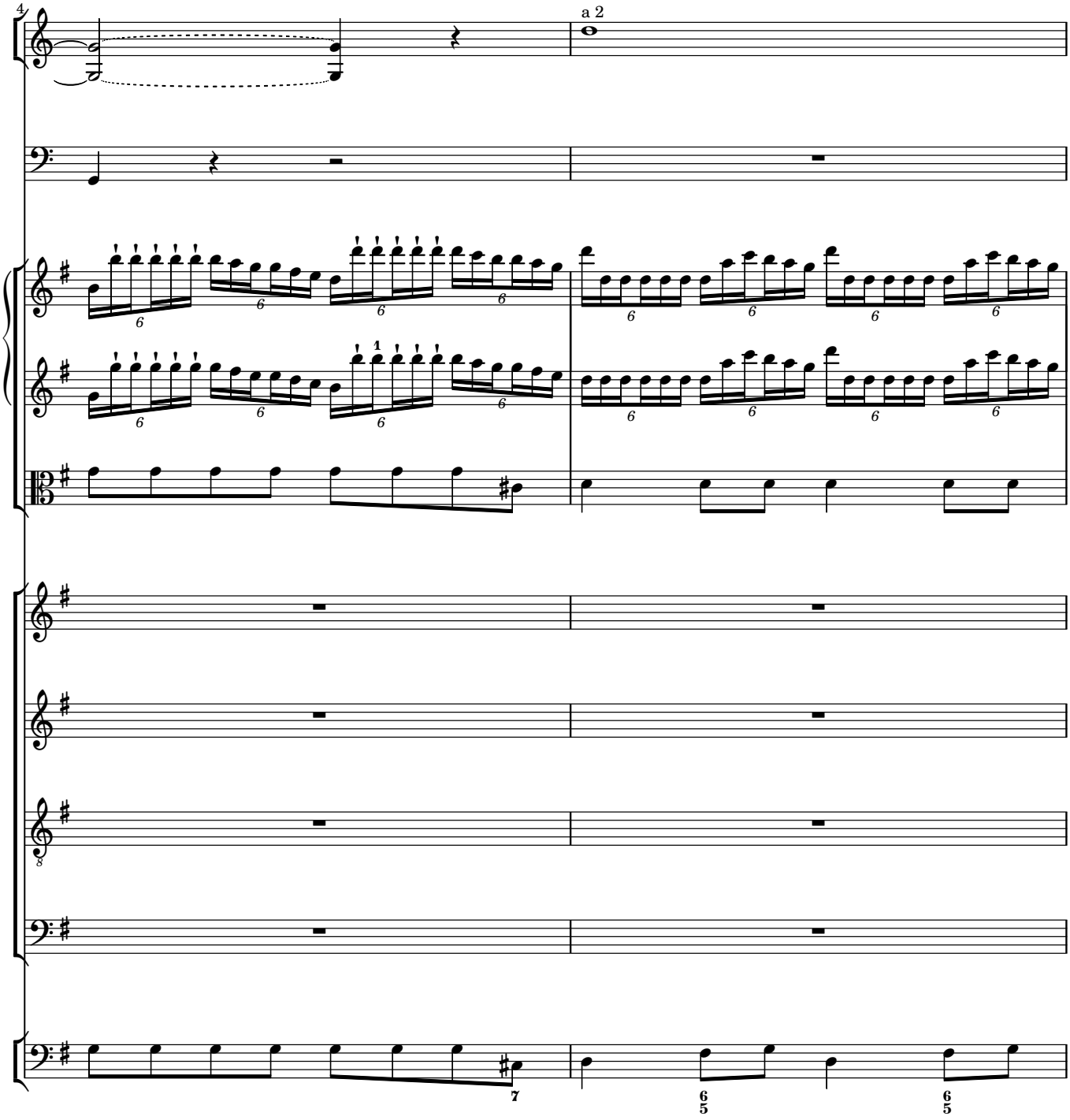
4
a 2

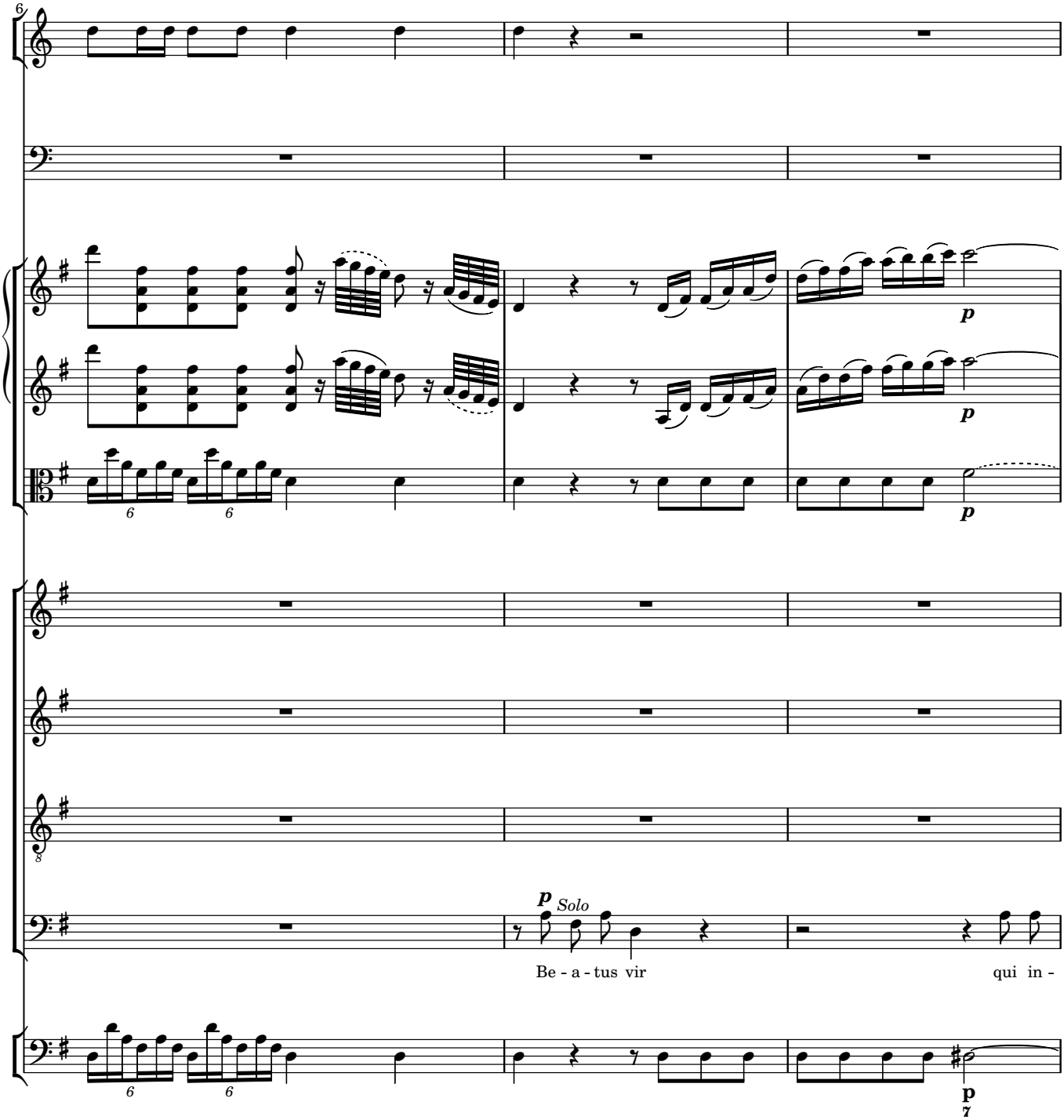
6
p
p
p
8
p Solo
Be - a - tus vir
qui in -
p
7

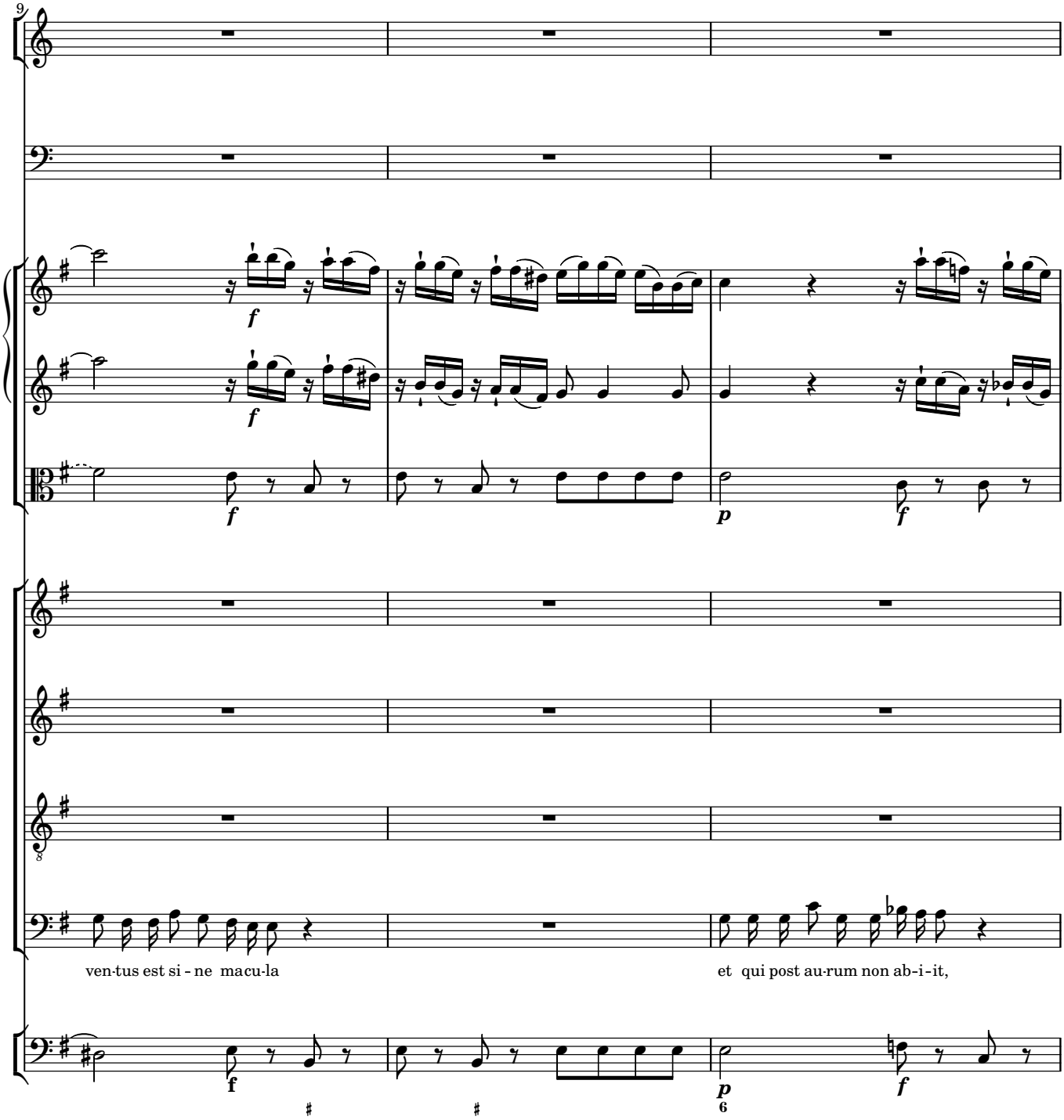
9
ven-tus est si - ne ma cu-la
et qui post au-rum non ab-i-it,

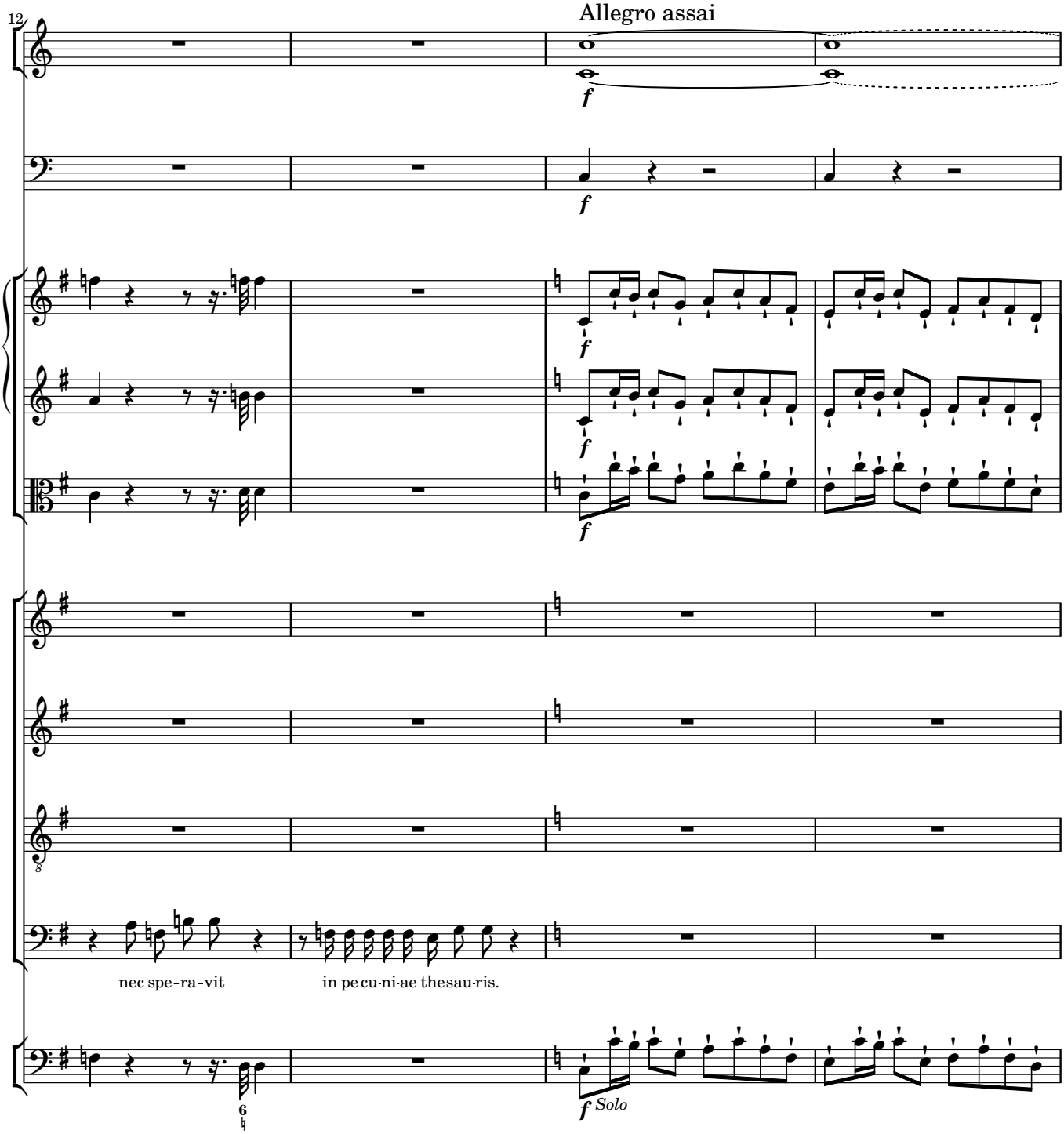
12
Allegro assai
f
f
f
f
f
nec spe-ra-vit
in pe cu-ni-ae the sau-ris.
6
f Solo

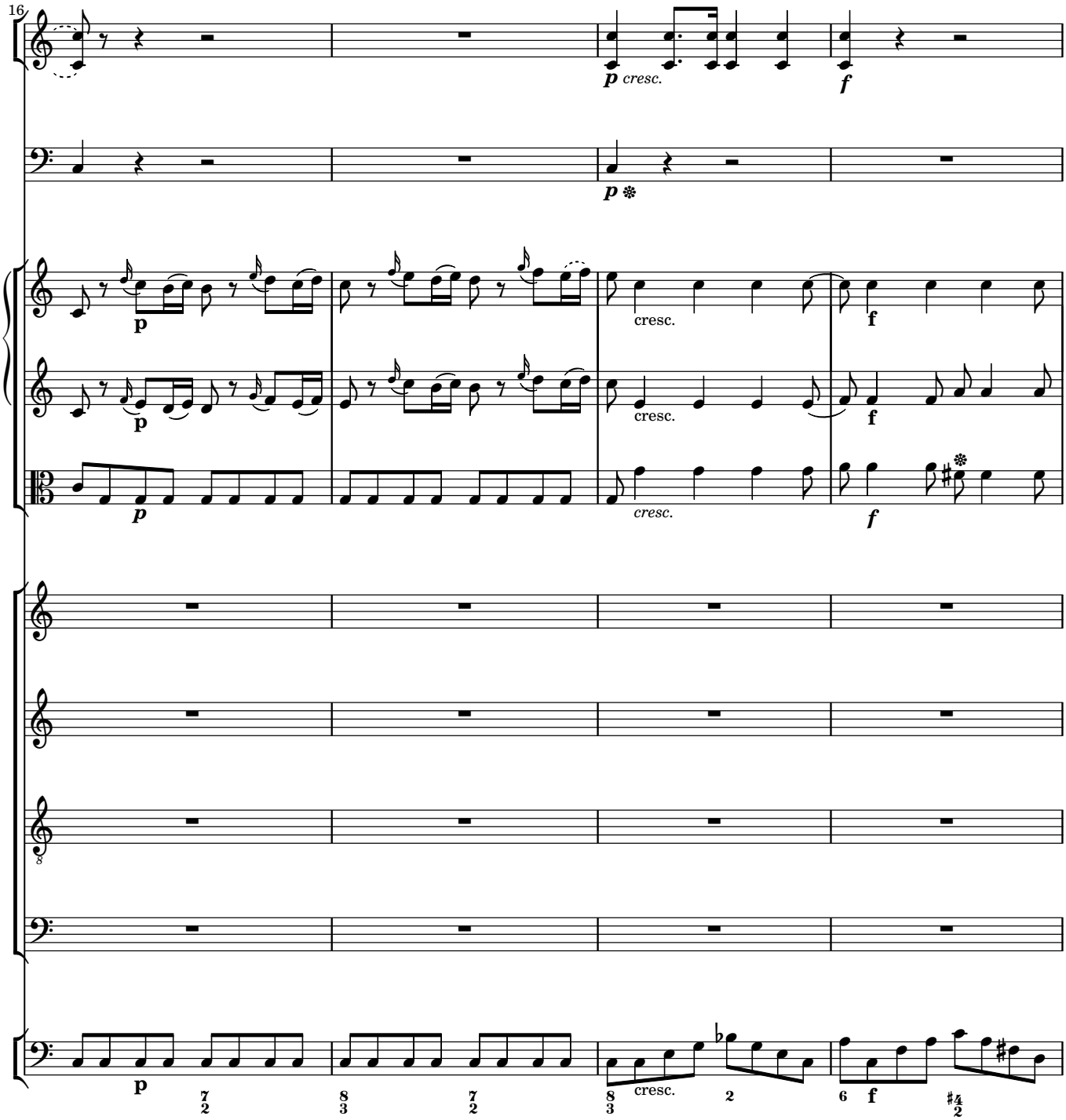
16
p cresc.
f
p
cresc.
f
p
cresc.
f
p
cresc.
f
p
cresc.
f

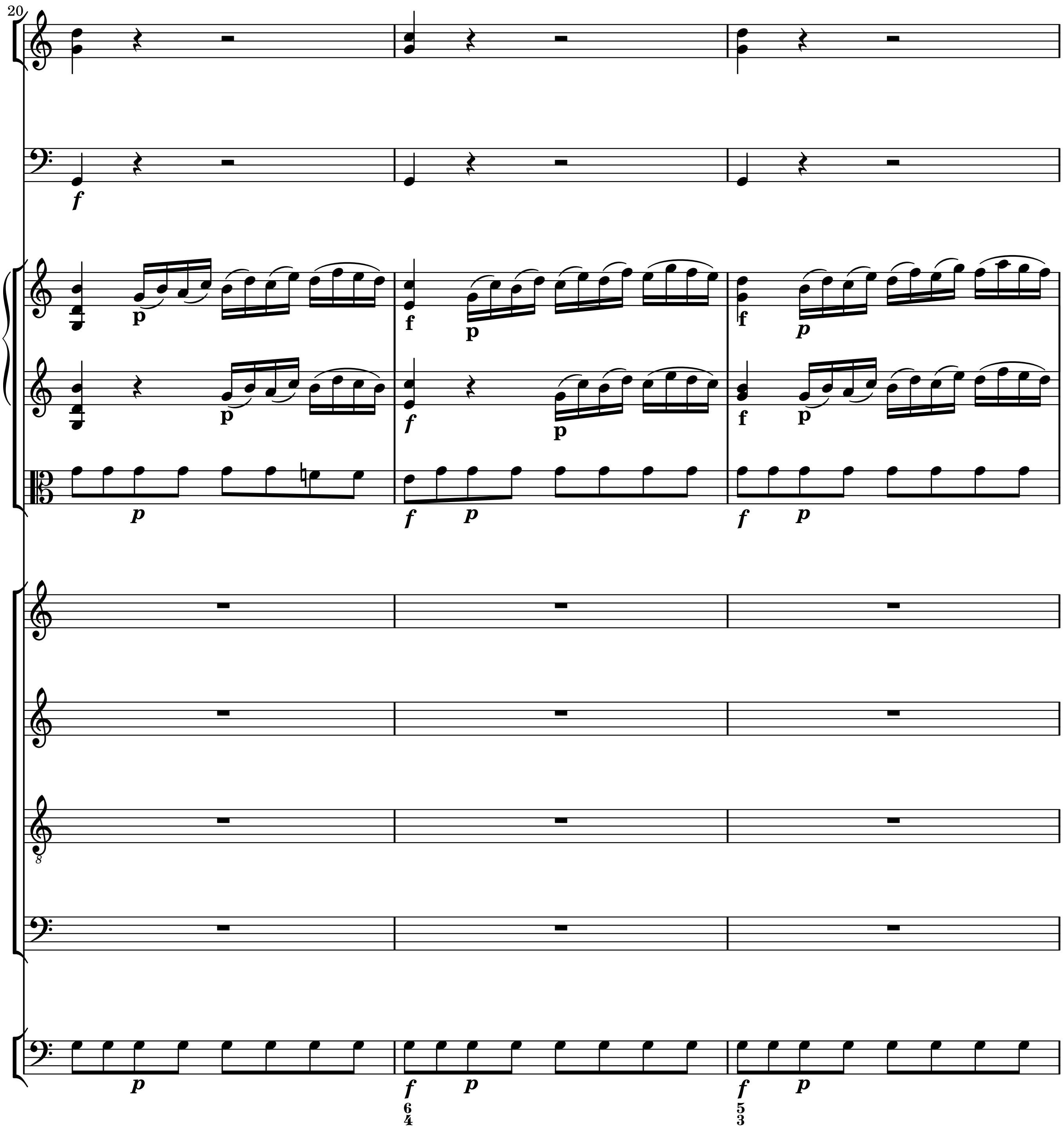
20
f
p
6
4
5
3

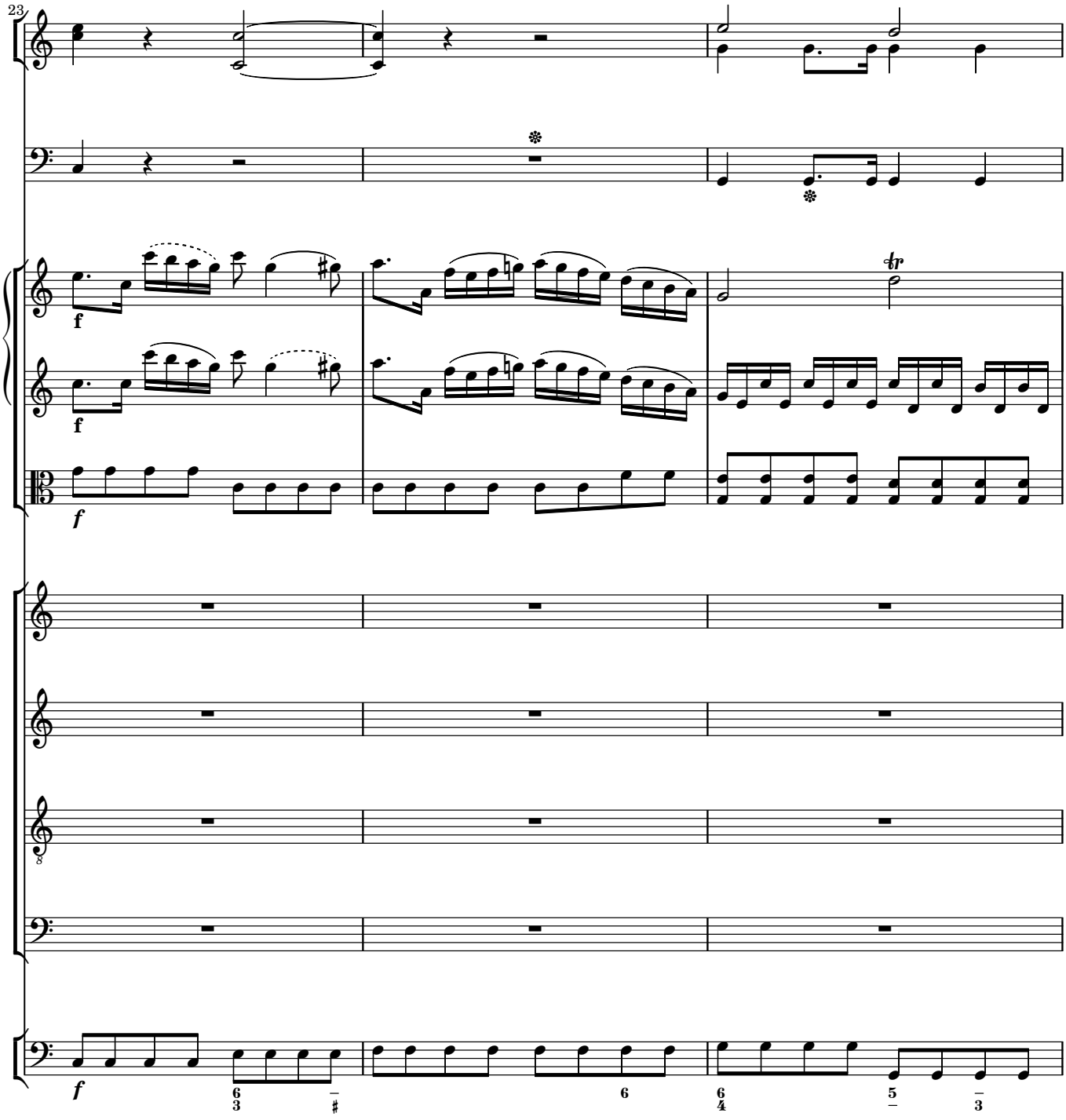
23
f
f
f
f
tr

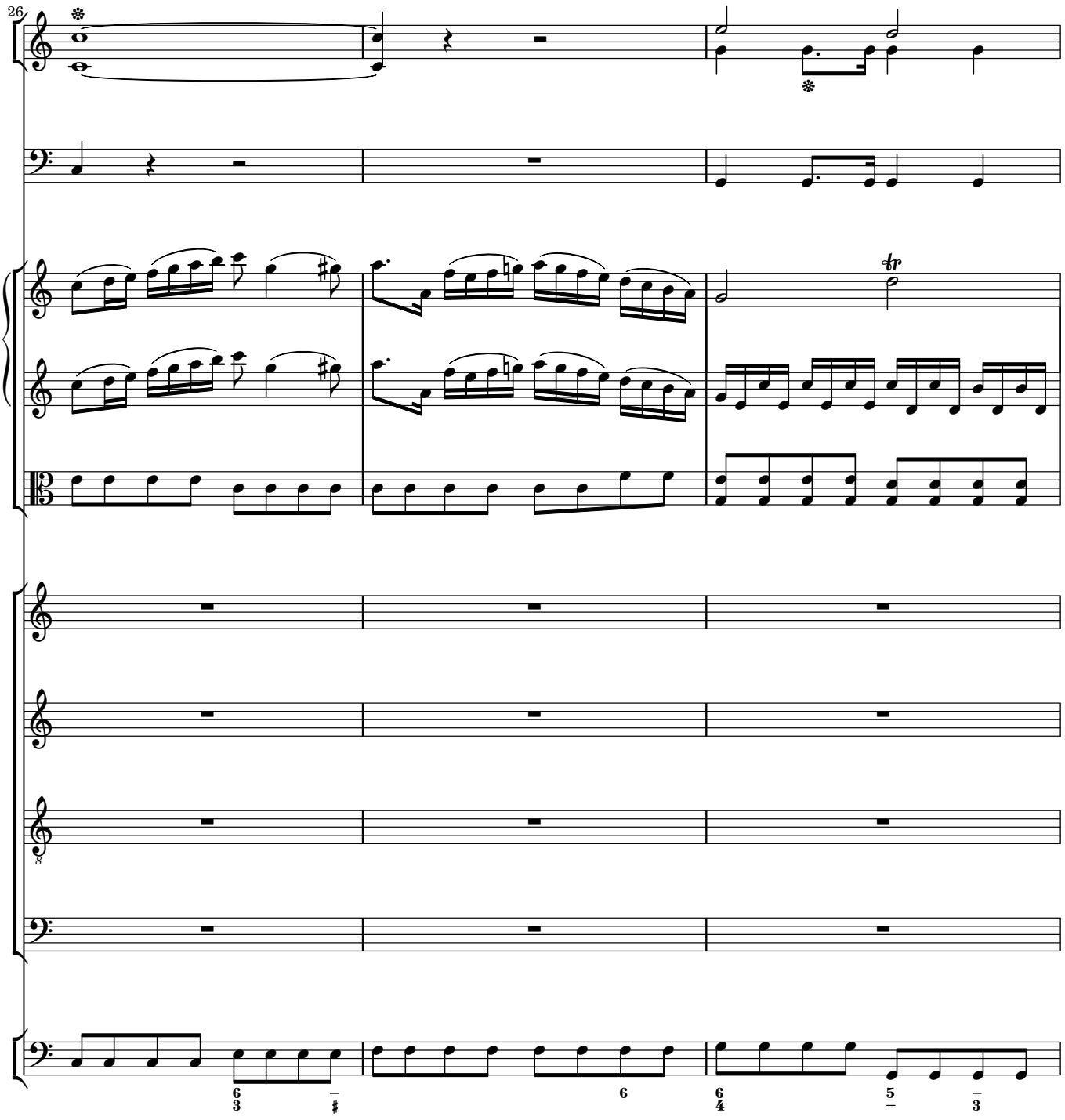
26
tr

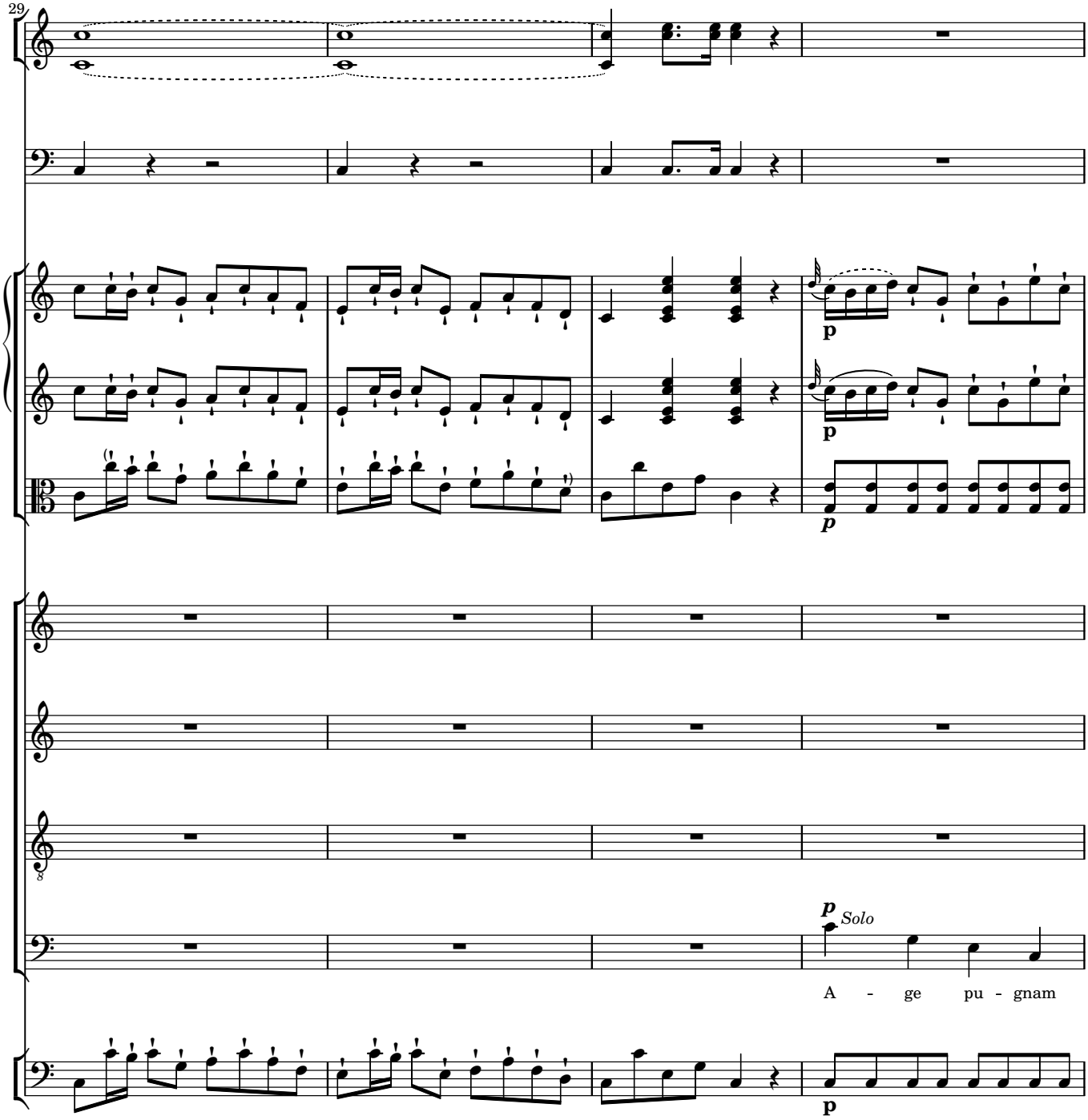
29
p
p
p
p
Solo
A - ge pu - gnam
p

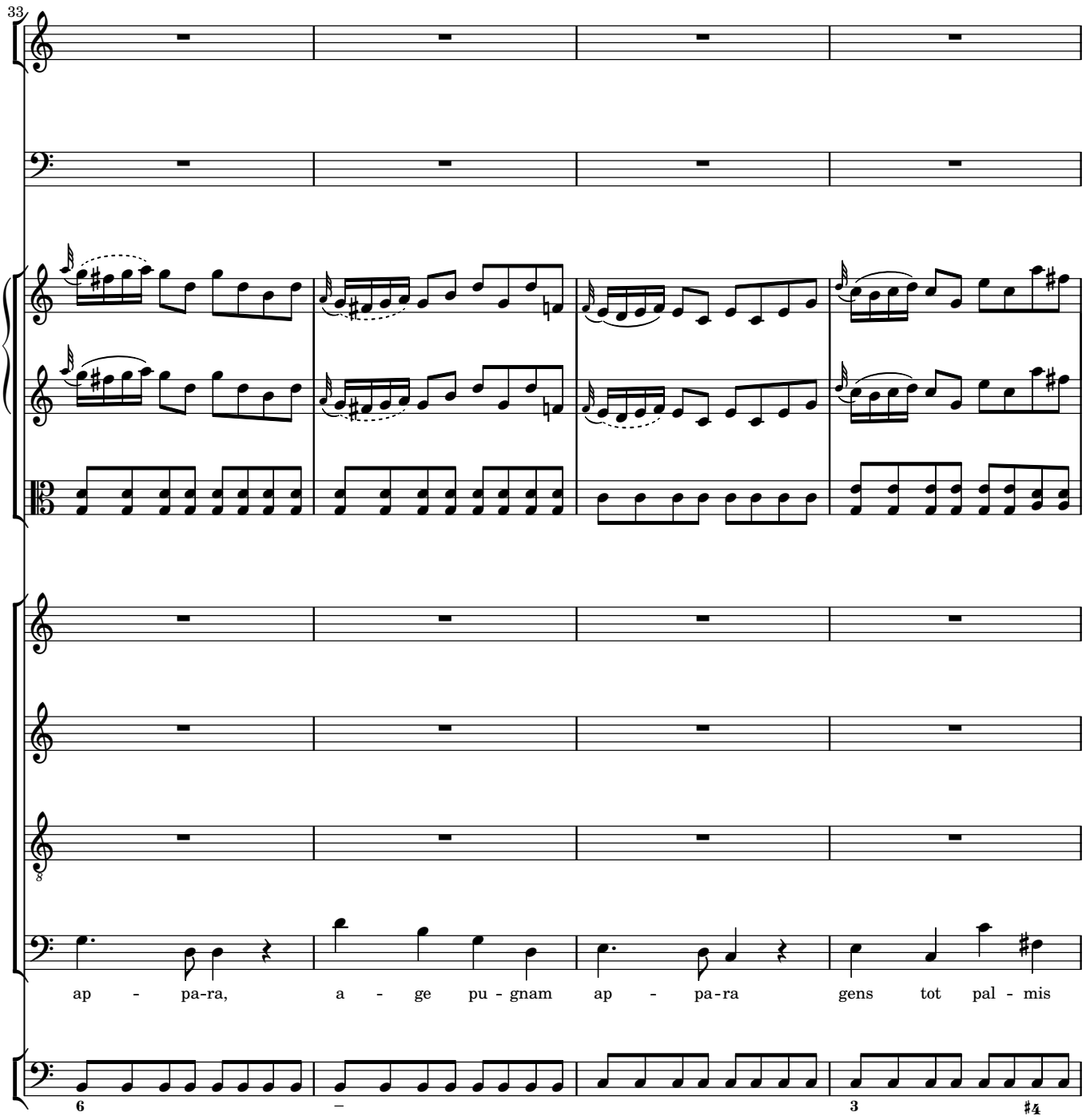
33
ap - pa-ra, a - ge pu - gnam ap - pa-ra gens tot pal - mis

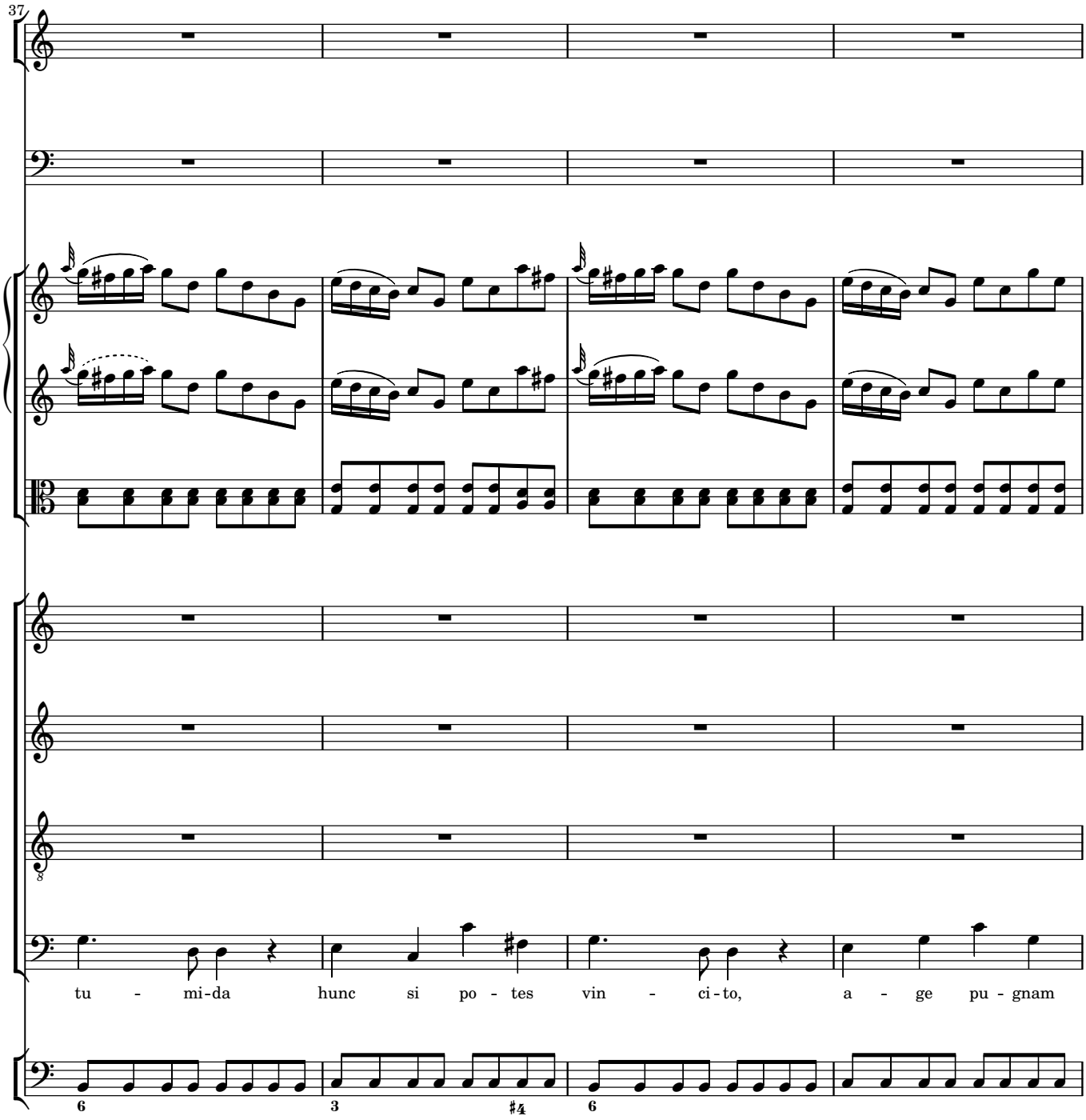
37
tu - mi-da hunc si po - tes vin - ci-to, a - ge pu - gnam

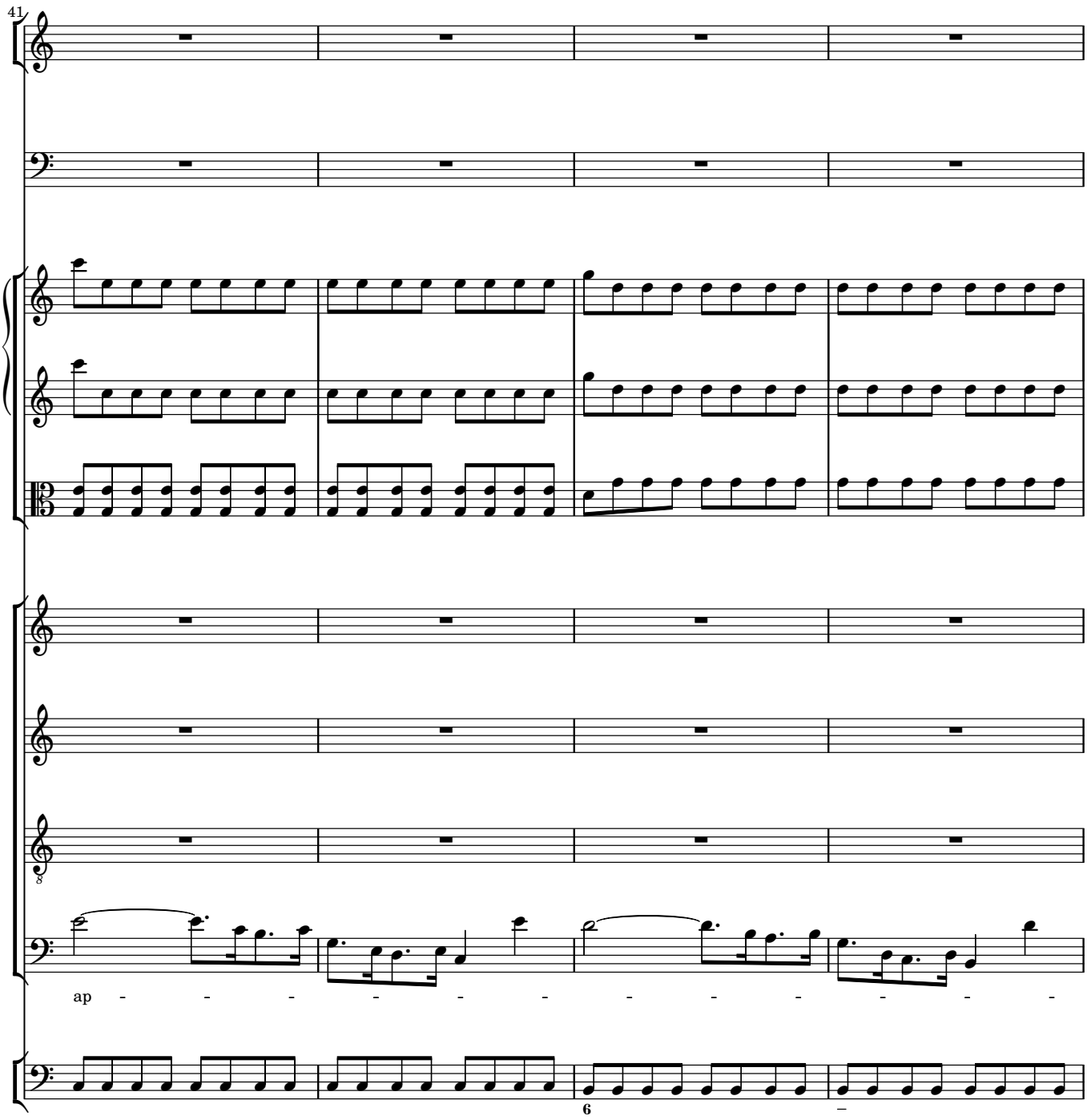
41
ap
6

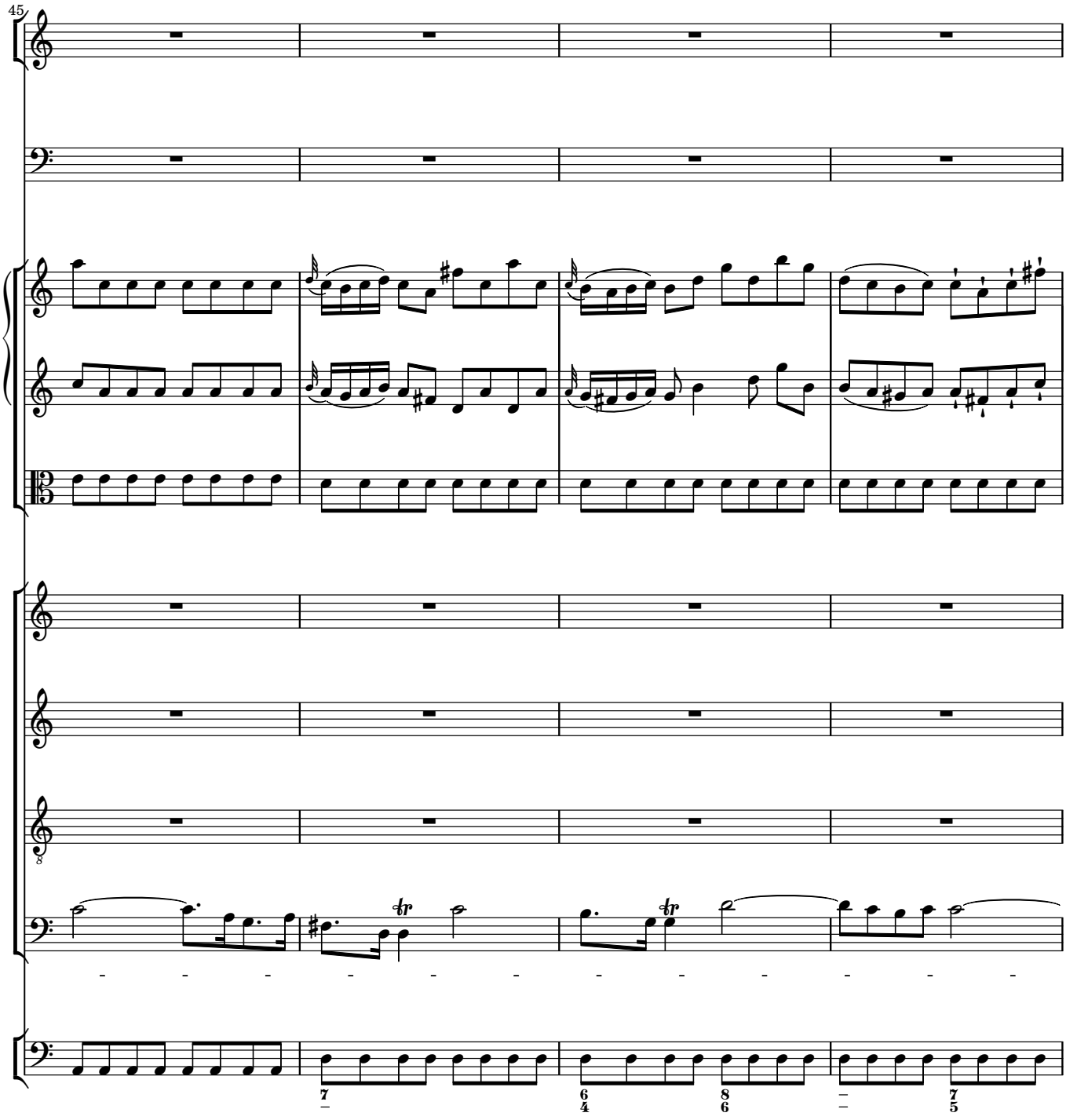
45

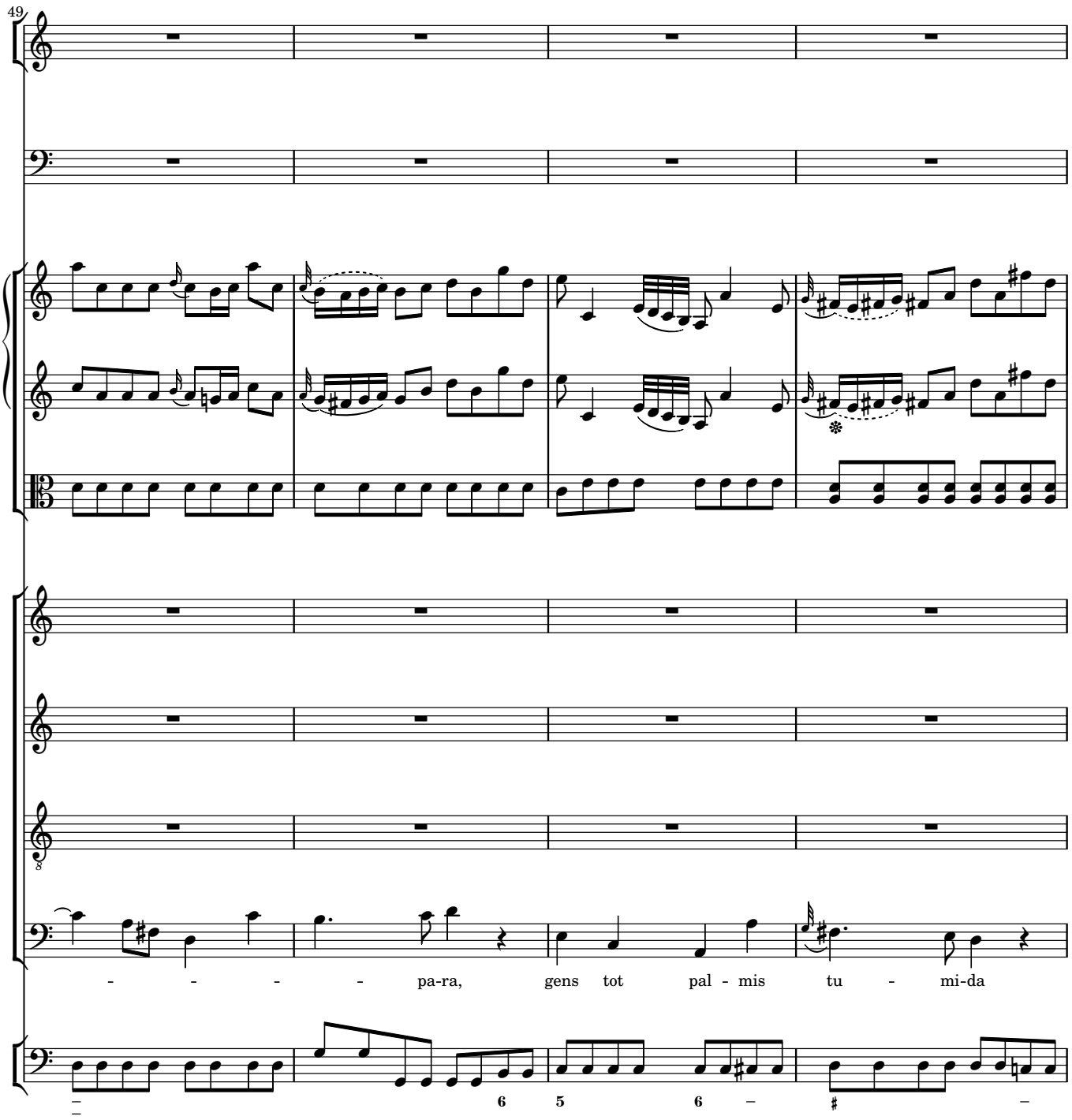
49
- - - - pa-ra, gens tot pal - mis tu - mi-da
6 5 6 –

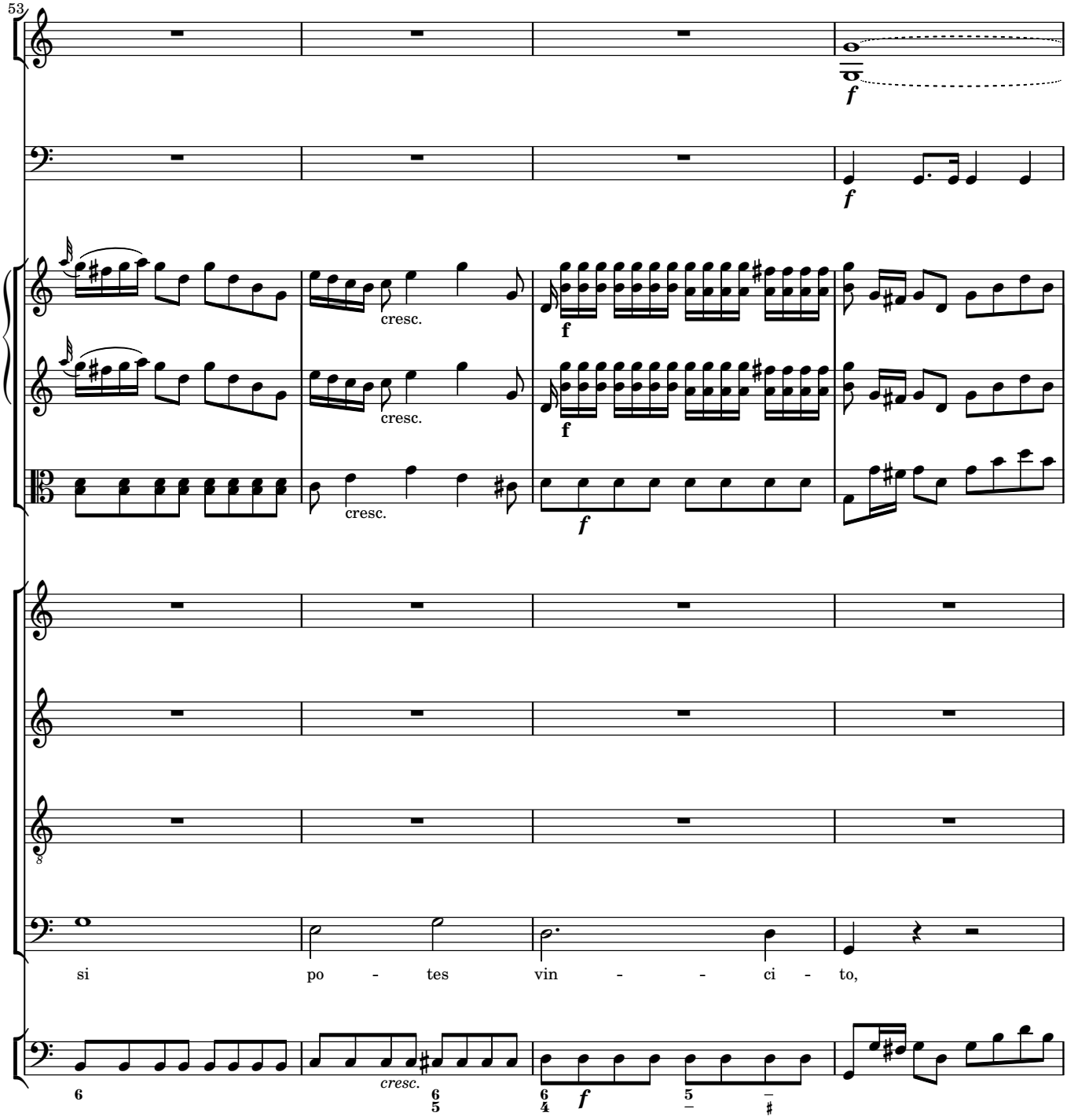
53
cresc.
cresc.
cresc.
cresc.
si po - tes vin - - ci - to,

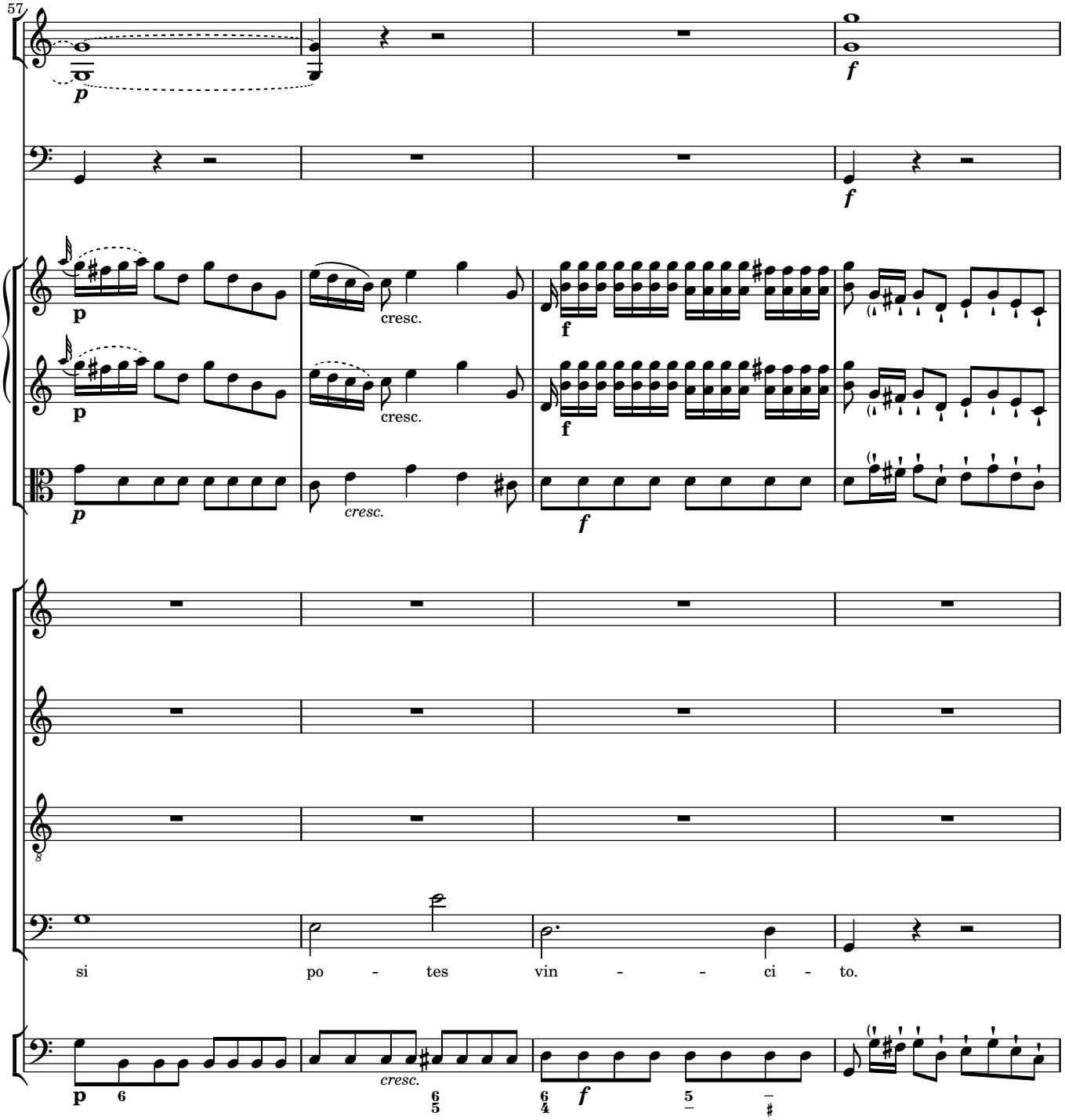
57
p
f
p
cresc.
f
p
cresc.
f
p
cresc.
f
si po - tes vin - - ci - to.
p
cresc.
f

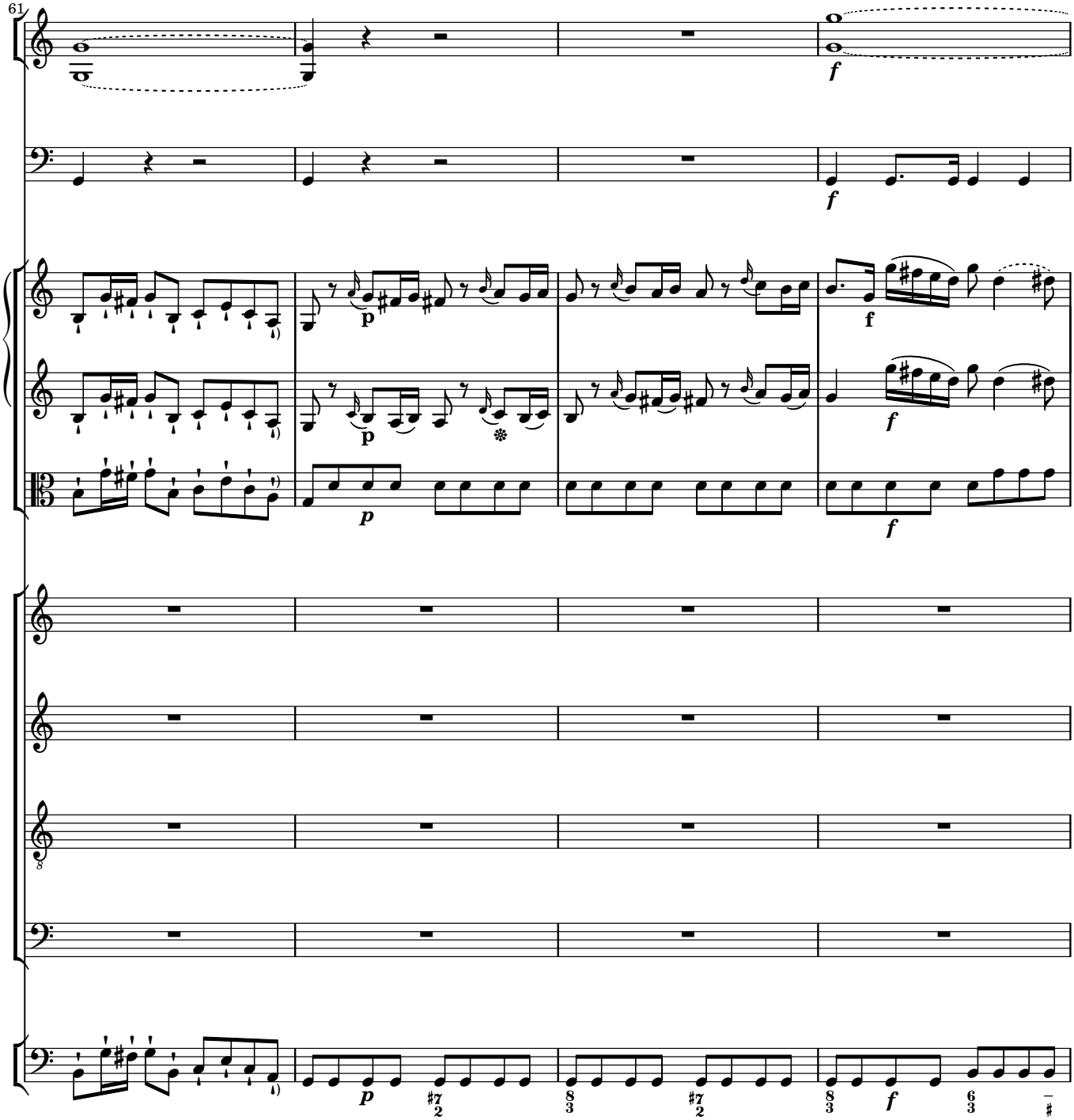
61
f
f
p
f
p
f
p
f

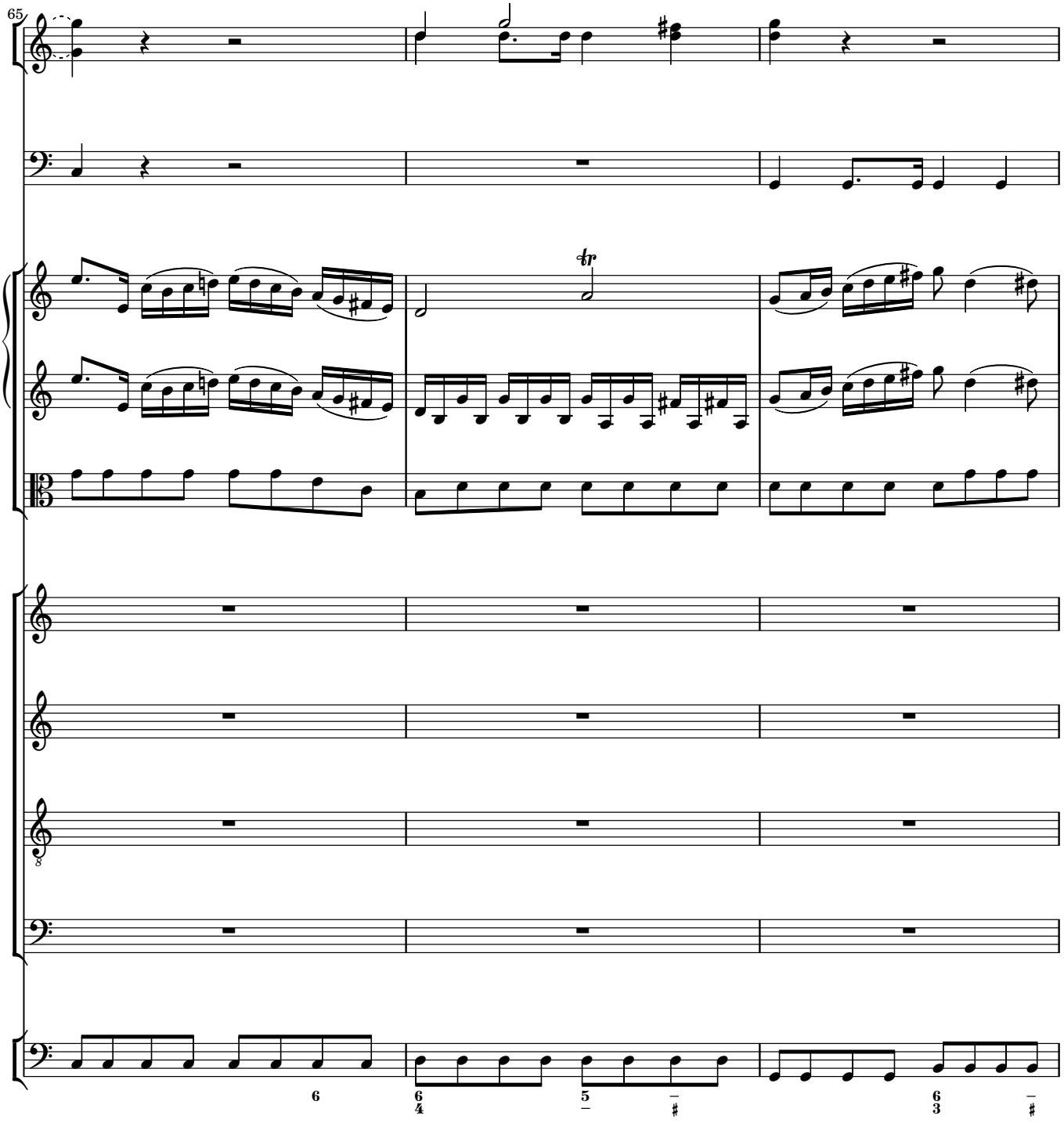
65
tr

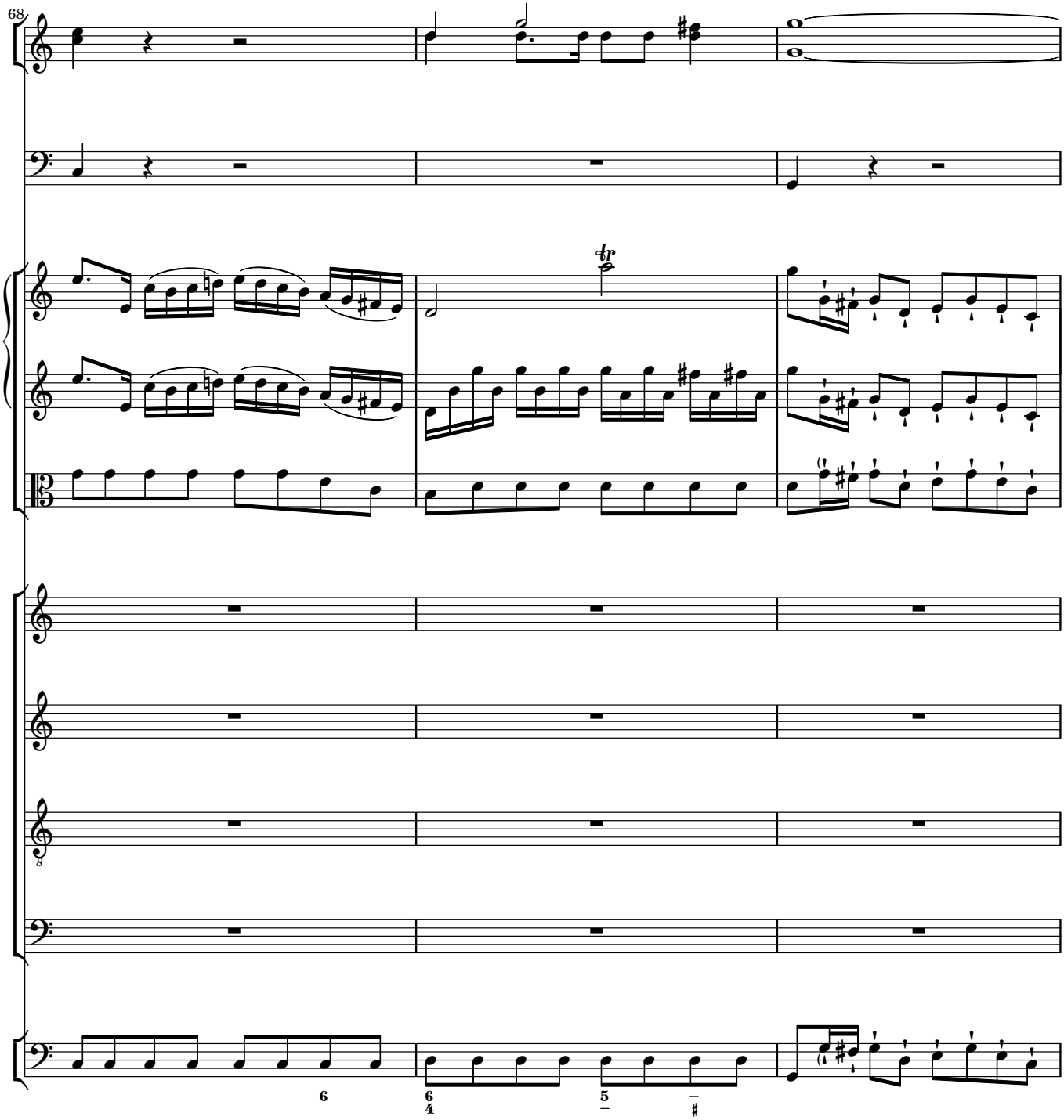
68
tr
6
6
4
5

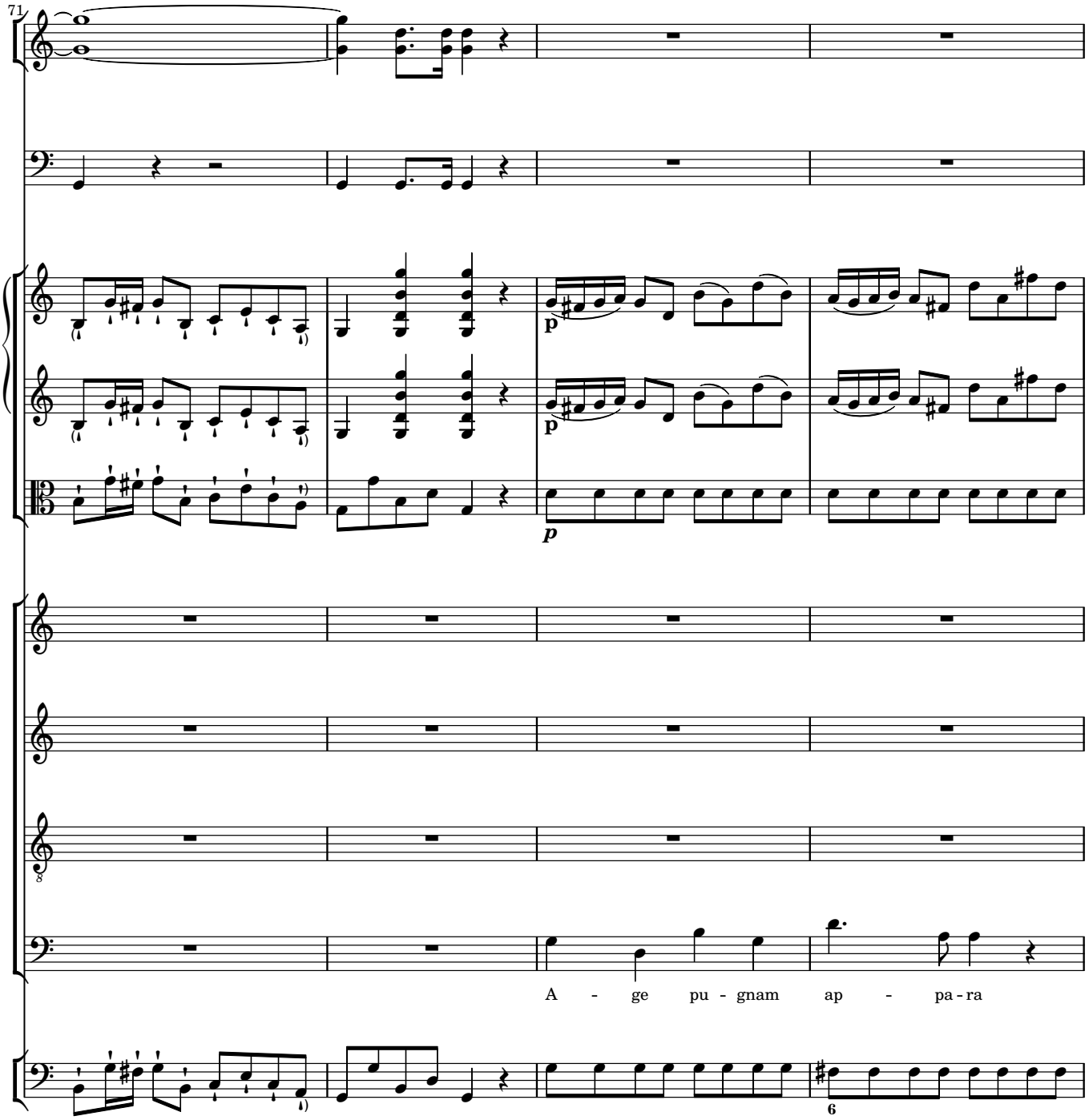
71
p
p
A - ge pu - gnam ap - pa - ra
6

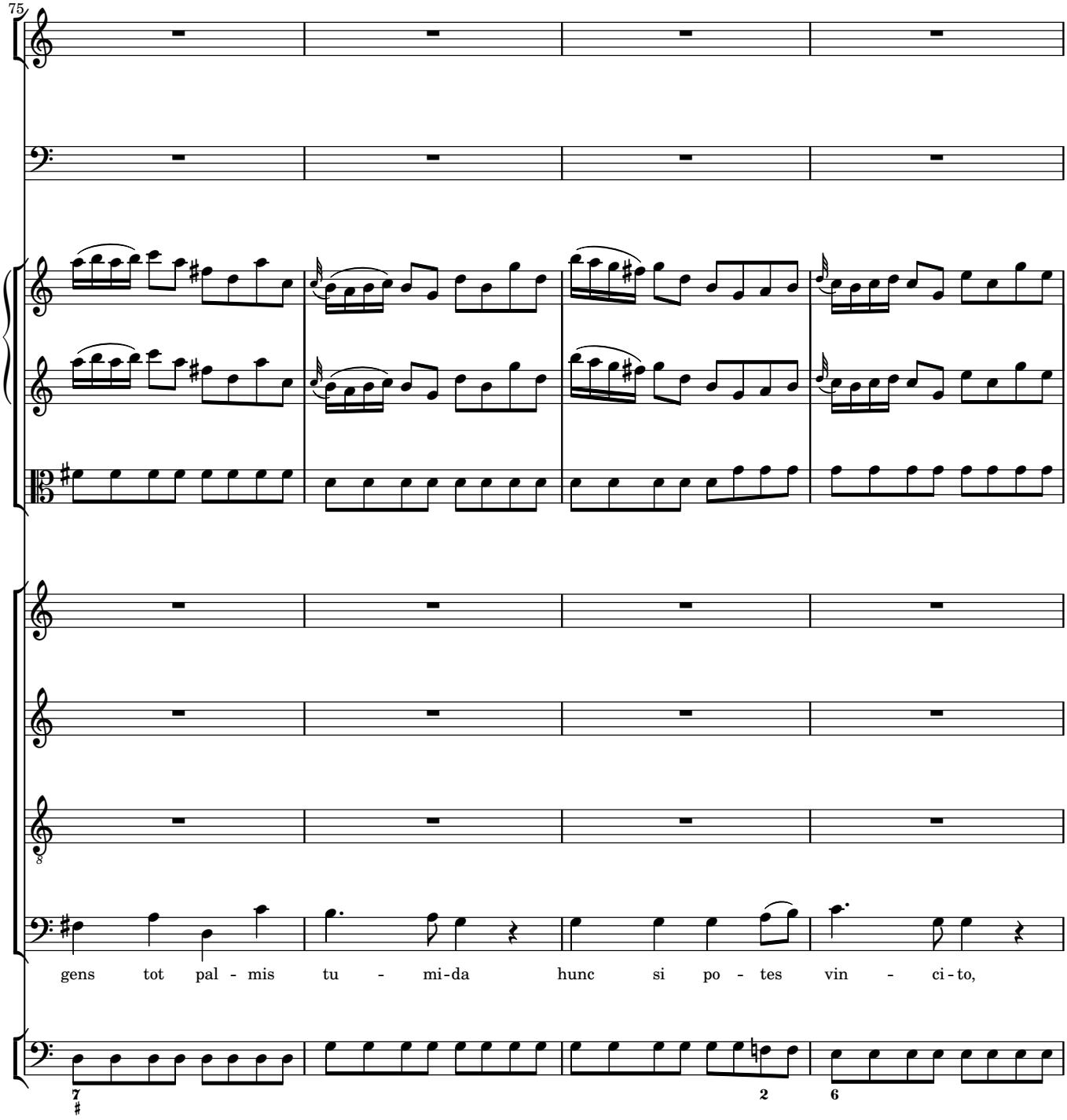
75
gens tot pal - mis tu - mi-da hunc si po - tes vin - ci-to,

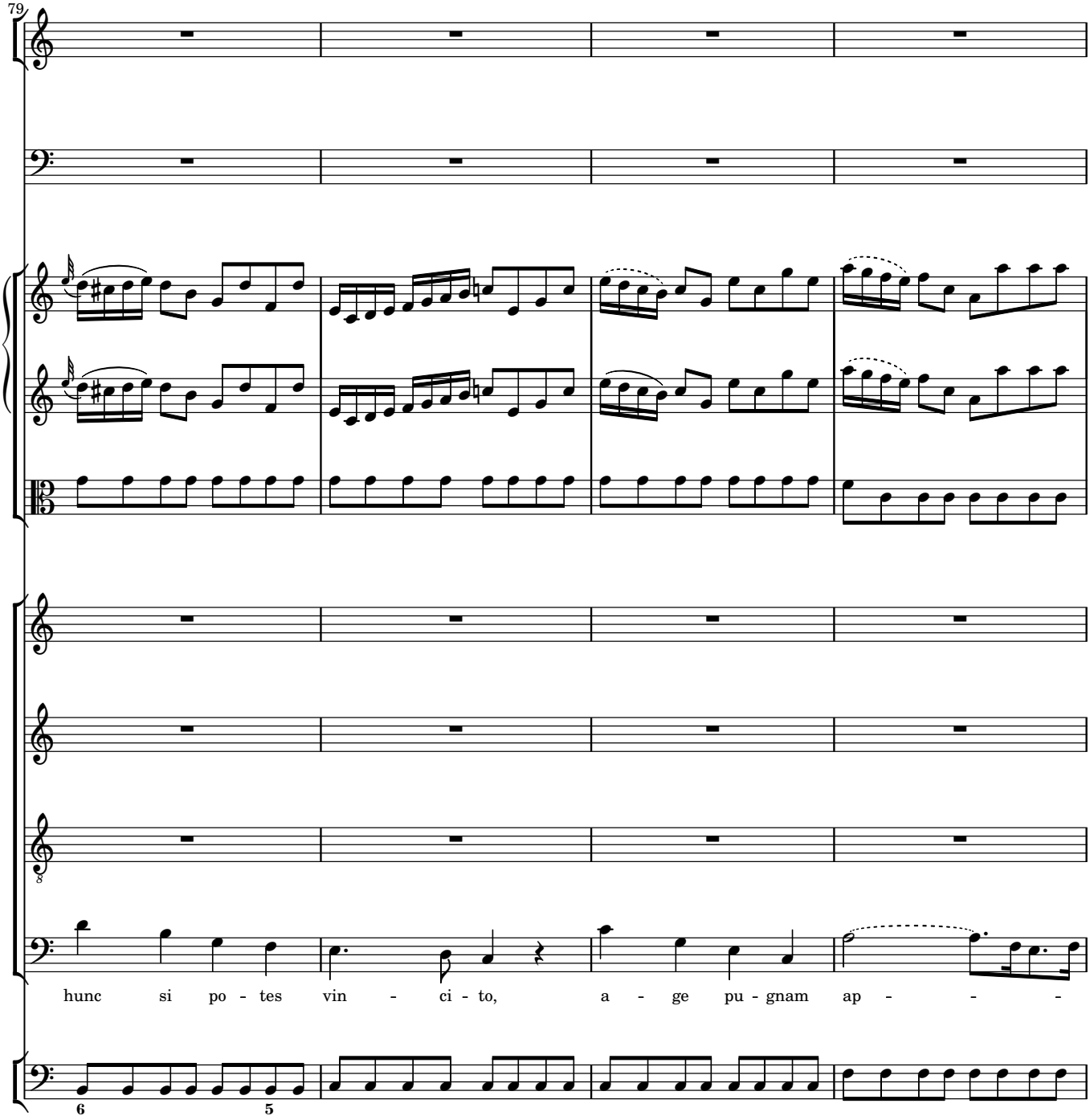
79
hunc si po - tes vin - ci - to, a - ge pu - gnam ap - - -
6
5

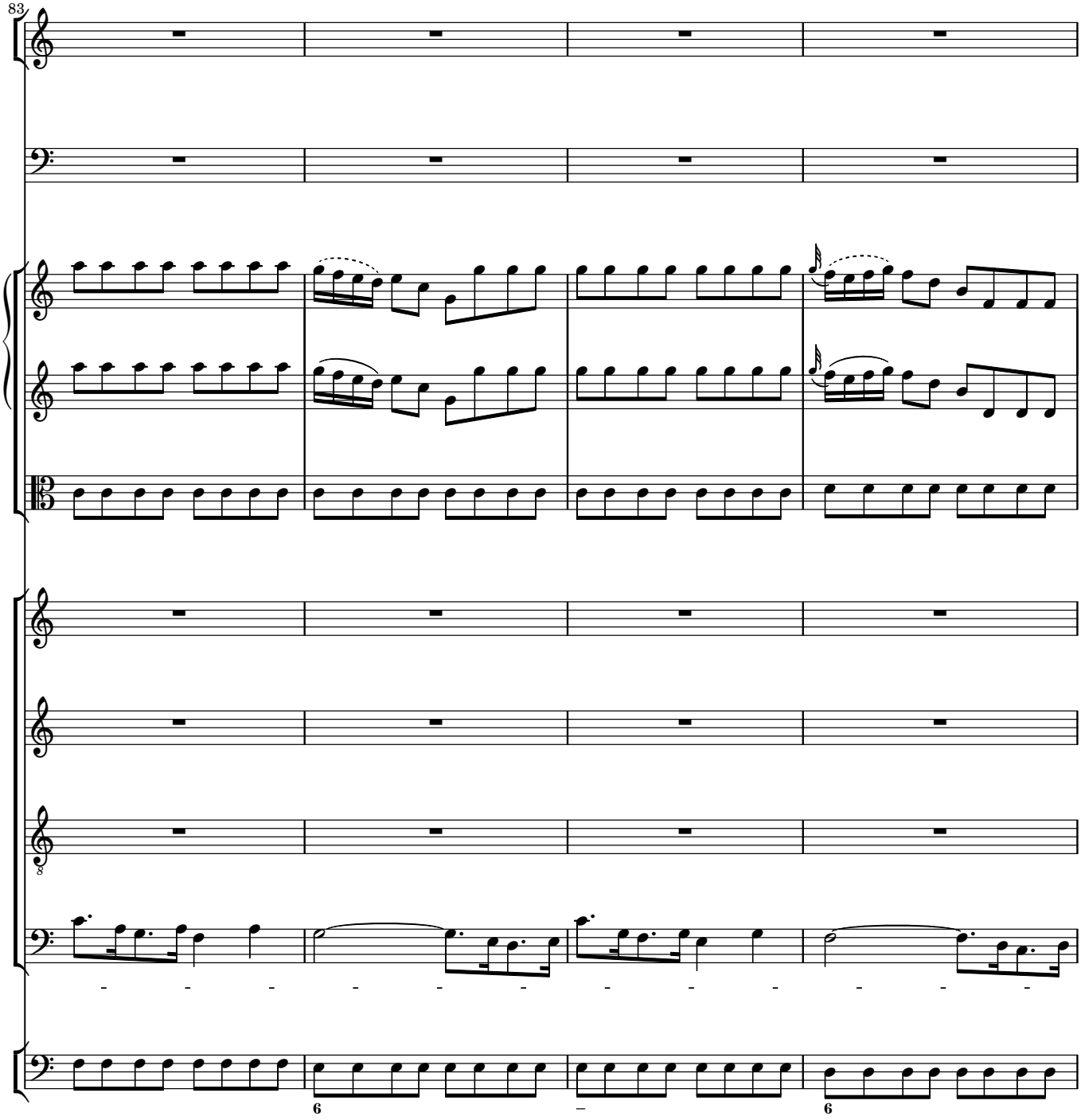
83
6
6

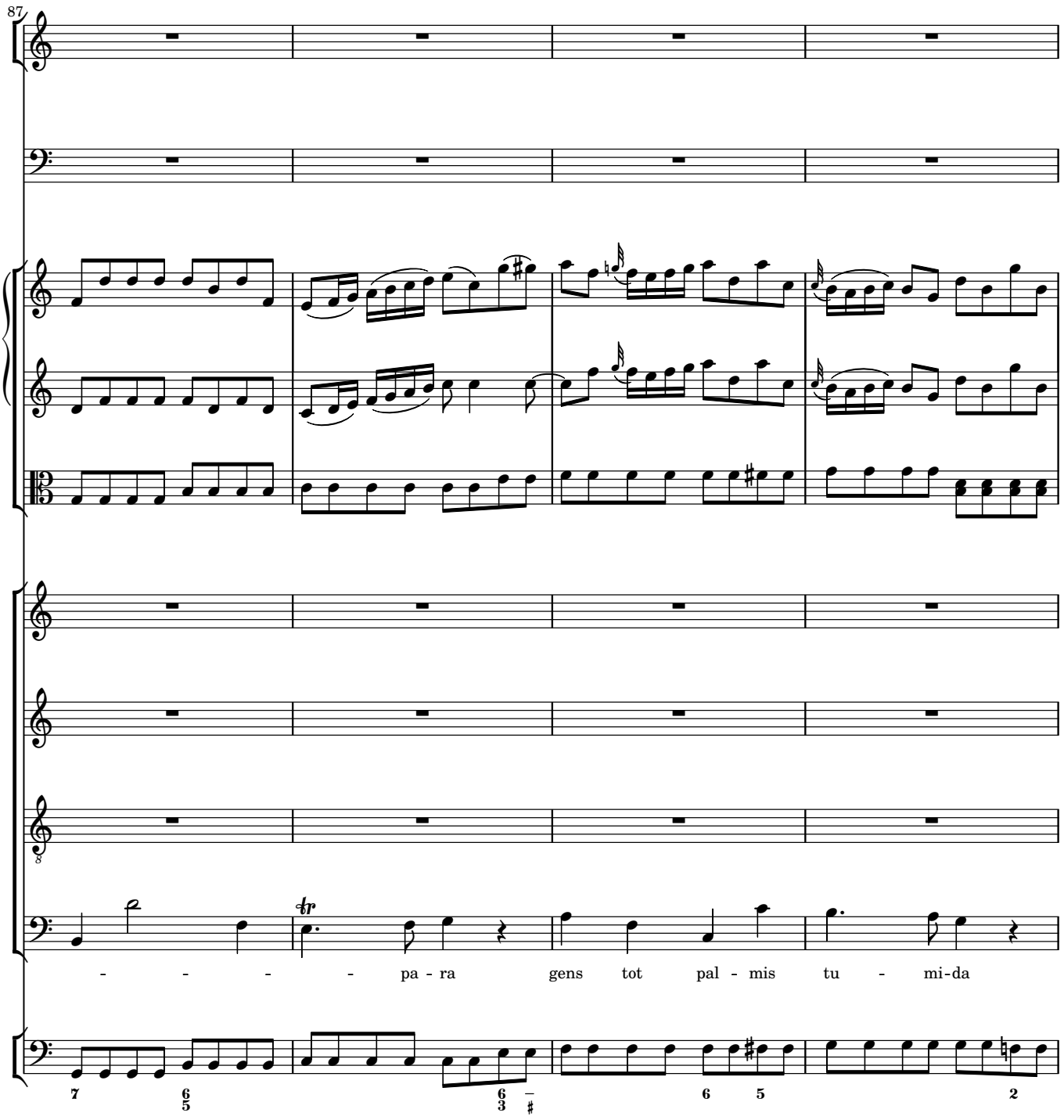
87
- - - - pa - ra gens tot pal - mis tu - mi-da

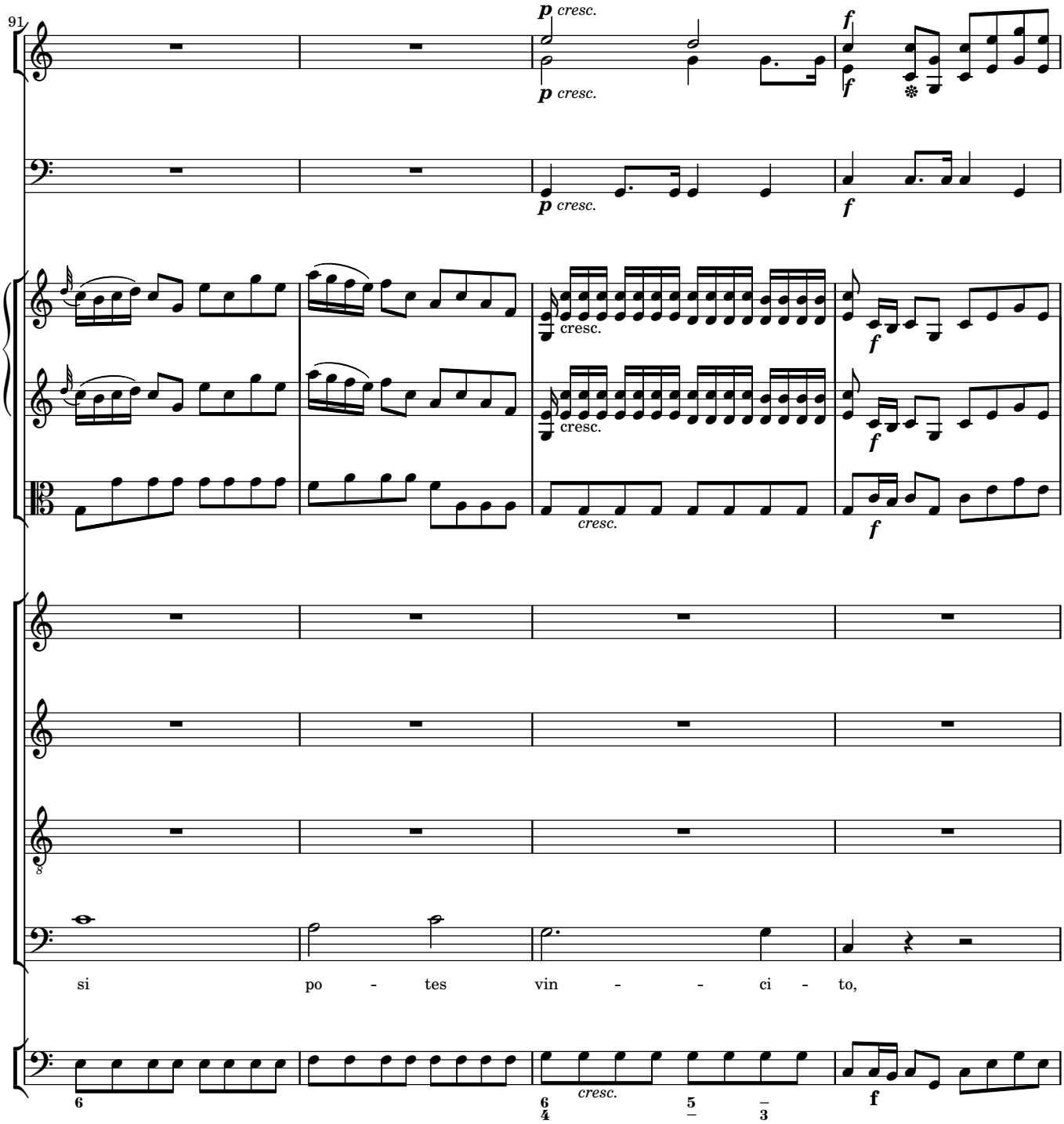
91
p cresc.
f
cresc.
si po - tes vin - - ci - to,

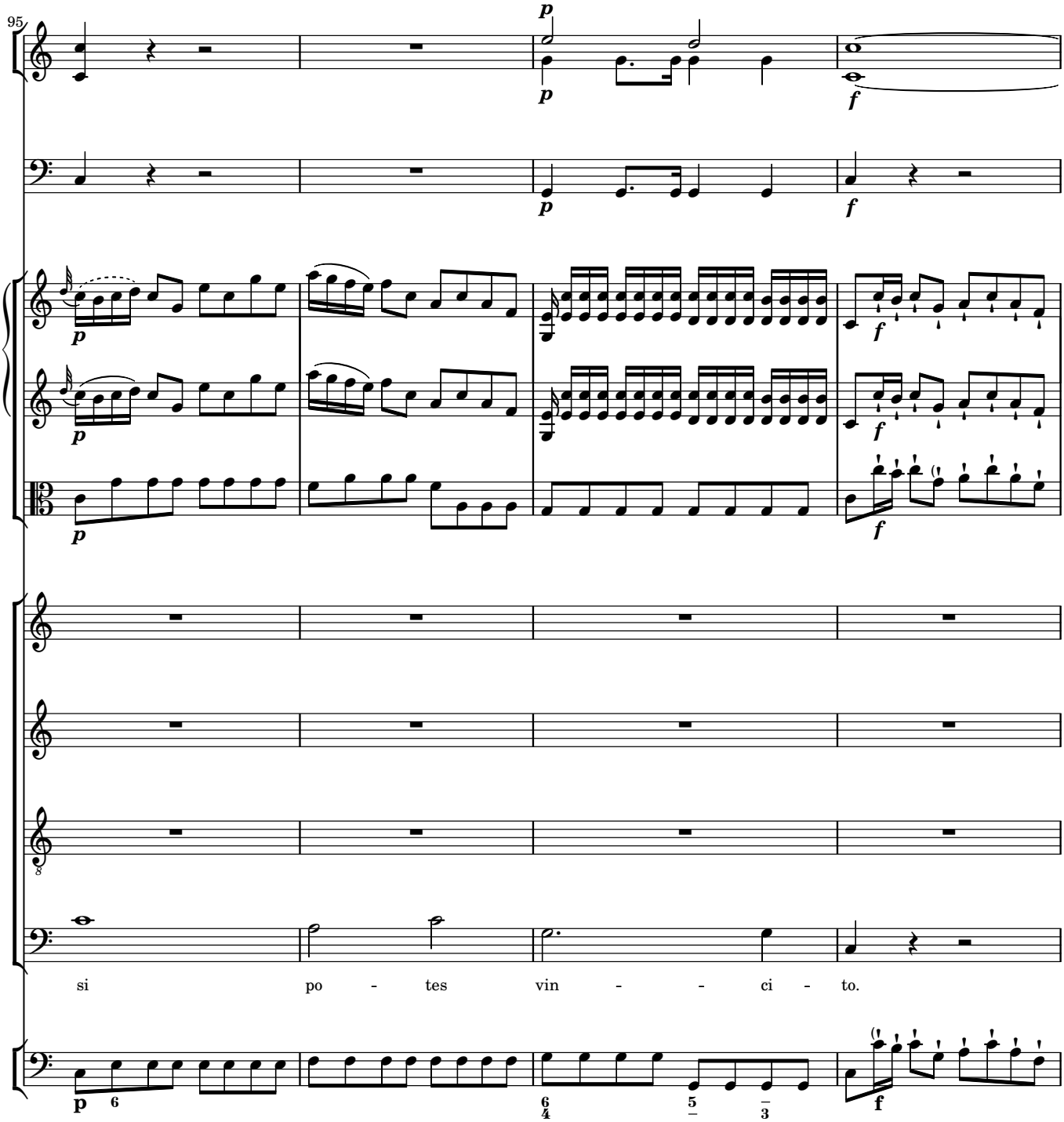
95
si po - tes vin - - ci - to.

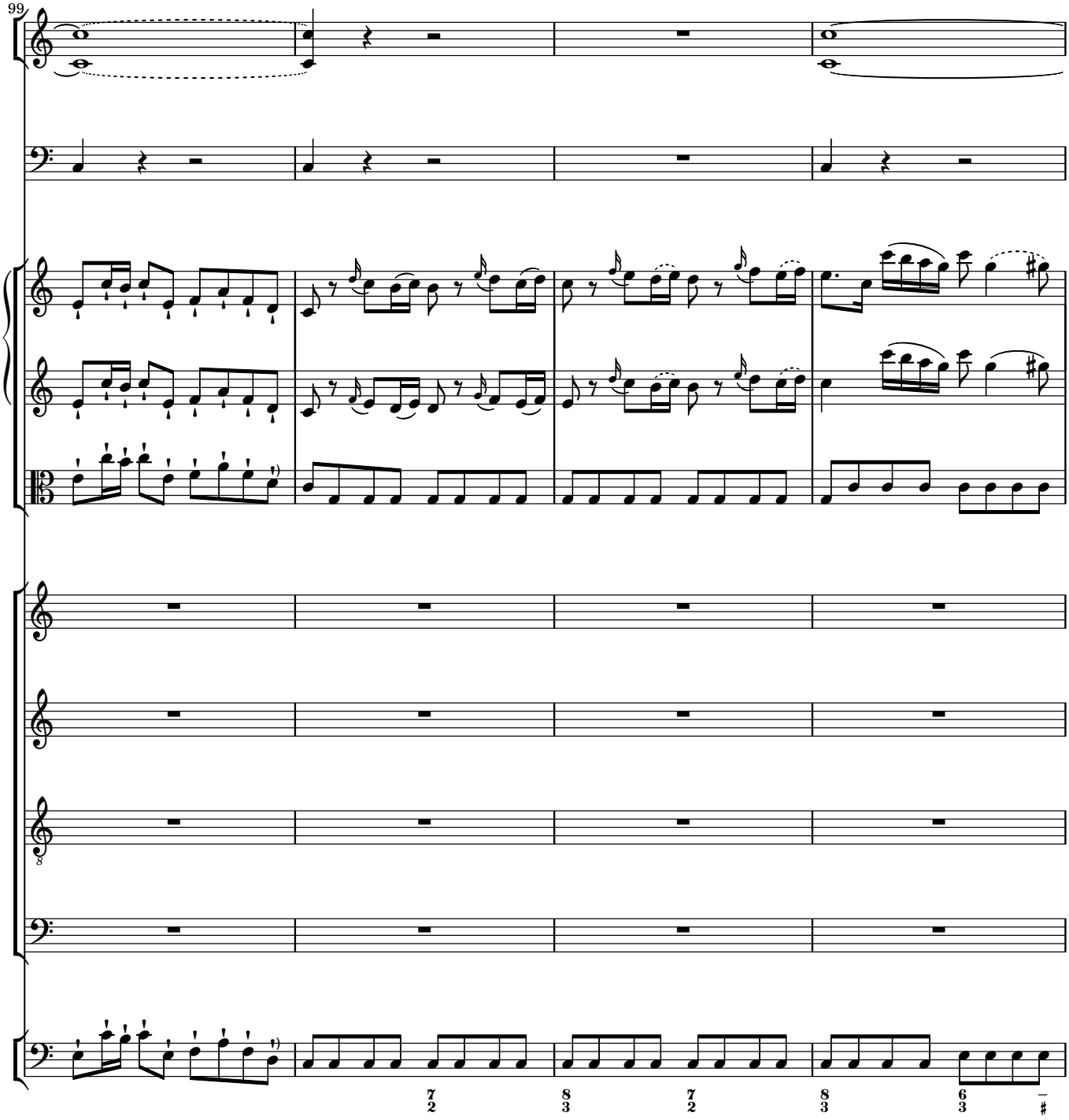
99

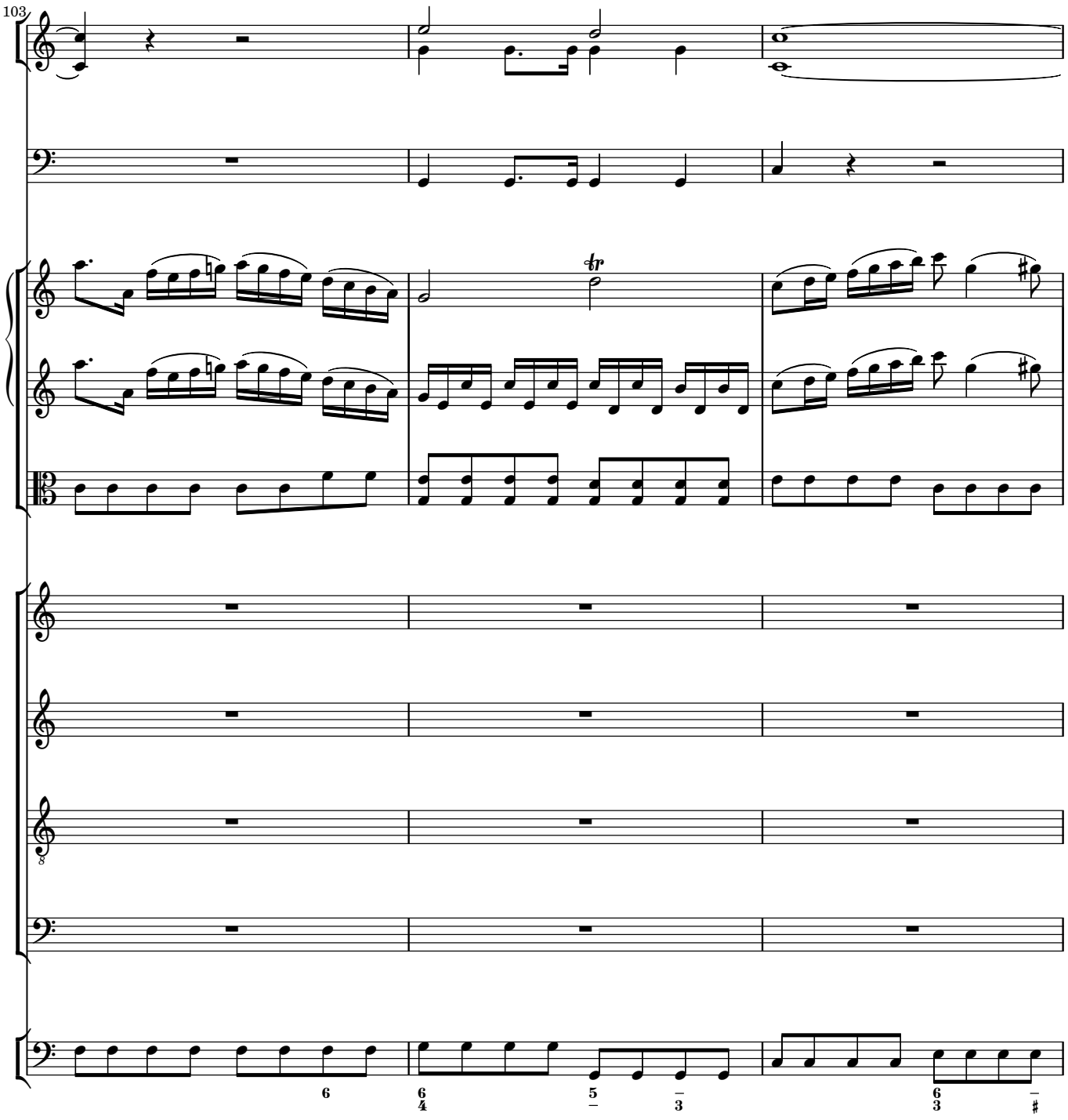
103
tr

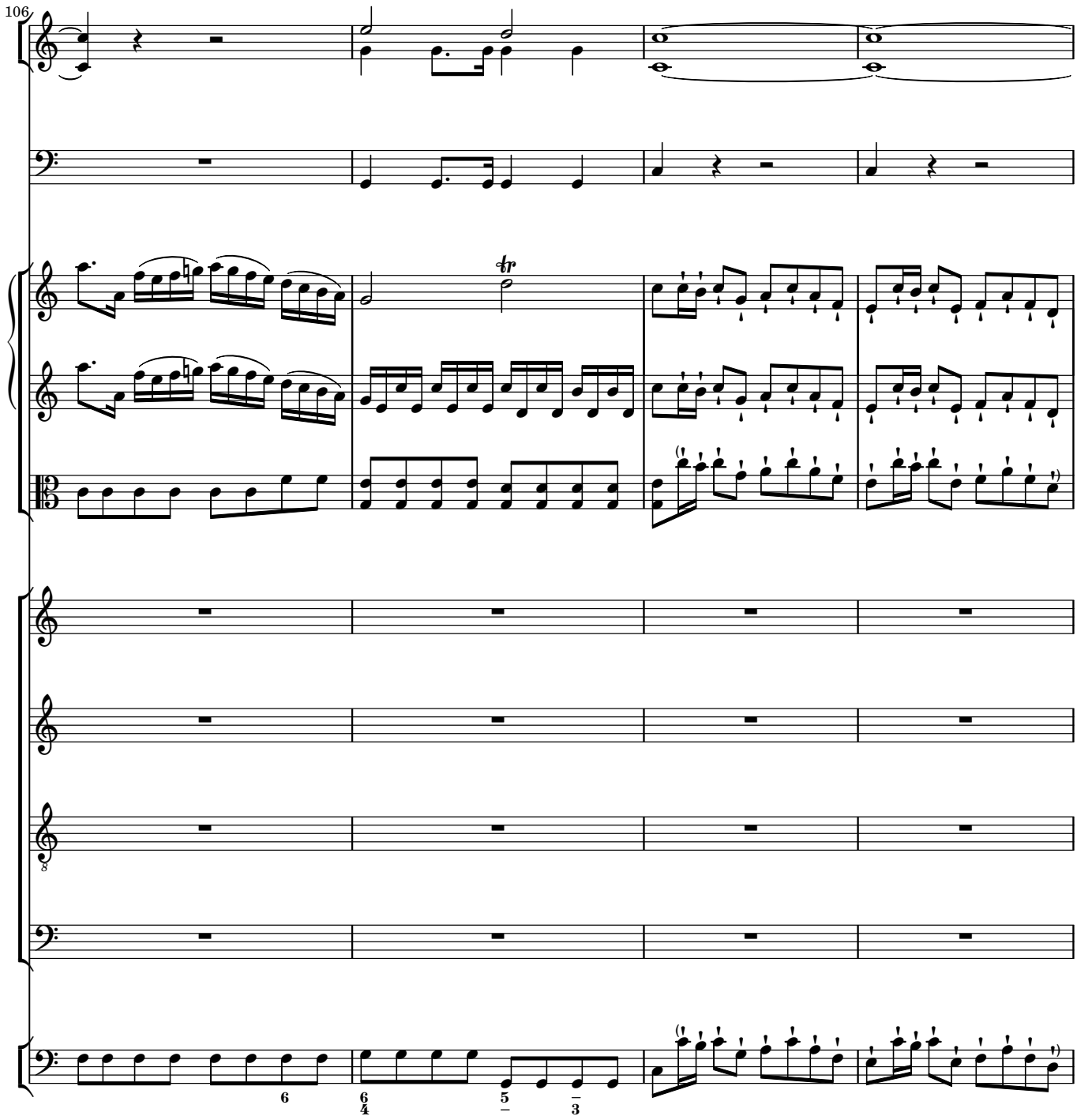
106
tr

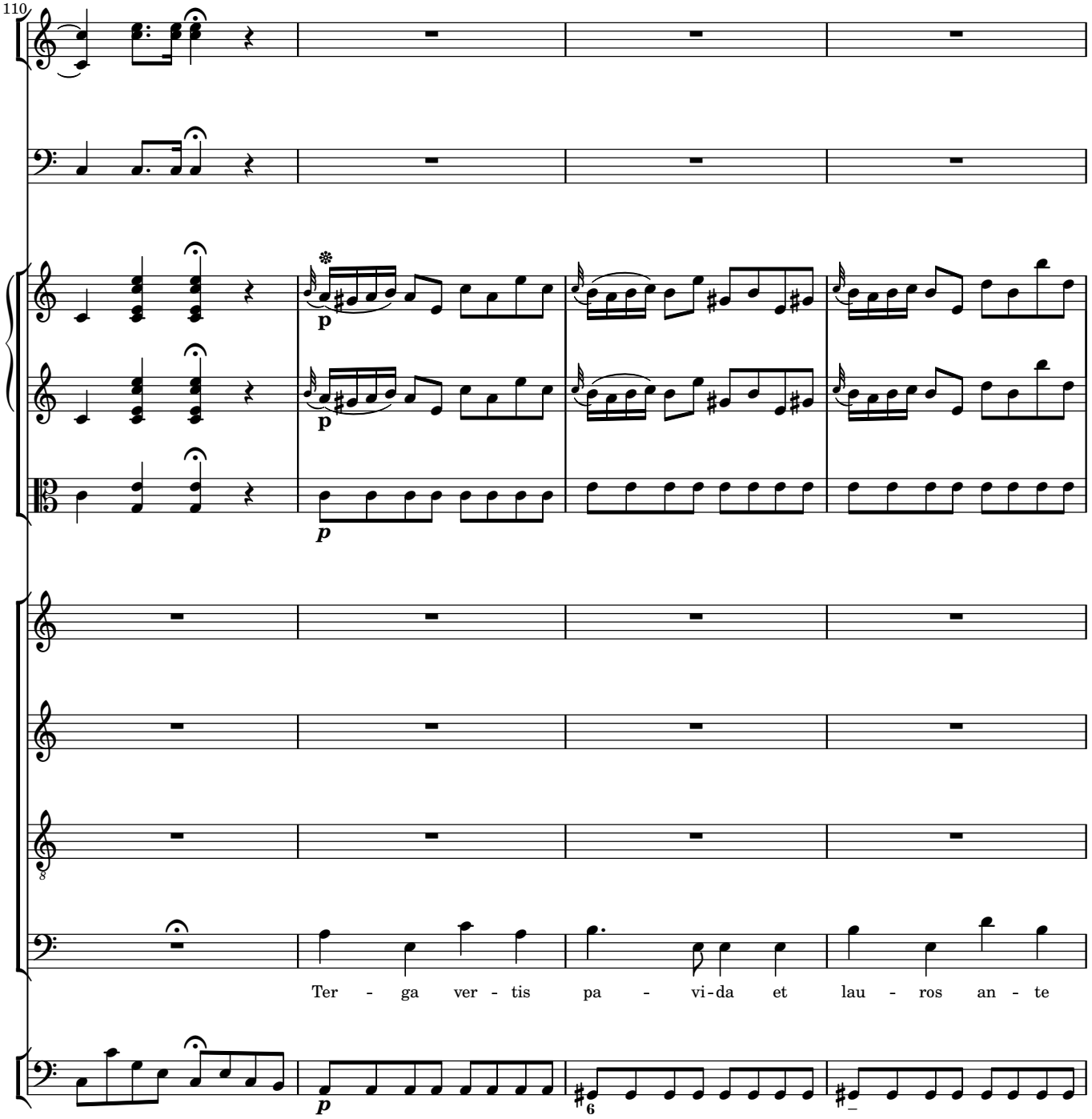
110
p
p
Ter - ga ver - tis pa - vi-da et lau - ros an - te
p

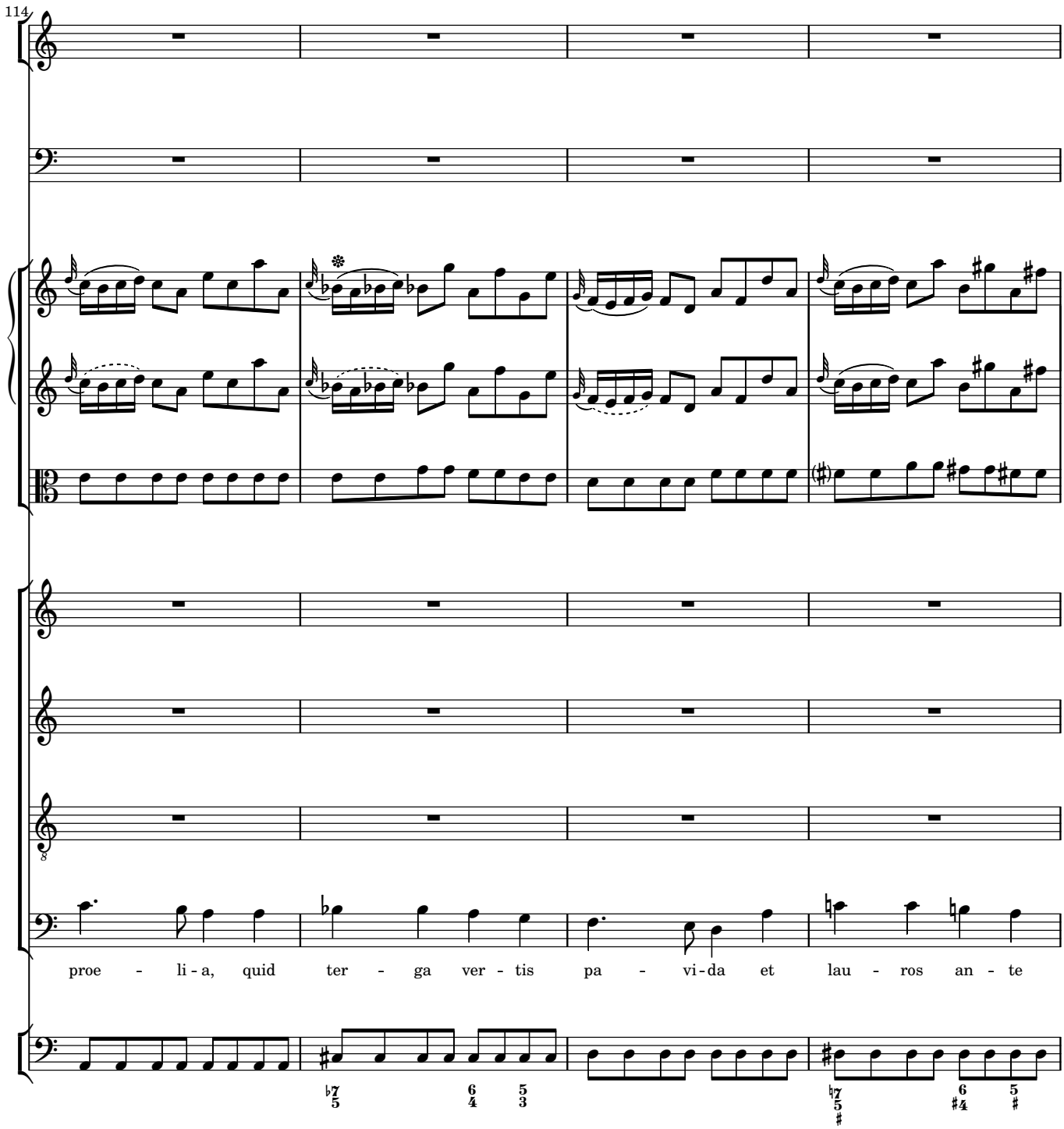
114
proe - li - a, quid ter - ga ver - tis pa - vi - da et lau - ros an - te

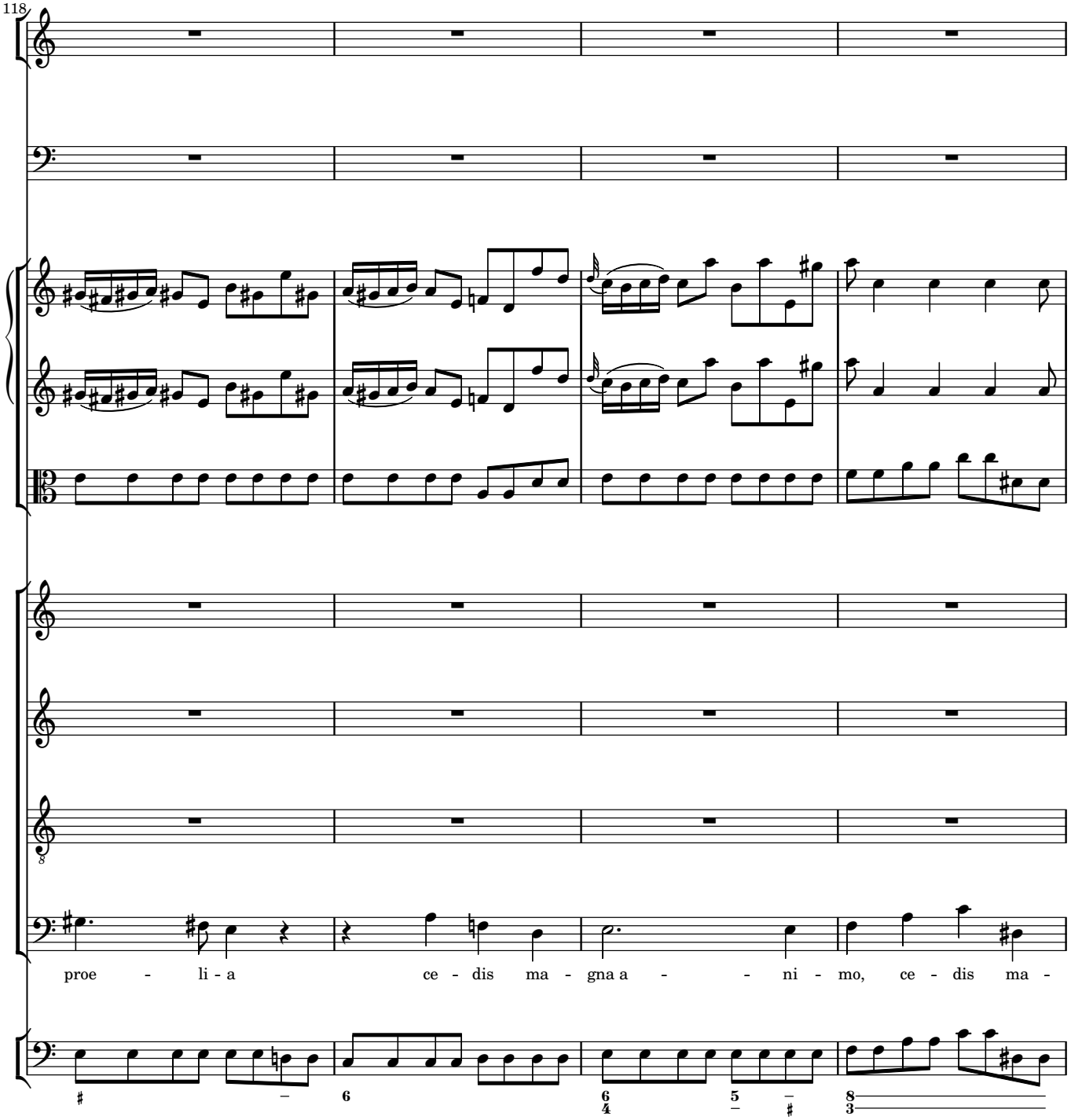
118
proe - li - a ce - dis ma - gna a - - ni - mo, ce - dis ma -

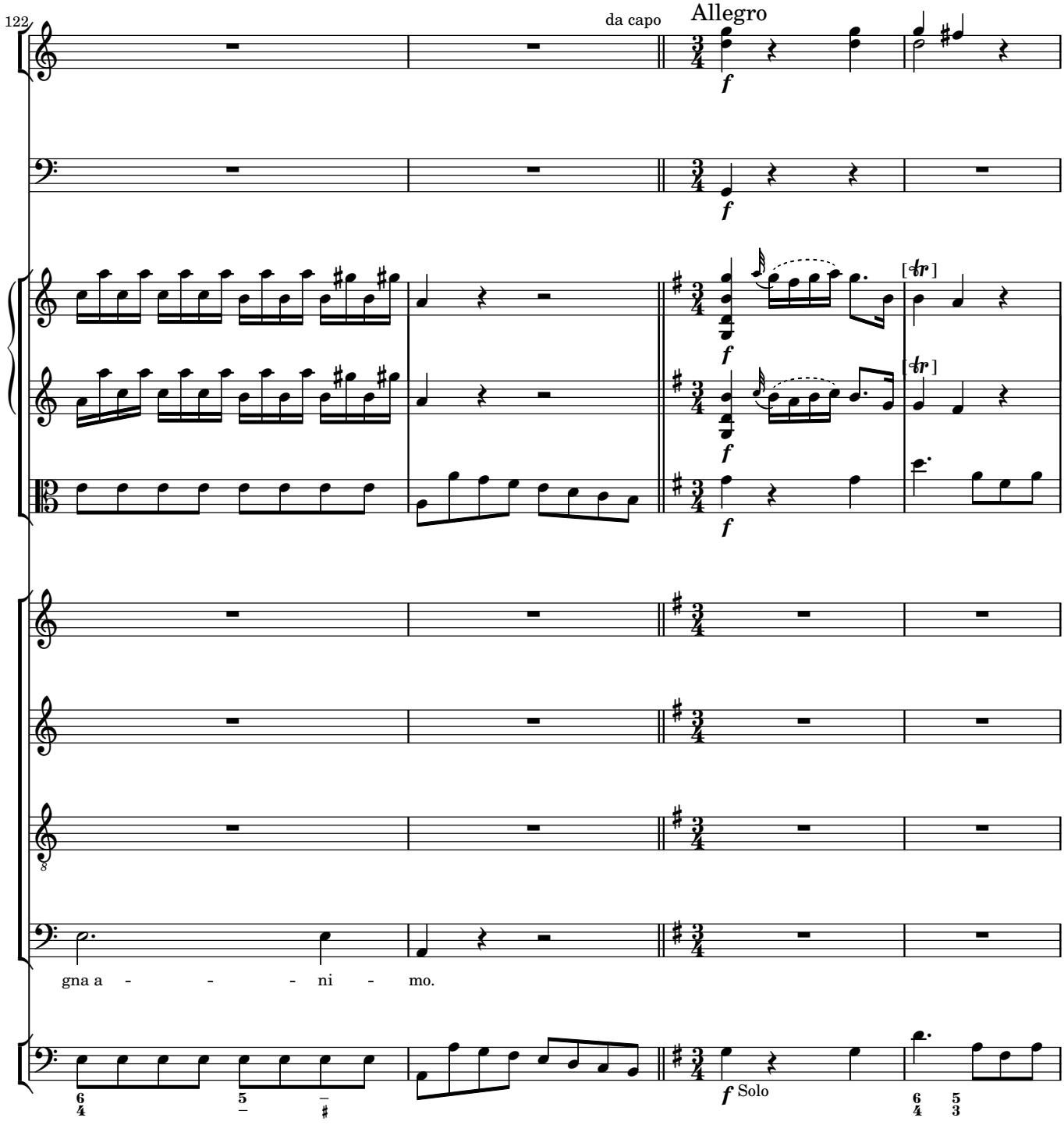
122
da capo
Allegro
f
gna a - - - ni - mo.
Solo

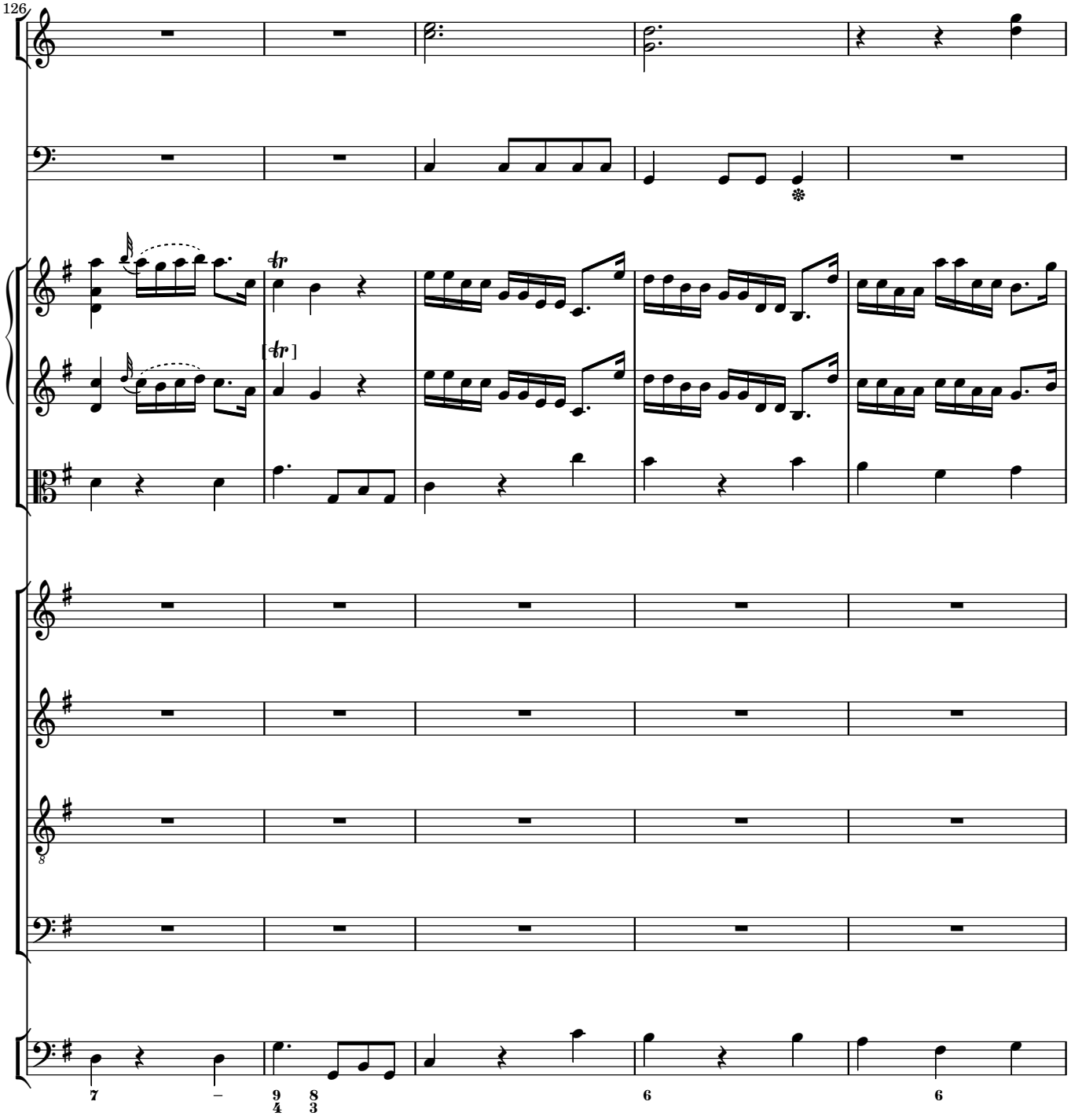
126
7
–
9
4
8
3
6
6

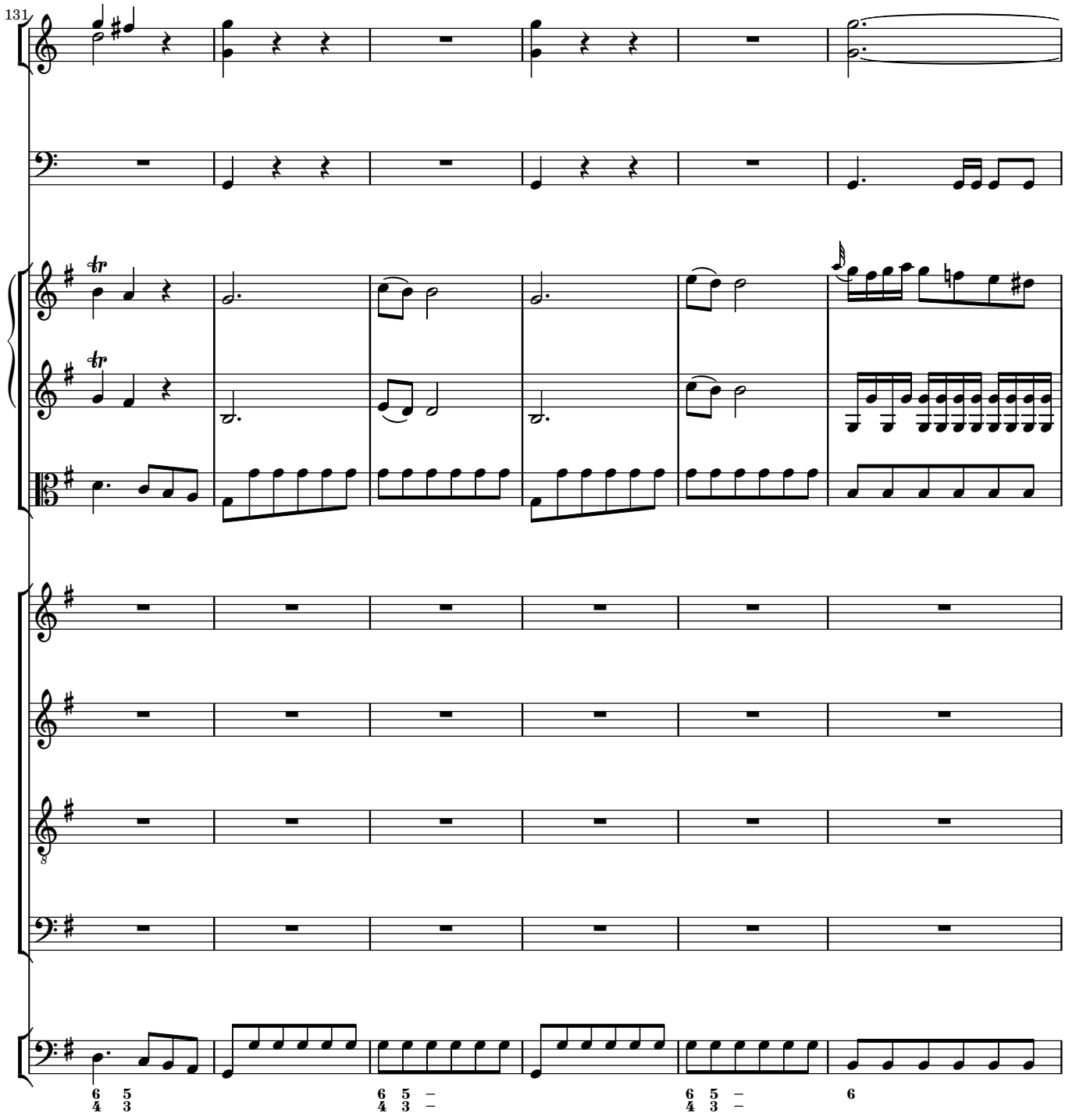
131
6 5
4 3
6 5 –
4 3 –
6 5 –
4 3 –
6

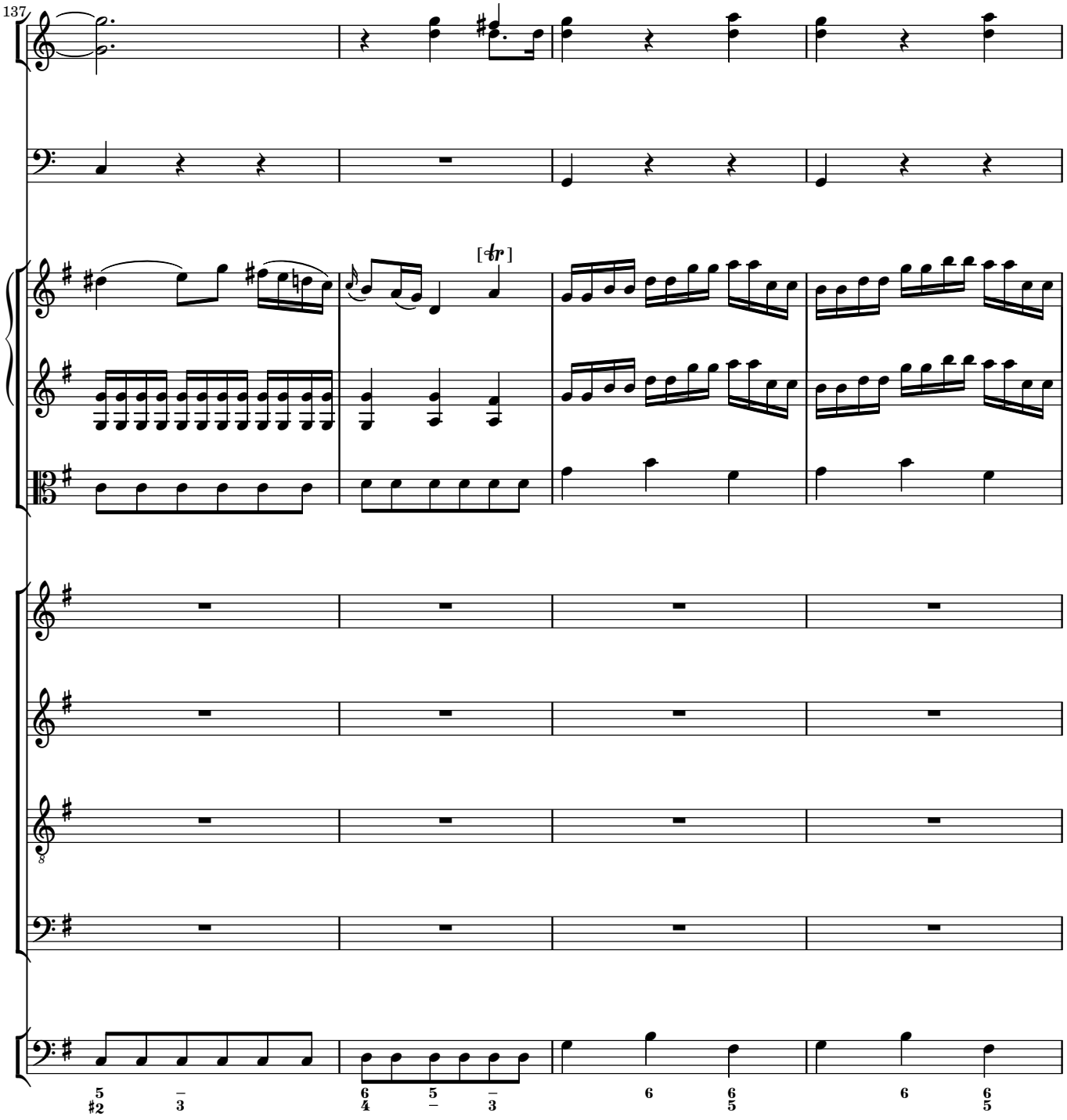
137
[tr]

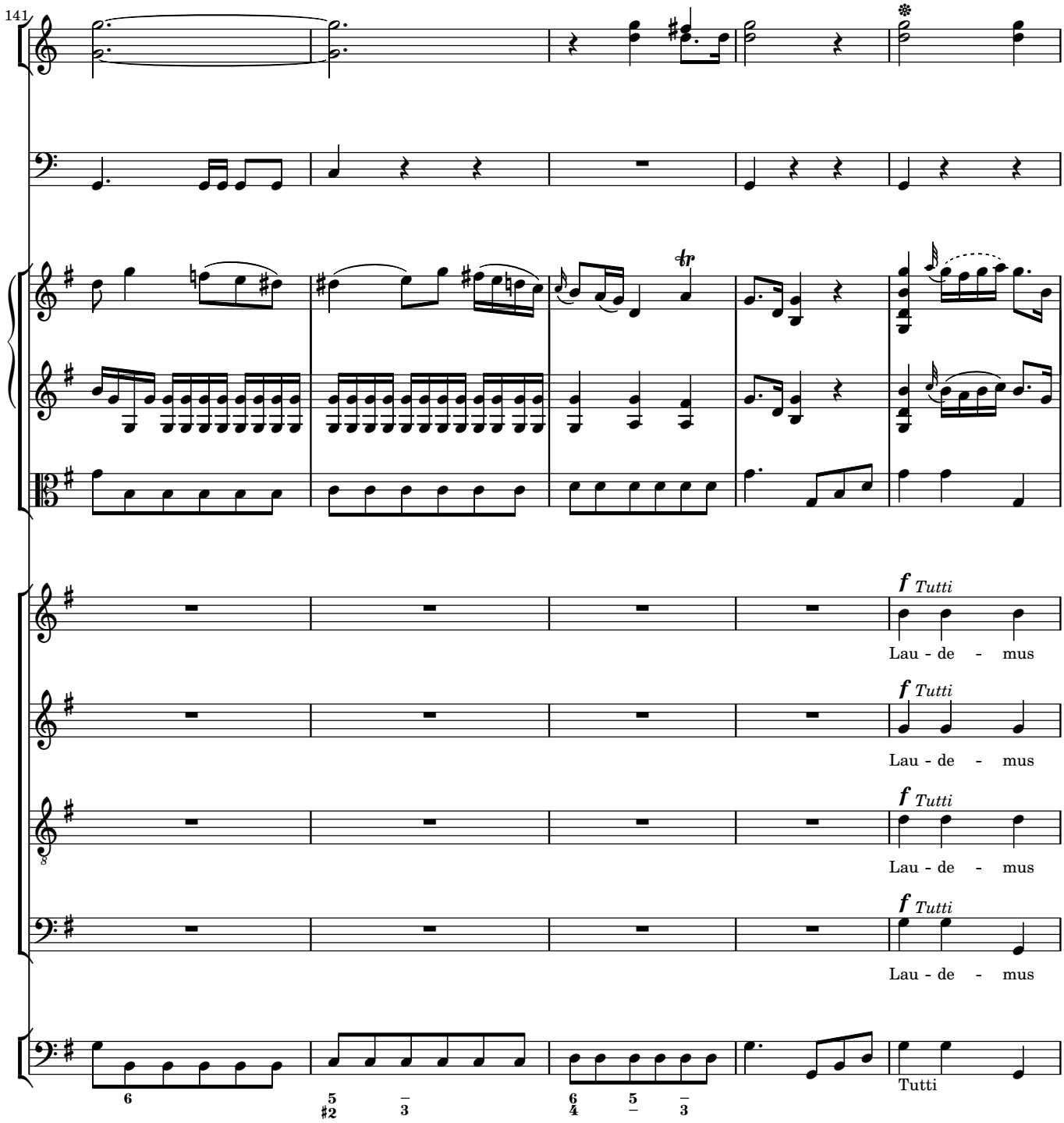
141
f Tutti
Lau - de - mus
f Tutti
Lau - de - mus
f Tutti
Lau - de - mus
f Tutti
Lau - de - mus
Tutti

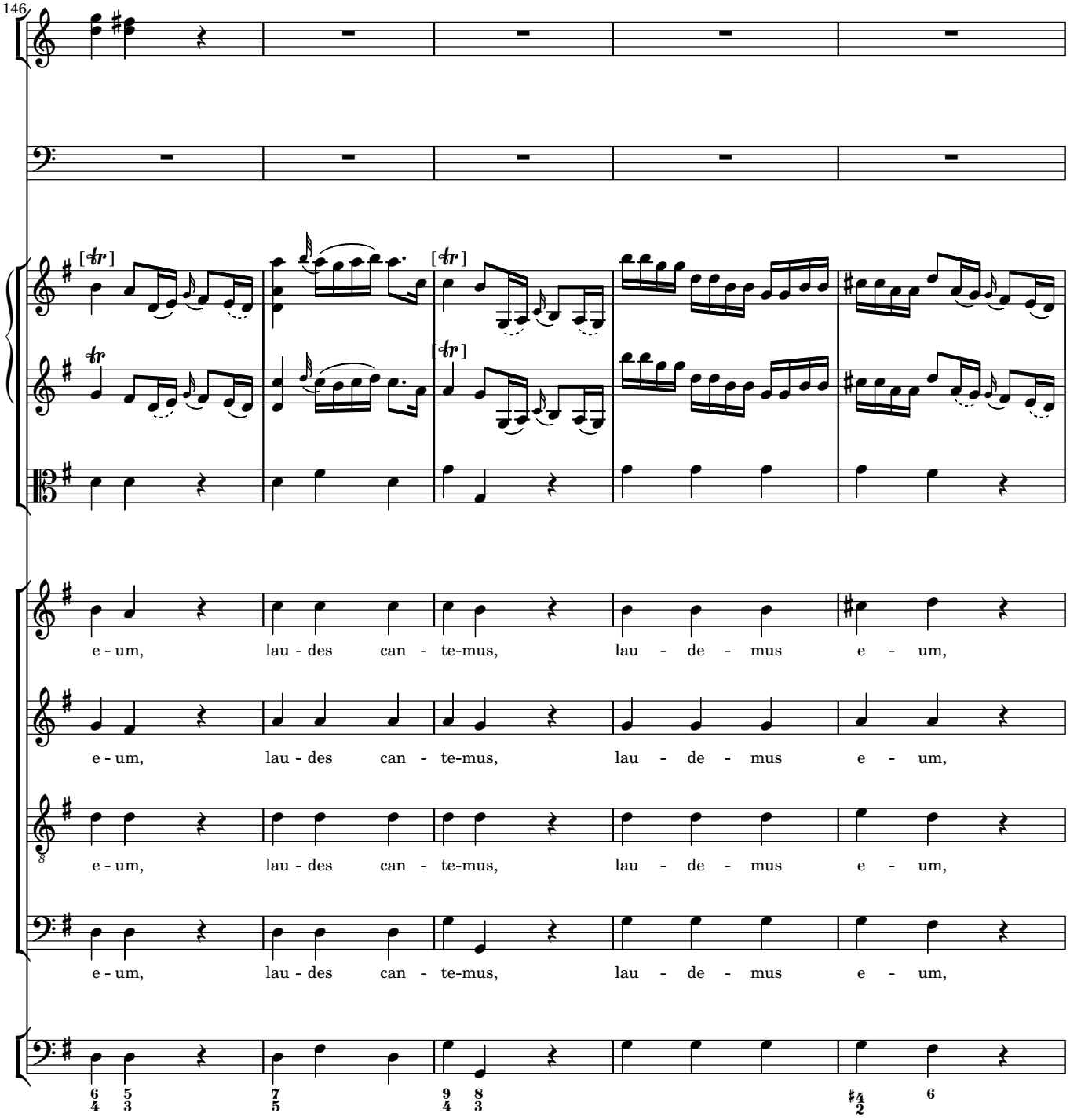
146
e - um, lau - des can - te-mus, lau - de - mus e - um,
e - um, lau - des can - te-mus, lau - de - mus e - um,
e - um, lau - des can - te-mus, lau - de - mus e - um,
e - um, lau - des can - te-mus, lau - de - mus e - um,

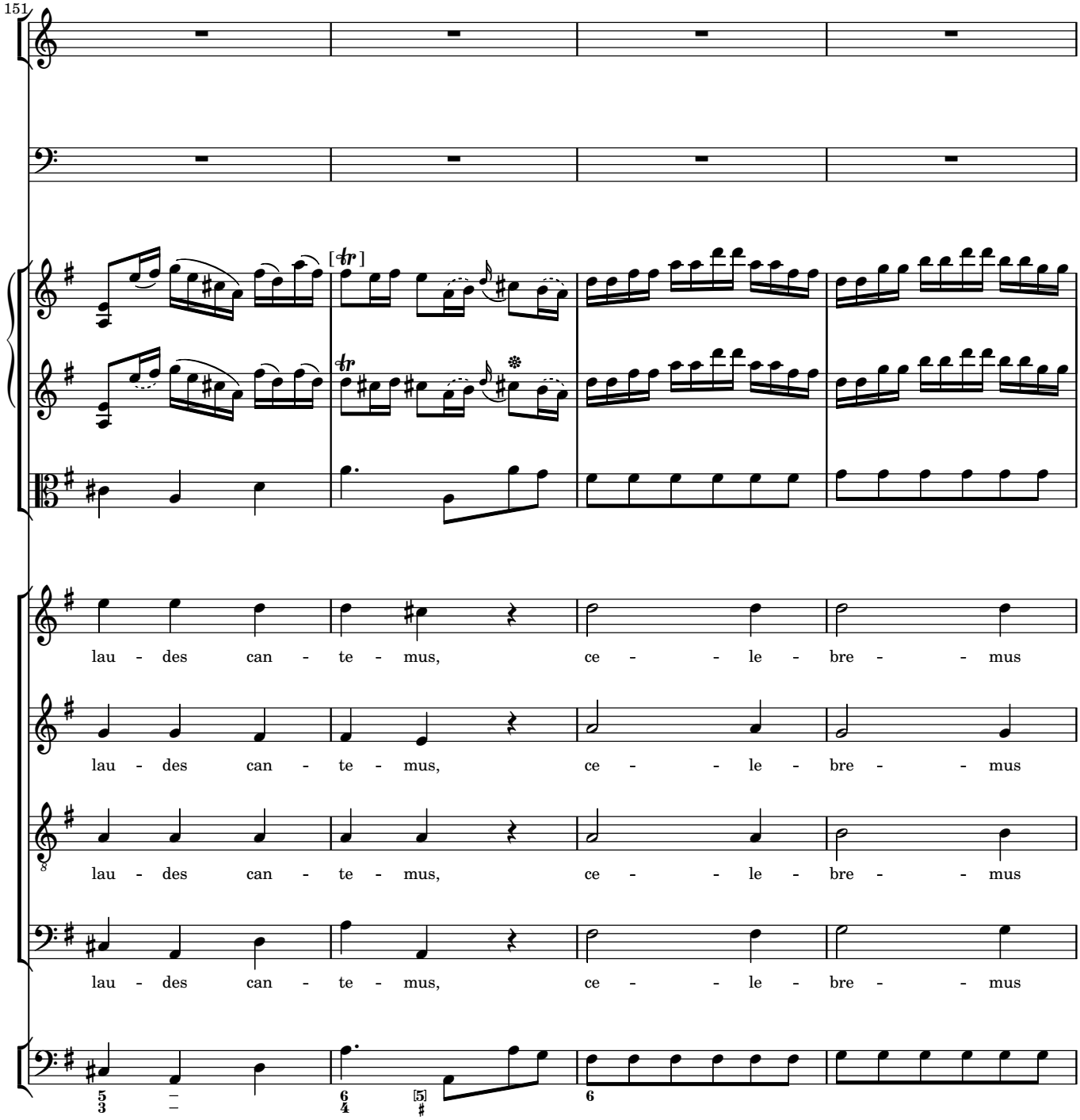
151
lau - des can - te - mus, ce - - le - bre - - mus
lau - des can - te - mus, ce - - le - bre - - mus
lau - des can - te - mus, ce - - le - bre - - mus
lau - des can - te - mus, ce - - le - bre - - mus

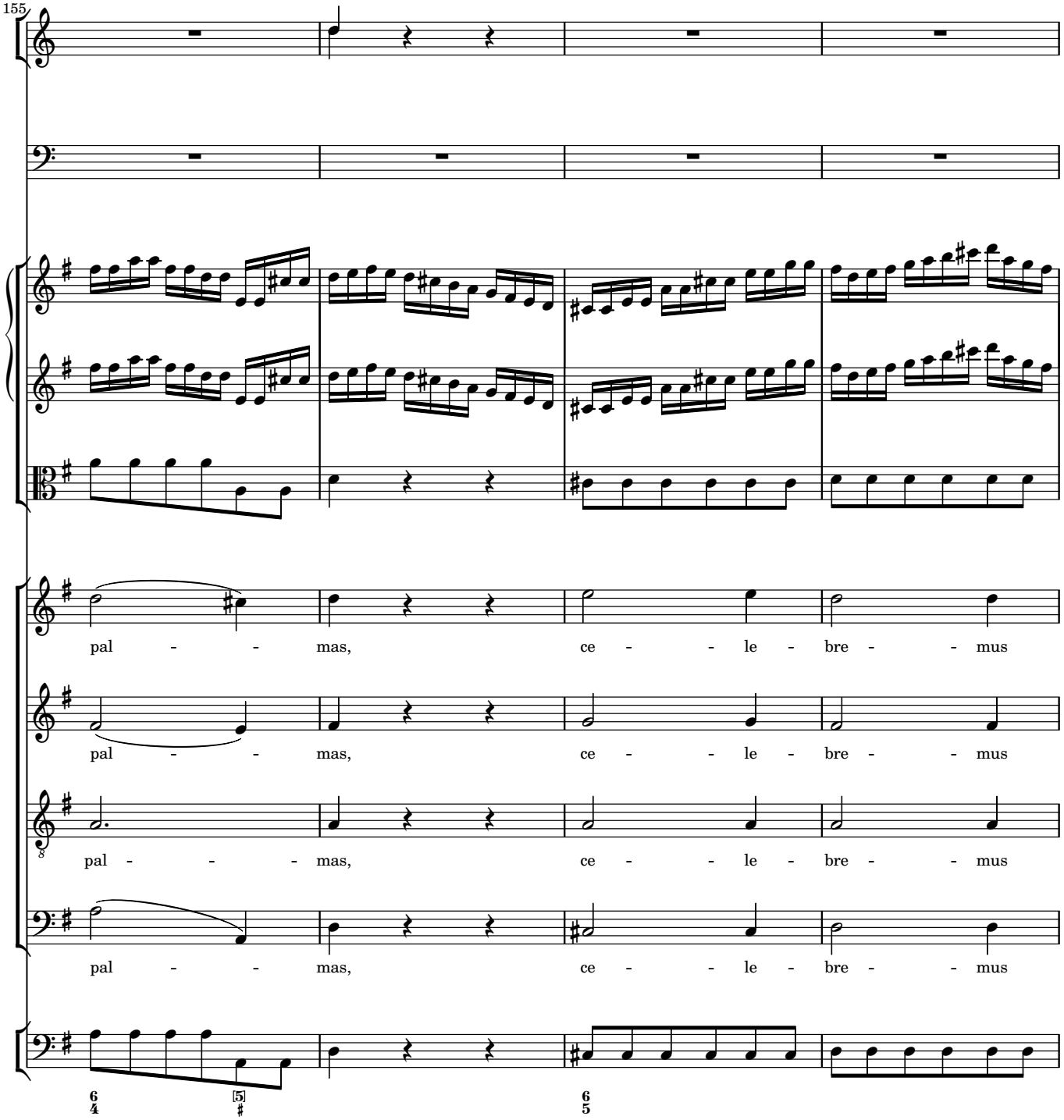
155
pal - - mas, ce - - le - bre - - mus
pal - - mas, ce - - le - bre - - mus
pal - - - mas, ce - - le - bre - - mus
pal - - mas, ce - - le - bre - - mus

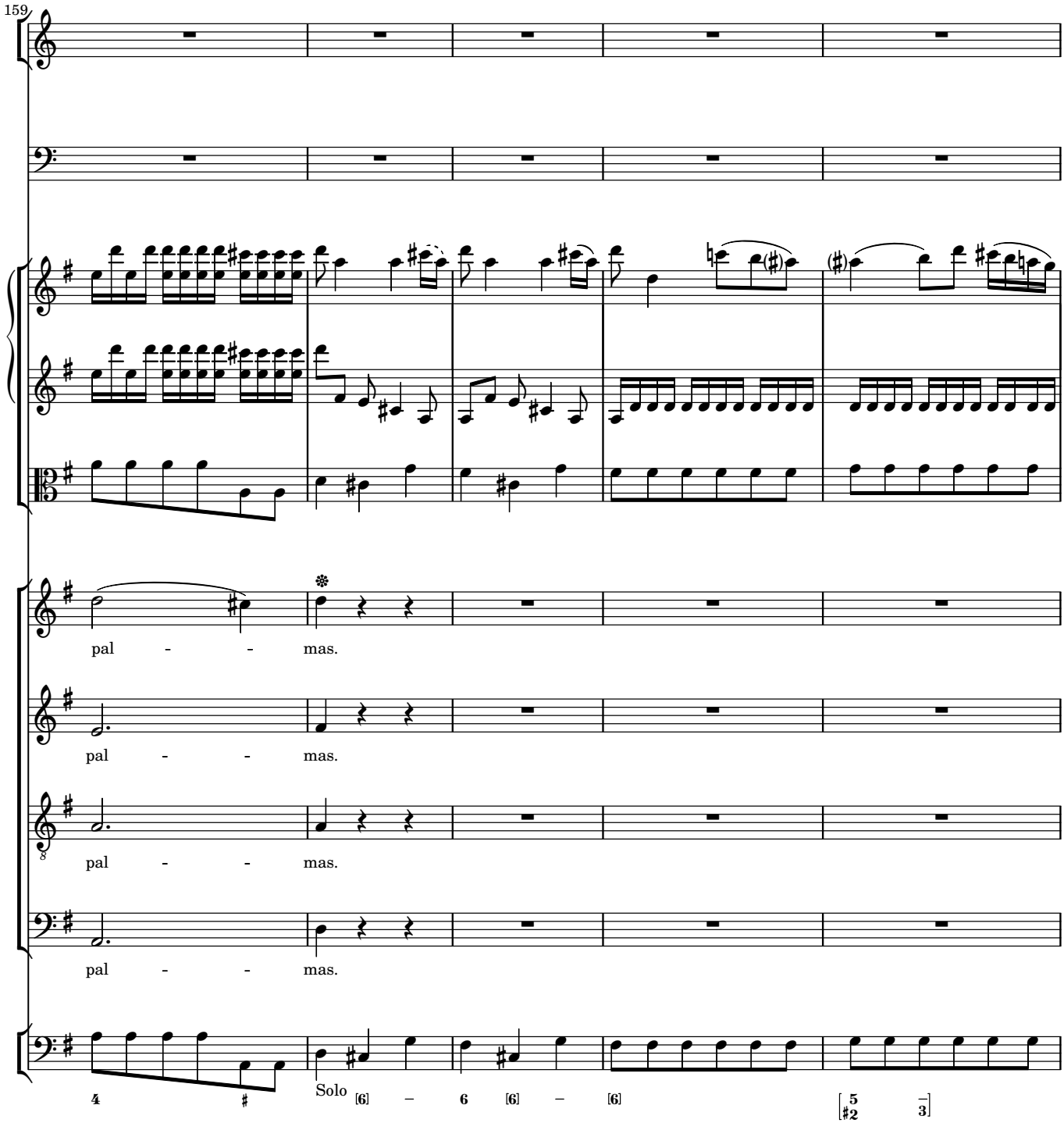
159
pal - - mas.
pal - - mas.
pal - - mas.
pal - - mas.
Solo

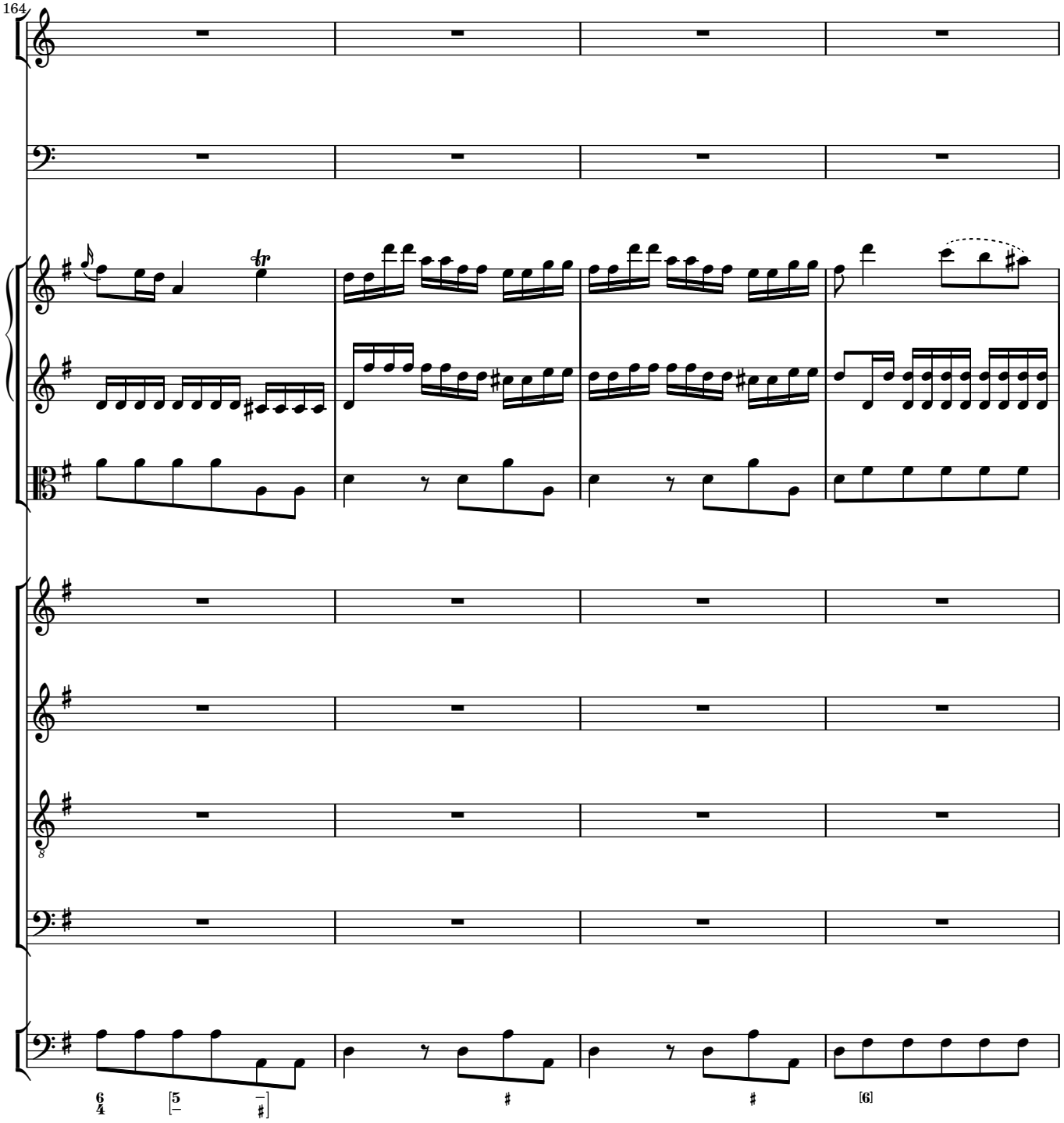
164
tr
6/4
5
[6]

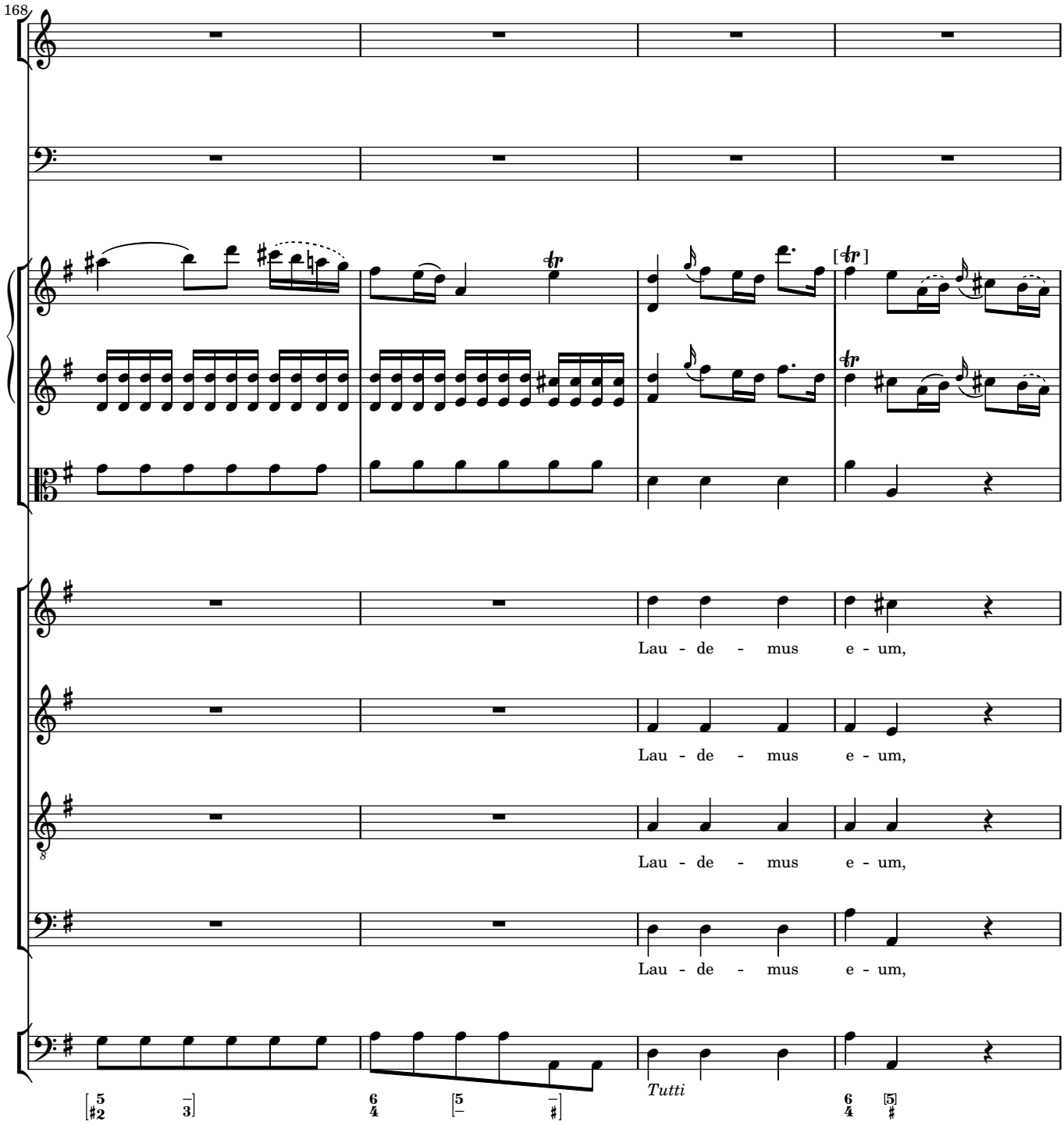
168
Lau - de - mus e - um,
Lau - de - mus e - um,
Lau - de - mus e - um,
Lau - de - mus e - um,
Tutti

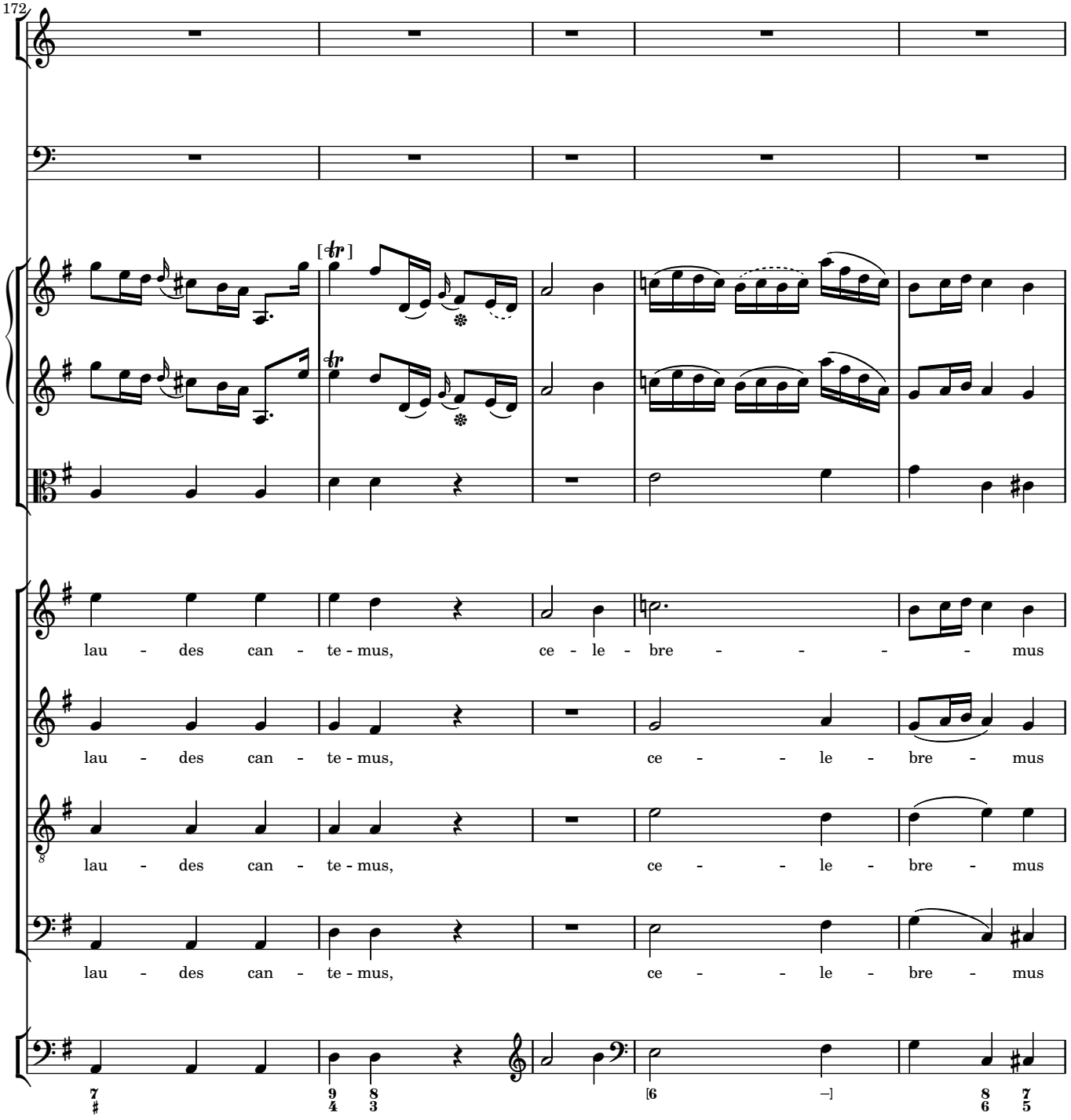
172
lau - des can - te - mus, ce - le - bre - - - - - mus
lau - des can - te - mus, ce - - - le - bre - mus
lau - des can - te - mus, ce - - - le - bre - mus
lau - des can - te - mus, ce - - - le - bre - mus

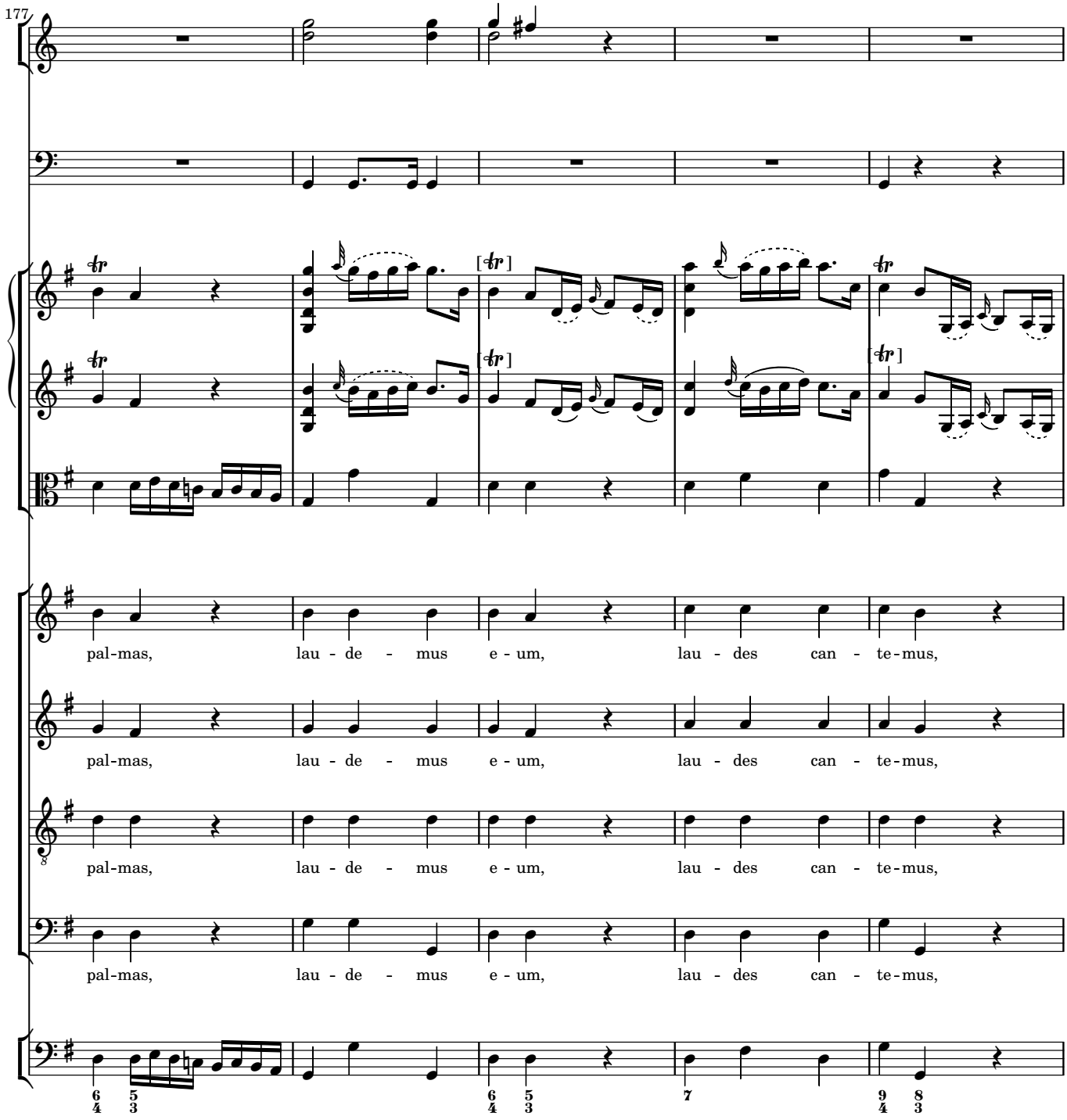
177
pal-mas, lau - de - mus e - um, lau - des can - te-mus,
pal-mas, lau - de - mus e - um, lau - des can - te-mus,
pal-mas, lau - de - mus e - um, lau - des can - te-mus,
pal-mas, lau - de - mus e - um, lau - des can - te-mus,

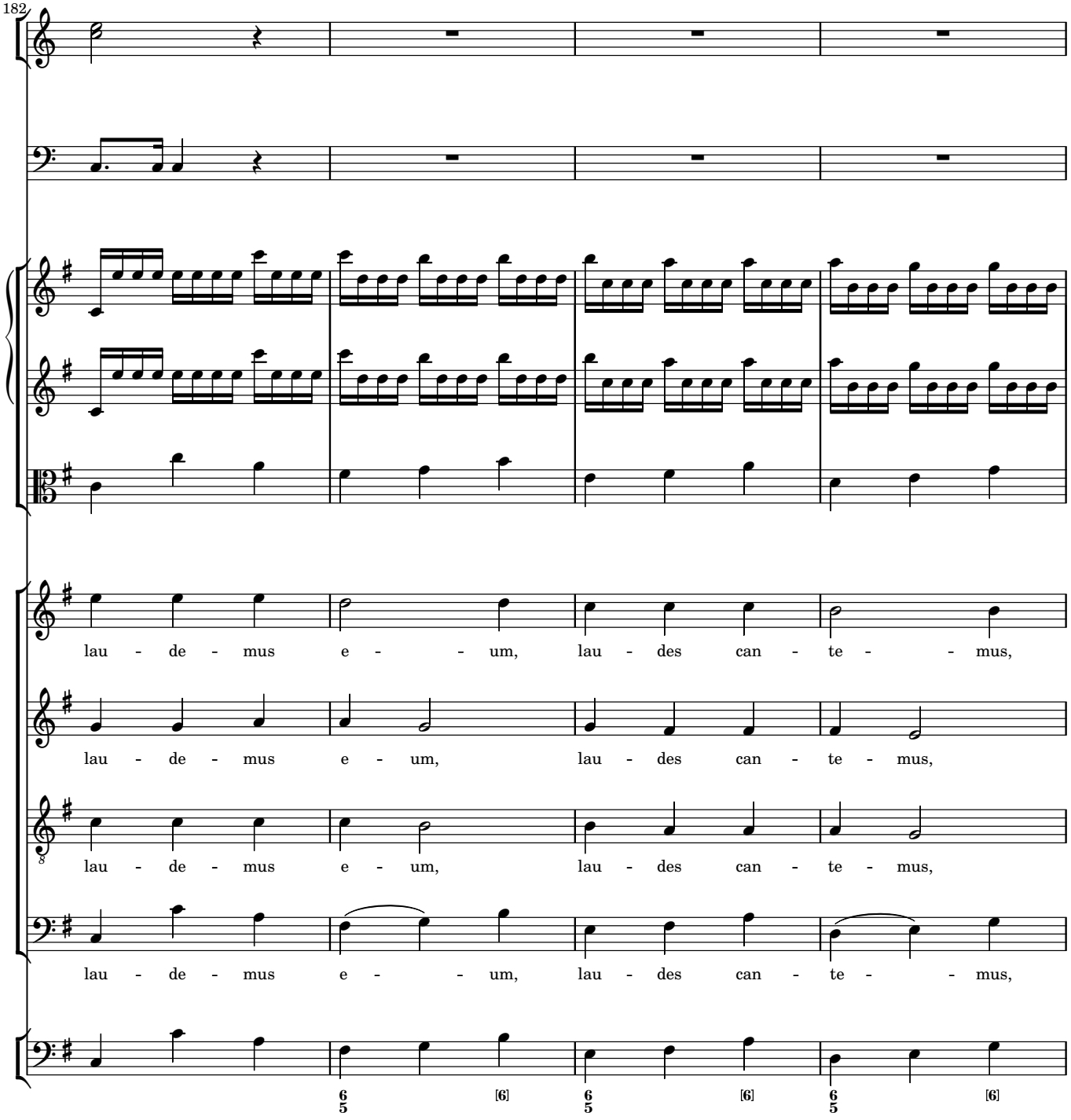
182
lau - de - mus e - - um, lau - des can - te - - mus,
lau - de - mus e - um, lau - des can - te - mus,
lau - de - mus e - um, lau - des can - te - mus,
lau - de - mus e - - um, lau - des can - te - - mus,
6 5 [6] 6 5 [6] 6 5 [6]

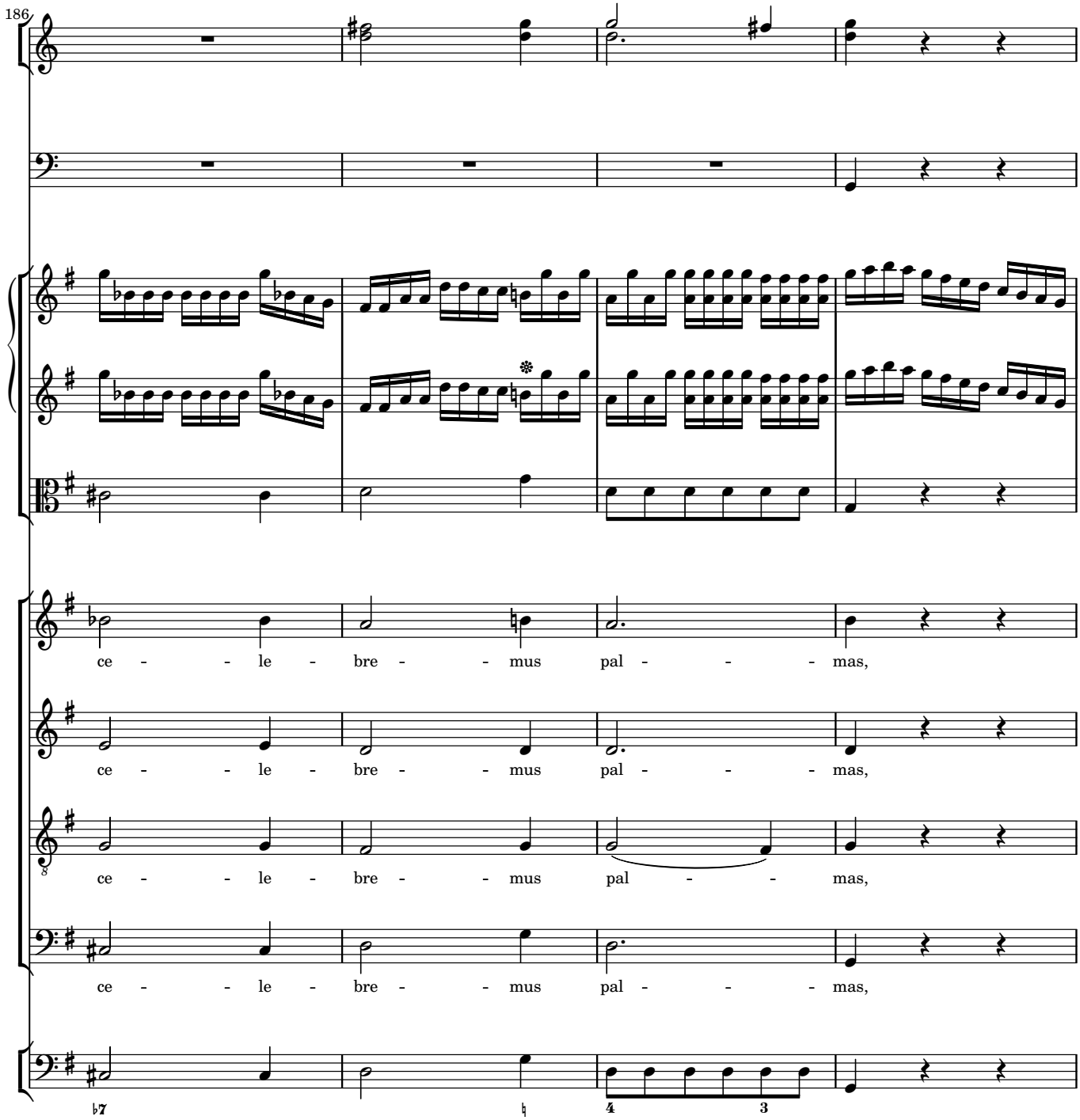
186
ce - - le - bre - - mus pal - - - mas,
ce - - le - bre - - mus pal - - - mas,
ce - - le - bre - - mus pal - - mas,
ce - - le - bre - - mus pal - - - mas,

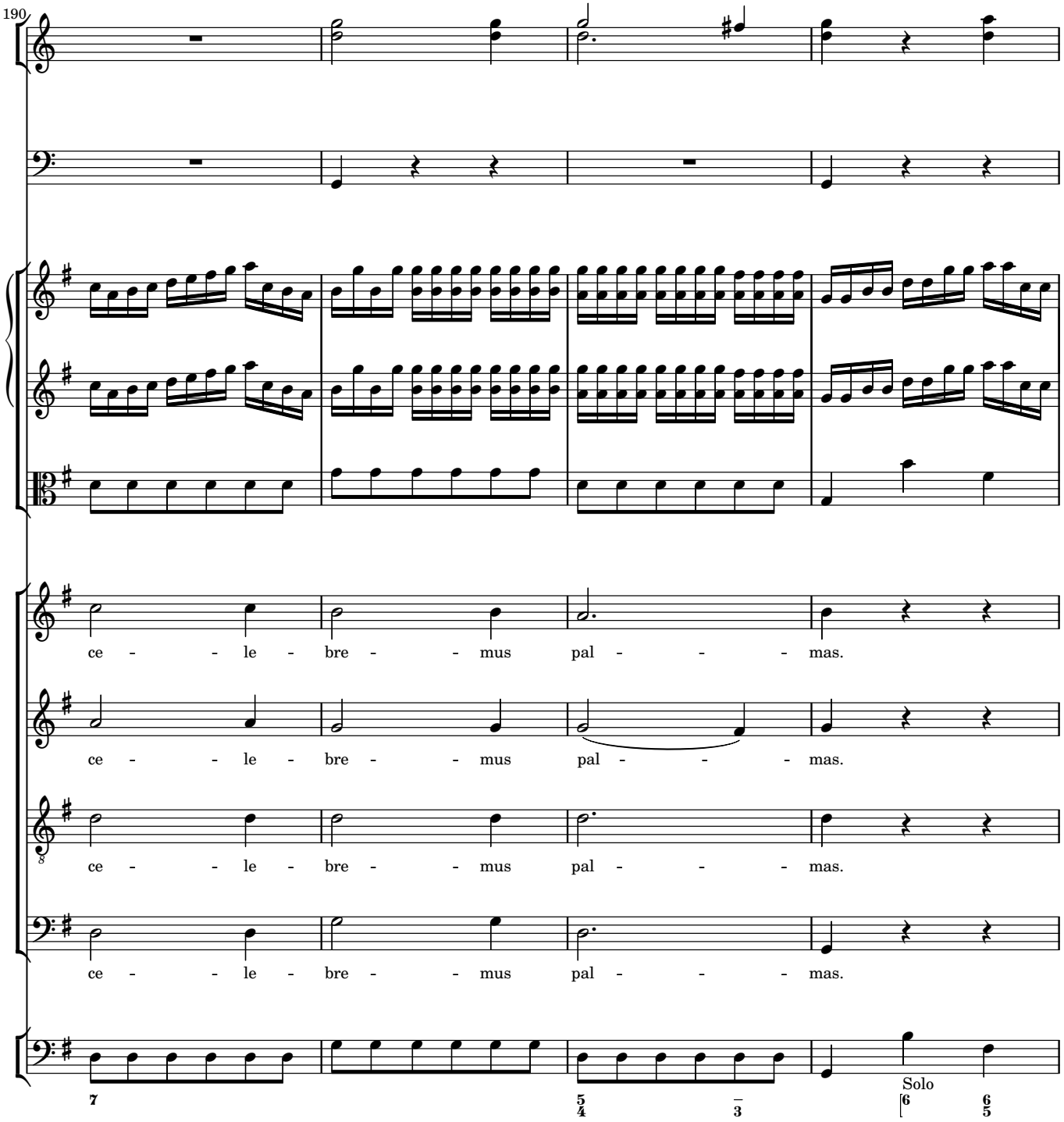
190
ce - - le - bre - - mus pal - - - - mas.
ce - - le - bre - - mus pal - - - - mas.
ce - - le - bre - - mus pal - - - - mas.
ce - - le - bre - - mus pal - - - - mas.
Solo

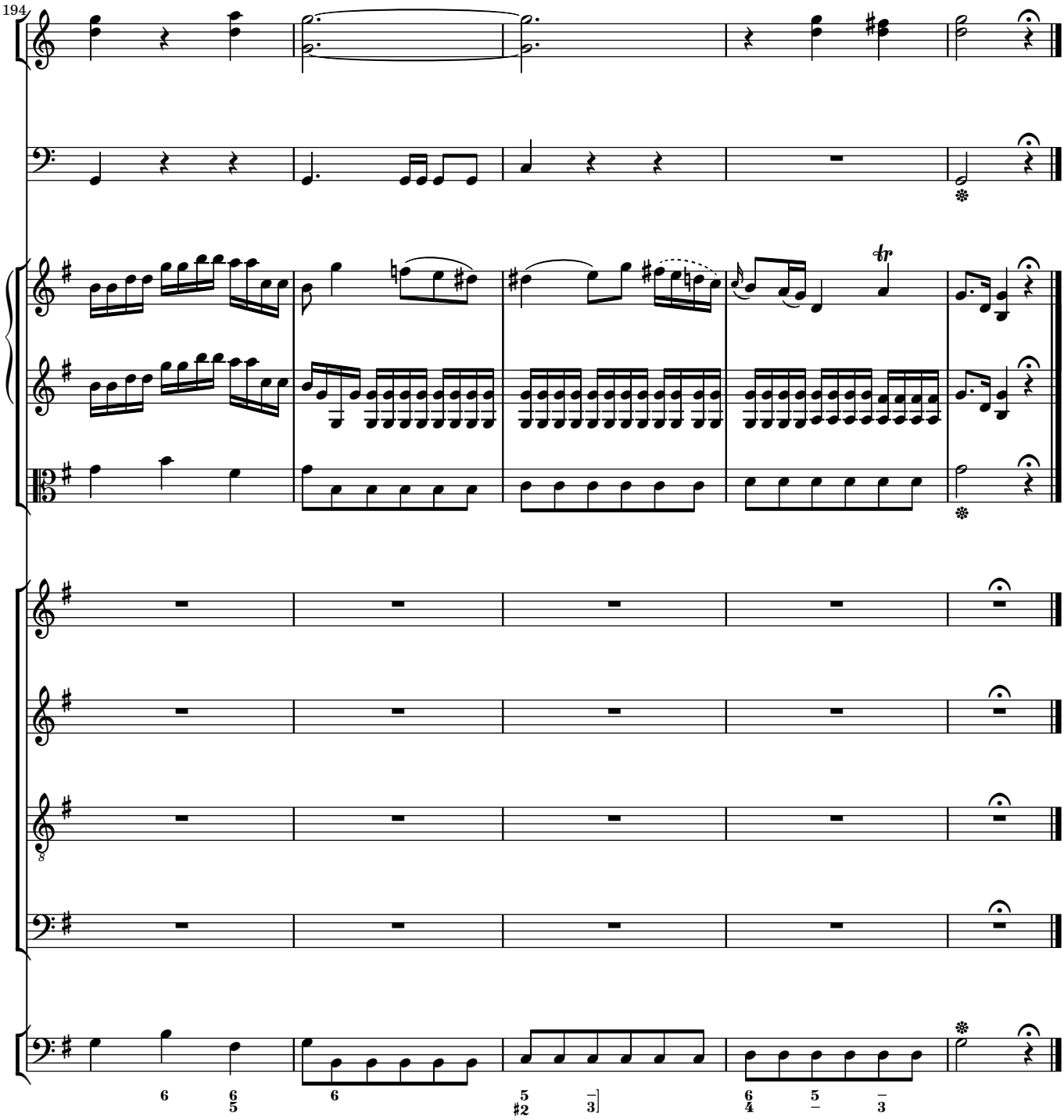
194
tr