Galuppi.
Requiem in F.

Baldassare
Galuppi

Requiem in F
BurG I/52a

S, A (solo), S, A, T, B (coro),
2 cor da caccia (E♭/G), 2 clno (B♭), 2 vl, vla, b, org

Full score

Basserkala Edition

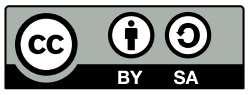

Edition Esser-Skala, 2021

© 2021 by Edition Esser-Skala. This edition is licensed under a Creative Commons Attribution-ShareAlike 4.0 International License. To view a copy of this license, visit https://creativecommons.org/licenses/by-sa/4.0/.

Music engraving by LilyPond 2.22.0 (https://www.lilypond.org).
Front matter typeset with Source Sans and Fredericka the Great.

Please report any errors or mistakes to edition@esser-skala.at.

edition-esser-skala/galuppi-requiem-BurG-I-52a
v2.0.0, 2021-12-21 (2cc3b2ce34c52df17ba8d75e3f50176e63a4e41c)

Critical Report

Abbreviations

A	alto
B	bass
b	basses
clno	clarion
cor da caccia	corno da caccia
org	organ
S	soprano
T	tenor
vl	violin
vla	viola

Sources

B1	*Library*	D-Dl
	Shelfmark	Mus.2973-D-23,1
	Category	manuscript copy (principal source)
	Date	1750–1763
	RISM ID	212006204
	License	public domain
	URL	https://digital.slub-dresden.de/id42604214X

Commentary

In general, this edition closely follows the principal source. Any changes that were introduced by the editor are indicated by italic type (lyrics, dynamics and directives), parentheses (expressive marks and bass figures) or dashes (slurs and ties). Accidentals are used according to modern conventions. For further details, consult the Editorial Guidelines available on the Edition's webpage.

Asterisks denote the following emendations:

Mov.	*Bar*	*Staff*	*Description*
1	22	vl 2	bar in **B1**: f″2–e″2––

Mov.	*Bar*	*Staff*	*Description*
2	23–26	vla	Bar 23 of **B1** has been removed, while bar 25 has been added.
	26	vl 2	last ♩ in **B1**: d″8–e″8
	26	A	last ♩ in **B1**: d′8–e′8
	51	org	3rd ♩ in **B1**: d8.–B♭16
	61	org	In **B1**, bass figures only appear in bars 93, 96, 99–105, 112–114, 144–150, and 157–161. The remaining bass figures were added by the editor.
	76	vla	1st ♪ in **B1**: 𝄾
	89	A	bar in **B1**: g′8–𝄾–𝄾
	139	S	bar in **B1**: d″8–𝄾–𝄾
	199	B	3rd ♩ in **B1**: c4
	199	org	3rd ♩ in **B1**: b♭4
3	10	org	6th ♪ in **B1**: d16–B♭16
	26	org	6th ♪ in **B1**: f16–d16
	60	vla	bar in **B1**: b♭8–b♭8–b♭8–b♭8–e♭′8–e♭′8
	62	vla	bar in **B1**: a♭8–a♭8–e♭′8–e♭′8–e♭′8–e♭′8
	64	vla	bar in **B1**: b♭8–b♭8–b♭8–b♭8–e♭′8–e′♭8
	79	vla	bar in **B1**: g′8–g′8–g′8–g′8–c′8–c′8
	103	vla	bar in **B1**: b♭8–b♭8–b♭8–b♭8–e♭′8–e♭′8
	105	vla	bar in **B1**: a♭8–a♭8–e♭′8–e♭′8–e♭′8–e♭′8
	107	vla	bar in **B1**: b♭8–b♭8–b♭8–b♭8–e♭′8–e♭′8
	158	org	bar missing in **B1**
	189–286	org	bass figures missing in **B1**
	322–367	org	In **B1**, bass figures only appear in bars 341, 342, 351, 352, 355, and 357. The remaining bass figures were added by the editor.
	337	vla	3rd ♩ in **B1**: f′4
	368–455	org	bass figures missing in **B1**
	515–553	org	bass figures missing in **B1**
	580–666	org	bass figures missing in **B1**
	667–733	–	All ♩ grace notes have been written out.
	667–733	org	bass figures missing in **B1**
	788	cor	bar missing in **B1**
	788	vl 2	1st ♩ in **B1** unison with vl 1
	803–906	org	In **B1**, bass figures only appear in bars 806, 807, 827, 828, 862, 863, and 870. The remaining bass figures were added by the editor.
	907–949	org	In **B1**, bass figures only appear in bars 917 to 922. The remaining bass figures were added by the editor.
	910	vl 1	last ♩ in **B1**: c‴8–c‴8

Changelog

2.0.0 - 2021-12-21

Changed

- uses EES Tools and new editorial guidelines

1.0 - 2018-11-02

Added

- initial release

Contents

1	**Introitus**	**1**
	Te decet hymnus	3
2	**Kyrie**	**5**
	Christe	13
	Kyrie	20
3	**Sequentia**	**25**
	Quantus tremor	40
	Tuba mirum	52
	Liber scriptus	63
	Iudex ergo	70
	Quid sum miser	75
	Rex tremendæ	81
	Recordare	88
	Ingemisco	94
	Qui Mariam absolvisti	99
	Preces meæ	102
	Inter oves	110
	Confutatis	120
	Oro supplex	136
	Lacrimosa	145

1 Introitus

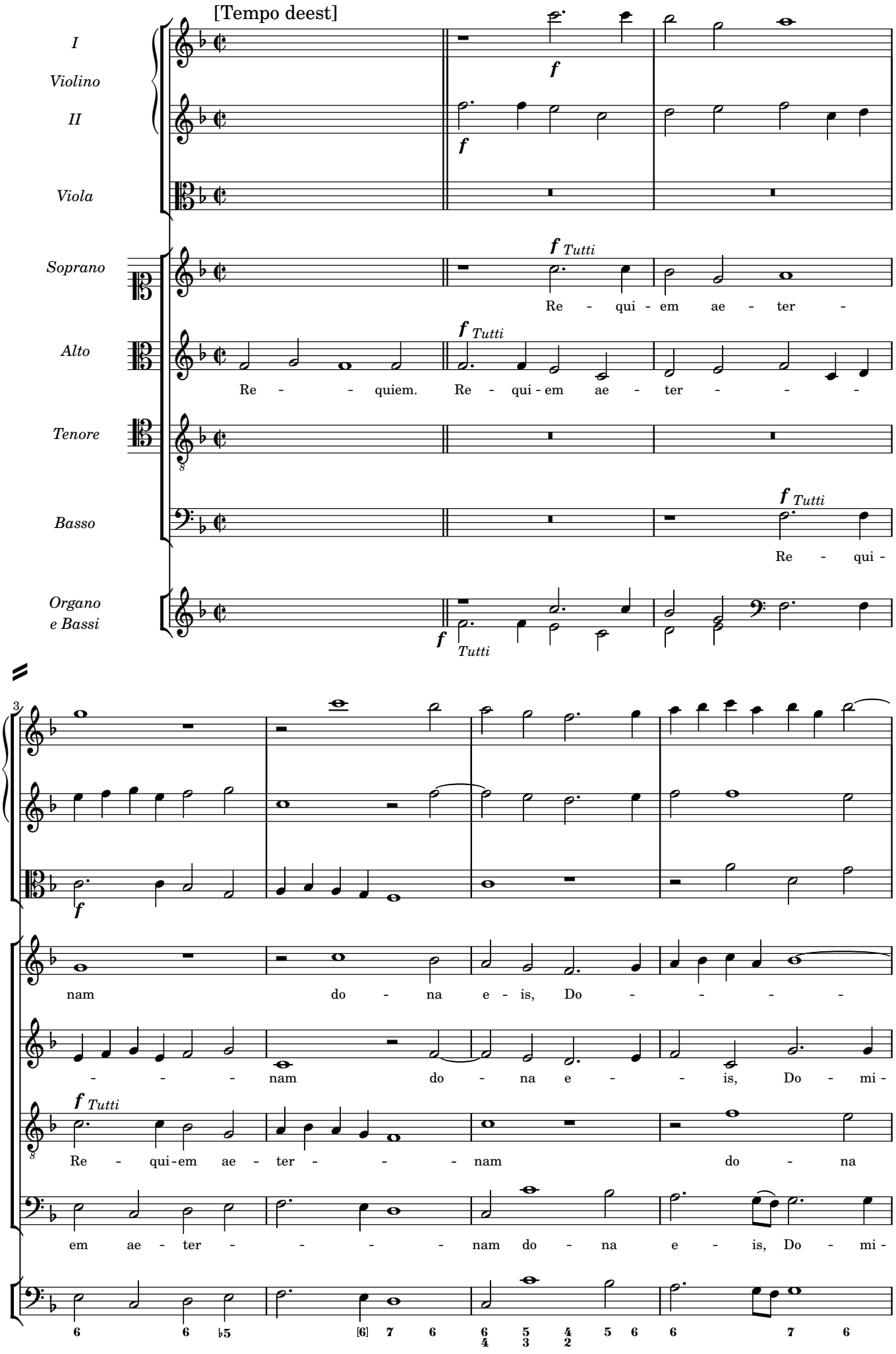
[Tempo deest]
I
Violino
II
Viola
Soprano
Alto
Tenore
Basso
Organo
e Bassi
f
f Tutti
Tutti
Re - qui - em ae - ter -
Re - - quiem. Re - qui - em ae - ter - - -
Re - qui -
3
nam do - na e - is, Do - - - -
- - - nam do - na e - - is, Do - mi -
Re - qui - em ae - ter - - - nam do - na
em ae - ter - - - - nam do - na e - is, Do - mi -
6 6 ♭5 [6] 7 6 6/4 5/3 4/2 5 6 6 7 6

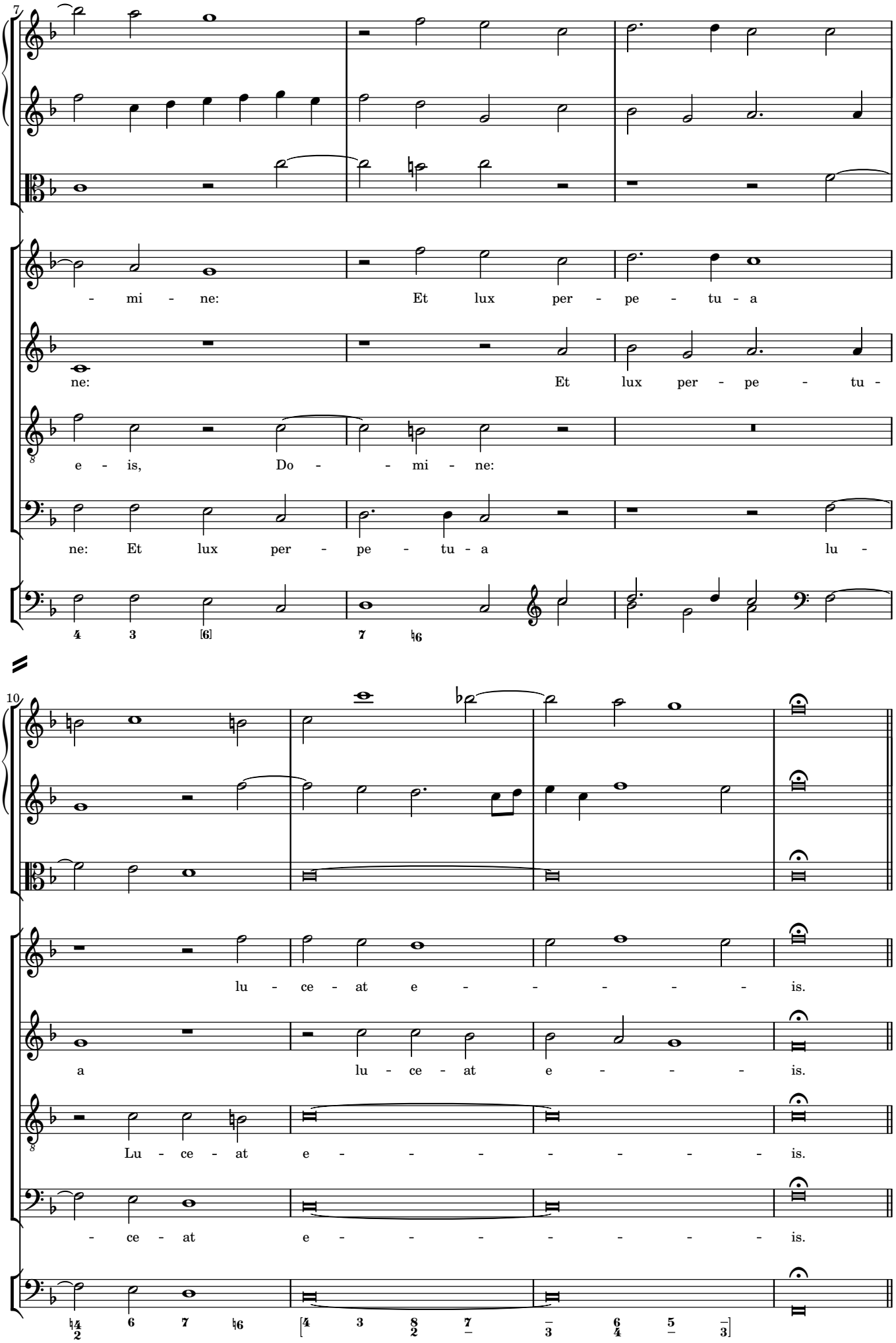
7
- mi - ne: Et lux per - pe - tu - a
ne: Et lux per - pe - tu - a
e - is, Do - - mi - ne:
ne: Et lux per - pe - tu - a lu -
10
lu - ce - at e - - - - - - is.
a lu - ce - at e - - - - is.
Lu - ce - at e - - - - - - - - is.
- ce - at e - - - - - - - - is.

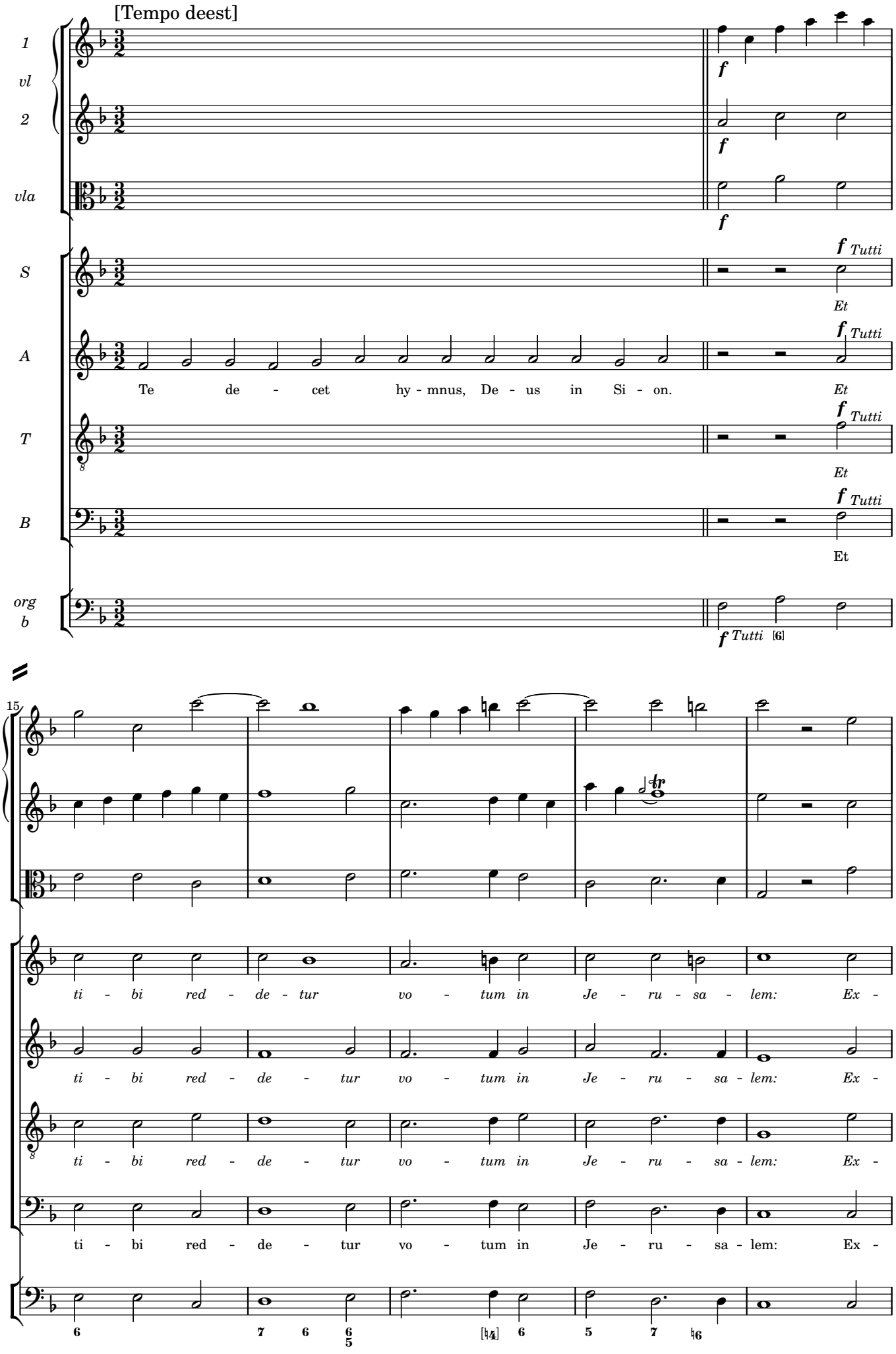
[Tempo deest]
1 vl
2
vla
S
A
T
B
org b
f
f Tutti
Et
Te de - cet hy - mnus, De - us in Si - on.
f Tutti [6]
15
ti - bi red - de - tur vo - tum in Je - ru - sa - lem: Ex -
ti - bi red - de - tur vo - tum in Je - ru - sa - lem: Ex -
ti - bi red - de - tur vo - tum in Je - ru - sa - lem: Ex -
ti - bi red - de - tur vo - tum in Je - ru - sa - lem: Ex -
6 7 6 6/5 [♮4] 6 5 7 ♮6

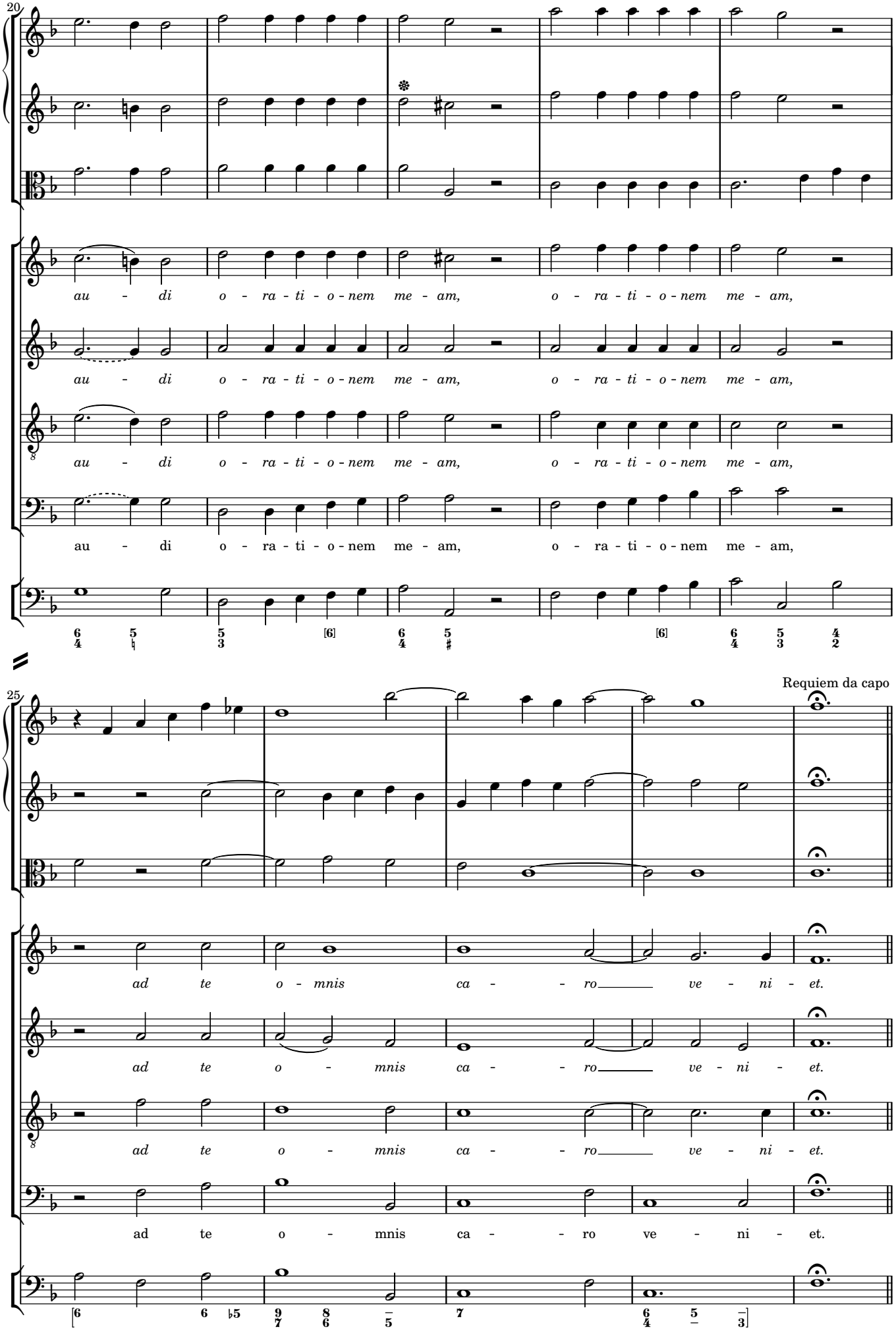
20
au - di o - ra - ti - o - nem me - am, o - ra - ti - o - nem me - am,
au - di o - ra - ti - o - nem me - am, o - ra - ti - o - nem me - am,
au - di o - ra - ti - o - nem me - am, o - ra - ti - o - nem me - am,
au - di o - ra - ti - o - nem me - am, o - ra - ti - o - nem me - am,
25
Requiem da capo
ad te o - mnis ca - - ro ve - ni - et.
ad te o - mnis ca - - ro ve - ni - et.
ad te o - mnis ca - - ro ve - ni - et.
ad te o - mnis ca - - ro ve - ni - et.

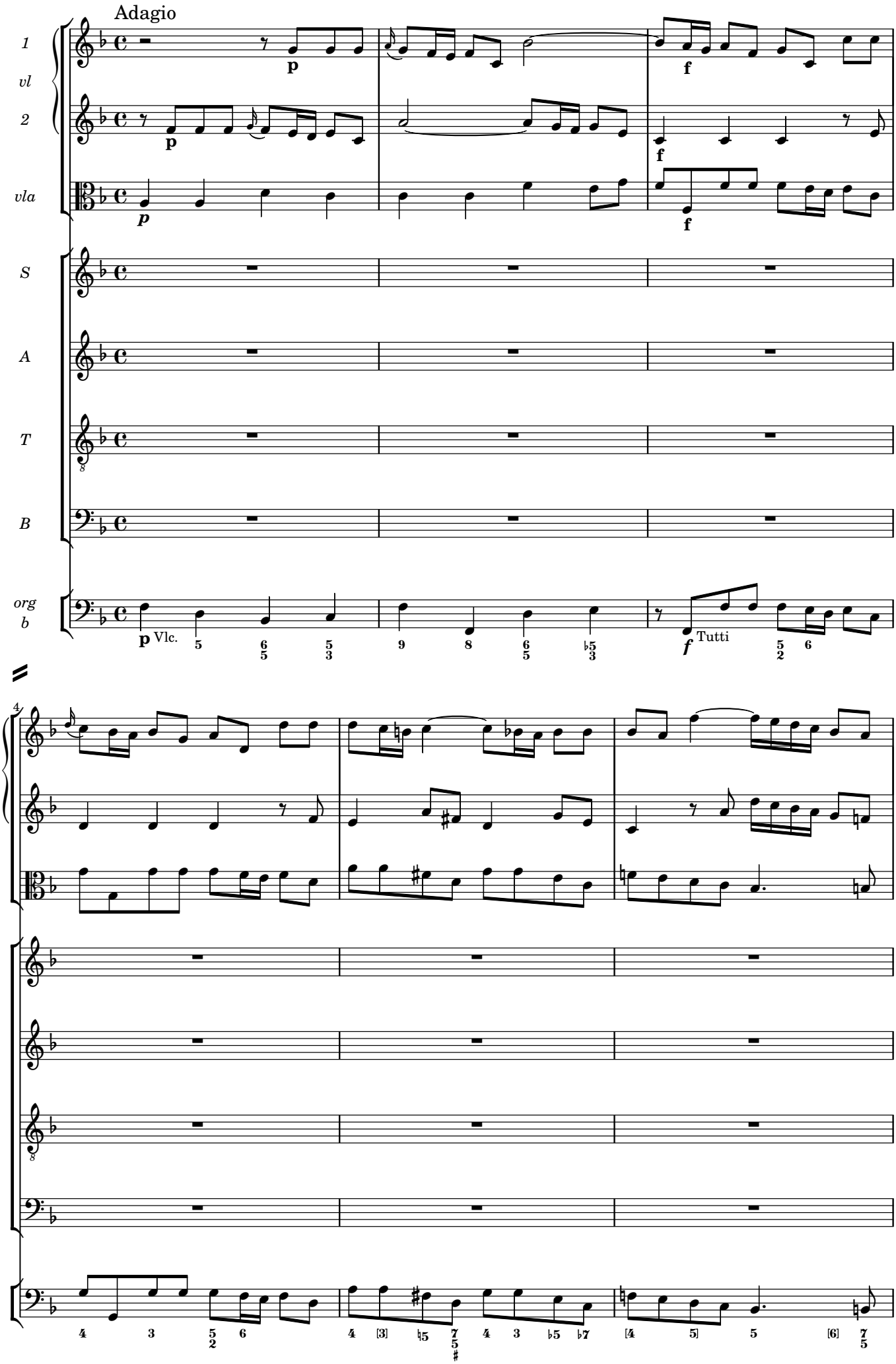
Adagio
1
vl
2
vla
S
A
T
B
org
b
p
f
Vlc.
Tutti
4

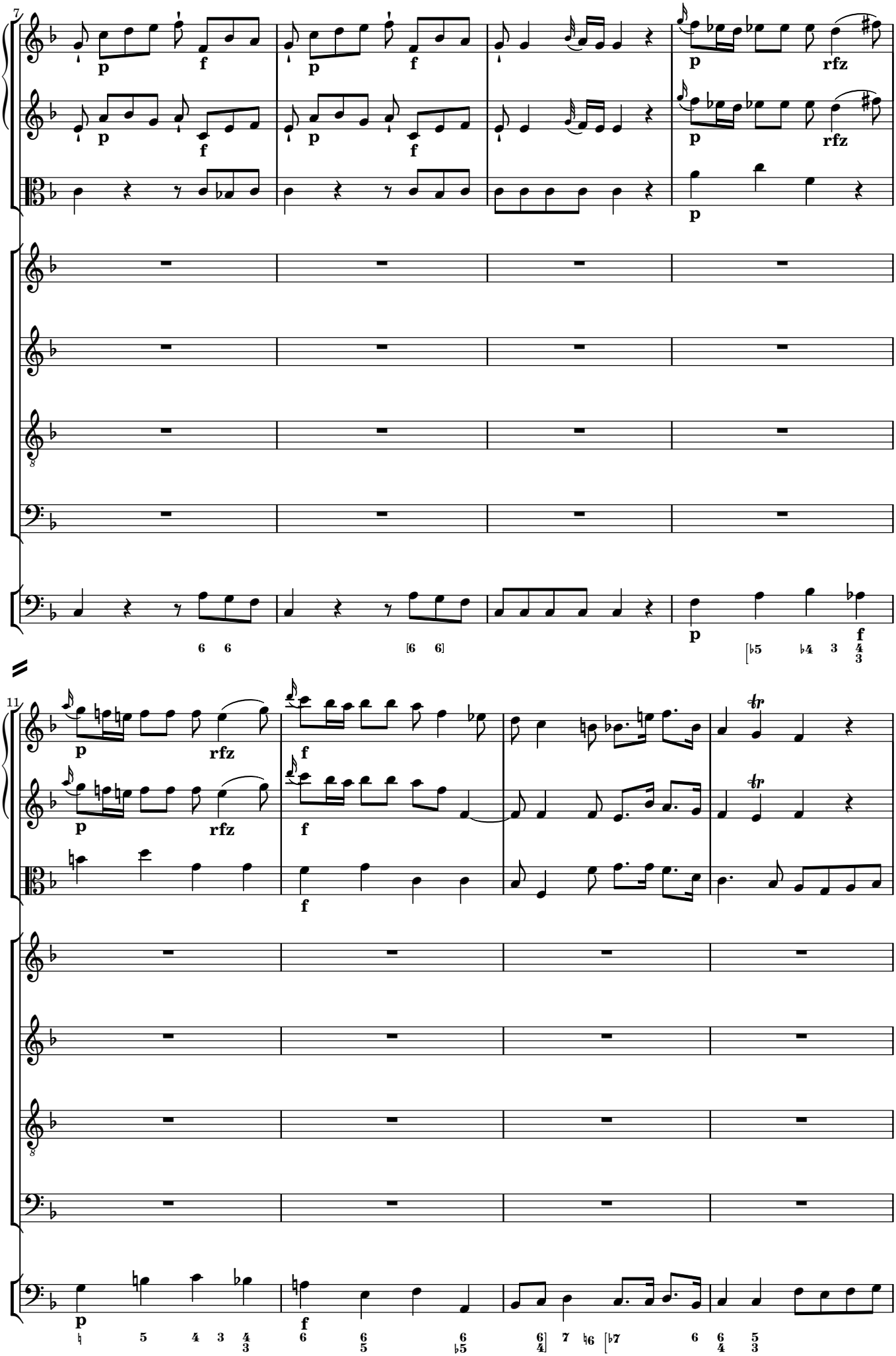
7
p
f
rfz
11
tr

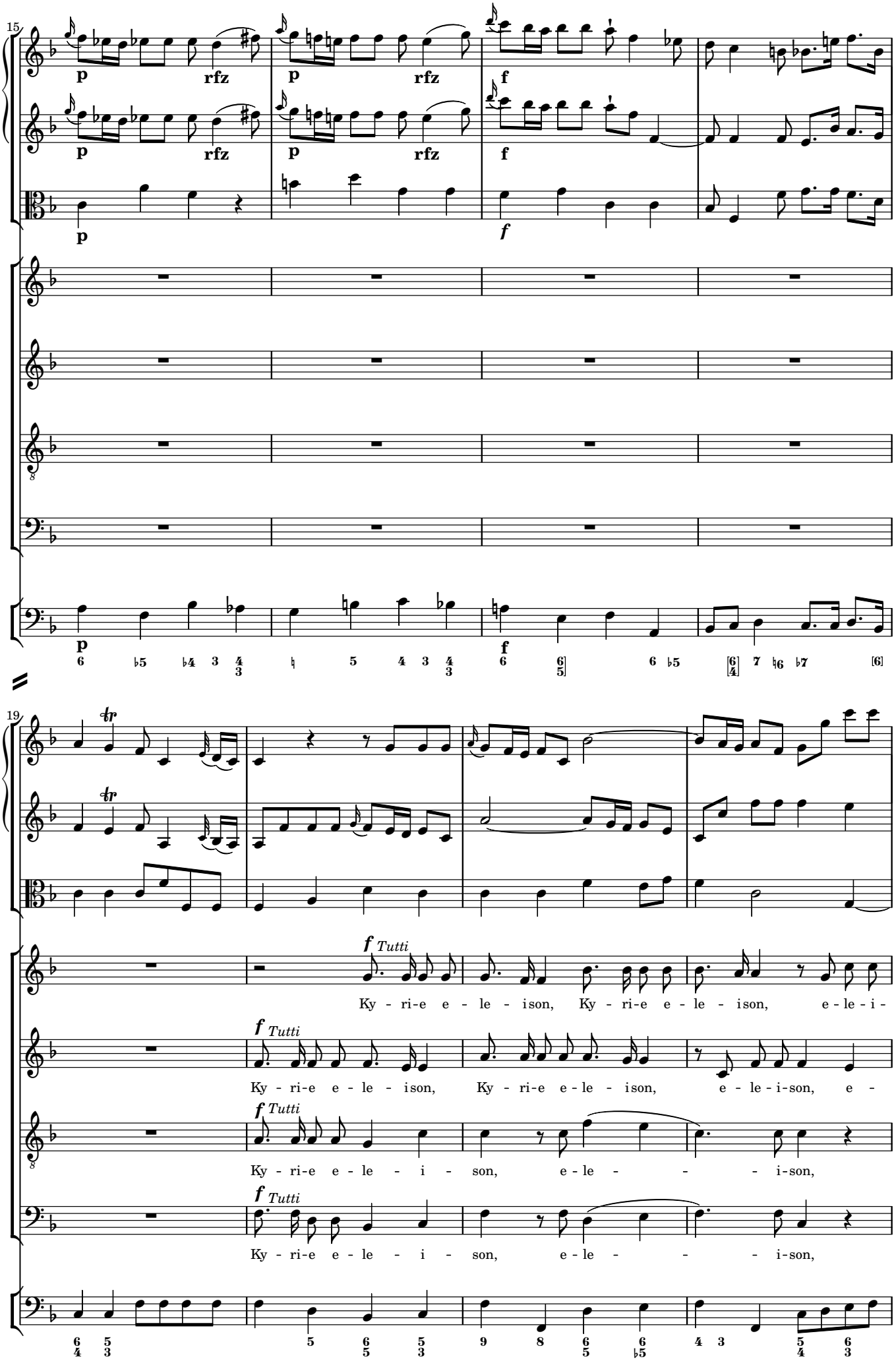
15
p
rfz
f
19
Tutti
Ky - ri-e e - le - ison, Ky - ri-e e - le - ison, e-le-i-
Ky - ri-e e - le - ison, Ky - ri-e e - le - ison, e - le-i-son, e -
Ky - ri-e e - le - i - son, e - le - - - i-son,
Ky - ri-e e - le - i - son, e - le - - - i-son,

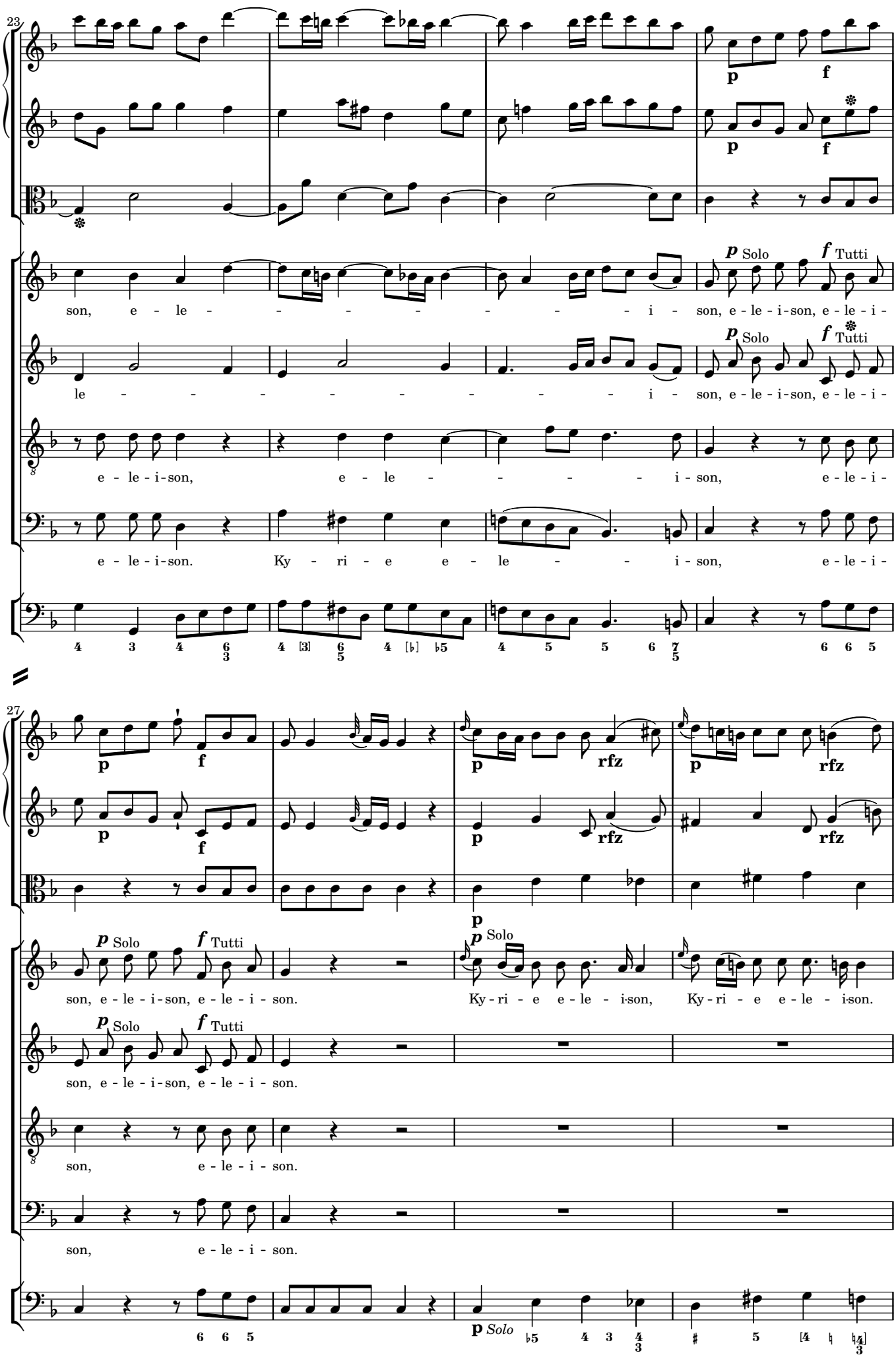
23
p
f
p Solo
f Tutti
son, e - le - - - - - - - - i - son, e - le - i - son, e - le - i -
le - - - - - - - - - - - i - son, e - le - i - son, e - le - i -
e - le - i - son, e - le - - - - - i - son, e - le - i -
e - le - i - son. Ky - ri - e e - le - - i - son, e - le - i -
27
p Solo
f Tutti
son, e - le - i - son, e - le - i - son.
rfz
Ky - ri - e e - le - i - son, Ky - ri - e e - le - i - son.
p Solo
son, e - le - i - son.

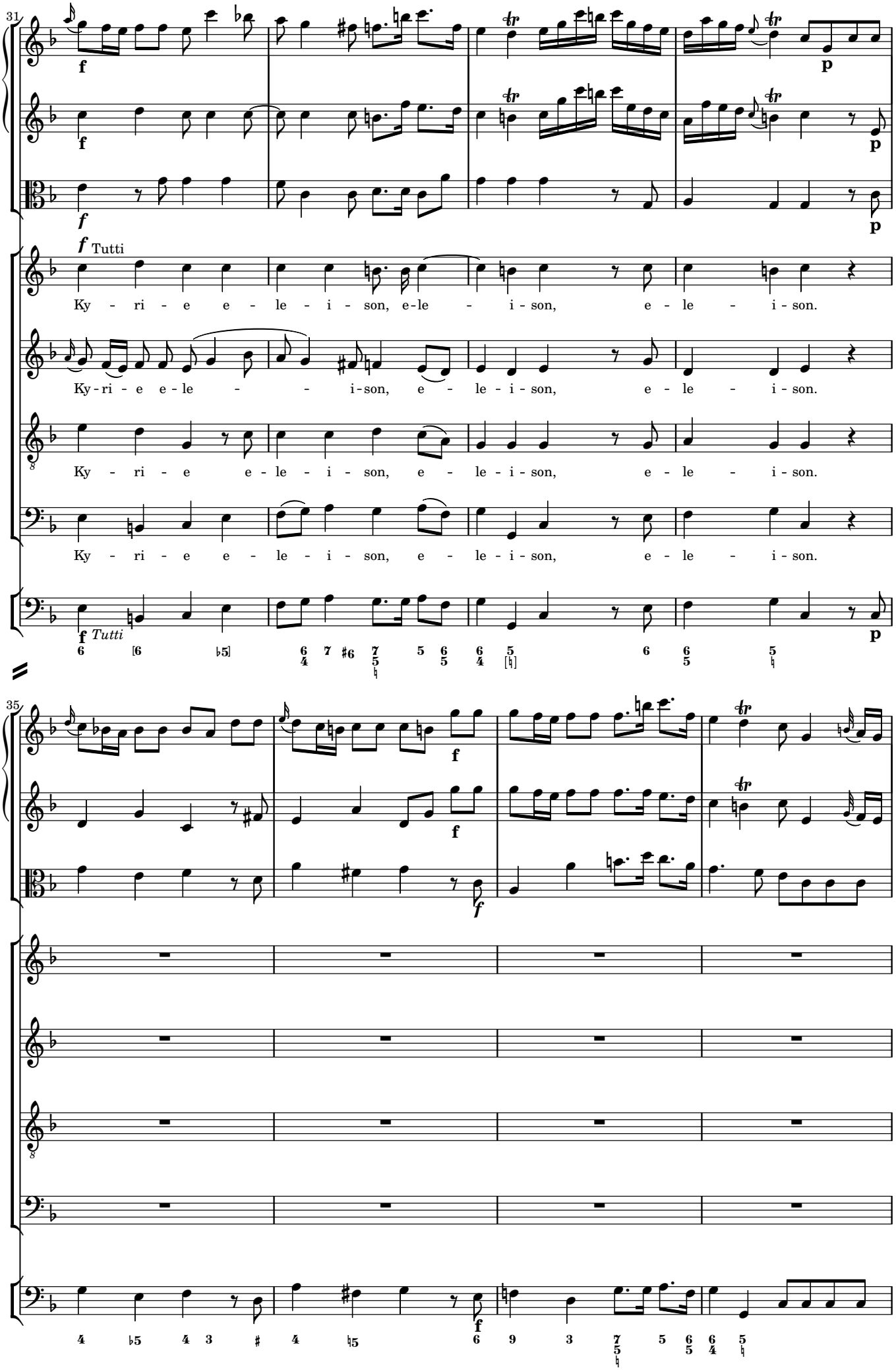
31
f
p
f Tutti
Ky - ri - e e - le - i - son, e-le - i - son, e - le - i - son.
Ky-ri - e e-le - - i-son, e - le-i - son, e - le - i - son.
Ky - ri - e e - le - i - son, e - le-i - son, e - le - i - son.
Ky - ri - e e - le - i - son, e - le-i - son, e - le - i - son.
f Tutti
p
35
f
f
f
f

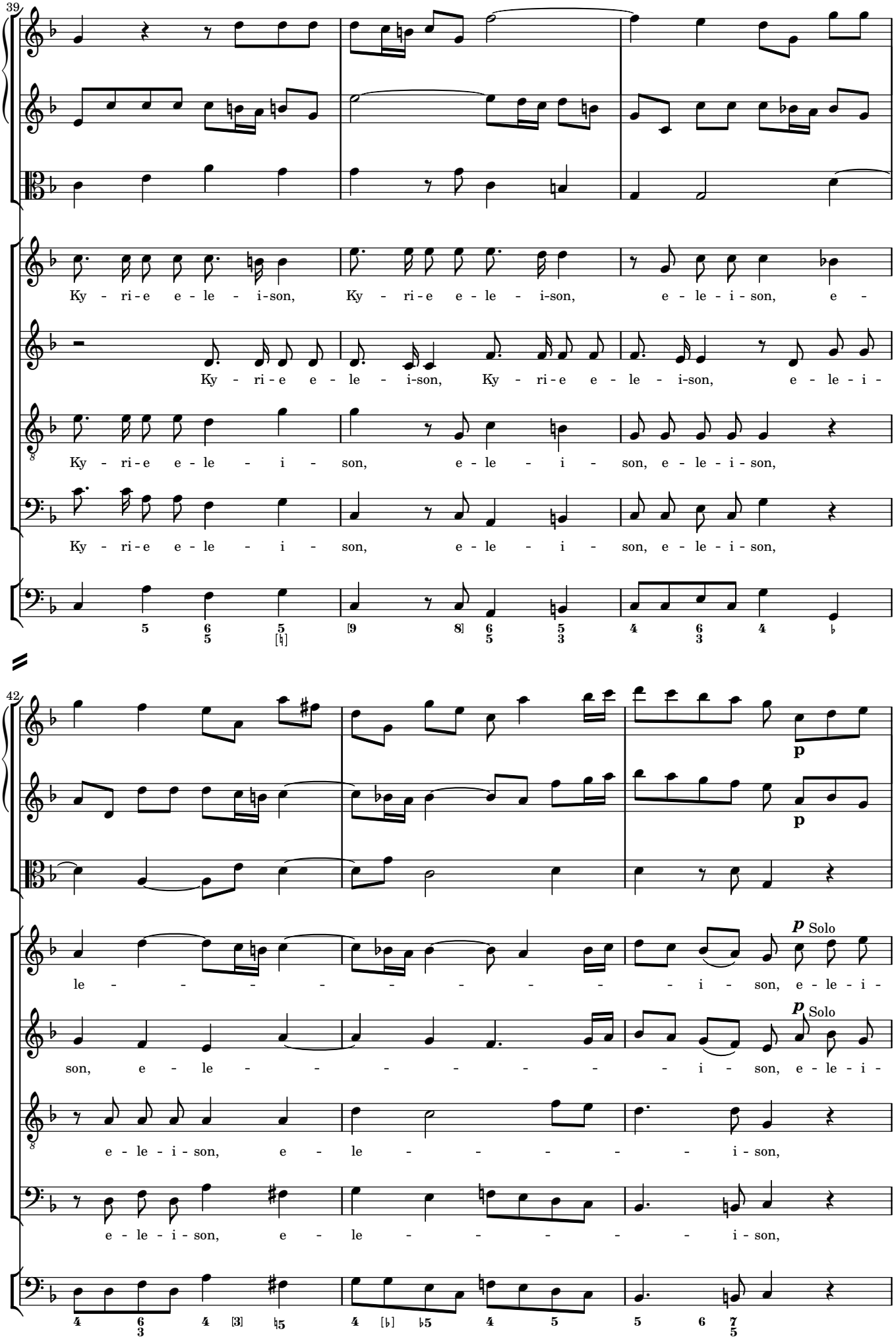
39
Ky - ri - e e - le - i - son, Ky - ri - e e - le - i - son, e - le - i - son, e -
Ky - ri - e e - le - i - son, Ky - ri - e e - le - i - son, e - le - i -
Ky - ri - e e - le - i - son, e - le - i - son, e - le - i - son,
Ky - ri - e e - le - i - son, e - le - i - son, e - le - i - son,
42
p
p
p Solo
le - - - - - - - - - - - i - son, e - le - i -
p Solo
son, e - le - - - - - - - i - son, e - le - i -
e - le - i - son, e - le - - - - - - i - son,
e - le - i - son, e - le - - - - - i - son,

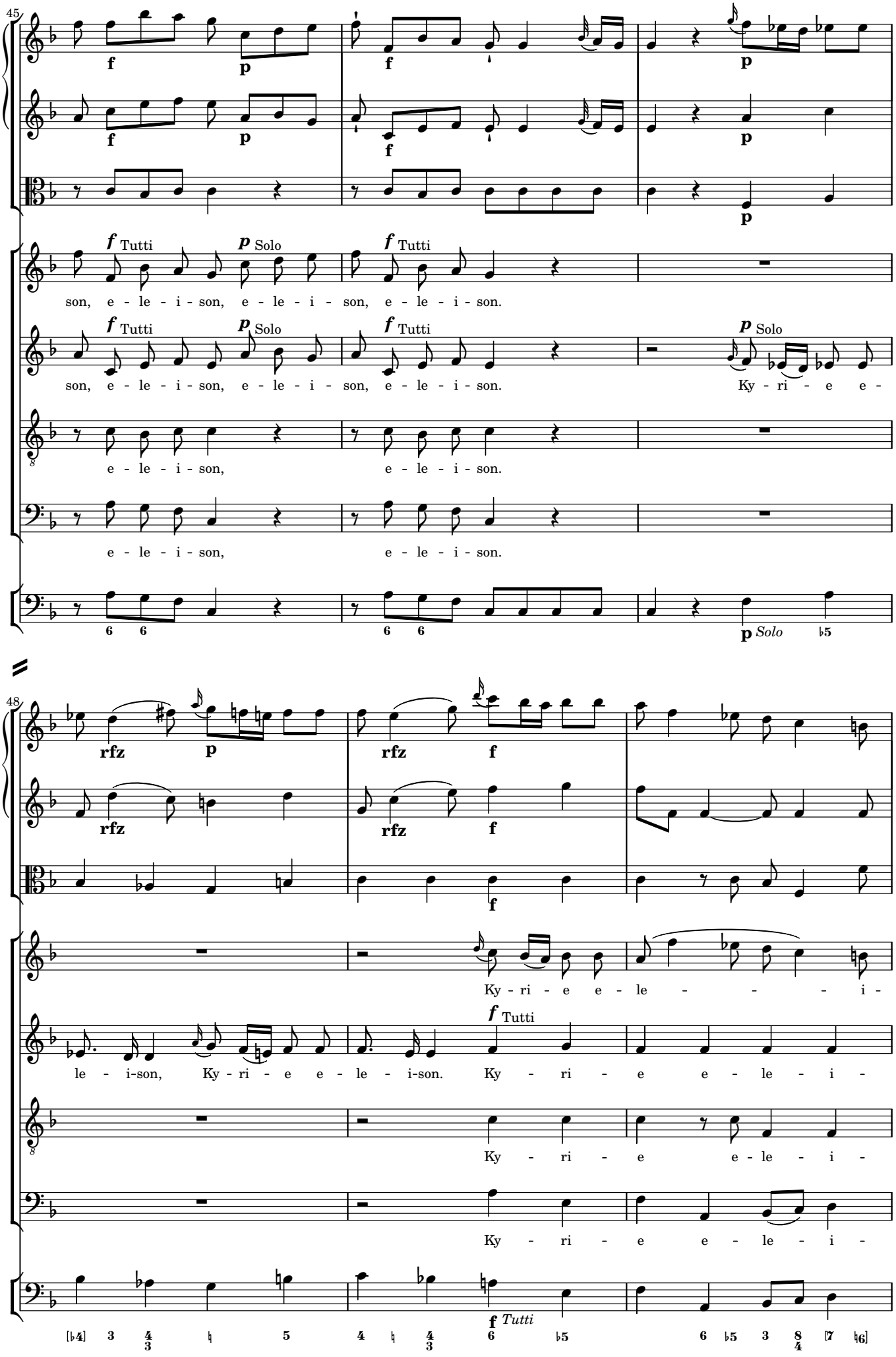
45
f
p
f
p
f
p
f Tutti
p Solo
son, e - le - i - son, e - le - i - son, e - le - i - son.
e - le - i - son, e - le - i - son.
e - le - i - son,
e - le - i - son.
p Solo
Ky - ri - e e -
Solo
48
rfz
p
rfz
f
Ky - ri - e e - le - i -
le - i-son, Ky - ri - e e - le - i-son. Ky - ri - e e - le - i -
Ky - ri - e e - le - i -
Ky - ri - e e - le - i -
Tutti

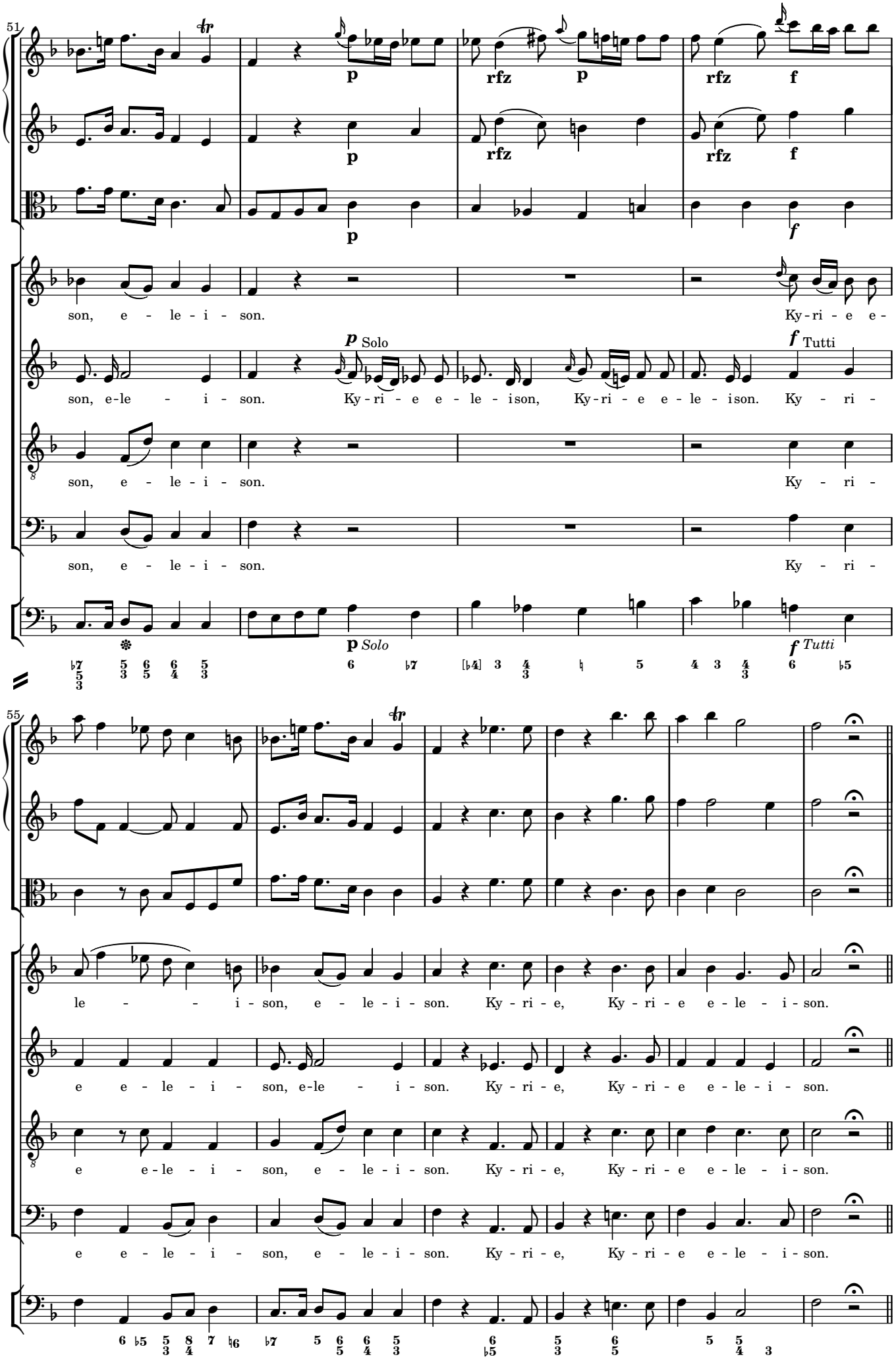
51
p
rfz
p
rfz
f
p
rfz
f
f
p
son, e - le - i - son.
Ky-ri - e e -
p Solo
f Tutti
son, e-le - i - son.
Ky-ri - e e - le - ison, Ky-ri - e e - le - ison. Ky - ri -
son, e - le - i - son.
Ky - ri -
son, e - le - i - son.
Ky - ri -
p Solo
f Tutti
55
le - - i - son, e - le - i - son. Ky - ri - e, Ky - ri - e e - le - i - son.
e e - le - i - son, e-le - i - son. Ky - ri - e, Ky - ri - e e - le - i - son.
e e-le - i - son, e - le - i - son. Ky - ri - e, Ky - ri - e e - le - i - son.
e e - le - i - son, e - le - i - son. Ky - ri - e, Ky - ri - e e - le - i - son.

Christe

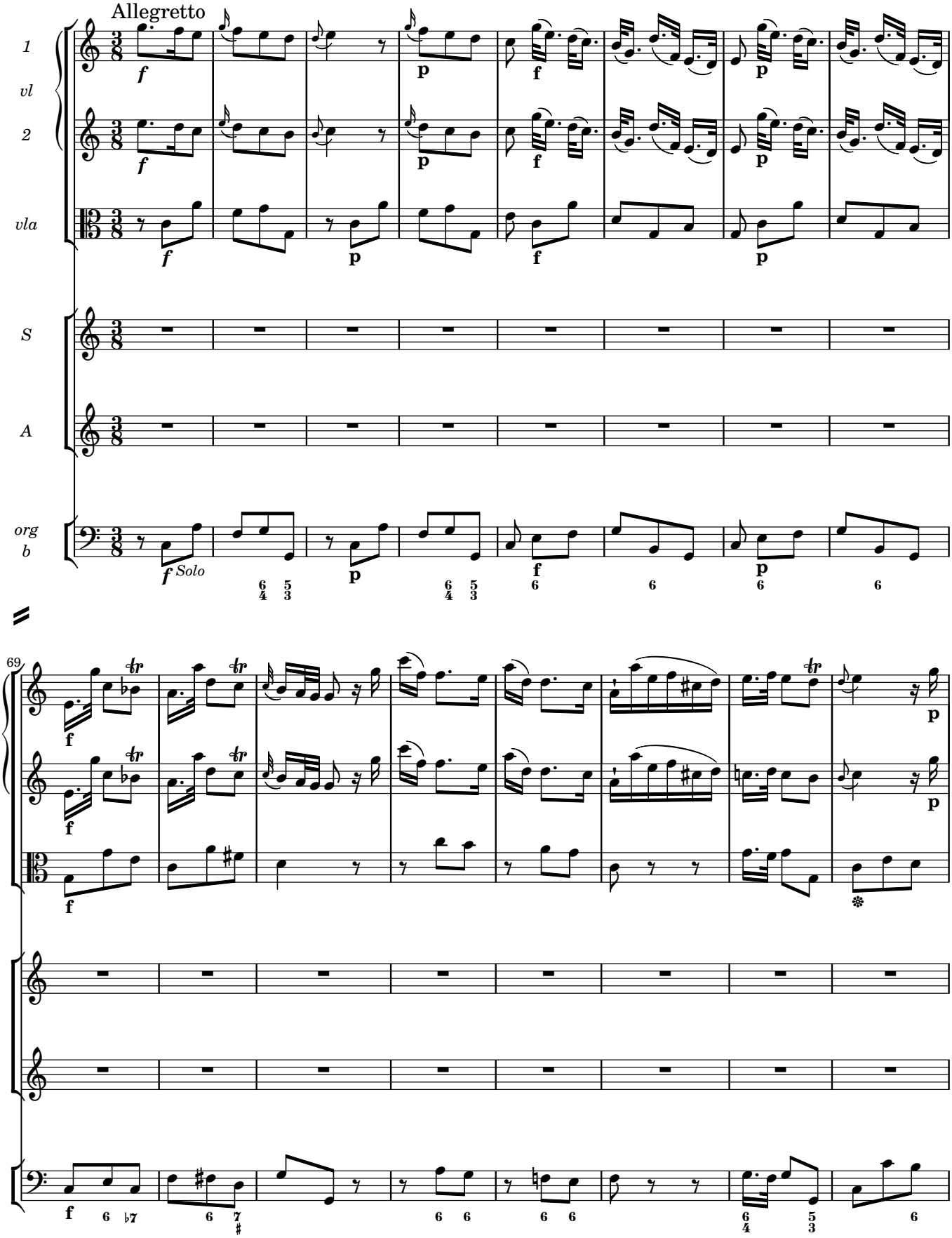

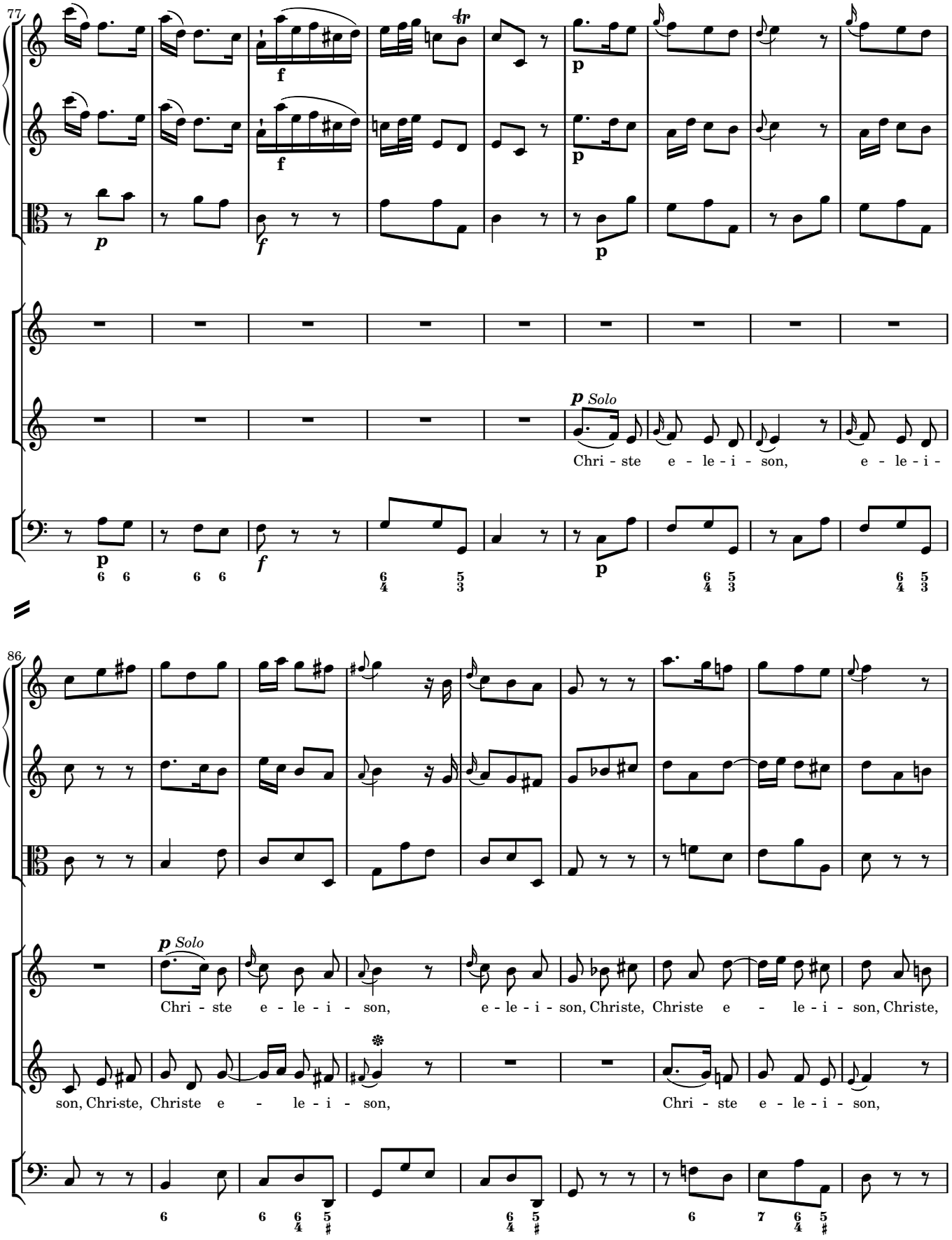
77
p Solo
Chri - ste e - le - i - son, e - le - i -
86
p Solo
Chri - ste e - le - i - son, e - le - i - son, Christe, Christe e - le - i - son, Christe,
son, Chri-ste, Christe e - le - i - son, Chri - ste e - le - i - son,

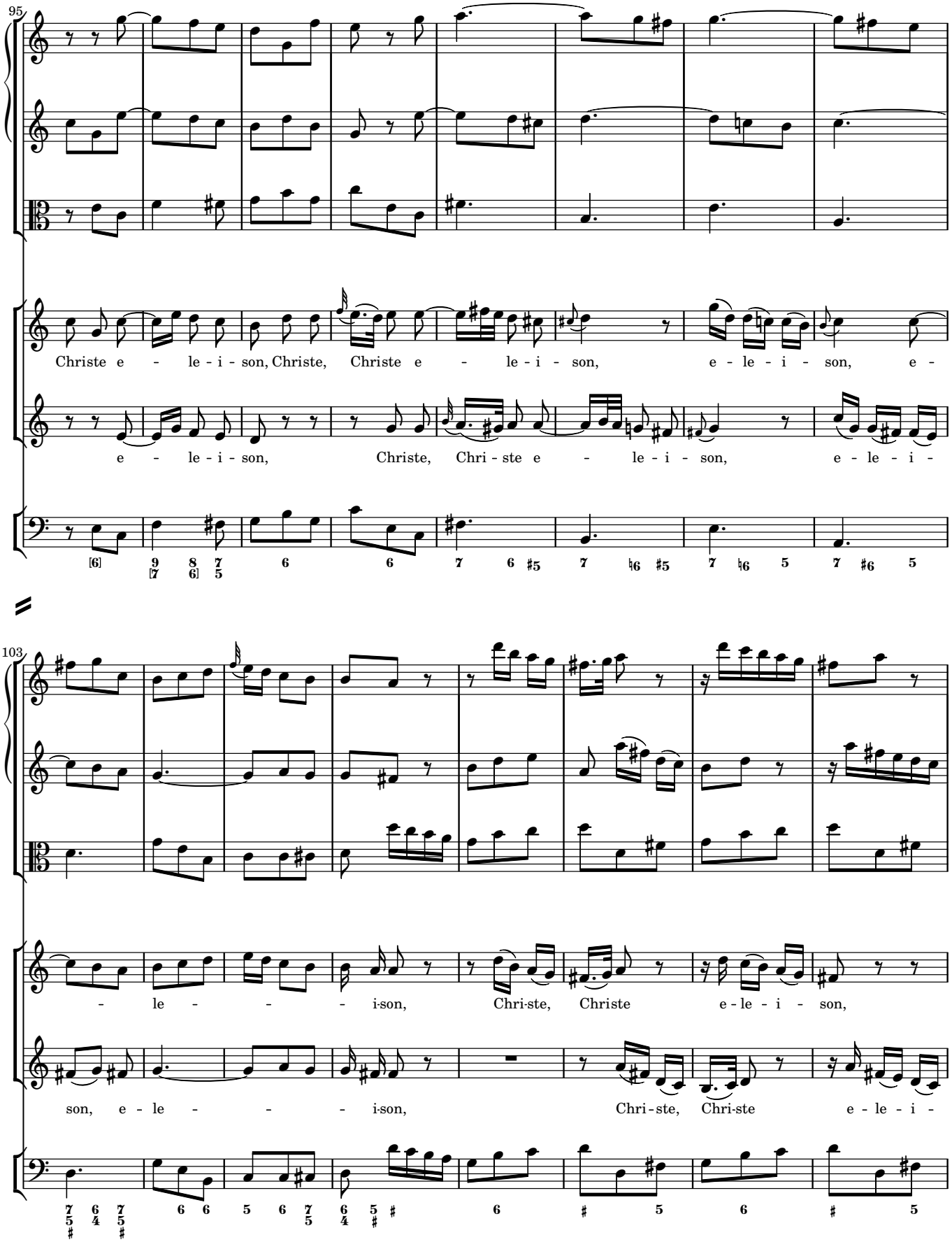
95
Christe e - le - i - son, Christe, Christe e - le - i - son, e - le - i - son, e -
e - le - i - son, Christe, Chri - ste e - le - i - son, e - le - i -
103
- le - - - i-son, Chri-ste, Christe e - le - i - son,
son, e - le - - - i-son, Chri - ste, Chri-ste e - le - i -

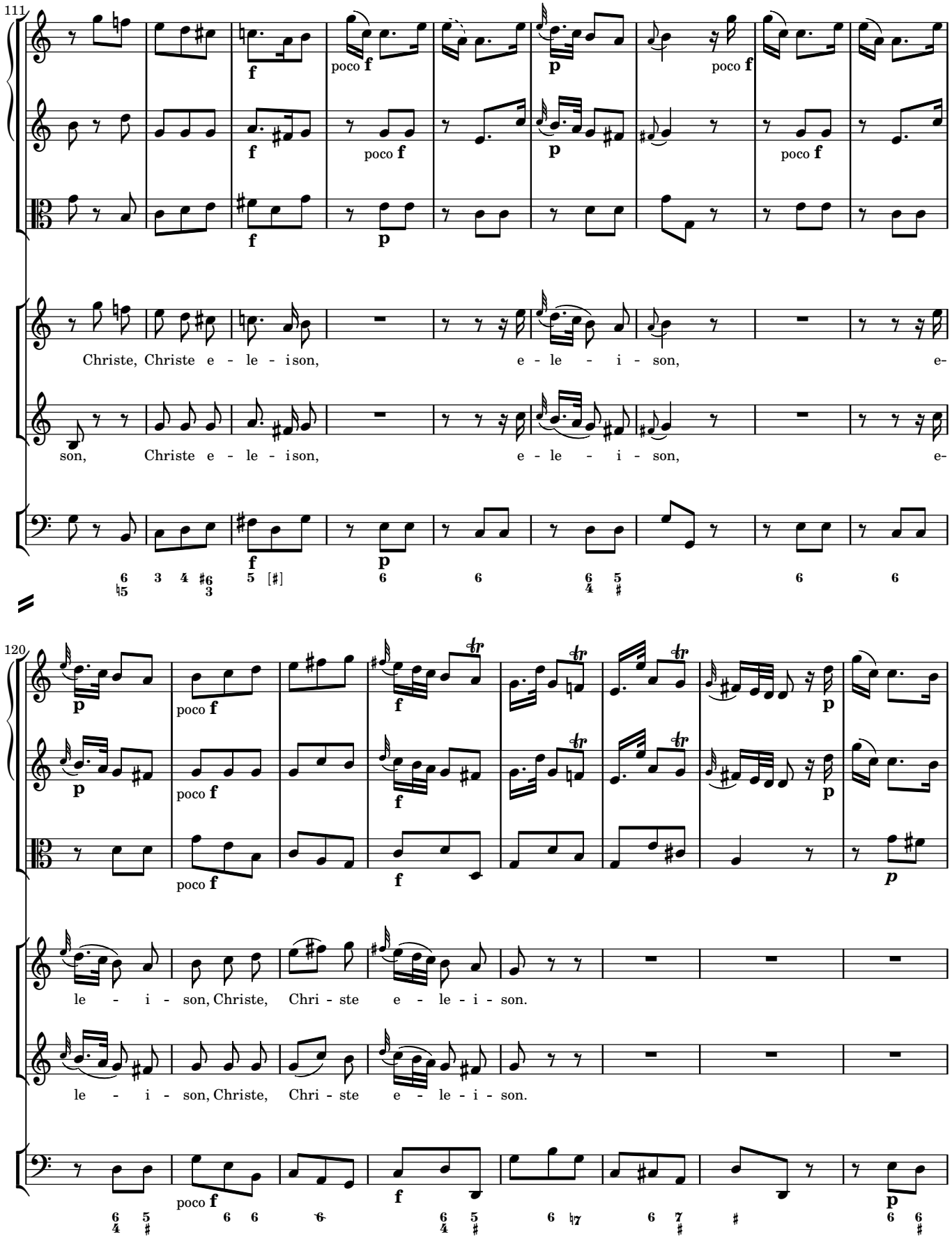
111
poco f
p
Christe, Christe e - le - ison, e - le - i - son, e-
son, Christe e - le - ison, e - le - i - son, e-
120
poco f
f
p
le - i - son, Christe, Chri - ste e - le - i - son.
le - i - son, Christe, Chri - ste e - le - i - son.

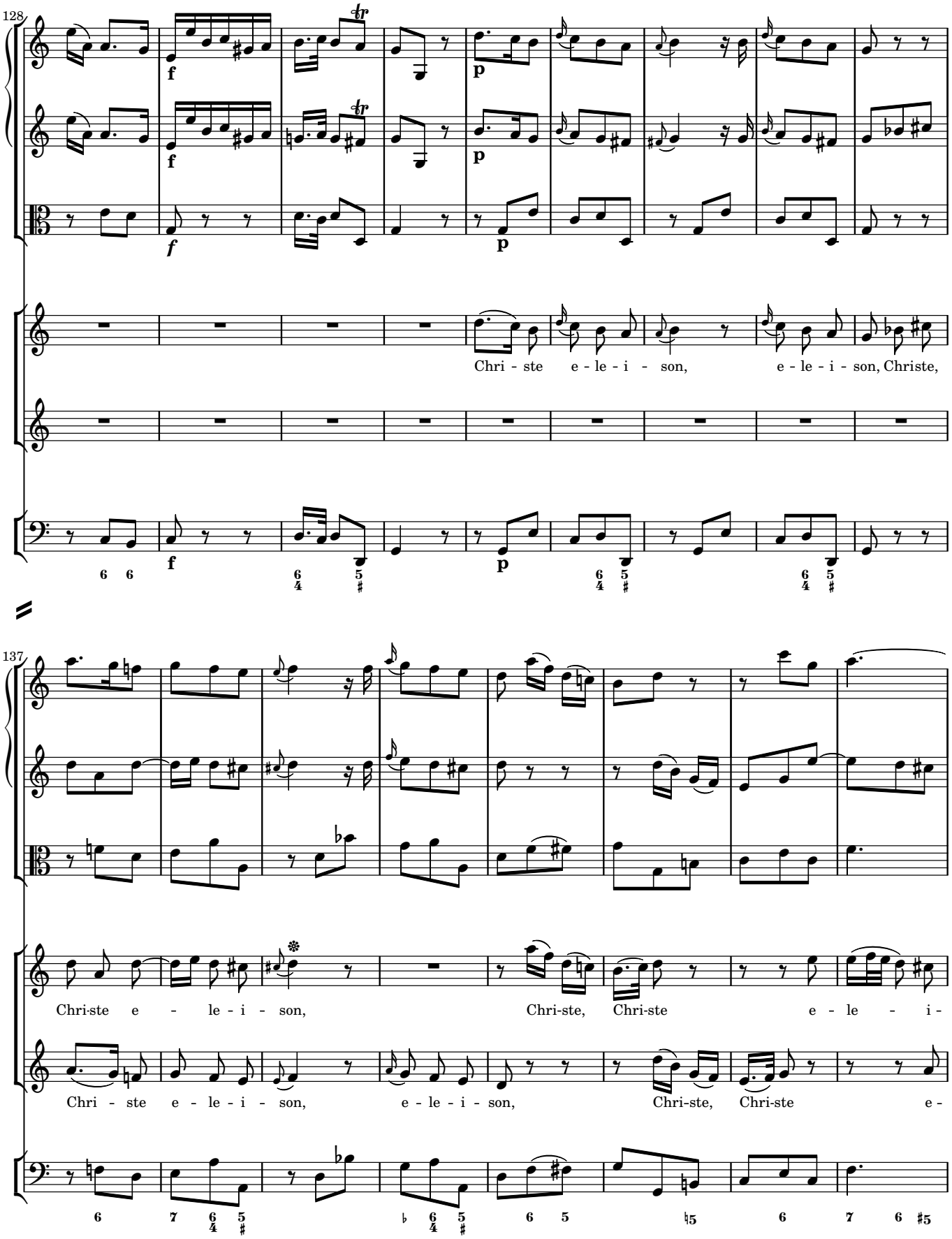
128
Chri - ste e - le - i - son, e - le - i - son, Christe,
137
Chri-ste e - le - i - son, Chri-ste, Chri-ste e - le - i -
Chri - ste e - le - i - son, e - le - i - son, Chri-ste, Chri-ste e -

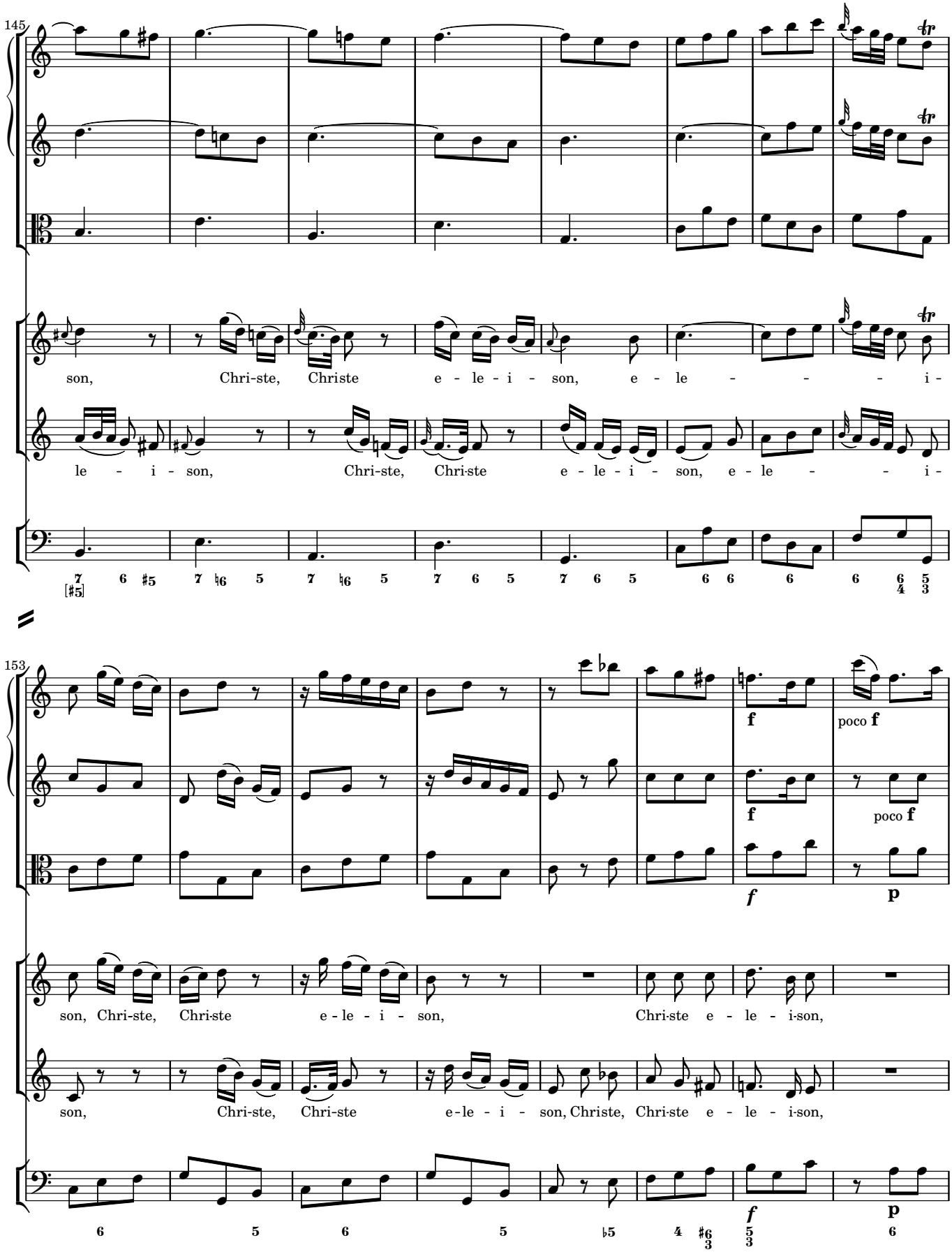
145
son, Chri-ste, Christe e - le - i - son, e - le - - - i -
le - i - son, Chri-ste, Chri-ste e - le - i - son, e - le - - i -
153
poco f
poco f
son, Chri-ste, Chri-ste e - le - i - son, Chri-ste e - le - i-son,
son, Chri-ste, Chri-ste e-le - i - son, Christe, Chri-ste e - le - i-son,

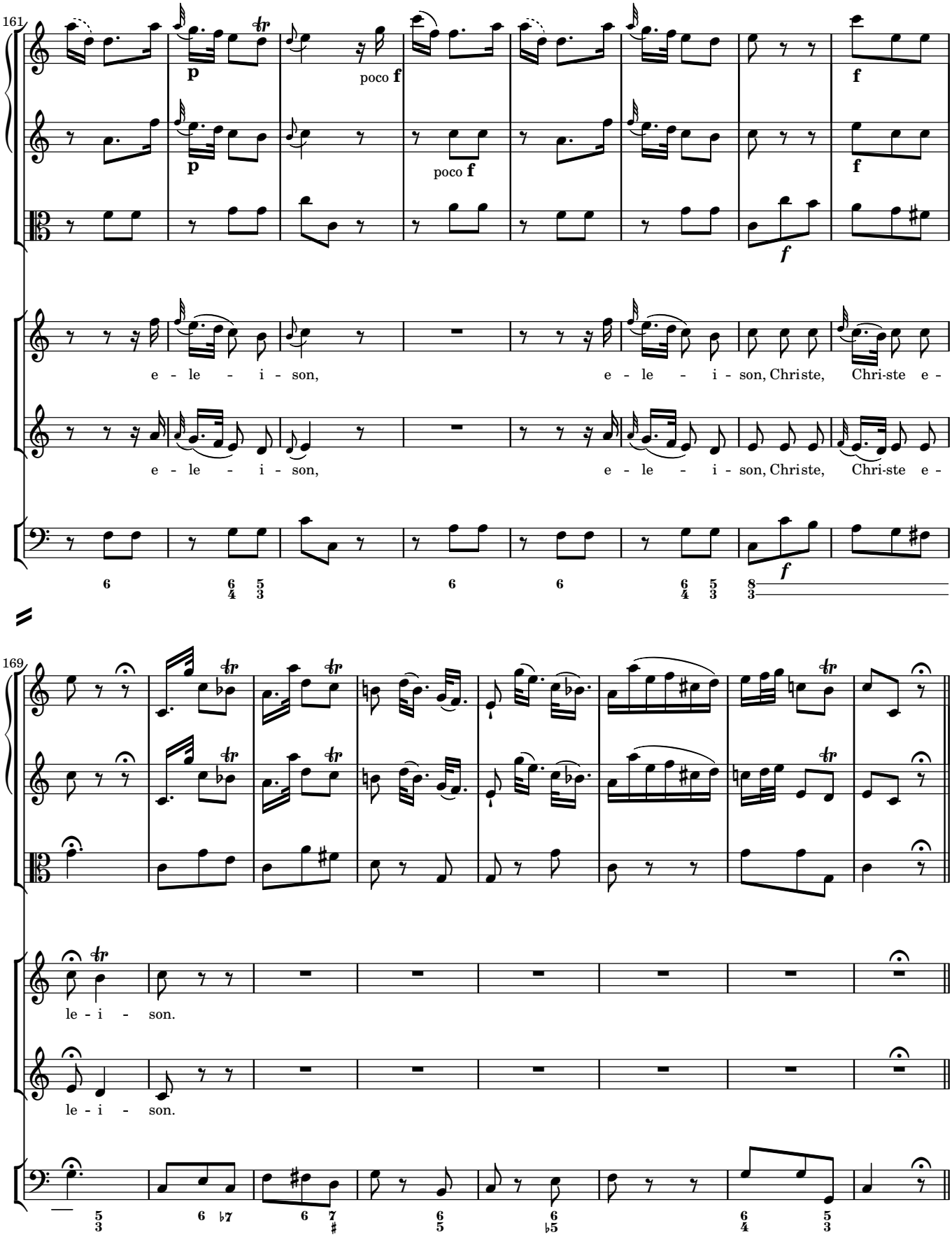
161
p
poco f
f
e - le - i - son,
e - le - i - son, Christe,
Chri-ste e -
169
le - i - son.
le - i - son.

Kyrie

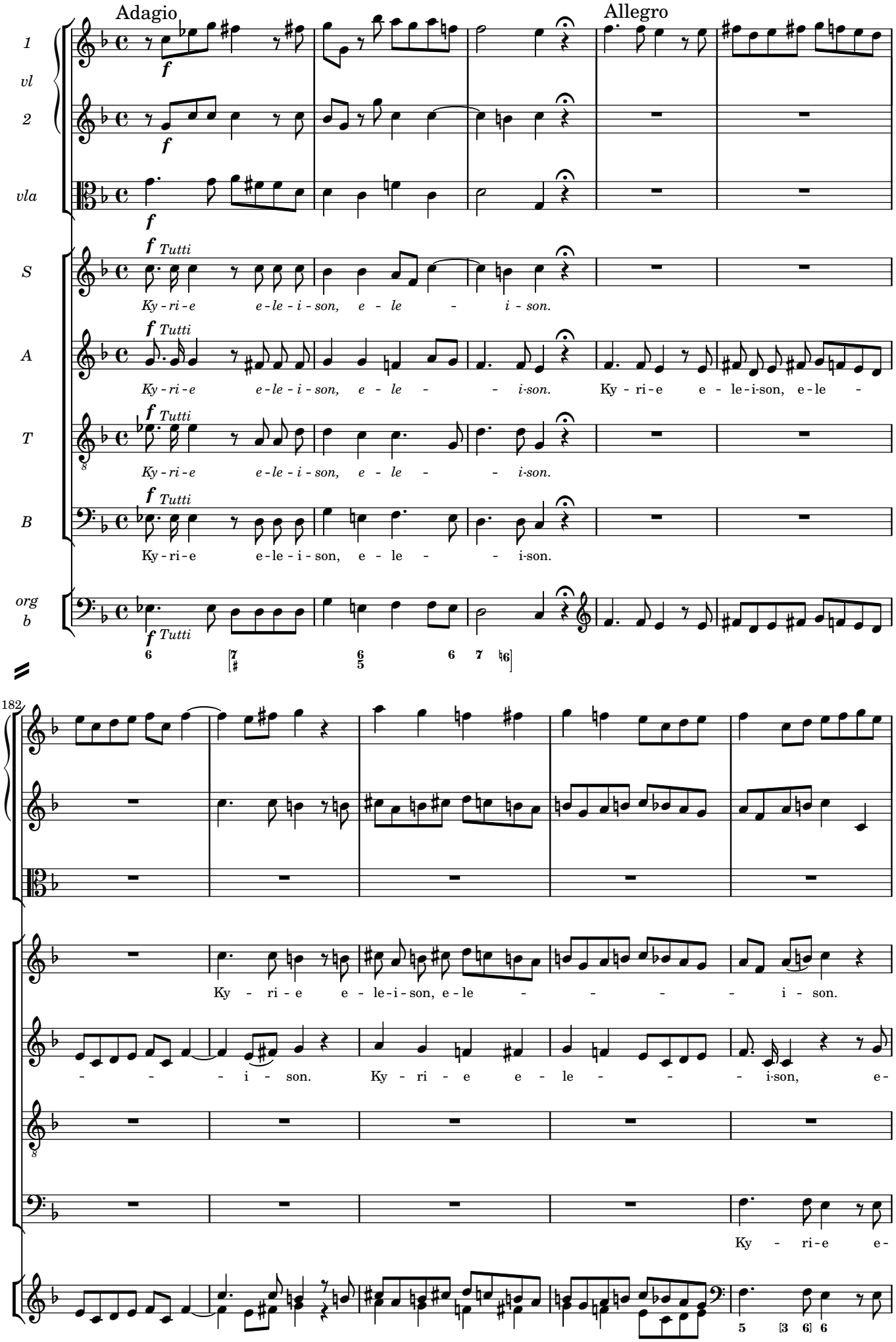
Adagio
Allegro
1
vl
2
vla
S
A
T
B
org
b
Tutti
Ky - ri - e e - le - i - son, e - le - i - son.
Ky - ri - e e - le - i - son, e - le - i - son. Ky - ri - e e - le - i - son, e - le -
Ky - ri - e e - le - i - son, e - le - i - son.
Ky - ri - e e - le - i - son, e - le - i - son.
182
Ky - ri - e e - le - i - son, e - le - i - son.
- - - i - son. Ky - ri - e e - le - i - son, e -
Ky - ri - e e -

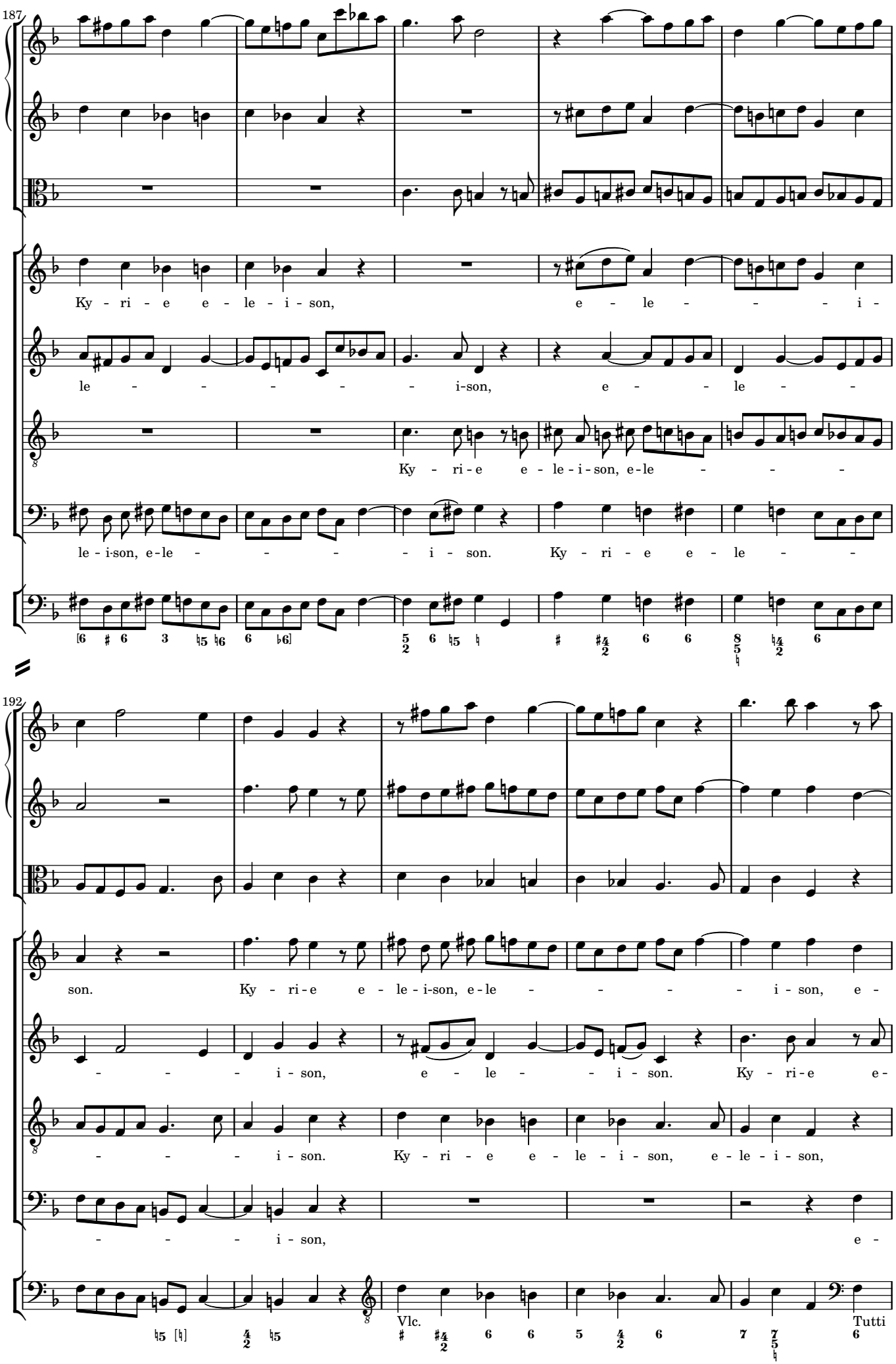
187
Ky - ri - e e - le - i - son, e - le - - - - i -
le - - - - - - - i-son, e - - le - - -
Ky - ri - e e - le - i - son, e - le - - - -
le - i-son, e - le - - - - - i - son. Ky - ri - e e - le - - -
192
son. Ky - ri - e e - le - i-son, e - le - - - - - i - son, e -
- - - - i - son, e - le - - i - son. Ky - ri - e e -
- - - - i - son. Ky - ri - e e - le - i - son, e - le - i - son,
- - - - i - son, e -
Vlc.
Tutti

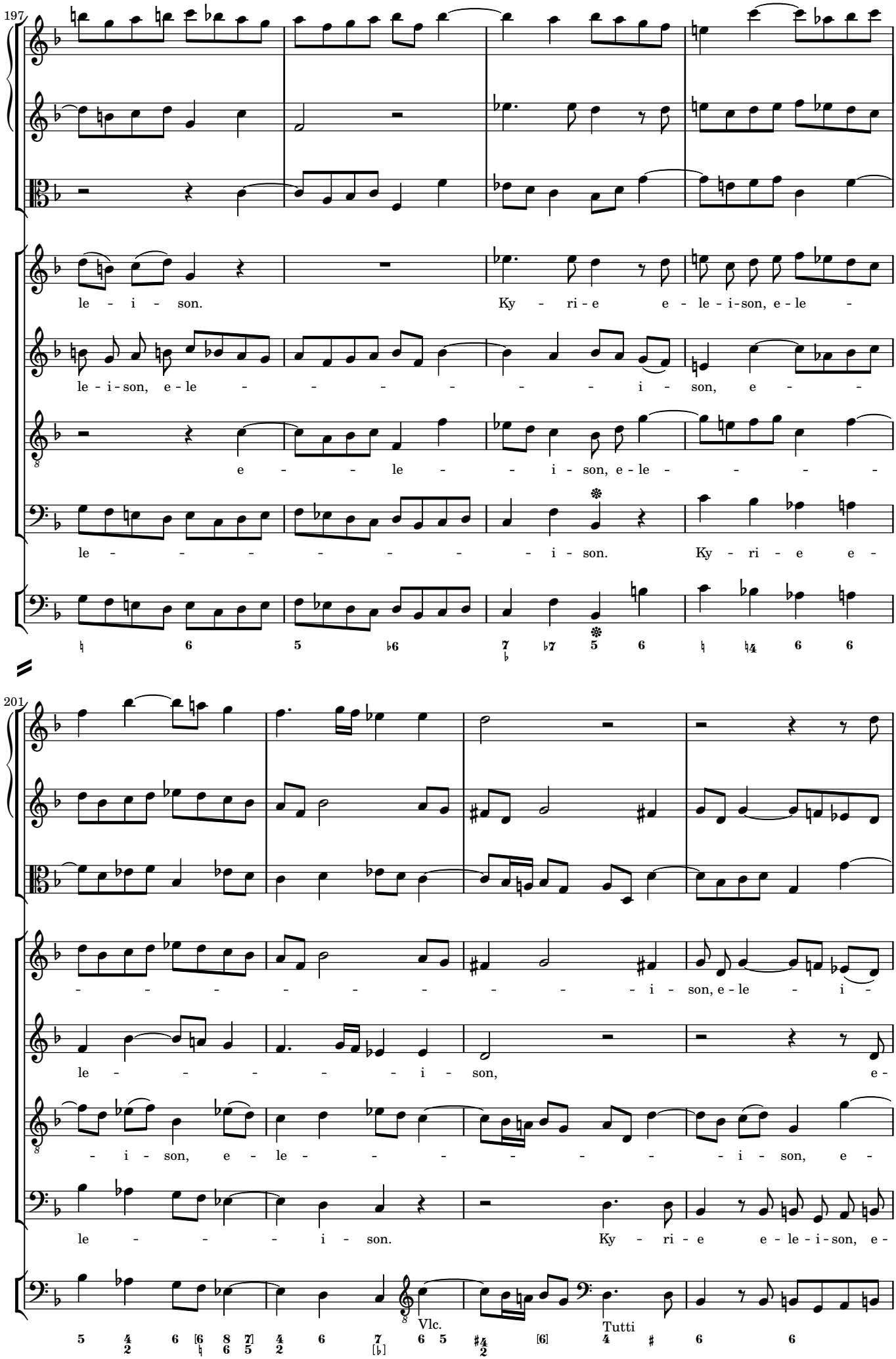
197
le - i - son.
Ky - ri - e e - le - i - son, e - le -
le - i - son, e - le - i - son, e -
e - le - i - son, e - le -
le - i - son.
Ky - ri - e e -
201
- i - son, e - le - i -
le - i - son,
e -
- i - son, e - le - i - son, e -
le - i - son.
Ky - ri - e e - le - i - son, e -
Vlc.
Tutti

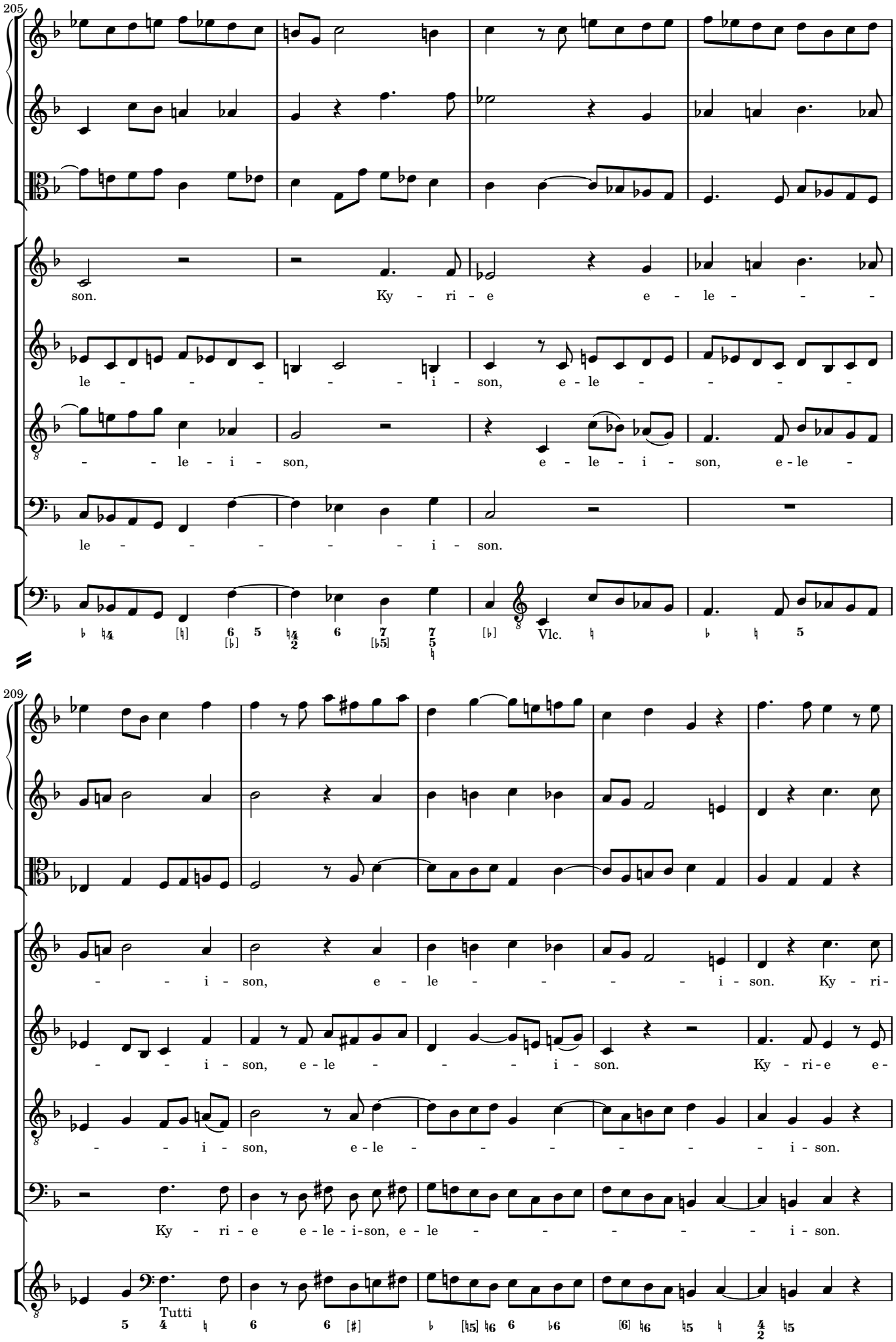
205
son. Ky - ri - e e - le - - -
le - - - - - - - i - son, e - le - - - - -
- - le - i - son, e - le - i - son, e - le -
le - - - - - - - i - son.
Vlc.
209
- - - i - son, e - le - - - - - i - son. Ky - ri -
- - - i - son, e - le - - - - i - son. Ky - ri - e e -
- - - i - son, e - le - - - - - - - i - son.
Ky - ri - e e - le - i - son, e - le - - - - - - i - son.
Tutti

214
e e - le - i - son, e - le - - - - - i - son.
le - - i - son, e - - le - - i - son, e - le -
Ky - ri - e e - le - - - - - i - son, e -
Ky - ri - e e - le - i - son. Ky - ri - e e - le - i - son, e -
5 6 ♮ ♮4 2 6 6 5 4 2 [6] [6] 6 5 ♮ 6
218
Ky - - ri - e e - le - i - son, e - le - - - i - son.
- - - - - - - - - - - i - son.
le - - - - - i - son, e - le - - - i - son.
le - - - - - - - - - - - i - son.
9 3 9 3 9 ♮5 3 [♮6] 6 ♭6 9 8 4 3

3 Sequentia

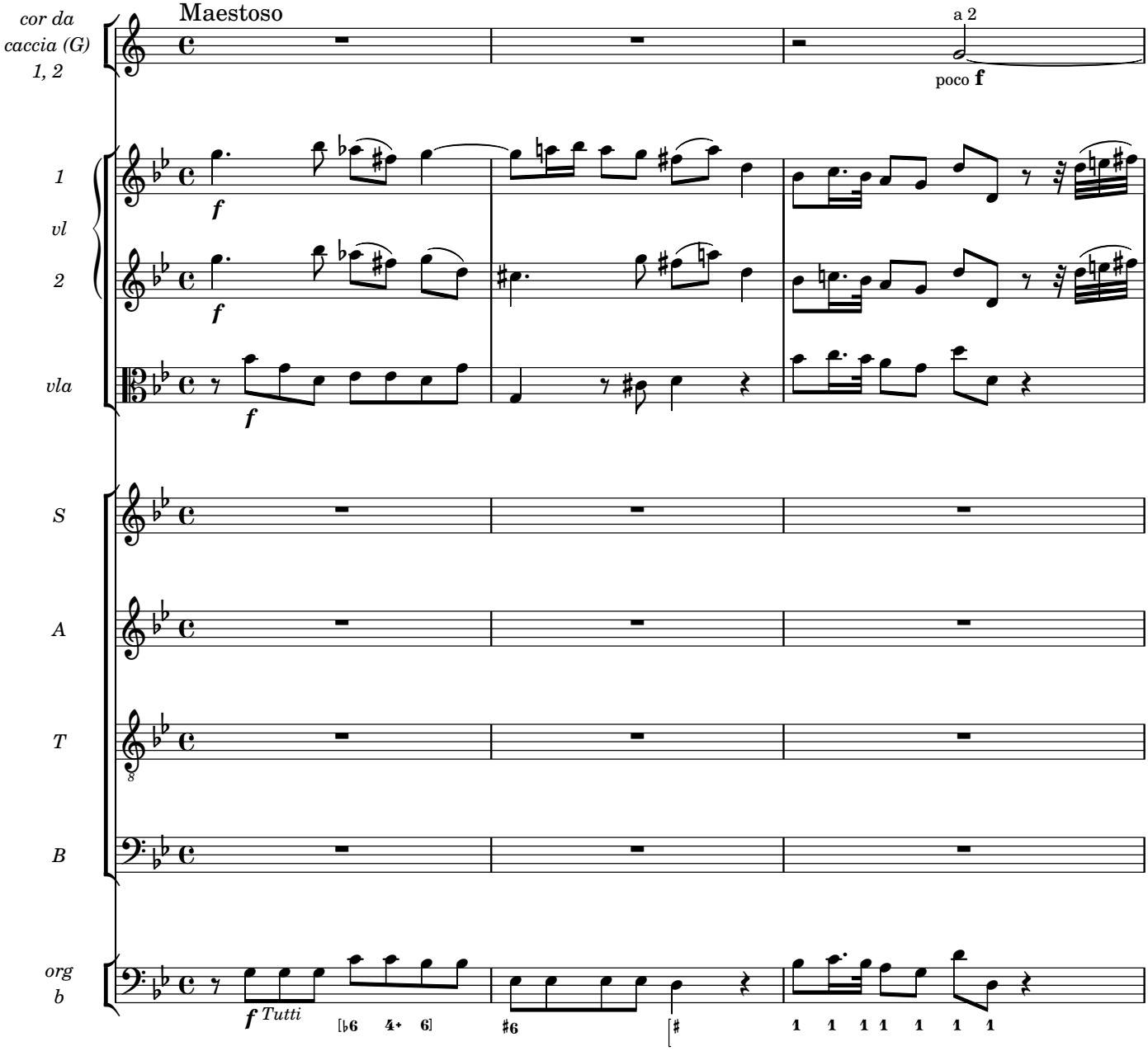
cor da caccia (G) 1, 2
Maestoso
a 2
poco f
1
vl
2
f
vla
S
A
T
B
org b
f Tutti

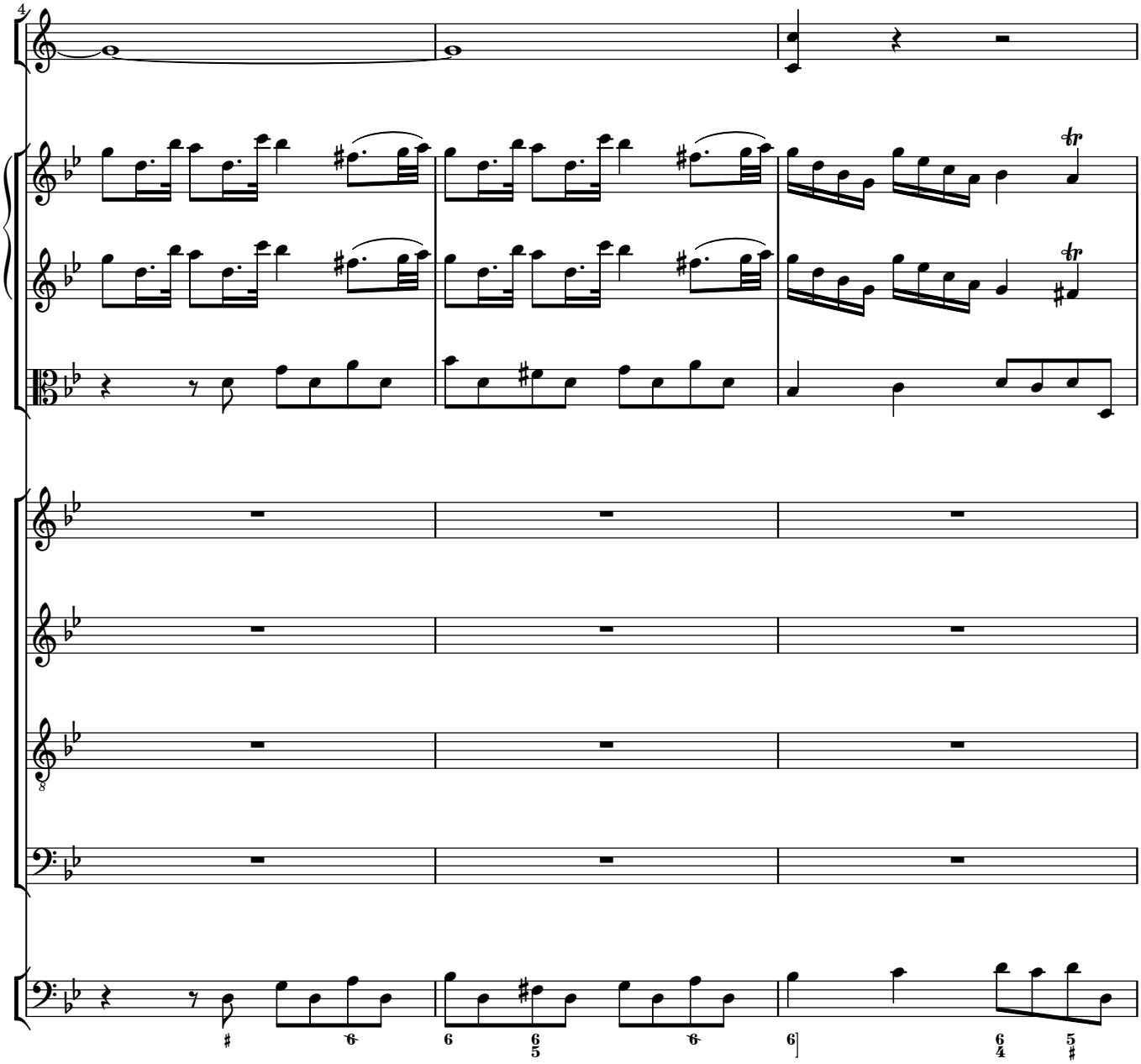
4

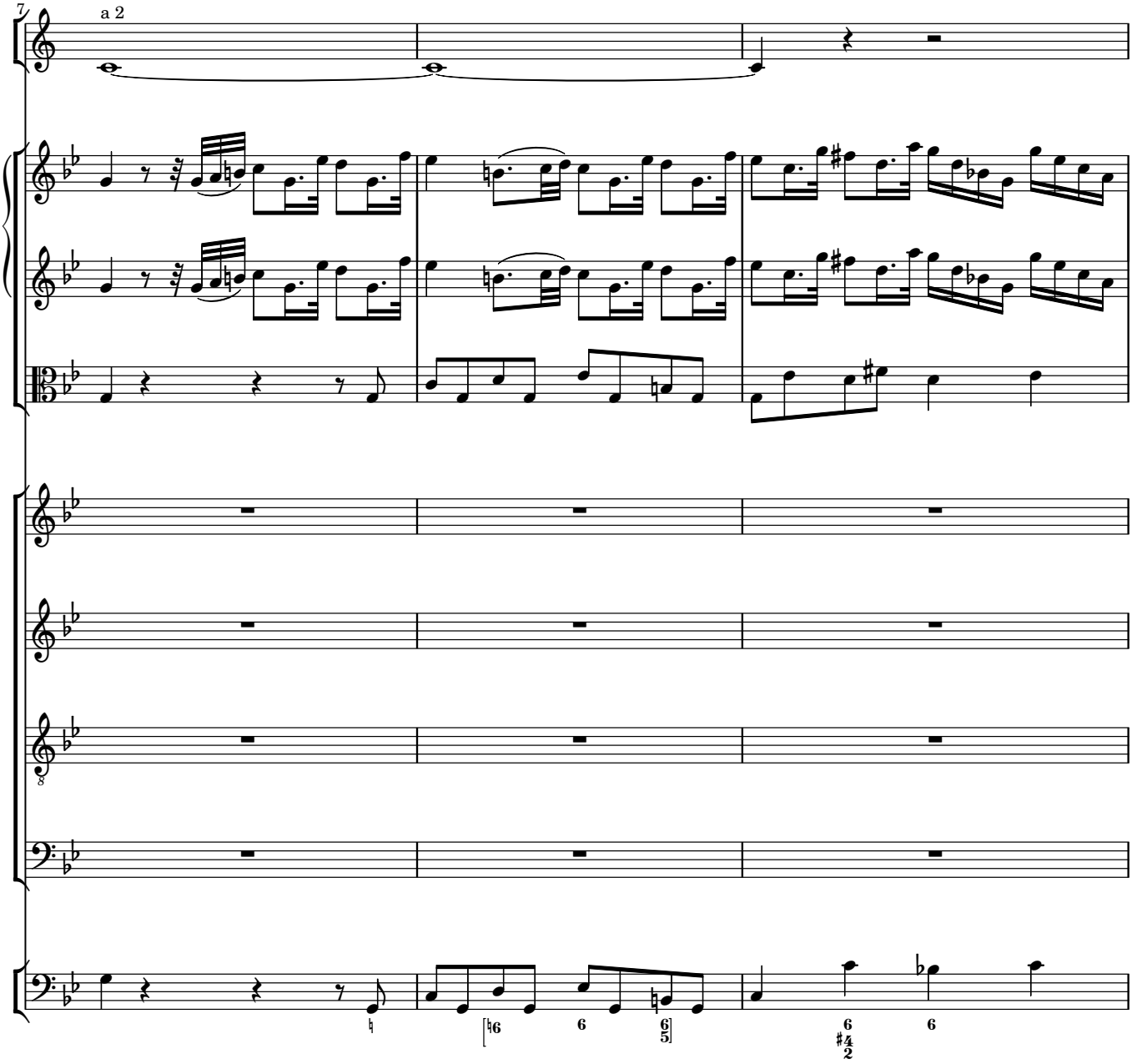
7
a 2
8

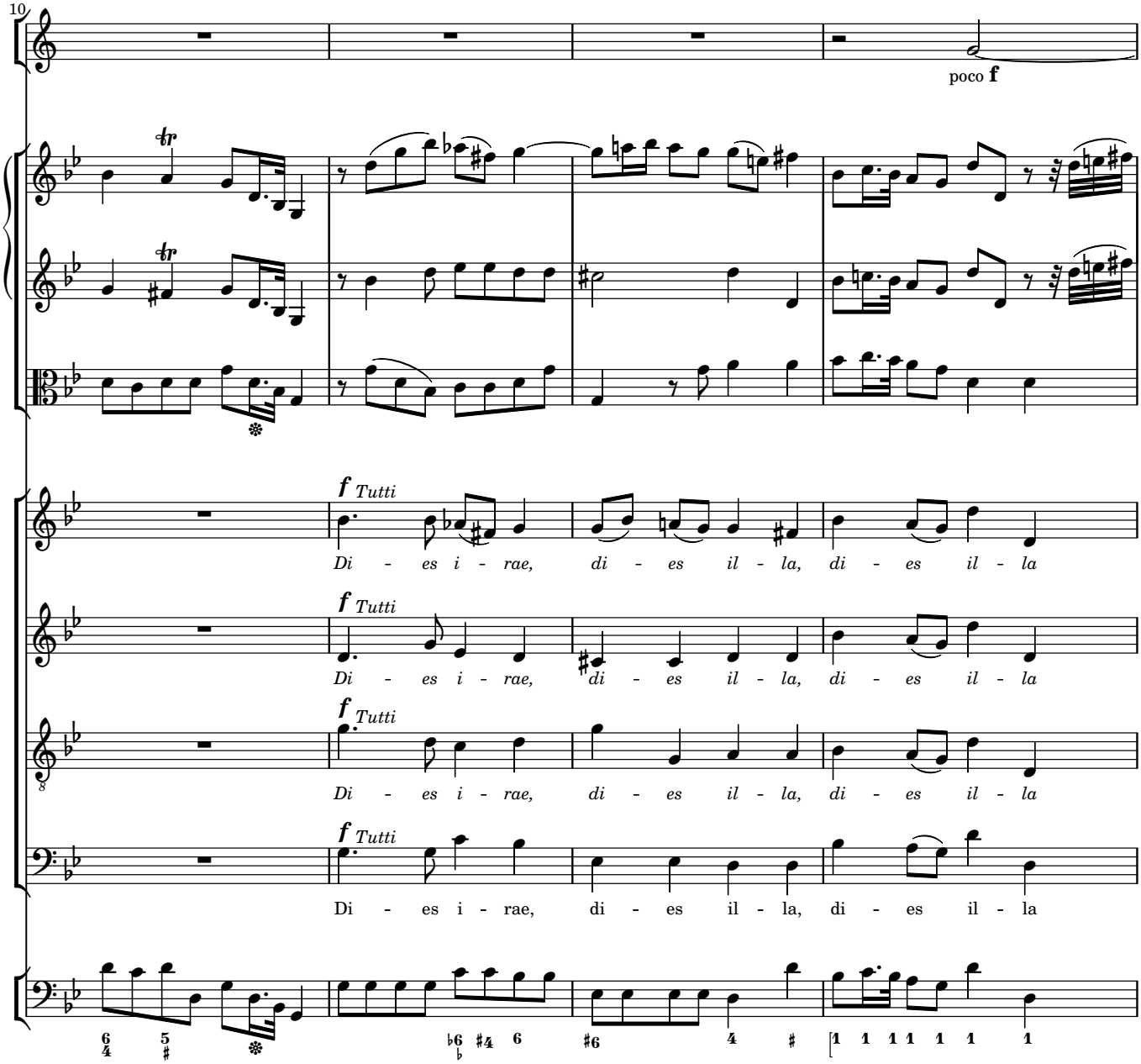
10
poco f
f Tutti
Di - es i - rae, di - es il - la, di - es il - la
f Tutti
Di - es i - rae, di - es il - la, di - es il - la
f Tutti
Di - es i - rae, di - es il - la, di - es il - la
f Tutti
Di - es i - rae, di - es il - la, di - es il - la

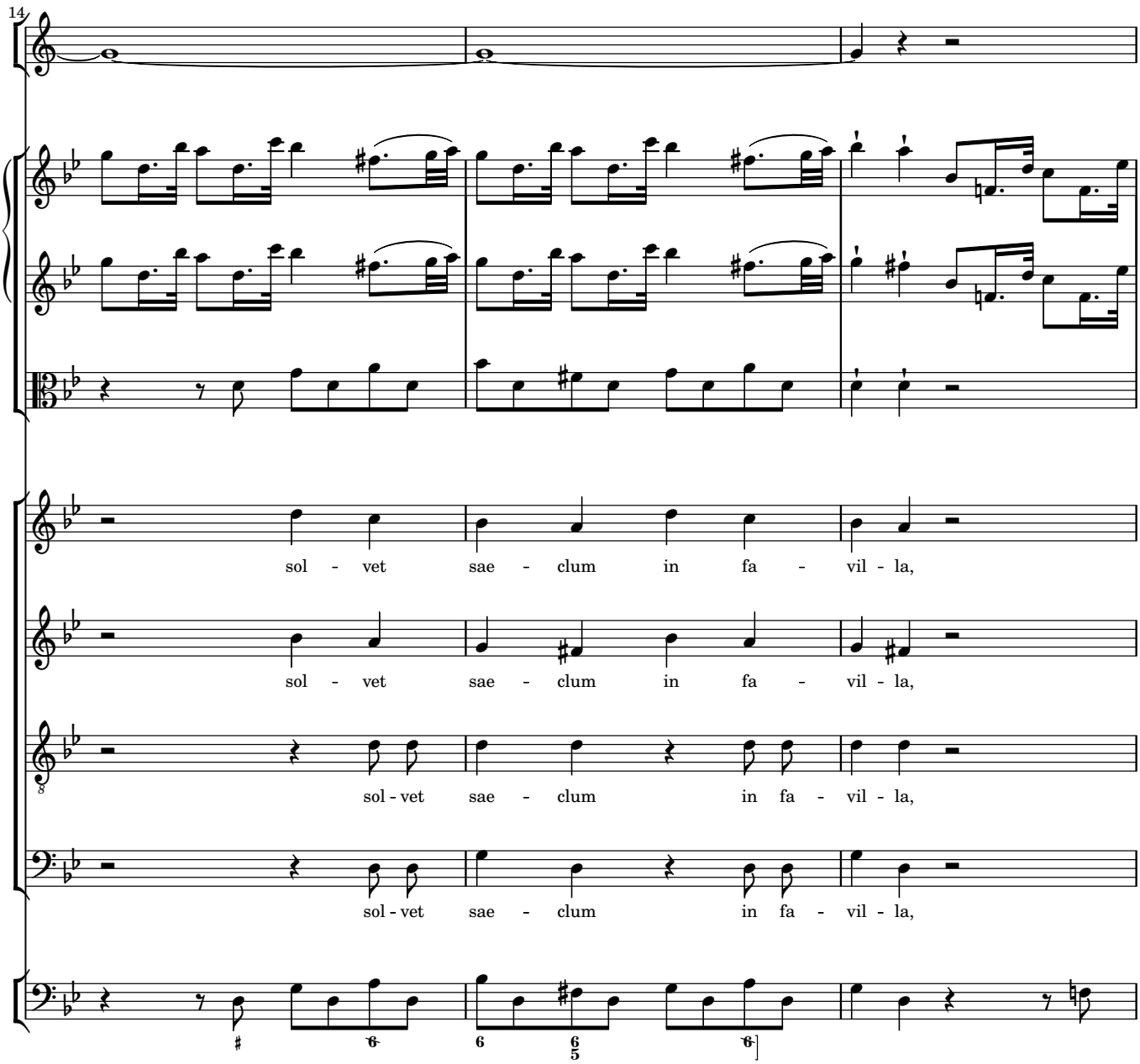
14
sol - vet sae - clum in fa - vil - la,
sol - vet sae - clum in fa - vil - la,
sol - vet sae - clum in fa - vil - la,
sol - vet sae - clum in fa - vil - la,

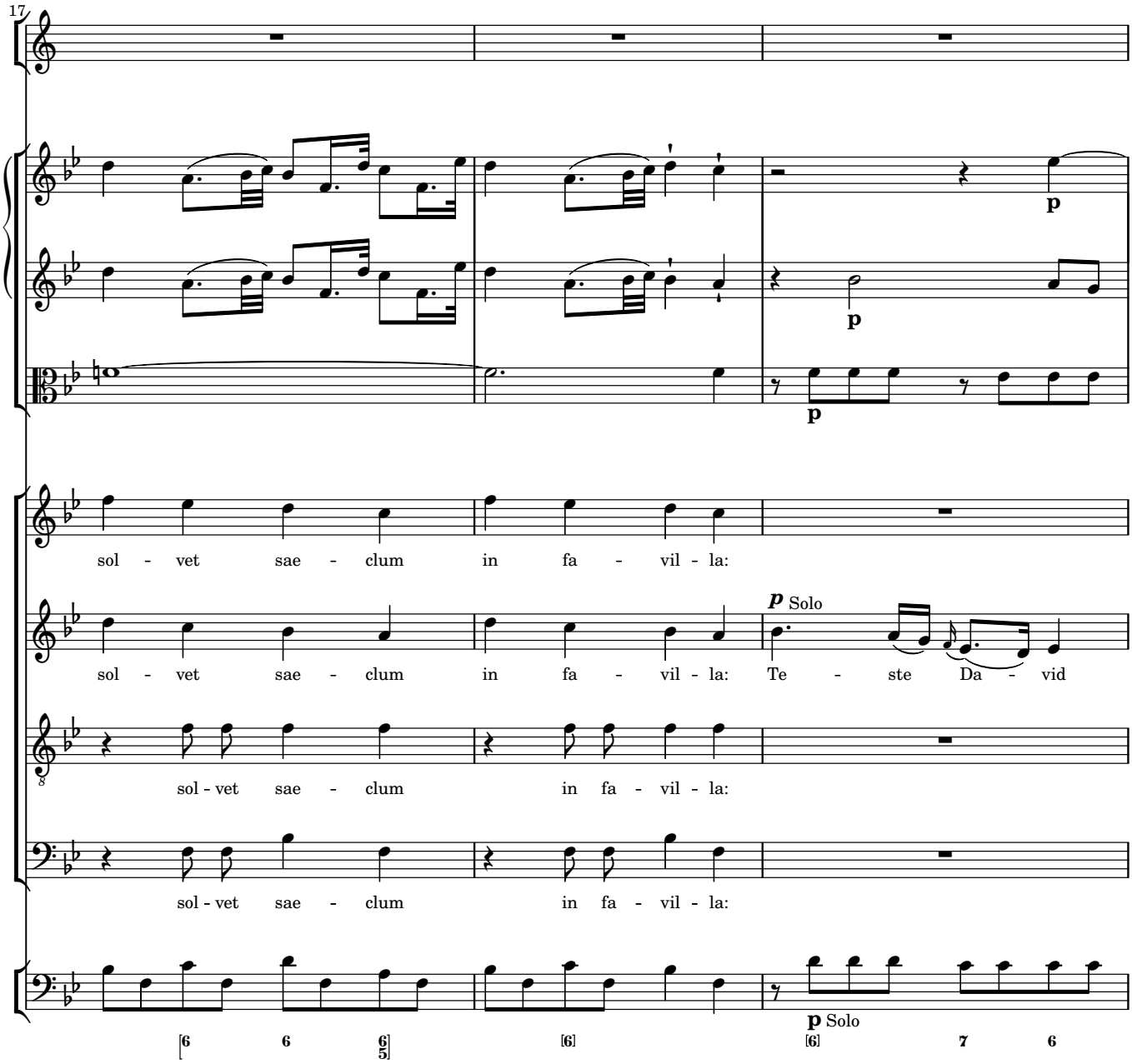
17
p
p
p
sol - vet sae - clum in fa - vil - la:
sol - vet sae - clum in fa - vil - la: Te - ste Da - vid
p Solo
sol - vet sae - clum in fa - vil - la:
sol - vet sae - clum in fa - vil - la:
p Solo
6 6 6/5 6 6 7 6

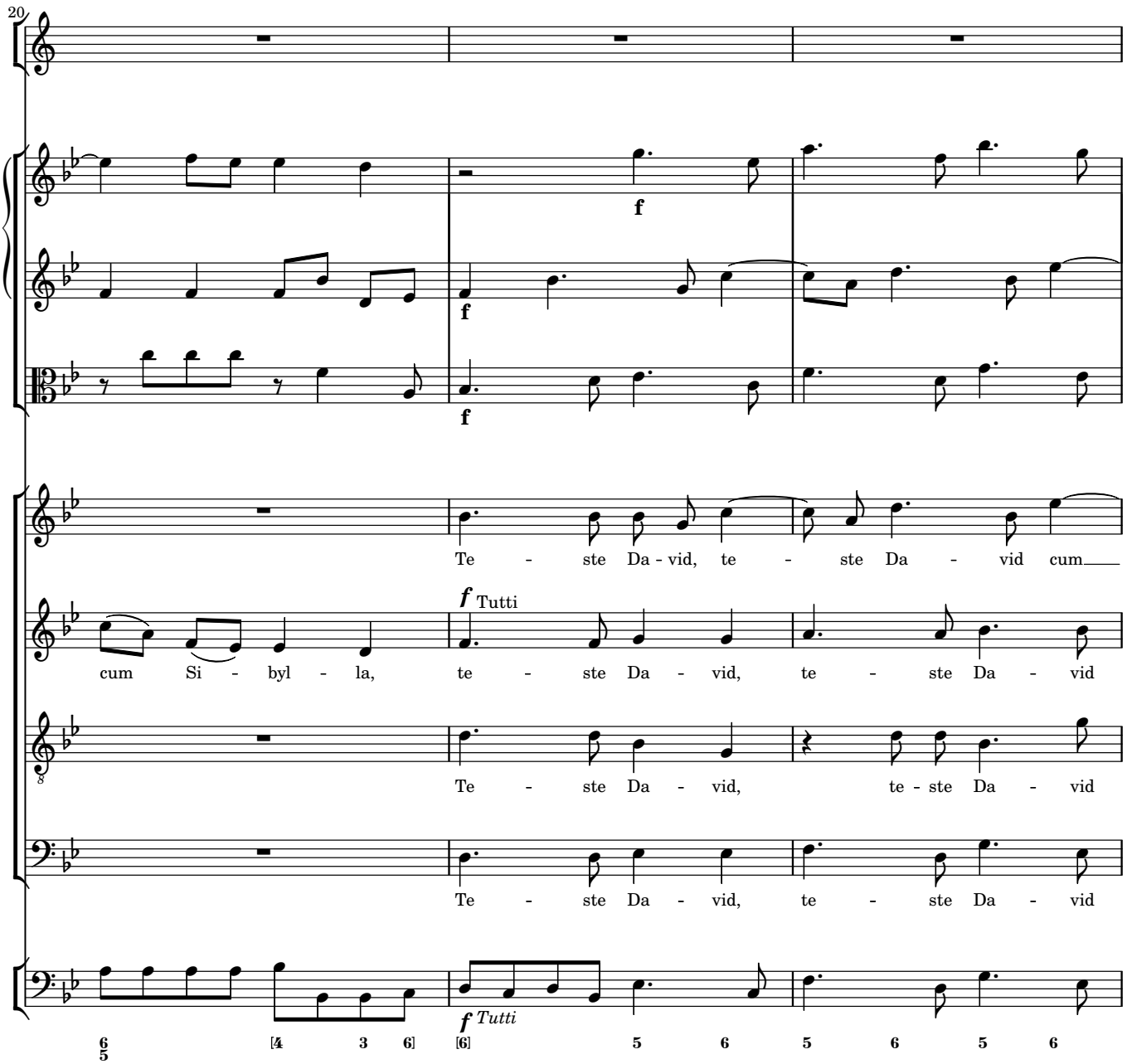
20
f
f
f
Te - ste Da - vid, te - ste Da - vid cum
f Tutti
cum Si - byl - la, te - ste Da - vid, te - ste Da - vid
Te - ste Da - vid, te - ste Da - vid
Te - ste Da - vid, te - ste Da - vid
f Tutti
6 5 [4 3 6] [6] 5 6 5 6 5 6

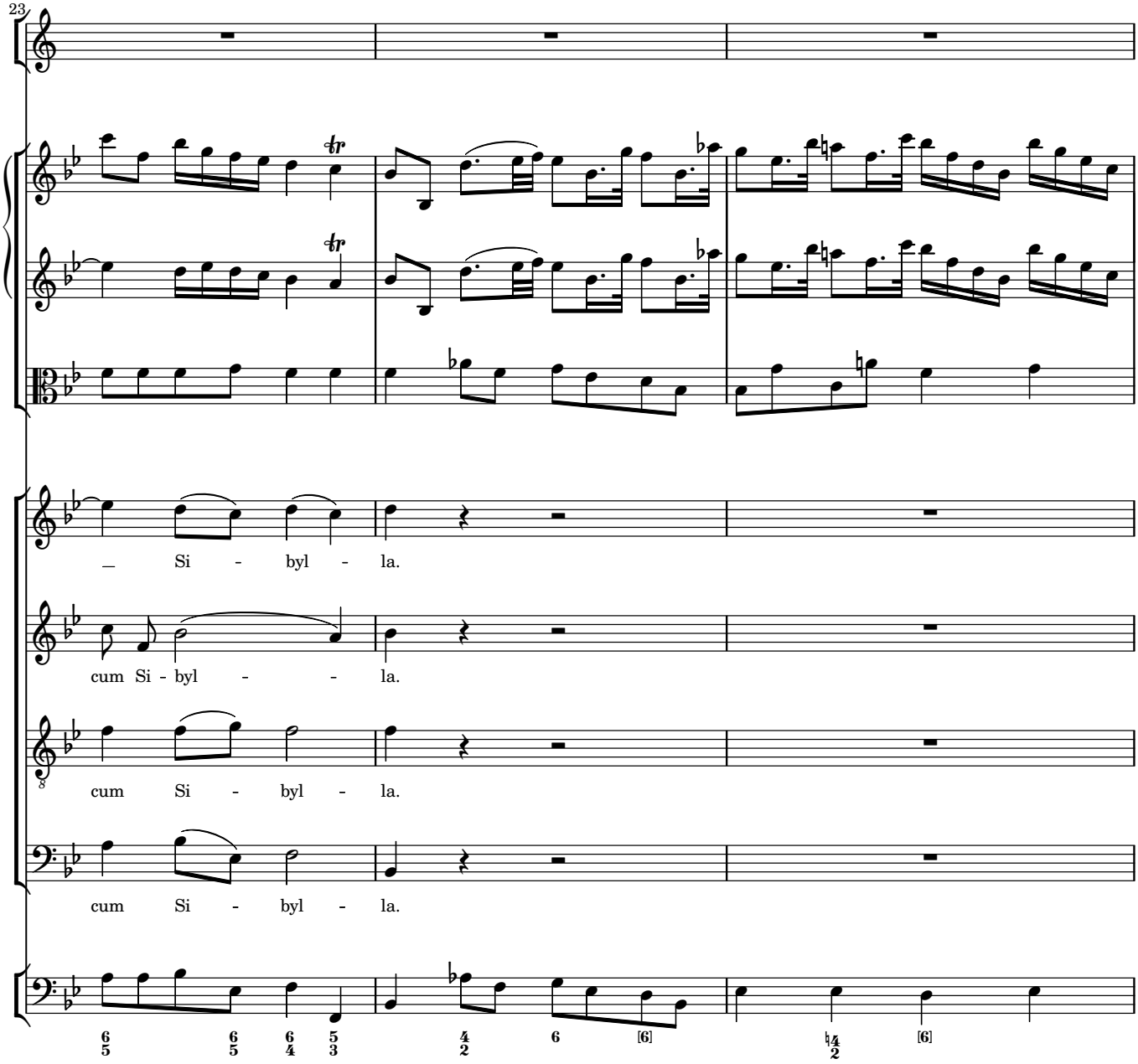
23
_ Si - byl - la.
cum Si - byl - - la.
cum Si - byl - la.
cum Si - byl - la.

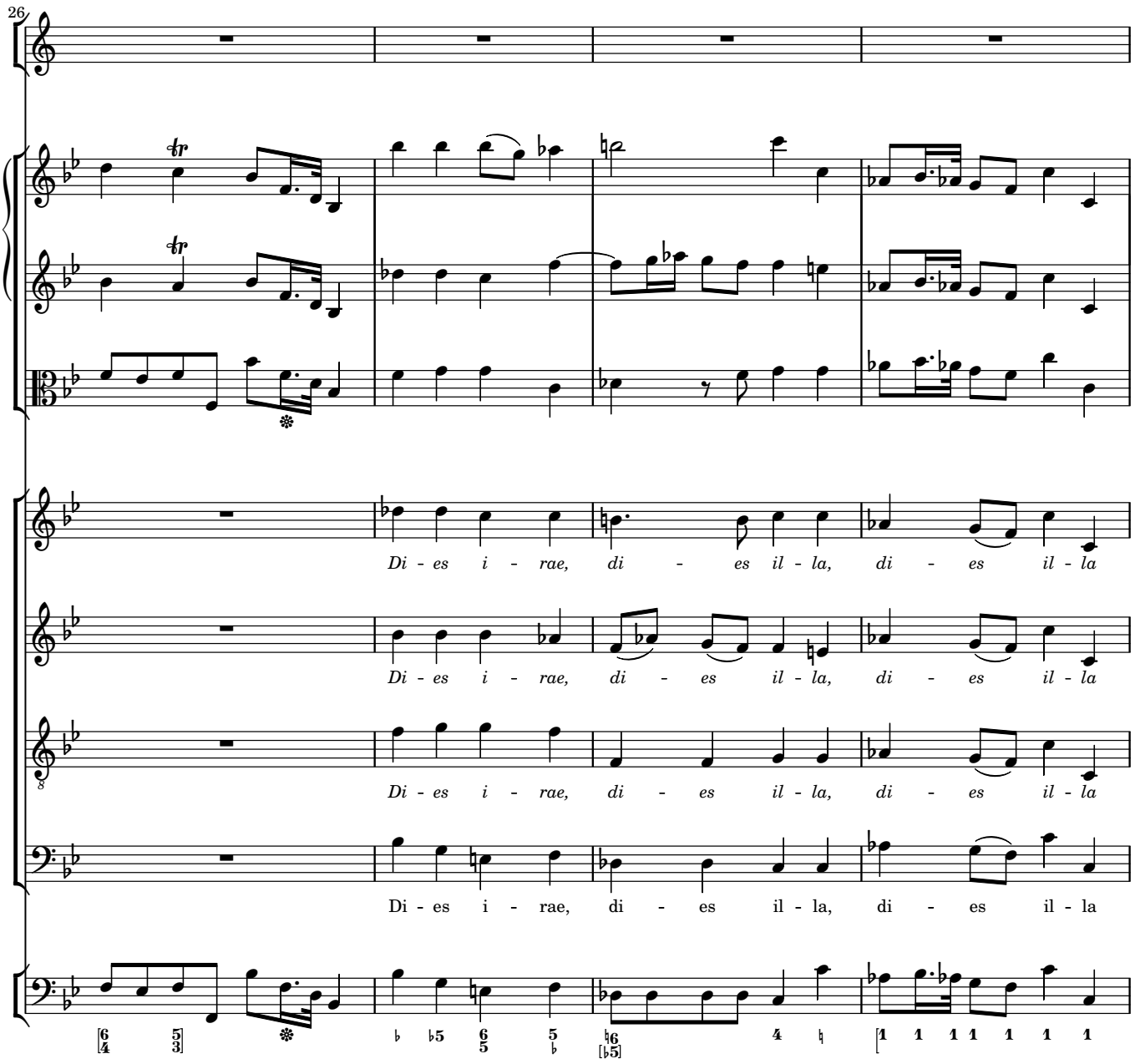
26
Di - es i - rae, di - es il - la, di - es il - la
Di - es i - rae, di - es il - la, di - es il - la
Di - es i - rae, di - es il - la, di - es il - la
Di - es i - rae, di - es il - la, di - es il - la

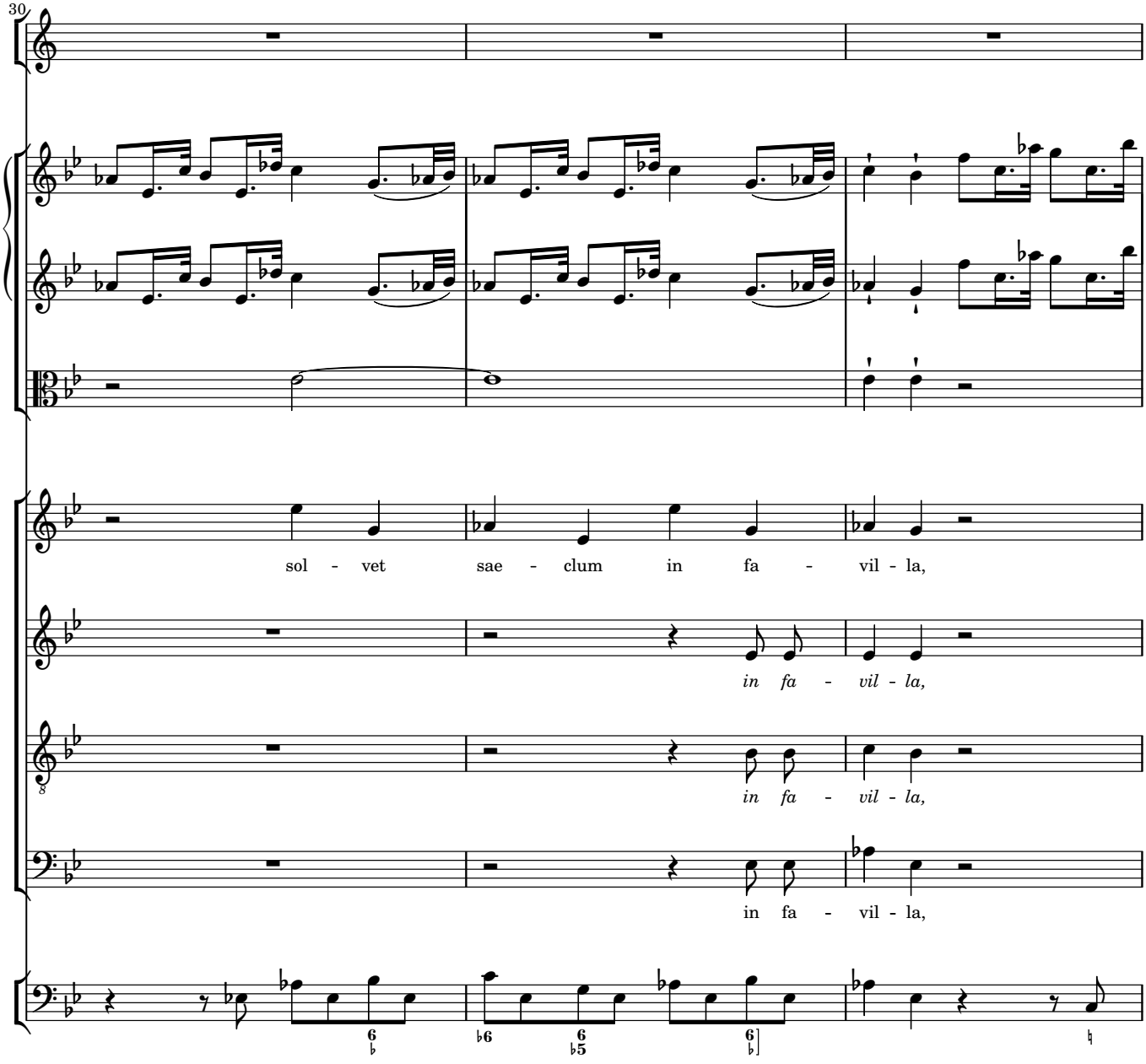
30
sol - vet sae - clum in fa - vil - la,
in fa - vil - la,
in fa - vil - la,
in fa - vil - la,

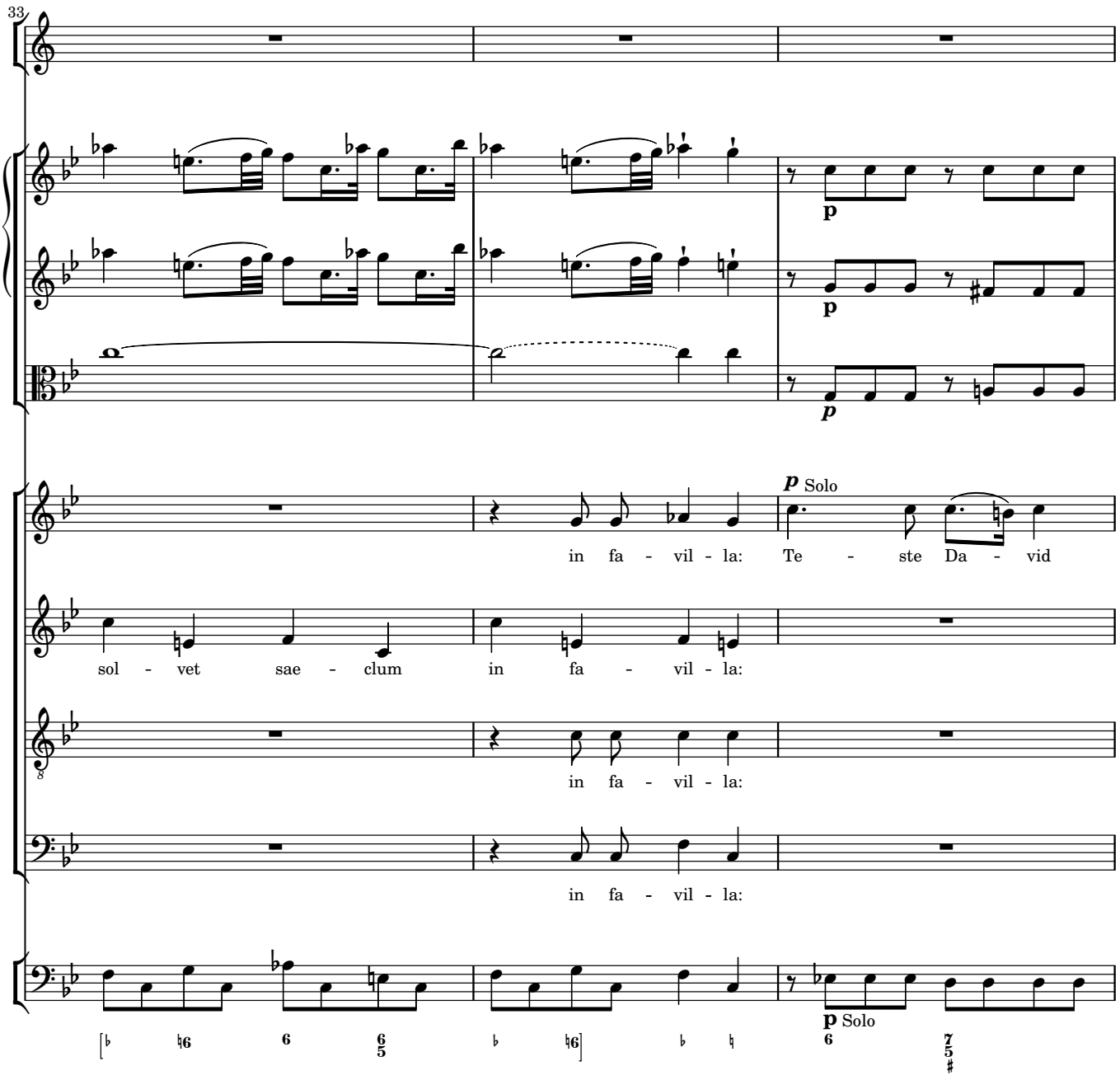
33
p
p
p
p Solo
in fa - vil - la: Te - ste Da - vid
sol - vet sae - clum in fa - vil - la:
in fa - vil - la:
in fa - vil - la:
p Solo

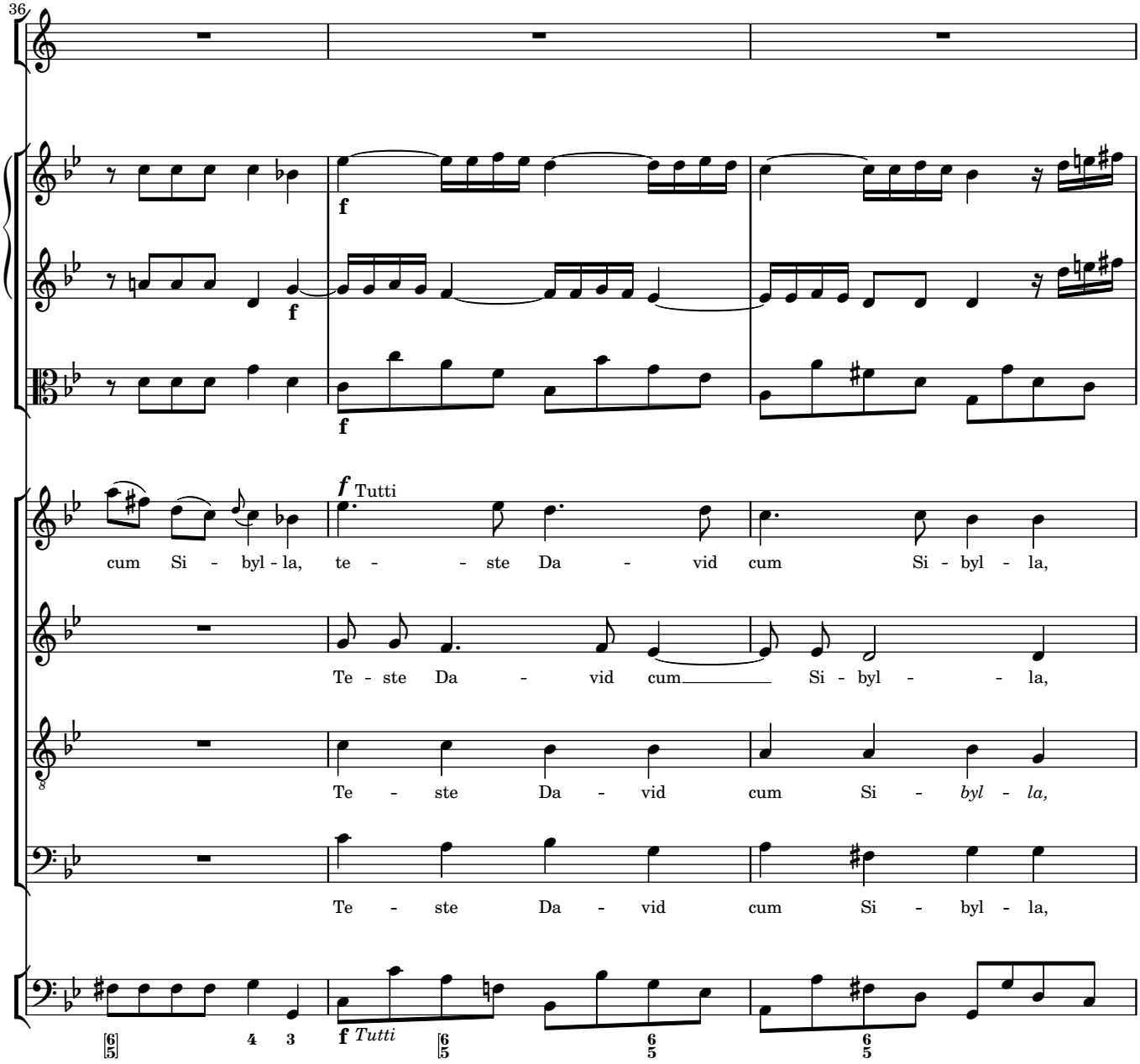
36
f
f
f
f Tutti
cum Si - byl - la, te - - ste Da - vid cum Si - byl - la,
Te - ste Da - vid cum Si - byl - la,
Te - ste Da - vid cum Si - byl - la,
Te - ste Da - vid cum Si - byl - la,
f Tutti

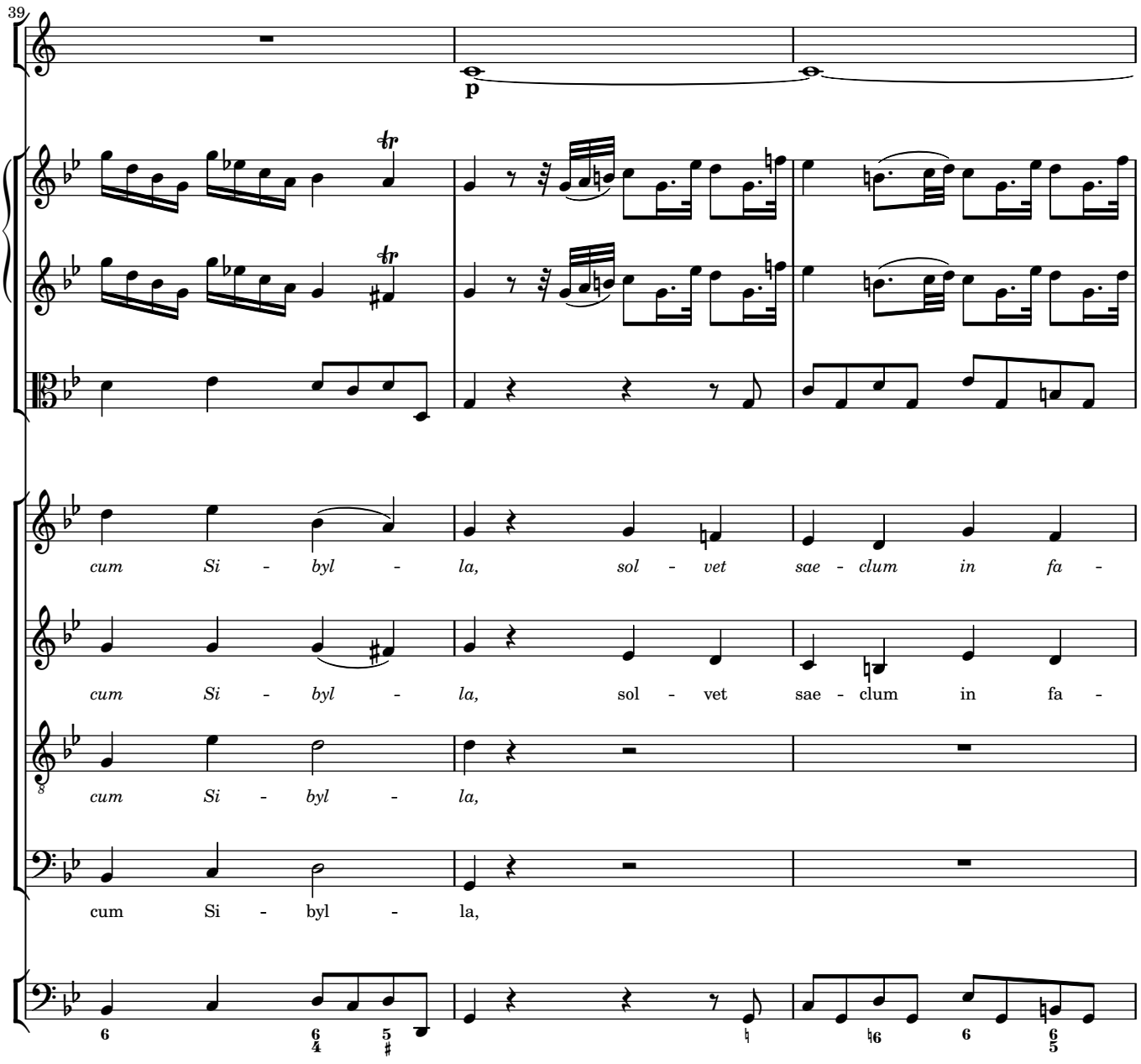
39
p
cum Si - byl - la, sol - vet sae - clum in fa -
cum Si - byl - la, sol - vet sae - clum in fa -
cum Si - byl - la,
cum Si - byl - la,

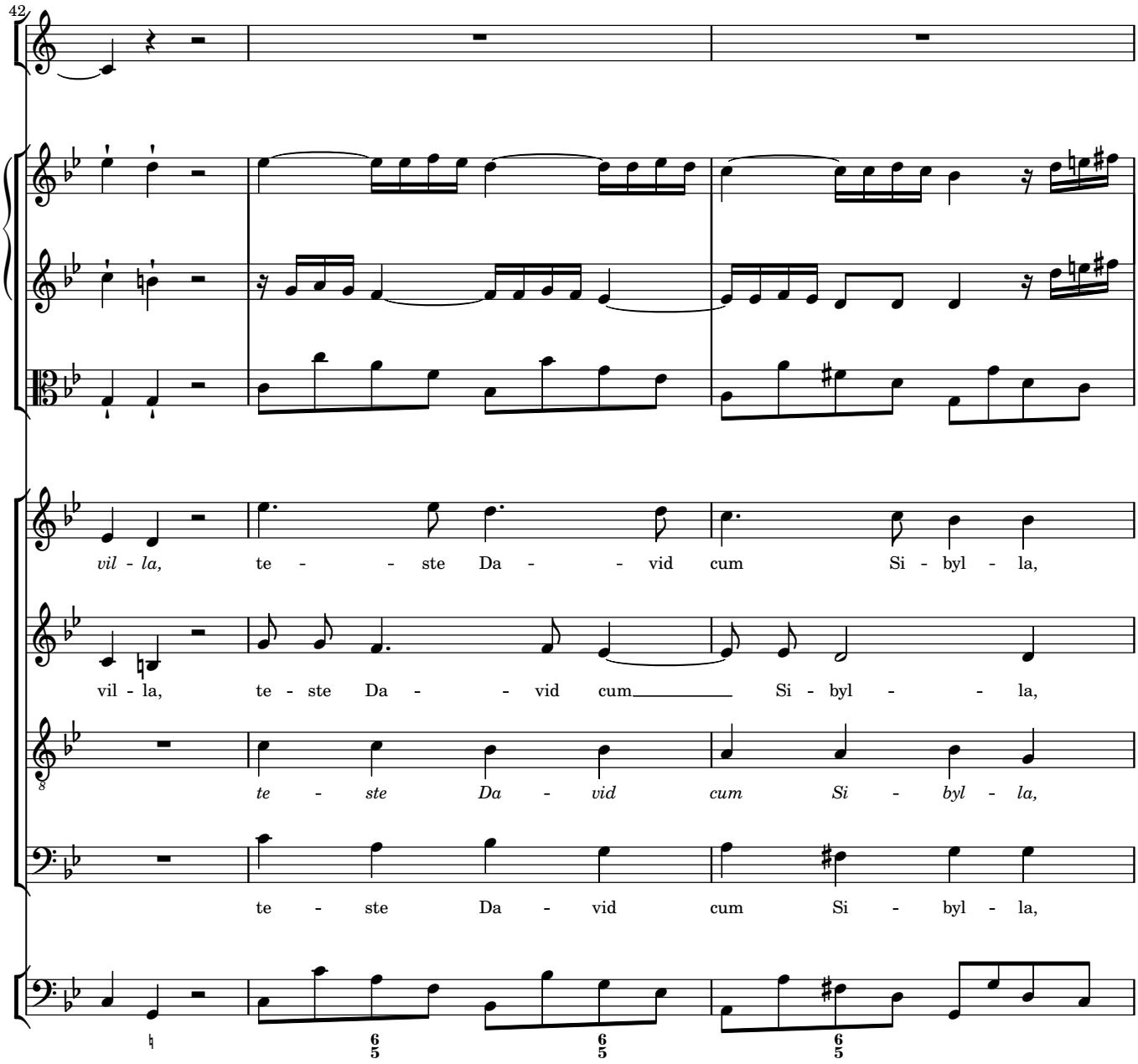
42
vil - la, te - ste Da - vid cum Si - byl - la,
vil - la, te - ste Da - vid cum Si - byl - la,
te - ste Da - vid cum Si - byl - la,
te - ste Da - vid cum Si - byl - la,

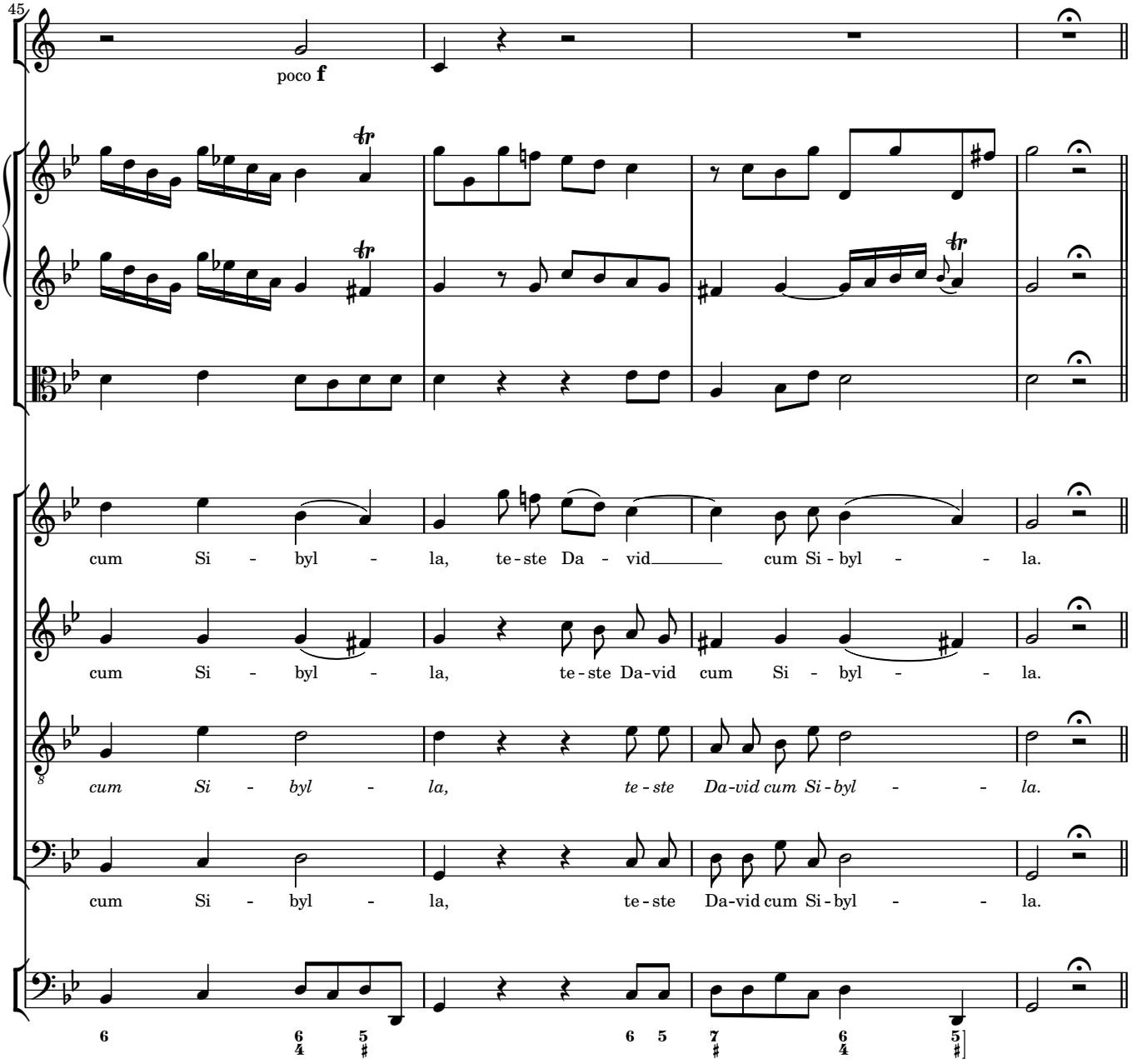
45
poco f
cum Si - byl - la, te - ste Da - vid cum Si - byl - - la.
cum Si - byl - la, te - ste Da-vid cum Si - byl - - la.
cum Si - byl - la, te - ste Da-vid cum Si - byl - - la.
cum Si - byl - la, te - ste Da-vid cum Si - byl - - la.

Quantus tremor

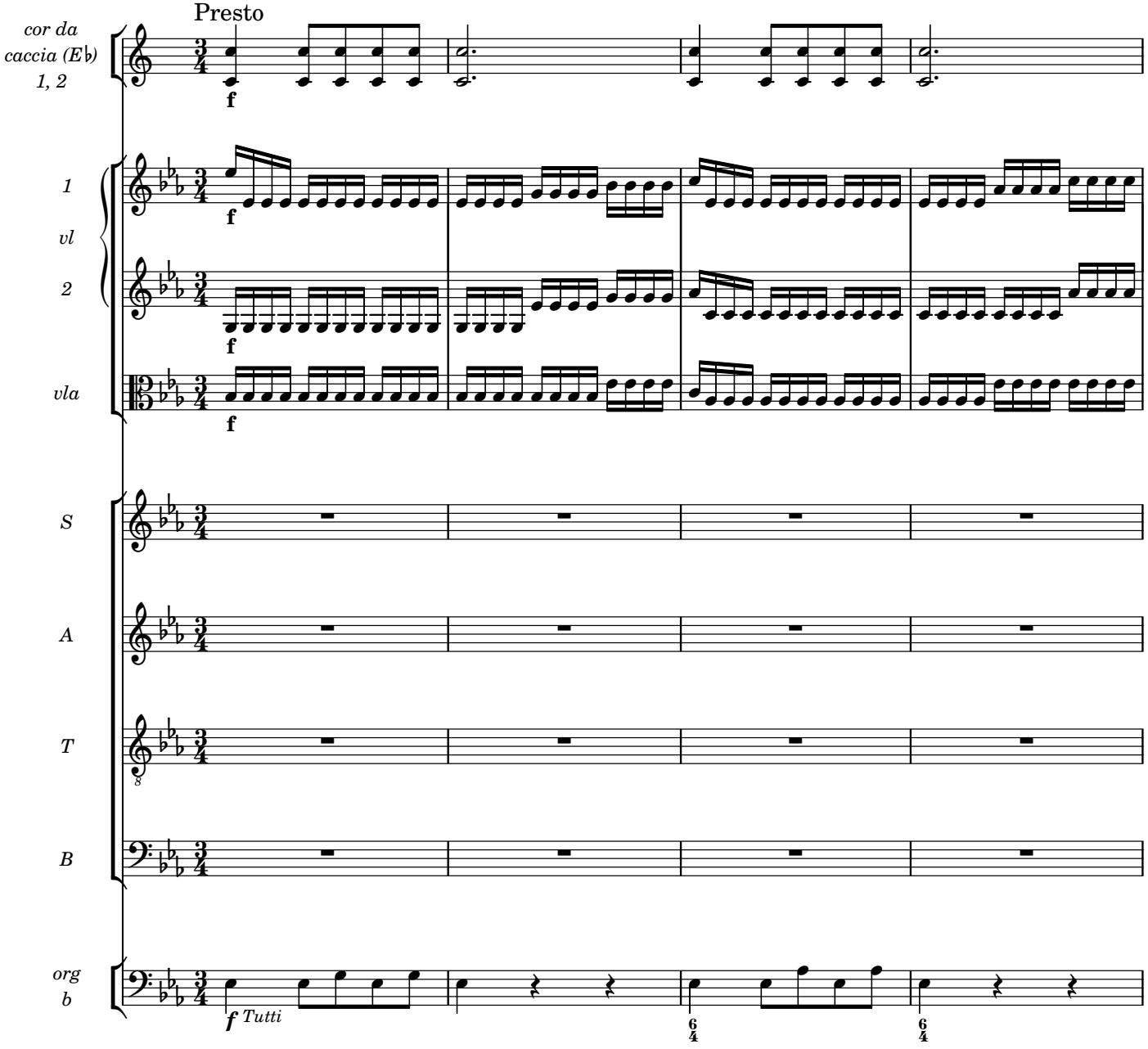

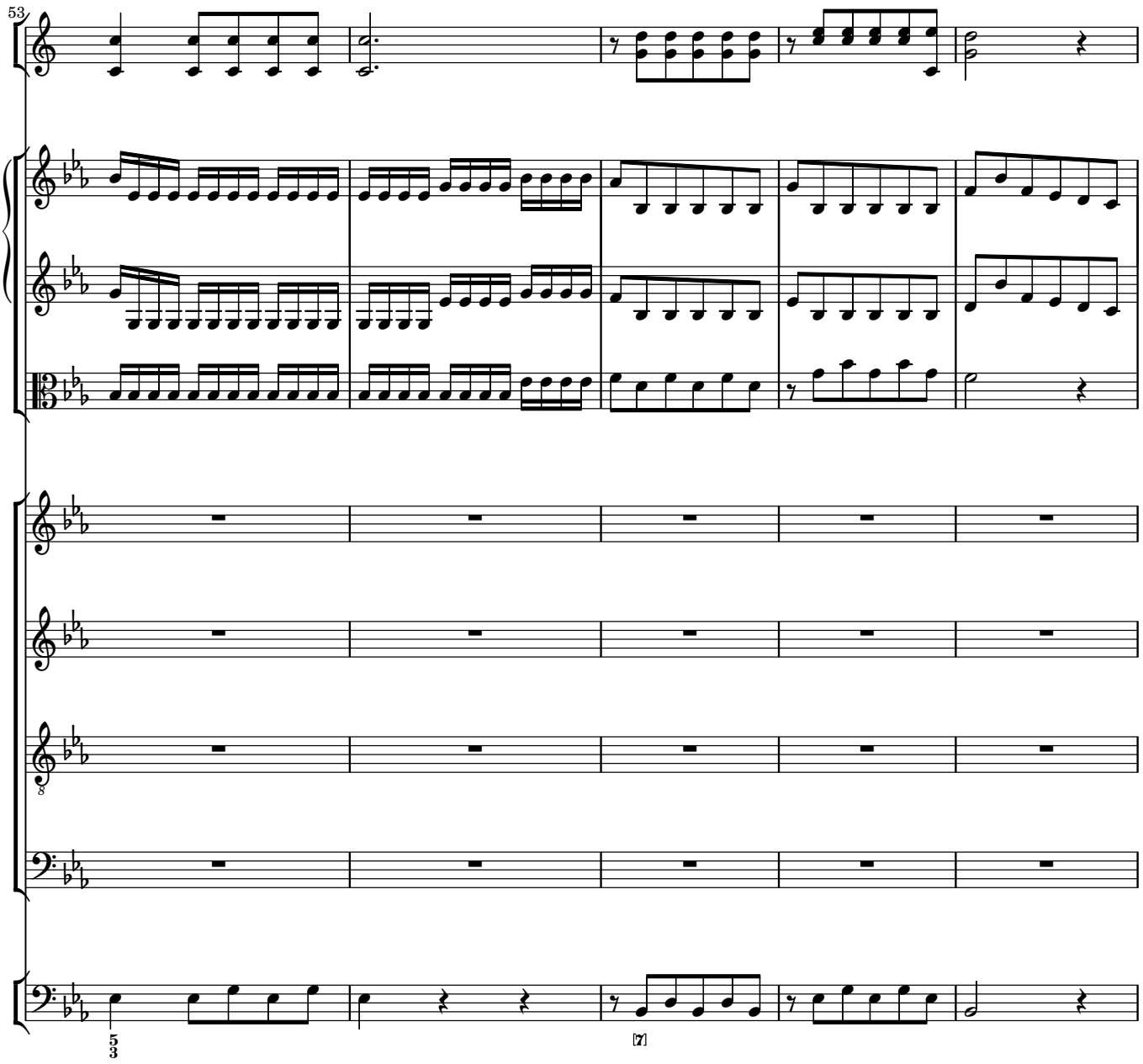
53
5
3
[7]

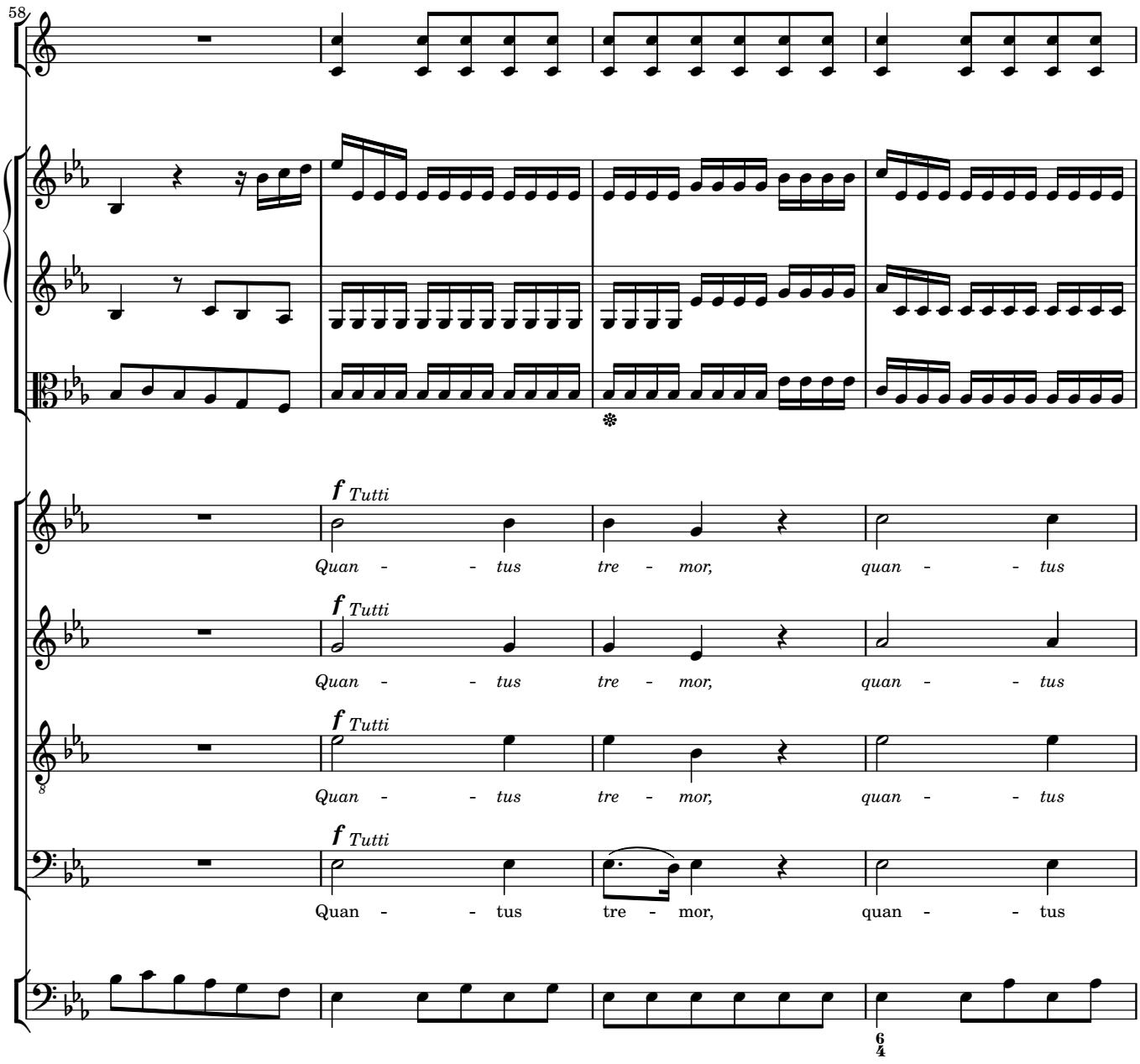
58
f Tutti
Quan - - tus tre - mor, quan - - tus
f Tutti
Quan - - tus tre - mor, quan - - tus
f Tutti
Quan - - tus tre - mor, quan - - tus
f Tutti
Quan - - tus tre - mor, quan - - tus
6/4

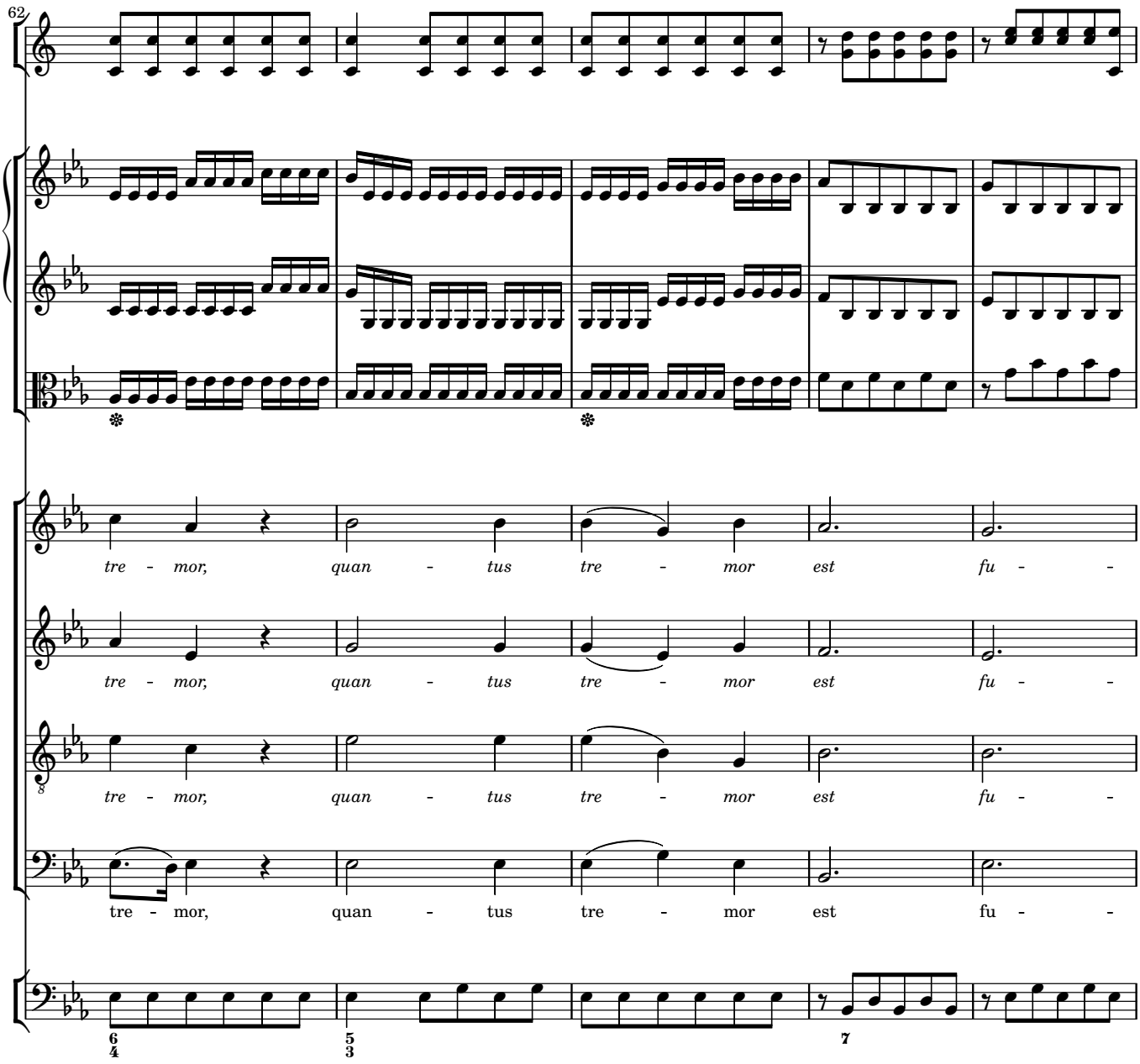
62
tre - mor, quan - tus tre - mor est fu - -
tre - mor, quan - tus tre - mor est fu - -
tre - mor, quan - tus tre - mor est fu - -
tre - mor, quan - tus tre - mor est fu - -

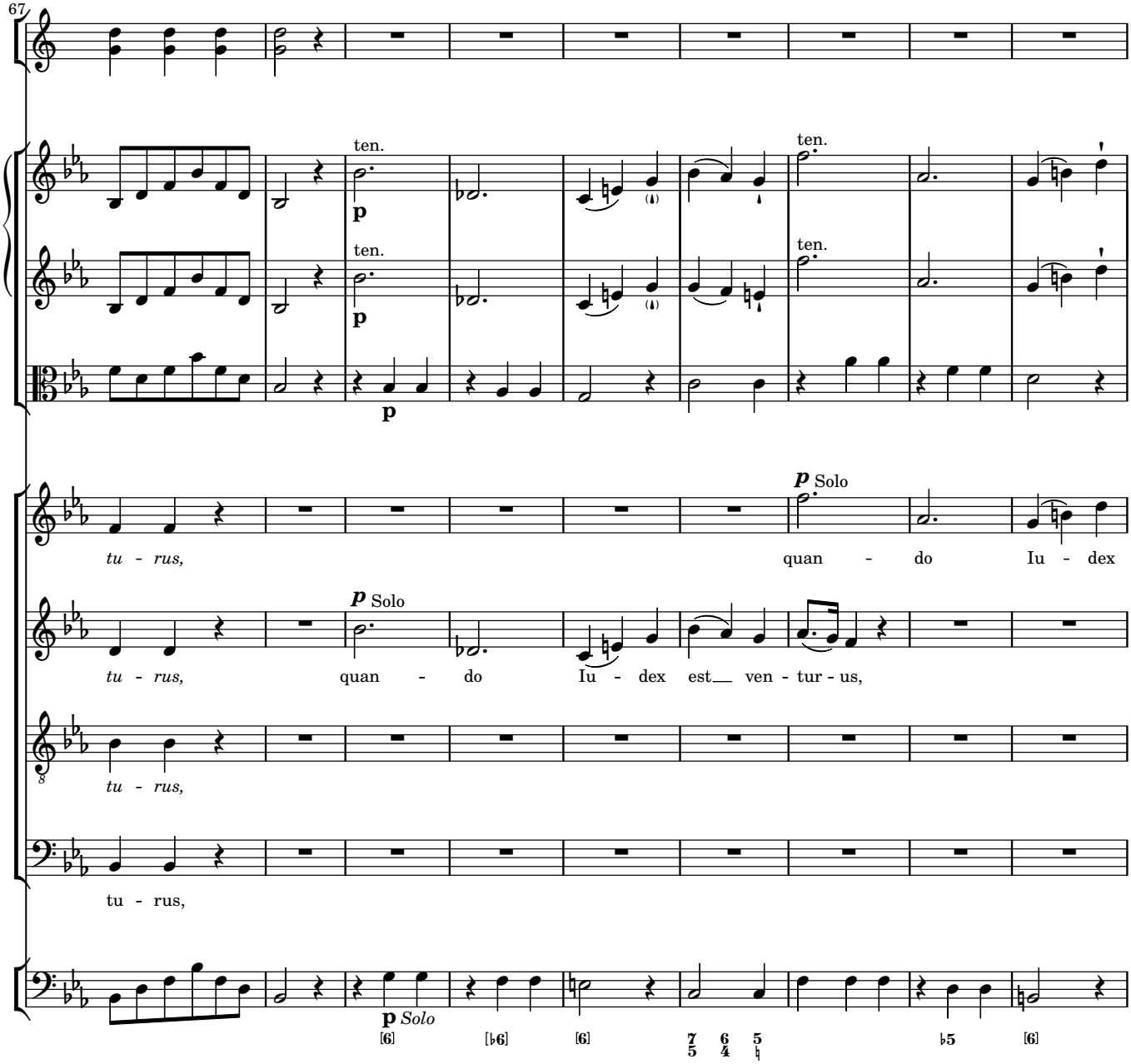
67
ten.
p
ten.
p
ten.
ten.
p
p Solo
tu - rus,
quan - do Iu - dex
p Solo
tu - rus,
quan - do Iu - dex est ven - tur - us,
tu - rus,
tu - rus,
p Solo
Solo

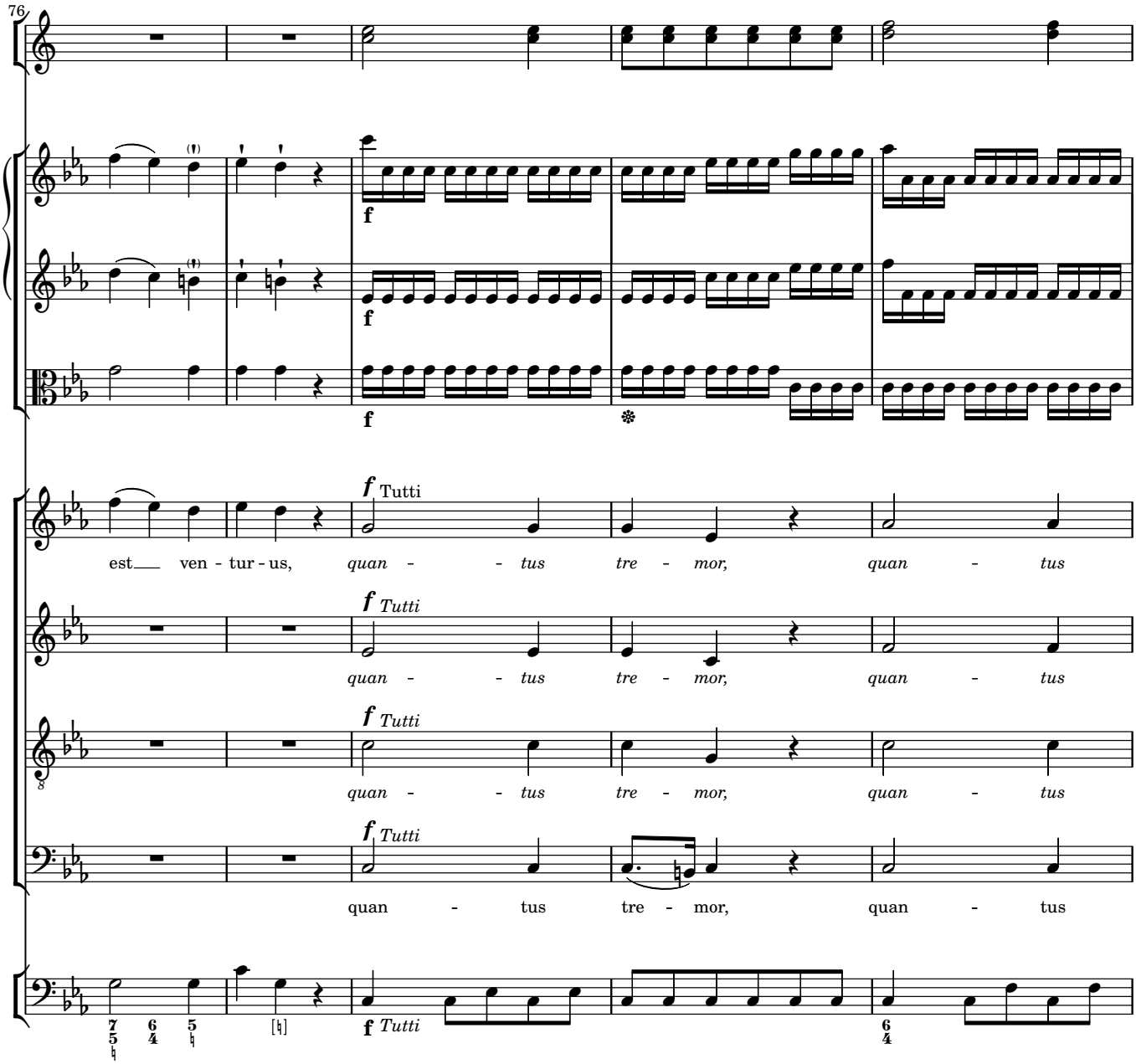
76
f
f
f
f Tutti
est ven - tur - us, quan - - tus tre - mor, quan - tus
f Tutti
quan - - tus tre - mor, quan - tus
f Tutti
quan - - tus tre - mor, quan - tus
f Tutti
quan - tus tre - mor, quan - tus
f Tutti

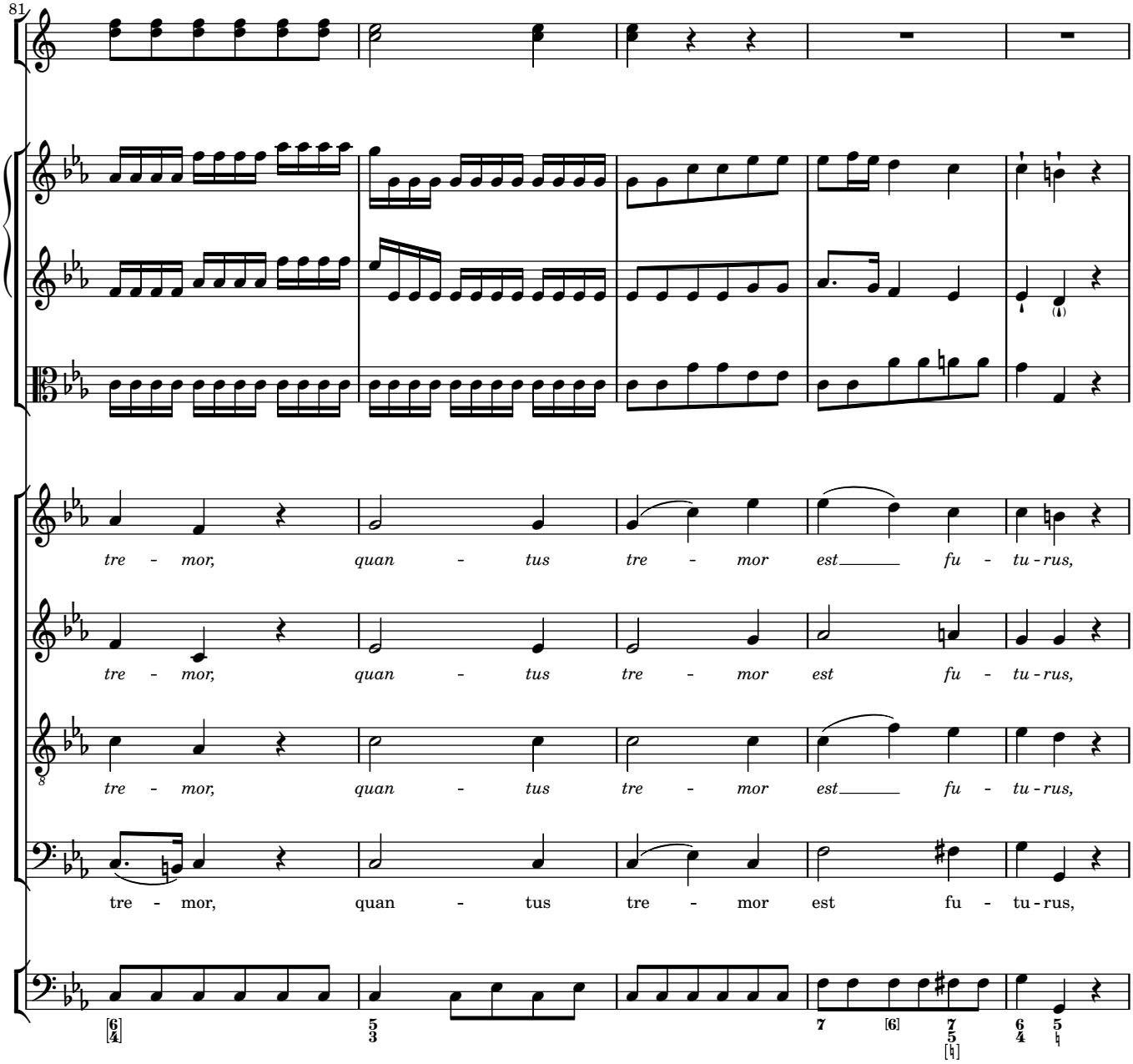
81
tre - mor, quan - tus tre - mor est fu - tu - rus,
tre - mor, quan - tus tre - mor est fu - tu - rus,
tre - mor, quan - tus tre - mor est fu - tu - rus,
tre - mor, quan - tus tre - mor est fu - tu - rus,

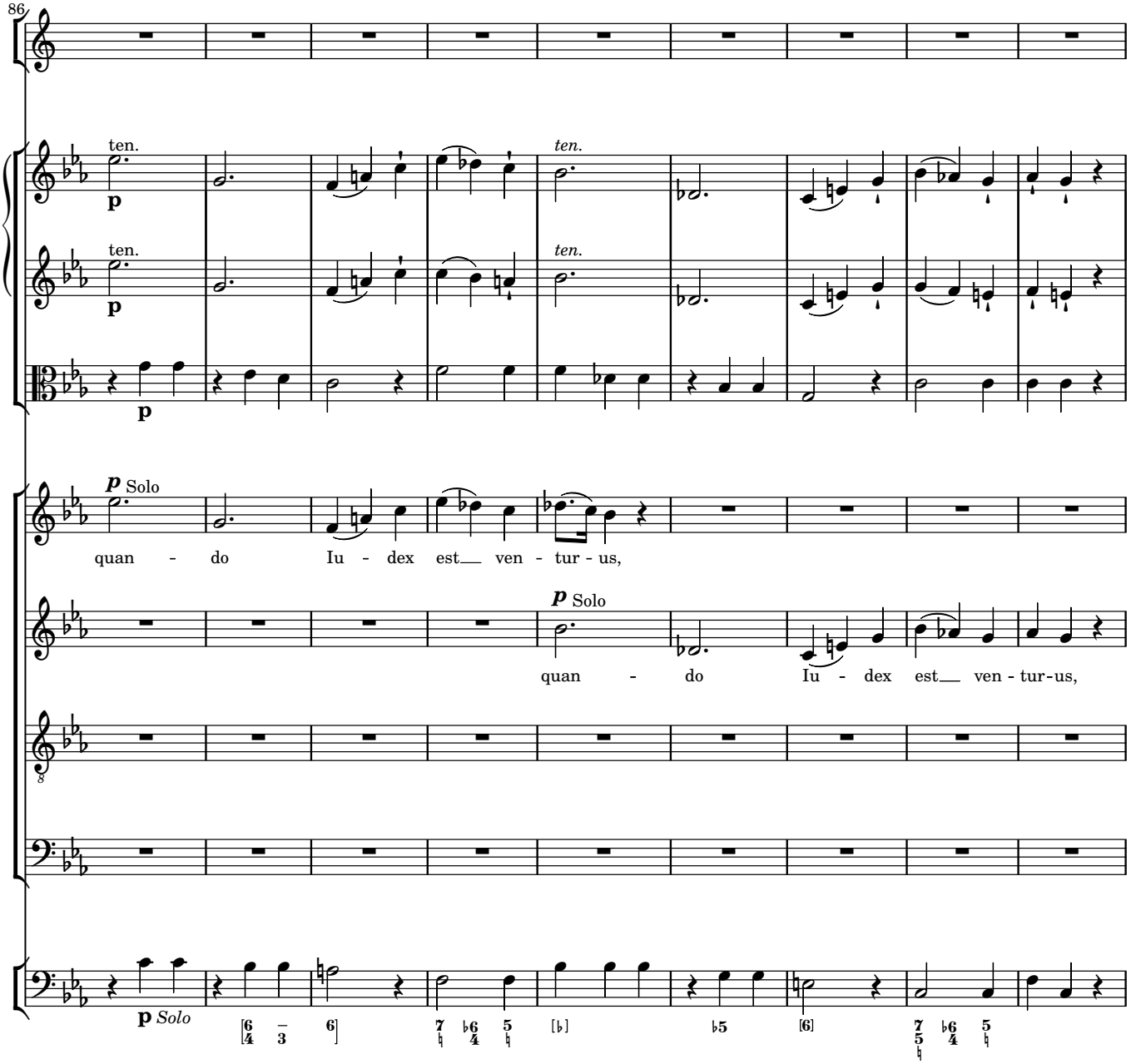
86
ten.
p
ten.
ten.
p
ten.
p
p Solo
quan - do Iu - dex est__ ven - tur - us,
p Solo
quan - do Iu - dex est__ ven - tur-us,
8
p Solo

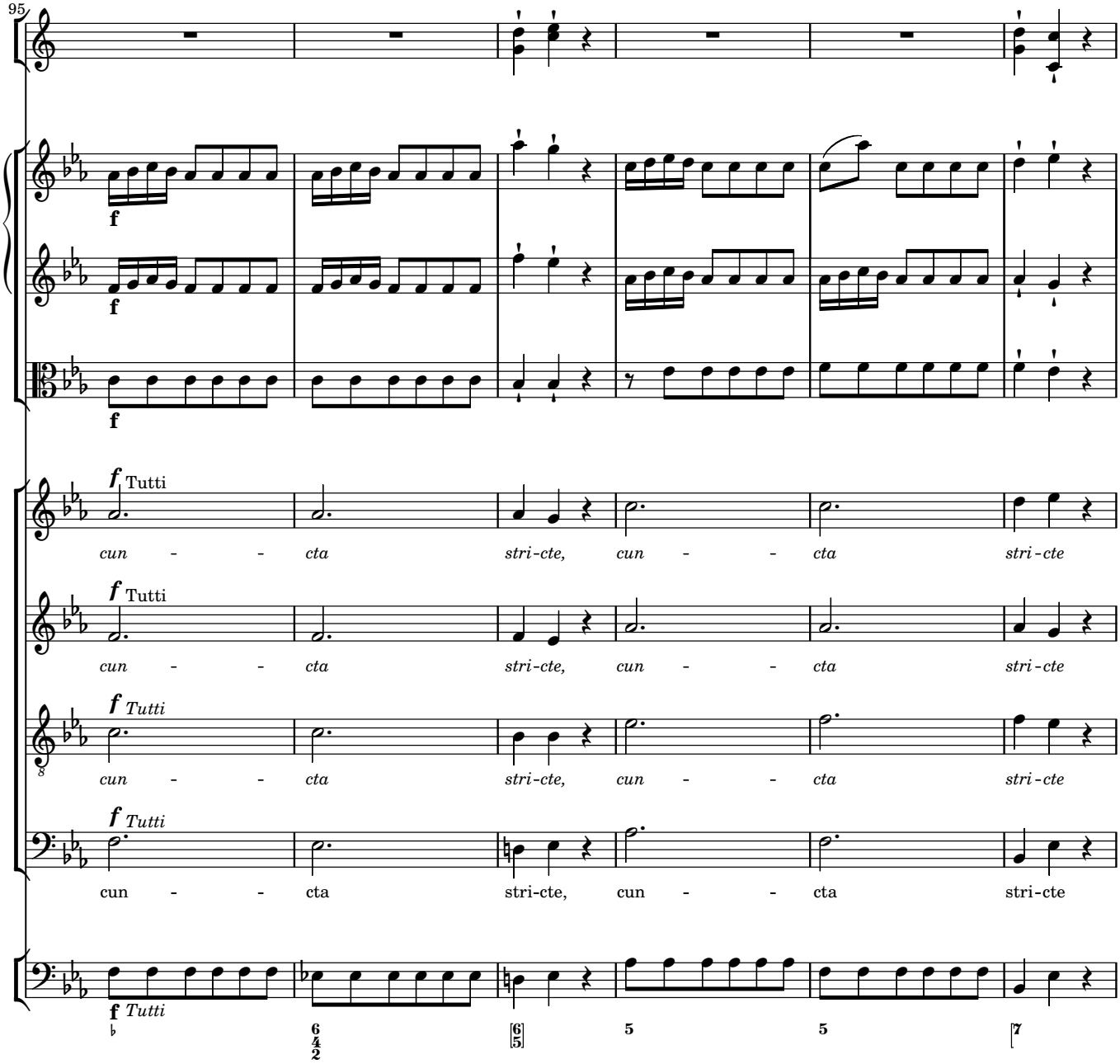
95
f
f
f
f Tutti
cun - - cta stri-cte, cun - - cta stri-cte
f Tutti
cun - - cta stri-cte, cun - - cta stri-cte
f Tutti
cun - - cta stri-cte, cun - - cta stri-cte
f Tutti
cun - - cta stri-cte, cun - - cta stri-cte
f Tutti
6 4 2
6 5
5
5
7

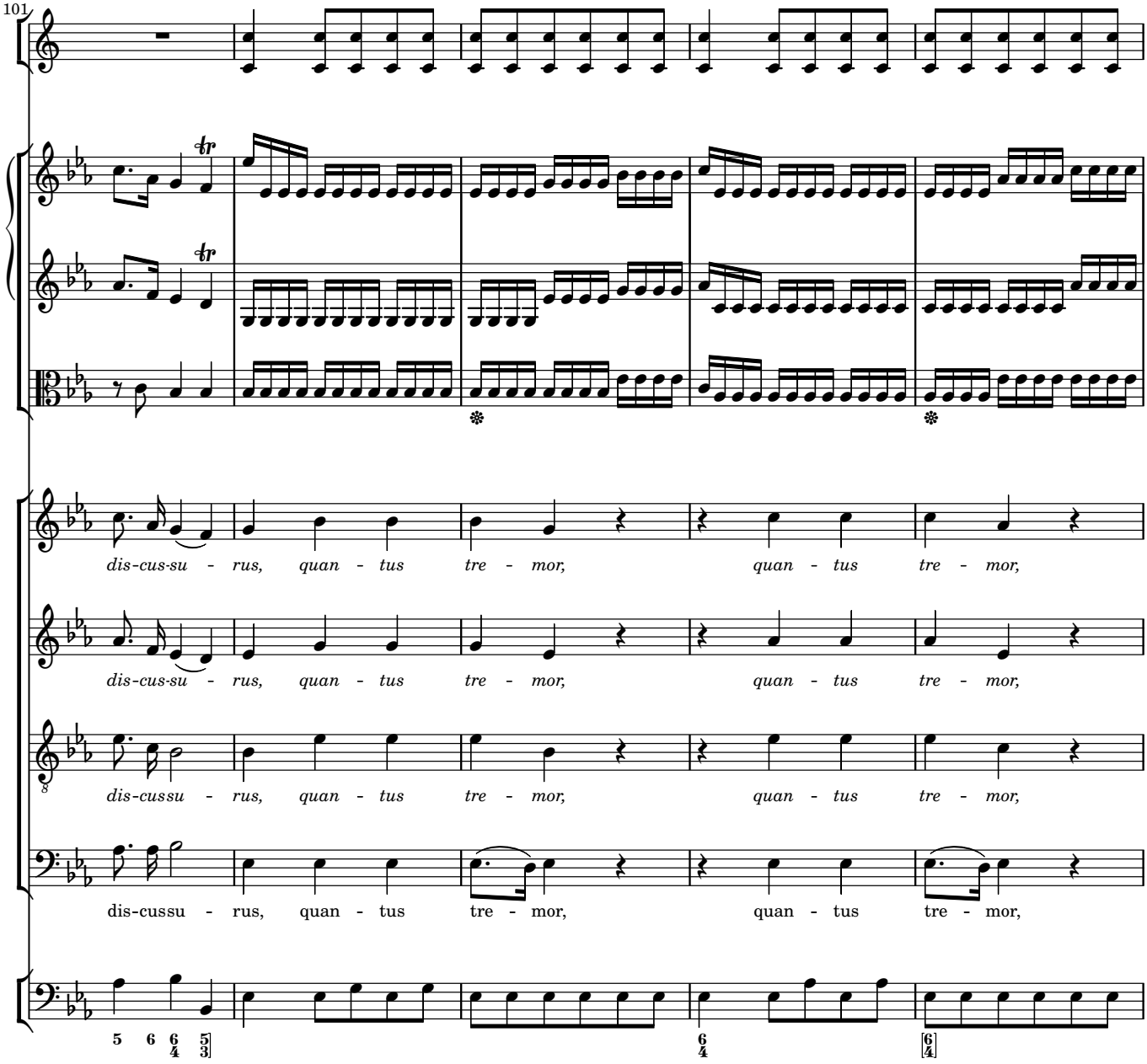
101
dis-cus-su - rus, quan - tus tre - mor, quan - tus tre - mor,
dis-cus-su - rus, quan - tus tre - mor, quan - tus tre - mor,
dis-cussu - rus, quan - tus tre - mor, quan - tus tre - mor,
dis-cussu - rus, quan - tus tre - mor, quan - tus tre - mor,

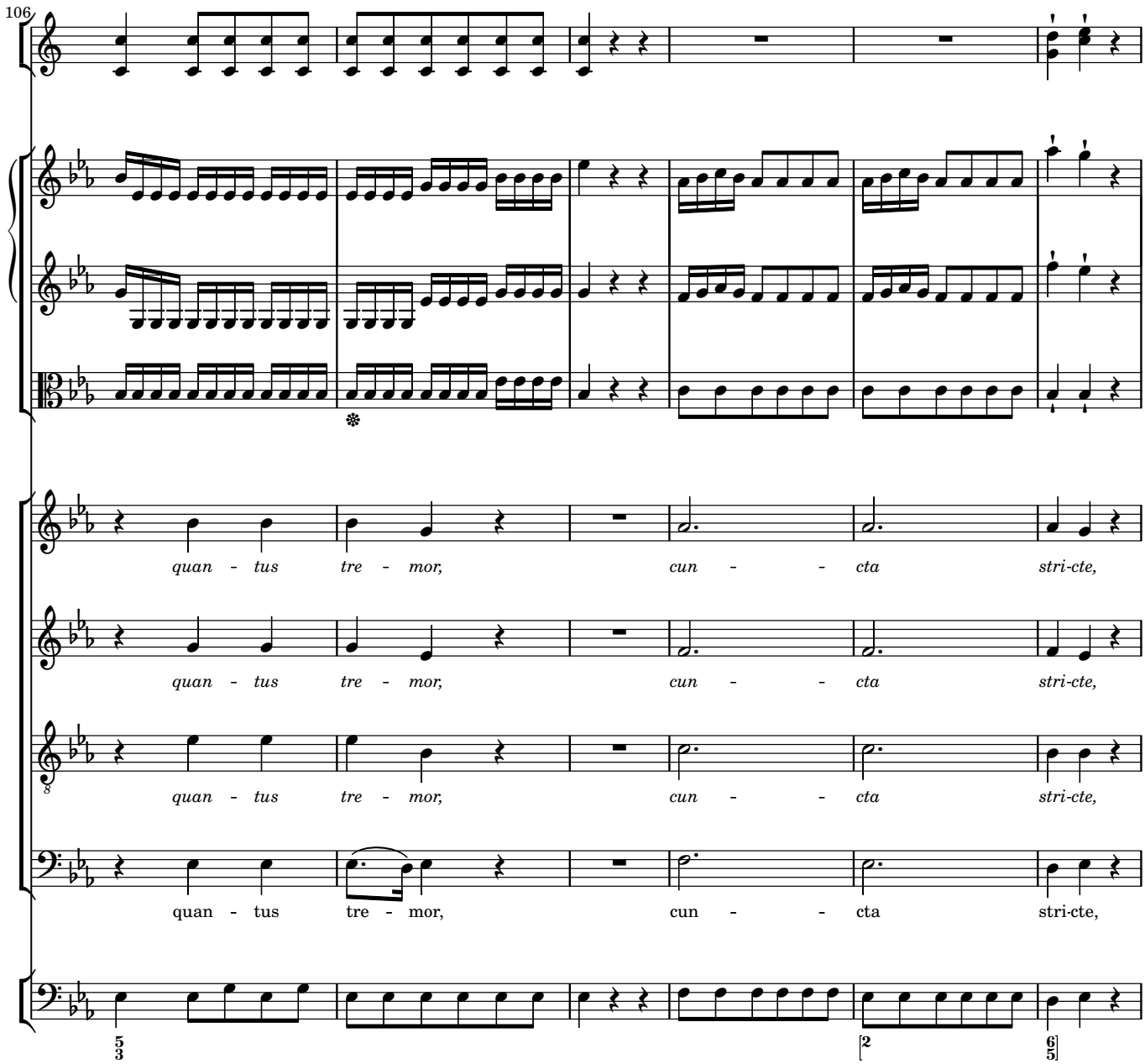
106
quan - tus tre - mor, cun - - cta stri-cte,
quan - tus tre - mor, cun - - cta stri-cte,
quan - tus tre - mor, cun - - cta stri-cte,
quan - tus tre - mor, cun - - cta stri-cte,

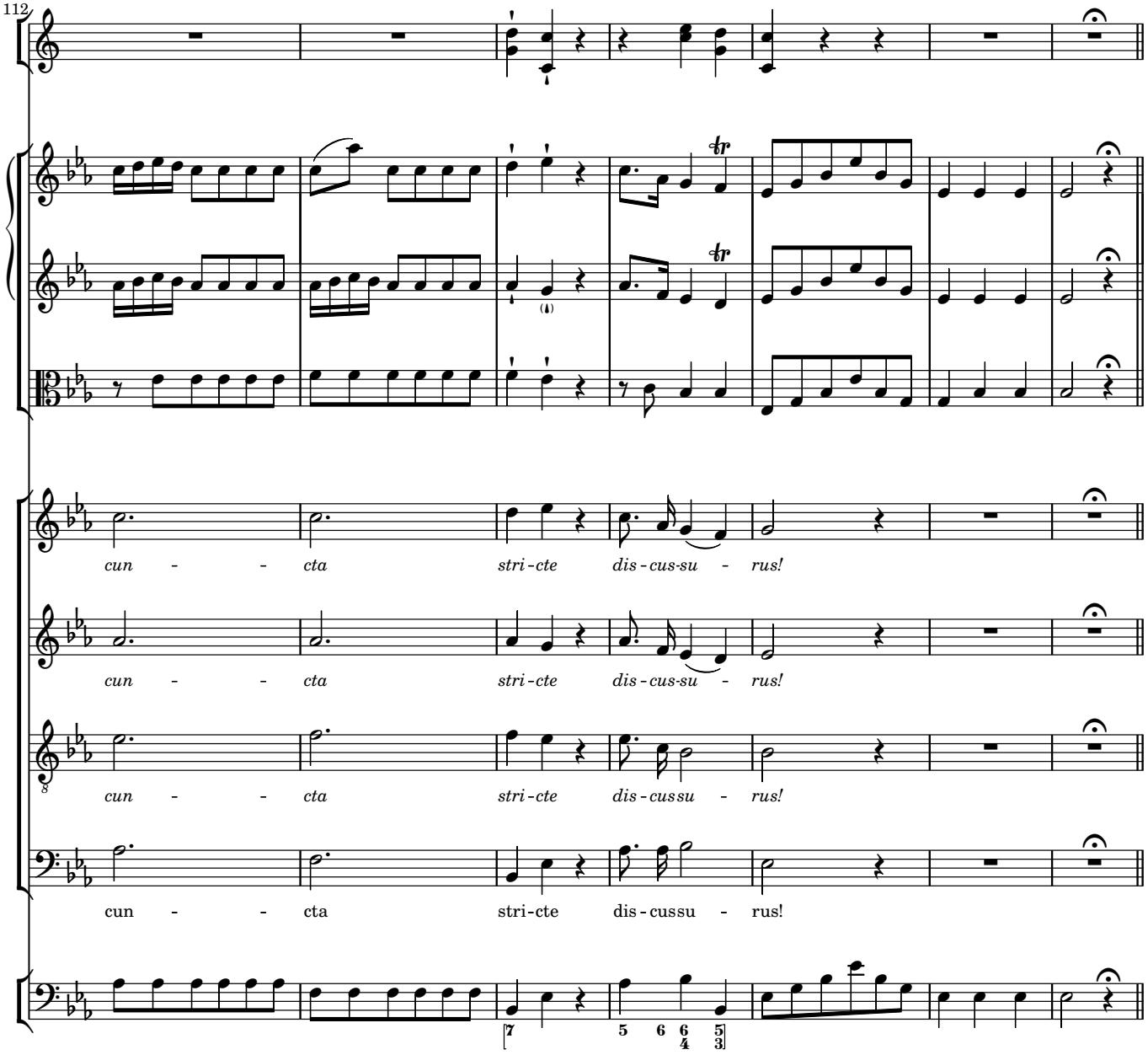
112
cun - - cta stri-cte dis-cus-su - rus!
cun - - cta stri-cte dis-cus-su - rus!
cun - - cta stri-cte dis-cussu - rus!
cun - - cta stri-cte dis-cussu - rus!

Tuba mirum

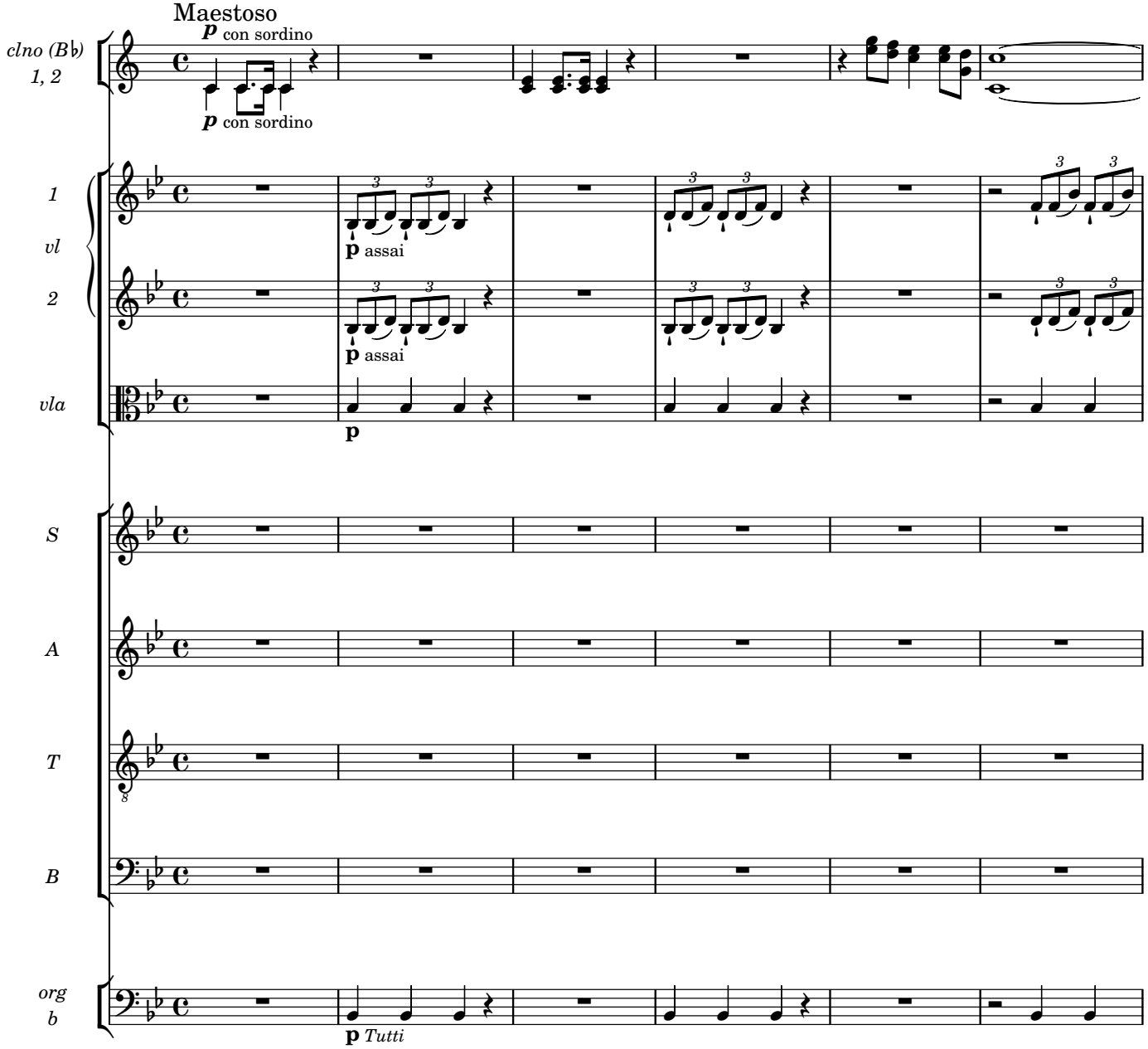
Maestoso
clno (B♭) 1, 2
p con sordino
p con sordino
1
vl
2
p assai
p assai
vla
p
S
A
T
B
org b
p Tutti

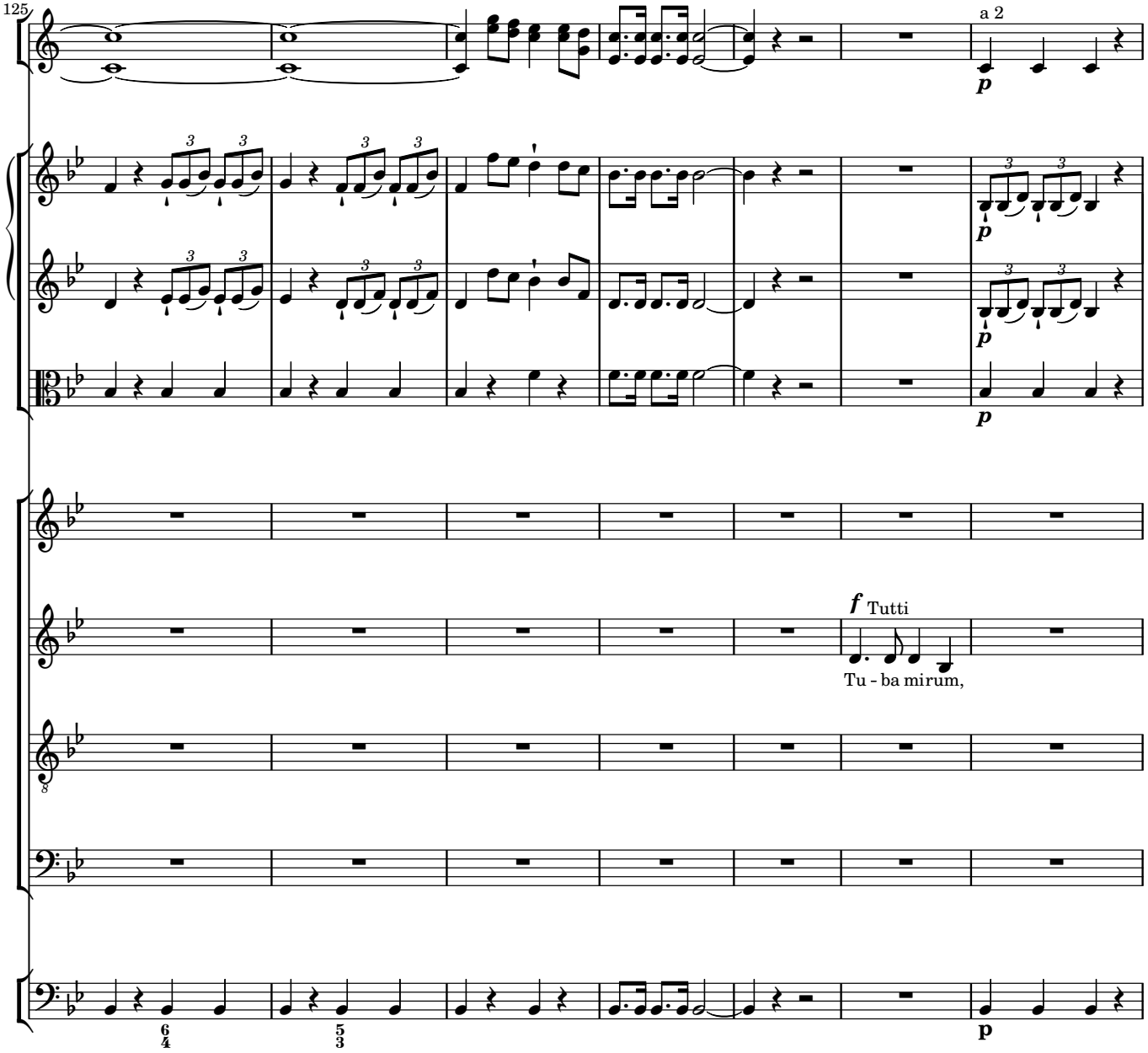
125
a 2
p
p
p
p
f Tutti
Tu - ba mirum,
p

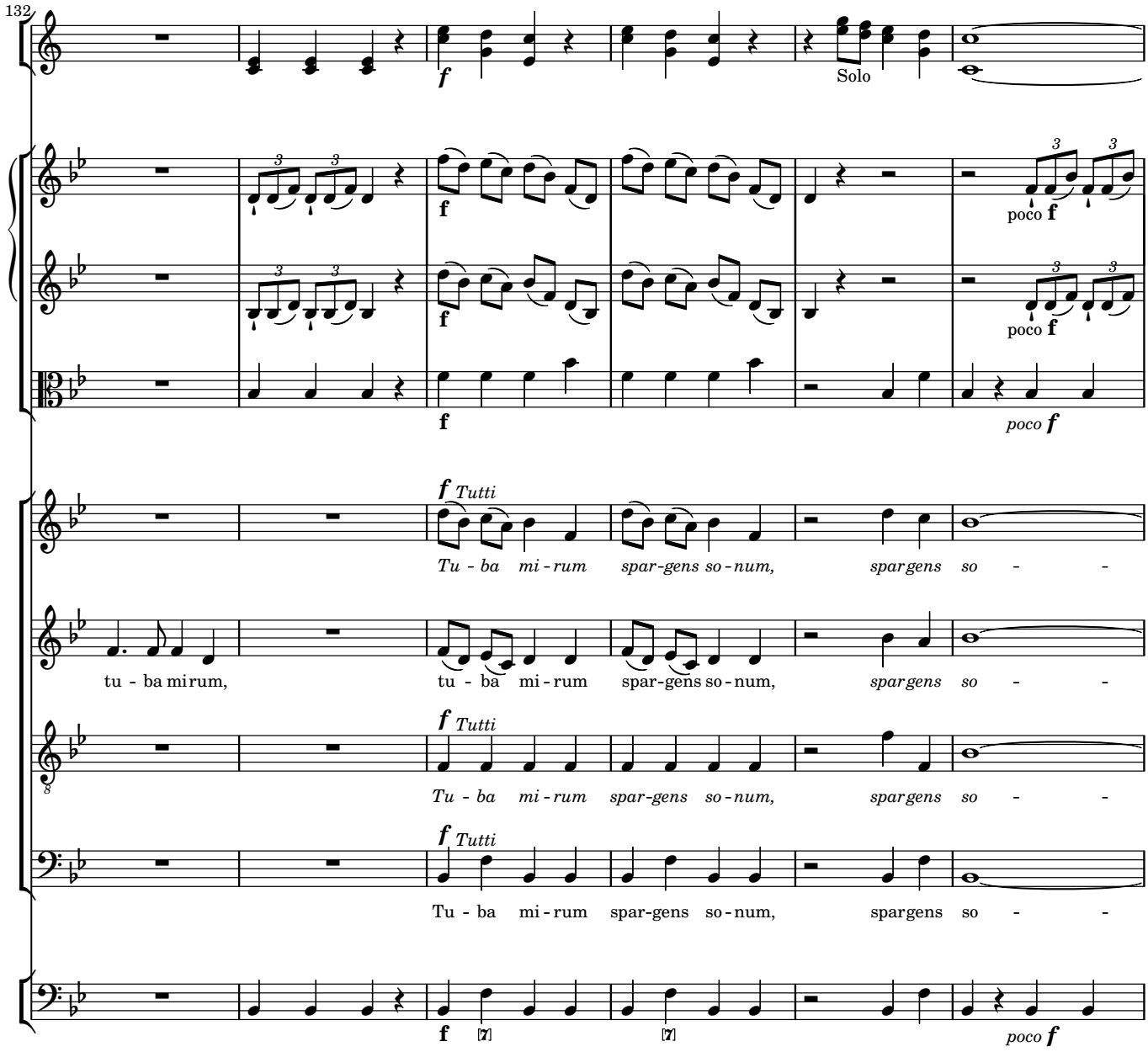
132
Solo
poco f
poco f
poco f
f Tutti
Tu - ba mi - rum spar-gens so - num, spargens so - -
tu - ba mi rum,
tu - ba mi - rum spar-gens so - num, spargens so - -
f Tutti
Tu - ba mi - rum spar-gens so - num, spargens so - -
f Tutti
Tu - ba mi - rum spar-gens so - num, spargens so - -
poco f

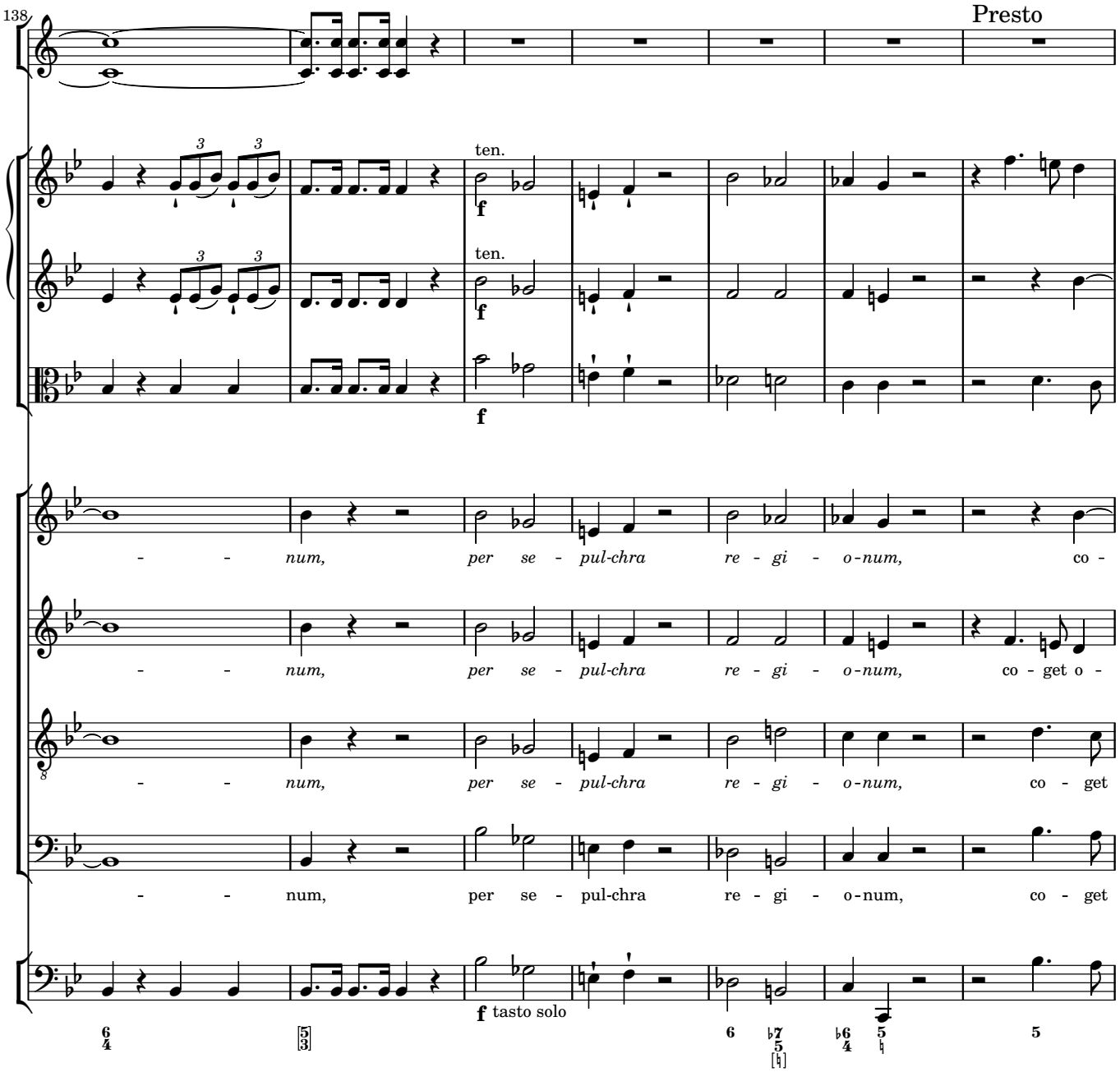
138
Presto
ten.
f
ten.
f
f
num, per se - pul-chra re - gi - o-num, co -
num, per se - pul-chra re - gi - o-num, co - get o -
num, per se - pul-chra re - gi - o-num, co - get
num, per se - pul-chra re - gi - o-num, co - get
f tasto solo

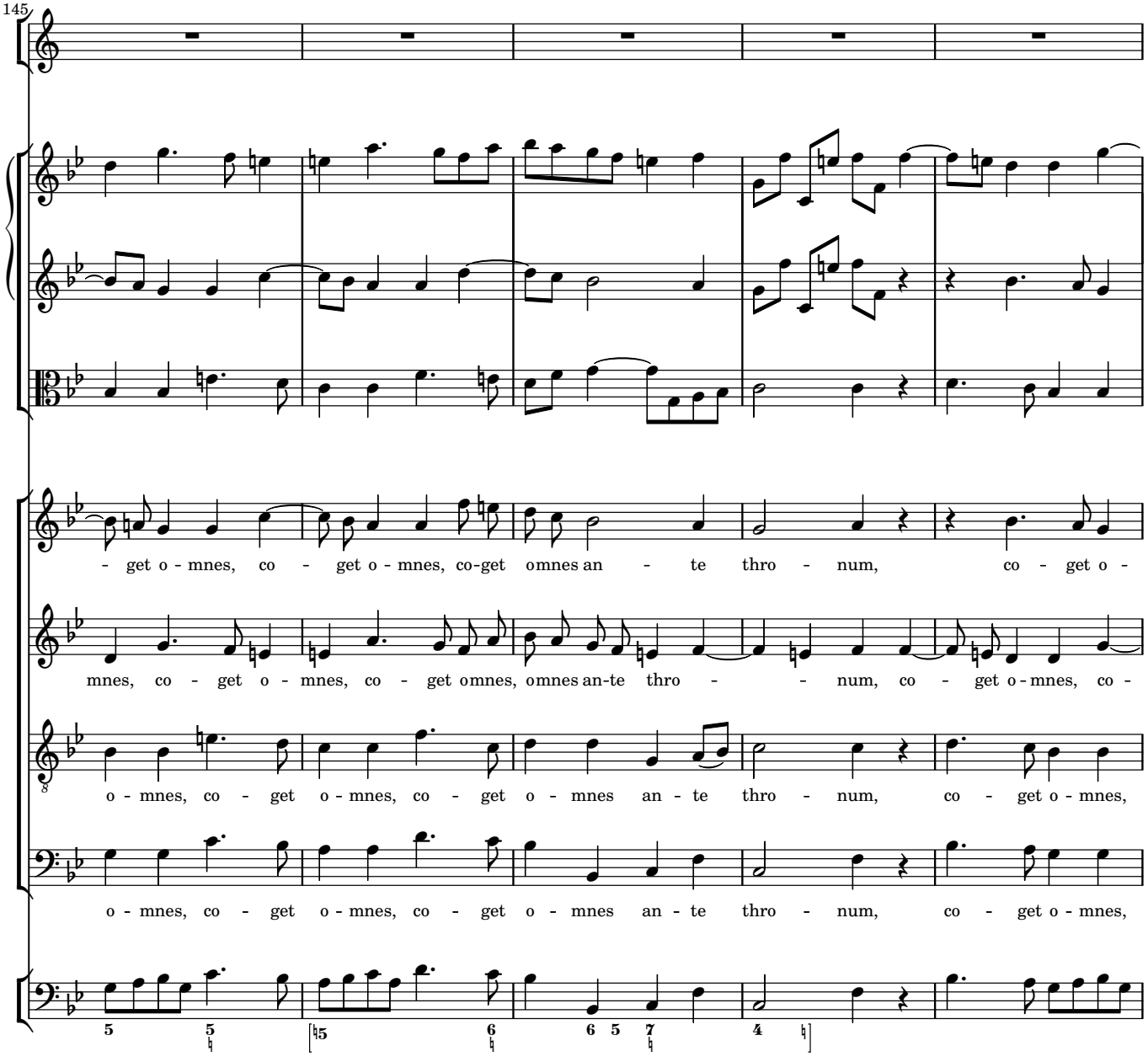
145
- get o - mnes, co - get o - mnes, co-get omnes an - te thro - num, co - get o -
mnes, co - get o - mnes, co - get omnes, omnes an-te thro - - num, co - get o - mnes, co -
o - mnes, co - get o - mnes, co - get o - mnes an - te thro - num, co - get o - mnes,
o - mnes, co - get o - mnes, co - get o - mnes an - te thro - num, co - get o - mnes,

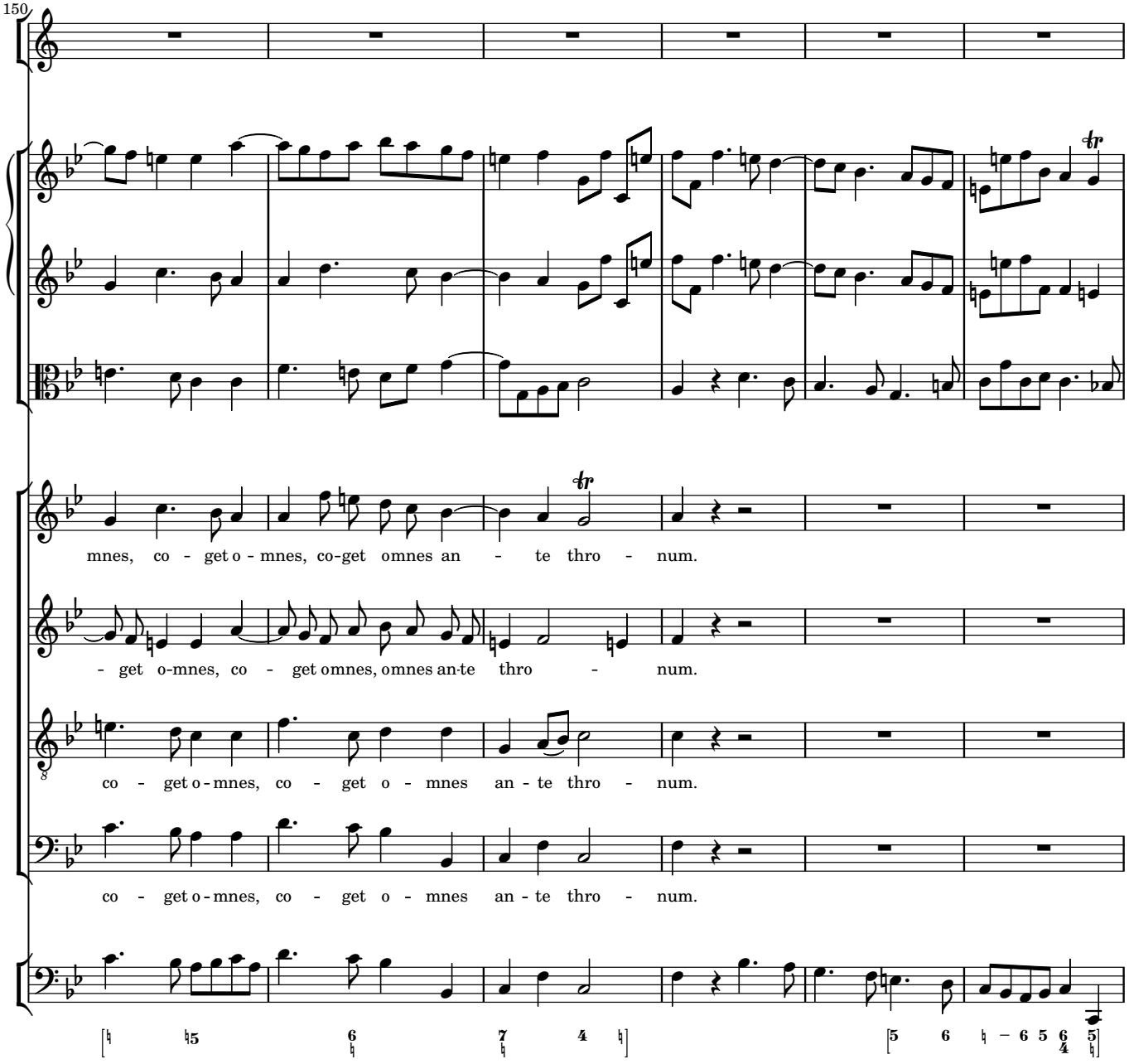
150
mnes, co - get o - mnes, co-get omnes an - te thro - num.
- get o-mnes, co - get omnes, omnes an-te thro - num.
co - get o - mnes, co - get o - mnes an - te thro - num.
co - get o - mnes, co - get o - mnes an - te thro - num.

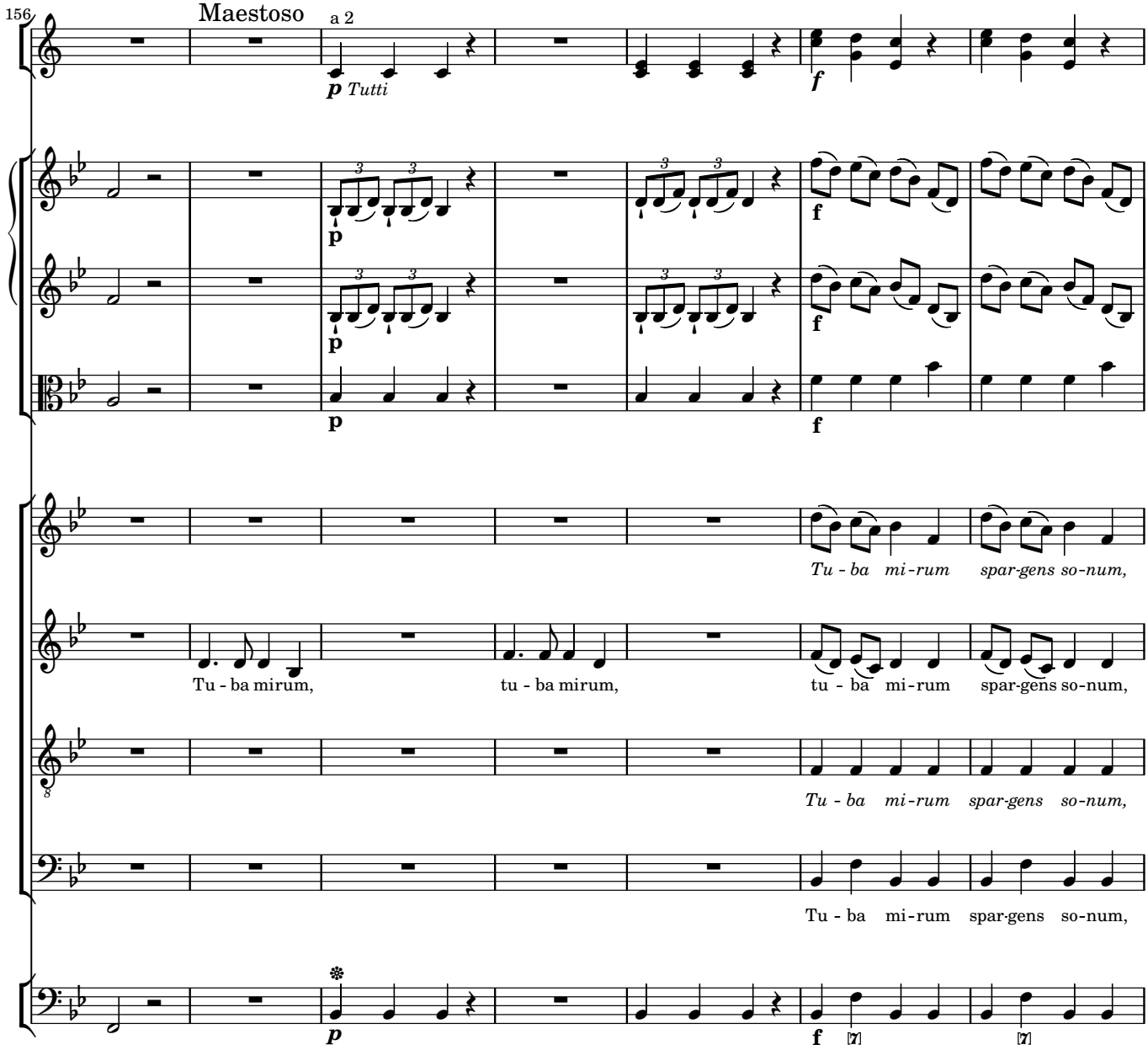
156
Maestoso
a 2
p Tutti
f
p
f
Tu - ba mi-rum spar-gens so-num,
Tu - ba mirum, tu - ba mirum, tu - ba mi-rum spar-gens so-num,
Tu - ba mi-rum spar-gens so-num,
Tu - ba mi-rum spar-gens so-num,

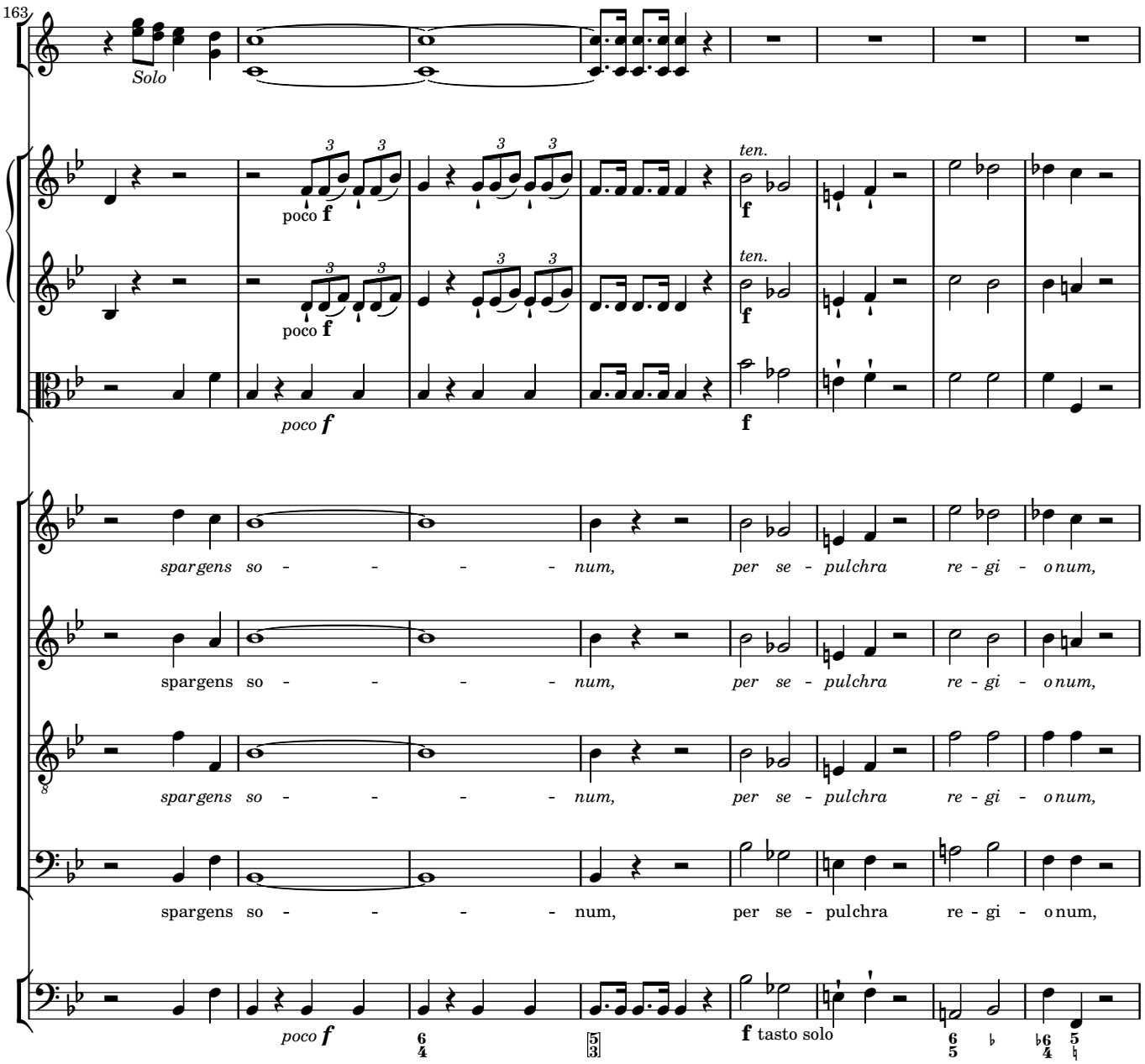
163
Solo
poco f
ten.
f
poco f
ten.
f
poco f
spargens so - - - - - num, per se - pulchra re - gi - o num,
spargens so - - - - - num, per se - pulchra re - gi - o num,
spargens so - - - - - num, per se - pulchra re - gi - o num,
spargens so - - - - - num, per se - pulchra re - gi - o num,
poco f
f tasto solo

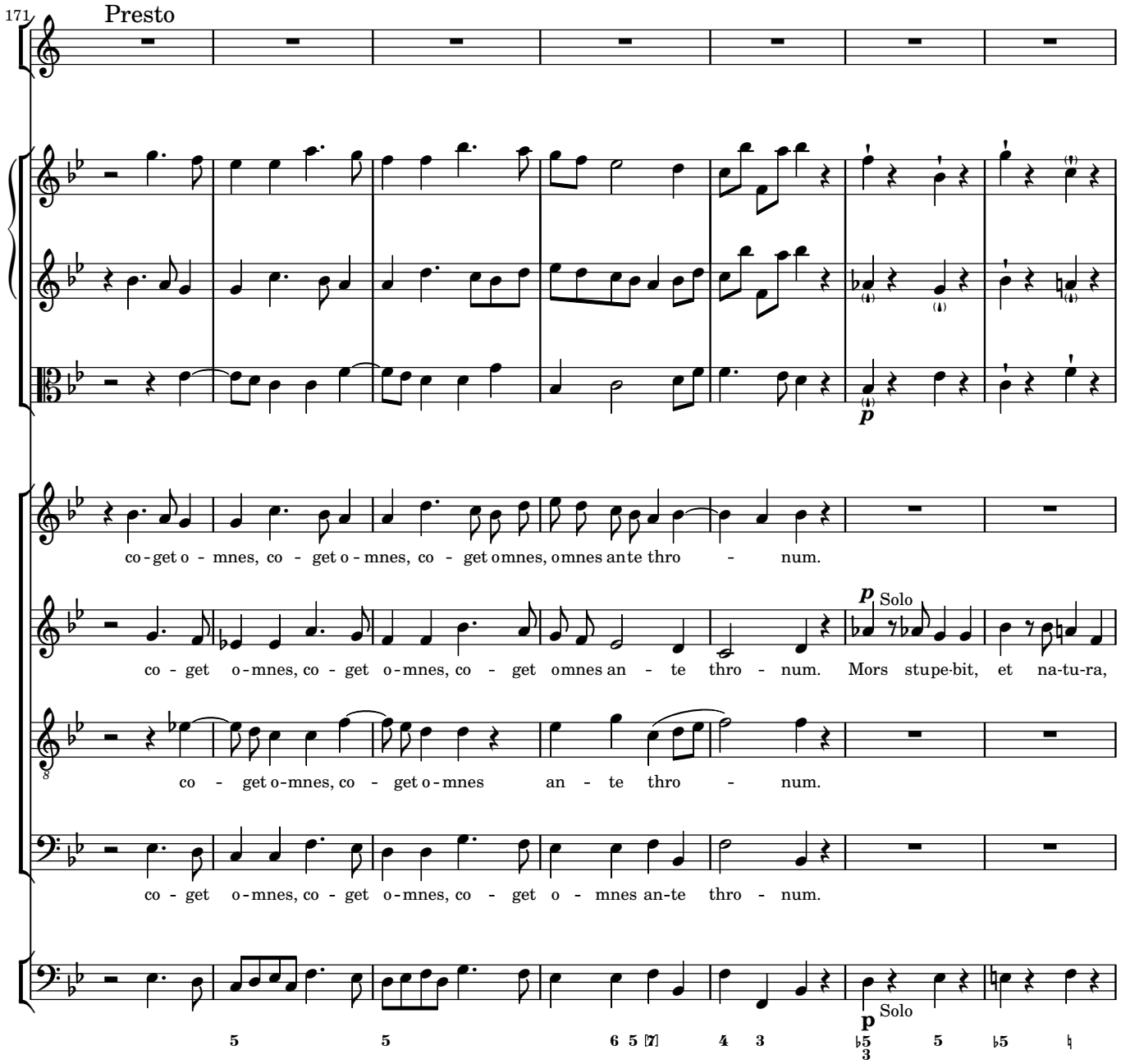
171
Presto
co - get o - mnes, co - get o - mnes, co - get omnes, omnes ante thro - num.
p Solo
co - get o - mnes, co - get o - mnes, co - get omnes an - te thro - num. Mors stupe-bit, et na-tu-ra,
co - get o-mnes, co - get o-mnes an - te thro - num.
co - get o-mnes, co - get o-mnes, co - get o - mnes an-te thro - num.
p Solo

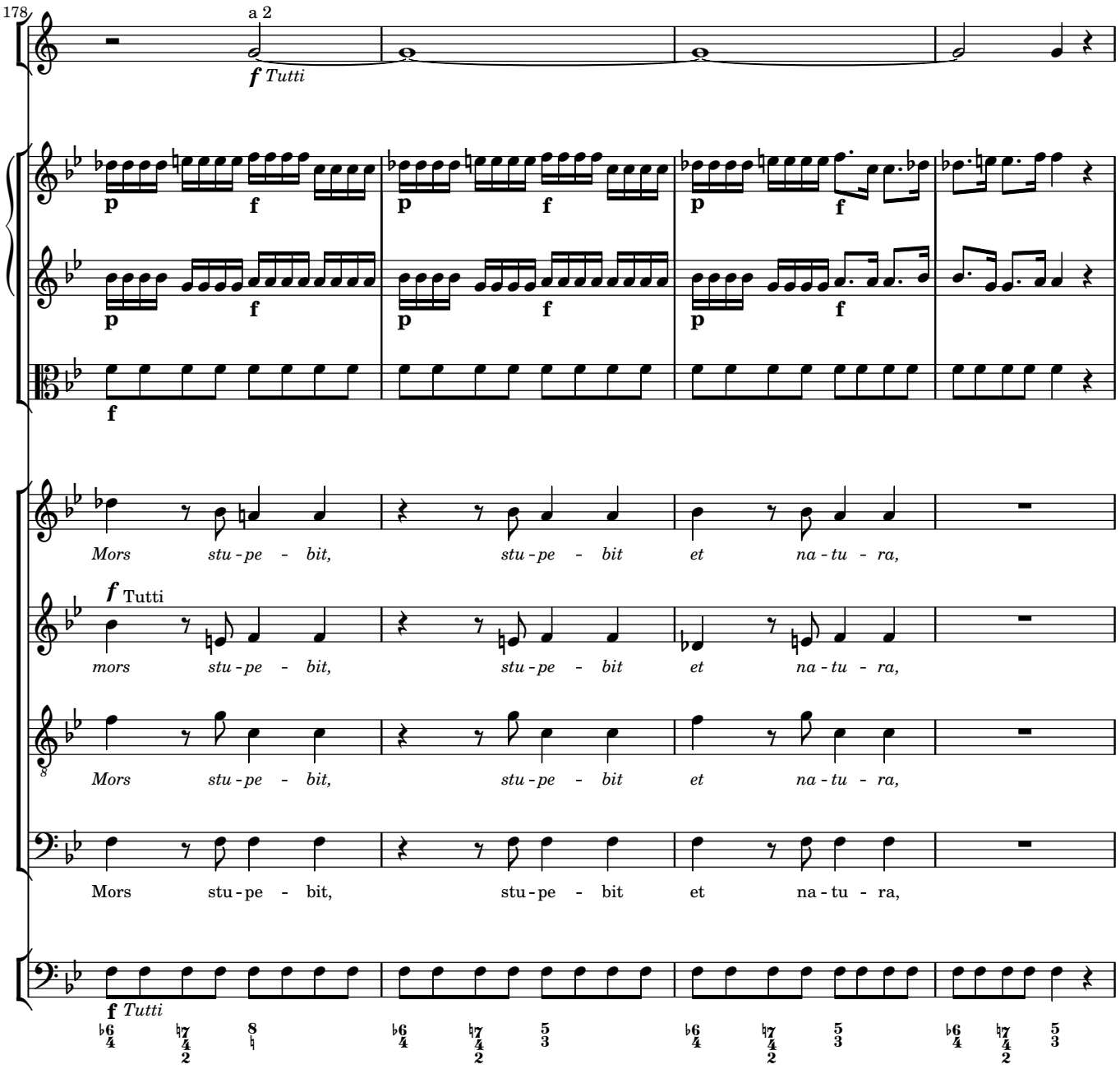
178
a 2
f Tutti
p
f
Mors stu - pe - bit, stu - pe - bit et na - tu - ra,
f Tutti
mors stu - pe - bit, stu - pe - bit et na - tu - ra,
Mors stu - pe - bit, stu - pe - bit et na - tu - ra,
Mors stu - pe - bit, stu - pe - bit et na - tu - ra,
f Tutti

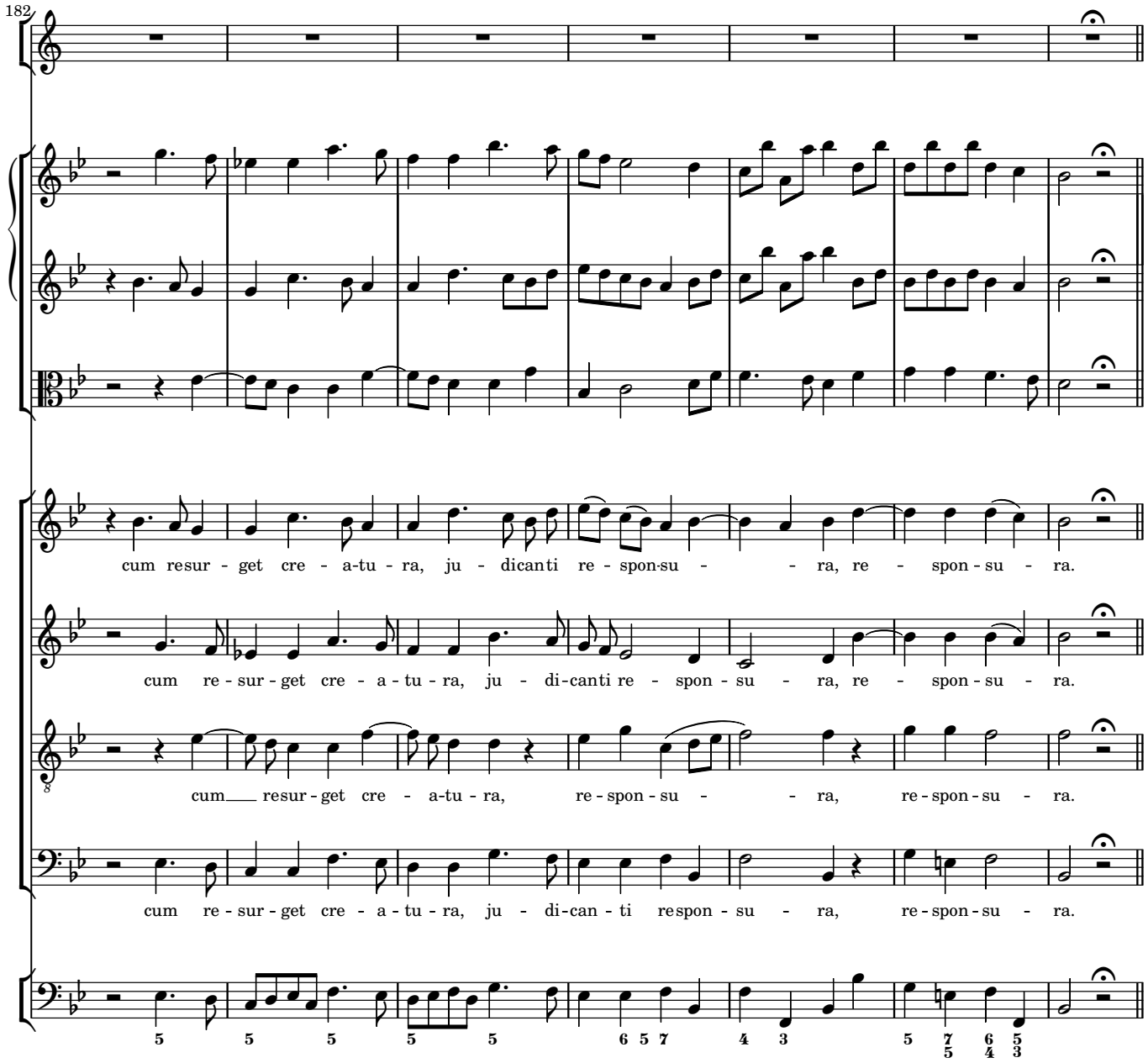
182
cum resur - get cre - a-tu - ra, ju - dicanti re - spon-su - - ra, re - spon - su - ra.
cum re - sur - get cre - a - tu - ra, ju - di-canti re - spon - su - ra, re - spon - su - ra.
cum resur - get cre - a-tu - ra, re-spon - su - - ra, re-spon - su - ra.
cum re - sur - get cre - a - tu - ra, ju - di-can - ti respon - su - ra, re-spon - su - ra.

Liber scriptus

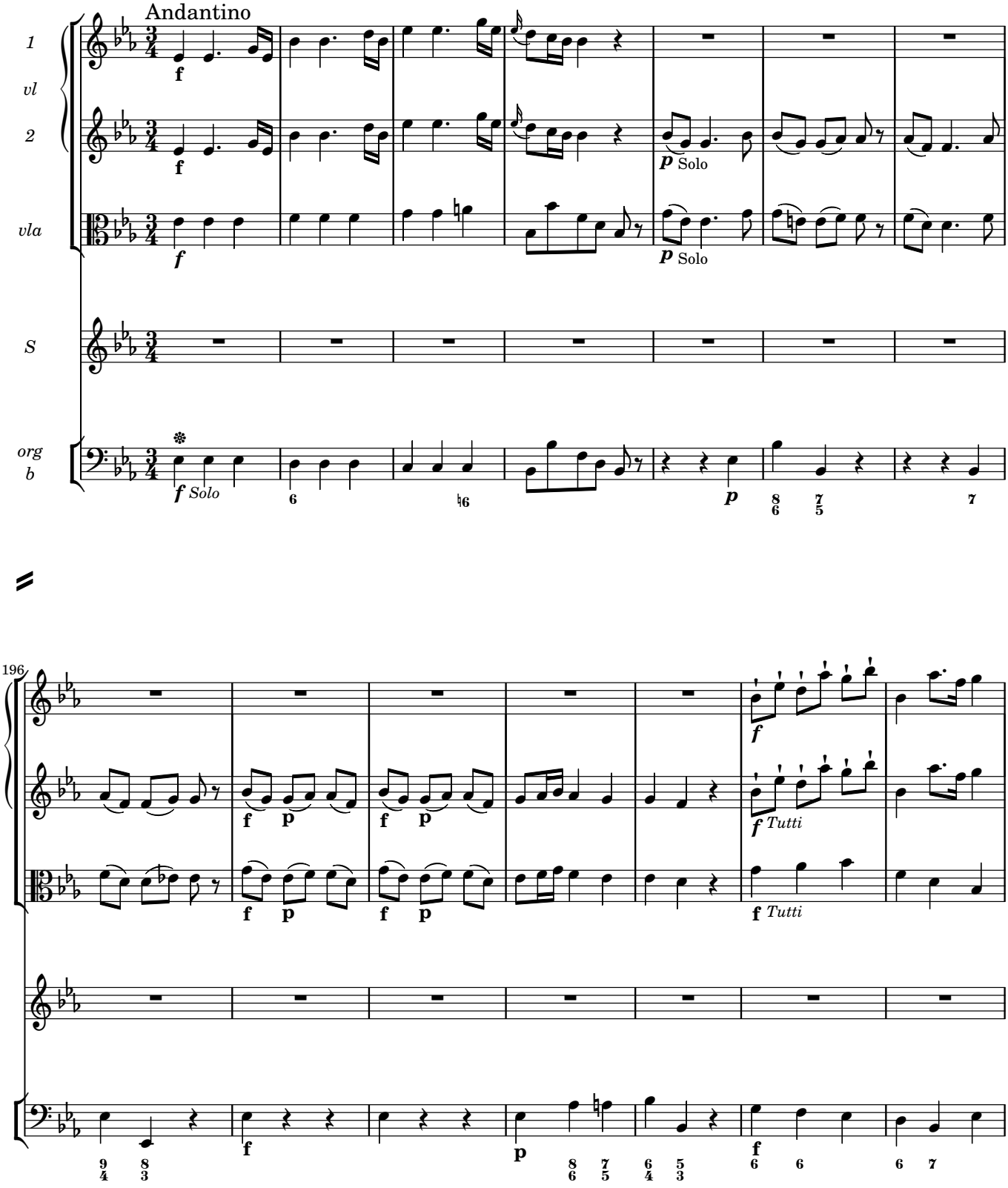

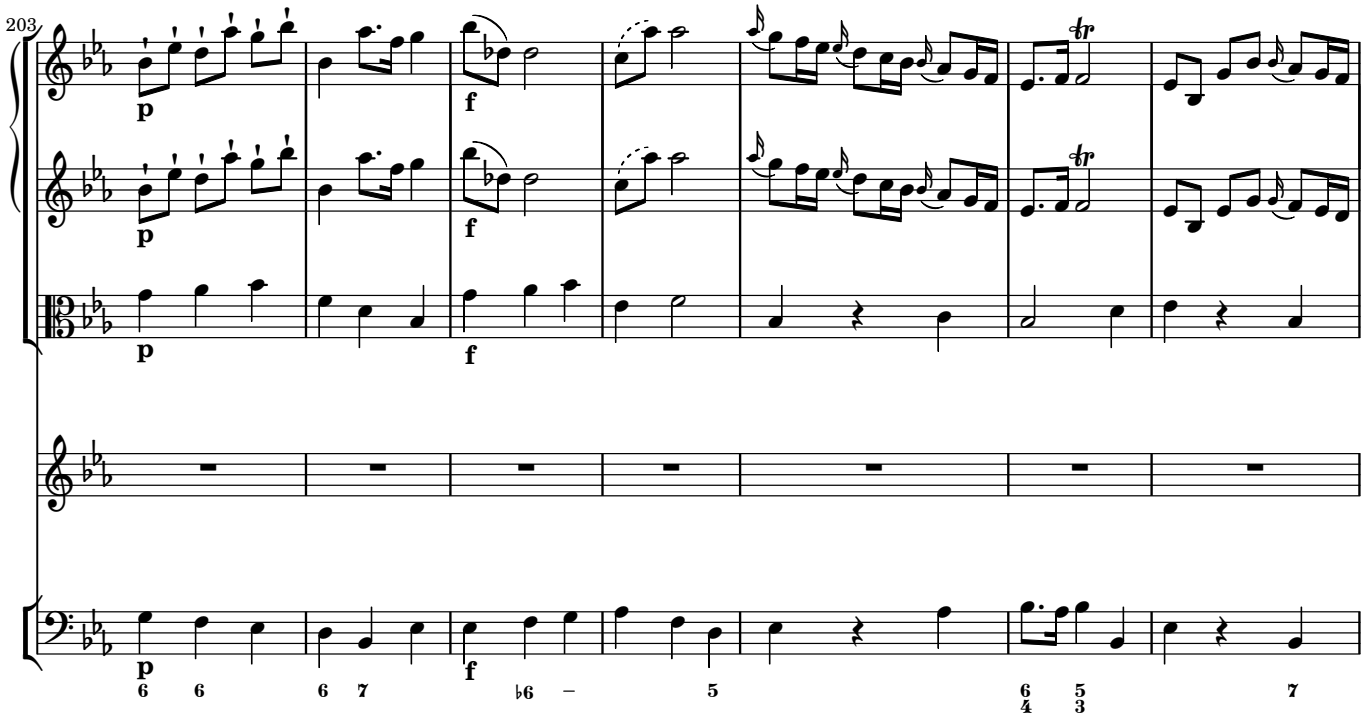
203
p
f
6 6 6 7 ♭6 – 5 6 5 7
4 3

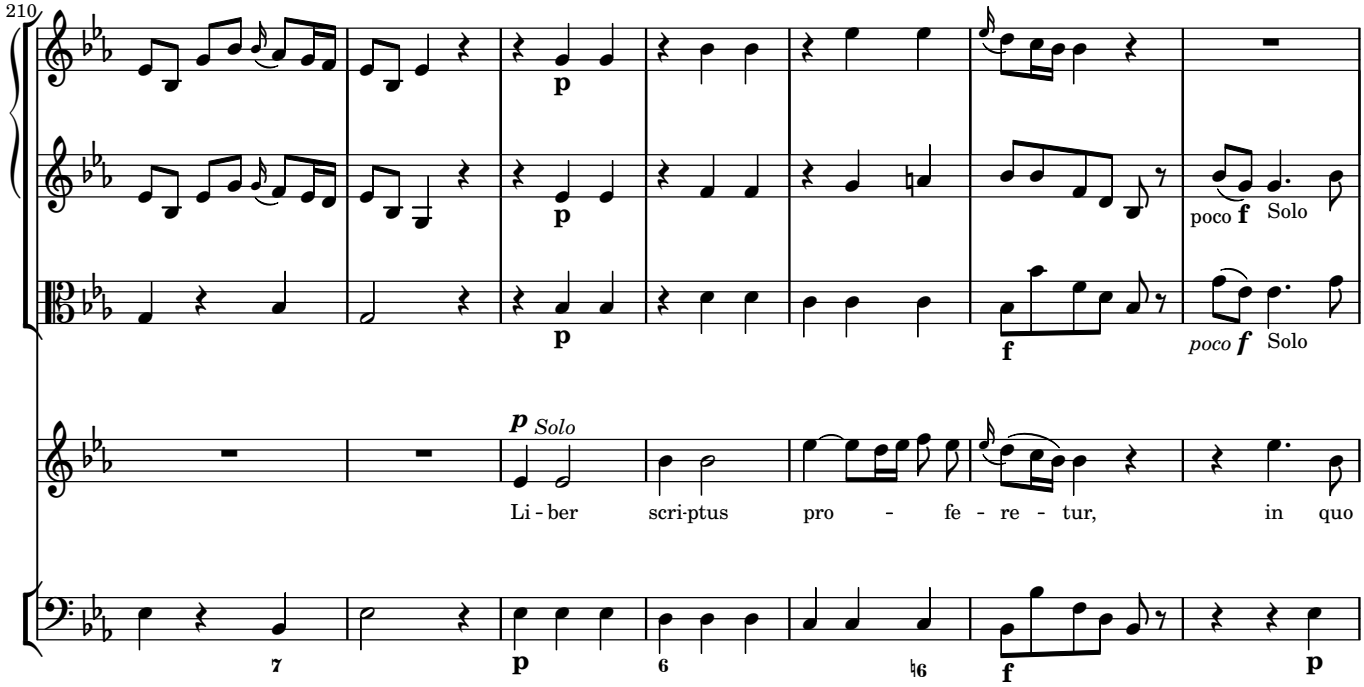
210
p
poco f Solo
poco f Solo
p Solo
Li - ber scri-ptus pro - fe - re - tur, in quo
7 6 ♮6
f
p

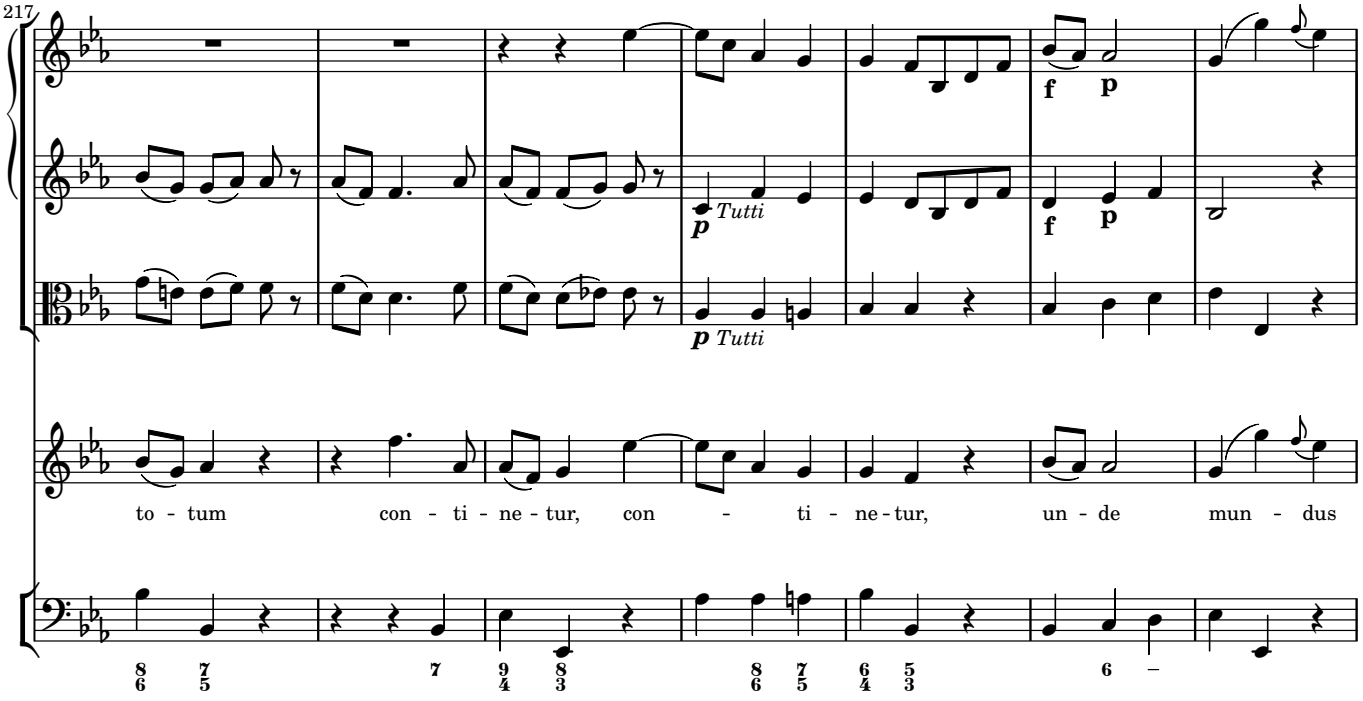
217
f
p
p Tutti
f
p
p Tutti
to - tum con - ti - ne - tur, con - ti - ne - tur, un - de mun - dus

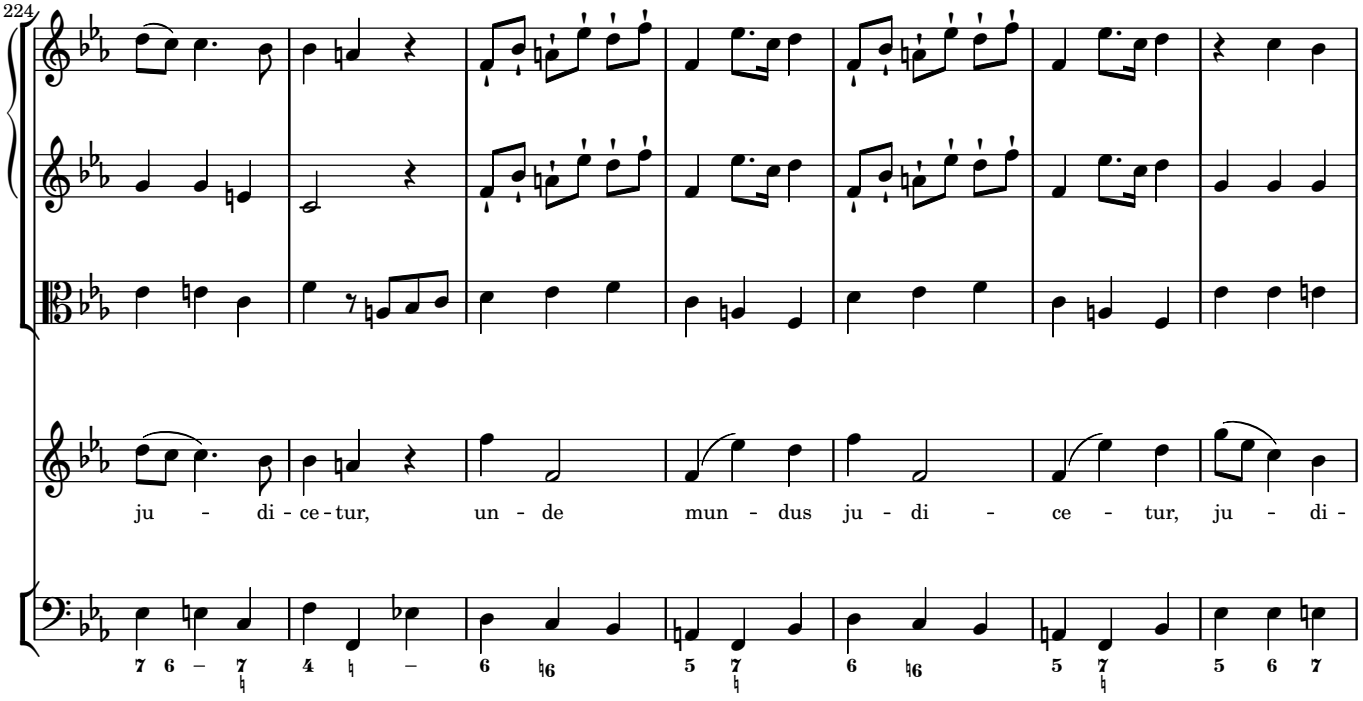
224
ju - di - ce - tur, un - de mun - dus ju - di - ce - tur, ju - di -

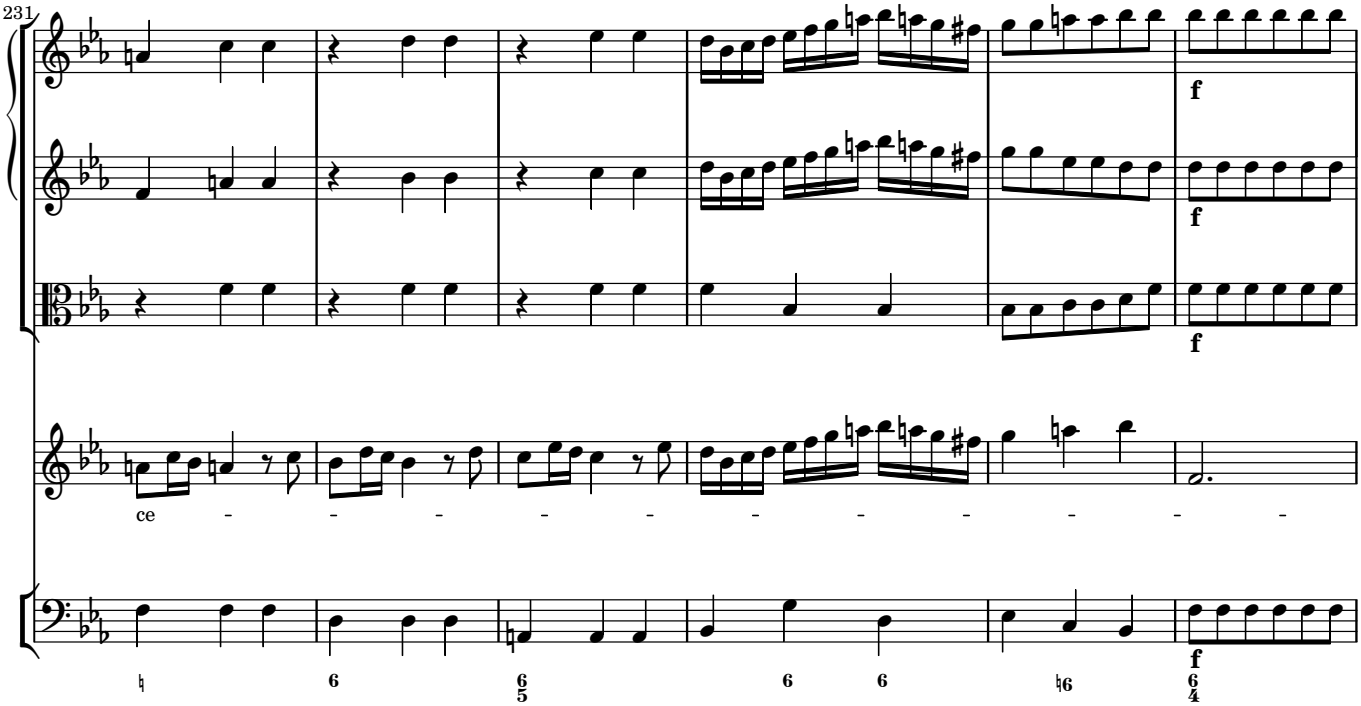
231
f
f
f
ce - - - - - - - - - - -
f

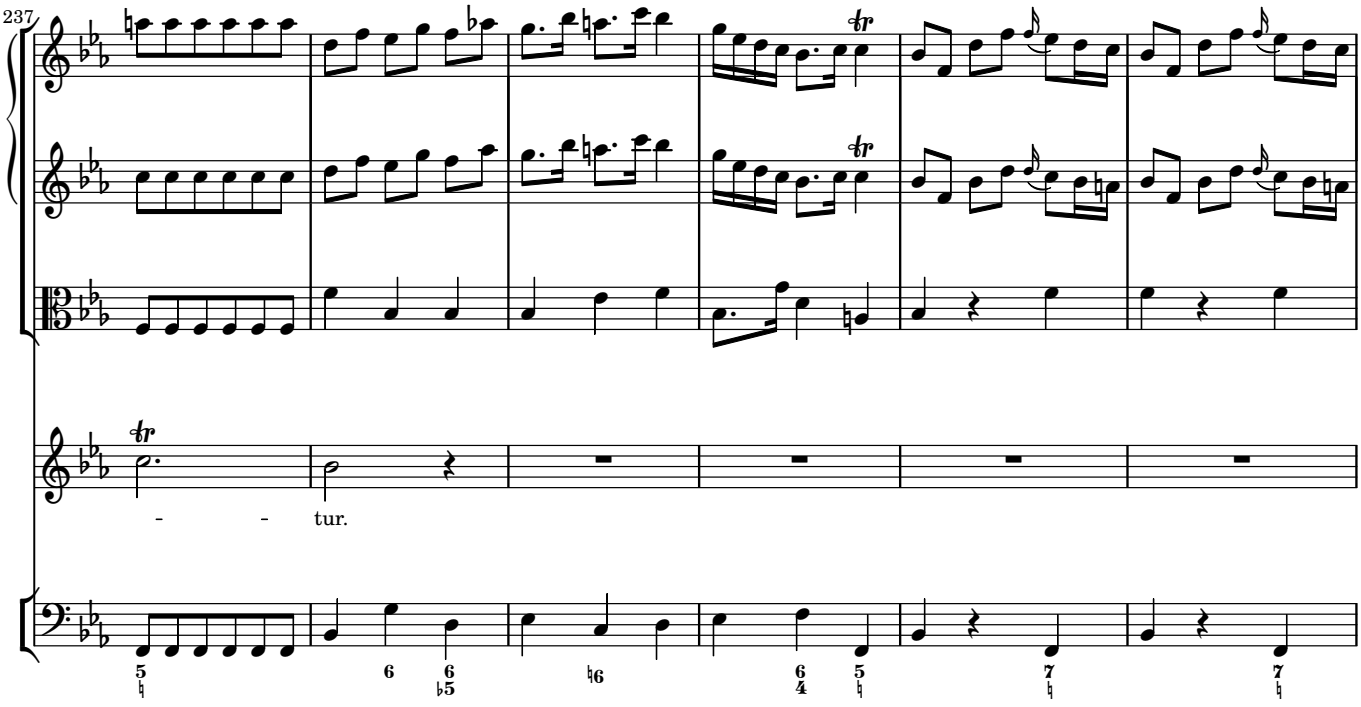
237
tur.

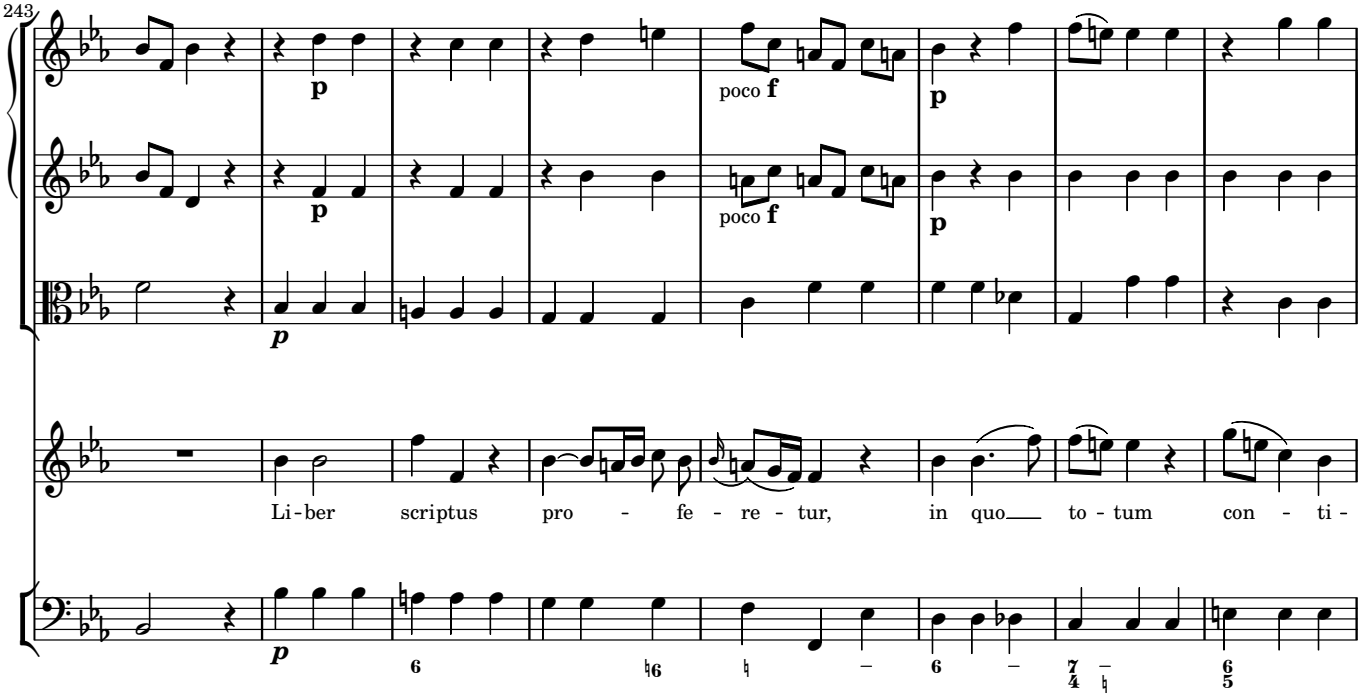
243
p
poco f
p
Li-ber scriptus pro - fe - re - tur, in quo to - tum con - ti -

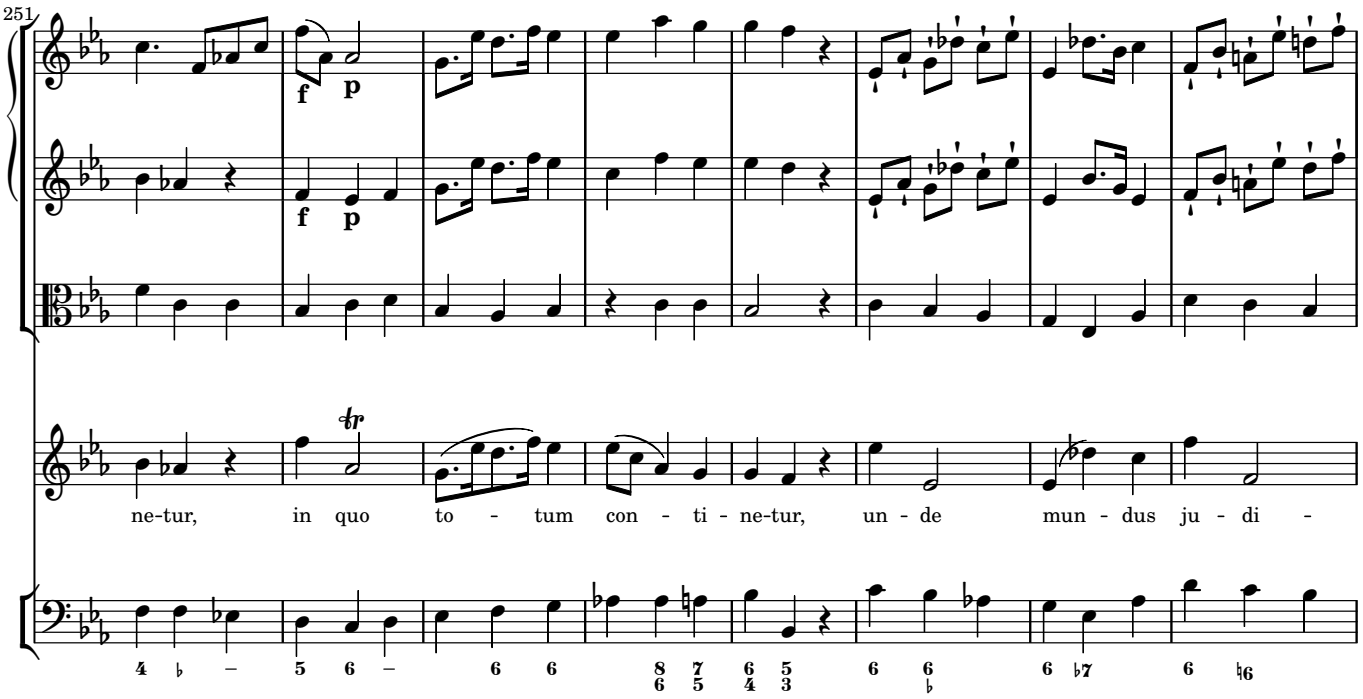
251
f
p
tr
ne-tur, in quo to - tum con - ti - ne-tur, un - de mun - dus ju - di -

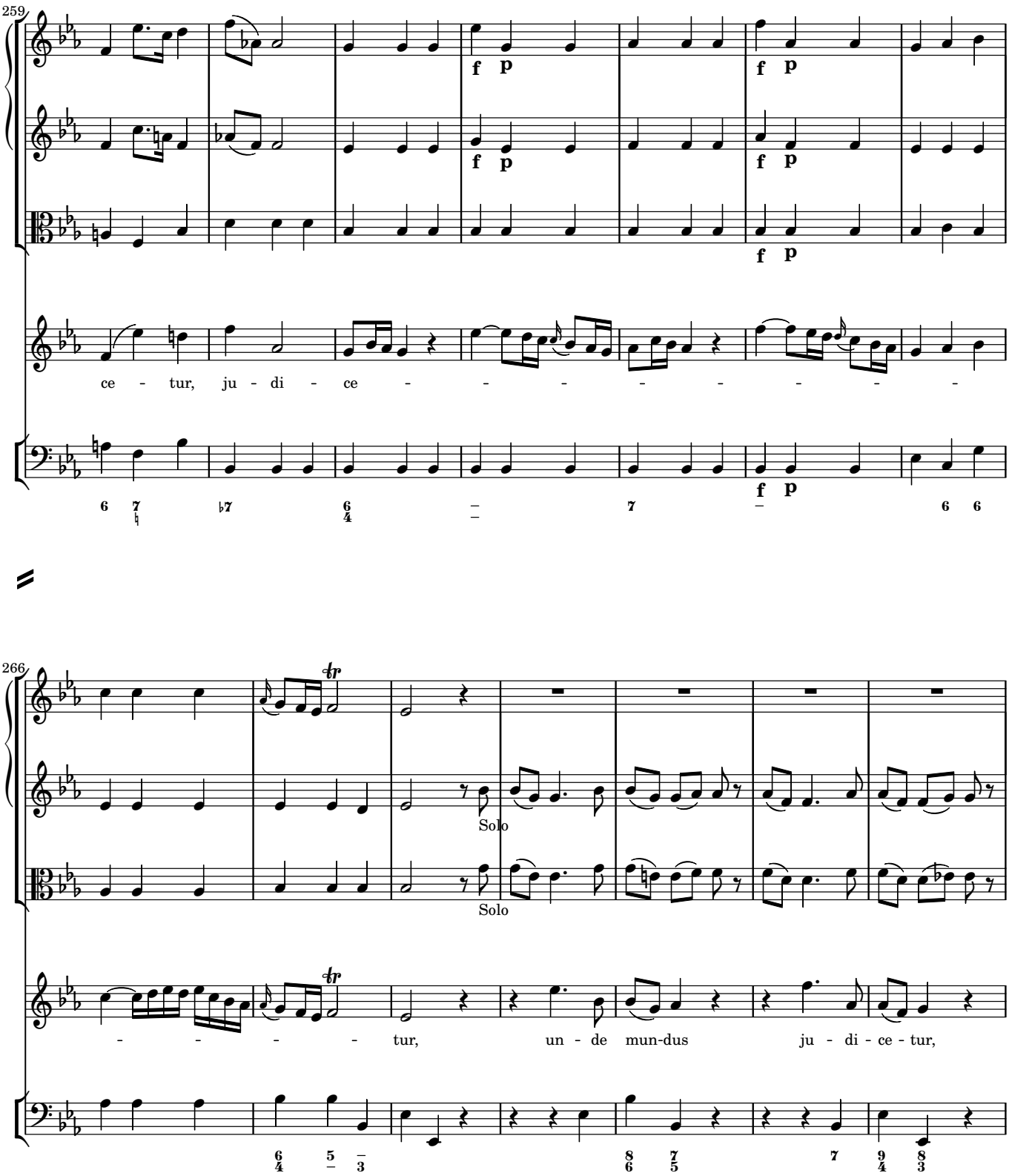
259
f p
ce - tur, ju - di - ce - - - - - - - -
266
Solo
Solo
- - - - tur, un - de mun-dus ju - di - ce - tur,

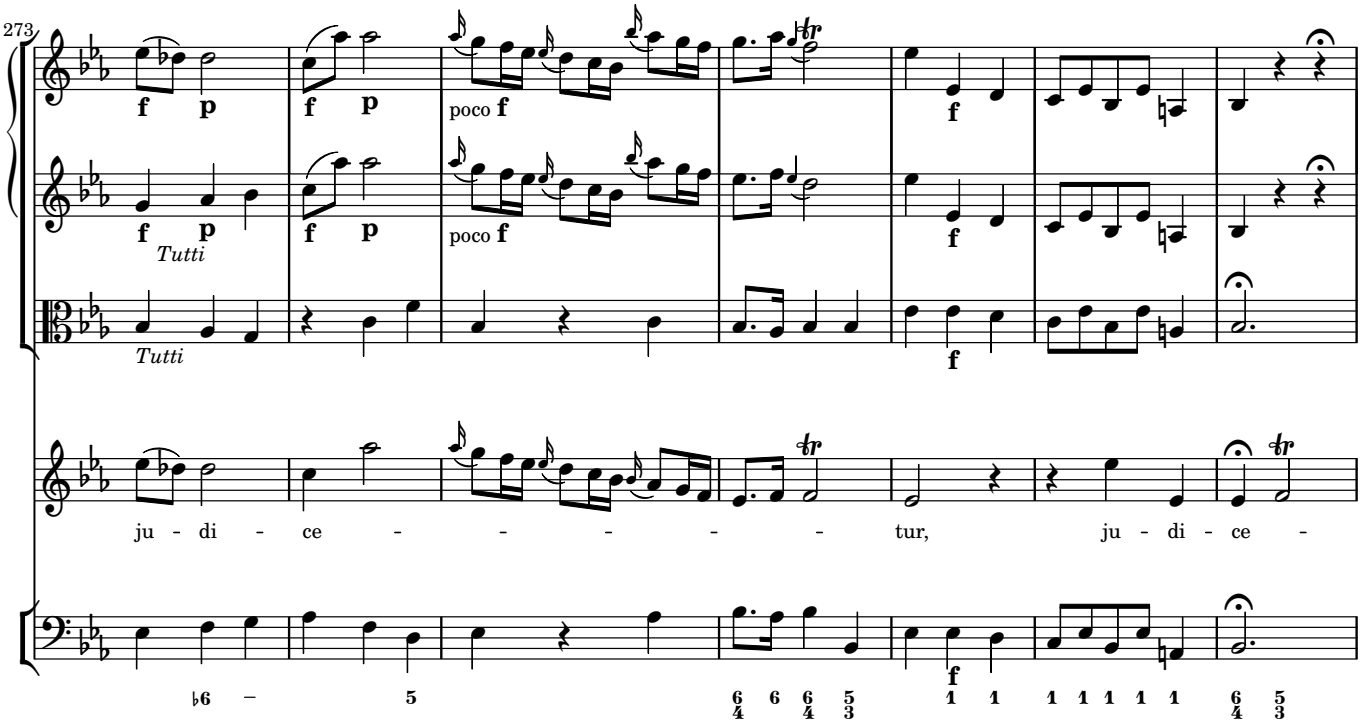
273
f p
f p
poco f
f
Tutti
f p
f p
poco f
f
Tutti
f
ju - di - ce - - - - - - tur, ju - di - ce -
♭6 – 5 6 6 5 1 1 1 1 1 1 1 6 5
4 4 3 4 3

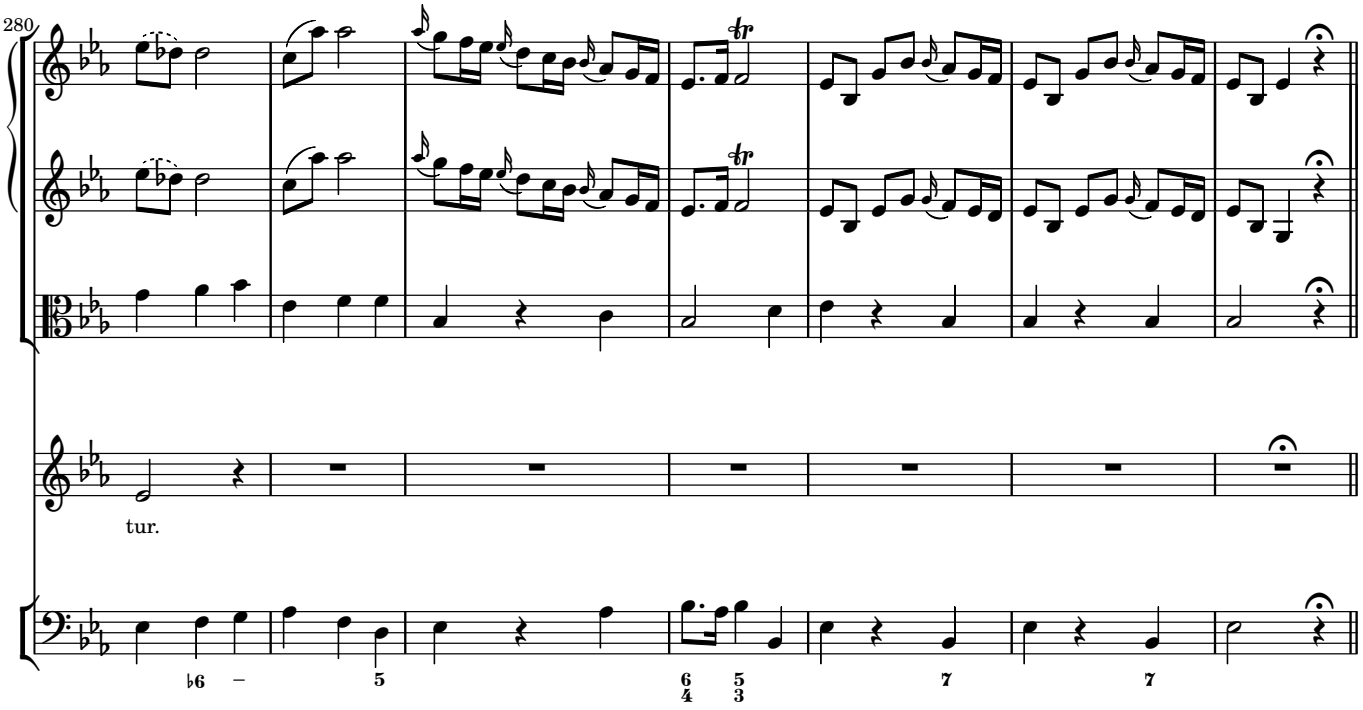
280
tur.
♭6 – 5 6 5 7 7
4 3

Iudex ergo

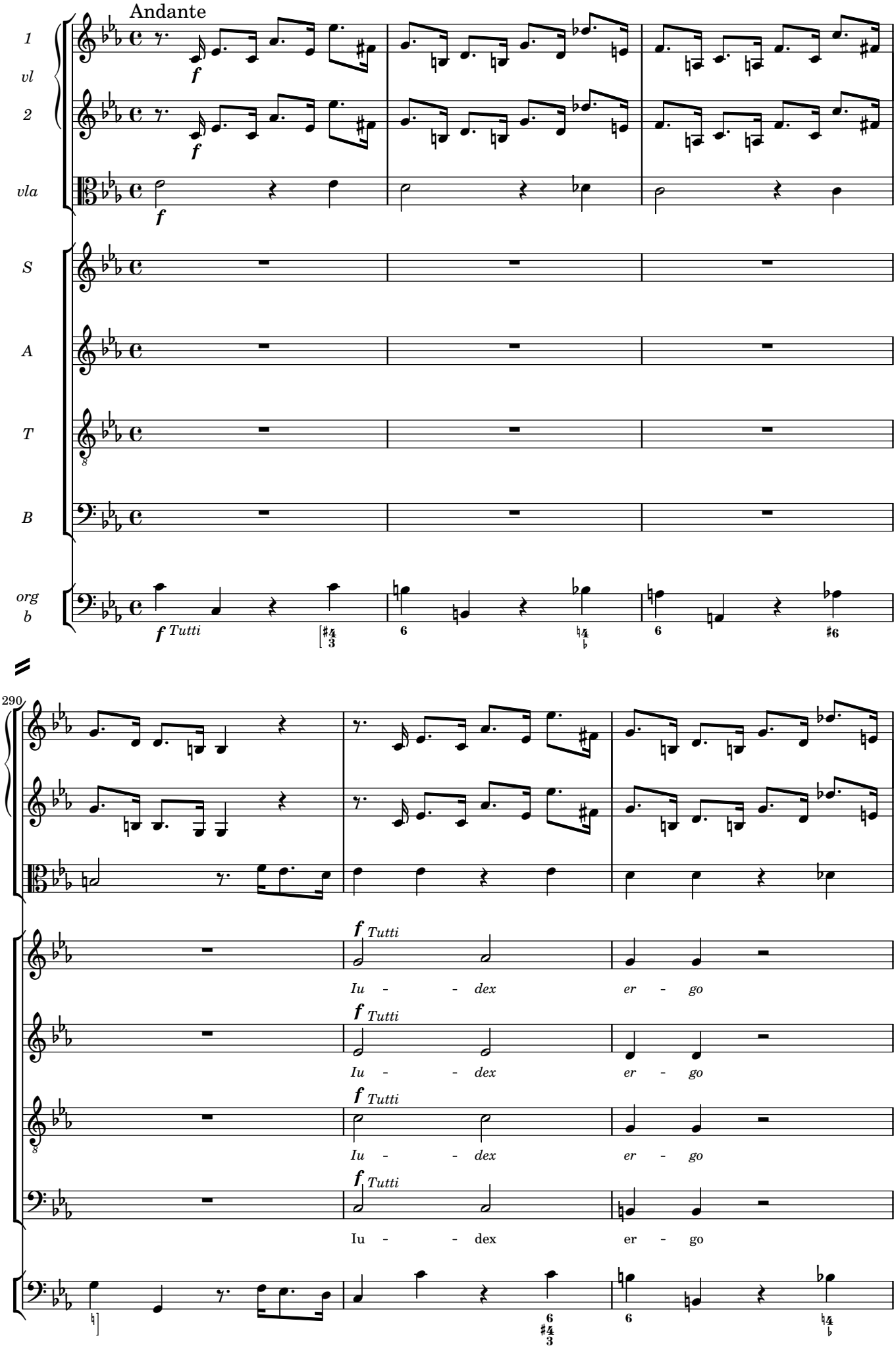
Andante
1
vl
2
vla
S
A
T
B
org
b
f
Tutti
290
Iu - - dex
er - go
Iu - - dex
er - go
Iu - - dex
er - go
Iu - - dex
er - go

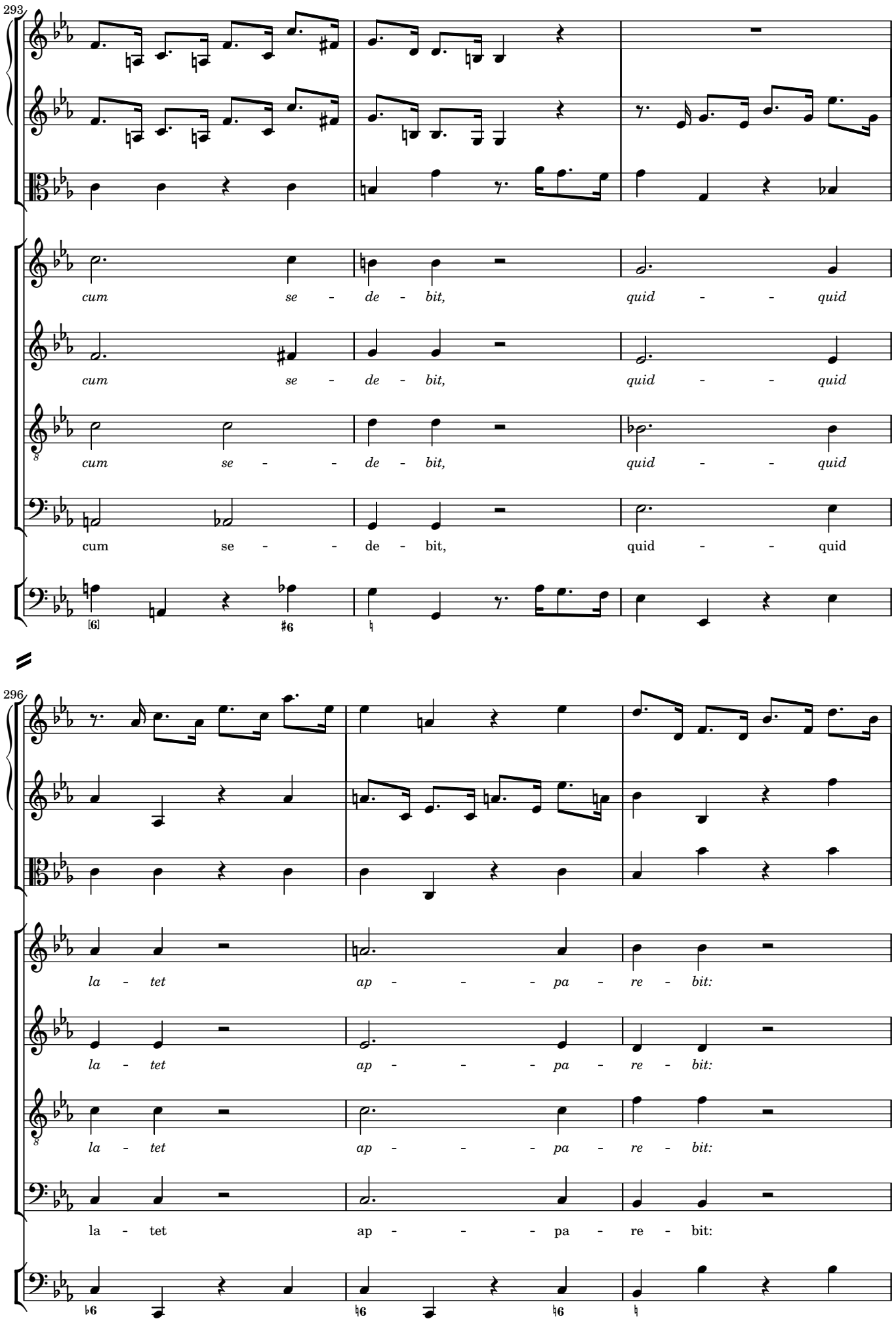
293
cum se - de - bit, quid - - quid
cum se - de - bit, quid - - quid
cum se - - de - bit, quid - - quid
cum se - - de - bit, quid - - quid
296
la - tet ap - - - pa - re - bit:
la - tet ap - - - pa - re - bit:
la - tet ap - - - pa - re - bit:
la - tet ap - - - pa - re - bit:

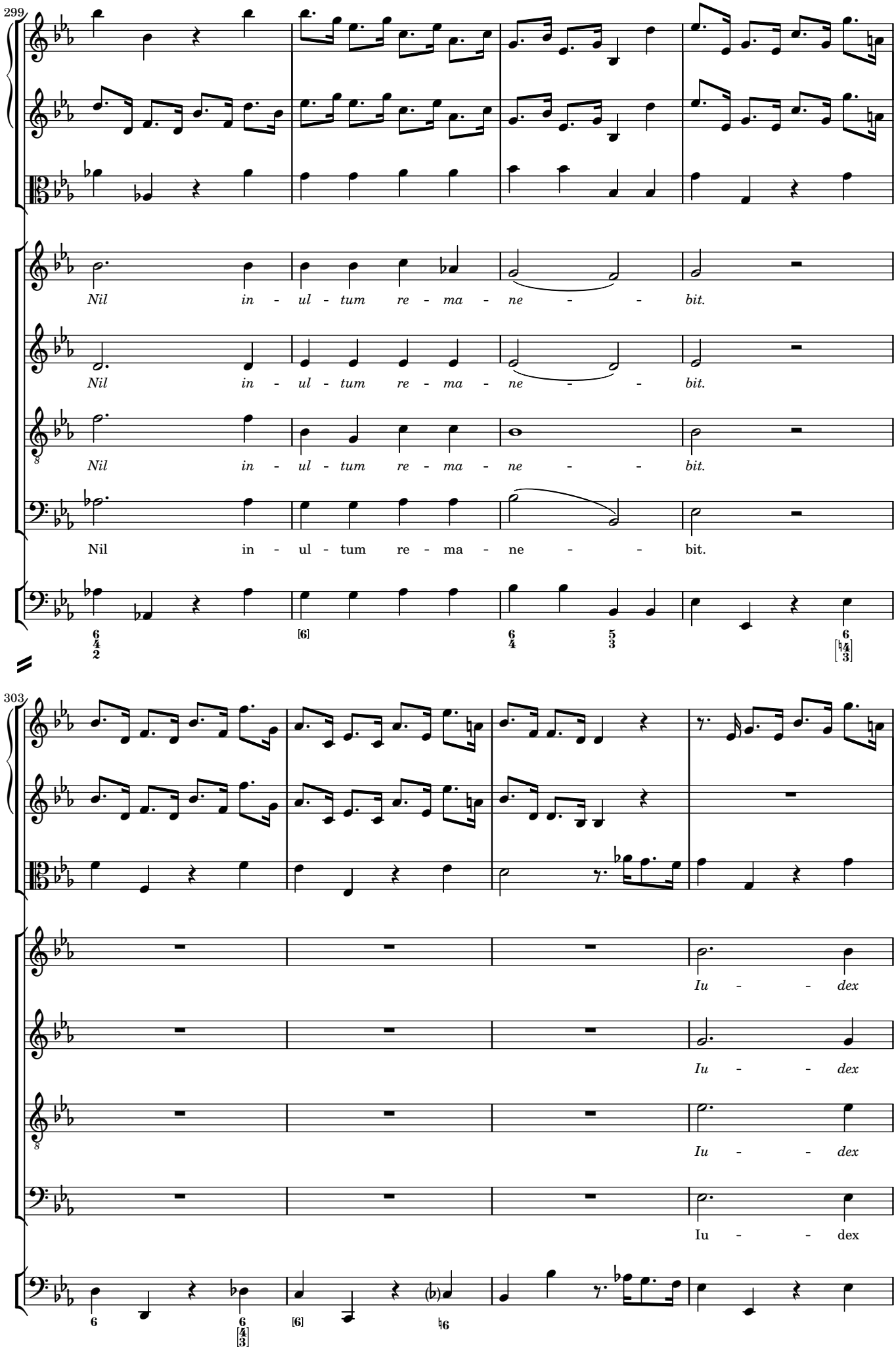
299
Nil in - ul - tum re - ma - ne - - bit.
Nil in - ul - tum re - ma - ne - - bit.
Nil in - ul - tum re - ma - ne - - bit.
Nil in - ul - tum re - ma - ne - - bit.
303
Iu - - dex
Iu - - dex
Iu - - dex
Iu - - dex

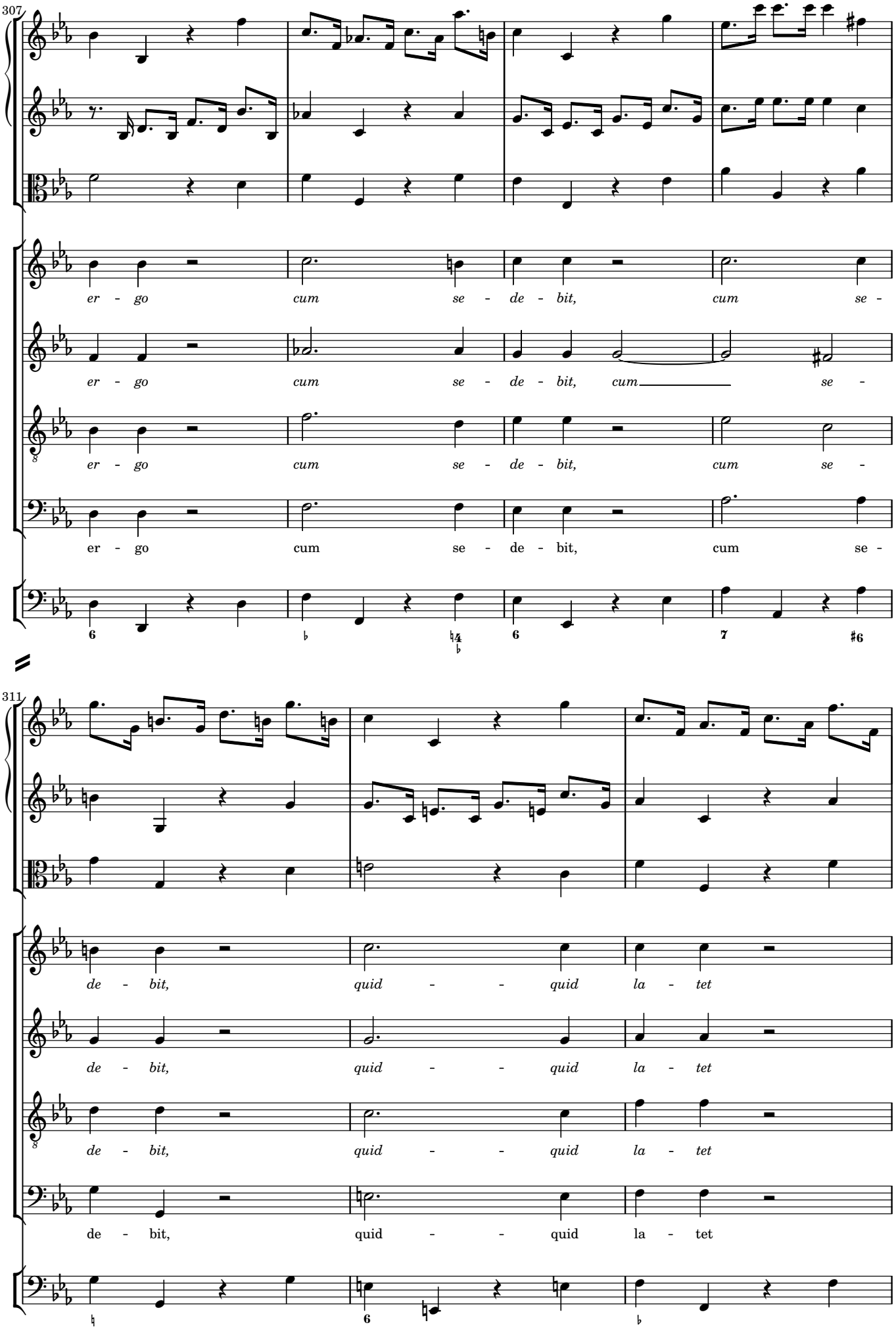
307
er - go cum se - de - bit, cum se -
er - go cum se - de - bit, cum se -
er - go cum se - de - bit, cum se -
er - go cum se - de - bit, cum se -
311
de - bit, quid - - quid la - tet
de - bit, quid - - quid la - tet
de - bit, quid - - quid la - tet
de - bit, quid - - quid la - tet

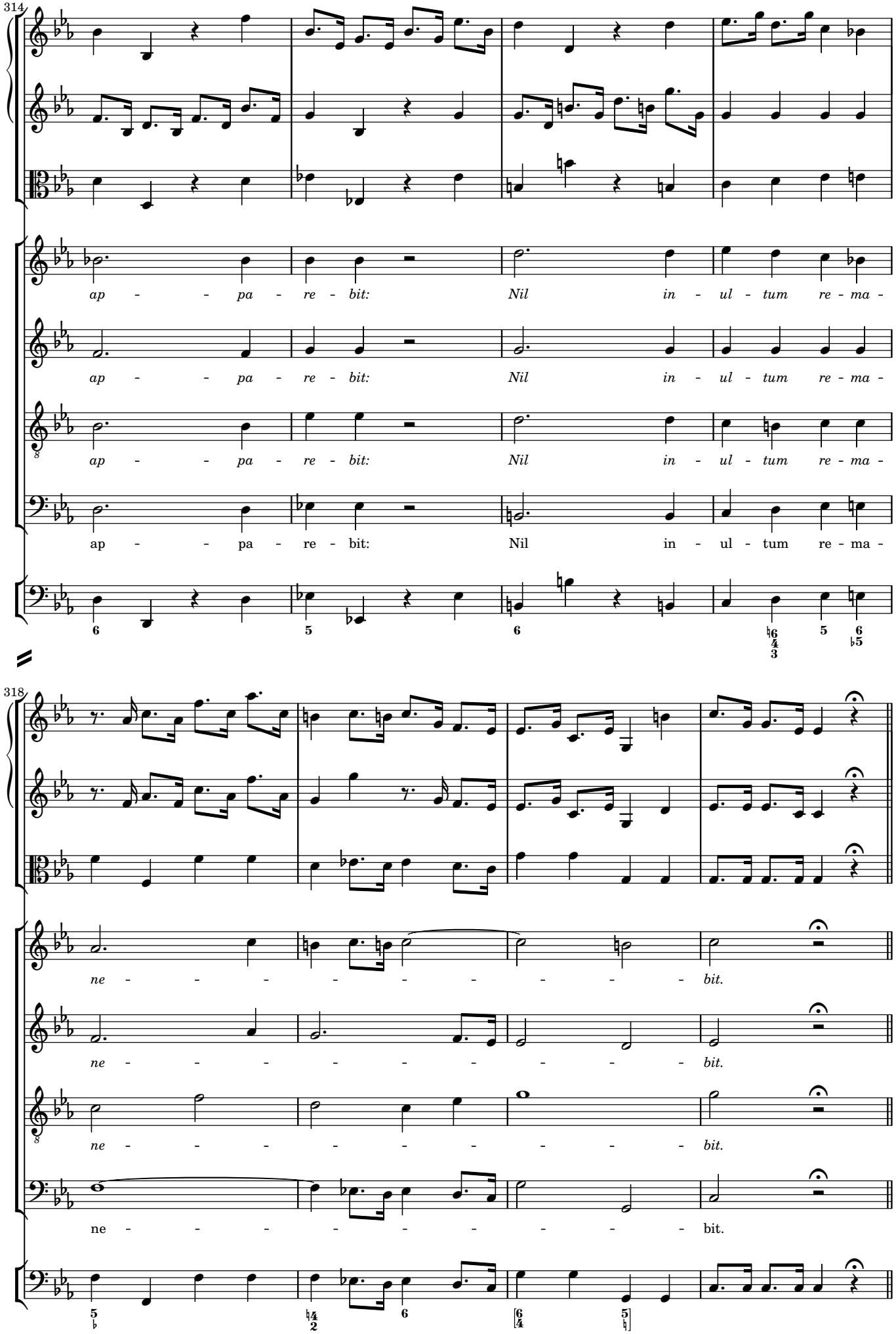
314
ap - - pa - re - bit: Nil in - ul - tum re - ma -
ap - - pa - re - bit: Nil in - ul - tum re - ma -
ap - - pa - re - bit: Nil in - ul - tum re - ma -
ap - - pa - re - bit: Nil in - ul - tum re - ma -
318
ne - - - - - - - - - bit.
ne - - - - - - - - - bit.
ne - - - - - - - - - bit.
ne - - - - - - - - - bit.

Quid sum miser

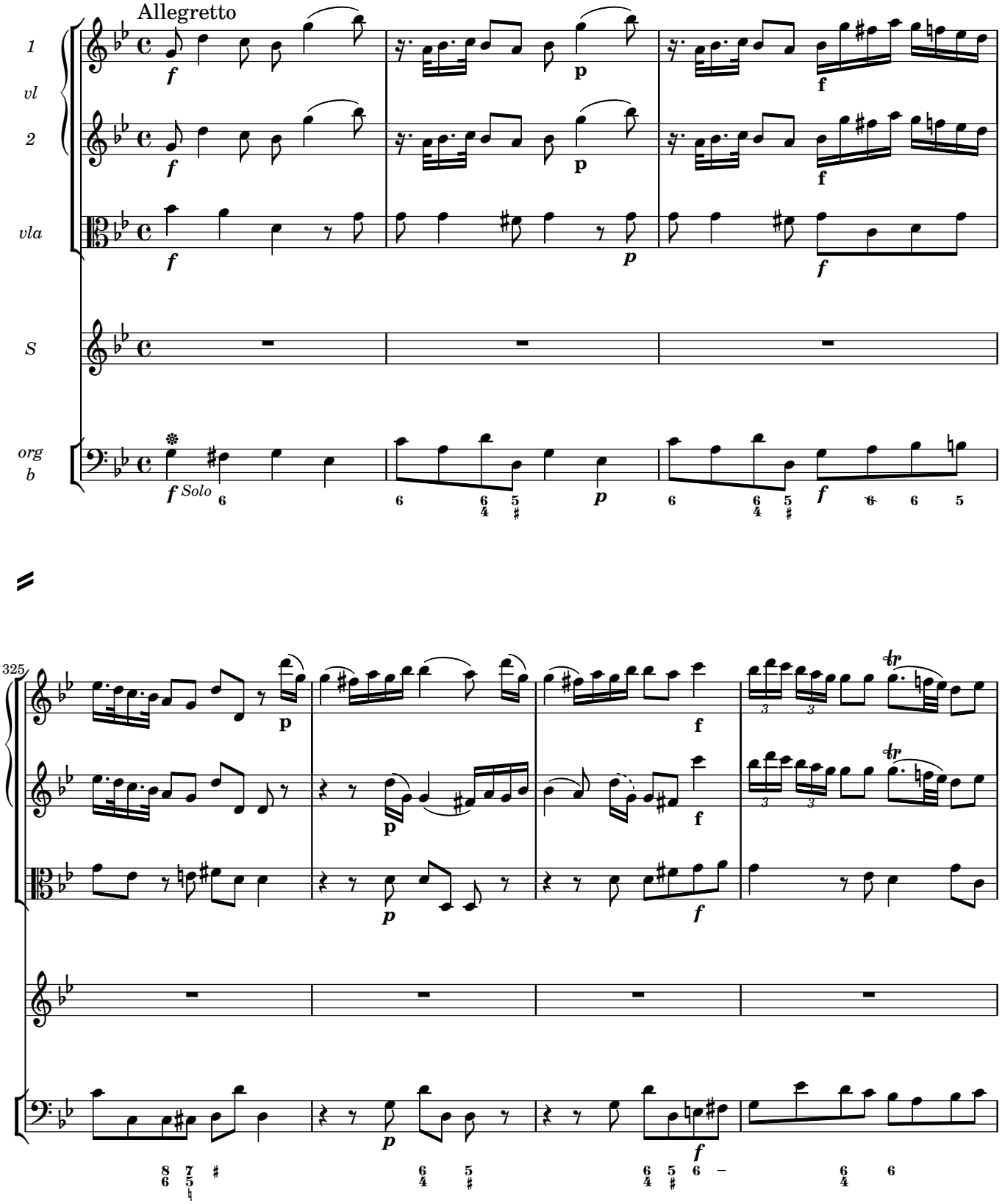

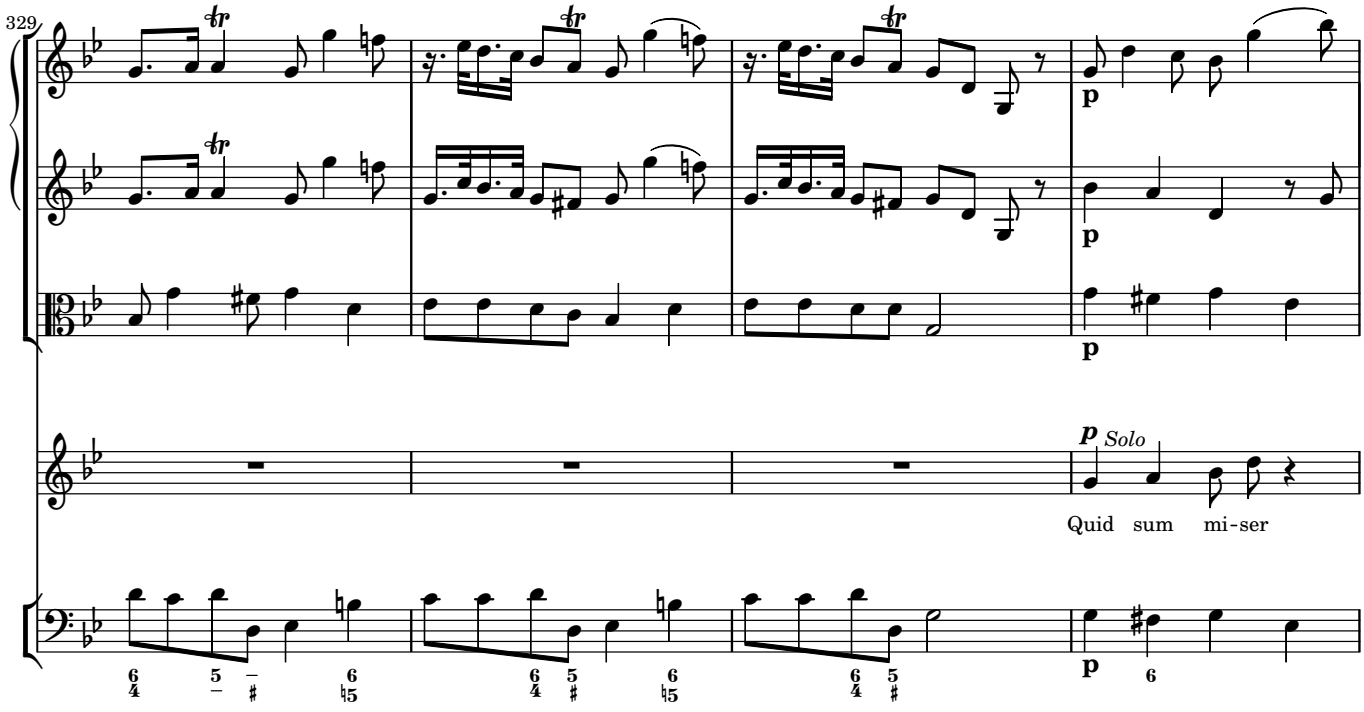
329
p
Solo
Quid sum mi-ser

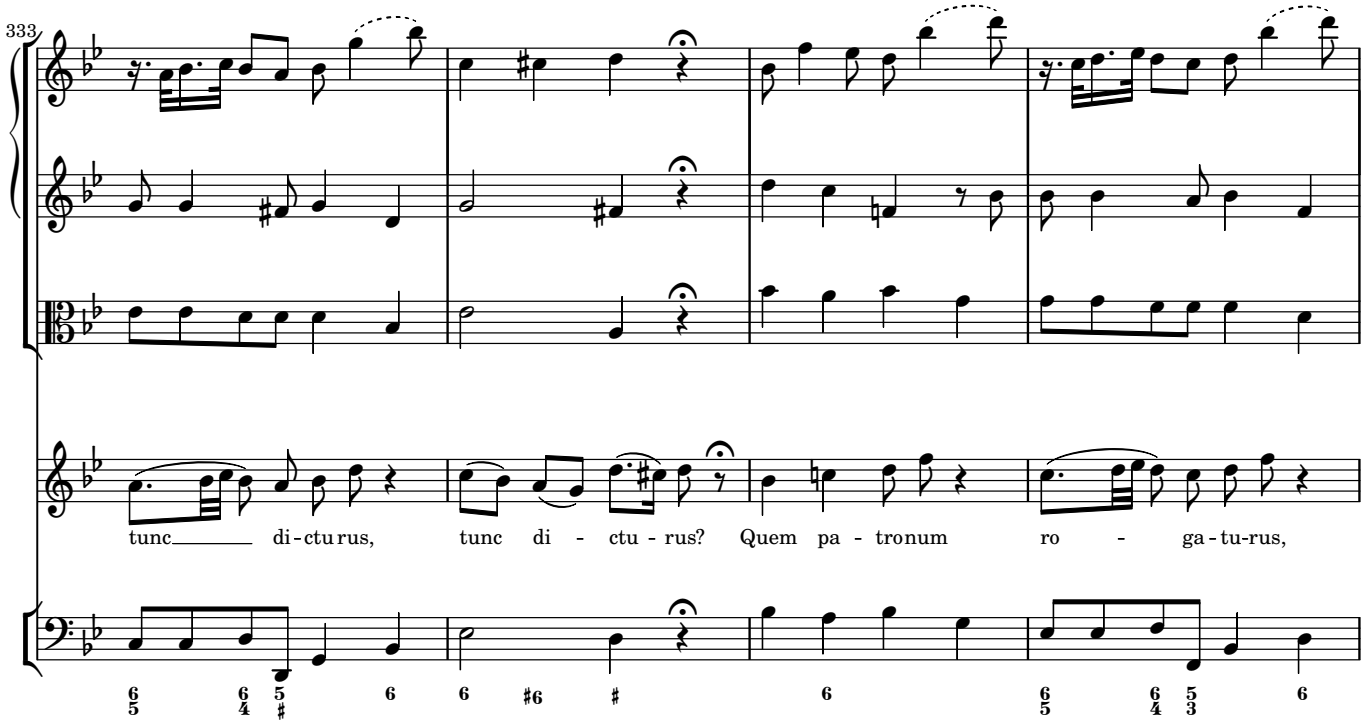
333
tunc di-ctu rus, tunc di - ctu - rus? Quem pa - tronum ro - ga-tu-rus,

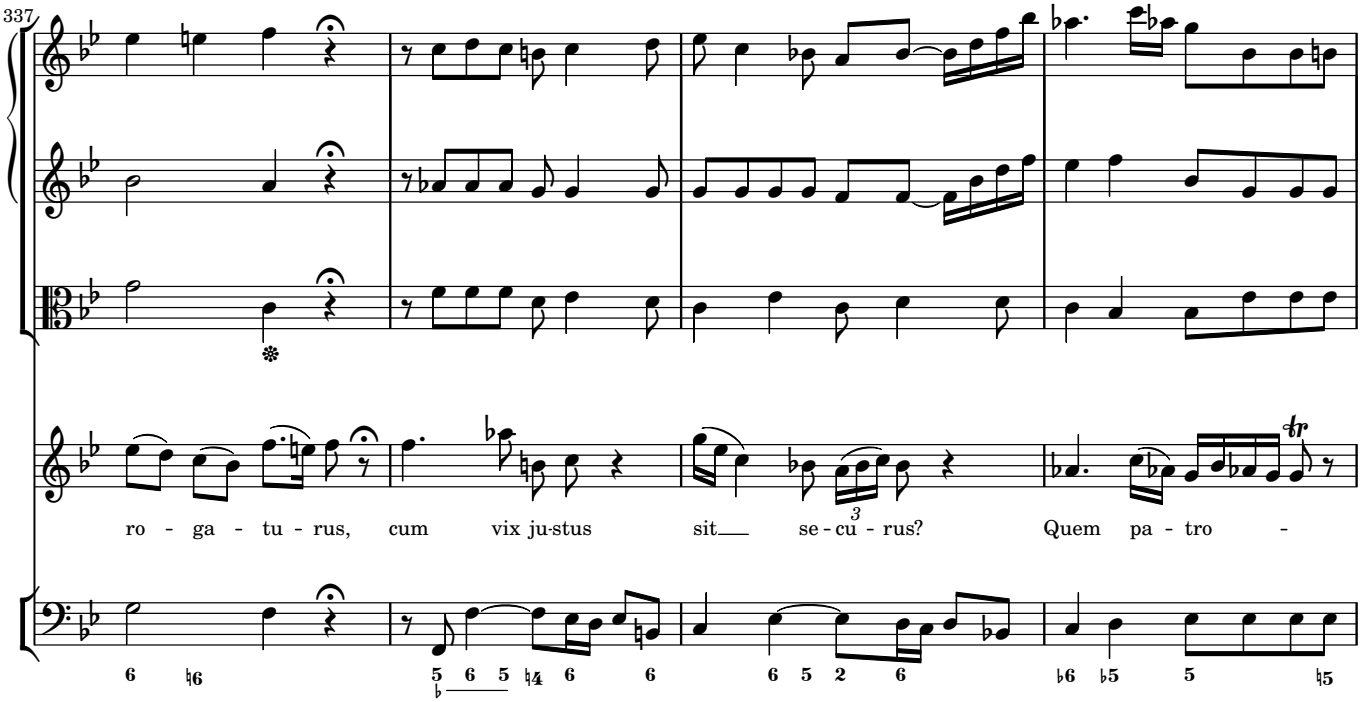
337
ro - ga - tu - rus, cum vix ju-stus sit se - cu - rus? Quem pa - tro -

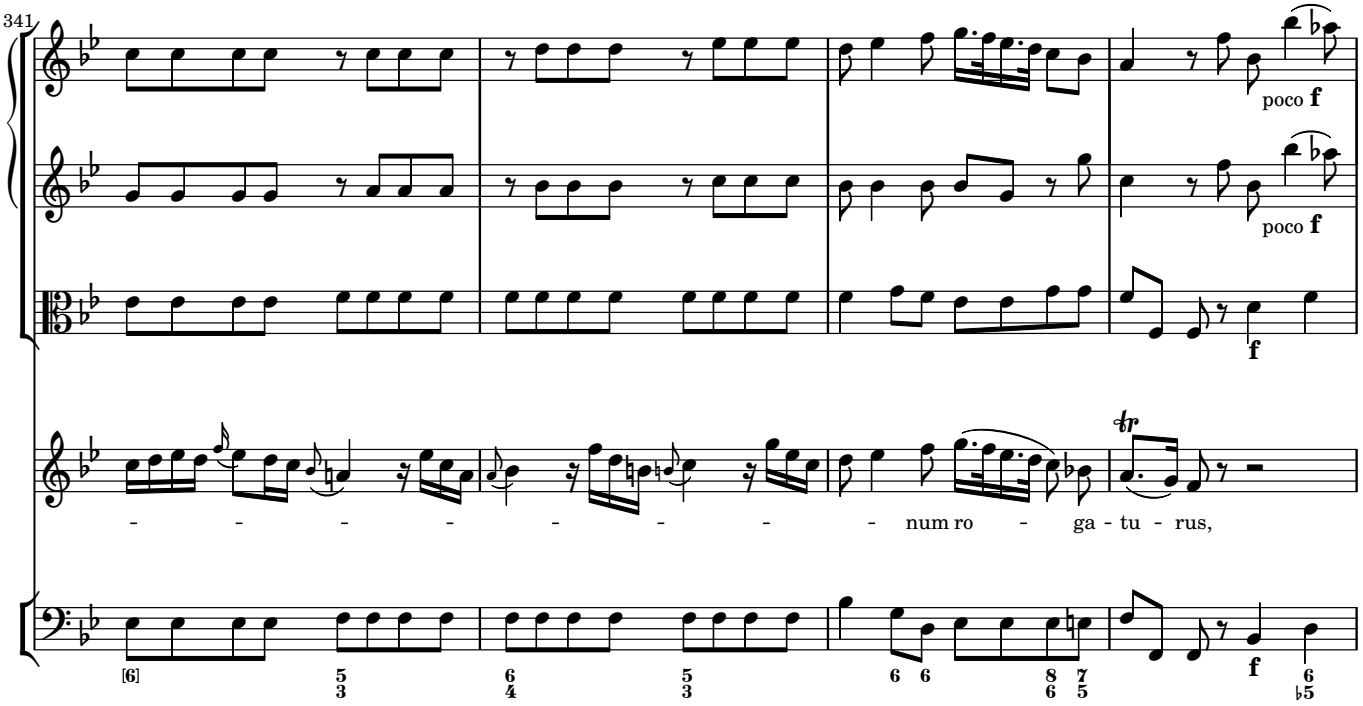
341
poco f
poco f
f
- - - - - - - - num ro - ga - tu - rus,
f

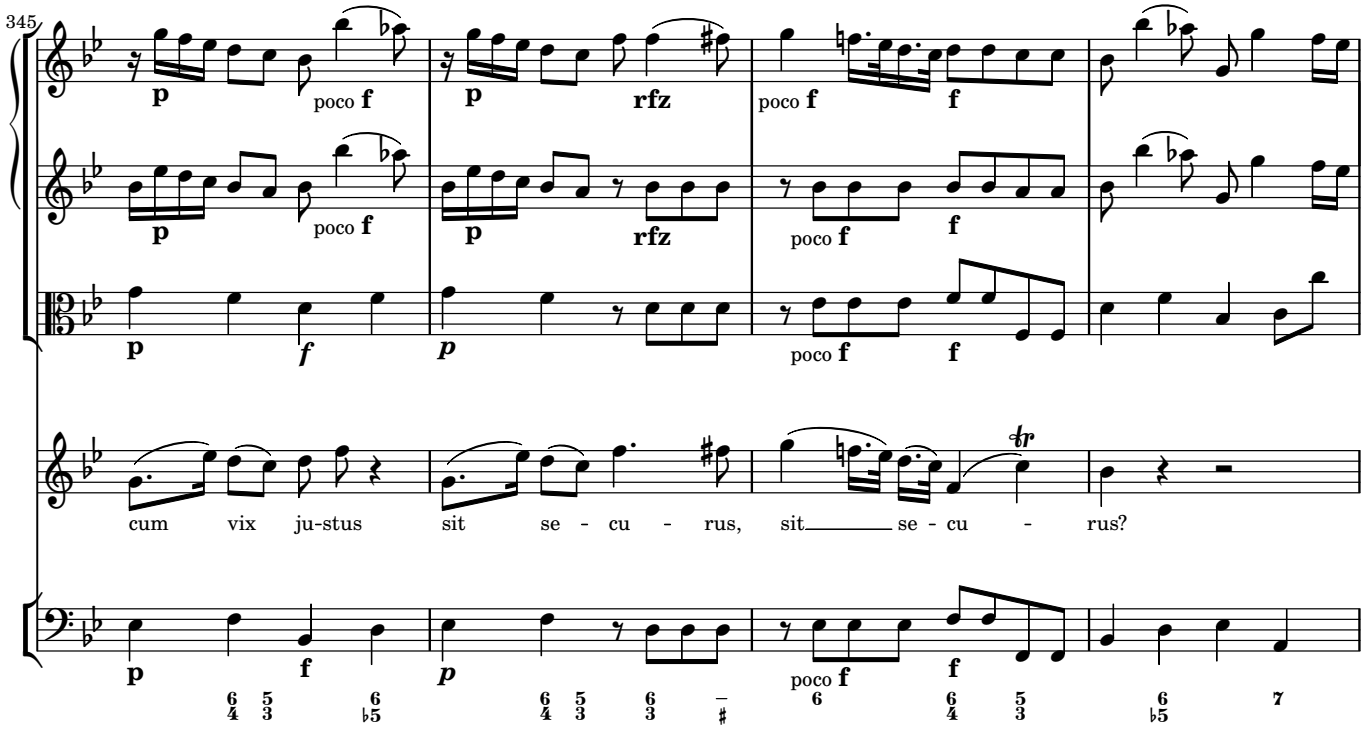
345
cum vix ju-stus sit se - cu - rus, sit se - cu - rus?

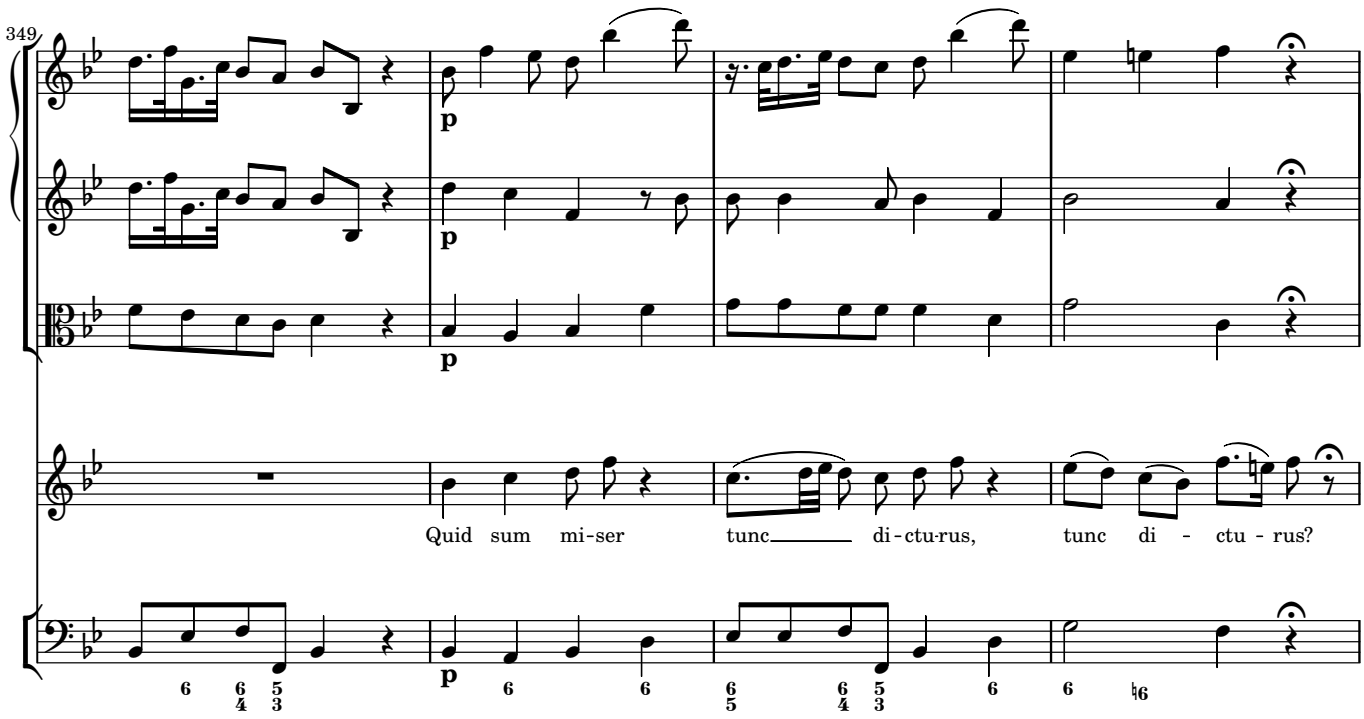
349
Quid sum mi-ser tunc di-ctu-rus, tunc di - ctu - rus?

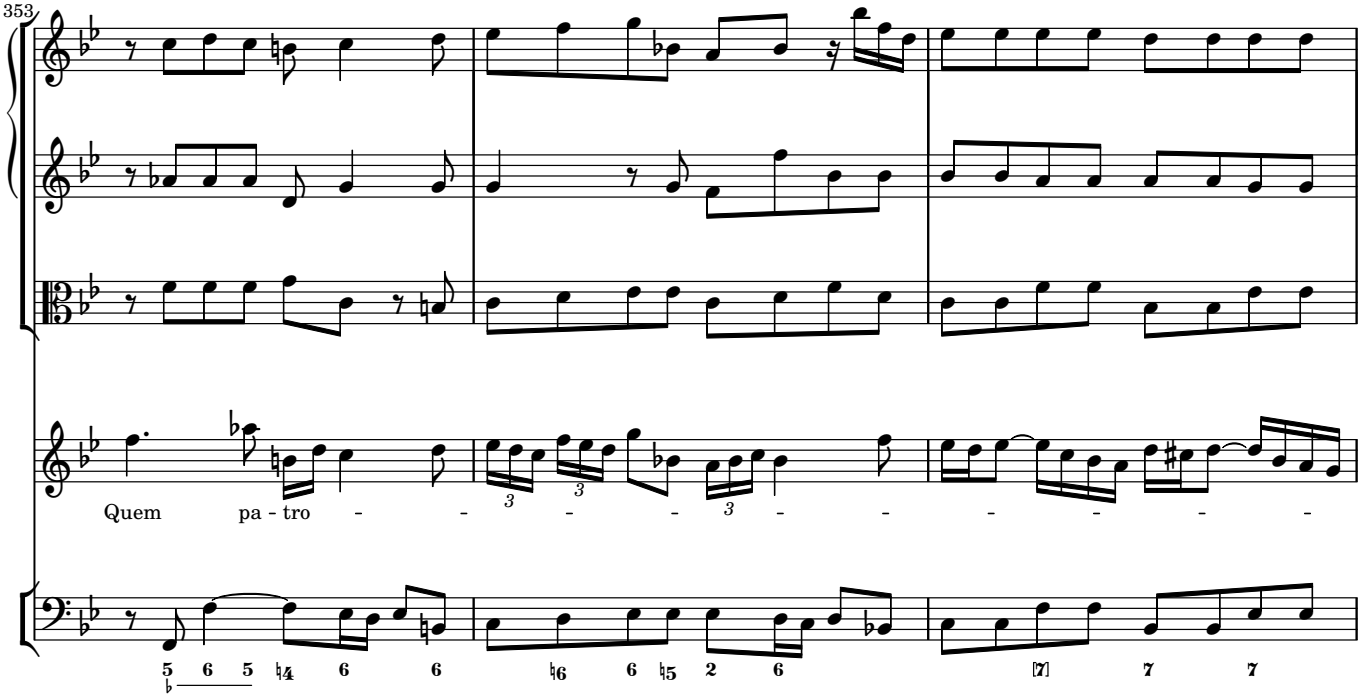
353
Quem pa - tro - - - - - - - - - - -

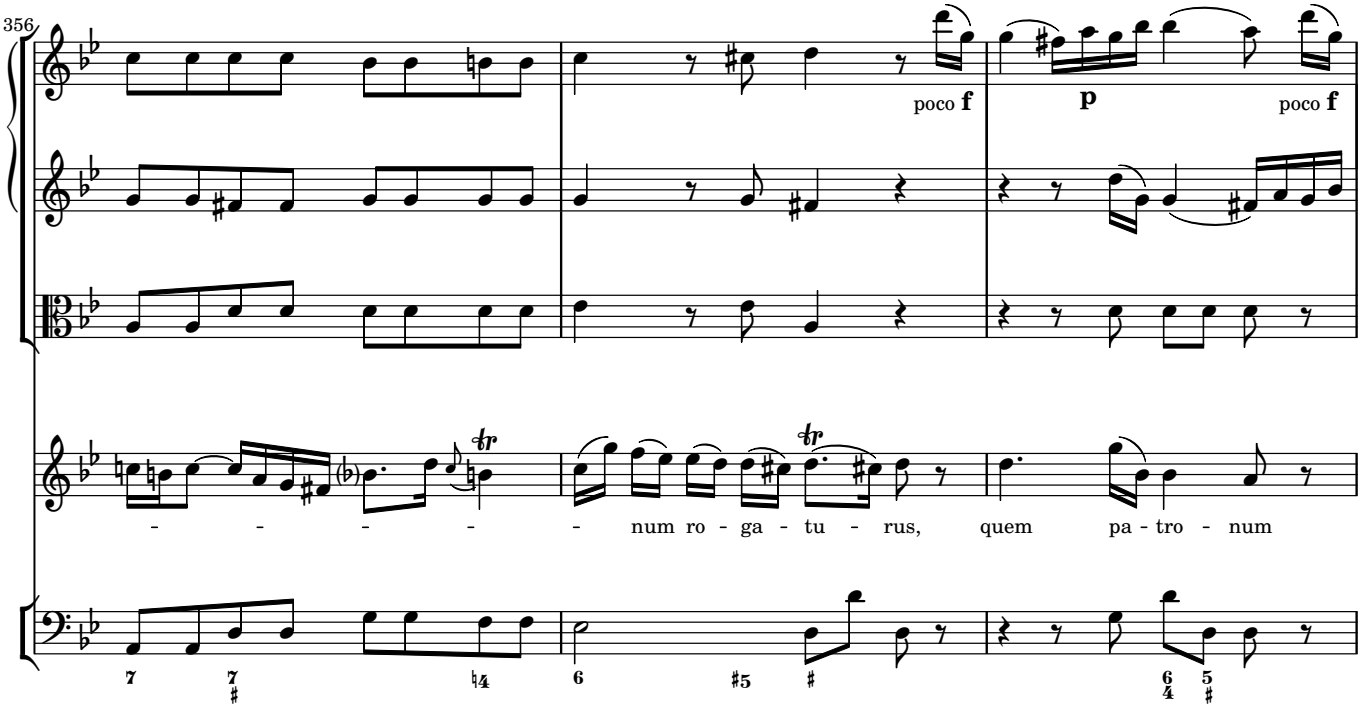
356
poco f
p
poco f
- - - - - num ro - ga - tu - rus, quem pa - tro - num

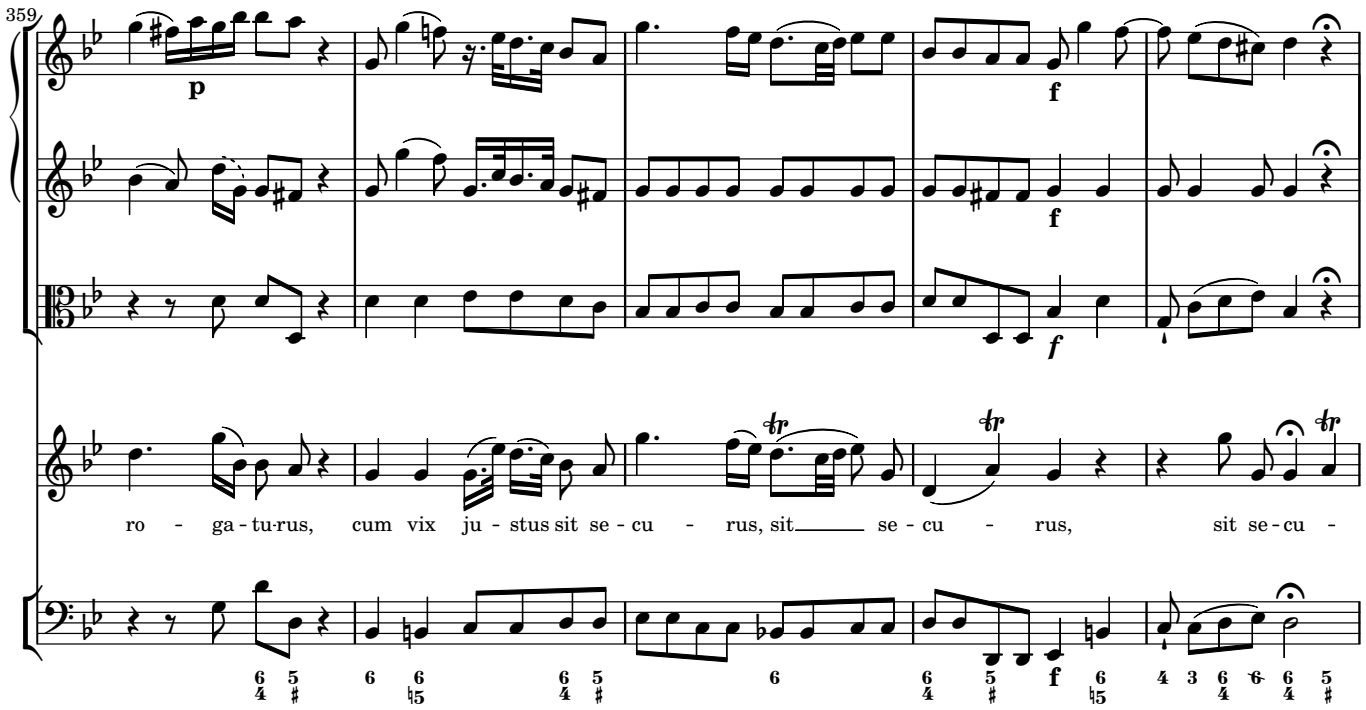
359
p
f
f
f
ro - ga - tu-rus, cum vix ju - stus sit se - cu - rus, sit se - cu - rus, sit se - cu -

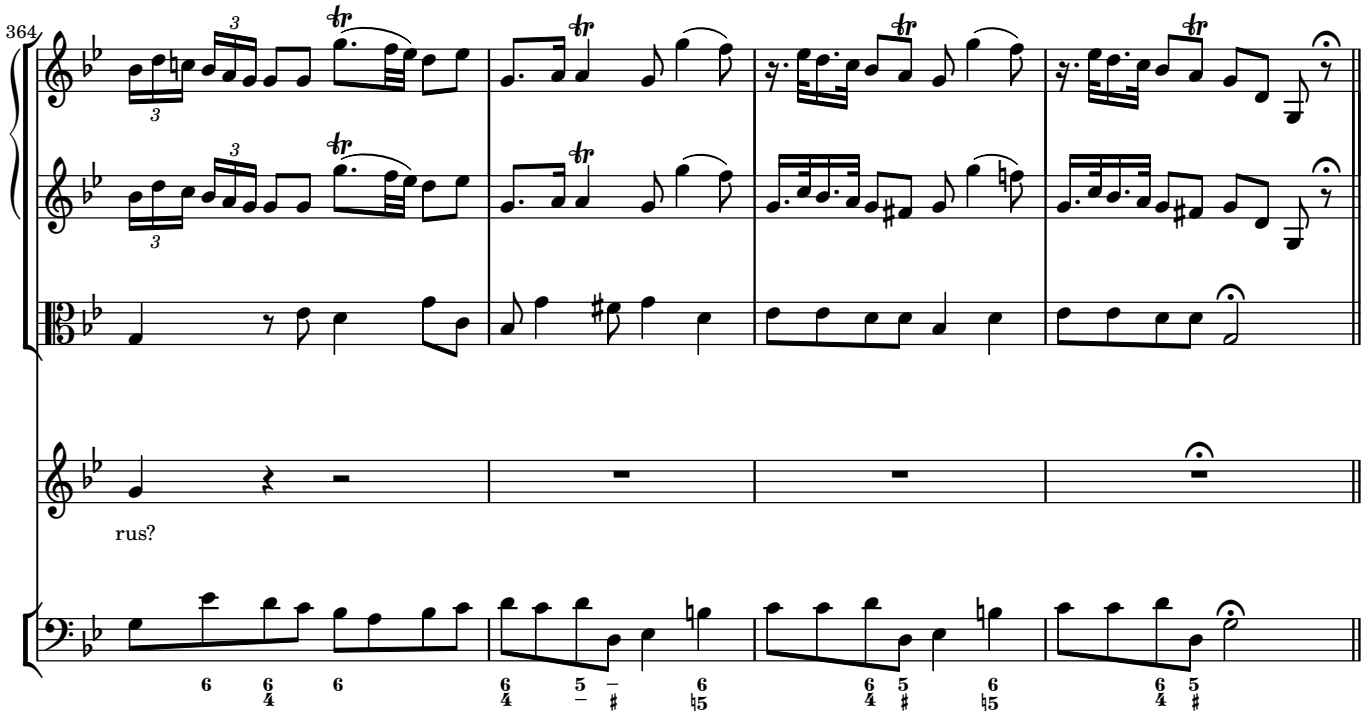
364
rus?

Rex tremendæ

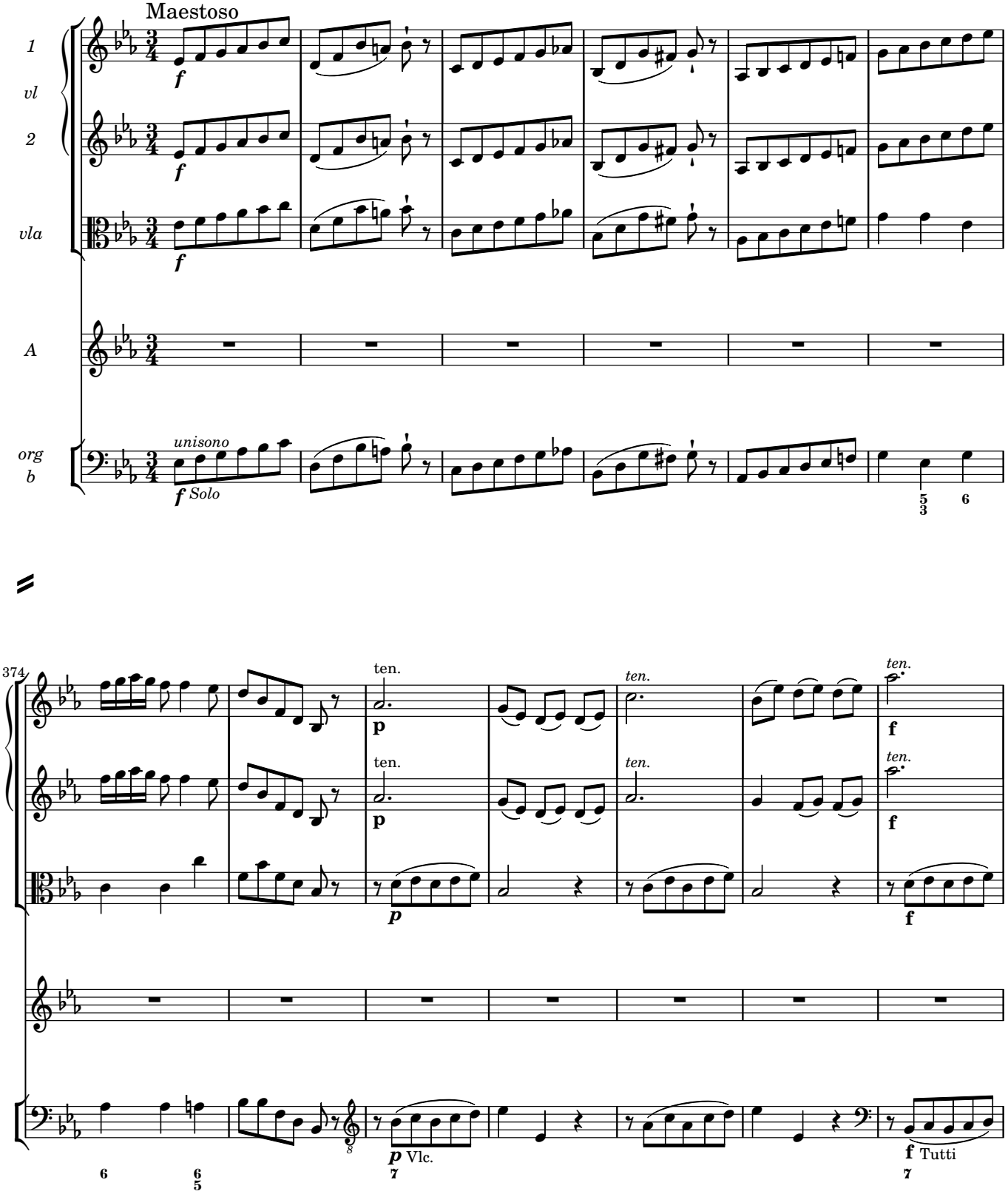

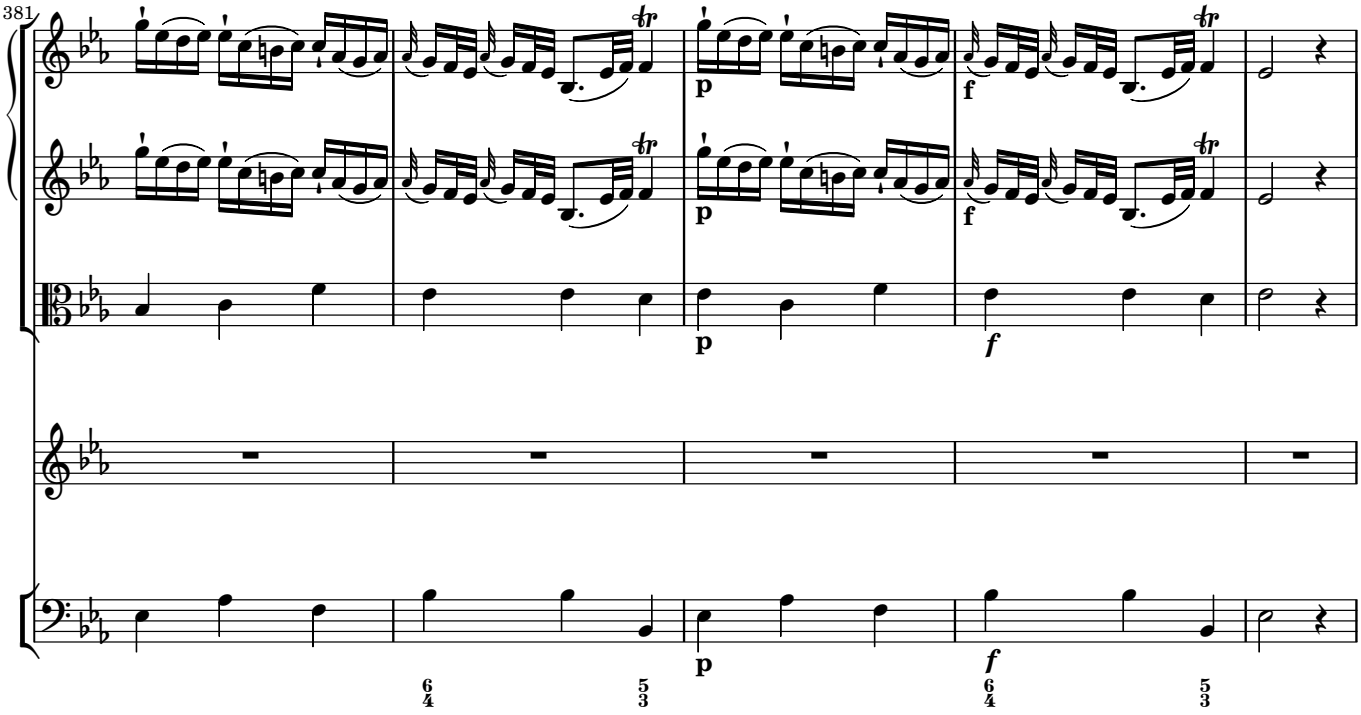
381
p
f
p
f
6 5
4 3
6 5
4 3

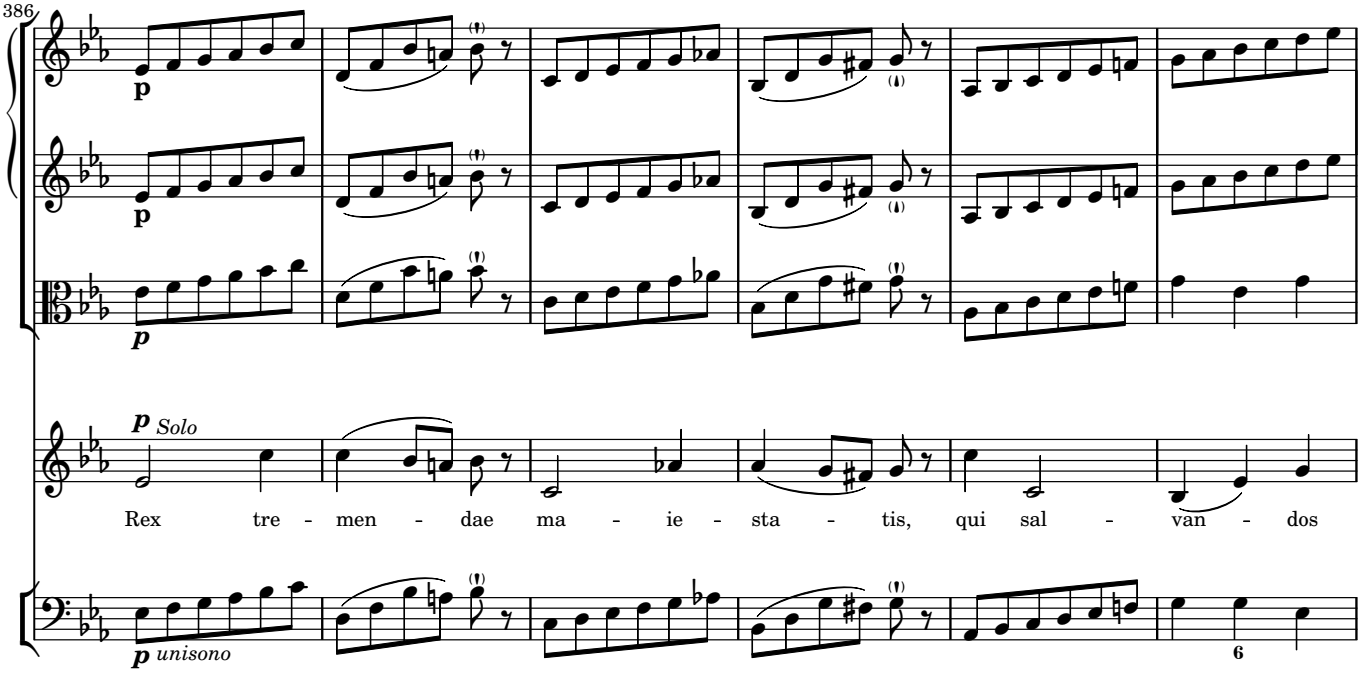
386
p
p
p Solo
Rex tre - men - dae ma - ie - sta - tis, qui sal - van - dos
p unisono
6

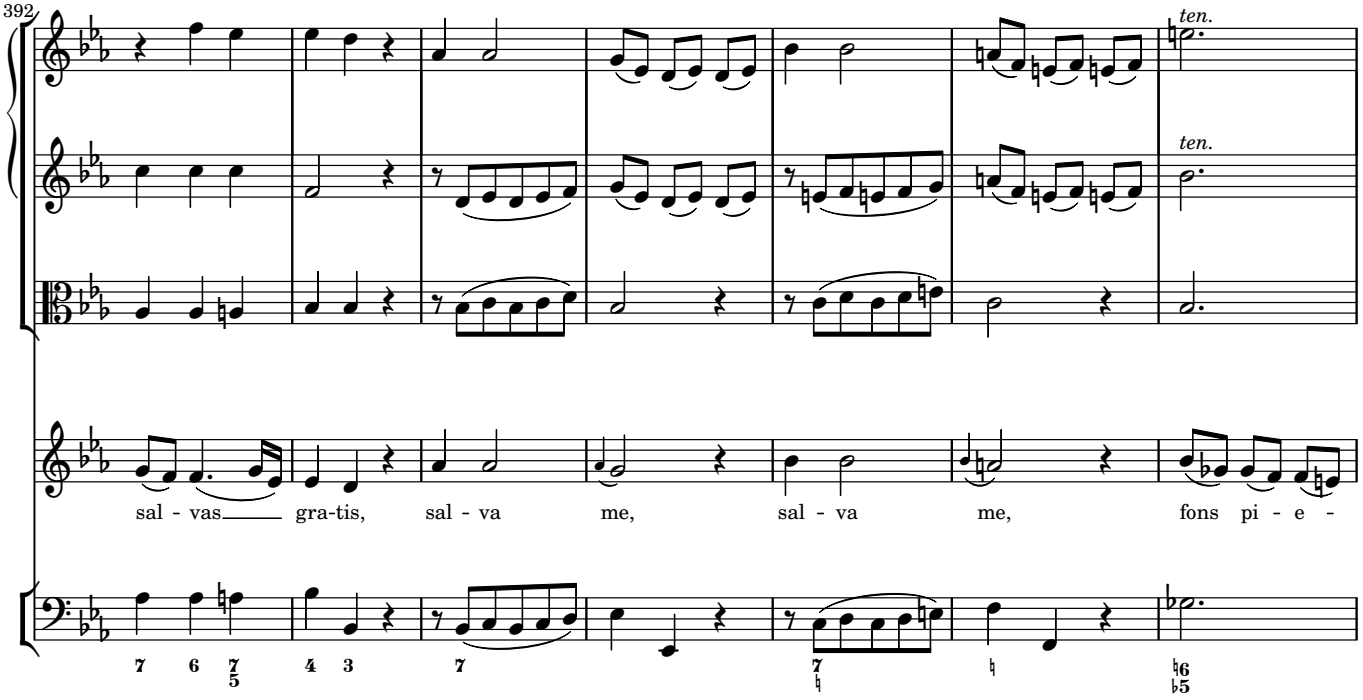
392
ten.
ten.
sal - vas gra-tis, sal - va me, sal - va me, fons pi - e -

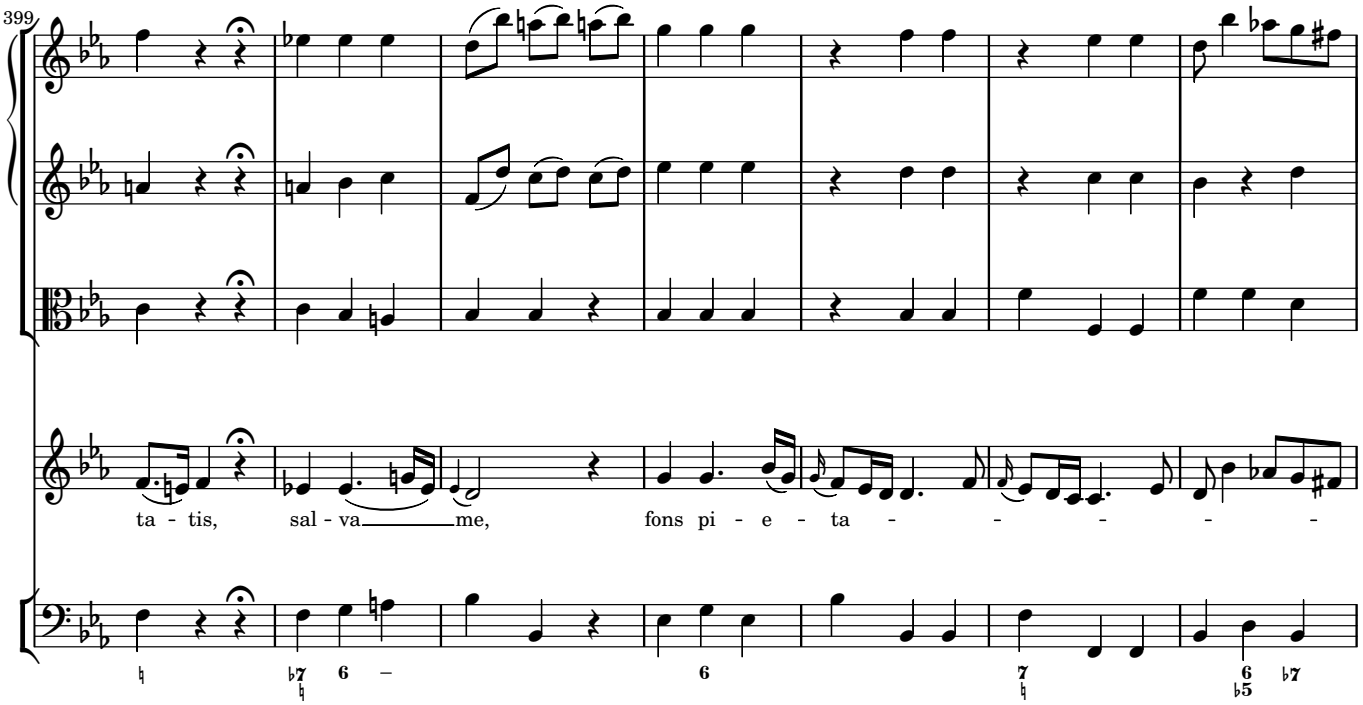
399
ta - tis, sal - va me, fons pi - e - ta - - - - -

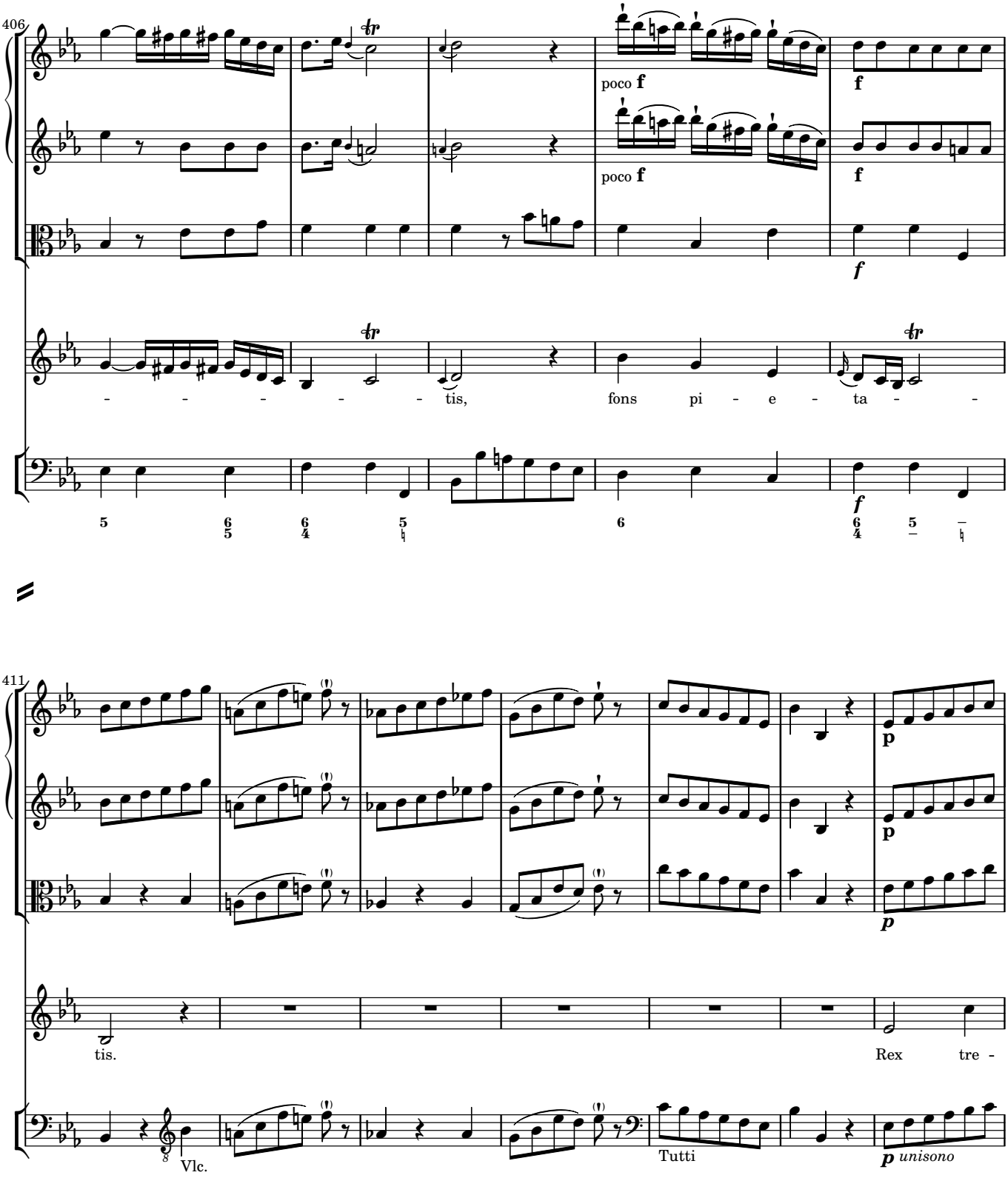
406
poco f
f
poco f
f
f
- - - - - - tis,
fons pi - e - ta - -
5
6/5
6/4
5
6
6/4
5
411
p
p
tis.
Rex tre -
Vlc.
Tutti
p unisono

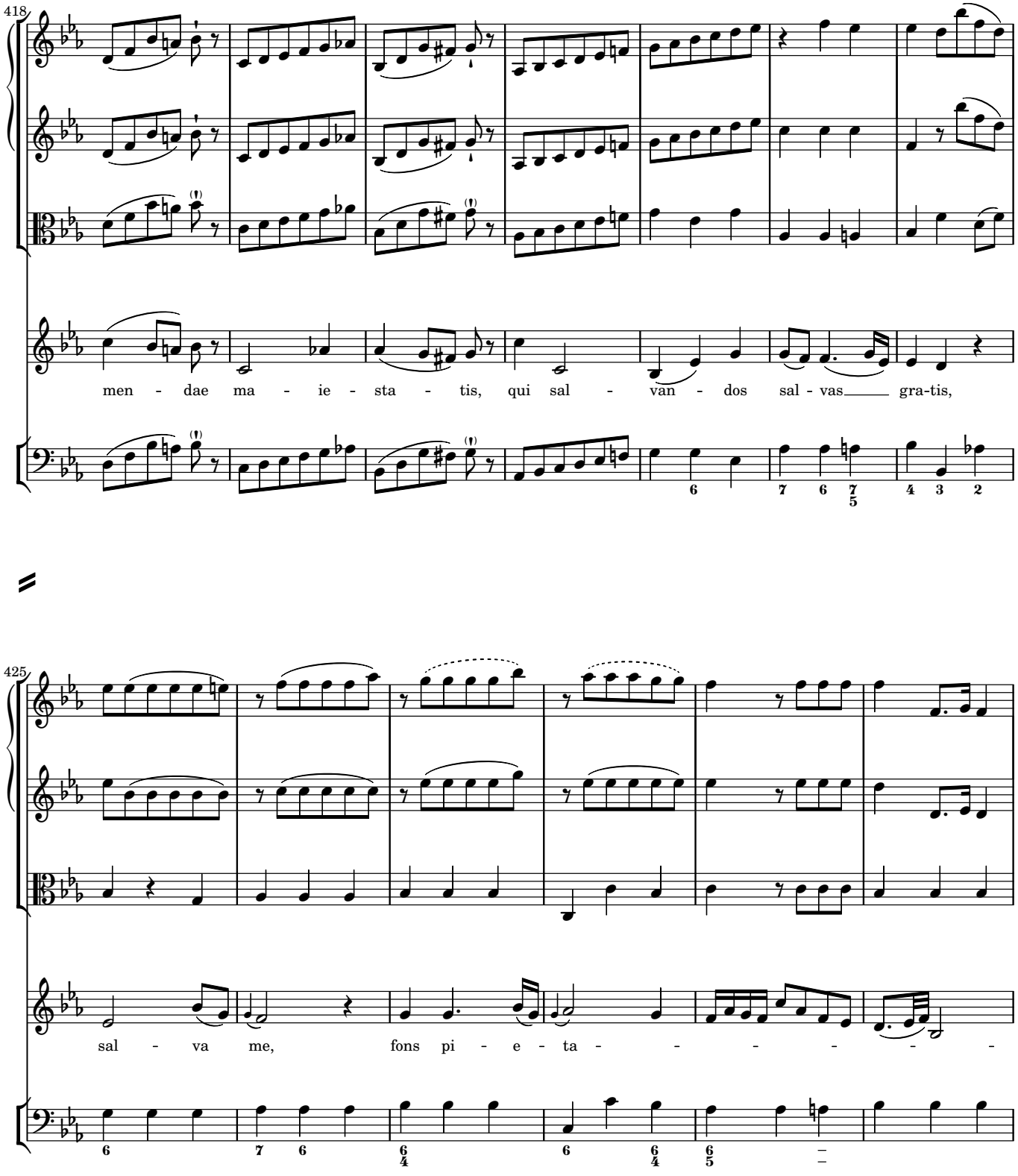
418
men - dae ma - ie - sta - tis, qui sal - van - dos sal - vas gra-tis,
425
sal - va me, fons pi - e - ta - - - - - -

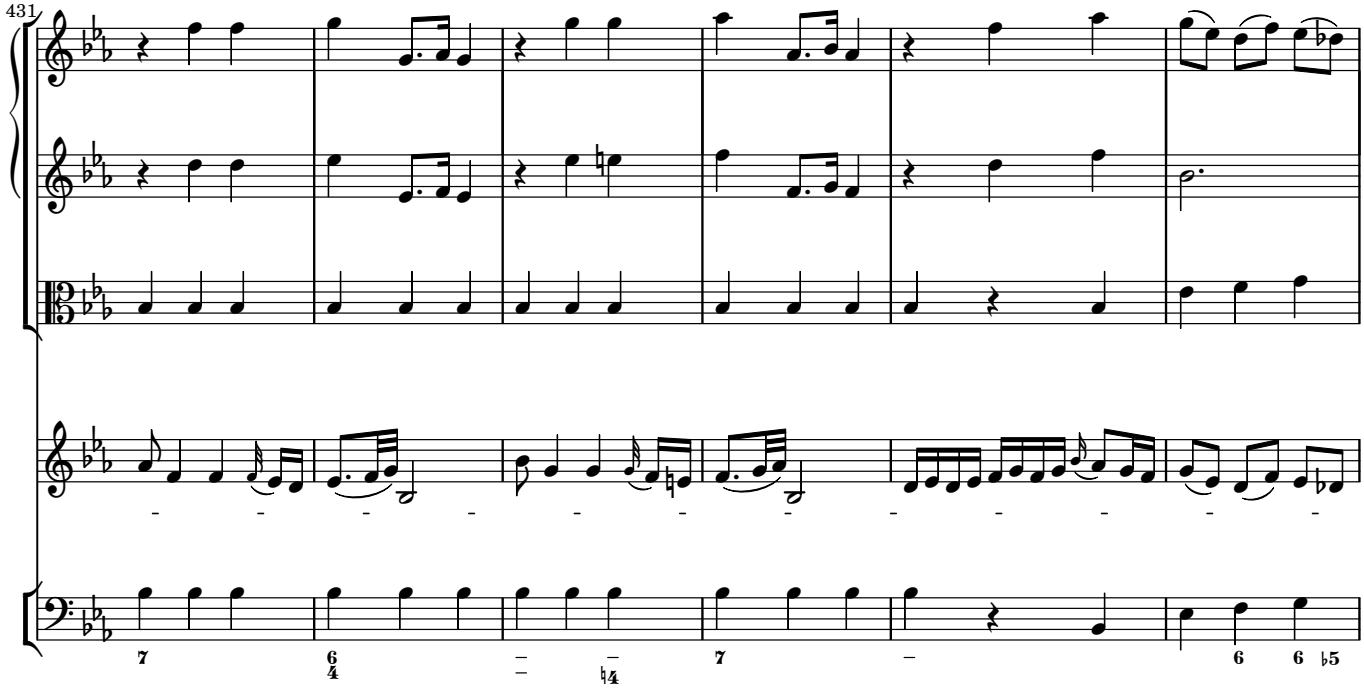
431

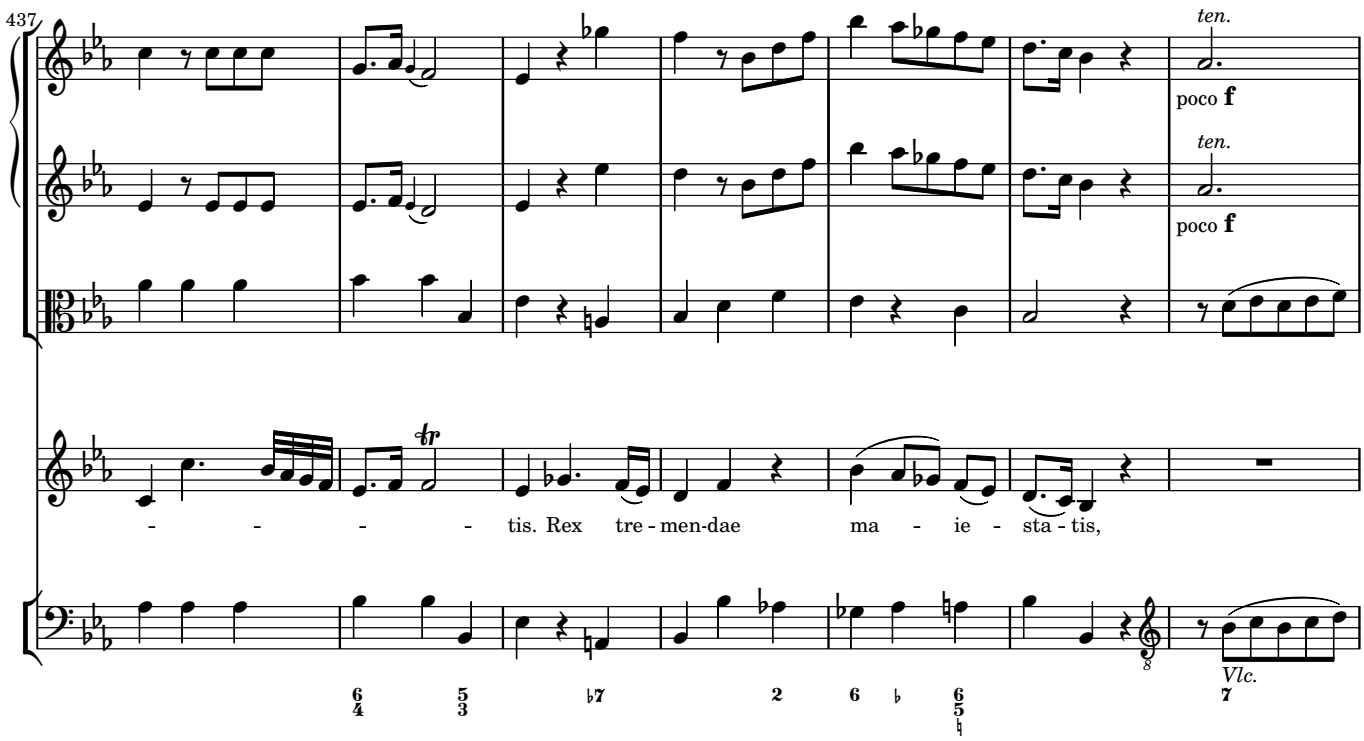
437
ten.
poco f
ten.
poco f
tis. Rex tre - men-dae ma - ie - sta - tis,
Vlc.

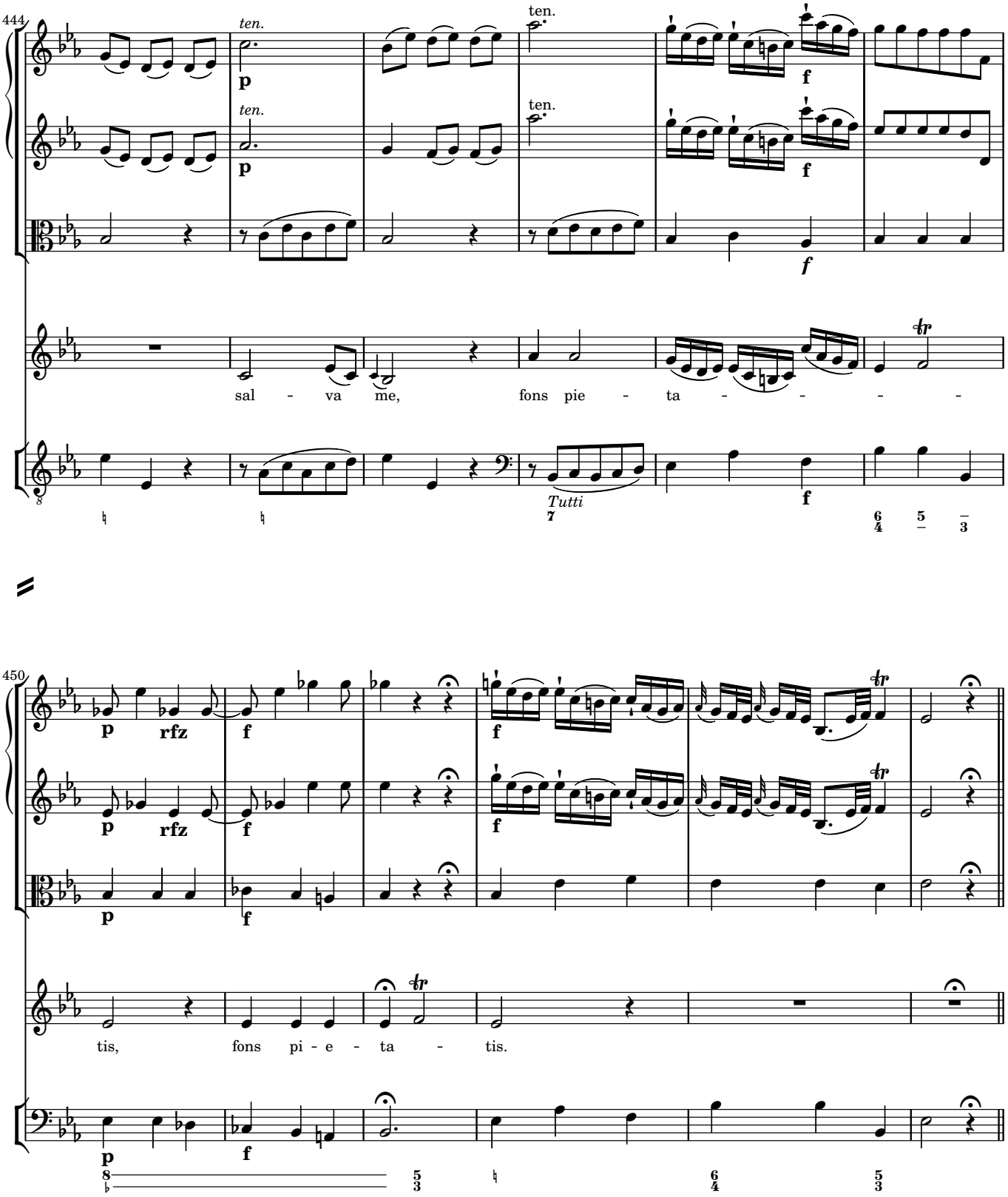
444
ten.
p
ten.
p
ten.
f
ten.
f
f
sal - va me, fons pie - ta - - - -
Tutti
f
450
p rfz
f
p rfz
f
f
p
f
tis, fons pi - e - ta - tis.
p
f

Recordare

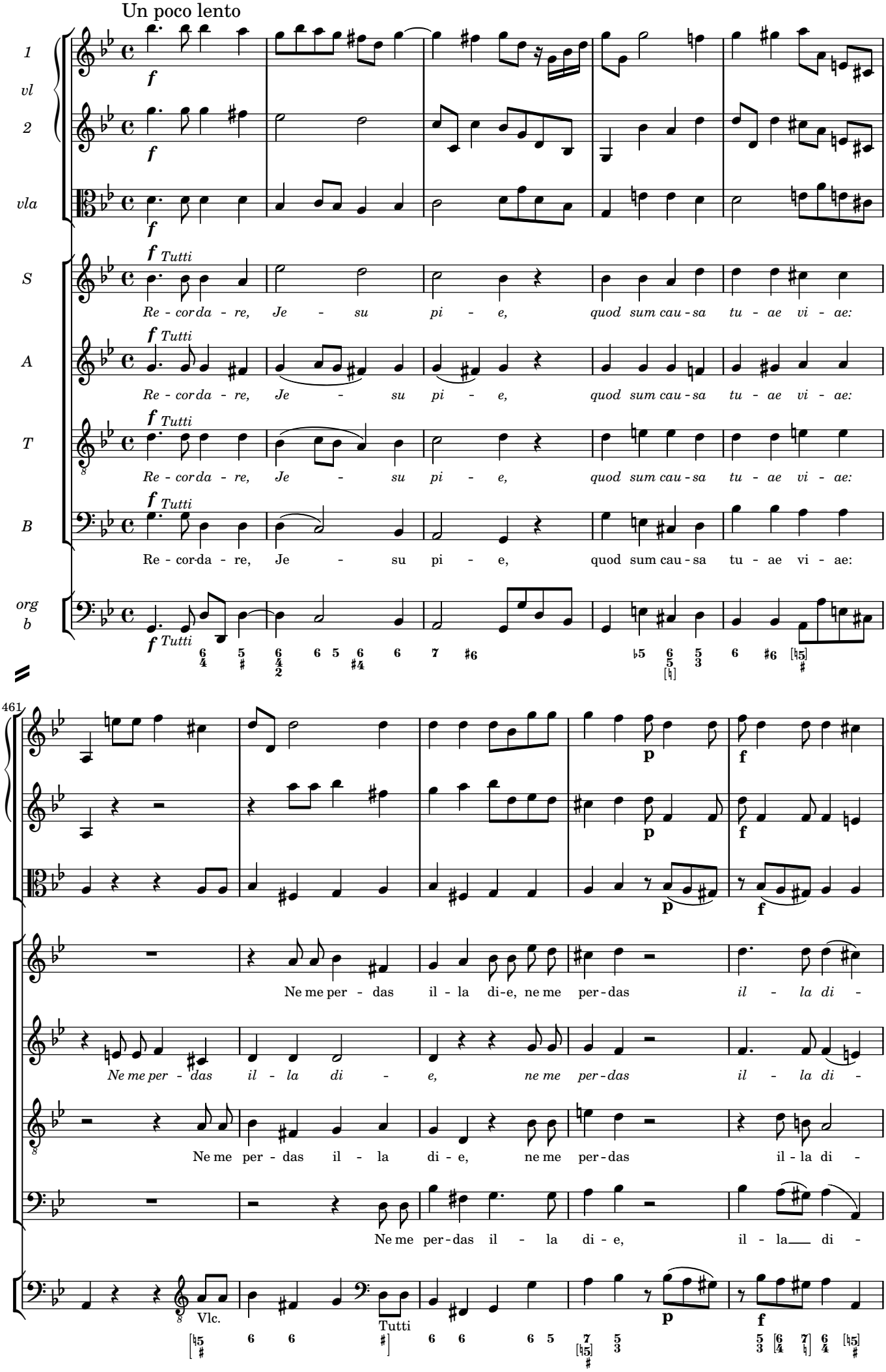
Un poco lento
1
vl
2
vla
S
A
T
B
org
b
Tutti
Re - cor da - re, Je - su pi - e, quod sum cau - sa tu - ae vi - ae:
Re - cor da - re, Je - su pi - e, quod sum cau - sa tu - ae vi - ae:
Re - cor da - re, Je - su pi - e, quod sum cau - sa tu - ae vi - ae:
Re - cor da - re, Je - su pi - e, quod sum cau - sa tu - ae vi - ae:
461
Ne me per - das il - la di - e, ne me per - das il - la di -
Ne me per - das il - la di - e, ne me per - das il - la di -
Ne me per - das il - la di - e, ne me per - das il - la di -
Ne me per - das il - la di - e, il - la di -
Vlc.
Tutti

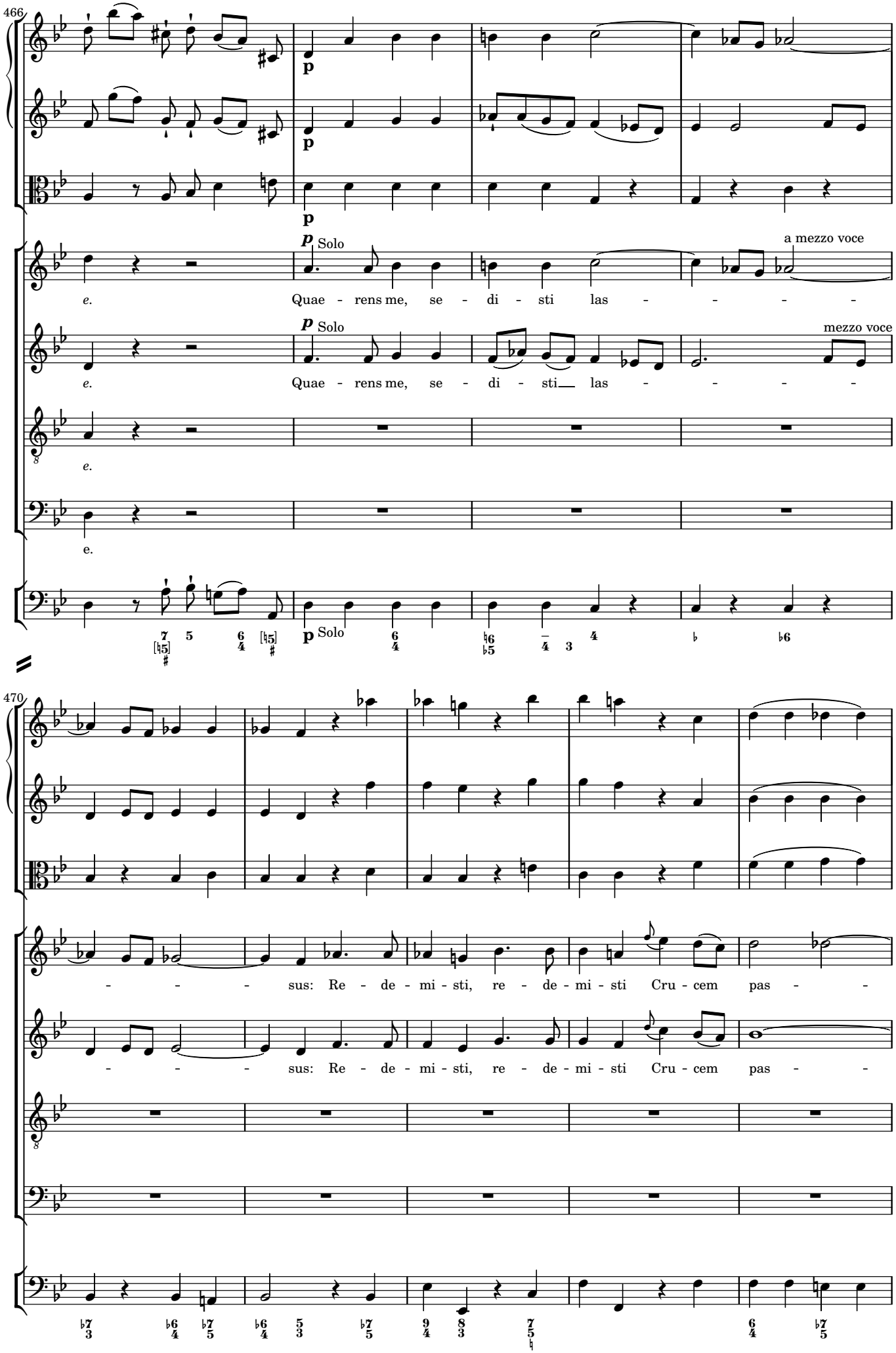
466
p
Solo
a mezzo voce
e.
Quae - rens me, se - di - sti las - - - - -
mezzo voce
Quae - rens me, se - di - sti las - - - - -
470
sus: Re - de - mi - sti, re - de - mi - sti Cru - cem pas - -

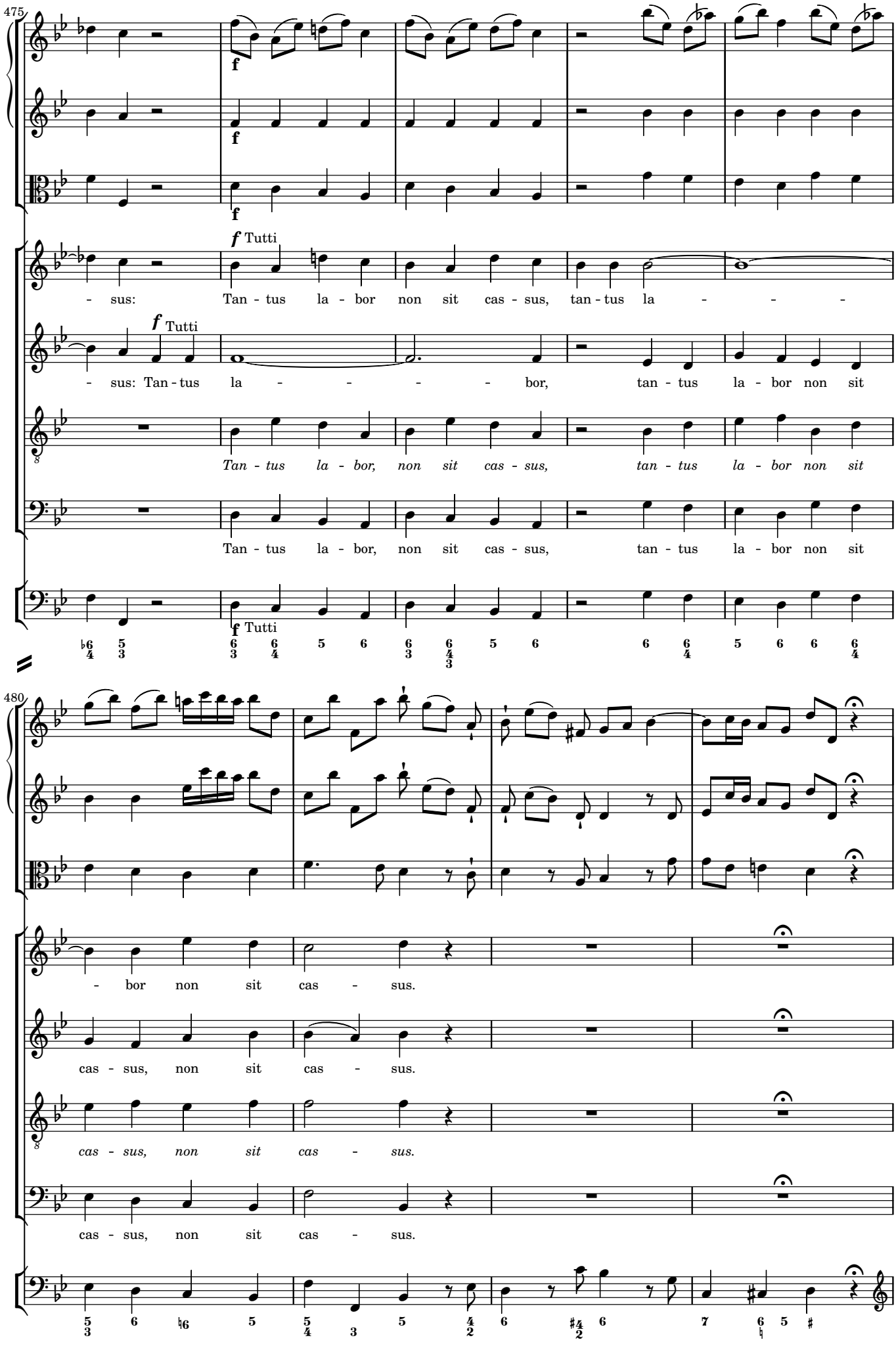
475
f
f
f
f Tutti
- sus: Tan - tus la - bor non sit cas - sus, tan - tus la - - -
f Tutti
- sus: Tan - tus la - - - - - bor, tan - tus la - bor non sit
Tan - tus la - bor, non sit cas - sus, tan - tus la - bor non sit
Tan - tus la - bor, non sit cas - sus, tan - tus la - bor non sit
f Tutti
480
- bor non sit cas - sus.
cas - sus, non sit cas - sus.
cas - sus, non sit cas - sus.
cas - sus, non sit cas - sus.

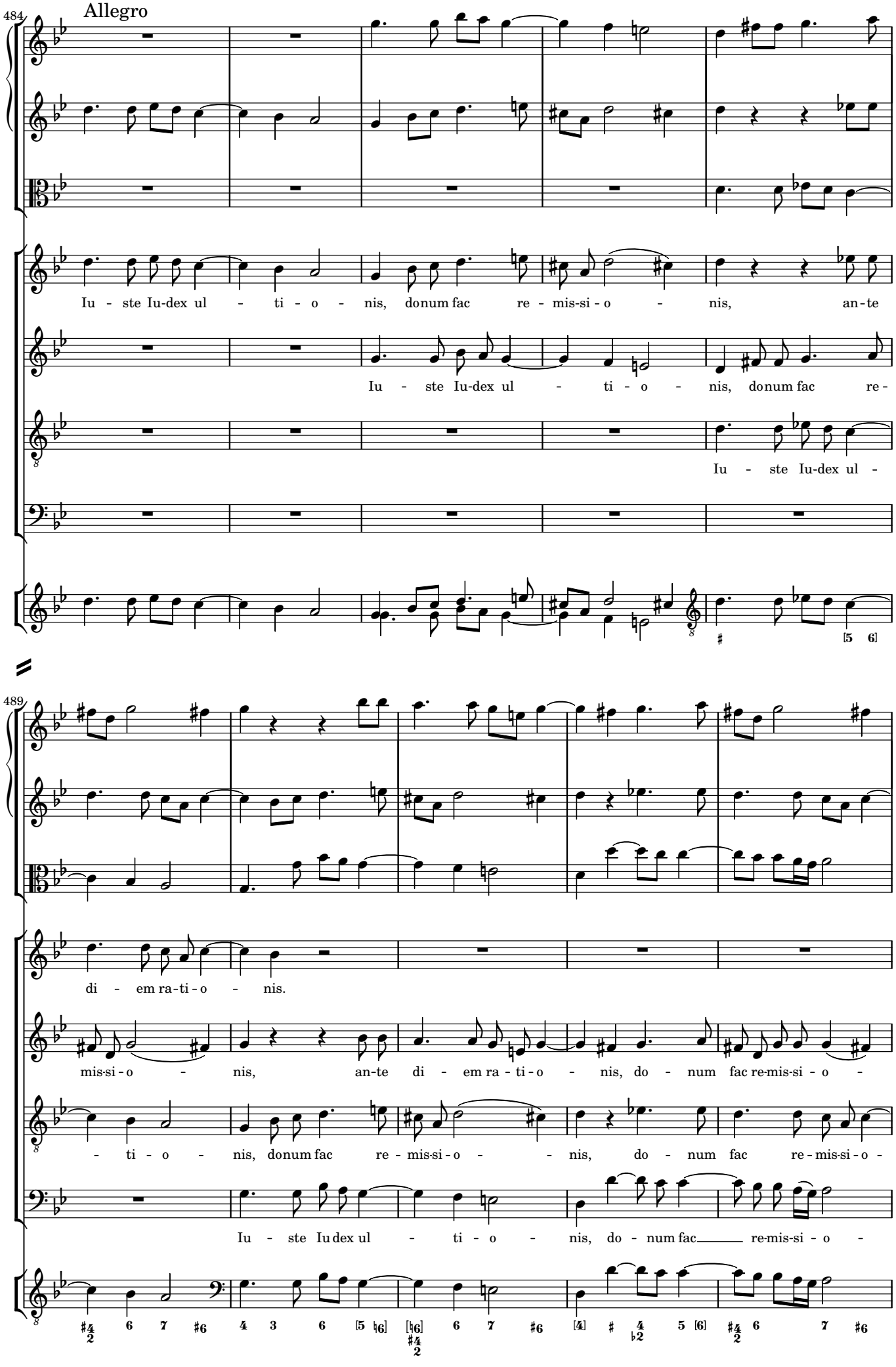
Allegro
484
Iu - ste Iu-dex ul - ti - o - nis, donum fac re - mis-si - o - nis, an-te
Iu - ste Iu-dex ul - ti - o - nis, donum fac re-
Iu - ste Iu-dex ul -
489
di - em ra-ti - o - nis.
mis-si - o - nis, an-te di - em ra - ti - o - nis, do - num fac re-mis-si - o -
- ti - o - nis, donum fac re - mis-si - o - nis, do - num fac re - mis-si - o -
Iu - ste Iu dex ul - ti - o - nis, do - num fac re-mis-si - o -

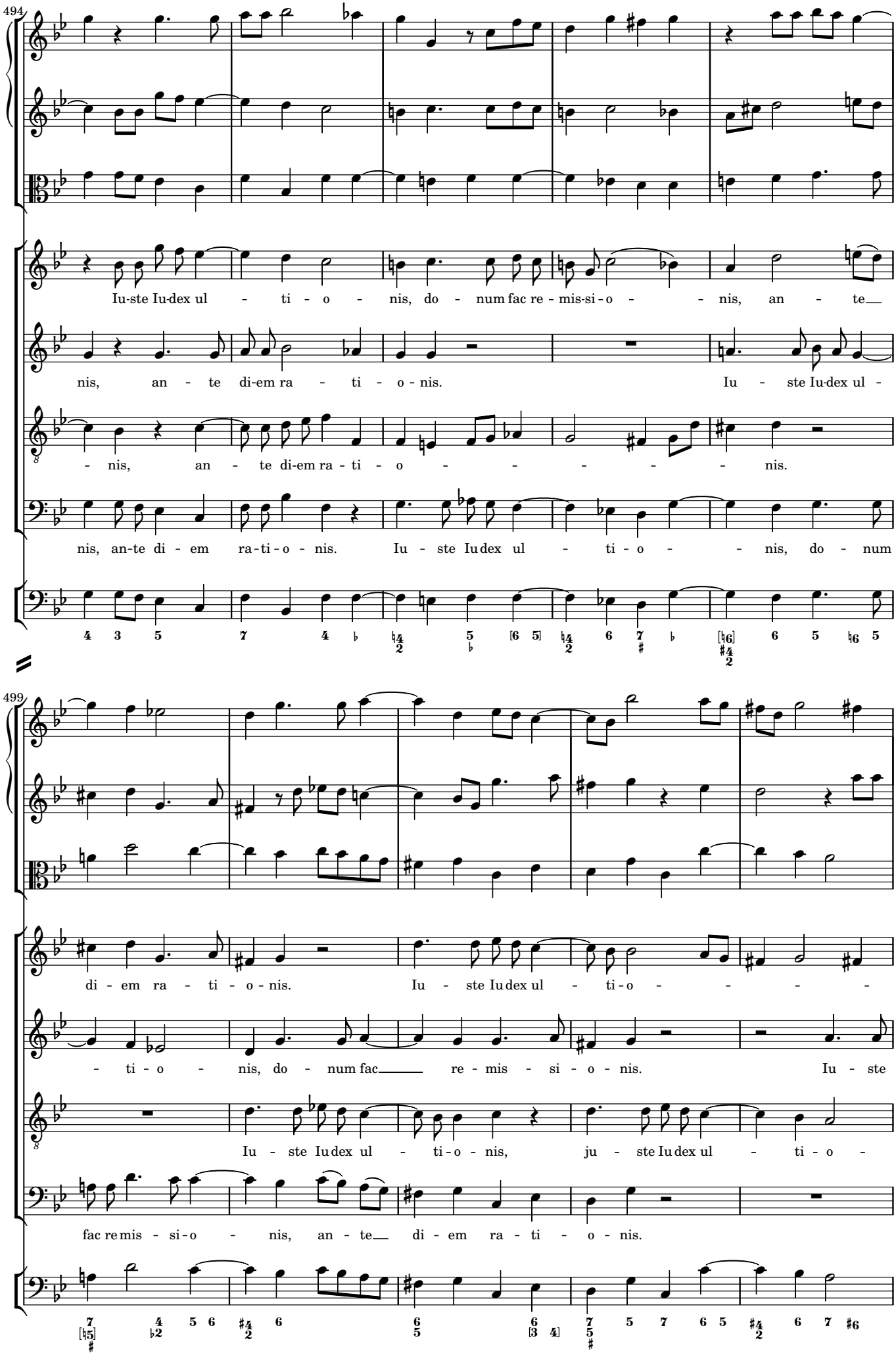
494
Iu-ste Iu-dex ul - ti - o - nis, do - num fac re - mis-si - o - nis, an - te
nis, an - te di-em ra - ti - o - nis. Iu - ste Iu-dex ul -
- nis, an - te di-em ra - ti - o - nis.
nis, an-te di - em ra-ti-o - nis. Iu - ste Iu dex ul - ti - o - nis, do - num
499
di - em ra - ti - o - nis. Iu - ste Iu dex ul - ti - o -
- ti - o - nis, do - num fac re - mis - si - o - nis. Iu - ste
Iu - ste Iu dex ul - ti - o - nis, ju - ste Iu dex ul - ti - o -
fac re mis - si - o - nis, an - te di - em ra - ti - o - nis.

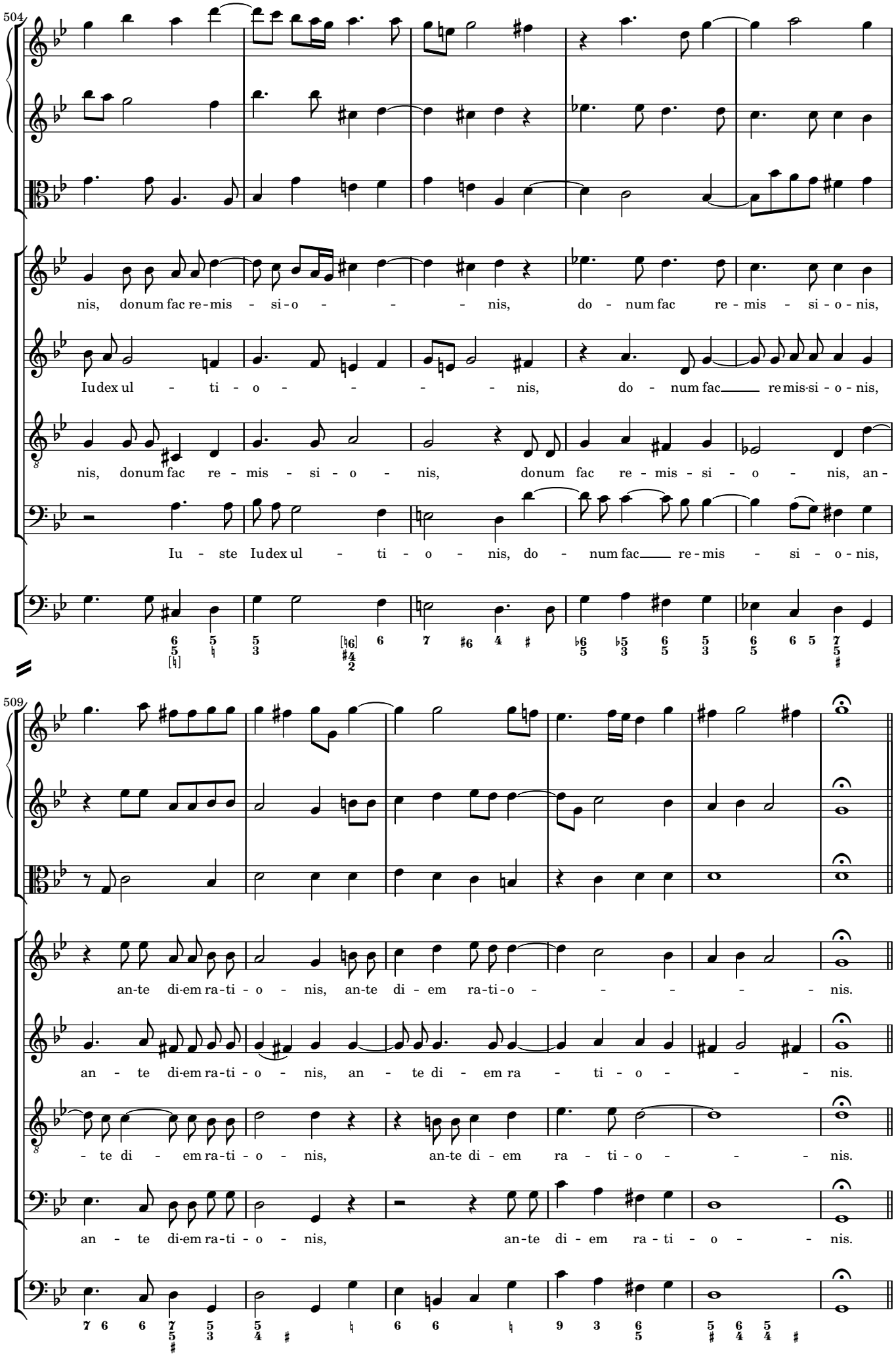
504
nis, donum fac re-mis - si-o - - - nis, do - num fac re - mis - si - o - nis,
Iudex ul - ti - o - - - - nis, do - num fac remis-si - o - nis,
nis, donum fac re - mis - si - o - nis, donum fac re - mis - si - o - nis, an-
Iu - ste Iudex ul - ti - o - nis, do - num fac re - mis - si - o - nis,
509
an-te di-em ra-ti - o - nis, an-te di - em ra-ti-o - - - - - nis.
an - te di-em ra-ti - o - nis, an - te di - em ra - ti - o - - - nis.
- te di - em ra-ti - o - nis, an-te di - em ra - ti - o - - - nis.
an - te di-em ra-ti - o - nis, an-te di - em ra - ti - o - - nis.

Ingemisco

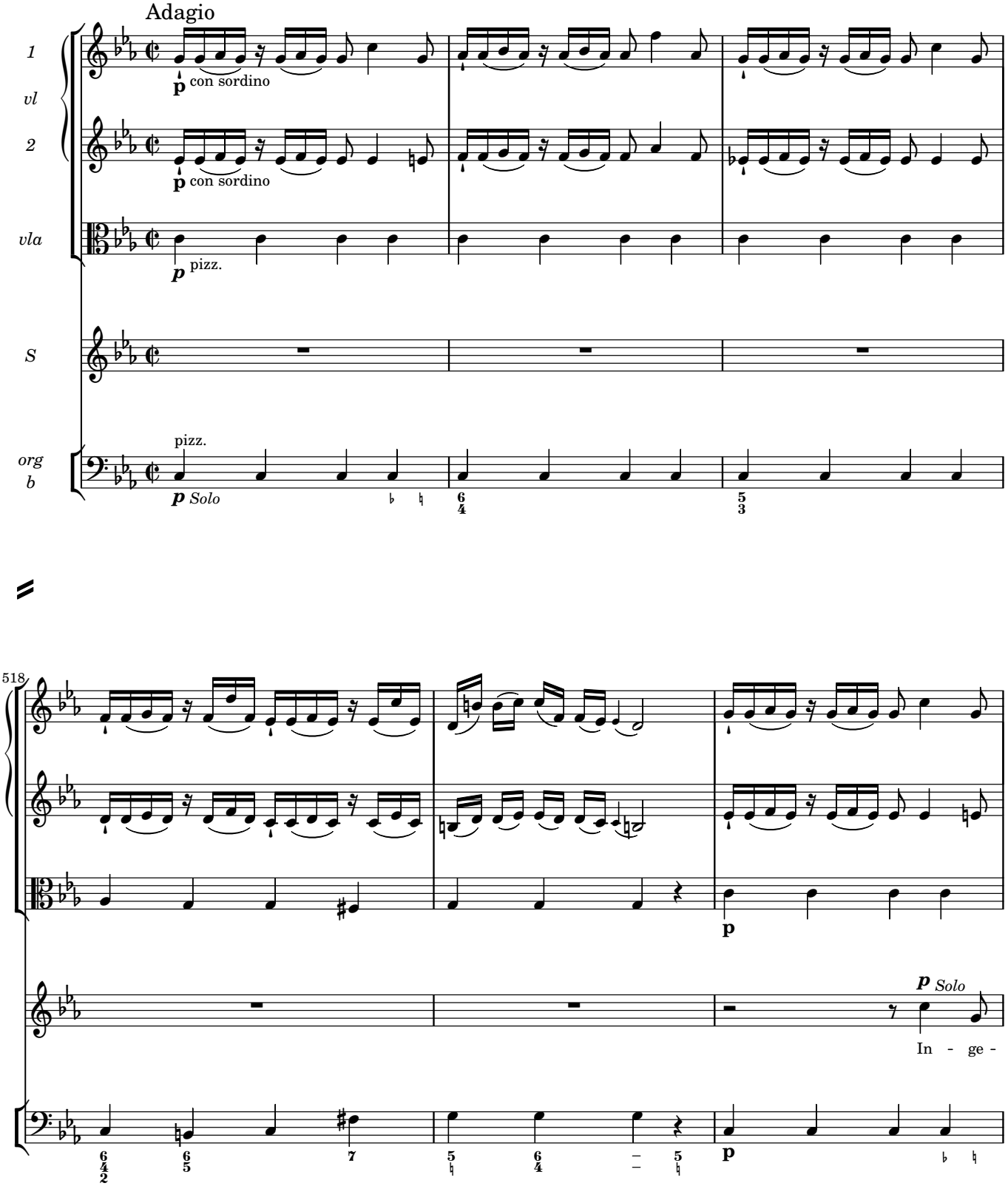
Adagio
1
vl
2
vla
S
org
b
p con sordino
p con sordino
p pizz.
pizz.
p Solo
518
p
p Solo
In - ge -

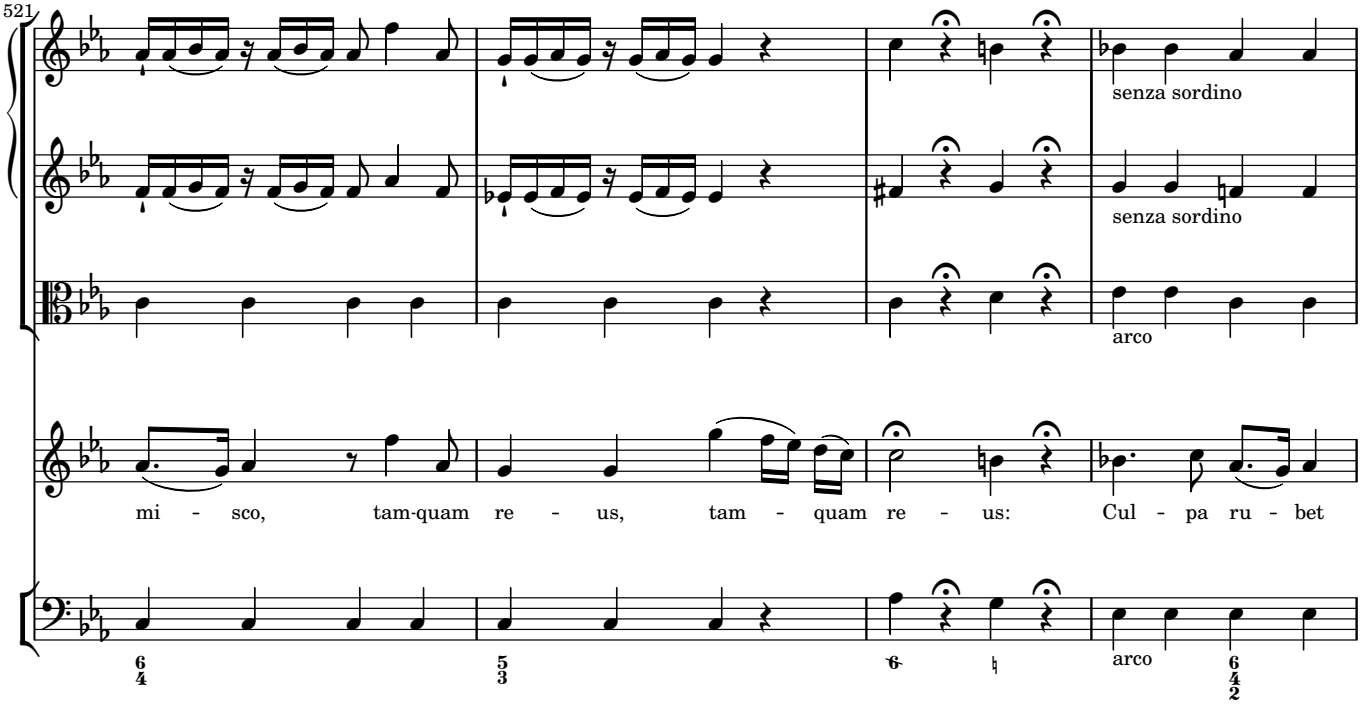
521
senza sordino
senza sordino
arco
mi - sco, tam-quam re - us, tam - quam re - us: Cul - pa ru - bet
arco

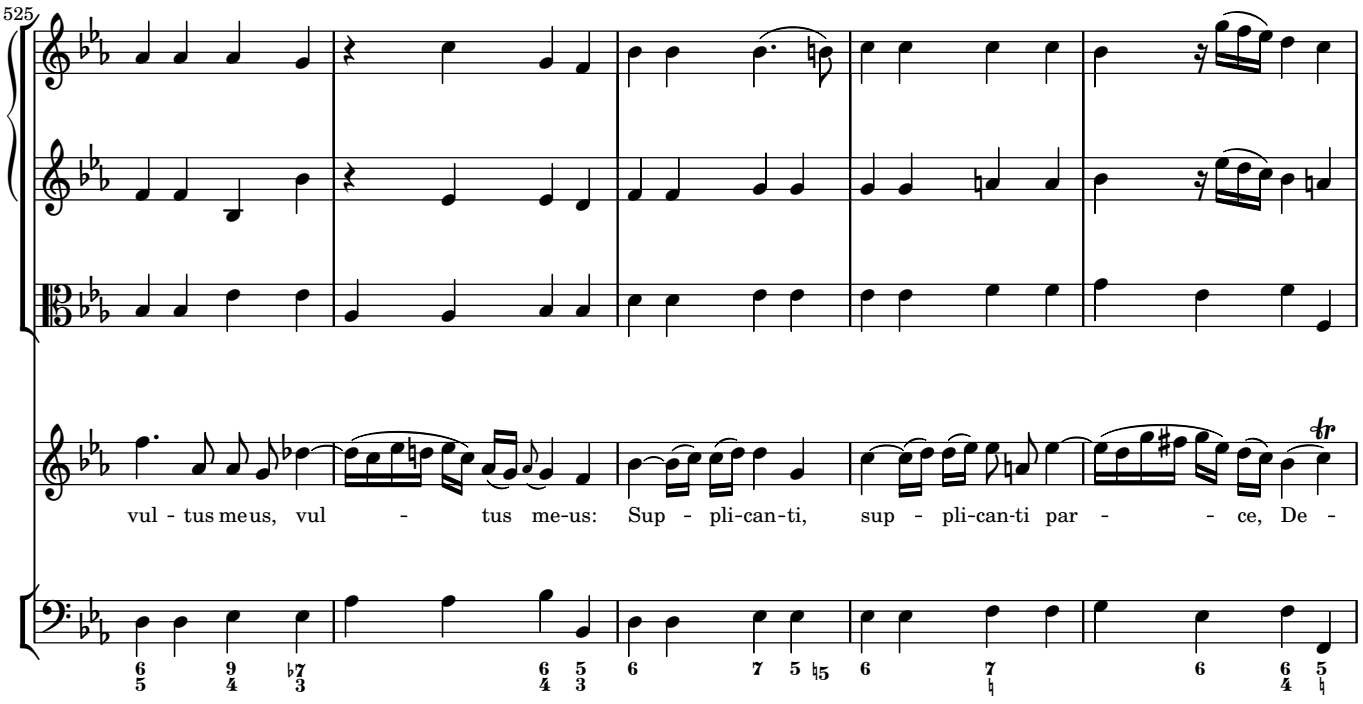
525
vul - tus me us, vul - tus me-us: Sup - pli-can-ti, sup - pli-can-ti par - - ce, De -

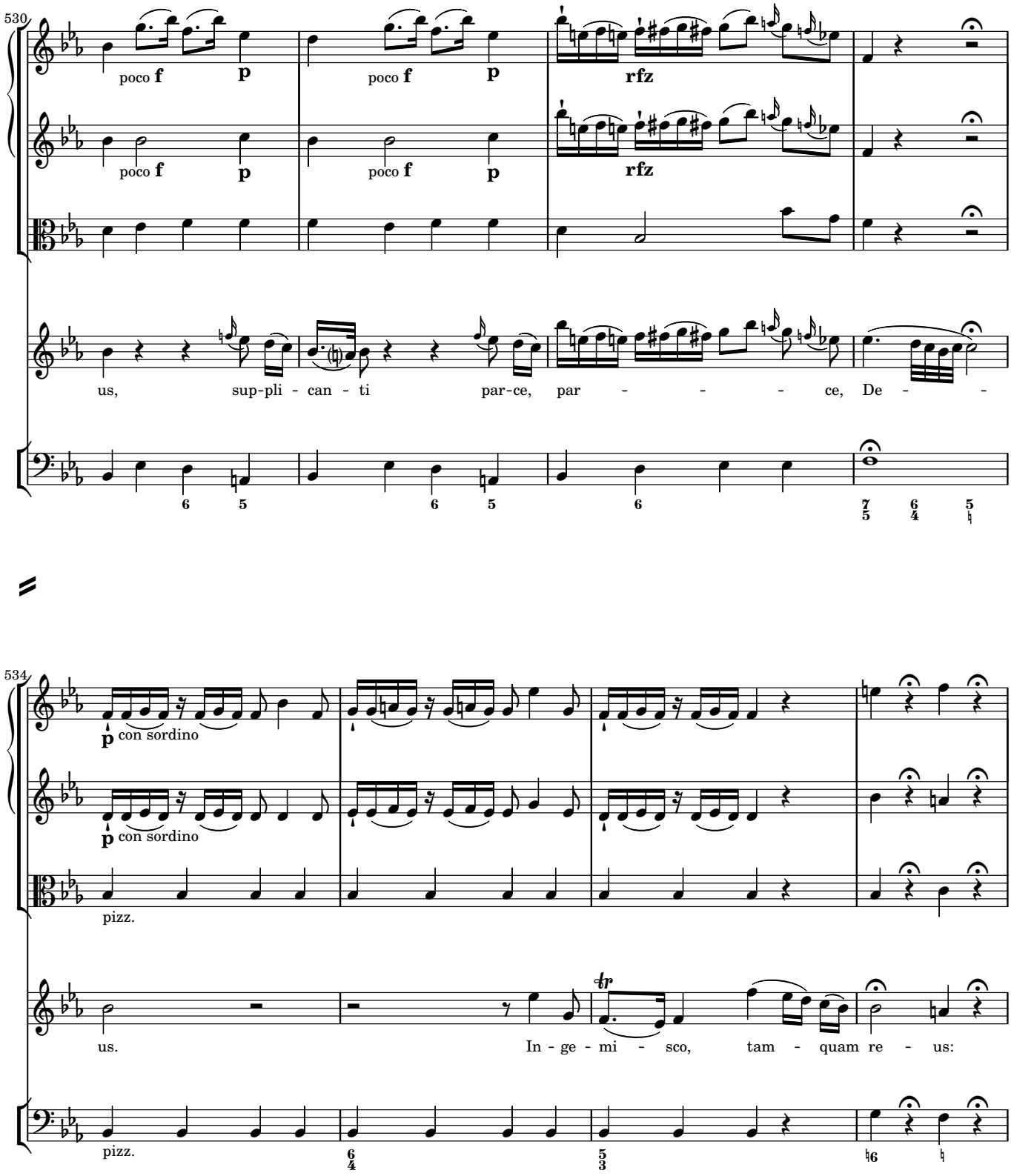
530
poco f p
poco f p
rfz
us, sup-pli - can - ti par-ce, par - - - - ce, De - -
534
p con sordino
pizz.
us. In - ge - mi - sco, tam - quam re - us:

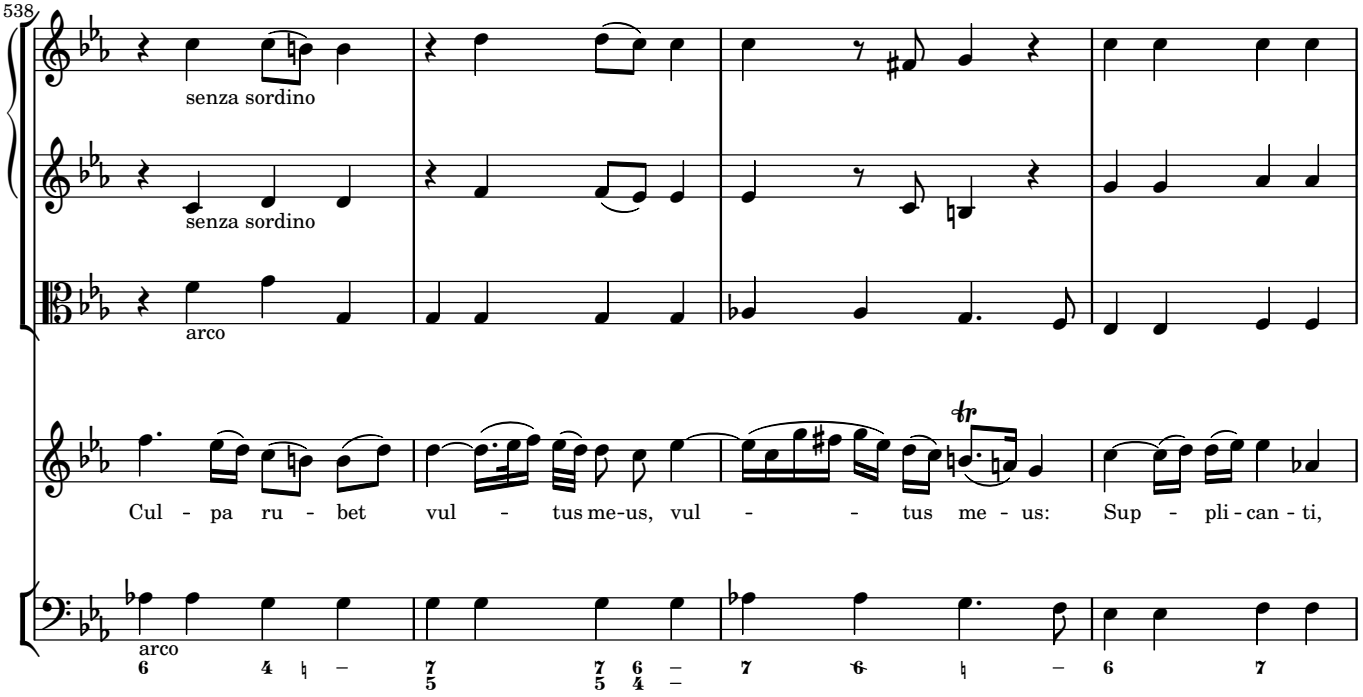
538
senza sordino
senza sordino
arco
Cul - pa ru - bet vul - tus me-us, vul - - tus me - us: Sup - pli - can - ti,
arco

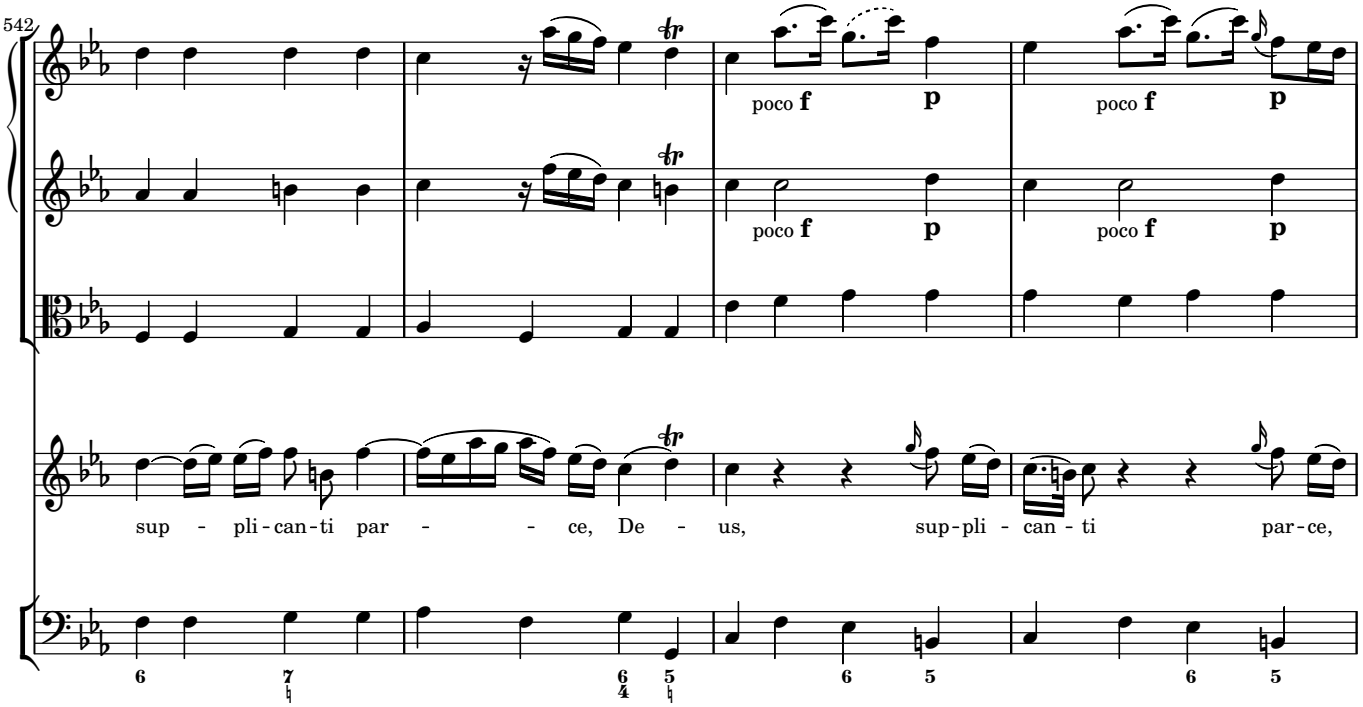
542
poco f p
poco f p
poco f p
poco f p
sup - pli - can - ti par - - ce, De - us, sup - pli - can - ti par - ce,

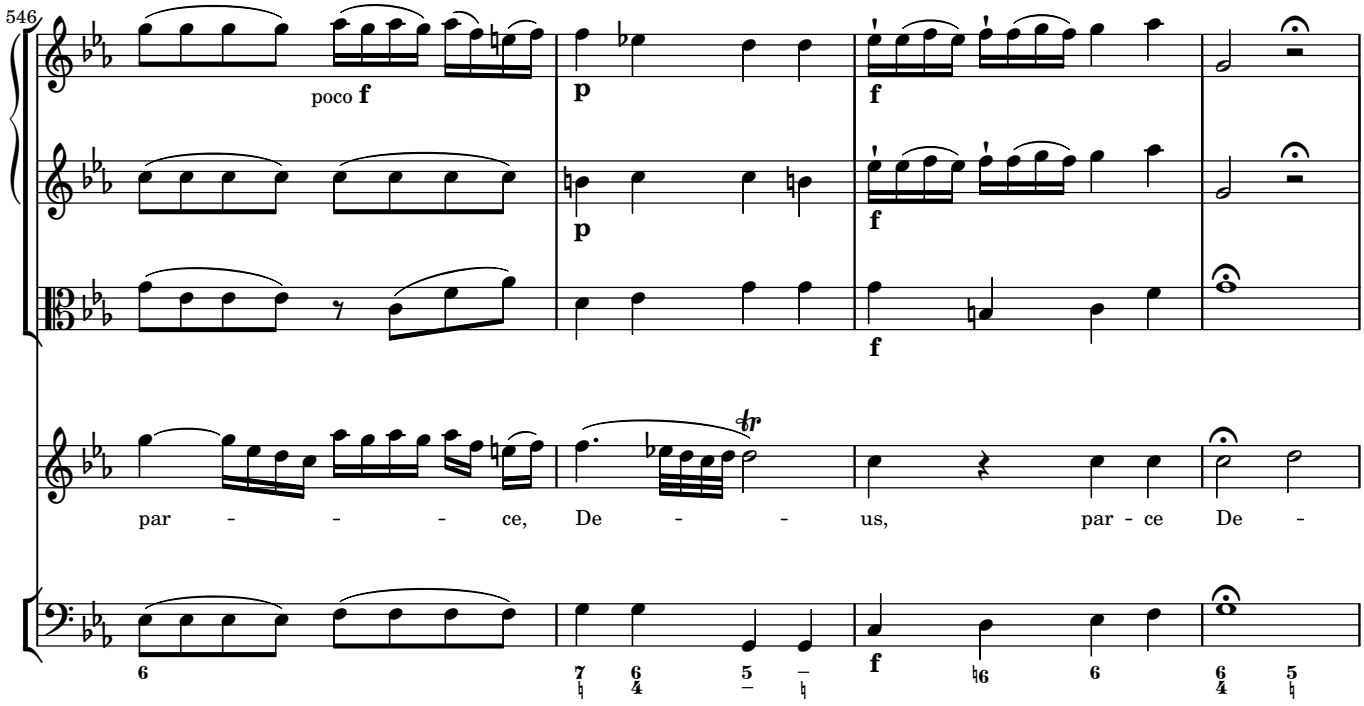
546
poco f
p
f
par - - - - ce, De - - - us, par - ce De -

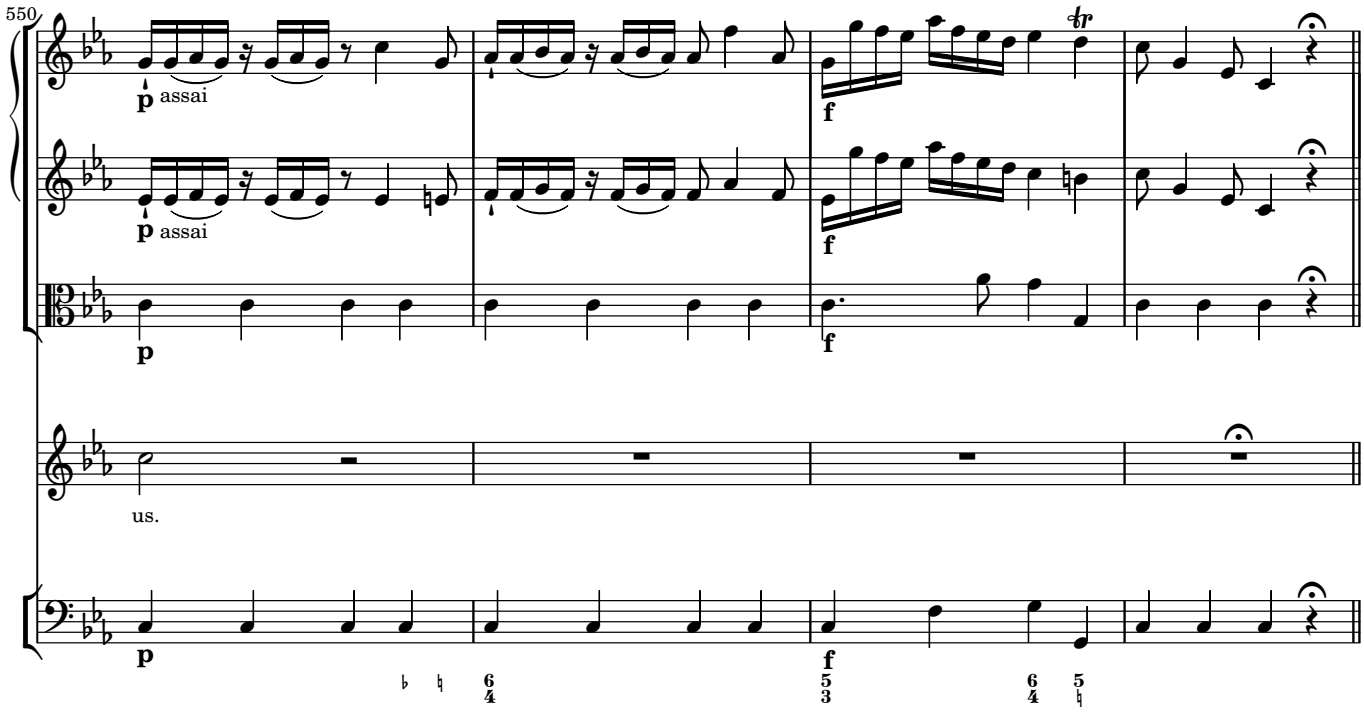
550
p assai
f
us.

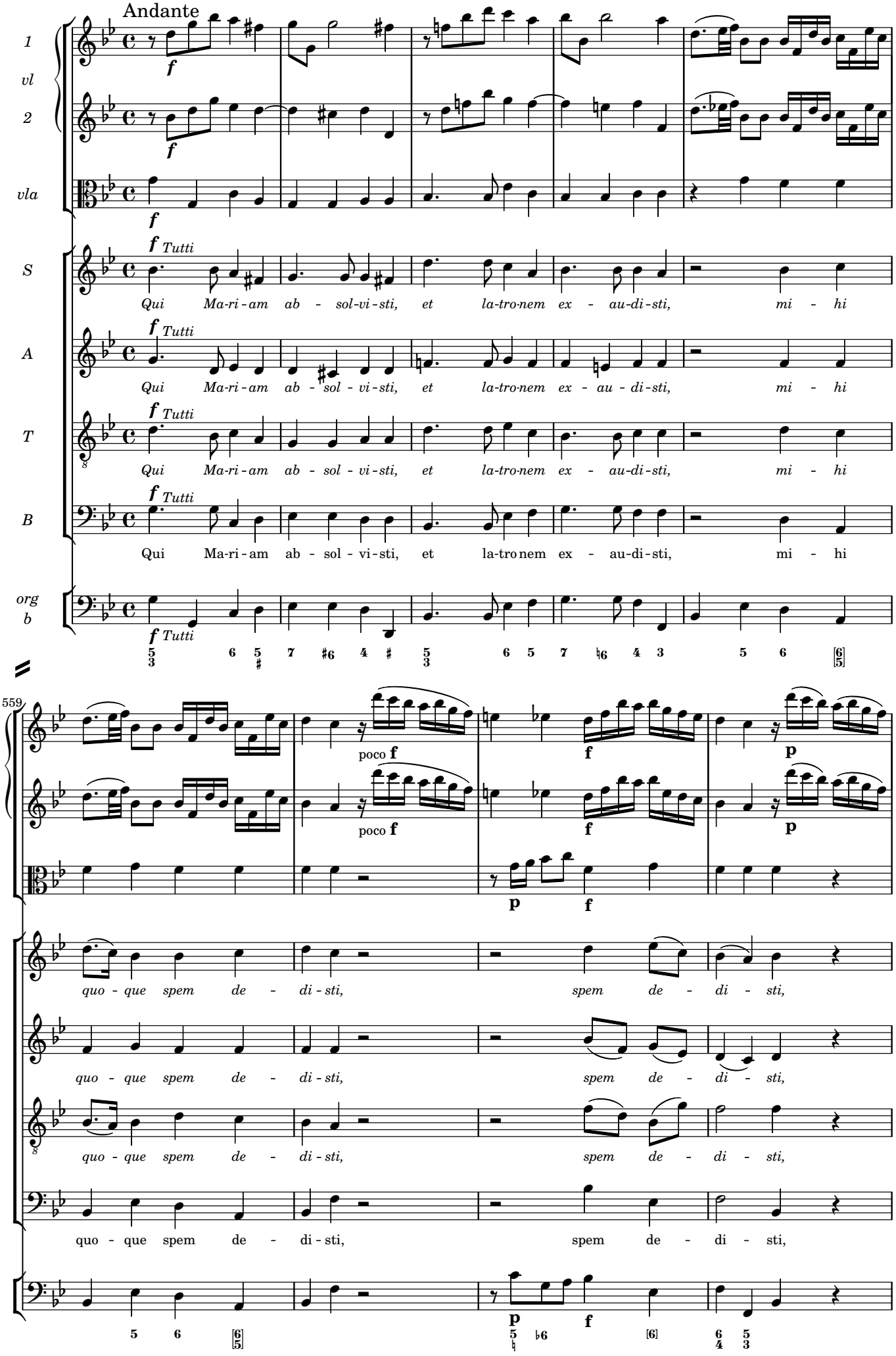
Andante
1 vl 2
vla
S
A
T
B
org b
Tutti
Qui Ma-ri-am ab - sol-vi-sti, et la-tro-nem ex - au-di-sti, mi - hi
Qui Ma-ri-am ab - sol - vi-sti, et la-tro-nem ex - au - di-sti, mi - hi
Qui Ma-ri-am ab - sol - vi-sti, et la-tro-nem ex - au-di-sti, mi - hi
Qui Ma-ri-am ab - sol - vi-sti, et la-tro nem ex - au-di-sti, mi - hi
559
poco f
quo - que spem de - di-sti, spem de - di - sti,
quo - que spem de - di-sti, spem de - di - sti,
quo - que spem de - di-sti, spem de - di - sti,
quo - que spem de - di-sti, spem de - di - sti,

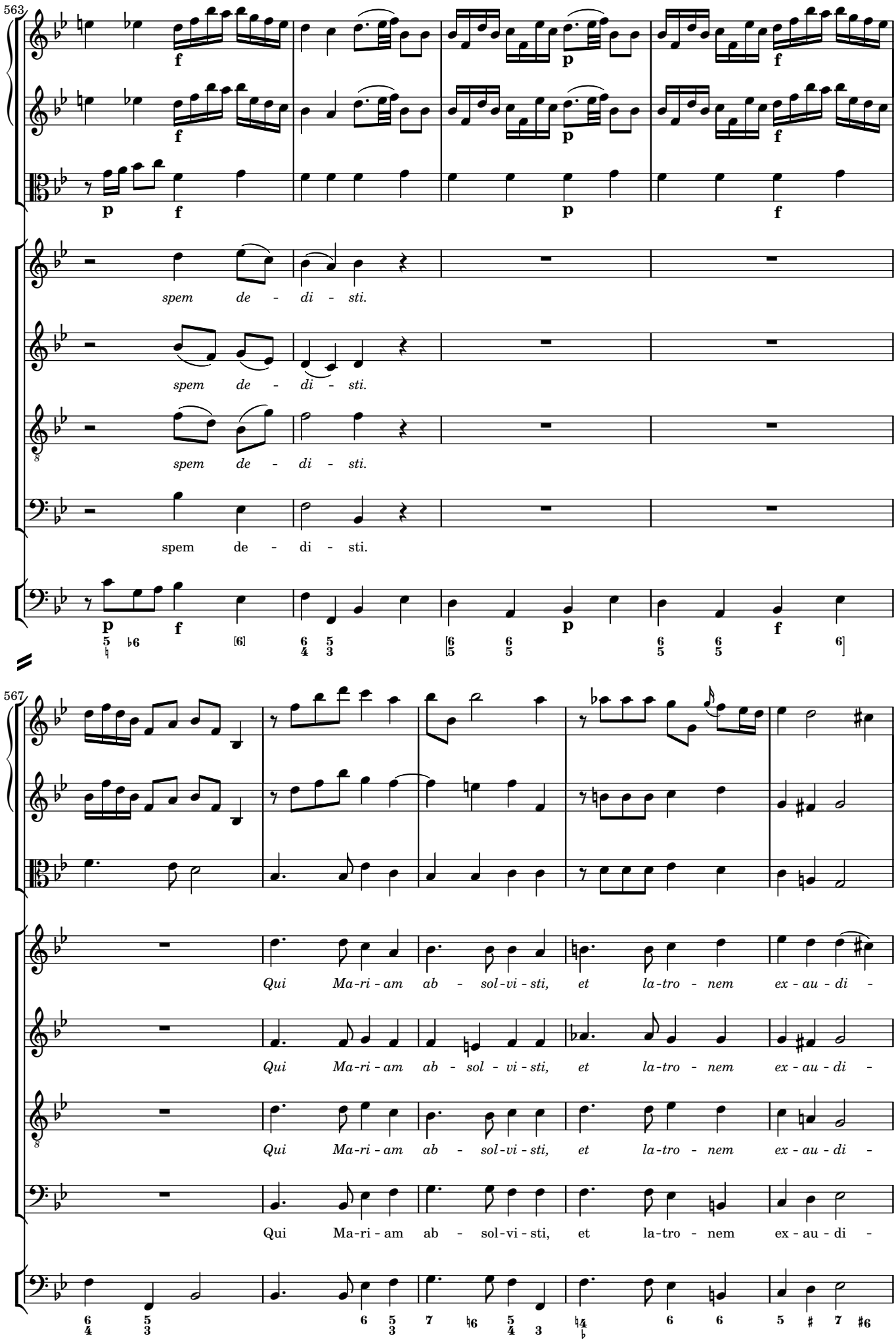
563
spem de - di - sti.
spem de - di - sti.
spem de - di - sti.
spem de - di - sti.
567
Qui Ma-ri-am ab - sol-vi-sti, et la-tro - nem ex-au-di -
Qui Ma-ri-am ab - sol - vi-sti, et la-tro - nem ex-au-di -
Qui Ma-ri-am ab - sol-vi-sti, et la-tro - nem ex-au-di -
Qui Ma-ri-am ab - sol-vi-sti, et la-tro - nem ex-au-di -

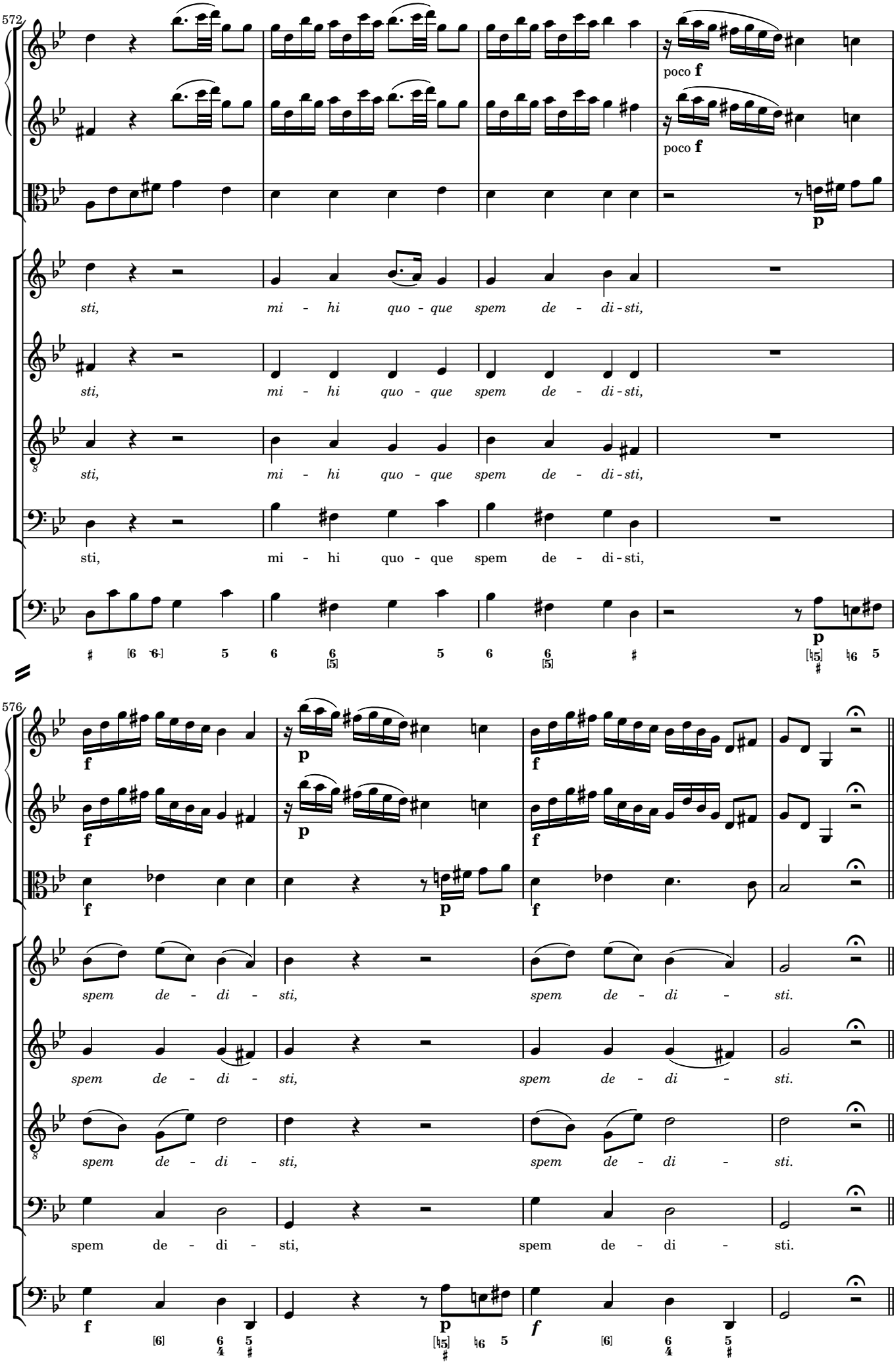
572
poco f
poco f
p
sti, mi - hi quo - que spem de - di - sti,
sti, mi - hi quo - que spem de - di - sti,
sti, mi - hi quo - que spem de - di - sti,
sti, mi - hi quo - que spem de - di - sti,
p
576
f
p
f
f
p
f
spem de - di - sti, spem de - di - sti.
spem de - di - sti, spem de - di - sti.
spem de - di - sti, spem de - di - sti.
spem de - di - sti, spem de - di - sti.
f
p
f

Preces meæ

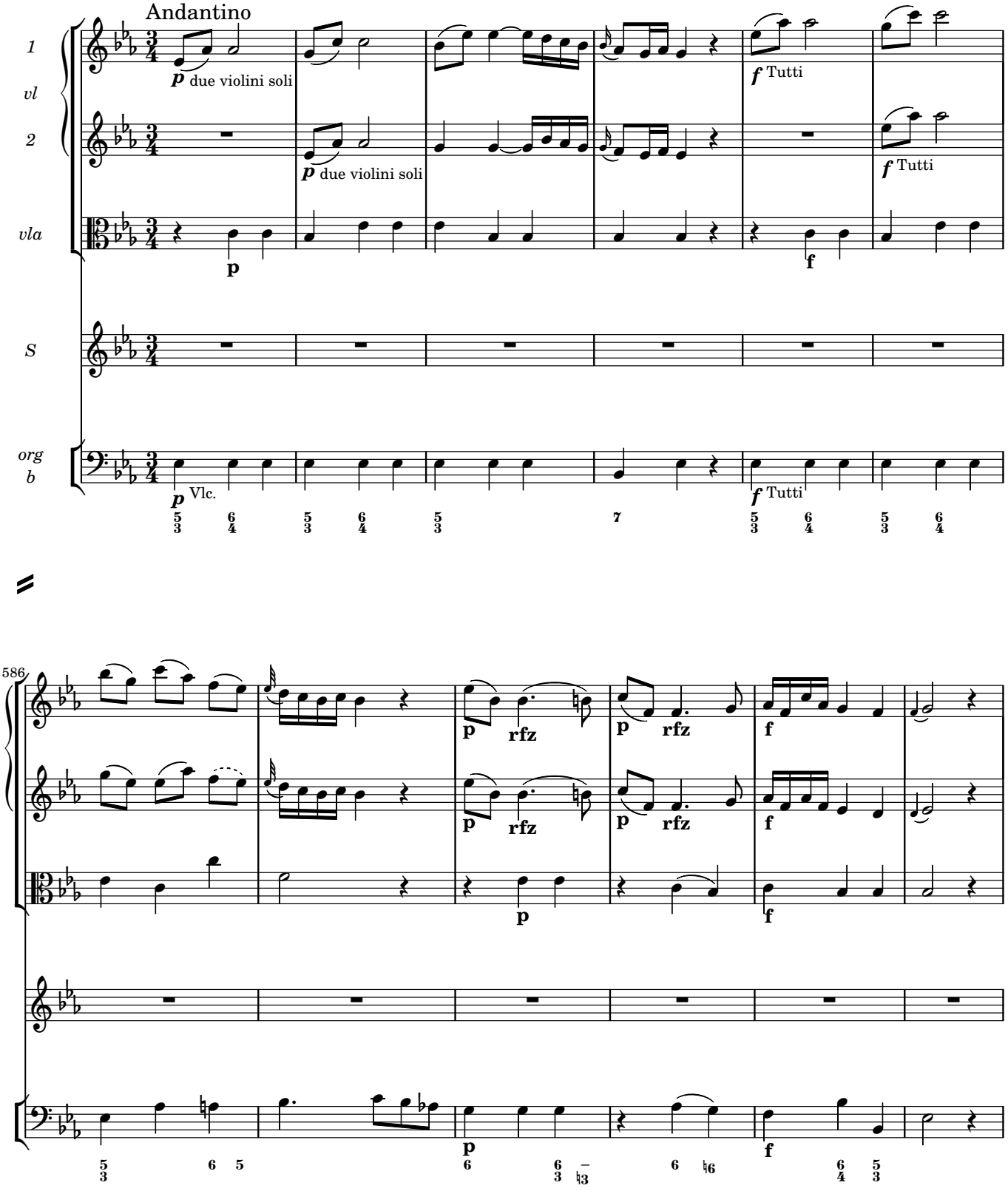
Andantino
1
vl
2
vla
S
org
b
p due violini soli
p due violini soli
f Tutti
f Tutti
p
f
p Vlc.
f Tutti
586
rfz
rfz
rfz
rfz
p
f
p
f
p
f

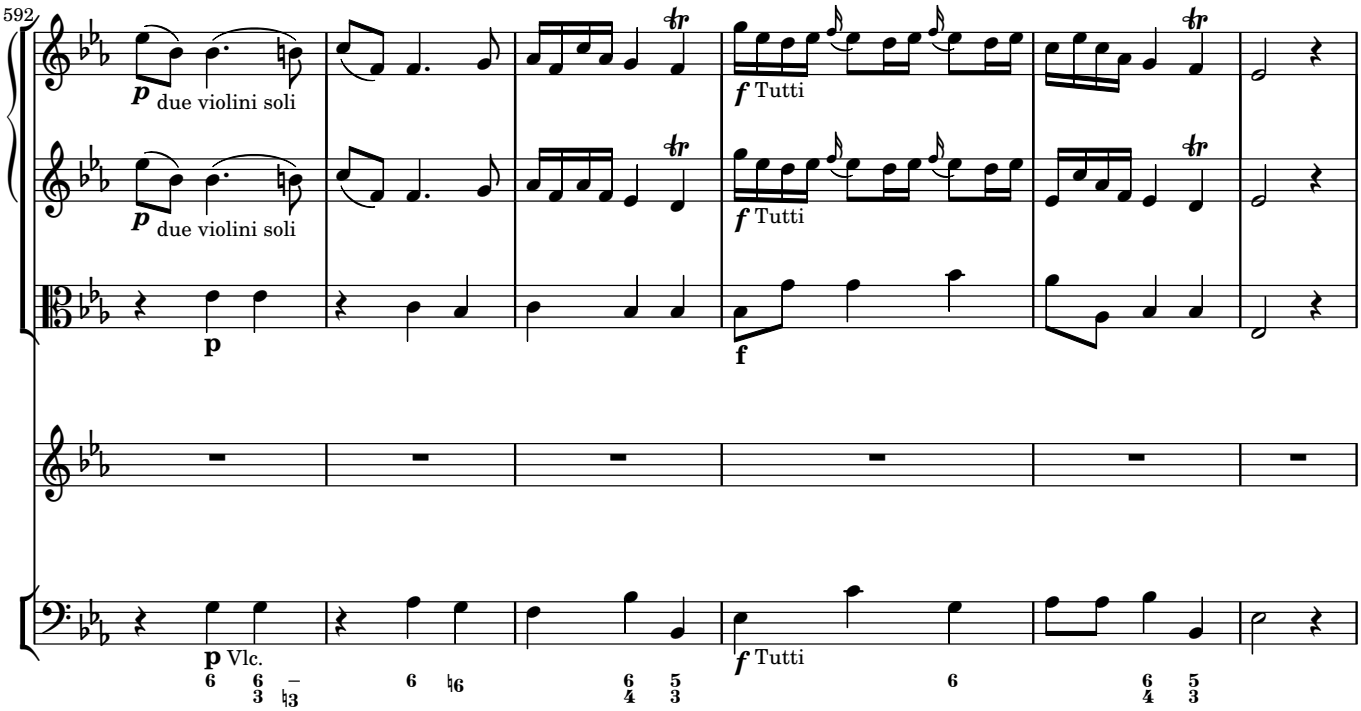
592
p due violini soli
f Tutti
p due violini soli
f Tutti
p
f
p Vlc.
f Tutti

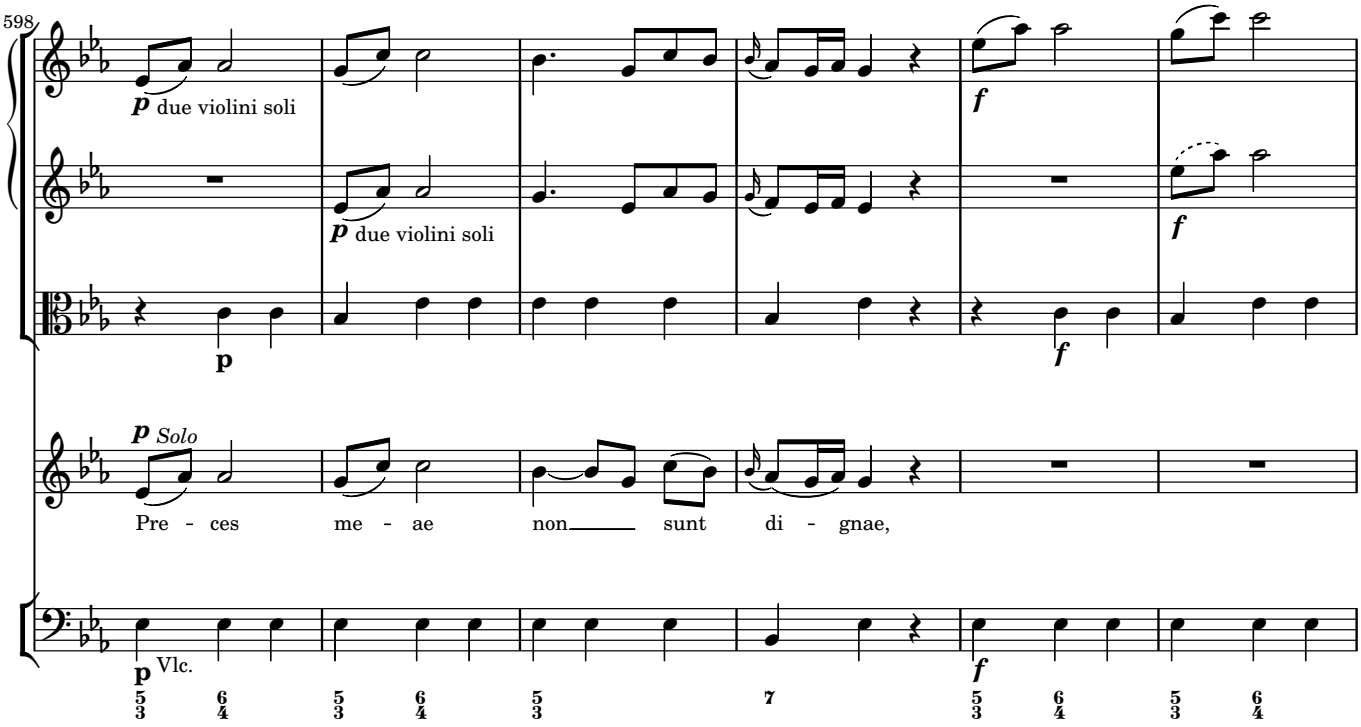
598
p due violini soli
f
p due violini soli
f
p
f
p Solo
Pre - ces me - ae non sunt di - gnae,
p Vlc.
f

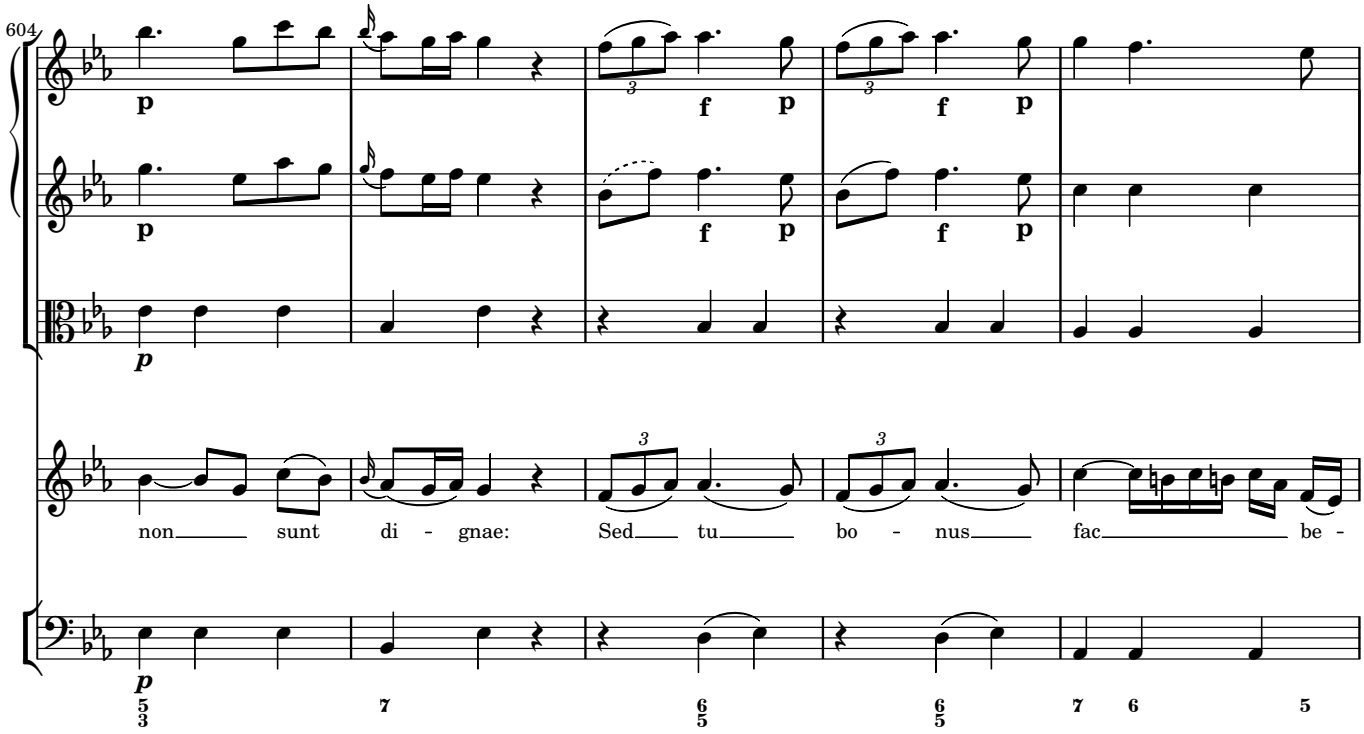
604
p
f
p
non sunt di - gnae: Sed tu bo - nus fac be -

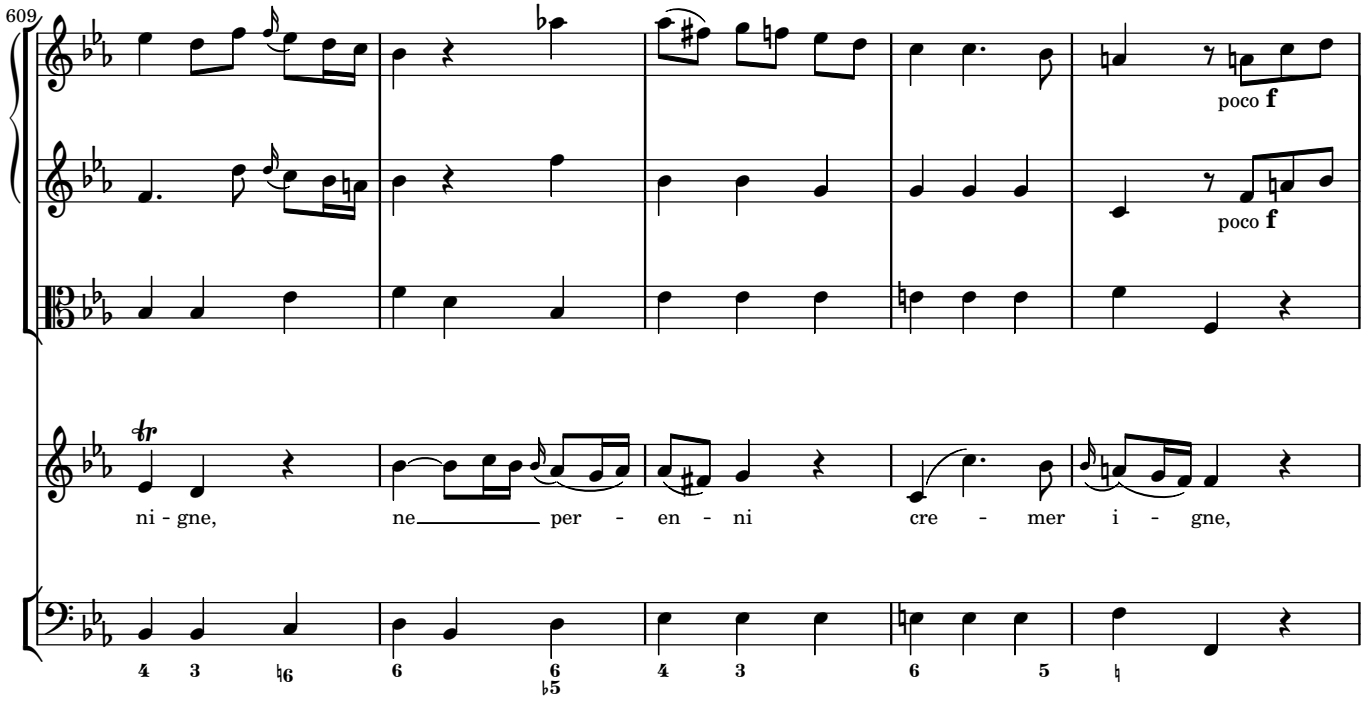
609
poco f
ni - gne, ne per - en - ni cre - mer i - gne,

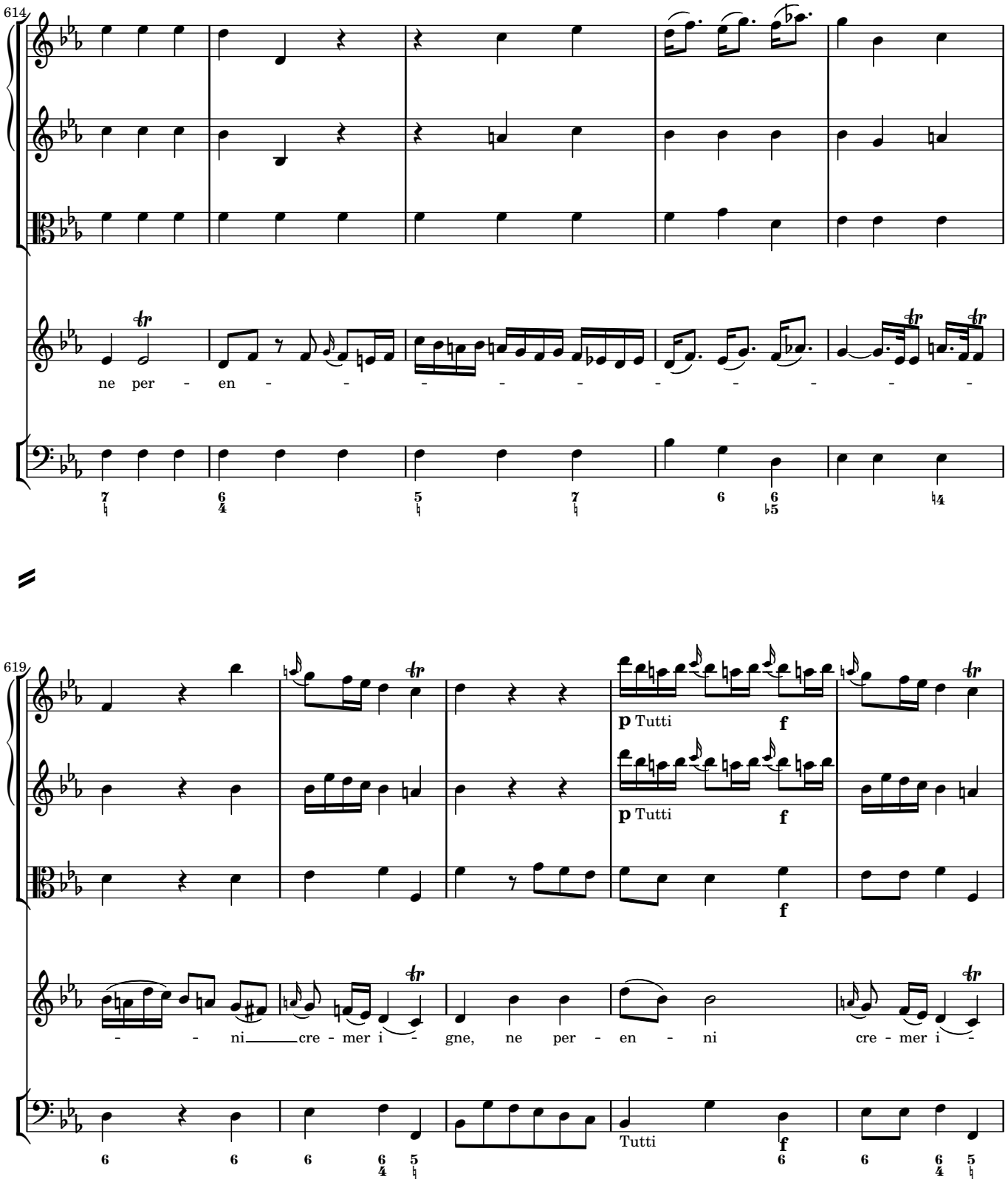
614
ne per - en - - - - - - - - - -
619
p Tutti
f
p Tutti
f
- - ni cre - mer i - gne, ne per - en - ni cre - mer i -
Tutti
f

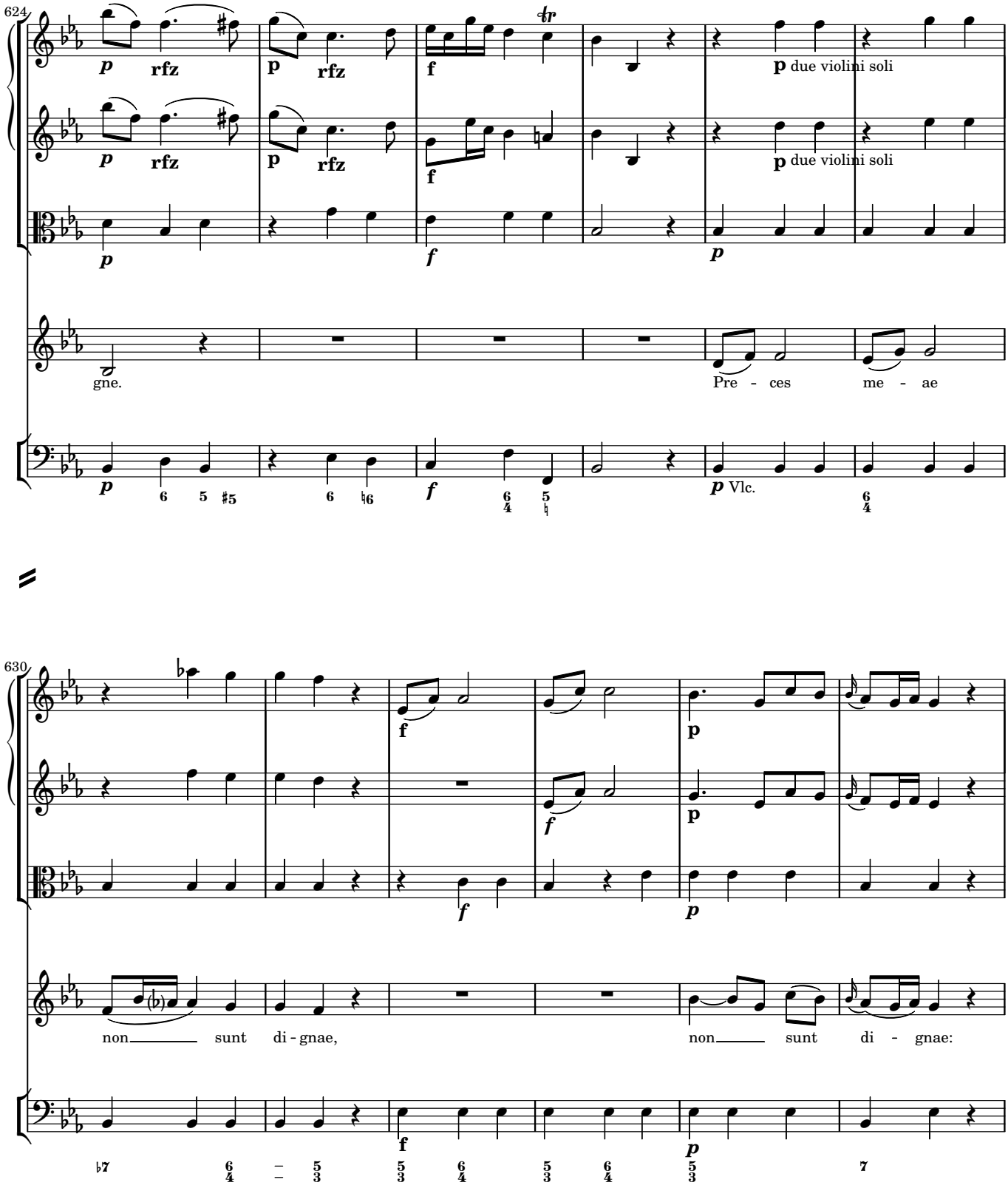
624
p rfz
p rfz
f
tr
p due violini soli
p due violini soli
p
f
p
gne.
Pre - ces me - ae
p
f
p Vlc.
630
f
p
f
p
non sunt di - gnae,
non sunt di - gnae:
f
p

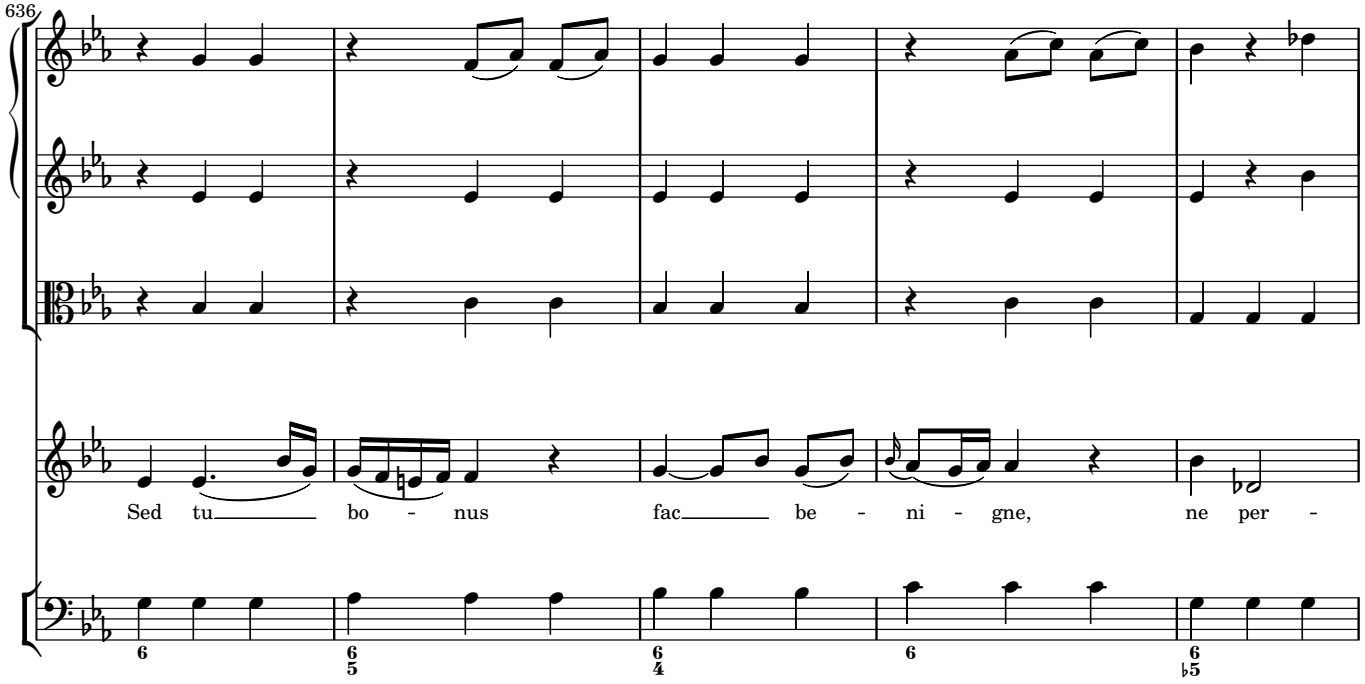
636
Sed tu bo - nus fac be - ni - gne, ne per -

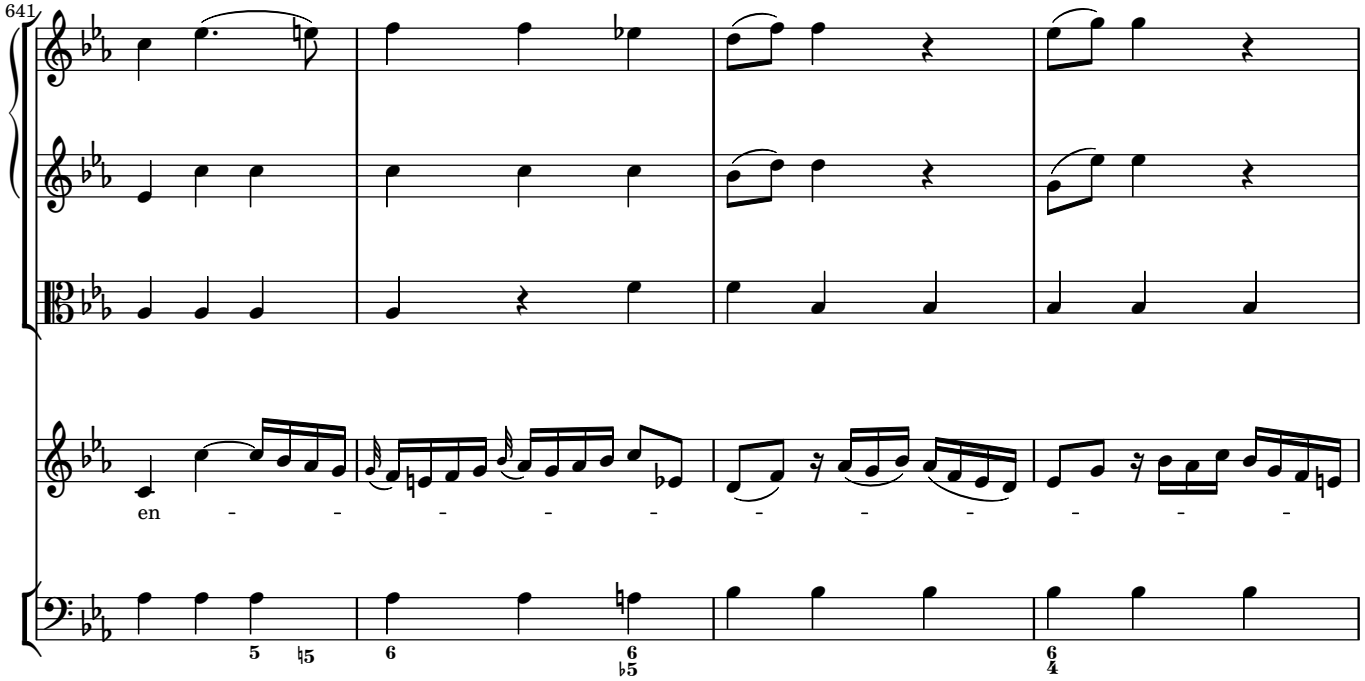
641
en - - - - - - - - - - - -

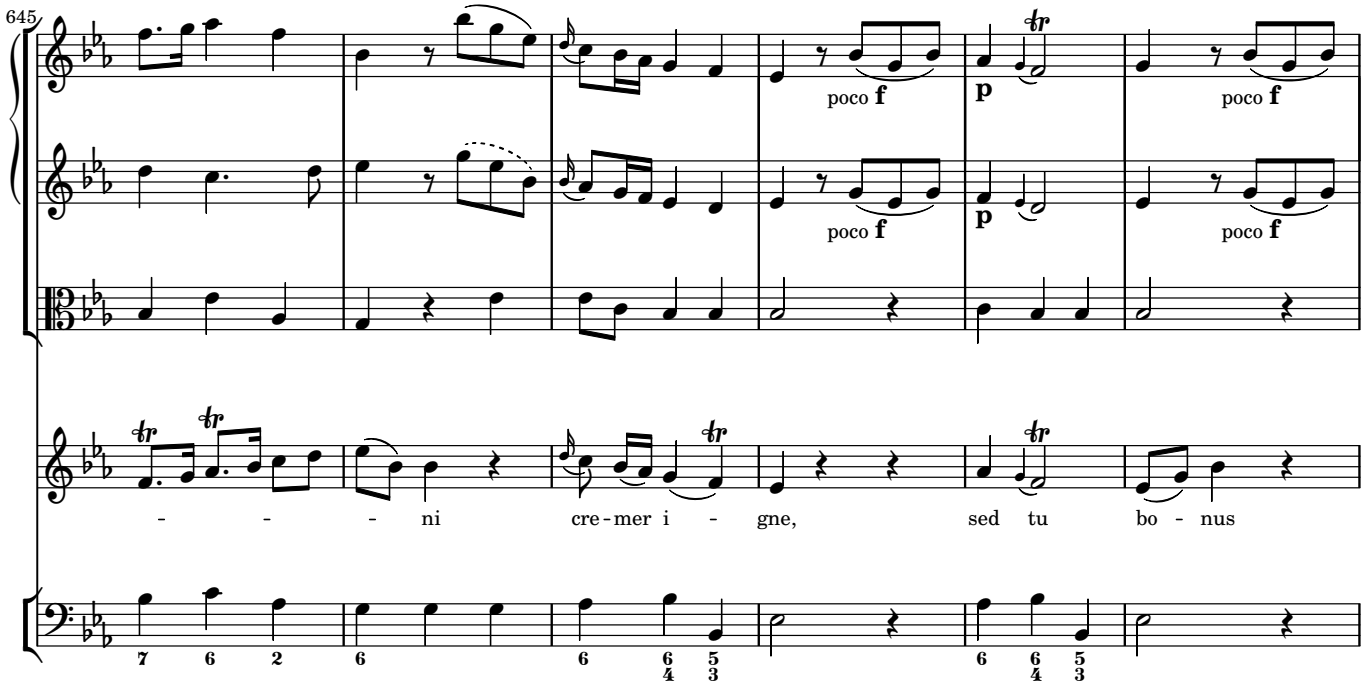
645
poco f
p
poco f
poco f
p
poco f
- - - ni cre - mer i - gne, sed tu bo - nus

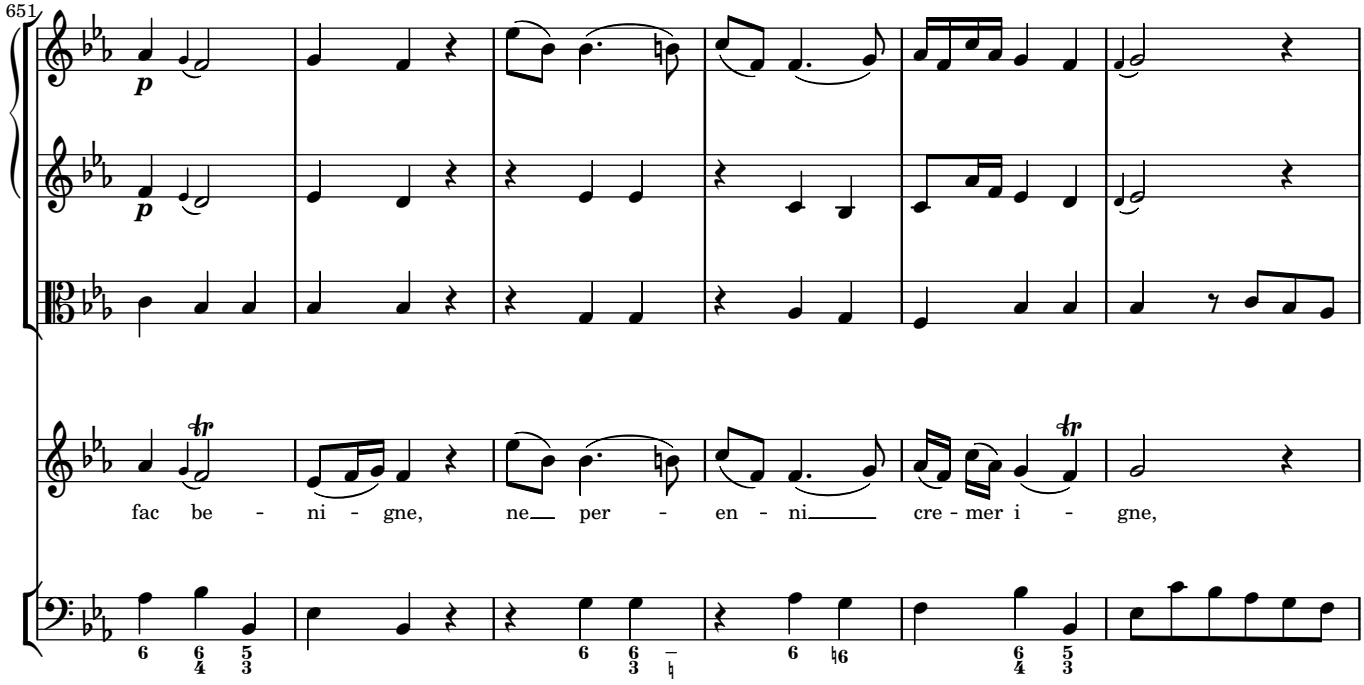
651
p
p
fac be - ni - gne, ne__ per - en - ni___ cre - mer i - gne,

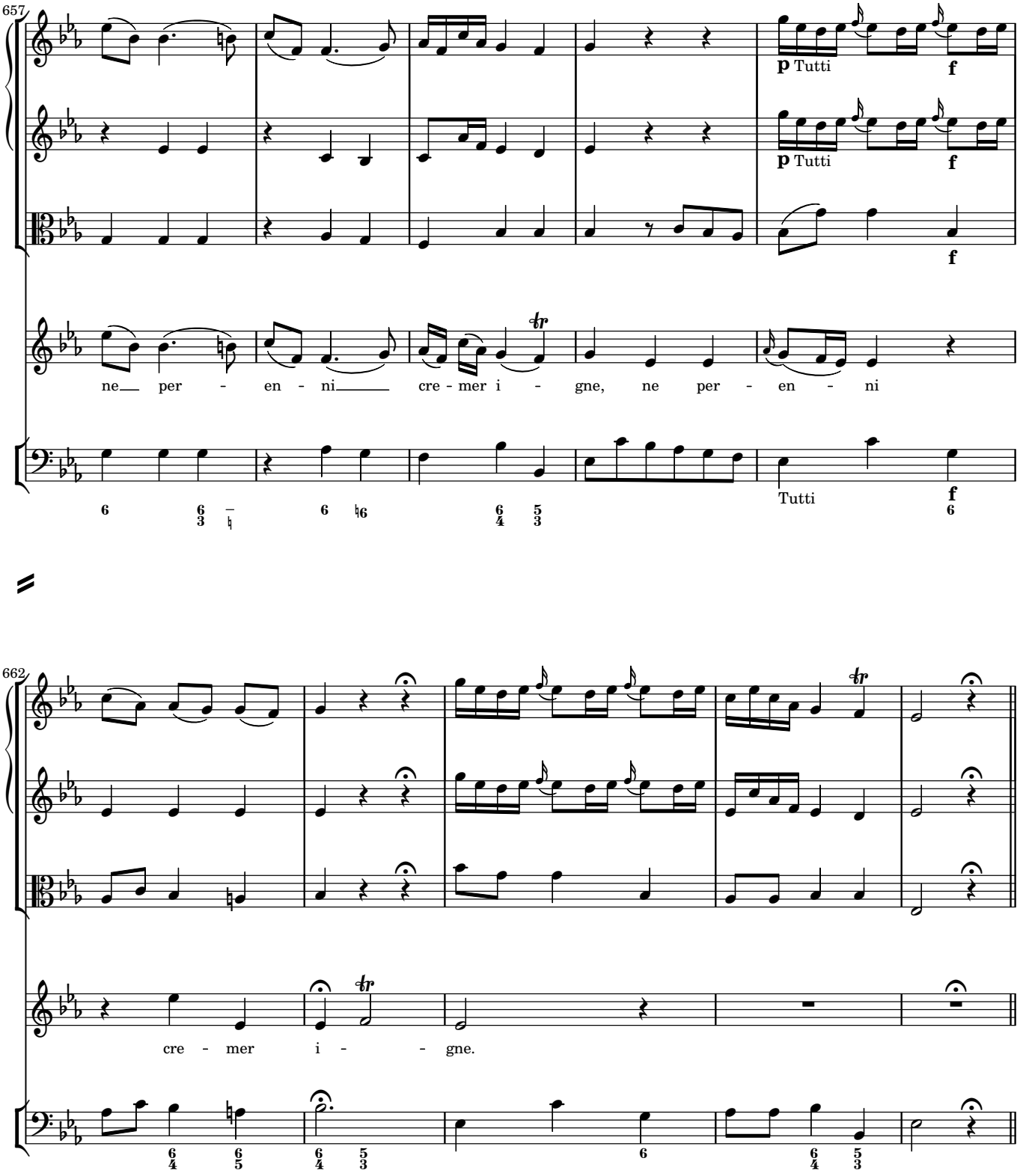
657
p Tutti
f
p Tutti
f
f
ne per - en - ni cre - mer i - gne, ne per - en - ni
Tutti
f
662
cre - mer i - - gne.

Inter oves

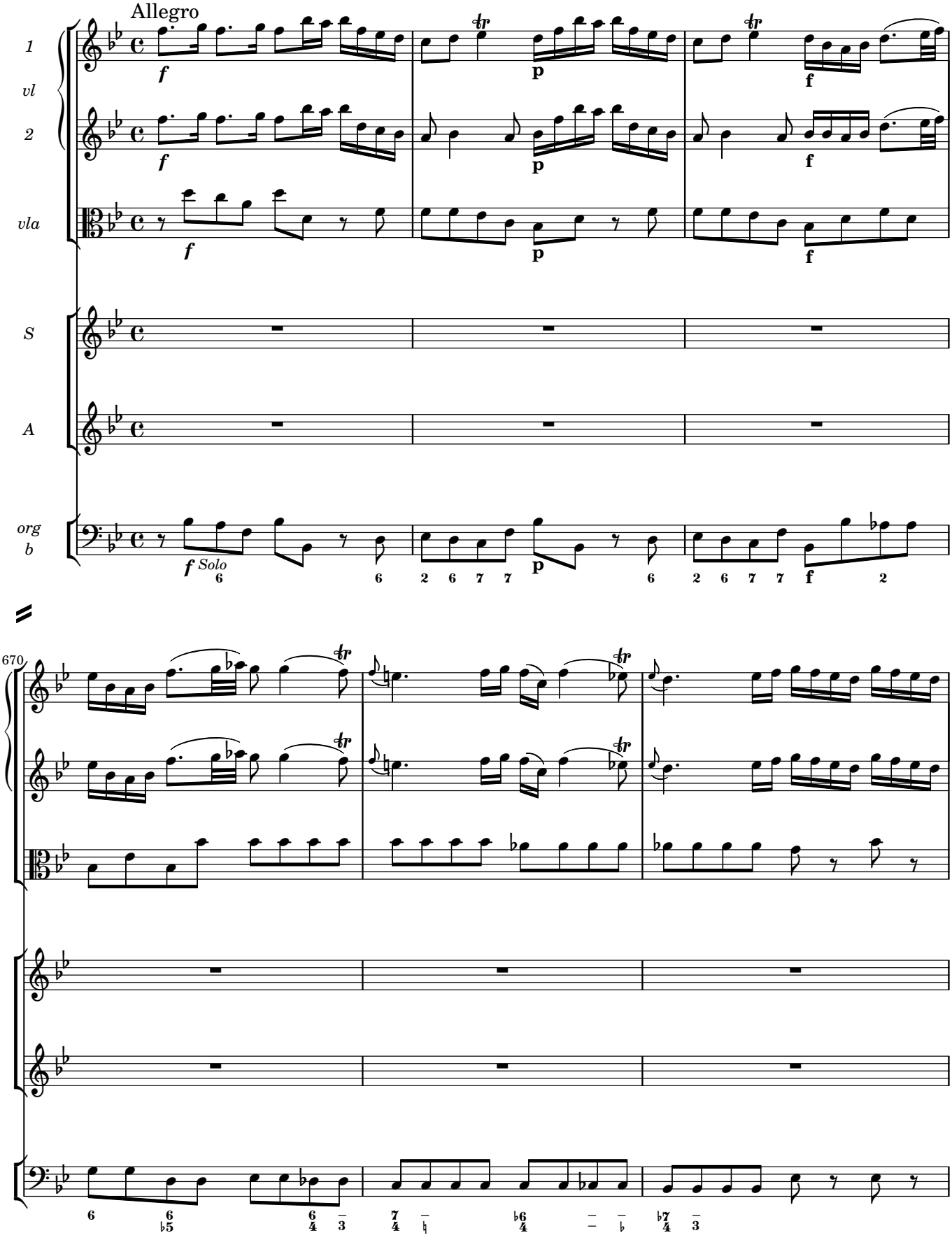

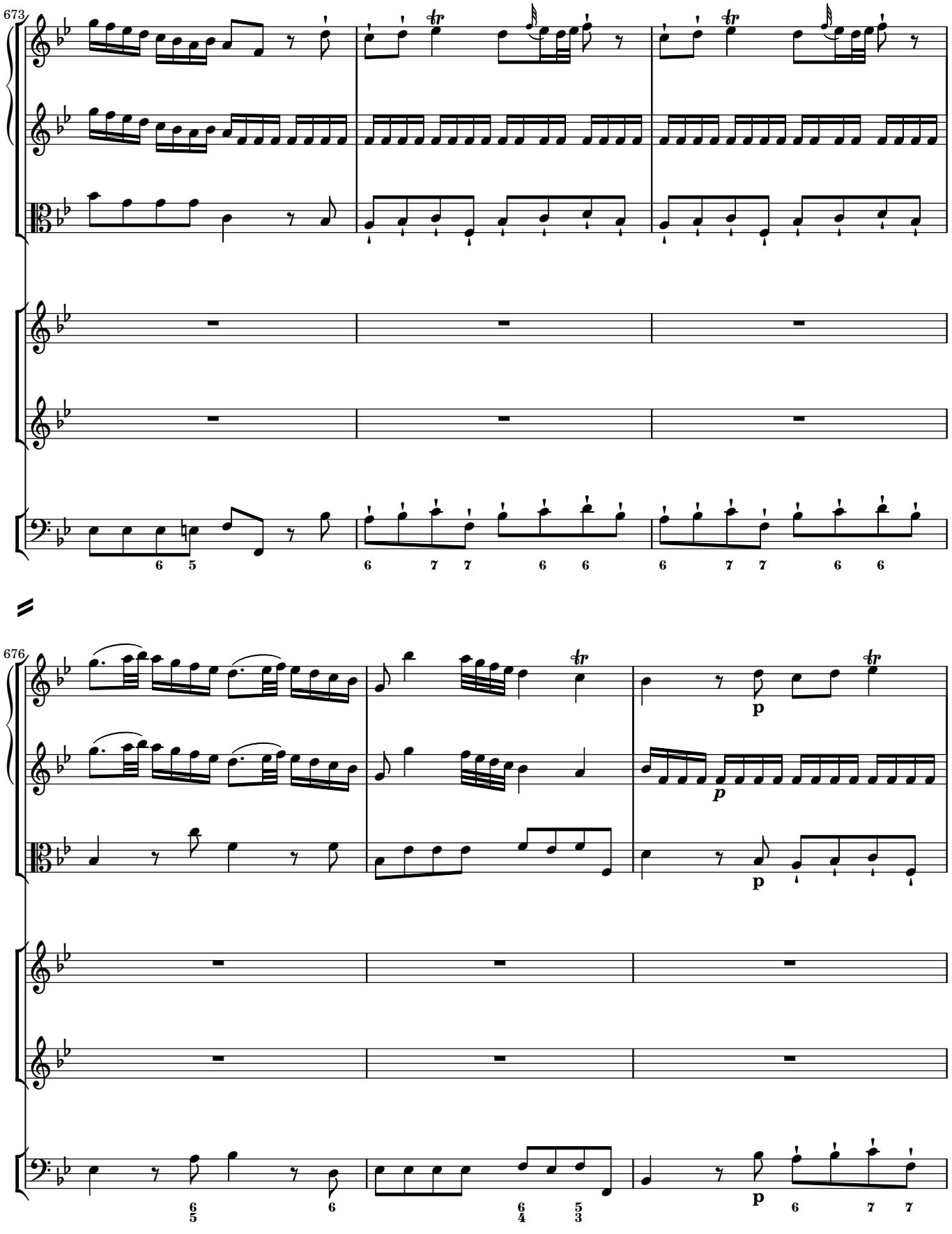
673
676
p
p
p

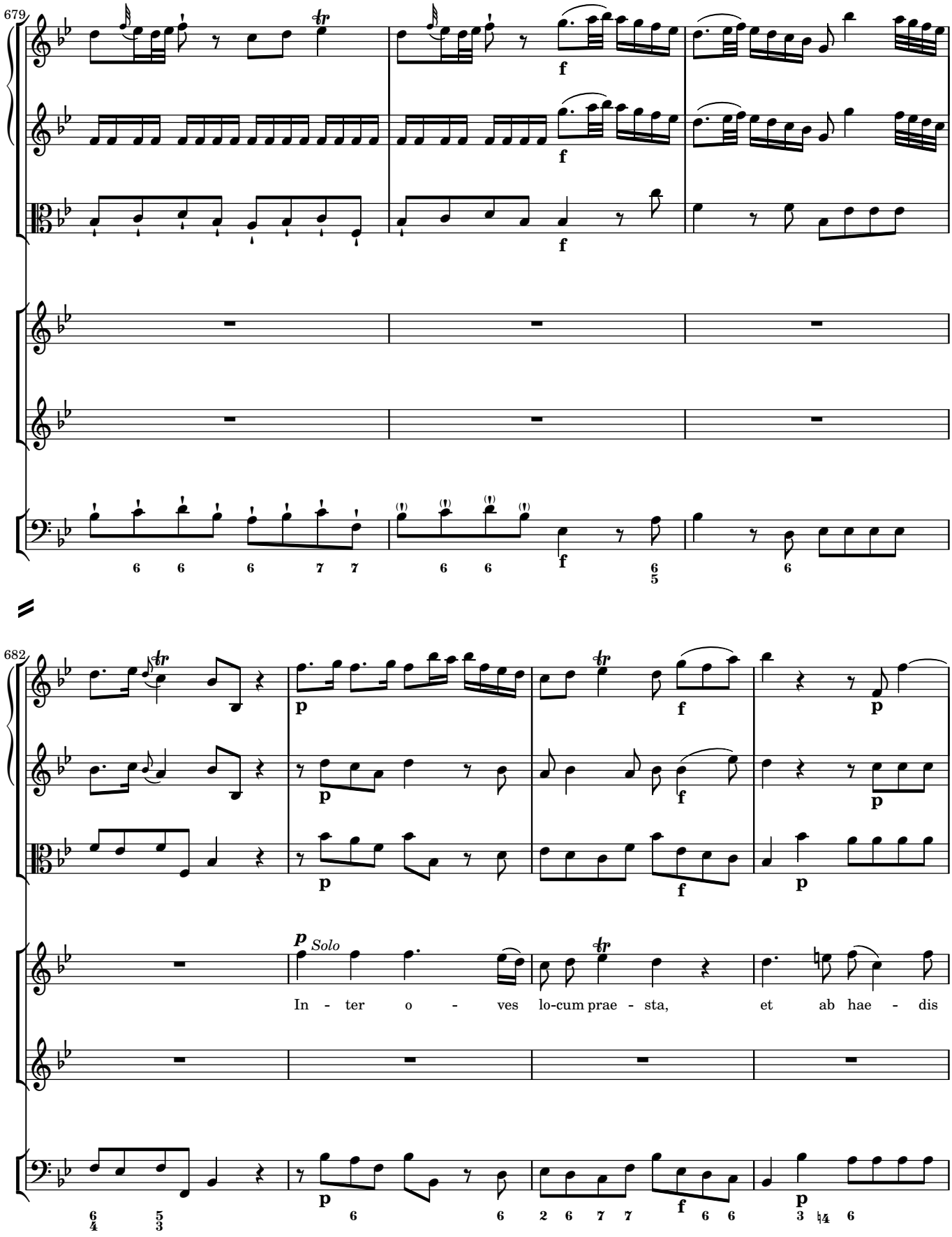
679
f
682
p
Solo
In - ter o - ves lo-cum prae - sta, et ab hae - dis

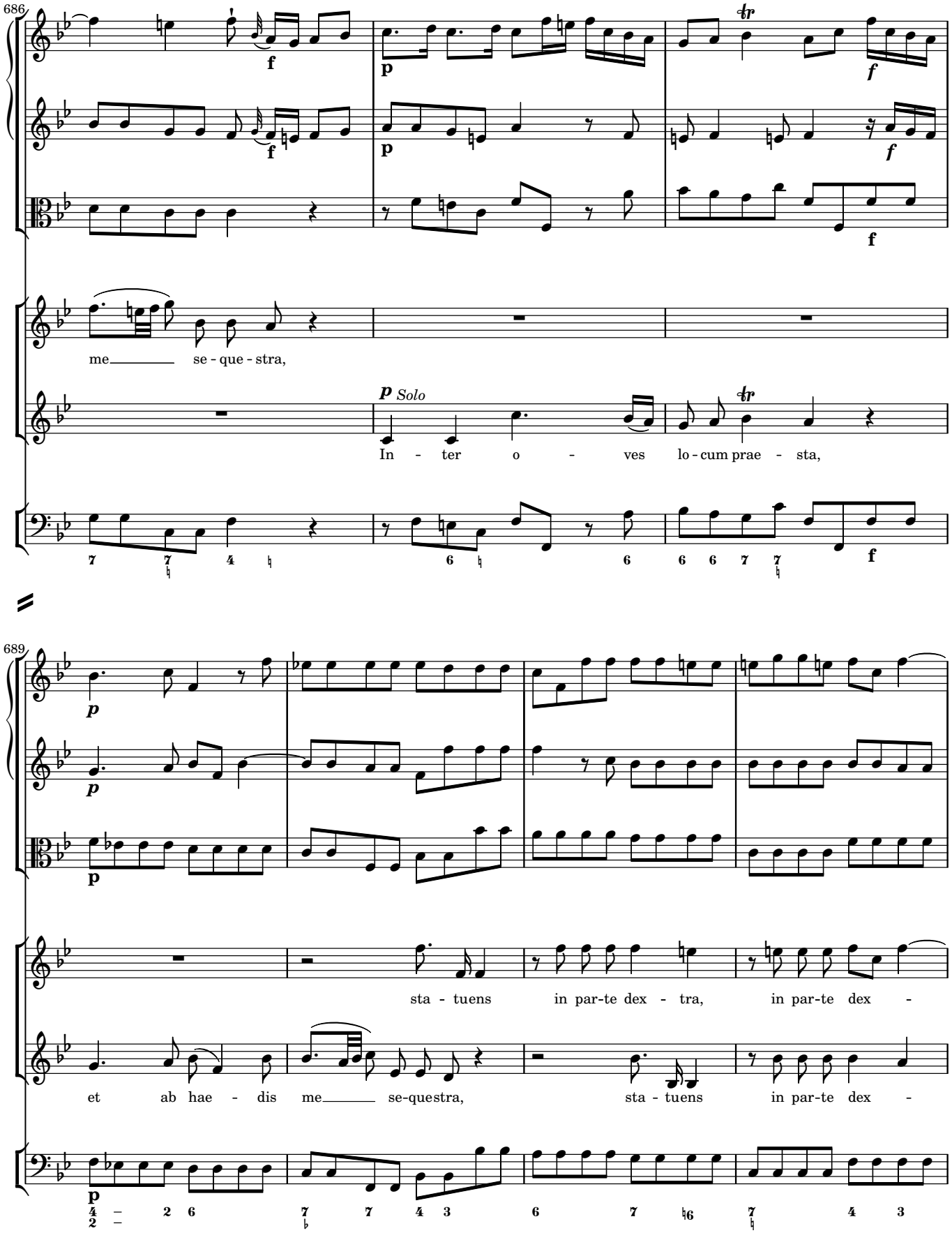
686
me se - que - stra,
p Solo
In - ter o - ves lo - cum prae - sta,
689
sta - tuens in par-te dex - tra, in par-te dex -
et ab hae - dis me se-questra, sta - tuens in par-te dex -

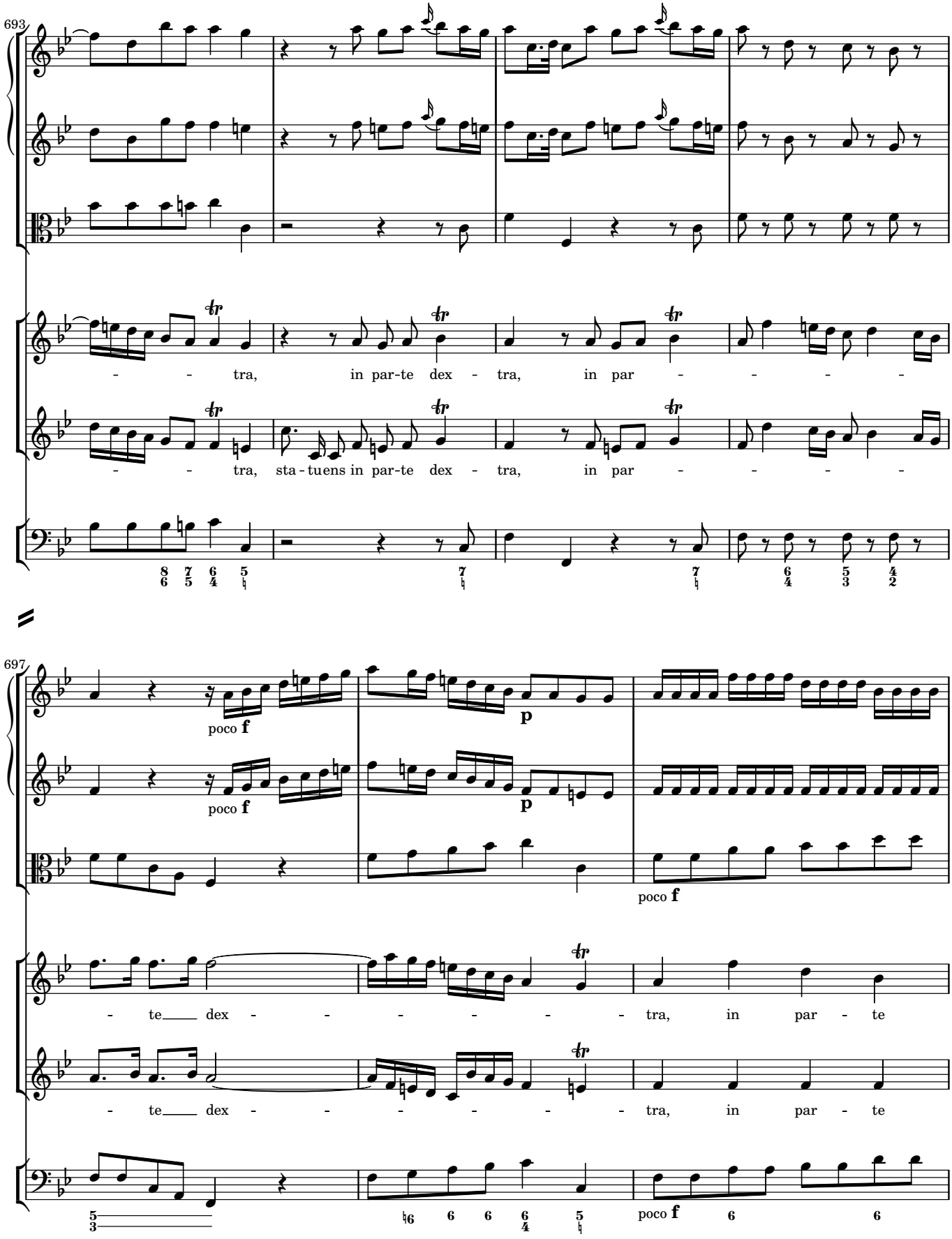
693
- - tra, in par-te dex - tra, in par - - - -
- - tra, sta - tuens in par-te dex - tra, in par - - - -
poco f
p
poco f
p
poco f
- te dex - - - - - - tra, in par - te
- te dex - - - - - - tra, in par - te
poco f
697

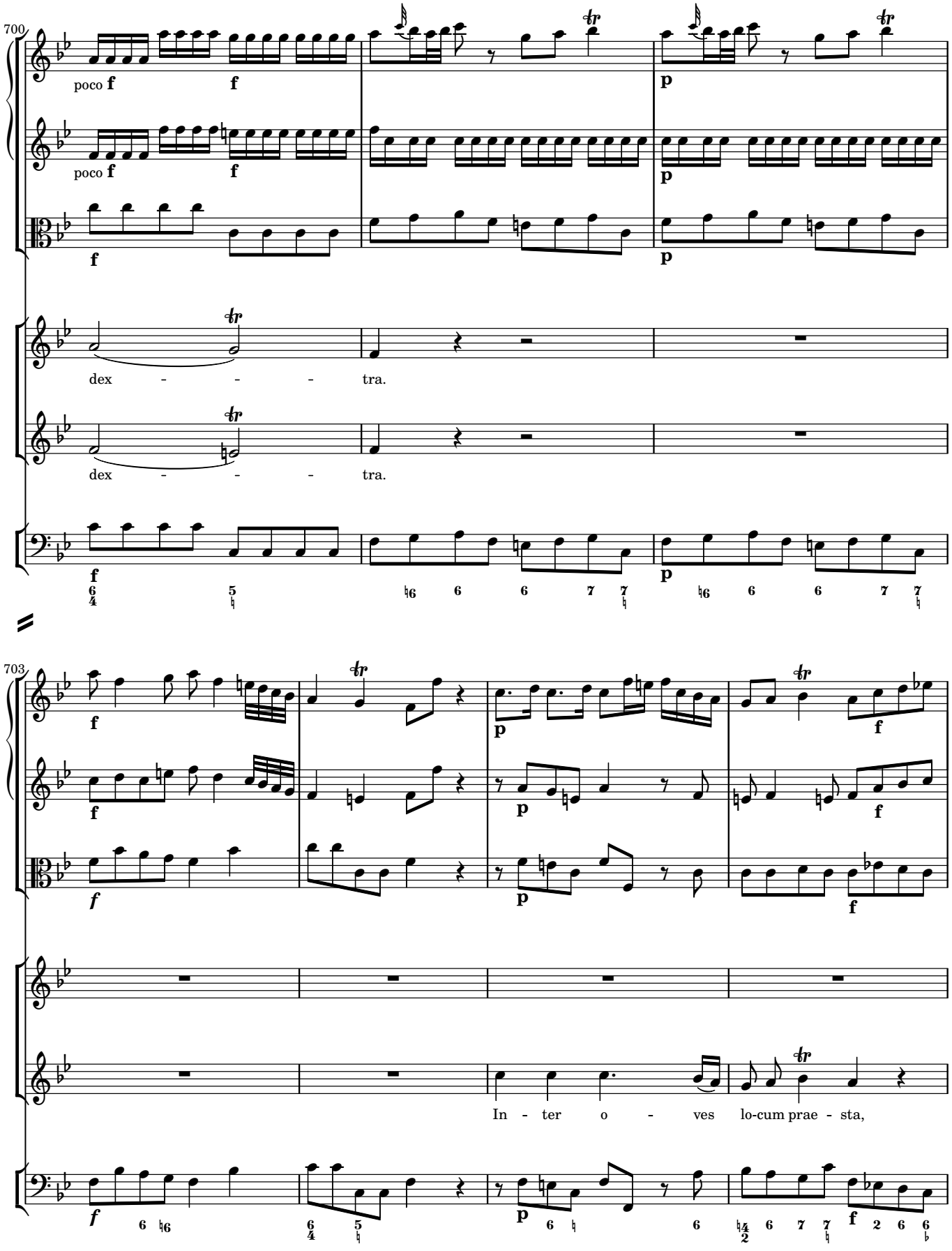
700
poco f
f
poco f
f
f
p
p
dex - - - tra.
dex - - - tra.
f
p
703
f
f
p
f
f
p
f
In - ter o - ves lo-cum prae - sta,
f
p
f

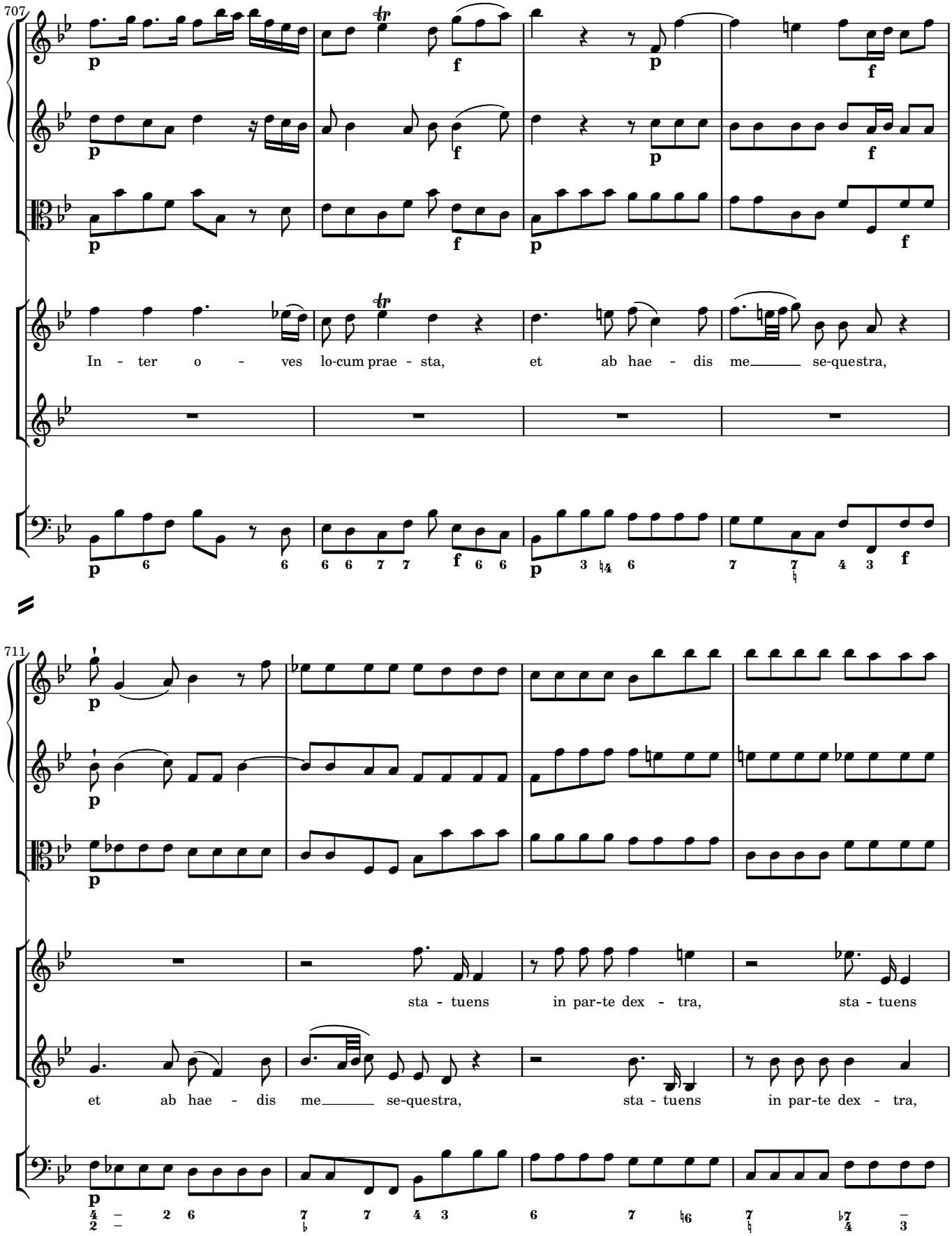
707
In - ter o - ves lo-cum prae - sta, et ab hae - dis me se-questra,
711
sta - tuens in par-te dex - tra, sta - tuens
et ab hae - dis me se-questra, sta - tuens in par-te dex - tra,

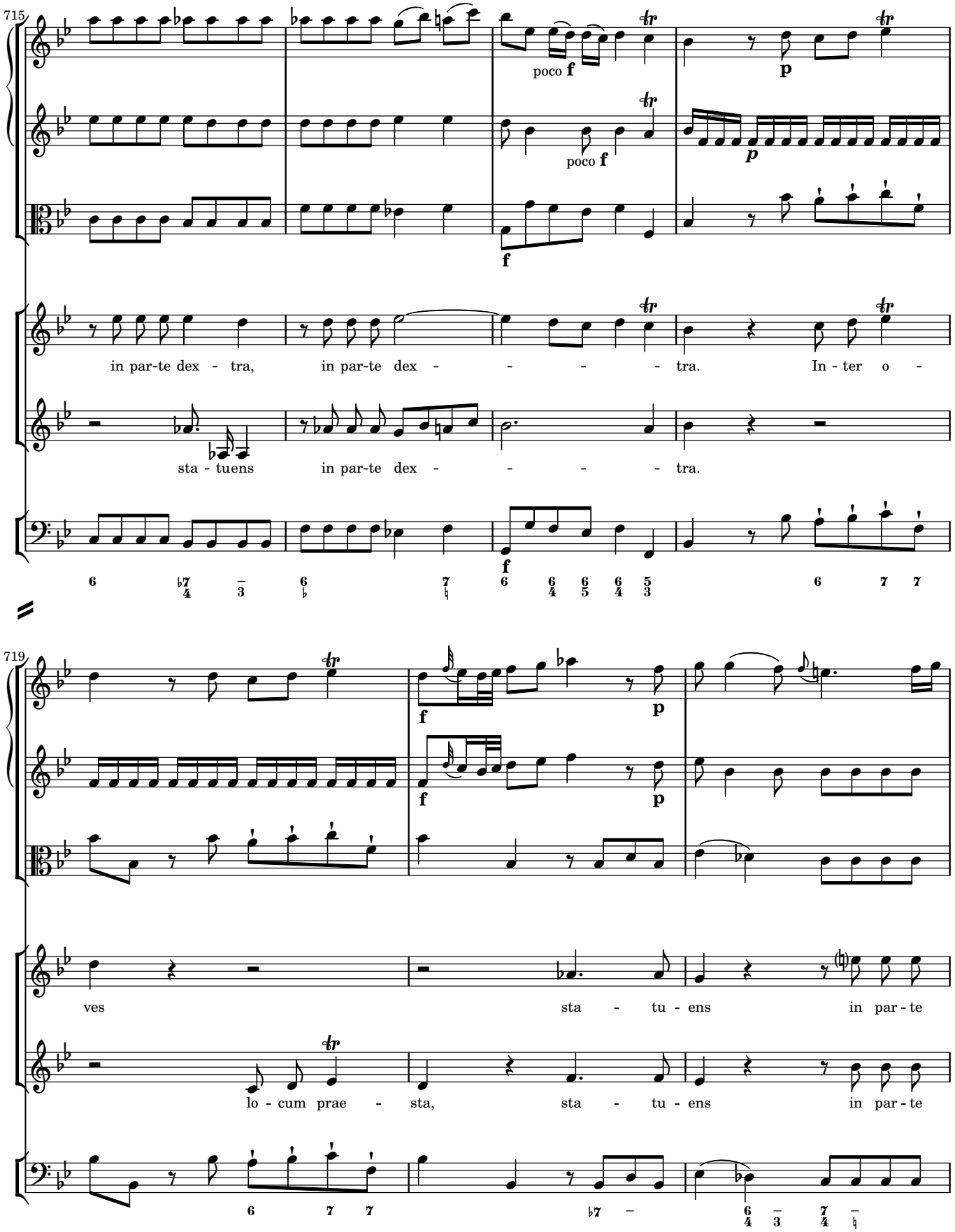
715
poco f
poco f
p
f
in par-te dex - tra, in par-te dex - - - - - tra. In - ter o -
sta - tuens in par-te dex - - - - - tra.
719
f
p
ves sta - tu - ens in par - te
lo - cum prae - sta, sta - tu - ens in par - te

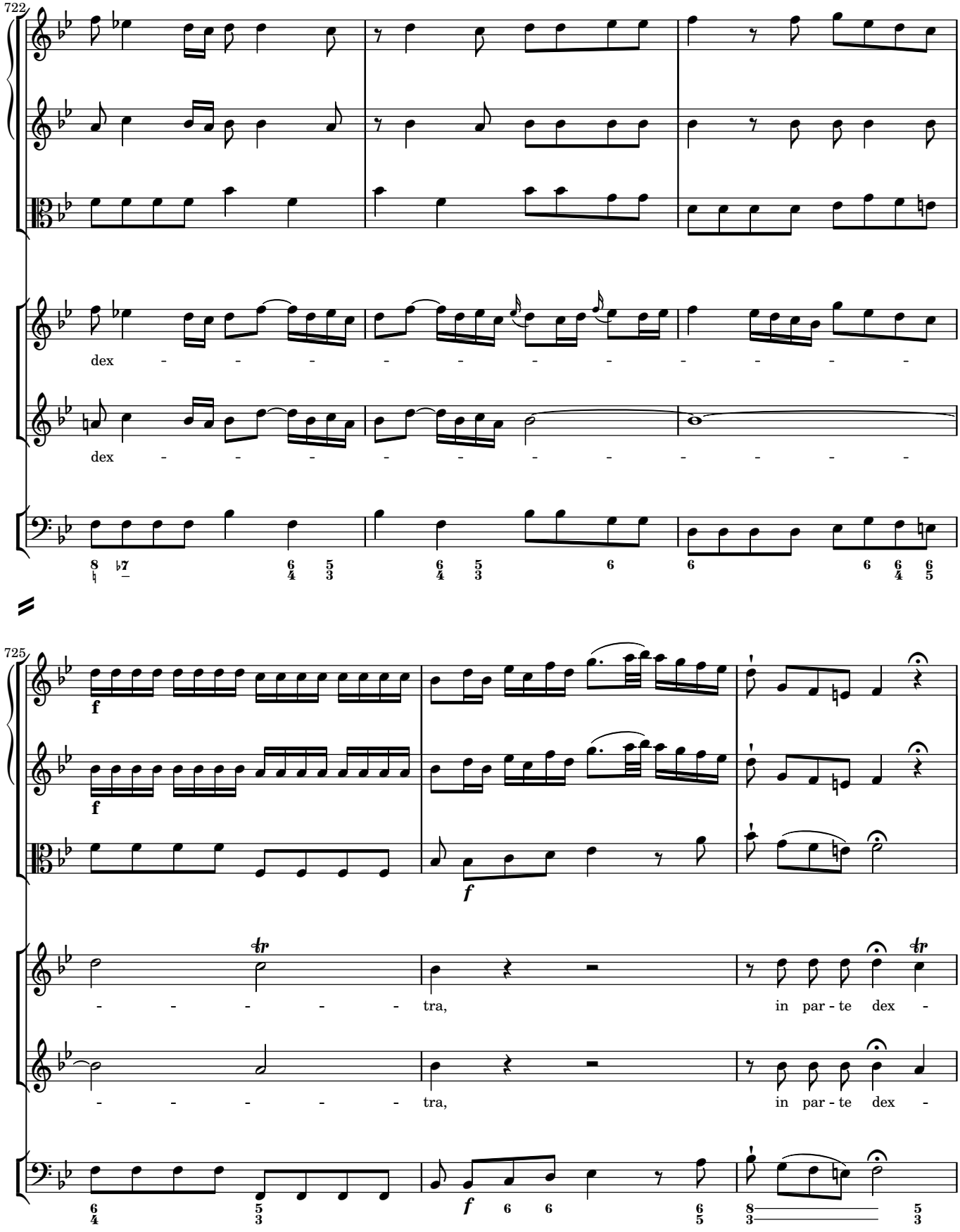
722
dex - - - - - - - - - - - - -
dex - - - - - - - - - - - - -
725
f
f
f
- - - - - - tra, in par - te dex -
- - - - - - tra, in par - te dex -

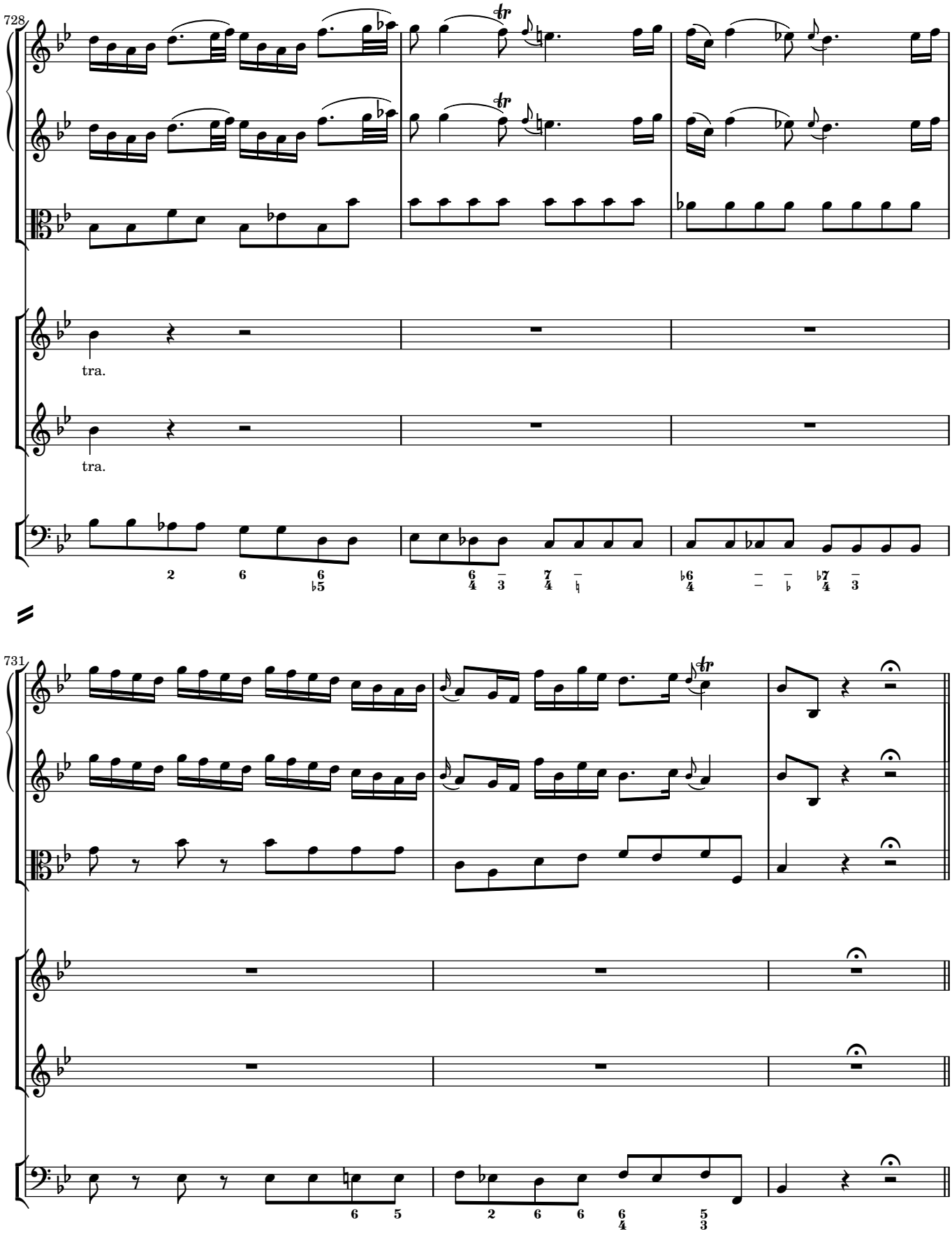
728
tra.
tra.
731

Confutatis

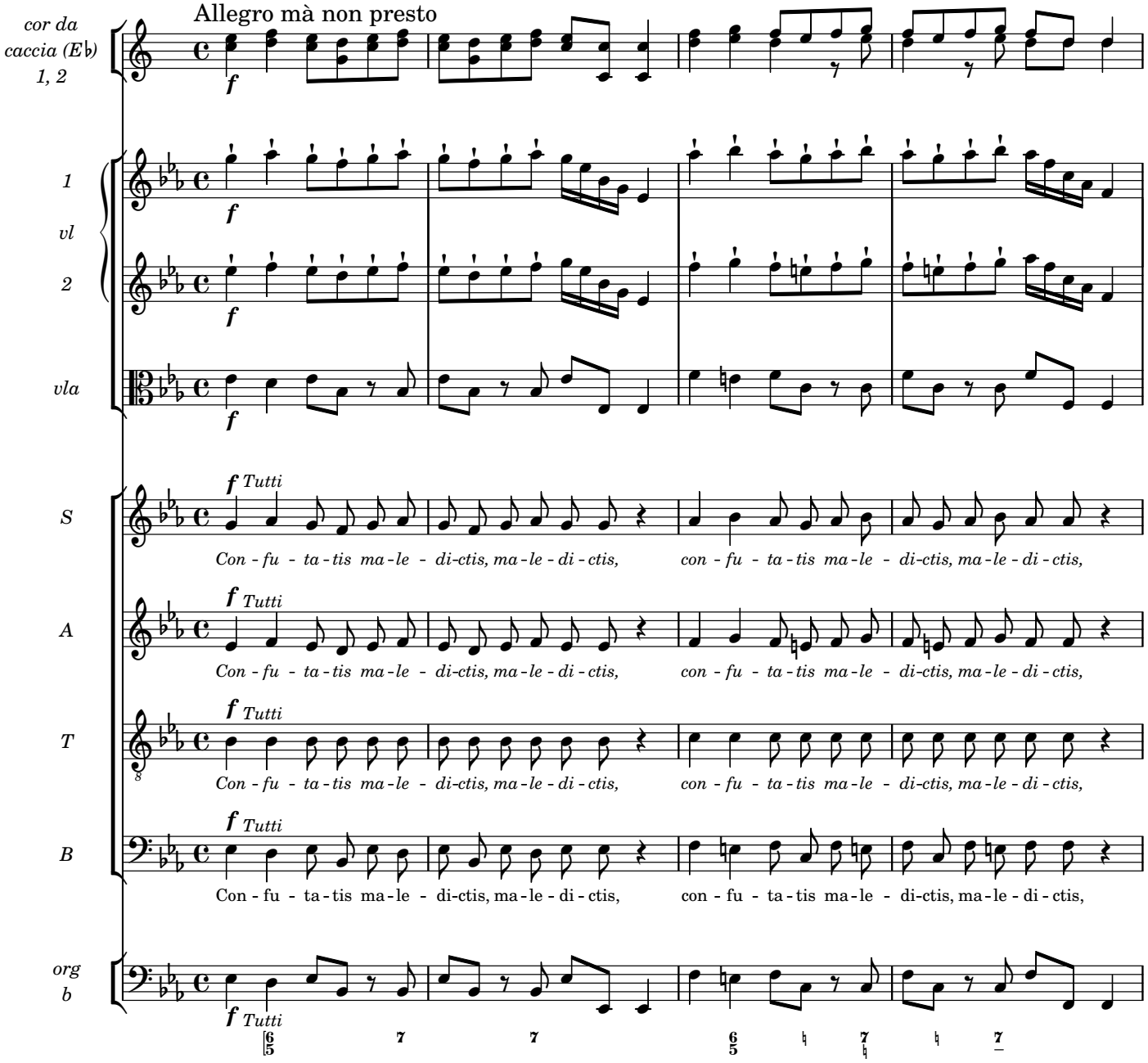
Allegro mà non presto
cor da caccia (E♭) 1, 2
1
vl
2
vla
S
A
T
B
org b
f
f Tutti
Con - fu - ta - tis ma - le - di - ctis, ma - le - di - ctis,
con - fu - ta - tis ma - le - di - ctis, ma - le - di - ctis,

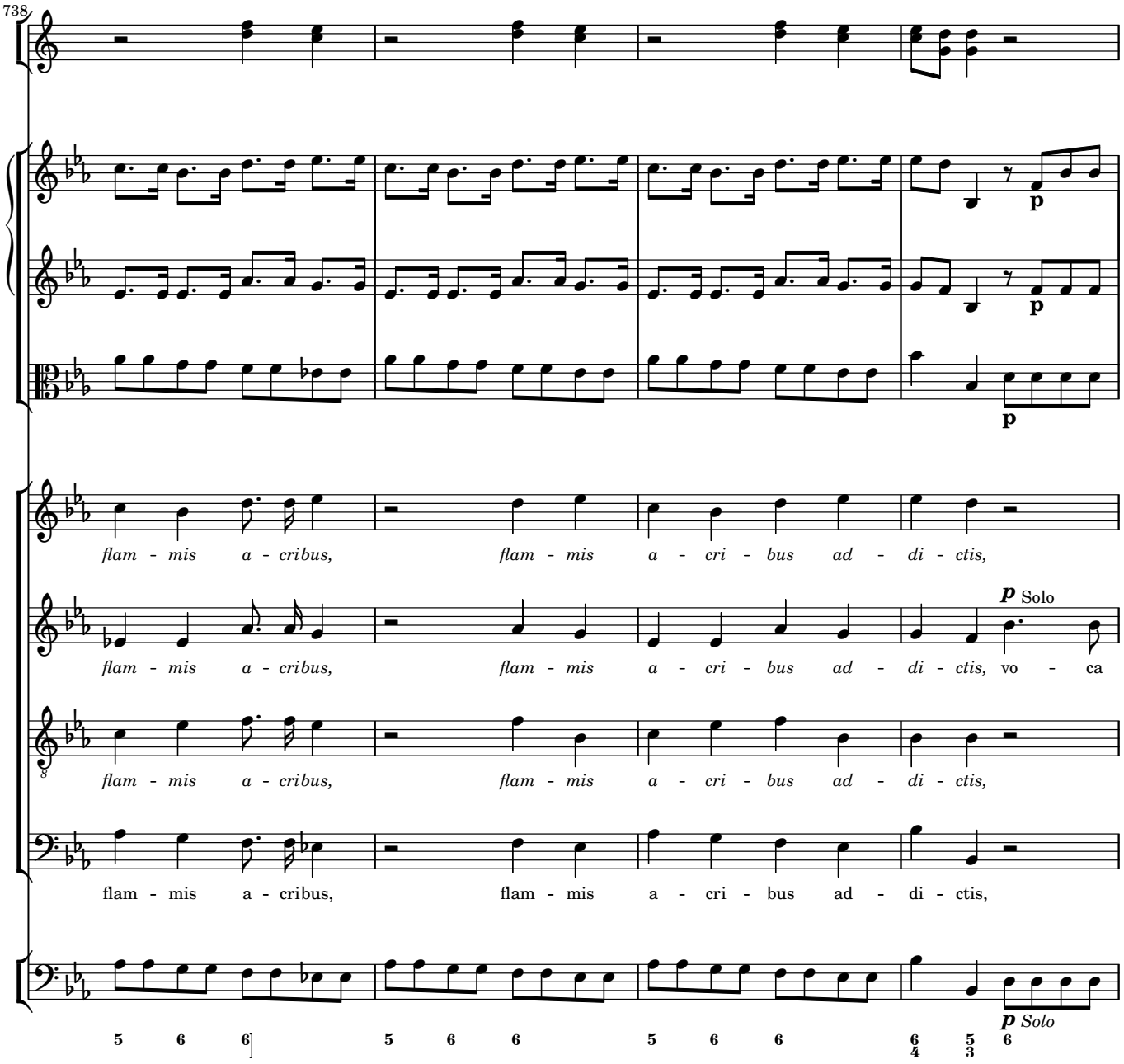
738
p
p
p
flam - mis a - cribus, flam - mis a - cri - bus ad - di - ctis,
p Solo
flam - mis a - cribus, flam - mis a - cri - bus ad - di - ctis, vo - ca
flam - mis a - cribus, flam - mis a - cri - bus ad - di - ctis,
flam - mis a - cribus, flam - mis a - cri - bus ad - di - ctis,
p Solo
5 6 6 5 6 6 5 6 6 6/4 5/3 6

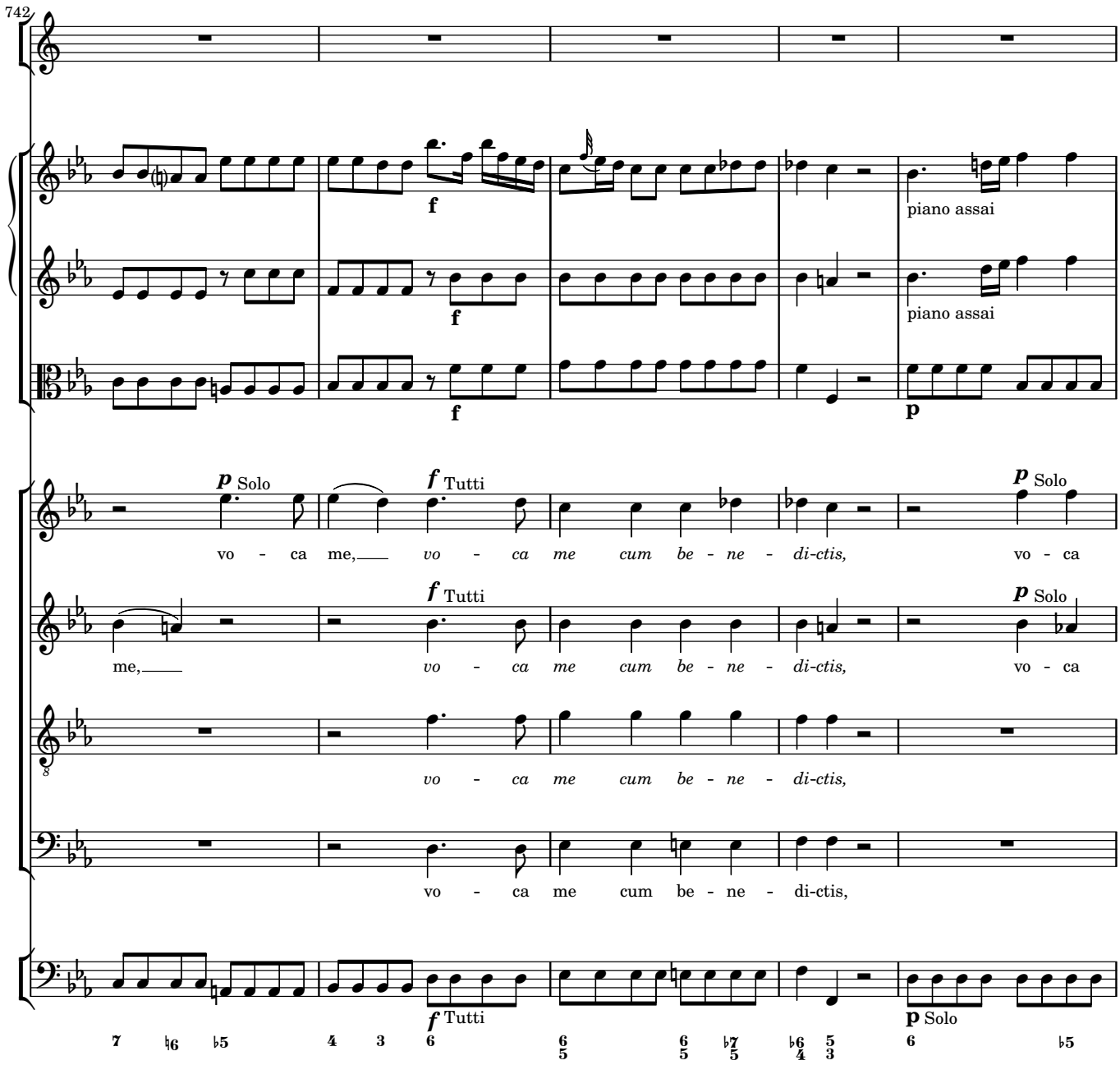
742
f
piano assai
f
piano assai
f
p
p Solo
f Tutti
vo - ca me, vo - ca me cum be - ne - di-ctis, vo - ca
f Tutti
p Solo
me, vo - ca me cum be - ne - di-ctis, vo - ca
vo - ca me cum be - ne - di-ctis,
vo - ca me cum be - ne - di-ctis,
f Tutti
p Solo

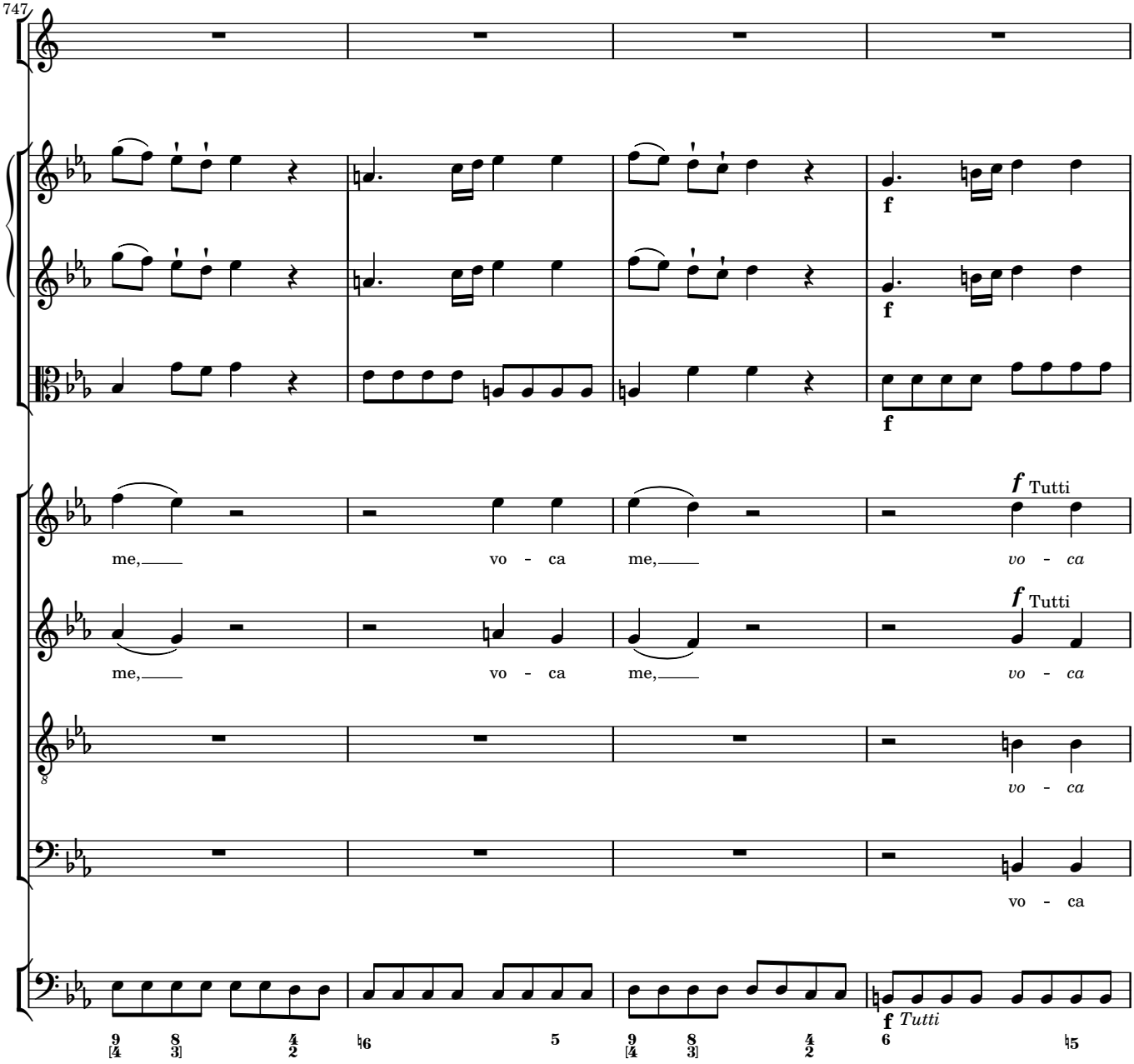
747
f
f
f
f Tutti
me, vo - ca me, vo - ca
f Tutti
me, vo - ca me, vo - ca
vo - ca
vo - ca
f Tutti

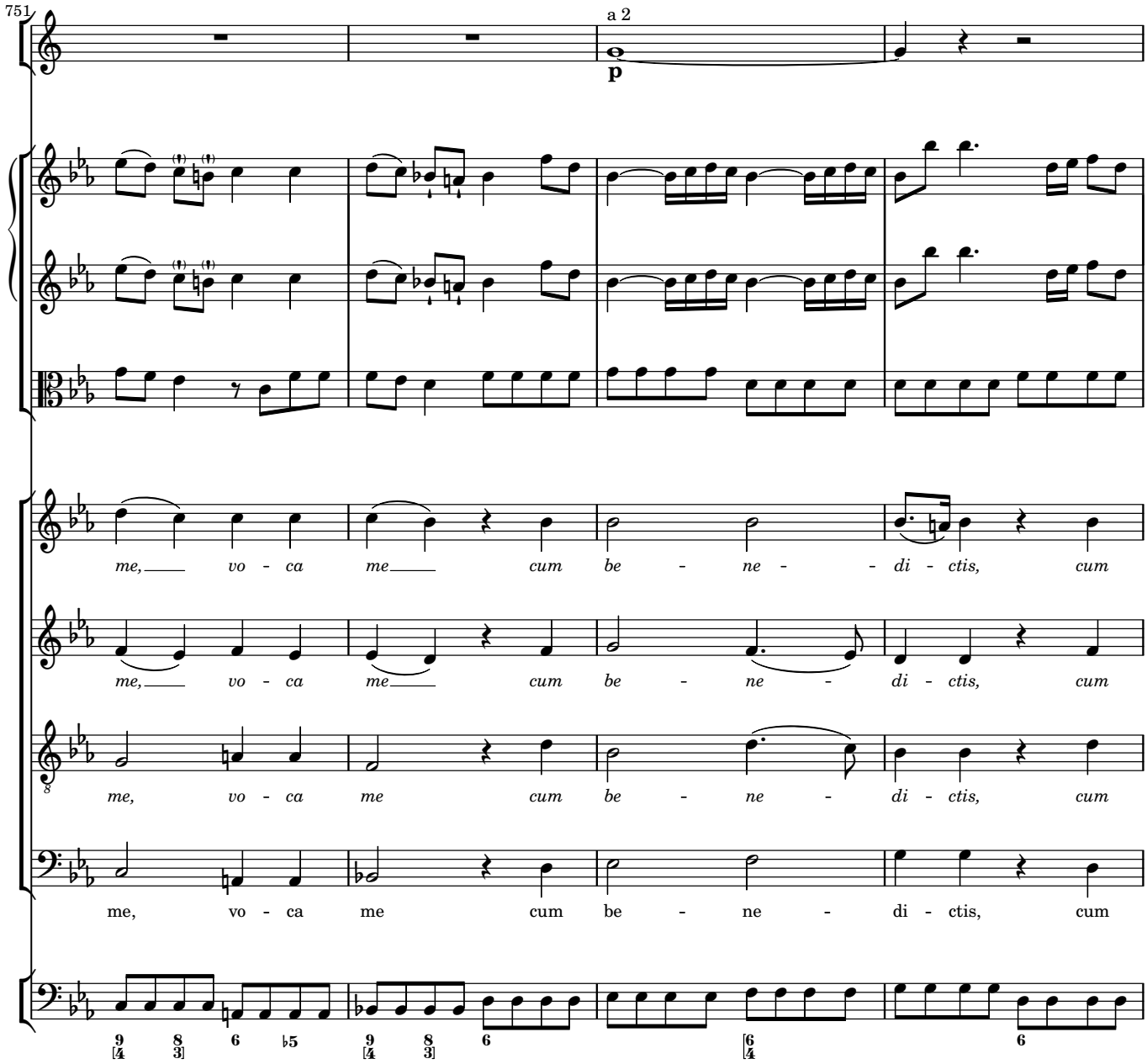
751
a 2
p
me, vo - ca me cum be - ne - di - ctis, cum
me, vo - ca me cum be - ne - di - ctis, cum
me, vo - ca me cum be - ne - di - ctis, cum
me, vo - ca me cum be - ne - di - ctis, cum

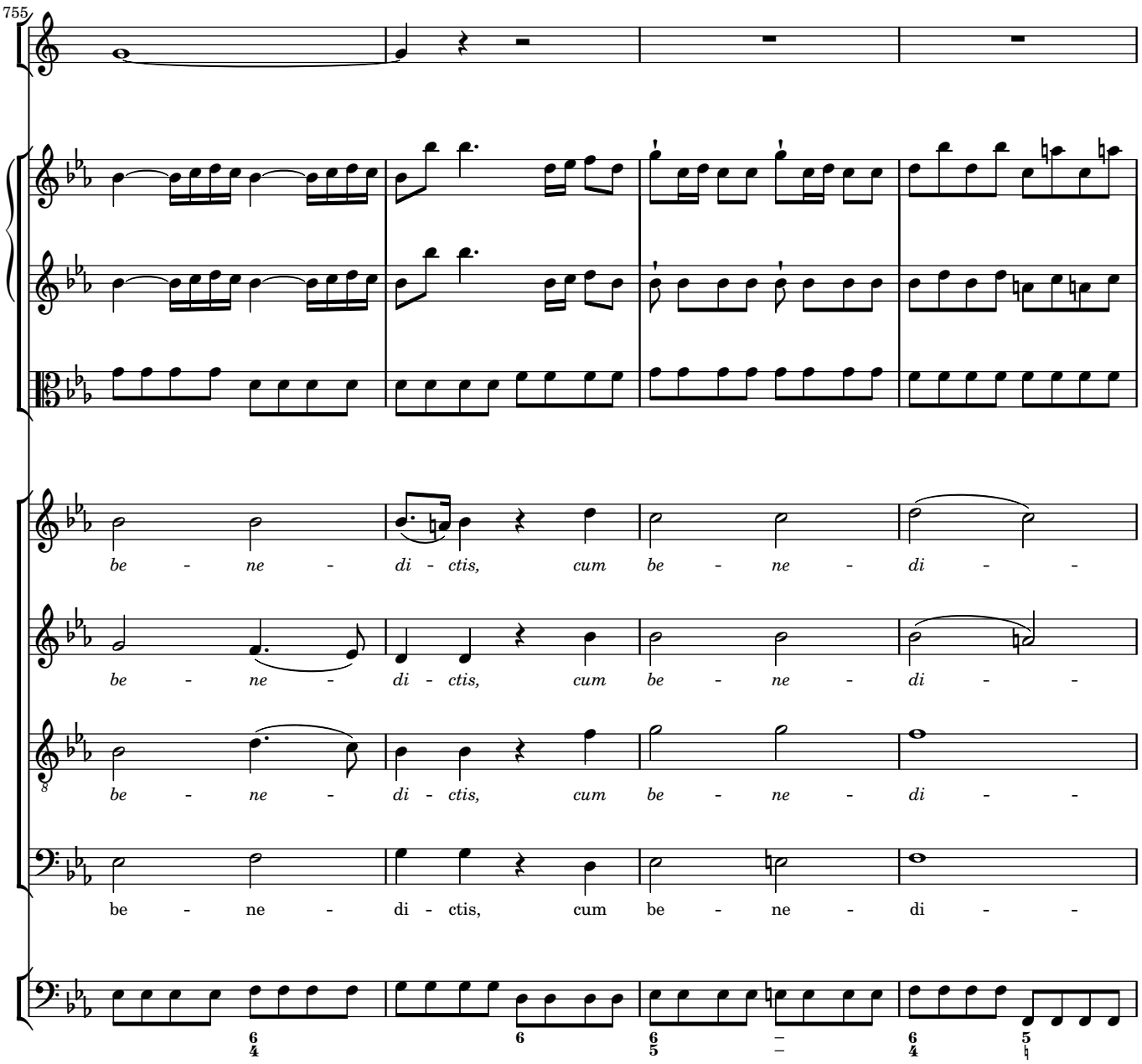
755
be - ne - di - ctis, cum be - ne - di - -
be - ne - di - ctis, cum be - ne - di - -
be - ne - di - ctis, cum be - ne - di - -
be - ne - di - ctis, cum be - ne - di - -

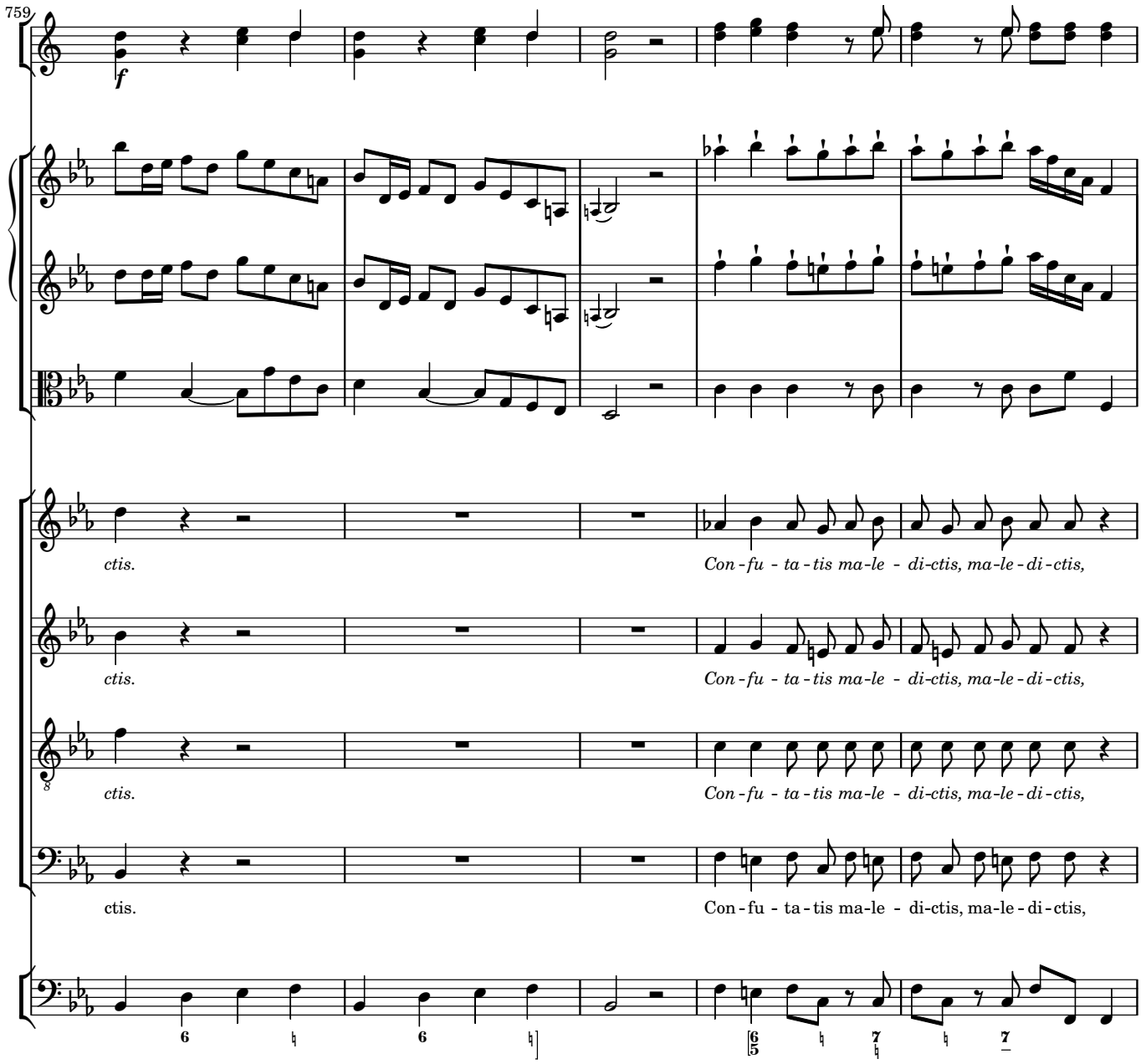
759
ctis.
Con - fu - ta - tis ma - le - di - ctis, ma - le - di - ctis,
ctis.
Con - fu - ta - tis ma - le - di - ctis, ma - le - di - ctis,
ctis.
Con - fu - ta - tis ma - le - di - ctis, ma - le - di - ctis,
ctis.
Con - fu - ta - tis ma - le - di - ctis, ma - le - di - ctis,

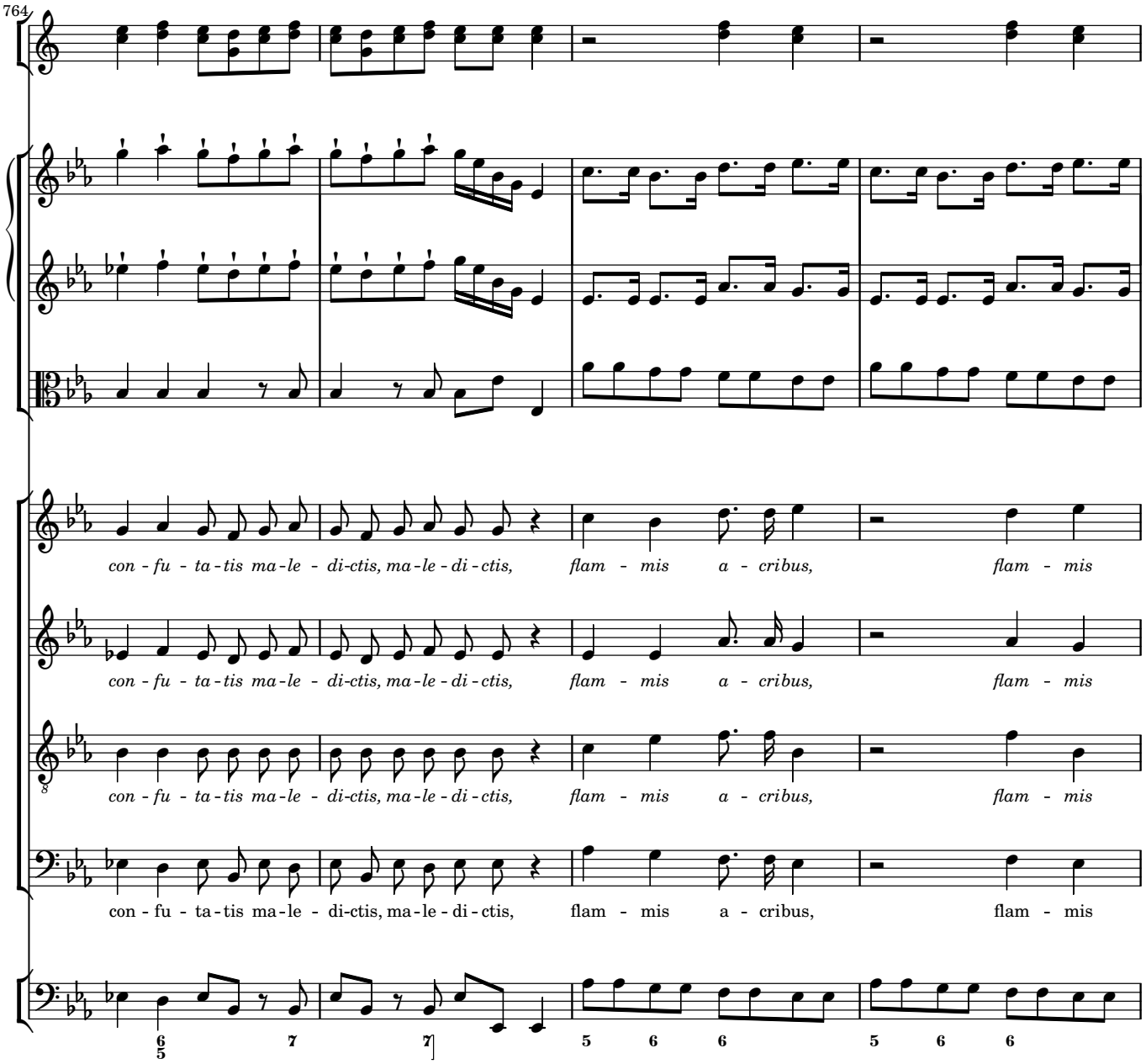
764
con - fu - ta - tis ma - le - di - ctis, ma - le - di - ctis, flam - mis a - cribus, flam - mis
con - fu - ta - tis ma - le - di - ctis, ma - le - di - ctis, flam - mis a - cribus, flam - mis
con - fu - ta - tis ma - le - di - ctis, ma - le - di - ctis, flam - mis a - cribus, flam - mis
con - fu - ta - tis ma - le - di - ctis, ma - le - di - ctis, flam - mis a - cribus, flam - mis

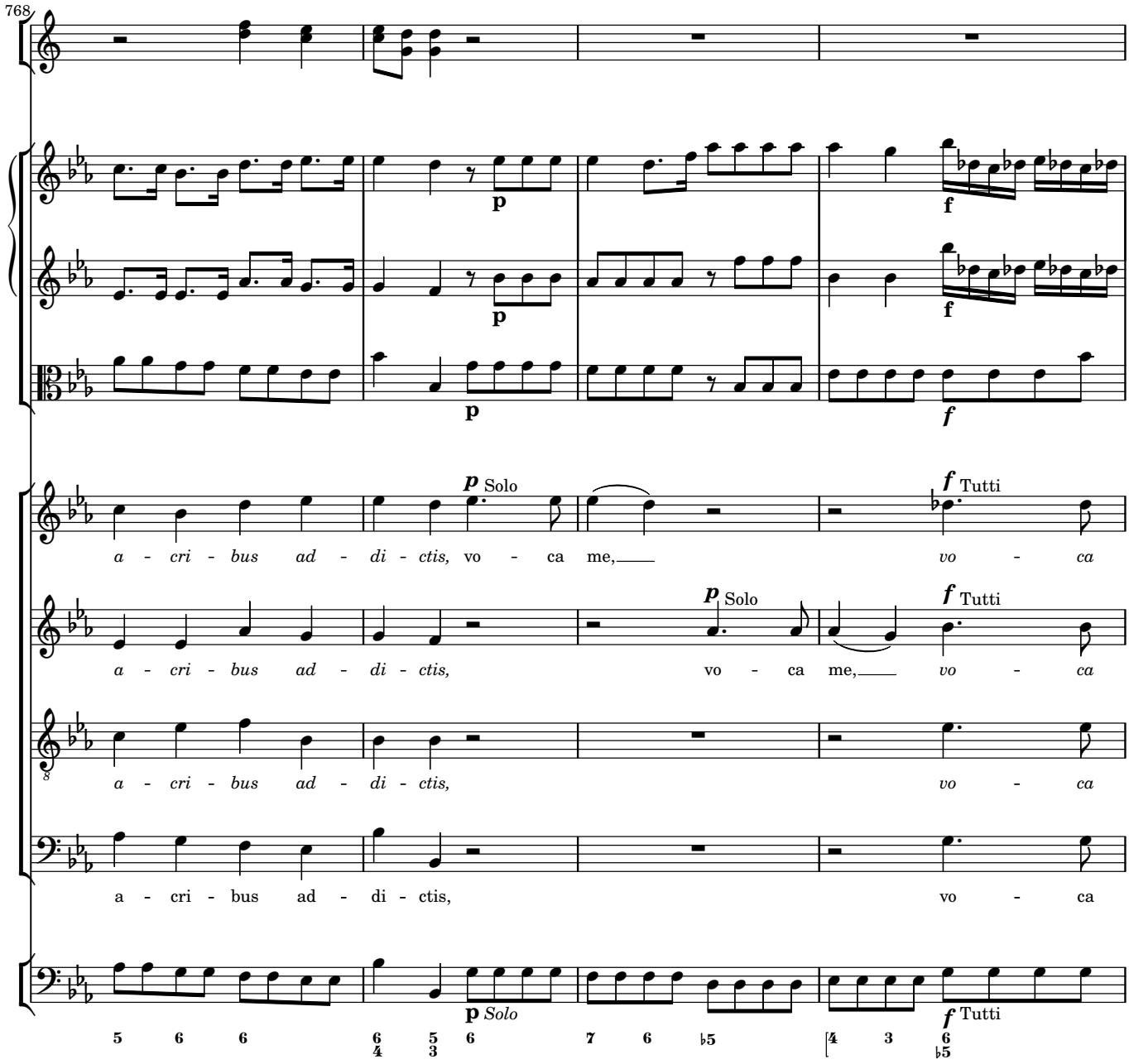
768
p
f
p Solo
f Tutti
a - cri - bus ad - di - ctis, vo - ca me, vo - ca
a - cri - bus ad - di - ctis, vo - ca me, vo - ca
a - cri - bus ad - di - ctis, vo - ca
a - cri - bus ad - di - ctis, vo - ca
p Solo
f Tutti
5 6 6 6 5 6 7 6 ♭5 4 3 6
4 3 ♭5

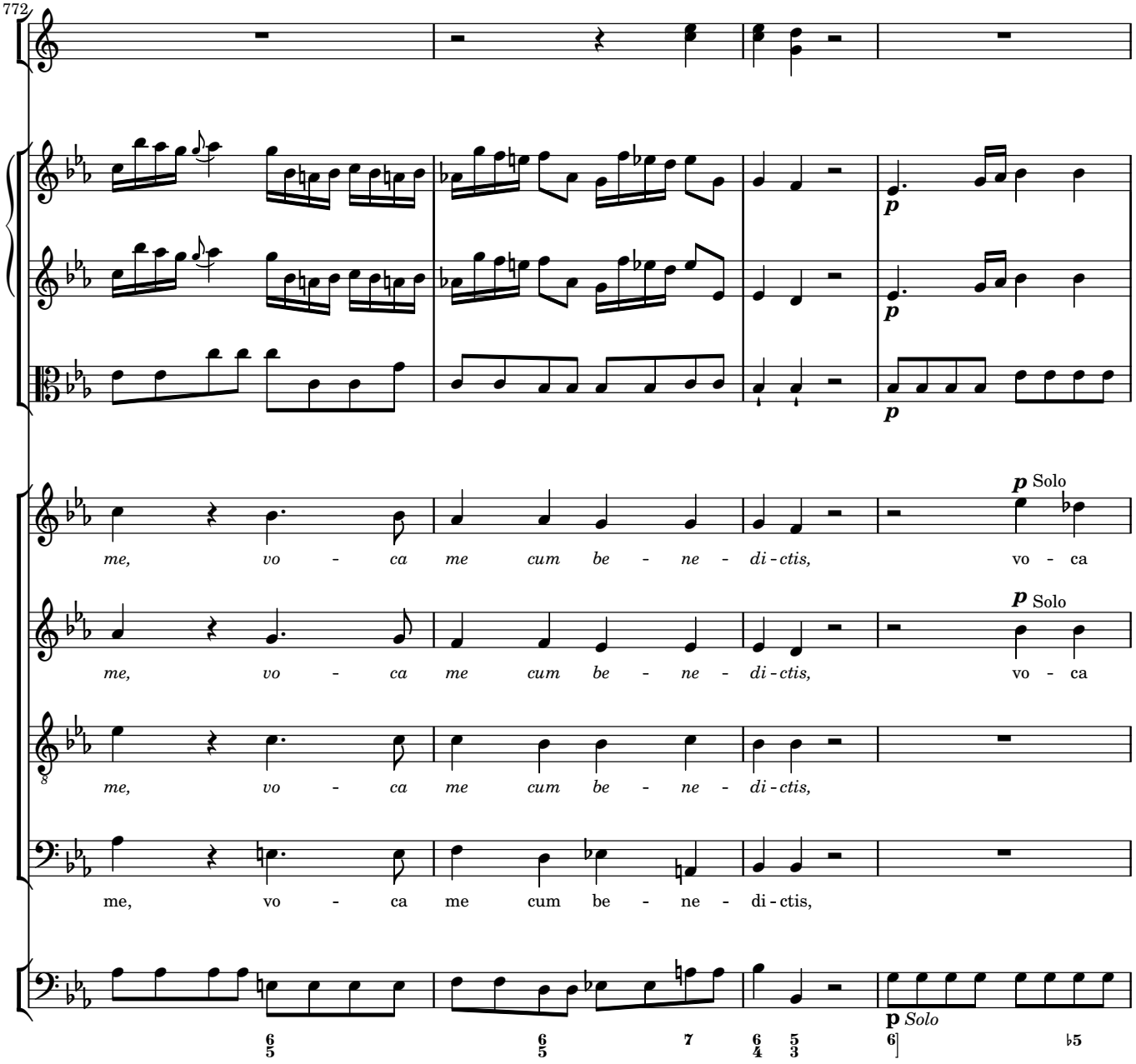
772
p
p
p
p Solo
p Solo
me, vo - ca me cum be - ne - di - ctis, vo - ca
me, vo - ca me cum be - ne - di - ctis, vo - ca
me, vo - ca me cum be - ne - di - ctis,
me, vo - ca me cum be - ne - di - ctis,
p Solo

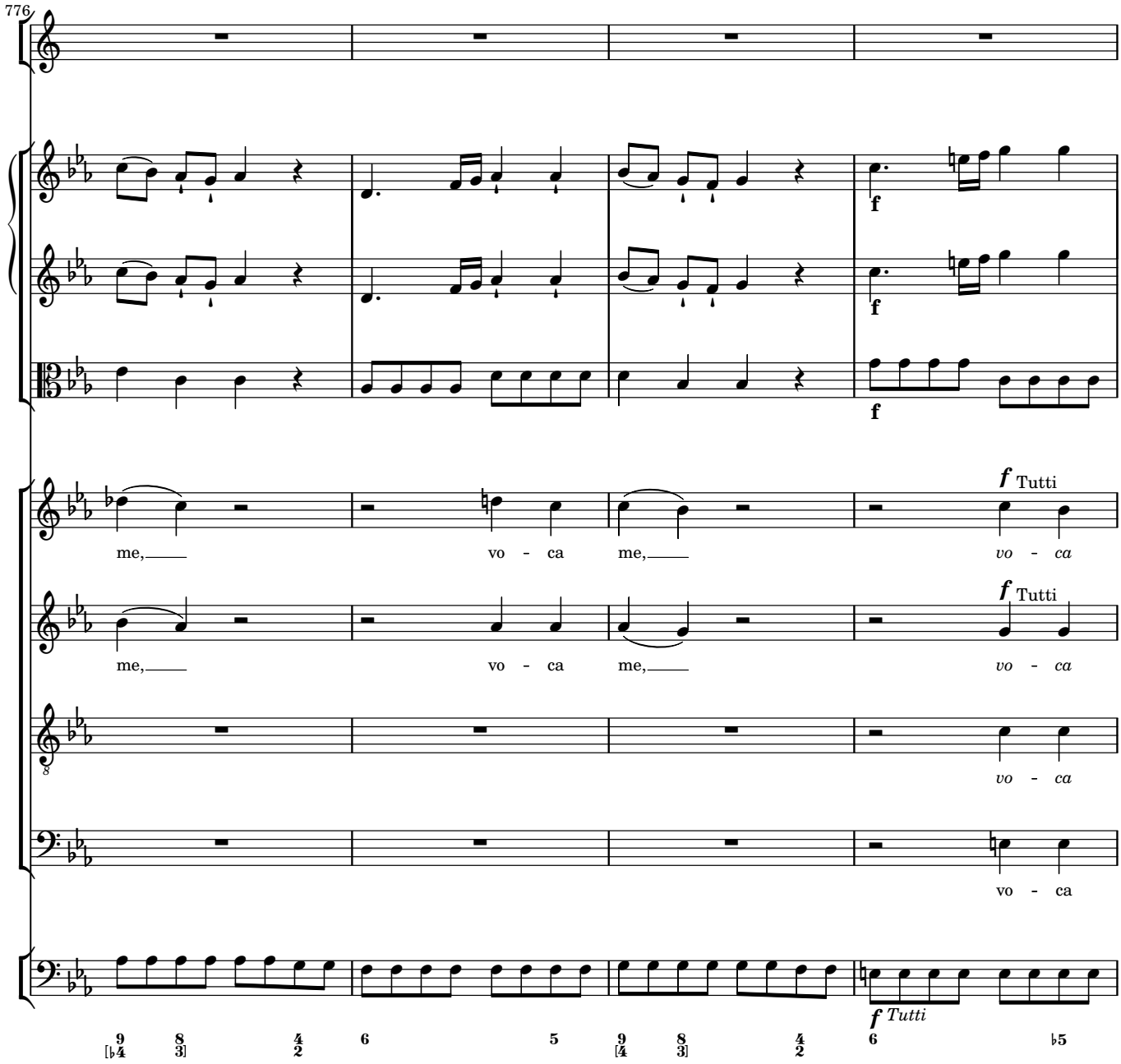
776
f
f
f
f Tutti
me, vo - ca me, vo - ca
f Tutti
me, vo - ca me, vo - ca
vo - ca
vo - ca
f Tutti

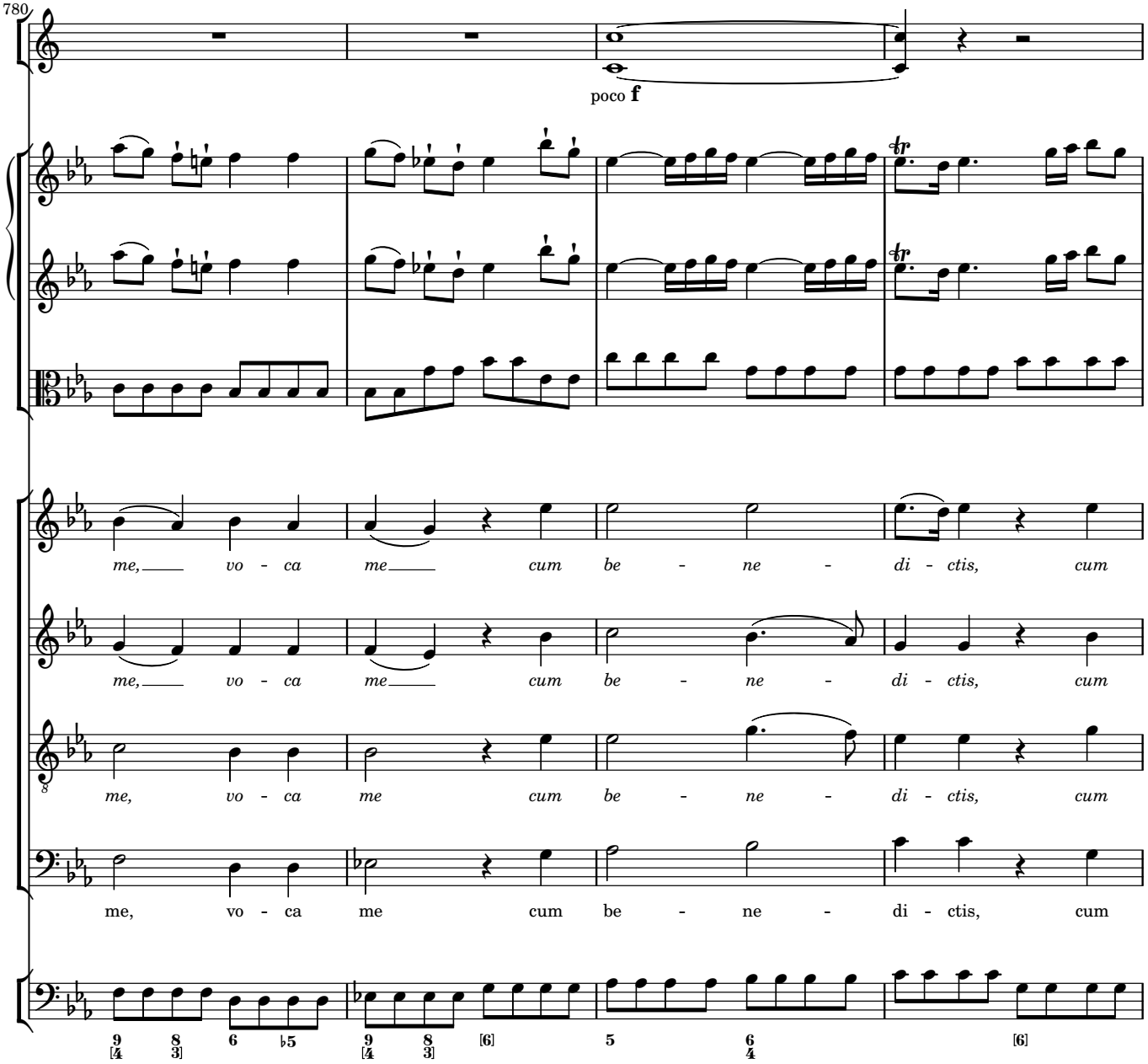
780
poco f
me, vo - ca me cum be - ne - di - ctis, cum
me, vo - ca me cum be - ne - di - ctis, cum
me, vo - ca me cum be - ne - di - ctis, cum
me, vo - ca me cum be - ne - di - ctis, cum

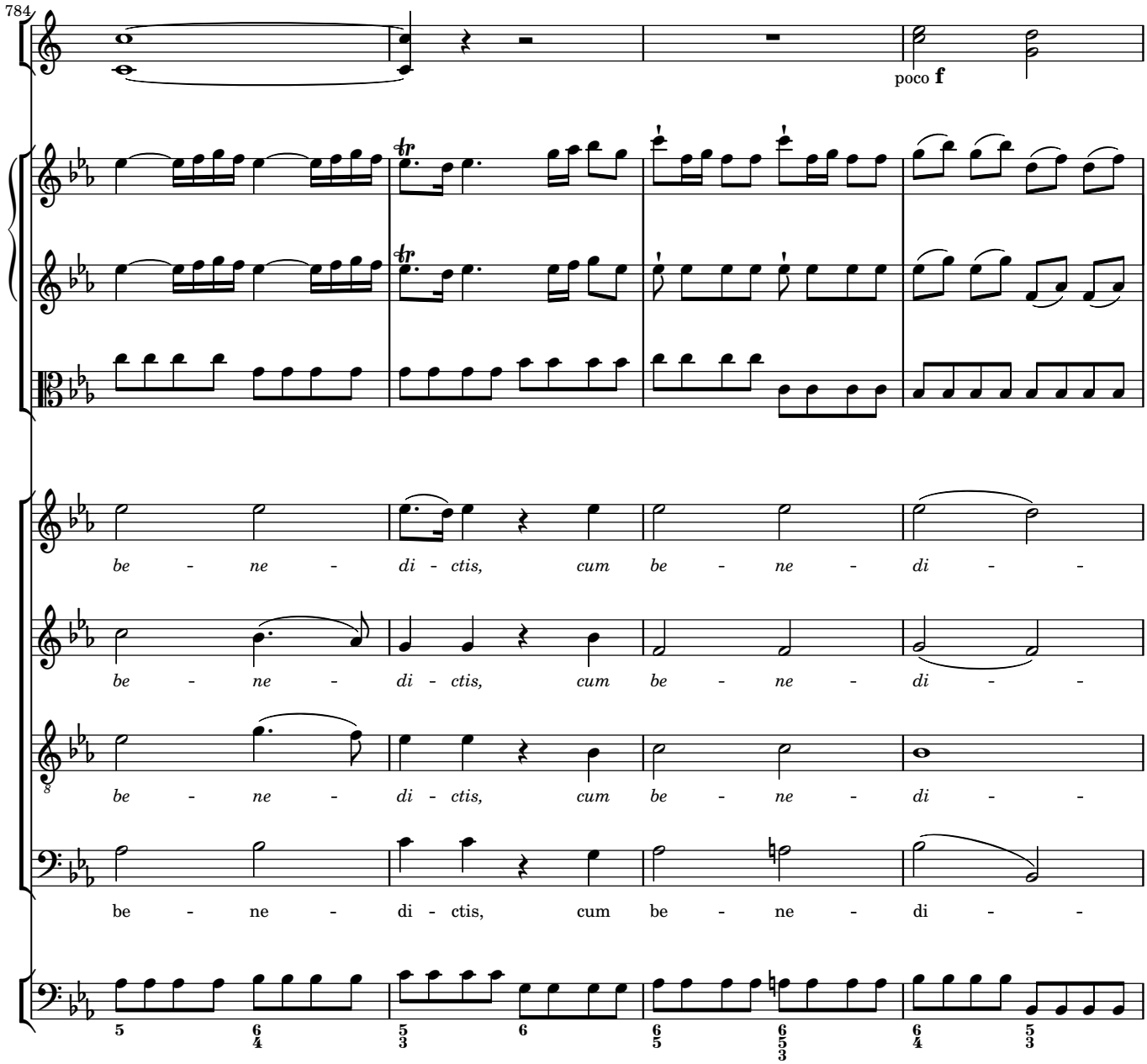
784
poco f
be - ne - di - ctis, cum be - ne - di - -
be - ne - di - ctis, cum be - ne - di - -
be - ne - di - ctis, cum be - ne - di - -
be - ne - di - ctis, cum be - ne - di - -

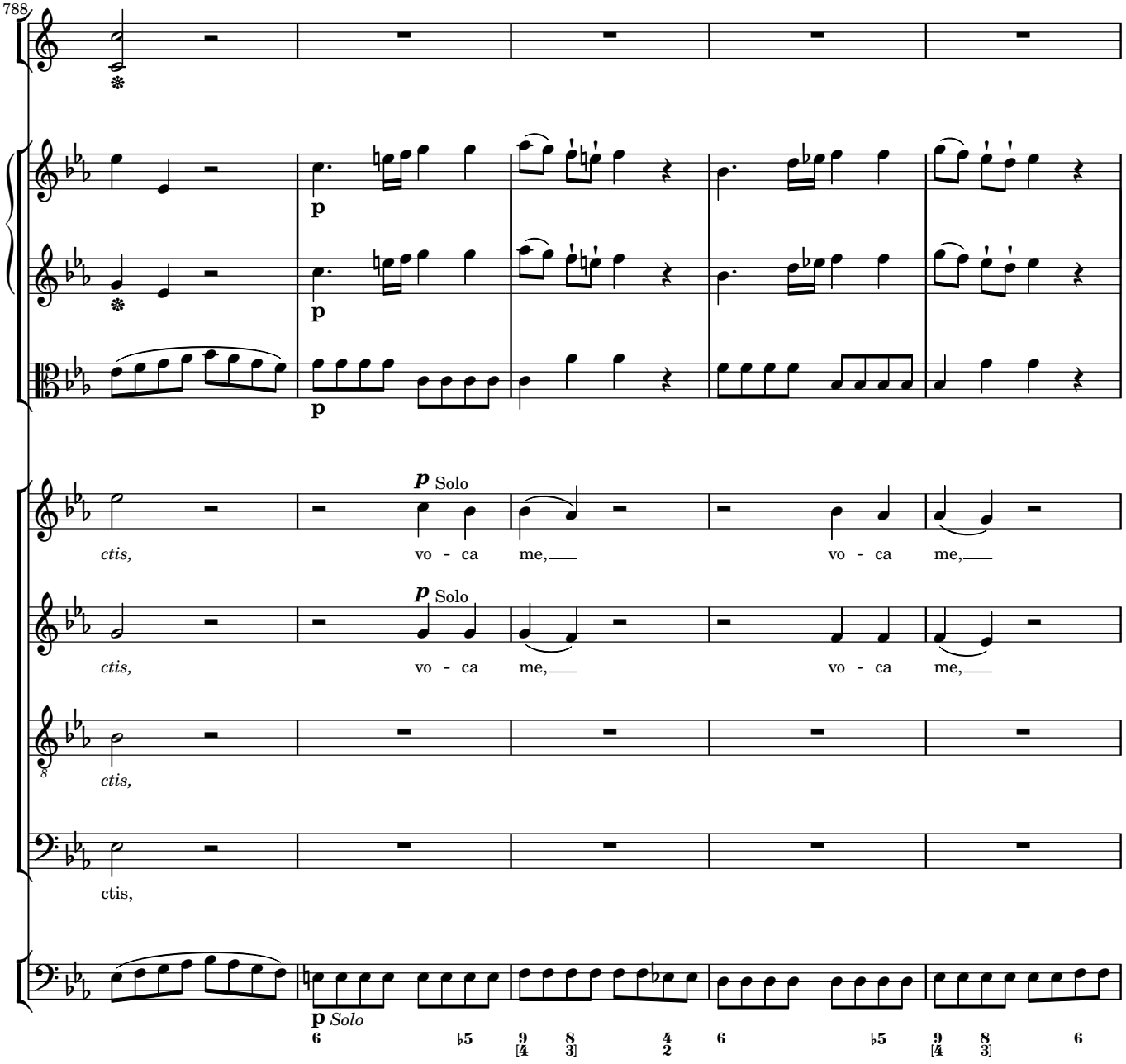
788
p
p
p
p Solo
ctis,
vo - ca me,
vo - ca me,
p Solo
ctis,
vo - ca me,
vo - ca me,
ctis,
ctis,
p Solo

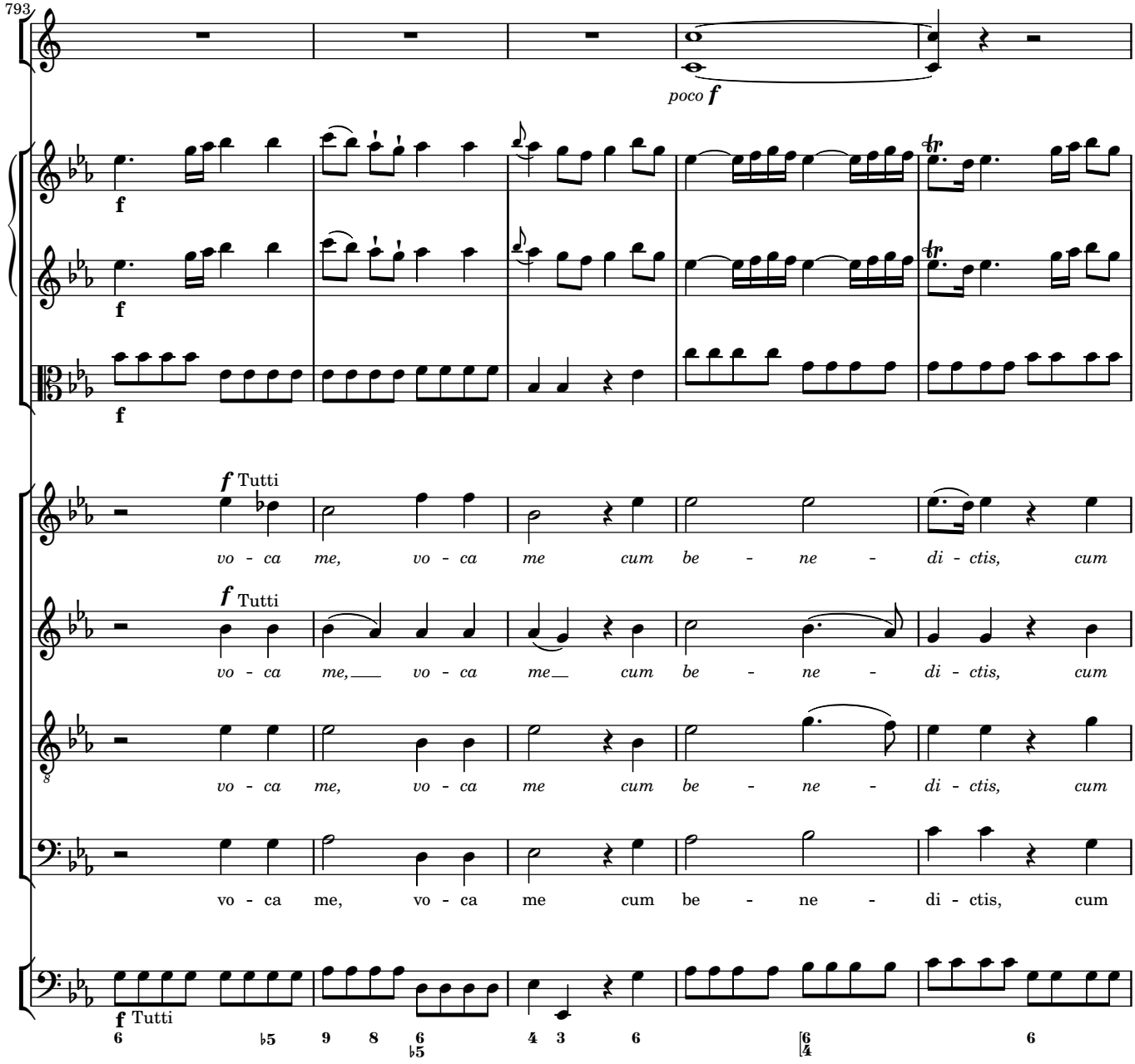
793
poco f
f
f
f
f Tutti
vo - ca me, vo - ca me cum be - ne - di - ctis, cum
f Tutti
vo - ca me, vo - ca me cum be - ne - di - ctis, cum
vo - ca me, vo - ca me cum be - ne - di - ctis, cum
vo - ca me, vo - ca me cum be - ne - di - ctis, cum
f Tutti

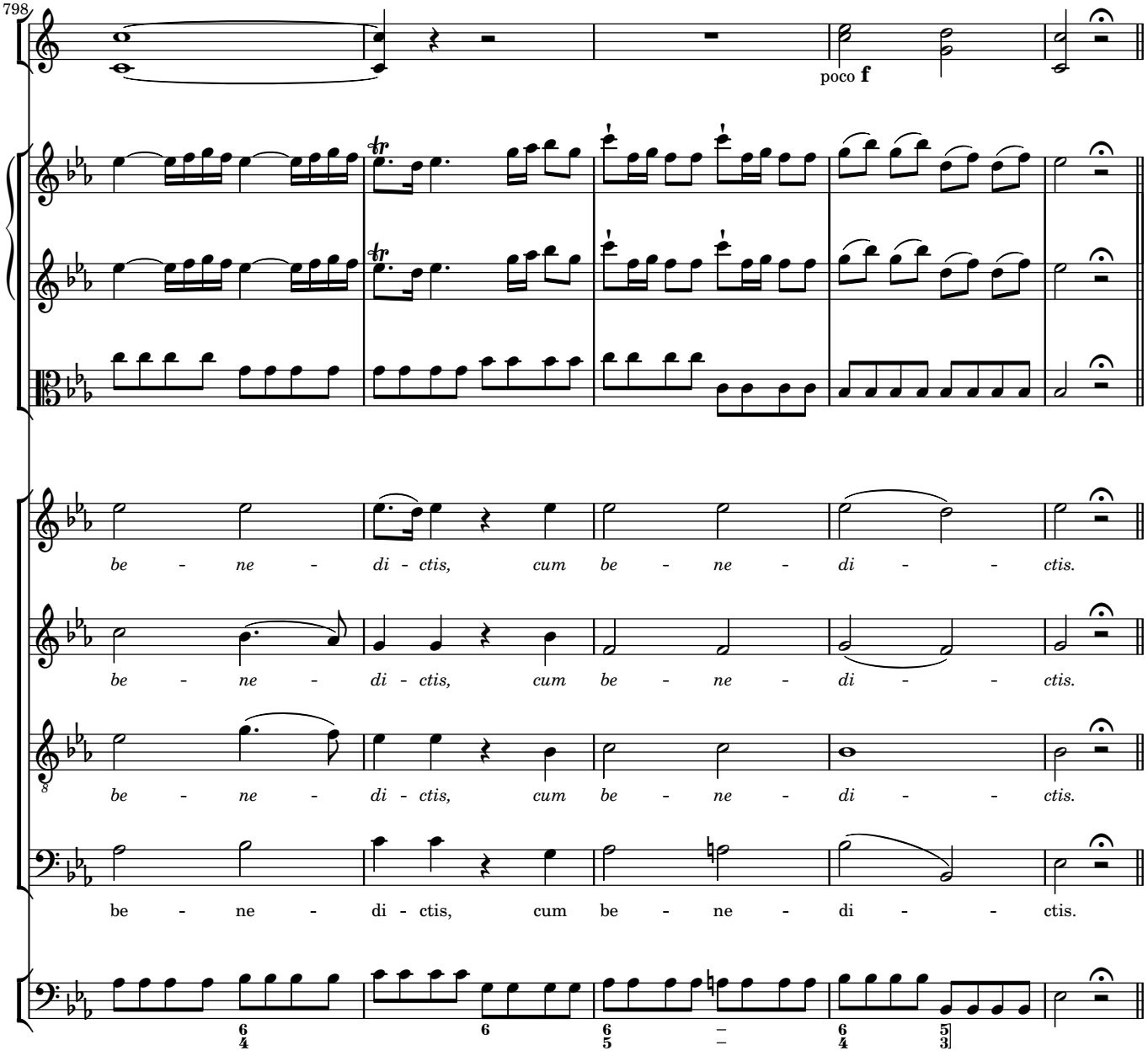
798
poco f
be - ne - di - ctis, cum be - ne - di - ctis.
be - ne - di - ctis, cum be - ne - di - ctis.
be - ne - di - ctis, cum be - ne - di - ctis.
be - ne - di - ctis, cum be - ne - di - ctis.

Oro supplex

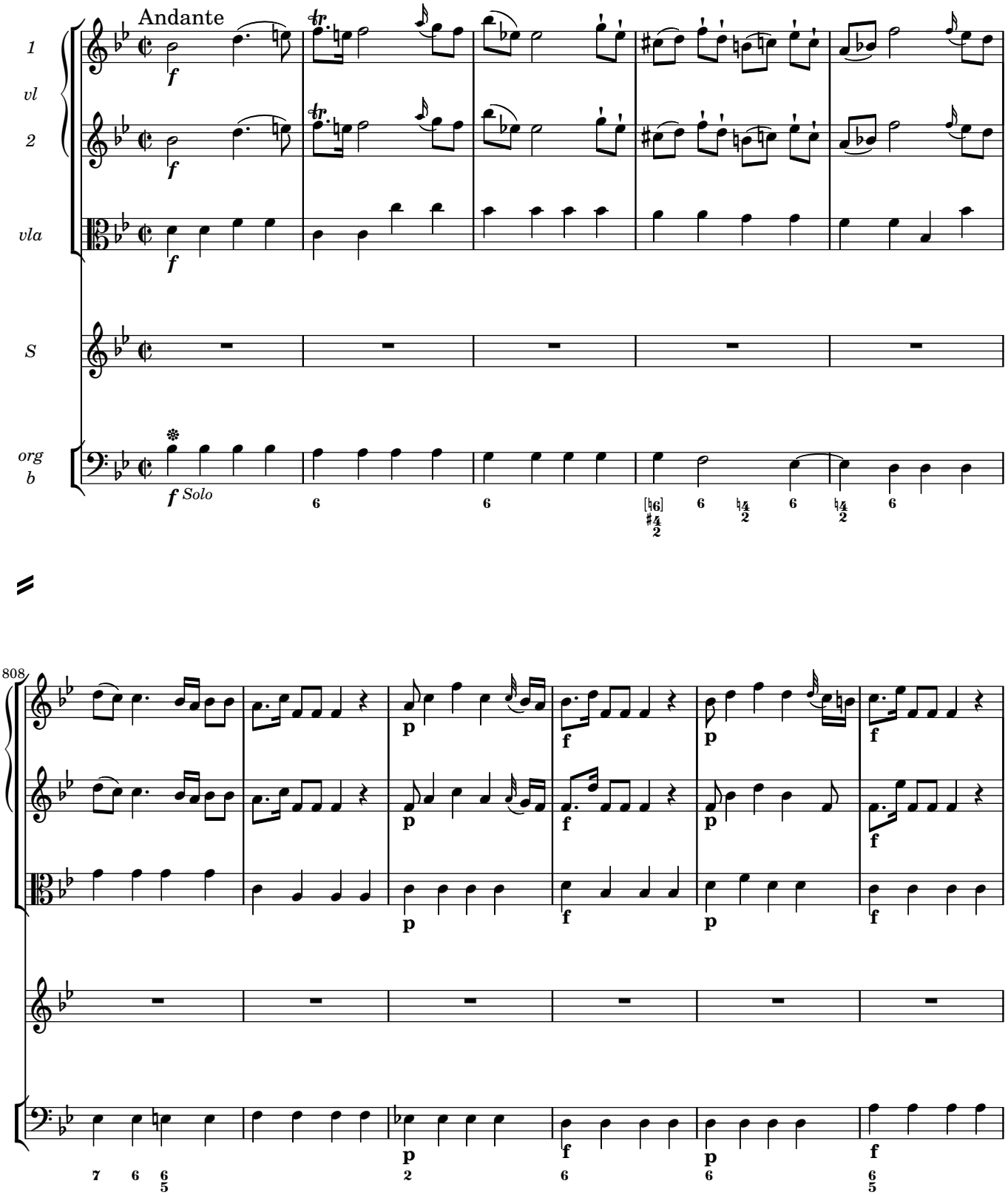

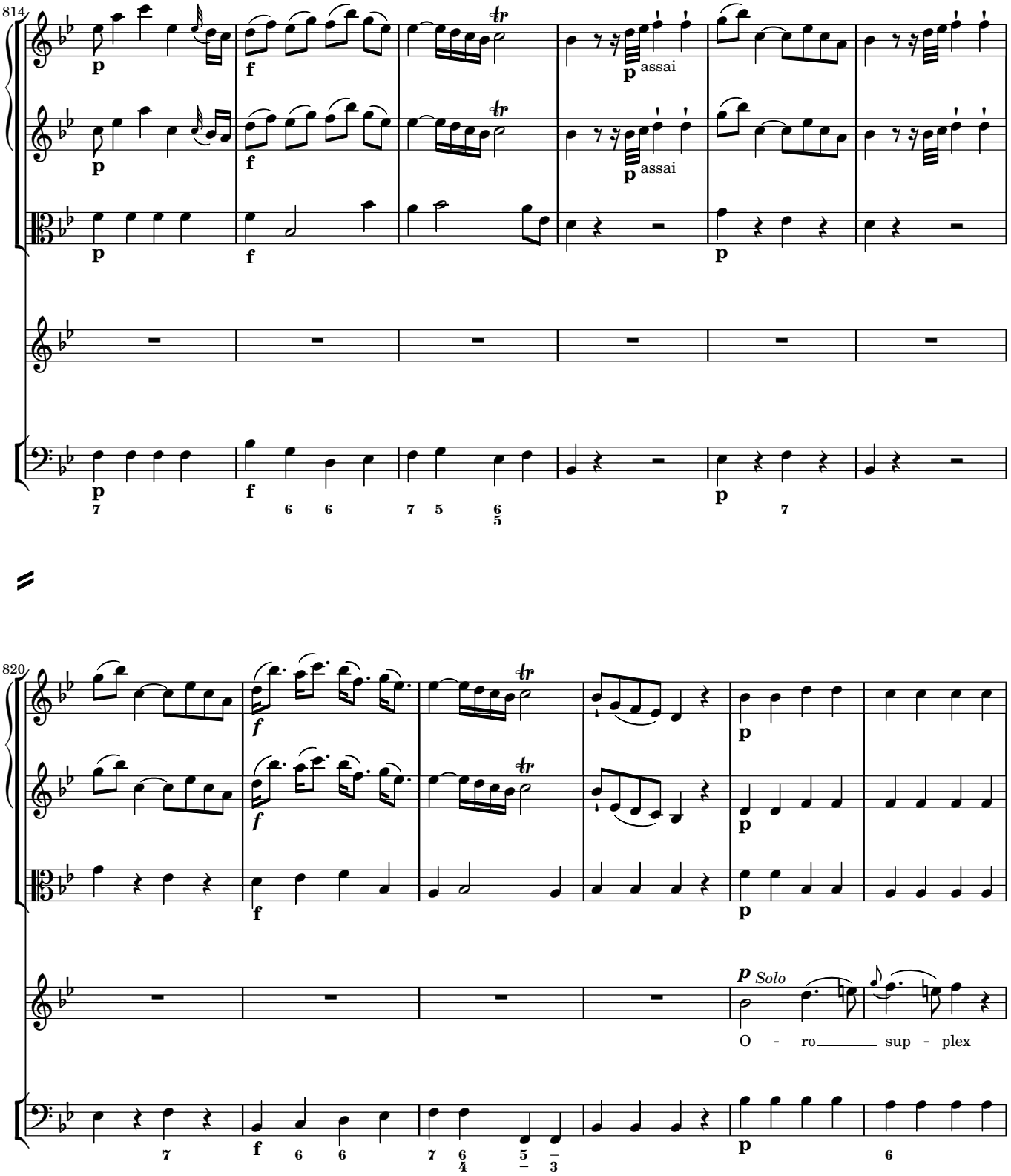
814
assai
assai
820
Solo
O - ro sup - plex

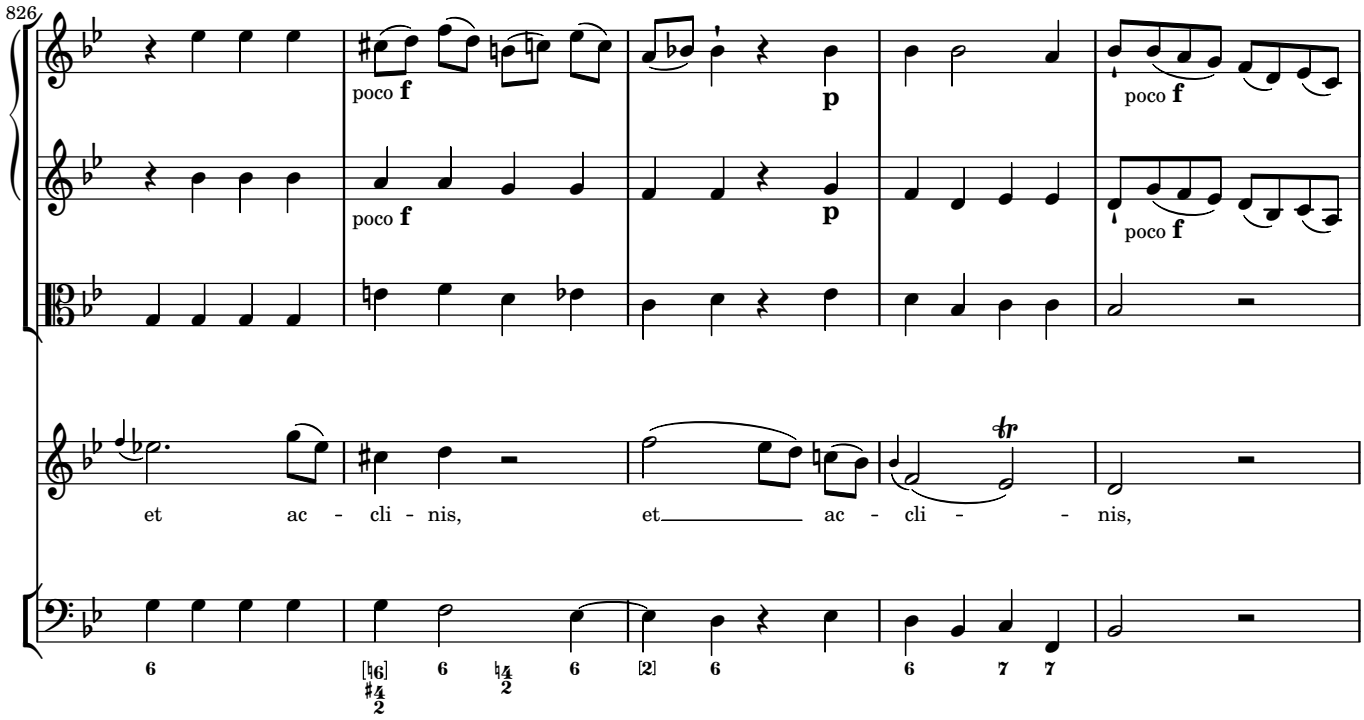
826
poco f
p
poco f
poco f
et ac - cli - nis, et ac - cli - nis,

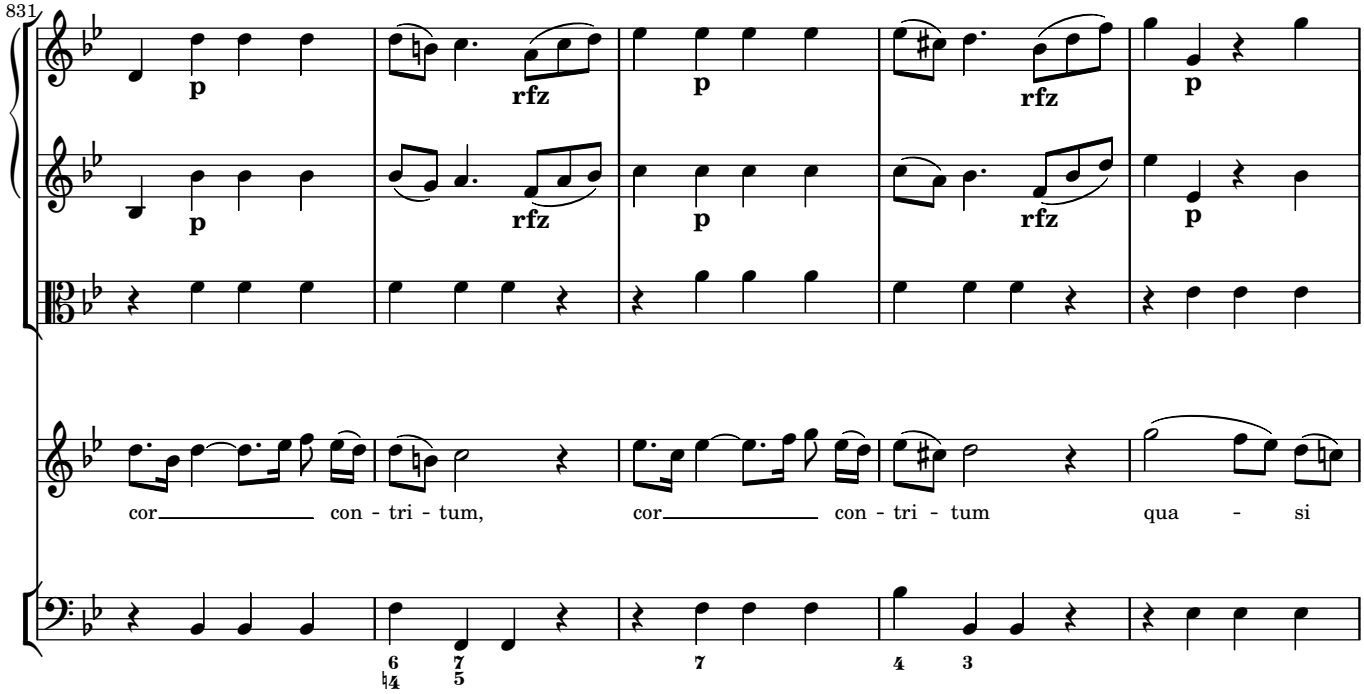
831
p
rfz
p
rfz
p
cor con - tri - tum, cor con - tri - tum qua - si

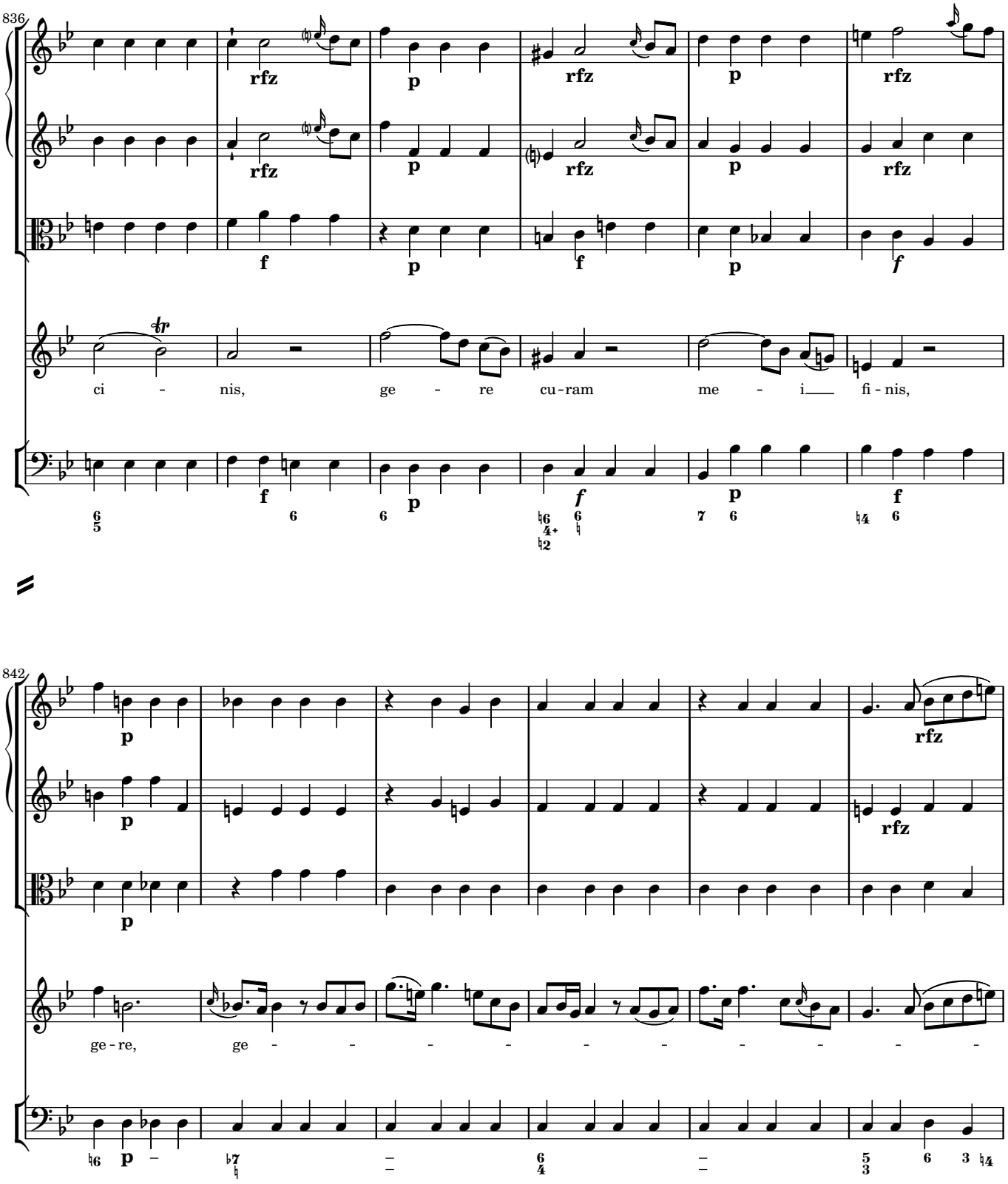
836
rfz
p
rfz
p
rfz
f
p
f
p
f
ci - nis, ge - re cu-ram me - i fi - nis,
842
p
rfz
ge-re, ge - - - - - - - - - -

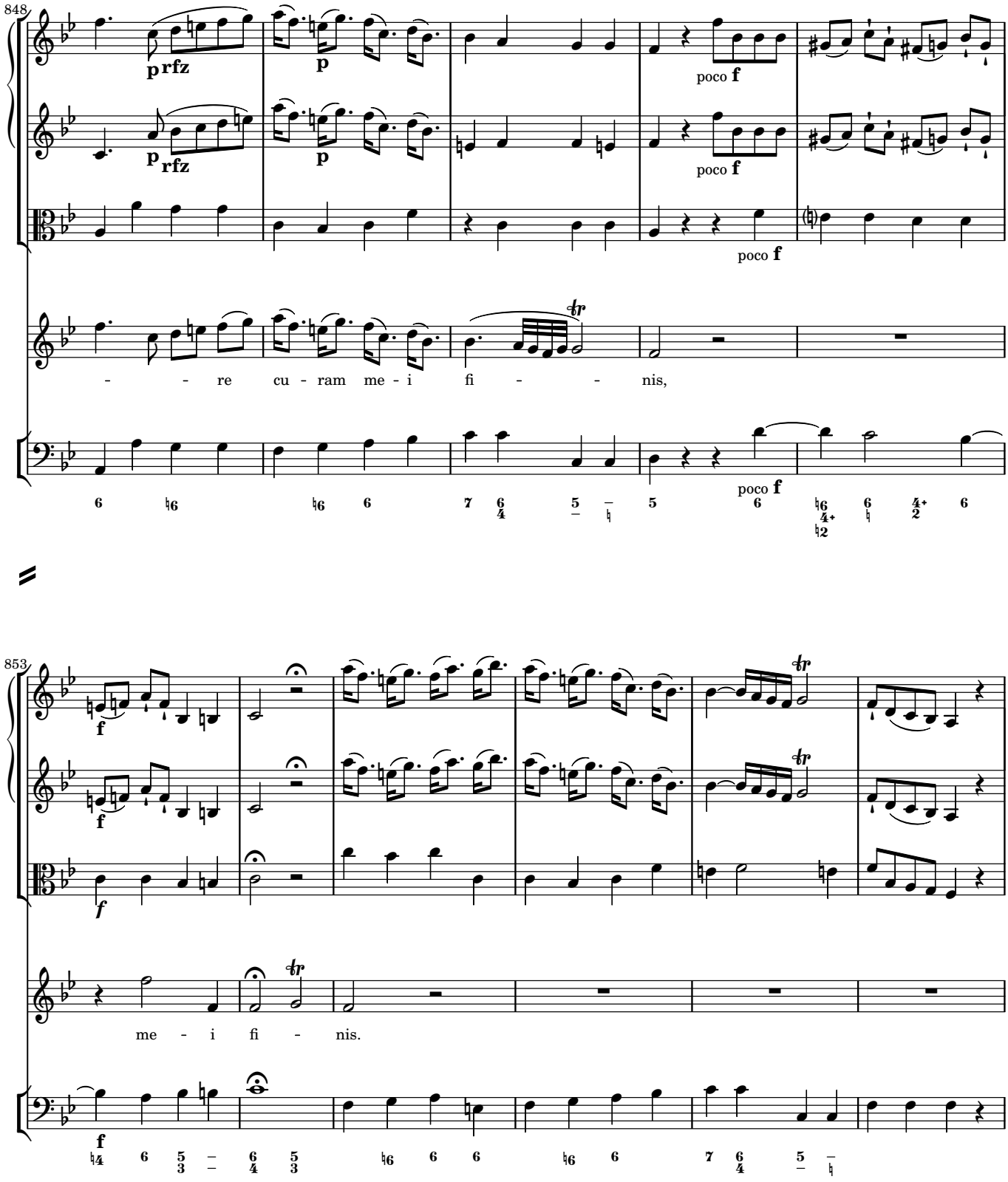
848
p rfz
p
poco f
- - re cu - ram me - i fi - - nis,
853
f
me - i fi - nis.

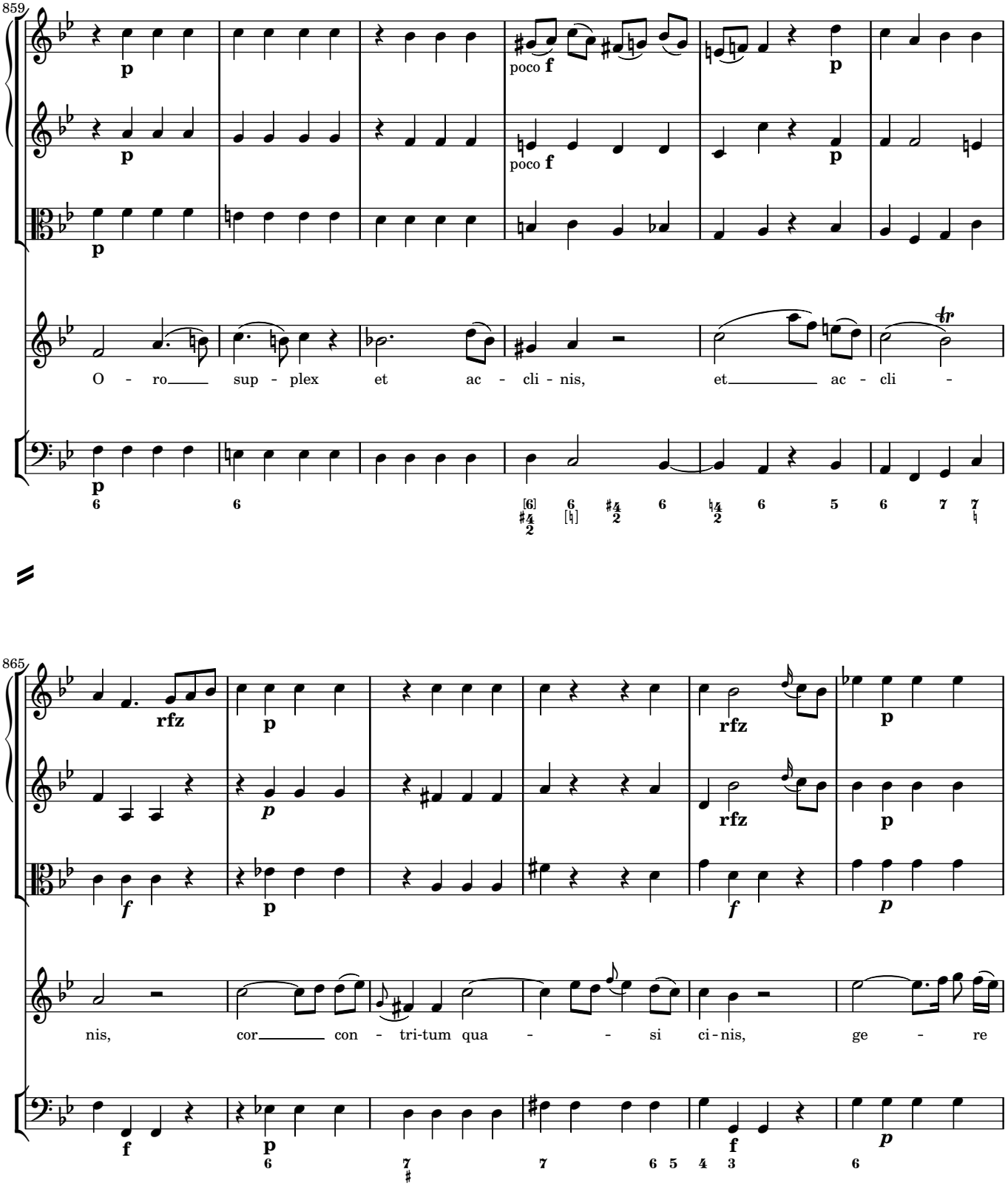
859
poco f
poco f
O - ro sup - plex et ac - cli - nis, et ac - cli -
865
rfz
rfz
rfz
nis, cor con - tri-tum qua - si ci-nis, ge - re

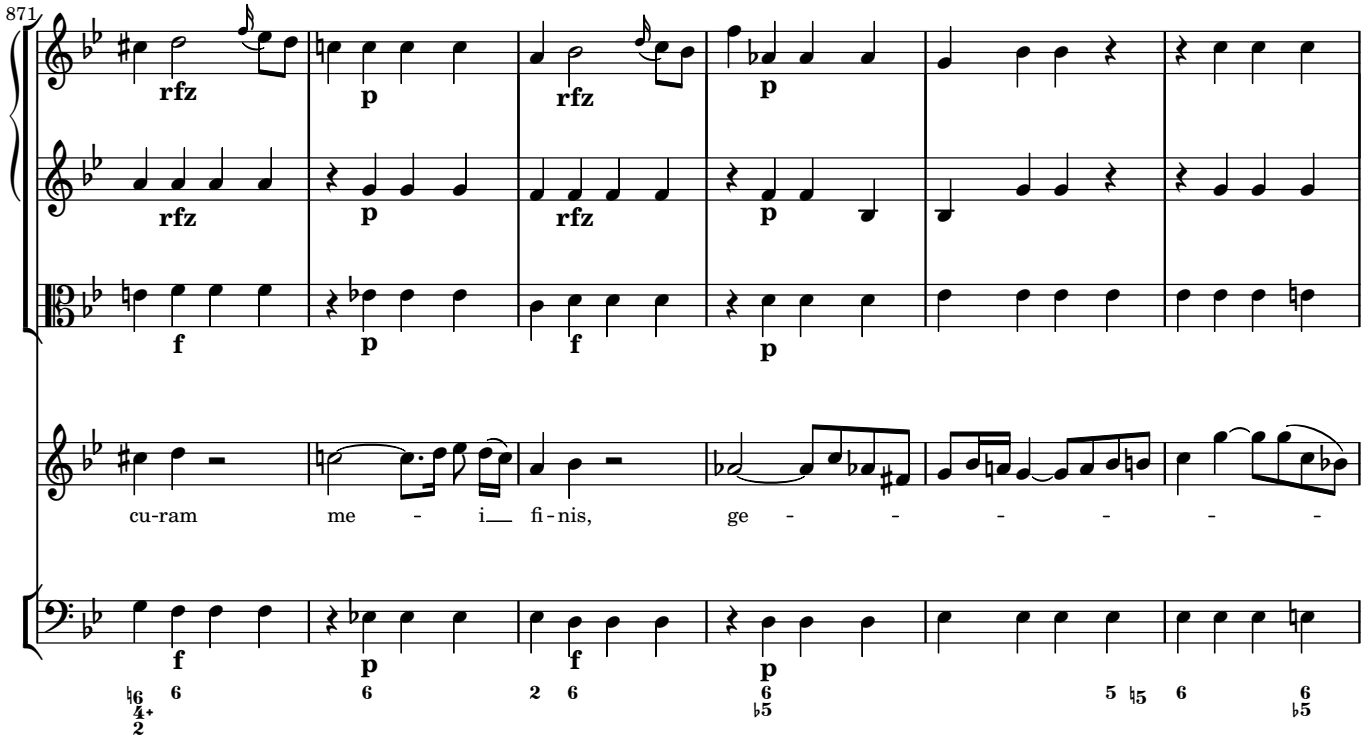
871
rfz
p
rfz
p
rfz
p
rfz
p
rfz
p
f
p
f
p
cu-ram me - i fi-nis, ge - - - - - -

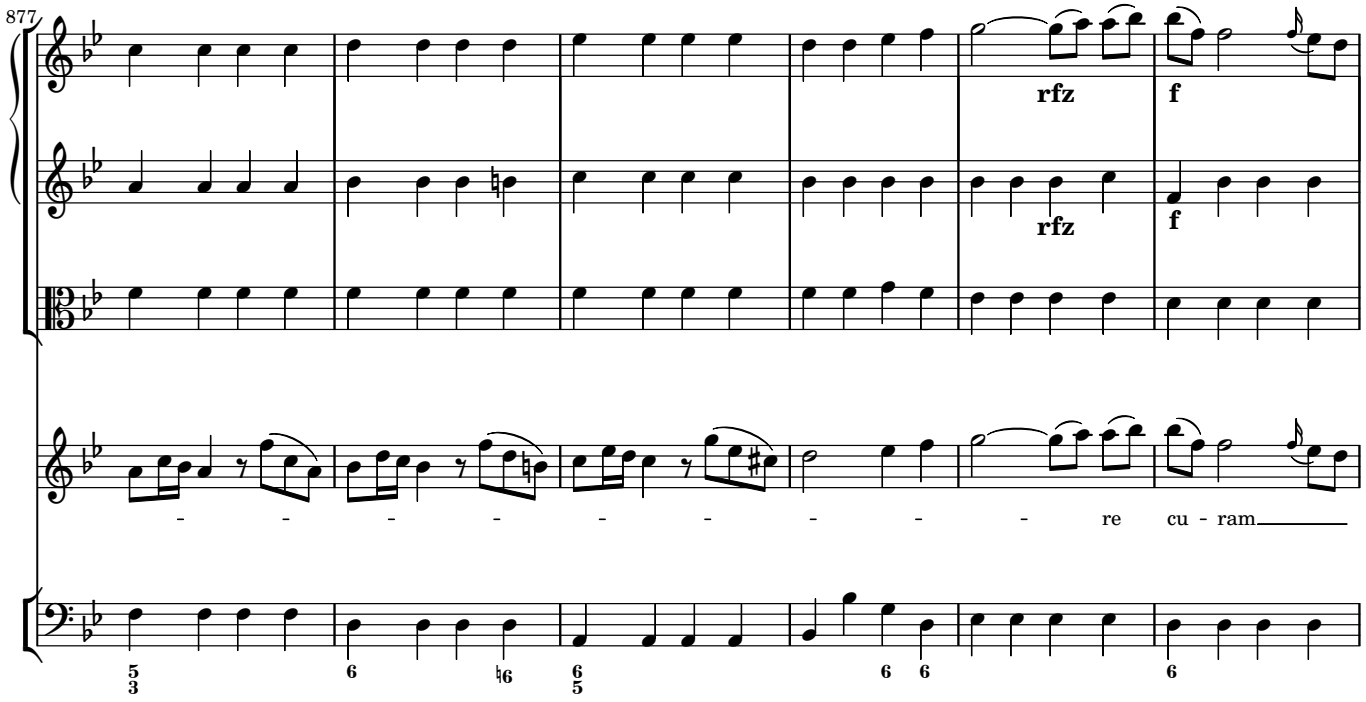
877
rfz
f
rfz
f
- - - - - - - - - re cu - ram

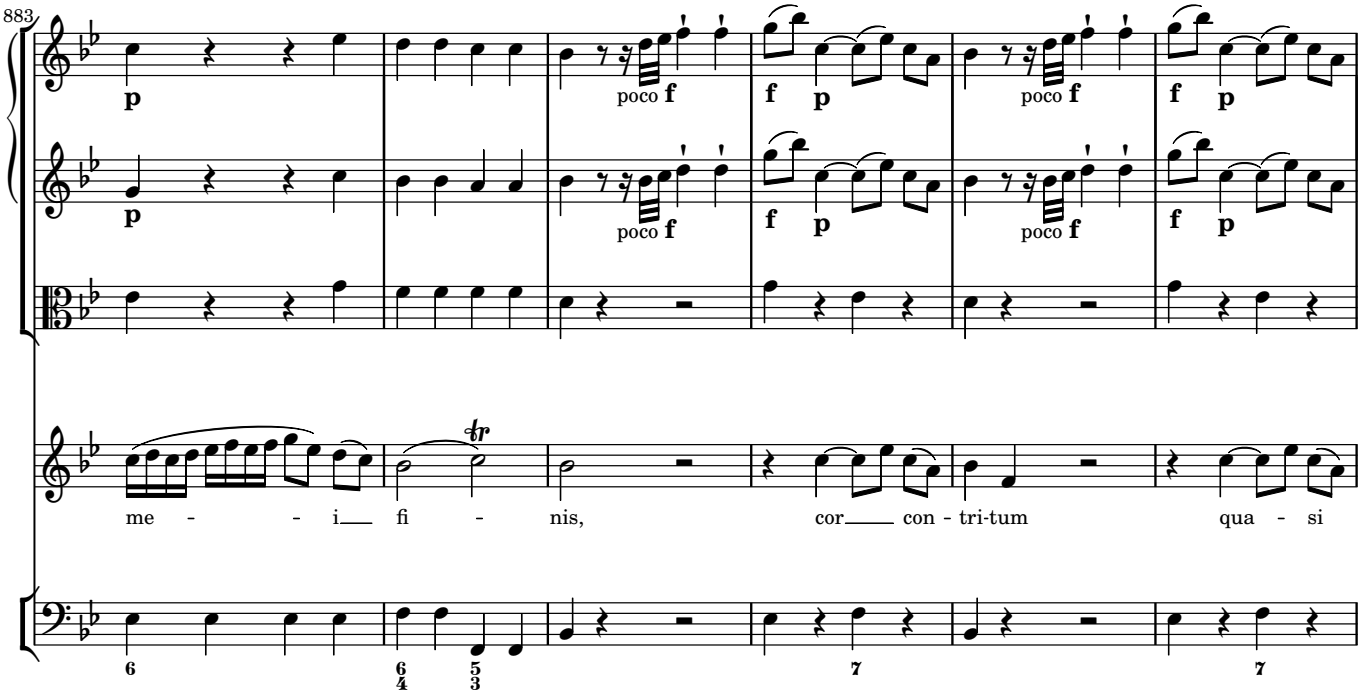
883
me - - - i fi - nis, cor con - tri-tum qua - si

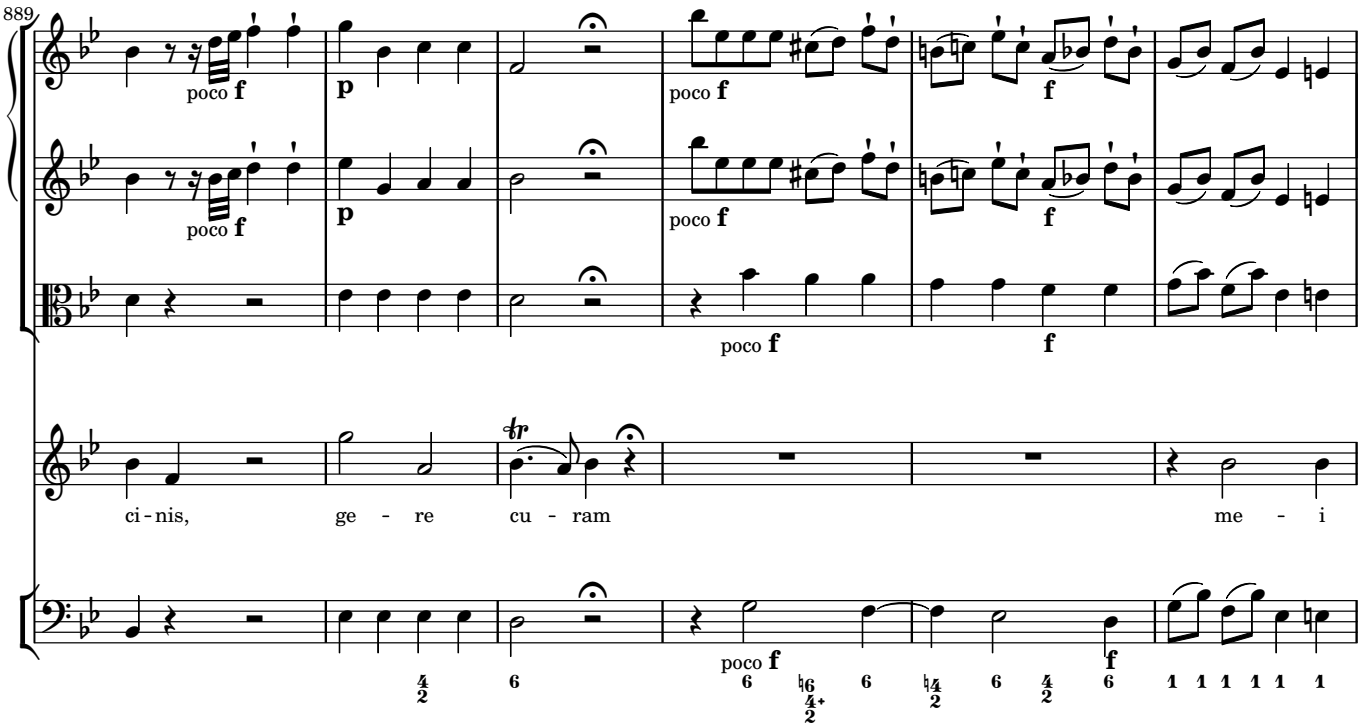
889
ci - nis, ge - re cu - ram me - i

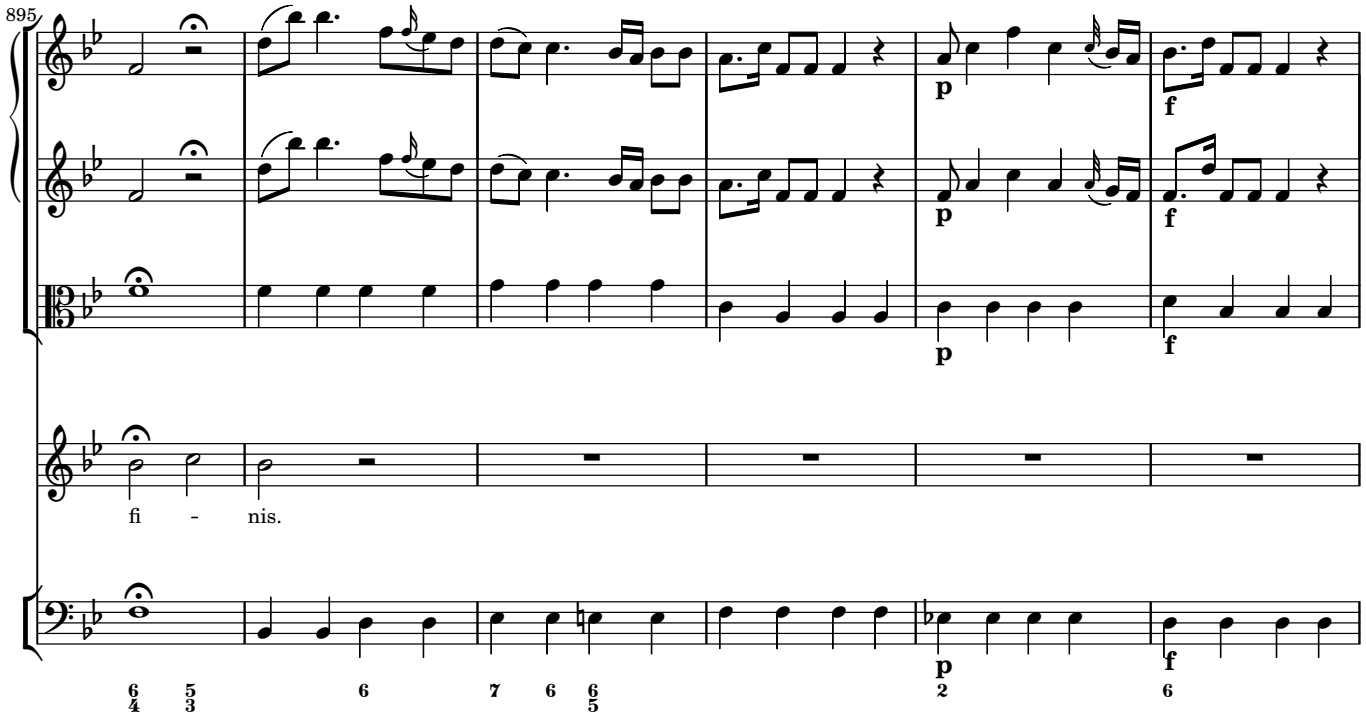
895
fi - nis.

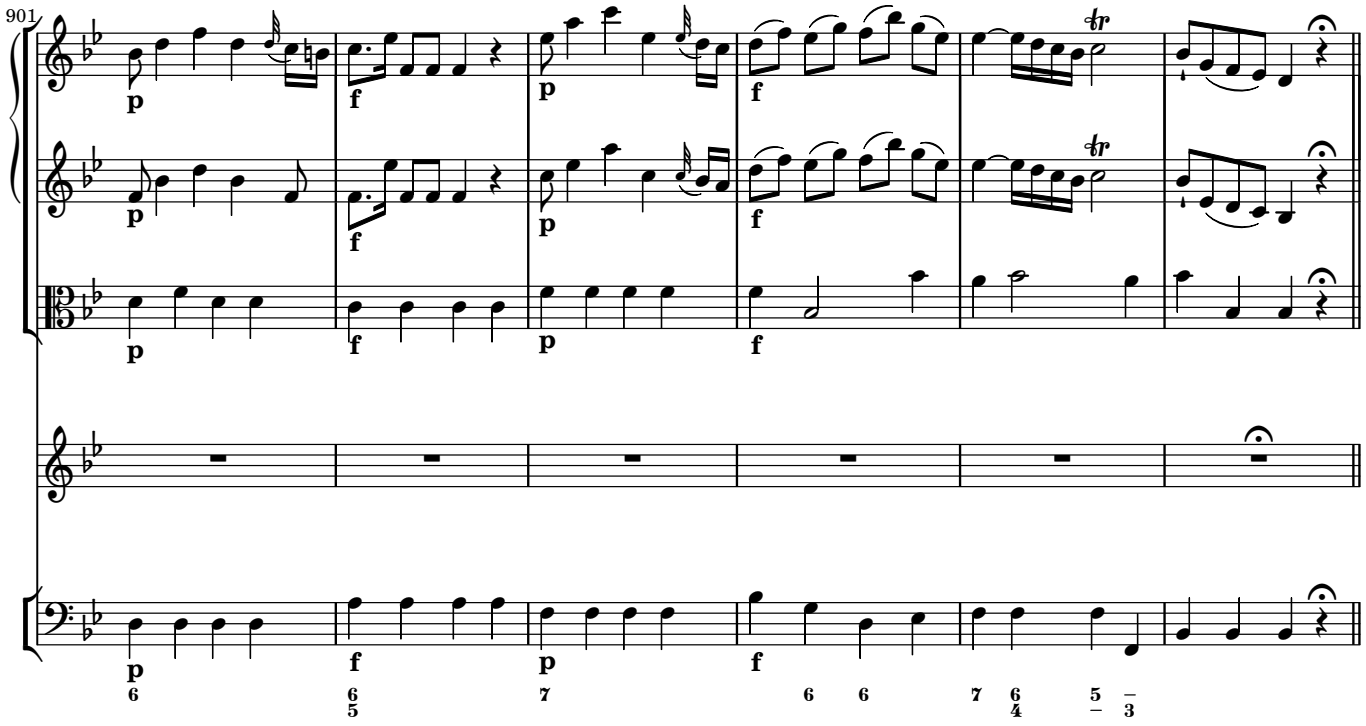
901

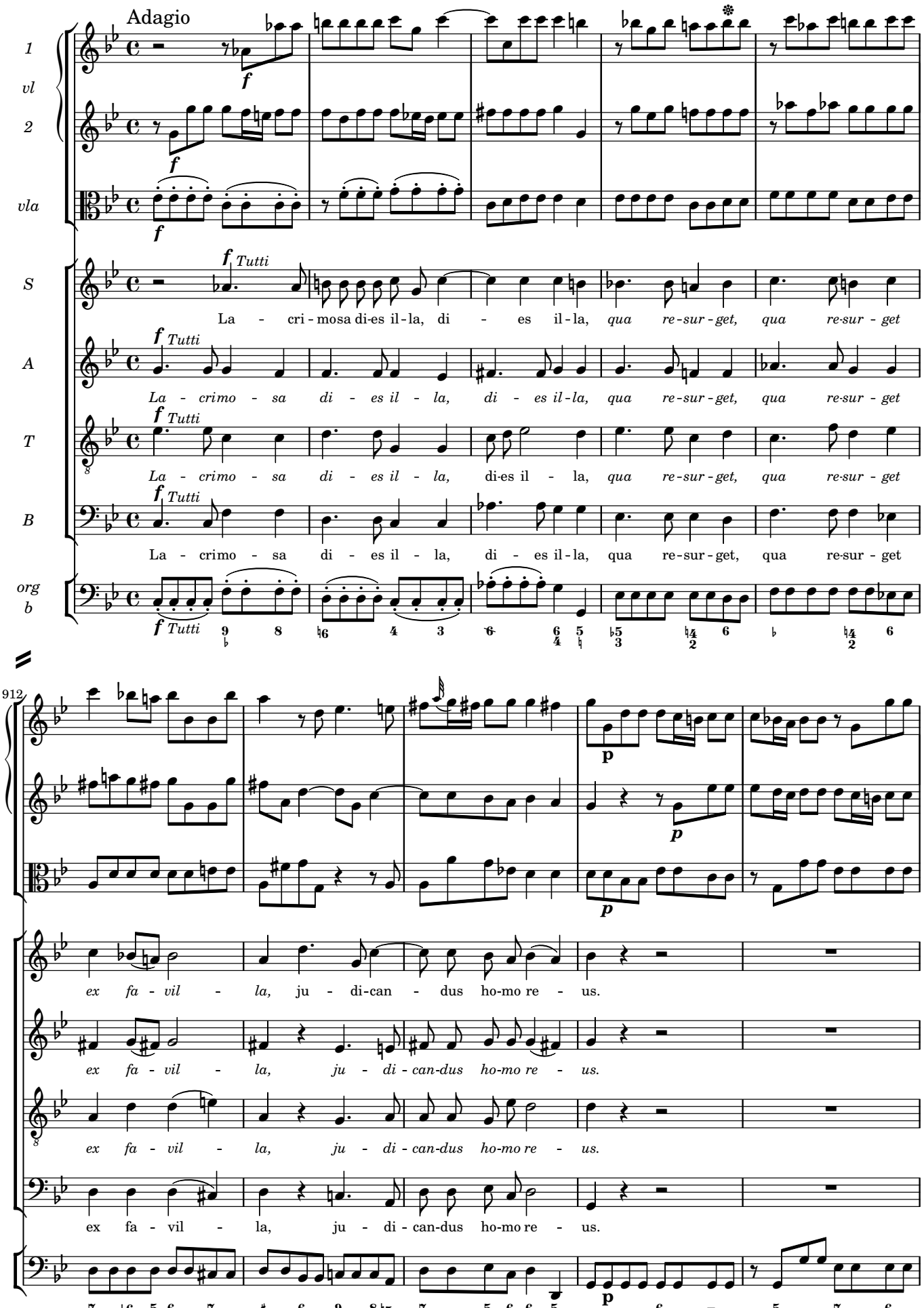
Adagio
1 vl 2
vla
S
A
T
B
org b
f Tutti
La - cri - mosa di-es il-la, di - es il-la, qua re-sur-get, qua re-sur - get
La - crimo - sa di - es il - la, di - es il-la, qua re-sur-get, qua re-sur - get
La - crimo - sa di - es il - la, di-es il - la, qua re-sur-get, qua re-sur - get
La - crimo - sa di - es il - la, di - es il-la, qua re-sur-get, qua re-sur - get
912
p
ex fa - vil - la, ju - di-can - dus ho-mo re - us.
ex fa - vil - la, ju - di - can-dus ho-mo re - us.
ex fa - vil - la, ju - di - can-dus ho-mo re - us.
ex fa - vil - la, ju - di - can-dus ho-mo re - us.

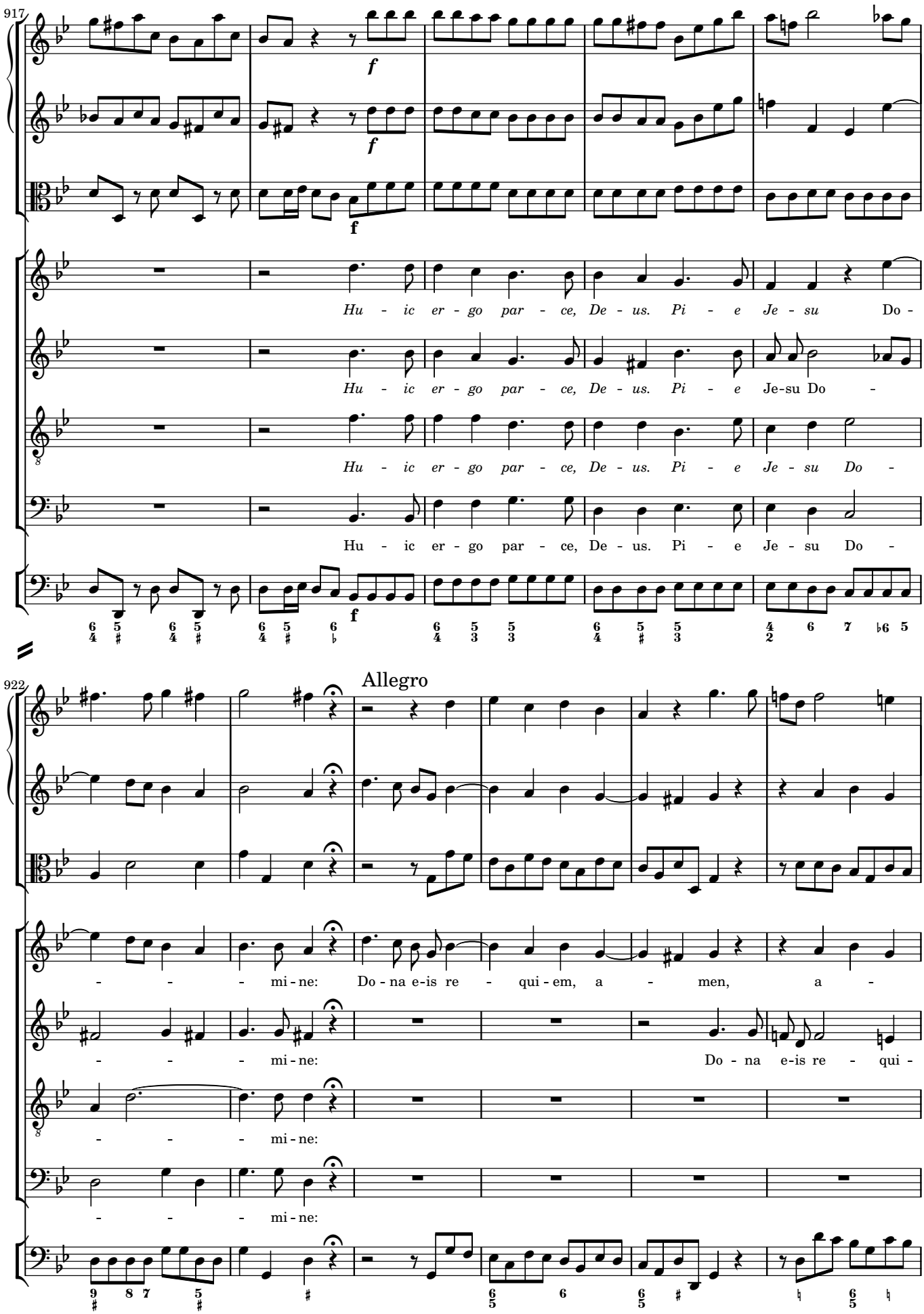
917
f
f
f
Hu - ic er - go par - ce, De - us. Pi - e Je - su Do -
Hu - ic er - go par - ce, De - us. Pi - e Je-su Do -
Hu - ic er - go par - ce, De - us. Pi - e Je - su Do -
Hu - ic er - go par - ce, De - us. Pi - e Je - su Do -
922
Allegro
- - - mi - ne: Do - na e-is re - qui - em, a - men, a -
- - - mi - ne: Do - na e-is re - qui -
- - - mi - ne:
- - - mi - ne:

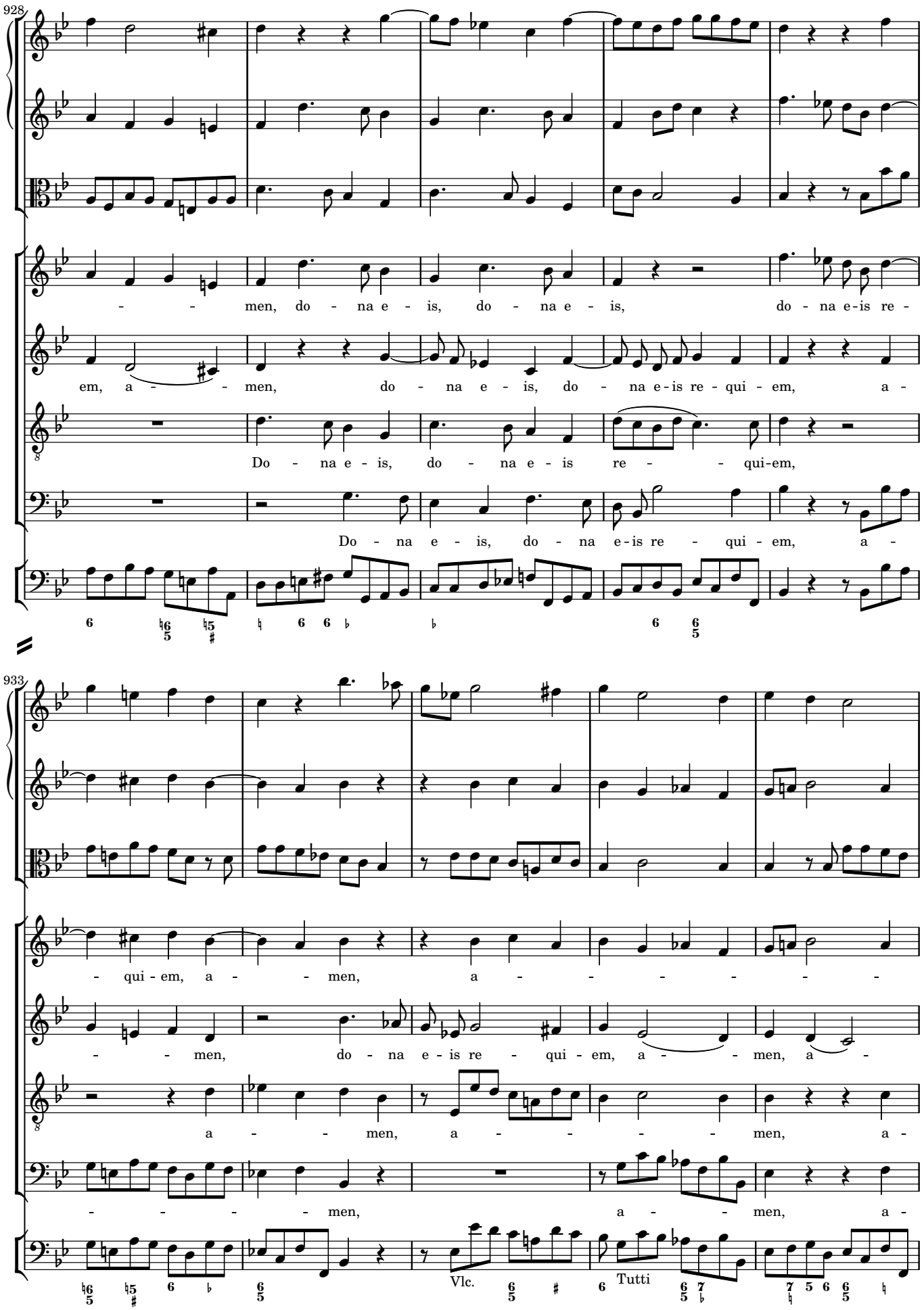
928
men, do - na e - is, do - na e - is, do - na e-is re -
em, a - men, do - na e - is, do - na e-is re - qui - em, a -
Do - na e - is, do - na e - is re - qui-em,
Do - na e - is, do - na e-is re - qui - em, a -
933
- qui - em, a - men, a -
men, do - na e - is re - qui - em, a - men, a -
a - men, a - men, a -
men, a - men, a -
Vlc.
Tutti

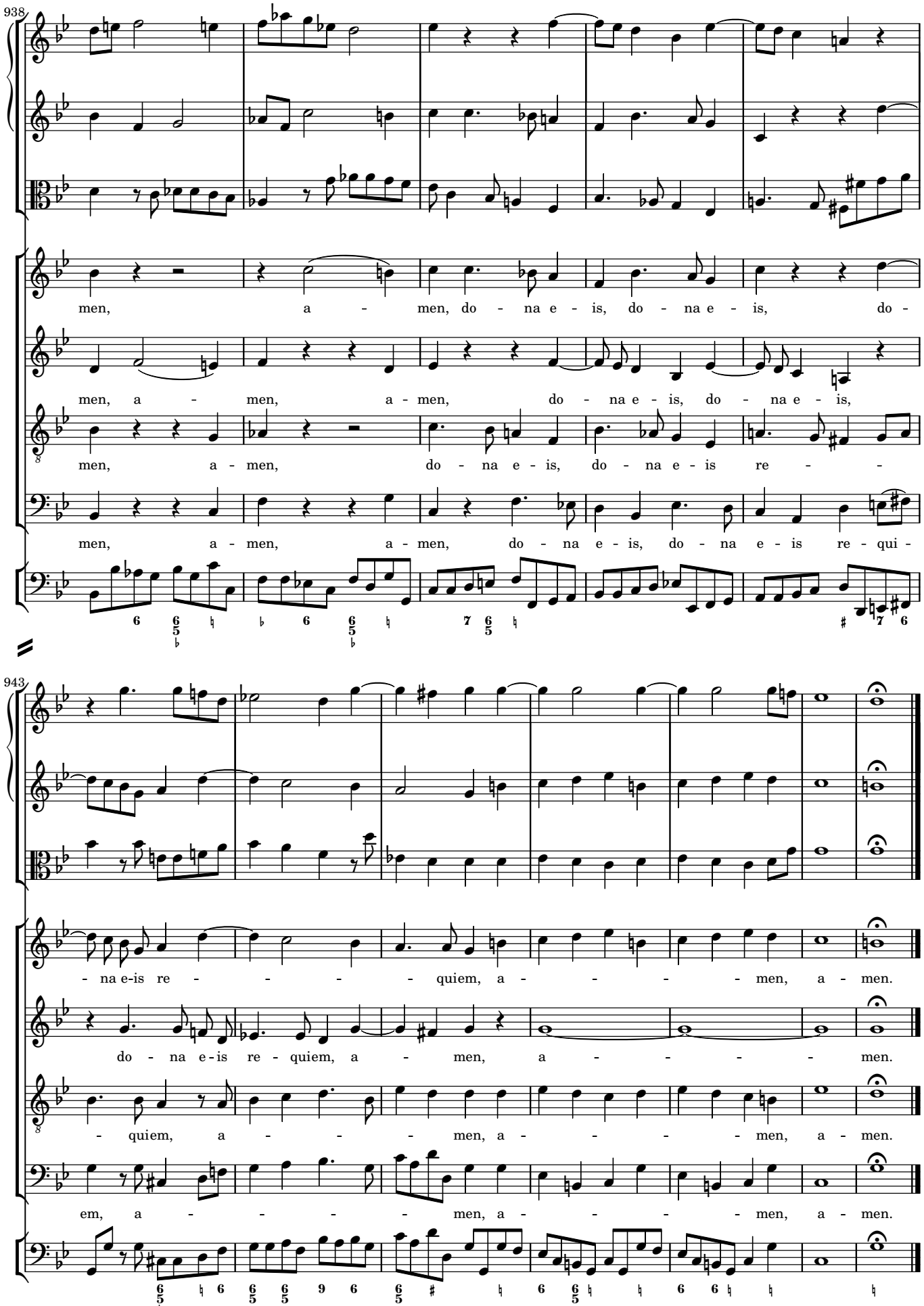
938
men, a - men, do - na e - is, do - na e - is, do -
men, a - men, a - men, do - na e - is, do - na e - is,
men, a - men, do - na e - is, do - na e - is re - -
men, a - men, a - men, do - na e - is, do - na e - is re - qui -
943
- na e-is re - - - - quiem, a - - - - men, a - men.
do - na e-is re - quiem, a - men, a - - - - men.
- quiem, a - - - men, a - - - men, a - men.
em, a - - - men, a - - - men, a - men.