Galuppi.
Requiem.

Baldassare
Galuppi

Requiem
BurG I/50

S, A, T, B (solo), S, A, T, B (coro), [2 fl], 2 cor (E), clno (E), 2 vl, vla, vlc solo, b, org

Full score

Basser Kala Edition

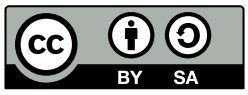

Edition Esser-Skala, 2021

© 2021 by Edition Esser-Skala. This edition is licensed under a Creative Commons Attribution-ShareAlike 4.0 International License. To view a copy of this license, visit https://creativecommons.org/licenses/by-sa/4.0/.

Music engraving by LilyPond 2.22.0 (https://www.lilypond.org).
Front matter typeset with Source Sans and Fredericka the Great.

Please report any errors or mistakes to edition@esser-skala.at.

edition-esser-skala/galuppi-requiem-BurG-I-50
v2.0.0, 2021-12-21 (ac728046deff05e13779696452d05994022e0804)

Critical Report

Abbreviations

A	alto
B	bass
b	basses
clno	clarion
cor	horn
fl	flute
org	organ
S	soprano
T	tenor
vl	violin
vla	viola
vlc	violoncello

Sources

B1	*Library*	D-Dl
	Shelfmark	Mus.2973-D-21
	Category	manuscript copy (principal source)
	Date	1750–1764
	RISM ID	212006206
	License	public domain
	URL	https://digital.slub-dresden.de/id426040252

Commentary

In general, this edition closely follows the principal source. Any changes that were introduced by the editor are indicated by italic type (lyrics, dynamics and directives), parentheses (expressive marks and bass figures) or dashes (slurs and ties). Accidentals are used according to modern conventions. For further details, consult the Editorial Guidelines available on the Edition's webpage.

Asterisks denote the following emendations:

Mov.	*Bar*	*Staff*	*Description*
1	40	A	bar in **B1**: d′2–c♯′4
	41	org	bar in **B1**: A2.
	47	org	bar in **B1**: A4–a4–A4
	67	vl 2	bar in **B1**: c♯′2.
2	17	vl 1, S	bar in **B1**: b♭′2.–a′4
	23	vl 1	2nd 𝅗𝅥 in **B1**: b′2
	32	T	2nd 𝅗𝅥 in **B1**: b2
	34	vl 1	1st 𝅗𝅥 in **B1**: g♯′2
	35	S	bar in **B1**: f♯′2–𝄻
	37	vl 1	2nd 𝅗𝅥 in **B1**: g♯′2
	41	org	bar in **B1**: B♭1
	43	vla	bar in **B1**: b1
	45	vla	bar in **B1**: a1
	73	S	2nd ♩ in **B1**: a′4
	90	S	bar in **B1**: f♯′2.
3	14	cor 2	last ♩ in **B1**: b′4
	19	cor 1	1st ♩ in **B1**: f″4
	22	A	bar in **B1**: e′4–d♯′4–𝄽
	30	cor 2	bar in **B1**: g′2.
	50	vl 1	2nd ♪ in **B1**: a′8
	70	vla	last ♩ in **B1**: g♯′4
	88	T	bar in **B1**: e′2.
	89f	vl	tremolo repeats missing in **B1**
	108	cor 2	2nd 𝅗𝅥 in **B1**: e′8–e′8–e′4
	136	vla	2nd/3rd ♩ in **B1** unison with org
	145f	vl	tremolo repeats missing in **B1**
	178	clno	1st ♪ in **B1**: f″8
	226	org	bar in **B1**: b8–b8–b8–b8–b8–b8
	241f	vla	bars in **B1**: g♯′4–a′4–a4 and d♯′4–d♯4–𝄽
	243–376	org	In **B1**, bass figures only appear in bars 245–248, 262–267, 273–277, 293, 297, 300, 324–331, 335–340, 344–350, and 353. The remaining bass figures were added by the editor.
	265	vla	2nd ♩ in **B1**: g4
	290	vl 1	1st ♩ in **B1**: f♯′8–e′8
	290	vl 2	1st ♩ in **B1**: d′8–c♯′8
	345	S	bar in **B1**: a′4–g♯′8–𝄾
	353	vl 2	2nd ♩ in **B1**: g′4
	356	org	bar in **B1**: b8–b8–f♯8–d8
	360	vl 2	1st ♪ in **B1** unison with vl 1
	362	vl 2	1st ♪ in **B1** unison with vl 1
	383	vla	1st 𝅗𝅥 in **B1**: g4–b♯4
	393	B	3rd ♩ in **B1**: D4
	398	vl 2	1st ♪ in **B1**: d′8
	403	vl 1	4th ♪ in **B1**: a′8
	404	B	1st ♩ in **B1**: f♯4
	418	B	last ♪ in **B1**: f♯8
	422	A	2nd 𝅗𝅥 in **B1**: e′2

Mov.	*Bar*	*Staff*	*Description*
	424	vl 2	1st 𝅗𝅥 in **B1**: d′8–d′8–c♯′8–c♯′8
	425–551	fl	voice unnamed in **B1**, here interpreted as flutes
	425–551	vla	voice missing in **B1**, here unisono with org
	425–551	org	In **B1**, bass figures only appear in bars 449f, 469–475, 481, 499–505, and 510–519. The remaining bass figures were added by the editor.
	427	vl 2	1st ♪ in **B1**: d′16–g′16
	429	vl 1	3rd ♪ in **B1**: e′8
	435	vl 2	1st ♪ in **B1**: f′8
	439	fl 1	last 𝅘𝅥𝅯 in **B1**: a″16
	439	fl 2	last 𝅘𝅥𝅯 in **B1**: f″16
	457	fl 2	bar missing in **B1**
	497	fl 2	bar missing in **B1**
	503	org	bar in **B1**: c8–c8–c8
	557	vlc	bar in **B1**: d′8–g′4–c♯′8
	566	org	2nd 𝅗𝅥 in **B1**: b♭8–𝄾
	597	org	last ♪ in **B1**: A8
	600–602	vla, vlc	tremolo repeats missing in **B1**
	604	vla, vlc	tremolo repeat missing in **B1**
	616–618	vla	tremolo repeats missing in **B1**
	617f	vlc	tremolo repeats missing in **B1**
	621	vla	last 𝅘𝅥𝅯 in **B1**: e♯′16
	631–633	vla, vlc	tremolo repeats missing in **B1**
	639f	vla, vlc	tremolo repeats missing in **B1**
	685	vlc	3rd 𝅘𝅥𝅯 in **B1**: g16
	689–809	org	In **B1**, bass figures only appear in bars 690f, 696, 731f, and 745–799. The remaining bass figures were added by the editor.
	699	vl 2	2nd ♪ in **B1**: e♭″8
	728	T	last 𝅗𝅥 in **B1**: g4
	739	vla	bar in **B1**: d′4–d′4–d′4
	742	vl 2	bar in **B1**: e′2.
	742	vla	2nd 𝅗𝅥 in **B1**: d′4
	761	vl 1	last 𝅗𝅥 in **B1**: e″8–g″8
	761	vl 2	last 𝅗𝅥 in **B1**: g′8–e″8
	781	vl 2	4th ♪ in **B1**: e♭″8
	792	vl 1	2nd ♪ in **B1**: a″8
	792	vl 2	1st ♪ in **B1**: a′8
	810–1003	org	In **B1**, bass figures only appear in bars 814f, 831f, 837–842, 848f, 853, 862–881, 888–894, 899–904, 913, 922, and 970–996. The remaining bass figures were added by the editor.
	842	vla, org	3rd ♪ in **B1**: d8
	874	vla, org	2nd ♪ in **B1**: A8
	901	A	bar in **B1**: b♭′4–a′8–𝄾
	901	org	1st ♪ in **B1**: a8
	907	vl 1	15th 𝅘𝅥𝅯 in **B1**: f″16
	935	T	15th 𝅘𝅥𝅯 in **B1**: d′16
	936	vl 1	bar in **B1**: f″4.–e♭″16–d″16

Mov.	*Bar*	*Staff*	*Description*
	949	vl 2	3rd 𝅘𝅥𝅯 in **B1**: d′16
	963	B	2nd 𝅘𝅥𝅮 in **B1**: g8
	968	vla	1st 𝅘𝅥 in **B1**: e′4
	974	A	2nd 𝅘𝅥𝅮 in **B1**: f′8
	980	B	3rd 𝅘𝅥𝅮 in **B1**: c8
	980	org	3rd 𝅘𝅥𝅮 in **B1**: c8
	989	T	2nd 𝅘𝅥 in **B1**: c′4
	990	T	2nd 𝅘𝅥 in **B1**: c′4
	1011	vla	3rd 𝅘𝅥 in **B1**: a4
	1045	org	last 𝅘𝅥 in **B1**: g♯4
	1049	vl 2	1st 𝅗𝅥 in **B1**: d′2
	1076	vla	3rd 𝅘𝅥 in **B1**: b4
	1101	vl 1	last 𝅘𝅥 in **B1**: f♯″4
	1101	A	last 𝅘𝅥 in **B1**: f♯′4
	1131	B	2nd 𝅗𝅥 in **B1**: e2
	1138	vla	bar in **B1**: c♯′1
	1171	S	last 𝅘𝅥 in **B1**: g′8–f♯′8
	1175	vl 2	last 𝅘𝅥𝅮 in **B1**: c♯″8
	1175	S	1st 𝅗𝅥. in **B1**: a′2.
	1175	org	upper voice, 1st 𝅗𝅥. in **B1**: a′2.
	1198	vl 1	1st 𝅗𝅥 in **B1**: d♯″2
	1219	cor 1	1st 𝅗𝅥 in **B1**: d″2
	1233	cor 2	1st 𝅗𝅥 in **B1**: f′2

Changelog

2.0.0 - 2021-12-21

Changed

- uses EES Tools and new editorial guidelines

1.0 - 2018-12-14

Added

- initial release

Contents

1	**Introitus**	**1**
	Te decet hymnus	10
2	**Kyrie**	**17**
	Christe	21
3	**Sequentia**	**25**
	Tuba mirum	42
	Mors stupebit	51
	Liber scriptus	61
	Quid sum miser	66
	Recordare	72
	Iuste Iudex	79
	Qui Mariam absolvisti	87
	Oro supplex	98
	Lacrimosa	104
4	**Offertorium**	**124**
	Versus	129

1 Introitus

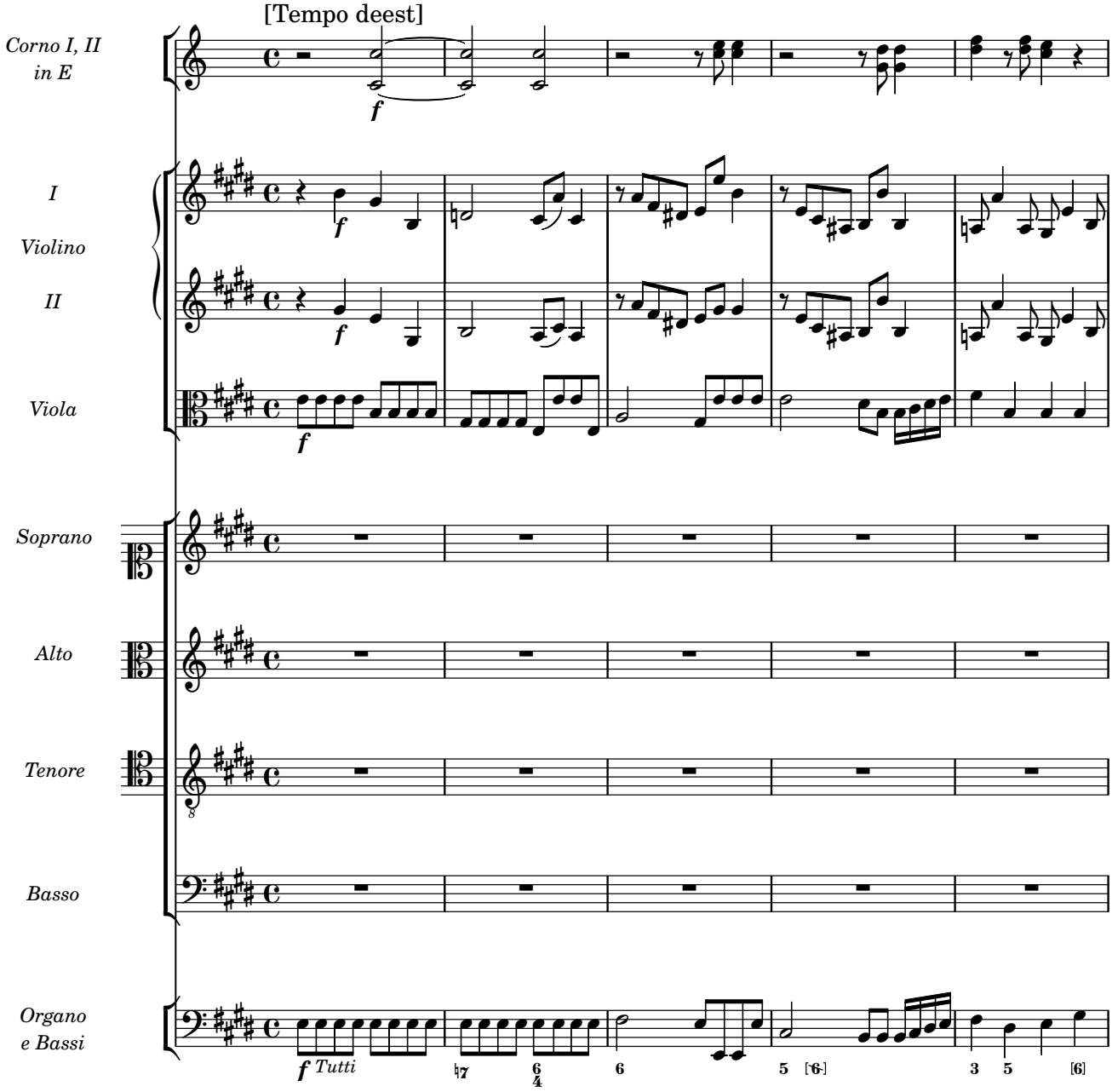
[Tempo deest]
Corno I, II in E
I
Violino
II
Viola
Soprano
Alto
Tenore
Basso
Organo e Bassi
f
Tutti

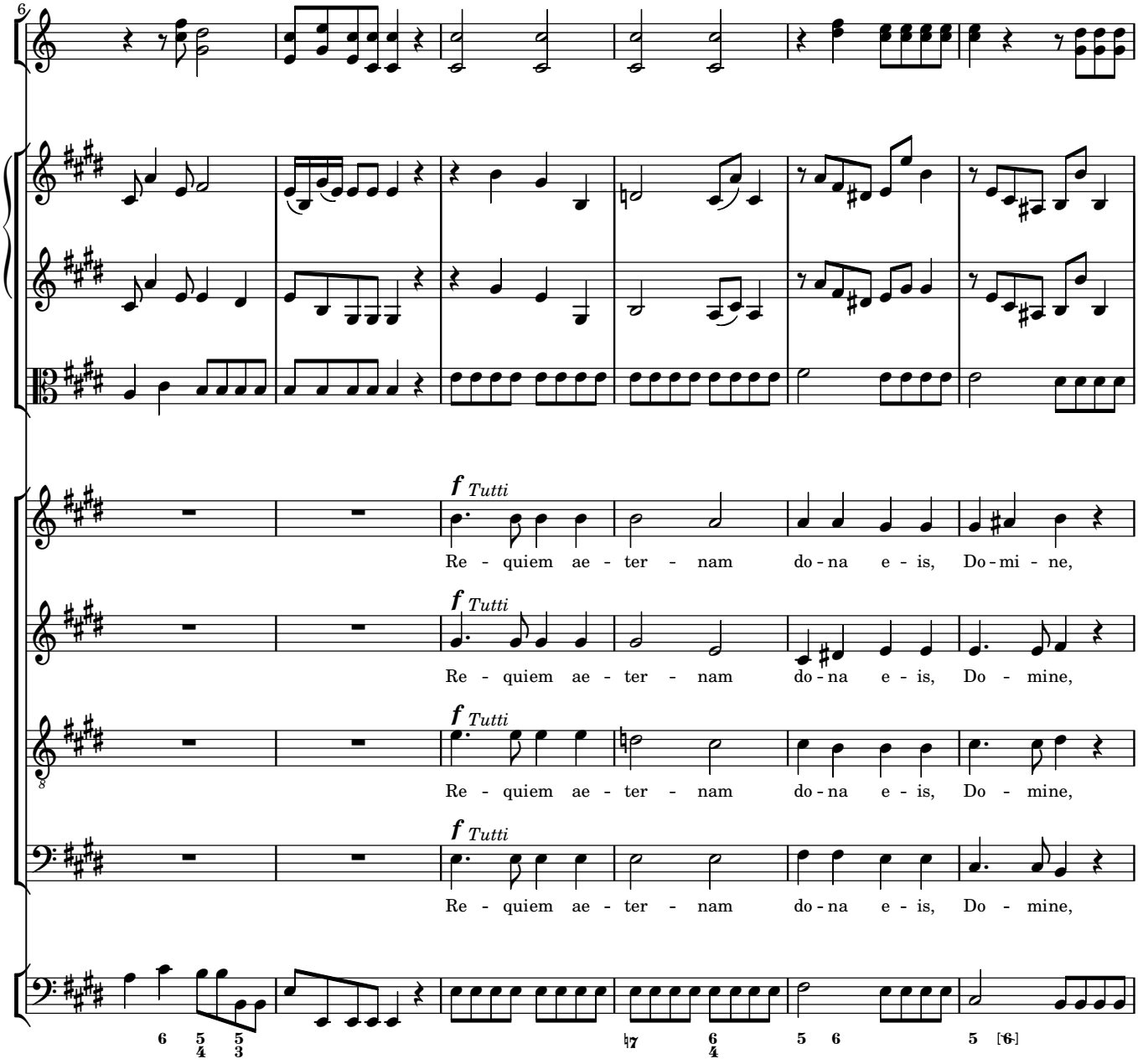
6
f Tutti
Re - quiem ae - ter - nam do - na e - is, Do - mi - ne,
f Tutti
Re - quiem ae - ter - nam do - na e - is, Do - mine,
f Tutti
Re - quiem ae - ter - nam do - na e - is, Do - mine,
f Tutti
Re - quiem ae - ter - nam do - na e - is, Do - mine,
6 5/4 5/3
7 6/4 5 6 5 [6]

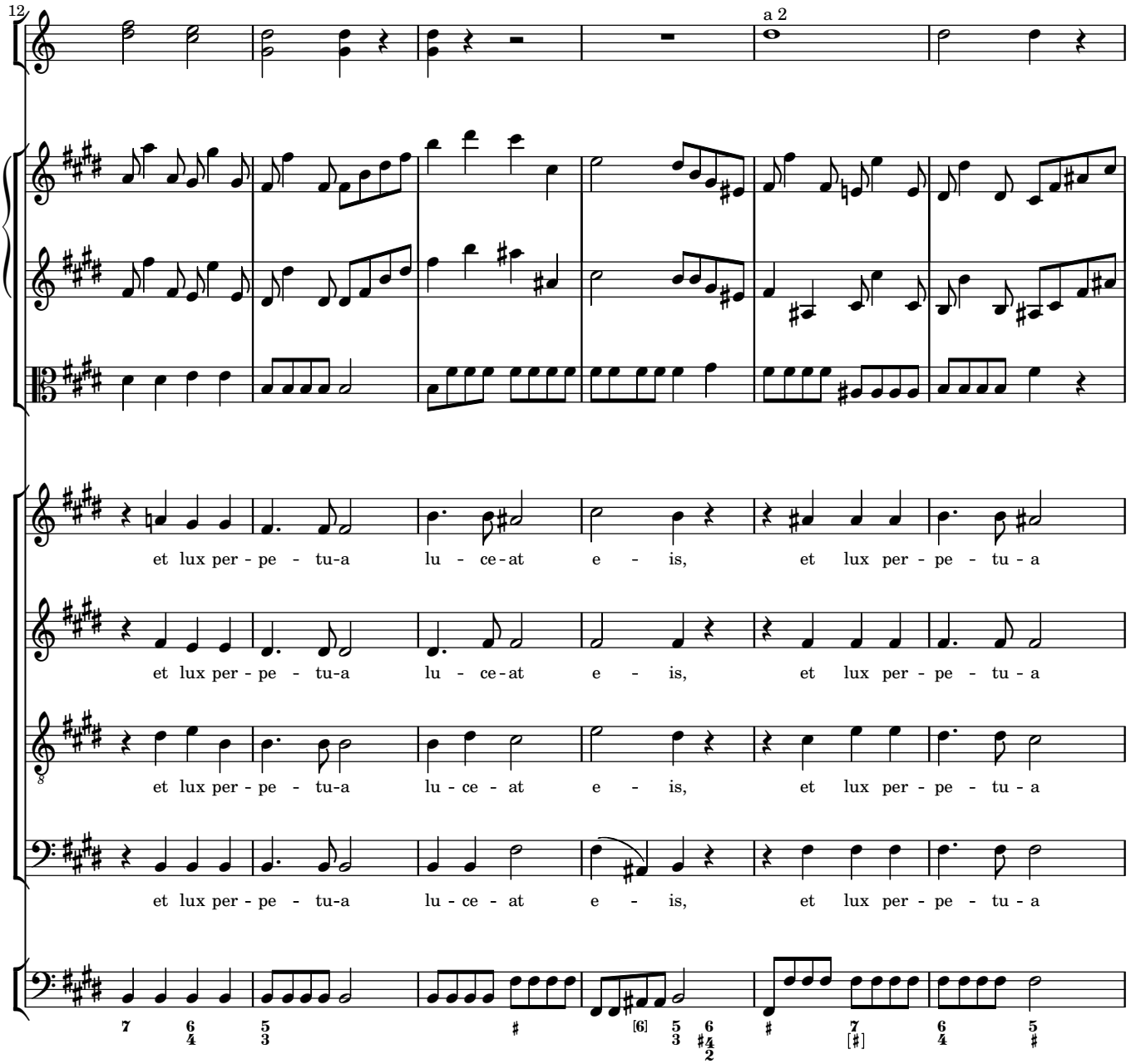
12
a 2
et lux per - pe - tu-a lu - ce-at e - is, et lux per - pe - tu - a
et lux per - pe - tu-a lu - ce-at e - is, et lux per - pe - tu - a
et lux per - pe - tu-a lu - ce - at e - is, et lux per - pe - tu - a
et lux per - pe - tu-a lu - ce - at e - is, et lux per - pe - tu - a

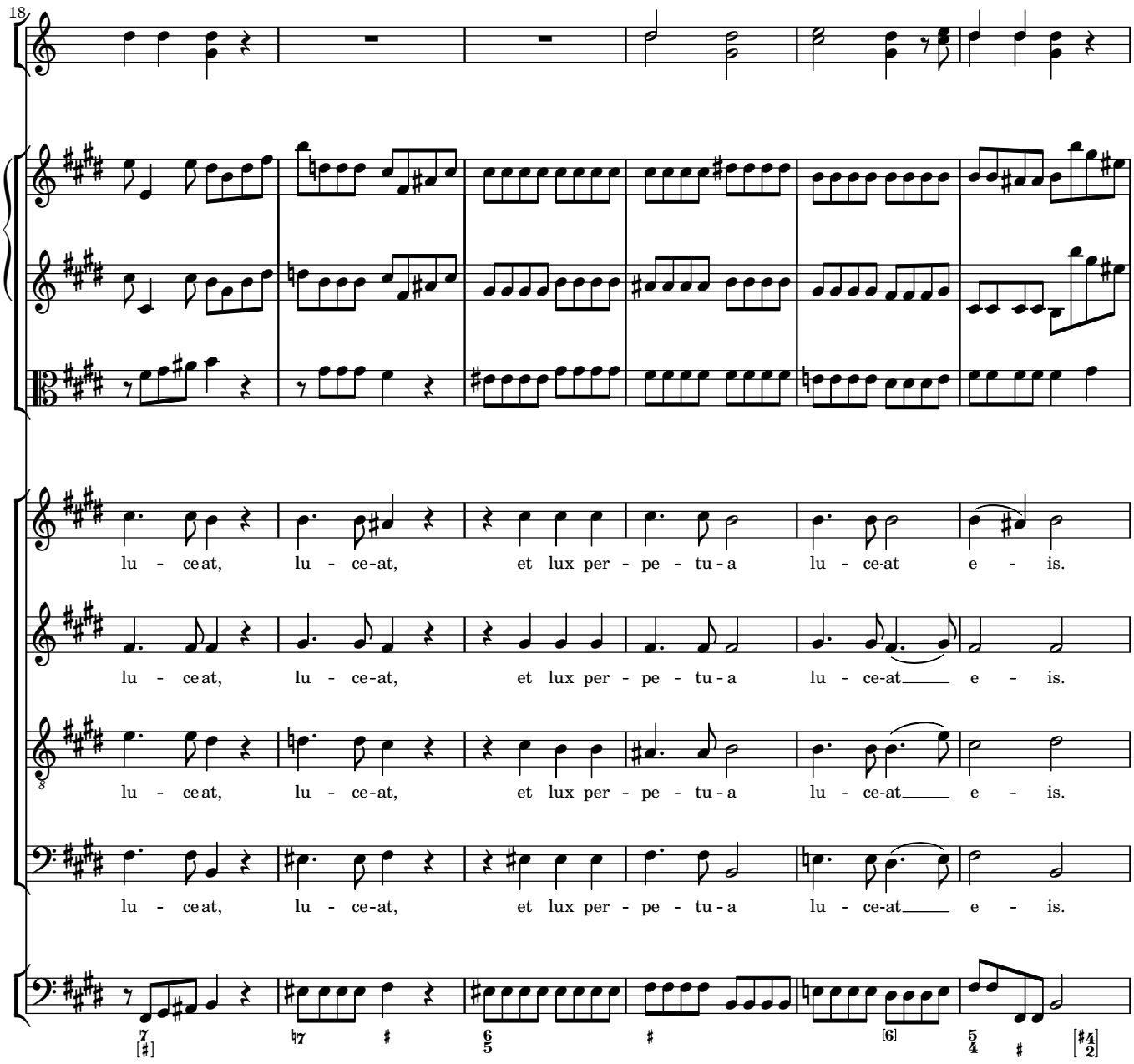
18
lu - ce at, lu - ce-at, et lux per - pe - tu - a lu - ce-at e - is.
lu - ce at, lu - ce-at, et lux per - pe - tu - a lu - ce-at e - is.
lu - ce at, lu - ce-at, et lux per - pe - tu - a lu - ce-at e - is.
lu - ce at, lu - ce-at, et lux per - pe - tu - a lu - ce-at e - is.

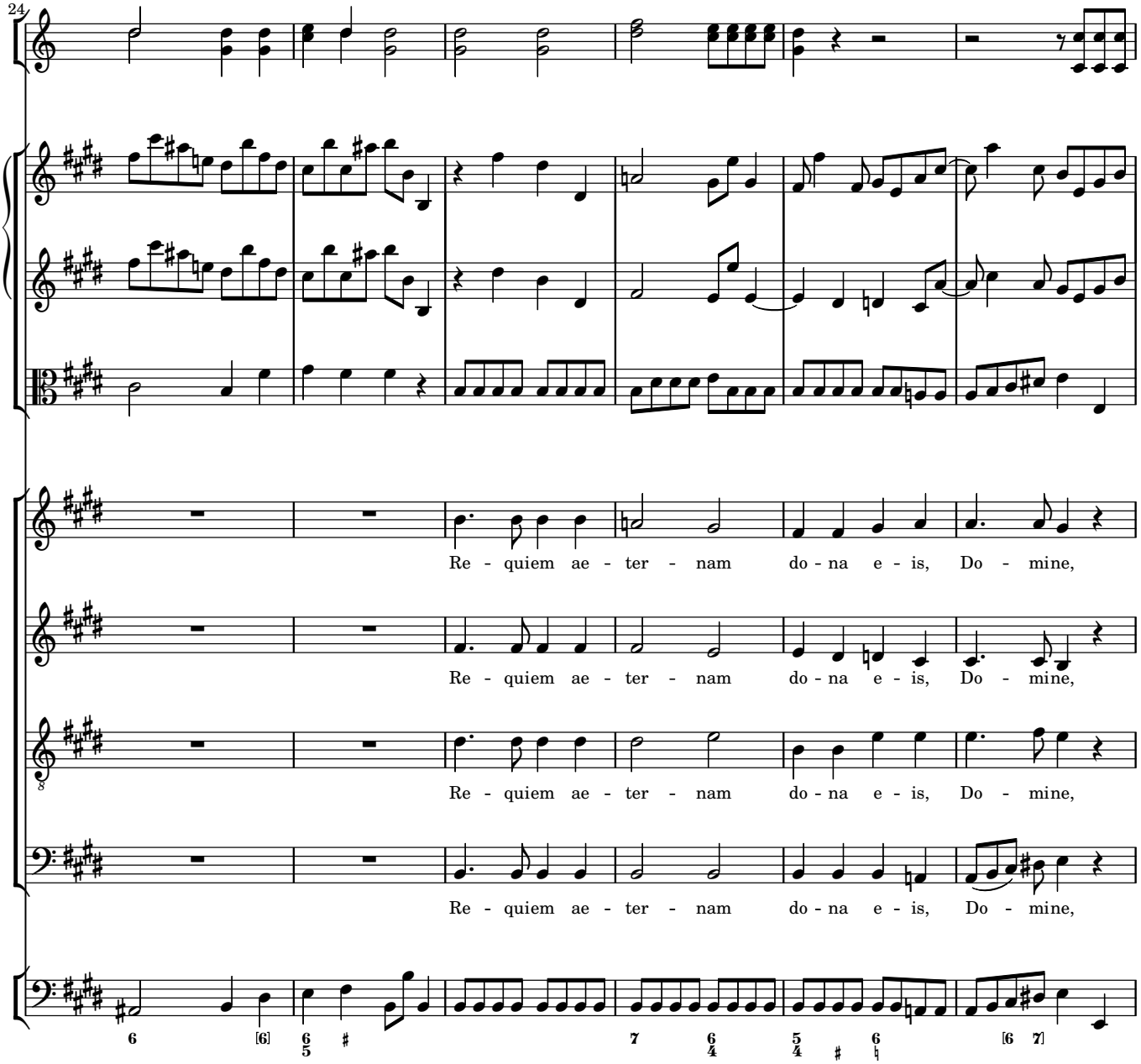
24
Re - quiem ae - ter - nam do - na e - is, Do - mine,
Re - quiem ae - ter - nam do - na e - is, Do - mine,
Re - quiem ae - ter - nam do - na e - is, Do - mine,
Re - quiem ae - ter - nam do - na e - is, Do - mine,

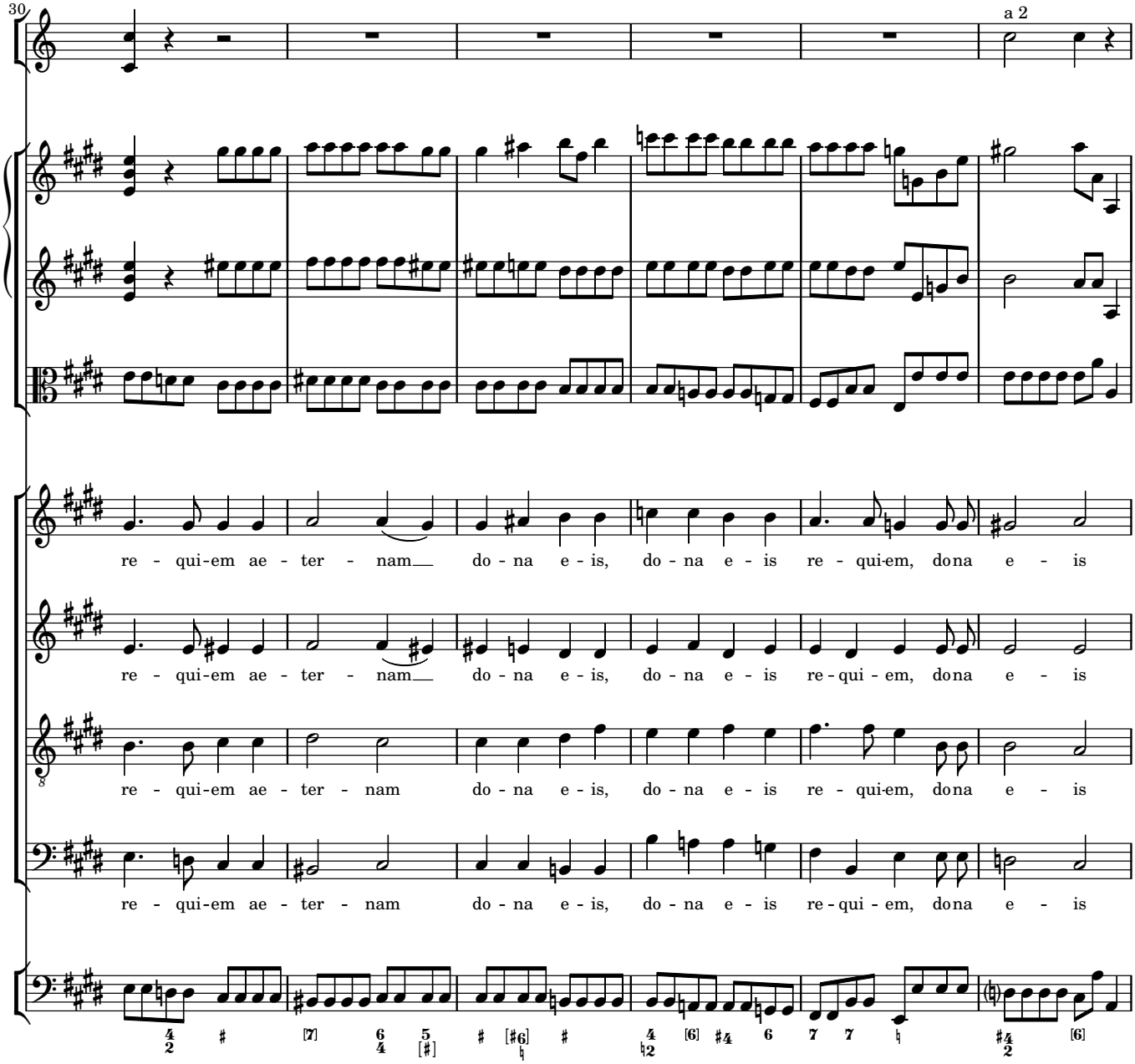
30
a 2
re - qui-em ae - ter - nam__ do - na e - is, do - na e - is re - qui-em, do na e - is
re - qui-em ae - ter - nam__ do - na e - is, do - na e - is re - qui - em, do na e - is
re - qui-em ae - ter - nam do - na e - is, do - na e - is re - qui-em, do na e - is
re - qui-em ae - ter - nam do - na e - is, do - na e - is re - qui - em, do na e - is

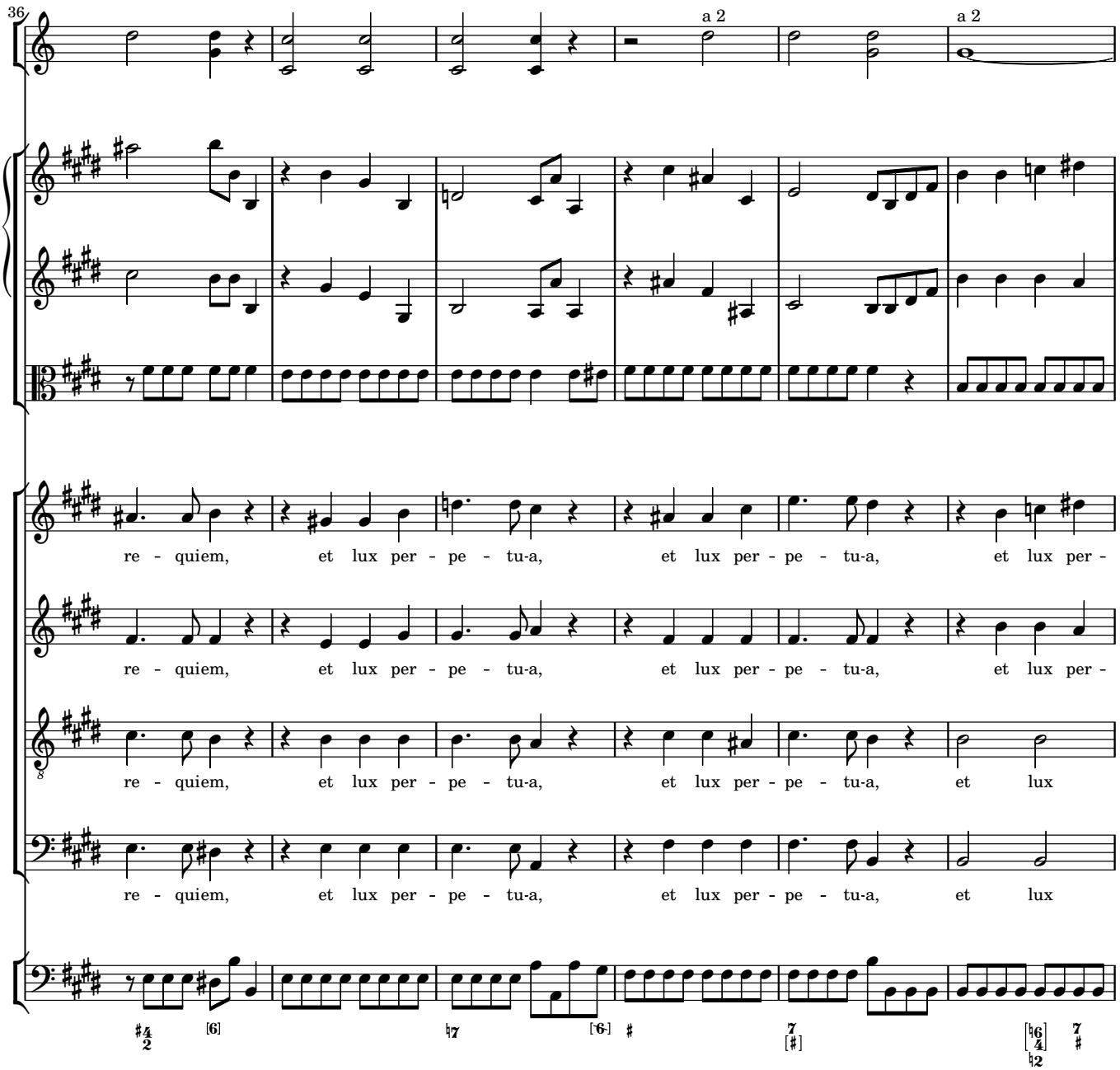
36
a 2
a 2
re - quiem, et lux per - pe - tu-a, et lux per - pe - tu-a, et lux per -
re - quiem, et lux per - pe - tu-a, et lux per - pe - tu-a, et lux per -
re - quiem, et lux per - pe - tu-a, et lux per - pe - tu-a, et lux
re - quiem, et lux per - pe - tu-a, et lux per - pe - tu-a, et lux

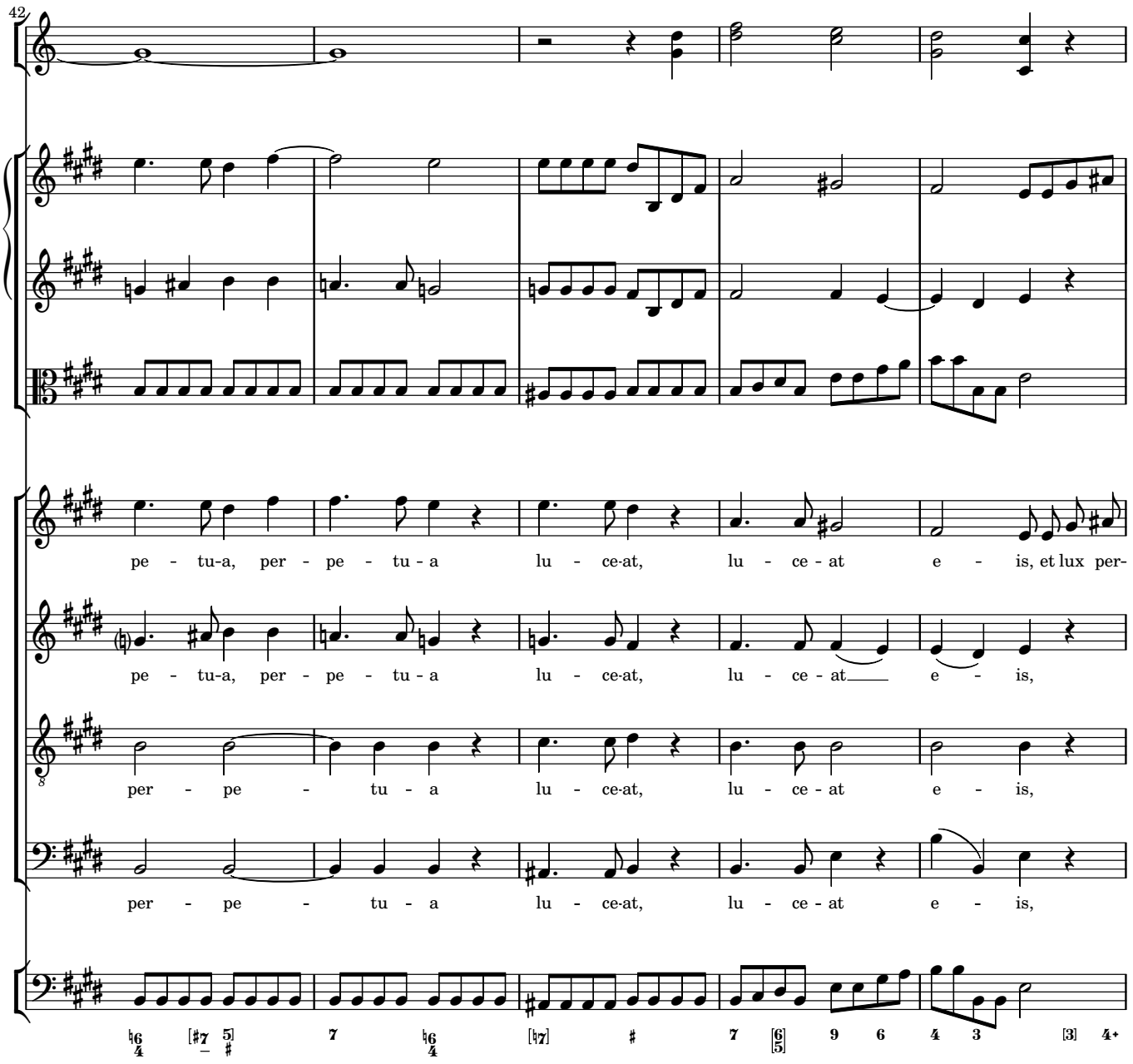
42
pe - tu-a, per - pe - tu - a lu - ce-at, lu - ce - at e - is, et lux per-
pe - tu-a, per - pe - tu - a lu - ce-at, lu - ce - at e - is,
per - pe - tu - a lu - ce-at, lu - ce - at e - is,
per - pe - tu - a lu - ce-at, lu - ce - at e - is,

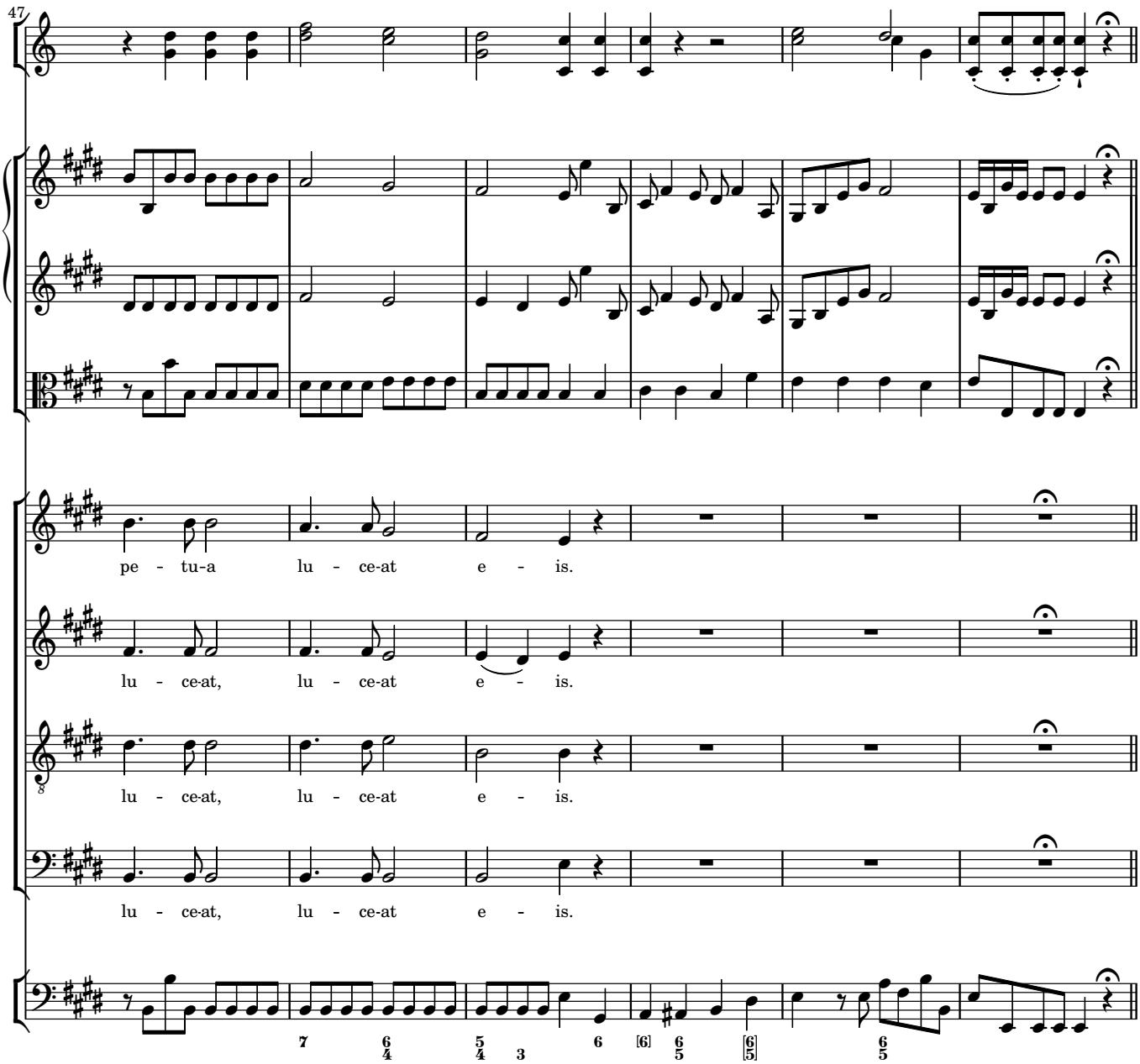
47
pe - tu-a lu - ce-at e - is.
lu - ce-at, lu - ce-at e - is.
lu - ce-at, lu - ce-at e - is.
lu - ce-at, lu - ce-at e - is.

Te decet hymnus

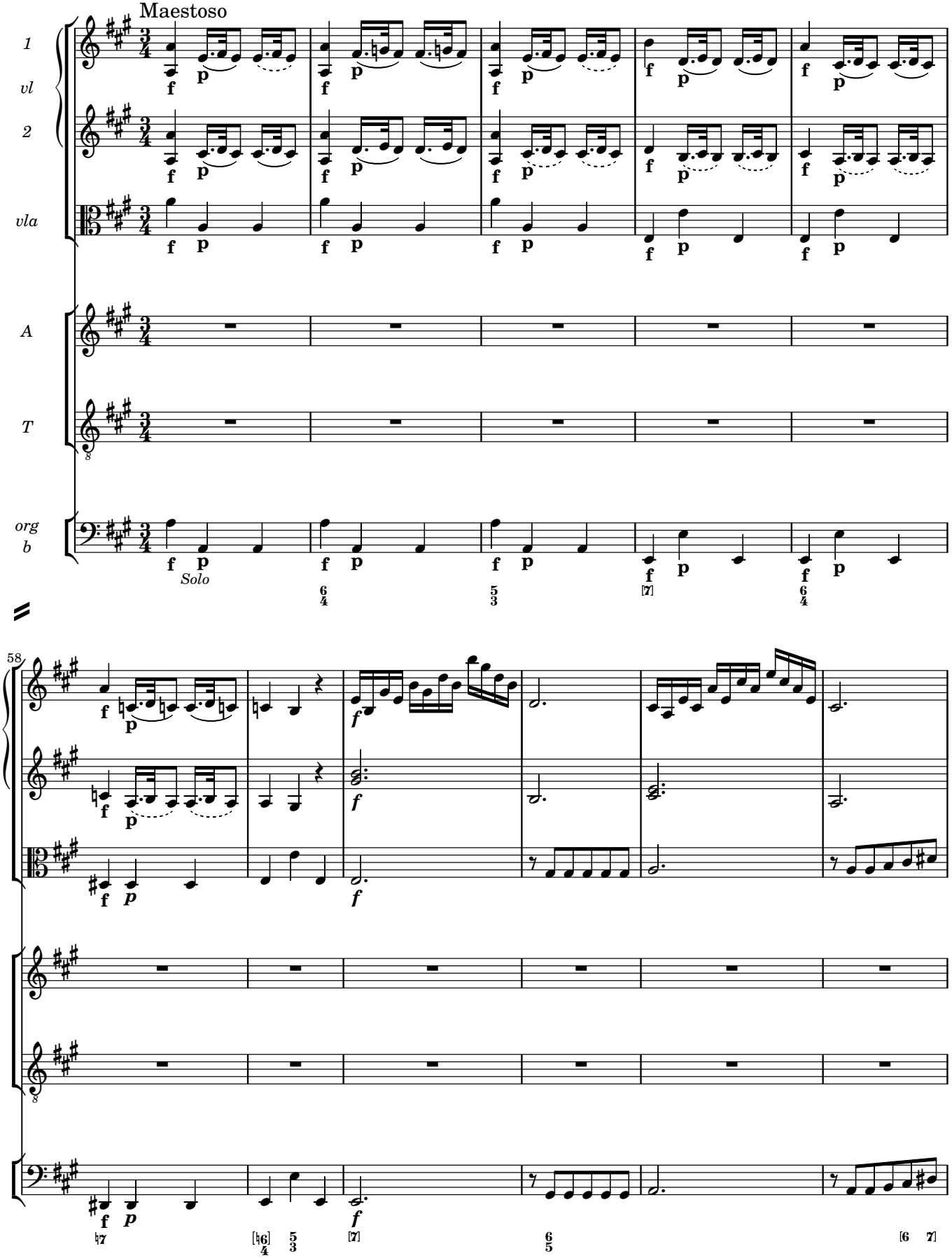

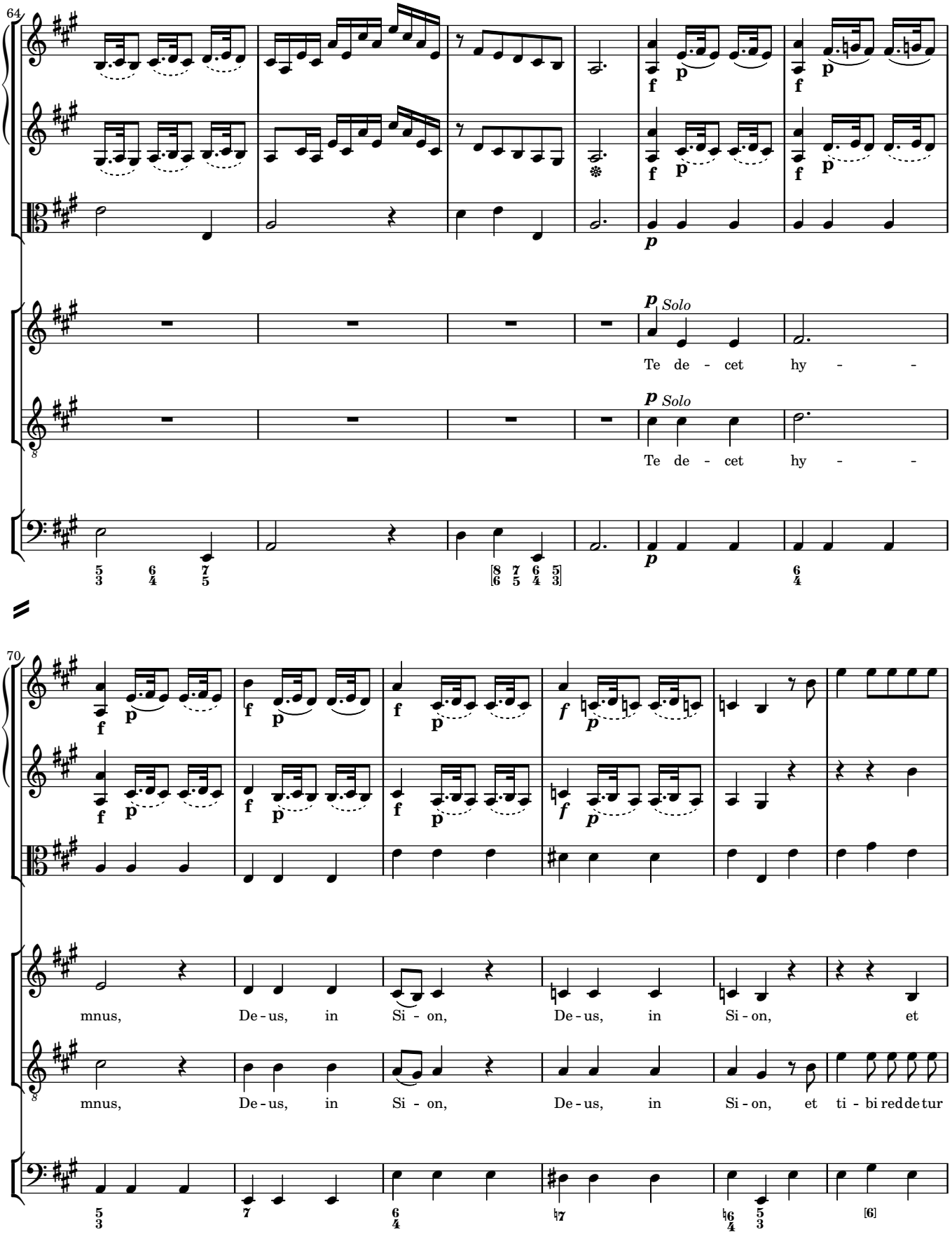
64
p Solo
Te de - cet hy - -
p Solo
Te de - cet hy - -
70
mnus, De - us, in Si - on, De - us, in Si - on, et
mnus, De - us, in Si - on, De - us, in Si - on, et ti - bi red de tur

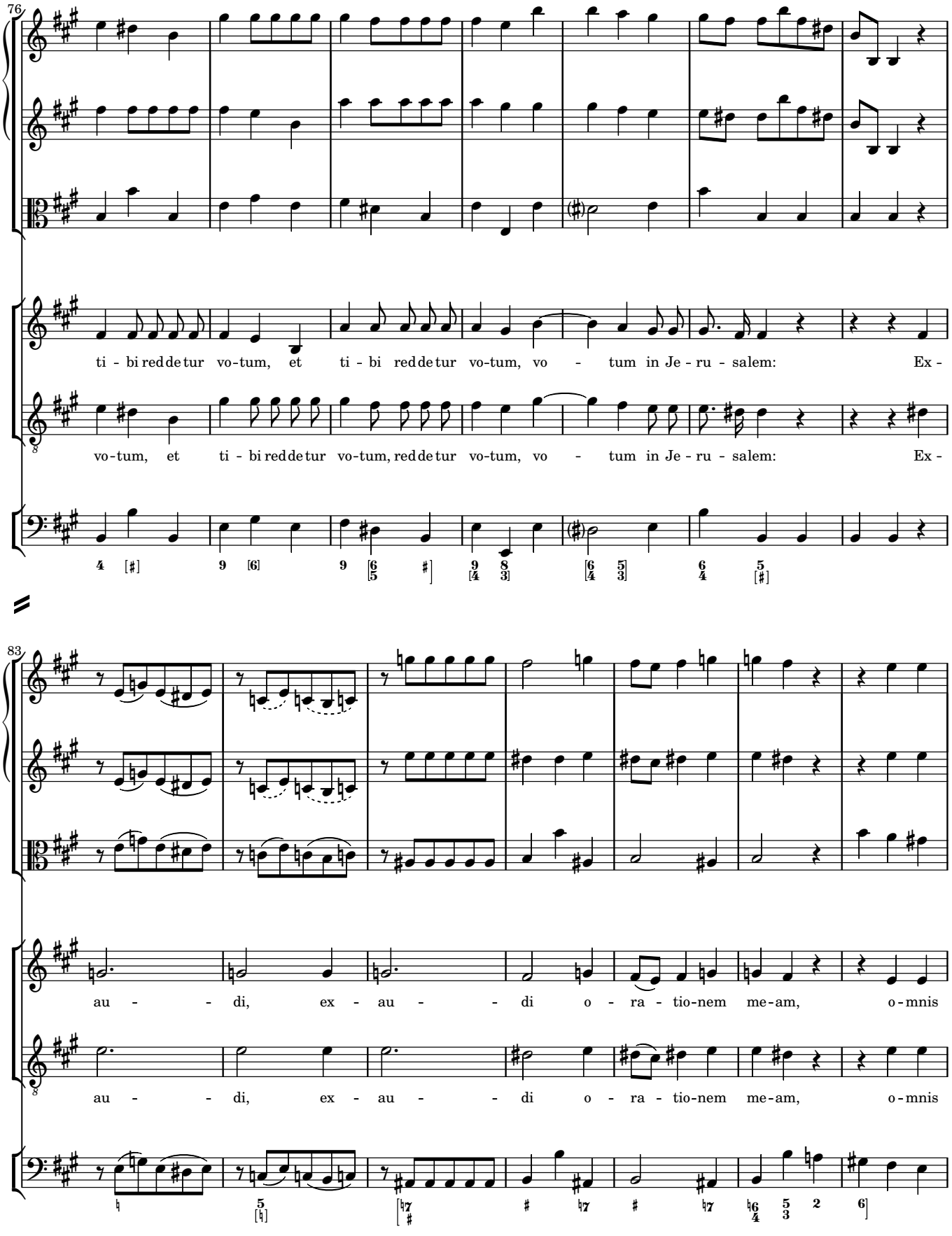
76
ti - bi redde tur vo-tum, et ti - bi redde tur vo-tum, vo - tum in Je - ru - salem: Ex -
vo-tum, et ti - bi redde tur vo-tum, redde tur vo-tum, vo - tum in Je - ru - salem: Ex -
83
au - - di, ex - au - - di o - ra - tio-nem me-am, o-mnis
au - - di, ex - au - - di o - ra - tio-nem me-am, o-mnis

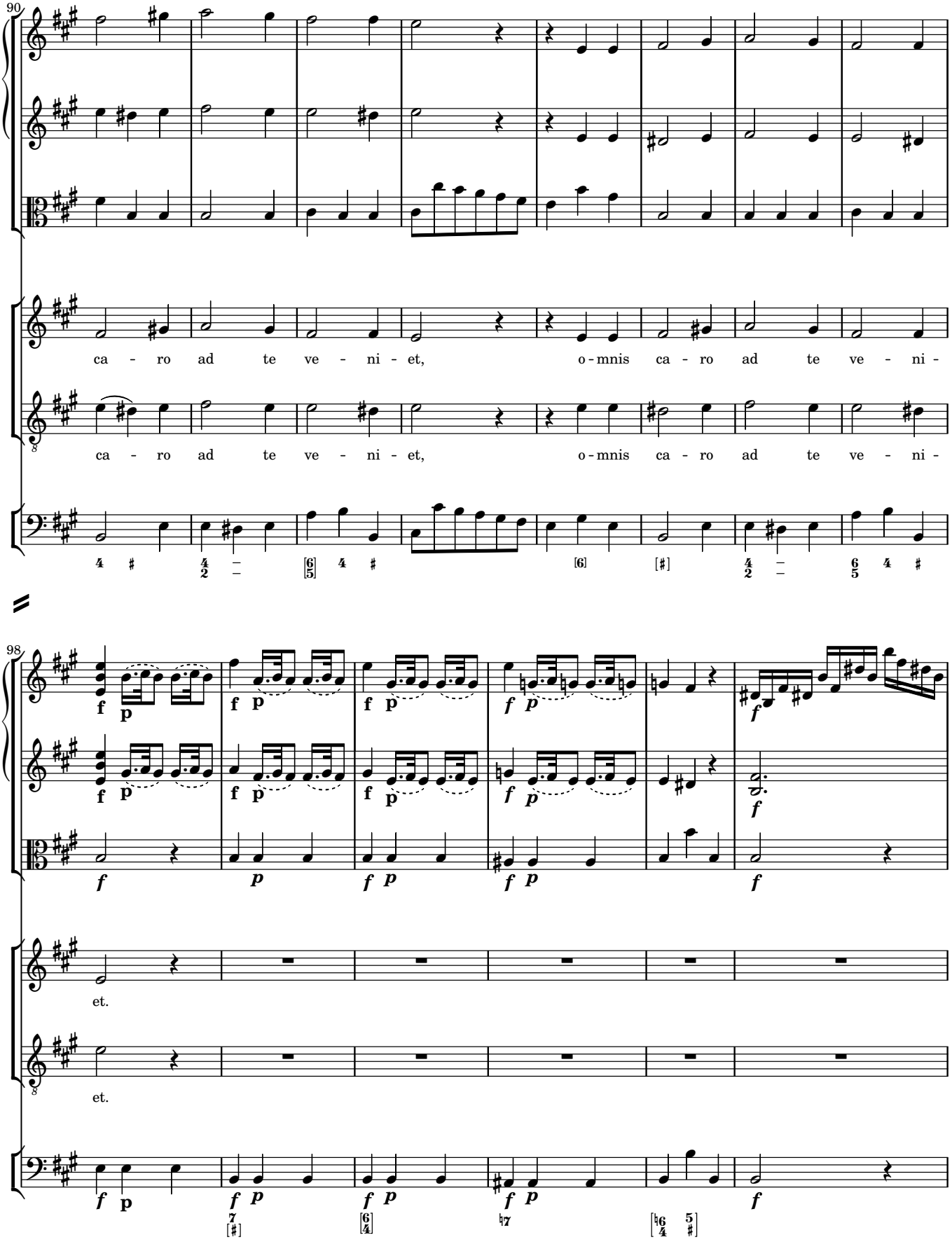
90
ca - ro ad te ve - ni - et, o - mnis ca - ro ad te ve - ni -
ca - ro ad te ve - ni - et, o - mnis ca - ro ad te ve - ni -
98
et.
et.

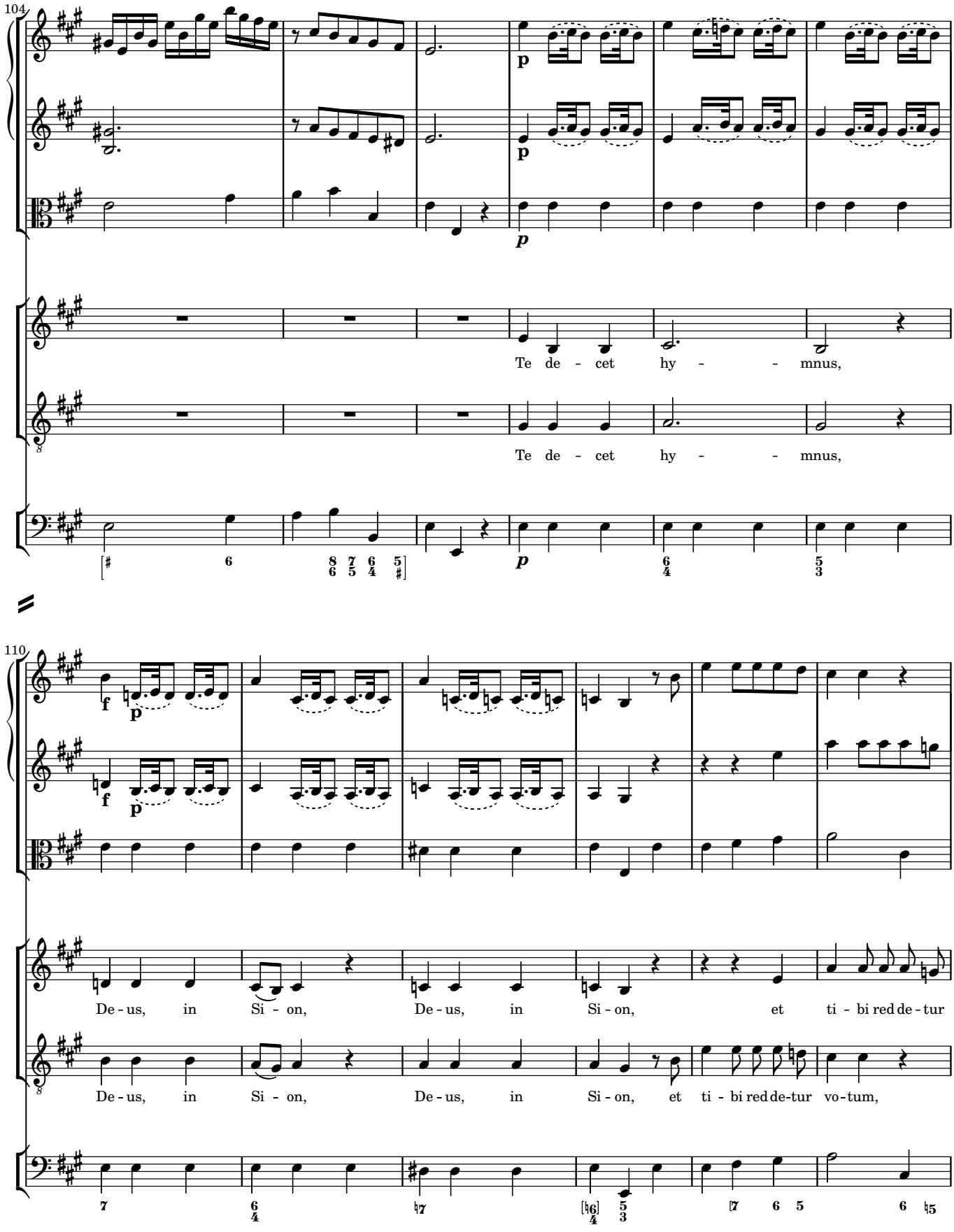
104
Te de - cet hy - - mnus,
Te de - cet hy - - mnus,
110
De - us, in Si - on, De - us, in Si - on, et ti - bi red de - tur
De - us, in Si - on, De - us, in Si - on, et ti - bi red de-tur vo - tum,

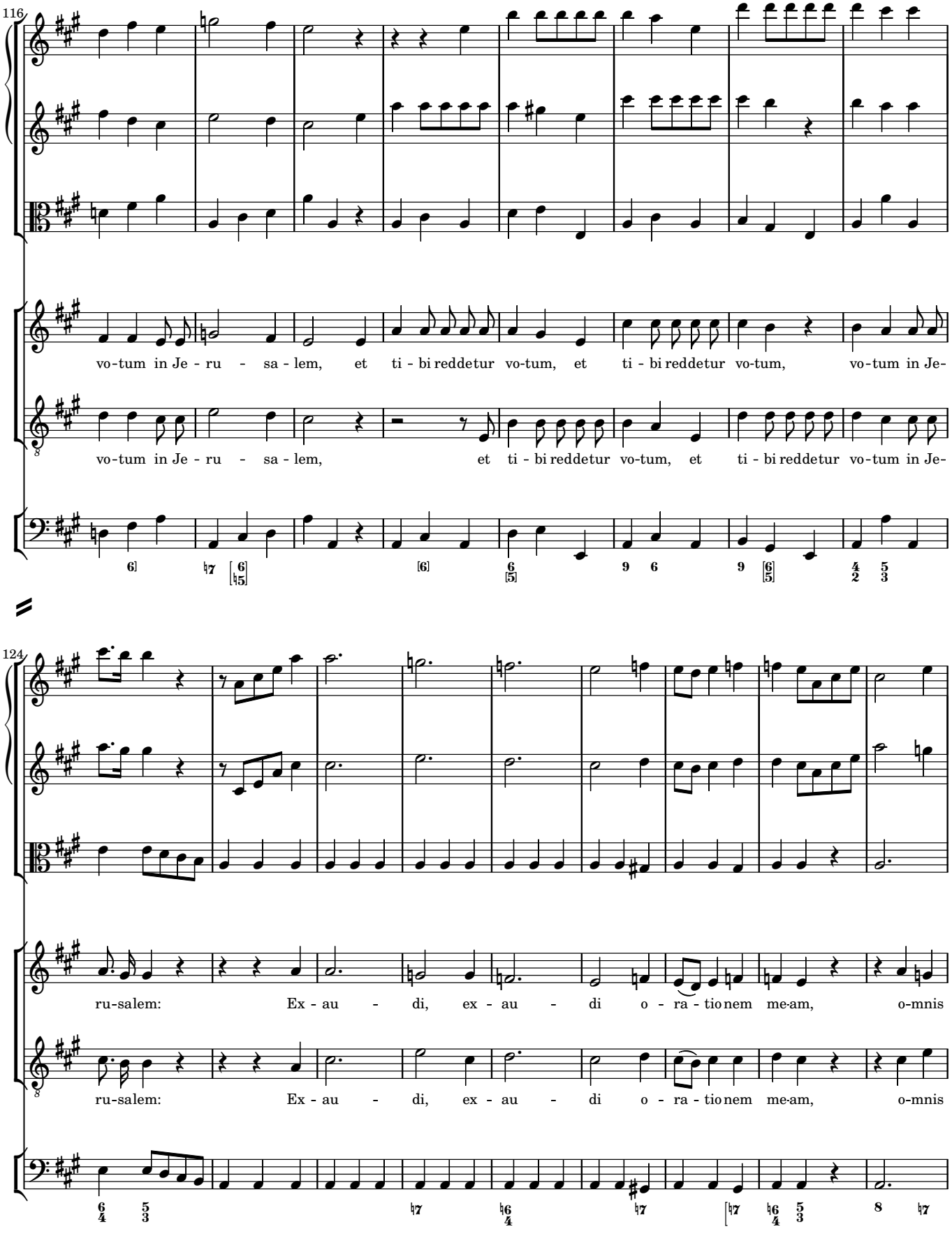
116
vo-tum in Je - ru - sa - lem, et ti - bi reddetur vo-tum, et ti - bi reddetur vo-tum, vo-tum in Je-
vo-tum in Je - ru - sa - lem, et ti - bi reddetur vo-tum, et ti - bi reddetur vo-tum in Je-
124
ru-salem: Ex - au - di, ex - au - di o - ra - tio nem me-am, o-mnis
ru-salem: Ex - au - di, ex - au - di o - ra - tio nem me-am, o-mnis

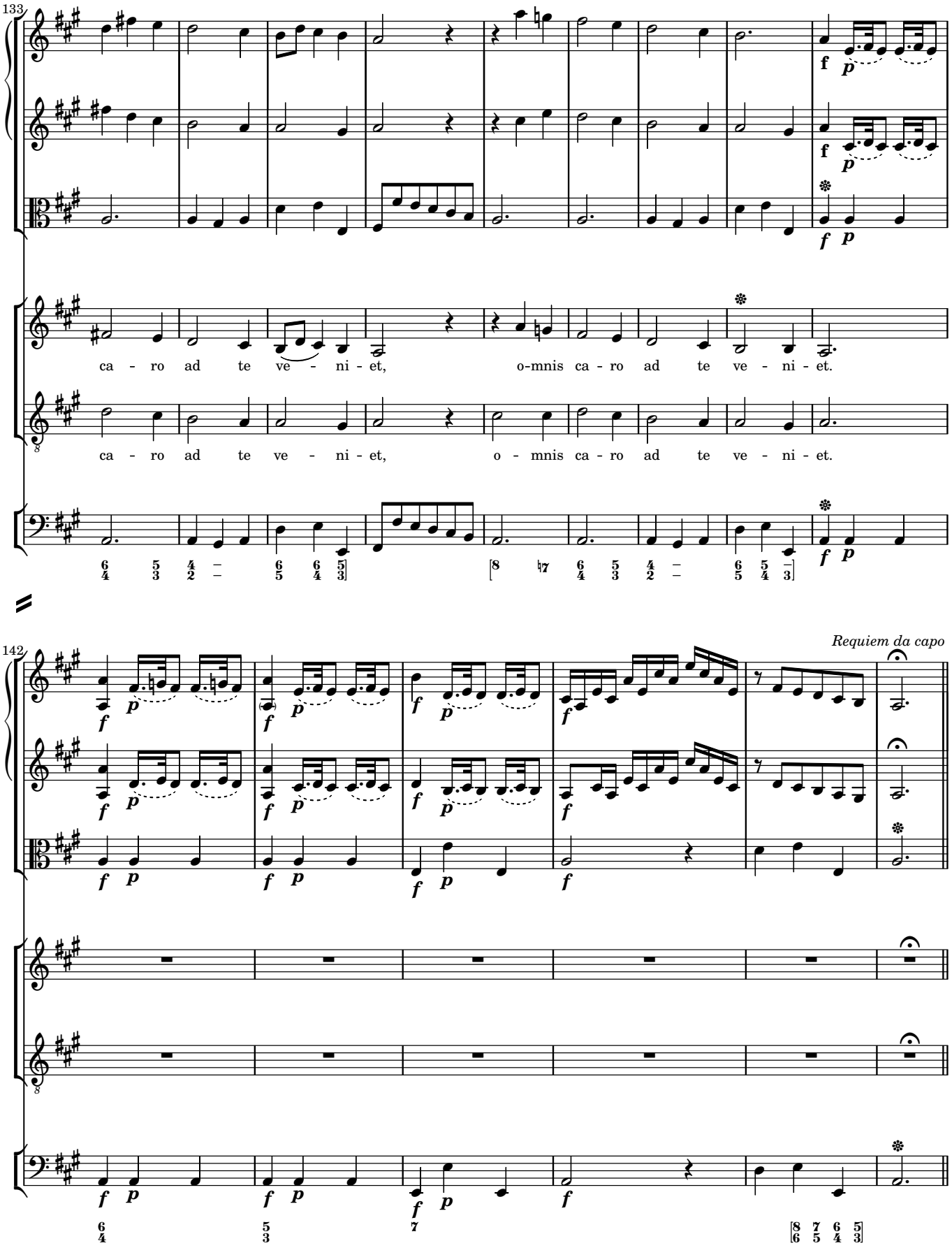
133
ca - ro ad te ve - ni - et, o-mnis ca - ro ad te ve - ni - et.
ca - ro ad te ve - ni - et, o - mnis ca - ro ad te ve - ni - et.
142
Requiem da capo

2 Kyrie

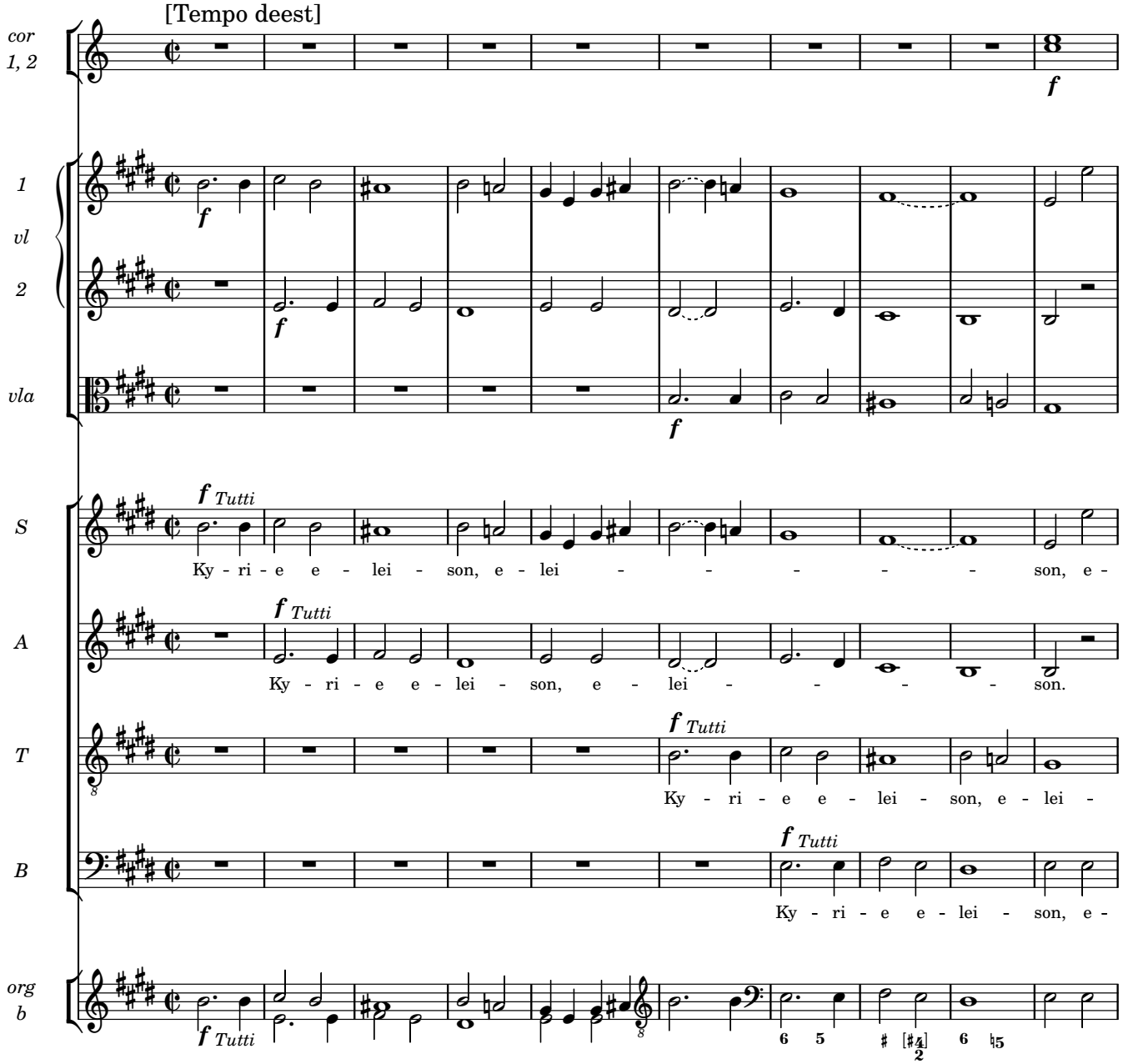
[Tempo deest]
cor 1, 2
1 vl 2
vla
S
A
T
B
org b
f
f Tutti
Ky - ri - e e - lei - son, e - lei - - - - - son, e -
Ky - ri - e e - lei - son, e - lei - - - - son.
Ky - ri - e e - lei - son, e - lei -
Ky - ri - e e - lei - son, e -

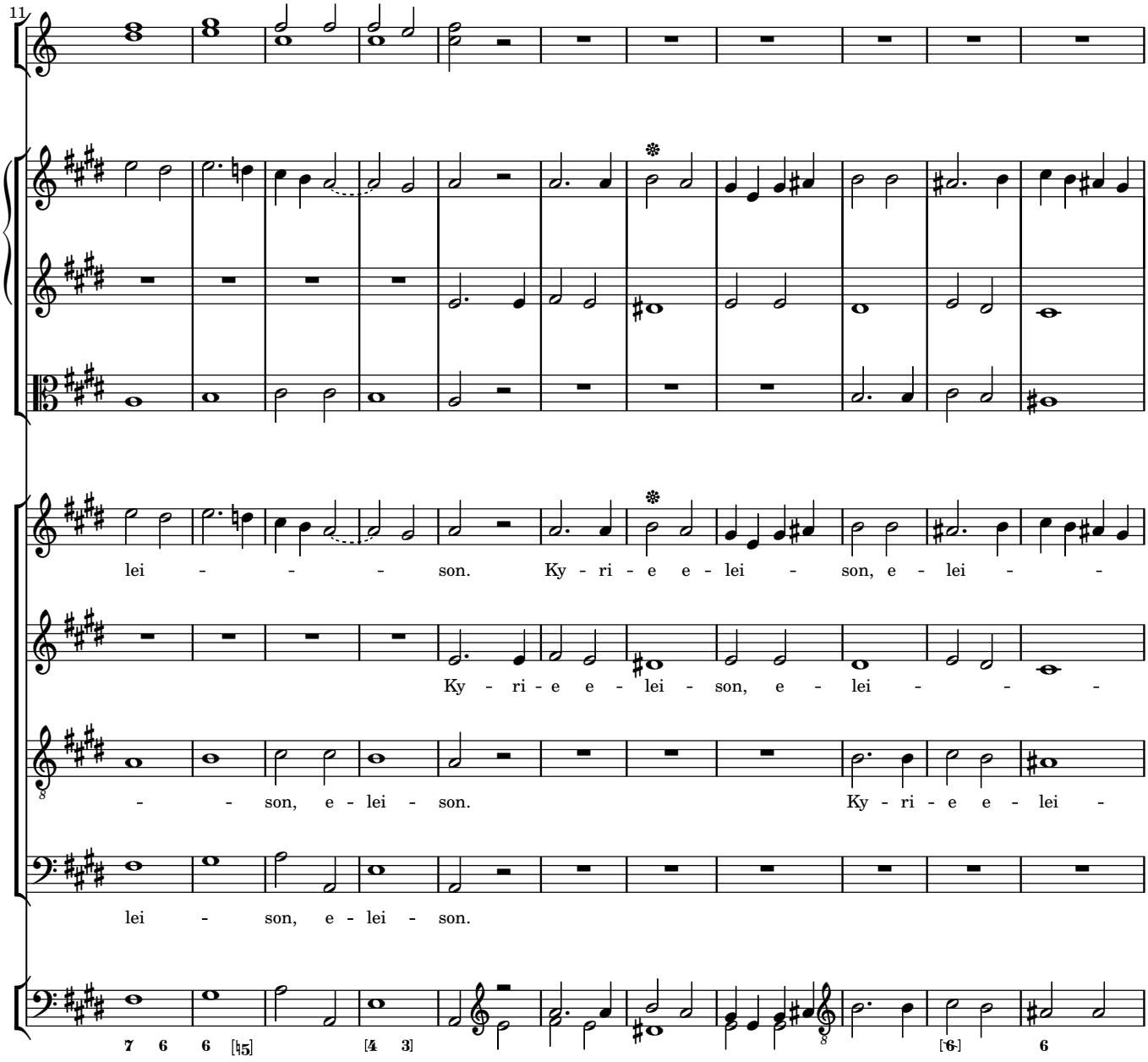
11
lei - - - - son. Ky - ri - e e - lei - son, e - lei - -
Ky - ri - e e - lei - son, e - lei - - -
- - son, e - lei - son. Ky - ri - e e - lei -
lei - son, e - lei - son.
7 6 6 [♮5] [4 3] [6] 6

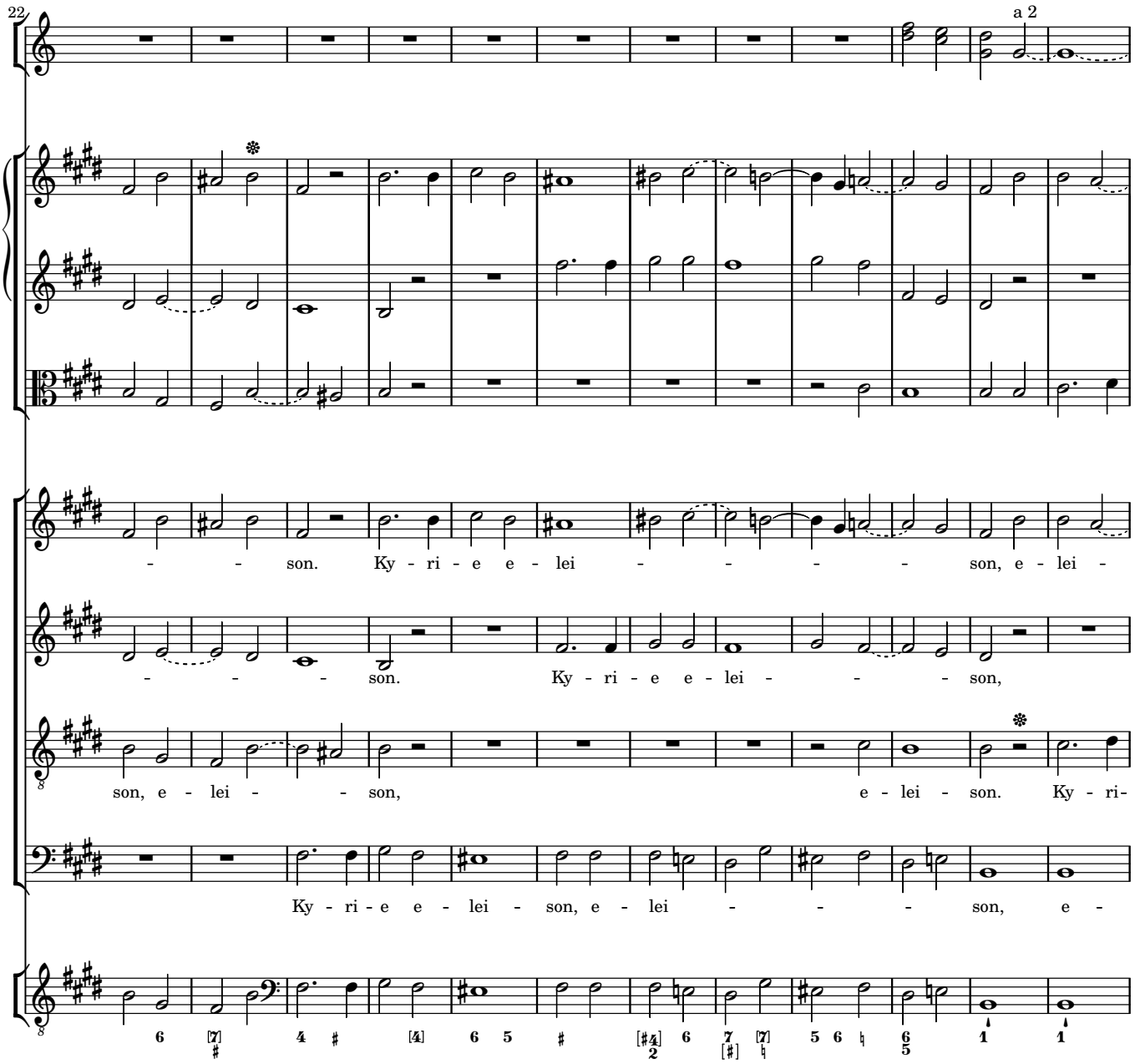
22
a 2
- - son. Ky - ri - e e - lei - - - - son, e - lei -
- - - son. Ky - ri - e e - lei - - - son,
son, e - lei - - son, e - lei - son. Ky - ri-
Ky - ri - e e - lei - son, e - lei - - - son, e -

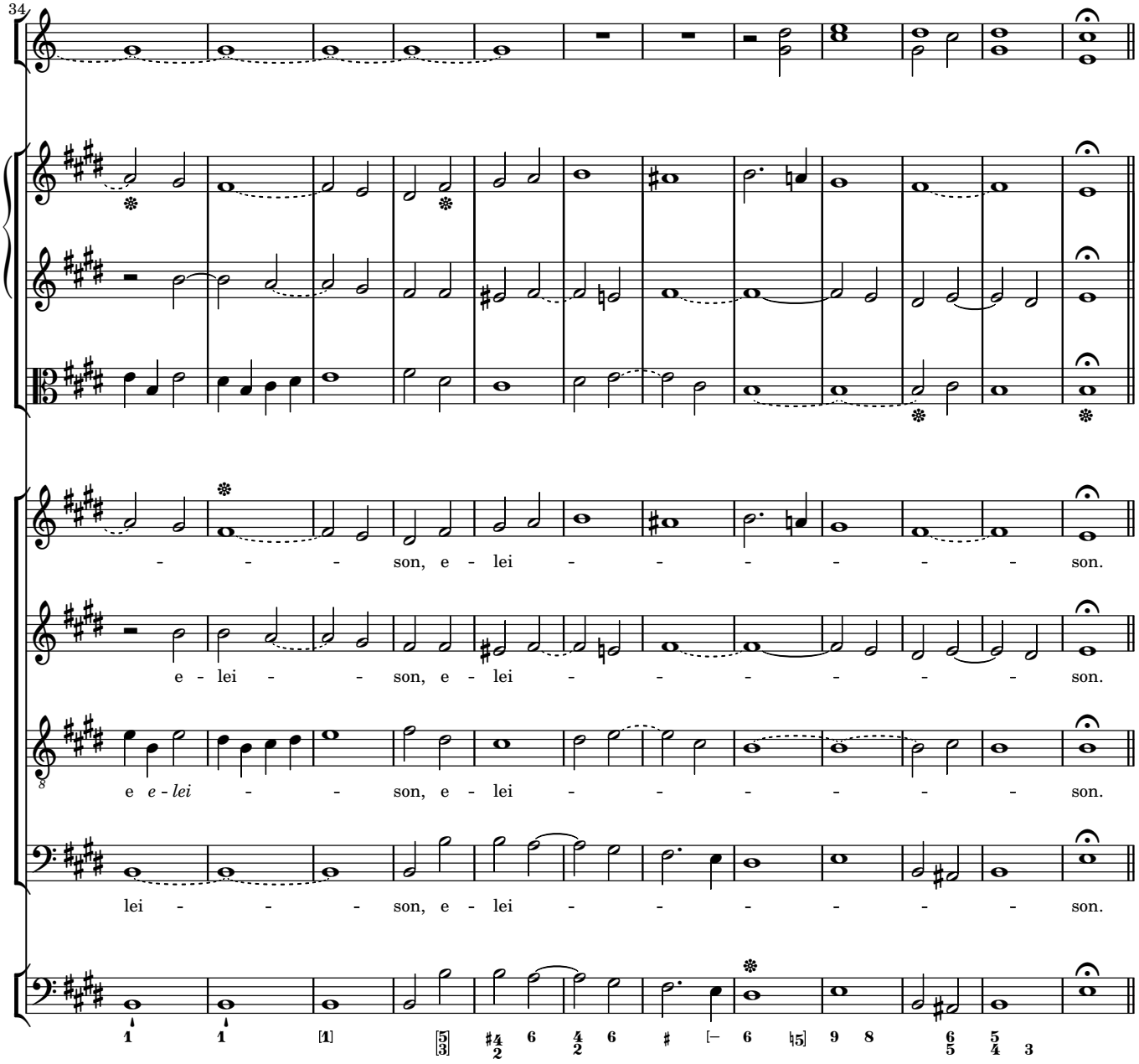
34
- - - - son, e - lei - - - - - - - son.
e - lei - - son, e - lei - - - - - - son.
e e - lei - - son, e - lei - - - - - - son.
lei - - - son, e - lei - - - - - - son.

Christe

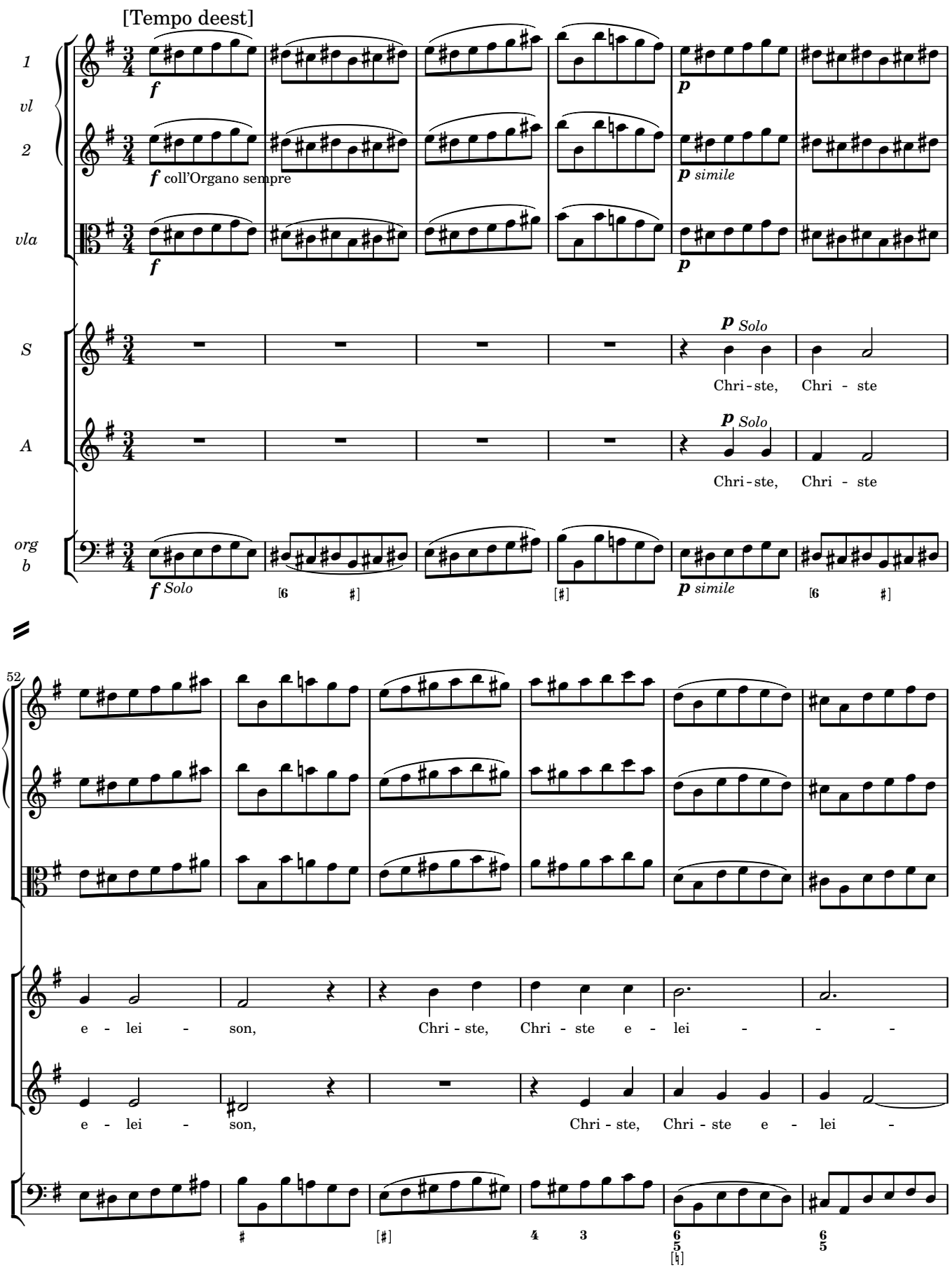
[Tempo deest]
1
vl
2
vla
S
A
org
b
f
coll'Organo sempre
p
simile
Solo
Chri-ste, Chri - ste
52
e - lei - son, Chri - ste, Chri - ste e - lei - - -
e - lei - son, Chri - ste, Chri - ste e - lei -

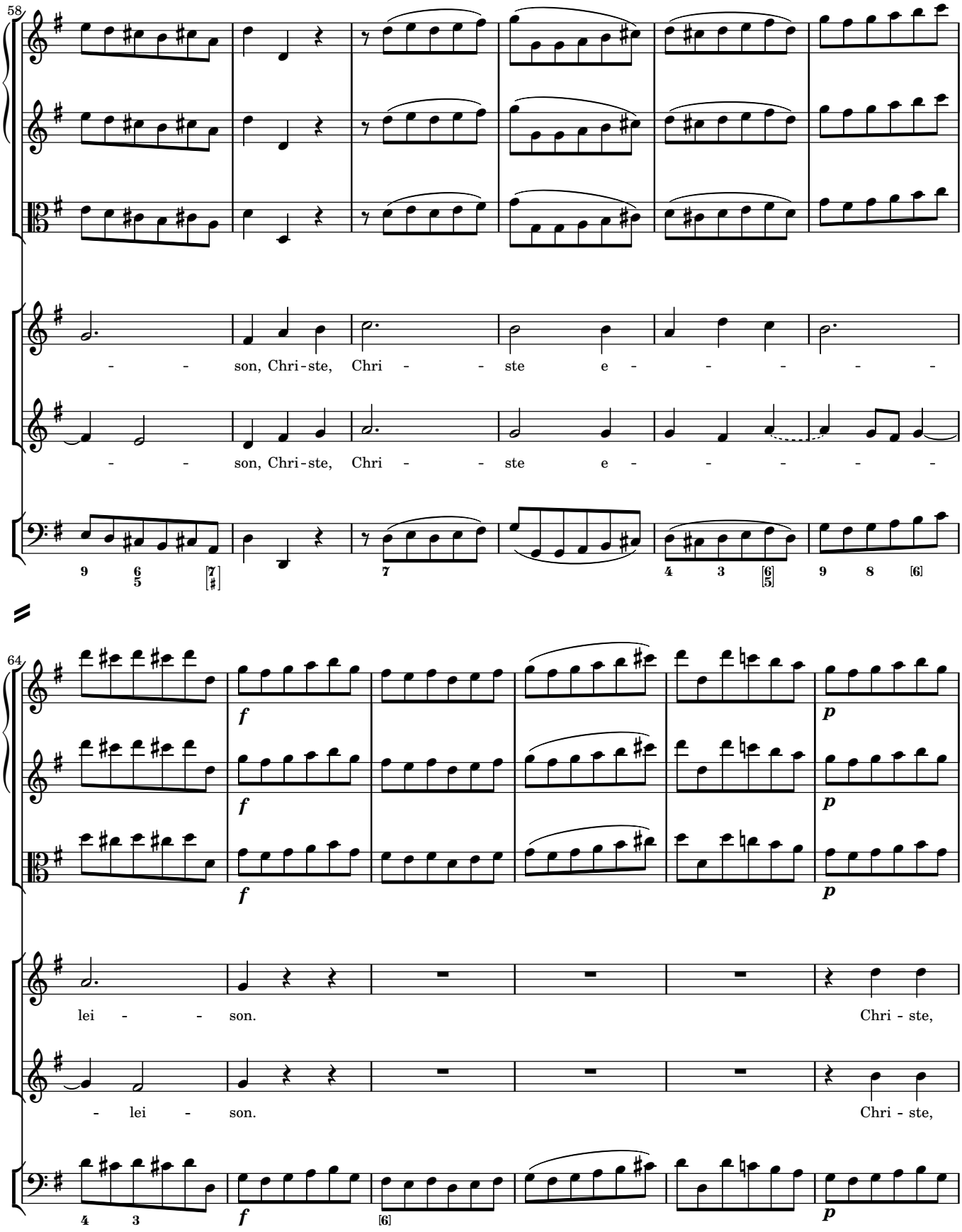
58
son, Chri-ste, Chri - - ste e - - - - -
son, Chri-ste, Chri - - ste e - - - - -
64
f
p
lei - - son. Chri - ste,
- lei - son. Chri - ste,

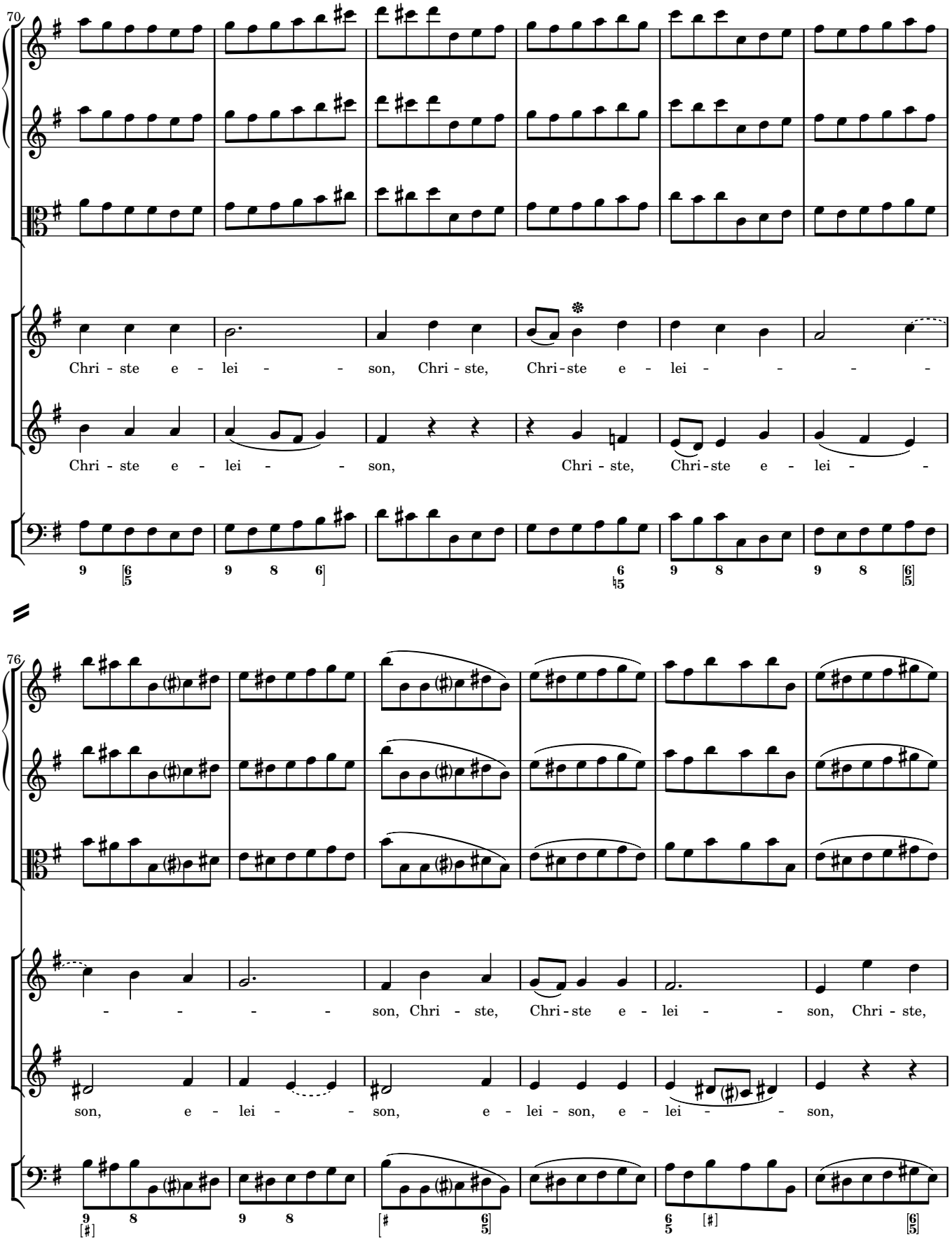
70
Chri - ste e - lei - - son, Chri - ste, Chri - ste e - lei - - - -
Chri - ste e - lei - - son, Chri - ste, Chri - ste e - lei - -
76
- - - - son, Chri - ste, Chri - ste e - lei - - son, Chri - ste,
son, e - lei - - son, e - lei - son, e - lei - - son,

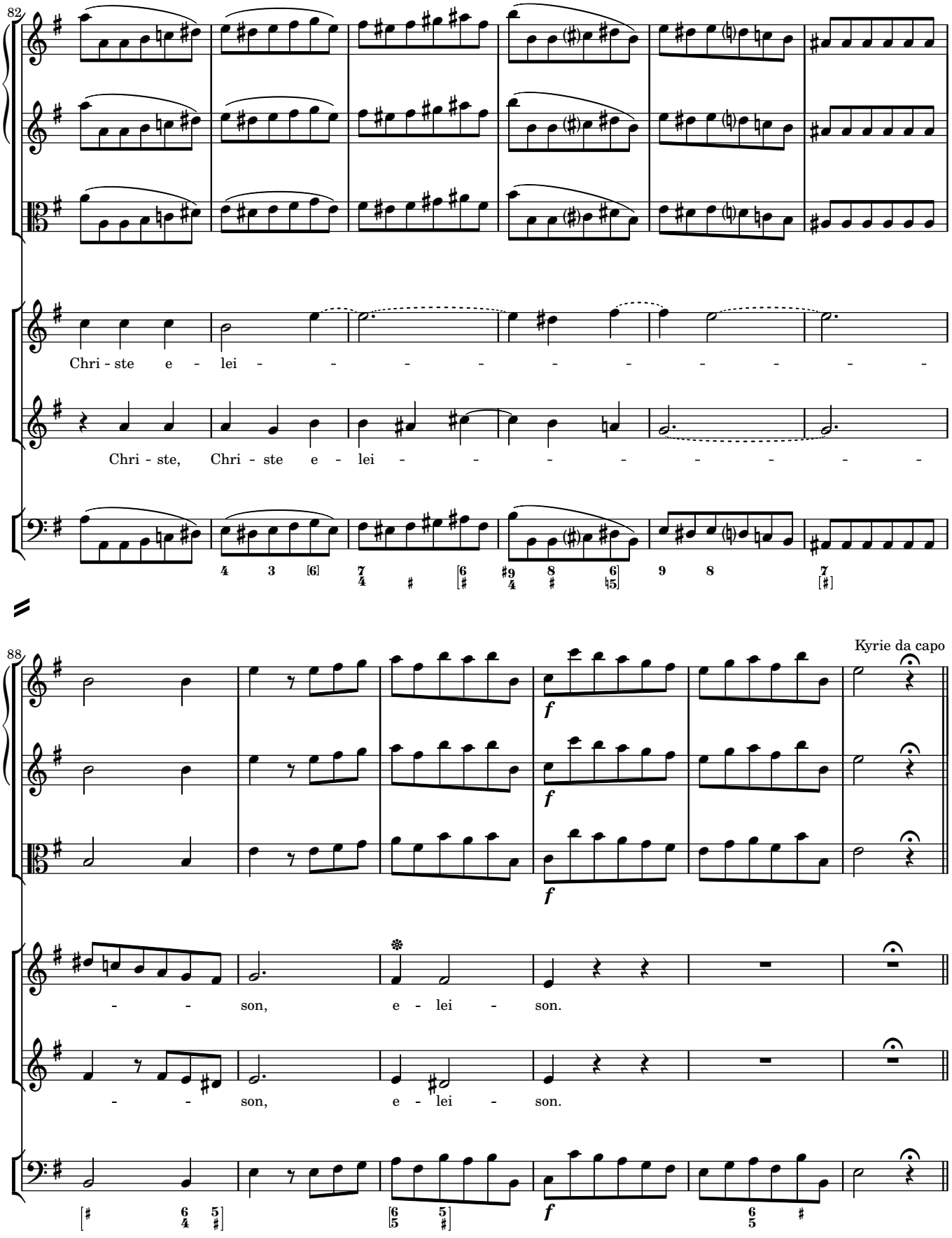
82
Chri - ste e - lei - - - - - - - - - -
Chri - ste, Chri - ste e - lei - - - - - - - -
88
Kyrie da capo
- - son, e - lei - son.
- - son, e - lei - son.

3 Sequentia

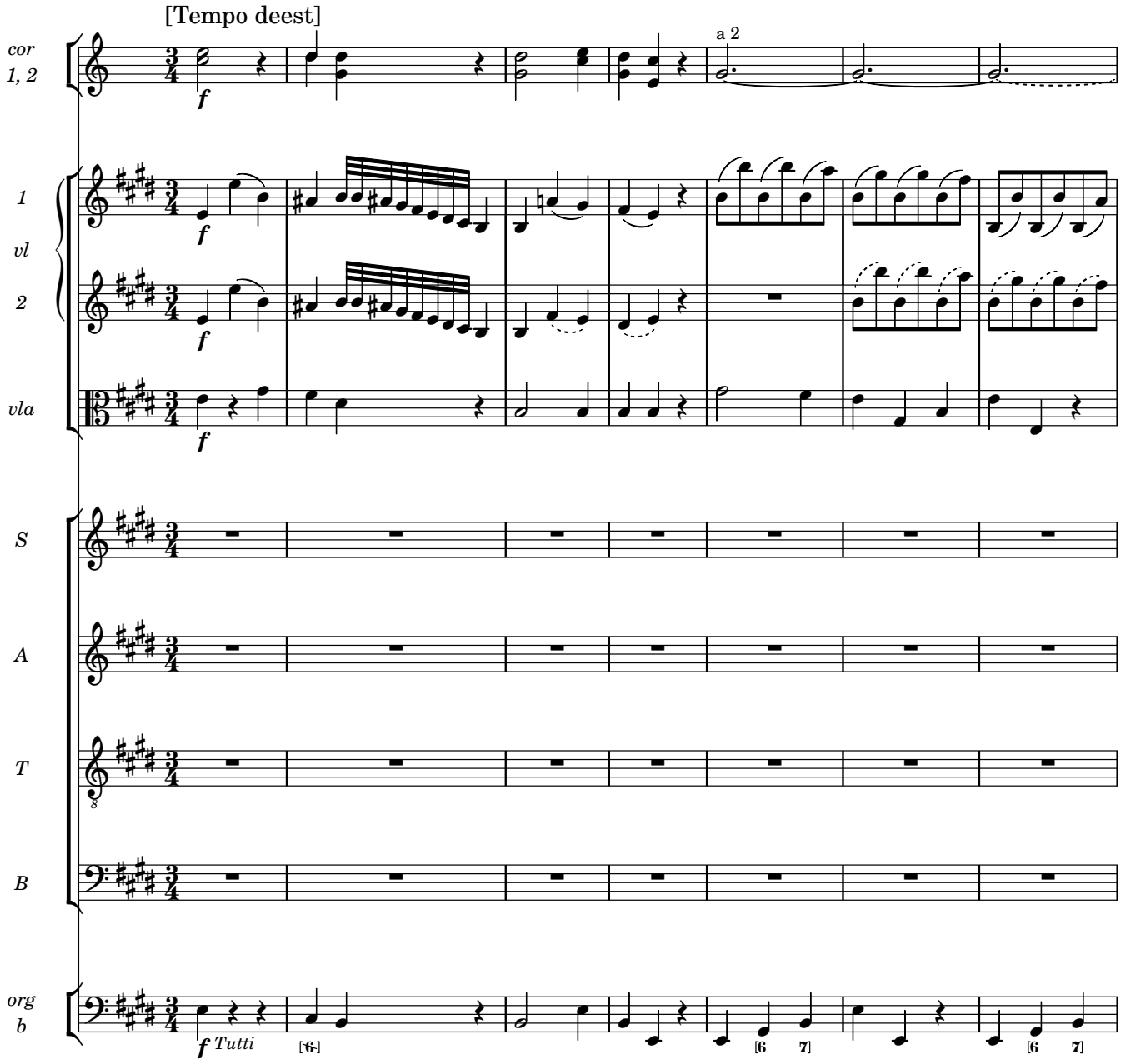

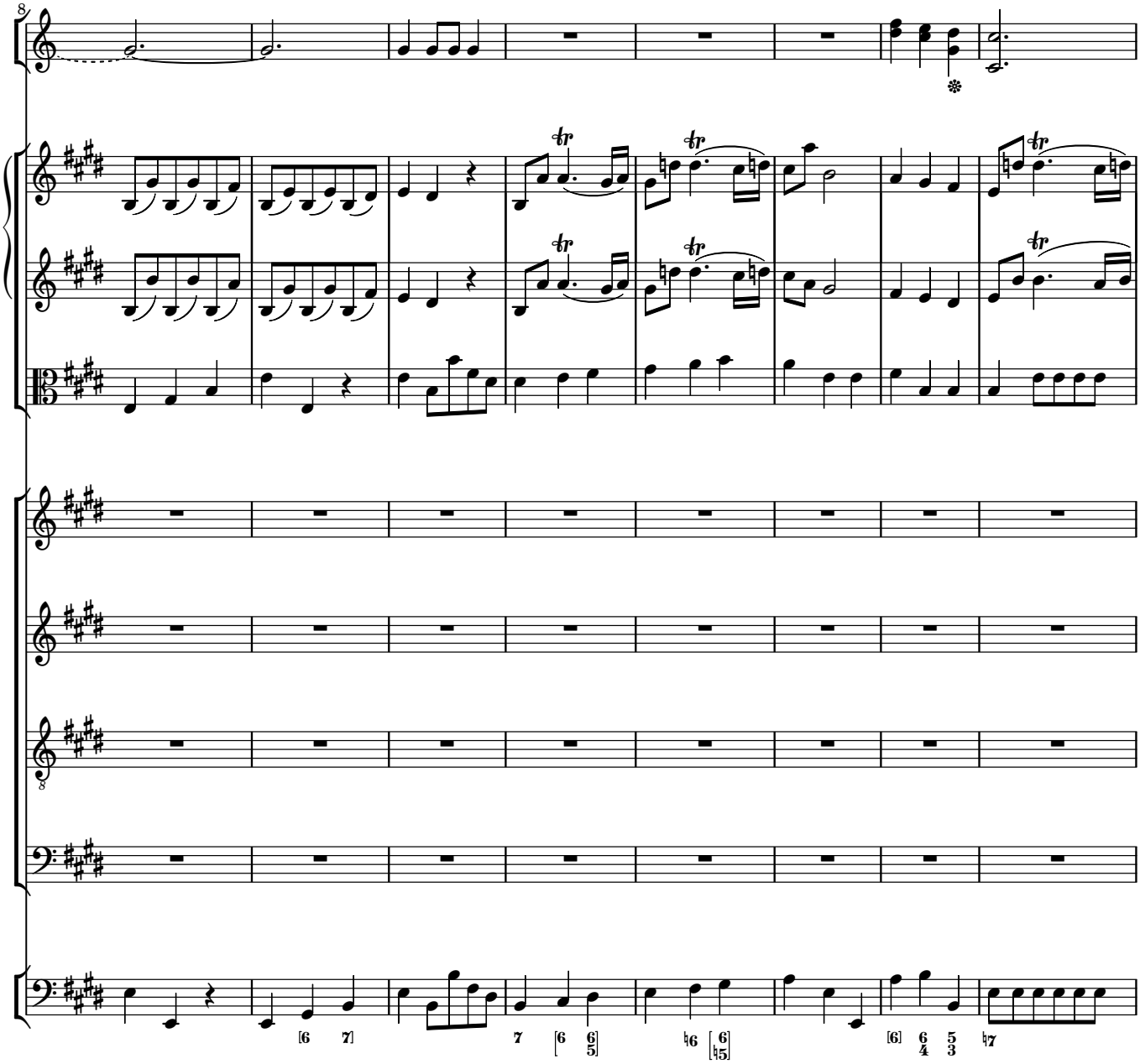
8
8
[6 7]
7 [6 6/5]
♭6 [6/♭5]
[6] 6/4 5/3
♭7

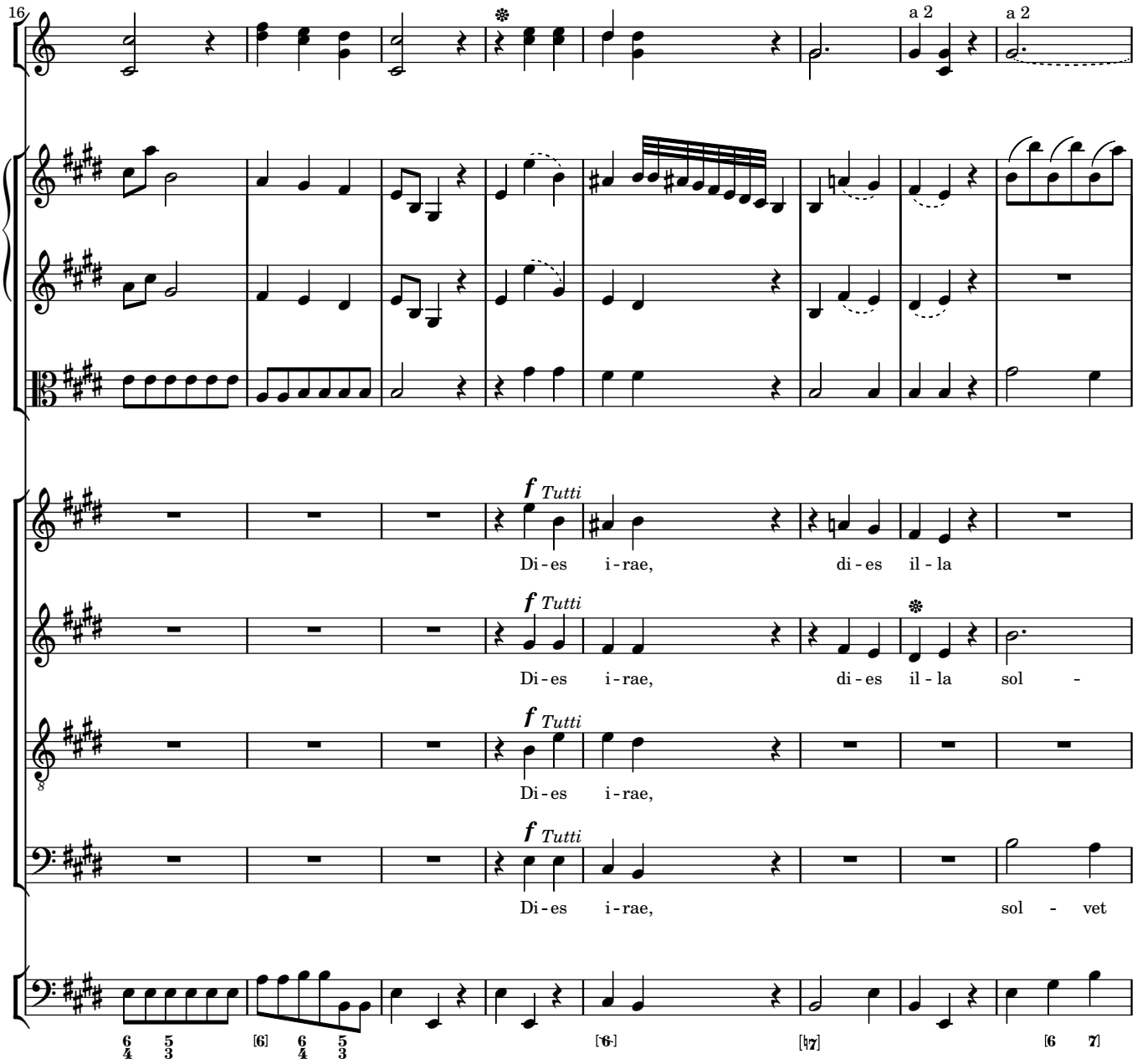
16
a 2
a 2
f Tutti
Di - es i - rae, di - es il - la
f Tutti
Di - es i - rae, di - es il - la sol -
f Tutti
Di - es i - rae,
f Tutti
Di - es i - rae, sol - vet

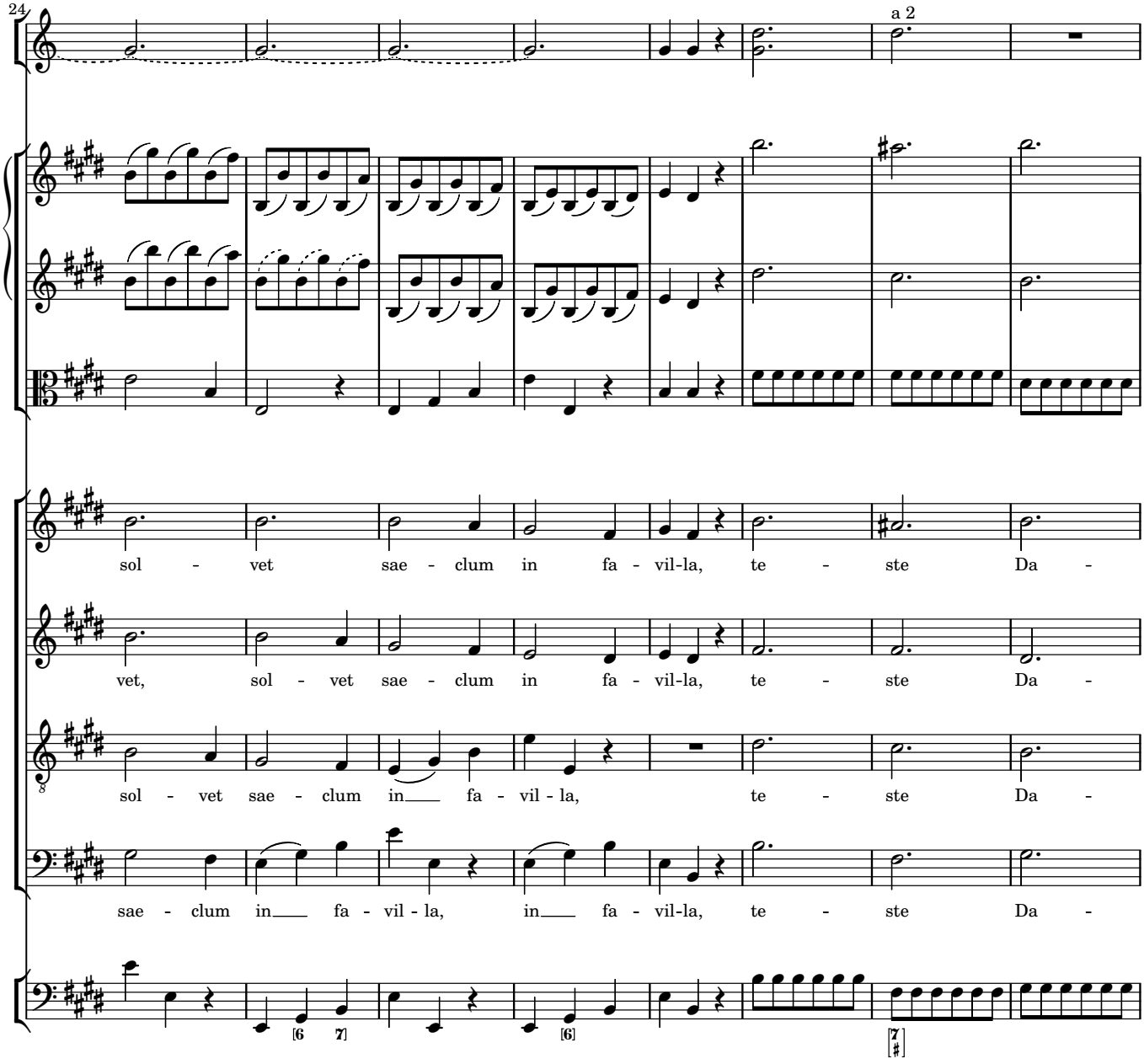
24
a 2
sol - vet sae - clum in fa - vil-la, te - ste Da -
vet, sol - vet sae - clum in fa - vil-la, te - ste Da -
sol - vet sae - clum in fa - vil - la, te - ste Da -
sae - clum in fa - vil - la, in fa - vil-la, te - ste Da -

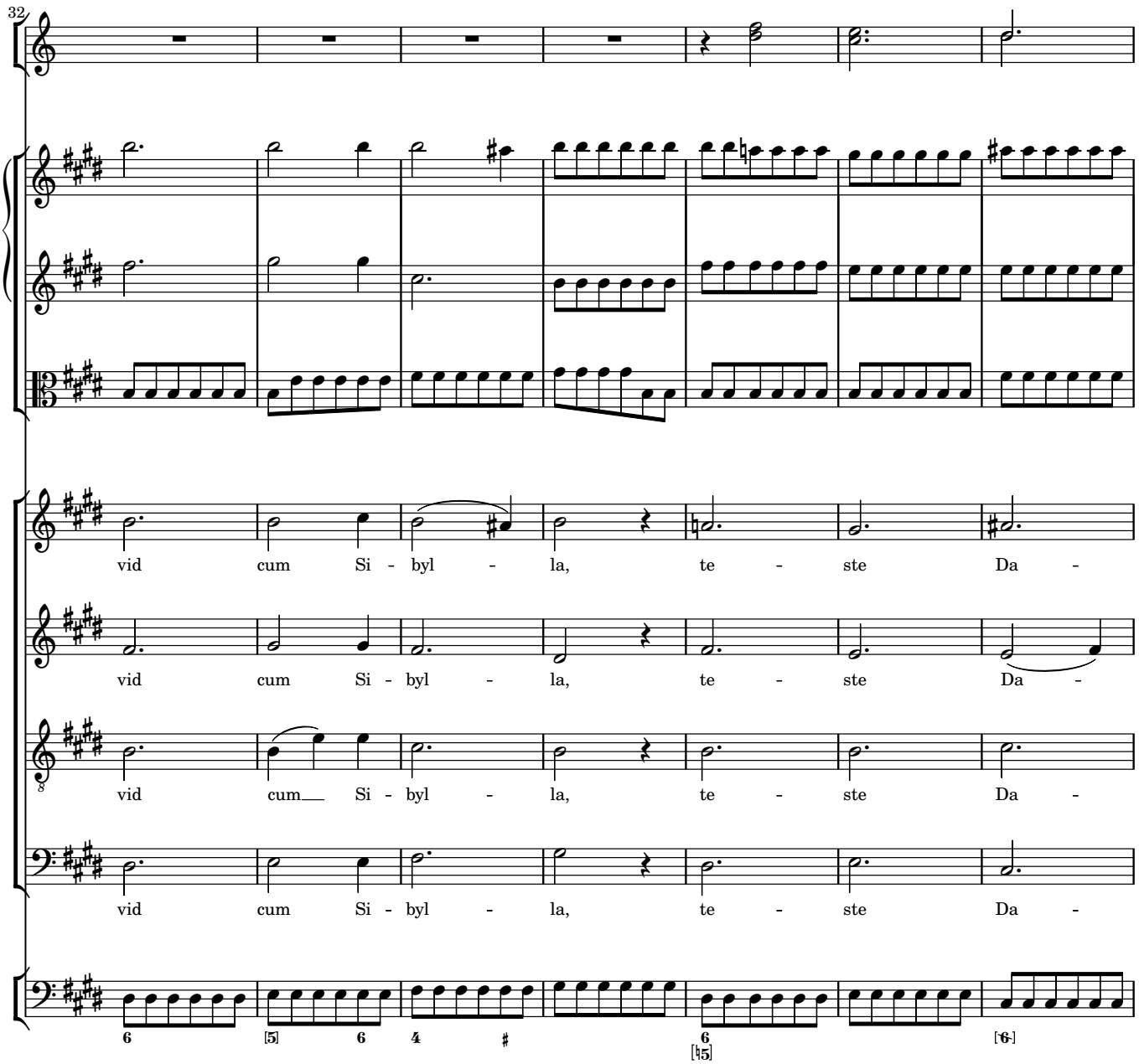
32
vid cum Si - byl - la, te - ste Da -
vid cum Si - byl - la, te - ste Da -
vid cum Si - byl - la, te - ste Da -
vid cum Si - byl - la, te - ste Da -

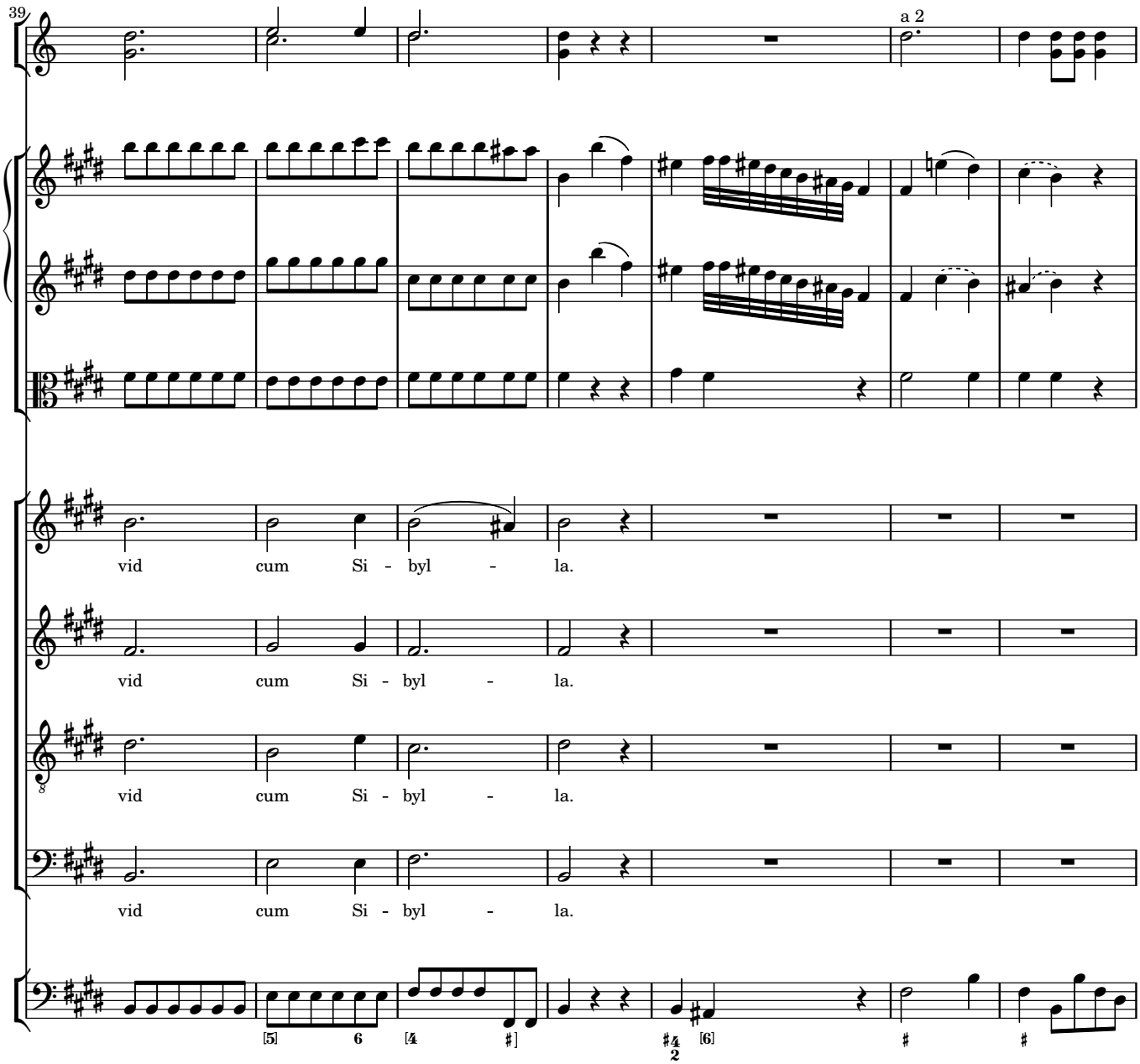
39
a 2
vid cum Si - byl - la.
vid cum Si - byl - la.
vid cum Si - byl - la.
vid cum Si - byl - la.

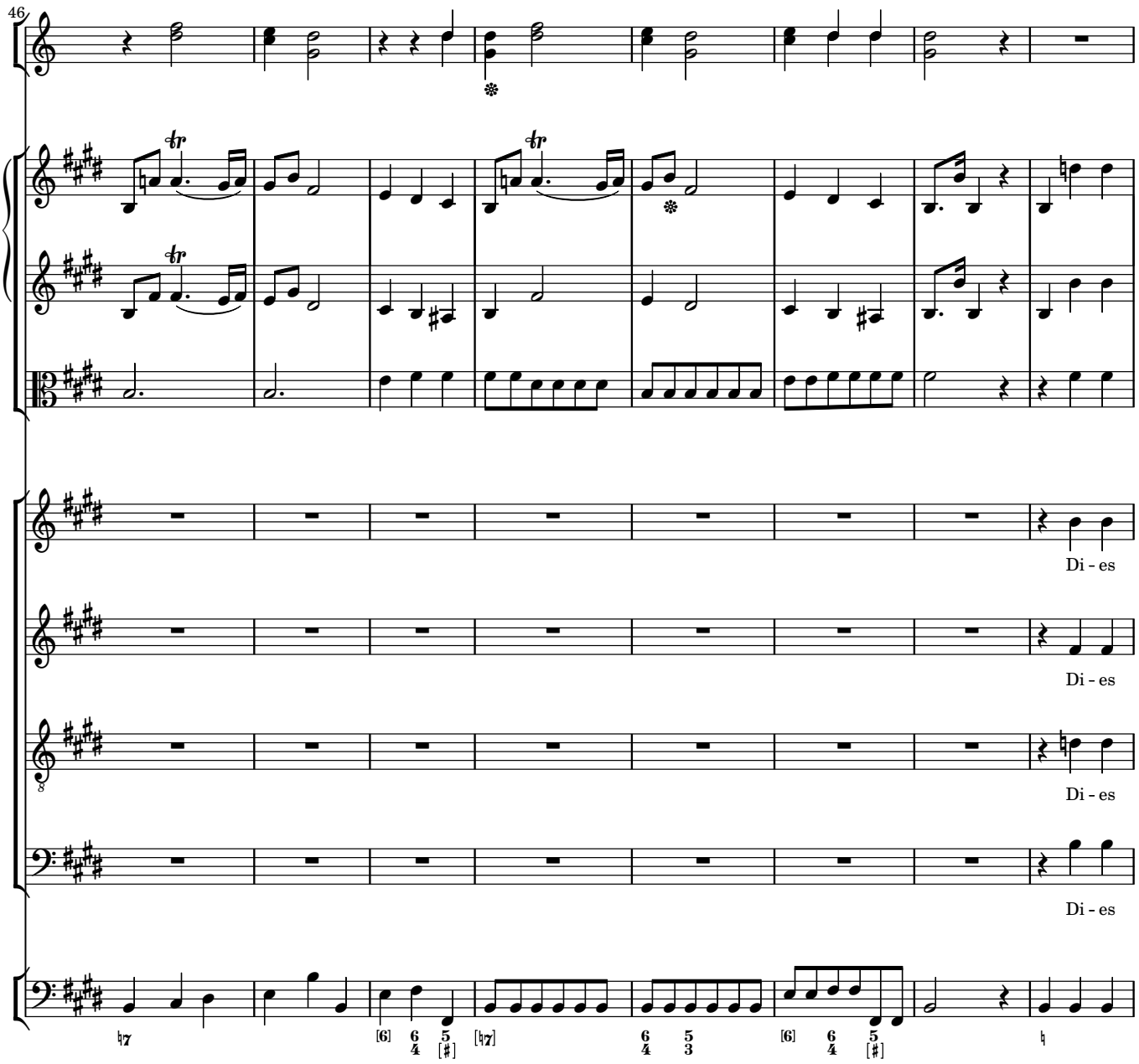
46
Di - es
Di - es
Di - es
Di - es

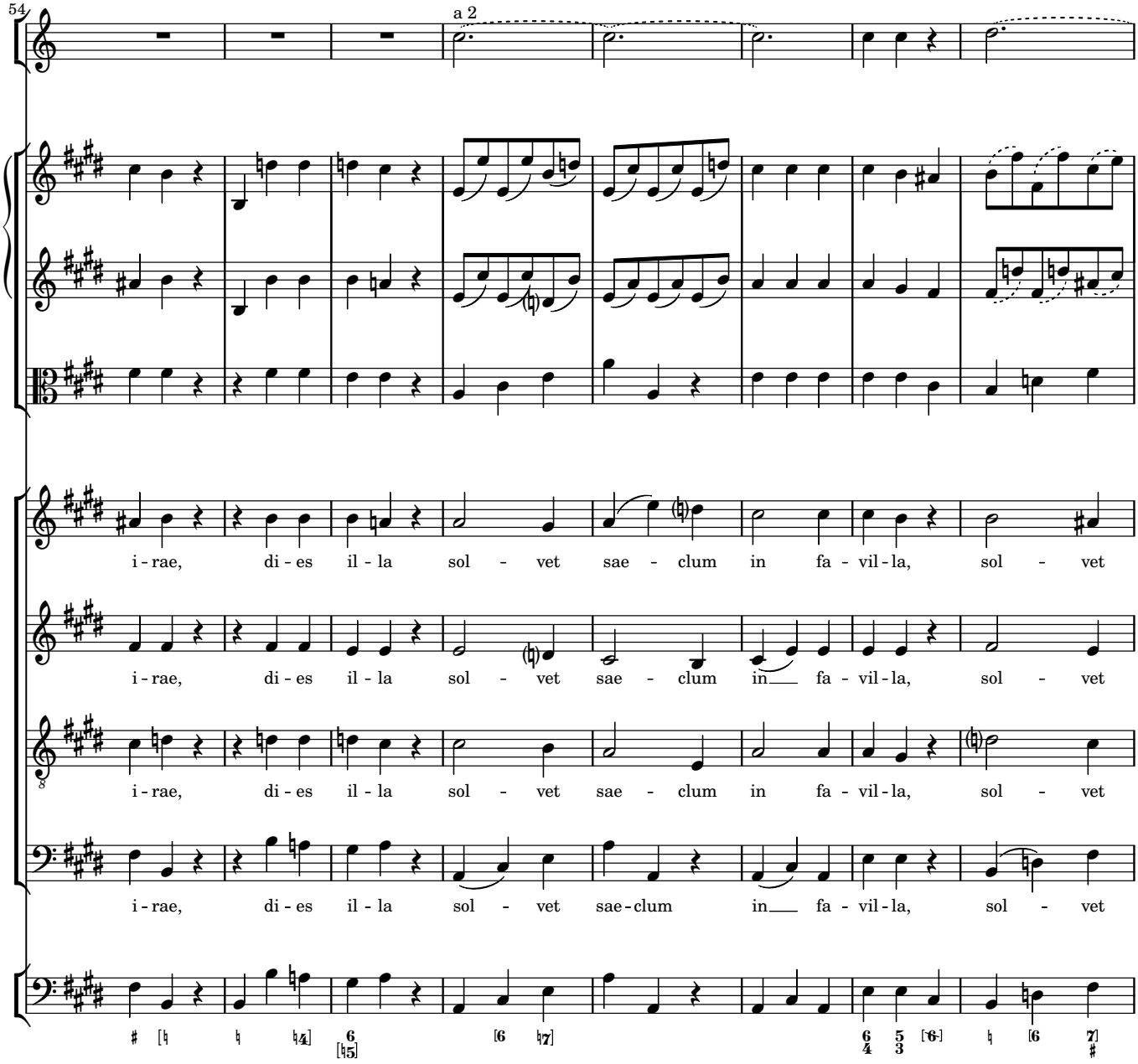
54
a 2
i - rae, di - es il - la sol - vet sae - clum in fa - vil - la, sol - vet
i - rae, di - es il - la sol - vet sae - clum in__ fa - vil - la, sol - vet
i - rae, di - es il - la sol - vet sae - clum in fa - vil - la, sol - vet
i - rae, di - es il - la sol - vet sae-clum in__ fa - vil - la, sol - vet

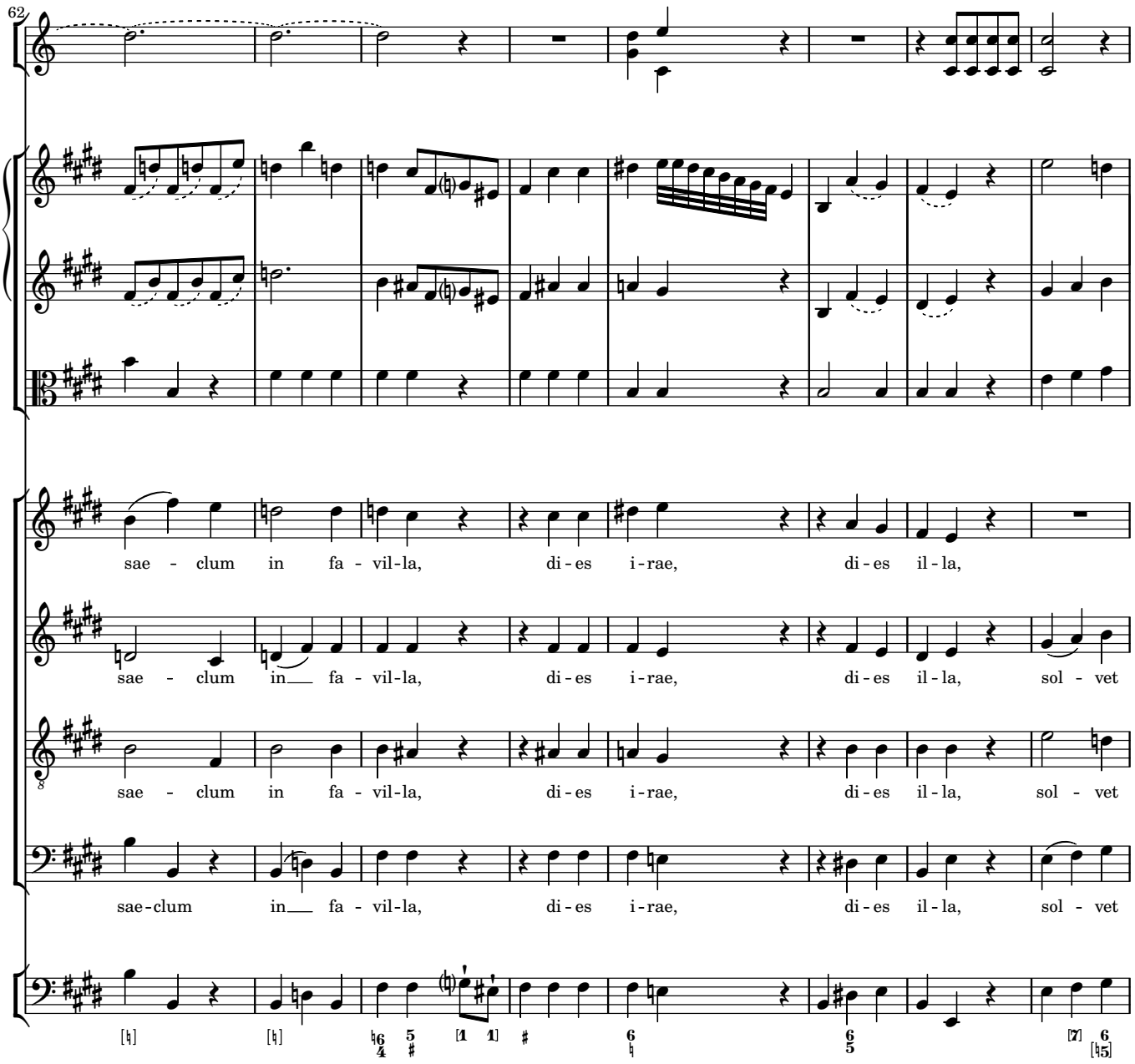
62
sae - clum in fa - vil-la, di - es i - rae, di - es il - la,
sae - clum in__ fa - vil-la, di - es i - rae, di - es il - la, sol - vet
sae - clum in fa - vil-la, di - es i - rae, di - es il - la, sol - vet
sae-clum in__ fa - vil-la, di - es i - rae, di - es il - la, sol - vet

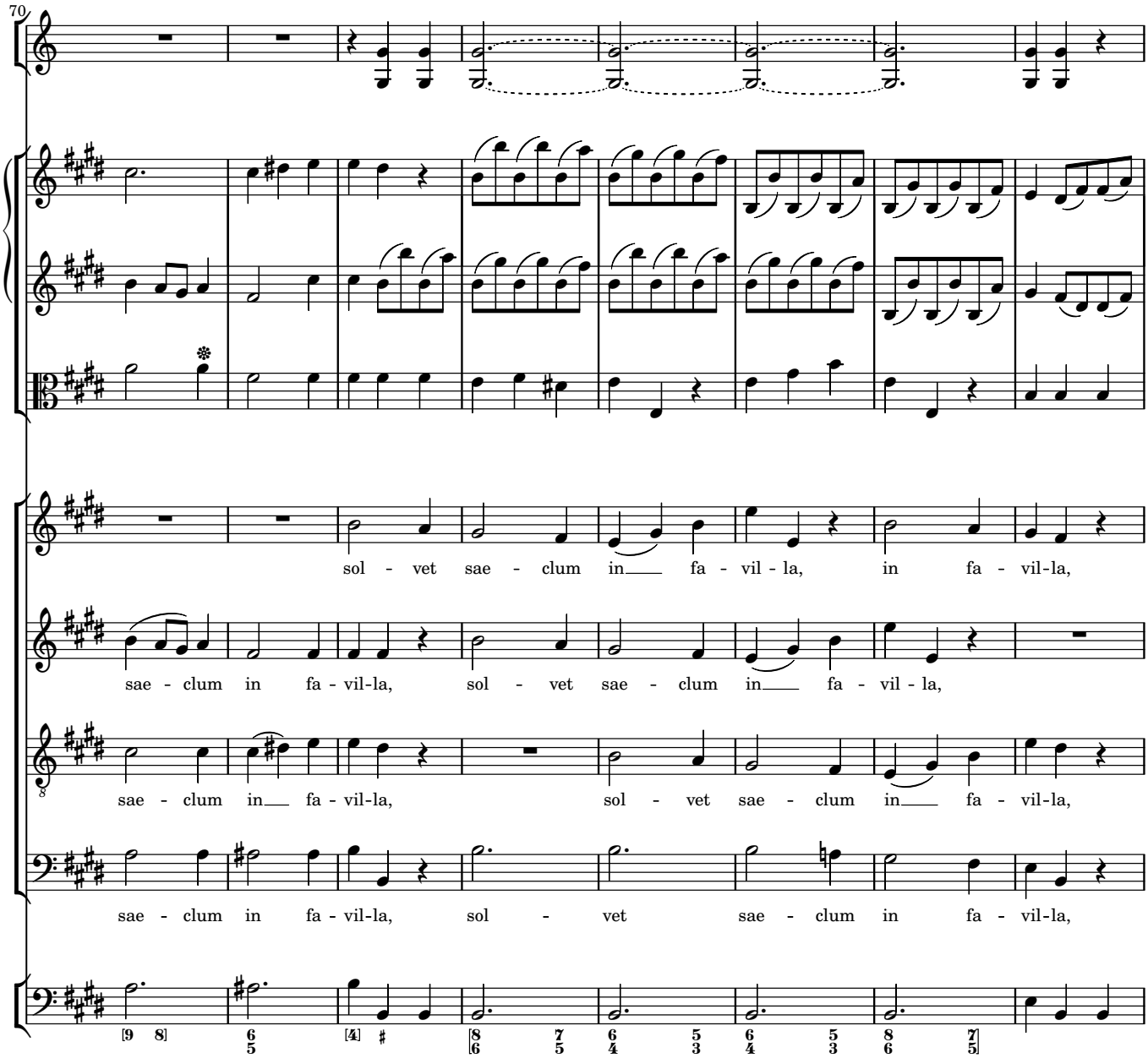
70
sol - vet sae - clum in fa - vil - la, in fa - vil-la,
sae - clum in fa - vil-la, sol - vet sae - clum in fa - vil - la,
sae - clum in fa - vil-la, sol - vet sae - clum in fa - vil-la,
sae - clum in fa - vil-la, sol - vet sae - clum in fa - vil-la,

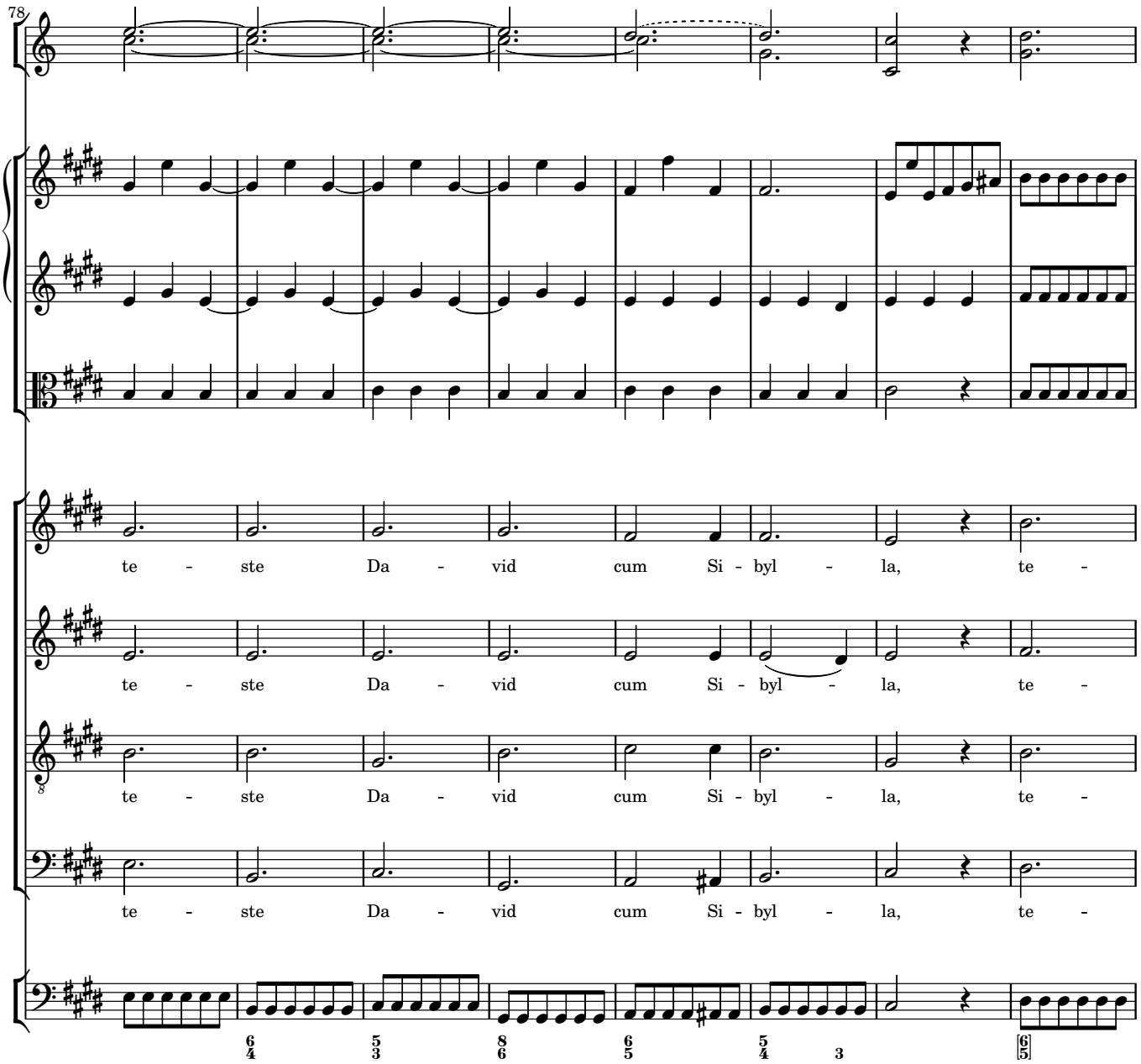
78
te - ste Da - vid cum Si - byl - la, te -
te - ste Da - vid cum Si - byl - la, te -
te - ste Da - vid cum Si - byl - la, te -
te - ste Da - vid cum Si - byl - la, te -

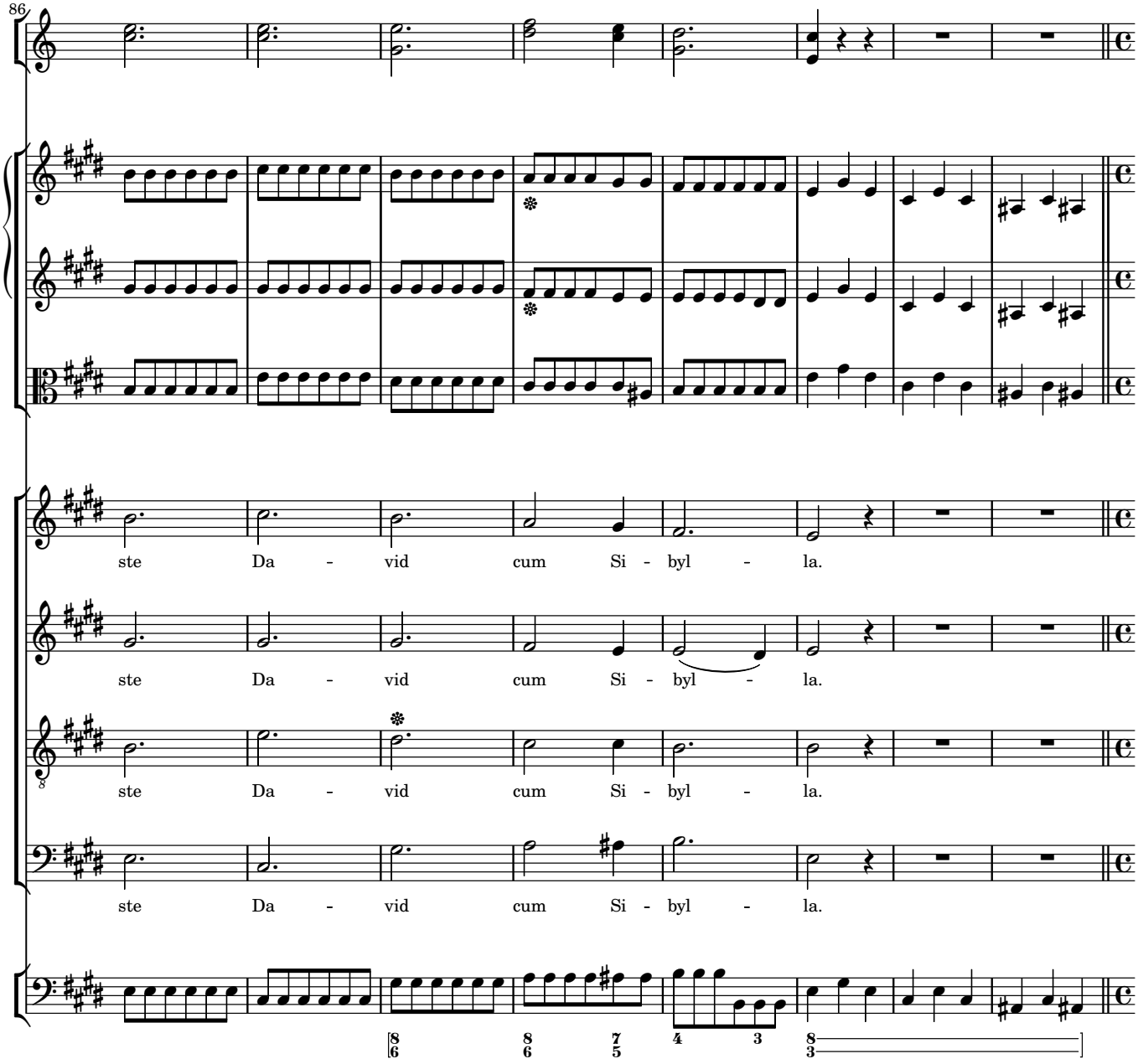
86
ste Da - vid cum Si - byl - la.
ste Da - vid cum Si - byl - la.
ste Da - vid cum Si - byl - la.
ste Da - vid cum Si - byl - la.

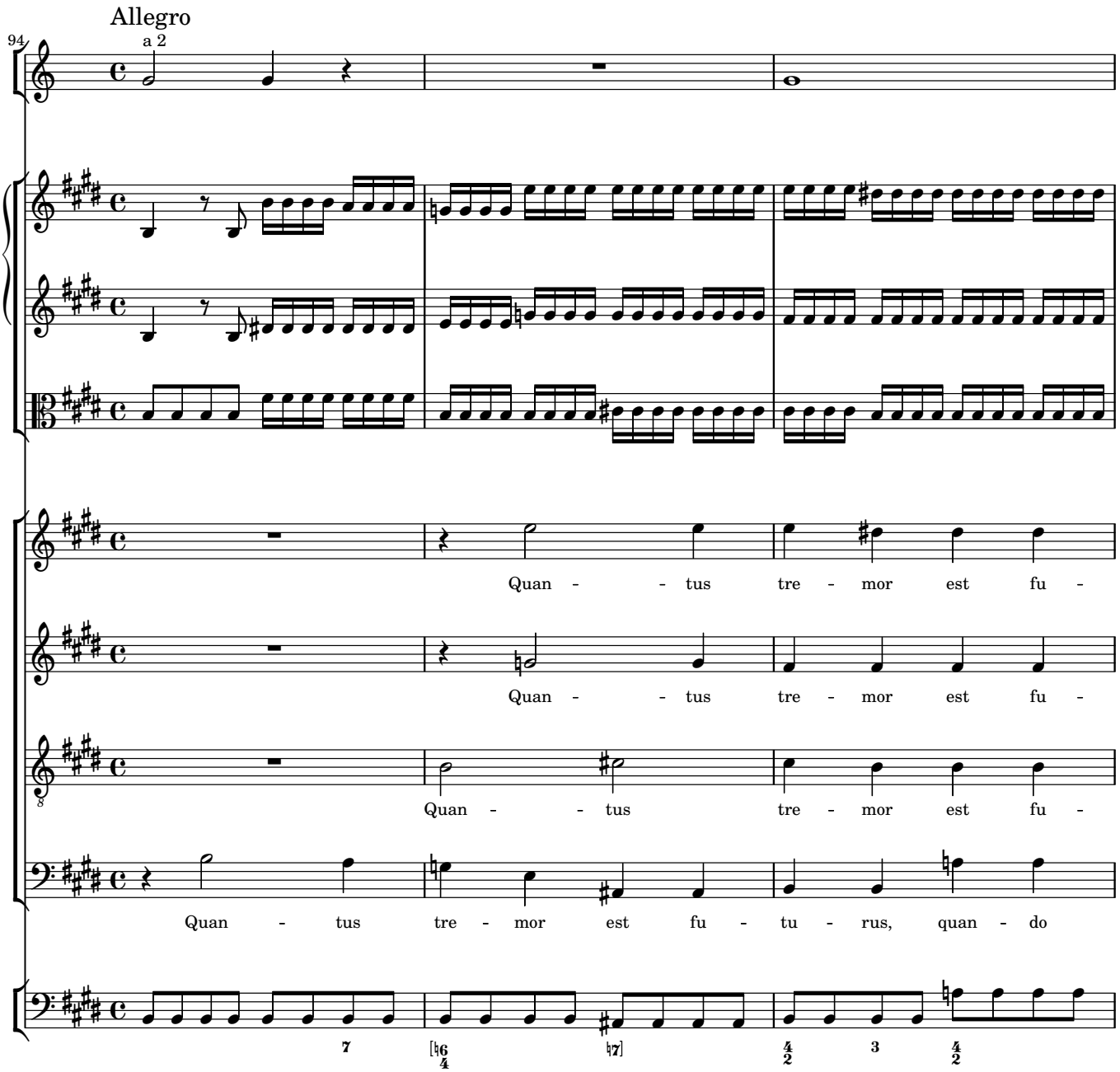
Allegro
94
a 2
Quan - - tus tre - mor est fu -
Quan - - tus tre - mor est fu -
Quan - - tus tre - mor est fu -
Quan - tus tre - mor est fu - tu - rus, quan - do

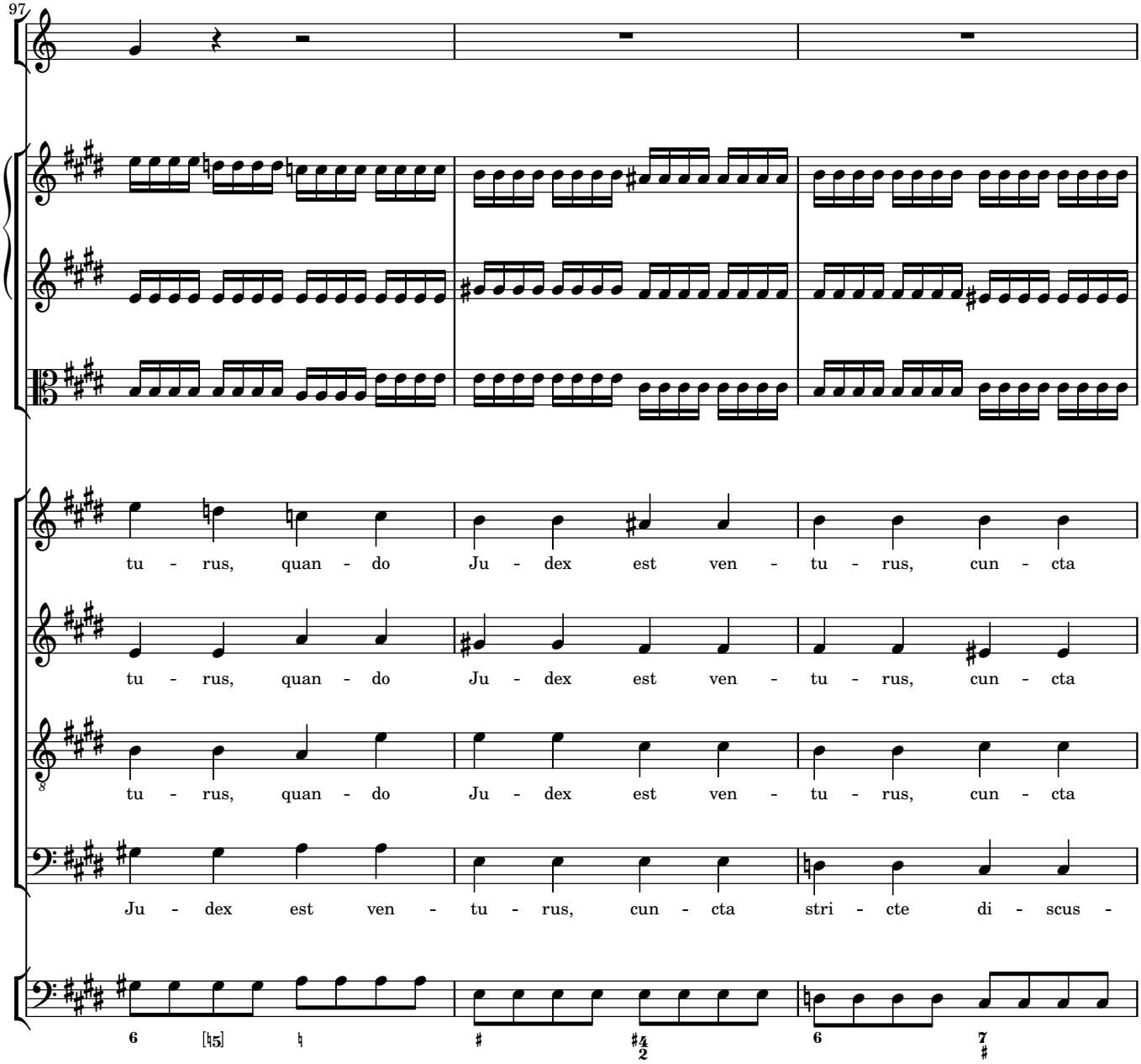
97
tu - rus, quan - do Ju - dex est ven - tu - rus, cun - cta
tu - rus, quan - do Ju - dex est ven - tu - rus, cun - cta
tu - rus, quan - do Ju - dex est ven - tu - rus, cun - cta
Ju - dex est ven - tu - rus, cun - cta stri - cte di - scus -

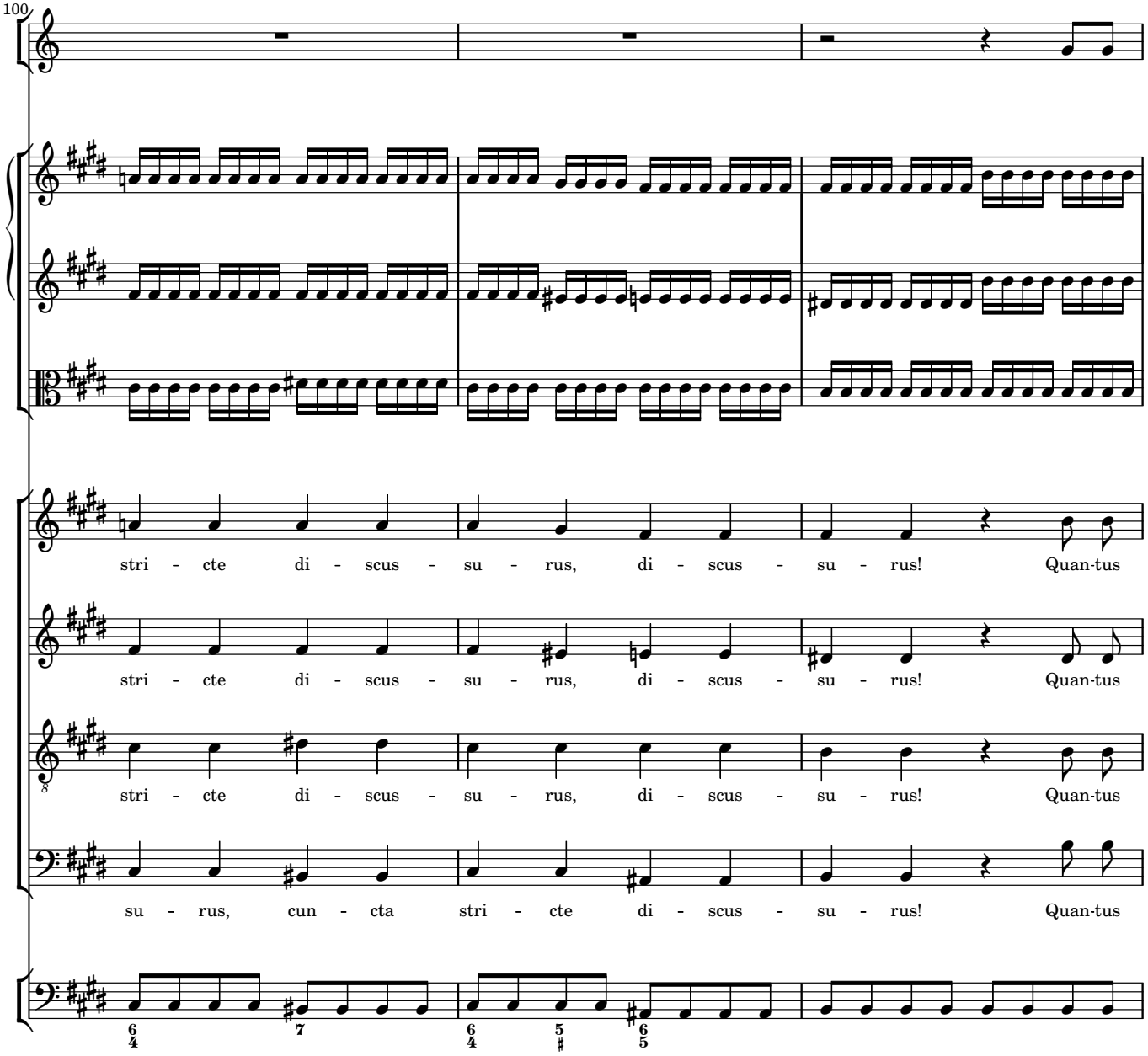
100
stri - cte di - scus - su - rus, di - scus - su - rus! Quan-tus
stri - cte di - scus - su - rus, di - scus - su - rus! Quan-tus
stri - cte di - scus - su - rus, di - scus - su - rus! Quan-tus
su - rus, cun - cta stri - cte di - scus - su - rus! Quan-tus

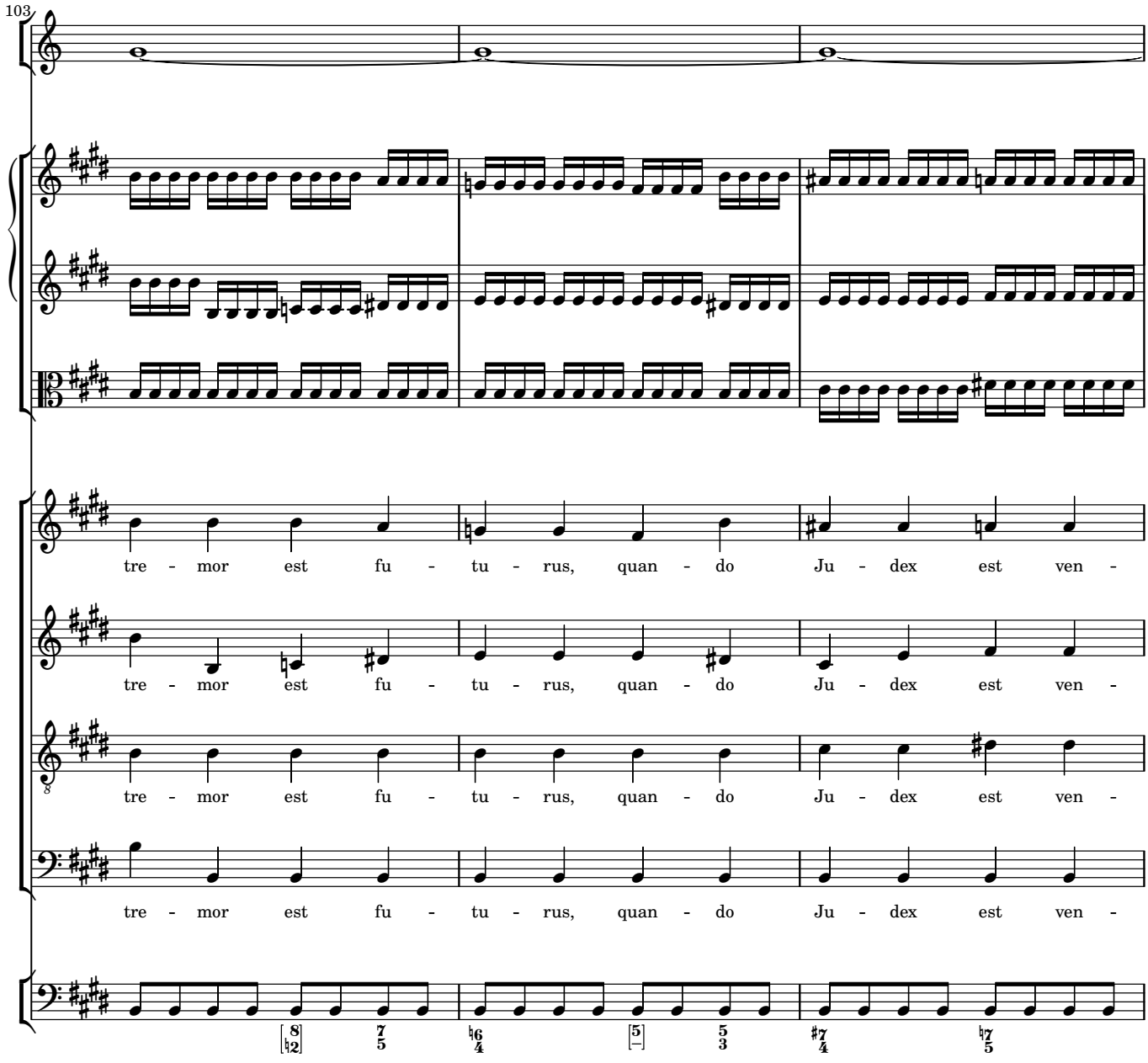
103
tre - mor est fu - tu - rus, quan - do Ju - dex est ven -
tre - mor est fu - tu - rus, quan - do Ju - dex est ven -
tre - mor est fu - tu - rus, quan - do Ju - dex est ven -
tre - mor est fu - tu - rus, quan - do Ju - dex est ven -

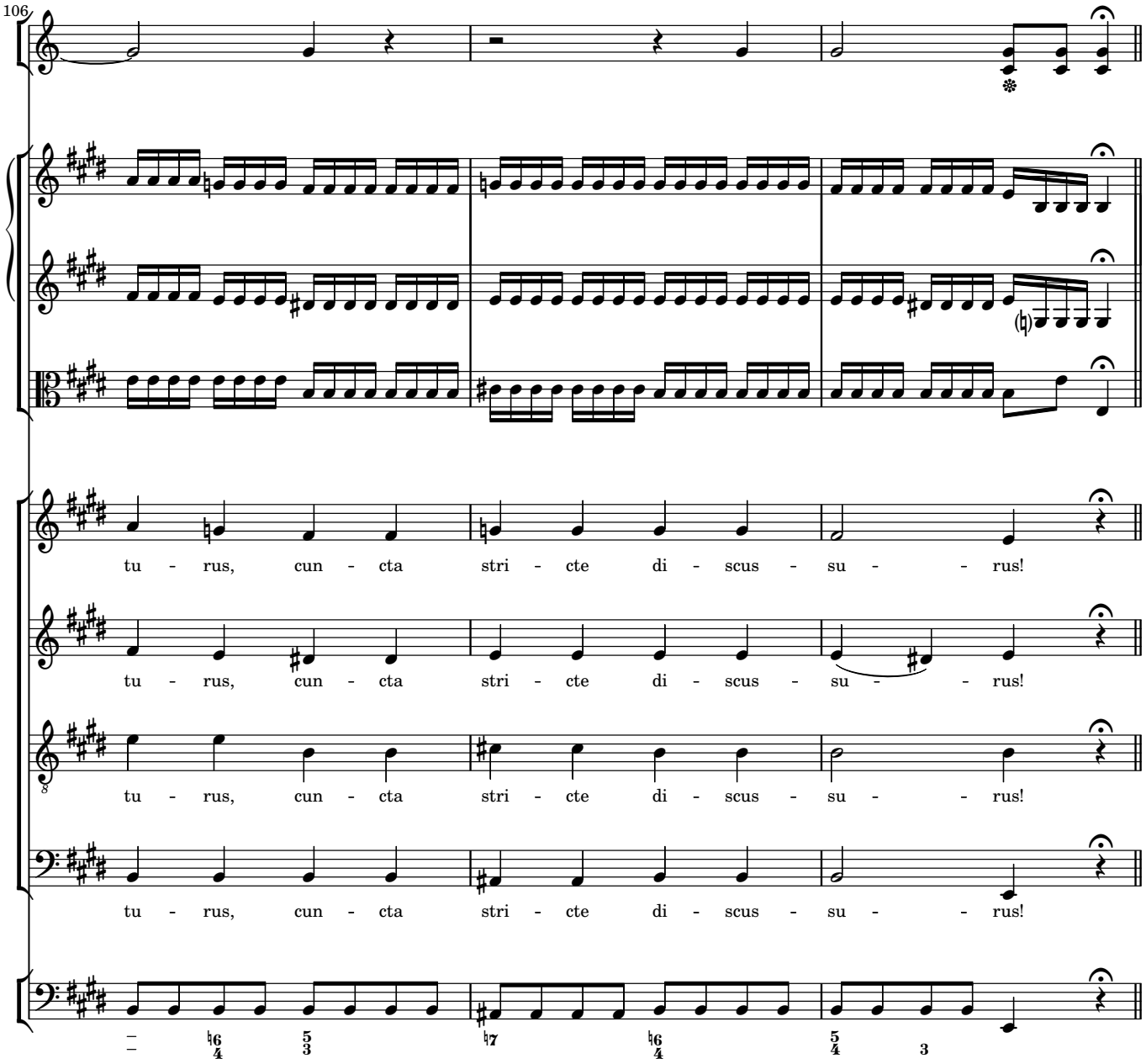
106
tu - rus, cun - cta stri - cte di - scus - su - - rus!
tu - rus, cun - cta stri - cte di - scus - su - - rus!
tu - rus, cun - cta stri - cte di - scus - su - - rus!
tu - rus, cun - cta stri - cte di - scus - su - - rus!

Tuba mirum

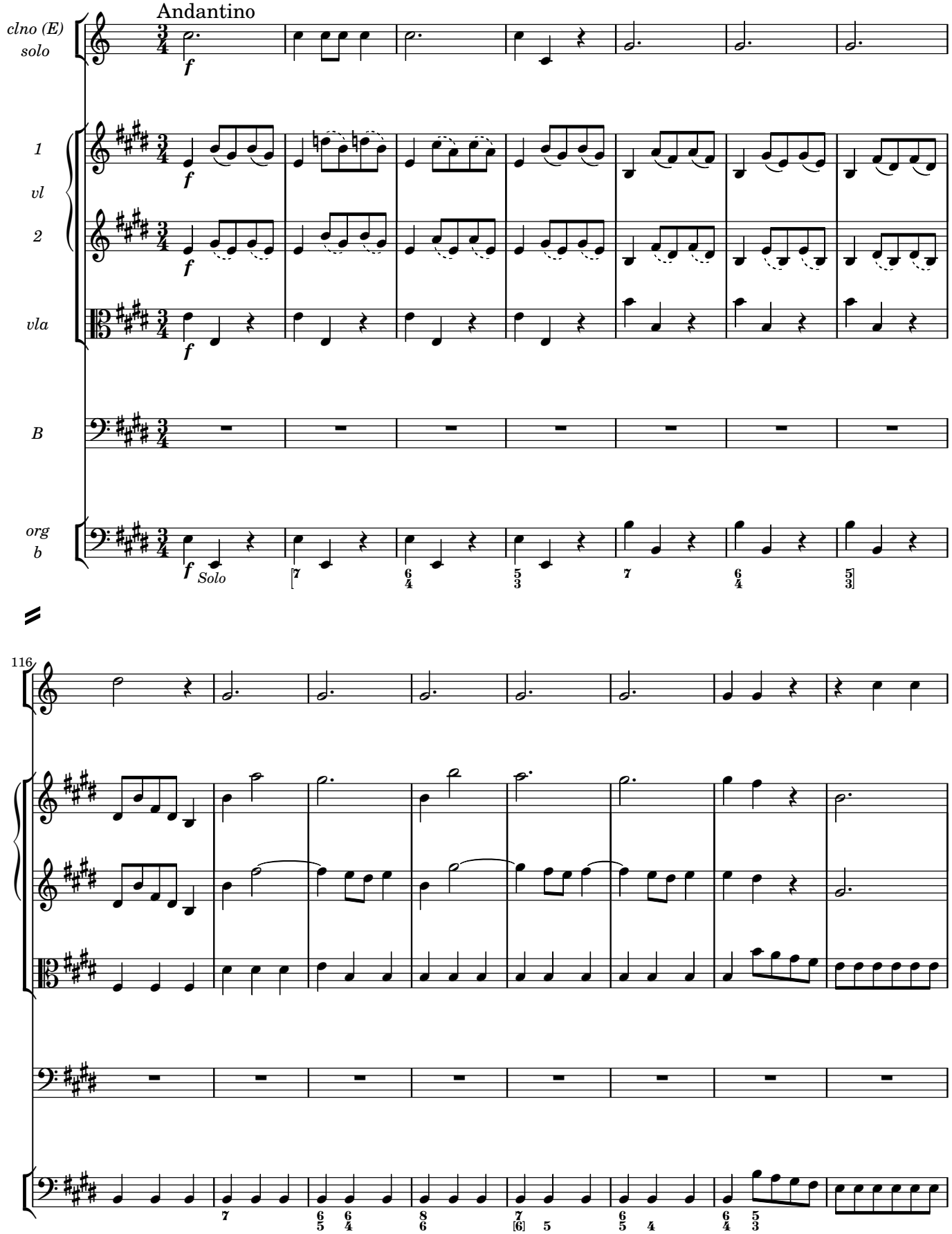

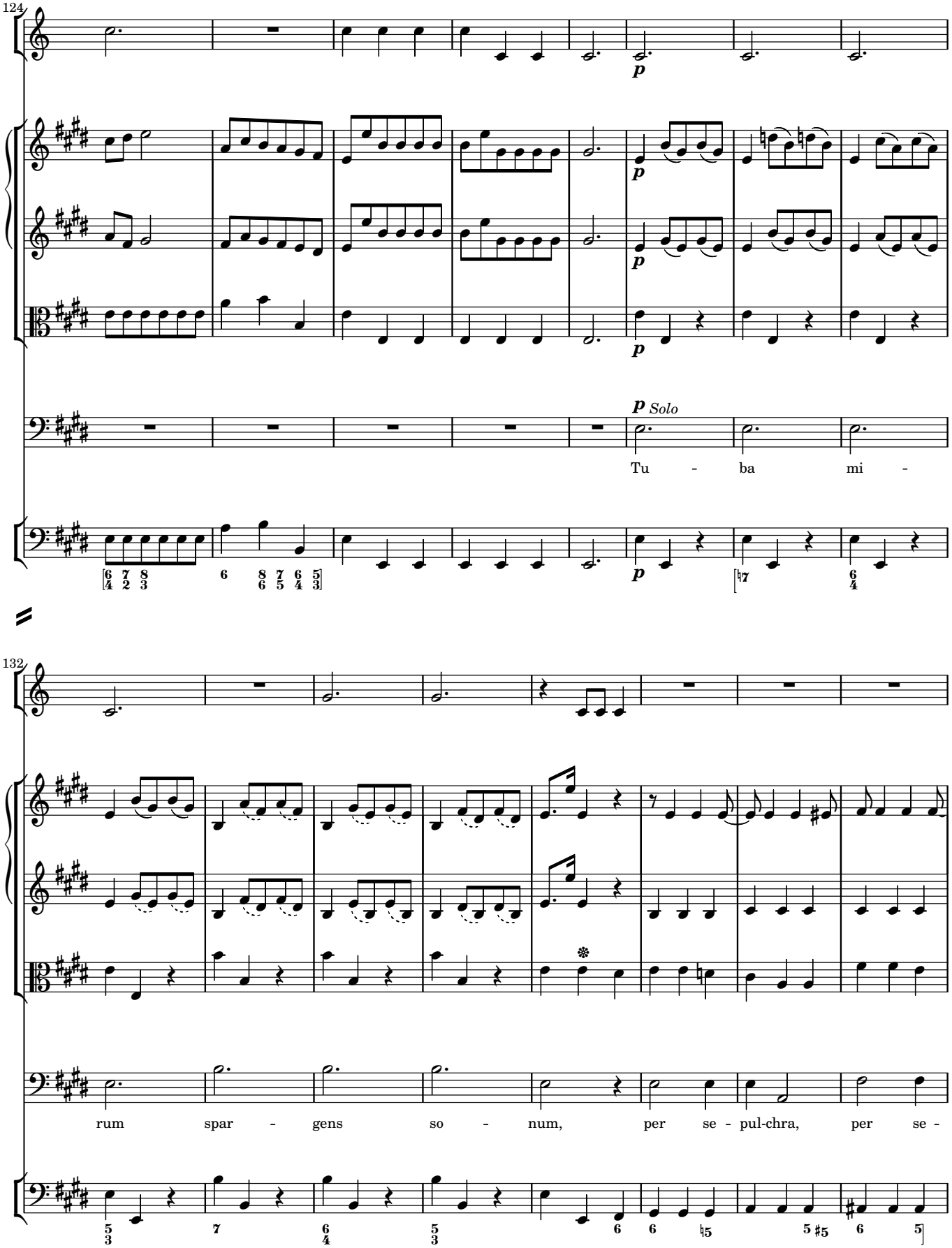
124
p
p
p
p Solo
Tu - ba mi -
132
rum spar - gens so - num, per se - pul-chra, per se -

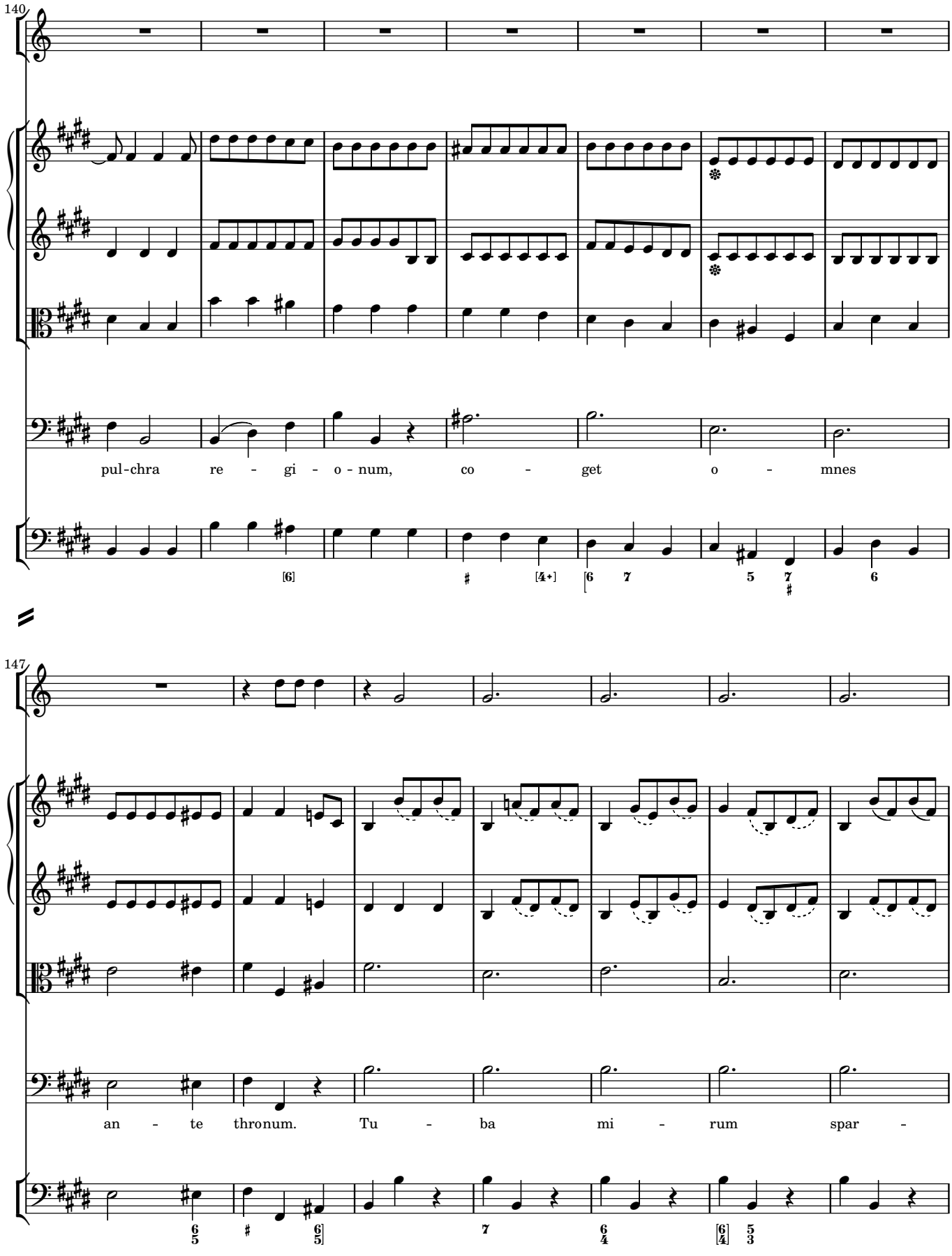
140
pul-chra re - gi - o - num, co - get o - mnes
147
an - te thronum. Tu - ba mi - rum spar -

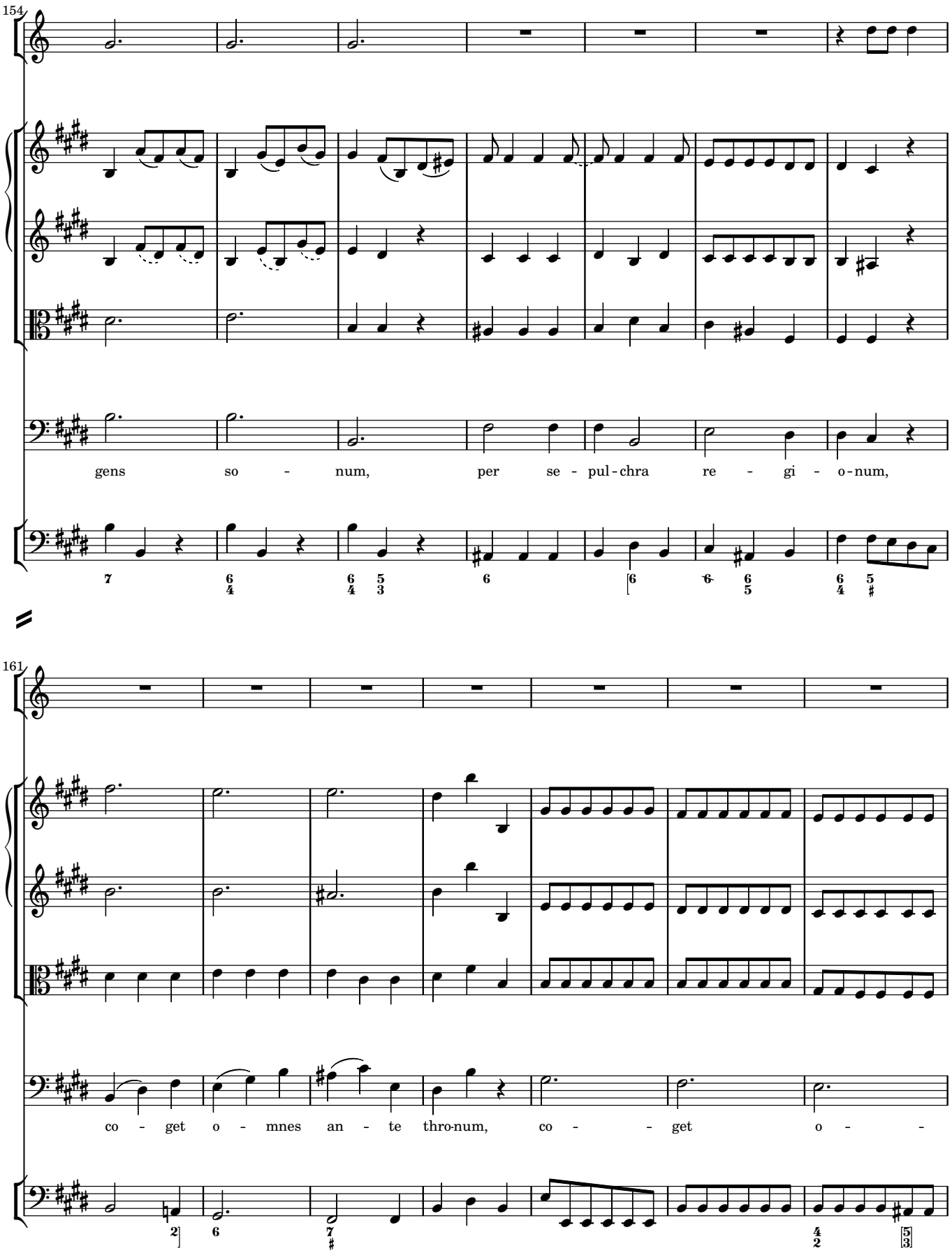
154
gens so - num, per se - pul-chra re - gi - o-num,
161
co - get o - mnes an - te thro-num, co - - get o - -

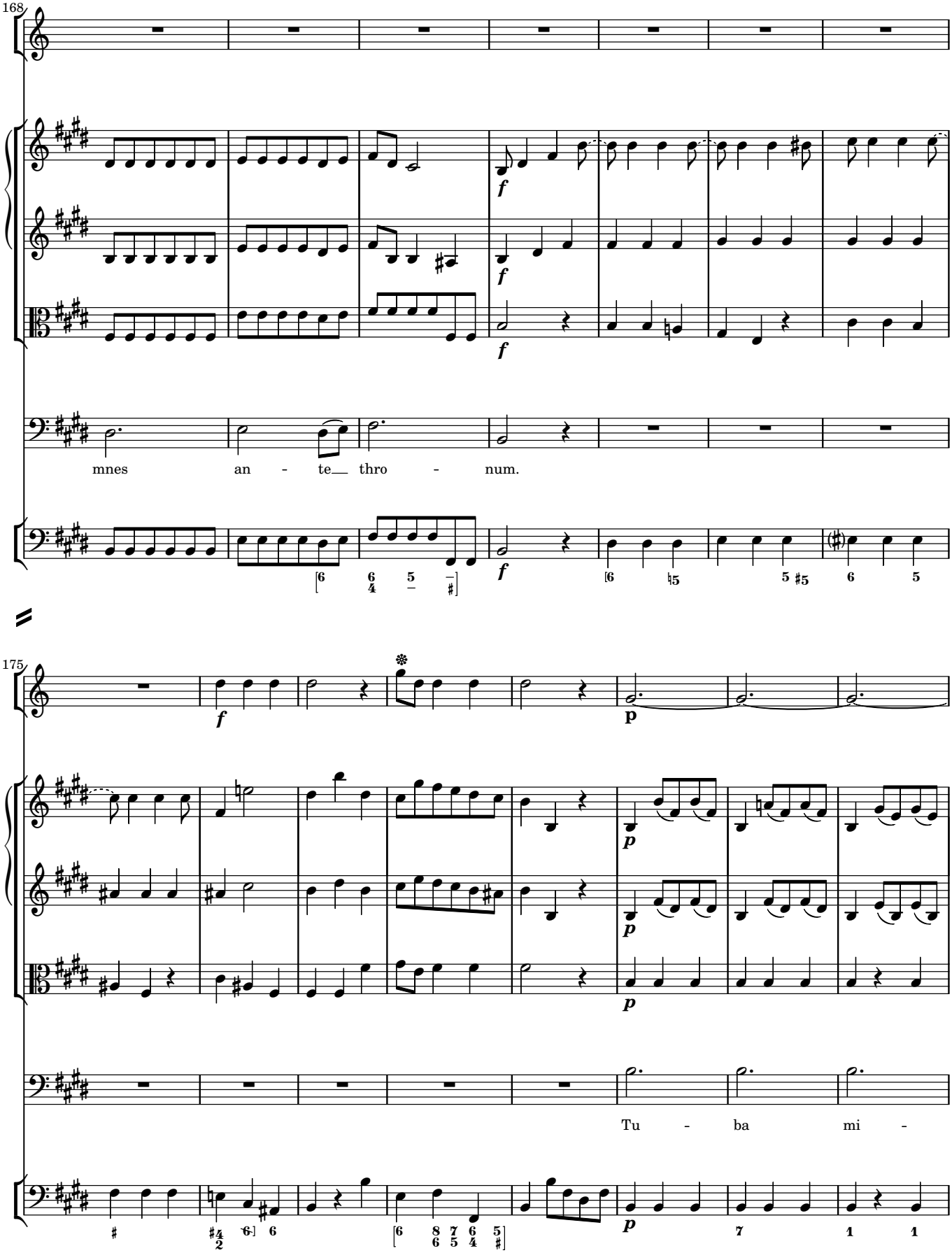
168
mnes an - te thro - num.
175
Tu - ba mi -

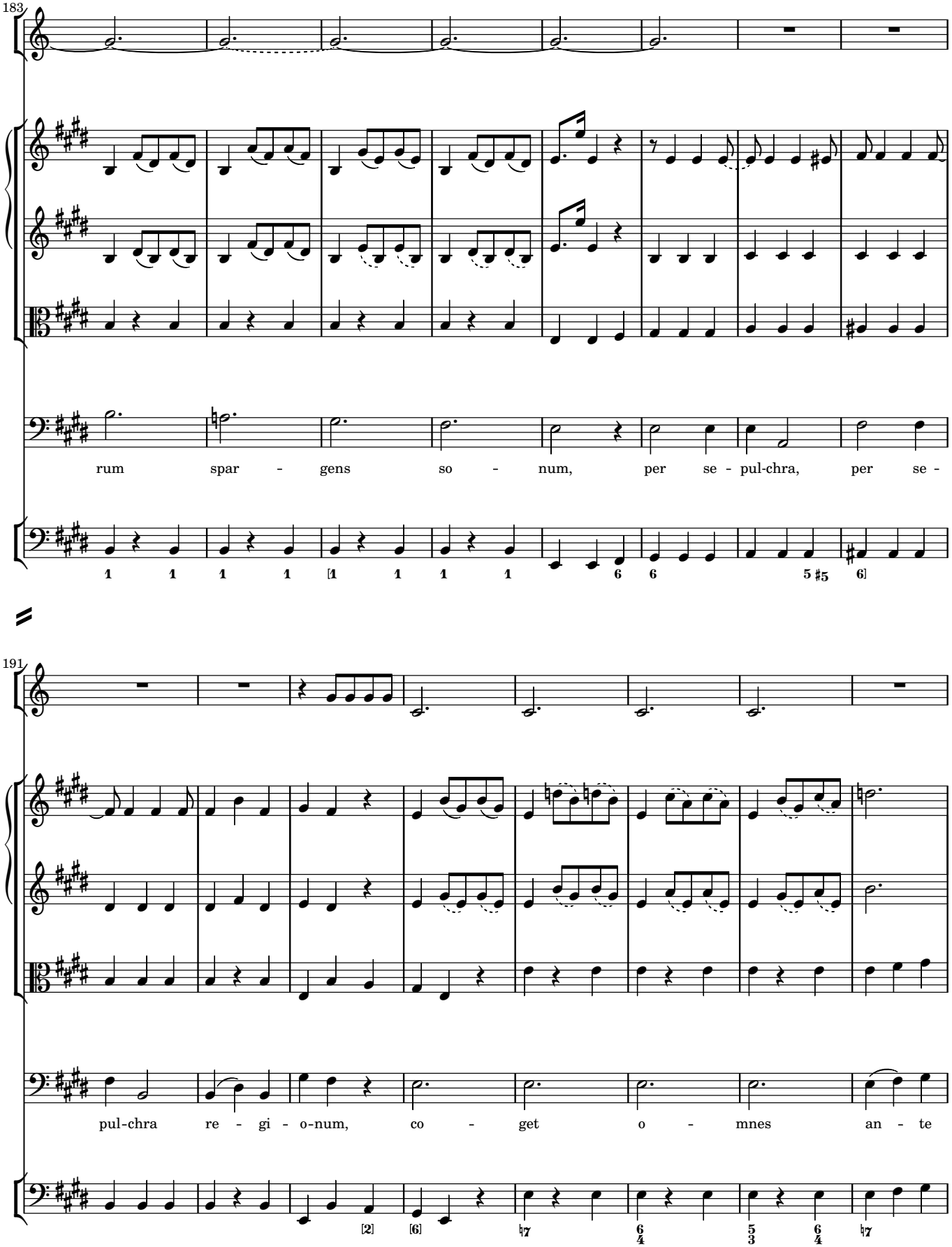
183
rum spar - gens so - num, per se - pul-chra, per se -
191
pul-chra re - gi - o-num, co - get o - mnes an - te

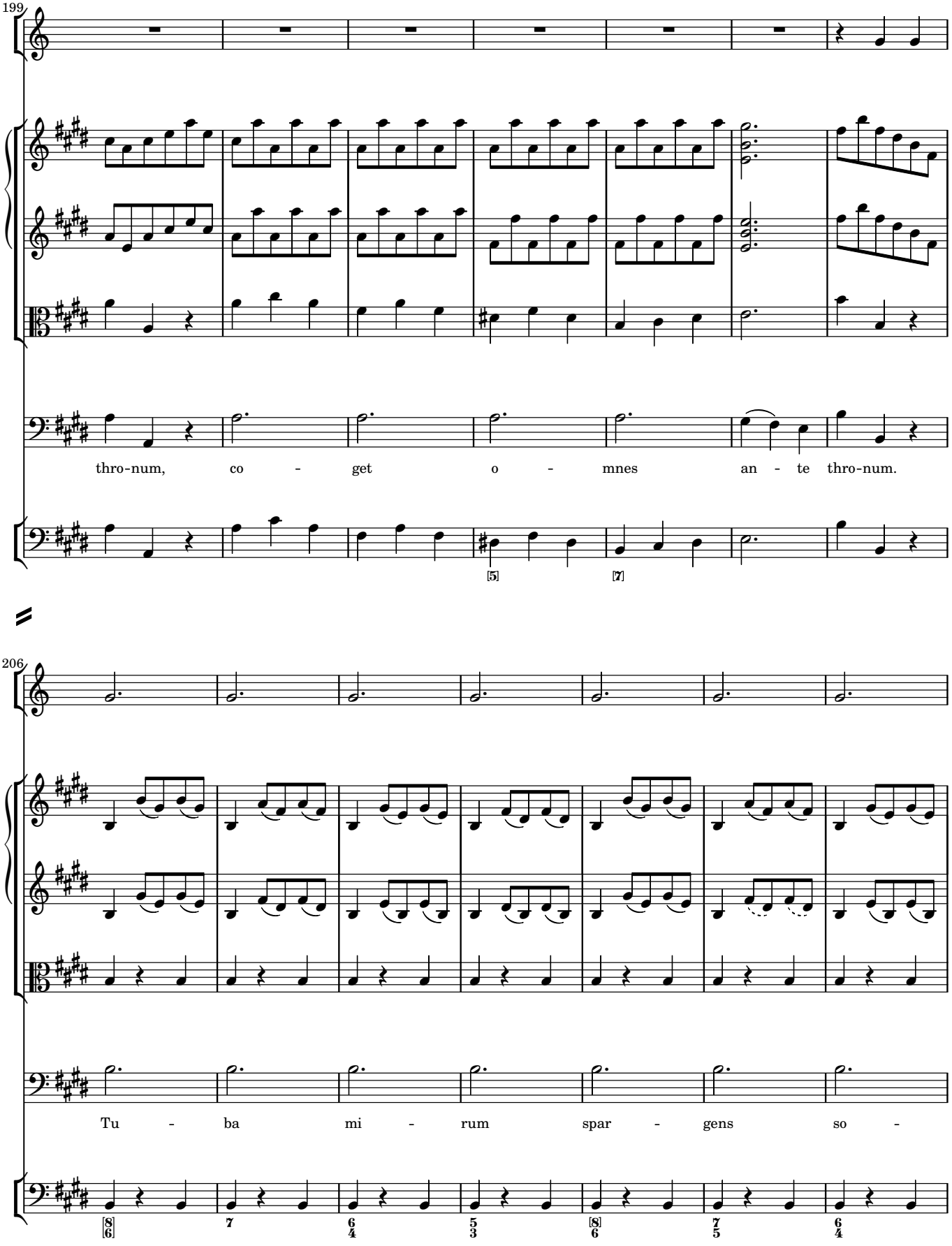
199
thro-num, co - get o - mnes an - te thro-num.
206
Tu - ba mi - rum spar - gens so -

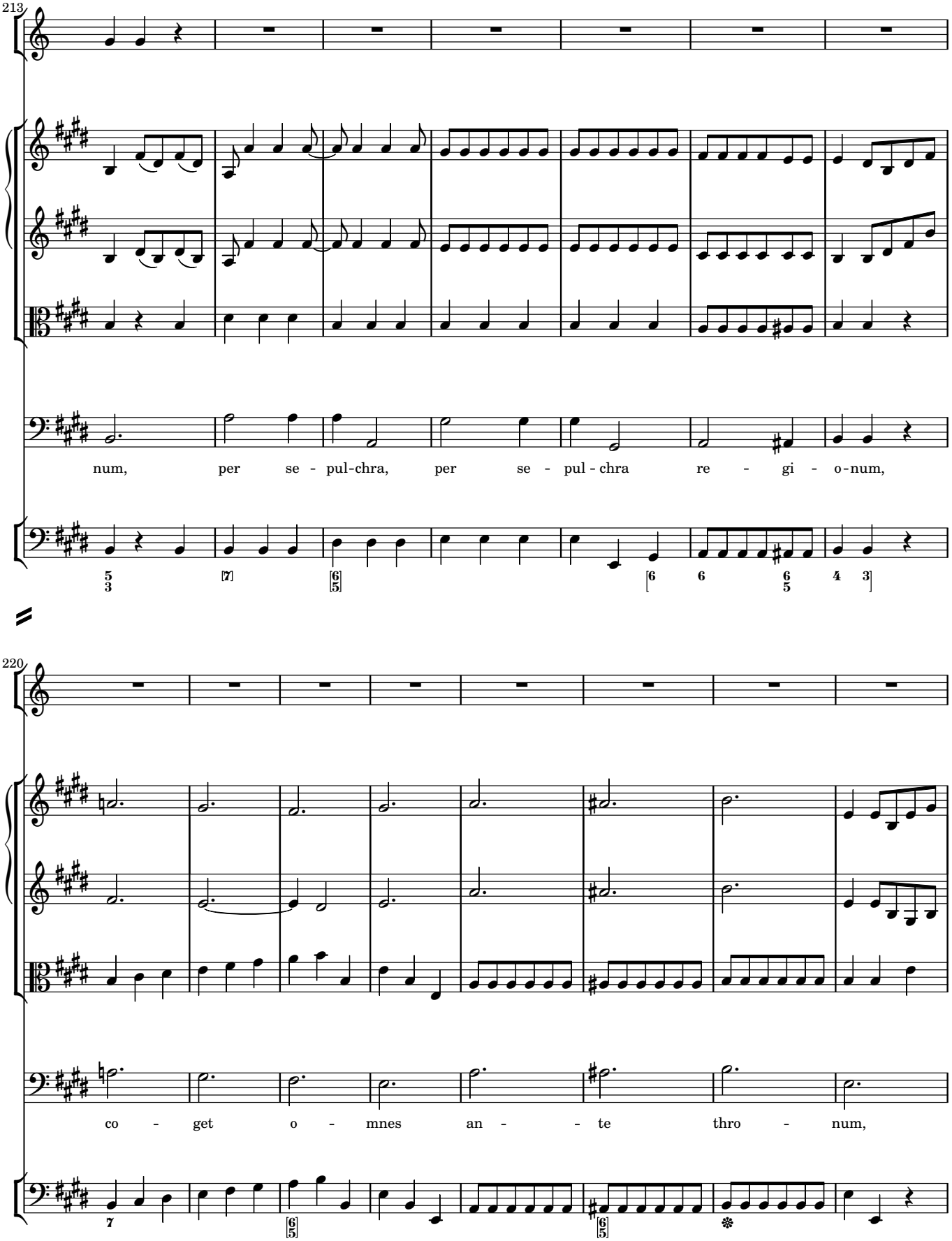
213
num, per se - pul-chra, per se - pul - chra re - gi - o-num,
220
co - get o - mnes an - - te thro - num,

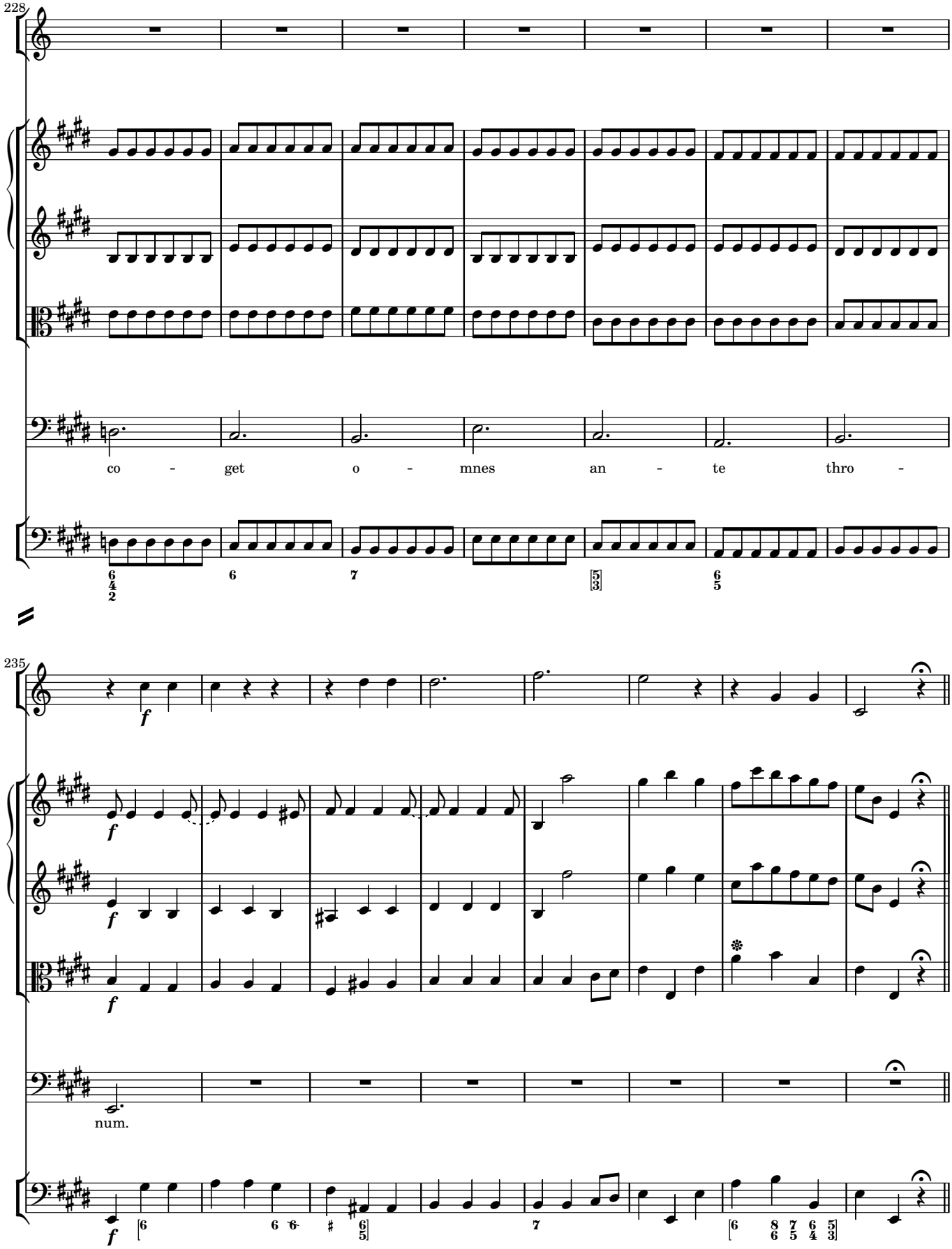
228
co - get o - mnes an - te thro -
235
num.

Mors stupebit

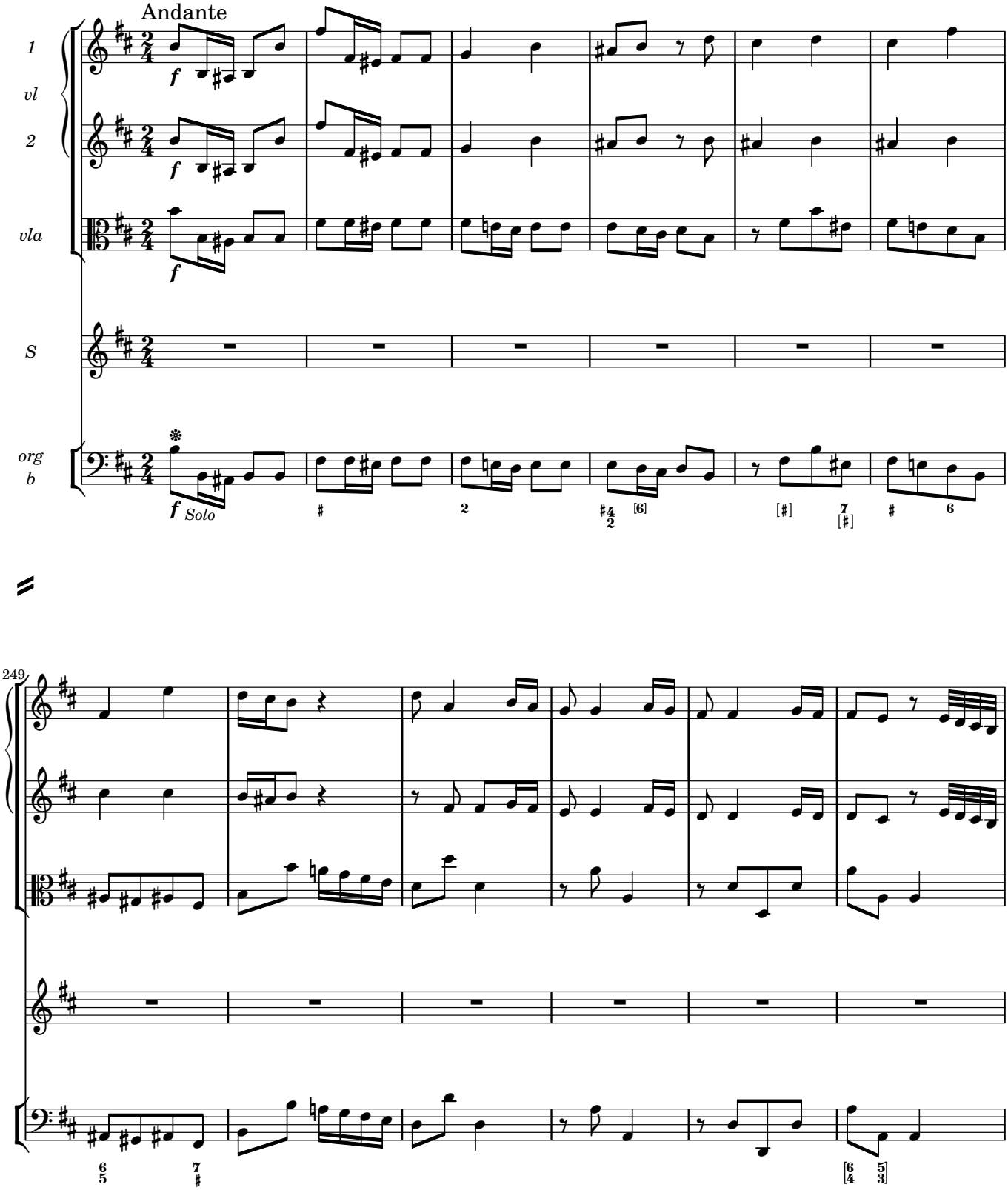

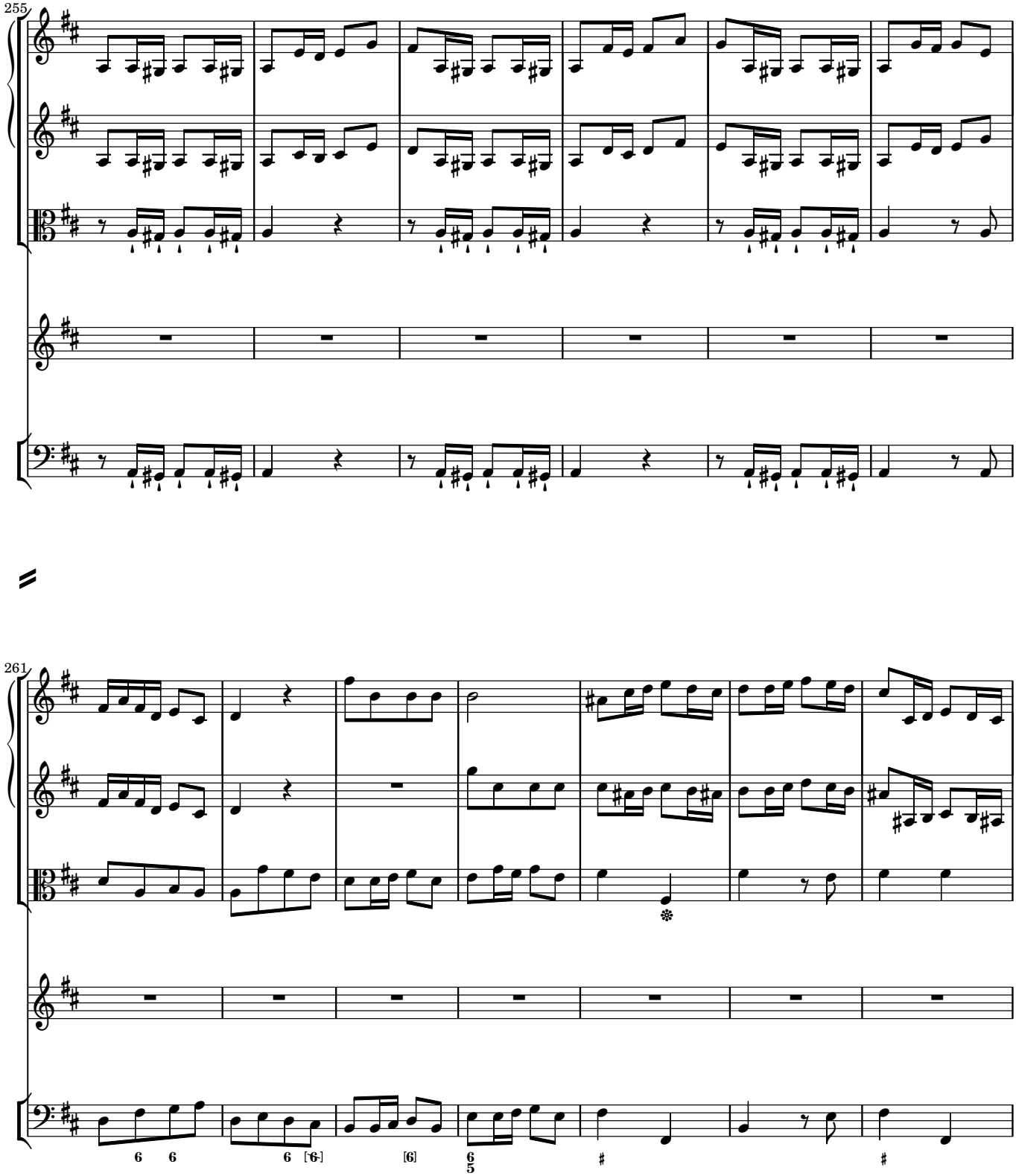
255
261

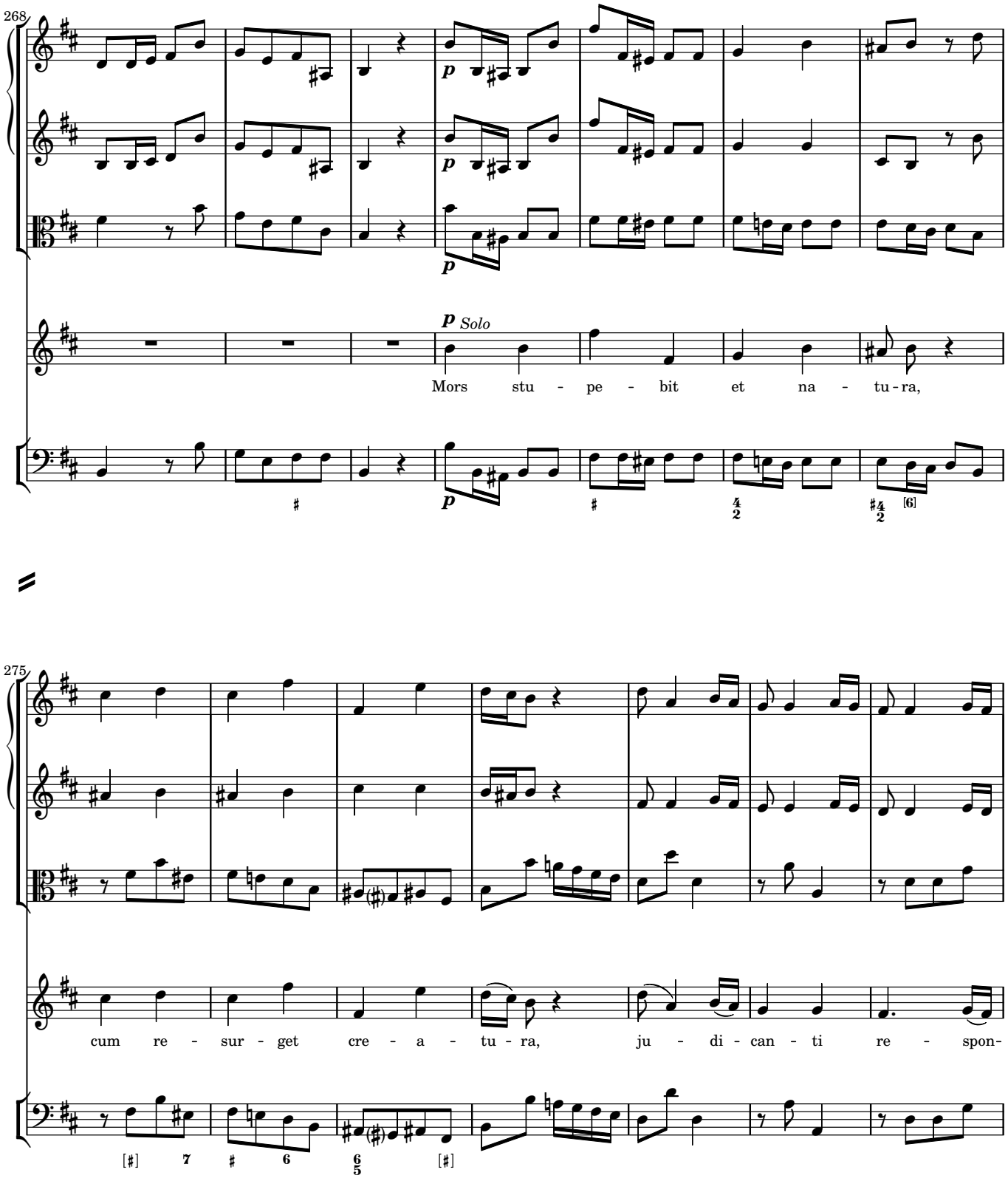
268
p
Solo
Mors stu - pe - bit et na - tu - ra,
275
cum re - sur - get cre - a - tu - ra, ju - di - can - ti re - spon-

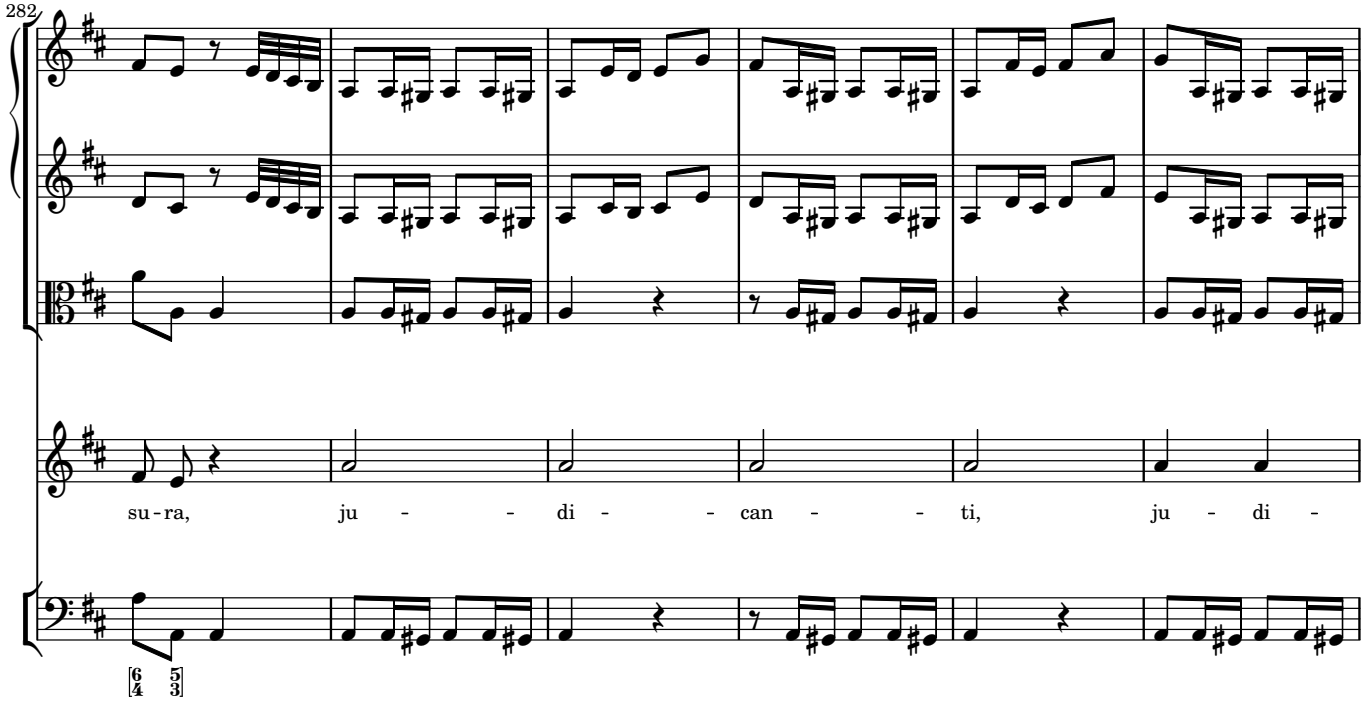
282
su-ra, ju - - di - - can - - ti, ju - di -

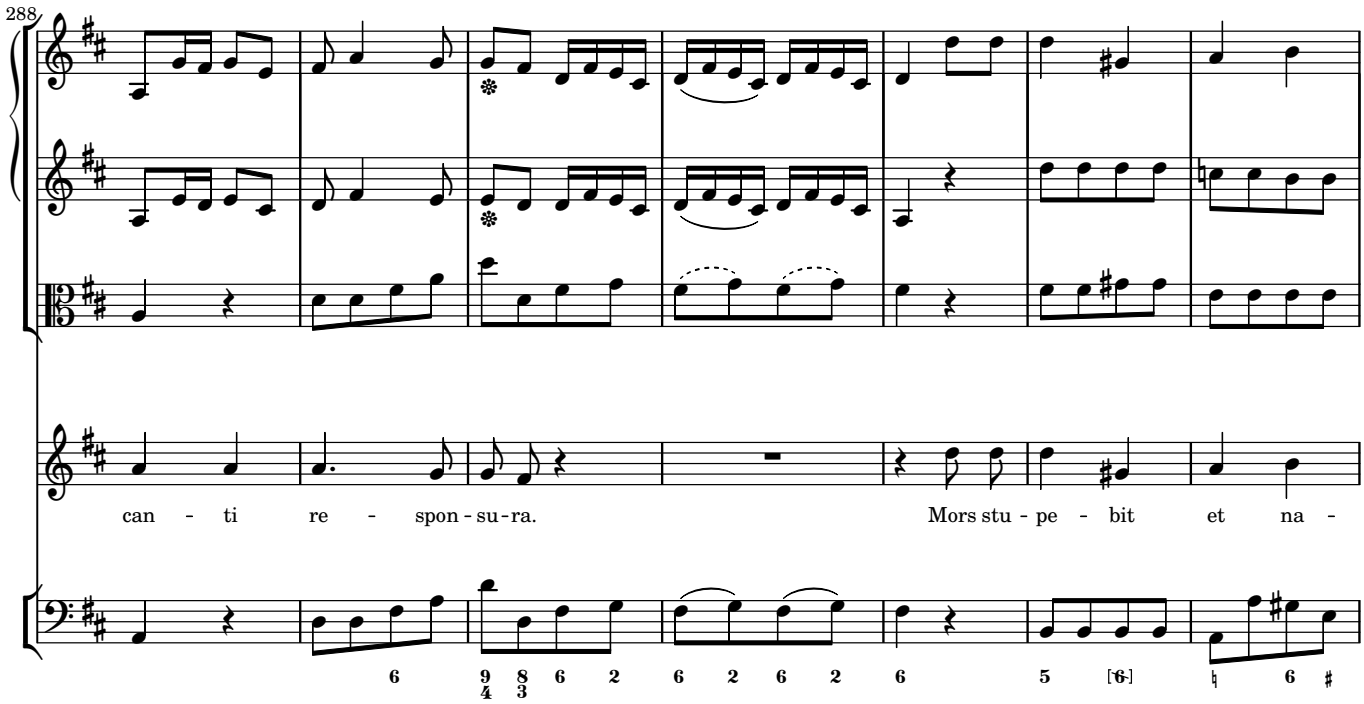
288
can - ti re - spon - su-ra. Mors stu - pe - bit et na -

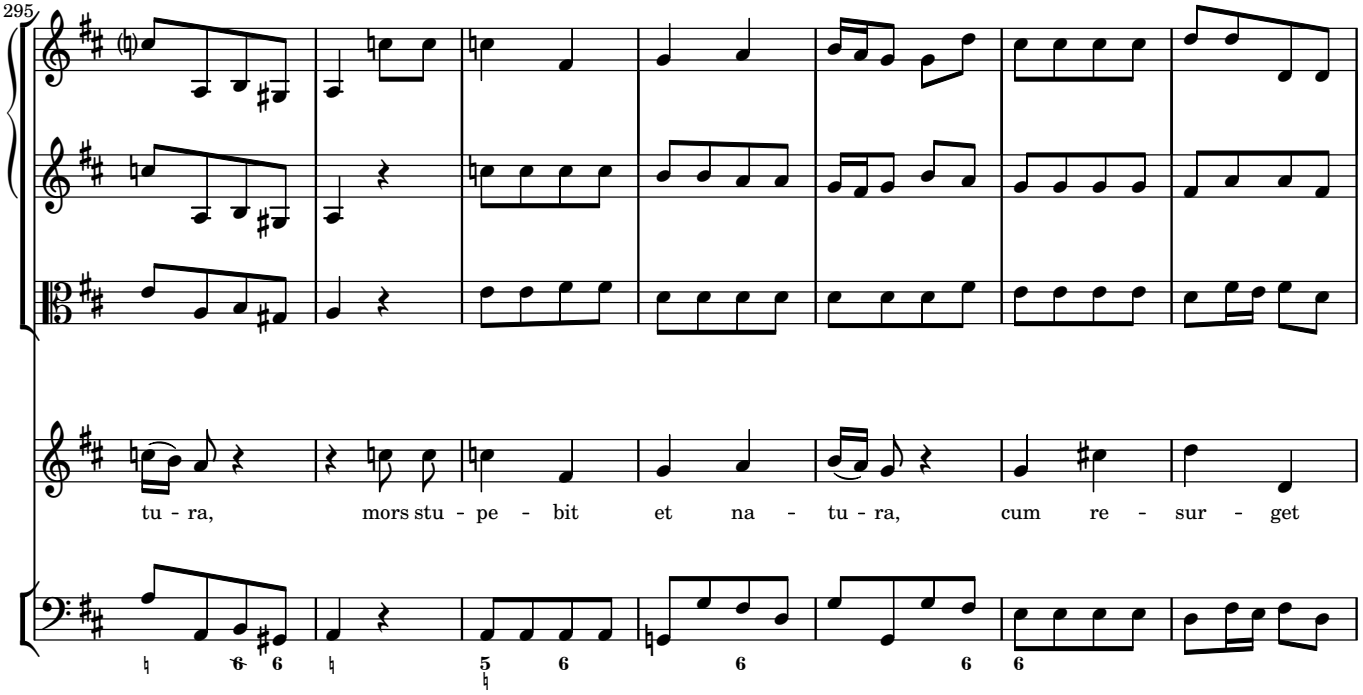
295
tu - ra, mors stu - pe - bit et na - tu - ra, cum re - sur - get

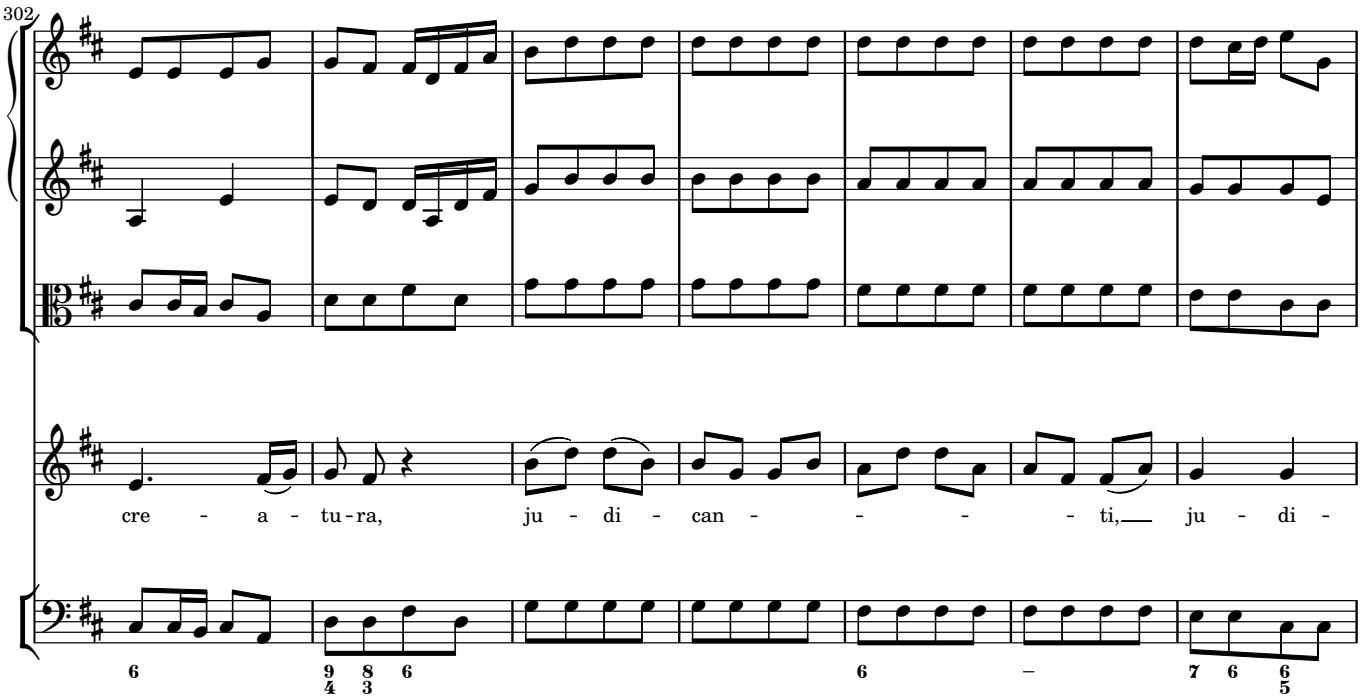
302
cre - a - tu-ra, ju - di - can - - - - ti, ju - di -

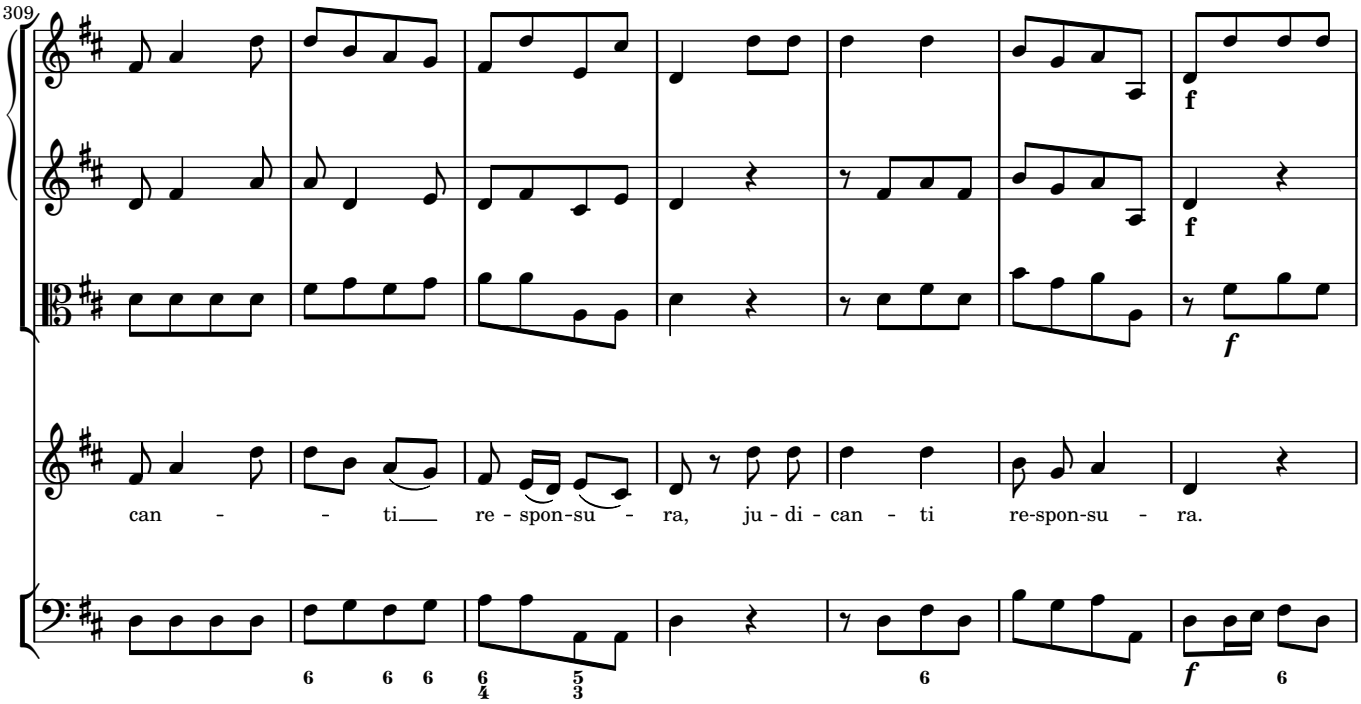
309
f
f
f
can - - ti re - spon-su - ra, ju - di - can - ti re-spon-su - ra.
f

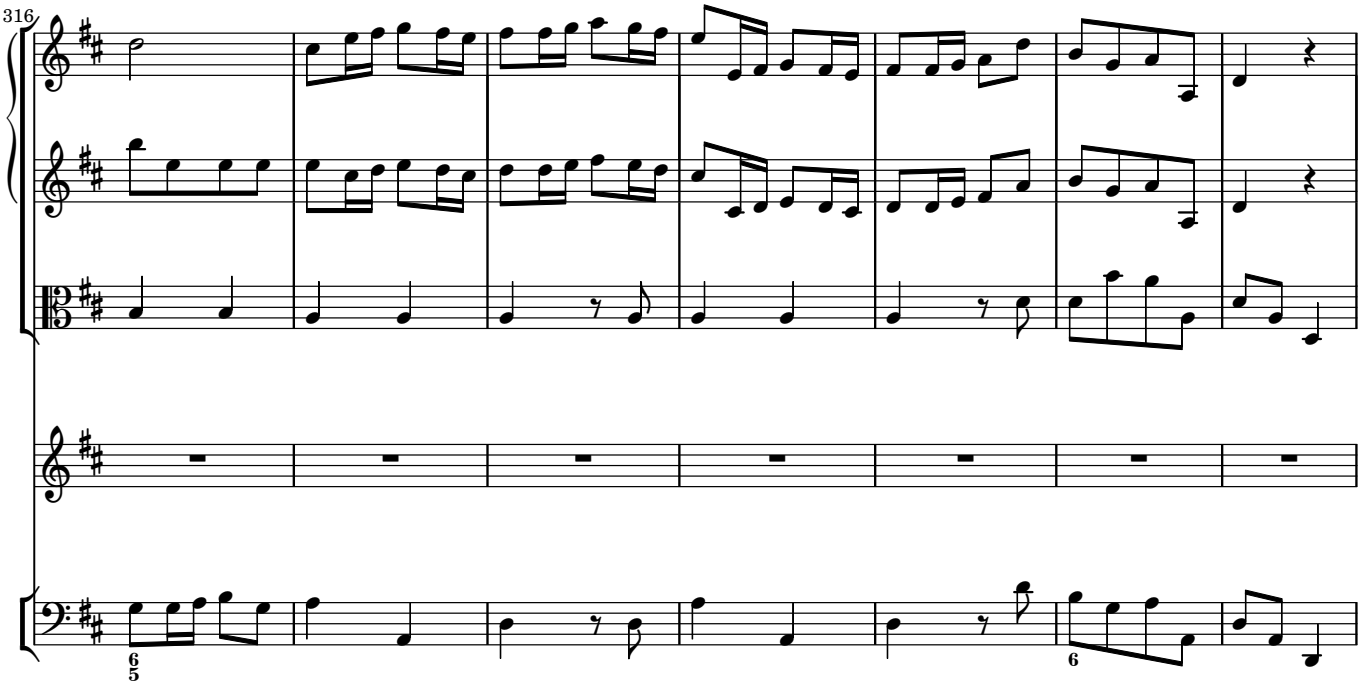
316

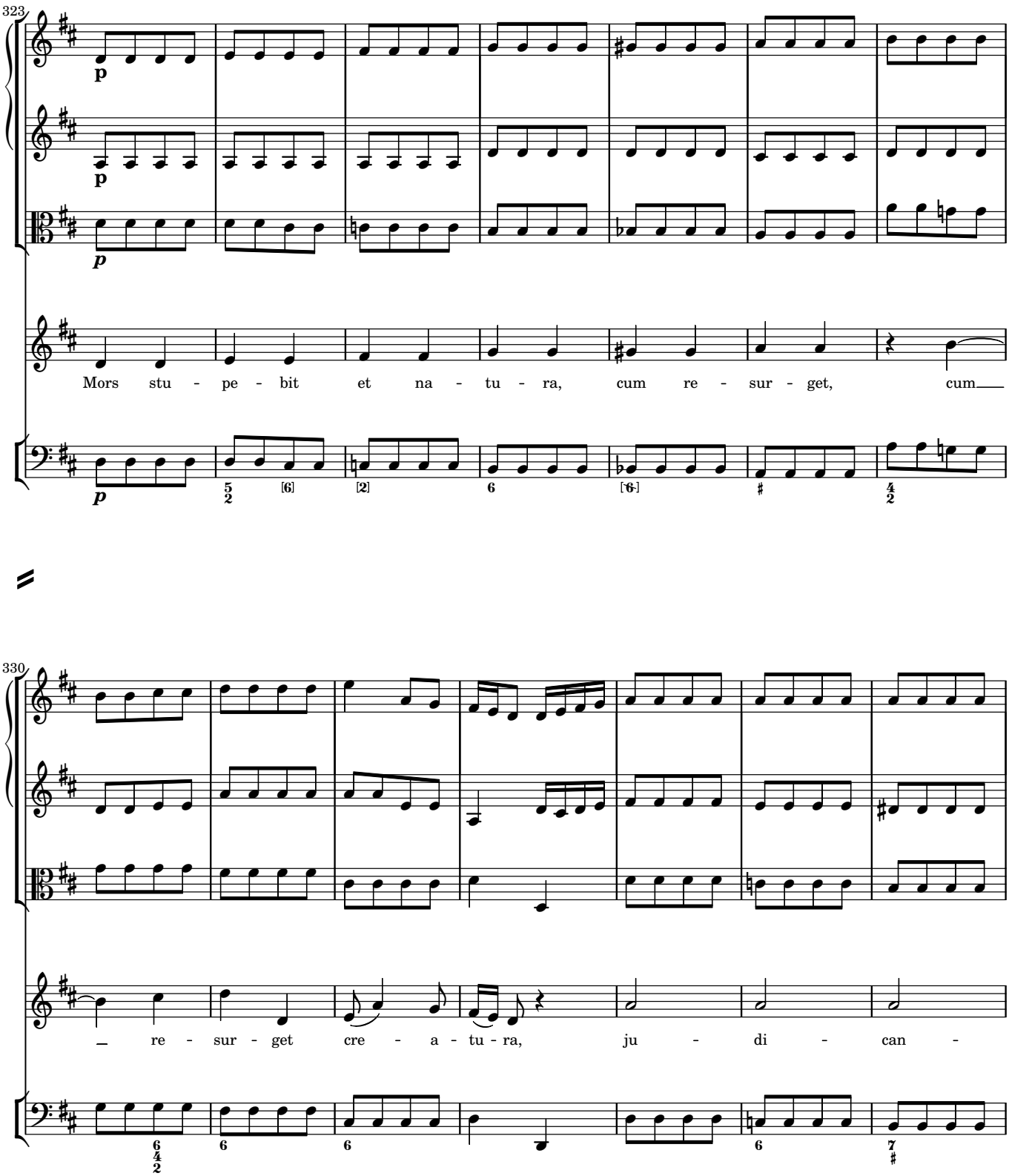
323
p
p
p
Mors stu - pe - bit et na - tu - ra, cum re - sur - get, cum
p
330
re - sur - get cre - a - tu - ra, ju - di - can -

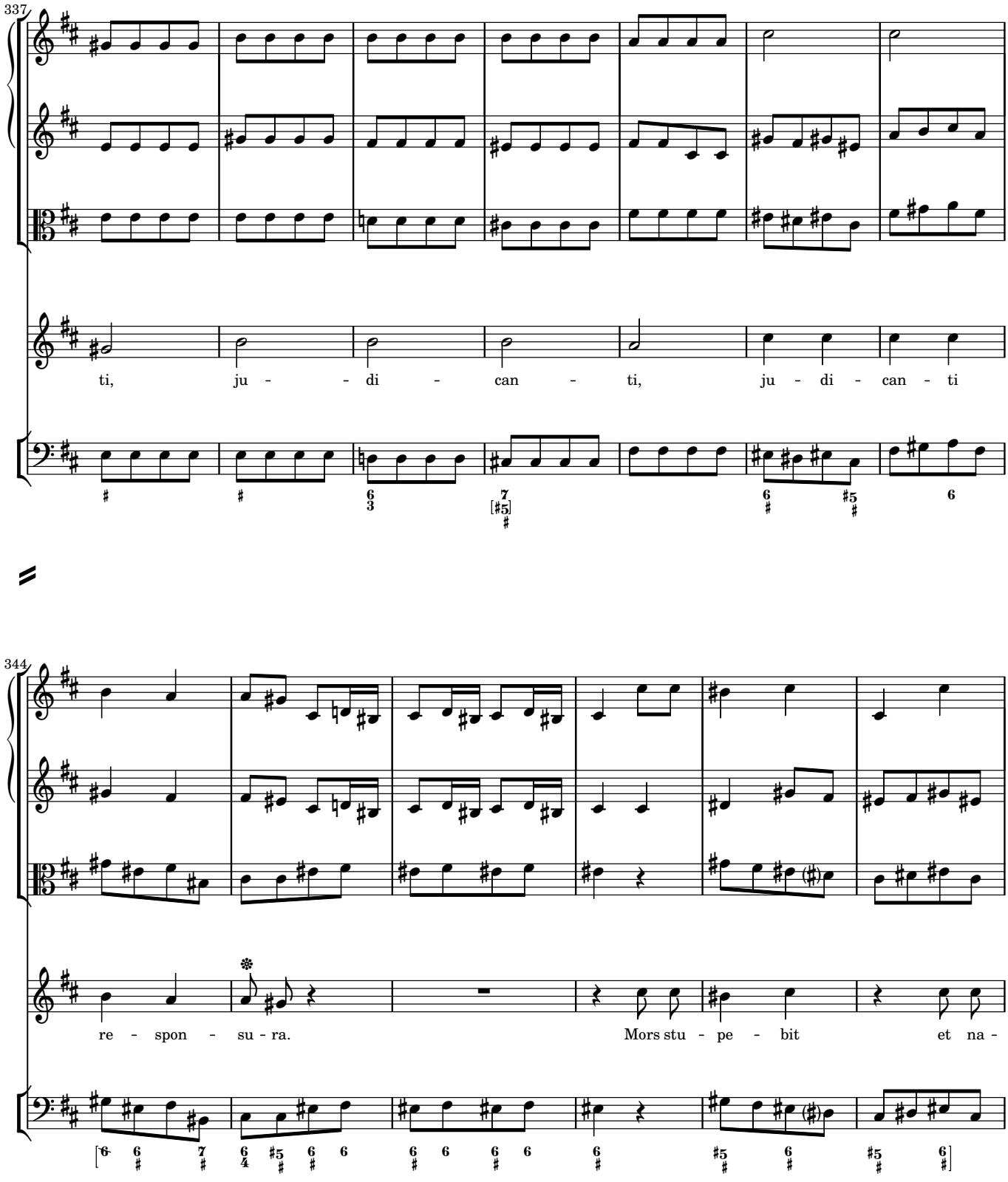
337
ti, ju - di - can - ti, ju - di - can - ti
344
re - spon - su - ra. Mors stu - pe - bit et na -

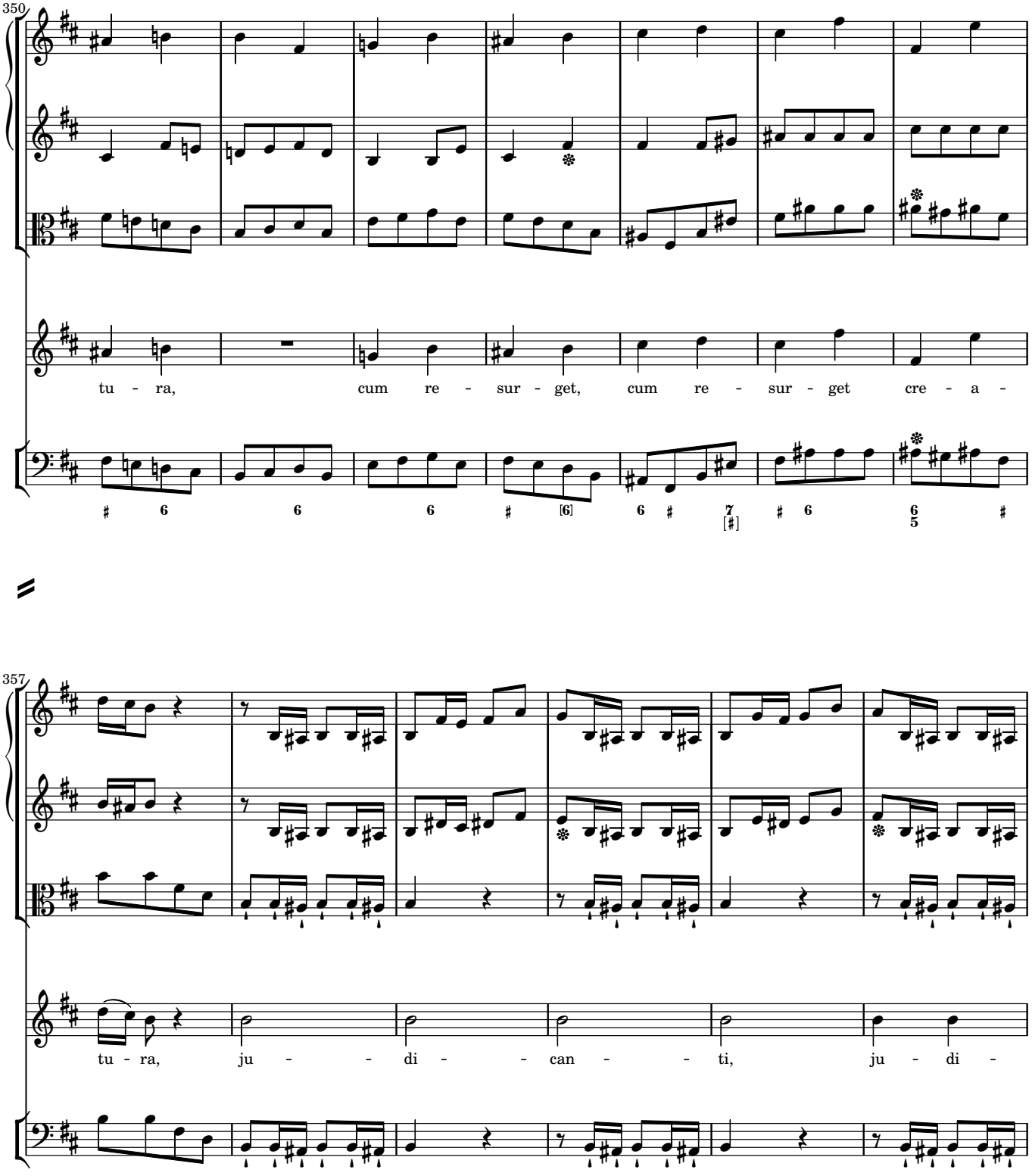
350
tu - ra, cum re - sur - get, cum re - sur - get cre - a -
357
tu - ra, ju - - di - - can - - ti, ju - di -

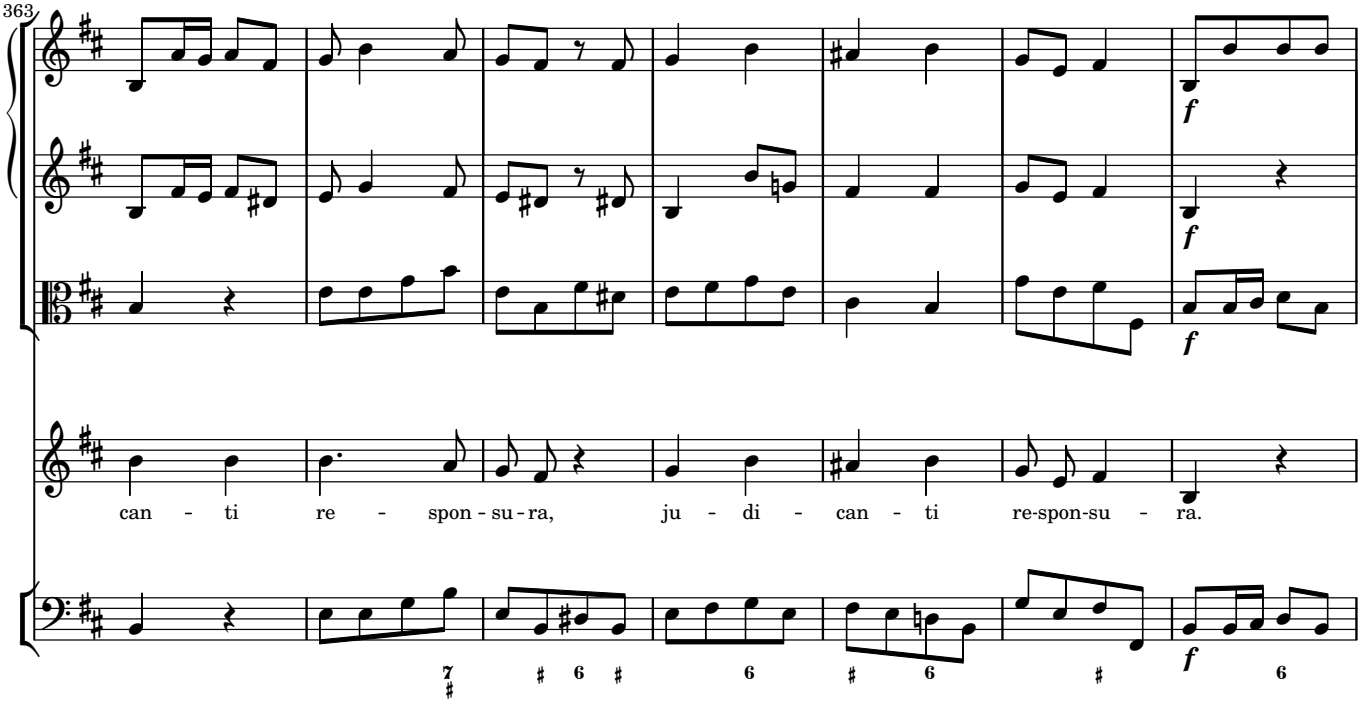
363
f
f
f
can - ti re - spon - su - ra, ju - di - can - ti re-spon-su - ra.
f

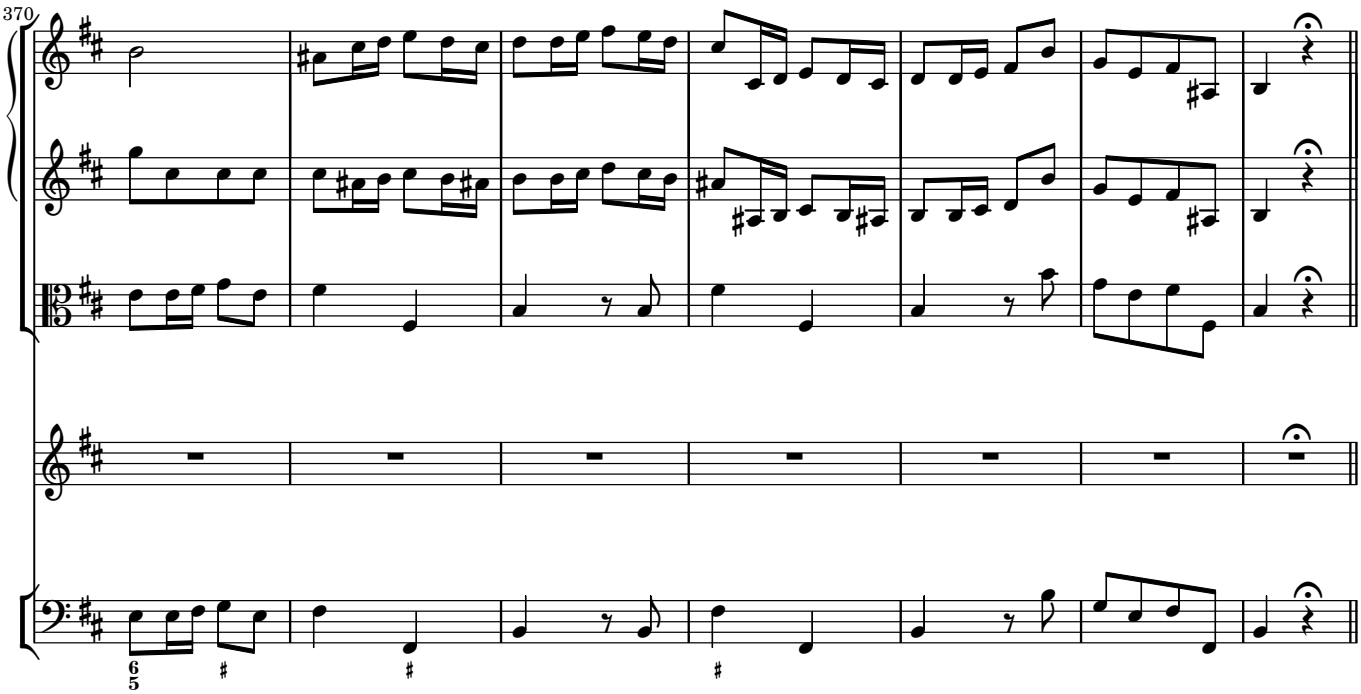
370

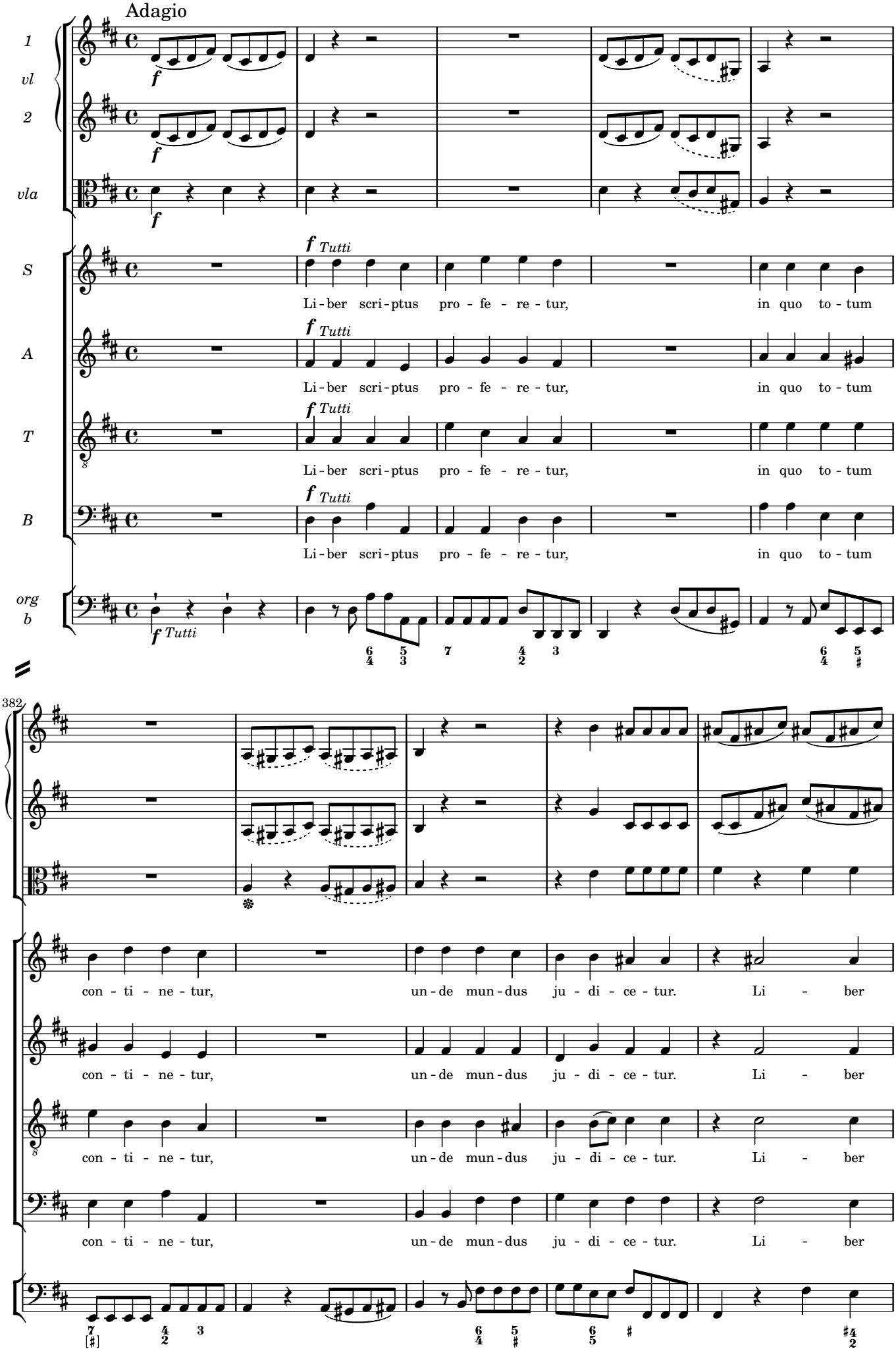
Adagio
1 vl
2
vla
S
A
T
B
org b
f
f Tutti
Li - ber scri - ptus pro - fe - re - tur, in quo to - tum
382
con - ti - ne - tur, un - de mun - dus ju - di - ce - tur. Li - ber

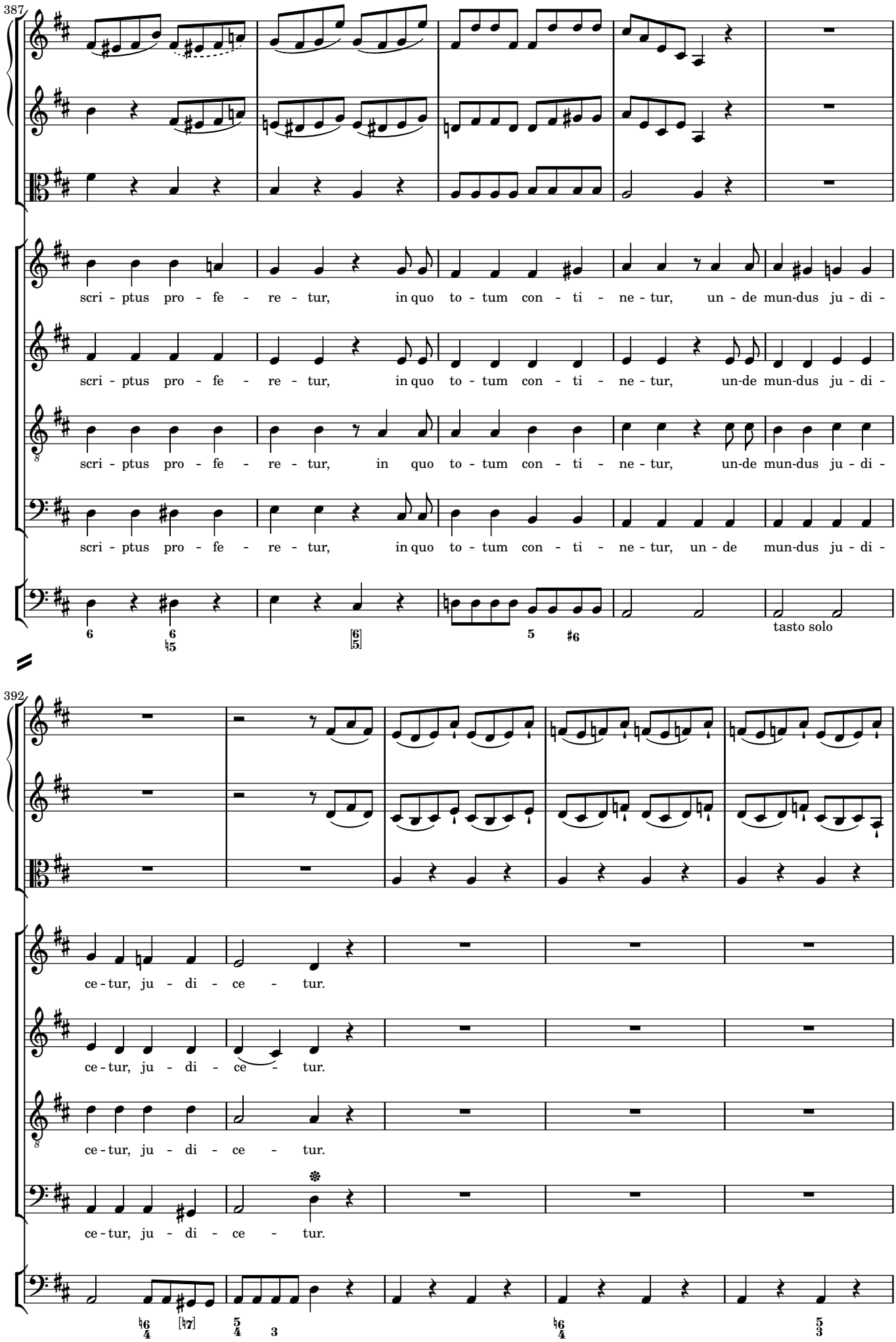
387
scri - ptus pro - fe - re - tur, in quo to - tum con - ti - ne - tur, un - de mun-dus ju - di -
scri - ptus pro - fe - re - tur, in quo to - tum con - ti - ne - tur, un-de mun-dus ju - di -
scri - ptus pro - fe - re - tur, in quo to - tum con - ti - ne - tur, un-de mun-dus ju - di -
scri - ptus pro - fe - re - tur, in quo to - tum con - ti - ne - tur, un - de mun-dus ju - di -
tasto solo
392
ce - tur, ju - di - ce - tur.
ce - tur, ju - di - ce - tur.
ce - tur, ju - di - ce - tur.
ce - tur, ju - di - ce - tur.

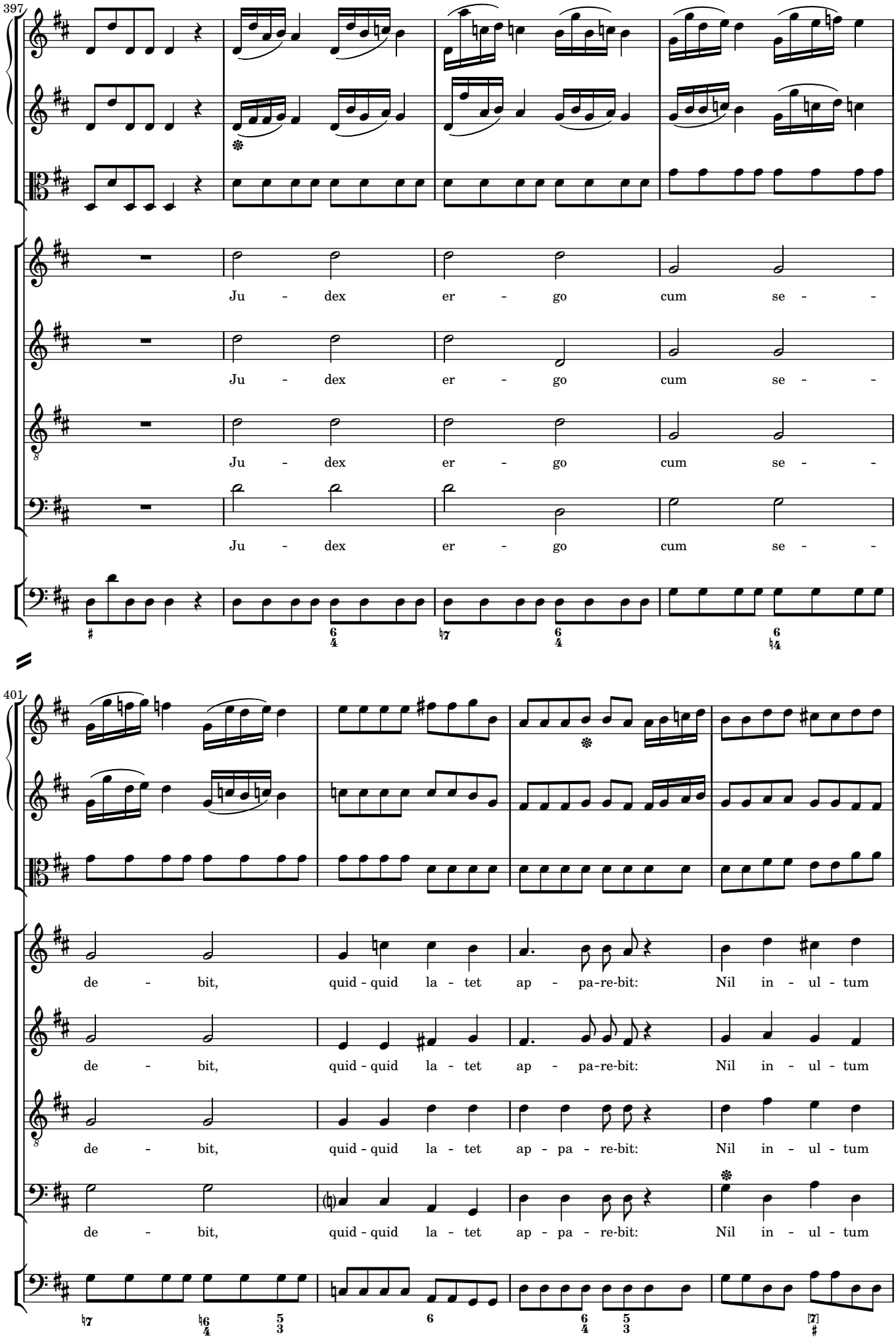
397
Ju - dex er - go cum se - -
Ju - dex er - go cum se - -
Ju - dex er - go cum se - -
Ju - dex er - go cum se - -
401
de - bit, quid - quid la - tet ap - pa-re-bit: Nil in - ul - tum
de - bit, quid - quid la - tet ap - pa-re-bit: Nil in - ul - tum
de - bit, quid - quid la - tet ap - pa - re-bit: Nil in - ul - tum
de - bit, quid - quid la - tet ap - pa - re-bit: Nil in - ul - tum

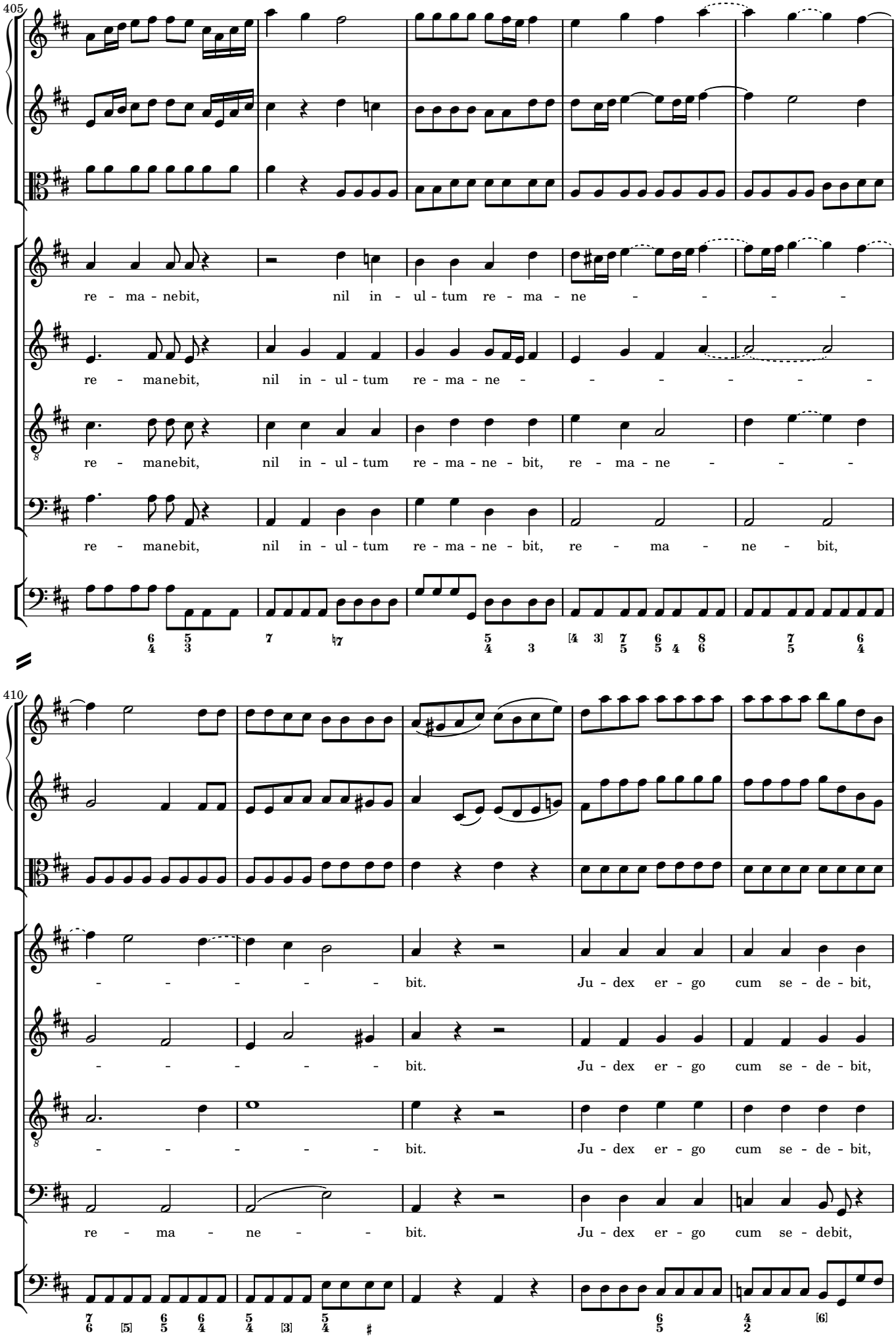
405
re - ma - nebit, nil in - ul - tum re - ma - ne - - - -
re - manebit, nil in - ul - tum re - ma - ne - - - - - - -
re - manebit, nil in - ul - tum re - ma - ne - bit, re - ma - ne - - -
re - manebit, nil in - ul - tum re - ma - ne - bit, re - ma - ne - bit,
410
- - - - - - bit. Ju - dex er - go cum se - de - bit,
- - - - - - bit. Ju - dex er - go cum se - de - bit,
- - - - - - bit. Ju - dex er - go cum se - de - bit,
re - ma - ne - - bit. Ju - dex er - go cum se - debit,

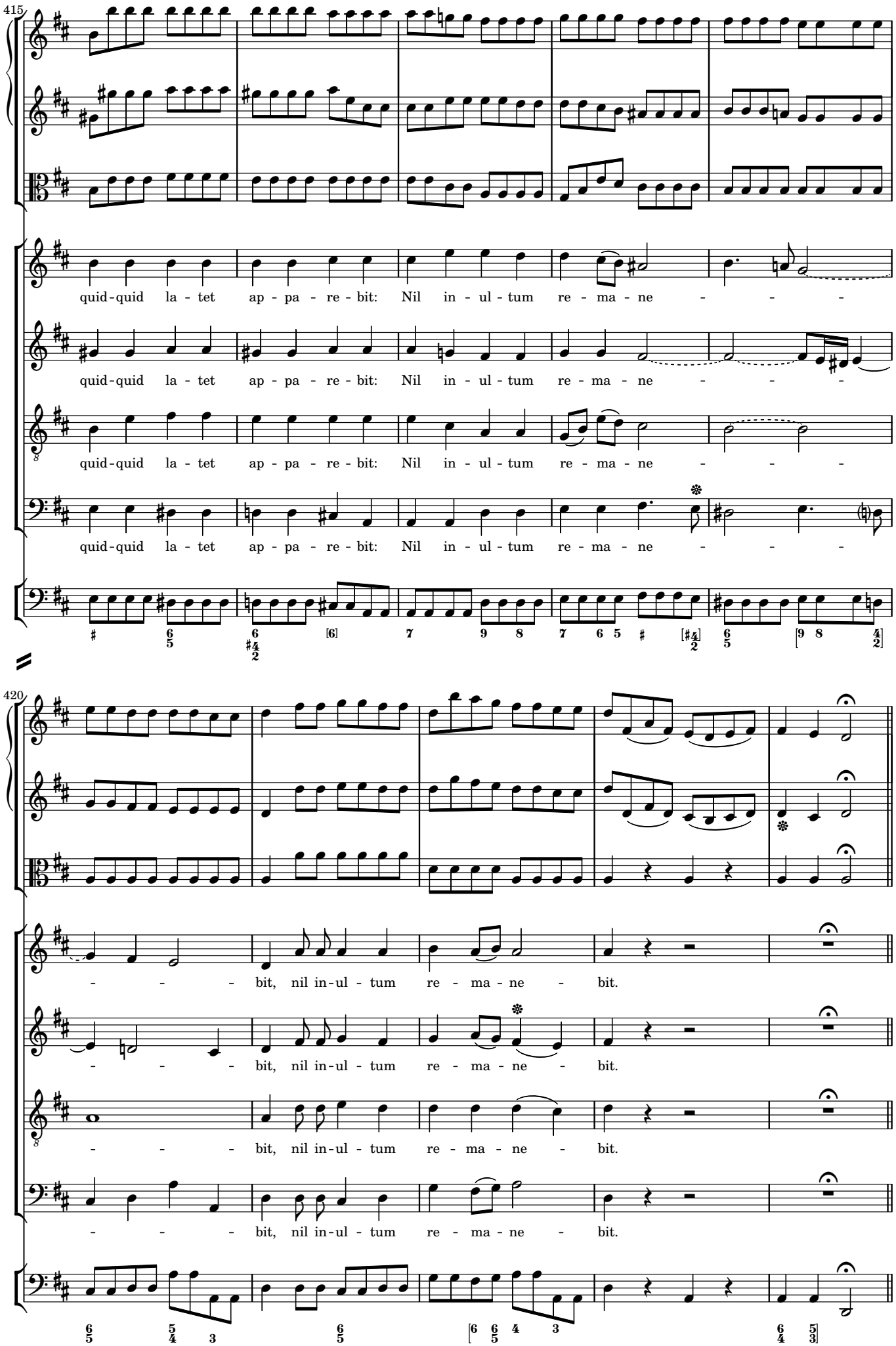
415
quid-quid la - tet ap - pa - re - bit: Nil in - ul - tum re - ma - ne - - -
quid-quid la - tet ap - pa - re - bit: Nil in - ul - tum re - ma - ne - - -
quid-quid la - tet ap - pa - re - bit: Nil in - ul - tum re - ma - ne - - -
quid-quid la - tet ap - pa - re - bit: Nil in - ul - tum re - ma - ne - - -
420
- - - bit, nil in-ul - tum re - ma - ne - bit.
- - - bit, nil in-ul - tum re - ma - ne - bit.
- - - bit, nil in-ul - tum re - ma - ne - bit.
- - - bit, nil in-ul - tum re - ma - ne - bit.

Quid sum miser

[Tempo deest]

1
[fl]
2

1
vl
2

vla

A

org
b

f *Solo*

436

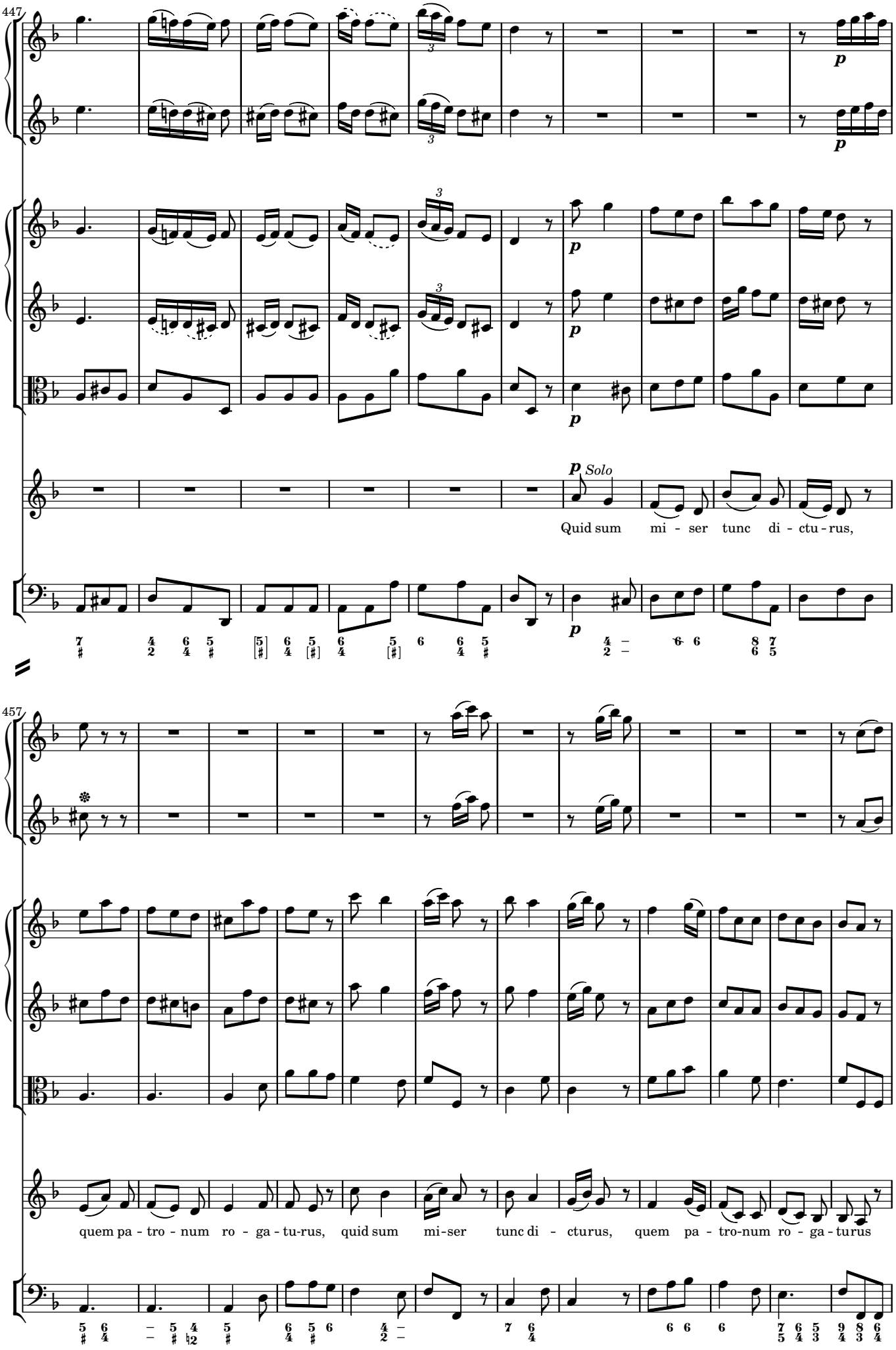
447
p
Solo
Quid sum mi - ser tunc di - ctu - rus,
457
quem pa - tro - num ro - ga - tu-rus, quid sum mi-ser tunc di - cturus, quem pa - tro-num ro - ga - turus

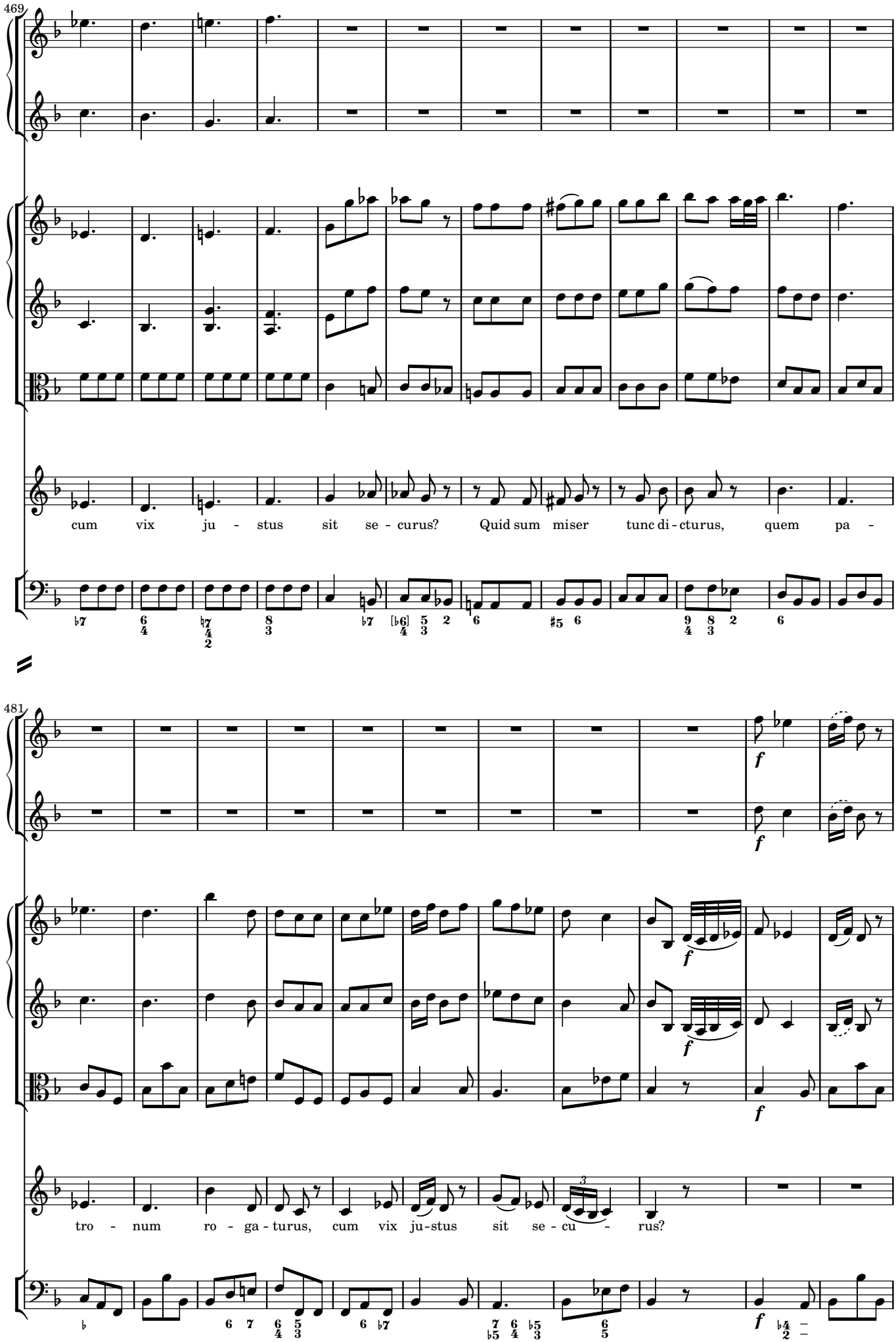
469
cum vix ju - stus sit se - curus? Quid sum miser tunc di - cturus, quem pa -
481
f
f
f
f
tro - num ro - ga - turus, cum vix ju - stus sit se - cu - rus?

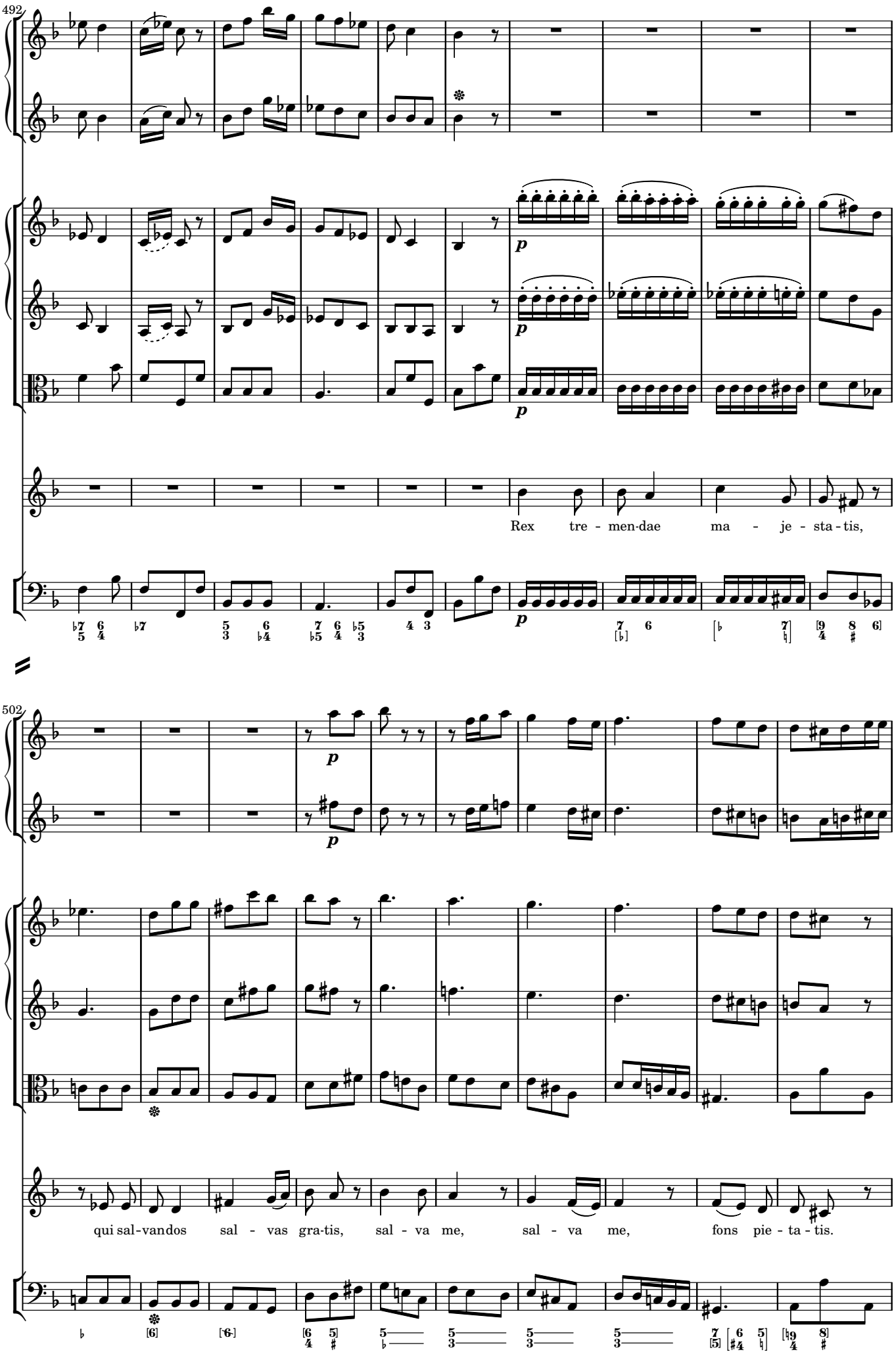
492
Rex tre - men-dae ma - je - sta - tis,
502
qui sal-vandos sal - vas gra-tis, sal - va me, sal - va me, fons pie - ta - tis.

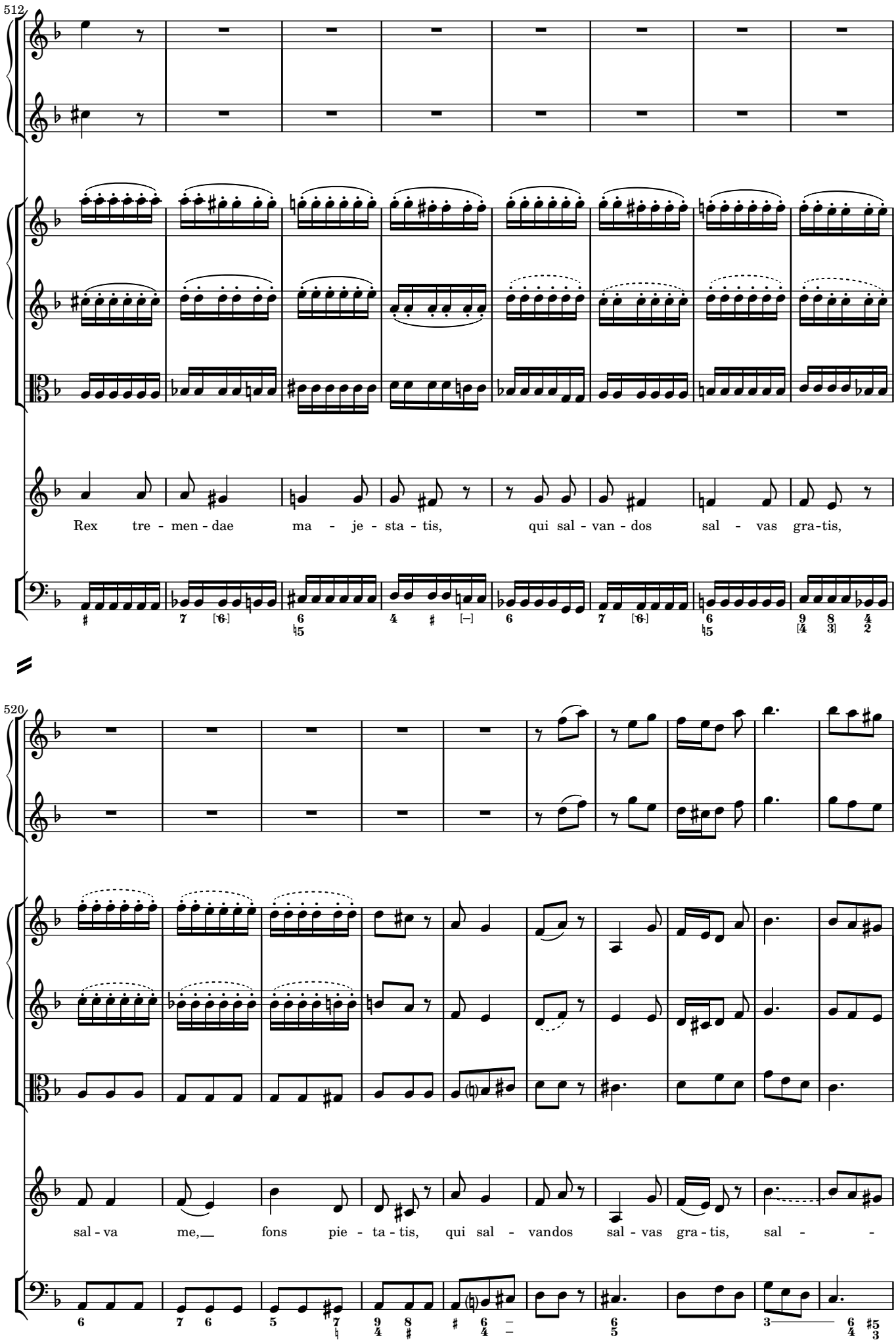
512
Rex tre - men - dae ma - je - sta - tis, qui sal - van - dos sal - vas gra - tis,
520
sal - va me, fons pie - ta - tis, qui sal - vandos sal - vas gra - tis, sal -

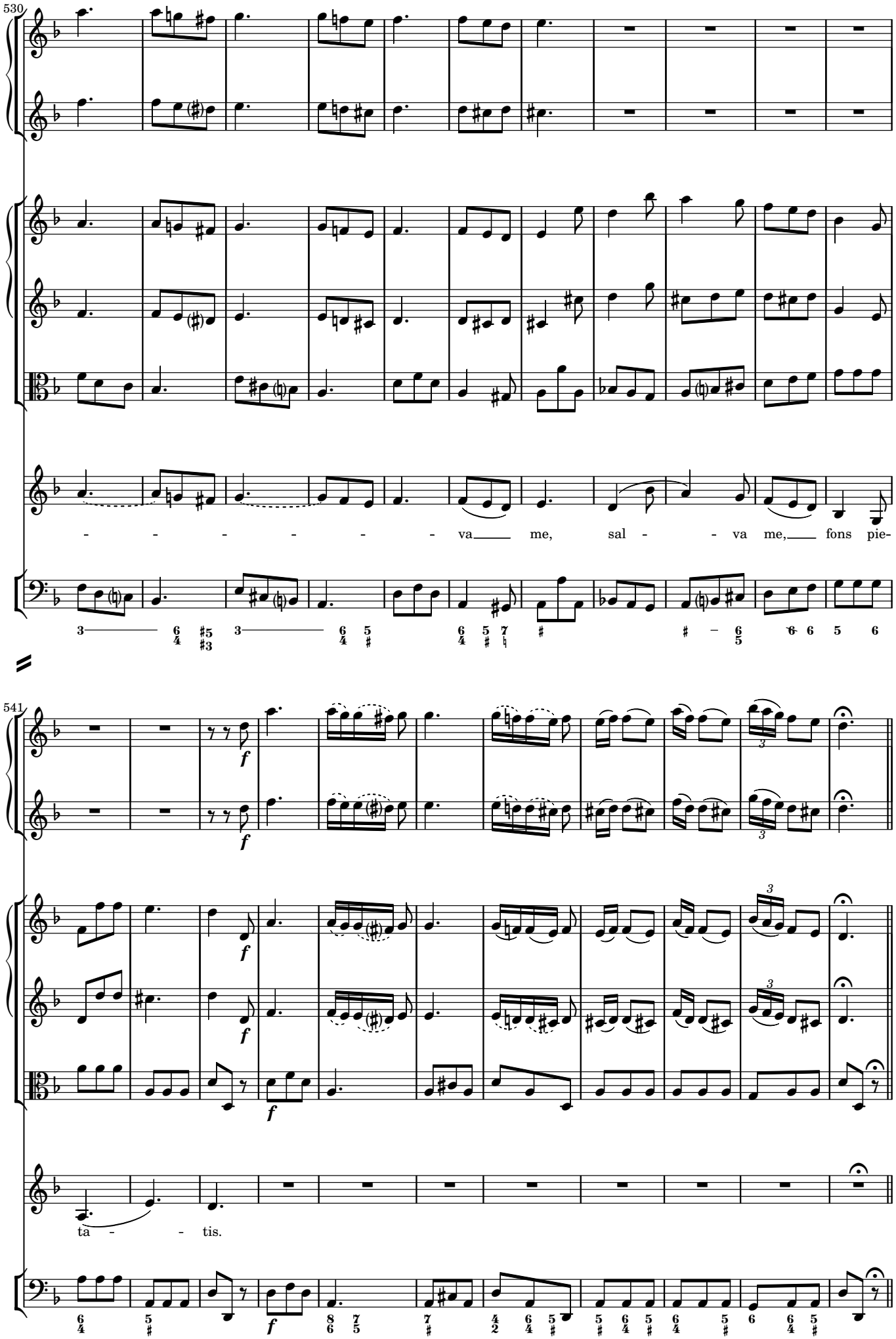
530
va me, sal va me, fons pie-
541
ta tis.

Recordare

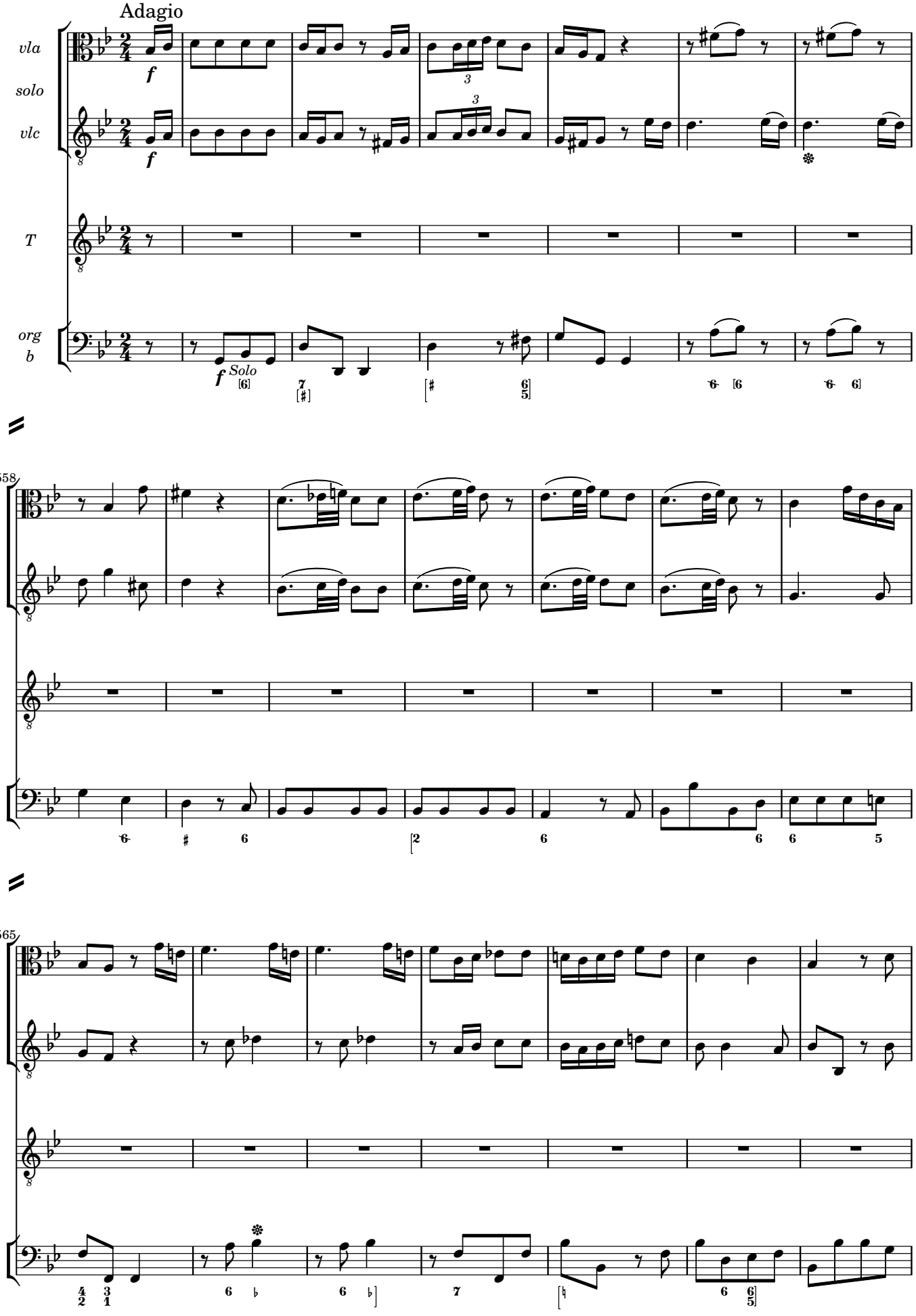

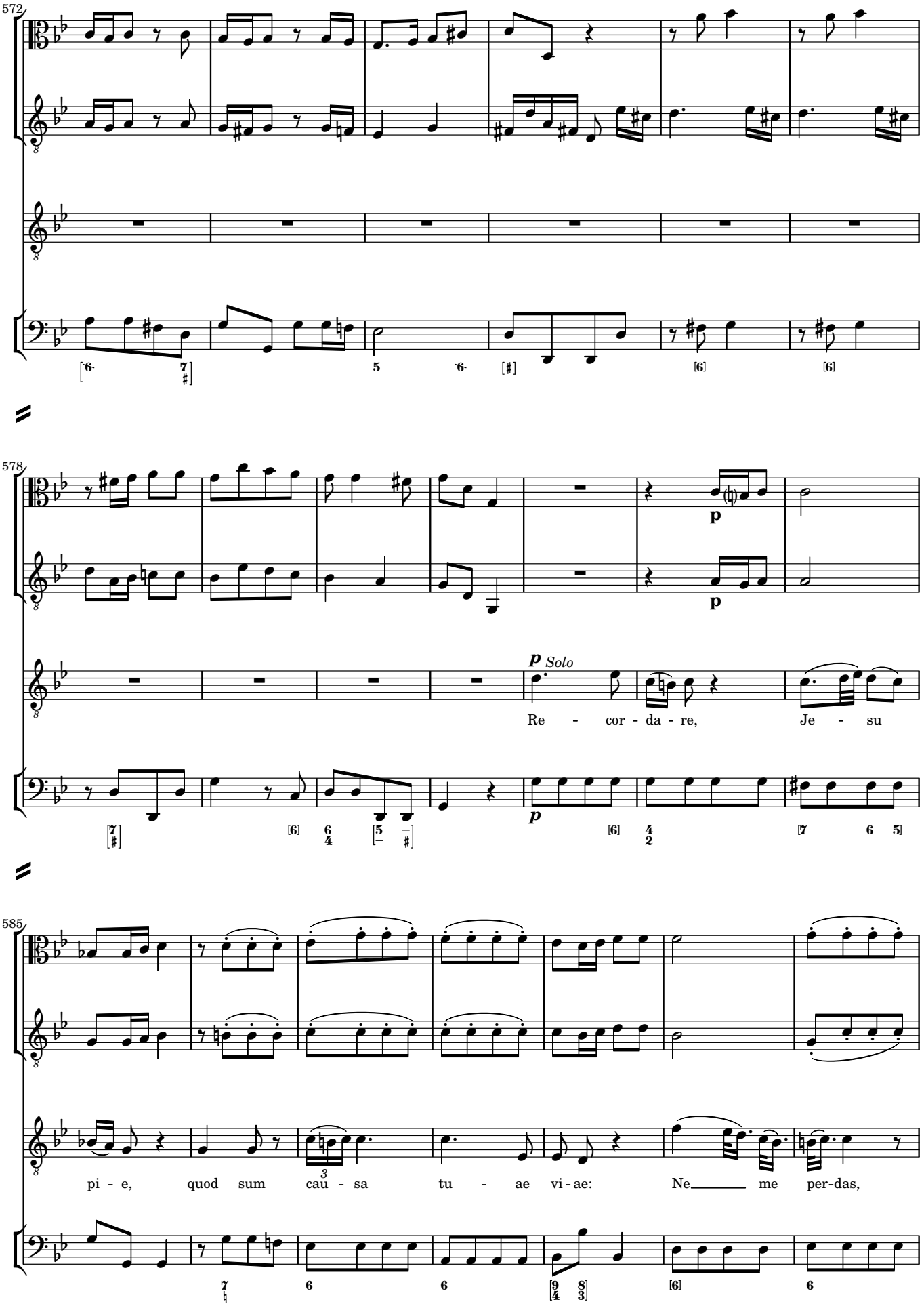
572
578
p
Solo
Re - cor - da - re, Je - su
585
pi - e, quod sum cau - sa tu - ae vi - ae: Ne me per-das,

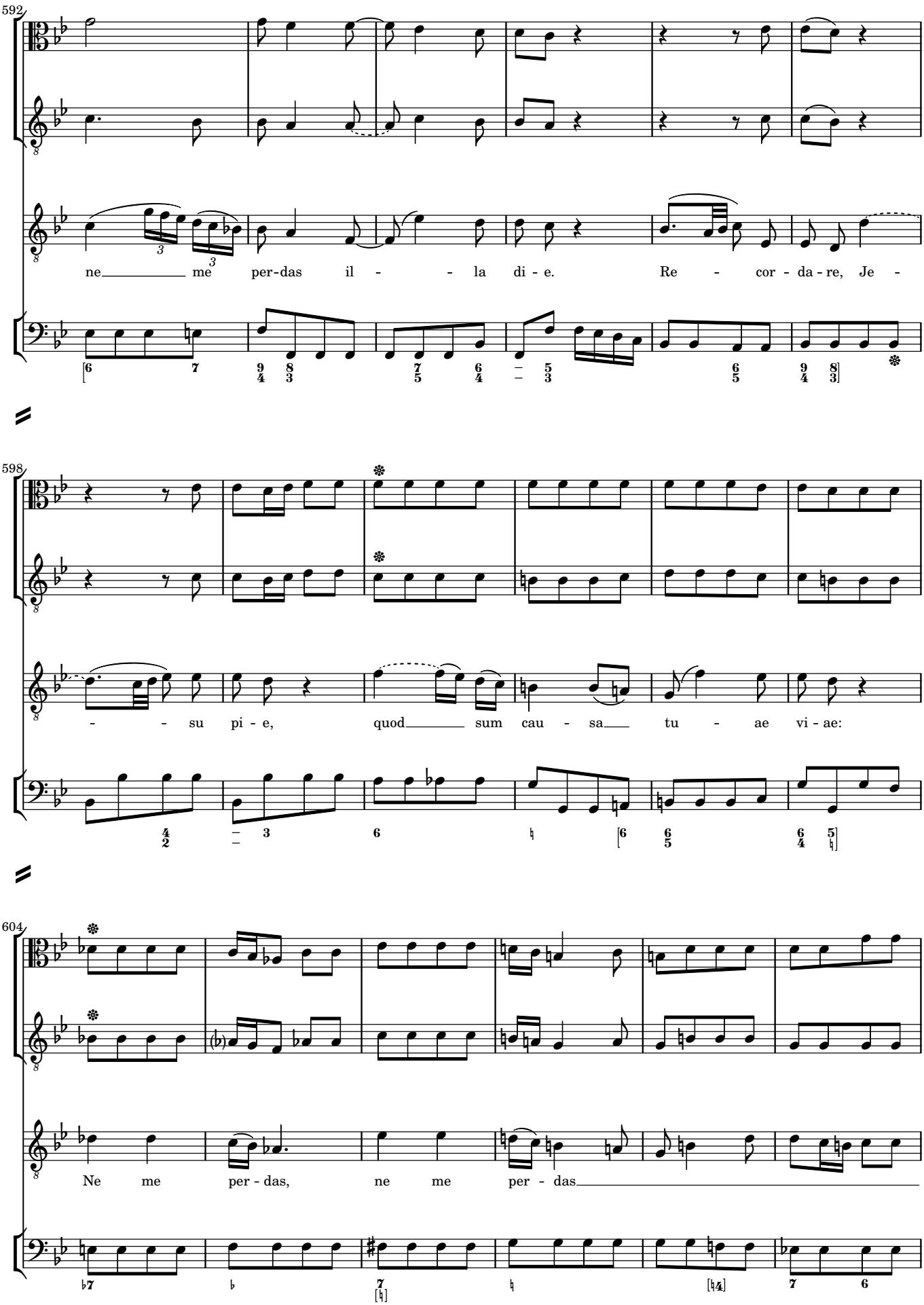
592
ne me per-das il - la di - e. Re - cor - da - re, Je -
598
- su pi - e, quod sum cau - sa tu - ae vi - ae:
604
Ne me per - das, ne me per - das

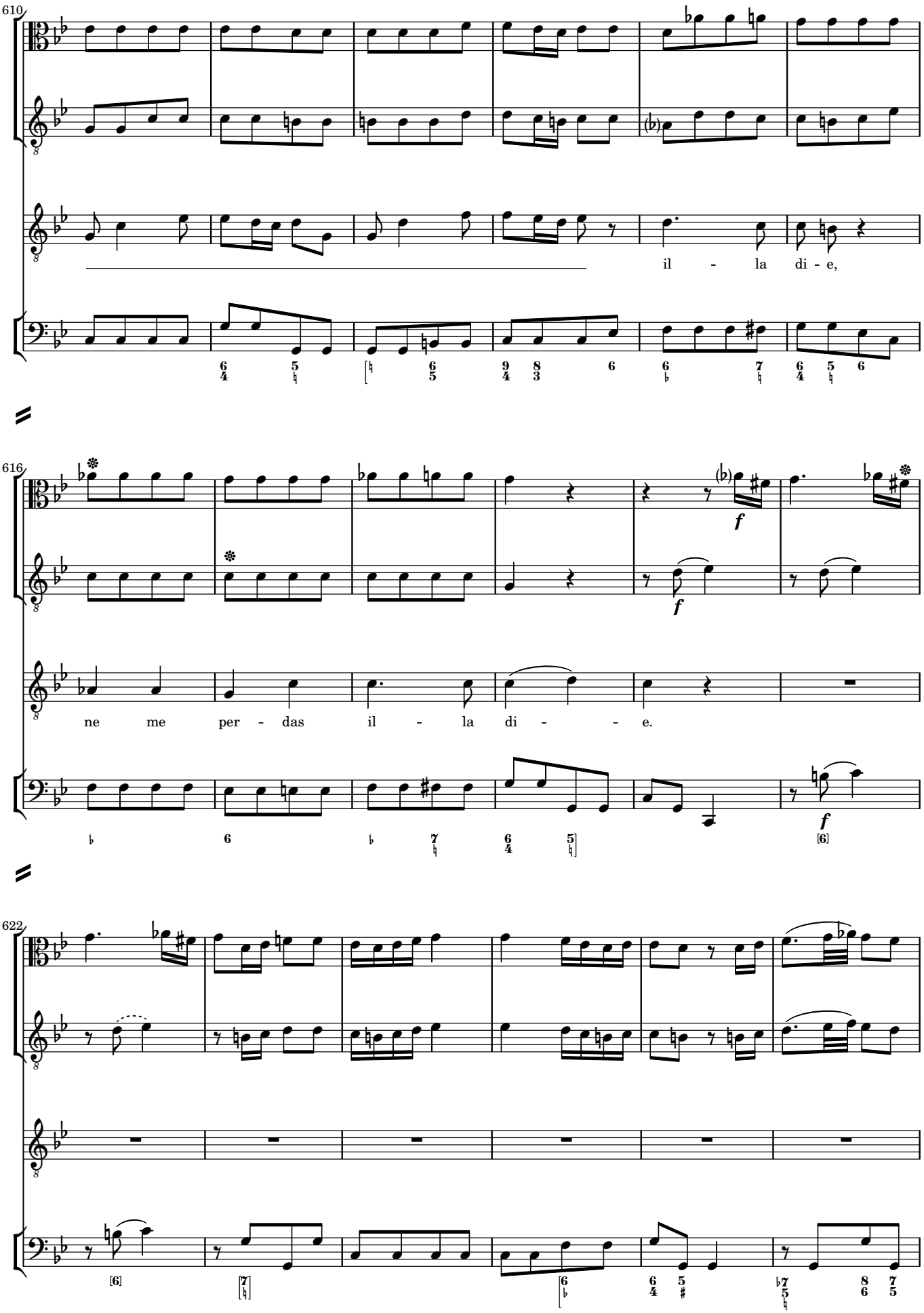
610
il - la di - e,
616
ne me per - das il - la di - - e.
622

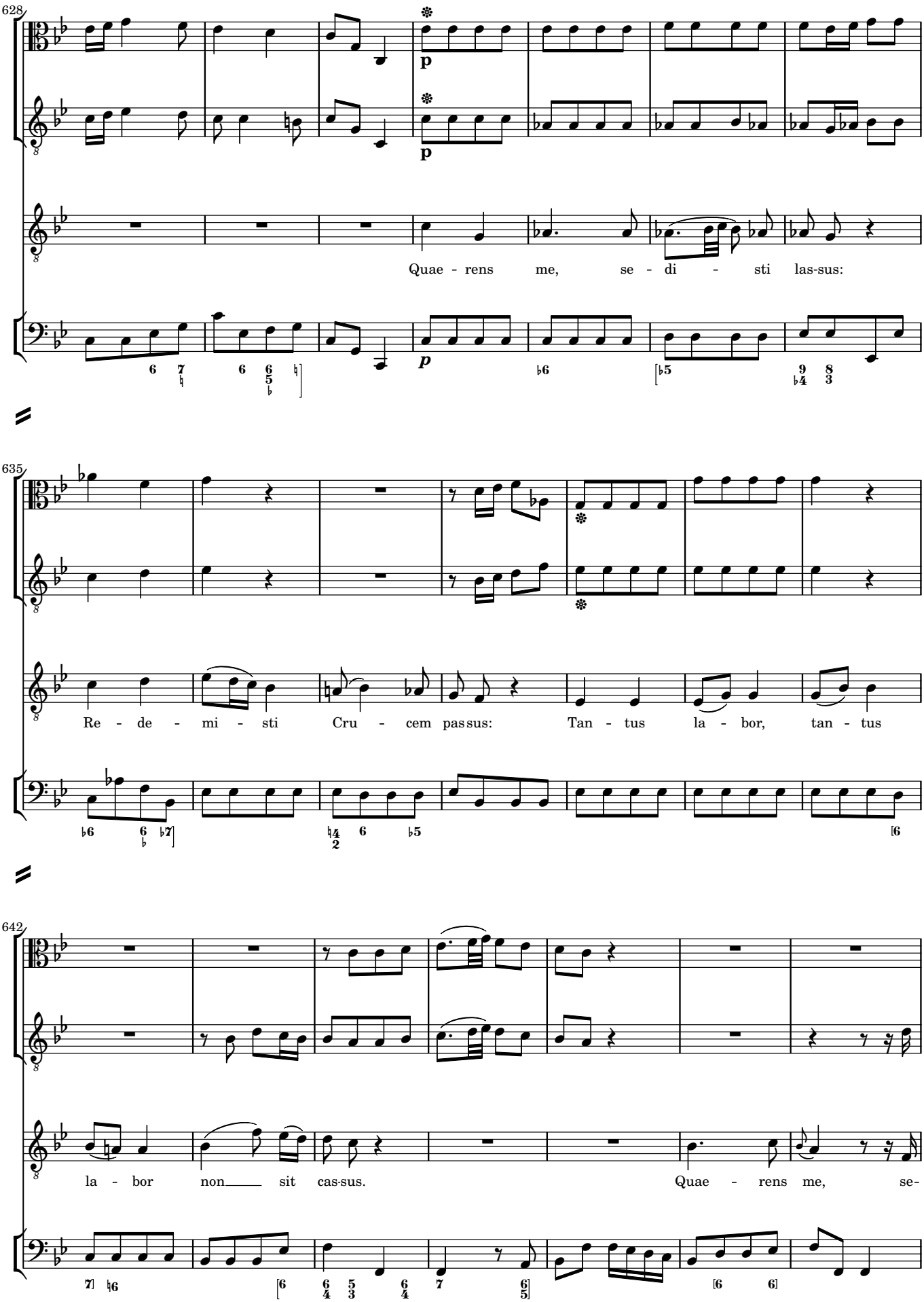
628
p
p
Quae - rens me, se - di - sti las-sus:
635
Re - de - mi - sti Cru - cem pas sus: Tan - tus la - bor, tan - tus
642
la - bor non sit cas-sus. Quae - rens me, se-

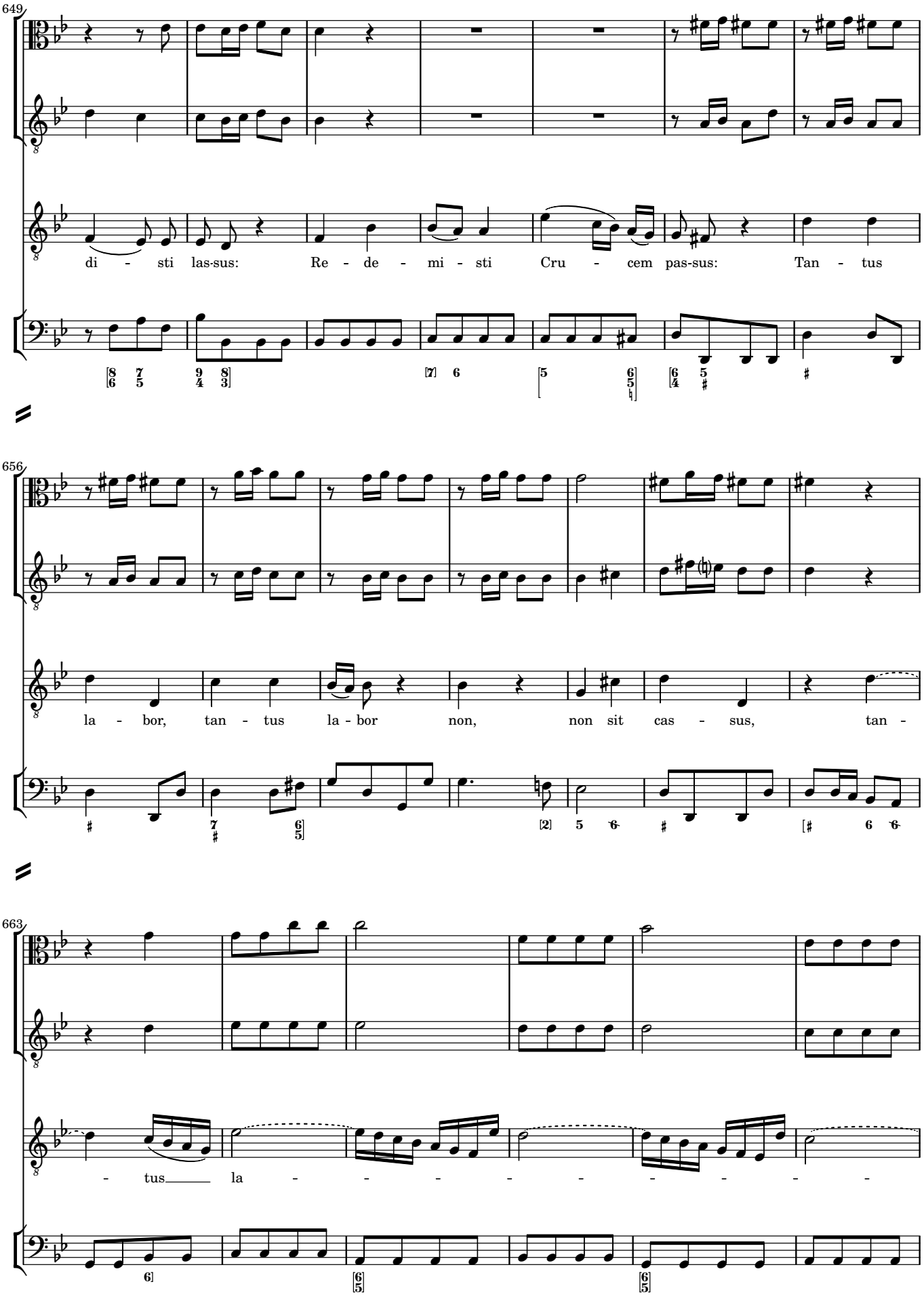
649
di - sti las-sus: Re - de - mi - sti Cru - cem pas-sus: Tan - tus
656
la - bor, tan - tus la - bor non, non sit cas - sus, tan -
663
- tus la - - - - - - - - -

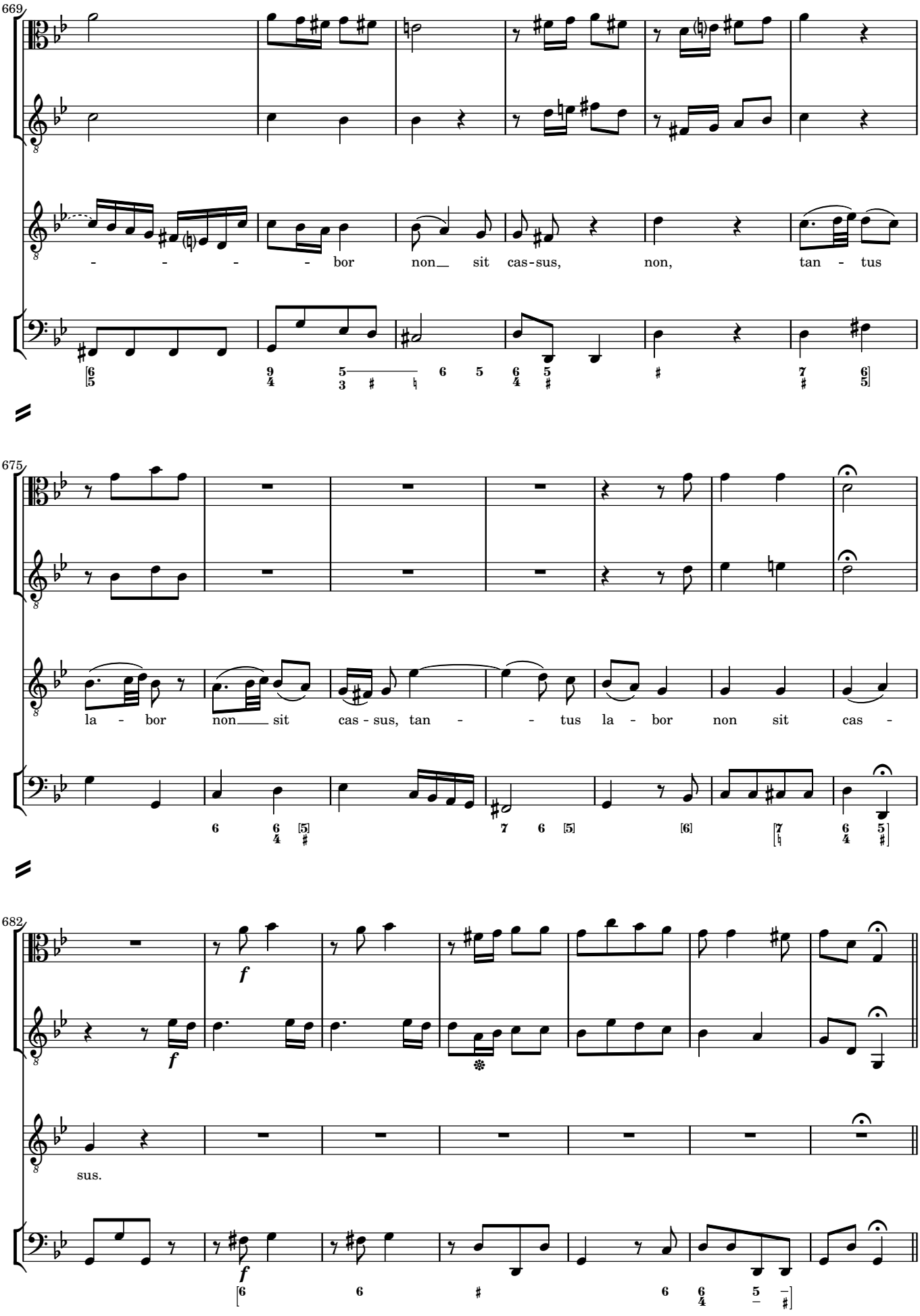
669
- - - - - bor non sit cas-sus, non, tan - tus
675
la - bor non sit cas - sus, tan - - tus la - bor non sit cas -
682
f
f
sus.

Iuste Iudex

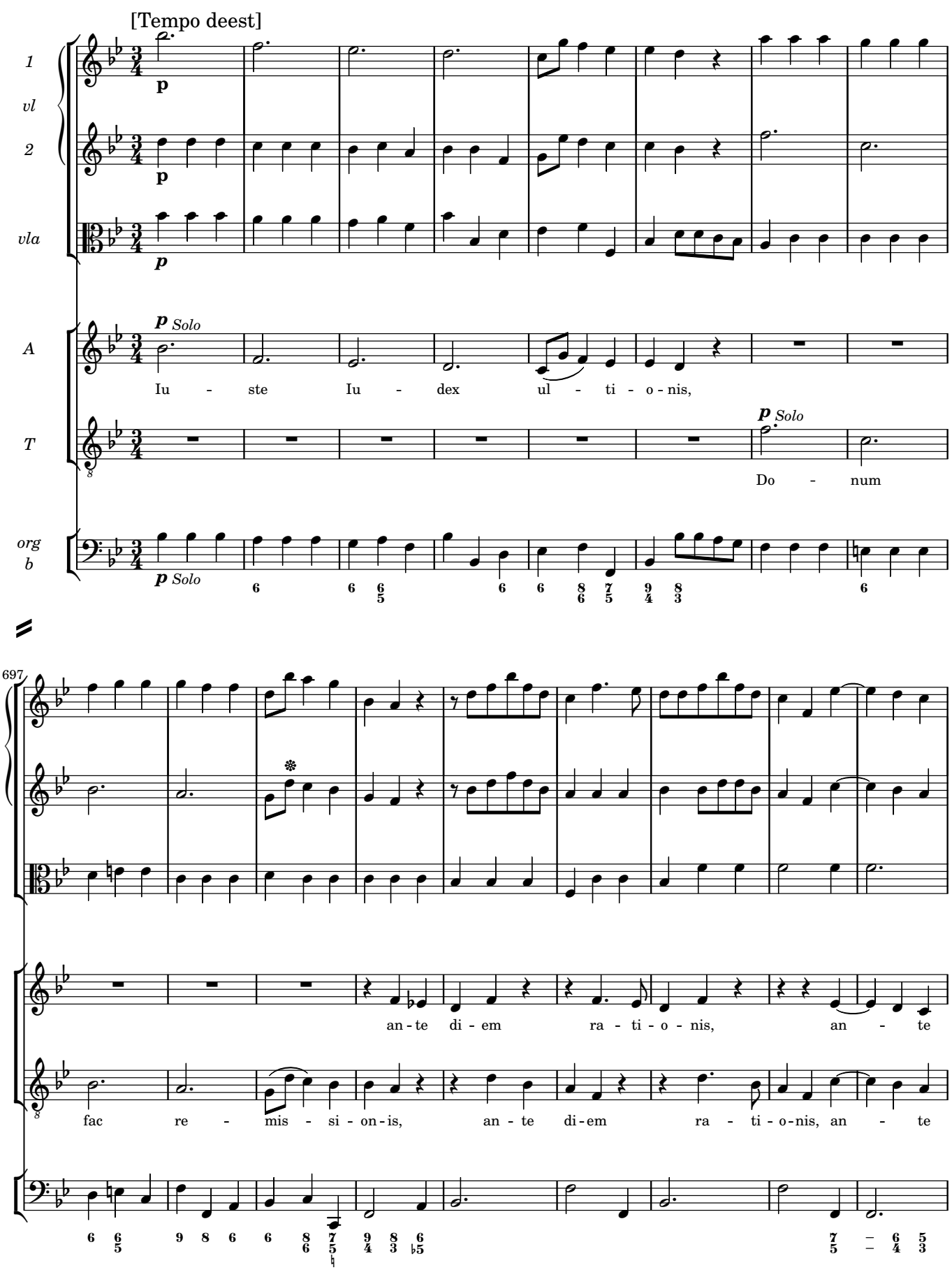
[Tempo deest]
1 vl
2
vla
A
T
org b
p
p Solo
Iu - ste Iu - dex ul - ti - o - nis,
p Solo
Do - num
697
an - te di - em ra - ti - o - nis, an - te
fac re - mis - si - on - is, an - te di - em ra - ti - o - nis, an - te

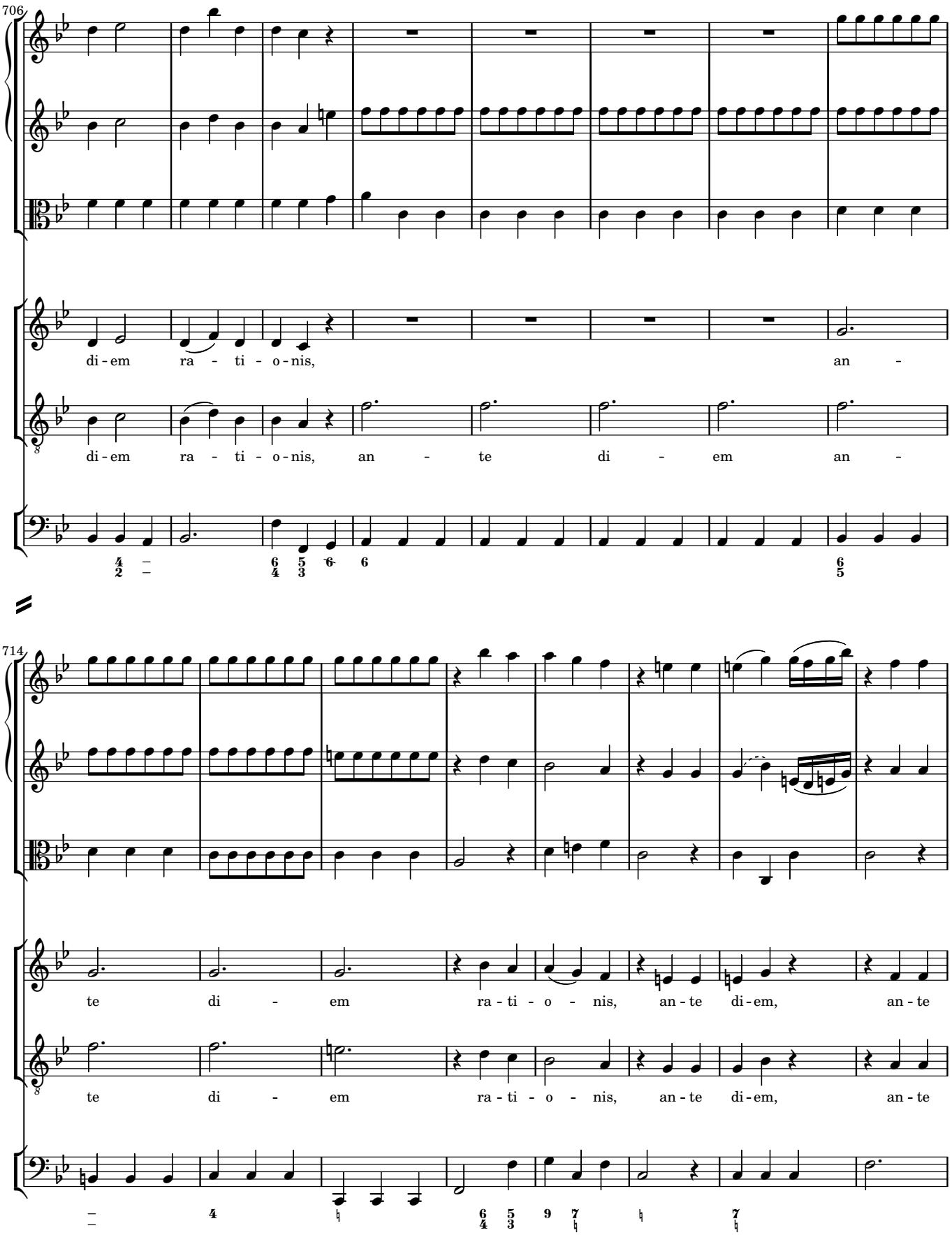
706
di - em ra - ti - o - nis, an -
di - em ra - ti - o - nis, an - te di - em an -
714
te di - em ra - ti - o - nis, an - te di - em, an - te
te di - em ra - ti - o - nis, an - te di - em, an - te

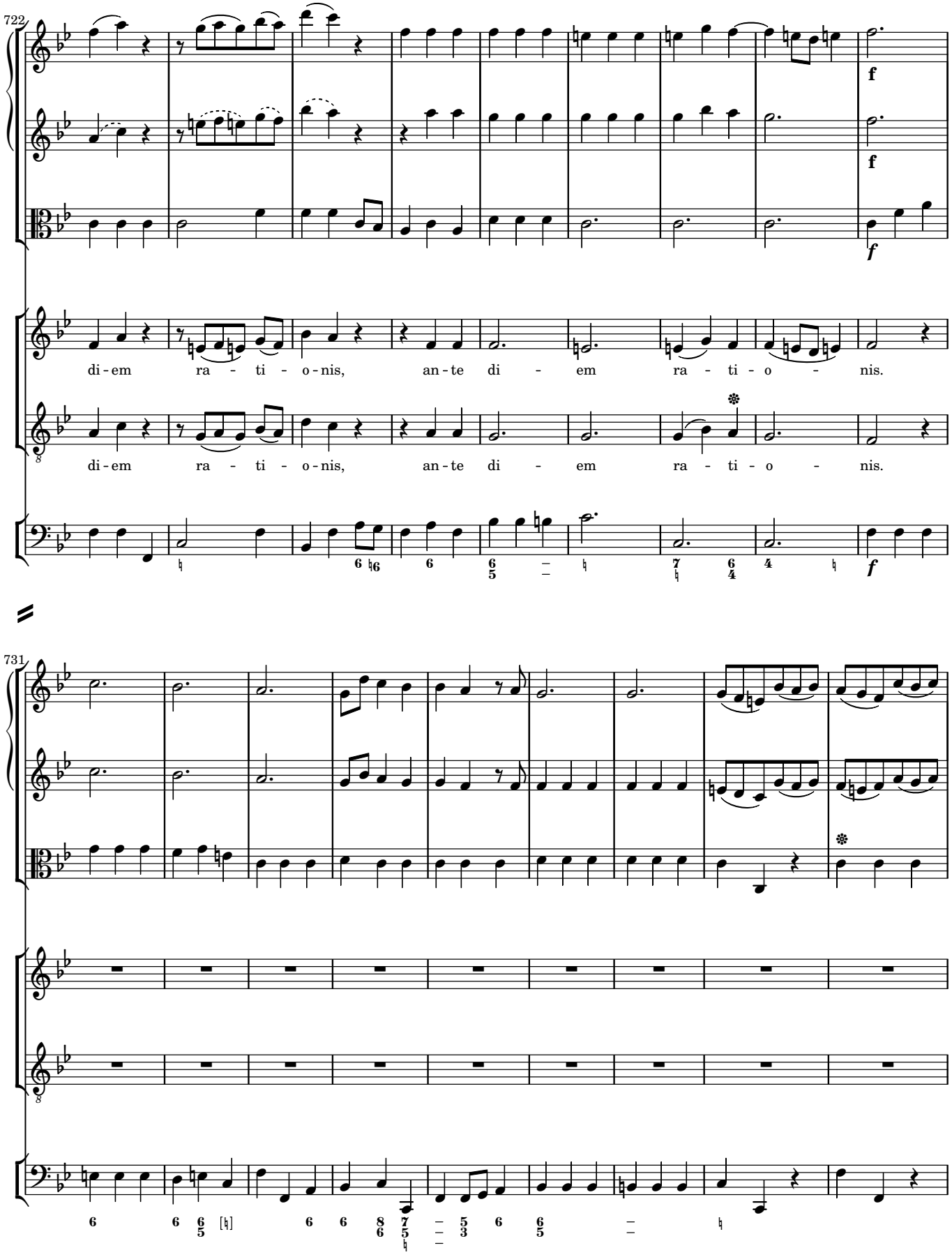
722
f
f
f
di-em ra - ti - o-nis, an-te di - em ra - ti-o - nis.
di-em ra - ti - o-nis, an-te di - em ra - ti - o - nis.
731

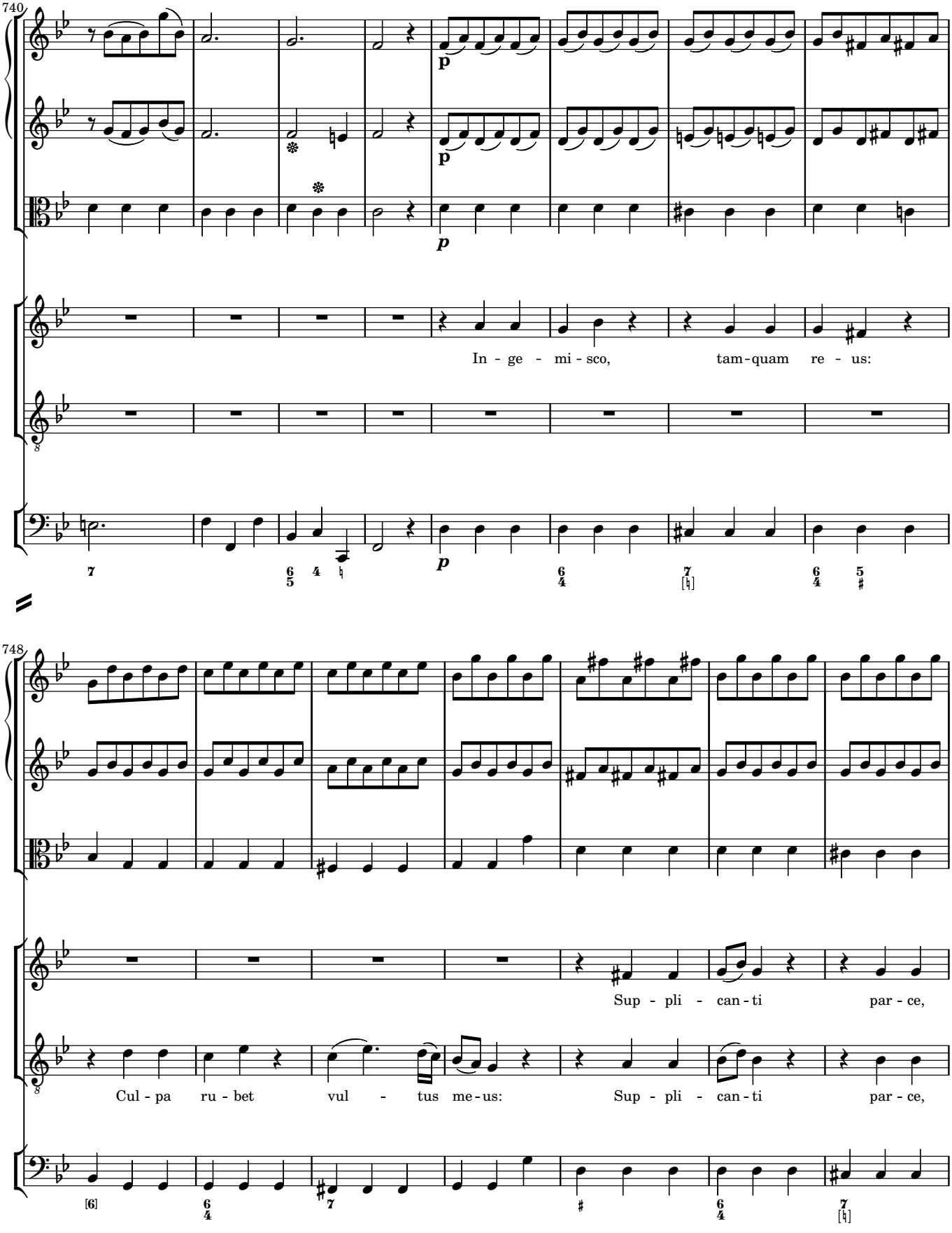
740
In - ge - mi - sco, tam-quam re - us:
748
Sup - pli - can - ti par - ce,
Cul - pa ru - bet vul - tus me - us:
Sup - pli - can - ti par - ce,

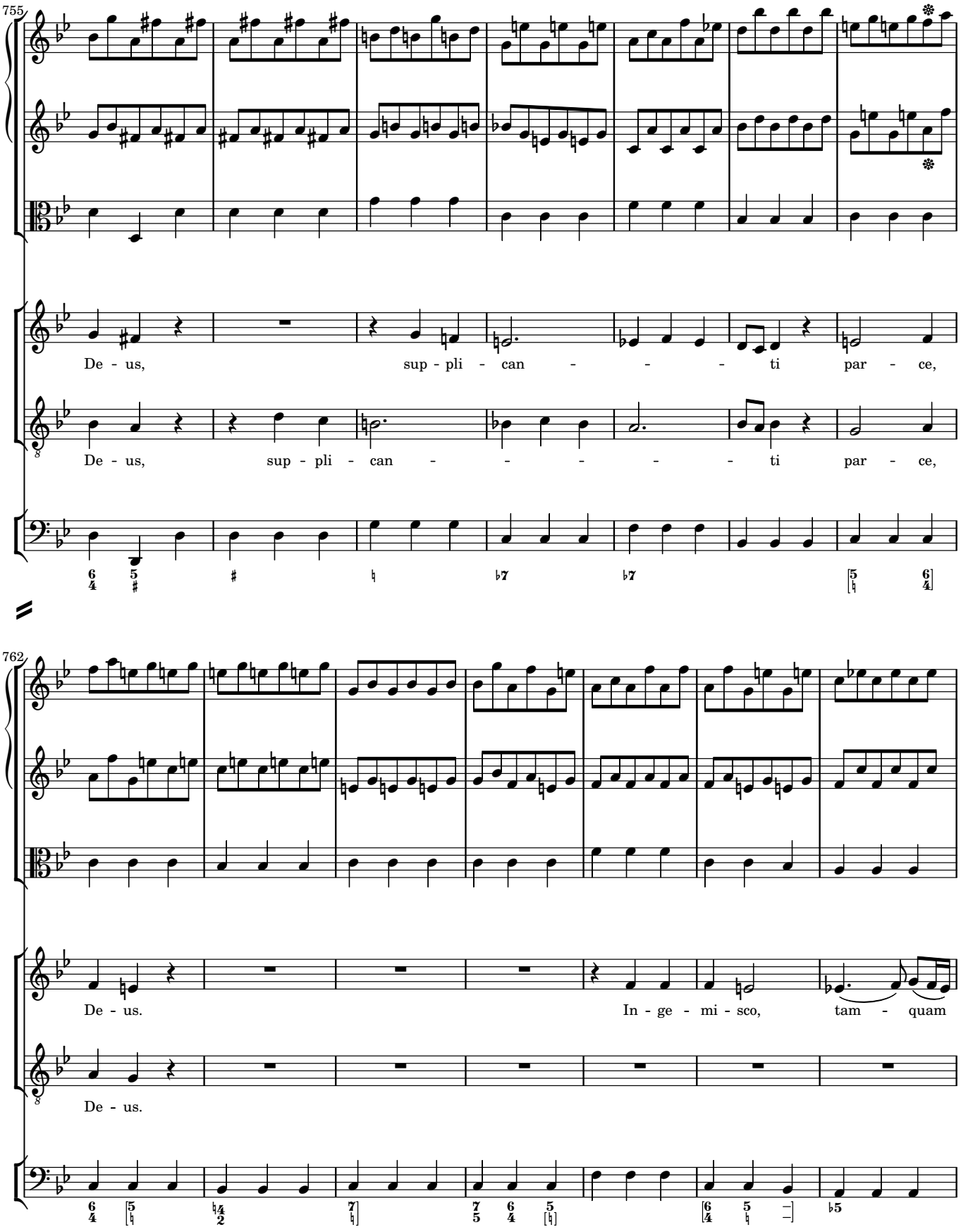
755
De - us, sup - pli - can - - - ti par - ce,
De - us, sup - pli - can - - - - - ti par - ce,
762
De - us. In - ge - mi - sco, tam - quam
De - us.

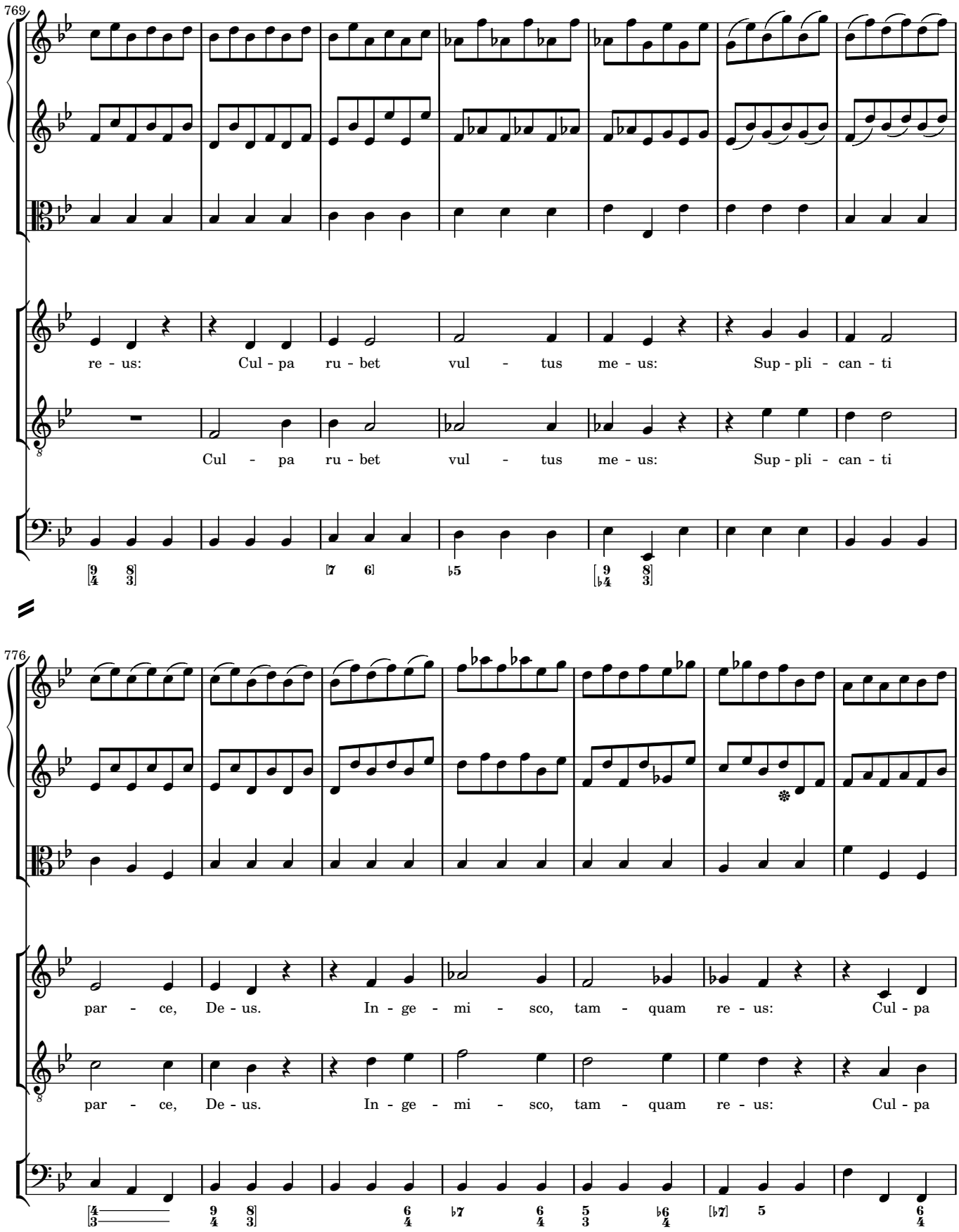
769
re - us: Cul - pa ru - bet vul - tus me - us: Sup - pli - can - ti
Cul - pa ru - bet vul - tus me - us: Sup - pli - can - ti
776
par - ce, De - us. In - ge - mi - sco, tam - quam re - us: Cul - pa
par - ce, De - us. In - ge - mi - sco, tam - quam re - us: Cul - pa

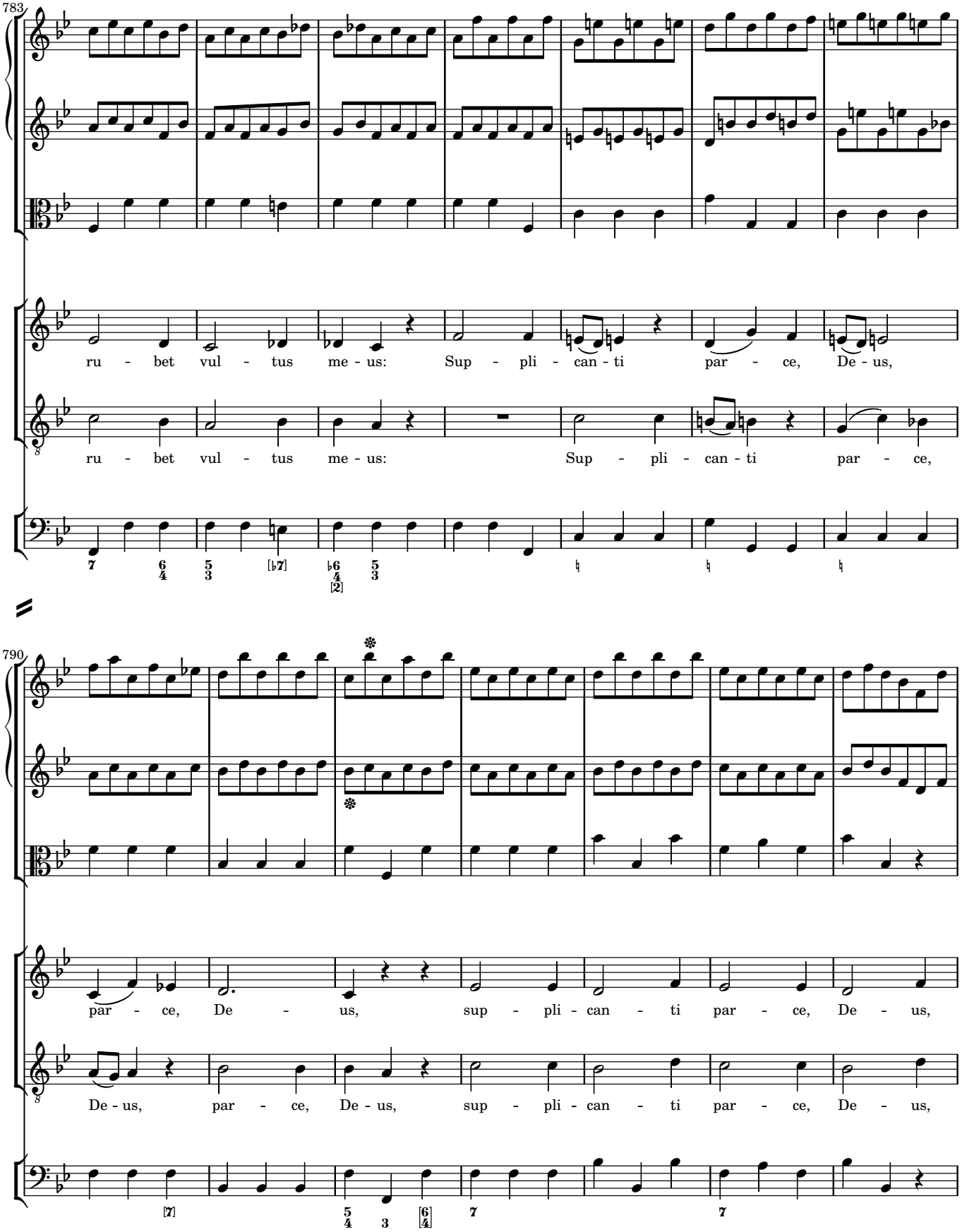
783
ru - bet vul - tus me - us: Sup - pli - can - ti par - ce, De - us,
ru - bet vul - tus me - us: Sup - pli - can - ti par - ce,
790
par - ce, De - us, sup - pli - can - ti par - ce, De - us,
De - us, par - ce, De - us, sup - pli - can - ti par - ce, De - us,

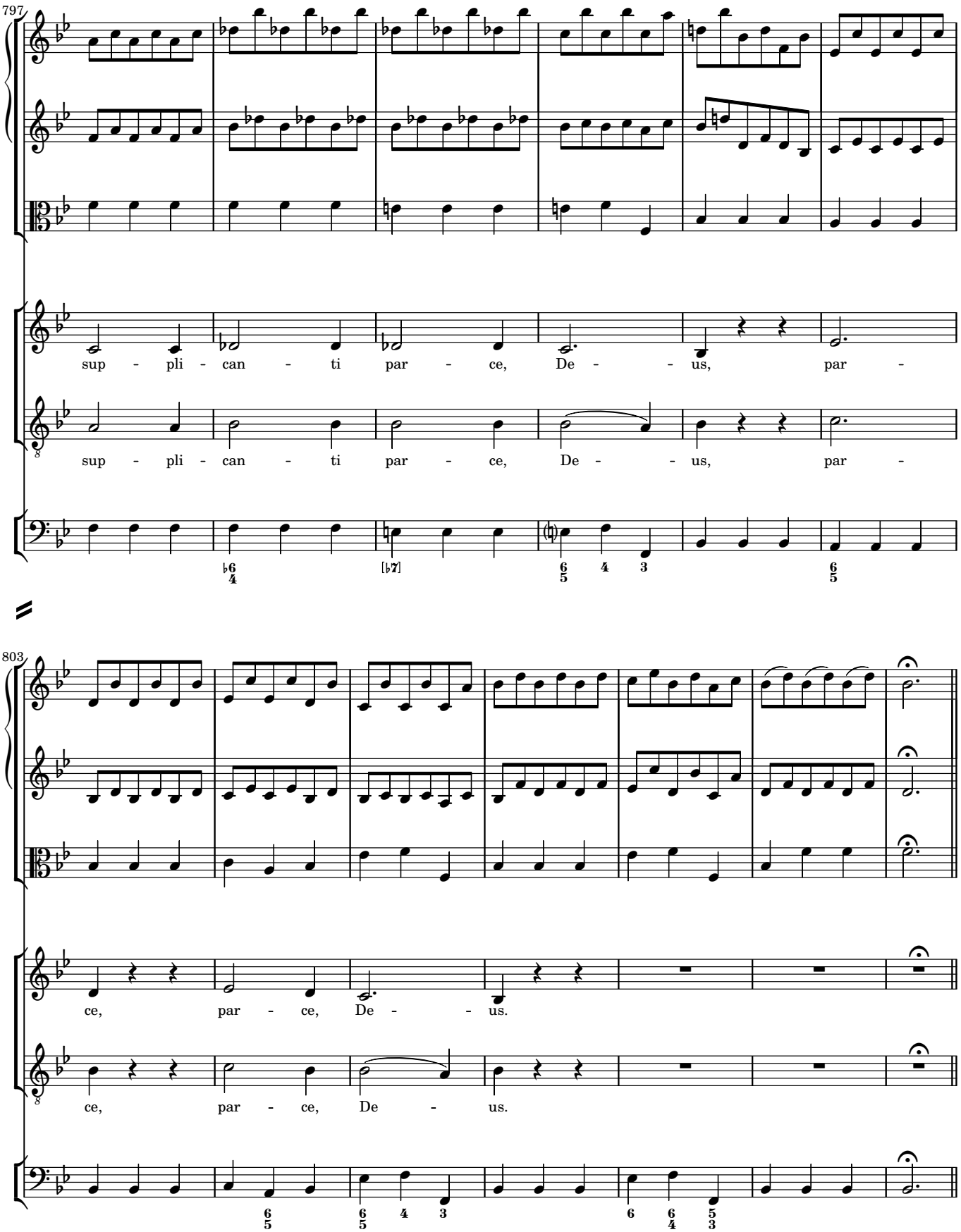
797
sup - pli - can - ti par - ce, De - - us, par -
sup - pli - can - ti par - ce, De - - us, par -
803
ce, par - ce, De - - us.
ce, par - ce, De - us.

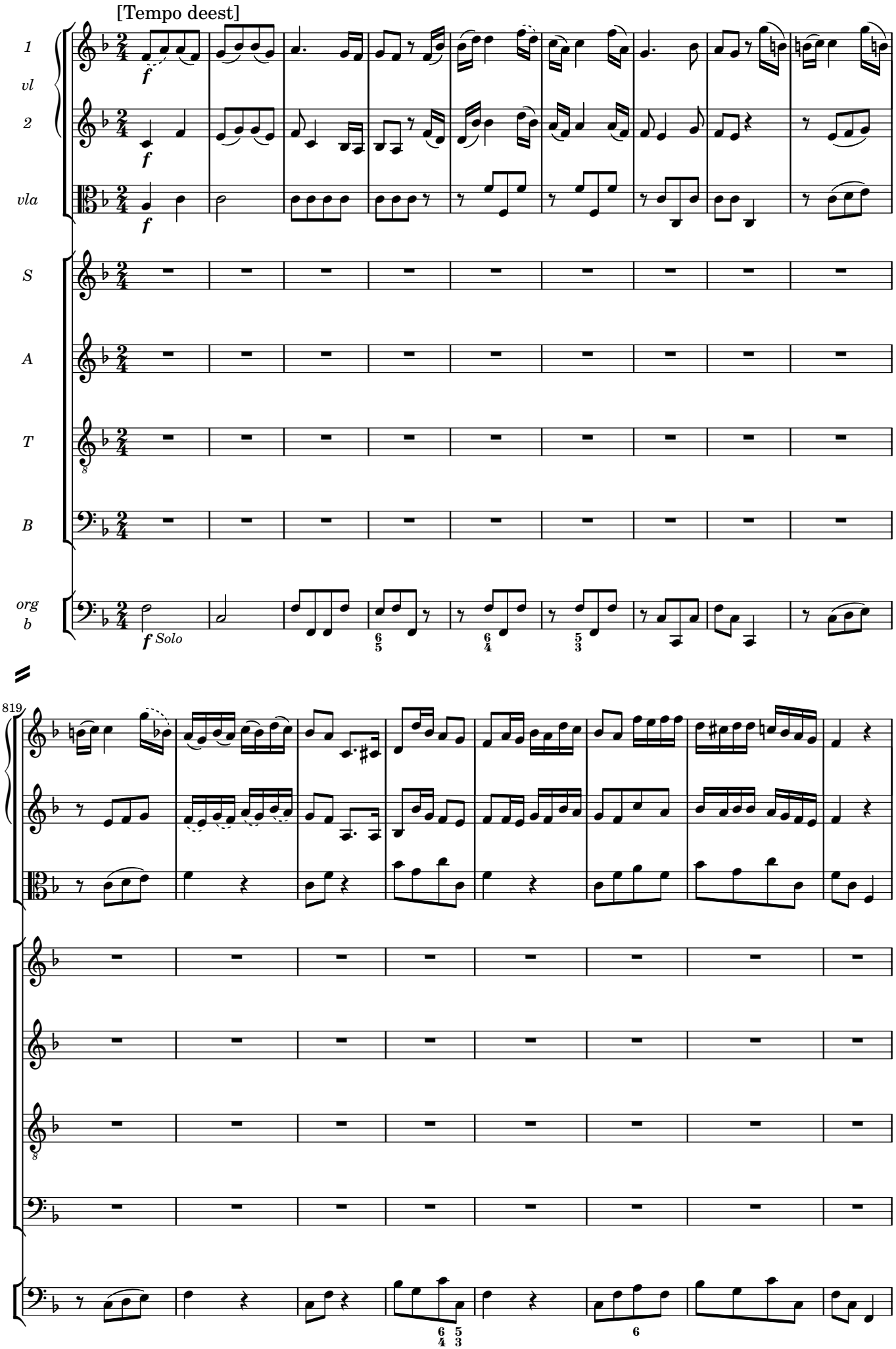
[Tempo deest]
1
vl
2
vla
S
A
T
B
org
b
f
f Solo
819

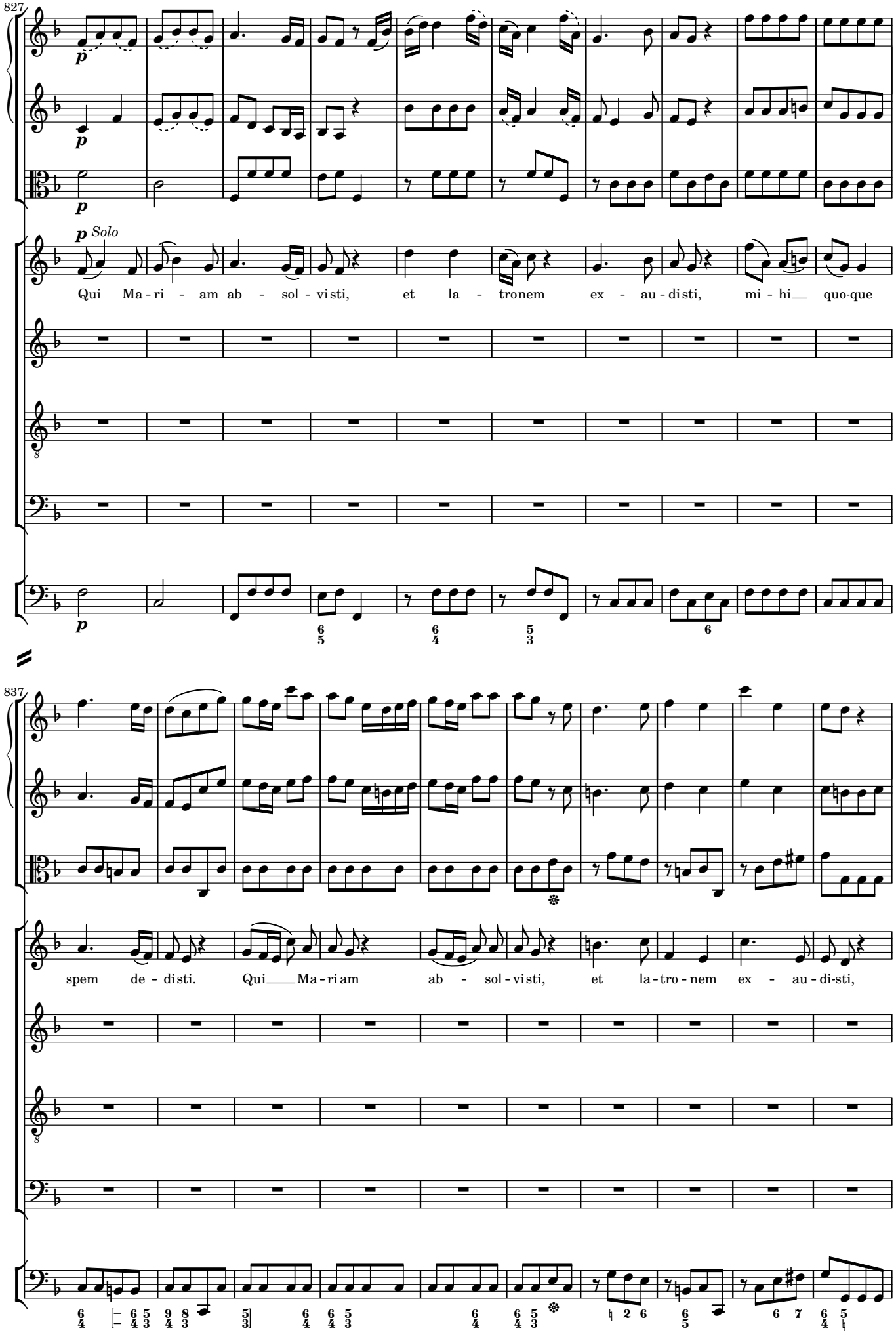
827
p
Solo
Qui Ma - ri - am ab - sol - vi sti, et la - tronem ex - au - di sti, mi - hi quo-que
837
spem de - di sti. Qui Ma - ri am ab - sol - vi sti, et la - tro - nem ex - au - di - sti,

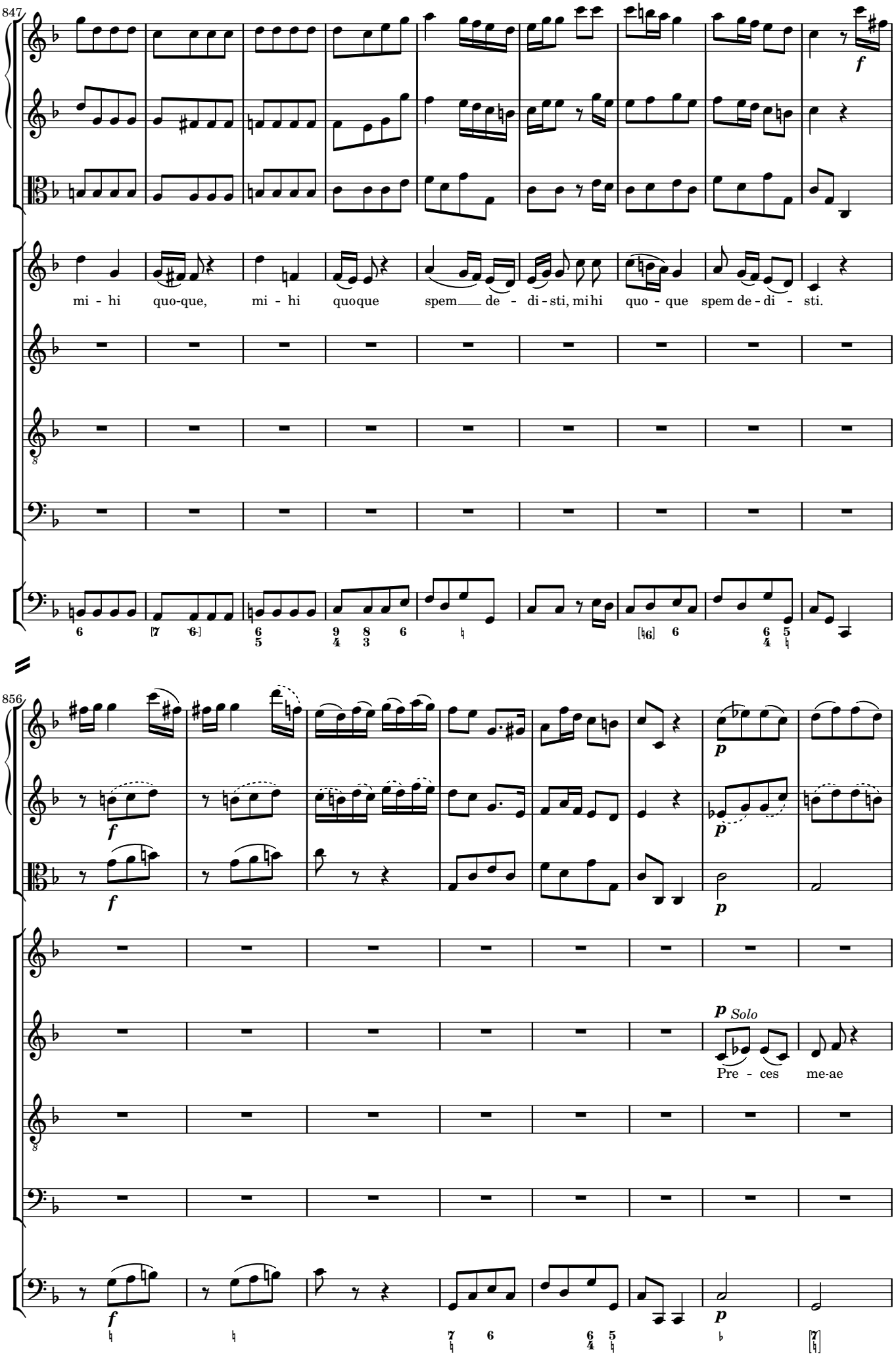
847
mi - hi quo-que, mi - hi quoque spem de - di - sti, mihi quo - que spem de - di - sti.
856
Solo
Pre - ces me-ae

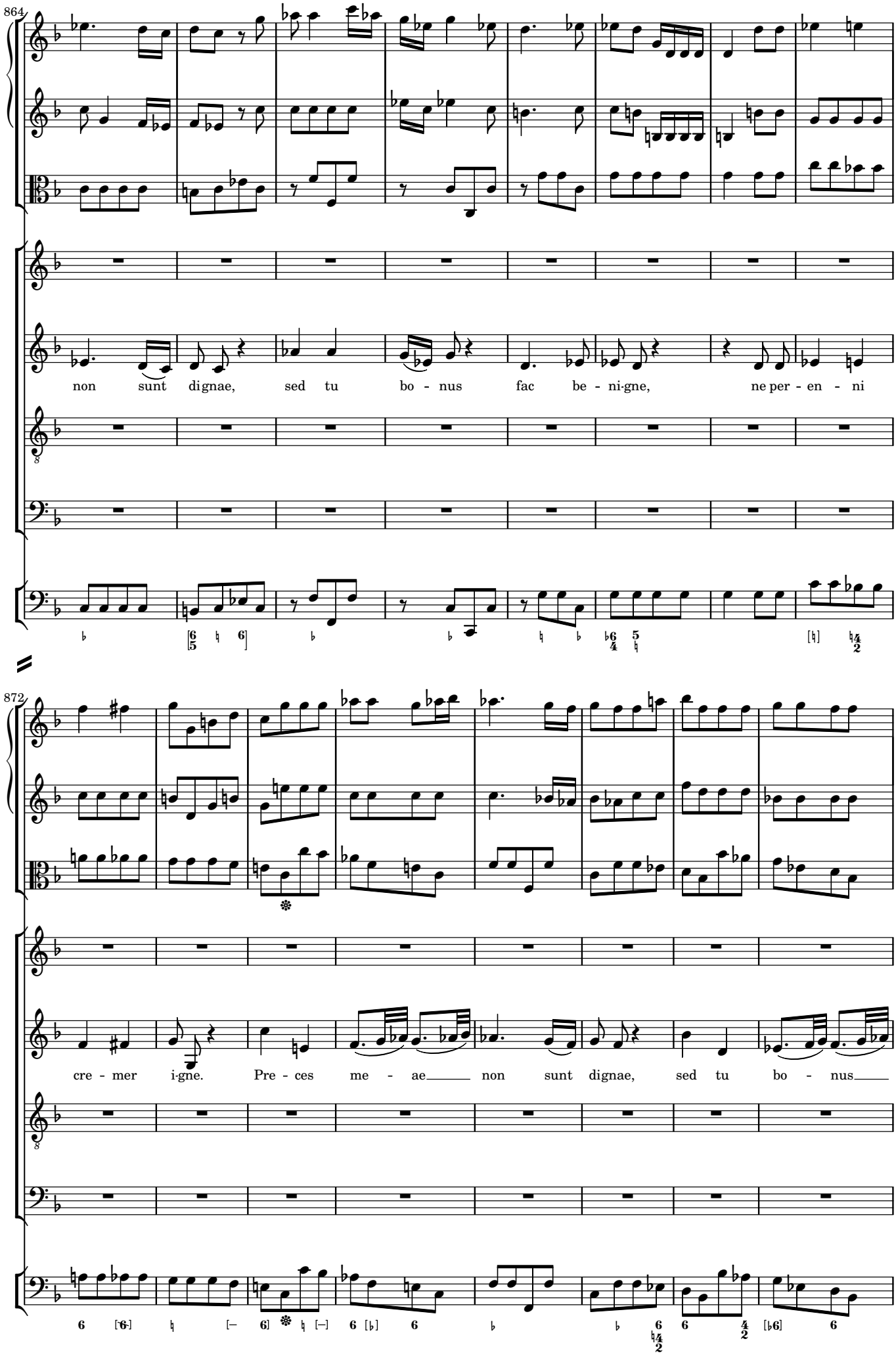
864
non sunt dignae, sed tu bo - nus fac be - ni-gne, ne per - en - ni
872
cre - mer i-gne. Pre - ces me - ae non sunt dignae, sed tu bo - nus

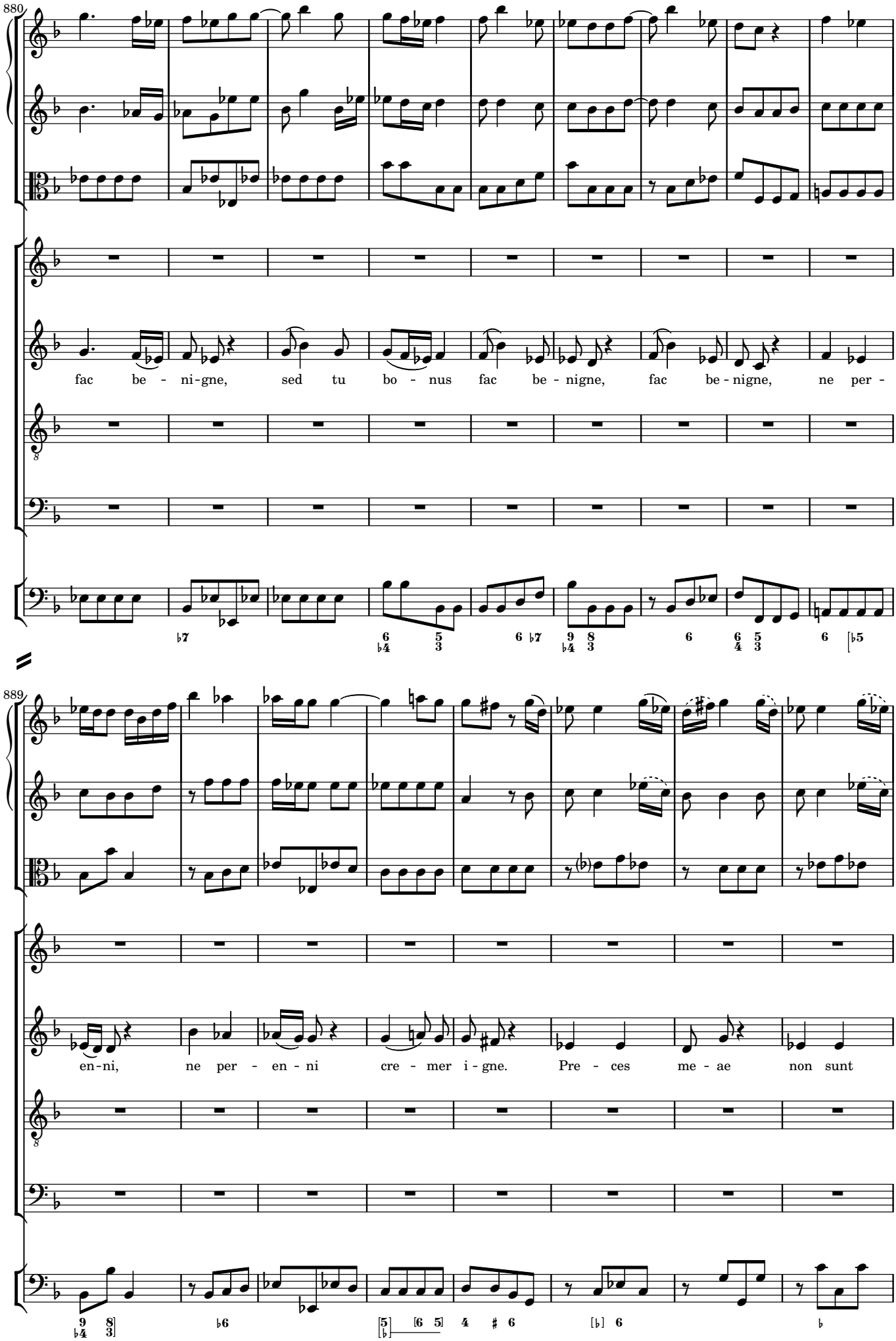
880
fac be - ni-gne, sed tu bo - nus fac be - nigne, fac be - nigne, ne per -
889
en-ni, ne per - en - ni cre - mer i - gne. Pre - ces me - ae non sunt

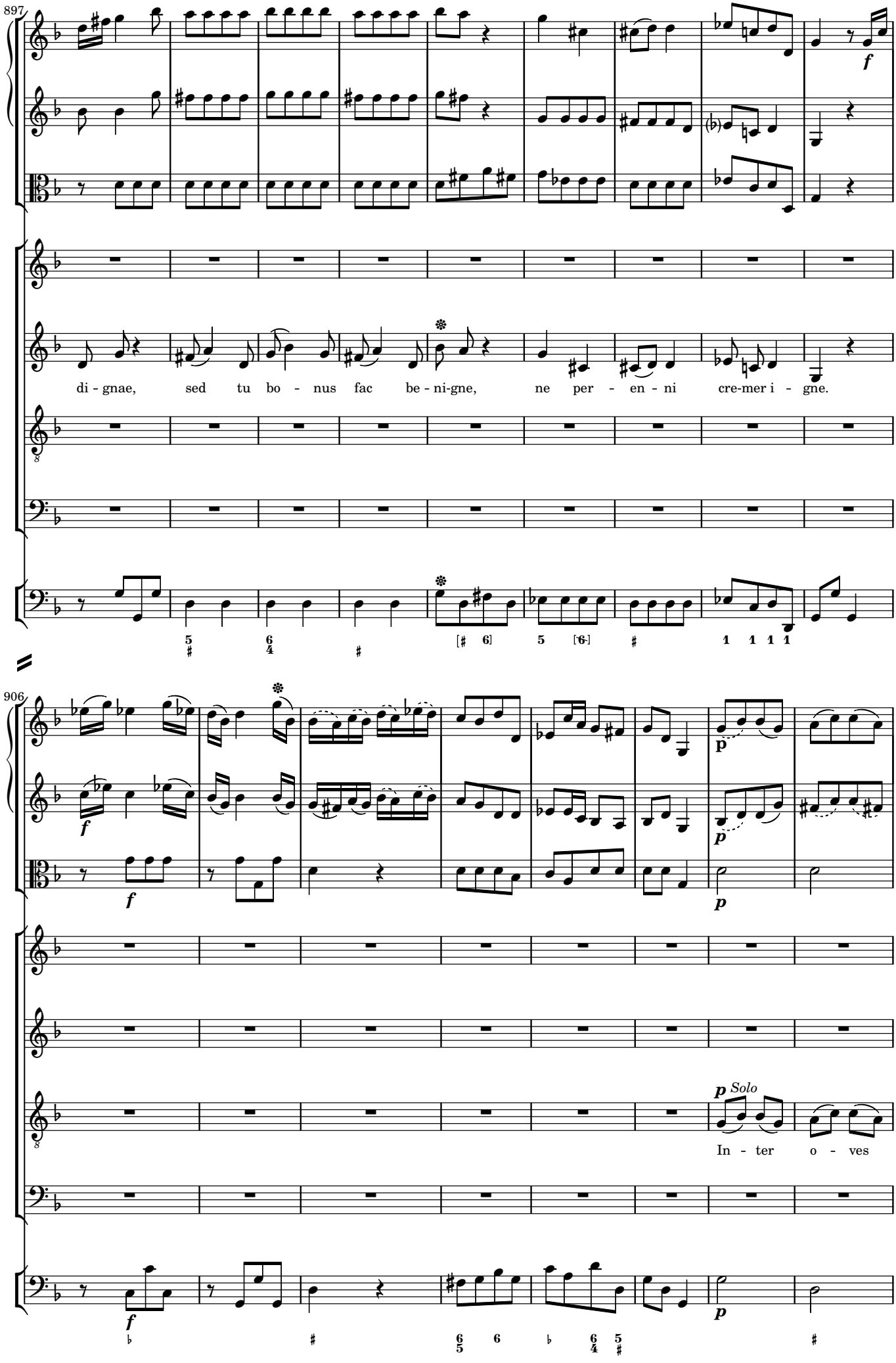
897
di - gnae, sed tu bo - nus fac be - ni-gne, ne per - en - ni cre-mer i - gne.
906
p Solo
In - ter o - ves

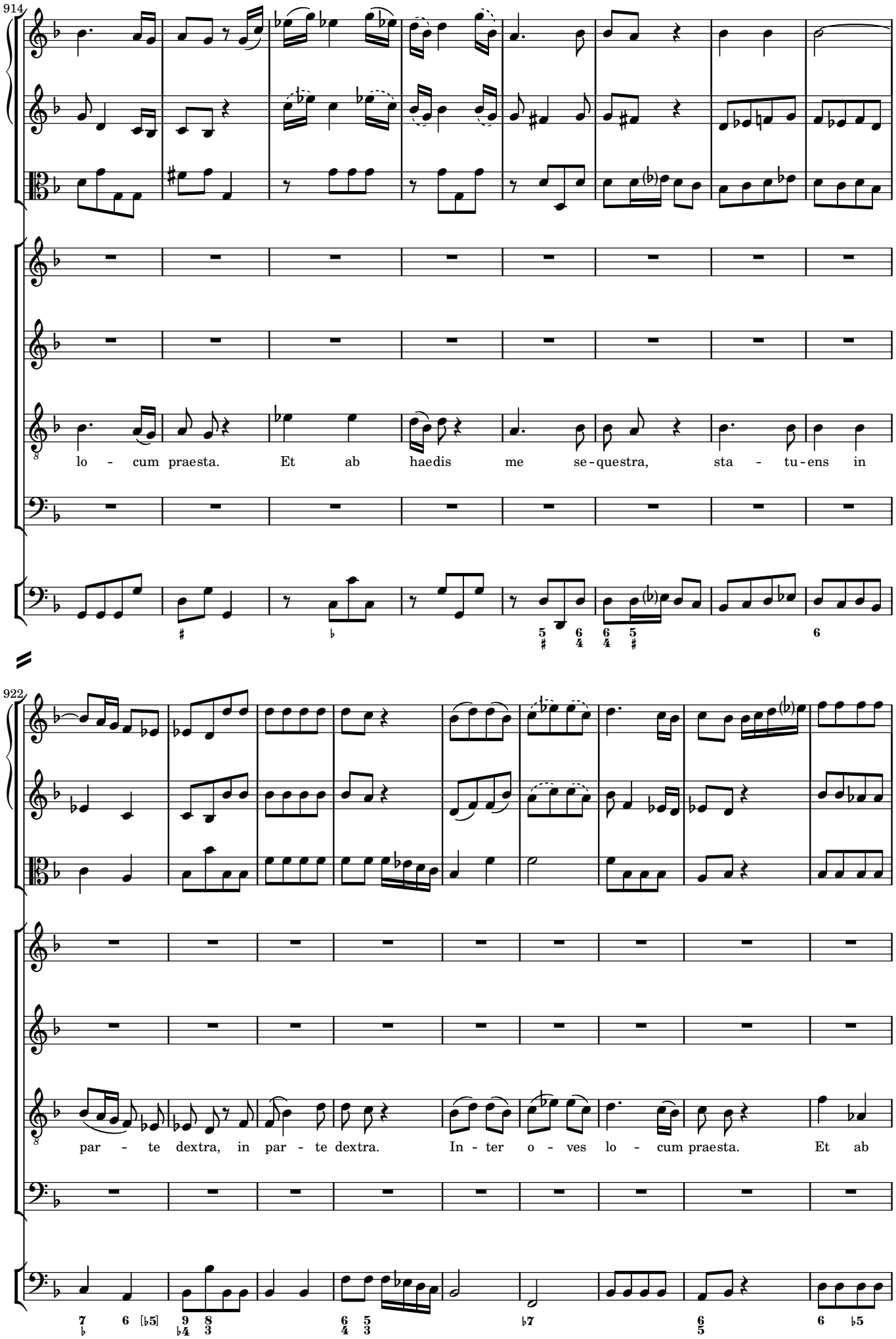
914
lo - cum praesta. Et ab haedis me se-questra, sta - tu-ens in
922
par - te dextra, in par - te dextra. In - ter o - ves lo - cum praesta. Et ab

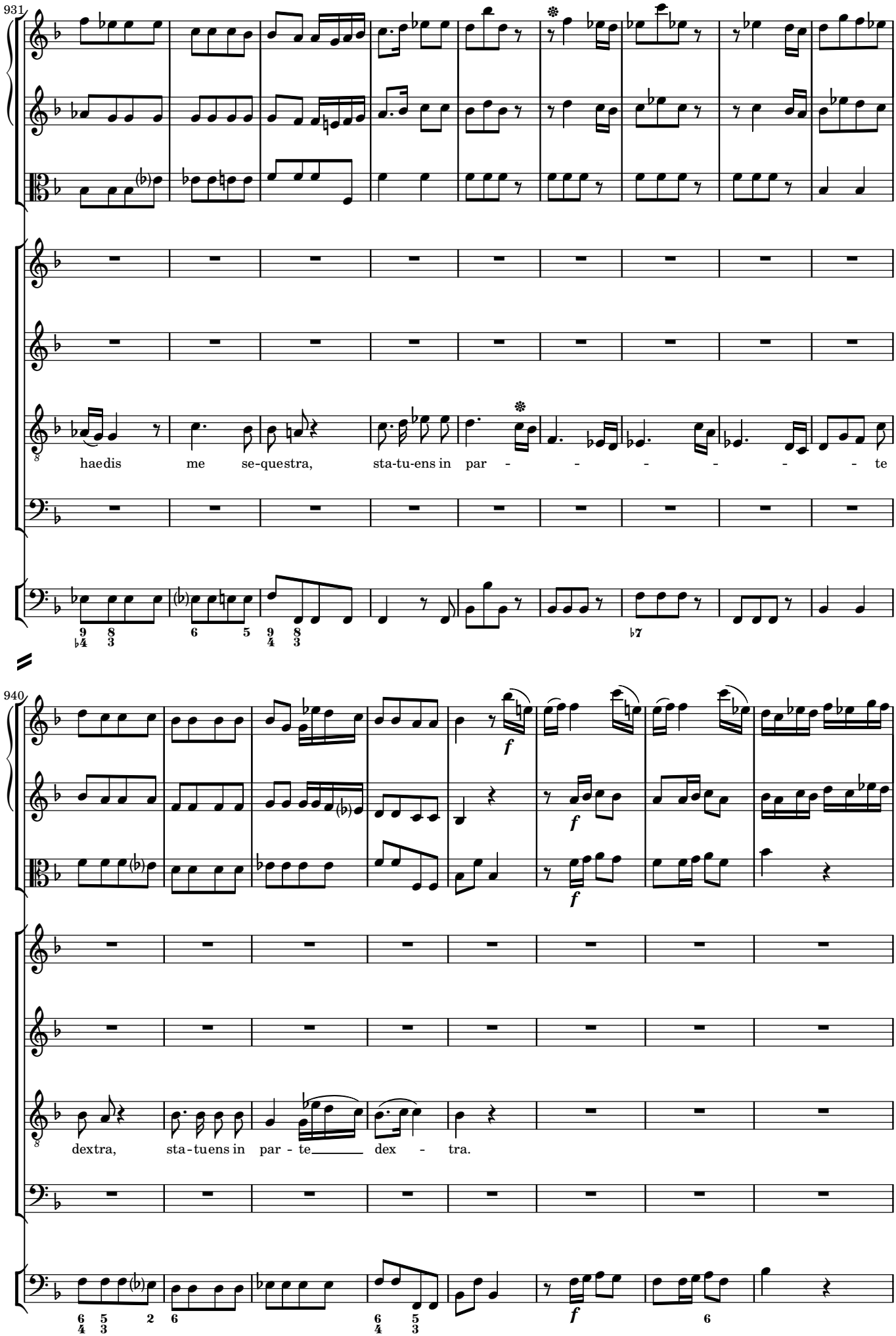
931
haedis me se-questra, sta-tu-ens in par - - - - - - - te
940
dextra, sta-tuens in par - te dex - tra.

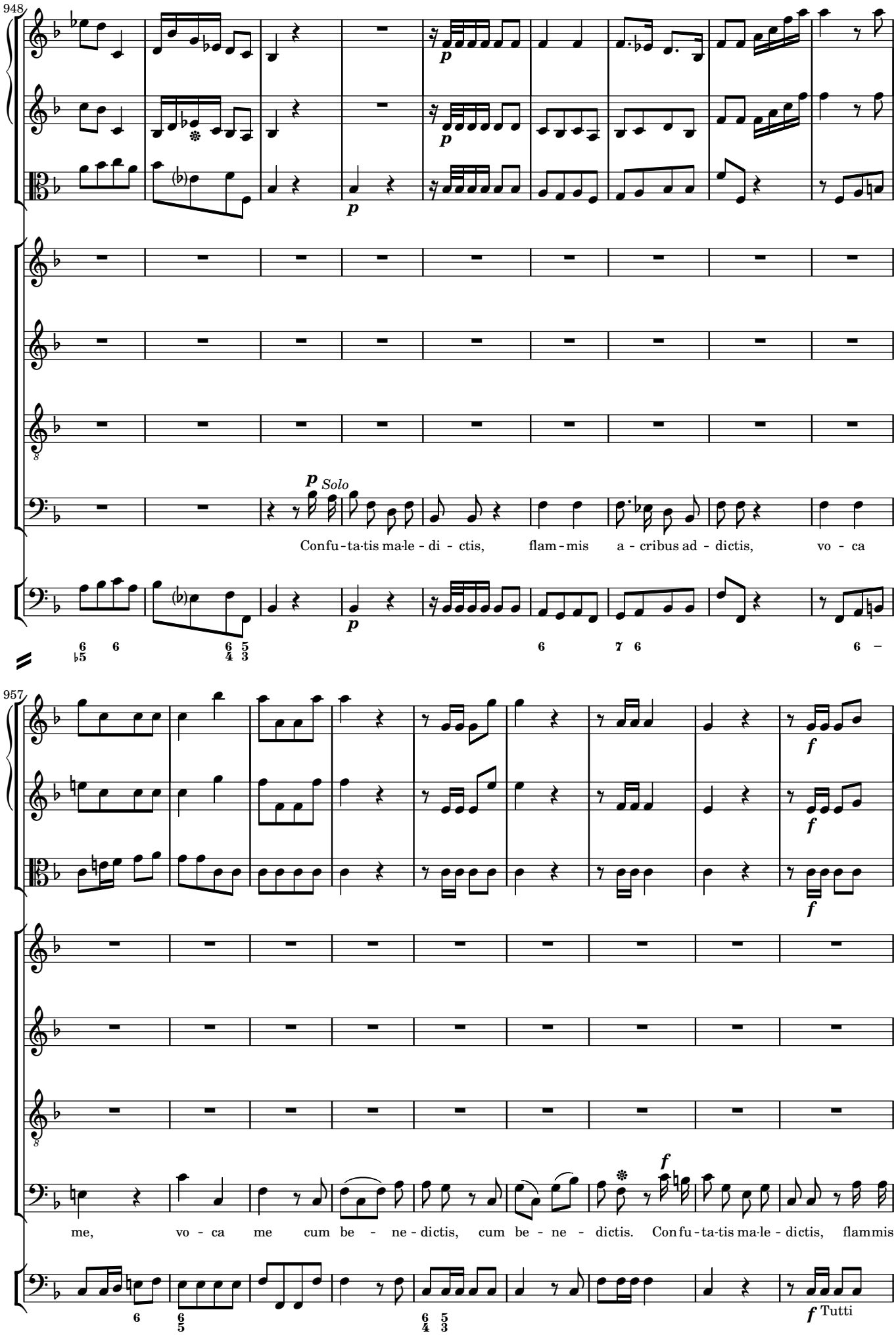
948
p
Solo
Confu-ta-tis ma-le-di-ctis, flam-mis a-cribus ad-dictis, vo-ca
957
f
me, vo-ca me cum be-ne-dictis, cum be-ne-dictis. Confu-ta-tis ma-le-dictis, flammis
Tutti

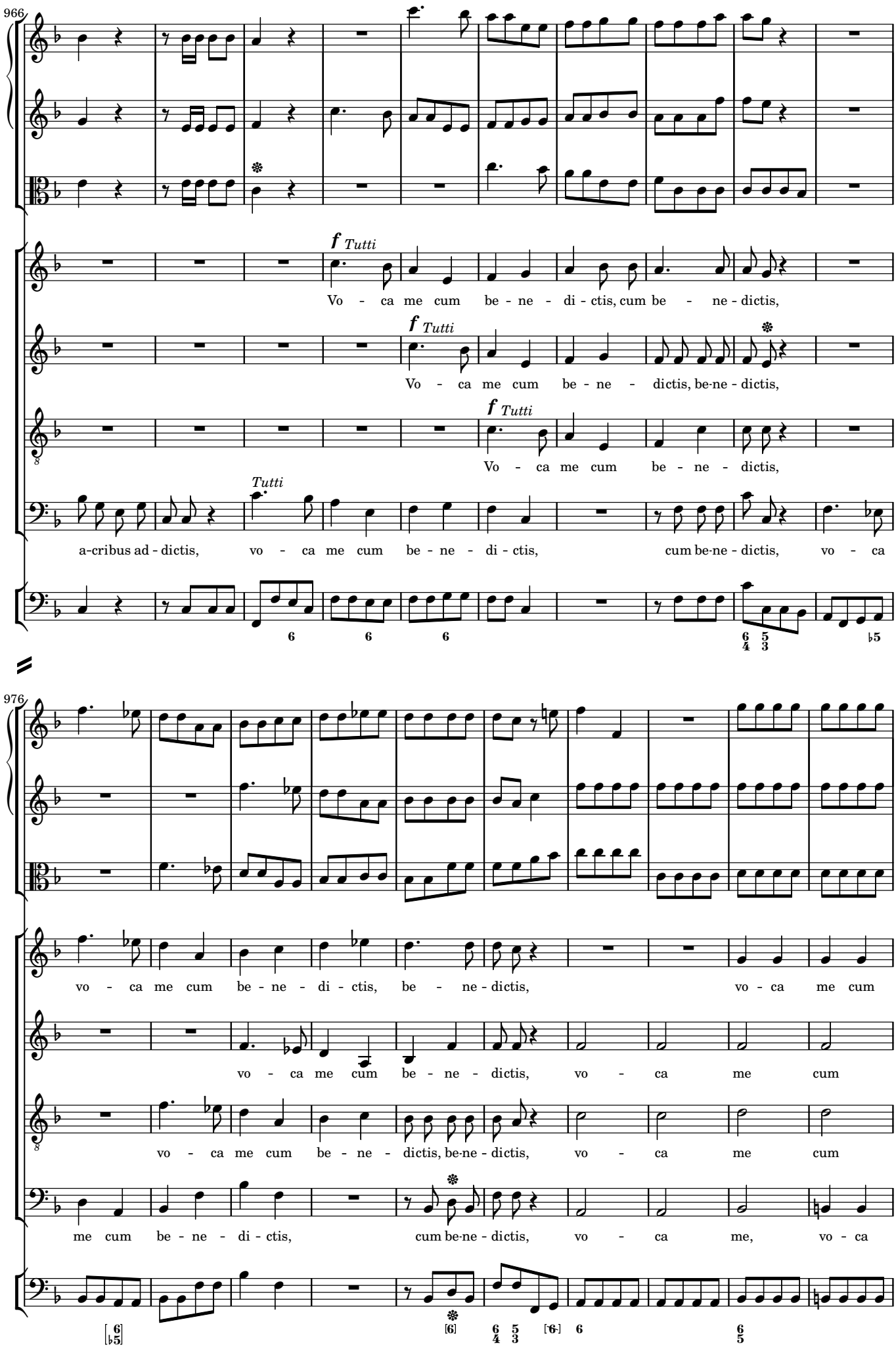
966
f Tutti
Vo - ca me cum be - ne - di - ctis, cum be - ne - dictis,
f Tutti
Vo - ca me cum be - ne - dictis, be-ne - dictis,
f Tutti
Vo - ca me cum be - ne - dictis,
Tutti
a-cribus ad - dictis, vo - ca me cum be - ne - di - ctis, cum be-ne - dictis, vo - ca
976
vo - ca me cum be - ne - di - ctis, be - ne - dictis, vo - ca me cum
vo - ca me cum be - ne - dictis, vo - ca me cum
vo - ca me cum be - ne - dictis, be-ne - dictis, vo - ca me cum
me cum be - ne - di - ctis, cum be-ne - dictis, vo - ca me, vo - ca

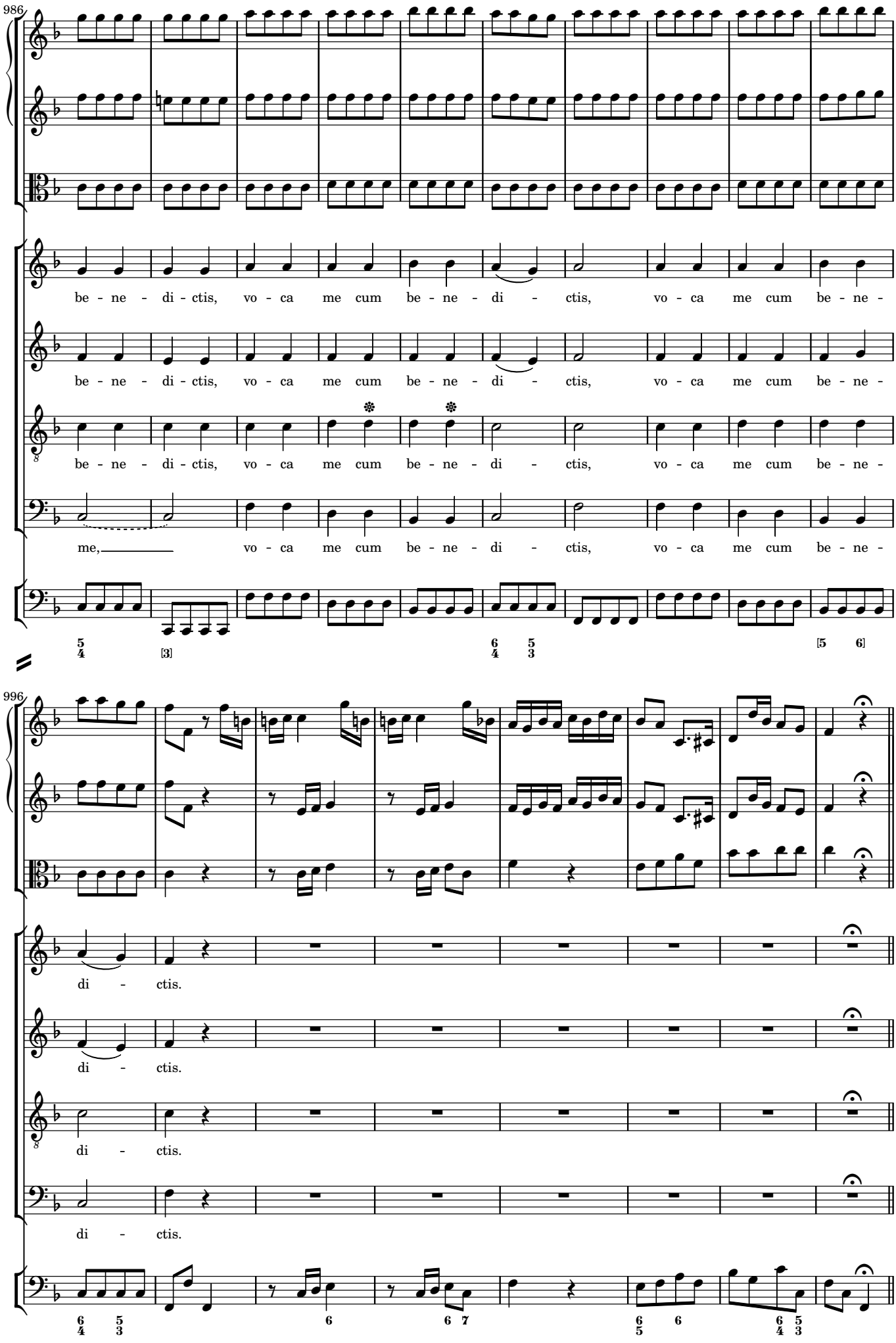
986
be - ne - di - ctis, vo - ca me cum be - ne - di - ctis, vo - ca me cum be - ne -
be - ne - di - ctis, vo - ca me cum be - ne - di - ctis, vo - ca me cum be - ne -
be - ne - di - ctis, vo - ca me cum be - ne - di - ctis, vo - ca me cum be - ne -
me, vo - ca me cum be - ne - di - ctis, vo - ca me cum be - ne -
996
di - ctis.
di - ctis.
di - ctis.
di - ctis.

Oro supplex

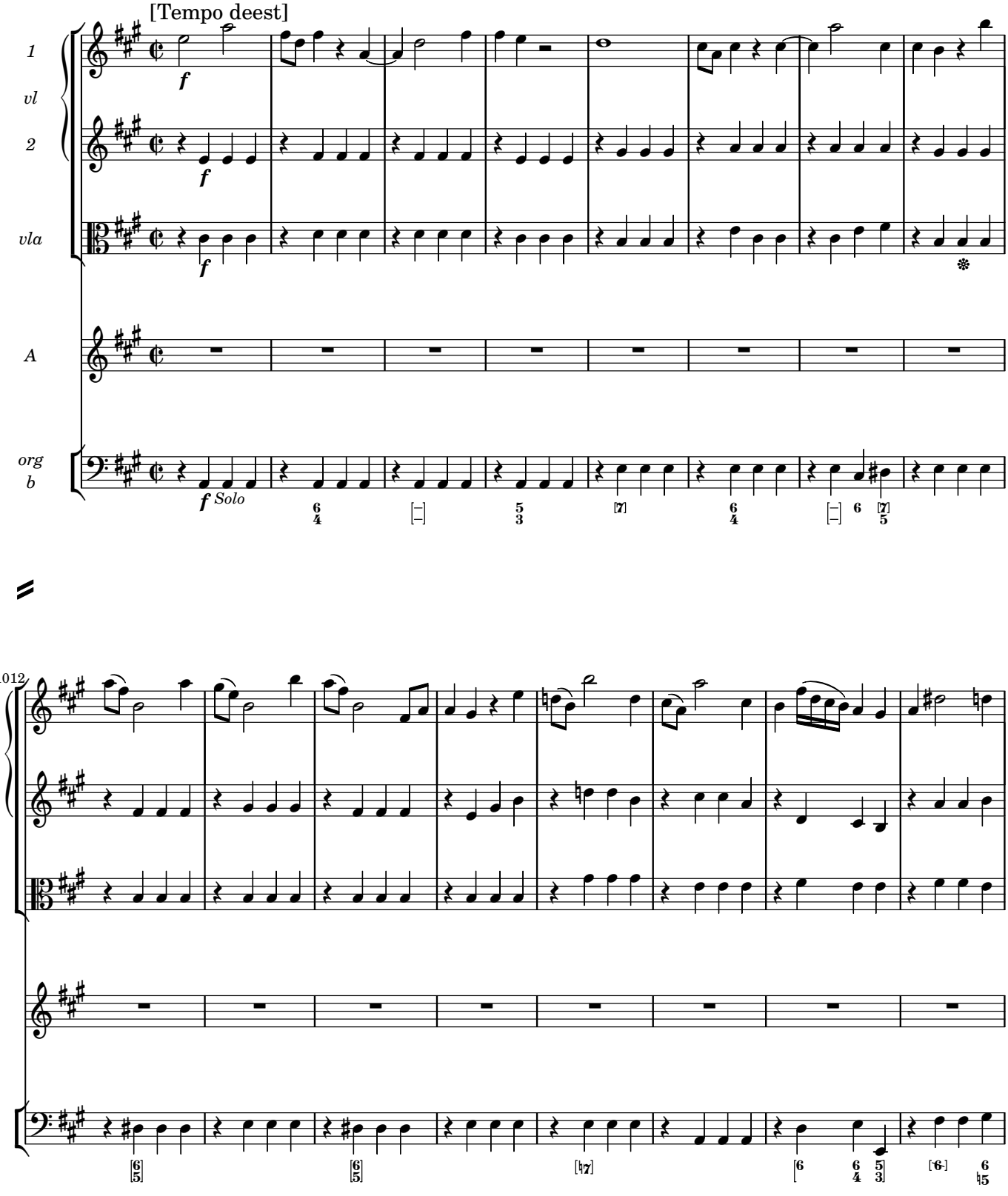

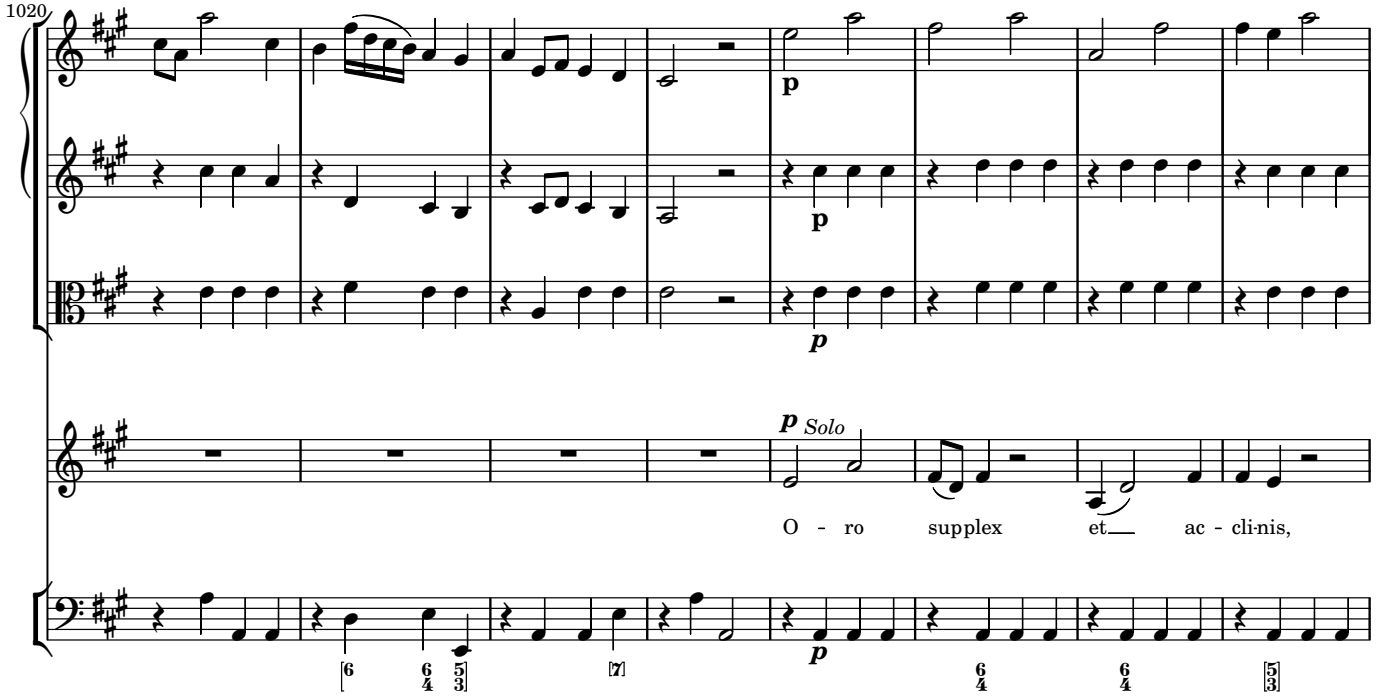
1020
p
p
p
p Solo
O - ro supplex et ac - cli-nis,

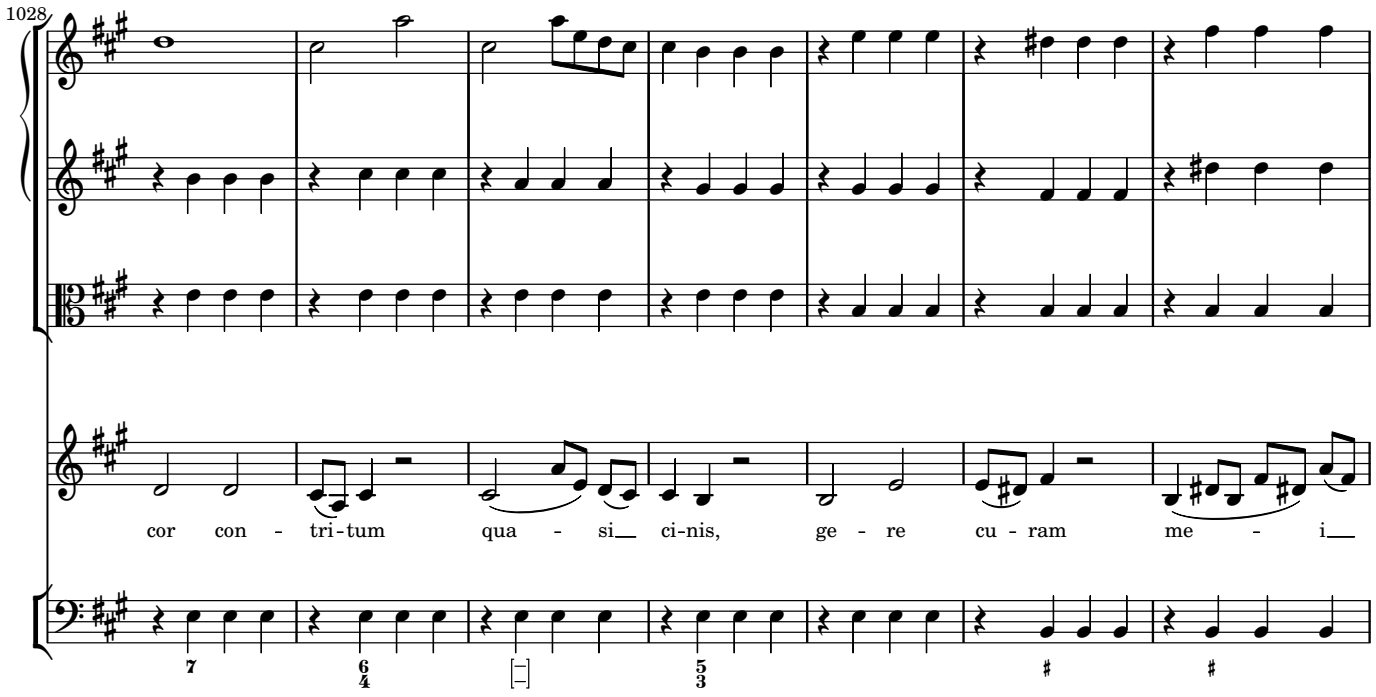
1028
cor con - tri-tum qua - si ci-nis, ge - re cu - ram me - i

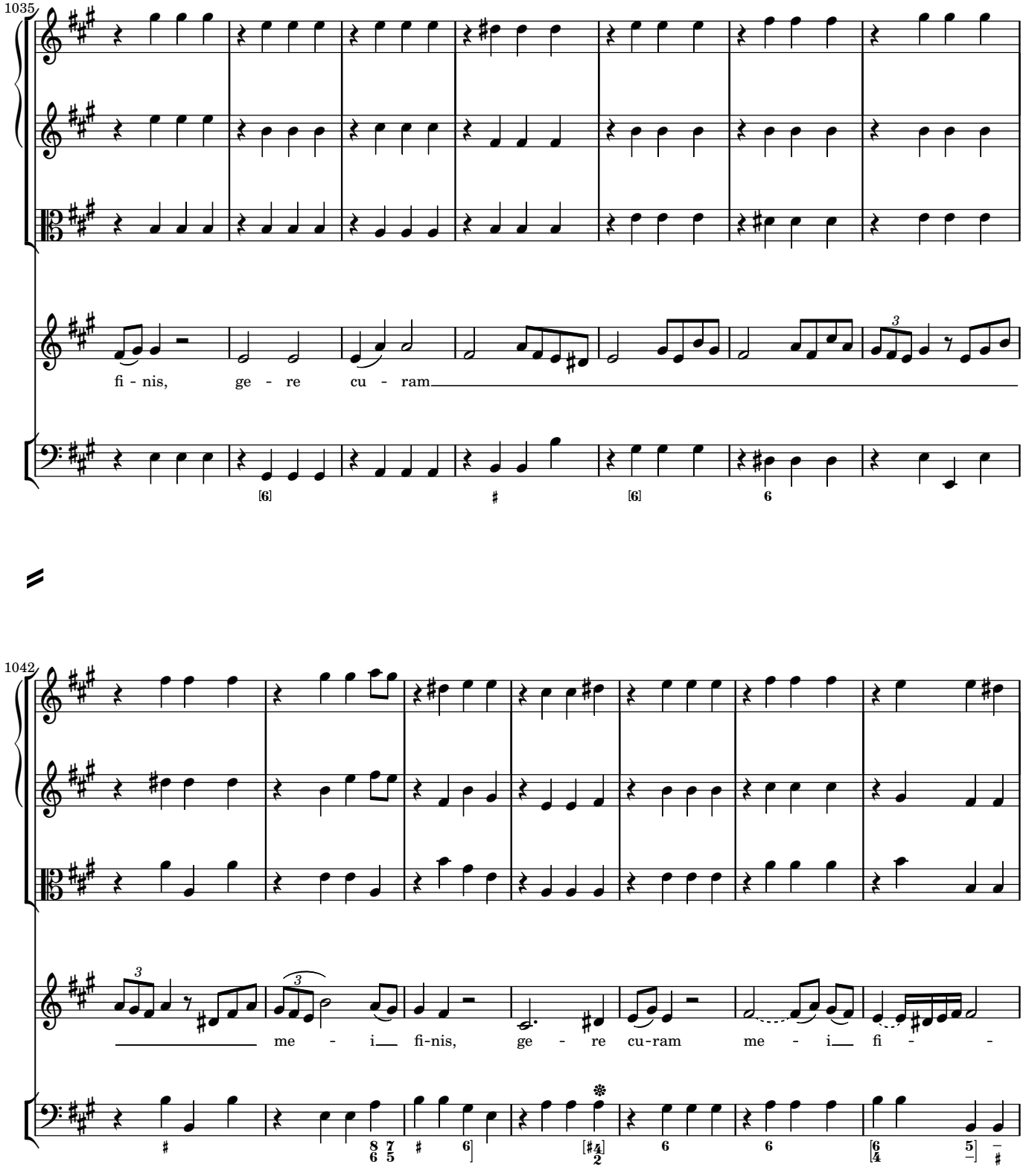
1035
fi - nis, ge - re cu - ram
1042
me - i fi-nis, ge - re cu-ram me - i fi - -

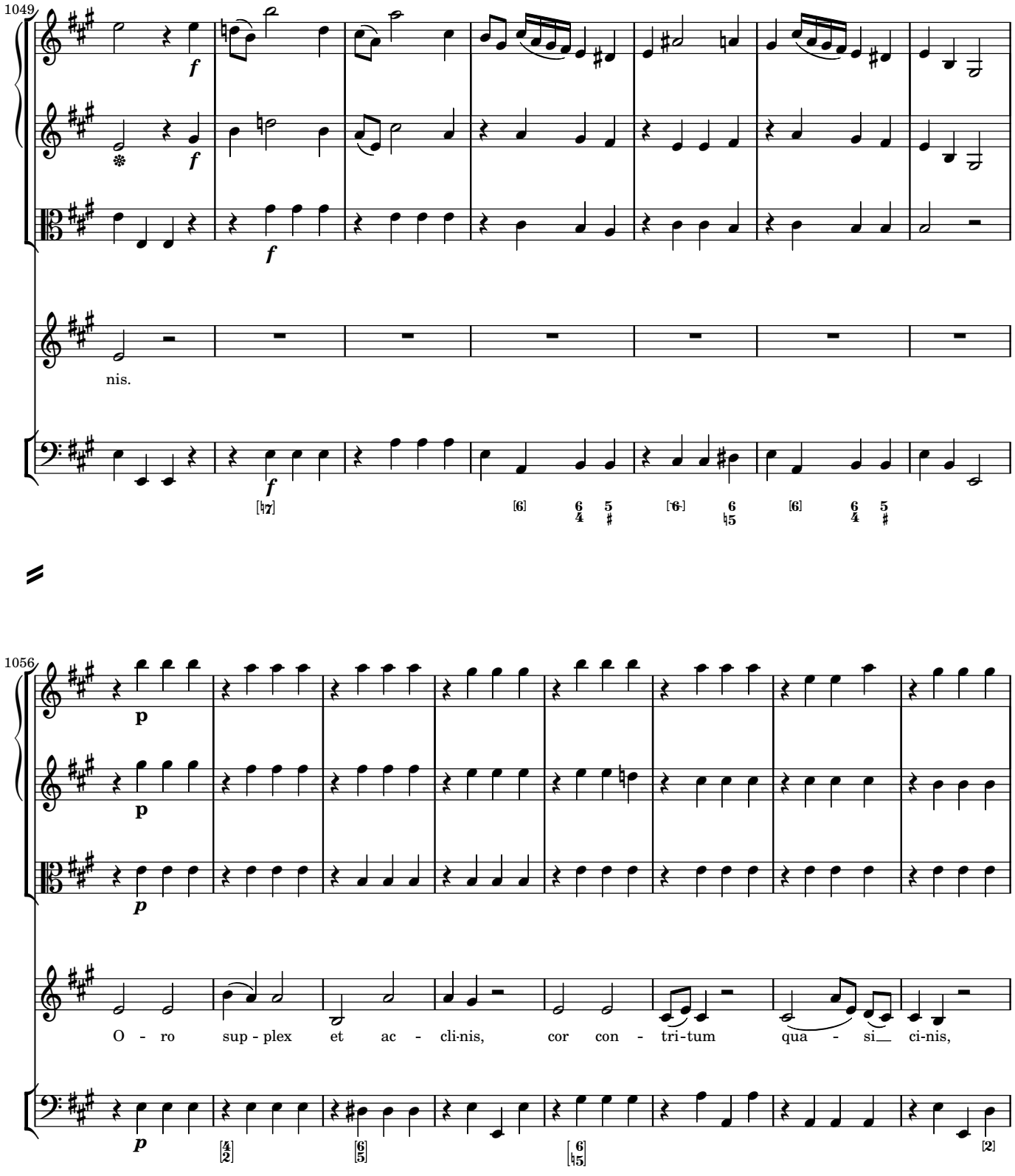
1049
nis.
1056
O - ro sup - plex et ac - cli-nis, cor con - tri-tum qua - si__ ci-nis,

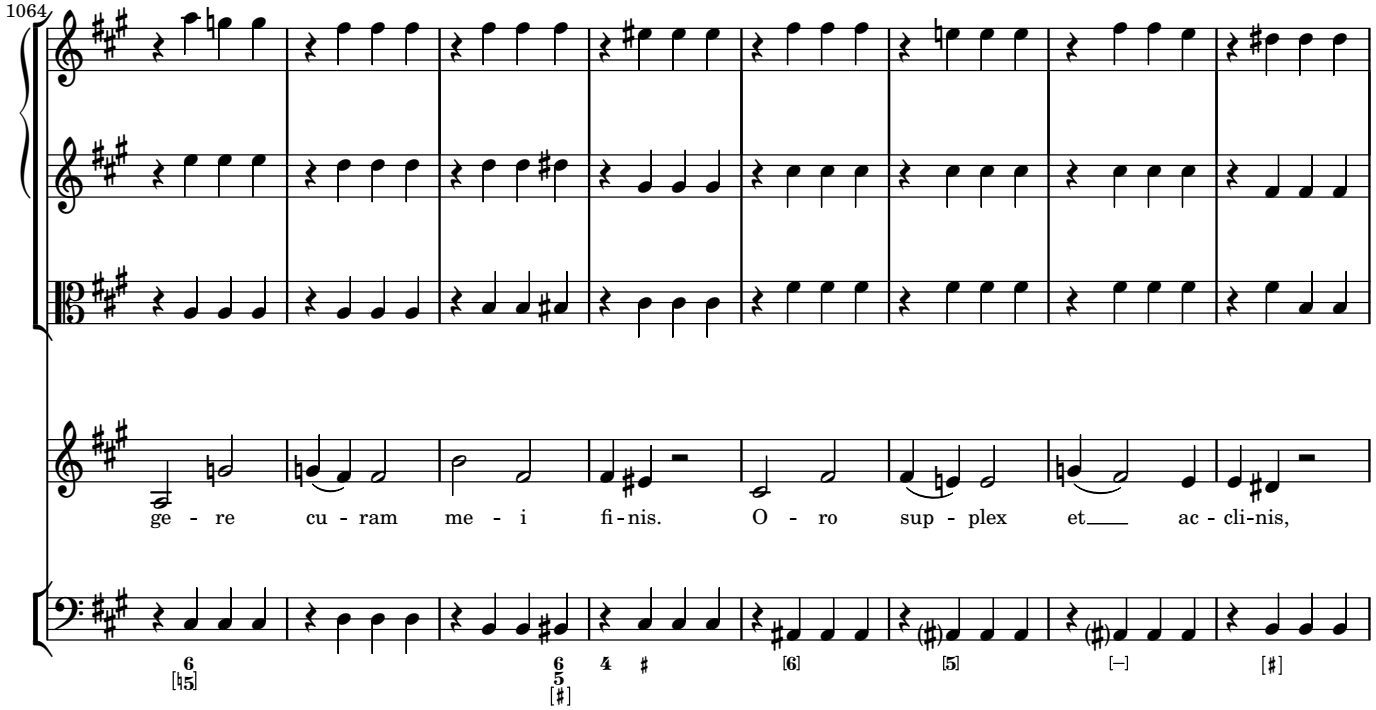
1064
ge - re cu - ram me - i fi - nis. O - ro sup - plex et ac - cli-nis,

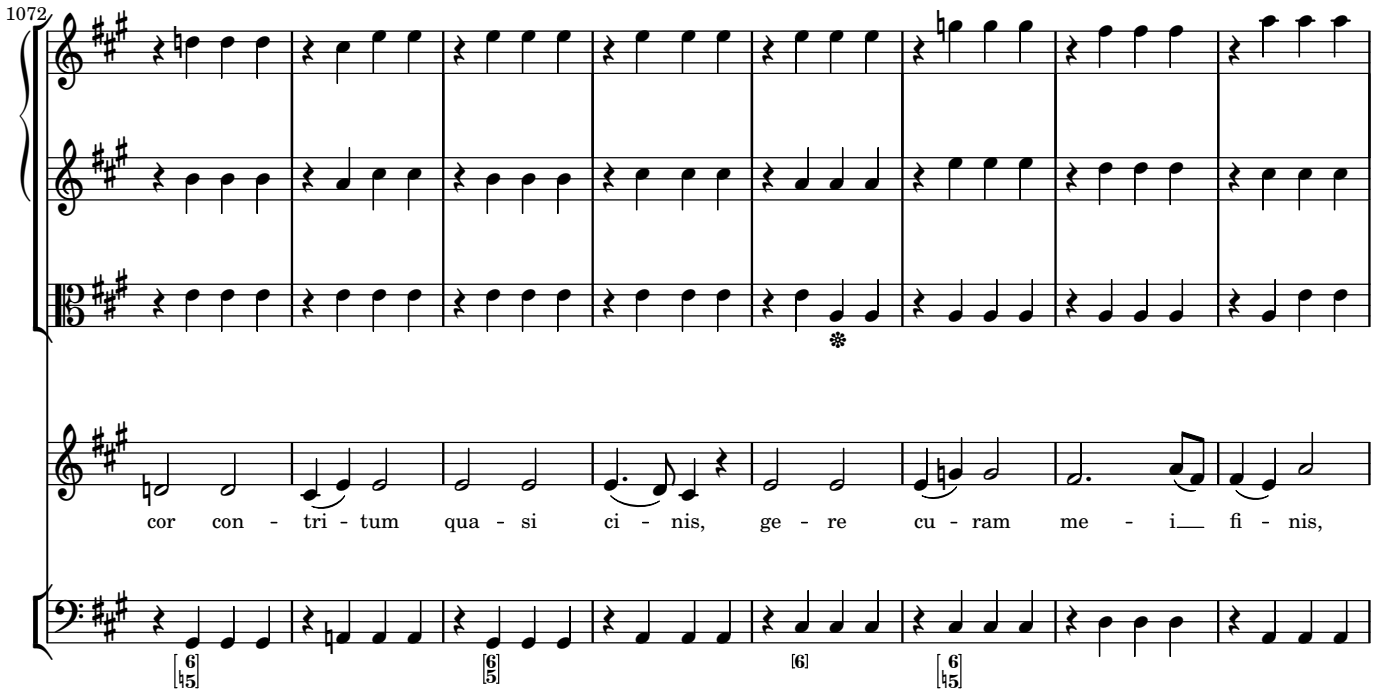
1072
cor con - tri - tum qua - si ci - nis, ge - re cu - ram me - i fi - nis,

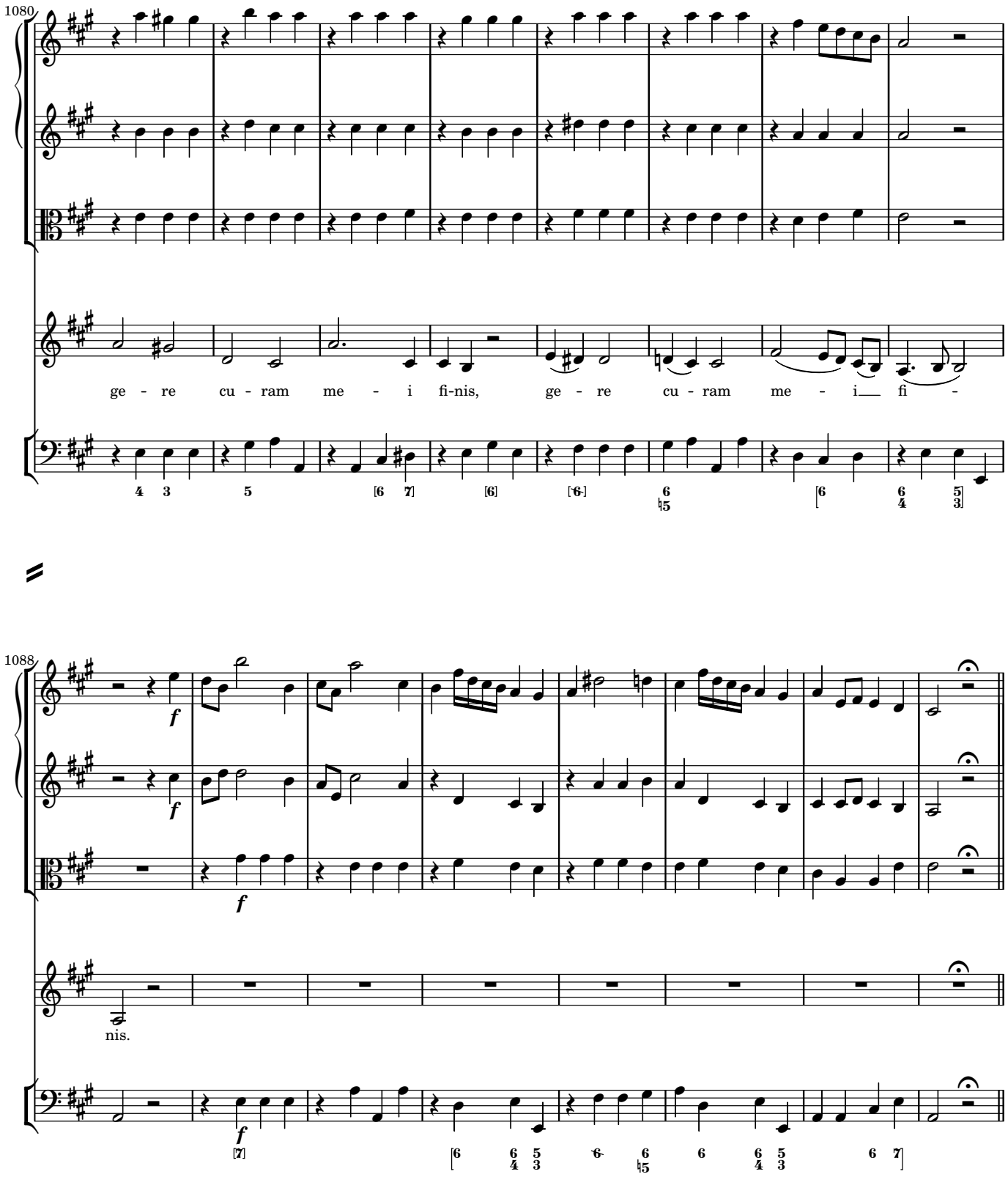
1080
ge - re cu - ram me - i fi-nis, ge - re cu - ram me - i fi -
1088
nis.

Lacrimosa

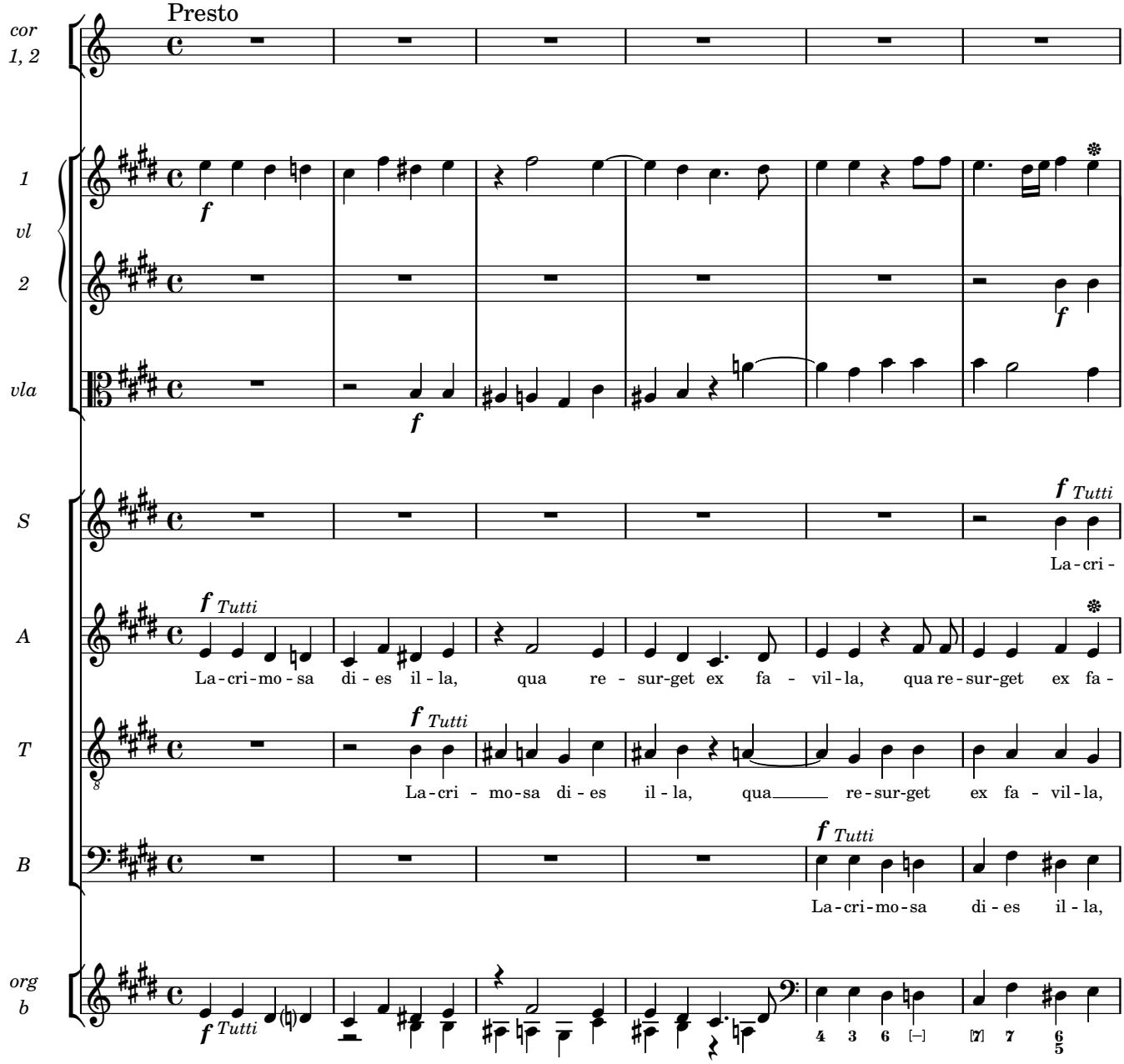
Presto
cor 1, 2
1 vl 2
vla
S
A
T
B
org b
f
f Tutti
La-cri-mo-sa di-es il-la, qua re-sur-get ex fa-vil-la, qua re-sur-get ex fa-
La-cri- mo-sa di-es il-la, qua re-sur-get ex fa-vil-la,
La-cri-mo-sa di-es il-la,

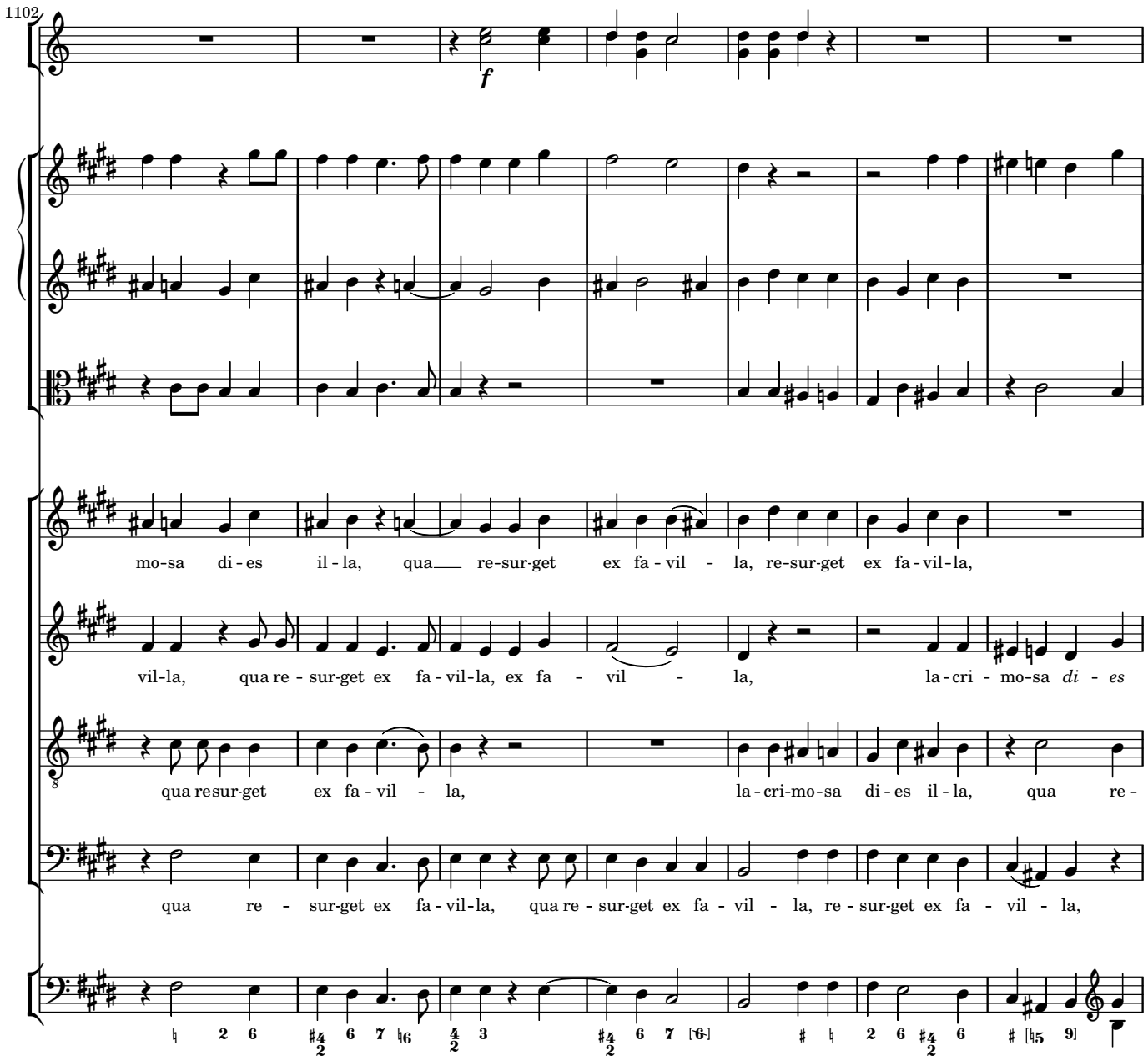
1102
f
mo-sa di-es il-la, qua re-sur-get ex fa-vil - la, re-sur-get ex fa-vil-la,
vil-la, qua re - sur-get ex fa-vil-la, ex fa - vil - la, la-cri - mo-sa di - es
qua resur-get ex fa-vil - la, la-cri-mo-sa di-es il-la, qua re -
qua re - sur-get ex fa-vil-la, qua re - sur-get ex fa - vil - la, re - sur-get ex fa - vil - la,

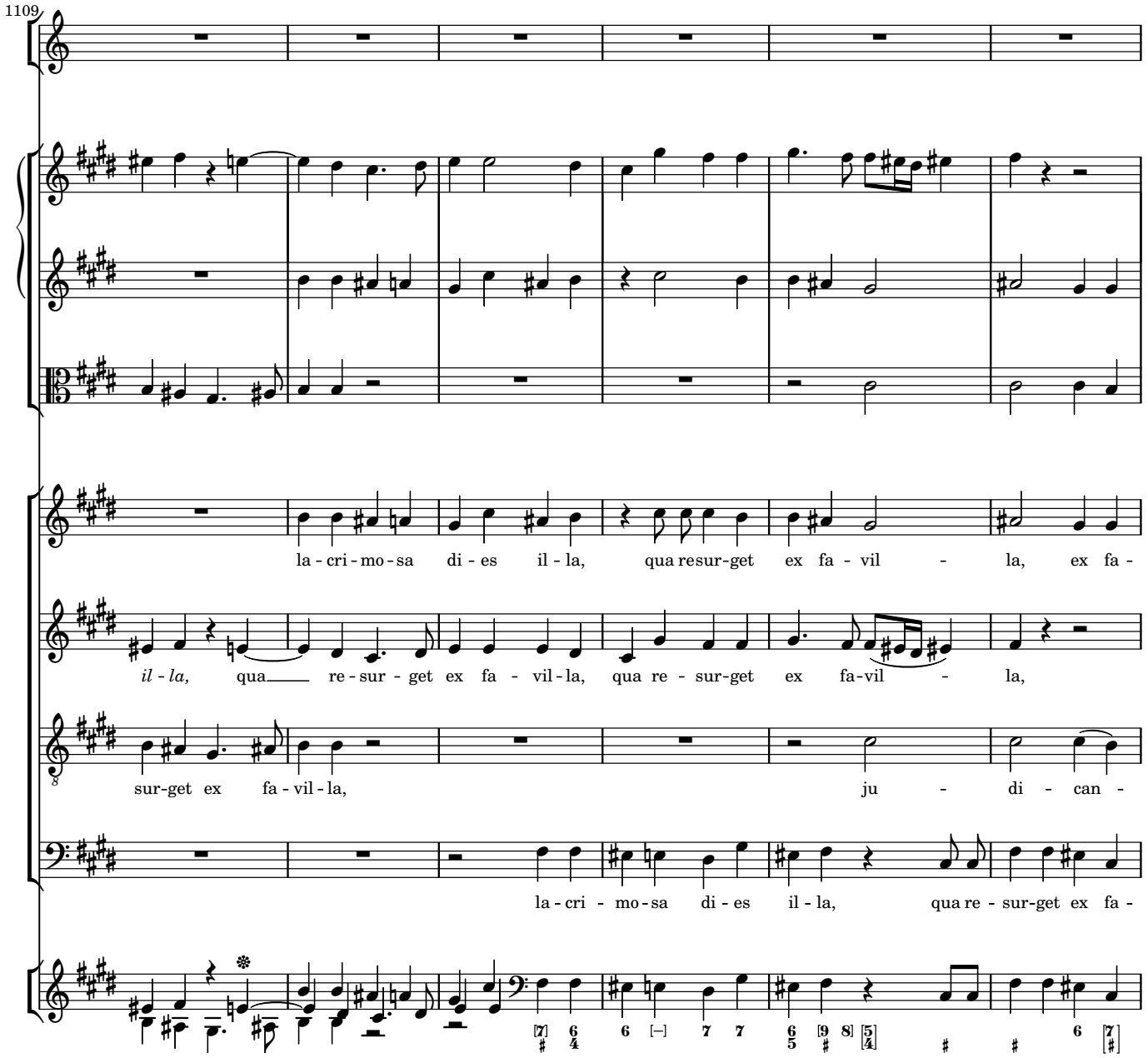
1109
la - cri - mo - sa di - es il - la, qua re sur-get ex fa - vil - la, ex fa -
il - la, qua re - sur - get ex fa - vil - la, qua re - sur-get ex fa-vil - la,
sur-get ex fa - vil - la, ju - di - can -
la - cri - mo - sa di - es il - la, qua re - sur-get ex fa -

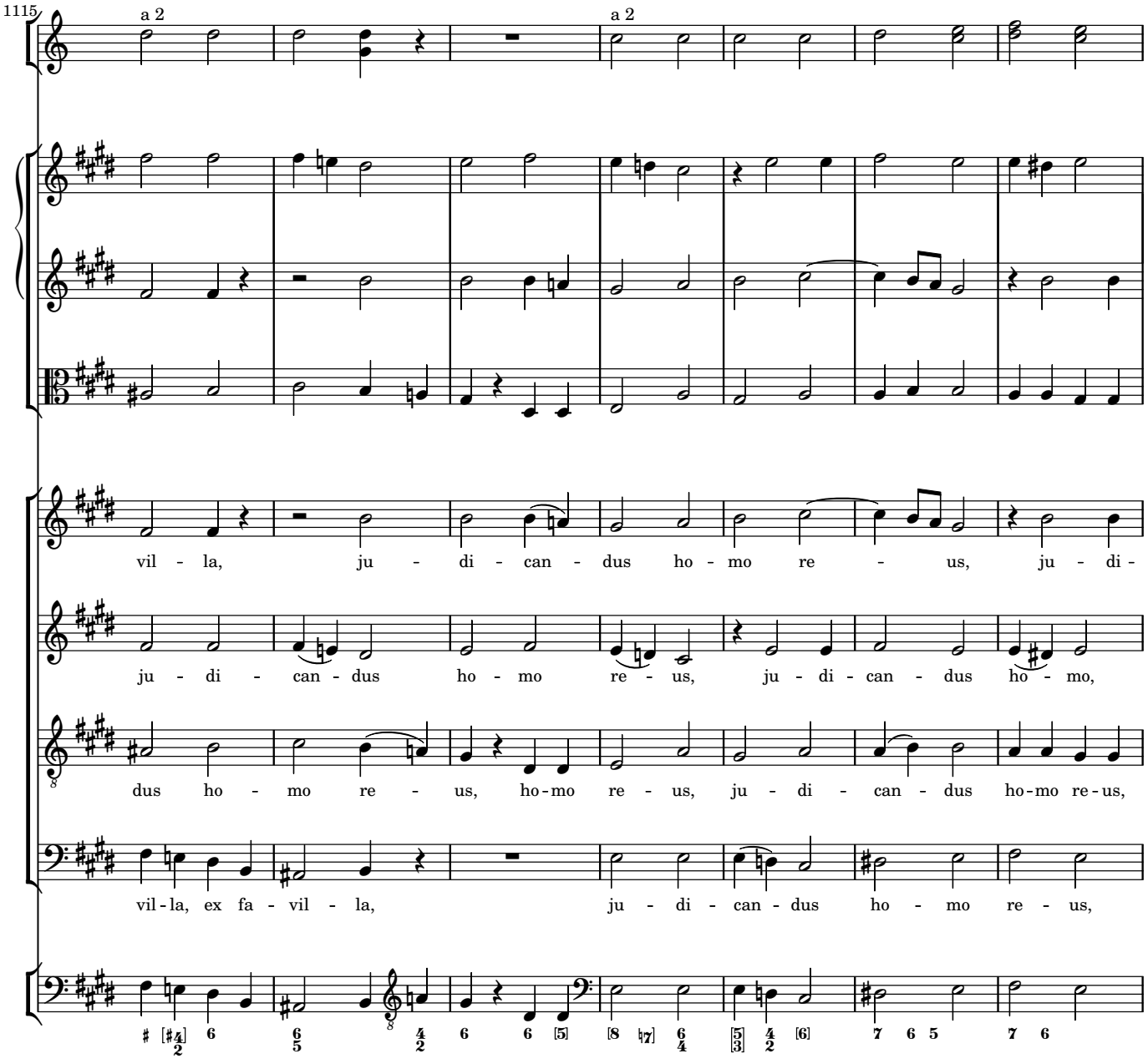
1115
a 2
a 2
vil - la, ju - di - can - dus ho - mo re - us, ju - di -
ju - di - can - dus ho - mo re - us, ju - di - can - dus ho - mo,
dus ho - mo re - us, ho-mo re - us, ju - di - can - dus ho-mo re-us,
vil-la, ex fa - vil - la, ju - di - can - dus ho - mo re - us,

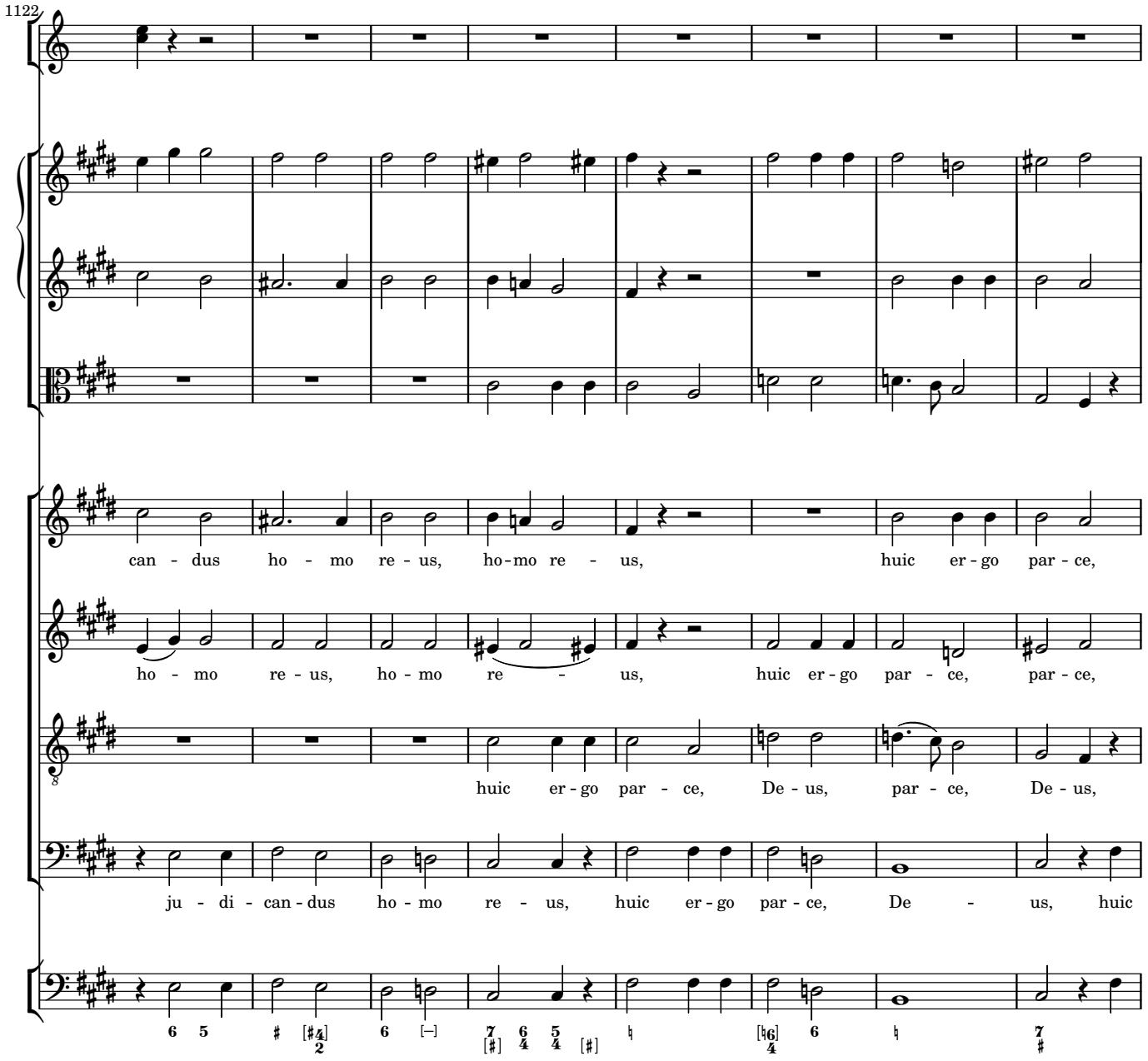
1122
can - dus ho - mo re - us, ho-mo re - us, huic er-go par - ce,
ho - mo re - us, ho - mo re - us, huic er-go par - ce, par - ce,
huic er-go par - ce, De - us, par - ce, De - us,
ju - di - can-dus ho - mo re - us, huic er-go par-ce, De - us, huic

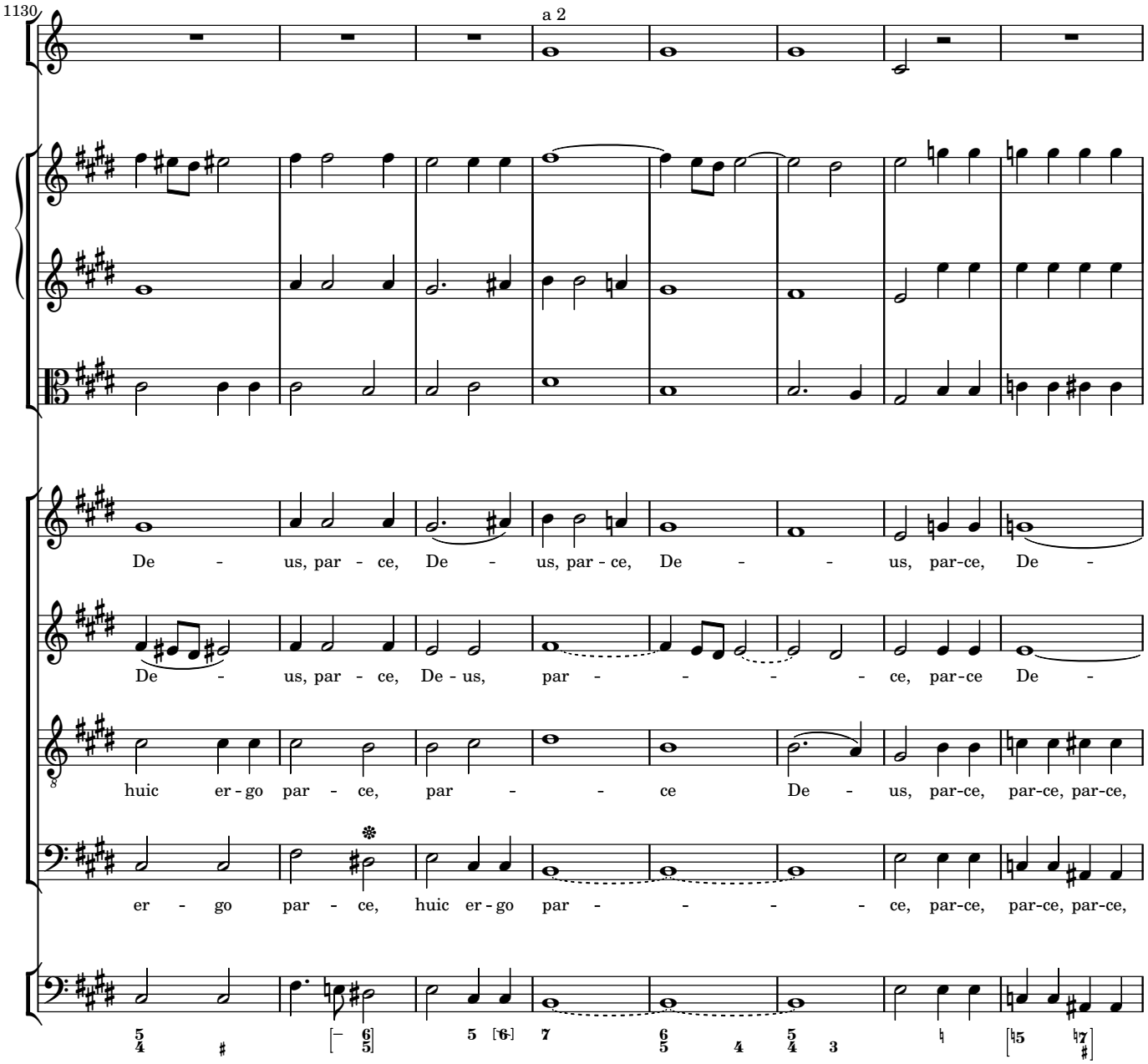
1130
a 2
De - us, par - ce, De - us, par - ce, De - - us, par-ce, De -
De - us, par - ce, De - us, par - - - - - ce, par-ce De -
huic er - go par - ce, par - - ce De - us, par-ce, par-ce, par-ce,
er - go par - ce, huic er - go par - - - - ce, par-ce, par-ce, par-ce,

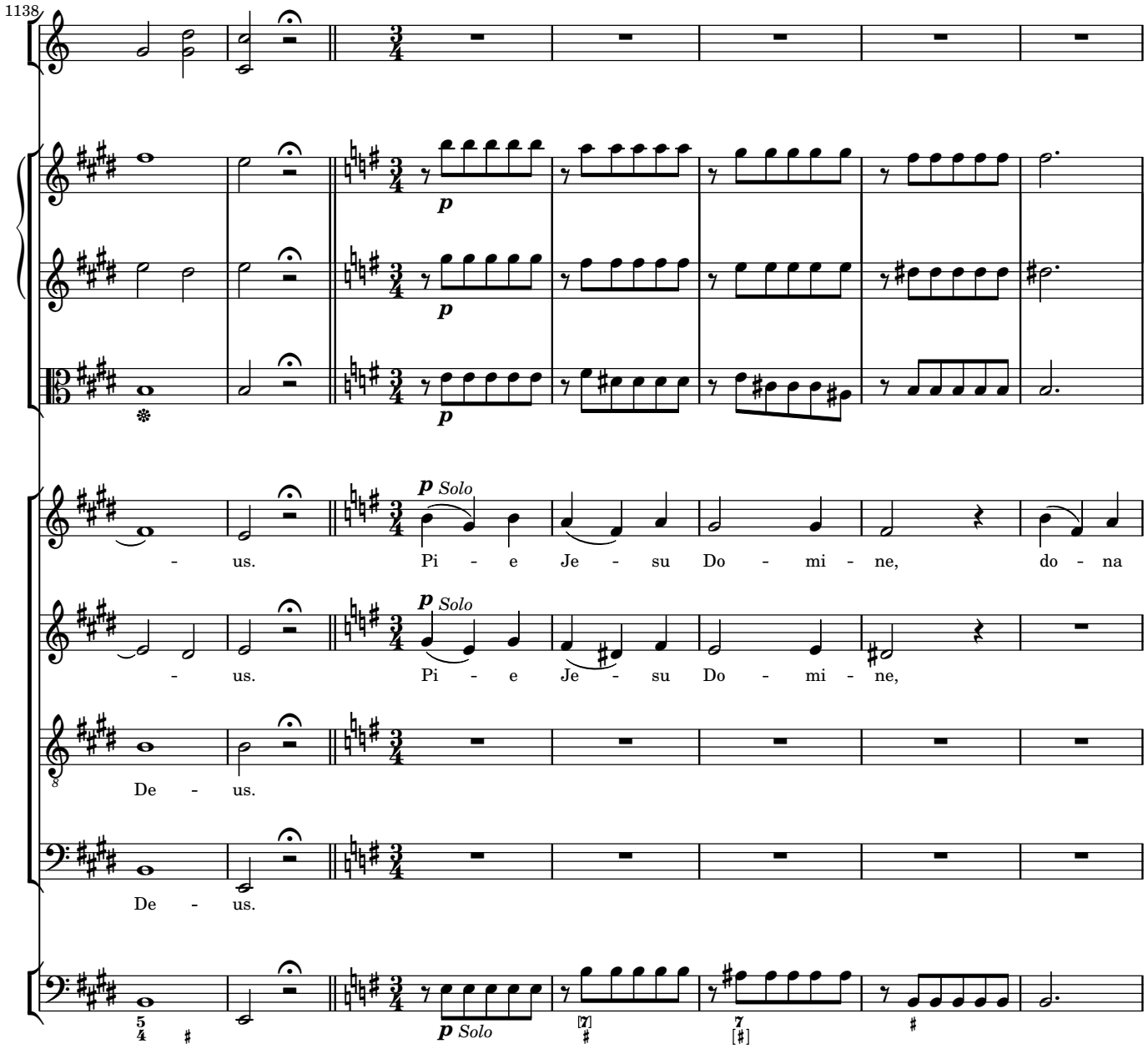
1138
p Solo
- us.
Pi - e Je - su Do - mi - ne, do - na
p Solo
- us.
Pi - e Je - su Do - mi - ne,
De - us.
De - us.
p Solo

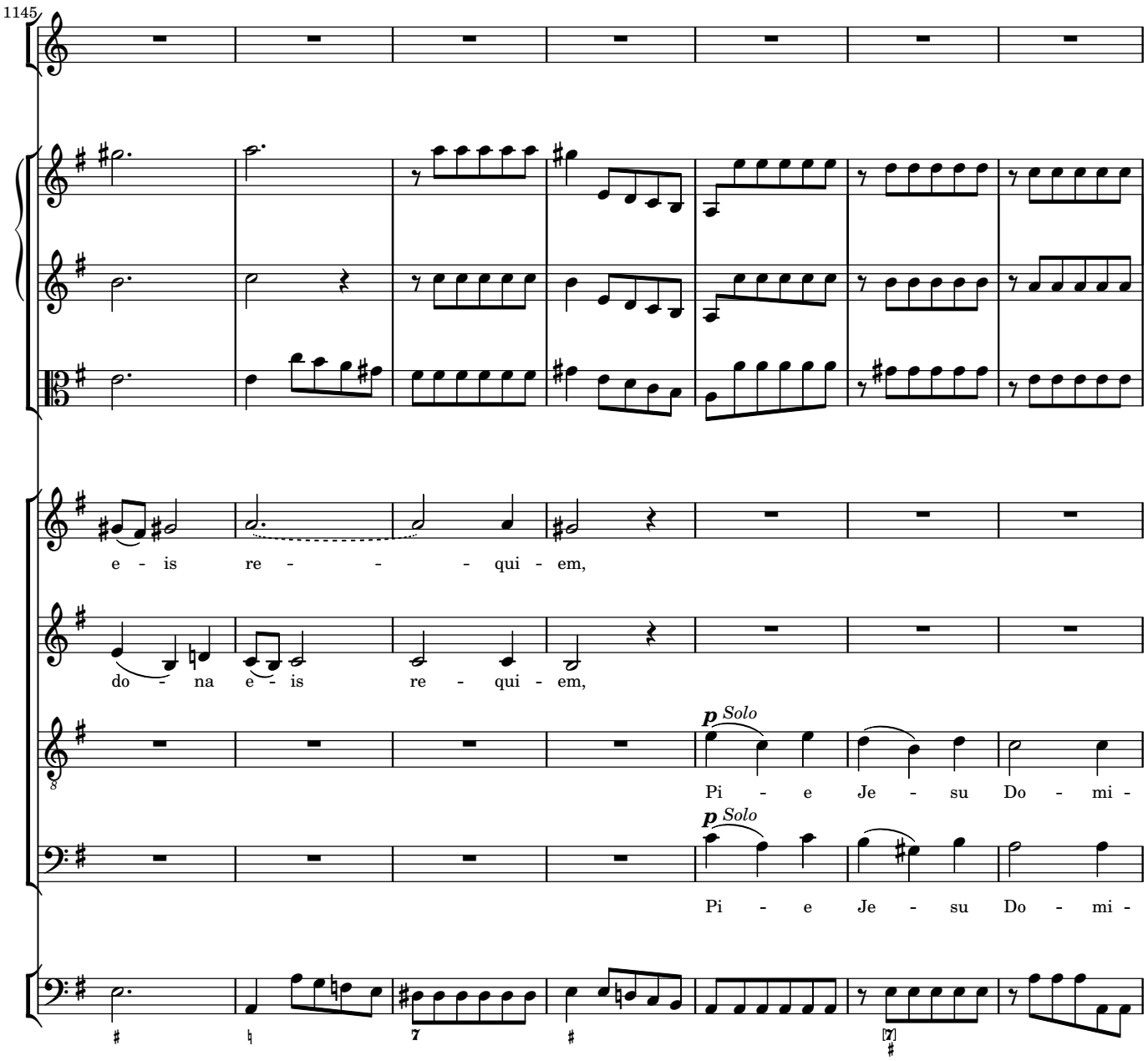
1145
e - is re - - - - qui - em,
do - na e - is re - qui - em,
p Solo
Pi - e Je - su Do - mi -
p Solo
Pi - e Je - su Do - mi -

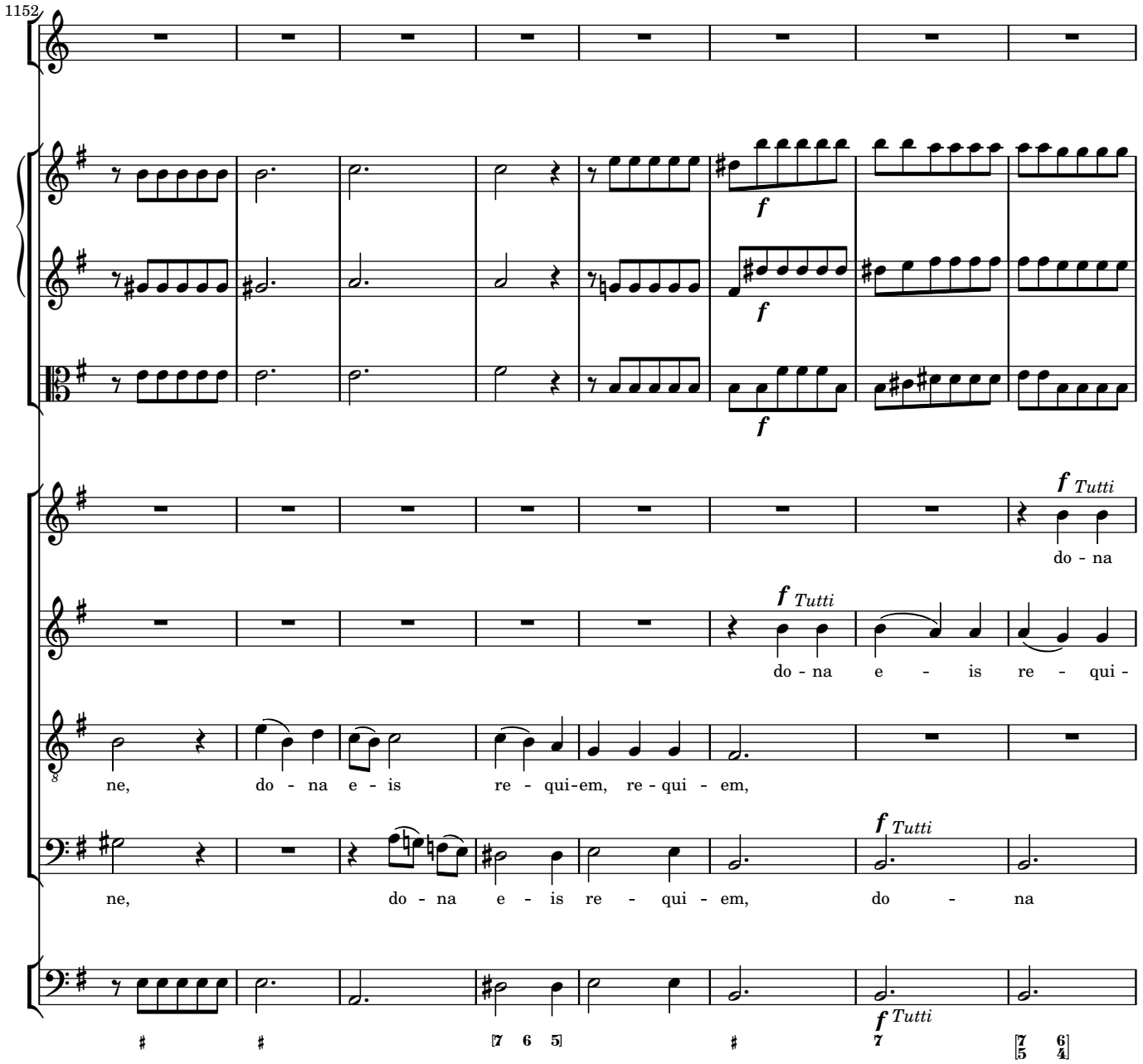
1152
f
f
f
f Tutti
do - na
f Tutti
do - na e - is re - qui -
ne, do - na e - is re - qui-em, re - qui - em,
f Tutti
ne, do - na e - is re - qui - em, do - na
f Tutti

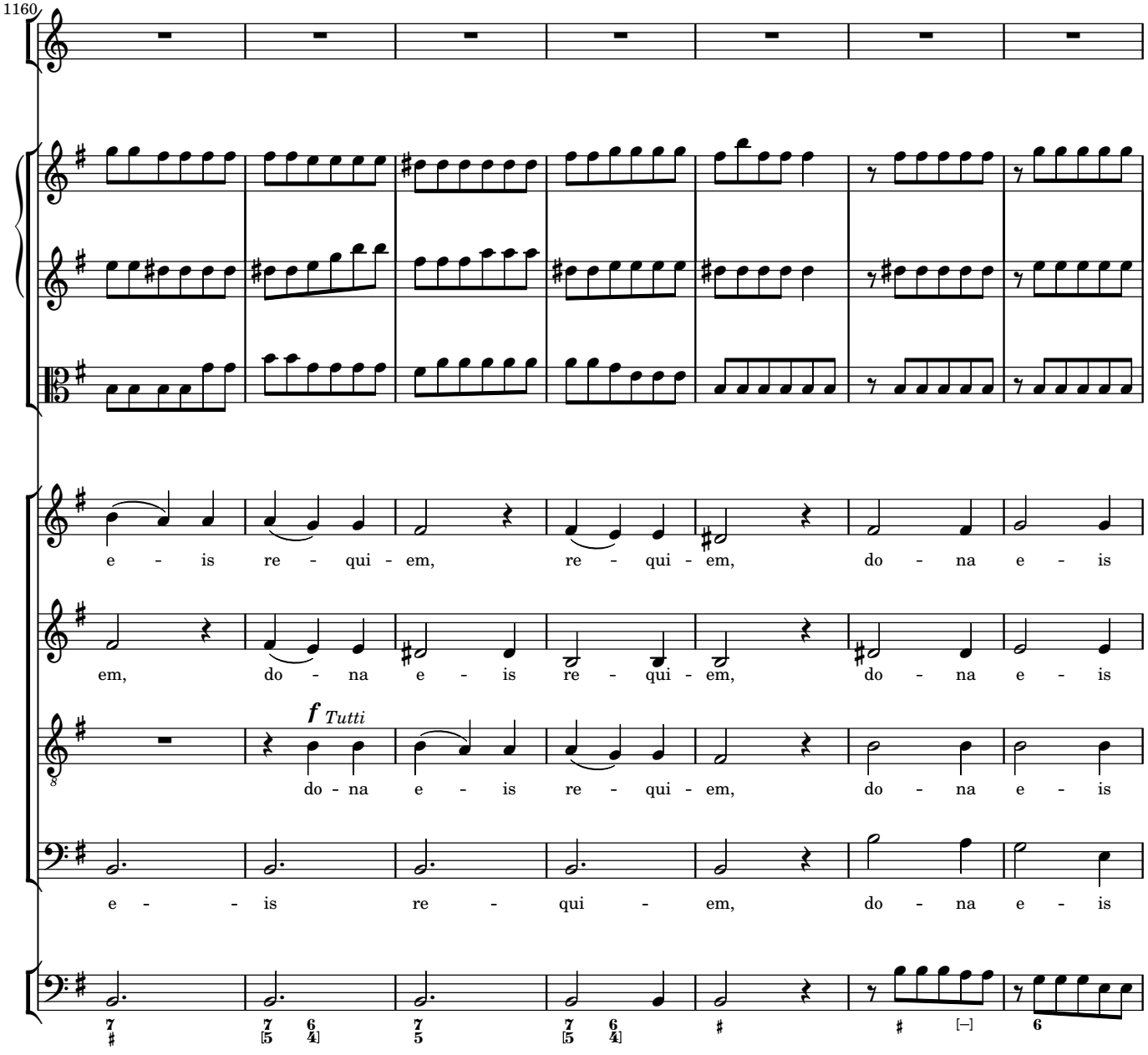
1160
e - is re - qui - em, re - qui - em, do - na e - is
em, do - na e - is re - qui - em, do - na e - is
f Tutti
do - na e - is re - qui - em, do - na e - is
e - - is re - qui - em, do - na e - is

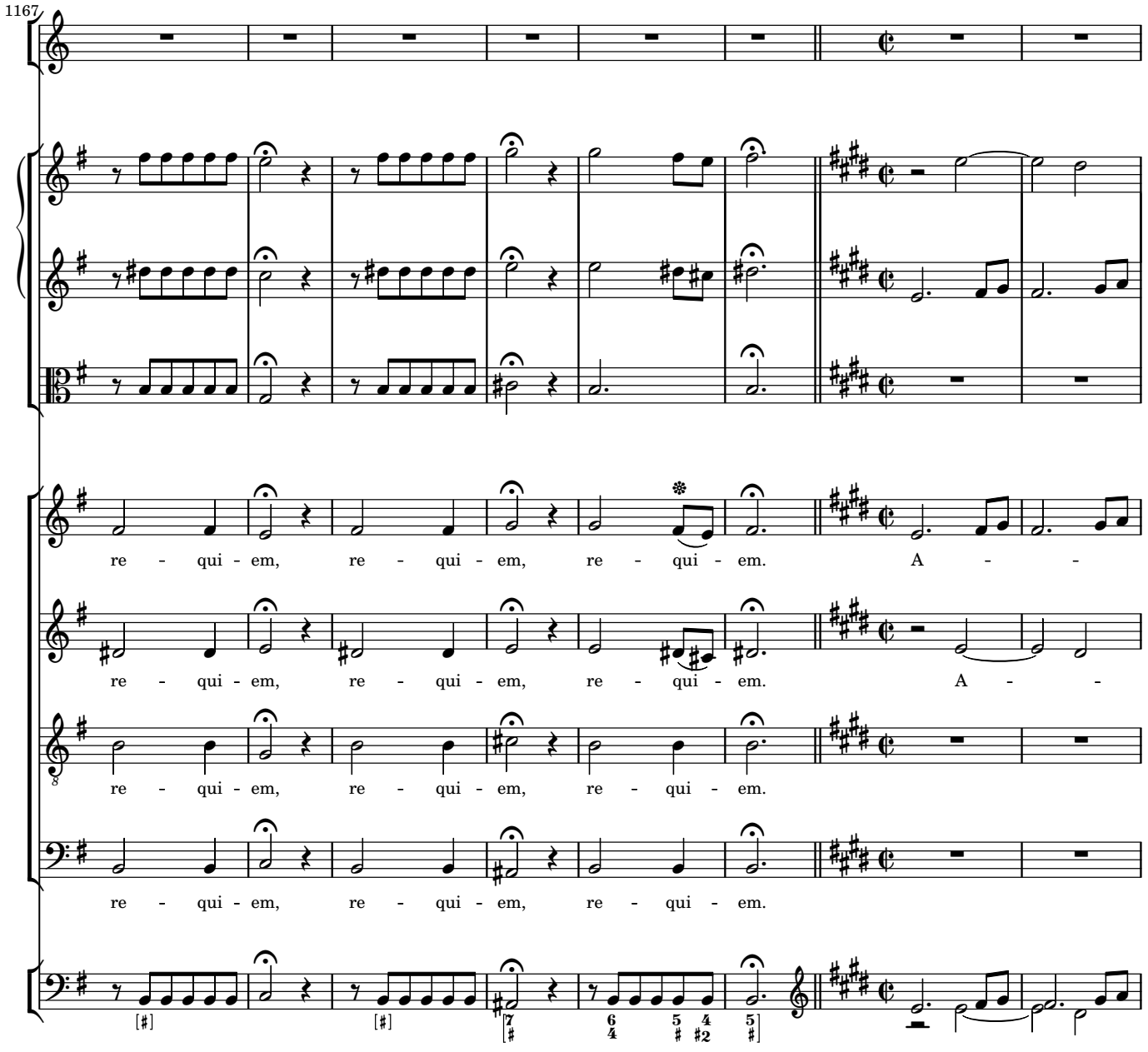
1167
re - qui - em, re - qui - em, re - qui - em. A - -
re - qui - em, re - qui - em, re - qui - em. A - -
re - qui - em, re - qui - em, re - qui - em.
re - qui - em, re - qui - em, re - qui - em.

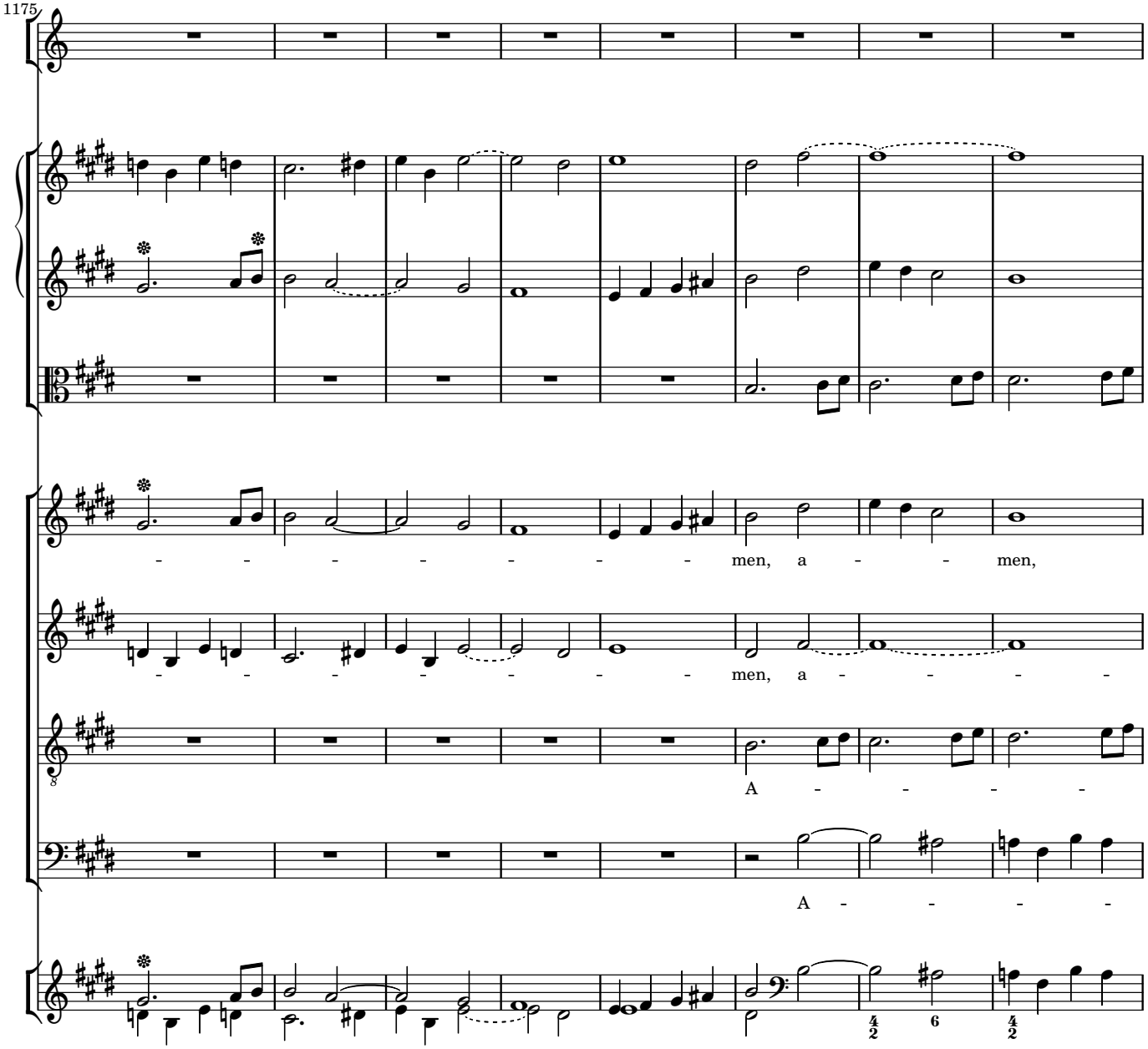
1175
men, a men,
men, a
A
A

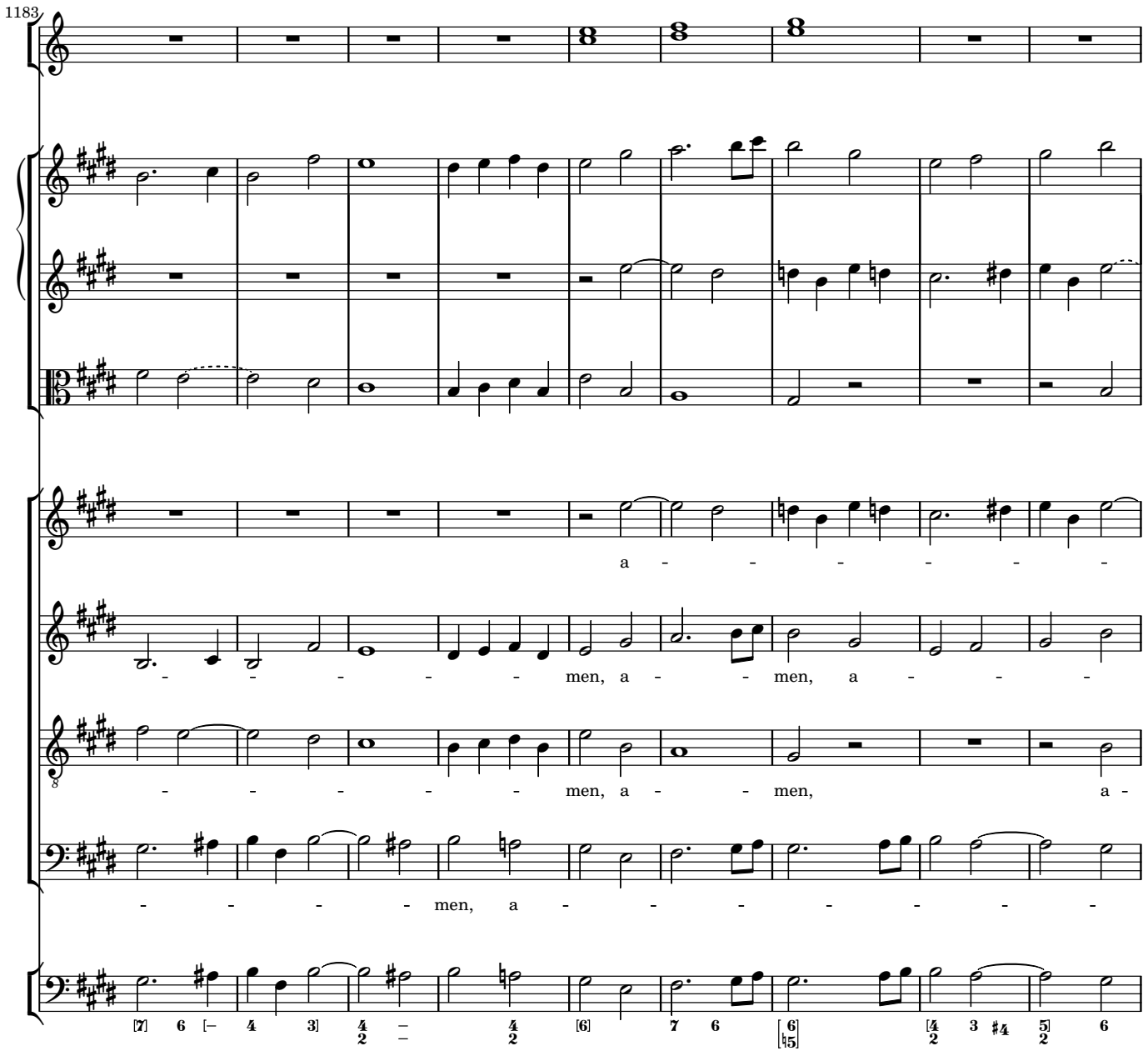
1183
a - - - - - -
- - - - - men, a - - men, a - - -
- - - - - men, a - - men, a -
- - - - men, a - - - - - - -

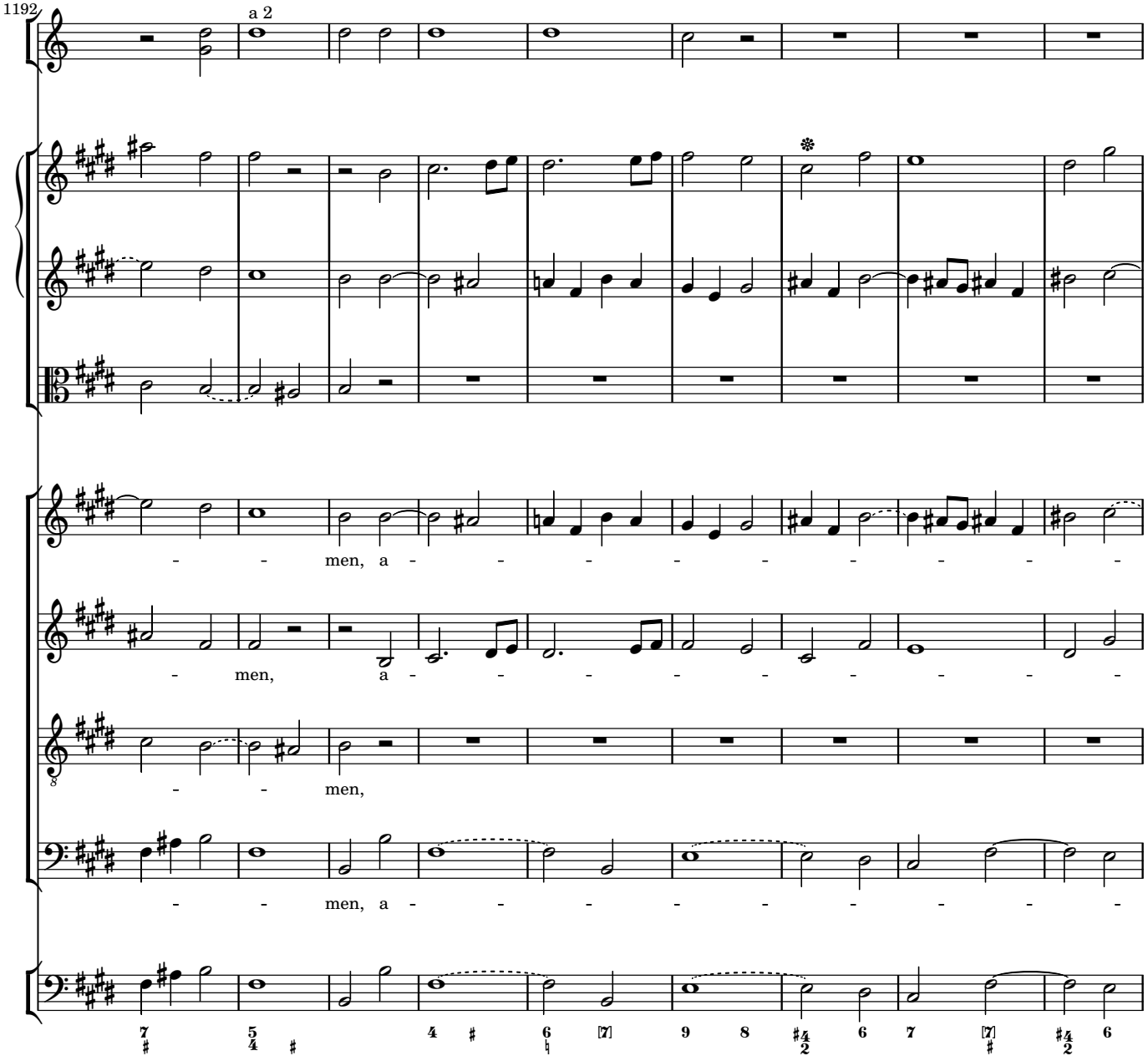
1192
a 2
men, a
men, a
men,
men, a

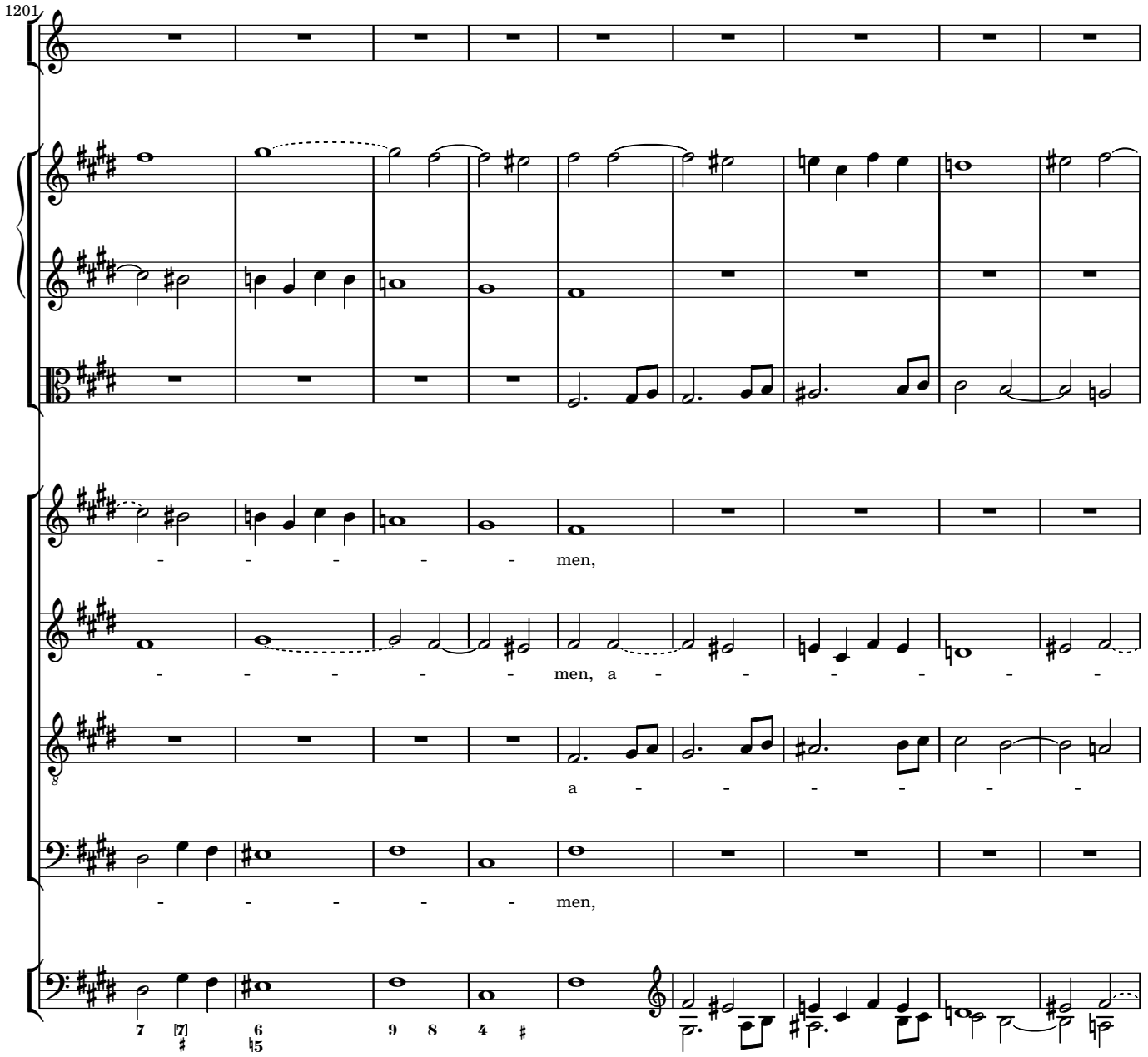
1201
men,
men, a
a
men,

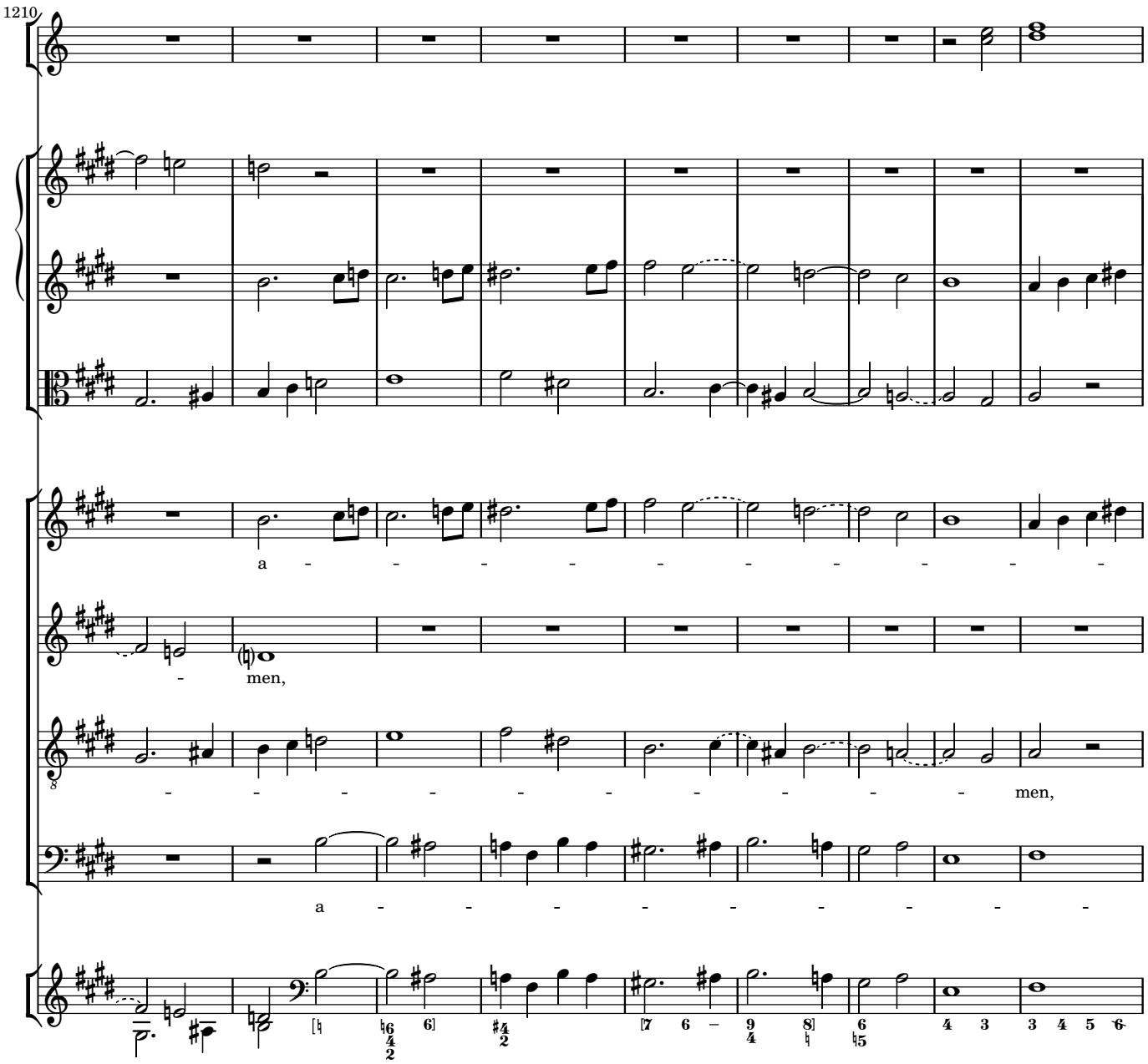
1210
a - - - - - - - - - -
- men,
- - - - - - - - - - men,
a - - - - - - - - -

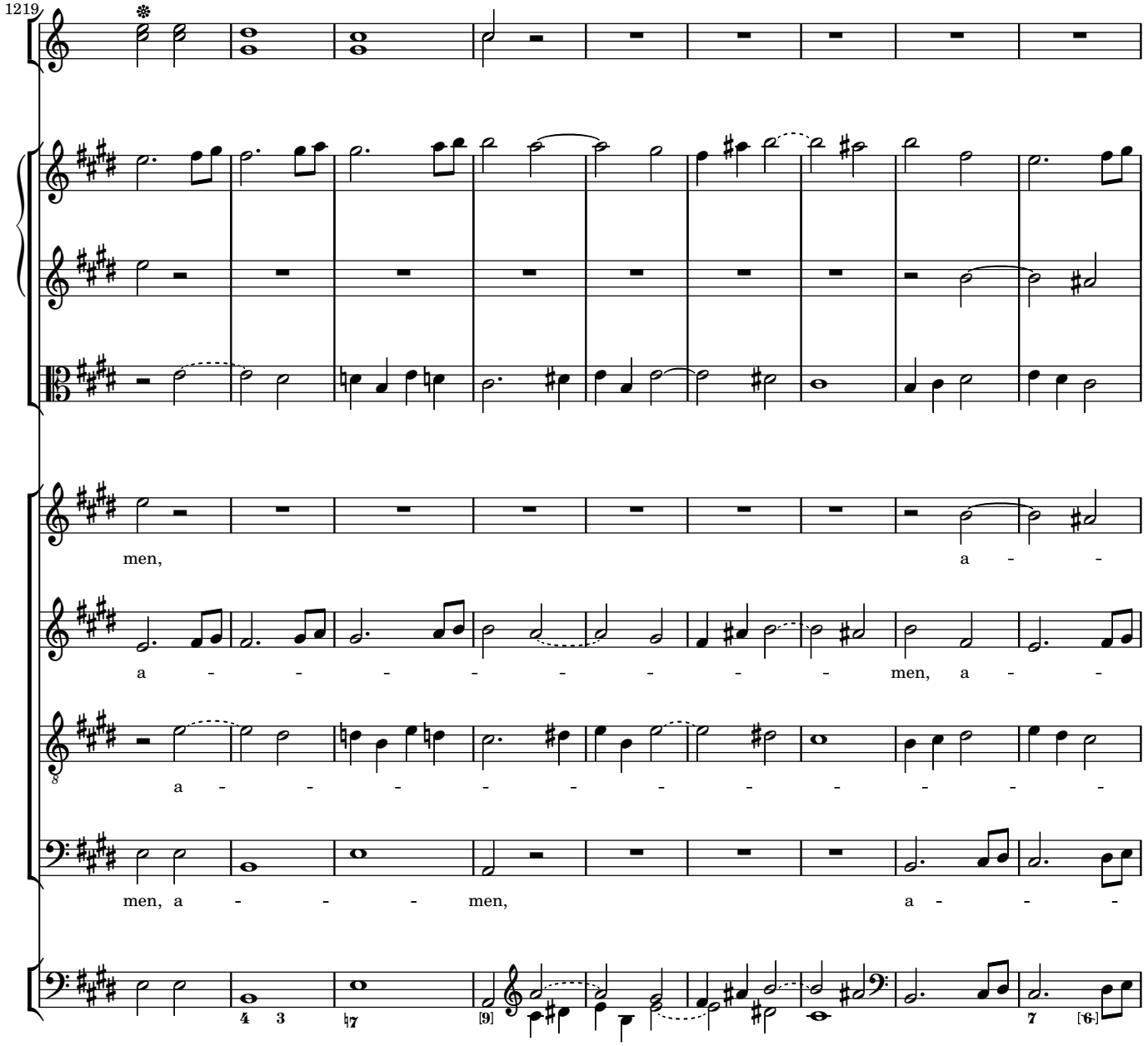
1219
men, a - -
a - - - - - - - - men, a - -
a - - - - - - - - - - -
men, a - - - men, a - - -

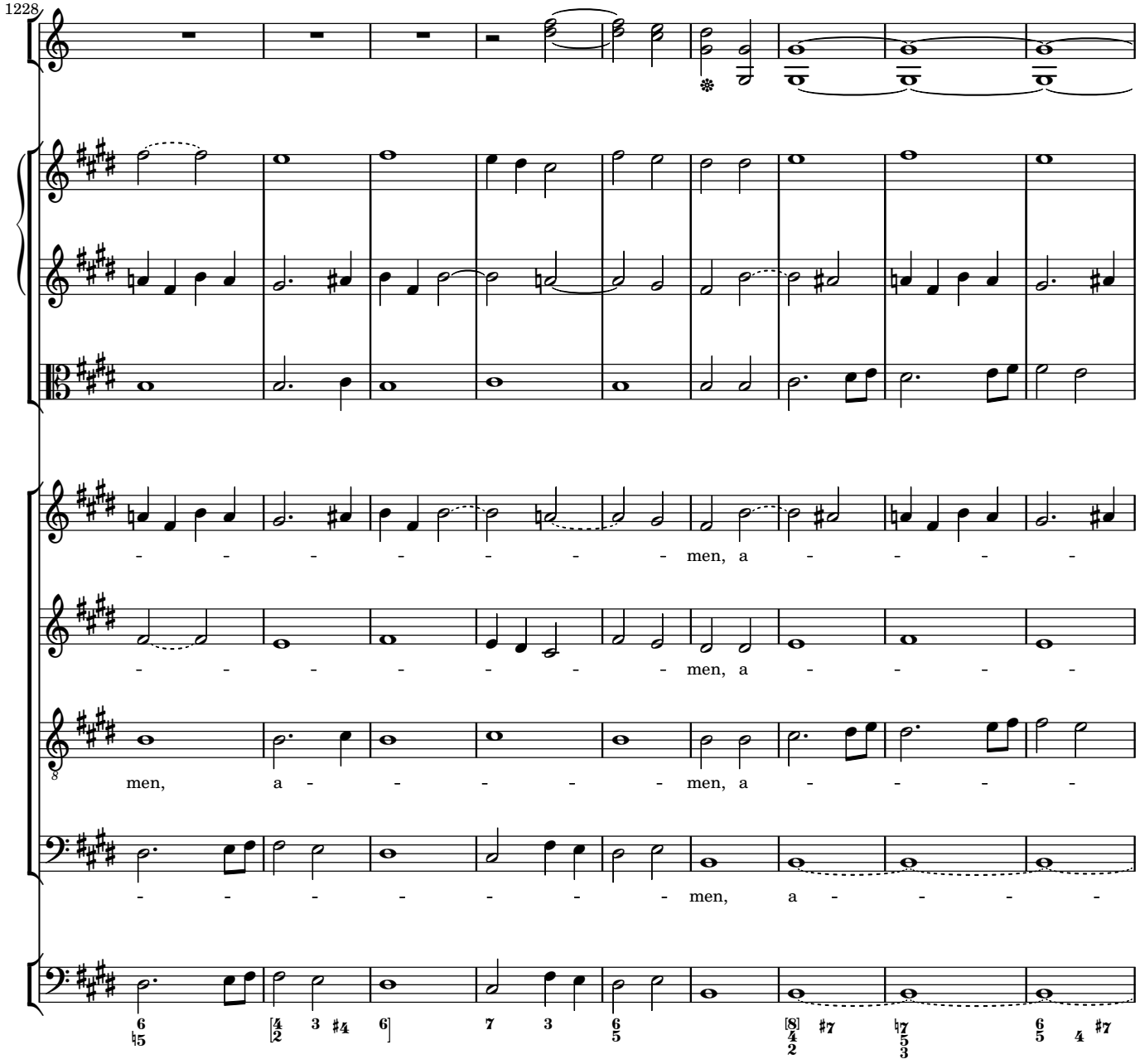
1228
men, a
men, a
men, a
men, a
men, a
men, a

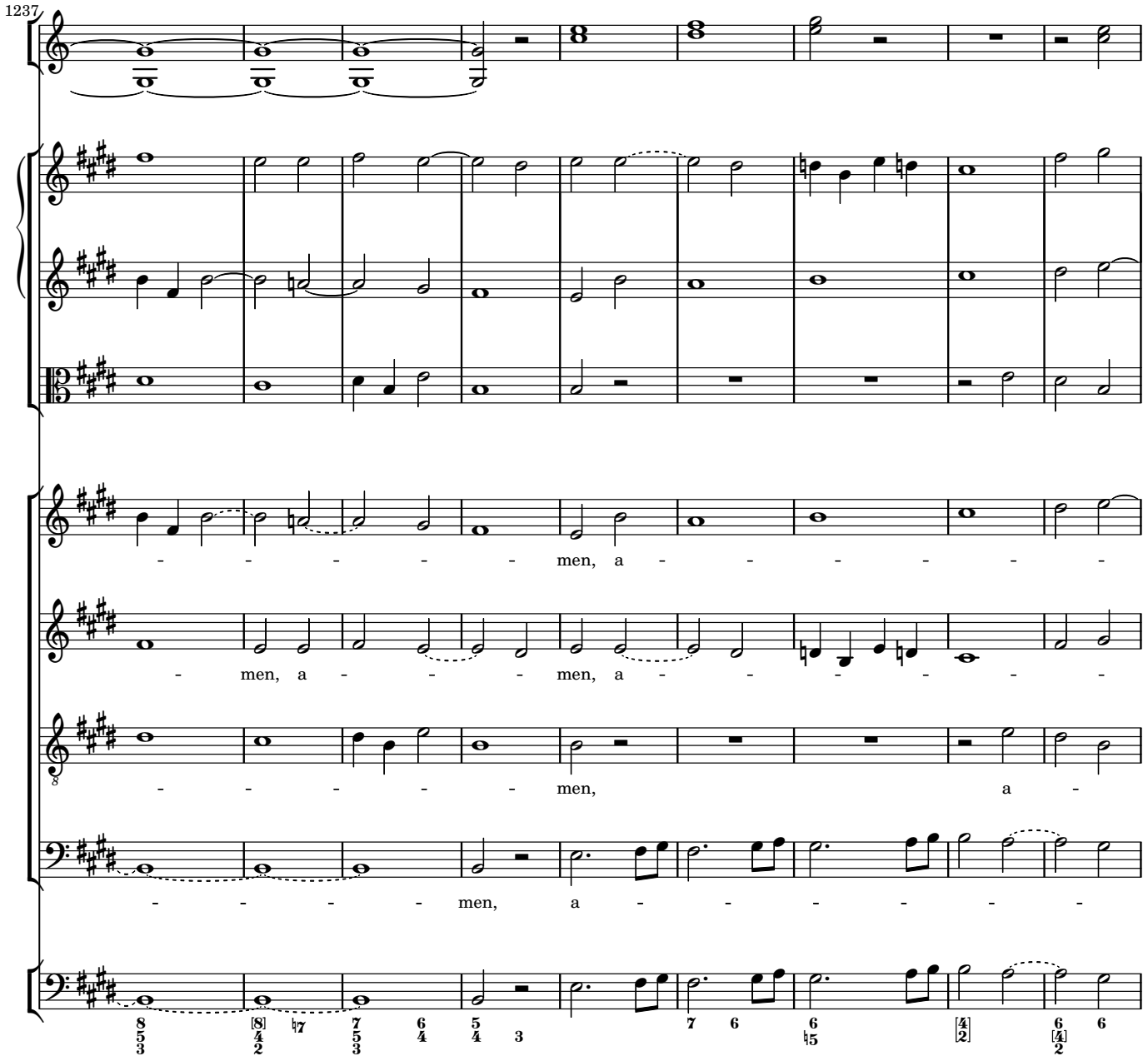
1237
men, a
men, a
men, a
men,
men,

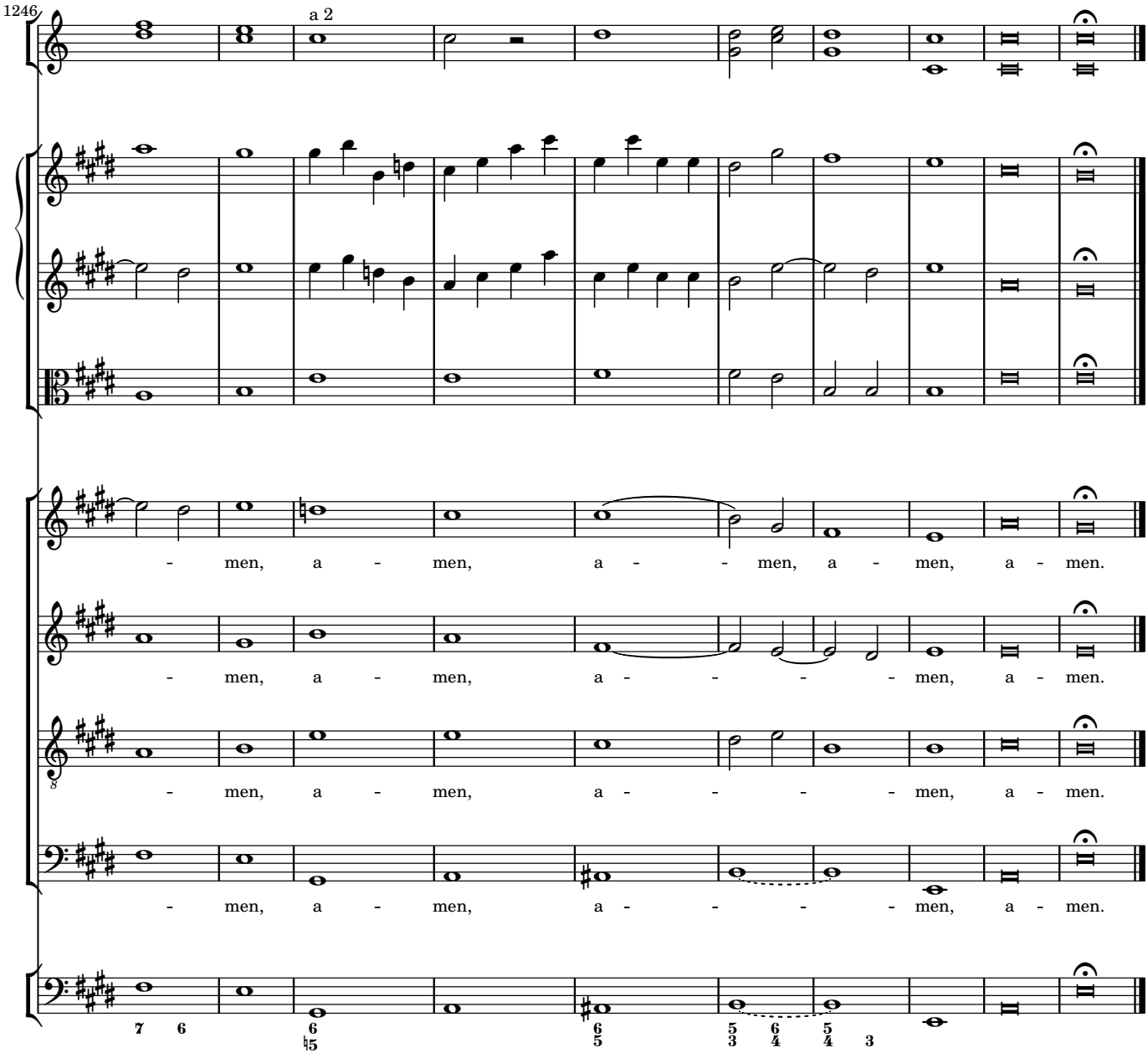
1246
a 2
- men, a - men, a - - men, a - men, a - men.
- men, a - men, a - - - - men, a - men.
- men, a - men, a - - - - men, a - men.
- men, a - men, a - - - - men, a - men.

4 Offertorium

Alla breve non molto allegro

1 vl
2
vla
S
A
T
B
org b

f *Tutti*

Do - mi - ne Je - su Chri - ste, Rex glo - ri - ae, Rex

glo - ri - ae, li - be - ra a - ni - mas o - mni-um fi - de - li -

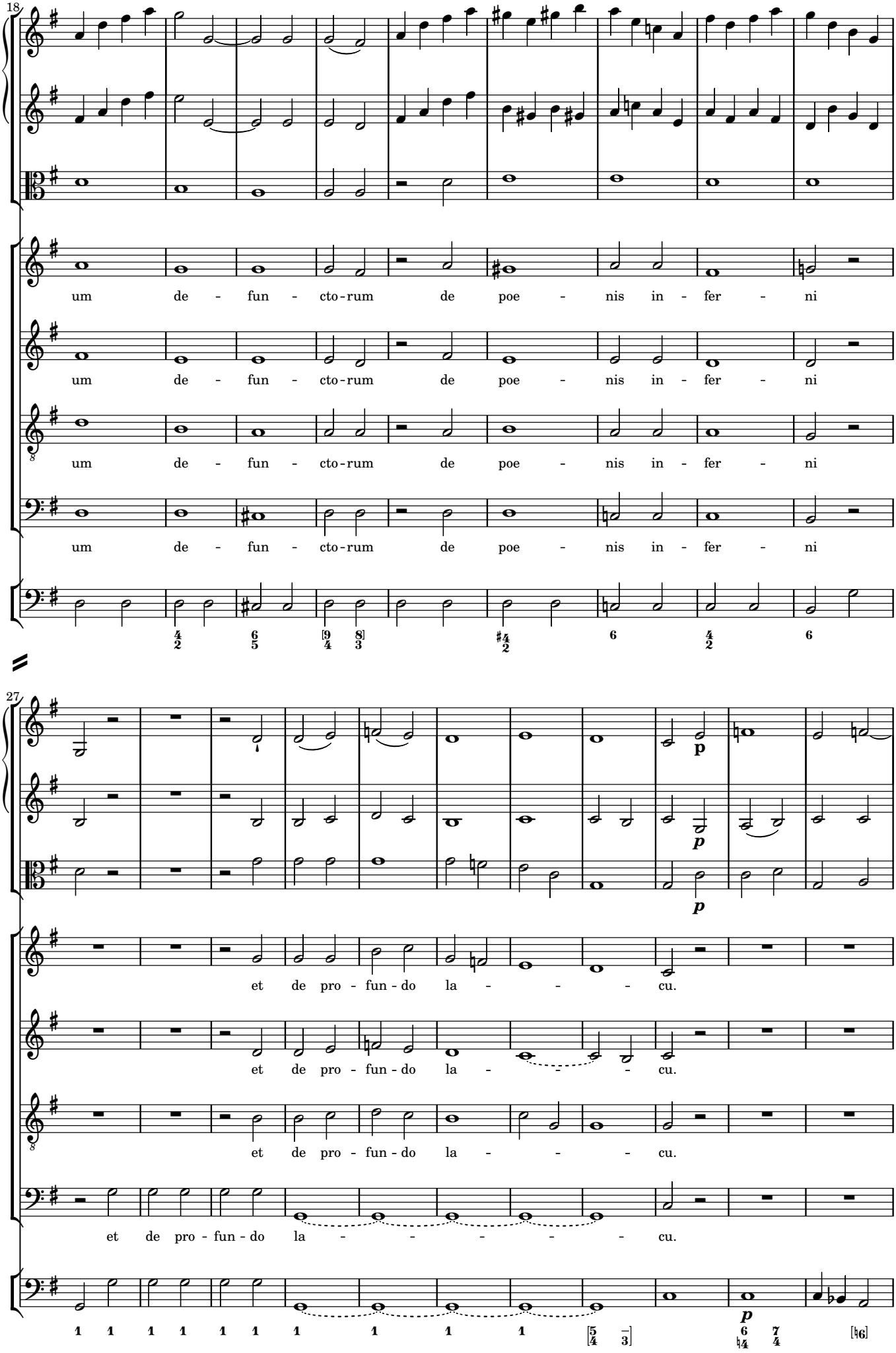
18
um de - fun - cto - rum de poe - nis in - fer - ni
um de - fun - cto - rum de poe - nis in - fer - ni
um de - fun - cto - rum de poe - nis in - fer - ni
um de - fun - cto - rum de poe - nis in - fer - ni
27
et de pro - fun - do la - - - - cu.
et de pro - fun - do la - - - - cu.
et de pro - fun - do la - - - - cu.
et de pro - fun - do la - - - - - - cu.
p
p
p

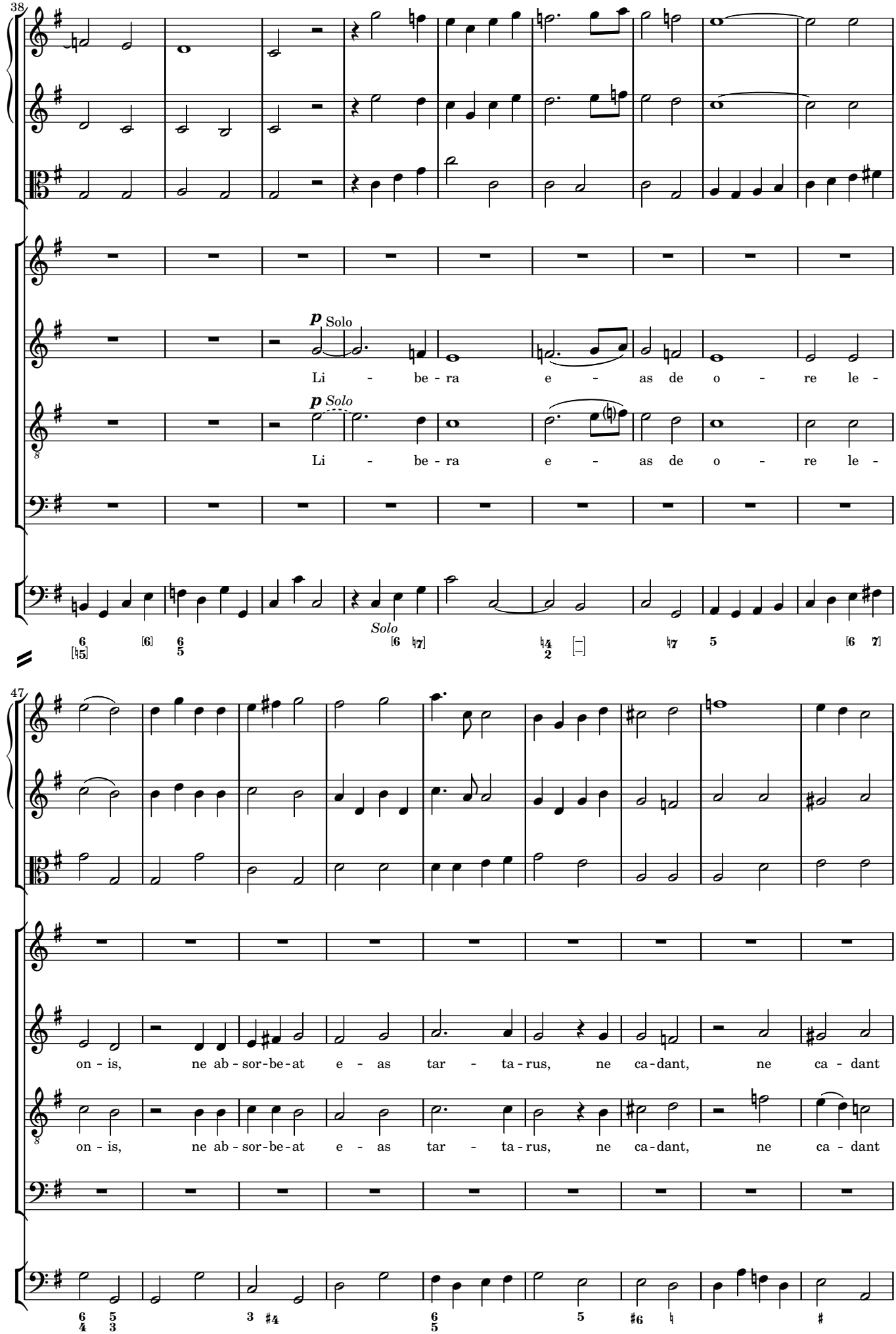
38
p Solo
Li - be - ra e - as de o - re le -
p Solo
Li - be - ra e - as de o - re le -
Solo
47
on - is, ne ab - sor - be - at e - as tar - ta - rus, ne ca - dant, ne ca - dant
on - is, ne ab - sor - be - at e - as tar - ta - rus, ne ca - dant, ne ca - dant

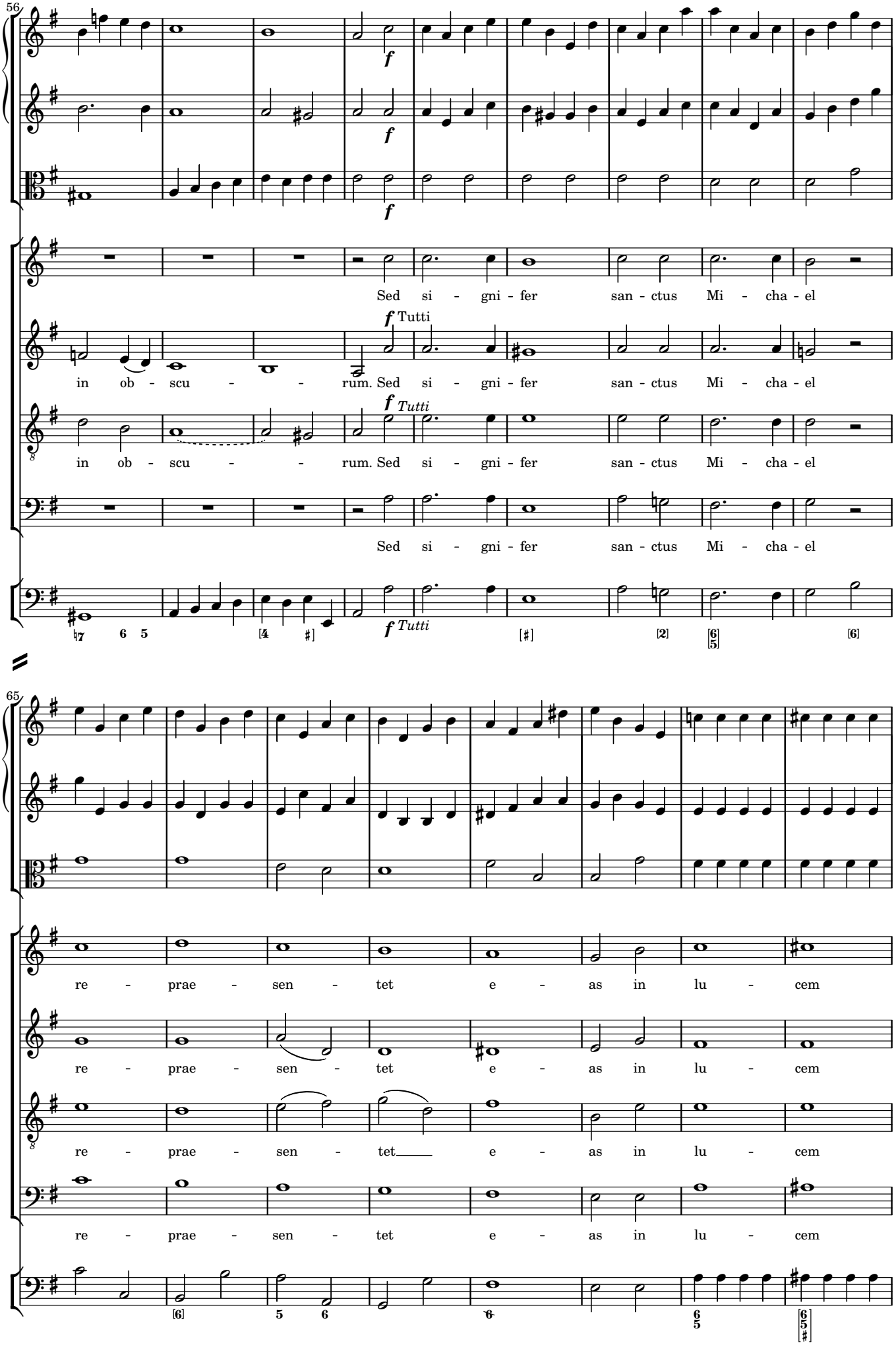
56
Sed si - gni - fer san - ctus Mi - cha - el
f Tutti
in ob - scu - - - rum. Sed si - gni - fer san - ctus Mi - cha - el
f Tutti
in ob - scu - - - rum. Sed si - gni - fer san - ctus Mi - cha - el
Sed si - gni - fer san - ctus Mi - cha - el
f Tutti
65
re - prae - sen - tet e - as in lu - cem
re - prae - sen - tet e - as in lu - cem
re - prae - sen - tet e - as in lu - cem
re - prae - sen - tet e - as in lu - cem

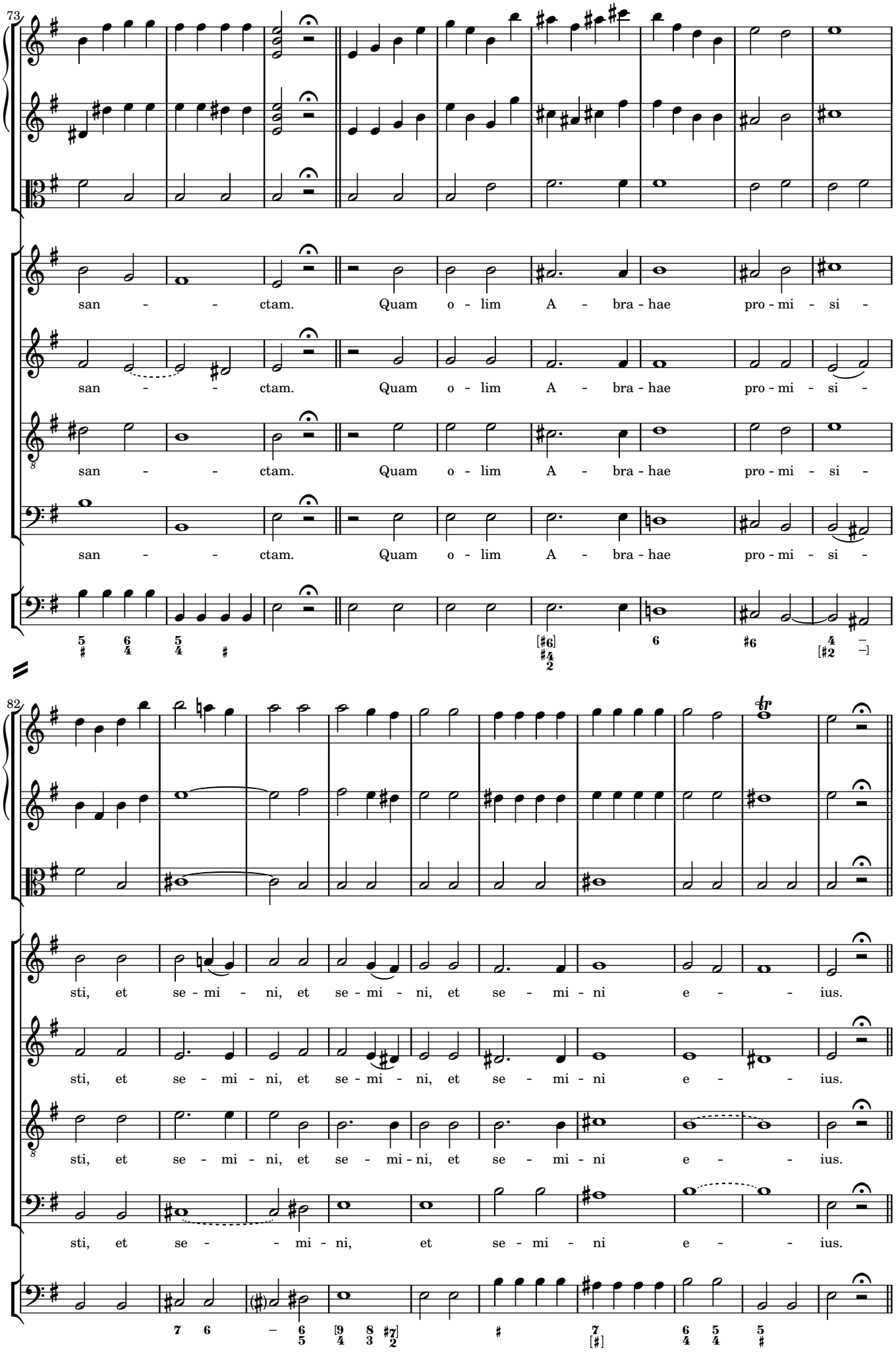
73
san - - ctam. Quam o - lim A - bra - hae pro - mi - si -
san - - ctam. Quam o - lim A - bra - hae pro - mi - si -
san - - ctam. Quam o - lim A - bra - hae pro - mi - si -
san - - ctam. Quam o - lim A - bra - hae pro - mi - si -
82
sti, et se - mi - ni, et se - mi - ni, et se - mi - ni e - - ius.
sti, et se - mi - ni, et se - mi - ni, et se - mi - ni e - - ius.
sti, et se - mi - ni, et se - mi - ni, et se - mi - ni e - - ius.
sti, et se - - mi - ni, et se - mi - ni e - - ius.

Versus

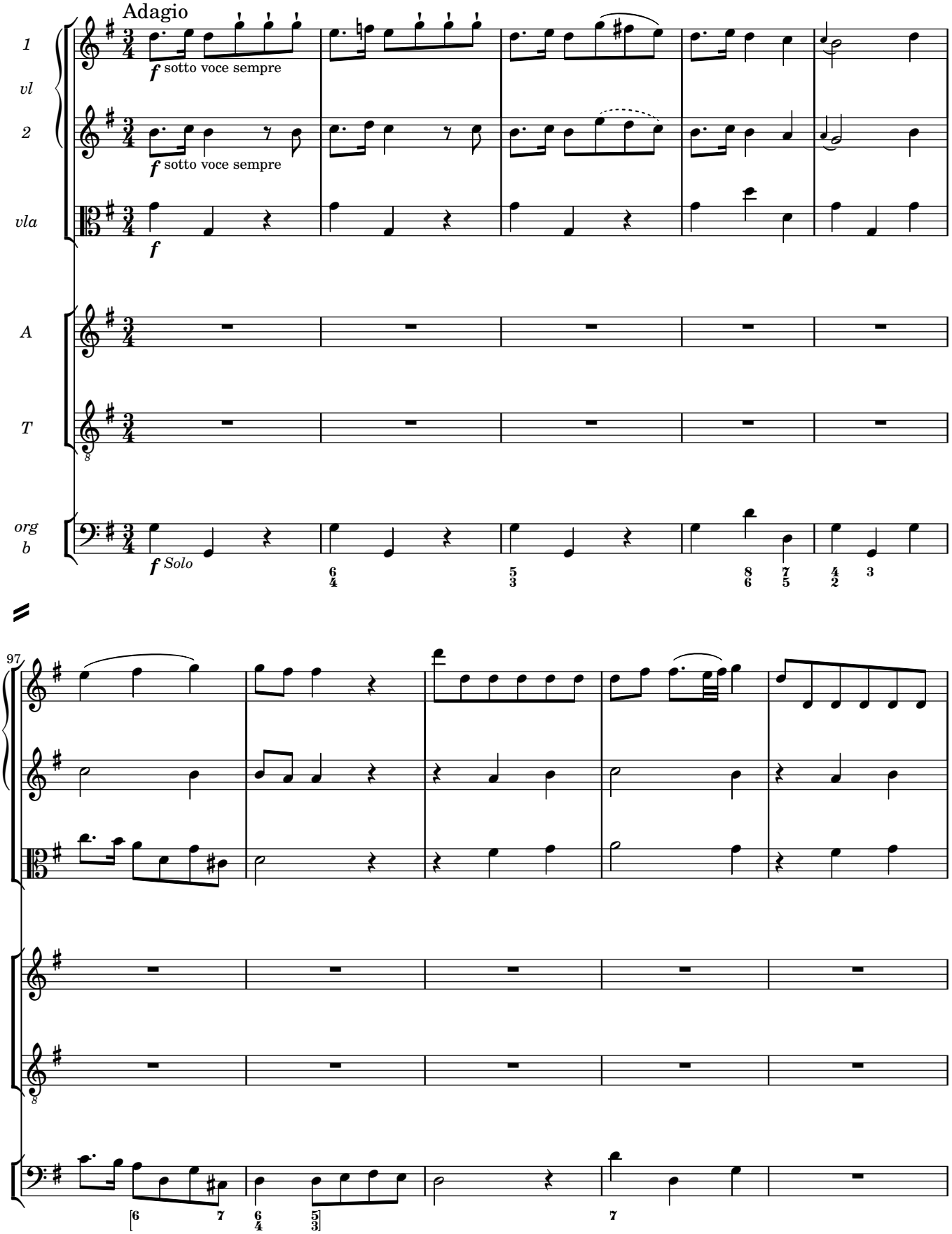
Adagio
1
vl
2
vla
A
T
org
b
f sotto voce sempre
f sotto voce sempre
f
f Solo
97

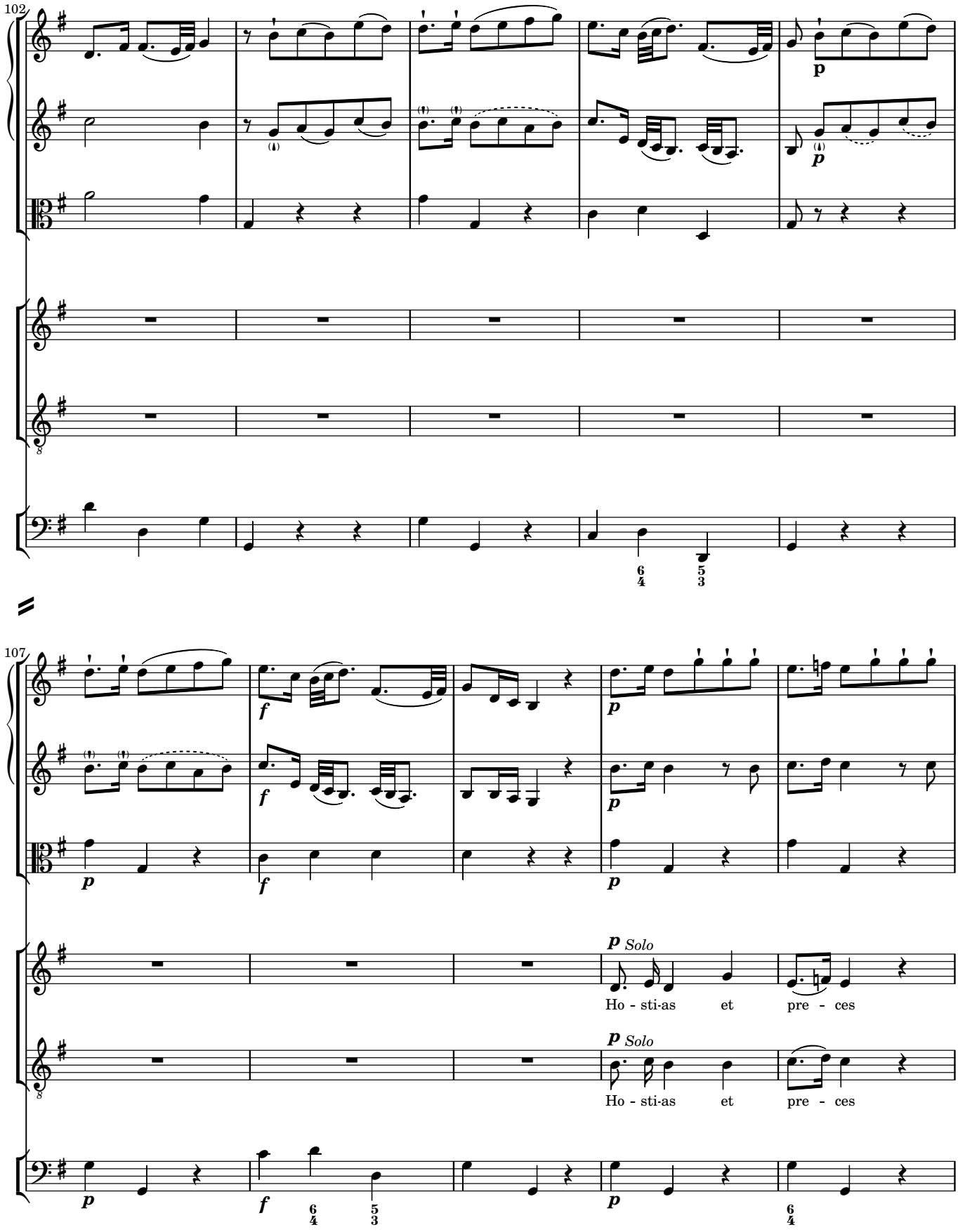
102
107
p Solo
Ho - sti-as et pre - ces
p Solo
Ho - sti-as et pre - ces

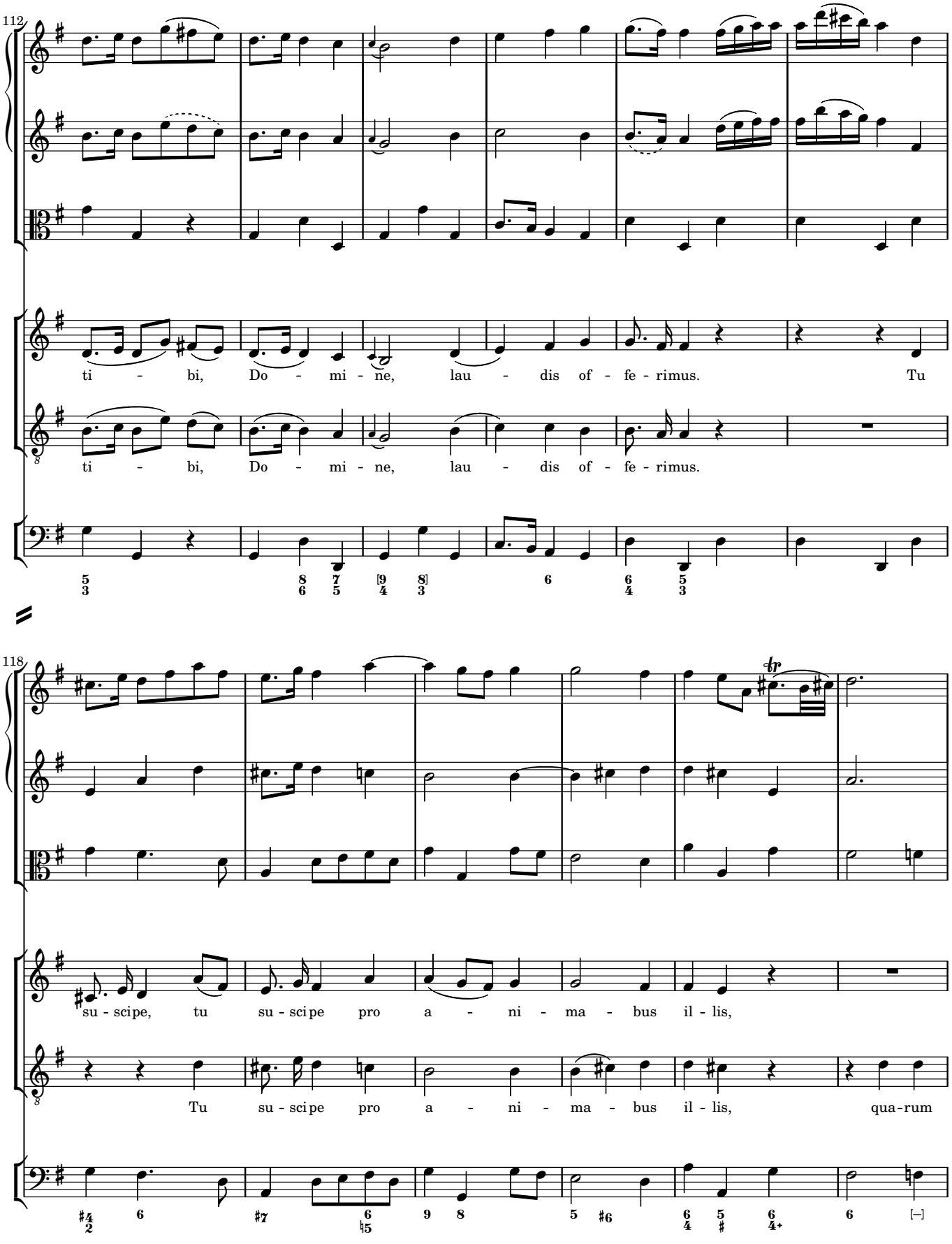
112
ti - bi, Do - mi - ne, lau - dis of - fe - rimus. Tu
ti - bi, Do - mi - ne, lau - dis of - fe - rimus.
118
su - scipe, tu su - scipe pro a - ni - ma - bus il - lis,
Tu su - scipe pro a - ni - ma - bus il - lis, qua-rum

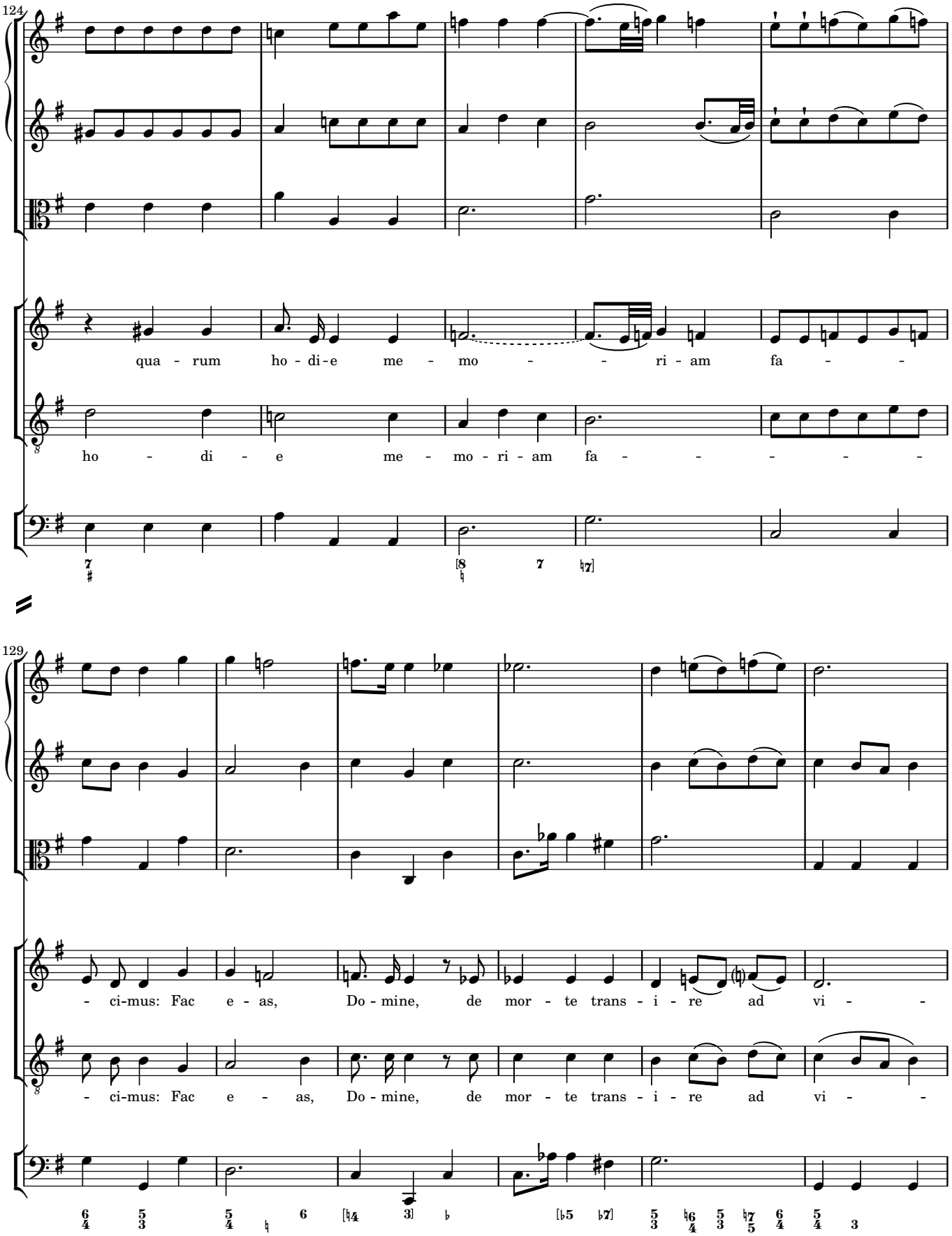
124
qua - rum ho - di - e me - mo - - ri - am fa - -
ho - di - e me - mo - ri - am fa - - - - -
129
- ci-mus: Fac e - as, Do - mine, de mor - te trans - i - re ad vi - -
- ci-mus: Fac e - as, Do - mine, de mor - te trans - i - re ad vi - -

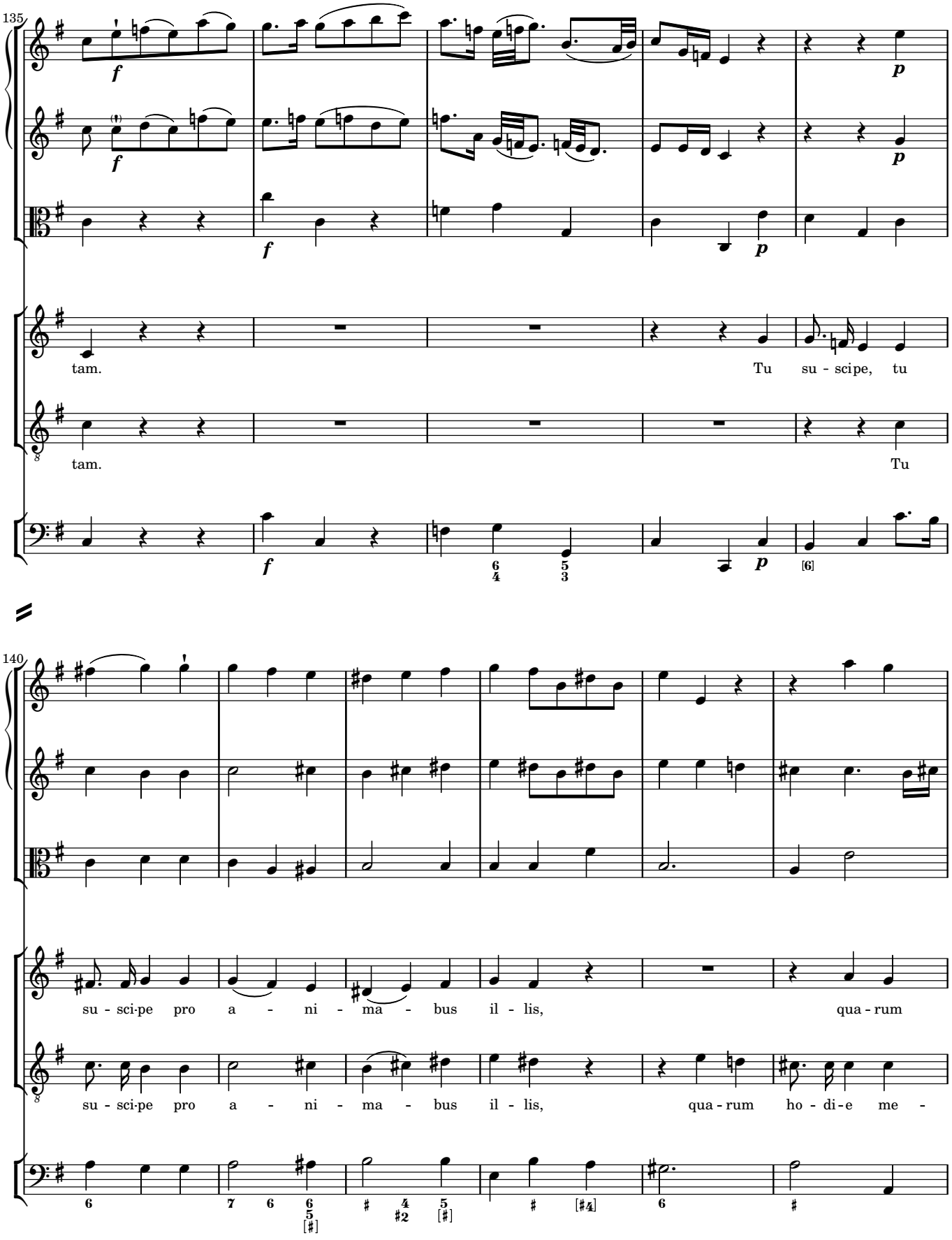
135
tam.
Tu su - scipe, tu
tam.
Tu
140
su - sci-pe pro a - ni - ma - bus il - lis,
qua - rum
su - sci-pe pro a - ni - ma - bus il - lis,
qua - rum ho - di - e me -

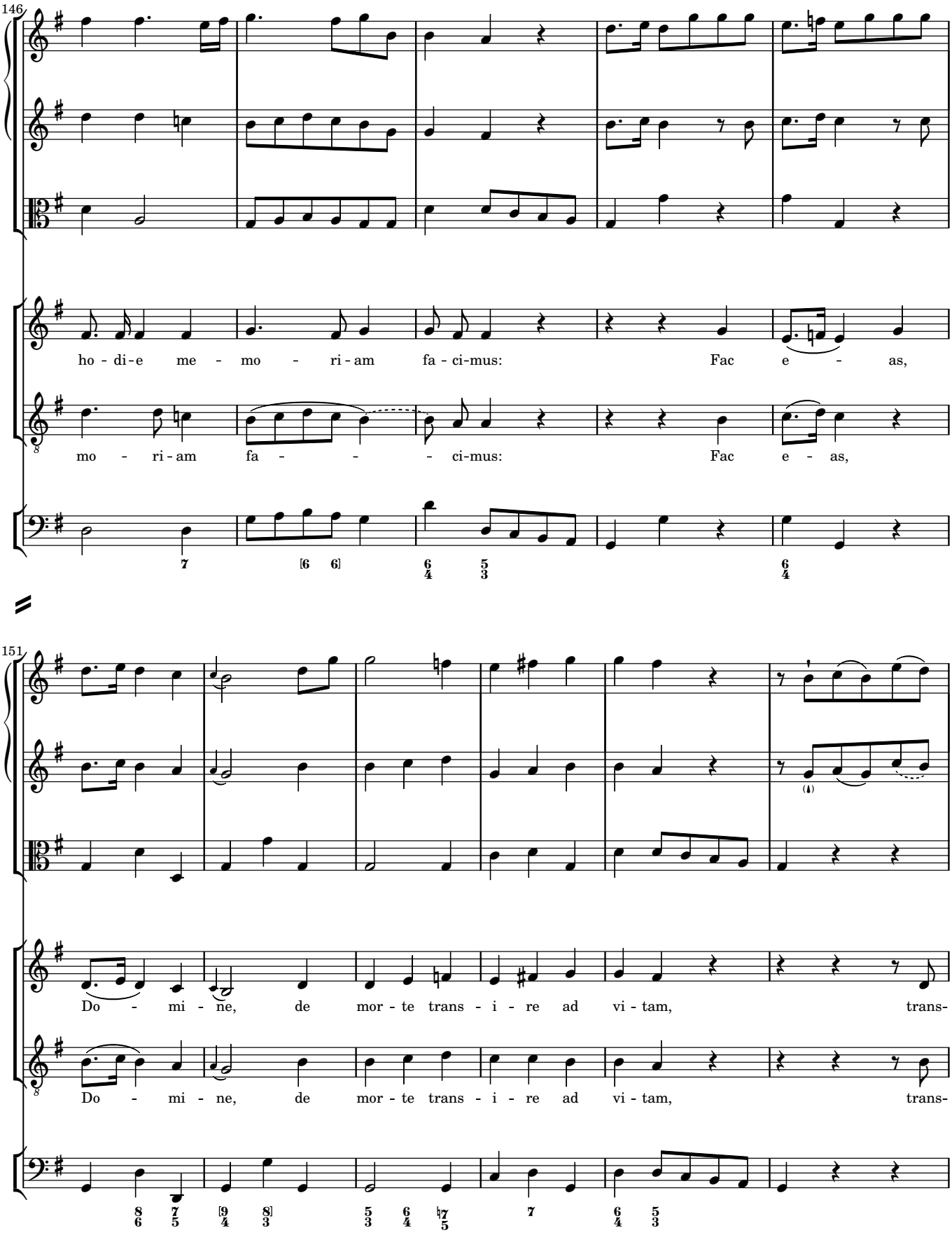
146
ho - di-e me - mo - ri-am fa - ci-mus: Fac e - as,
mo - ri-am fa - - - ci-mus: Fac e - as,
151
Do - mi - ne, de mor - te trans - i - re ad vi - tam, trans-
Do - mi - ne, de mor - te trans - i - re ad vi - tam, trans-

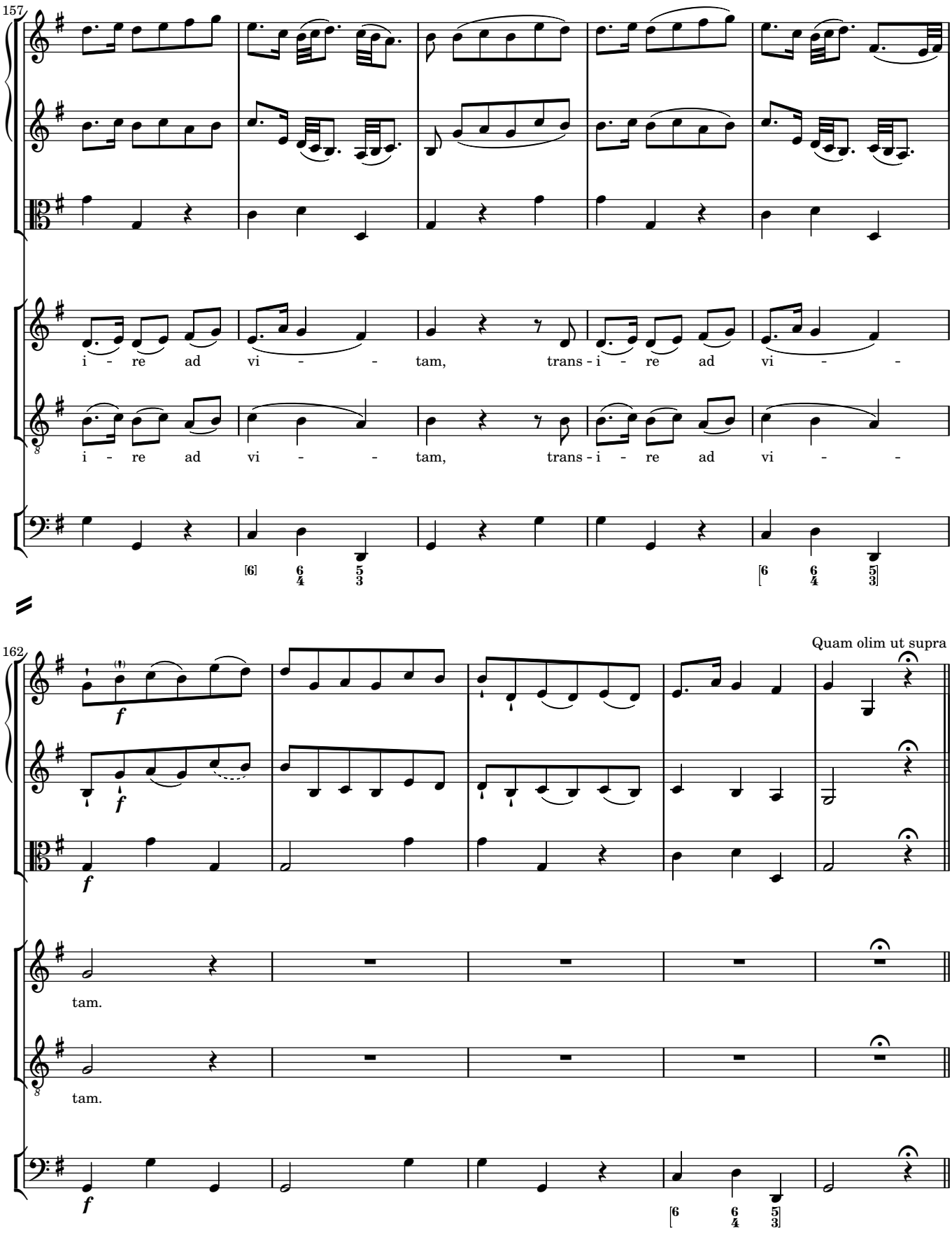
157
i - re ad vi - - tam, trans - i - re ad vi - -
i - re ad vi - - tam, trans - i - re ad vi - -
162
Quam olim ut supra
tam.
tam.