Galuppi.
Passio.

Baldassare
Galuppi

Passio per il Venerdi Santo
BurG IV/25

2 S, 5 A (solo), S, A, T, B (coro), b, org

edited by Wolfgang Esser-Skala

Full score

Esser Skala Edition

Edition Esser-Skala · Koppl, Austria · 2025

© 2025 by Edition Esser-Skala (Selbstverlag § 2 Abs 1 Z 7 GewO 1994). This edition is licensed under a Creative Commons Attribution-ShareAlike 4.0 International License. To view a copy of this license, visit https://creativecommons.org/licenses/by-sa/4.0/.

Music engraving by LilyPond 2.24.2 (https://www.lilypond.org) and EES Tools v2023.10.0.
Front matter typeset with Source Sans and Fredericka the Great.

Please report any errors or mistakes to edition@esser-skala.at.

edition-esser-skala/galuppi-passio-BurG-IV-25
v2.1.0, 2025-11-17 (a92903f156b23f6b746916cf3626ce8ef0372422)

Critical Report

Abbreviations

A	alto
B	bass
b	basses
org	organ
S	soprano
T	tenor

Sources

A1	*Library*	F-Pn
	Shelfmark	MS-1886
	Category	autograph manuscript (principal source)
	Date	1750
	RISM ID	840017202
	License	custom (free for non-commercial purposes)
	URL	https://gallica.bnf.fr/ark:/12148/btv1b8447127b

Commentary

In general, this edition closely follows the principal source. Any changes that were introduced by the editor are indicated by italic type (lyrics, dynamics and directives), parentheses (expressive marks and bass figures) or dashes (slurs and ties). Accidentals are used according to modern conventions. For further details, consult the Editorial Guidelines available on the Edition's webpage.

Asterisks denote the following emendations:

Bar	*Staff*	*Description*
129	Textus	1st ♩ in **A1**: f′8–f′8
133	Textus	3rd ♩ in **A1**: g′8–g′8
292	Iesus	11th ♪ missing in **A1**
376	Pilatus	6th ♪ in **A1**: c♯′16–c♯′16
391	Textus	1st 𝅗𝅥 in **A1**: d″4.–b′8
611	Textus	1st 𝅗𝅥 in **A1**: g′4–g′4

Bar	*Staff*	*Description*
620	Textus	1st 𝅗𝅥 in **A1**: f♯′4–f♯′4

Changelog

2.1.0 – 2025-11-17

Changed

- changed the license to CC BY-SA 4.0

2.0.0 - 2021-12-23

Changed

- uses EES Tools and new editorial guidelines

1.0 - 2019-08-23

Added

- initial release

Passio per il Venerdi Santo

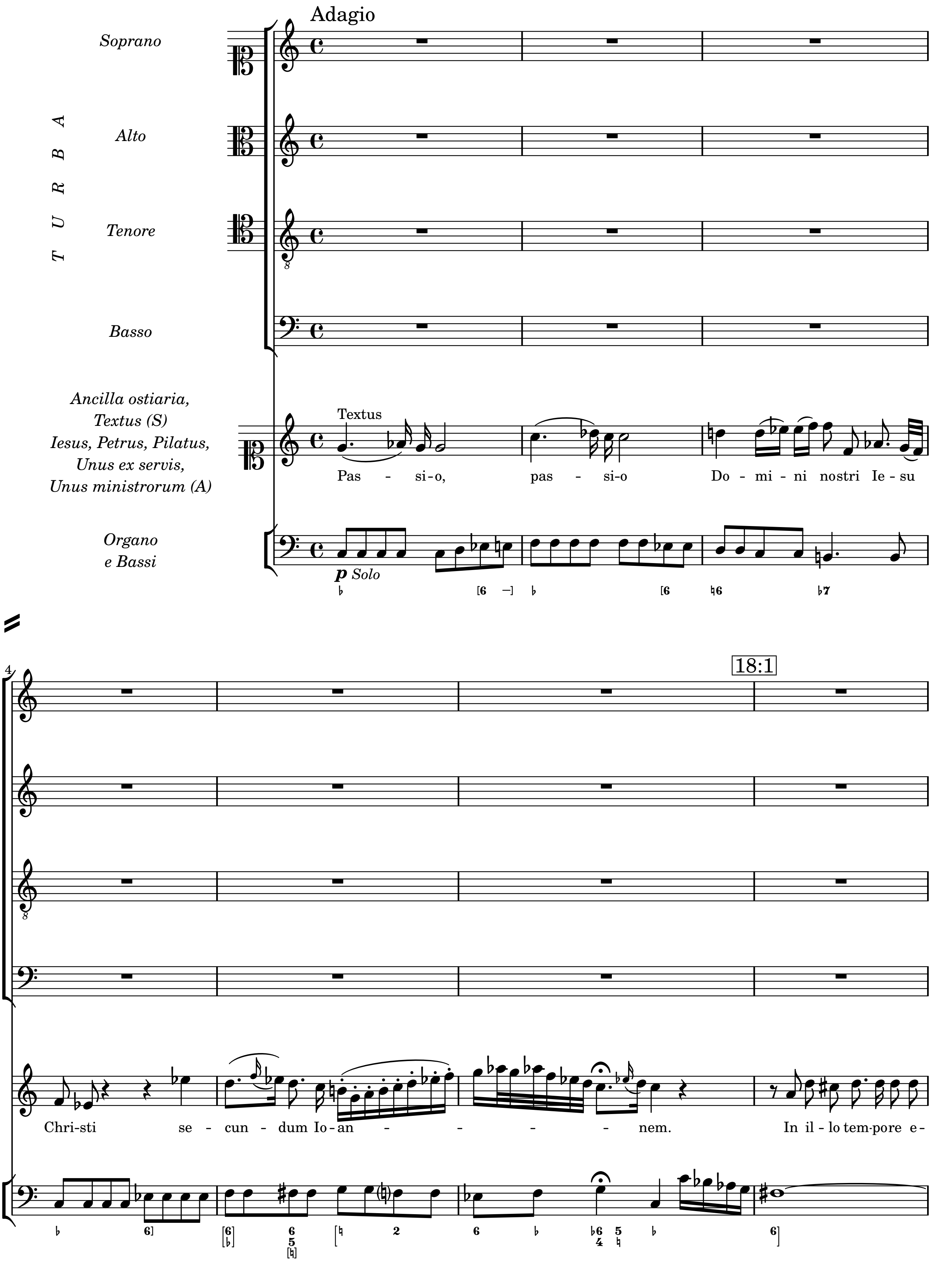

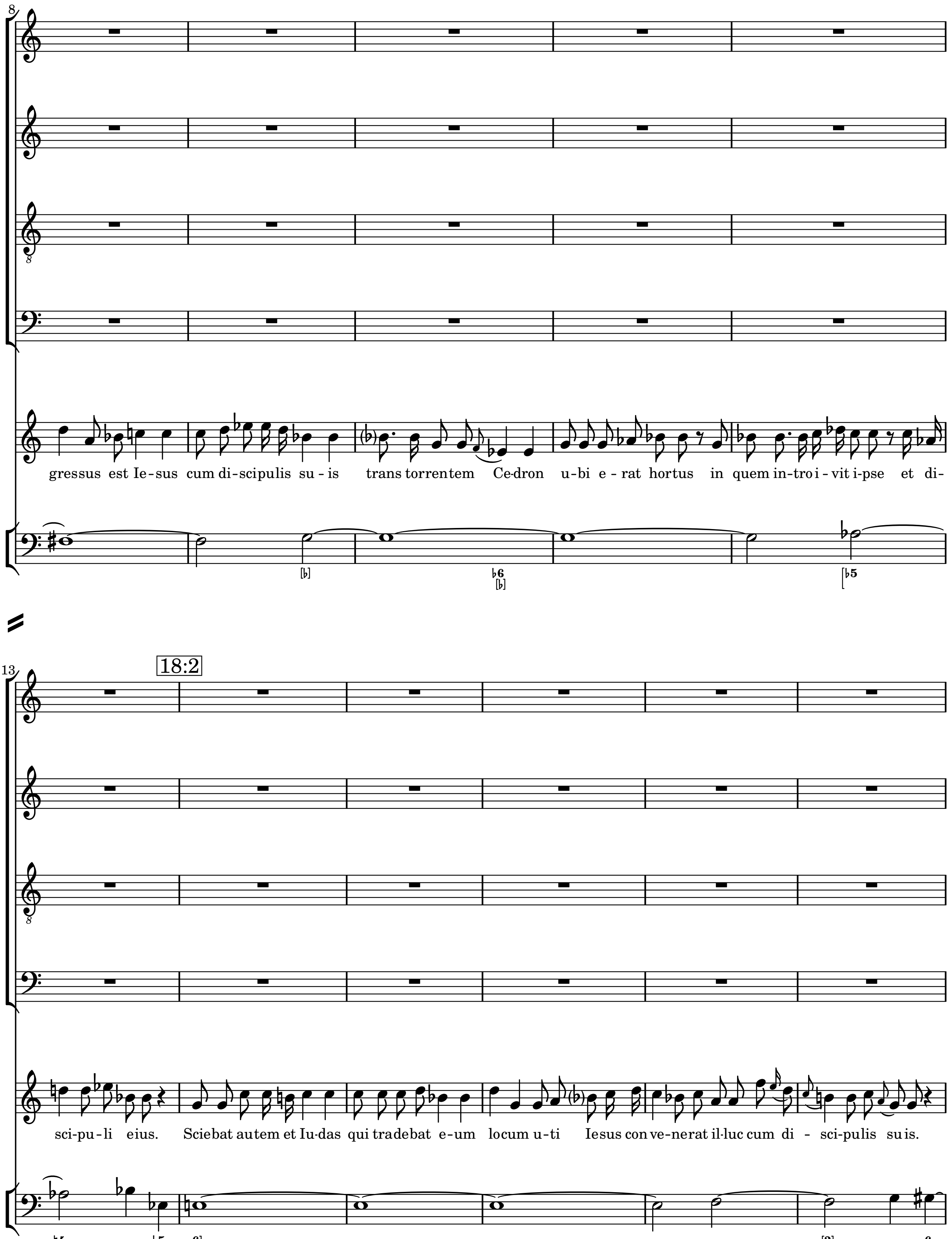
8
gressus est Ie-sus cum di-scipulis su-is trans torrentem Ce-dron u-bi e-rat hortus in quem in-tro i-vit i-pse et di-
13
18:2
sci-pu-li eius. Sciebat autem et Iu-das qui tradebat e-um locum u-ti Iesus con ve-nerat il-luc cum di-sci-pulis su is.

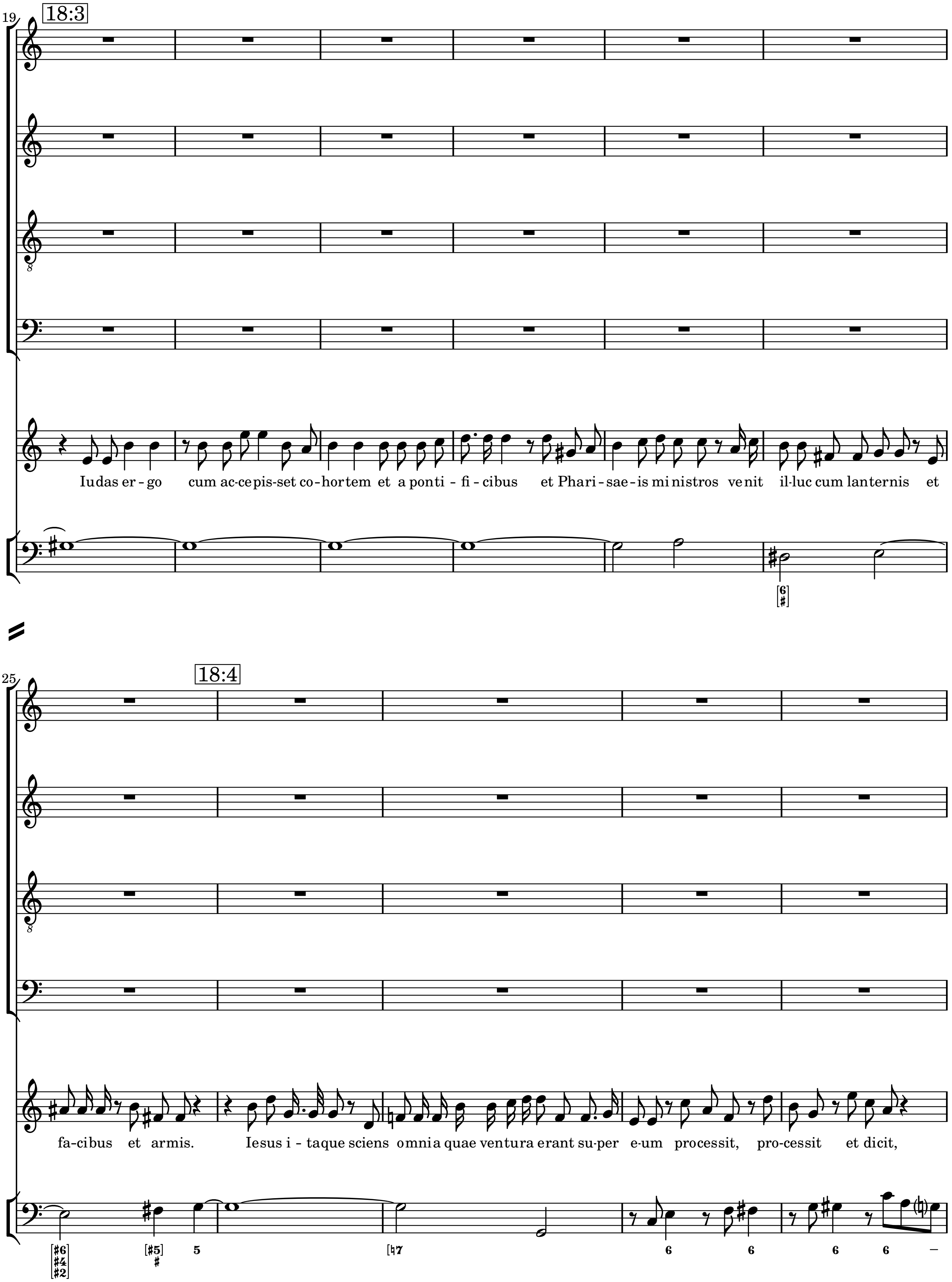
18:3
Iudas er - go cum ac-ce-pis-set co-hor-tem et a pon-ti - fi - ci-bus et Pha-ri - sae - is mi-nis-tros ve-nit il-luc cum la-ter-nis et
18:4
fa-ci-bus et ar-mis. Ie-sus i - ta-que sci-ens om-ni-a quae ven-tu-ra e-rant su-per e-um pro-ces-sit, pro-ces-sit et di-cit,

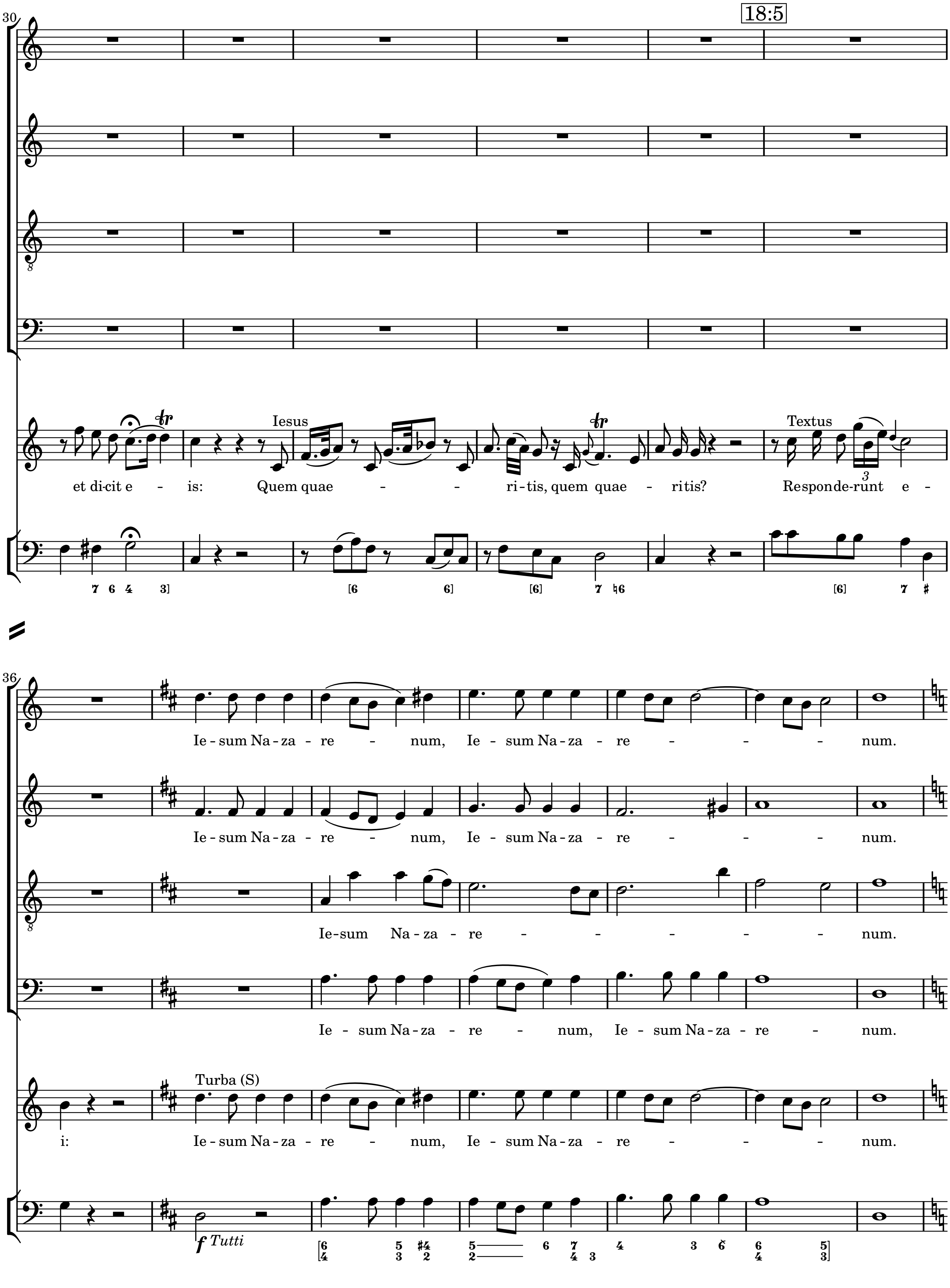
30
18:5
Iesus
Textus
et di-cit e - is: Quem quae - - ri-tis, quem quae - ri-tis? Responde-runt e -
36
Ie - sum Na - za - re - num, Ie - sum Na - za - re - - - - num.
Ie-sum Na - za - re - - - - - - num.
Turba (S)
i:
f Tutti

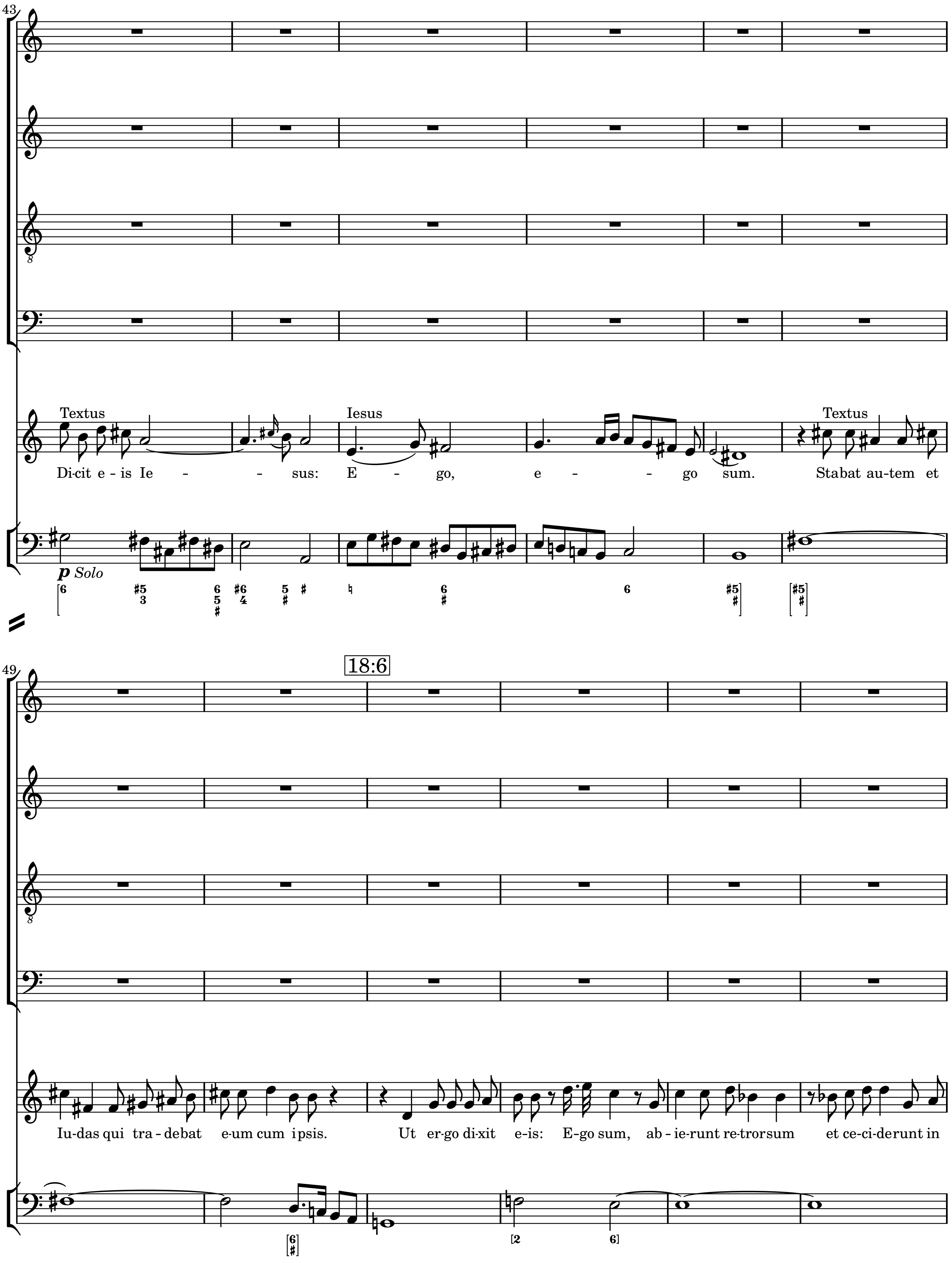
43
Textus
Iesus
Textus
Di-cit e - is Ie - - sus: E - go, e - - go sum. Stabat au-tem et
p Solo
49
18:6
Iu-das qui tra - debat e-um cum ipsis. Ut er-go di-xit e-is: E-go sum, ab - ie-runt re-trorsum et ce-ci-derunt in

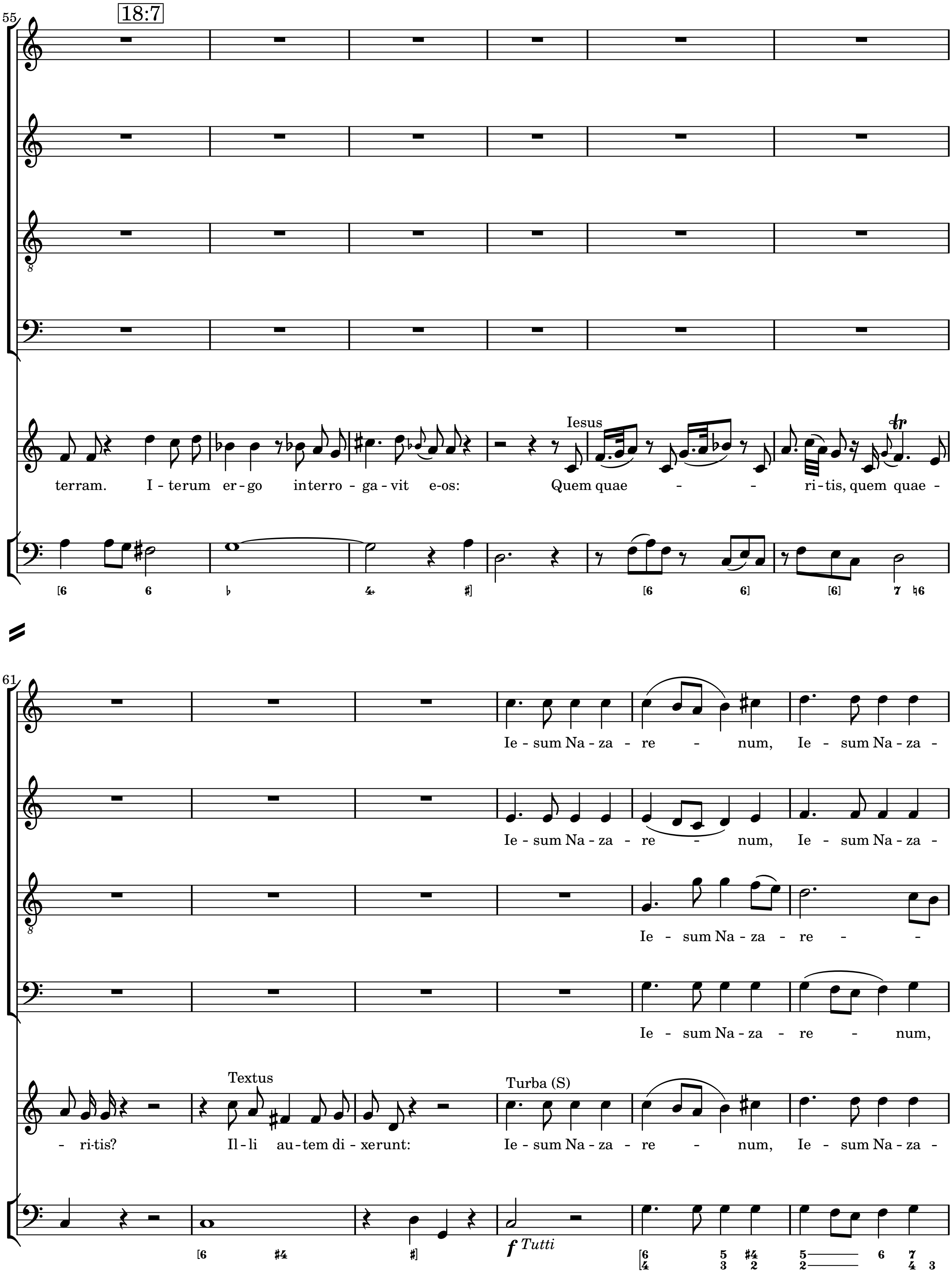
55
18:7
terram. I - terum er - go interro - ga - vit e - os:
Iesus
Quem quae - - ri - tis, quem quae -
61
Ie - sum Na - za - re - num, Ie - sum Na - za -
Ie - sum Na - za - re - num, Ie - sum Na - za -
Ie - sum Na - za - re - -
Ie - sum Na - za - re - num,
- ri - tis?
Textus
Il - li au - tem di - xerunt:
Turba (S)
Ie - sum Na - za - re - num, Ie - sum Na - za -
f Tutti

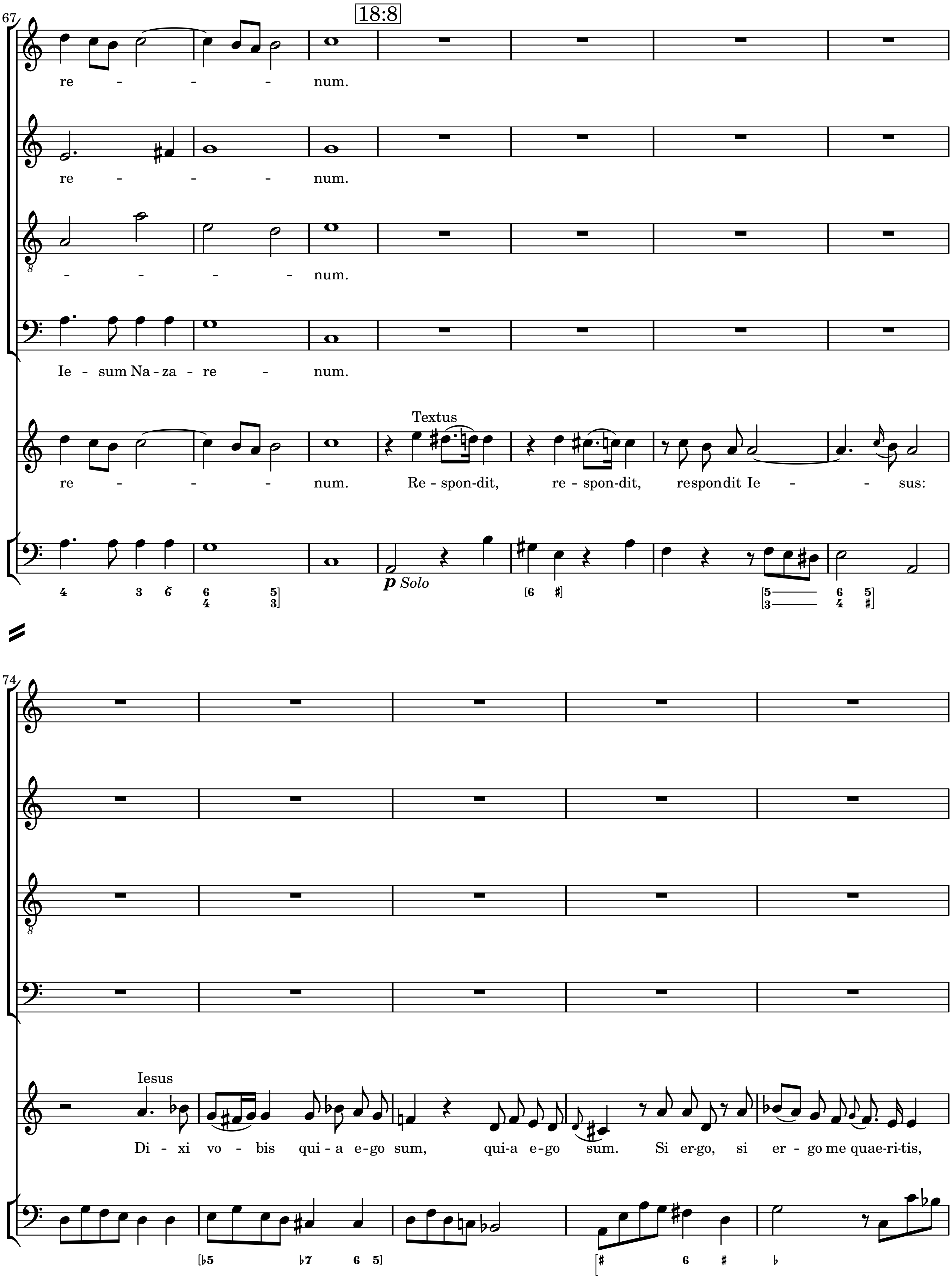
67
18:8
re - - - num.
re - - - num.
- - - - num.
Ie - sum Na - za - re - num.
Textus
re - - - num. Re - spon-dit, re - spon-dit, respondit Ie - - sus:
p Solo
74
Iesus
Di - xi vo - bis qui - a e - go sum, qui-a e - go sum. Si er-go, si er - go me quae-ri-tis,

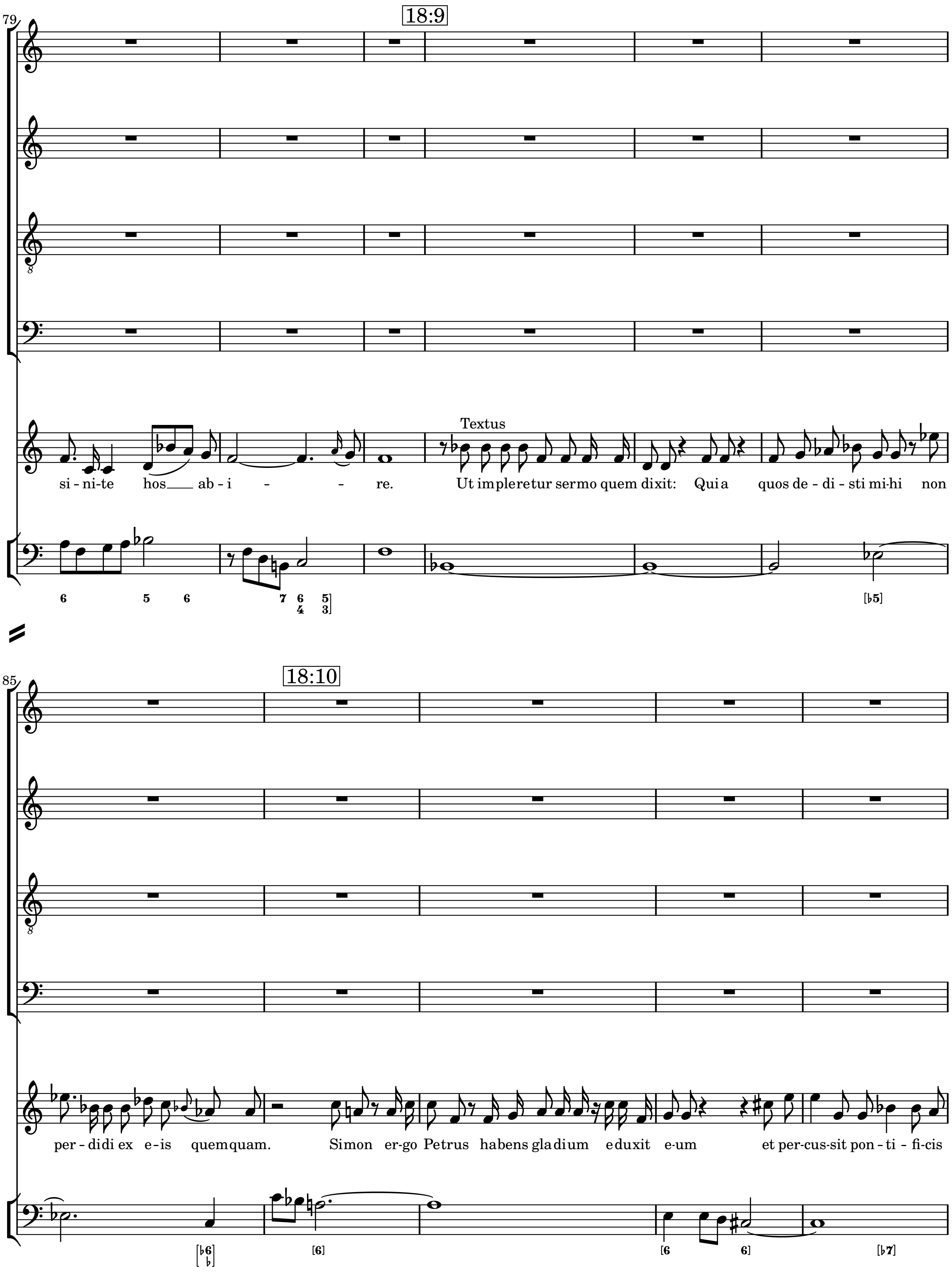
79
18:9
Textus
si - ni-te hos ab - i - - re. Ut impleretur sermo quem dixit: Quia quos de - di - sti mi-hi non
85
18:10
per - didi ex e-is quemquam. Simon er-go Petrus habens gladium eduxit e-um et per-cus-sit pon - ti - fi-cis

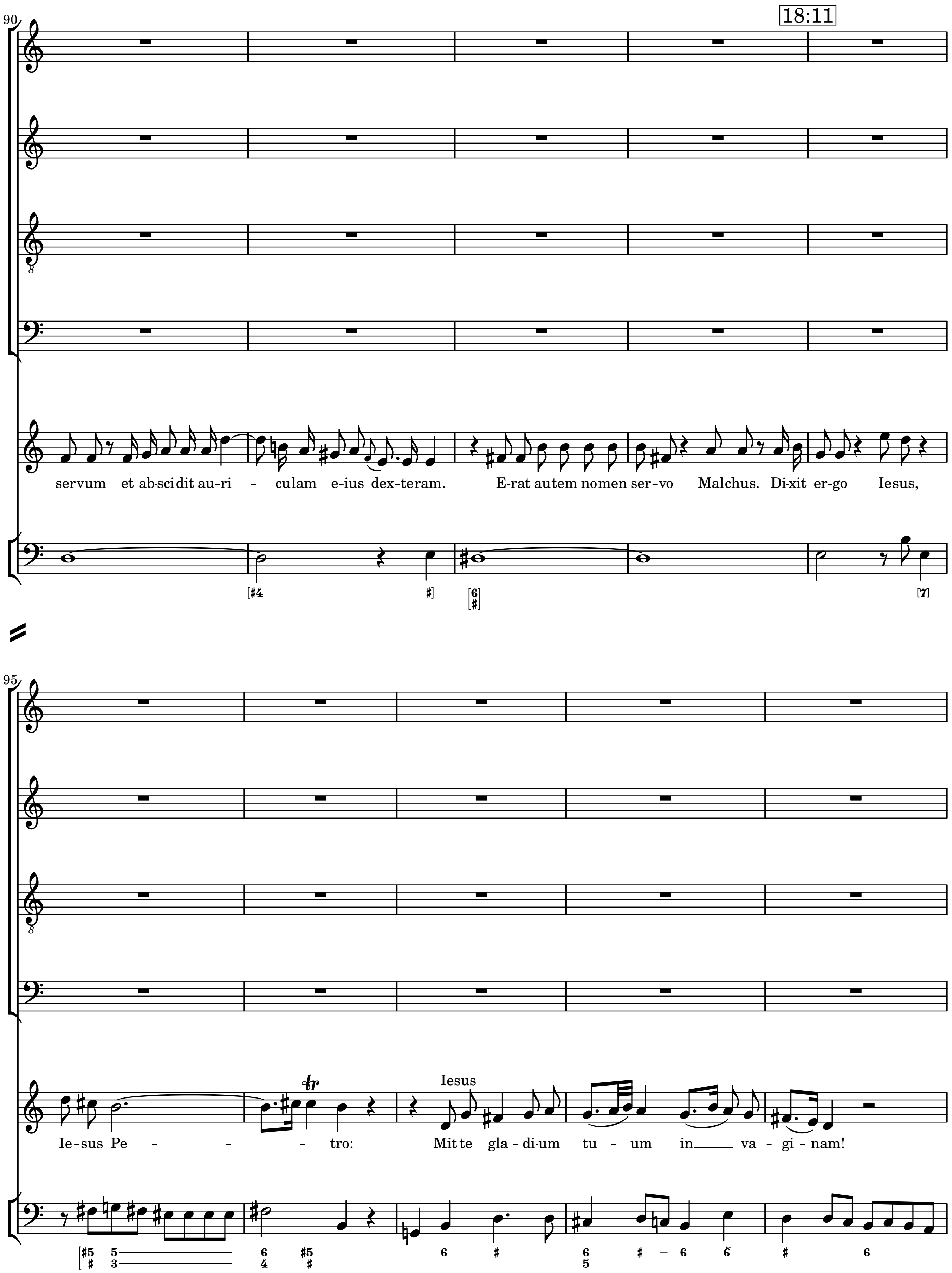
18:11
servum et ab-scidit au-ri - culam e-ius dex-teram. E-rat autem nomen ser-vo Malchus. Di-xit er-go Iesus,
Iesus
Ie-sus Pe - - - tro: Mit te gla - di-um tu - um in va - gi - nam!

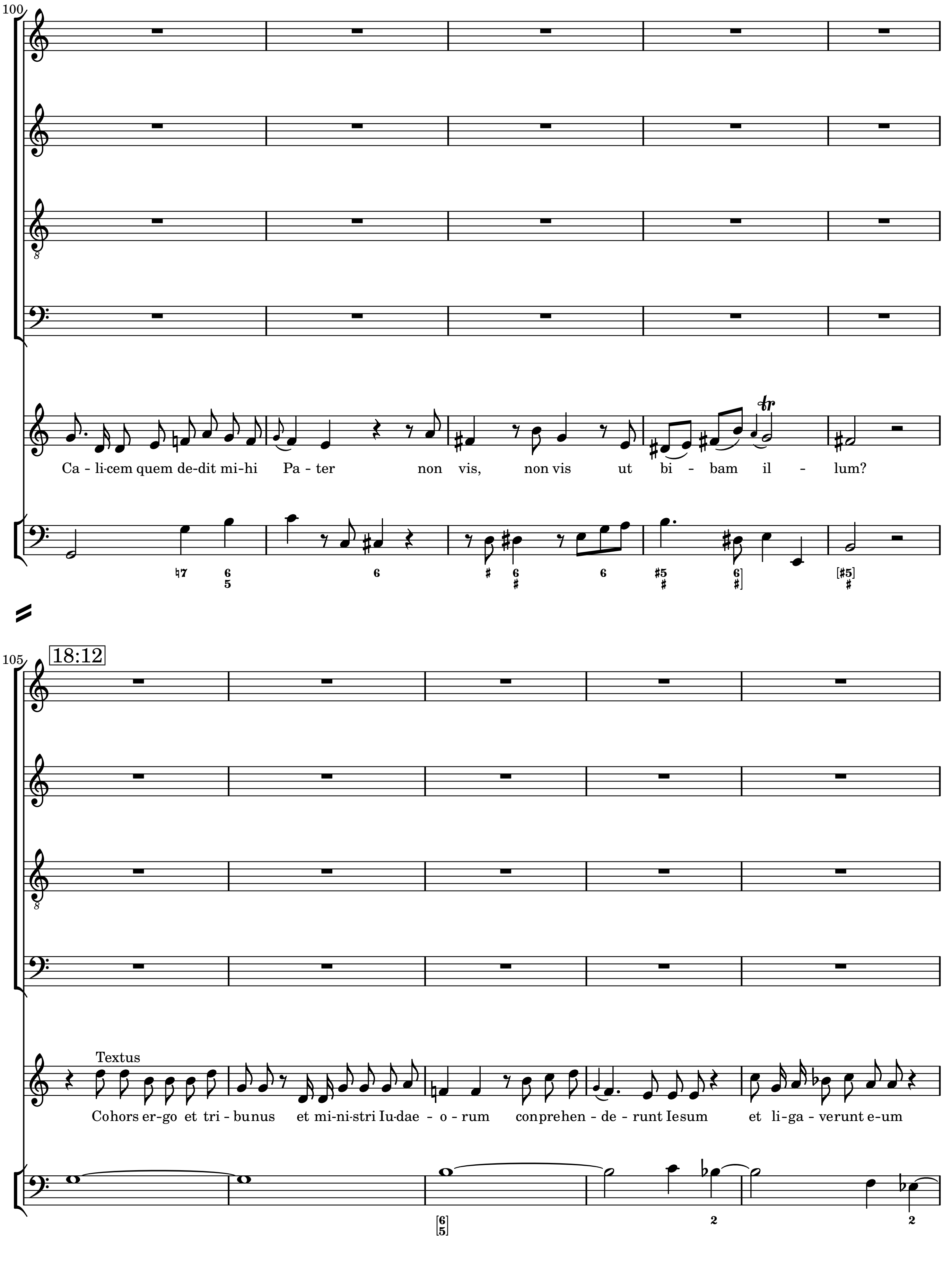
100
Ca - li-cem quem de-dit mi-hi Pa - ter non vis, non vis ut bi - bam il - lum?
105
18:12
Textus
Cohors er-go et tri - bunus et mi-ni-stri Iu-dae - o - rum conprehen - de - runt Iesum et li-ga - verunt e-um

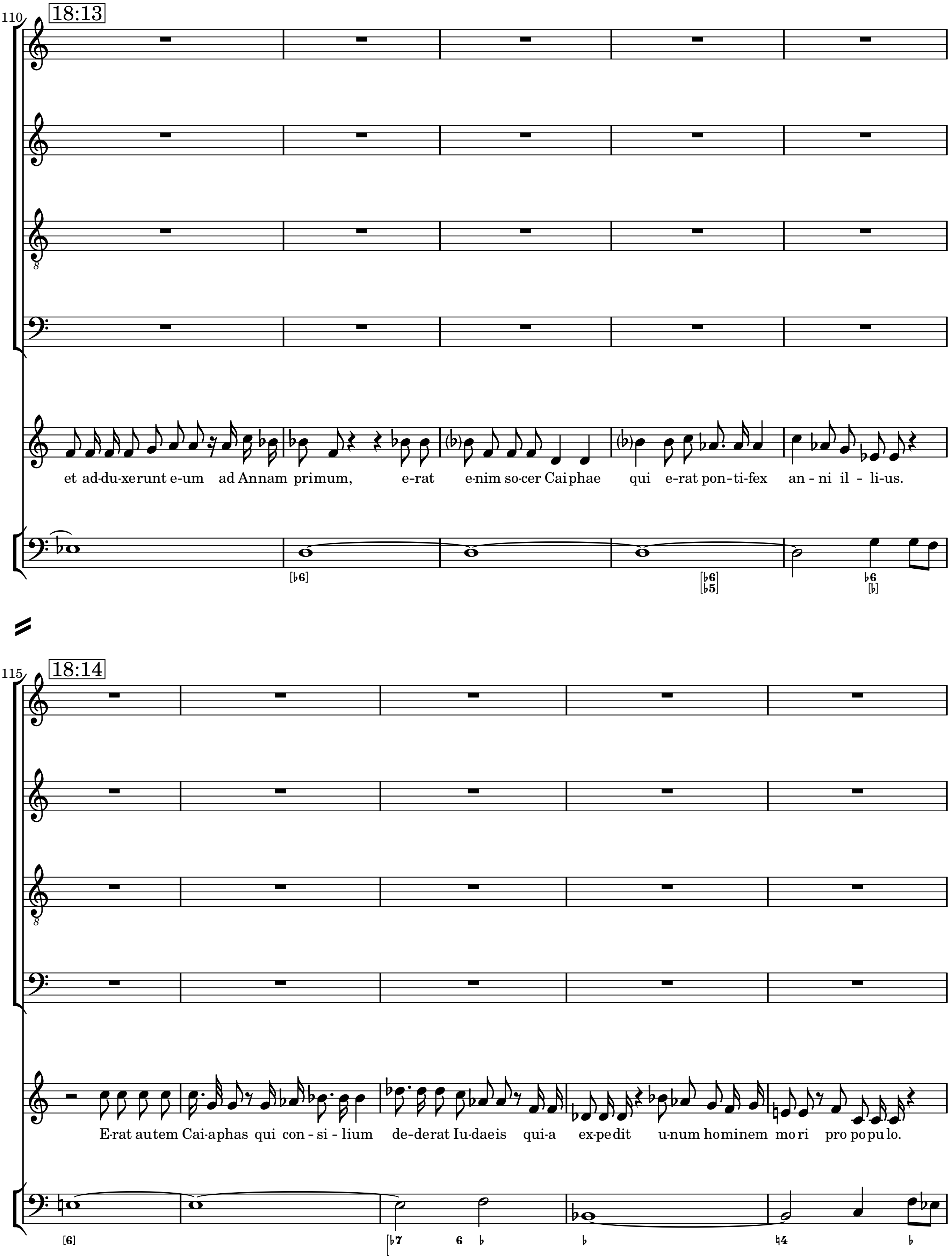
110
18:13
et ad-du-xerunt e-um ad Annam primum, e-rat e-nim so-cer Caiphae qui e-rat pon-ti-fex an - ni il - li-us.
115
18:14
E-rat autem Cai-aphas qui con - si - lium de-derat Iu-daeis qui-a ex-pedit u-num hominem mo ri pro popu lo.

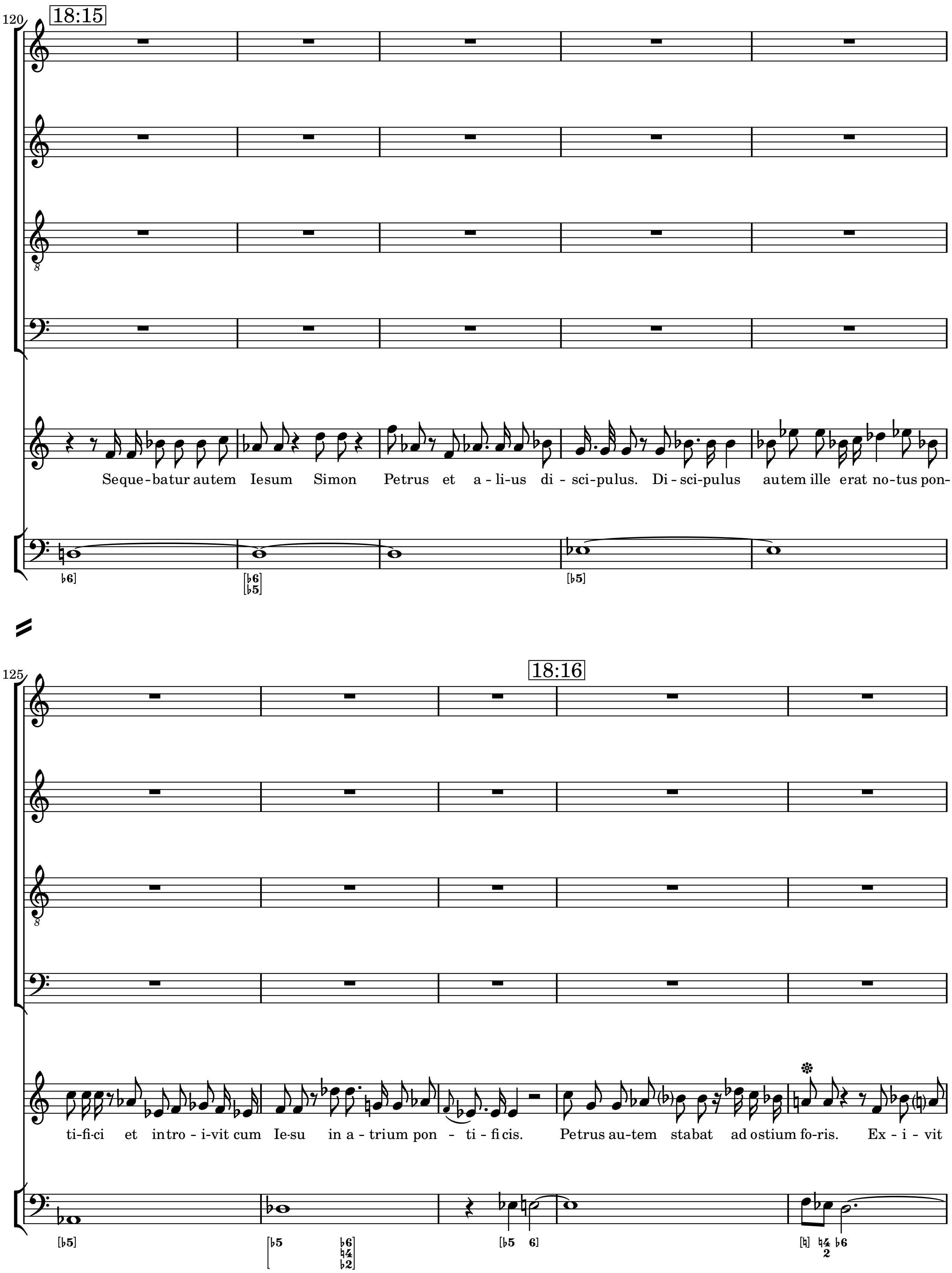
120
18:15
Seque-batur autem Iesum Simon Petrus et a-li-us di-sci-pulus. Di-sci-pulus autem ille erat no-tus pon-
125
18:16
ti-fi-ci et intro-i-vit cum Ie-su in a-trium pon-ti-fi cis. Petrus au-tem stabat ad ostium fo-ris. Ex-i-vit

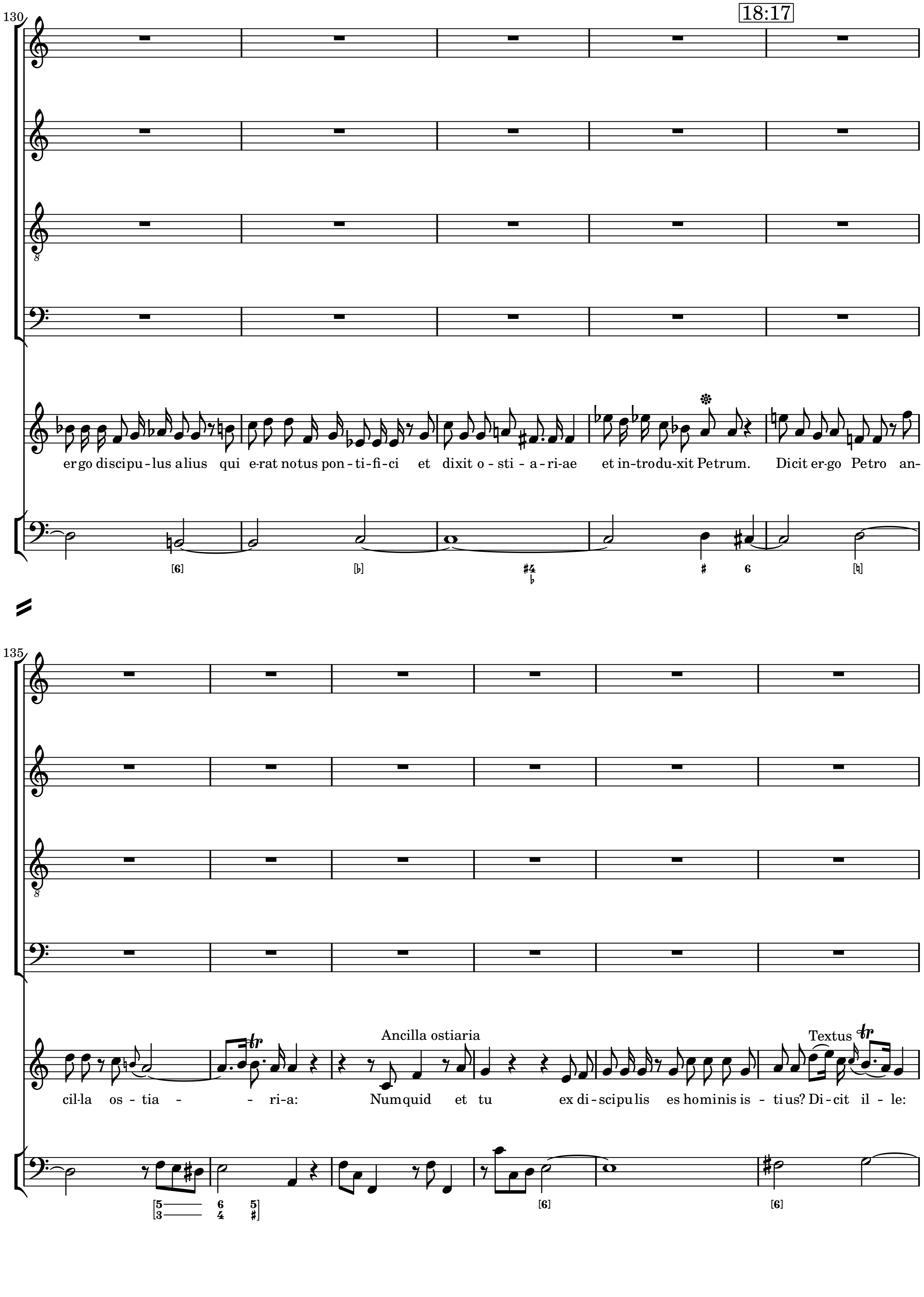
130
18:17
ergo discipu-lus alius qui e-rat notus pon-ti-fi-ci et dixit o-sti-a-ri-ae et in-trodu-xit Petrum. Dicit er-go Petro an-
135
Ancilla ostiaria
Textus
cil-la os-tia- - ri-a: Numquid et tu ex di-scipulis es hominis is-tius? Di-cit il-le:

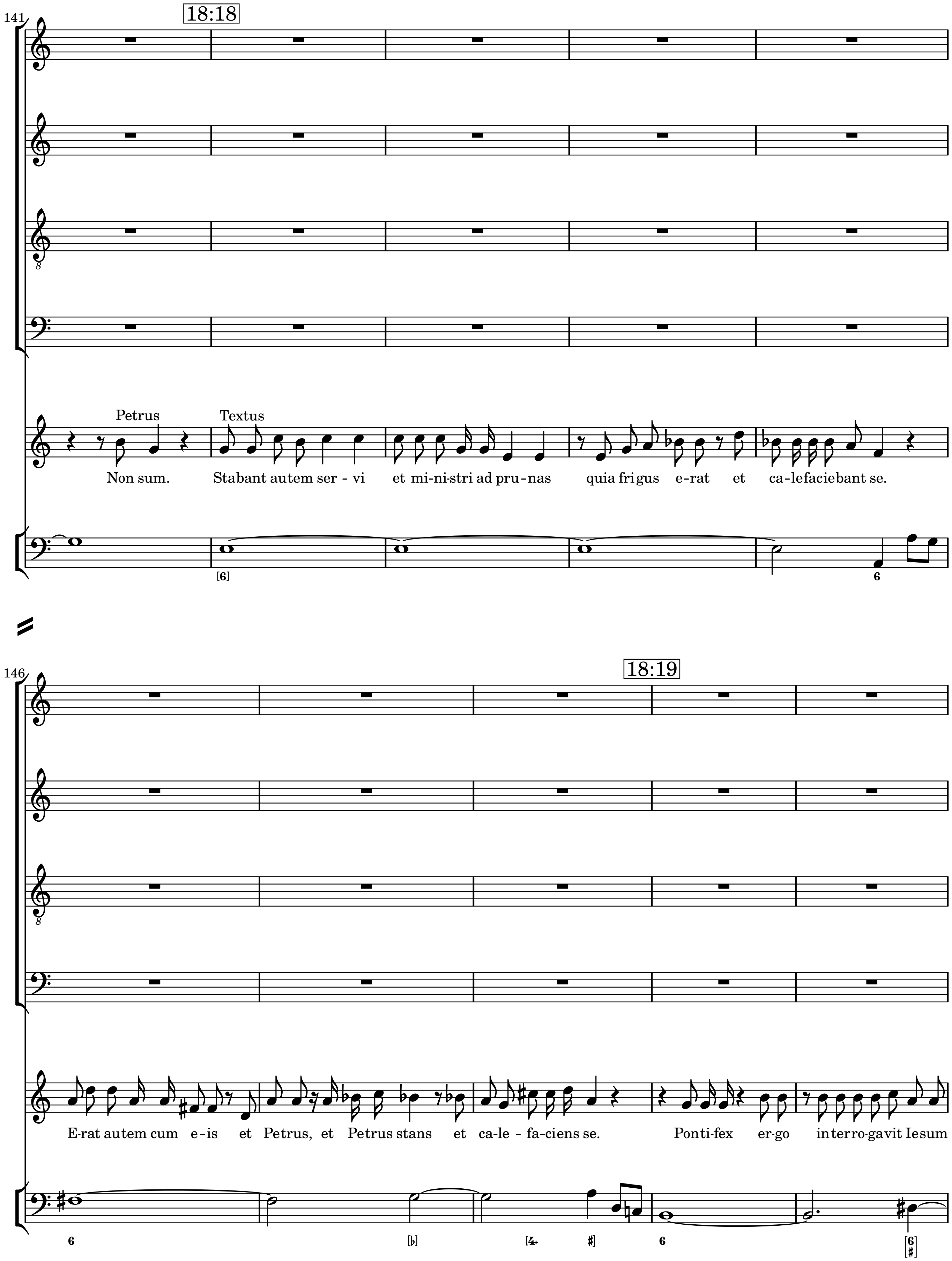
141
18:18
Petrus
Non sum.
Textus
Stabant autem ser - vi et mi-ni-stri ad pru-nas quia fri-gus e-rat et ca-lefaciebant se.
146
18:19
E-rat autem cum e-is et Petrus, et Petrus stans et ca-le - fa-ciens se. Ponti-fex er-go interro-gavit Iesum

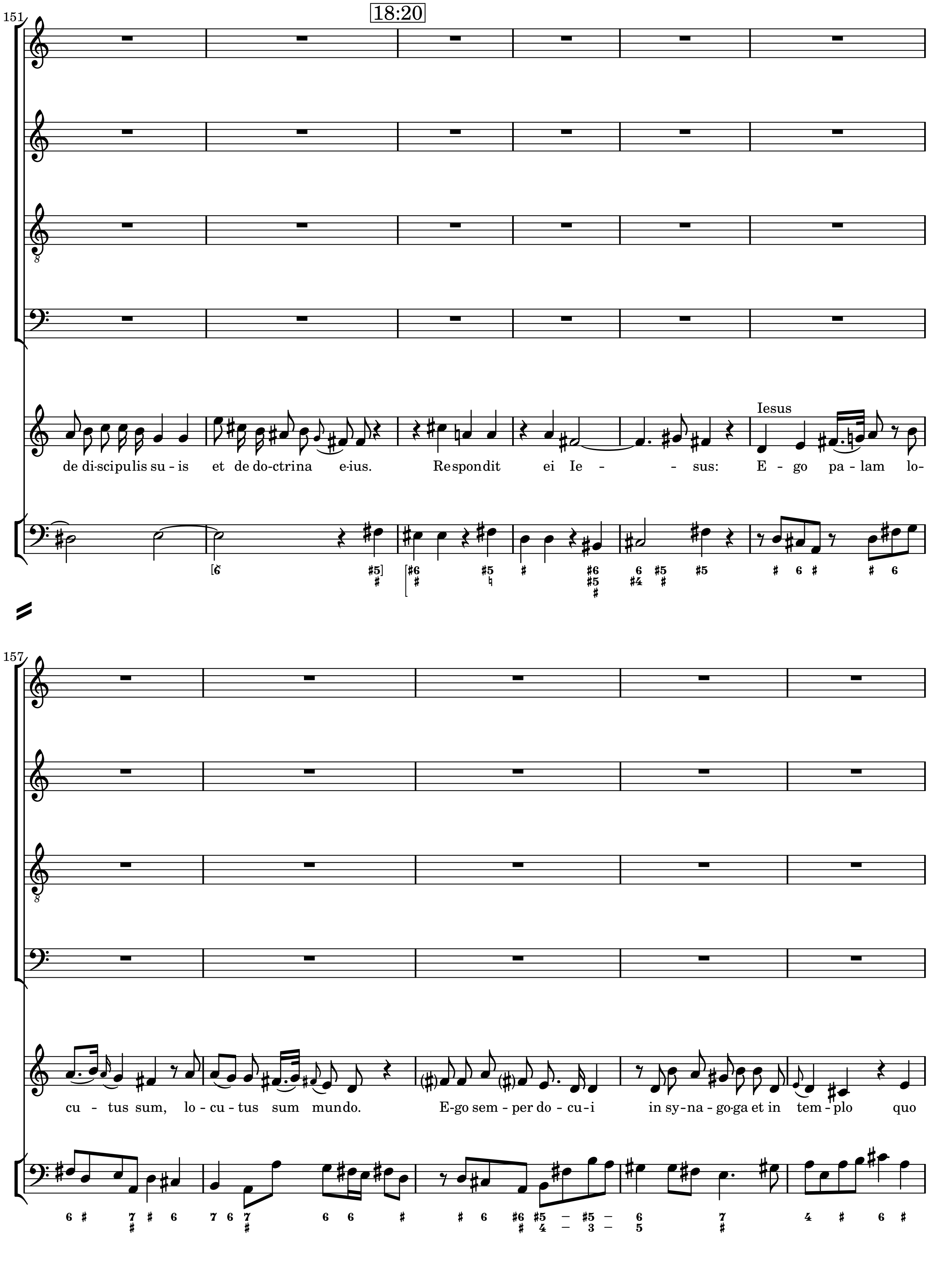
151
18:20
Iesus
de di-scipulis su - is et de do-ctrina e-ius. Respondit ei Ie - - sus: E - go pa - lam lo-
157
cu - tus sum, lo - cu - tus sum mundo. E-go sem - per do - cu-i in sy - na - go-ga et in tem - plo quo

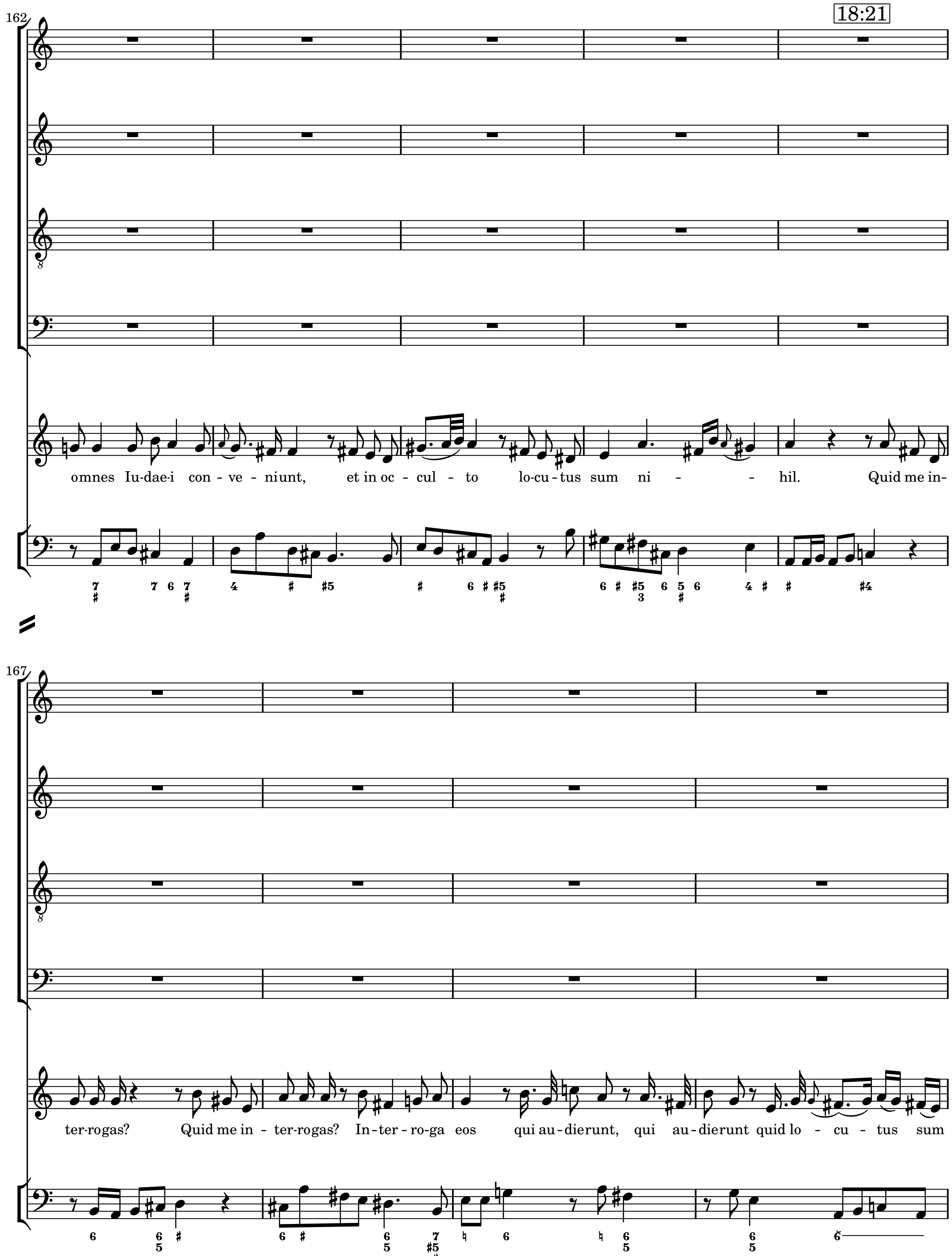
162
18:21
omnes Iu-dae-i con - ve - niunt, et in oc - cul - to lo-cu-tus sum ni - - hil. Quid me in-
167
ter-rogas? Quid me in - ter-rogas? In - ter - ro-ga eos qui au-dierunt, qui au-dierunt quid lo - cu - tus sum

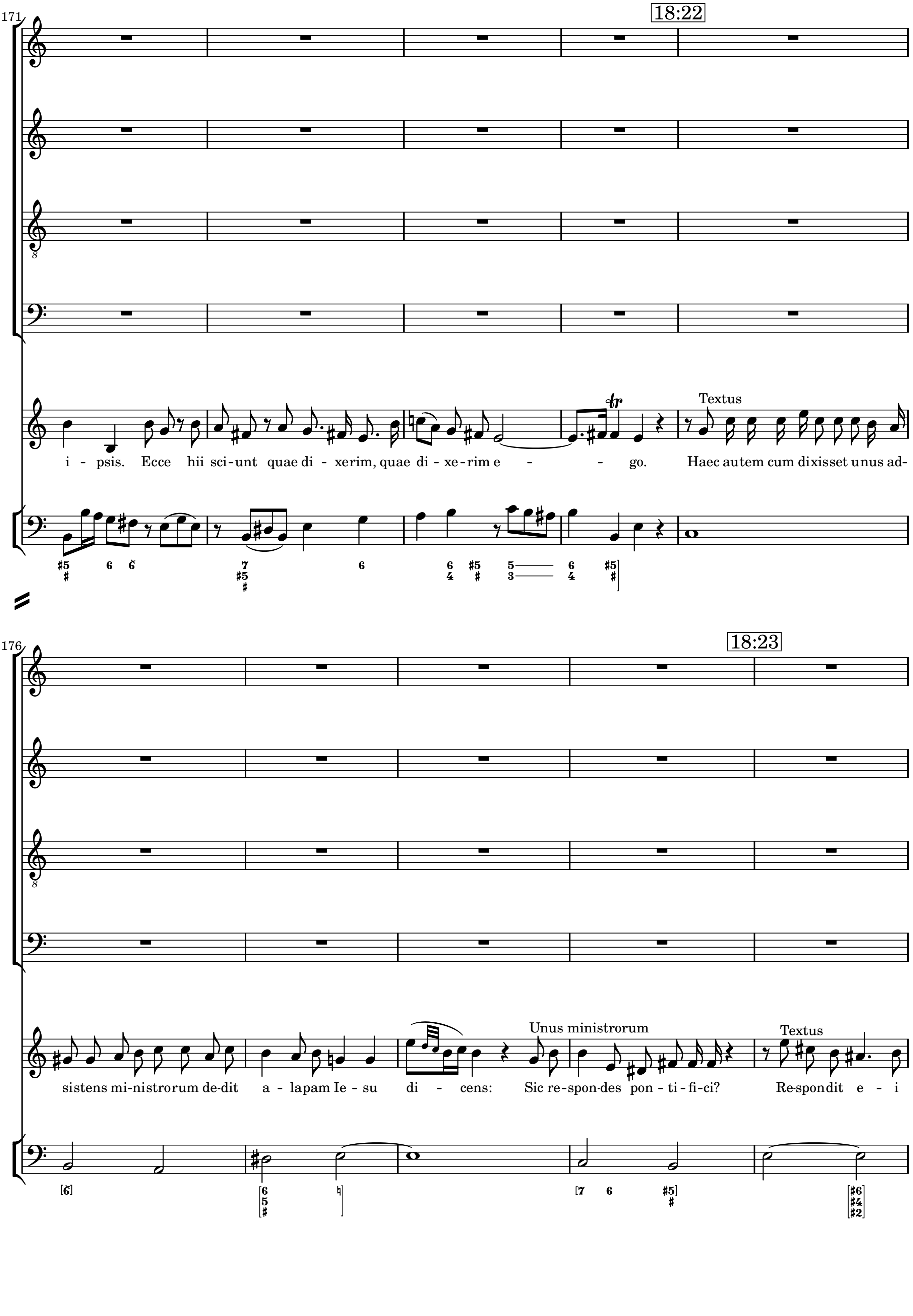
171
18:22
Textus
i - psis. Ecce hii sci - unt quae di - xerim, quae di - xe - rim e - - go. Haec autem cum dixisset unus ad-
176
18:23
Unus ministrorum
Textus
sistens mi - nistrorum de - dit a - lapam Ie - su di - cens: Sic re - spon - des pon - ti - fi - ci? Re - spondit e - i

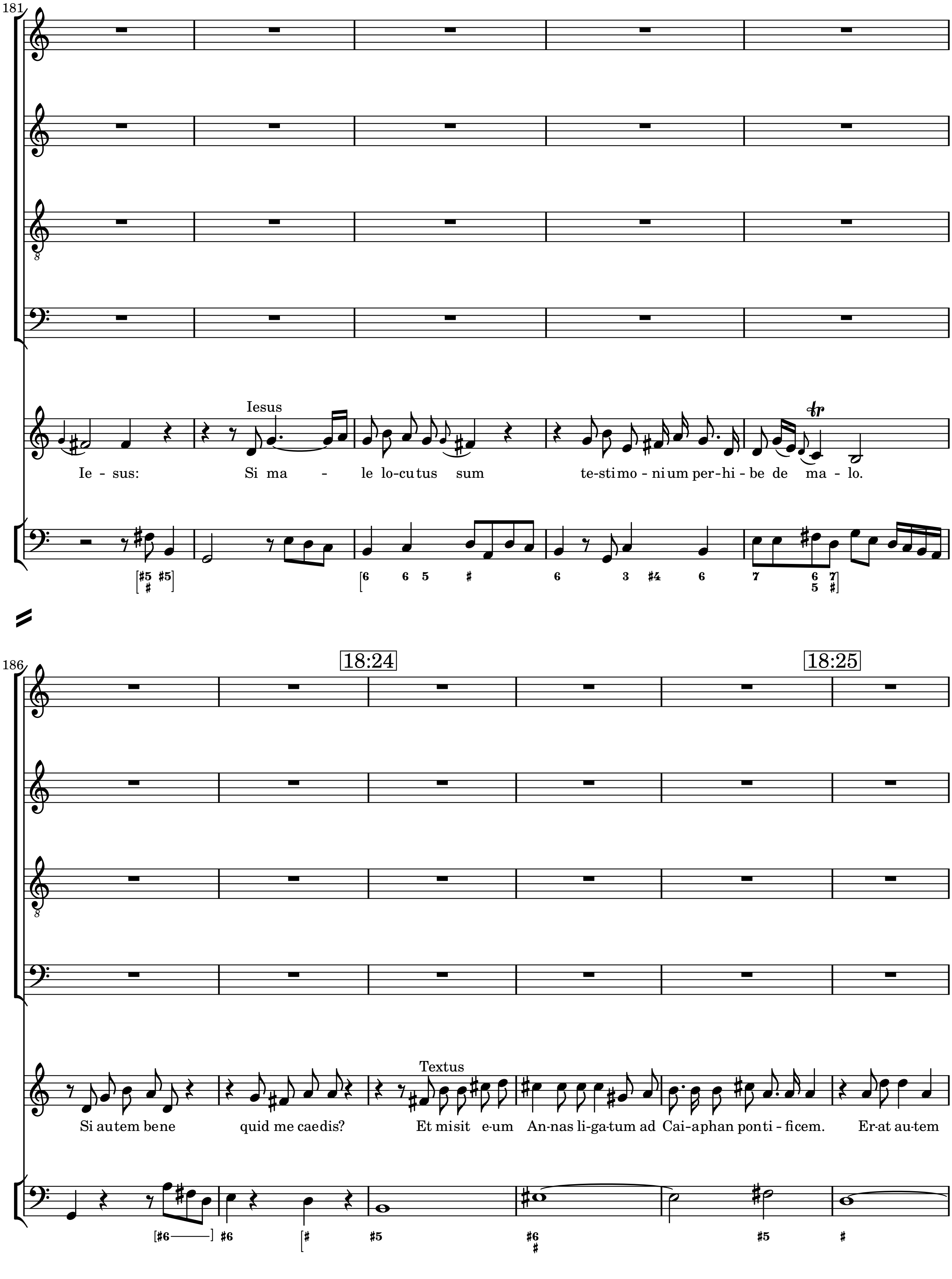
181
Iesus
Ie - sus: Si ma - le lo-cu tus sum te-sti mo - ni um per-hi - be de ma - lo.
186
18:24
18:25
Textus
Si autem bene quid me caedis? Et misit e-um An-nas li-ga-tum ad Cai-aphan ponti - ficem. Er-at au-tem

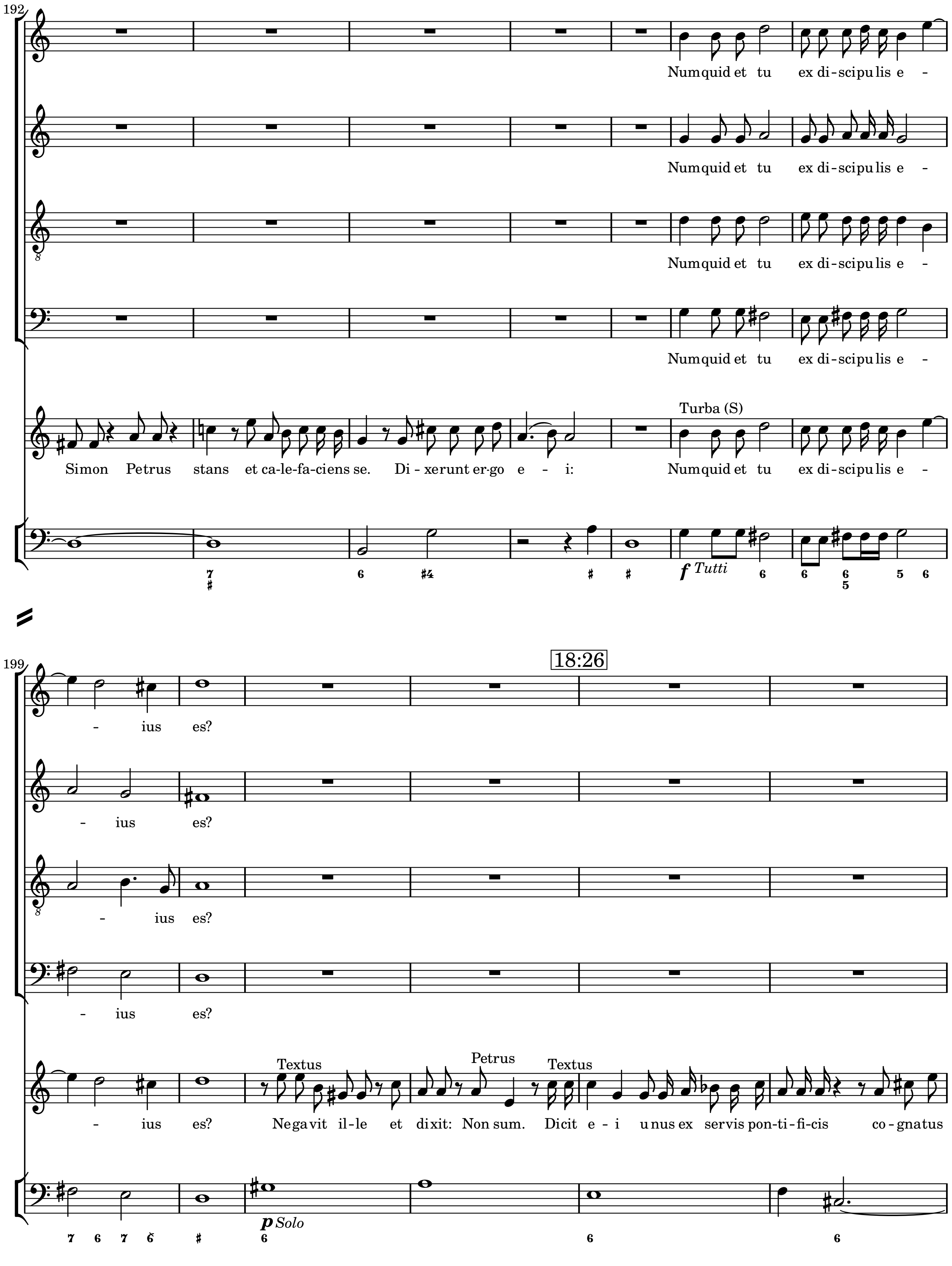
192
Numquid et tu ex di-scipu lis e -
Numquid et tu ex di-scipu lis e -
Numquid et tu ex di-scipu lis e -
Numquid et tu ex di-scipu lis e -
Simon Petrus stans et ca-le-fa-ciens se. Di - xerunt er-go e - i:
Turba (S)
Numquid et tu ex di-scipu lis e -
f Tutti
199
18:26
- ius es?
- ius es?
- ius es?
- ius es?
Textus
Petrus
Textus
- ius es? Negavit il-le et dixit: Non sum. Dicit e - i unus ex servis pon-ti-fi-cis co - gnatus
p Solo

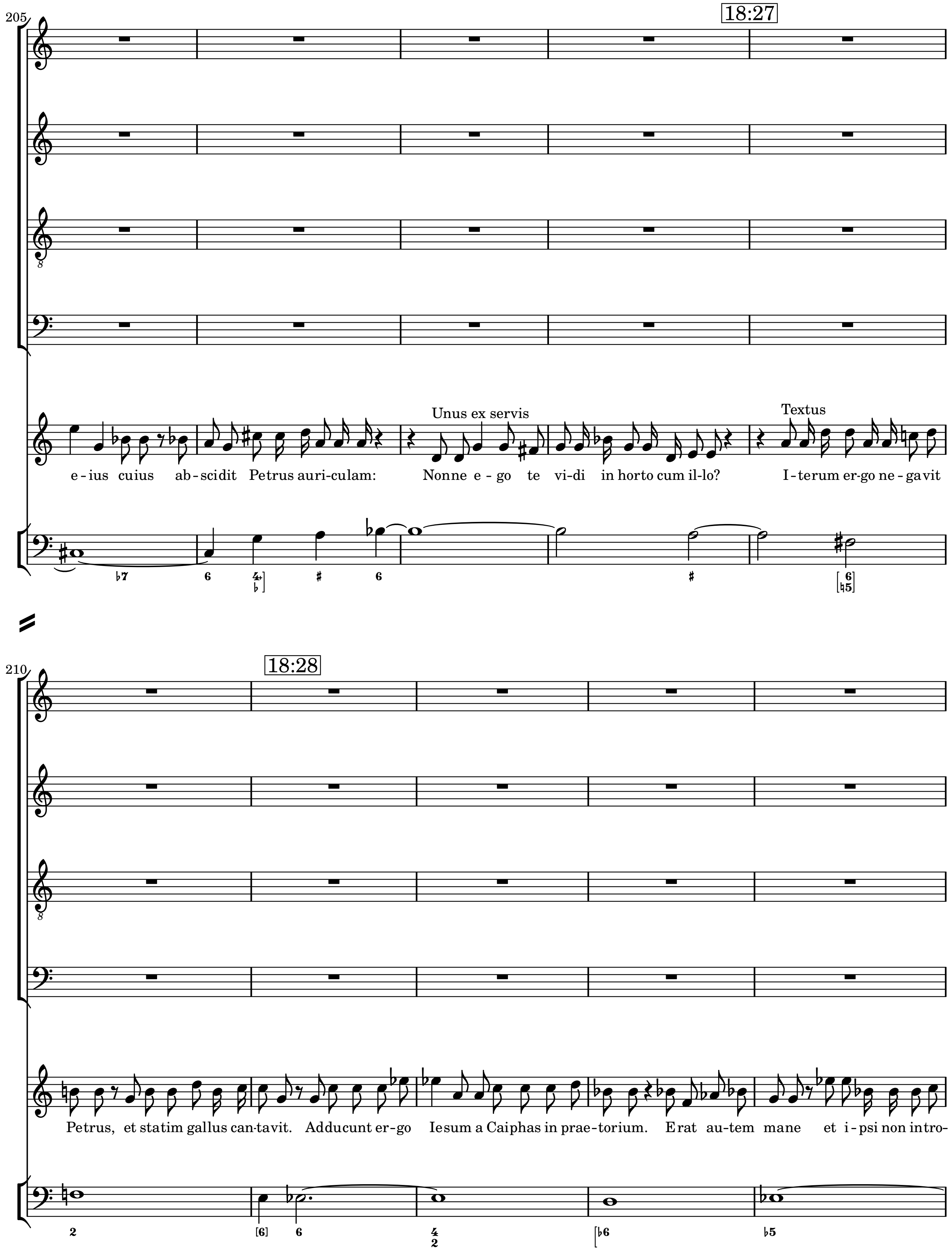
205
18:27
Unus ex servis
Textus
e-ius cuius ab-scidit Petrus auri-culam: Nonne e-go te vi-di in horto cum il-lo? I-terum er-go ne-gavit
210
18:28
Petrus, et statim gallus can-tavit. Adducunt er-go Iesum a Caiphas in prae-torium. Erat au-tem mane et i-psi non intro-

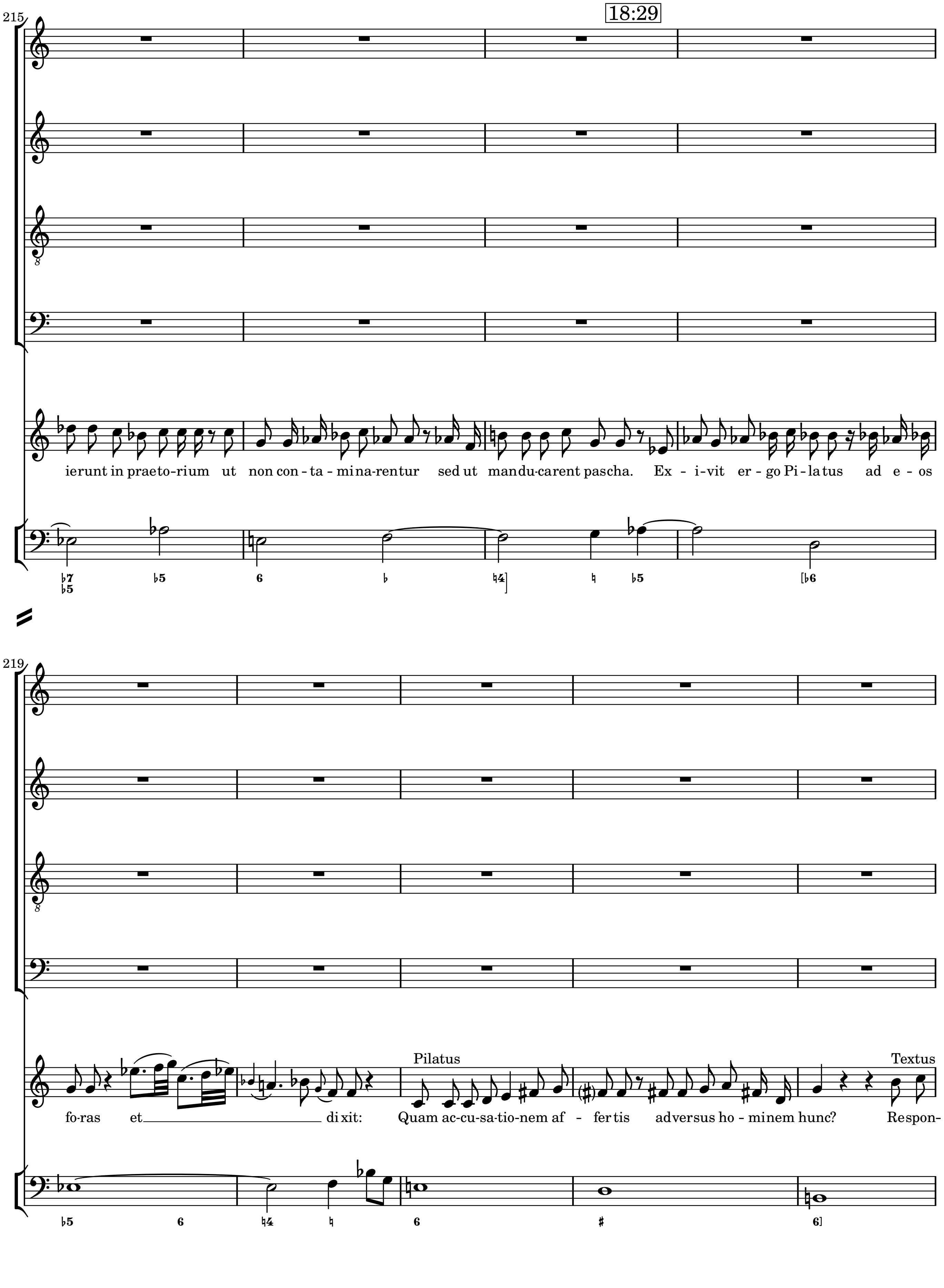
215
18:29
ierunt in praeto-rium ut non con - ta - mina-rentur sed ut mandu-carent pascha. Ex - i-vit er - go Pi - la tus ad e - os
219
Pilatus
Textus
fo-ras et dixit: Quam ac-cu-sa-tio-nem af - fer tis adversus ho - minem hunc? Respon-

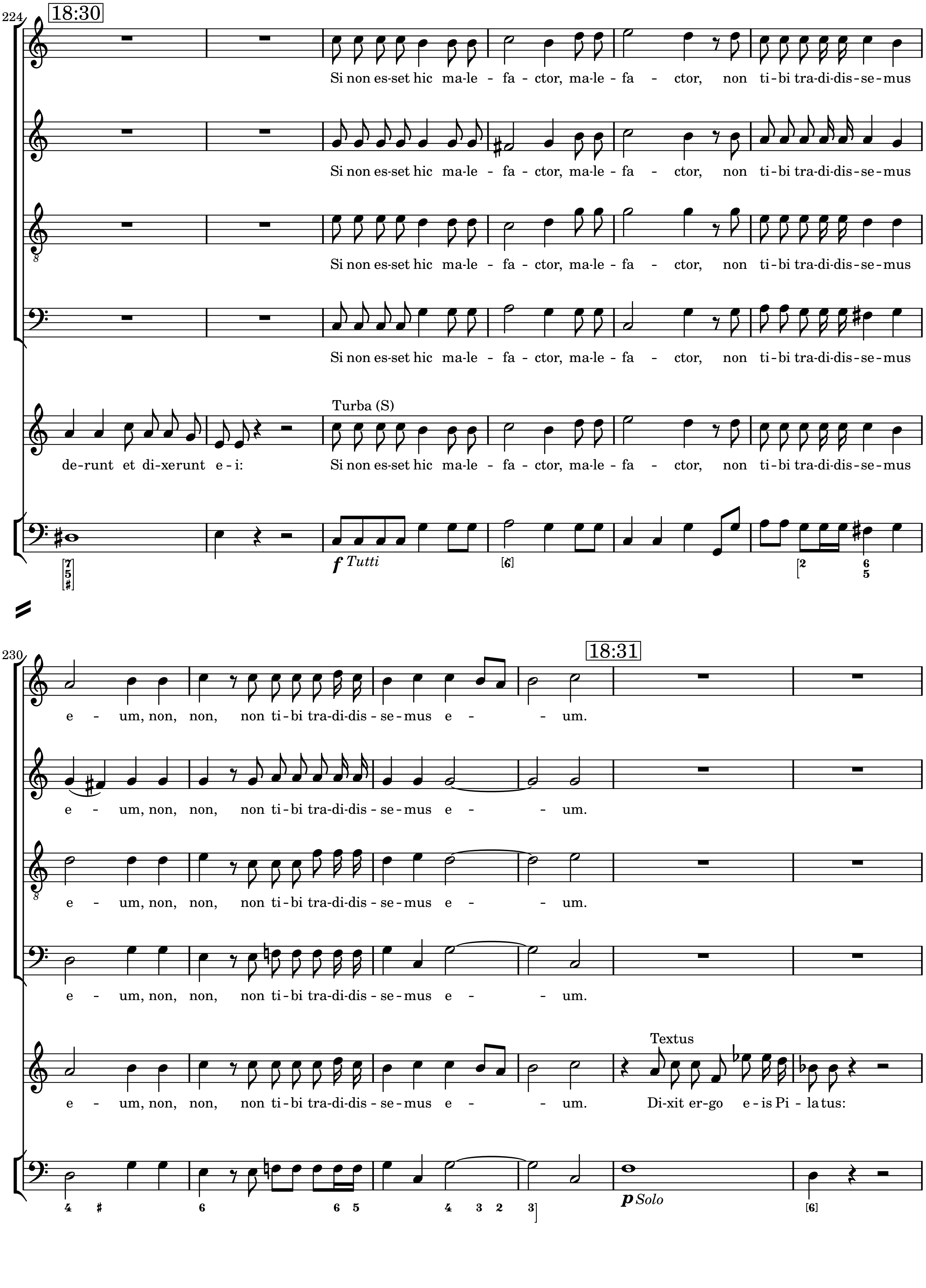
224
18:30
Si non es-set hic ma-le - fa - ctor, ma-le - fa - ctor, non ti-bi tra-di-dis-se-mus
Si non es-set hic ma-le - fa - ctor, ma-le - fa - ctor, non ti-bi tra-di-dis-se-mus
Si non es-set hic ma-le - fa - ctor, ma-le - fa - ctor, non ti-bi tra-di-dis-se-mus
Si non es-set hic ma-le - fa - ctor, ma-le - fa - ctor, non ti-bi tra-di-dis-se-mus
Turba (S)
de-runt et di-xerunt e - i: Si non es-set hic ma-le - fa - ctor, ma-le - fa - ctor, non ti-bi tra-di-dis-se-mus
Tutti
230
18:31
e - um, non, non, non ti-bi tra-di-dis - se-mus e - - um.
e - um, non, non, non ti-bi tra-di-dis - se-mus e - - um.
e - um, non, non, non ti-bi tra-di-dis - se-mus e - - um.
e - um, non, non, non ti-bi tra-di-dis - se-mus e - - um.
Textus
e - um, non, non, non ti-bi tra-di-dis - se-mus e - - um. Di-xit er-go e - is Pi - la tus:
Solo

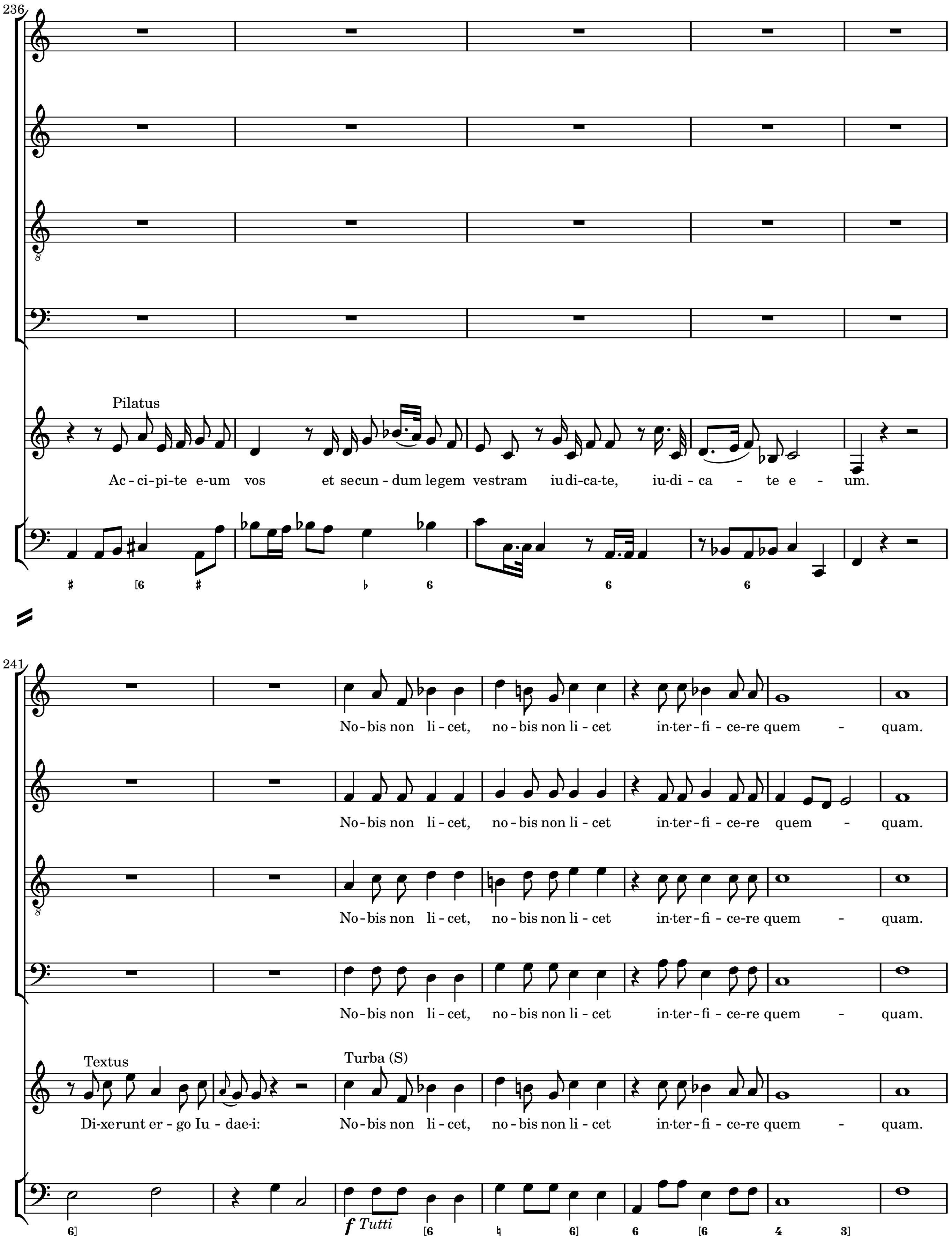
236
Pilatus
Ac - ci-pi-te e-um vos et secun - dum legem vestram iu di-ca-te, iu-di - ca - te e - um.
241
No-bis non li-cet, no-bis non li - cet in-ter-fi - ce-re quem - quam.
No-bis non li-cet, no-bis non li - cet in-ter-fi - ce-re quem - quam.
No-bis non li-cet, no-bis non li - cet in-ter-fi - ce-re quem - quam.
No-bis non li-cet, no-bis non li - cet in-ter-fi - ce-re quem - quam.
Textus
Di-xerunt er - go Iu - dae-i:
Turba (S)
No-bis non li-cet, no-bis non li - cet in-ter-fi - ce-re quem - quam.
f Tutti

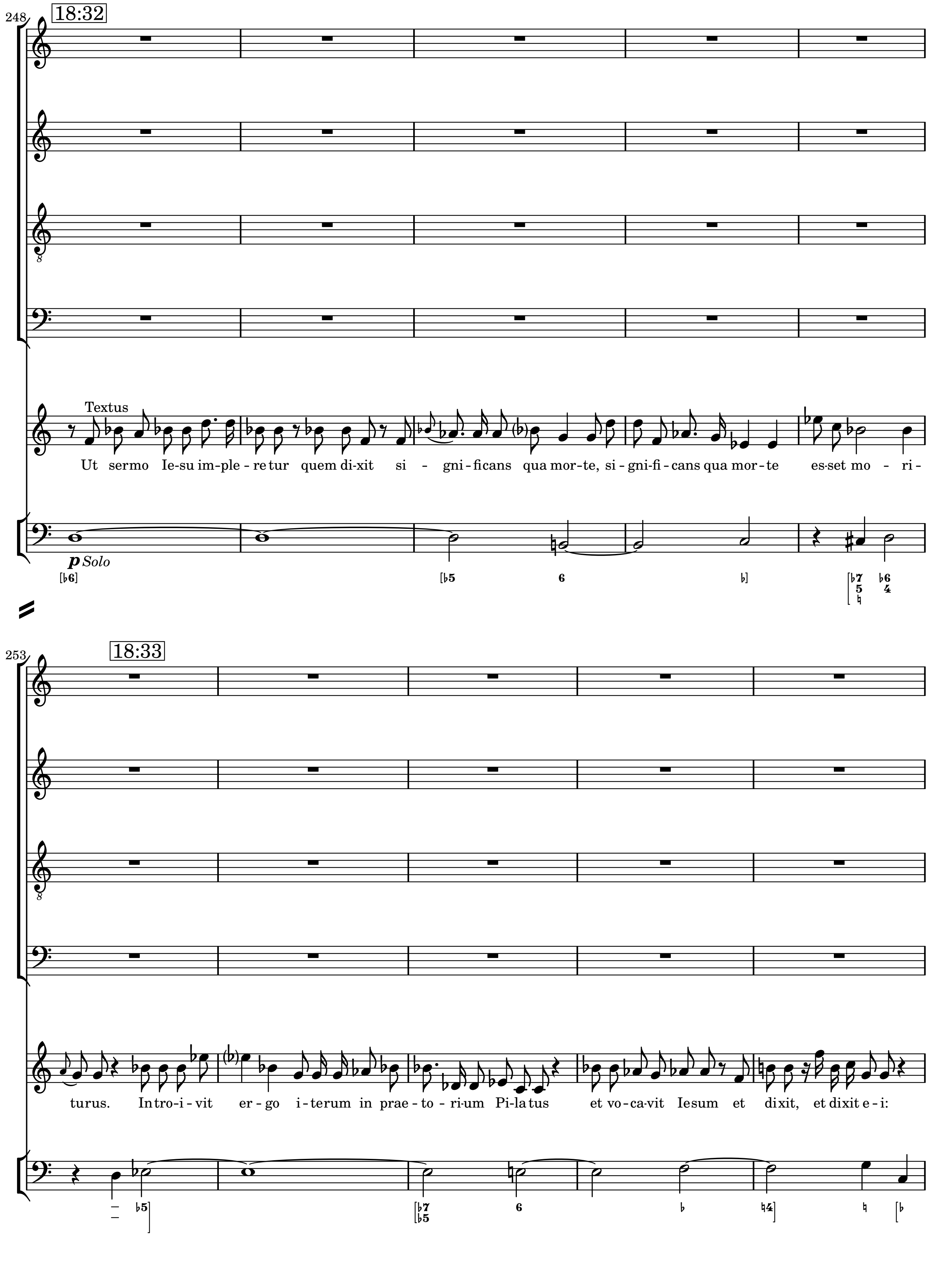
248
18:32
Textus
Ut sermo Ie-su im-ple-re tur quem di-xit si - gni-ficans qua mor-te, si-gni-fi-cans qua mor-te es-set mo - ri-
p Solo
253
18:33
turus. Intro-i-vit er-go i-terum in prae-to-ri-um Pi-la tus et vo-ca-vit Iesum et dixit, et dixit e-i:

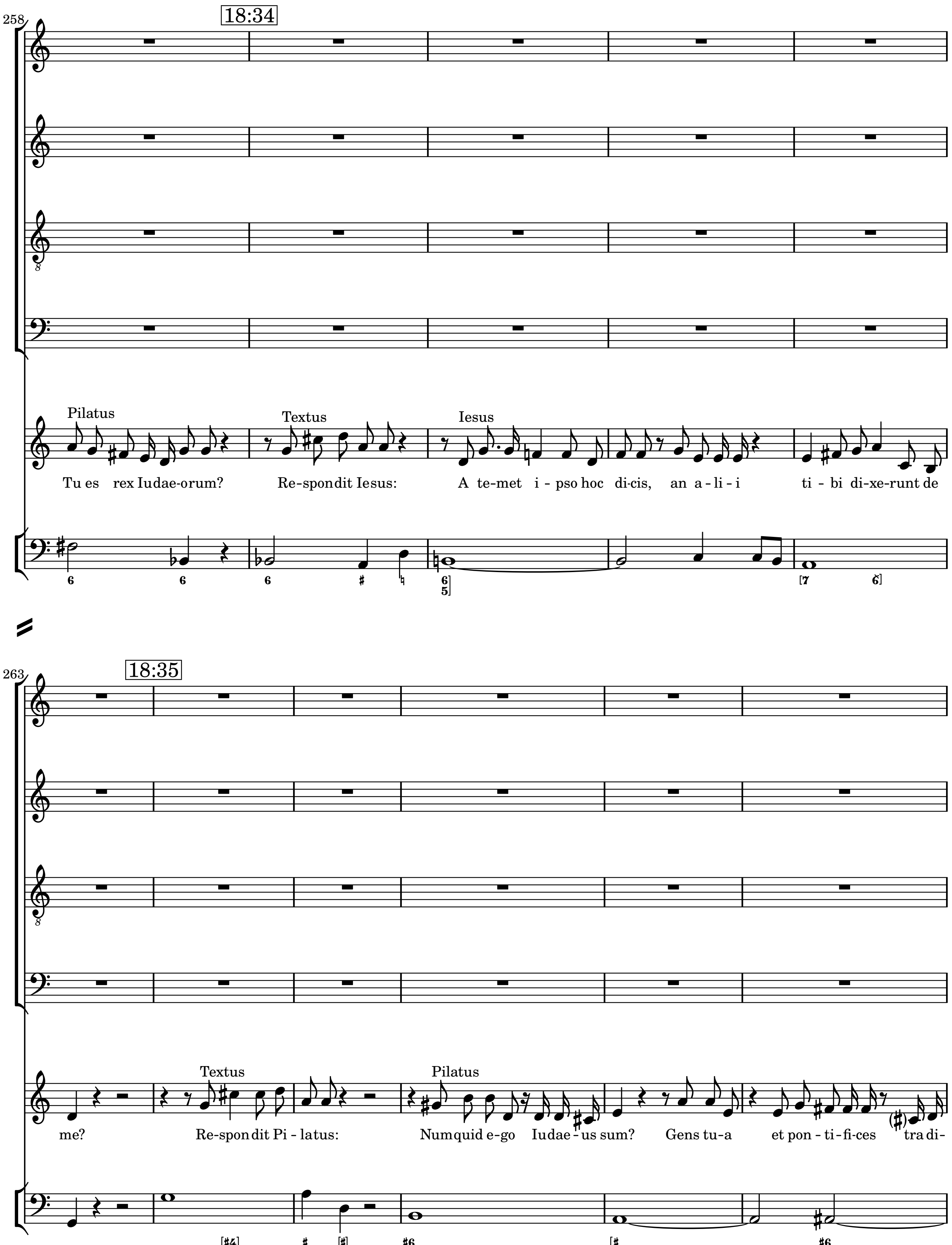
258
18:34
Pilatus
Textus
Iesus
Tu es rex Iudae-orum? Re-spondit Iesus: A te-met i - pso hoc di-cis, an a - li - i ti - bi di-xe-runt de
263
18:35
Textus
Pilatus
me? Re-spondit Pi - latus: Numquid e-go Iudae - us sum? Gens tu-a et pon - ti-fi-ces tra di-

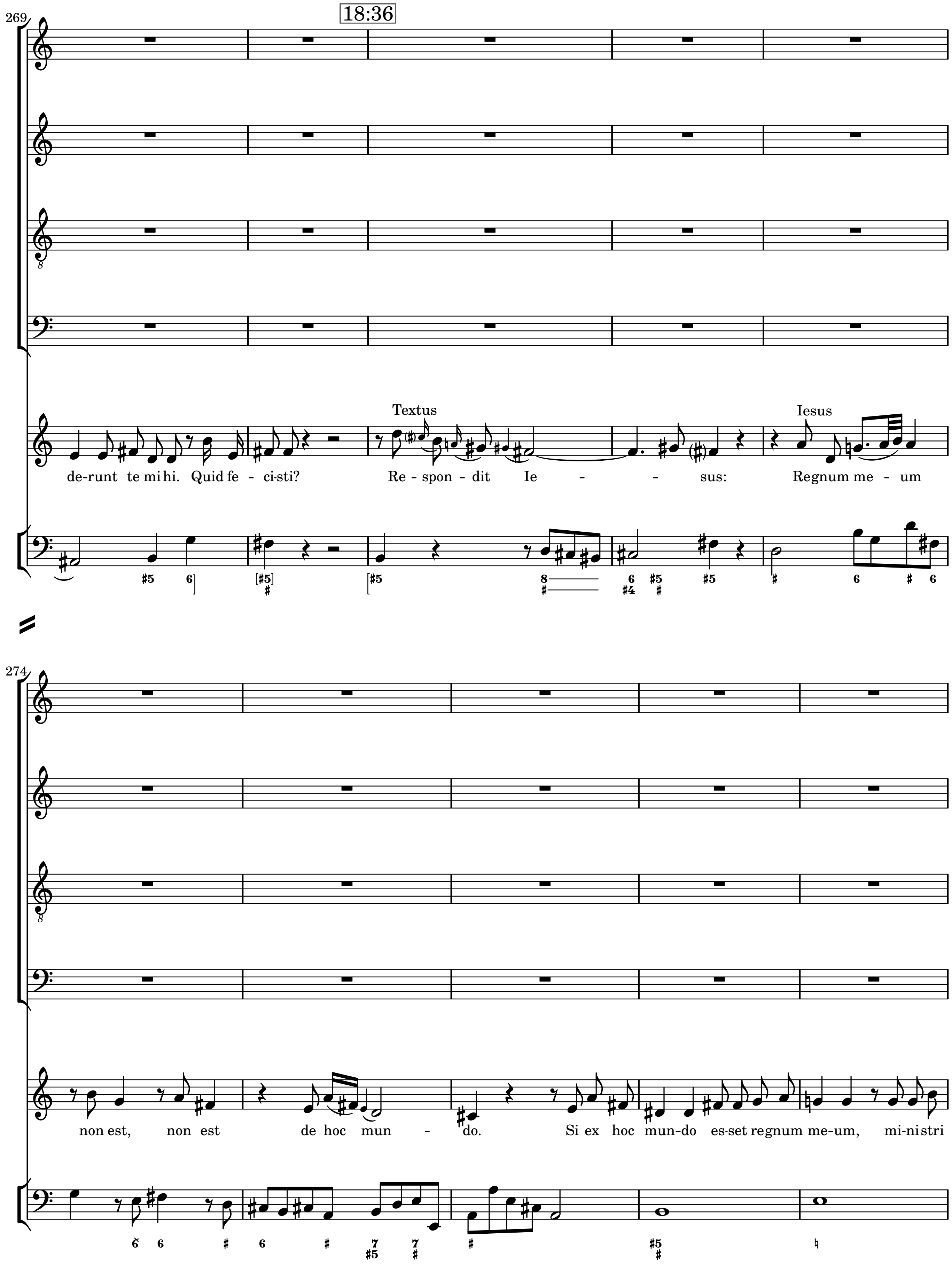
269
18:36
Textus
Iesus
de-runt te mi hi. Quid fe - ci-sti? Re - spon - dit Ie - - sus: Regnum me - um
274
non est, non est de hoc mun - do. Si ex hoc mun-do es-set regnum me-um, mi-ni stri

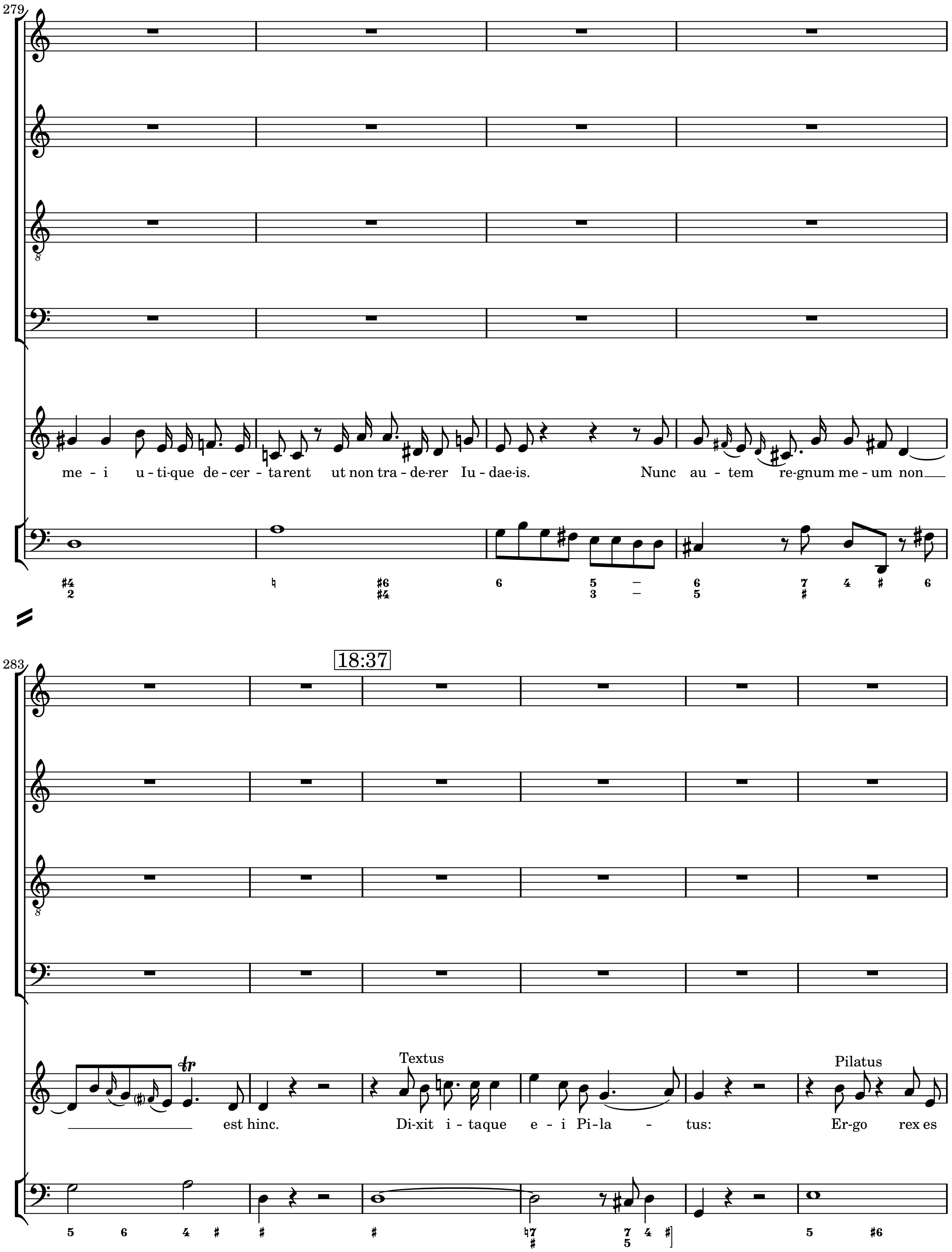
279
me - i u - ti-que de - cer - ta rent ut non tra - de-rer Iu - dae-is. Nunc au - tem re-gnum me - um non
283
18:37
est hinc.
Textus
Di-xit i - taque e - i Pi-la - tus:
Pilatus
Er-go rex es

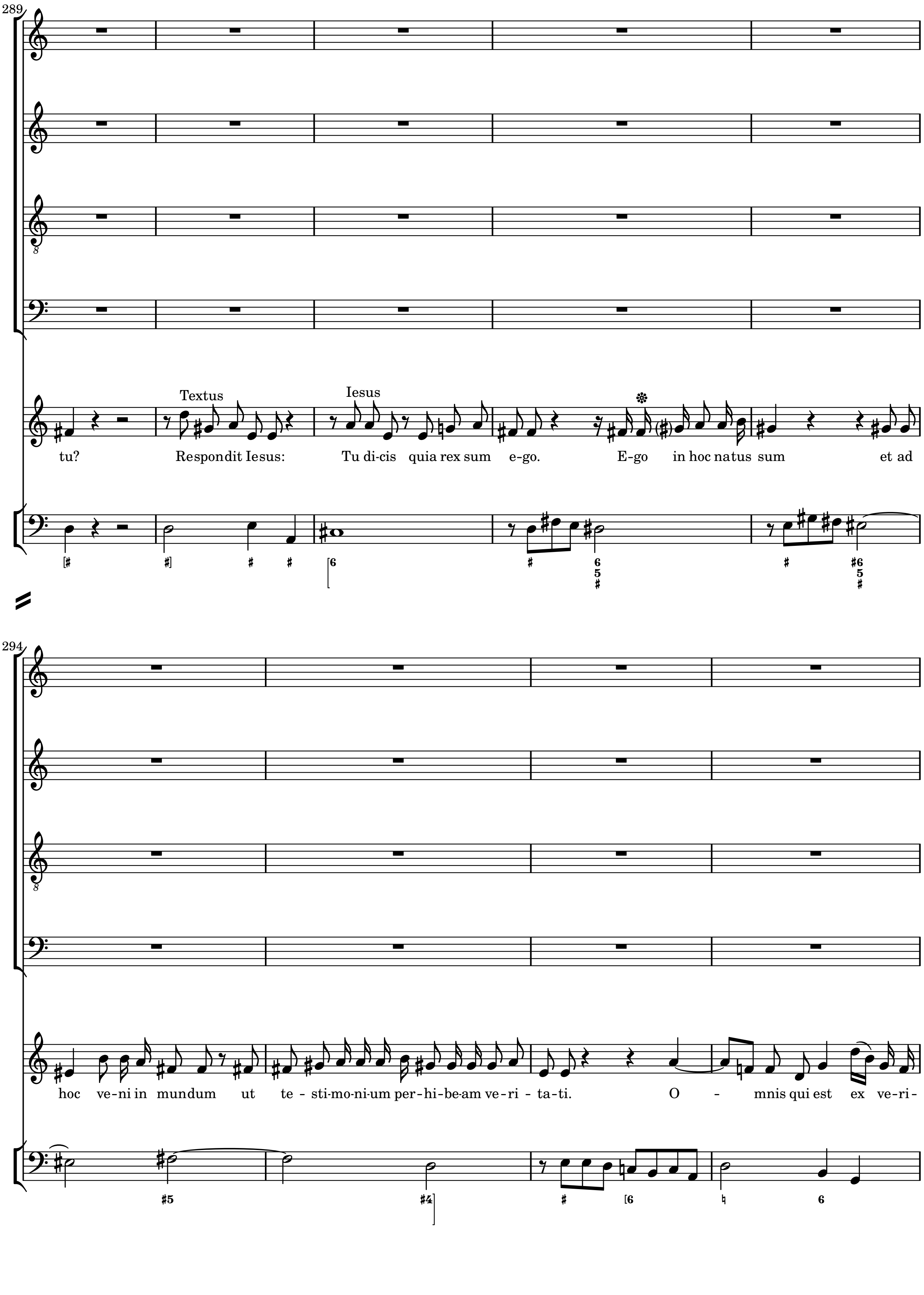
Textus
Iesus
tu? Respondit Iesus: Tu di-cis quia rex sum e-go. E-go in hoc natus sum et ad
hoc ve-ni in mundum ut te - sti-mo-ni-um per-hi-be-am ve-ri - ta-ti. O - mnis qui est ex ve-ri-

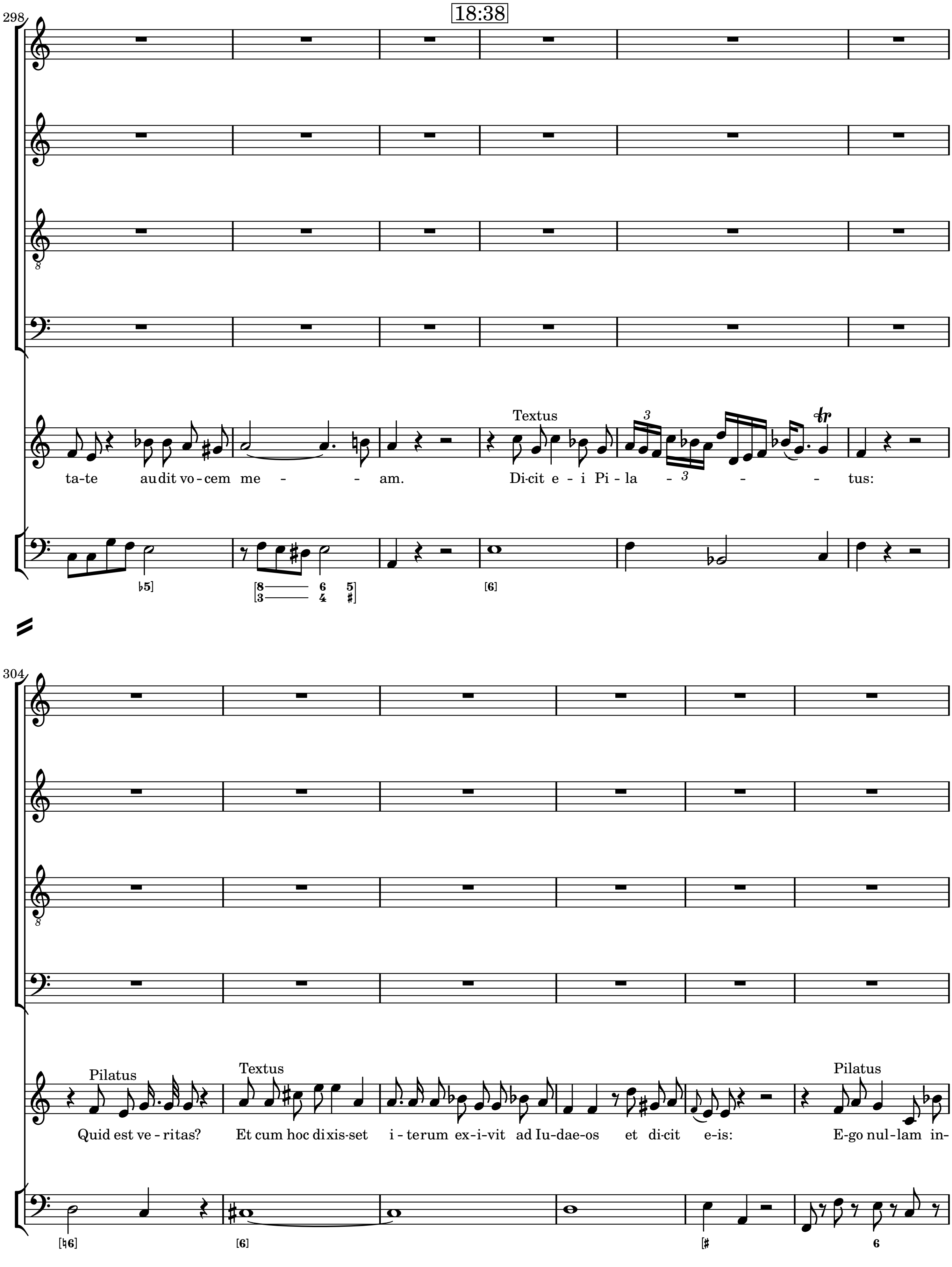
18:38
298
Textus
ta-te audit vo-cem me - - am. Di-cit e - i Pi - la - - - tus:
304
Pilatus
Textus
Pilatus
Quid est ve - ritas? Et cum hoc dixis-set i - terum ex-i-vit ad Iu-dae-os et di-cit e-is: E-go nul-lam in-

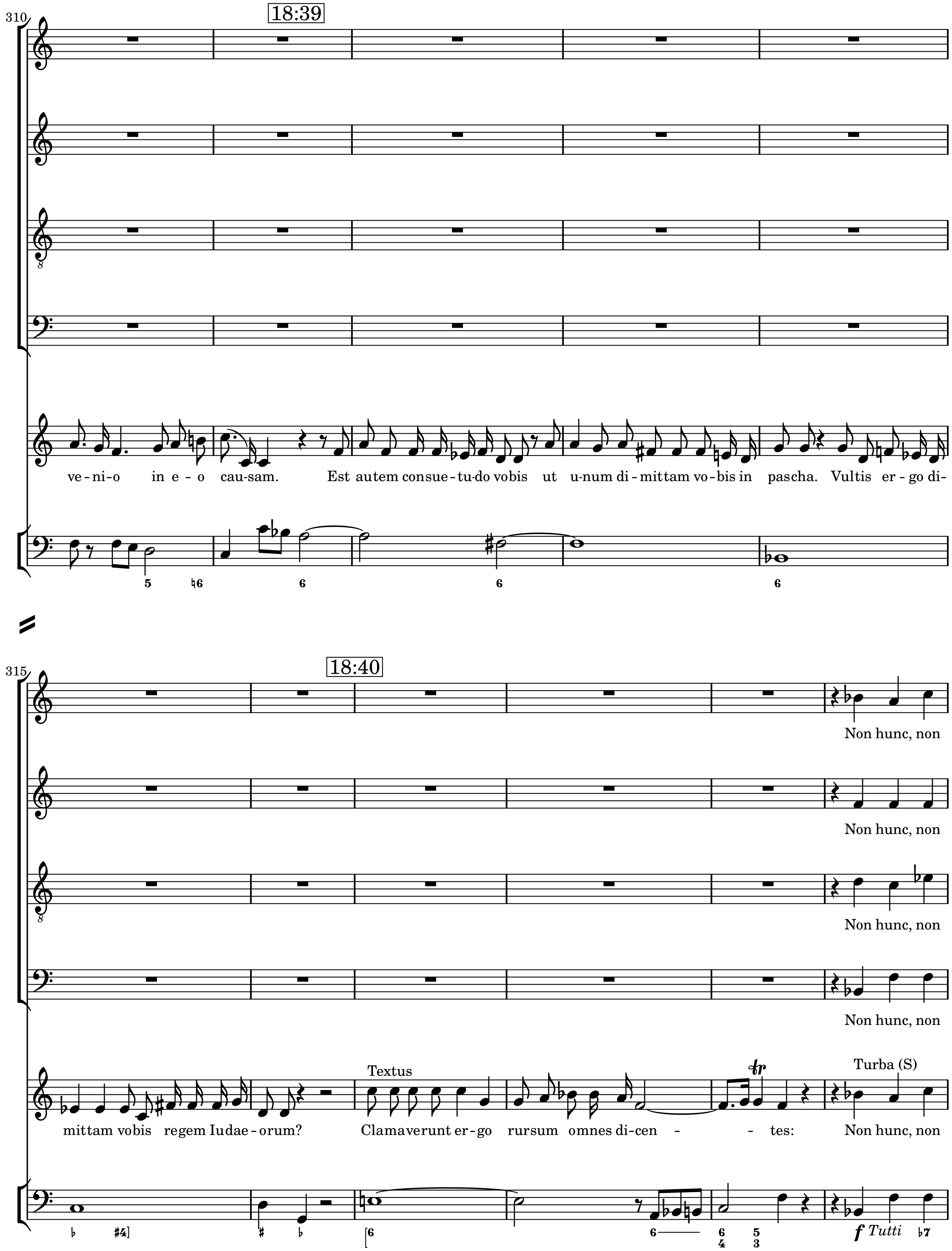
310
18:39
ve-ni-o in e-o cau-sam. Est autem consue-tu-do vobis ut u-num di-mittam vo-bis in pascha. Vultis er-go di-
315
18:40
Non hunc, non
Non hunc, non
Non hunc, non
Non hunc, non
Textus
Turba (S)
mittam vobis regem Iudae-orum? Clamaverunt er-go rursum omnes di-cen - - tes: Non hunc, non
f Tutti

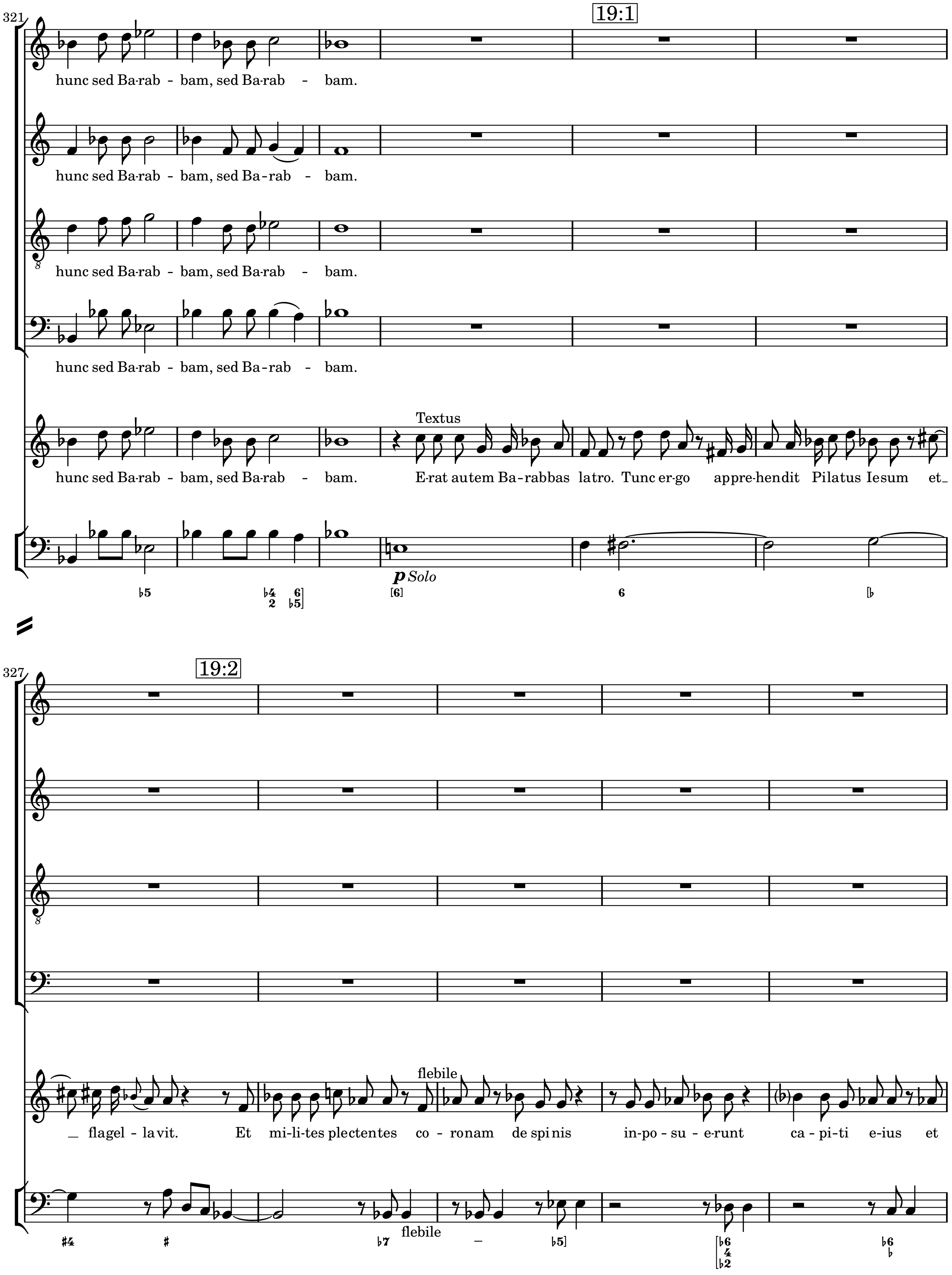
321
19:1
hunc sed Ba-rab - bam, sed Ba-rab - bam.
hunc sed Ba-rab - bam, sed Ba - rab - bam.
hunc sed Ba-rab - bam, sed Ba-rab - bam.
hunc sed Ba-rab - bam, sed Ba - rab - bam.
Textus
hunc sed Ba-rab - bam, sed Ba-rab - bam. E-rat autem Ba - rabbas latro. Tunc er-go appre-hendit Pilatus Iesum et
p Solo
327
19:2
flebile
flagel - la vit. Et mi-li-tes plectentes co - ronam de spi nis in-po - su - e-runt ca - pi-ti e-ius et
flebile

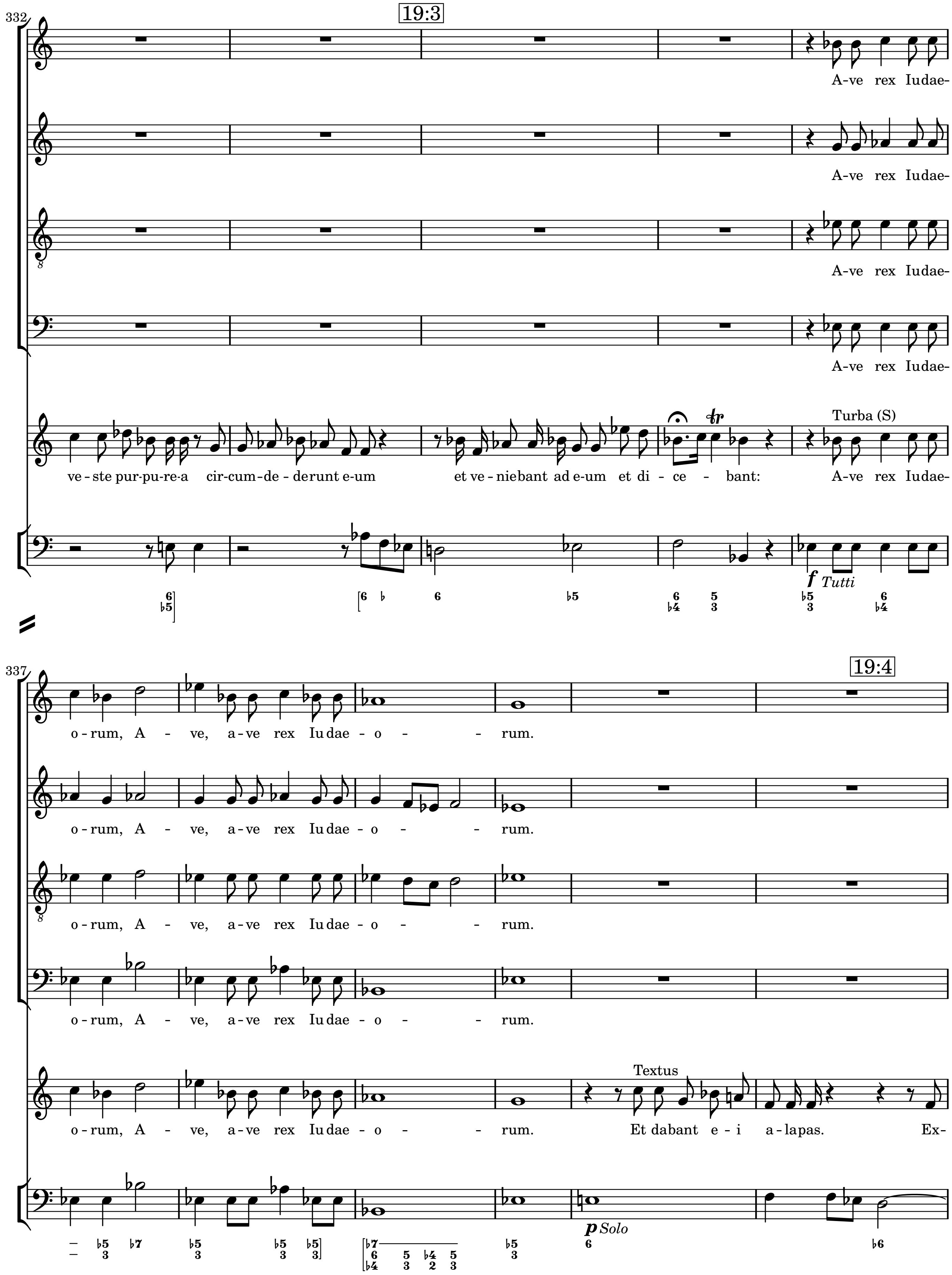
332
19:3
A-ve rex Iudae-
A-ve rex Iudae-
A-ve rex Iudae-
A-ve rex Iudae-
Turba (S)
ve-ste pur-pu-re-a cir-cum-de-derunt e-um et ve-niebant ad e-um et di-ce-bant: A-ve rex Iudae-
f Tutti
337
19:4
o-rum, A-ve, a-ve rex Iudae-o-rum.
o-rum, A-ve, a-ve rex Iudae-o-rum.
o-rum, A-ve, a-ve rex Iudae-o-rum.
o-rum, A-ve, a-ve rex Iudae-o-rum.
Textus
o-rum, A-ve, a-ve rex Iudae-o-rum. Et dabant e-i a-lapas. Ex-
p Solo

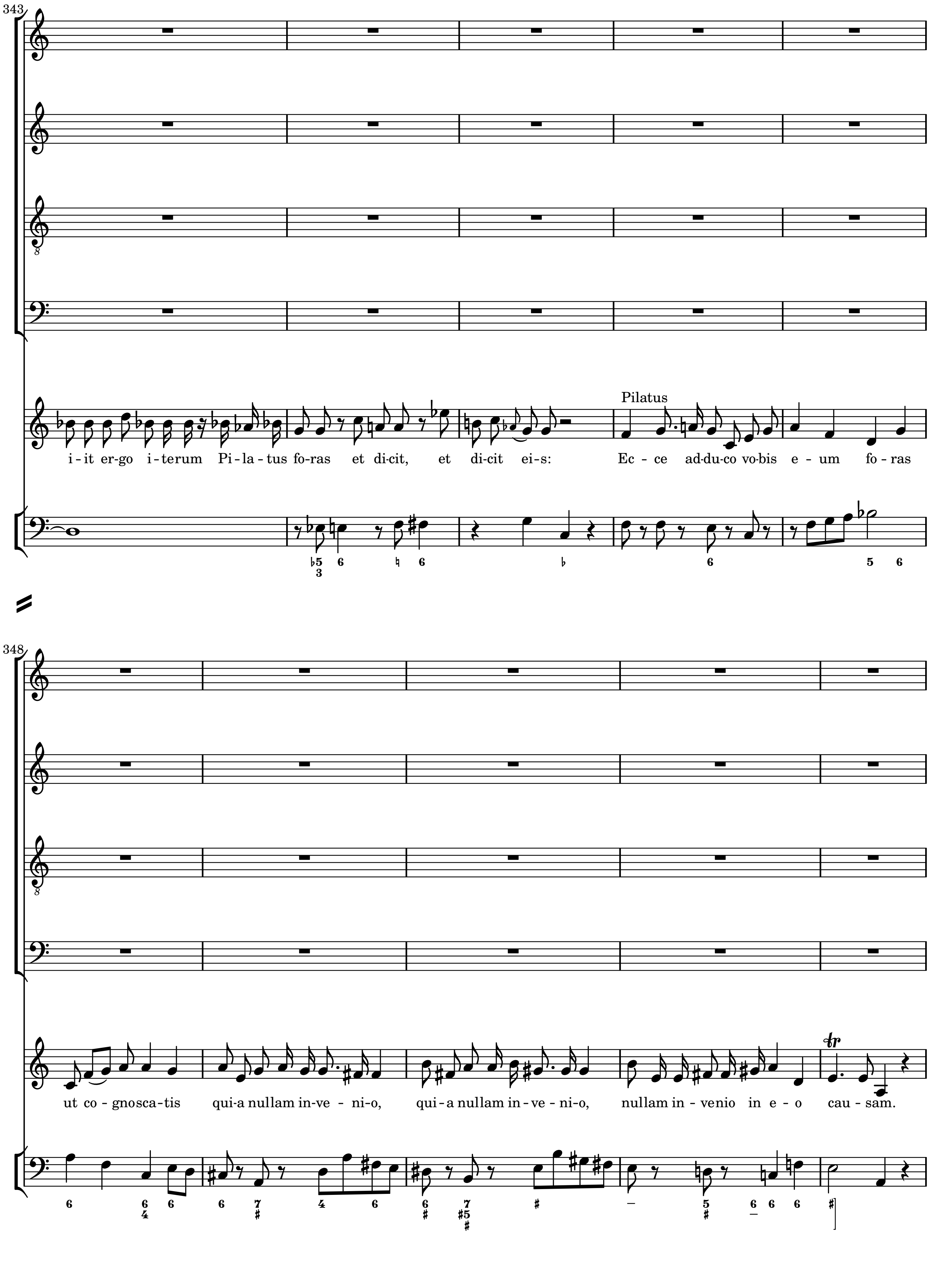
343
i - it er-go i - terum Pi - la - tus fo-ras et di-cit, et di-cit ei - s:
Pilatus
Ec - ce ad-du-co vo-bis e - um fo - ras
348
ut co - gnosca - tis qui-a nullam in-ve - ni-o, qui - a nullam in - ve - ni-o, nullam in - venio in e - o cau - sam.

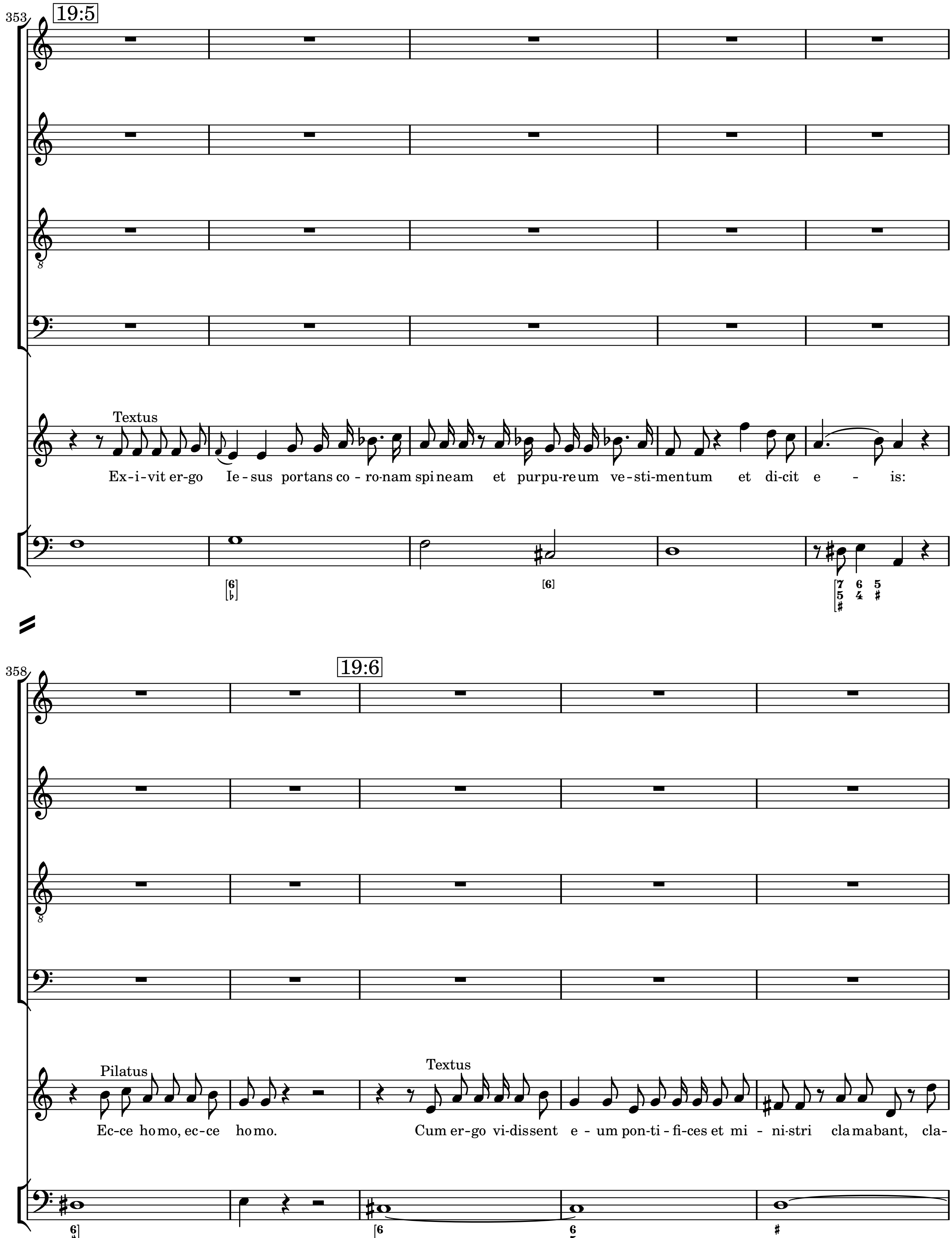
353
19:5
Textus
Ex-i-vit er-go Ie-sus portans co-ro-nam spi-neam et purpu-re-um ve-sti-mentum et di-cit e - is:
358
19:6
Pilatus
Ec-ce homo, ec-ce homo.
Textus
Cum er-go vi-dissent e-um pon-ti-fi-ces et mi-ni-stri clamabant, cla-

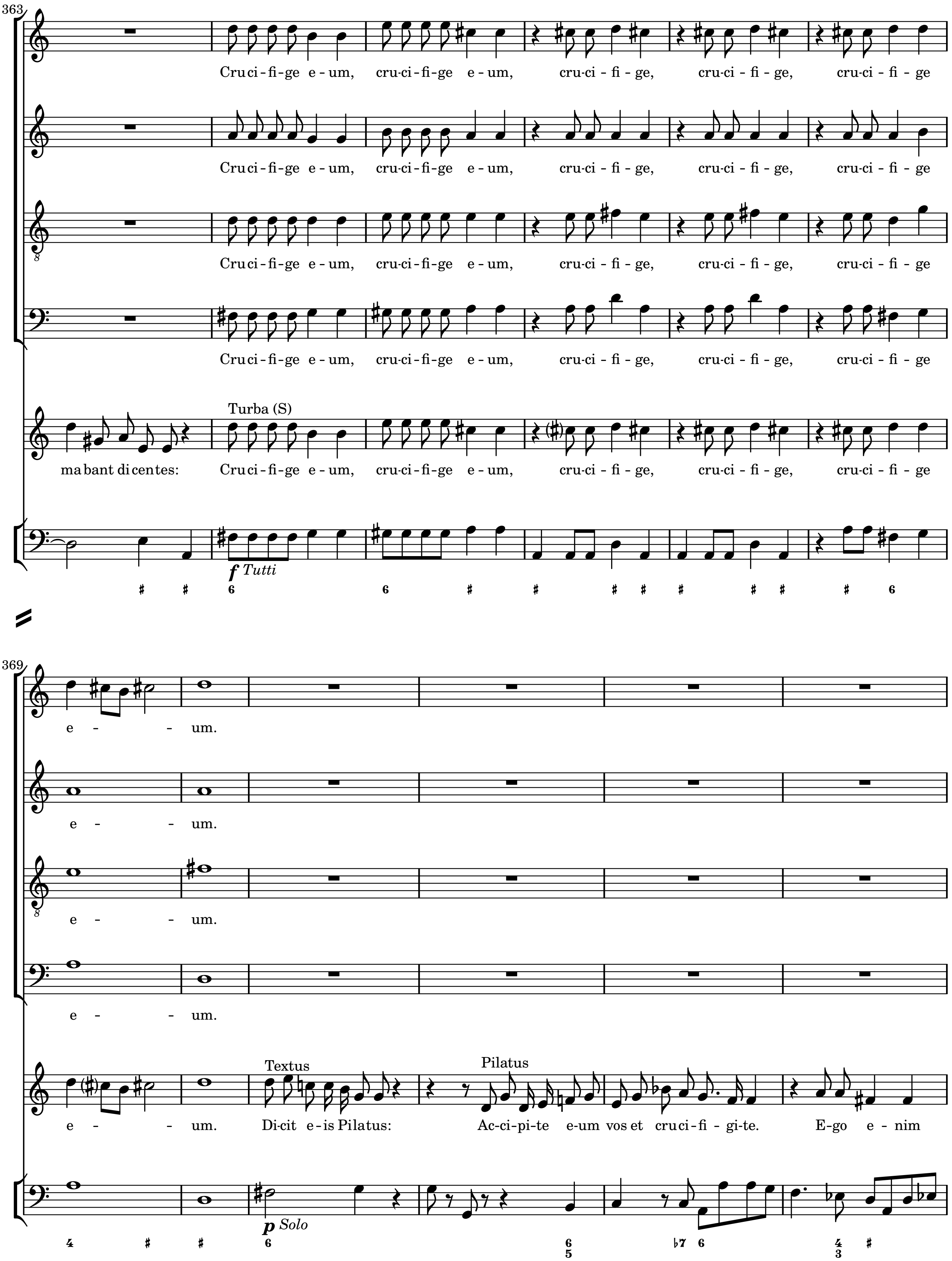
363
Cru ci - fi - ge e - um, cru - ci - fi - ge e - um, cru - ci - fi - ge, cru - ci - fi - ge, cru - ci - fi - ge
Turba (S)
ma bant di centes: Cru ci - fi - ge e - um, cru - ci - fi - ge e - um, cru - ci - fi - ge, cru - ci - fi - ge, cru - ci - fi - ge
f Tutti
369
e - - um.
Textus
Pilatus
e - - um. Di - cit e - is Pilatus: Ac - ci - pi - te e - um vos et cru ci - fi - gi - te. E - go e - nim
p Solo

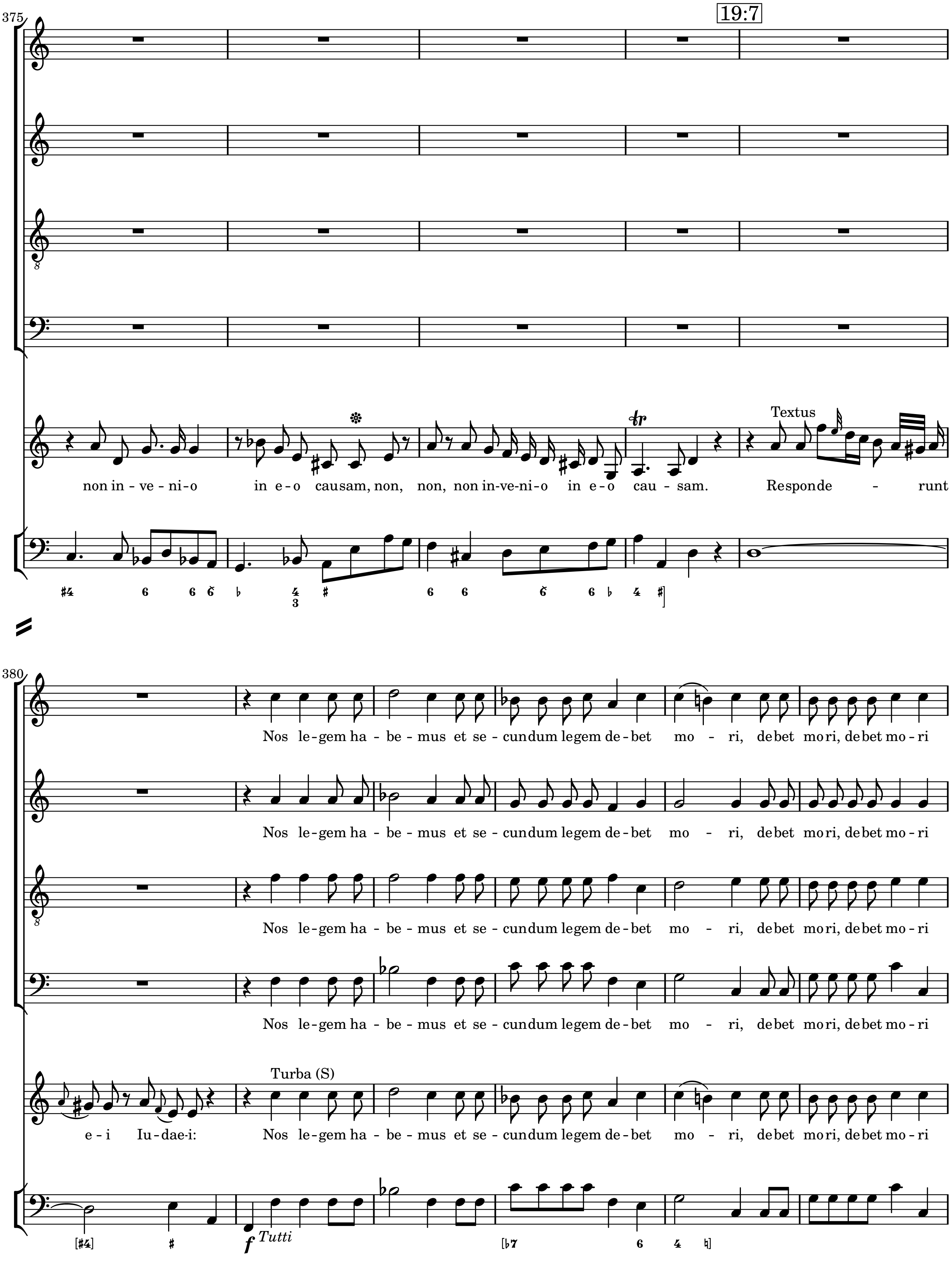
375
19:7
non in - ve - ni - o in e - o causam, non, non, non in-ve-ni-o in e - o cau - sam.
Textus
Responde - runt
380
Nos le-gem ha - be - mus et se - cundum legem de-bet mo - ri, debet mori, debet mo - ri
e - i Iu-dae-i:
Turba (S)
Tutti

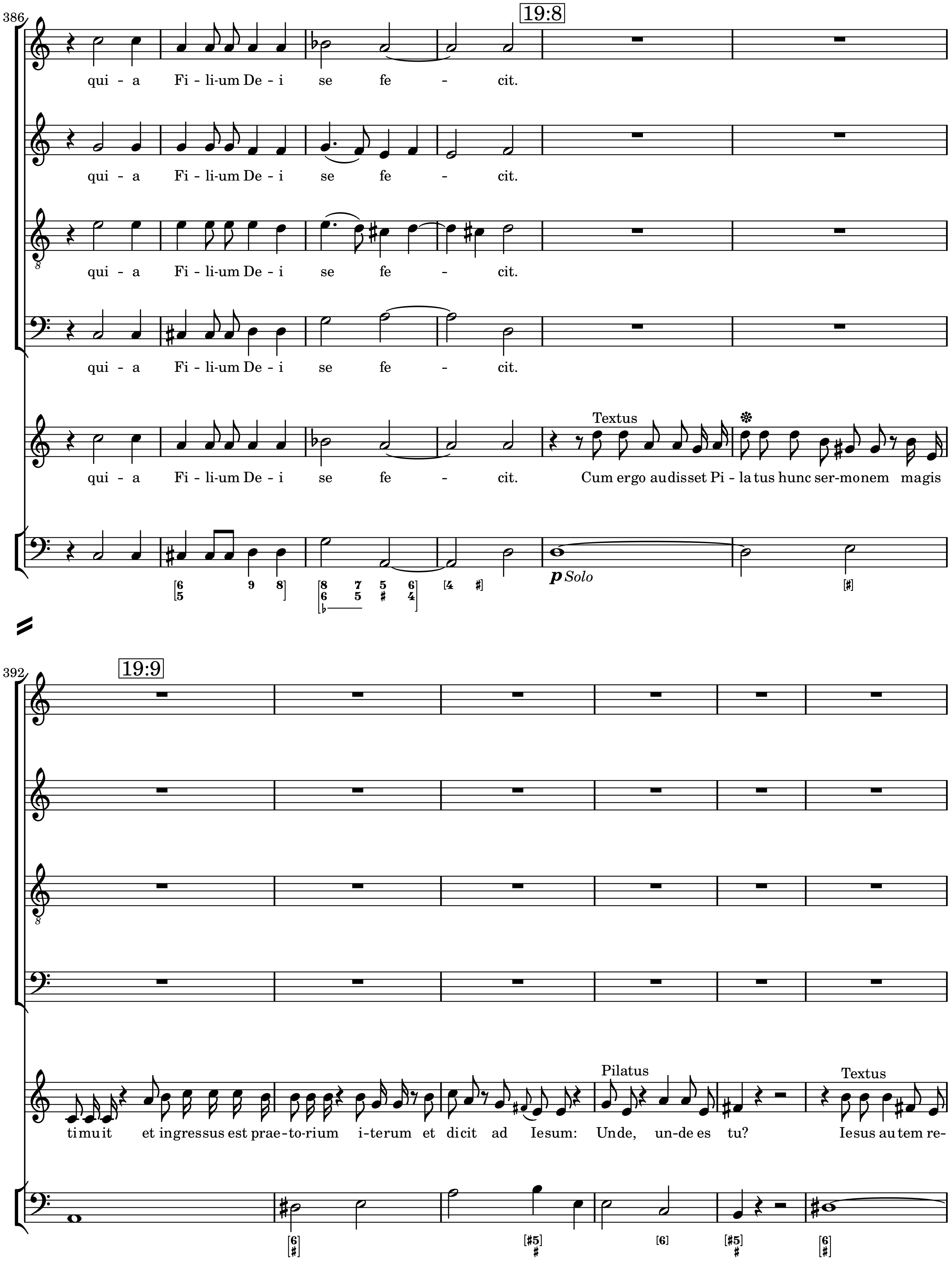
386
19:8
qui - a Fi - li-um De - i se fe - cit.
Textus
Cum ergo audisset Pi - la tus hunc ser-monem magis
p Solo
392
19:9
timuit et ingressus est prae - to-rium i - terum et dicit ad Iesum:
Pilatus
Unde, un-de es tu?
Textus
Iesus au tem re-

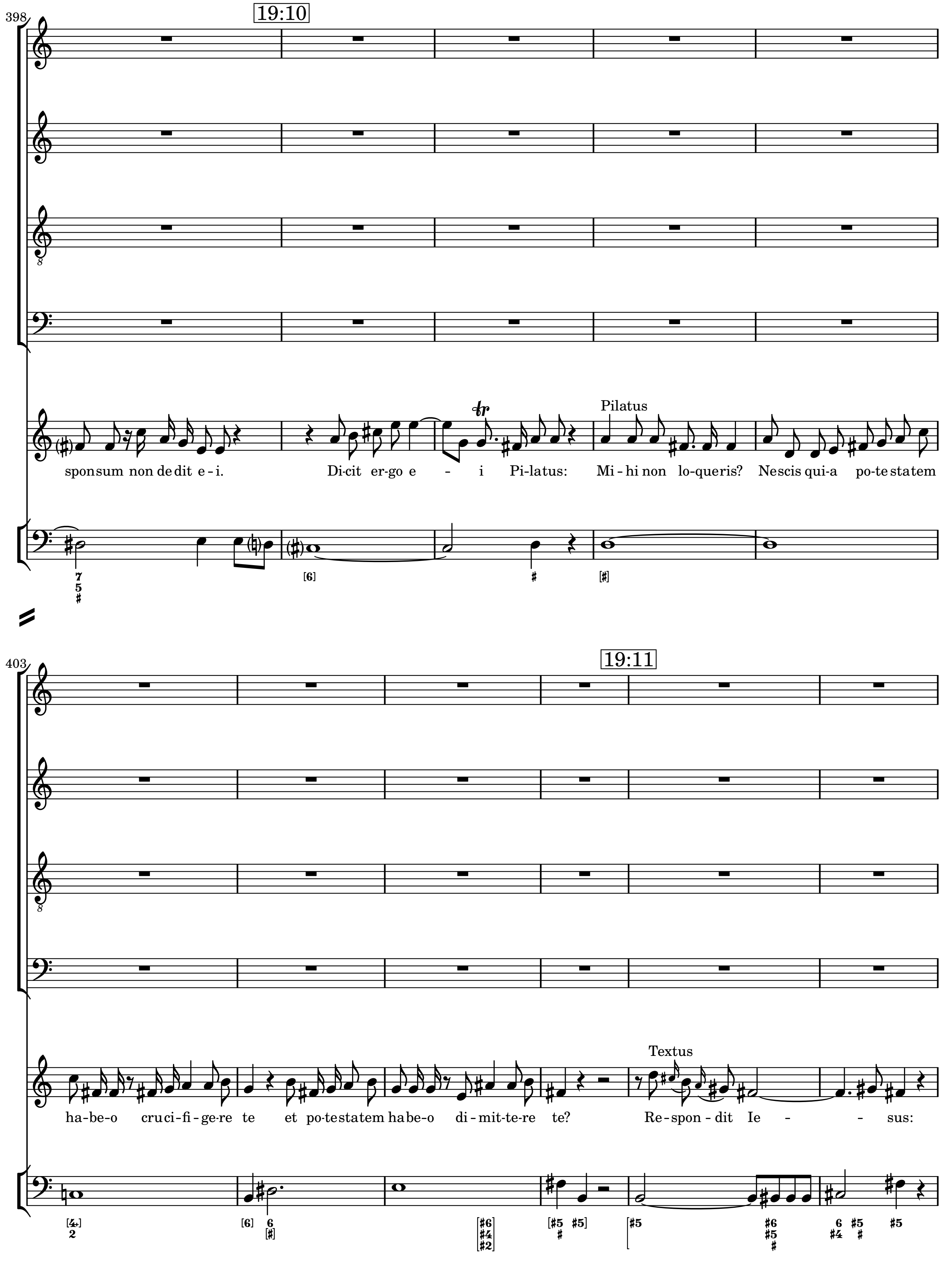
398
19:10
Pilatus
sponsum non dedit e-i. Di-cit er-go e - i Pi-latus: Mi-hi non lo-queris? Nescis qui-a po-testatem
403
19:11
Textus
ha-be-o cruci-fi-ge-re te et po-testatem habe-o di-mit-te-re te? Re-spon-dit Ie - - sus:

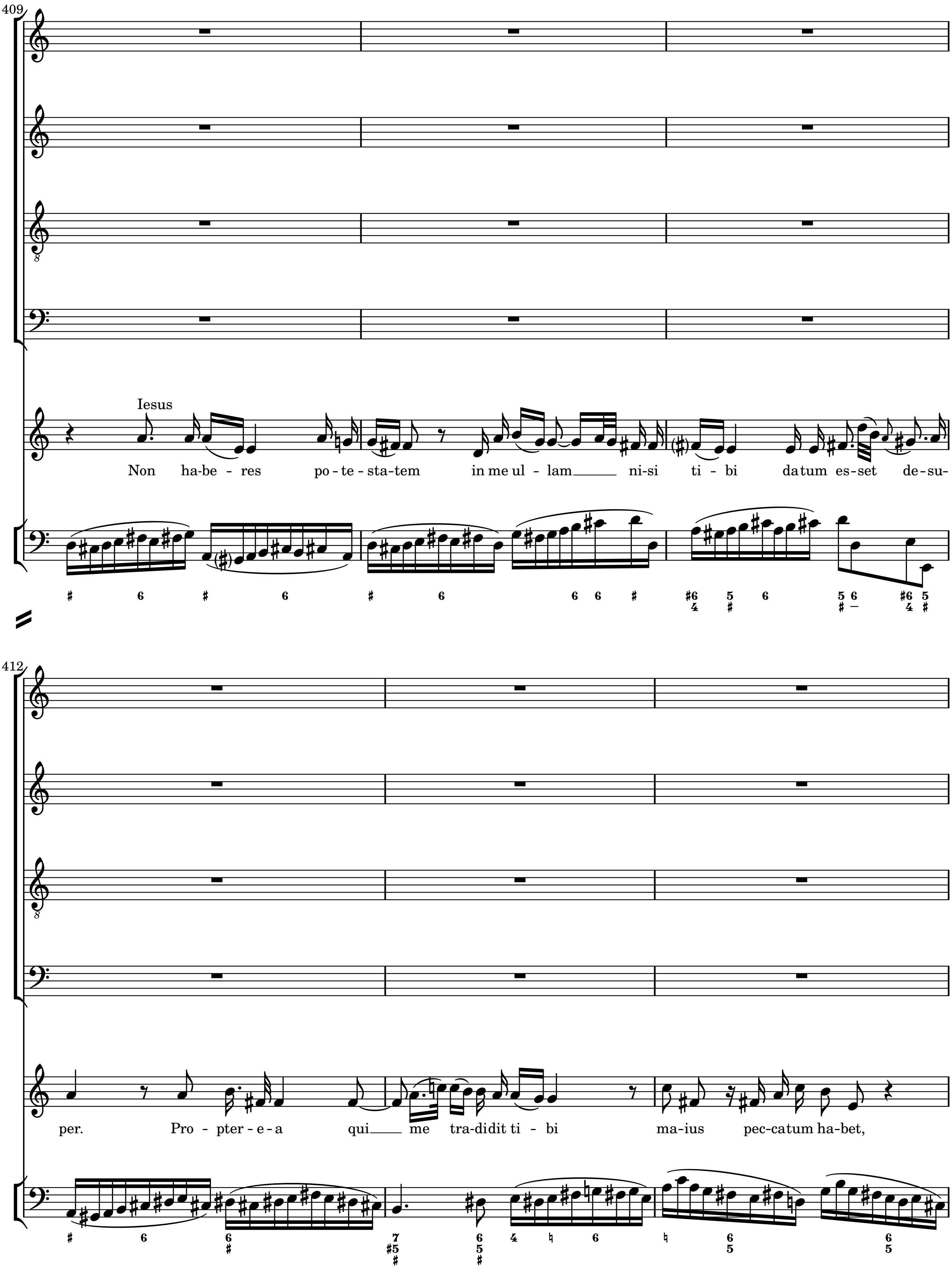
409
Iesus
Non ha-be - res po - te - sta-tem in me ul - lam ni-si ti - bi da tum es-set de-su-
412
per. Pro - pter - e - a qui me tra-di dit ti - bi ma-ius pec-catum ha-bet,

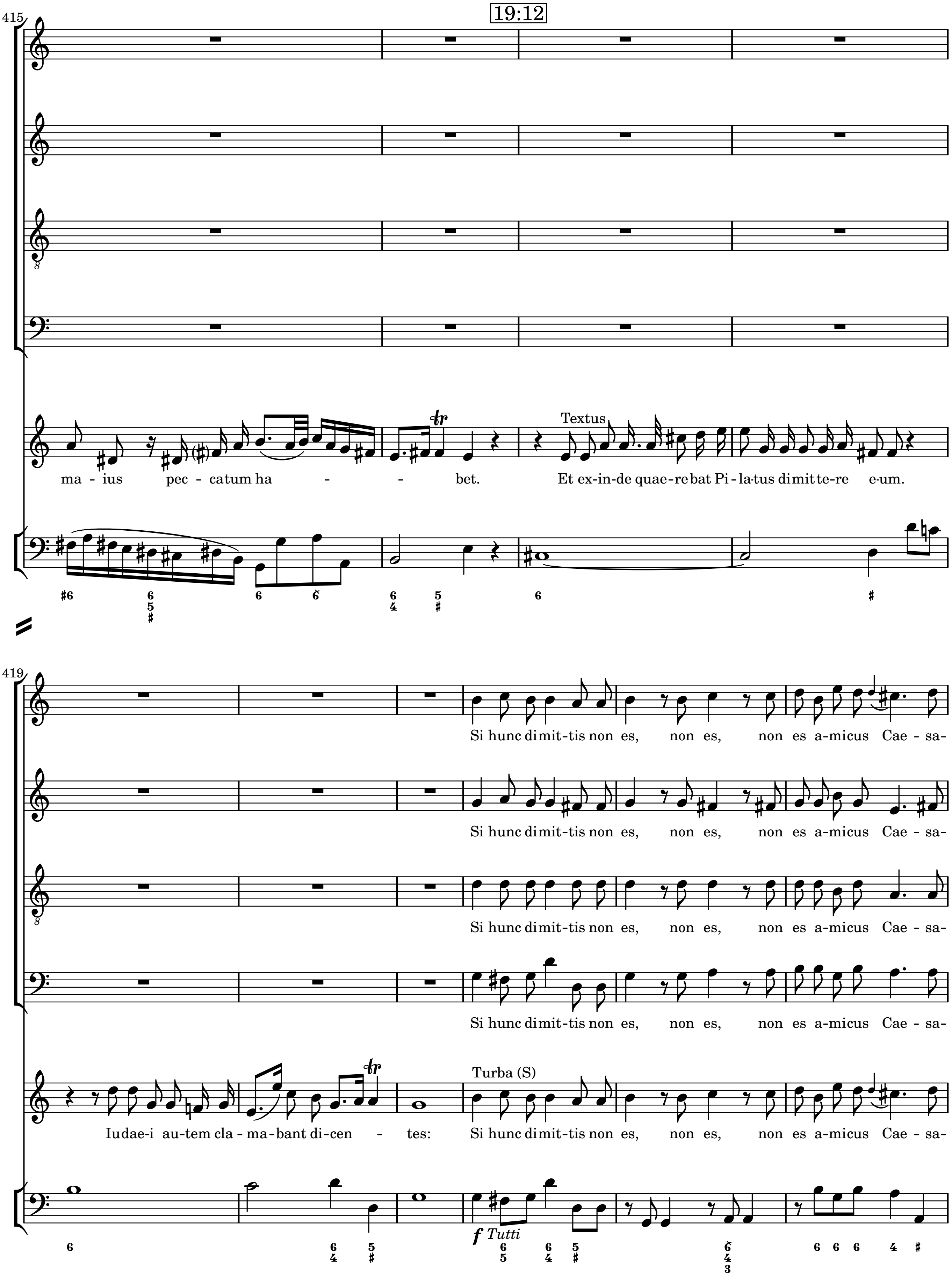
415
19:12
Textus
ma - ius pec - catum ha - - bet. Et ex-in-de quae-re bat Pi - la-tus dimit te-re e-um.
419
Si hunc dimit-tis non es, non es, non es a-micus Cae - sa-
Si hunc dimit-tis non es, non es, non es a-micus Cae - sa-
Si hunc dimit-tis non es, non es, non es a-micus Cae - sa-
Si hunc dimit-tis non es, non es, non es a-micus Cae - sa-
Turba (S)
Iudae-i au-tem cla - ma-bant di-cen - tes: Si hunc dimit-tis non es, non es, non es a-micus Cae - sa-
Tutti

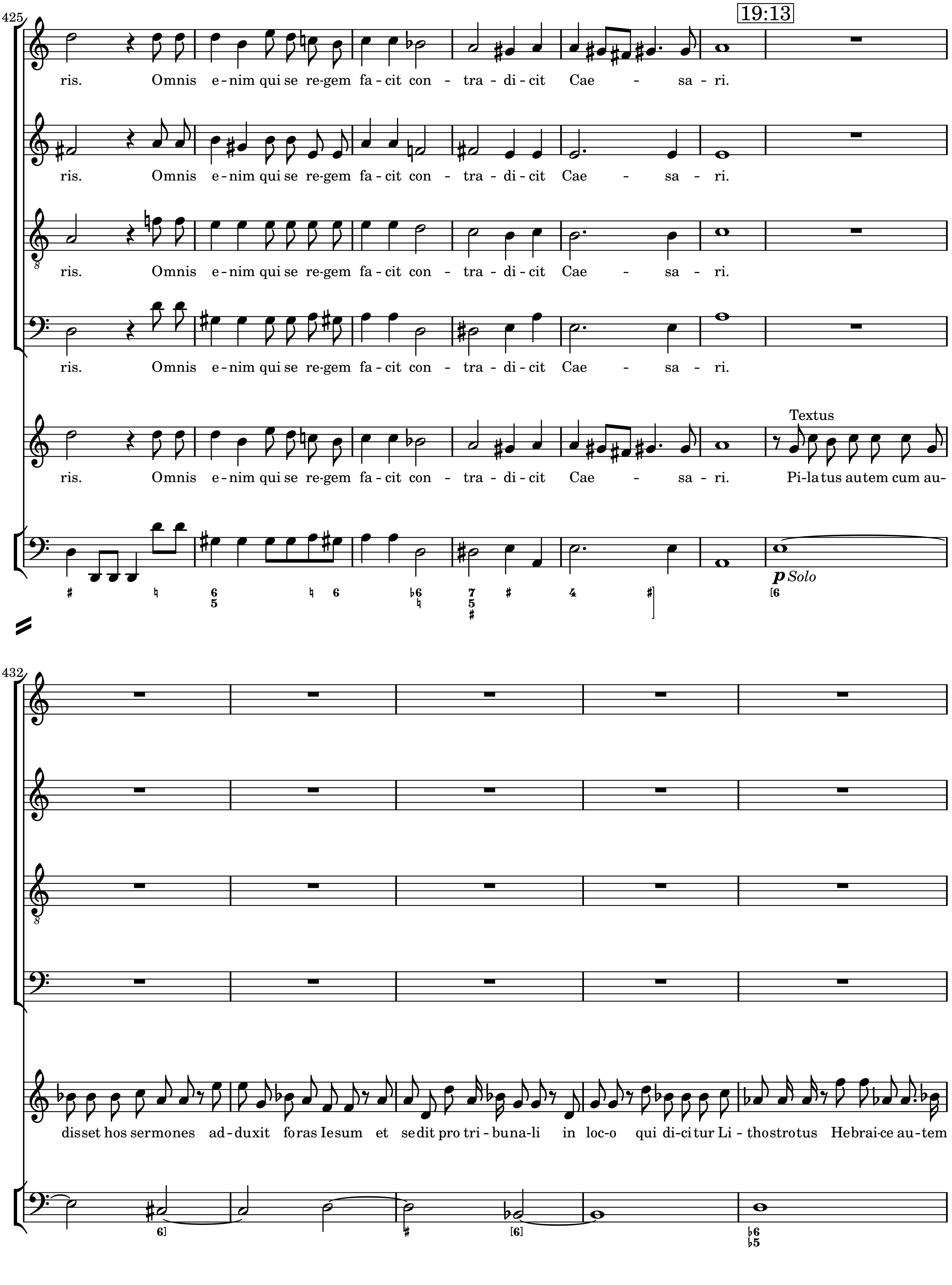
425
19:13
ris. Omnis e-nim qui se re-gem fa-cit con - tra - di-cit Cae - sa-ri.
ris. Omnis e-nim qui se re-gem fa-cit con - tra - di-cit Cae - sa - ri.
ris. Omnis e-nim qui se re-gem fa-cit con - tra - di-cit Cae - sa - ri.
ris. Omnis e-nim qui se re-gem fa-cit con - tra - di-cit Cae - sa - ri.
Textus
ris. Omnis e-nim qui se re-gem fa-cit con - tra - di-cit Cae - sa - ri. Pi-la tus autem cum au-
p Solo
432
disset hos sermones ad-duxit foras Iesum et sedit pro tri-buna-li in loc-o qui di-ci tur Li-thostrotus Hebrai-ce au-tem

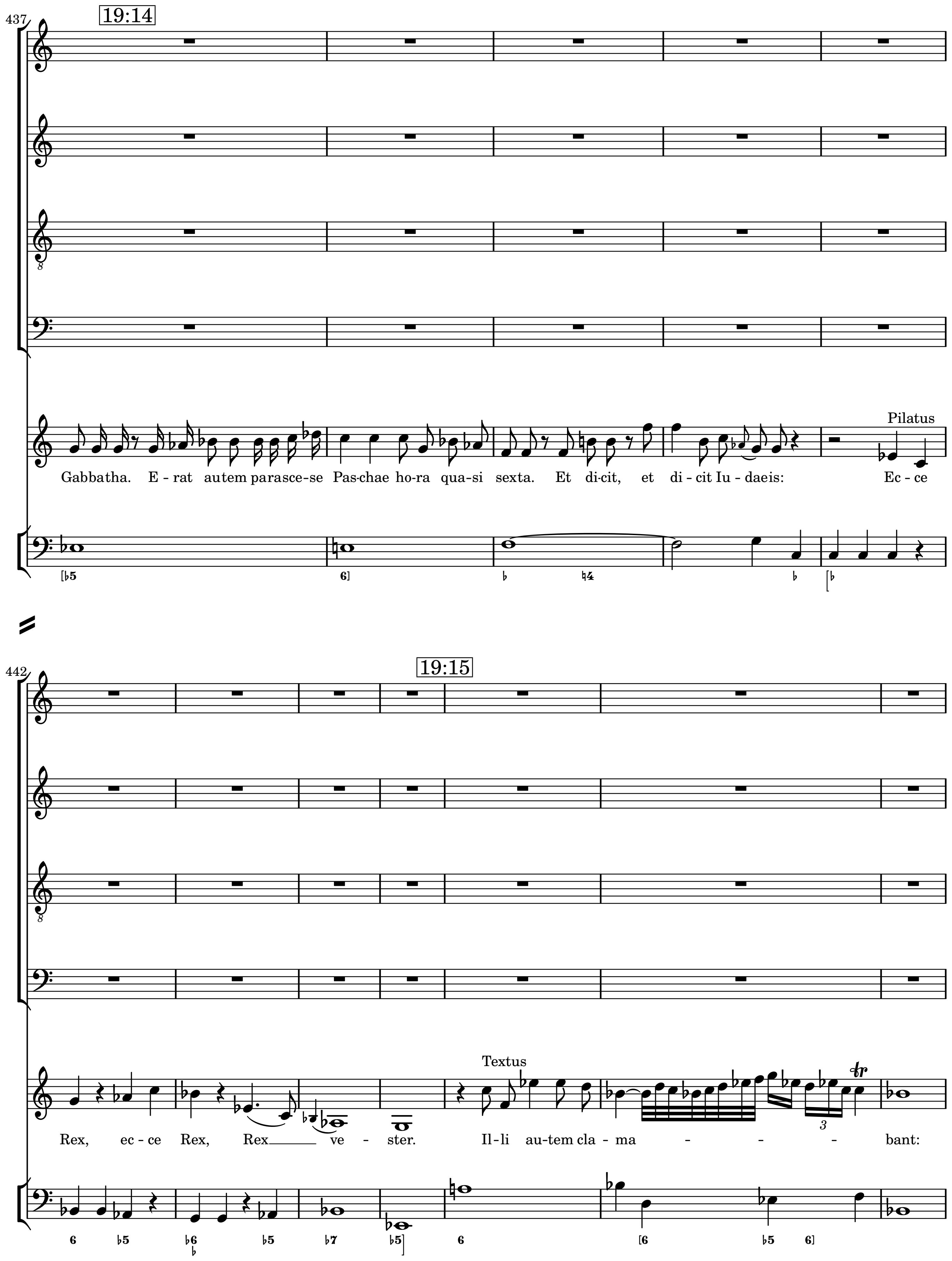
437
19:14
Gabbatha. E - rat autem parasce-se Pas-chae ho-ra qua-si sexta. Et di-cit, et di - cit Iu - daeis:
Pilatus
Ec - ce
442
19:15
Rex, ec - ce Rex, Rex ve - ster.
Textus
Il - li au-tem cla - ma - - - bant:

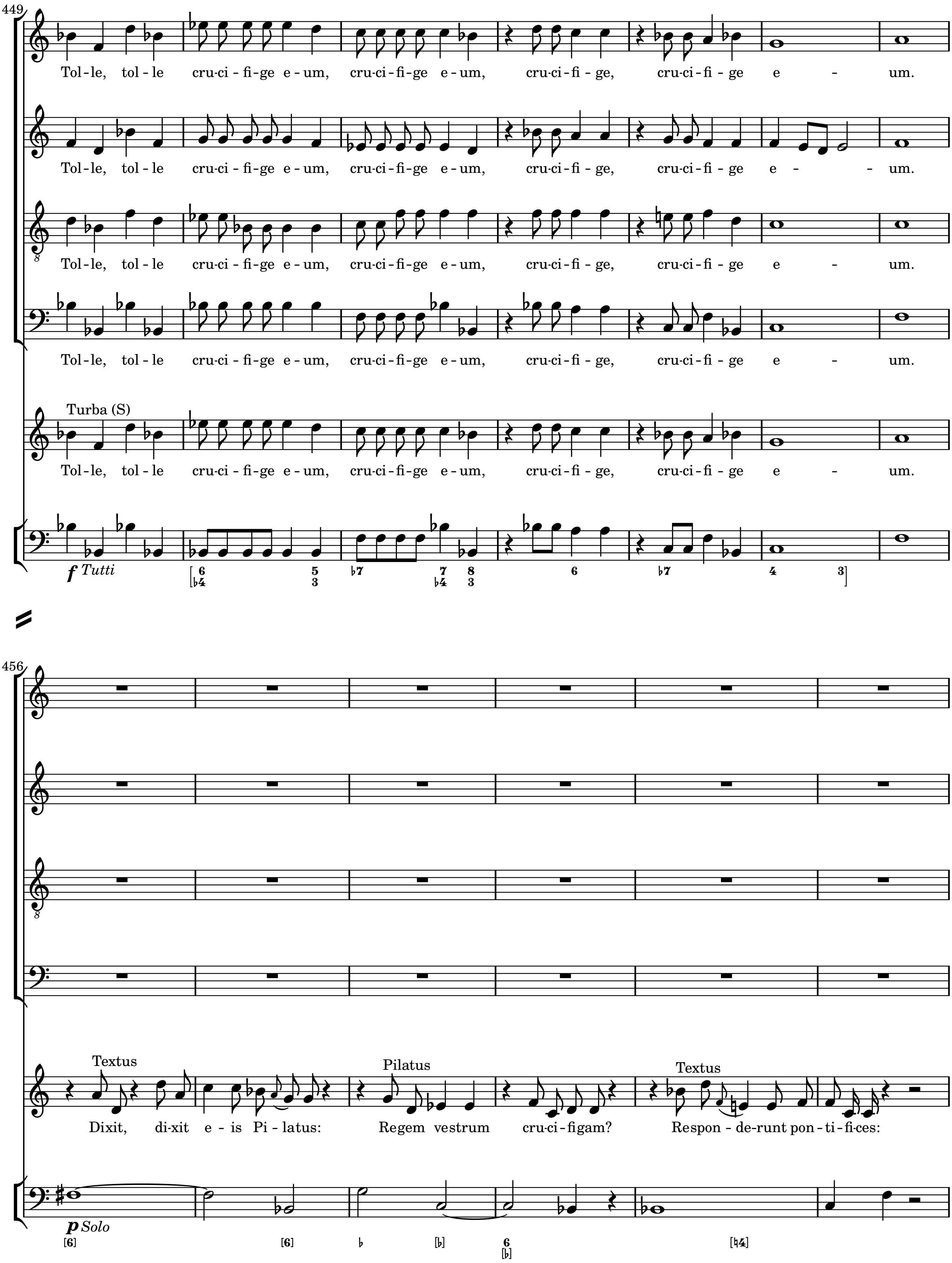
449
Tol-le, tol-le cru-ci-fi-ge e-um, cru-ci-fi-ge e-um, cru-ci-fi-ge, cru-ci-fi-ge e - um.
Tol-le, tol-le cru-ci-fi-ge e-um, cru-ci-fi-ge e-um, cru-ci-fi-ge, cru-ci-fi-ge e - - um.
Tol-le, tol-le cru-ci-fi-ge e-um, cru-ci-fi-ge e-um, cru-ci-fi-ge, cru-ci-fi-ge e - um.
Tol-le, tol-le cru-ci-fi-ge e-um, cru-ci-fi-ge e-um, cru-ci-fi-ge, cru-ci-fi-ge e - um.
Turba (S)
Tol-le, tol-le cru-ci-fi-ge e-um, cru-ci-fi-ge e-um, cru-ci-fi-ge, cru-ci-fi-ge e - um.
f Tutti
456
Textus
Dixit, di-xit e-is Pi-latus:
Pilatus
Regem vestrum cru-ci-figam?
Textus
Respon - de-runt pon-ti-fi-ces:
p Solo

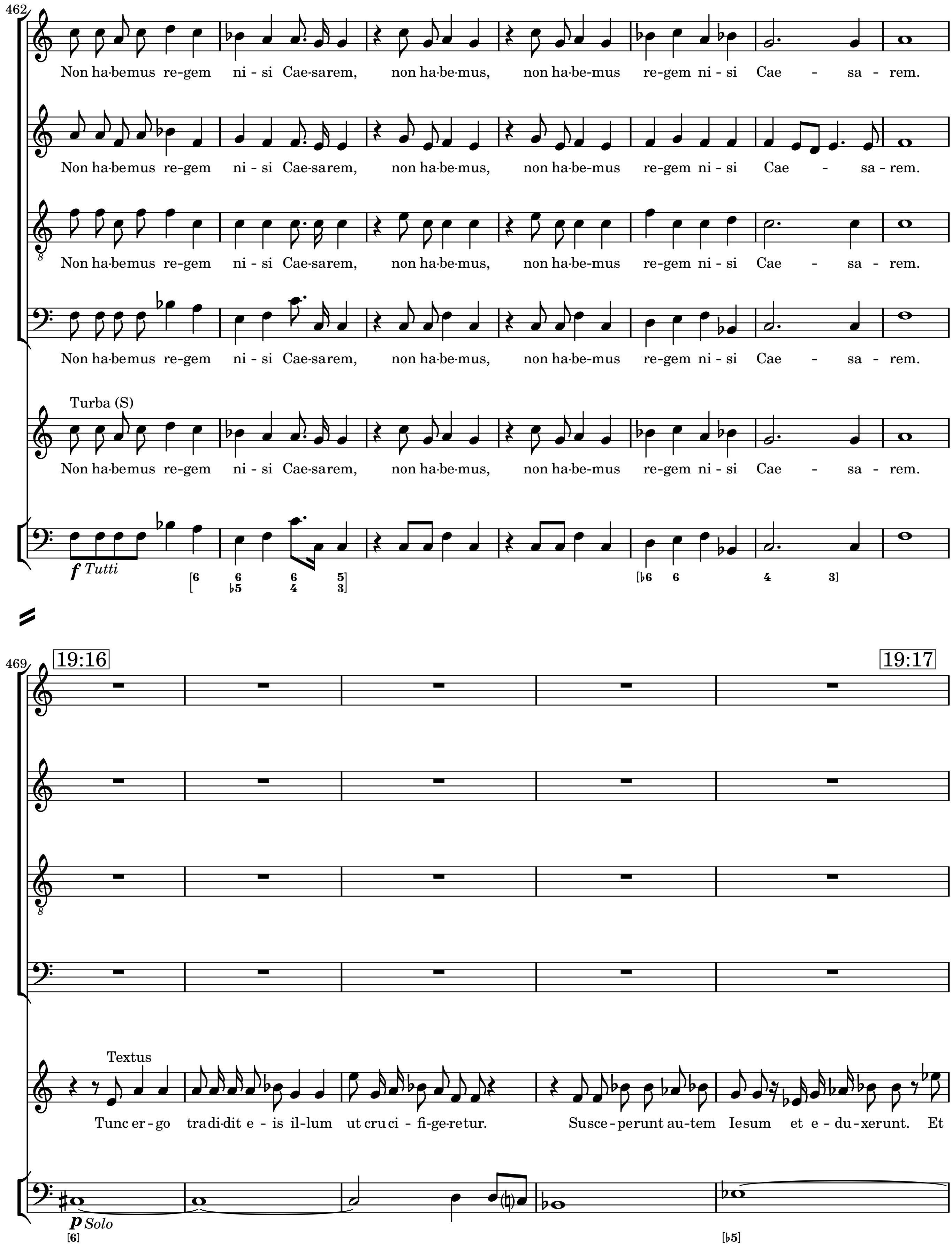
462
Non ha-bemus re-gem ni - si Cae-sarem, non ha-be-mus, non ha-be-mus re-gem ni - si Cae - sa - rem.
Turba (S)
f Tutti
469
19:16
19:17
Textus
Tunc er-go tradi-dit e - is il-lum ut cru ci - fi-ge-retur. Susce - perunt au-tem Iesum et e - du-xerunt. Et
p Solo

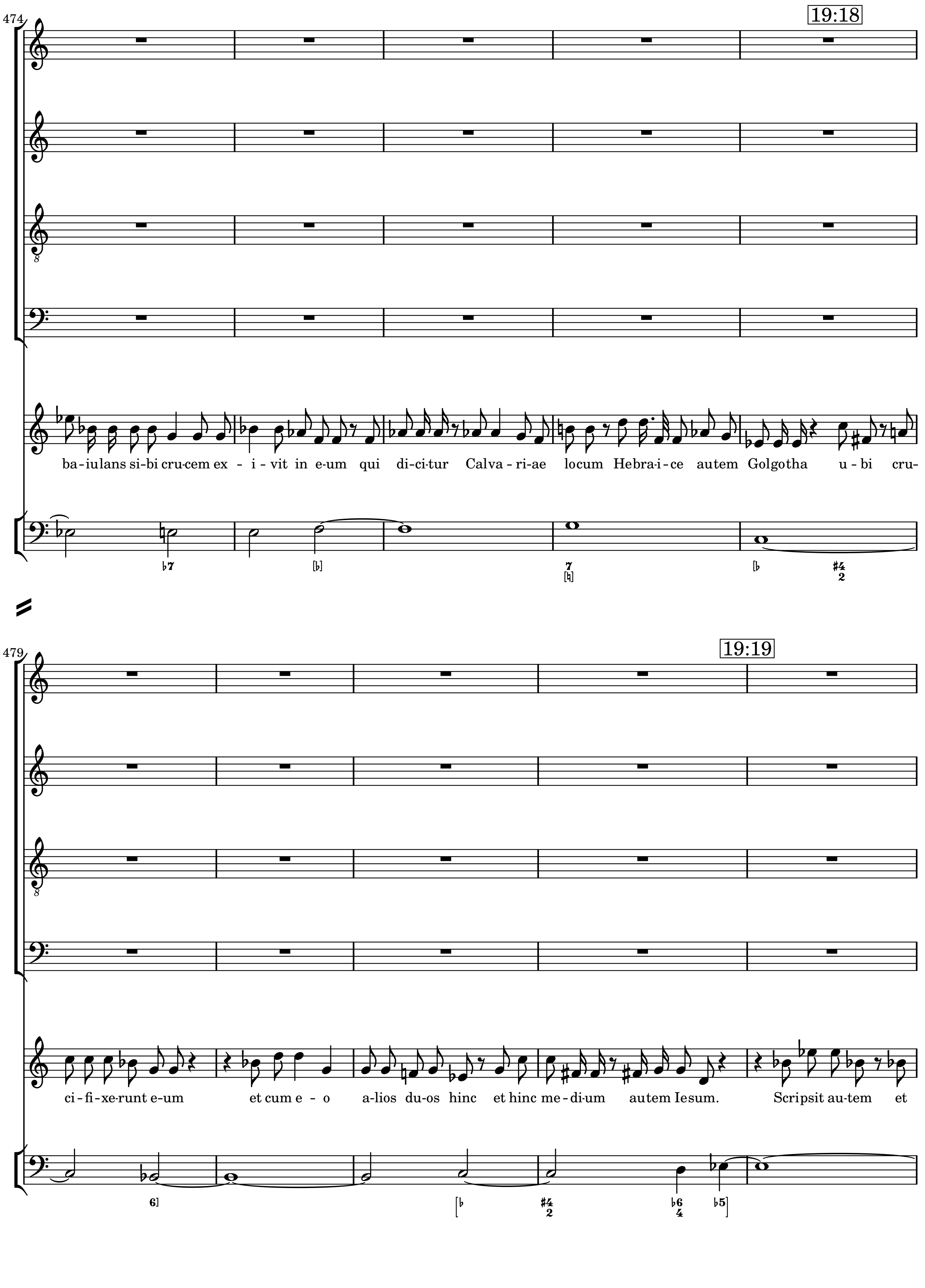
474
19:18
ba-iulans si-bi cru-cem ex - i - vit in e-um qui di-ci-tur Calva - ri-ae locum Hebra-i - ce autem Golgotha u - bi cru-
479
19:19
ci - fi - xe-runt e-um et cum e - o a-lios du-os hinc et hinc me - di-um autem Iesum. Scripsit au-tem et

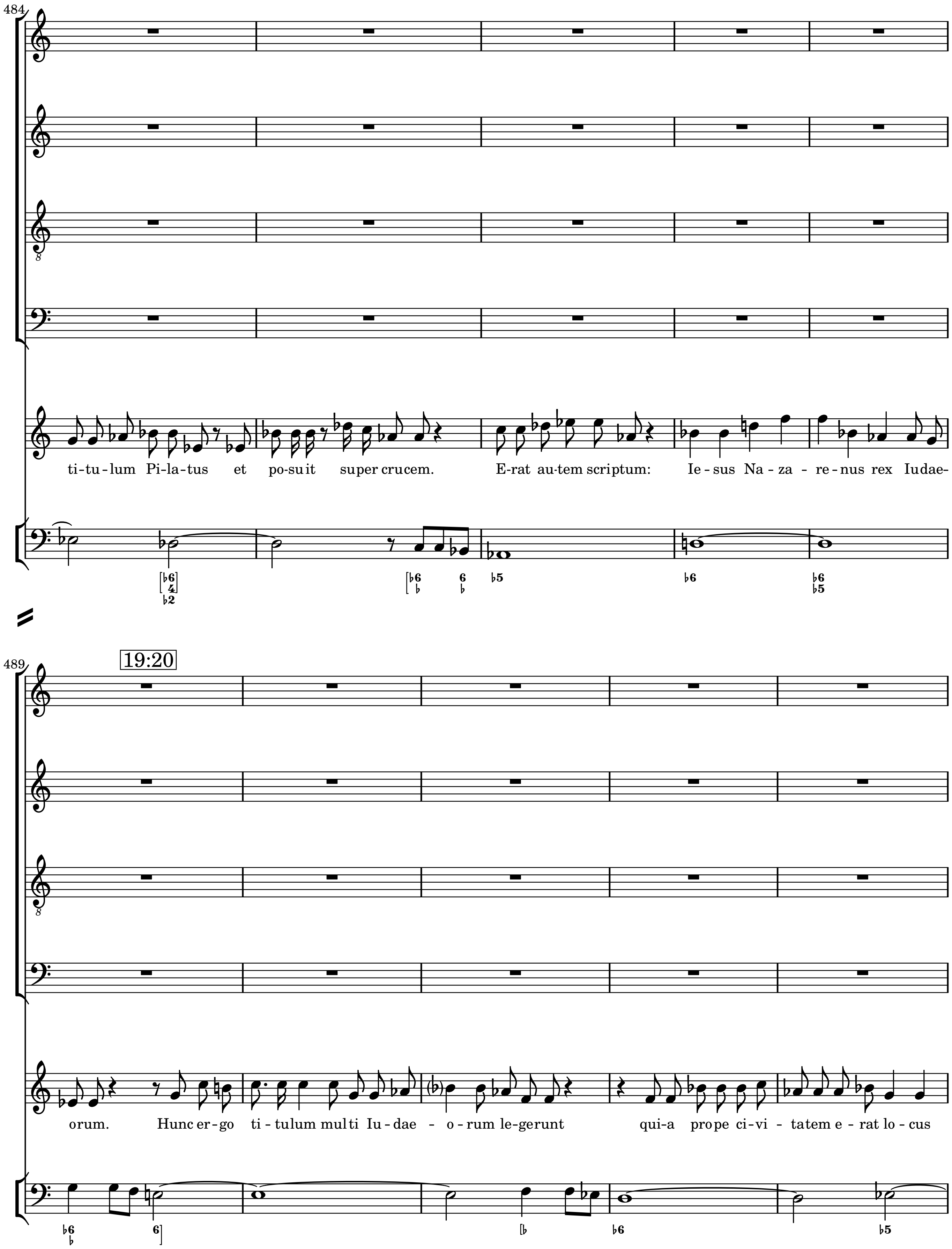
484
ti-tu-lum Pi-la-tus et po-su it super crucem. E-rat au-tem scriptum: Ie-sus Na-za-re-nus rex Iudae-
489
19:20
orum. Hunc er-go ti-tulum mul ti Iu-dae-o-rum le-gerunt qui-a prope ci-vi-tatem e-rat lo-cus

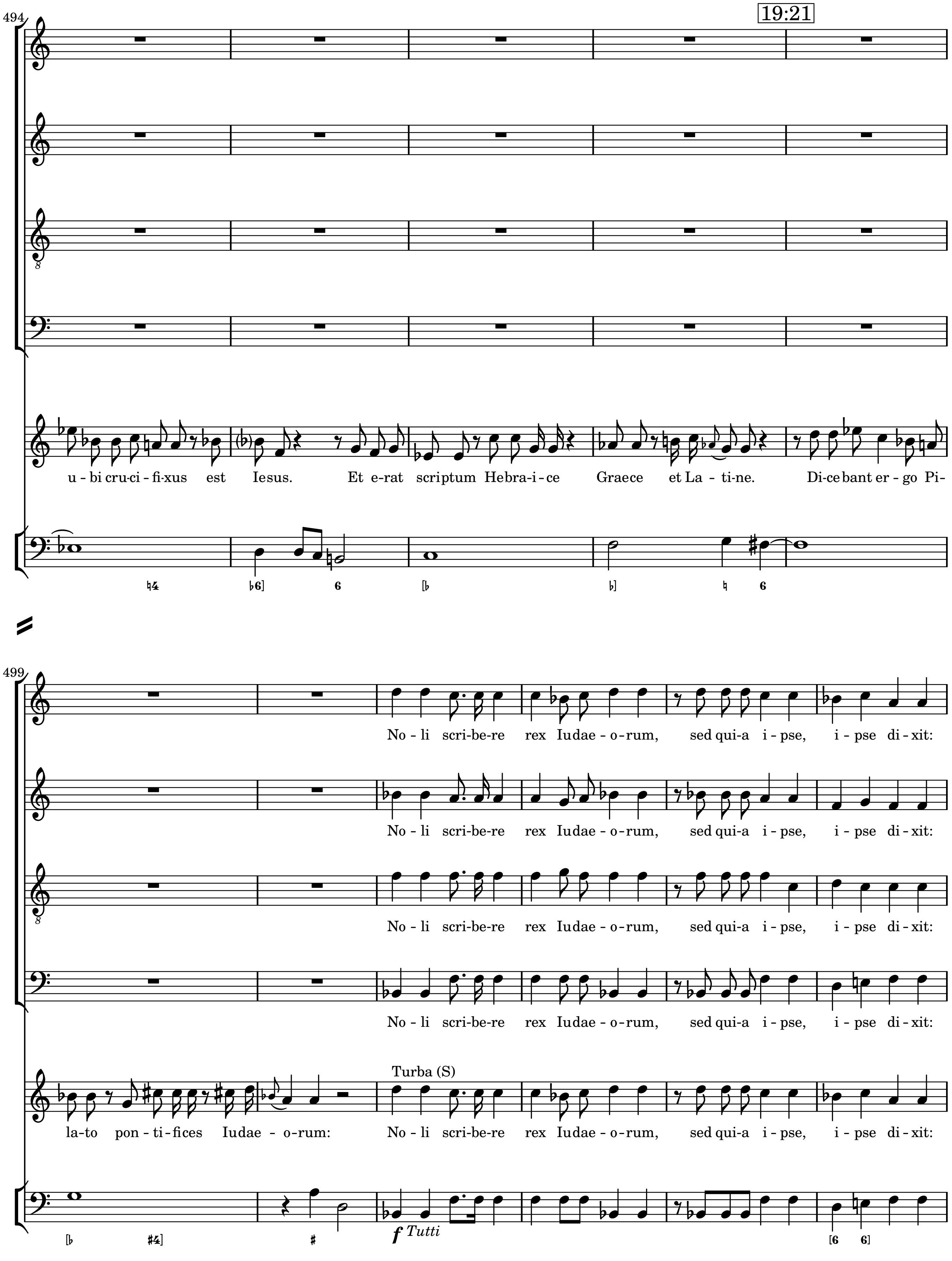
494
19:21
u - bi cru-ci - fi-xus est Iesus. Et e-rat scriptum Hebra-i - ce Graece et La - ti-ne. Di-ce bant er - go Pi-
499
No - li scri-be-re rex Iudae - o-rum, sed qui-a i - pse, i - pse di - xit:
No - li scri-be-re rex Iudae - o-rum, sed qui-a i - pse, i - pse di - xit:
No - li scri-be-re rex Iudae - o-rum, sed qui-a i - pse, i - pse di - xit:
No - li scri-be-re rex Iudae - o-rum, sed qui-a i - pse, i - pse di - xit:
Turba (S)
la-to pon - ti - fices Iudae - o-rum: No - li scri-be-re rex Iudae - o-rum, sed qui-a i - pse, i - pse di - xit:
f Tutti

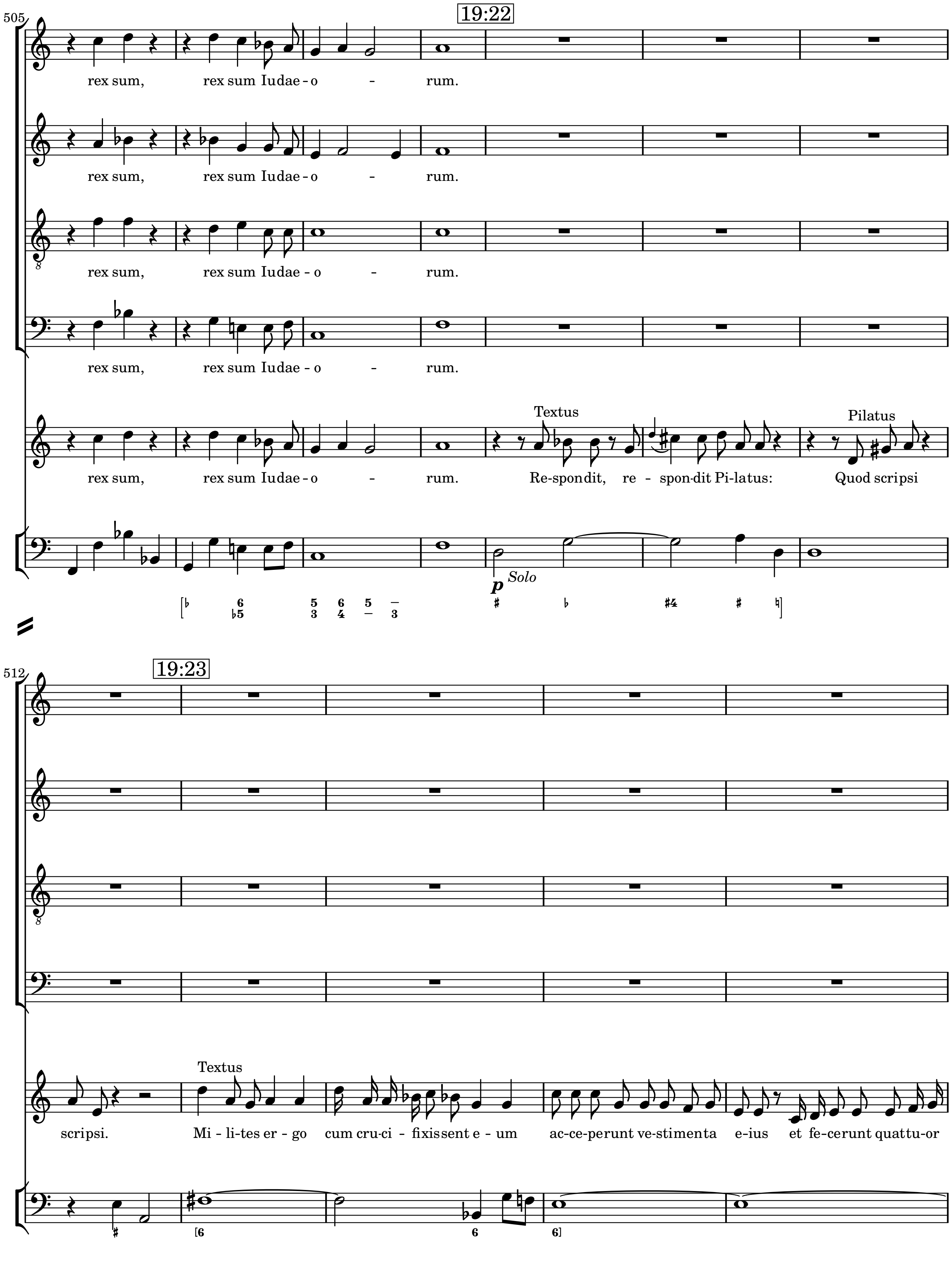
505
19:22
rex sum, rex sum Iudae - o - rum.
rex sum, rex sum Iudae - o - rum.
rex sum, rex sum Iudae - o - rum.
rex sum, rex sum Iudae - o - rum.
Textus
Pilatus
rex sum, rex sum Iudae - o - rum. Re-spondit, re - spon-dit Pi-latus: Quod scripsi
Solo
512
19:23
Textus
scripsi. Mi - li-tes er - go cum cru-ci - fixissent e - um ac-ce-perunt ve-stimenta e-ius et fe-cerunt quattu-or

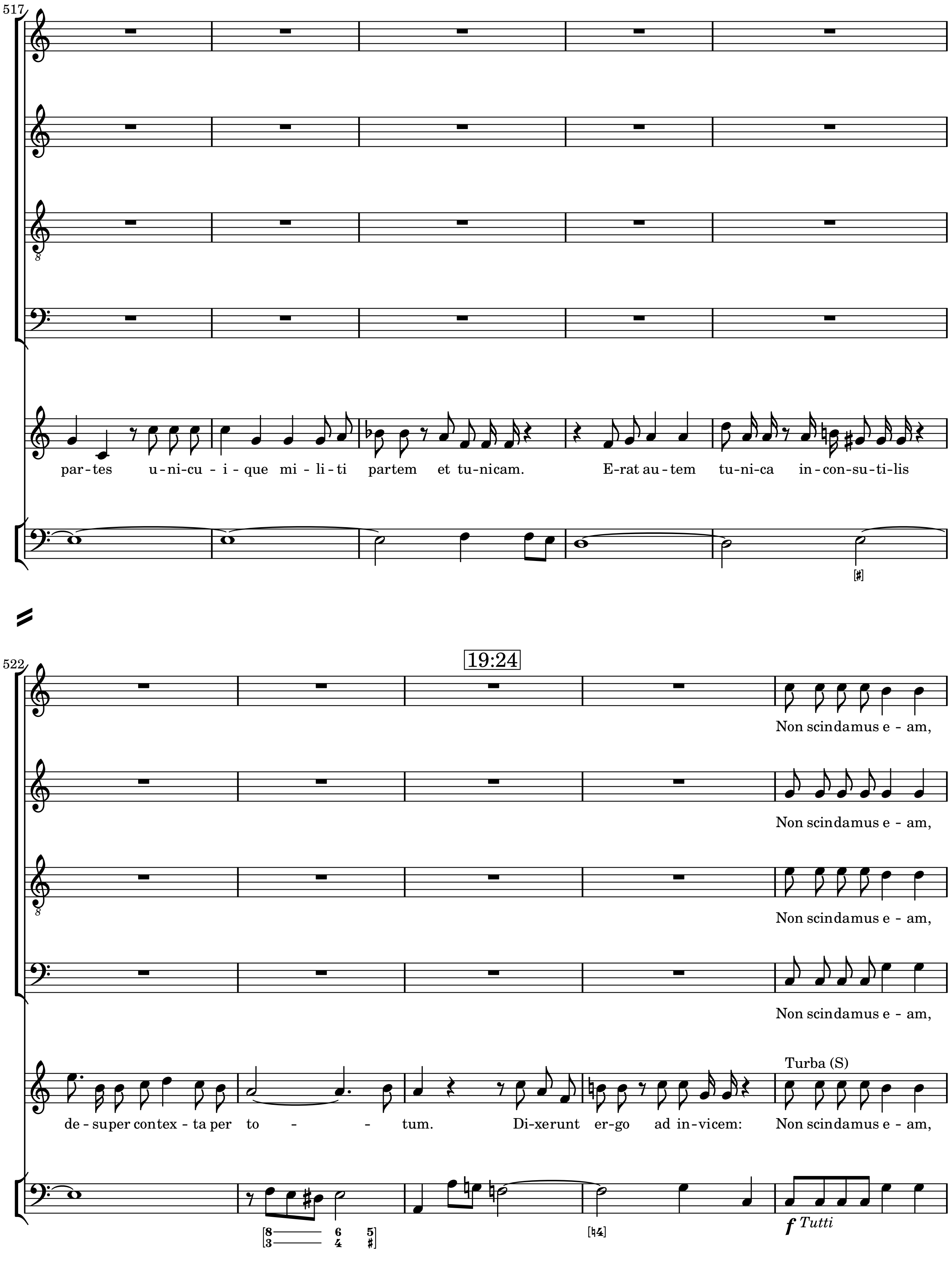
517
par-tes u-ni-cu-i-que mi-li-ti partem et tu-nicam. E-rat au-tem tu-ni-ca in-con-su-ti-lis
522
19:24
Non scindamus e - am,
Non scindamus e - am,
Non scindamus e - am,
Non scindamus e - am,
Turba (S)
de-super contex-ta per to - - tum. Di-xerunt er-go ad in-vicem: Non scindamus e - am,
f Tutti

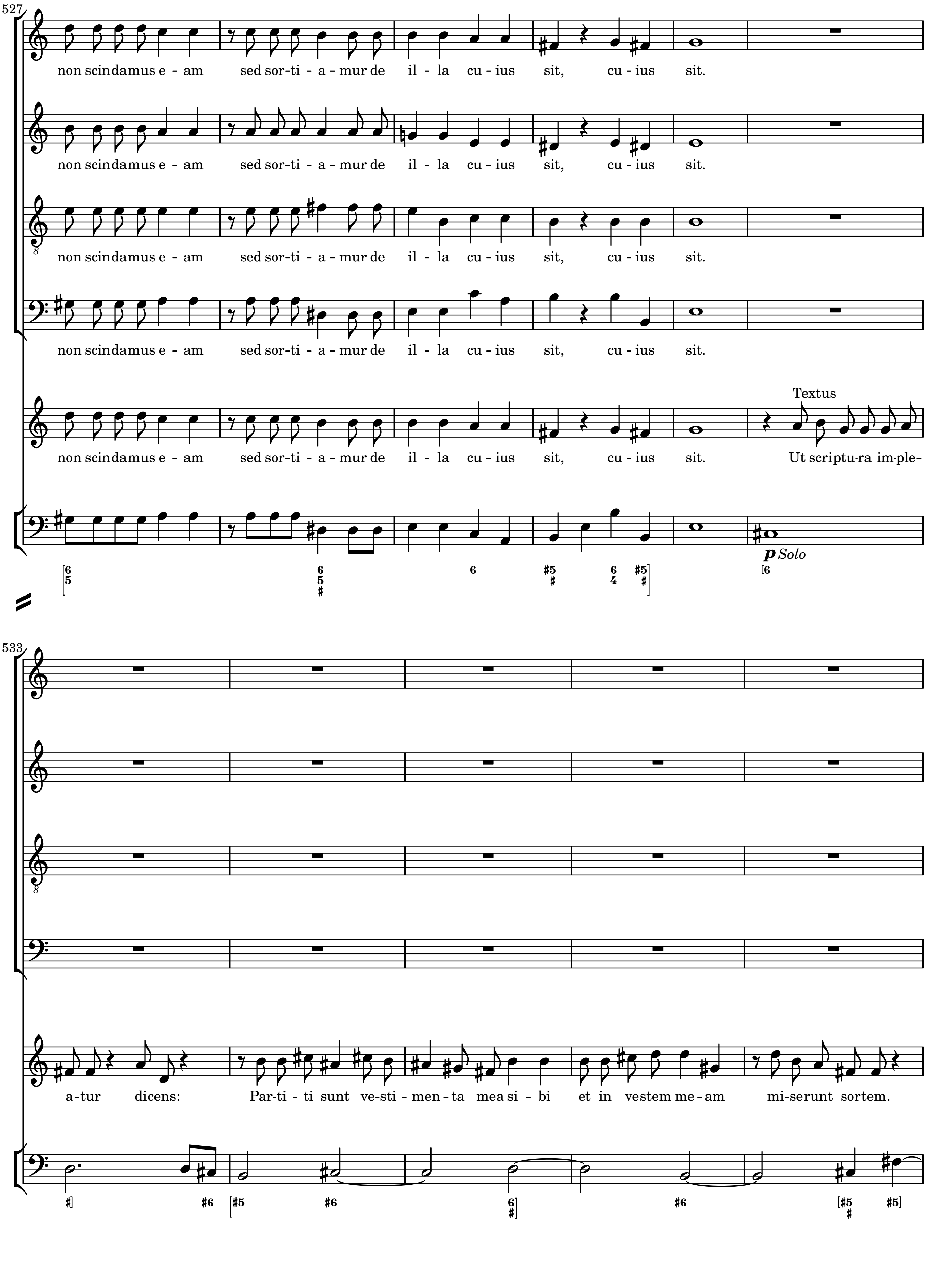
527
non scindamus e - am sed sor-ti - a - mur de il - la cu - ius sit, cu - ius sit.
non scindamus e - am sed sor-ti - a - mur de il - la cu - ius sit, cu - ius sit.
non scindamus e - am sed sor-ti - a - mur de il - la cu - ius sit, cu - ius sit.
non scindamus e - am sed sor-ti - a - mur de il - la cu - ius sit, cu - ius sit.
Textus
non scindamus e - am sed sor-ti - a - mur de il - la cu - ius sit, cu - ius sit. Ut scriptu-ra im-ple-
p Solo
533
a-tur dicens: Par-ti - ti sunt ve-sti - men - ta mea si - bi et in vestem me - am mi-serunt sortem.

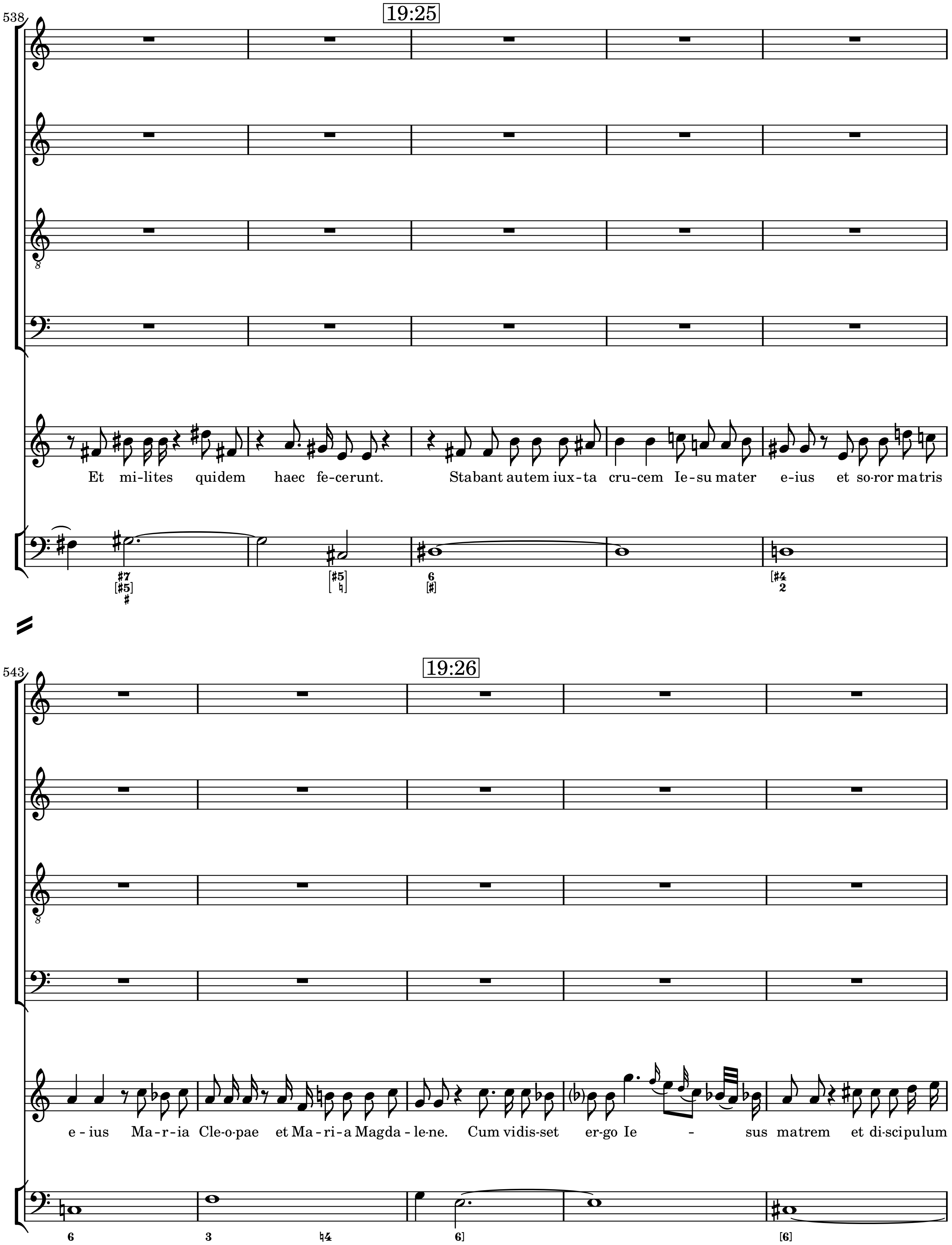
538
19:25
Et mi-lites quidem haec fe-cerunt. Stabant autem iux-ta cru-cem Ie-su mater e-ius et so-ror matris
543
19:26
e - ius Ma-r-ia Cle-o-pae et Ma-ri-a Magda - le-ne. Cum vidis-set er-go Ie - sus matrem et di-scipulum

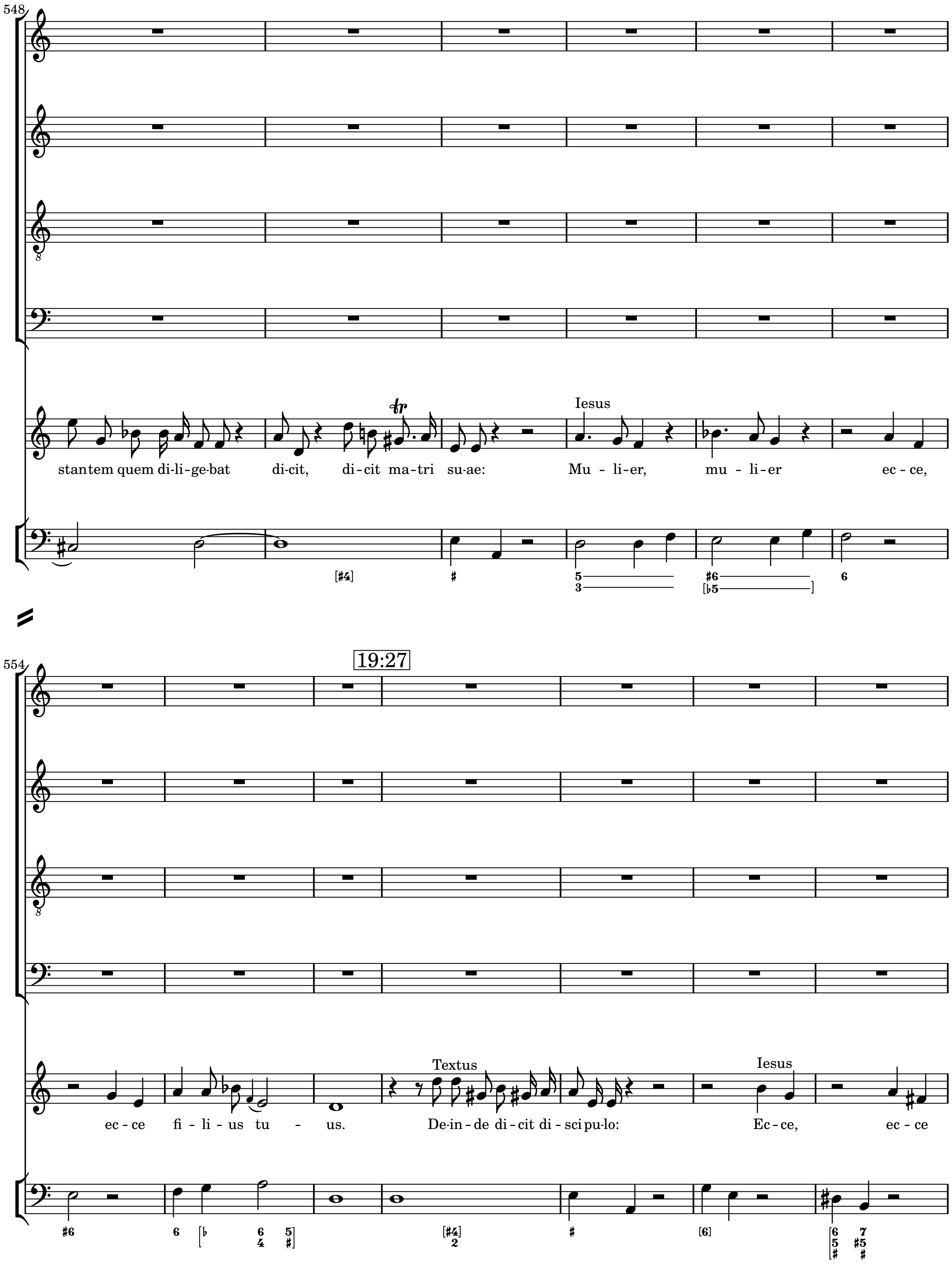
548
Iesus
stantem quem di-li-ge-bat di-cit, di-cit ma-tri su-ae: Mu - li-er, mu - li-er ec - ce,
554
19:27
Textus
Iesus
ec - ce fi - li - us tu - us. De-in-de di-cit di - sci pu-lo: Ec - ce, ec - ce

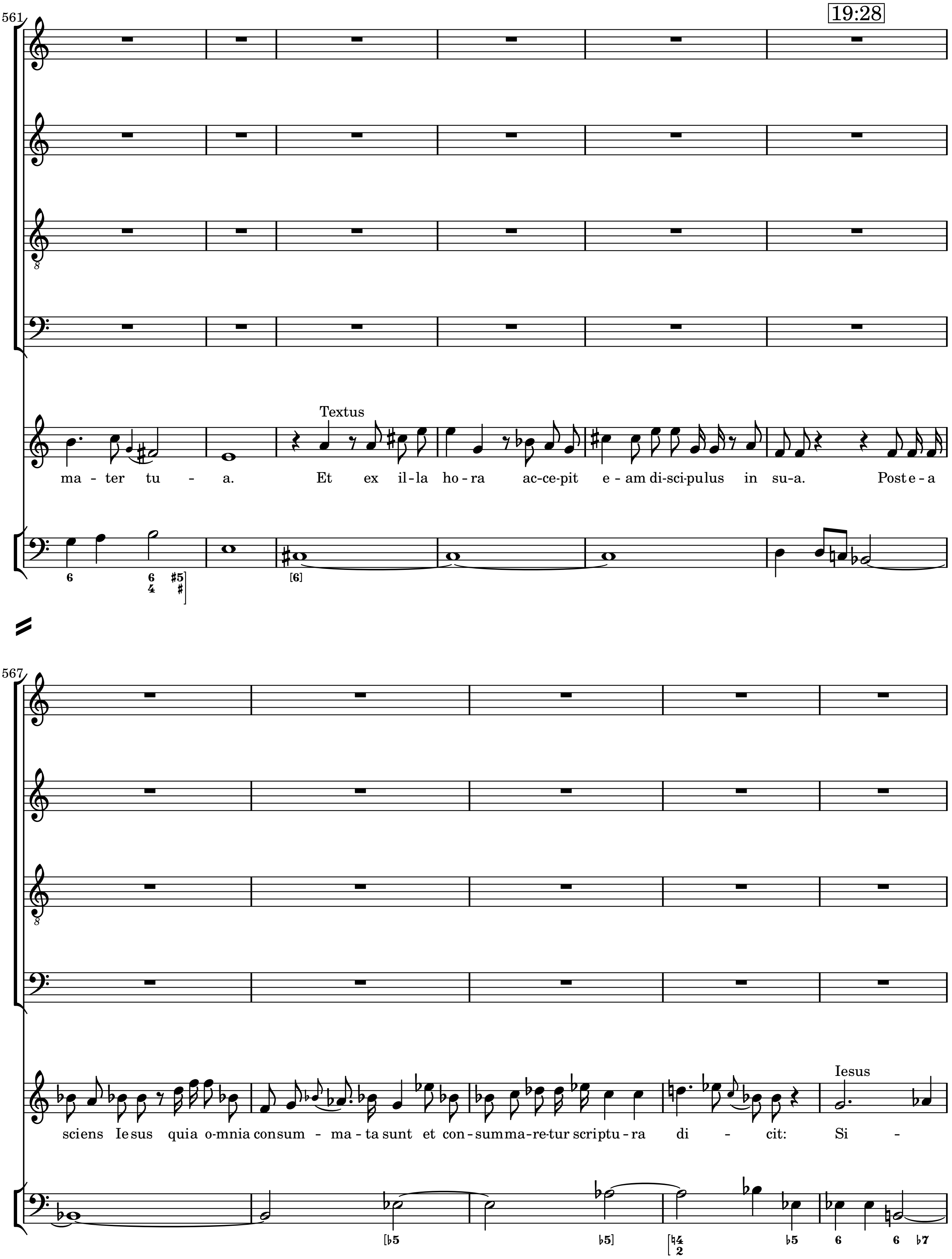
561
19:28
Textus
ma - ter tu - a. Et ex il - la ho - ra ac - ce - pit e - am di - sci - pu - lus in su - a. Post e - a
567
sciens Ie - sus quia o - mnia consum - ma - ta sunt et con - sum - ma - re - tur scrip - tu - ra di - cit: Si -
Iesus

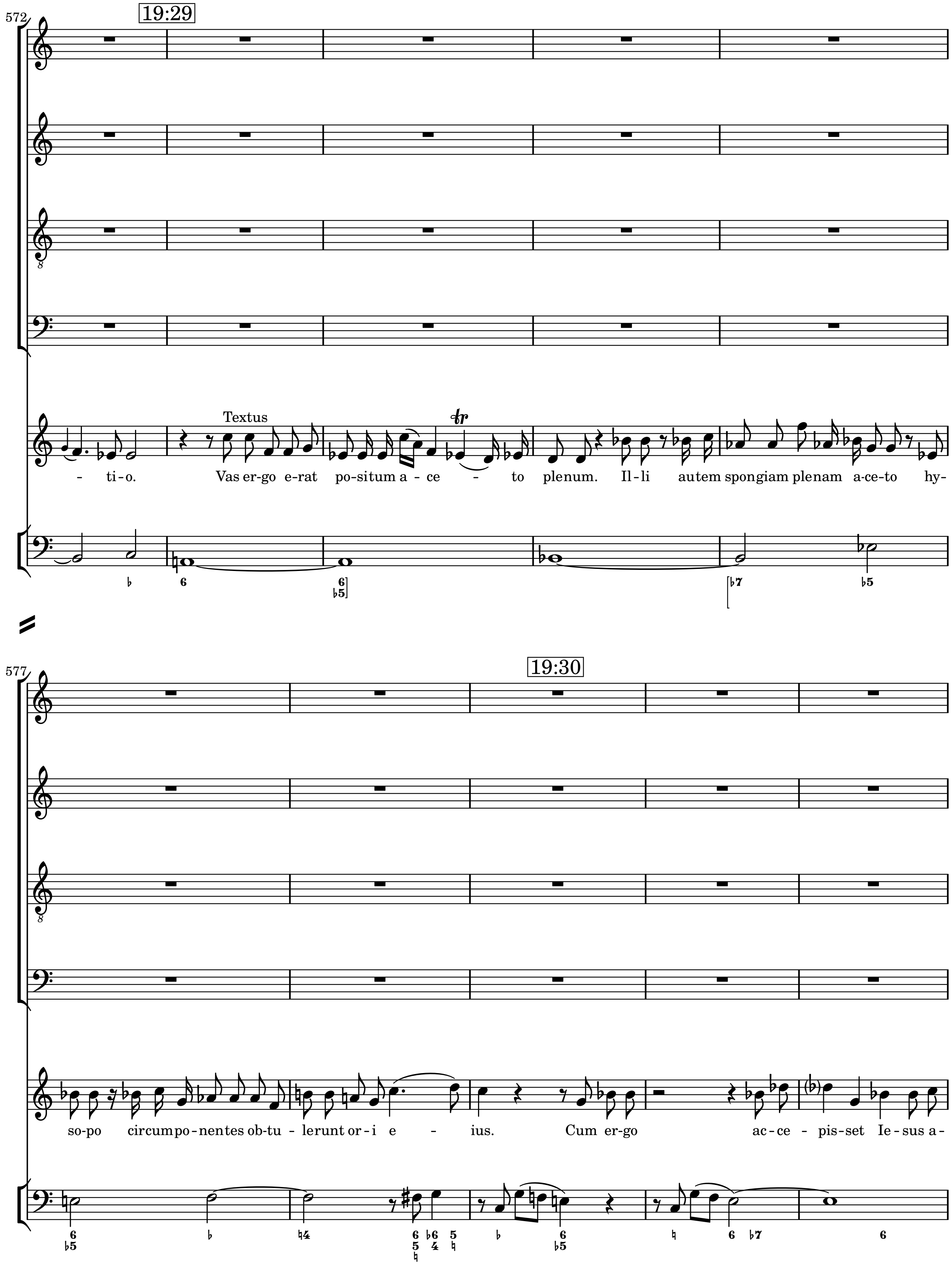
572
19:29
Textus
- ti-o. Vas er-go e-rat po-situm a - ce - to plenum. Il-li autem spongiam plenam a-ce-to hy-
577
19:30
so-po circumpo-nentes ob-tu - lerunt or-i e - ius. Cum er-go ac-ce - pis-set Ie-sus a-

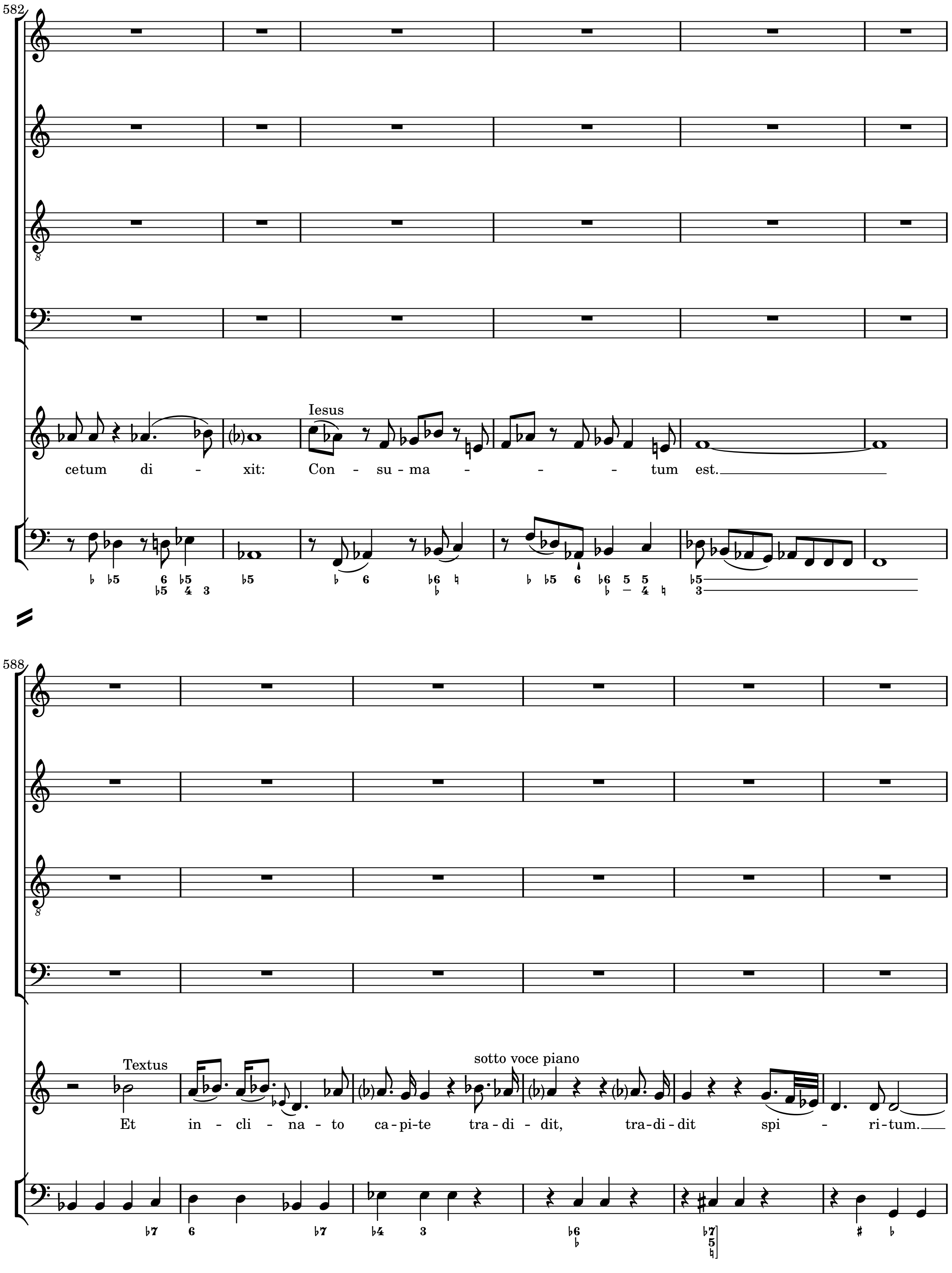
582
Iesus
cetum di - xit: Con - su - ma - - - tum est.
588
Textus
sotto voce piano
Et in - cli - na - to ca - pi - te tra - di - dit, tra - di - dit spi - ri - tum.

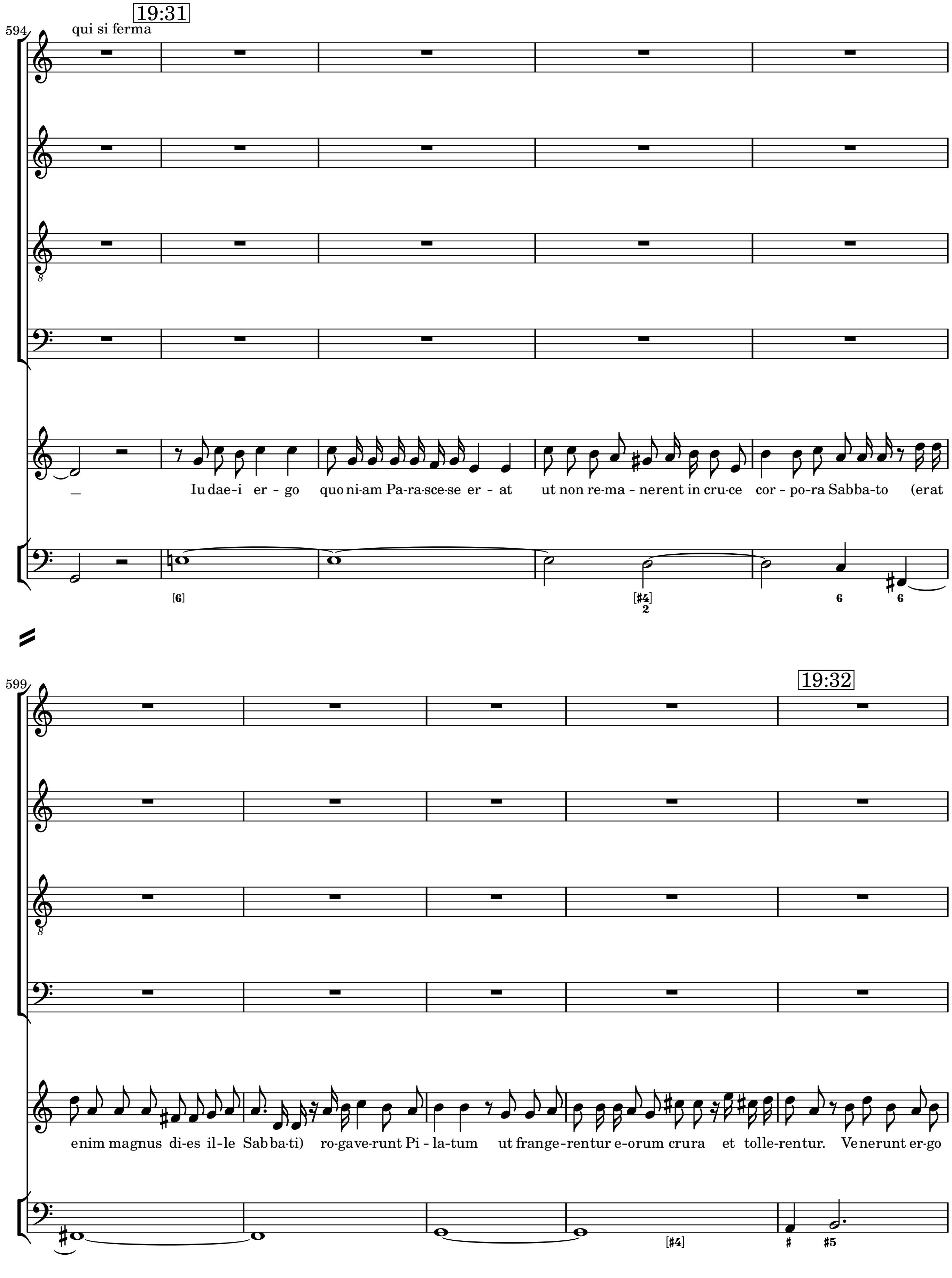
594
19:31
qui si ferma
Iu dae-i er - go quo ni-am Pa-ra-sce-se er - at ut non re-ma - nerent in cru-ce cor - po-ra Sabba-to (erat
599
19:32
enim magnus di-es il-le Sab ba-ti) ro-gave-runt Pi - la-tum ut frange-rentur e-orum crura et tolle-rentur. Venerunt er-go

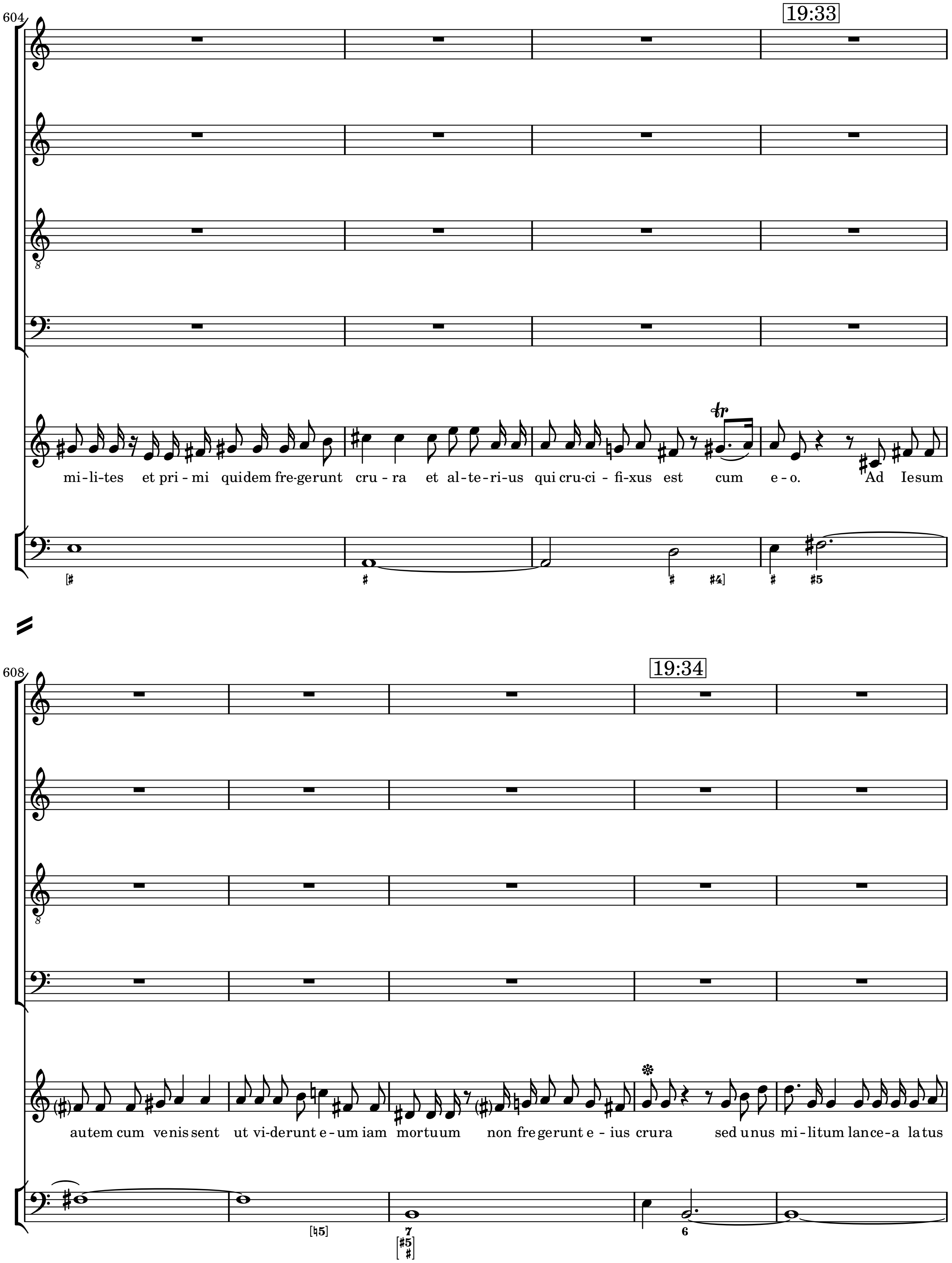
604
19:33
mi-li-tes et pri-mi quidem fre-gerunt cru-ra et al-te-ri-us qui cru-ci-fi-xus est cum e-o. Ad Iesum
608
19:34
autem cum venissent ut vi-derunt e-um iam mortuum non fregerunt e-ius crura sed unus mi-litum lance-a latus

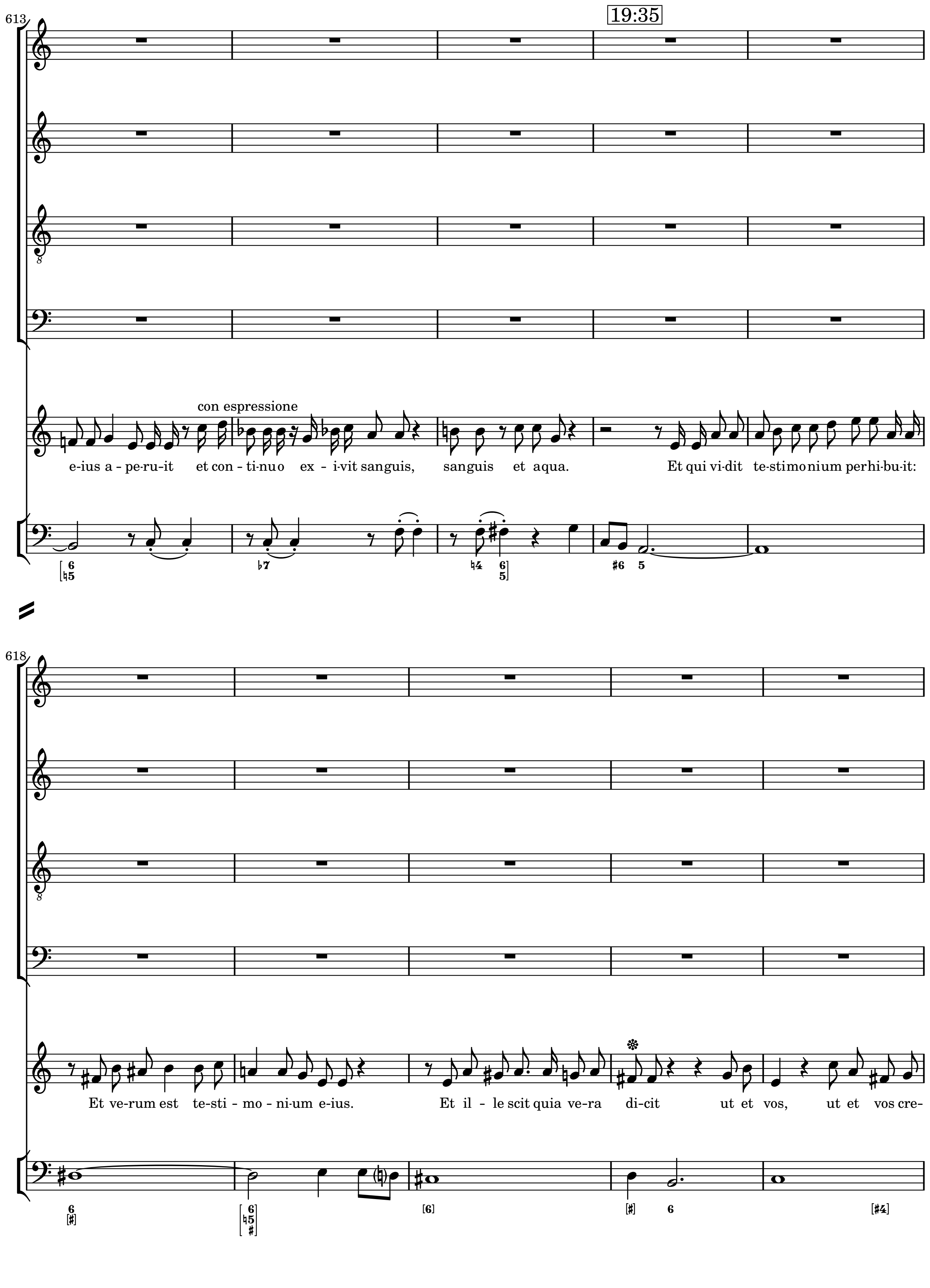
613
19:35
con espressione
e-ius a - pe-ru-it et con - ti-nuo ex - i-vit sanguis, sanguis et aqua. Et qui vi-dit te-stimonium perhi-bu-it:
618
Et ve-rum est te-sti - mo - ni-um e-ius. Et il - le scit quia ve-ra di-cit ut et vos, ut et vos cre-

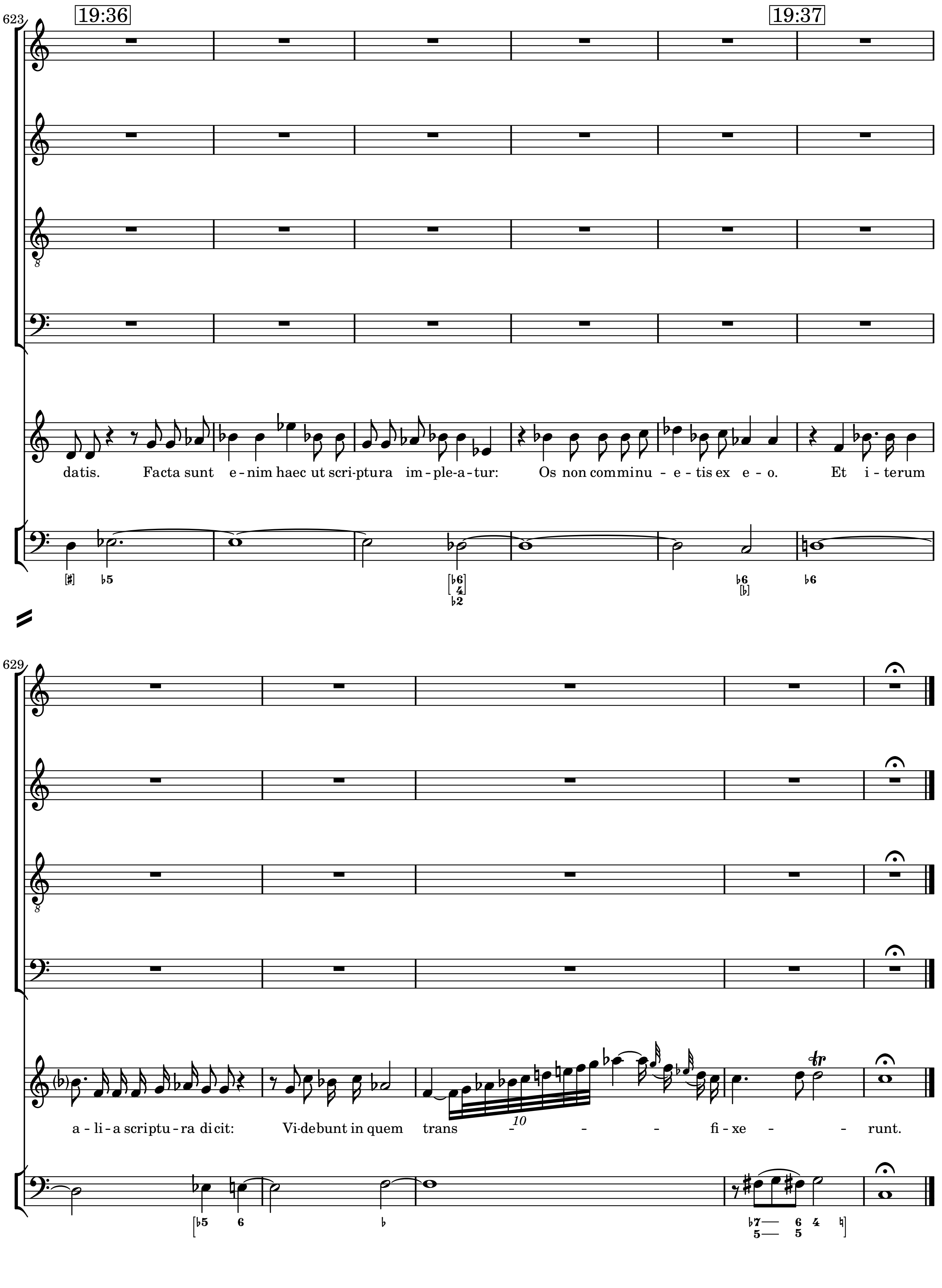
623
19:36
19:37
datis. Facta sunt e-nim haec ut scri-ptura im-ple-a-tur: Os non comminu-e-tis ex e-o. Et i-terum
629
a-li-a scriptu-ra dicit: Vi-debunt in quem trans - - - fi-xe - - runt.
10
tr