Galuppi.

Nisi Dominus.

Baldassare
Galuppi

Nisi Dominus
BurG II/48

2 S, A (solo), S, A, T, B (coro), 2 vl solo, 2 vl, vla, b, org

Full score

Bosser Skala Edition

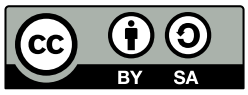

Edition Esser-Skala, 2022

© 2022 by Edition Esser-Skala. This edition is licensed under a Creative Commons Attribution-ShareAlike 4.0 International License. To view a copy of this license, visit https://creativecommons.org/licenses/by-sa/4.0/.

Music engraving by LilyPond 2.22.0 (https://www.lilypond.org).
Front matter typeset with Source Sans and Fredericka the Great.

Please report any errors or mistakes to edition@esser-skala.at.

edition-esser-skala/galuppi-nisi-dominus-BurG-II-48
v2.0.0, 2022-01-02 (f4c61d268861087ab3d7162fcb26e1a486537fec)

Critical Report

Abbreviations

A	alto
B	bass
b	basses
org	organ
S	soprano
T	tenor
vl	violin
vla	viola

Sources

B1	*Library*	D-Dl
	Shelfmark	Mus.2973-D-38
	Category	manuscript copy (principal source)
	Date	1750–1764
	RISM ID	212006098
	License	public domain
	URL	https://digital.slub-dresden.de/id426601572

Commentary

In general, this edition closely follows the principal source. Any changes that were introduced by the editor are indicated by italic type (lyrics, dynamics and directives), parentheses (expressive marks and bass figures) or dashes (slurs and ties). Accidentals are used according to modern conventions. For further details, consult the Editorial Guidelines available on the Edition's webpage.

Asterisks denote the following emendations:

Mov.	*Bar*	*Staff*	*Description*
–	–	org	Bass figures are missing in **B1** and have been added by the editor.
1	17f	org	adapted to bars 15–16
	38	org	last ♩ in **B1**: f4
	43	vl 1	last ♩ in **B1**: d″4
	54	B	2nd ♪ in **B1**: f8

Mov.	*Bar*	*Staff*	*Description*
	62	B	last ♩ in **B1**: g4
	71	vla	last ♩ in **B1**: e♭′4
	74	vla	2nd ♩ in **B1**: f4
	79	vla	1st ♩ in **B1**: f4
	93	vl 2	1st ♪ in **B1**: b′8
	114	A	2nd 𝅗𝅥 in **B1**: a♭′2
2	10	vl 2	bar in **B1**: a♭′4–g′4-𝄽
	14	vl 1	2nd ♩ in **B1**: a♭′4
	14	vl 2	bar in **B1**: f♭″4–f′4–a♭′4
	20	vl 2	1st ♩ in **B1**: d♭″4
	20	vla	bar in **B1**: a♭4–g′4–f′4
	23	vla	5th ♪ in **B1**: d′8
	27	T	2nd ♩ in **B1**: f‴4
	29	vl 1	2nd ♩ in **B1**: g♭″8–g♭″8
	31	vl 1	2nd ♩ in **B1**: g′8–g′8
	31	vl 2	1st 𝅗𝅥 in **B1**: b♭′8–b♭′8–b♭′8–b♭′8
	34	vla	3rd ♩ in **B1**: c′4
	37	vl 1	bar in **B1**: d♭″8–d♭″8–c″8–c″8–b♭′8–b♭′8
	37	vl 2	bar in **B1**: b♭′8–b♭′8–a♭′8–a♭′8–g′8–g′8
	45	S	4th 𝅘𝅥𝅯 in **B1**: c″16
	45	A	4th 𝅘𝅥𝅯 in **B1**: a♭′16
3	6	vl 1	3rd ♩ missing in **B1**
	14	S 1	4th 𝅘𝅥𝅯 in **B1**: e♭″16
	42	S 2	last ♩ in **B1**: c″4
4	7	vl	3rd 𝅘𝅥𝅯 in **B1**: a″16
	64	S	2nd ♩ in **B1**: f′4
	100	vl 2	3rd ♪ in **B1**: f′8
5	54	A	1st ♪ in **B1**: c″8
	103	vl 1	1st ♪ in **B1**: d′8
6	–	vla	voice missing in **B1**, here unison with org
	15	vl 2 solo	bar missing in **B1**
	34	S	4th/5th 𝅘𝅥𝅯 in **B1**: g″16–f″16–e♭″8
	41	S	1st 𝅘𝅥𝅯 in **B1**: f′16–g′16
	46	org	3rd ♩ in **B1**: d′8–d′8
	52	vl 2 solo	2nd ♪ in **B1**: f″8–f″8
	58	vl 2 solo	last 𝅘𝅥𝅯 in **B1**: d″16–c″16
	59	vl 1 solo	2nd 𝅘𝅥𝅯 in **B1**: b♭″16
7	27	vla	last ♪ in **B1**: f′8
	42	vl 2	1st ♪ in **B1**: d″8
	43	vl 1	1st ♪ in **B1**: f′+c″+e♭″8
	46	vla	1st ♪ in **B1**: b♭8
	46	B	bar in **B1**: c4–r8
	62	B	last ♪ in **B1**: b♭
	68	S	bar in **B1**: e♭″4.
	69	vl 2	1st ♪ in **B1**: f′+e♭″+c‴8

Mov.	*Bar*	*Staff*	*Description*
	70	A	bar in **B1**: b′4–♭
	78	vl	last 𝅘𝅥𝅯 in **B1**: a″16

Changelog

2.0.0 - 2022-01-02

Changed

- uses EES Tools and new editorial guidelines

1.0 - 2017-08-08

Added

- initial release

Contents

1	Nisi Dominus	1
2	Vanum est vobis	16
3	Cum dederit	24
4	Sicut sagittæ	35
5	Beatus vir	47
6	Gloria Patri	56
7	Sicut erat	69

1 Nisi Dominus

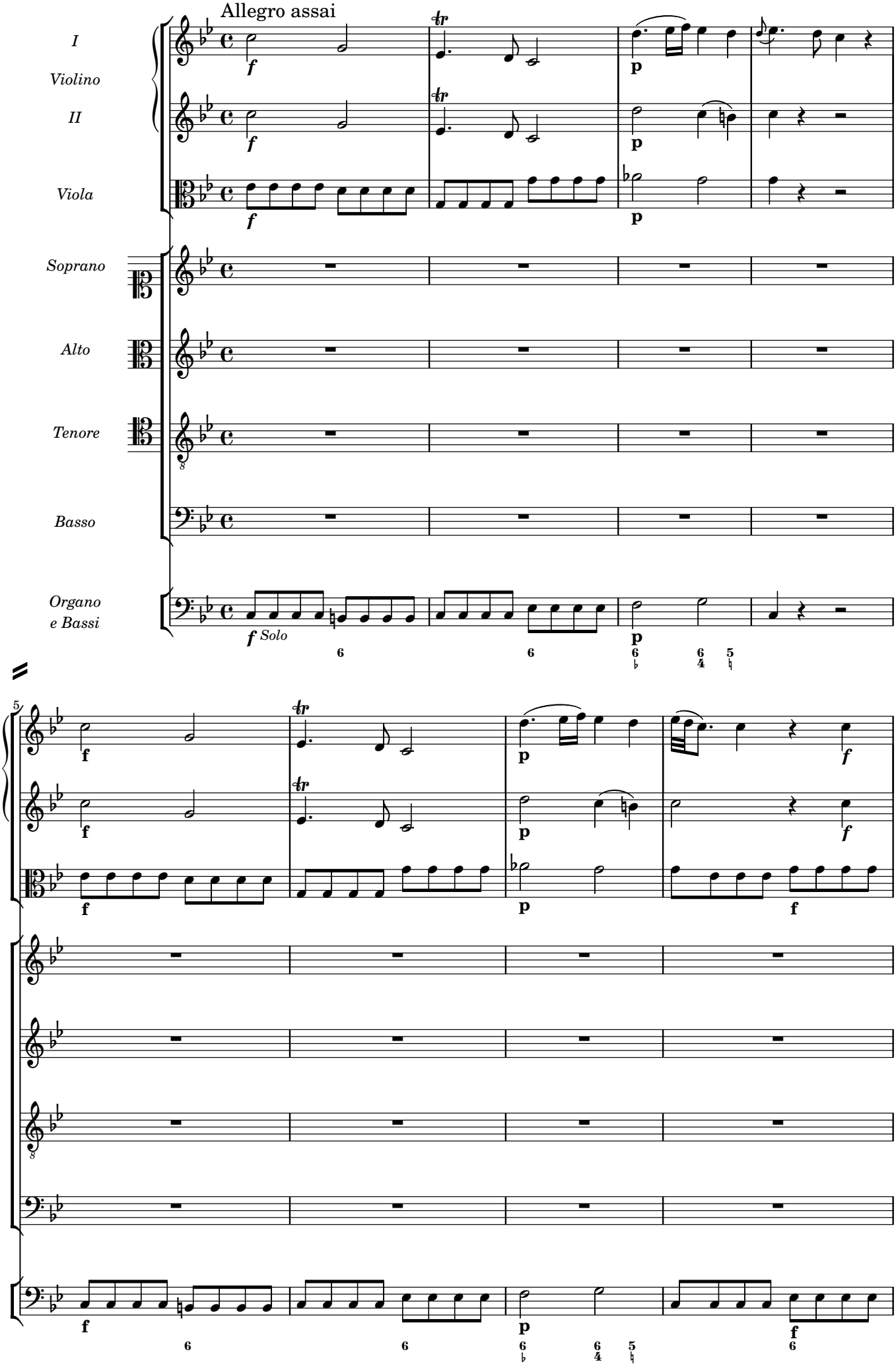

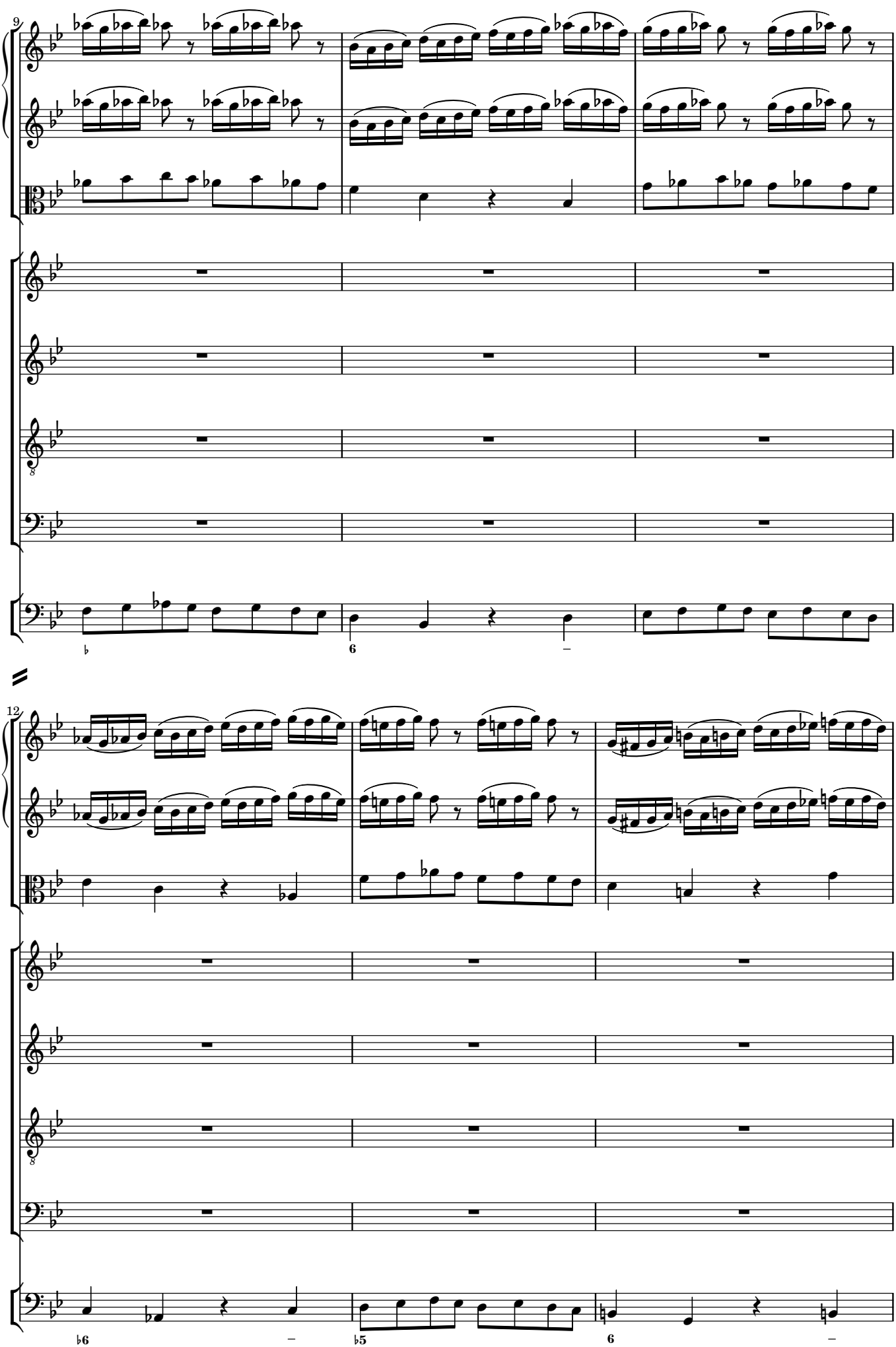
9
12

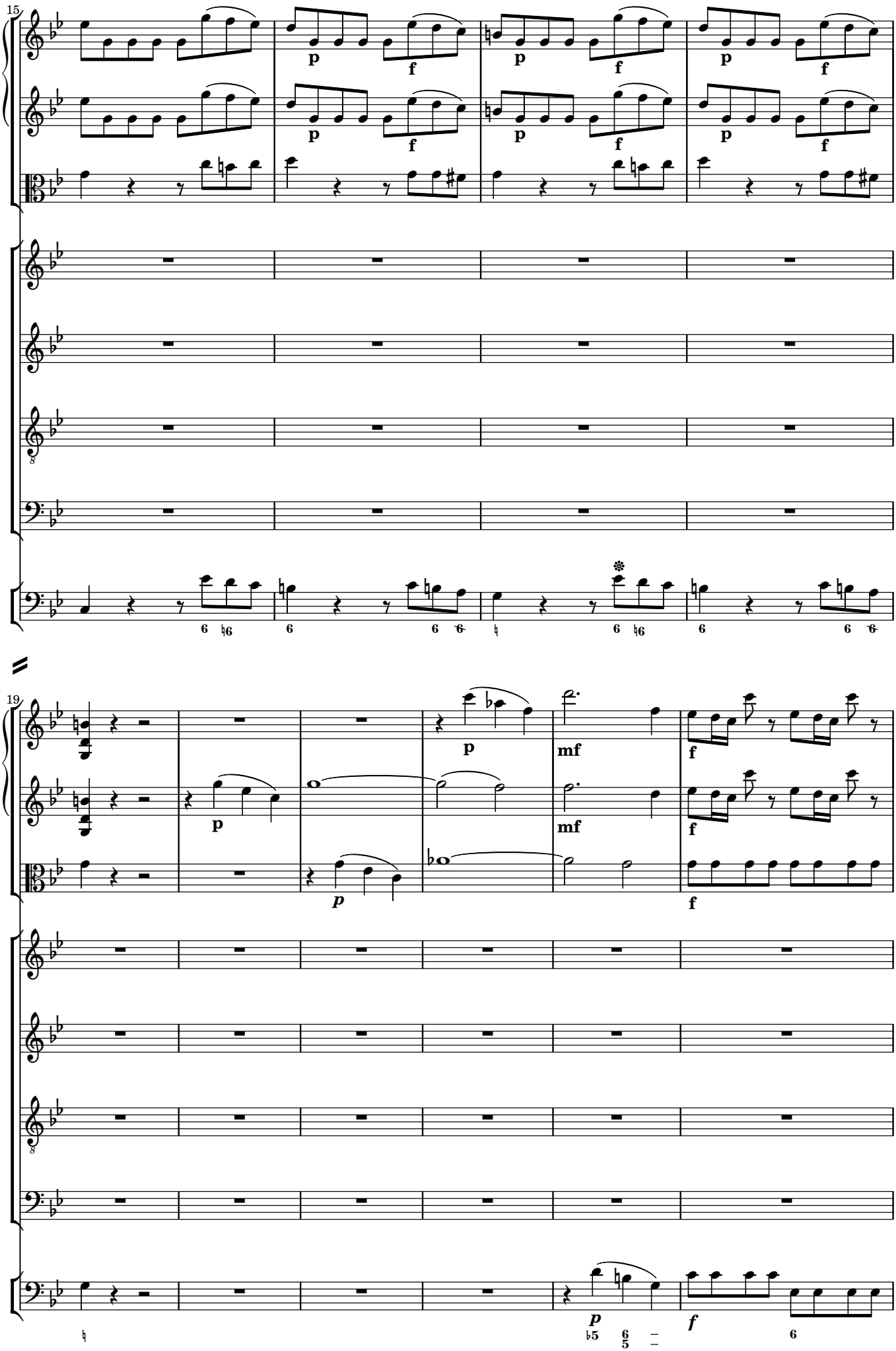
15
p
f
19
p
mf
f
p
f

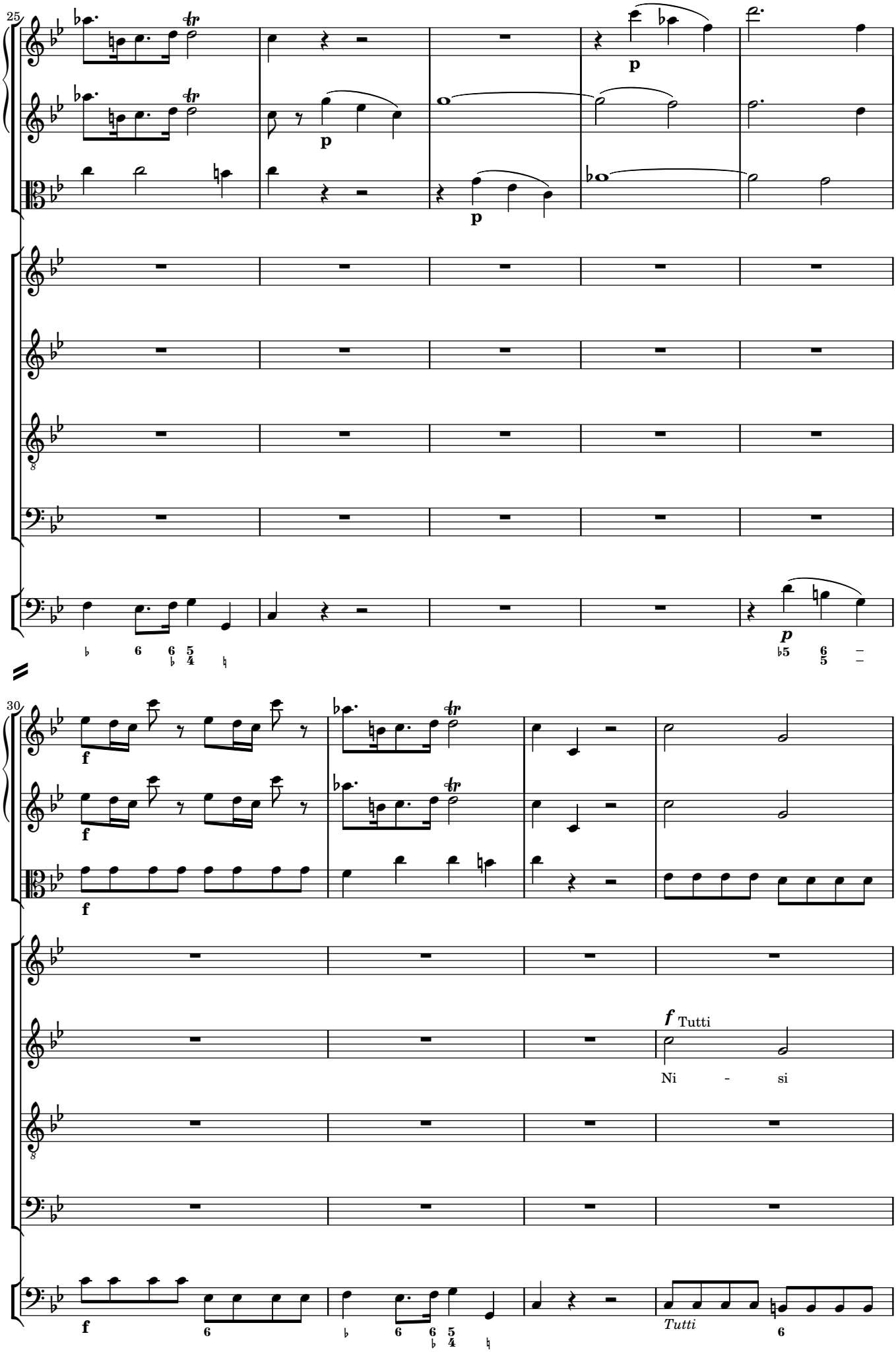
25
p
p
p
30
f
f
f
f Tutti
Ni - si
Tutti

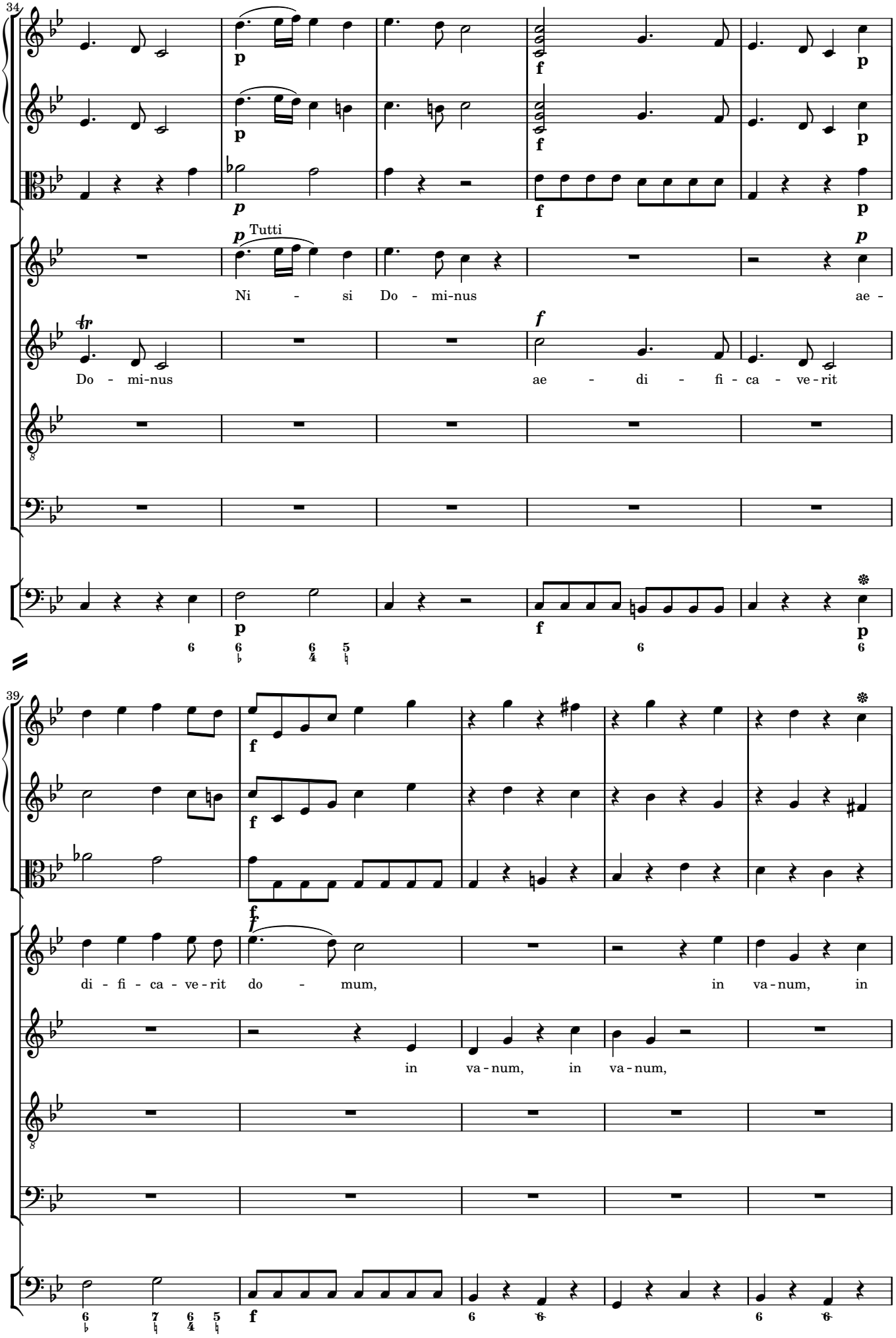
34
Tutti
Ni - si Do - mi-nus ae -
Do - mi-nus ae - di - fi - ca - ve - rit
39
di - fi - ca - ve - rit do - mum, in va - num, in
in va - num, in va - num,

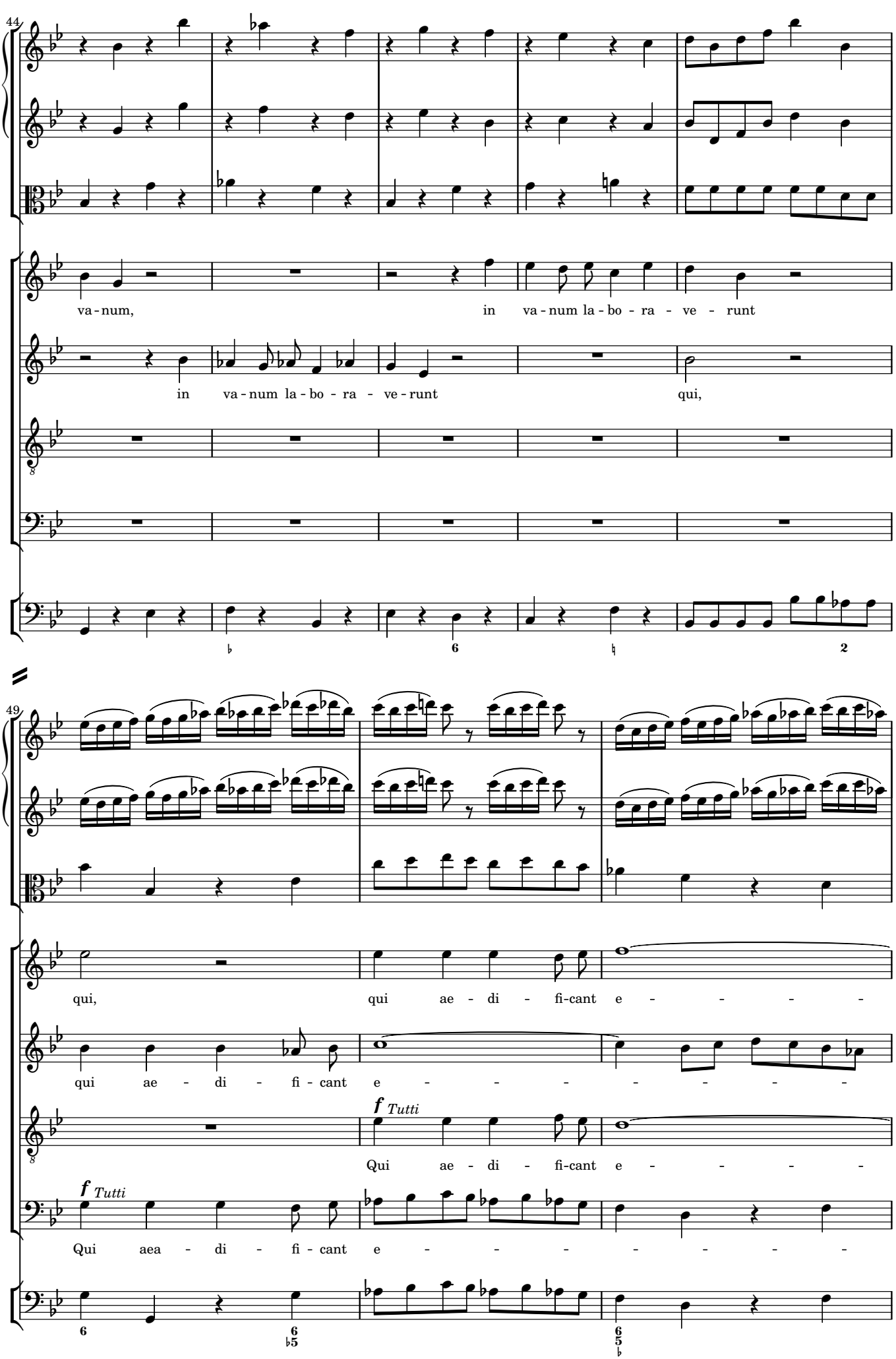
44
va - num,
in va - num la - bo - ra - ve - runt
in va - num la - bo - ra - ve - runt
qui,
49
qui,
qui ae - di - fi-cant e - - - - -
qui ae - di - fi - cant e - - - - - - - -
f Tutti
Qui ae - di - fi-cant e - - - - -
f Tutti
Qui aea - di - fi - cant e - - - - - - - -

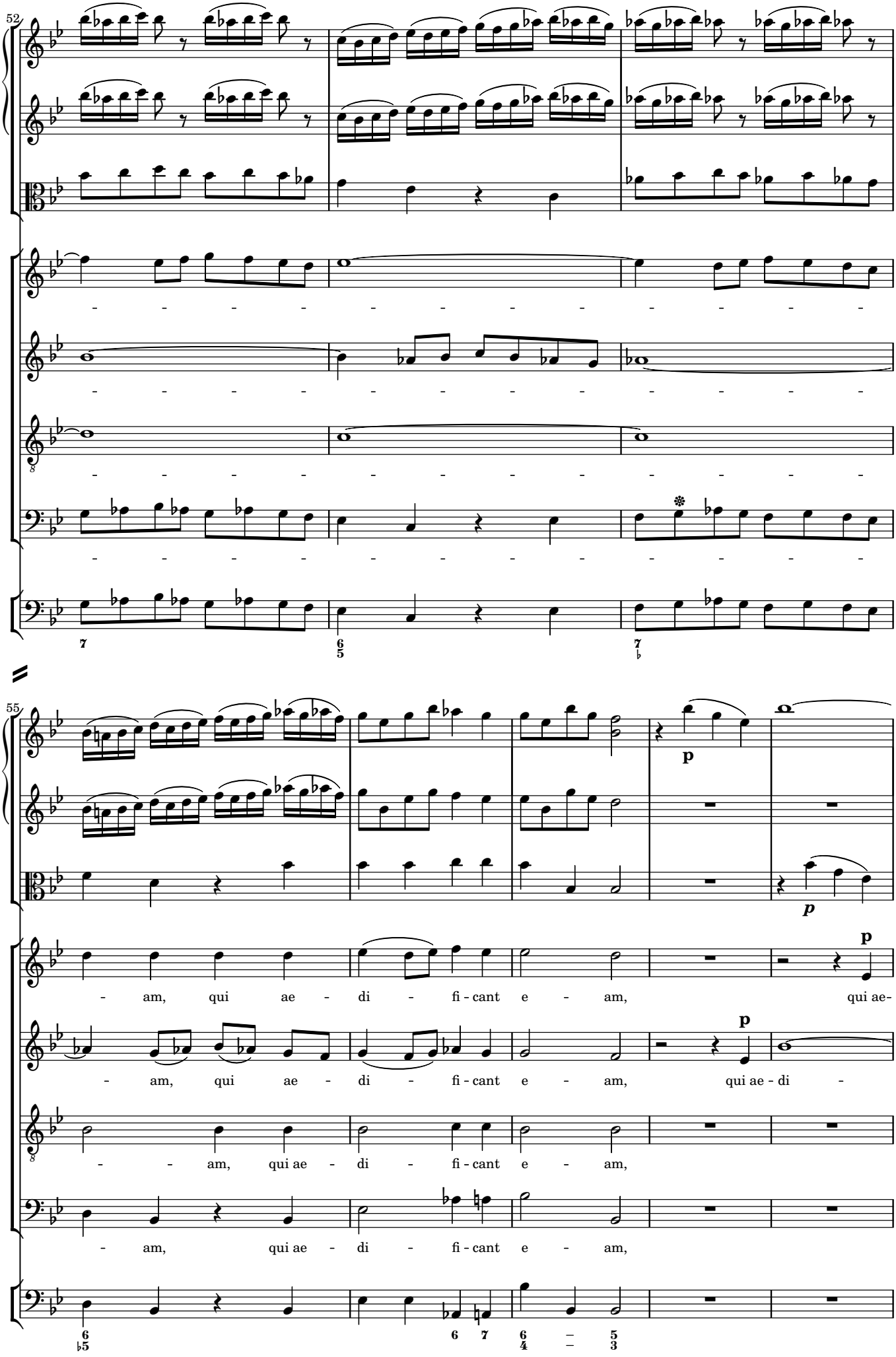
52
55
p
p
p
p
- am, qui ae - di - fi - cant e - am, qui ae-
- am, qui ae - di - fi - cant e - am, qui ae - di -
- - am, qui ae - di - fi - cant e - am,
- am, qui ae - di - fi - cant e - am,

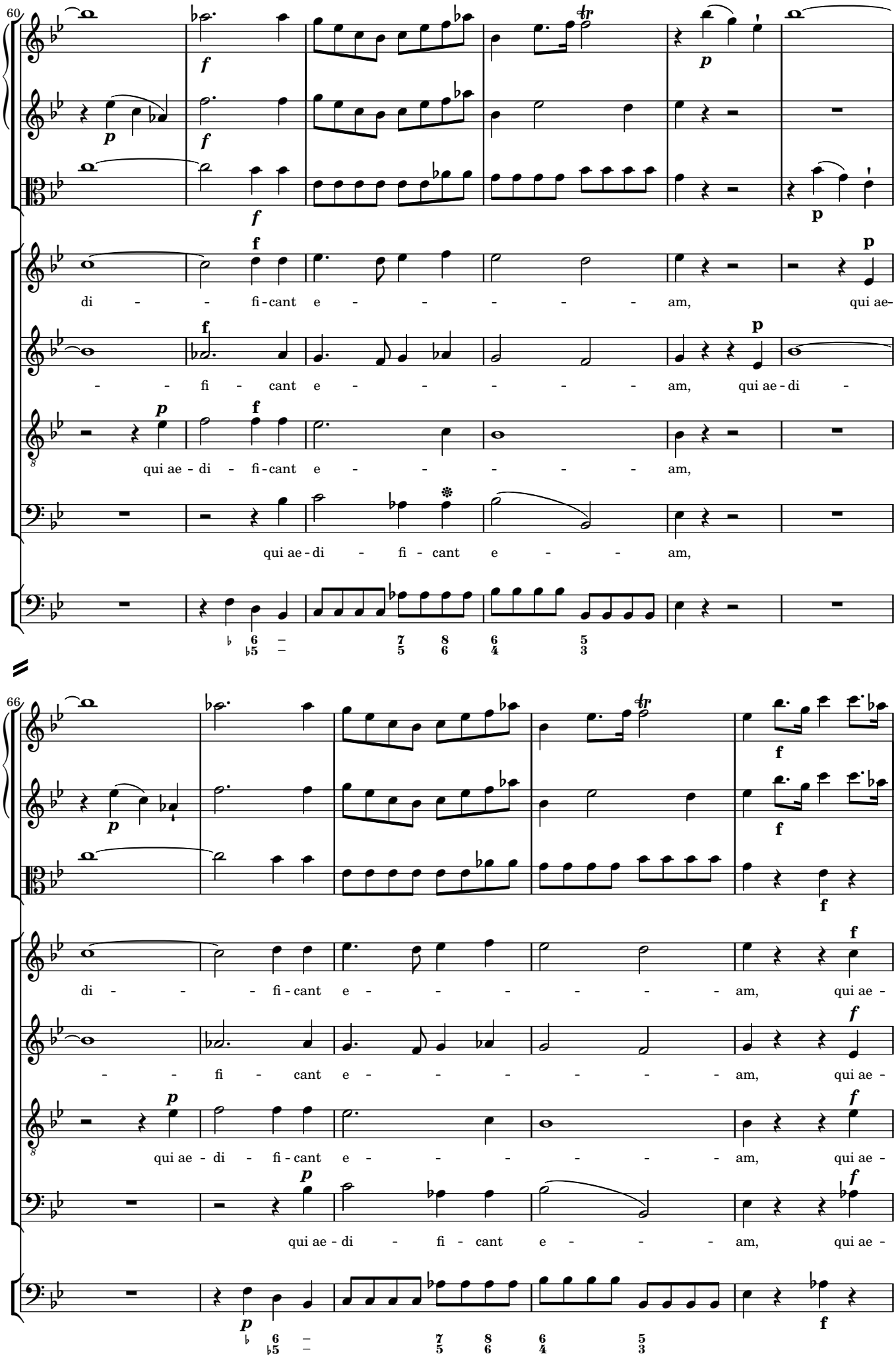
60
di - - fi - cant e - - - - - - am, qui ae-
- - fi - cant e - - - - - - am, qui ae - di -
qui ae - di - fi - cant e - - - - - - am,
qui ae - di - fi - cant e - - - - am,
66
di - - - fi - cant e - - - - - - am, qui ae -
- - fi - cant e - - - - - - am, qui ae -
qui ae - di - fi - cant e - - - - - - am, qui ae -
qui ae - di - fi - cant e - - - - am, qui ae -

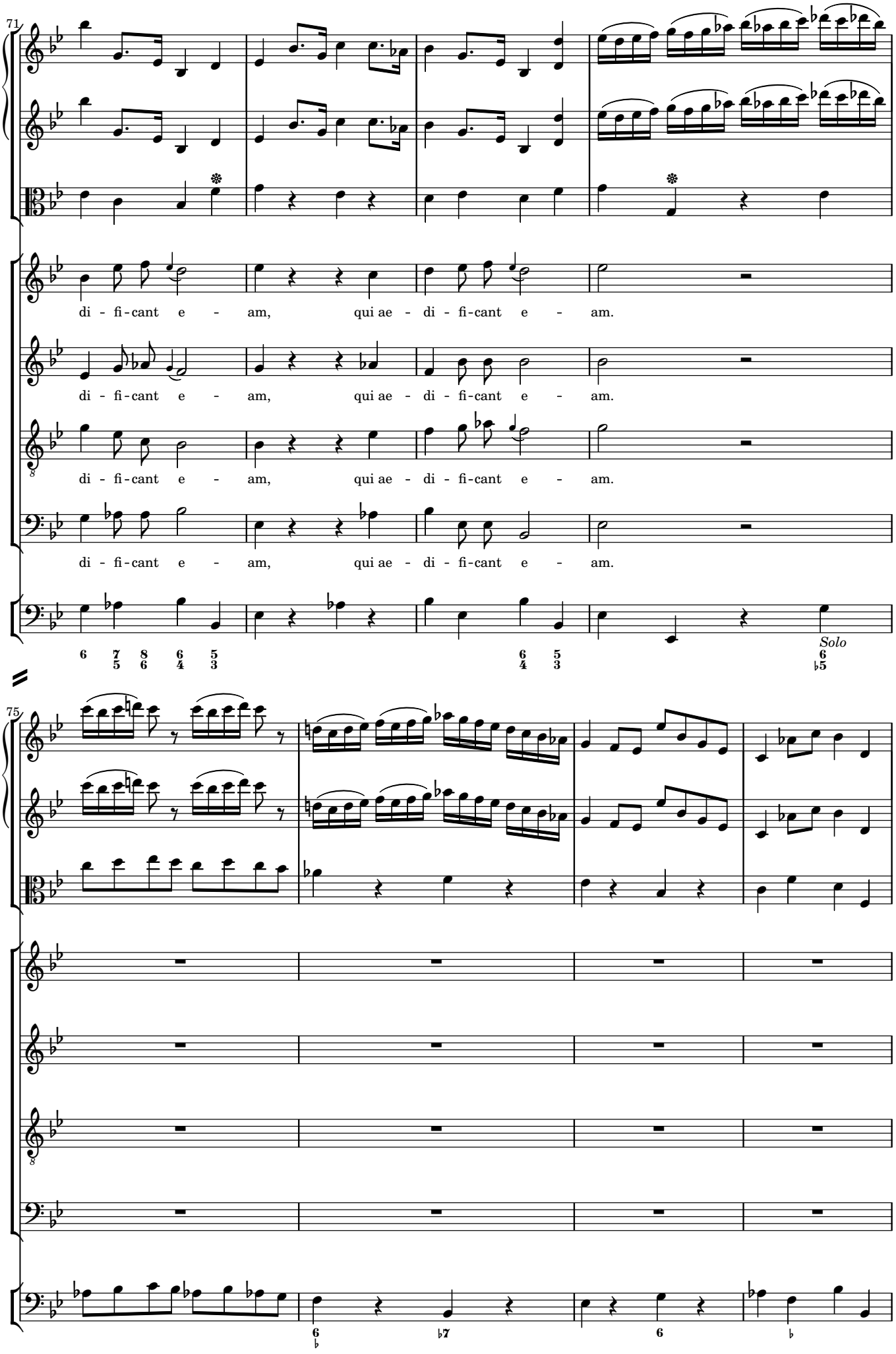
71
di - fi - cant e - am, qui ae - di - fi - cant e - am.
di - fi - cant e - am, qui ae - di - fi - cant e - am.
di - fi - cant e - am, qui ae - di - fi - cant e - am.
di - fi - cant e - am, qui ae - di - fi - cant e - am.
Solo
75

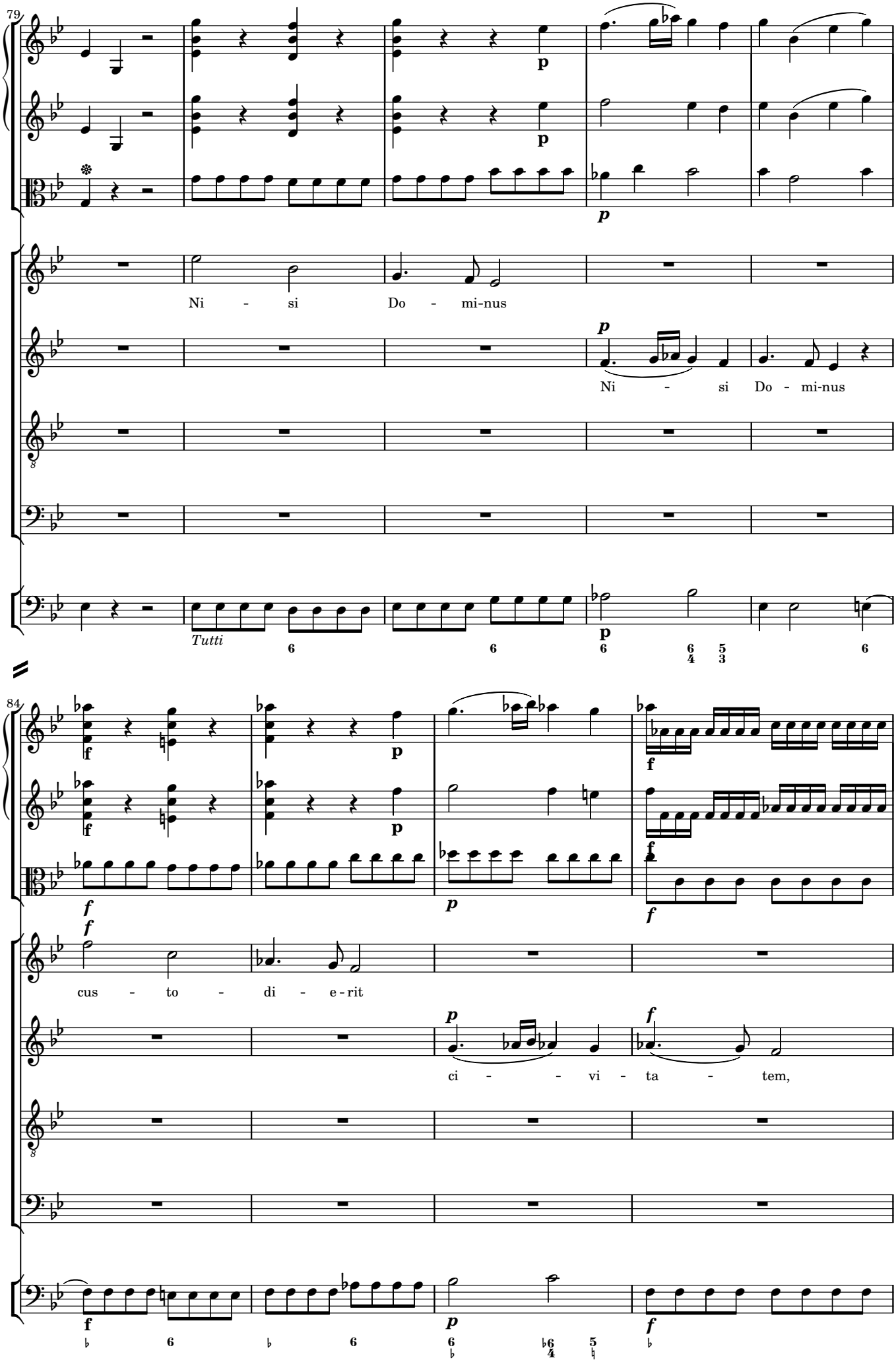
79
Ni - si Do - mi-nus
Ni - si Do - mi-nus
Tutti
84
cus - to - di - e-rit
ci - - vi - ta - tem,

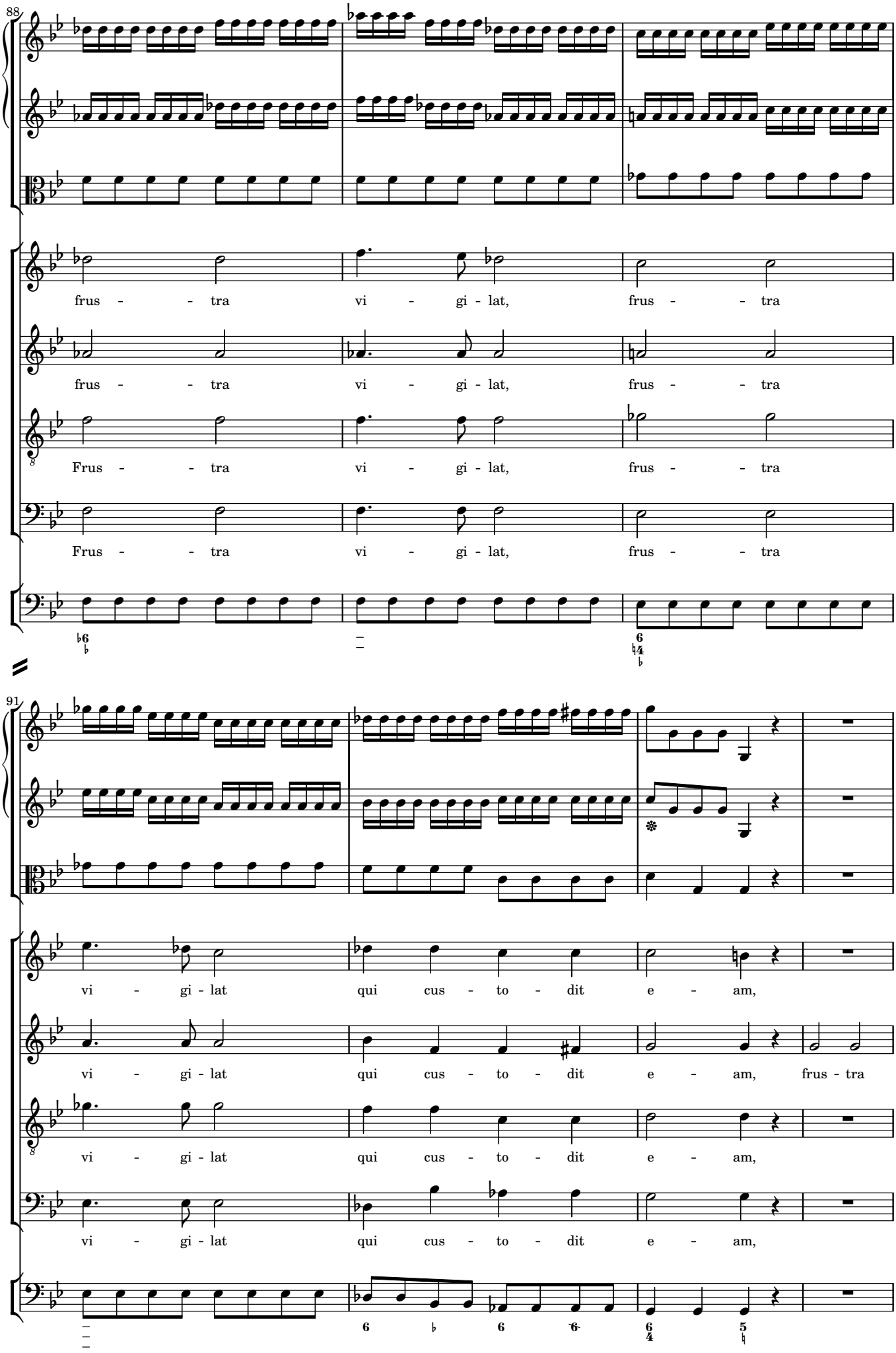
88
frus - - tra vi - gi - lat, frus - - tra
frus - - tra vi - gi - lat, frus - - tra
Frus - - tra vi - gi - lat, frus - - tra
Frus - - tra vi - gi - lat, frus - - tra
91
vi - gi - lat qui cus - to - dit e - am,
vi - gi - lat qui cus - to - dit e - am, frus - tra
vi - gi - lat qui cus - to - dit e - am,
vi - gi - lat qui cus - to - dit e - am,

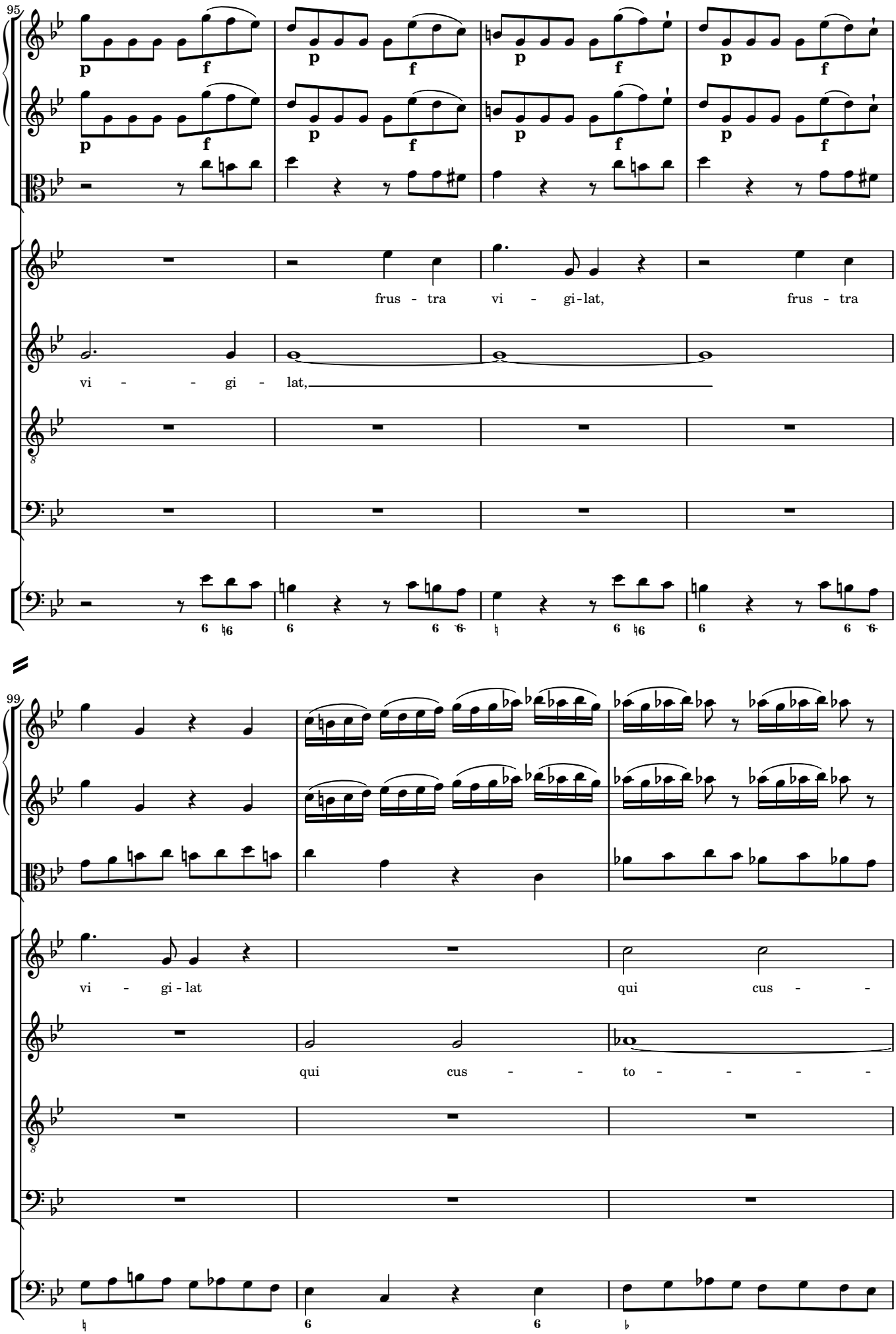
95
frus - tra vi - gi-lat, frus - tra
vi - - gi - lat,
99
vi - gi - lat
qui cus - -
qui cus - - to - - - -

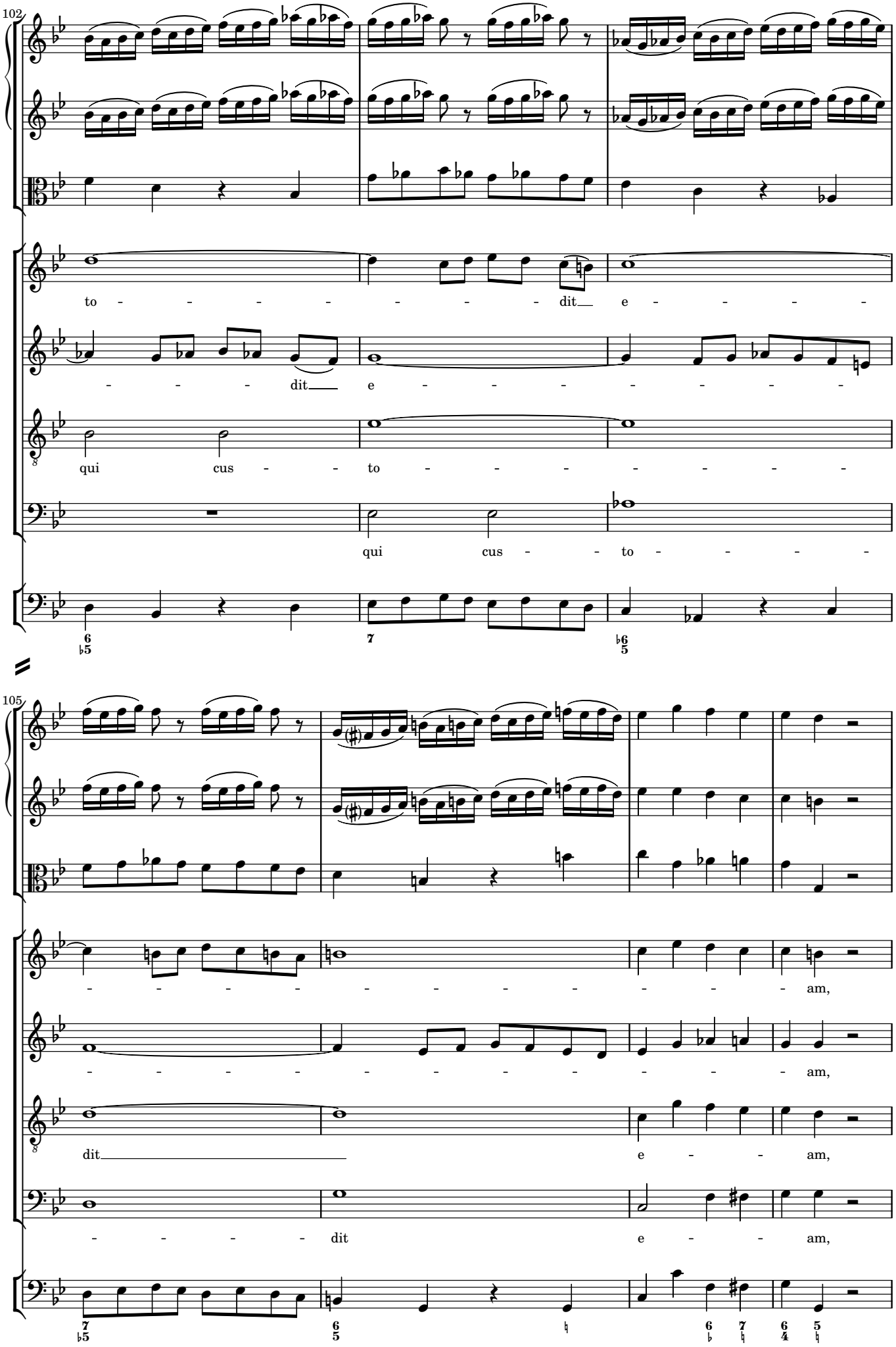
102
to - - - - - - - - dit e - - - - -
- - - - dit e - - - - - - - - -
qui cus - - to - - - - - - - -
qui cus - - to - - - - -
105
- - - - - - - - - - - - am,
- - - - - - - - - - - - am,
dit e - - am,
- - - - dit e - - am,

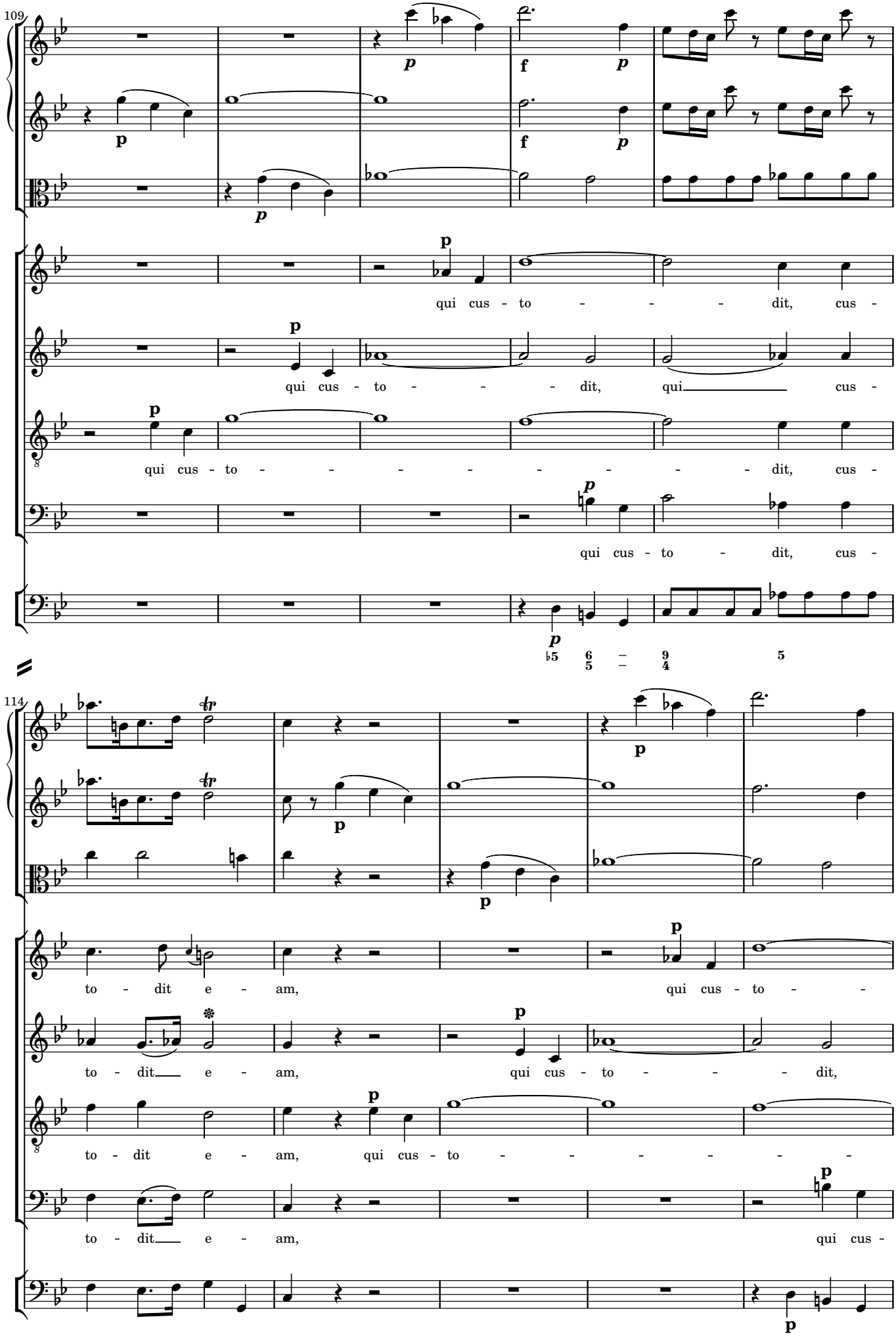
109
qui cus - to - - - dit, cus -
qui cus - to - - - dit, qui cus -
qui cus - to - - - - - - - - dit, cus -
qui cus - to - dit, cus -
114
to - dit e - am, qui cus - to - -
to - dit e - am, qui cus - to - - - dit,
to - dit e - am, qui cus - to - - - - - -
to - dit e - am, qui cus -

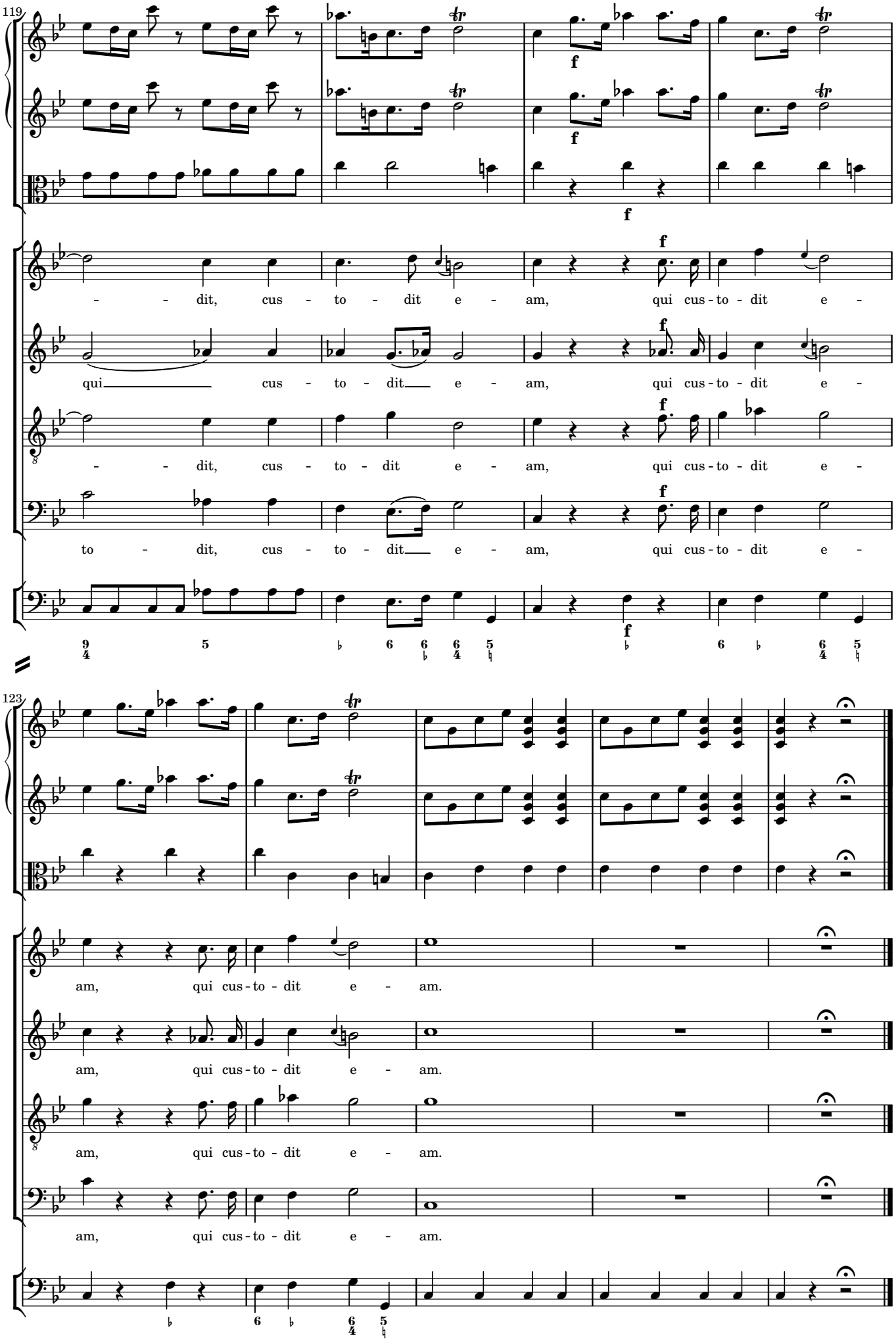
119
- - dit, cus - to - dit e - am, qui cus - to - dit e -
qui cus - to - dit e - am, qui cus - to - dit e -
- - dit, cus - to - dit e - am, qui cus - to - dit e -
to - dit, cus - to - dit e - am, qui cus - to - dit e -
123
am, qui cus - to - dit e - am.
am, qui cus - to - dit e - am.
am, qui cus - to - dit e - am.
am, qui cus - to - dit e - am.

2 Vanum est vobis

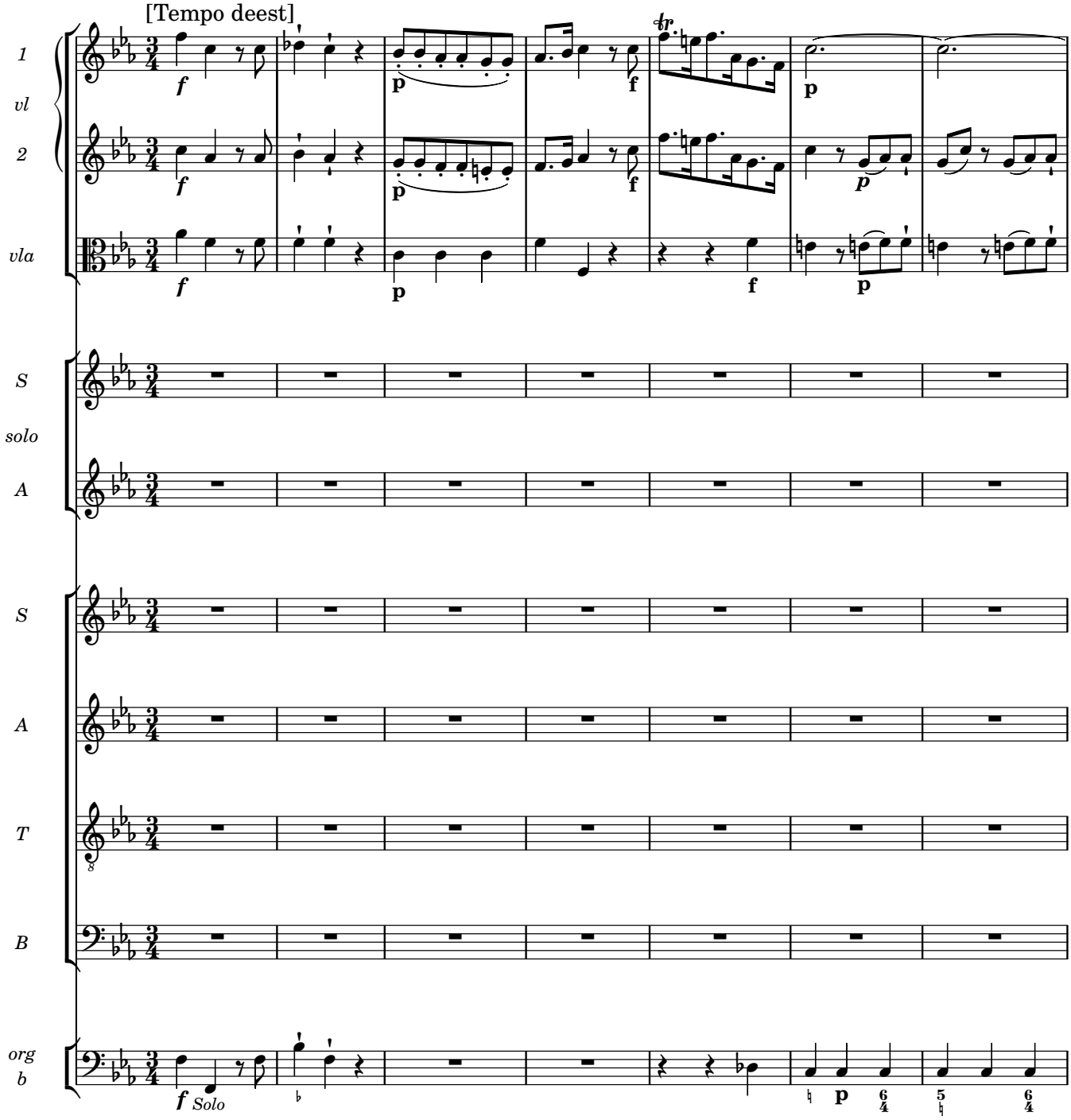

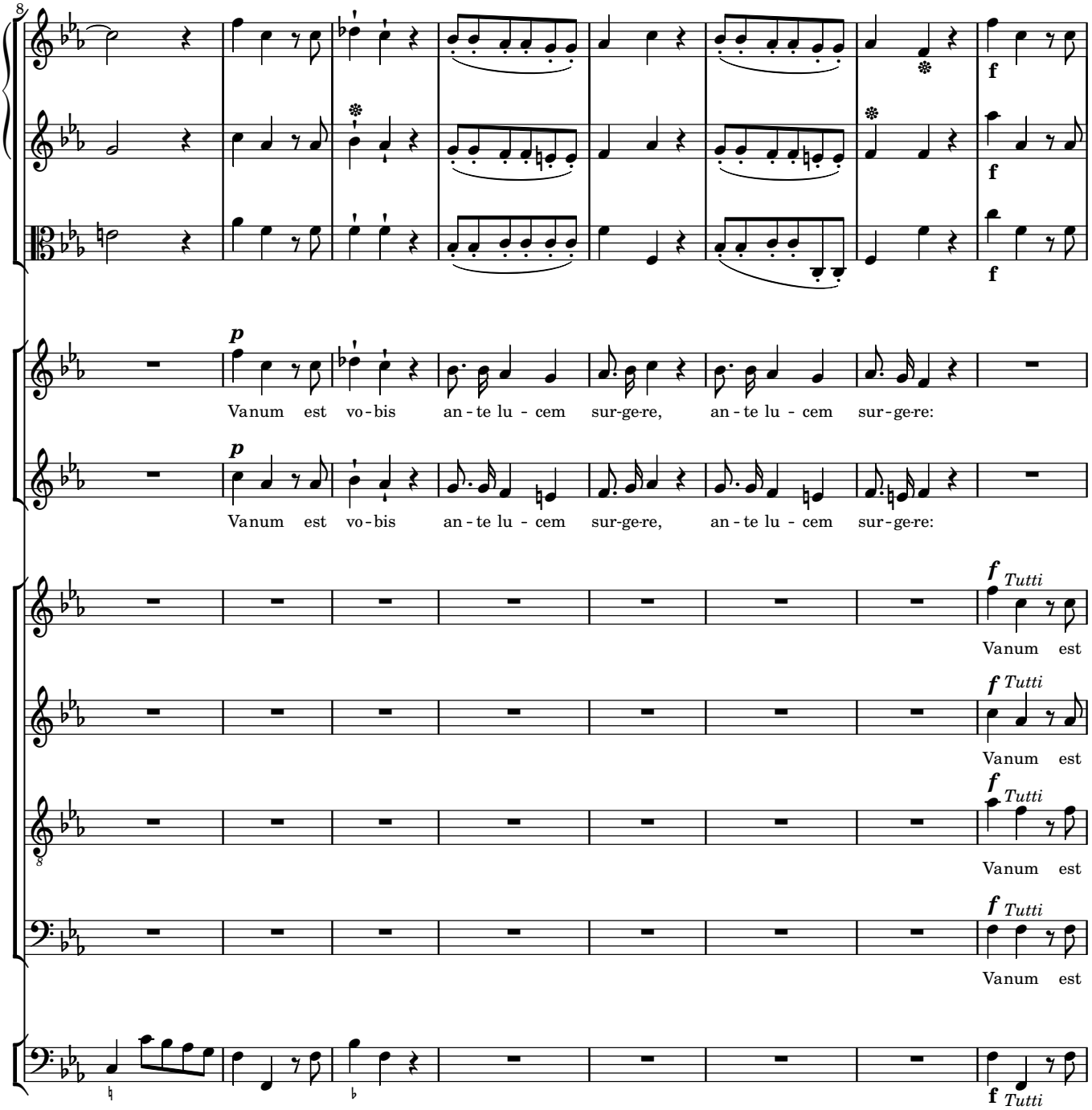
8
p
Vanum est vo-bis an-te lu-cem sur-ge-re, an-te lu-cem sur-ge-re:
p
Vanum est vo-bis an-te lu-cem sur-ge-re, an-te lu-cem sur-ge-re:
f Tutti
Vanum est
f Tutti
Vanum est
f Tutti
Vanum est
f Tutti
Vanum est
f Tutti

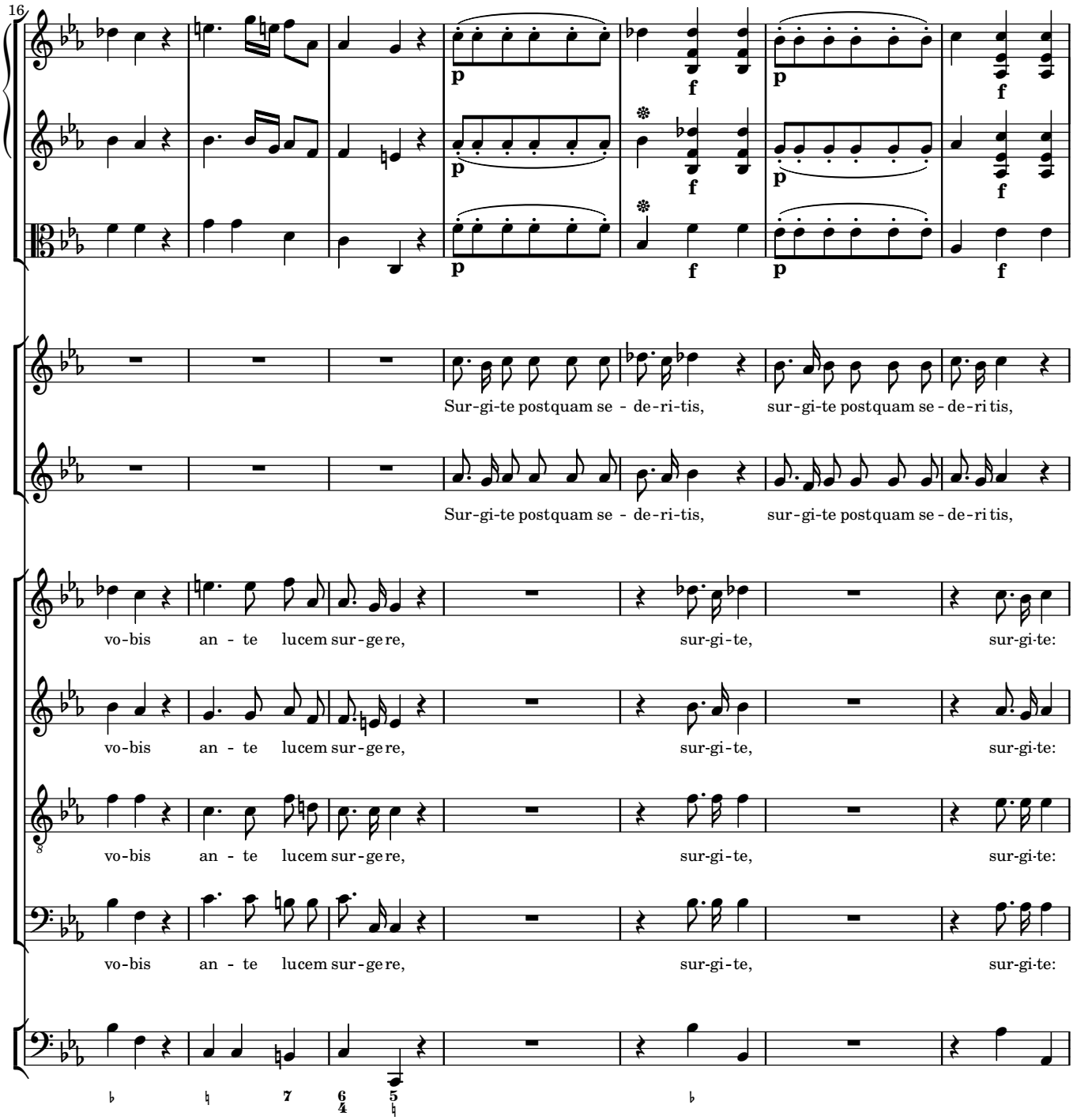
16
p
f
Sur-gi-te postquam se - de-ri-tis, sur-gi-te postquam se - de-ri tis,
Sur-gi-te postquam se - de-ri-tis, sur-gi-te postquam se - de-ri tis,
vo-bis an - te lucem sur-ge re, sur-gi-te, sur-gi-te:
vo-bis an - te lucem sur-ge re, sur-gi-te, sur-gi-te:
vo-bis an - te lucem sur-ge re, sur-gi-te, sur-gi-te:
vo-bis an - te lucem sur-ge re, sur-gi-te, sur-gi-te:
7
6
4
5

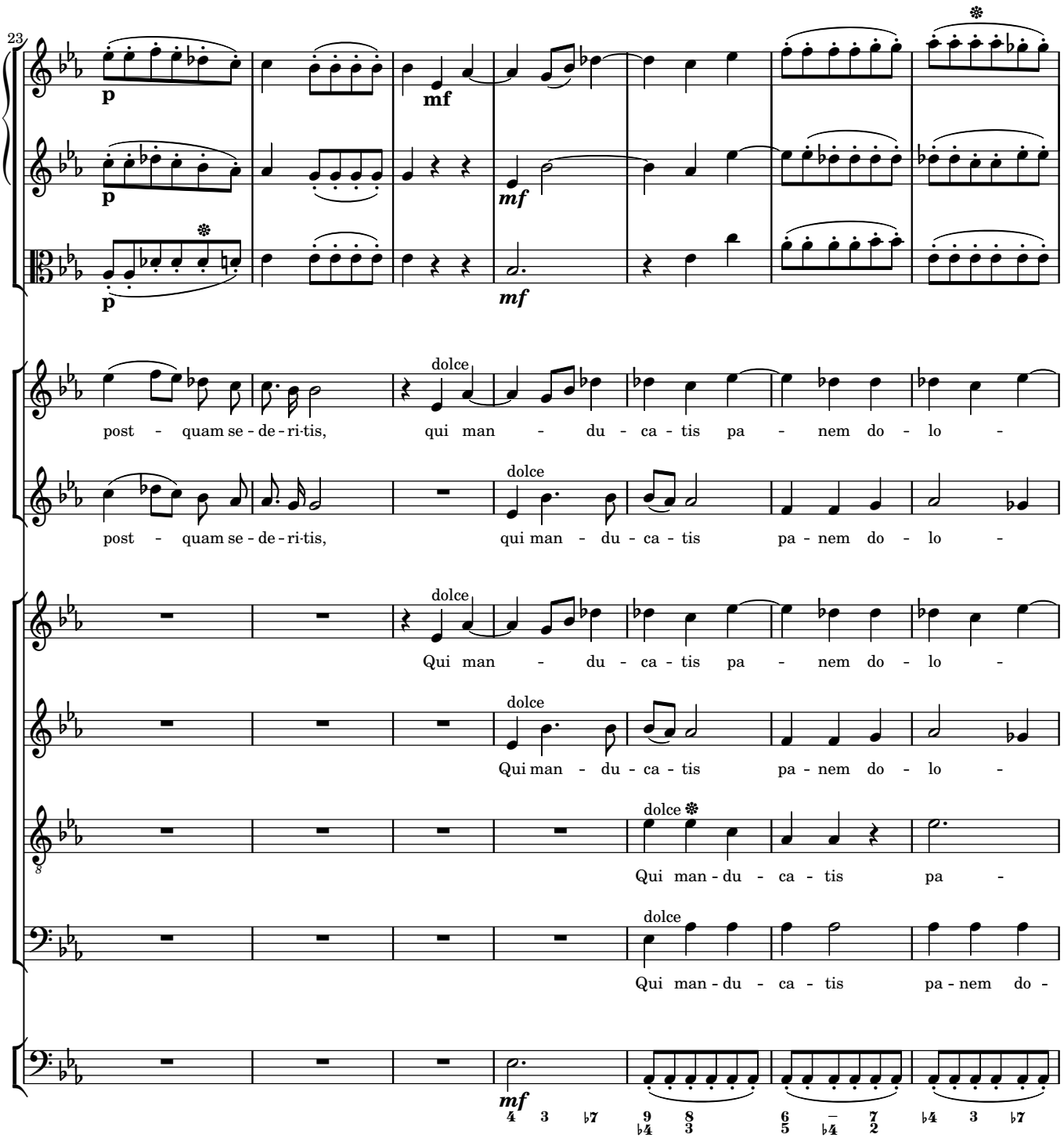
23
p
mf
dolce
post - quam se - de - ri - tis, qui man - du - ca - tis pa - nem do - lo -
Qui man - du - ca - tis pa - nem do - lo -
Qui man - du - ca - tis pa -
Qui man - du - ca - tis pa - nem do -

30
p
f
Solo
- - - - - ris. Vanum est vo-bis an - te lucem
- - - - - ris. Vanum est vo-bis an - te lucem
- - - - - ris.
- - - - - ris.
nem do - lo - - - ris.
lo - - - - - ris.

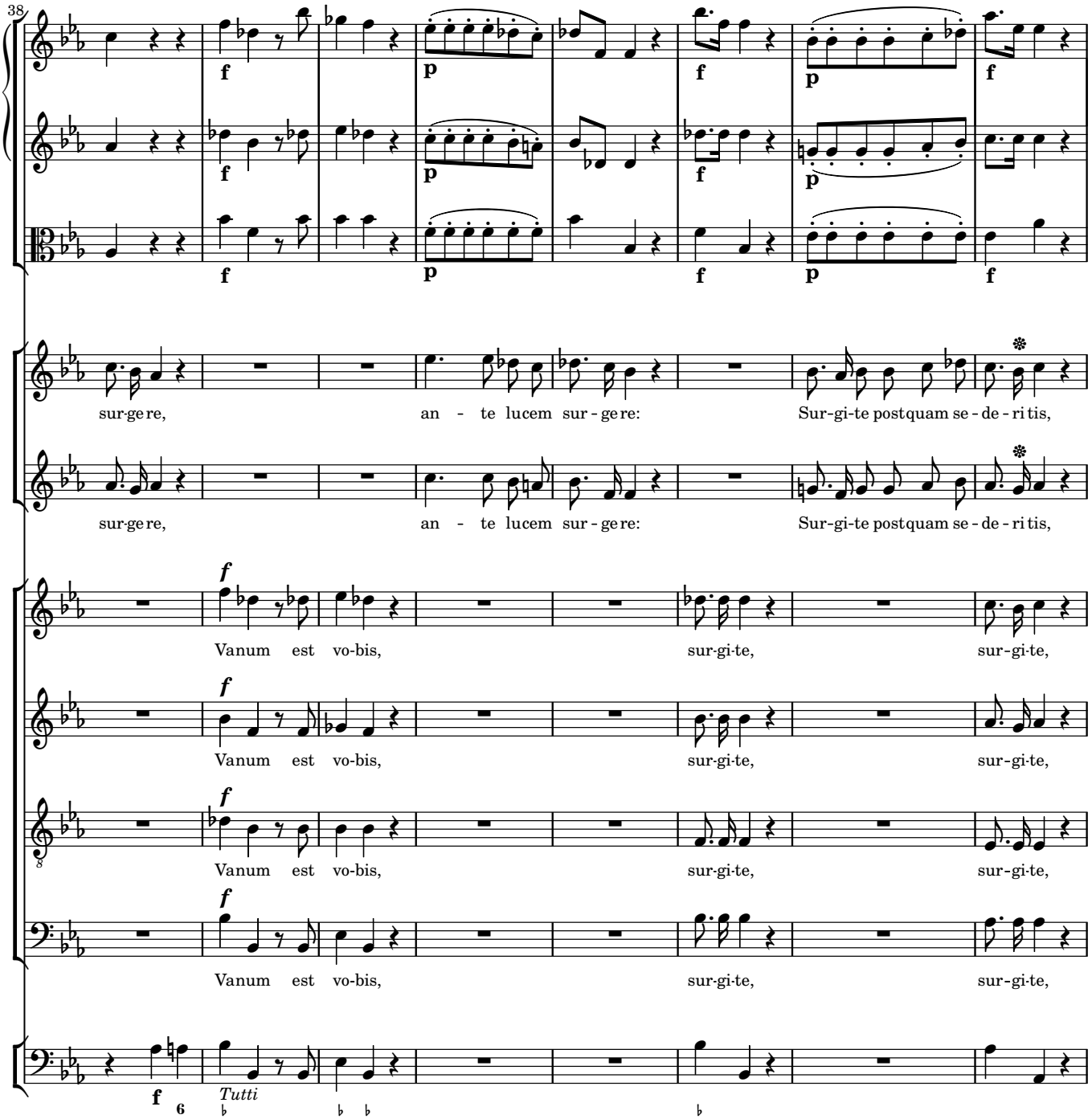
38
f
p
f
p
f
p
f
sur-ge re,
an - te lucem sur - ge re:
Sur-gi-te postquam se - de - ri tis,
sur-ge re,
an - te lucem sur - ge re:
Sur-gi-te postquam se - de - ri tis,
f
Vanum est vo-bis,
sur-gi-te,
sur-gi-te,
f
Vanum est vo-bis,
sur-gi-te,
sur-gi-te,
f
Vanum est vo-bis,
sur-gi-te,
sur-gi-te,
f
Vanum est vo-bis,
sur-gi-te,
sur-gi-te,
f
6
Tutti

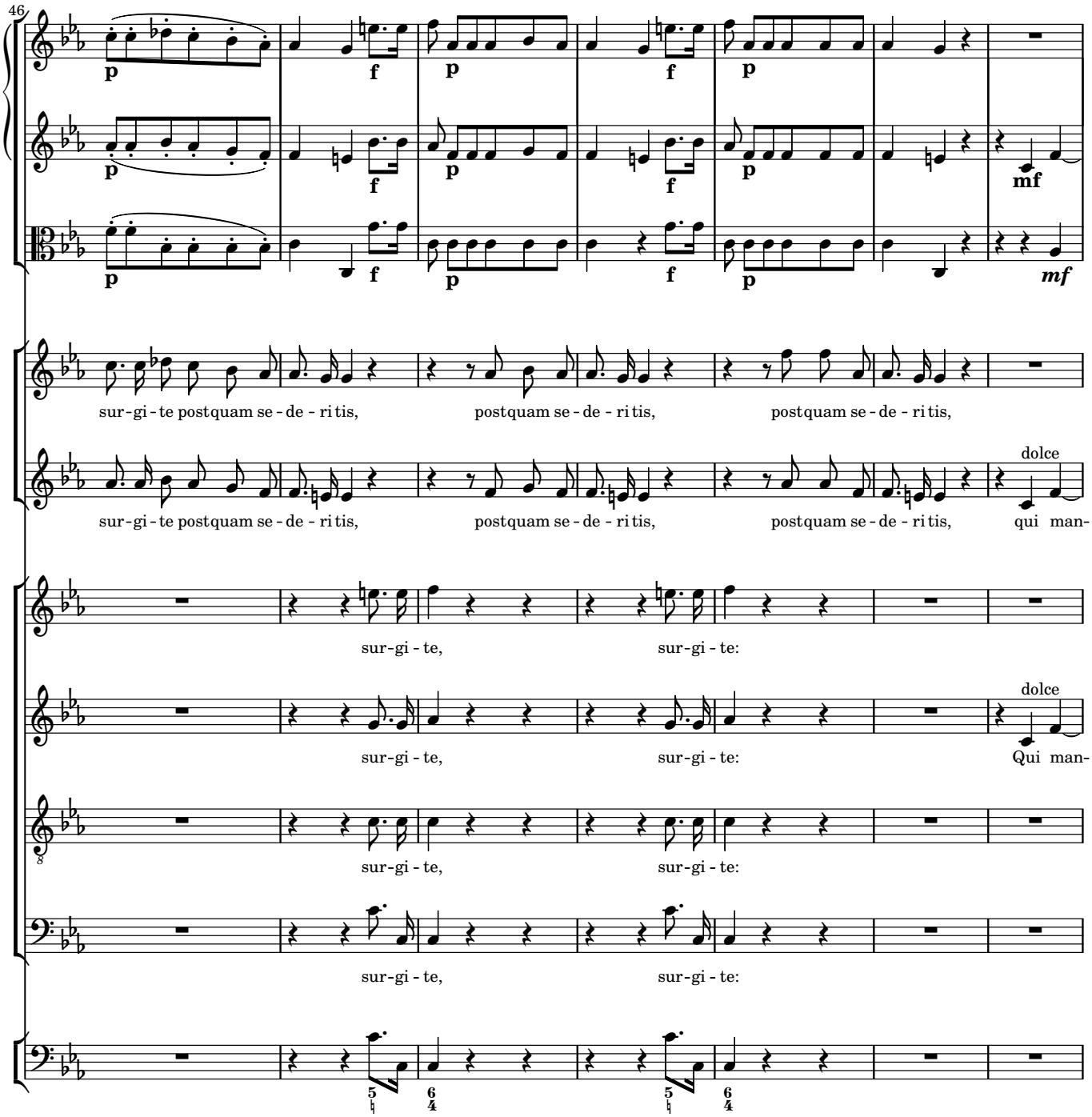
46
p
f
mf
sur-gi-te postquam se-de-ri tis, postquam se-de-ri tis, postquam se-de-ri tis,
dolce
sur-gi-te postquam se-de-ri tis, postquam se-de-ri tis, postquam se-de-ri tis, qui man-
sur-gi-te, sur-gi-te:
dolce
sur-gi-te, sur-gi-te: Qui man-
sur-gi-te, sur-gi-te:
sur-gi-te, sur-gi-te:

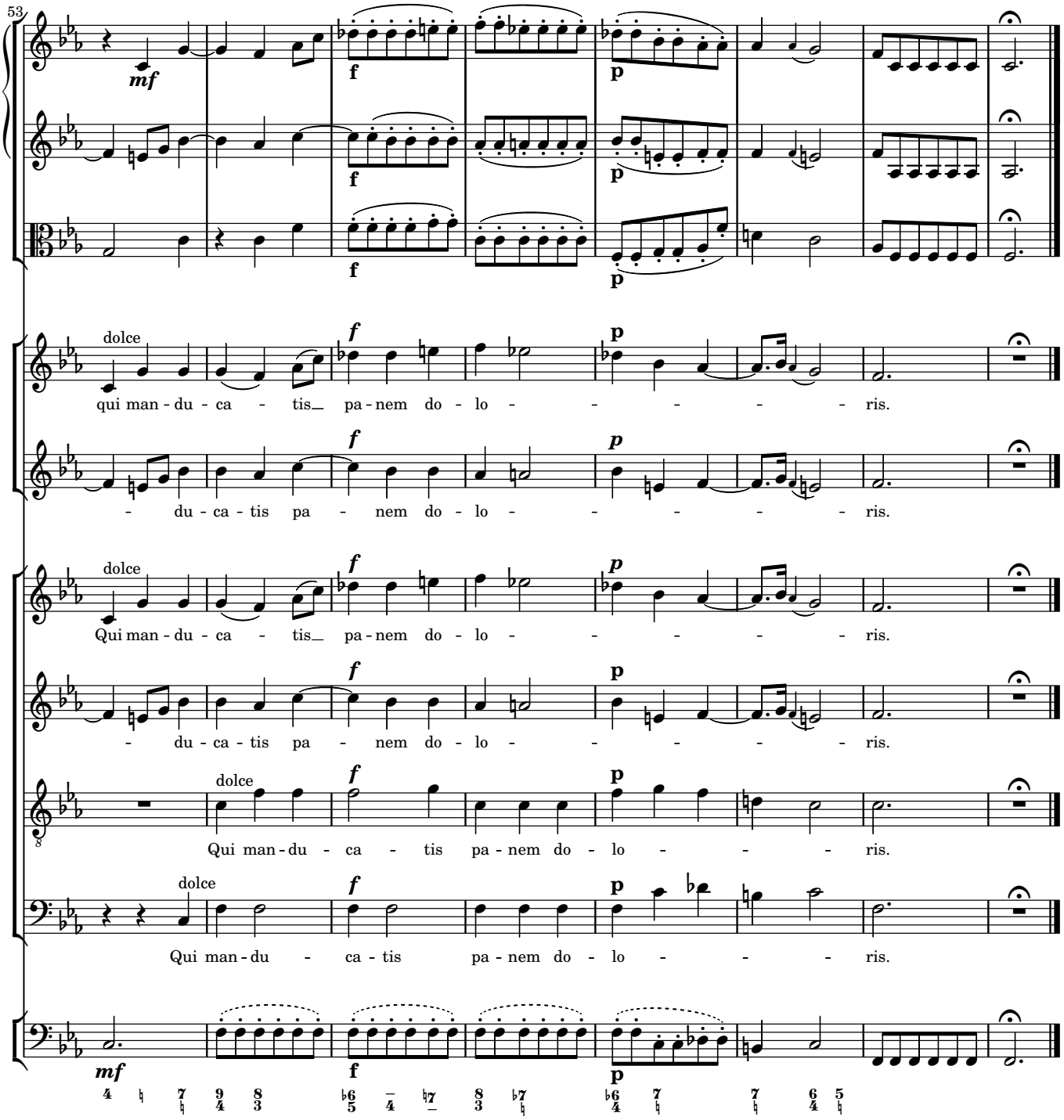
53
mf
f
p
dolce
qui man - du - ca - tis pa - nem do - lo - ris.
- du - ca - tis pa - nem do - lo - ris.
Qui man - du - ca - tis pa - nem do - lo - ris.
- du - ca - tis pa - nem do - lo - ris.
Qui man - du - ca - tis pa - nem do - lo - ris.
Qui man - du - ca - tis pa - nem do - lo - ris.

3 Cum dederit

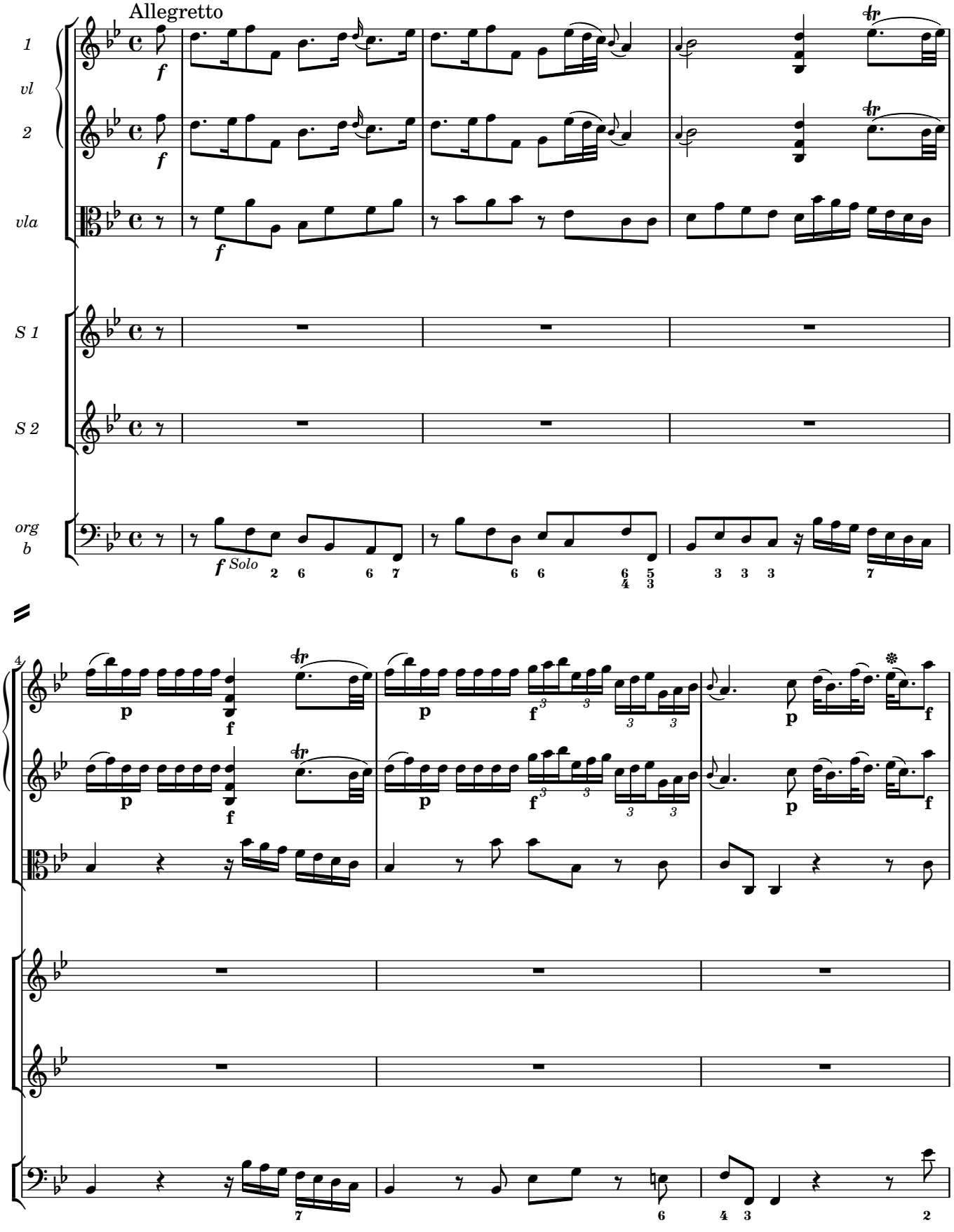

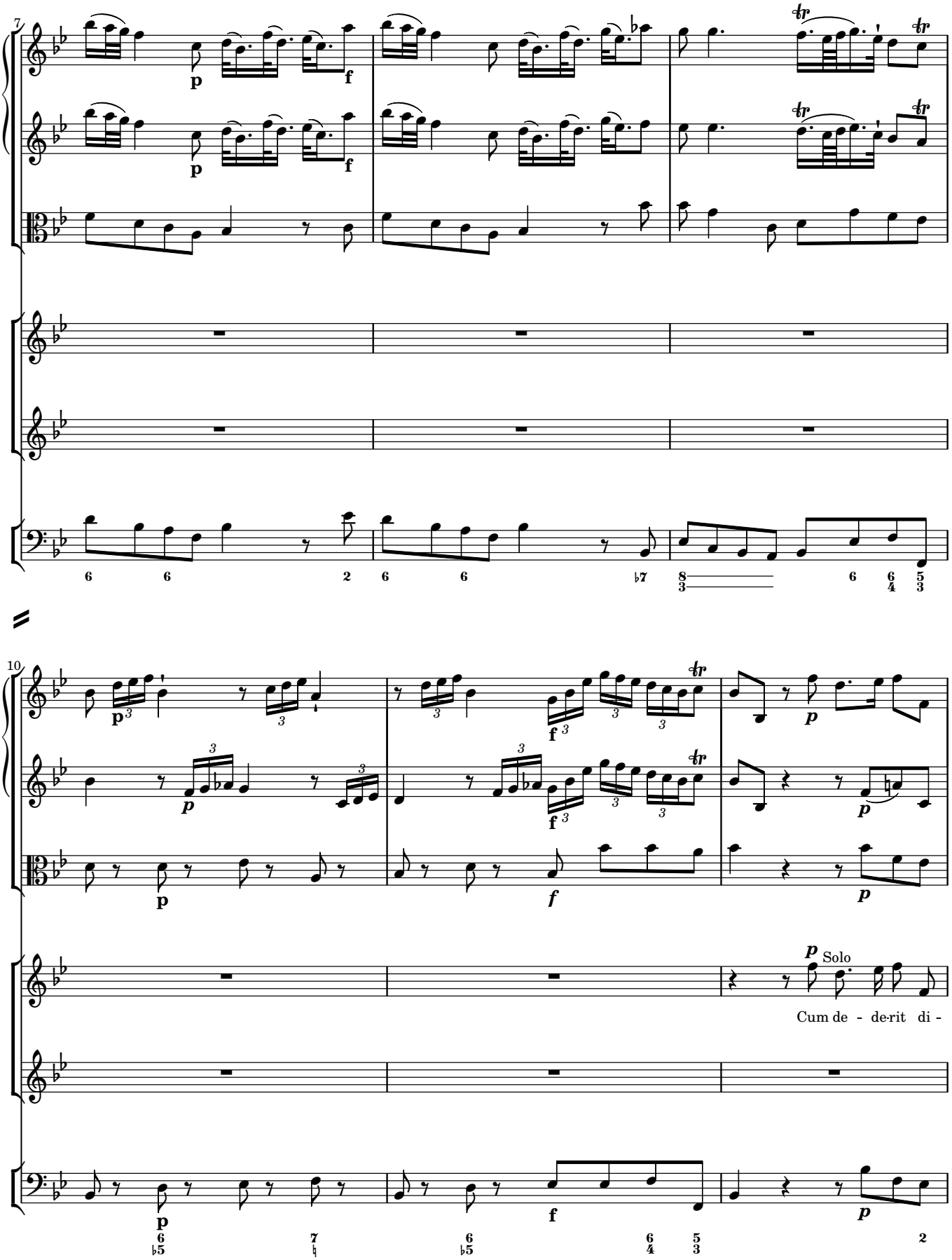
7
p
f
10
p
f
p
Solo
Cum de - de-rit di -

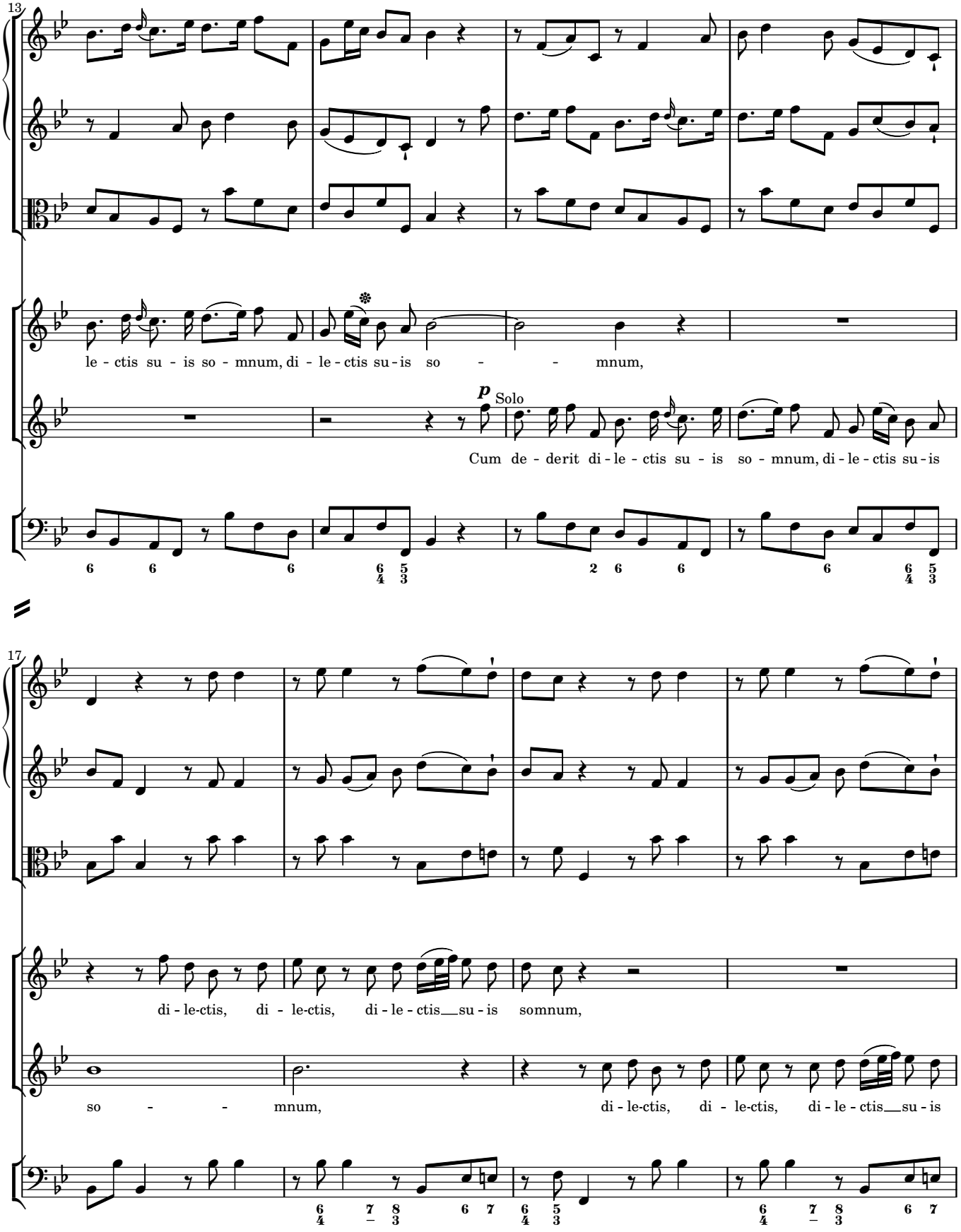
13
le - ctis su - is so - mnum, di - le - ctis su - is so - - - mnum,
p
Solo
Cum de - derit di - le - ctis su - is so - mnum, di - le - ctis su - is
17
di - le-ctis, di - le-ctis, di - le - ctis su - is somnum,
so - - - mnum, di - le-ctis, di - le-ctis, di - le - ctis su - is

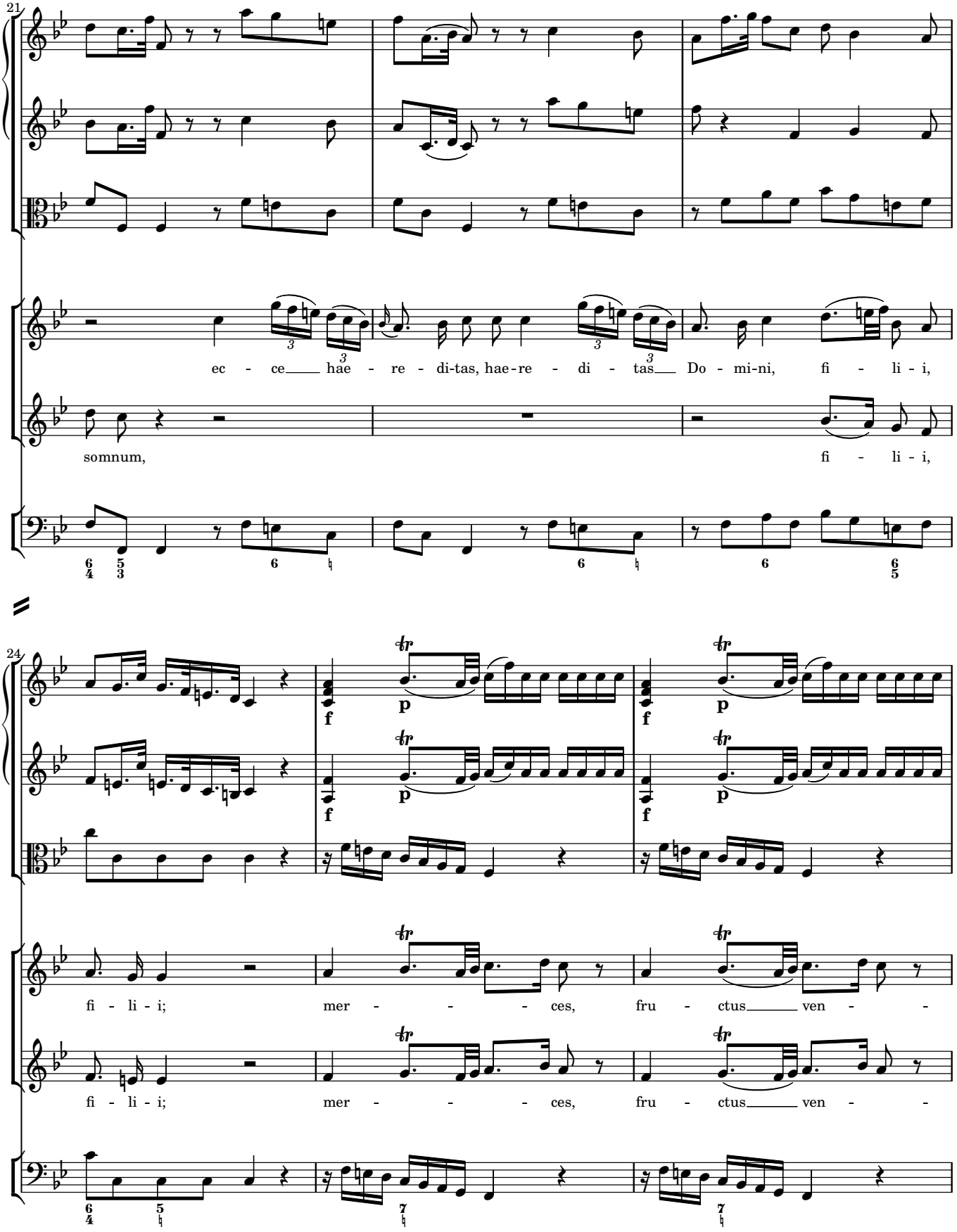
21
ec - ce hae - re - di-tas, hae-re - di - tas Do - mi-ni, fi - li - i,
somnum, fi - li - i,
24
fi - li - i; mer - - - - ces, fru - ctus ven - -
fi - li - i; mer - - - - ces, fru - ctus ven - -

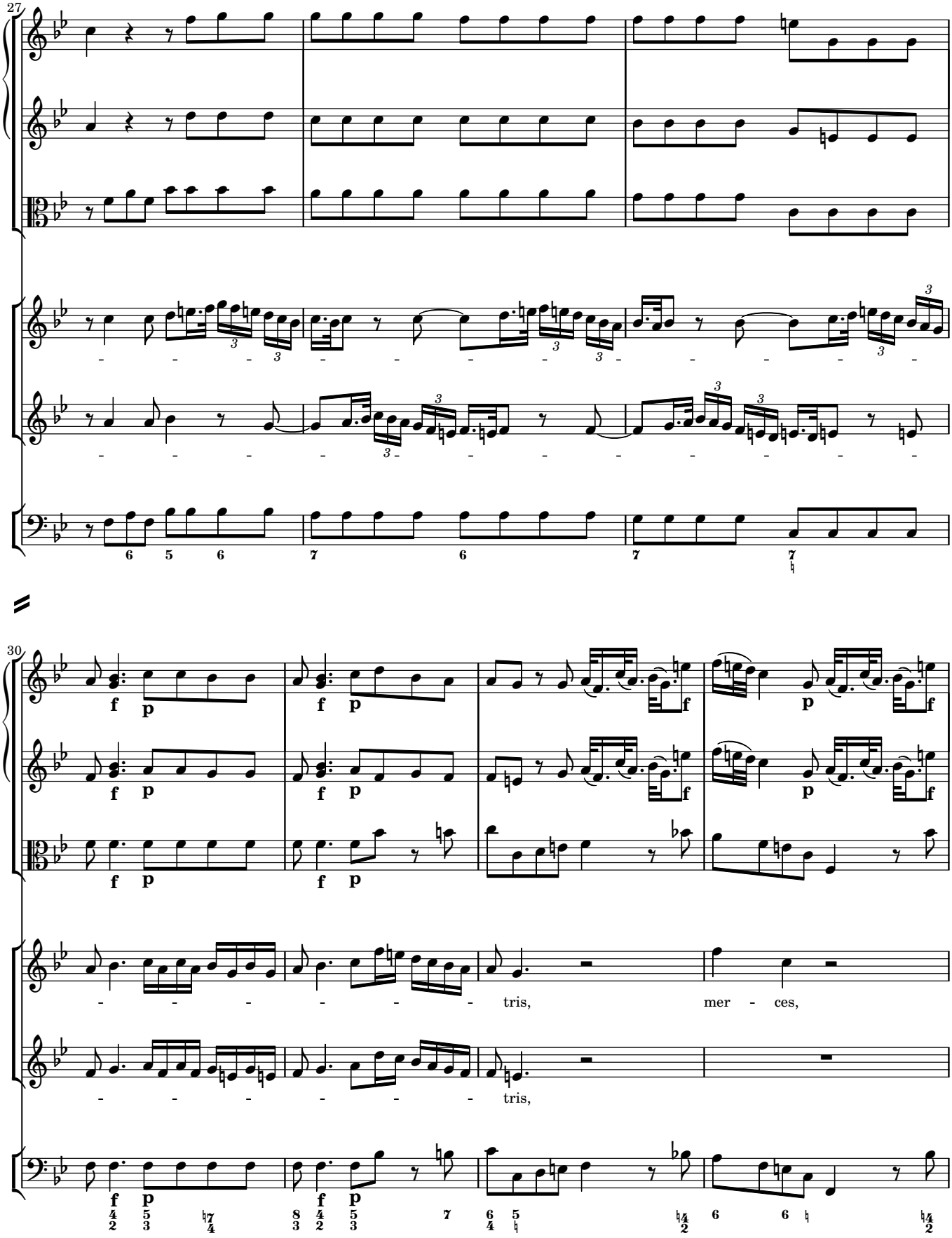
27
30
tris,
mer - ces,
tris,

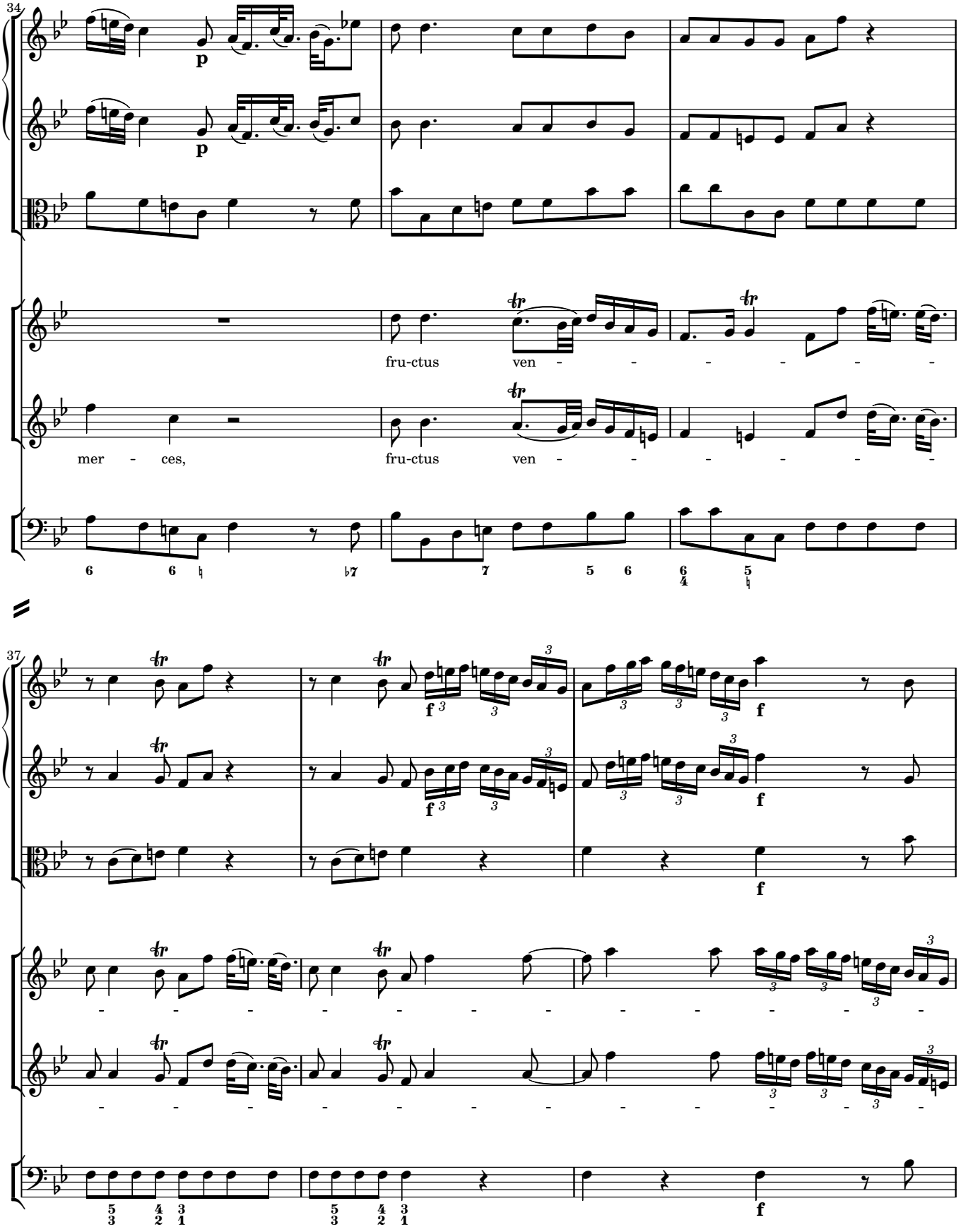
34
p
p
fru-ctus ven - - - - - -
mer - ces, fru-ctus ven - - - - - -
37
f
f
f
f

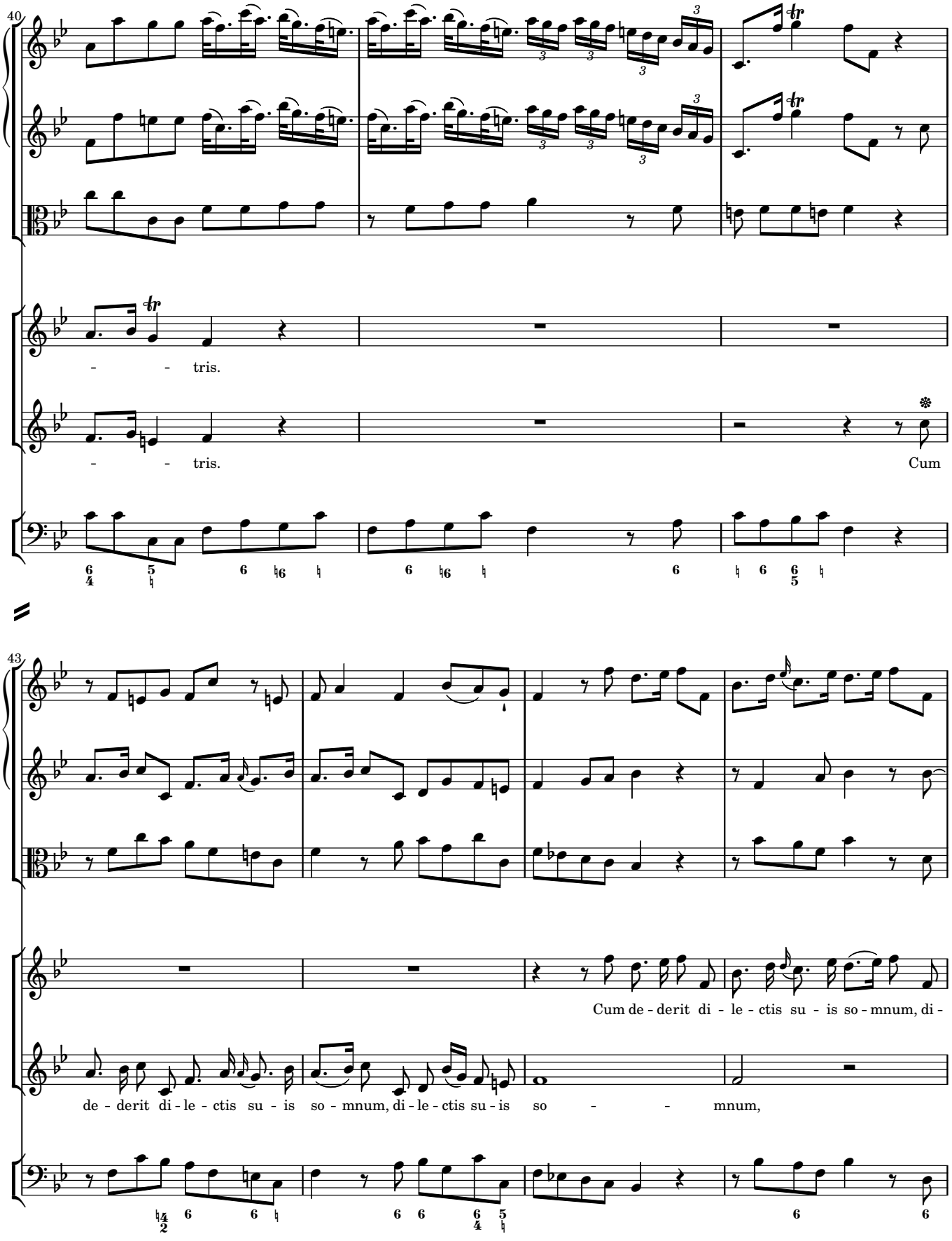
40
- - tris.
- - tris.
Cum
43
Cum de - derit di - le - ctis su - is so - mnum, di -
de - derit di - le - ctis su - is so - mnum, di - le - ctis su - is so - - - mnum,

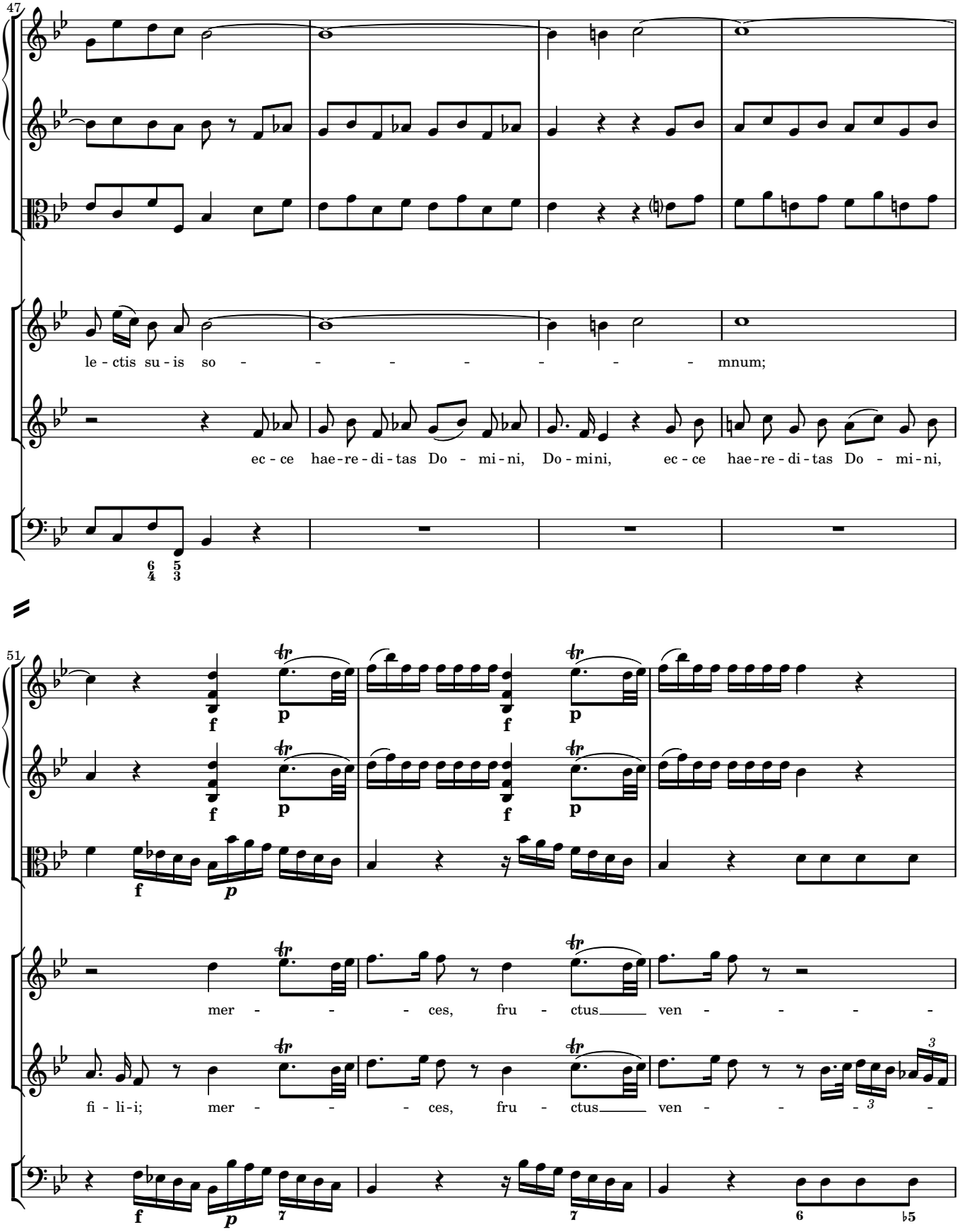
47
le - ctis su - is so - - - - - - - - mnum;
ec - ce hae - re - di - tas Do - mi - ni, Do - mini, ec - ce hae - re - di - tas Do - mi - ni,
51
mer - - - - ces, fru - ctus ven - - - - -
fi - li - i; mer - - - - ces, fru - ctus ven - - - - -

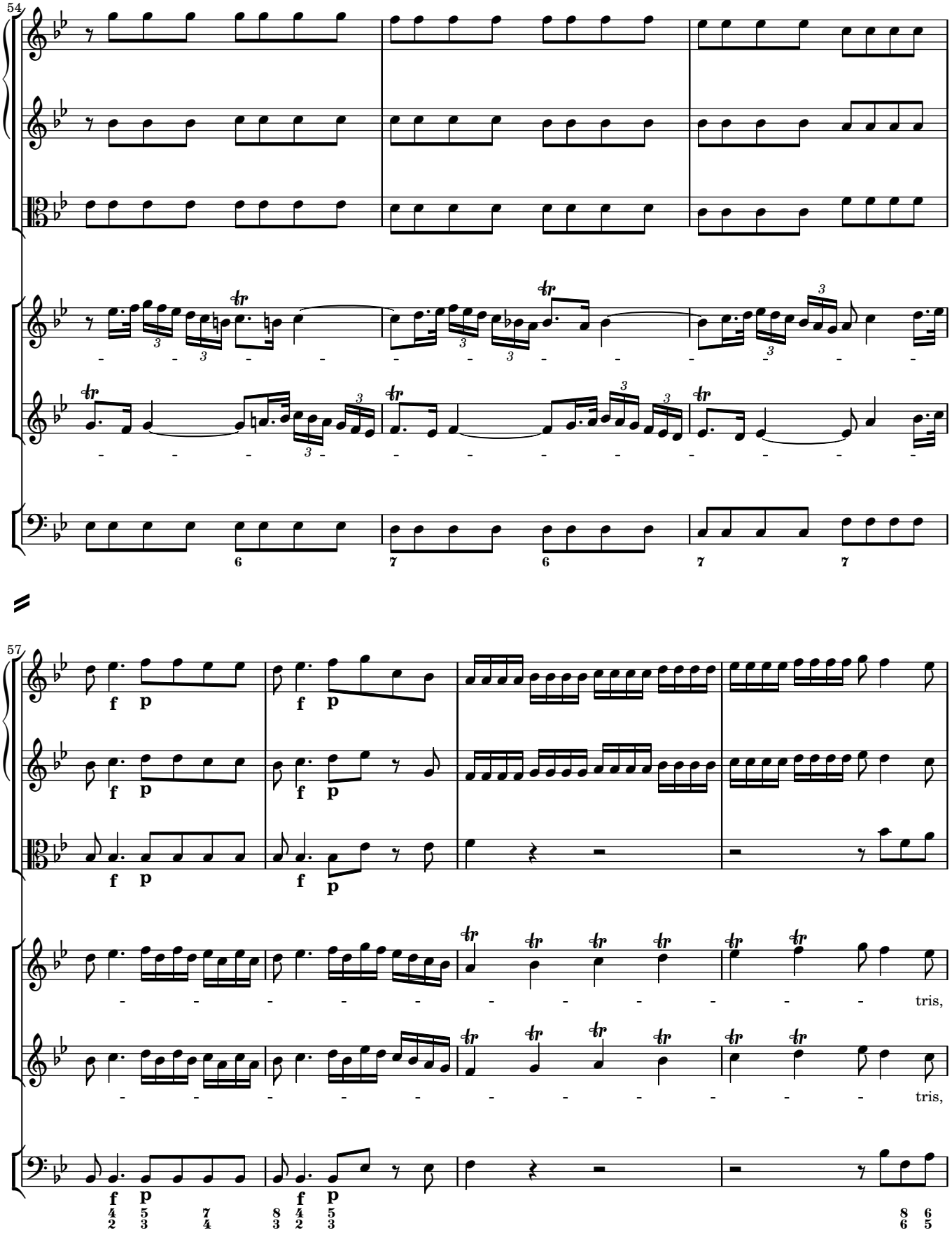
54
57
tris,
tris,

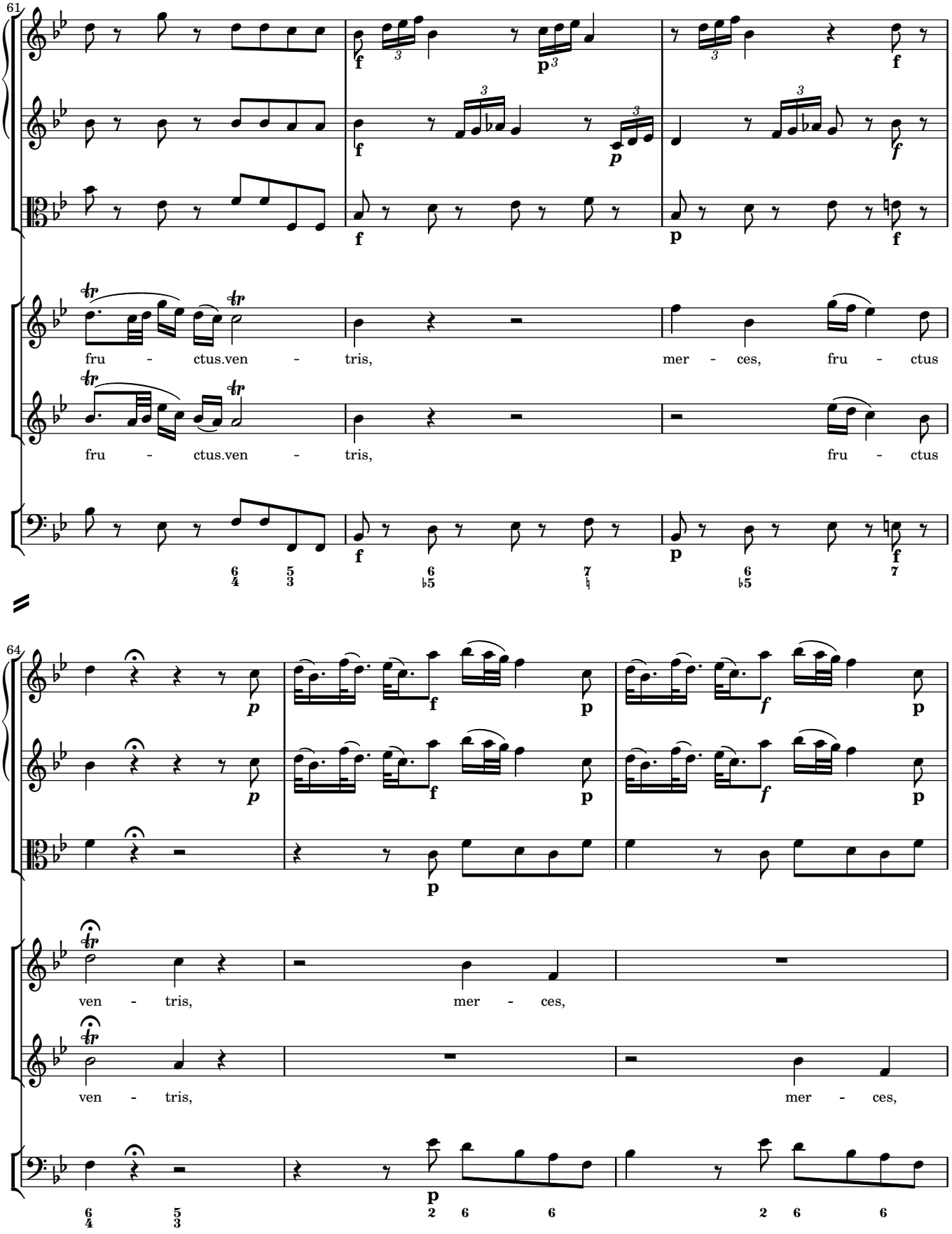
61
fru - ctus.ven - tris, mer - ces, fru - ctus
fru - ctus.ven - tris, fru - ctus
64
ven - tris, mer - ces,
ven - tris, mer - ces,

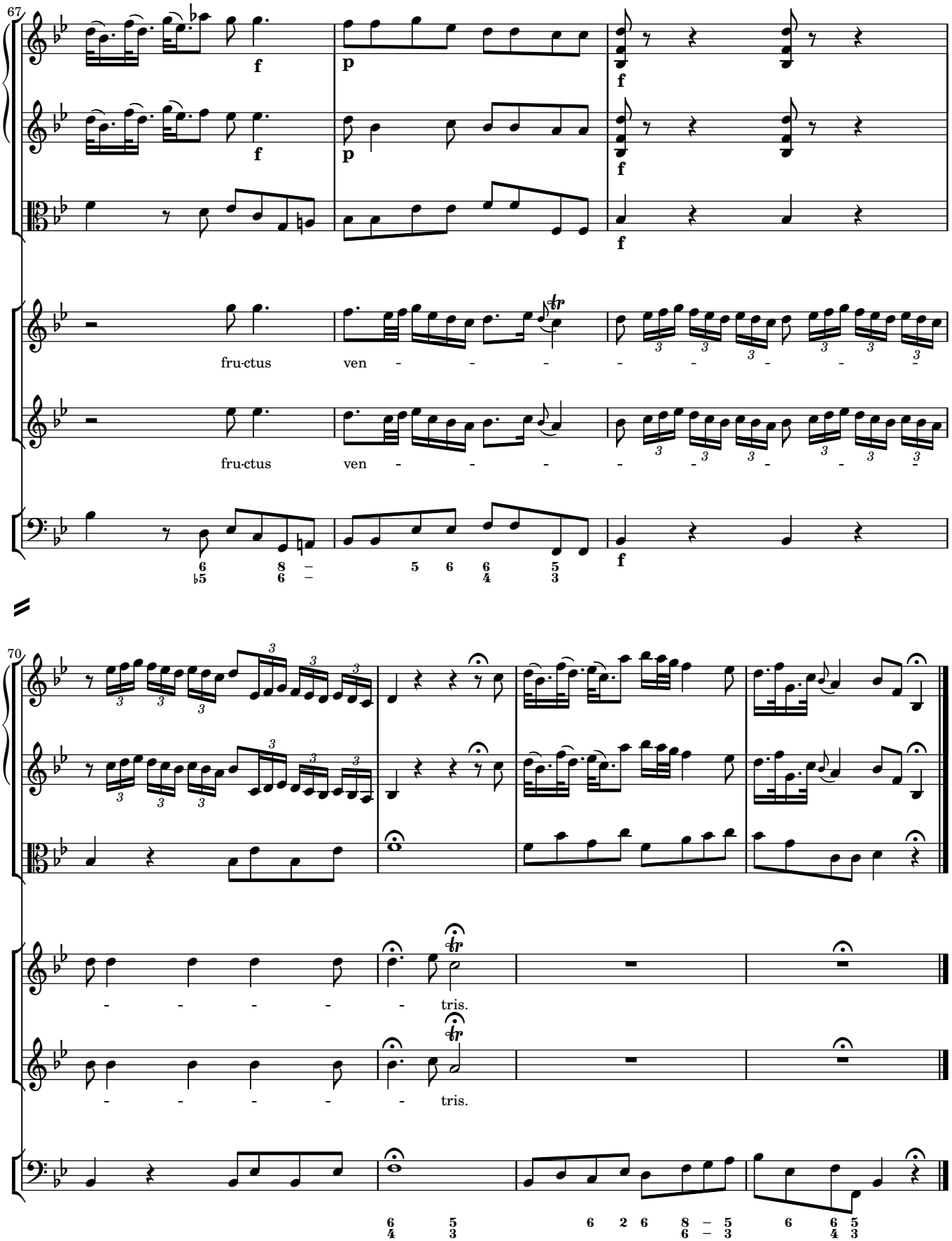
67
fru-ctus ven - - - - - - - - -
fru-ctus ven - - - - - - - - -
70
- - - - - tris.
- - - - - tris.

4 Sicut sagittæ

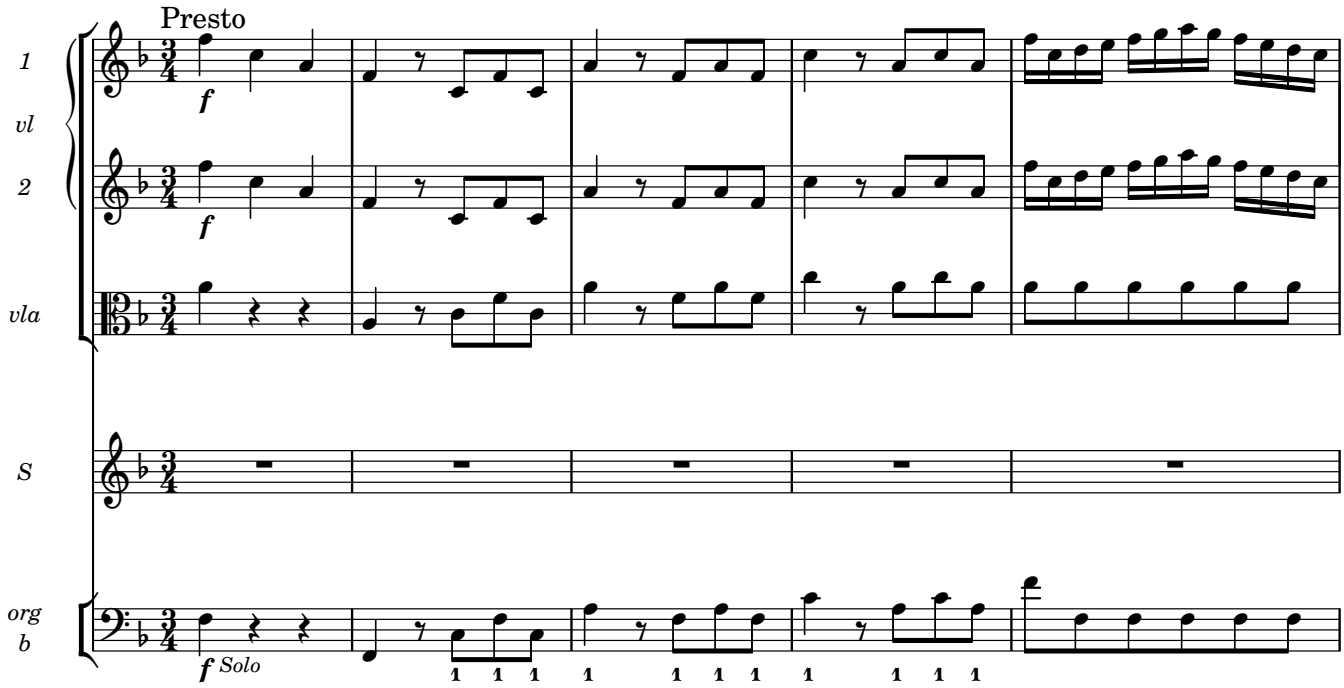

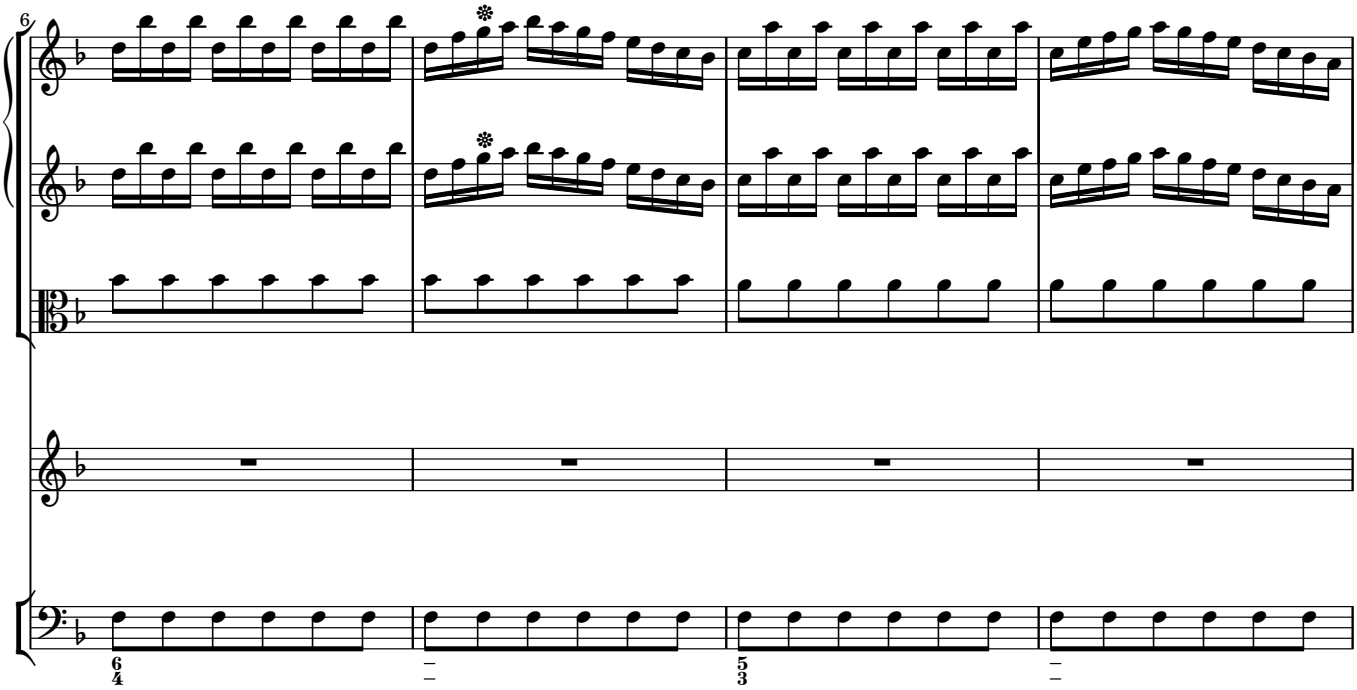

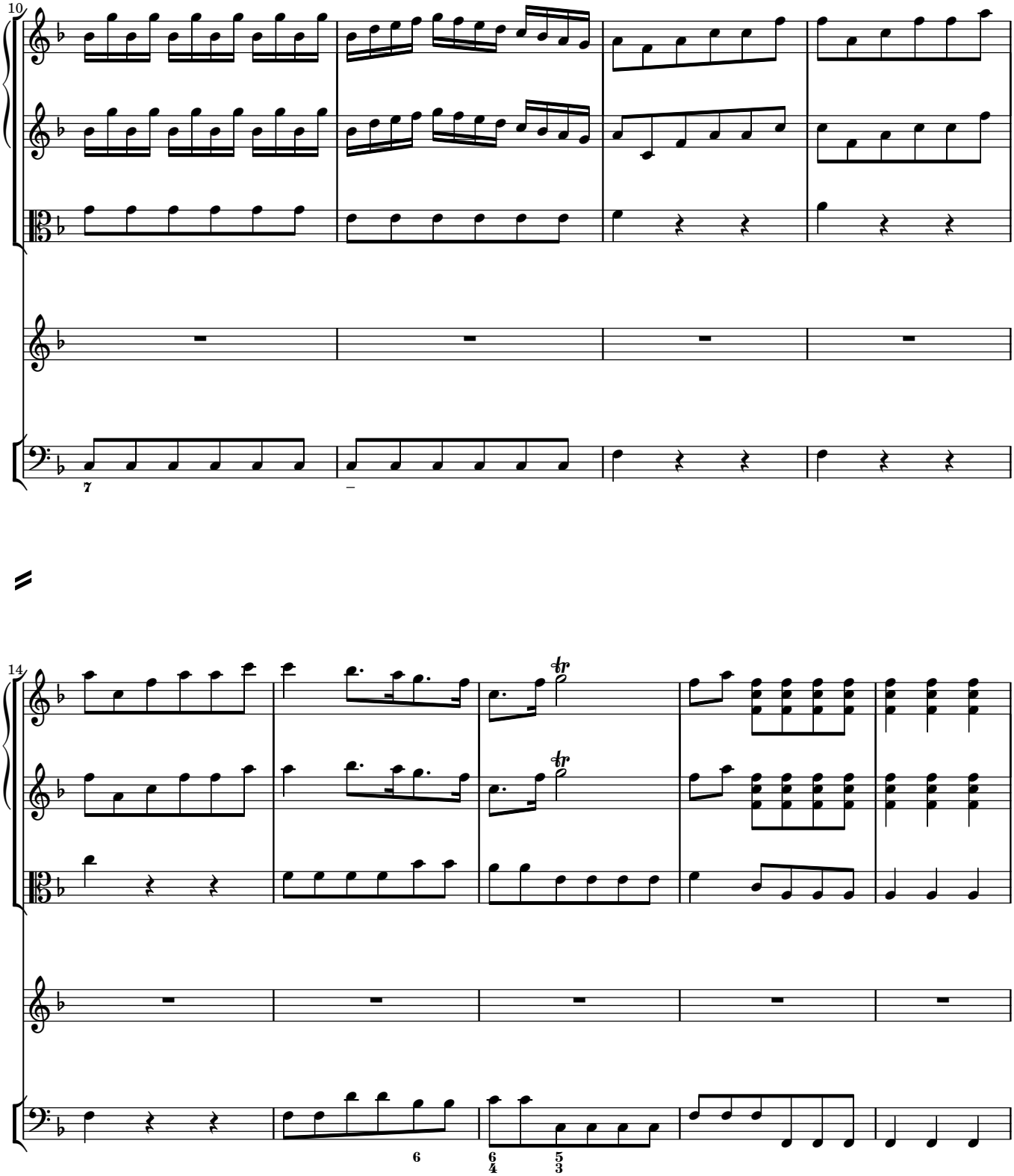
10
7
14
6
6
4
5
3

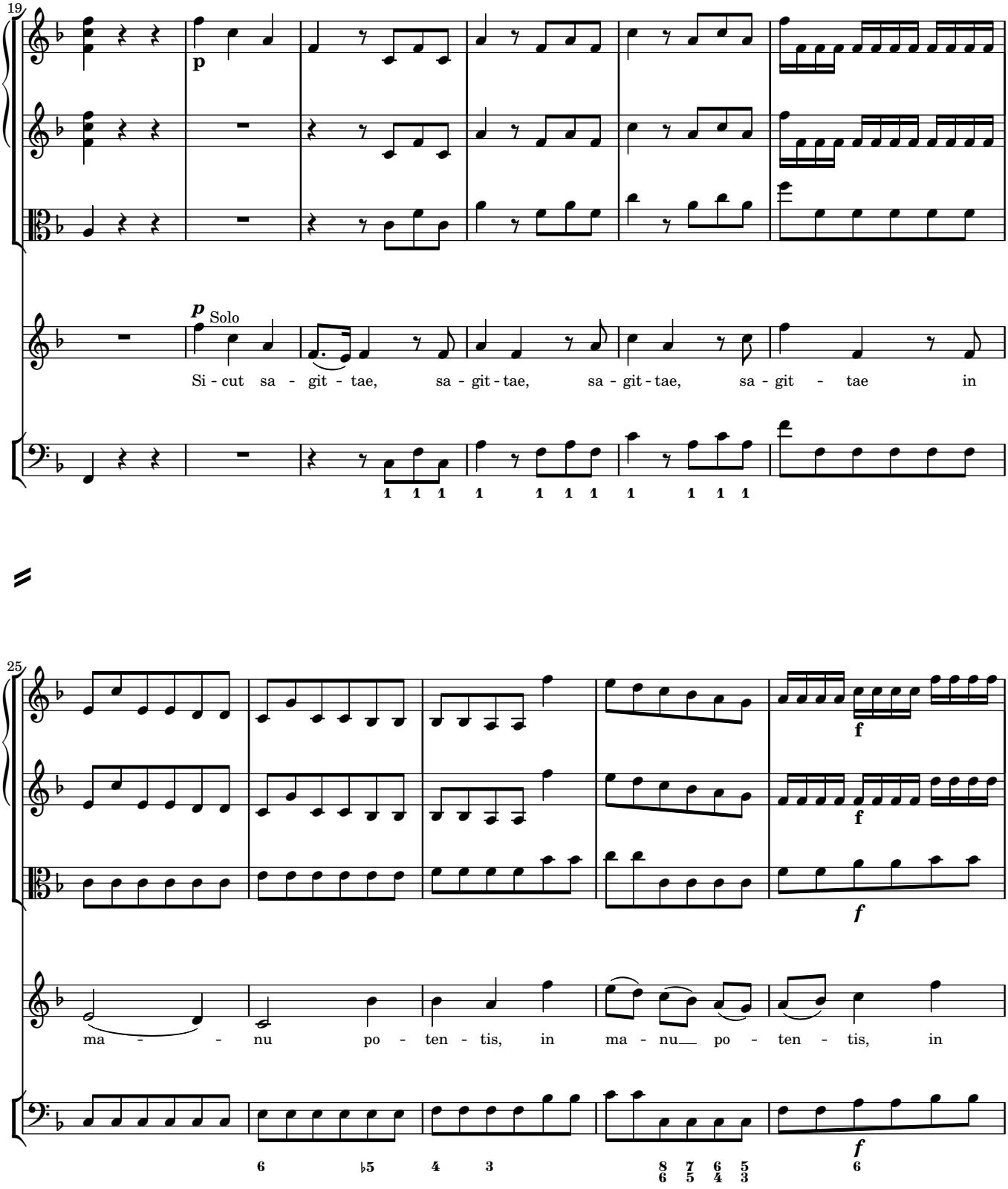
19
p
p Solo
Si - cut sa - git - tae, sa - git - tae, sa - git - tae, sa - git - tae in
25
f
f
f
f
ma - - - nu po - ten - tis, in ma - nu po - ten - tis, in

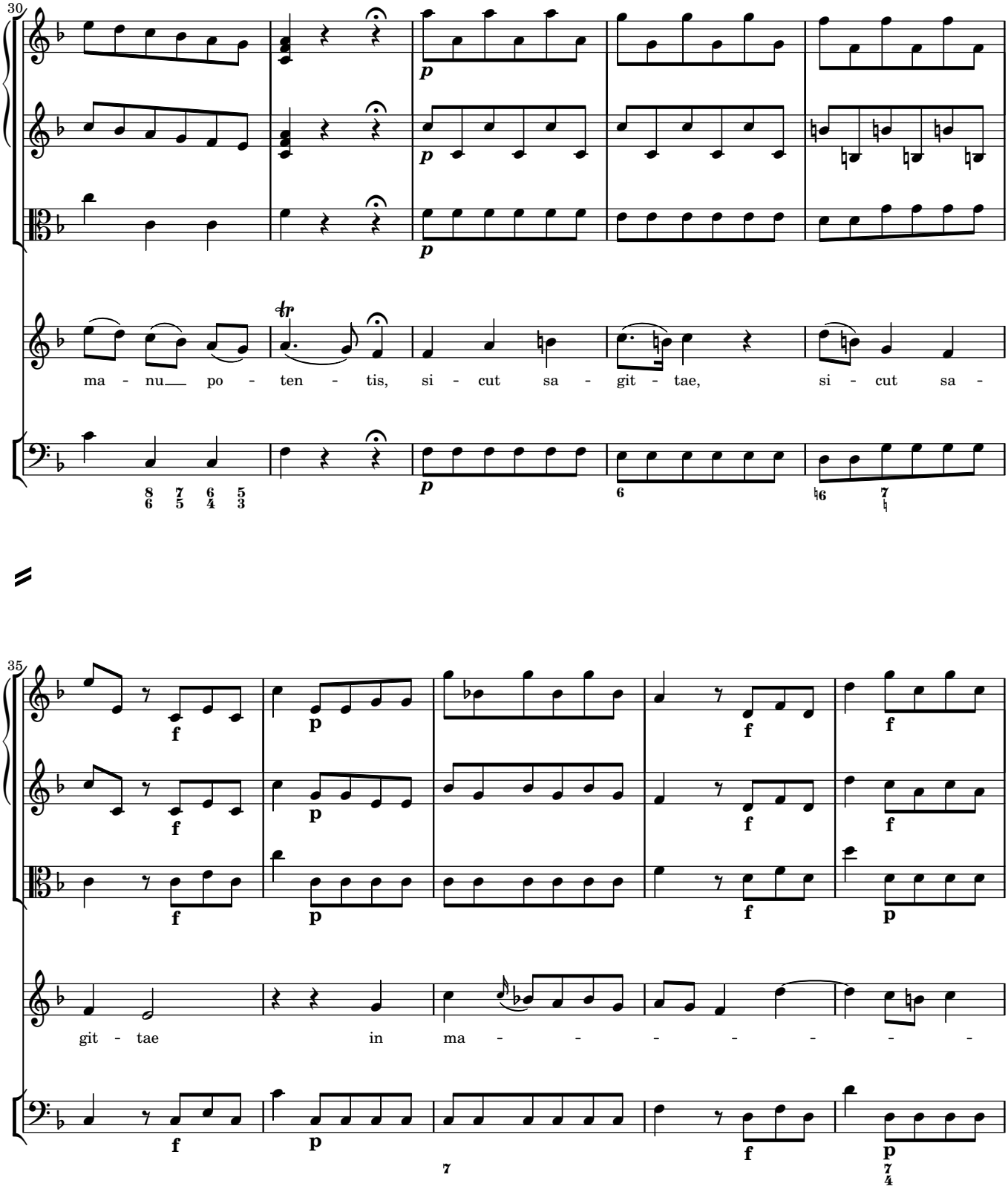
30
ma - nu po - ten - tis, si - cut sa - git - tae, si - cut sa -
35
git - tae in ma - - - - - - -

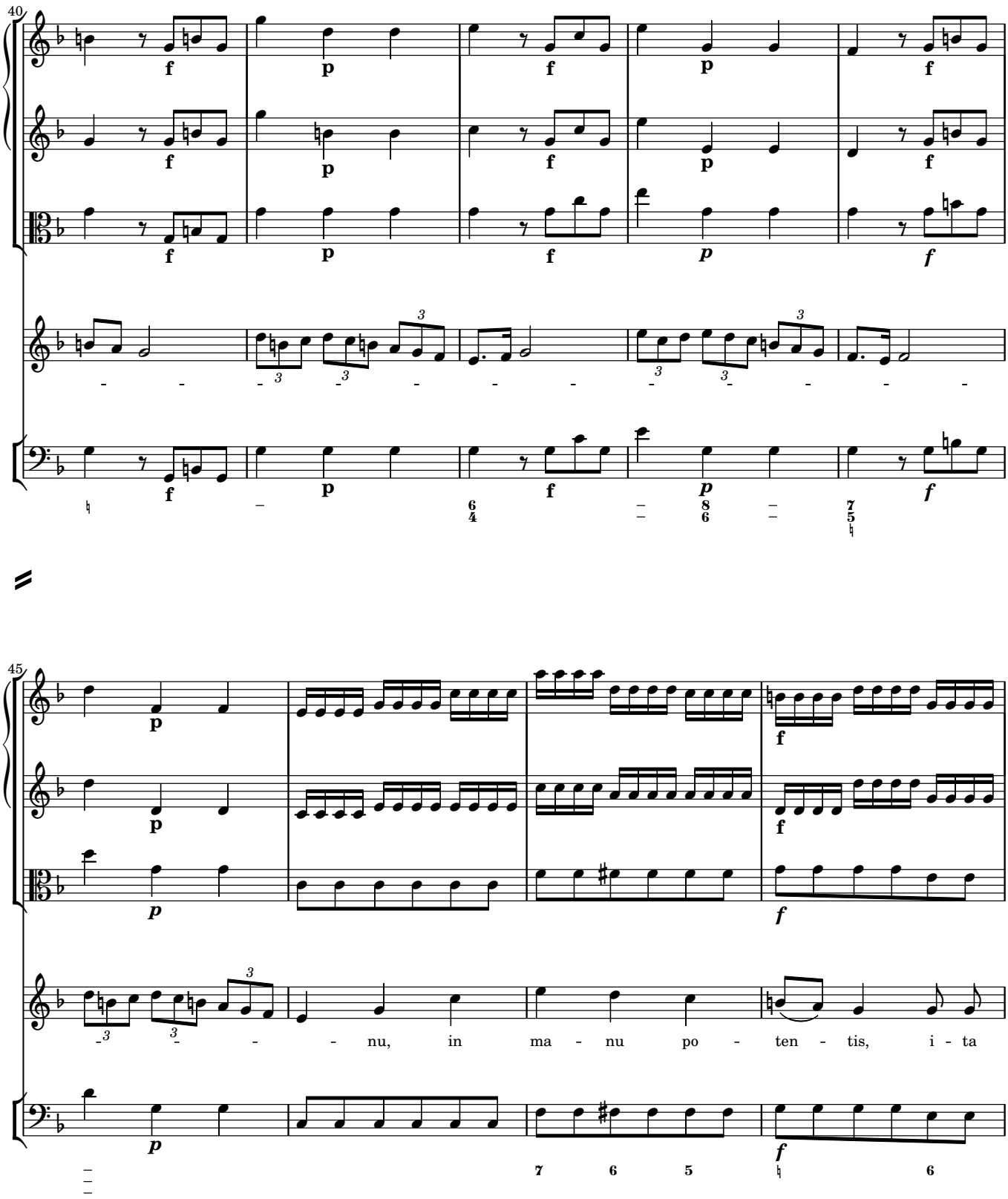
40
45
nu, in ma - nu po - ten - tis, i - ta

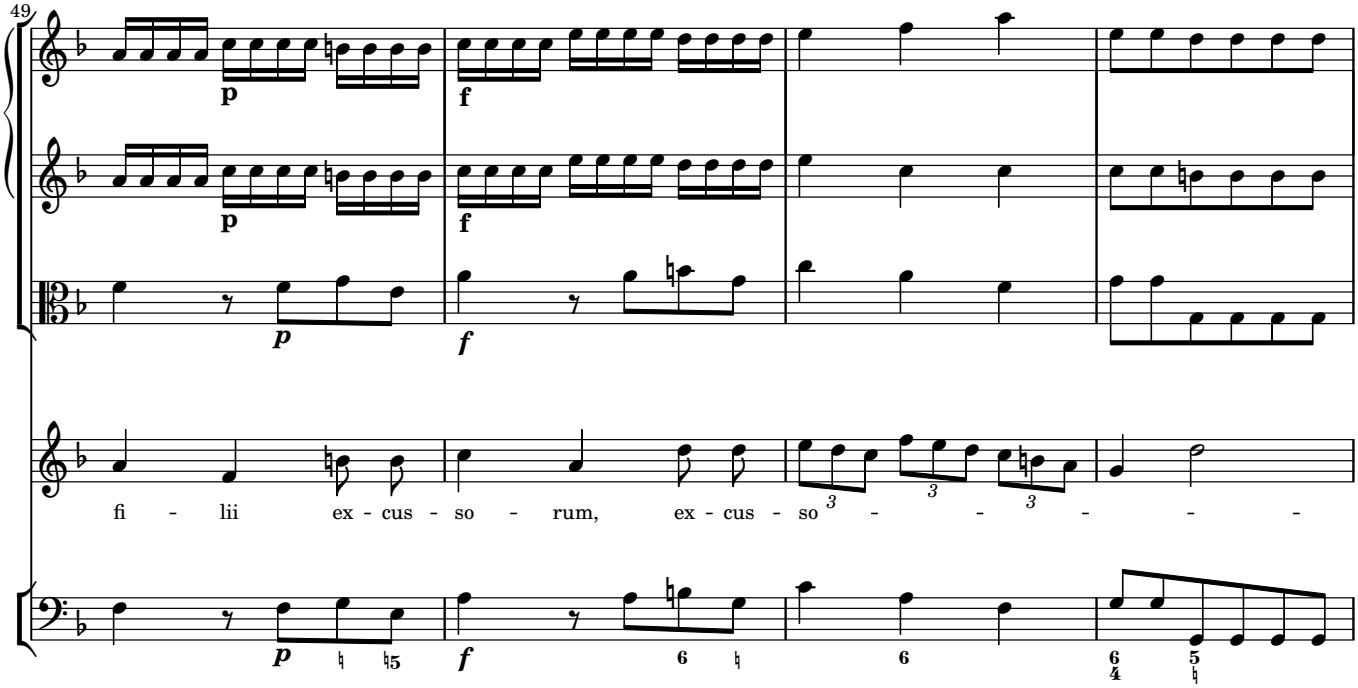
49
fi - lii ex - cus - so - rum, ex - cus - so

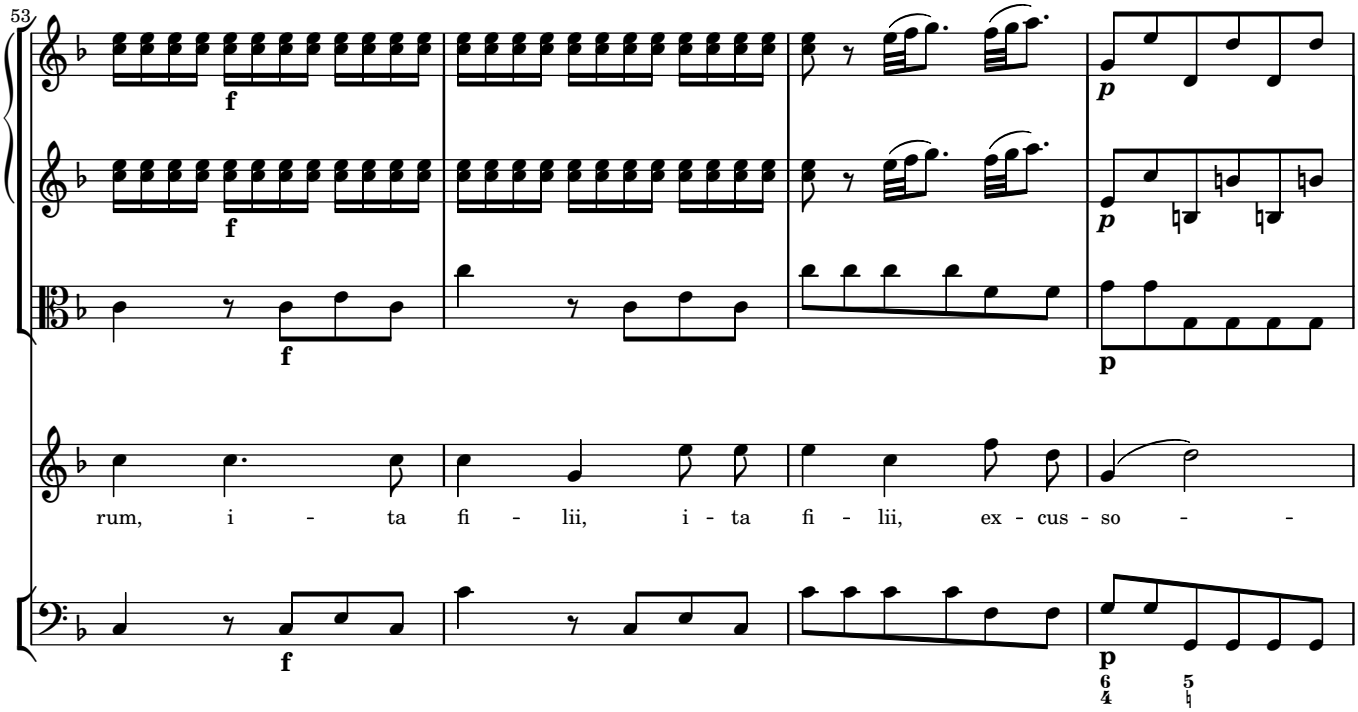
53
rum, i - ta fi - lii, i - ta fi - lii, ex - cus - so

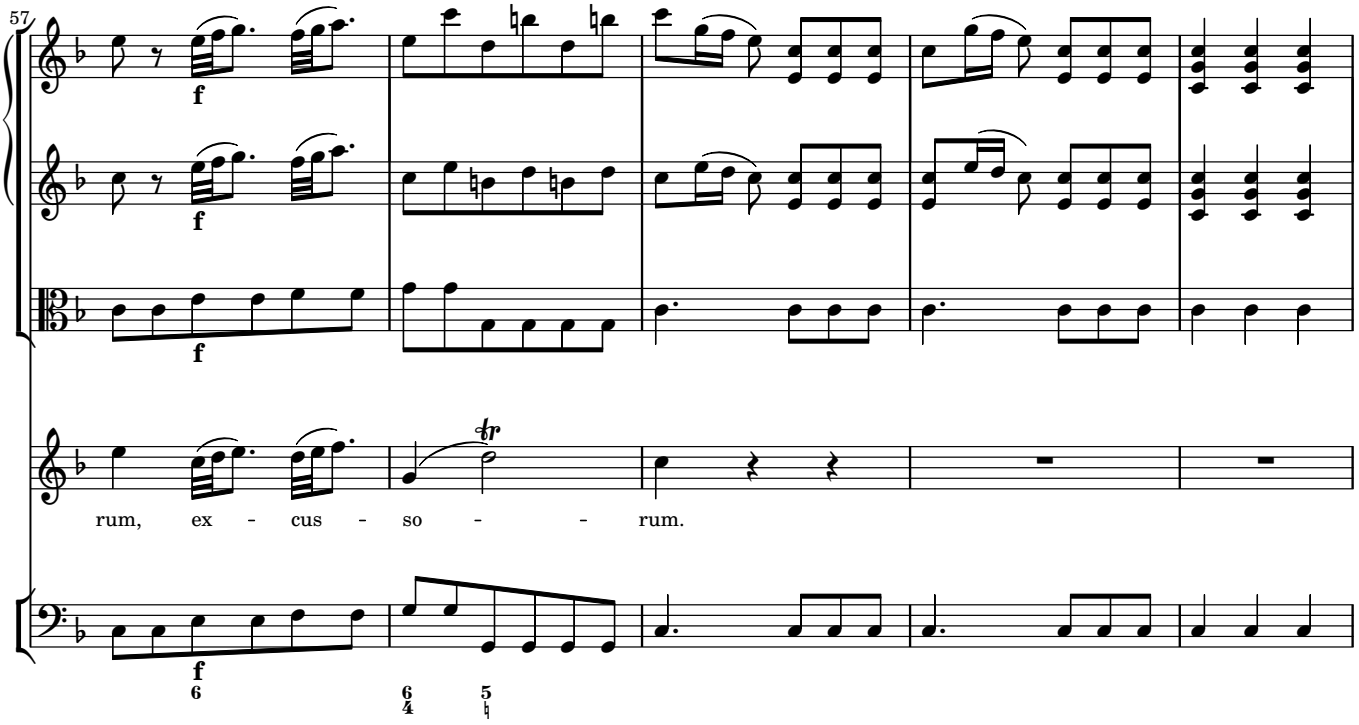
57
f
rum, ex - cus - so - - rum.

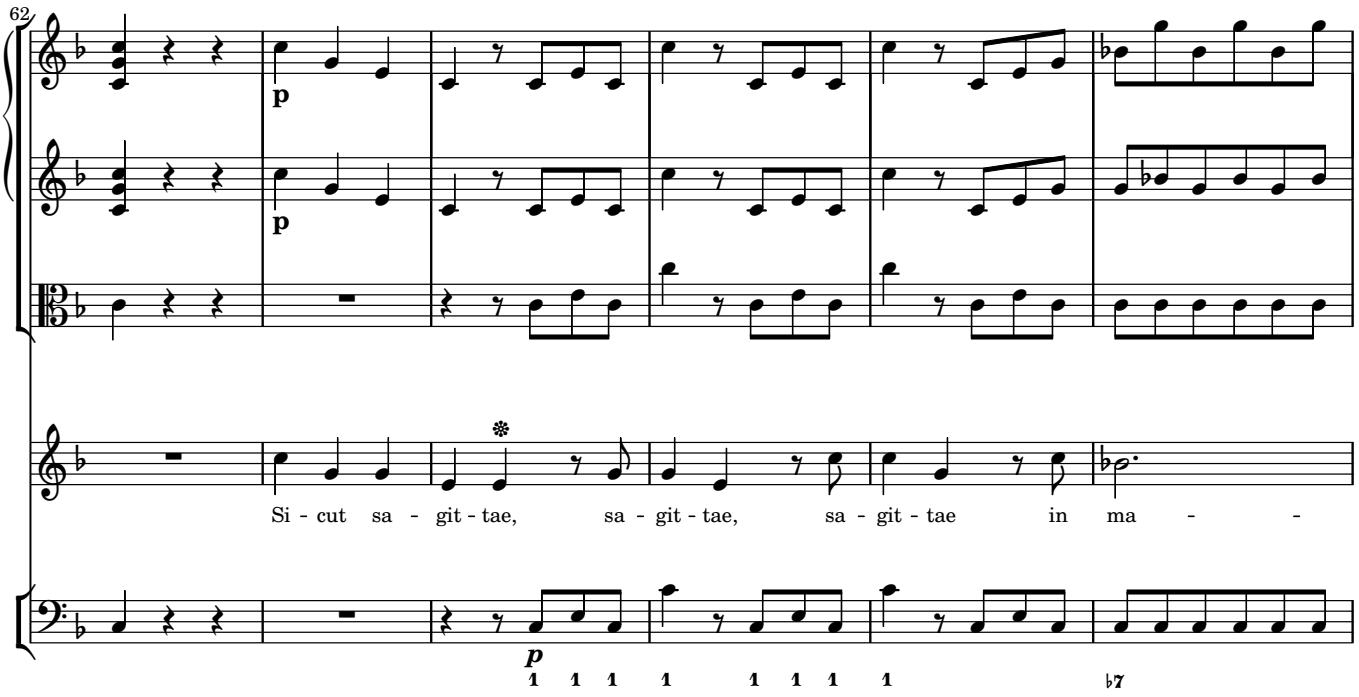
62
p
Si - cut sa - git - tae, sa - git - tae, sa - git - tae in ma - -

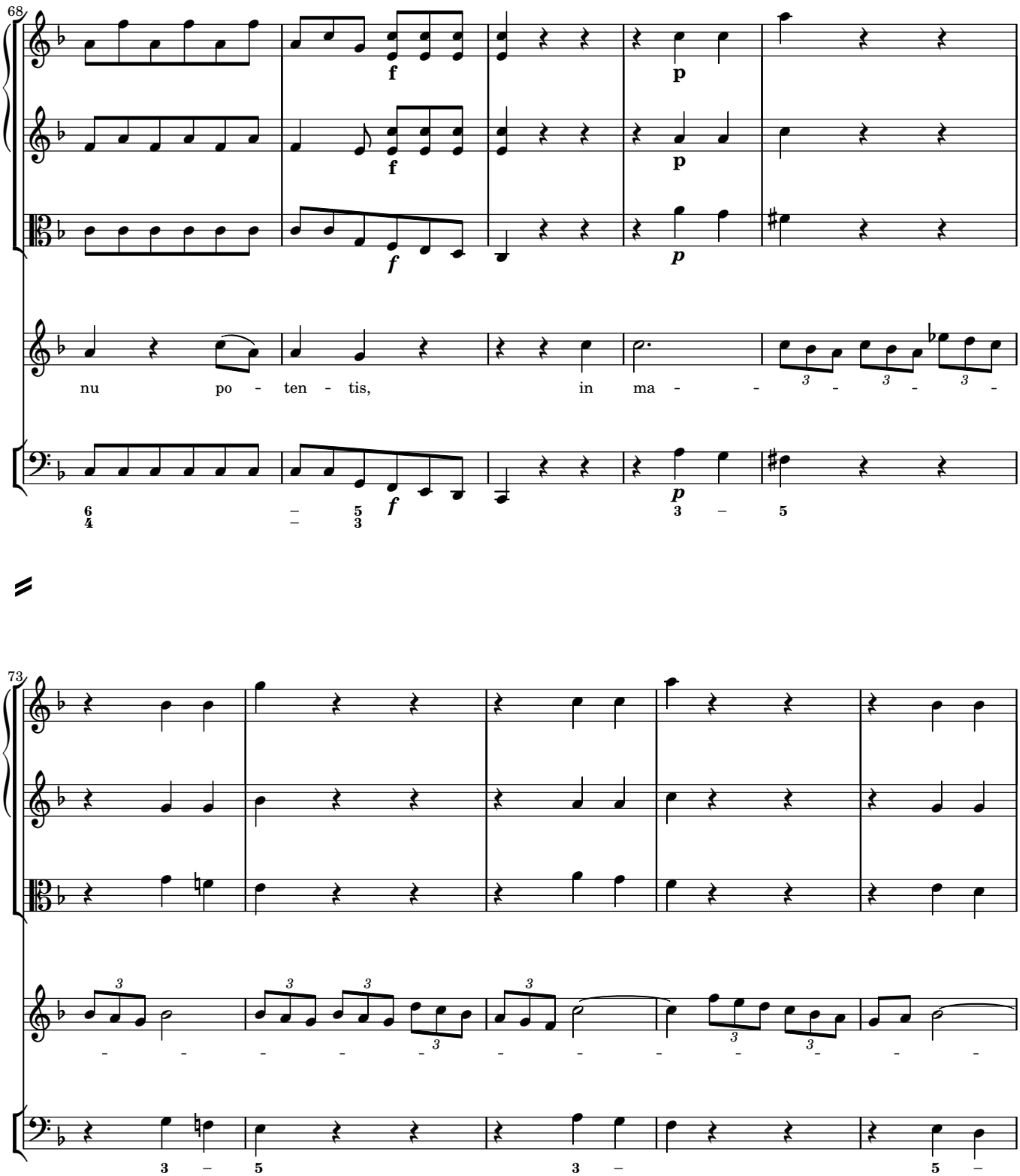
68
f
p
nu po - ten - tis, in ma - - - - -
73

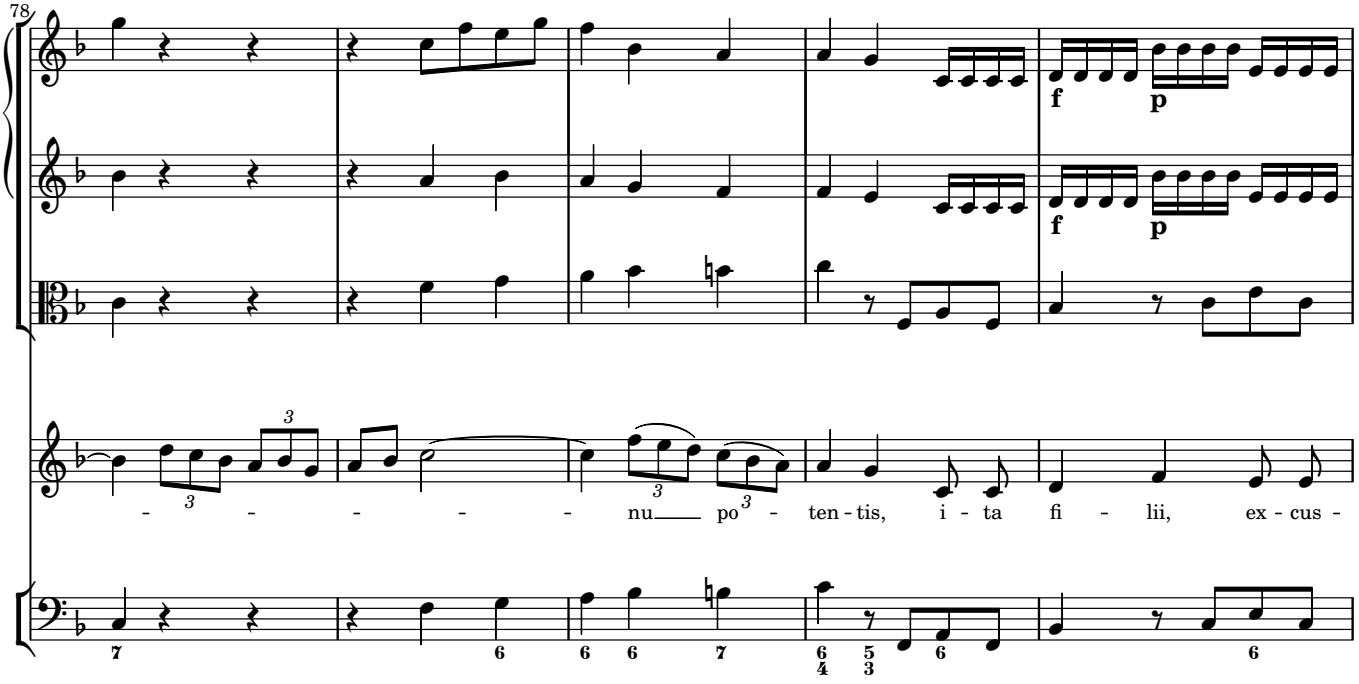
78
nu po ten - tis, i - ta fi - lii, ex - cus -

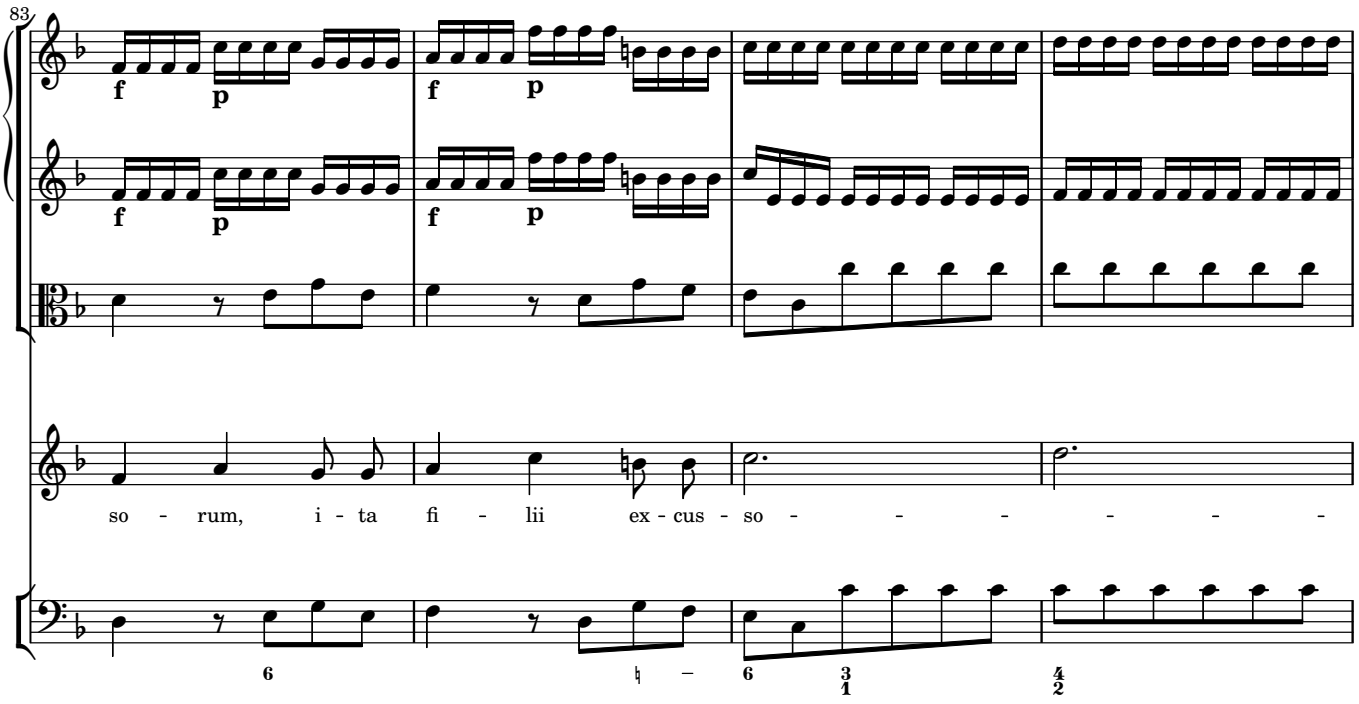
83
so - rum, i - ta fi - lii ex - cus - so - - - - - -

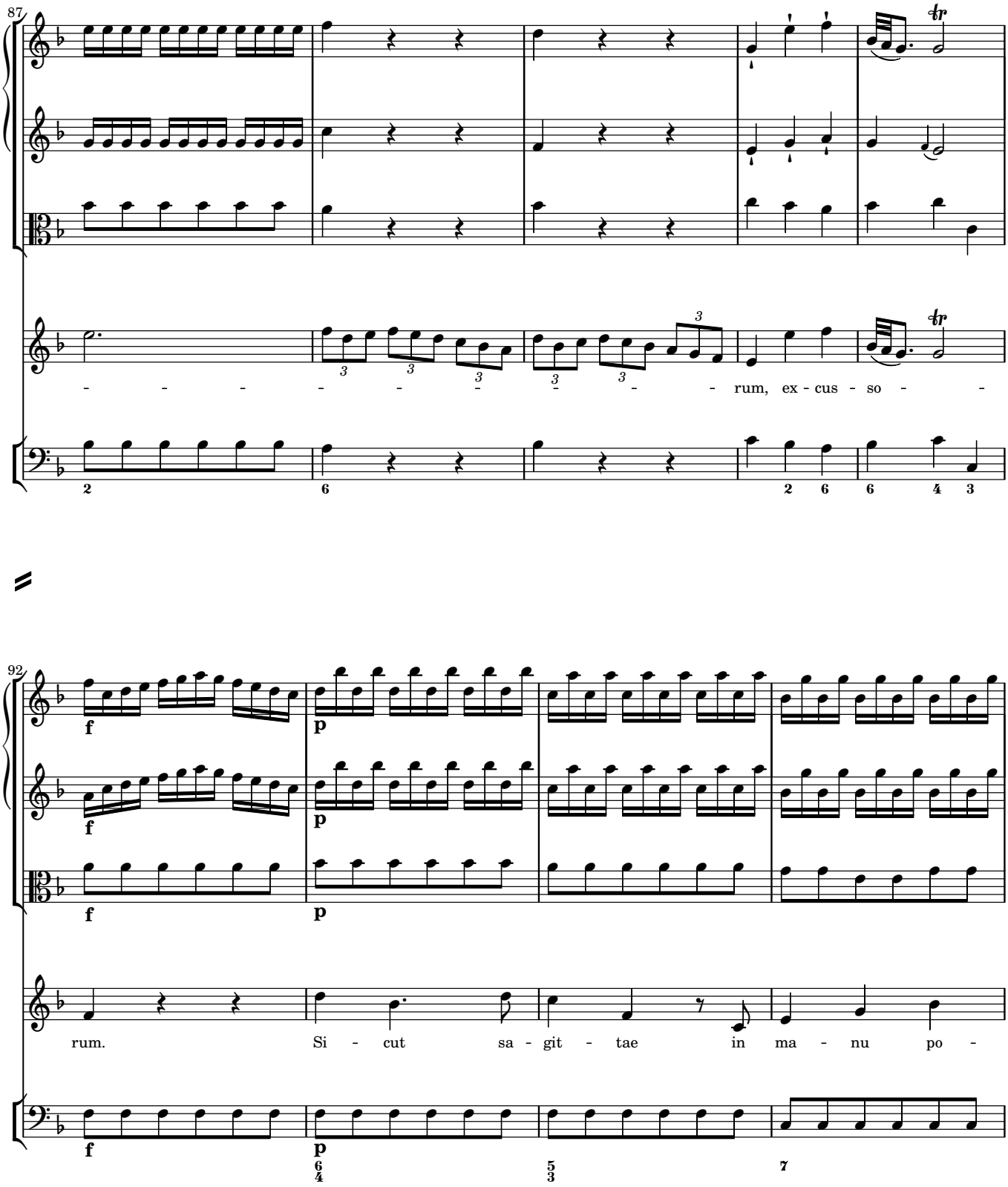
87
- - - - - - - - - - rum, ex - cus - so - -
92
f
p
rum. Si - cut sa - git - tae in ma - nu po -

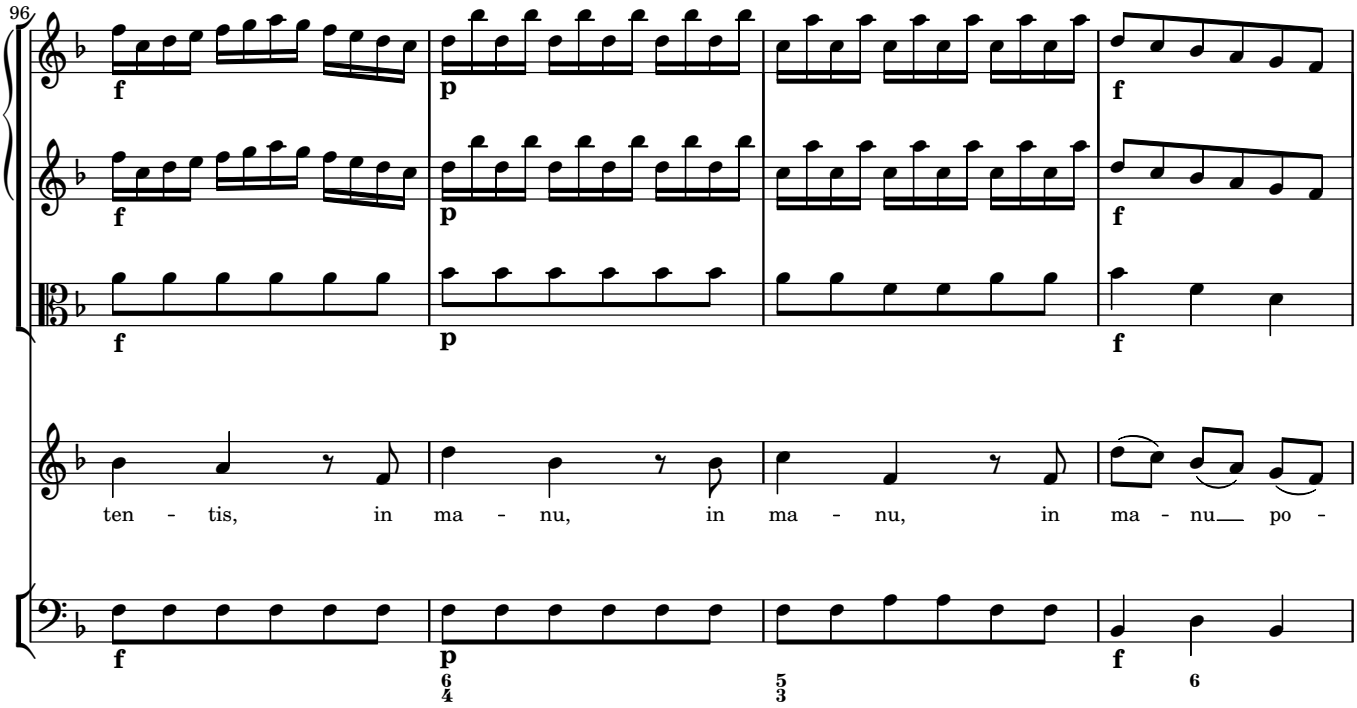
96
ten - tis, in ma - nu, in ma - nu, in ma - nu po -

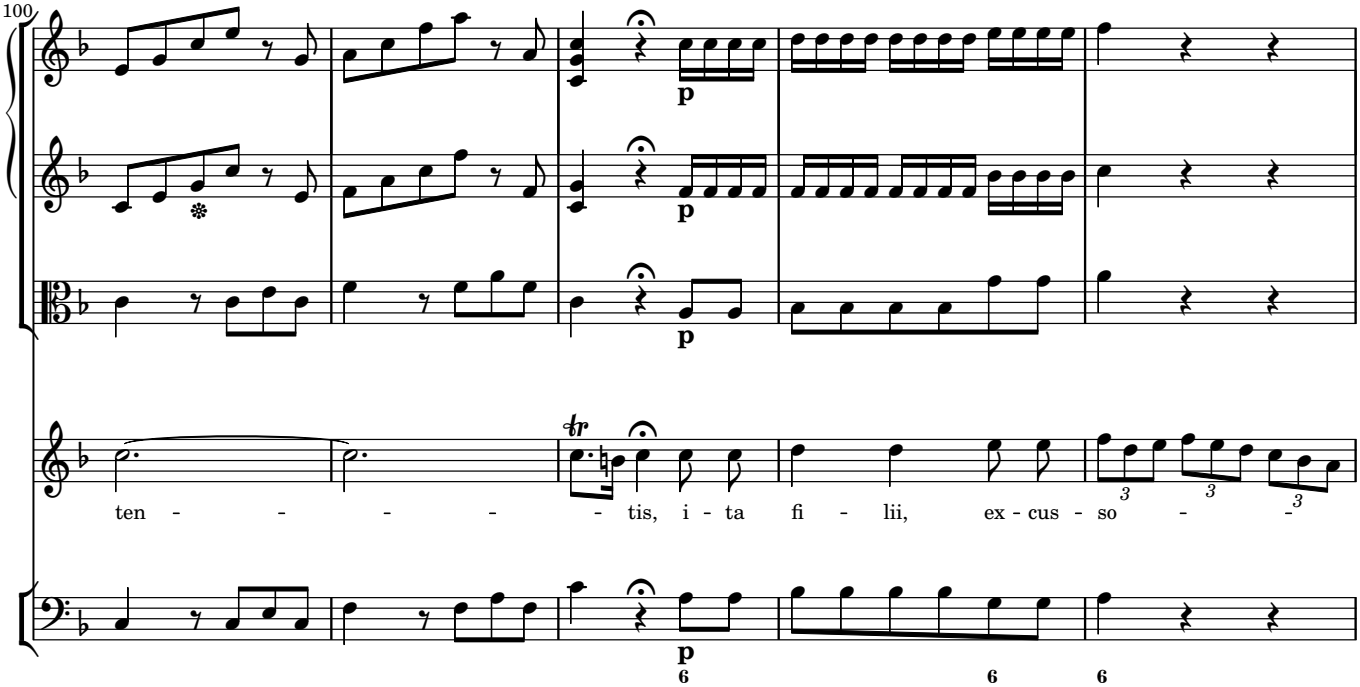
100
ten - - - - - - tis, i - ta fi - lii, ex - cus - so - -

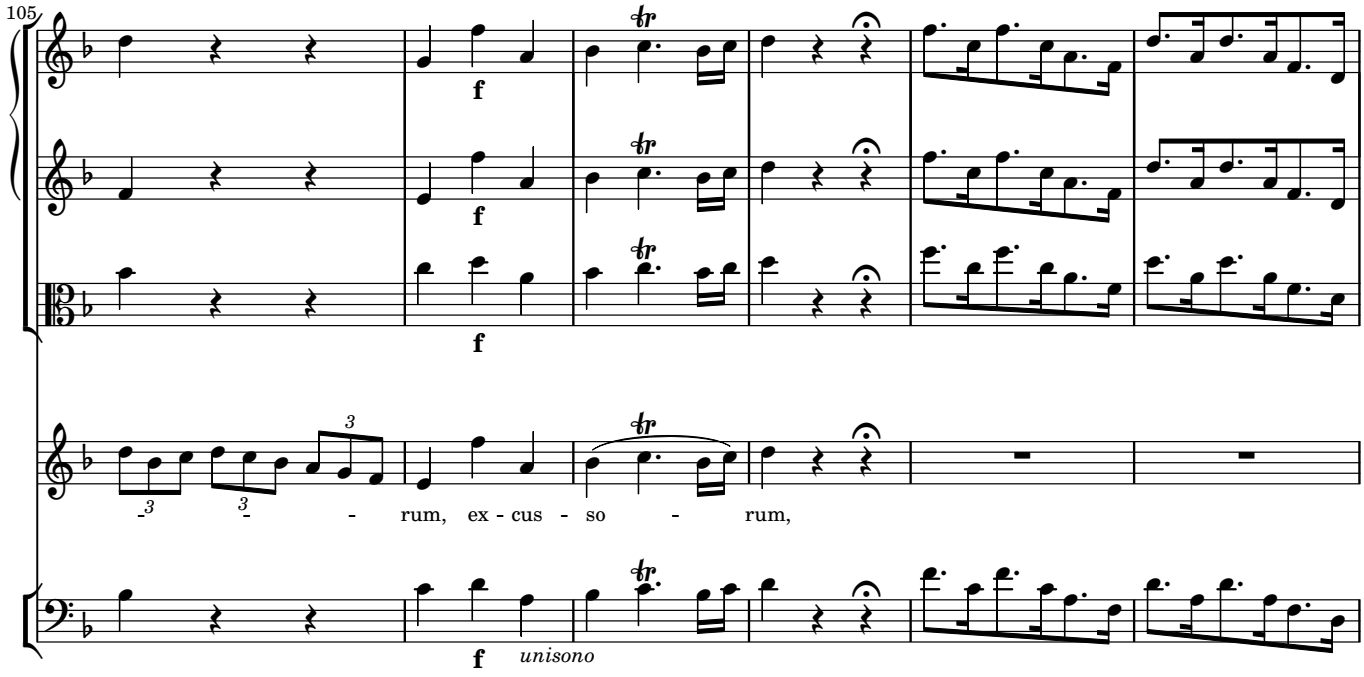
105
f
f
f
rum, ex - cus - so - rum,
f
unisono

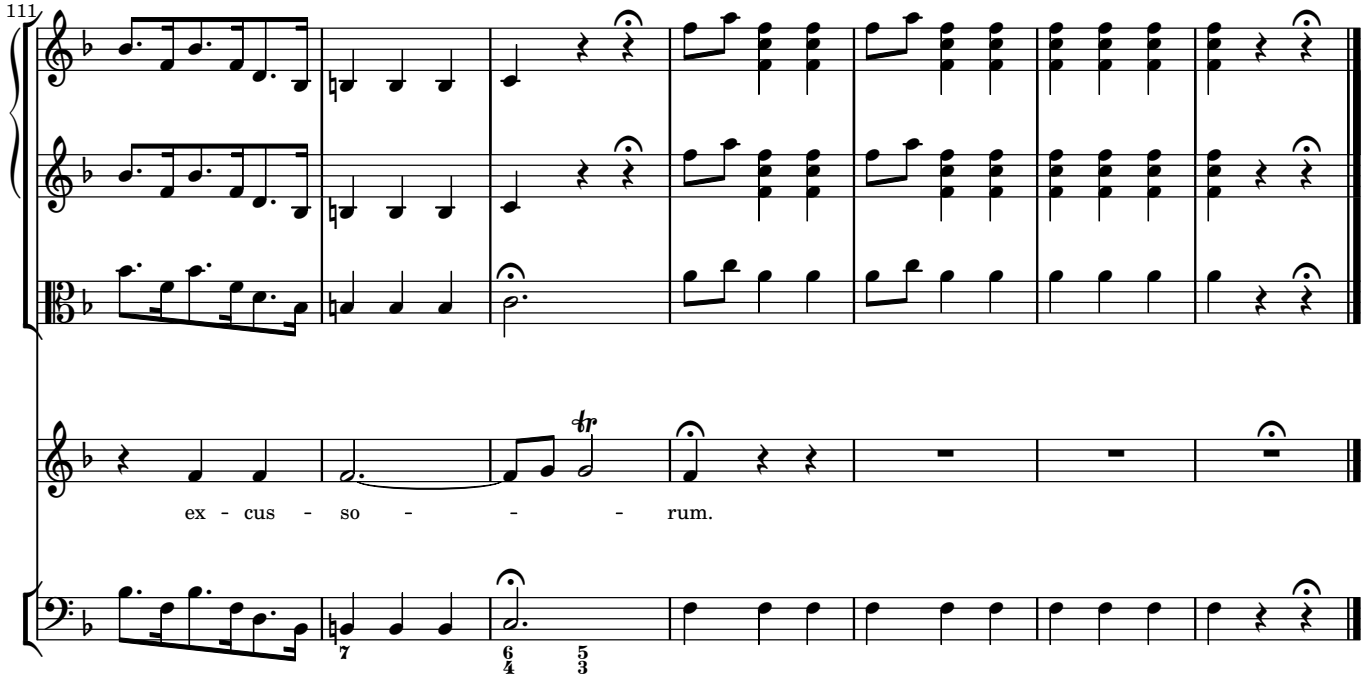
111
ex - cus - so - - - rum.

5 Beatus vir

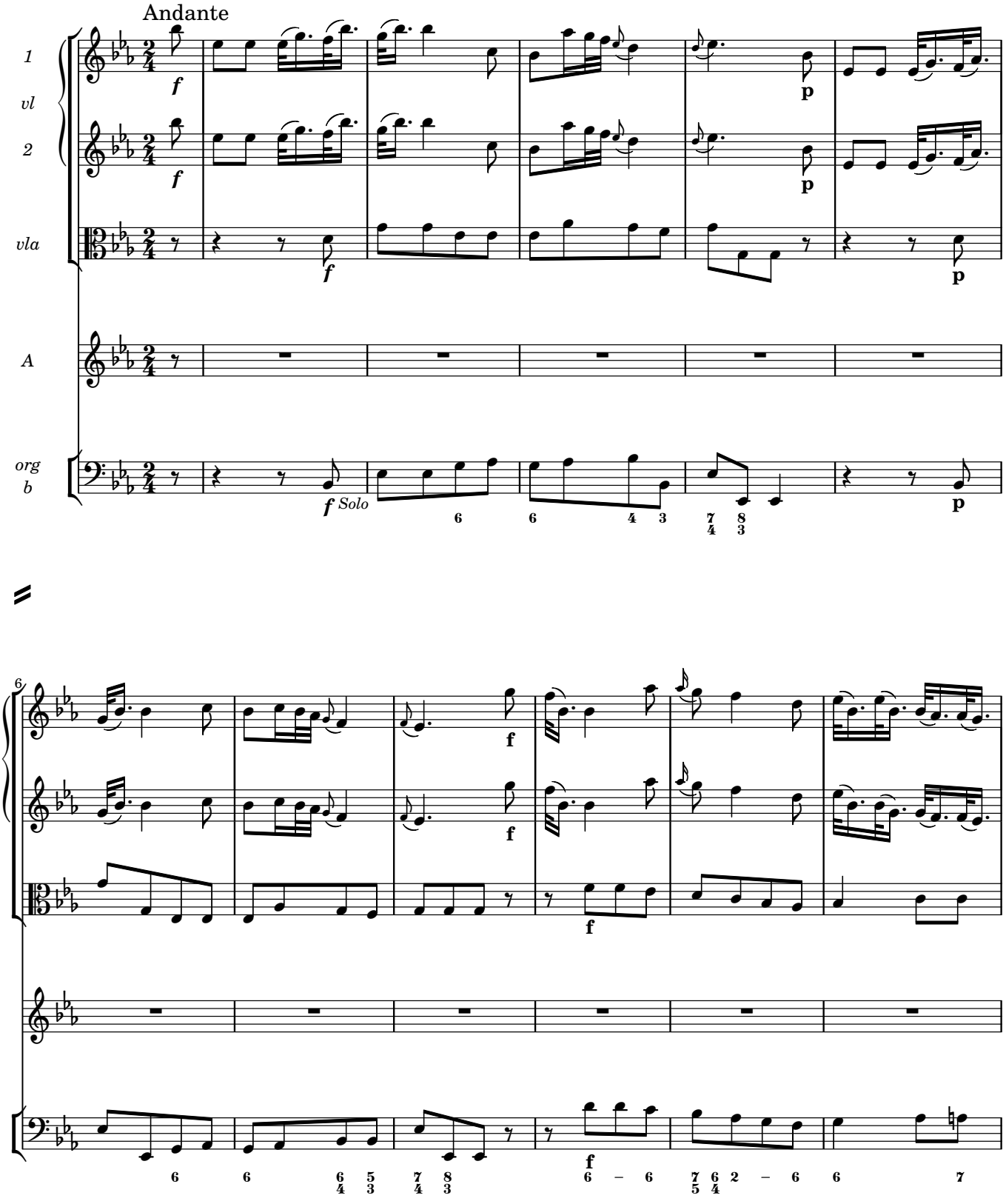

12
p
f
p
tr
18
3
6
4
5
7

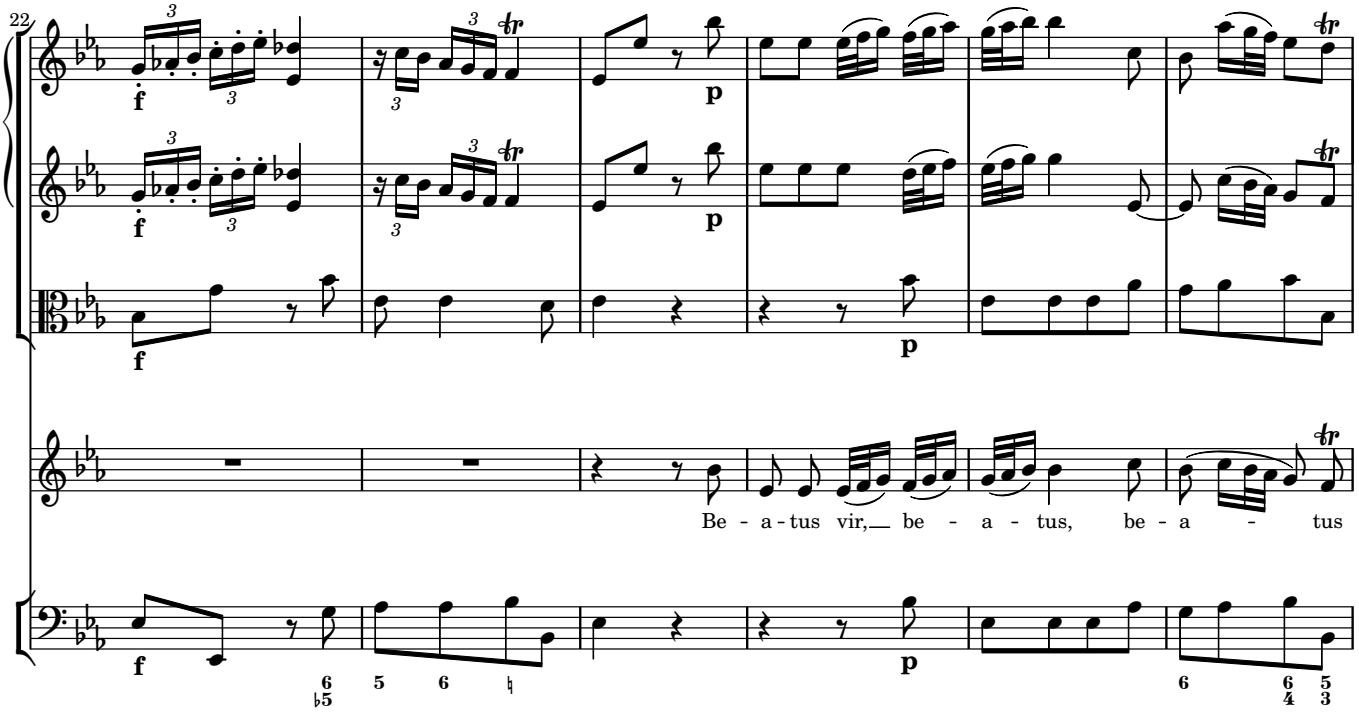
22
Be - a - tus vir, be - a - tus, be - a - tus

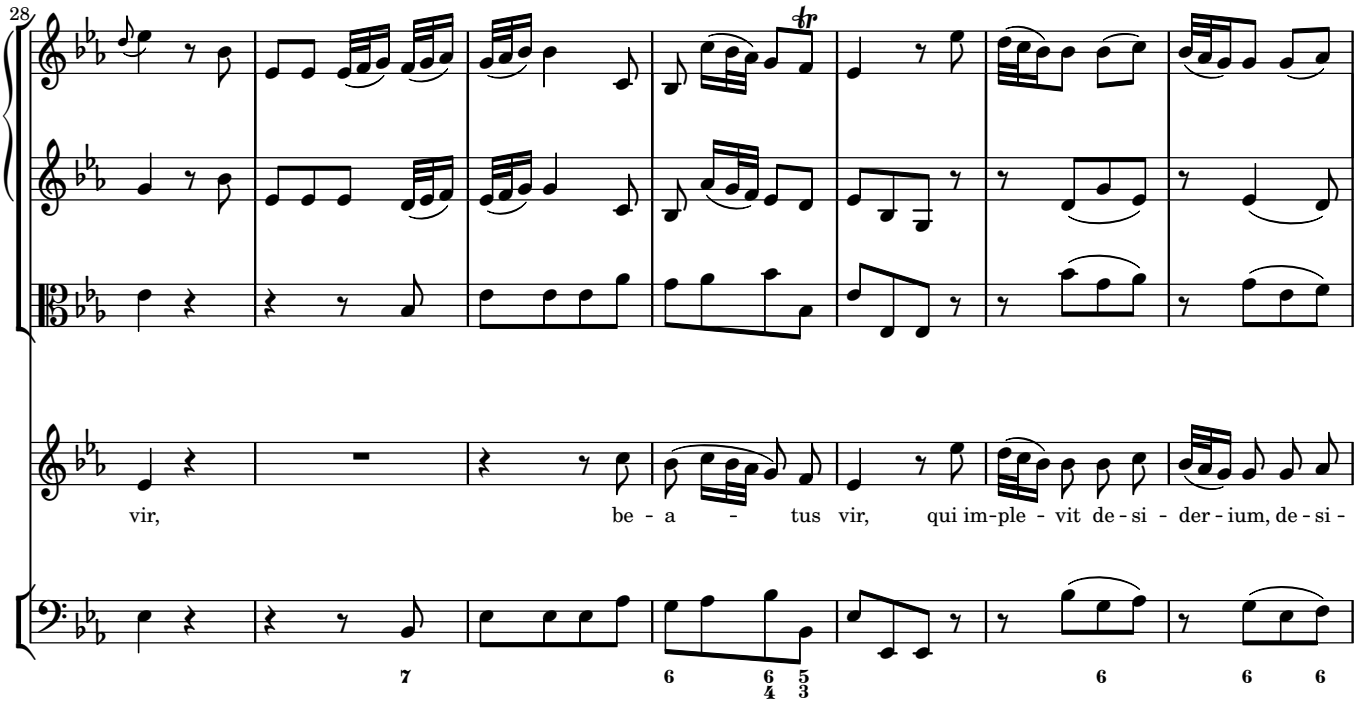
28
vir, be - a - tus vir, qui im-ple - vit de-si - der - ium, de - si -

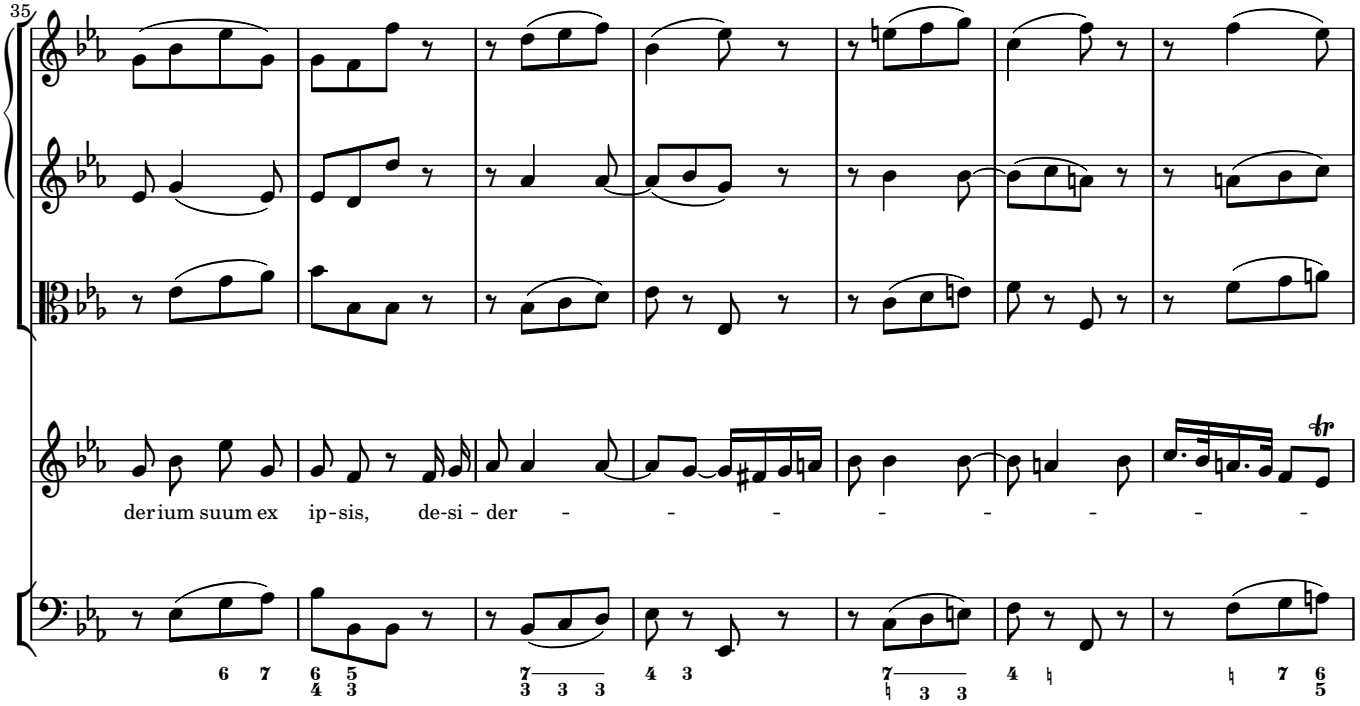
35
derium suum ex ip-sis, de-si-der - - - - - - - -

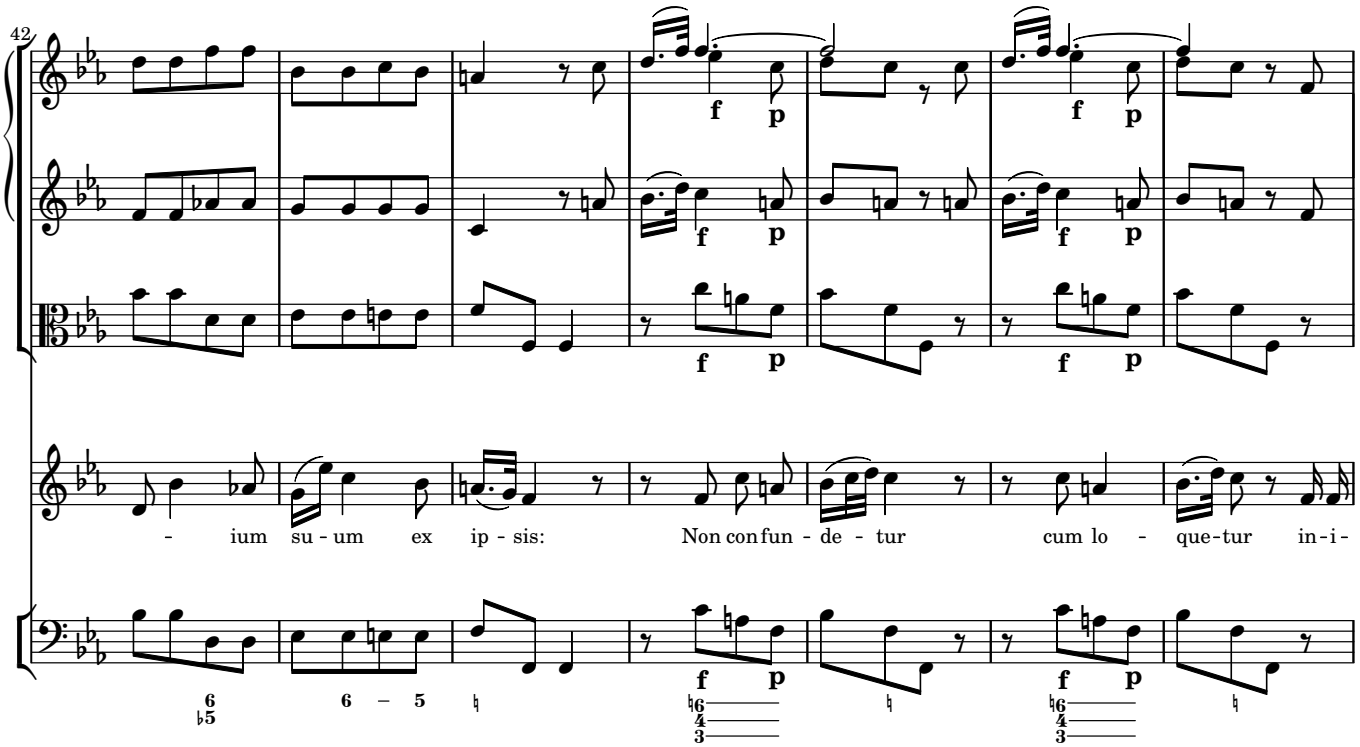
42
- ium su-um ex ip-sis: Non con fun-de-tur cum lo - que-tur in-i-

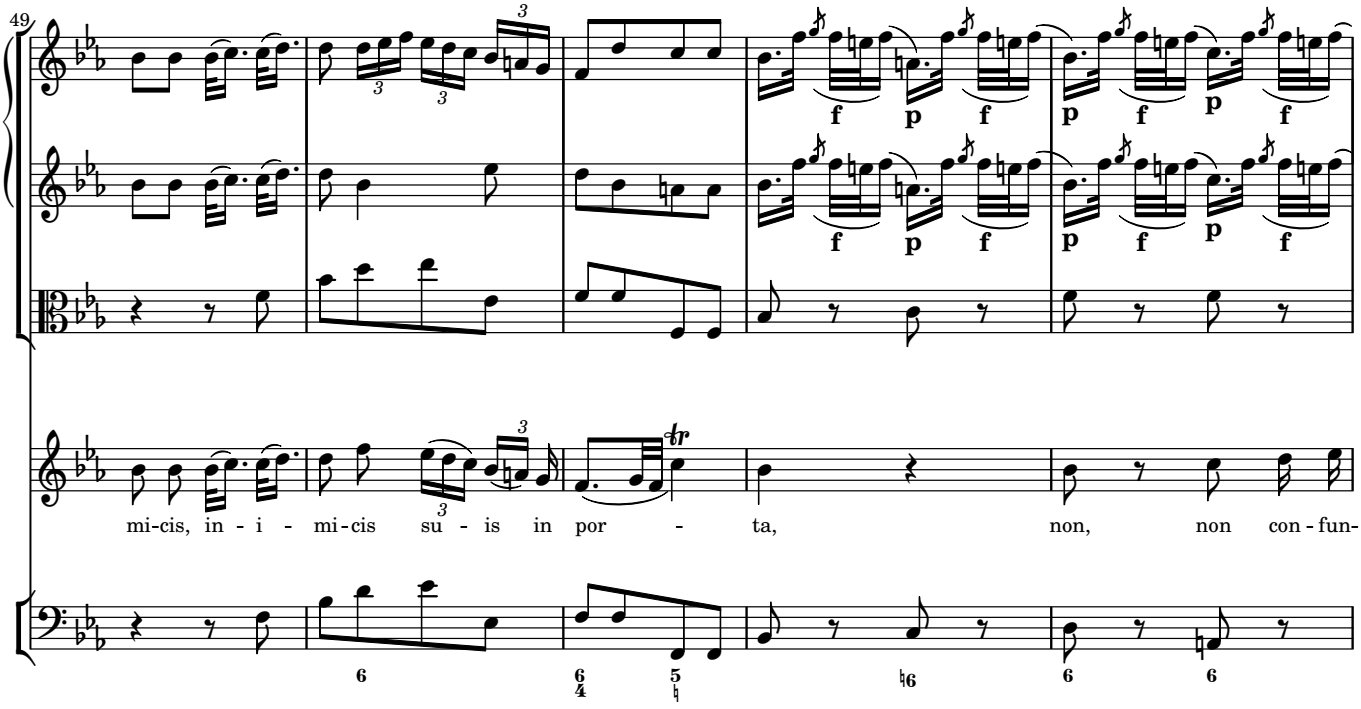
49
mi-cis, in - i - mi-cis su - is in por - ta, non, non con - fun-

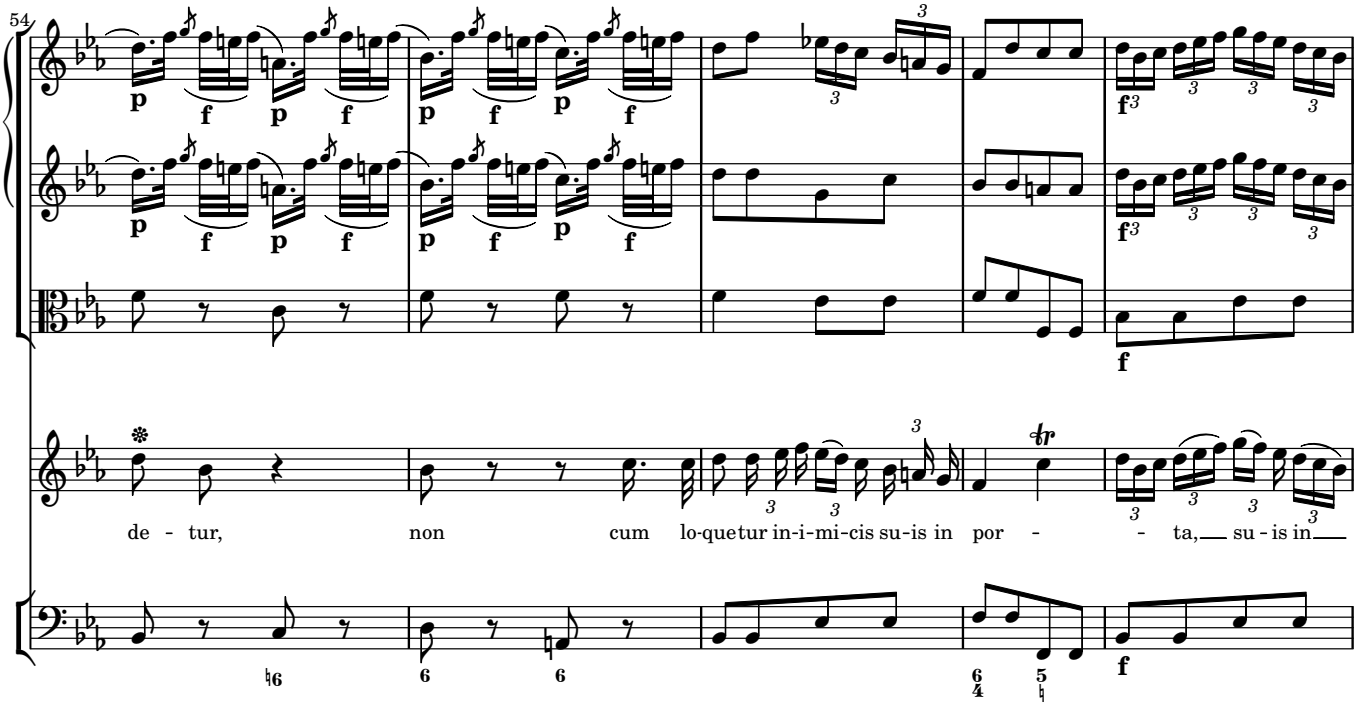
54
de - tur, non cum lo-quetur in-i-mi-cis su-is in por - - ta, su - is in

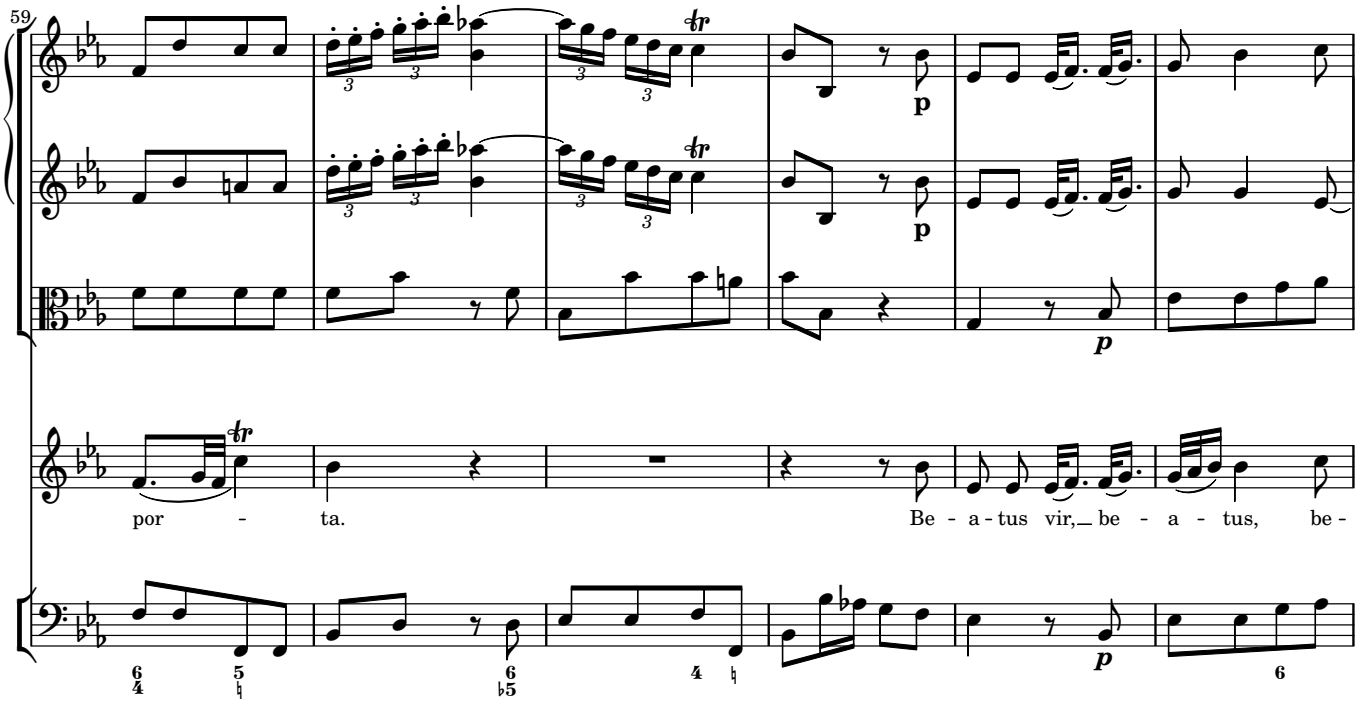
59
por - ta.
Be - a - tus vir, be - a - tus, be -

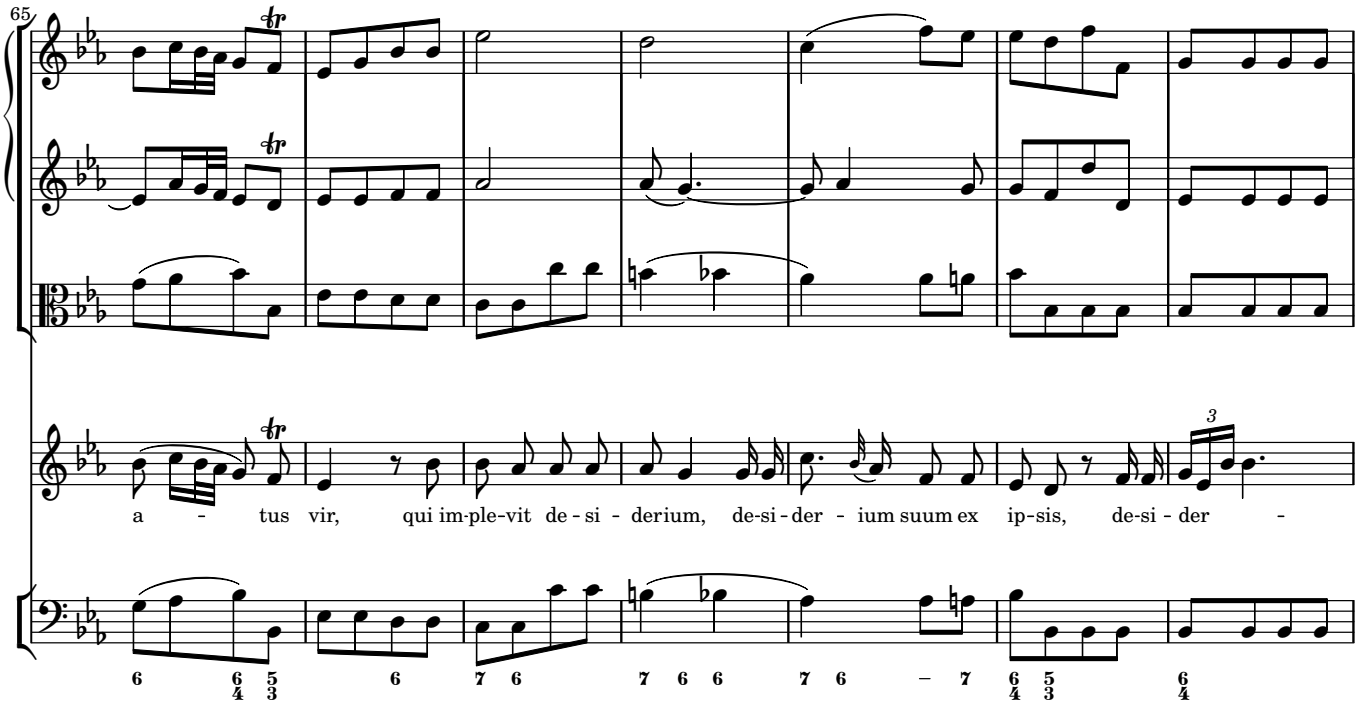
65
a - tus vir, qui im-ple-vit de - si - derium, de-si-der - ium suum ex ip-sis, de-si - der -

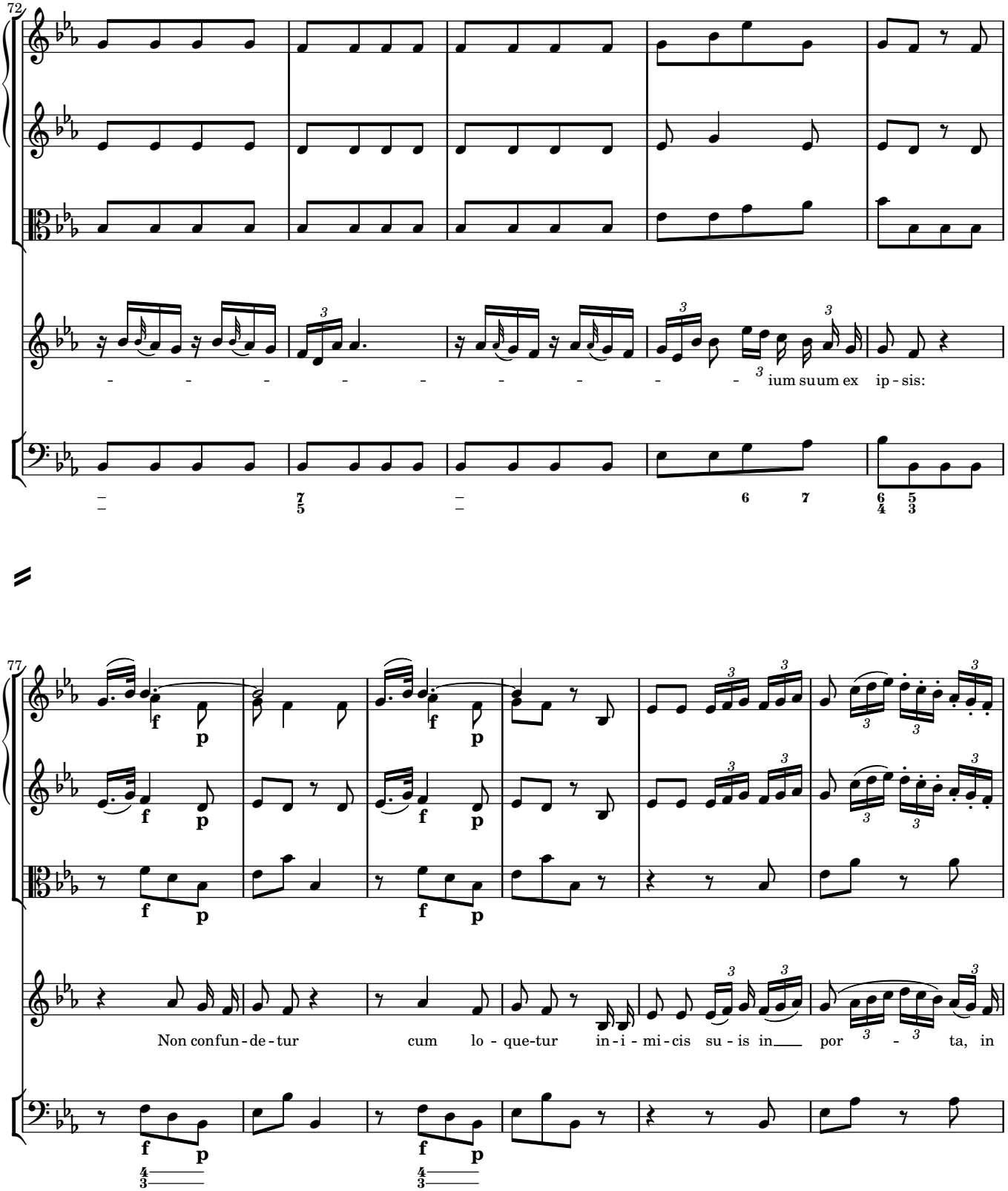
72
ium suum ex ip - sis:
77
Non confun - de - tur cum lo - que-tur in - i - mi - cis su - is in por - ta, in

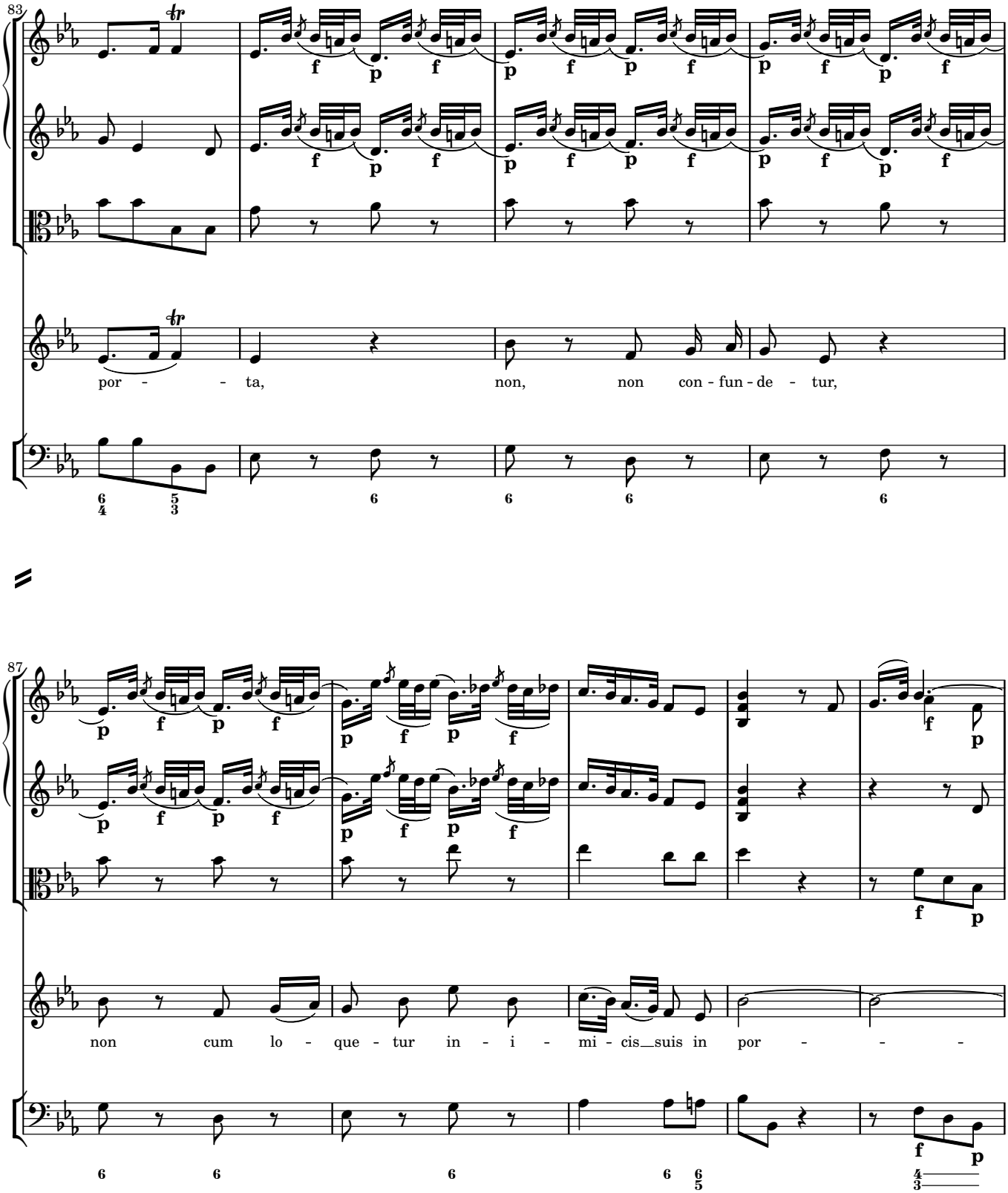
83
por - - ta, non, non con - fun - de - tur,
87
non cum lo - que - tur in - i - mi - cis__suis in por - - -

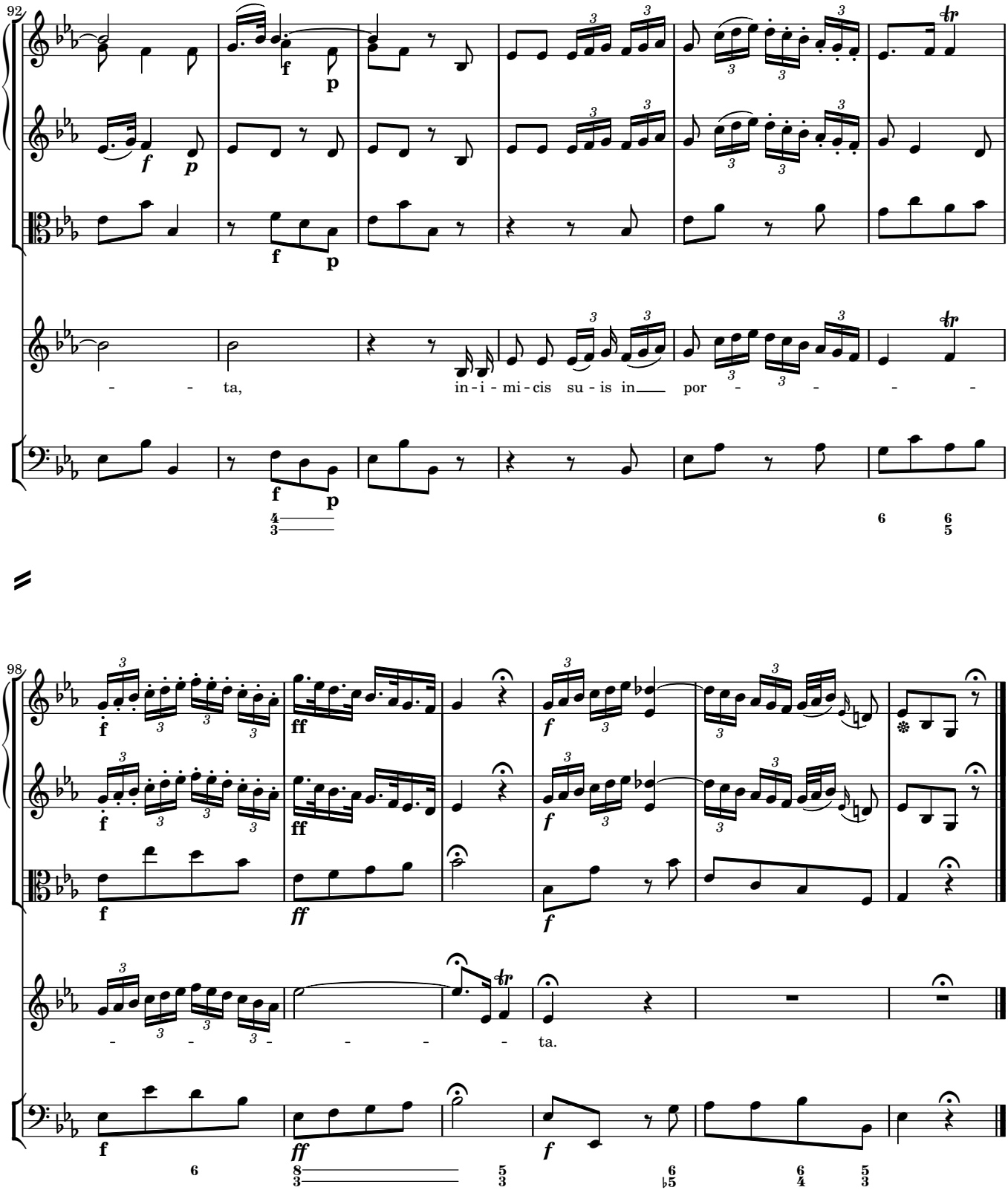
92
- - ta, in-i-mi-cis su-is in por - - - -
98
- - - - - - - ta.

6 Gloria Patri

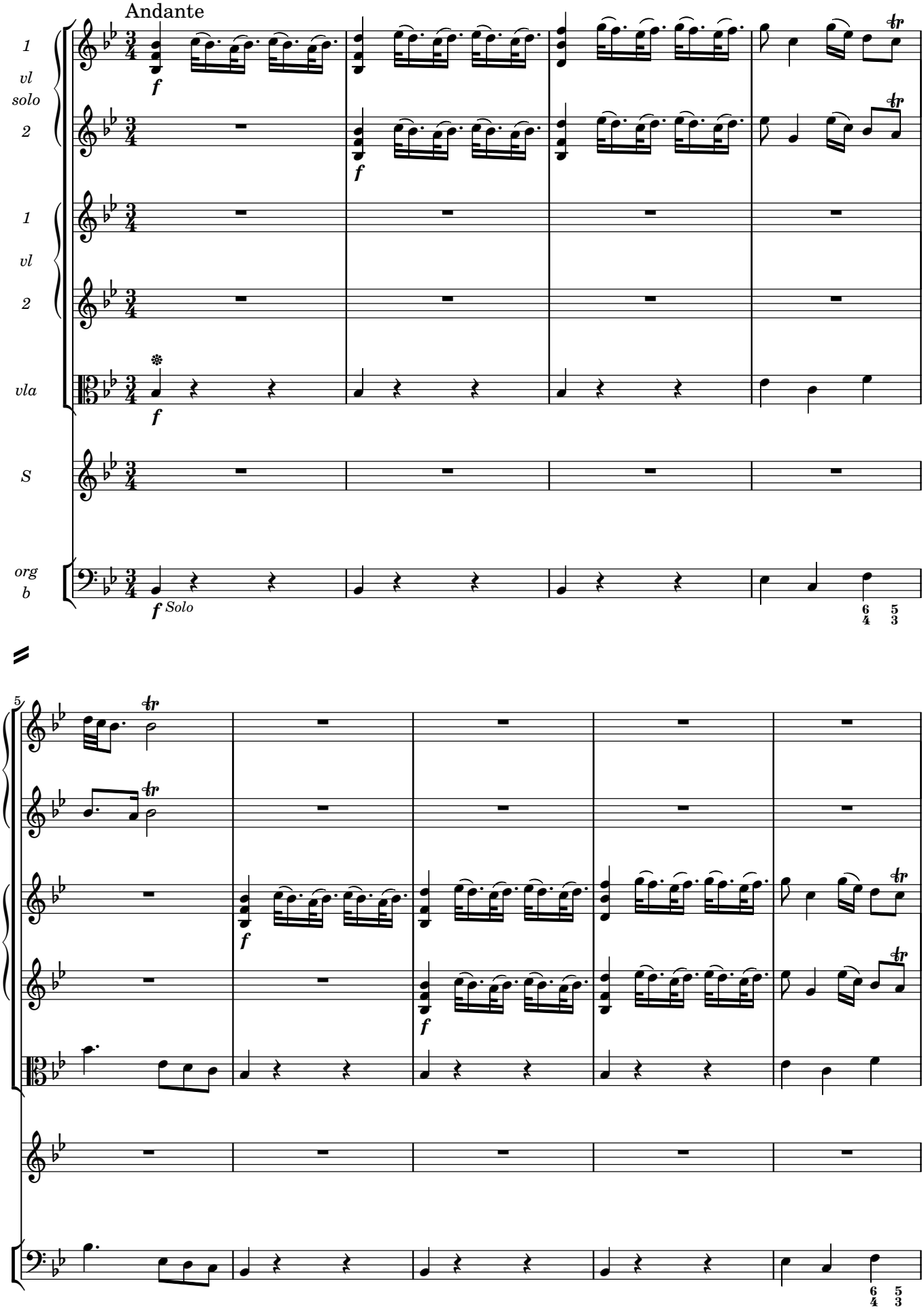

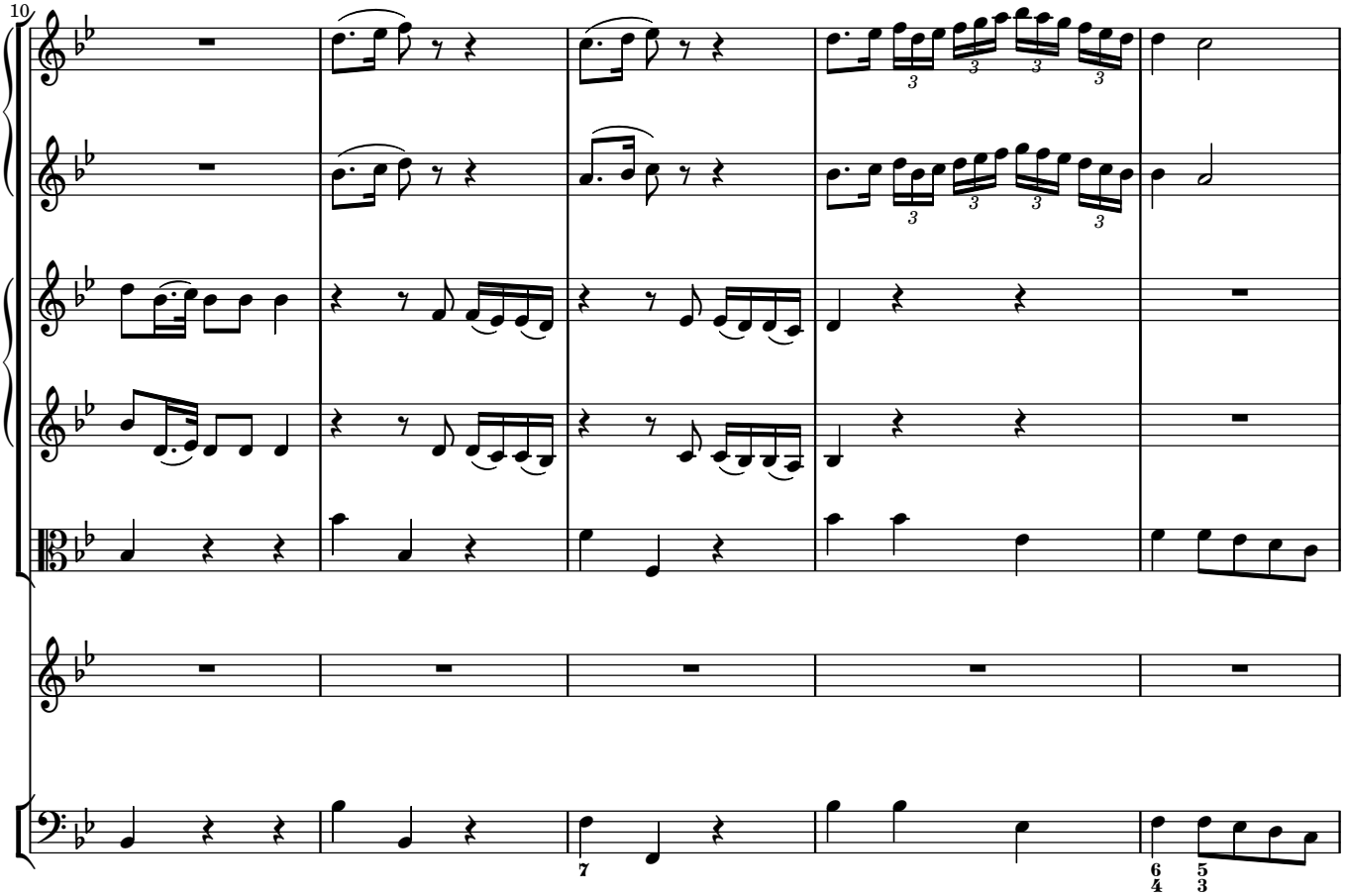
10
7
6 5
4 3

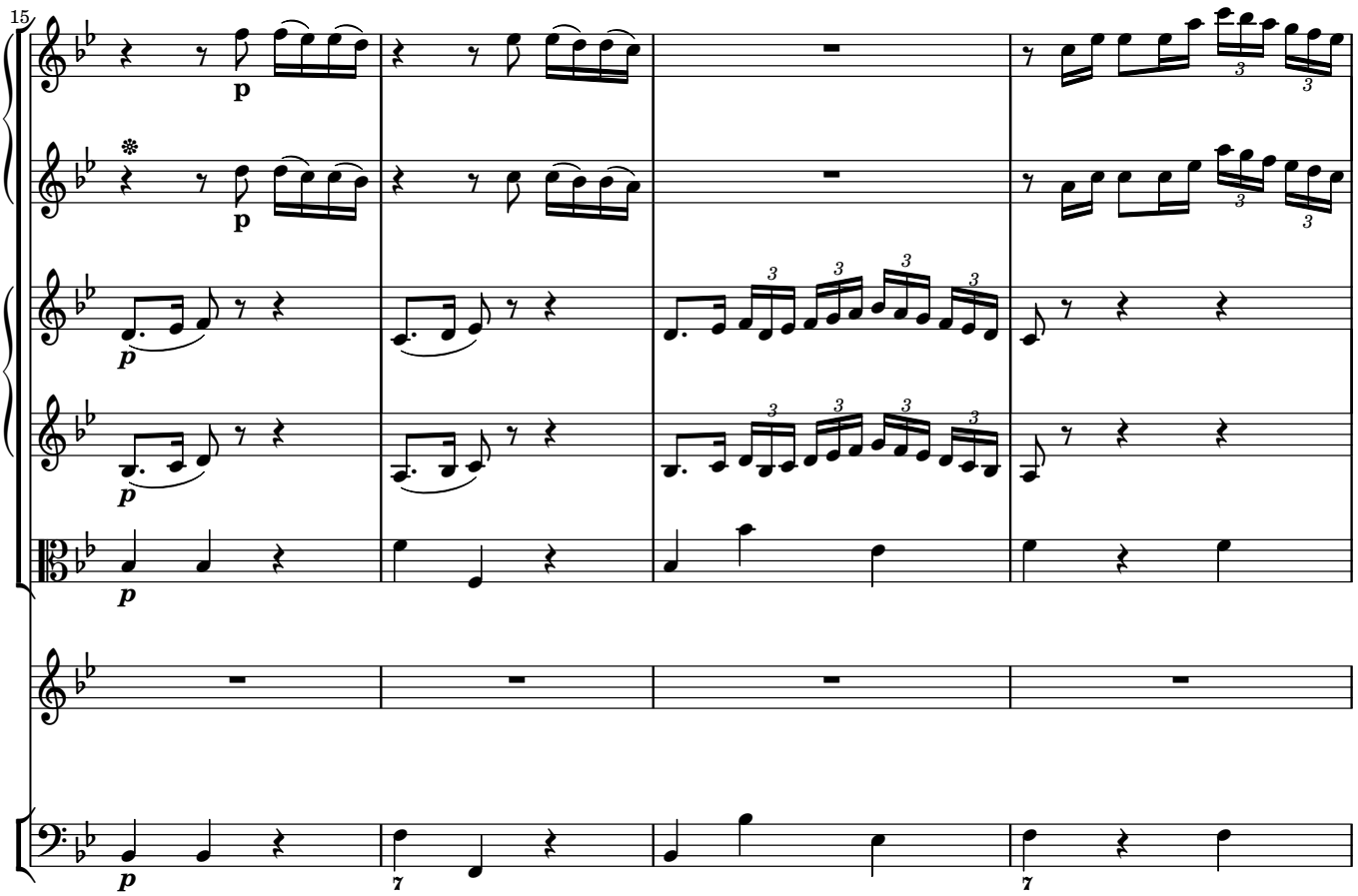
15
p
p
p
p
7
7

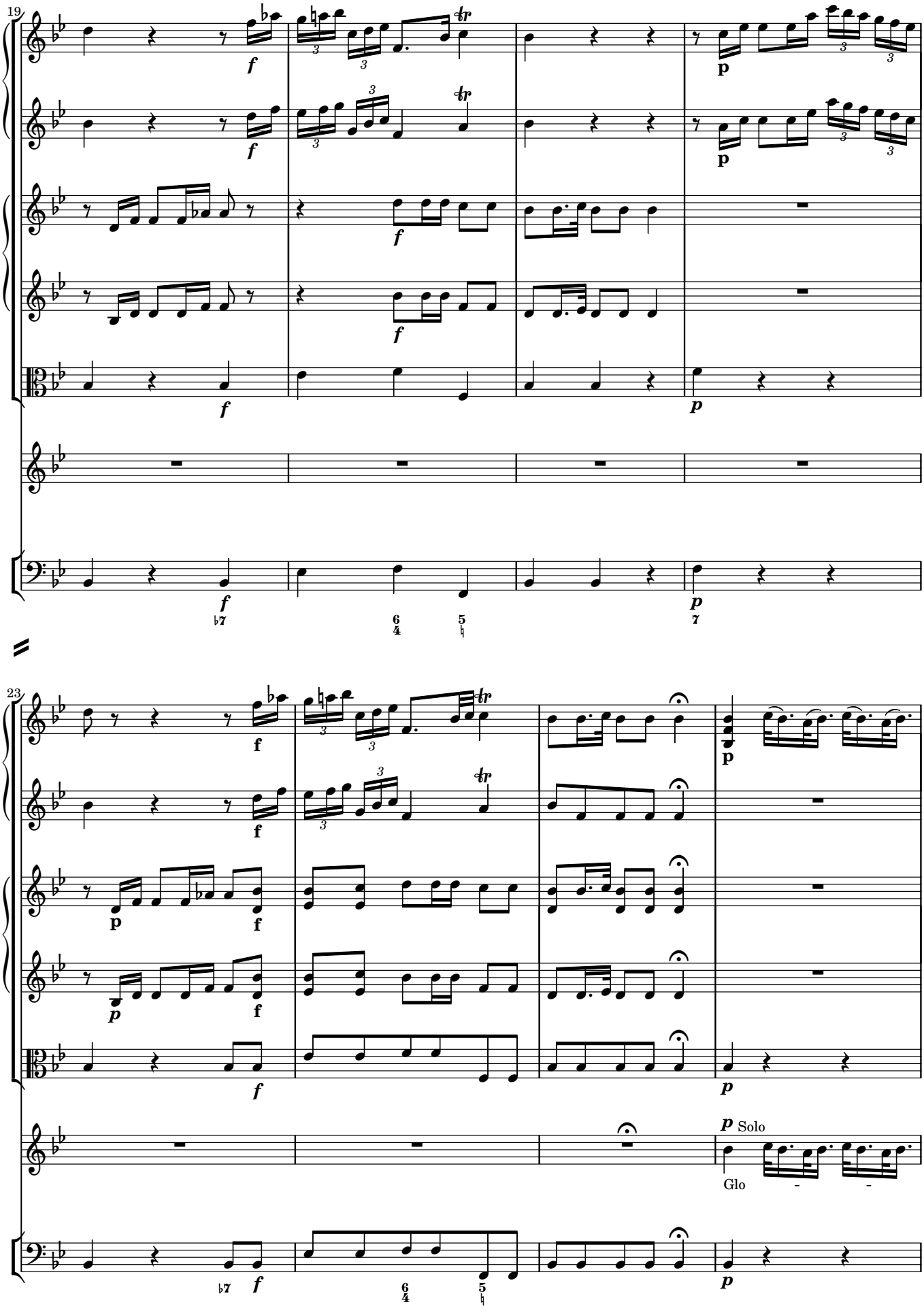
19
23
Solo
Glo

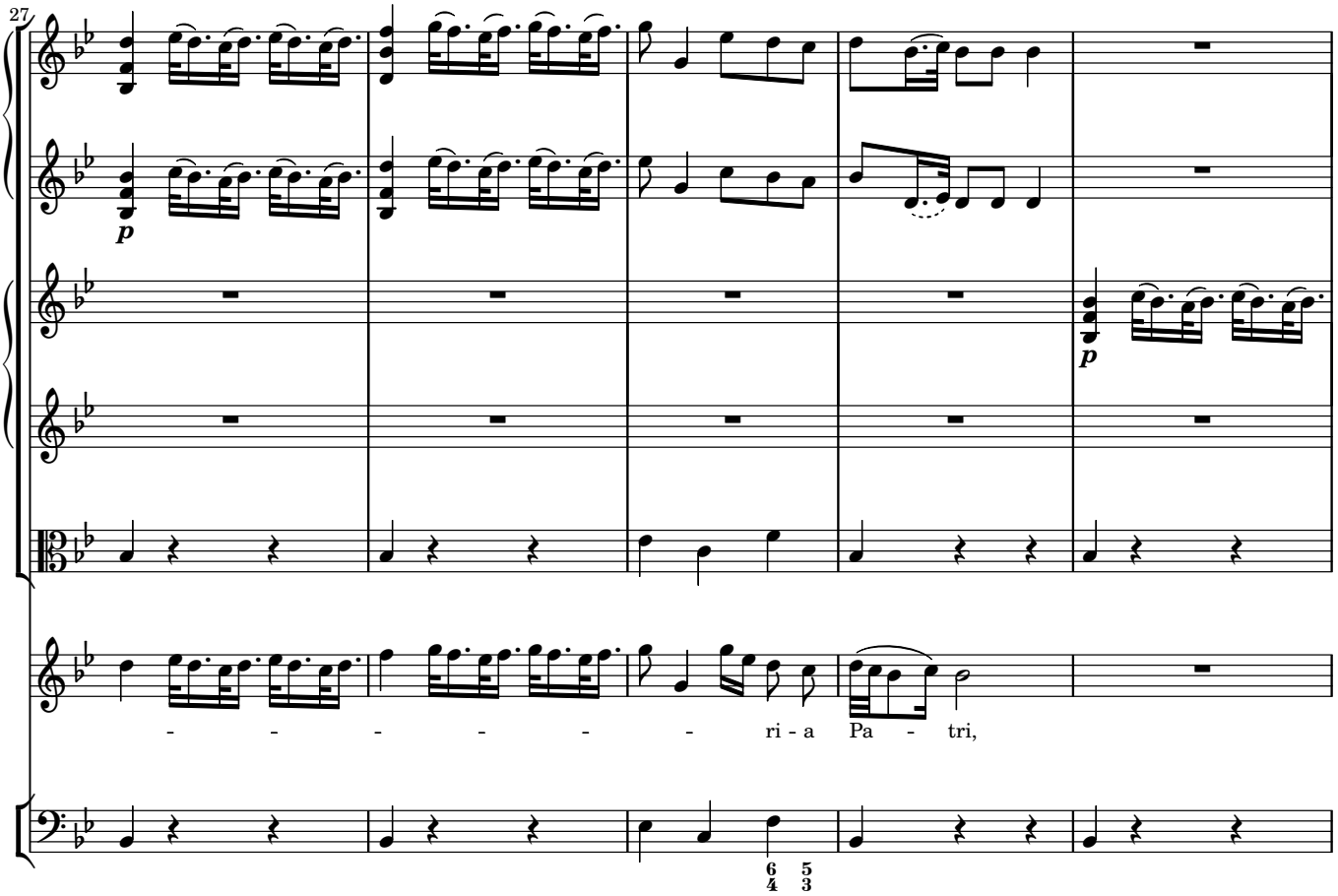
27
p
p
- - - - - - - ri - a Pa - tri,

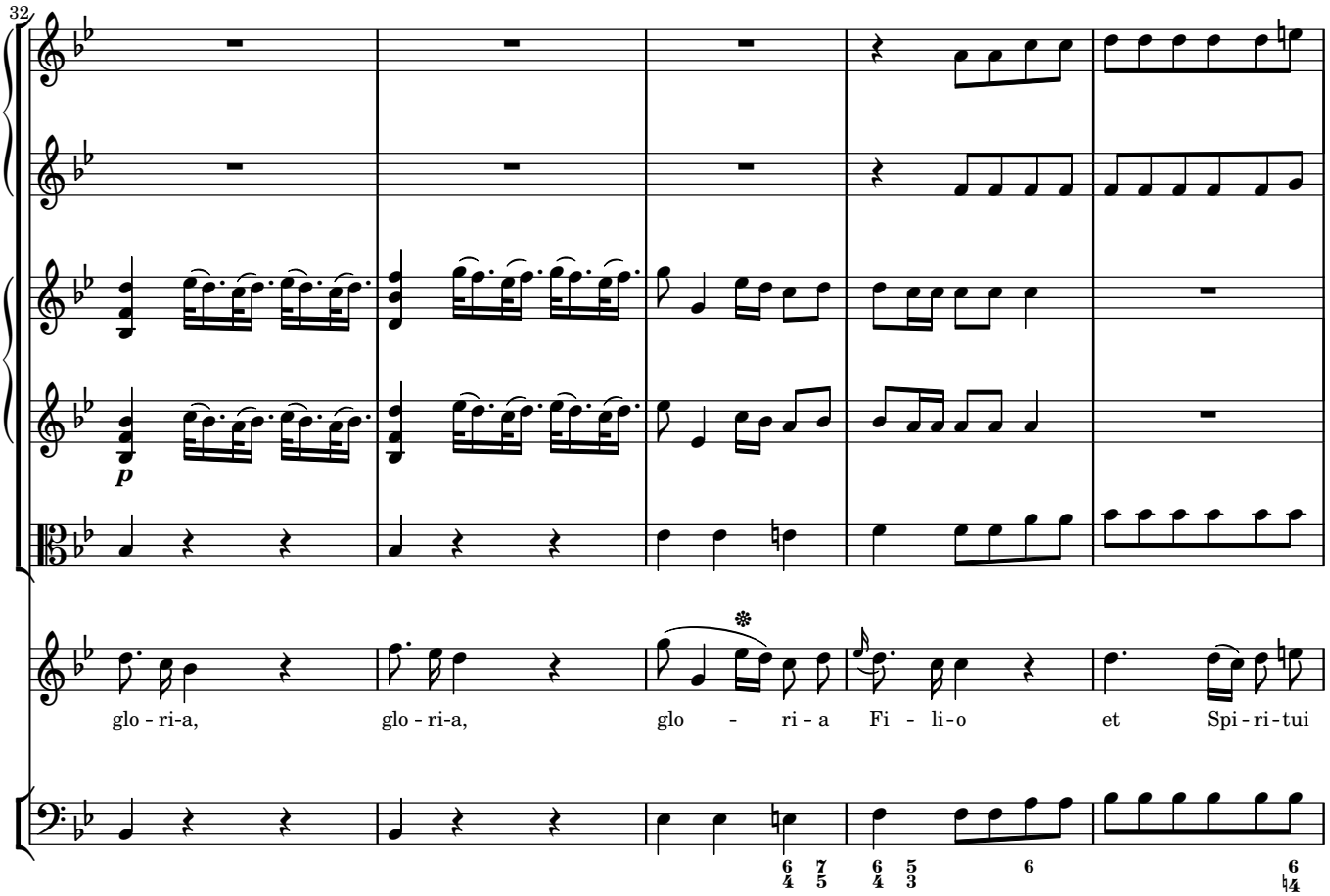
32
p
glo - ri-a, glo - ri-a, glo - ri - a Fi - li - o et Spi - ri - tui

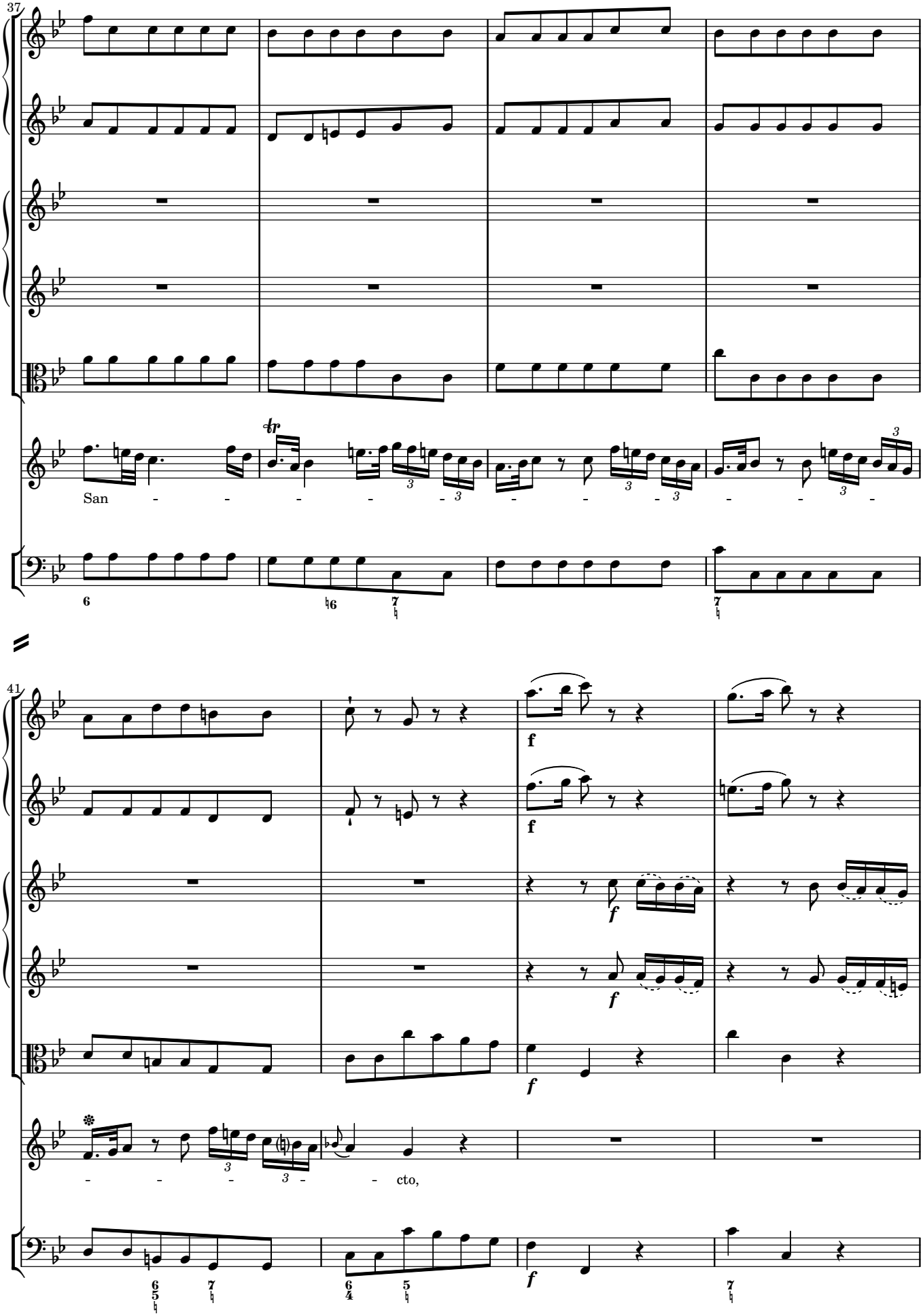
37
San
41
cto,

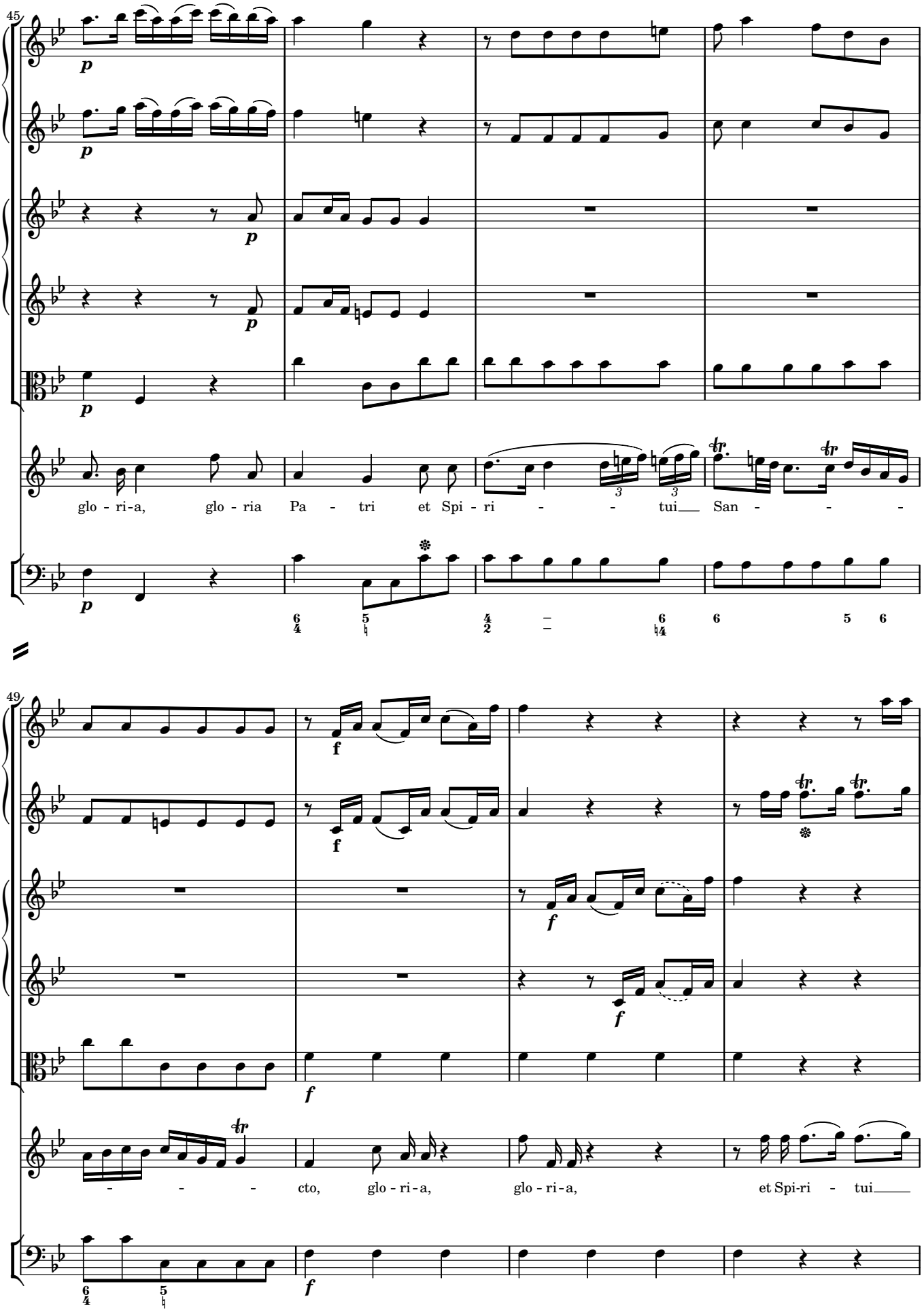
45
glo - ri-a, glo - ria Pa - tri et Spi - ri - - - tui San - - -
49
- - - cto, glo - ri - a, glo - ri - a, et Spi-ri - tui

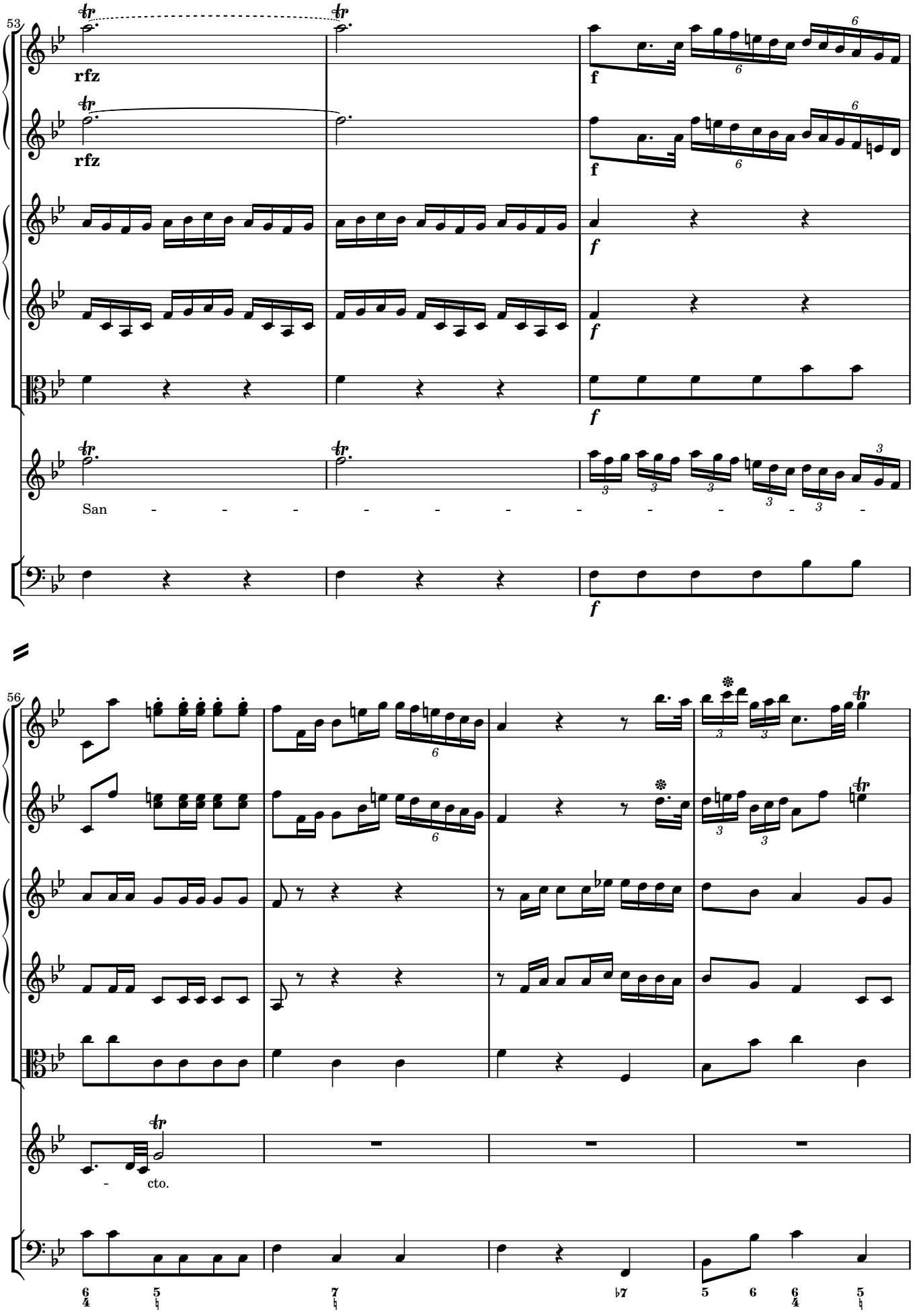
53
rfz
rfz
f
f
f
f
f
San - - - - - - - - - - - - -
56
- cto.

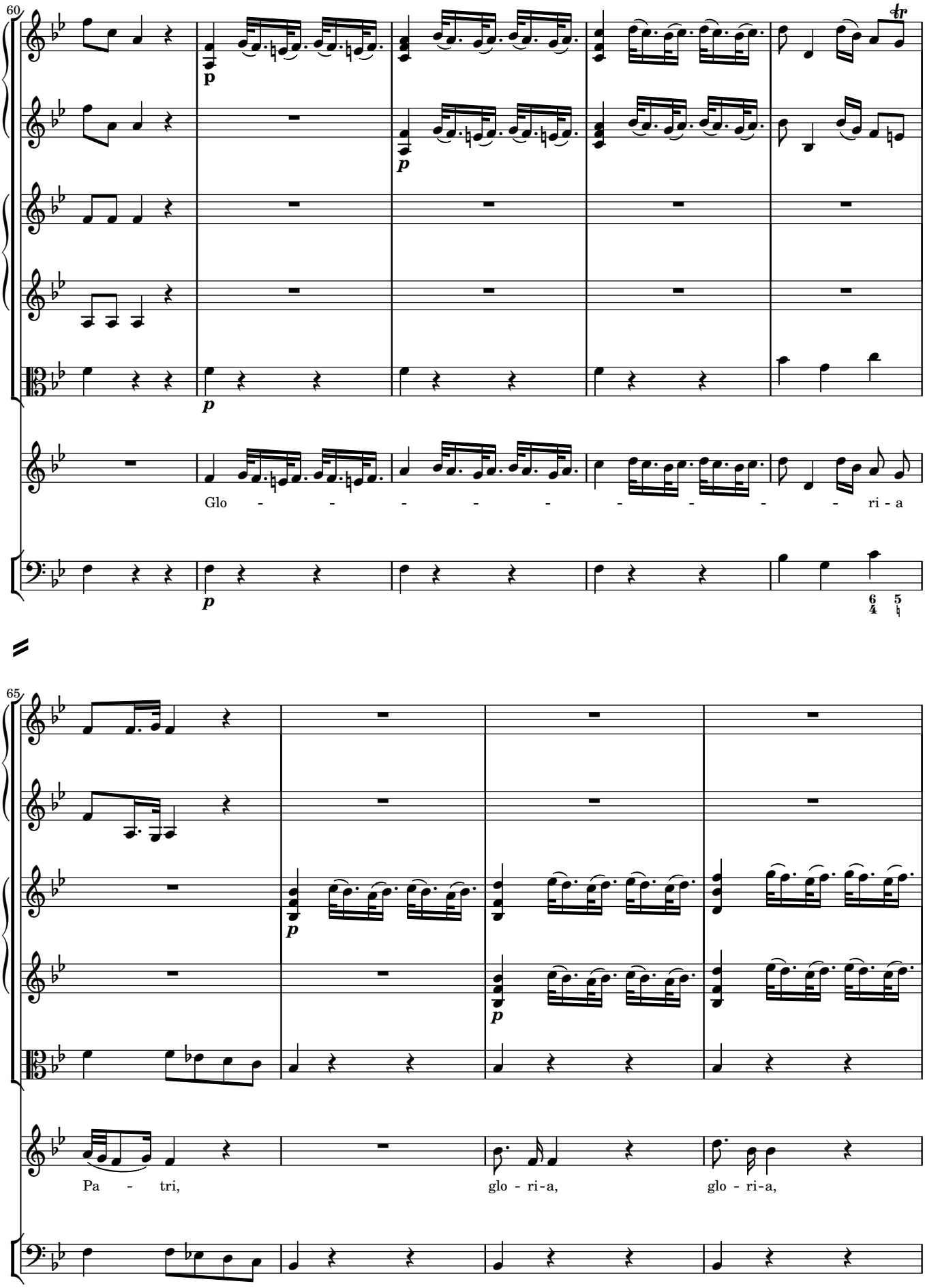
60
p
Glo - - - - - - - - - - ri - a
65
Pa - tri,
glo - ri - a,
glo - ri - a,

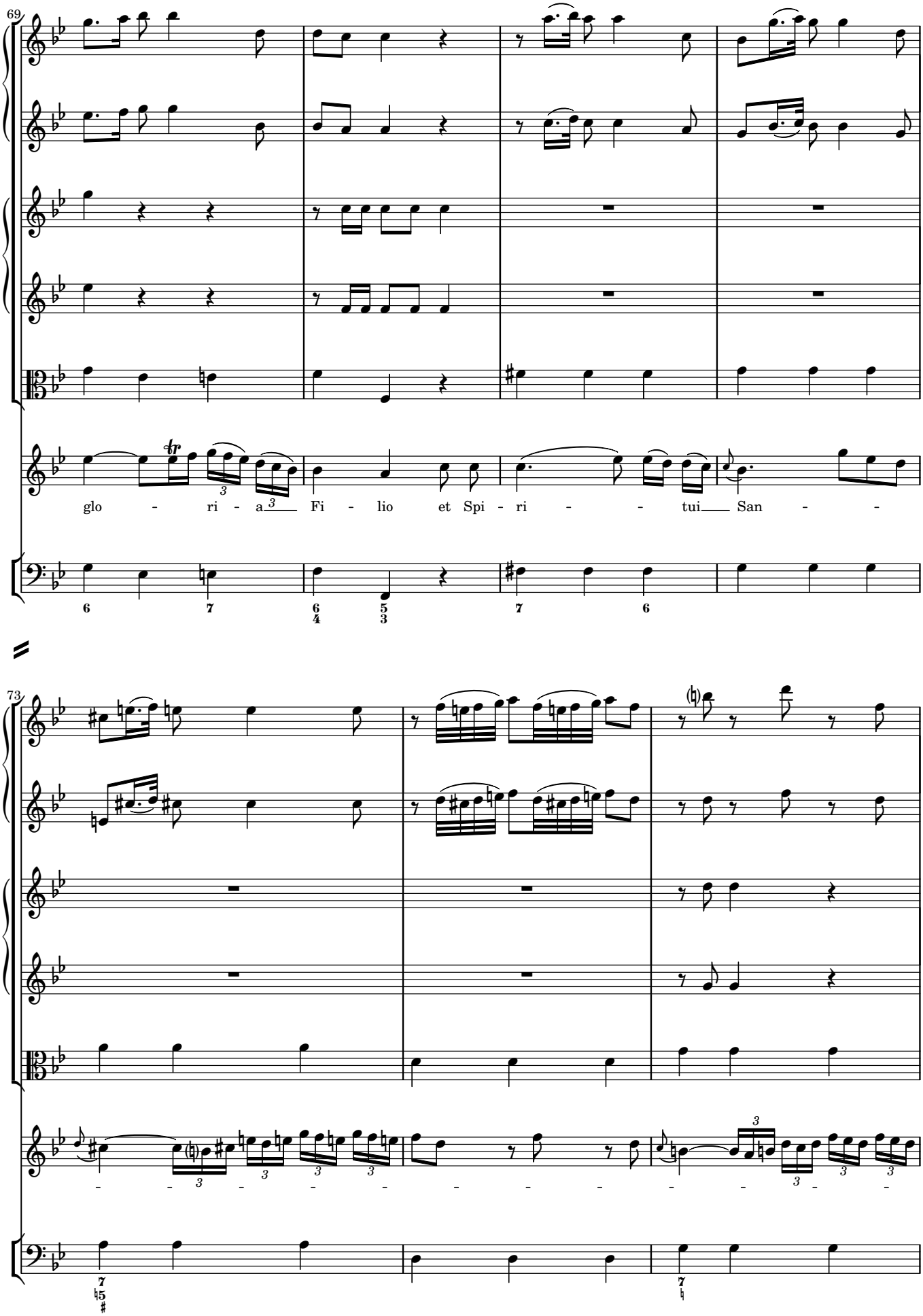
69
glo - ri - a Fi - lio et Spi - ri - - tui San - -
73

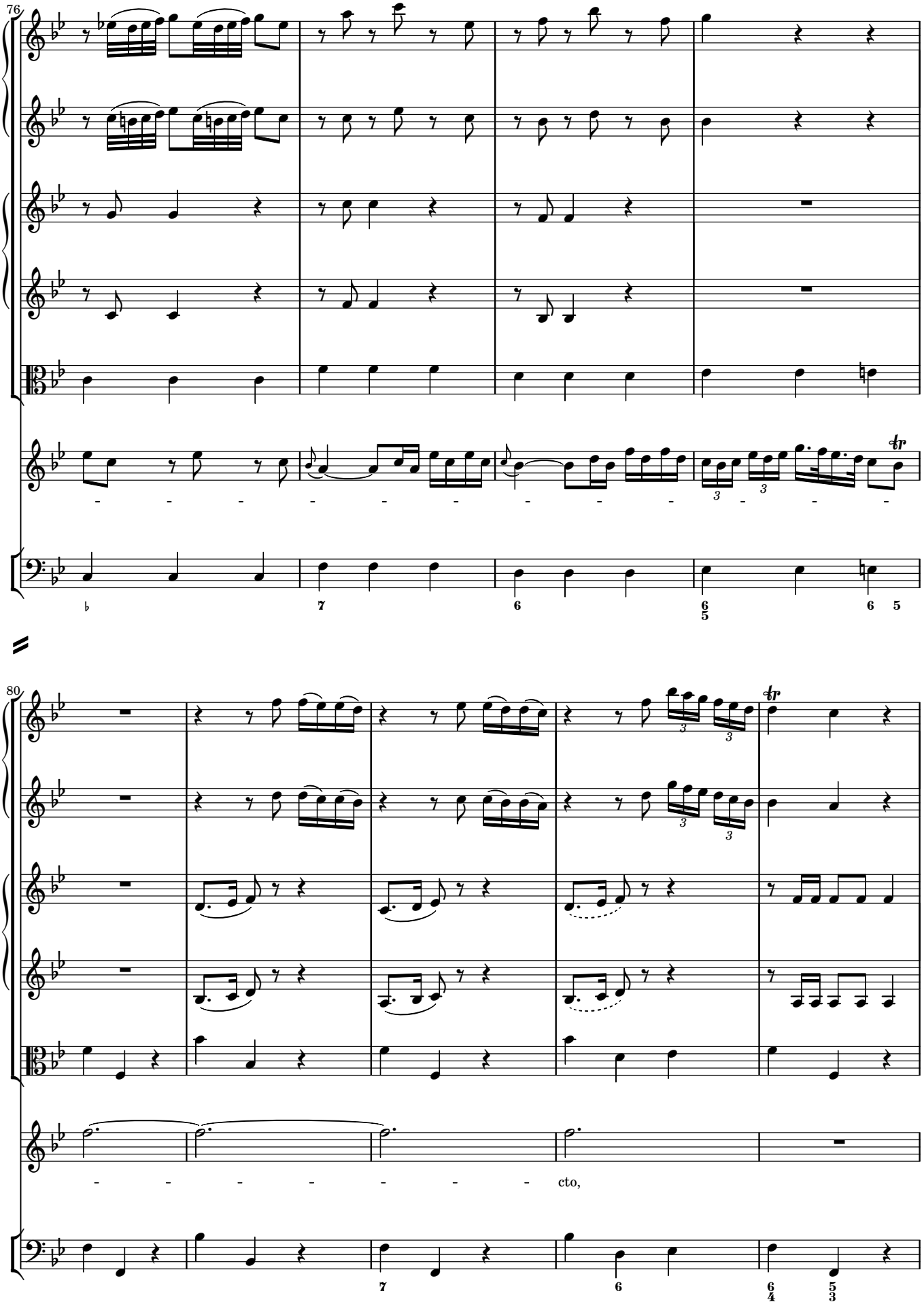
76
tr
cto,
80
tr

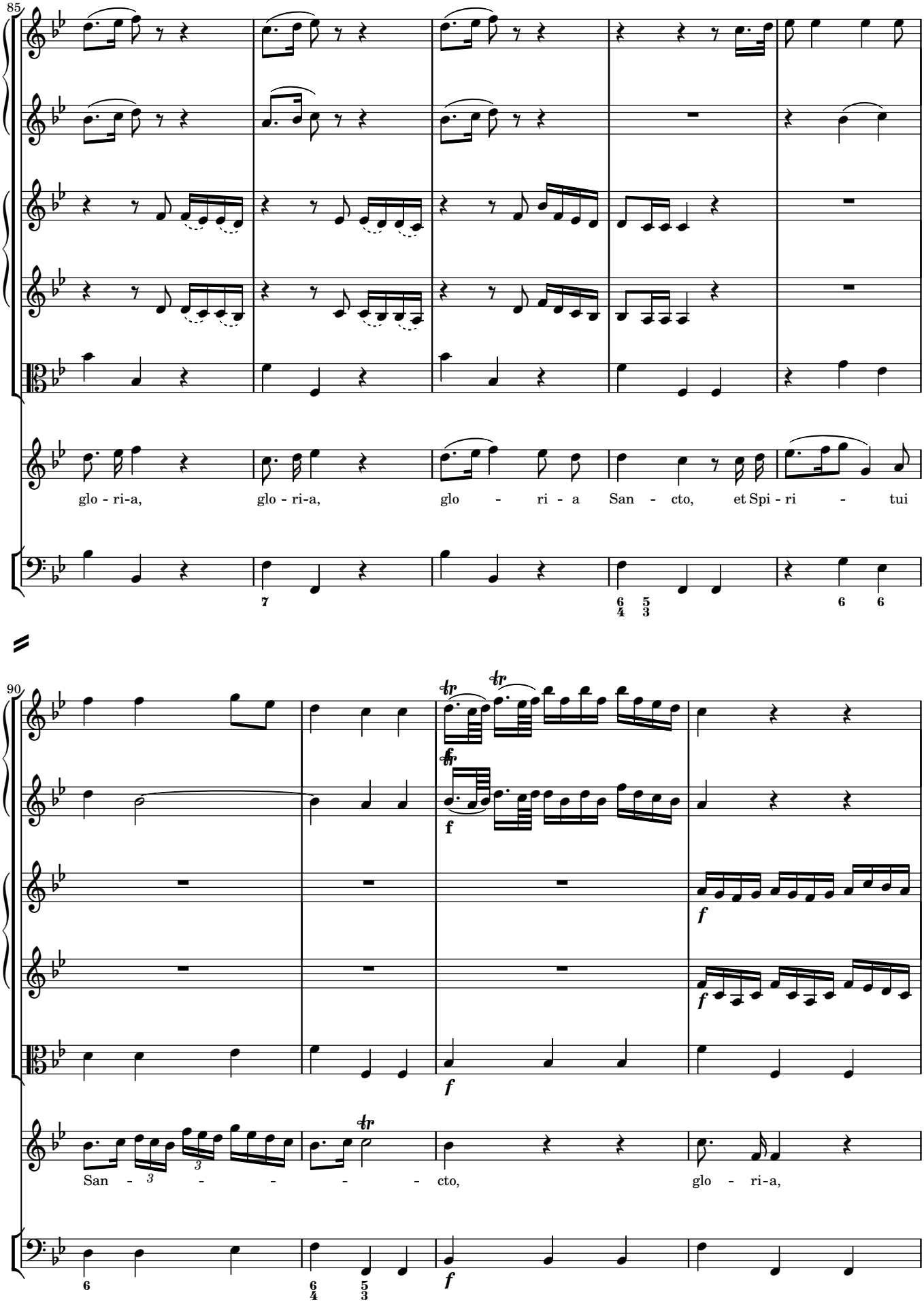
85
glo - ri-a, glo - ri-a, glo - ri - a San - cto, et Spi - ri - tui
90
San - 3 - - - - cto, glo - ri-a,

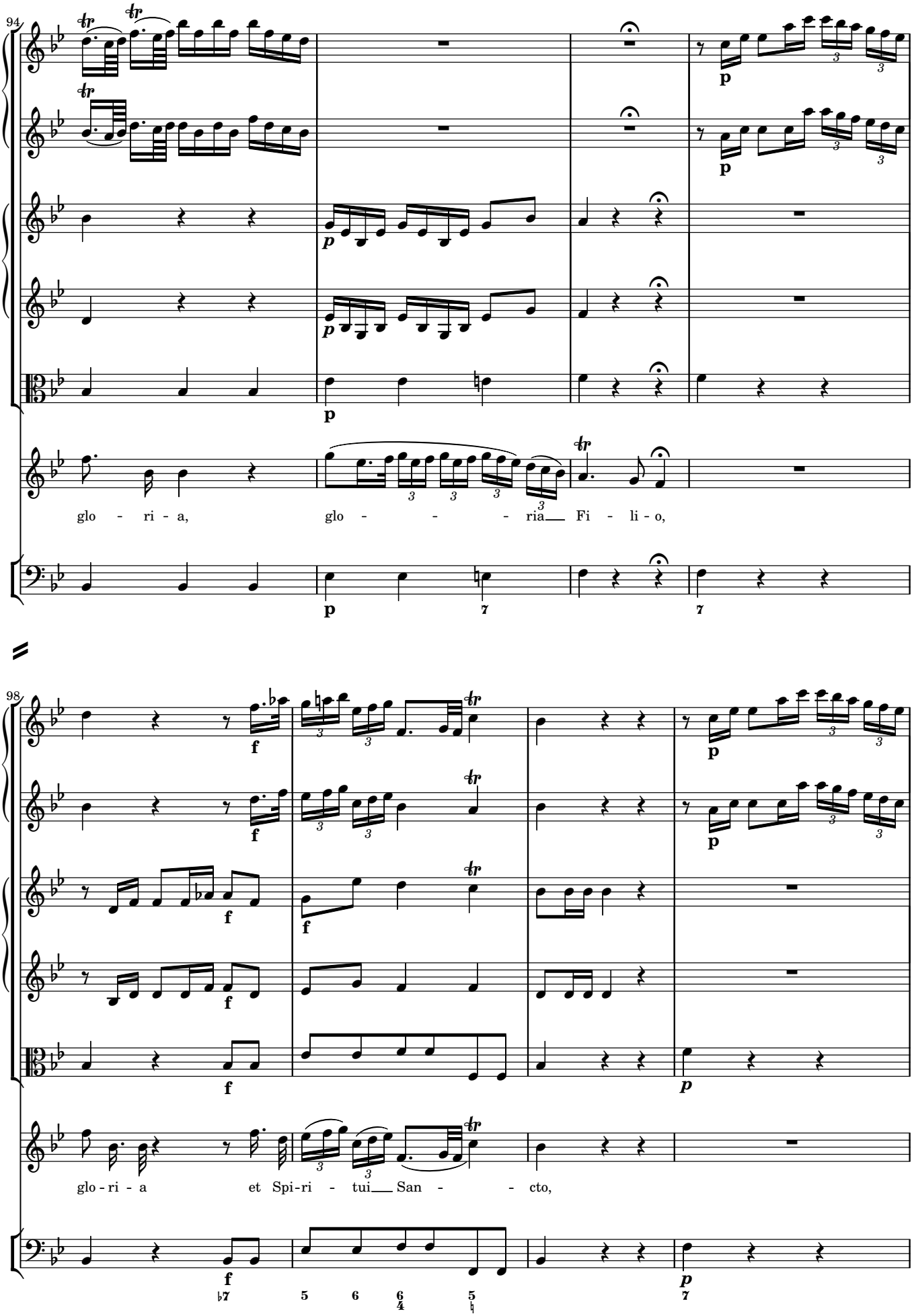
94
glo - ri - a, glo - - - - ria Fi - li - o,
98
glo - ri - a et Spi - ri - tui San - - cto,

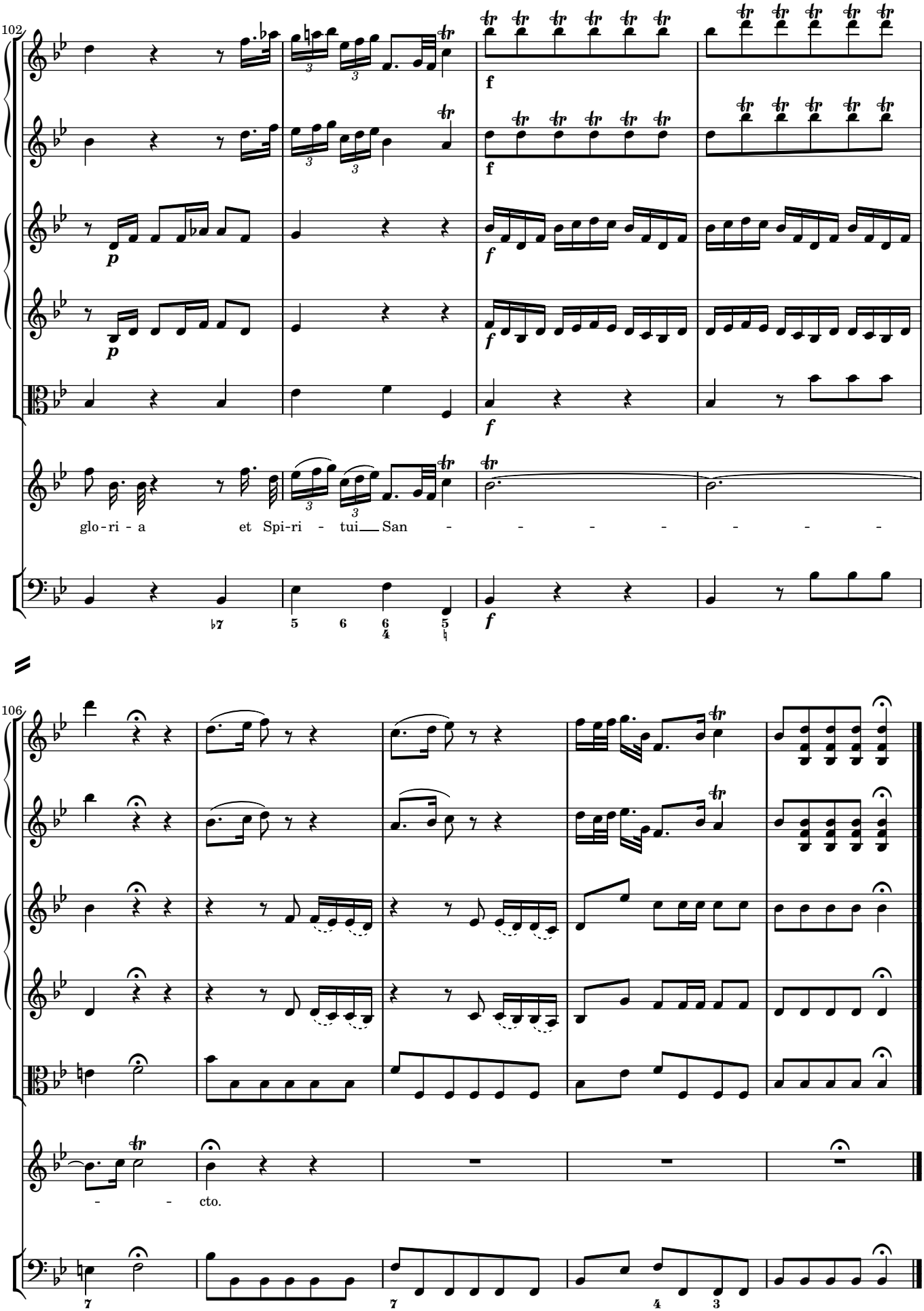
102
glo-ri - a et Spi-ri - tui San - - - - - - - -
106
- - cto.

7 Sicut erat

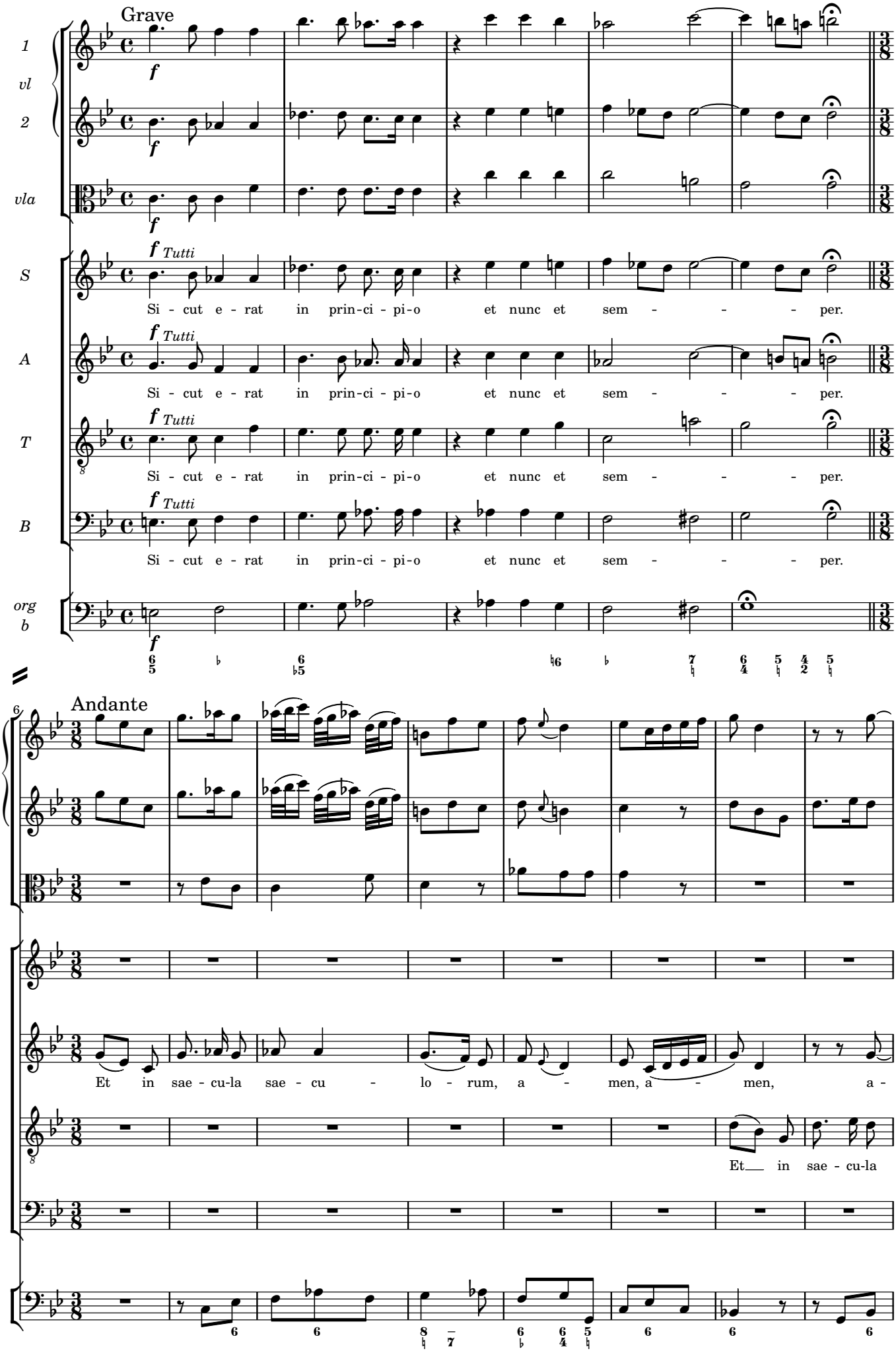
Grave
1
vl
2
vla
f
S
A
T
B
Tutti
Si - cut e - rat in prin-ci - pi-o et nunc et sem - - - per.
org
b
Andante
Et in sae - cu-la sae - cu - lo - rum, a - men, a - men, a -
Et in sae - cu-la

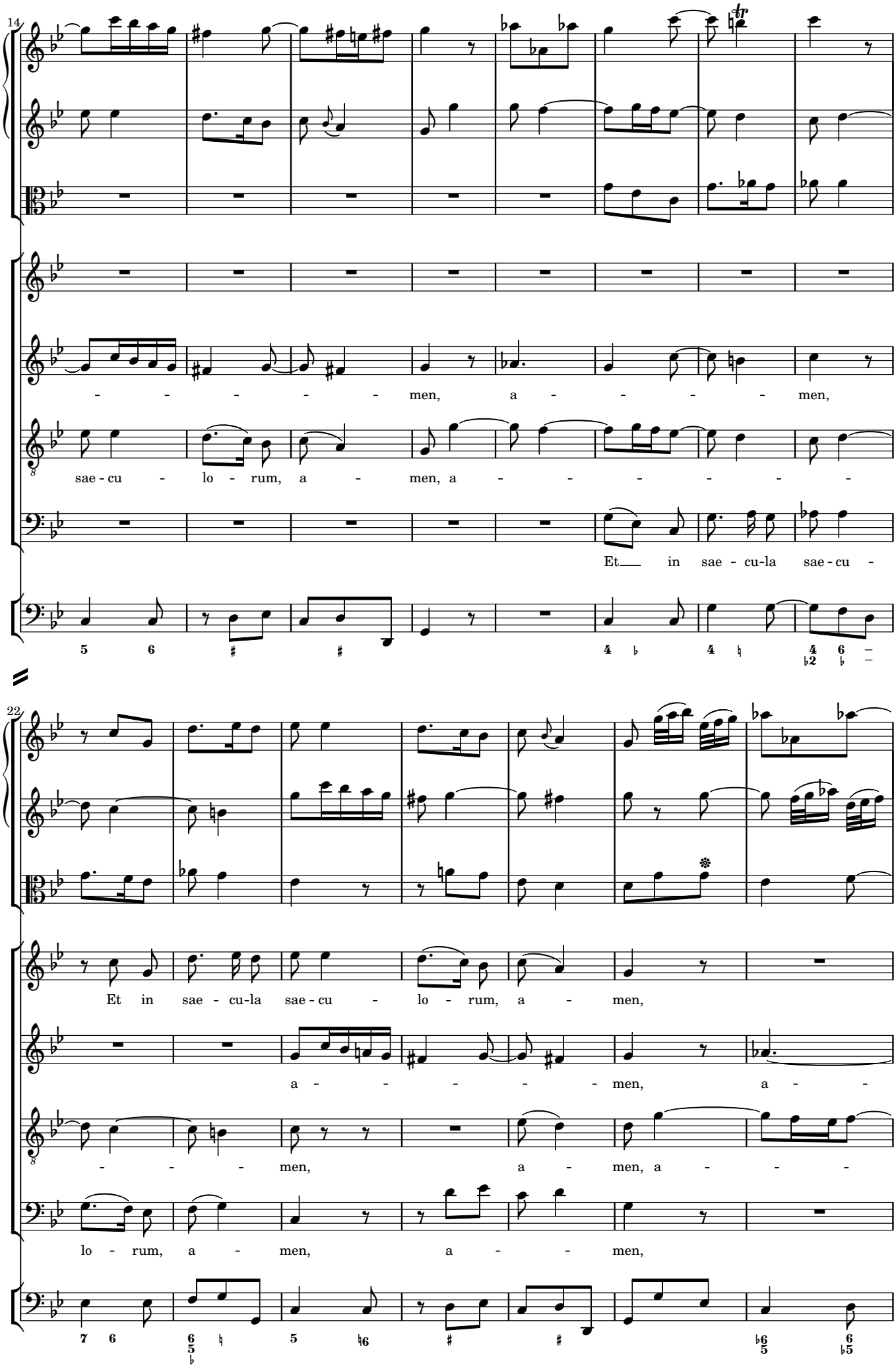
men, a men,
sae - cu - lo - rum, a - men, a
Et in sae - cu-la sae - cu -
Et in sae - cu-la sae - cu - lo - rum, a - men,
a men,
men, a - men, a
lo - rum, a - men, a - men,

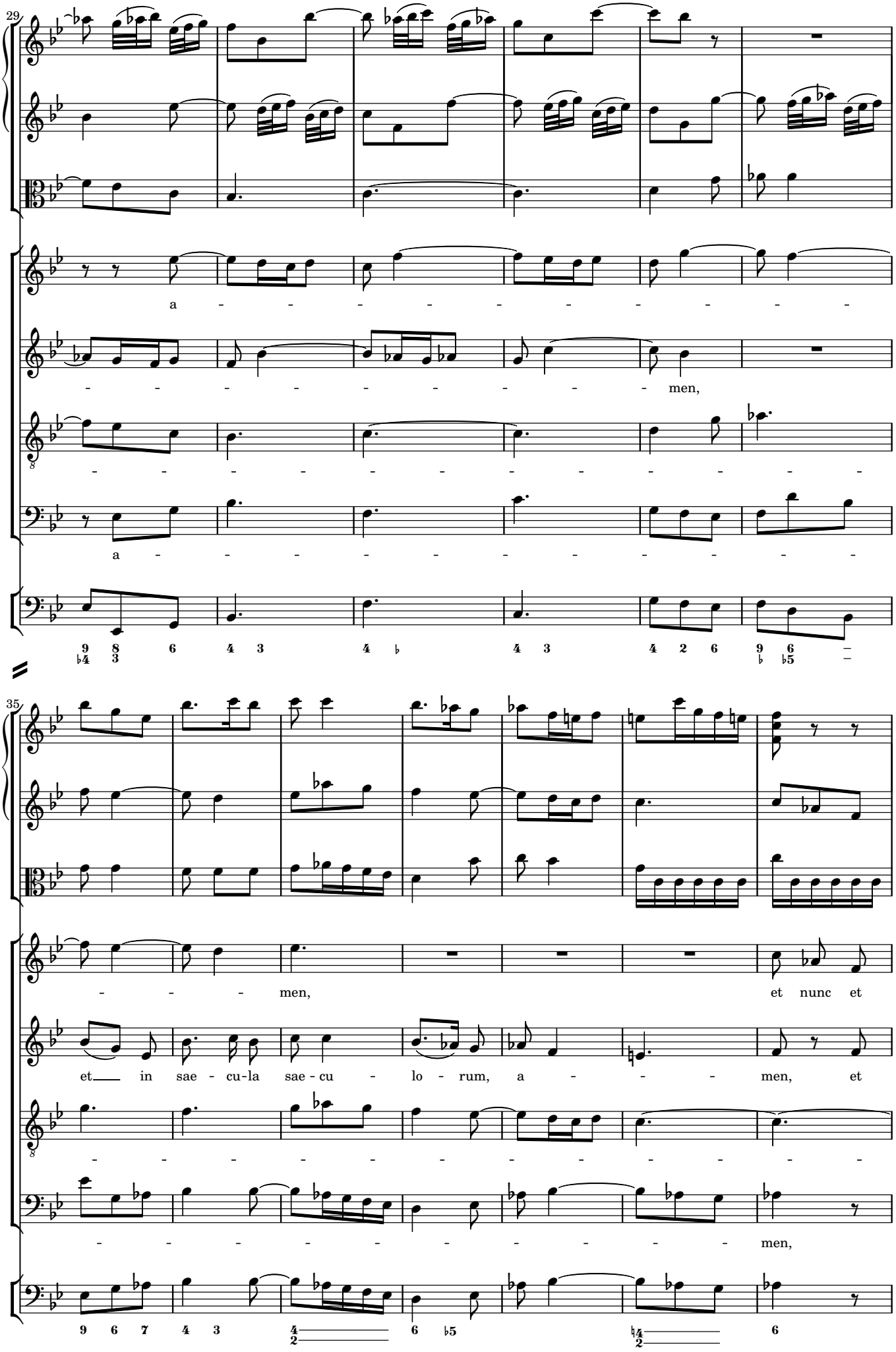
29
a - - - - - - - - -
- - - - - - - - - men,
- - - - - - - - - -
a - - - - - - - - -
35
- - - men,
et nunc et
et in sae - cu-la sae - cu - lo - rum, a - - - men, et
- - - - - - - - - -
- - - - - - - - - men,

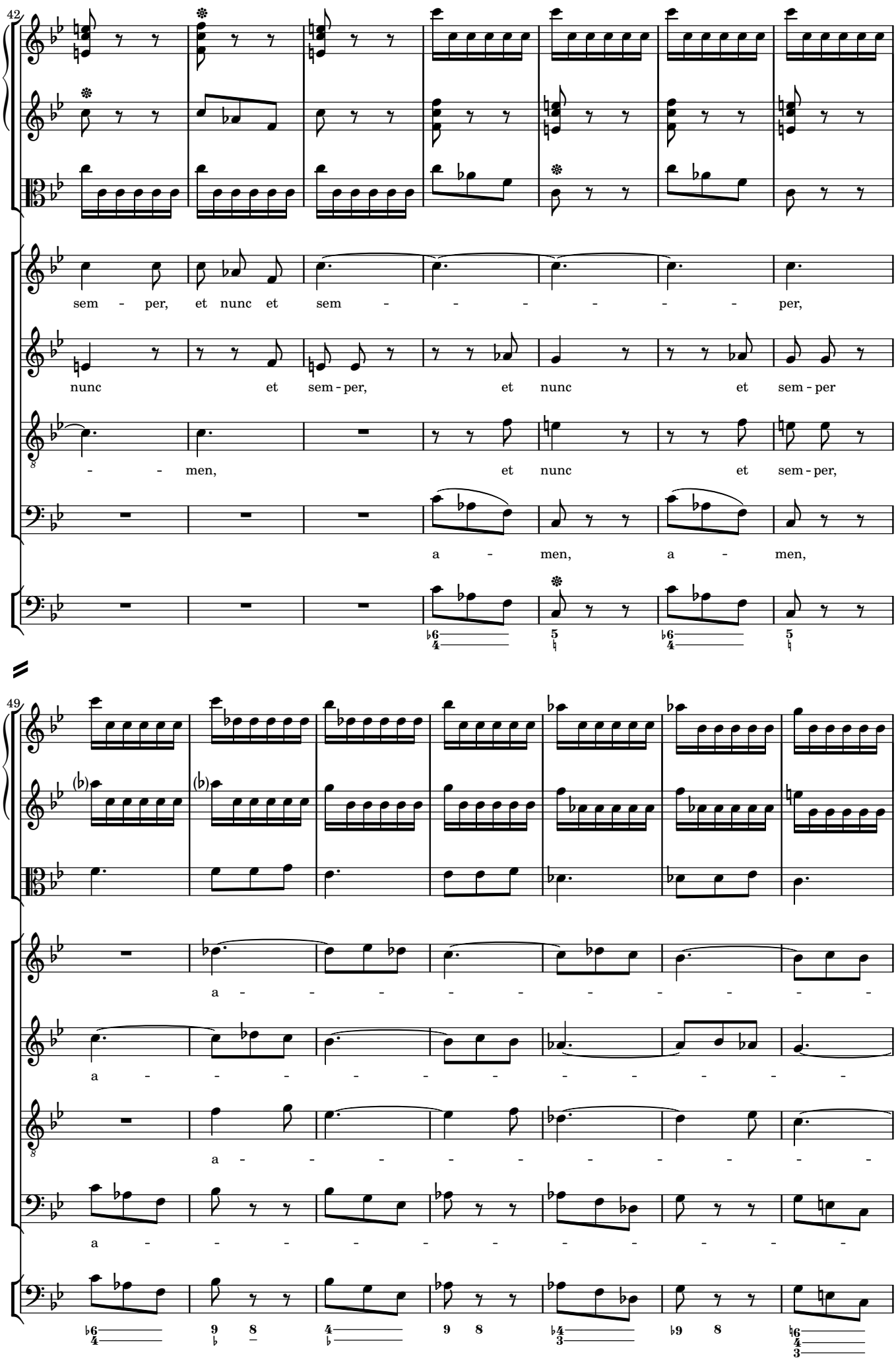
42
sem - per, et nunc et sem - - - - - - per,
nunc et sem - per, et nunc et sem - per
- - men, et nunc et sem - per,
a - men, a - men,
49
a - - - - - - - - - -
a - - - - - - - - - -
a - - - - - - - - - -
a - - - - - - - - - -

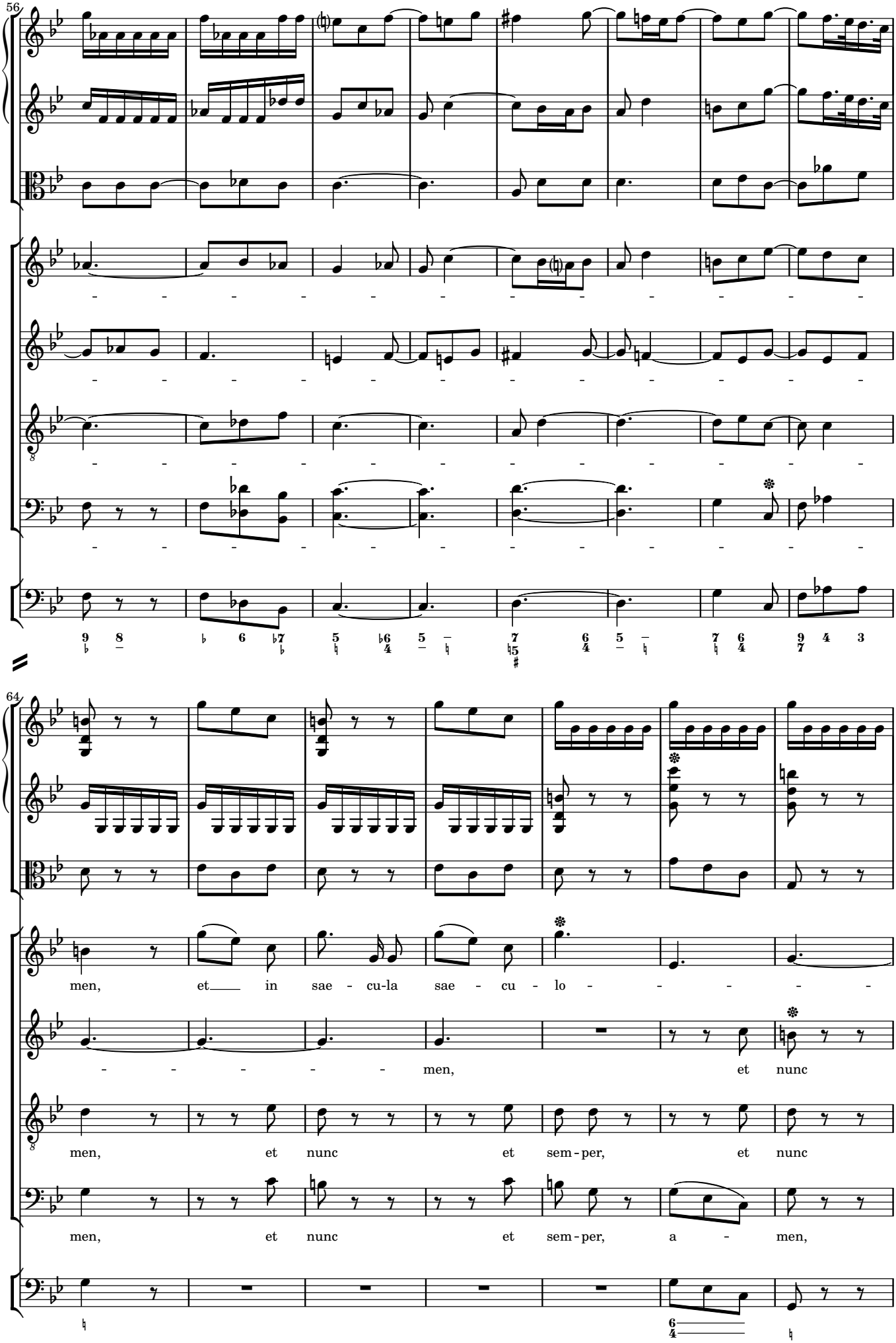
56
64
men, et in sae - cu-la sae - cu - lo - - - - -
men, et nunc
men, et nunc et sem - per, et nunc
men, et nunc et sem - per, a - men,

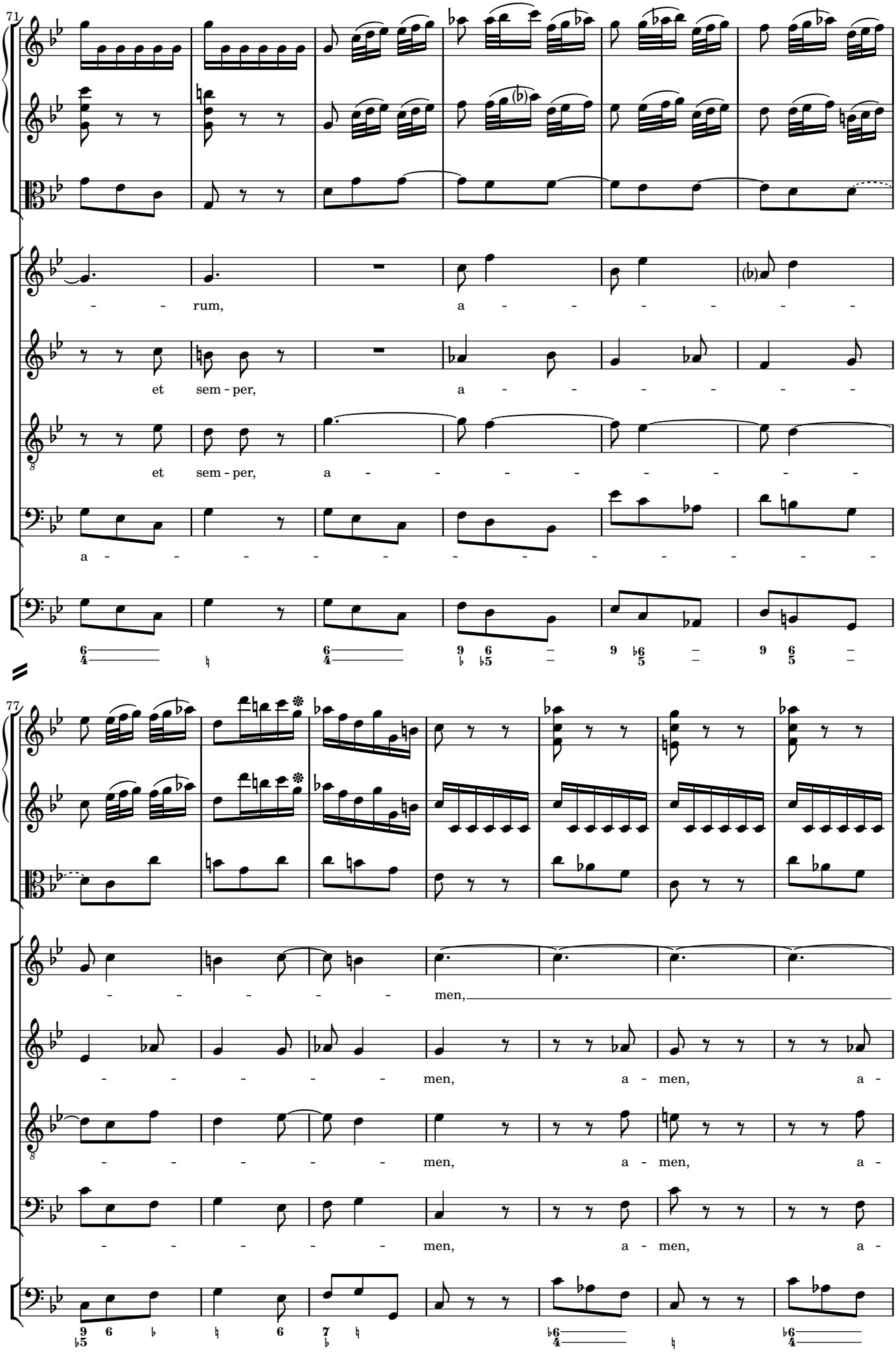
71
rum, a
et sem - per, a
et sem - per, a
a
77
men,
men, a - men, a -
men, a - men, a -
men, a - men, a -

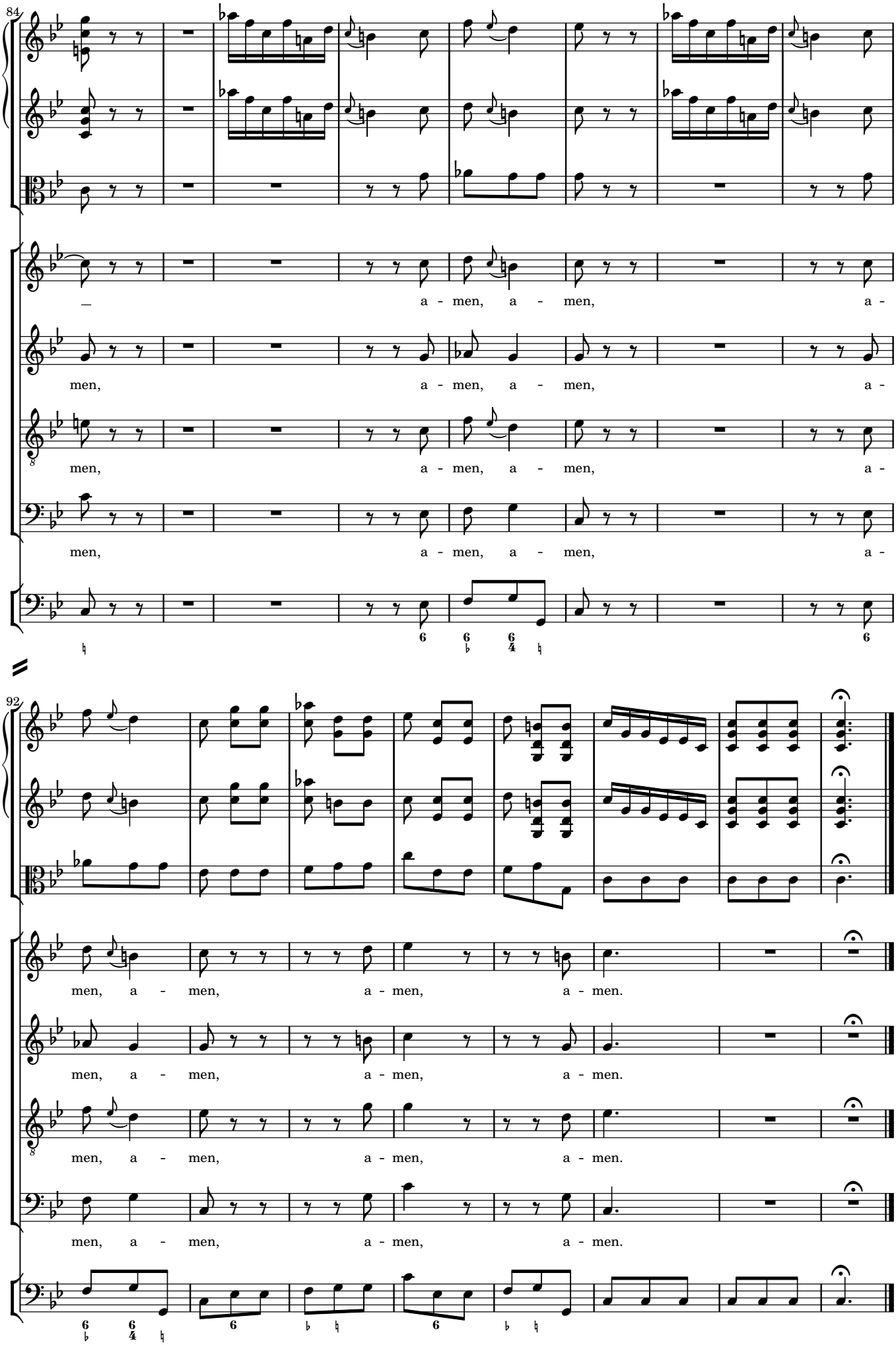
84
a - men, a - men, a -
men, a - men, a - men, a -
men, a - men, a - men, a -
men, a - men, a - men, a -
92
men, a - men, a - men, a - men.
men, a - men, a - men, a - men.
men, a - men, a - men, a - men.
men, a - men, a - men, a - men.