Galuppi.

Messa concertata.

Baldassare
Galuppi

Messa concertata
BurG I/2

S, A, T, B (solo), S, A, T, B (coro), ob solo, 2 clno (C), 2 vl, vla, b, org

Full score

Bosser Skala Edition

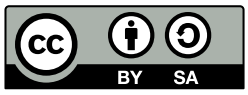

Edition Esser-Skala, 2021

© 2021 by Edition Esser-Skala. This edition is licensed under a Creative Commons Attribution-ShareAlike 4.0 International License. To view a copy of this license, visit https://creativecommons.org/licenses/by-sa/4.0/.

Music engraving by LilyPond 2.22.0 (https://www.lilypond.org).
Front matter typeset with Source Sans and Fredericka the Great.

Please report any errors or mistakes to edition@esser-skala.at.

edition-esser-skala/galuppi-missa-BurG-I-2
v2.0.0, 2021-12-20 (755d9427d883dc8fe557a8fedb58047f52cfdf66)

Critical Report

Abbreviations

A	alto
B	bass
b	basses
clno	clarion
ob	oboe
org	organ
S	soprano
T	tenor
vl	violin
vla	viola

Sources

B1	*Library*	D-Dl
	Shelfmark	Mus.2973-D-2
	Category	manuscript copy (principal source)
	Date	1750–1764
	RISM ID	212006231
	License	public domain
	URL	https://digital.slub-dresden.de/id426200810

Commentary

In general, this edition closely follows the principal source. Any changes that were introduced by the editor are indicated by italic type (lyrics, dynamics and directives), parentheses (expressive marks and bass figures) or dashes (slurs and ties). Accidentals are used according to modern conventions. For further details, consult the Editorial Guidelines available on the Edition's webpage.

Asterisks denote the following emendations:

Mov.	*Bar*	*Staff*	*Description*
1	5	vl 2	2nd ♪ in **B1**: d′8
	6	clno 2	1st 𝅗𝅥 in **B1**: f″2
	6	vl 2	2nd ♪ in **B1**: c′8

Mov.	*Bar*	*Staff*	*Description*
	15	vl 2	last ♪ in **B1**: f′8
	15	B 1	grace note missing in **B1**
	68	T	1st ♩ in **B1**: e′4
	79	T	2nd ♪ in **B1**: d′16–c′16
	90	clno 2	1st ♪ in **B1**: e″8
2	1–370	org	Except for bars 20, 98 and 296, bass figures are missing in **B1** and were added by the editor.
	218	vl 2	2nd ♪ in **B1**: b′8
	371–412	org	Bass figures are missing in **B1** and were added by the editor.
	446	ob	grace note missing in **B1**
	482	org	last ♪ in **B1**: d8
	493	T	grace note missing in **B1**
3	84	vl 2	grace note missing in **B1**
	161	S	1st ♩ in **B1**: g′8–g′8
	162	T	1st ♩ in **B1**: g8–g8
	209	org	1st ♩ in lower voice missing in **B1**

Changelog

2.0.0 - 2021-12-20

Changed

- uses EES Tools and new editorial guidelines

1.0 - 2018-07-14

Added

- initial release

Contents

1	Kyrie	1
2	Gloria	31
	Qui tollis	75
	Quoniam	88
	Cum Sancto Spiritu	91
3	Credo	110
	Et incarnatus est	127
	Crucifixus	128
	Et resurrexit	133

1 Kyrie

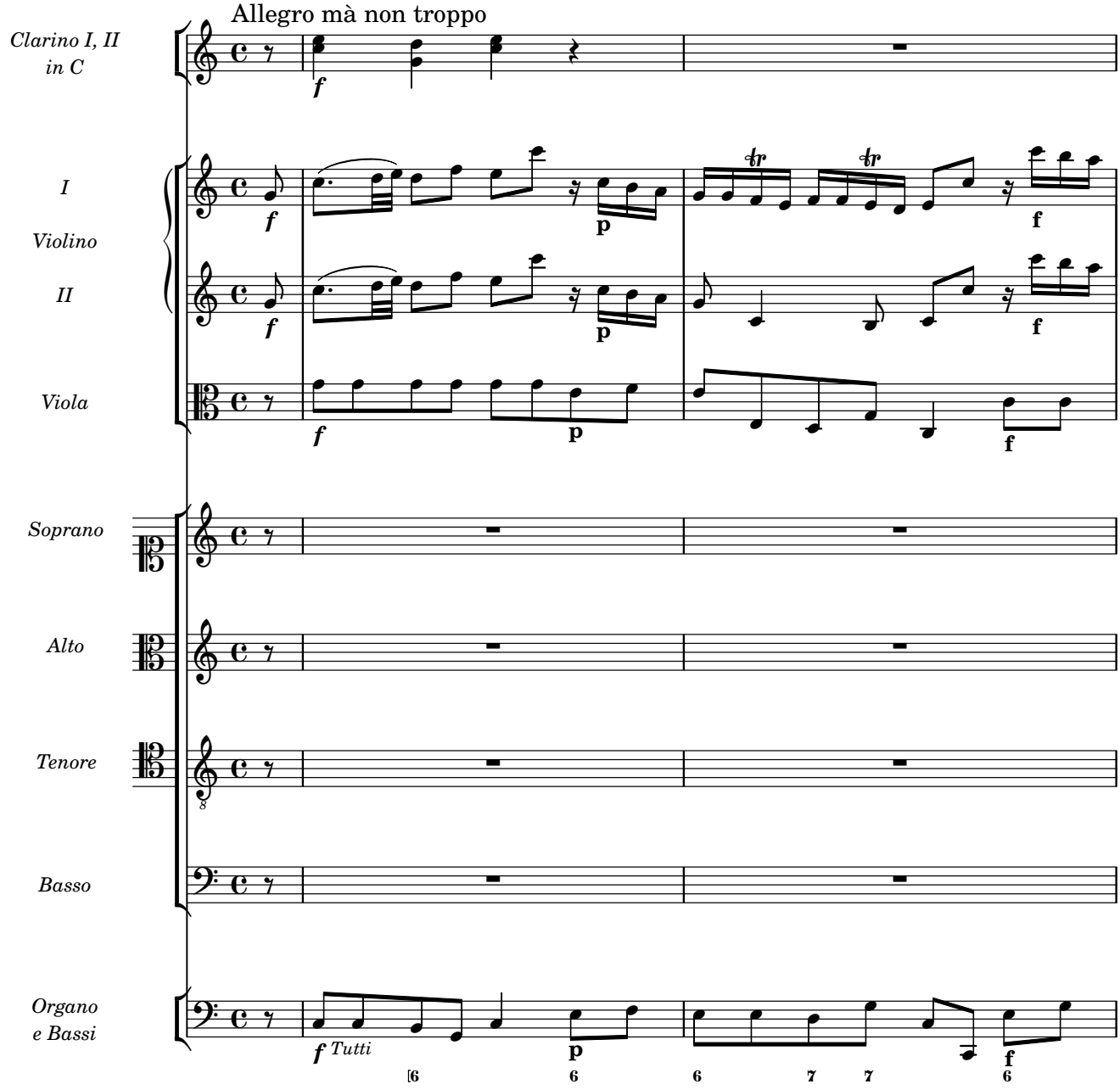
Allegro mà non troppo
Clarino I, II in C
I Violino II
Viola
Soprano
Alto
Tenore
Basso
Organo e Bassi
f
p
f Tutti

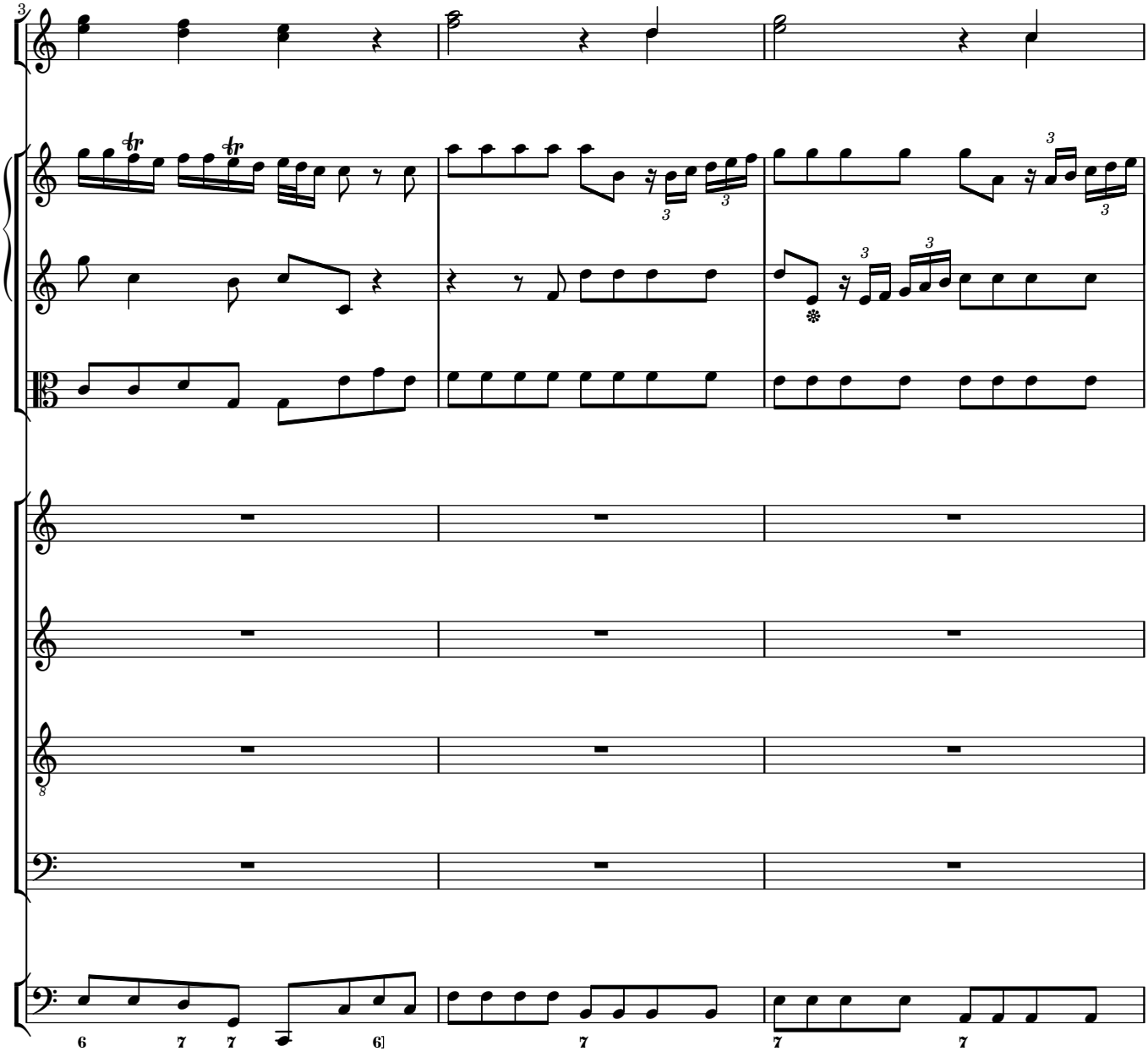

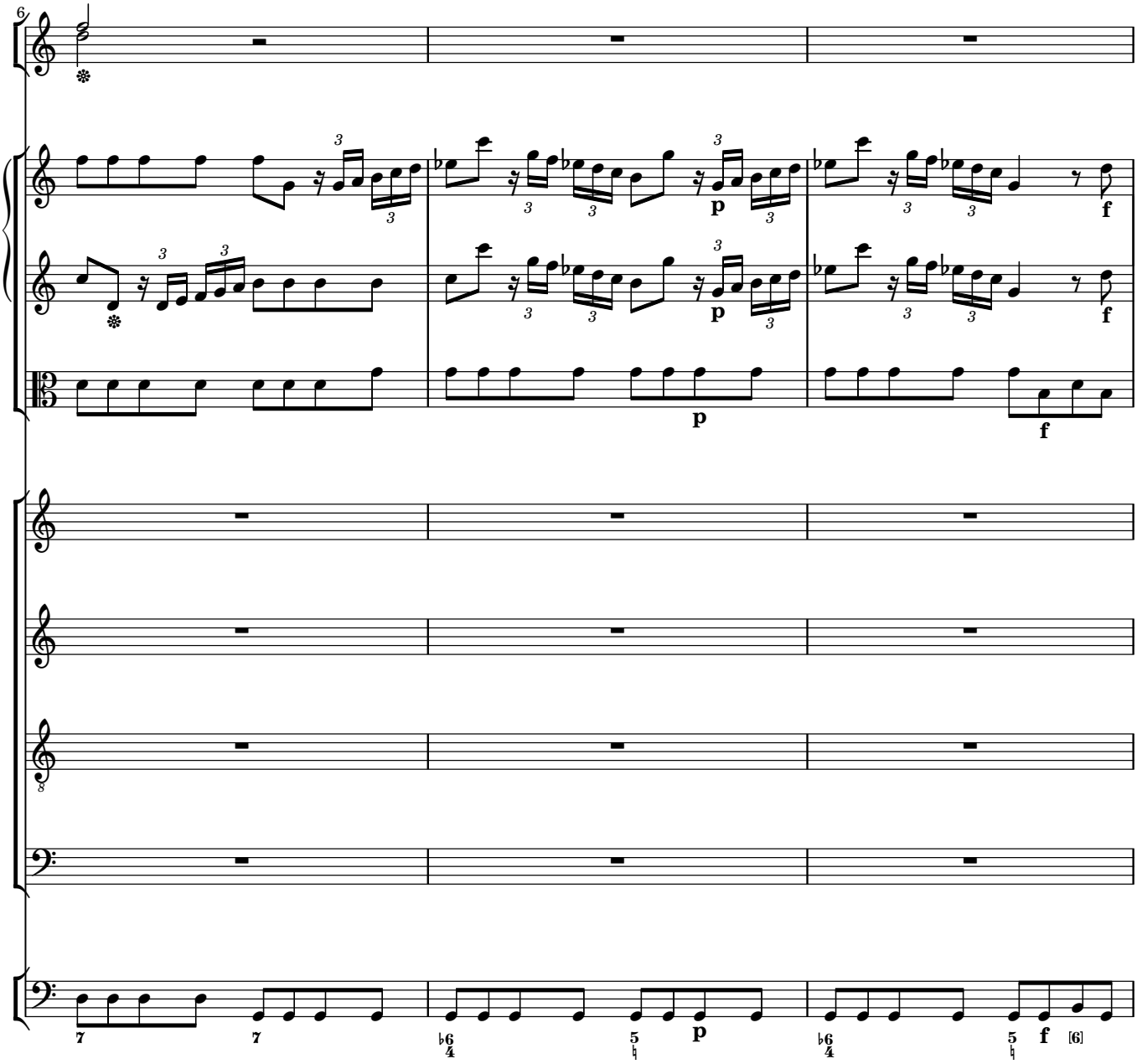
6
p
f
p
f
p
f
[6]

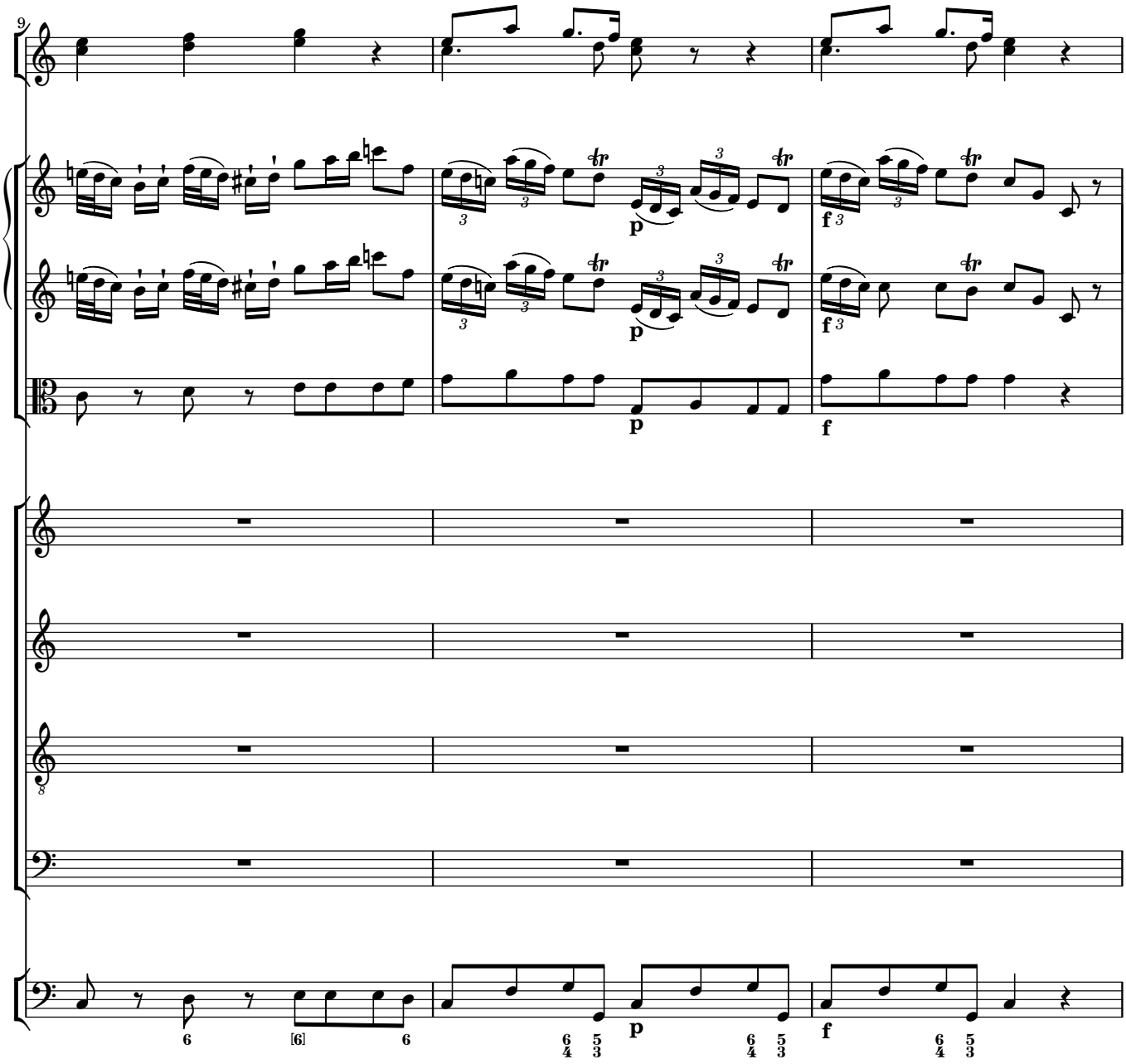
9
p
f
p
f
p
f

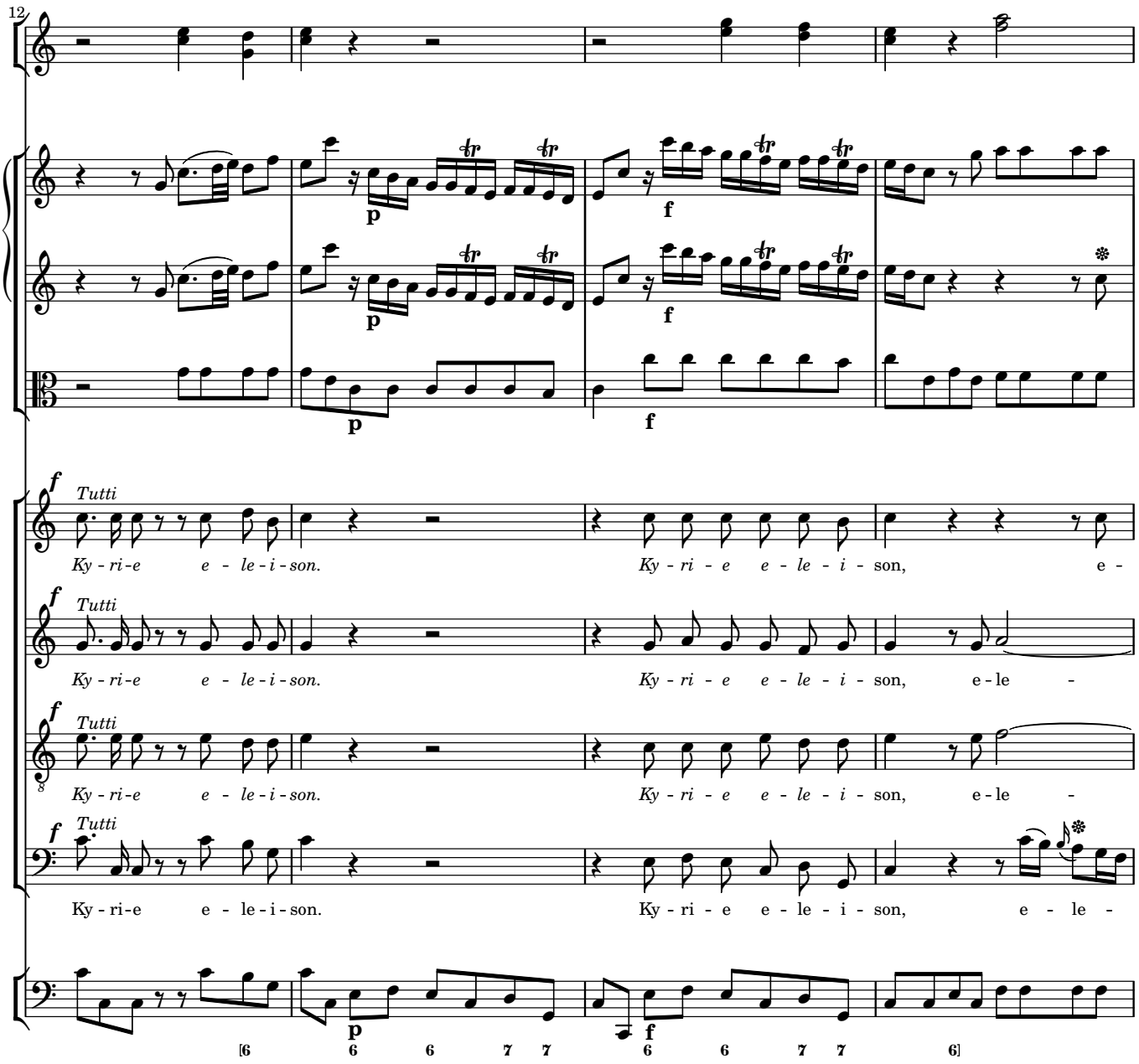
12
p
f
Tutti
Ky - ri - e e - le - i - son. Ky - ri - e e - le - i - son, e -
Tutti
Ky - ri - e e - le - i - son. Ky - ri - e e - le - i - son, e - le -
Tutti
Ky - ri - e e - le - i - son. Ky - ri - e e - le - i - son, e - le -
Tutti
Ky - ri - e e - le - i - son. Ky - ri - e e - le - i - son, e - le -
[6 6 6 7 7 6 6 7 7 6]

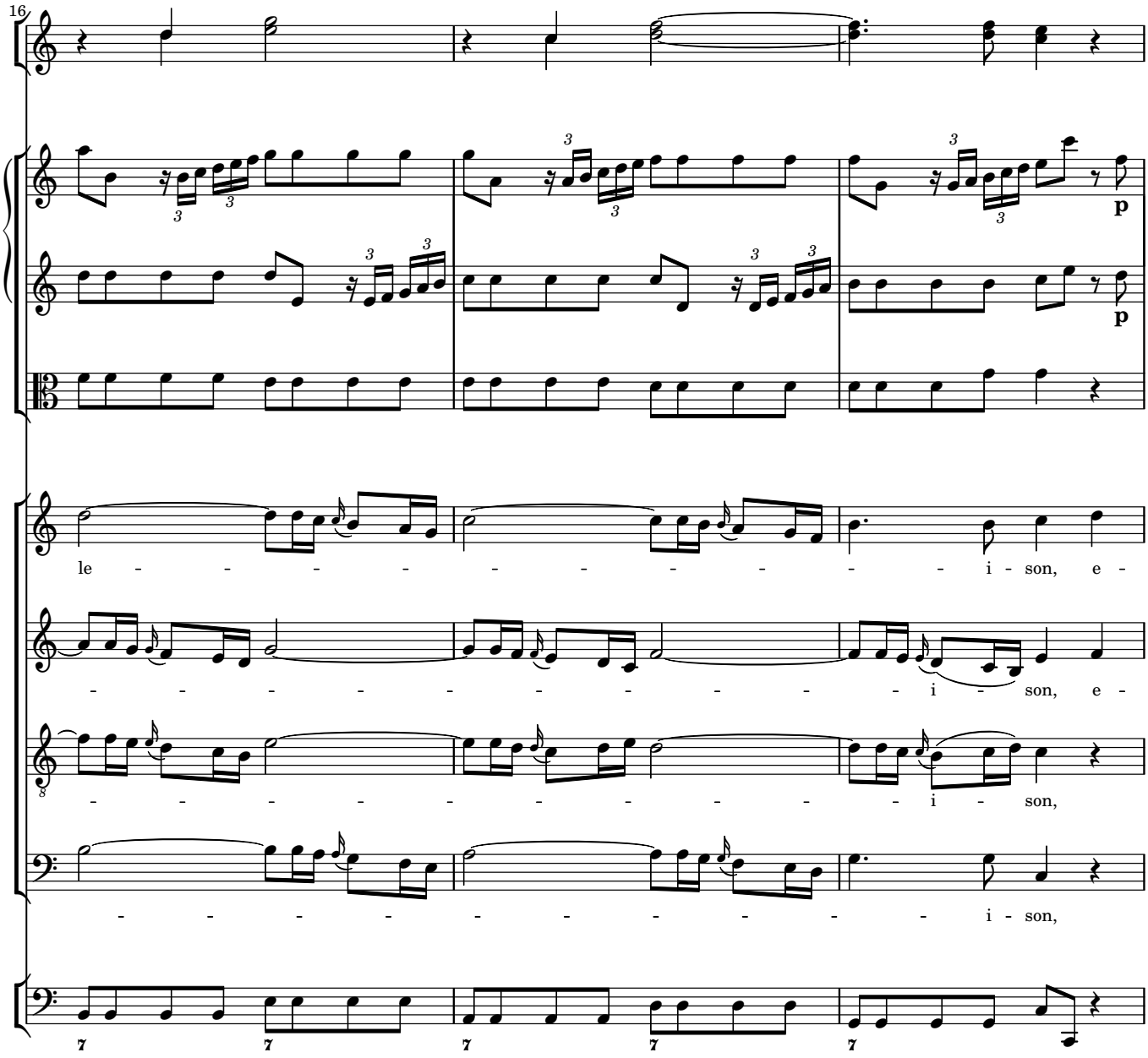
16
p
p
le - - - - - - - - - - - - - - - i - son, e -
- - - - - - - - - - - - - - - i - son, e -
- - - - - - - - - - - - - - - i - son,
- - - - - - - - - - - - - - - i - son,

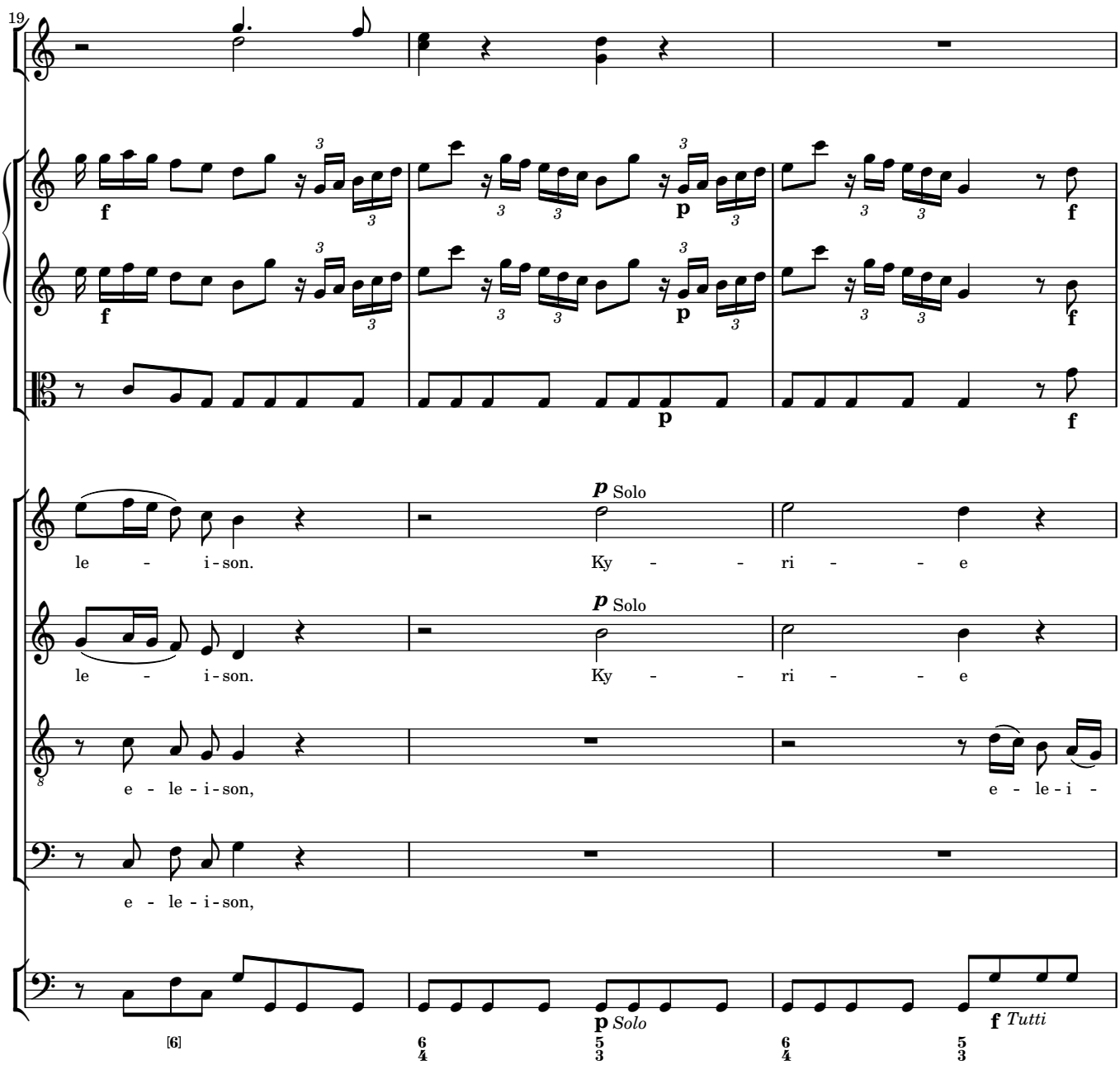
19
f
p
f
p Solo
le - i-son.
Ky - - ri - - e
p Solo
le - i-son.
Ky - - ri - - e
e - le - i-son,
e - le - i -
e - le - i-son,
p Solo
f Tutti
[6]

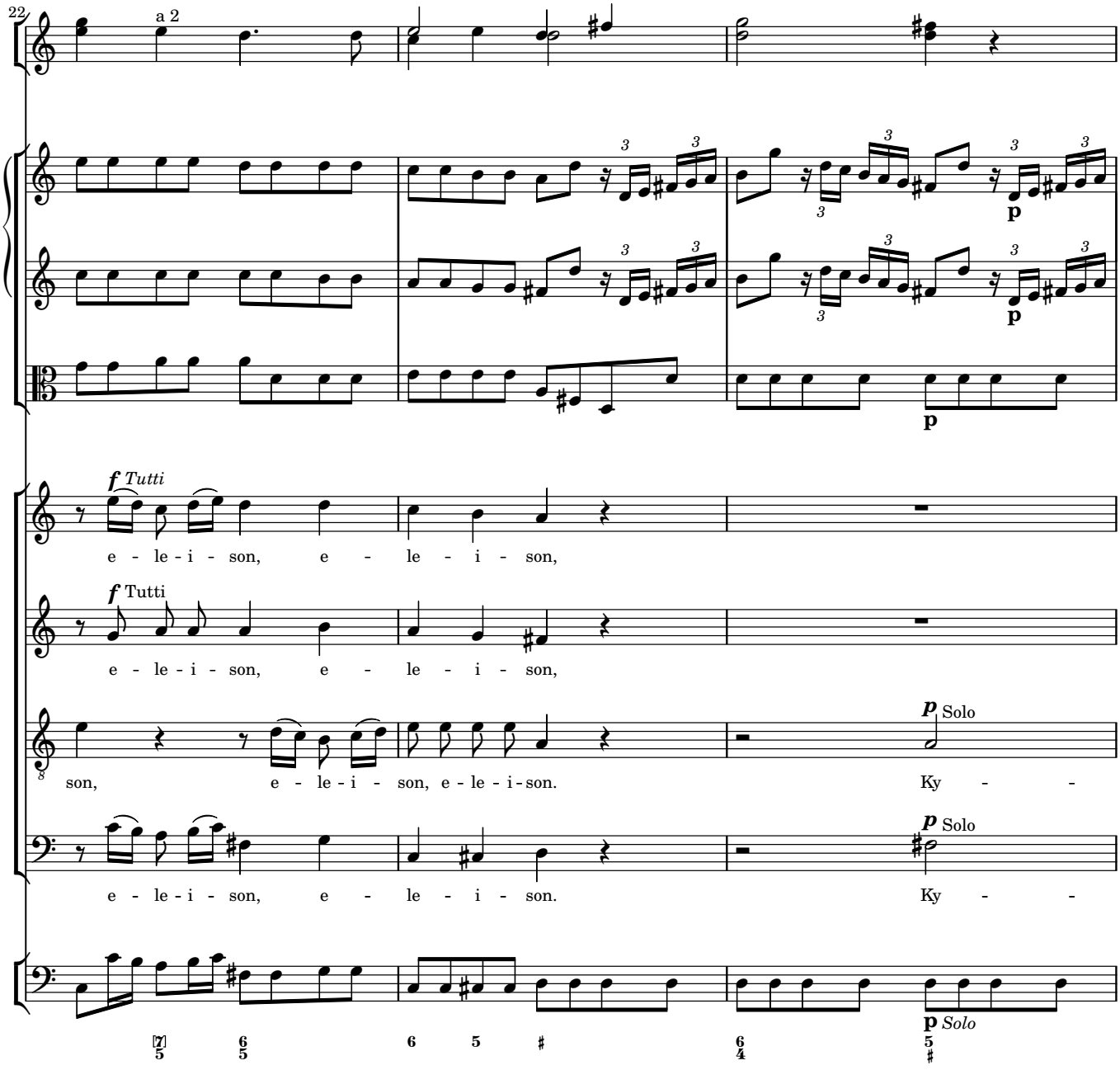
22
a 2
f Tutti
e - le - i - son, e - le - i - son,
f Tutti
e - le - i - son, e - le - i - son,
p Solo
son, e - le - i - son, e - le - i - son. Ky - -
p Solo
e - le - i - son, e - le - i - son. Ky - -
p Solo

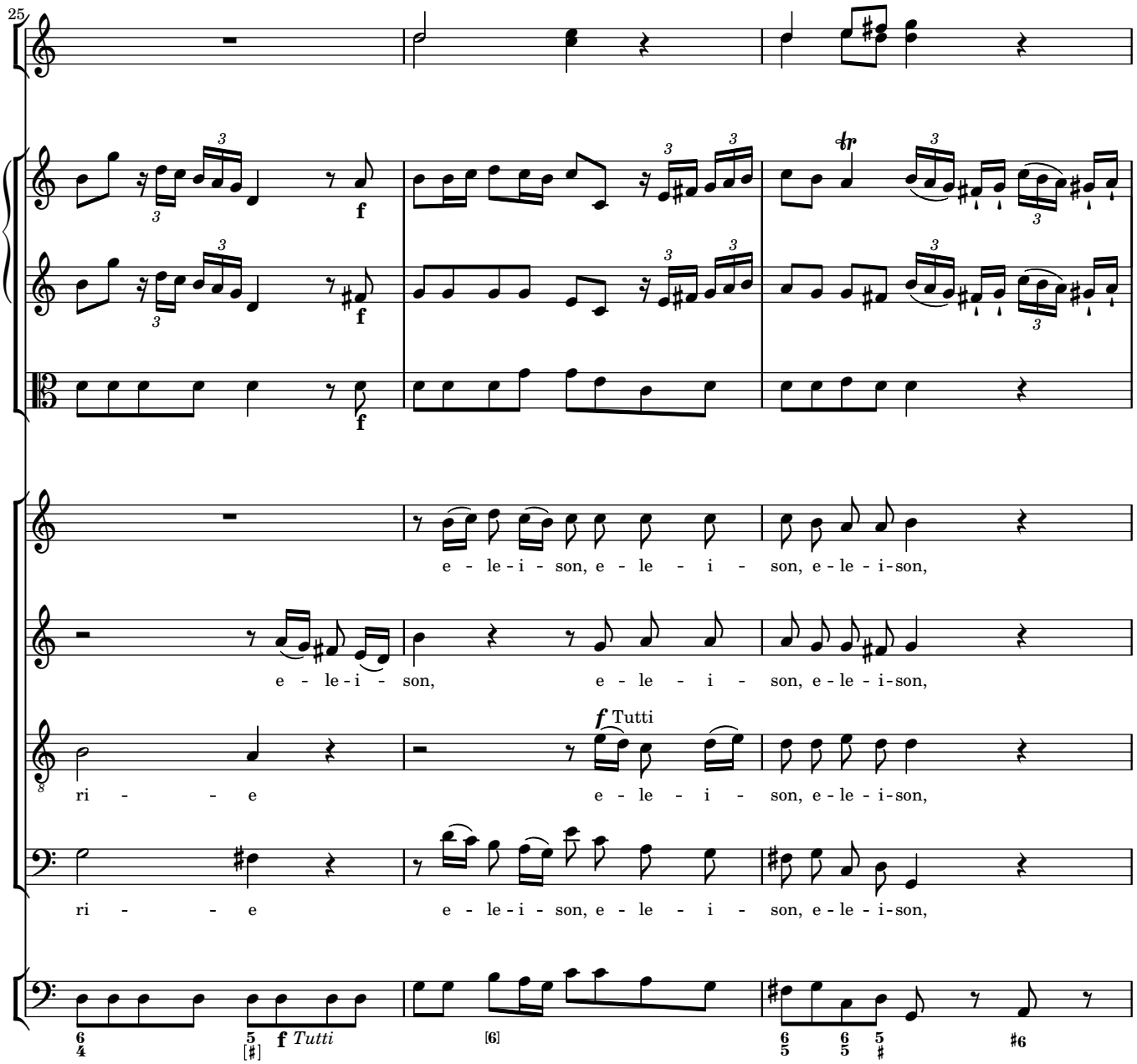
25
f
f
f
e - le - i - son, e - le - i - son, e - le - i - son,
e - le - i - son, e - le - i - son, e - le - i - son,
f Tutti
ri - e e - le - i - son, e - le - i - son,
ri - e e - le - i - son, e - le - i - son, e - le - i - son,
f Tutti

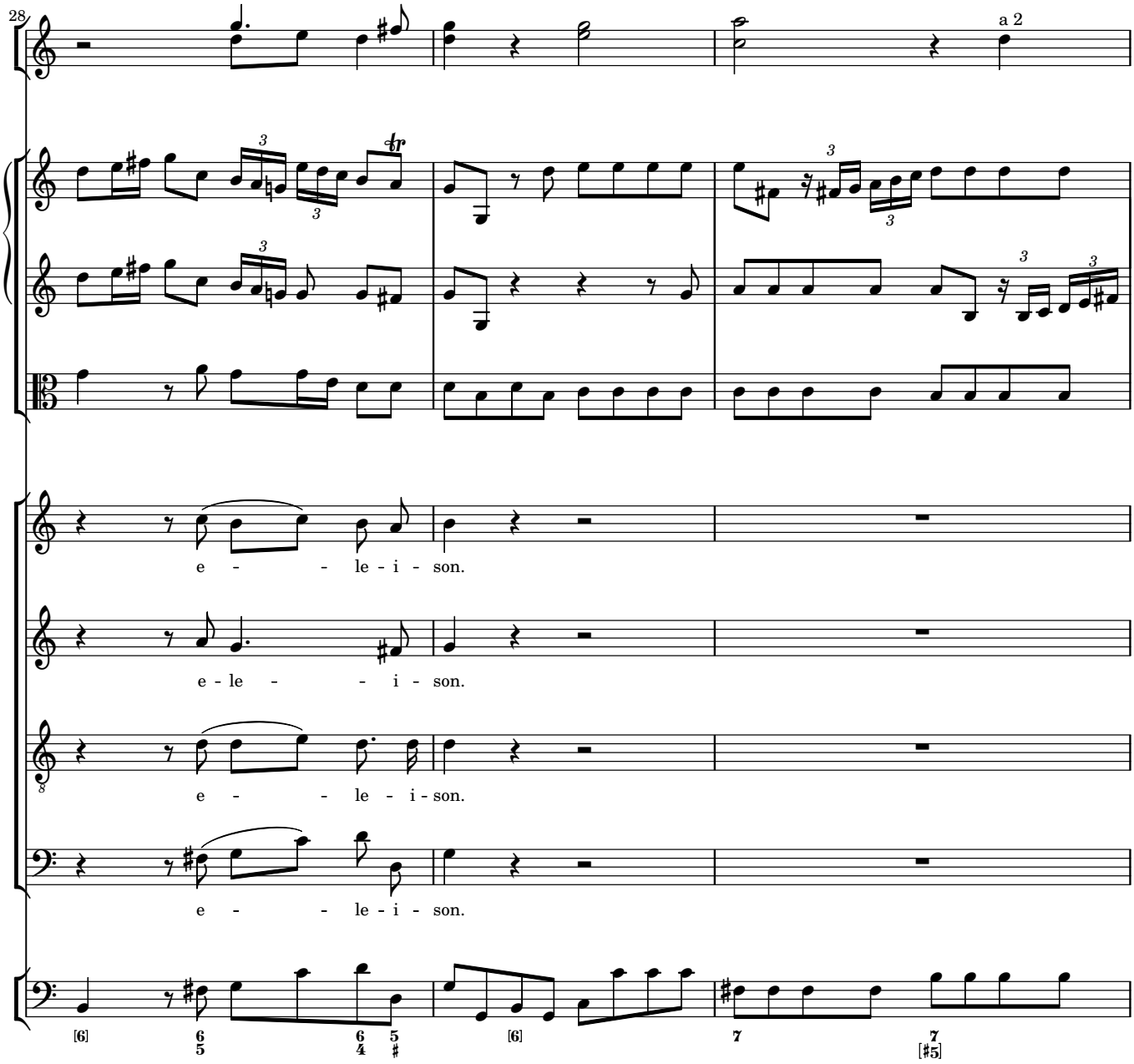
28
a 2
e - - le - i - son.
e - le - - i - son.
e - - le - i - son.
e - - le - i - son.

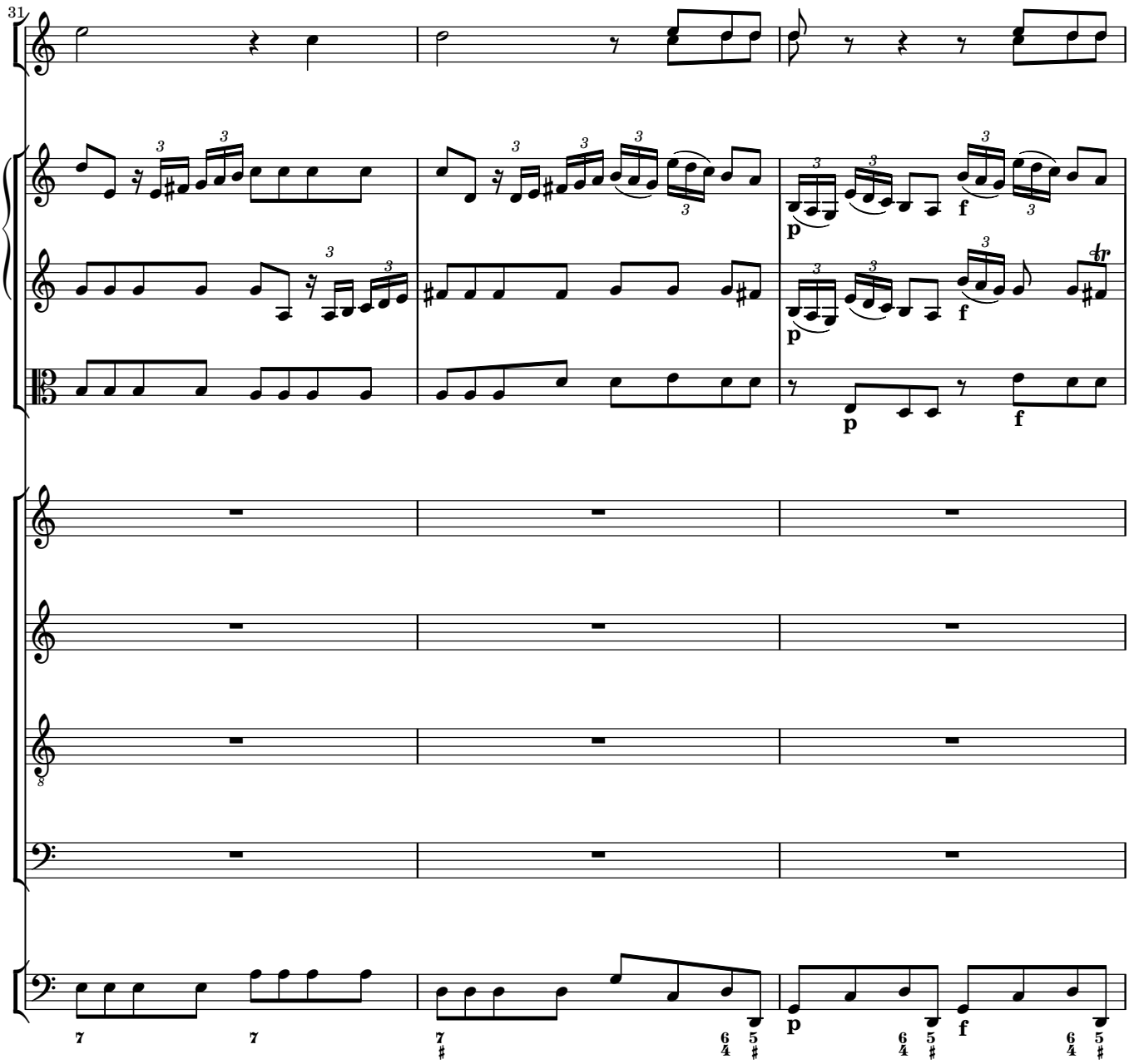
31
p
f
p
f
p
f

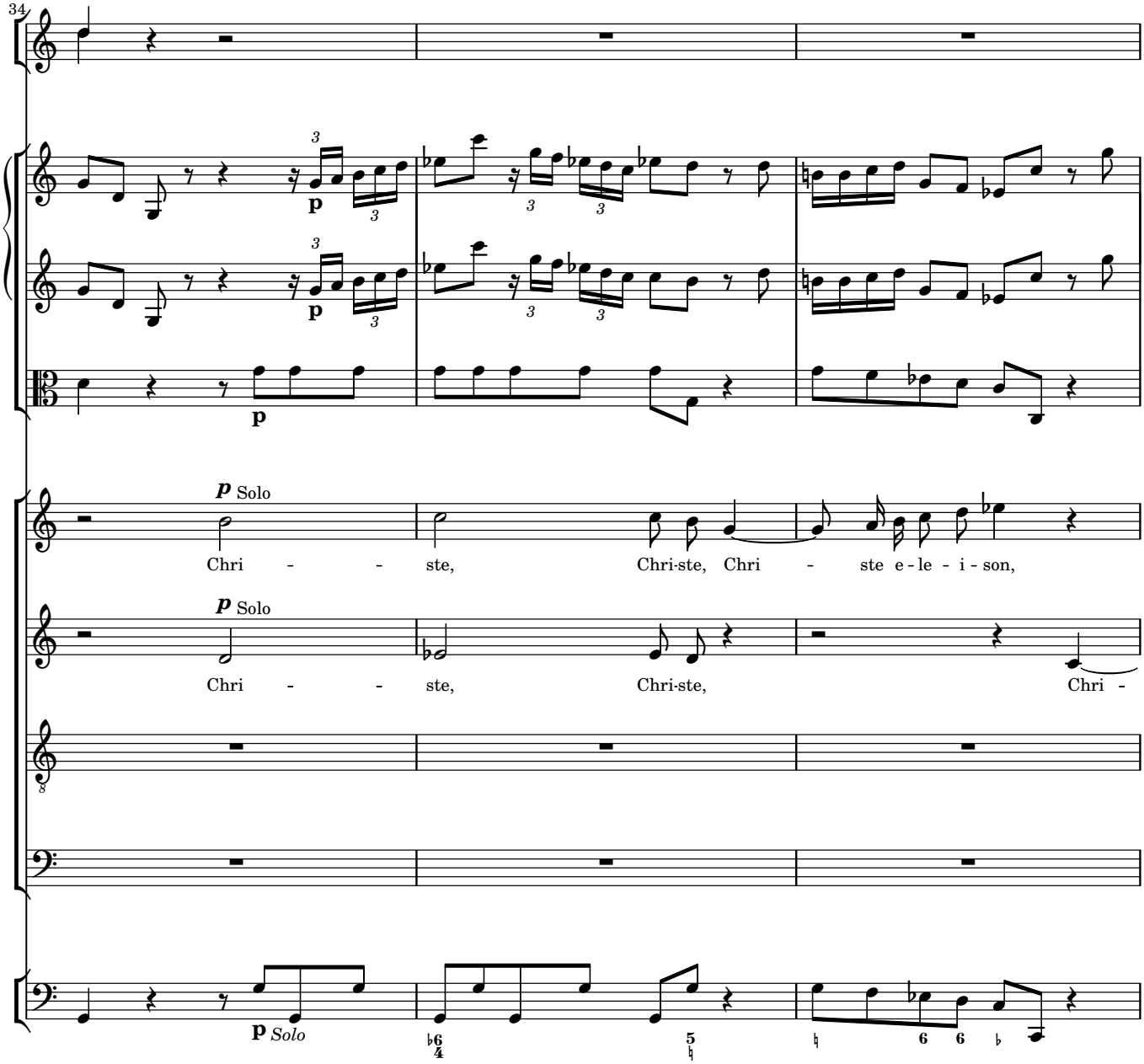
34
p
p
p Solo
Chri - - ste, Chri-ste, Chri - ste e - le - i - son,
p Solo
Chri - - ste, Chri-ste, Chri -
p Solo

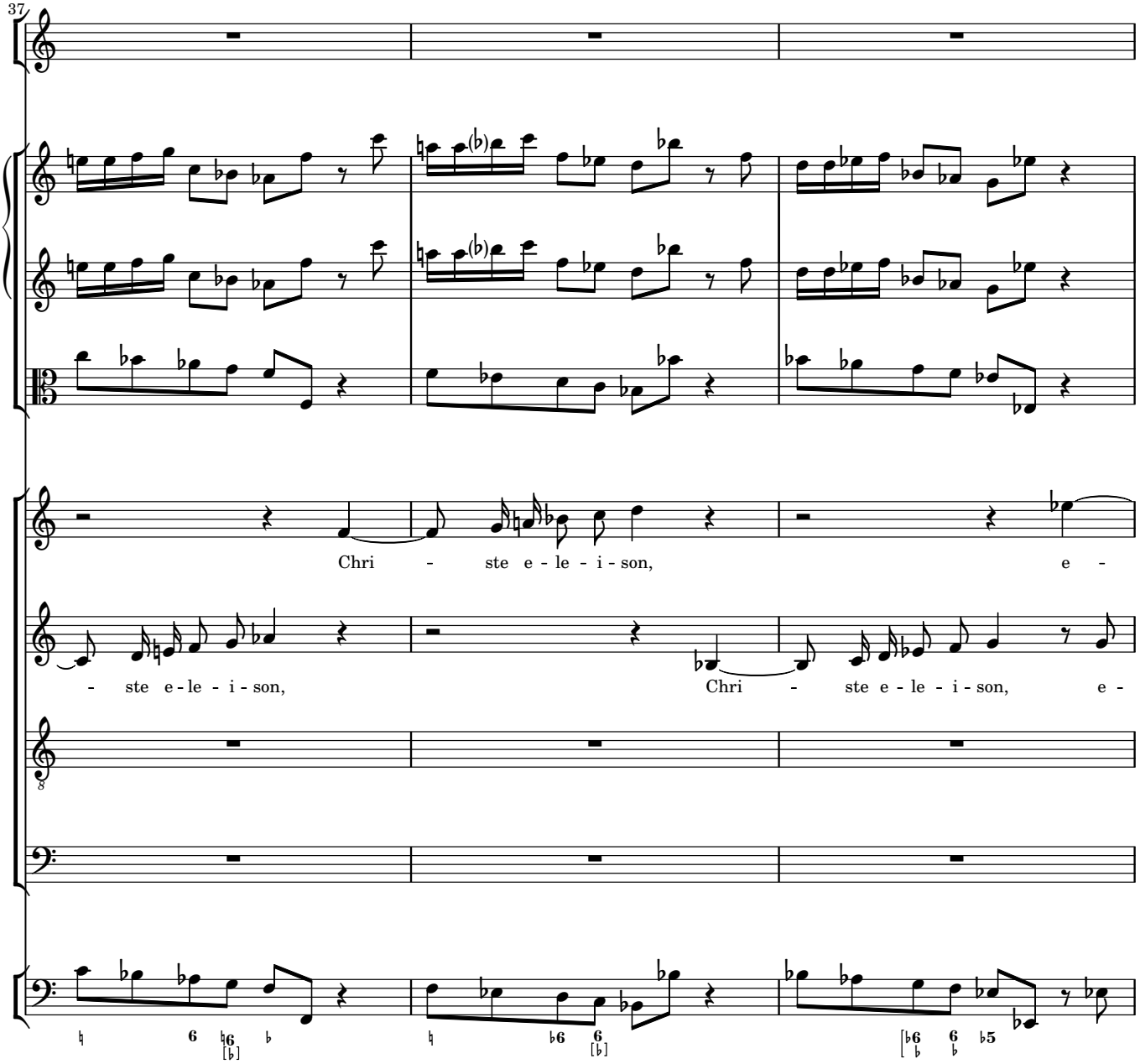
37
Chri - ste e - le - i - son, e -
- ste e - le - i - son, Chri - ste e - le - i - son, e -

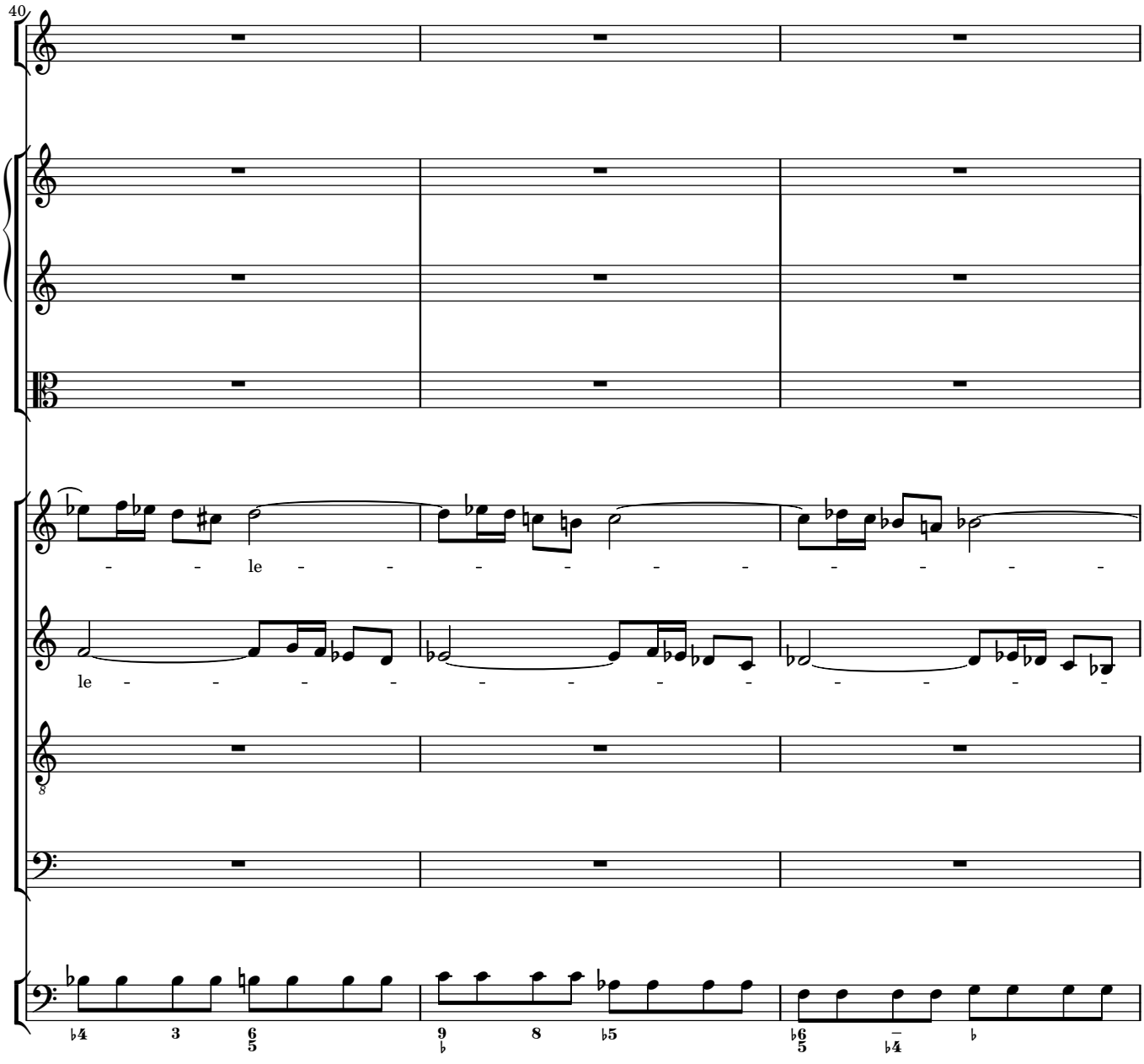
40
le
le

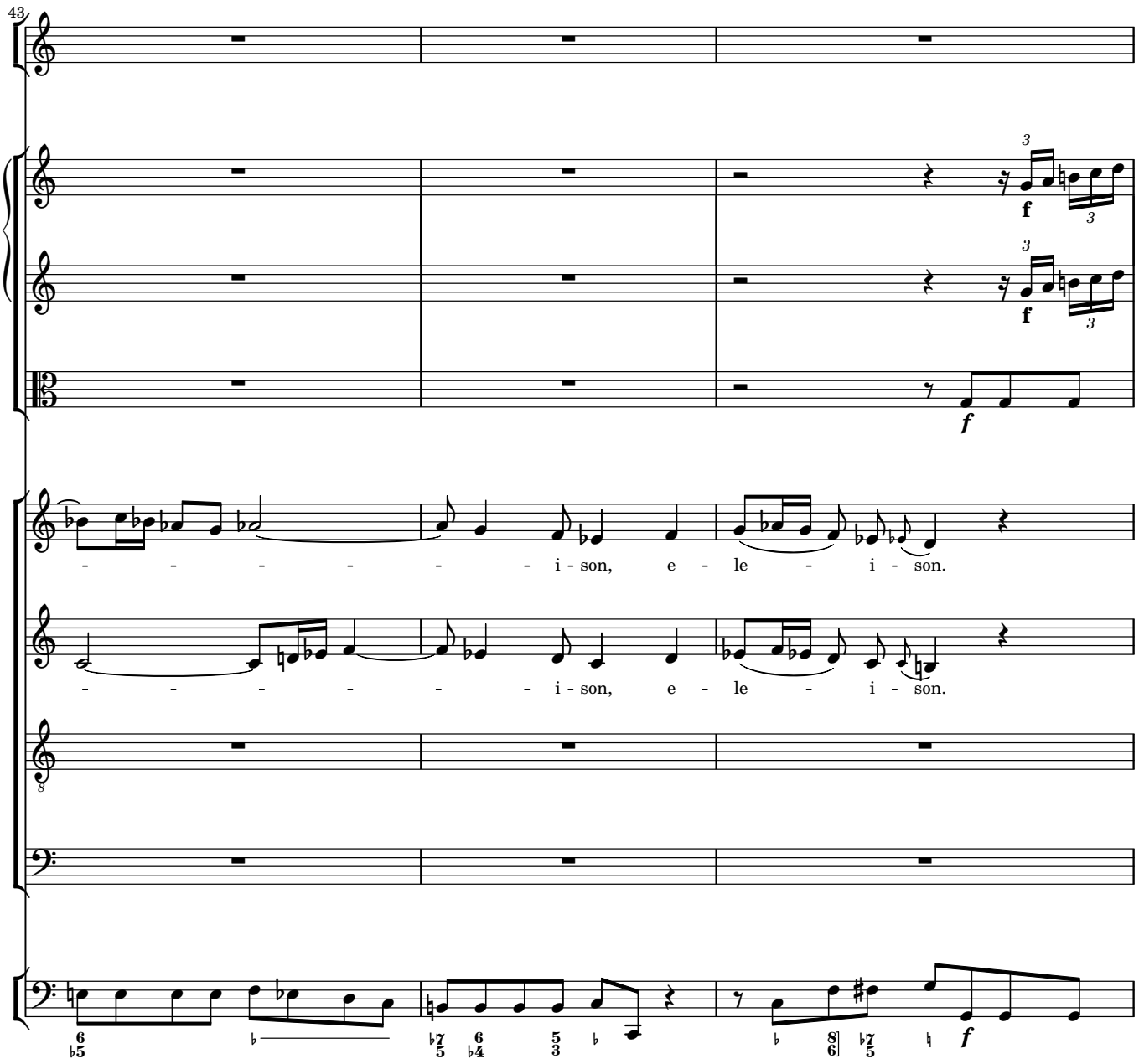
43
f
f
- - - - - - - i - son, e - le - i - son.
- - - - - - - i - son, e - le - i - son.
8
f

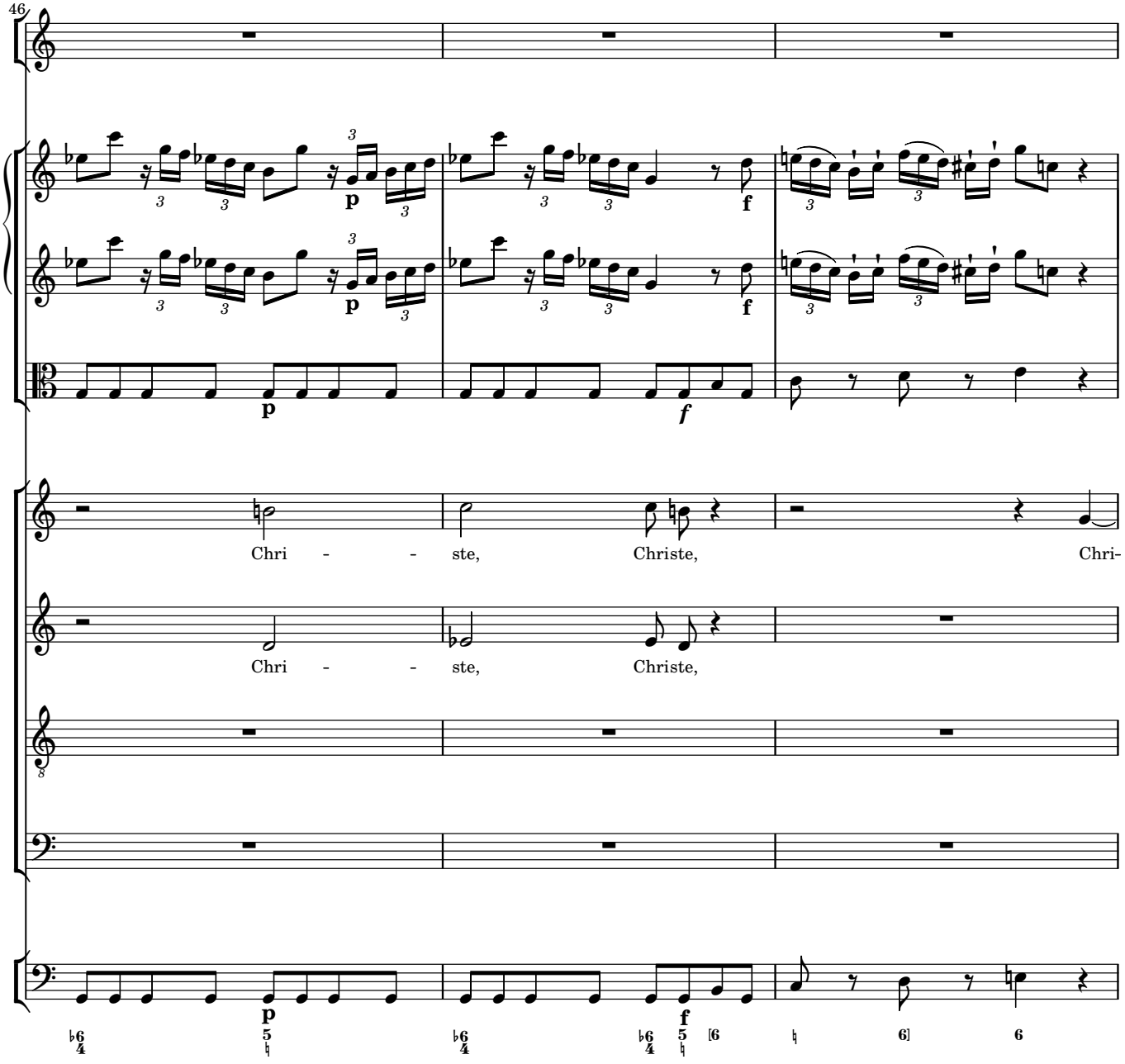
46
p
f
Chri - - ste, Christe, Chri-
Chri - - ste, Christe,

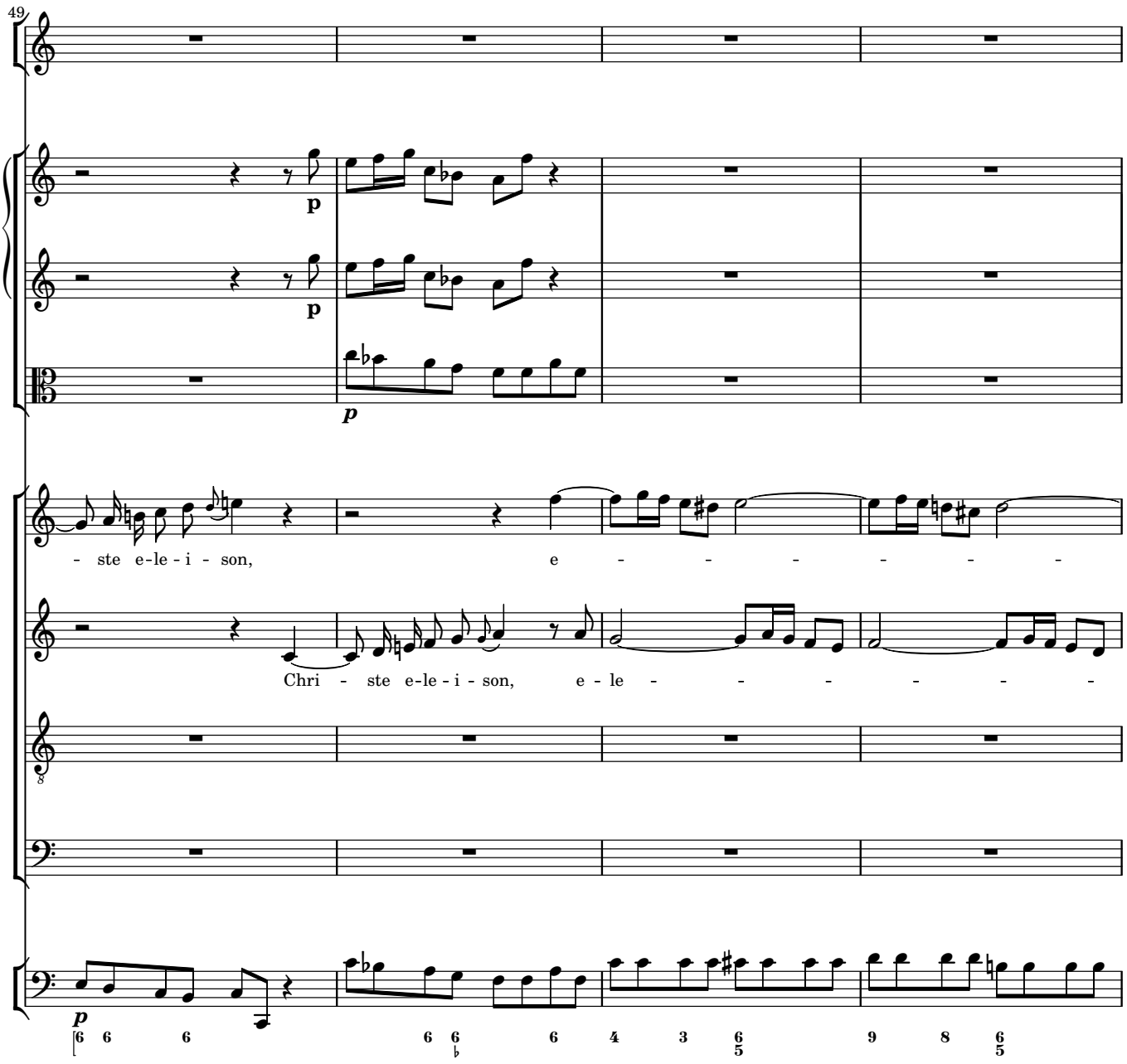
49
p
p
p
- ste e-le - i - son, e - - - - - - -
Chri - ste e-le - i - son, e - le - - - - - -
p
6 6 6 6 6 4 3 6/5 9 8 6/5

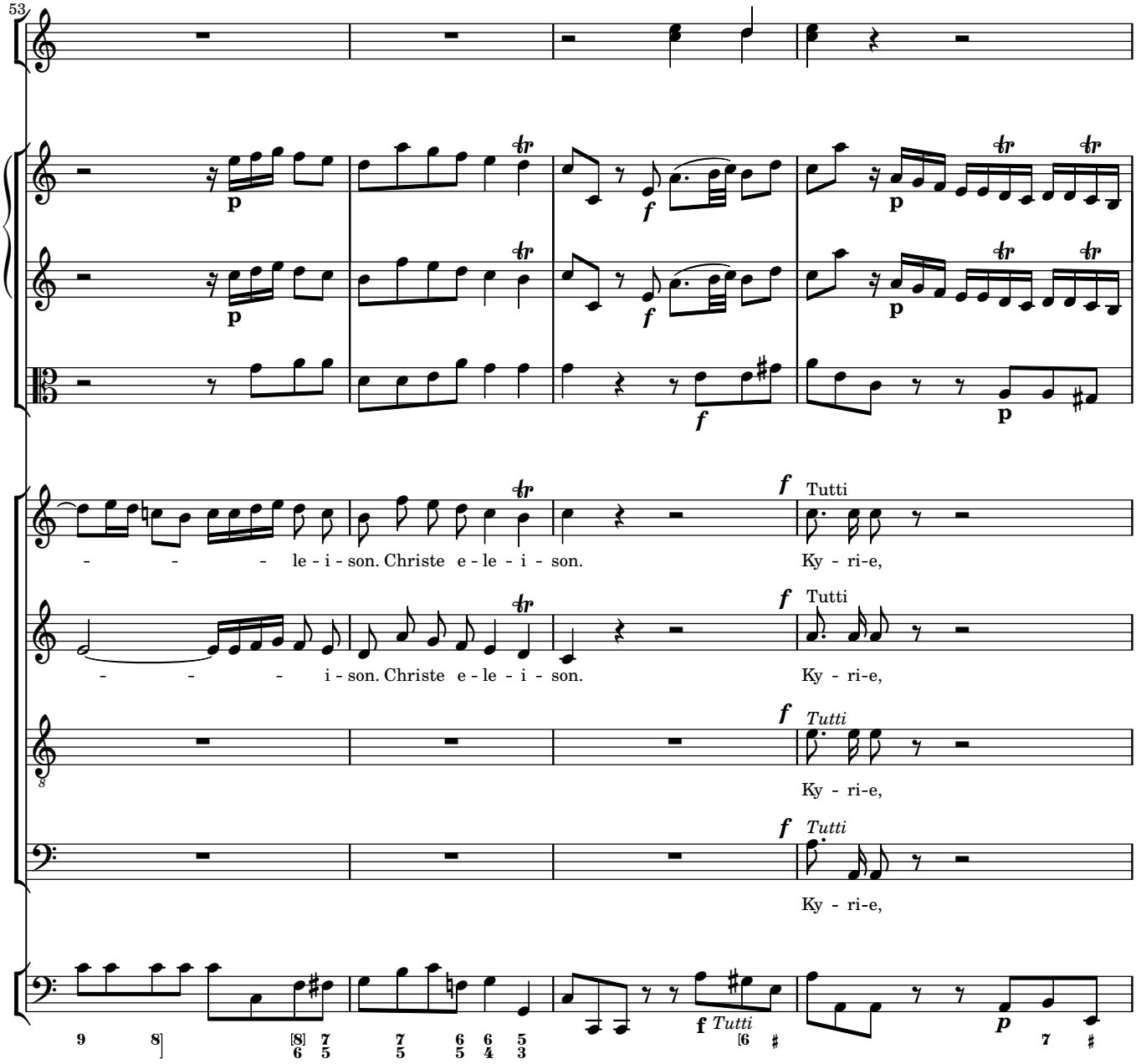
53
p
f
p
f
p
f
Tutti
- - - - le - i - son. Christe e - le - i - son.
Ky - ri-e,
f
Tutti
- - - - i - son. Christe e - le - i - son.
Ky - ri-e,
f
Tutti
Ky - ri-e,
f
Tutti
Ky - ri-e,
f
Tutti
[6
p
7

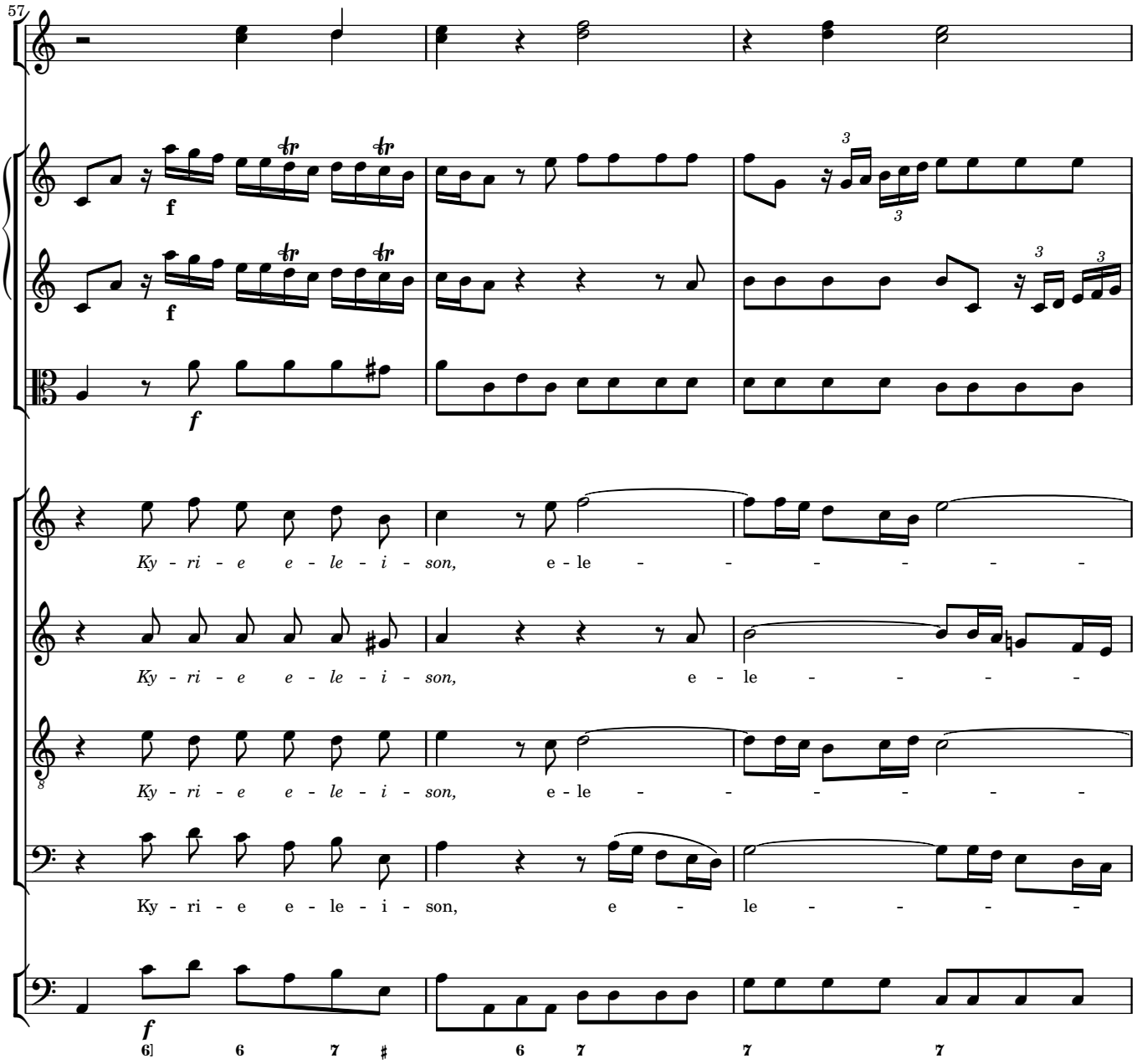
57
f
Ky - ri - e e - le - i - son, e - le -
Ky - ri - e e - le - i - son, e - le -
Ky - ri - e e - le - i - son, e - le -
Ky - ri - e e - le - i - son, e - le -
6] 6 7 ♯ 6 7 7 7

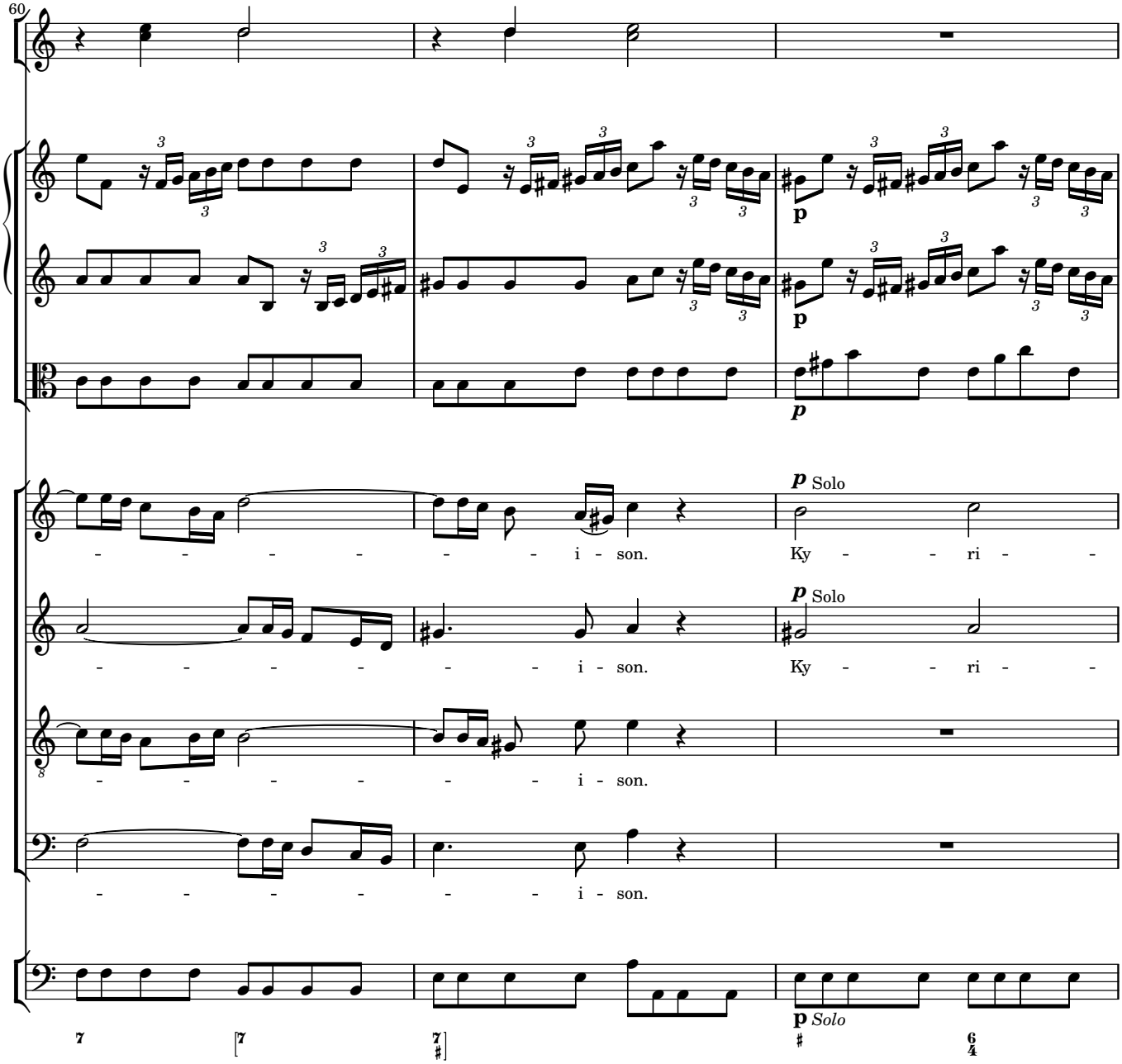
60
p Solo
- - - - - - - - i - son.
Ky - - - ri - -
p Solo
- - - - - - - - i - son.
Ky - - - ri - -
- - - - - - - - i - son.
- - - - - - - - i - son.
p Solo

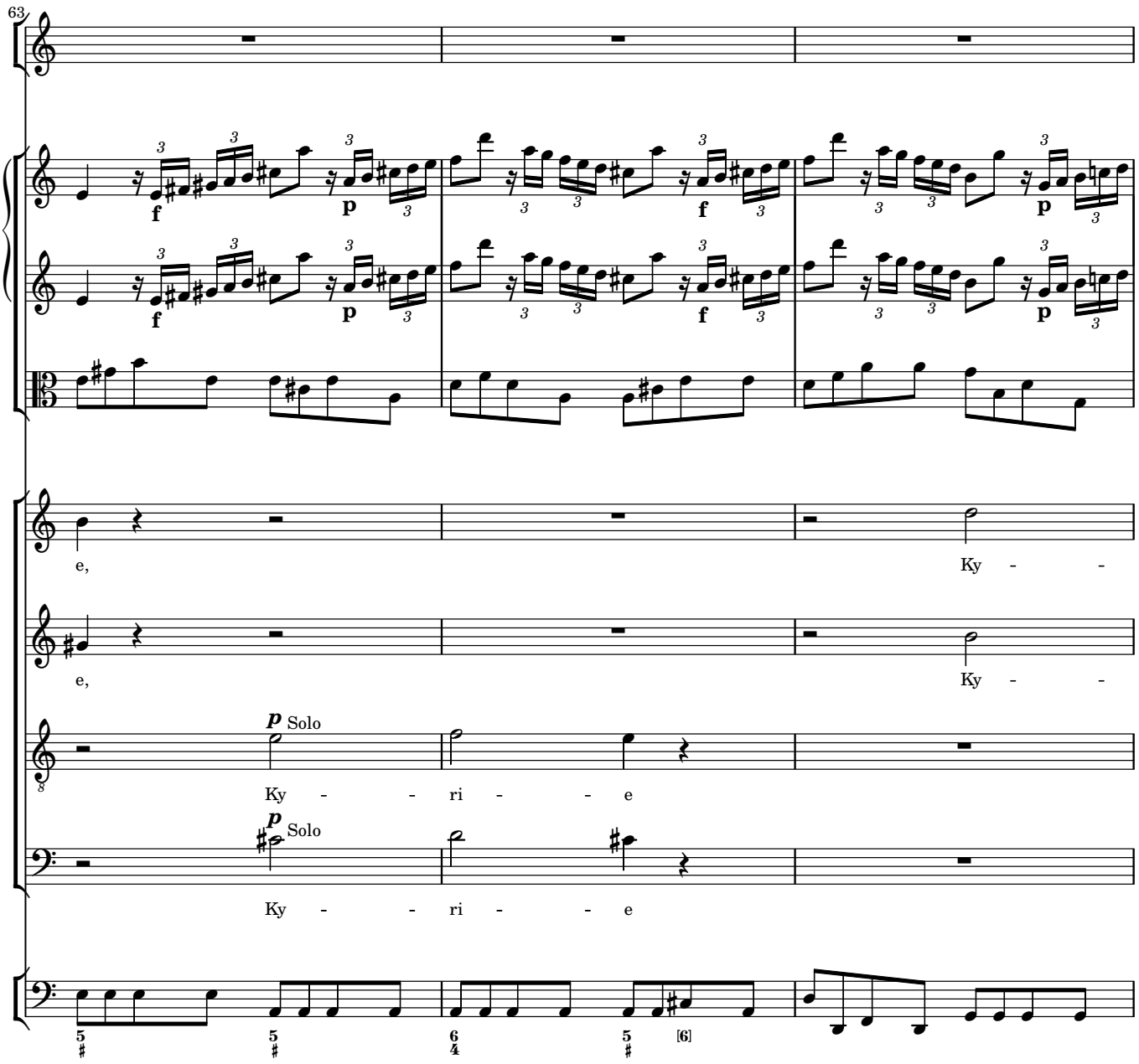
63
f
p
f
p
e,
Ky - -
e,
Ky - -
p Solo
Ky - - ri - - e
p Solo
Ky - - ri - - e
[6]

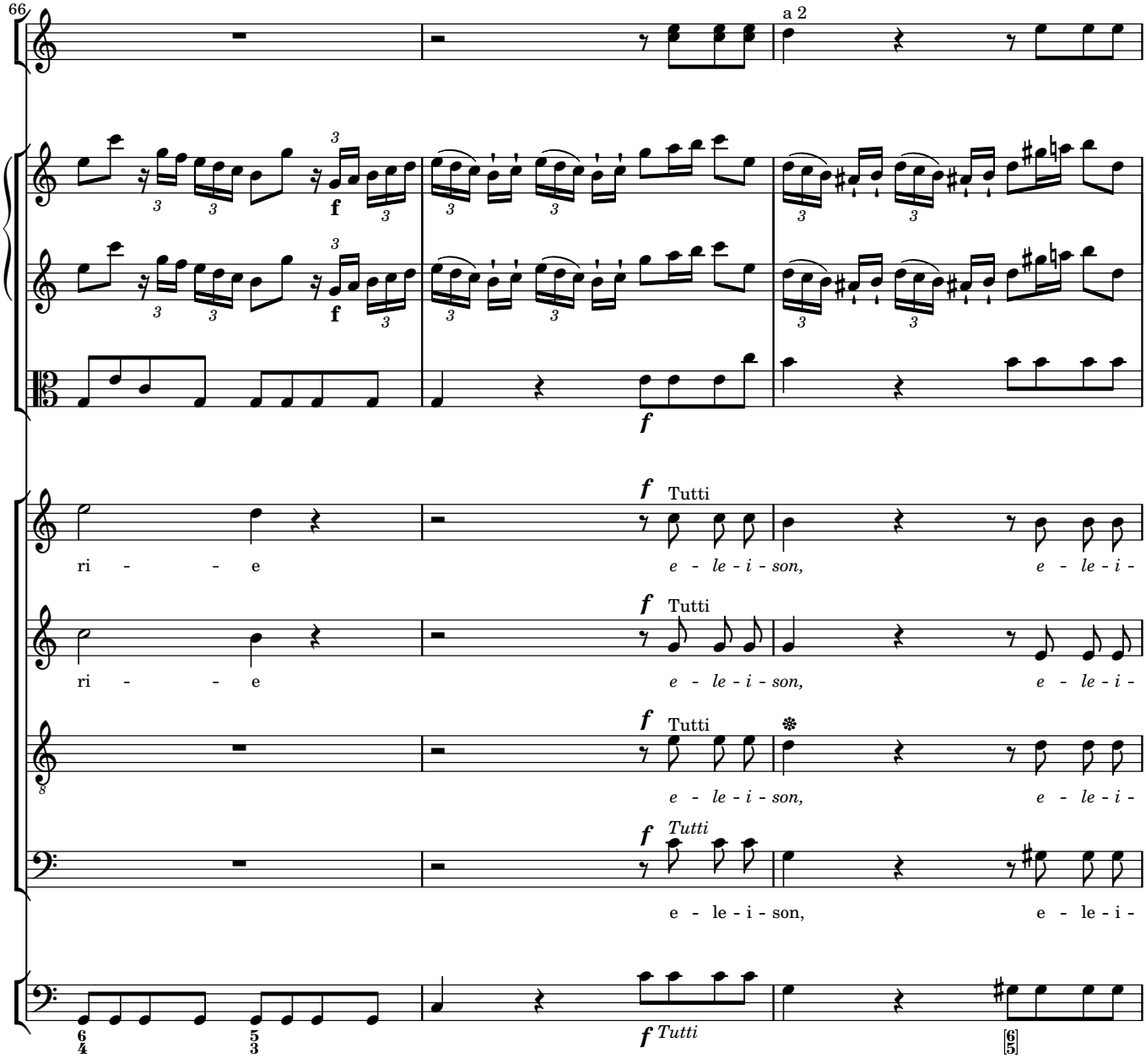
66
a 2
f
Tutti
ri - - - e
e - le - i - son,
e - le - i -
Tutti
ri - - - e
e - le - i - son,
e - le - i -
Tutti
e - le - i - son,
e - le - i -
Tutti
e - le - i - son,
e - le - i -
Tutti

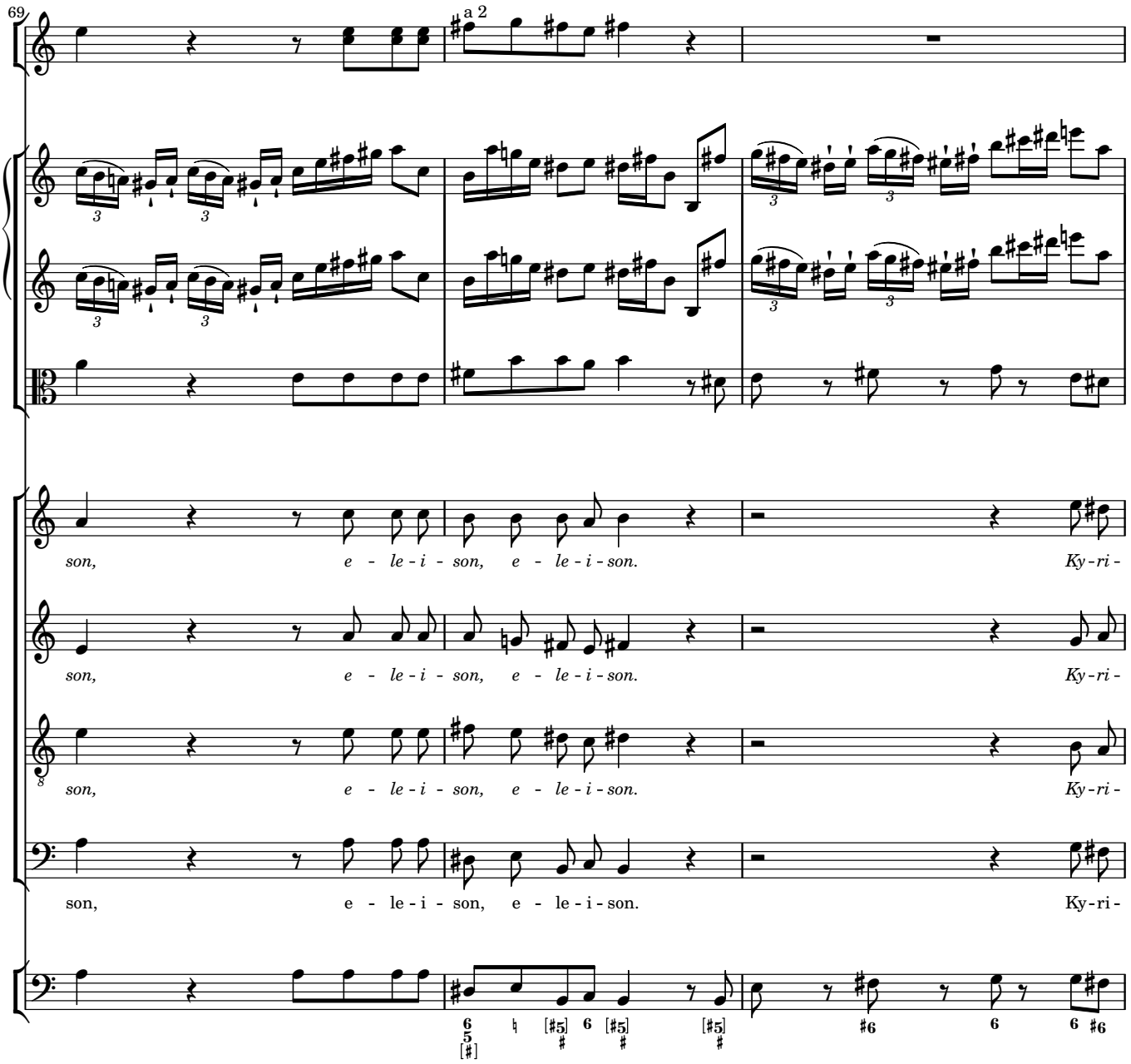
69
a 2
son, e - le - i - son, e - le - i - son. Ky - ri -
son, e - le - i - son, e - le - i - son. Ky - ri -
son, e - le - i - son, e - le - i - son. Ky - ri -
son, e - le - i - son, e - le - i - son. Ky - ri -

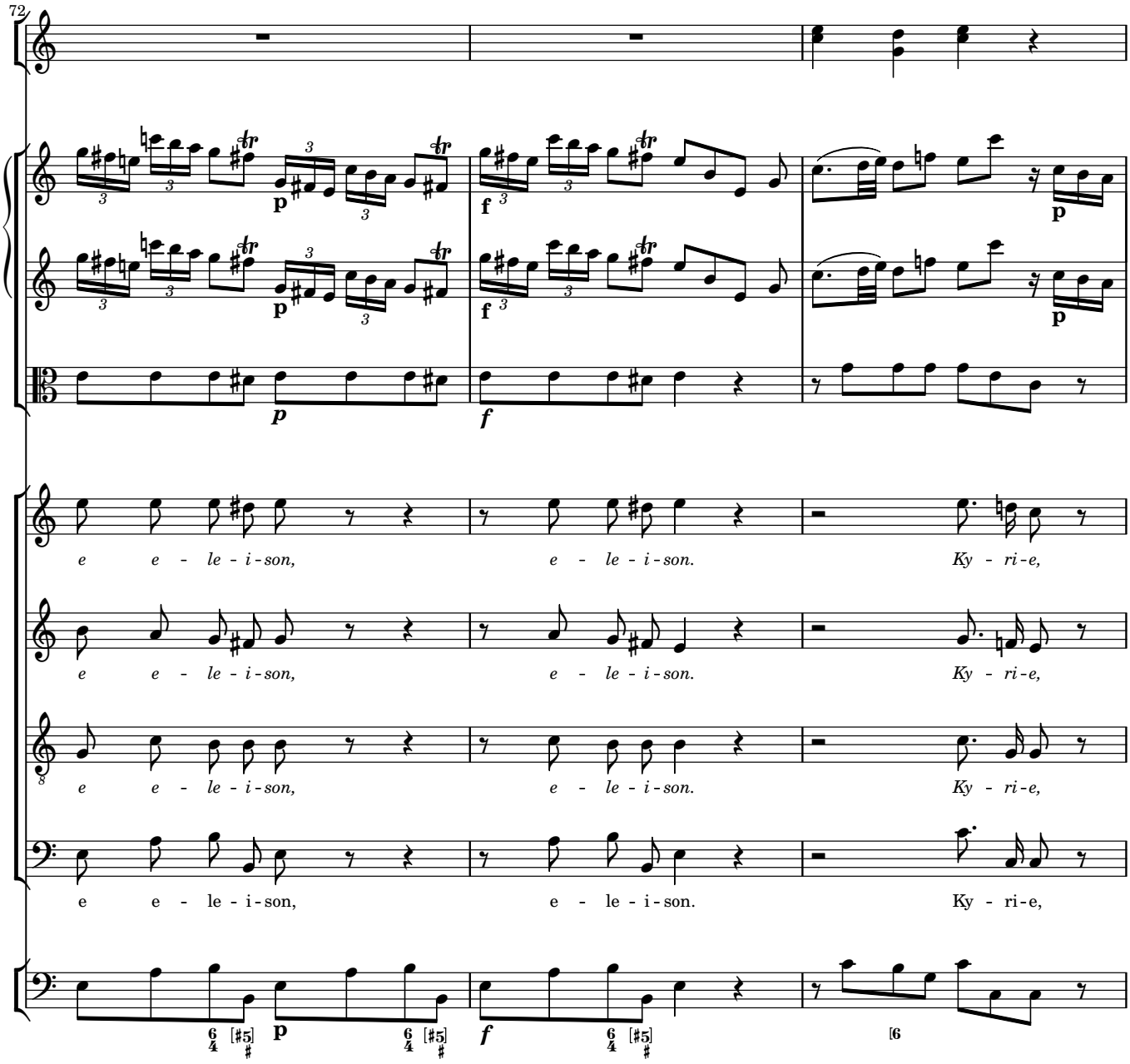
72
e e - le - i - son, e - le - i - son. Ky - ri - e,
e e - le - i - son, e - le - i - son. Ky - ri - e,
e e - le - i - son, e - le - i - son. Ky - ri - e,
e e - le - i - son, e - le - i - son. Ky - ri - e,

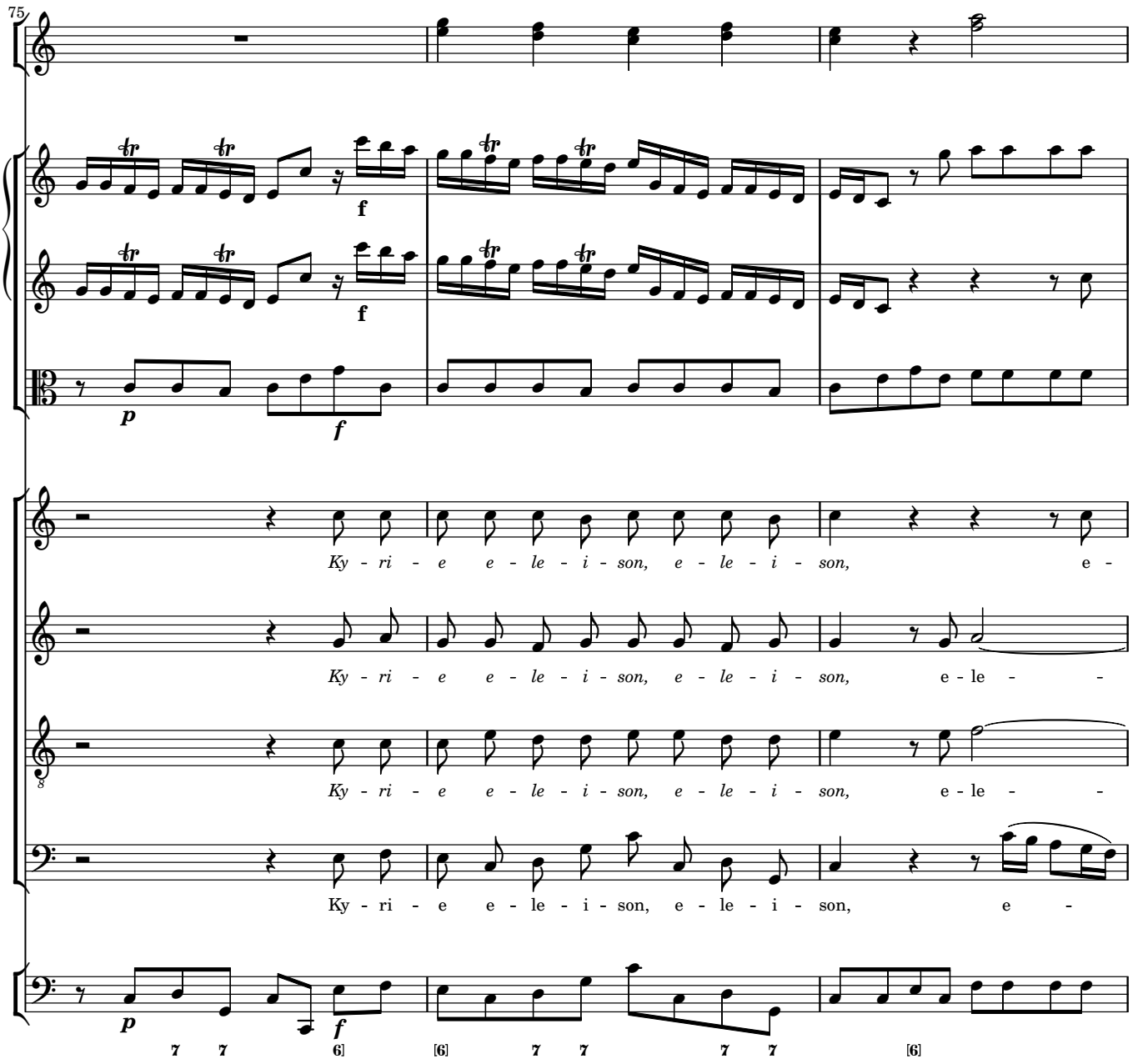
75
f
p
f
Ky - ri - e e - le - i - son, e - le - i - son, e -
Ky - ri - e e - le - i - son, e - le - i - son, e - le - -
Ky - ri - e e - le - i - son, e - le - i - son, e - le - -
Ky - ri - e e - le - i - son, e - le - i - son, e -
p
f
7 7 6] [6] 7 7 7 7 [6]

78
le - - - - - - - - - - i - son, e -
- - - - - - - - - - - i - son, e -
- - - - - - - - - - i - son,
le - - - - - - - - - - i - son,
7 7 7 7 7

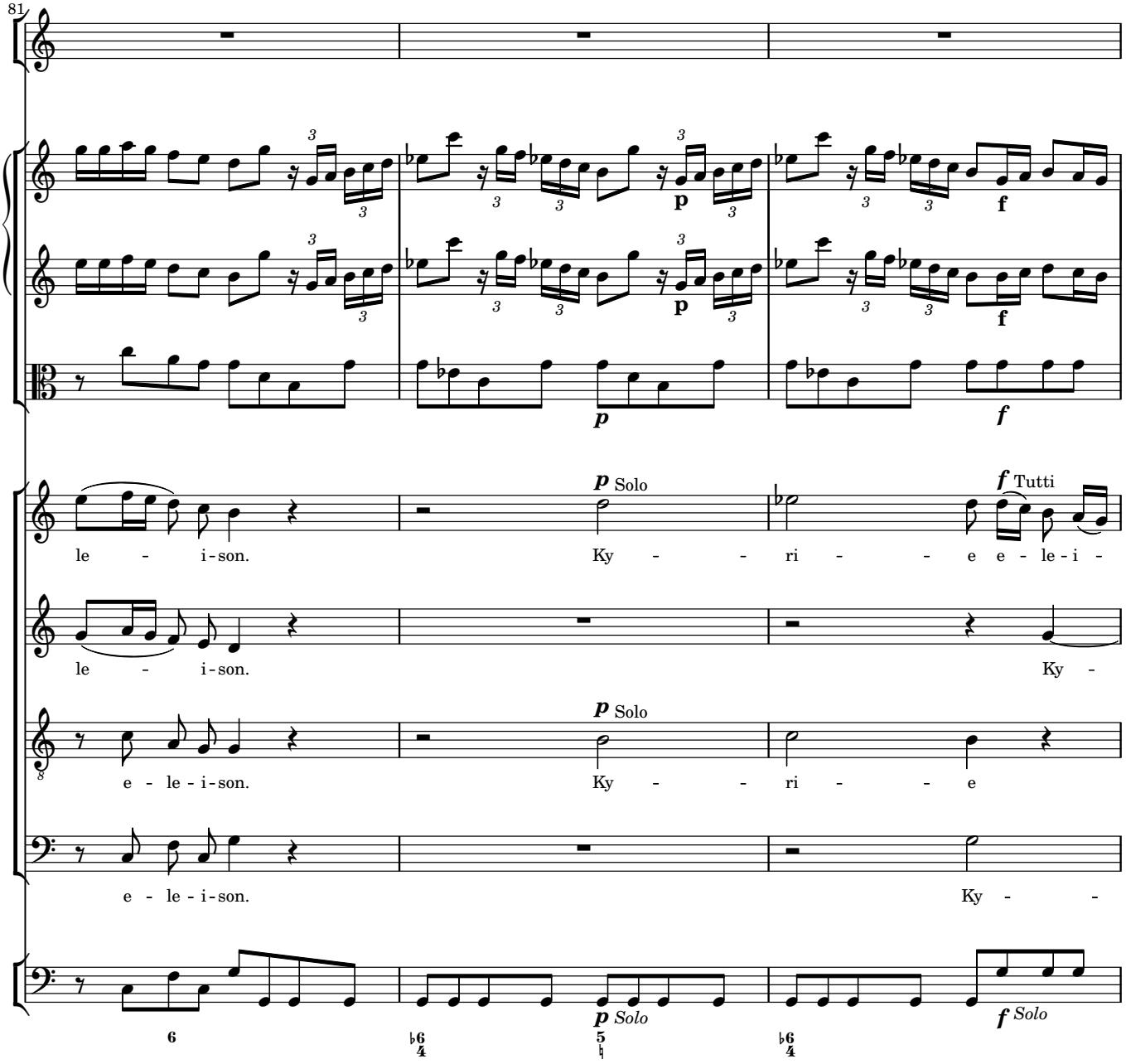
81
p
f
p Solo
f Tutti
le - i-son.
Ky - - ri - - e e - le-i -
le - i-son.
Ky -
p Solo
e - le - i-son.
Ky - - ri - - e
e - le - i-son.
Ky - -
p Solo
f Solo

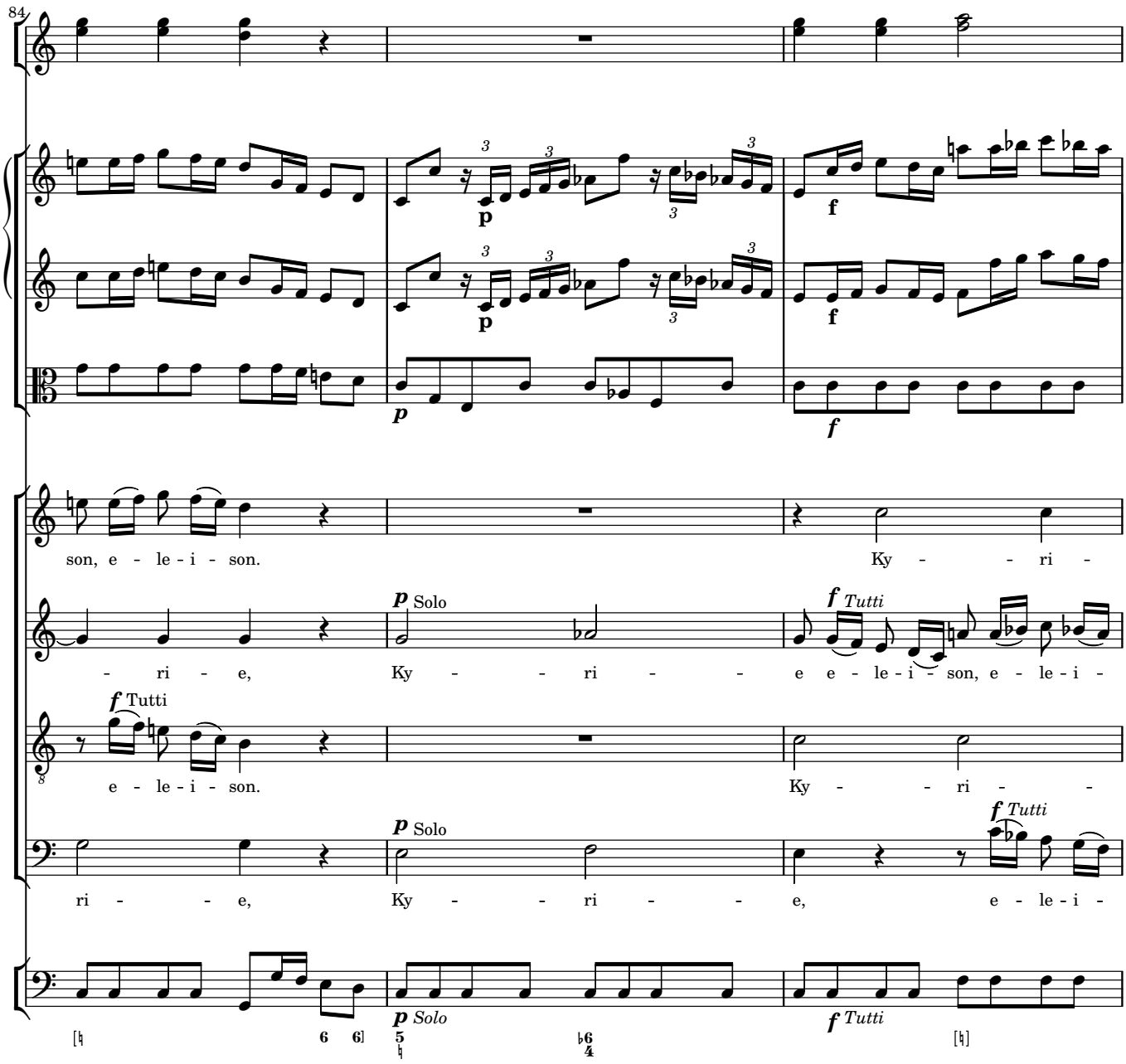
84
son, e - le - i - son.
Ky - - ri -
- ri - e,
Ky - - ri - - e e - le - i - son, e - le - i -
e - le - i - son.
Ky - - ri - -
ri - - e,
Ky - - ri - - e,
e - le - i -
p Solo
f Tutti
p
f

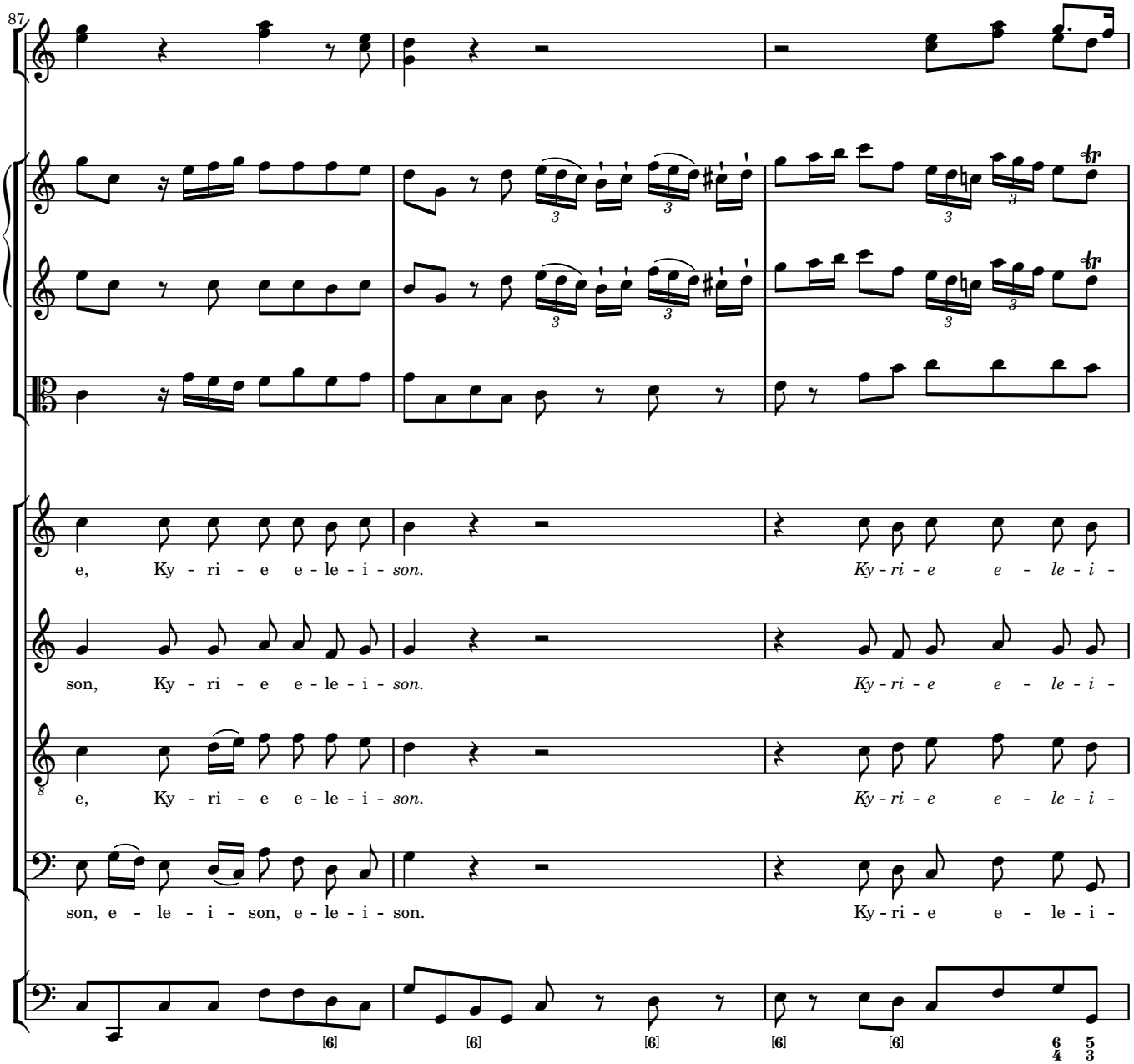
87
e, Ky - ri - e e - le - i - son. Ky - ri - e e - le - i -
son, Ky - ri - e e - le - i - son. Ky - ri - e e - le - i -
e, Ky - ri - e e - le - i - son. Ky - ri - e e - le - i -
son, e - le - i - son, e - le - i - son. Ky - ri - e e - le - i -

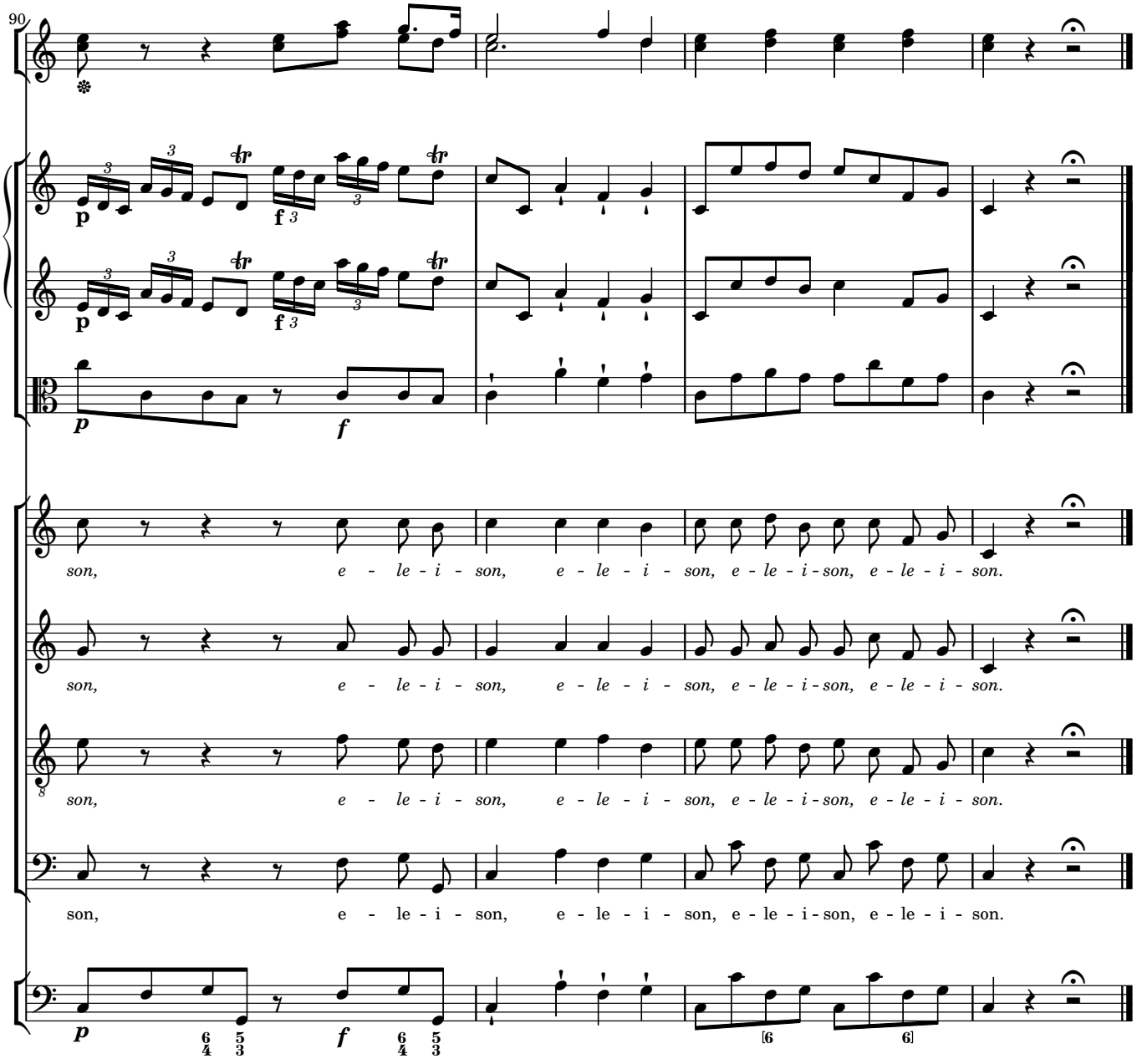
90
p
f
son, e - le - i - son, e - le - i - son, e - le - i - son, e - le - i - son.
son, e - le - i - son, e - le - i - son, e - le - i - son, e - le - i - son.
son, e - le - i - son, e - le - i - son, e - le - i - son, e - le - i - son.
son, e - le - i - son, e - le - i - son, e - le - i - son, e - le - i - son.

2 Gloria

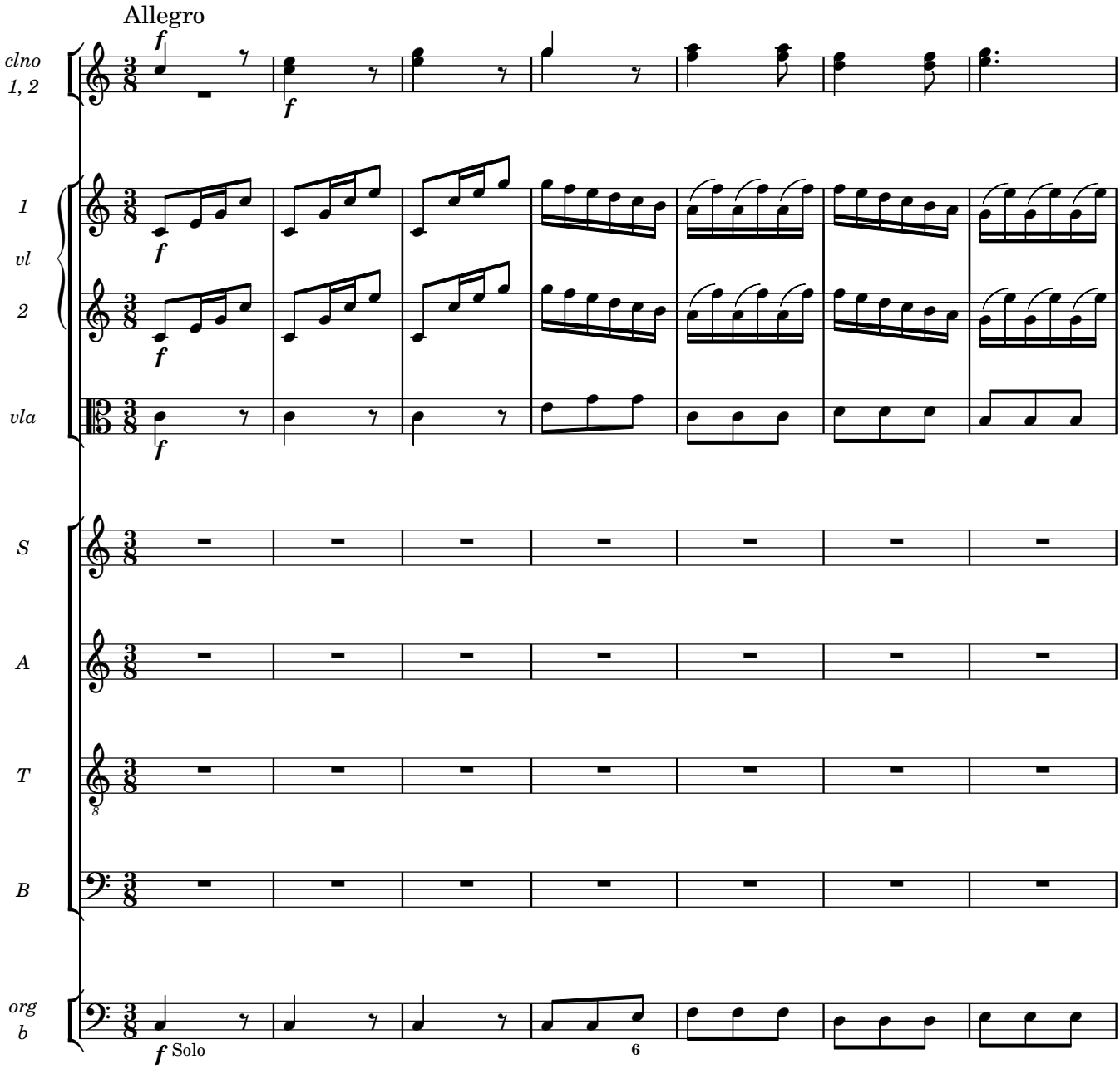

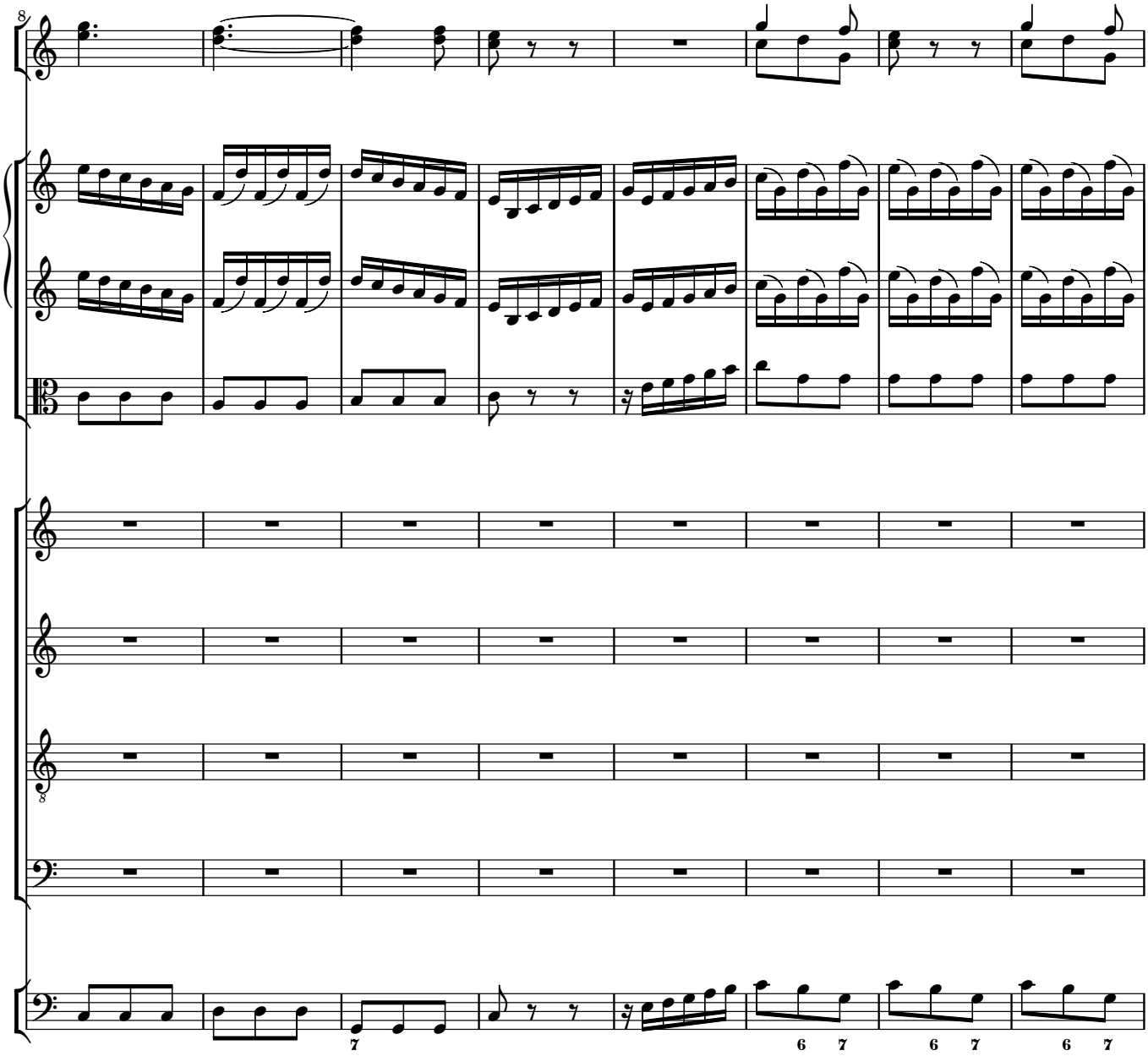
8
7
6 7
6 7
6 7

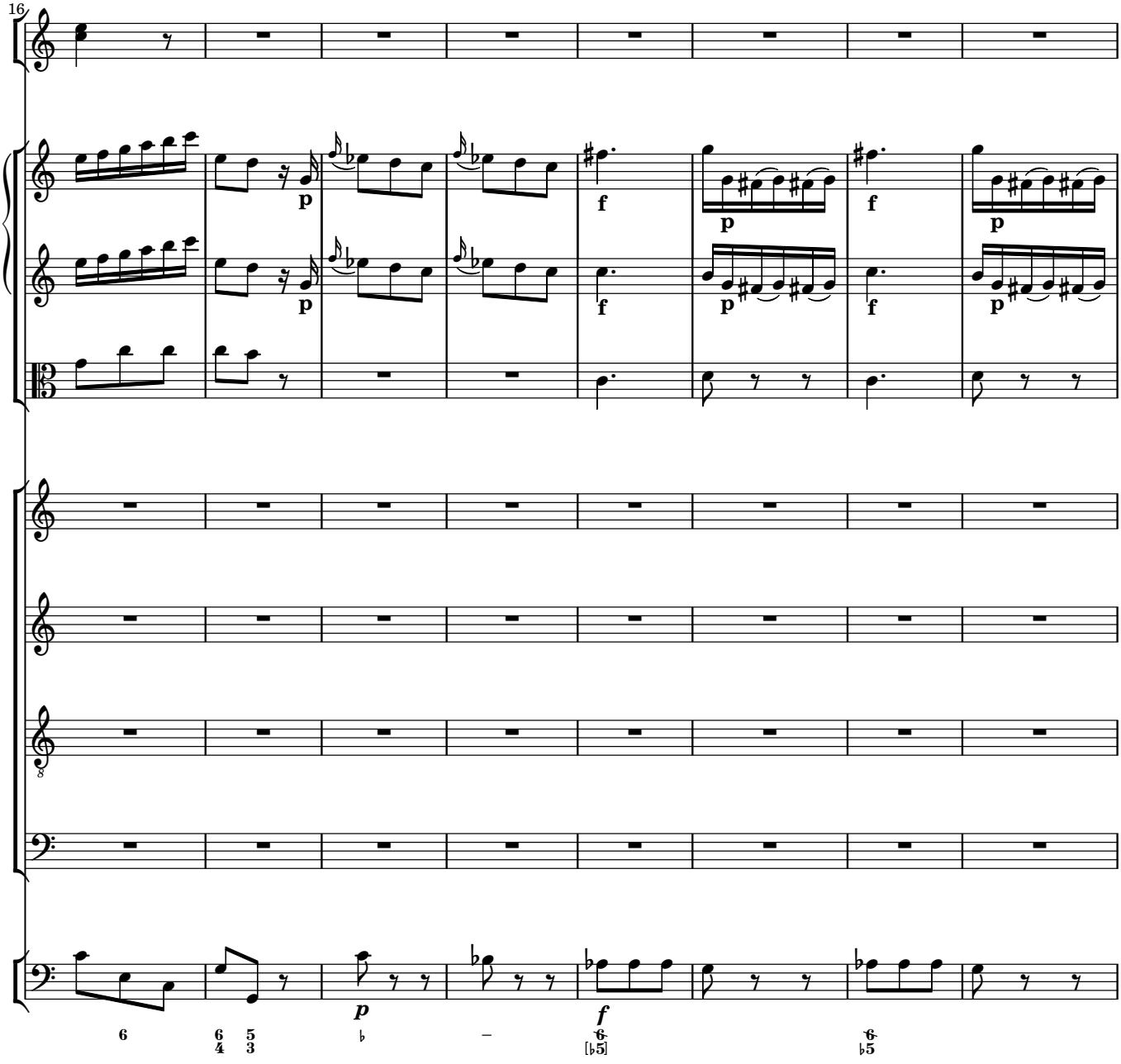
16
p
f
p
f
p
p
f
p
f
p
p
f
p
f
p
p
f
p
f
p
6
6 5
4 3
♭
–
6
[♭5]
6
♭5

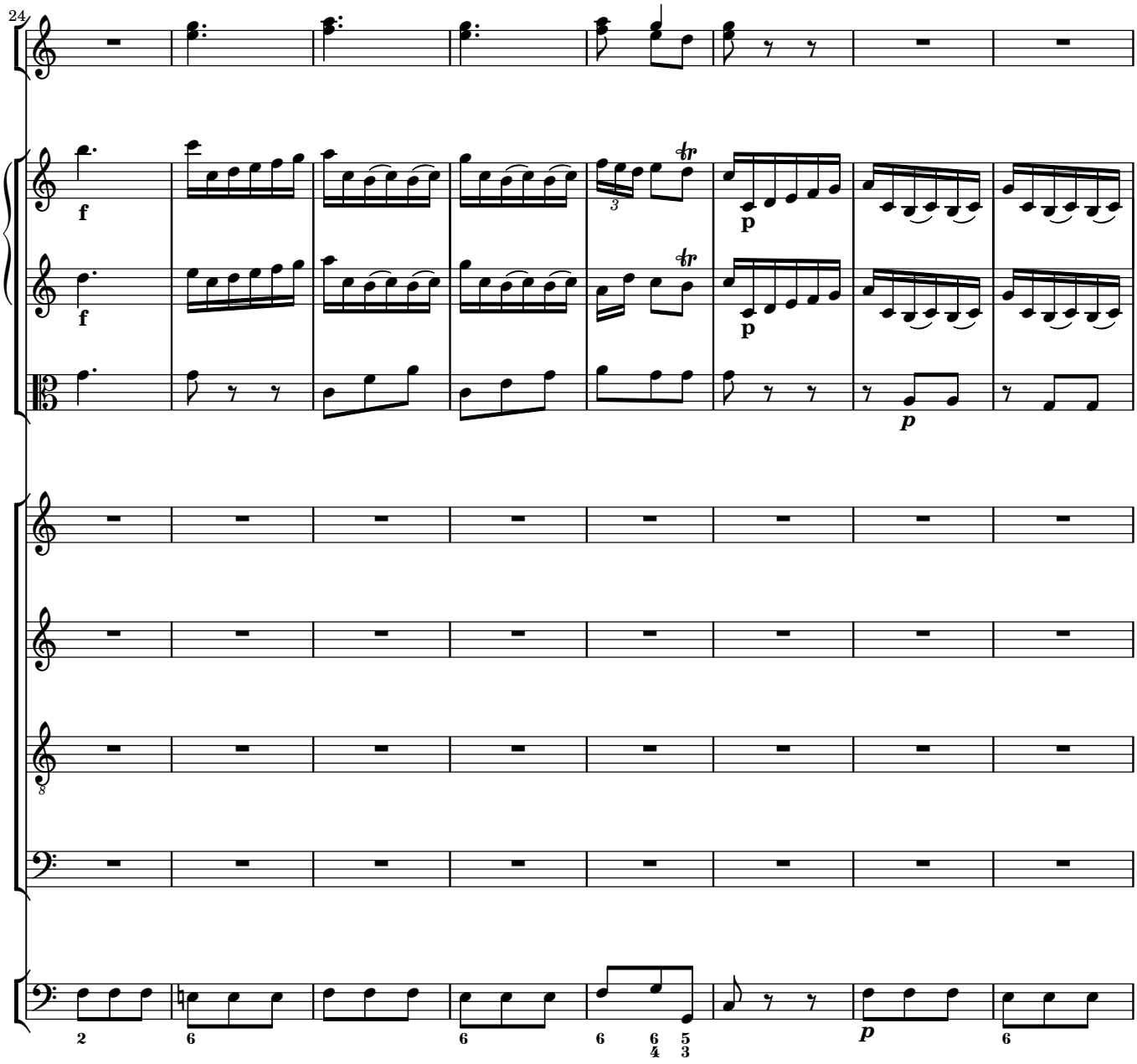
24
f
f
p
p
p

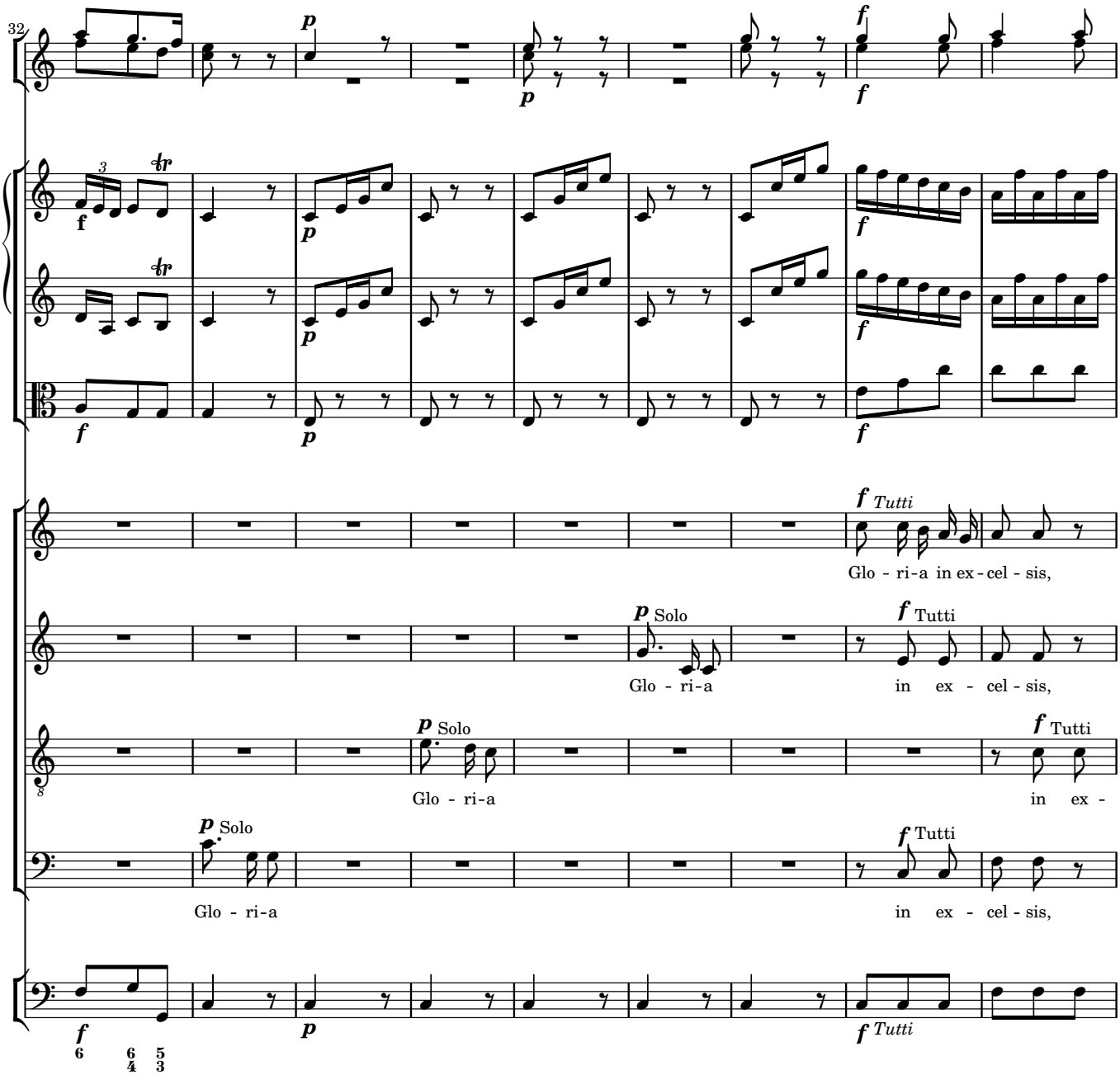
32
Glo - ri-a in ex - cel - sis,
Glo - ri-a
in ex - cel - sis,
Glo - ri-a
in ex -
Glo - ri-a
in ex - cel - sis,

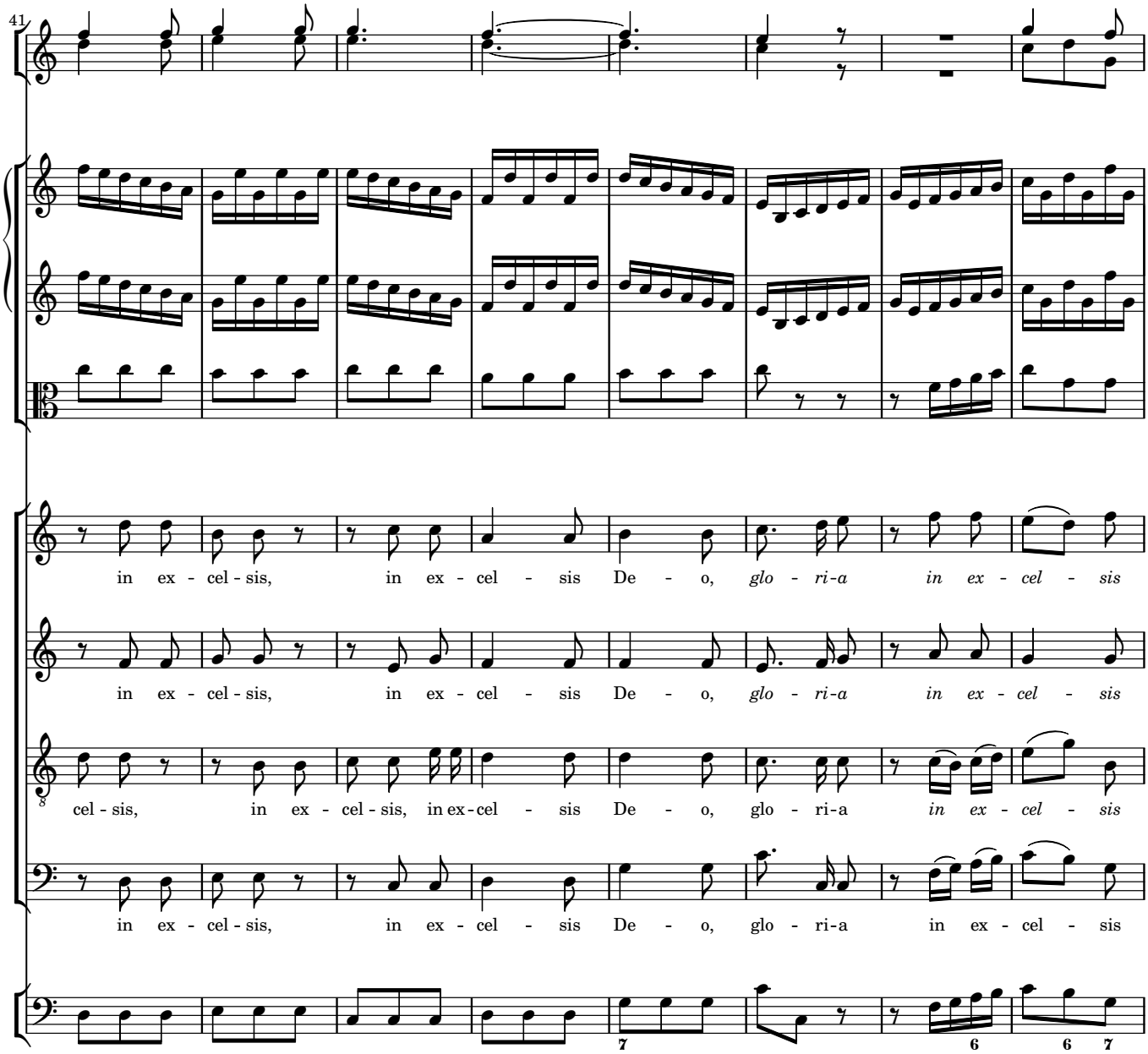
41
in ex - cel - sis, in ex - cel - sis De - o, glo - ri-a in ex - cel - sis
in ex - cel - sis, in ex - cel - sis De - o, glo - ri-a in ex - cel - sis
cel - sis, in ex - cel - sis, in ex - cel - sis De - o, glo - ri-a in ex - cel - sis
in ex - cel - sis, in ex - cel - sis De - o, glo - ri-a in ex - cel - sis

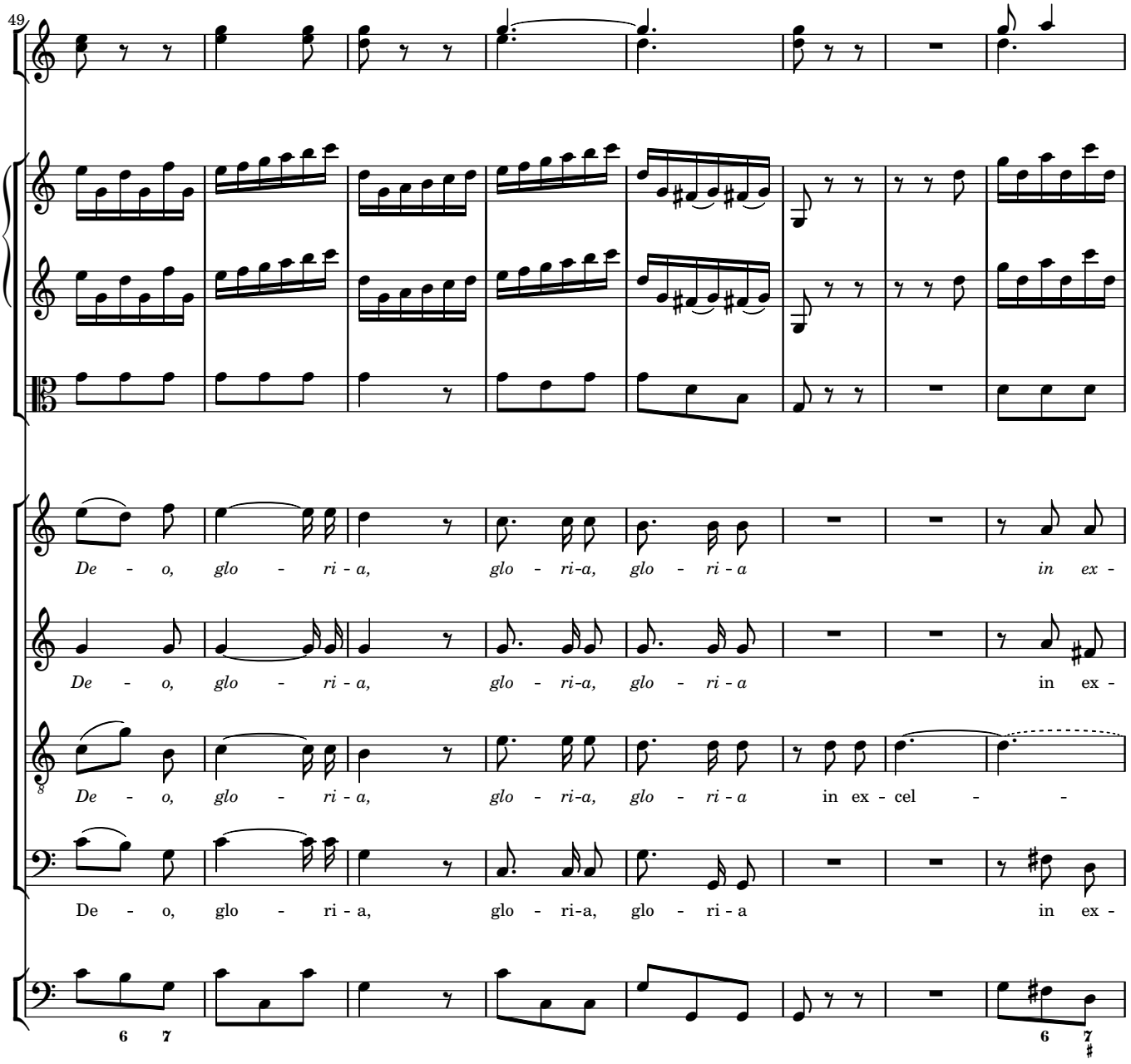
49
De - o, glo - ri - a, glo - ri-a, glo - ri - a in ex -
De - o, glo - ri - a, glo - ri-a, glo - ri - a in ex -
De - o, glo - ri - a, glo - ri-a, glo - ri - a in ex - cel - -
De - o, glo - ri - a, glo - ri-a, glo - ri - a in ex -
6 7
6 7

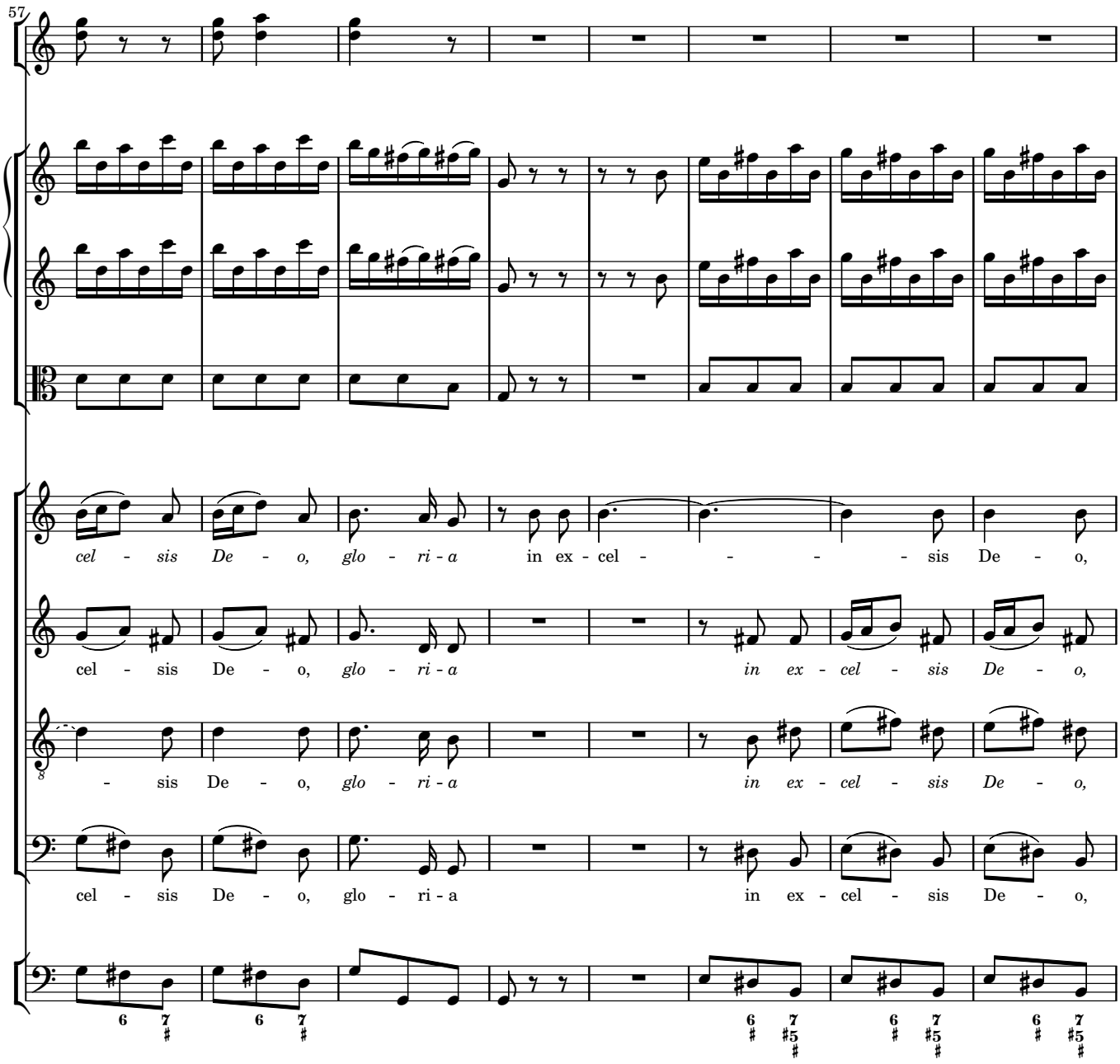
57
cel - sis De - o, glo - ri - a in ex - cel - - - - - sis De - o,
cel - sis De - o, glo - ri - a in ex - cel - sis De - o,
- sis De - o, glo - ri - a in ex - cel - sis De - o,
cel - sis De - o, glo - ri - a in ex - cel - sis De - o,

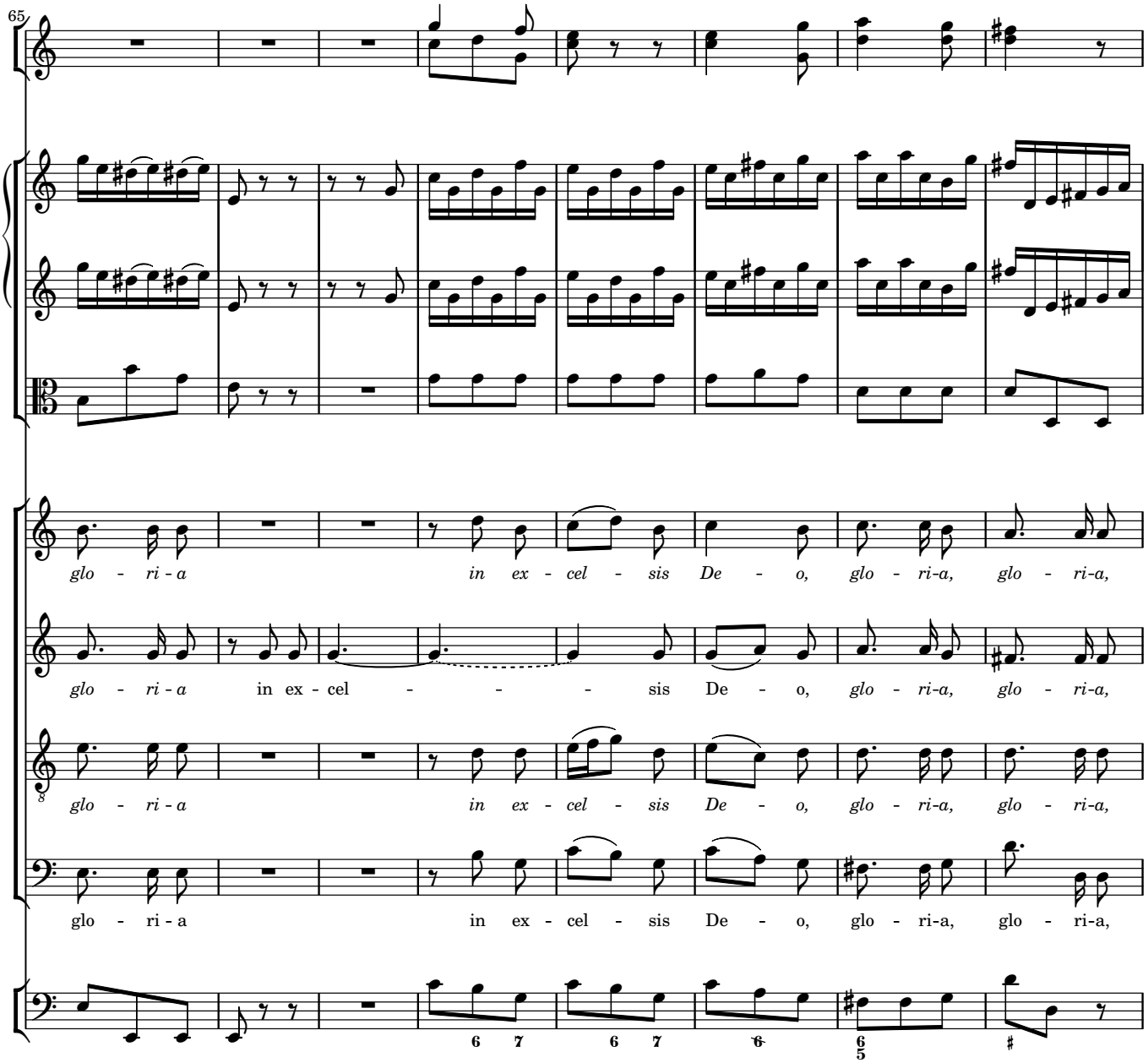
65
glo - ri - a in ex - cel - sis De - o, glo - ri-a, glo - ri-a,
glo - ri - a in ex - cel - - - - sis De - o, glo - ri-a, glo - ri-a,
glo - ri - a in ex - cel - sis De - o, glo - ri-a, glo - ri-a,
glo - ri - a in ex - cel - sis De - o, glo - ri-a, glo - ri-a,

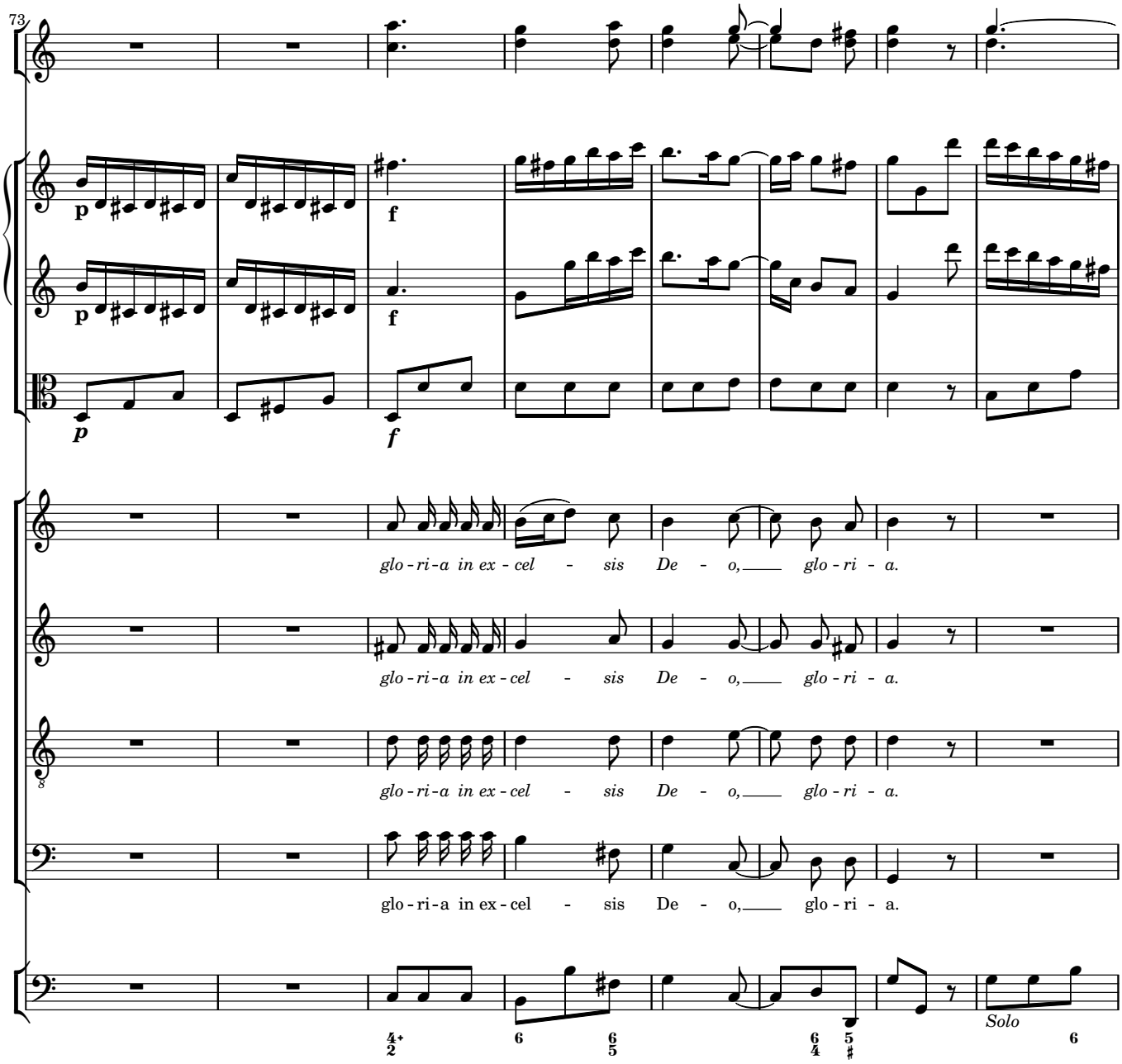
73
p
f
p
f
p
f
glo - ri - a in ex - cel - sis De - o, glo - ri - a.
glo - ri - a in ex - cel - sis De - o, glo - ri - a.
glo - ri - a in ex - cel - sis De - o, glo - ri - a.
glo - ri - a in ex - cel - sis De - o, glo - ri - a.
Solo

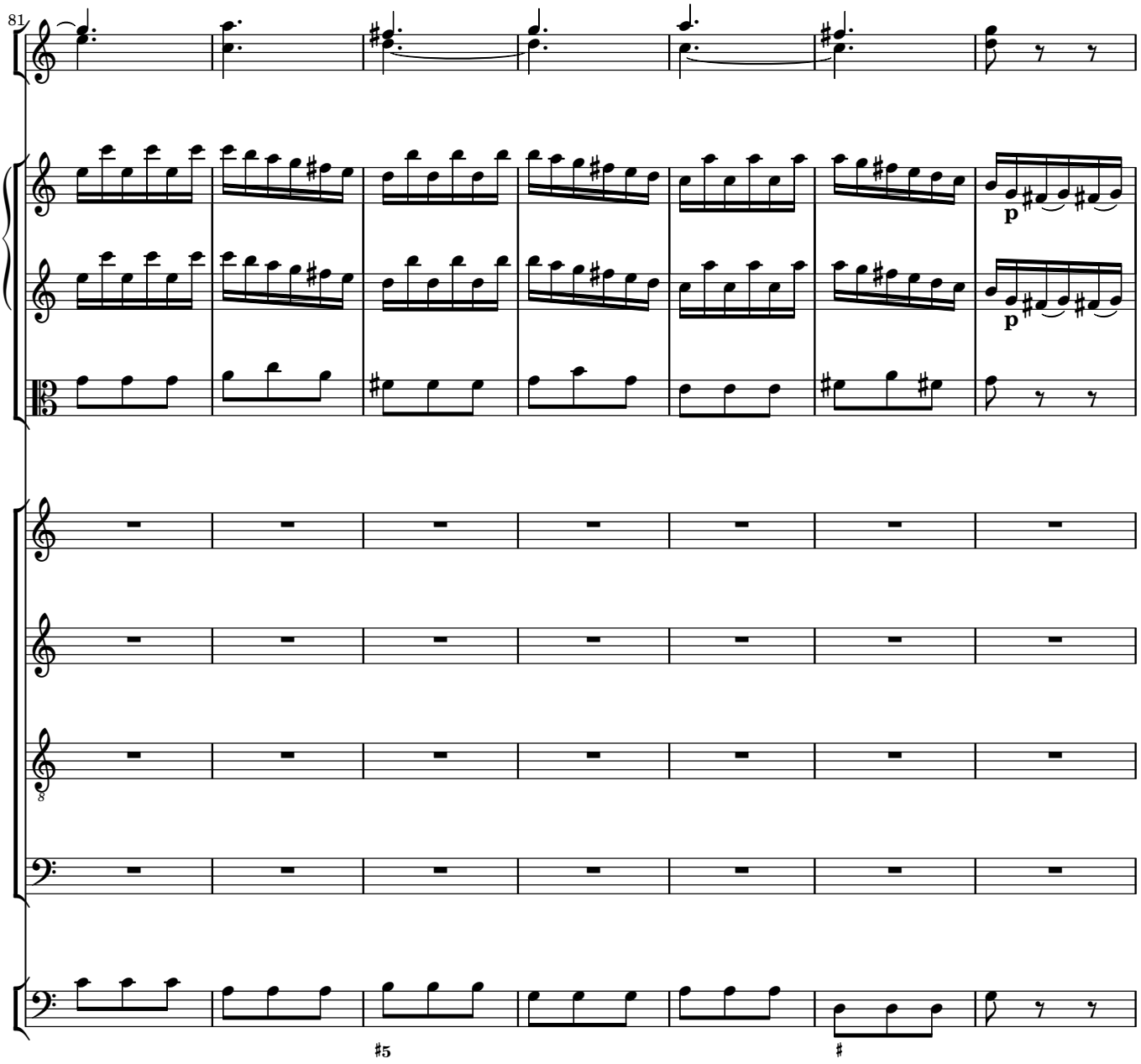
81
p
p
8
#5
#

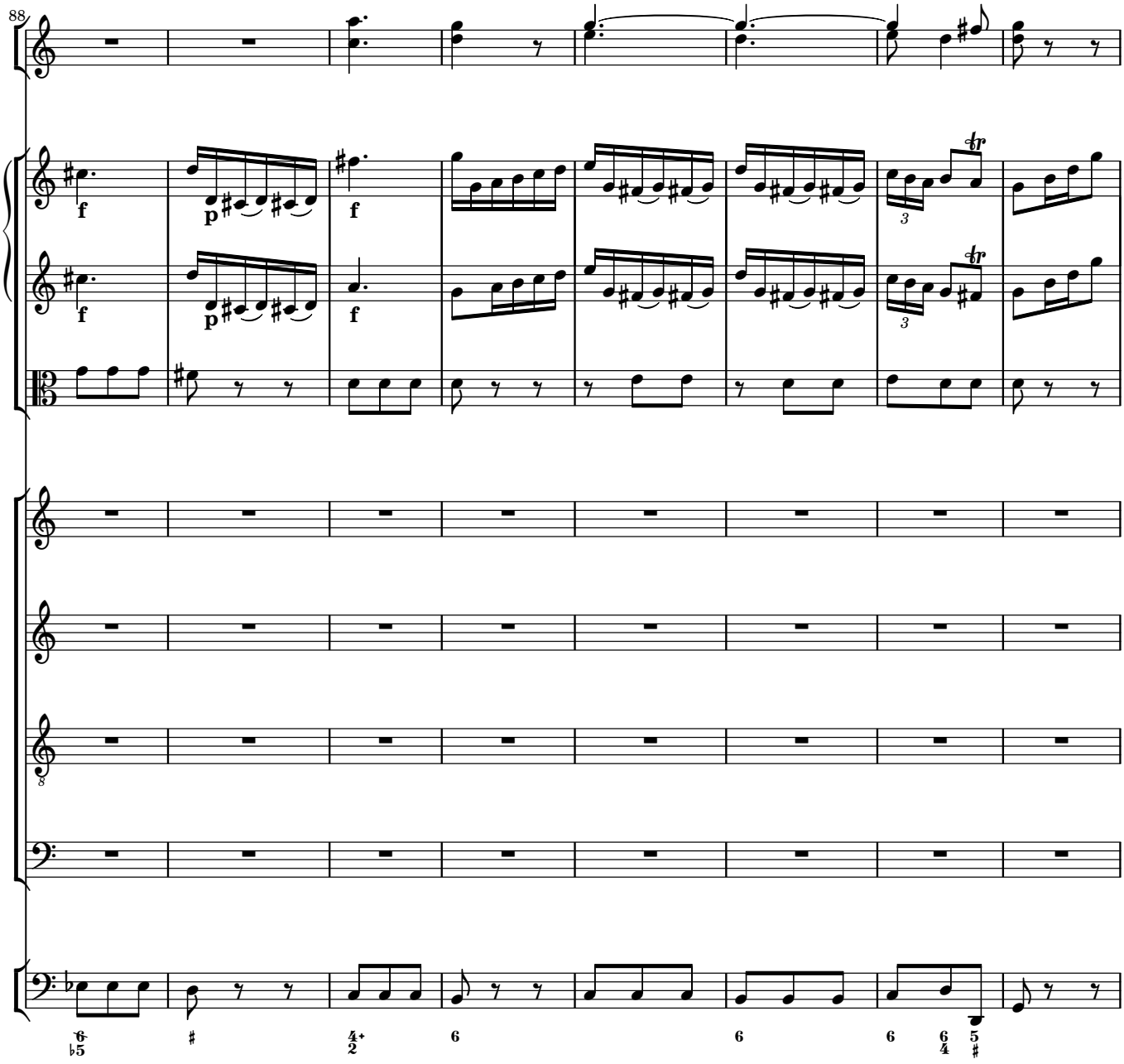
88
f
p
f
f
3
3
tr
tr

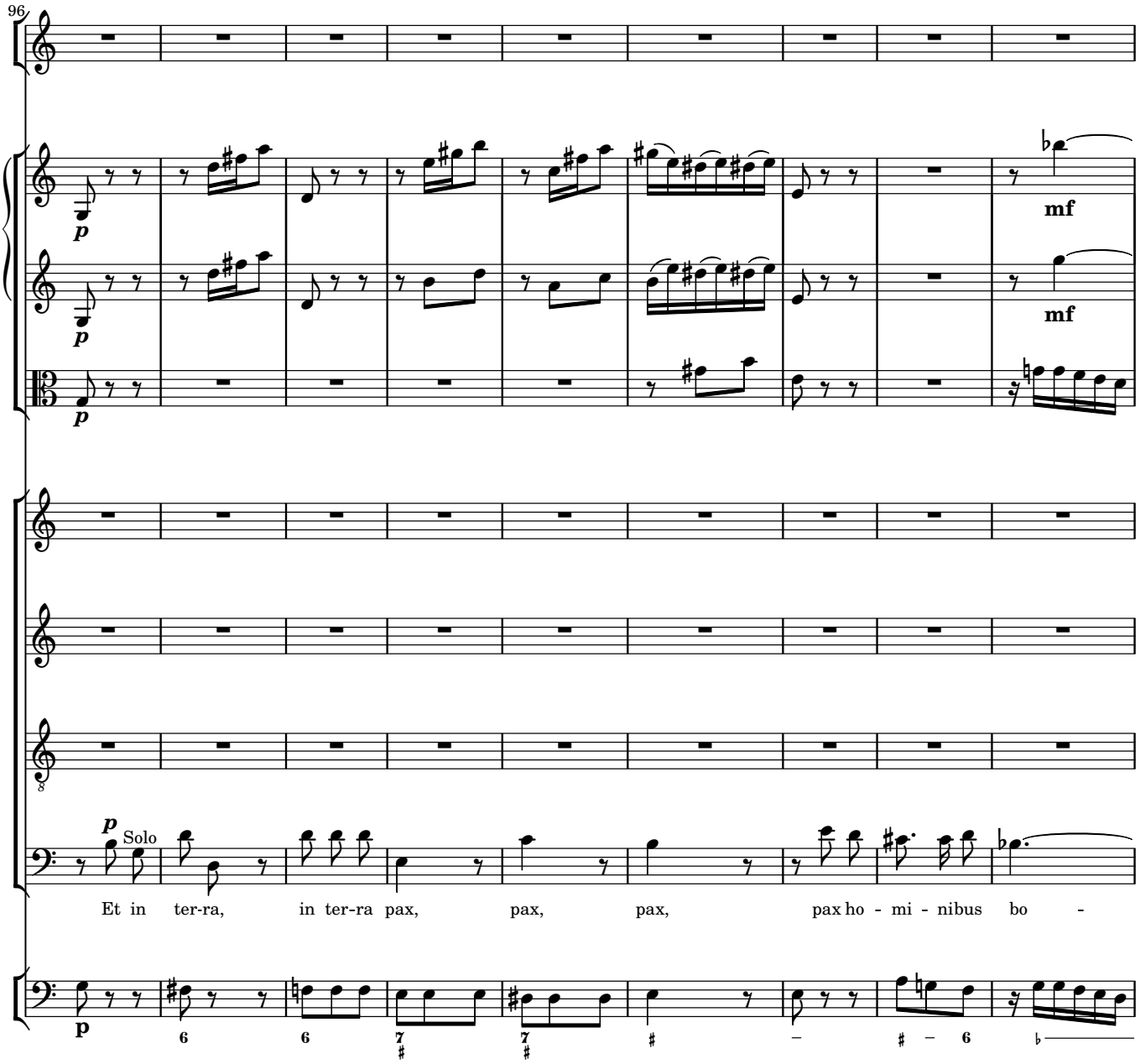
96
p
mf
p
Solo
Et in ter-ra, in ter-ra pax, pax, pax, pax ho - mi - nibus bo -

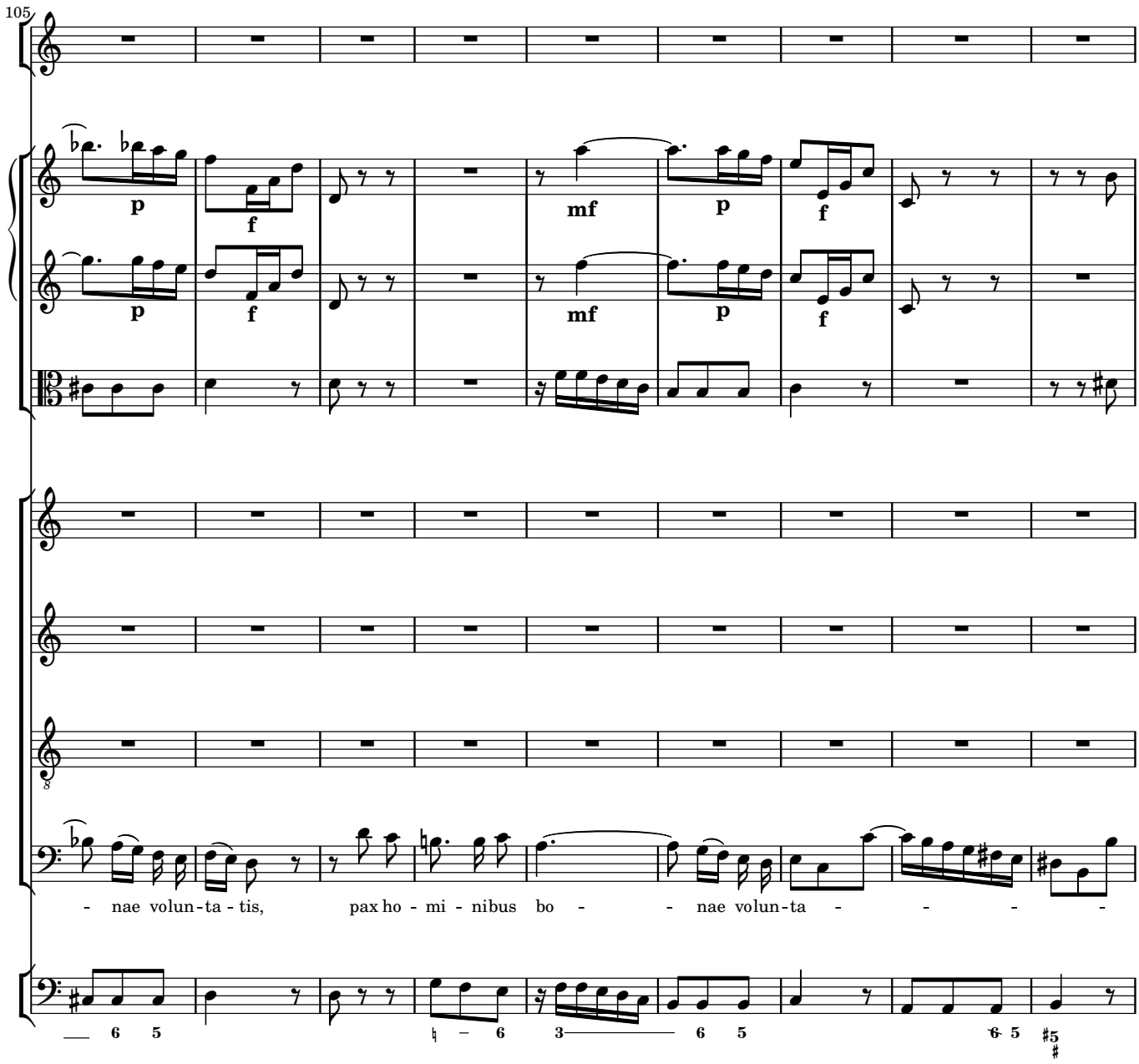
105
p
f
mf
p
f
p
f
mf
p
f
- nae volun-ta - tis, pax ho - mi - nibus bo - - nae volun-ta - - - - -

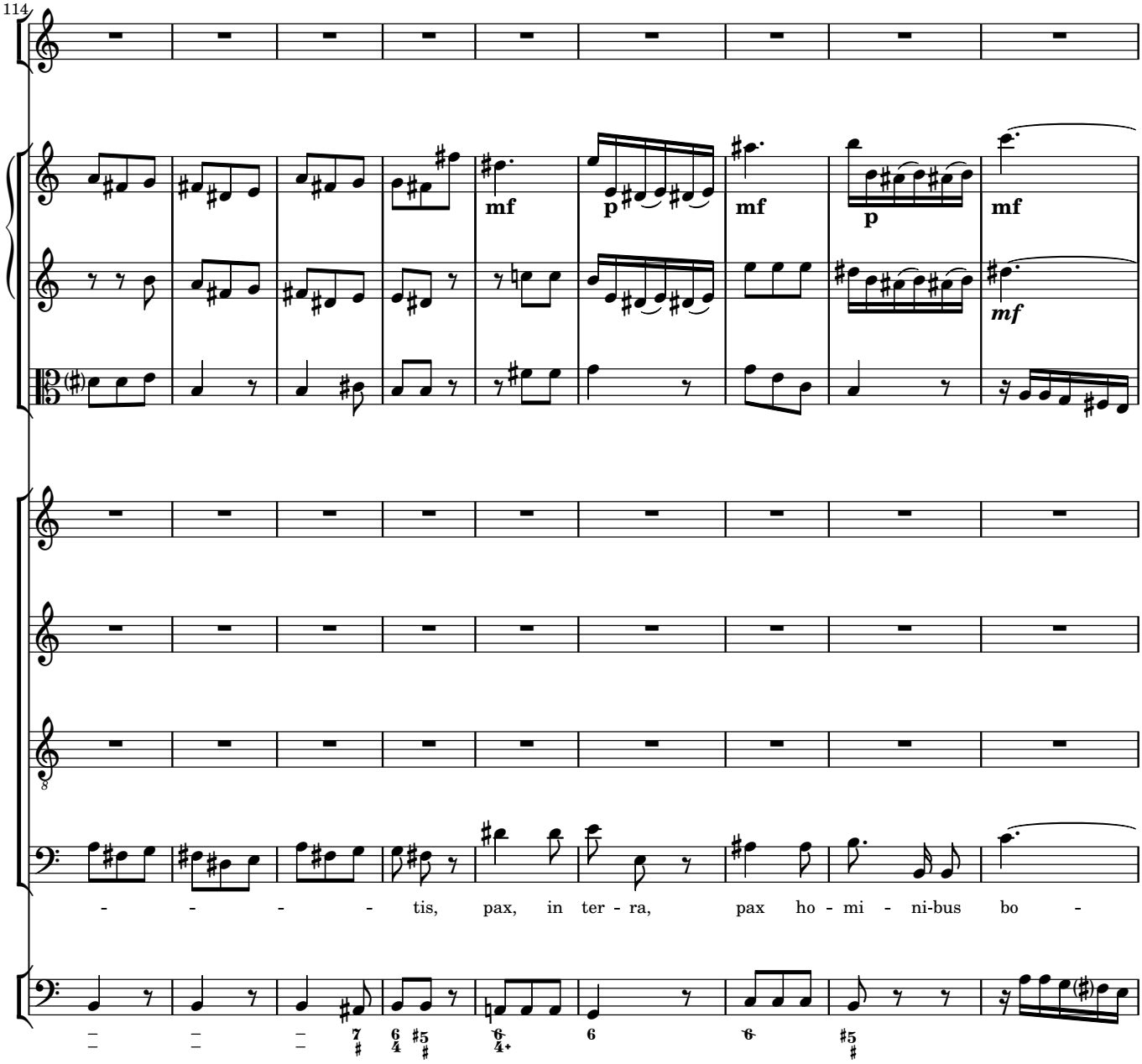
114
mf
p
mf
p
mf
mf
- - - - - tis, pax, in ter - ra, pax ho - mi - ni-bus bo -

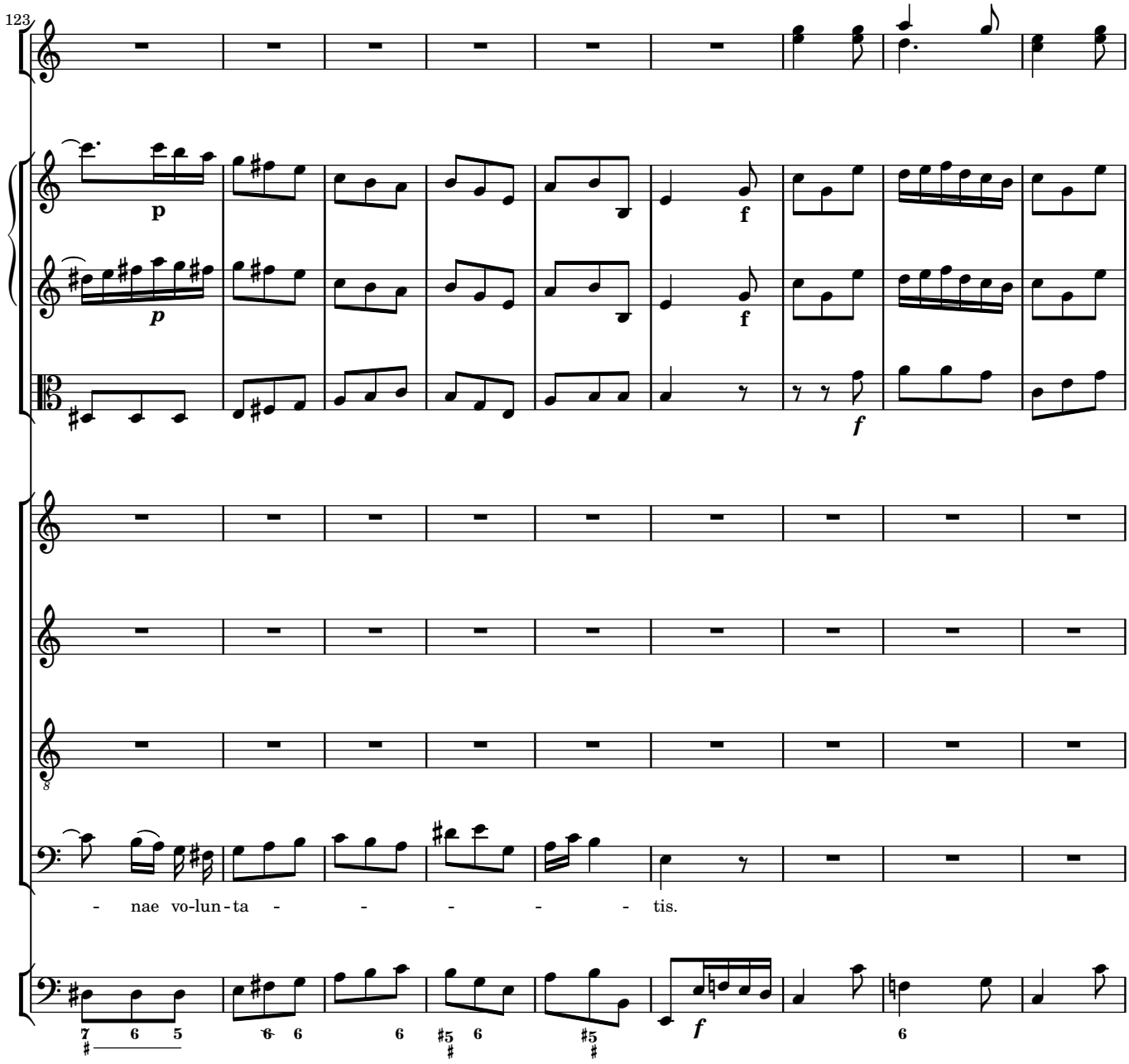
123
p
f
p
f
f
- nae vo-lun-ta - - - - - - tis.
7 6 5
6 6
6
#5 6
#5
f
6

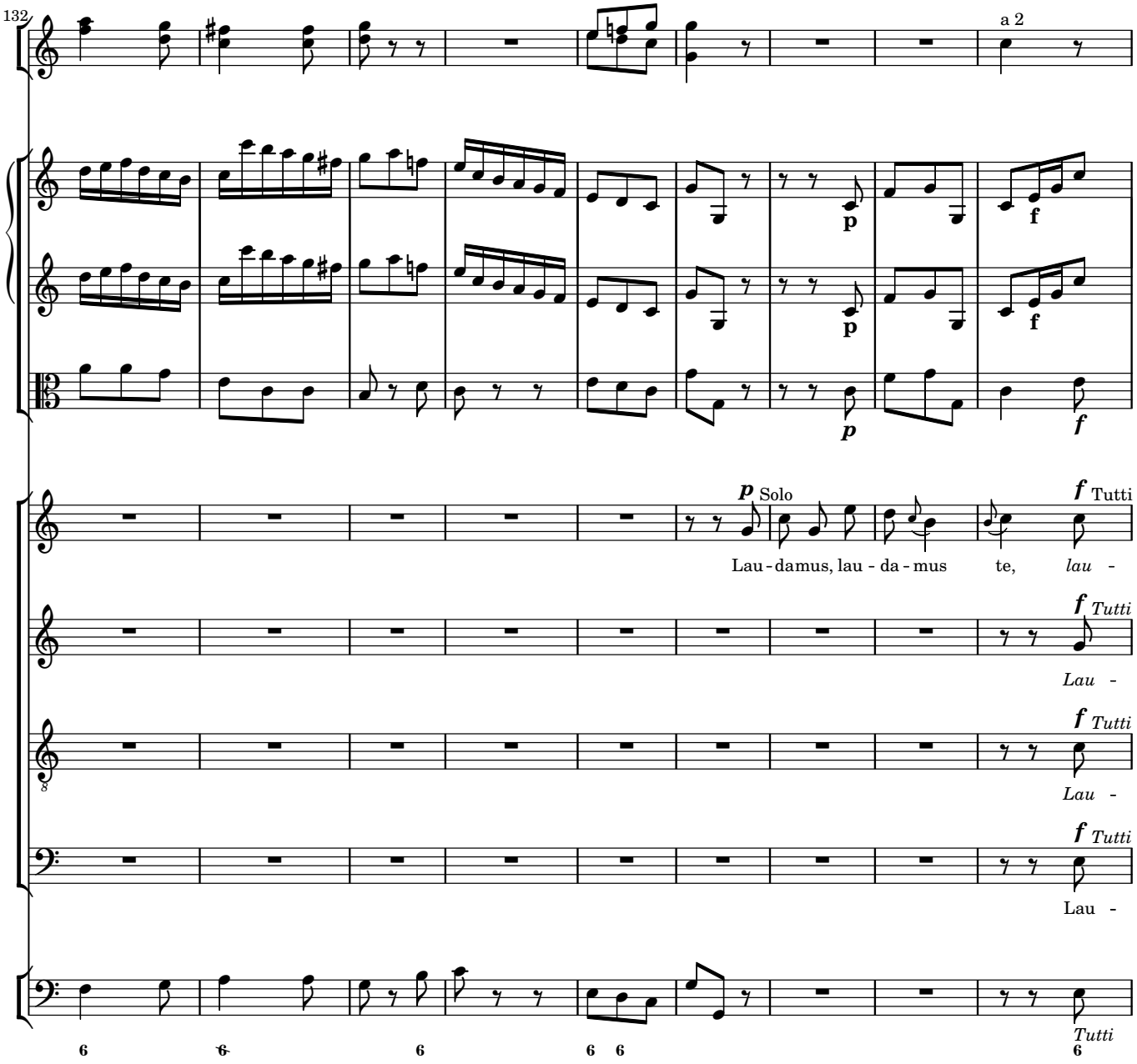
132
a 2
p
f
p
f
p Solo
f Tutti
Lau - da - mus, lau - da - mus te, lau -
f Tutti
Lau -
f Tutti
Lau -
f Tutti
Lau -
Tutti

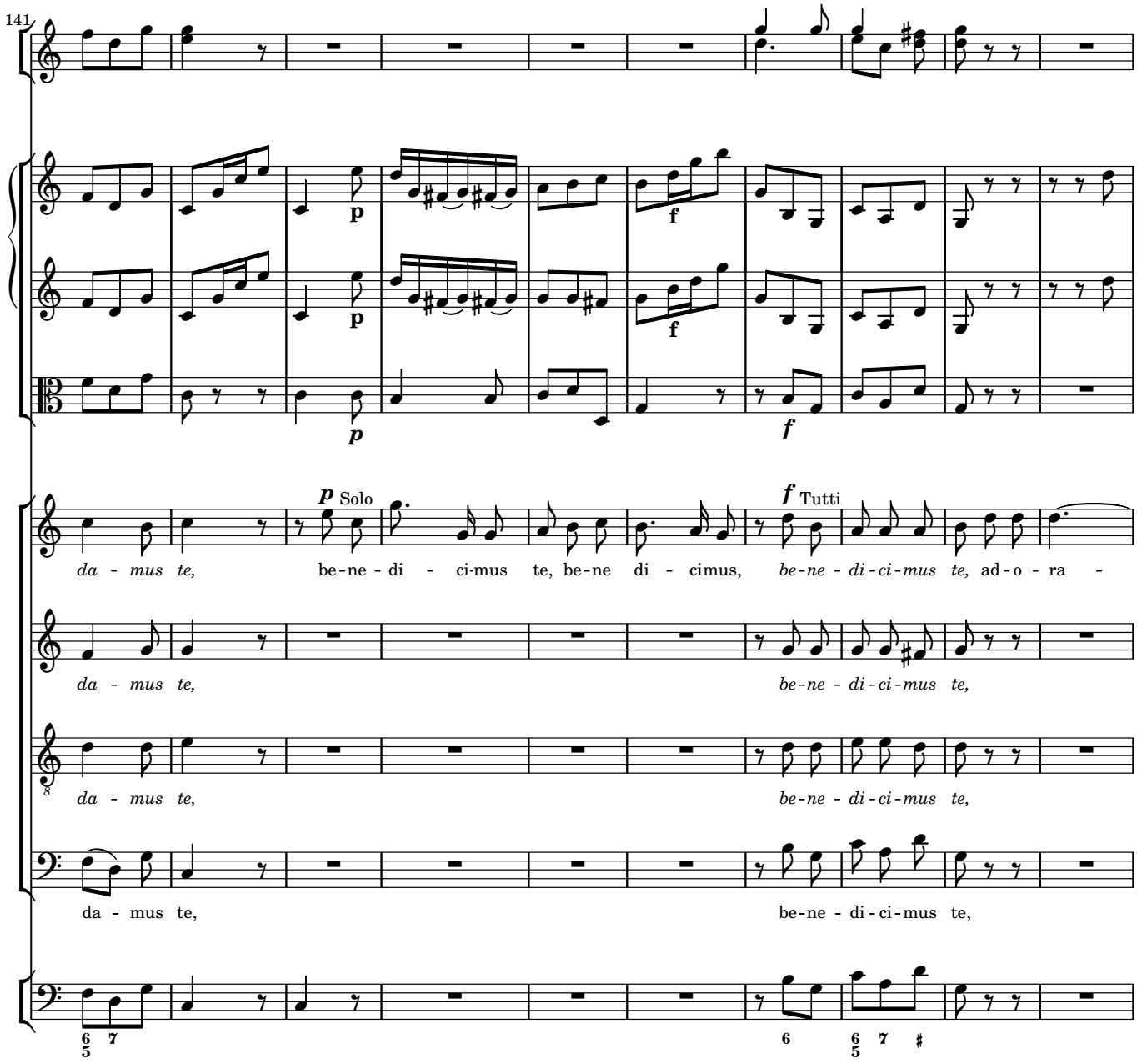
141
p Solo
f Tutti
da - mus te, be-ne - di - ci-mus te, be-ne di - cimus, be-ne - di-ci-mus te, ad-o - ra -
da - mus te, be-ne - di-ci-mus te,
da - mus te, be-ne - di-ci-mus te,
da - mus te, be-ne - di-ci-mus te,

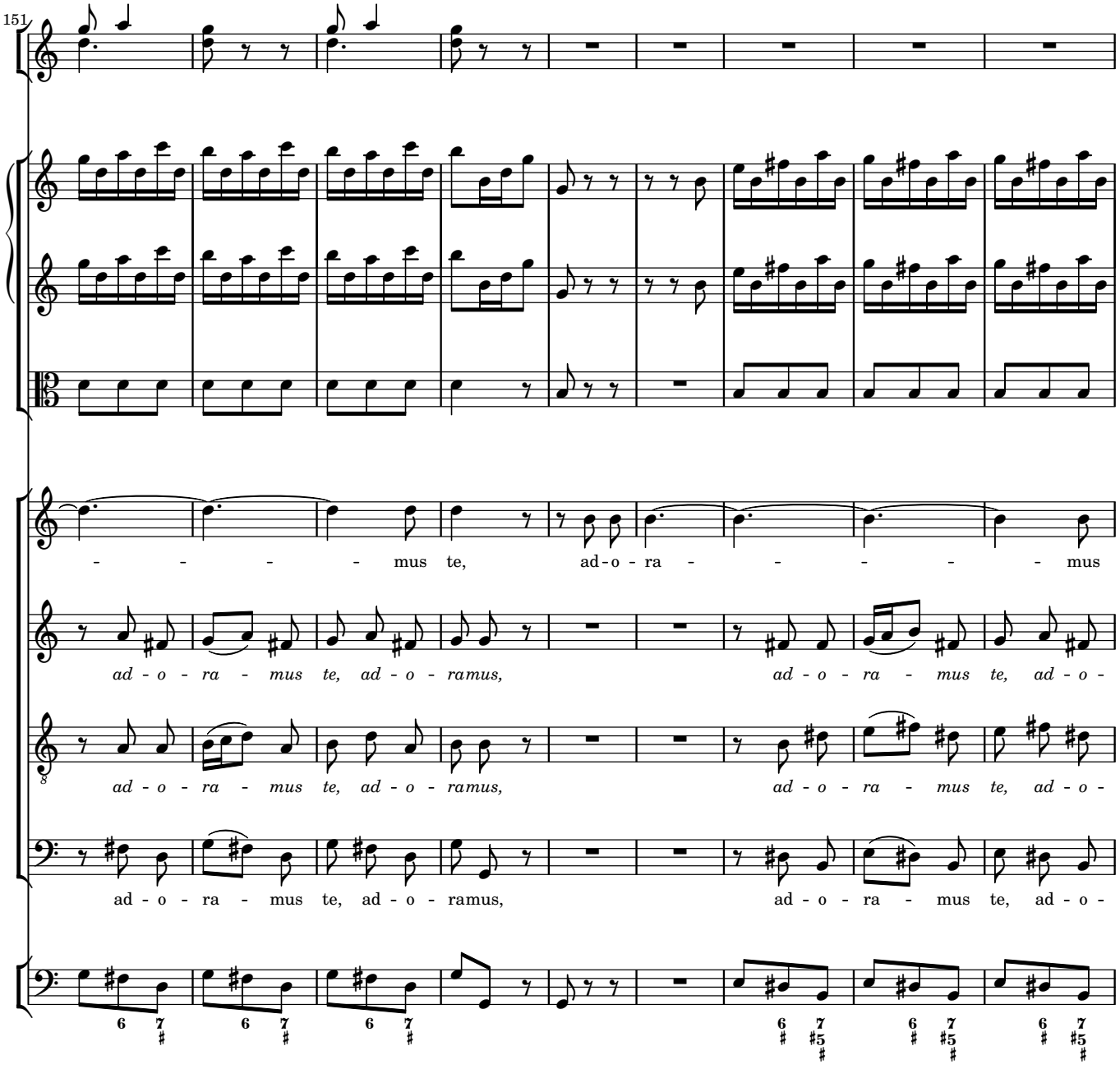
151
- - - - - mus te, ad - o - ra - - - - - - mus
ad - o - ra - mus te, ad - o - ramus, ad - o - ra - mus te, ad - o -
ad - o - ra - mus te, ad - o - ramus, ad - o - ra - mus te, ad - o -
ad - o - ra - mus te, ad - o - ramus, ad - o - ra - mus te, ad - o -

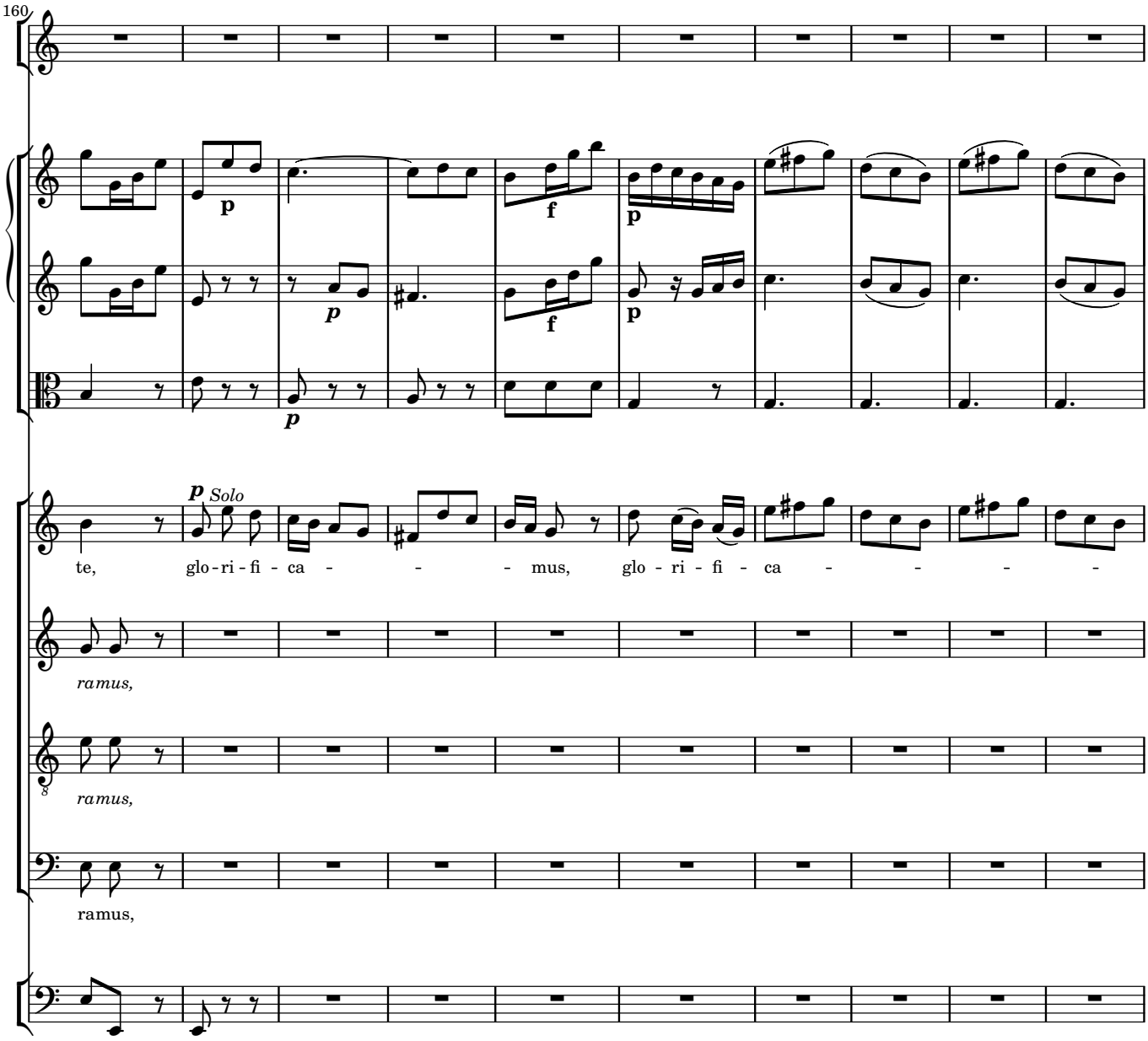
160
p
f
p
p
f
p
p Solo
te, glo - ri - fi - ca - - - mus, glo - ri - fi - ca - - - -
ramus,
ramus,
ramus,

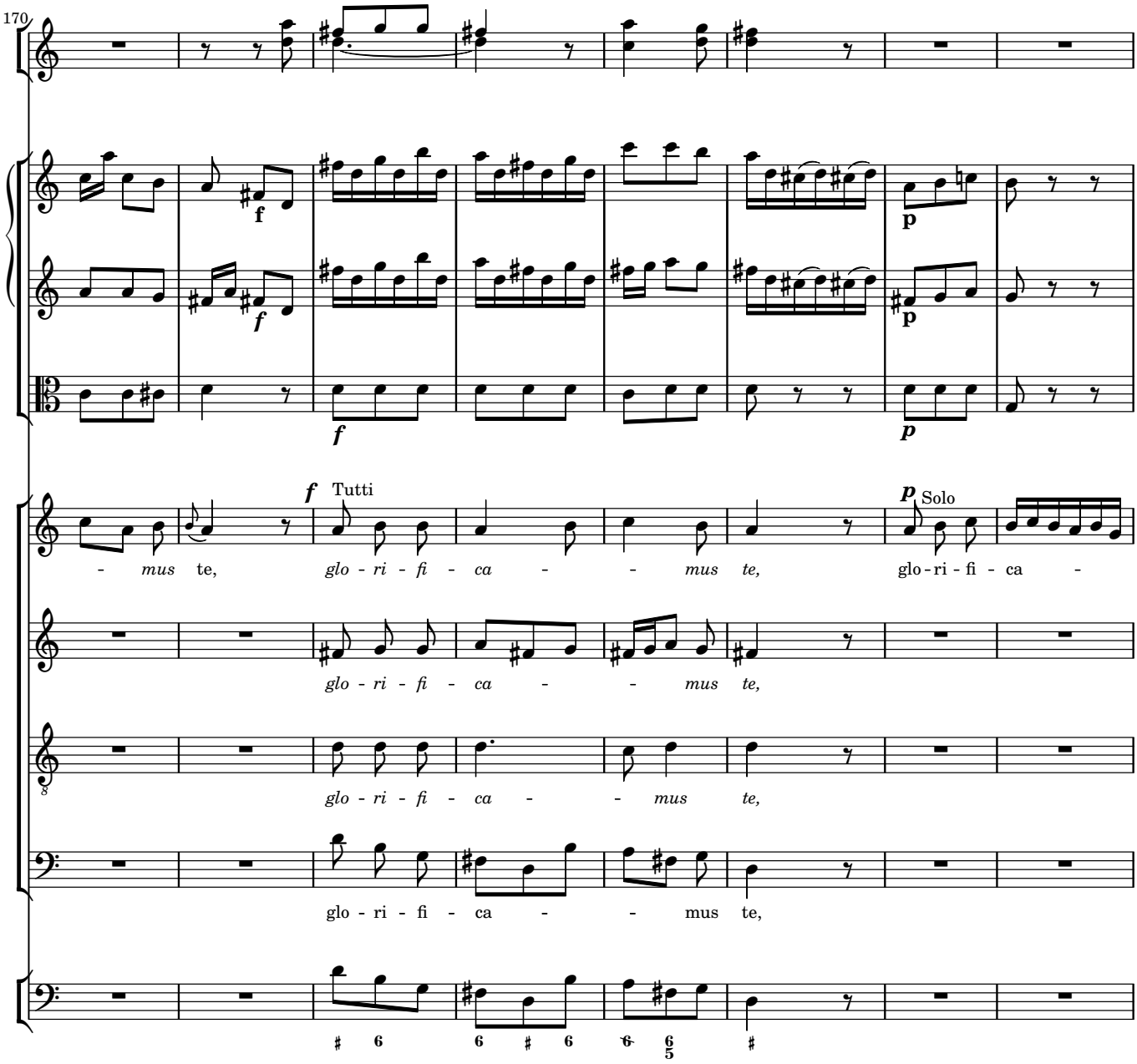
170
f
Tutti
p
Solo
- mus te, glo - ri - fi - ca - - mus te, glo - ri - fi - ca -
glo - ri - fi - ca - - mus te,
glo - ri - fi - ca - - mus te,
glo - ri - fi - ca - - mus te,

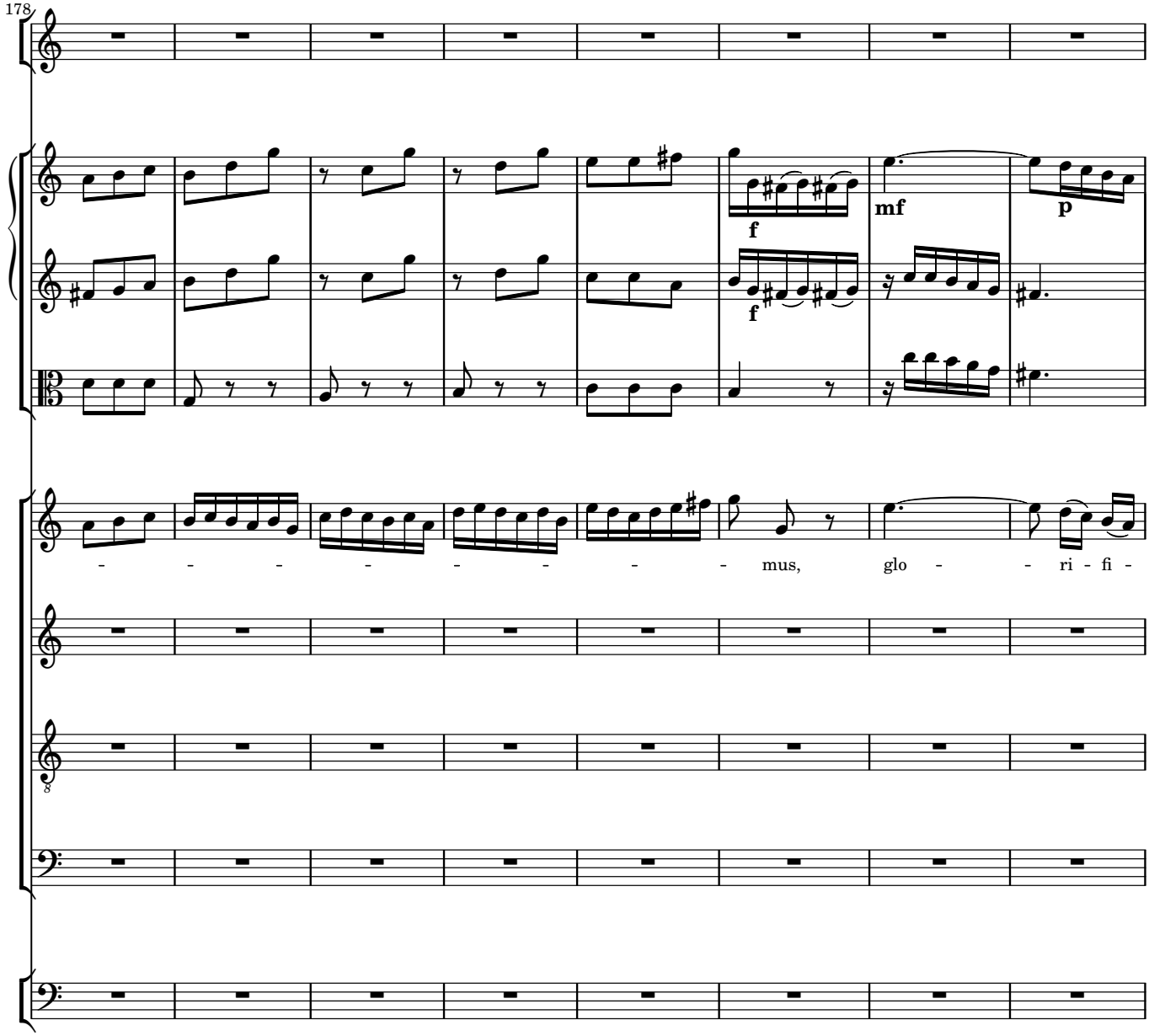
178
f
mf
p
f
- - - - - - - - - mus, glo - - ri - fi -

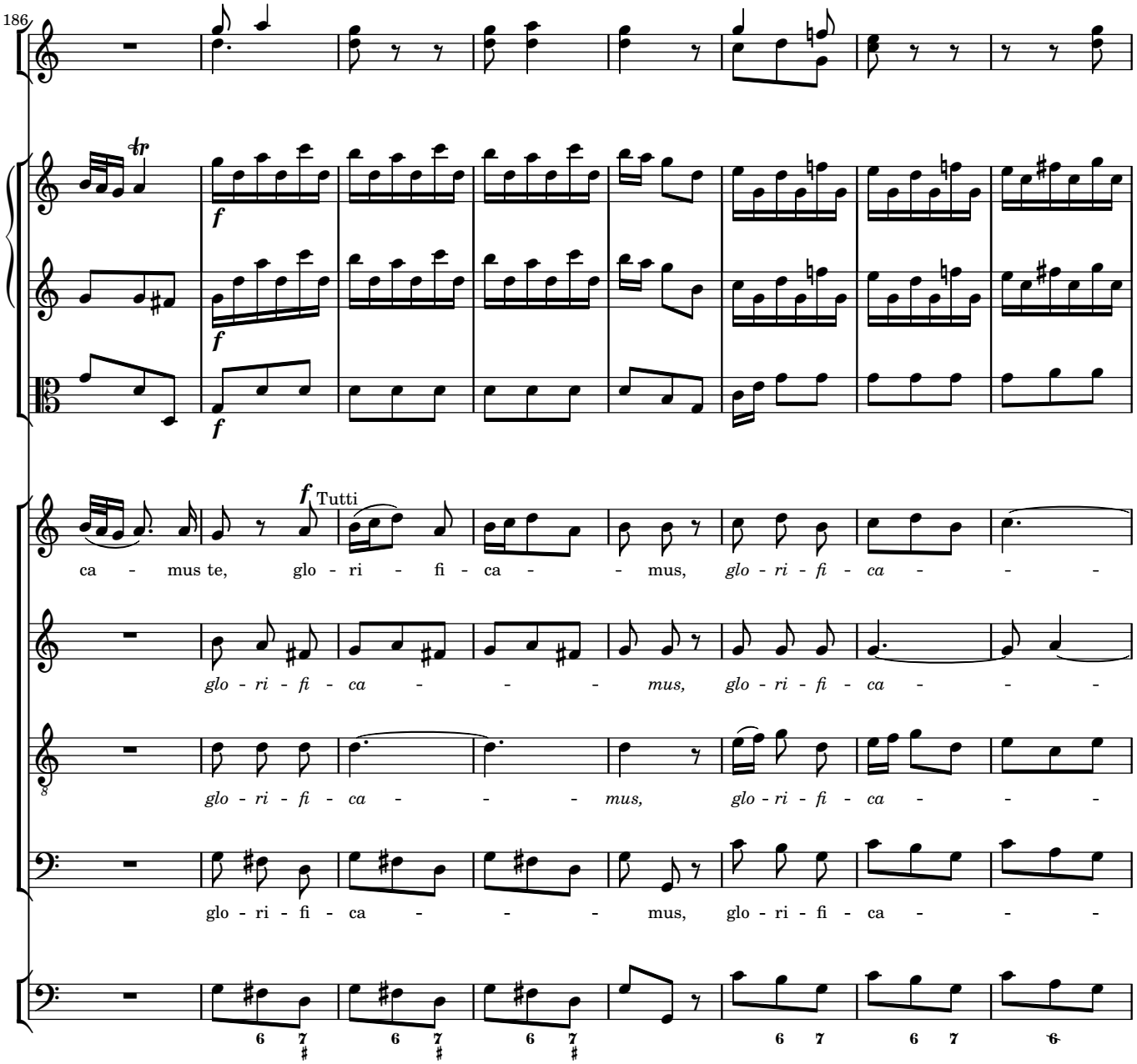
186
f
Tutti
ca - mus te, glo - ri - fi - ca - - mus, glo - ri - fi - ca - - -
glo - ri - fi - ca - - - mus, glo - ri - fi - ca - - -
glo - ri - fi - ca - - - mus, glo - ri - fi - ca - - -
glo - ri - fi - ca - - - mus, glo - ri - fi - ca - - -

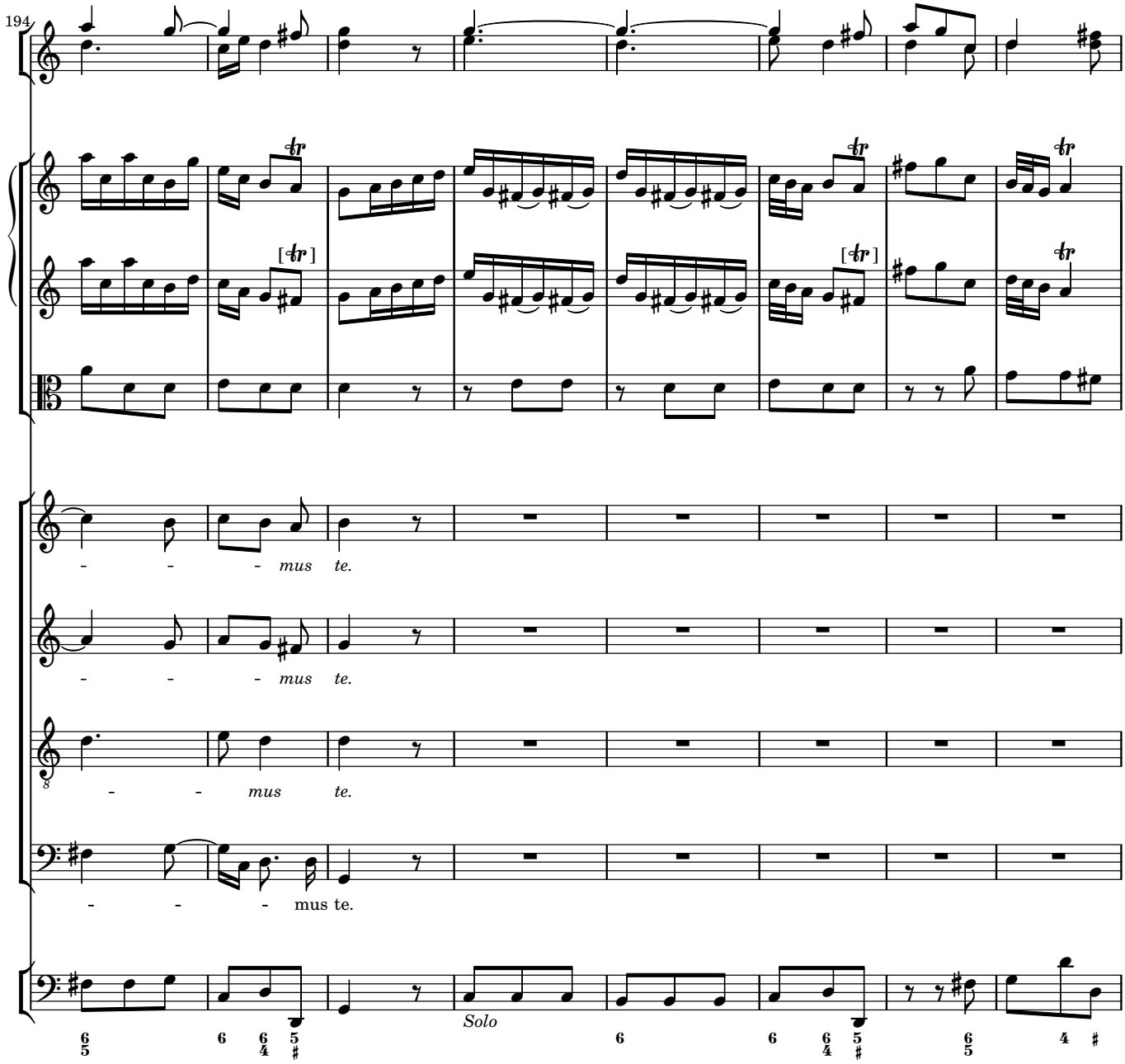
194
- - - mus te.
- - - mus te.
- - mus te.
- - - mus te.
Solo

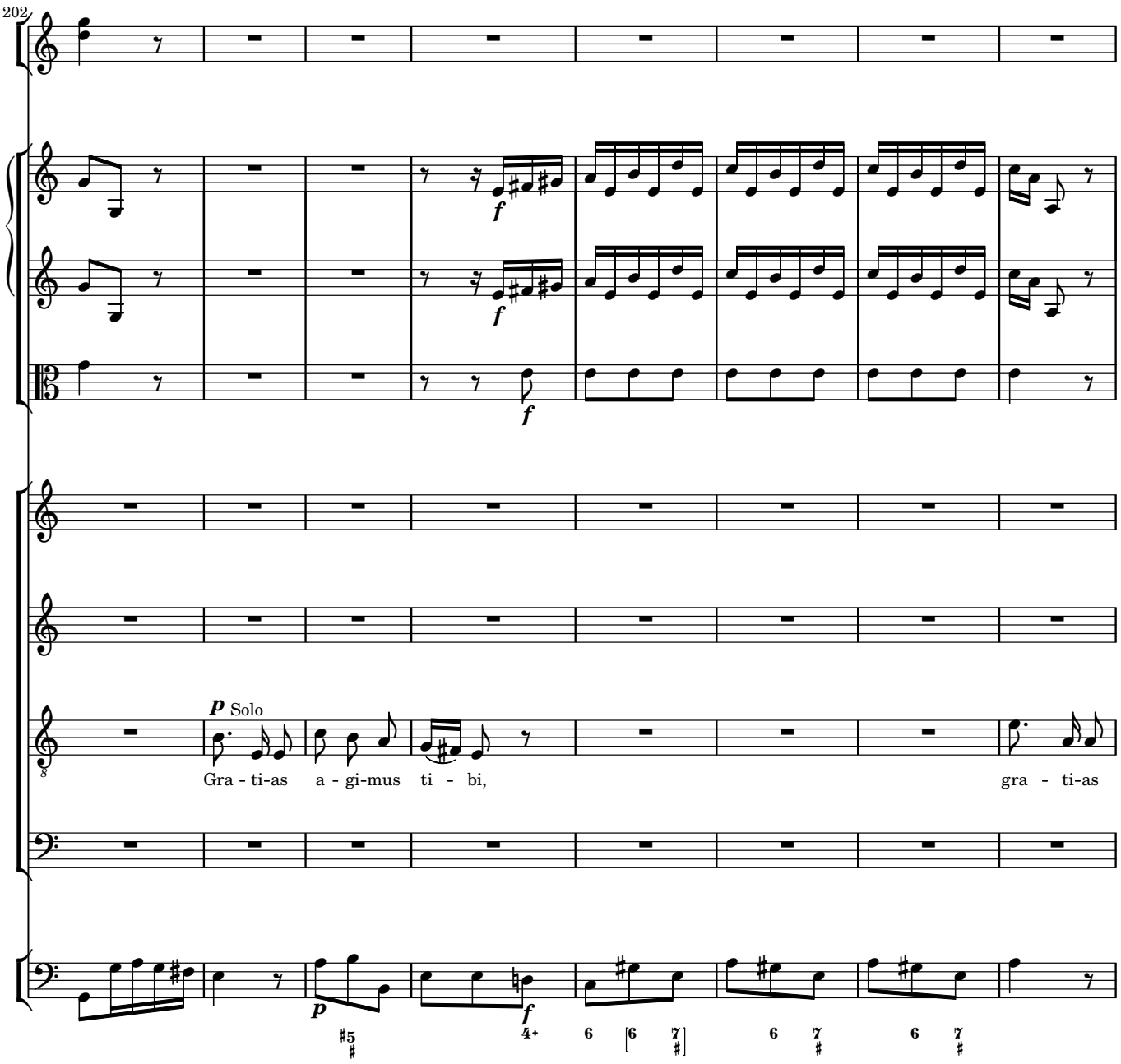
202
p Solo
Gra - ti-as a - gi-mus ti - bi, gra - ti-as

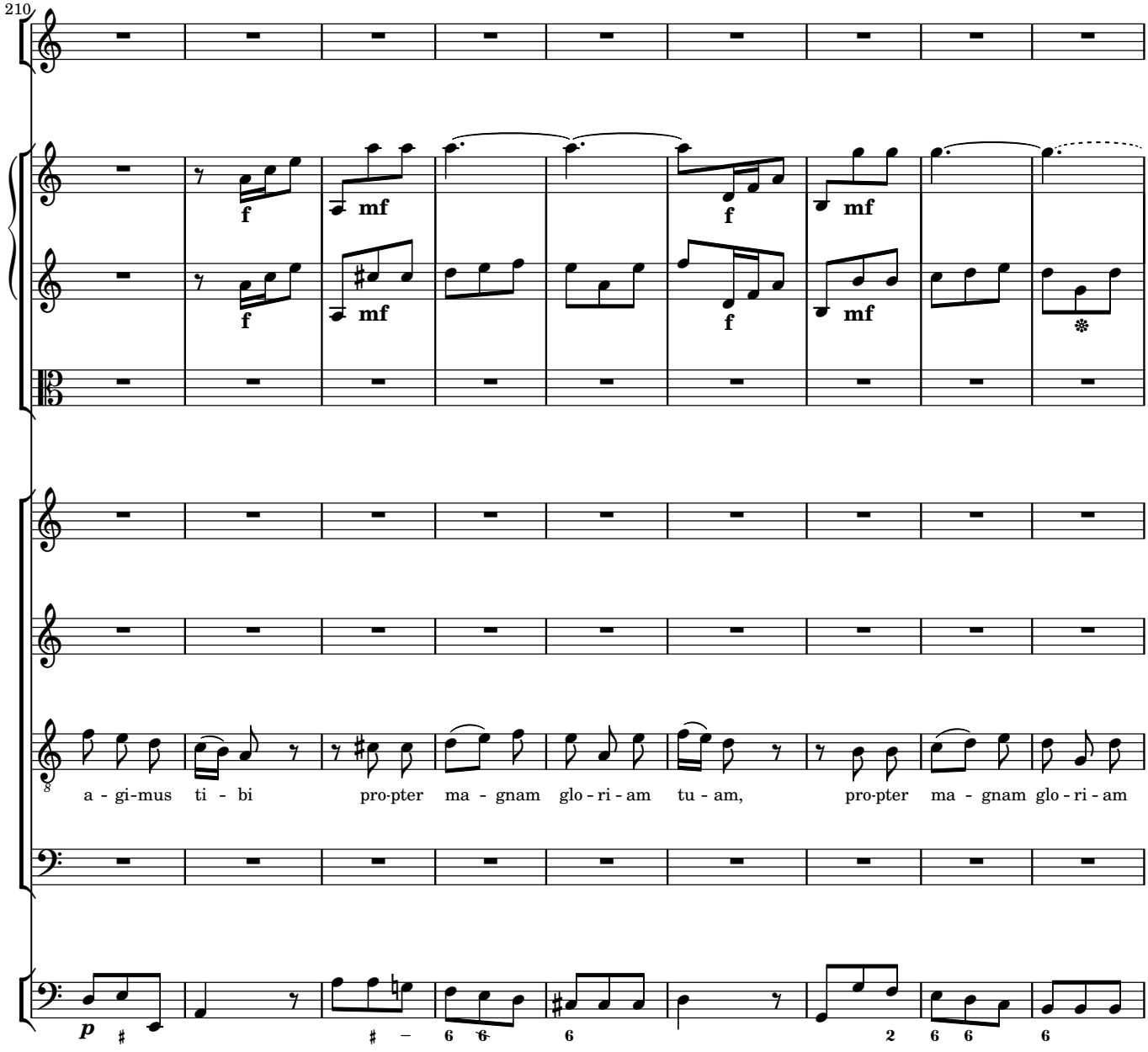
210
f
mf
f
mf
f
mf
a - gi-mus ti - bi pro-pter ma - gnam glo - ri - am tu - am, pro-pter ma - gnam glo - ri - am
p

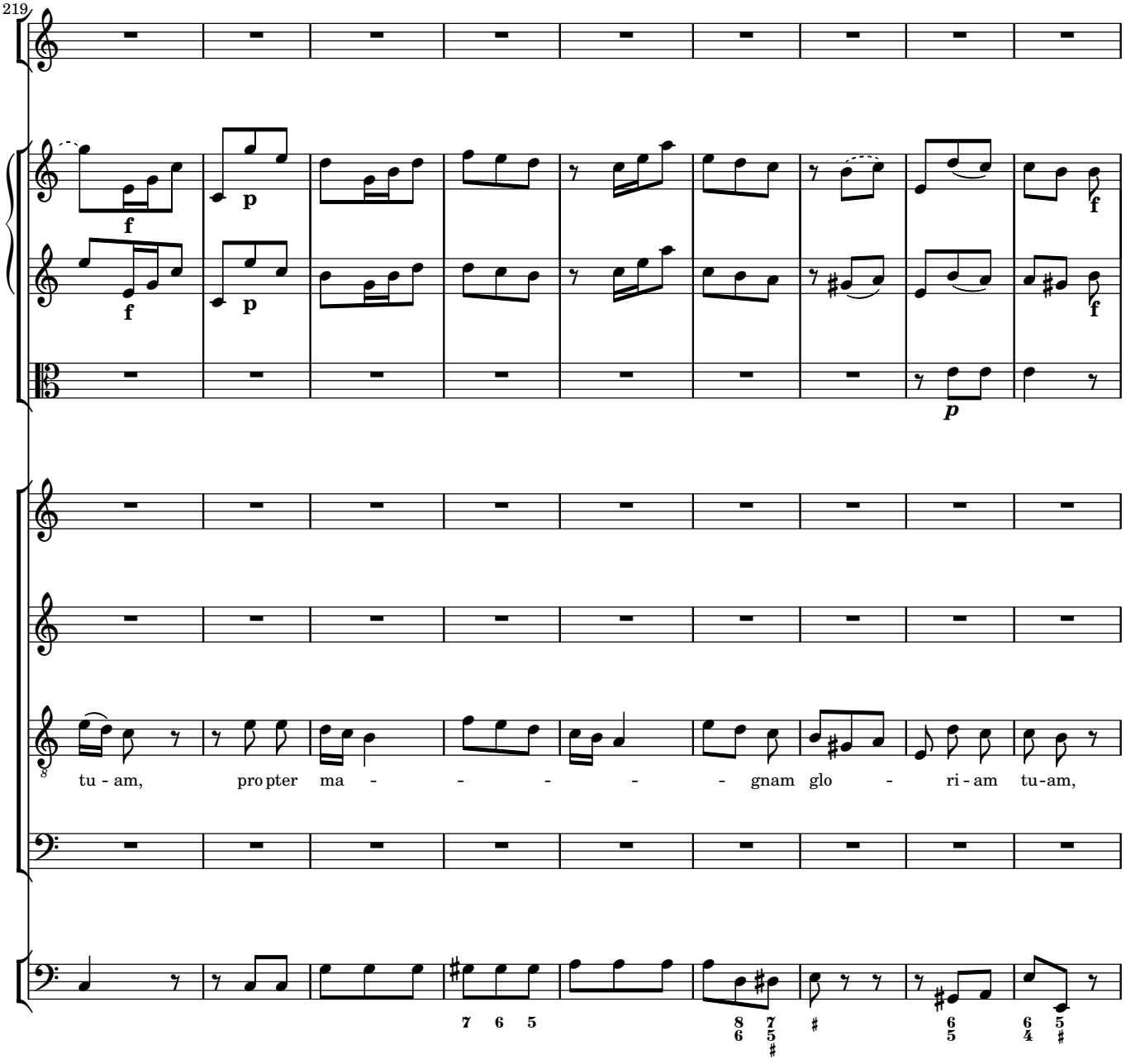
219
f
p
f
p
f
p
tu - am, pro pter ma - - - - - gnam glo - ri - am tu-am,

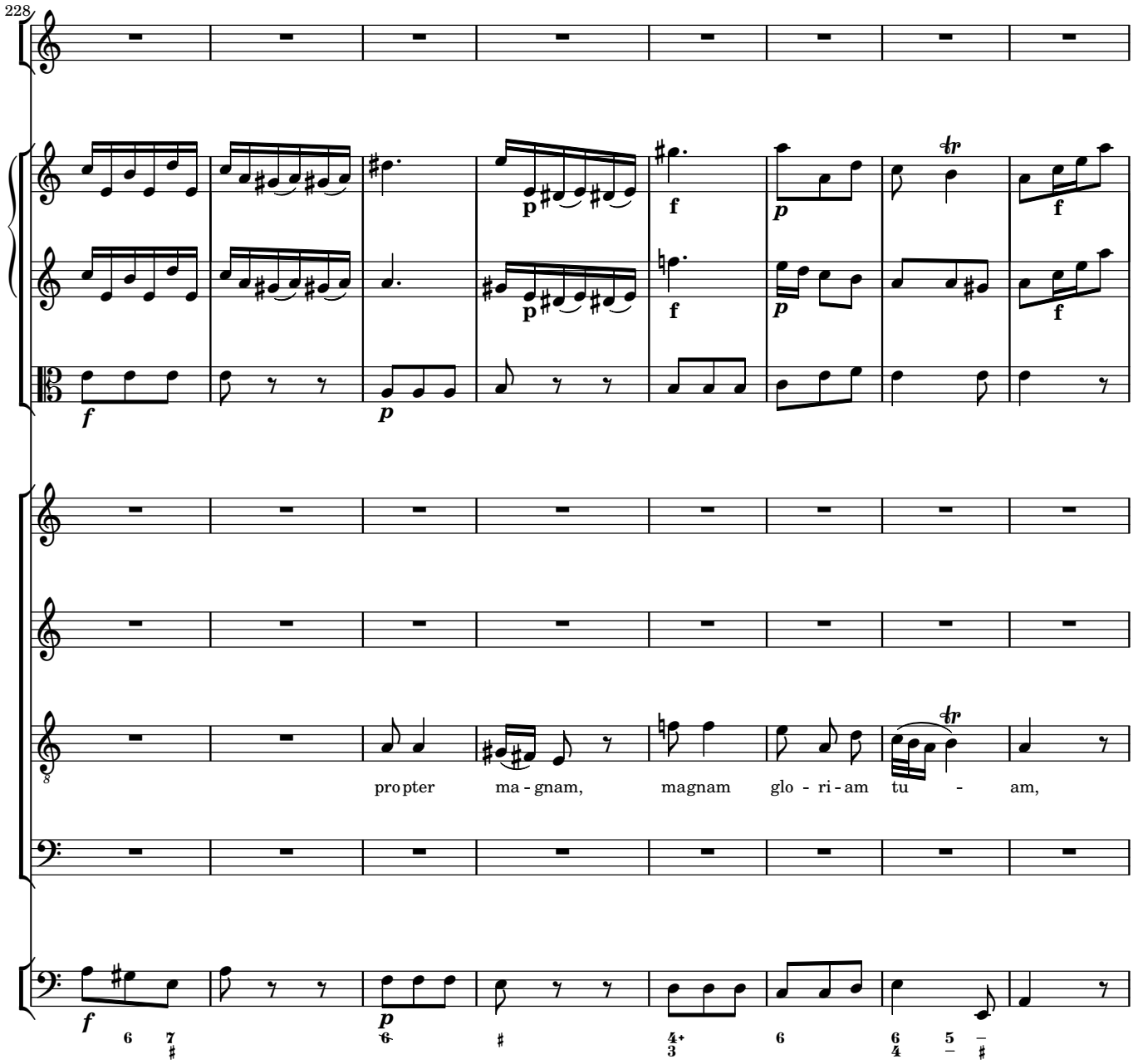
228
propter ma - gnam, magnam glo - ri - am tu - am,

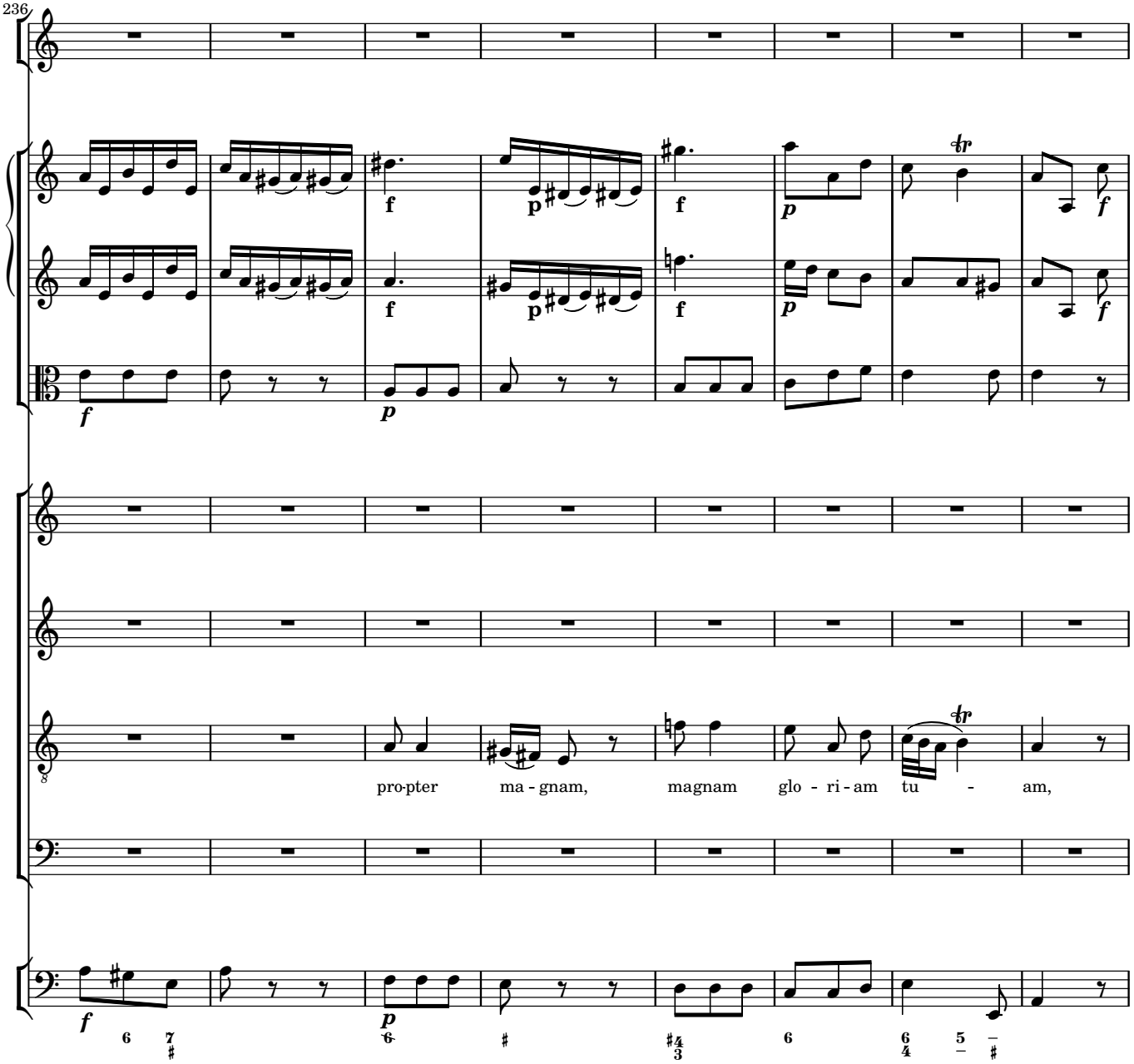
236
pro-pter ma - gnam, magnam glo - ri - am tu - am,

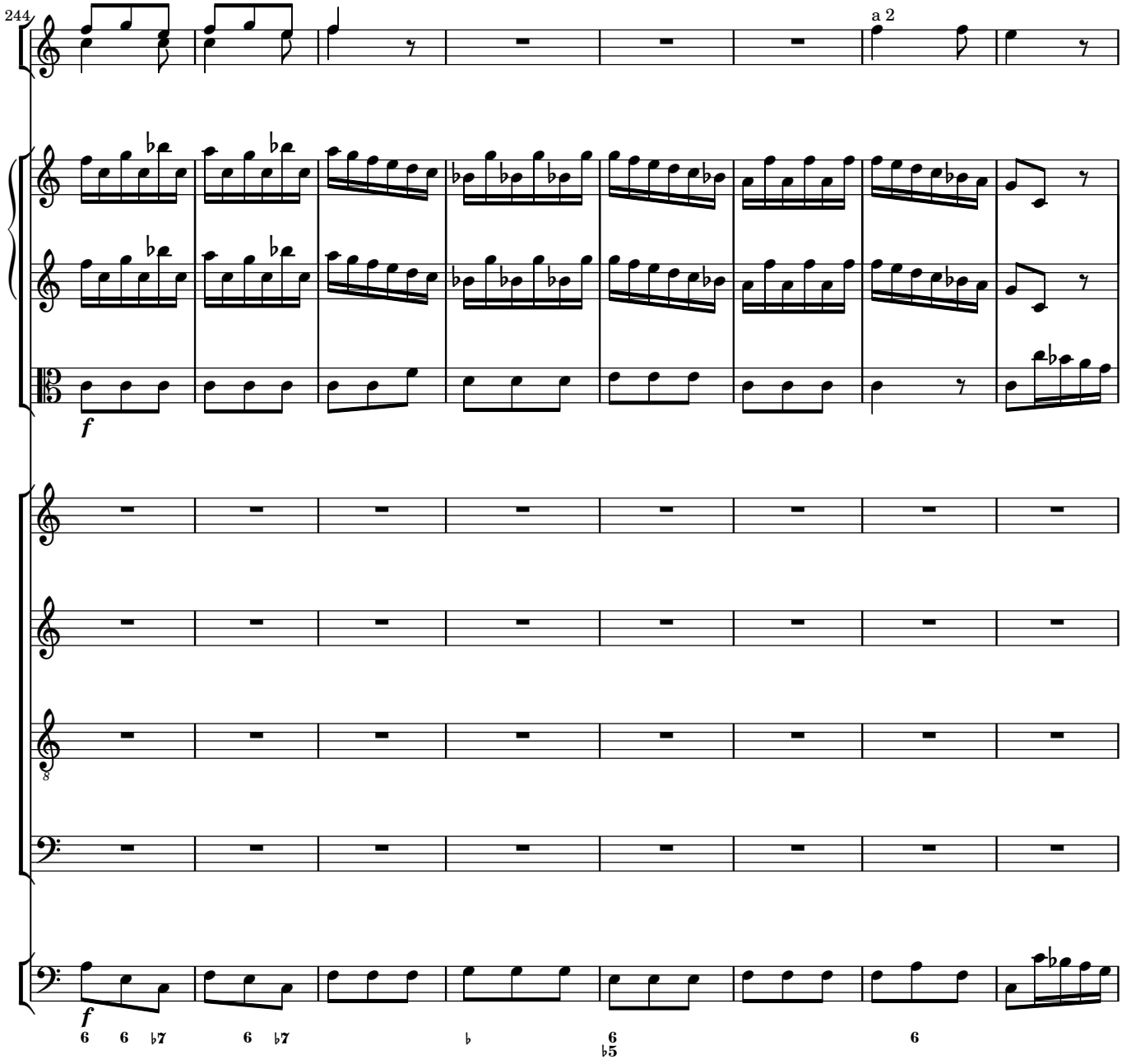
244
a 2
f
f
6 6 ♭7
6 ♭7
♭
6
♭5
6

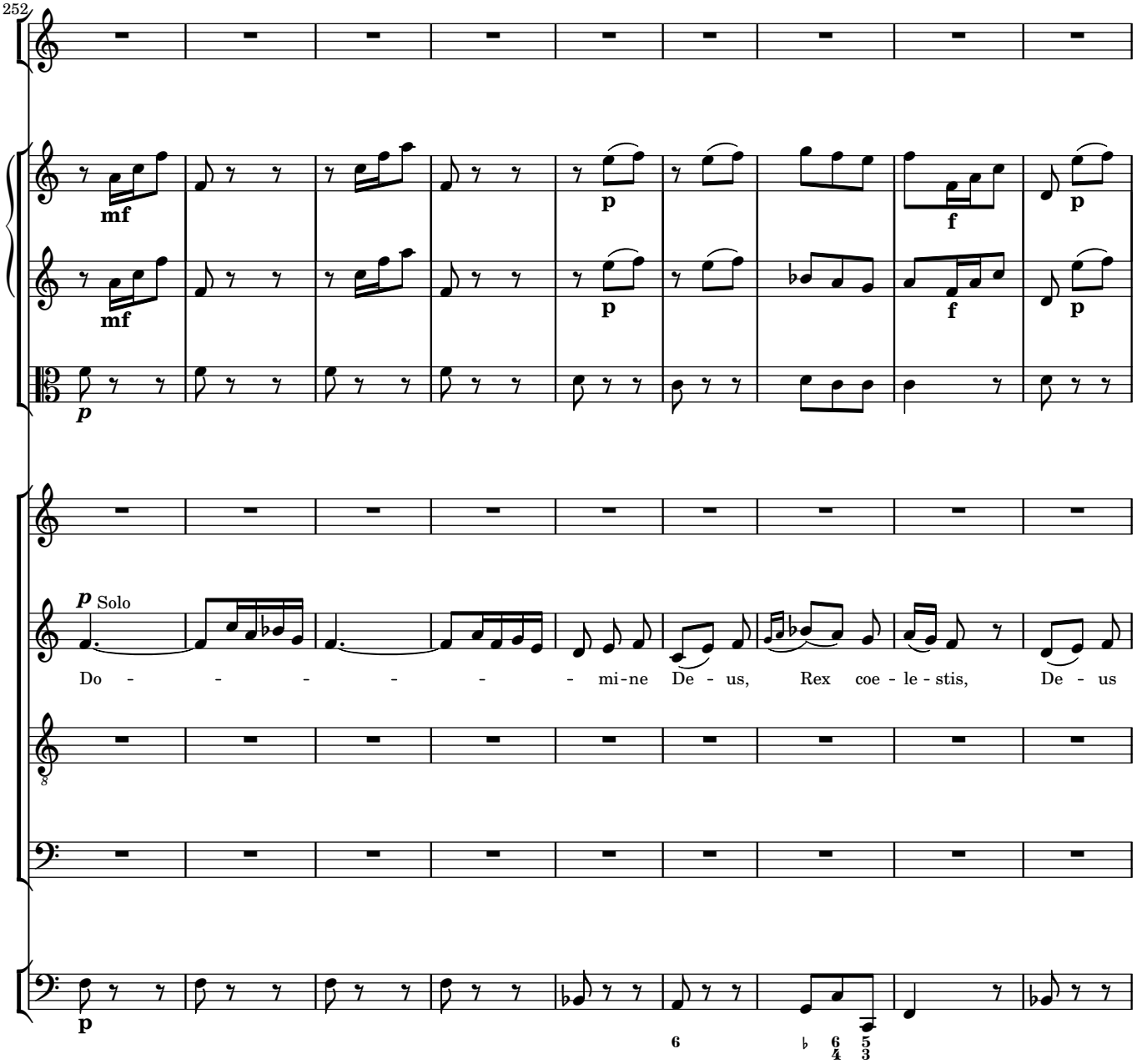
252
mf
p
f
p
mf
p
f
p
p
Solo
Do - - - - - - mi-ne De - us, Rex coe - le - stis, De - us
p
6
♭ 6/4 5/3

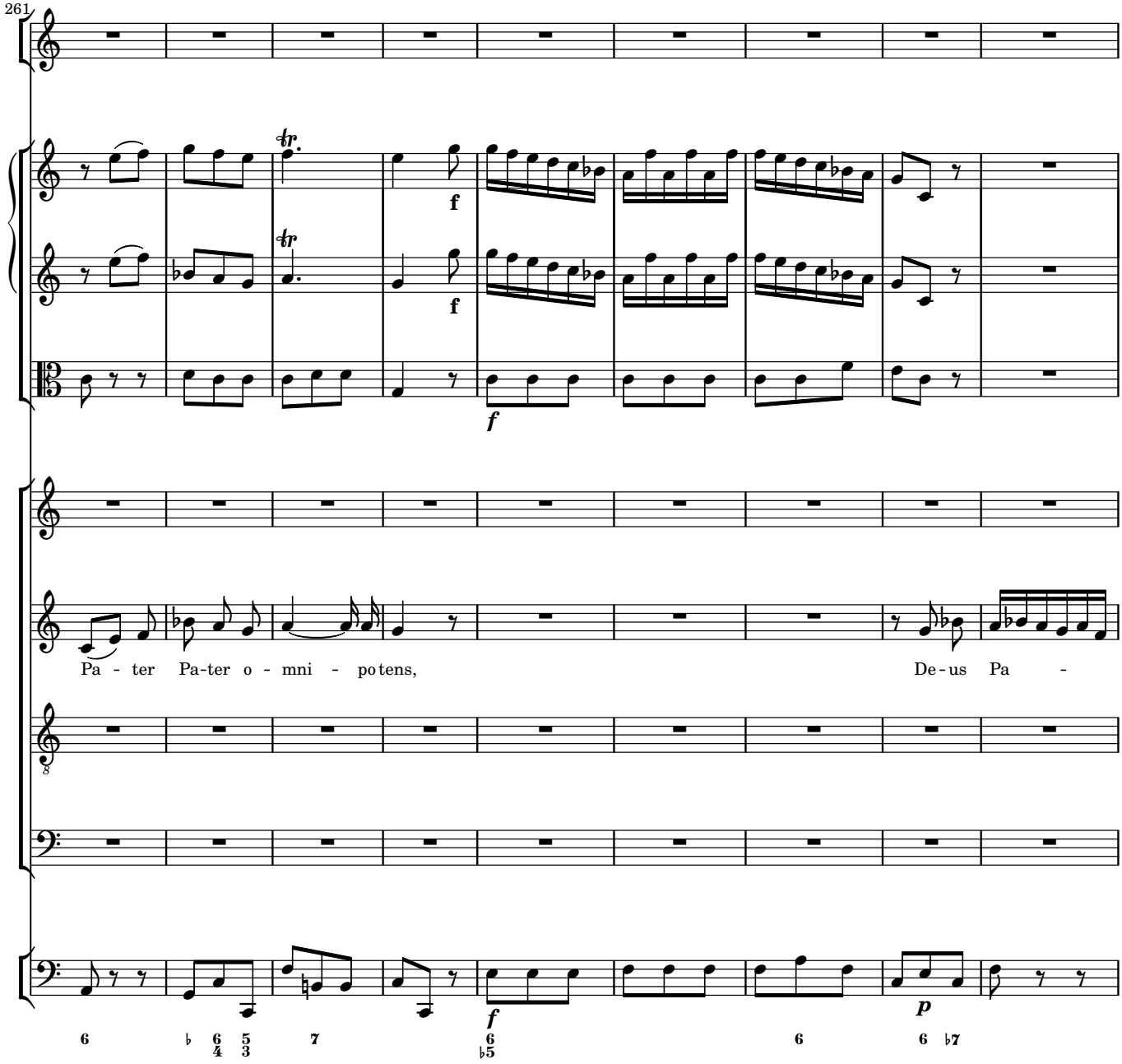
261
Pa - ter Pa-ter o - mni - po tens,
De - us Pa -
6
♭ 6 5
4 3
7
6
♭5
6
6 ♭7

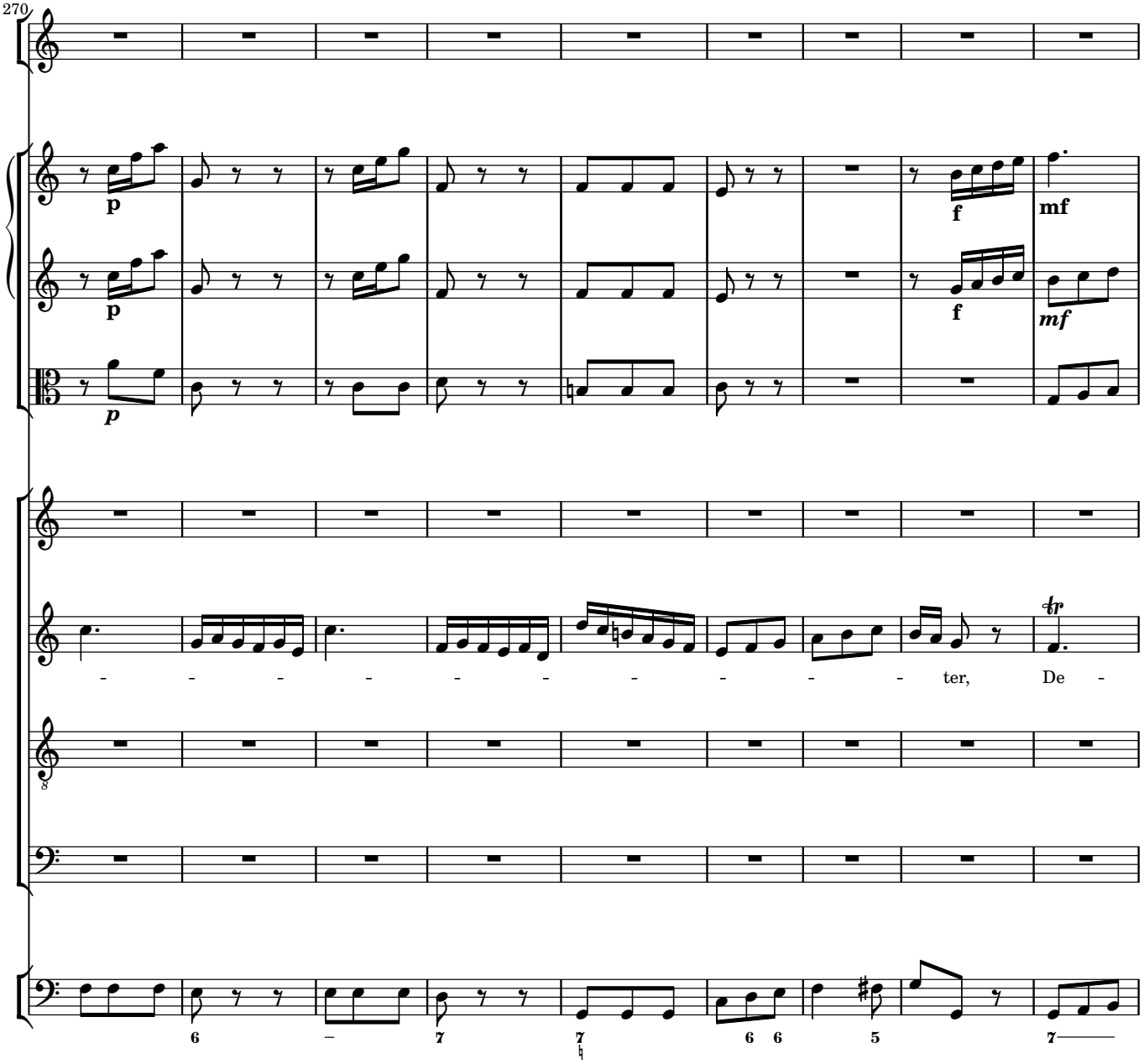
270
p
p
p
f
f
mf
mf
tr
- - - - - - - - - - ter, De -
6 – 7 7 6 6 5 7——

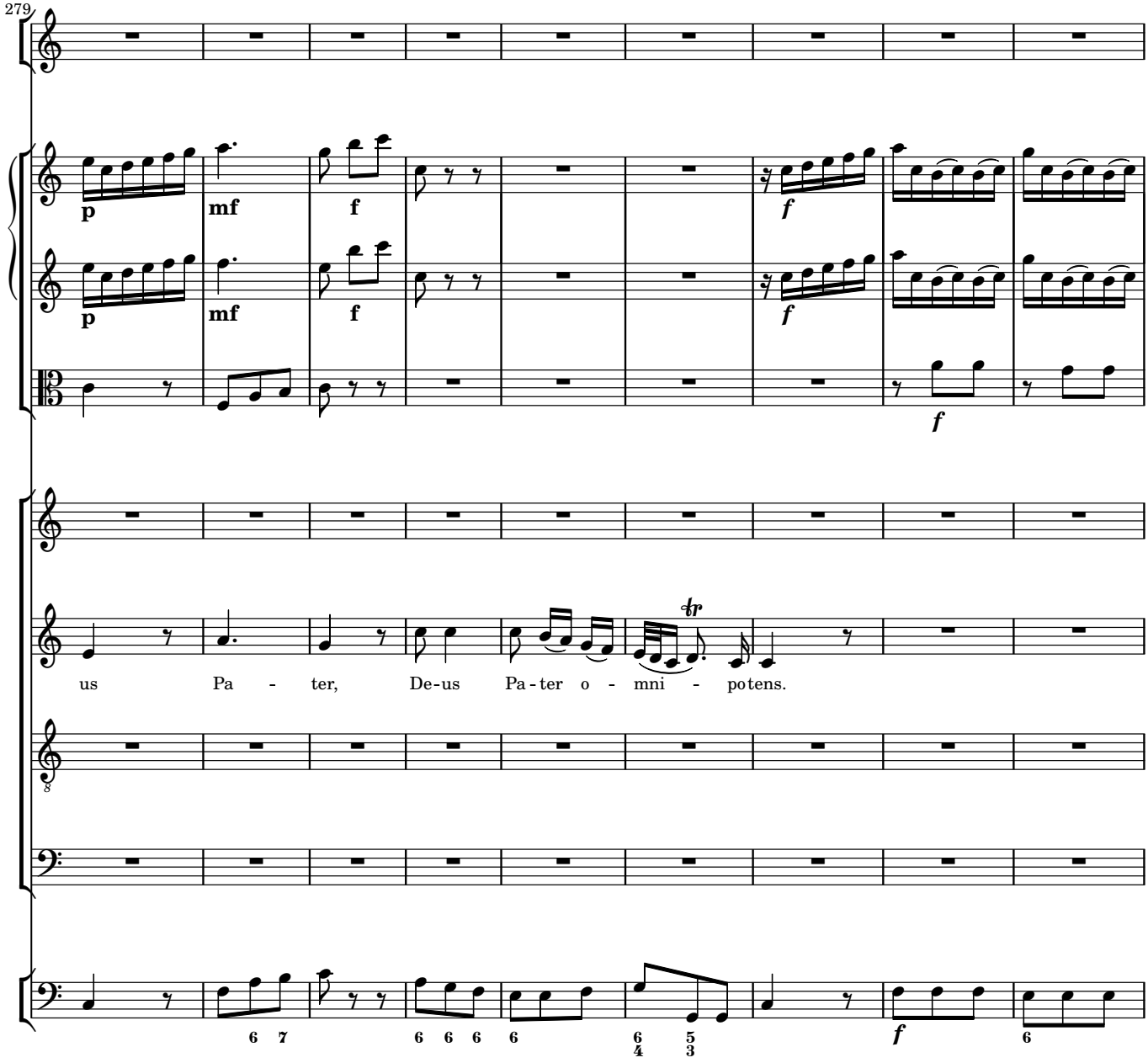
279
p
mf
f
f
p
mf
f
f
us Pa - ter, De-us Pa-ter o - mni - po tens.
tr
f
f

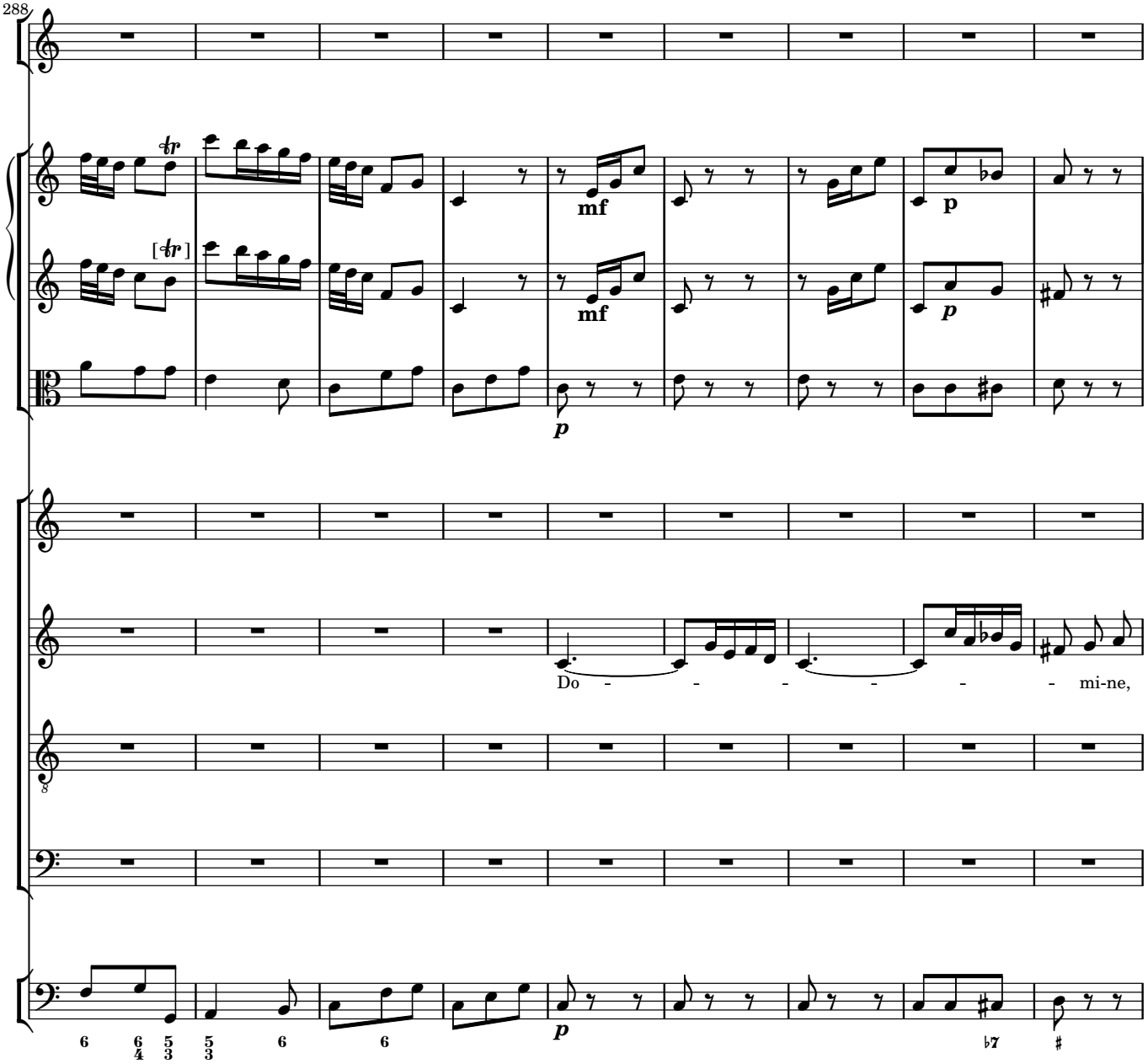
288
mf
p
mf
p
p
Do - - - - - - mi-ne,
6
6 5
4 3
5
3
6
6
♭7
♯

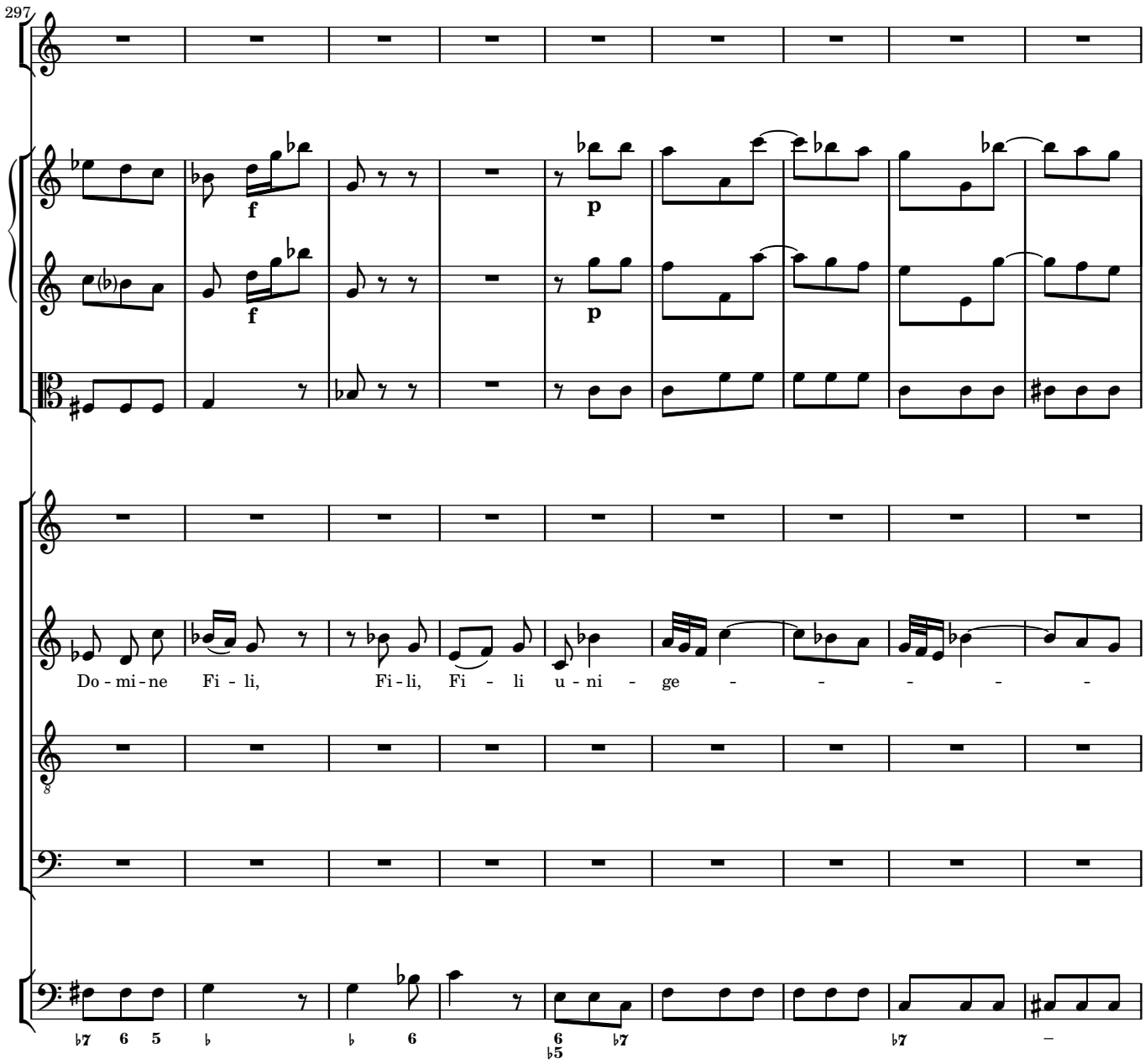
297
f
p
f
p
Do - mi - ne Fi - li, Fi - li, Fi - li u - ni - ge - - - - -
8
♭7 6 5 ♭ ♭ 6 6 ♭7 ♭7 –
♭5

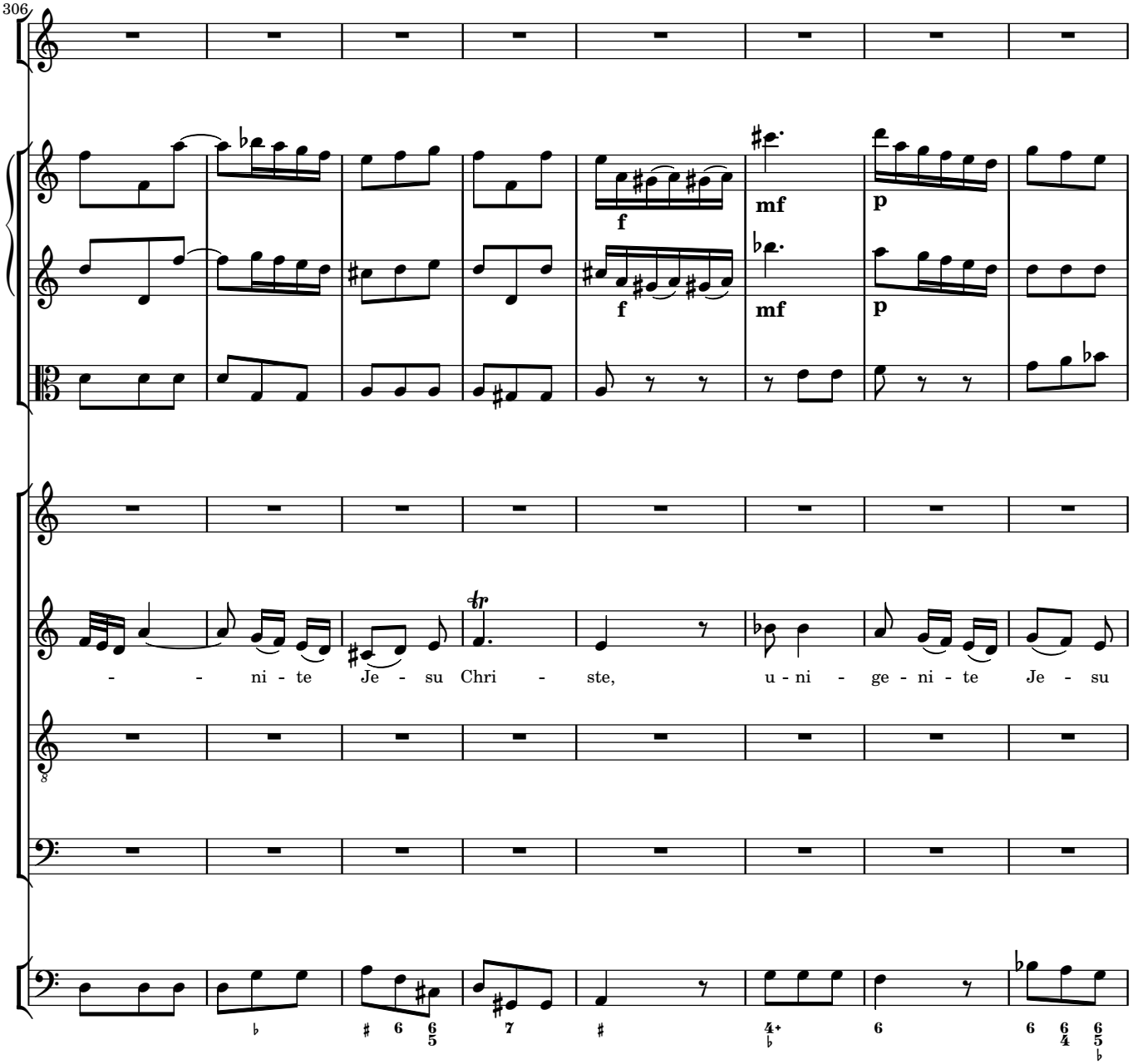
306
f
mf
p
f
mf
p
- - ni - te Je - su Chri - ste, u - ni - ge - ni - te Je - su

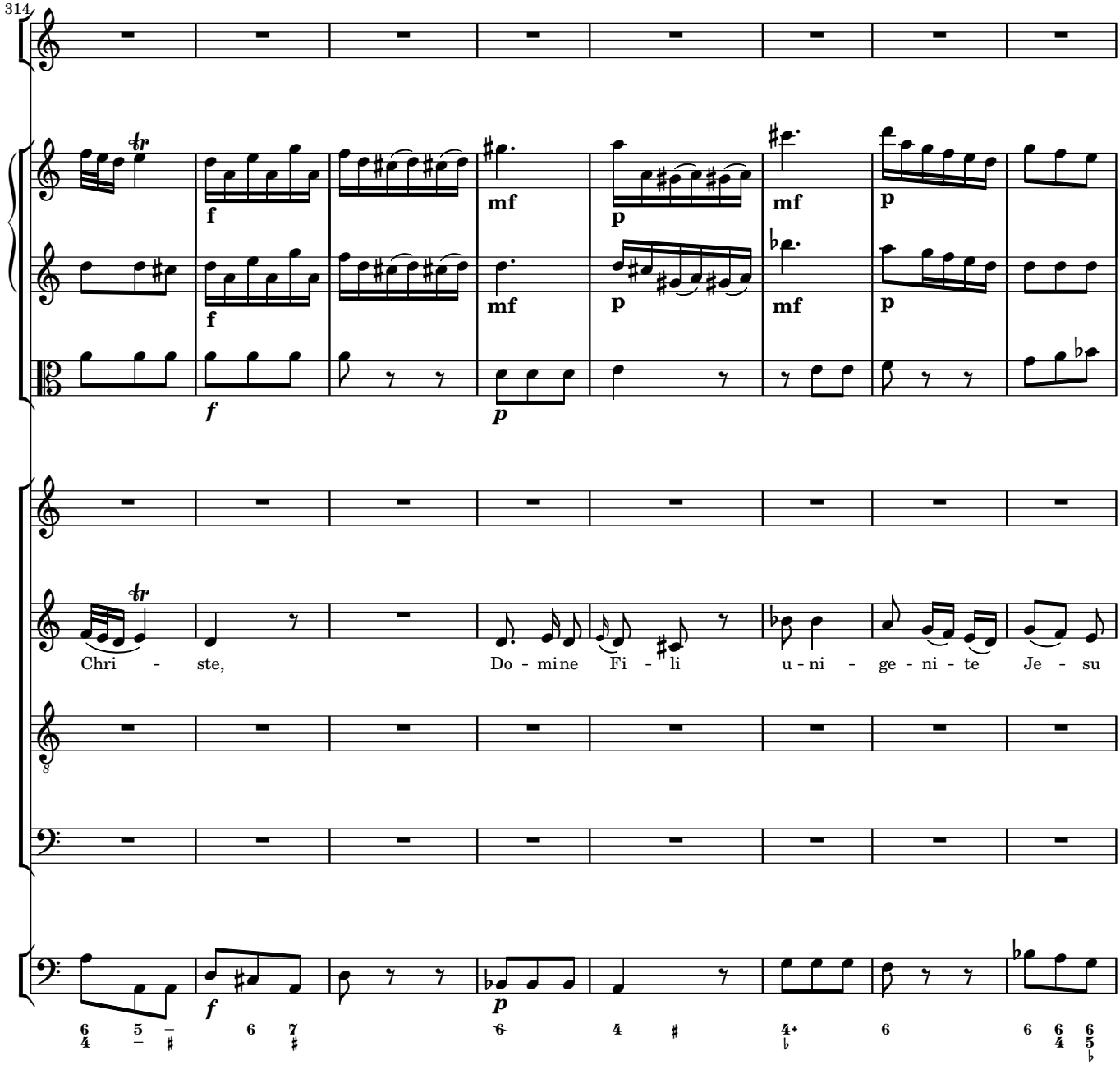
314
Chri - ste,
Do - mine Fi - li
u - ni - ge - ni - te
Je - su

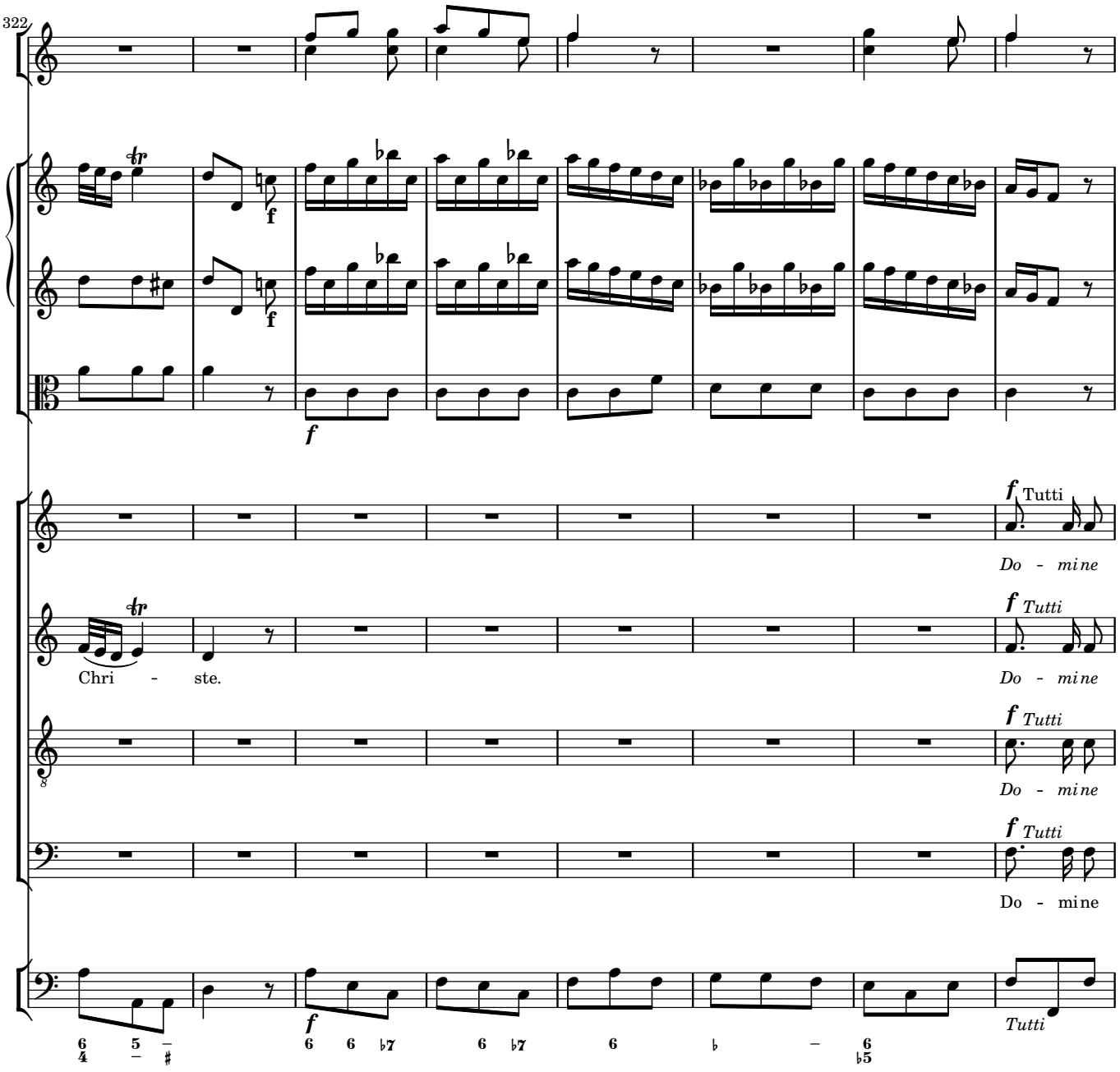
322
Tutti
Do - mine
Chri - ste.
Do - mine
Do - mine
Do - mine
Tutti

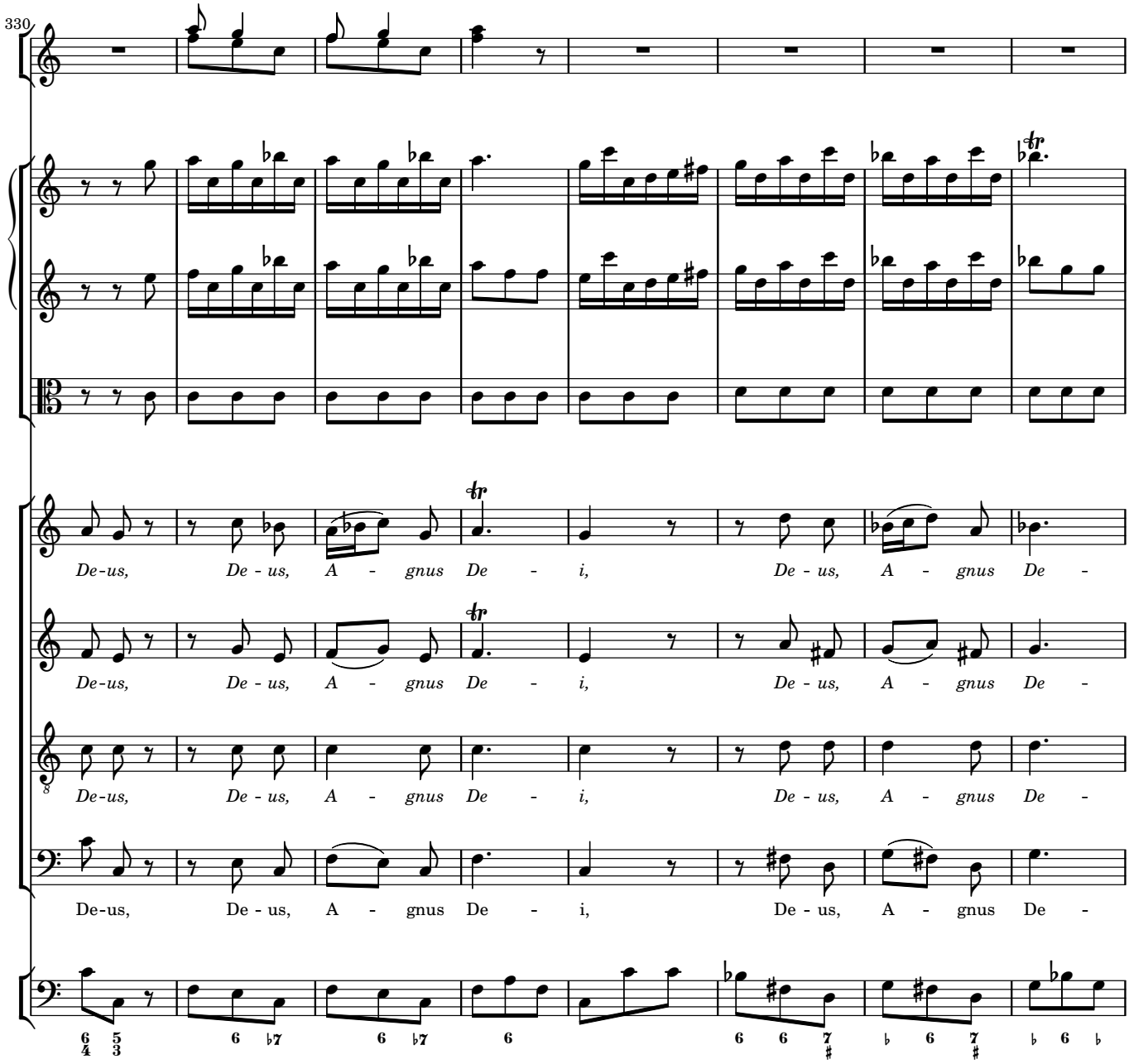
330
De-us, De - us, A - gnus De - i, De - us, A - gnus De -
De-us, De - us, A - gnus De - i, De - us, A - gnus De -
De-us, De - us, A - gnus De - i, De - us, A - gnus De -
De-us, De - us, A - gnus De - i, De - us, A - gnus De -

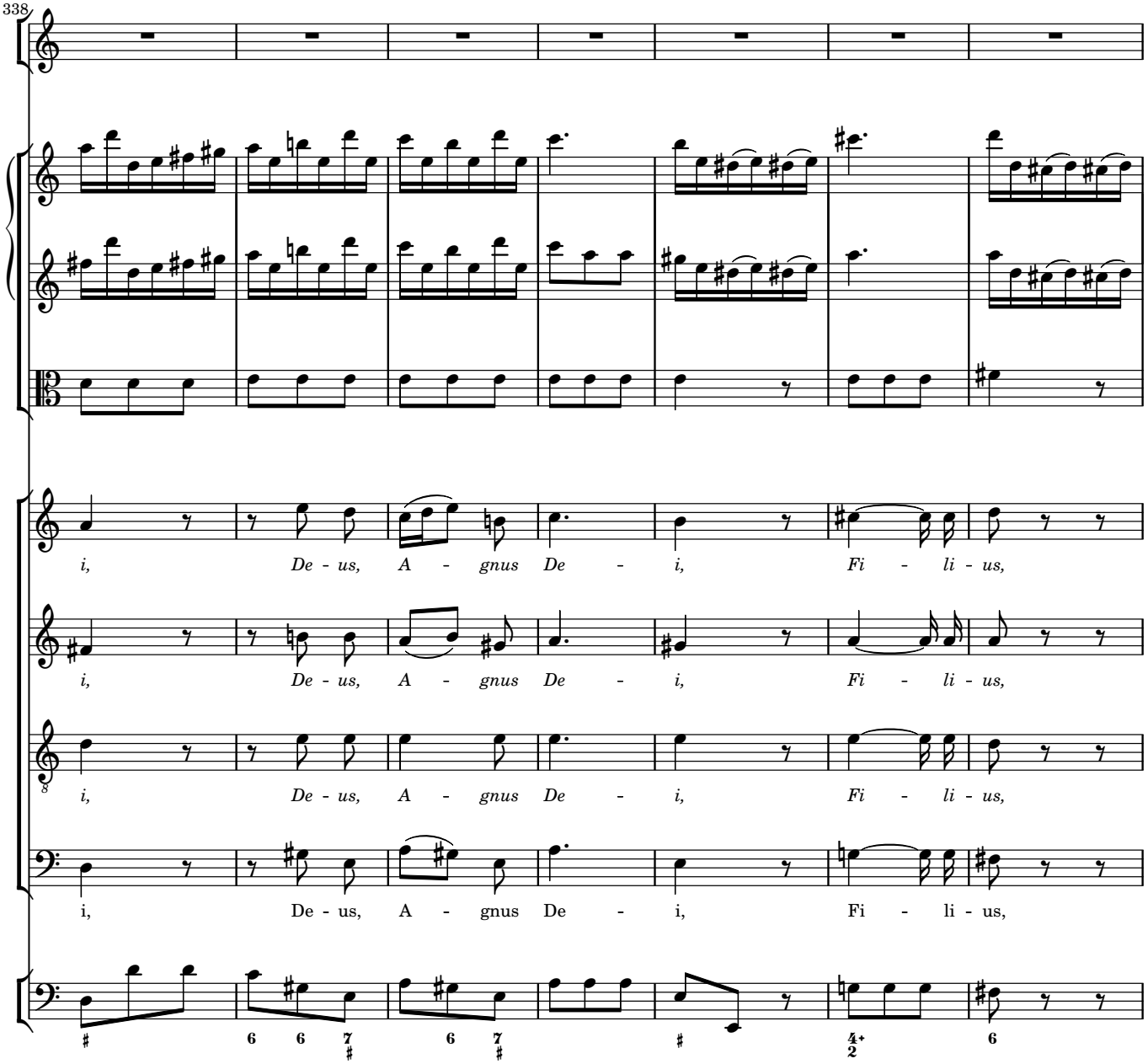
338
i, De - us, A - gnus De - i, Fi - li - us,
i, De - us, A - gnus De - i, Fi - li - us,
i, De - us, A - gnus De - i, Fi - li - us,
i, De - us, A - gnus De - i, Fi - li - us,

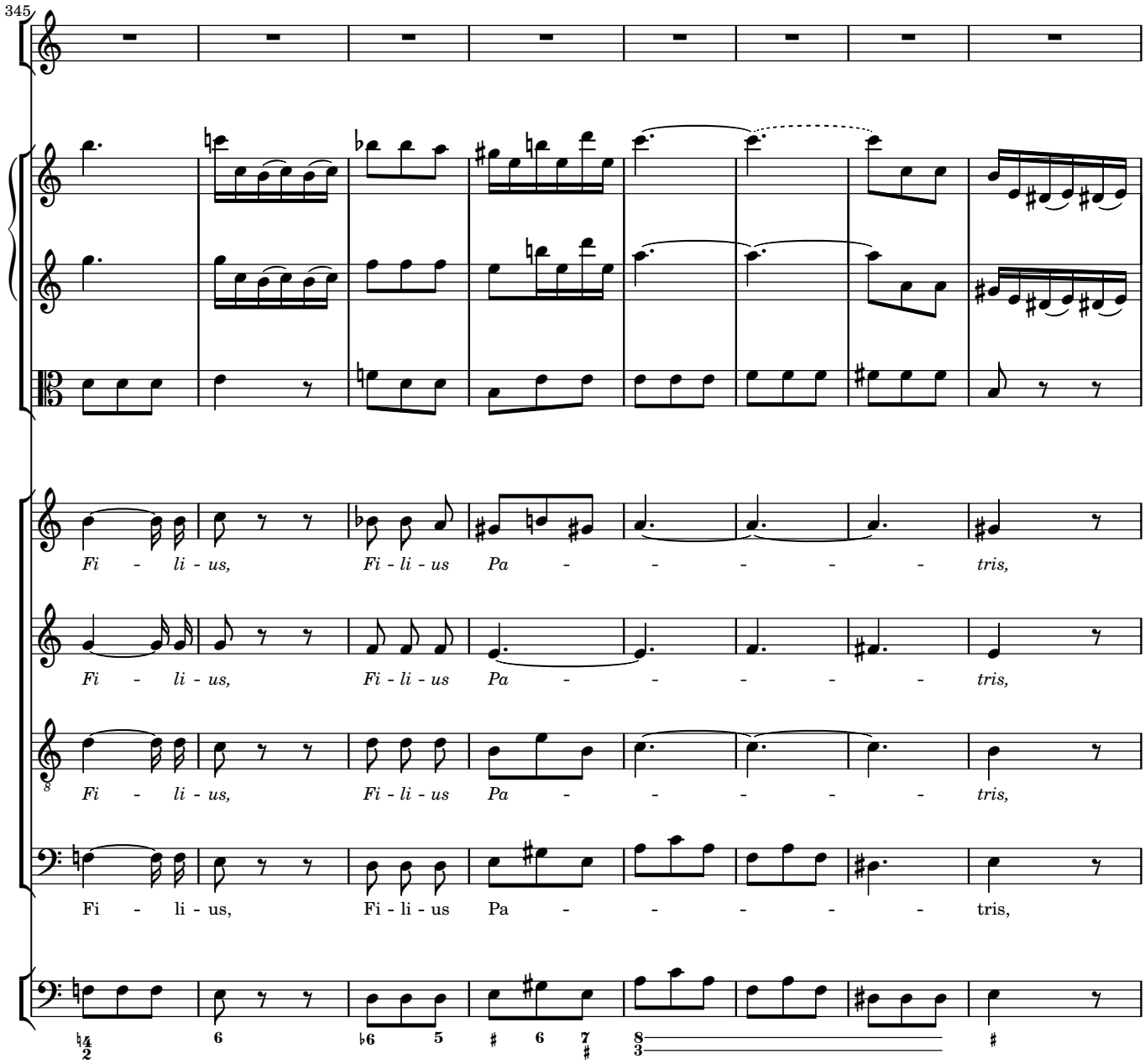
345
Fi - li - us, Fi - li - us Pa - - - - - tris,
Fi - li - us, Fi - li - us Pa - - - - - tris,
Fi - li - us, Fi - li - us Pa - - - - - tris,
Fi - li - us, Fi - li - us Pa - - - - - tris,

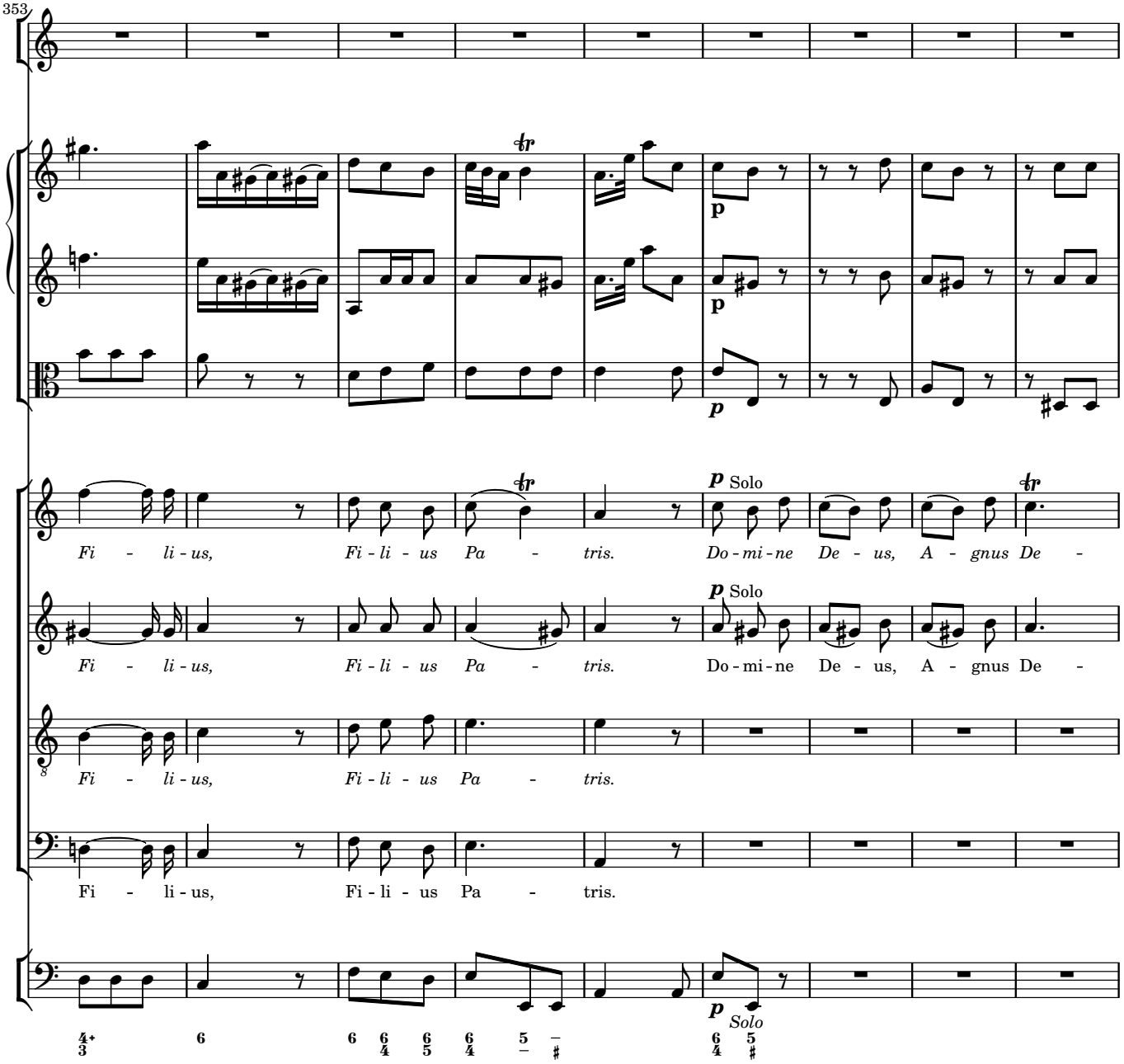
353
p
p
p
p Solo
p Solo
Fi - li - us, Fi - li - us Pa - tris. Do - mi - ne De - us, A - gnus De -
Fi - li - us, Fi - li - us Pa - tris. Do - mi - ne De - us, A - gnus De -
Fi - li - us, Fi - li - us Pa - tris.
Fi - li - us, Fi - li - us Pa - tris.
p Solo

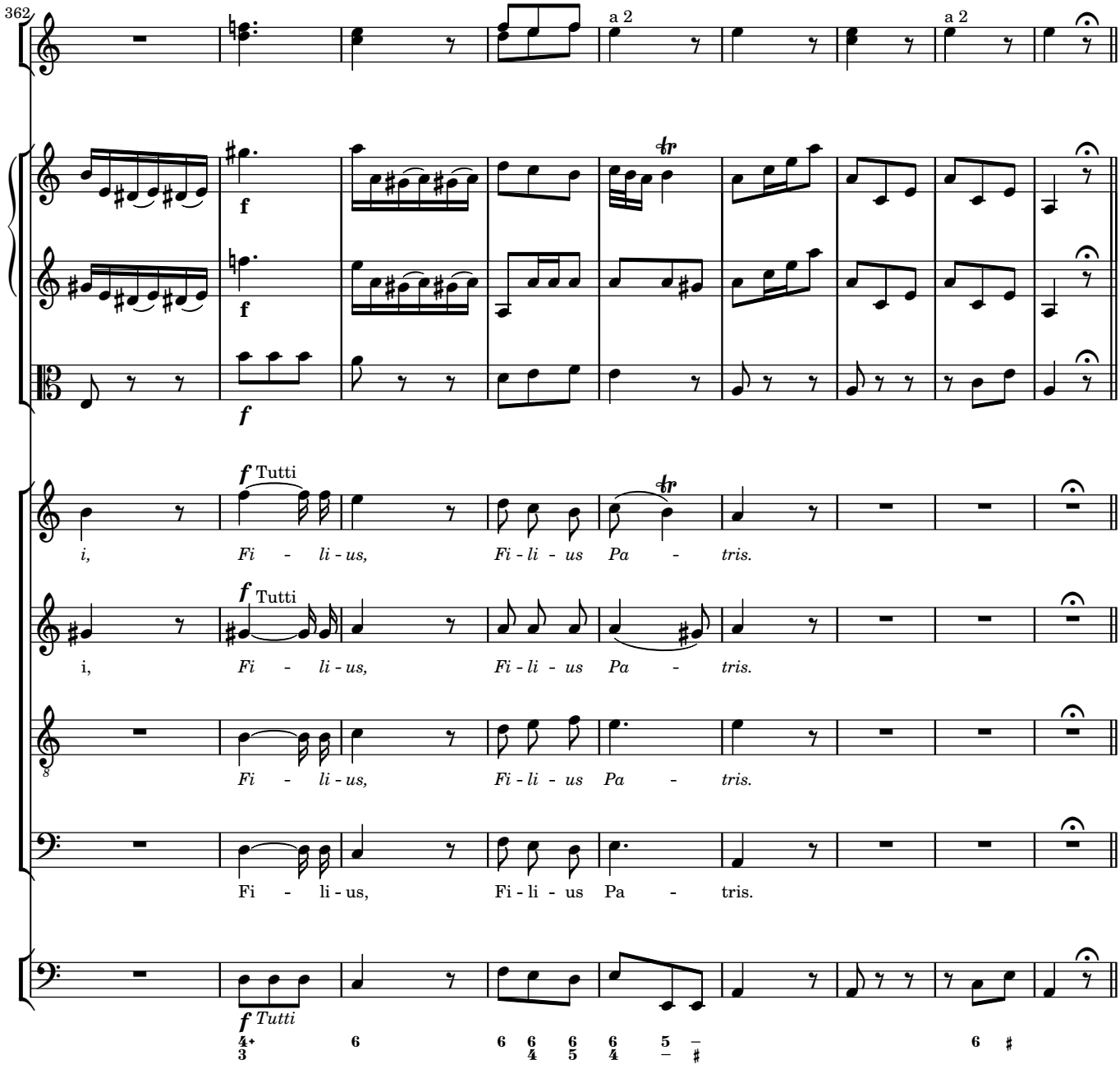
362
a 2
a 2
f
f
f
f Tutti
i, Fi - li - us, Fi - li - us Pa - tris.
f Tutti
i, Fi - li - us, Fi - li - us Pa - tris.
Fi - li - us, Fi - li - us Pa - tris.
Fi - li - us, Fi - li - us Pa - tris.
f Tutti

Qui tollis

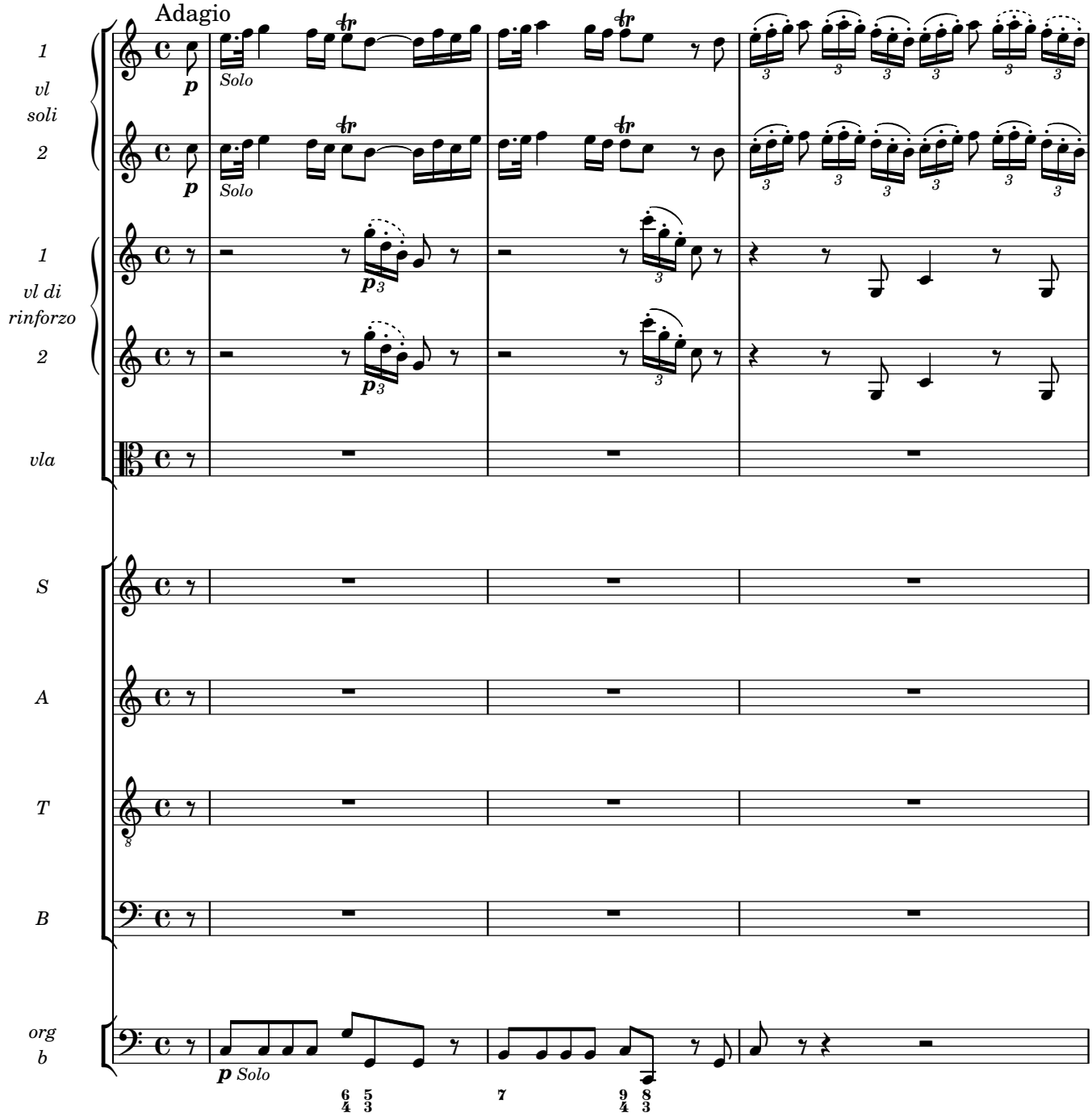
Adagio
1
vl
soli
2
Solo
Solo
1
vl di
rinforzo
2
vla
S
A
T
B
org
b
Solo

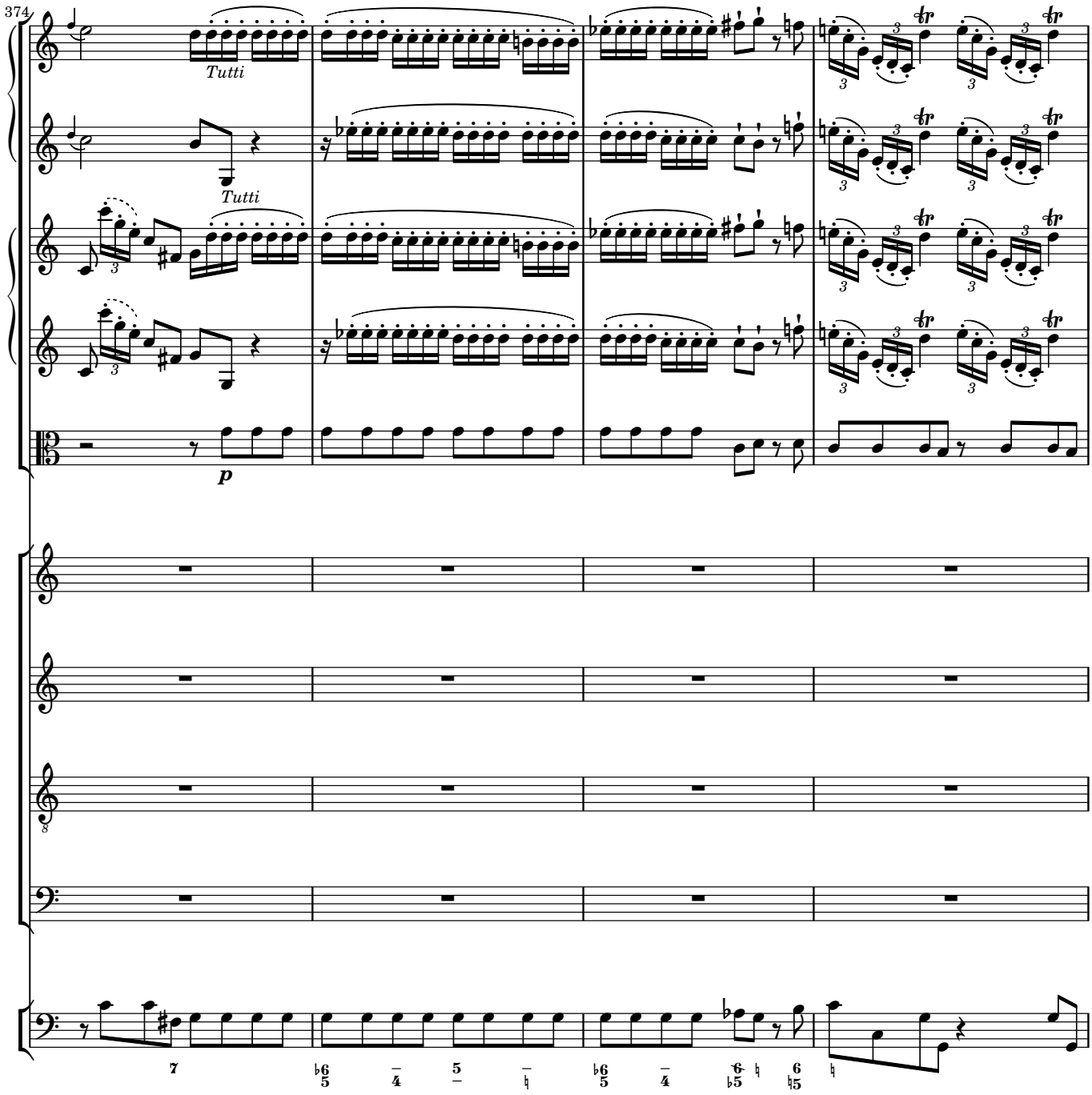
374
Tutti
Tutti
p

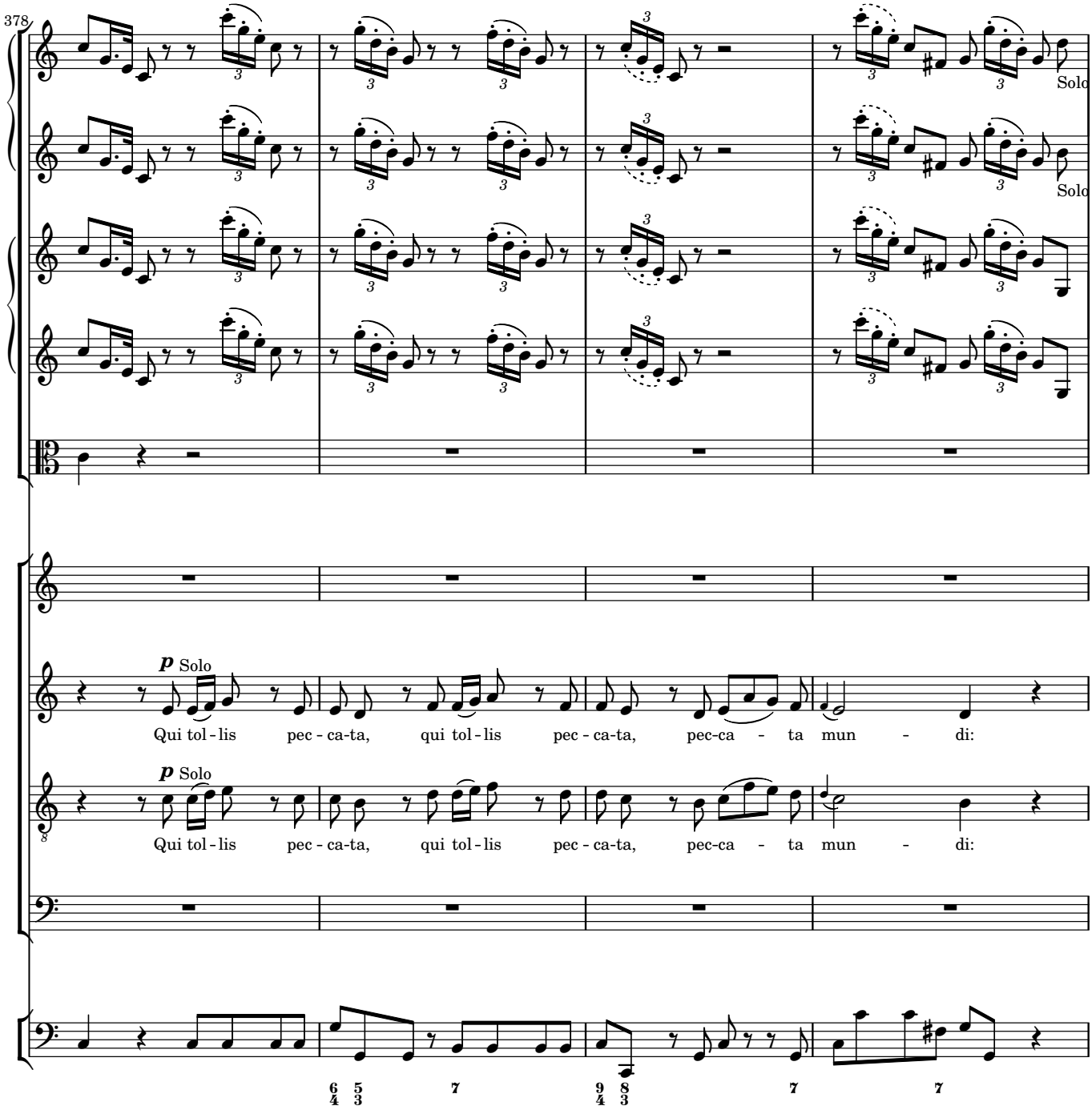
378
Solo
Solo
p Solo
Qui tol - lis pec - ca-ta, qui tol - lis pec - ca-ta, pec-ca - ta mun - di:
p Solo
Qui tol - lis pec - ca-ta, qui tol - lis pec - ca-ta, pec-ca - ta mun - di:

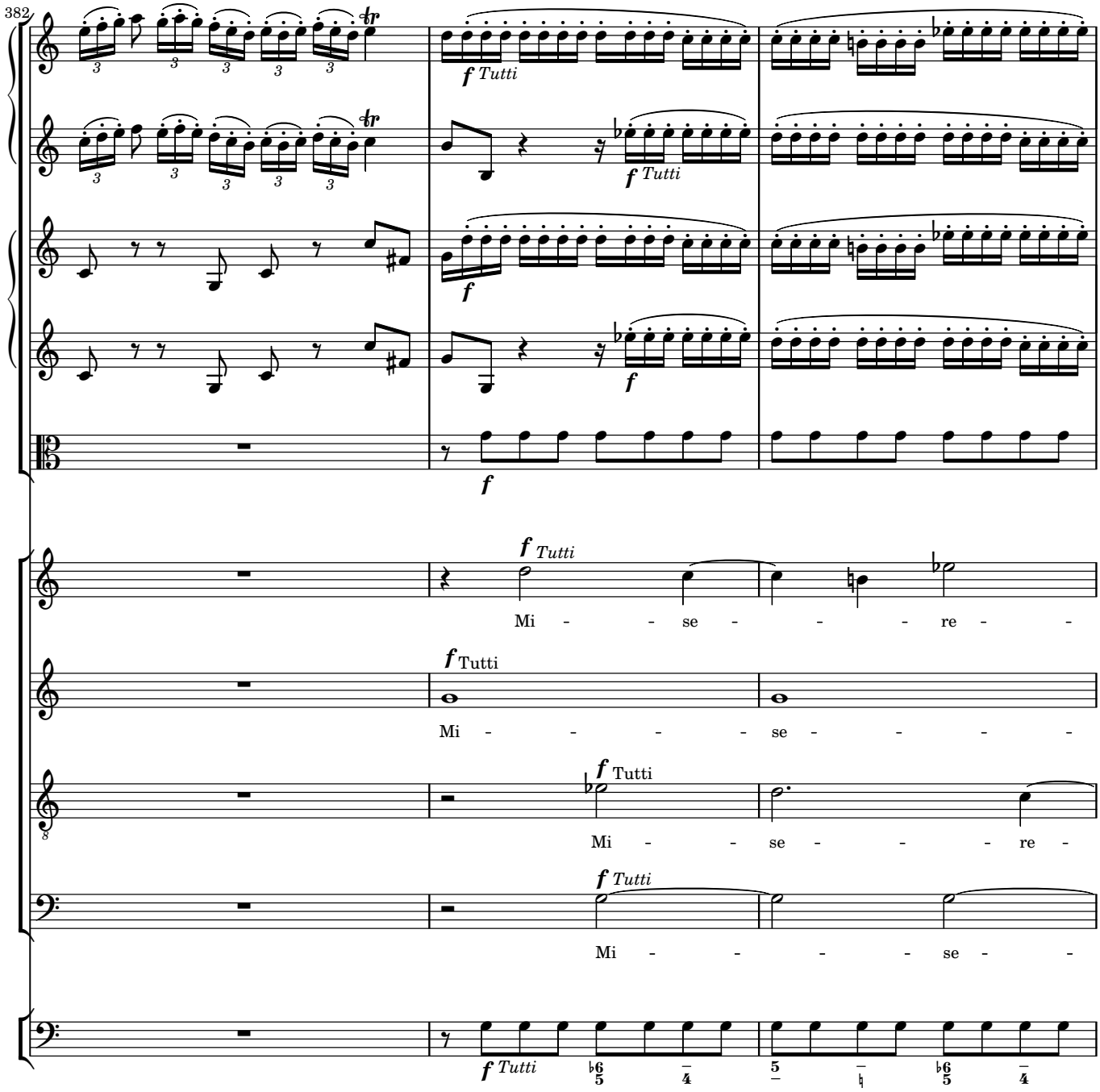
382
f Tutti
Mi - - se - - - re -
Mi - - - - se - - - -
Mi - - se - - - re -
Mi - - - - se - -

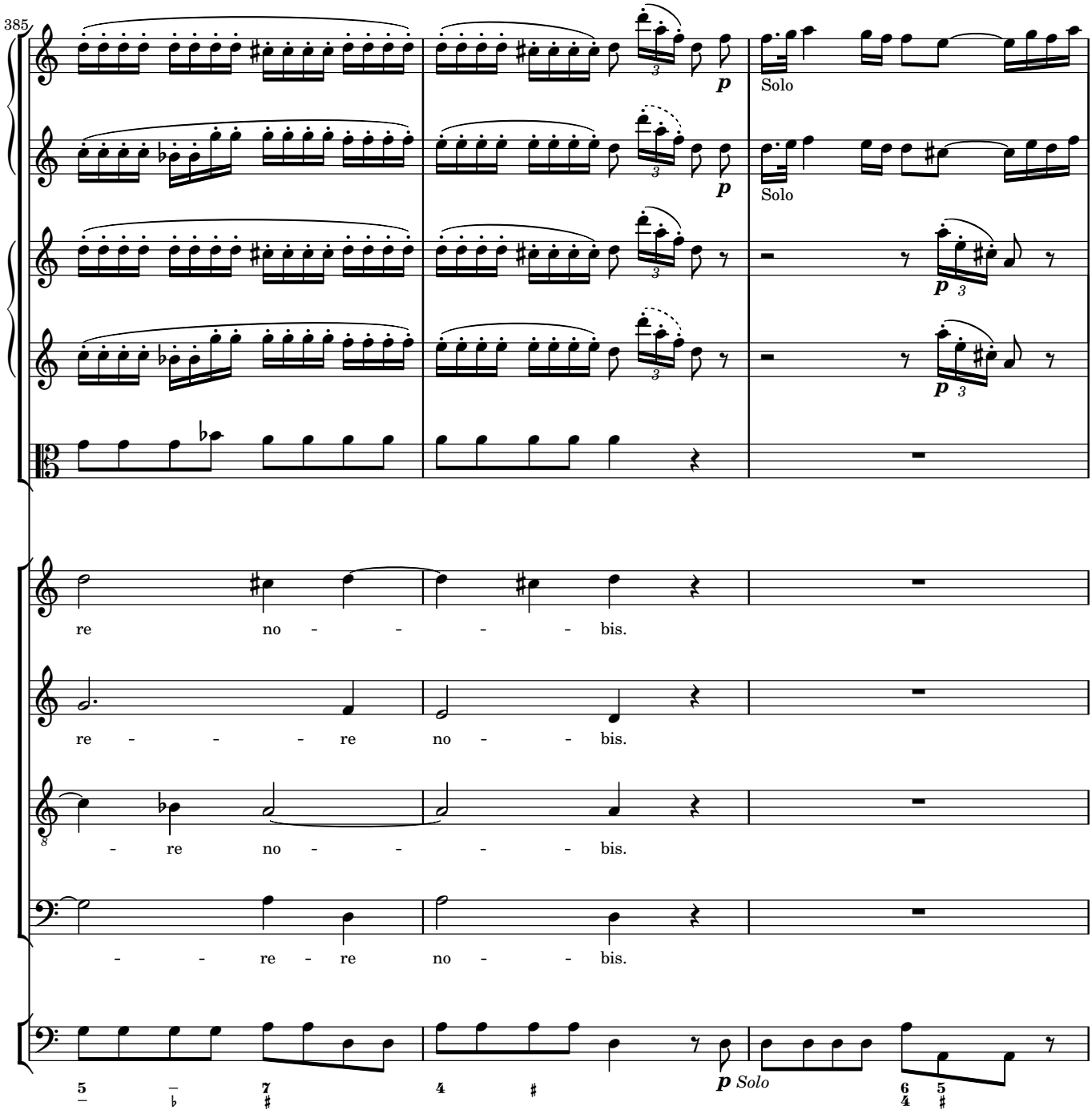
385
p
Solo
p
Solo
p
3
p
3
re no - - - - bis.
re - - - - re no - - bis.
- re no - - - - bis.
- - re - re no - - bis.
p
Solo

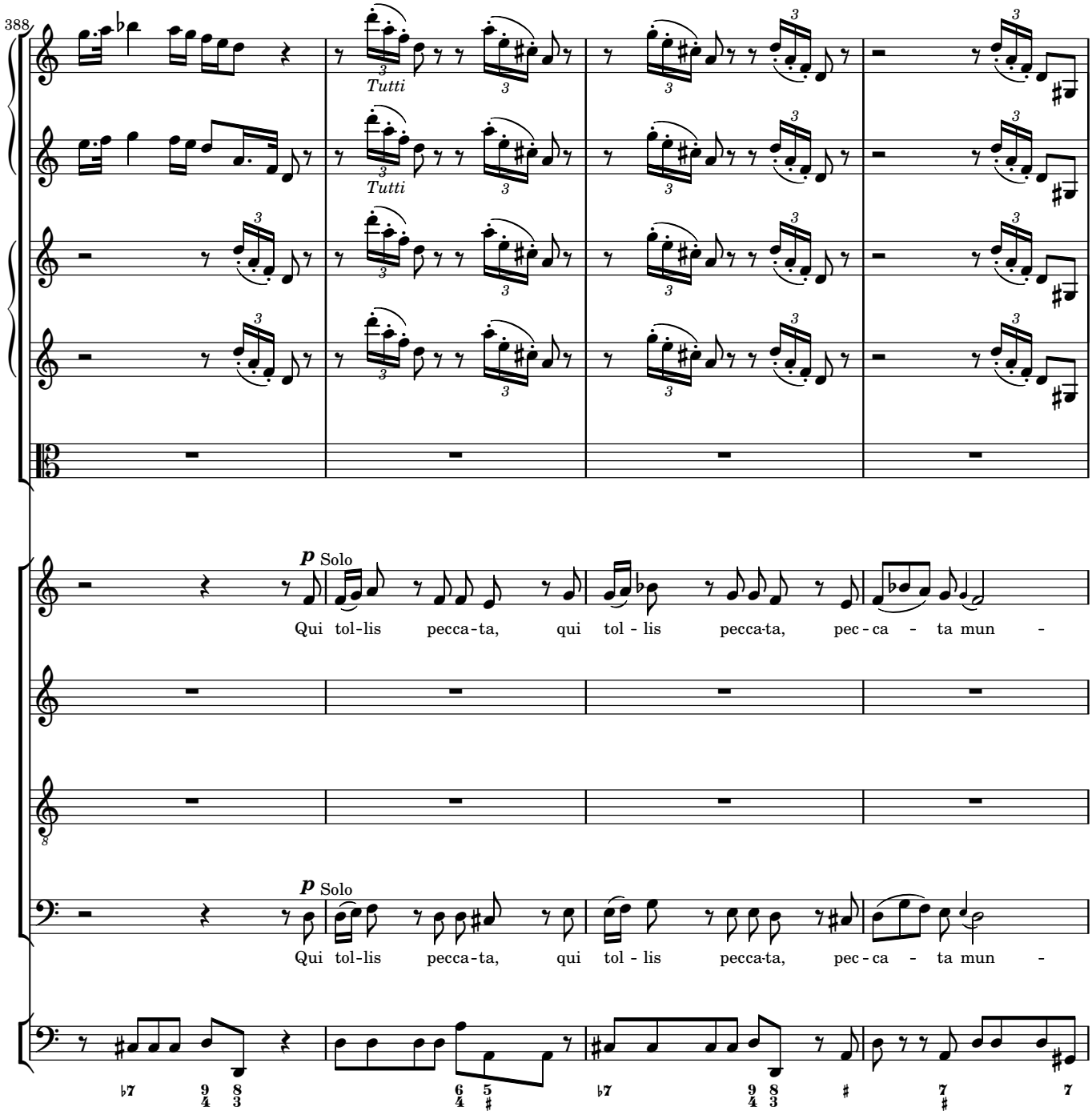
388
Tutti
Tutti
p Solo
Qui tol-lis pecca-ta, qui tol - lis pecca-ta, pec - ca - ta mun -
p Solo
Qui tol-lis pecca-ta, qui tol - lis pecca-ta, pec - ca - ta mun -

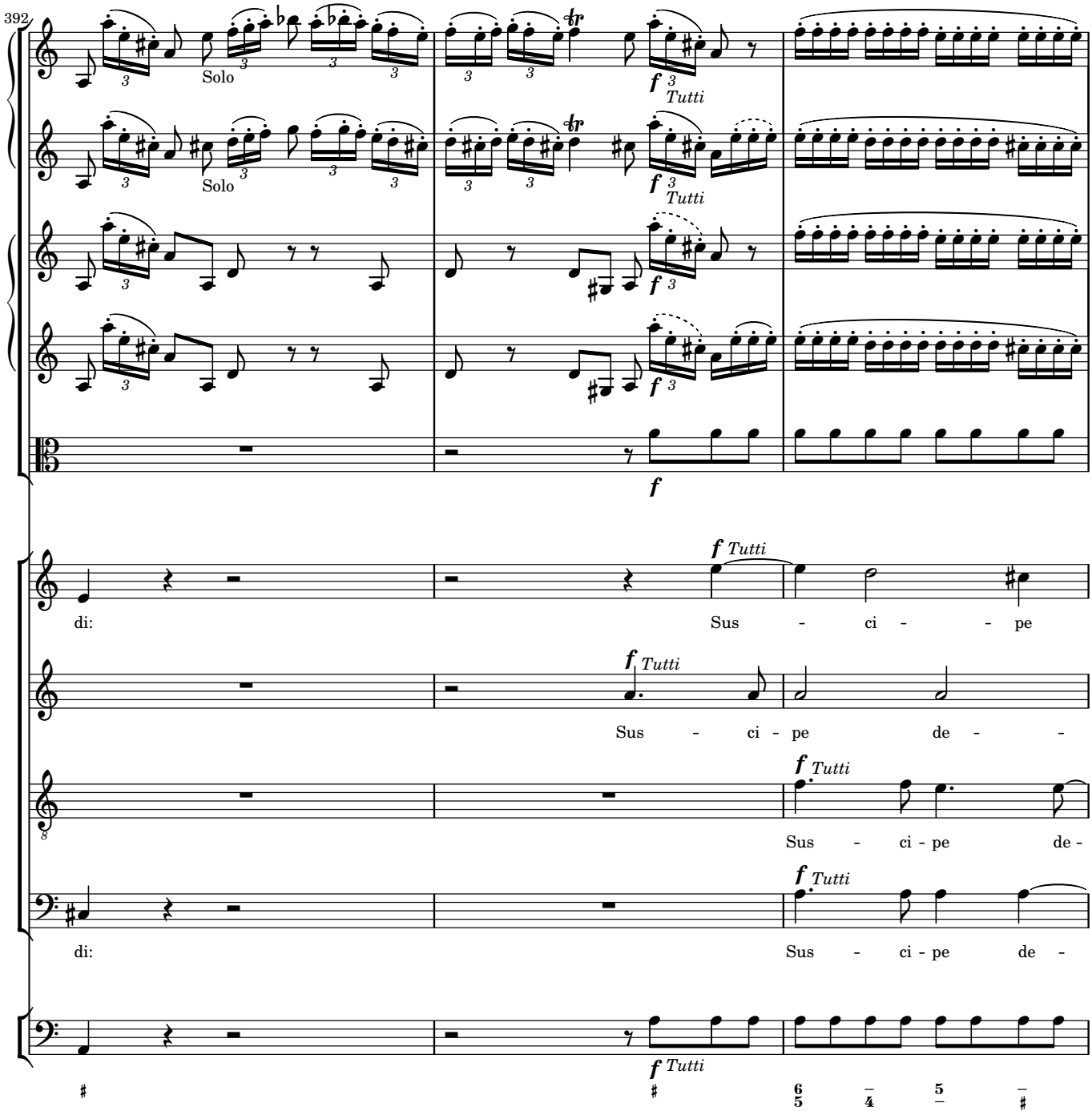
392
Solo
Solo
Tutti
Tutti
Tutti
di:
Sus - ci - - pe
Tutti
Sus - ci - pe de - -
Tutti
Sus - ci - pe de -
Tutti
di:
Sus - ci - pe de -
Tutti

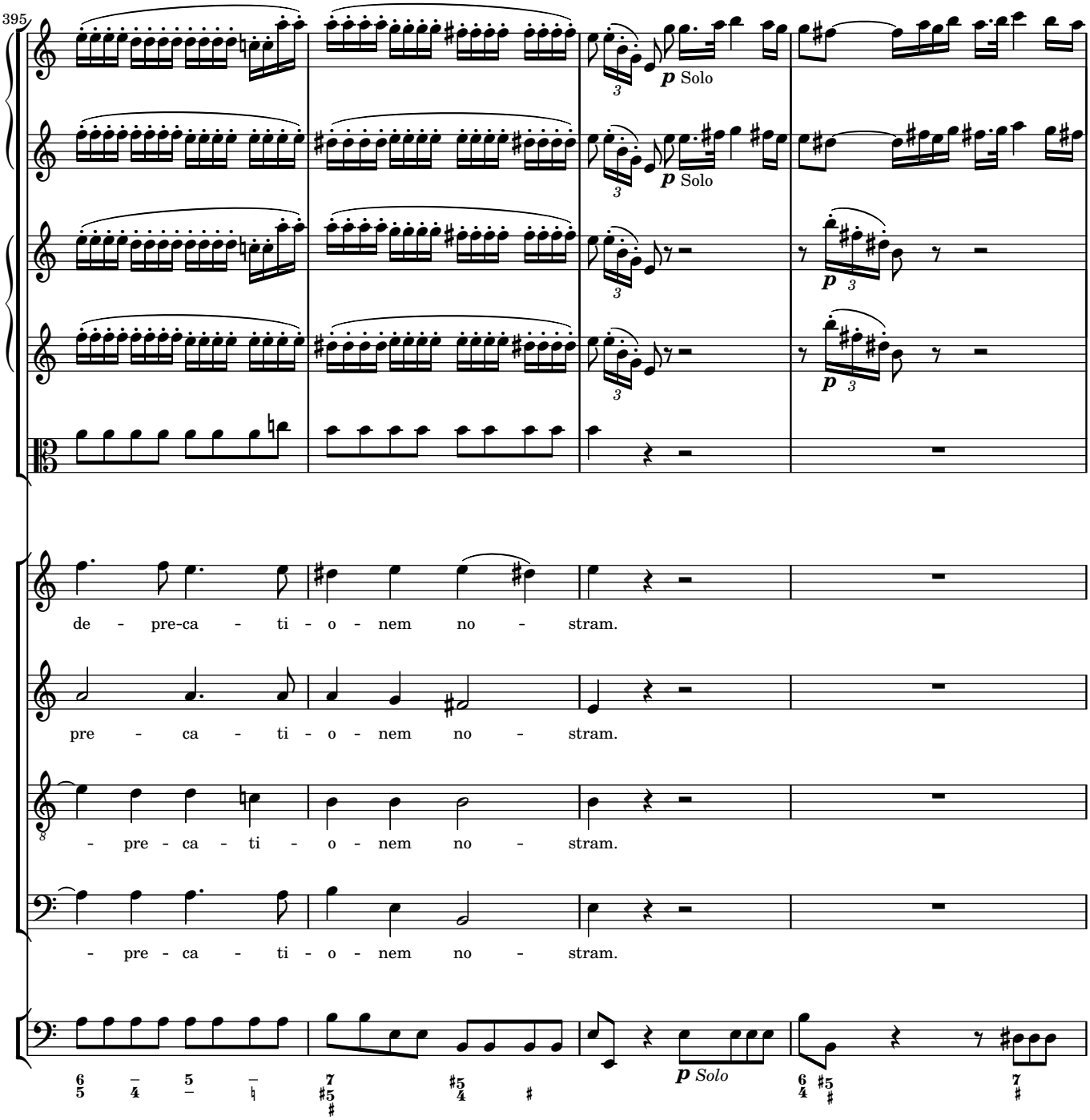
395
p Solo
p Solo
p 3
p 3
de - pre-ca - ti - o - nem no - stram.
pre - ca - ti - o - nem no - stram.
- pre - ca - ti - o - nem no - stram.
- pre - ca - ti - o - nem no - stram.
p Solo

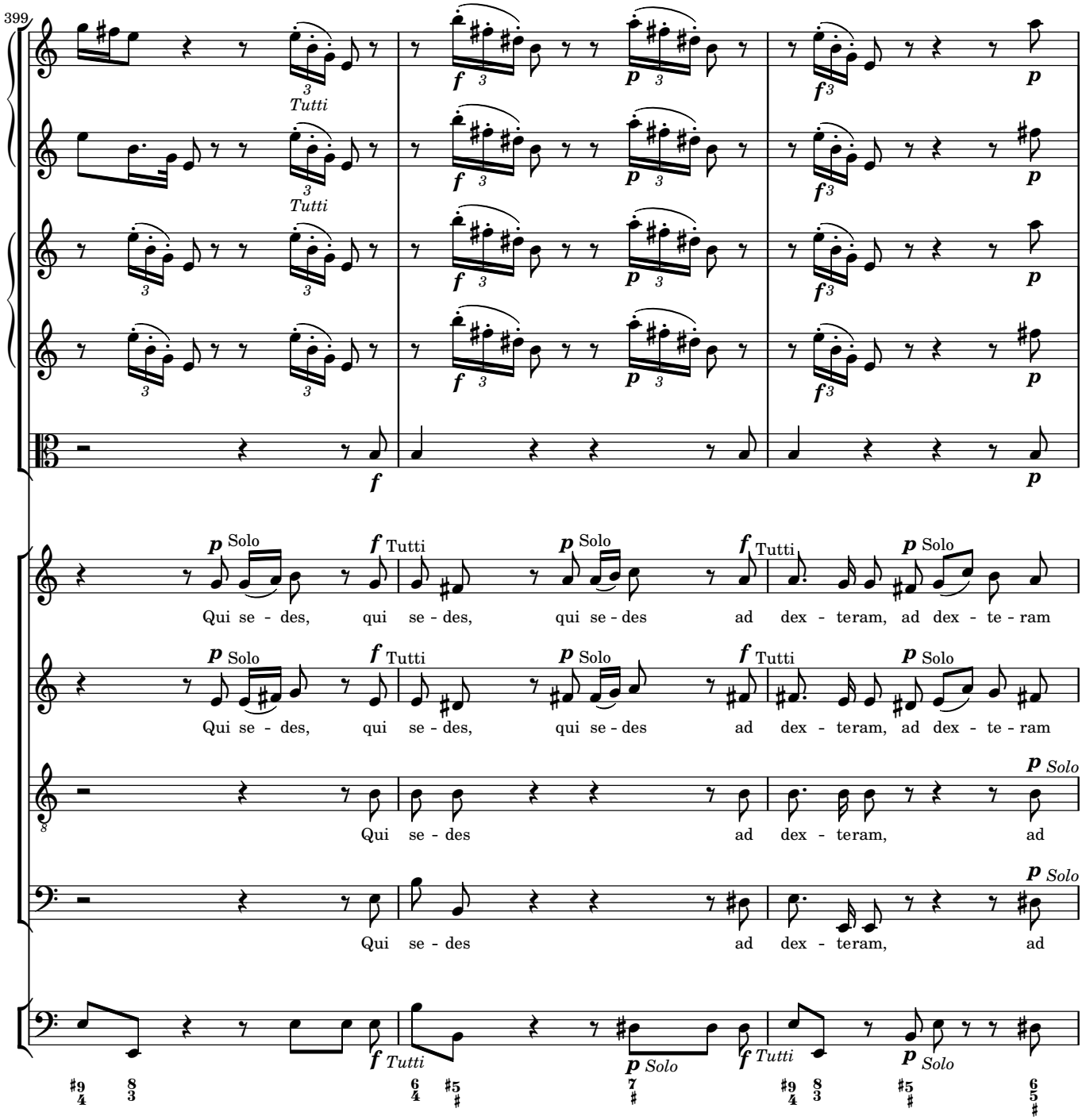
399
Tutti
Solo
Tutti
Qui se - des, qui se - des, qui se - des ad dex - teram, ad dex - te - ram
Qui se - des ad dex - teram, ad

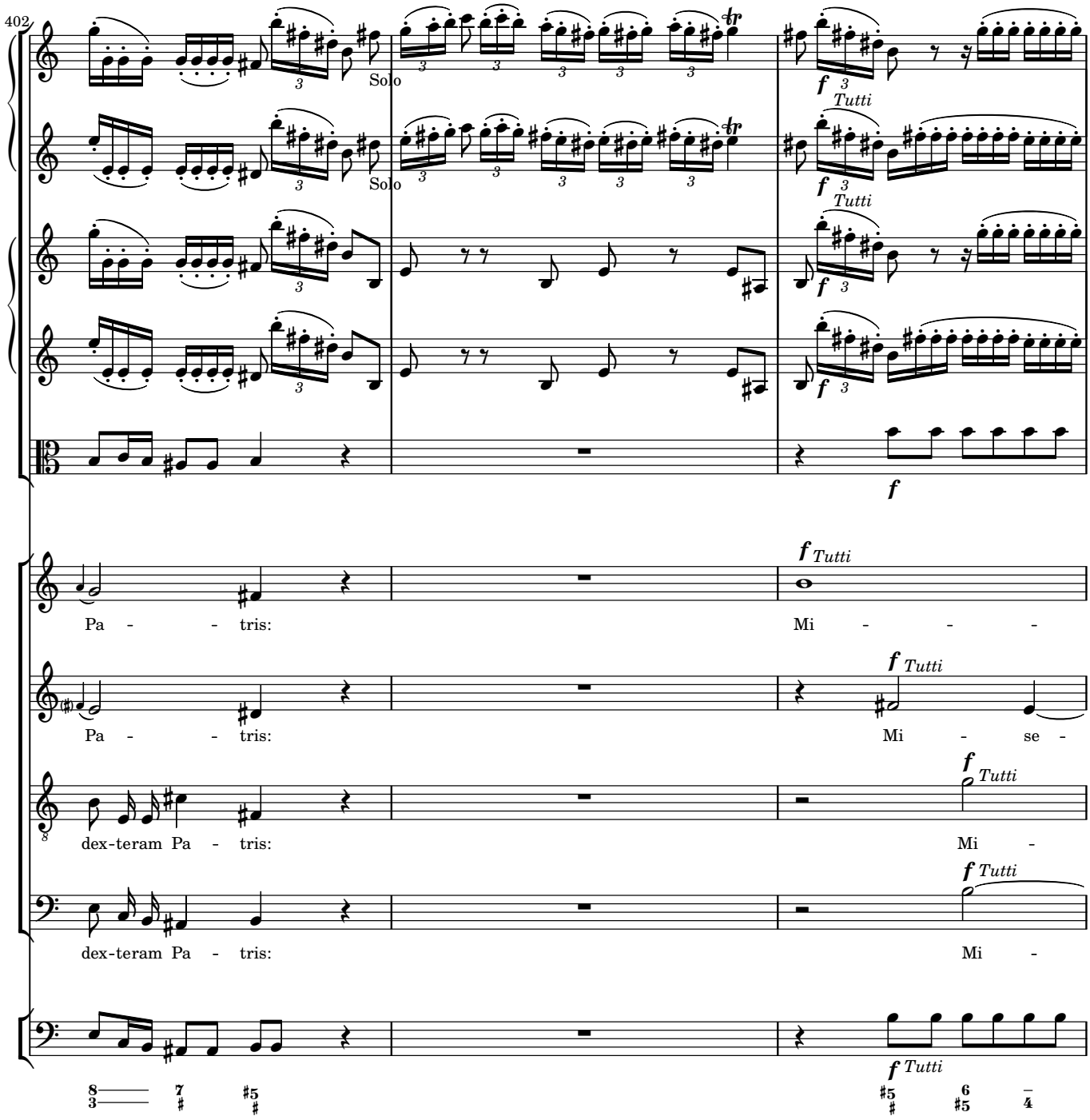
402
Solo
Solo
Tutti
Tutti
Tutti
Pa - - tris:
Mi - - -
Pa - - tris:
Mi - se -
dex-teram Pa - tris:
Mi -
dex-teram Pa - tris:
Mi -

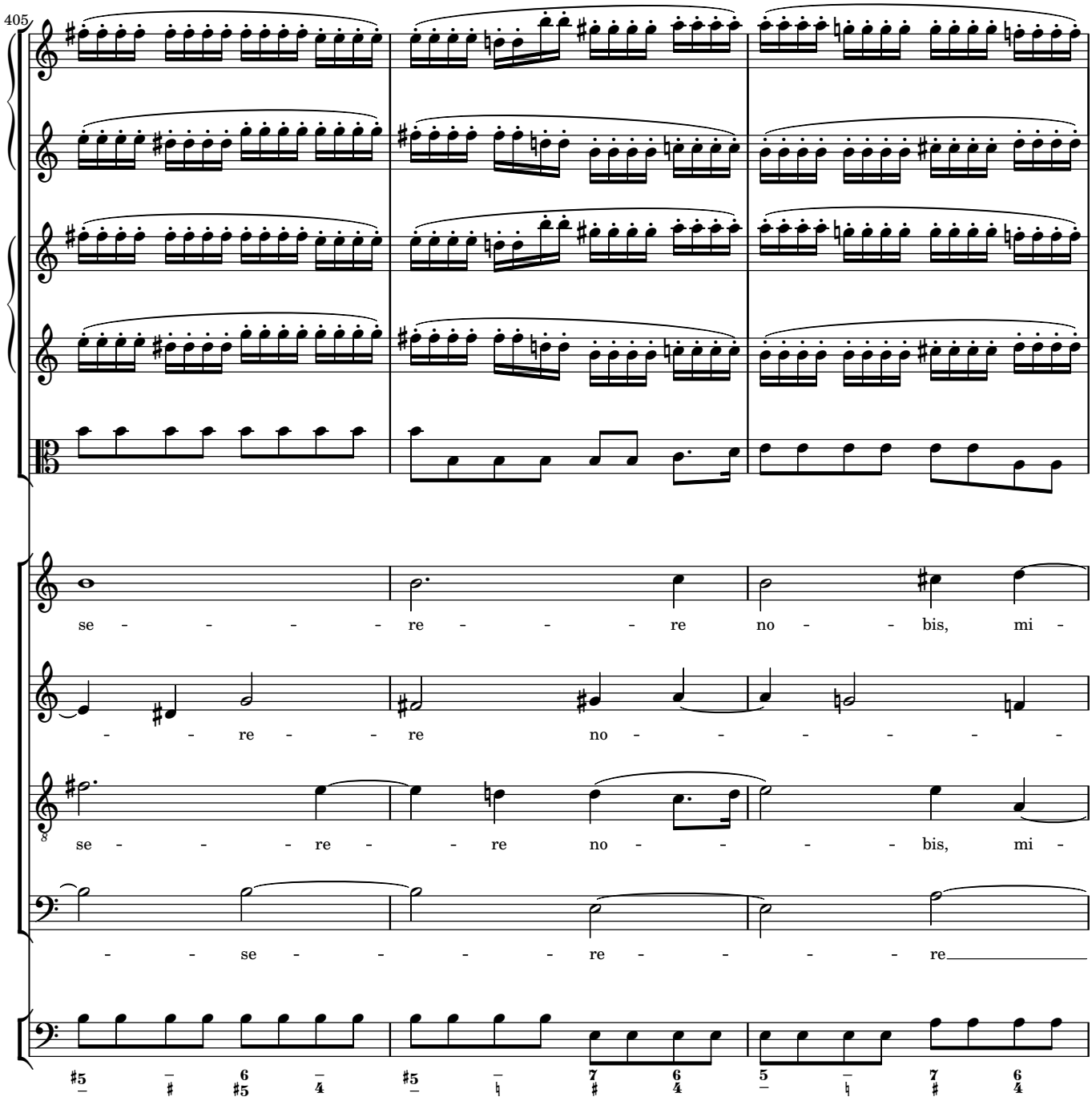
405
se - - - - - re - - - - re no - - bis, mi -
- - re - - re no - - - - - - -
se - - - - re - - re no - - - - bis, mi -
- - se - - - - re - - - - - re

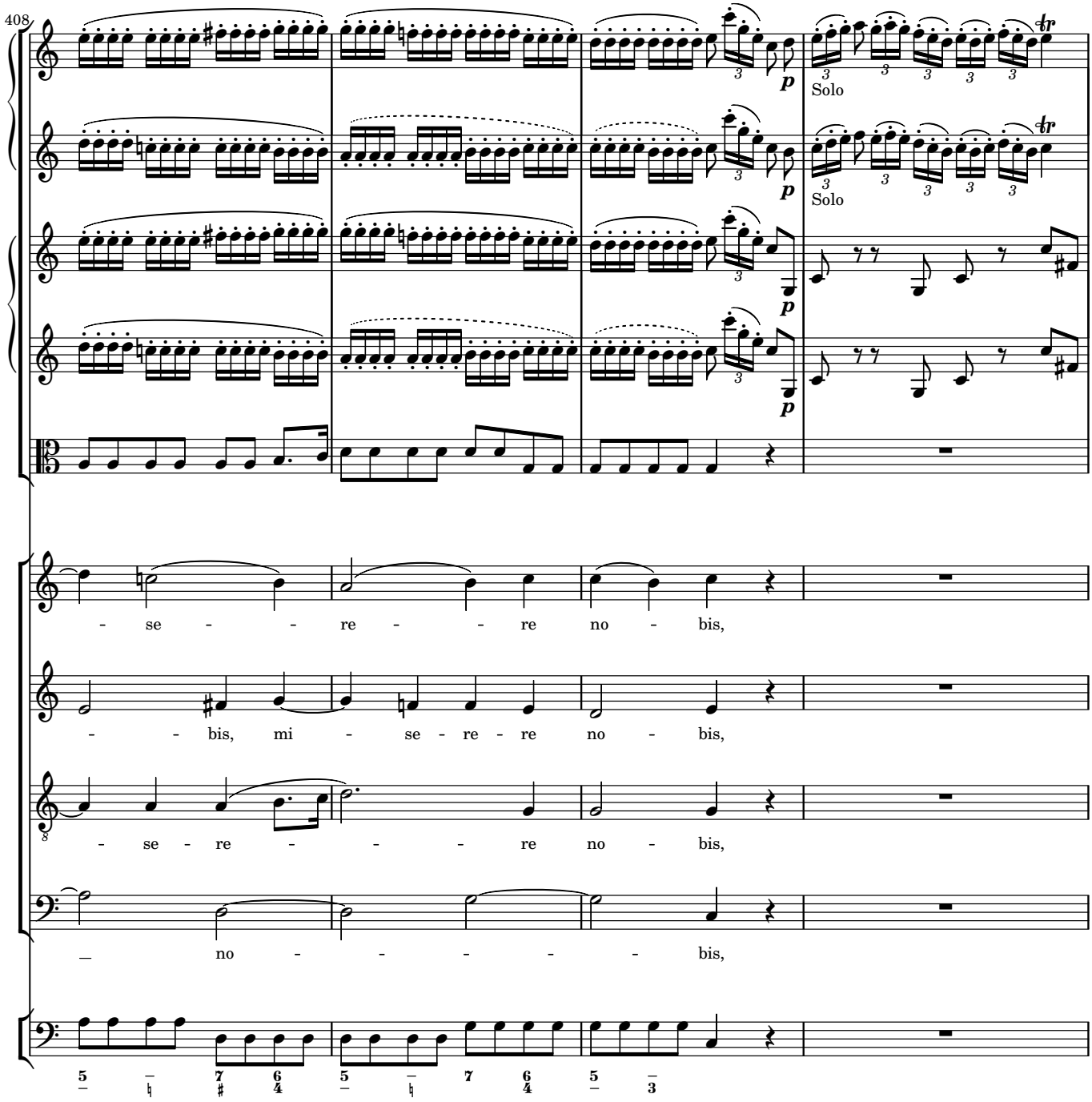
408
Solo
Solo
- se - - re - - re no - bis,
- - bis, mi - se - re - re no - bis,
- se - re - - - re no - bis,
_ no - - - - - bis,

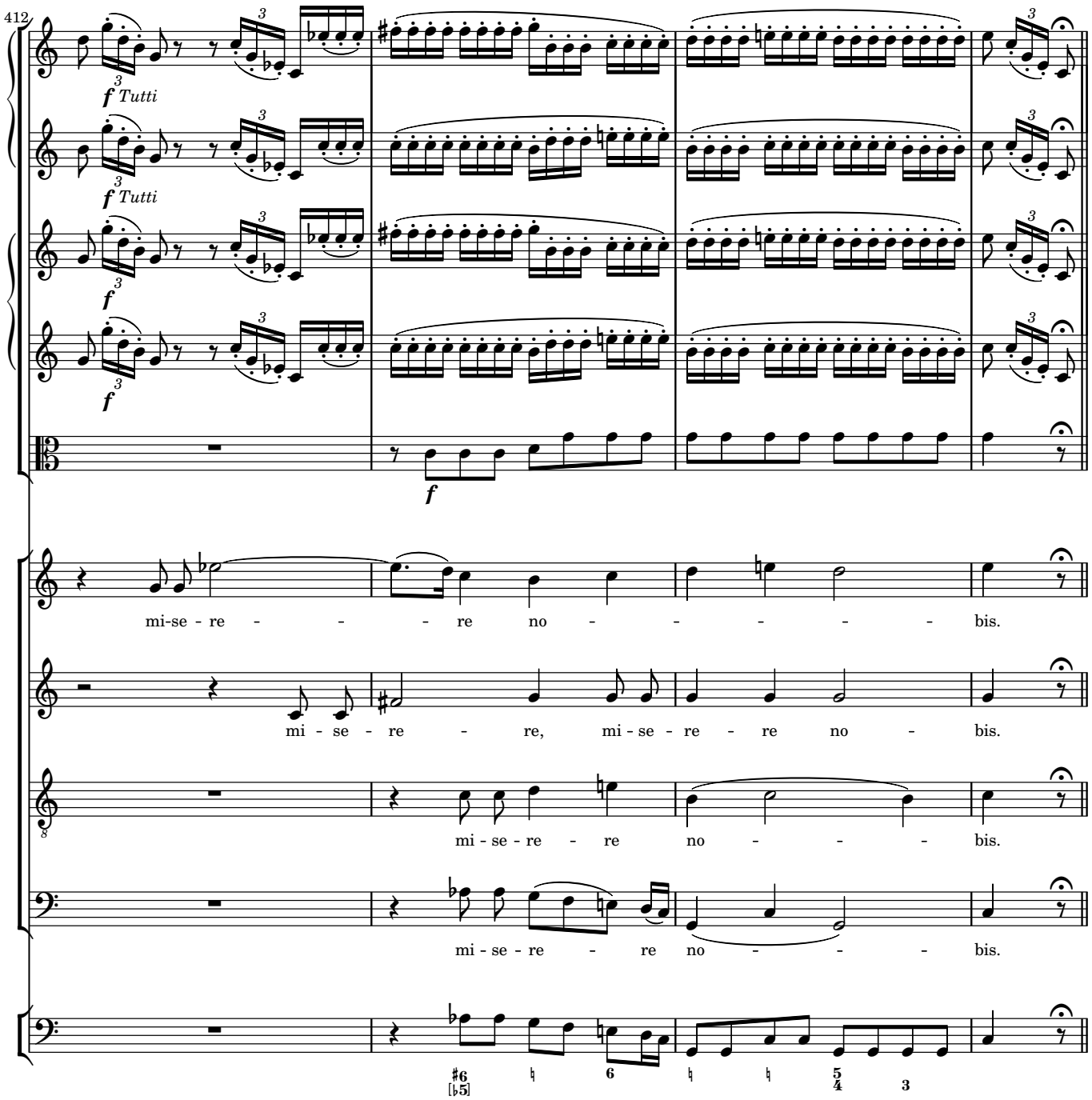
412
f Tutti
f Tutti
f
f
mi-se - re - - - - re no - - - - - bis.
mi - se - re - re, mi - se - re - re no - bis.
mi - se - re - re no - - - bis.
mi - se - re - re no - - - bis.

Quoniam

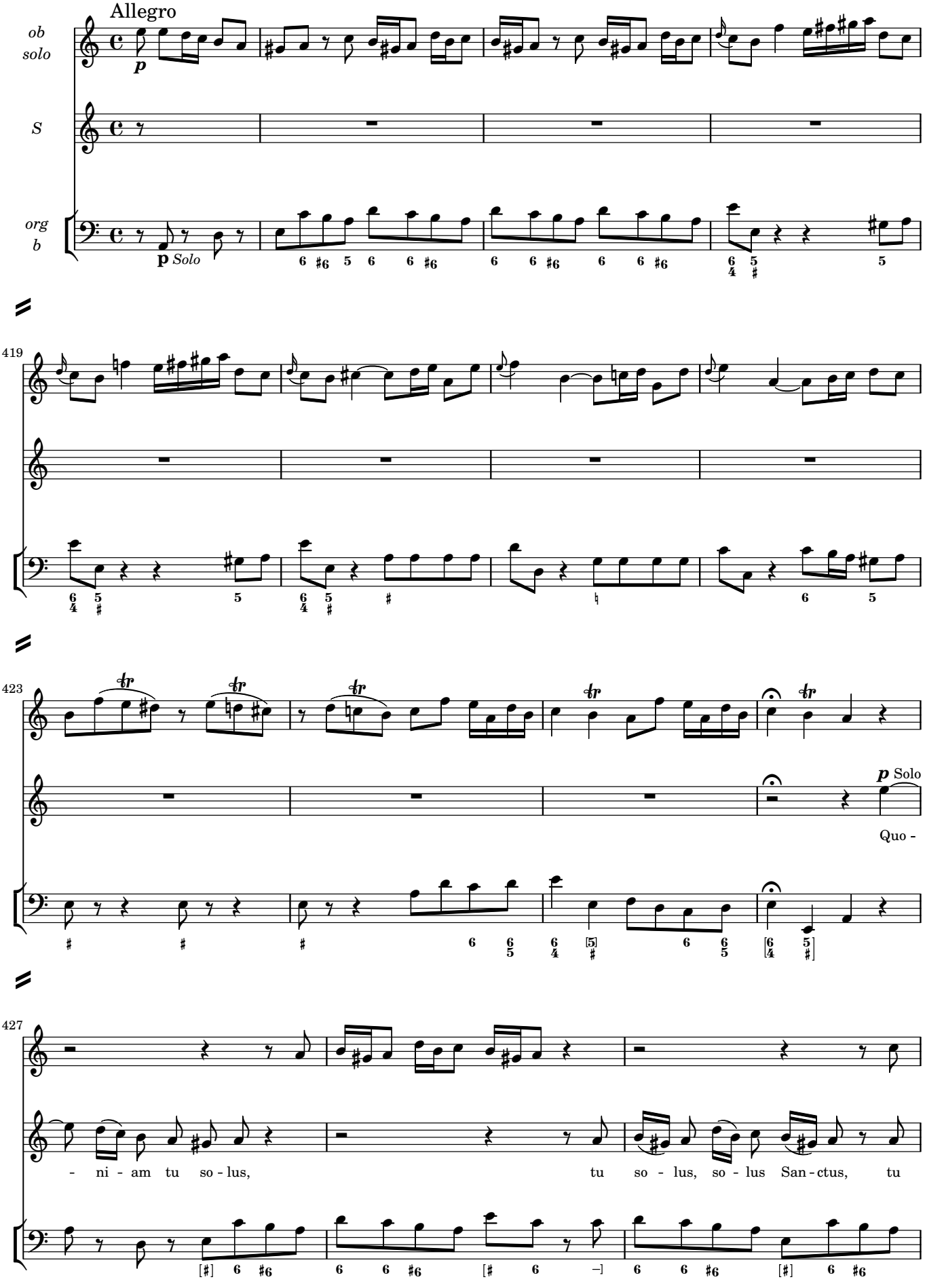
Allegro
ob solo
S
org b
p Solo
419
423
p Solo
Quo -
427
- ni - am tu so - lus,
tu so - lus, so - lus San - ctus, tu

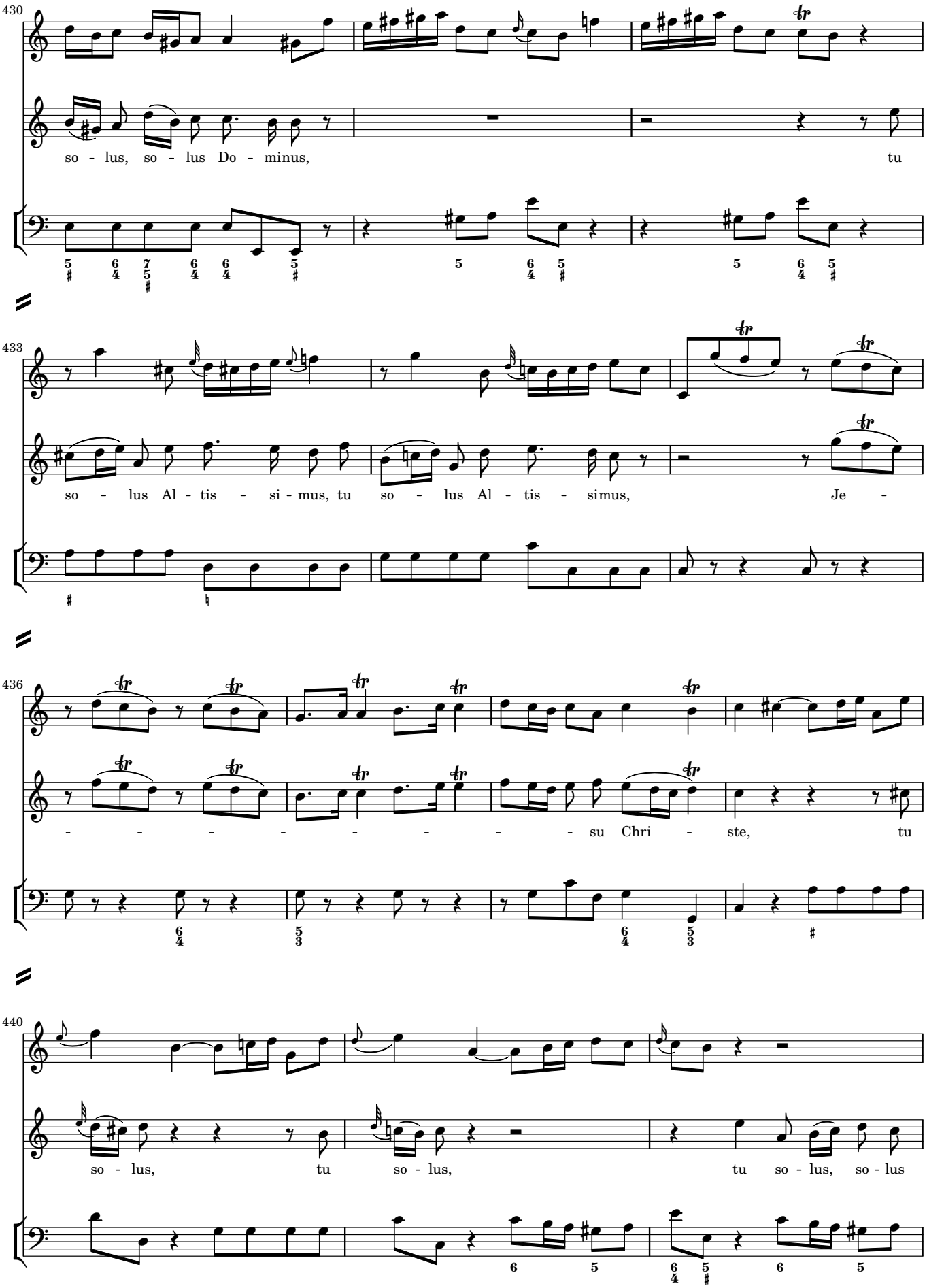
430
so - lus, so - lus Do - minus, tu
433
so - lus Al - tis - si - mus, tu so - lus Al - tis - simus, Je -
436
- - - - - - - - - su Chri - ste, tu
440
so - lus, tu so - lus, tu so - lus, so - lus

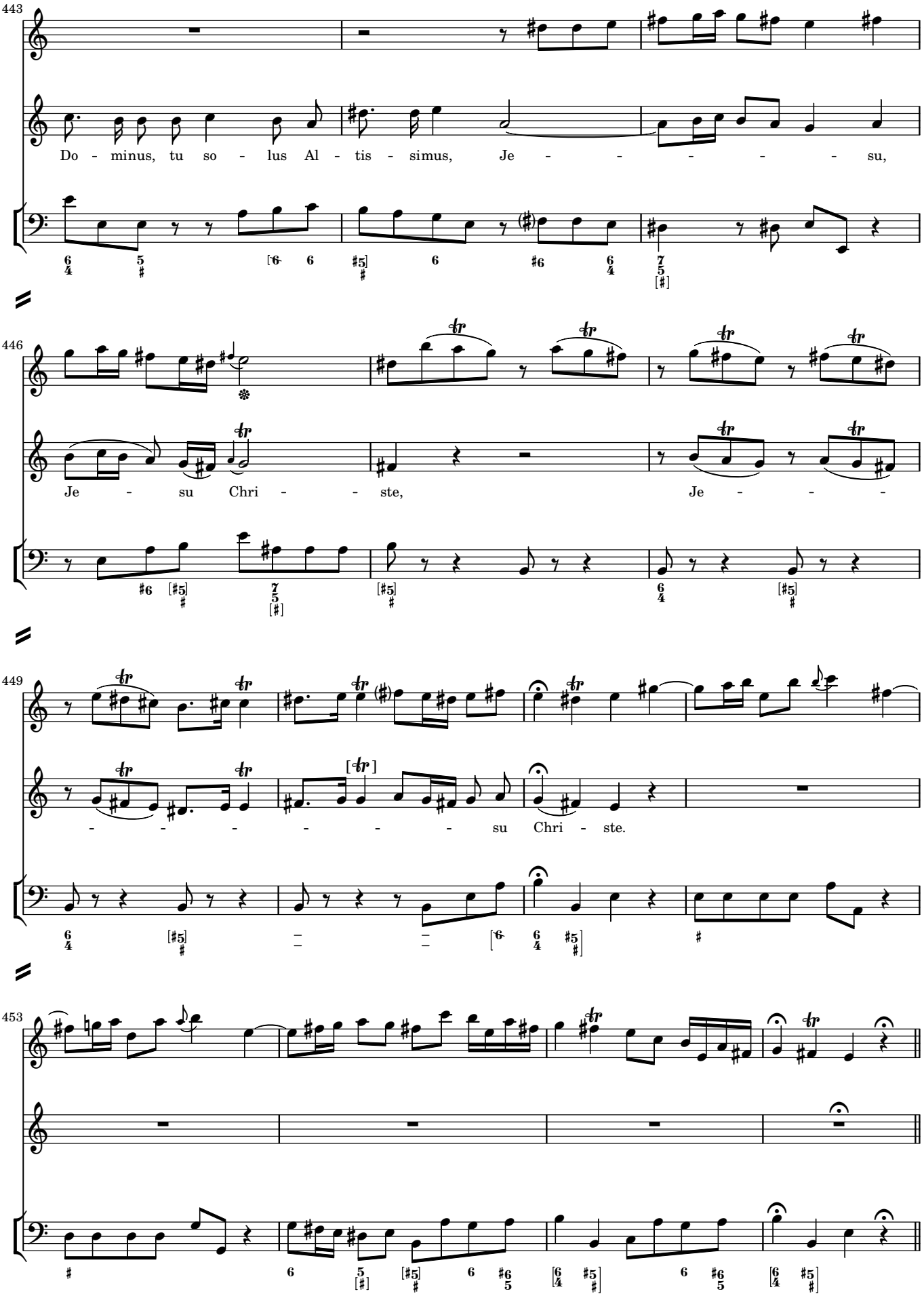
443
Do - minus, tu so - lus Al - tis - simus, Je - - - - - - su,
446
Je - su Chri - - ste, Je - - -
449
- - - - - - - su Chri - ste.
453

Cum Sancto Spiritu

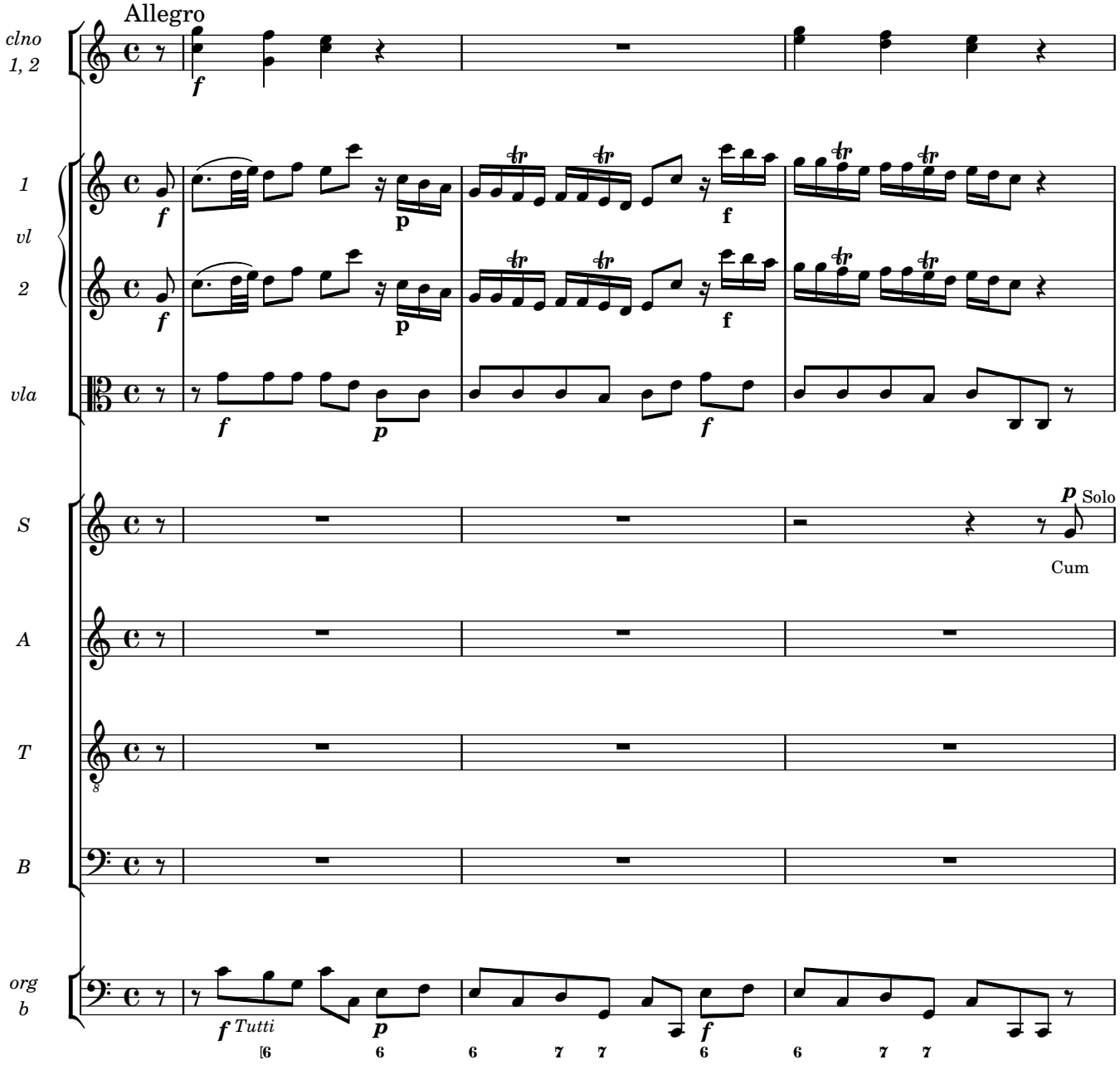

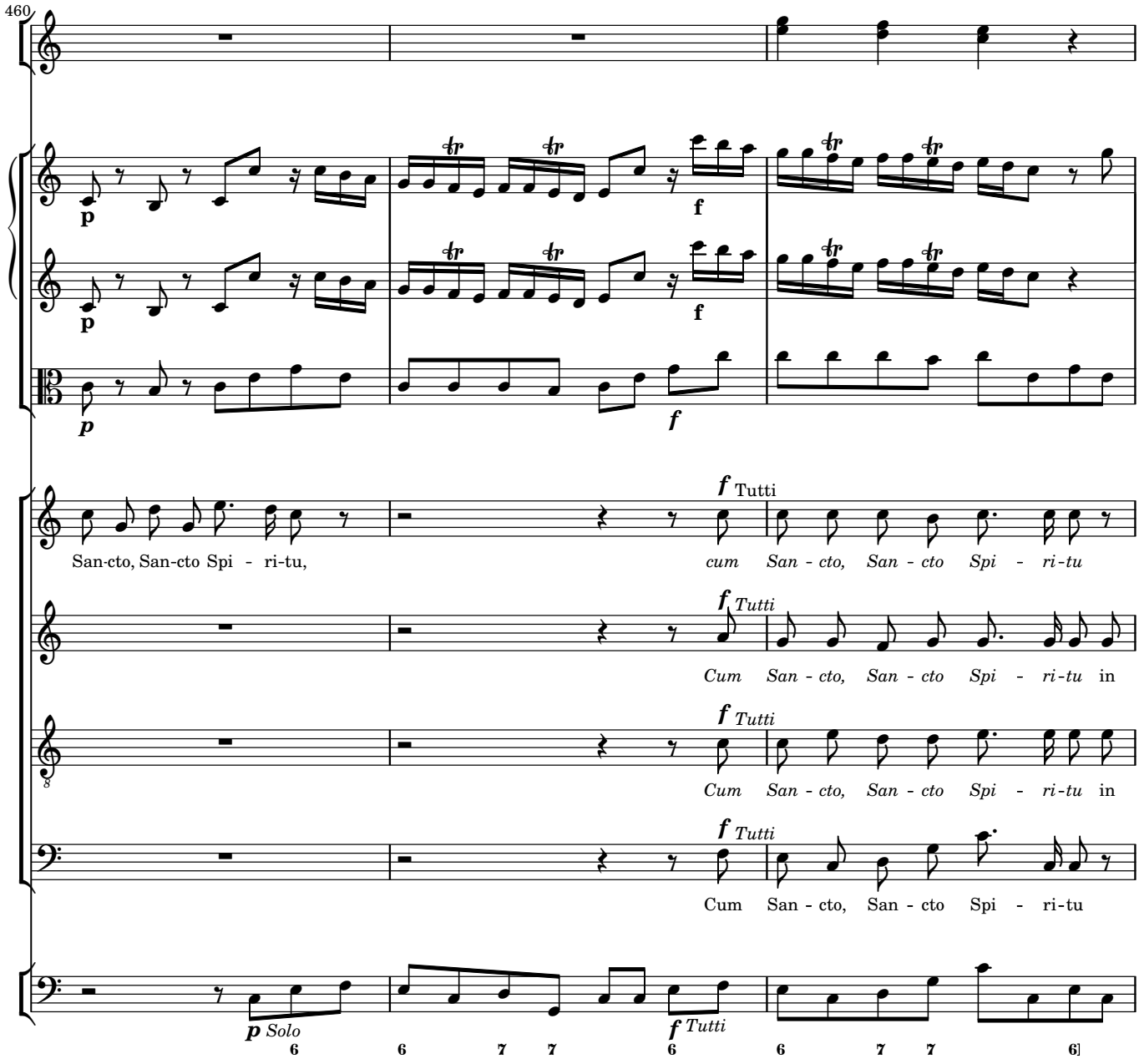
460
p
f
p
f
p
f Tutti
San-cto, San-cto Spi - ri-tu,
cum San - cto, San - cto Spi - ri-tu
f Tutti
Cum San - cto, San - cto Spi - ri-tu in
f Tutti
Cum San - cto, San - cto Spi - ri-tu in
f Tutti
Cum San - cto, San - cto Spi - ri-tu
p Solo
f Tutti
6 6 7 7 6 6 7 7 6]

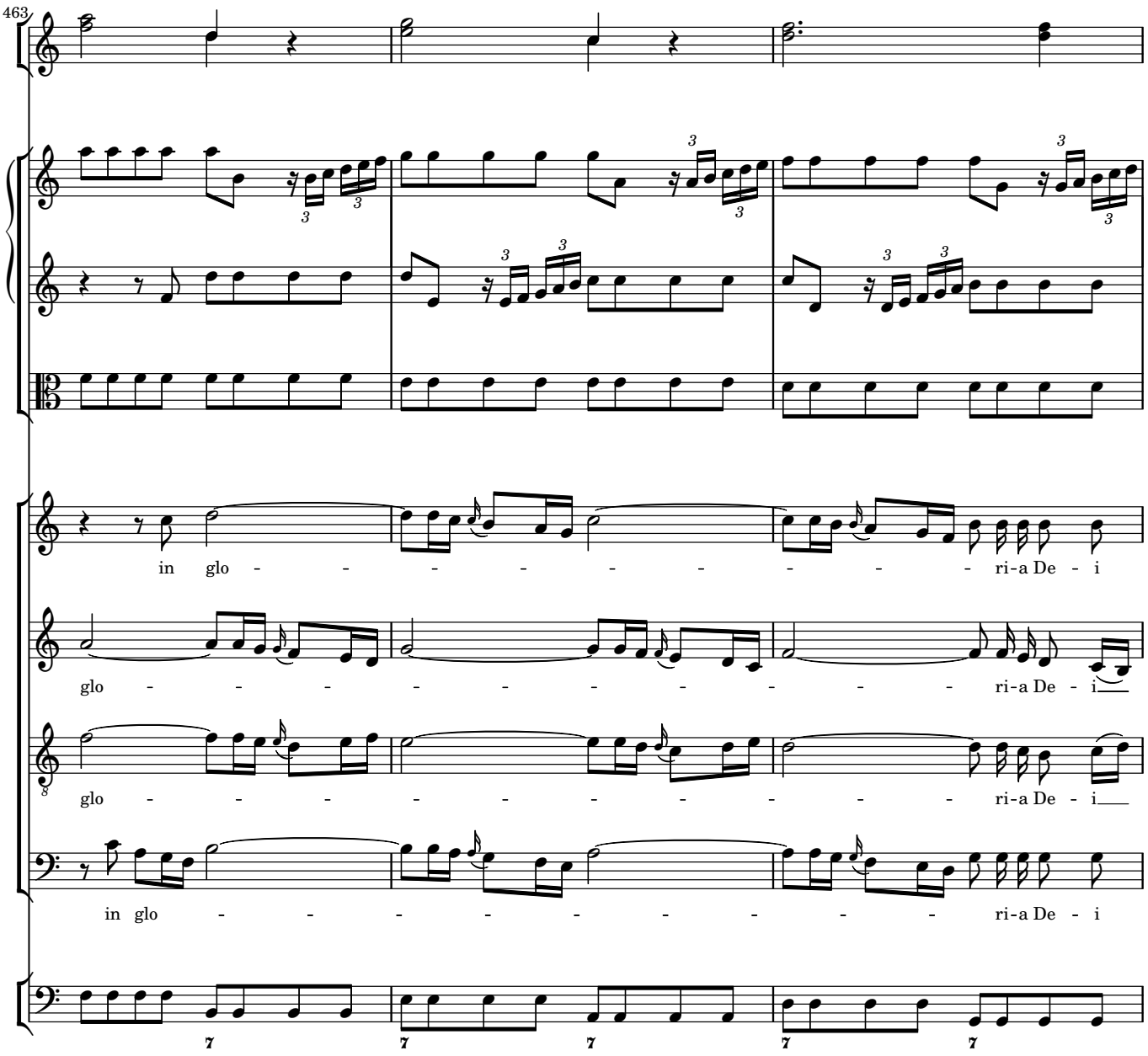
463
in glo - - - - - - - - - - ri-a De - i
glo - - - - - - - - - - ri-a De - i
glo - - - - - - - - - - ri-a De - i
in glo - - - - - - - - - - ri-a De - i

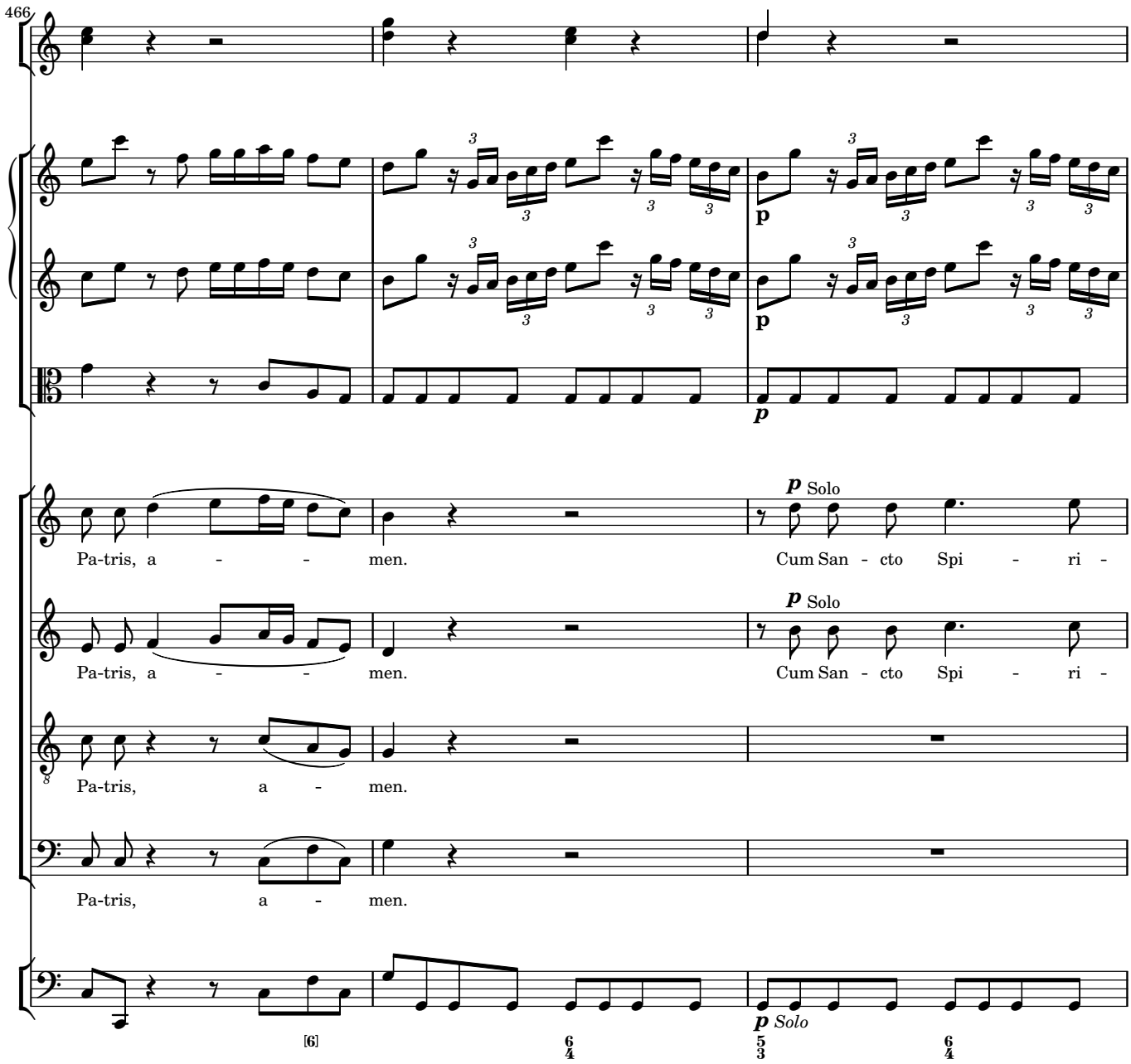
466
p
p
p Solo
Pa-tris, a - - men.
Cum San - cto Spi - ri -
p Solo
Pa-tris, a - - men.
Cum San - cto Spi - ri -
Pa-tris, a - men.
Pa-tris, a - men.
p Solo
[6]
6/4
5/3
6/4

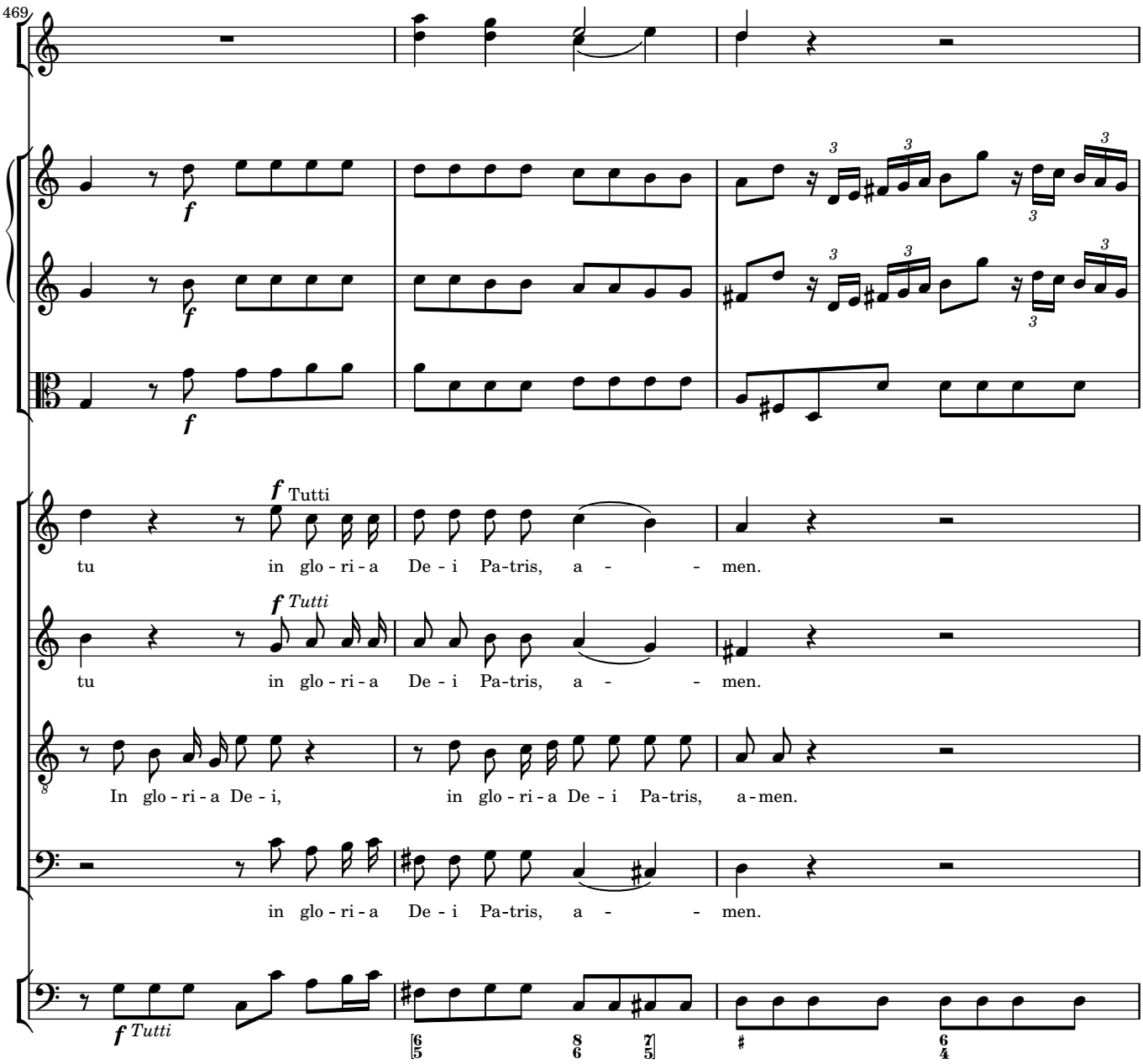
469
f
f
f
f Tutti
tu in glo - ri - a De - i Pa-tris, a - - men.
f Tutti
tu in glo - ri - a De - i Pa-tris, a - - men.
In glo - ri - a De - i, in glo - ri - a De - i Pa-tris, a-men.
in glo - ri - a De - i Pa-tris, a - - men.
f Tutti

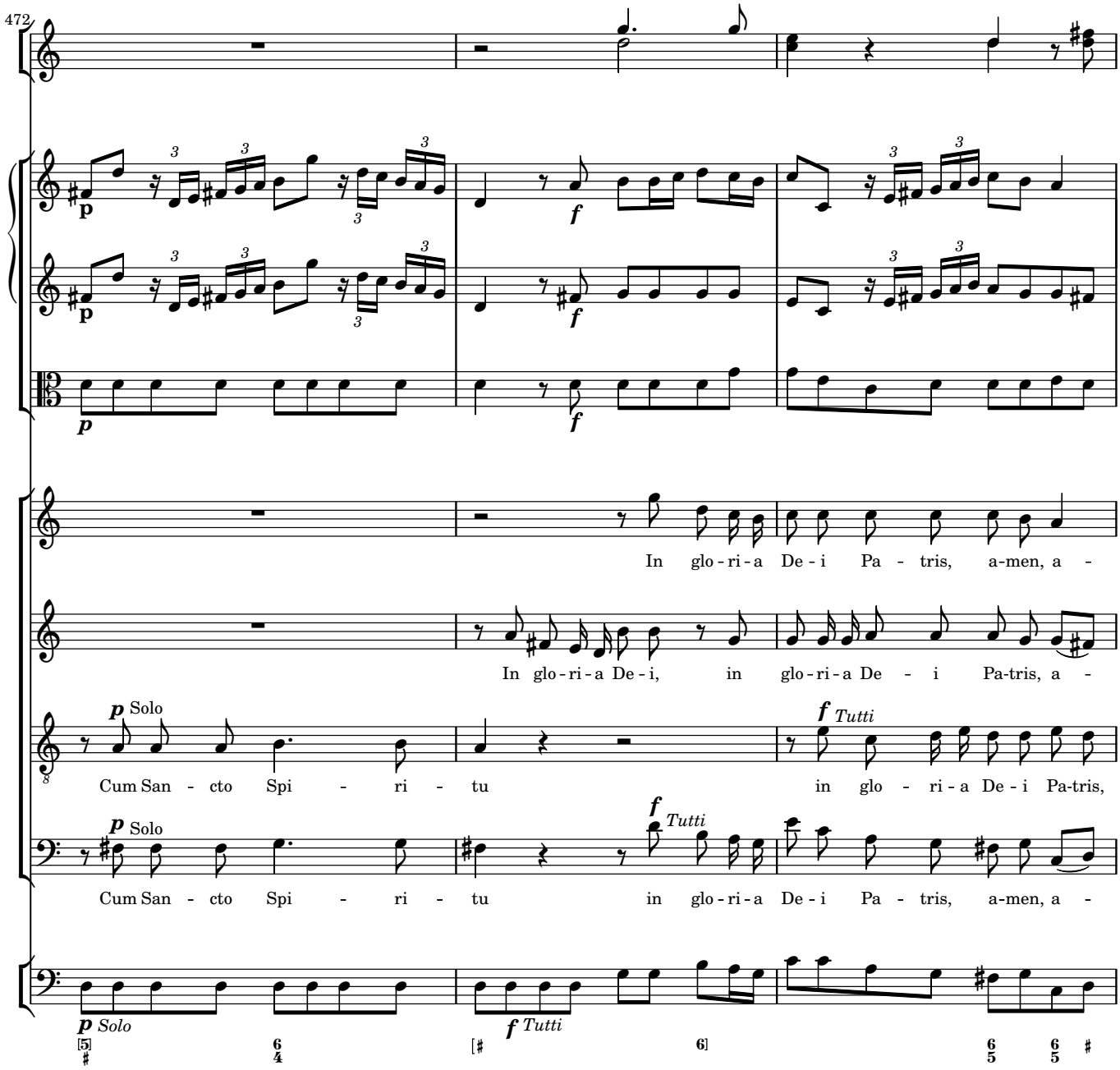
472
In glo - ri - a De - i Pa - tris, a-men, a -
In glo - ri - a De - i, in glo - ri - a De - i Pa-tris, a -
Solo
Cum San - cto Spi - ri - tu
Tutti
in glo - ri - a De - i Pa-tris,
Solo
Cum San - cto Spi - ri - tu
Tutti
in glo - ri - a De - i Pa - tris, a-men, a -
Solo
Tutti

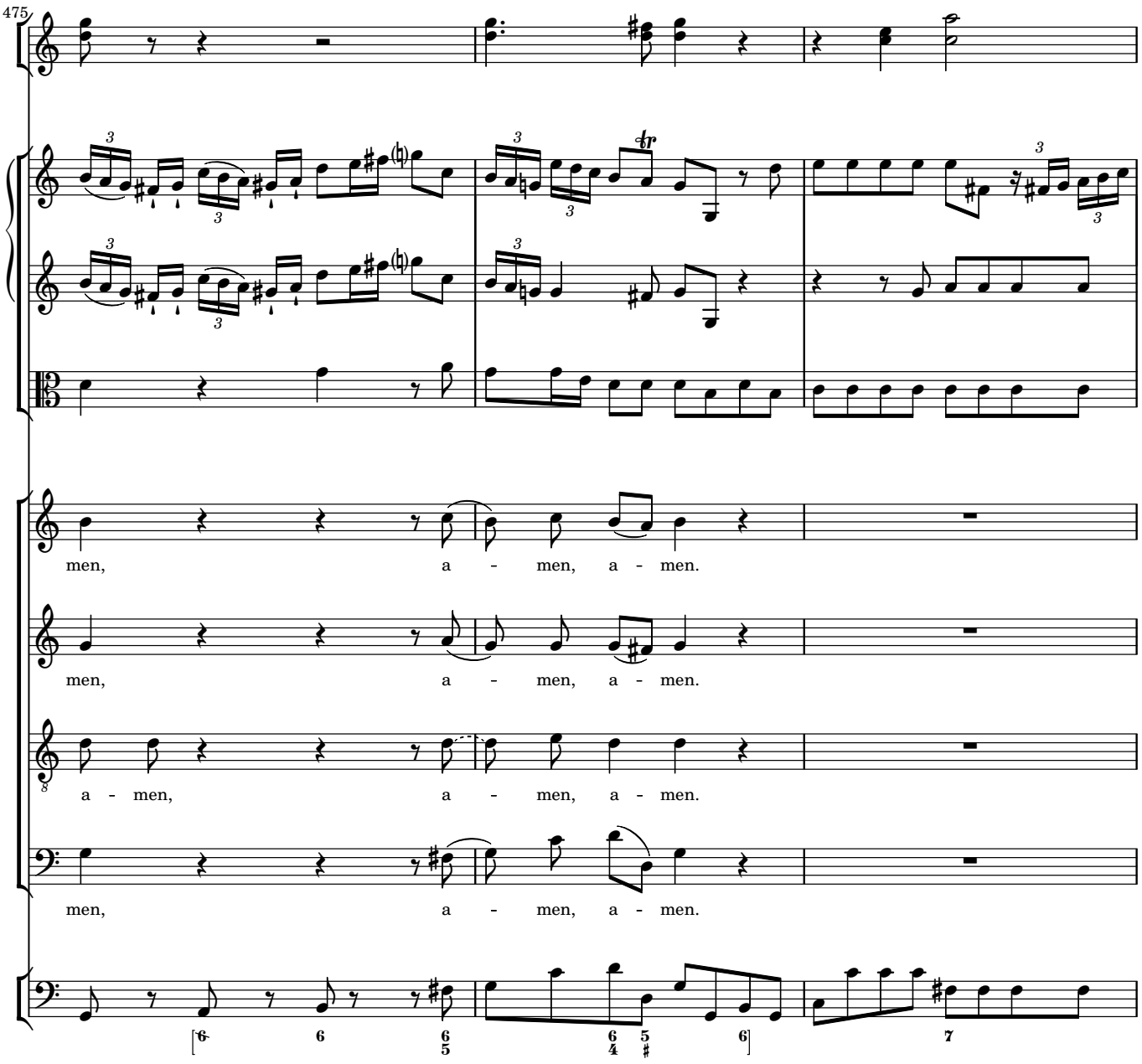
475
men, a - men, a - men.
men, a - men, a - men.
a - men, a - men, a - men.
men, a - men, a - men.

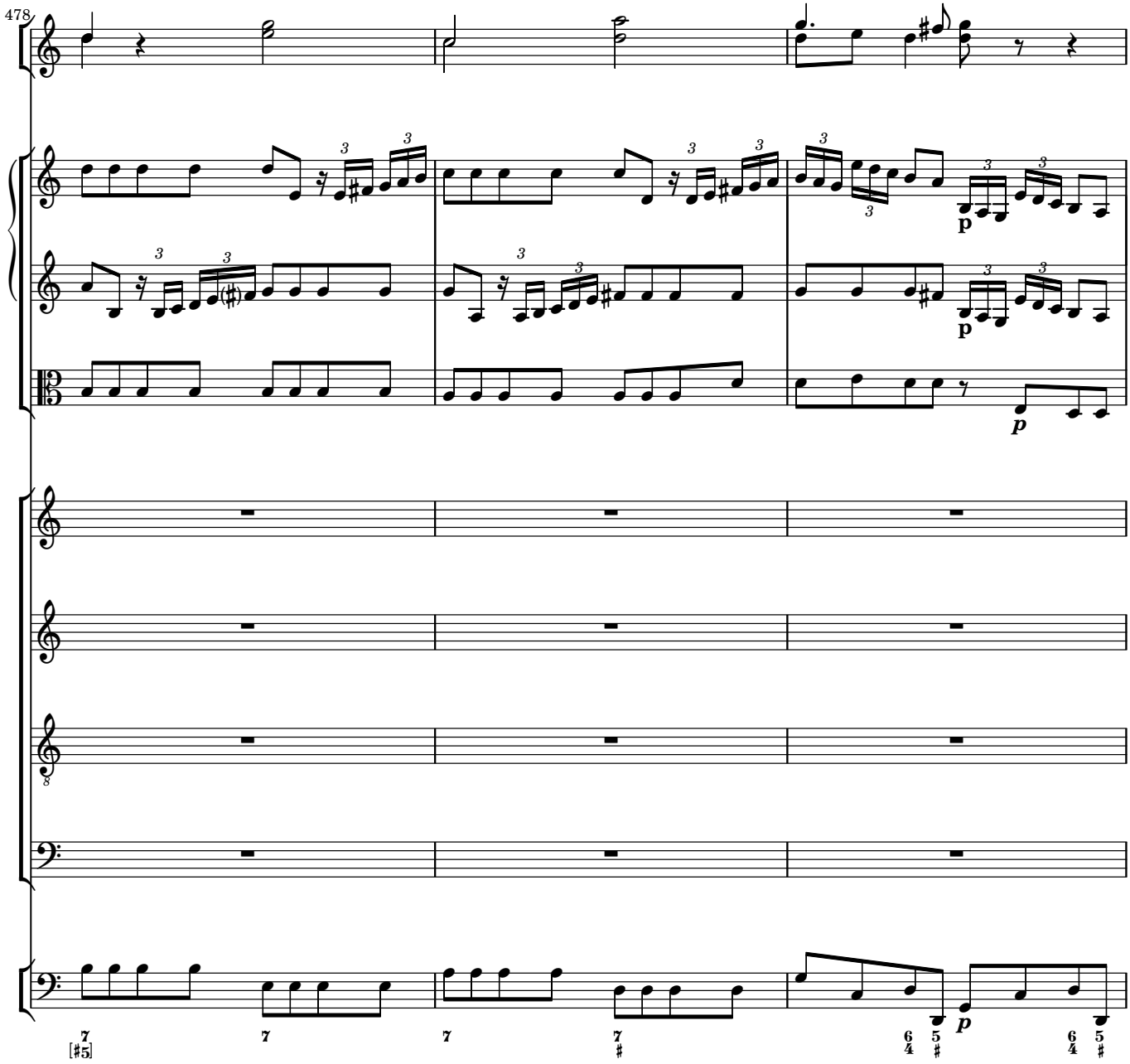
478
p
p
7
[#5]
7
7
7
#
6
4
5
#
p
6
4
5
#

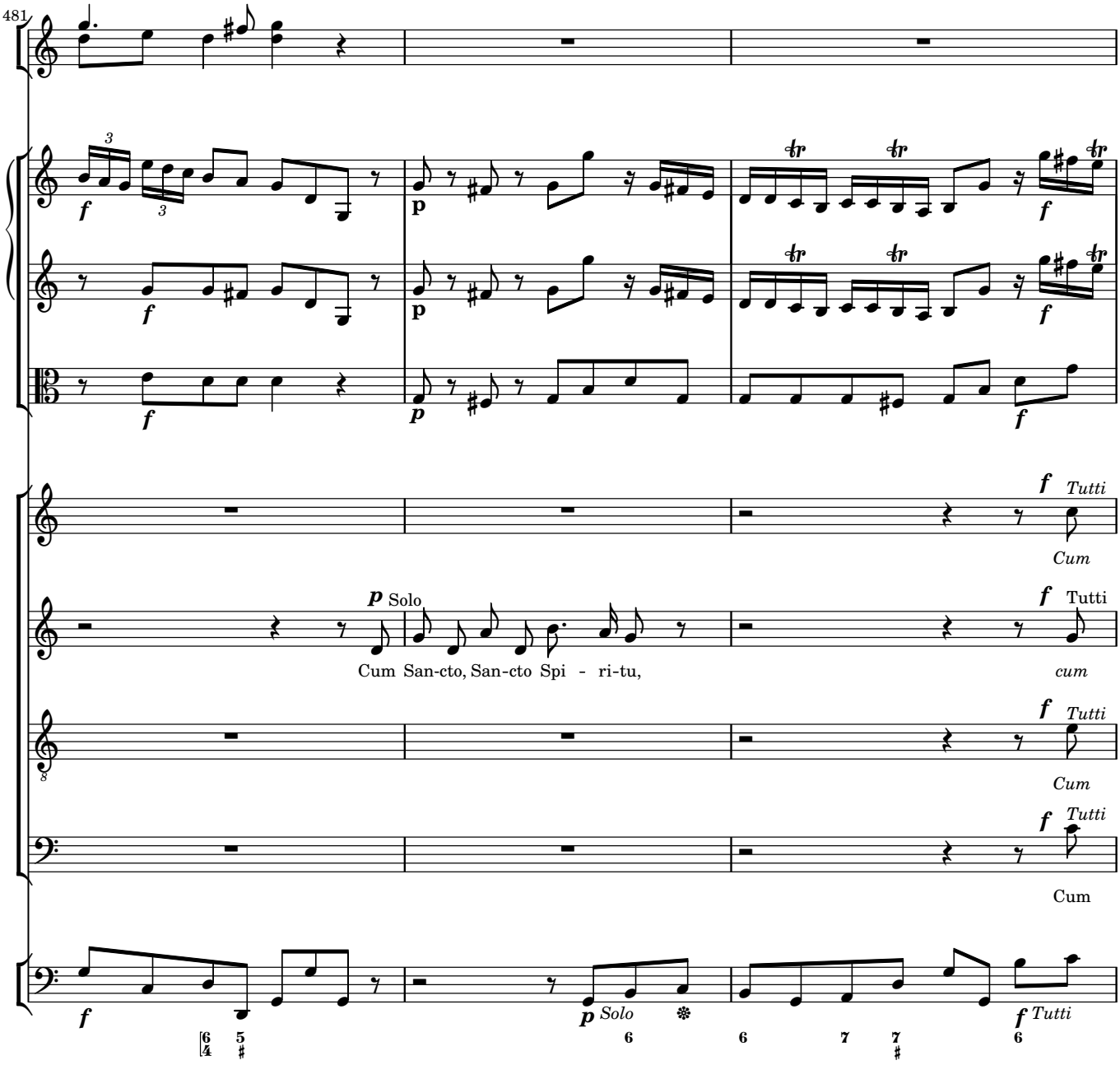
481
Solo
Cum San-cto, San-cto Spi - ri-tu,
Tutti
cum
Cum
Solo
Tutti

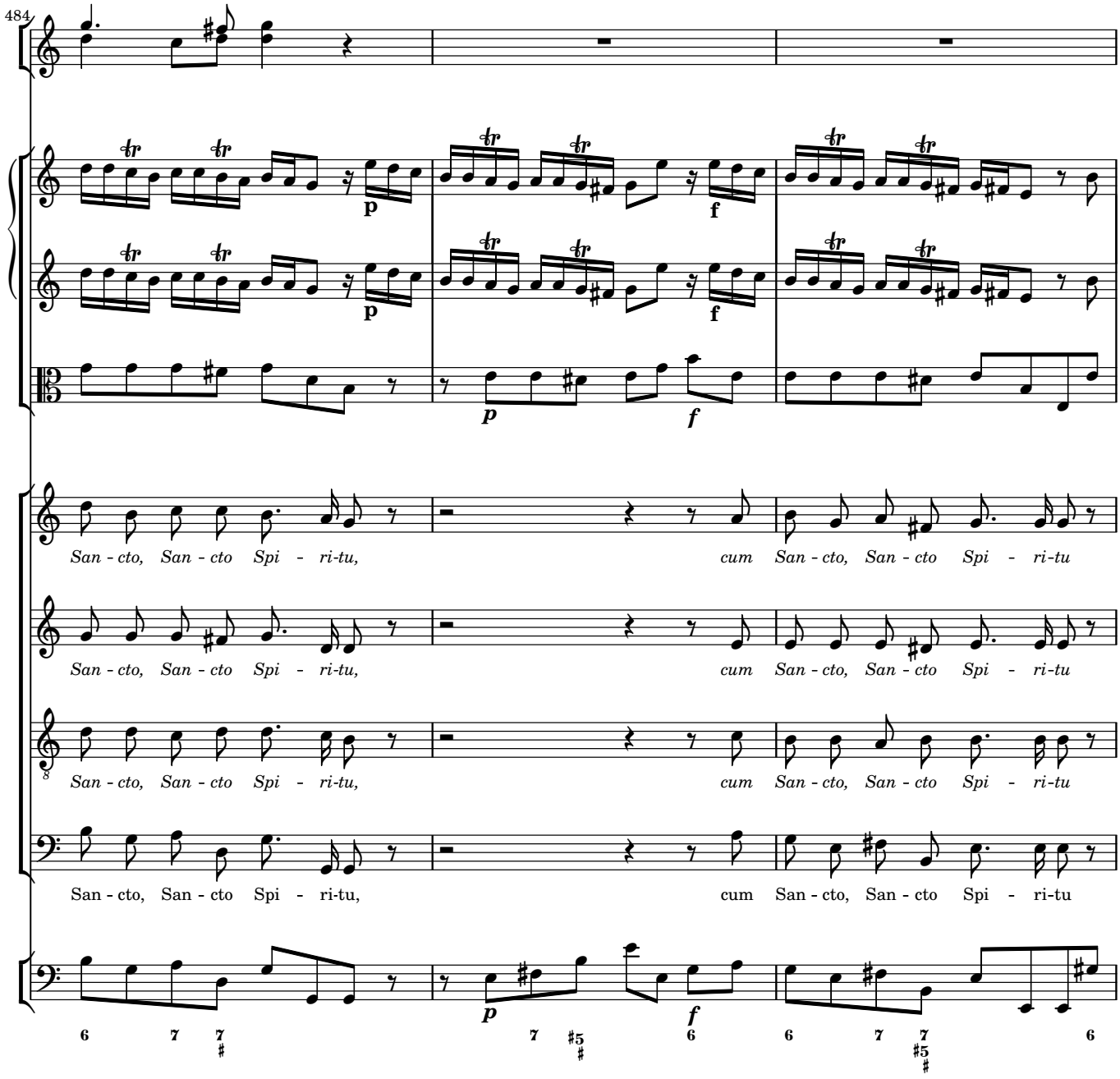
484
p
f
p
f
San - cto, San - cto Spi - ri-tu, cum San - cto, San - cto Spi - ri-tu
San - cto, San - cto Spi - ri-tu, cum San - cto, San - cto Spi - ri-tu
San - cto, San - cto Spi - ri-tu, cum San - cto, San - cto Spi - ri-tu
San - cto, San - cto Spi - ri-tu, cum San - cto, San - cto Spi - ri-tu
p
f

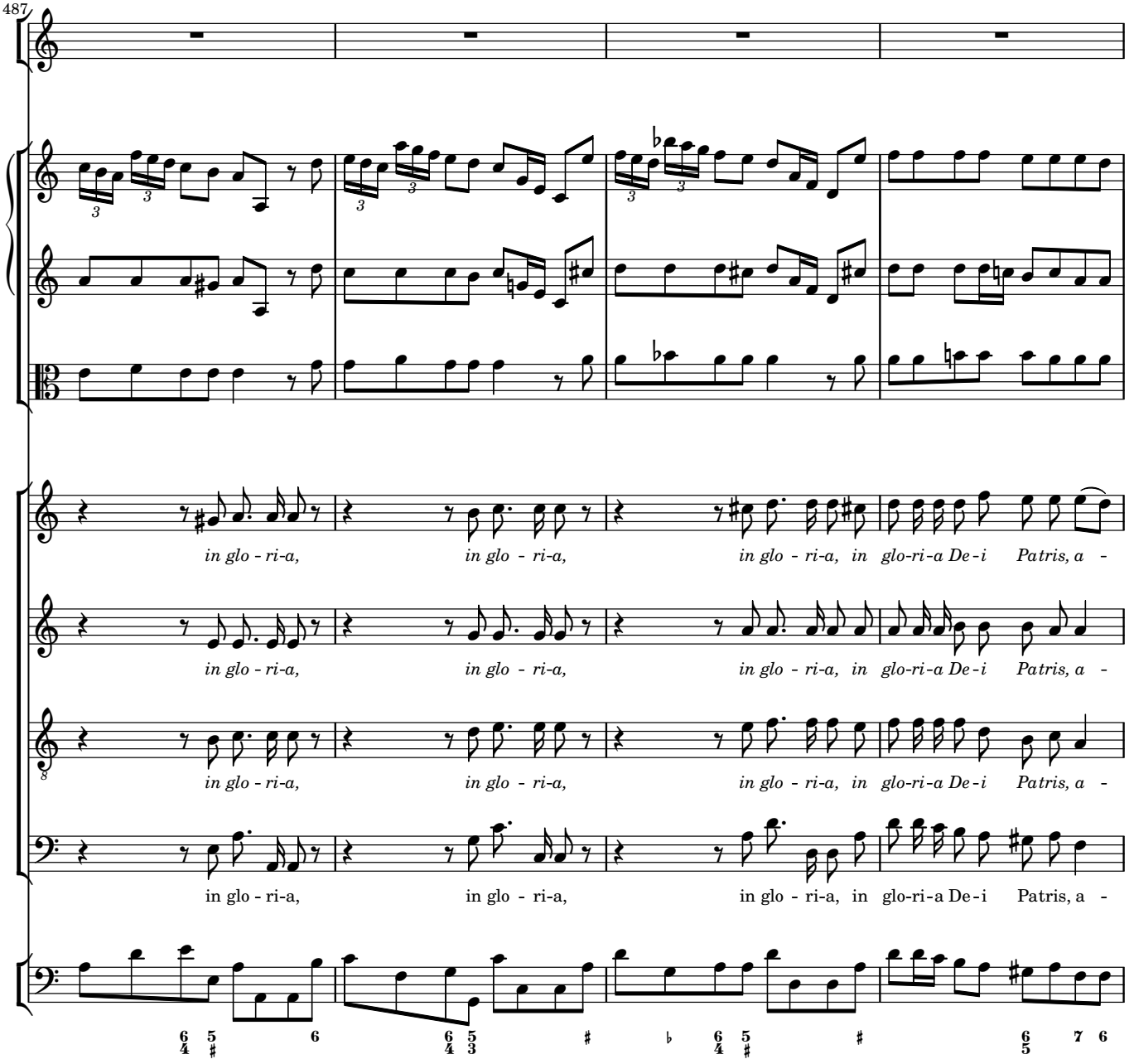
487
in glo - ri-a, in glo - ri-a, in glo - ri-a, in glo-ri-a De-i Patris, a -
in glo - ri-a, in glo - ri-a, in glo - ri-a, in glo-ri-a De-i Patris, a -
in glo - ri-a, in glo - ri-a, in glo - ri-a, in glo-ri-a De-i Patris, a -
in glo - ri-a, in glo - ri-a, in glo - ri-a, in glo-ri-a De-i Patris, a -

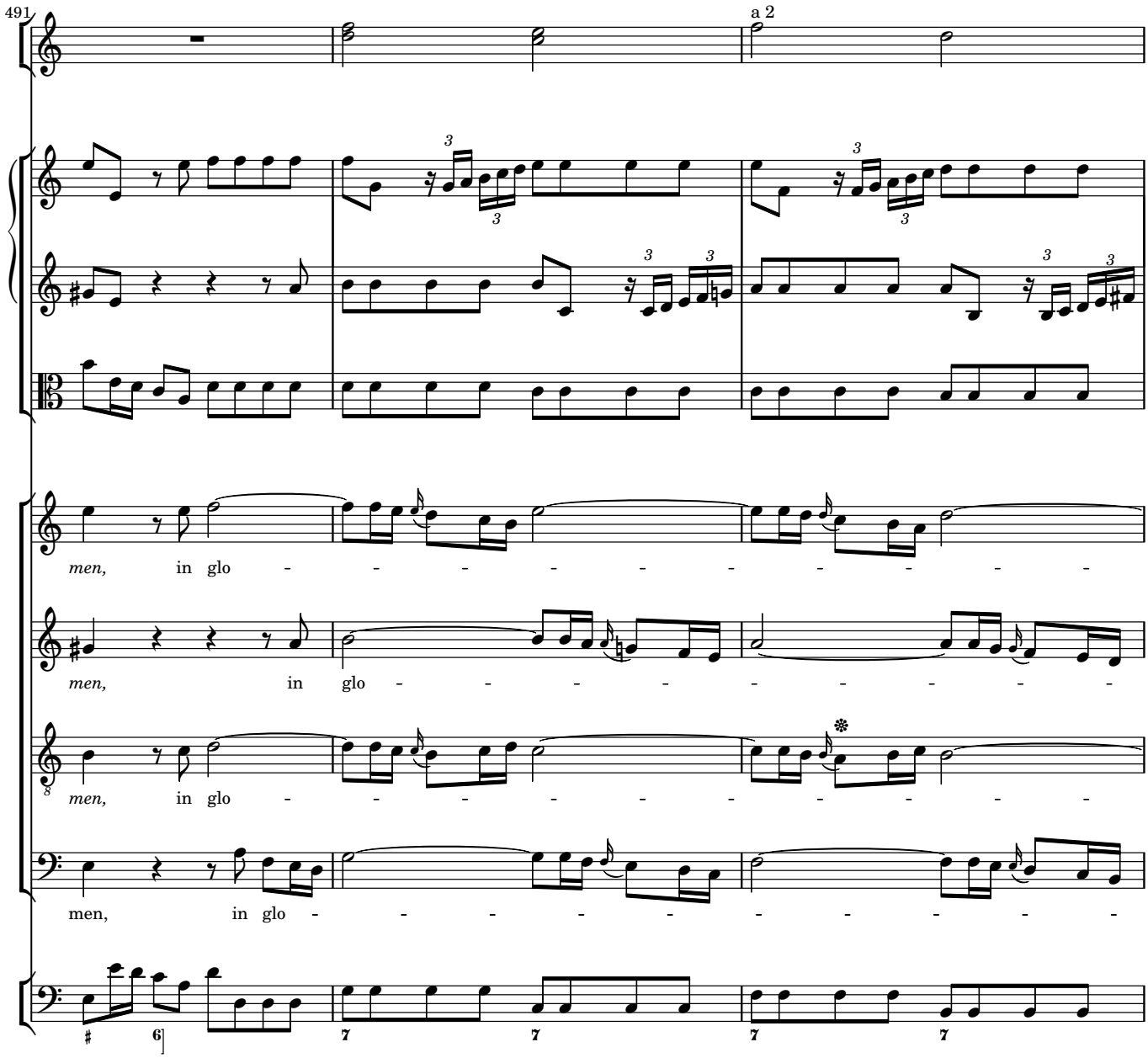
491
a 2
men, in glo - - - - - - - - - -
men, in glo - - - - - - - - - -
men, in glo - - - - - - - - - -
men, in glo - - - - - - - - - -

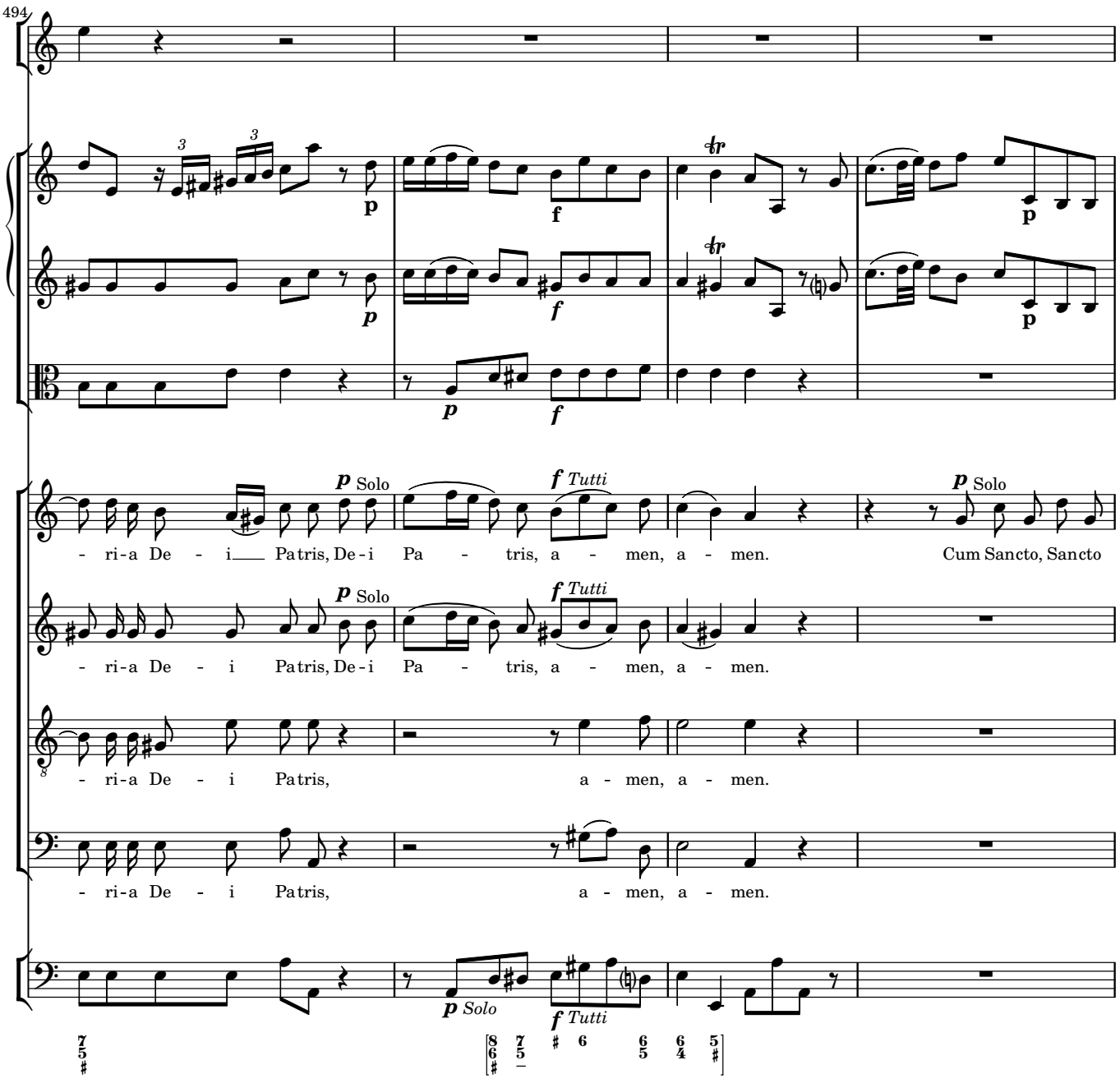
494
p Solo
f Tutti
- ri-a De - i Pa tris, De - i Pa - tris, a - men, a - men.
Cum Sancto, Sancto
- ri-a De - i Pa tris, De - i Pa - tris, a - men, a - men.
- ri-a De - i Pa tris, a - men, a - men.
- ri-a De - i Pa tris, a - men, a - men.
p Solo
f Tutti

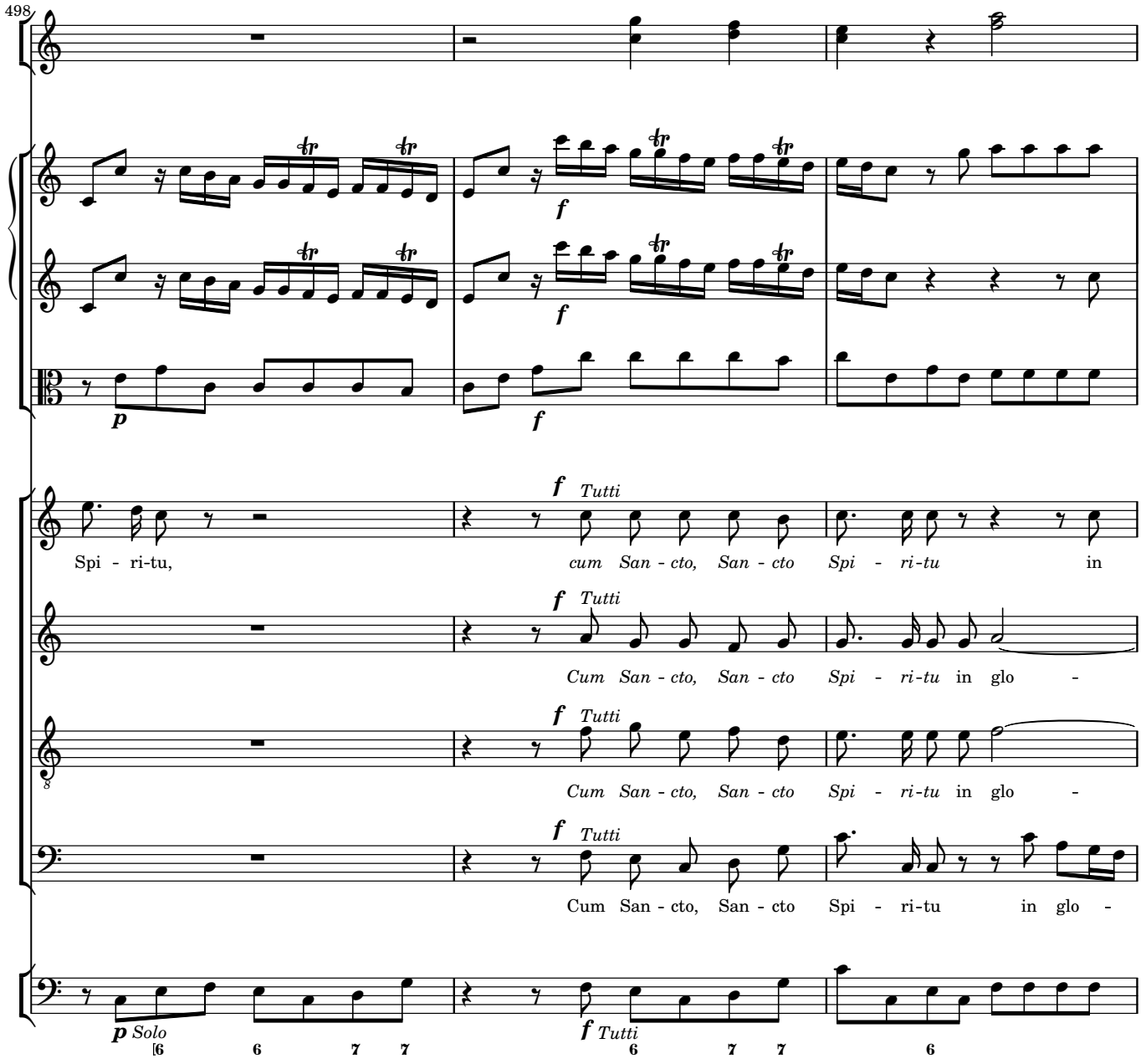
498
f Tutti
Spi - ri-tu, cum San - cto, San - cto Spi - ri-tu in
Cum San - cto, San - cto Spi - ri-tu in glo -
Cum San - cto, San - cto Spi - ri-tu in glo -
p Solo
f Tutti

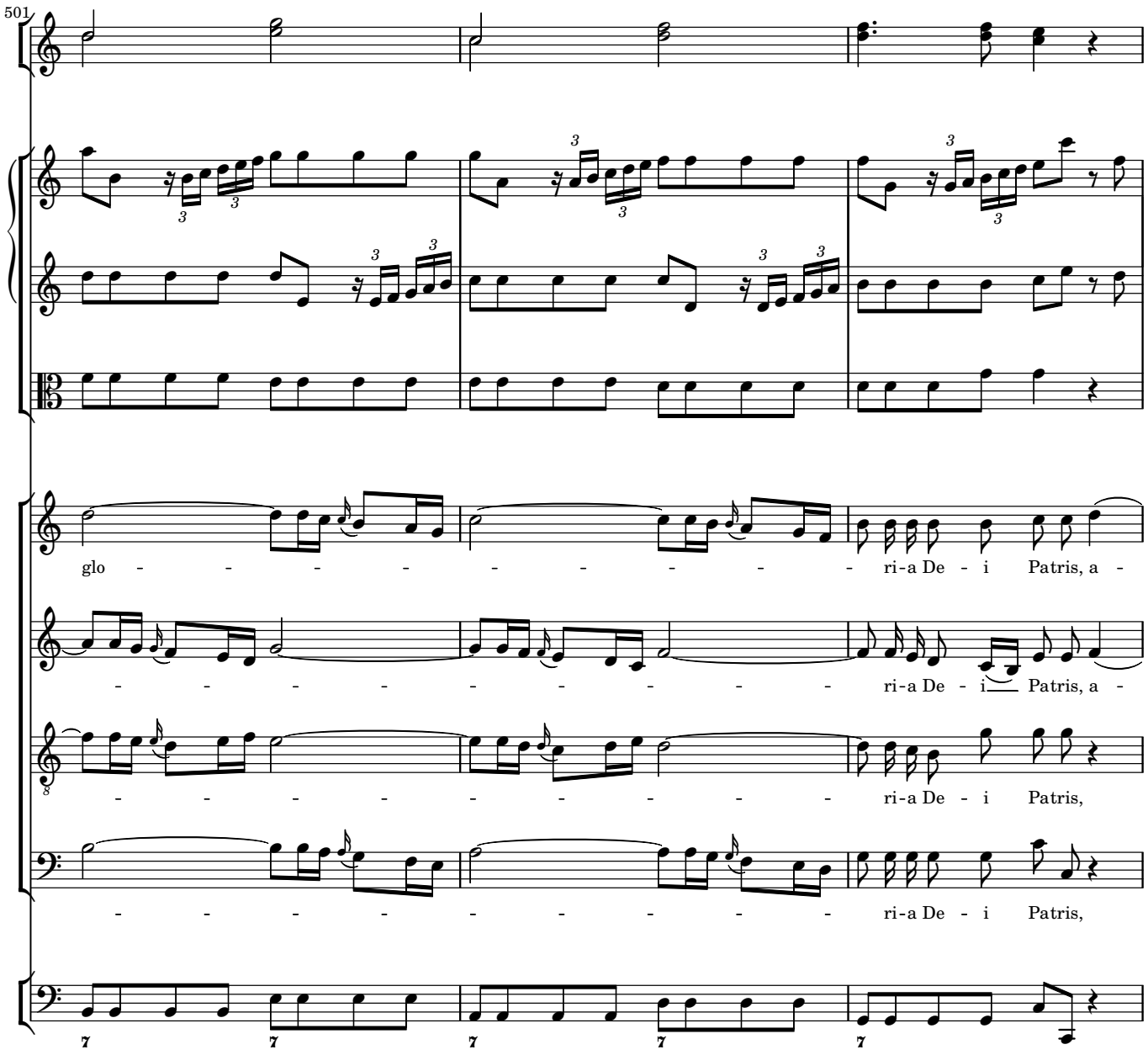
501
glo - - - - - - - - - - ri-a De - i Patris, a -
- - - - - - - - - - ri-a De - i Patris, a -
- - - - - - - - - - ri-a De - i Patris,
- - - - - - - - - - ri-a De - i Patris,

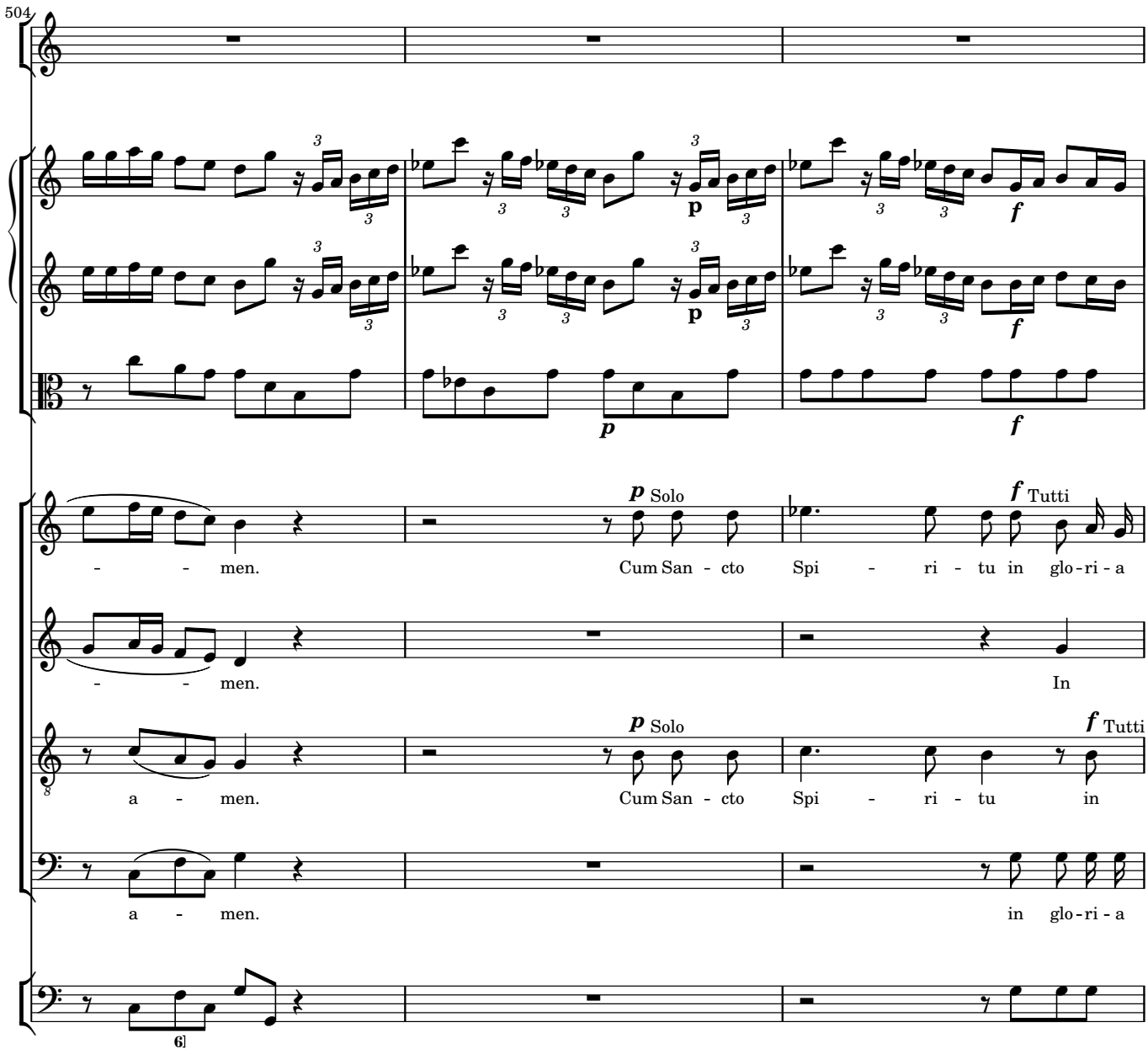
504
p Solo
f Tutti
- - men.
Cum San - cto Spi - ri - tu in glo - ri - a
- - men.
In
a - men.
Cum San - cto Spi - ri - tu in
a - men.
in glo - ri - a

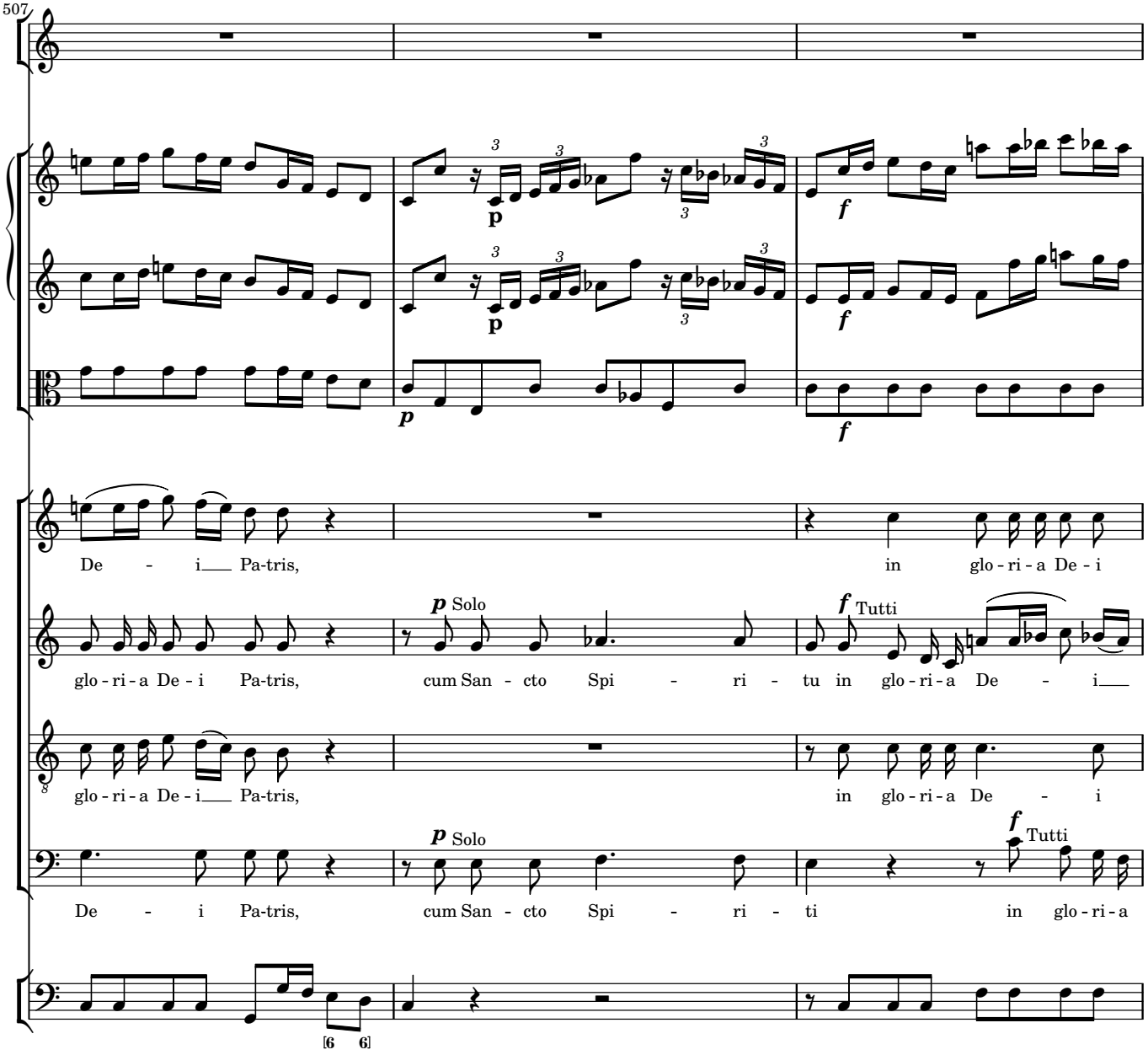
507
p
f
De - i Pa-tris,
in glo - ri - a De - i
p Solo
cum San - cto Spi - ri - tu
f Tutti
in glo - ri - a De - i
glo - ri - a De - i Pa-tris,
in glo - ri - a De - i
p Solo
cum San - cto Spi - ri - ti
f Tutti
in glo - ri - a
[6 6]

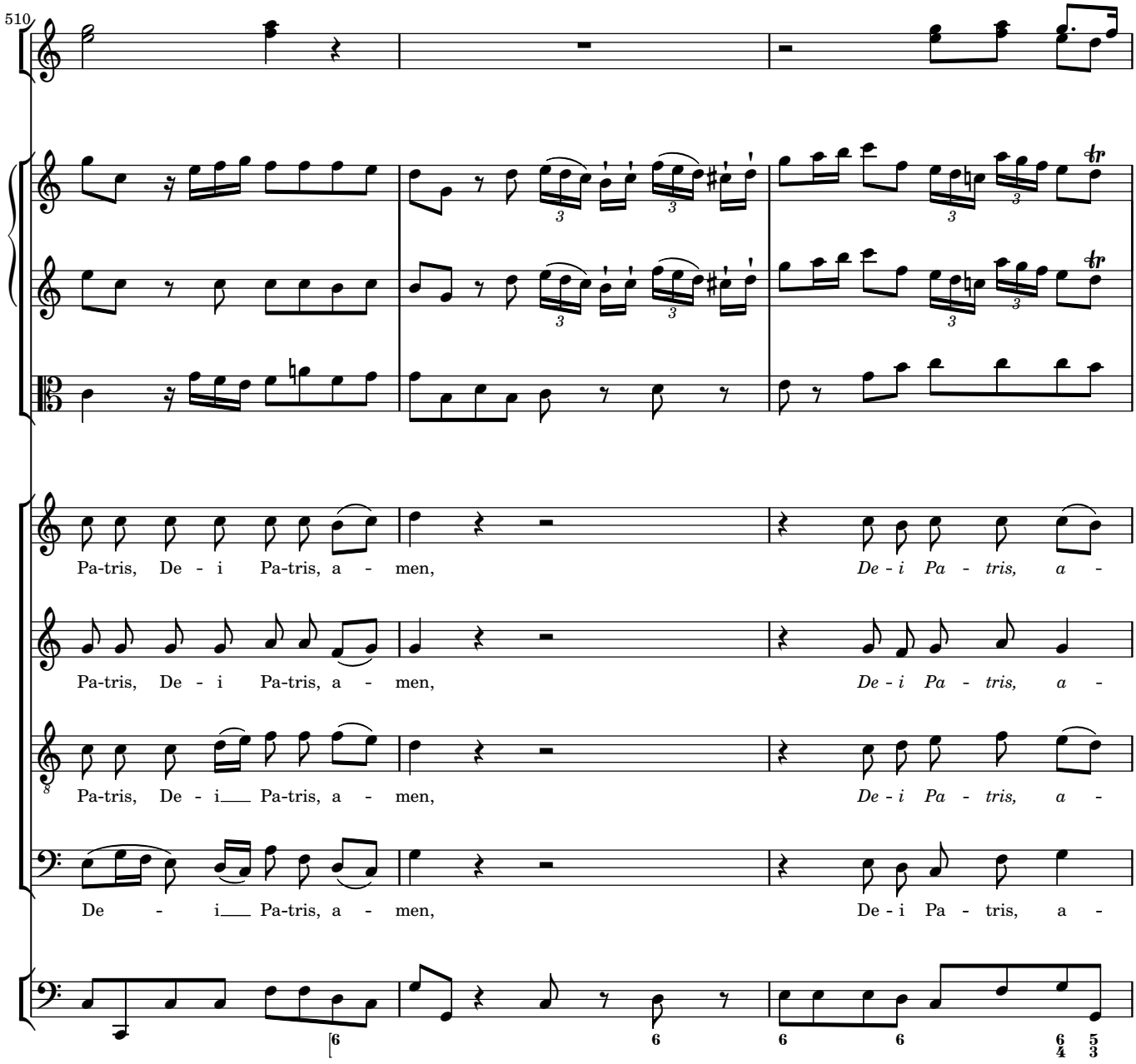
510
Pa-tris, De - i Pa-tris, a - men, De - i Pa - tris, a -
Pa-tris, De - i Pa-tris, a - men, De - i Pa - tris, a -
Pa-tris, De - i Pa-tris, a - men, De - i Pa - tris, a -
De - i Pa-tris, a - men, De - i Pa - tris, a -

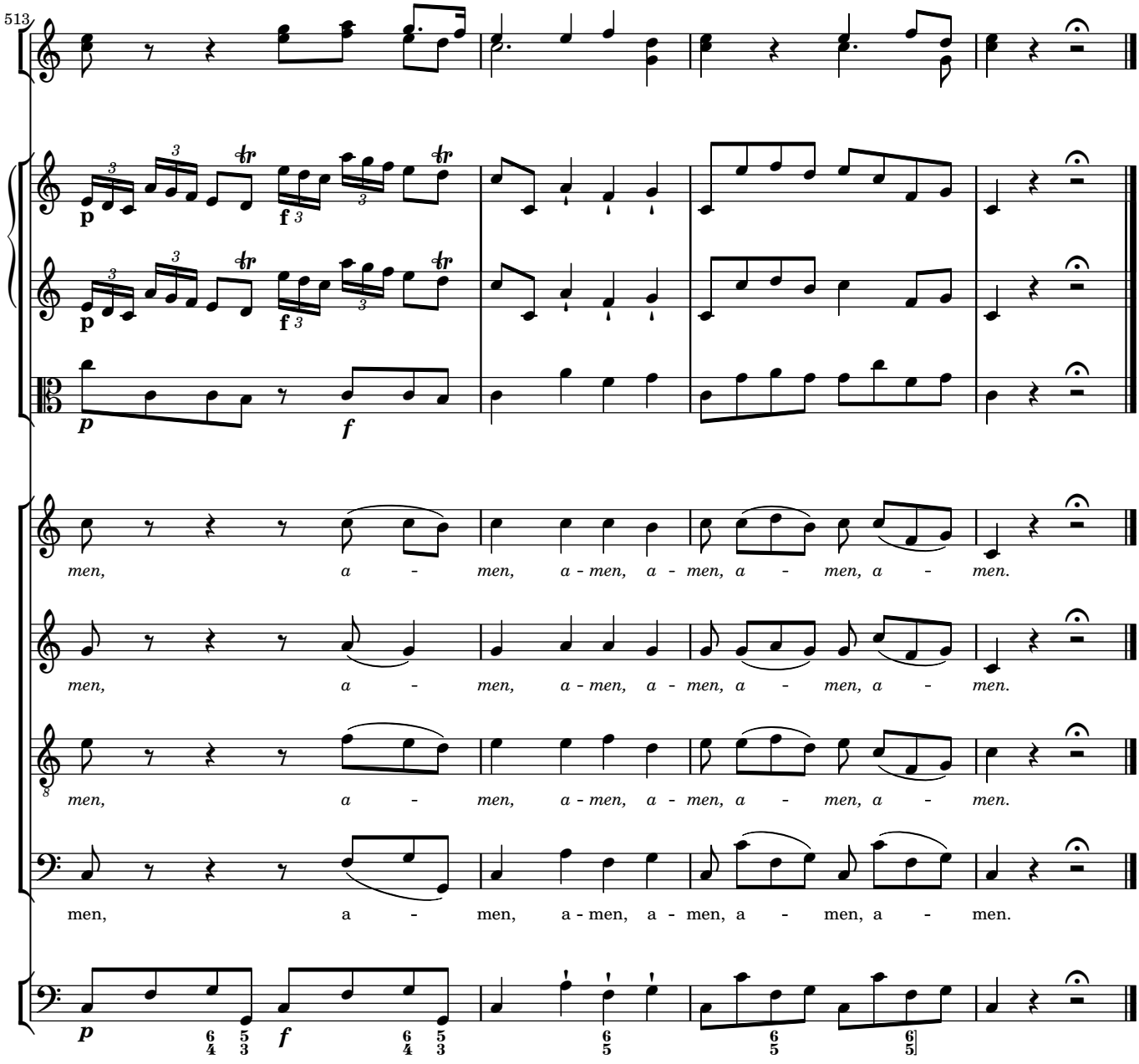
513
men, a - men, a - men, a - men, a - men, a - men.
men, a - men, a - men, a - men, a - men, a - men.
men, a - men, a - men, a - men, a - men, a - men.
men, a - men, a - men, a - men, a - men, a - men.

3 Credo

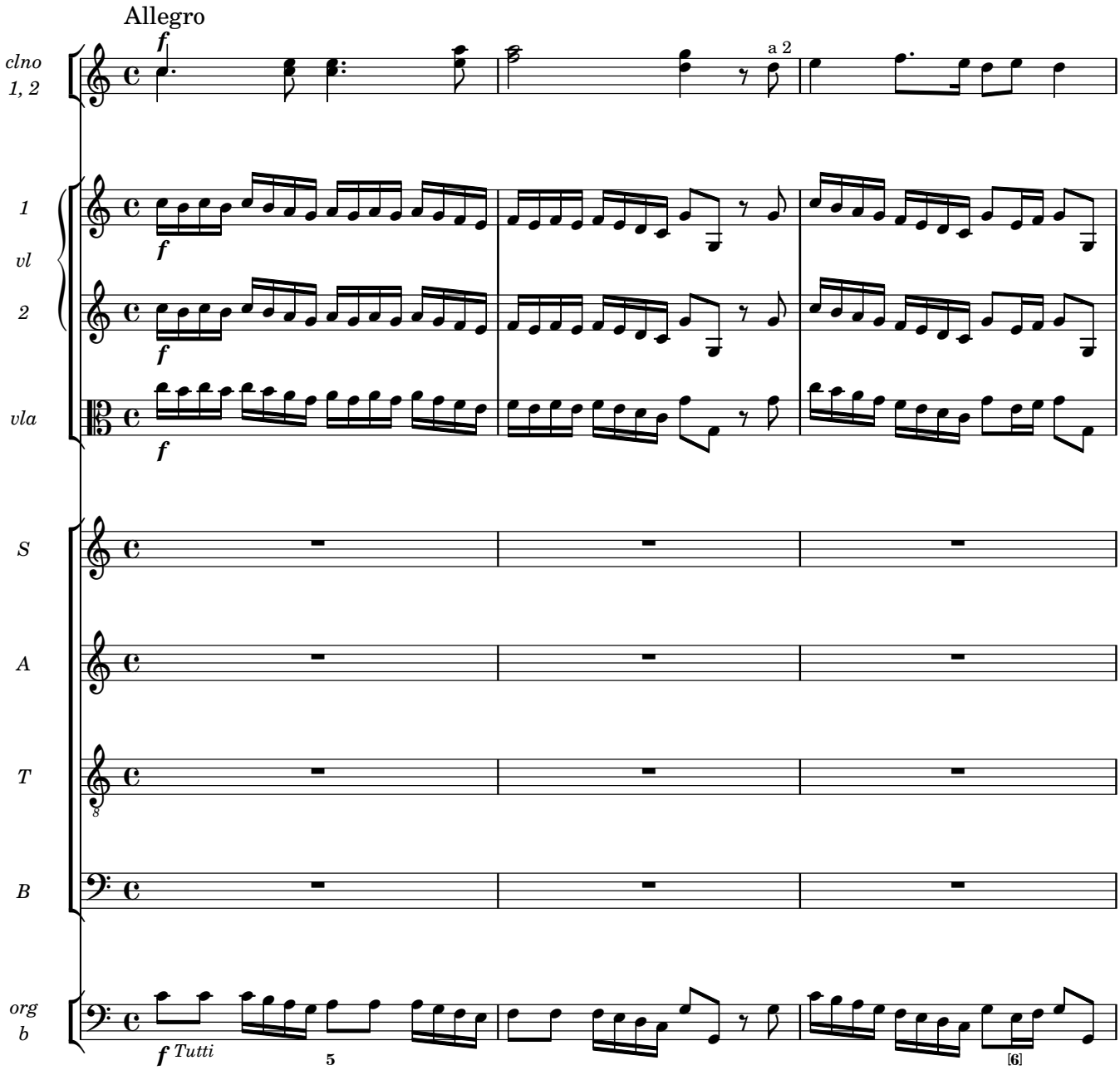

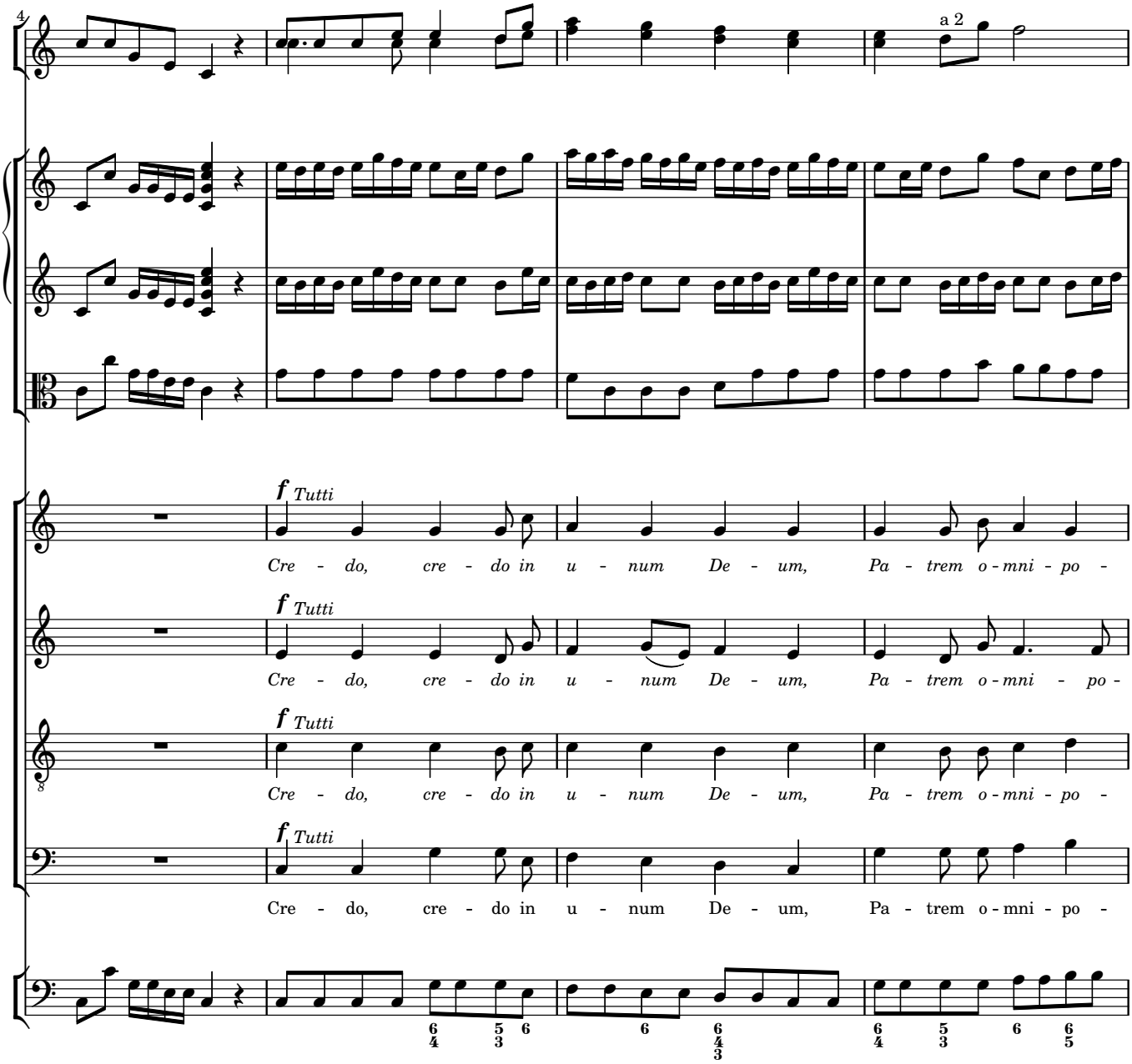
4
a 2
f Tutti
Cre - do, cre - do in u - num De - um, Pa - trem o - mni - po -
f Tutti
Cre - do, cre - do in u - num De - um, Pa - trem o - mni - po -
f Tutti
Cre - do, cre - do in u - num De - um, Pa - trem o - mni - po -
f Tutti
Cre - do, cre - do in u - num De - um, Pa - trem o - mni - po -

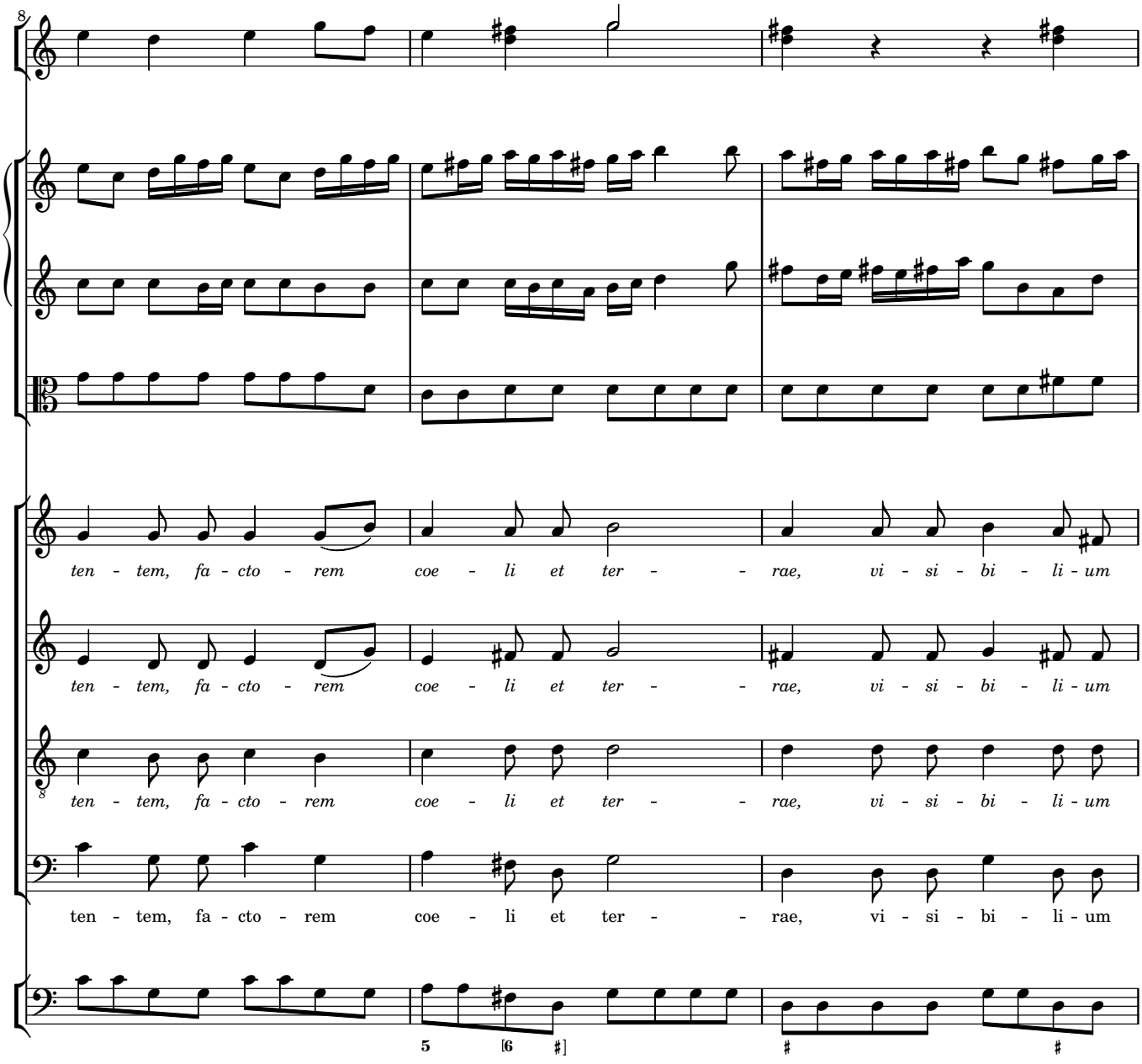
8
ten - tem, fa - cto - rem coe - li et ter - - rae, vi - si - bi - li - um
ten - tem, fa - cto - rem coe - li et ter - - rae, vi - si - bi - li - um
ten - tem, fa - cto - rem coe - li et ter - - rae, vi - si - bi - li - um
ten - tem, fa - cto - rem coe - li et ter - - rae, vi - si - bi - li - um

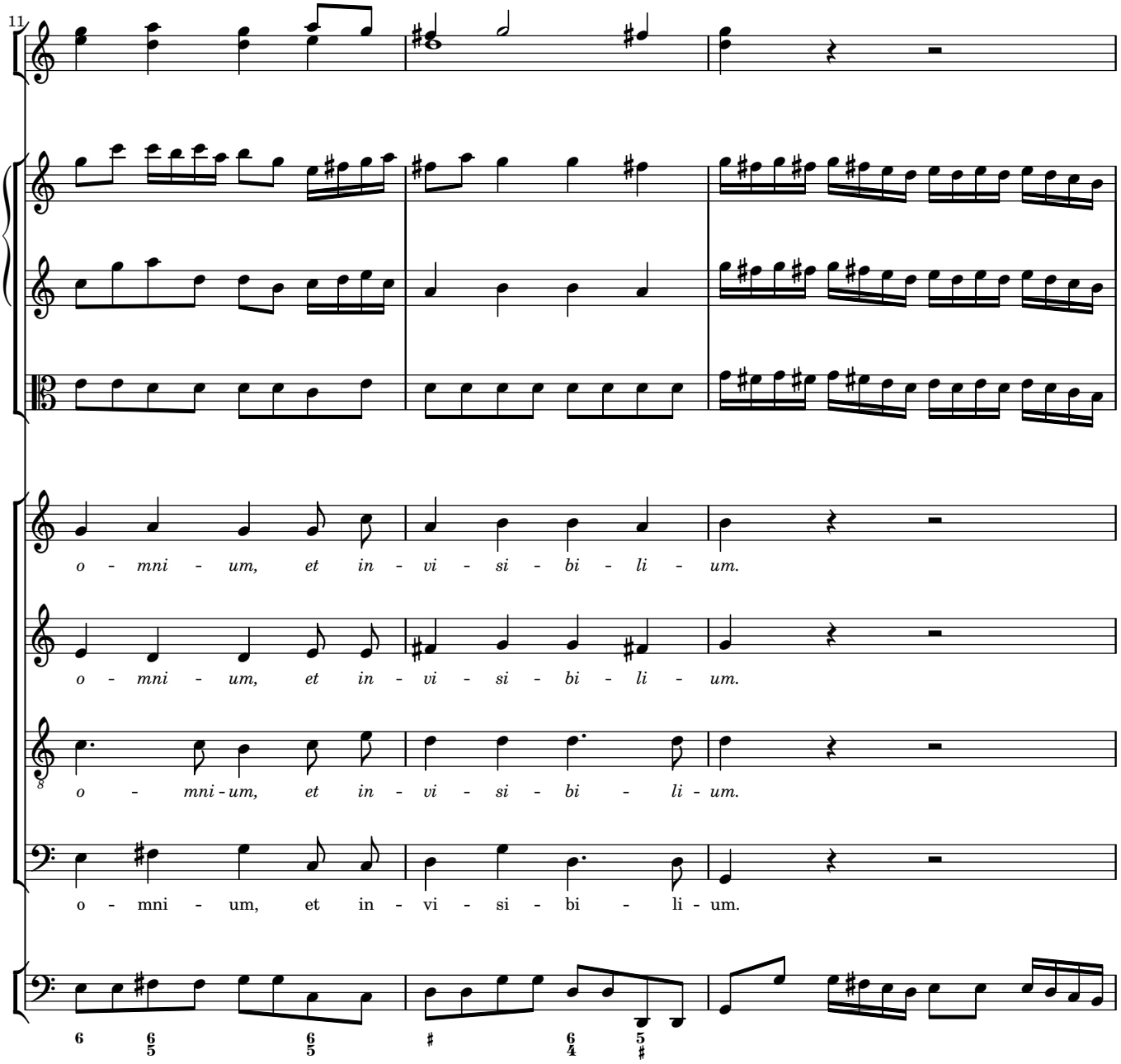
11
o - mni - um, et in - vi - si - bi - li - um.
o - mni - um, et in - vi - si - bi - li - um.
o - mni - um, et in - vi - si - bi - li - um.
o - mni - um, et in - vi - si - bi - li - um.

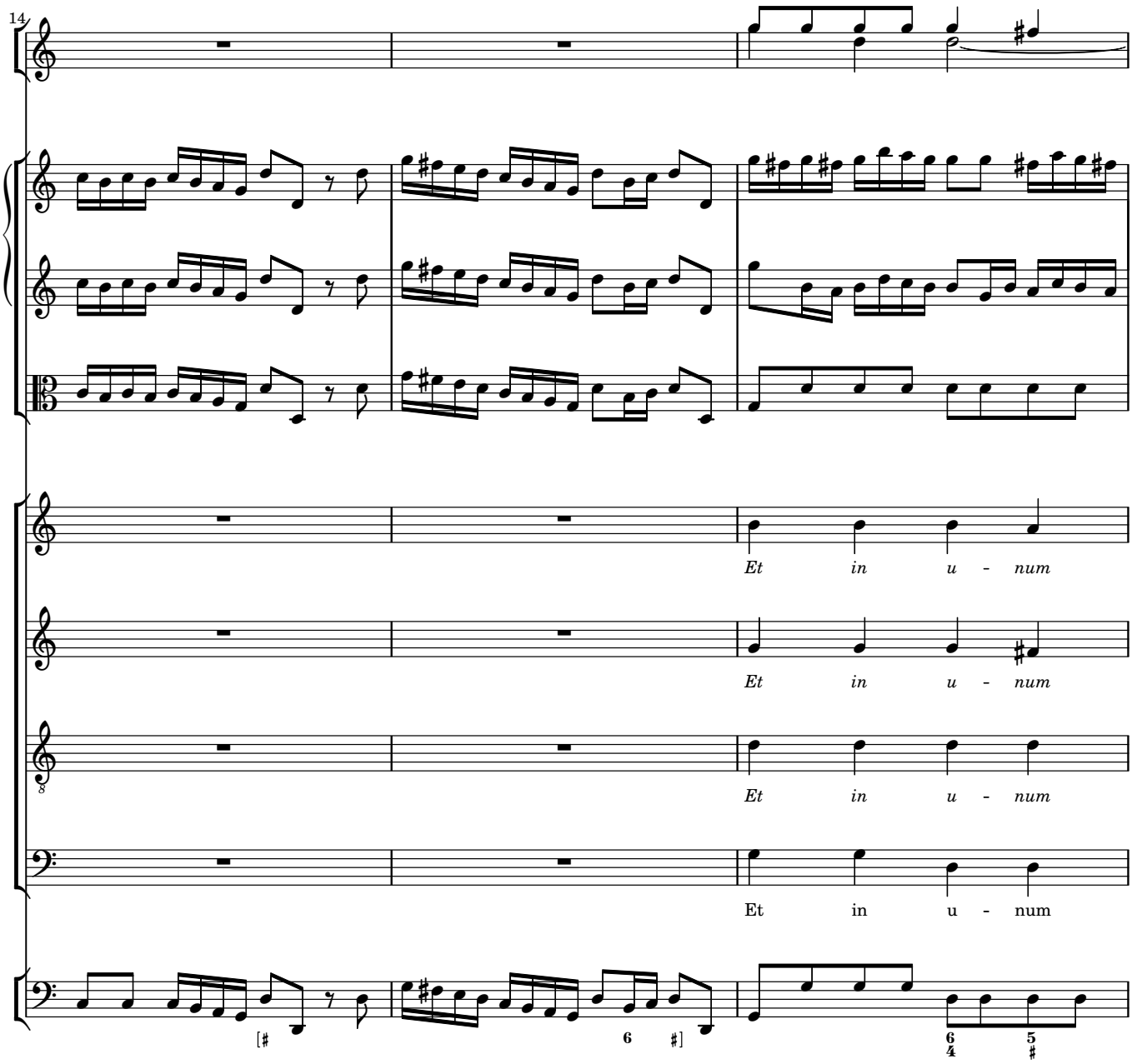
14
Et in u - num
Et in u - num
Et in u - num
Et in u - num

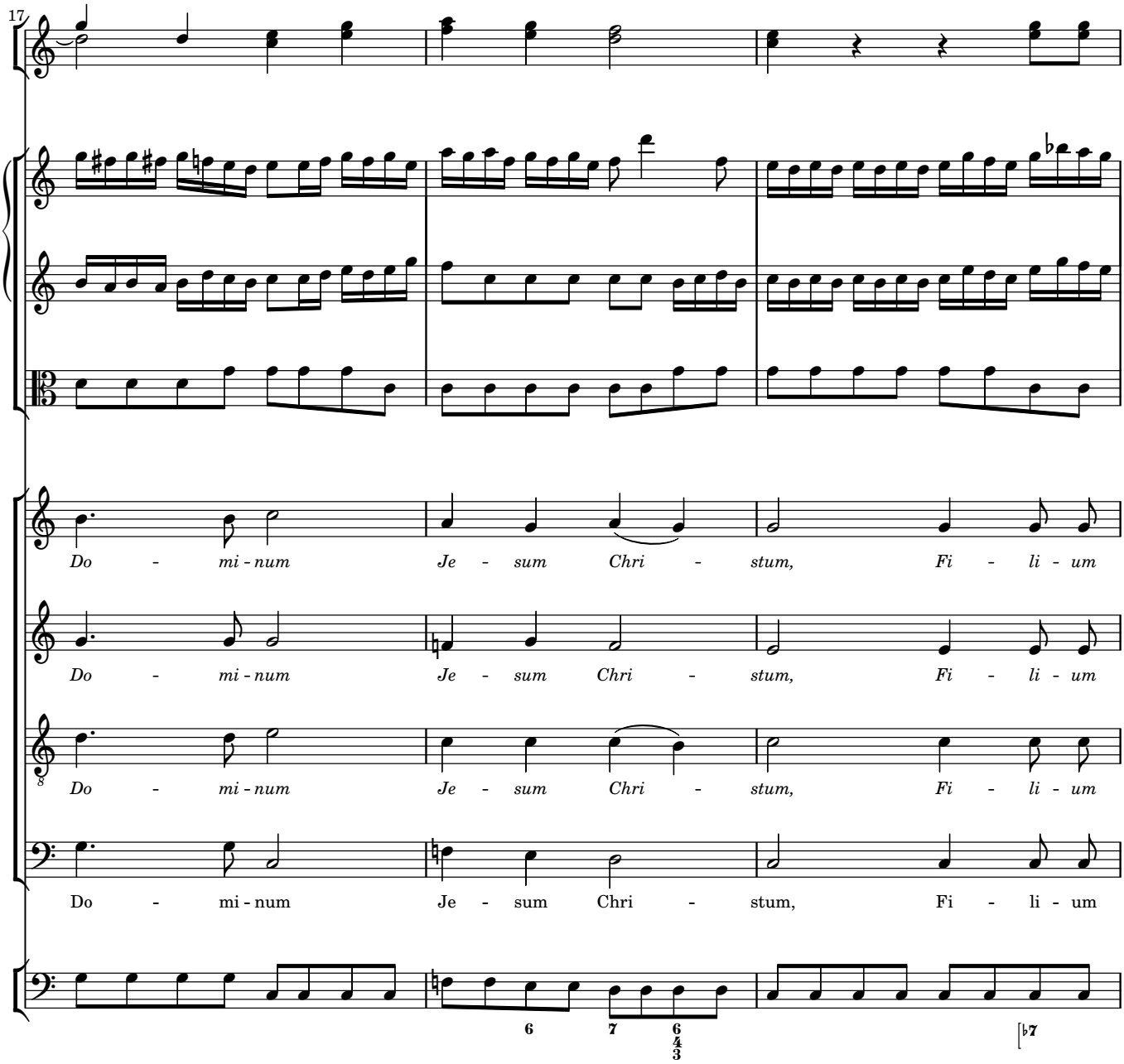
17
Do - mi - num Je - sum Chri - stum, Fi - li - um
Do - mi - num Je - sum Chri - stum, Fi - li - um
Do - mi - num Je - sum Chri - stum, Fi - li - um
Do - mi - num Je - sum Chri - stum, Fi - li - um

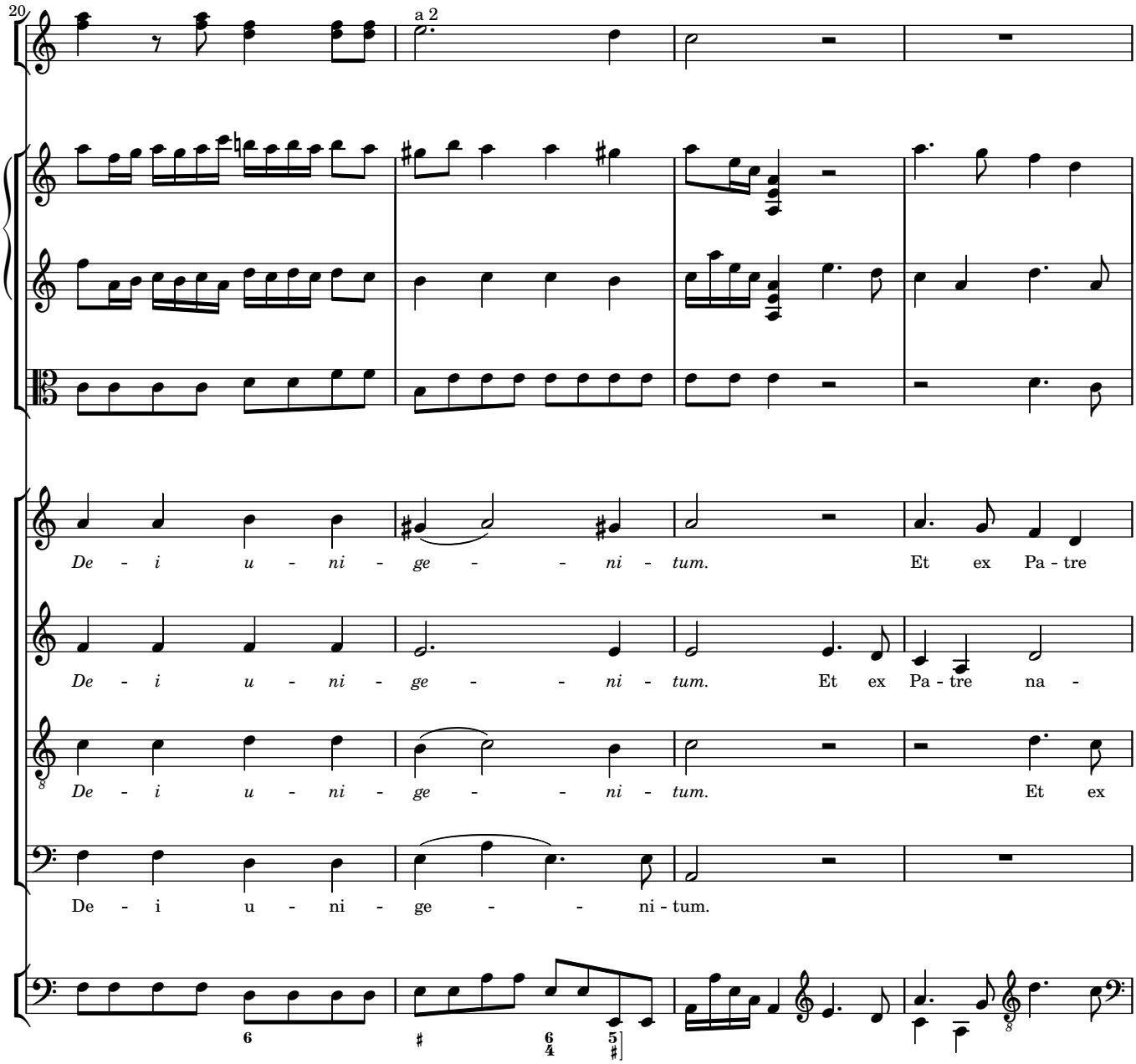
20
a 2
De - i u - ni - ge - - - ni - tum. Et ex Pa - tre
De - i u - ni - ge - - - ni - tum. Et ex Pa - tre na -
De - i u - ni - ge - - - ni - tum. Et ex
De - i u - ni - ge - - ni - tum.

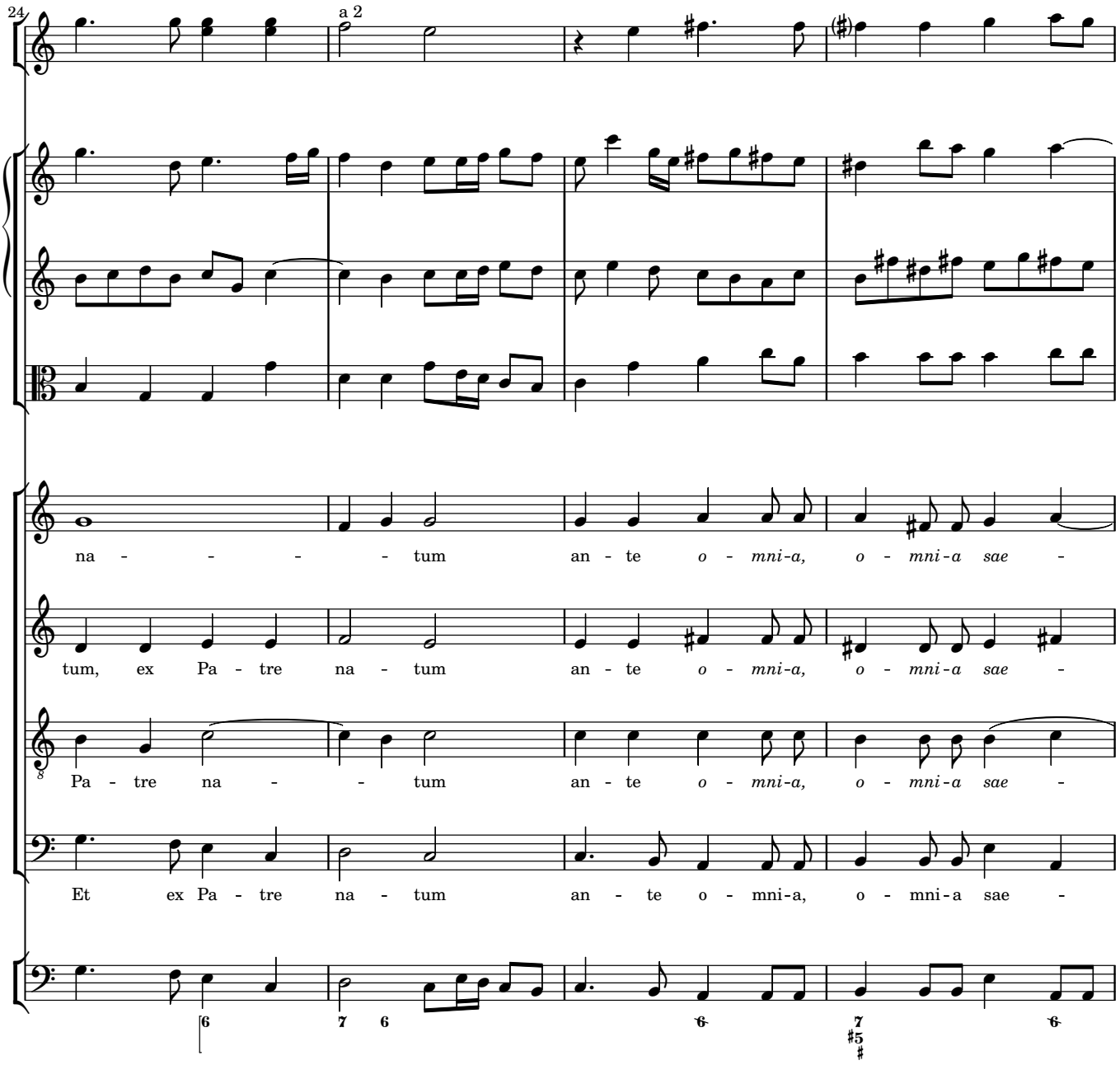
24
a 2
na - - - - - tum an - te o - mni-a, o - mni-a sae -
tum, ex Pa - tre na - tum an - te o - mni-a, o - mni-a sae -
Pa - tre na - - tum an - te o - mni-a, o - mni-a sae -
Et ex Pa - tre na - tum an - te o - mni-a, o - mni-a sae -

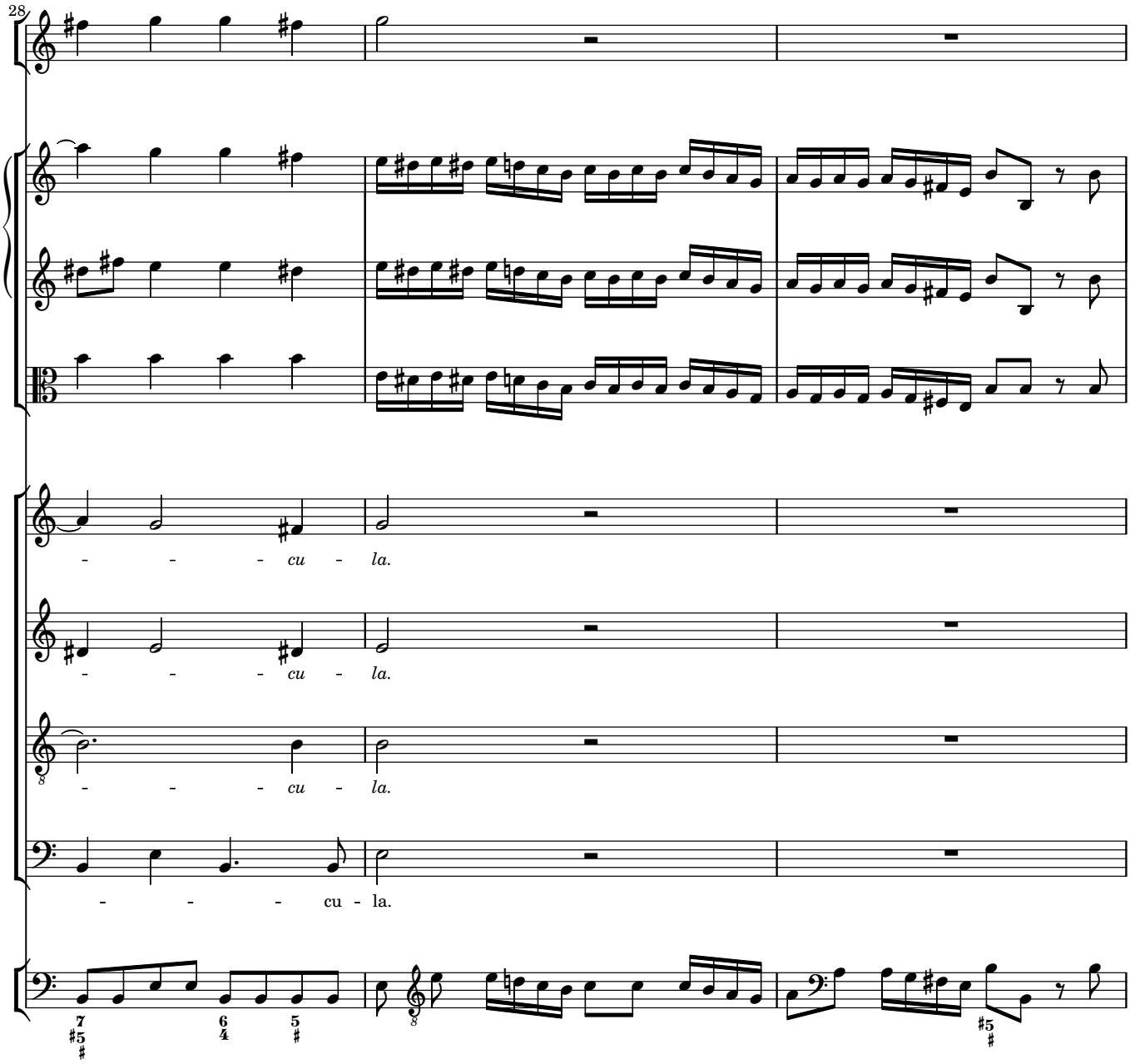
28
- - - - cu - la.
- - - - cu - la.
- - - - cu - la.
- - - - cu - la.

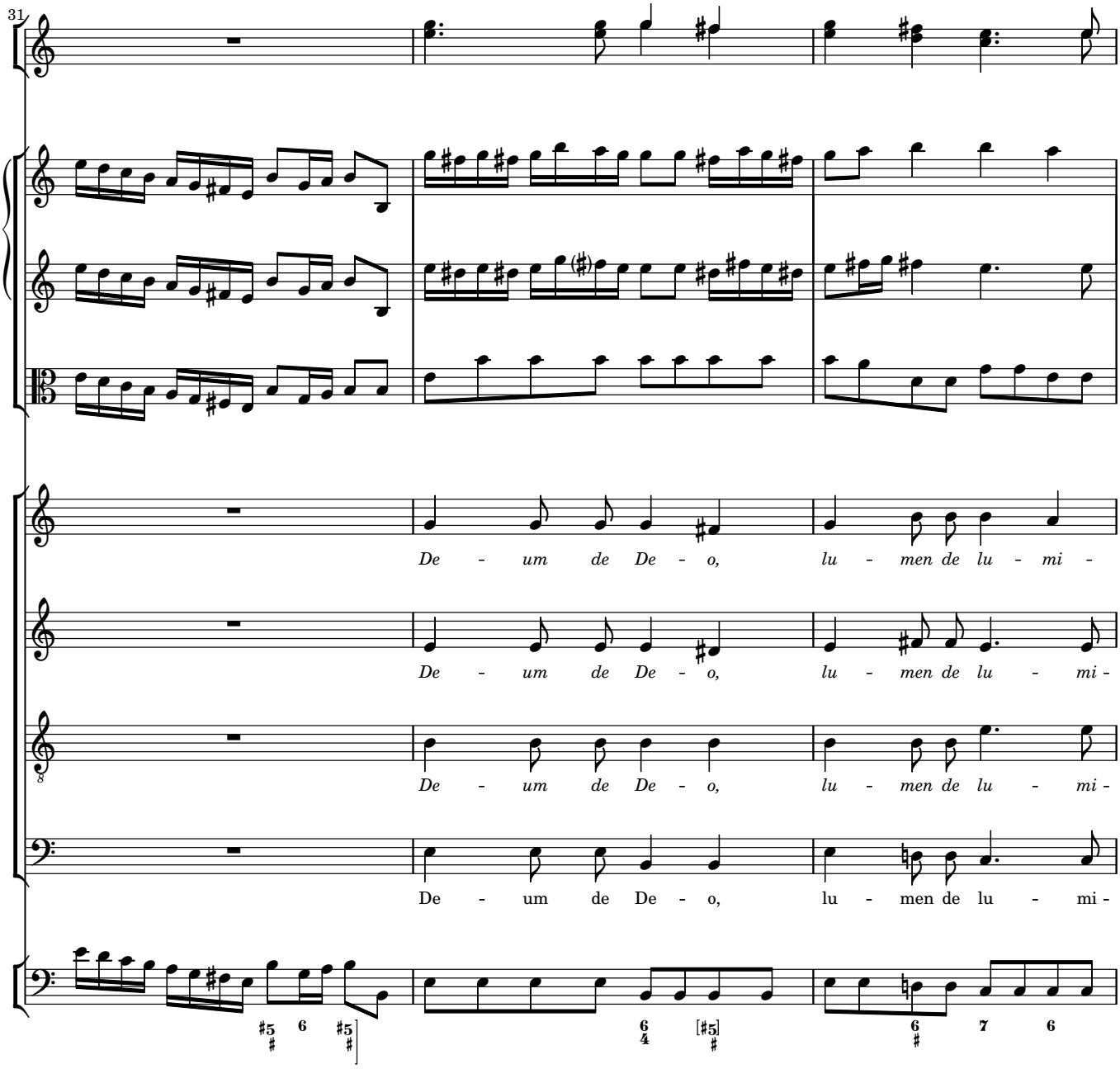
31
De - um de De - o, lu - men de lu - mi -
De - um de De - o, lu - men de lu - mi -
De - um de De - o, lu - men de lu - mi -
De - um de De - o, lu - men de lu - mi -

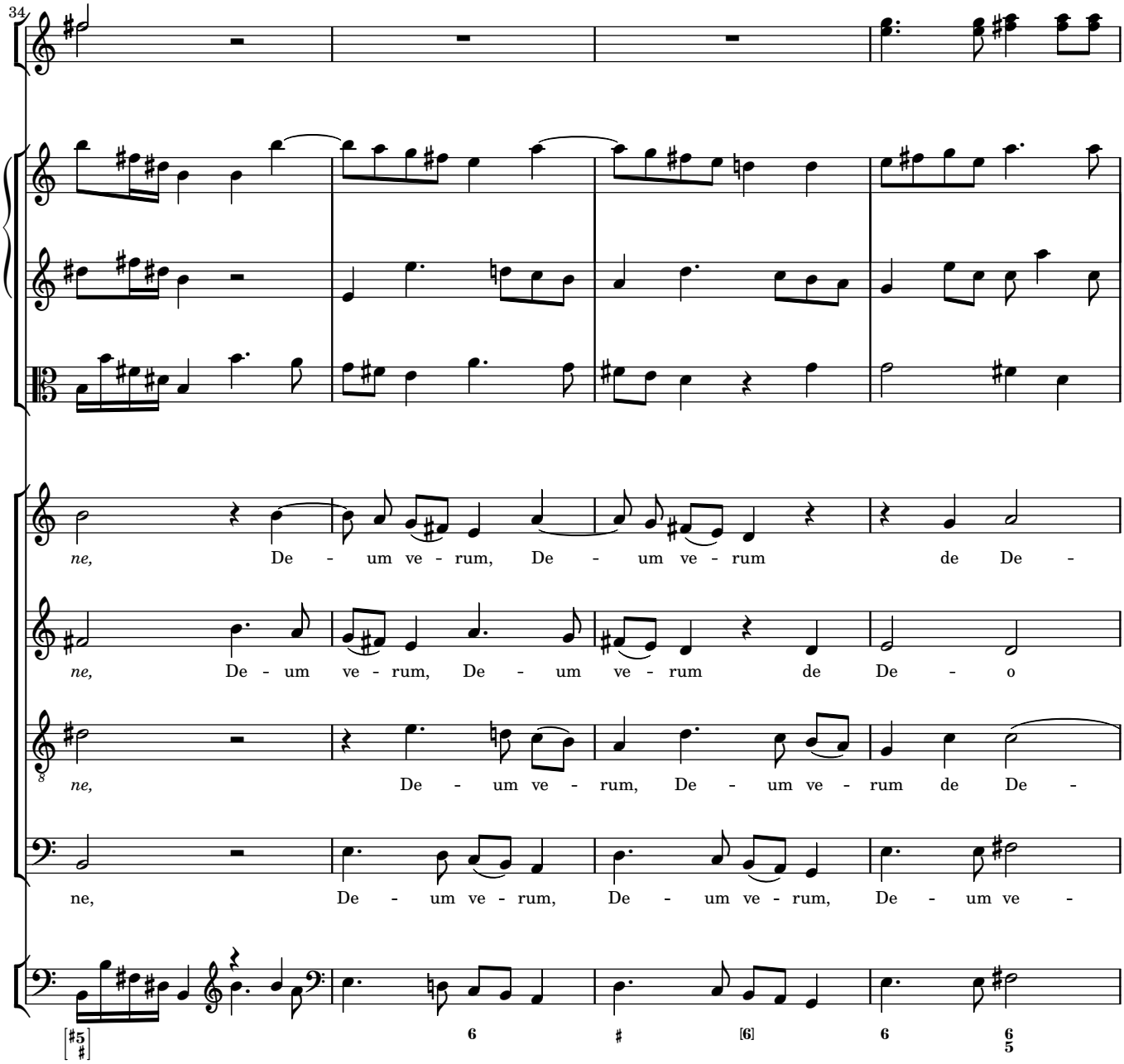
34
ne, De - um ve - rum, De - um ve - rum de De -
ne, De - um ve - rum, De - um ve - rum de De - o
ne, De - um ve - rum, De - um ve - rum de De -
ne, De - um ve - rum, De - um ve - rum, De - um ve -

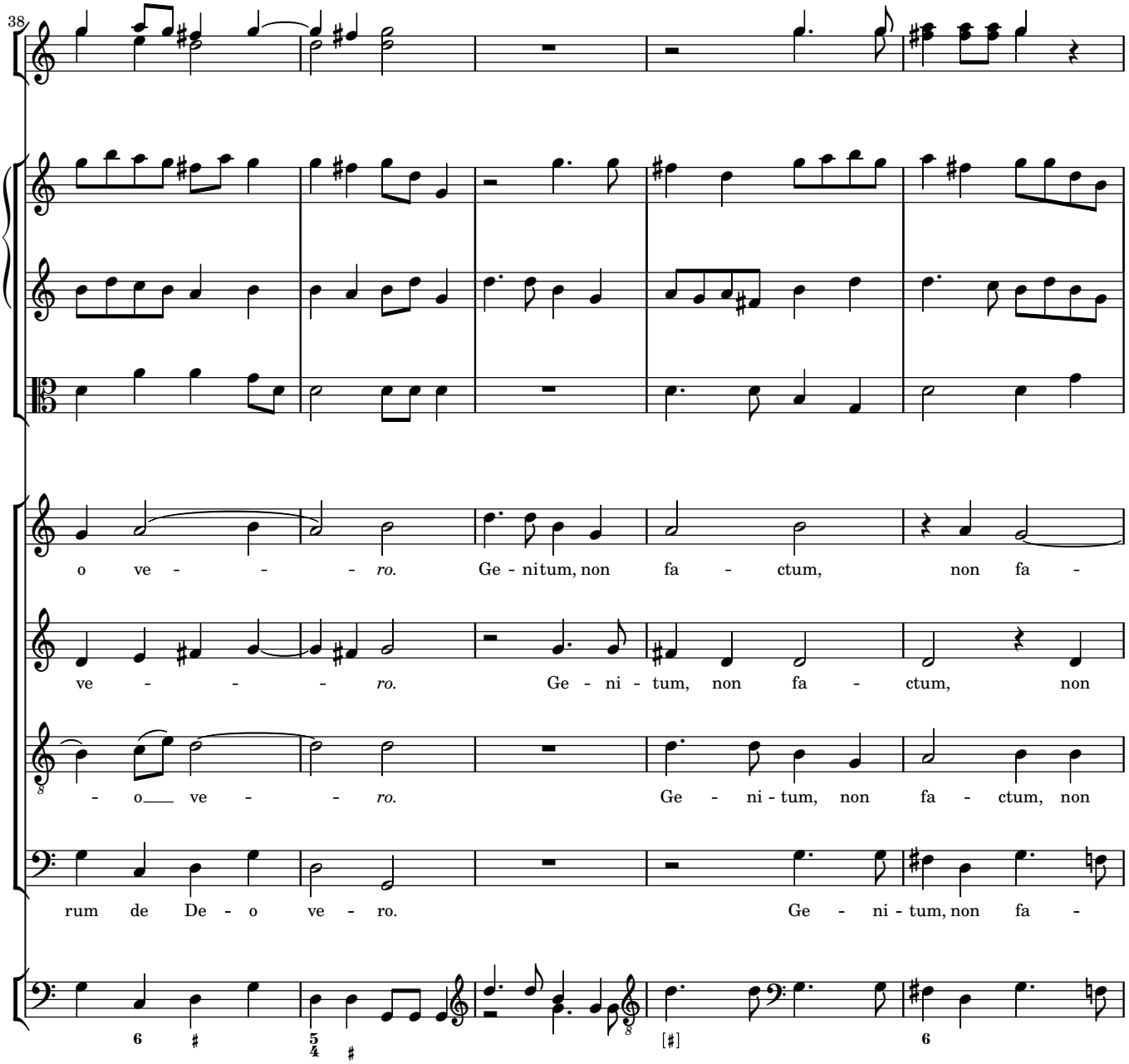
38
o ve - - - - ro. Ge - nitum, non fa - ctum, non fa -
ve - - - - ro. Ge - ni - tum, non fa - ctum, non
- o ve - - - ro. Ge - ni - tum, non fa - ctum, non
rum de De - o ve - ro. Ge - ni - tum, non fa -

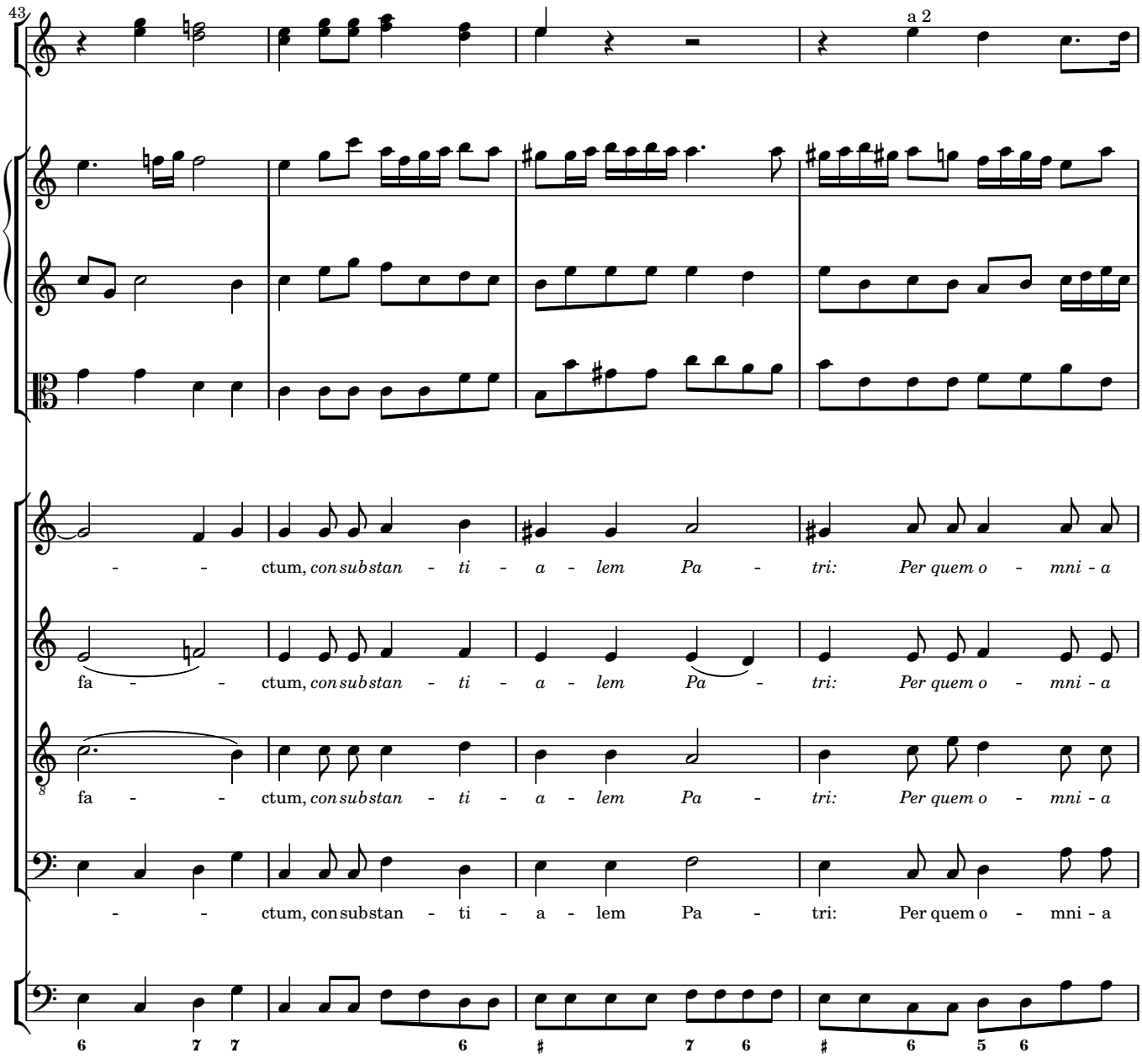
43
a 2
- - ctum, consubstan - ti - a - lem Pa - tri: Per quem o - mni - a
fa - - ctum, consubstan - ti - a - lem Pa - tri: Per quem o - mni - a
fa - - ctum, consubstan - ti - a - lem Pa - tri: Per quem o - mni - a
- - ctum, consubstan - ti - a - lem Pa - tri: Per quem o - mni - a
6 7 7 6 ♯ 7 6 ♯ 6 5 6

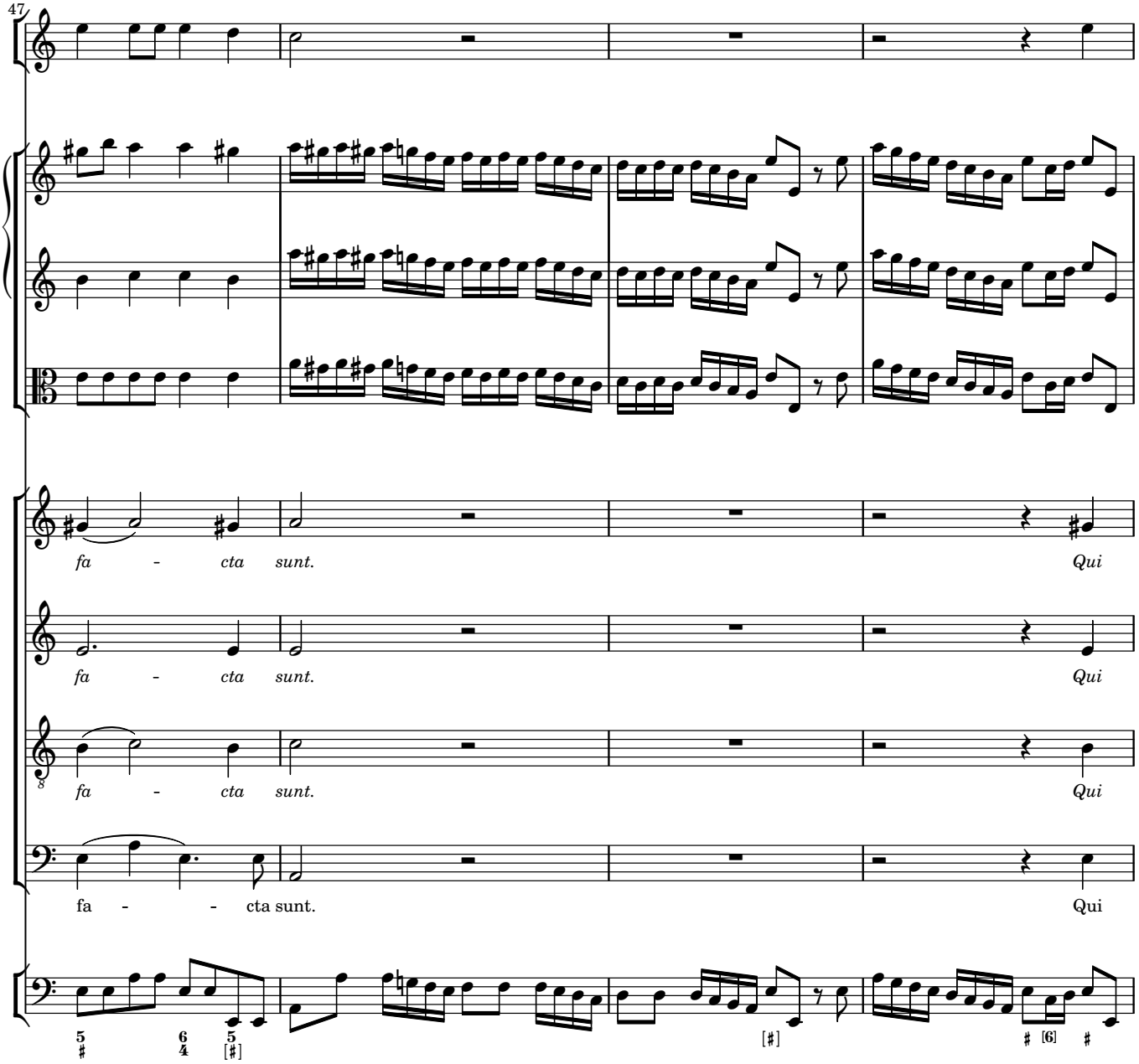
47
fa - cta sunt.
Qui
fa - cta sunt.
Qui
fa - cta sunt.
Qui
fa - - cta sunt.
Qui

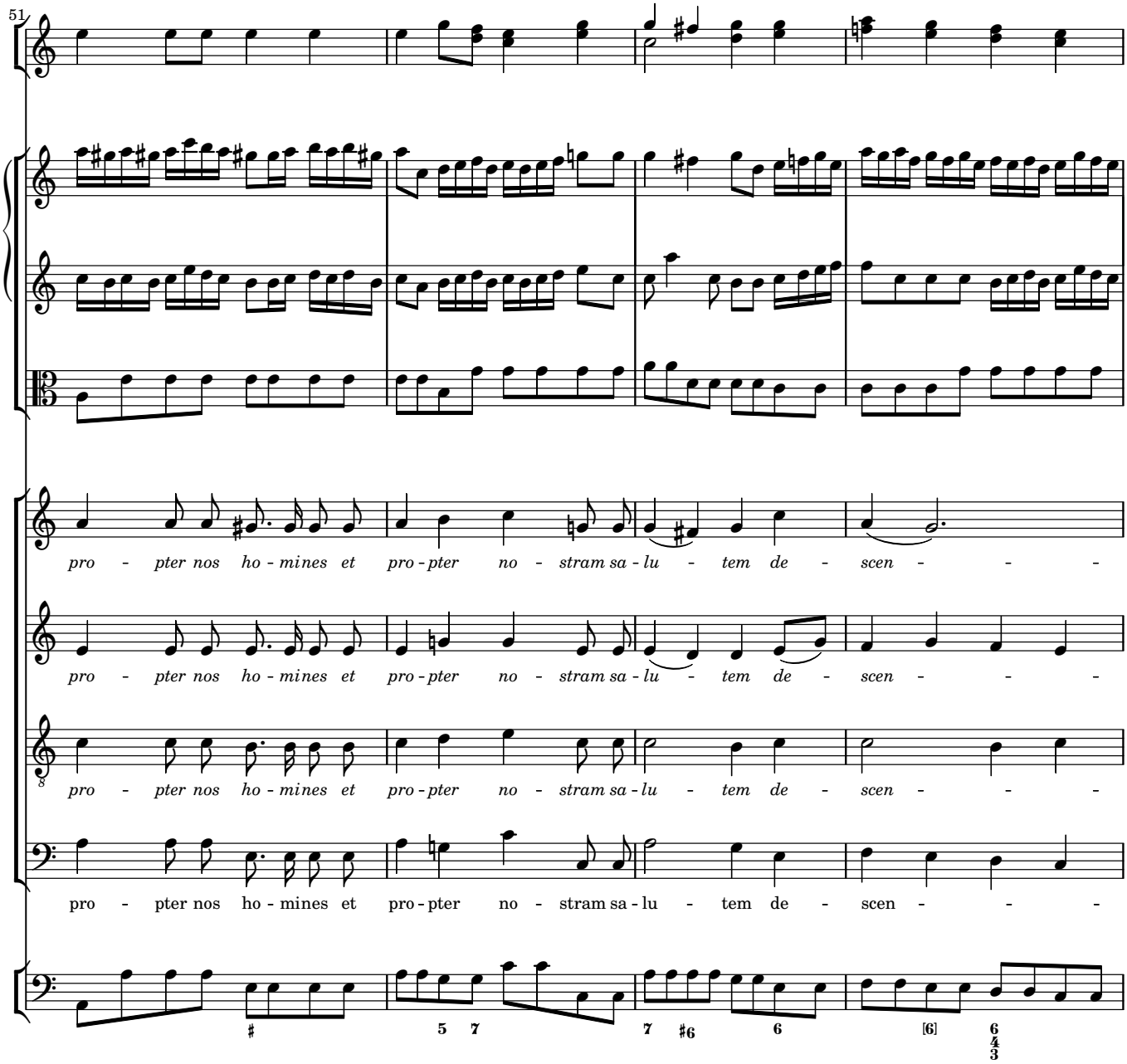
51
pro - pter nos ho - mines et pro - pter no - stram sa - lu - tem de - scen - - -
pro - pter nos ho - mines et pro - pter no - stram sa - lu - tem de - scen - - -
pro - pter nos ho - mines et pro - pter no - stram sa - lu - tem de - scen - - -
pro - pter nos ho - mines et pro - pter no - stram sa - lu - tem de - scen - - -

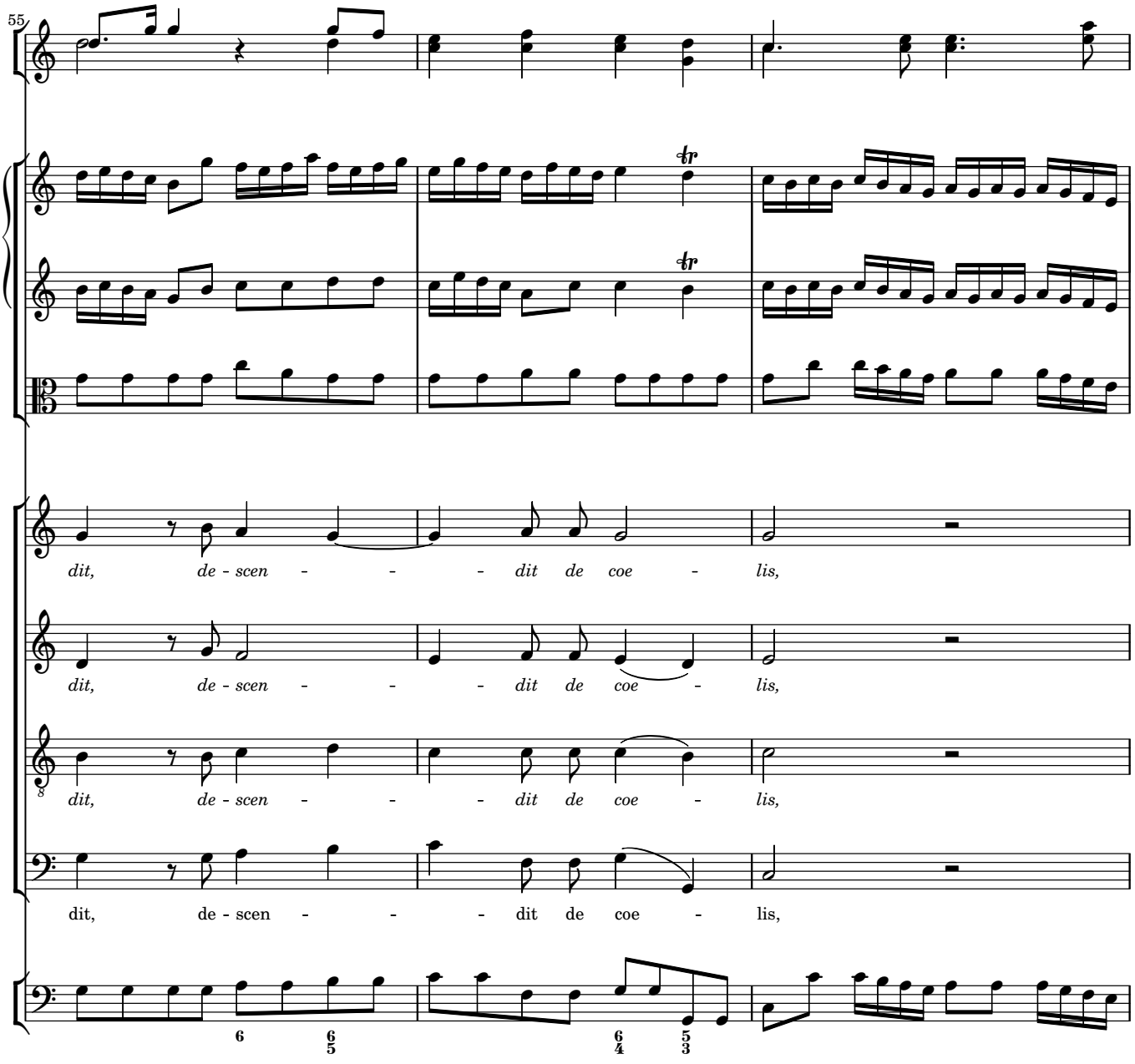
55
dit, de - scen - - - dit de coe - lis,
dit, de - scen - - - dit de coe - lis,
dit, de - scen - - - dit de coe - lis,
dit, de - scen - - - dit de coe - lis,

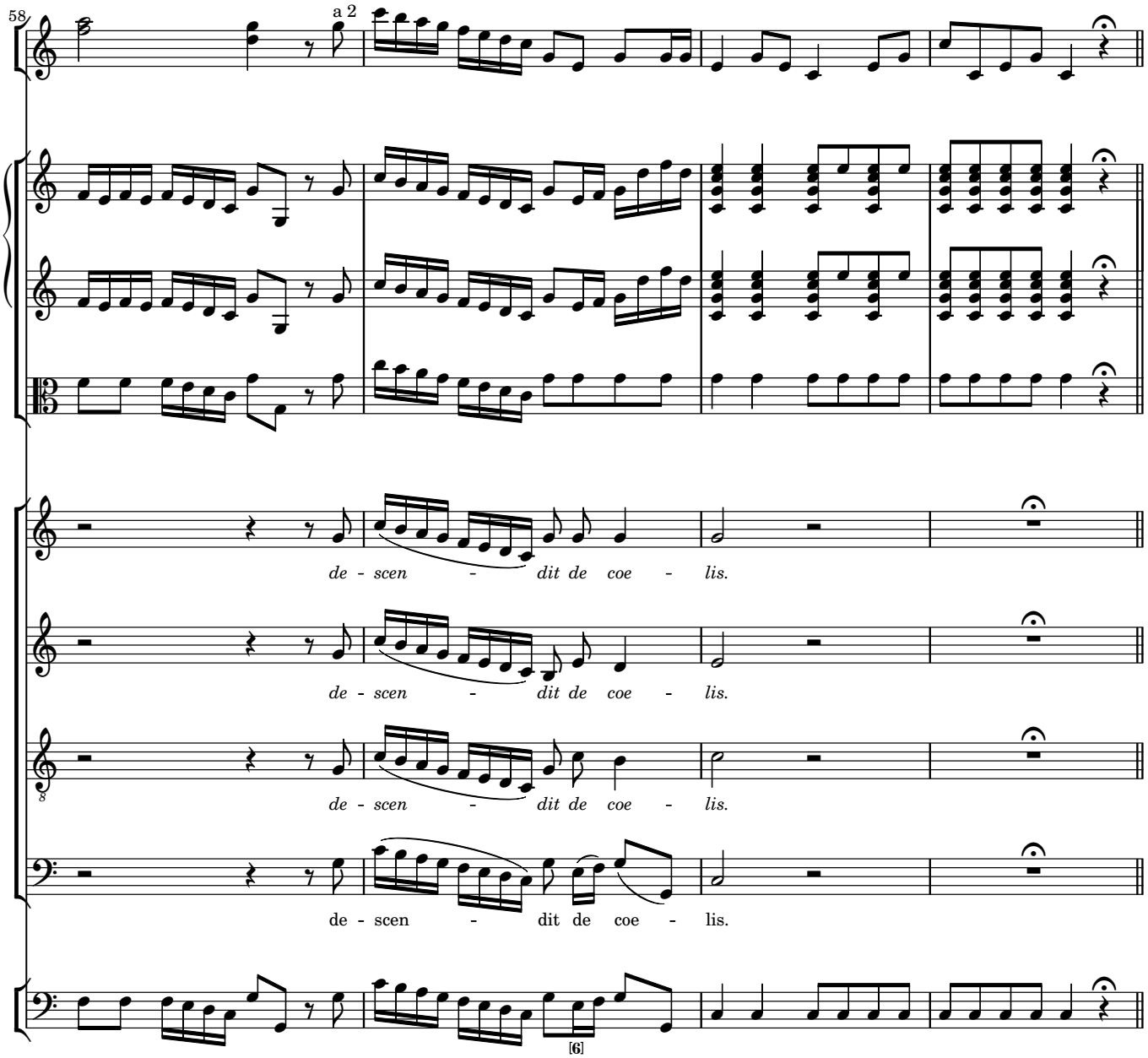
58
a 2
de - scen - dit de coe - lis.
de - scen - dit de coe - lis.
de - scen - dit de coe - lis.
de - scen - dit de coe - lis.
[6]

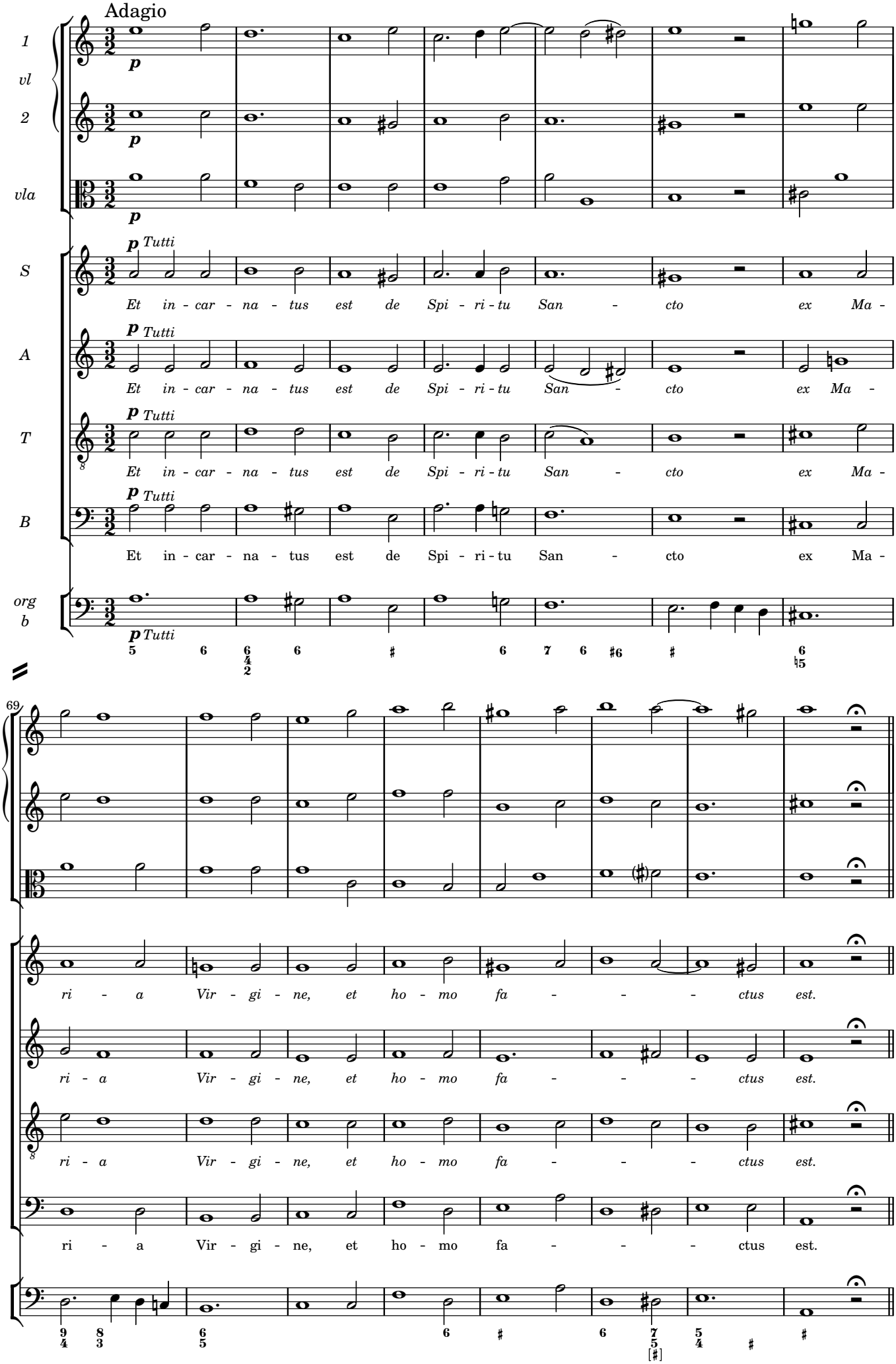
Adagio
1 vl
2
vla
p
S
A
T
B
org b
p Tutti
Et in - car - na - tus est de Spi - ri - tu San - cto ex Ma -
Et in - car - na - tus est de Spi - ri - tu San - cto
69
ri - a Vir - gi - ne, et ho - mo fa - - - ctus est.

Crucifixus

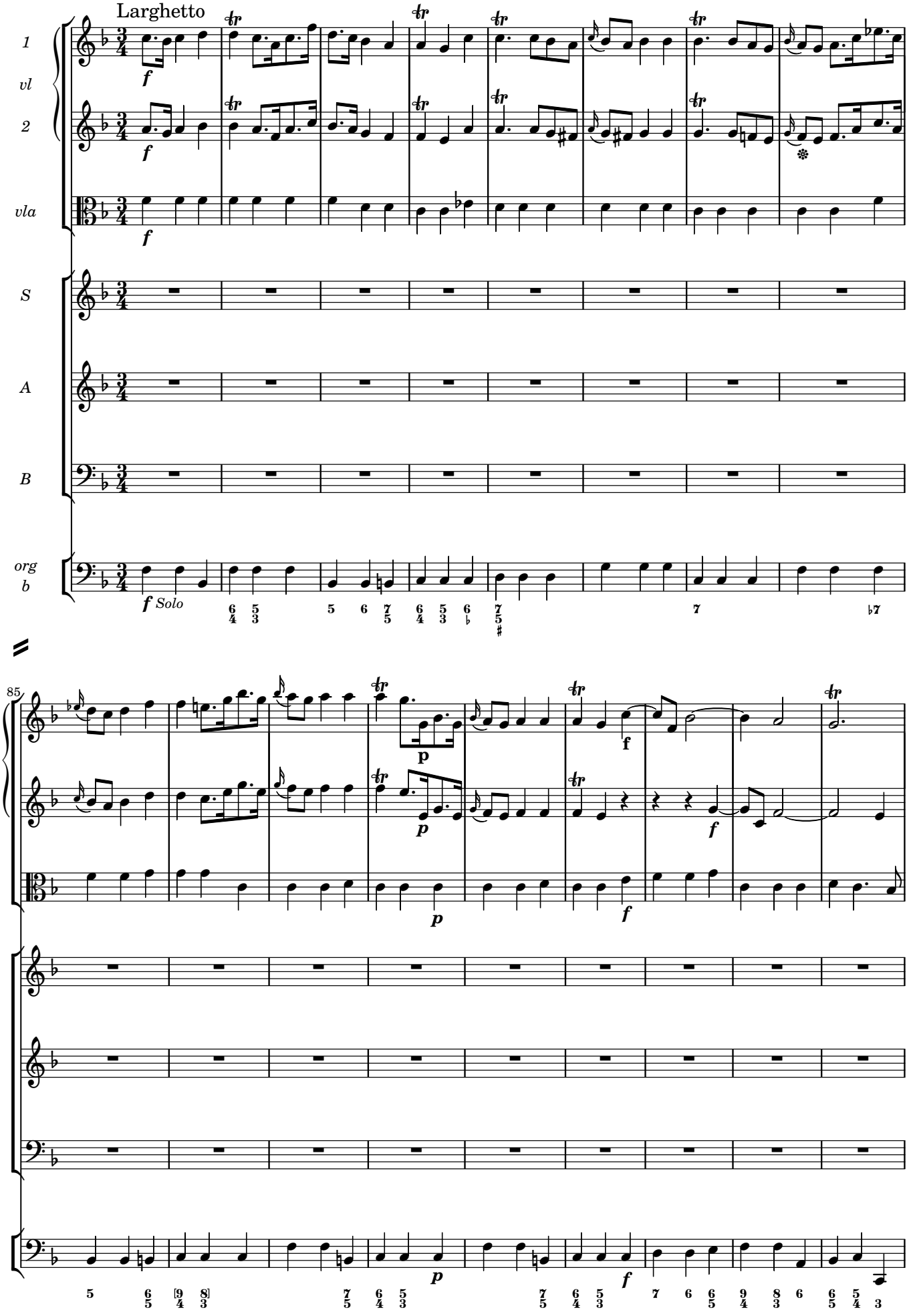

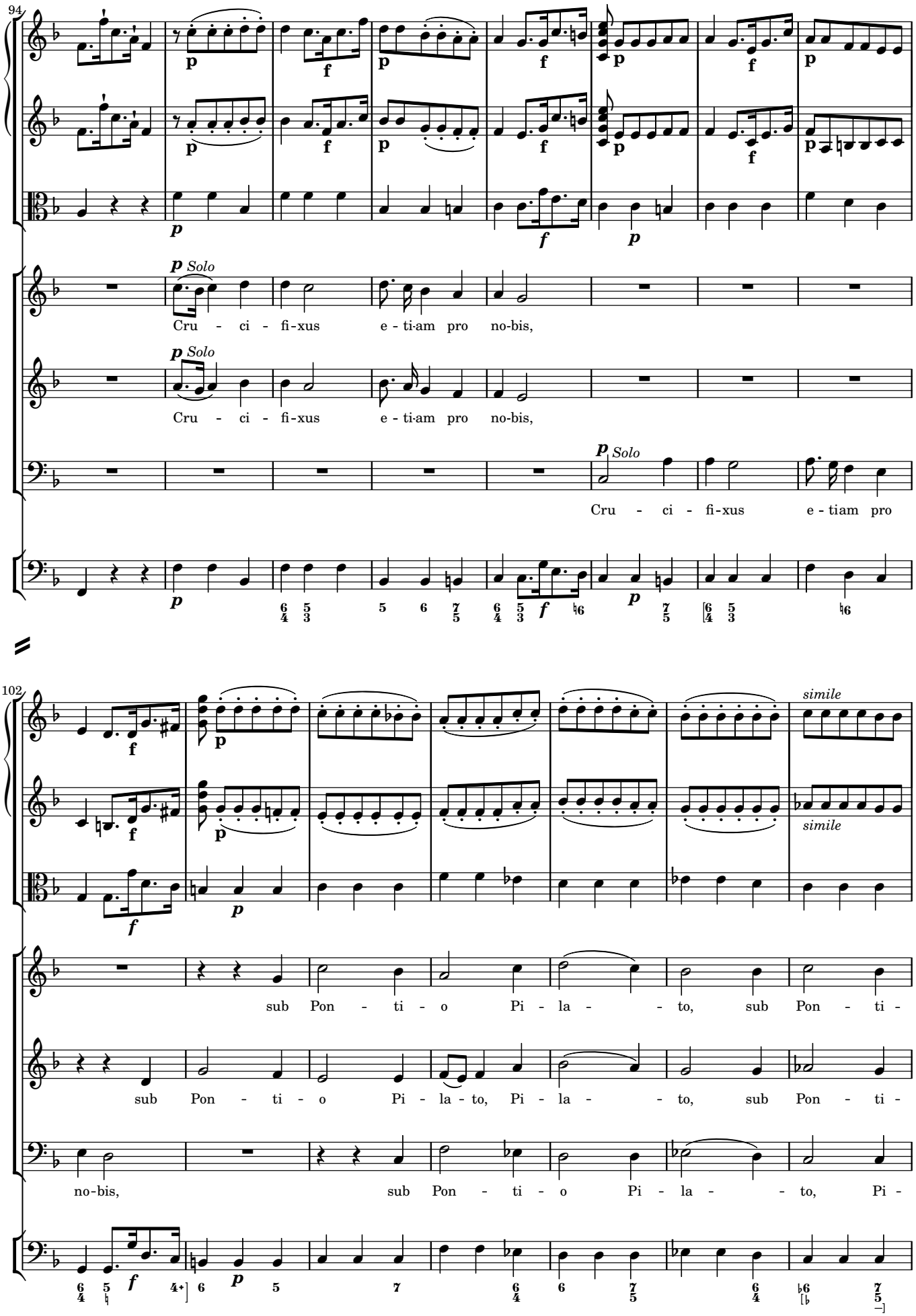
94
p Solo
Cru - ci - fi-xus e - ti-am pro no-bis,
p Solo
Cru - ci - fi-xus e - ti-am pro no-bis,
p Solo
Cru - ci - fi-xus e - tiam pro
102
simile
simile
sub Pon - ti - o Pi - la - - to, sub Pon - ti -
sub Pon - ti - o Pi - la - to, Pi - la - - to, sub Pon - ti -
no-bis, sub Pon - ti - o Pi - la - - to, Pi -

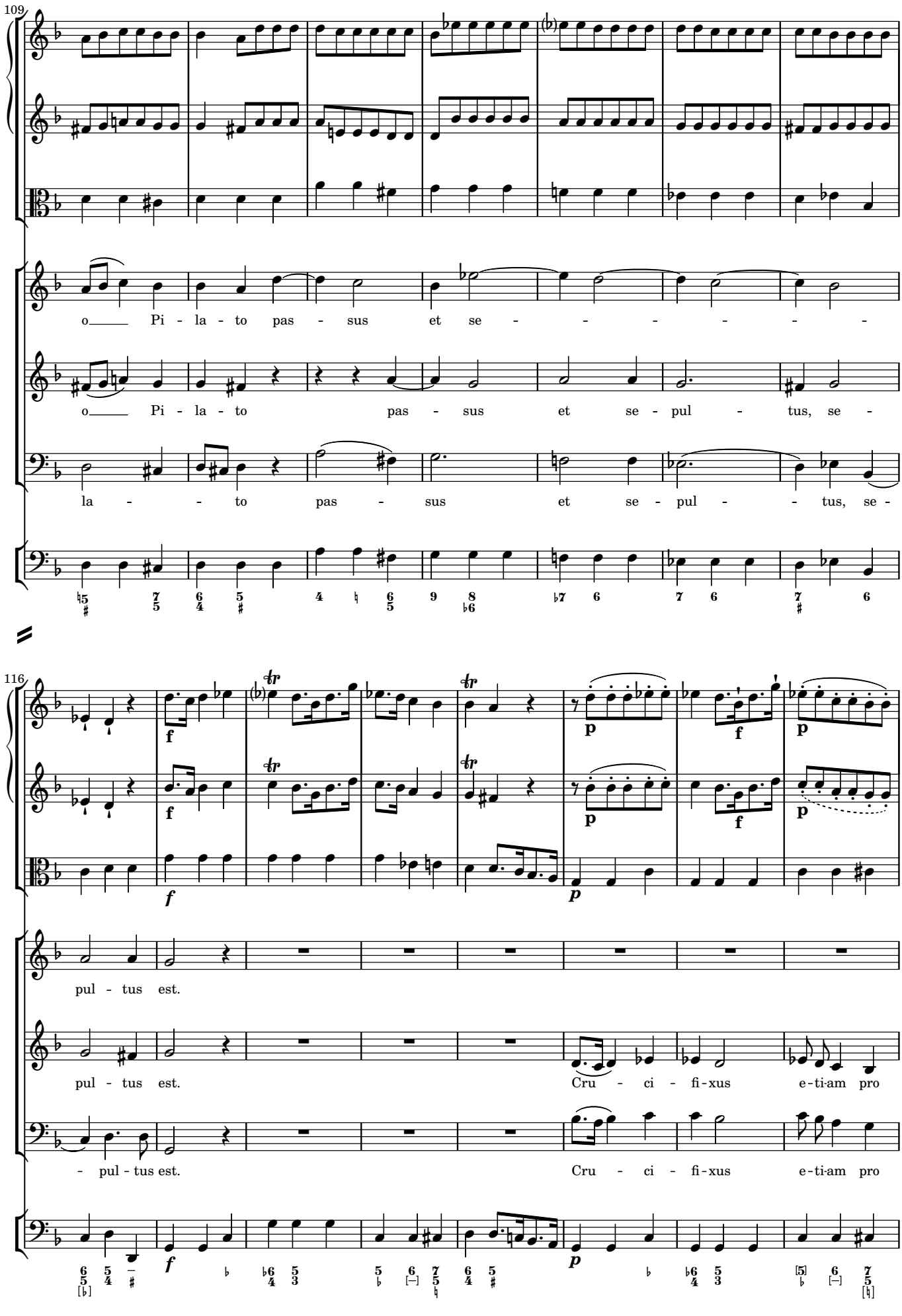
109
o Pi - la - to pas - sus et se - - - - - -
o Pi - la - to pas - sus et se - pul - tus, se -
la - - - to pas - sus et se - pul - - tus, se -
116
pul - tus est.
pul - tus est.
Cru - ci - fi - xus e - ti - am pro
- pul - tus est.
Cru - ci - fi - xus e - ti - am pro

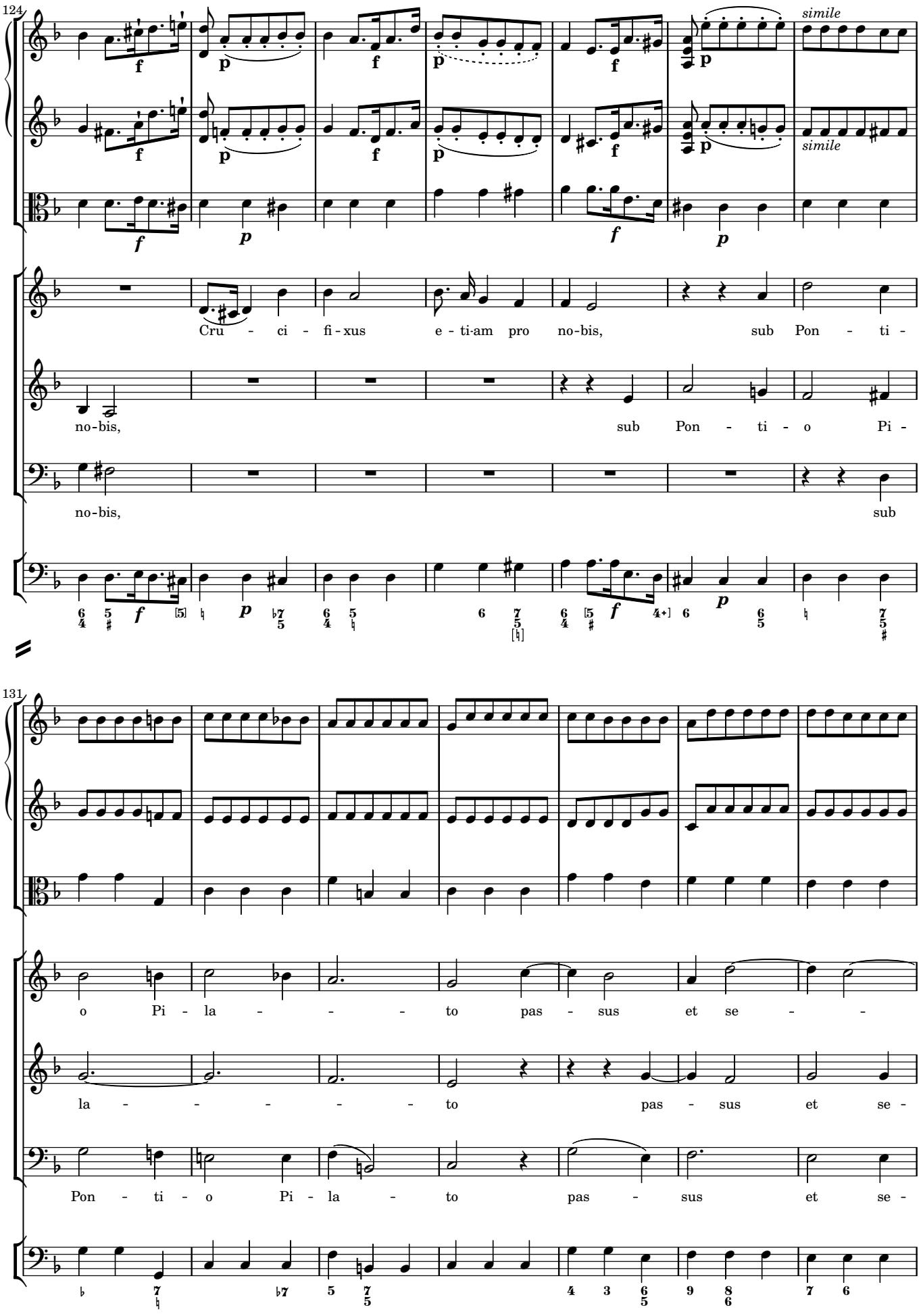
124
simile
simile
Cru - ci - fi - xus e - ti-am pro no-bis, sub Pon - ti -
no-bis, sub Pon - ti - o Pi -
no-bis, sub
131
o Pi - la - - - - to pas - sus et se - -
la - - - - - - to pas - sus et se -
Pon - ti - o Pi - la - to pas - sus et se -

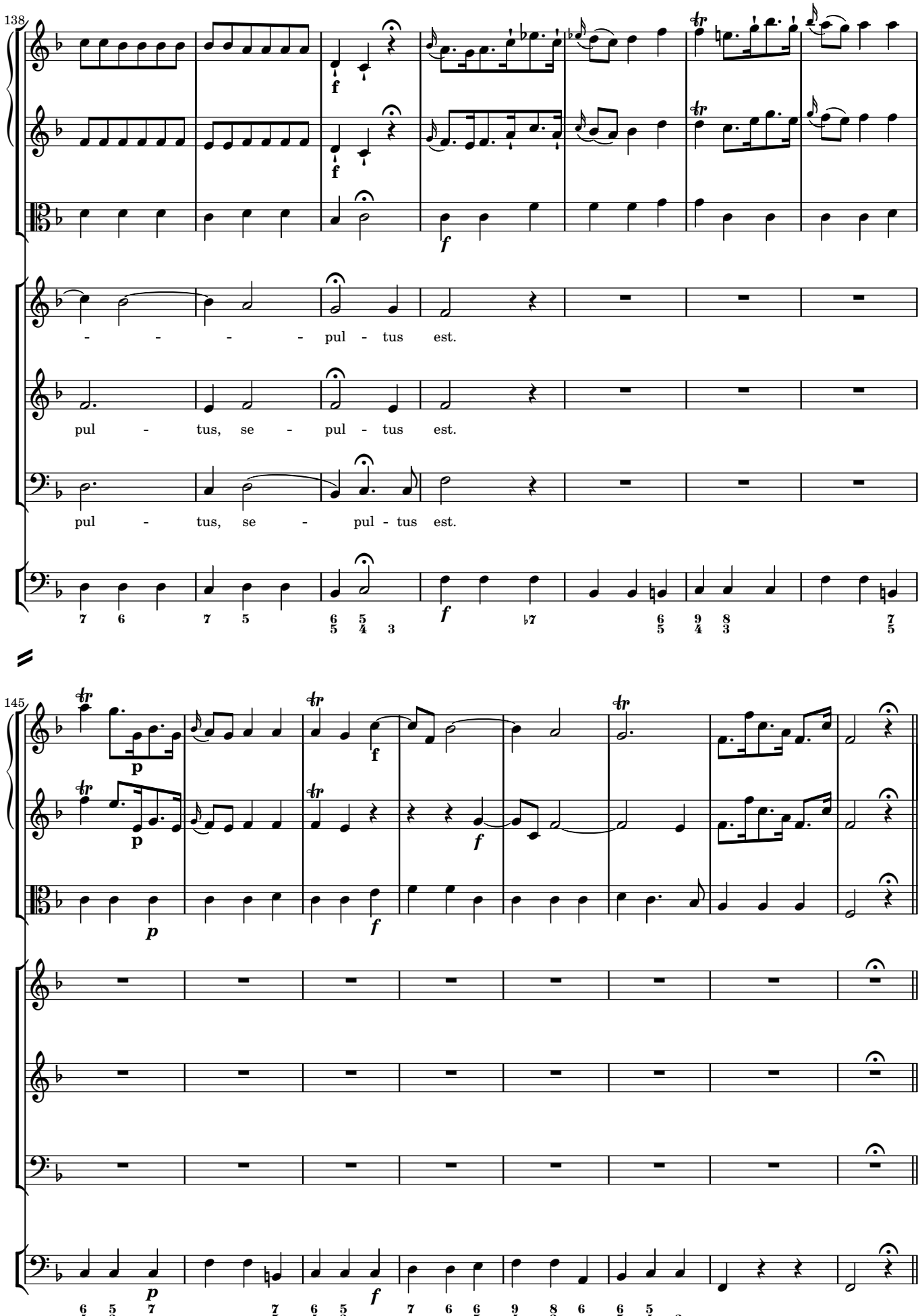
138
f
f
f
- - - - pul - tus est.
pul - tus, se - pul - tus est.
pul - tus, se - pul - tus est.
145
p
f
p
f
p
f

Et resurrexit

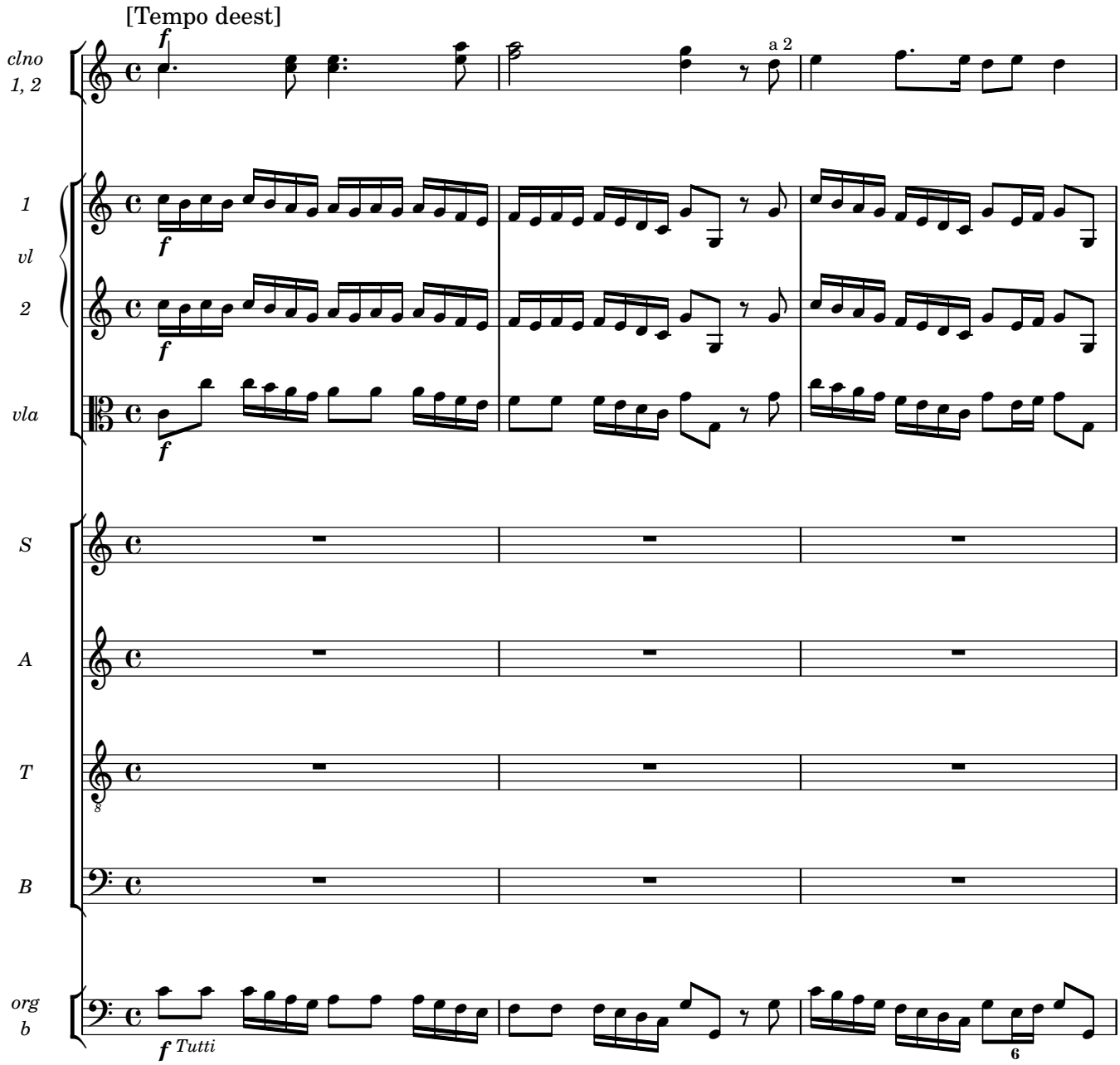

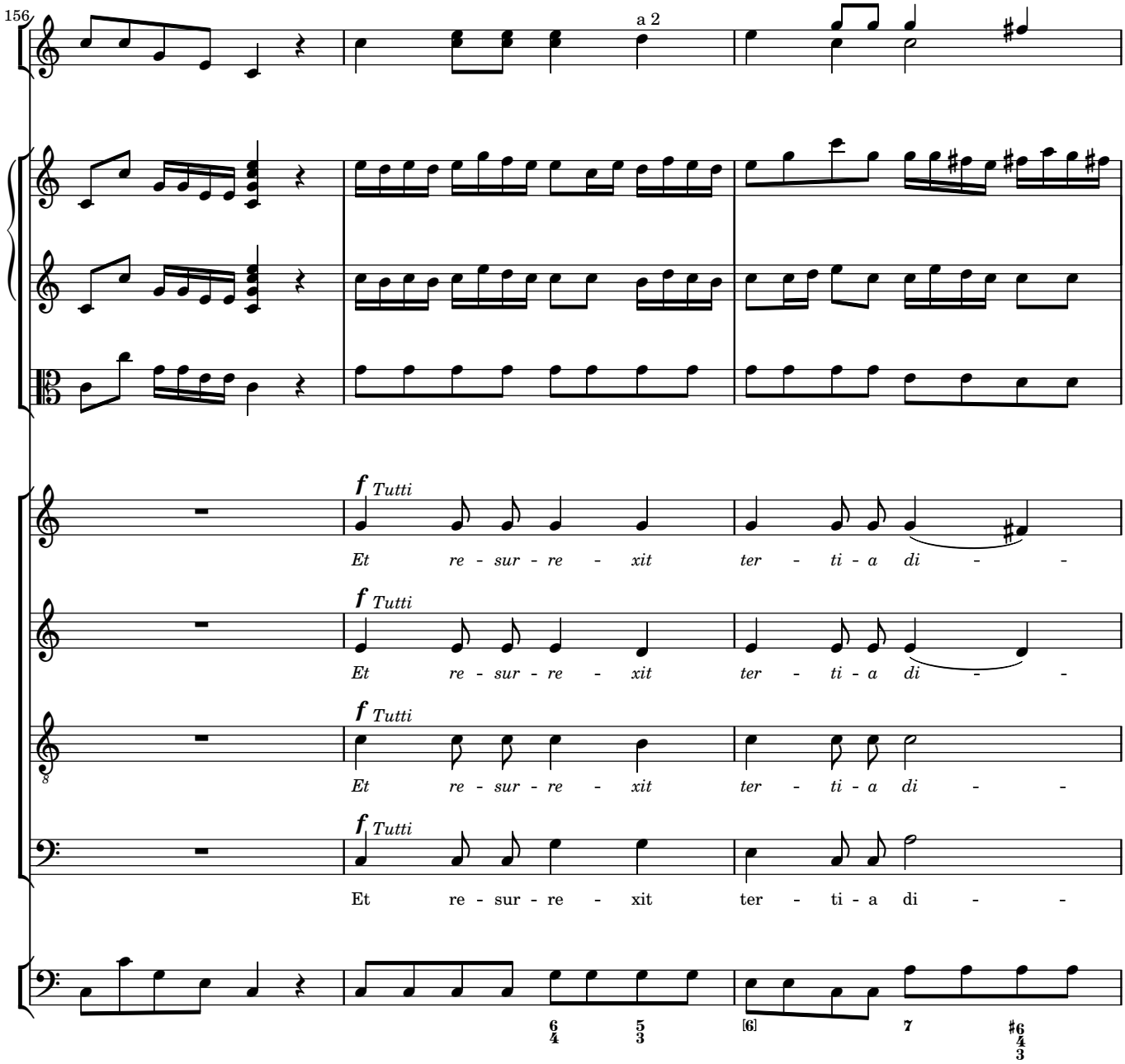
156
a 2
f Tutti
Et re - sur - re - xit ter - ti - a di - -
f Tutti
Et re - sur - re - xit ter - ti - a di - -
f Tutti
Et re - sur - re - xit ter - ti - a di - -
f Tutti
Et re - sur - re - xit ter - ti - a di - -

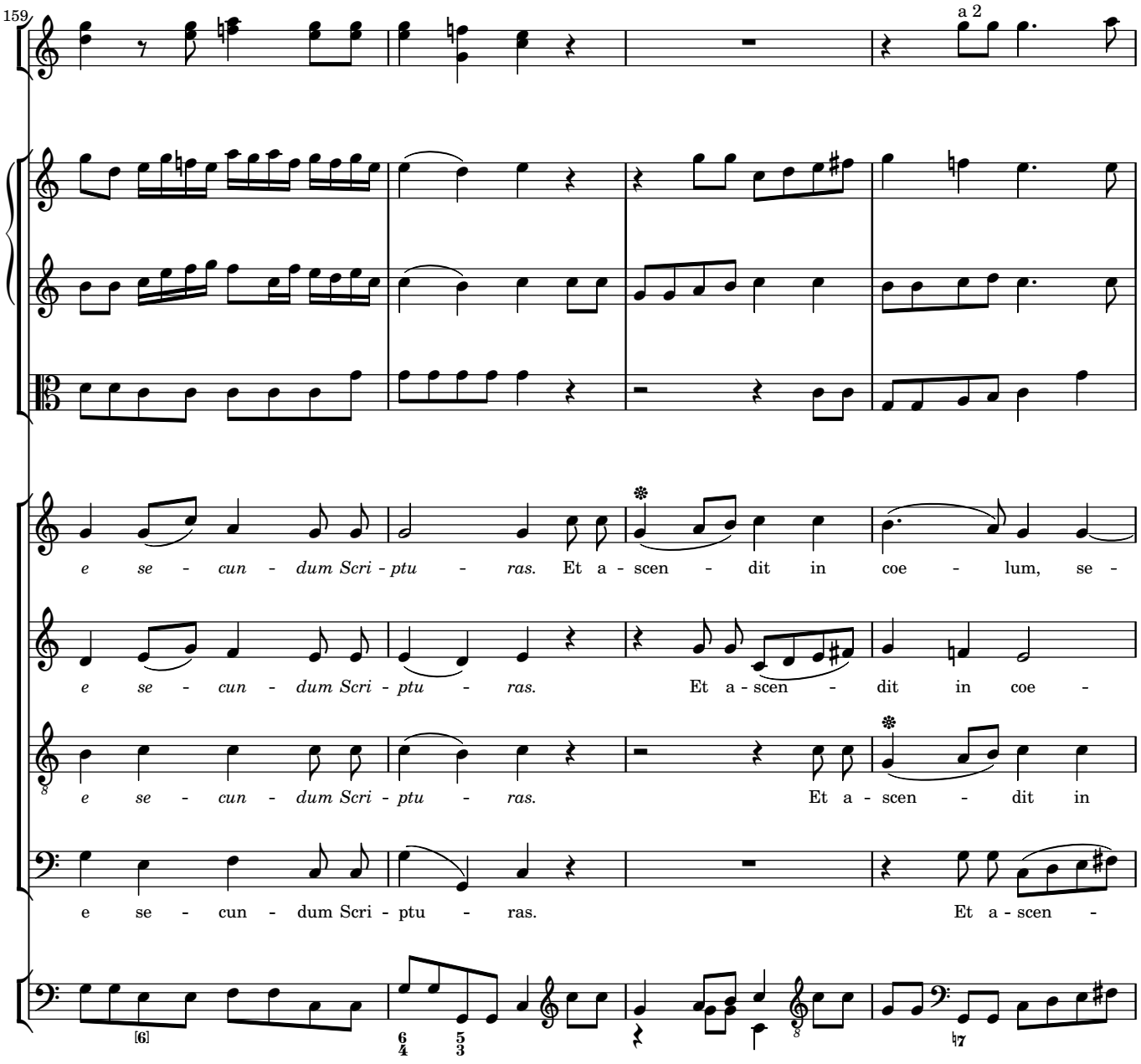
159
a 2
e se - cun - dum Scri - ptu - ras. Et a - scen - dit in coe - lum, se -
e se - cun - dum Scri - ptu - ras. Et a - scen - dit in coe -
e se - cun - dum Scri - ptu - ras. Et a - scen - dit in
e se - cun - dum Scri - ptu - ras. Et a - scen -

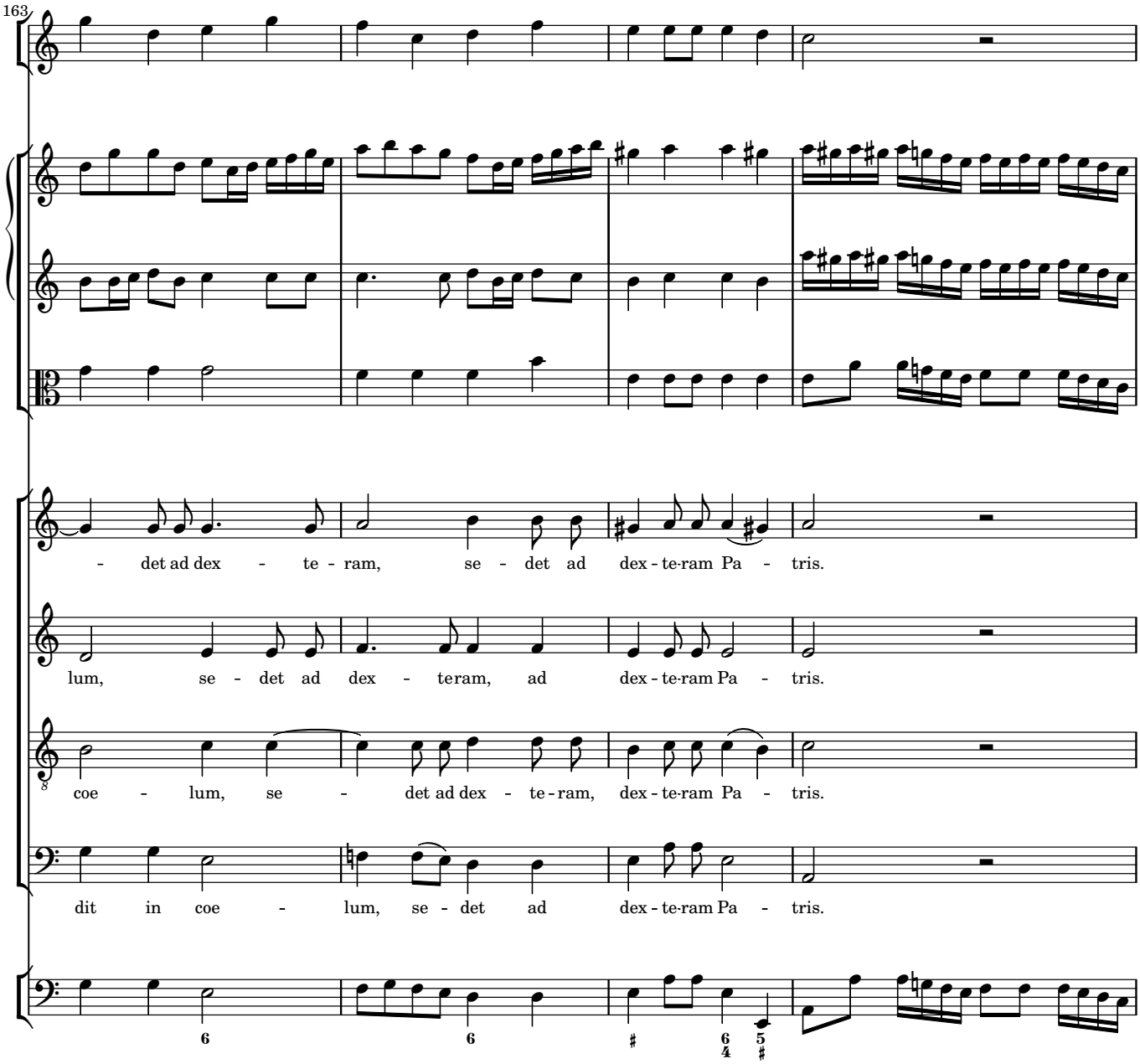
163
- det ad dex - te - ram, se - det ad dex - te-ram Pa - tris.
lum, se - det ad dex - te-ram, ad dex - te-ram Pa - tris.
coe - lum, se - det ad dex - te - ram, dex - te-ram Pa - tris.
dit in coe - lum, se - det ad dex - te-ram Pa - tris.

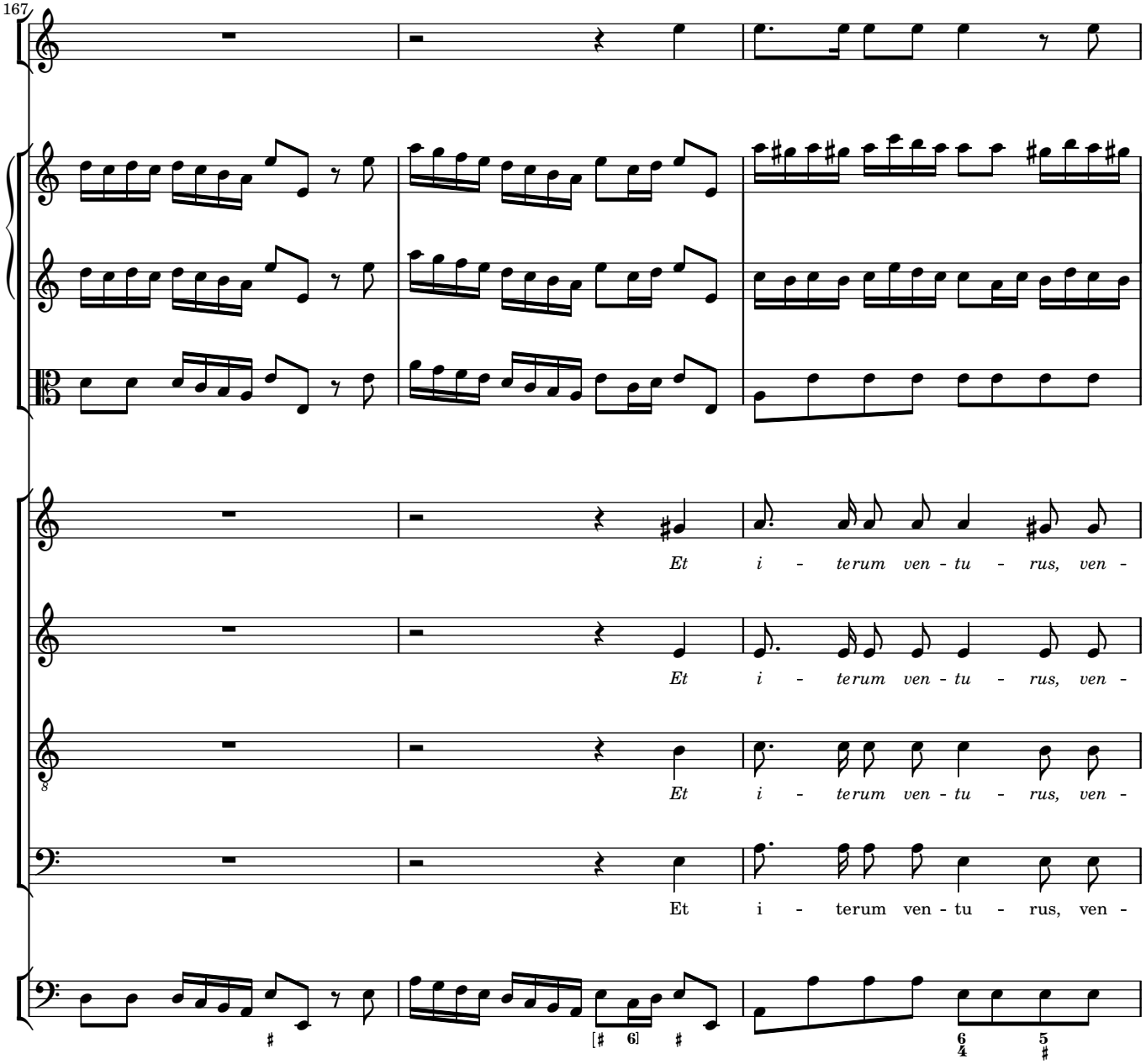
167
Et i - terum ven - tu - rus, ven -
Et i - terum ven - tu - rus, ven -
Et i - terum ven - tu - rus, ven -
Et i - terum ven - tu - rus, ven -

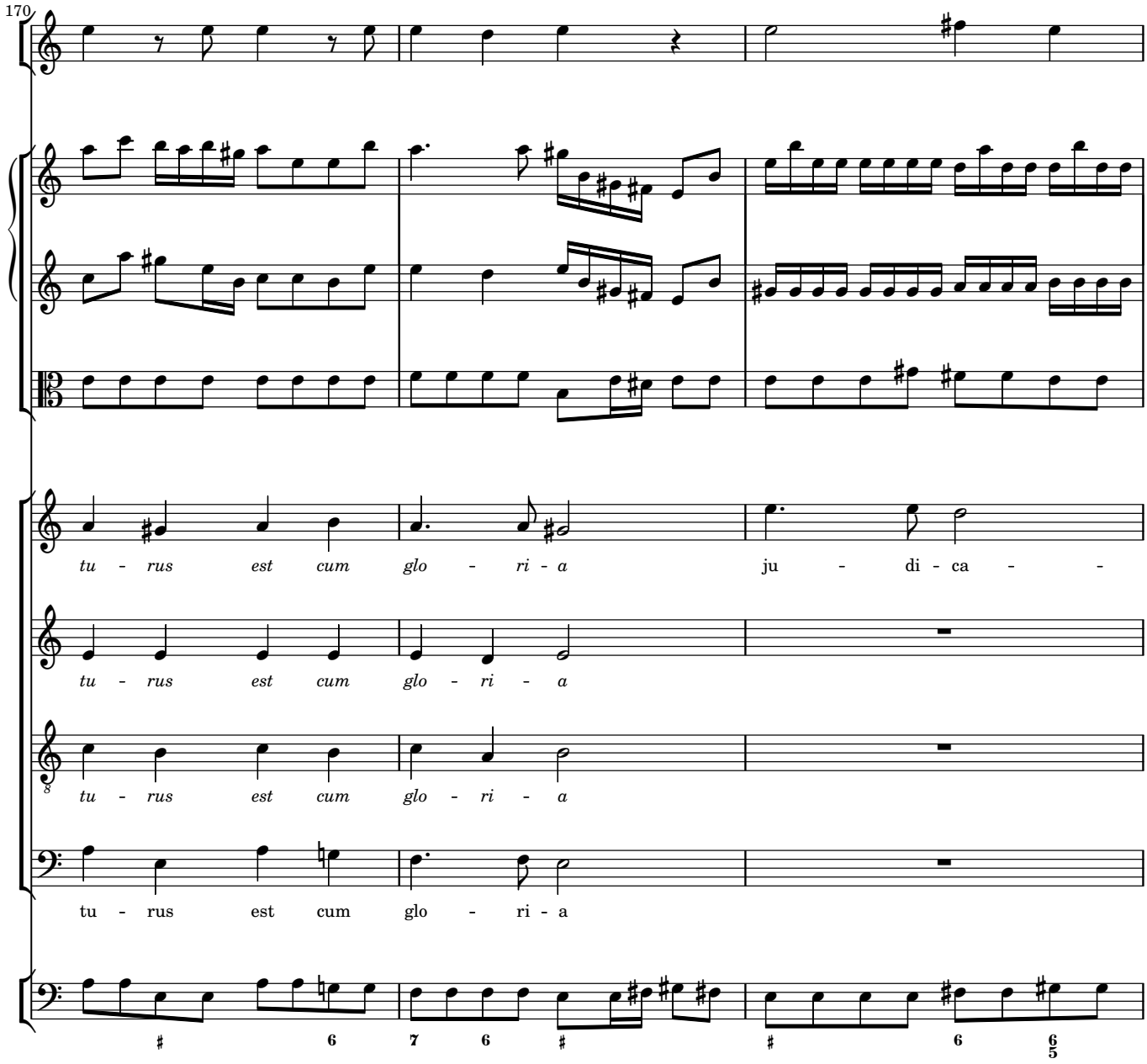
170
tu - rus est cum glo - ri - a ju - di - ca - -
tu - rus est cum glo - ri - a
tu - rus est cum glo - ri - a
tu - rus est cum glo - ri - a

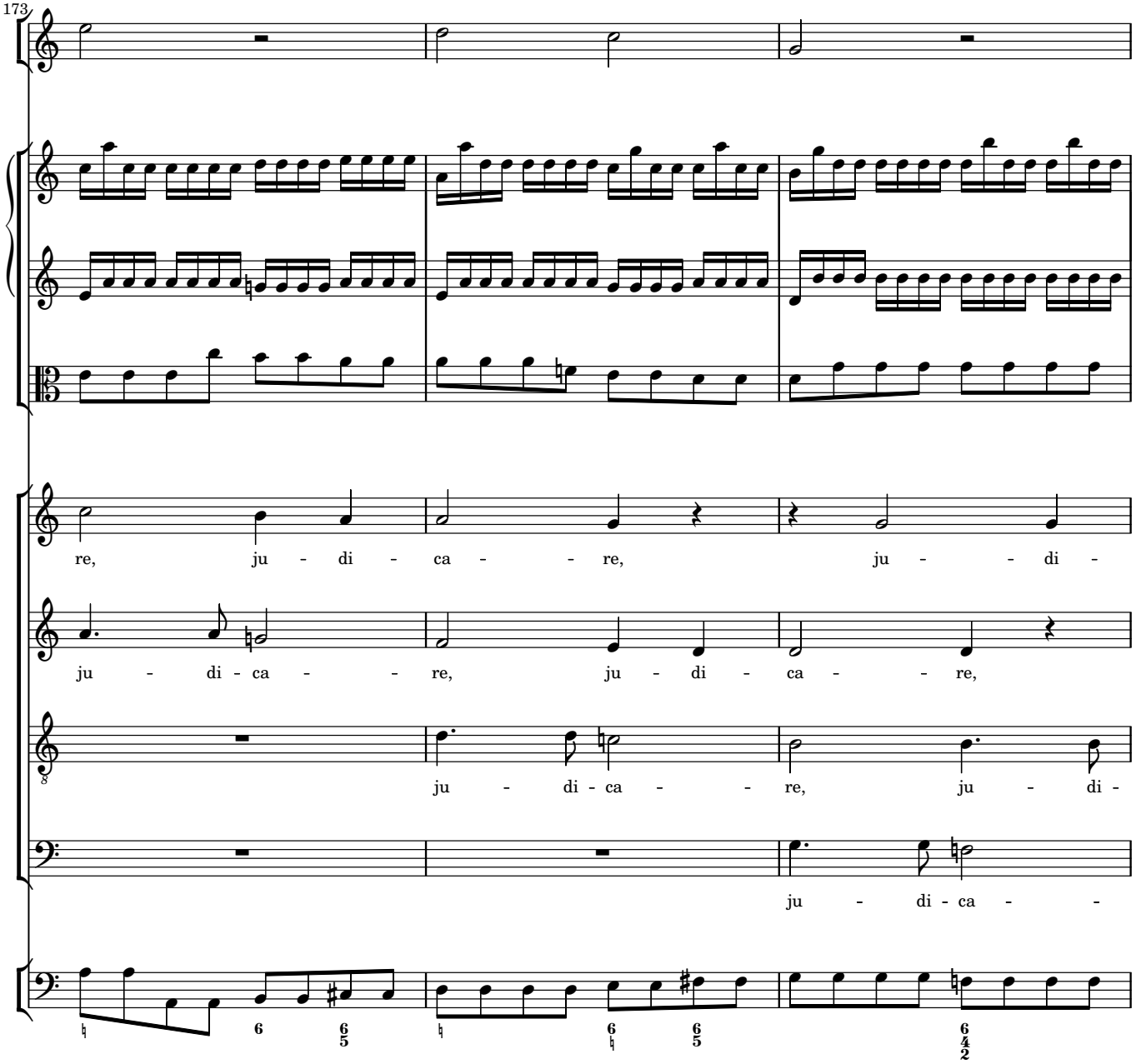
173
re, ju - di - ca - - re, ju - - di -
ju - di - ca - - re, ju - di - ca - - re,
ju - di - ca - - re, ju - di -
ju - di - ca - -

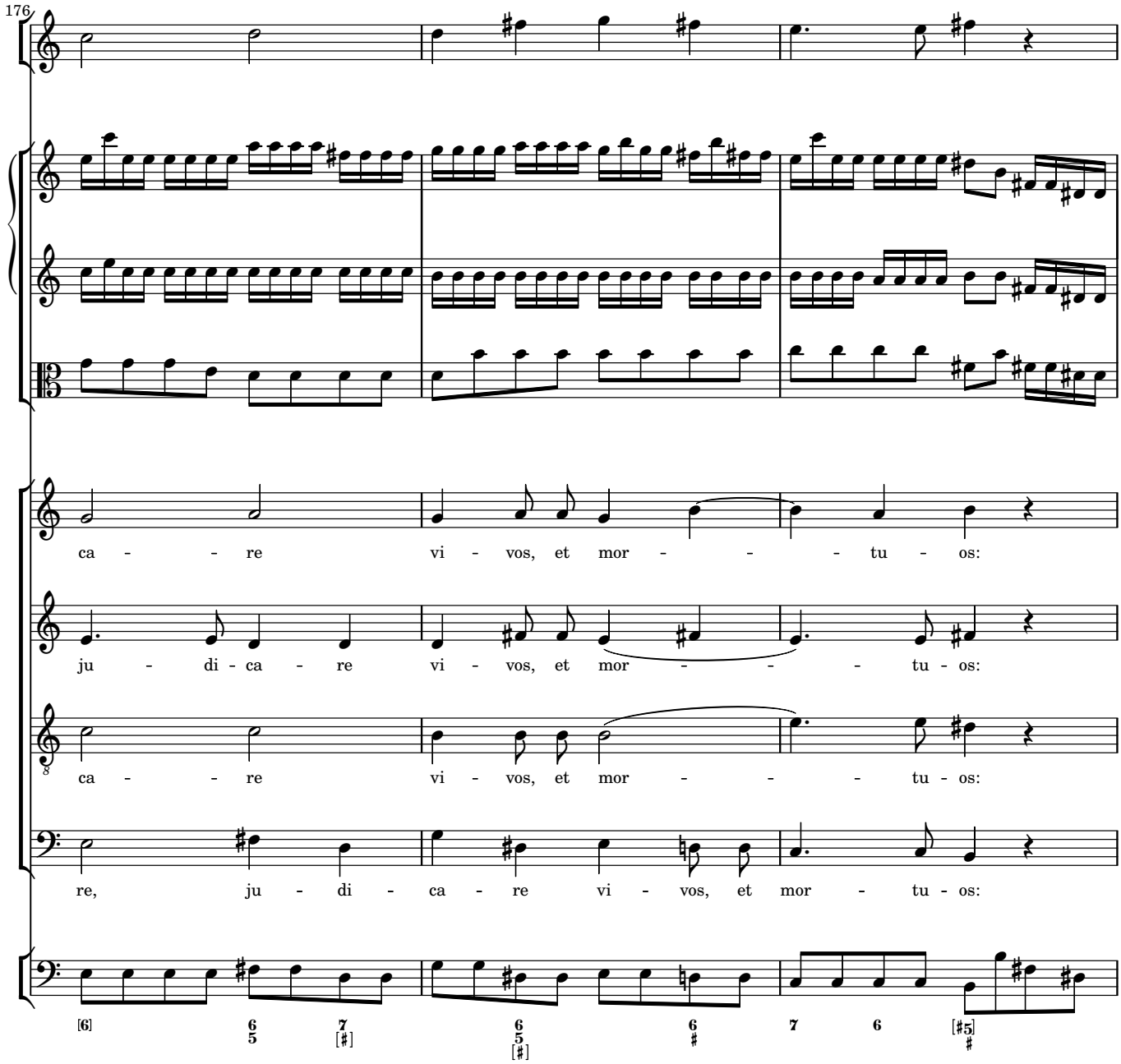
176
ca - - re vi - vos, et mor - - - tu - os:
ju - di - ca - re vi - vos, et mor - - - tu - os:
ca - - re vi - vos, et mor - - - tu - os:
re, ju - di - ca - re vi - vos, et mor - tu - os:

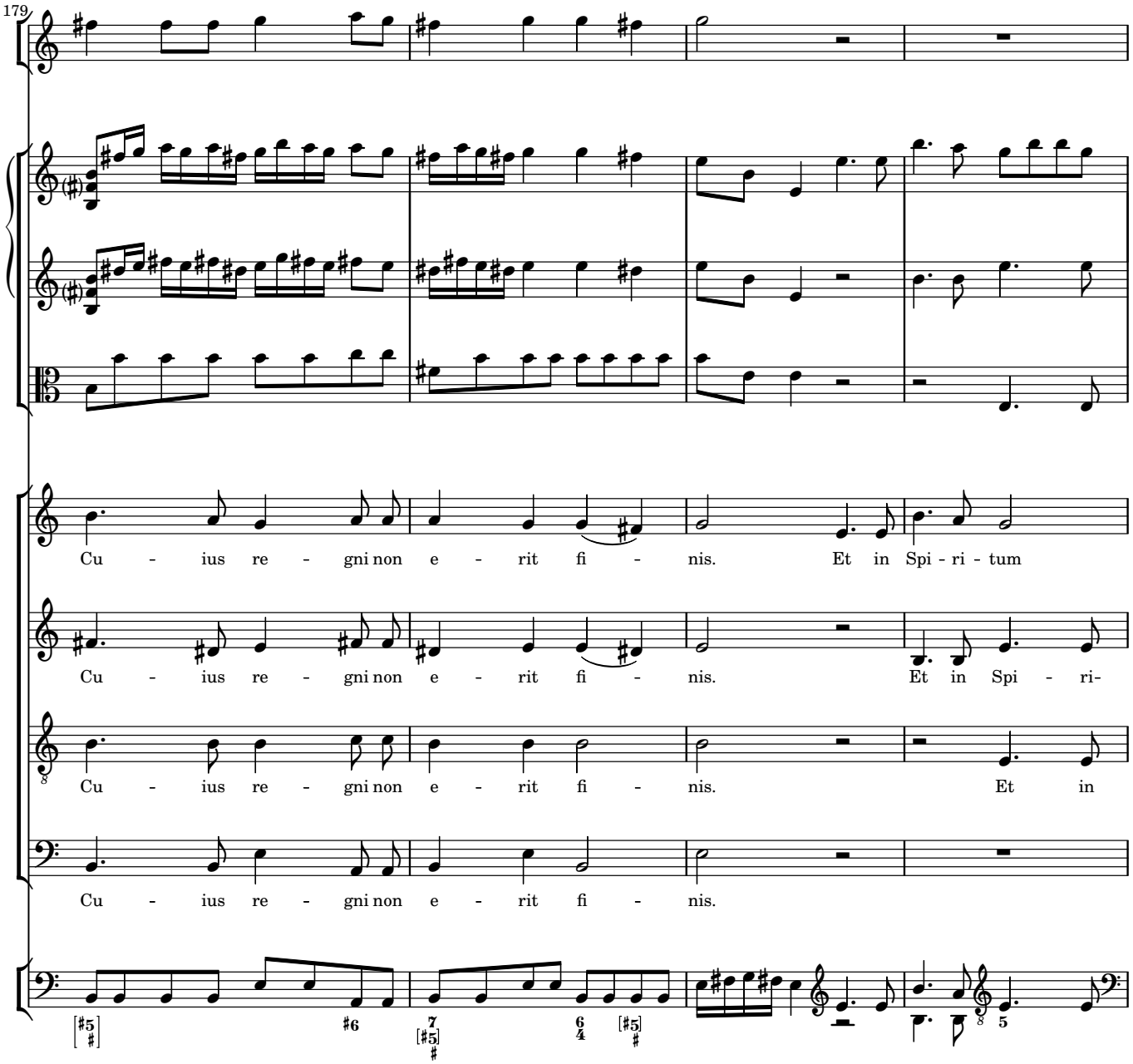
179
Cu - ius re - gni non e - rit fi - nis. Et in Spi - ri - tum
Cu - ius re - gni non e - rit fi - nis. Et in Spi - ri-
Cu - ius re - gni non e - rit fi - nis. Et in
Cu - ius re - gni non e - rit fi - nis.

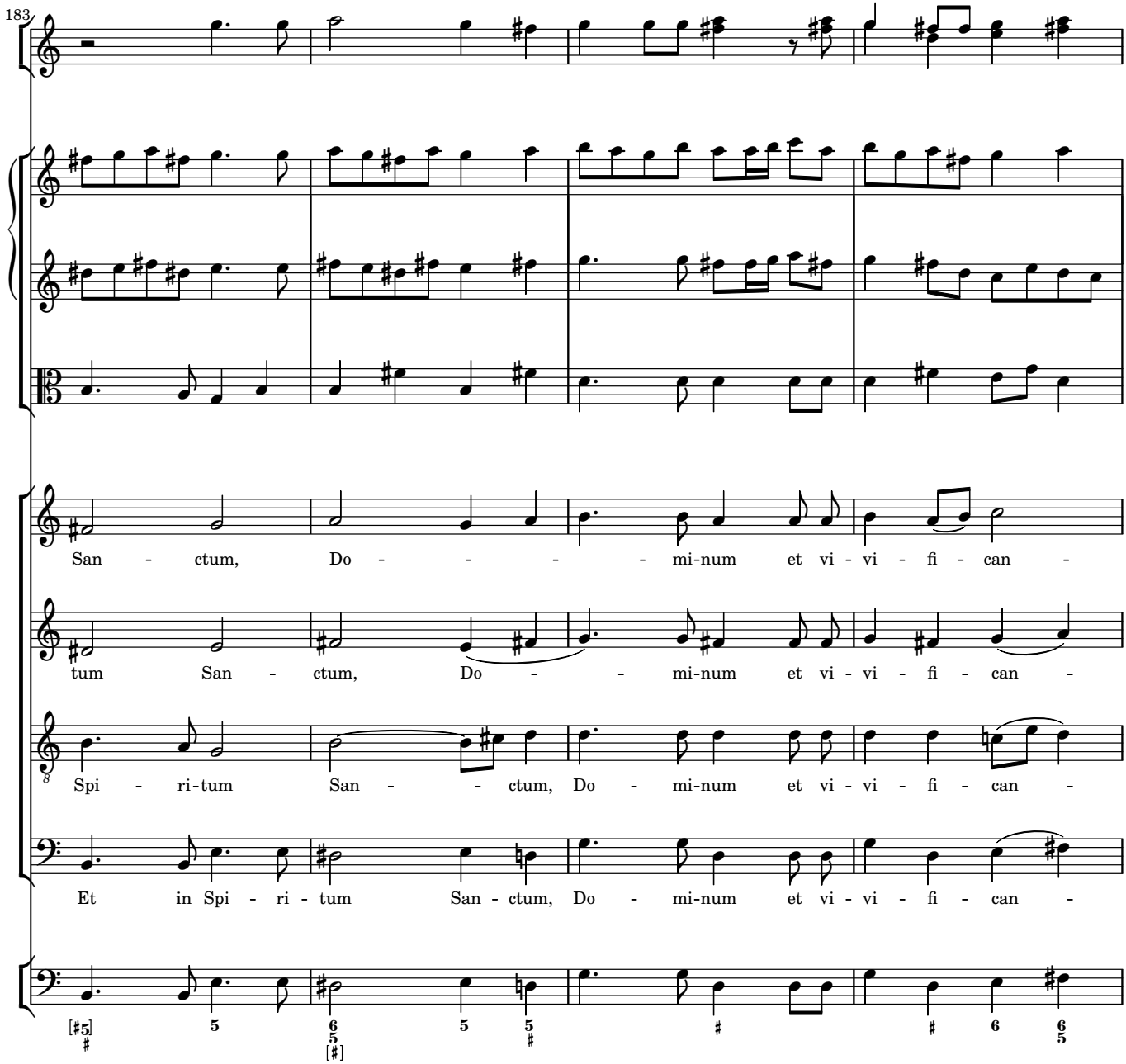
183
San - ctum, Do - - - - mi-num et vi - vi - fi - can -
tum San - ctum, Do - - mi-num et vi - vi - fi - can -
Spi - ri-tum San - - ctum, Do - mi-num et vi - vi - fi - can -
Et in Spi - ri - tum San - ctum, Do - mi-num et vi - vi - fi - can -

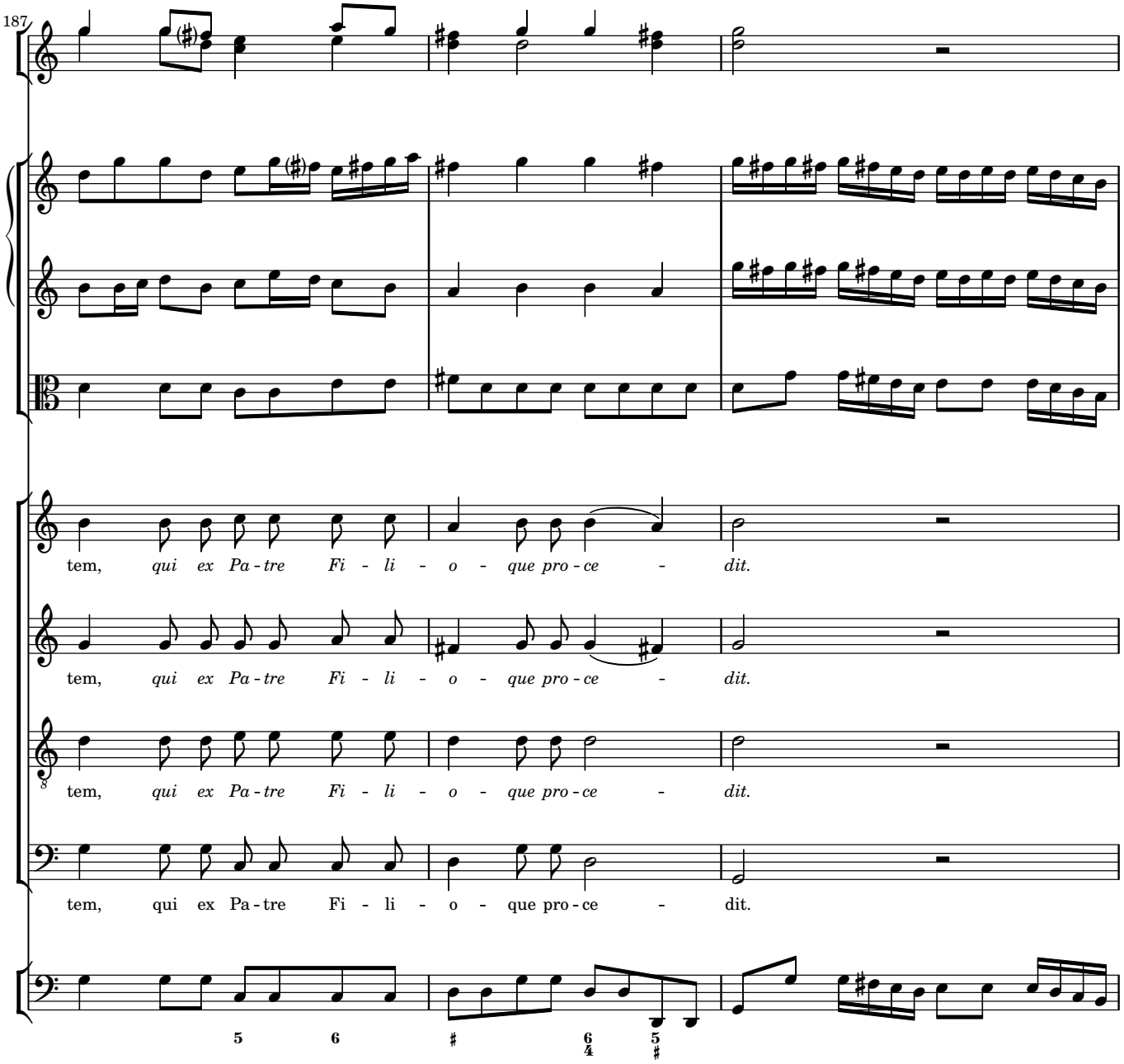
187
tem, qui ex Pa - tre Fi - li - o - que pro - ce - dit.
tem, qui ex Pa - tre Fi - li - o - que pro - ce - dit.
tem, qui ex Pa - tre Fi - li - o - que pro - ce - dit.
tem, qui ex Pa - tre Fi - li - o - que pro - ce - dit.

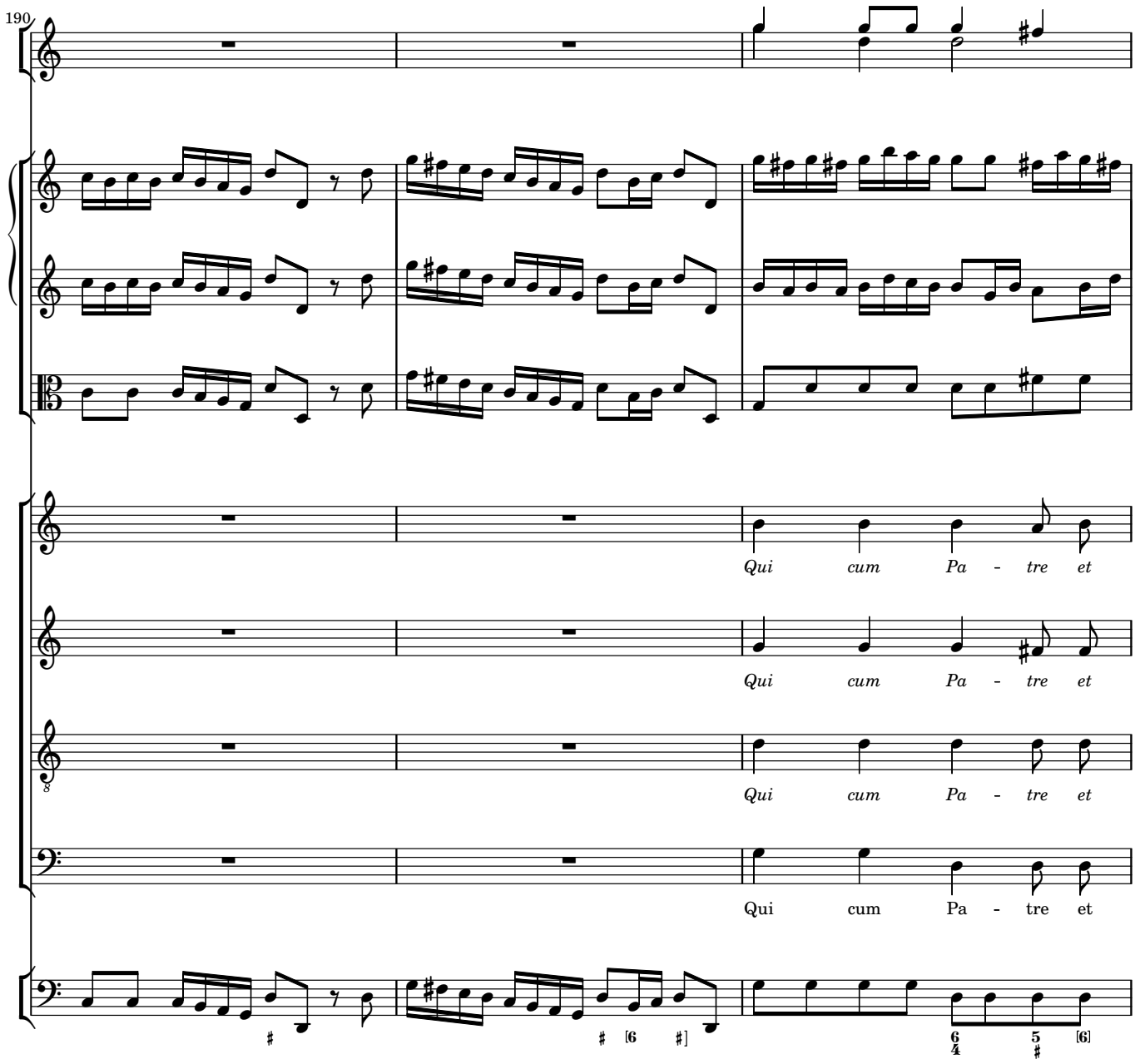
190
Qui cum Pa - tre et
Qui cum Pa - tre et
Qui cum Pa - tre et
Qui cum Pa - tre et

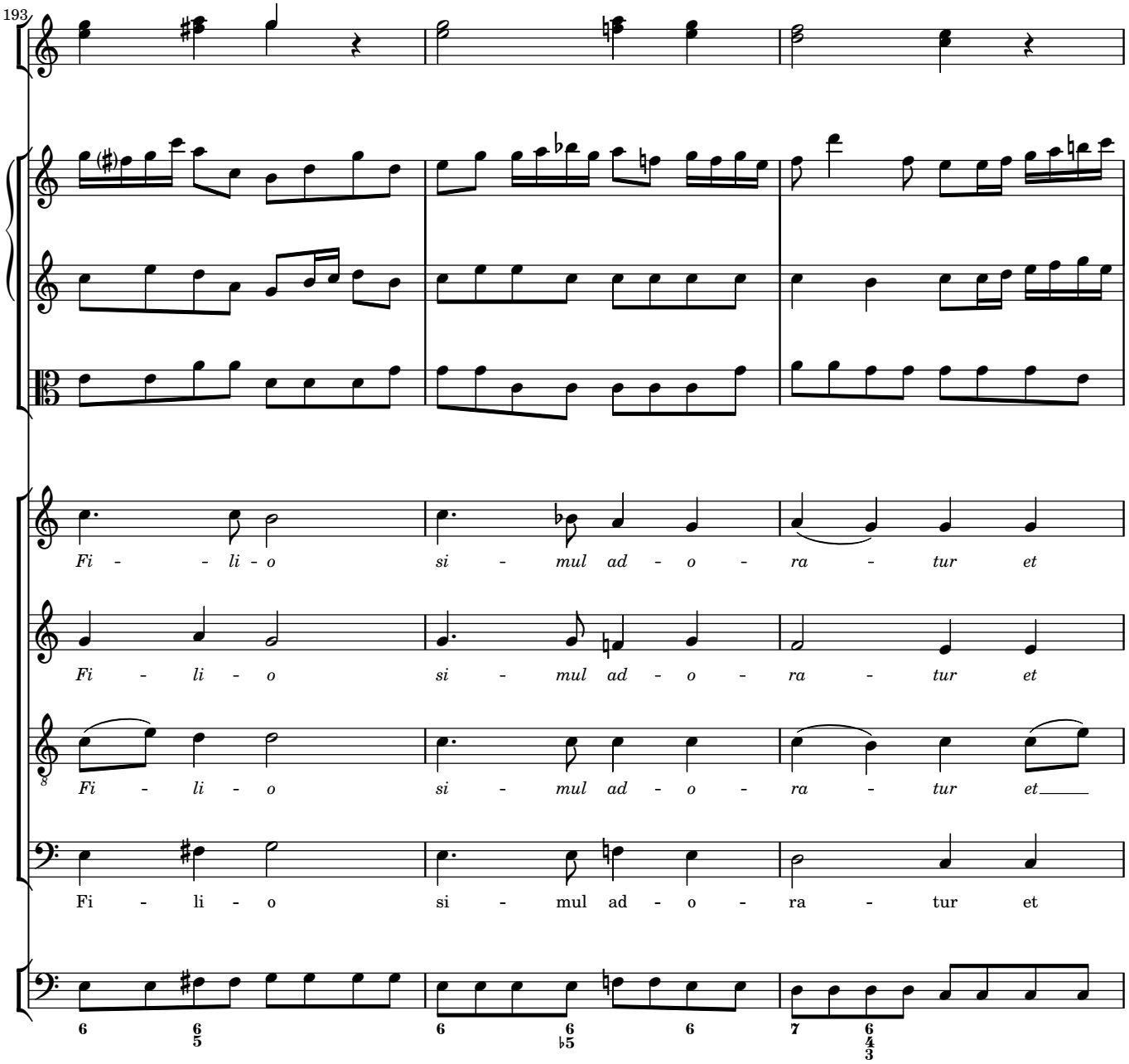
193
Fi - - li - o si - mul ad - o - ra - tur et
Fi - li - o si - mul ad - o - ra - tur et
Fi - li - o si - mul ad - o - ra - tur et
Fi - li - o si - mul ad - o - ra - tur et

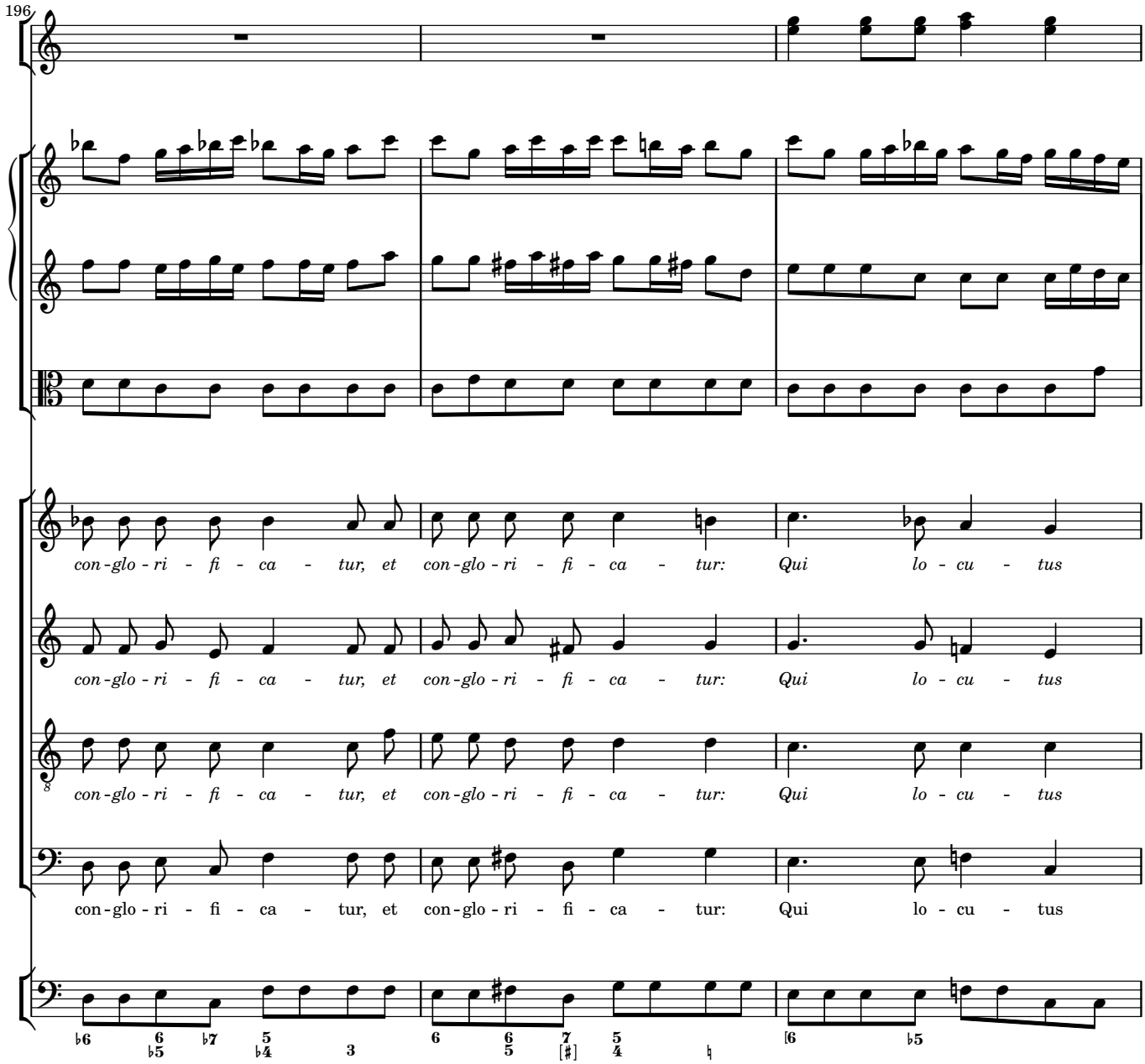
196
con-glo-ri-fi-ca-tur, et con-glo-ri-fi-ca-tur: Qui lo-cu-tus
con-glo-ri-fi-ca-tur, et con-glo-ri-fi-ca-tur: Qui lo-cu-tus
con-glo-ri-fi-ca-tur, et con-glo-ri-fi-ca-tur: Qui lo-cu-tus
con-glo-ri-fi-ca-tur, et con-glo-ri-fi-ca-tur: Qui lo-cu-tus

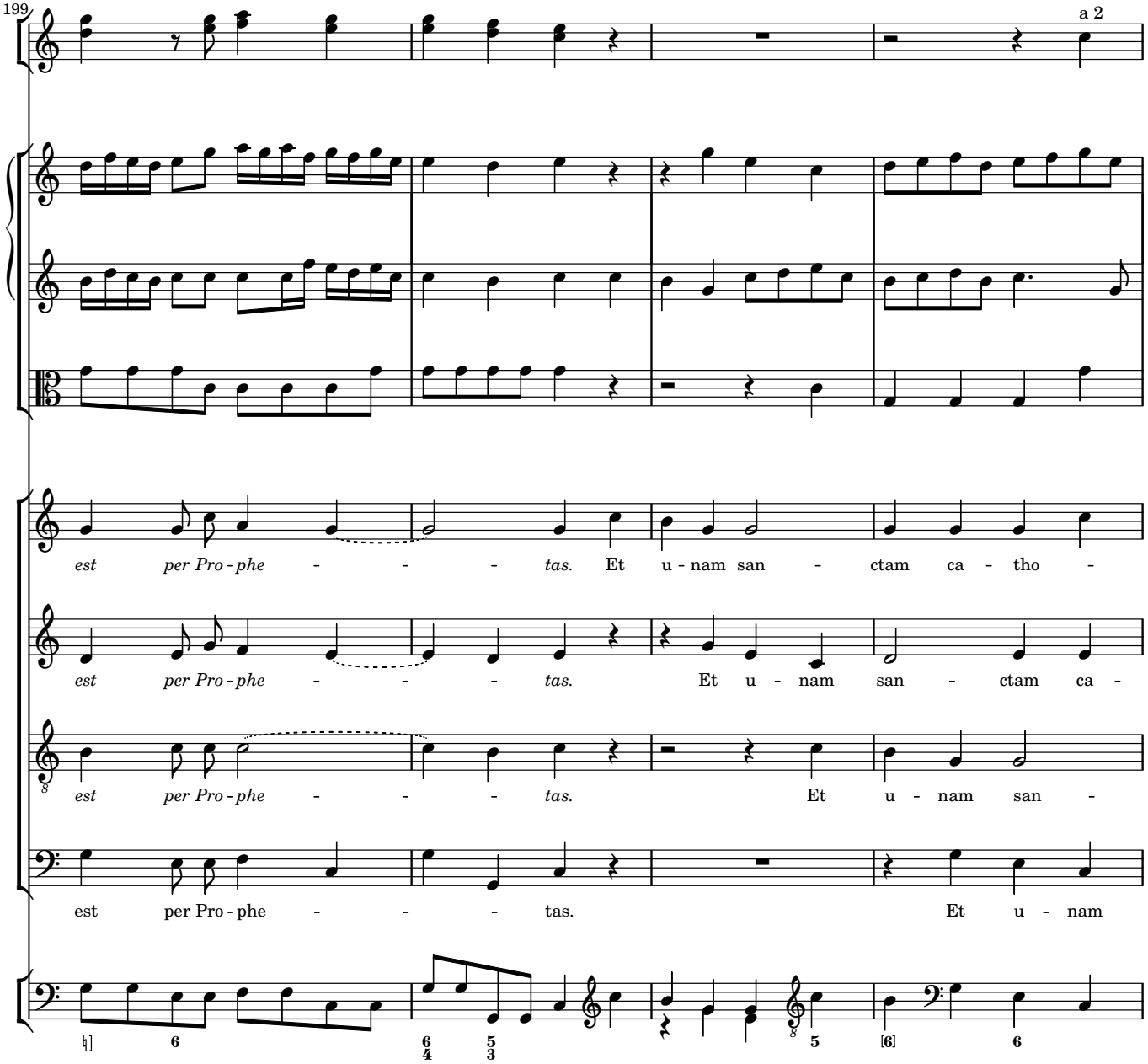
199
a 2
est per Pro - phe - - - tas. Et u - nam san - ctam ca - tho -
est per Pro - phe - - - tas. Et u - nam san - ctam ca -
est per Pro - phe - - - tas. Et u - nam san -
est per Pro - phe - - - tas. Et u - nam

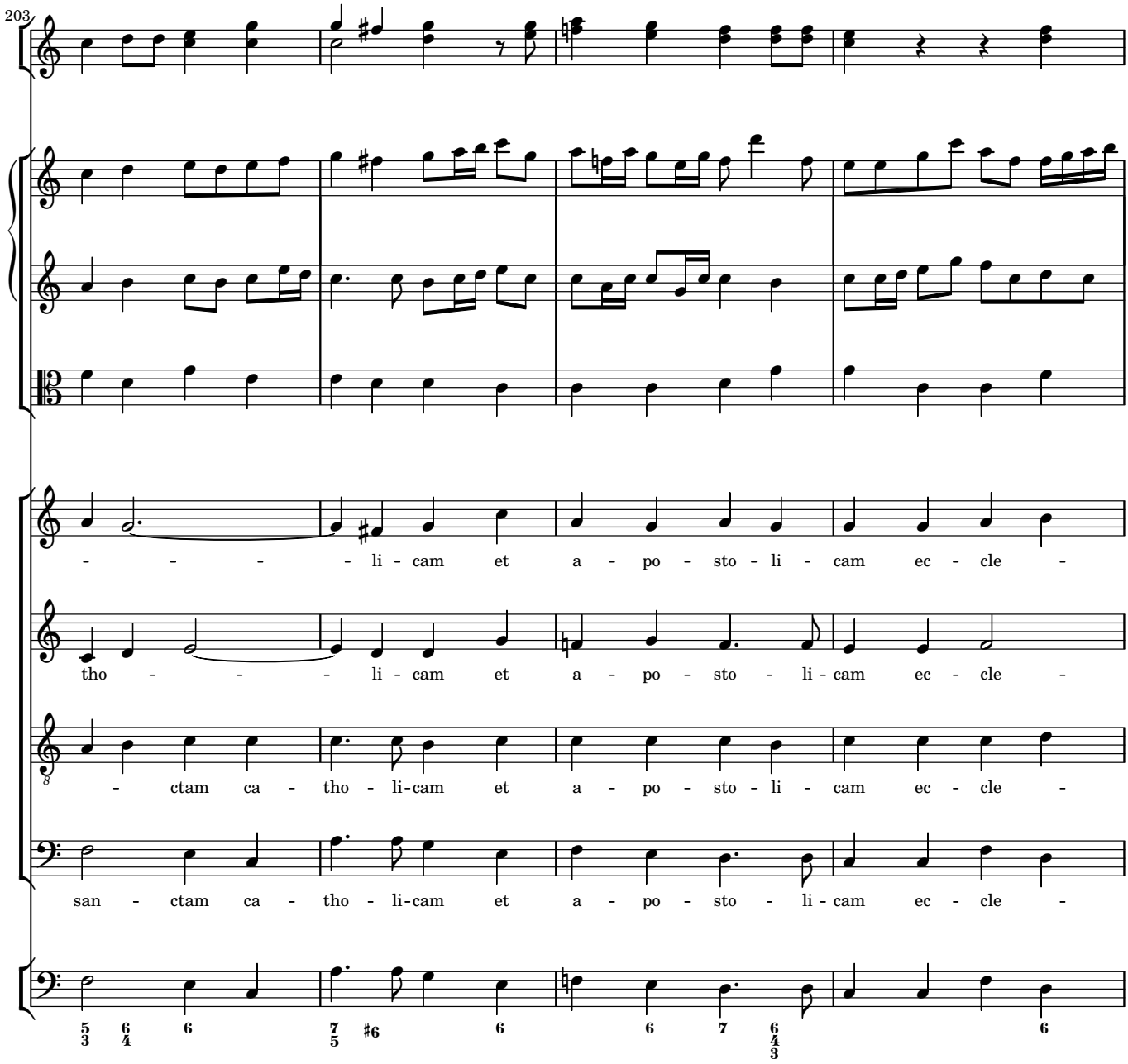
203
- - - - li - cam et a - po - sto - li - cam ec - cle -
tho - - - - li - cam et a - po - sto - li - cam ec - cle -
- ctam ca - tho - li-cam et a - po - sto - li - cam ec - cle -
san - ctam ca - tho - li-cam et a - po - sto - li - cam ec - cle -

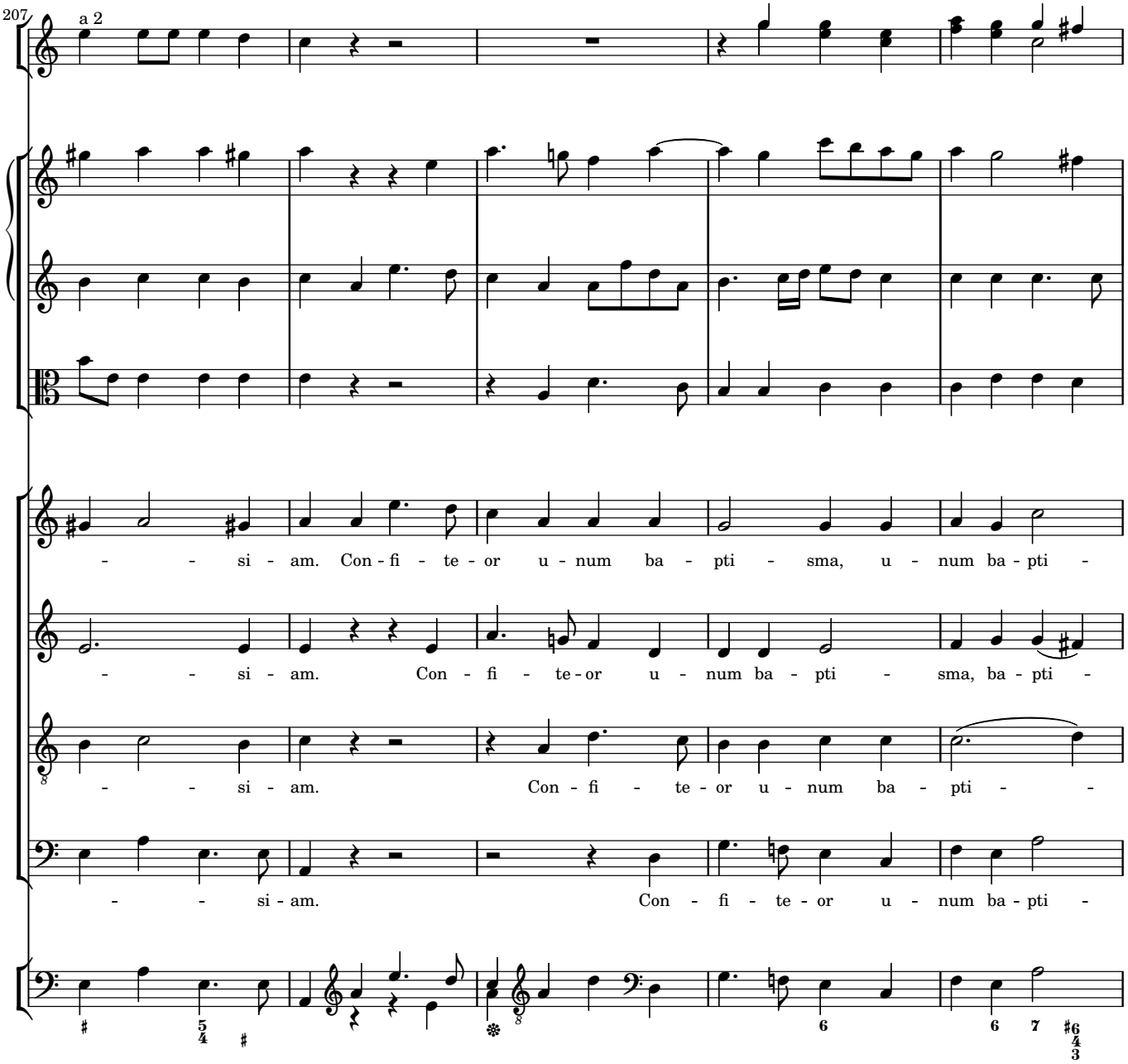
207
a 2
- - si - am. Con - fi - te - or u - num ba - pti - sma, u - num ba - pti -
- - si - am. Con - fi - te - or u - num ba - pti - sma, ba - pti -
- - si - am. Con - fi - te - or u - num ba - pti - -
- - si - am. Con - fi - te - or u - num ba - pti -

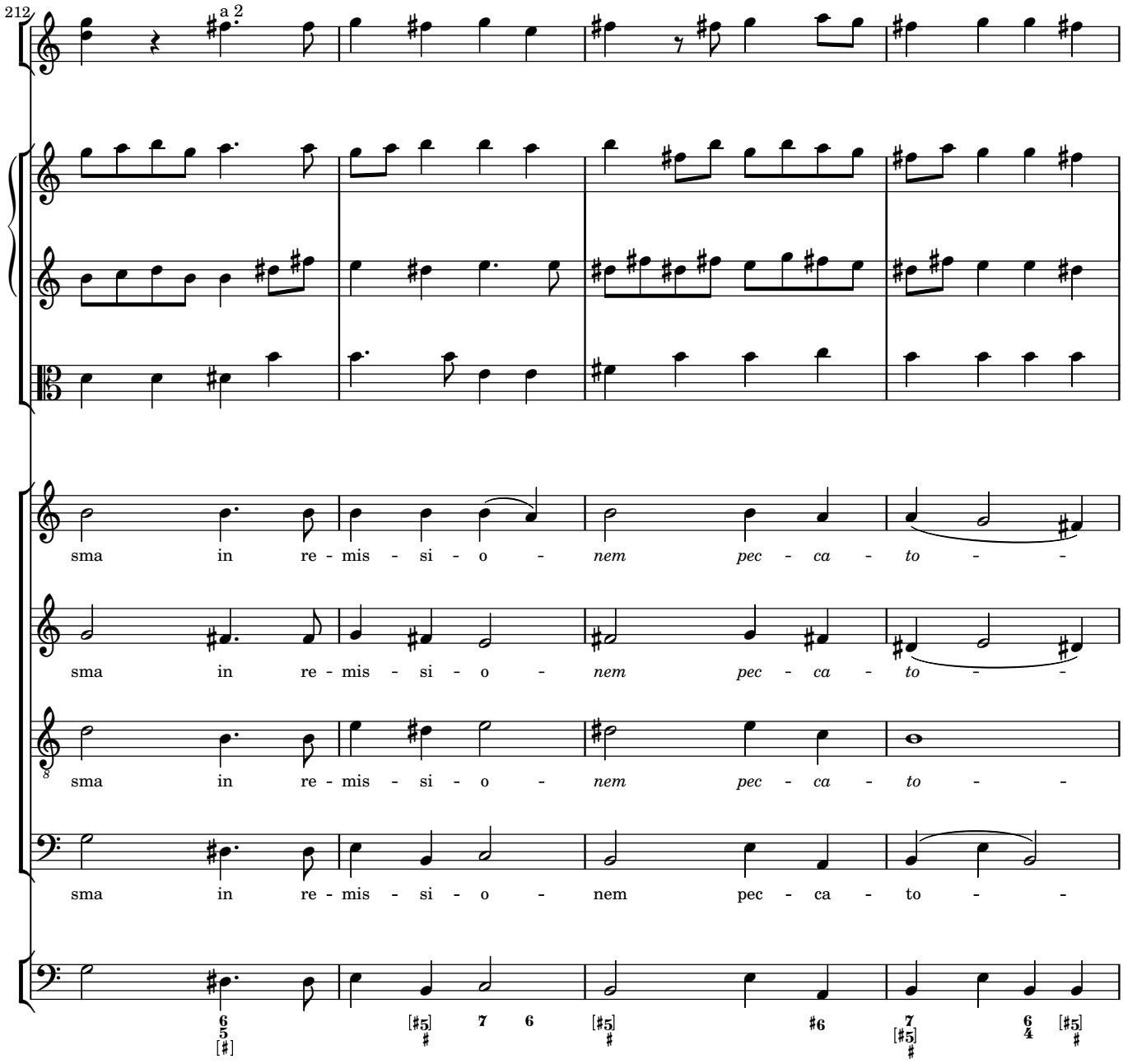
212
a 2
sma in re - mis - si - o - nem pec - ca - to - -
sma in re - mis - si - o - nem pec - ca - to - -
sma in re - mis - si - o - nem pec - ca - to - -
sma in re - mis - si - o - nem pec - ca - to - -

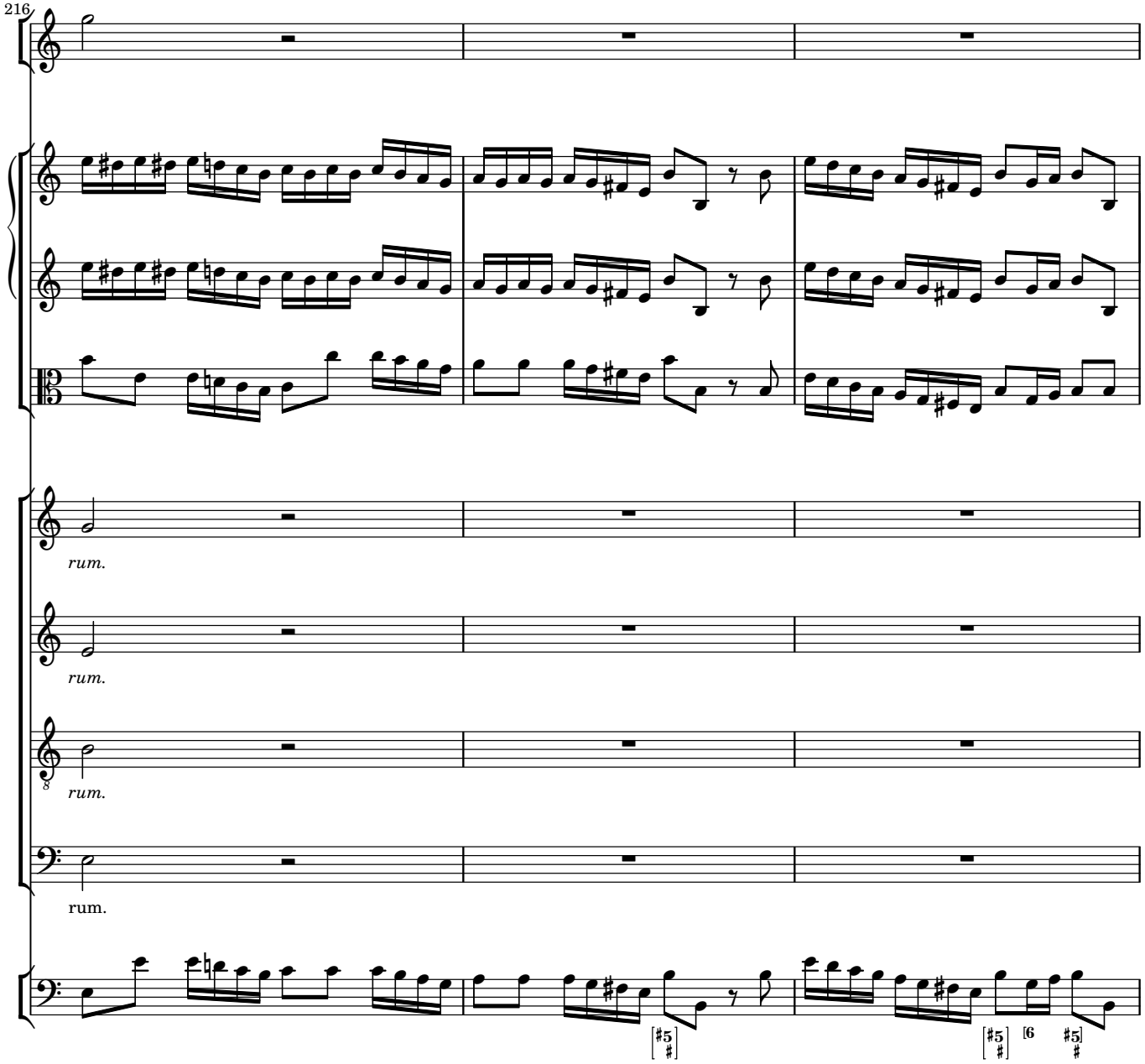
216
rum.
rum.
rum.
rum.

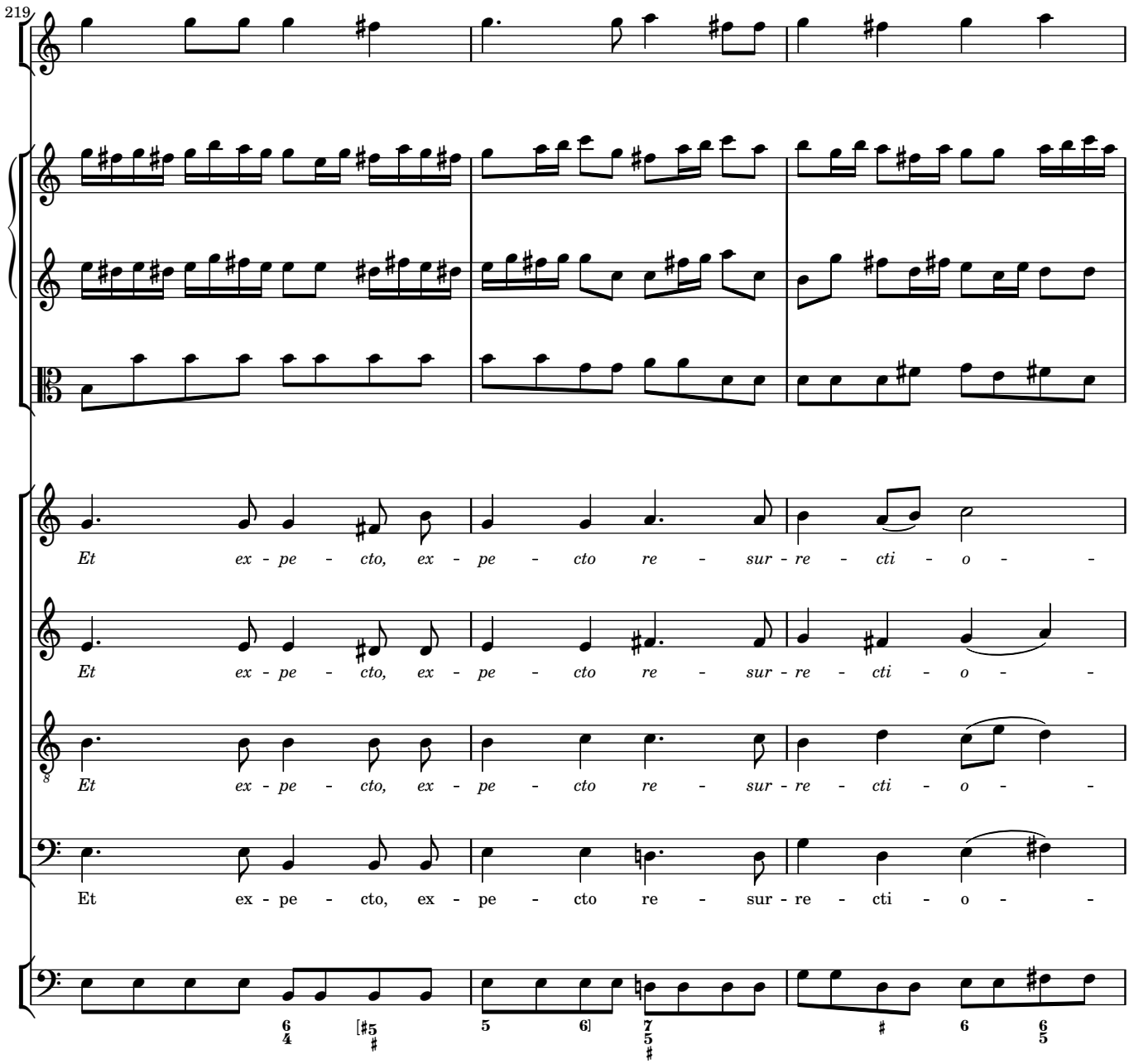
219
Et ex - pe - cto, ex - pe - cto re - sur - re - cti - o - -
Et ex - pe - cto, ex - pe - cto re - sur - re - cti - o - -
Et ex - pe - cto, ex - pe - cto re - sur - re - cti - o - -
Et ex - pe - cto, ex - pe - cto re - sur - re - cti - o - -

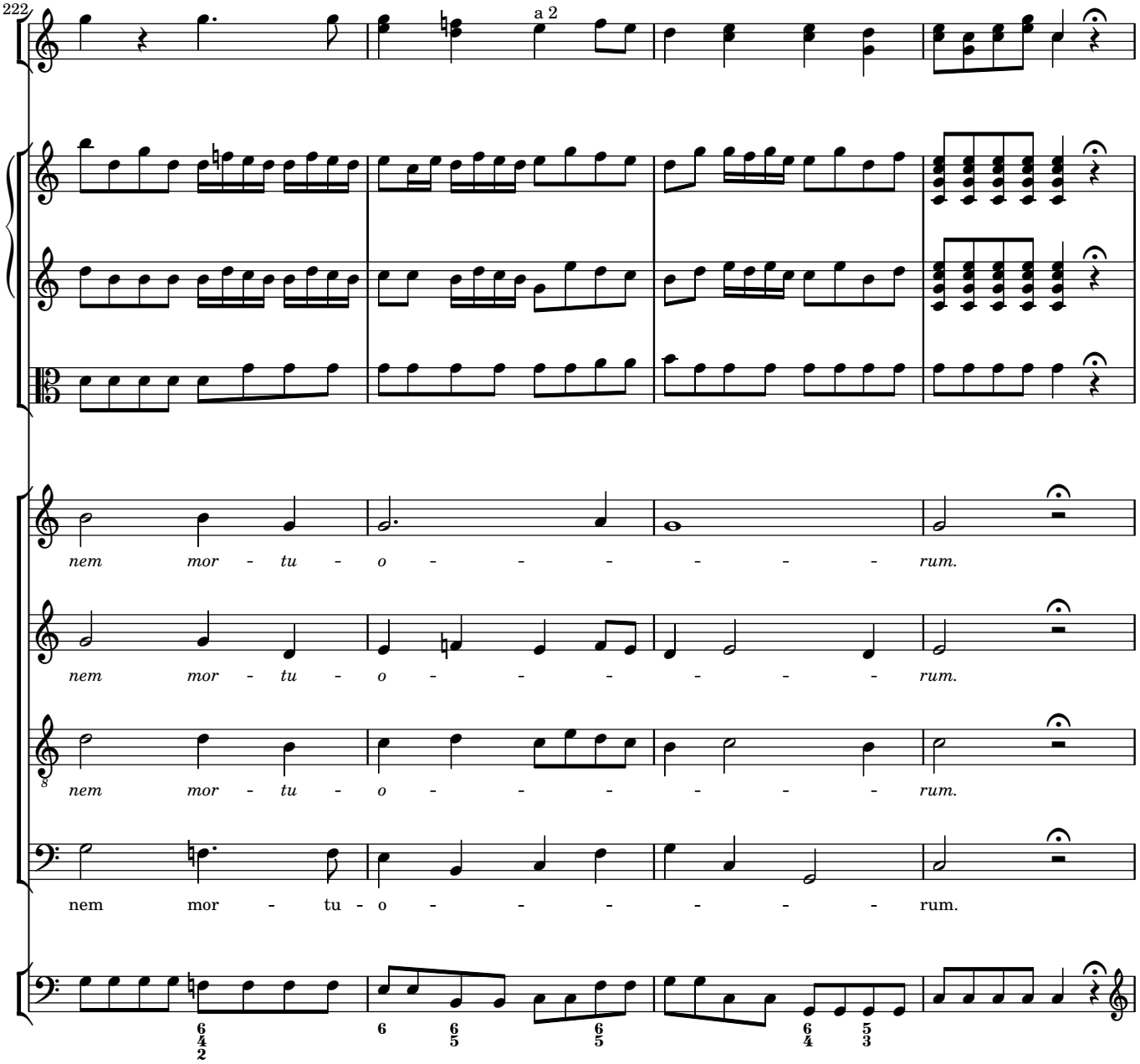
222
a 2
nem mor - tu - o - - - - - - rum.
nem mor - tu - o - - - - - - rum.
nem mor - tu - o - - - - - - rum.
nem mor - tu - o - - - - - - rum.

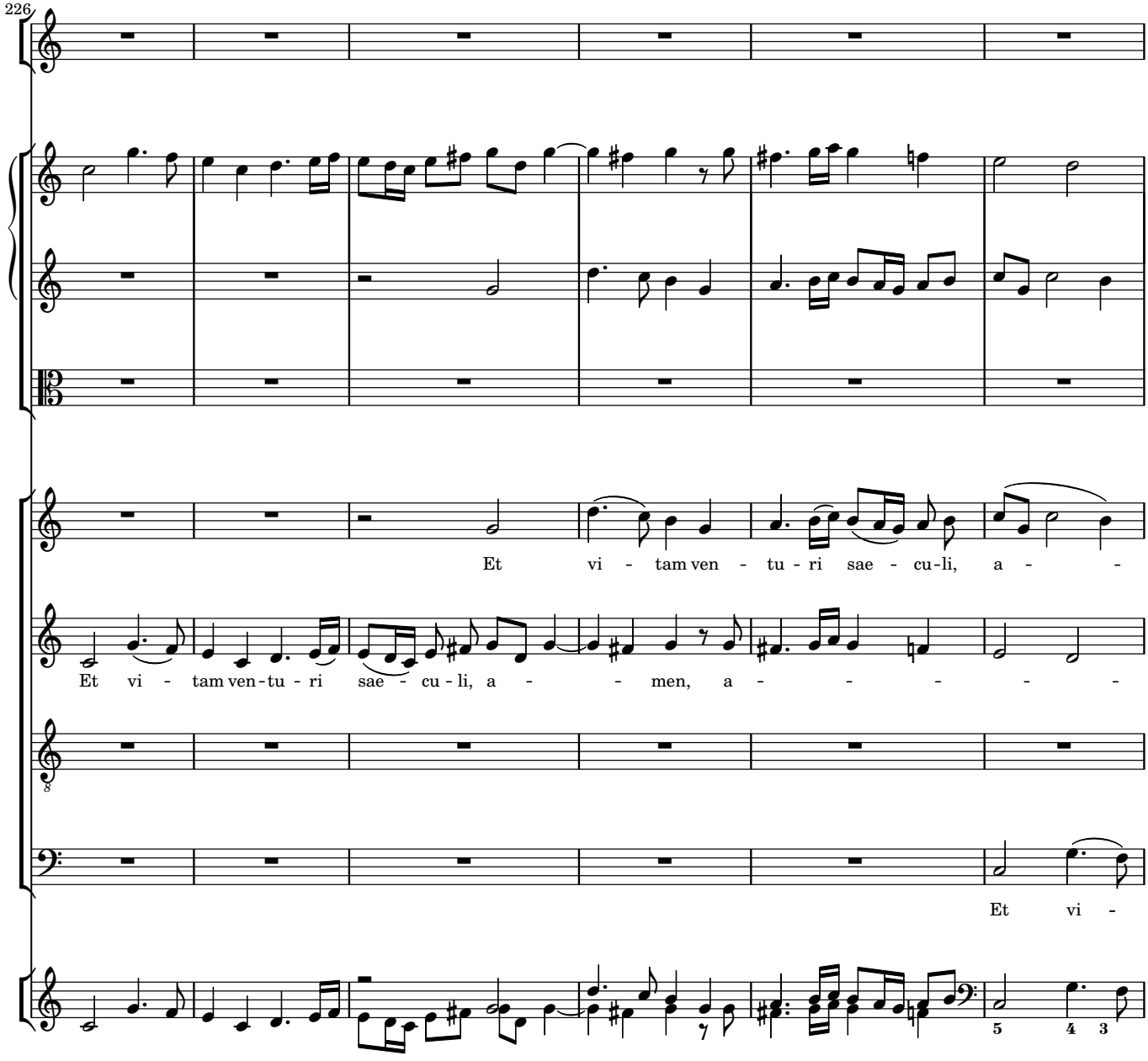
226
Et vi - tam ven - tu - ri sae - cu - li, a - -
Et vi - tam ven - tu - ri sae - cu - li, a - - men, a - - - - - -
Et vi -

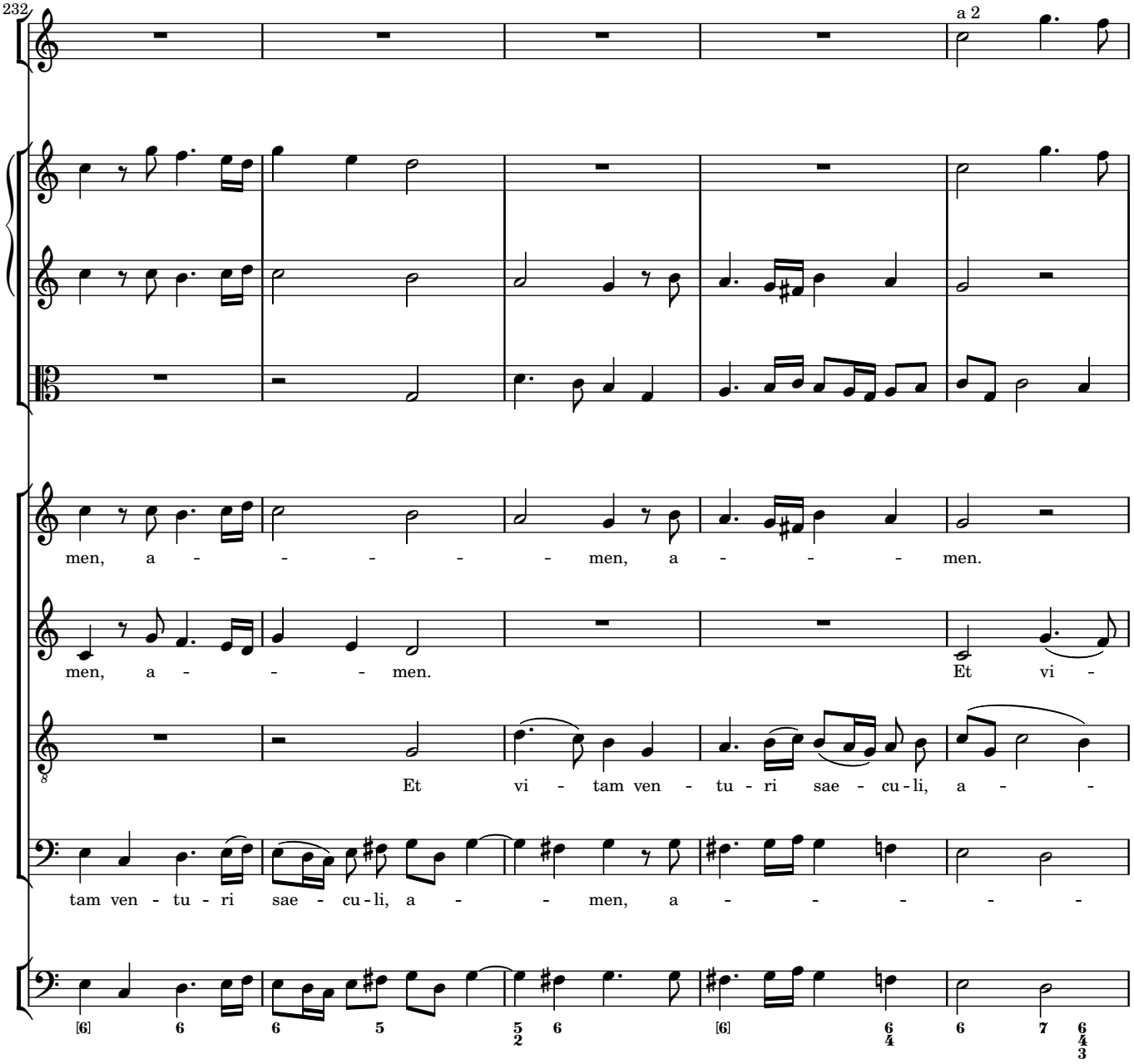
232
a 2
men, a - - - - - - men, a - - - - men.
men, a - - - - men.
Et vi -
Et vi - tam ven - tu - ri sae - cu - li, a - -
tam ven - tu - ri sae - cu - li, a - - men, a - - - - - -

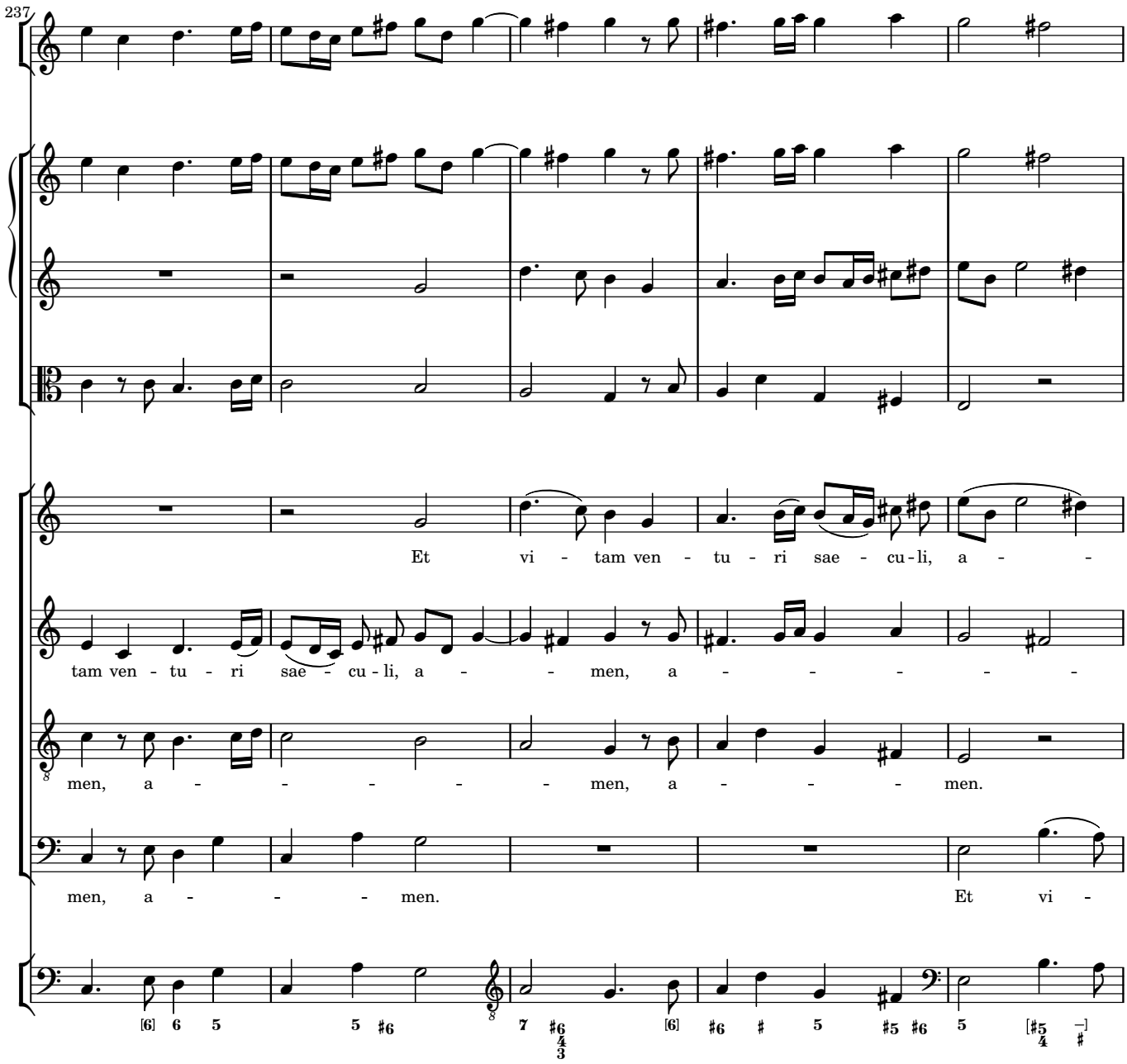
237
Et vi - tam ven - tu - ri sae - cu - li, a - -
tam ven - tu - ri sae - cu - li, a - - men, a - - - - - -
men, a - - - - - - men, a - - - men.
men, a - - - men.
Et vi -

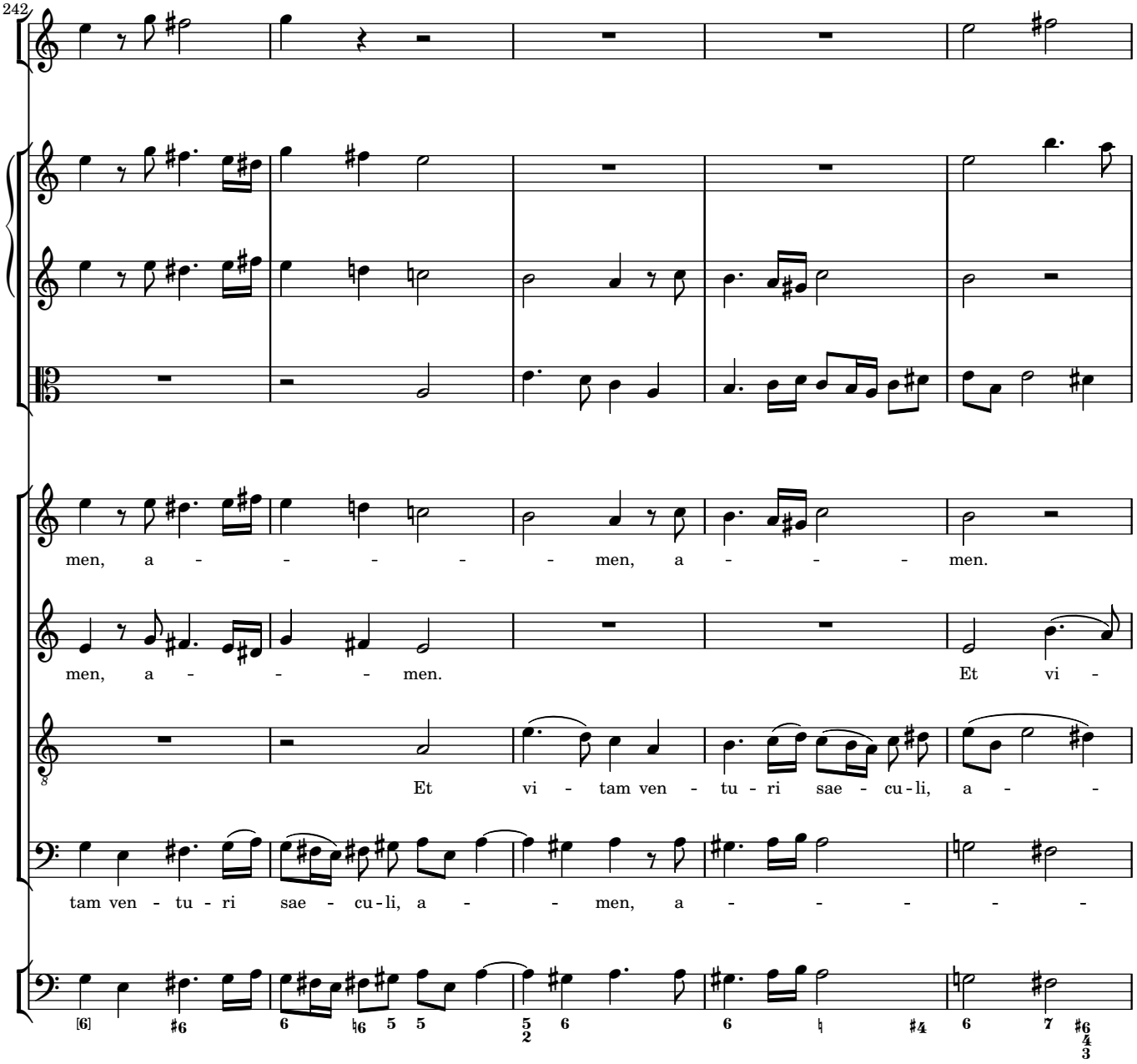
242
men, a - - - - - - men, a - - - - men.
men, a - - - - men. Et vi -
Et vi - tam ven - tu - ri sae - cu - li, a - -
tam ven - tu - ri sae - cu - li, a - - men, a - - - - - -

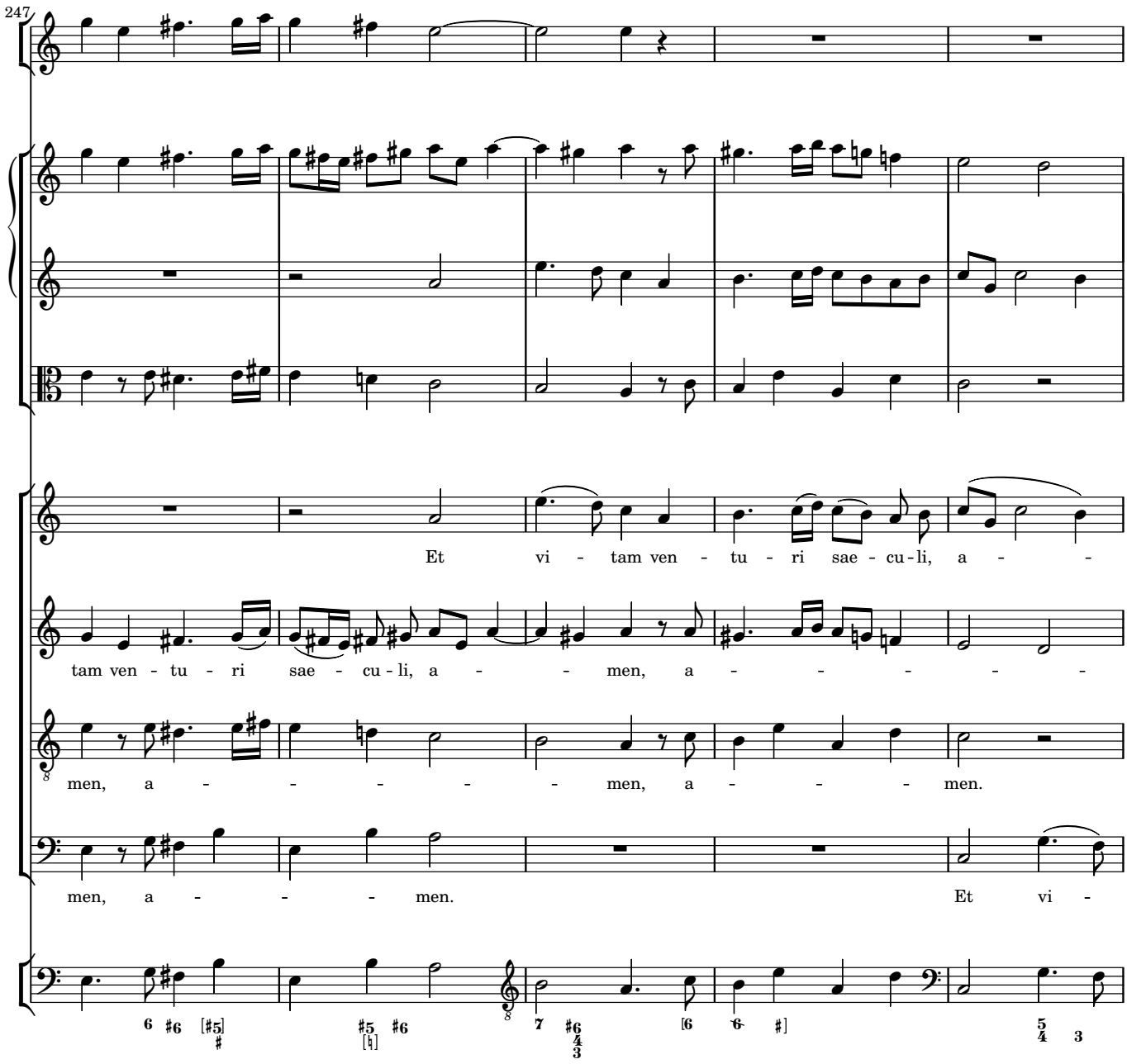
247
Et vi - tam ven - tu - ri sae - cu - li, a - -
tam ven - tu - ri sae - cu - li, a - - men, a - - - - - -
men, a - - - - - - men, a - - - men.
men, a - - - men. Et vi -

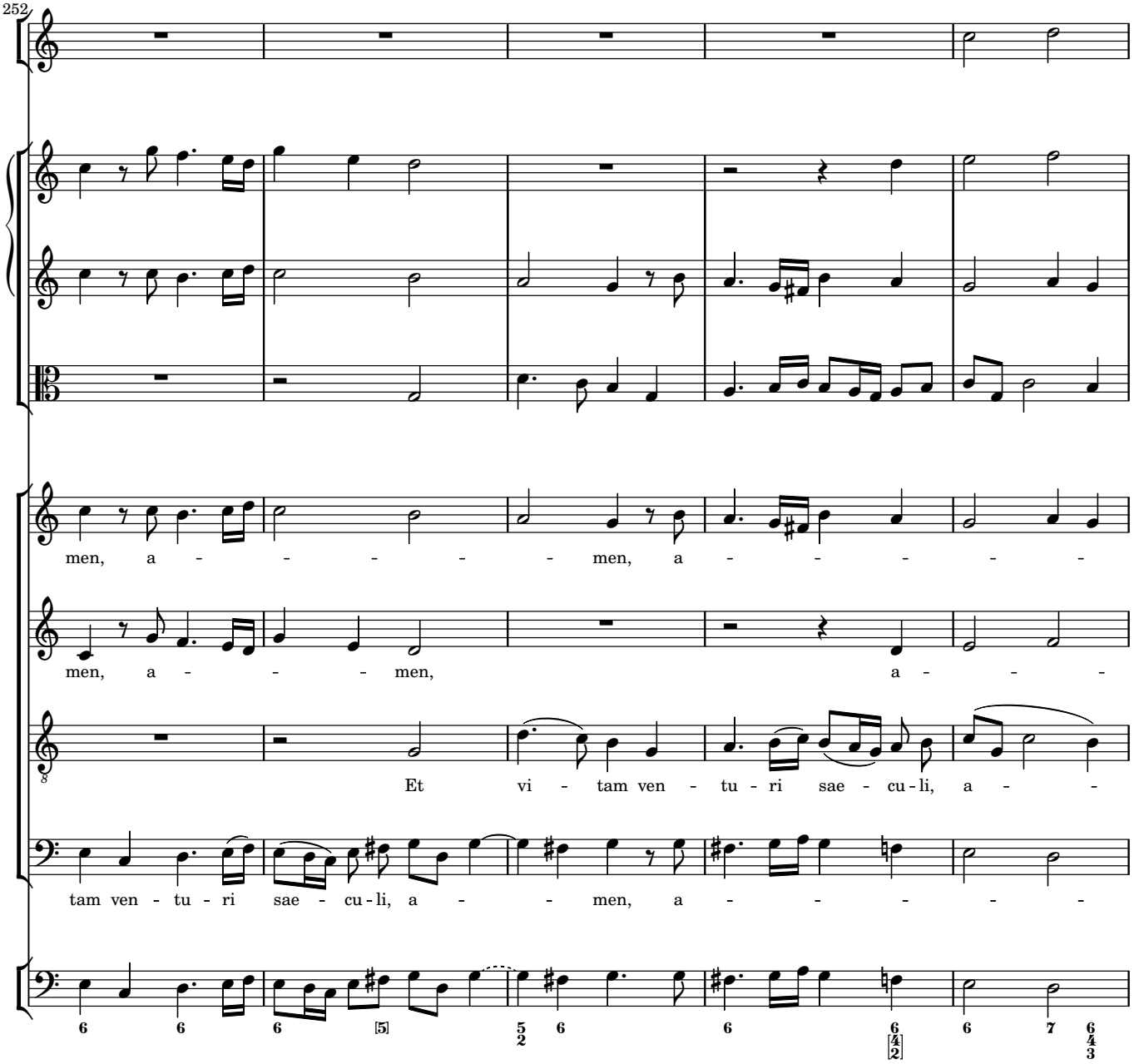
252
men, a - - - - - - men, a - - - - - -
men, a - - - - men, a - - - -
Et vi - tam ven - tu - ri sae - cu - li, a - -
tam ven - tu - ri sae - cu - li, a - - men, a - - - - - -

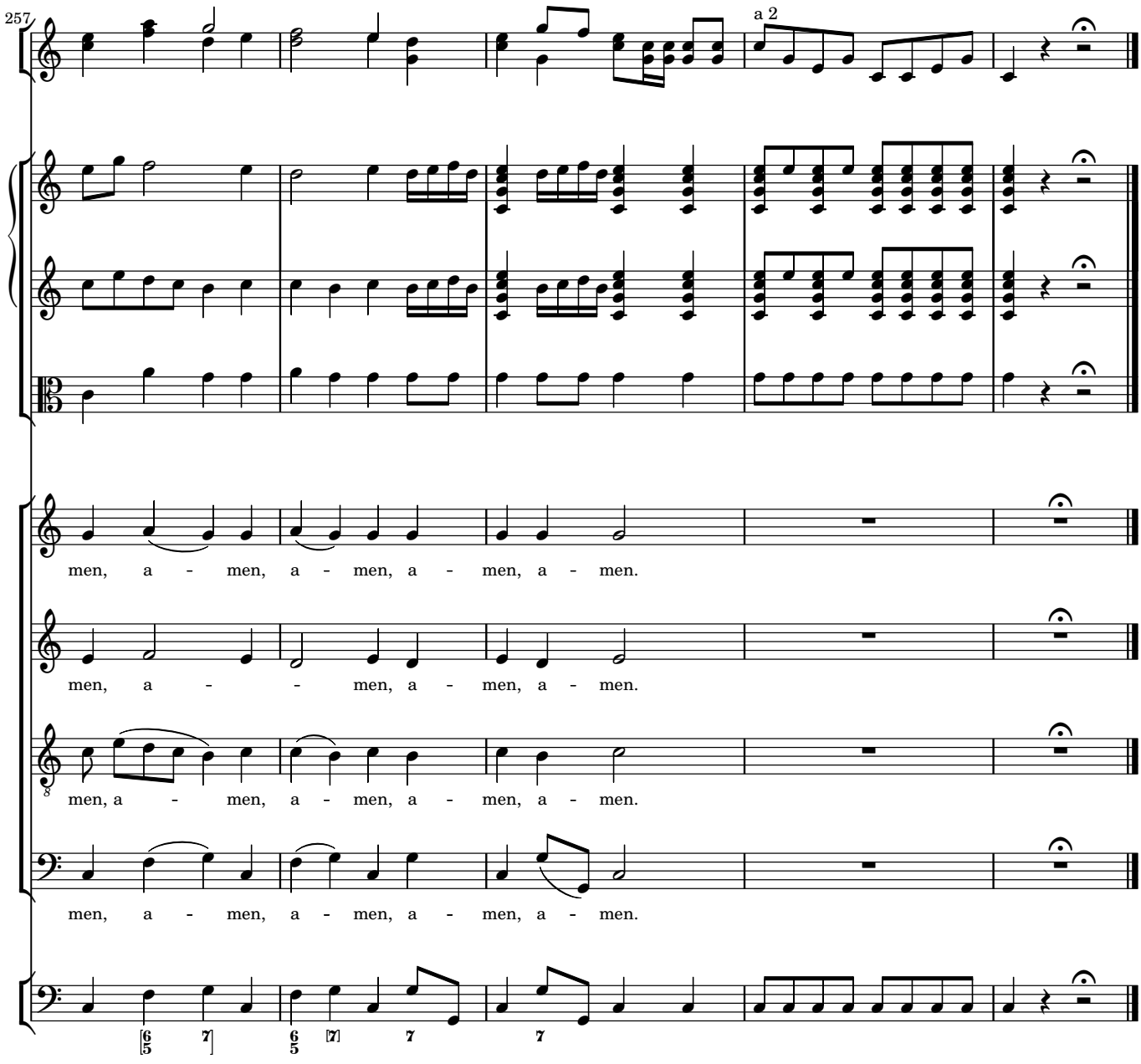
257
a 2
men, a - men, a - men, a - men, a - men.
men, a - - men, a - men, a - men.
men, a - men, a - men, a - men, a - men.
men, a - men, a - men, a - men, a - men.