Galuppi.

Magnificat.

Baldassare
Galuppi

Magnificat
BurG II/61

S (solo), S, A, T, B (coro), 2 cor (G), 2 vl, vla, b, org

Full score

Bsser
kala
Edition

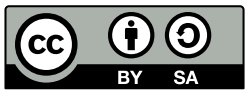

Edition Esser-Skala, 2021

© 2021 by Edition Esser-Skala. This edition is licensed under a Creative Commons Attribution-ShareAlike 4.0 International License. To view a copy of this license, visit https://creativecommons.org/licenses/by-sa/4.0/.

Music engraving by LilyPond 2.22.0 (https://www.lilypond.org).
Front matter typeset with Source Sans and Fredericka the Great.

Please report any errors or mistakes to edition@esser-skala.at.

edition-esser-skala/galuppi-magnificat-BurG-II-61
v2.0.0, 2021-12-22 (e00b29b128f0691307b8a458f908be3c7bdb3784)

Critical Report

Abbreviations

A	alto
B	bass
b	basses
cor	horn
org	organ
S	soprano
T	tenor
vl	violin
vla	viola

Sources

B1	*Library*	D-Dl
	Shelfmark	Mus.2973-D-27
	Category	manuscript copy (principal source)
	Date	1751–1764
	RISM ID	212006124
	License	public domain
	URL	https://digital.slub-dresden.de/id426043464

Commentary

In general, this edition closely follows the principal source. Any changes that were introduced by the editor are indicated by italic type (lyrics, dynamics and directives), parentheses (expressive marks and bass figures) or dashes (slurs and ties). Accidentals are used according to modern conventions. For further details, consult the Editorial Guidelines available on the Edition's webpage.

Asterisks denote the following emendations:

Mov.	*Bar*	*Staff*	*Description*
–	–	cor	noted sounding in **B1**
		org	Bass figures are missing in **B1** and were added by the editor.

Mov.	*Bar*	*Staff*	*Description*
1	13f	org	notes in treble clef missing in **B1**
	16	B	3rd ♩ in **B1**: g4
	25	vla	2nd ♩ in **B1**: f♯′8–f♯′8
	29	B	last ♩ in **B1**: c′8–c′8
	33	vla	2nd ♩ in **B1**: f♯′4
	34	A	1st 𝅗𝅥 in **B1**: b′2
	41	B	2nd 𝅗𝅥 in **B1**: c♯2
	43–47	org	notes in treble clef missing in **B1**
	49	S	4th ♩ in **B1**: a♭′8–g′6
	53f	org	notes in treble ottavo clef missing in **B1**
	64	vla	1st ♪ in **B1**: c′8
	71	org	3rd ♩ in **B1**: d′8–c′8
	73	org	3rd ♩ in **B1**: b♭8–a8
2	77	org	last ♩ in **B1**: c′4
	92	org	1st ♩ in **B1**: b♭4
3	3	vla, org	2nd ♩ in **B1**: f4
	14	vl 1	grace note missing in **B1**
	32	vl 2	2nd/3rd ♩ in **B1**: a′2
	42	org, vla	1st ♩ in **B1**: f4
	51	A	grace note missing in **B1**
	54	S	grace note missing in **B1**
	60	T	bar in **B1**: f′4–f′2
	65	A	bar in **B1**: f′4–f′4–e′4
	86	vl	bar in **B1**.: c′2.
4	37	S	2nd/3rd ♩ in **B1**: c″2
	39	vl 2	3rd ♩ in **B1**: c♯′4
	56	vl 1	1st 𝅗𝅥. in **B1**: f♯′2. with grace g′4
	81	vla	4th ♩ in **B1**: f♯′4
5	7	vl 2	grace note missing in **B1**
	21	cor 2	3rd ♩ in **B1**: b4
	22	S	2nd/3rd ♩ in **B1**: b′2
	22	A	2nd/3rd ♩ in **B1**: c♯′2
	24	vl	2nd/3rd ♩ in **B1**: b2
	24	S	bar in **B1**: c♯″32–c♯″32–b′8.–b′2
	24	A	bar in **B1**: f♯″32–e″32–c♯′8.–c♯′2
	24	T	2nd/3rd ♩ in **B1**: f♯2
	24	B	2nd/3rd ♩ in **B1**: B2
	44	T	2nd/3rd ♩ in **B1**: b2
	44	B	2nd/3rd ♩ in **B1**: B2
	46	S	1st ♩ in **B1**: c♯″32–c♯″32–b′8.
	46	A	1st ♩ in **B1**: f♯″32–e″32–d♯′8.
	53	cor	3rd ♩ in **B1**: b′4
	55	cor 1	3rd 𝅗𝅥 missing in **B1**
	55	cor 2	2nd 𝅗𝅥 in **B1**: a′2

Mov.	*Bar*	*Staff*	*Description*
6	1–7	vla	bars missing in **B1**, here unison with org
	5	org	first half of bar appears twice in **B1**
	16f	vl 2	bars in **B1**: g″4–c♯″4 f♯″2.–h,′4–e″2
	61	cor 2	2nd 𝅗𝅥 in **B1**: c′2

Changelog

2.0.0 - 2021-12-22

Changed

- uses EES Tools and new editorial guidelines

1.0 - 2018-02-08

Added

- initial release

Contents

1	Magnificat	1
2	Esurientes	21
3	Suscepit Israel	27
4	Sicut locutus est	31
5	Gloria Patri	40
6	Sicut erat	50

1 Magnificat

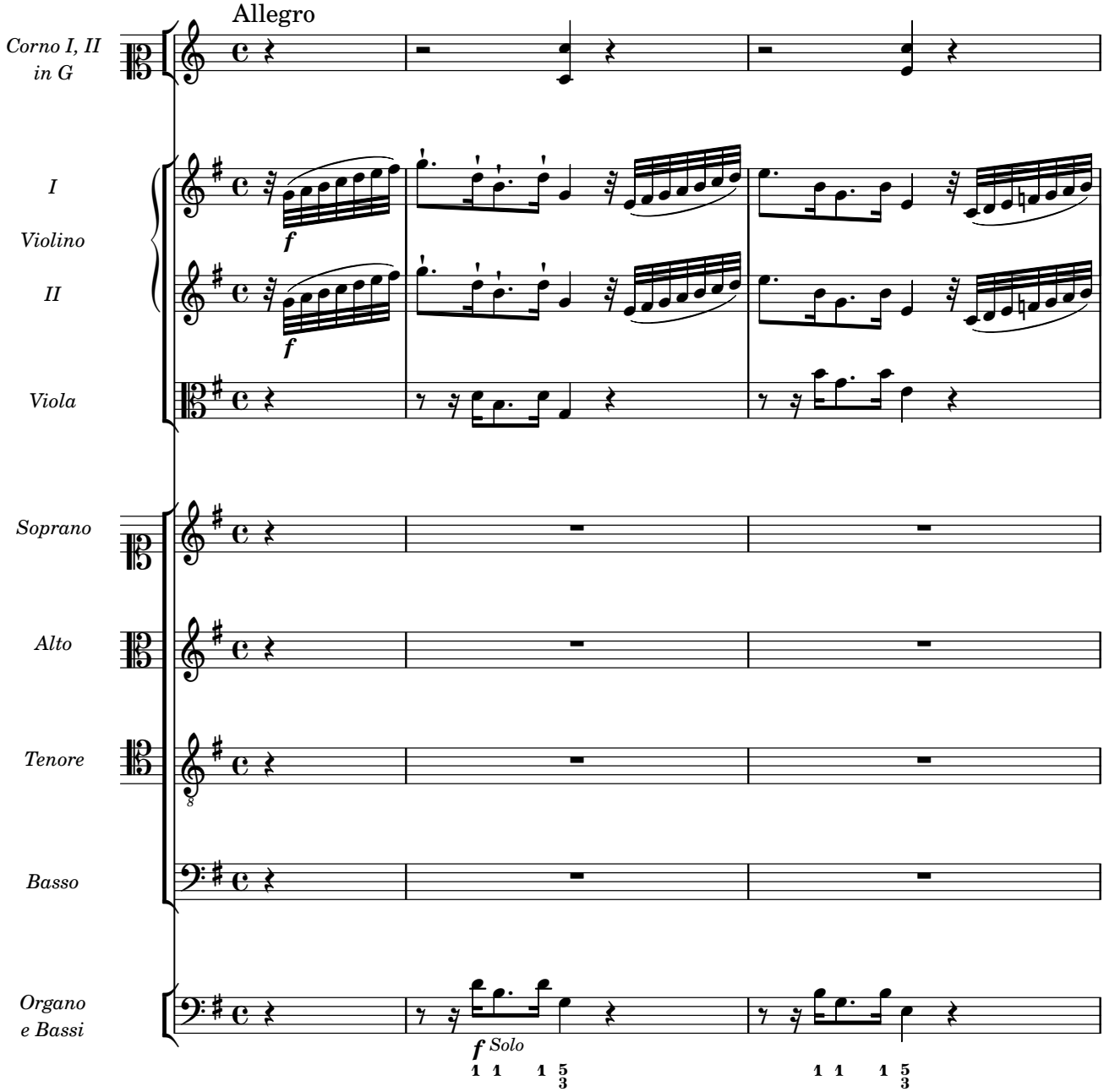

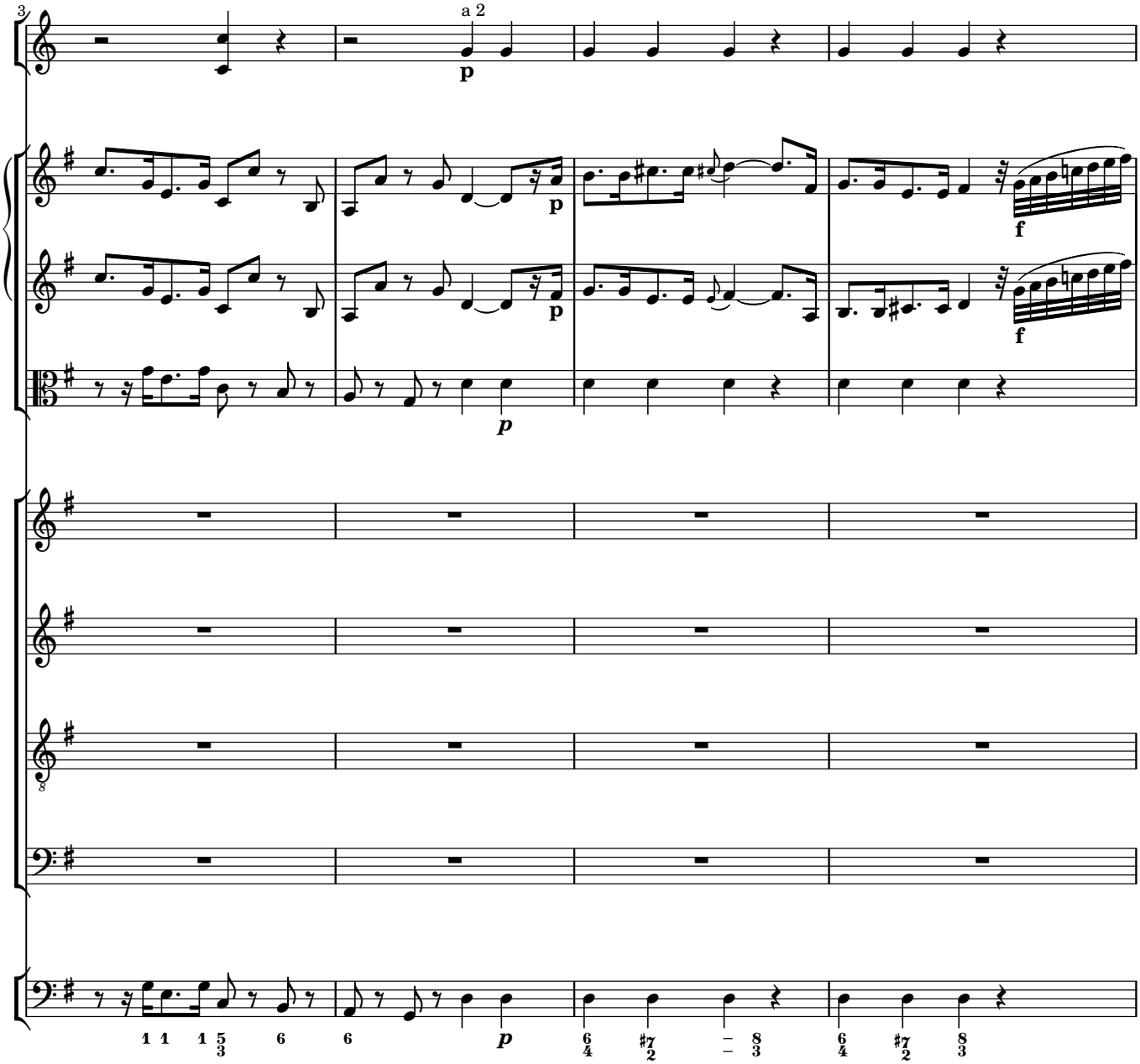
3
a 2
p
p
f
p
f
p
3
p

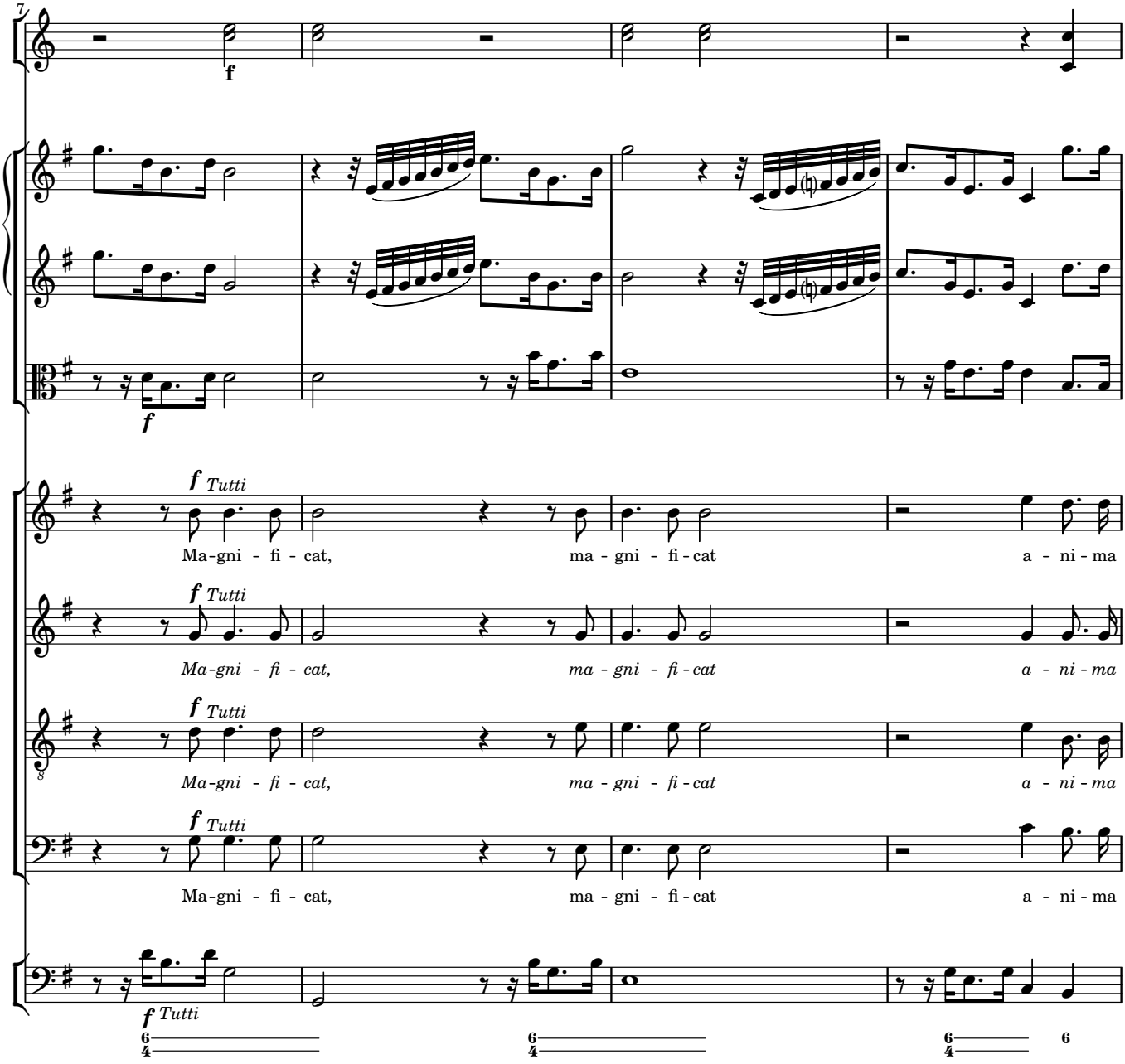
7
f
f
f Tutti
Ma-gni - fi - cat,
ma - gni - fi - cat
a - ni - ma
f Tutti
Ma-gni - fi - cat,
ma - gni - fi - cat
a - ni - ma
f Tutti
Ma-gni - fi - cat,
ma - gni - fi - cat
a - ni - ma
f Tutti
Ma-gni - fi - cat,
ma - gni - fi - cat
a - ni - ma
f Tutti

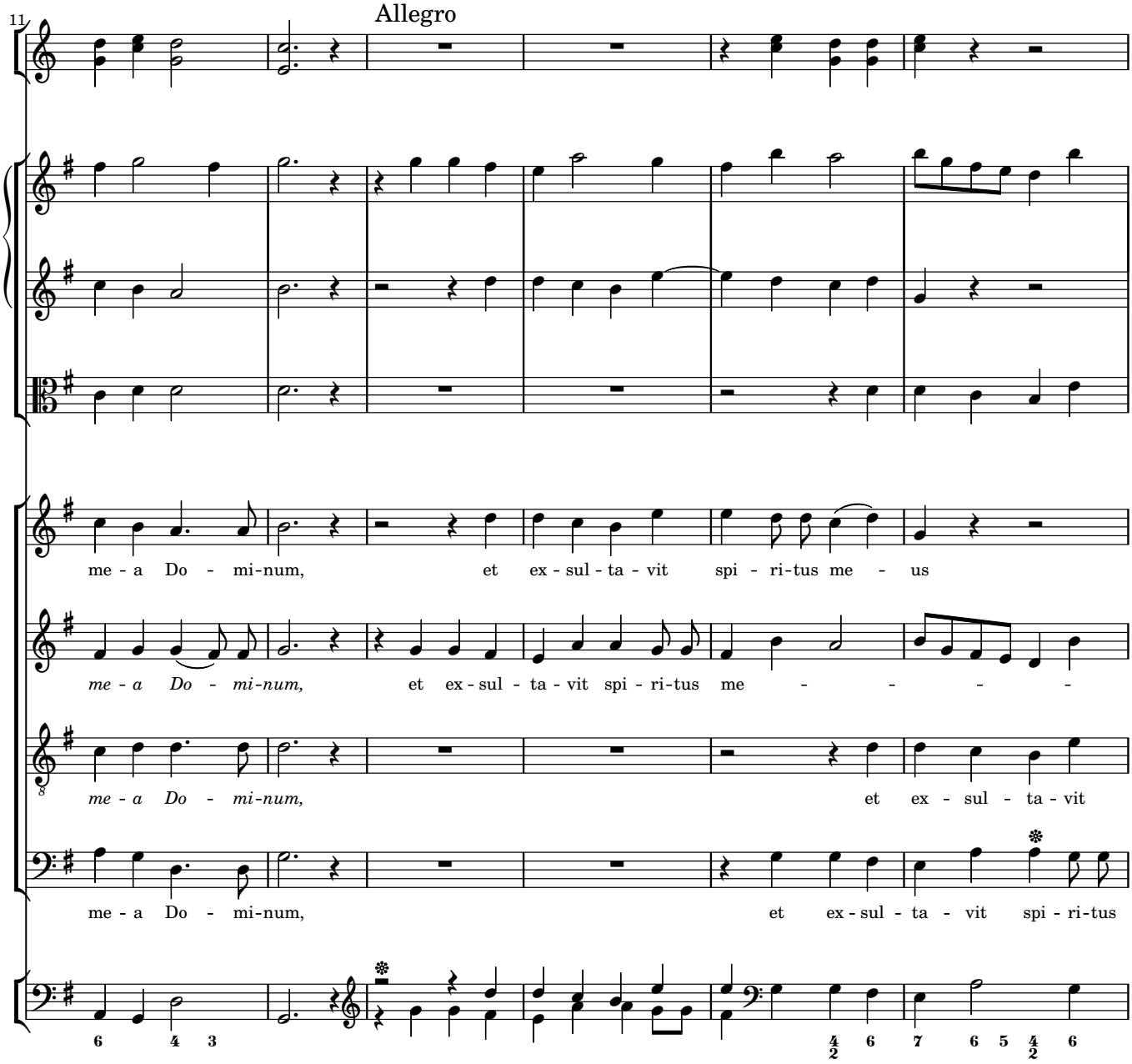
11
Allegro
me - a Do - mi-num, et ex - sul - ta - vit spi - ri-tus me - us
me - a Do - mi-num, et ex - sul - ta - vit spi - ri-tus me - - - -
me - a Do - mi-num, et ex - sul - ta - vit
me - a Do - mi-num, et ex - sul - ta - vit spi - ri-tus
6 4 3
4 2 6 7 6 5 4 2 6

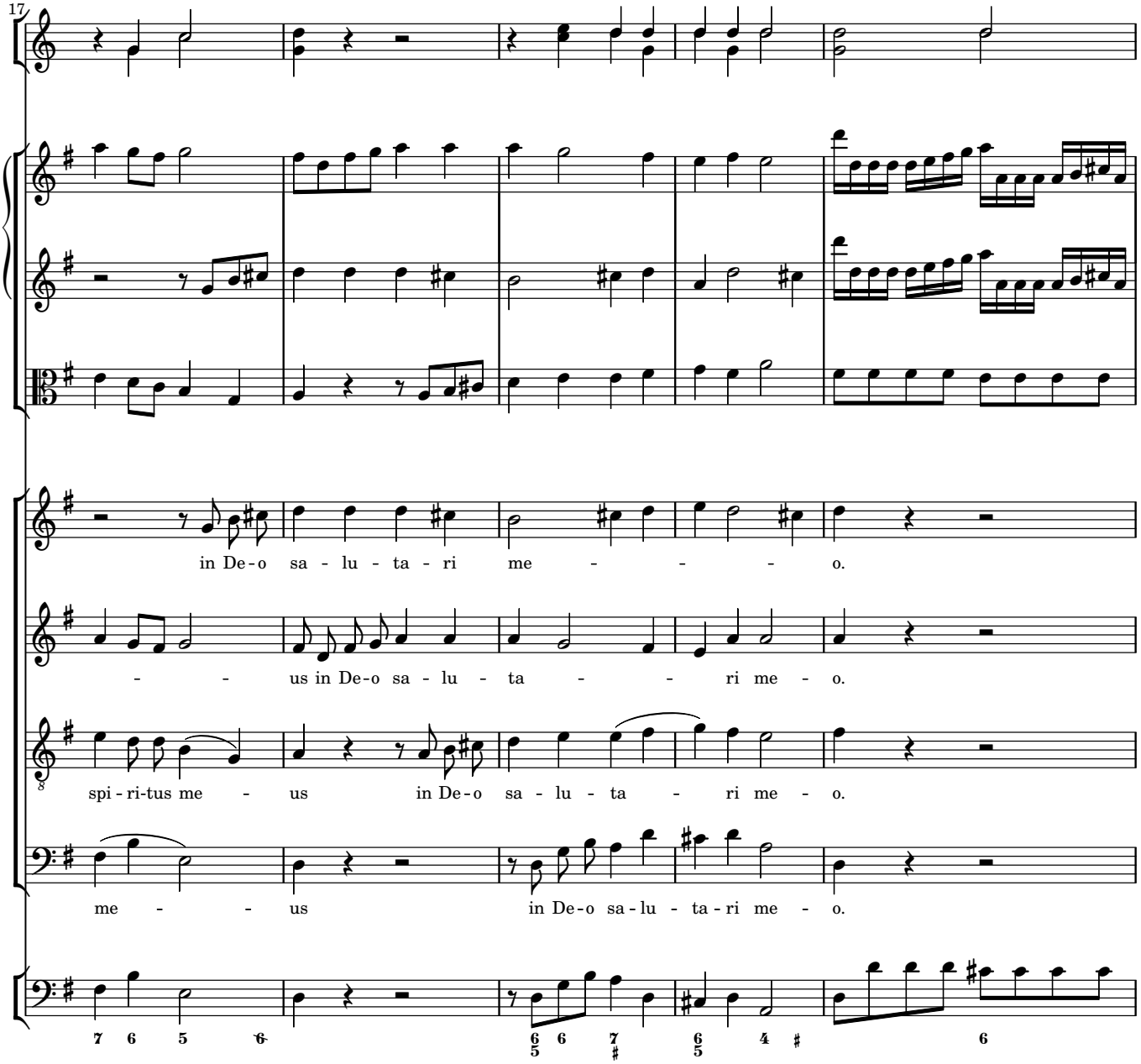
17
in De-o sa - lu - ta - ri me - - - o.
- - us in De-o sa - lu - ta - - ri me - o.
spi - ri-tus me - us in De-o sa - lu - ta - ri me - o.
me - - us in De-o sa-lu - ta-ri me - o.
7 6 5 6
6/5 6 7 6/5 4 6

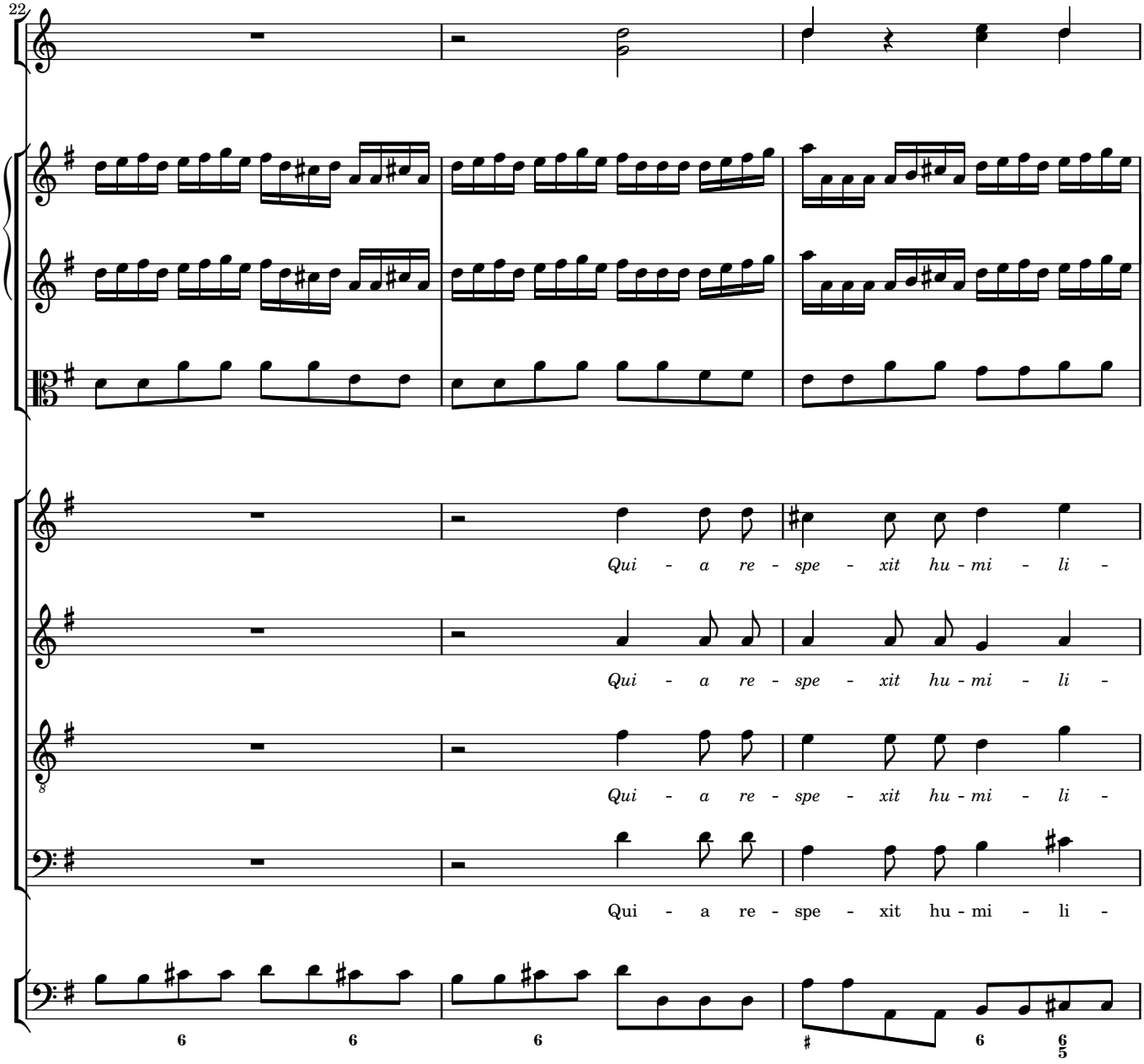
22
Qui - a re - spe - xit hu - mi - li -
Qui - a re - spe - xit hu - mi - li -
Qui - a re - spe - xit hu - mi - li -
Qui - a re - spe - xit hu - mi - li -
6
6
6
♯
6
6
5

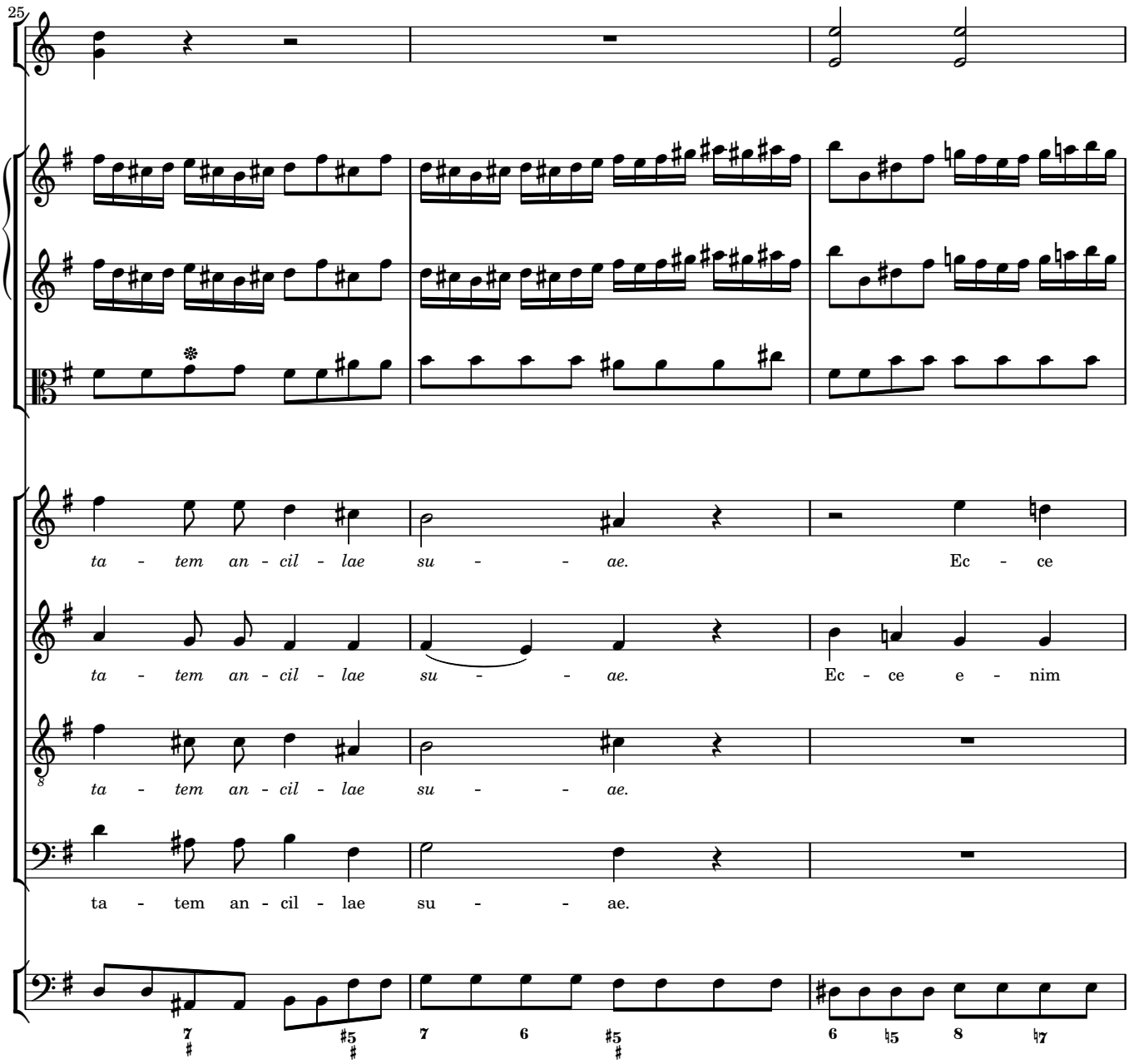
25
ta - tem an - cil - lae su - - - ae.
Ec - ce
ta - tem an - cil - lae su - - - ae.
Ec - ce e - nim
ta - tem an - cil - lae su - - - ae.
ta - tem an - cil - lae su - - ae.

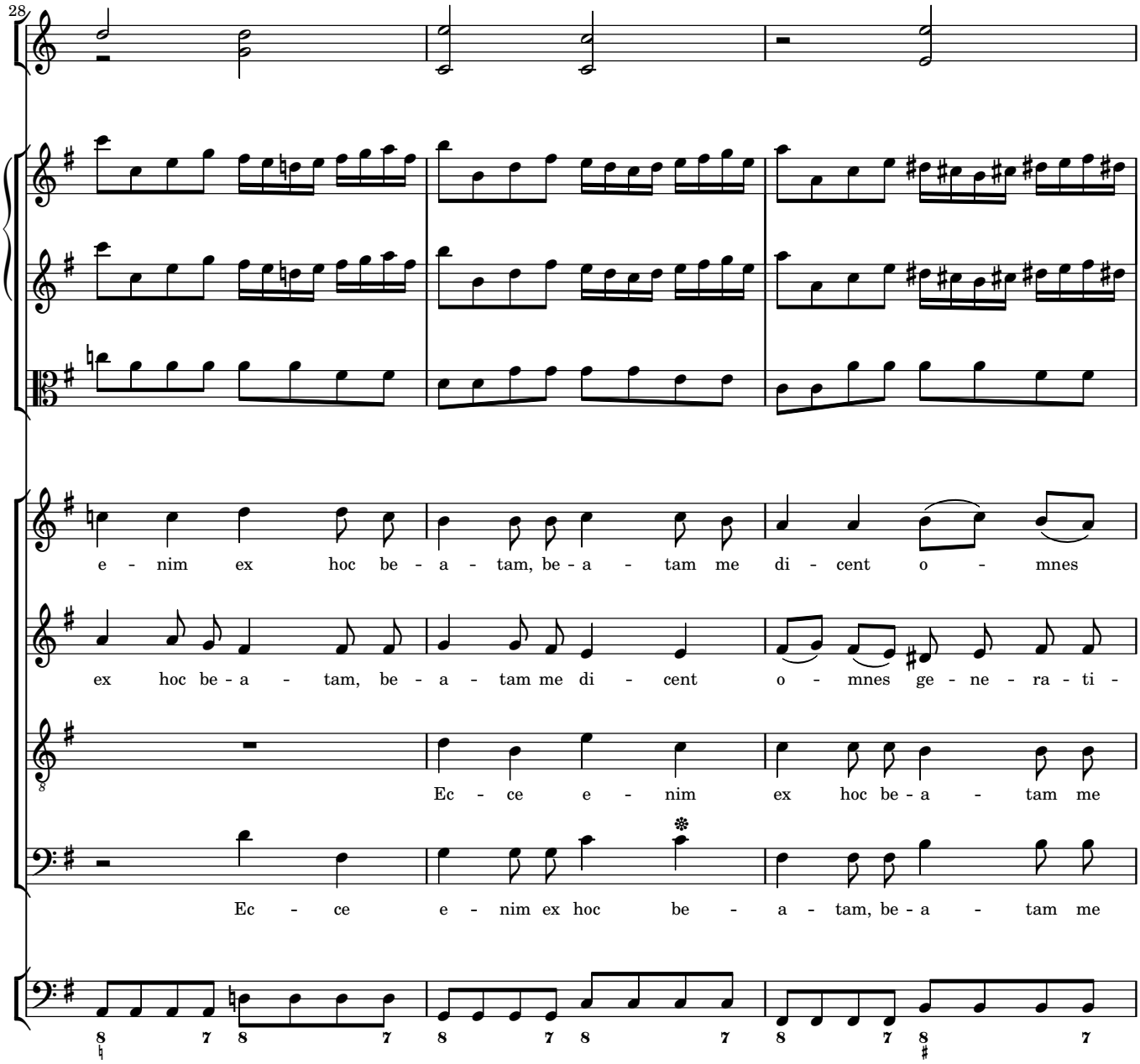
28
e - nim ex hoc be - a - tam, be - a - tam me di - cent o - mnes
ex hoc be - a - tam, be - a - tam me di - cent o - mnes ge - ne - ra - ti -
Ec - ce e - nim ex hoc be - a - tam me
Ec - ce e - nim ex hoc be - a - tam, be - a - tam me

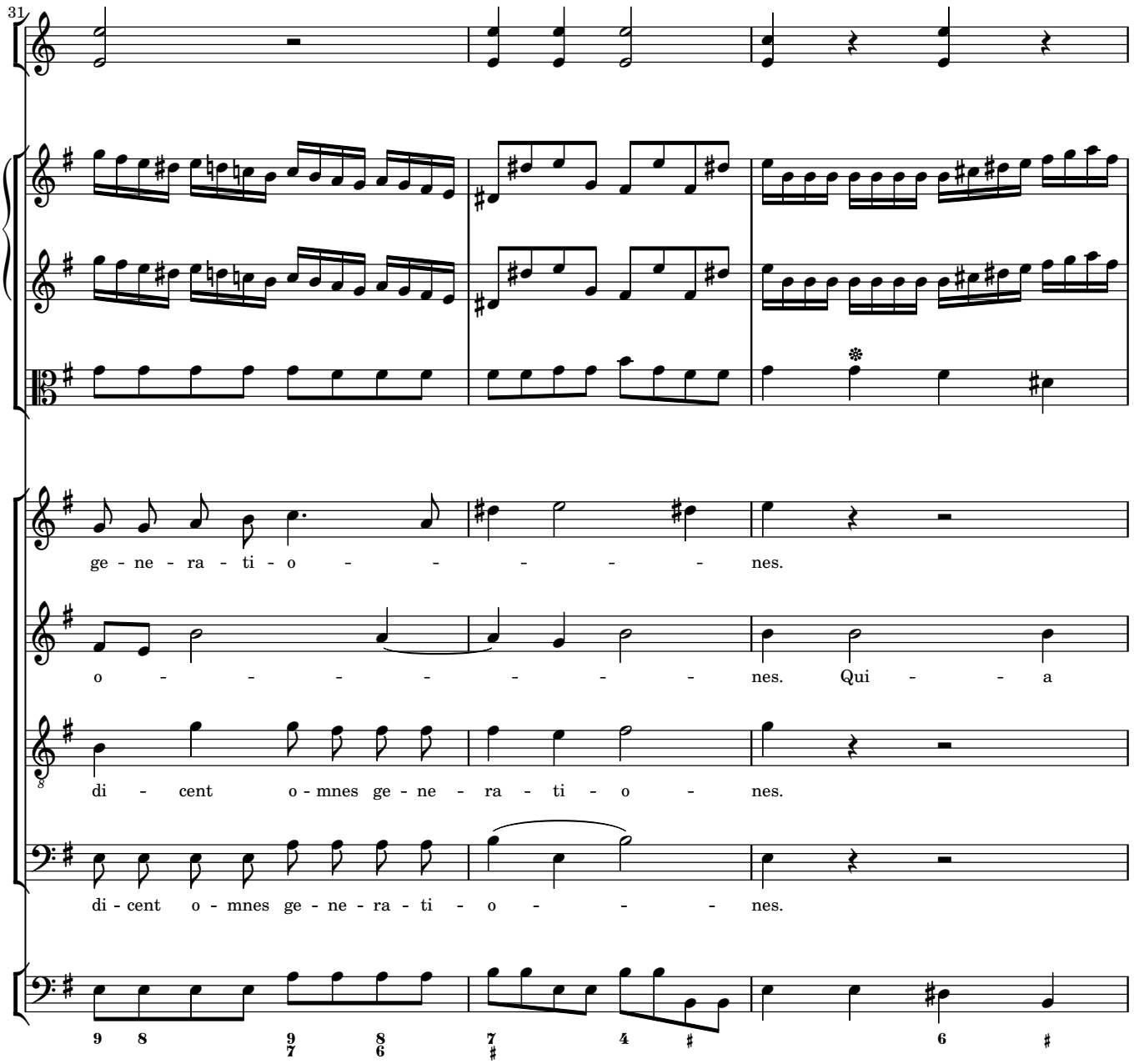
31
ge - ne - ra - ti - o - - - - - - nes.
o - - - - - - - - - nes. Qui - - a
di - cent o - mnes ge - ne - ra - ti - o - nes.
di - cent o - mnes ge - ne - ra - ti - o - - - nes.

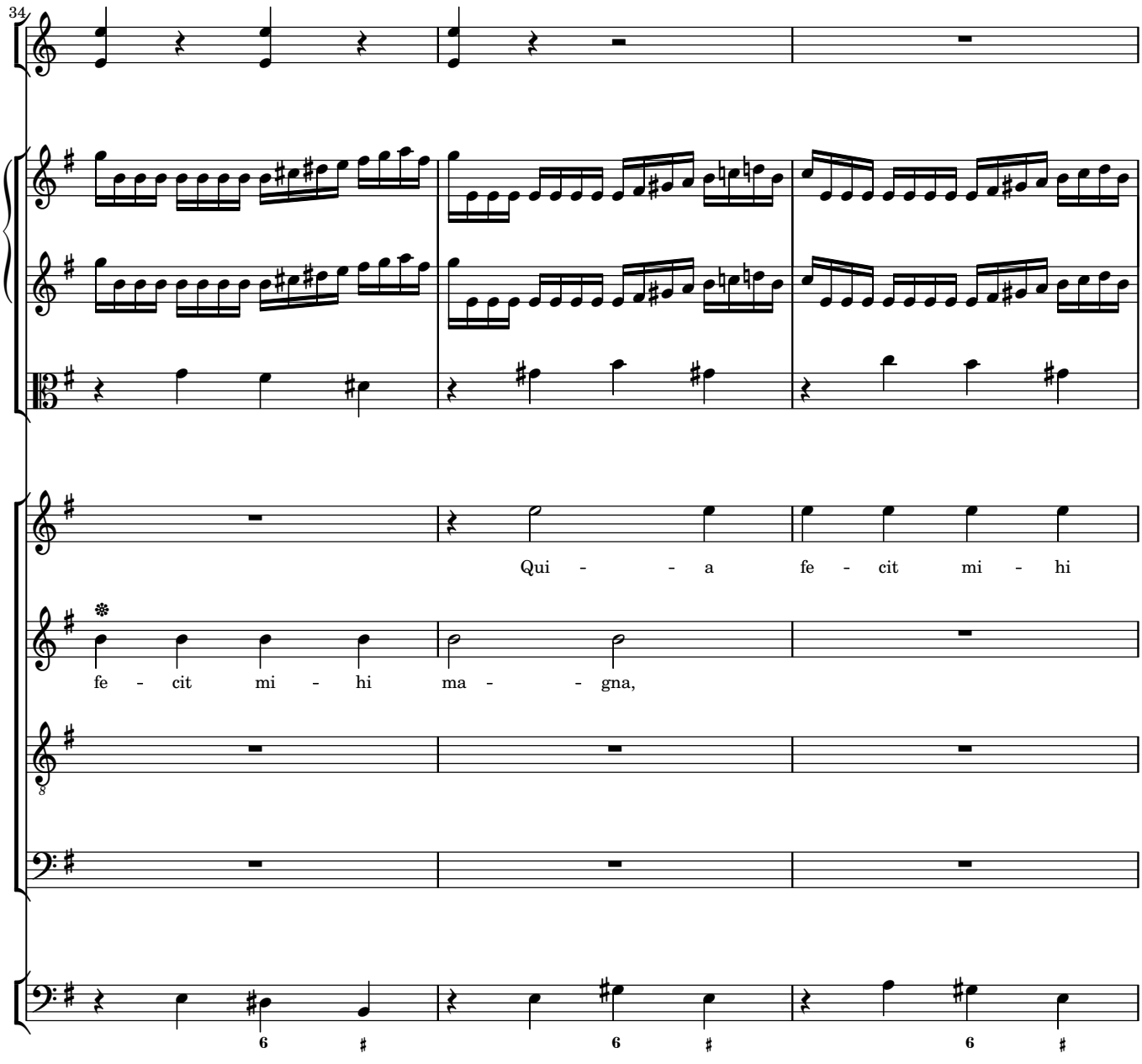
34
Qui - - a fe - cit mi - hi
fe - cit mi - hi ma - - gna,
6 ♯
6 ♯
6 ♯

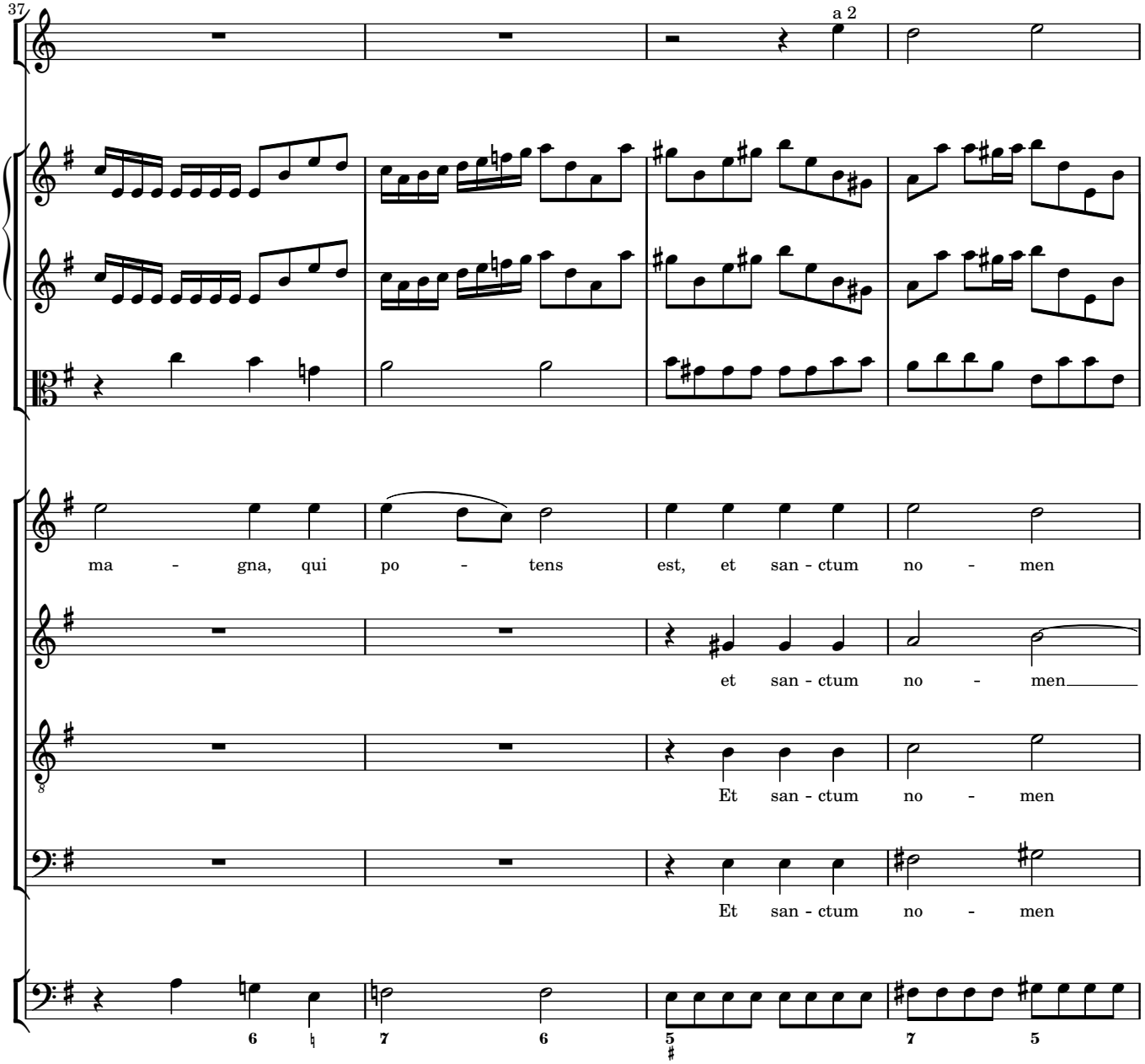
37
a 2
ma - gna, qui po - tens est, et san - ctum no - men
et san - ctum no - men
Et san - ctum no - men
Et san - ctum no - men

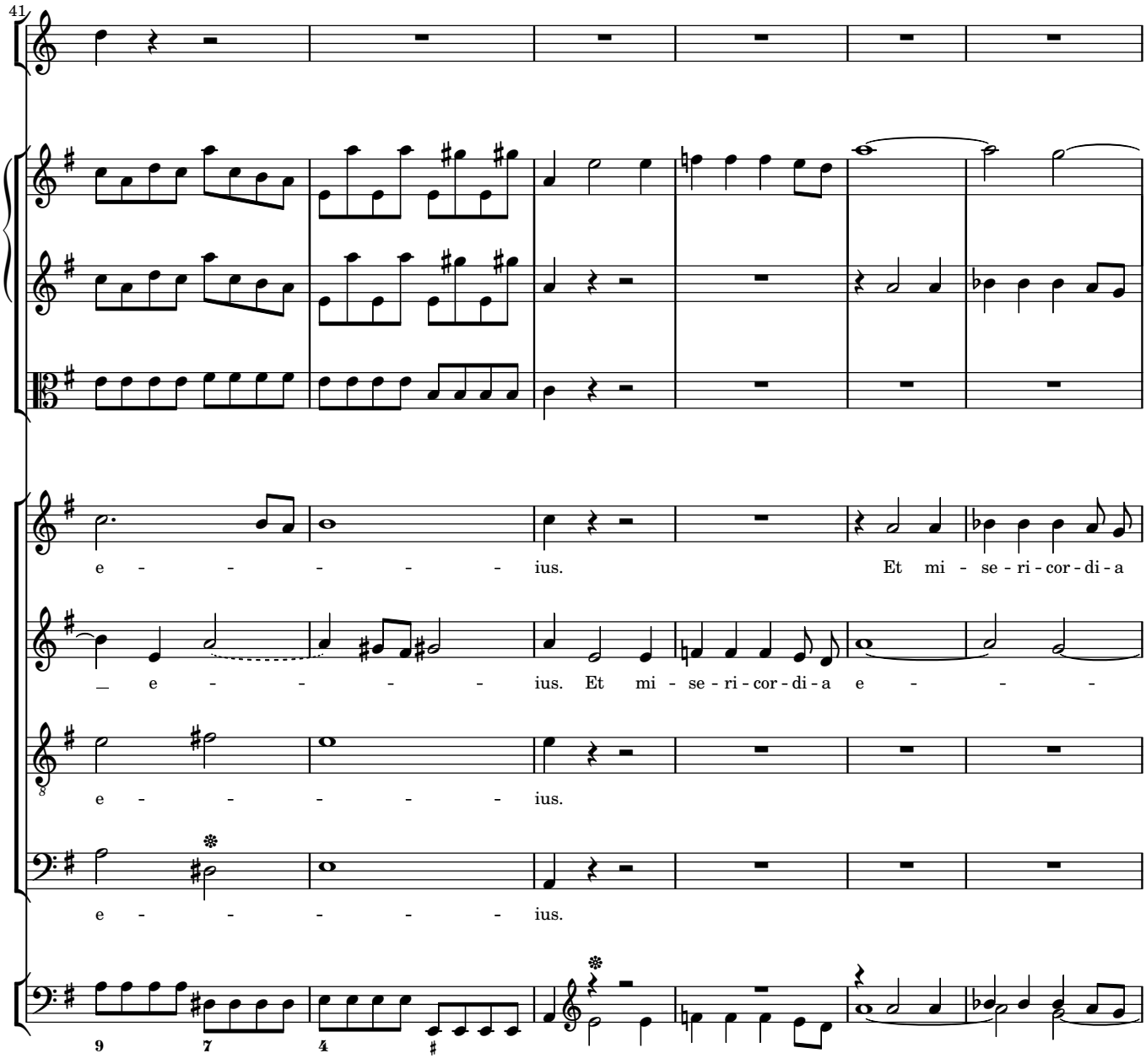
41
e - - - - - - ius. Et mi - se - ri - cor - di - a
_ e - - - - - - ius. Et mi - se - ri - cor - di - a e - - -
e - - - - - - ius.
e - - - - - - ius.

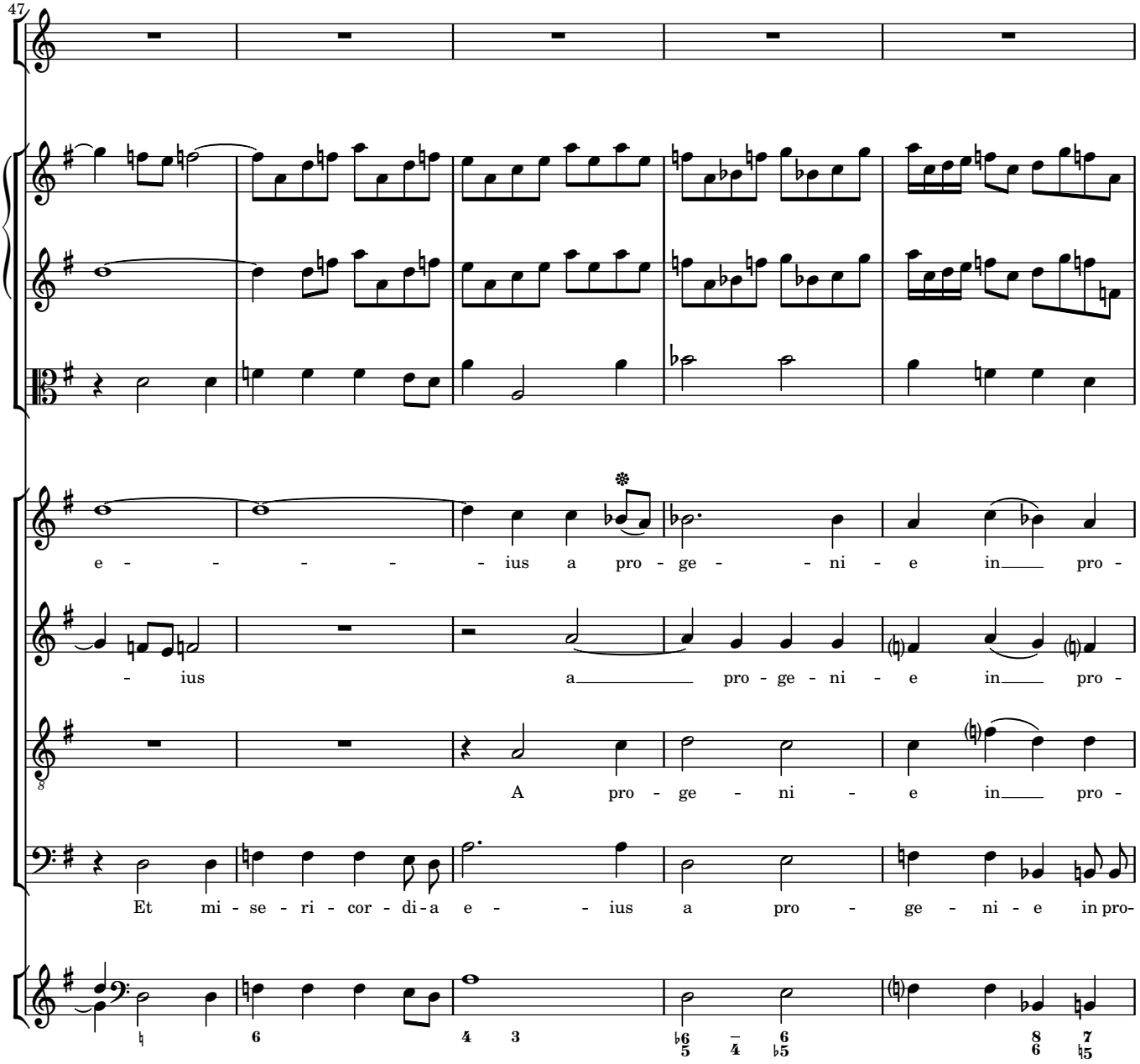
47
e - - - - - ius a pro - ge - - ni - e in pro -
- ius a pro - ge - ni - e in pro -
A pro - ge - ni - e in pro -
Et mi - se - ri - cor - di - a e - - ius a pro - ge - ni - e in pro-

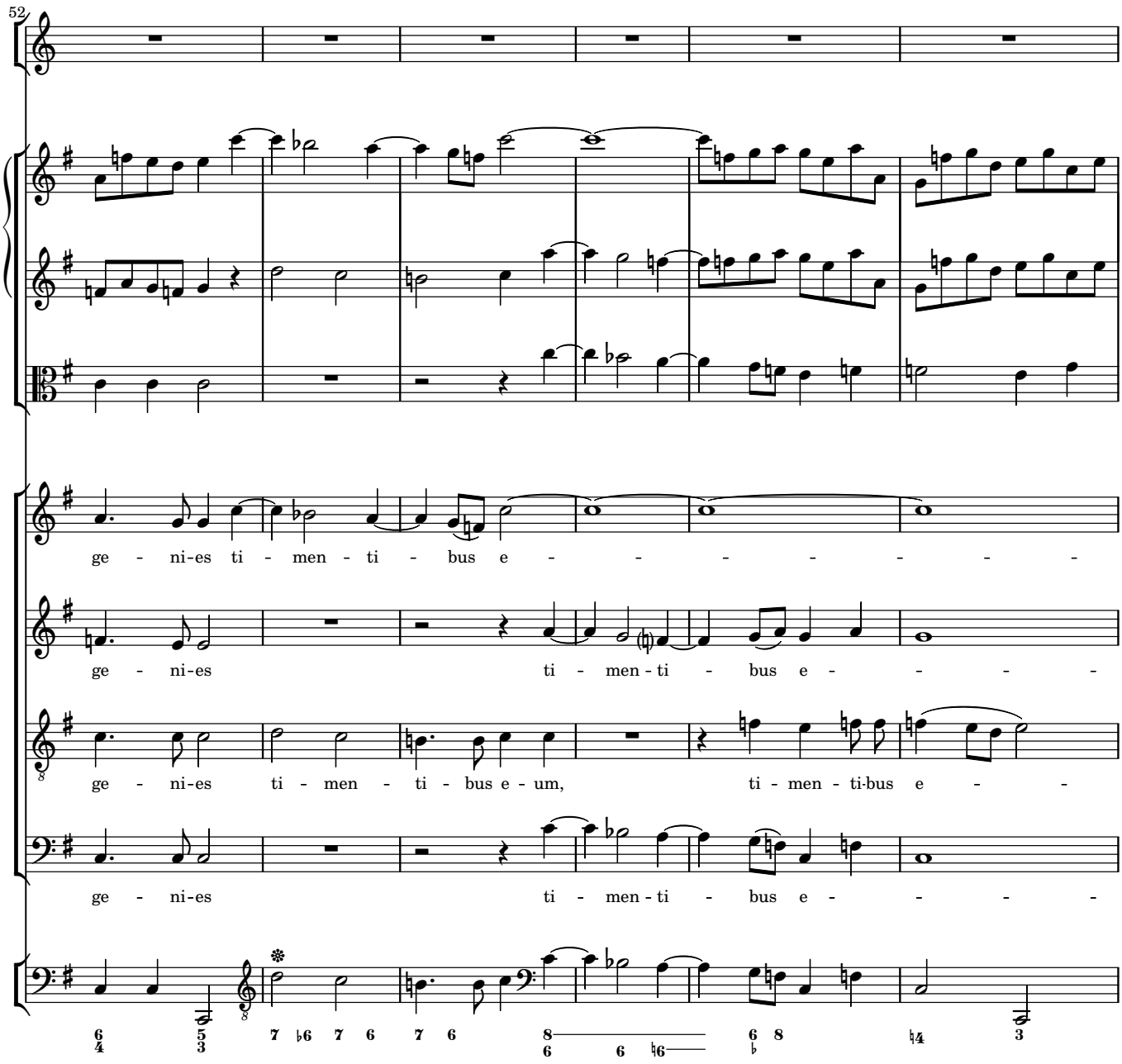
52
ge - ni-es ti - men - ti - bus e - - - - - - - -
ge - ni-es ti - men - ti - bus e - - - -
ge - ni-es ti - men - ti - bus e - um, ti - men - ti-bus e - -
ge - ni-es ti - men - ti - bus e - - - -

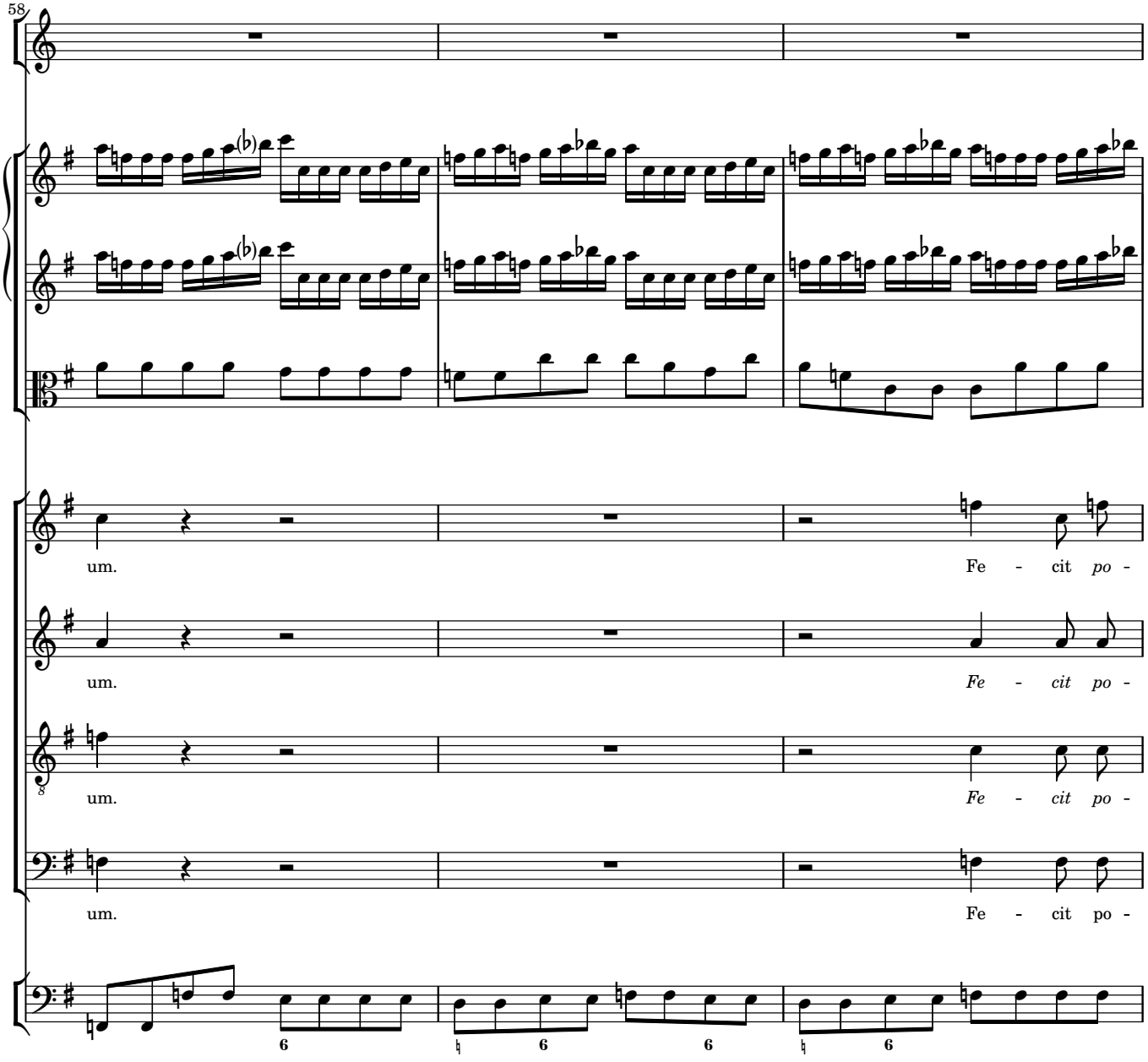
58
um.
Fe - cit po -
um.
Fe - cit po -
um.
Fe - cit po -
um.
Fe - cit po -

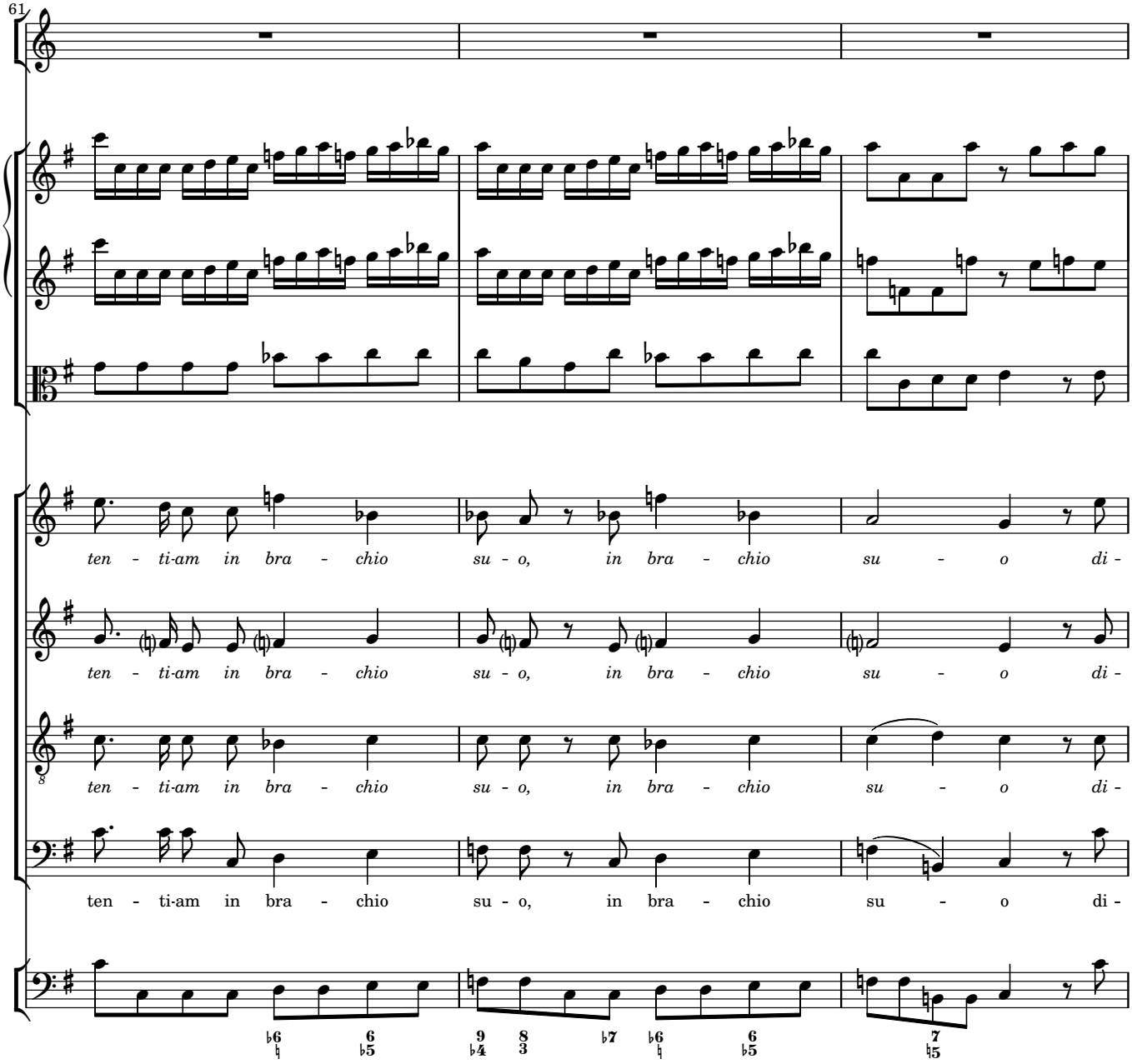
61
ten - ti-am in bra - chio su - o, in bra - chio su - o di -
ten - ti-am in bra - chio su - o, in bra - chio su - o di -
ten - ti-am in bra - chio su - o, in bra - chio su - o di -
ten - ti-am in bra - chio su - o, in bra - chio su - o di -

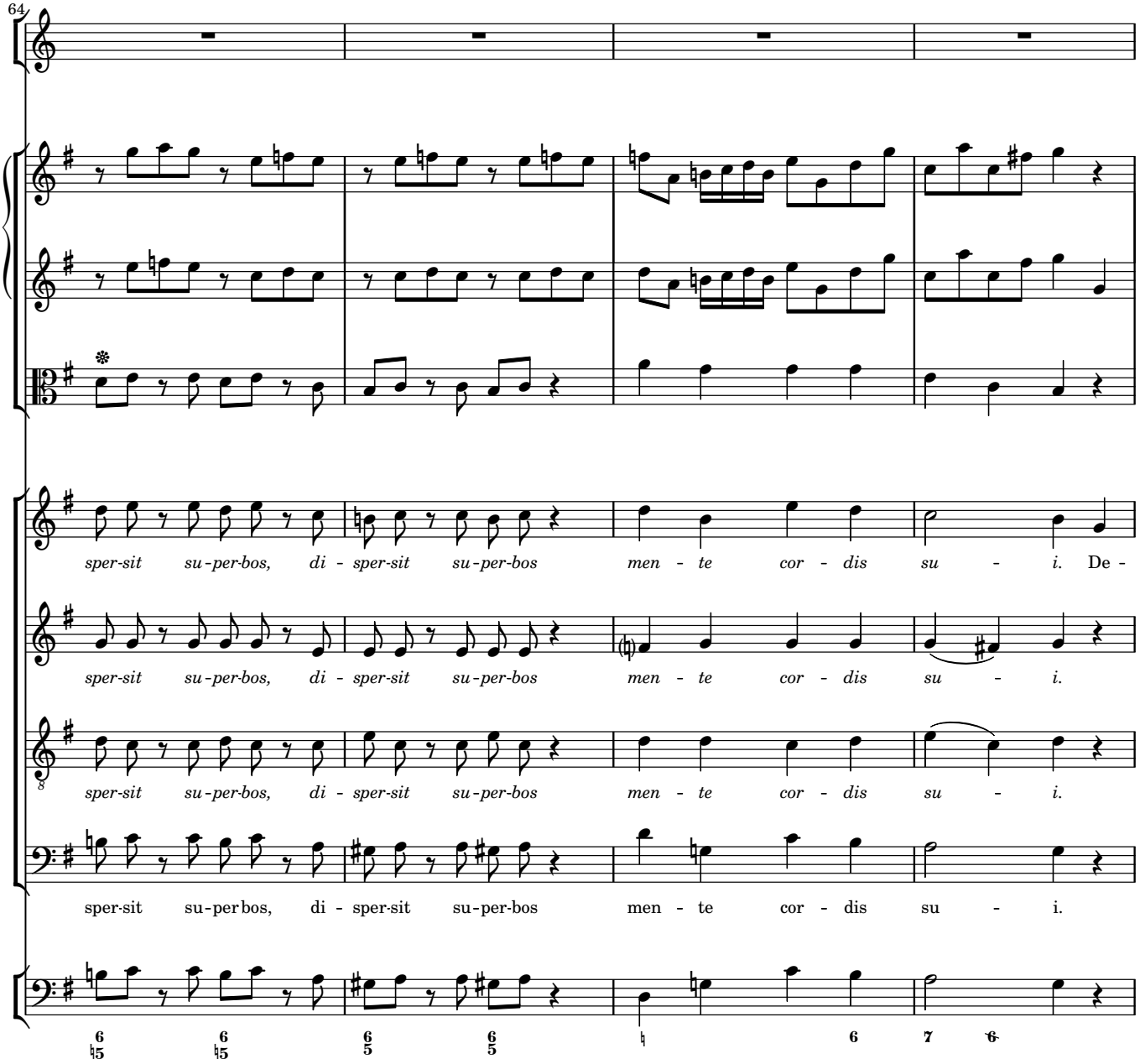
64
sper-sit su-per-bos, di - sper-sit su-per-bos men - te cor - dis su - i. De -
sper-sit su-per-bos, di - sper-sit su-per-bos men - te cor - dis su - i.
sper-sit su-per-bos, di - sper-sit su-per-bos men - te cor - dis su - i.
sper-sit su-per bos, di - sper-sit su-per-bos men - te cor - dis su - i.

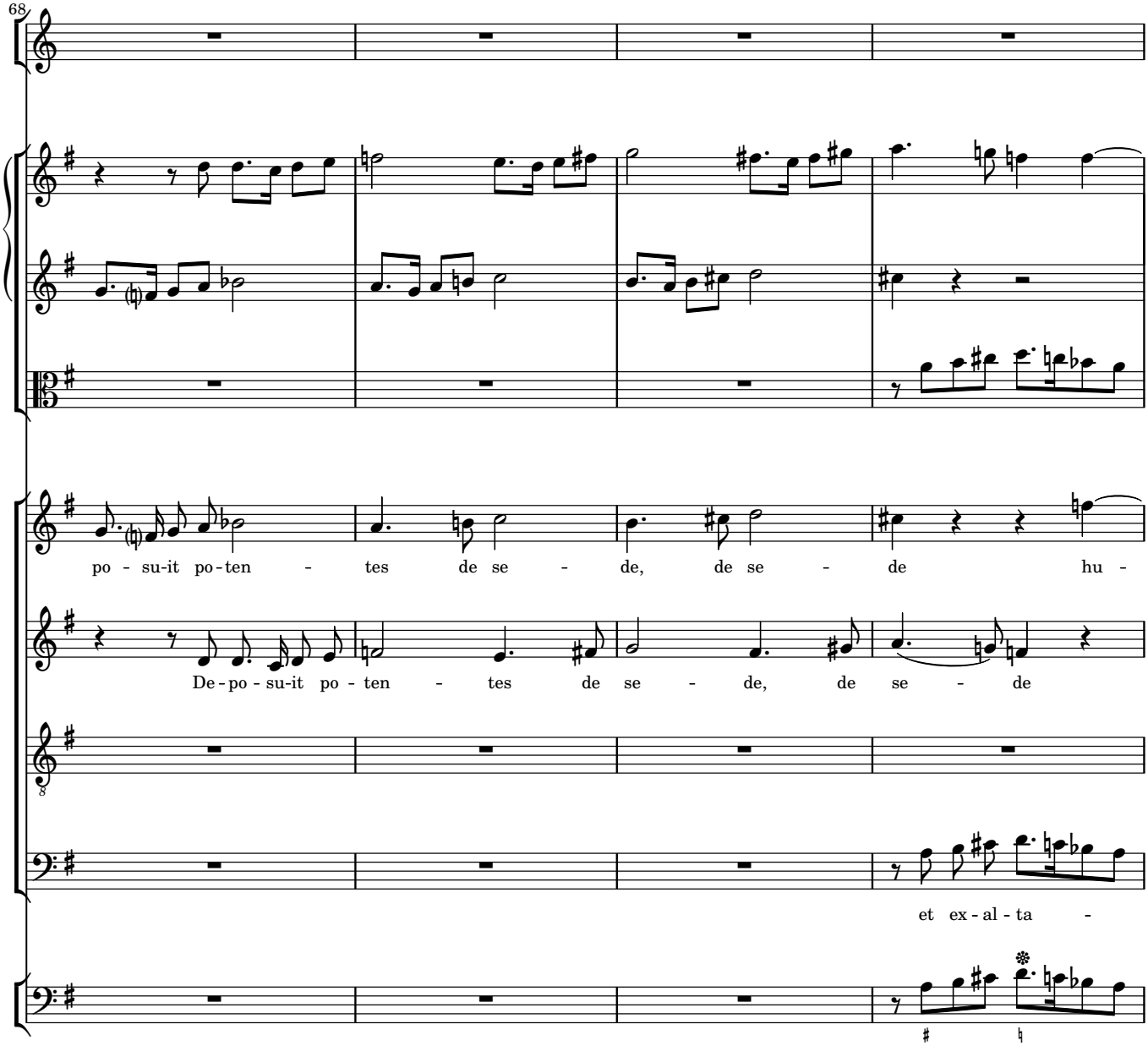
68
po - su-it po-ten - tes de se - de, de se - de hu -
De-po - su-it po - ten - tes de se - de, de se - de
et ex - al - ta -

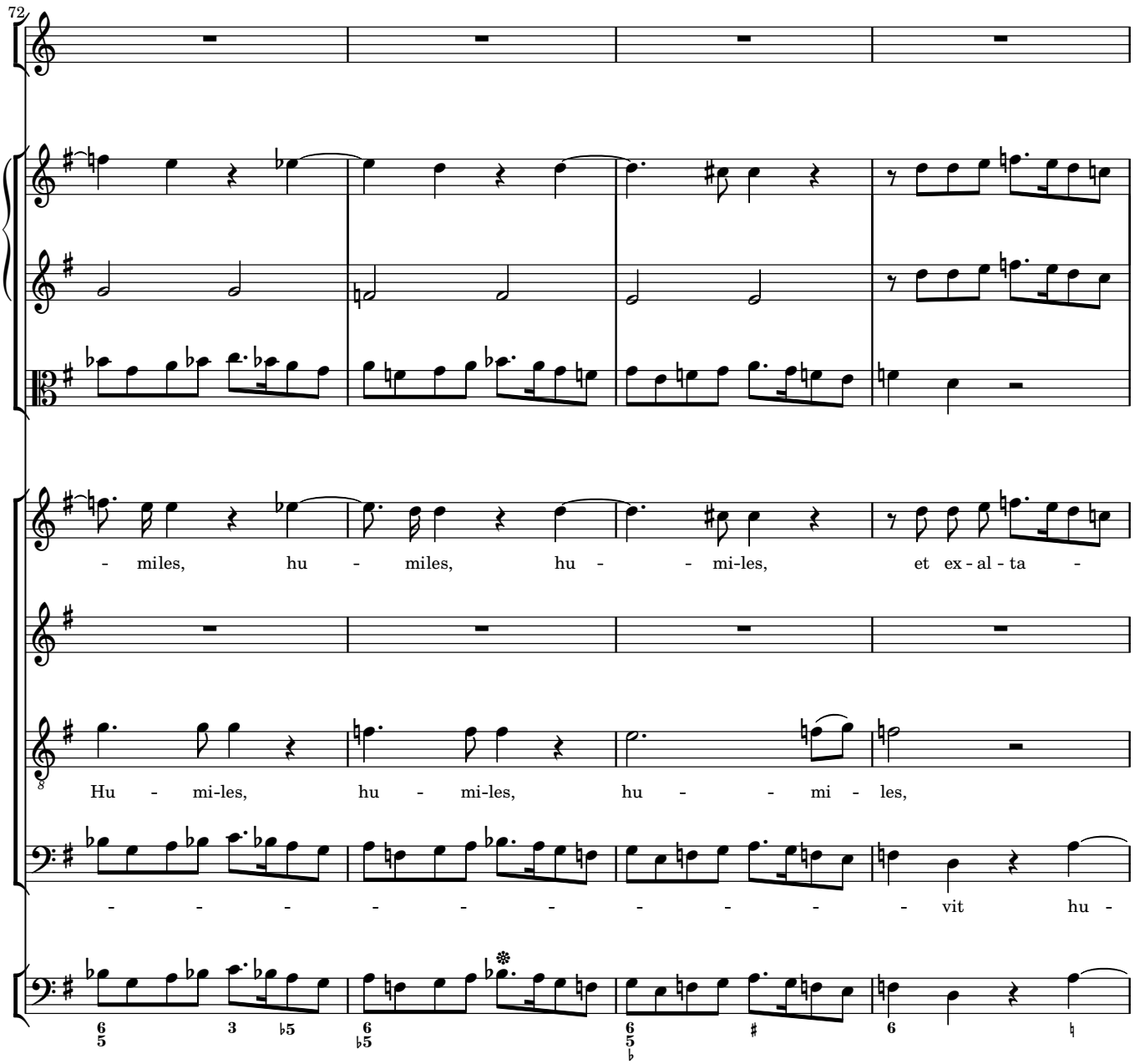
72
- miles, hu - miles, hu - - mi-les, et ex - al - ta -
Hu - mi-les, hu - mi-les, hu - - mi - les,
- - - - - - - - - - vit hu -

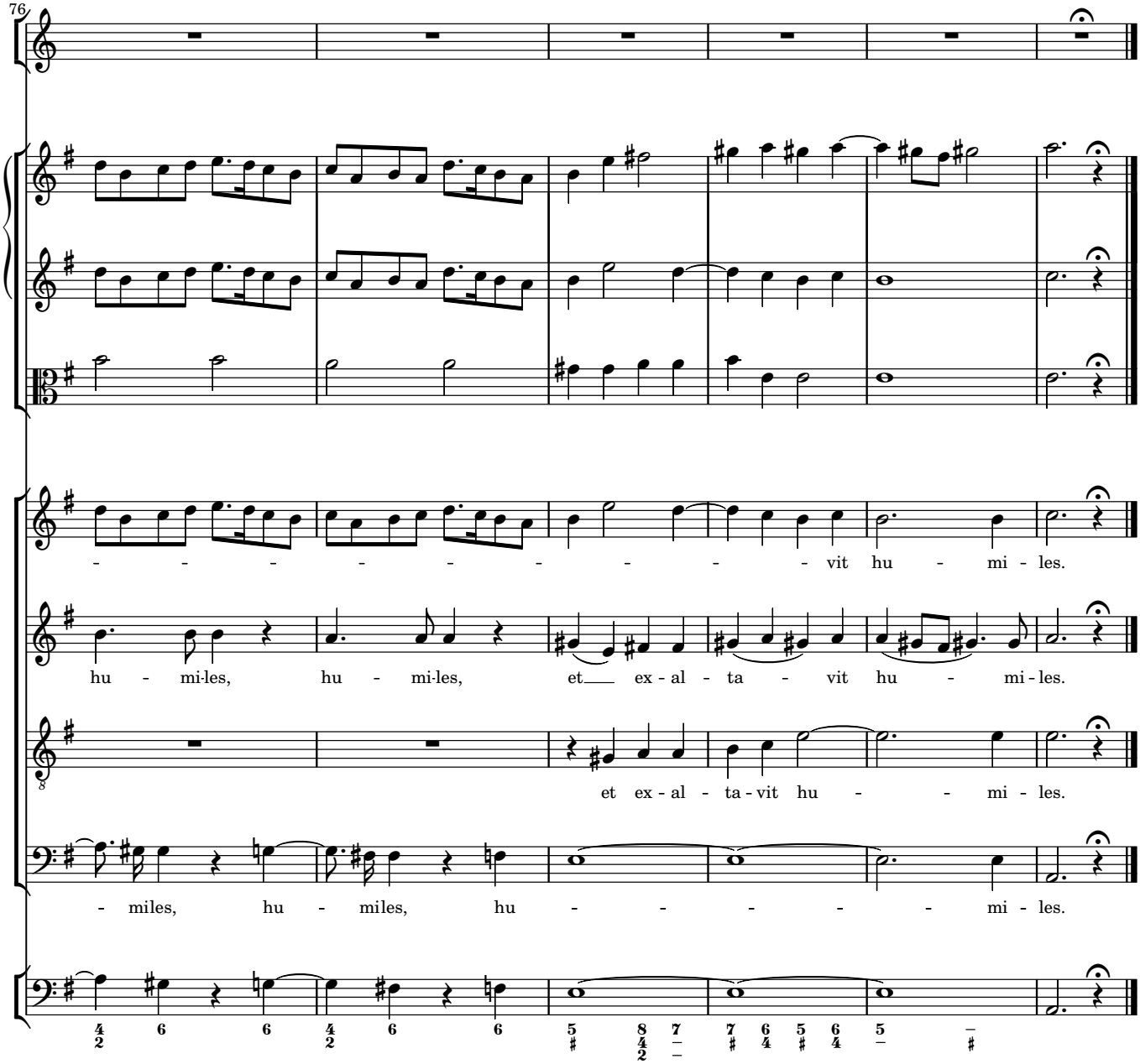
76
- - - - - - - - - - vit hu - mi - les.
hu - mi-les, hu - mi-les, et ex - al - ta - vit hu - mi - les.
et ex - al - ta - vit hu - - mi - les.
- miles, hu - miles, hu - - - - - mi - les.

2 Esurientes

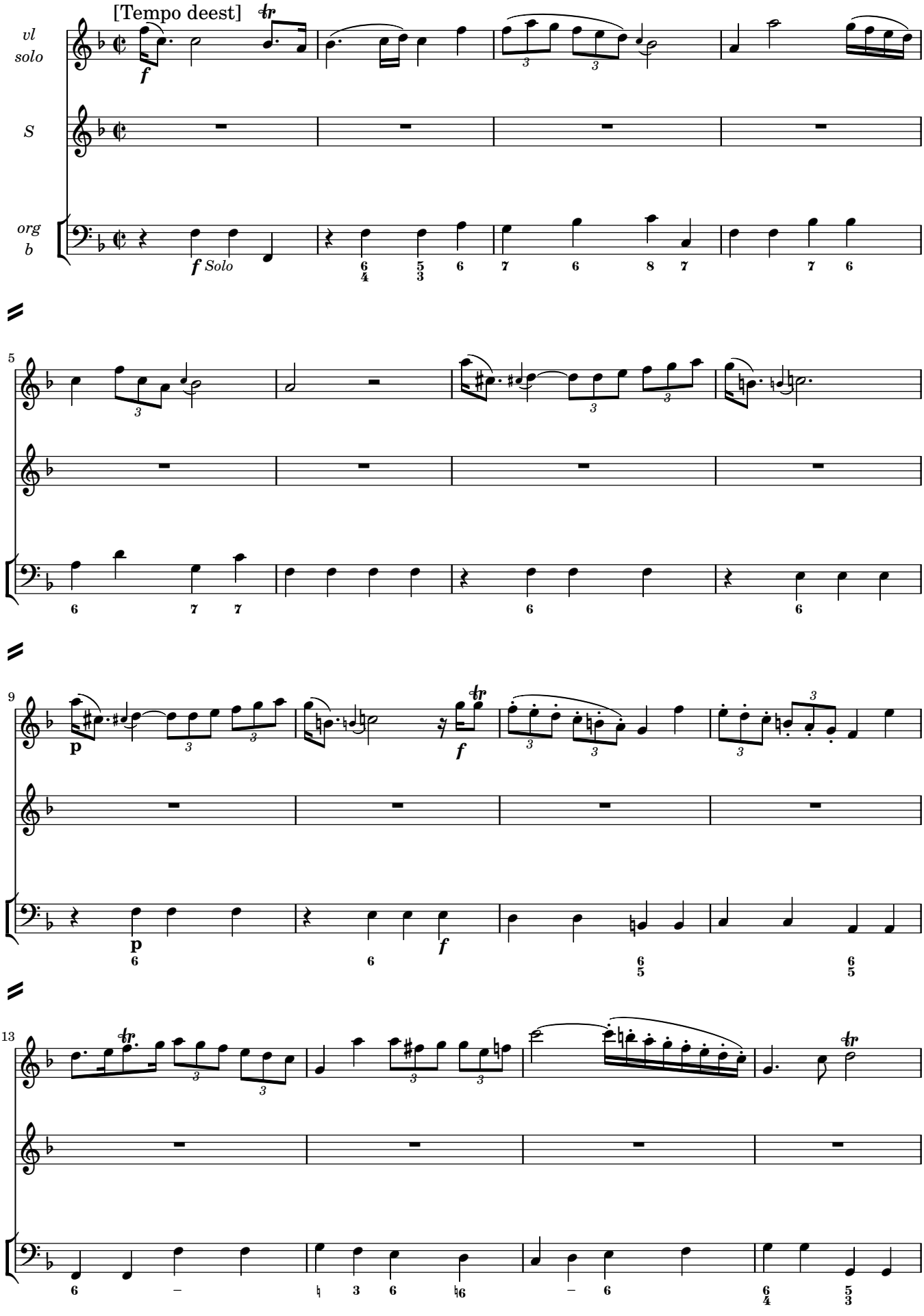

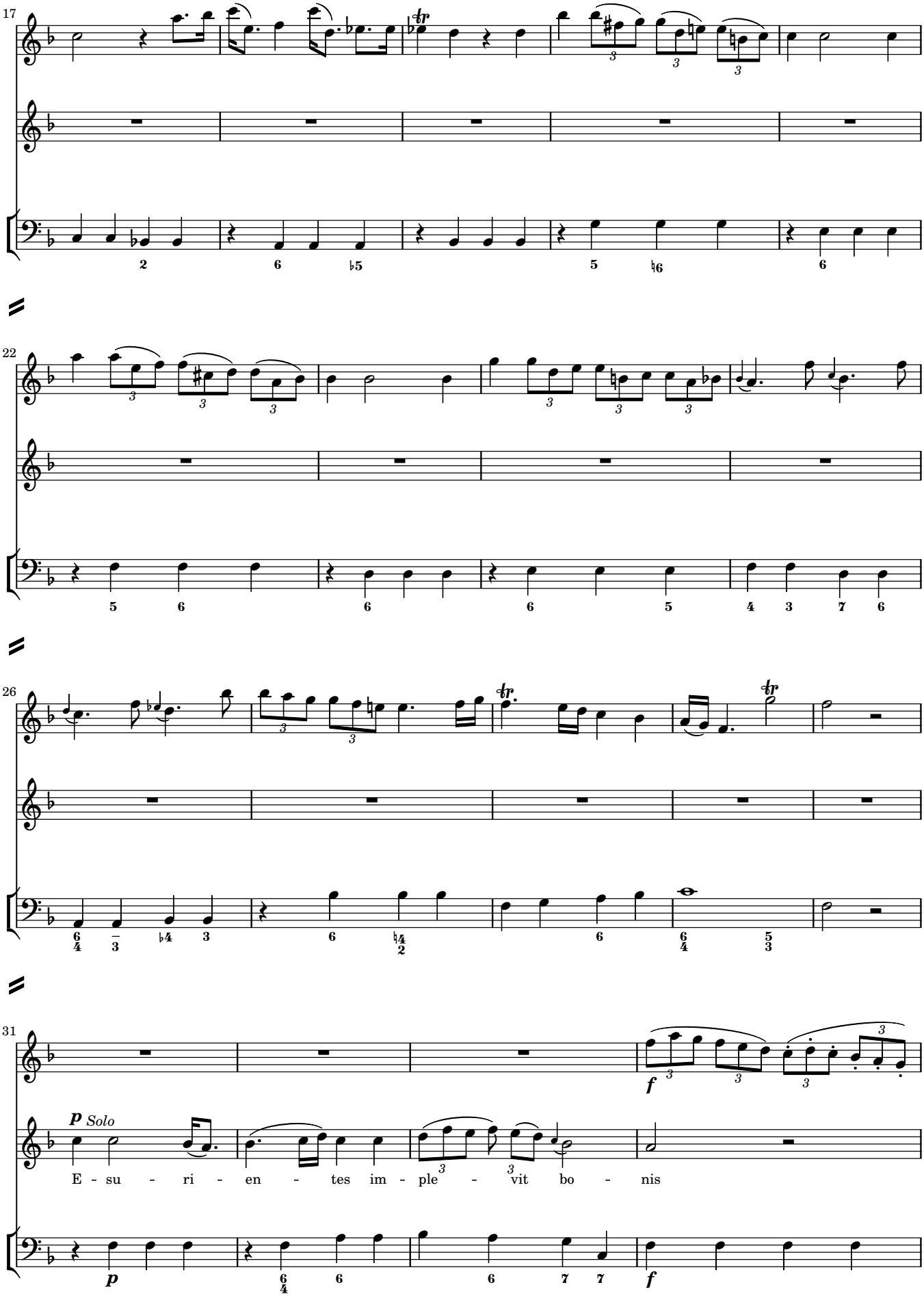
17
22
26
31
p Solo
E - su - ri - en - tes im - ple - vit bo - nis
f
p
f

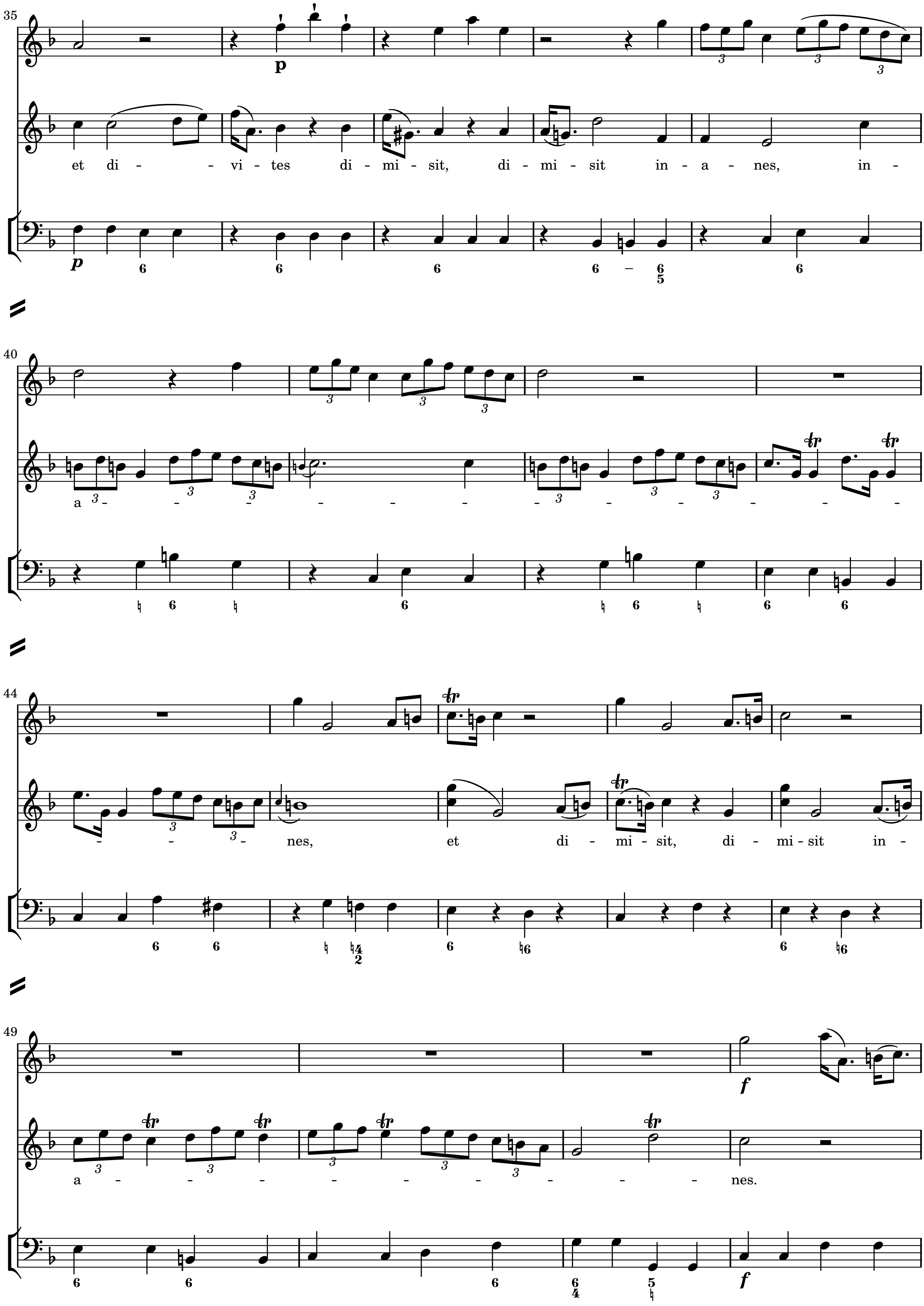
35
p
et di - - vi - tes di - mi - sit, di - mi - sit in - a - nes, in -
p
40
a - - - - - - - - - - - - -
44
- - - nes, et di - mi - sit, di - mi - sit in -
49
f
a - - - - - - - - - - nes.
f

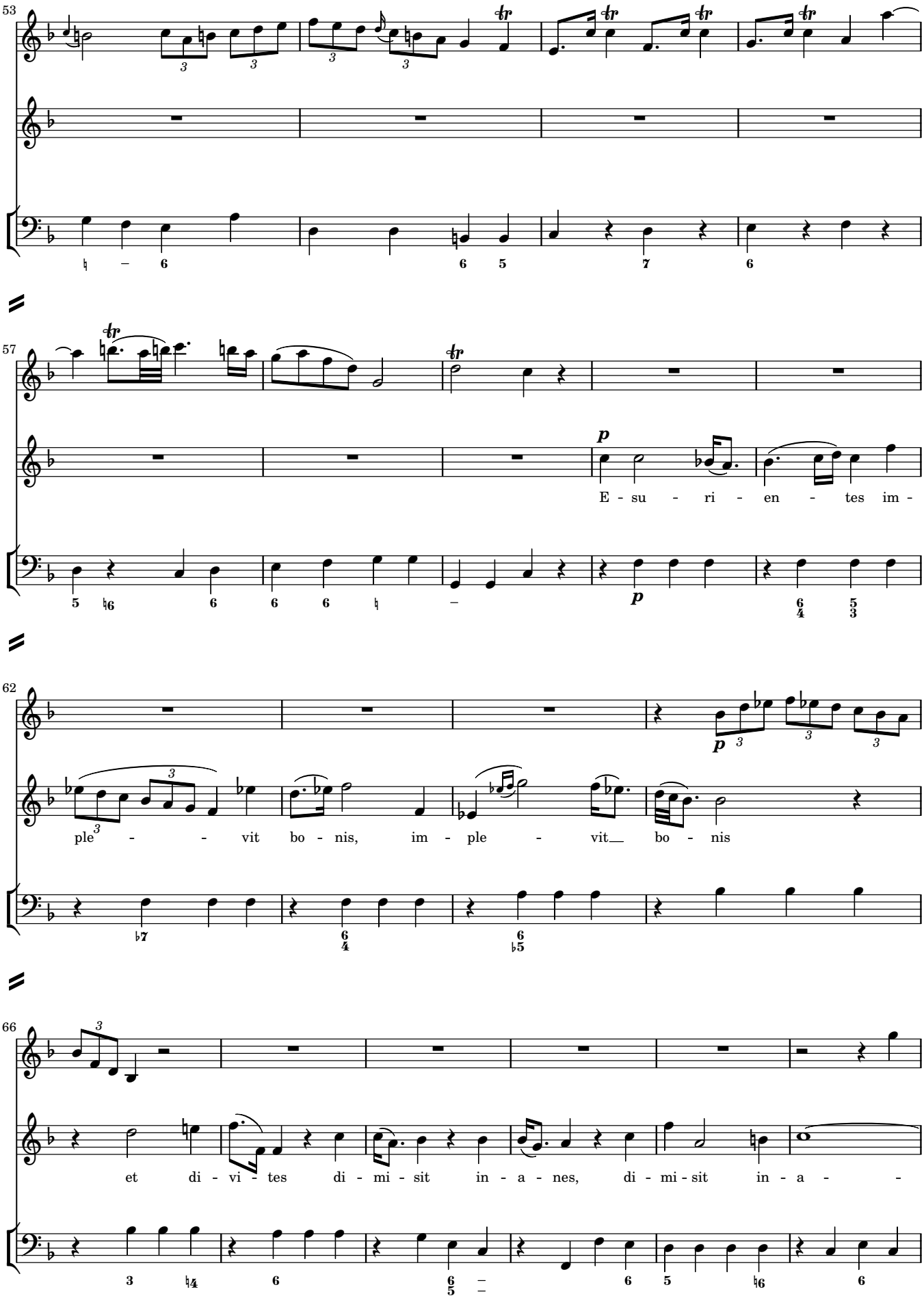
53
57
E - su - ri - en - tes im -
62
ple - - - vit bo - nis, im - ple - vit bo - nis
66
et di - vi - tes di - mi - sit in - a - nes, di - mi - sit in - a -

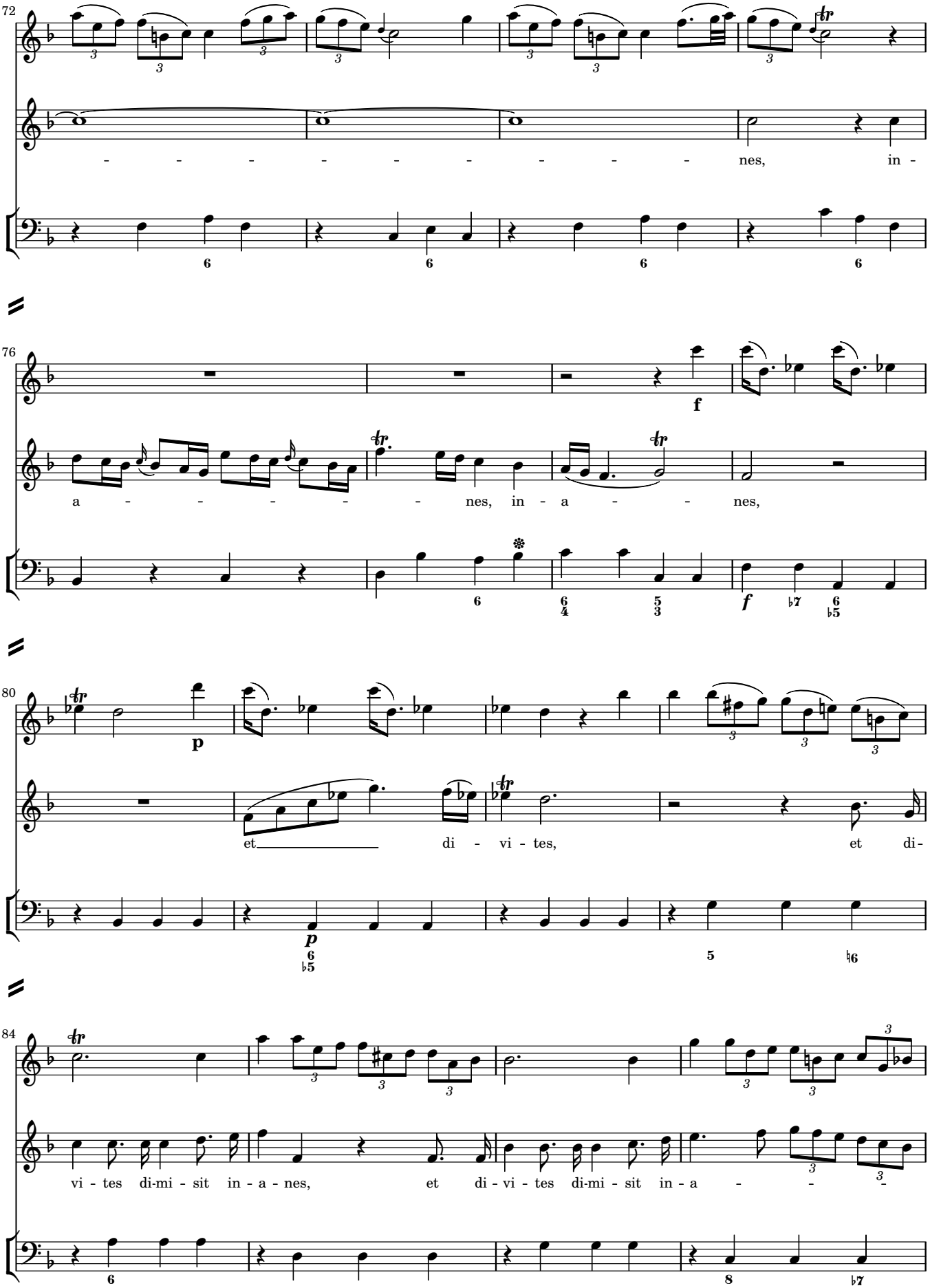
72
- - - - - - - - - - nes, in -
76
a - - - - - - nes, in - a - - nes,
f
80
et di - vi - tes, et di-
p
84
vi - tes di-mi - sit in - a - nes, et di - vi - tes di-mi - sit in - a - -

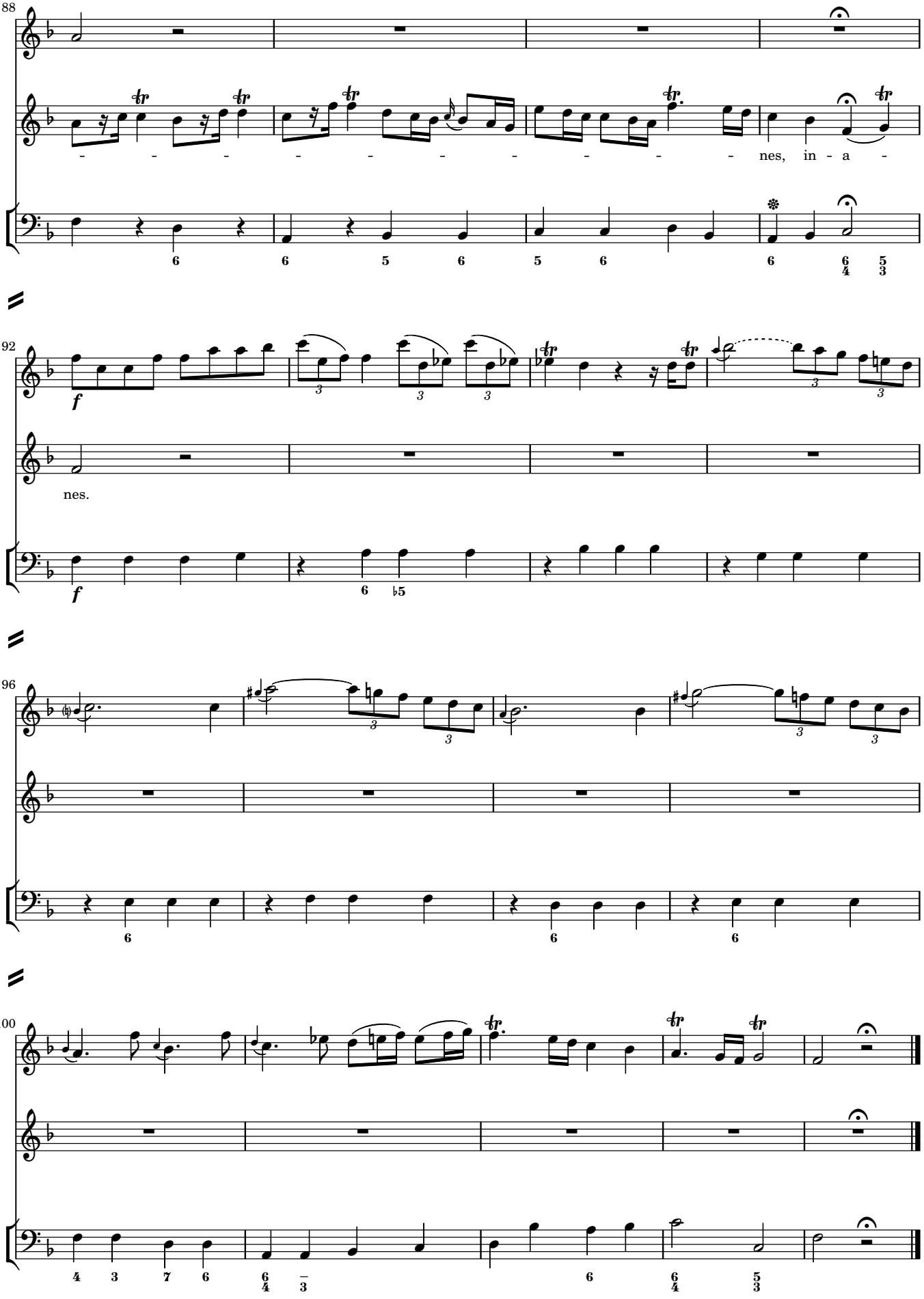
88
- - - - - - - - - - - - nes, in - a -
92
nes.
96
100

3 Suscepit Israel

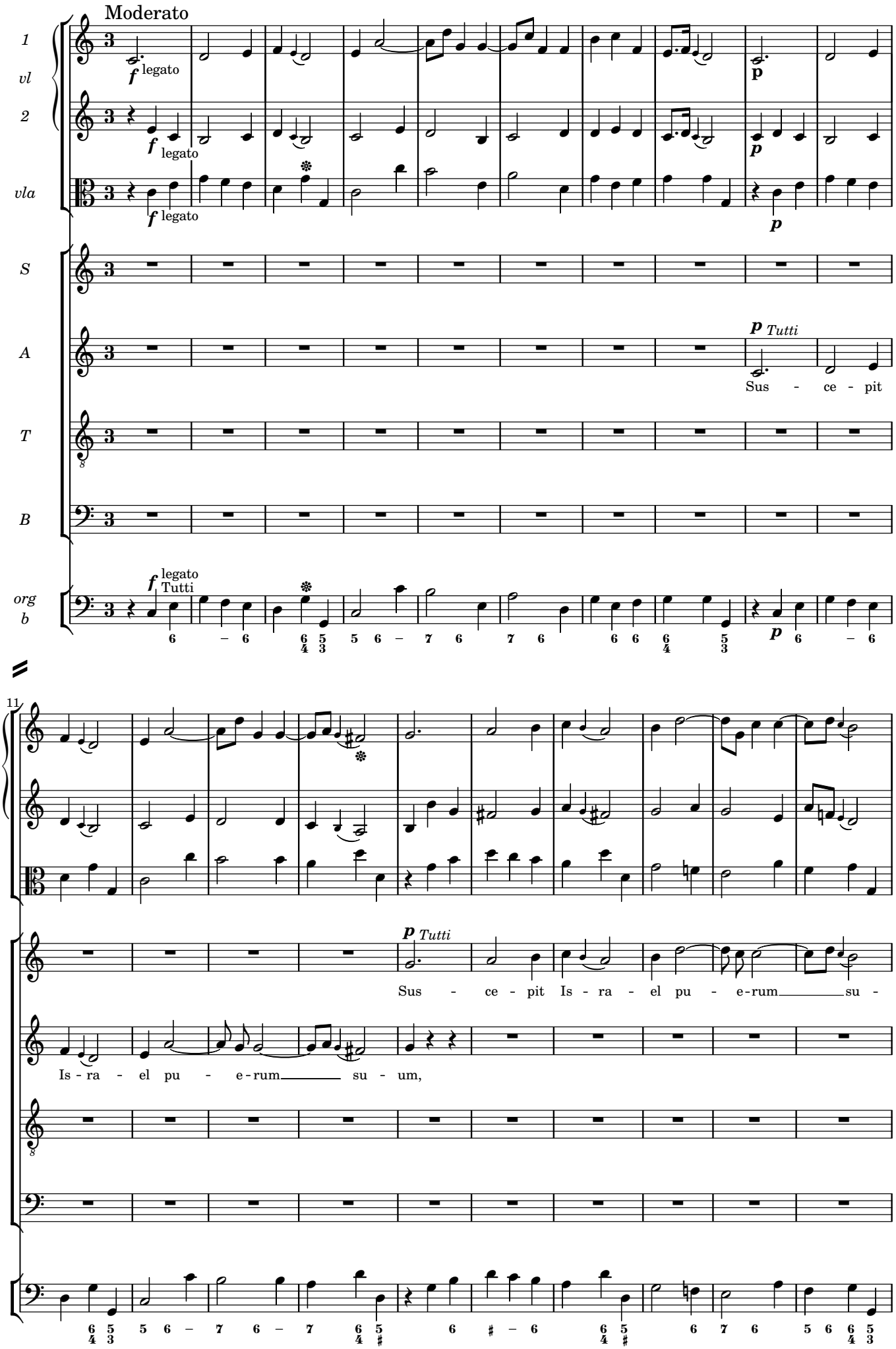

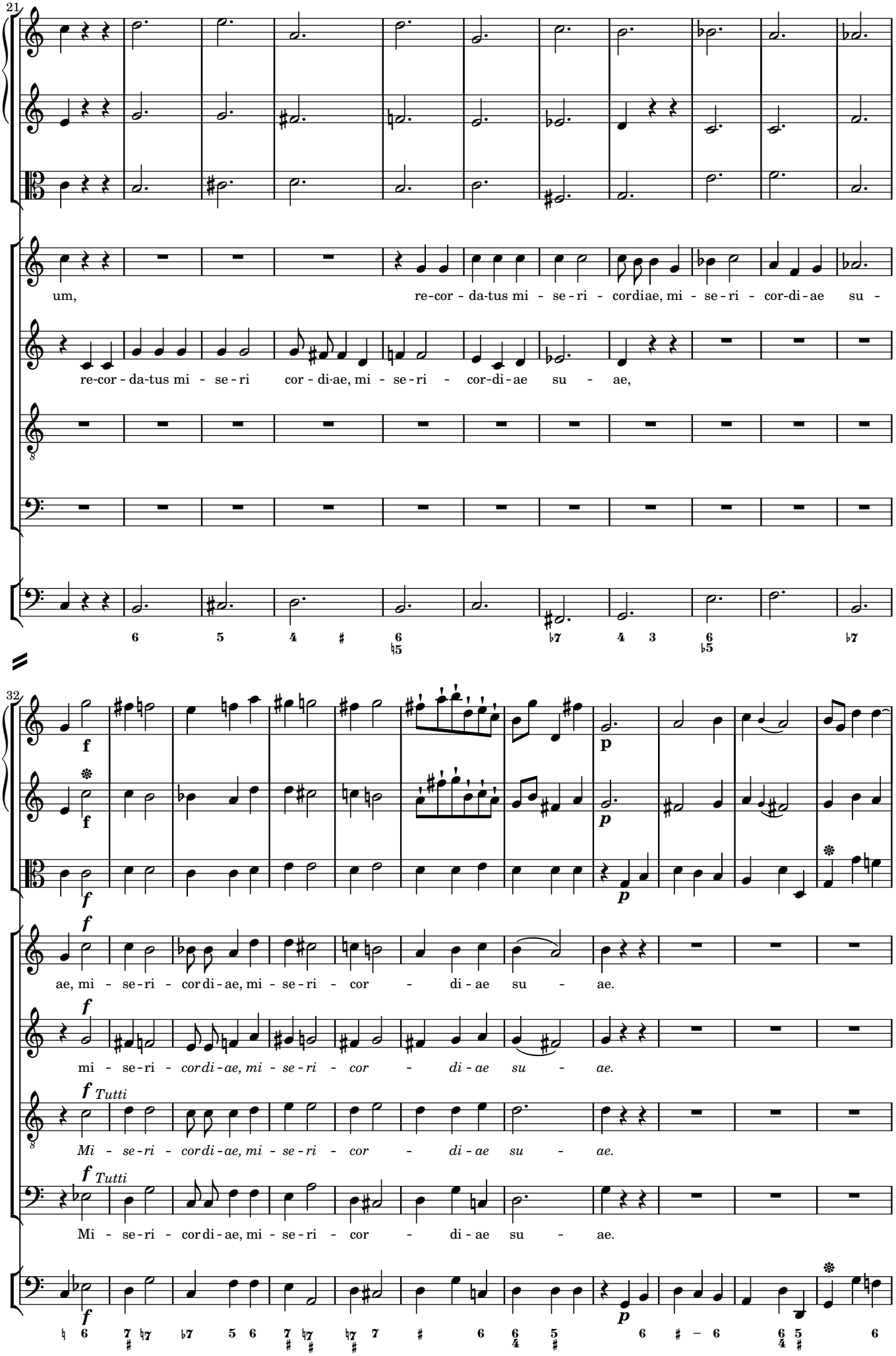
21
um,
re-cor - da-tus mi - se - ri - cordiae, mi - se - ri - cor-di - ae su -
re-cor - da-tus mi - se - ri cor - di-ae, mi - se - ri - cor-di - ae su - ae,
32
f
p
ae, mi - se - ri - cordi - ae, mi - se - ri - cor - di - ae su - ae.
mi - se - ri - cordi - ae, mi - se - ri - cor - di - ae su - ae.
Tutti
Mi - se - ri - cordi - ae, mi - se - ri - cor - di - ae su - ae.
Mi - se - ri - cordi - ae, mi - se - ri - cor - di - ae su - ae.

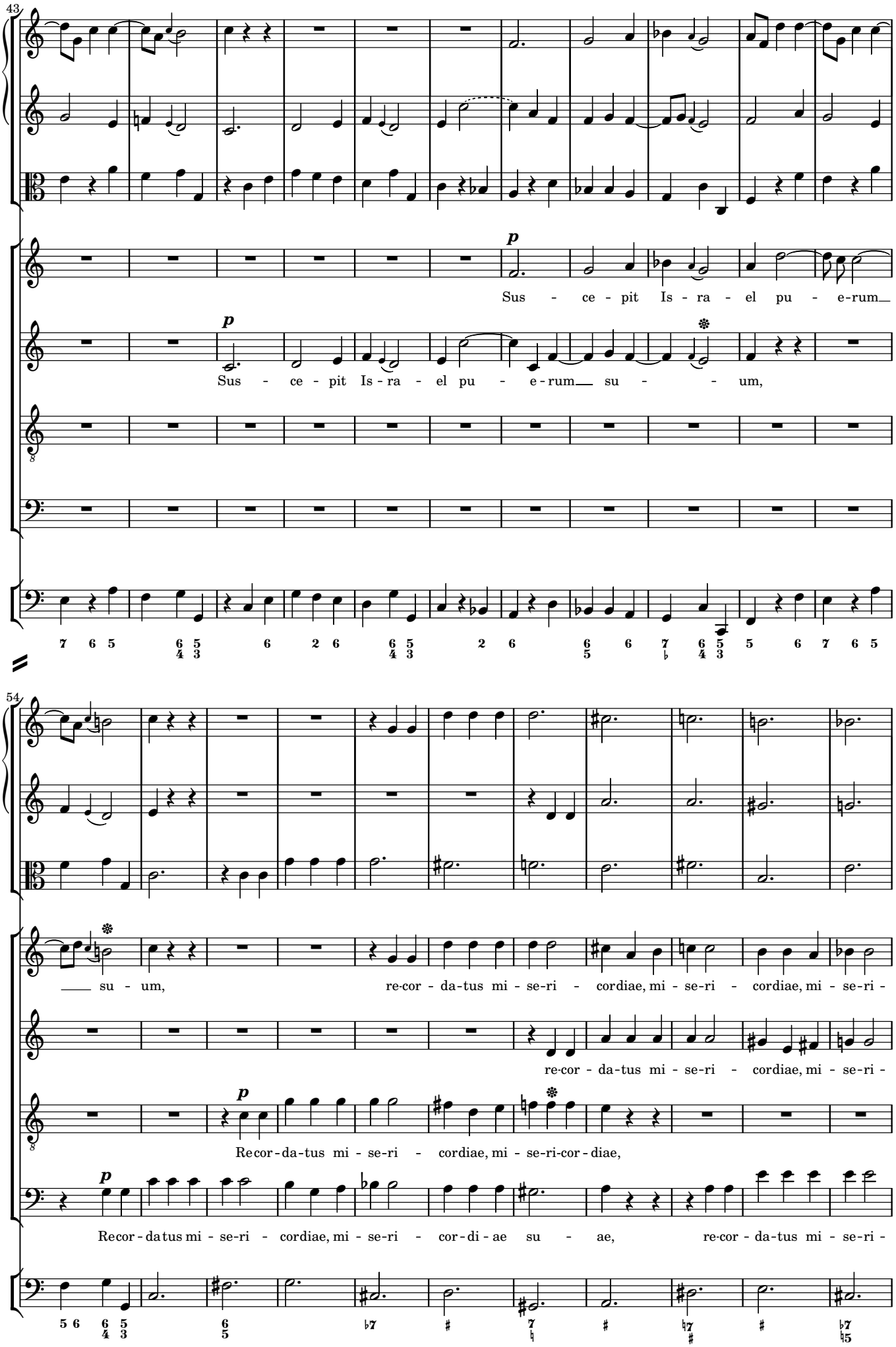
43
p
Sus - ce - pit Is - ra - el pu - e-rum
p
Sus - ce - pit Is - ra - el pu - e-rum su - um,
54
su - um, re-cor - da-tus mi - se-ri - cordiae, mi - se-ri - cordiae, mi - se-ri -
re-cor - da-tus mi - se-ri - cordiae, mi - se-ri -
p
Re-cor - da-tus mi - se-ri - cordiae, mi - se-ri-cor - diae,
p
Re-cor - da-tus mi - se-ri - cordiae, mi - se-ri - cor - di - ae su - ae, re-cor - da-tus mi - se-ri -

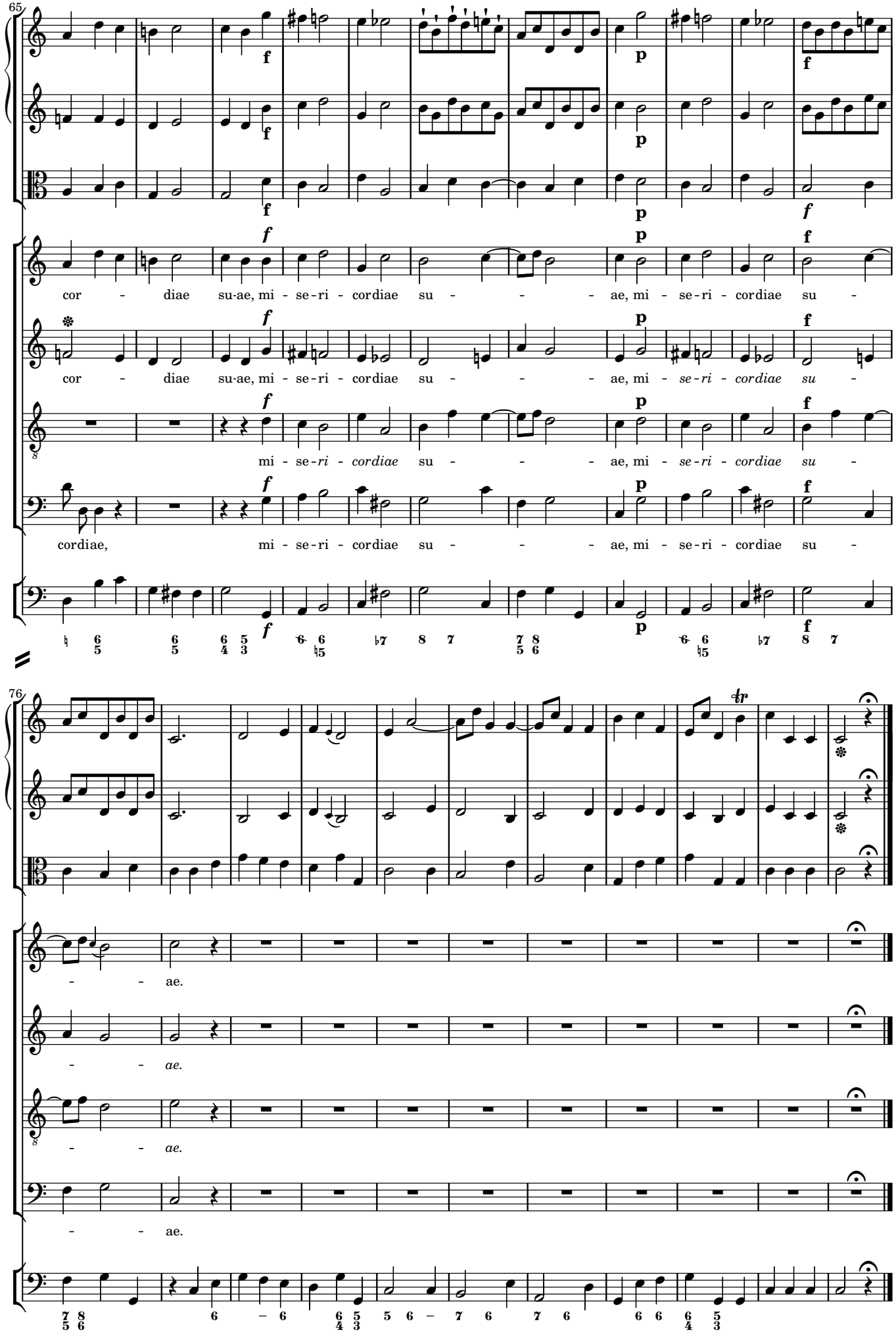
65
cor - diae su-ae, mi - se-ri - cordiae su - - - ae, mi - se-ri - cordiae su -
cor - diae su-ae, mi - se-ri - cordiae su - - - ae, mi - se-ri - cordiae su -
mi - se-ri - cordiae su - - - ae, mi - se-ri - cordiae su -
cordiae, mi - se-ri - cordiae su - - - ae, mi - se-ri - cordiae su -
76
- - ae.
- - ae.
- - ae.
- - ae.

4 Sicut locutus est

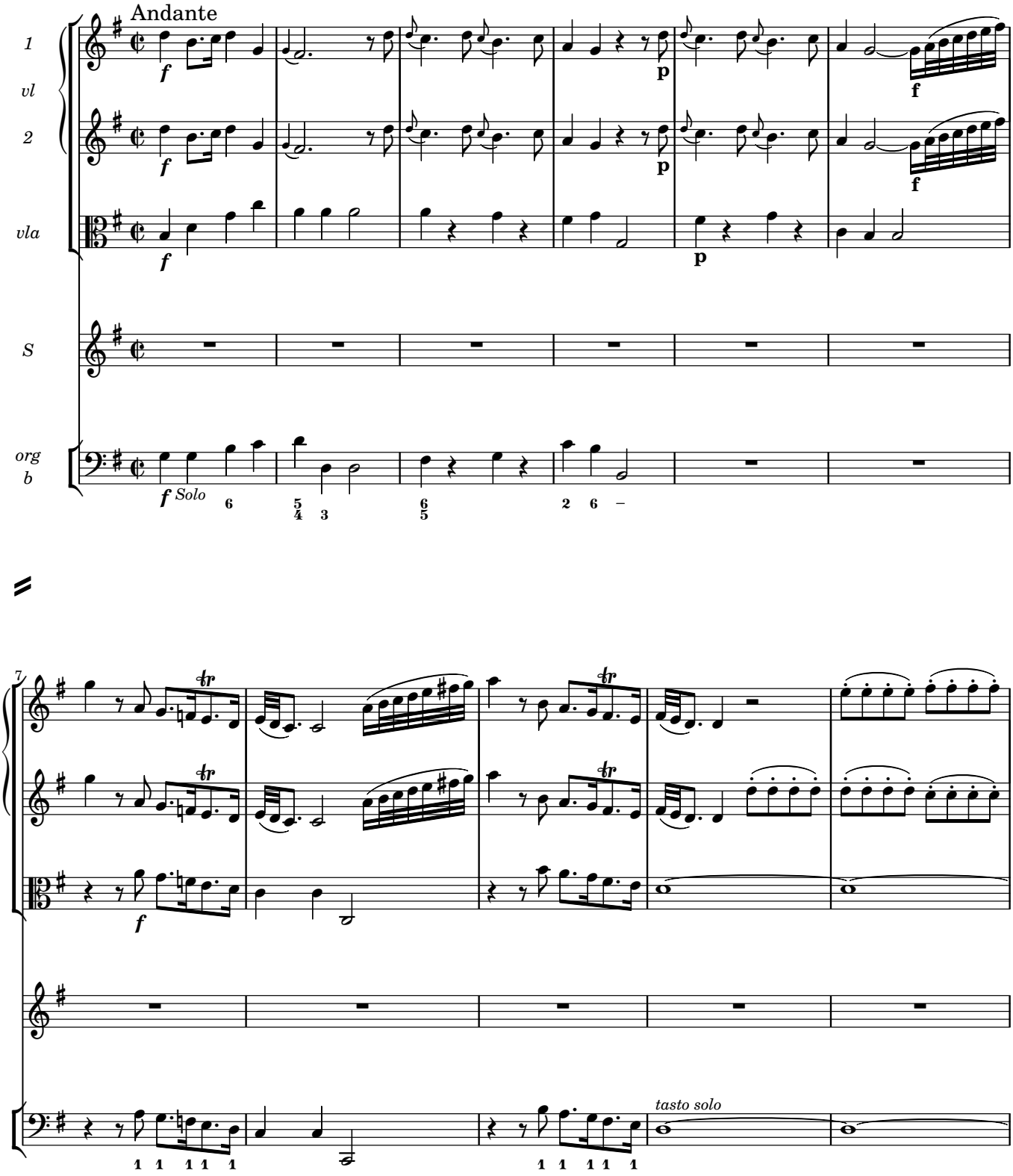

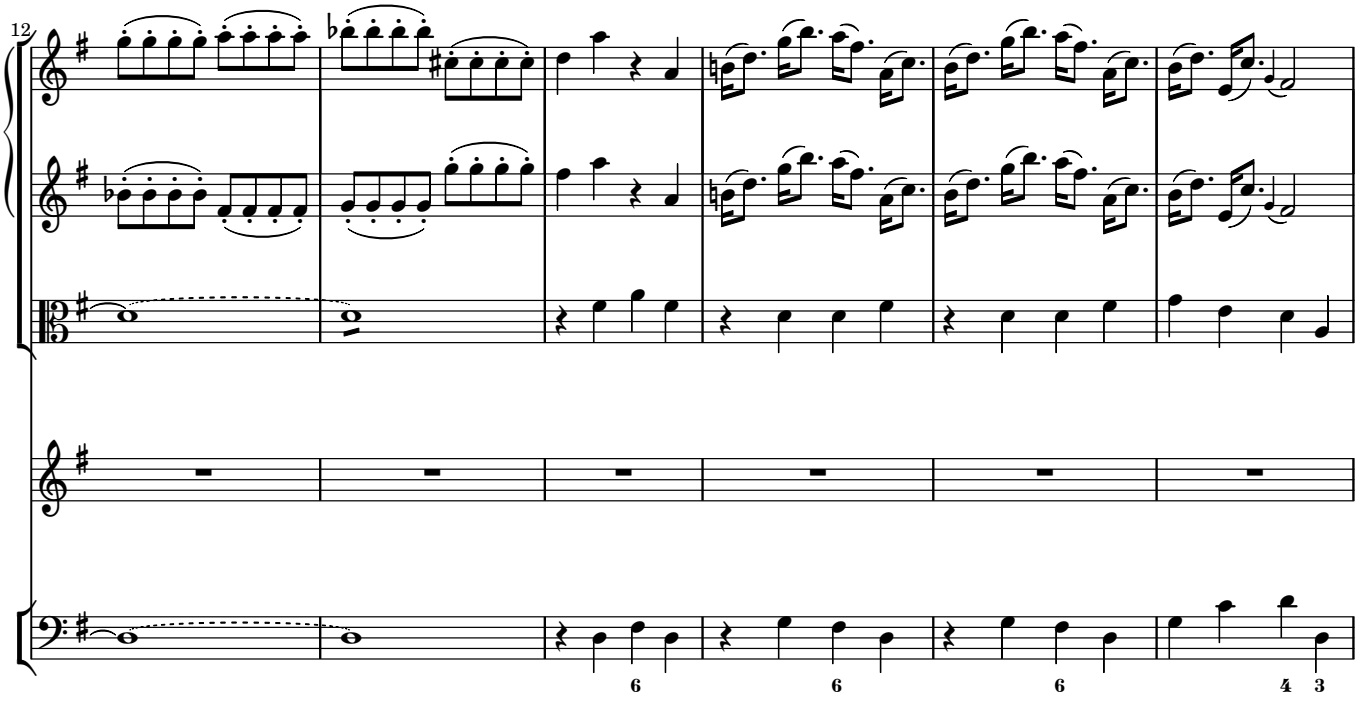
12
6
6
6
4 3

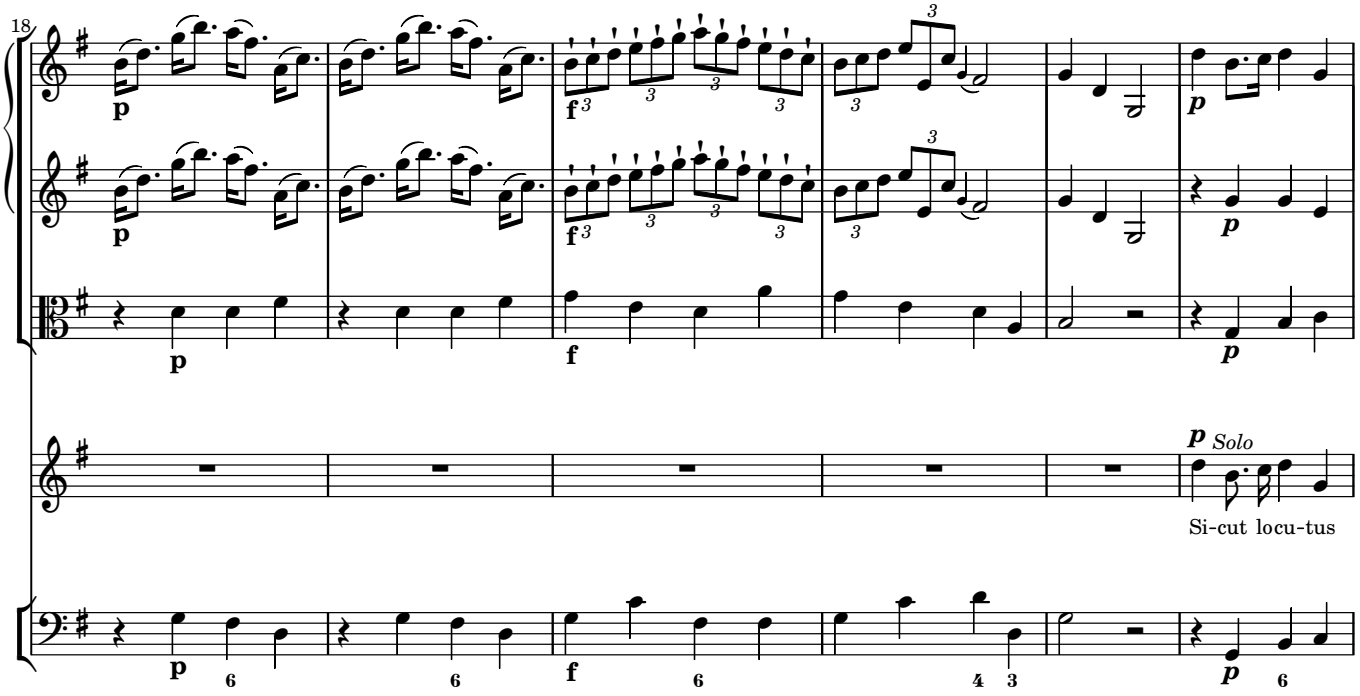
18
p
f
p
p
f
p
p Solo
Si-cut locu-tus
p
6
6
f
6
4 3
p
6

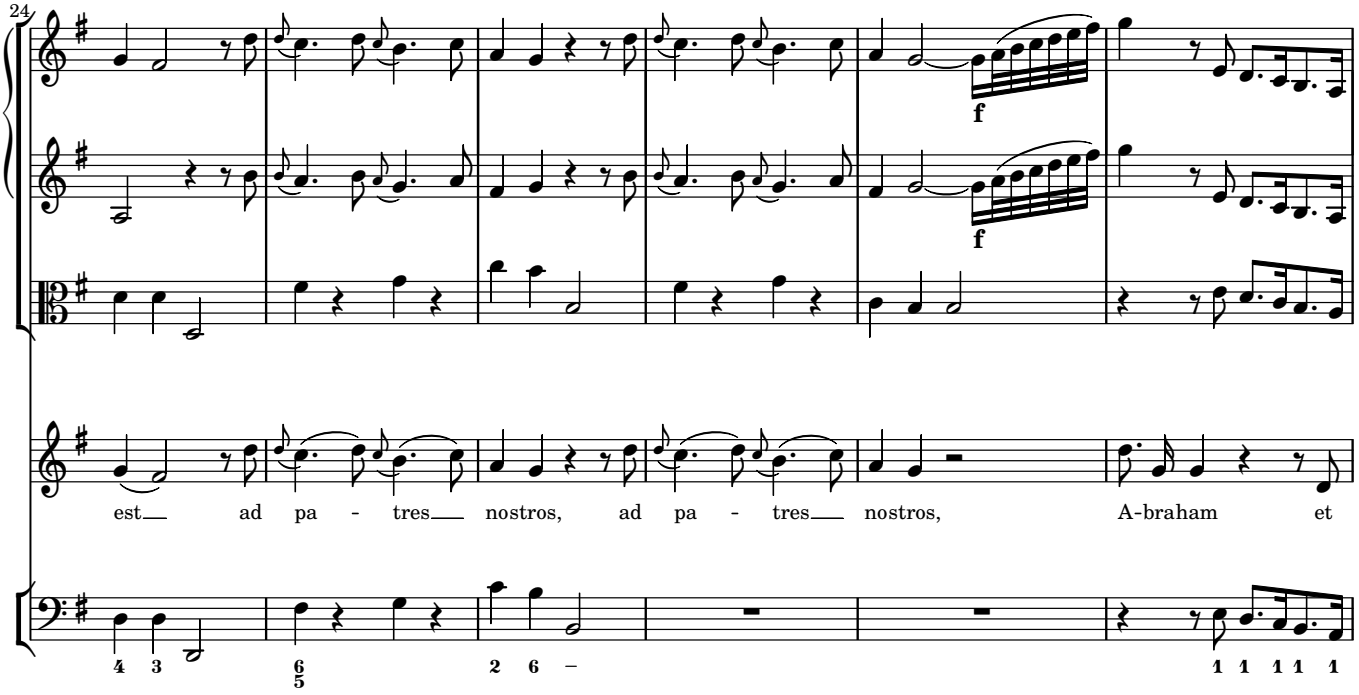
24
est ad pa - tres nostros, ad pa - tres nostros, A-braham et
f
f

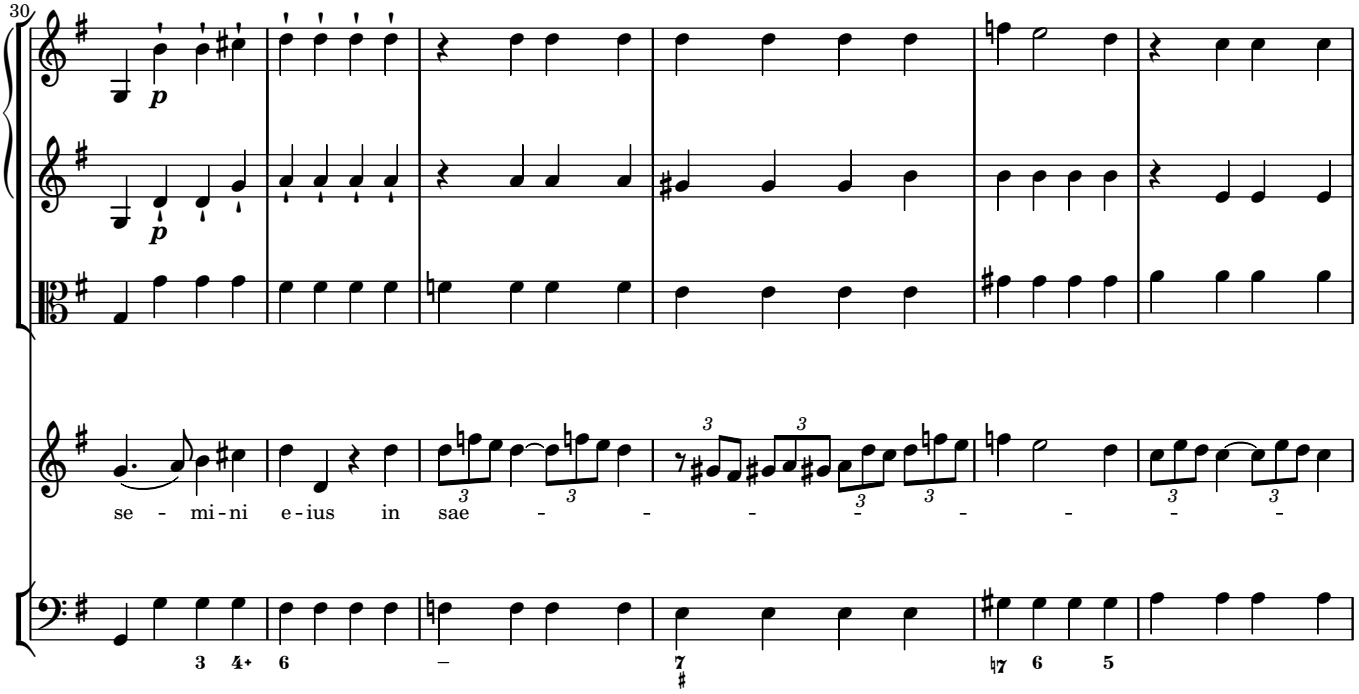
30
p
p
se - mi-ni e-ius in sae - - - - - - - - -

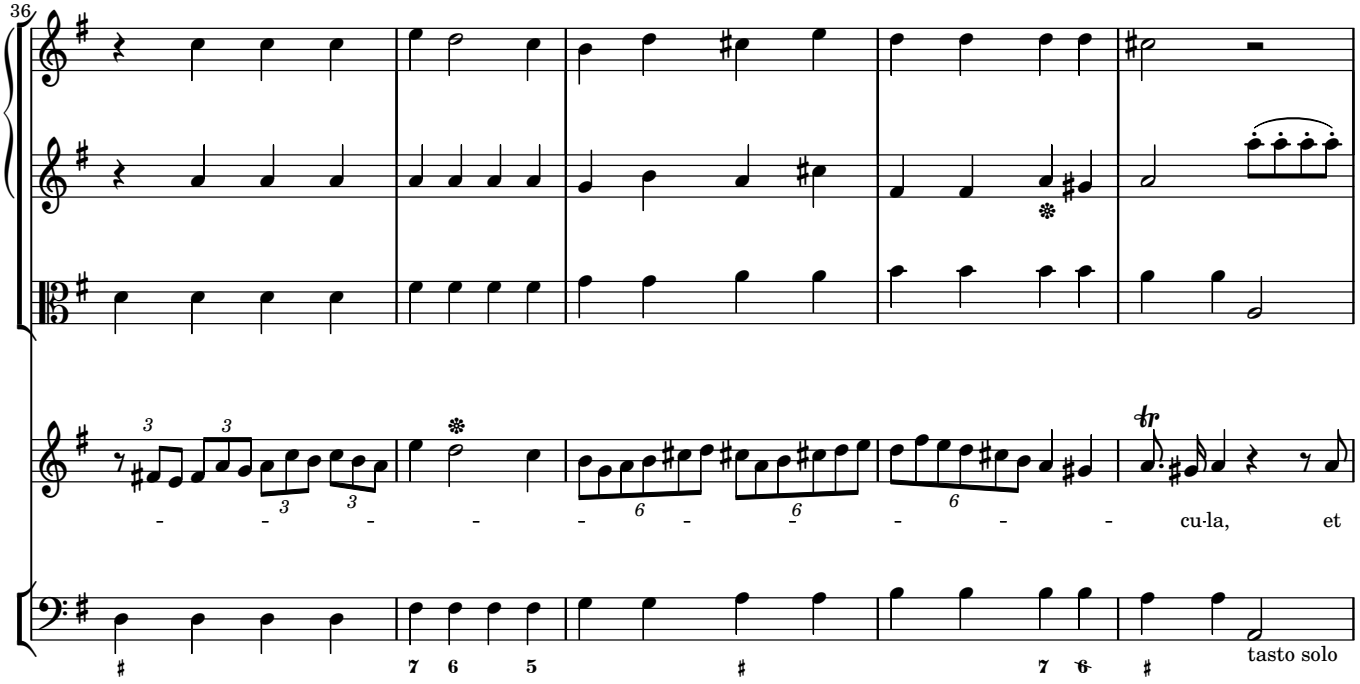
36
cu·la, et
tasto solo

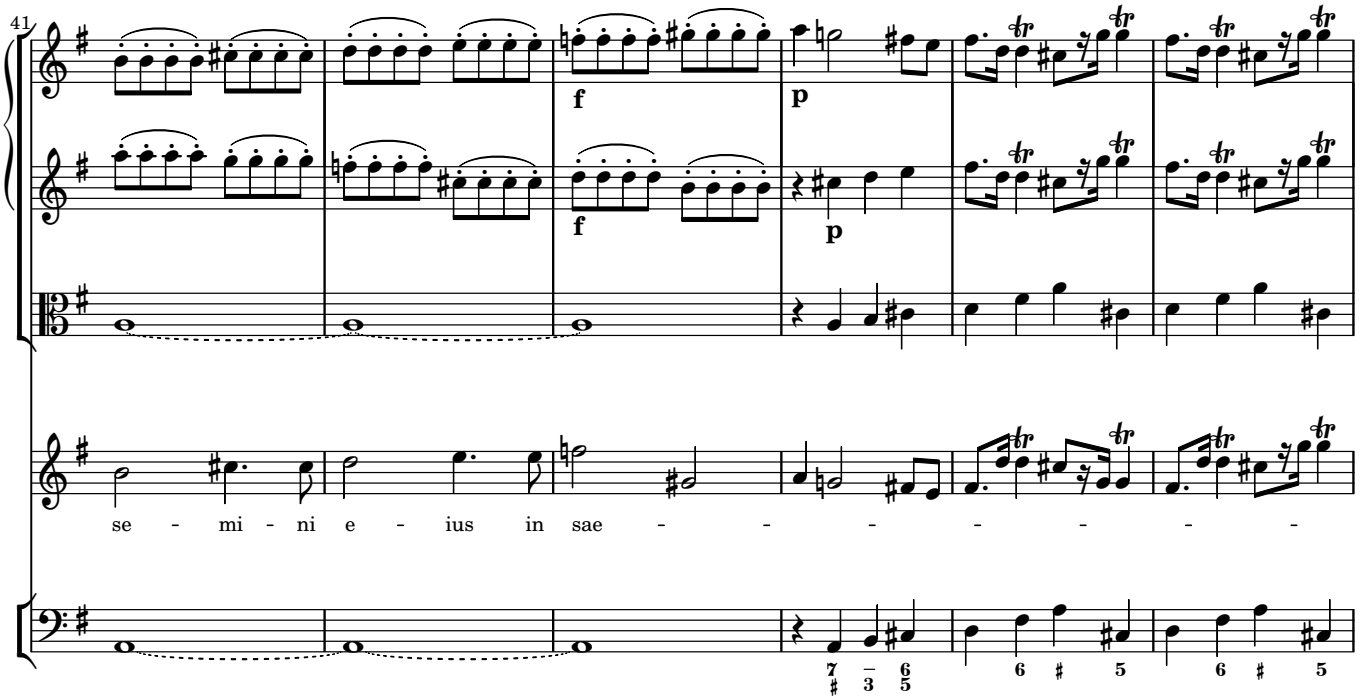
41
f
p
f
p
se - mi - ni e - ius in sae

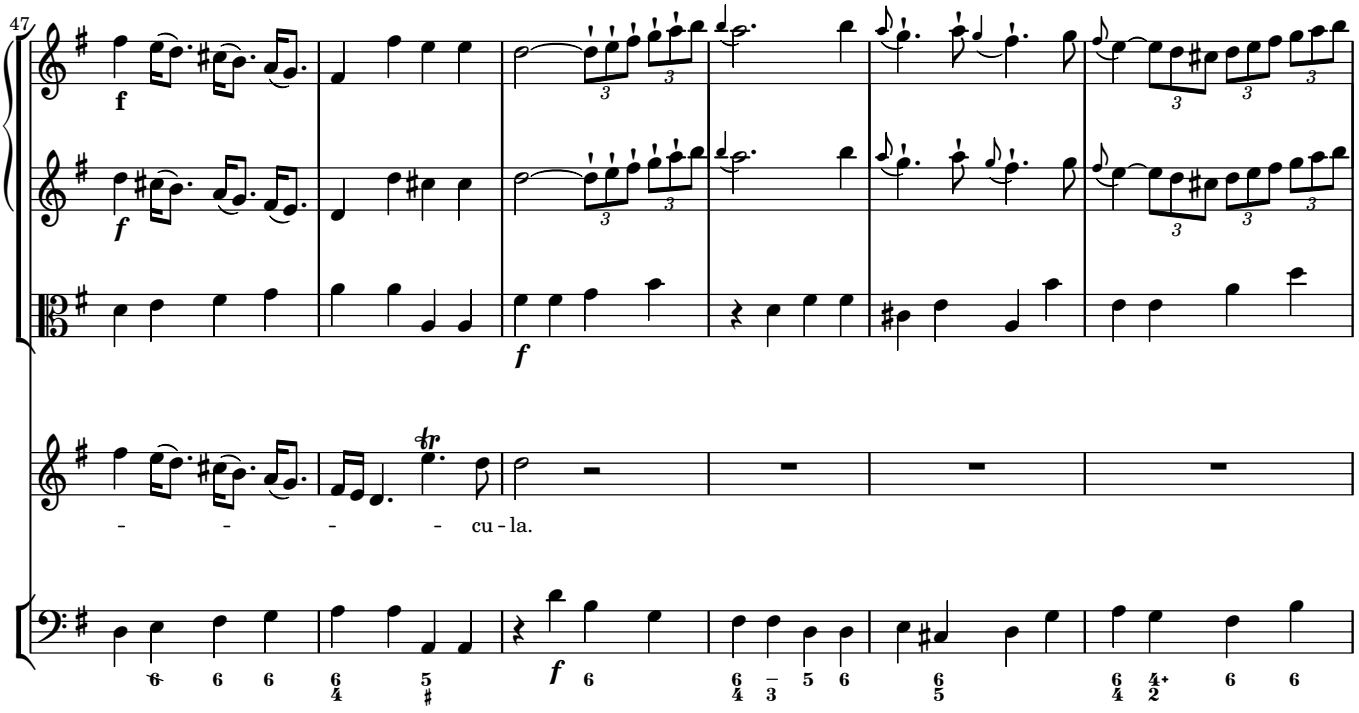
47
f
f
f
f
- - - - cu - la.

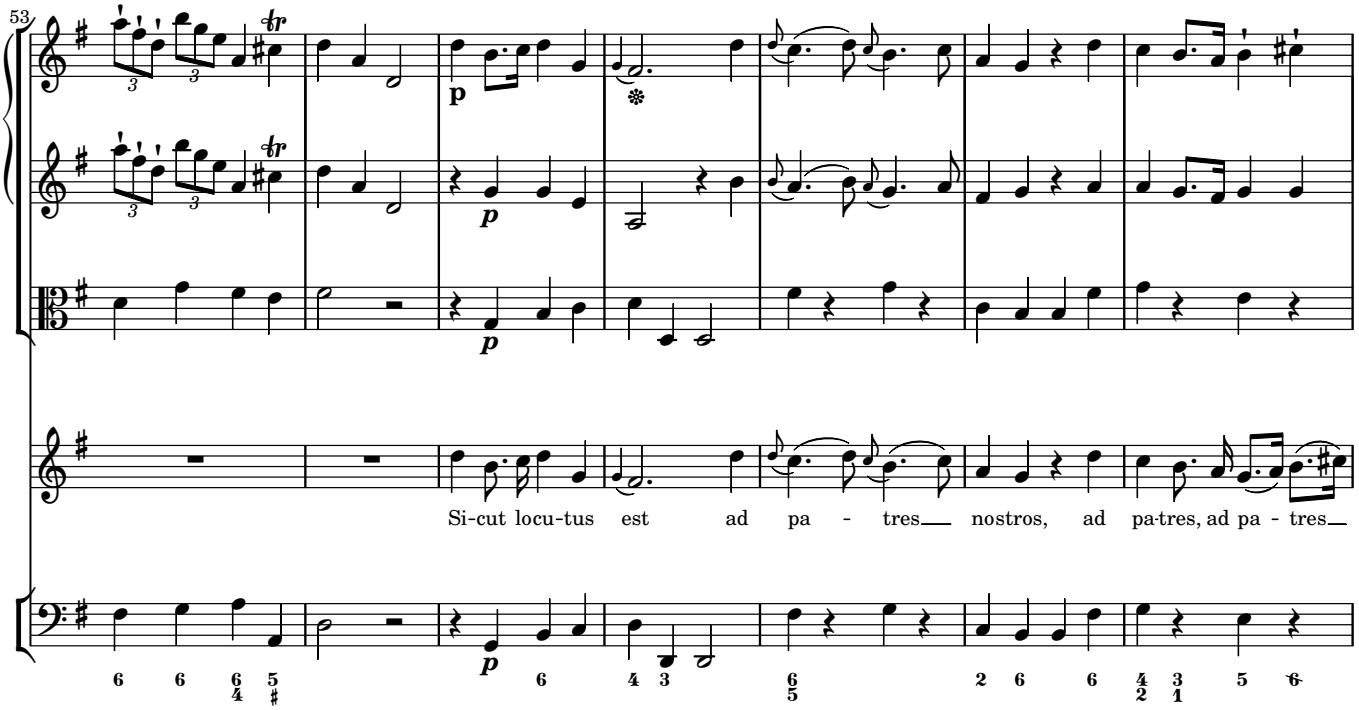
53
p
p
p
Si-cut locu-tus est ad pa - tres nostros, ad pa-tres, ad pa - tres

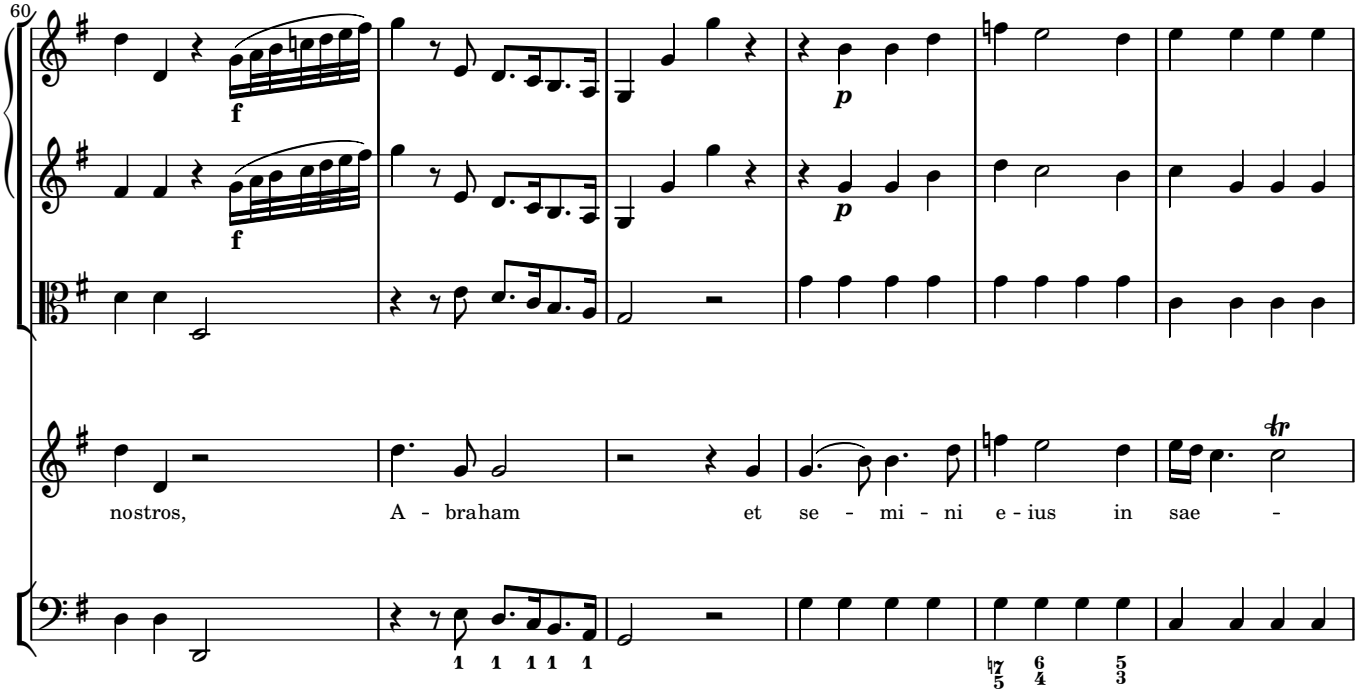
60
f
f
p
p
nostros,
A - braham
et se - mi - ni e - ius in sae -
tr

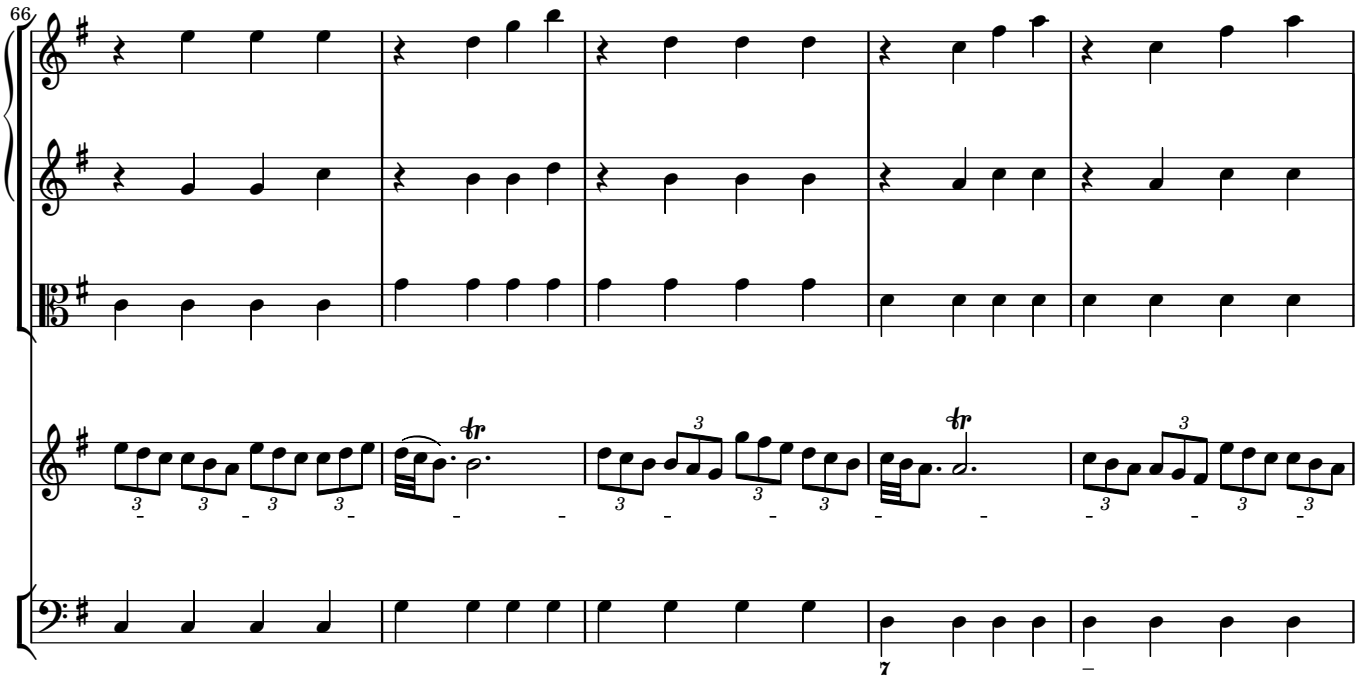
66
tr
tr

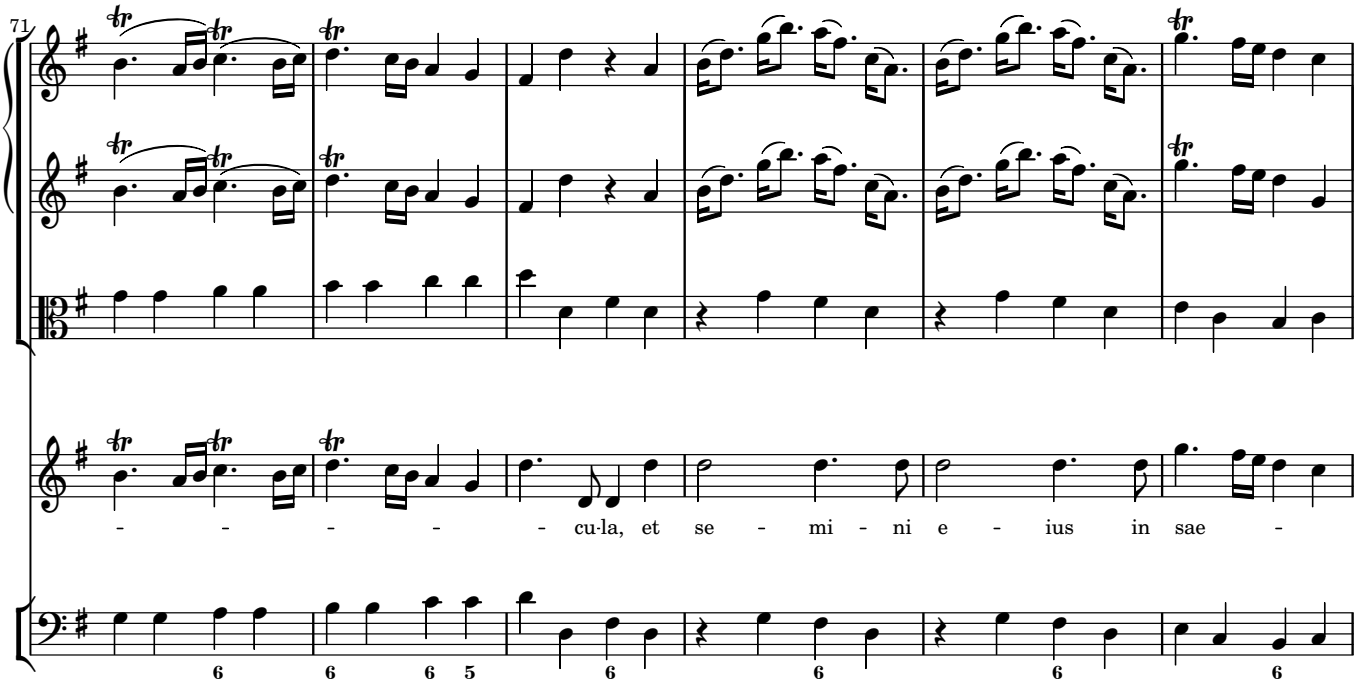
71
- - - - - cu-la, et se - mi - ni e - ius in sae -

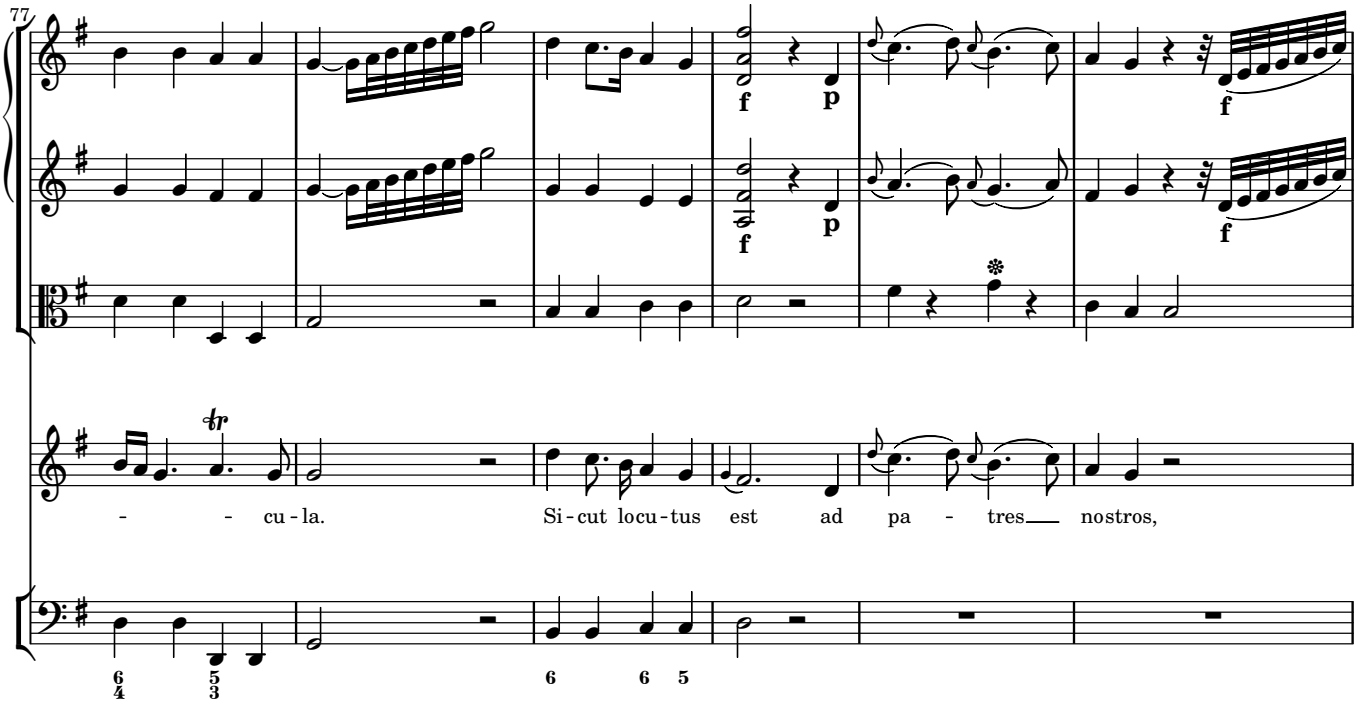
77
- - cu - la. Si - cut locu - tus est ad pa - tres nostros,

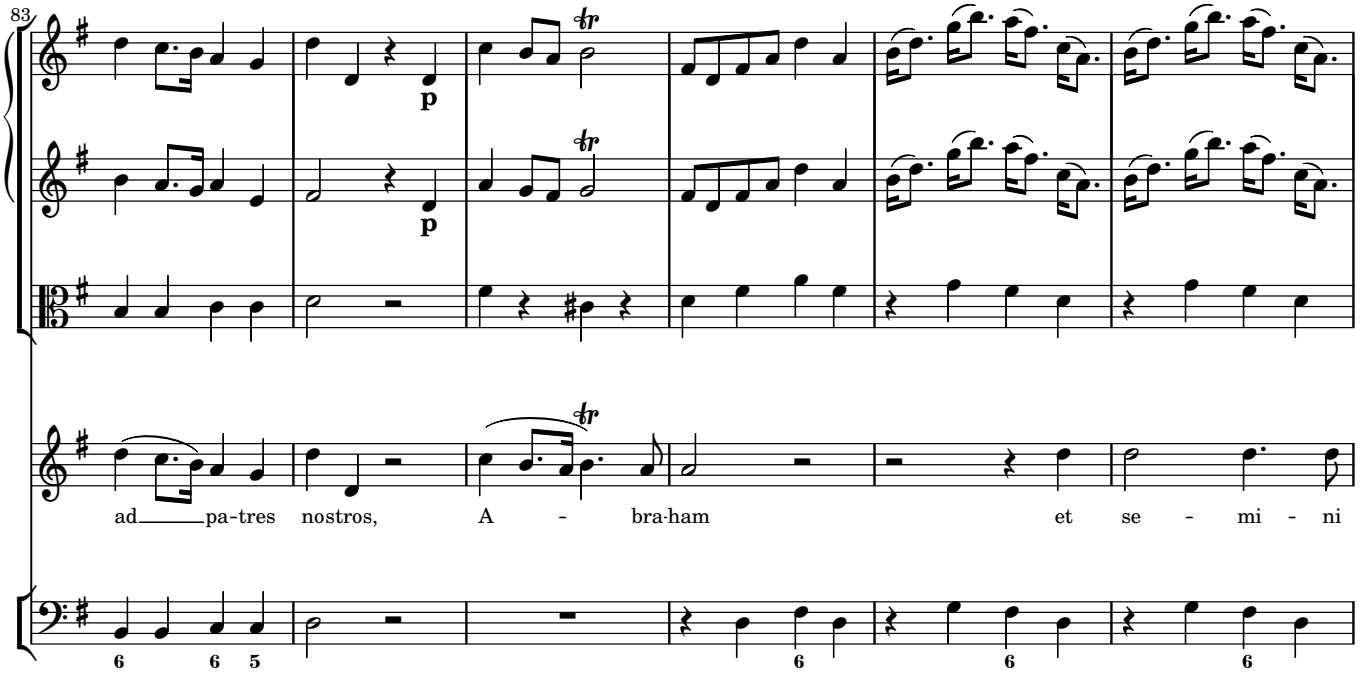
83
p
p
ad pa-tres nostros, A - bra-ham et se - mi - ni

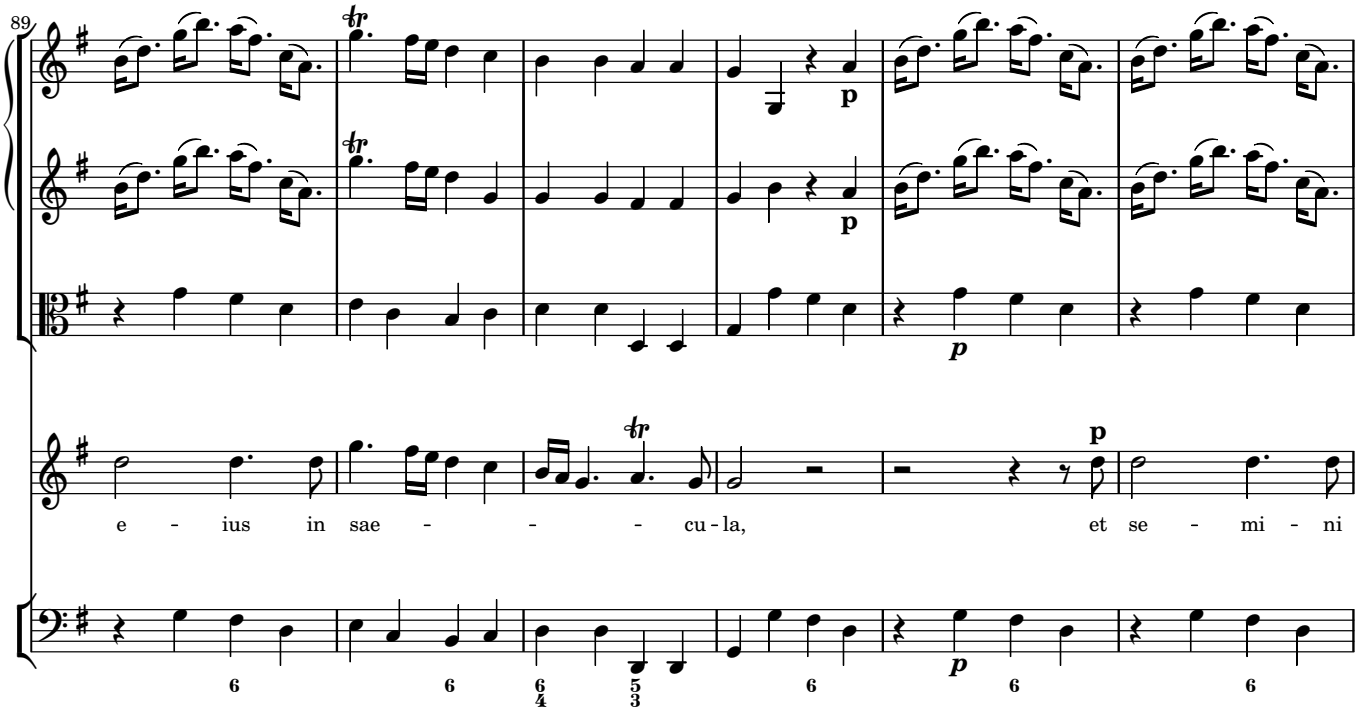
89
p
p
p
p
e - ius in sae - - - cu-la, et se - mi - ni

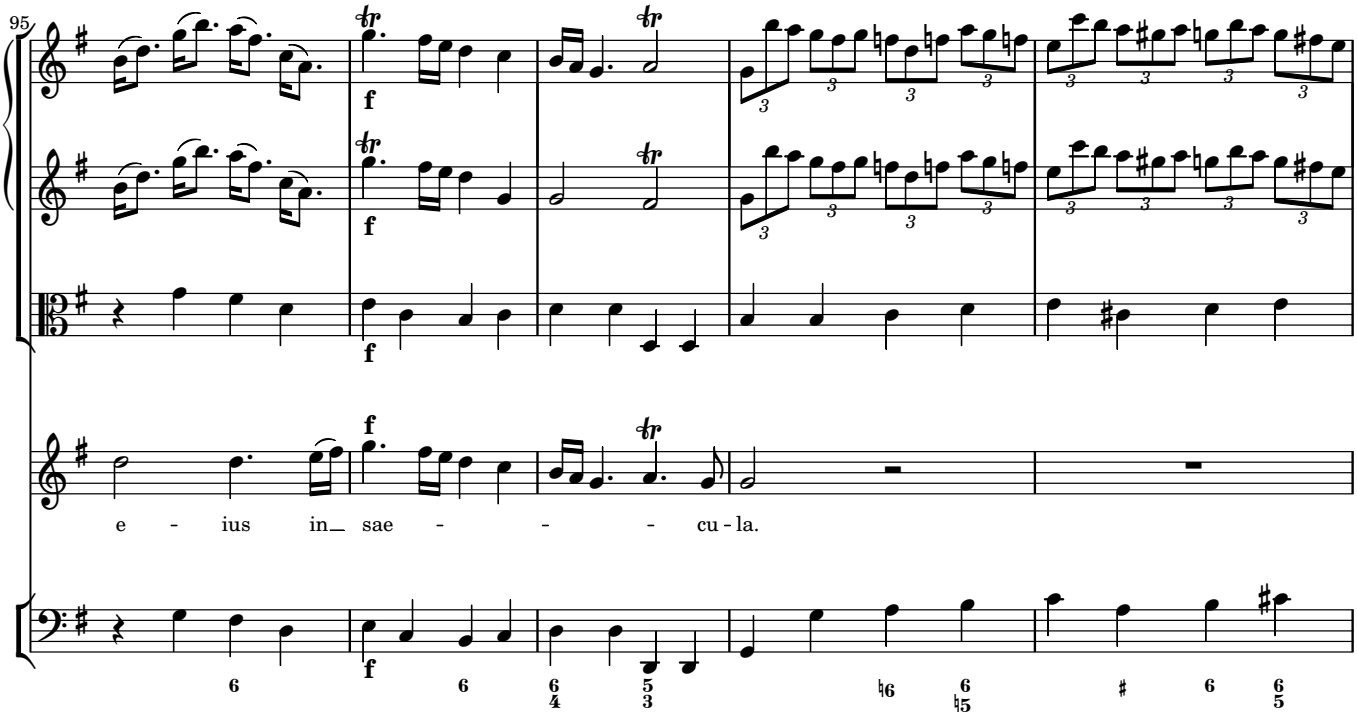
95
e - ius in sae - - - cu - la.

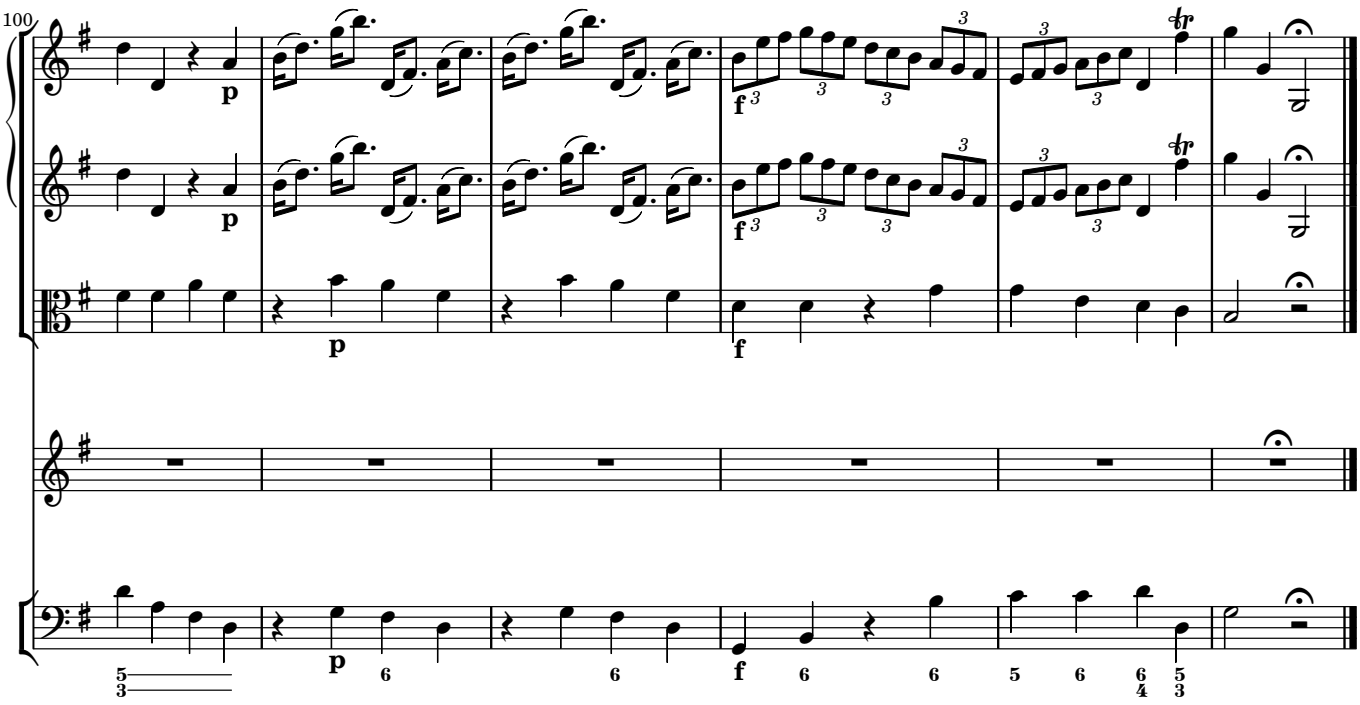
100

5 Gloria Patri

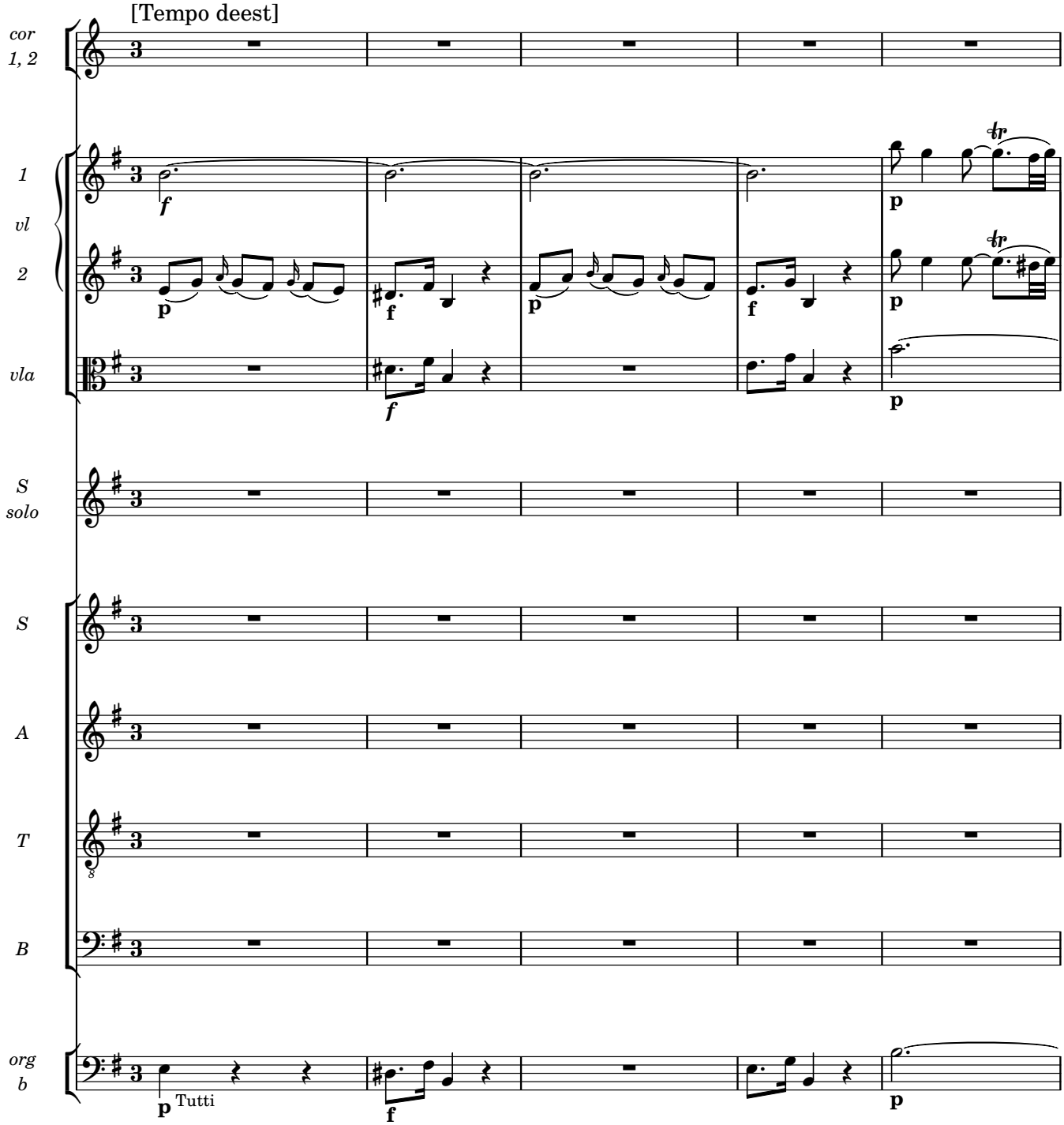

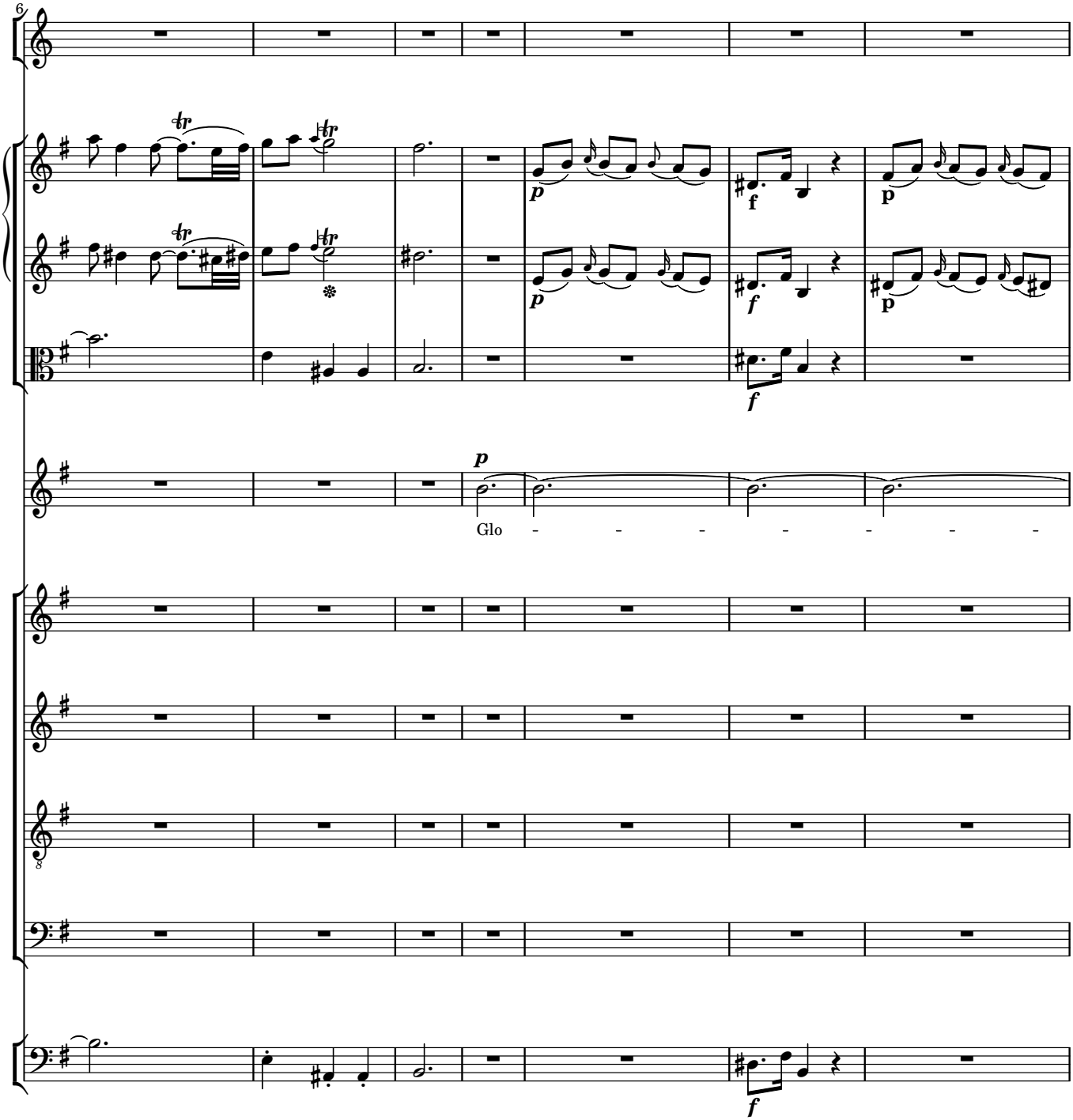
6
p
f
p
f
p
f
p
Glo

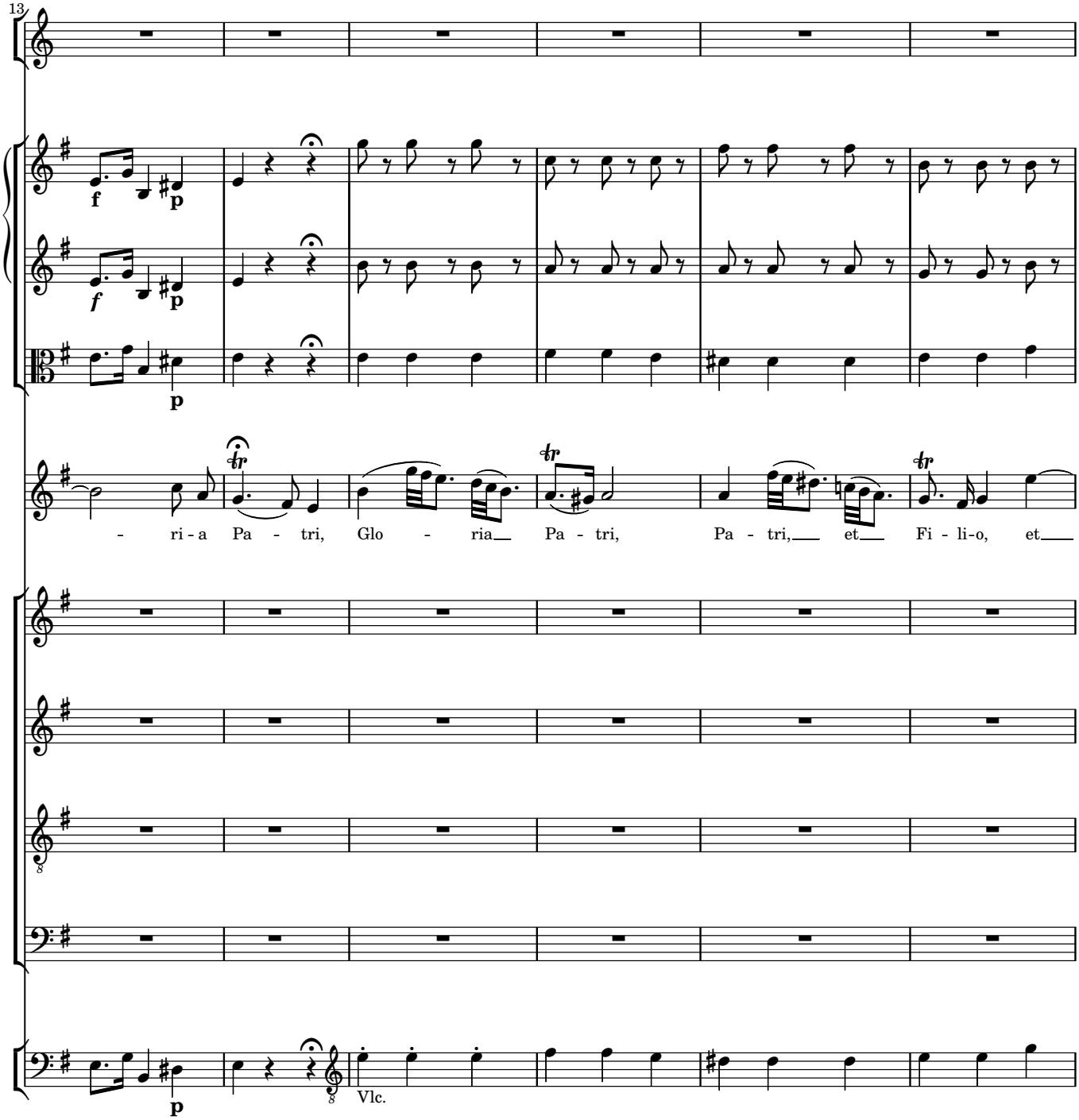
13
f
p
f
p
p
- ri - a Pa - tri, Glo - ria Pa - tri, Pa - tri, et Fi - li-o, et
p
Vlc.

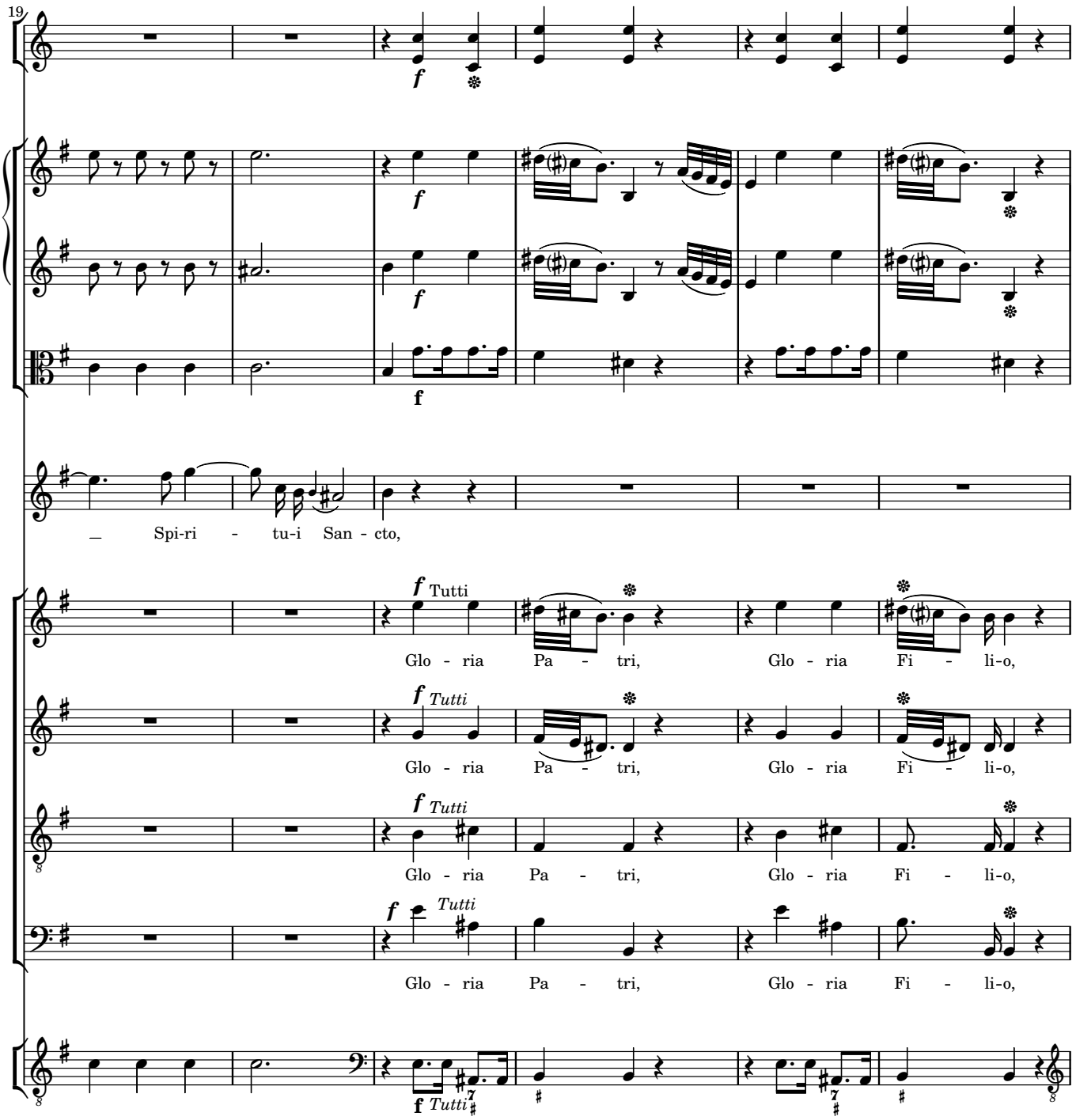
19
f
f
f
f
_ Spi-ri - tu-i San - cto,
f Tutti
Glo - ria Pa - tri, Glo - ria Fi - li-o,
f Tutti
Glo - ria Pa - tri, Glo - ria Fi - li-o,
f Tutti
Glo - ria Pa - tri, Glo - ria Fi - li-o,
f Tutti
Glo - ria Pa - tri, Glo - ria Fi - li-o,
f Tutti

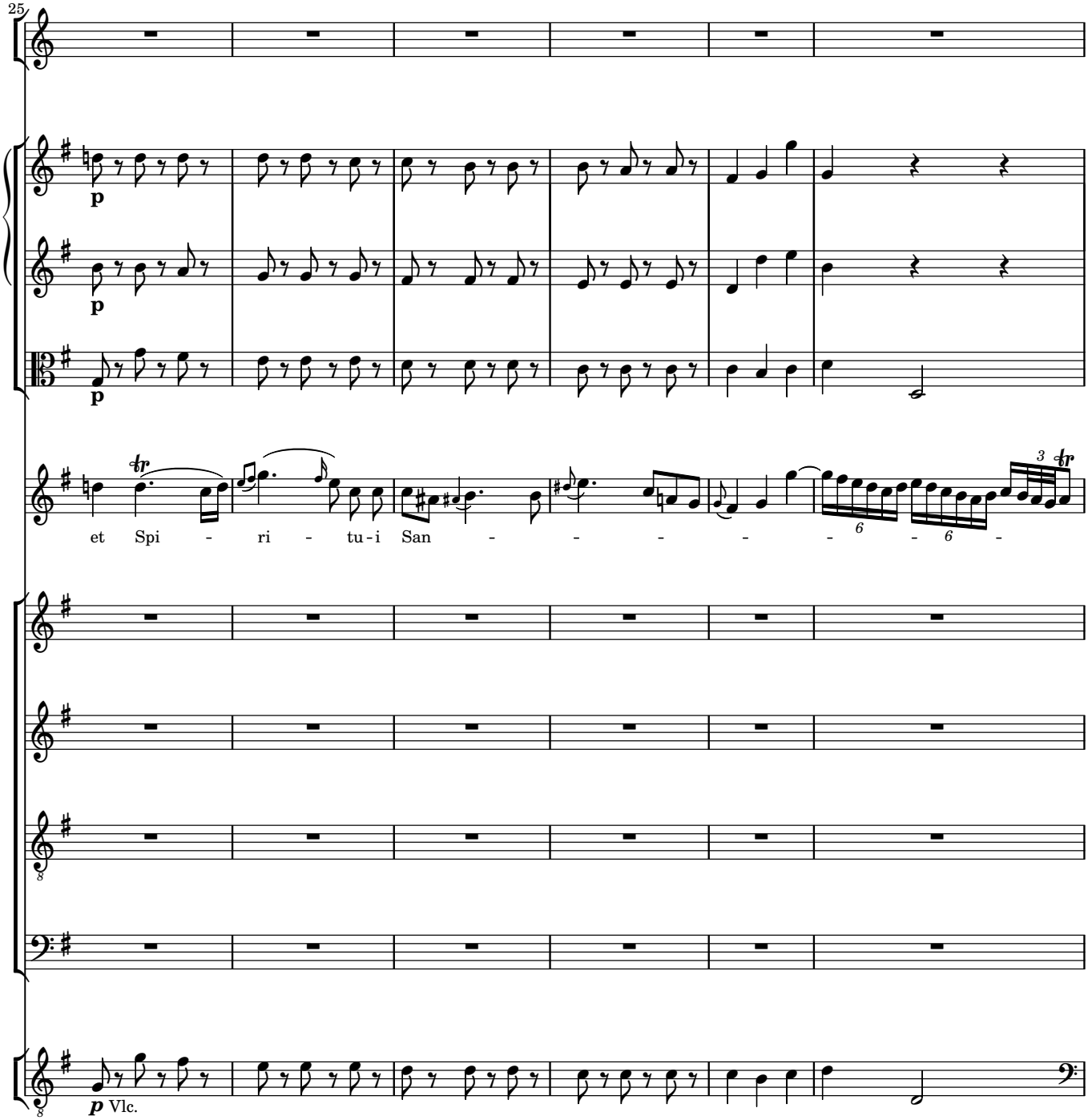
25
p
p
p
et Spi - ri - tu - i San - - - - - - - -
p Vlc.

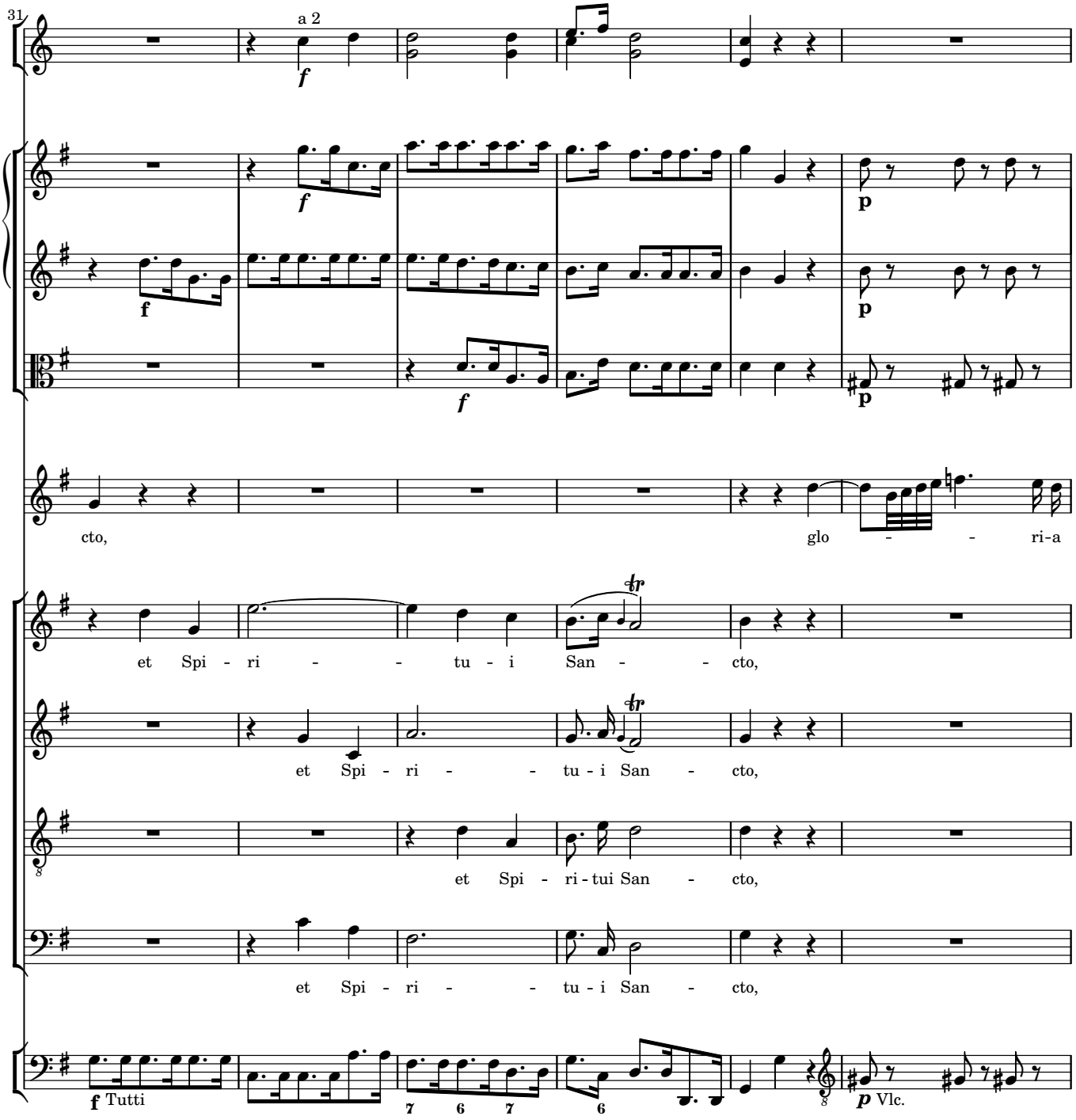
31
a 2
f
p
cto,
glo - - ri-a
et Spi - ri - - tu - i San - - cto,
et Spi - ri - - tu - i San - cto,
et Spi - ri - tui San - cto,
et Spi - ri - - tu - i San - cto,
f Tutti
p Vlc.

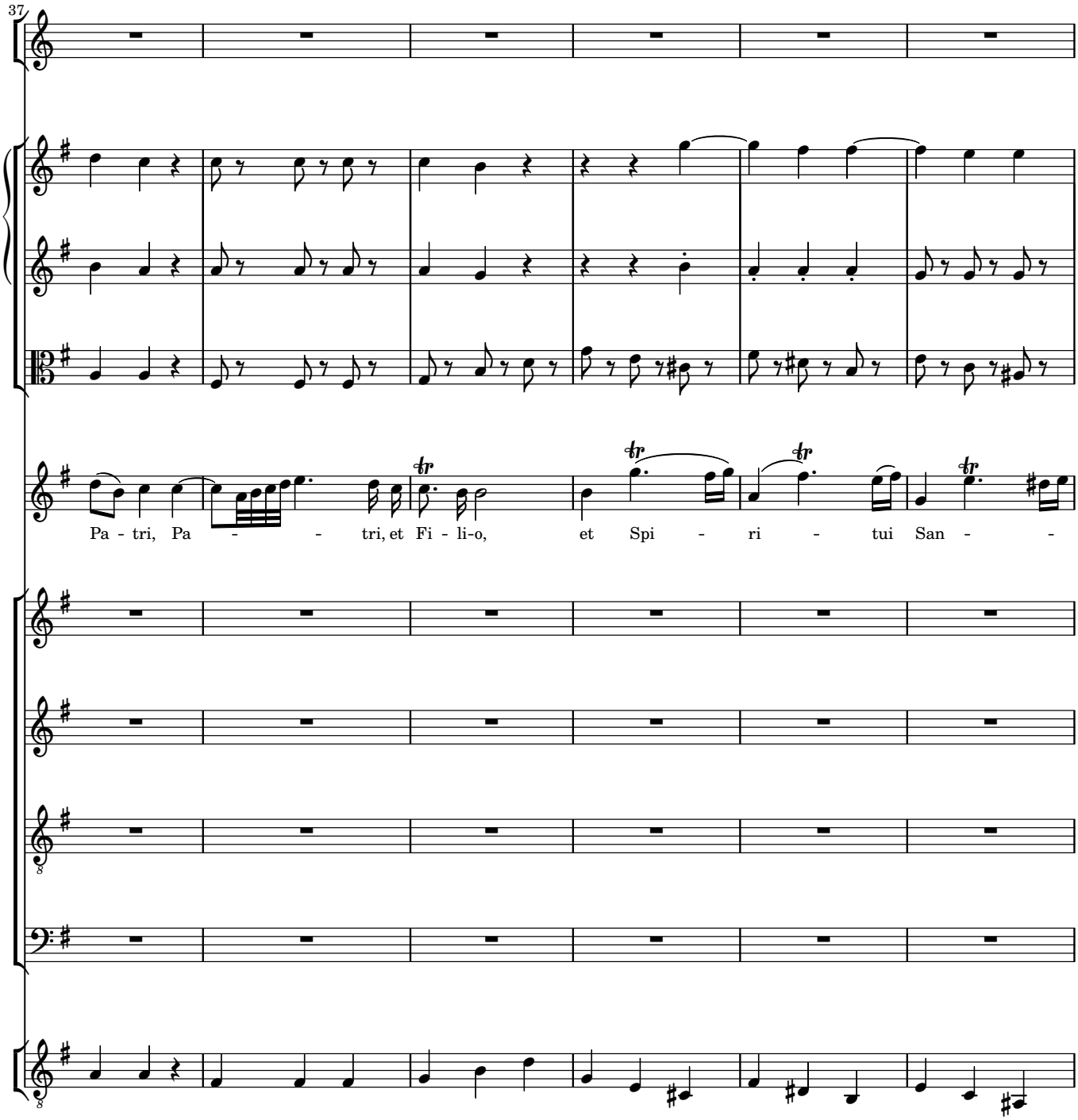
37
Pa - tri, Pa - - - tri, et Fi - li-o, et Spi - ri - tui San - -

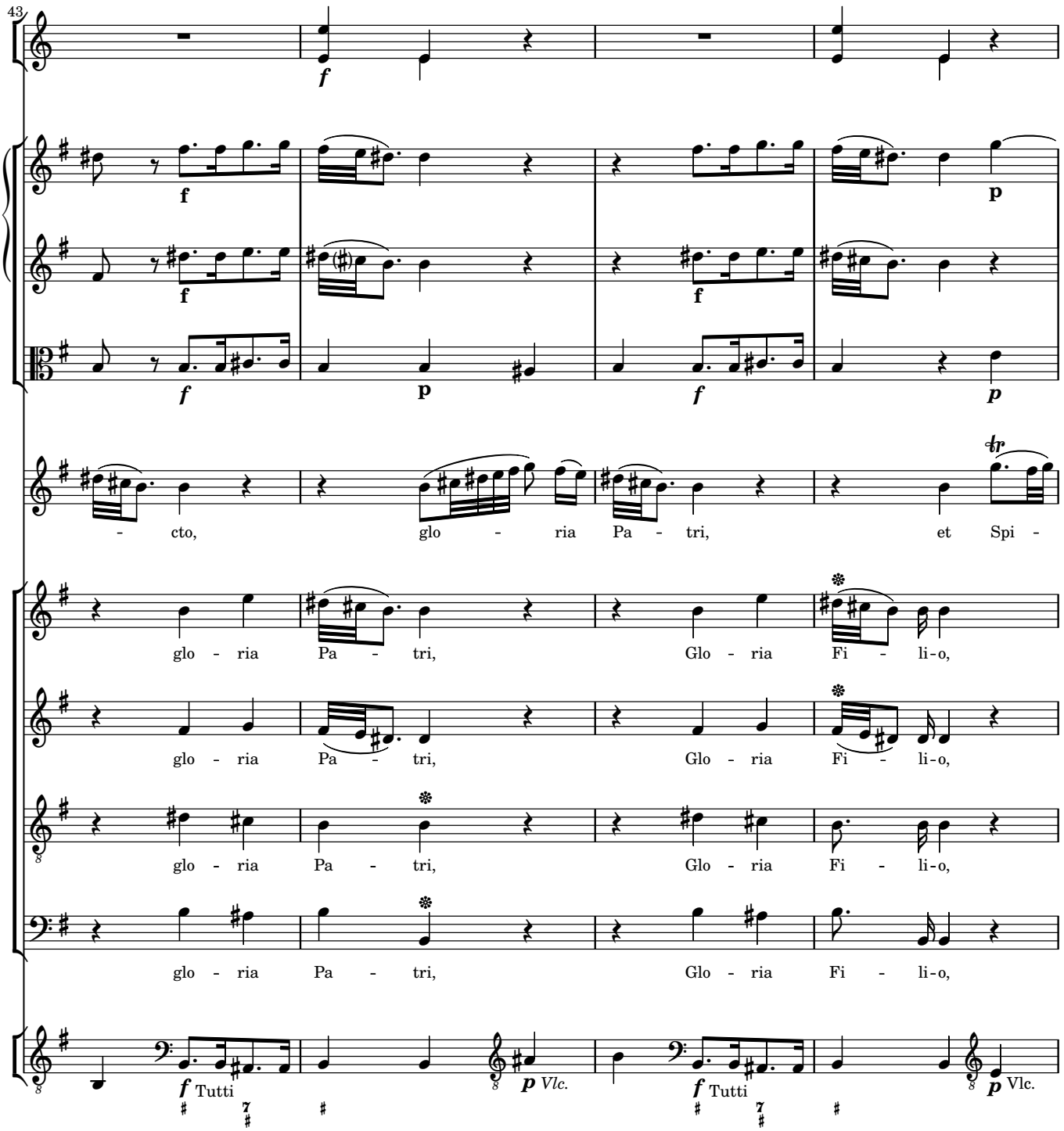
43
- cto, glo - ria Pa - tri, et Spi -
glo - ria Pa - tri, Glo - ria Fi - li-o,
glo - ria Pa - tri, Glo - ria Fi - li-o,
glo - ria Pa - tri, Glo - ria Fi - li-o,
glo - ria Pa - tri, Glo - ria Fi - li-o,
Tutti
Vlc.
Tutti
Vlc.

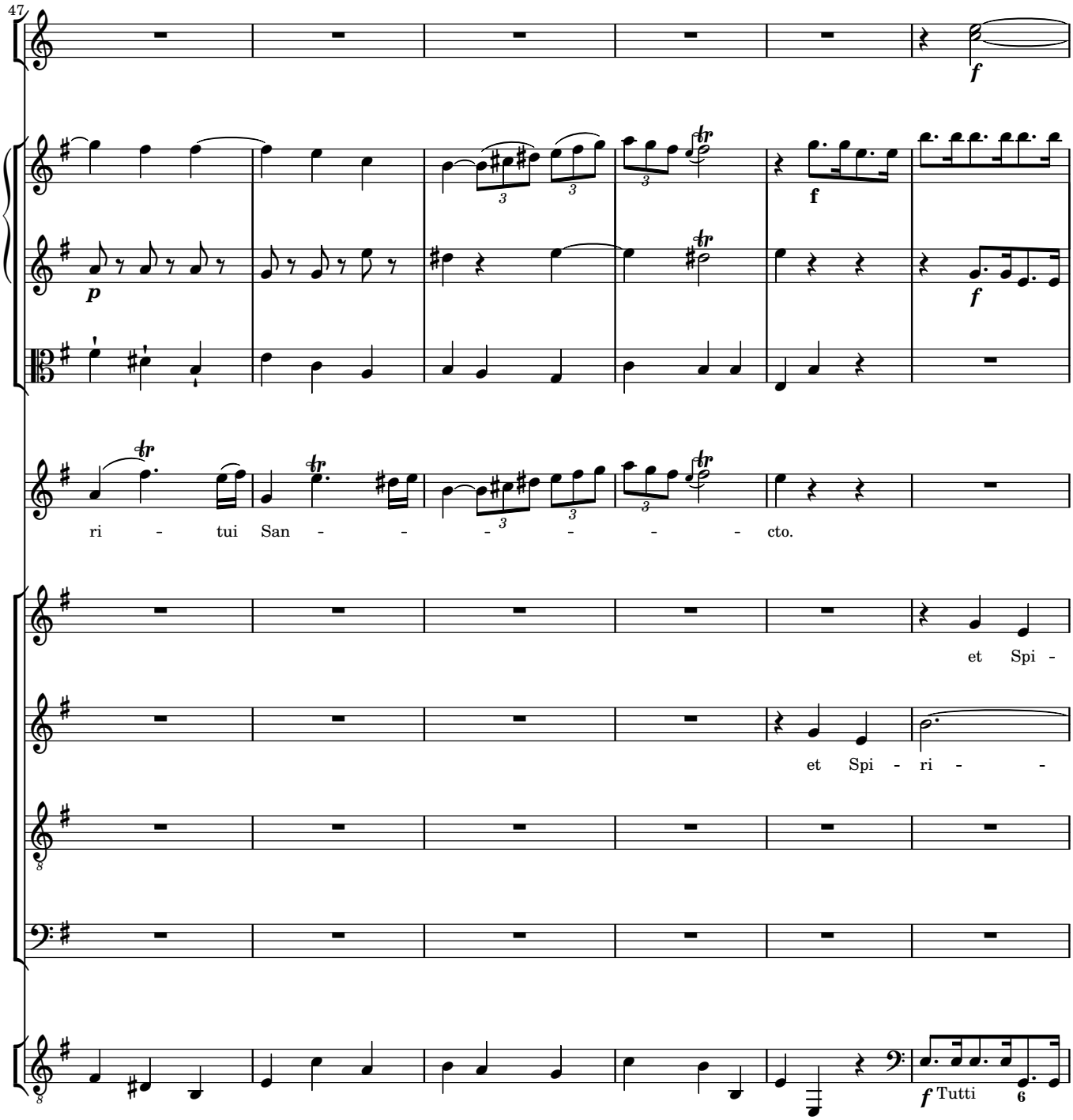
47
ri - tui San - - - - - - cto.
et Spi -
et Spi - ri - -
Tutti

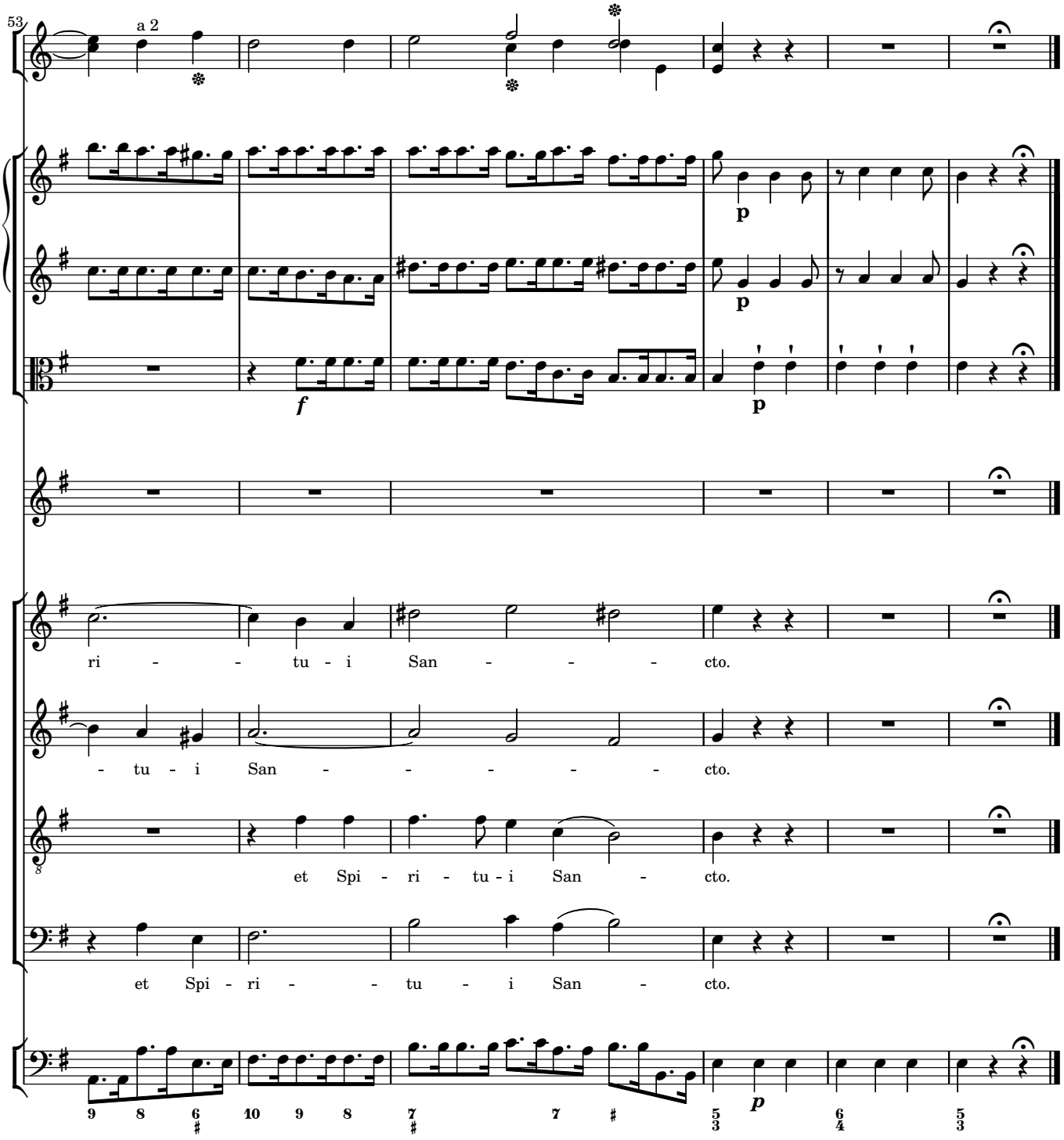
53
a 2
p
p
f
p
ri - - - tu - i San - - - - cto.
- tu - i San - - - - - - cto.
et Spi - ri - tu - i San - cto.
et Spi - ri - - - tu - i San - cto.
p

6 Sicut erat

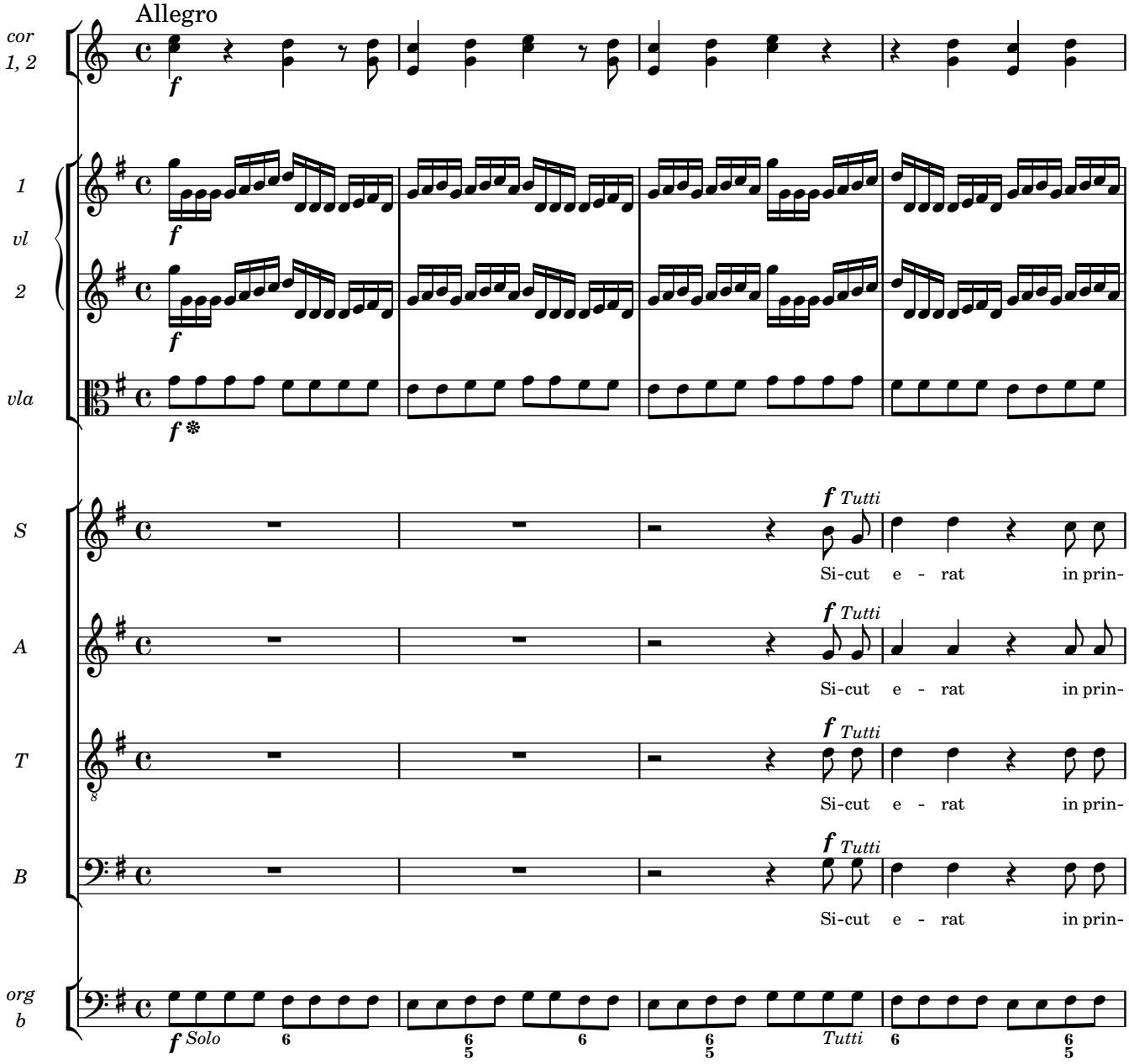
Allegro
cor 1, 2
1 vl 2
vla
S
A
T
B
org b
f Tutti
Si-cut e - rat in prin-
f Solo
Tutti

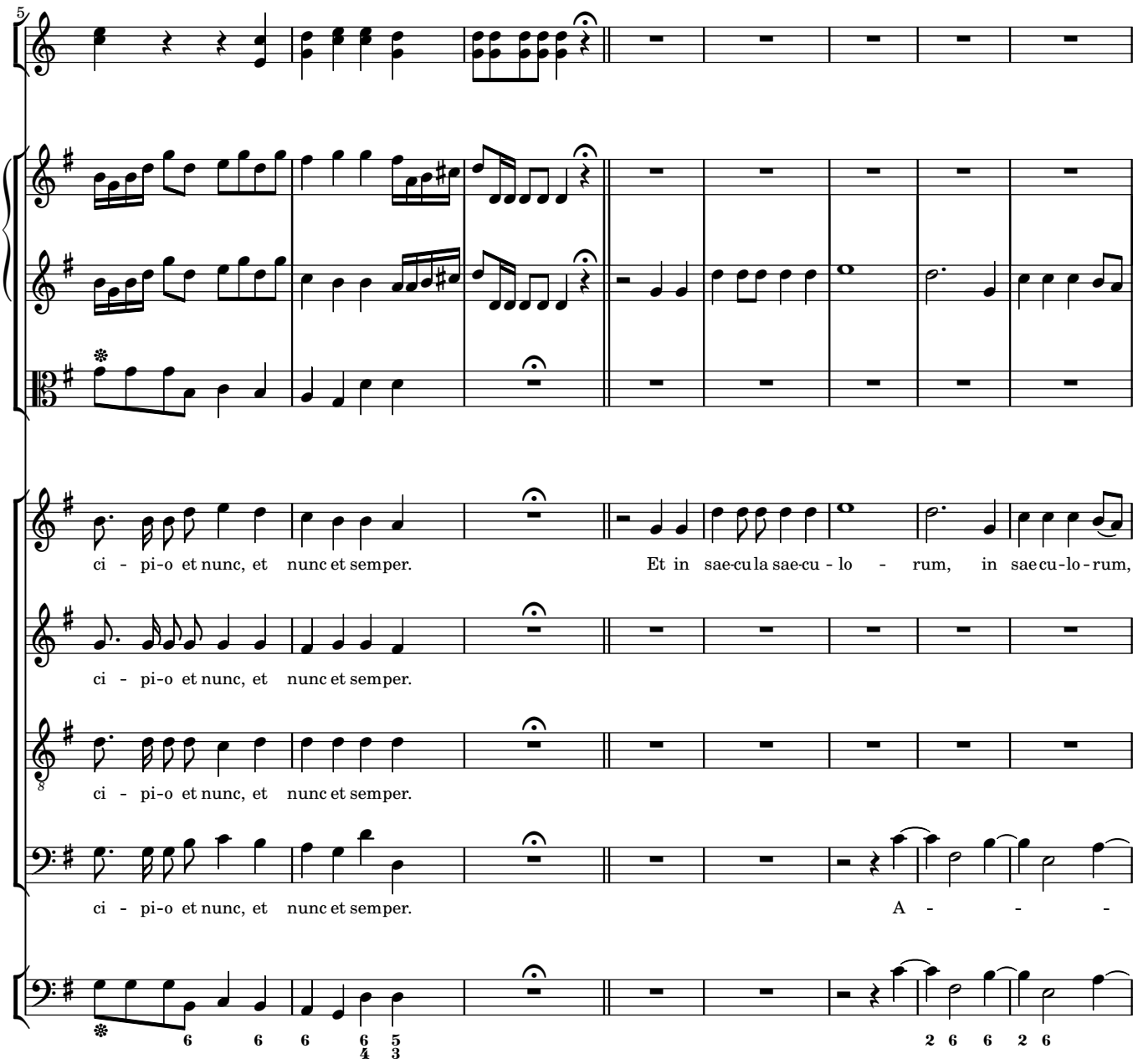
5
ci - pi-o et nunc, et nunc et semper.
Et in sae-cu la sae-cu - lo - rum, in sae cu-lo-rum,
ci - pi-o et nunc, et nunc et semper.
ci - pi-o et nunc, et nunc et semper.
ci - pi-o et nunc, et nunc et semper.
A - - -

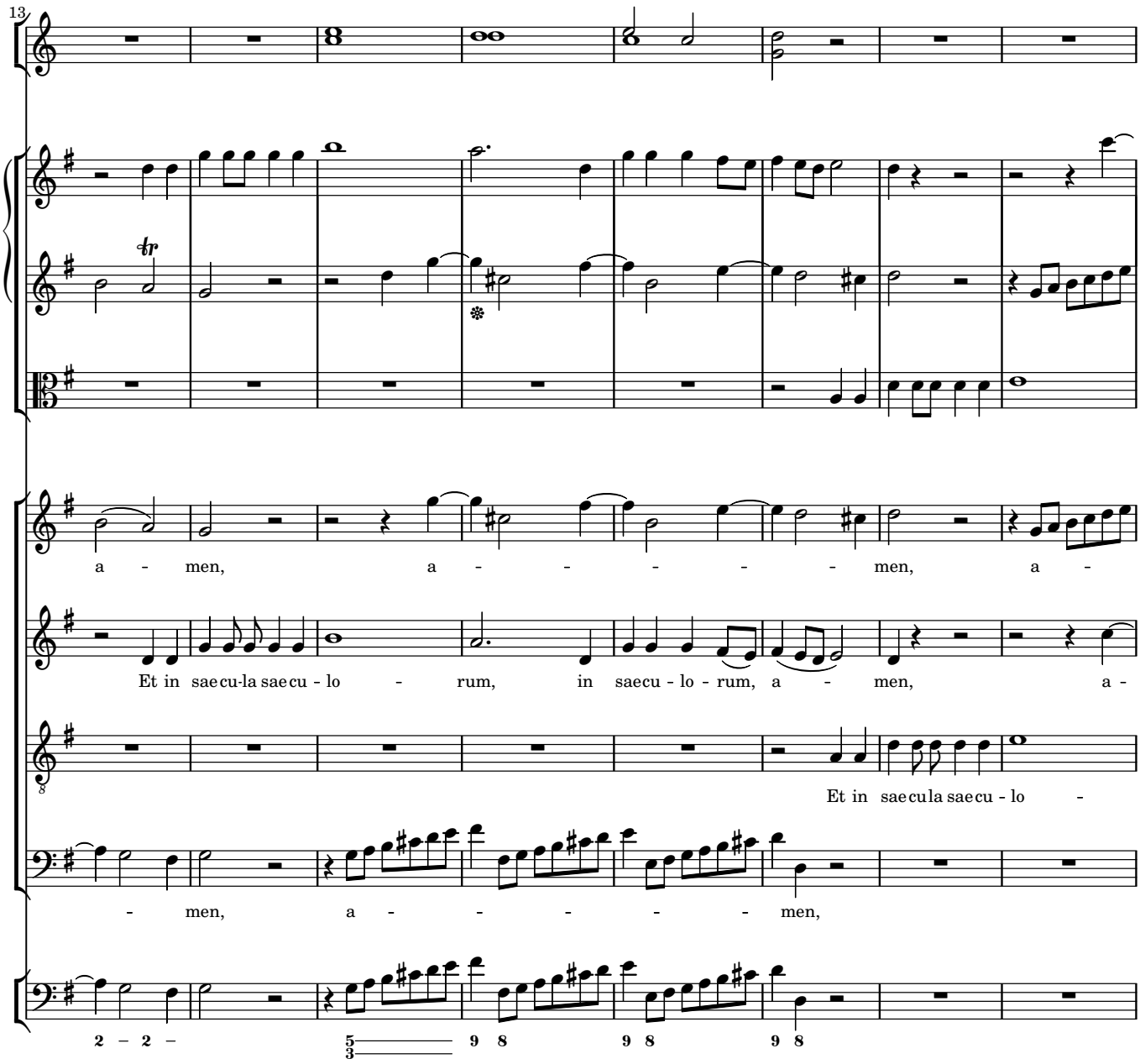
13
a - men, a - - - - - - men, a -
Et in saecu-la saecu - lo - rum, in saecu - lo - rum, a - men, a -
Et in saecula saecu - lo -
- men, a - - - - - - men,
2 – 2 –
5 3
9 8
9 8
9 8

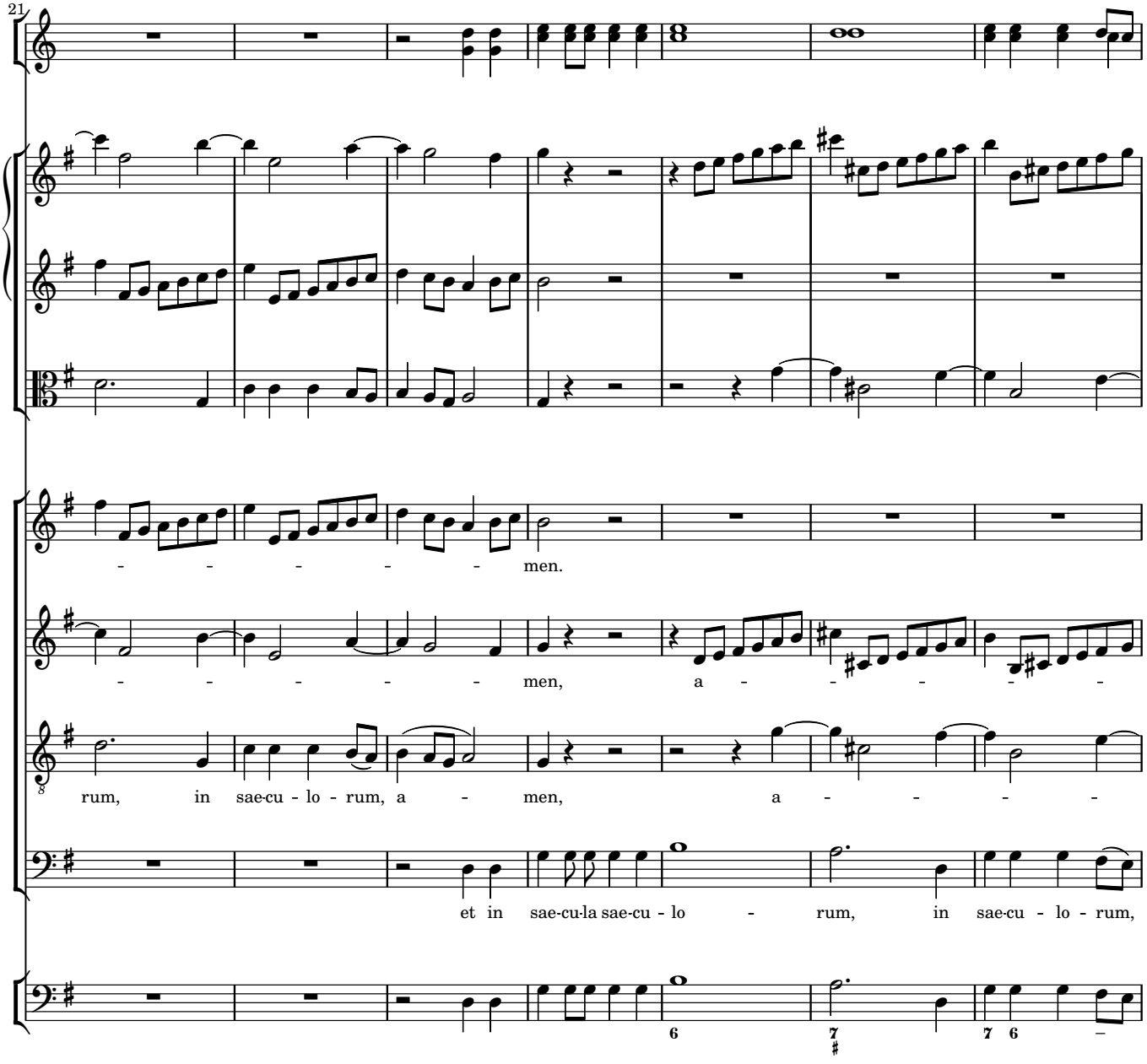
21
men.
men, a
rum, in sae-cu - lo - rum, a men, a
et in sae-cu-la sae-cu - lo rum, in sae-cu - lo - rum,

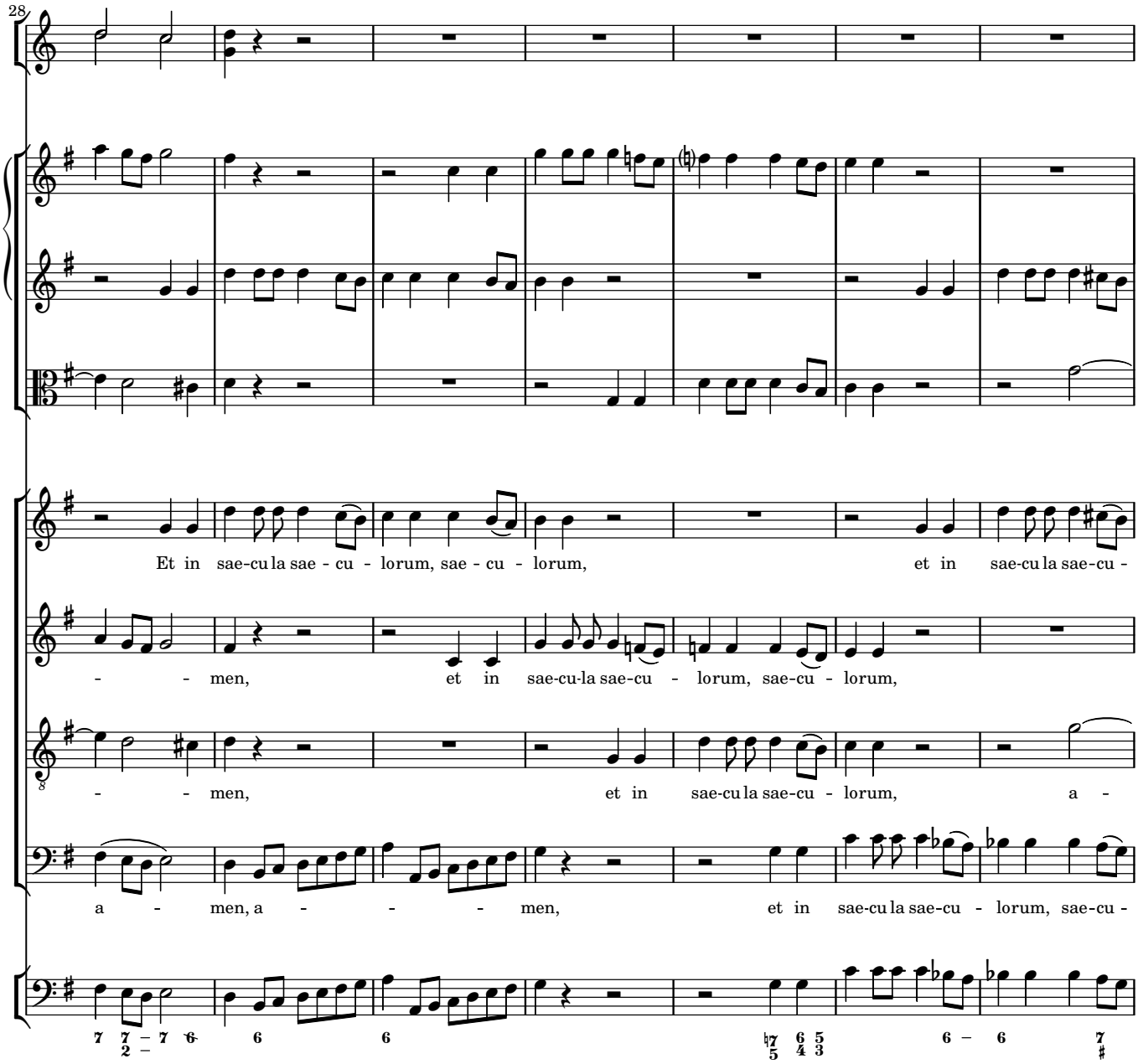
28
Et in sae-cu la sae - cu - lorum, sae - cu - lorum, et in sae-cu la sae-cu -
- - men, et in sae-cu-la sae-cu - lorum, sae-cu - lorum,
- - men, et in sae-cu la sae-cu - lorum, a -
a - men, a - - - - men, et in sae-cu la sae-cu - lorum, sae-cu -

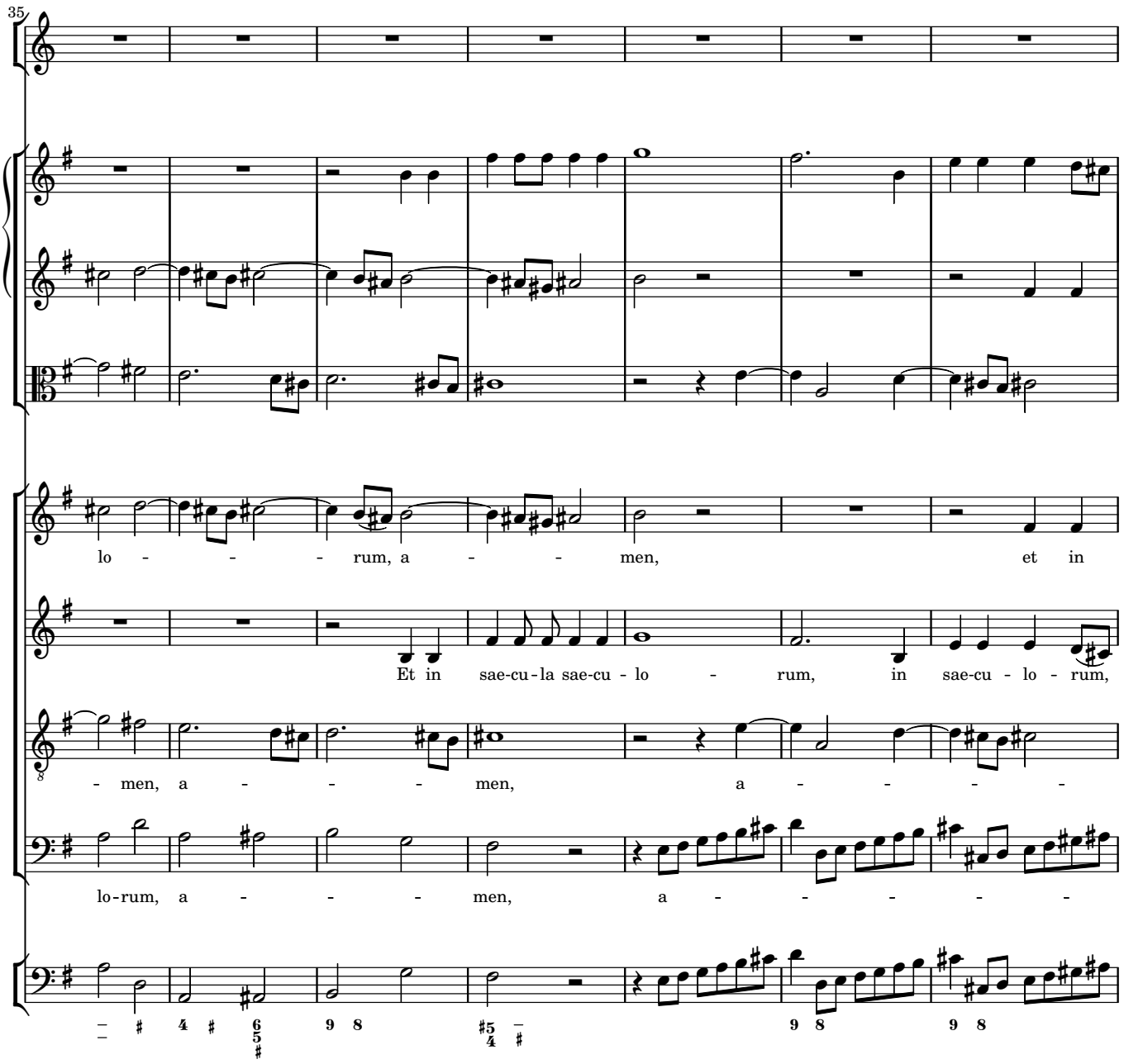
35
lo - - - - rum, a - - - men, et in
Et in sae-cu-la sae-cu - lo - rum, in sae-cu - lo - rum,
- men, a - - - - men, a - - - - -
lo-rum, a - - - - men, a - - - - - -

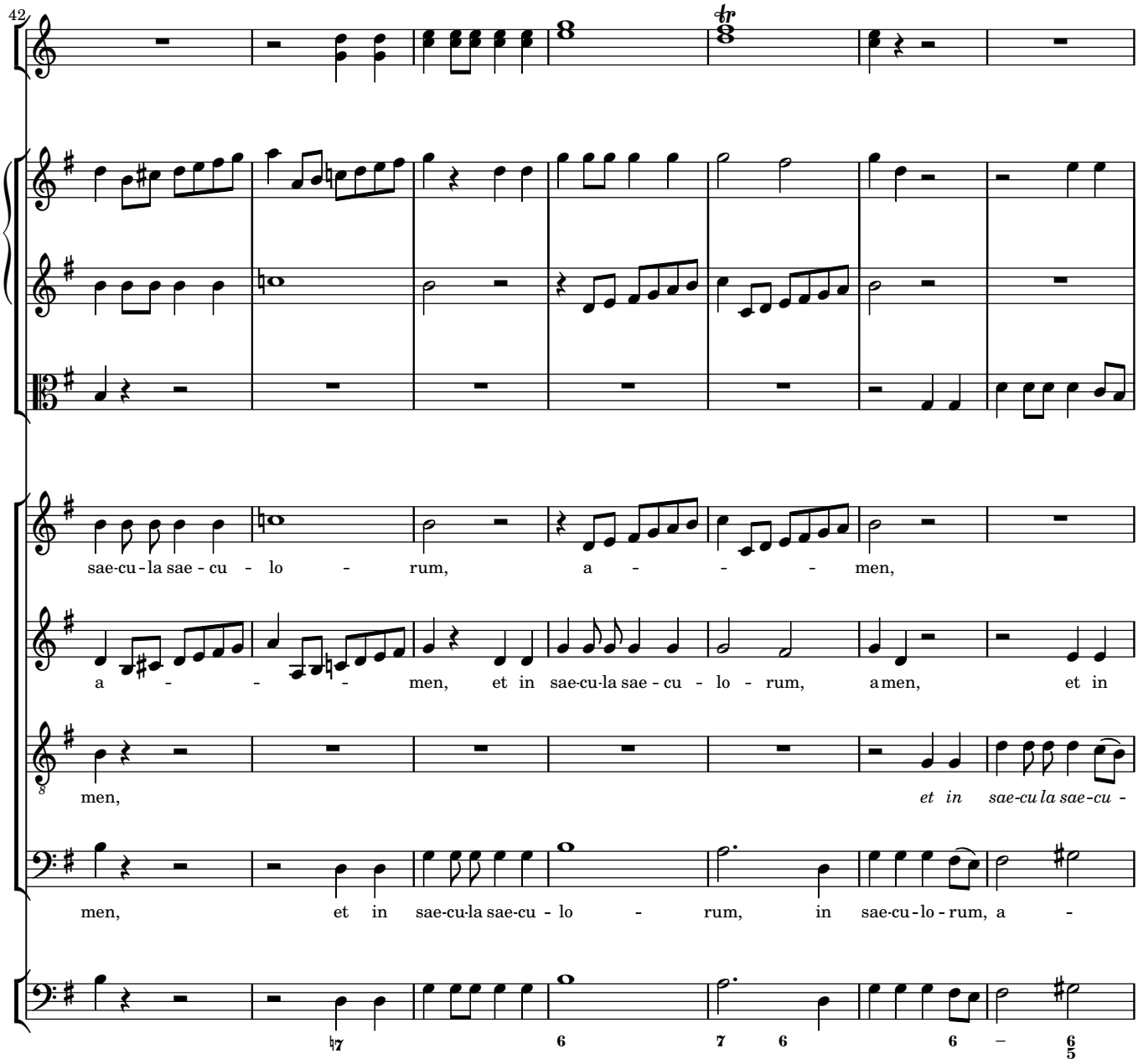
42
sae-cu-la sae-cu-lo-rum, a-men,
a-men, et in sae-cu-la sae-cu-lo-rum, a men, et in
men,
et in sae-cu la sae-cu-
men, et in sae-cu-la sae-cu-lo-rum, in sae-cu-lo-rum, a-

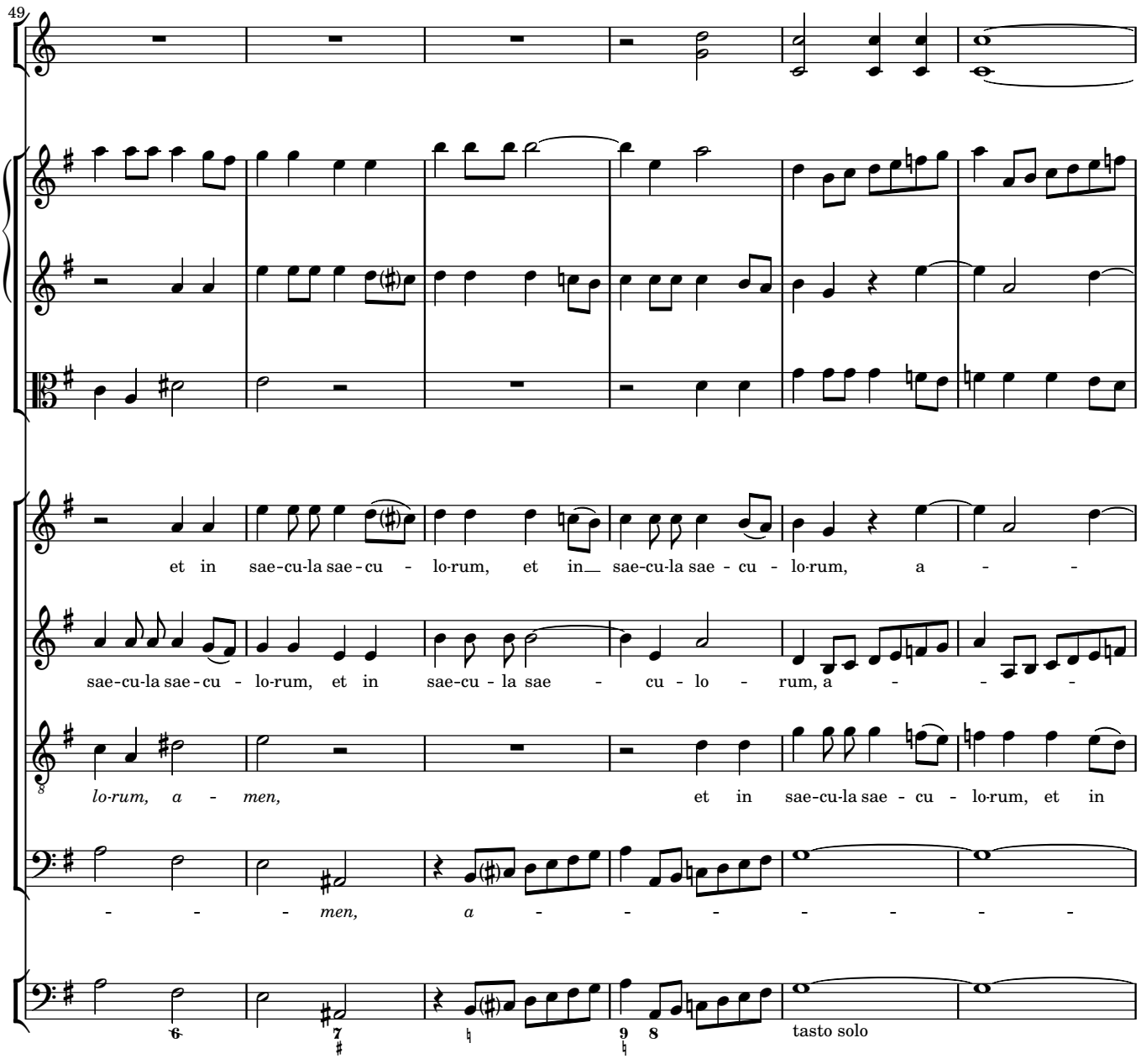
49
et in sae-cu-la sae-cu - lo-rum, et in sae-cu-la sae - cu - lo-rum, a - -
sae-cu-la sae-cu - lo-rum, et in sae-cu - la sae - cu - lo - rum, a - - -
lo-rum, a - men, et in sae-cu-la sae - cu - lo-rum, et in
- - - men, a - - - - - - -
tasto solo

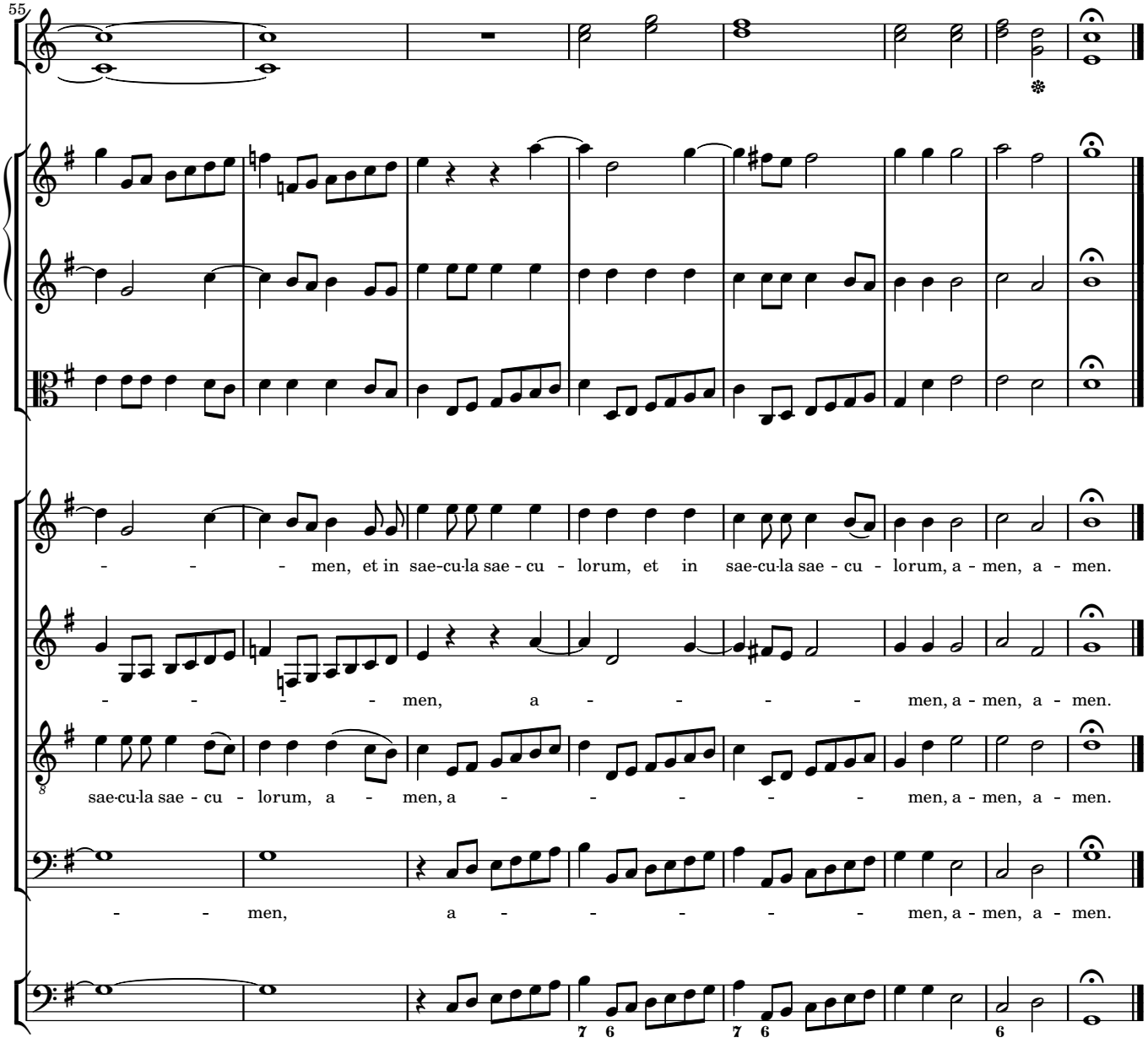
55
men, et in sae-cu-la sae - cu - lorum, et in sae-cu-la sae - cu - lorum, a - men, a - men.
men, a - men, a - men.
sae-cu-la sae - cu - lorum, a - men, a - men, a - men.
men, a - men, a - men.
7 6
7 6
6