Galuppi.

Gloria.

Baldassare
Galuppi

Gloria
BurG I/26

S, A (solo), S, A, T, B (coro), 2 fl, 2 ob, 2 cor (C/D/A), 2 vl, 2 vla, b, org

Full score

Basserkala Edition

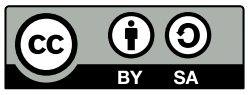

Edition Esser-Skala, 2021

© 2021 by Edition Esser-Skala. This edition is licensed under a Creative Commons Attribution-ShareAlike 4.0 International License. To view a copy of this license, visit https://creativecommons.org/licenses/by-sa/4.0/.

Music engraving by LilyPond 2.22.0 (https://www.lilypond.org).
Front matter typeset with Source Sans and Fredericka the Great.

Please report any errors or mistakes to edition@esser-skala.at.

edition-esser-skala/galuppi-gloria-BurG-I-26
v2.0.0, 2021-12-21 (4bc3b2221823193c8424c43549ff81f1f16b7664)

Critical Report

Abbreviations

A	alto
B	bass
b	basses
cor	horn
fl	flute
ob	oboe
org	organ
S	soprano
T	tenor
vl	violin
vla	viola

Sources

B1	*Library*	D-Dl
	Shelfmark	Mus.2973-D-13
	Category	manuscript copy (principal source)
	Date	1760–1770
	RISM ID	212006145
	License	public domain
	URL	https://digital.slub-dresden.de/id426248201

Commentary

In general, this edition closely follows the principal source. Any changes that were introduced by the editor are indicated by italic type (lyrics, dynamics and directives), parentheses (expressive marks and bass figures) or dashes (slurs and ties). Accidentals are used according to modern conventions. For further details, consult the Editorial Guidelines available on the Edition's webpage.

Asterisks denote the following emendations:

Mov.	*Bar*	*Staff*	*Description*
1	1–187	cor	noted sounding in **B1**
	23	cor	bar missing in **B1**

Mov.	*Bar*	*Staff*	*Description*
	30	vl	1grace note missing in **B1**
	103	vla	1st ♪ in **B1**: b′8
	115	S	bar in **B1**: b′2.
	131f	vla	bars missing in **B1**
2	228	vla	3rd ♩ in **B1**: d′4
3	314	vl	2nd 𝅘𝅥𝅯 in **B1**: b♭′16; 12th ♪: b♭″16
	315	ob 2	bar in **B1**: b♭′1
	315	vla	bar in **B1**: b♭4–b♭4–b♭4–b♭4
	315	S	bar in **B1**: b♭′4.–b♭′8–b♭′2
	329	vl	4th ♪ in **B1**: f♯′8
4	364	vl 1	last ♩ grace note missing in **B1**
6	583	vla	1st ♩ in **B1**: g′4
7	624–777	cor	noted sounding in **B1**
	699	A	2nd/3rd ♪ in **B1**: f♯′4
8	792	org	1st ♩ of upper voice in **B1**: d′4
	802	org	1st ♩ in **B1**: b4
	845	ob 2	1st ♩ in **B1**: f♯″4
	847	A	3rd ♩ in **B1**: a′4
	778–850	cor	noted sounding in **B1**

Changelog

2.0.0 - 2021-12-21

Changed

- uses EES Tools and new editorial guidelines

1.0 - 2018-09-25

Added

- initial release

Contents

1	Gloria	1
2	Laudamus te	40
3	Gratias agimus tibi	52
4	Domine Deus	63
5	Qui tollis	79
6	Qui sedes	87
7	Quoniam	99
8	Cum Sancto Spiritu	127

1 Gloria

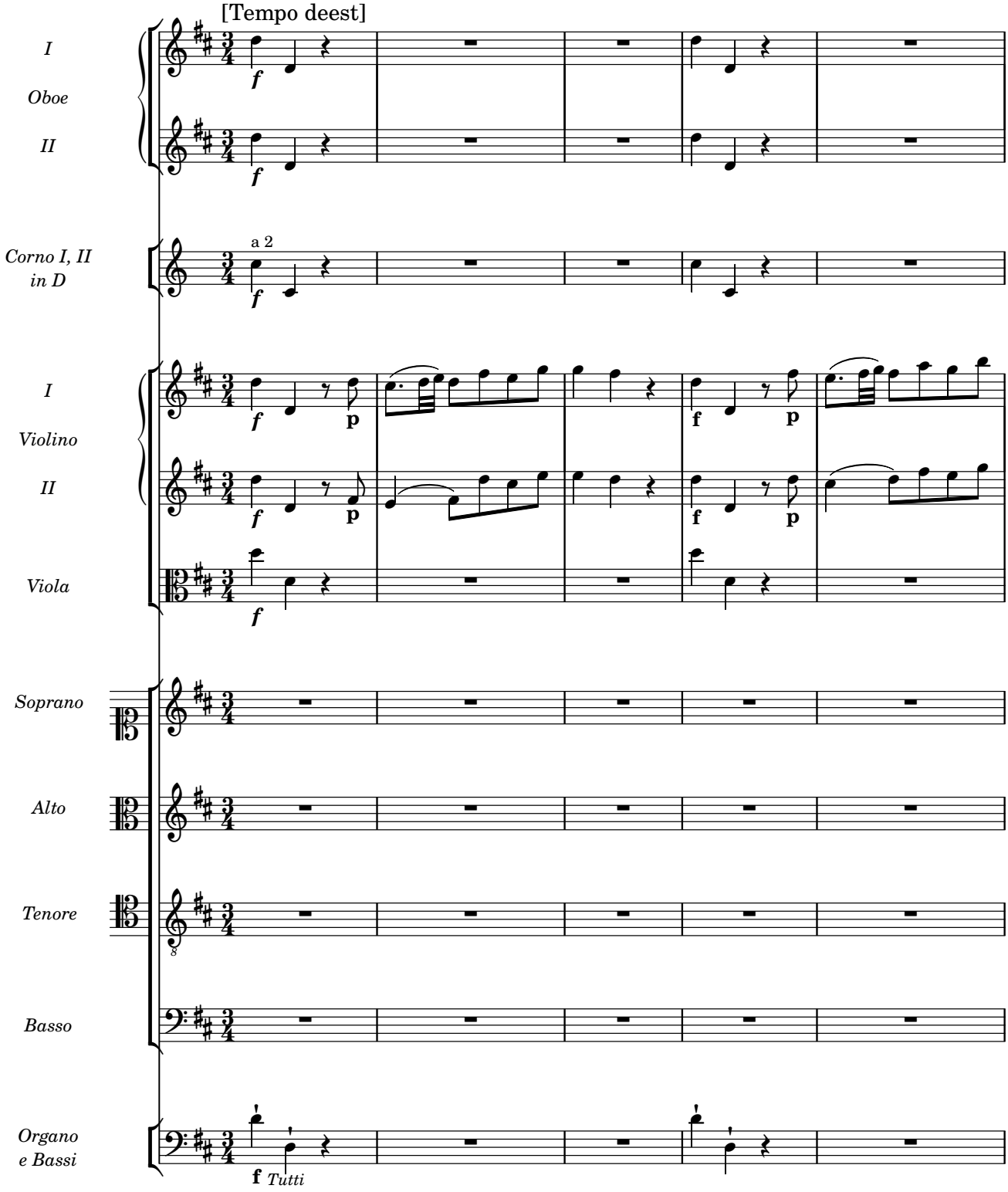
[Tempo deest]
I
Oboe
II
Corno I, II
in D
a 2
I
Violino
II
Viola
Soprano
Alto
Tenore
Basso
Organo
e Bassi
Tutti

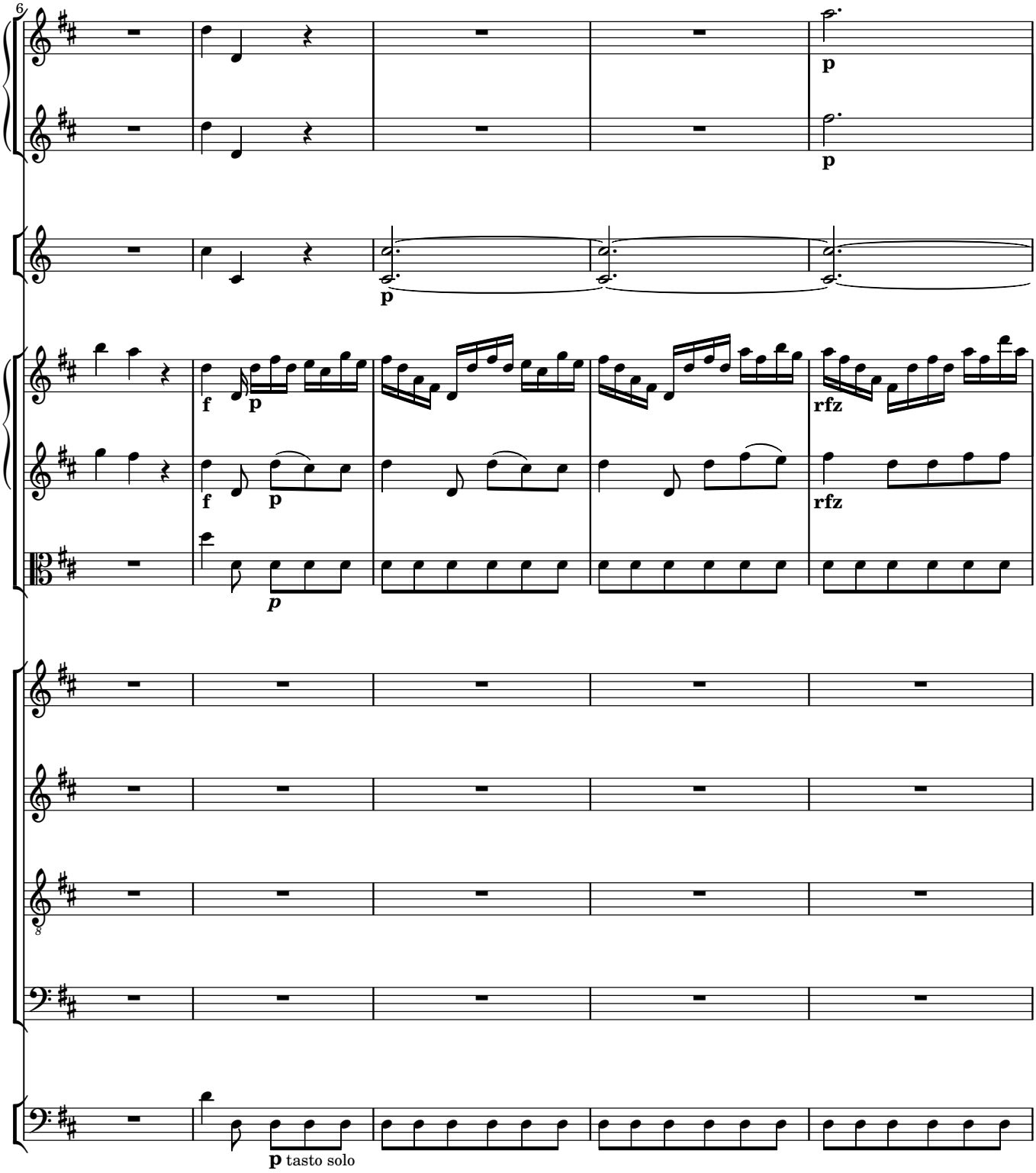
6
p
p
p
f
p
f
p
rfz
rfz
p
8
p tasto solo

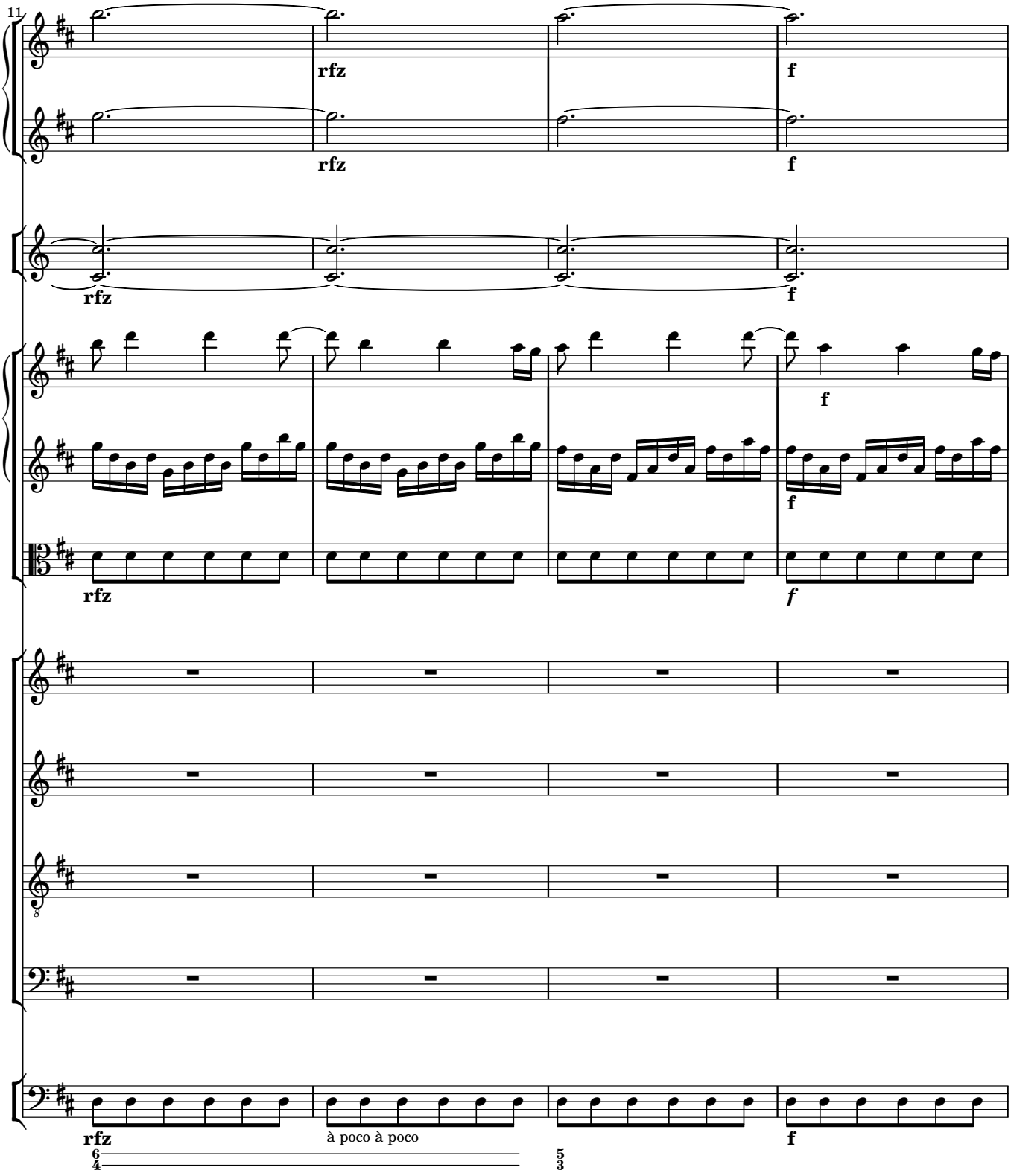
11
rfz
f
rfz
f
rfz
f
f
rfz
f
rfz
à poco à poco
f

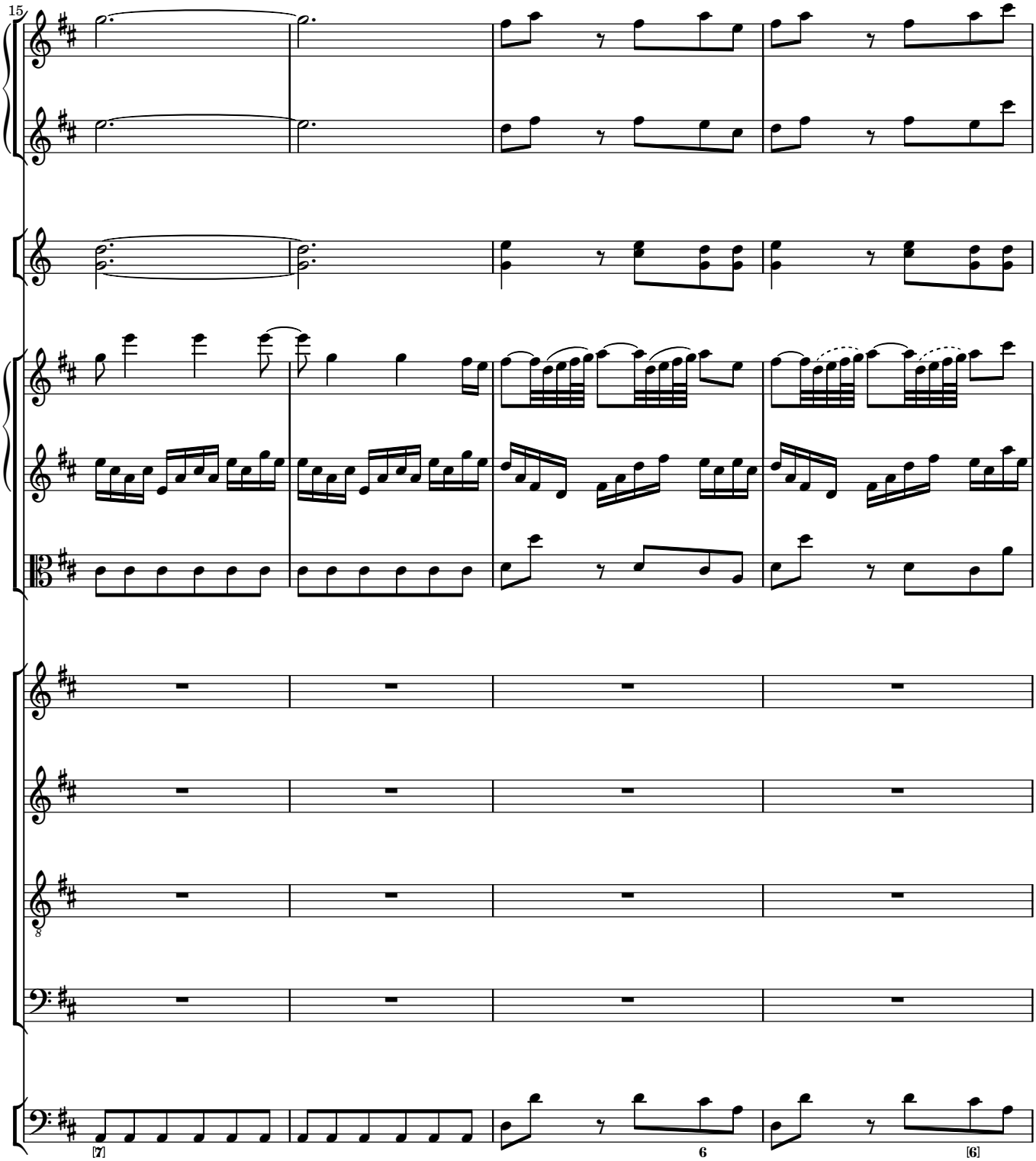
15
[7]
6
[6]

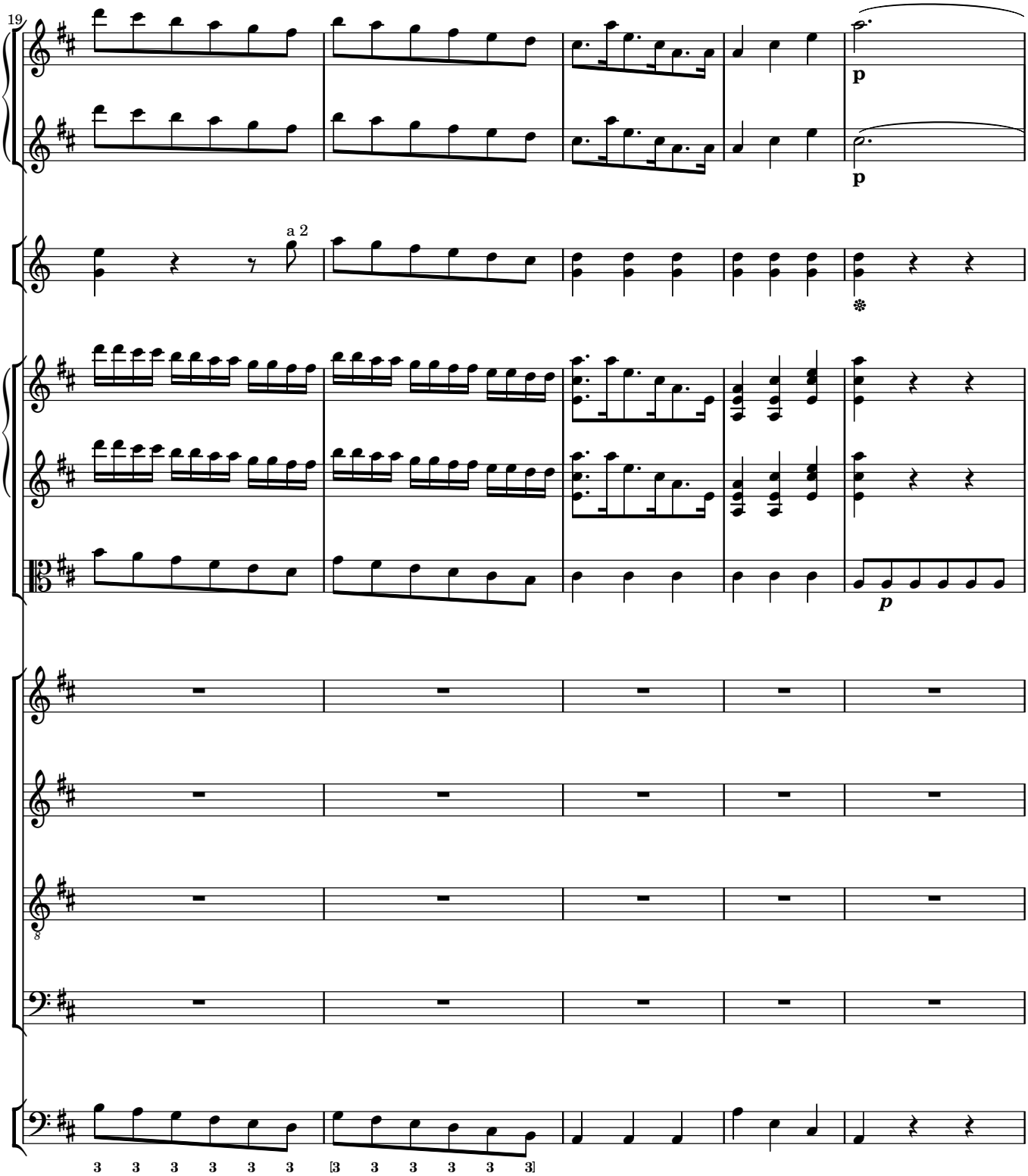
19
a 2
p
p
p
3 3 3 3 3 3
3 3 3 3 3 3

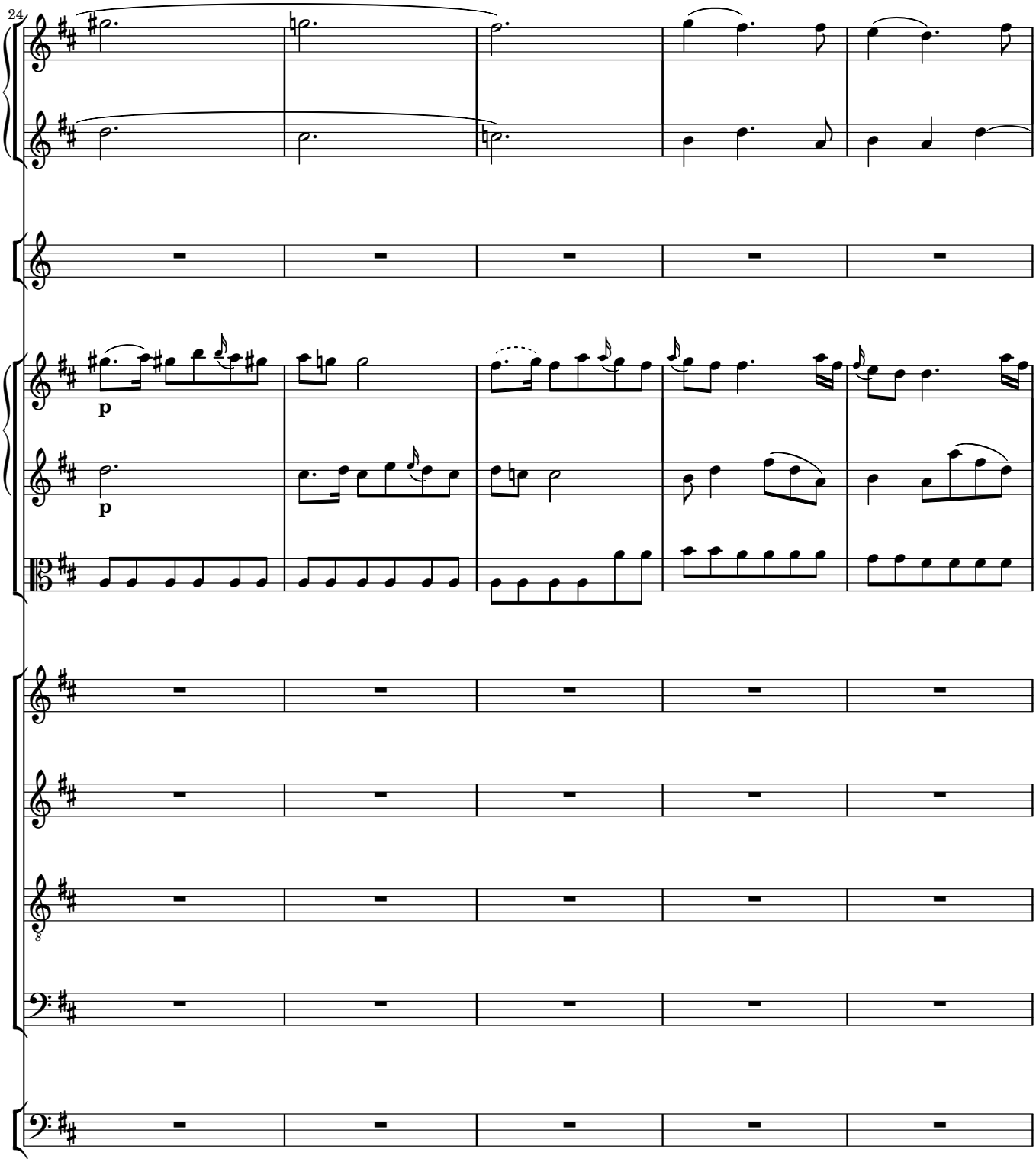
24
p
p

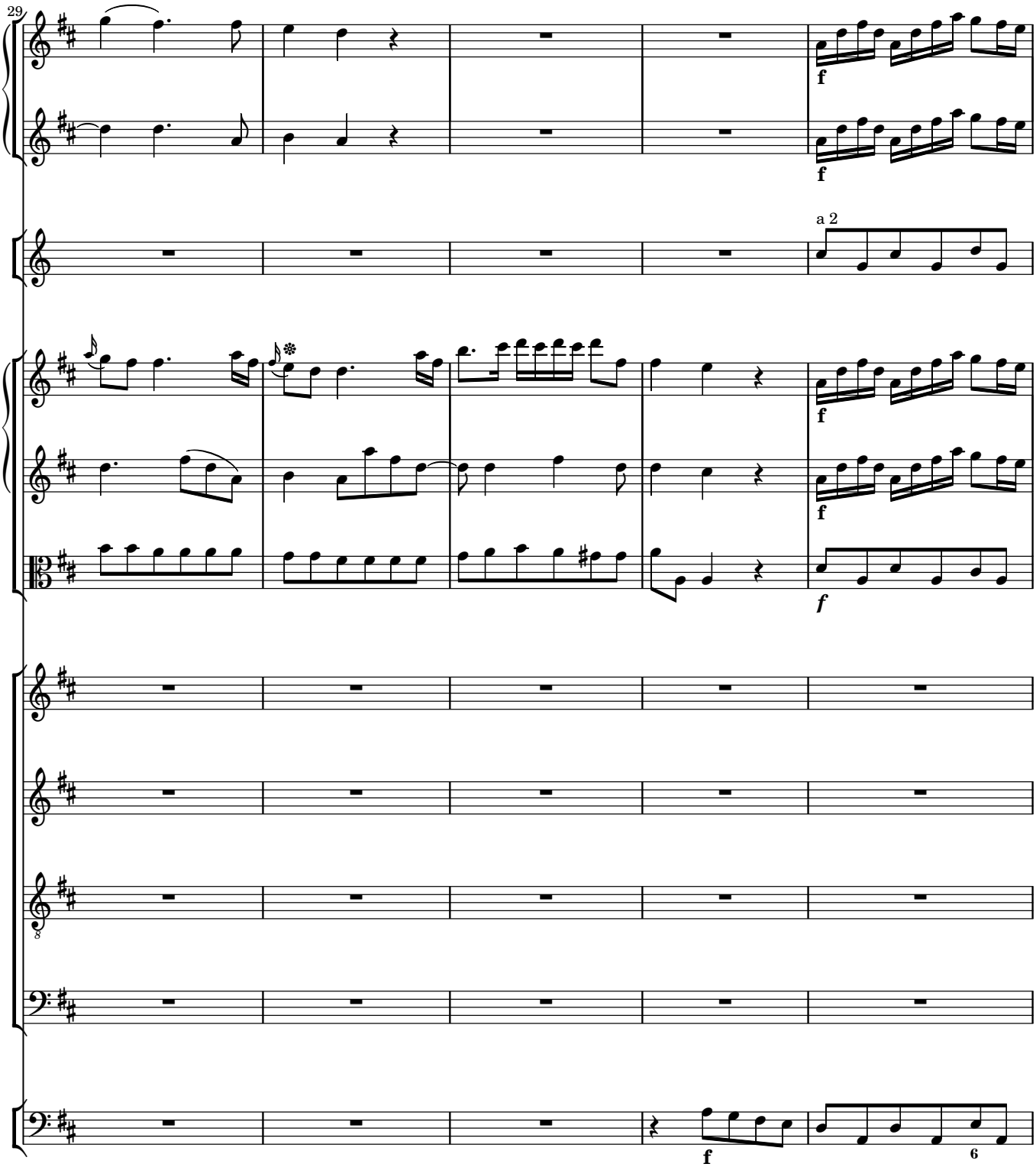
29
f
f
a 2
f
f
f
f
6

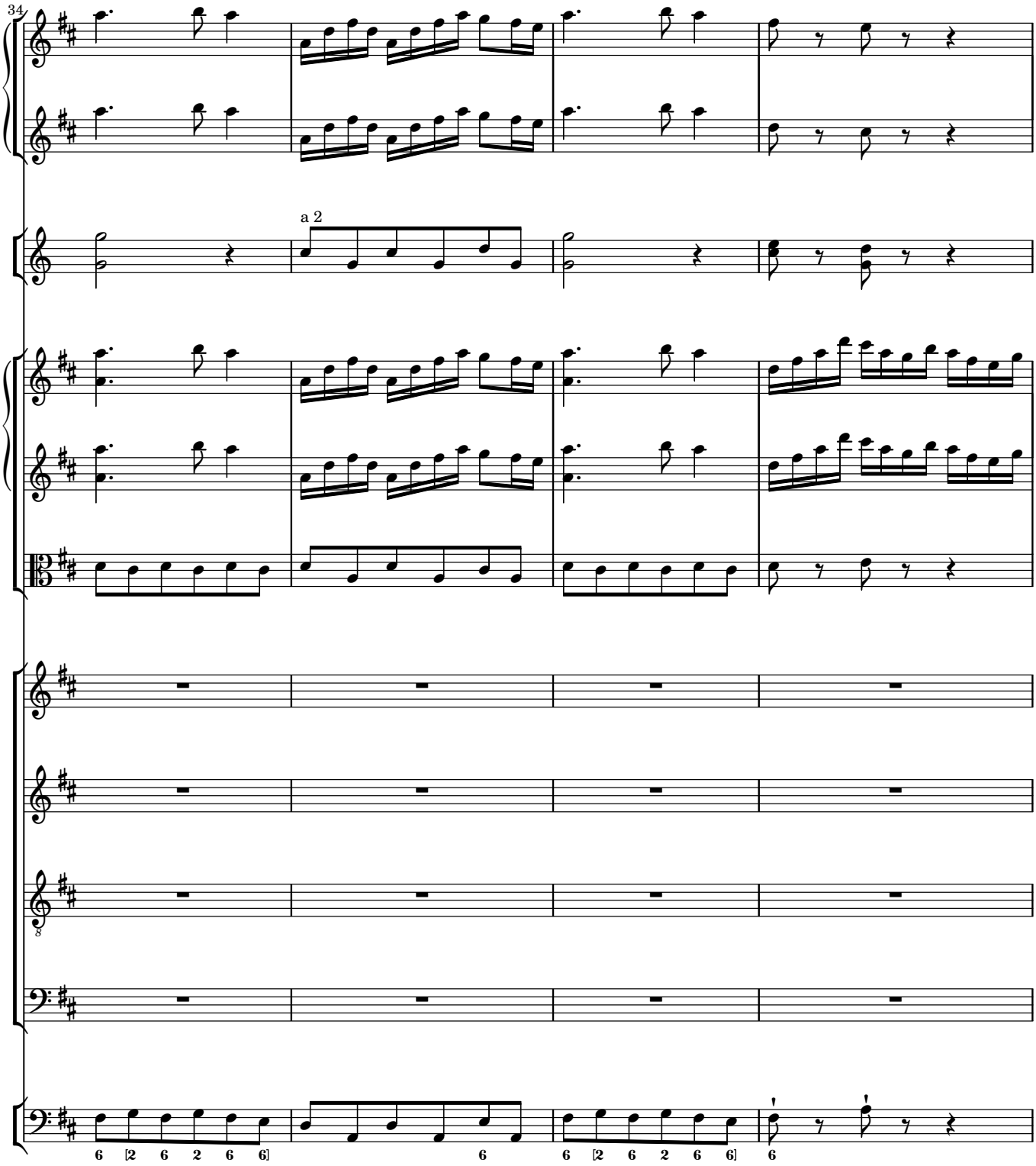
34
a 2
6 [2 6 2 6 6]
6
6 [2 6 2 6 6]
6

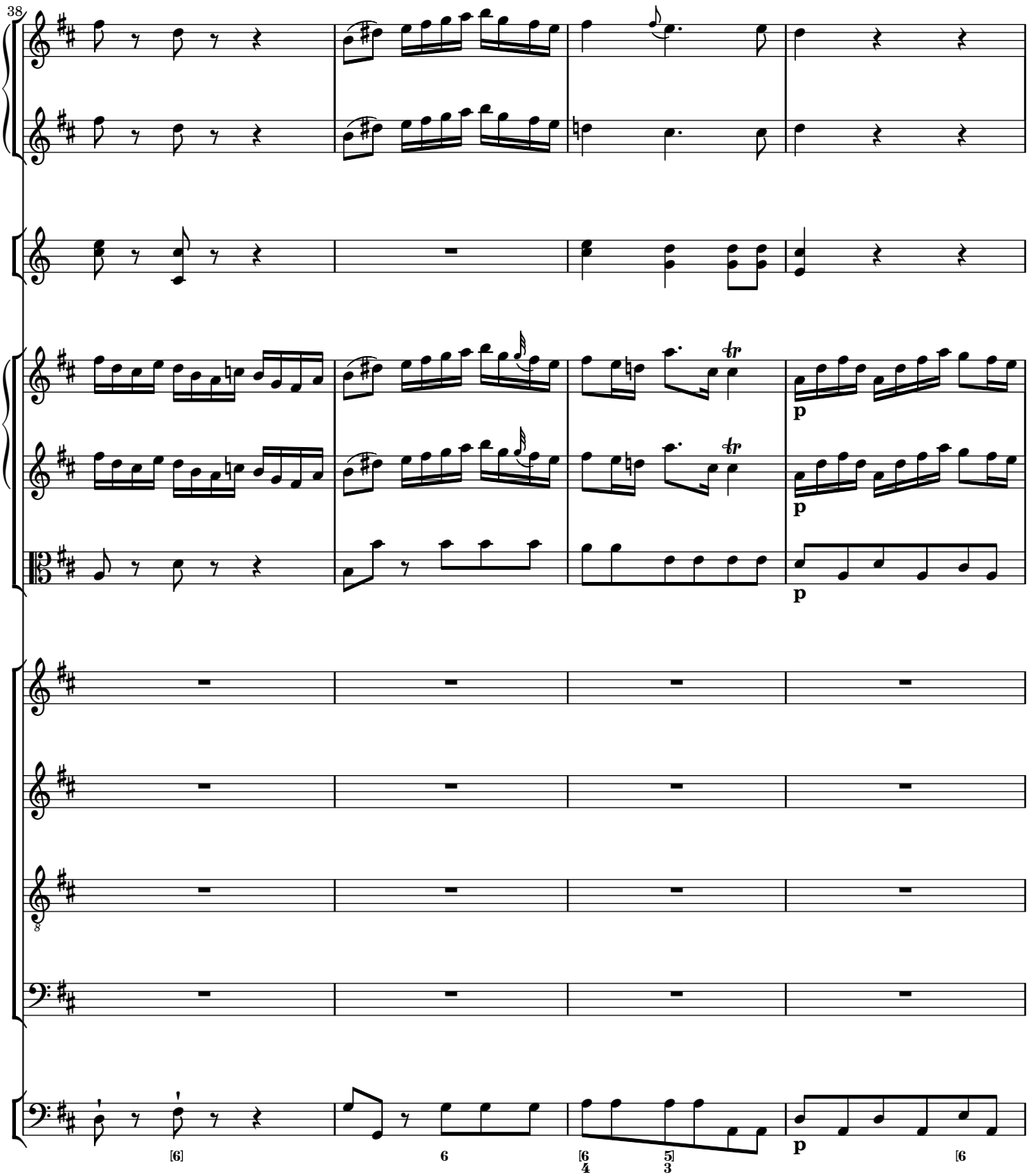
38
p
p
p
[6]
6
[6 4]
[5 3]
p
[6

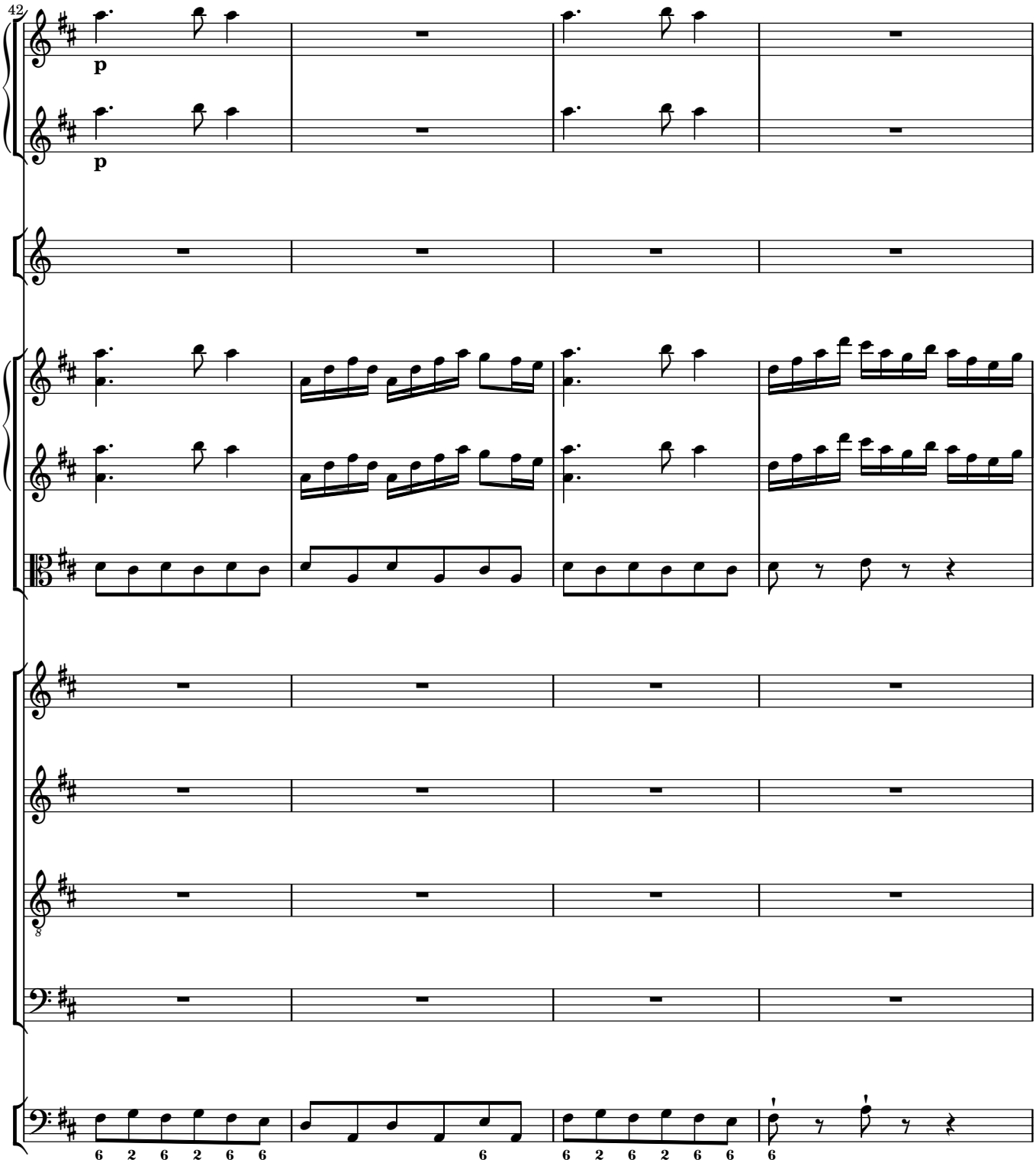
42
p
p
6 2 6 2 6 6
6
6 2 6 2 6 6
6

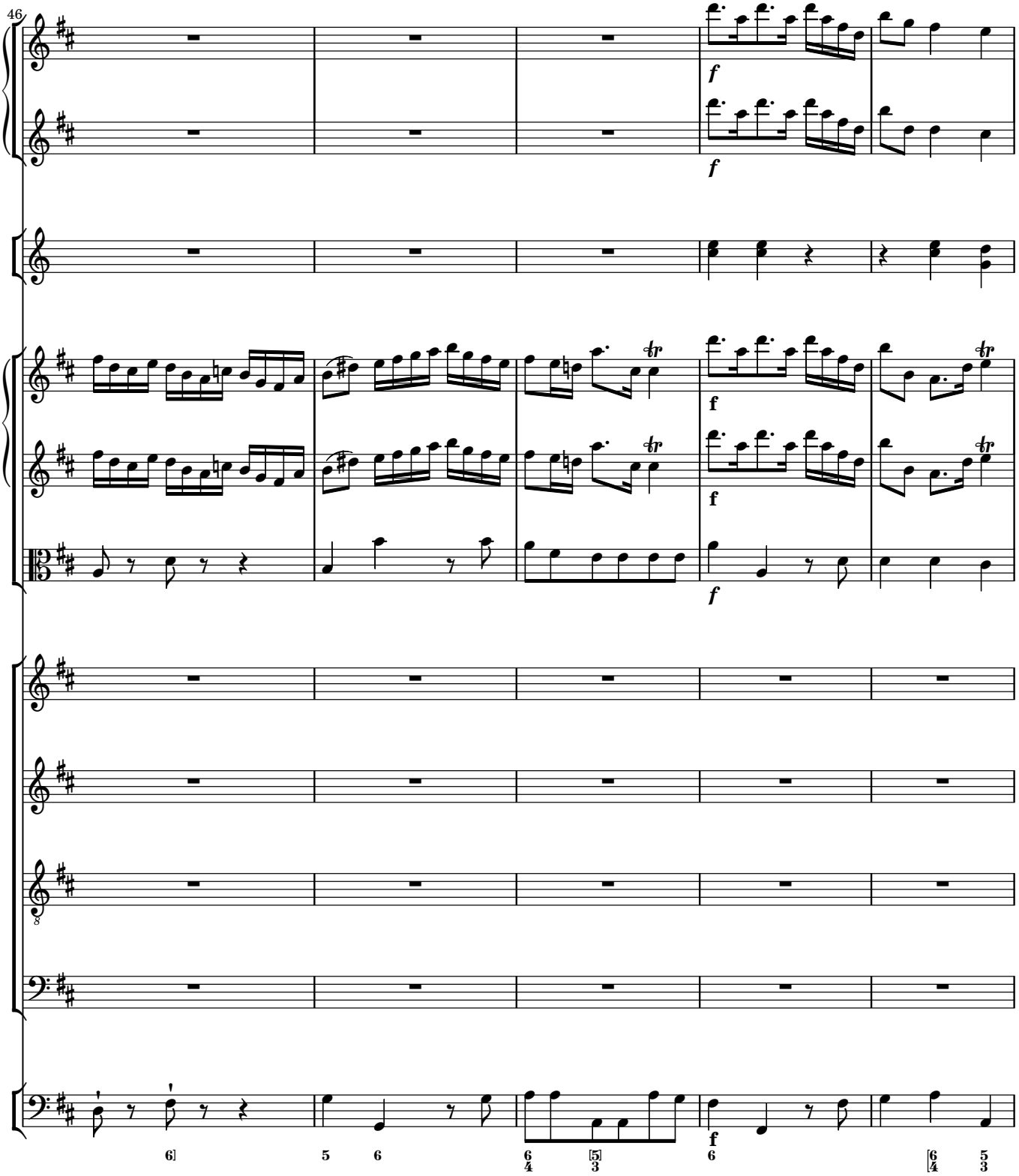
46
f
f
f
f
f
f
6]
5
6
6
4
[5]
3
6
[6
4
5
3

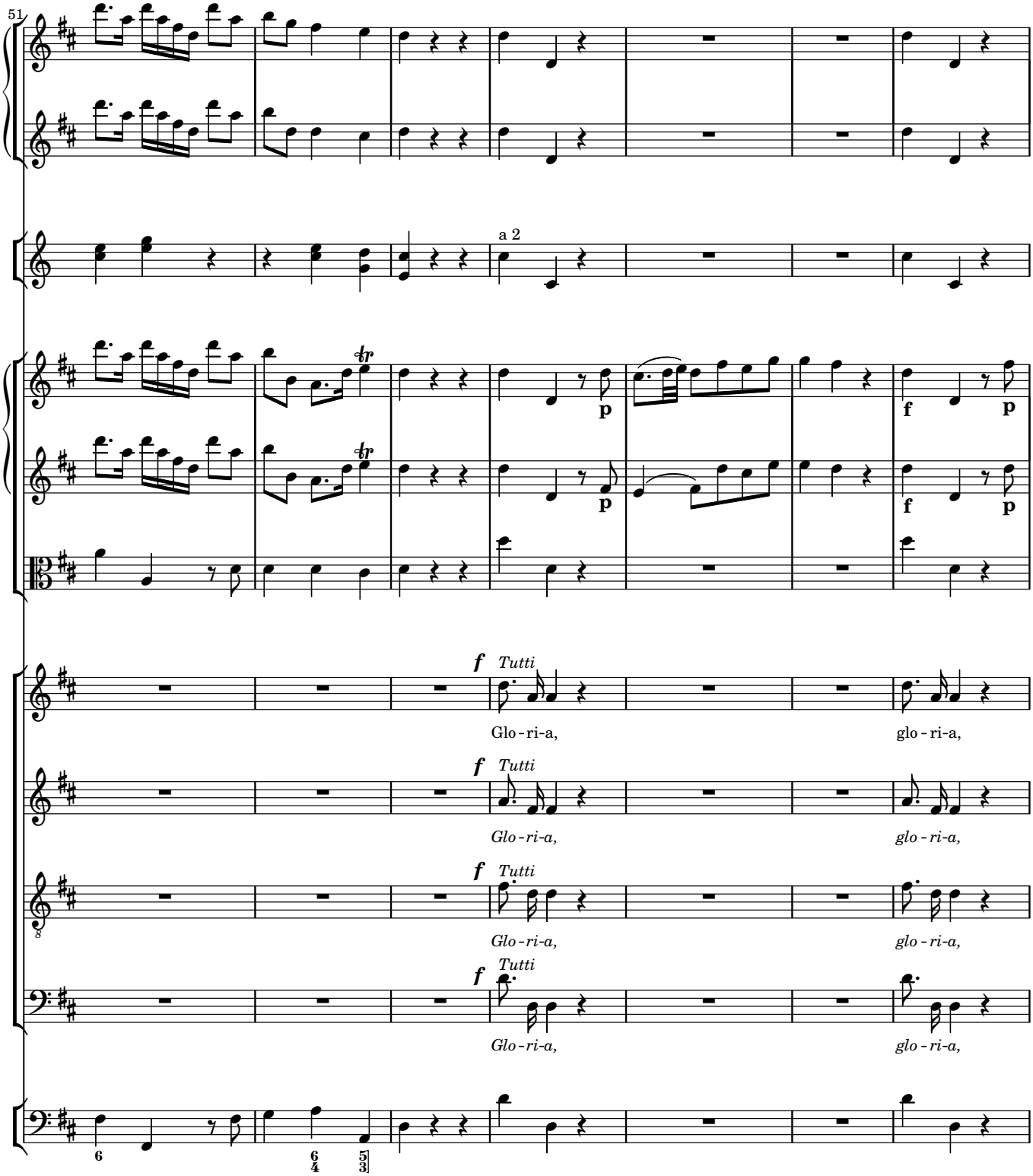
51
a 2
f Tutti
Glo - ri-a,
glo - ri-a,
f Tutti
Glo - ri-a,
glo - ri-a,
f Tutti
Glo - ri-a,
glo - ri-a,
f Tutti
Glo - ri-a,
glo - ri-a,

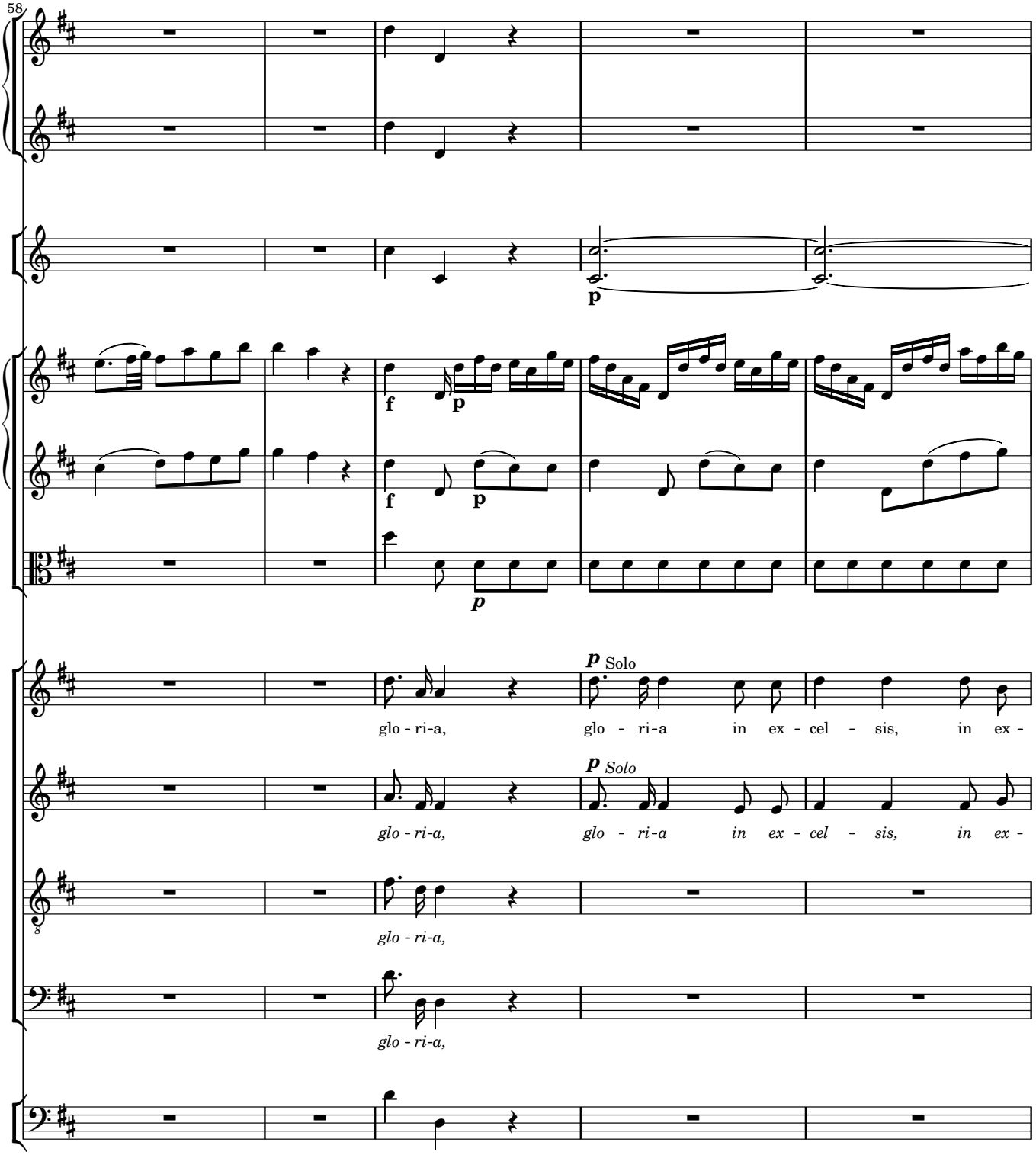
58
p
f
p
f
p
p Solo
glo - ri-a, glo - ri-a in ex - cel - sis, in ex -
p Solo
glo - ri-a, glo - ri-a in ex - cel - sis, in ex -
glo - ri-a,
glo - ri-a,

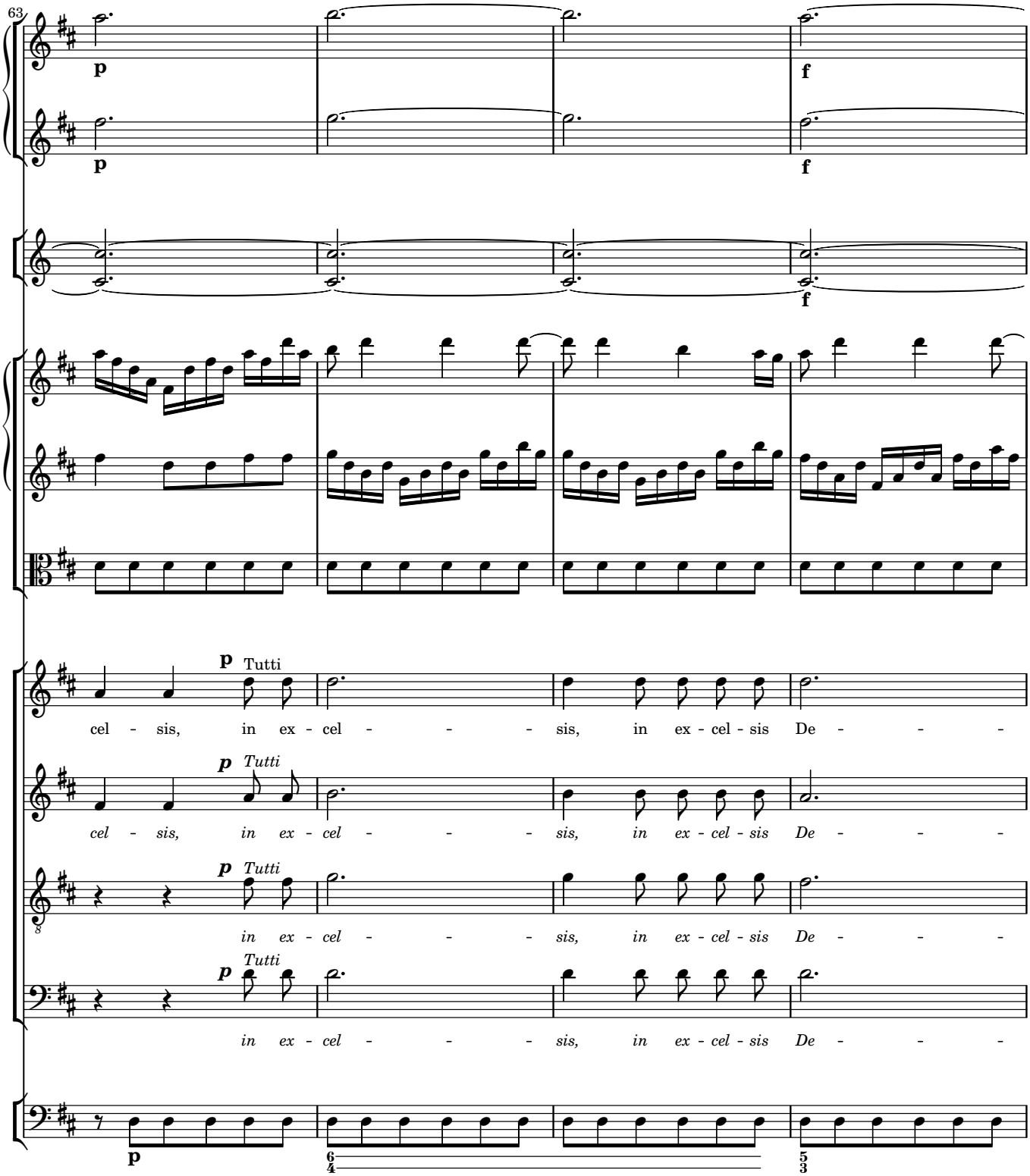
63
p
f
Tutti
cel - sis, in ex - cel - - - - sis, in ex - cel - sis De - - -
cel - sis, in ex - cel - - - - sis, in ex - cel - sis De - - -
in ex - cel - - - - sis, in ex - cel - sis De - - -
in ex - cel - - - - sis, in ex - cel - sis De - - -

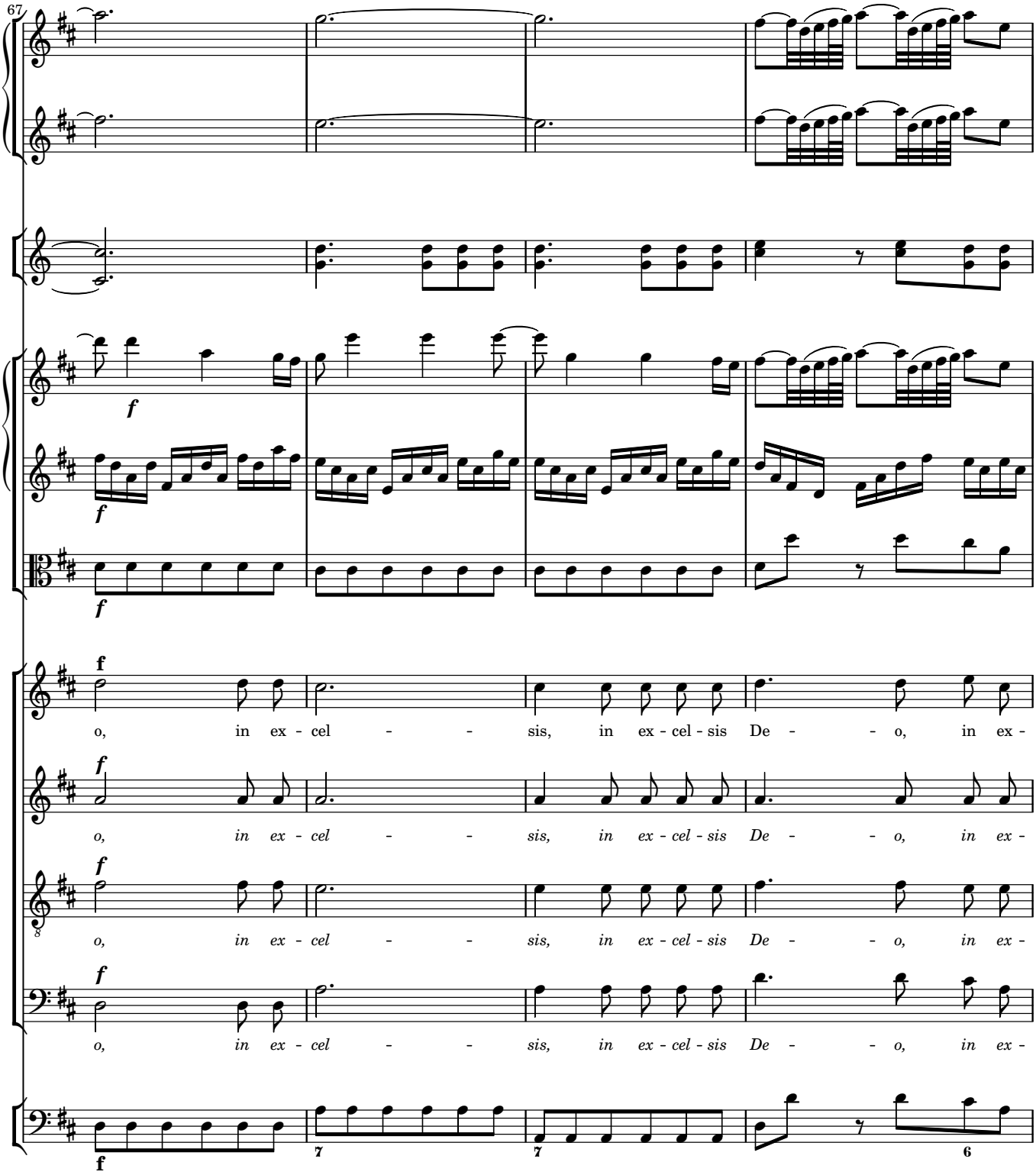
67
f
f
f
f
o, in ex - cel - - sis, in ex - cel - sis De - - o, in ex -
o, in ex - cel - - sis, in ex - cel - sis De - - o, in ex -
o, in ex - cel - - sis, in ex - cel - sis De - - o, in ex -
o, in ex - cel - - sis, in ex - cel - sis De - - o, in ex -
f
7
7
6

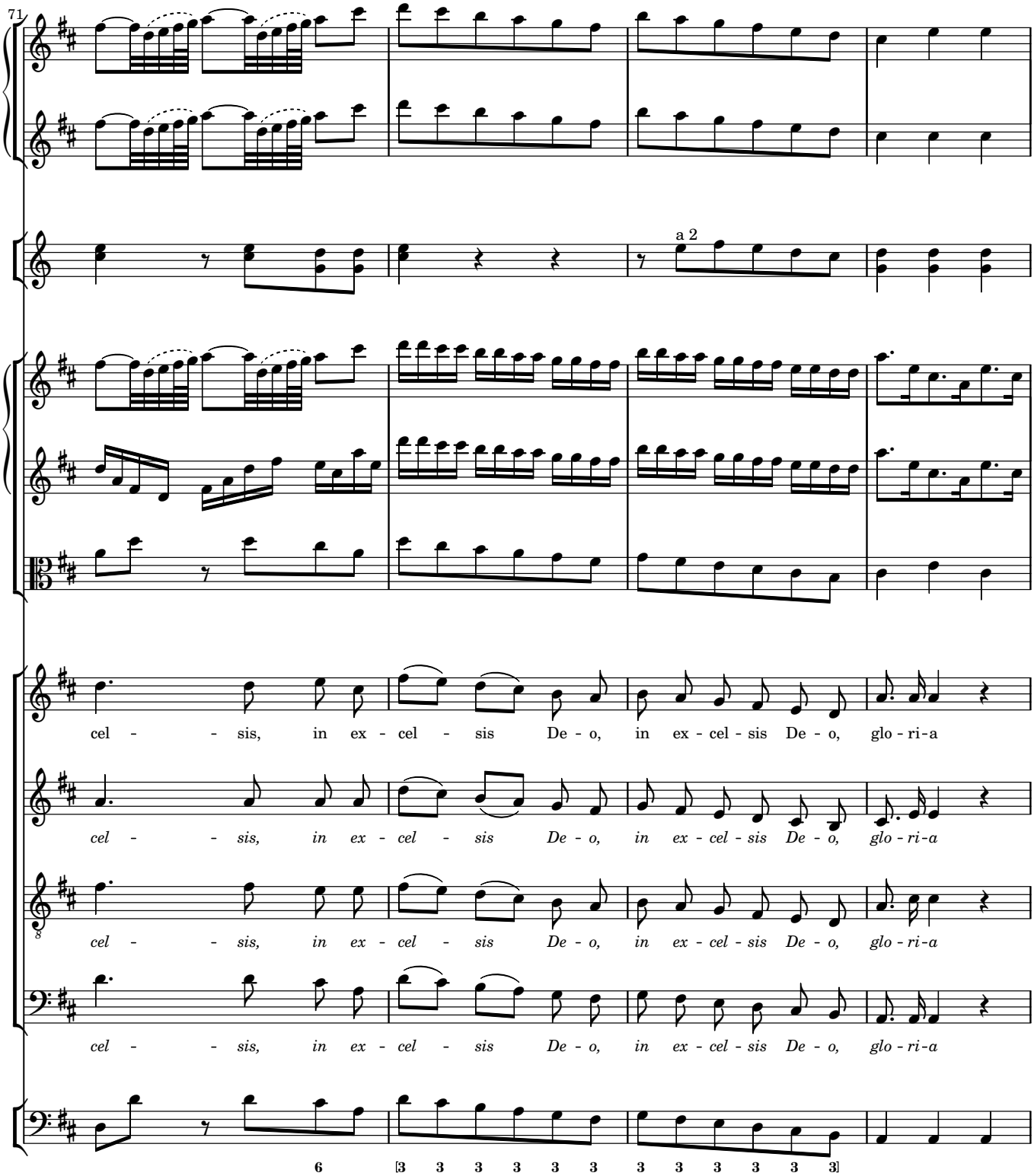
71
a 2
cel - - sis, in ex - cel - sis De - o, in ex - cel - sis De - o, glo - ri-a
cel - - sis, in ex - cel - sis De - o, in ex - cel - sis De - o, glo - ri-a
cel - - sis, in ex - cel - sis De - o, in ex - cel - sis De - o, glo - ri-a
cel - - sis, in ex - cel - sis De - o, in ex - cel - sis De - o, glo - ri-a
6
3 3 3 3 3 3 3 3 3 3 3 3

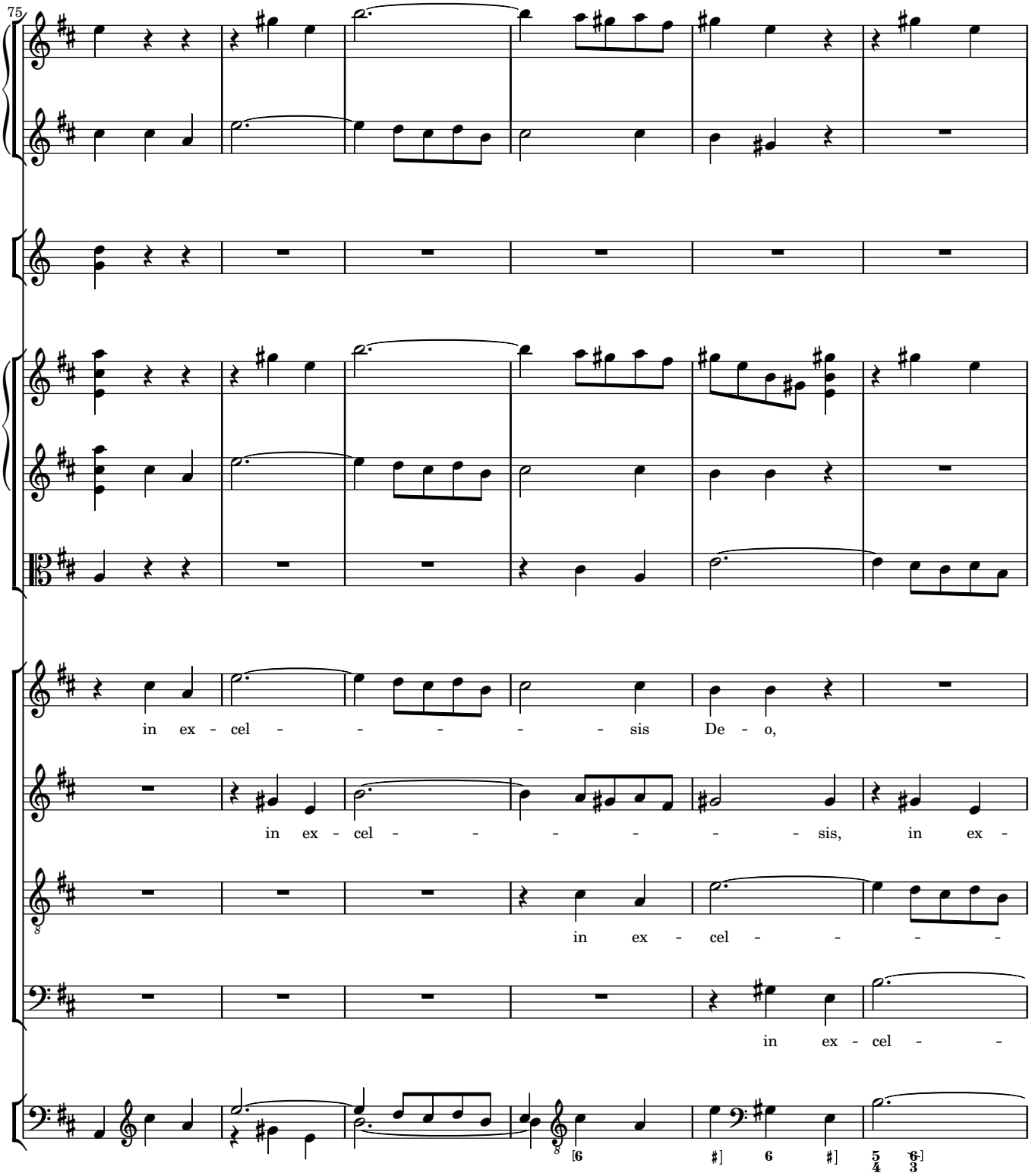
75
in ex - cel - - - - - sis De - o,
in ex - cel - - - - - - sis, in ex -
in ex - cel - - - -
in ex - cel - -

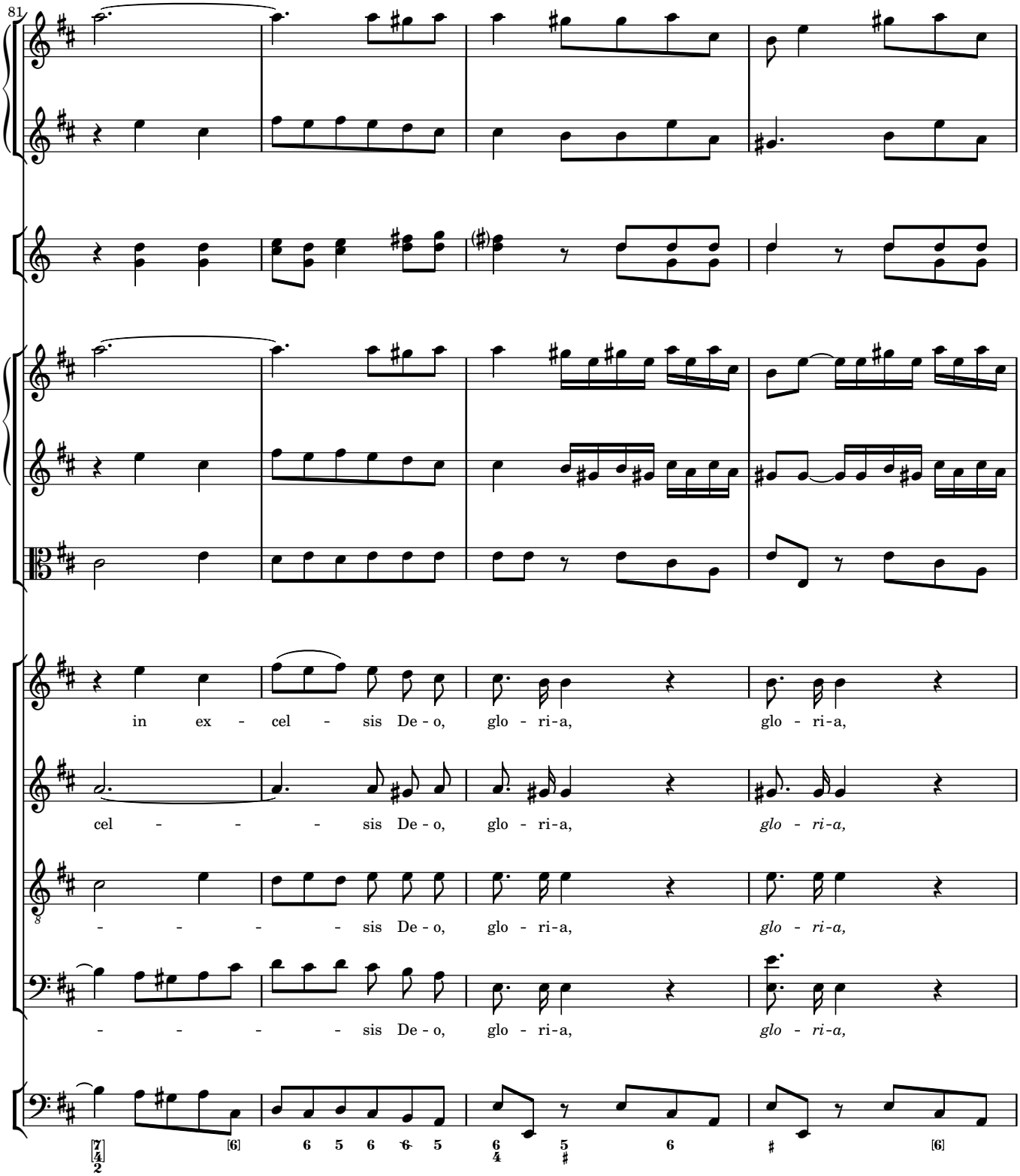
81
in ex - cel - sis De - o, glo - ri-a, glo - ri-a,
cel - - - - sis De - o, glo - ri-a, glo - ri-a,
- - - - - sis De - o, glo - ri-a, glo - ri-a,
- - - - - sis De - o, glo - ri-a, glo - ri-a,

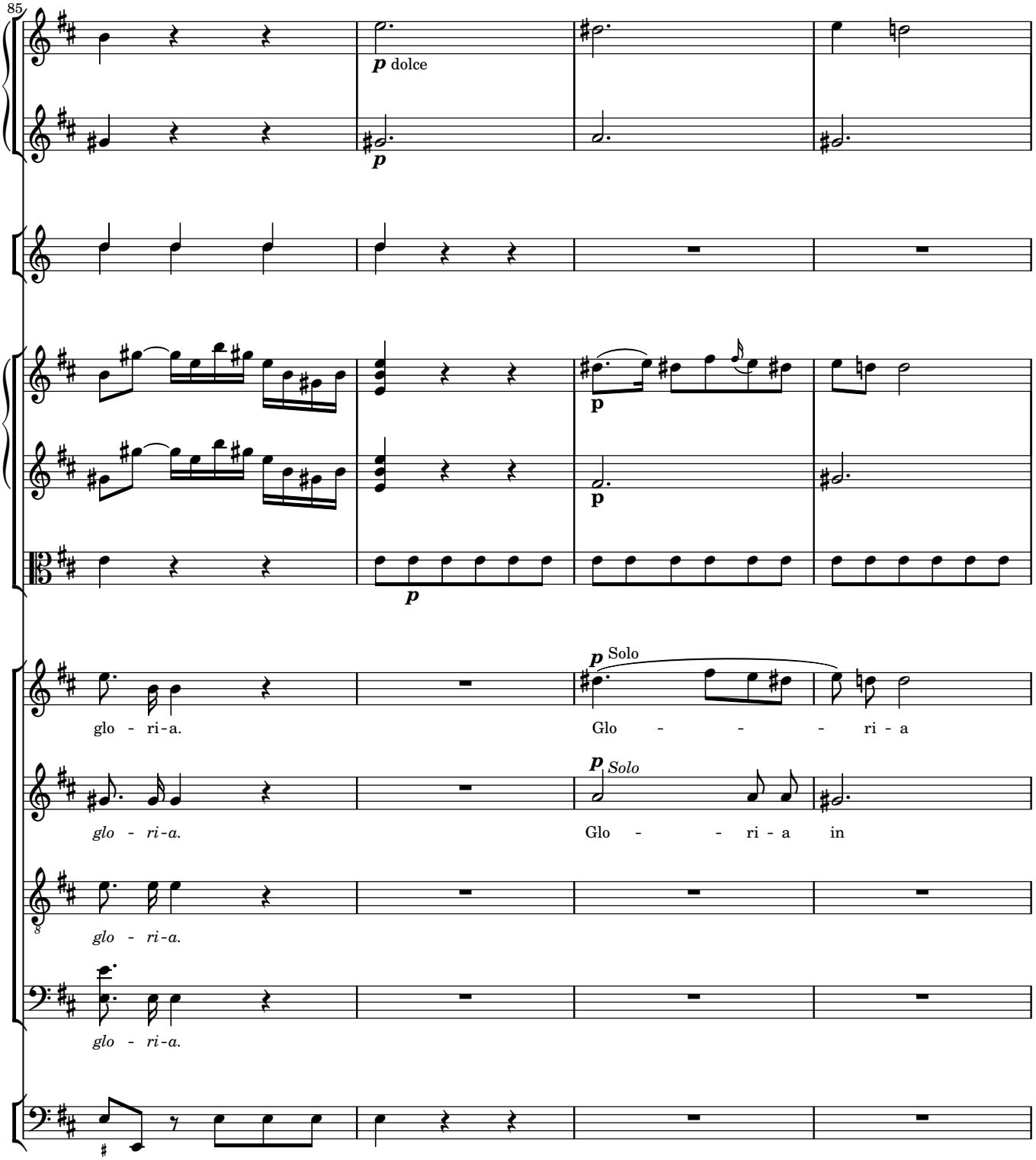
85
p dolce
p
p
p
p
p Solo
glo - ri-a.
Glo - - - ri - a
p Solo
glo - ri-a.
Glo - - ri - a in
glo - ri-a.
glo - ri-a.

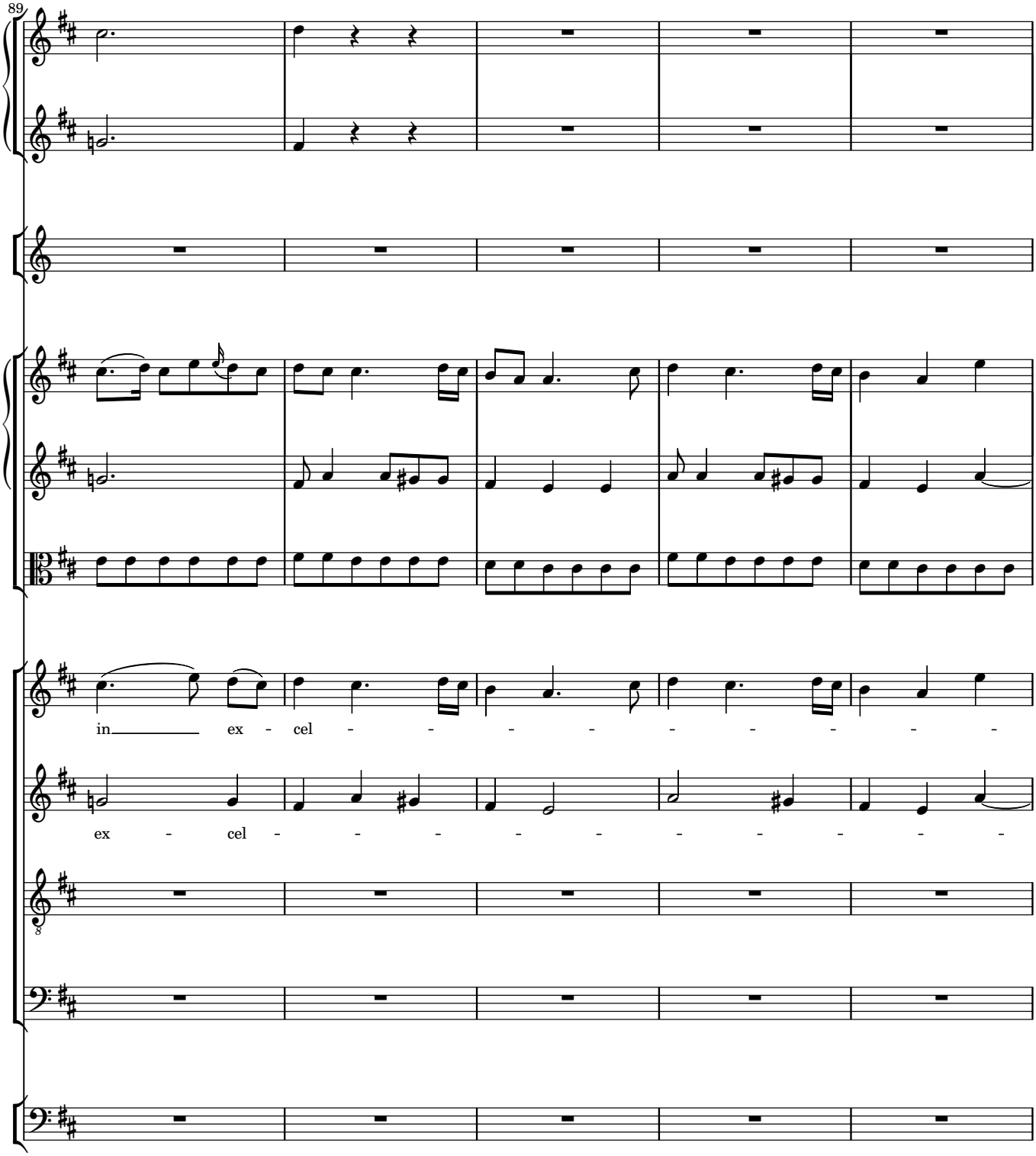
89
in ex - cel - - - - - - - -
ex - cel - - - - - - - - -

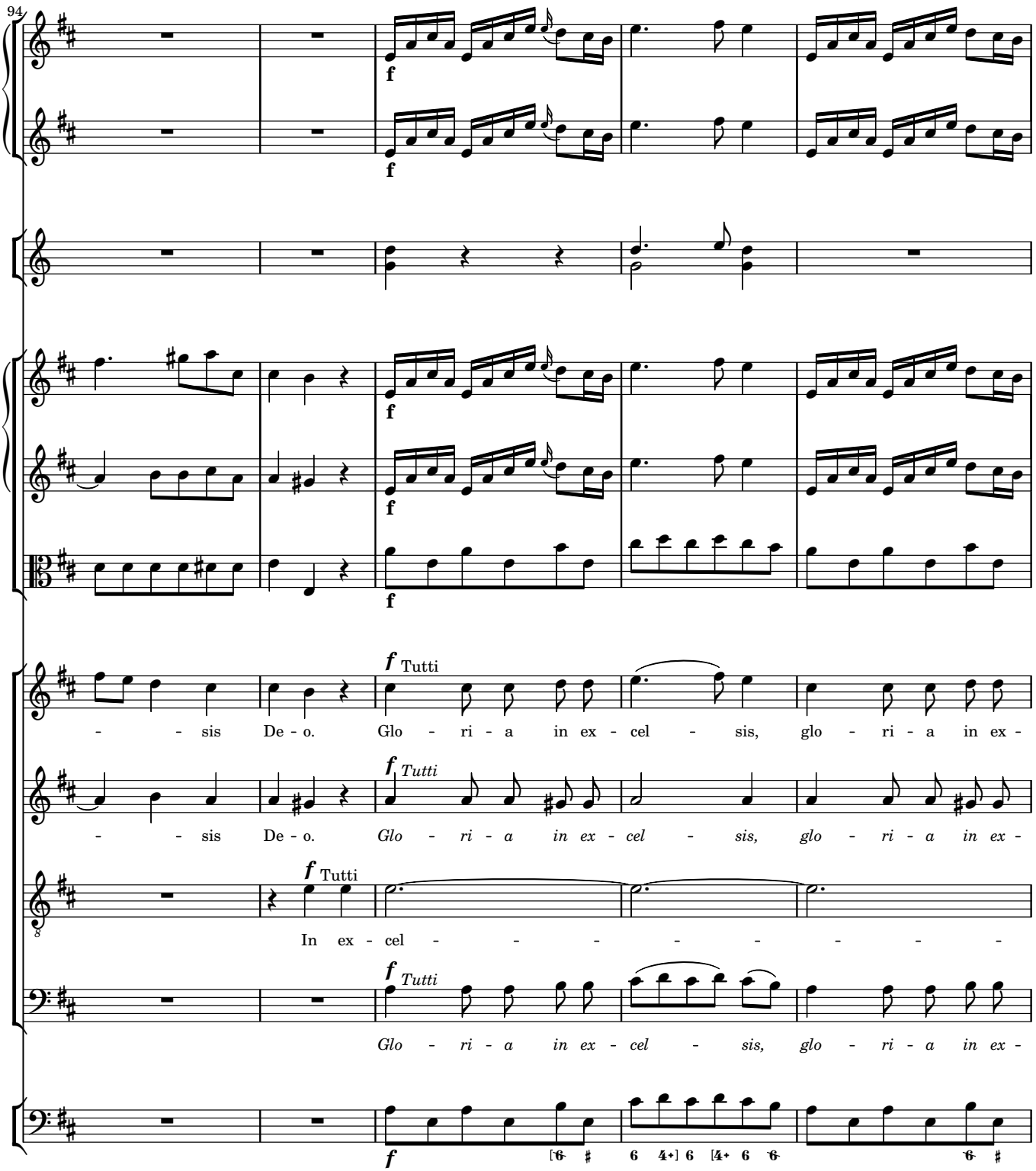
94
f
f
f
f
f Tutti
- - sis De - o. Glo - ri - a in ex - cel - sis, glo - ri - a in ex -
f Tutti
- - sis De - o. Glo - ri - a in ex - cel - sis, glo - ri - a in ex -
f Tutti
In ex - cel - - - - - - - - -
f Tutti
Glo - ri - a in ex - cel - sis, glo - ri - a in ex -
f

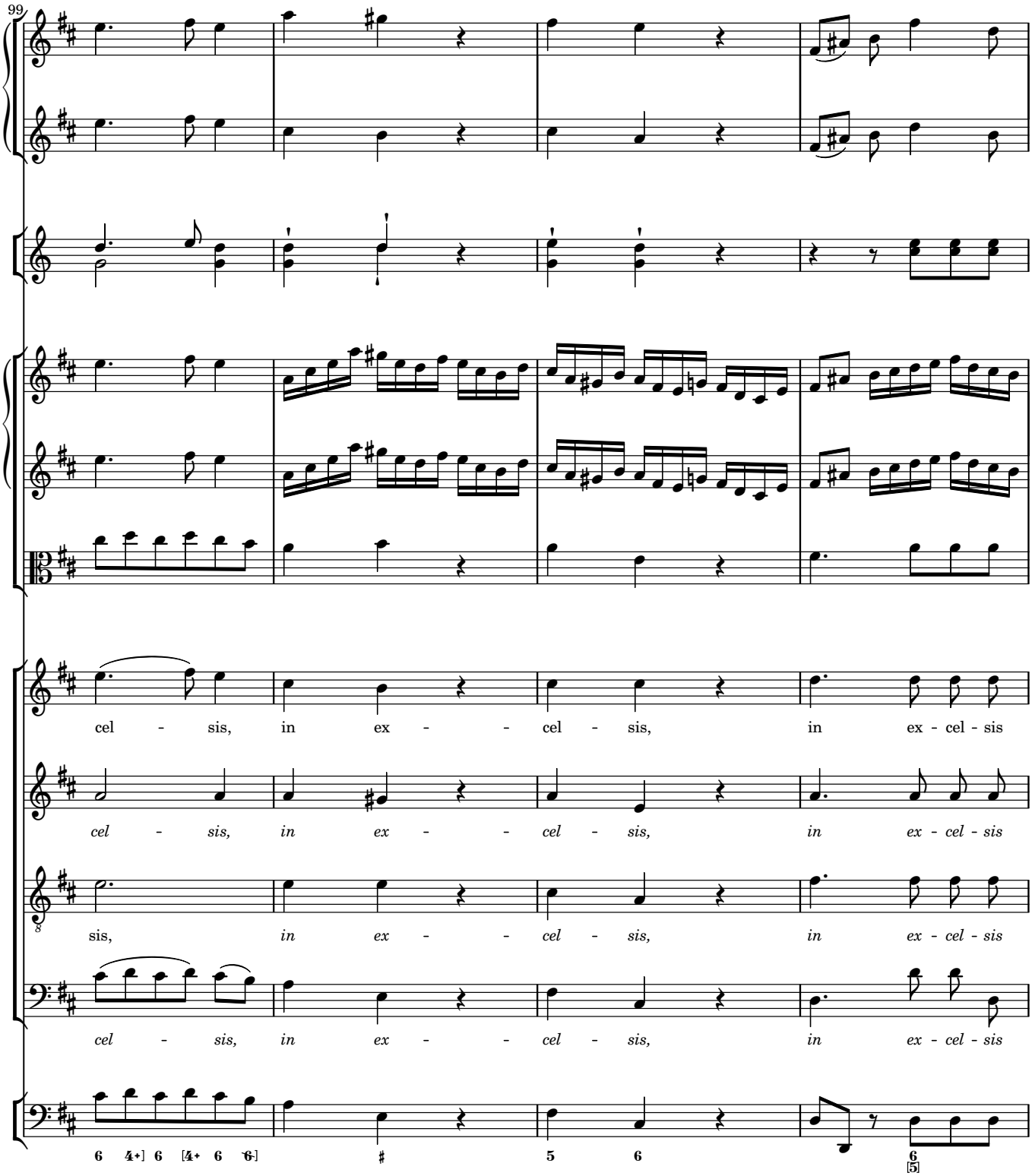
99
cel - sis, in ex - - cel - sis, in ex - cel - sis
cel - sis, in ex - - cel - sis, in ex - cel - sis
sis, in ex - - cel - sis, in ex - cel - sis
cel - sis, in ex - - cel - sis, in ex - cel - sis

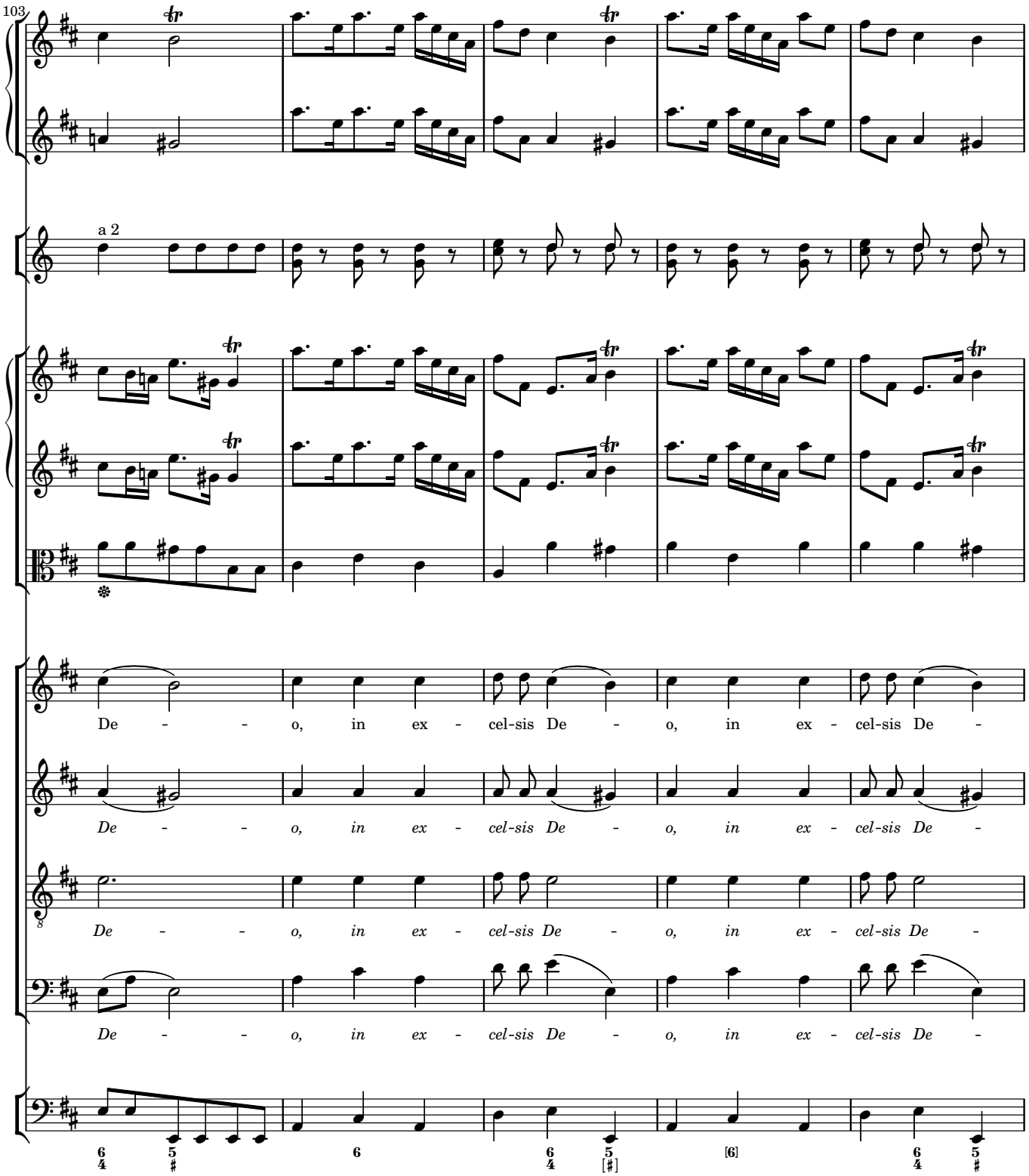
103
a 2
De - - o, in ex - cel-sis De - o, in ex - cel-sis De -
De - - o, in ex - cel-sis De - o, in ex - cel-sis De -
De - - o, in ex - cel-sis De - o, in ex - cel-sis De -
De - - o, in ex - cel-sis De - o, in ex - cel-sis De -

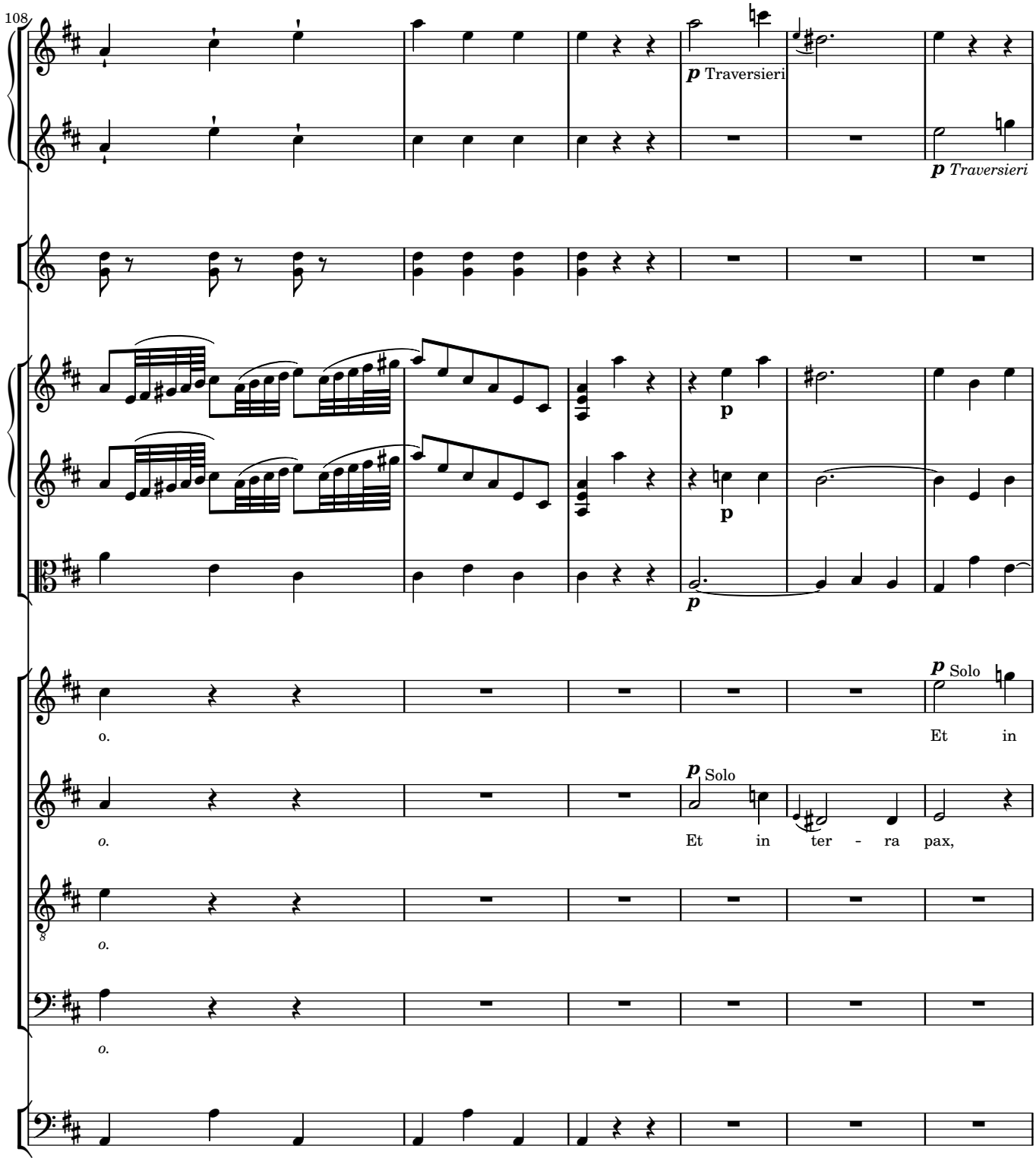
108
p Traversieri
p Traversieri
p
p
p
p Solo
o.
Et in
p Solo
o.
Et in ter - ra pax,
o.
o.

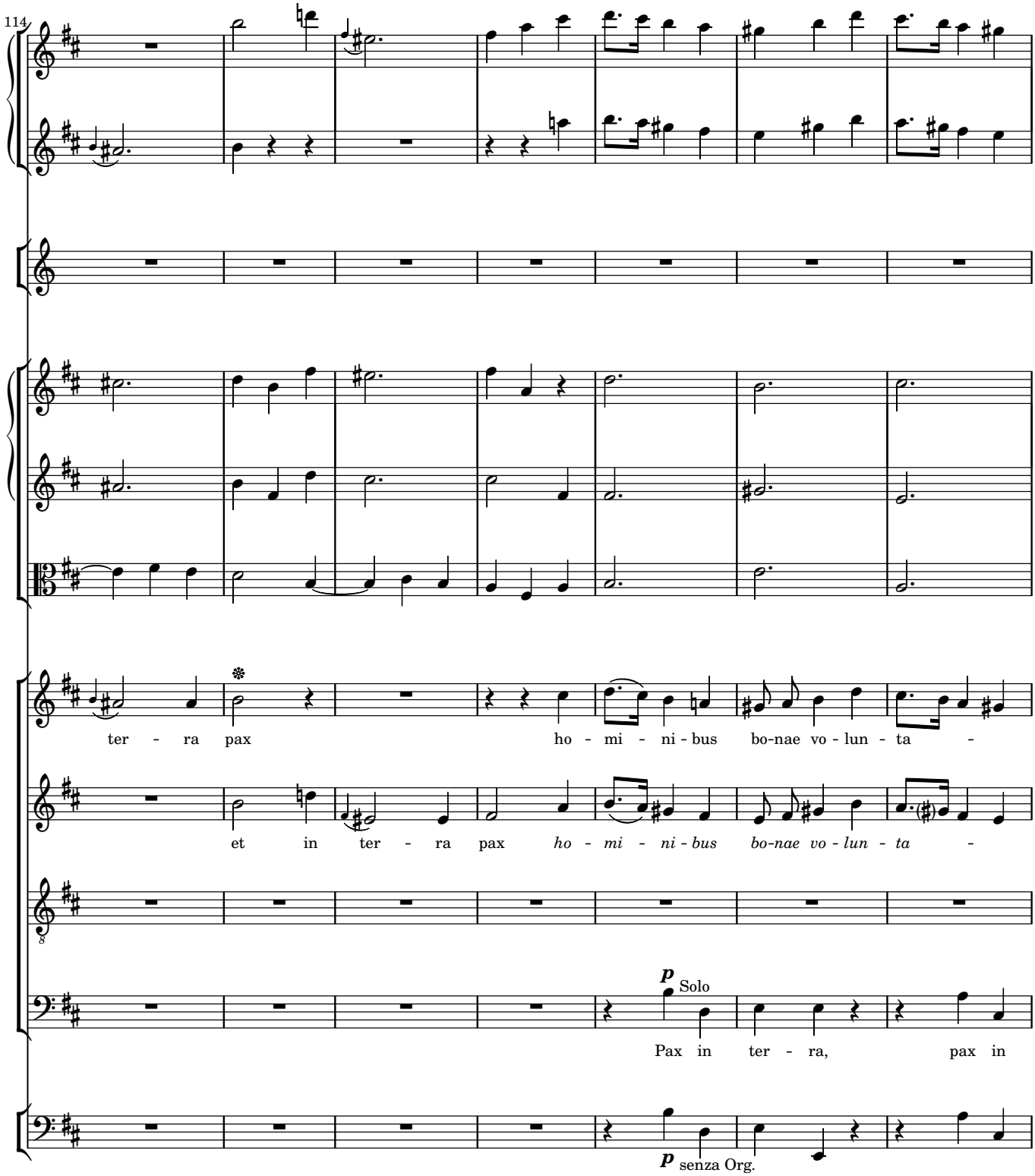
114
ter - ra pax ho - mi - ni - bus bo-nae vo - lun - ta -
et in ter - ra pax ho - mi - ni - bus bo-nae vo - lun - ta -
p Solo
Pax in ter - ra, pax in
p senza Org.

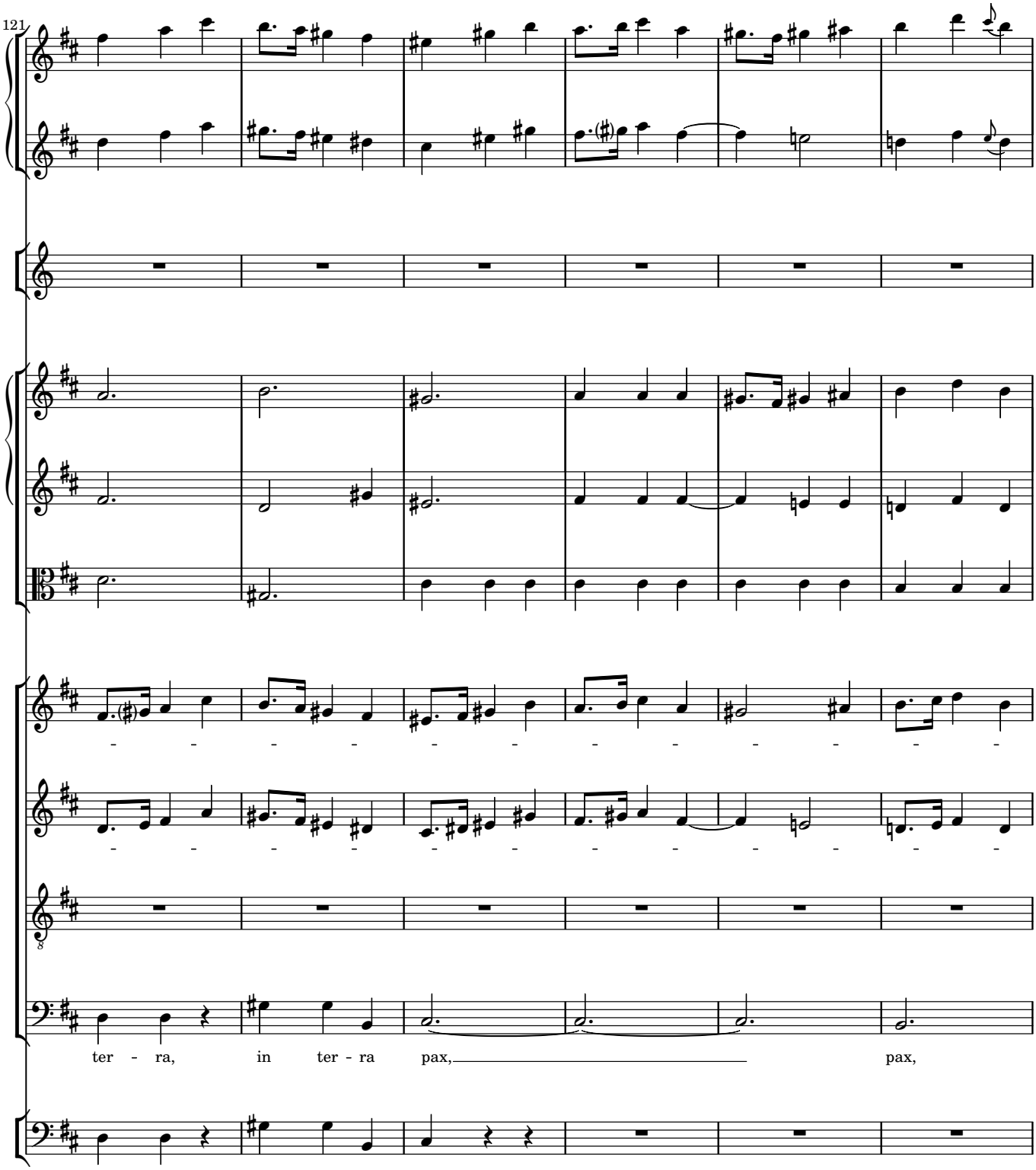
121
ter - ra, in ter - ra pax, pax,

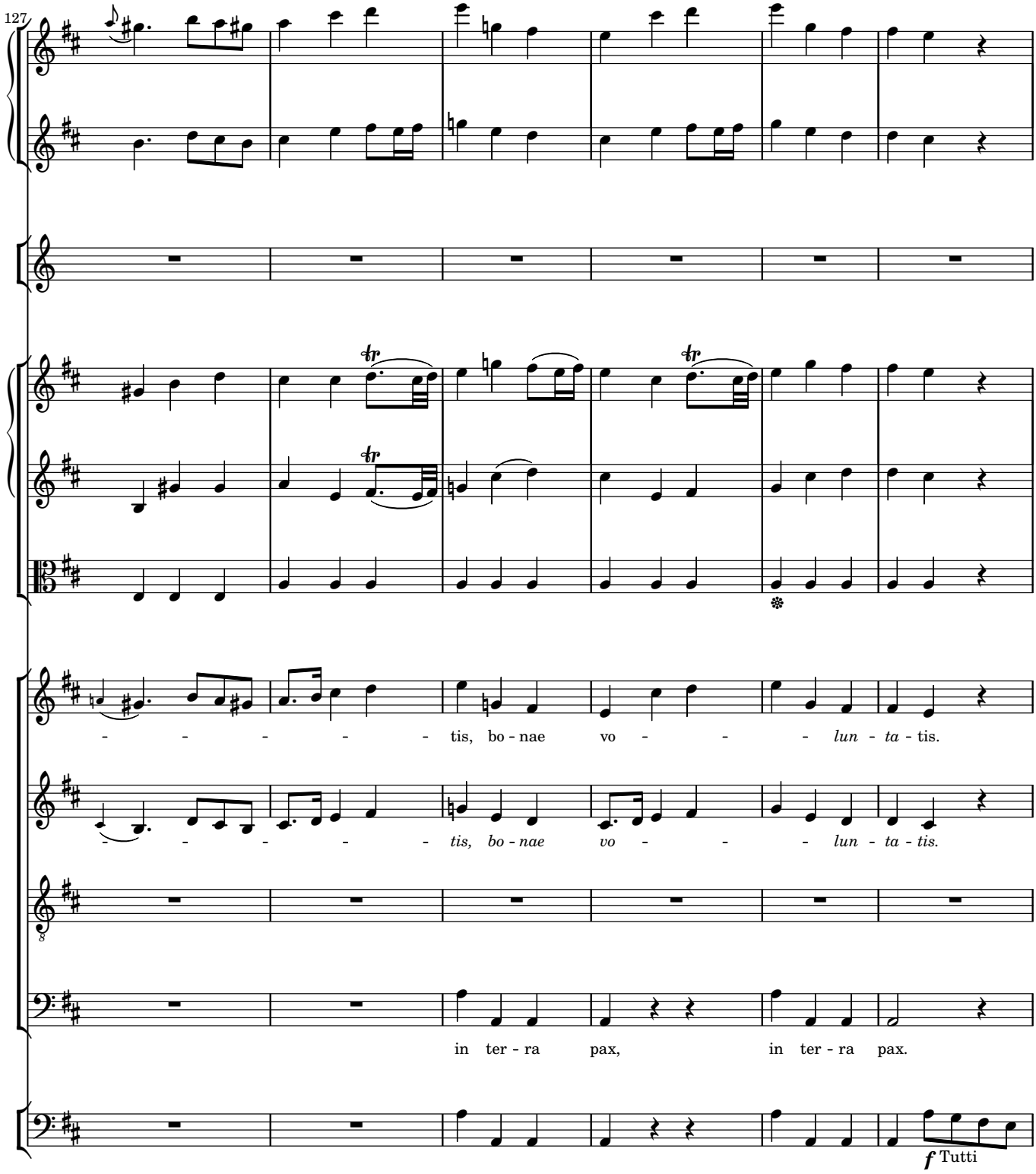
127
- - - - - - tis, bo - nae vo - - - - lun - ta - tis.
- - - - - - tis, bo - nae vo - - - - lun - ta - tis.
in ter - ra pax, in ter - ra pax.
f Tutti

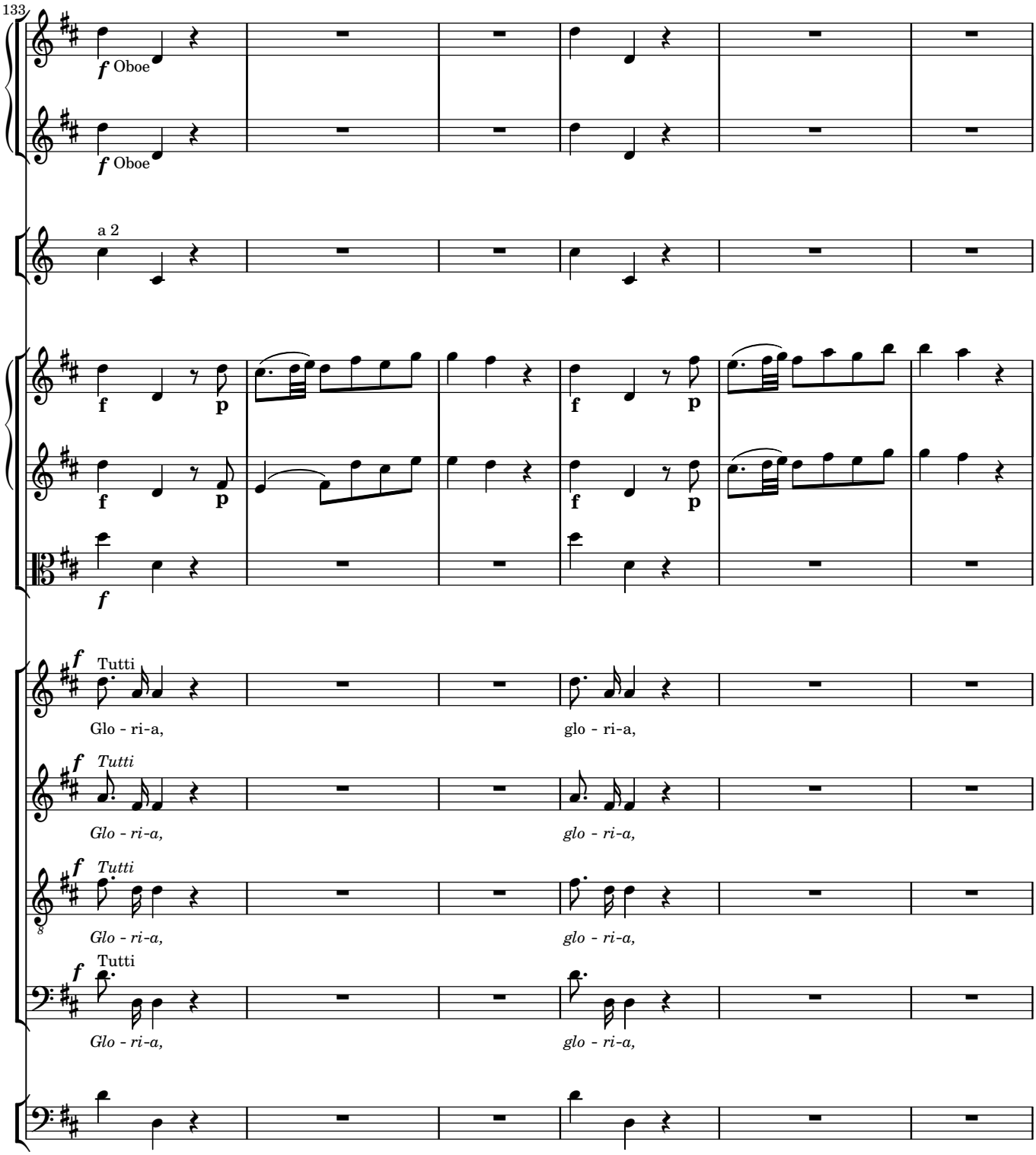
133
f Oboe
f Oboe
a 2
f
p
f
p
f
f
p
f
p
f
Tutti
Glo - ri-a,
glo - ri-a,
f
Tutti
Glo - ri-a,
glo - ri-a,
f
Tutti
Glo - ri-a,
glo - ri-a,
f
Tutti
Glo - ri-a,
glo - ri-a,

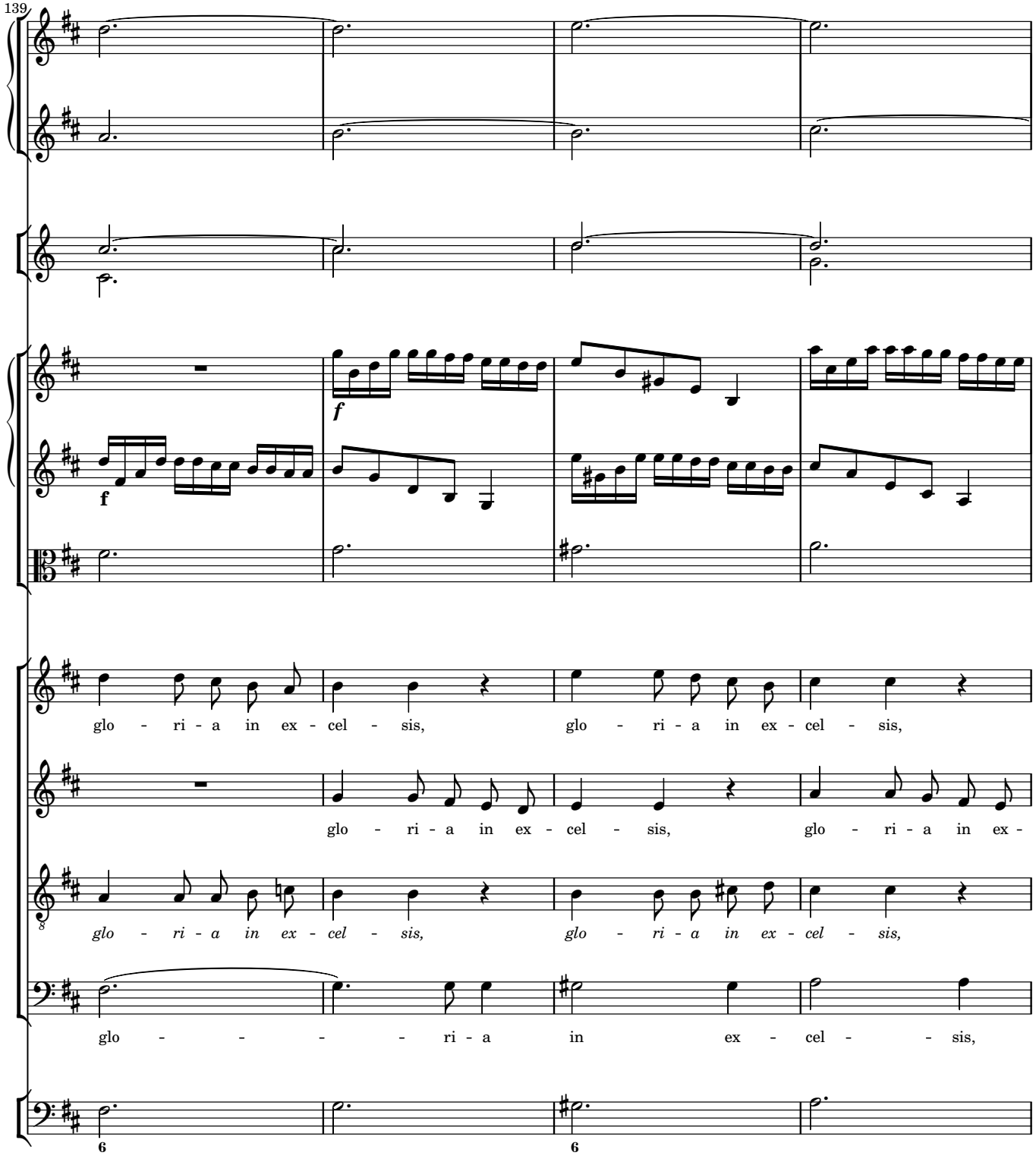
139
f
f
glo - ri - a in ex - cel - sis, glo - ri - a in ex - cel - sis,
glo - ri - a in ex - cel - sis, glo - ri - a in ex -
glo - ri - a in ex - cel - sis, glo - ri - a in ex - cel - sis,
glo - - - - ri - a in ex - cel - - sis,
6
6

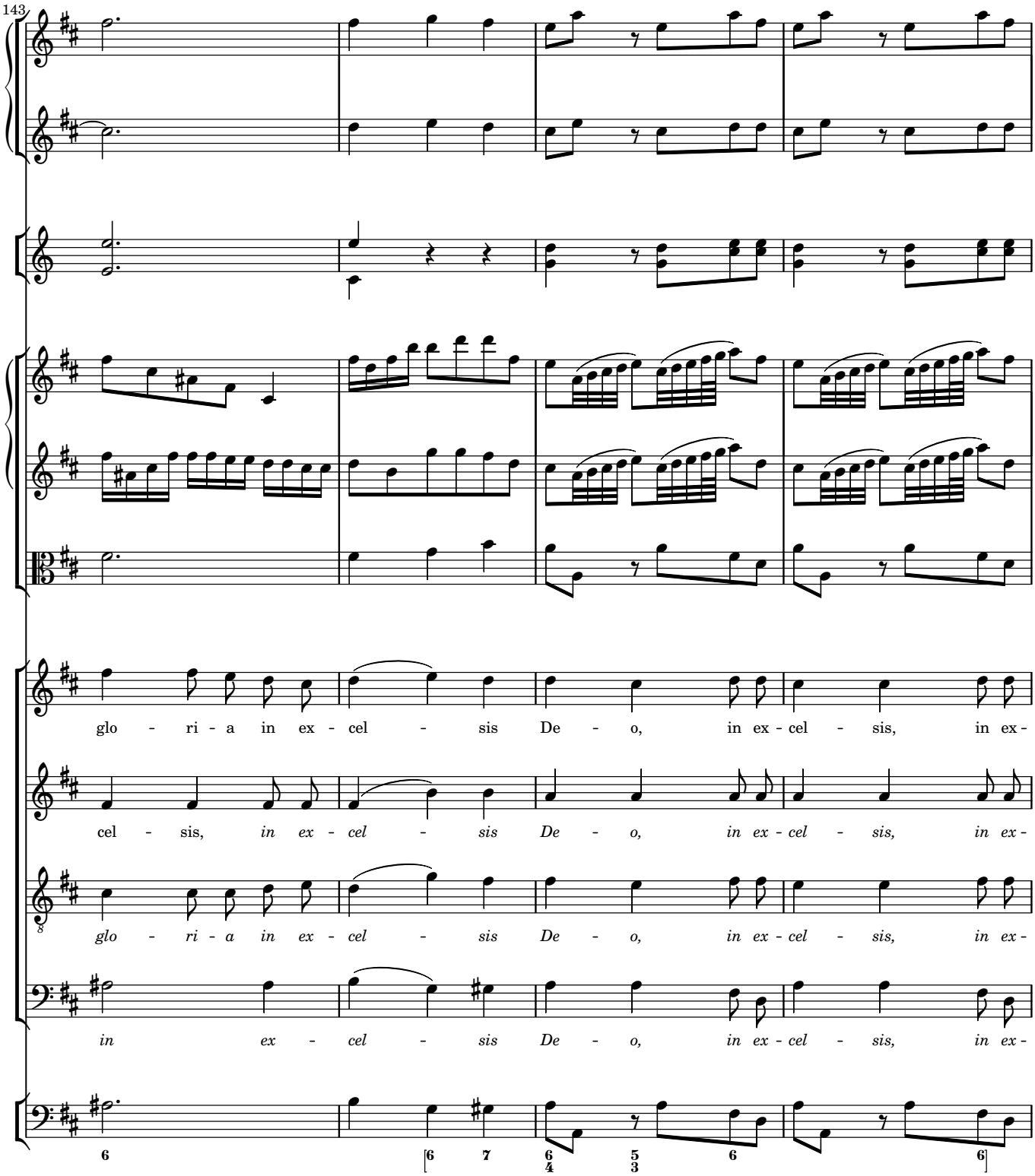
143
glo - ri - a in ex - cel - sis De - o, in ex - cel - sis, in ex -
cel - sis, in ex - cel - sis De - o, in ex - cel - sis, in ex -
glo - ri - a in ex - cel - sis De - o, in ex - cel - sis, in ex -
in ex - cel - sis De - o, in ex - cel - sis, in ex -
6
6 7
6 5
4 3
6
6

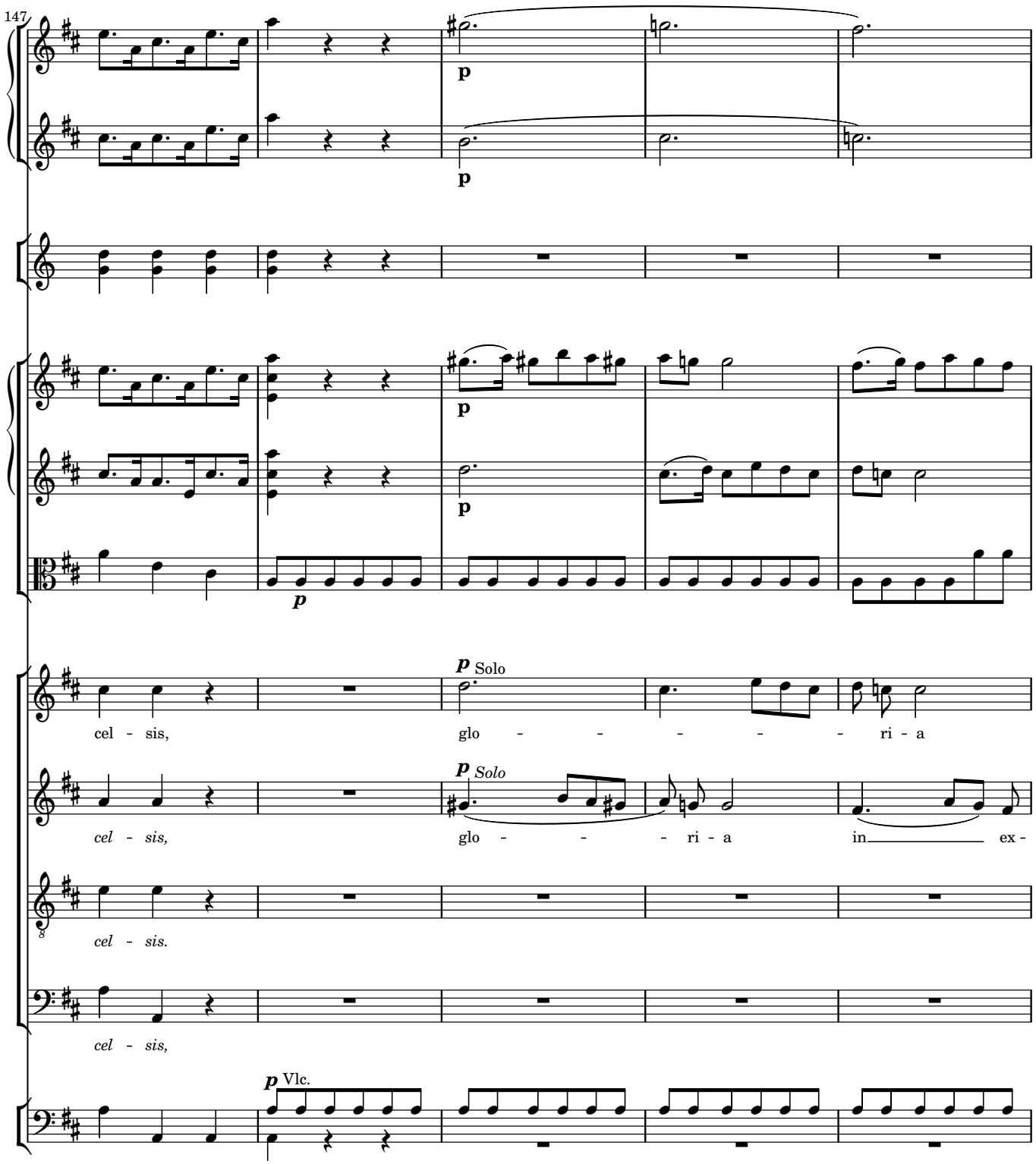
147
p
p
p
p
p Solo
cel - sis,
glo - - - - - ri - a
p Solo
cel - sis,
glo - - - ri - a
in ex -
cel - sis.
cel - sis,
p Vlc.

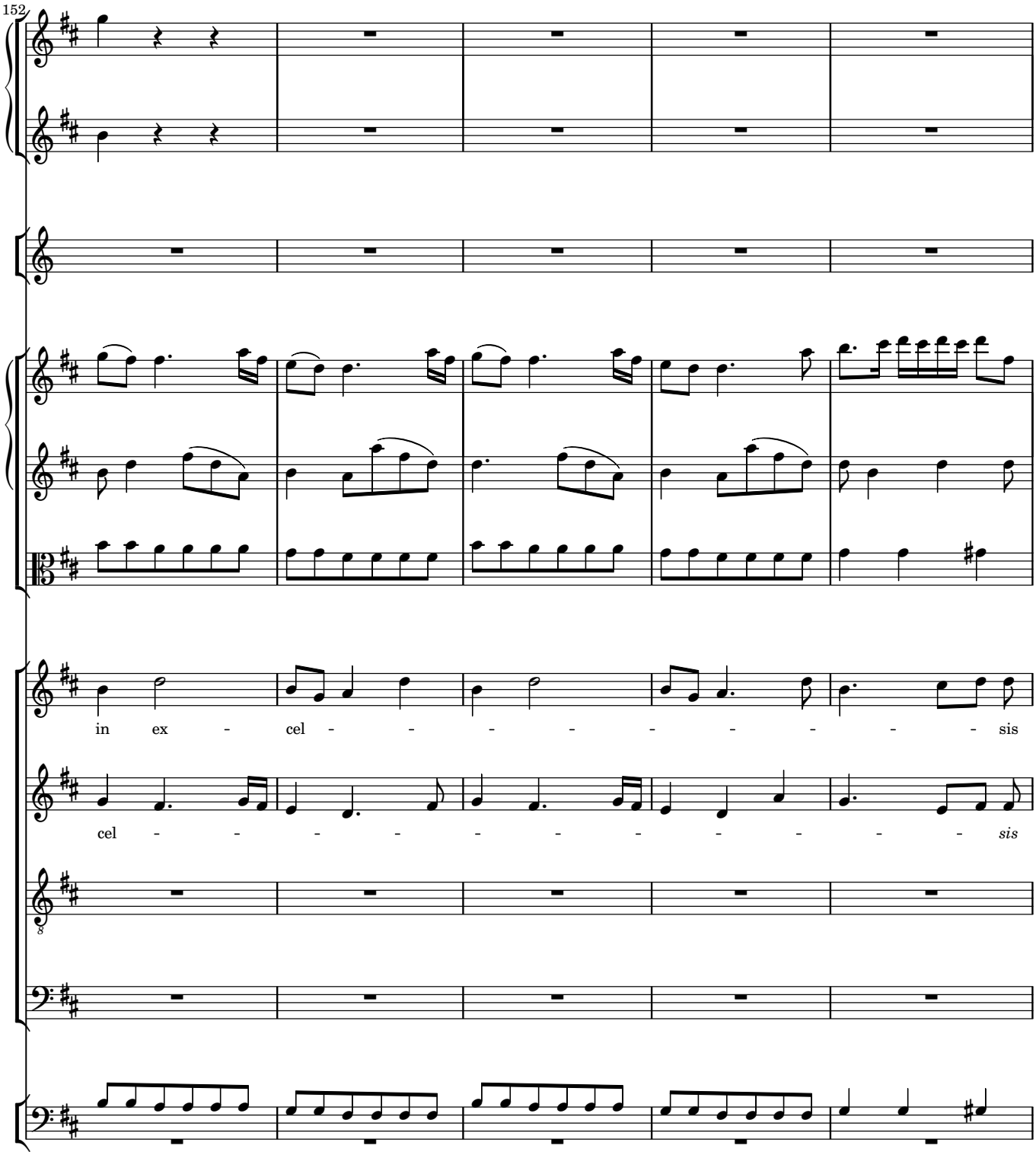
152
in ex - cel - - - - - - - - - sis
cel - - - - - - - - - - - sis

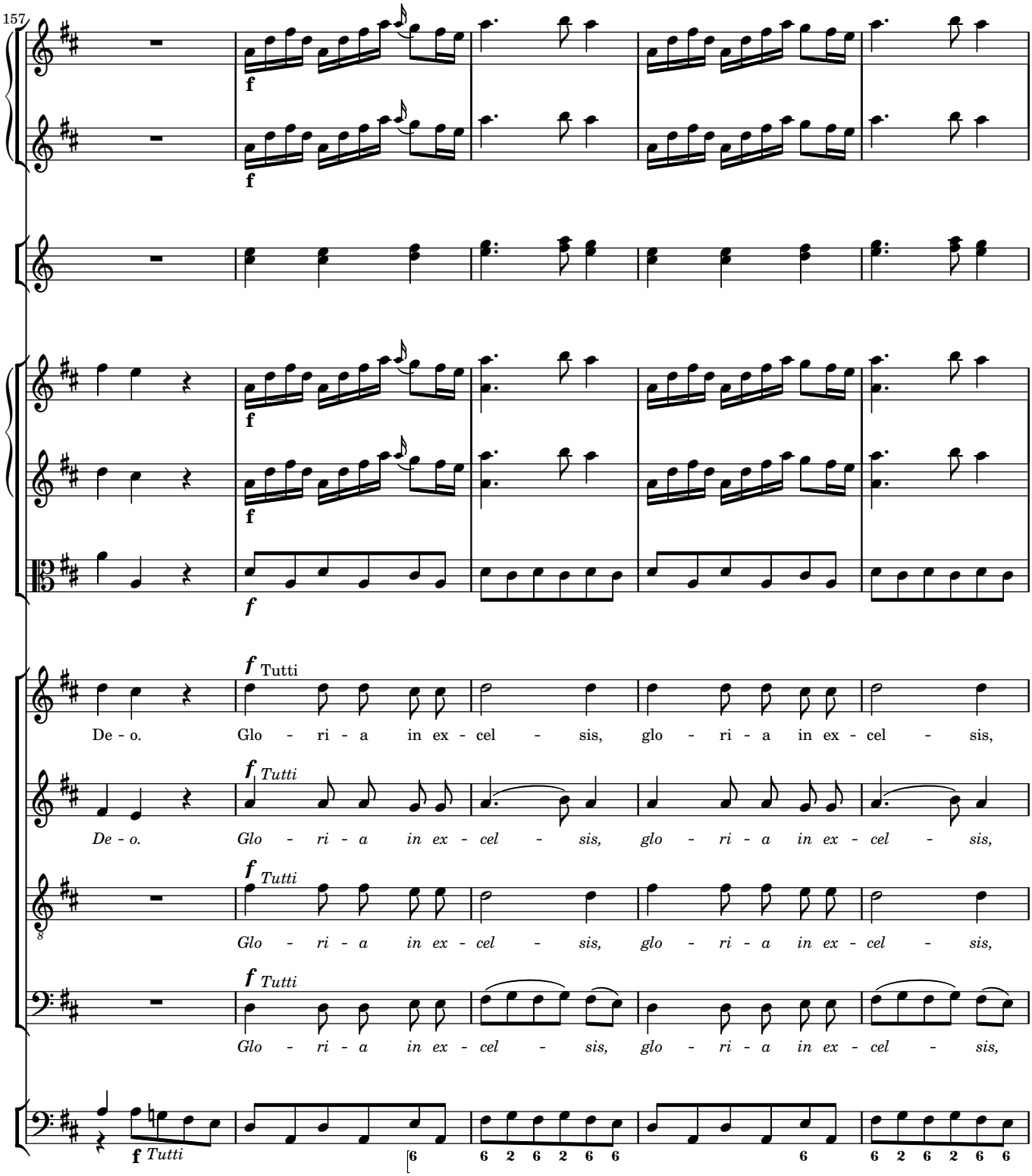
157
f
f
f
f
f Tutti
De - o. Glo - ri - a in ex - cel - sis, glo - ri - a in ex - cel - sis,
f Tutti
De - o. Glo - ri - a in ex - cel - sis, glo - ri - a in ex - cel - sis,
f Tutti
Glo - ri - a in ex - cel - sis, glo - ri - a in ex - cel - sis,
f Tutti
Glo - ri - a in ex - cel - sis, glo - ri - a in ex - cel - sis,
f Tutti
6
6 2 6 2 6 6
6
6 2 6 2 6 6

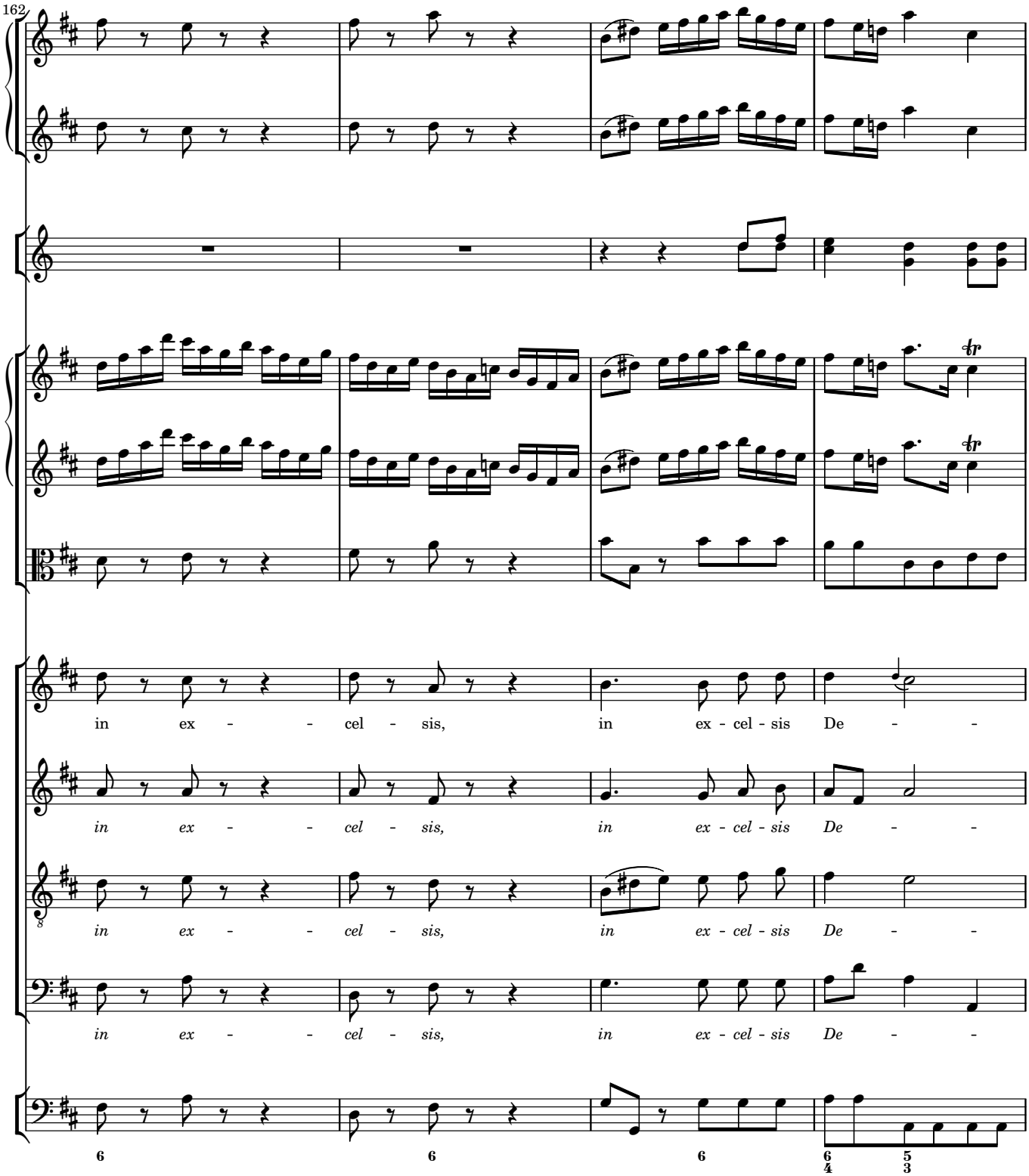
162
in ex - - cel - sis, in ex - cel - sis De - -
in ex - - cel - sis, in ex - cel - sis De - -
in ex - - cel - sis, in ex - cel - sis De - -
in ex - - cel - sis, in ex - cel - sis De - -

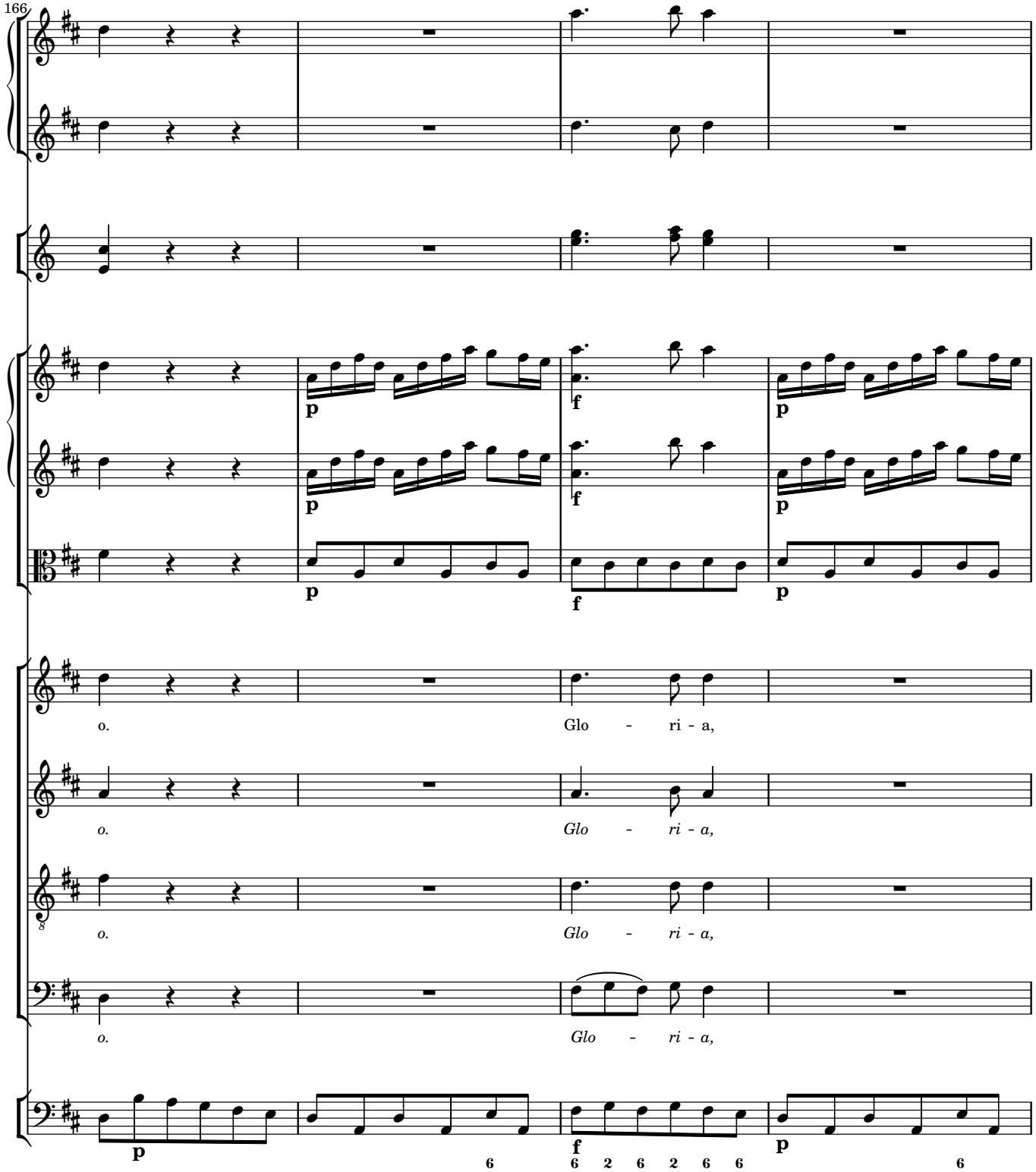
166
o.
Glo - ri - a,
o.
Glo - ri - a,
o.
Glo - ri - a,
o.
Glo - ri - a,

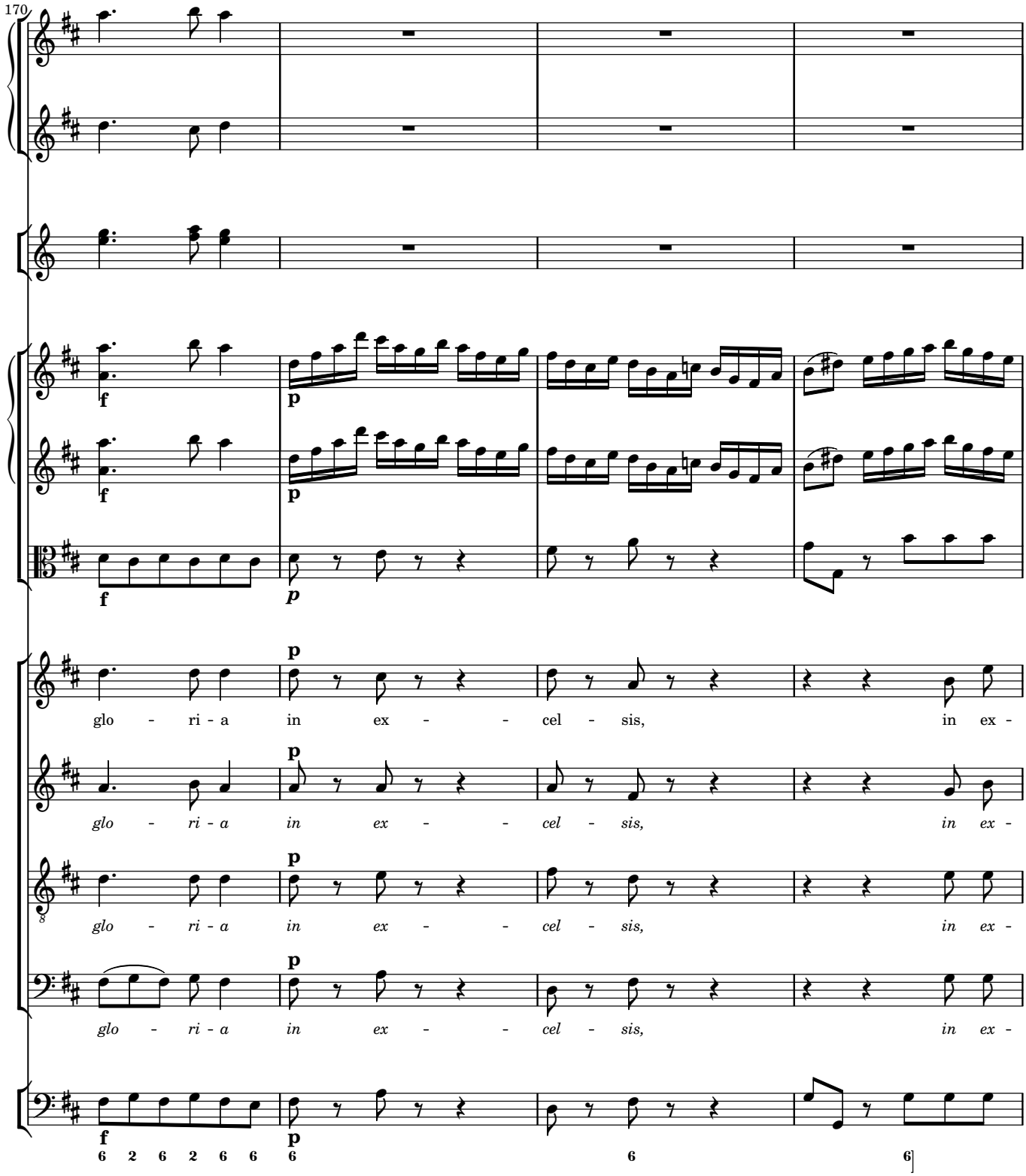
170
glo - ri - a in ex - - cel - sis, in ex -
glo - ri - a in ex - - cel - sis, in ex -
glo - ri - a in ex - - cel - sis, in ex -
glo - ri - a in ex - - cel - sis, in ex -

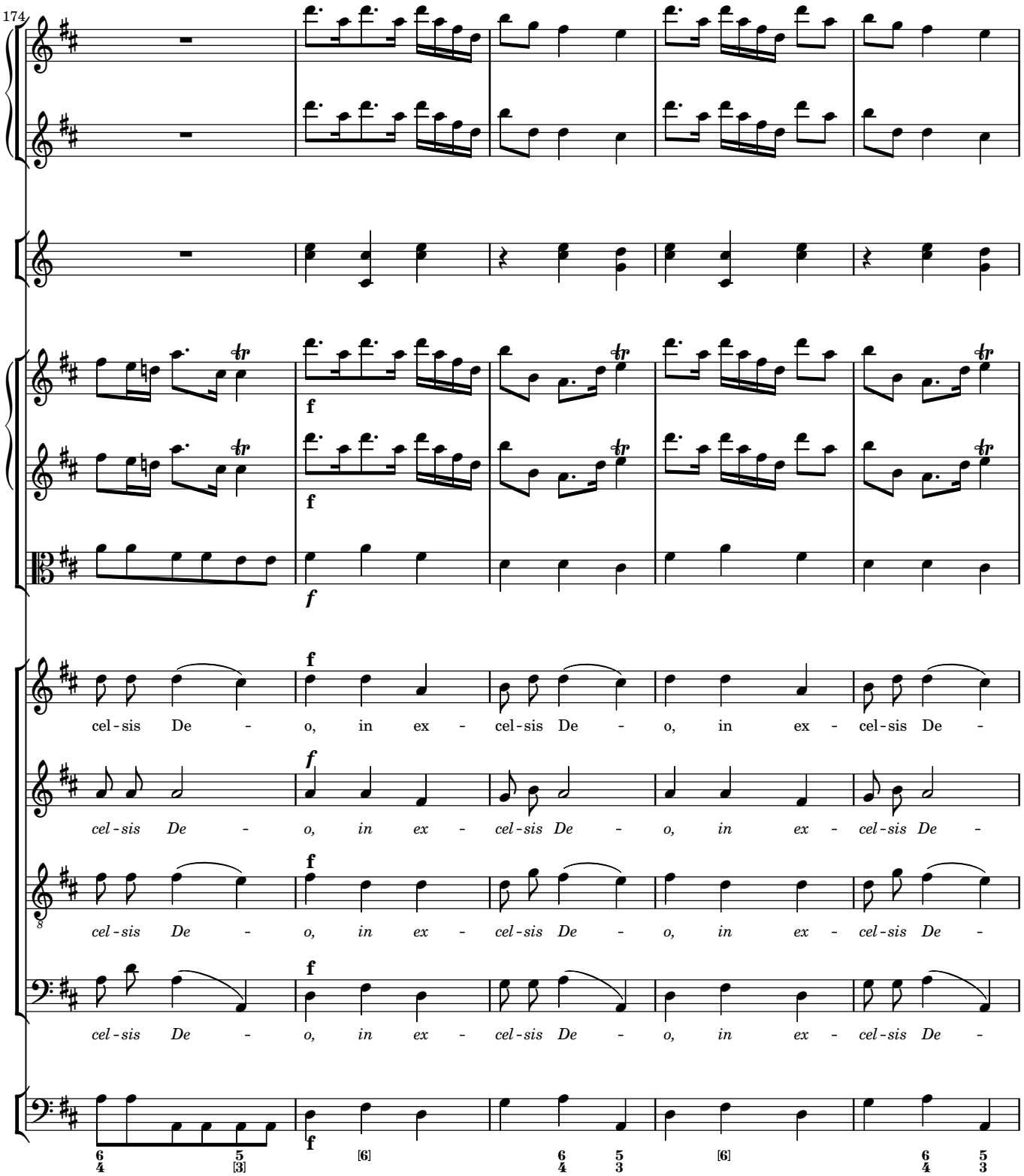
174
f
f
f
cel - sis De - o, in ex - cel - sis De - o, in ex - cel - sis De -
cel - sis De - o, in ex - cel - sis De - o, in ex - cel - sis De -
cel - sis De - o, in ex - cel - sis De - o, in ex - cel - sis De -
cel - sis De - o, in ex - cel - sis De - o, in ex - cel - sis De -
6 5
4 [3]
f
[6]
6 5
4 3
[6]
6 5
4 3

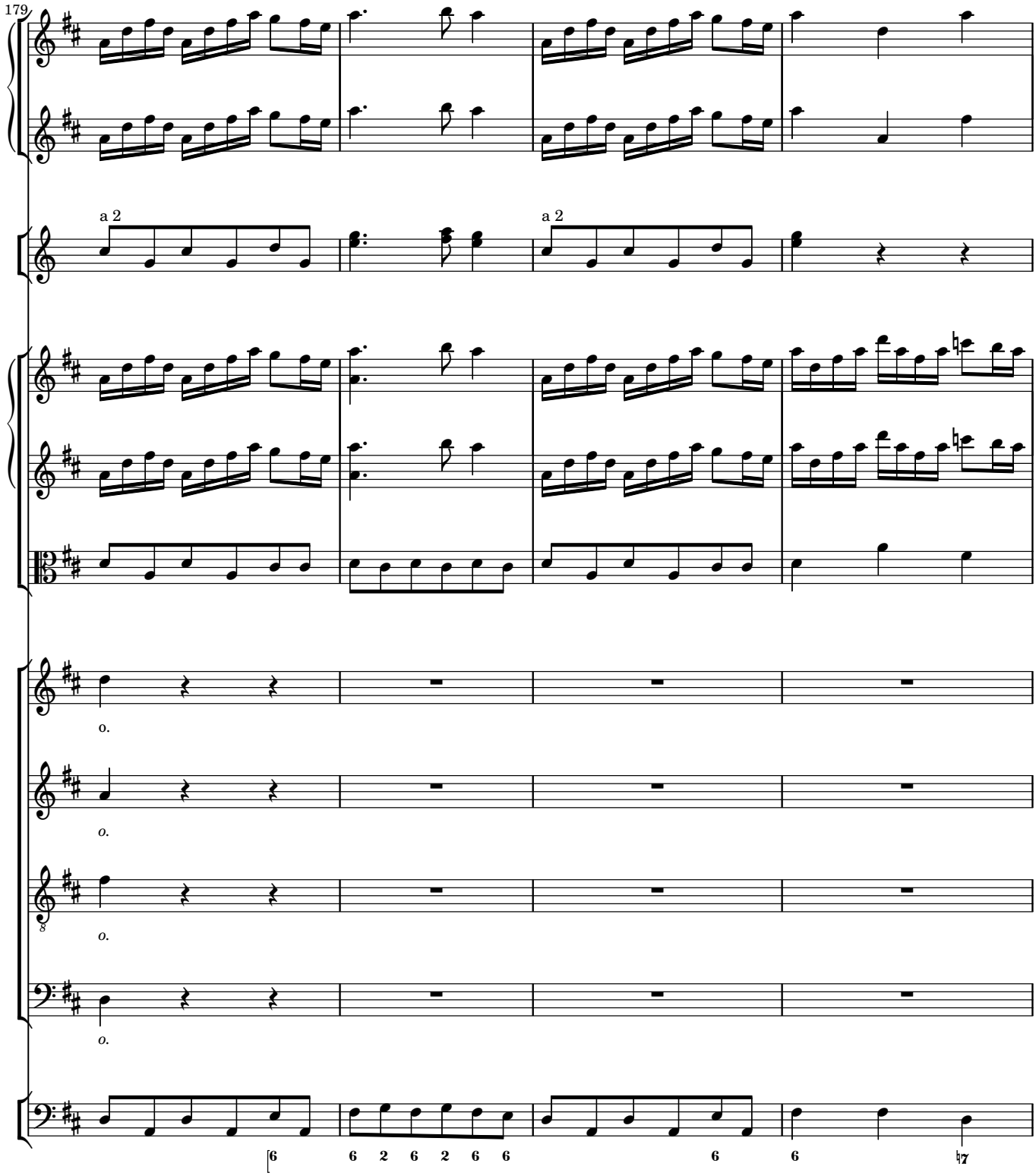
179
a 2
a 2
o.
o.
o.
o.

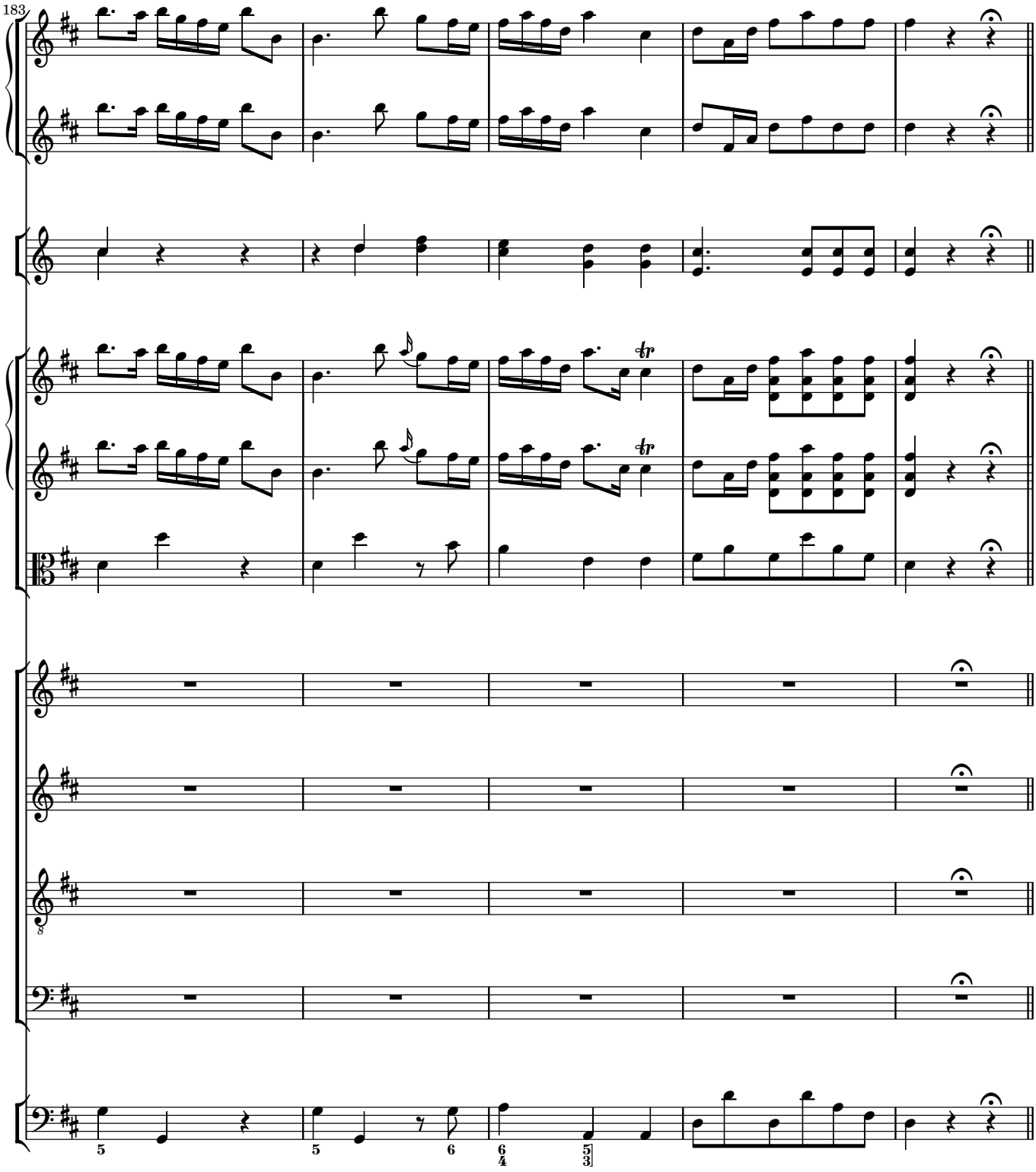
183
trtr

2 Laudamus te

Andante spiritoso

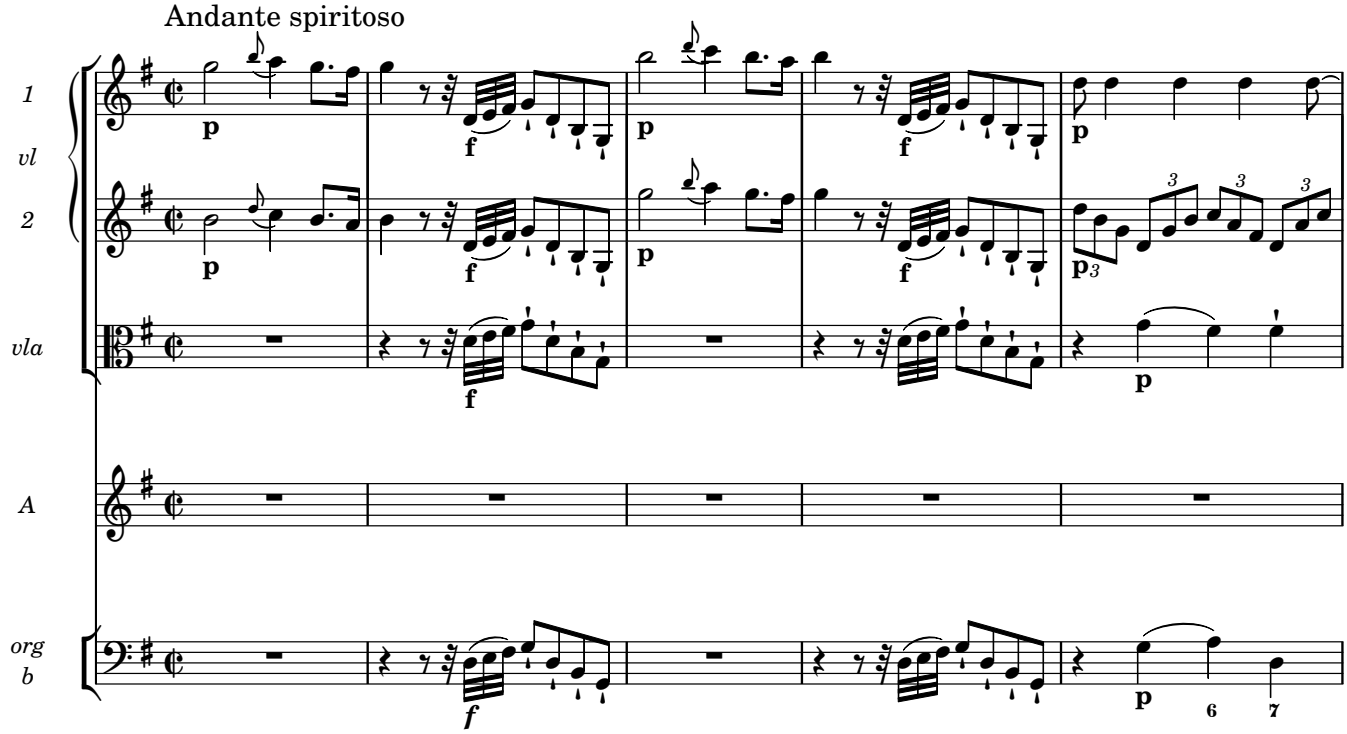

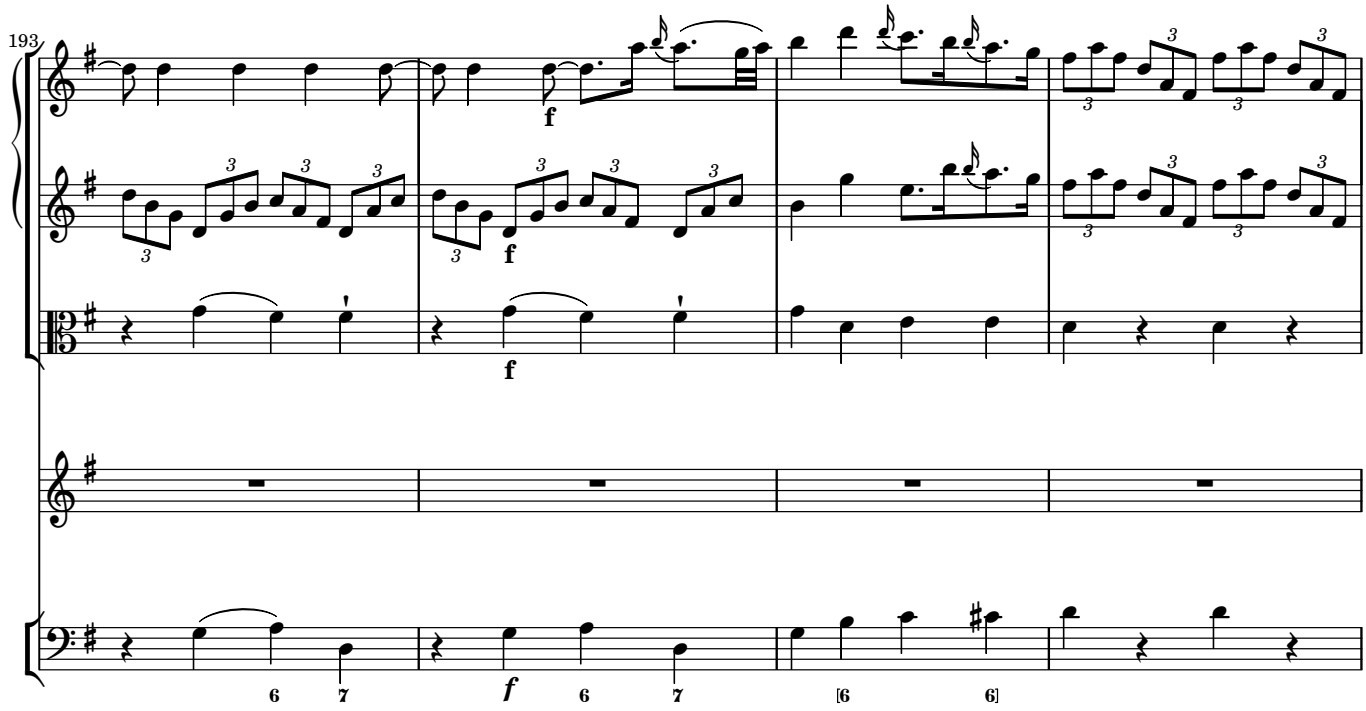

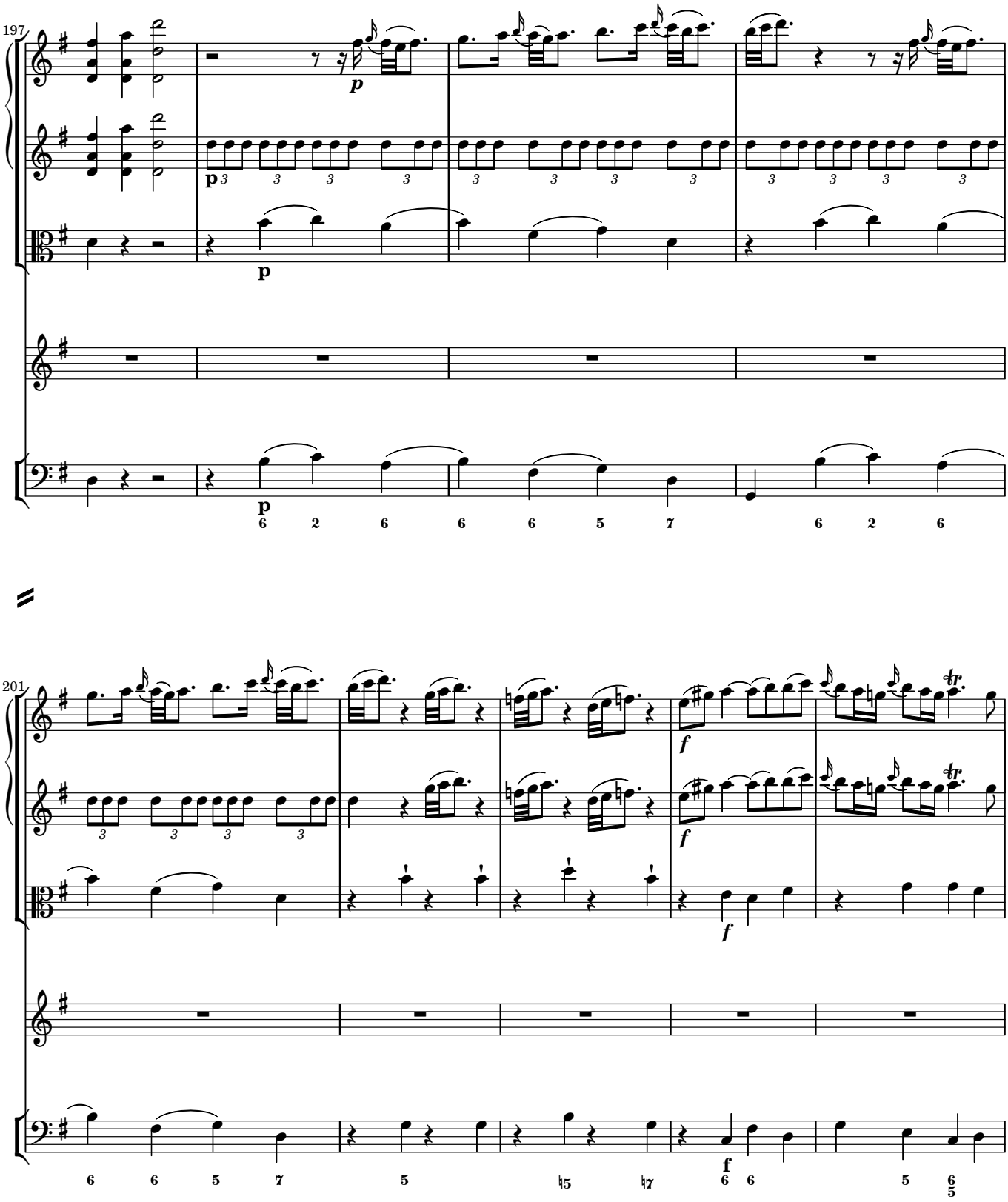
197
p
p
p
6 2 6 6 6 5 7 6 2 6
201
f
f
f
6 6 5 7 5 ♮5 ♮7 6 6 5 6/5

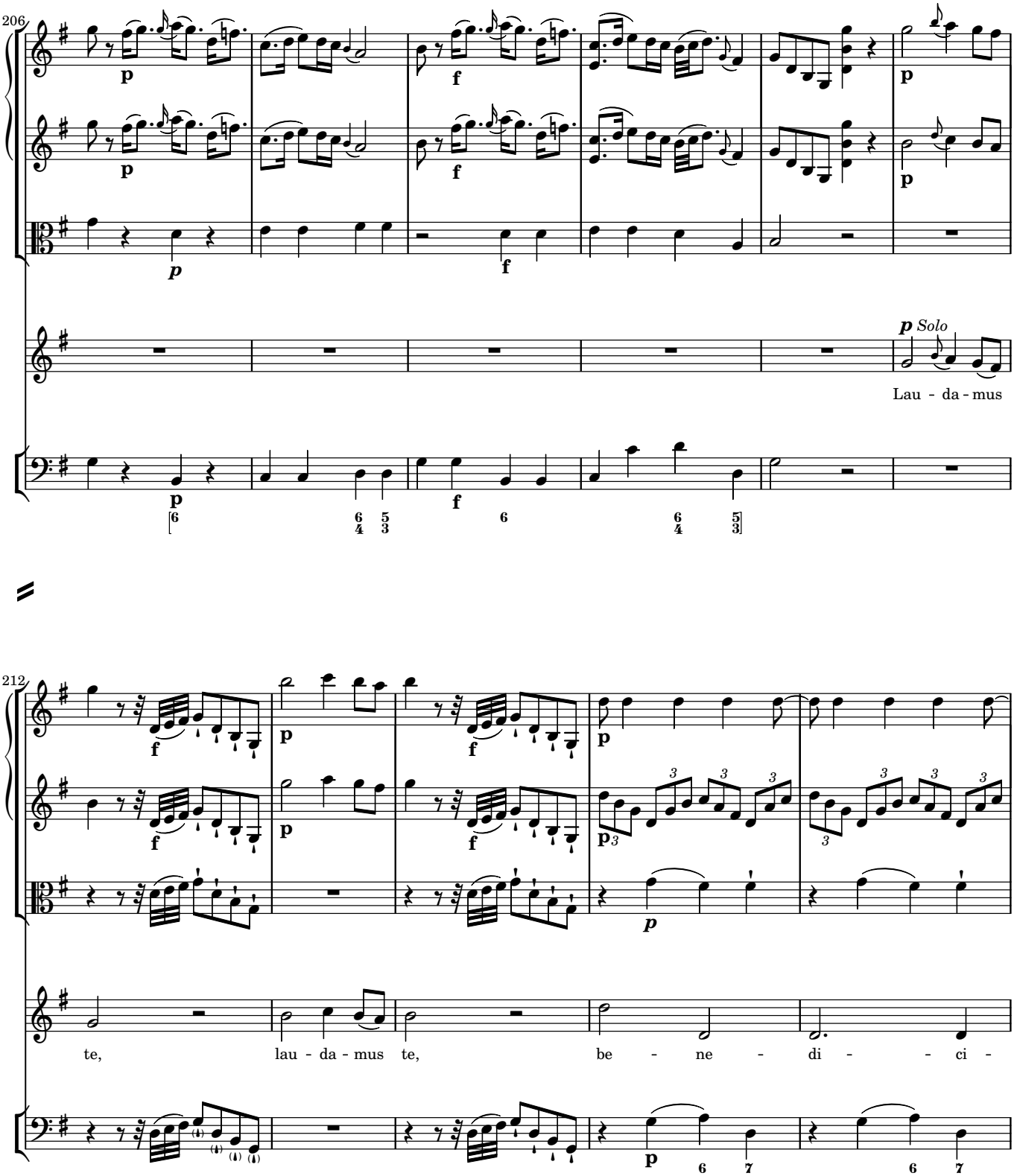
206
p Solo
Lau - da - mus
212
te, lau - da - mus te, be - ne - di - - ci -

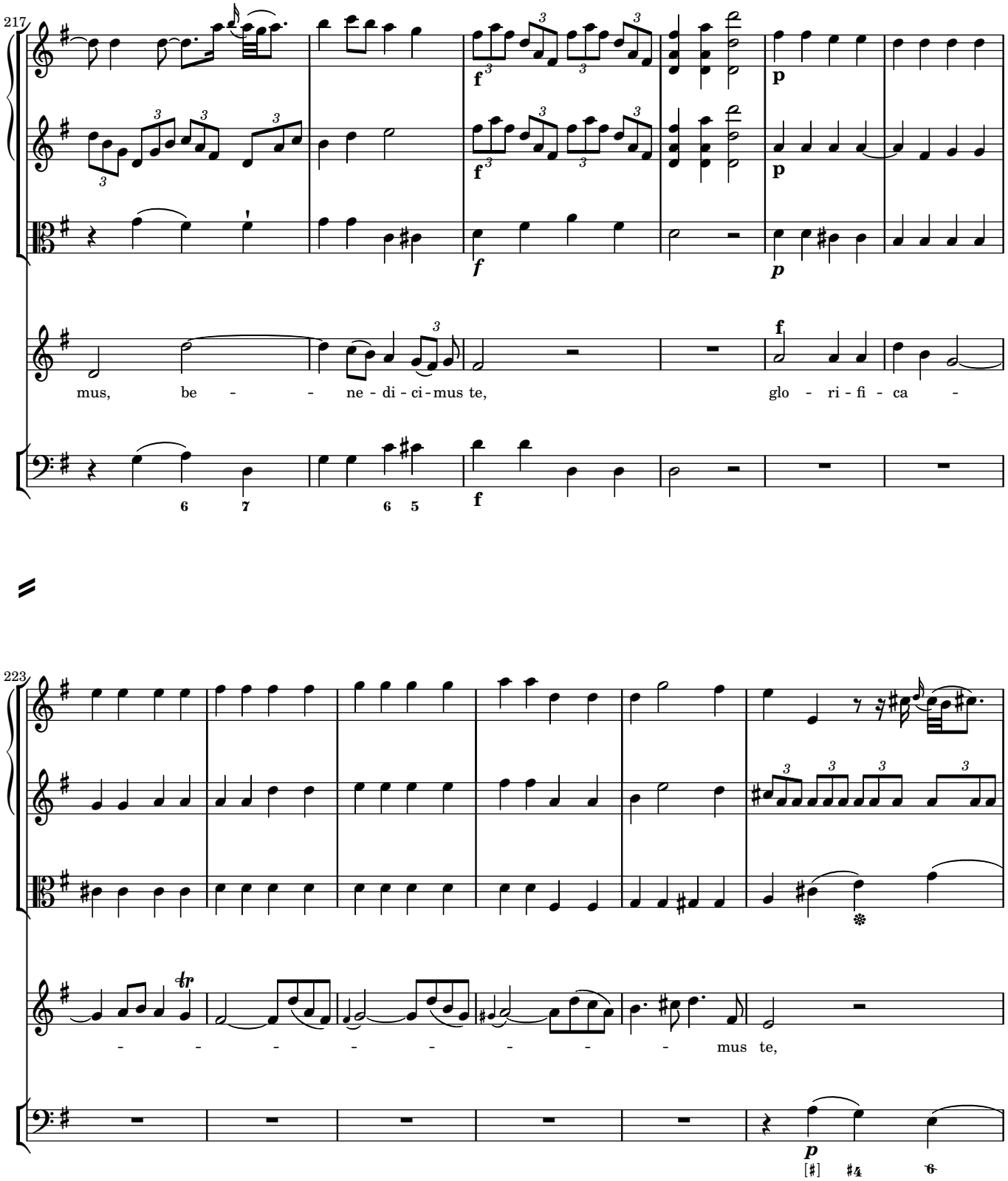
217
mus, be - - ne - di - ci - mus te, glo - ri - fi - ca -
223
- - - - - - - - mus te,

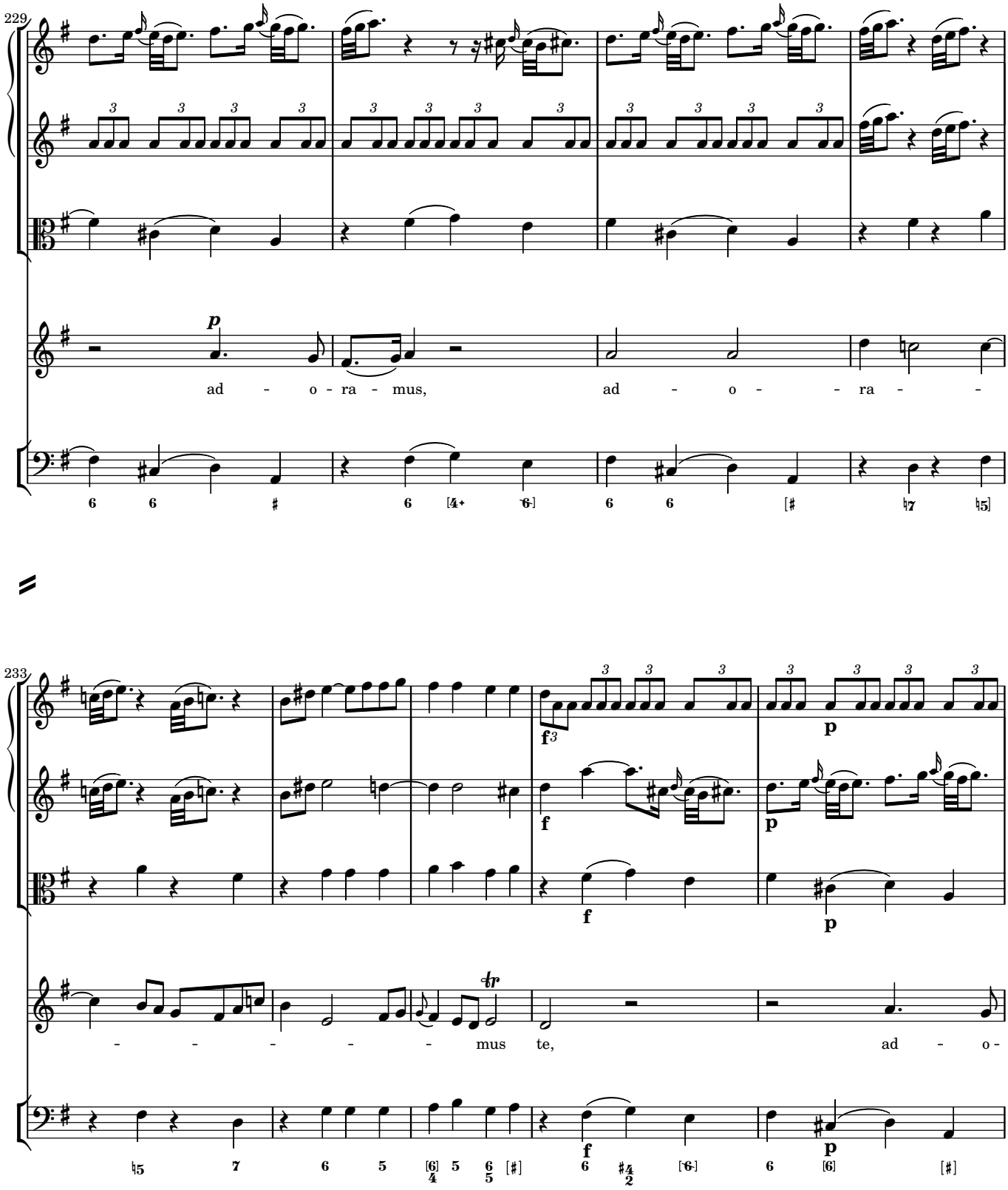
229
p
ad - o - ra - mus, ad - o - - ra - -
233
f
p
- - - - - mus te, ad - o -

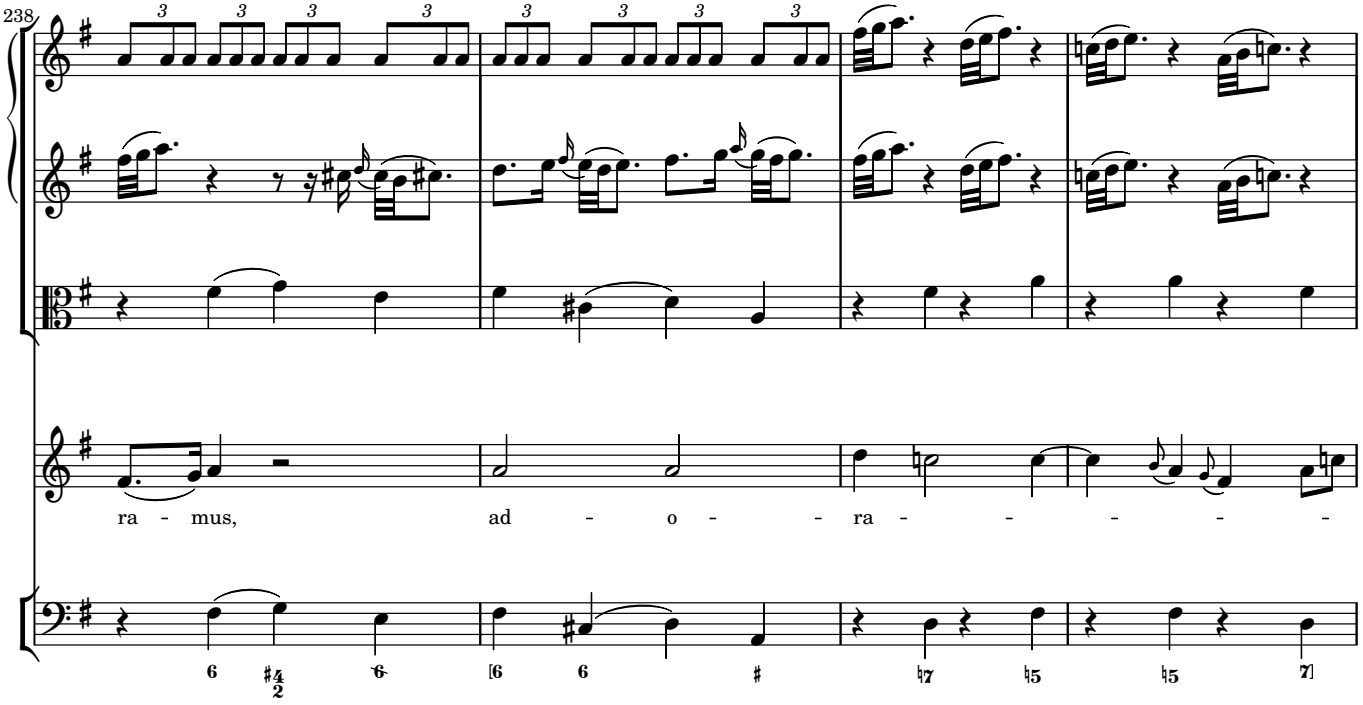
238
ra - mus, ad - o - ra - - - - -

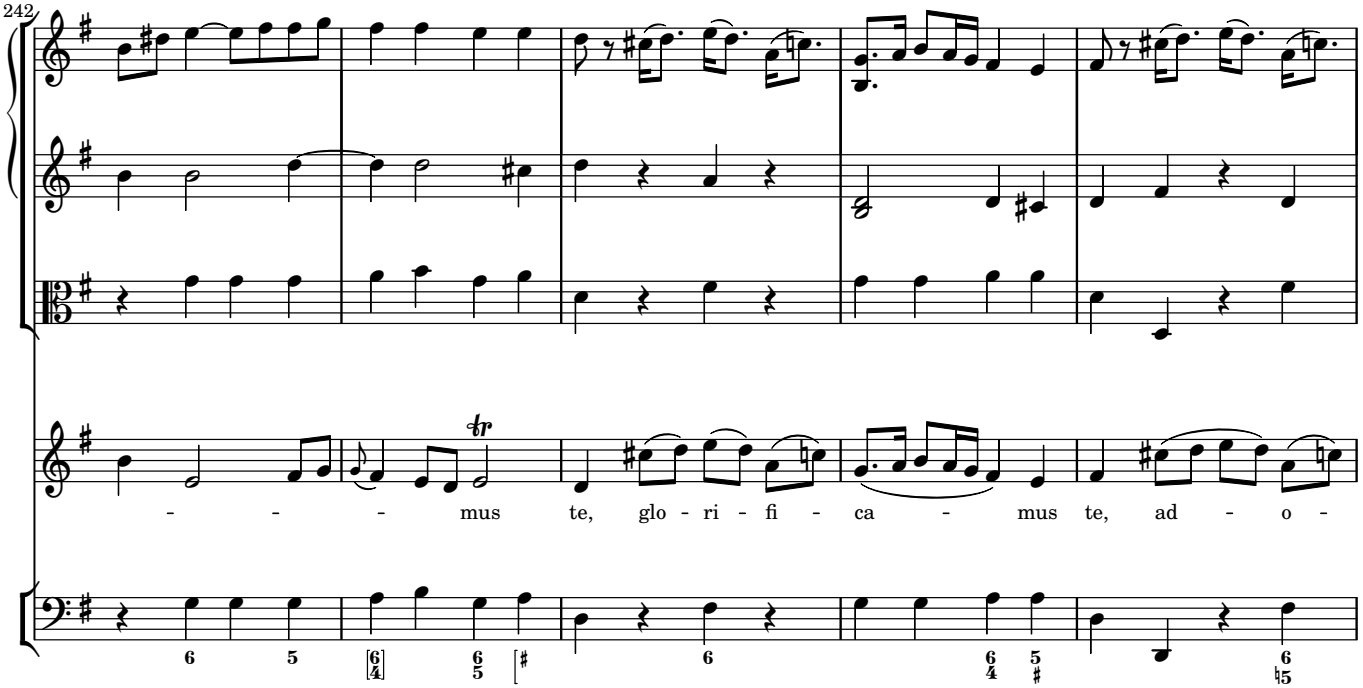
242
- - - mus te, glo - ri - fi - ca - mus te, ad - o -

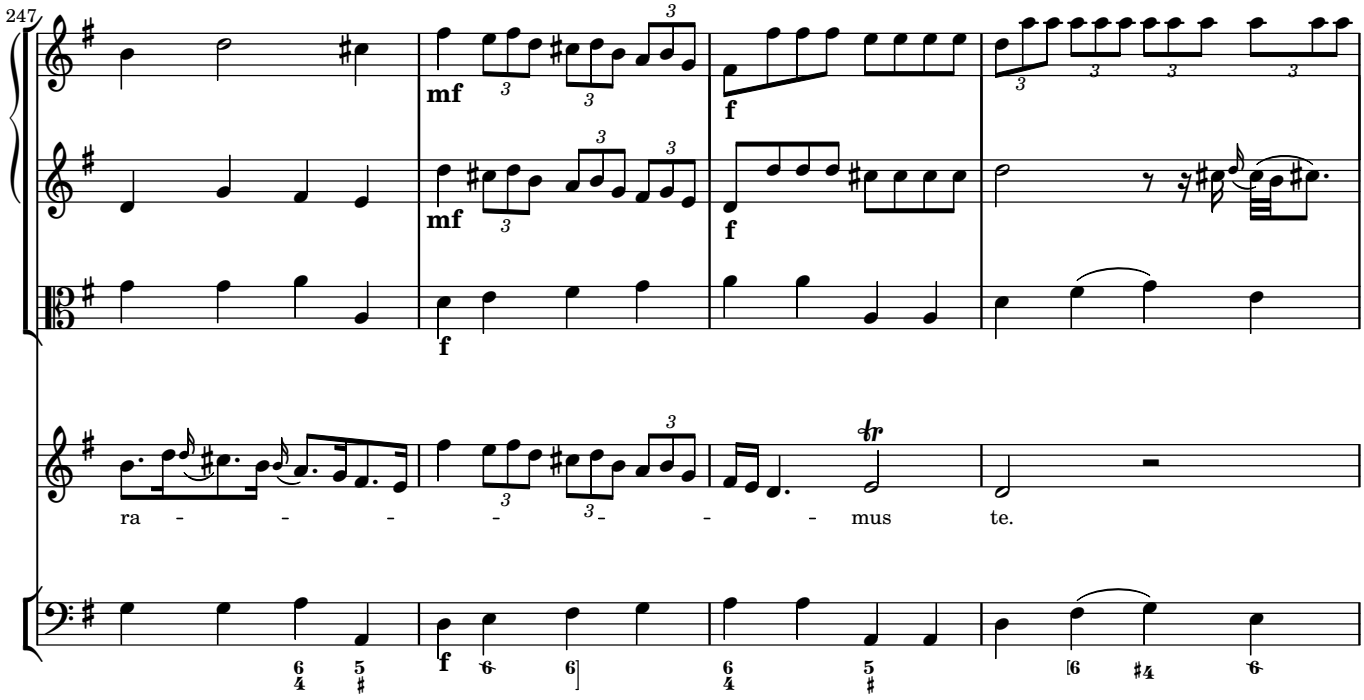
247
mf
f
ra - - - - - - - mus te.

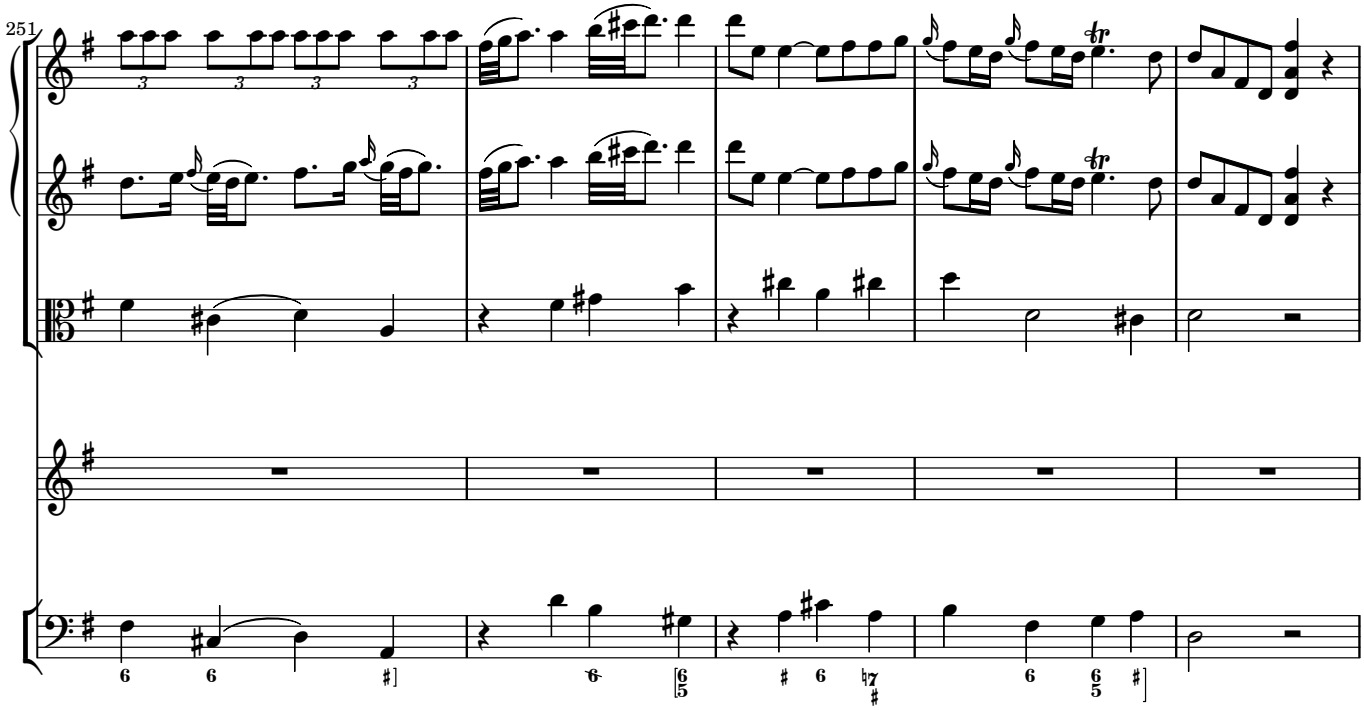
251

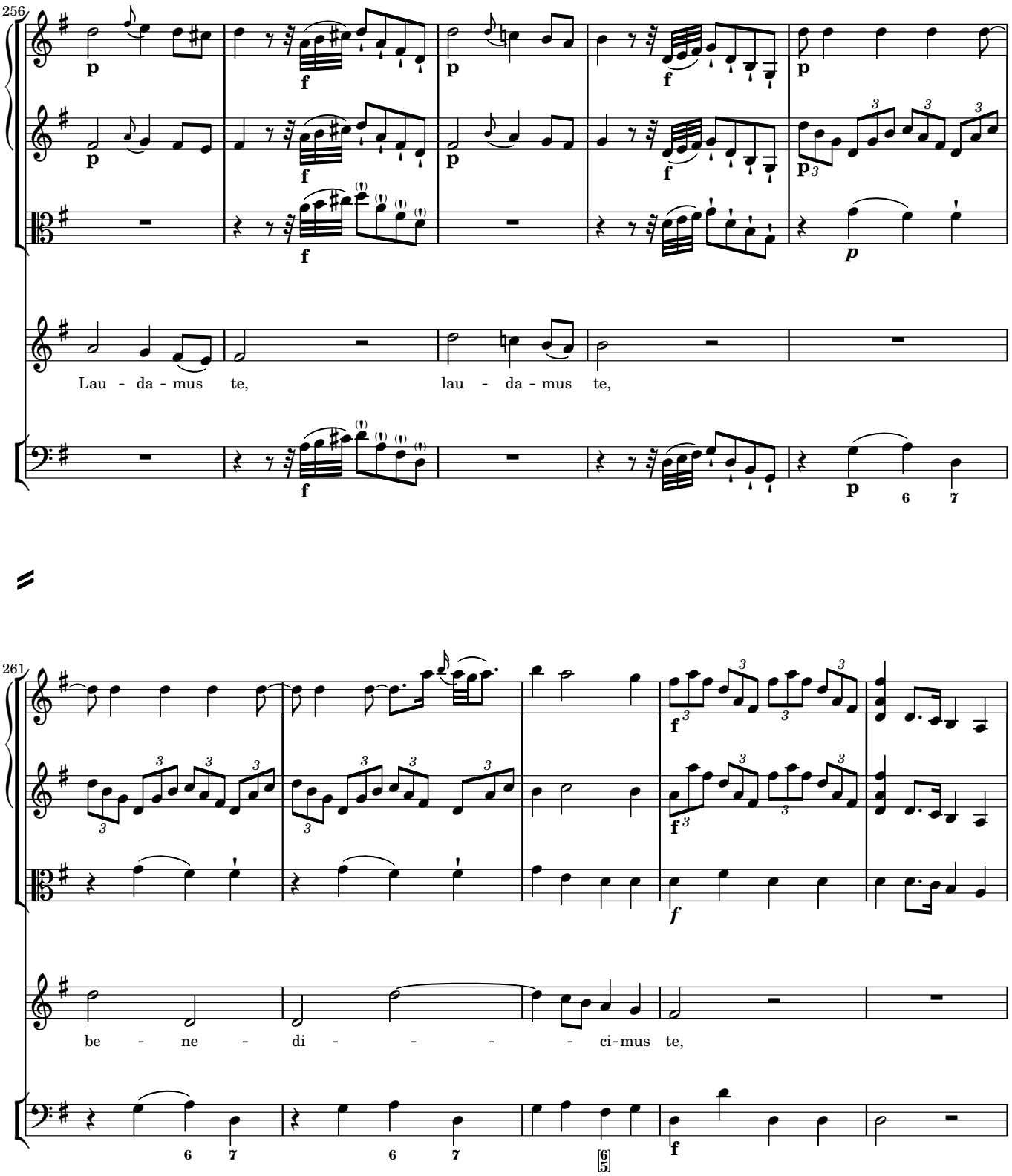
256
Lau - da - mus te, lau - da - mus te,
261
be - ne - di - - - - - ci-mus te,

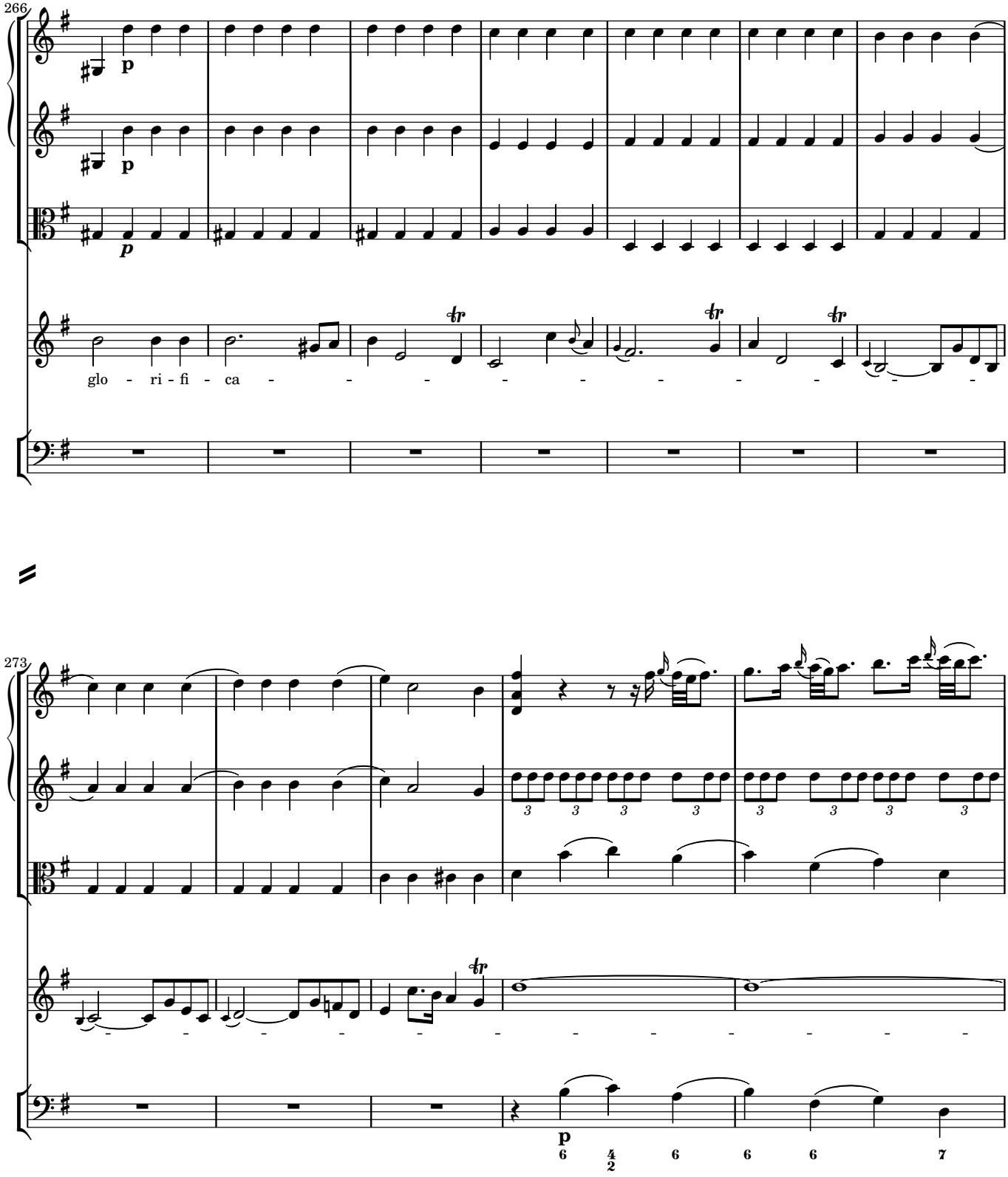
266
p
p
p
glo - ri - fi - ca
273
p

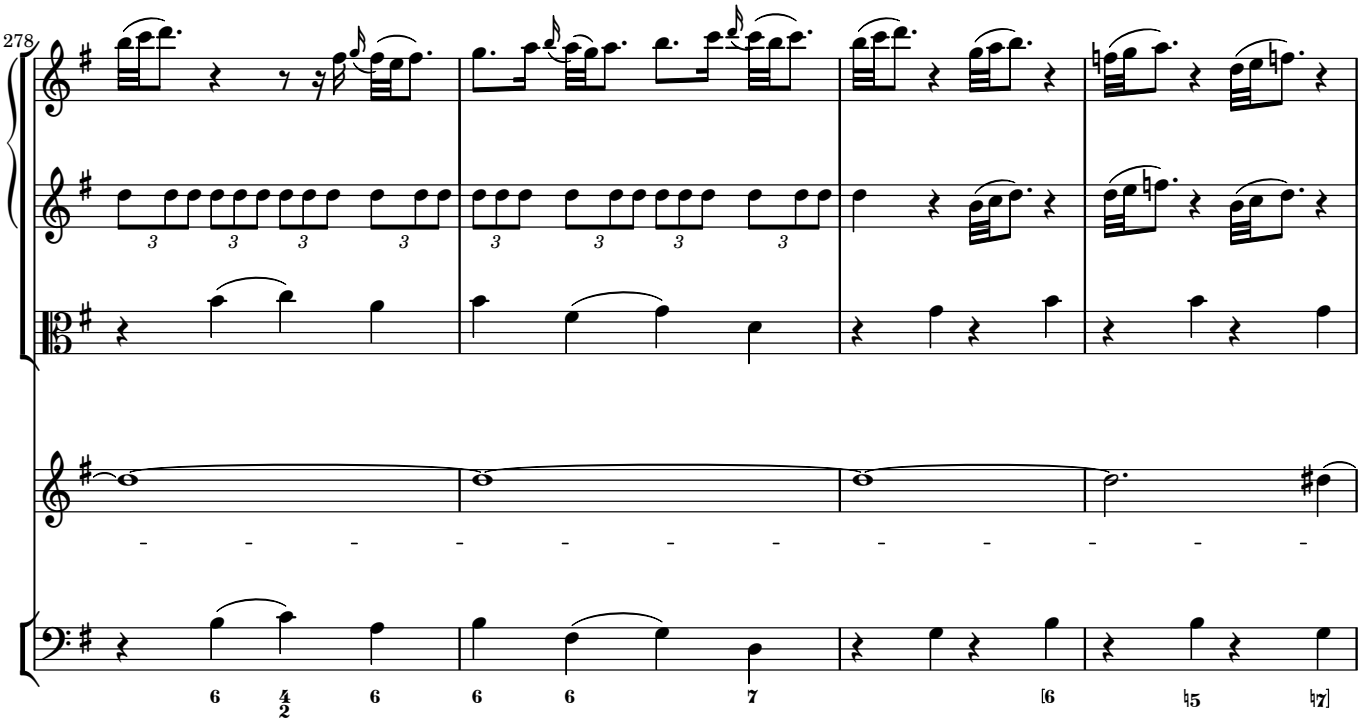
278
6
4
2
6
6
6
7
[6
♮5
♮7]

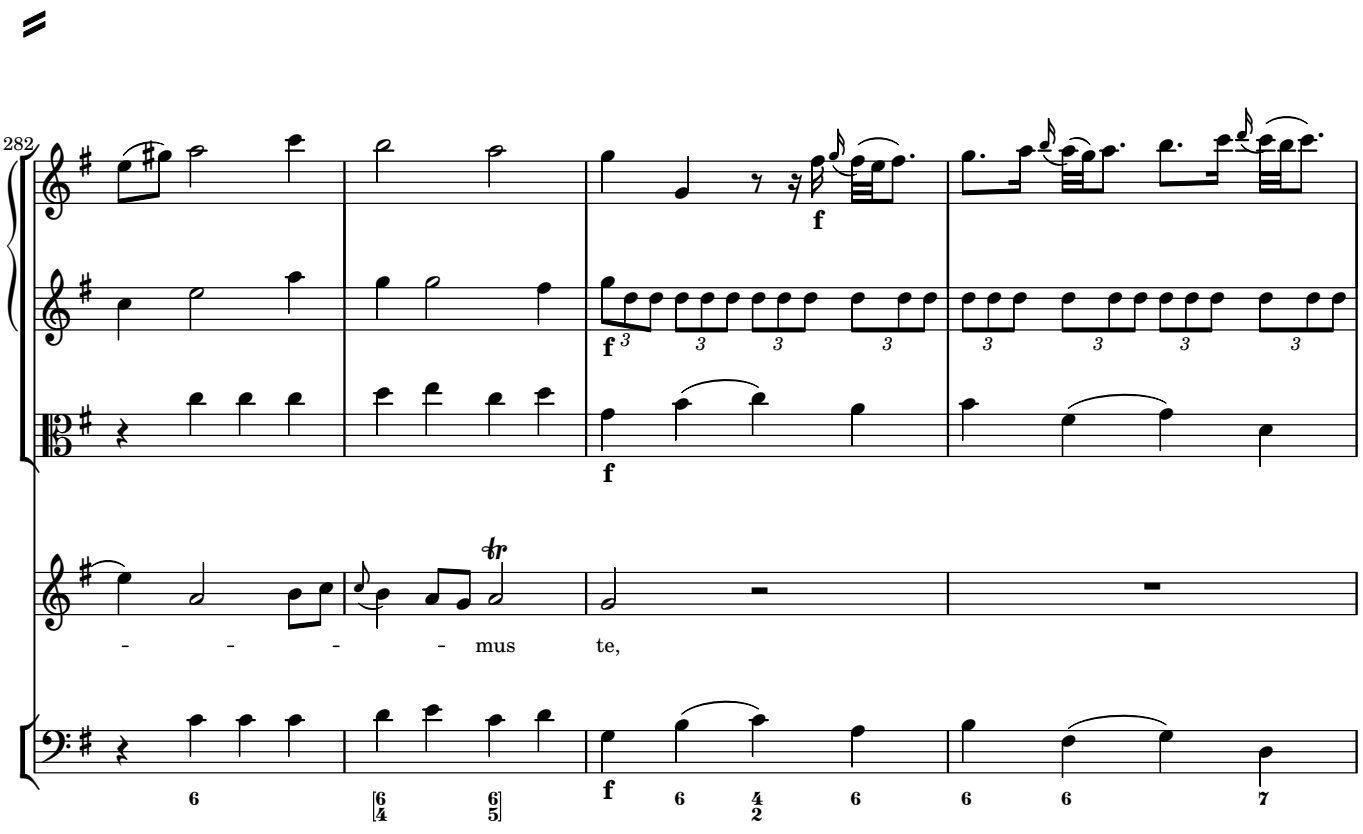
282
f
f
f
tr
mus
te,
6
[6
4
6
5]
f
6
4
2
6
6
6
7

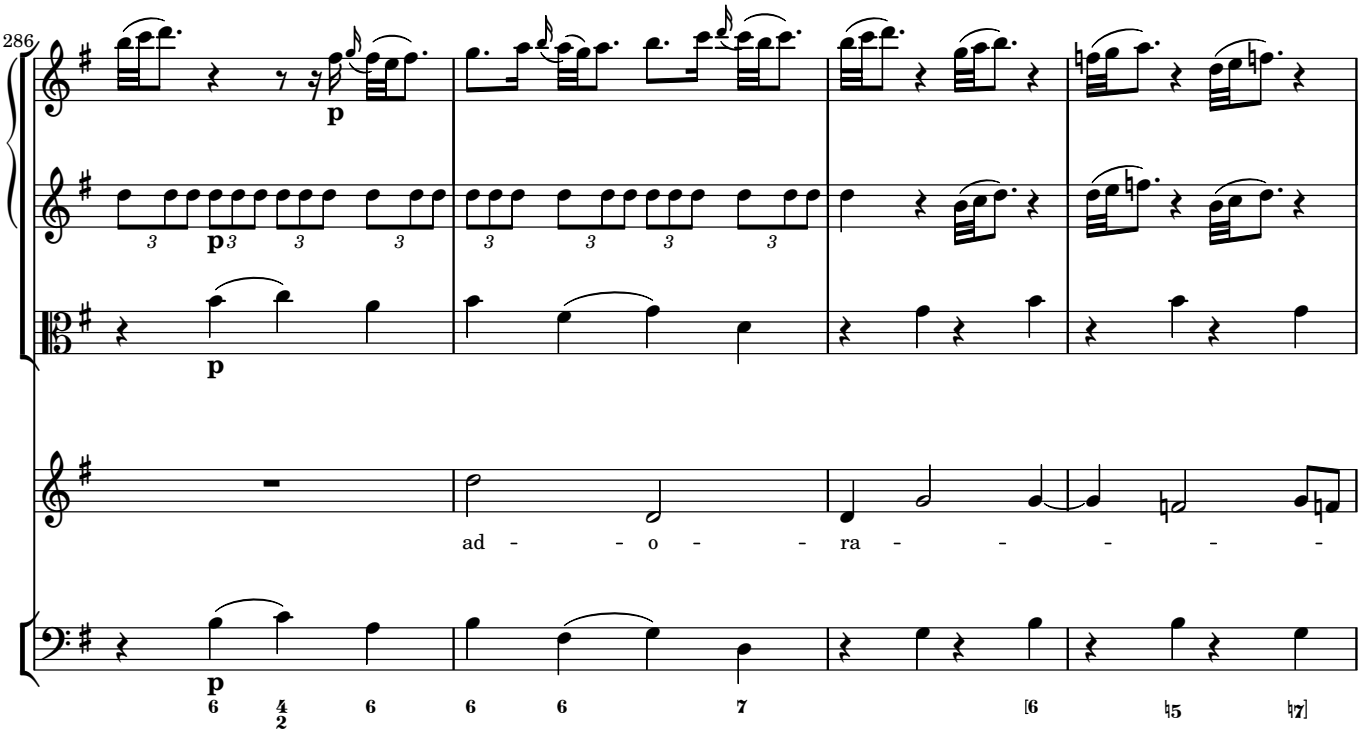
286
p
p
p
ad - - o - - ra - - - - -

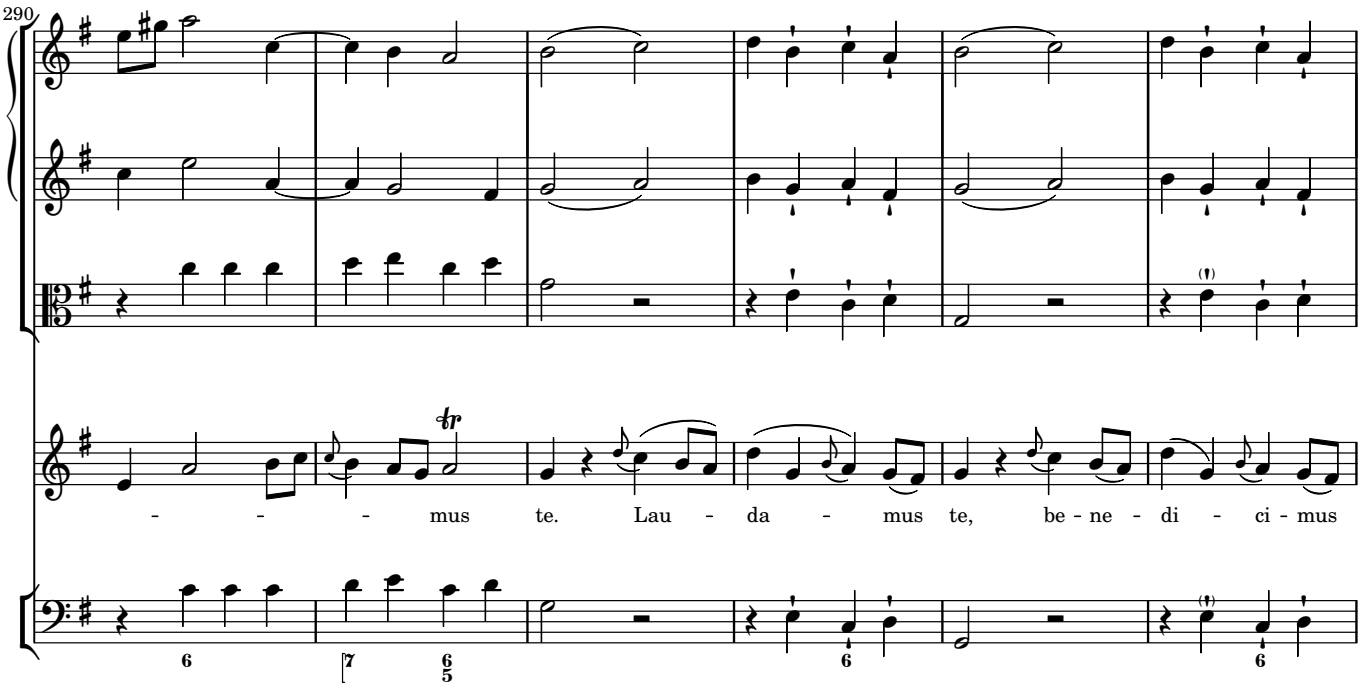
290
- - - mus te. Lau - da - mus te, be - ne - di - ci - mus

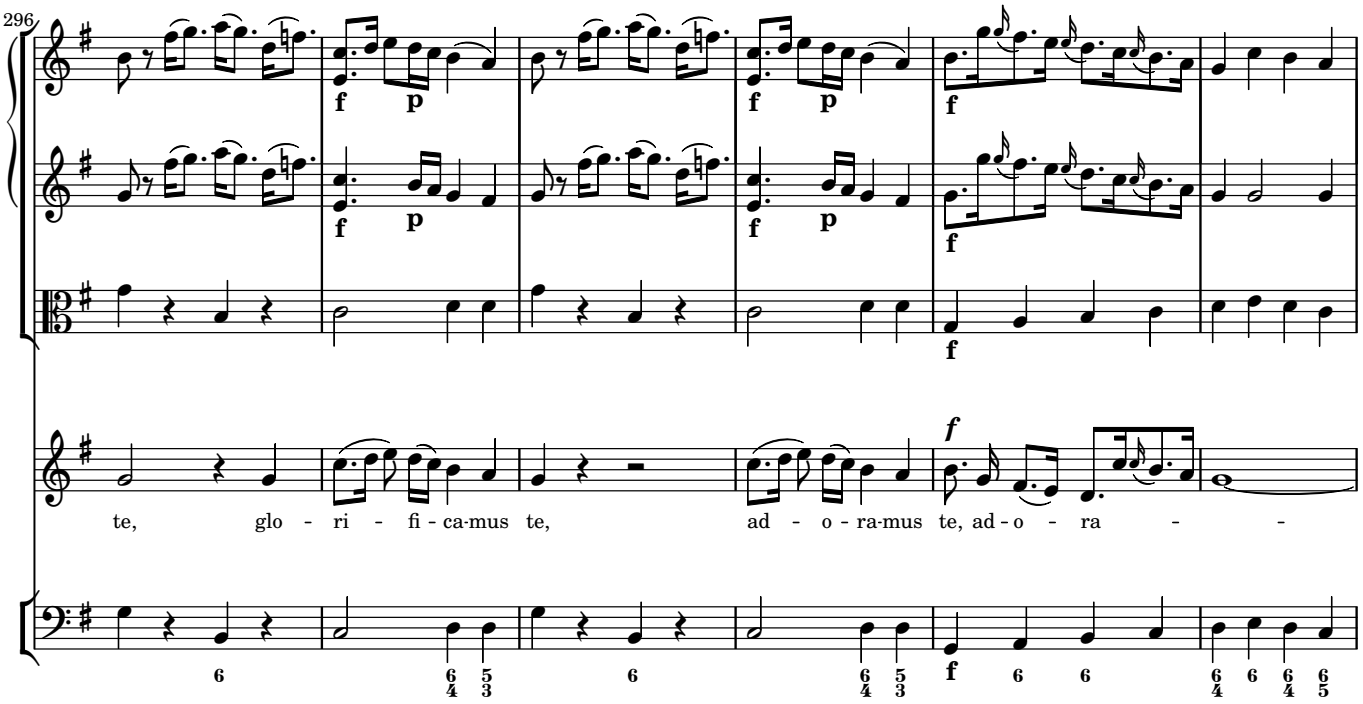
296
te, glo - ri - fi - ca-mus te, ad - o - ra-mus te, ad - o - ra - -

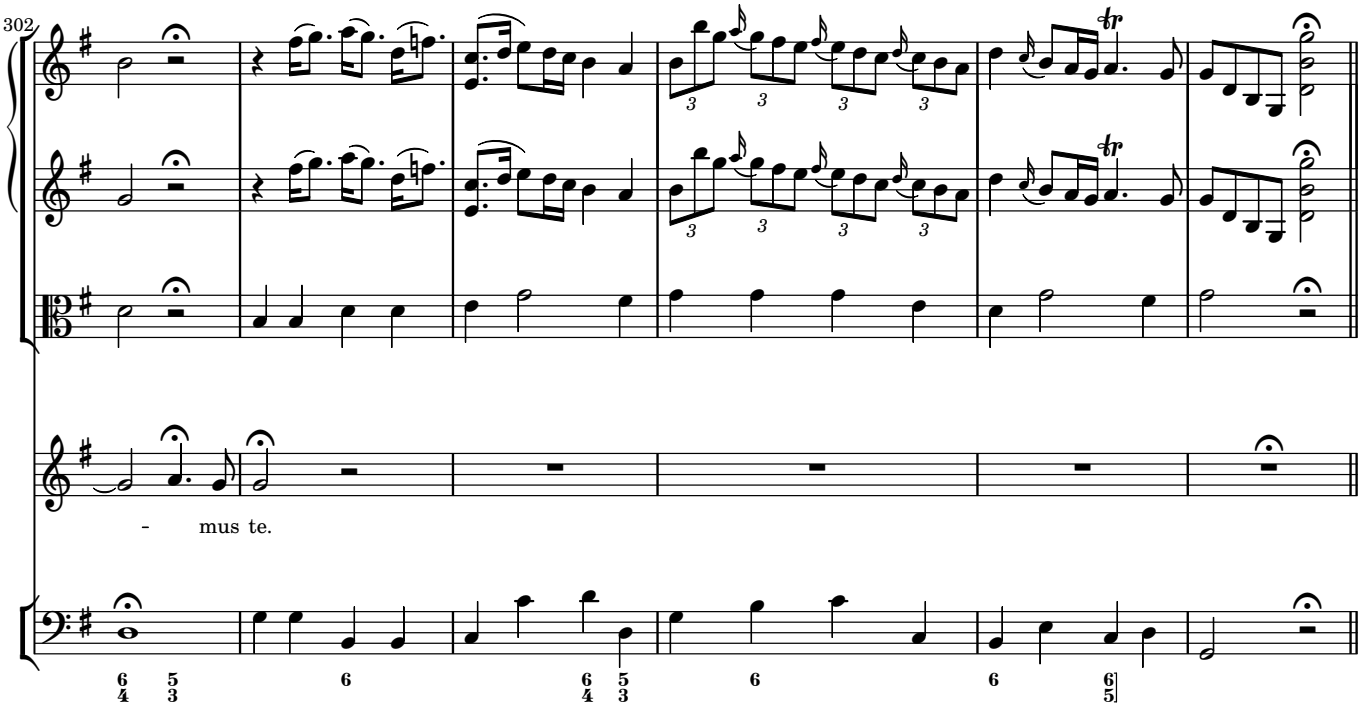
302
- mus te.

3 Gratias agimus tibi

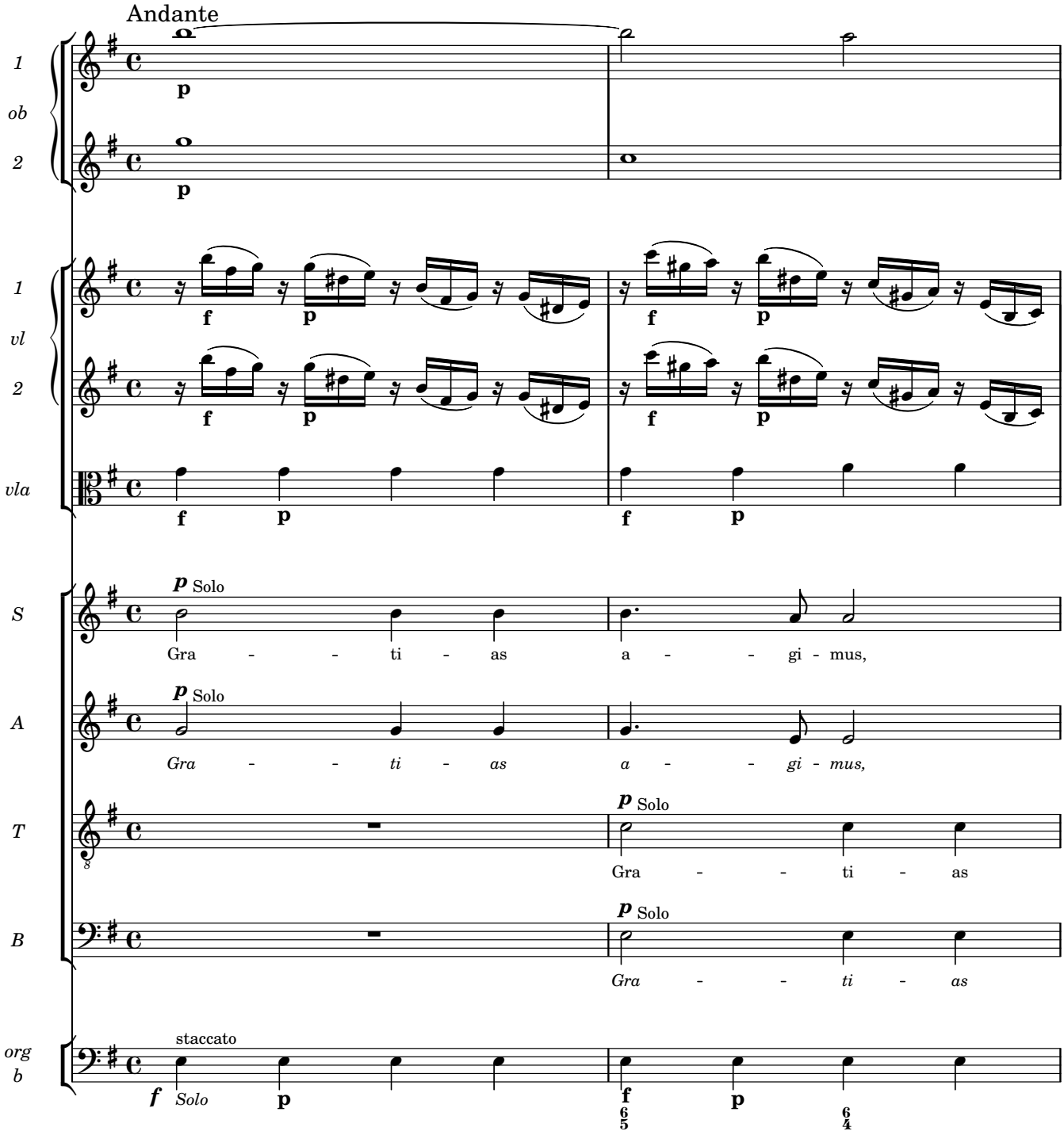

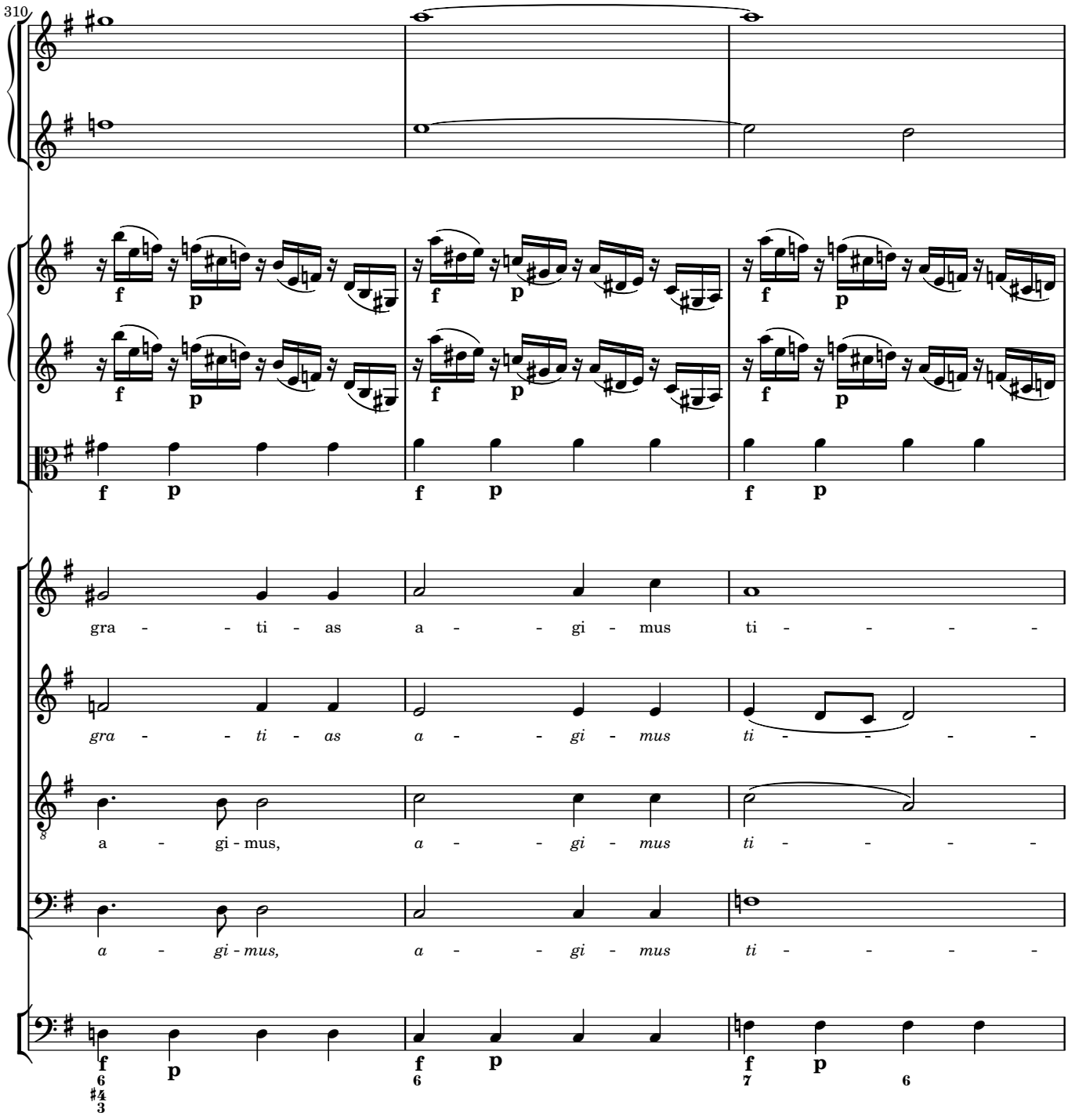
310
gra - - ti - as a - - gi - mus ti - - - -
gra - - ti - as a - - gi - mus ti - - - -
a - gi - mus, a - - gi - mus ti - - - -
a - gi - mus, a - - gi - mus ti - - - -

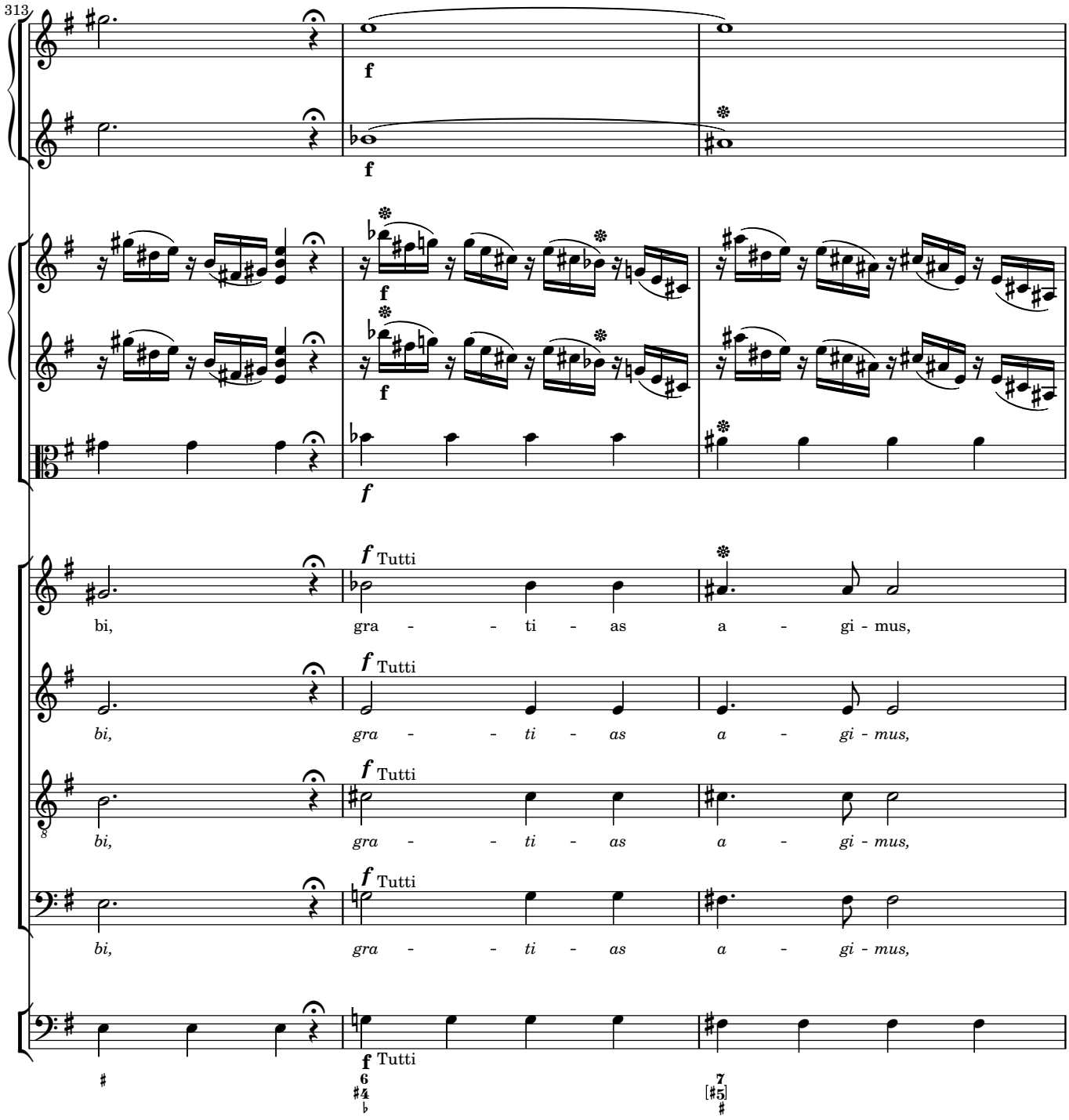
313
f
f
f
f
f Tutti
bi, gra - - ti - as a - gi - mus,
f Tutti
bi, gra - - ti - as a - gi - mus,
f Tutti
bi, gra - - ti - as a - gi - mus,
f Tutti
bi, gra - - ti - as a - gi - mus,
f Tutti

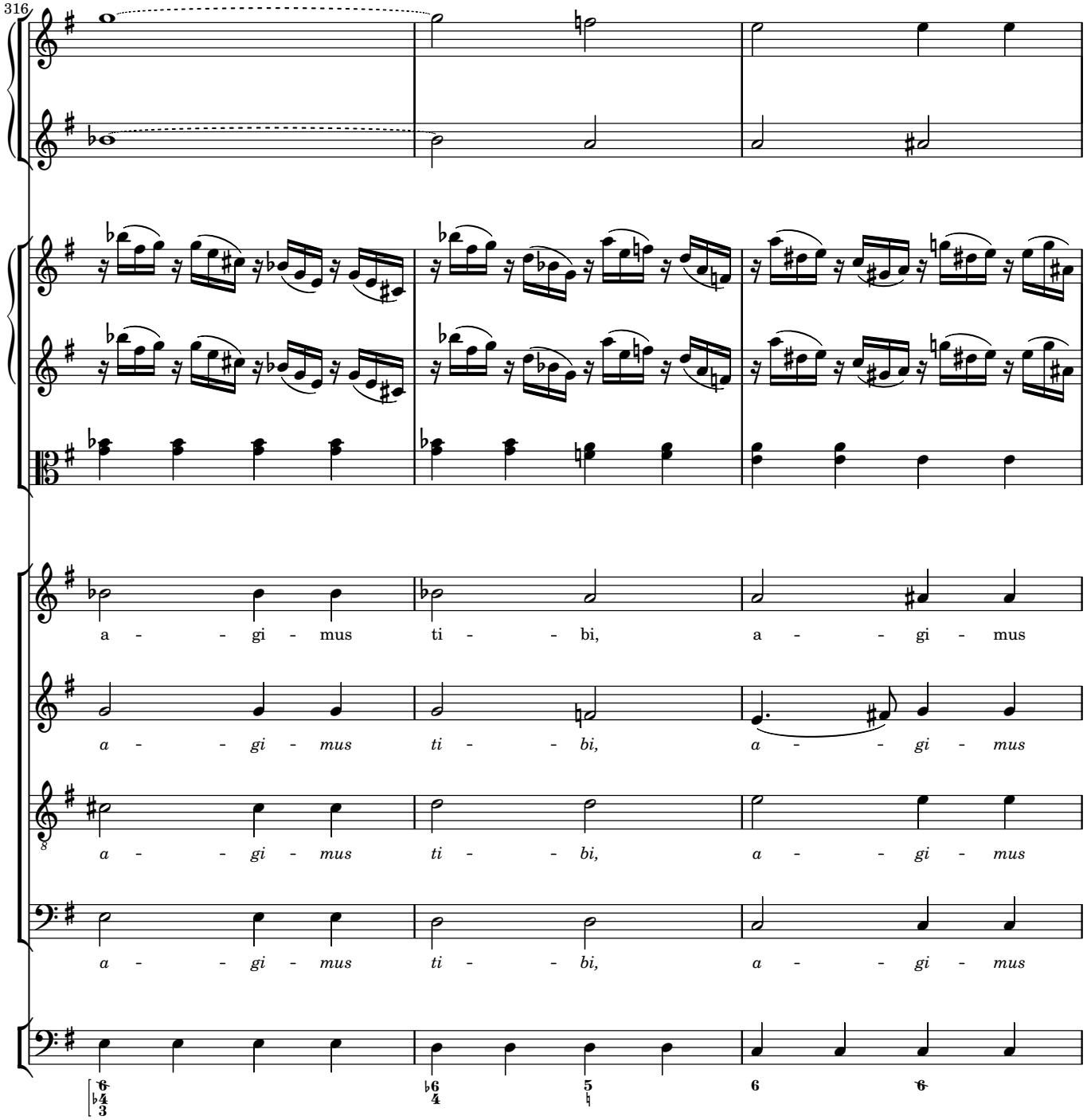
316
a - - gi - mus ti - - bi, a - - gi - mus
a - - gi - mus ti - - bi, a - - gi - mus
a - - gi - mus ti - - bi, a - - gi - mus
a - - gi - mus ti - - bi, a - - gi - mus

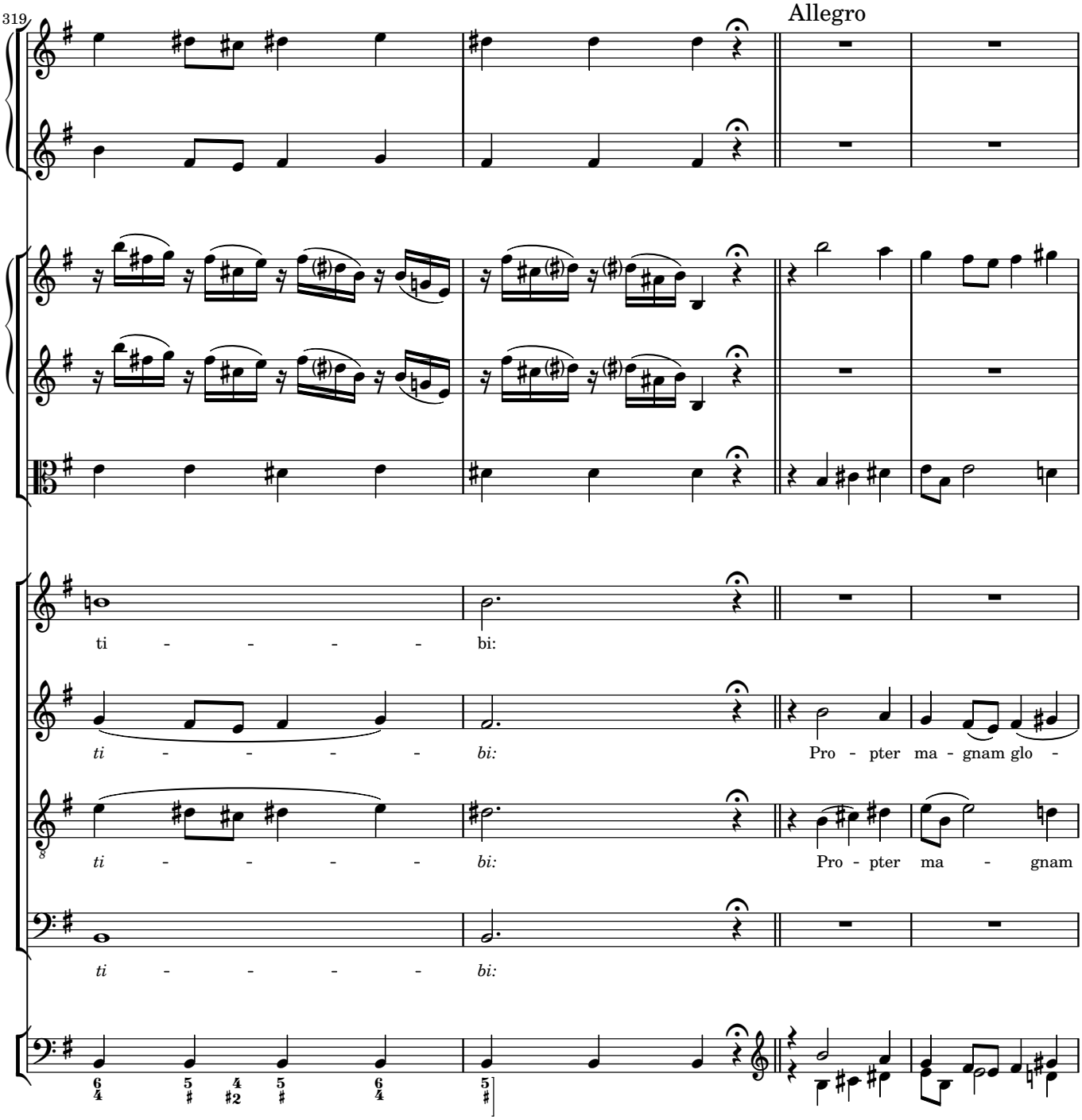
319
Allegro
ti - - - - - bi:
ti - - - - - bi:
Pro - pter ma - gnam glo -
ti - - - - - bi:
Pro - pter ma - gnam
ti - - - - - bi:

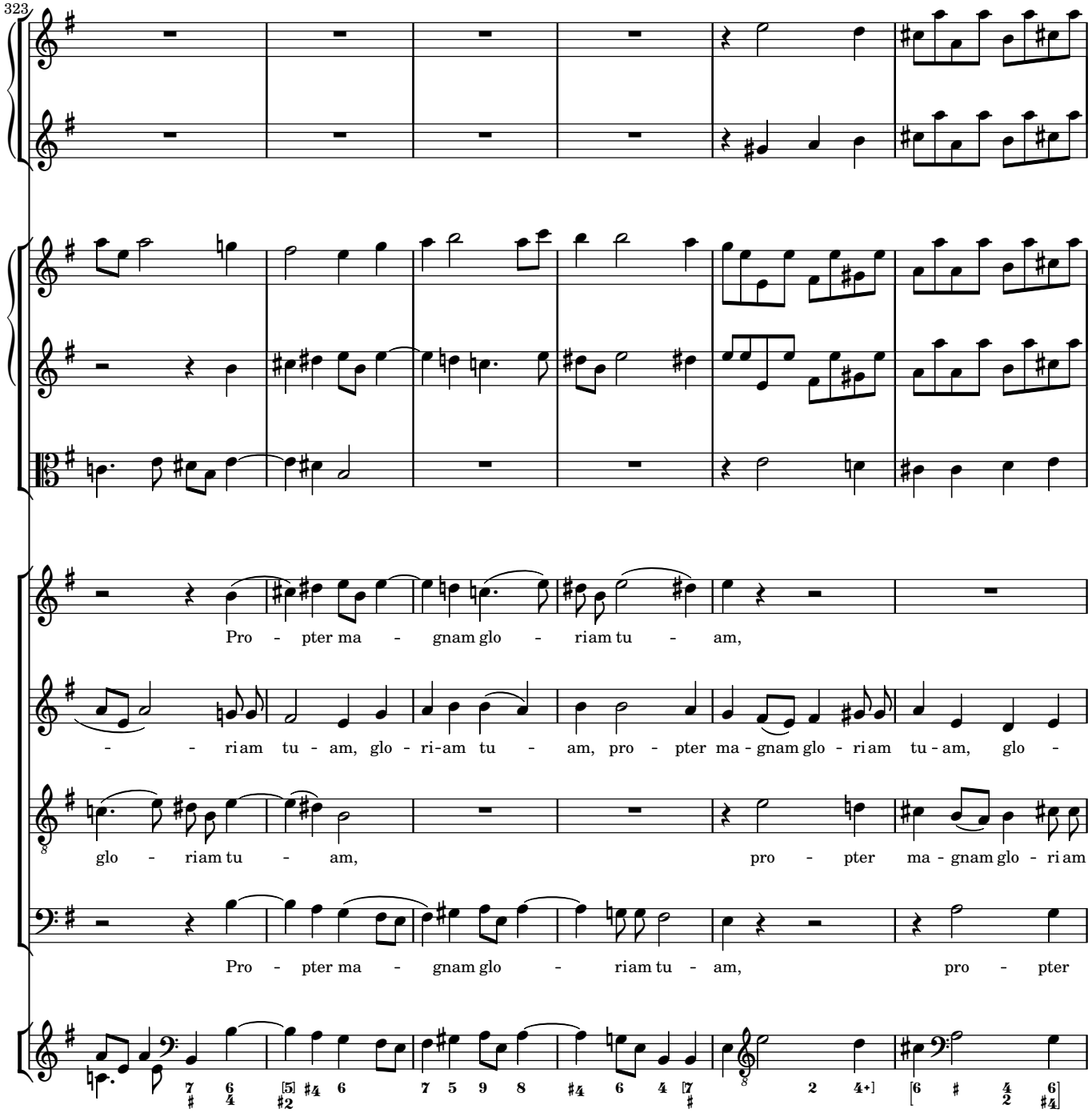
323
Pro - pter ma - gnam glo - riam tu - am,
- - ri am tu - am, glo - ri-am tu - am, pro - pter ma - gnam glo - ri am tu - am, glo -
glo - riam tu - am, pro - pter ma - gnam glo - ri am
Pro - pter ma - gnam glo - riam tu - am, pro - pter

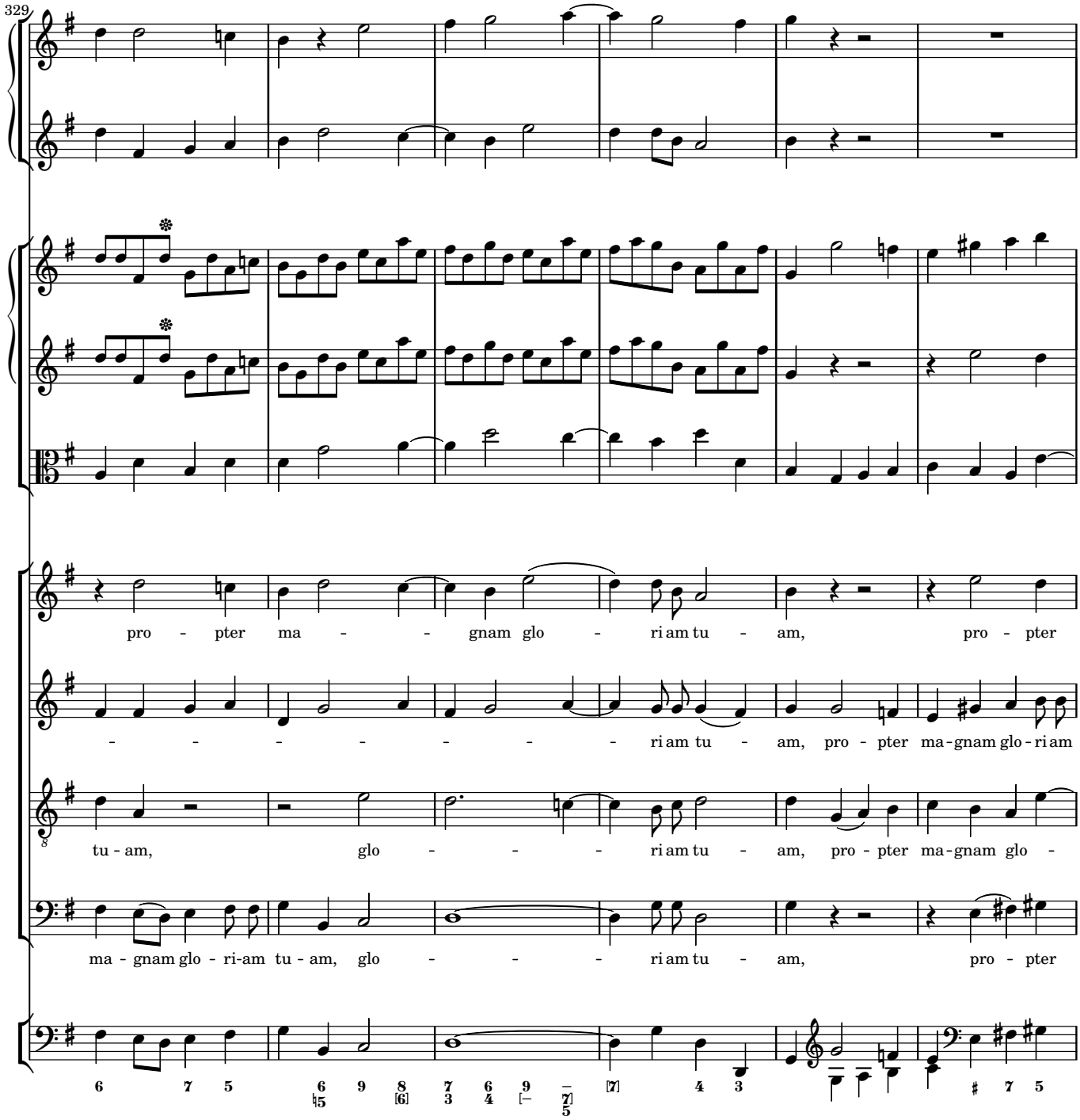
329
pro - pter ma - - gnam glo - ri am tu - am, pro - pter
- - - - - - - ri am tu - am, pro - pter ma-gnam glo-ri am
tu - am, glo - - - ri am tu - am, pro - pter ma-gnam glo -
ma - gnam glo - ri-am tu - am, glo - - - ri am tu - am, pro - pter

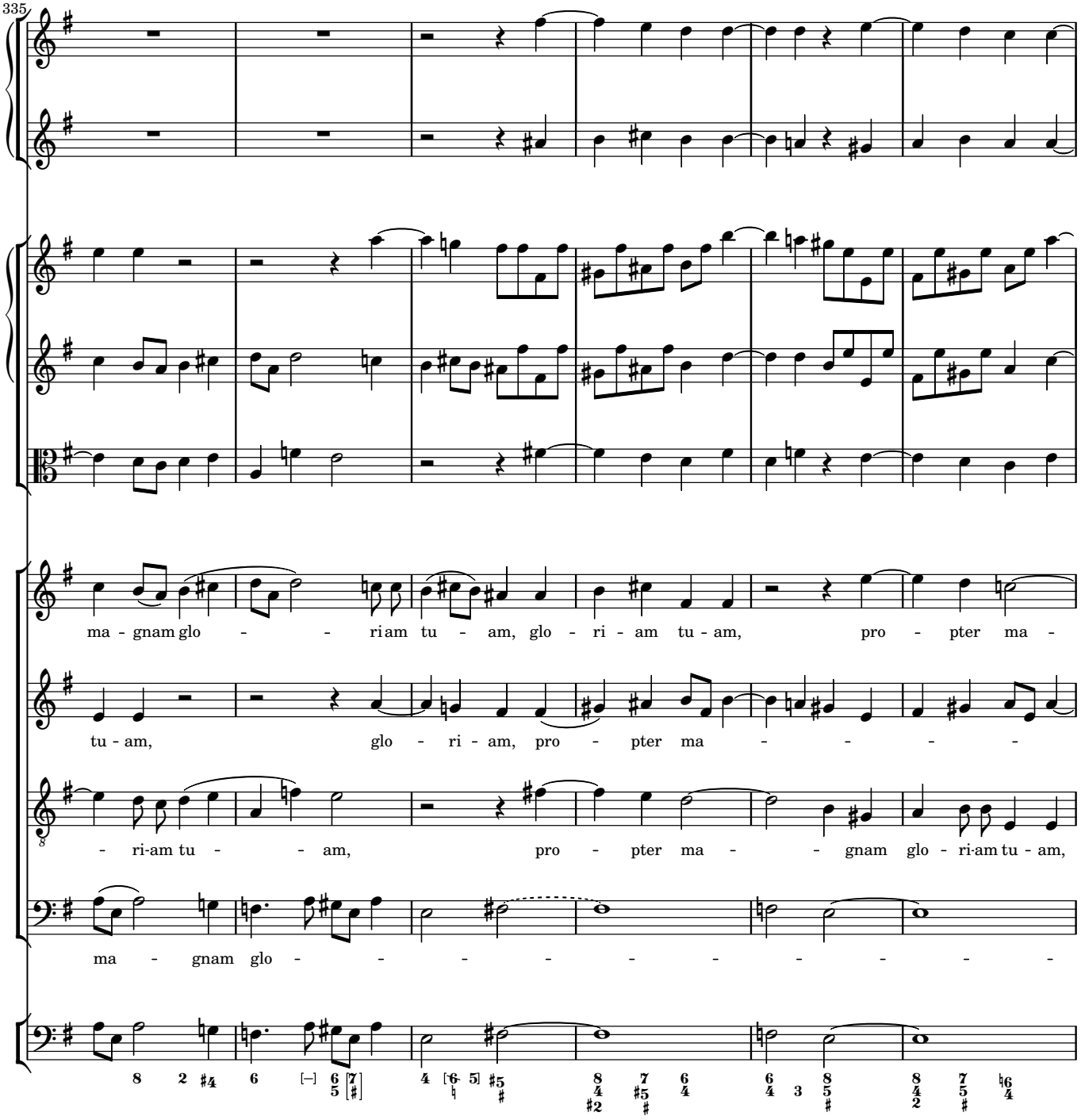
335
ma - gnam glo - - ri am tu - am, glo - ri - am tu - am, pro - pter ma -
tu - am, glo - ri - am, pro - pter ma - - - -
- ri-am tu - - am, pro - pter ma - - gnam glo - ri-am tu - am,
ma - gnam glo - - - - - - - - - -

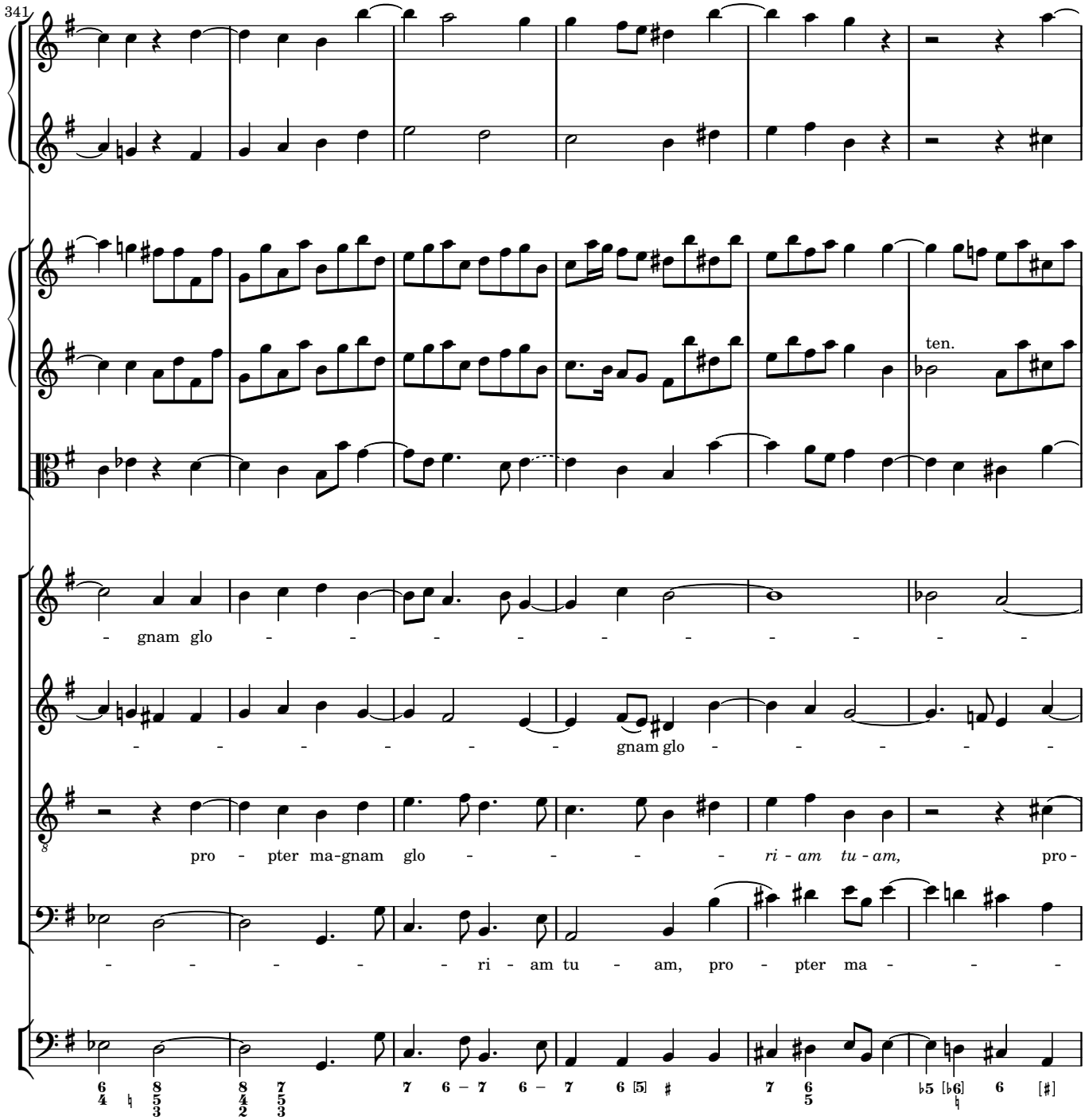
341
ten.
- gnam glo - - - - - - - - - - -
- - - - - - - gnam glo - - - - - -
pro - pter ma-gnam glo - - - - - *ri - am tu - am,* pro -
- - - - - - ri - am tu - am, pro - pter ma - - -

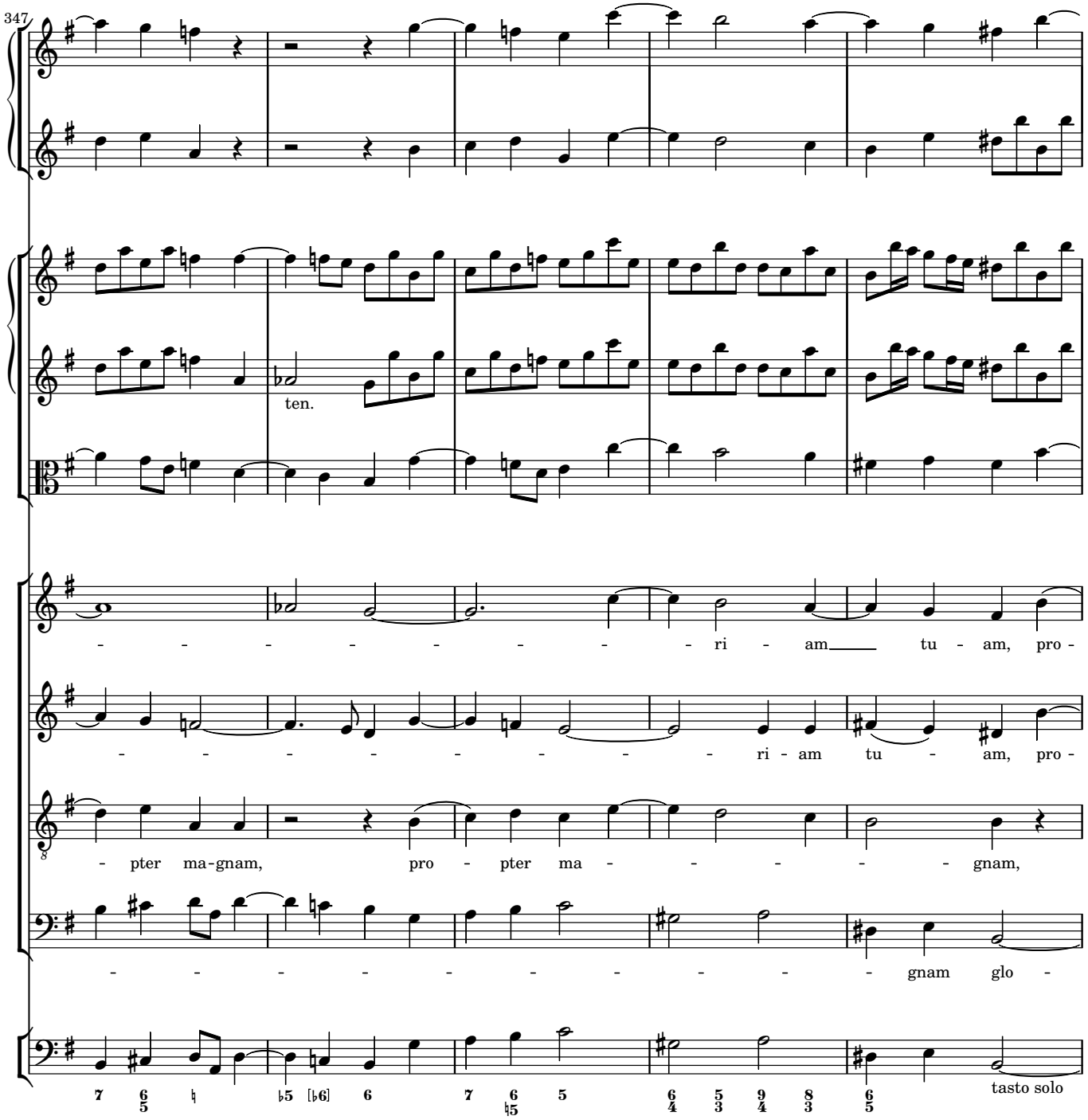
347
ten.
- - - - - - - - - ri - am tu - am, pro -
- - - - - - - - - ri - am tu - am, pro -
- pter ma-gnam, pro - pter ma - - - - - gnam,
- - - - - - - - - - gnam glo -
tasto solo

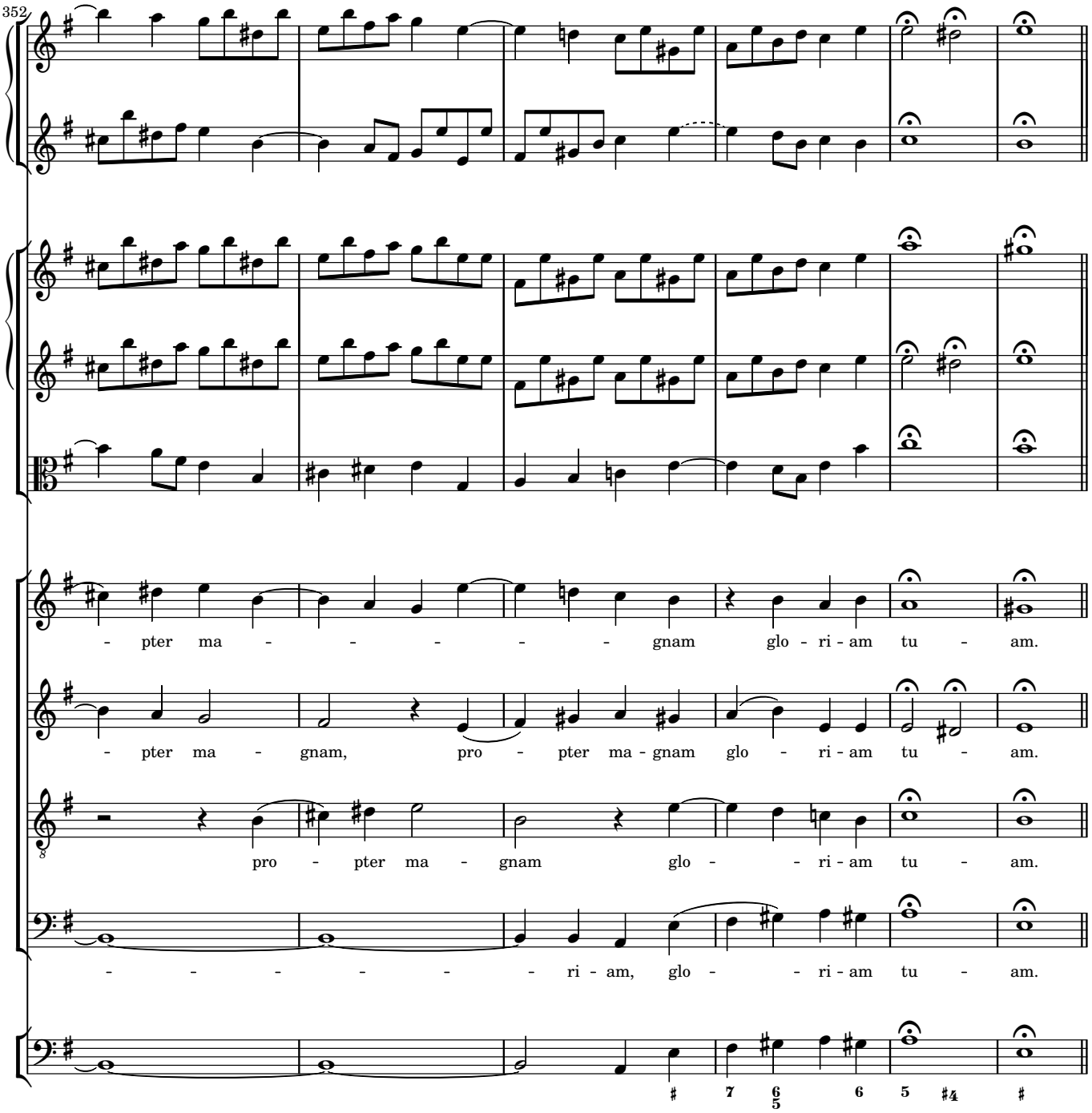
352
- pter ma - - - - - - gnam glo - ri - am tu - am.
- pter ma - gnam, pro - pter ma - gnam glo - ri - am tu - am.
pro - pter ma - gnam glo - - ri - am tu - am.
- - - - - - ri - am, glo - - ri - am tu - am.

4 Domine Deus

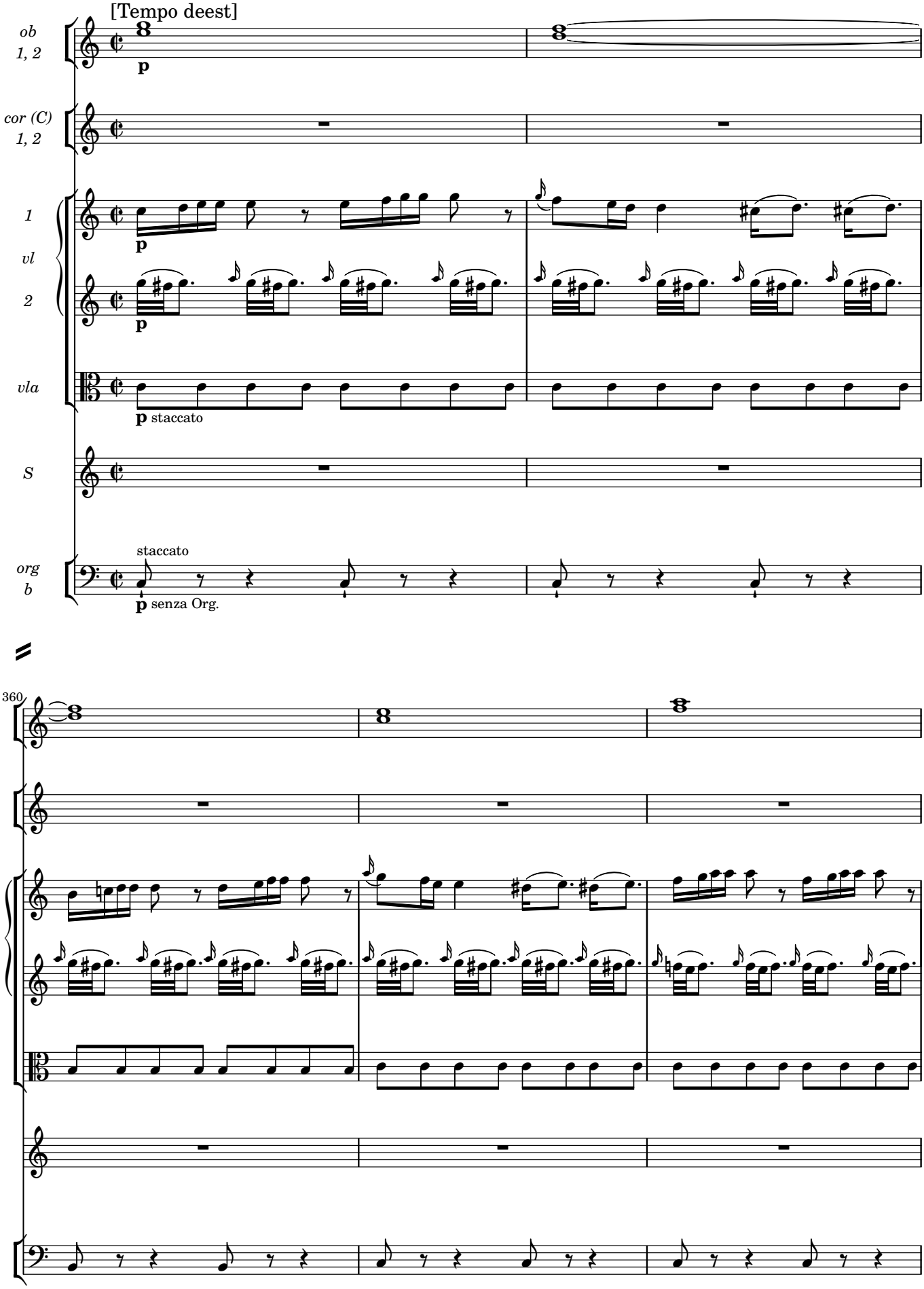

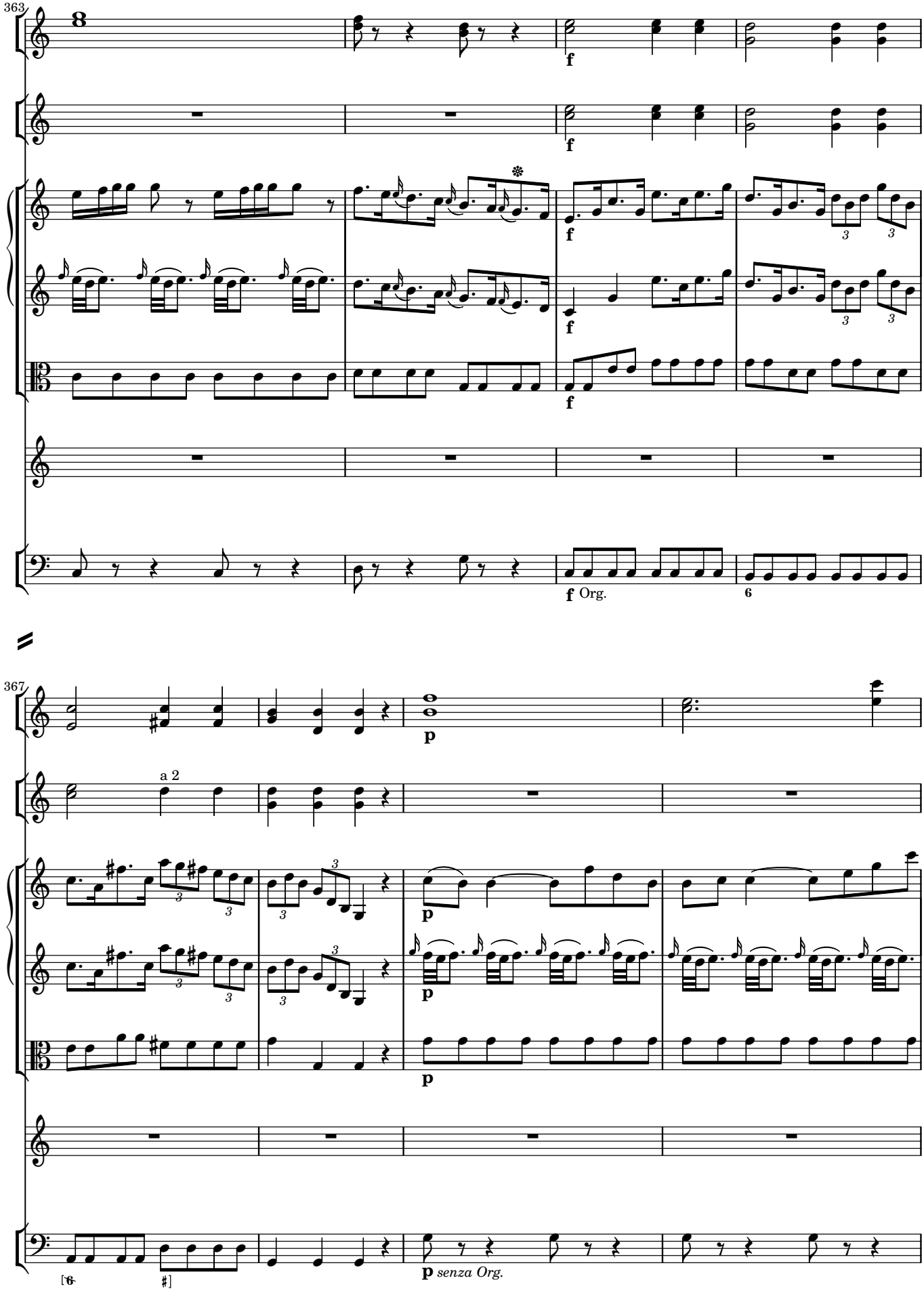
363
f
f
f
f
f Org.
6
367
p
a 2
p
p
p
[6
#]
p senza Org.

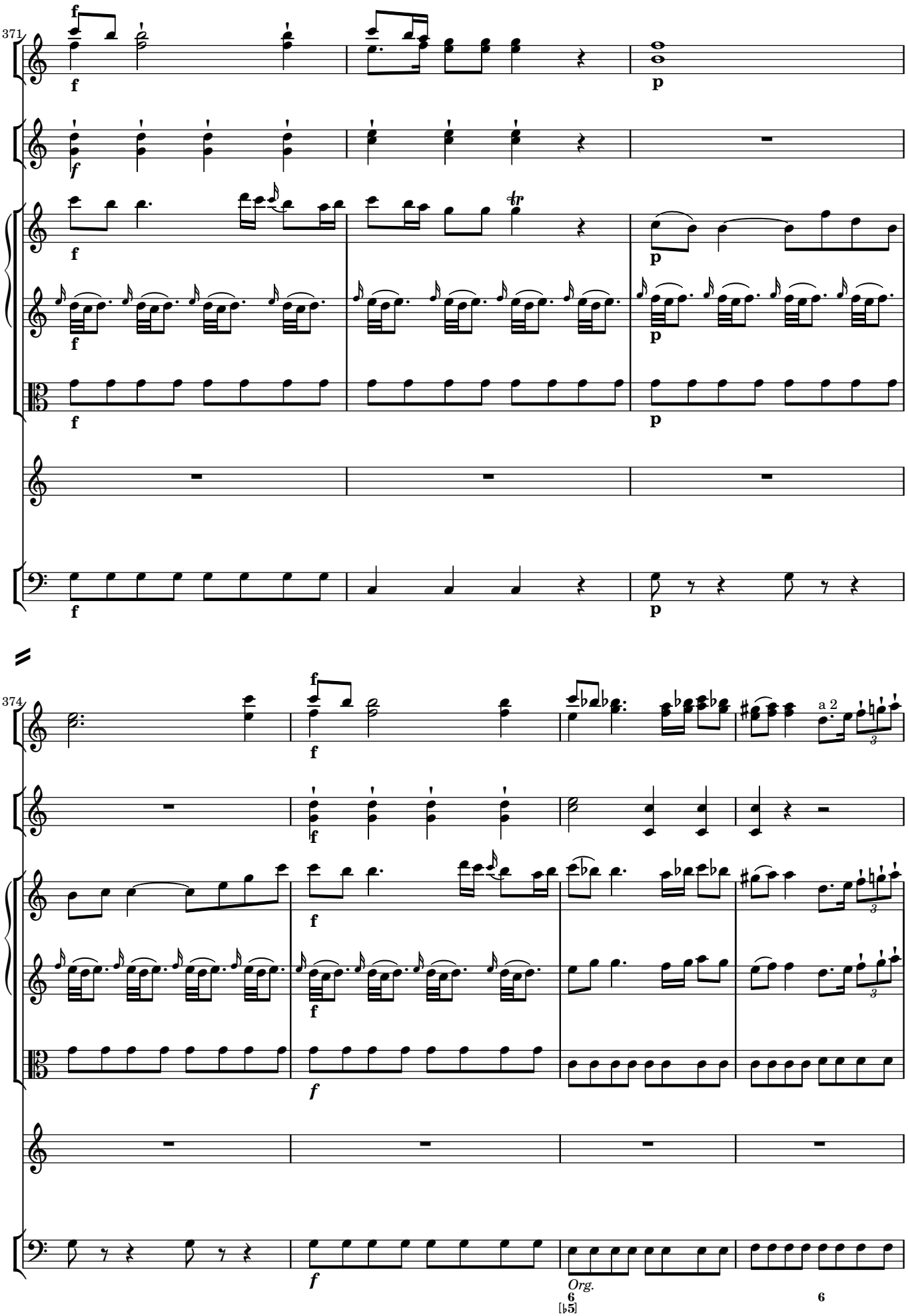
371
374
a 2
Org.

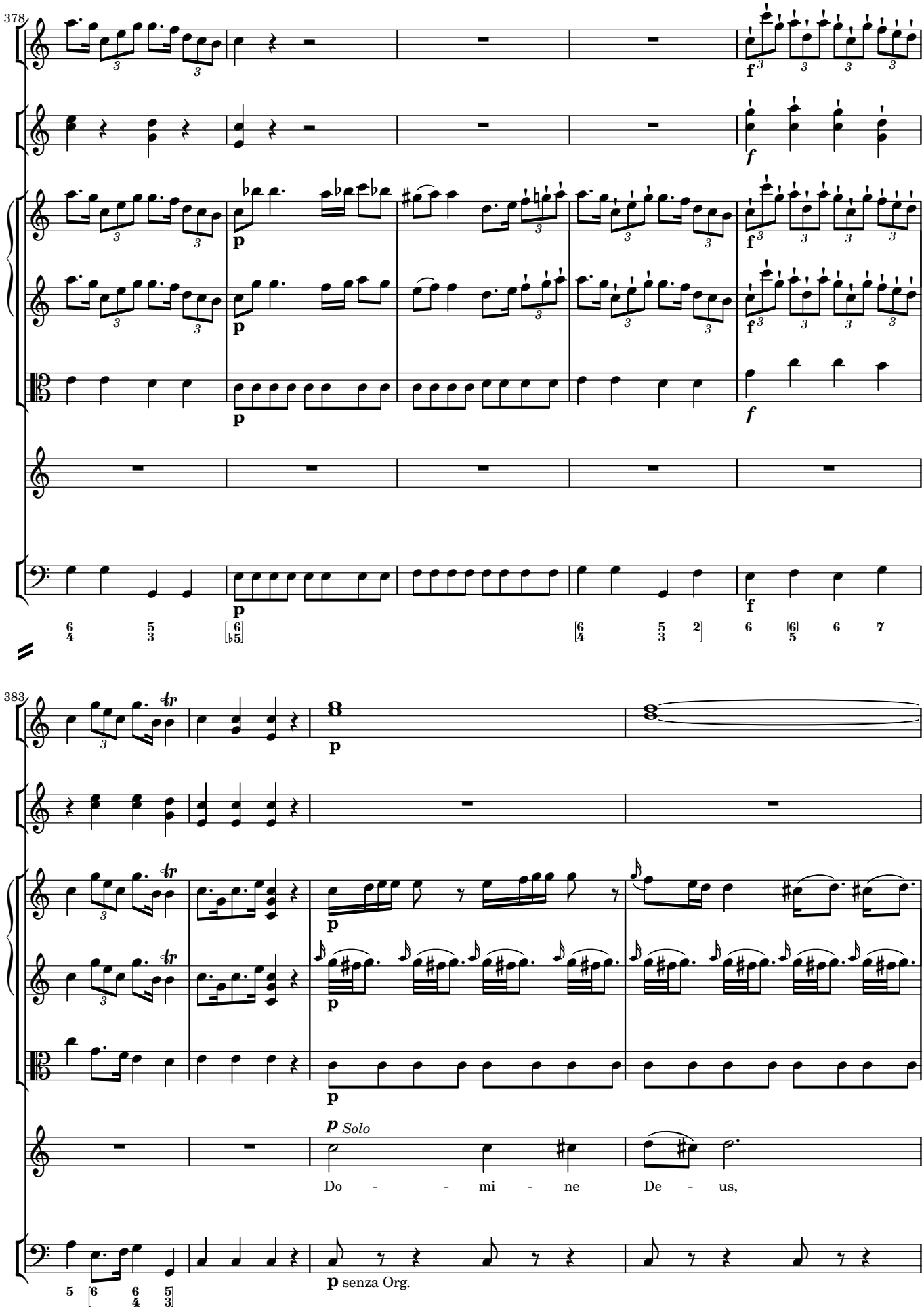
378
383
p Solo
Do - - mi - ne De - us,
p senza Org.

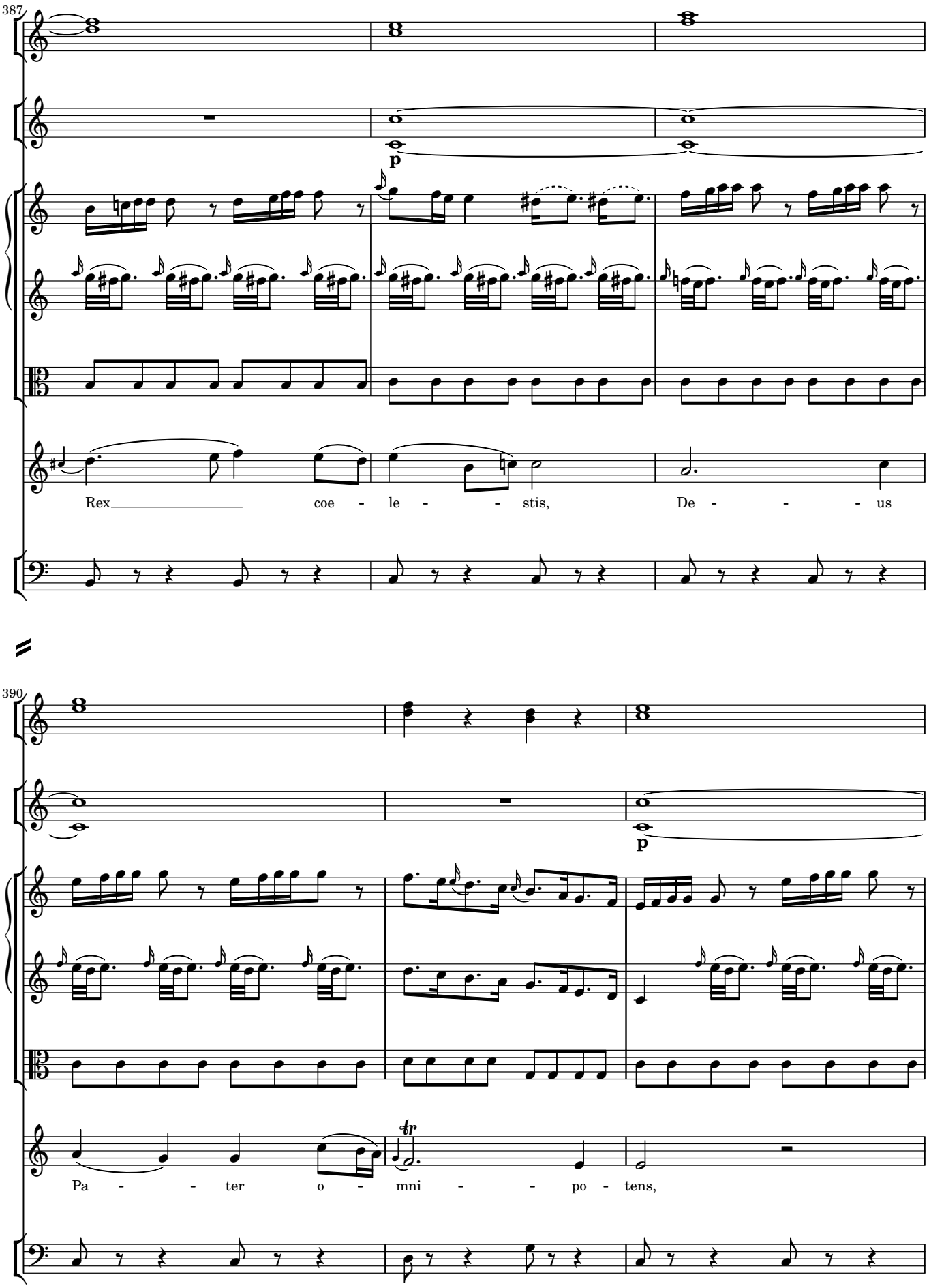
387
p
Rex coe - le - - stis, De - - - - us
390
p
Pa - - ter o - mni - - po - tens,

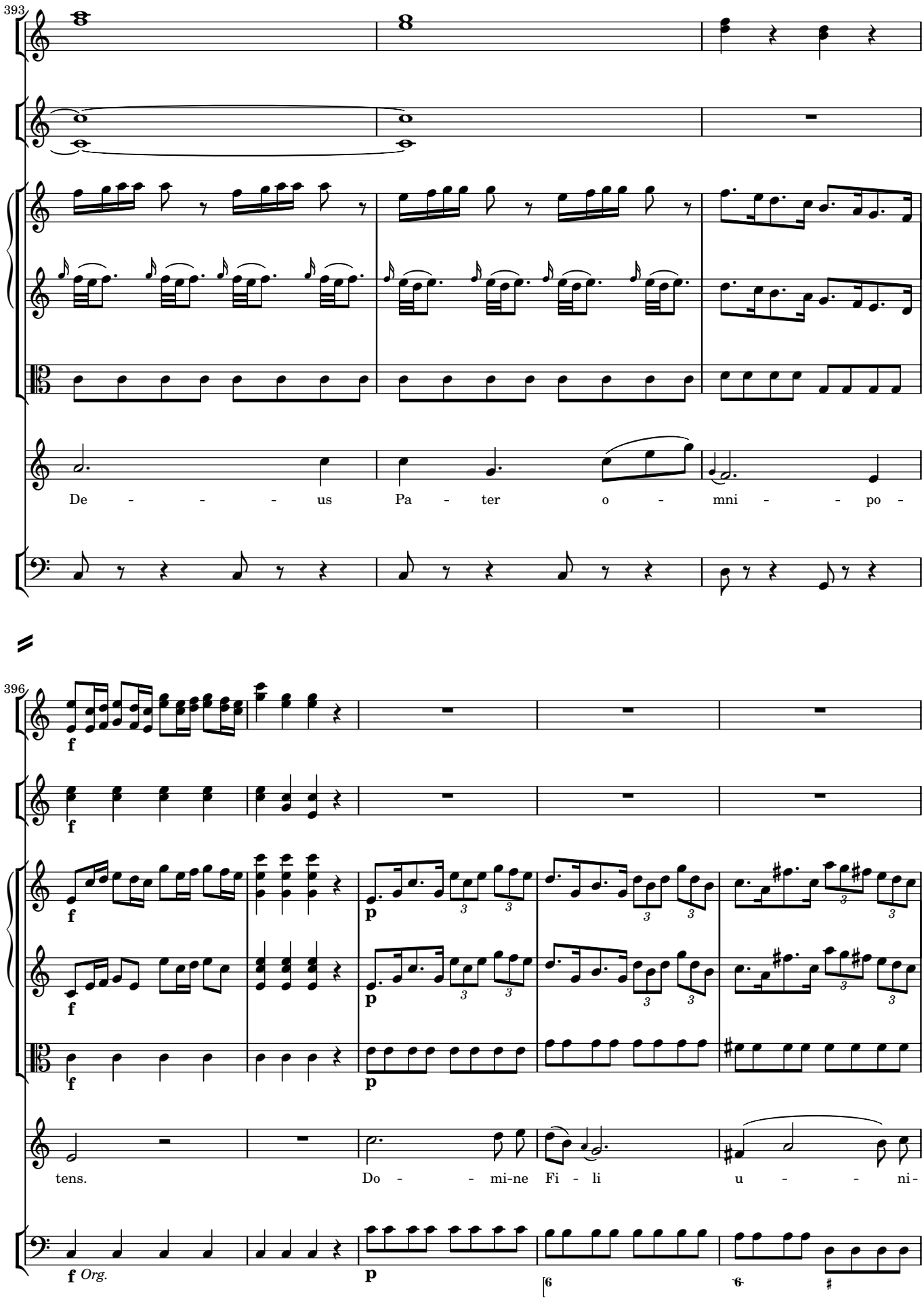
393
De - - - - us Pa - ter o - mni - - po -
396
f
p
tens. Do - - mi-ne Fi - li u - - - ni-
f Org.
p

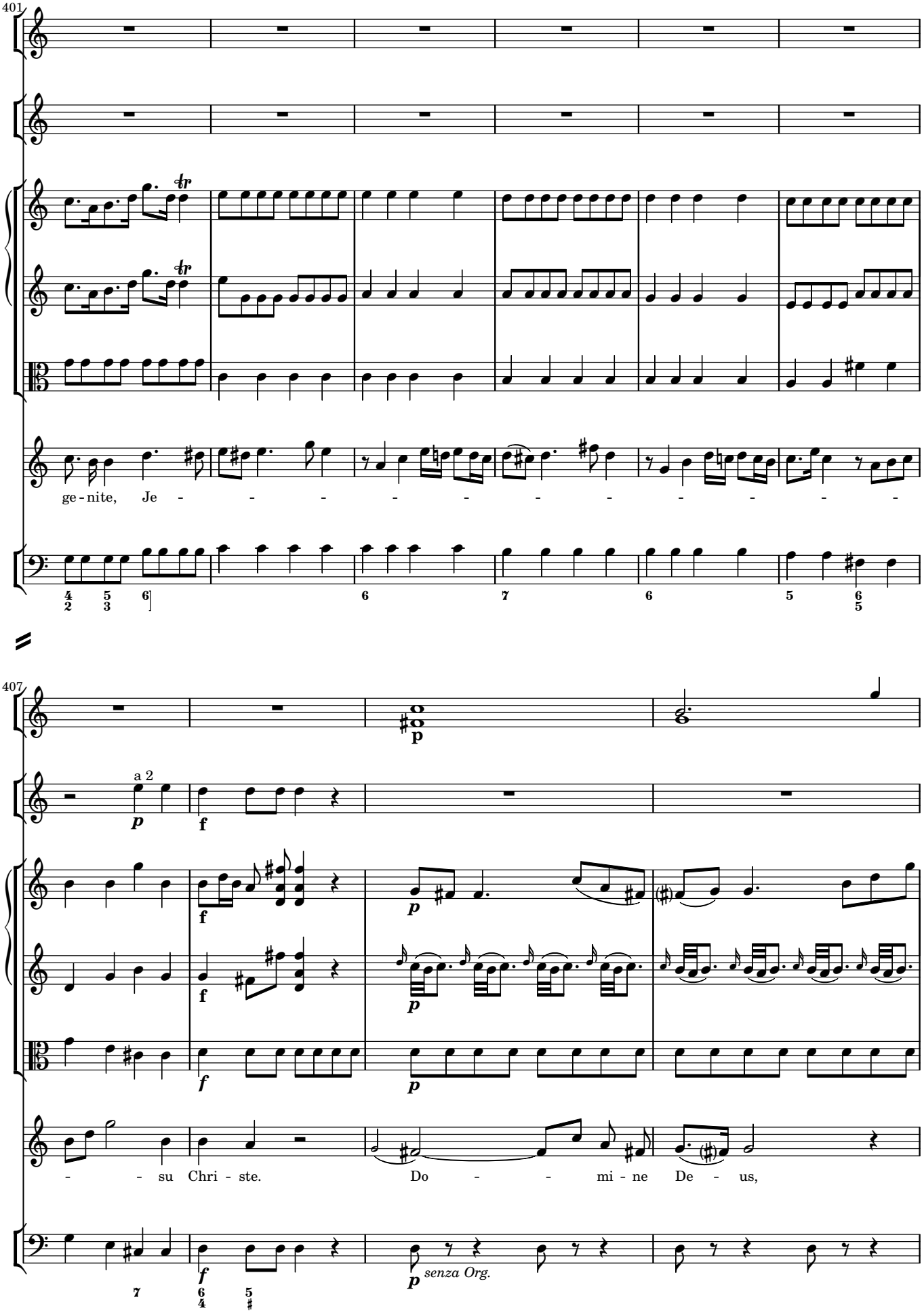
401
ge - nite, Je - - - - - - - - - - - -
407
a 2
- - su Chri - ste. Do - - mi - ne De - us,
senza Org.

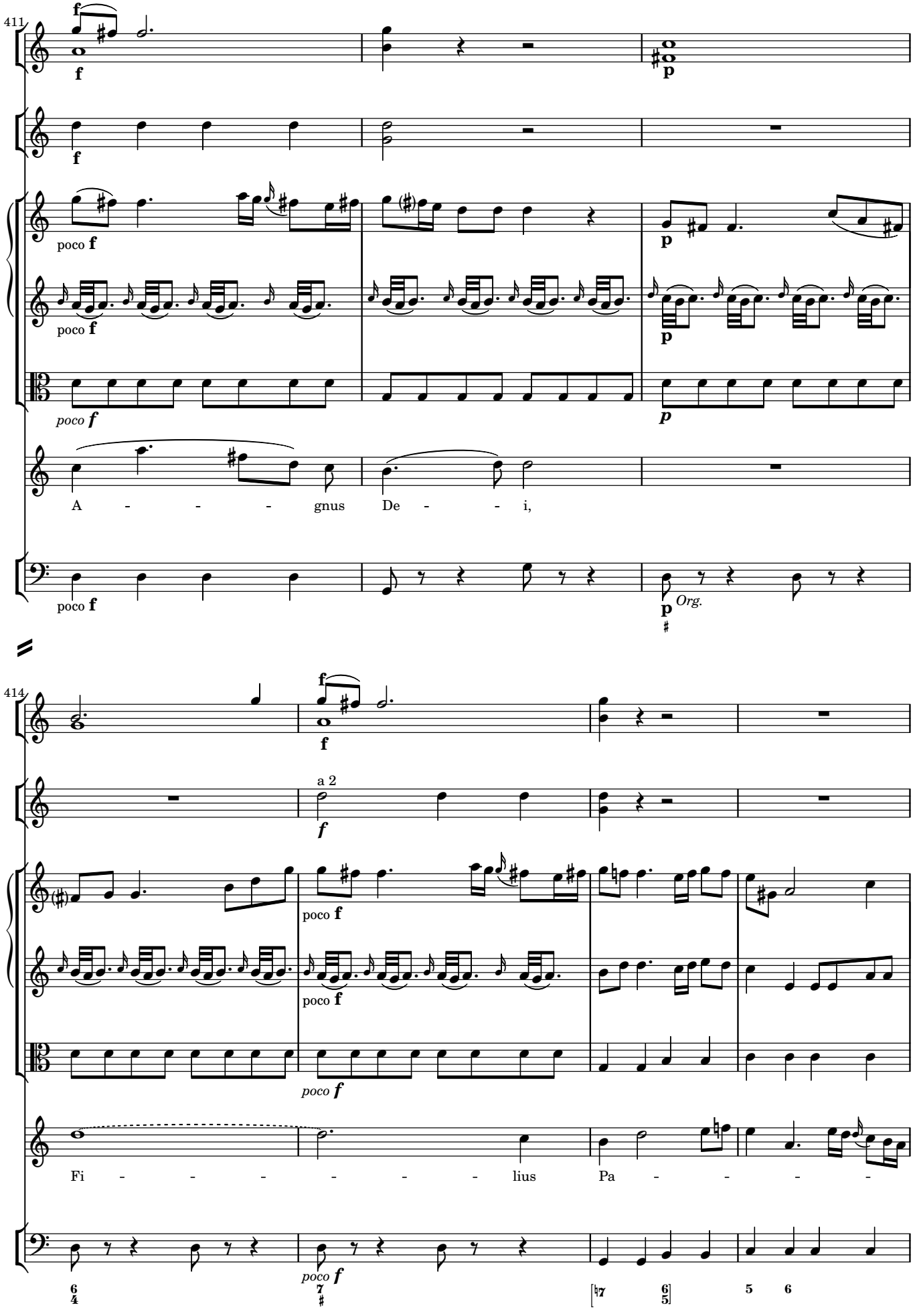
411
poco f
poco f
poco f
A - - - gnus De - - i,
poco f
p
Org.
414
a 2
poco f
poco f
poco f
Fi - - - - - - lius Pa - - - -
poco f

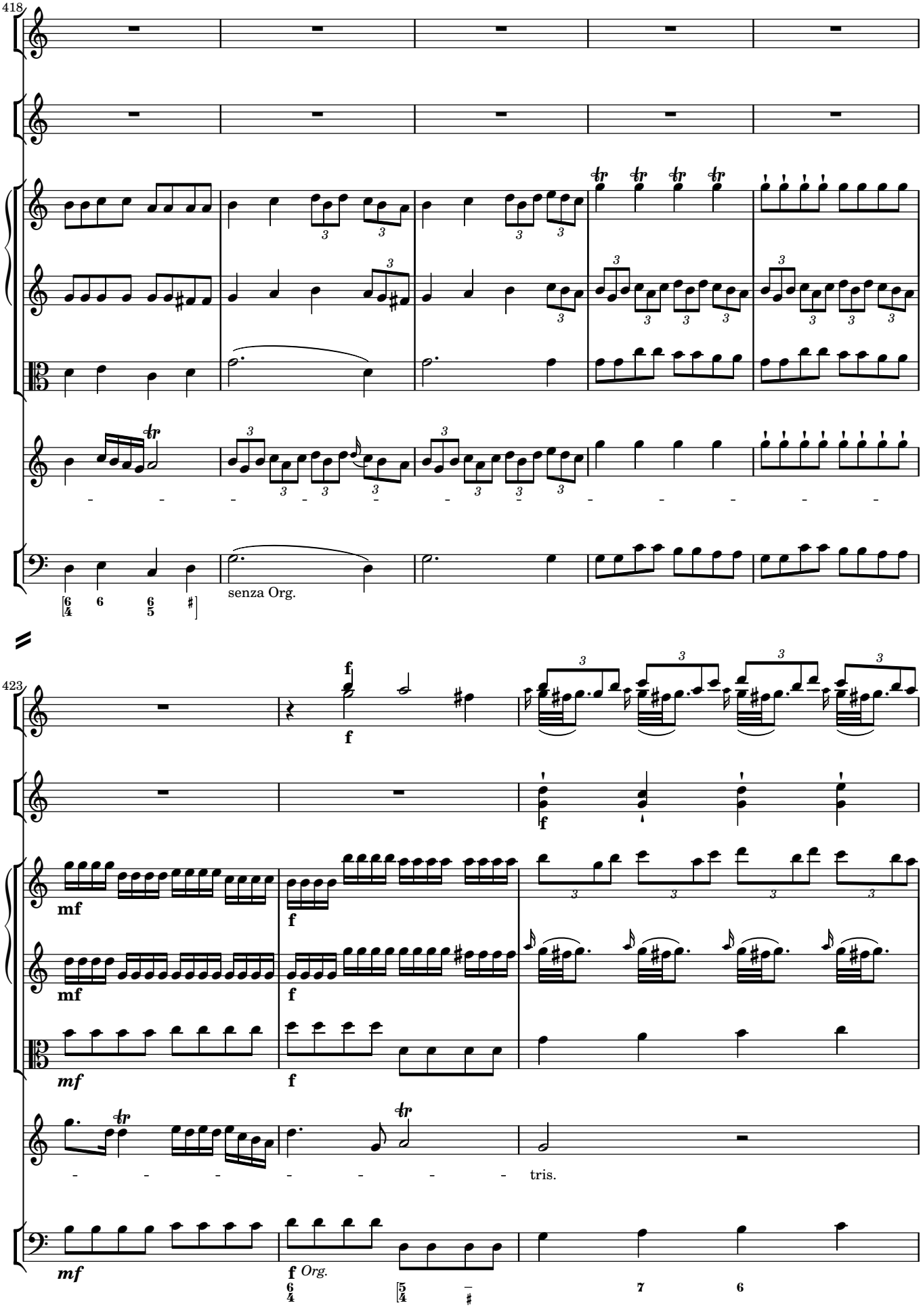
418
senza Org.
423
tris.
Org.

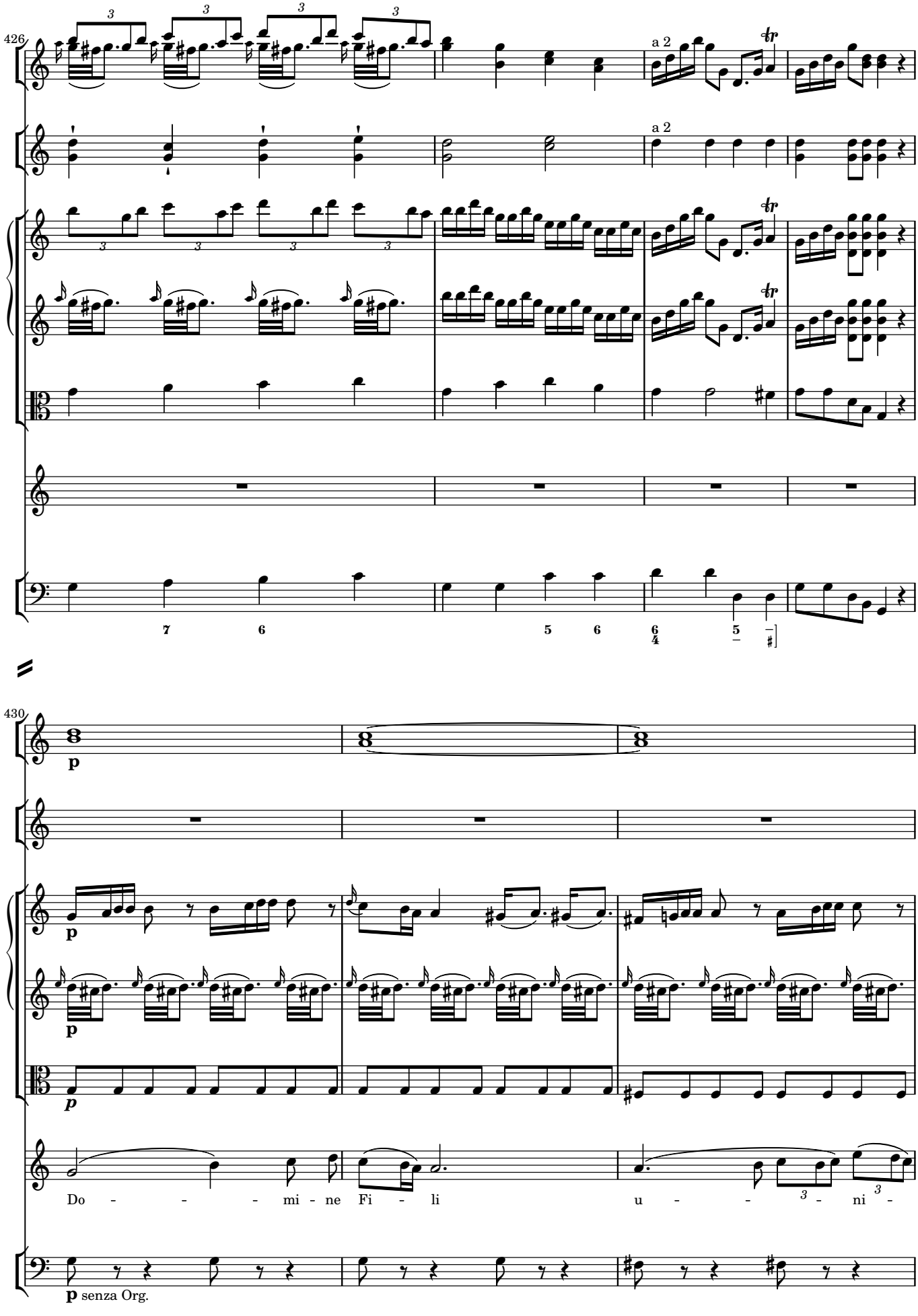
426
a 2
a 2
7 6 5 6 6/4 5
430
p
p
p
Do - - - mi - ne Fi - li u - - - ni -
p senza Org.

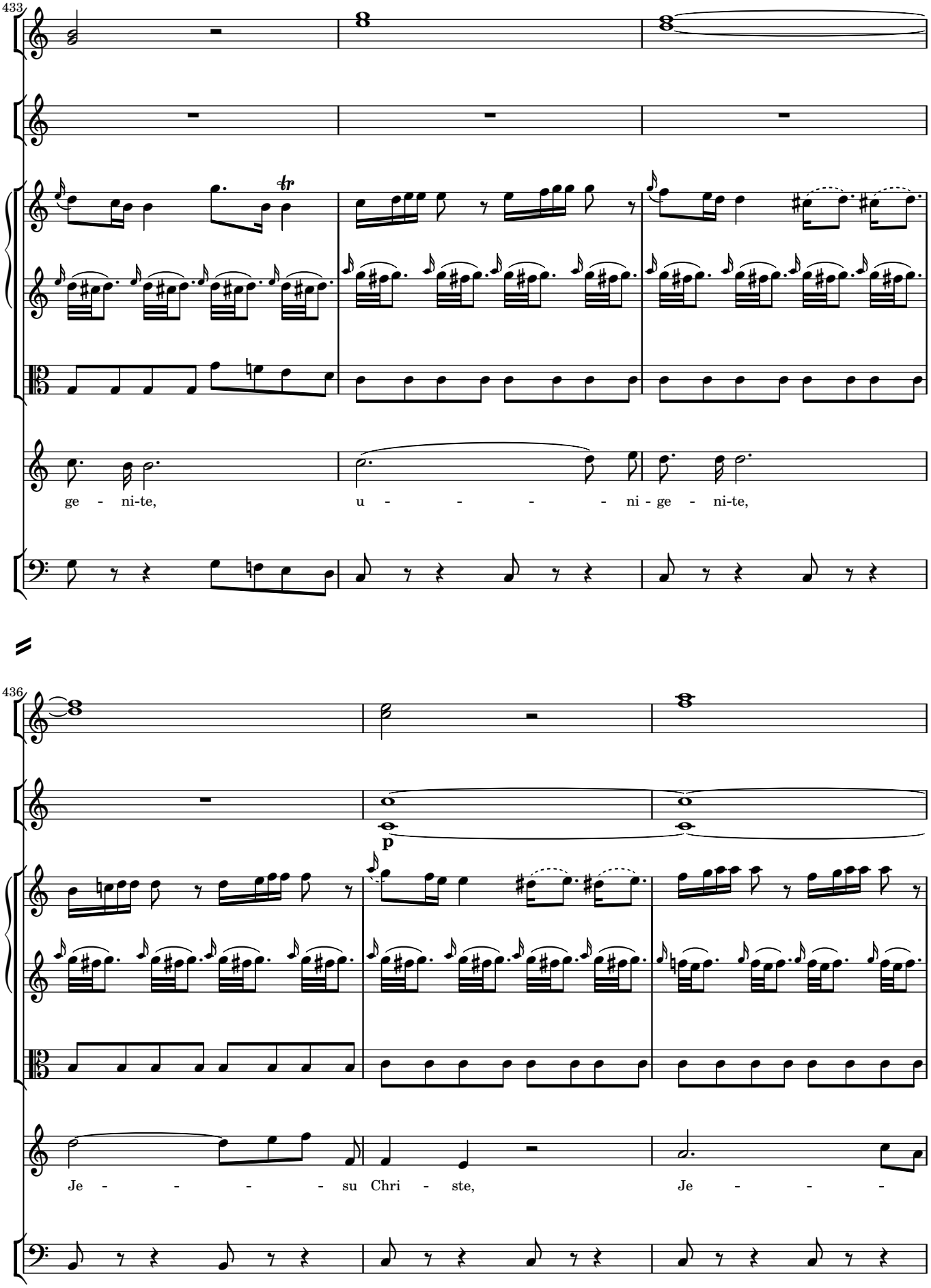
433
ge - ni-te, u - - - - - ni - ge - ni-te,
436
p
Je - - - - - su Chri - ste, Je - - -

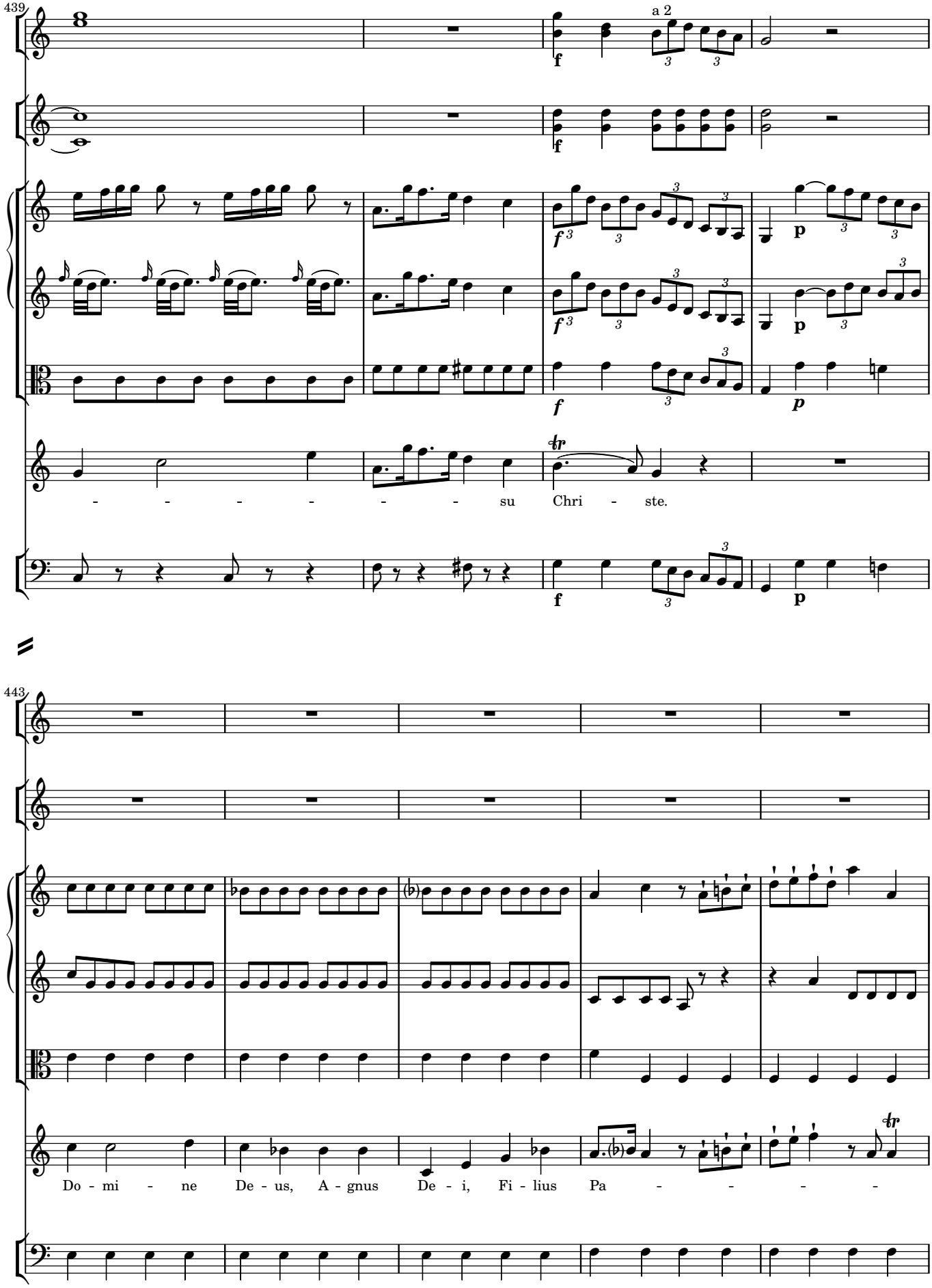
439
a 2
- - - - - - - su Chri - ste.
443
Do - mi - ne De - us, A - gnus De - i, Fi - lius Pa - - - - -

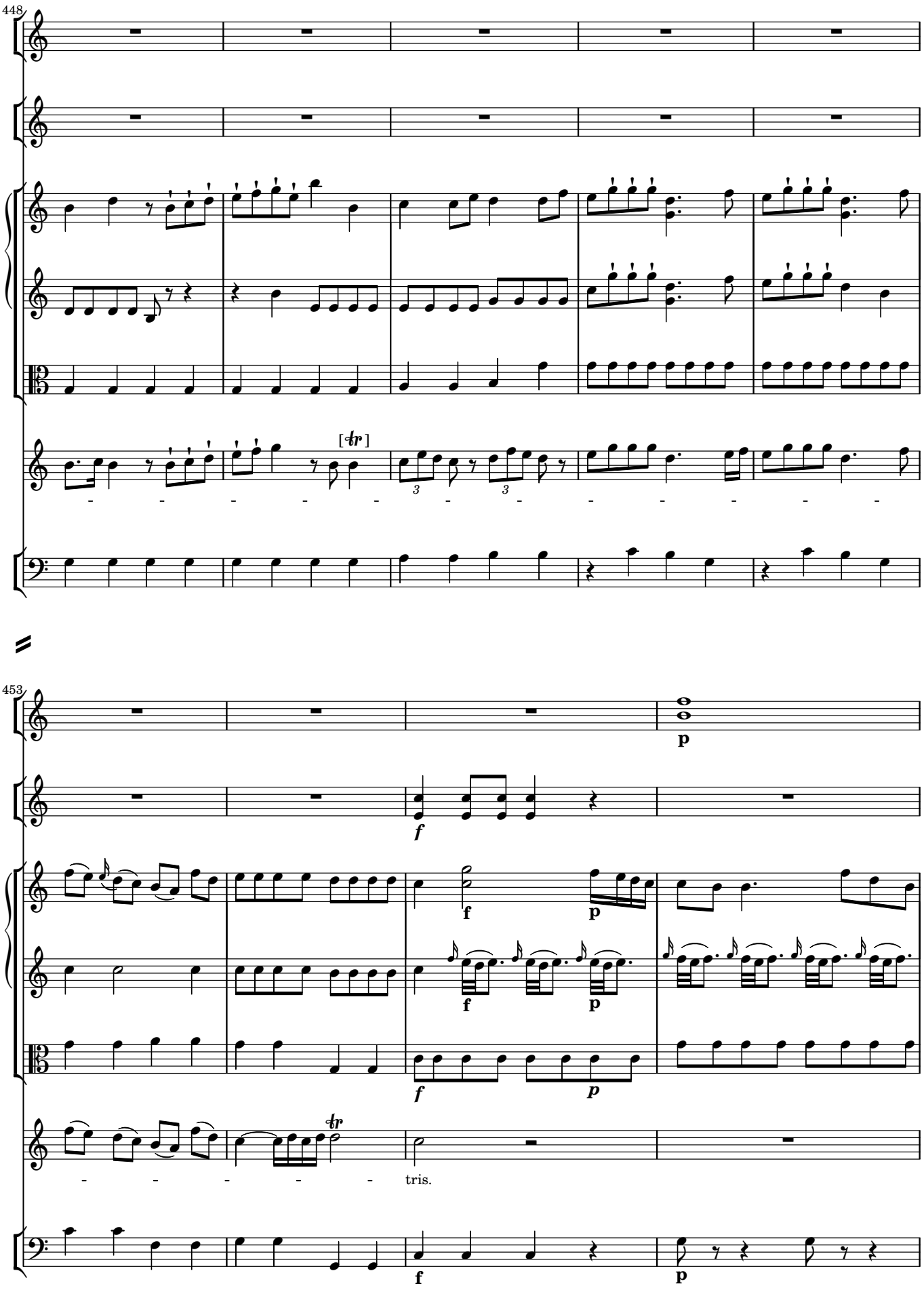
448
[tr]
453
p
f
f
p
f
p
f
p
tr
tris.
f
p

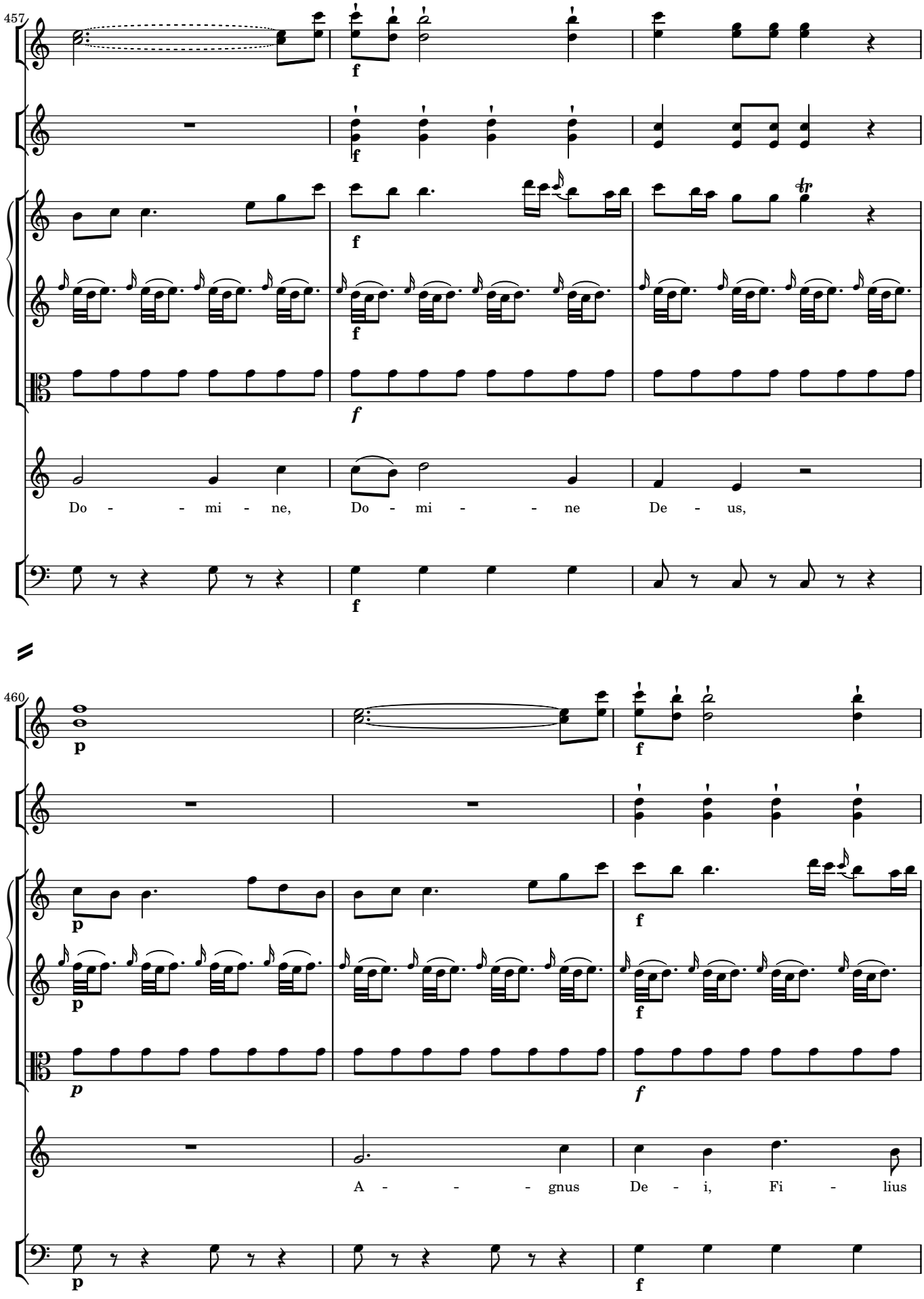
457
Do - - mi - ne, Do - mi - - ne De - us,
460
A - - - gnus De - i, Fi - lius

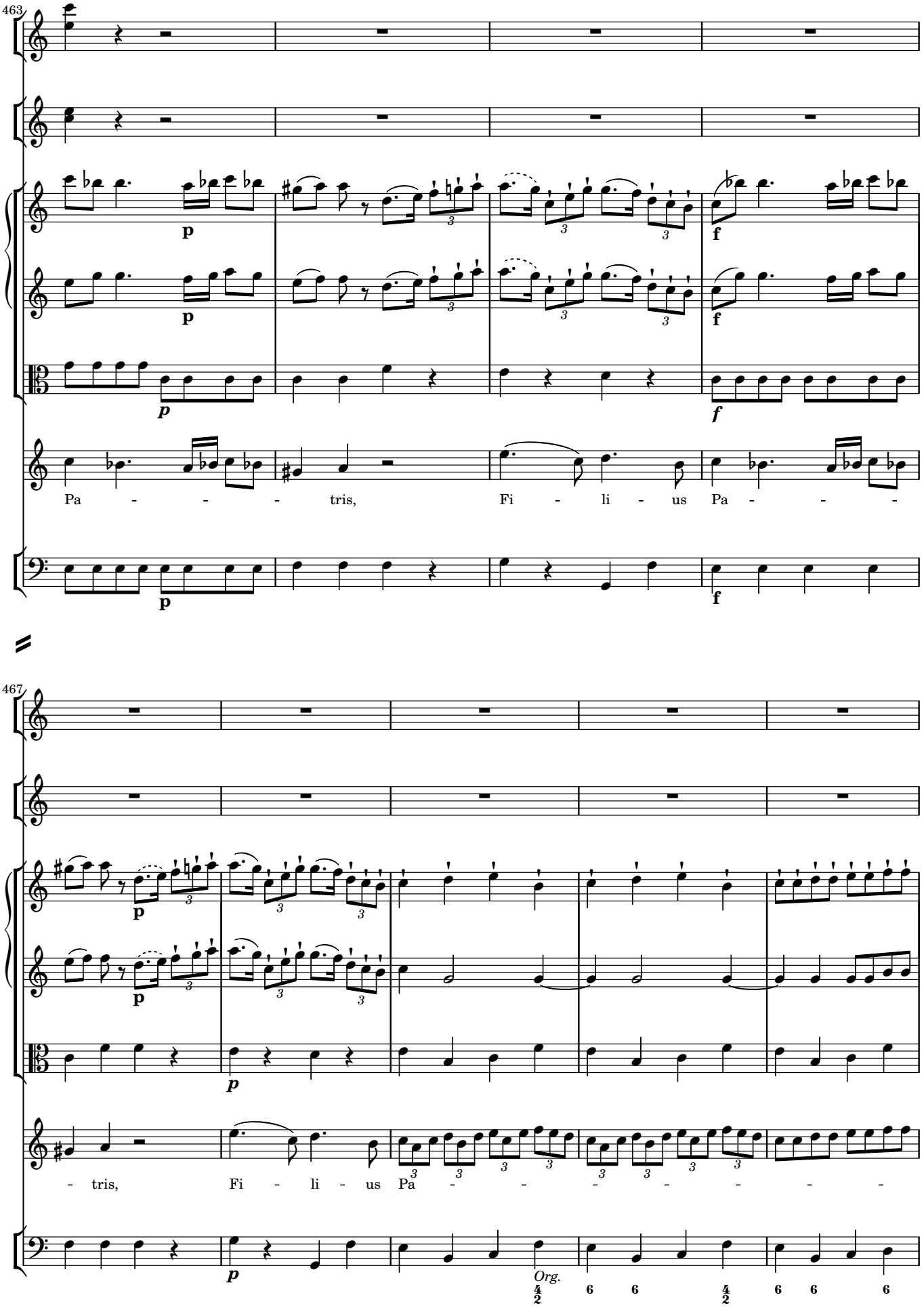
463
Pa - - - tris, Fi - li - us Pa - - -
467
- tris, Fi - li - us Pa - - - - - - -
Org.

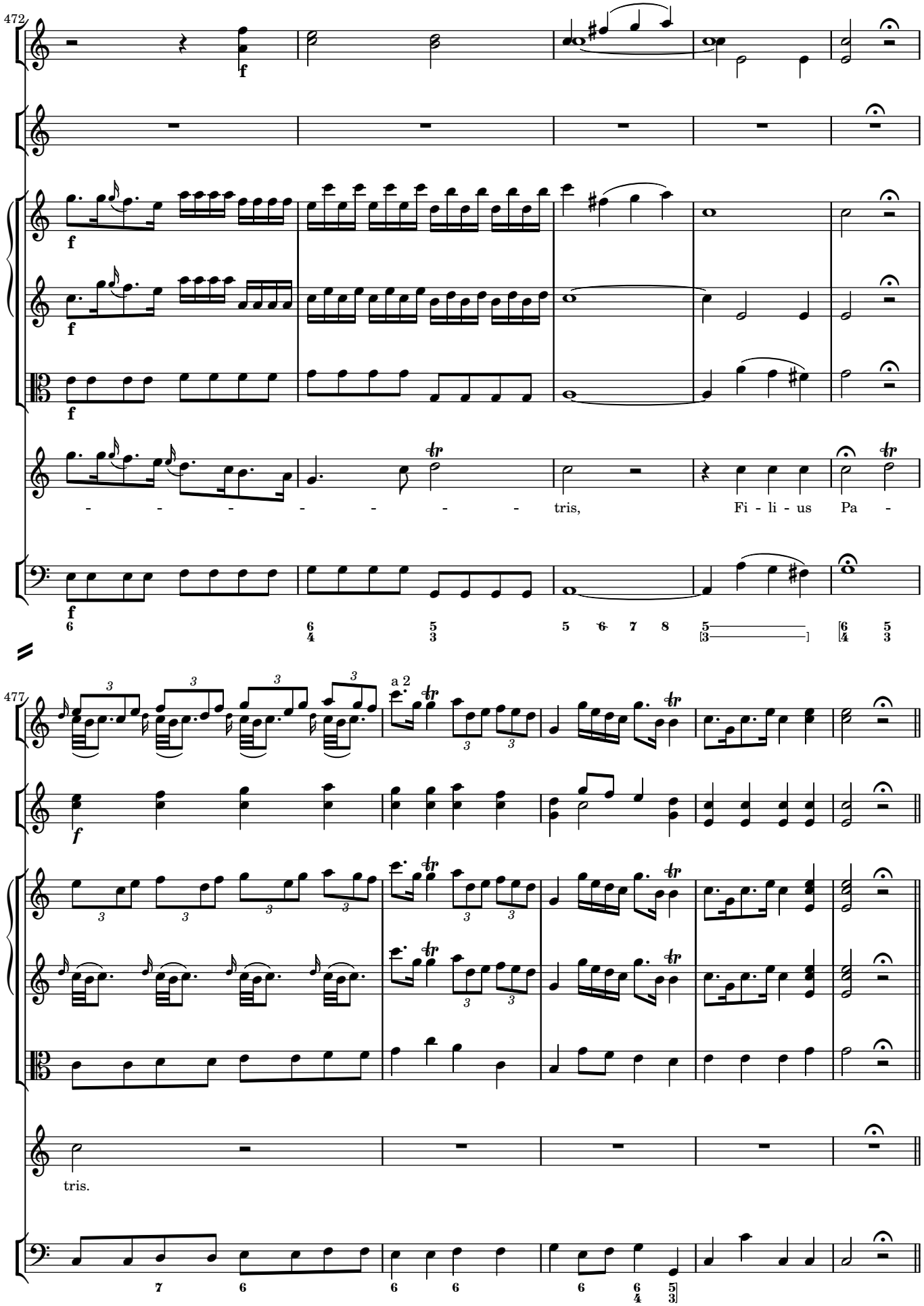
472
f
tris,
Fi - li - us
Pa -
477
a 2
tris.

5 Qui tollis

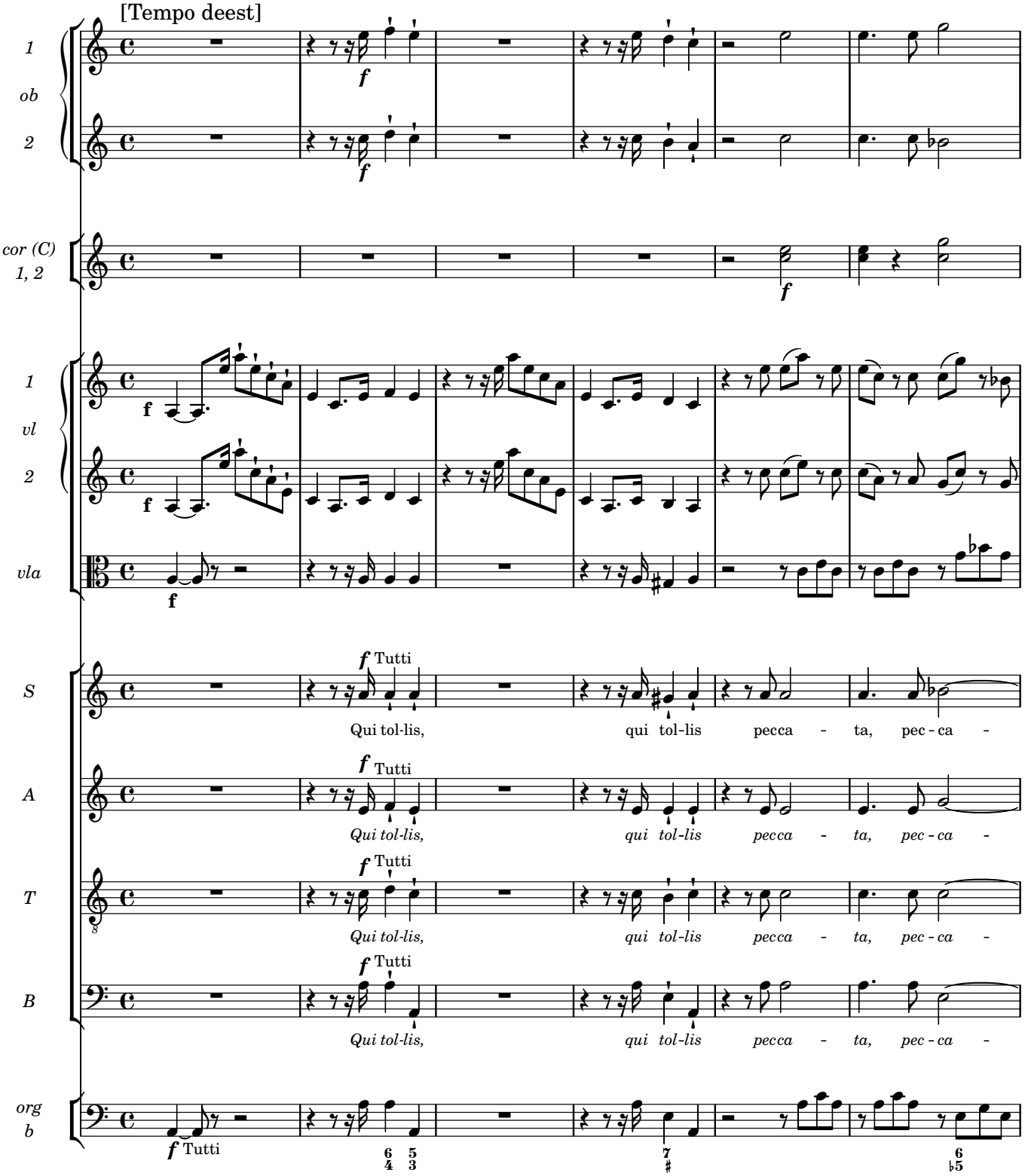
[Tempo deest]
1
ob
2
cor (C)
1, 2
1
vl
2
vla
S
A
T
B
org
b
Tutti
Qui tol-lis, qui tol-lis pecca - ta, pec - ca -

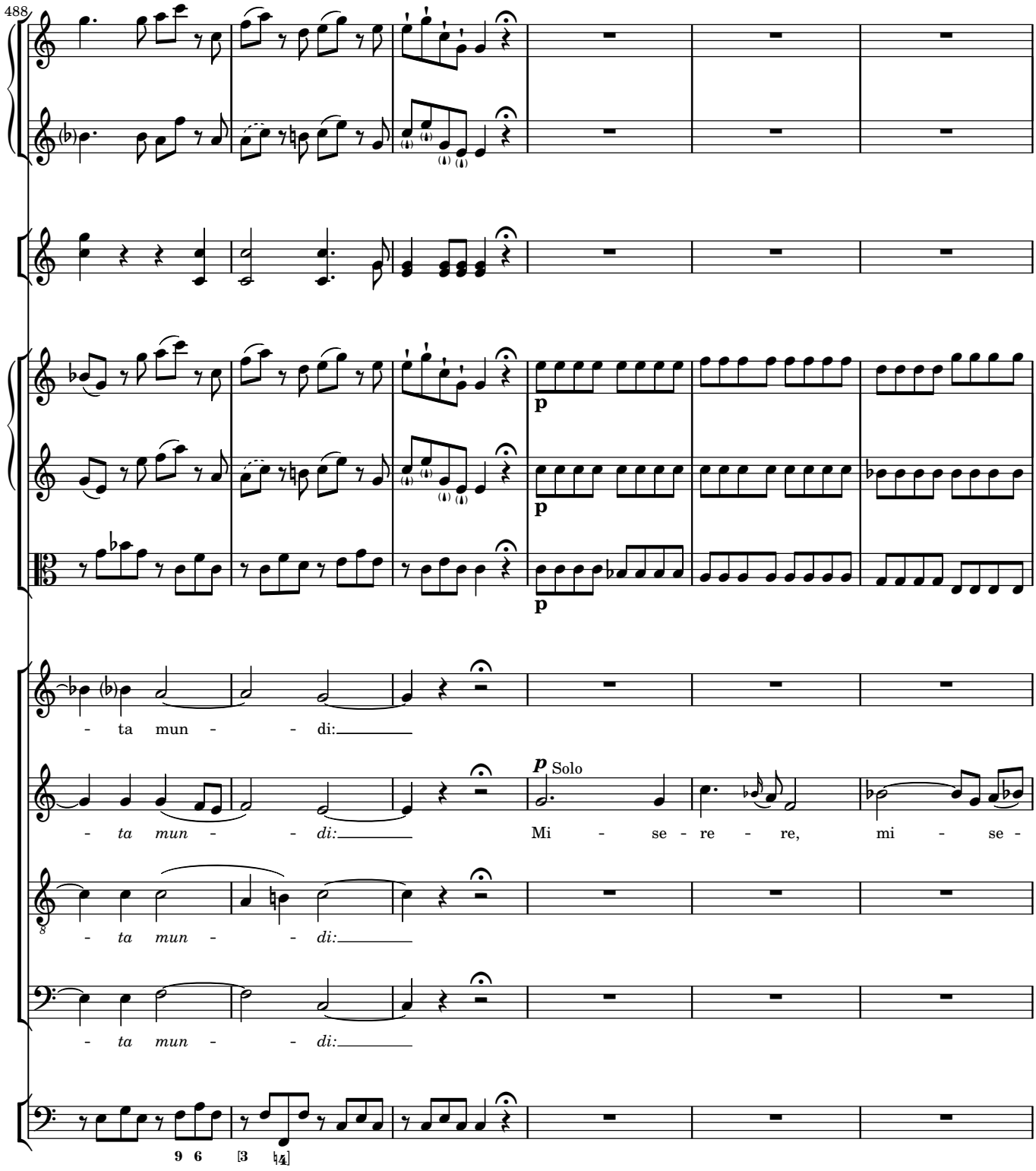
488
p
p
p
- ta mun - - di:
- ta mun - - di:
p Solo
Mi - se - re - re, mi - se -
- ta mun - - di:
- ta mun - - di:

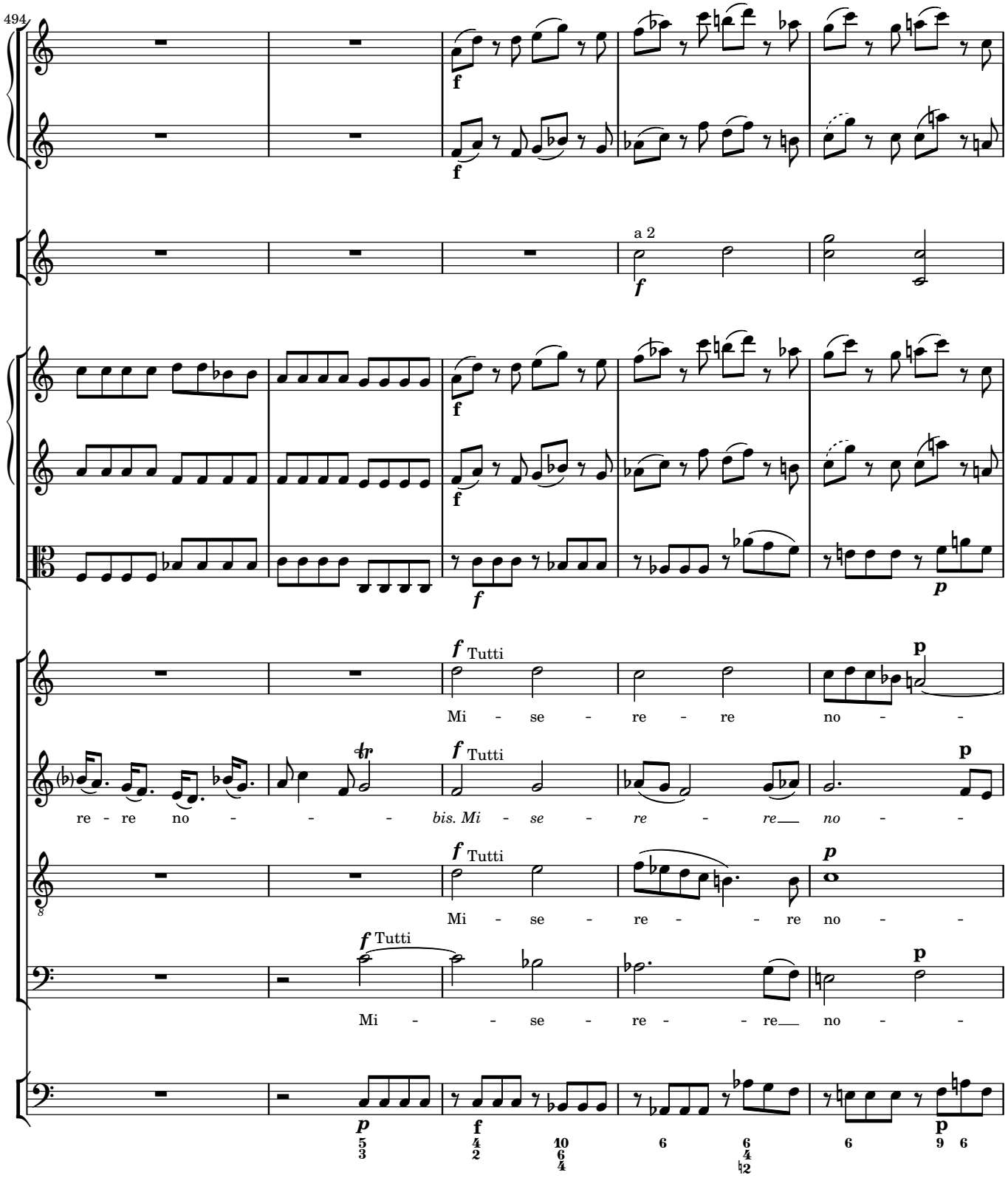
494
a 2
Tutti
Mi - se - re - re no - -
re - re no - - - bis. Mi - se - re - re no - -
Mi - se - re - - re no - -
Mi - - se - re - - re no - -

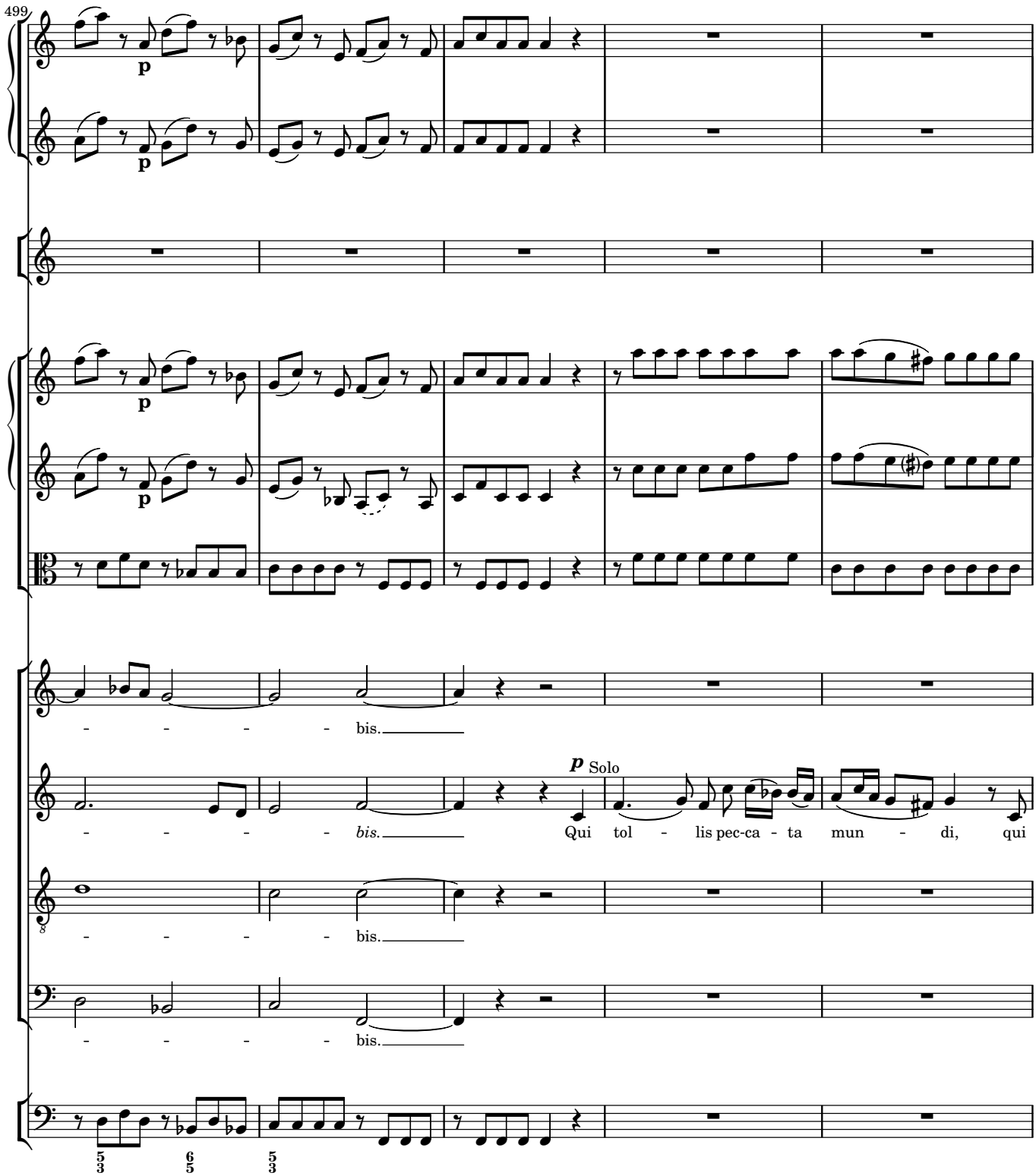
499
p
p
p
p
- - - - - bis.
p Solo
- - - - - bis. Qui tol - lis pec-ca - ta mun - di, qui
- - - - - bis.
- - - - - bis.

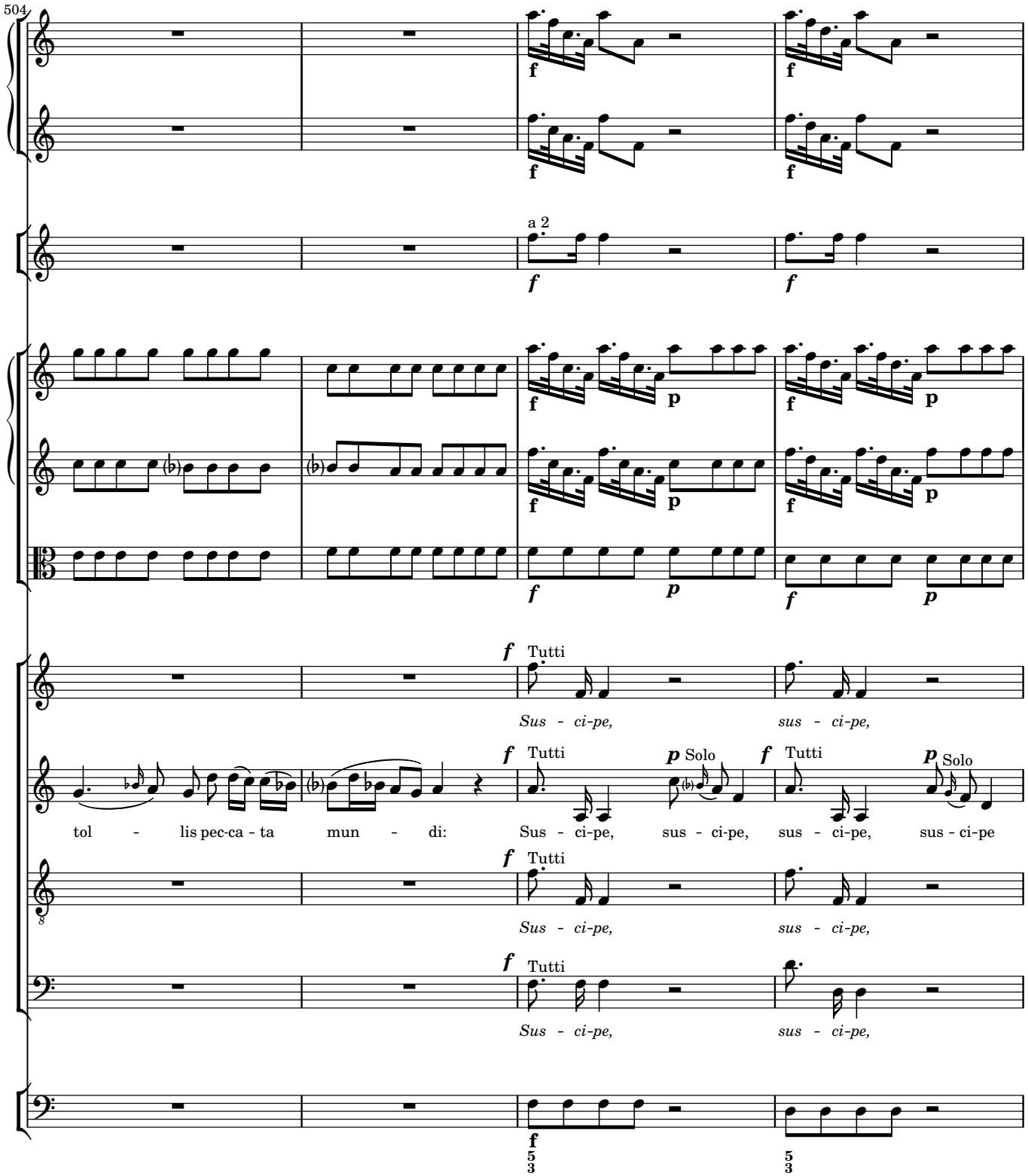
504
a 2
Tutti
Sus - ci-pe, sus - ci-pe,
tol - lis pec-ca - ta mun - di:
Solo
Sus - ci-pe, sus - ci-pe, sus - ci-pe, sus - ci-pe

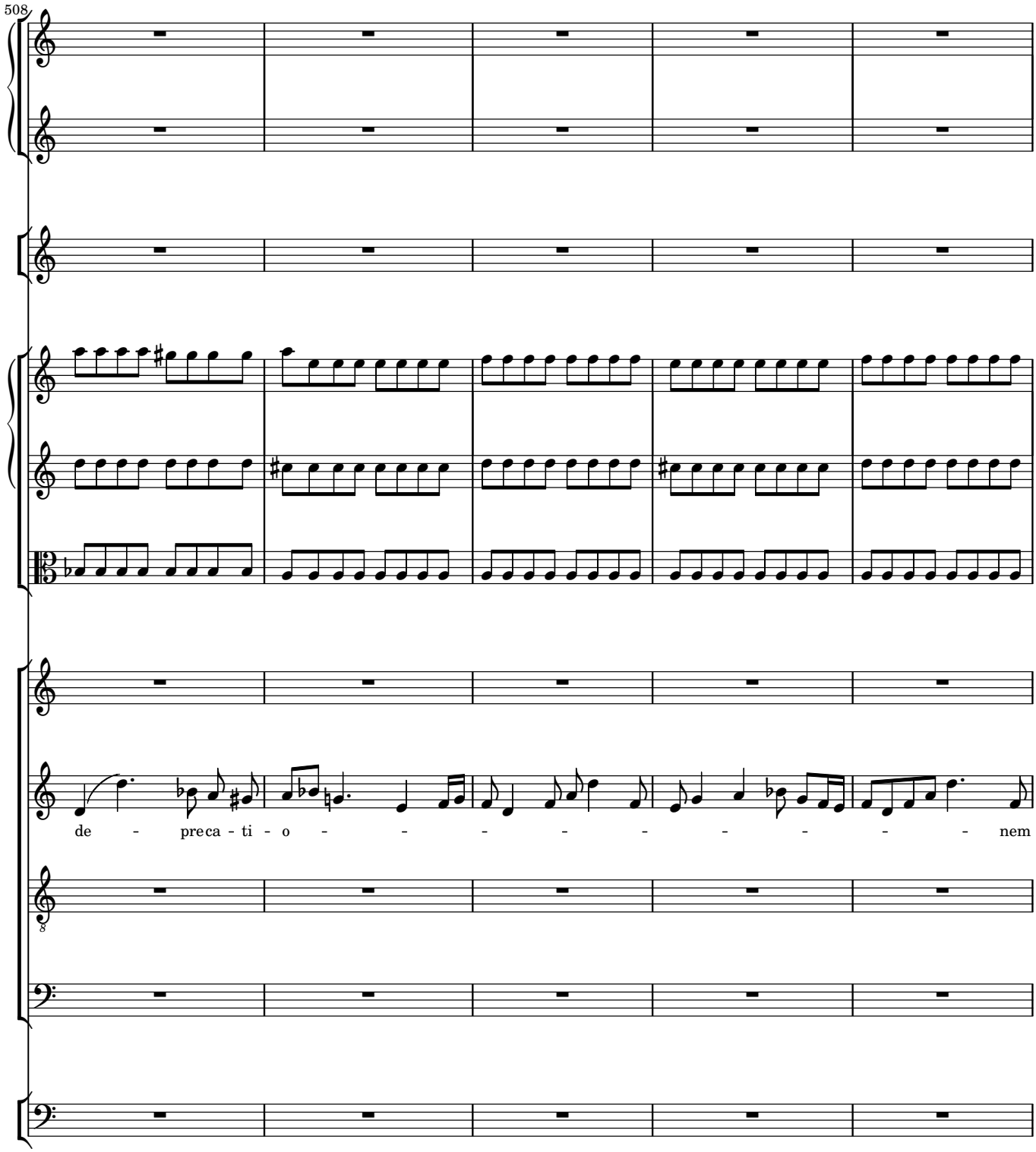
508
de - preca - ti - o - - - - - - - - - nem

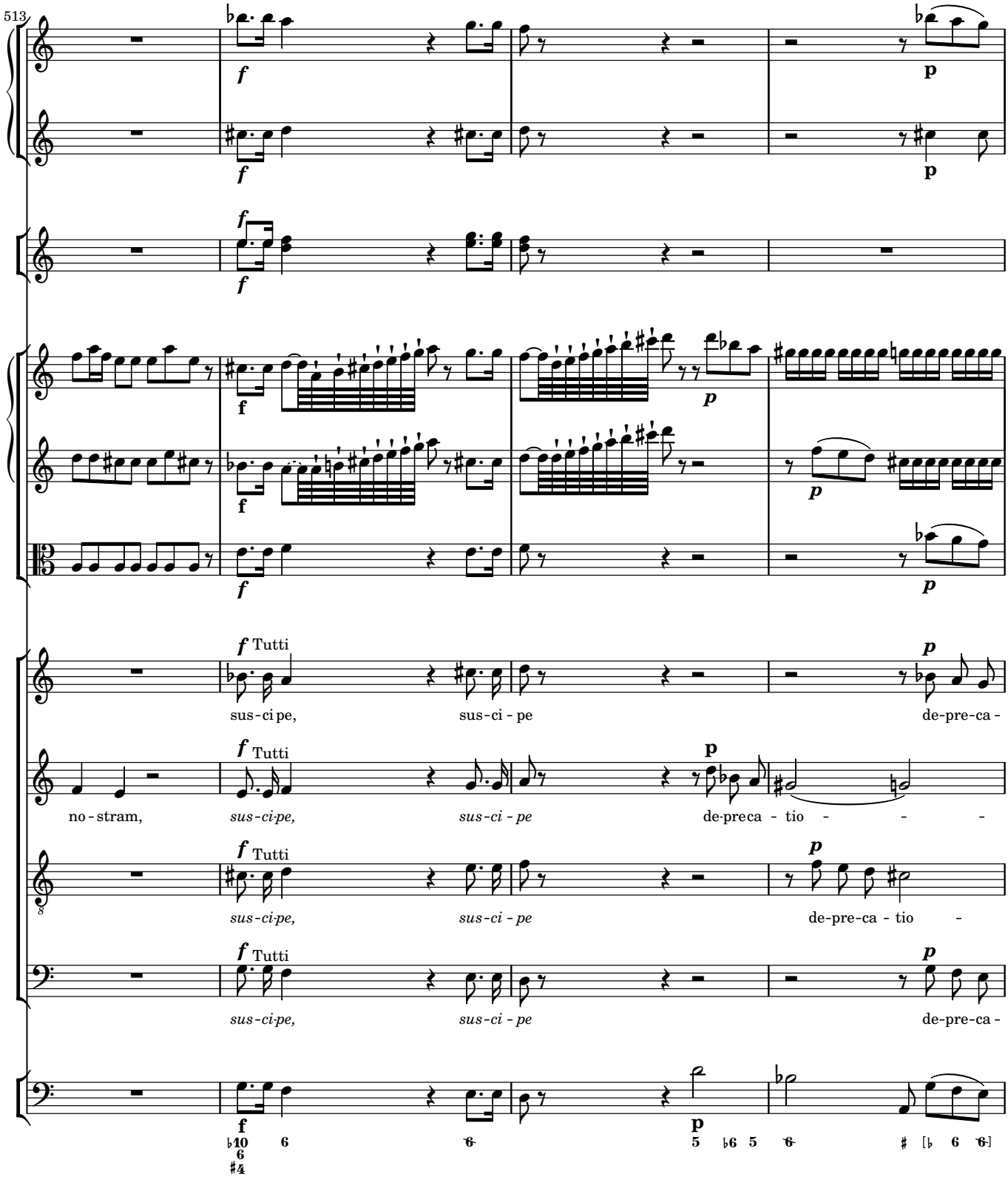
513
f
p
f Tutti
sus-ci pe, sus-ci - pe de-pre-ca -
no - stram, sus-ci-pe, sus-ci - pe de-preca - tio - - -
sus-ci-pe, sus-ci - pe de-pre-ca - tio -
sus-ci-pe, sus-ci - pe de-pre-ca -

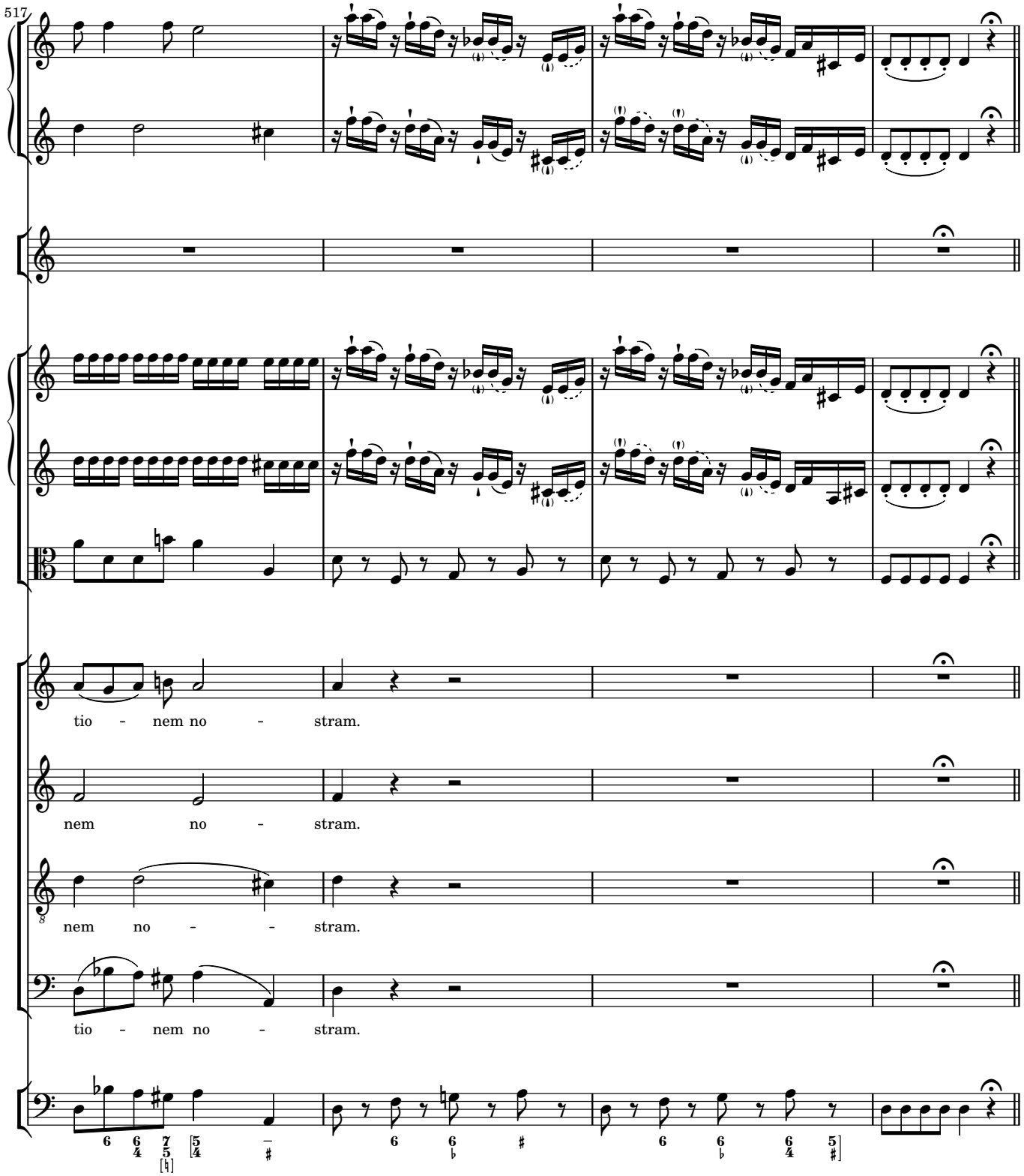
517
tio - nem no - stram.
nem no - stram.
nem no - - stram.
tio - nem no - stram.

6 Qui sedes

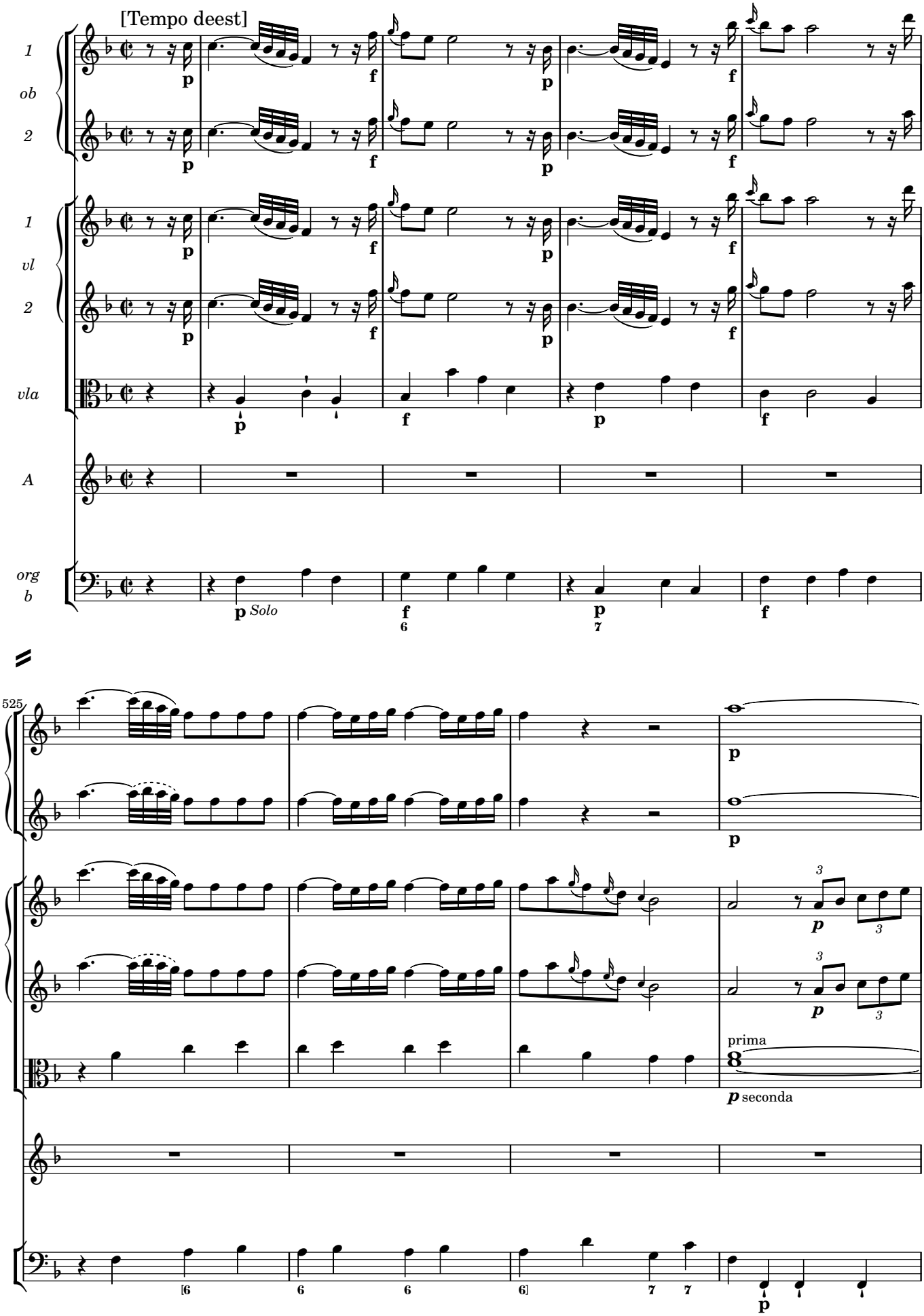

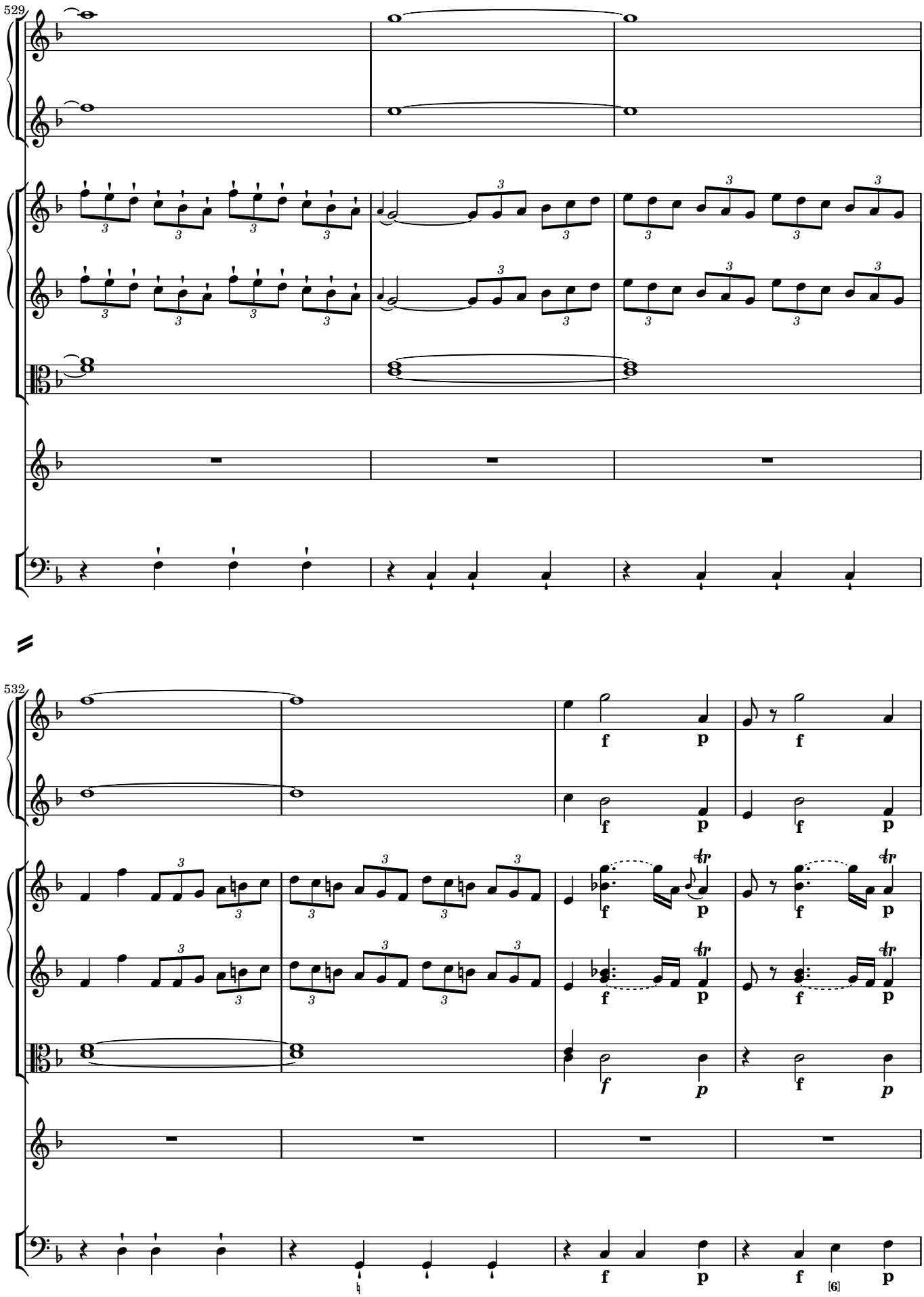
529
532
f
p
[6]

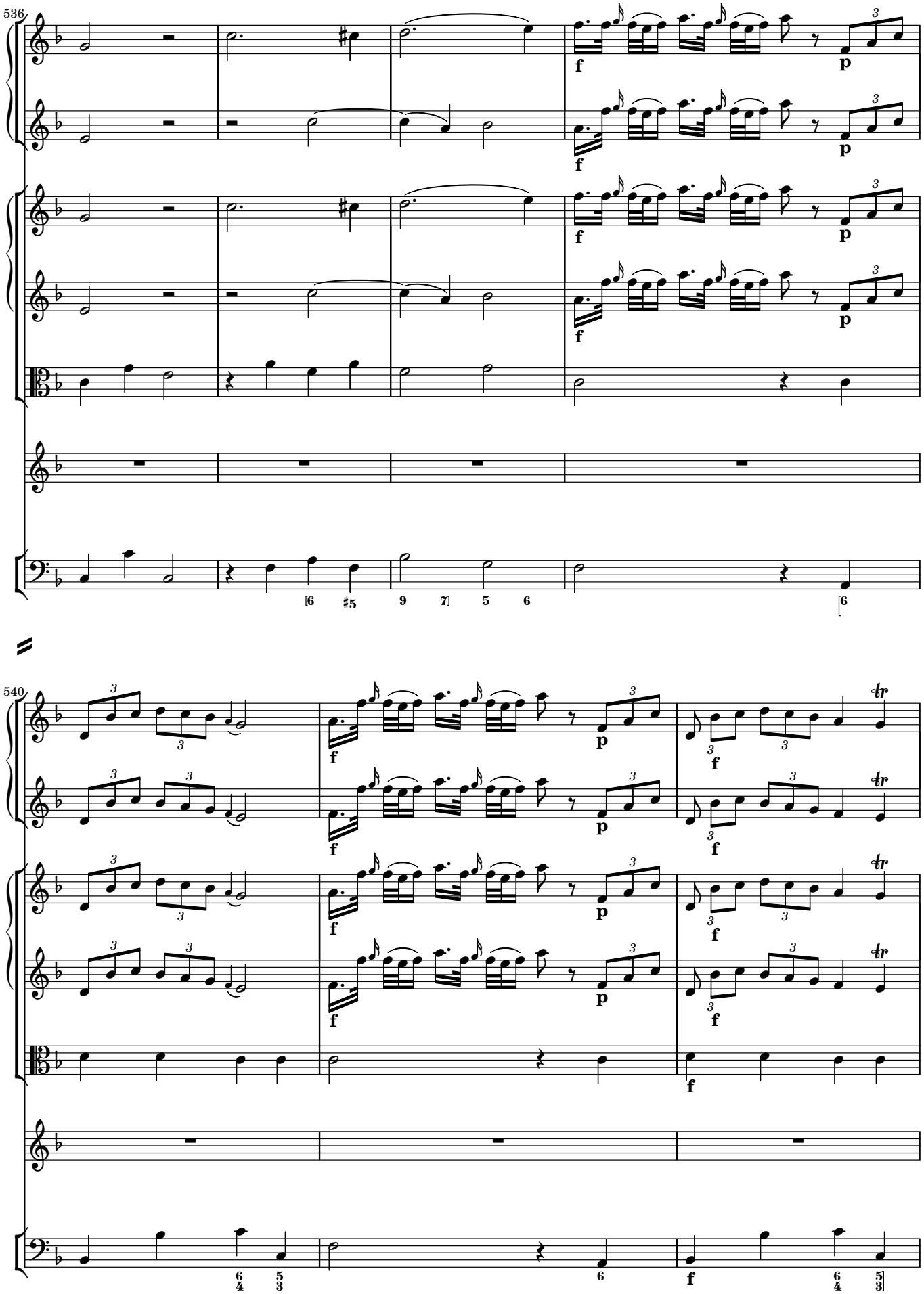
536
540

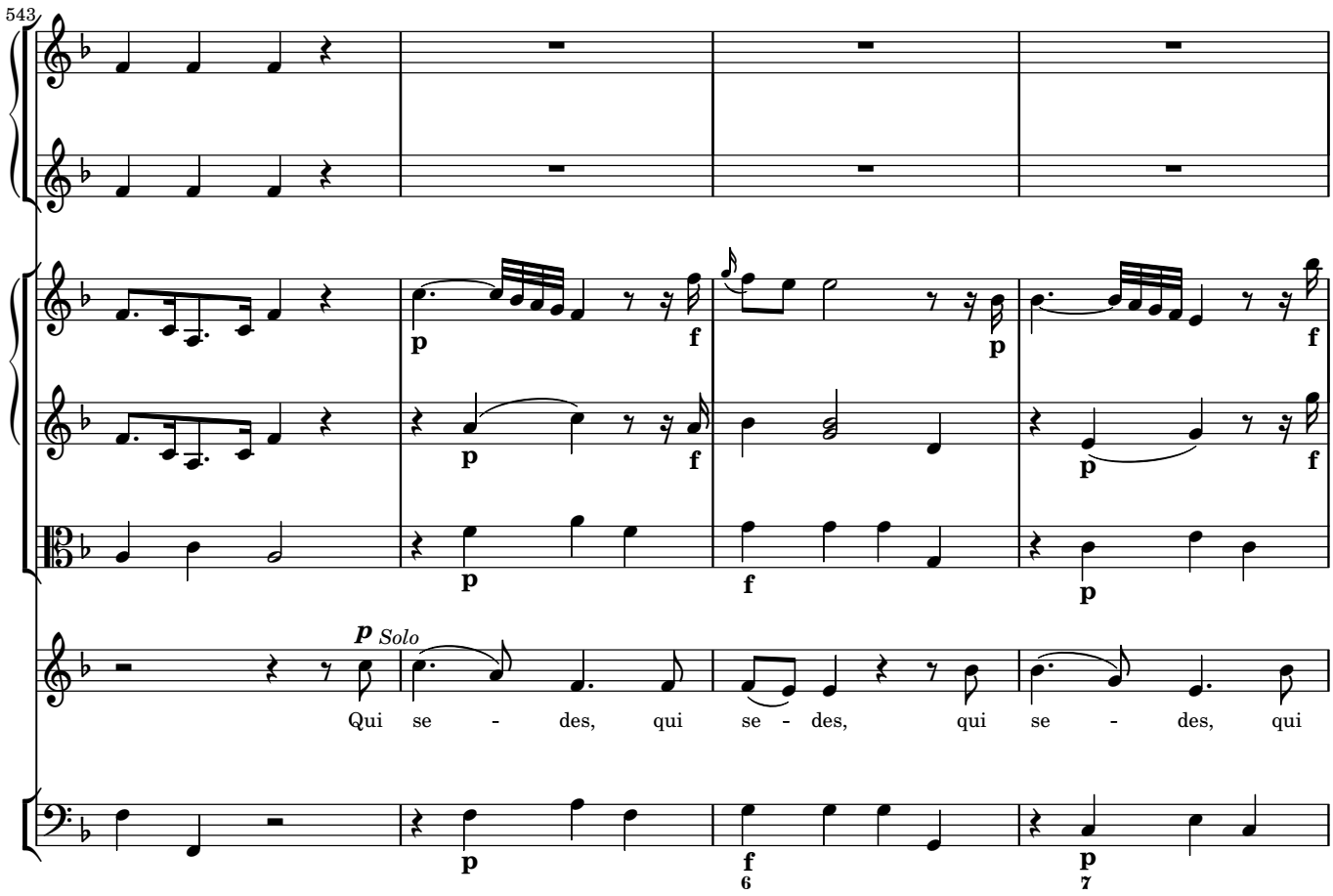
543
p Solo
Qui se - des, qui se - des, qui se - des, qui

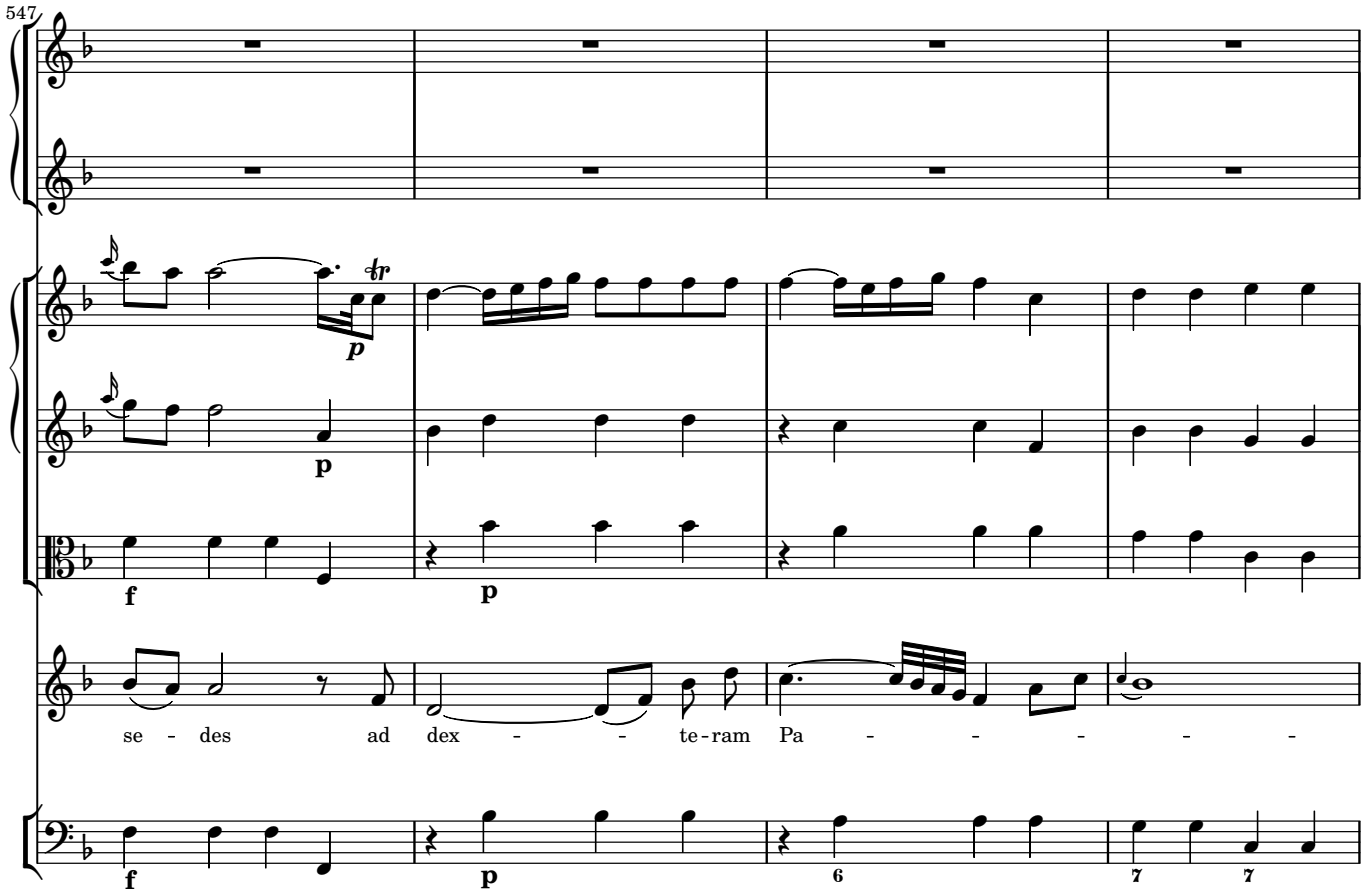
547
se - des ad dex - - te-ram Pa - - - - - -

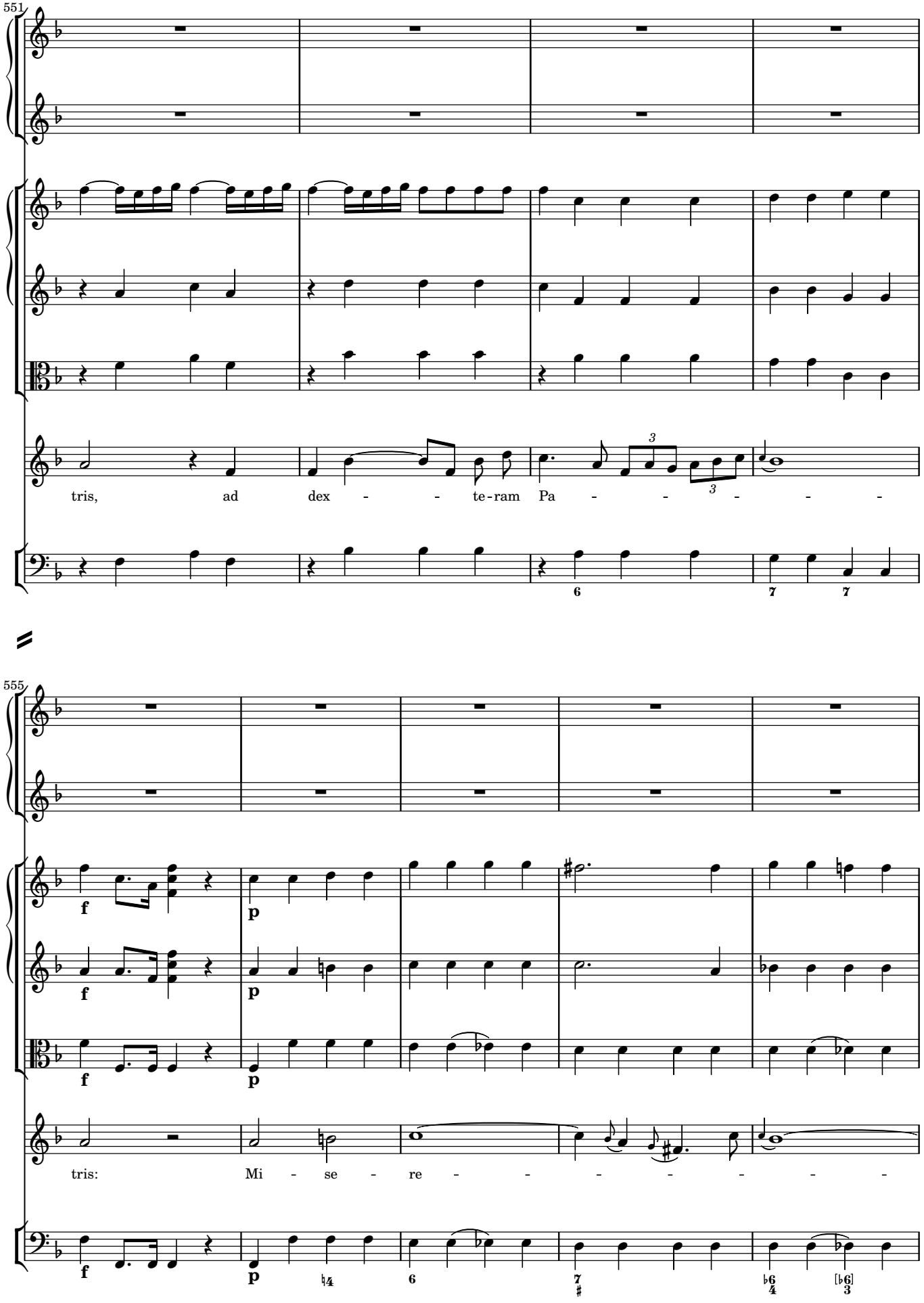
551
tris, ad dex - - te-ram Pa - - - - -
555
tris: Mi - se - re - - - - - -

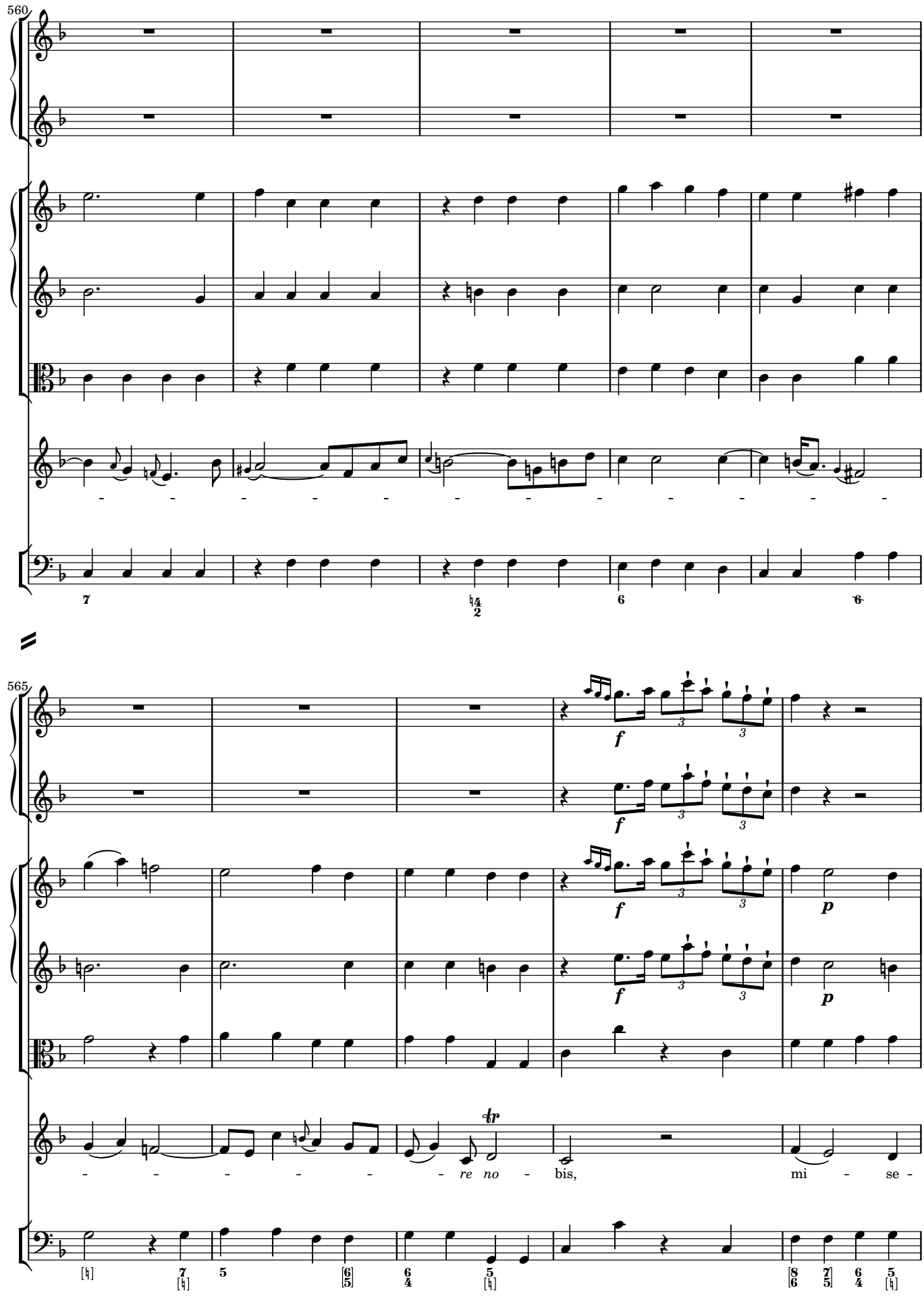
560
565
re no - bis, mi - se -

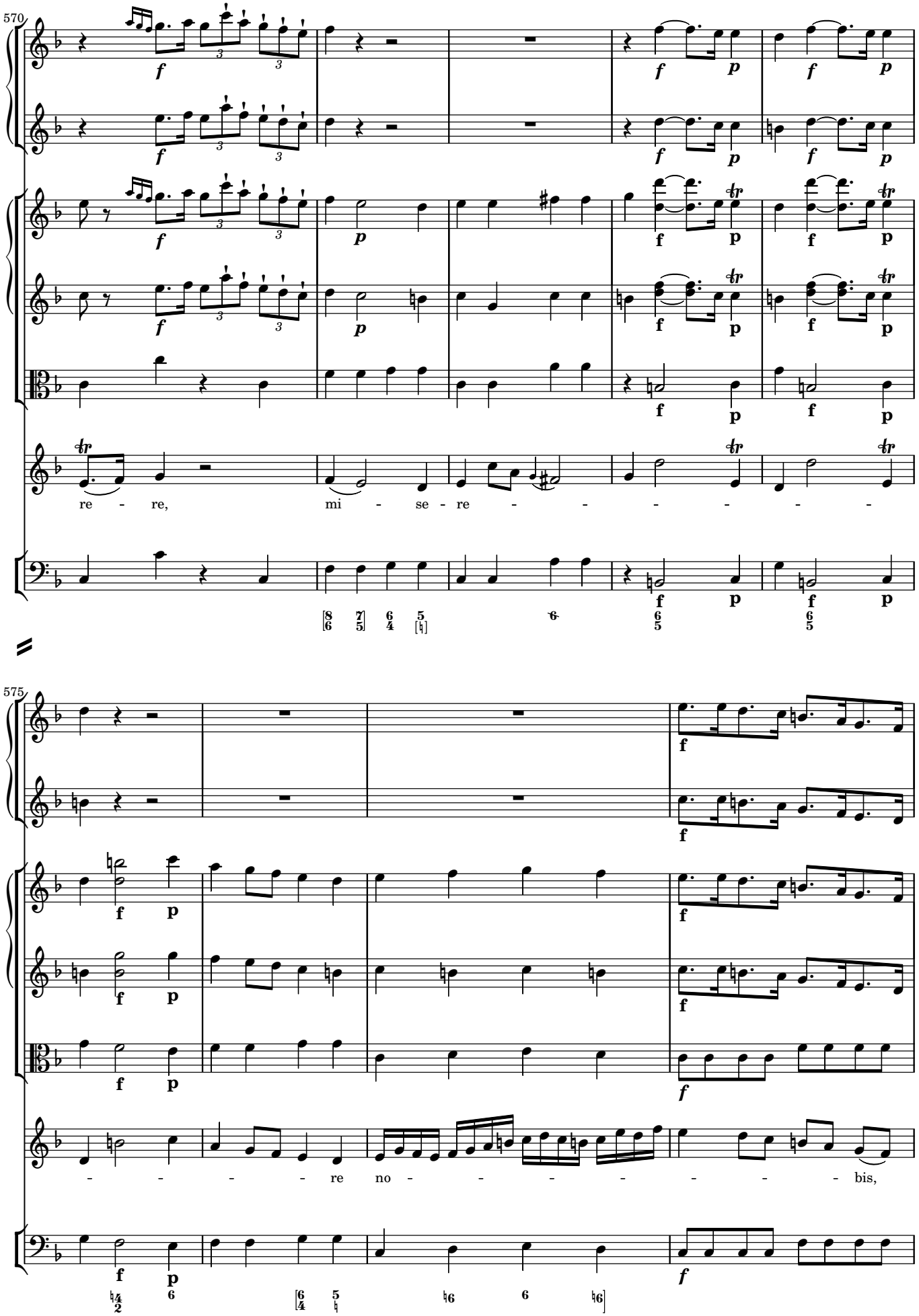
570
re - re, mi - se - re - - - - - -
575
- - - - - re no - - - - - - - bis,

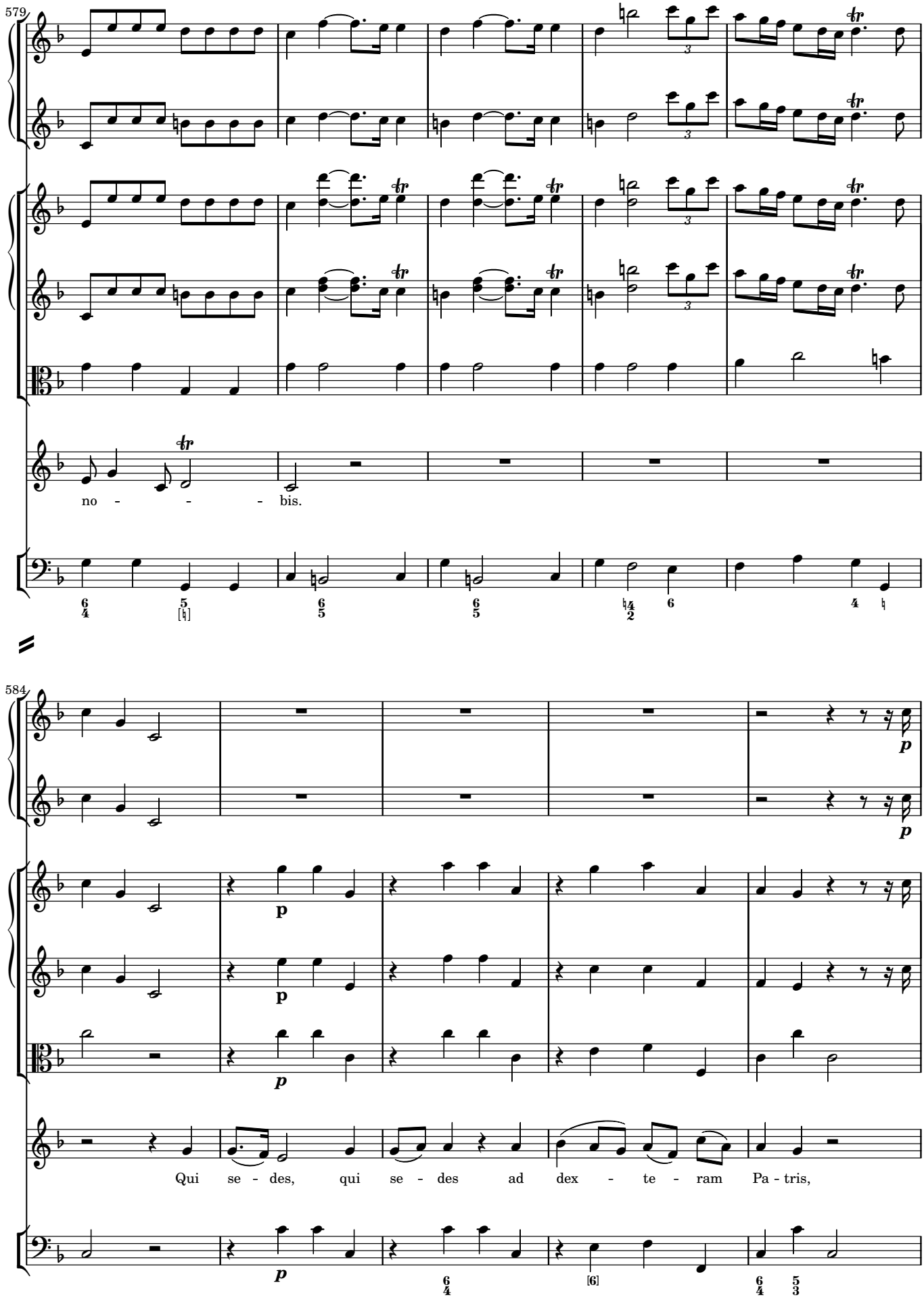
579
no - - - bis.
584
p
p
p
p
Qui se - des, qui se - des ad dex - te - ram Pa - tris,

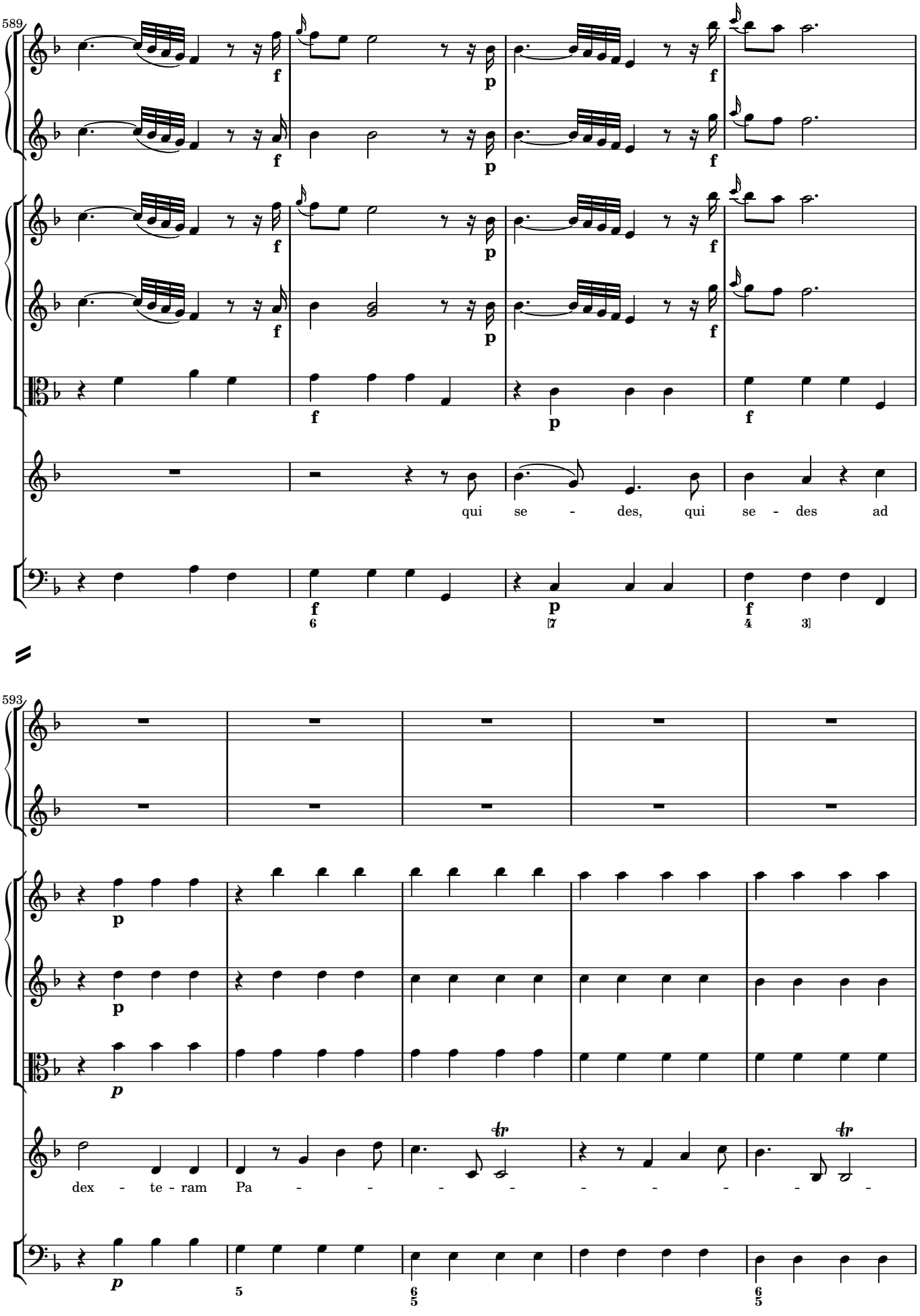
589
qui se - des, qui se - des ad
593
dex - te - ram Pa - - - - - - - - -

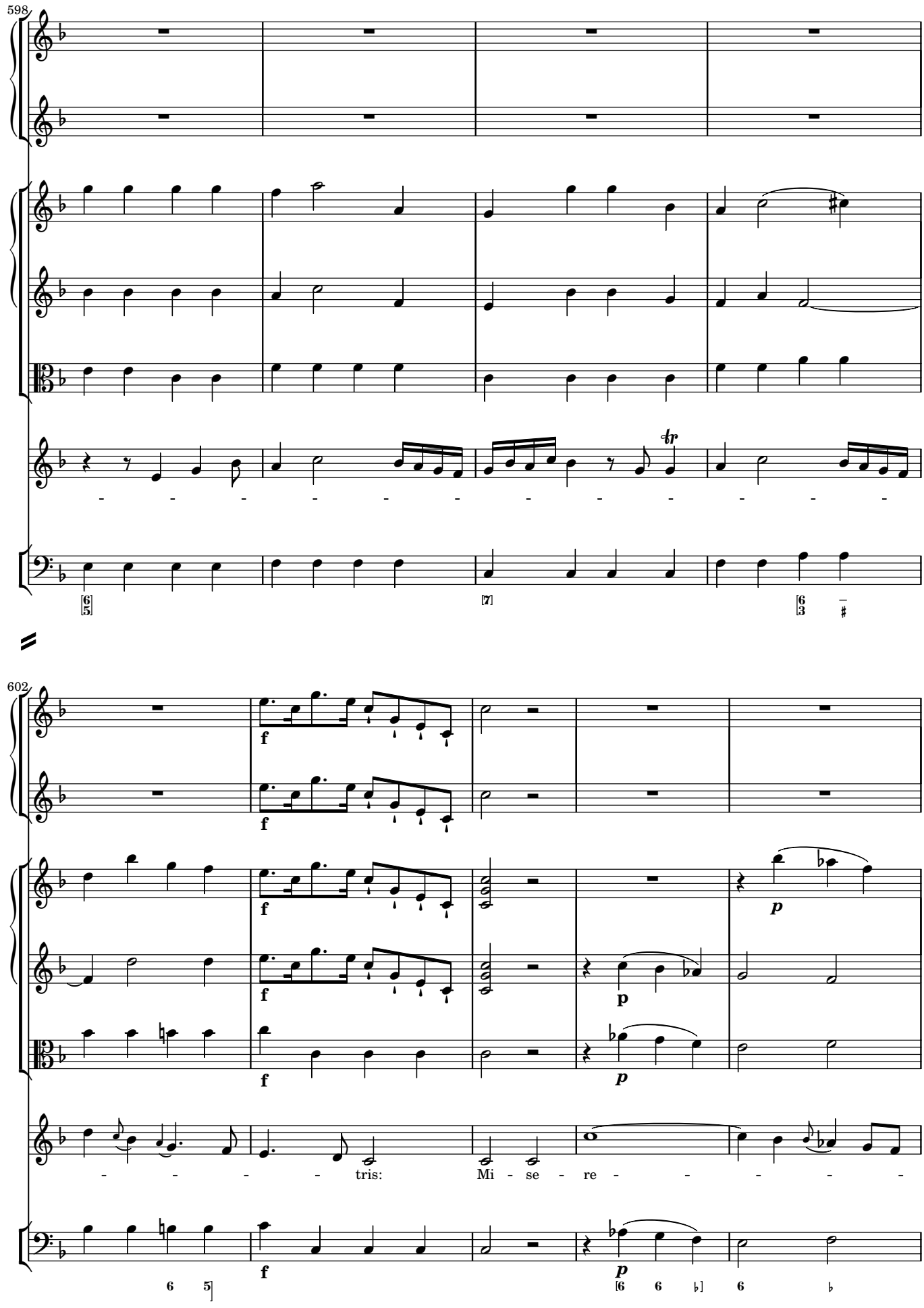
598
602
tris:
Mi - se - re

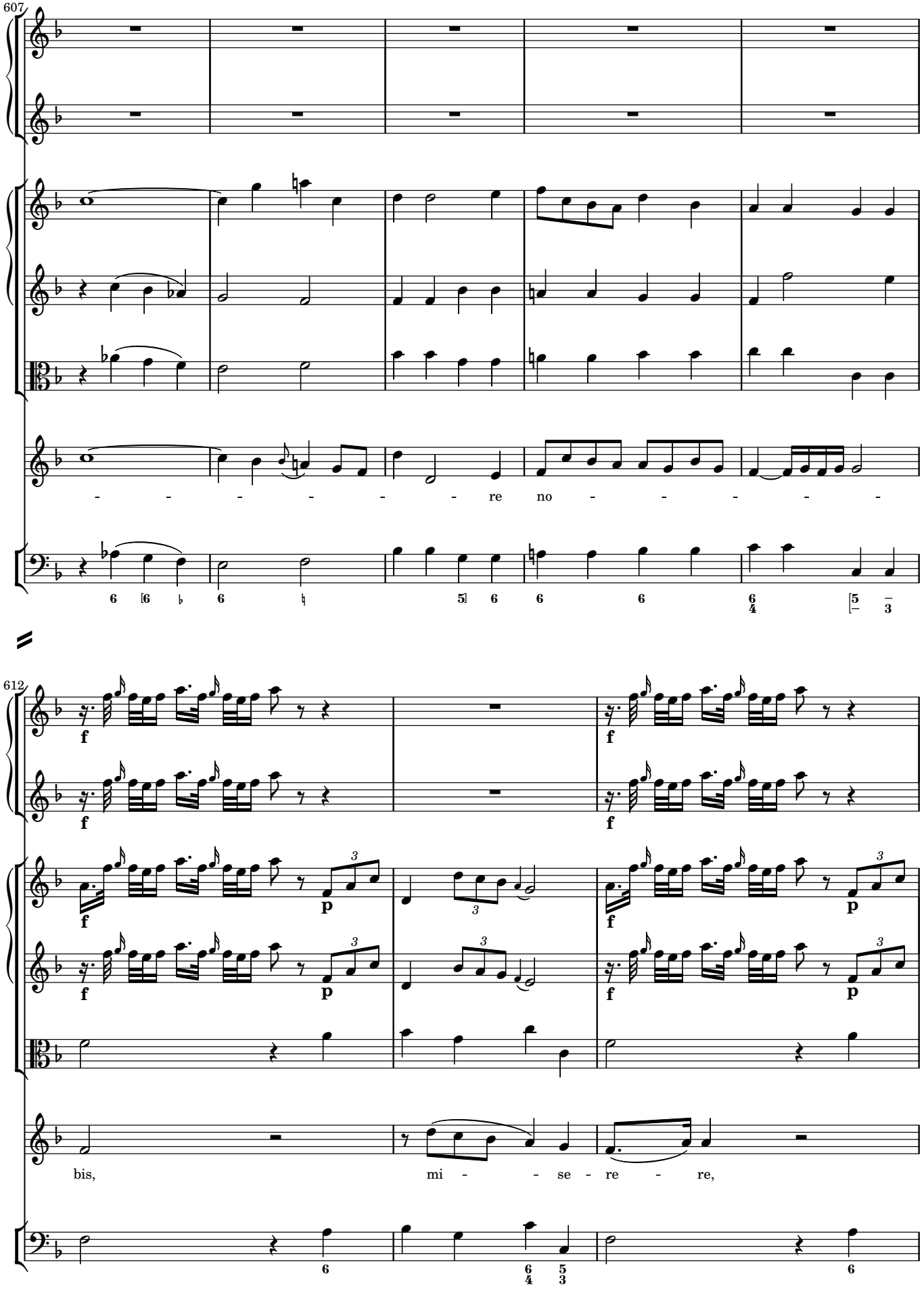
607
re no
612
f
p
bis,
mi - se - re - re,

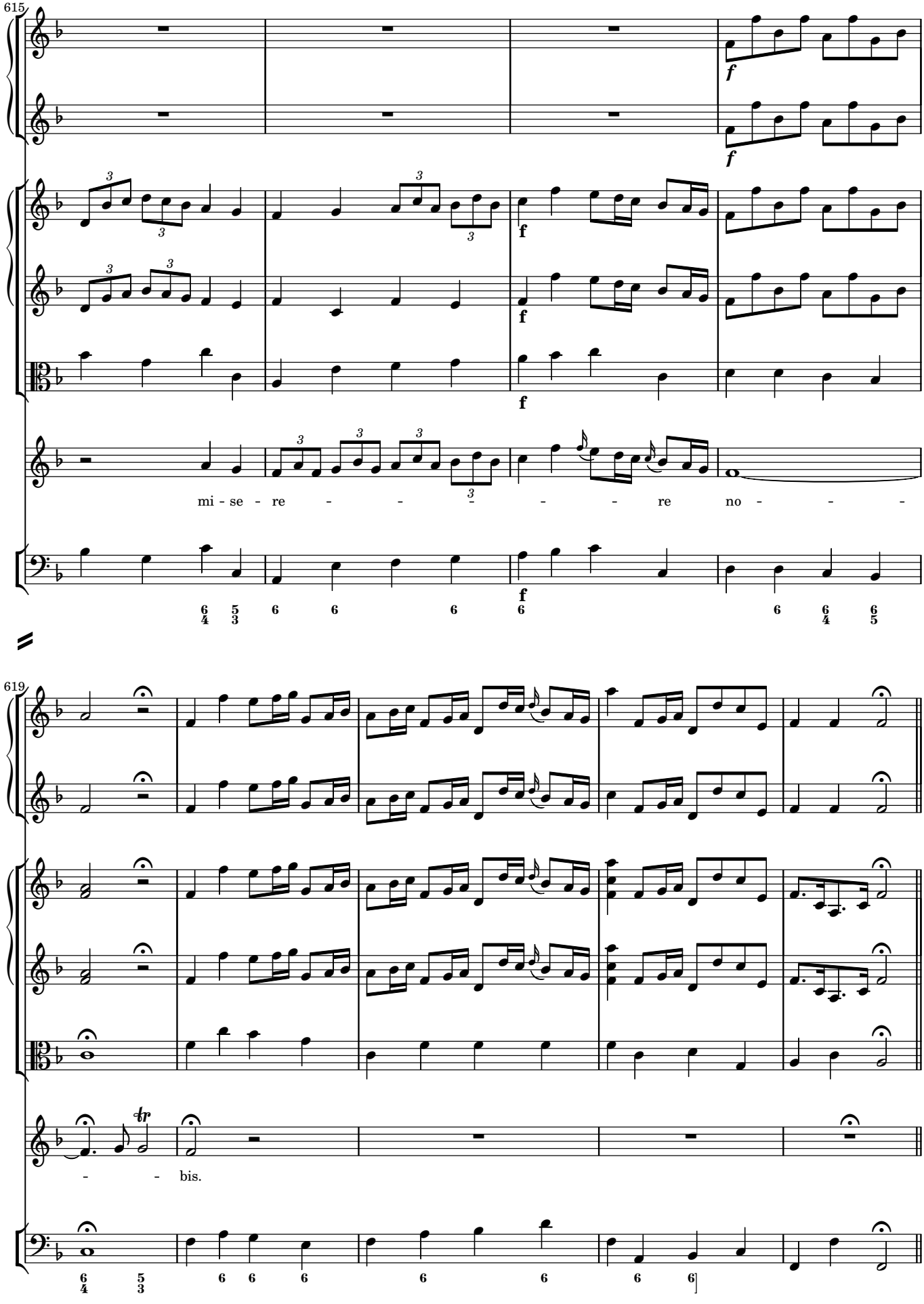
615
mi - se - re - - - - - re no - - -
619
- - bis.

7 Quoniam

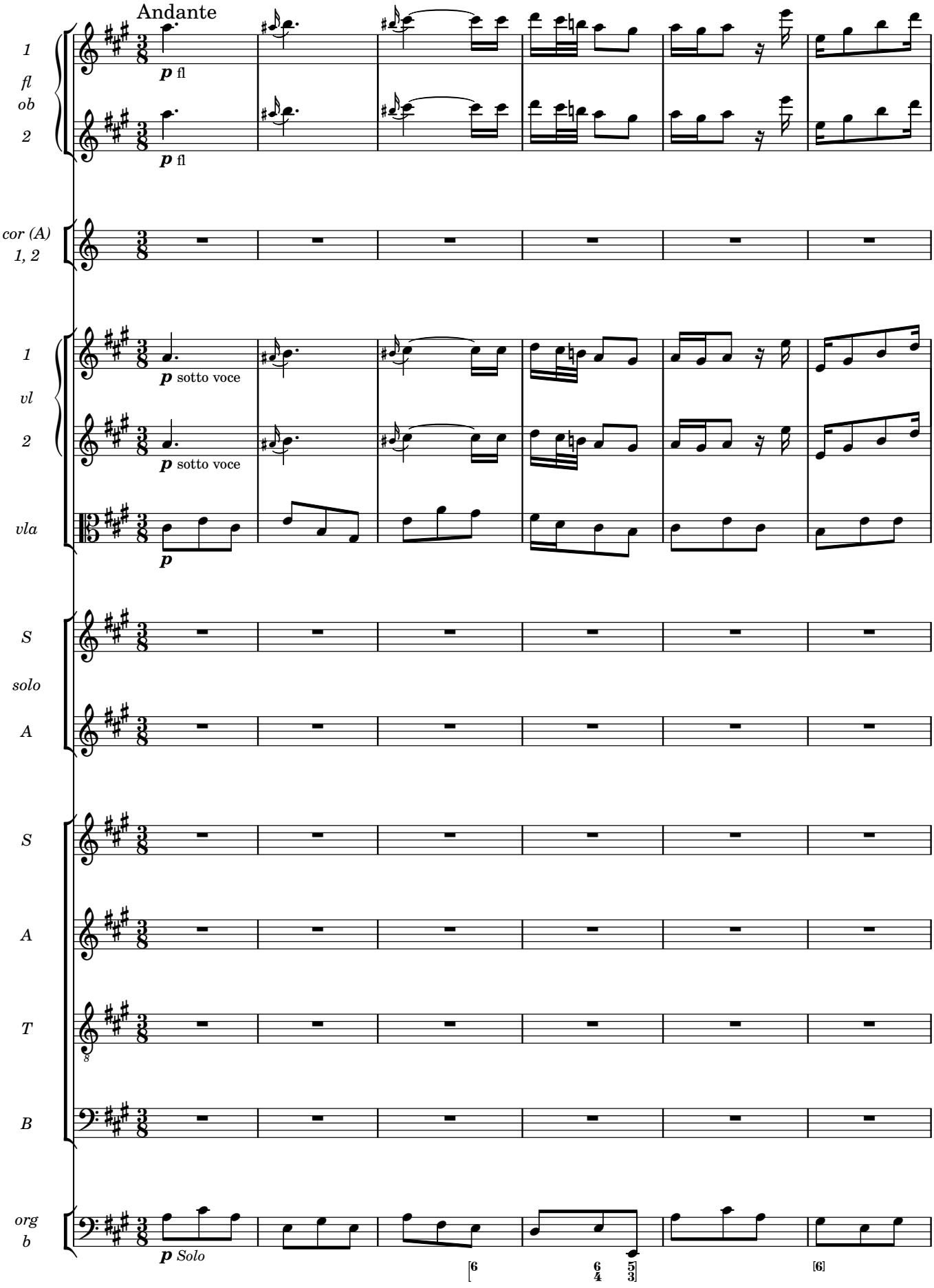
Andante
1
fl
ob
2
p fl
p fl
cor (A)
1, 2
1
vl
2
p sotto voce
p sotto voce
vla
p
S
solo
A
S
A
T
B
org
b
p Solo
[6
6
4
5
3]
[6]

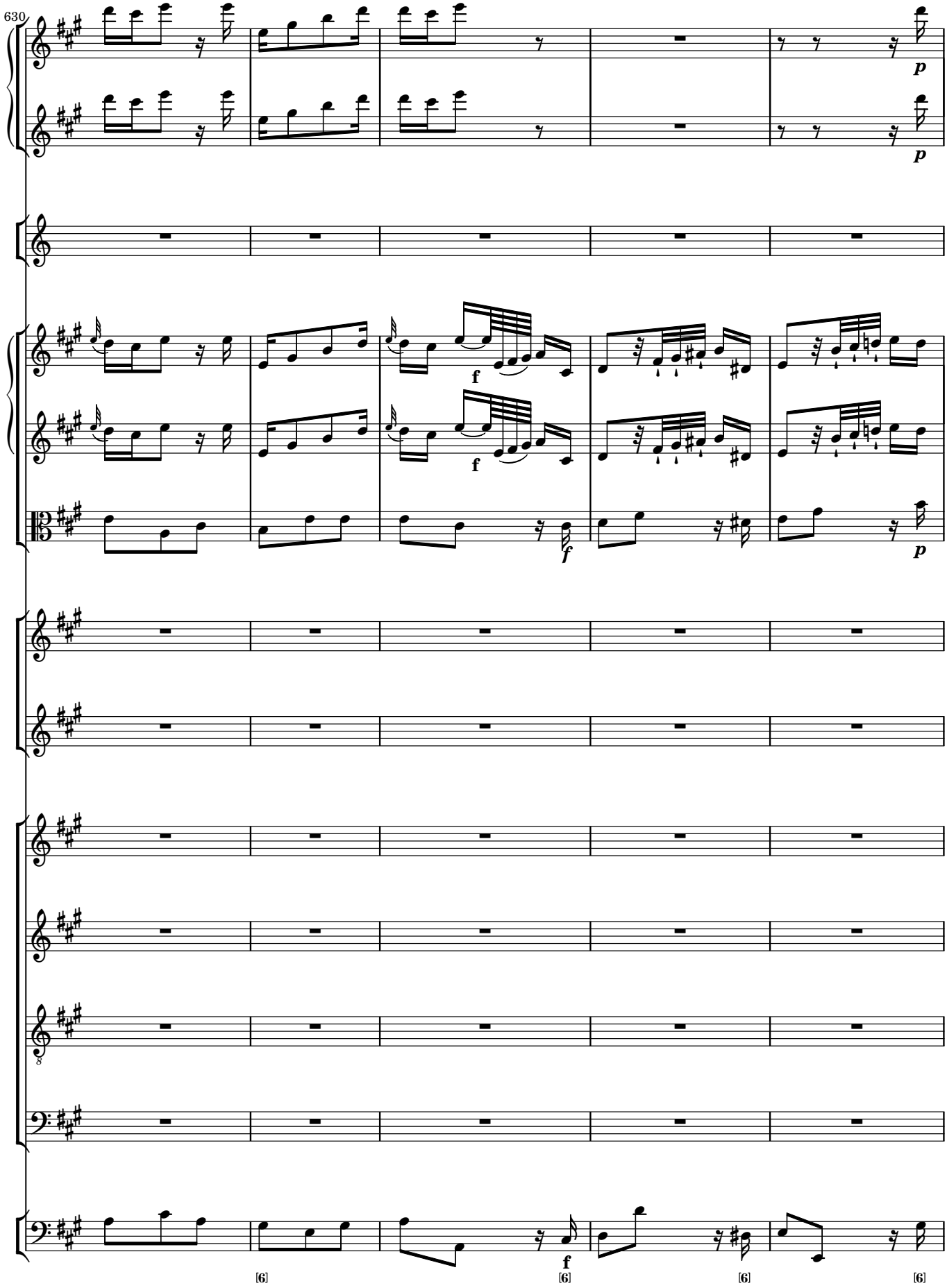
630
p
p
f
f
f
p
f
[6]
[6]
[6]
[6]

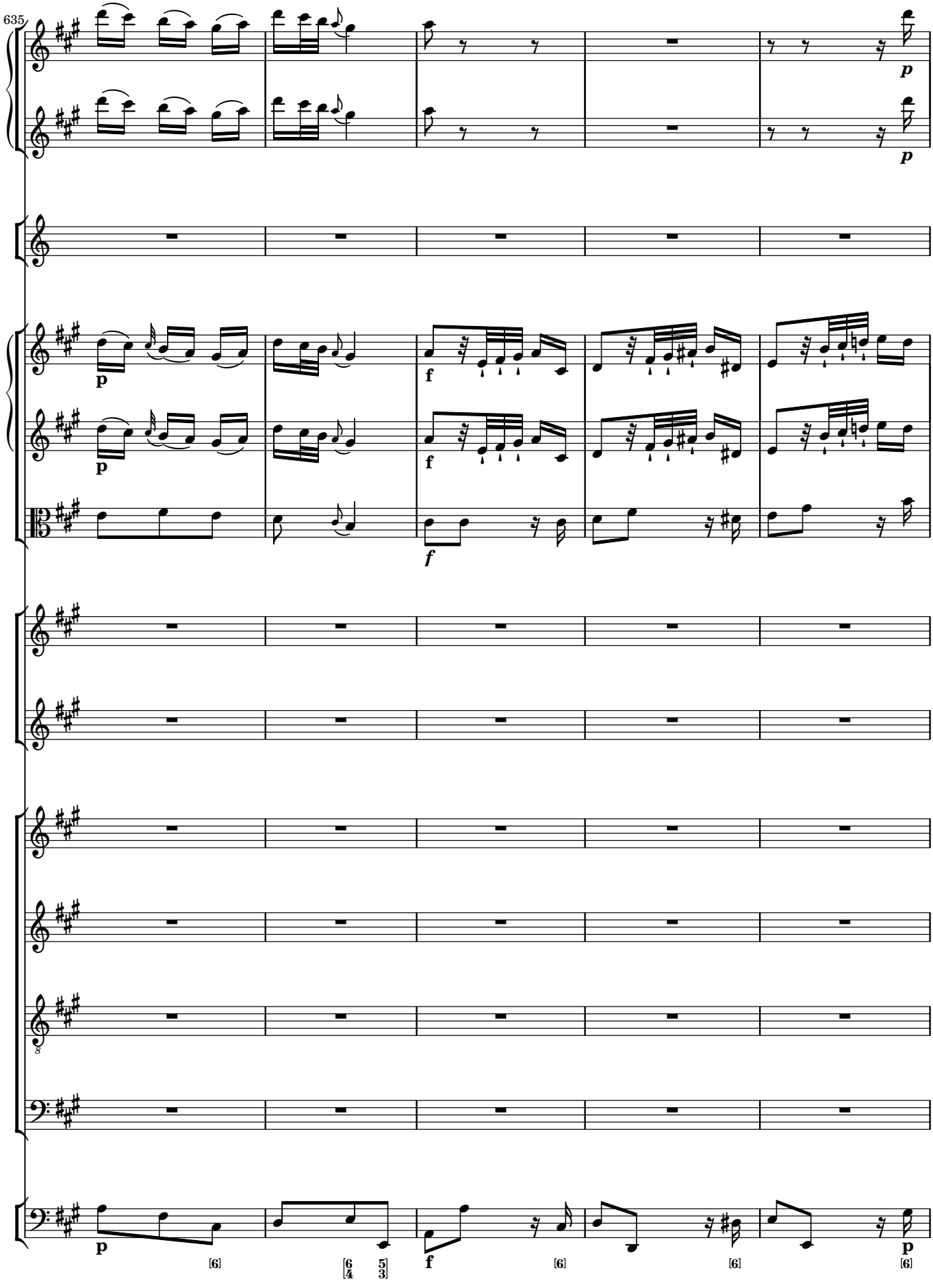
635
p
p
p
p
f
f
f
p
[6]
[6 5]
[4 3]
f
[6]
[6]
p
[6]

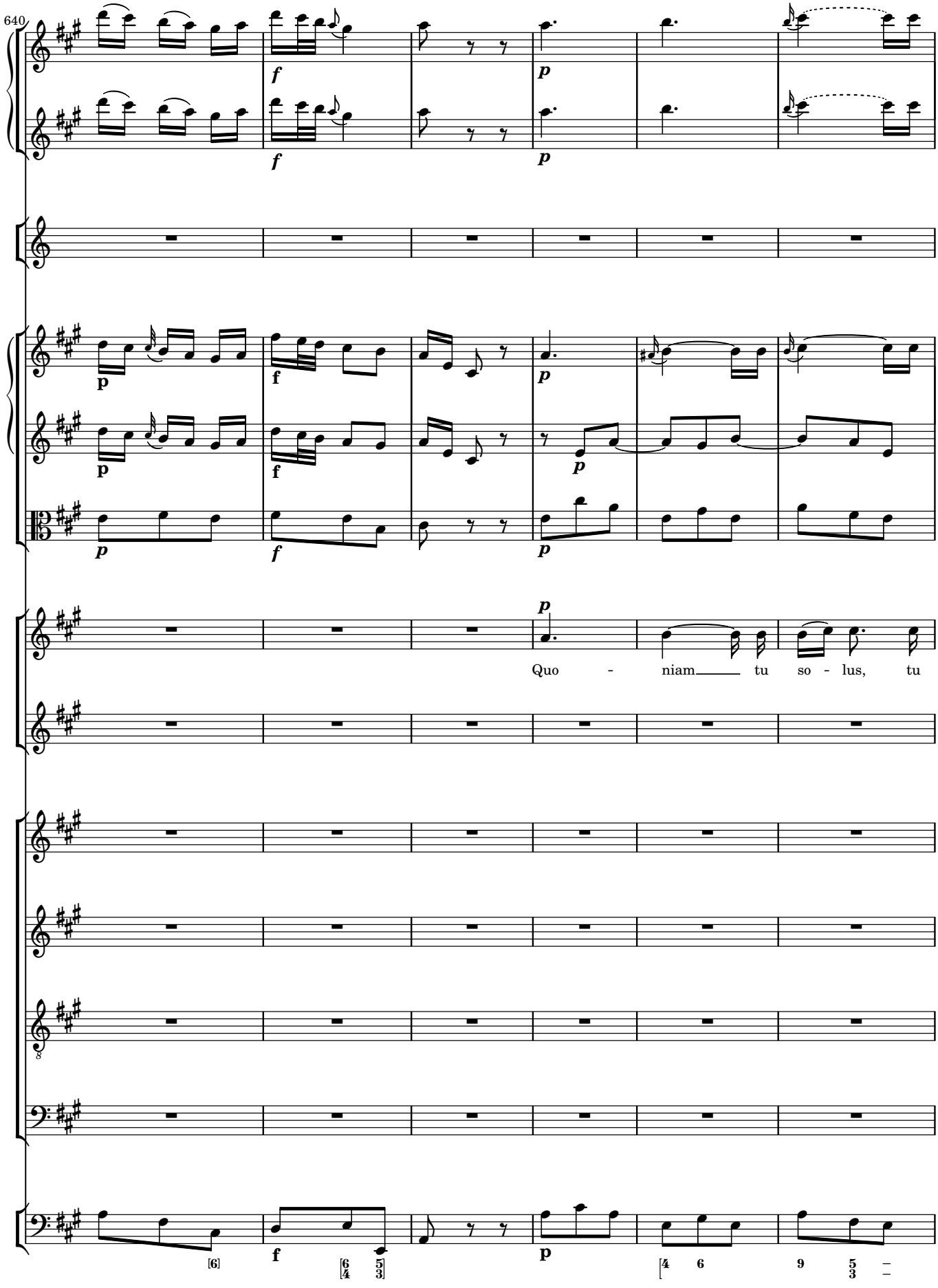
640
Quo - niam tu so - lus, tu

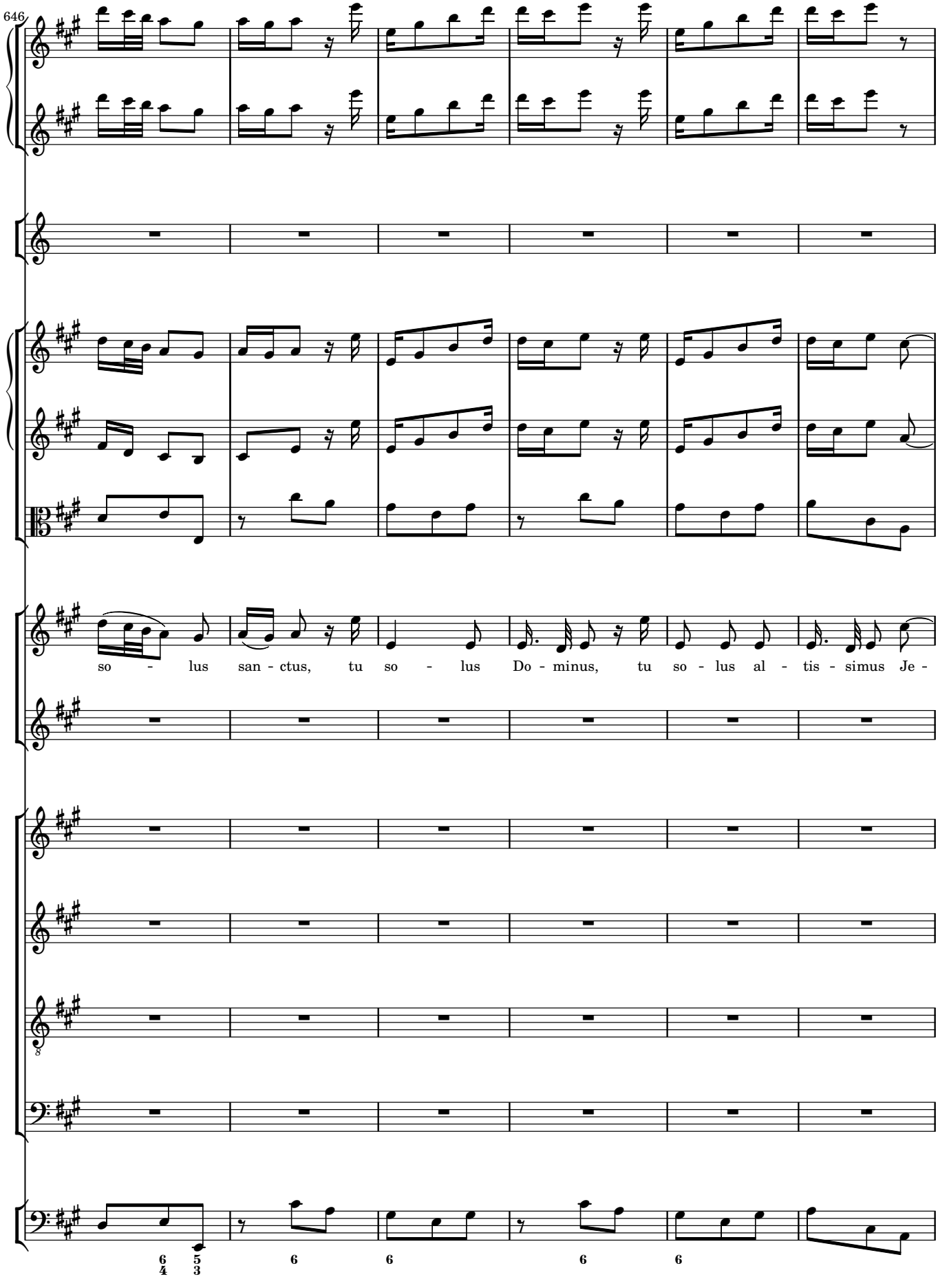
646
so - lus san - ctus, tu so - lus Do - minus, tu so - lus al - tis - simus Je -
6 5
4 3
6
6
6
6

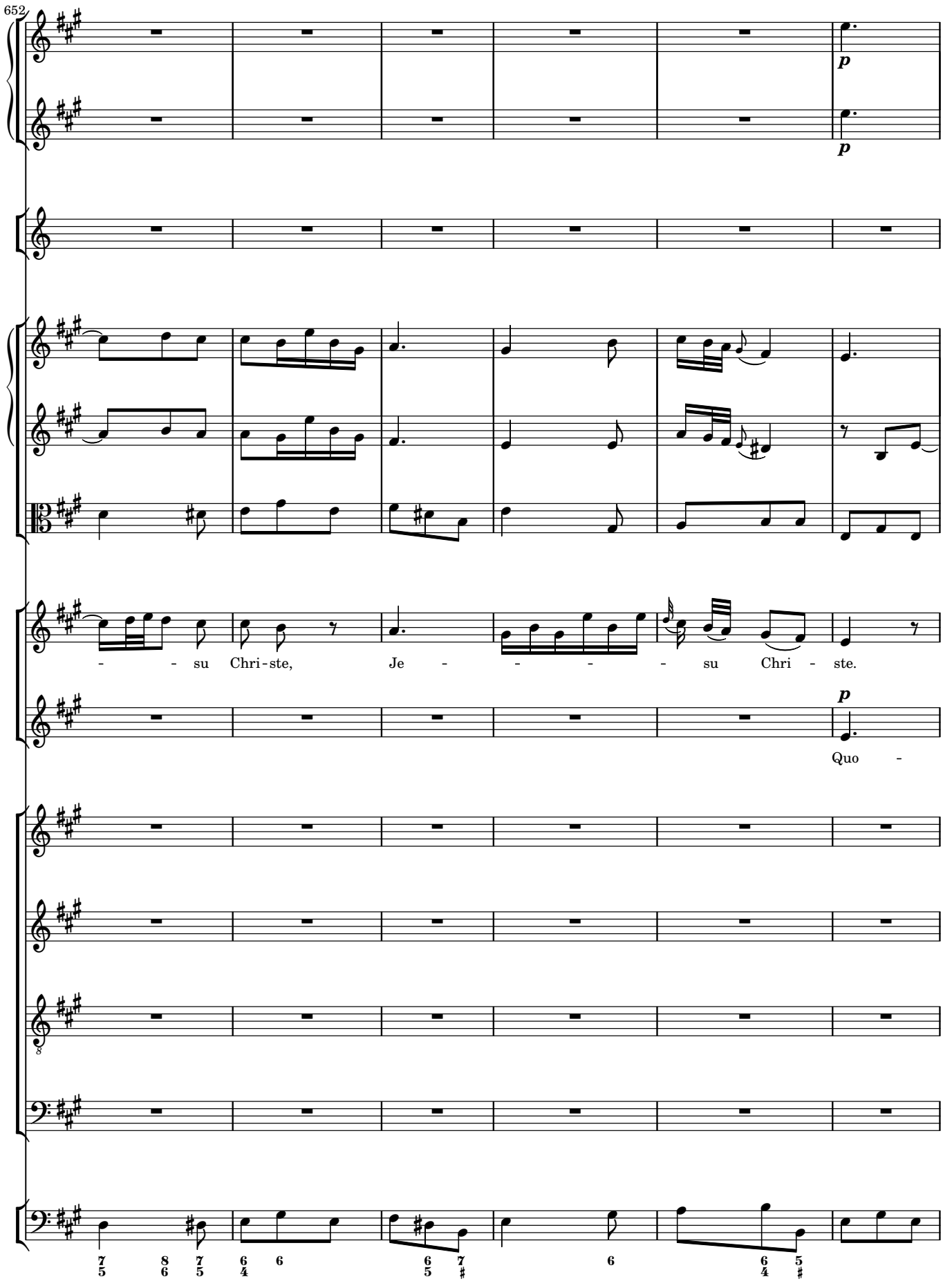
652
p
p
- - su Chri-ste, Je - - - - su Chri - ste.
p
Quo -

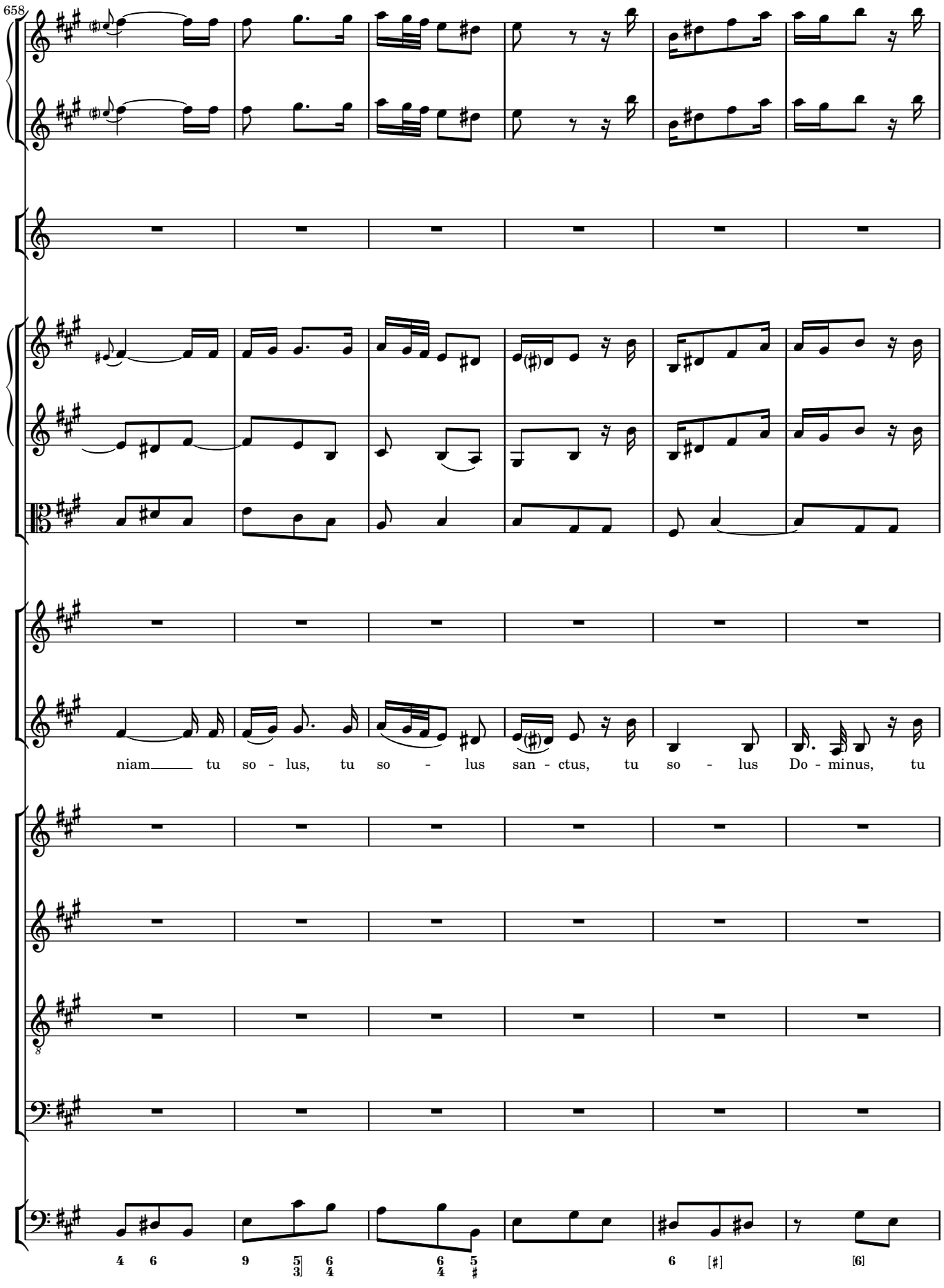
658
niam tu so - lus, tu so - lus san - ctus, tu so - lus Do - minus, tu

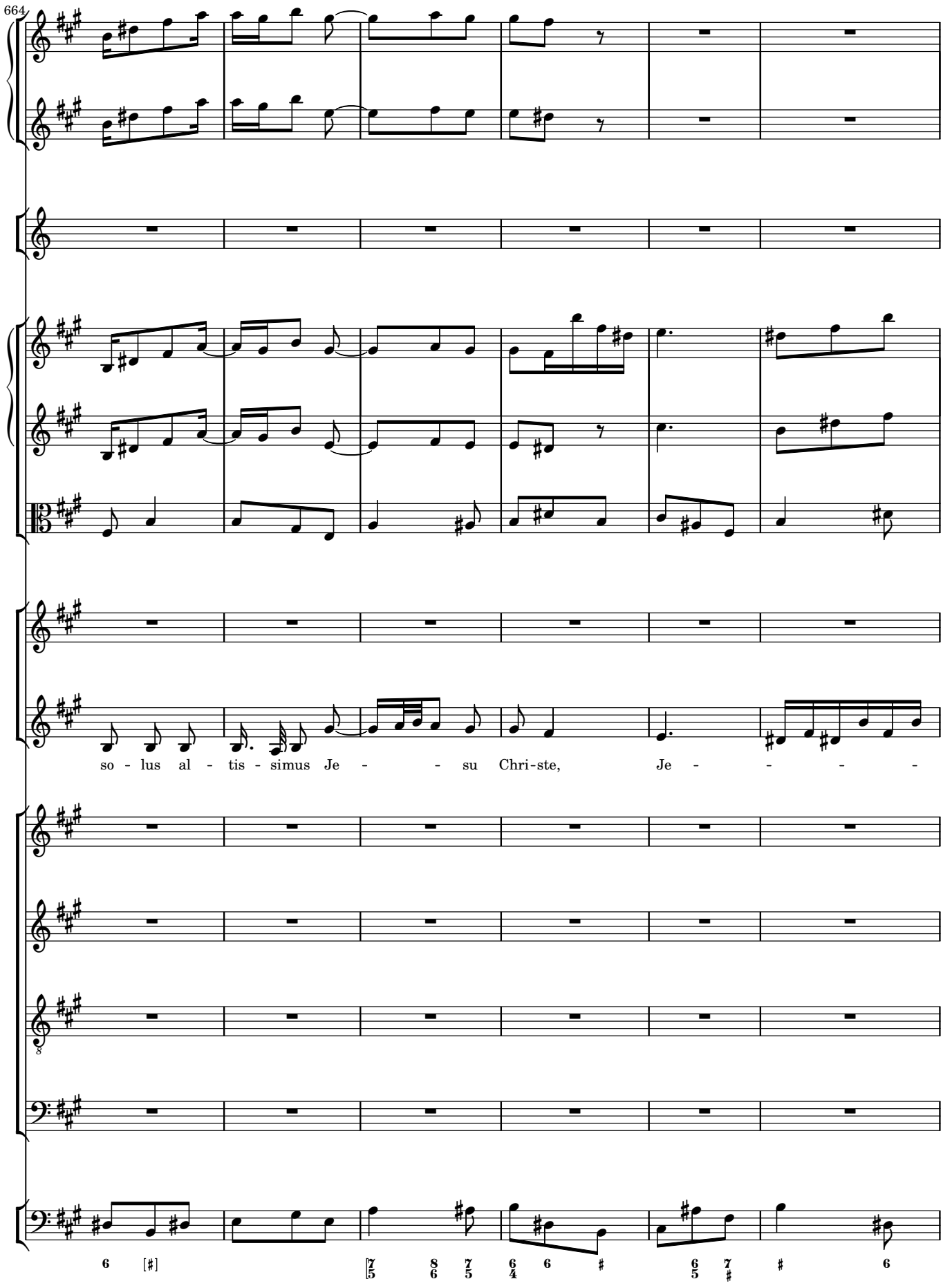
664
so - lus al - tis - simus Je - - su Chri-ste, Je - - - -

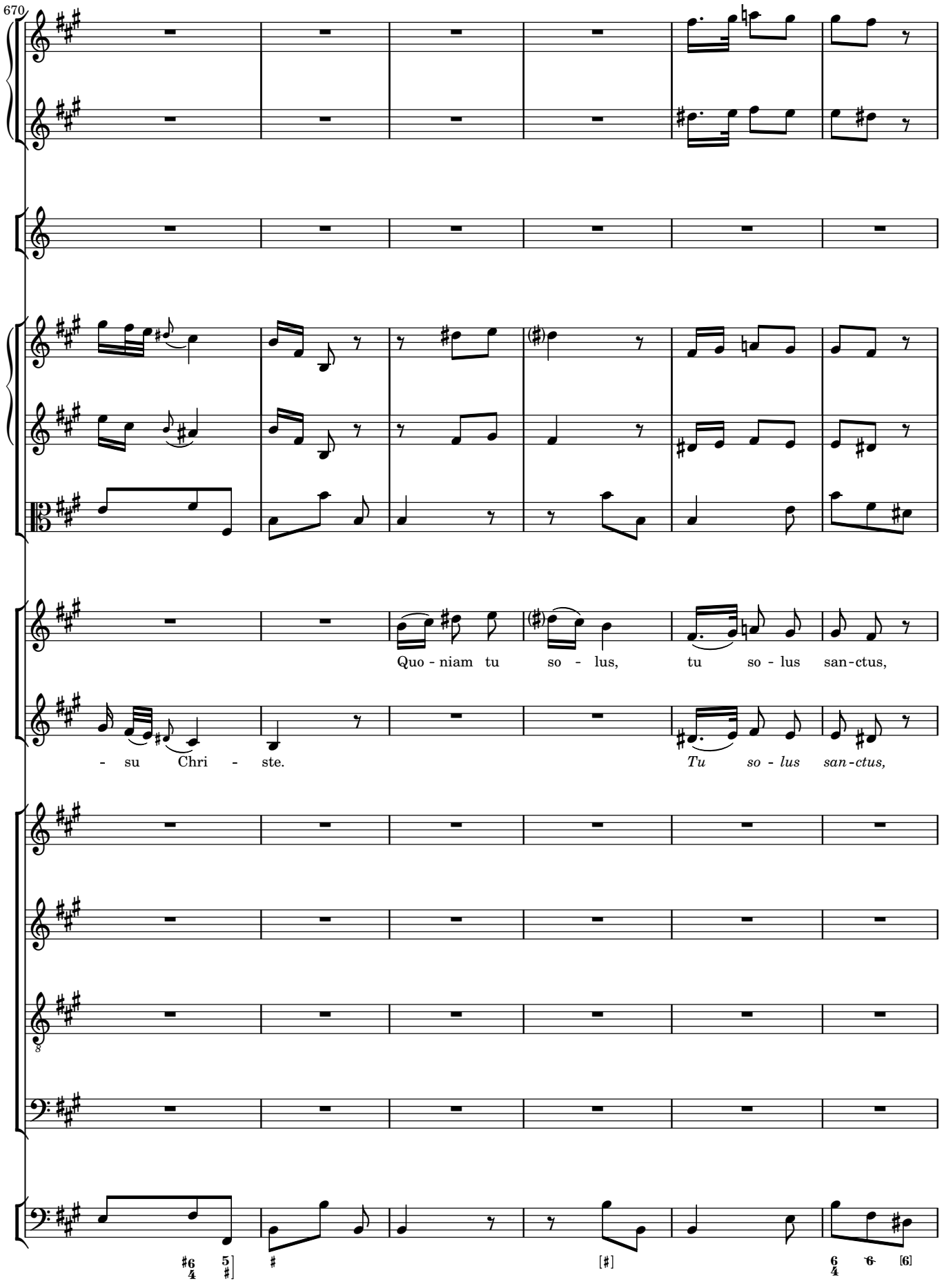
670
Quo - niam tu so - lus, tu so - lus san-ctus,
- su Chri - ste.
Tu so - lus san-ctus,

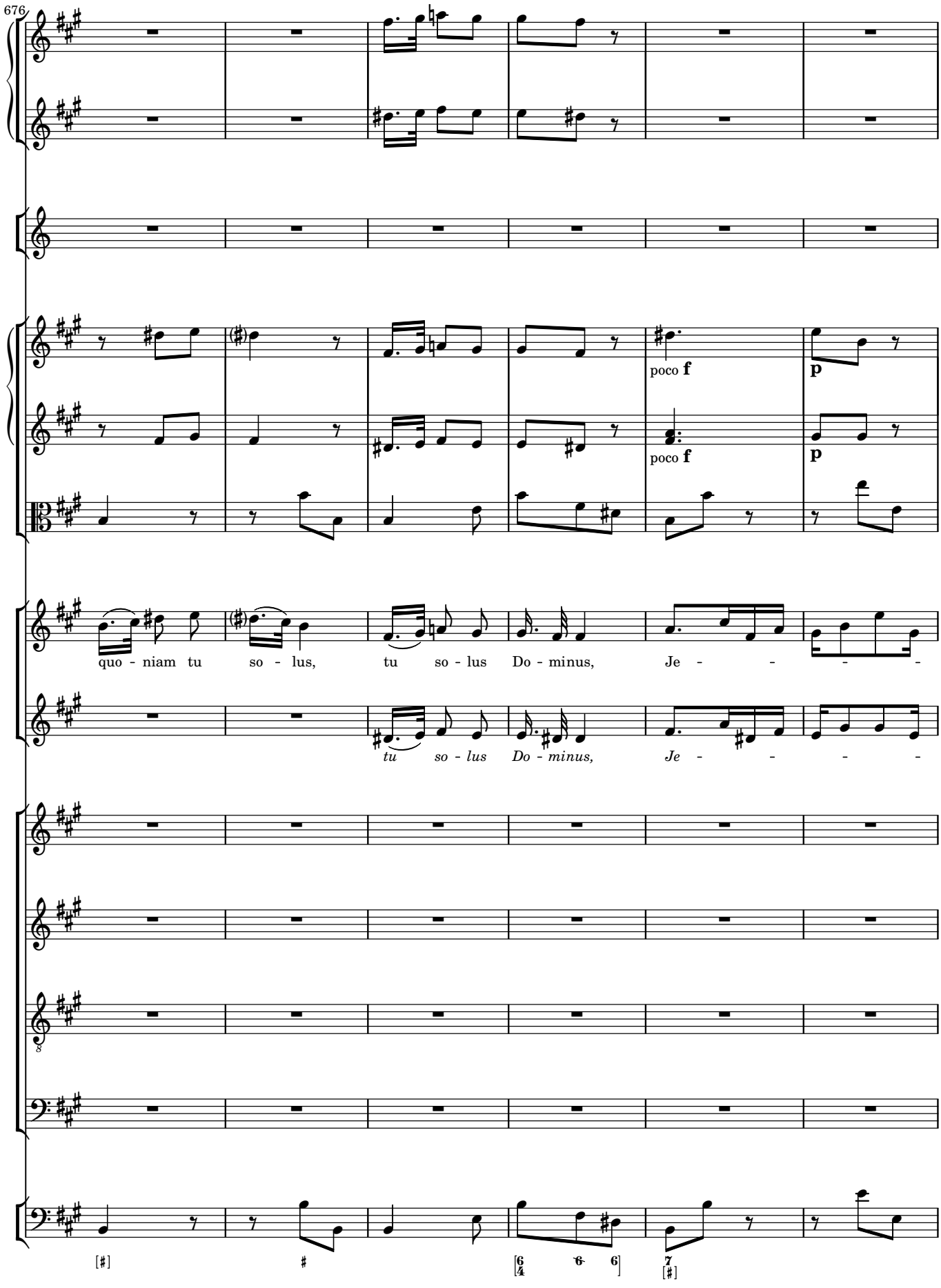
676
poco f
p
poco f
p
quo - niam tu so - lus, tu so - lus Do - minus, Je - - - -
tu so - lus Do - minus, Je - - - -

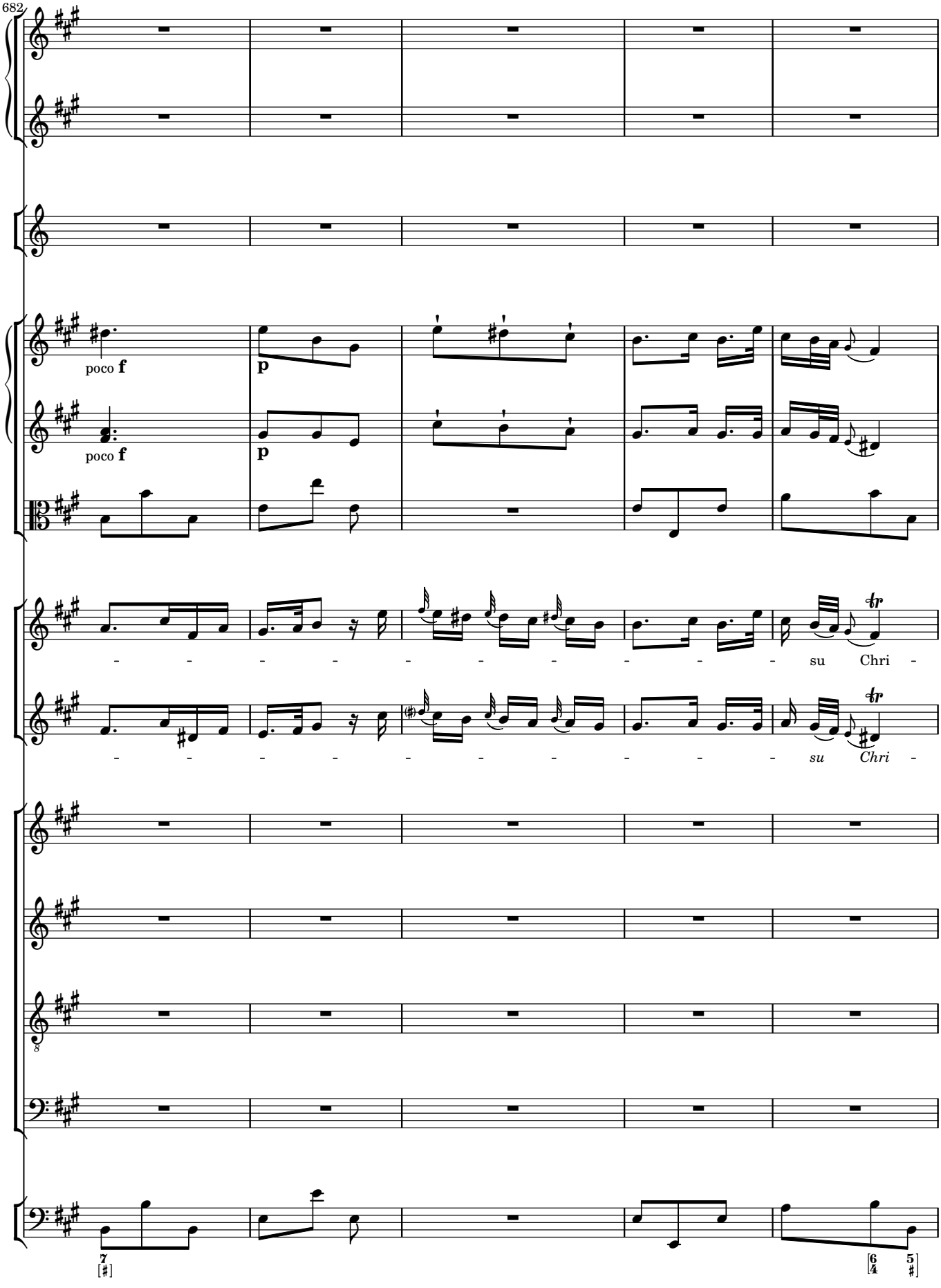
682
poco f
p
poco f
p
su Chri -
su Chri -

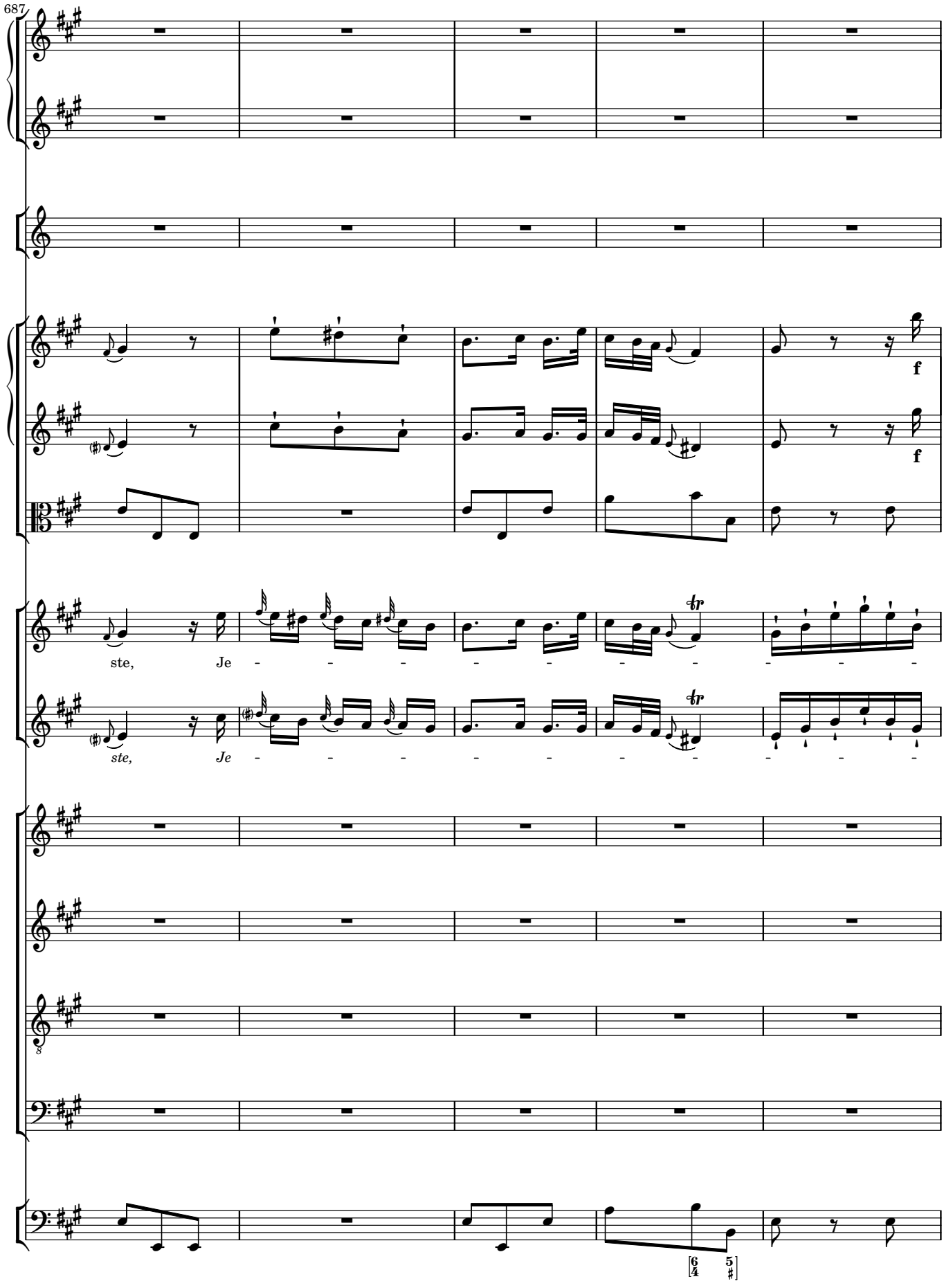
687
f
f
ste, Je
ste, Je

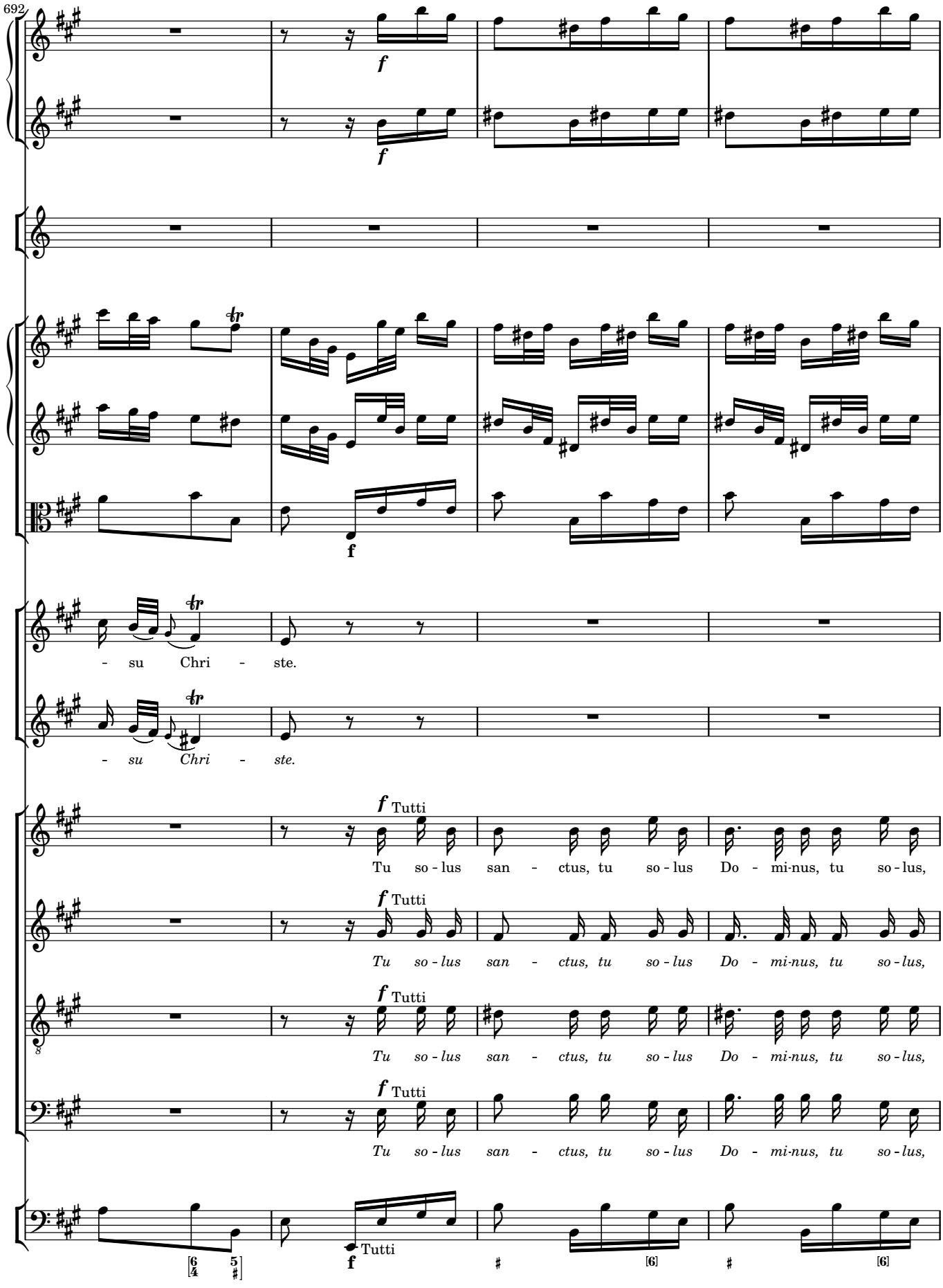
692
f
f
f
f
- su Chri - ste.
- su Chri - ste.
f Tutti
Tu so - lus san - ctus, tu so - lus Do - mi-nus, tu so - lus,
f Tutti
Tu so - lus san - ctus, tu so - lus Do - mi-nus, tu so - lus,
f Tutti
Tu so - lus san - ctus, tu so - lus Do - mi-nus, tu so - lus,
f Tutti
Tu so - lus san - ctus, tu so - lus Do - mi-nus, tu so - lus,
f Tutti
[6]
[6]

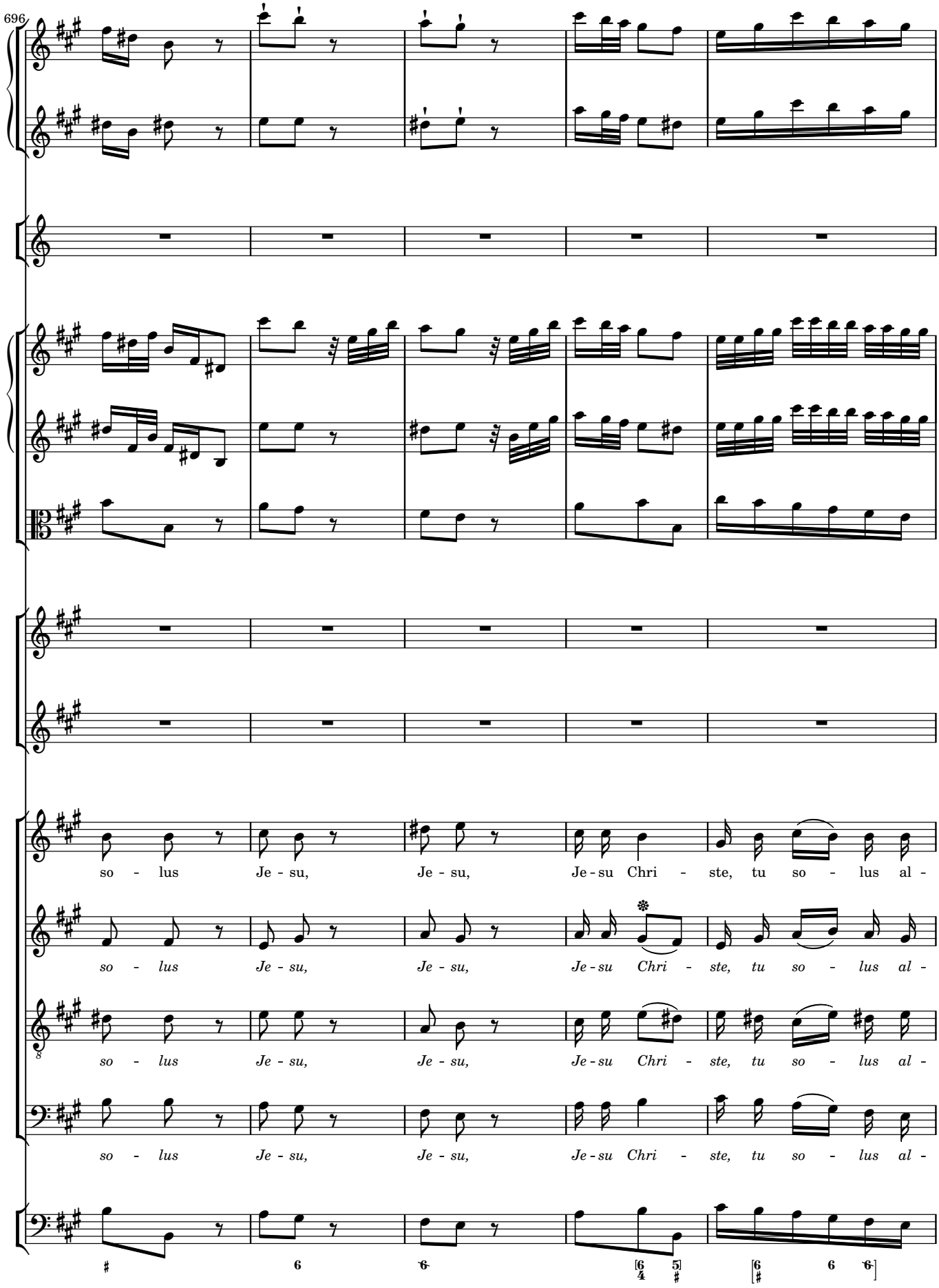
696
so - lus Je - su, Je - su, Je - su Chri - ste, tu so - lus al -
so - lus Je - su, Je - su, Je - su Chri - ste, tu so - lus al -
so - lus Je - su, Je - su, Je - su Chri - ste, tu so - lus al -
so - lus Je - su, Je - su, Je - su Chri - ste, tu so - lus al -

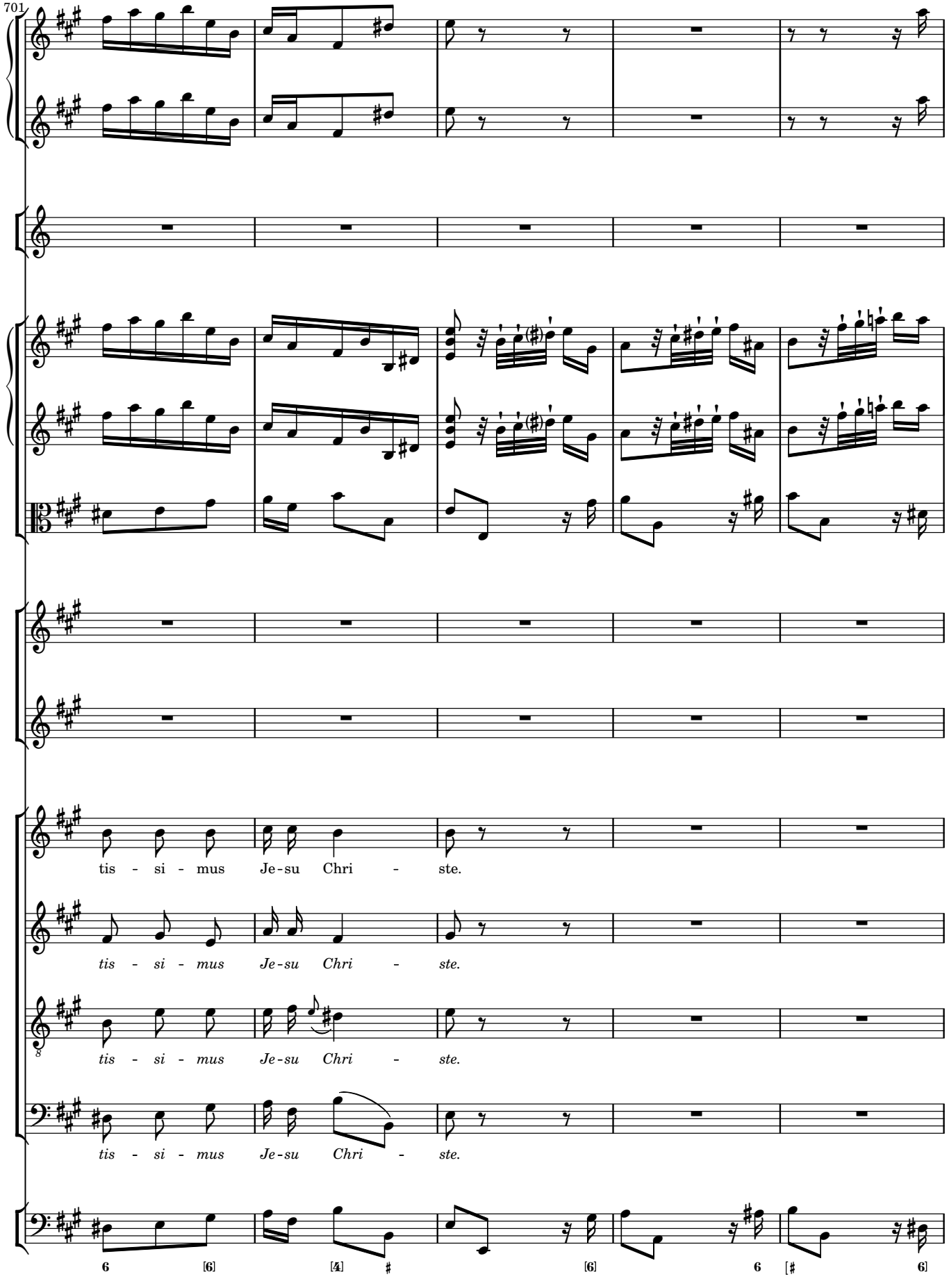
701
tis - si - mus Je-su Chri - ste.
tis - si - mus Je-su Chri - ste.
tis - si - mus Je-su Chri - ste.
tis - si - mus Je-su Chri - ste.

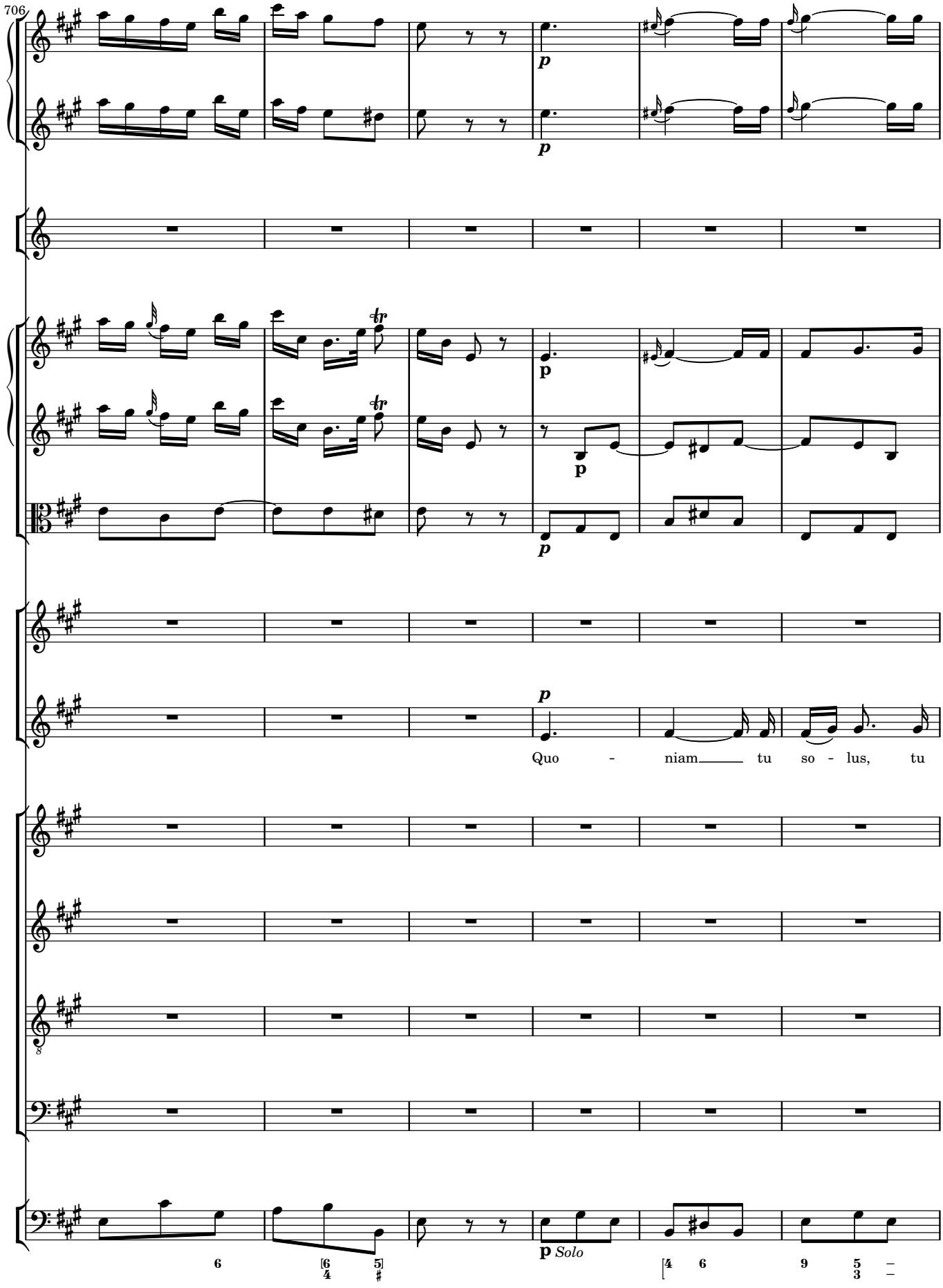
706
p
p
p
p
p
Quo - niam tu so - lus, tu
p Solo

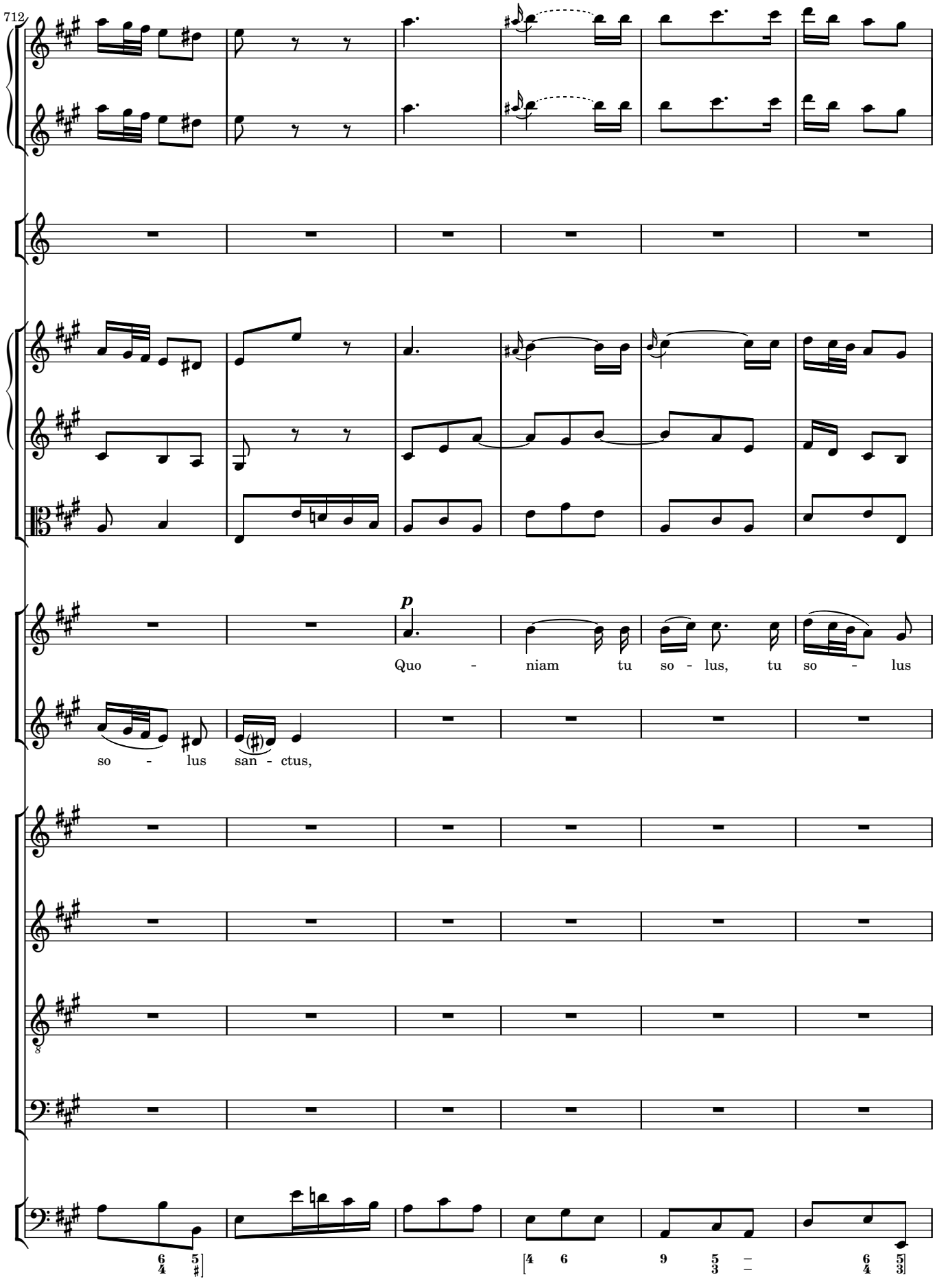
712
p
Quo - niam tu so - lus, tu so - lus
so - lus san - ctus,

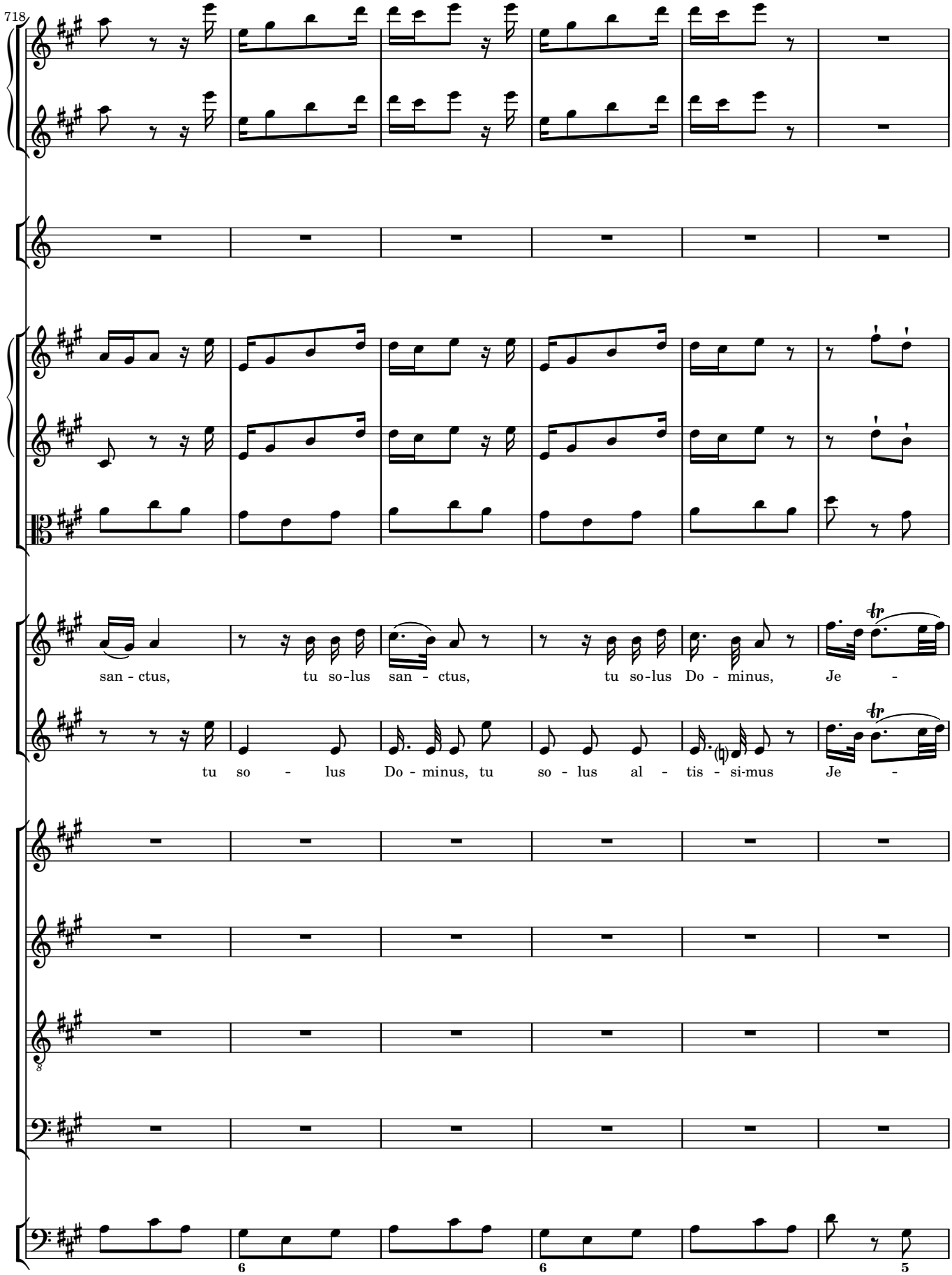
718
san - ctus, tu so-lus san - ctus, tu so-lus Do - minus, Je -
tu so - lus Do - minus, tu so - lus al - tis - si-mus Je -
6
6
5

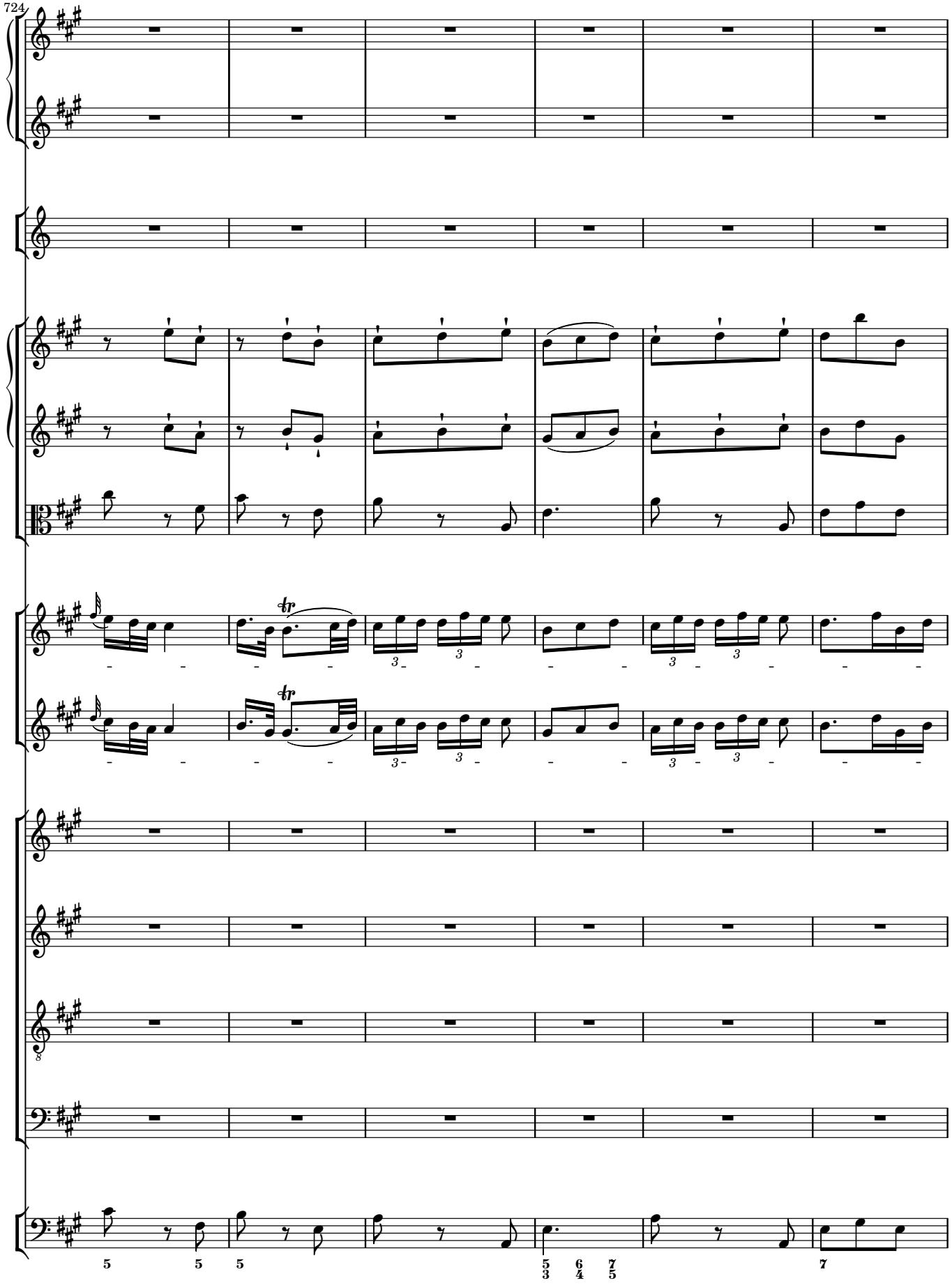
724

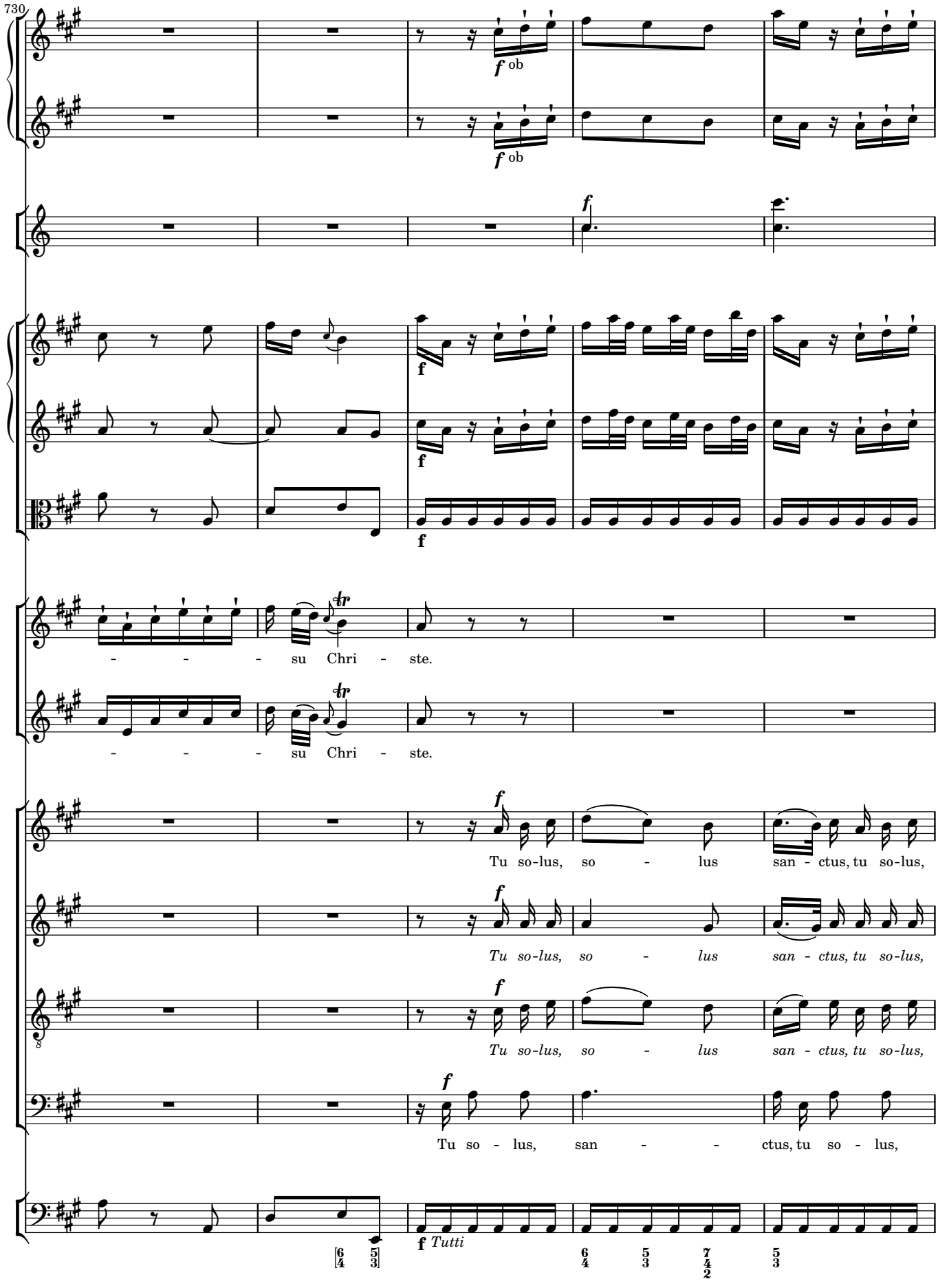
730
f ob
f ob
f
f
f
f
- - - su Chri - ste.
- - - su Chri - ste.
f
Tu so-lus, so - lus san - ctus, tu so-lus,
f
Tu so-lus, so - lus san - ctus, tu so-lus,
f
Tu so-lus, so - lus san - ctus, tu so-lus,
f
Tu so - lus, san - - ctus, tu so - lus,
f Tutti

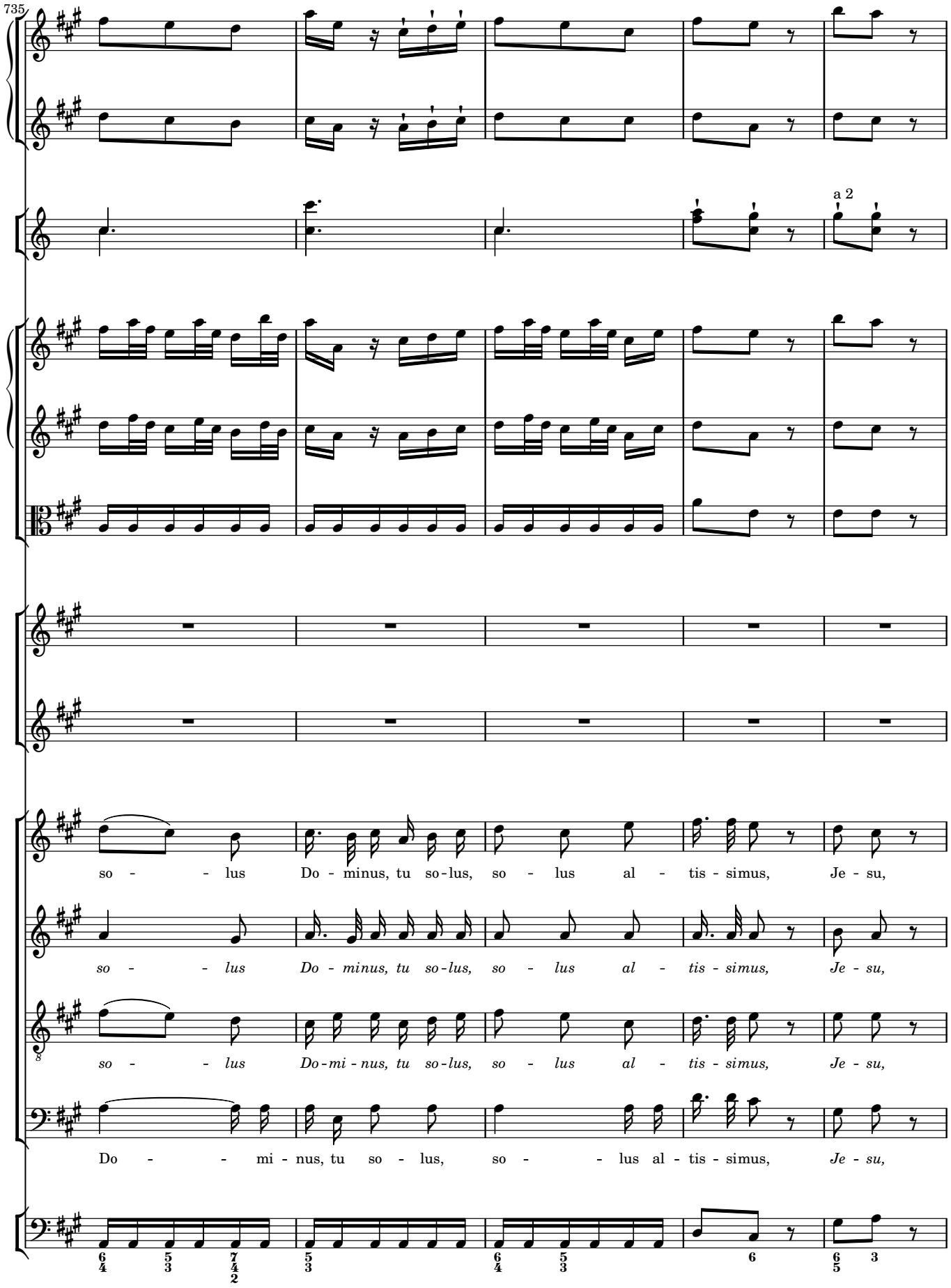
735
a 2
so - - lus Do - minus, tu so-lus, so - lus al - tis - simus, Je - su,
so - - lus Do - minus, tu so-lus, so - lus al - tis - simus, Je - su,
so - - lus Do-mi - nus, tu so-lus, so - lus al - tis - simus, Je - su,
Do - - mi - nus, tu so - lus, so - - lus al - tis - simus, Je - su,

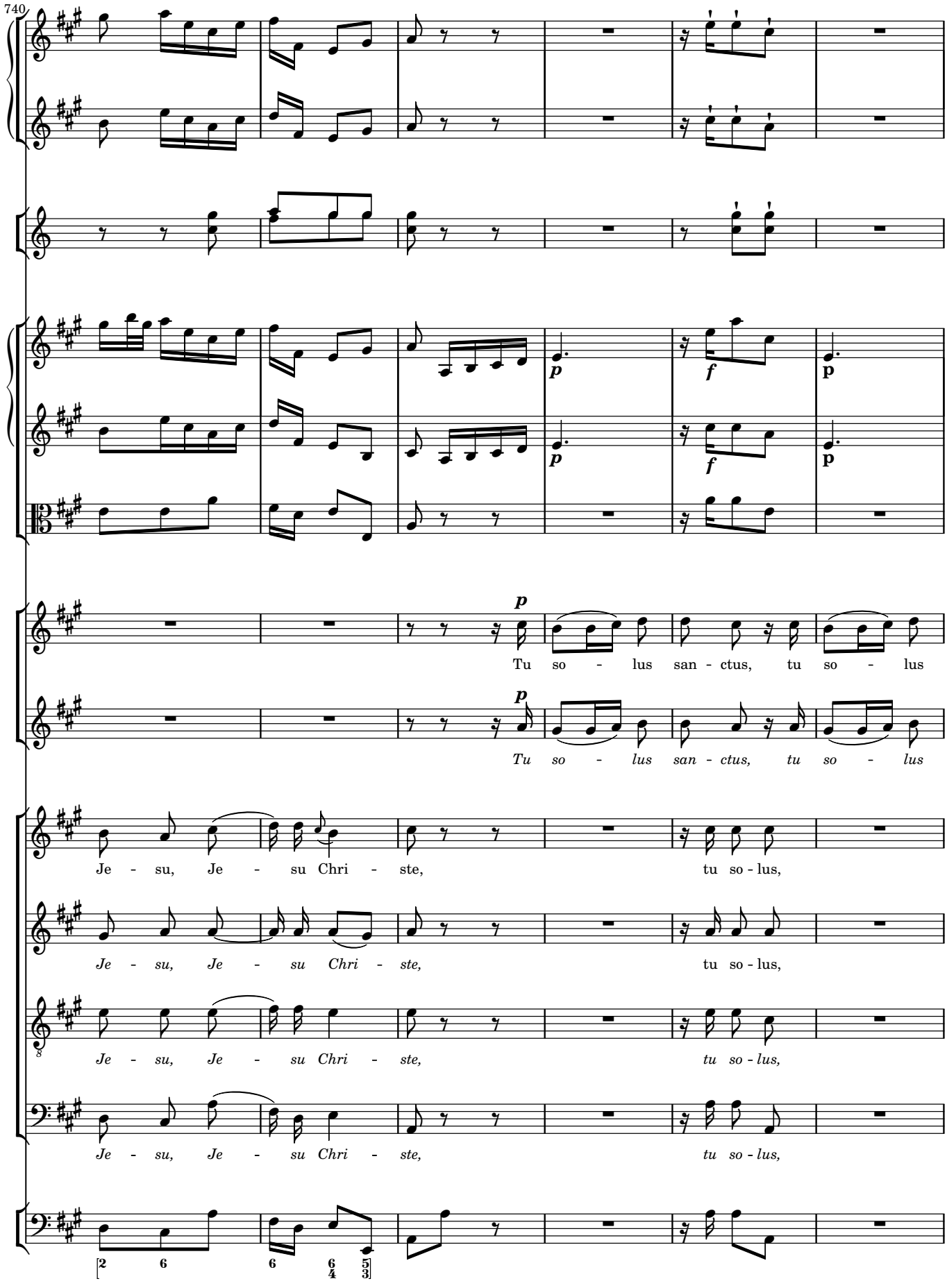
740
p
f
p
p
Tu so - lus san - ctus, tu so - lus
Tu so - lus san - ctus, tu so - lus
Je - su, Je - su Chri - ste, tu so - lus,
Je - su, Je - su Chri - ste, tu so - lus,
Je - su, Je - su Chri - ste, tu so - lus,
Je - su, Je - su Chri - ste, tu so - lus,

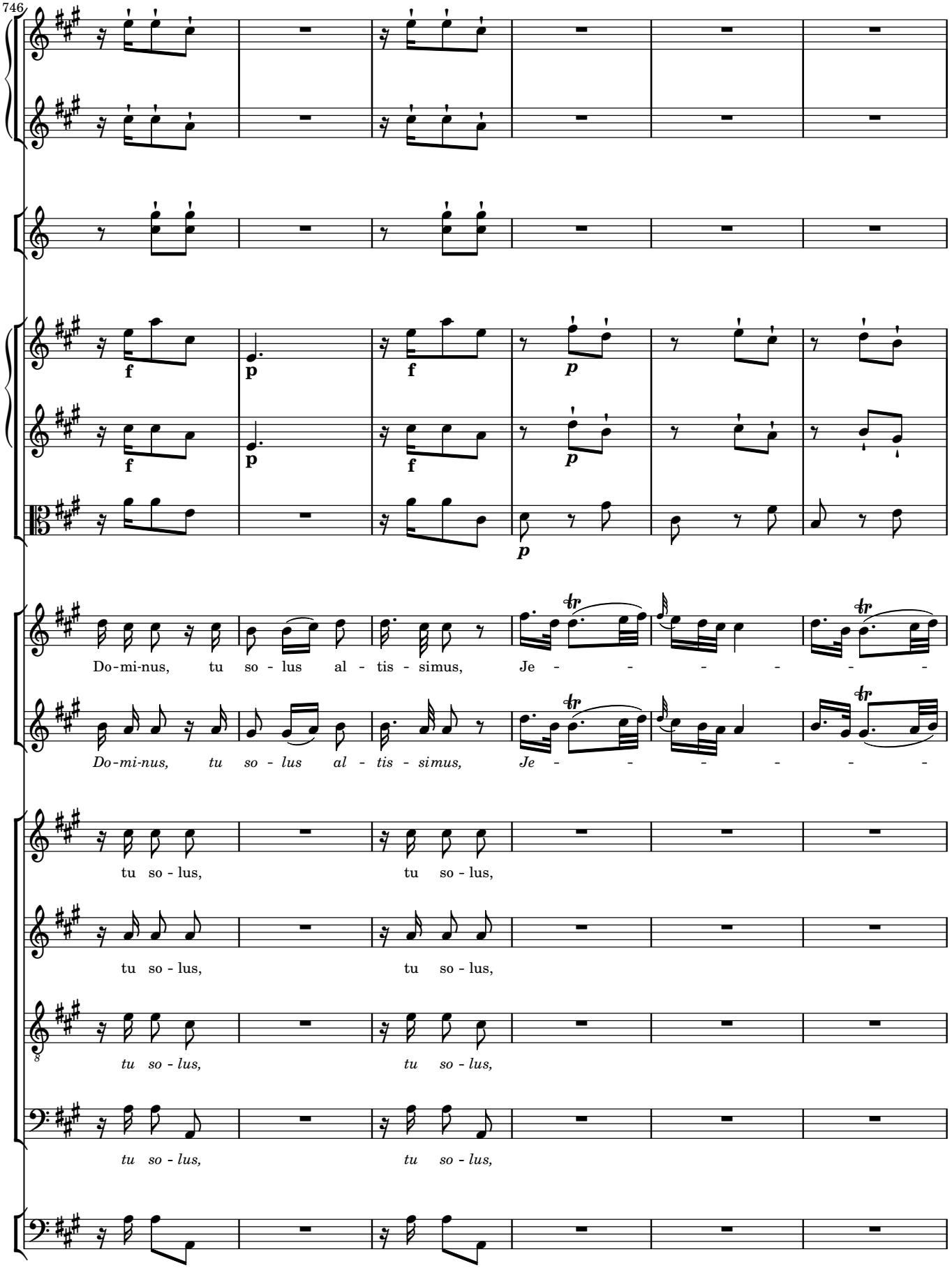
746
Do-mi-nus, tu so - lus al - tis - simus, Je - - - - - -
Do-mi-nus, tu so - lus al - tis - simus, Je - - - - - -
tu so - lus, tu so - lus,
tu so - lus, tu so - lus,
tu so - lus, tu so - lus,
tu so - lus, tu so - lus,

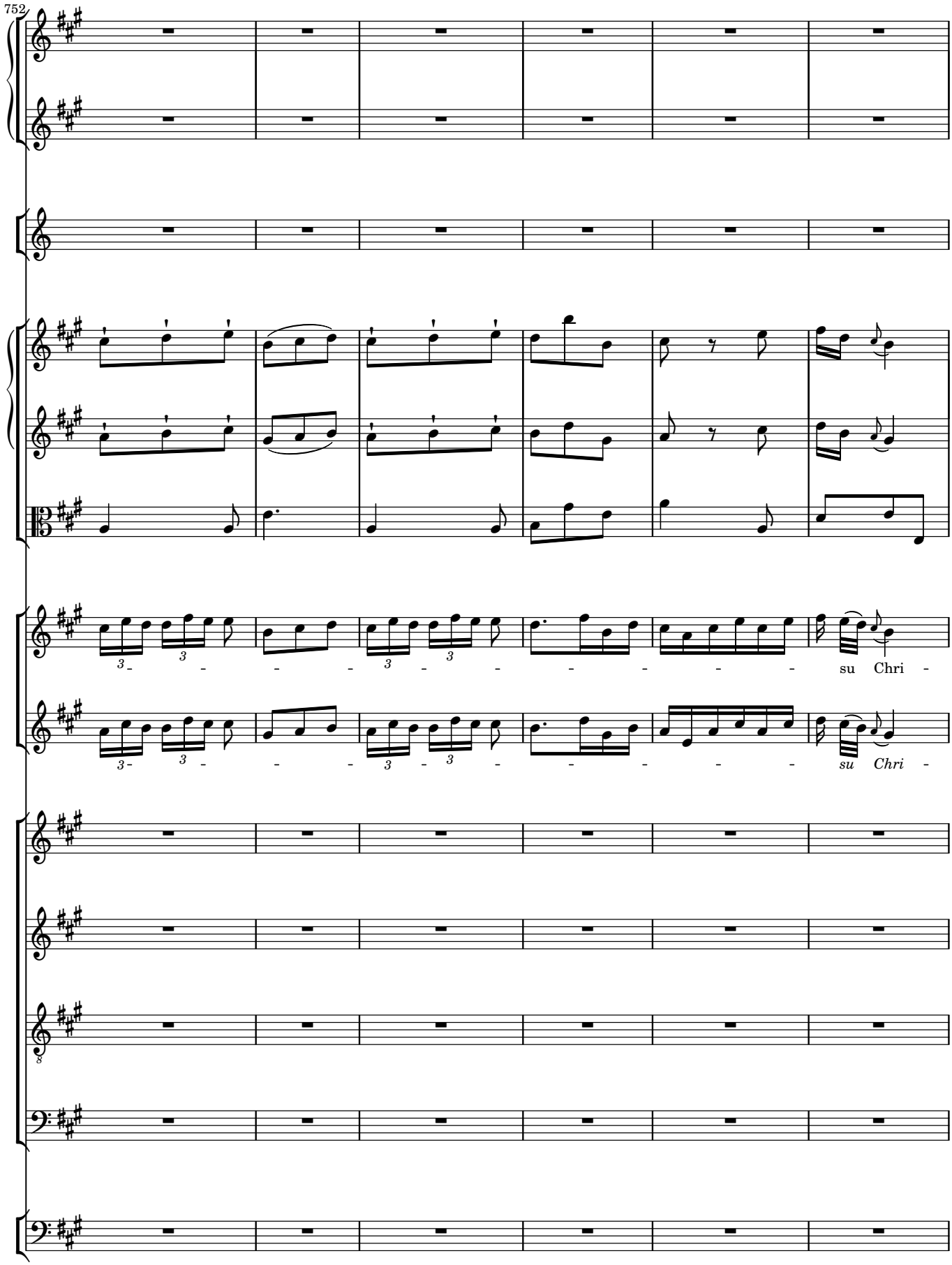
752
su Chri -
su Chri -

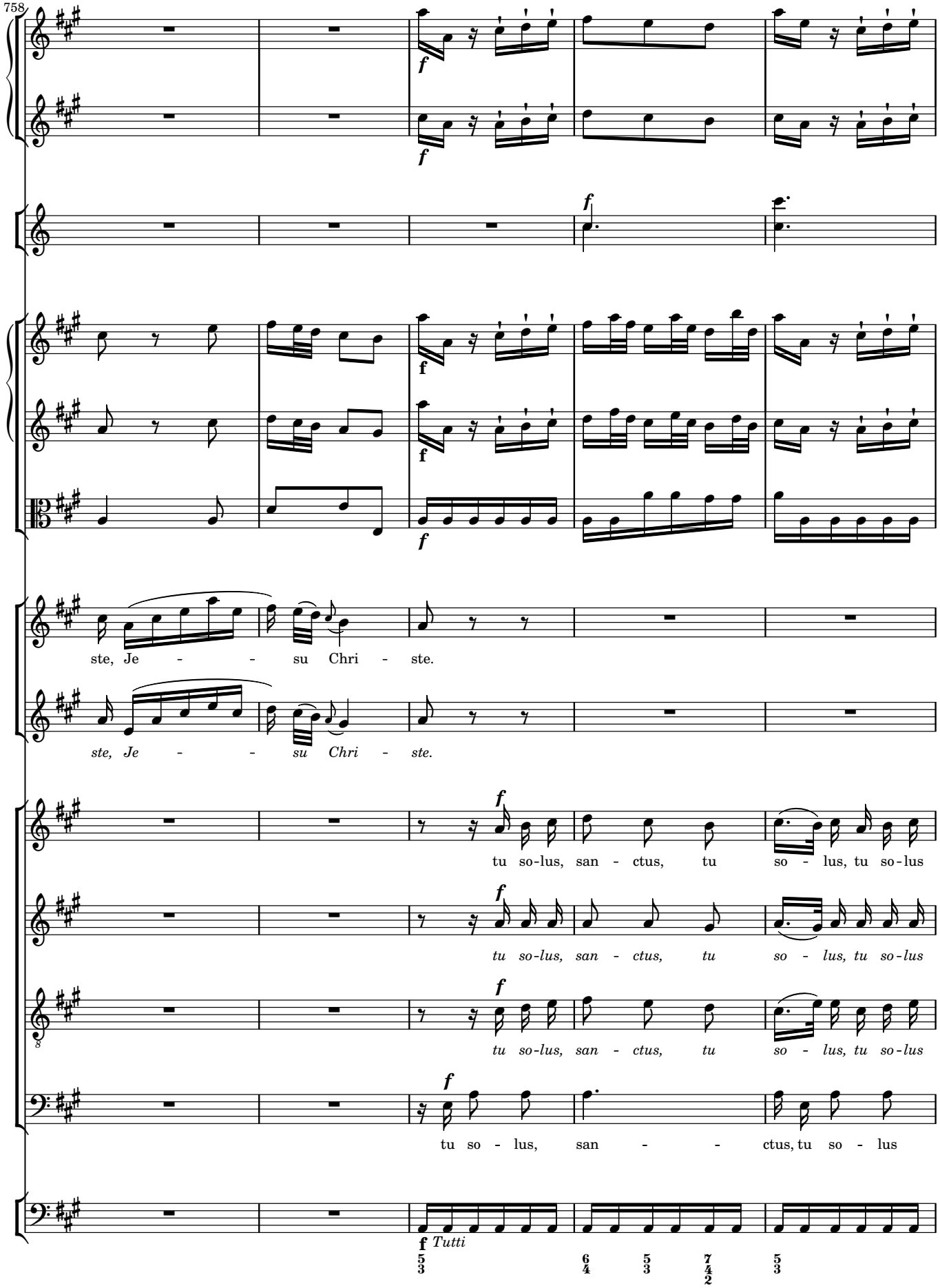
758
ste, Je - - su Chri - ste.
ste, Je - - su Chri - ste.
tu so-lus, san - ctus, tu so - lus, tu so-lus
tu so-lus, san - ctus, tu so - lus, tu so-lus
tu so-lus, san - ctus, tu so - lus, tu so-lus
tu so - lus, san - - ctus, tu so - lus
Tutti

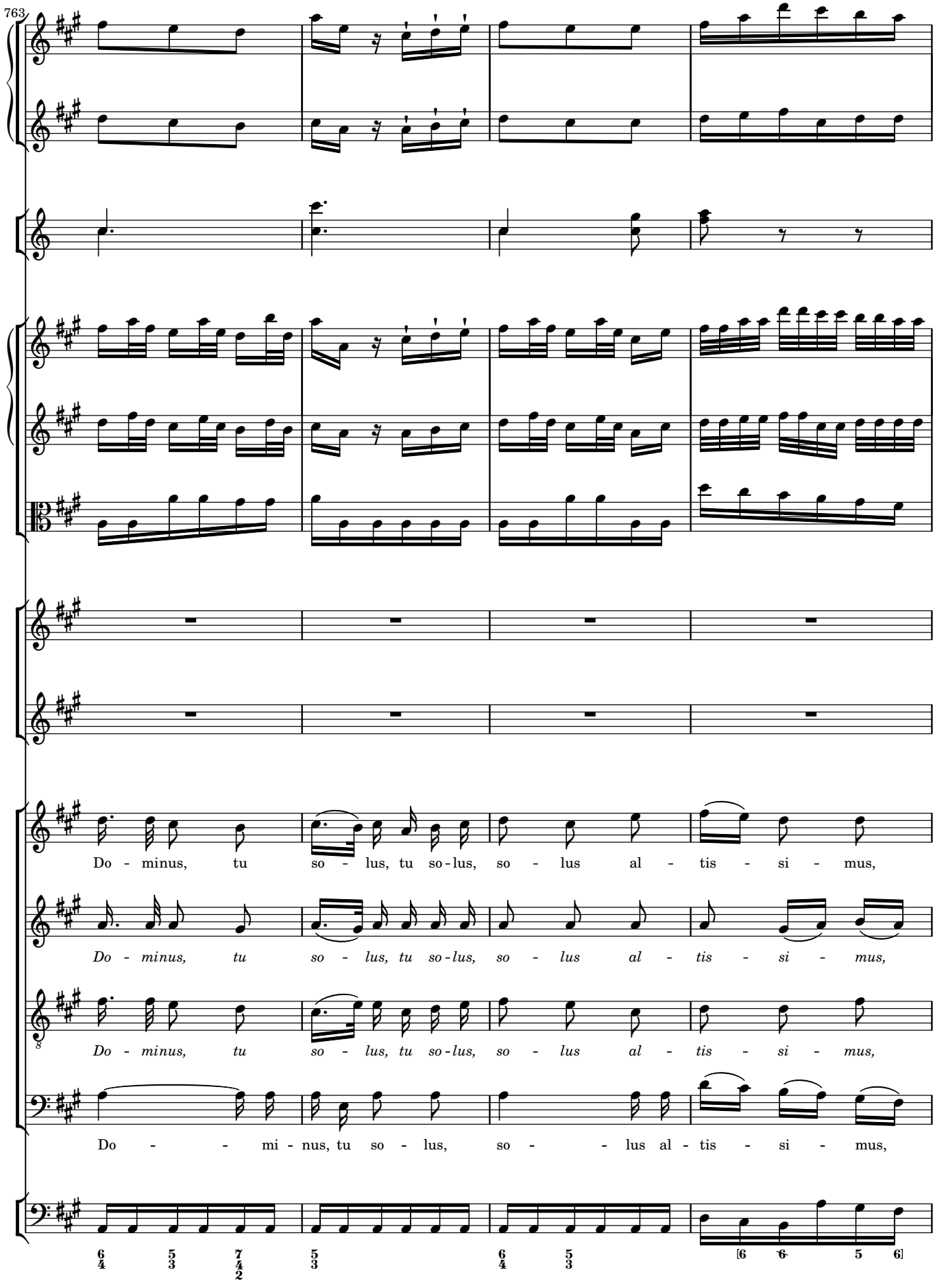
763
Do - minus, tu so - lus, tu so - lus, so - lus al - tis - si - mus,
Do - minus, tu so - lus, tu so - lus, so - lus al - tis - si - mus,
Do - minus, tu so - lus, tu so - lus, so - lus al - tis - si - mus,
Do - - mi - nus, tu so - lus, so - - lus al - tis - si - mus,

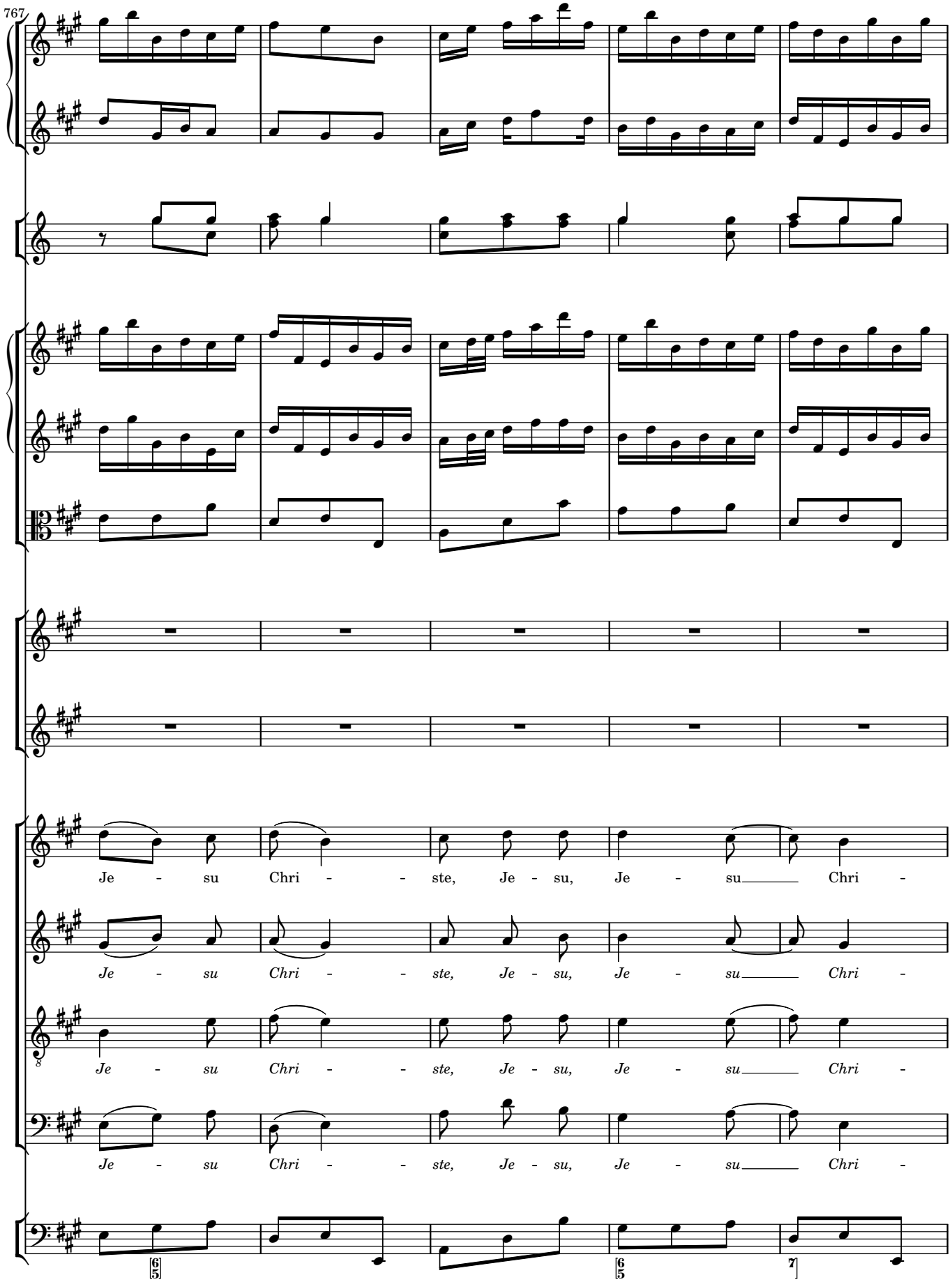
767
Je - su Chri - - ste, Je - su, Je - su Chri -
Je - su Chri - - ste, Je - su, Je - su Chri -
Je - su Chri - - ste, Je - su, Je - su Chri -
Je - su Chri - - ste, Je - su, Je - su Chri -

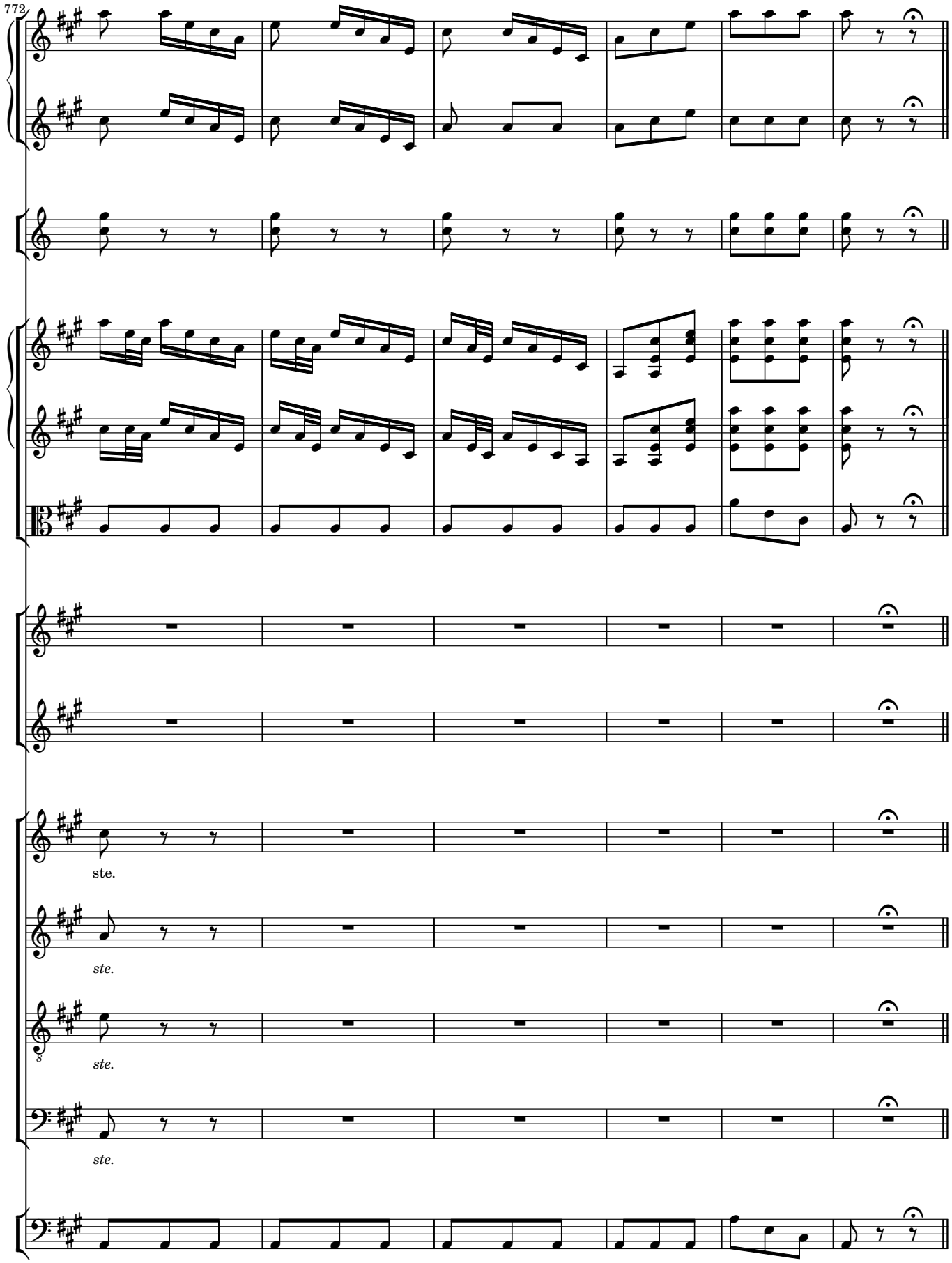
772
ste.
ste.
ste.
ste.

8 Cum Sancto Spiritu

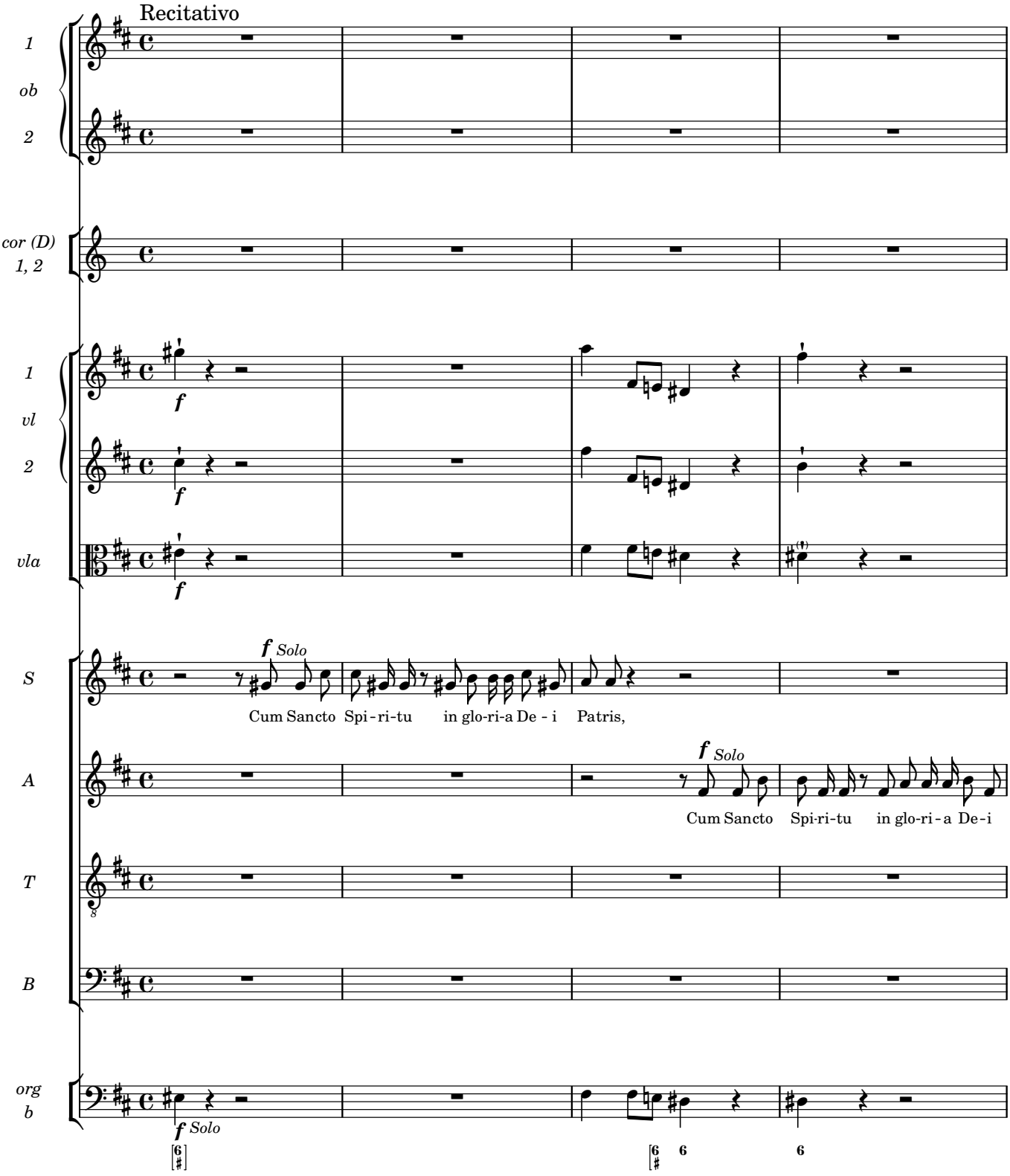

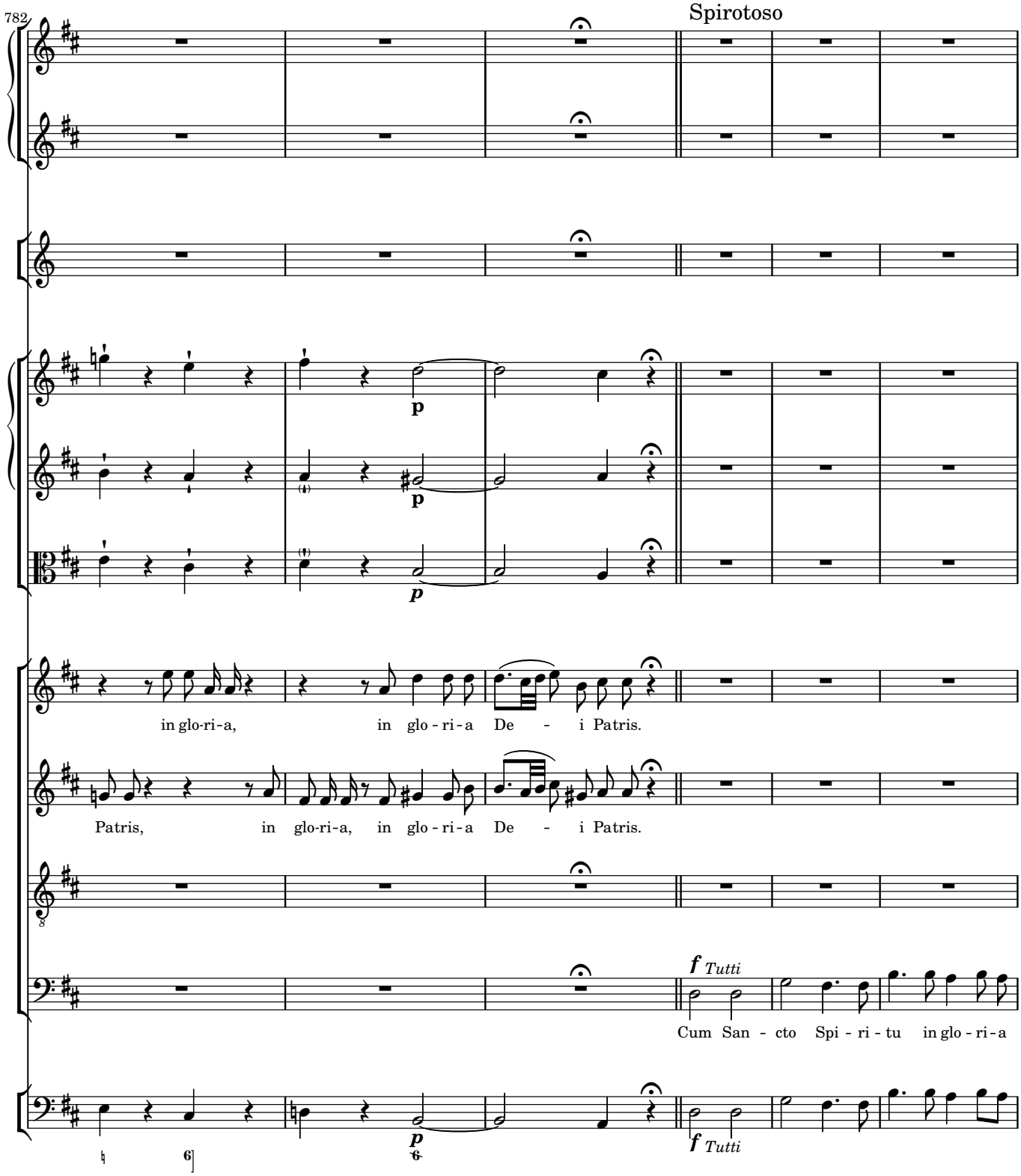
782
Spirotoso
p
p
p
in glo-ri-a, in glo - ri - a De - i Patris.
Patris, in glo-ri-a, in glo - ri - a De - i Patris.
f Tutti
Cum San - cto Spi - ri - tu in glo - ri - a
p
f Tutti

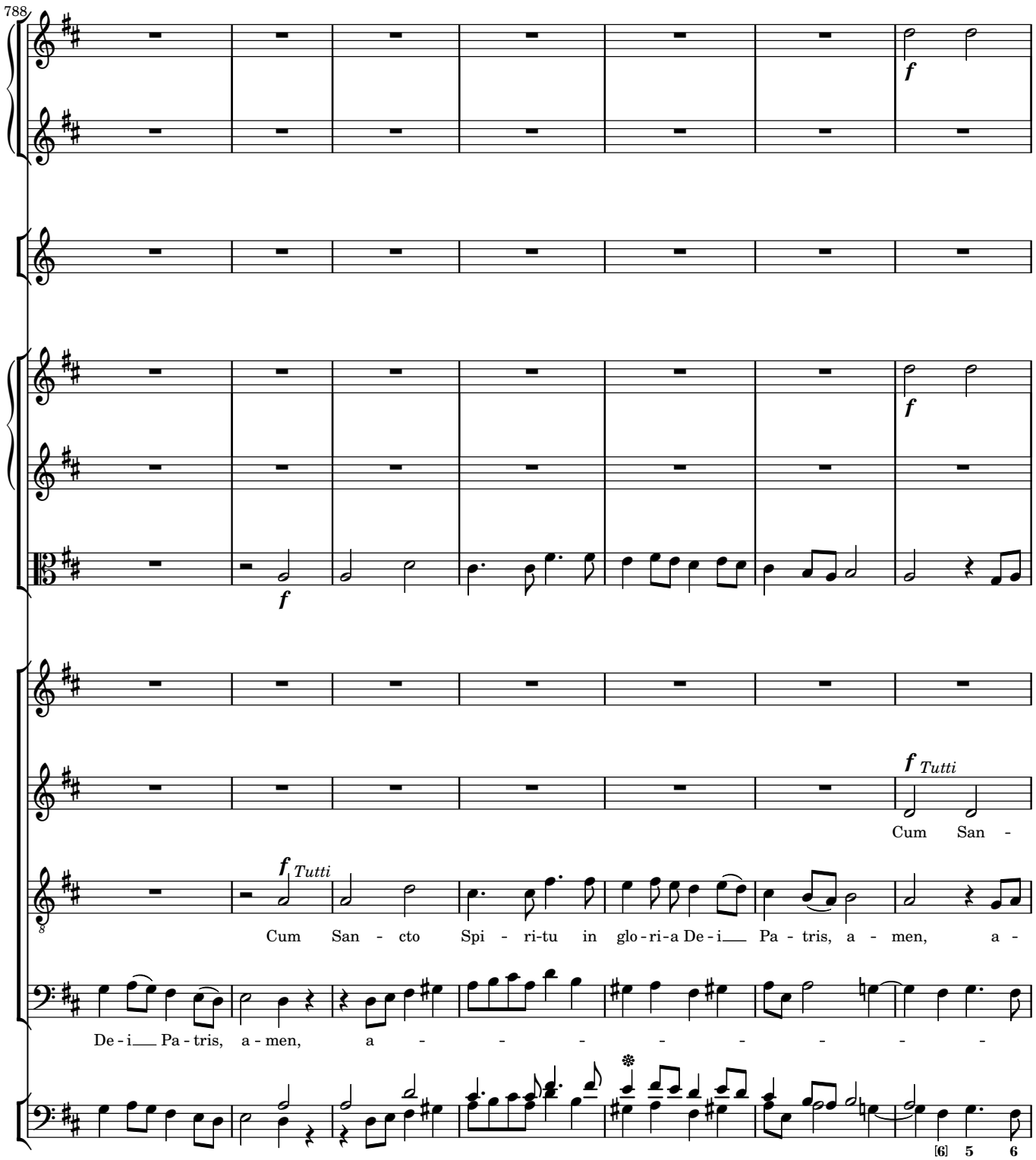
788
f
f
f
Tutti
Cum San -
f
Tutti
Cum San - cto Spi - ri-tu in glo - ri-a De - i Pa - tris, a - men, a -
De - i Pa - tris, a - men, a - - - - - - - - -
[6] 5 6

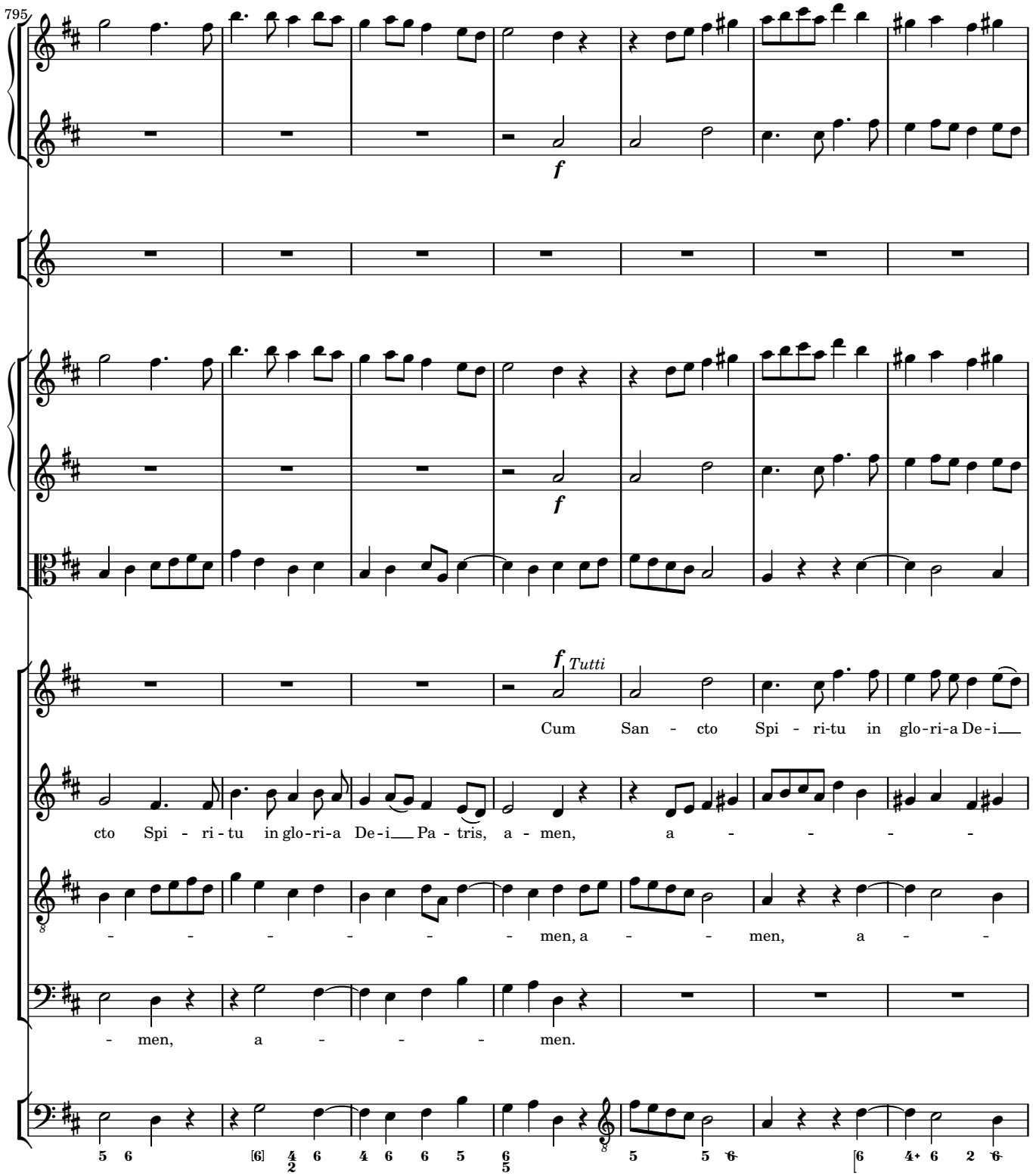
795
f
f
f Tutti
Cum San - cto Spi - ri-tu in glo-ri-a De-i__
cto Spi - ri - tu in glo-ri-a De-i__ Pa - tris, a - men, a - - - -
- - - - - - - men, a - - men, a - -
- men, a - - - men.

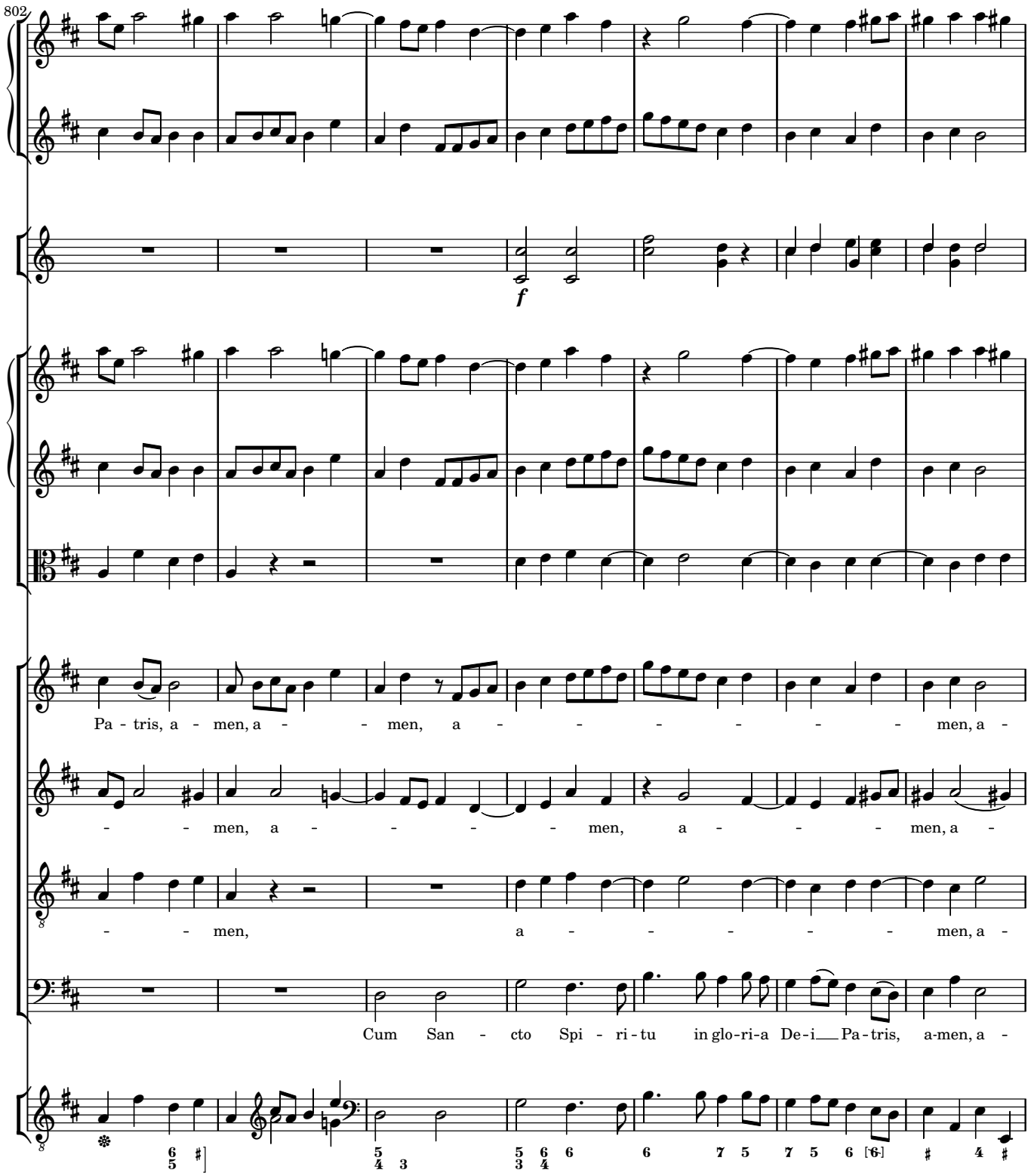
802
f
Pa - tris, a - men, a - - men, a - - - - - - men, a -
- - men, a - - - - men, a - - - men, a -
- - men, a - - - - - - men, a -
Cum San - cto Spi - ri - tu in glo - ri - a De - i Pa - tris, a - men, a -

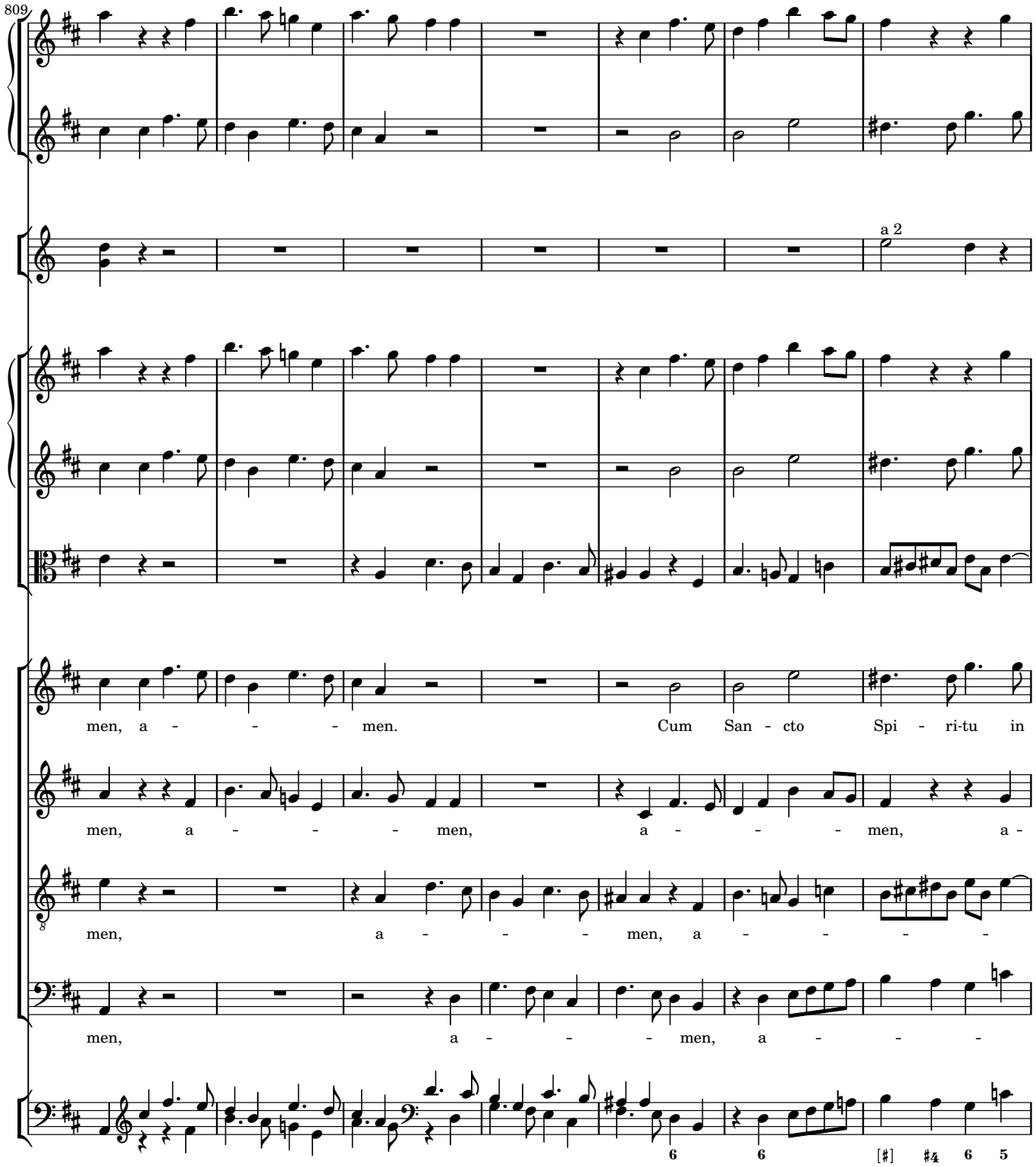
809
a 2
men, a - - - men. Cum San - cto Spi - ri-tu in
men, a - - - men, a - - - men, a -
men, a - - - men, a - - - -
men, a - - - men, a - - -

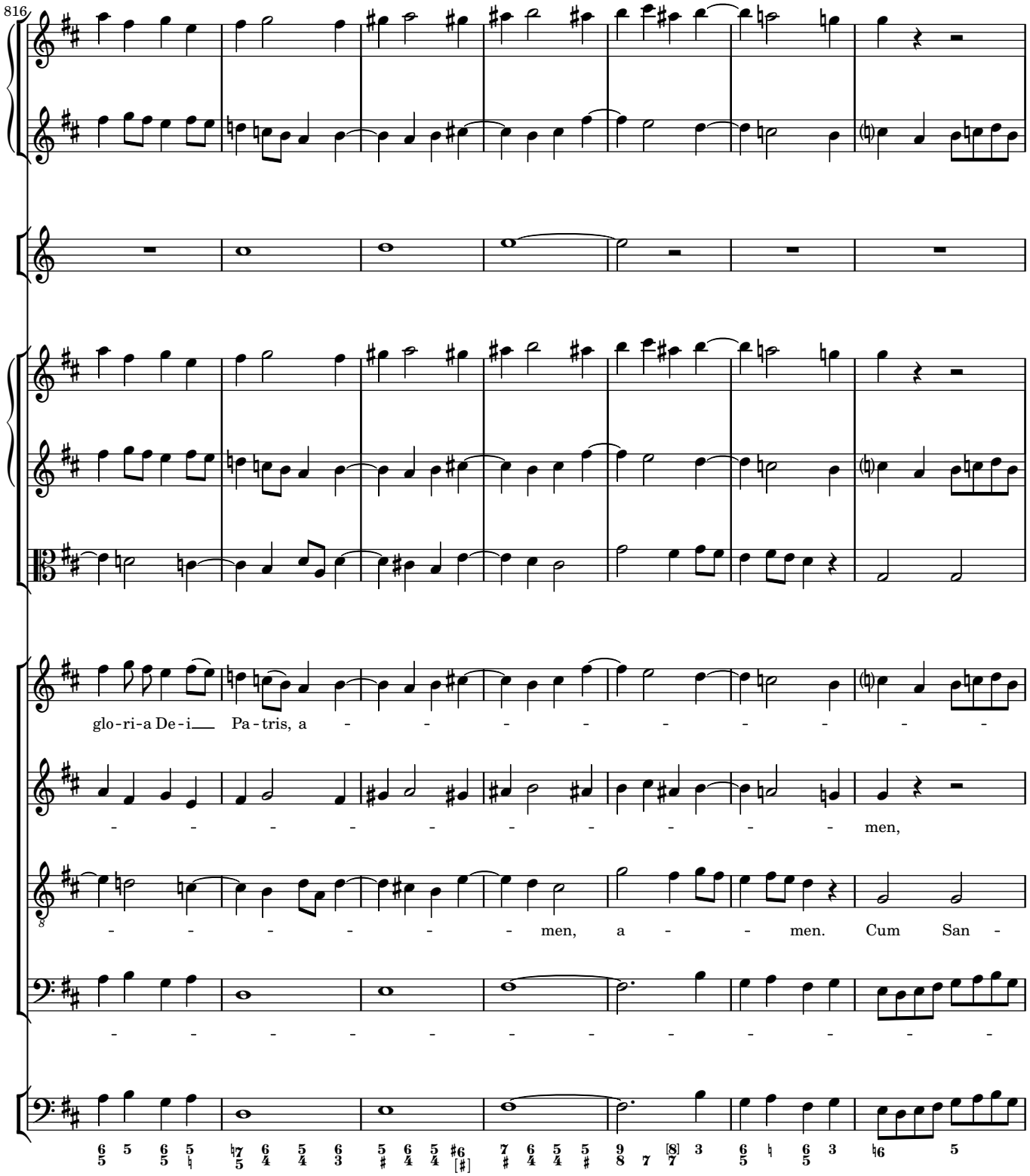
816
glo-ri-a De-i Pa-tris, a - - - - - - - - -
- - - - - - - - - - men,
- - - - - - men, a - - men. Cum San -

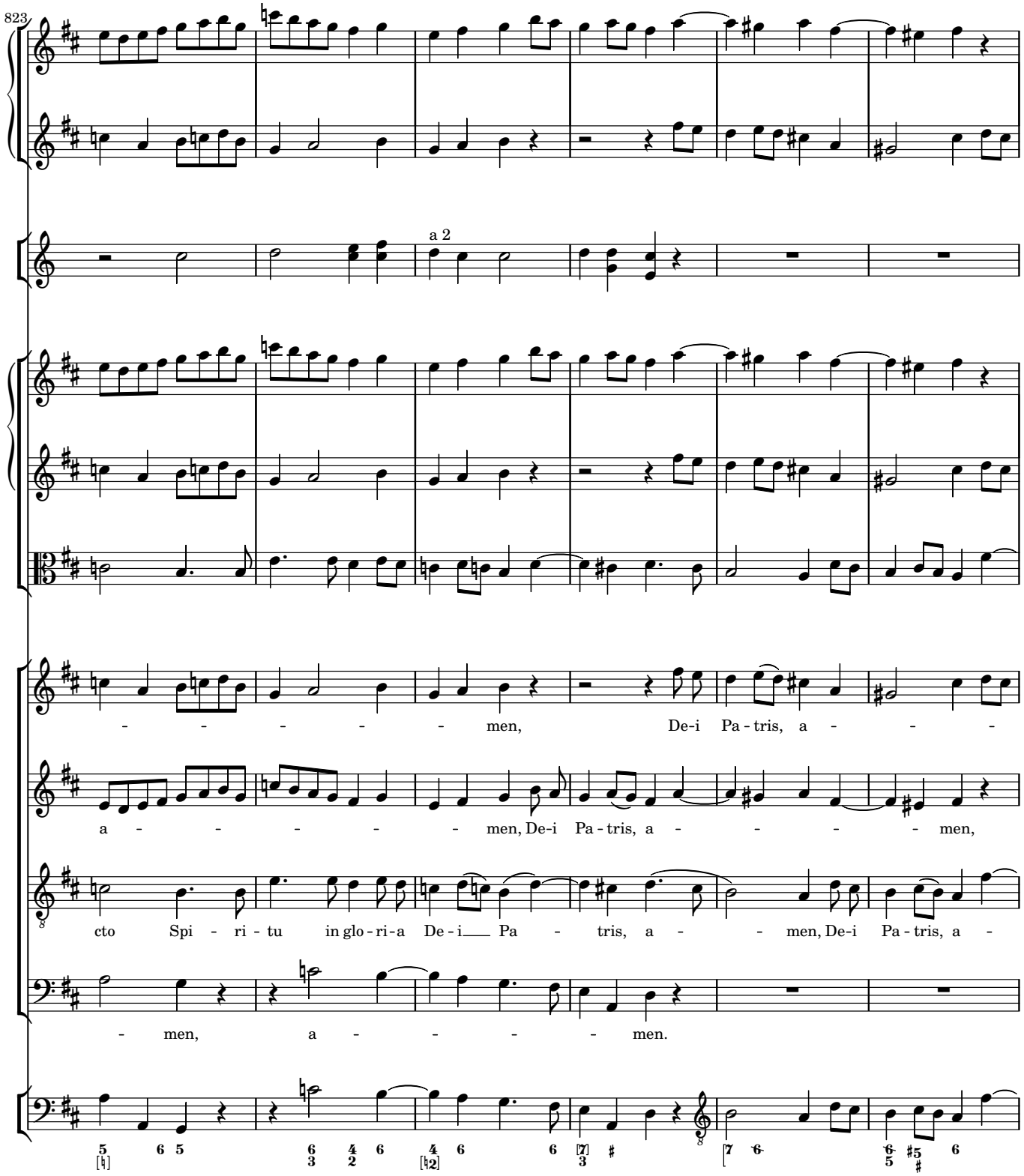
823
a 2
men, De-i Pa - tris, a - - -
a - - - - - men, De-i Pa - tris, a - - - - men,
cto Spi - ri - tu in glo - ri - a De - i Pa - tris, a - - men, De-i Pa - tris, a -
- men, a - - - - men.

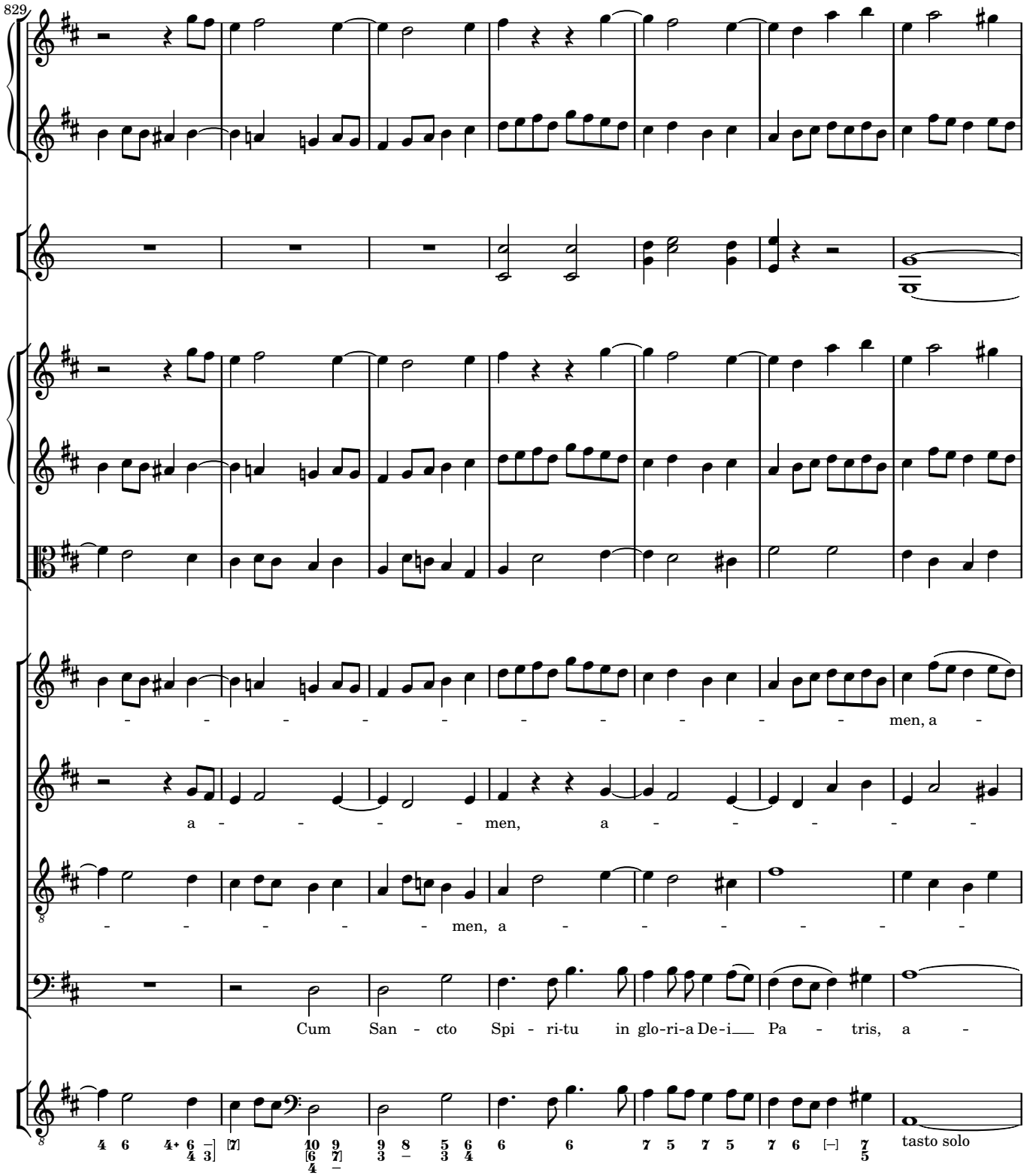
829
men, a -
a - - - - men, a - - - - -
- - - - - men, a - - - - - -
Cum San - cto Spi - ri-tu in glo-ri-a De-i Pa - tris, a -
tasto solo

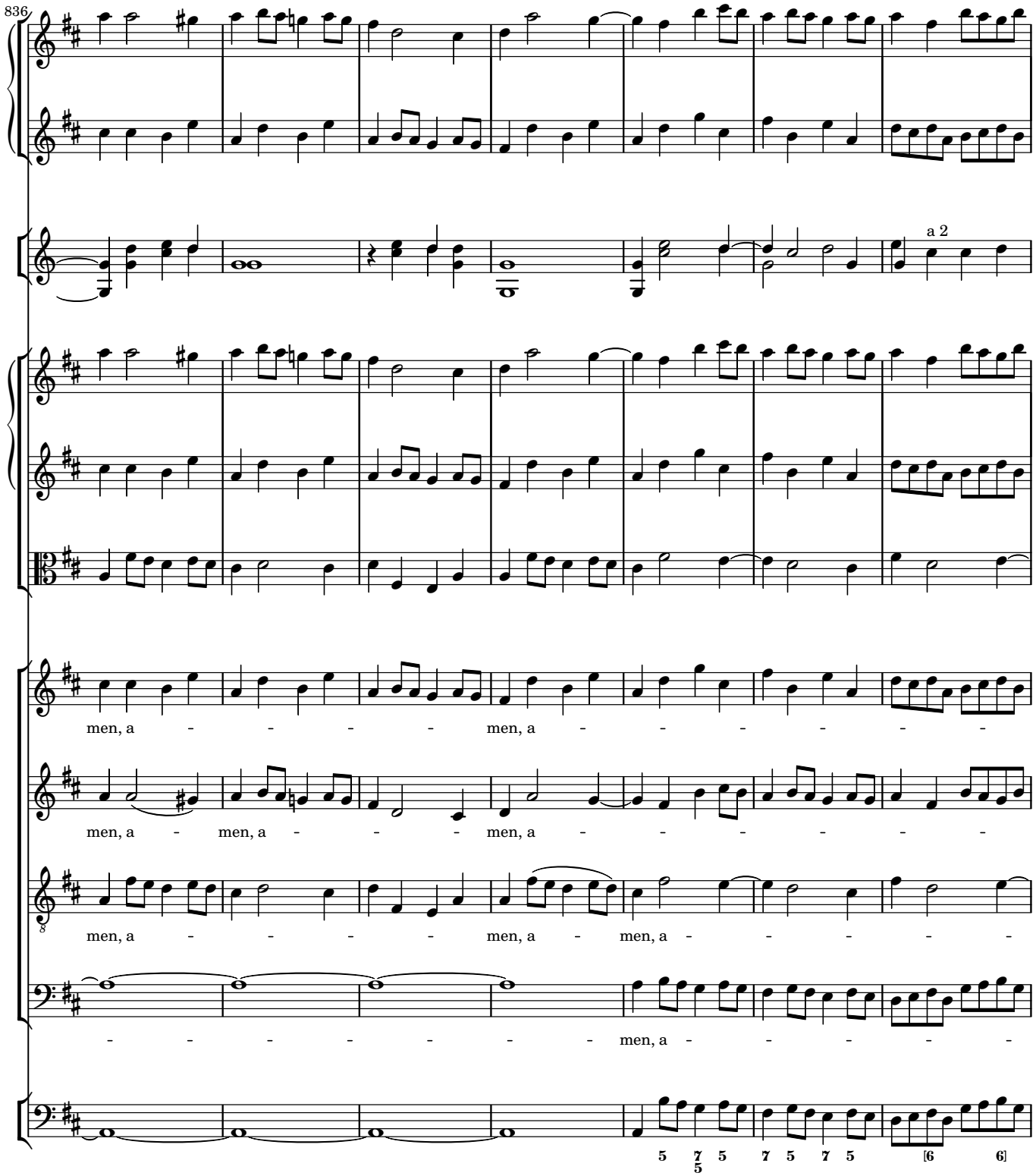
836
a 2
men, a - - - - - men, a - - - - - - -
men, a - men, a - - - - men, a - - - - - -
men, a - - - - - men, a - men, a - - - - -
- - - - - - - men, a - - - - -

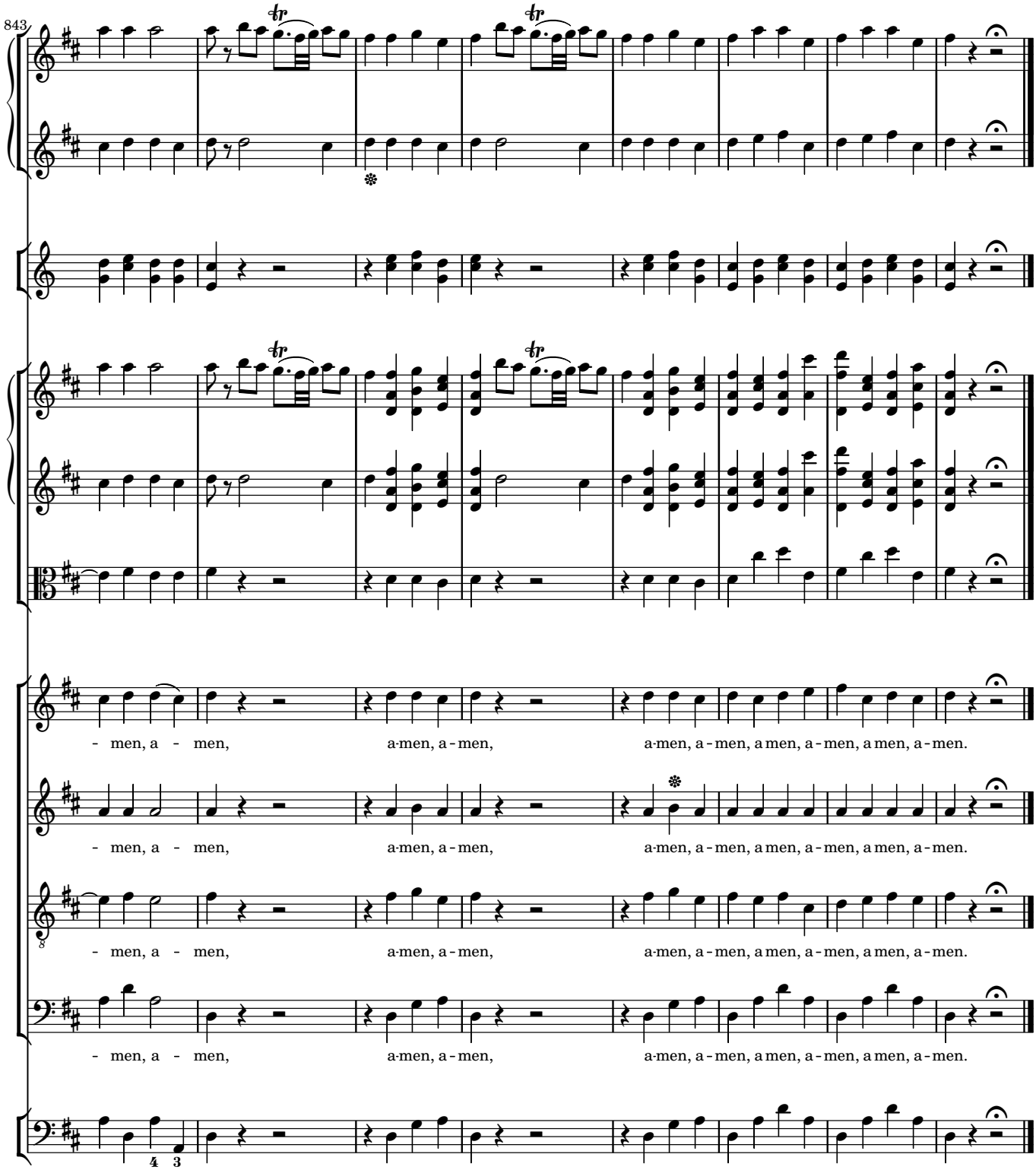
843
- men, a - men, a-men, a-men, a-men, a - men, a-men, a - men, a men, a - men, a men, a - men.
- men, a - men, a-men, a-men, a-men, a - men, a-men, a - men, a men, a - men, a men, a - men.
- men, a - men, a-men, a-men, a-men, a - men, a-men, a - men, a men, a - men, a men, a - men.
- men, a - men, a-men, a-men, a-men, a - men, a-men, a - men, a men, a - men, a men, a - men.