Fuchs.
Lyt: lauretanæ.

Johann Nepomuk
Fuchs

Lytaniæ lauretana
(A-Ed G 140)

S, A, T, B (coro), 2 cl (C), 2 cor (E♭/F), 2 clno (C), timp (C–G), 2 vl, vla, b, org

Full score

Esser Skala Edition

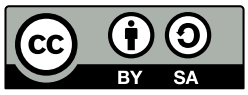

Edition Esser-Skala, 2023

© 2023 by Edition Esser-Skala. This edition is licensed under a Creative Commons Attribution-ShareAlike 4.0 International License. To view a copy of this license, visit https://creativecommons.org/licenses/by-sa/4.0/.

Music engraving by LilyPond 2.24.0 (https://www.lilypond.org) and EES Tools v2023.02.0.
Front matter typeset with Source Sans and Fredericka the Great.

Please report any errors or mistakes to edition@esser-skala.at.

edition-esser-skala/fuchs-litaniae-lauretanae-A-Ed-G-140
v1.0.0, 2023-09-06 (b9e52950d9ace148a48159d8d078411cdcfb6112)

Critical Report

Abbreviations

A	alto
B	bass
b	basses
cl	clarinet
clno	clarion
cor	horn
org	organ
S	soprano
T	tenor
timp	timpani
vl	violin
vla	viola

Sources

B1	*Library*	A-Ed
	Shelfmark	G 140
	Category	manuscript copy (principal source)
	Date	1821-05-12
	RISM ID	600038368
	License	public domain
	URL	https: //dommusikarchiv.martinus.at/site/werkverzeichnis/gallery/310.html

Commentary

In general, this edition closely follows the principal source. Any changes that were introduced by the editor are indicated by italic type (lyrics, dynamics and directives), parentheses (expressive marks and bass figures) or dashes (slurs and ties). Accidentals are used according to modern conventions. For further details, consult the Editorial Guidelines available on the Edition's webpage.

Asterisks denote the following emendations:

Mov.	*Bar*	*Staff*	*Description*
1	27	S	1st ♩ in **B1**: g′8.–f♯′16
	28	cl 2	1st ♪ in **B1**: c″8
	28	A	1st ♪ in **B1**: e′8
	33	timp	4th ♪ in **B1**: G8
	48	A	1st ♪ in **B1**: f′8
	51	cl 2	bar in **B1**: c″2
2	17	B	3rd ♩ in **B1**: g4
	20	A	2nd ♩ in **B1**: e′4
	22	A	2nd ♩ in **B1**: e′4
	41	B	3rd ♩ in **B1**: f♯4
	45	A	5th ♪ in **B1**: f′8
	148	cl 2	3rd ♩ in **B1**: b♭′4
	149	cor 1	bar in **B1**: g′2–𝄽
	168	cl 2	1st ♩ in **B1**: b♭′4
4	6	T	3rd ♩ in **B1**: b4
	58	S	3rd ♩ in **B1**: b′4
	62	S	3rd ♩ in **B1**: b′4
	66	cl 2	1st 𝅗𝅥 in **B1**: b′2
5	29	A	3rd ♩ in **B1**: e′4

Changelog

1.0.0 – 2023-09-06

Added

- initial release

Contents

1	Kyrie	1
2	Sancta Maria	10
3	Salus infirmorum	34
4	Regina Angelorum	43
5	Agnus Dei	56

1 Kyrie

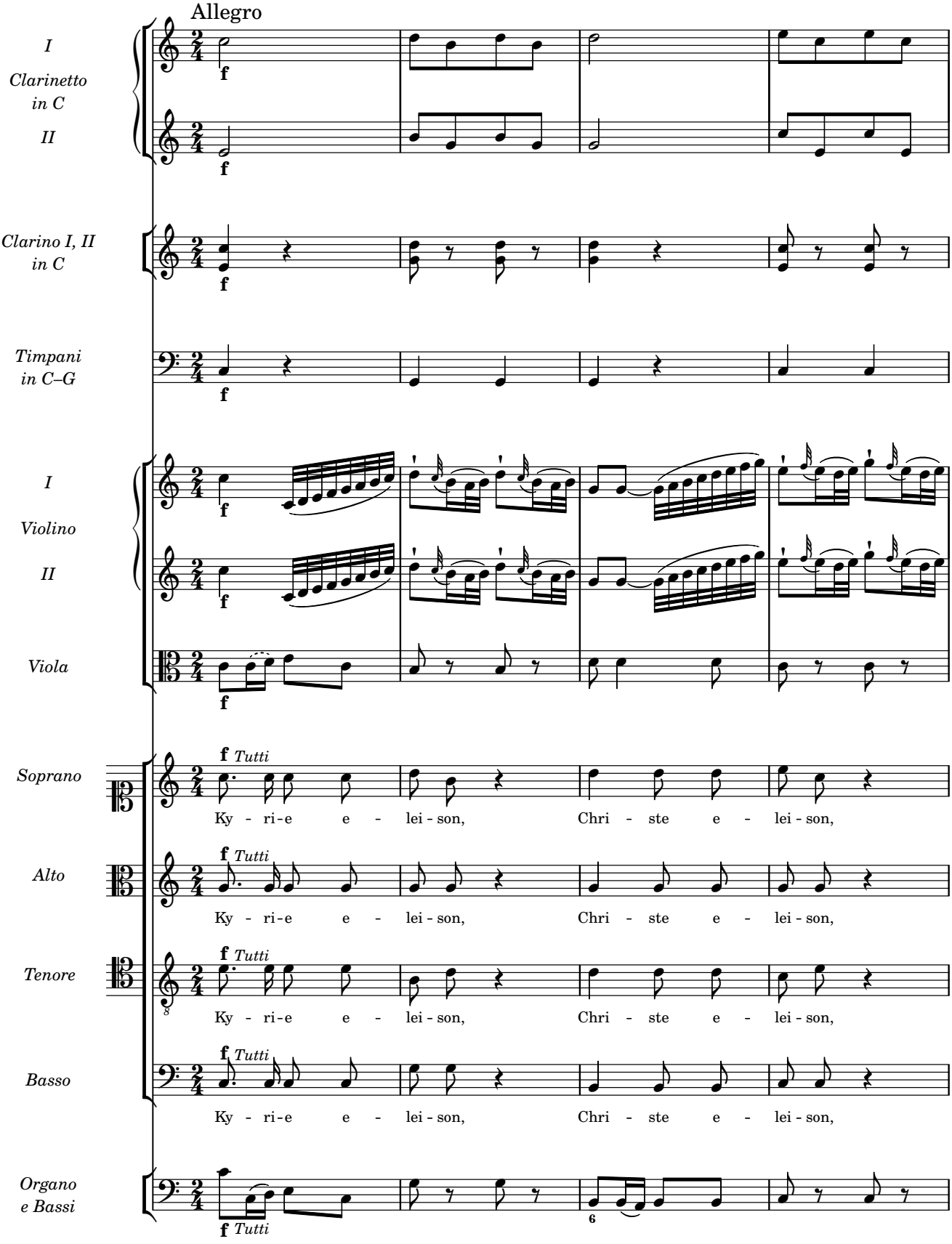
Allegro
I
Clarinetto
in C
II
Clarino I, II
in C
Timpani
in C–G
I
Violino
II
Viola
Soprano
Alto
Tenore
Basso
Organo
e Bassi
f
Tutti
Ky - ri-e e - lei - son,
Chri - ste e - lei - son,

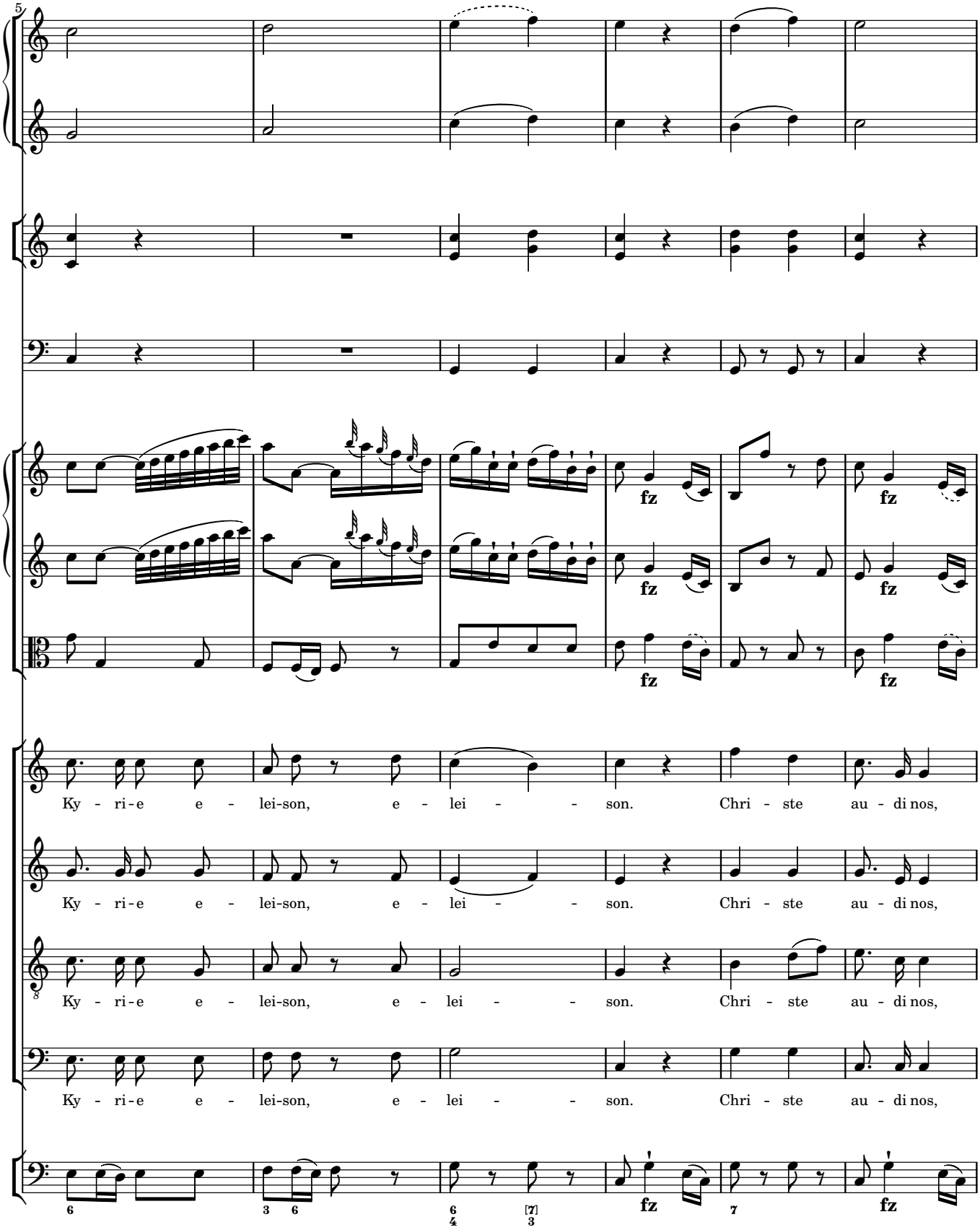
5
fz
fz
fz
fz
fz
fz
Ky - ri - e e - lei-son, e - lei - - son. Chri - ste au - di nos,
Ky - ri - e e - lei-son, e - lei - - son. Chri - ste au - di nos,
Ky - ri - e e - lei-son, e - lei - - son. Chri - ste au - di nos,
Ky - ri - e e - lei-son, e - lei - - son. Chri - ste au - di nos,

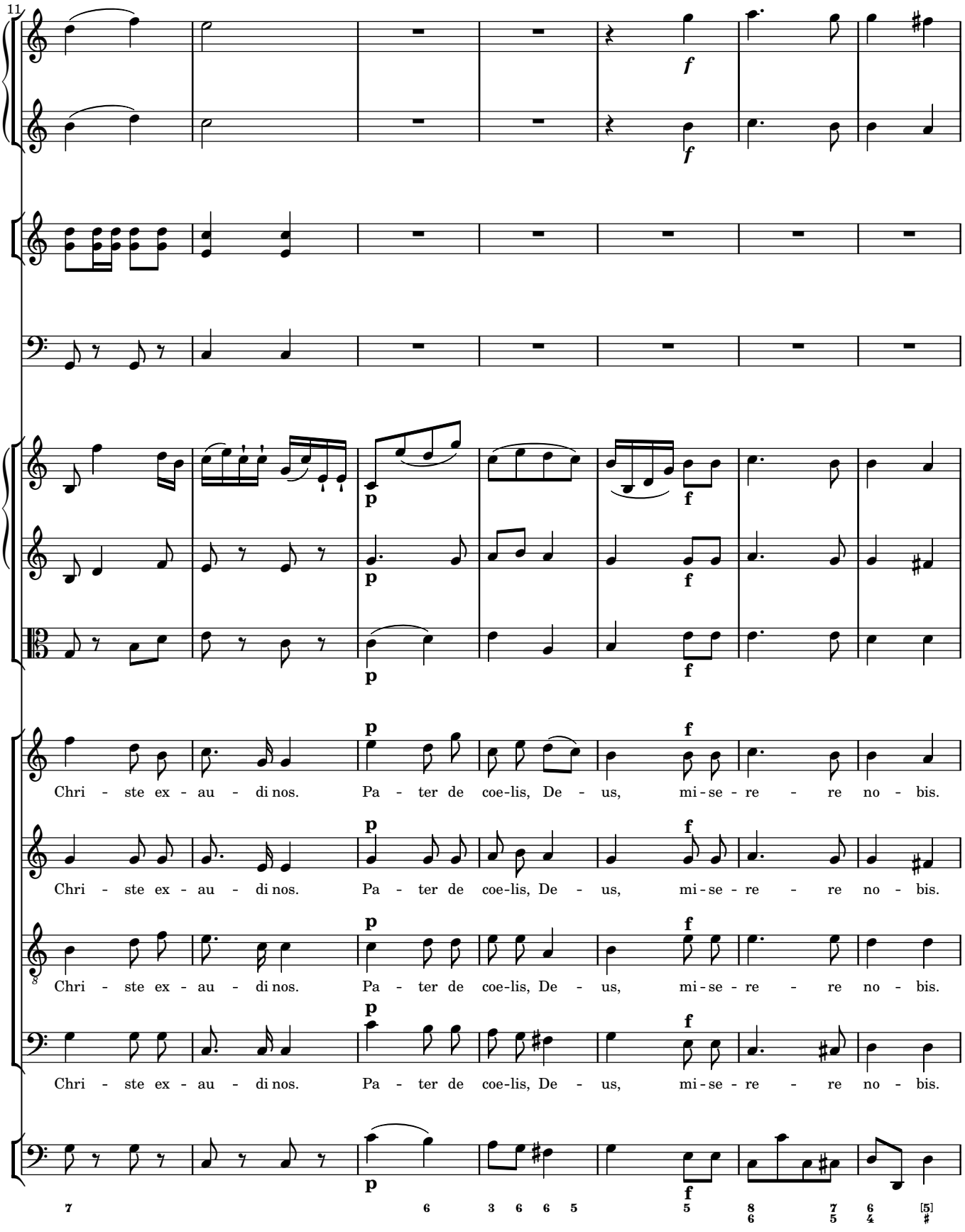
11
Chri - ste ex - au - di nos. Pa - ter de coe-lis, De - us, mi-se - re - re no - bis.
Chri - ste ex - au - di nos. Pa - ter de coe-lis, De - us, mi-se - re - re no - bis.
Chri - ste ex - au - di nos. Pa - ter de coe-lis, De - us, mi-se - re - re no - bis.
Chri - ste ex - au - di nos. Pa - ter de coe-lis, De - us, mi-se - re - re no - bis.

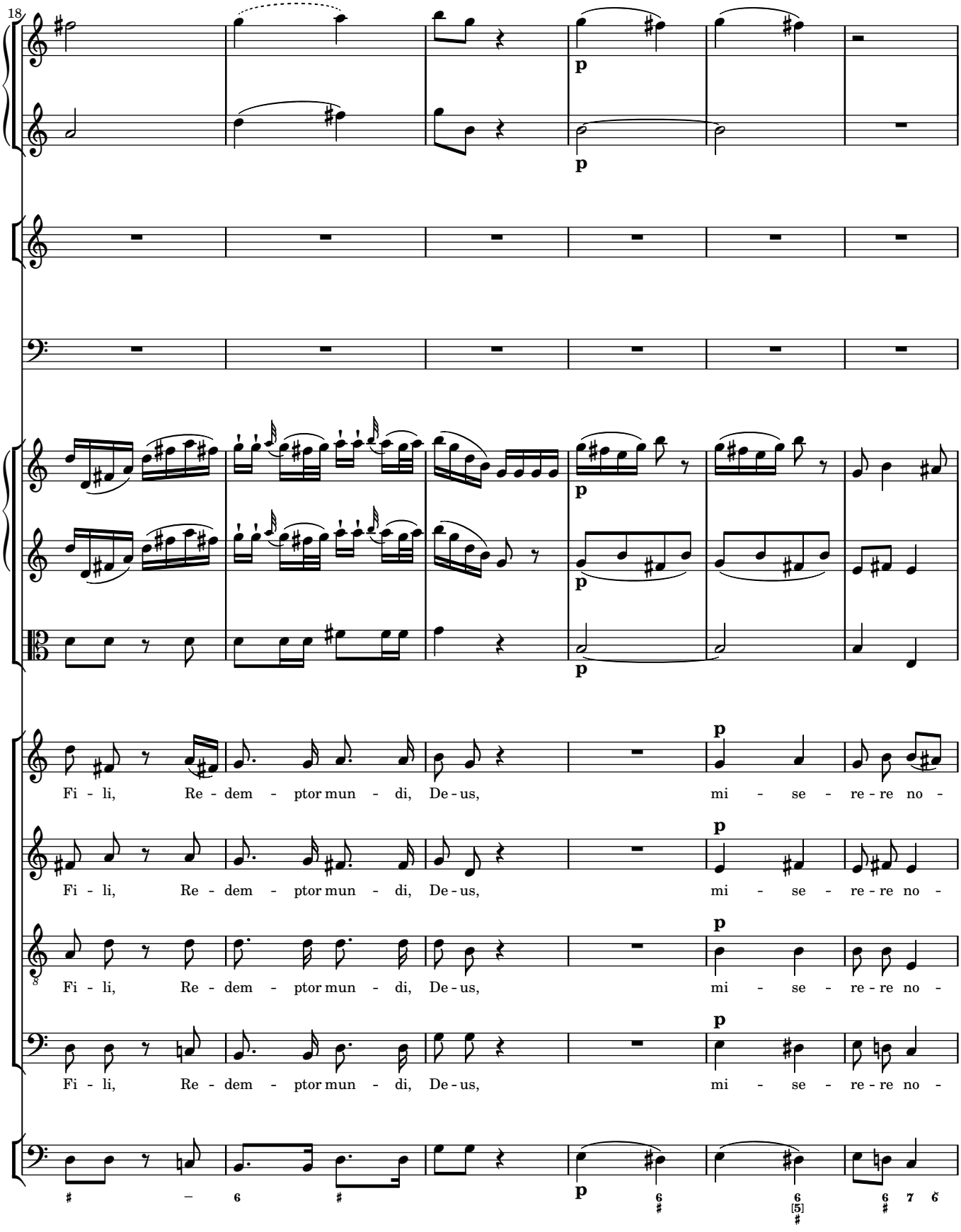
18
p
p
p
p
p
Fi - li, Re - dem - ptor mun - di, De - us, mi - se - re - re no -
Fi - li, Re - dem - ptor mun - di, De - us, mi - se - re - re no -
Fi - li, Re - dem - ptor mun - di, De - us, mi - se - re - re no -
Fi - li, Re - dem - ptor mun - di, De - us, mi - se - re - re no -

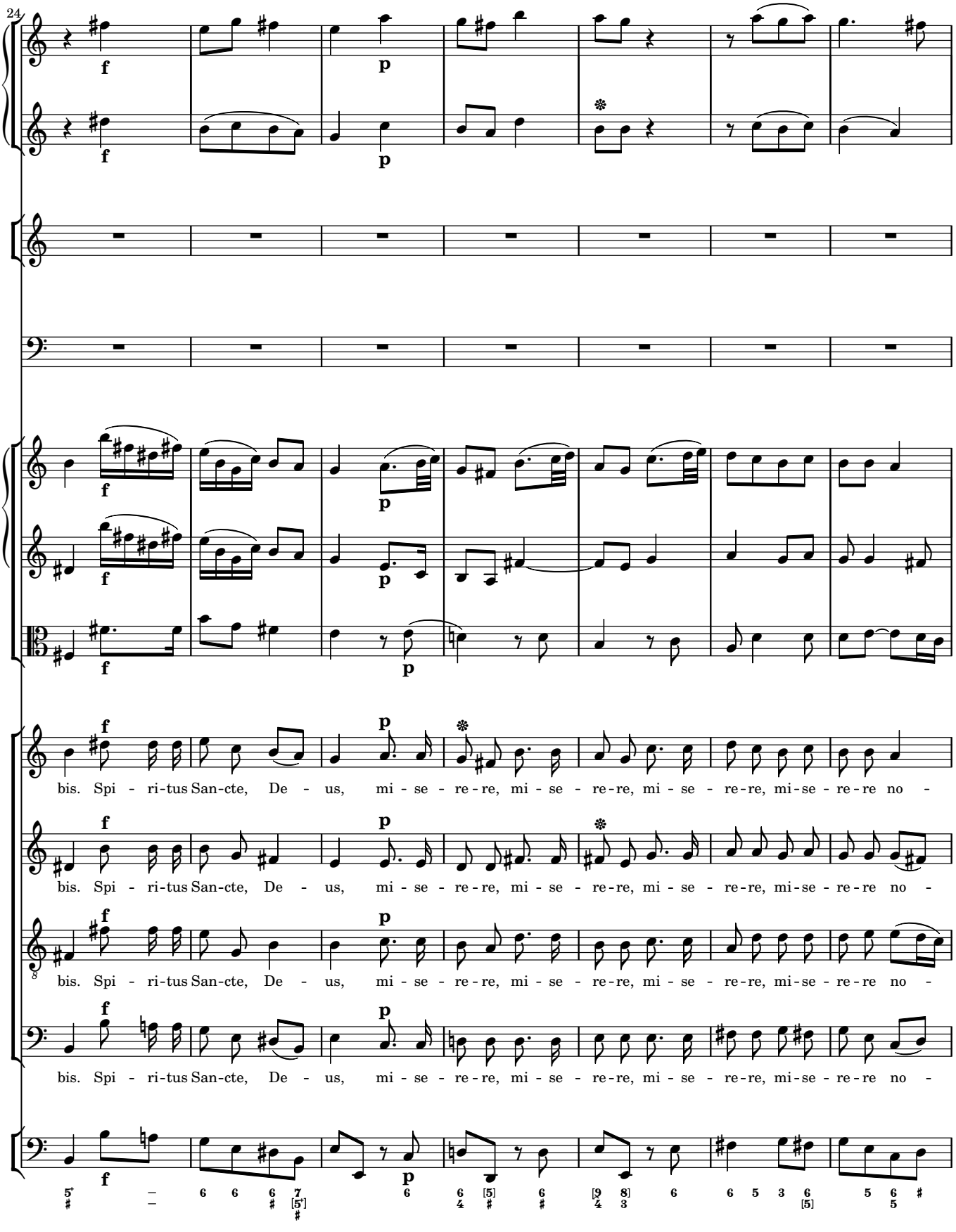
24
bis. Spi - ri-tus San-cte, De - us, mi - se - re-re, mi - se - re-re, mi - se - re-re, mi-se - re-re no -
bis. Spi - ri-tus San-cte, De - us, mi - se - re-re, mi - se - re-re, mi - se - re-re, mi-se - re-re no -
bis. Spi - ri-tus San-cte, De - us, mi - se - re-re, mi - se - re-re, mi - se - re-re, mi-se - re-re no -
bis. Spi - ri-tus San-cte, De - us, mi - se - re-re, mi - se - re-re, mi - se - re-re, mi-se - re-re no -

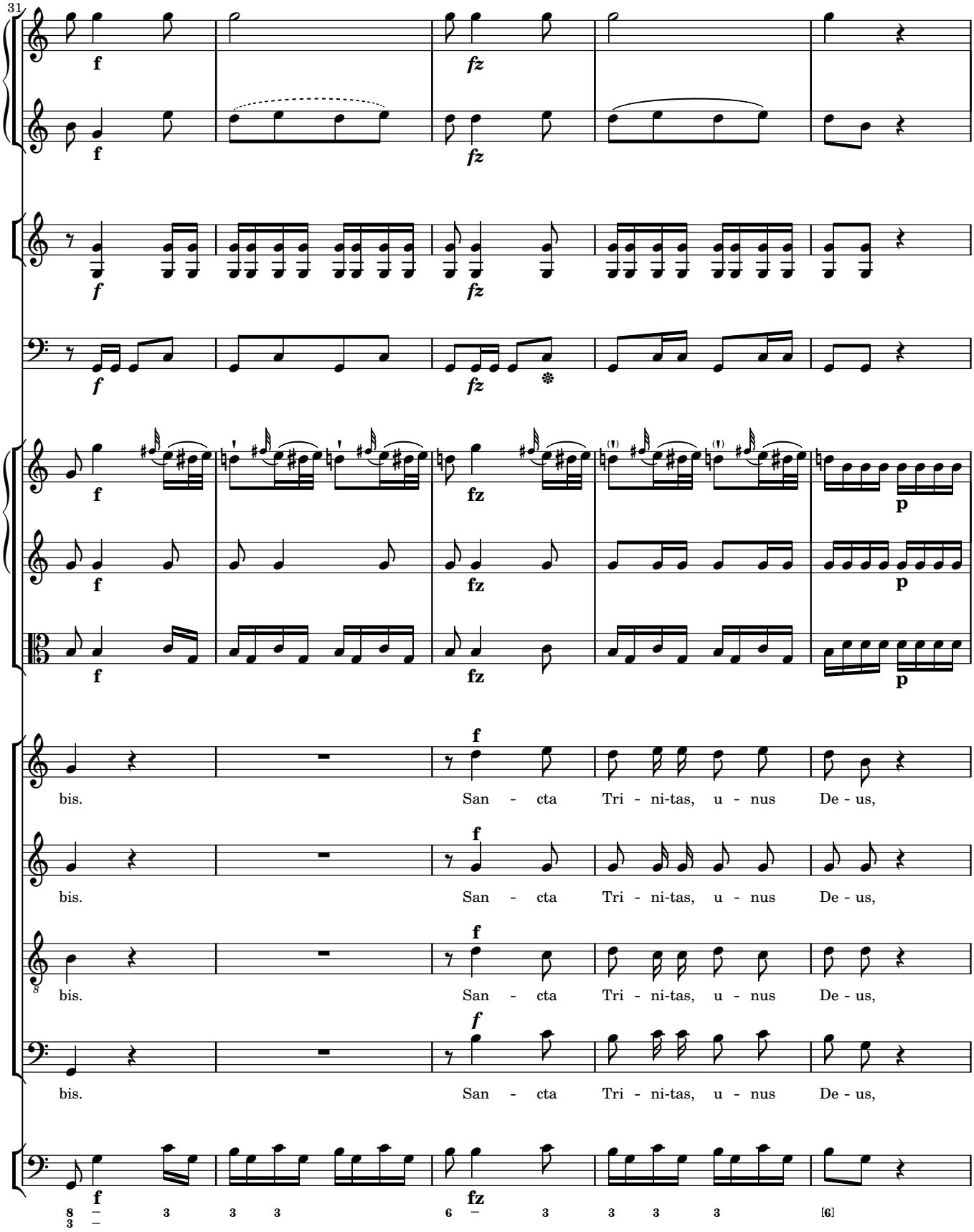
31
bis. San - cta Tri - ni-tas, u - nus De - us,
bis. San - cta Tri - ni-tas, u - nus De - us,
bis. San - cta Tri - ni-tas, u - nus De - us,
bis. San - cta Tri - ni-tas, u - nus De - us,

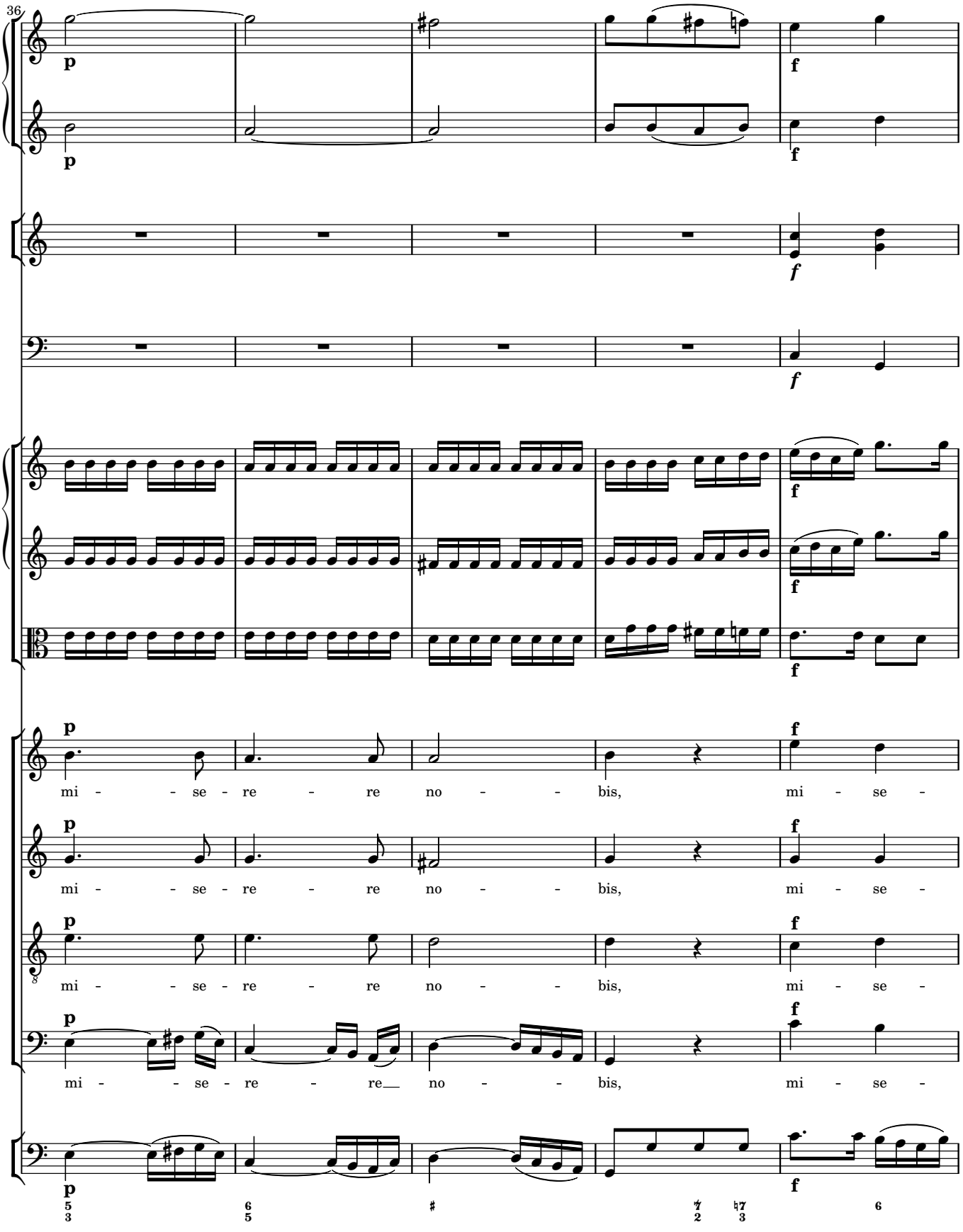
36
mi - - se - re - re no - - bis, mi - se -
mi - - se - re - re no - - bis, mi - se -
mi - - se - re - re no - - bis, mi - se -
mi - - se - re - re__ no - - bis, mi - se -

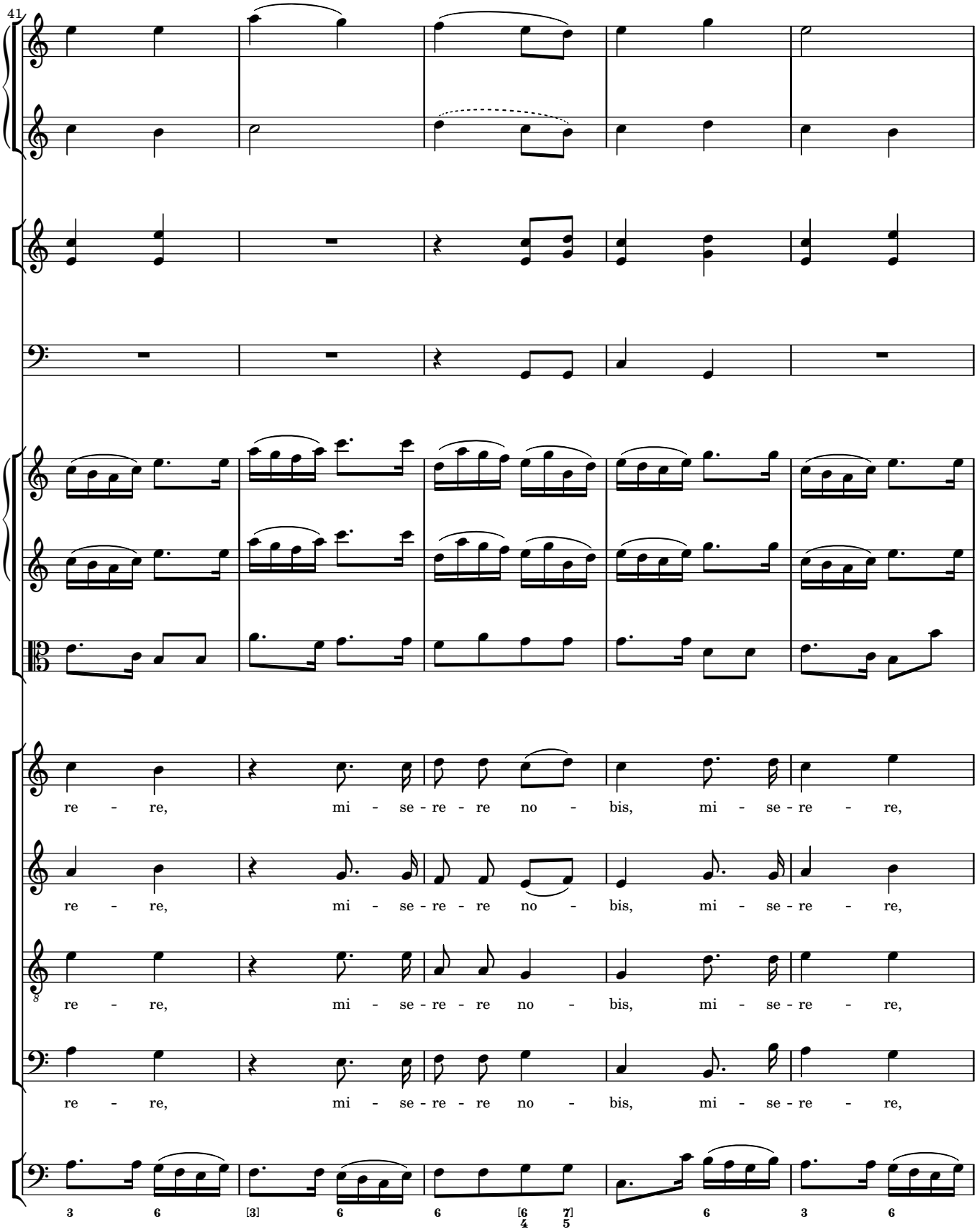
41
re - re, mi - se - re - re no - bis, mi - se - re - re,
re - re, mi - se - re - re no - bis, mi - se - re - re,
re - re, mi - se - re - re no - bis, mi - se - re - re,
re - re, mi - se - re - re no - bis, mi - se - re - re,

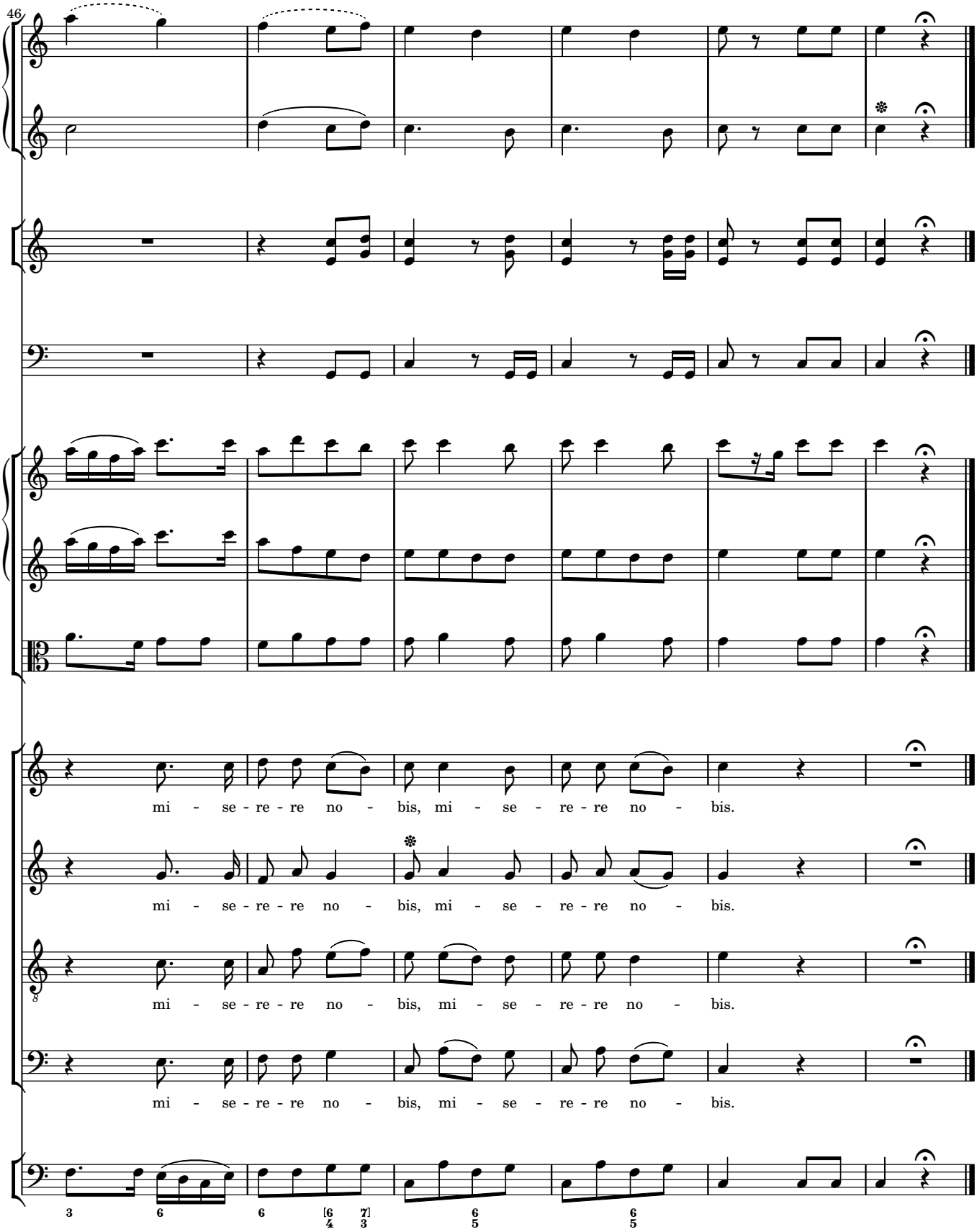
46
mi - se - re - re no - bis, mi - se - re - re no - bis.
mi - se - re - re no - bis, mi - se - re - re no - bis.
mi - se - re - re no - bis, mi - se - re - re no - bis.
mi - se - re - re no - bis, mi - se - re - re no - bis.

2 Sancta Maria

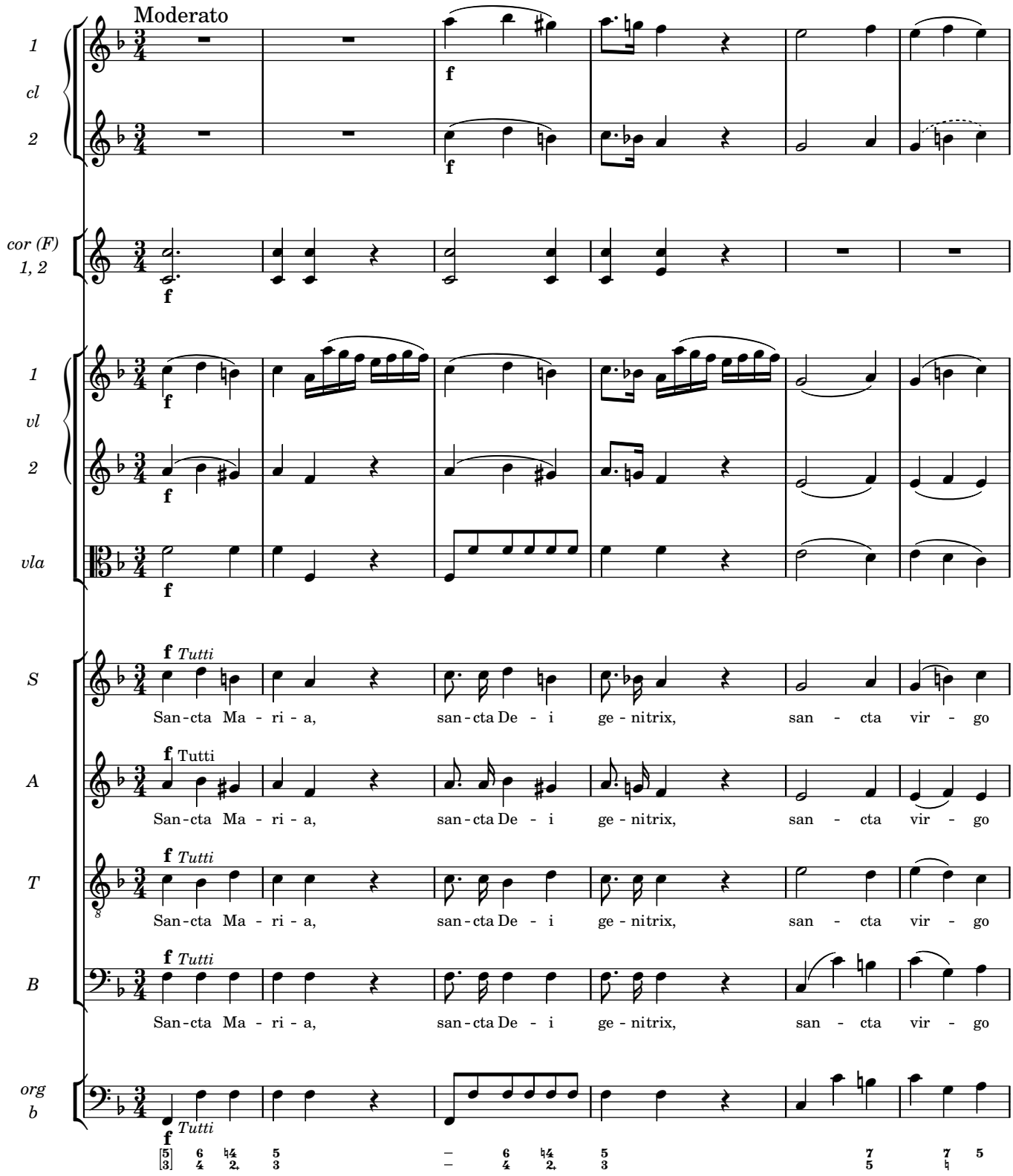

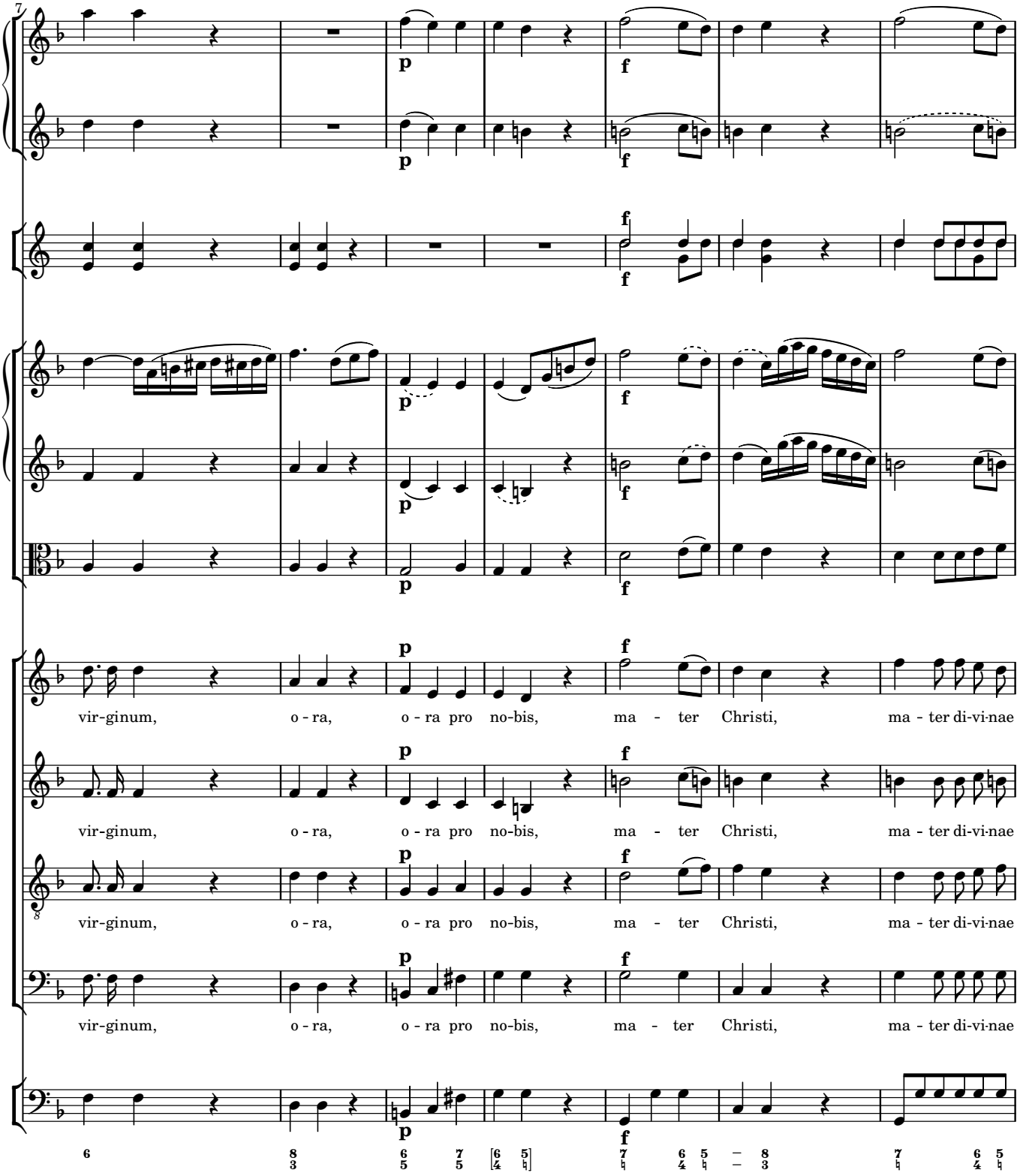
7
p
f
vir-ginum, o - ra, o - ra pro no-bis, ma - ter Christi, ma - ter di-vi-nae
vir-ginum, o - ra, o - ra pro no-bis, ma - ter Christi, ma - ter di-vi-nae
vir-ginum, o - ra, o - ra pro no-bis, ma - ter Christi, ma - ter di-vi-nae
vir-ginum, o - ra, o - ra pro no-bis, ma - ter Christi, ma - ter di-vi-nae

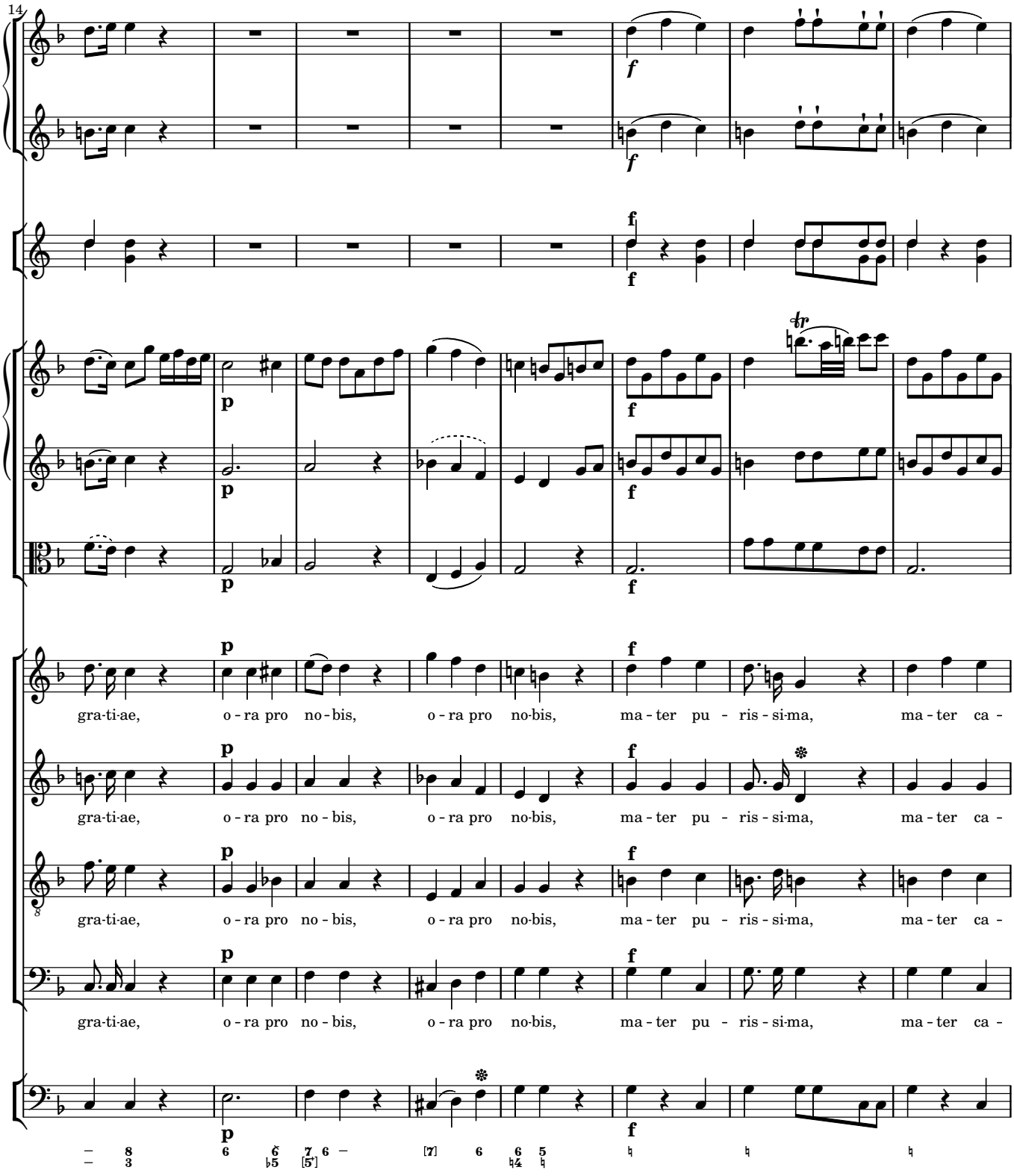
14
gra-ti-ae, o - ra pro no - bis, o - ra pro no-bis, ma - ter pu - ris - si-ma, ma - ter ca -
gra-ti-ae, o - ra pro no - bis, o - ra pro no-bis, ma - ter pu - ris - si-ma, ma - ter ca -
gra-ti-ae, o - ra pro no - bis, o - ra pro no-bis, ma - ter pu - ris - si-ma, ma - ter ca -
gra-ti-ae, o - ra pro no - bis, o - ra pro no-bis, ma - ter pu - ris - si-ma, ma - ter ca -

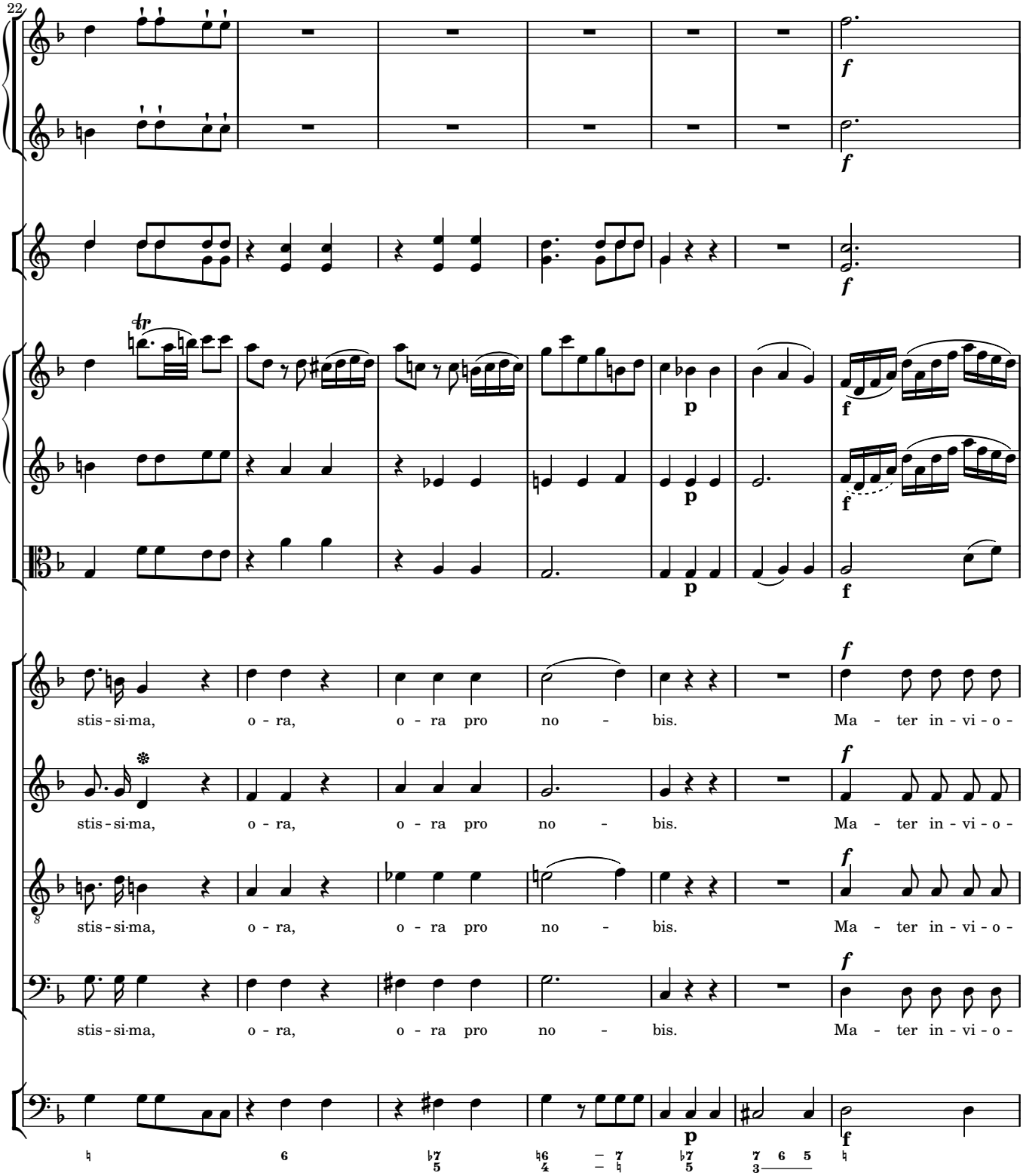
22
stis - si-ma, o - ra, o - ra pro no - bis. Ma - ter in - vi - o -
stis - si-ma, o - ra, o - ra pro no - bis. Ma - ter in - vi - o -
stis - si-ma, o - ra, o - ra pro no - bis. Ma - ter in - vi - o -
stis - si-ma, o - ra, o - ra pro no - bis. Ma - ter in - vi - o -

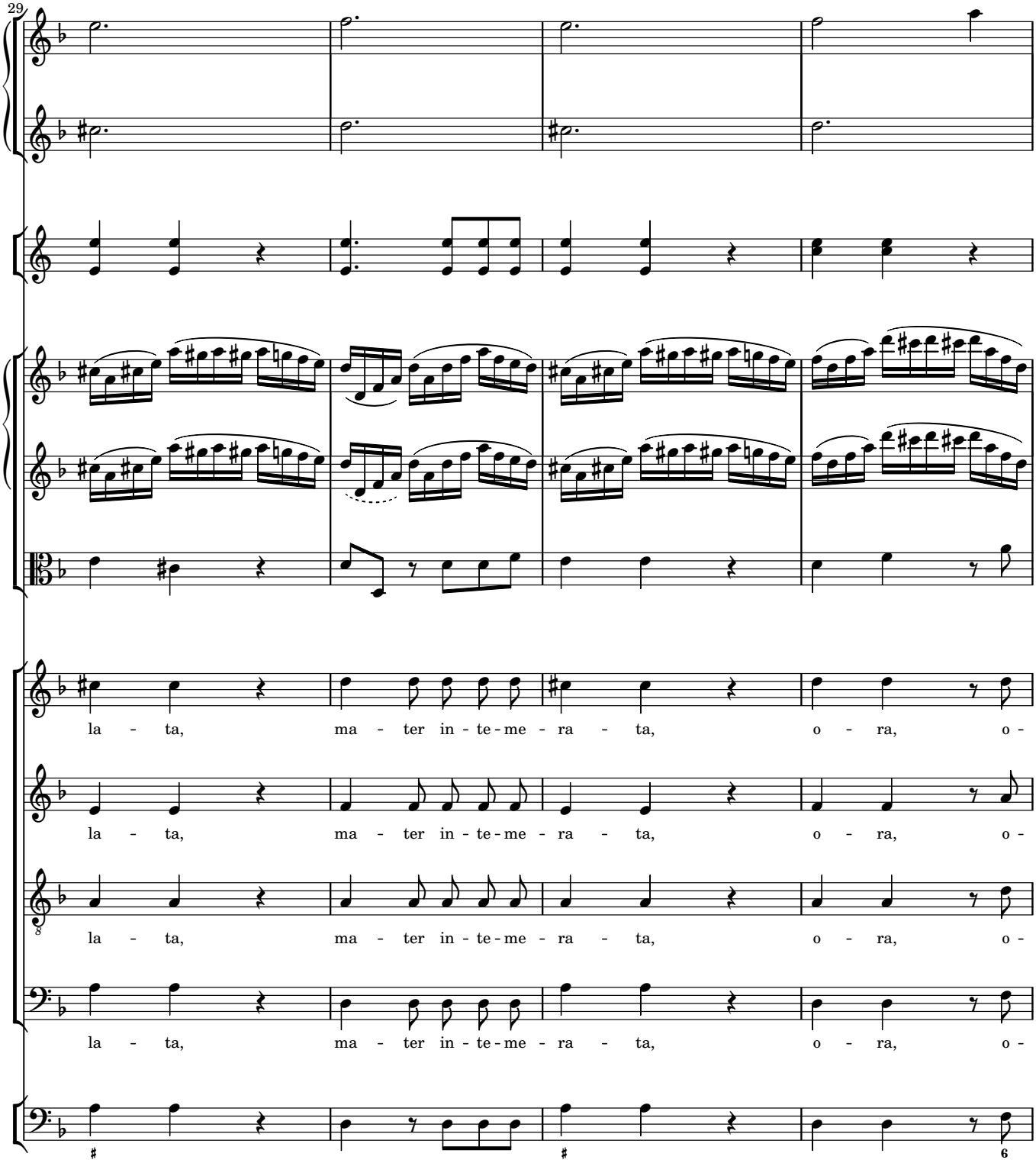
29
la - ta, ma - ter in - te - me - ra - ta, o - ra, o -
la - ta, ma - ter in - te - me - ra - ta, o - ra, o -
la - ta, ma - ter in - te - me - ra - ta, o - ra, o -
la - ta, ma - ter in - te - me - ra - ta, o - ra, o -

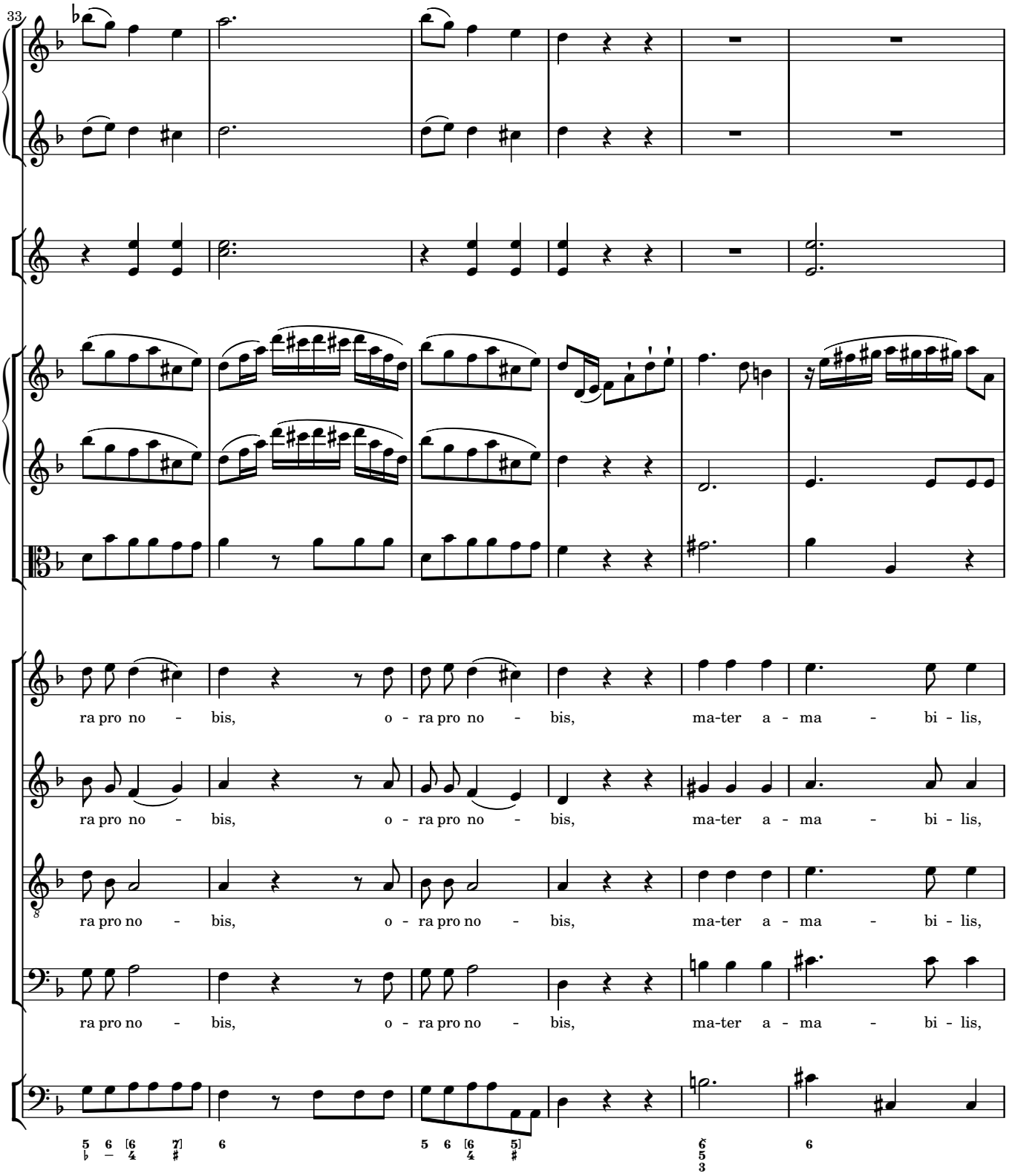
33
ra pro no - bis, o - ra pro no - bis, ma-ter a - ma - bi - lis,
ra pro no - bis, o - ra pro no - bis, ma-ter a - ma - bi - lis,
ra pro no - bis, o - ra pro no - bis, ma-ter a - ma - bi - lis,
ra pro no - bis, o - ra pro no - bis, ma-ter a - ma - bi - lis,

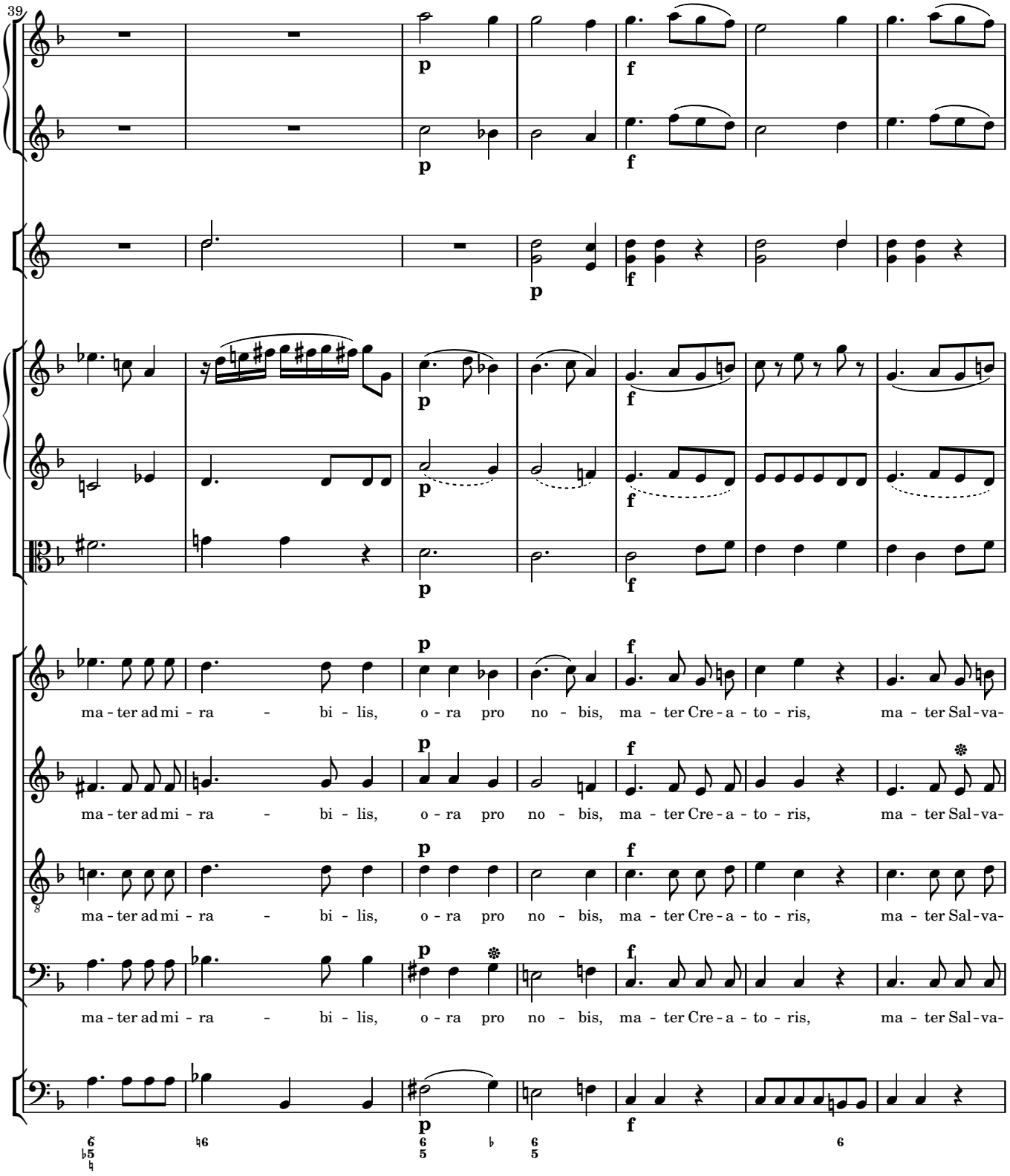
39
p
f
ma - ter ad mi - ra - bi - lis, o - ra pro no - bis, ma - ter Cre - a - to - ris, ma - ter Sal - va-
ma - ter ad mi - ra - bi - lis, o - ra pro no - bis, ma - ter Cre - a - to - ris, ma - ter Sal - va-
ma - ter ad mi - ra - bi - lis, o - ra pro no - bis, ma - ter Cre - a - to - ris, ma - ter Sal - va-
ma - ter ad mi - ra - bi - lis, o - ra pro no - bis, ma - ter Cre - a - to - ris, ma - ter Sal - va-

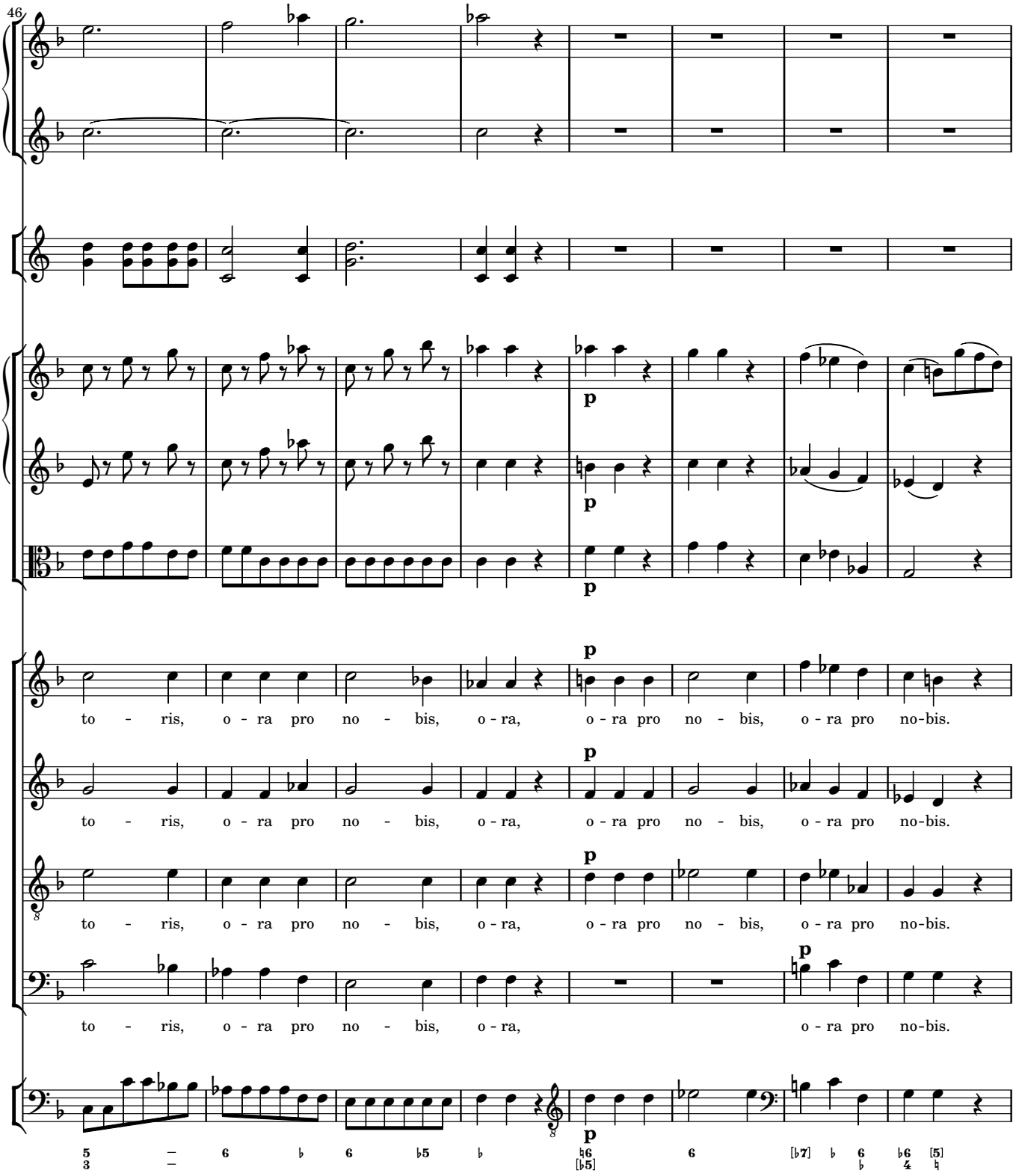
46
p
p
p
p
p
p
to - ris, o - ra pro no - bis, o - ra, o - ra pro no - bis, o - ra pro no-bis.
to - ris, o - ra pro no - bis, o - ra, o - ra pro no - bis, o - ra pro no-bis.
to - ris, o - ra pro no - bis, o - ra, o - ra pro no - bis, o - ra pro no-bis.
to - ris, o - ra pro no - bis, o - ra, o - ra pro no-bis.

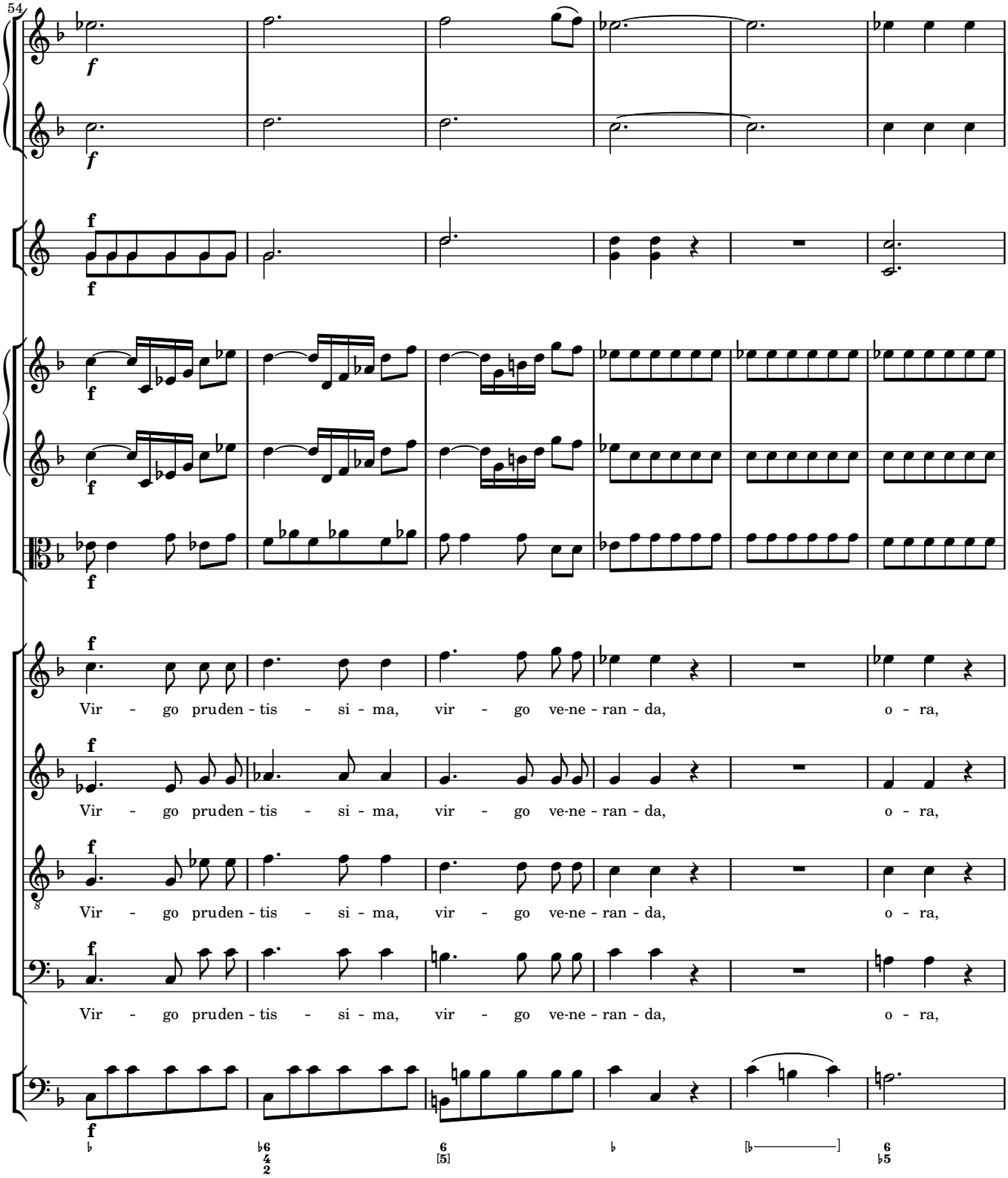
54
Vir - go pruden - tis - si - ma, vir - go ve-ne - ran - da, o - ra,
Vir - go pruden - tis - si - ma, vir - go ve-ne - ran - da, o - ra,
Vir - go pruden - tis - si - ma, vir - go ve-ne - ran - da, o - ra,
Vir - go pruden - tis - si - ma, vir - go ve-ne - ran - da, o - ra,

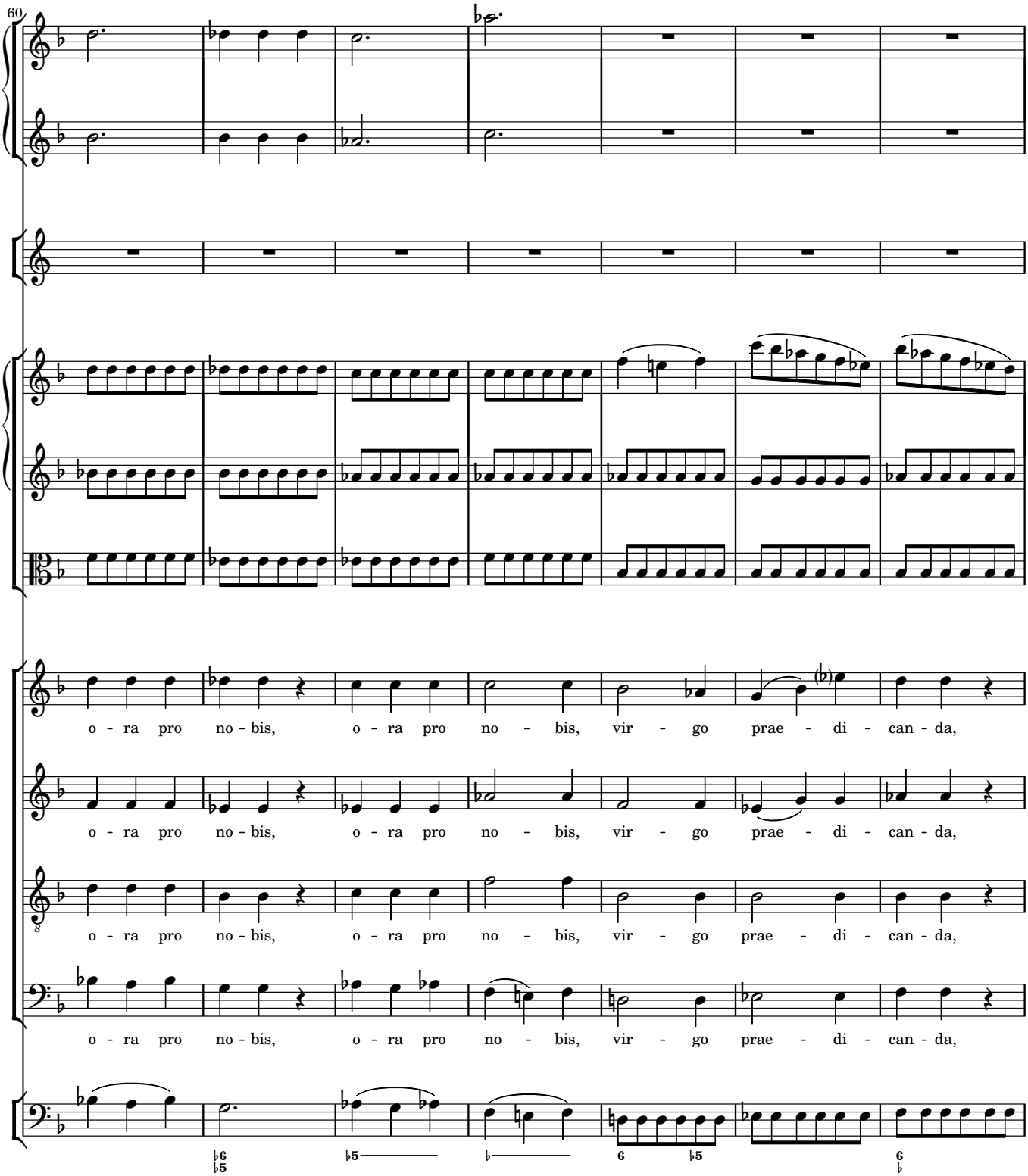
60
o - ra pro no - bis, o - ra pro no - bis, vir - go prae - di - can - da,
o - ra pro no - bis, o - ra pro no - bis, vir - go prae - di - can - da,
o - ra pro no - bis, o - ra pro no - bis, vir - go prae - di - can - da,
o - ra pro no - bis, o - ra pro no - bis, vir - go prae - di - can - da,

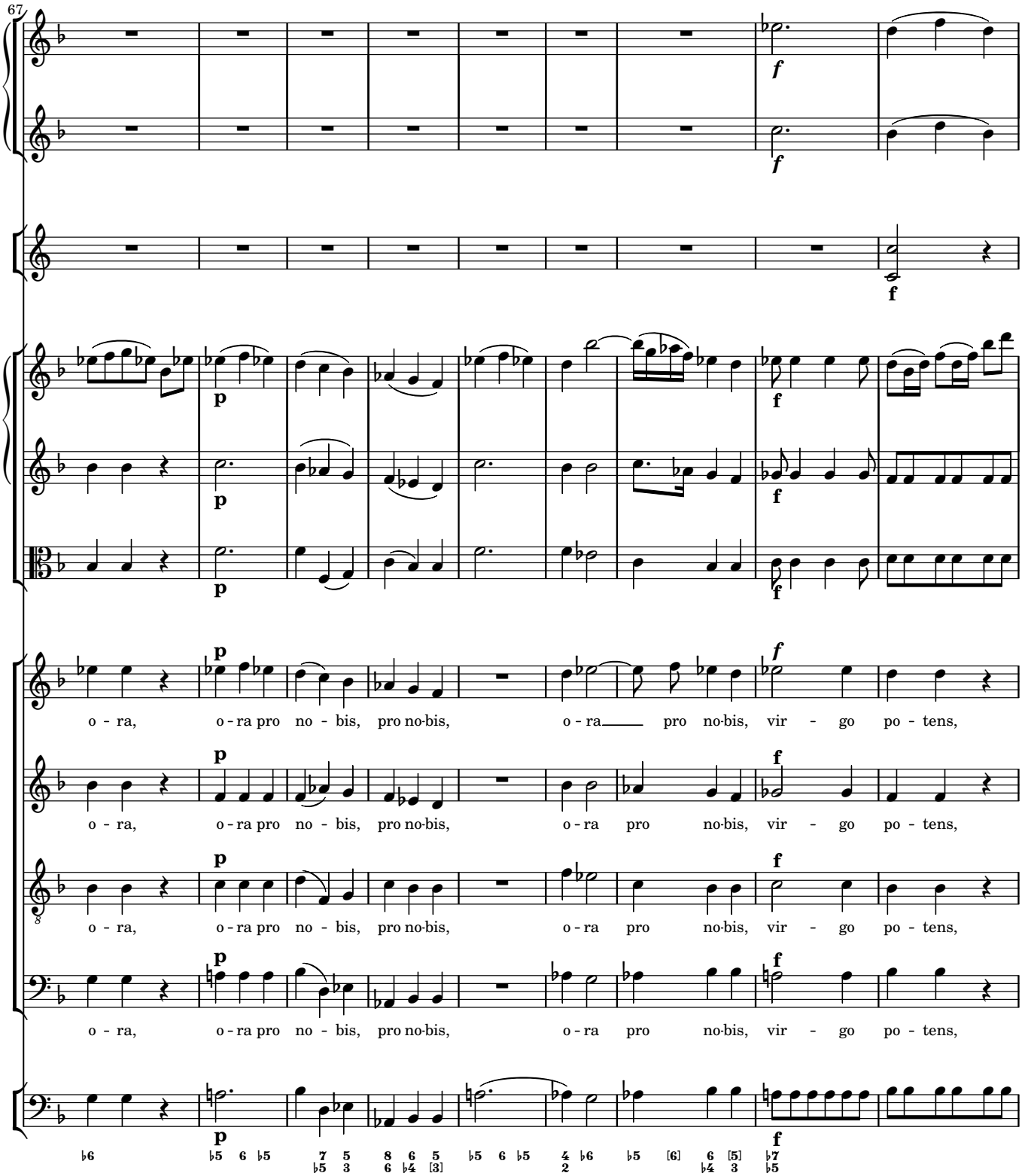
67
o - ra, o - ra pro no - bis, pro no-bis, o - ra pro no-bis, vir - go po - tens,
o - ra, o - ra pro no - bis, pro no-bis, o - ra pro no-bis, vir - go po - tens,
o - ra, o - ra pro no - bis, pro no-bis, o - ra pro no-bis, vir - go po - tens,
o - ra, o - ra pro no - bis, pro no-bis, o - ra pro no-bis, vir - go po - tens,

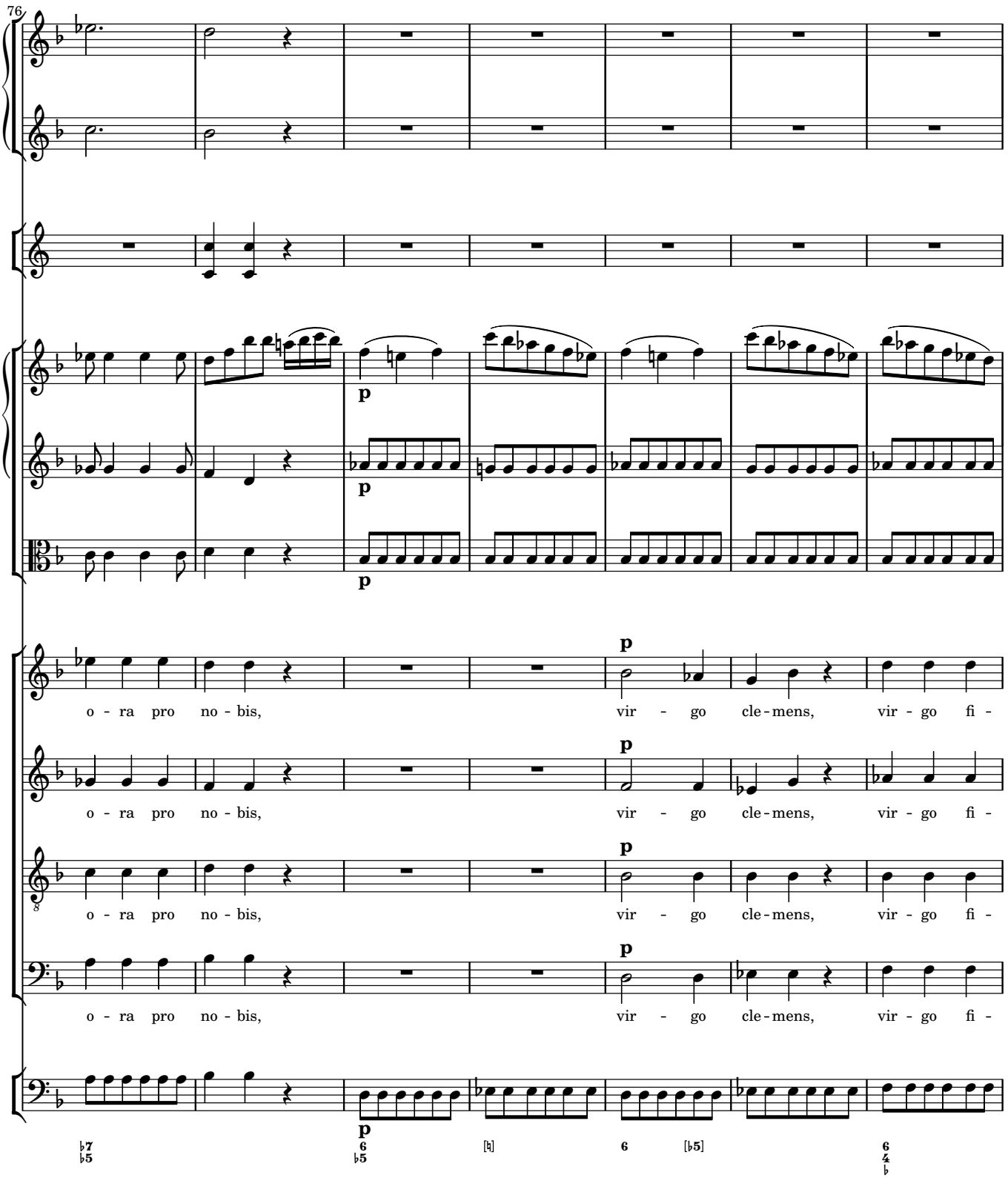
76
p
p
p
p
o - ra pro no - bis, vir - go cle - mens, vir - go fi -
o - ra pro no - bis, vir - go cle - mens, vir - go fi -
o - ra pro no - bis, vir - go cle - mens, vir - go fi -
o - ra pro no - bis, vir - go cle - mens, vir - go fi -
7 5
6 5
[♮]
6
[♭5]
6 4

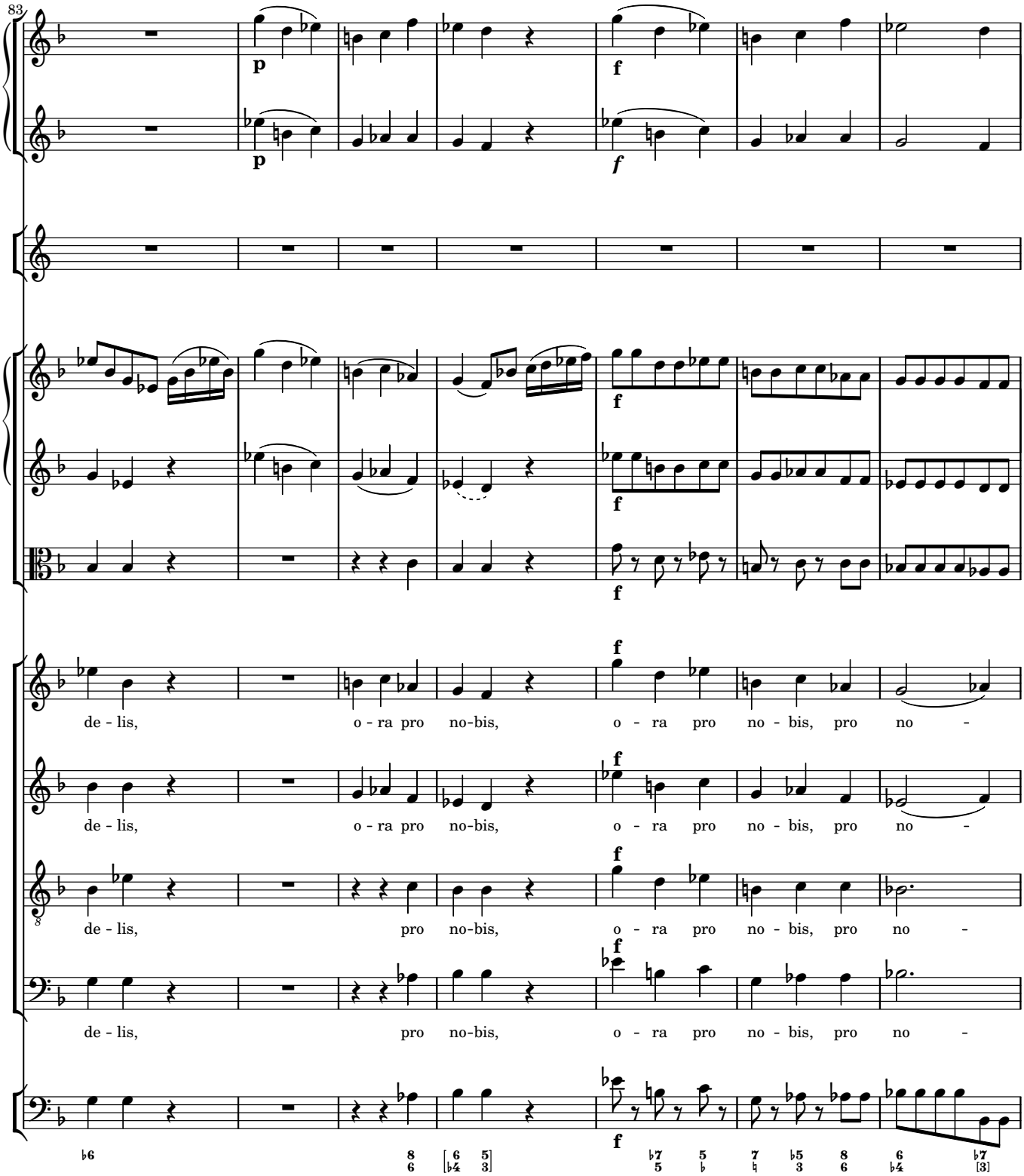
83
p
f
de - lis, o - ra pro no-bis, o - ra pro no - bis, pro no -
de - lis, o - ra pro no-bis, o - ra pro no - bis, pro no -
de - lis, pro no-bis, o - ra pro no - bis, pro no -
de - lis, pro no-bis, o - ra pro no - bis, pro no -

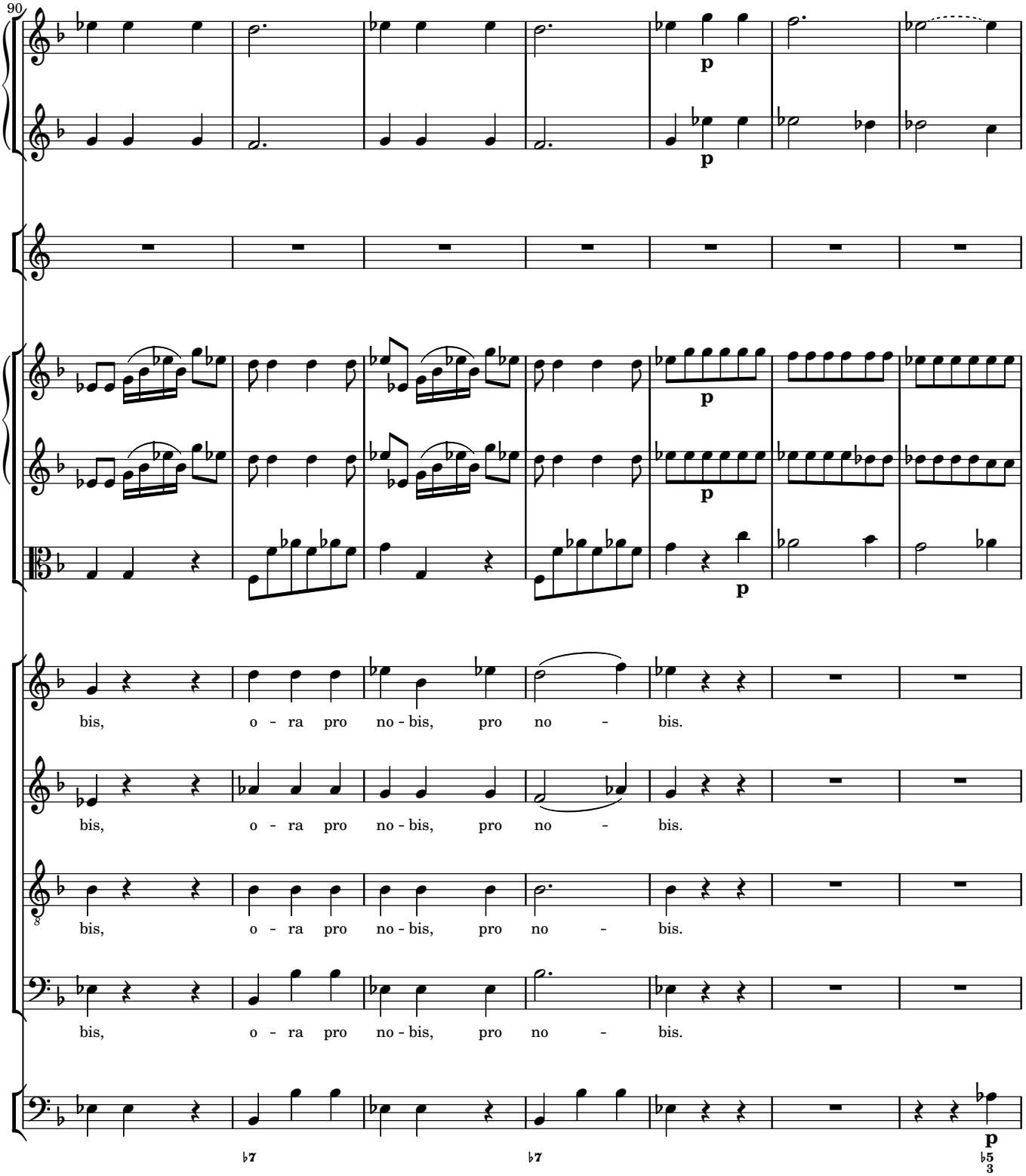
90
p
p
p
p
p
bis, o - ra pro no - bis, pro no - bis.
bis, o - ra pro no - bis, pro no - bis.
bis, o - ra pro no - bis, pro no - bis.
bis, o - ra pro no - bis, pro no - bis.
♭7
♭7
♭5
3

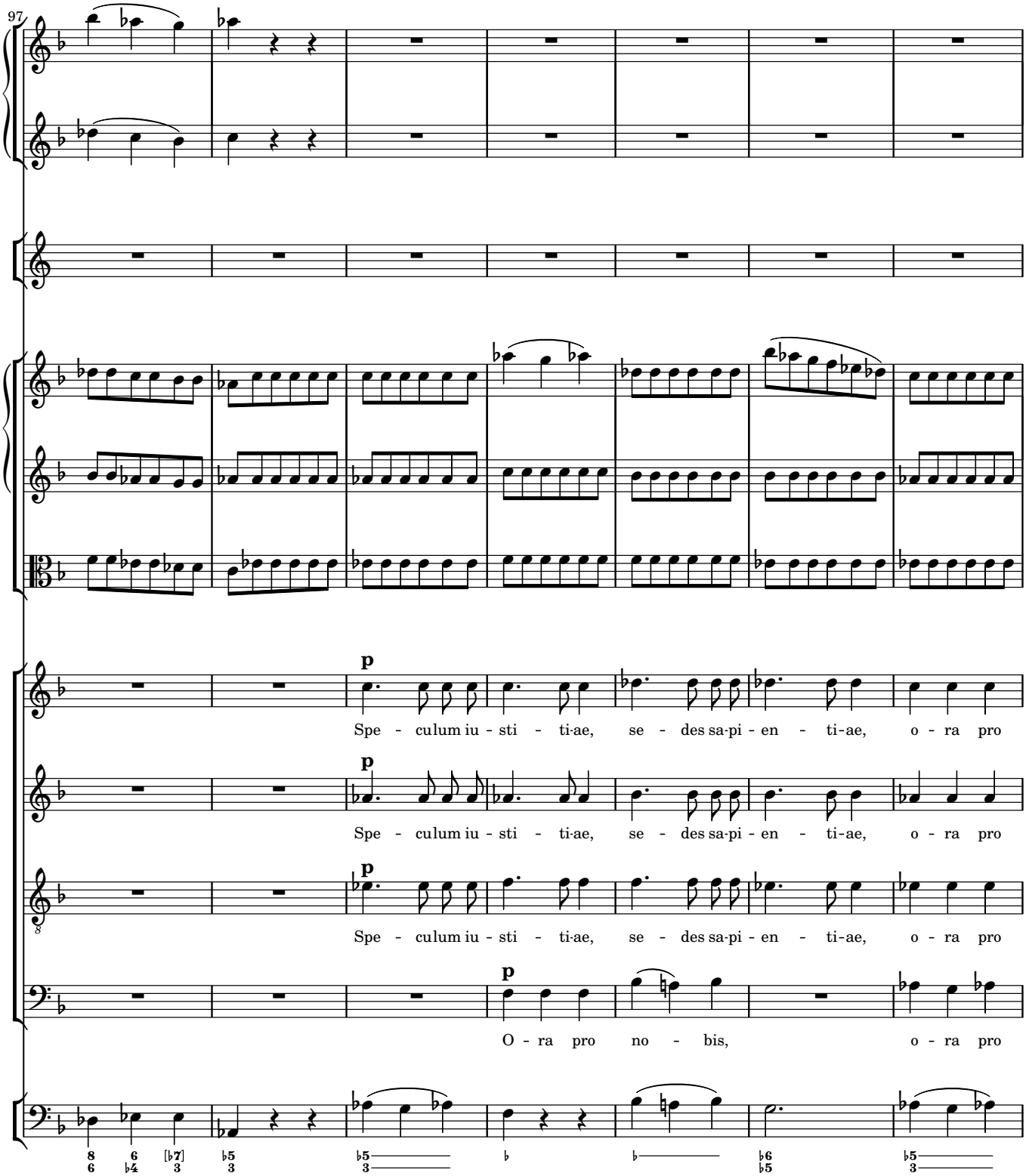
97
p
Spe - culum iu - sti - ti-ae, se - des sa-pi - en - ti-ae, o - ra pro
p
Spe - culum iu - sti - ti-ae, se - des sa-pi - en - ti-ae, o - ra pro
p
Spe - culum iu - sti - ti-ae, se - des sa-pi - en - ti-ae, o - ra pro
p
O - ra pro no - bis, o - ra pro

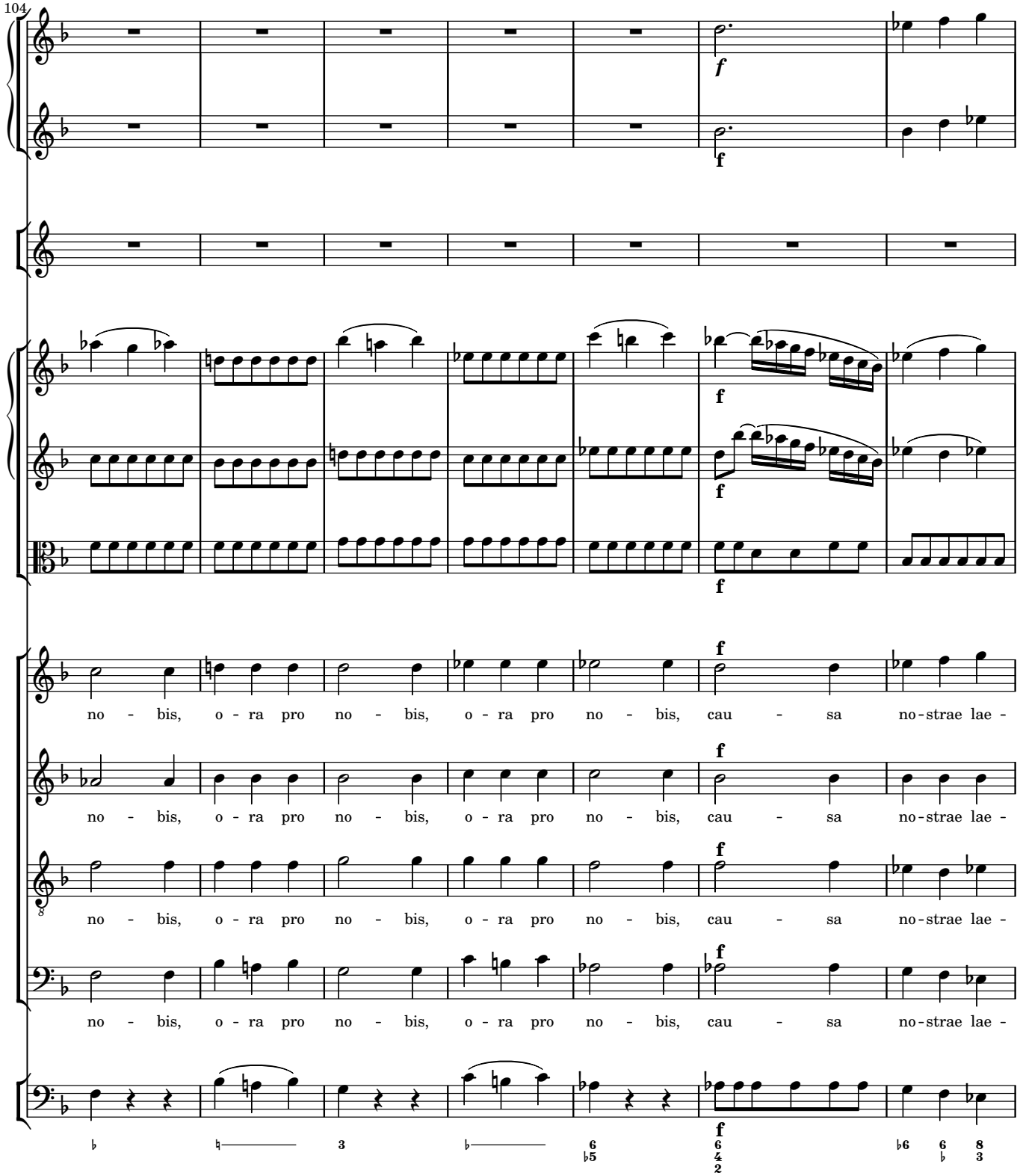
104
f
f
f
f
f
f
f
f
no - bis, o - ra pro no - bis, o - ra pro no - bis, cau - sa no-strae lae -
no - bis, o - ra pro no - bis, o - ra pro no - bis, cau - sa no-strae lae -
no - bis, o - ra pro no - bis, o - ra pro no - bis, cau - sa no-strae lae -
no - bis, o - ra pro no - bis, o - ra pro no - bis, cau - sa no-strae lae -

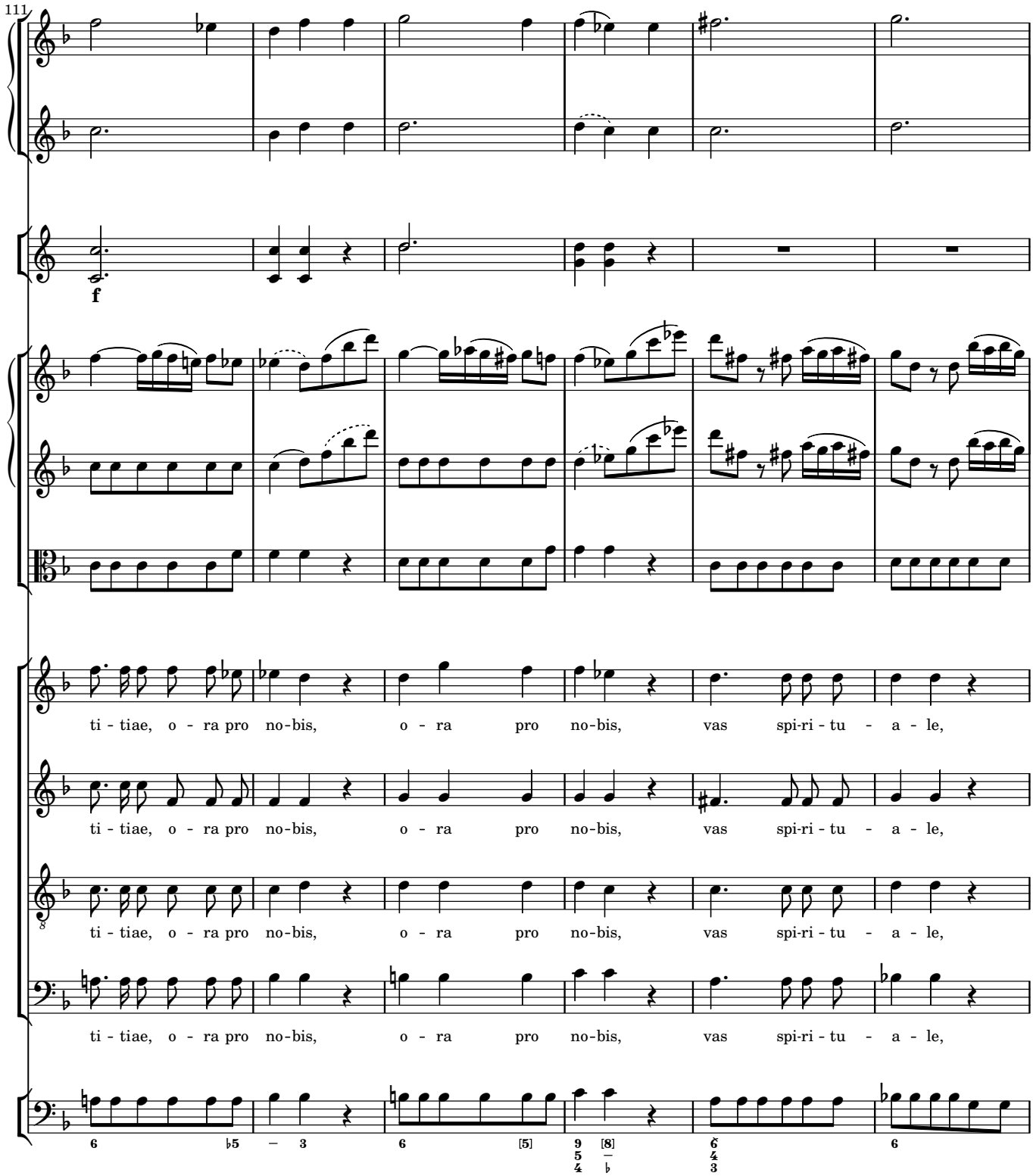
111
f
ti - tiae, o - ra pro no-bis, o - ra pro no-bis, vas spi-ri - tu - a - le,
ti - tiae, o - ra pro no-bis, o - ra pro no-bis, vas spi-ri - tu - a - le,
ti - tiae, o - ra pro no-bis, o - ra pro no-bis, vas spi-ri - tu - a - le,
ti - tiae, o - ra pro no-bis, o - ra pro no-bis, vas spi-ri - tu - a - le,

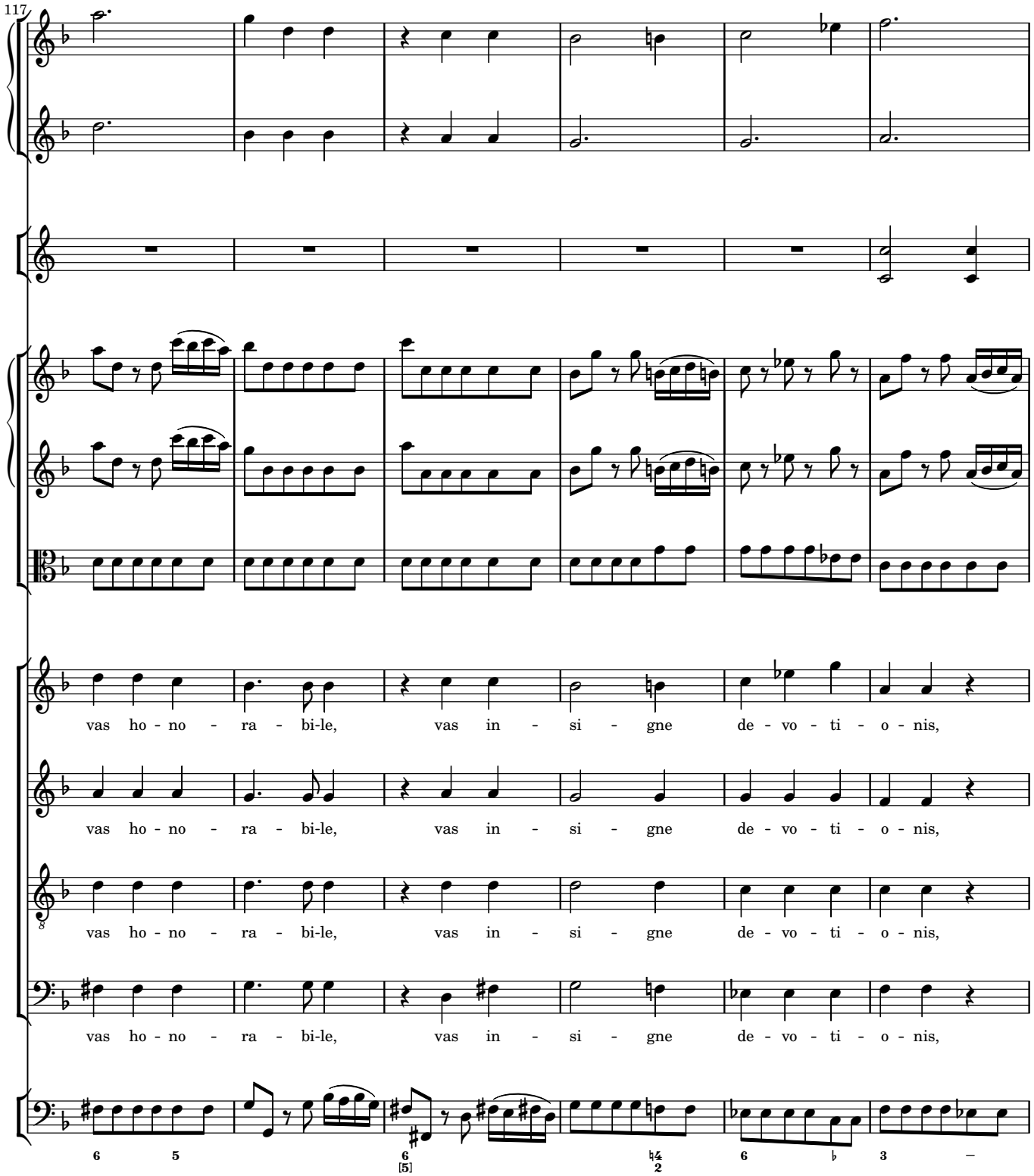
117
vas ho - no - ra - bi-le, vas in - si - gne de - vo - ti - o - nis,
vas ho - no - ra - bi-le, vas in - si - gne de - vo - ti - o - nis,
vas ho - no - ra - bi-le, vas in - si - gne de - vo - ti - o - nis,
vas ho - no - ra - bi-le, vas in - si - gne de - vo - ti - o - nis,

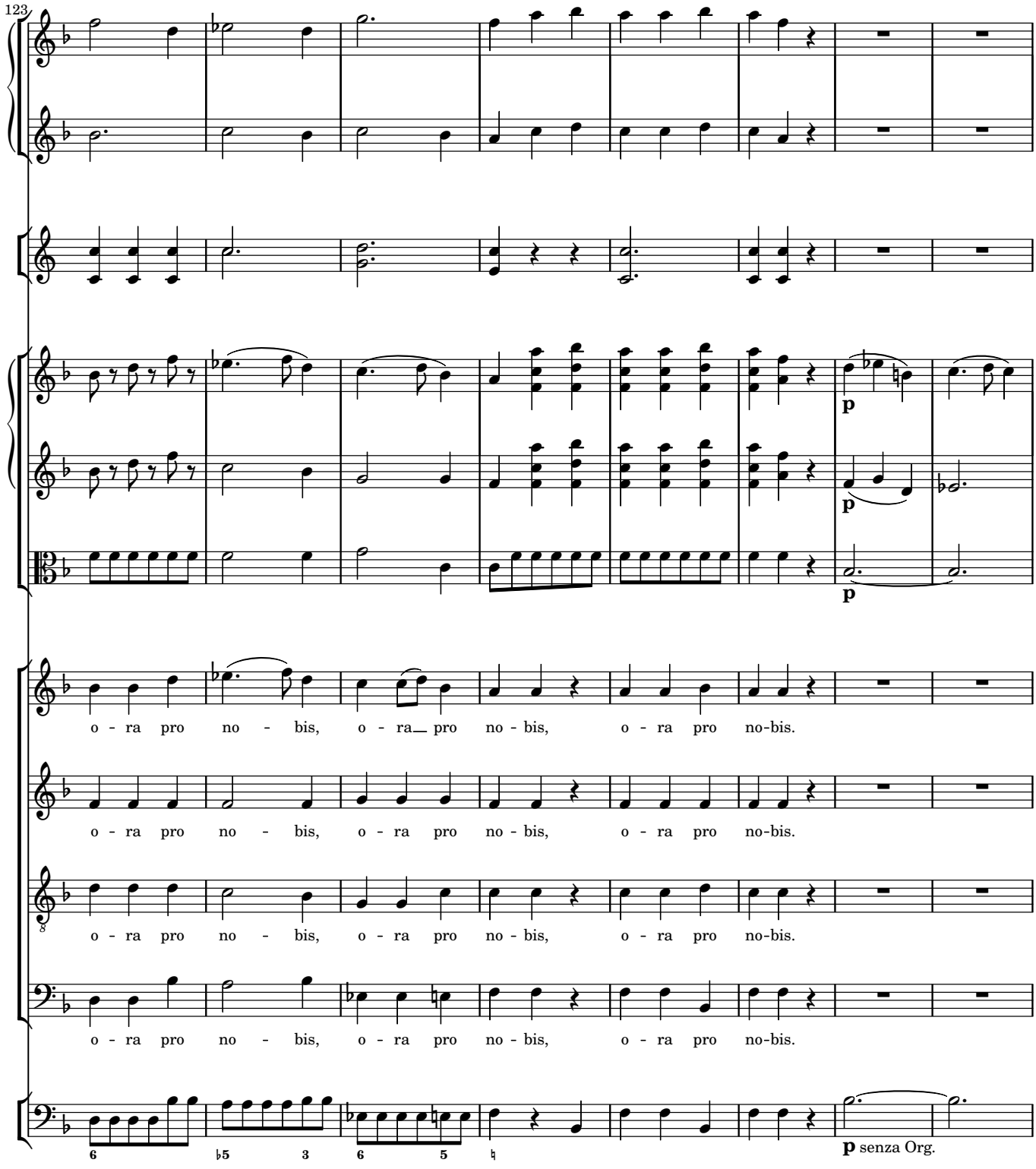
123
o - ra pro no - bis, o - ra pro no - bis, o - ra pro no-bis.
o - ra pro no - bis, o - ra pro no - bis, o - ra pro no-bis.
o - ra pro no - bis, o - ra pro no - bis, o - ra pro no-bis.
o - ra pro no - bis, o - ra pro no - bis, o - ra pro no-bis.
p
p
p
p senza Org.

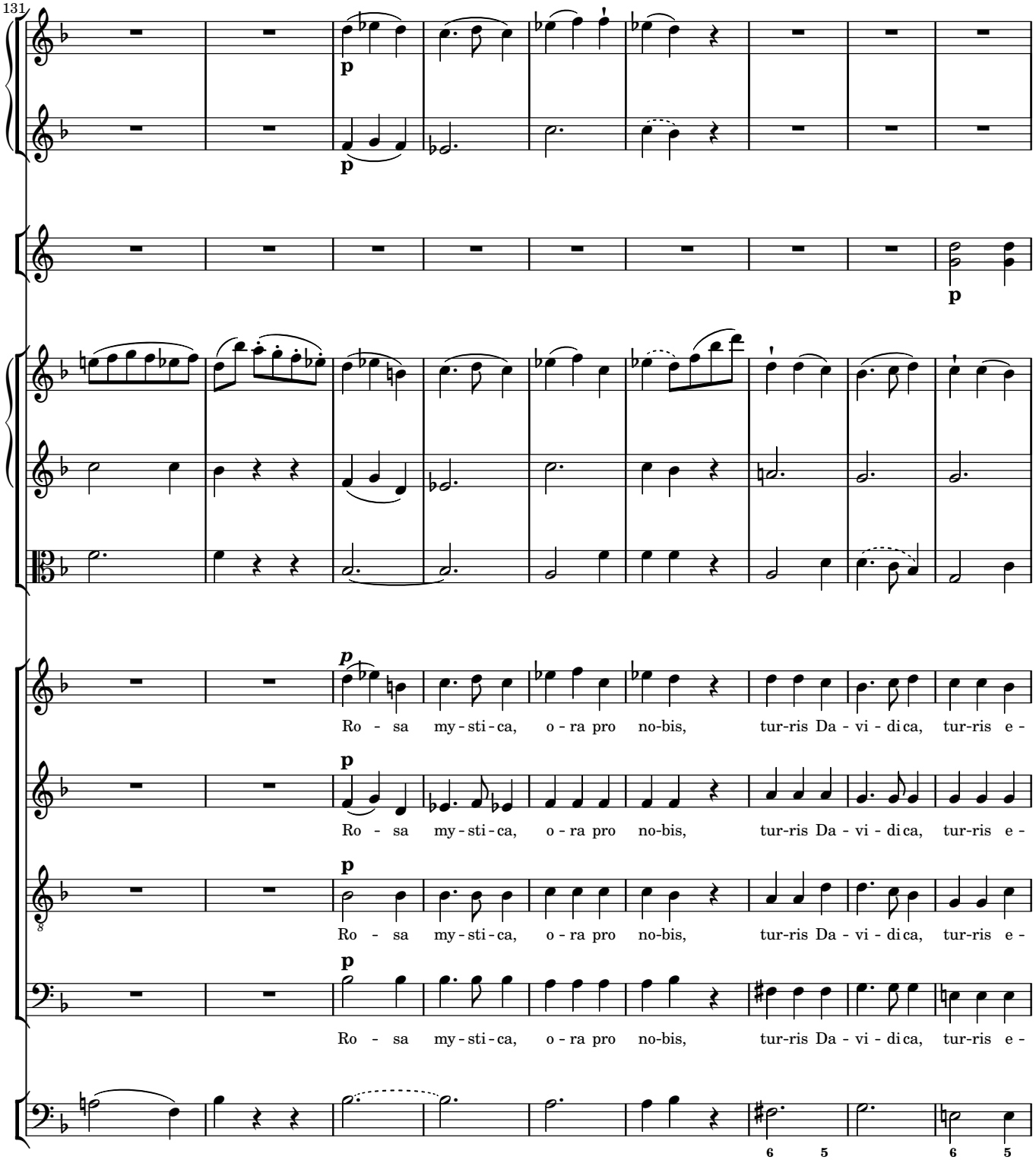
131
p
p
p
p
p
Ro - sa my - sti - ca, o - ra pro no-bis, tur-ris Da - vi - dica, tur-ris e -
p
Ro - sa my - sti - ca, o - ra pro no-bis, tur-ris Da - vi - dica, tur-ris e -
p
Ro - sa my - sti - ca, o - ra pro no-bis, tur-ris Da - vi - dica, tur-ris e -
p
Ro - sa my - sti - ca, o - ra pro no-bis, tur-ris Da - vi - dica, tur-ris e -
6 5
6 5

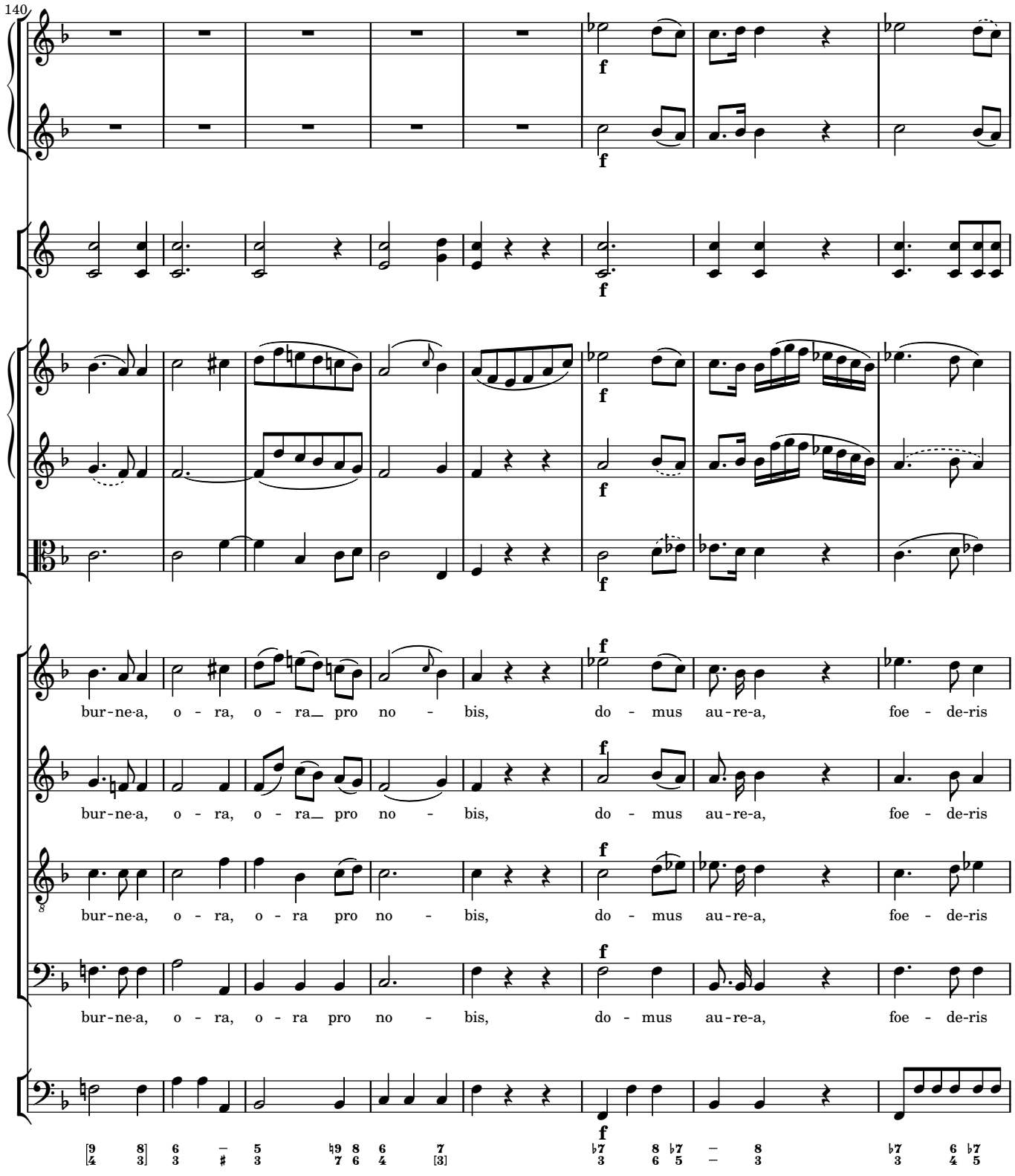
140
bur-ne-a, o - ra, o - ra pro no - bis, do - mus au-re-a, foe - de-ris
bur-ne-a, o - ra, o - ra pro no - bis, do - mus au-re-a, foe - de-ris
bur-ne-a, o - ra, o - ra pro no - bis, do - mus au-re-a, foe - de-ris
bur-ne-a, o - ra, o - ra pro no - bis, do - mus au-re-a, foe - de-ris

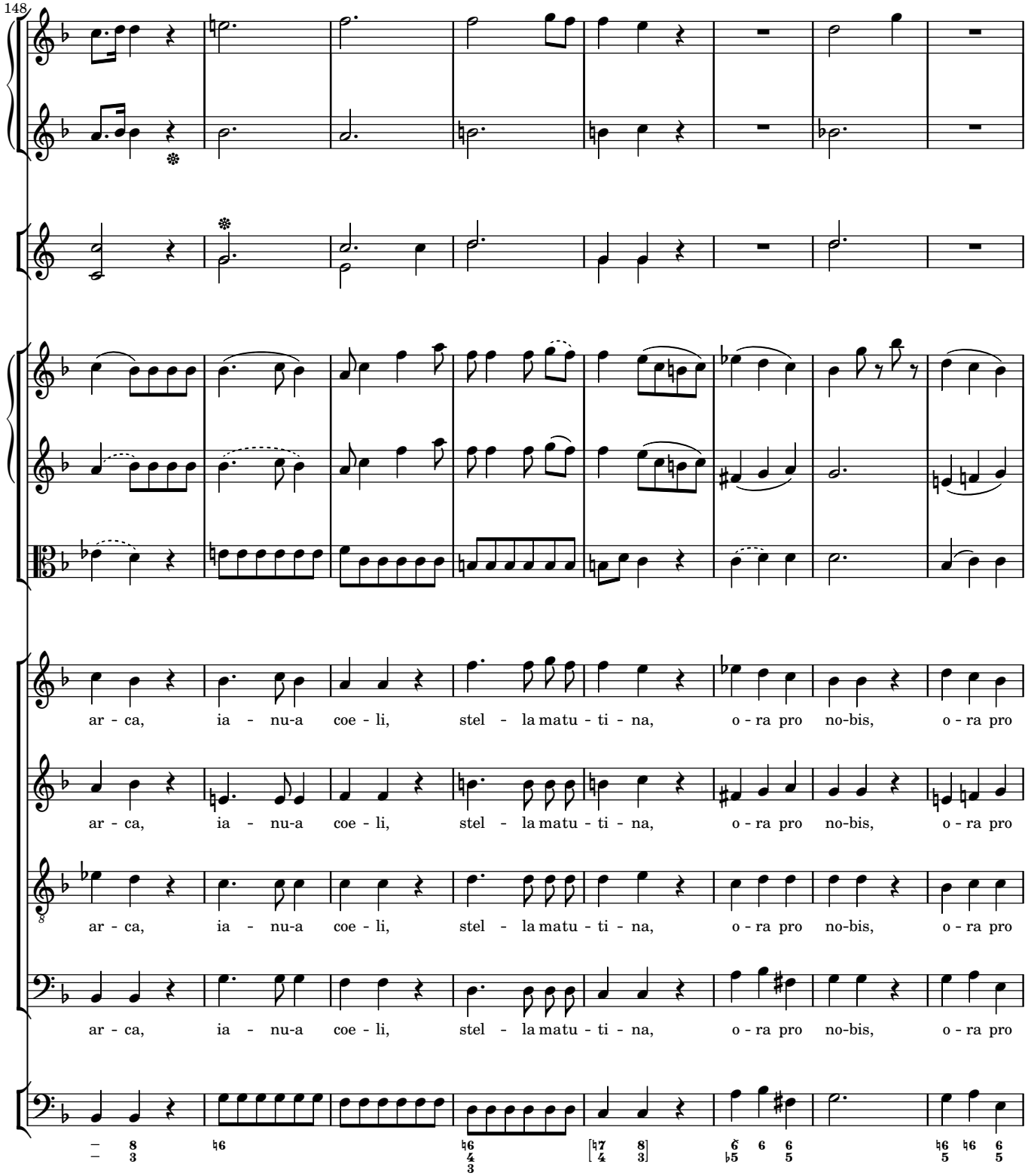
148
ar - ca, ia - nu-a coe - li, stel - la matu - ti - na, o - ra pro no-bis, o - ra pro
ar - ca, ia - nu-a coe - li, stel - la matu - ti - na, o - ra pro no-bis, o - ra pro
ar - ca, ia - nu-a coe - li, stel - la matu - ti - na, o - ra pro no-bis, o - ra pro
ar - ca, ia - nu-a coe - li, stel - la matu - ti - na, o - ra pro no-bis, o - ra pro

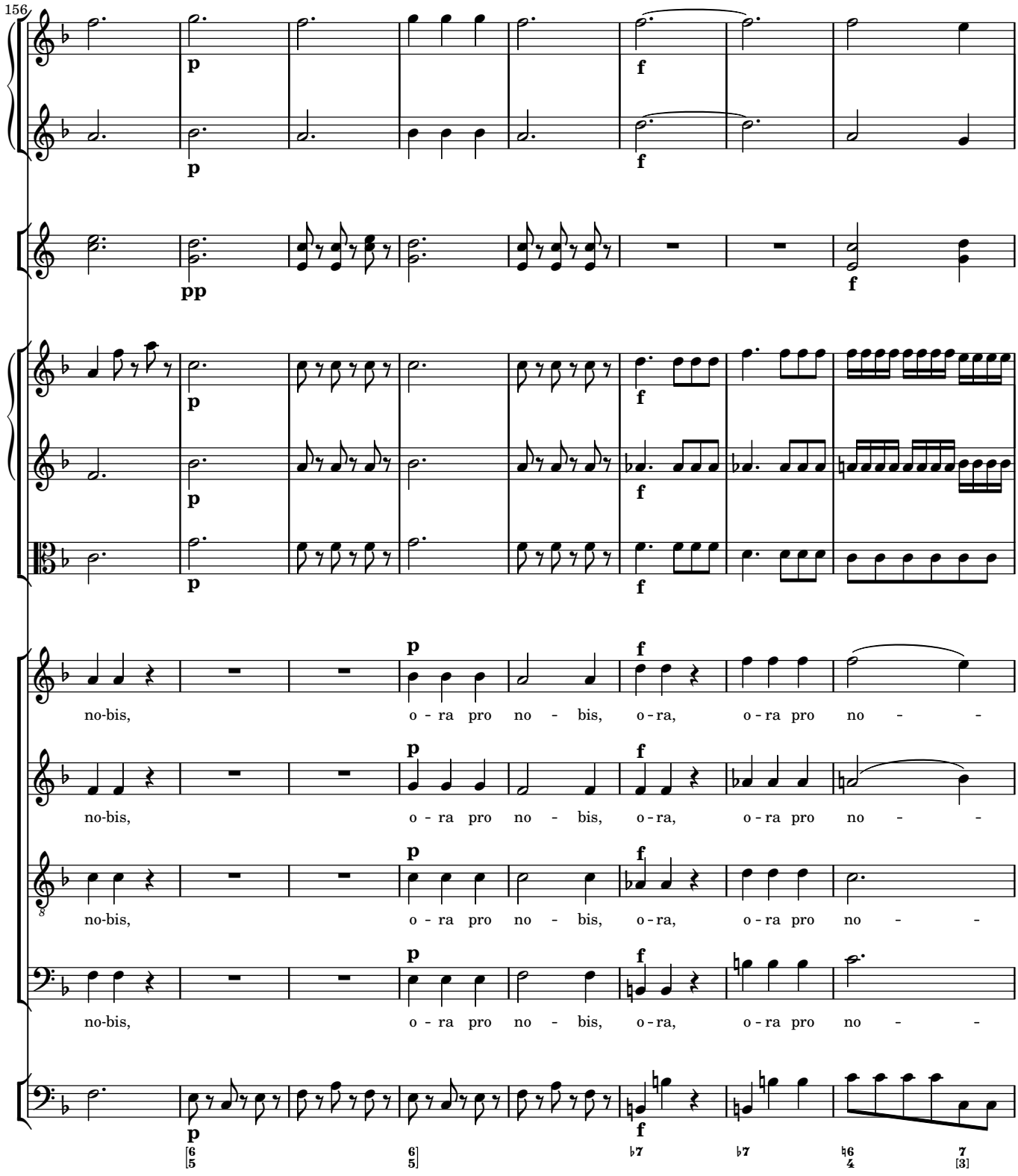
156
p
f
pp
no-bis, o - ra pro no - bis, o - ra, o - ra pro no -
no-bis, o - ra pro no - bis, o - ra, o - ra pro no -
no-bis, o - ra pro no - bis, o - ra, o - ra pro no -
no-bis, o - ra pro no - bis, o - ra, o - ra pro no -

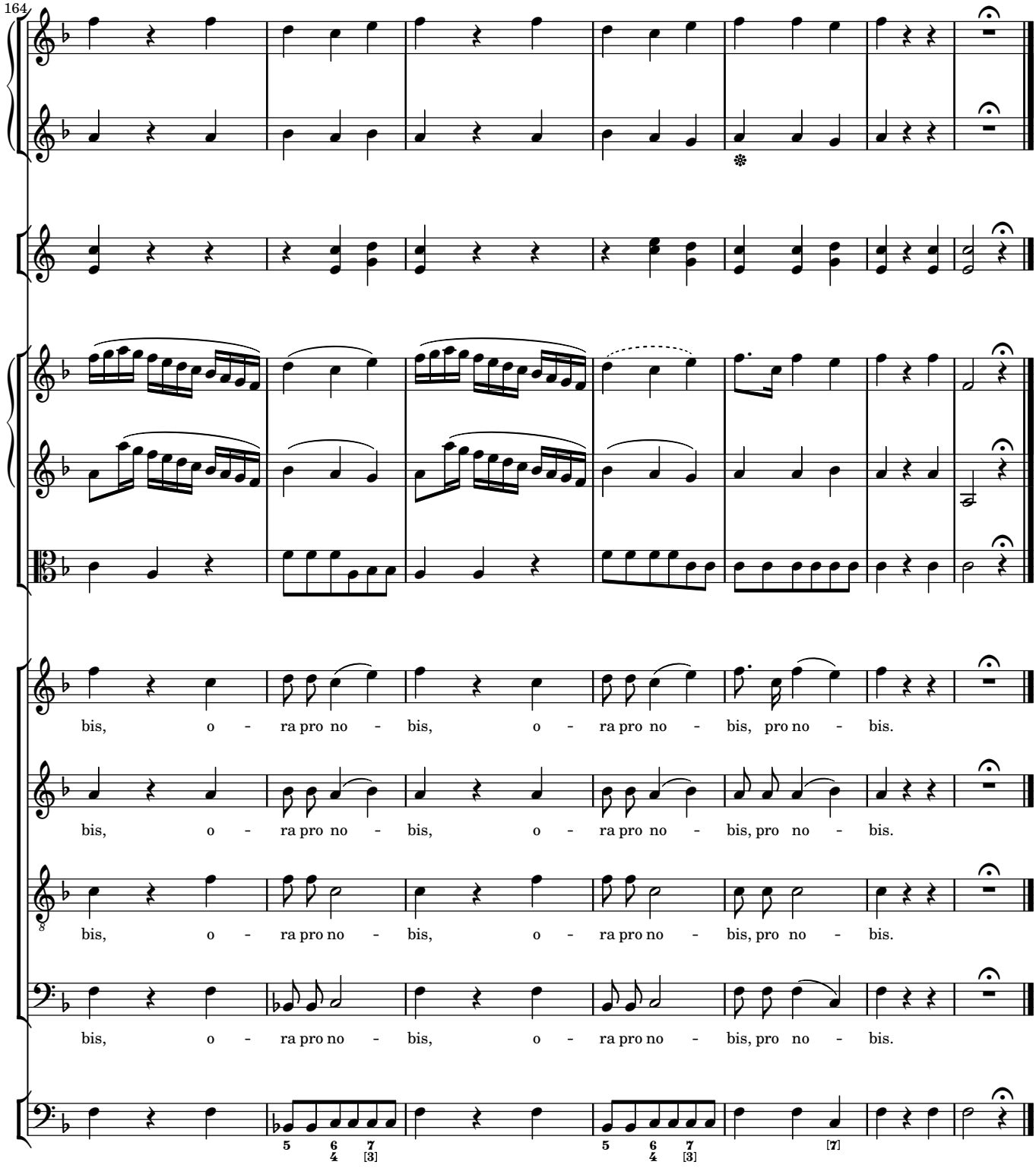
164
bis, o - ra pro no - bis, o - ra pro no - bis, pro no - bis.
bis, o - ra pro no - bis, o - ra pro no - bis, pro no - bis.
bis, o - ra pro no - bis, o - ra pro no - bis, pro no - bis.
bis, o - ra pro no - bis, o - ra pro no - bis, pro no - bis.

3 Salus infirmorum

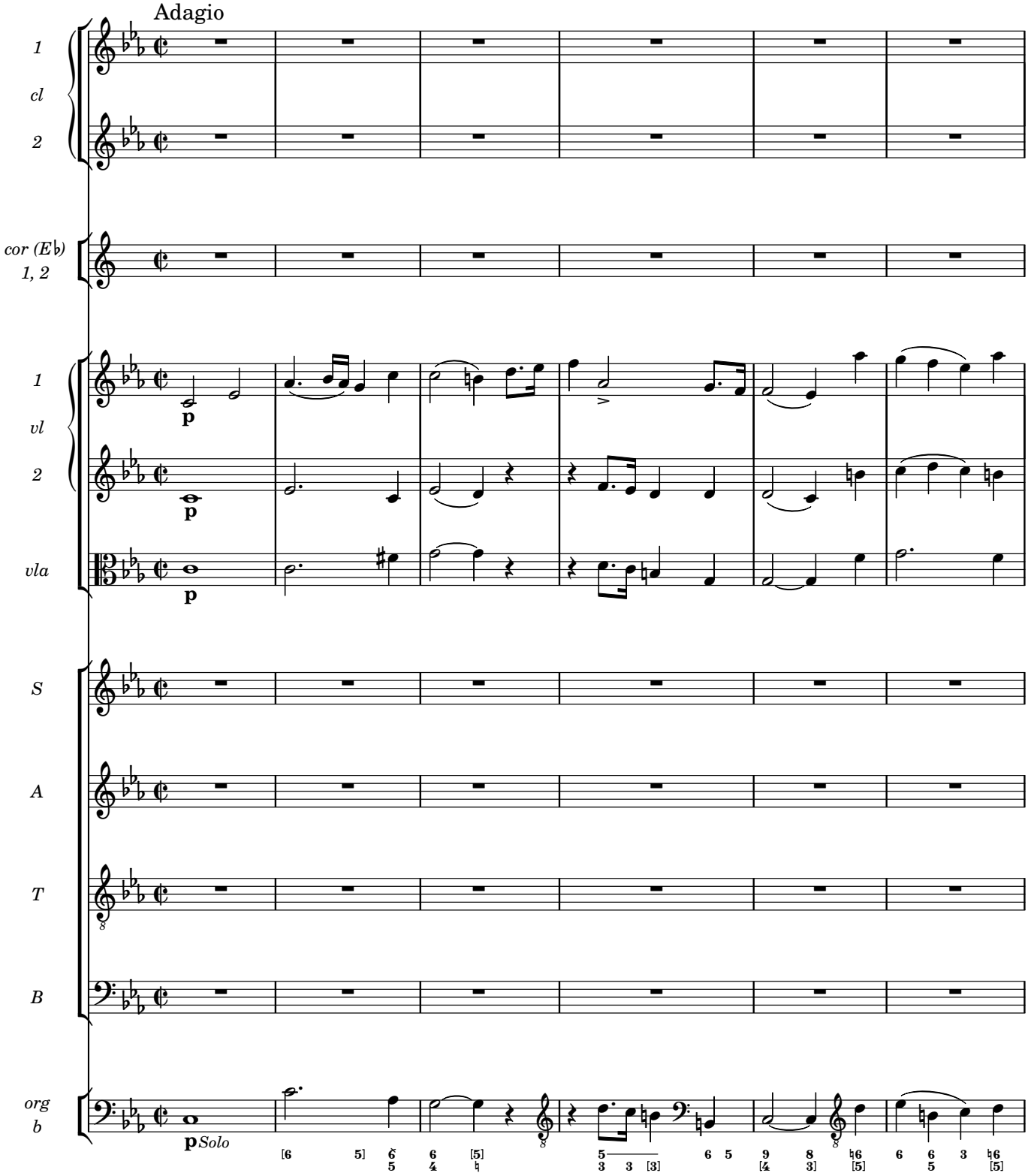

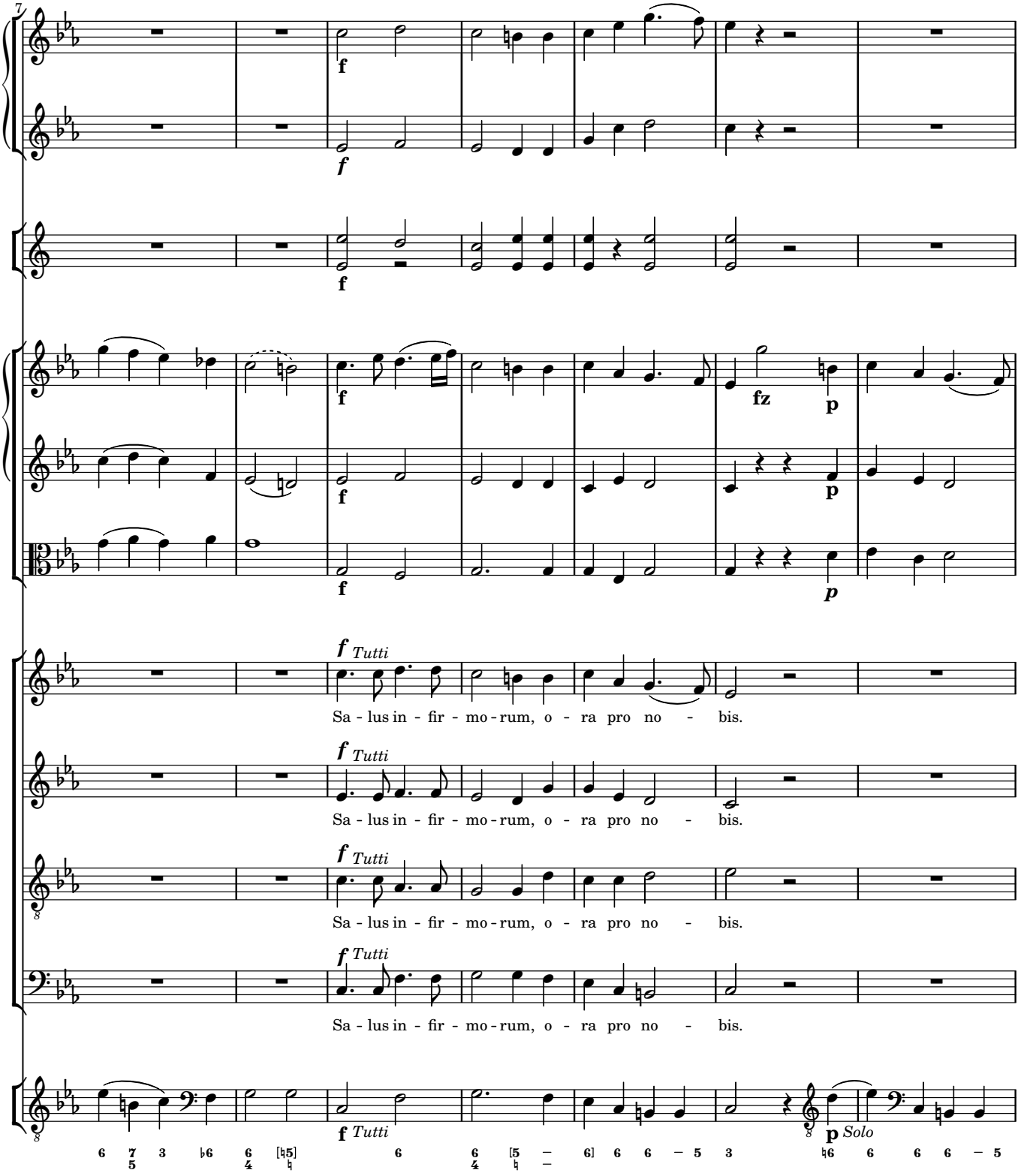
7
f
f
f
f
fz
p
p
f Tutti
Sa - lus in - fir - mo - rum, o - ra pro no - bis.
f Tutti
Sa - lus in - fir - mo - rum, o - ra pro no - bis.
f Tutti
Sa - lus in - fir - mo - rum, o - ra pro no - bis.
f Tutti
Sa - lus in - fir - mo - rum, o - ra pro no - bis.
f Tutti
p Solo

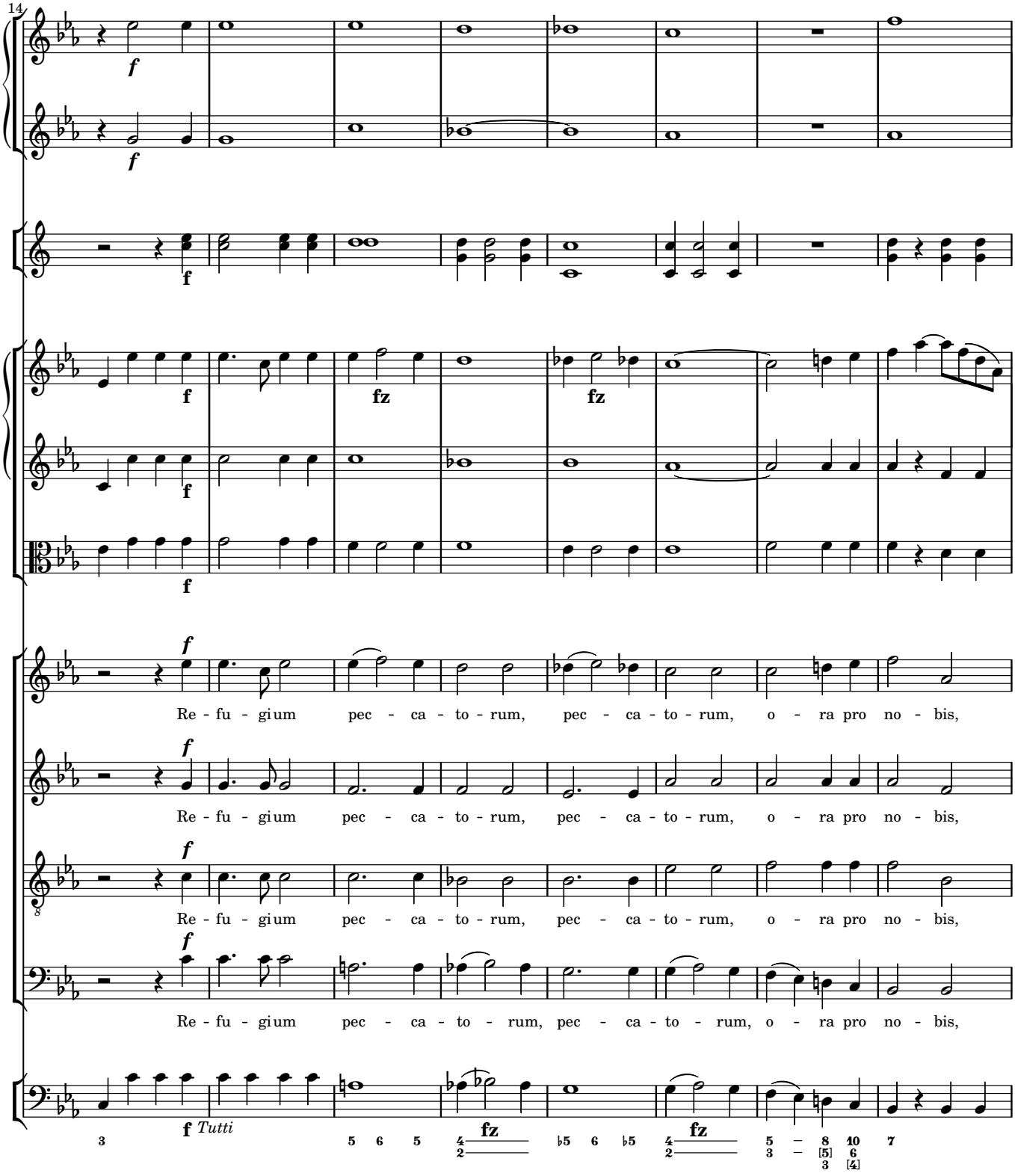
14
Re - fu - gium pec - ca - to - rum, pec - ca - to - rum, o - ra pro no - bis,
Re - fu - gium pec - ca - to - rum, pec - ca - to - rum, o - ra pro no - bis,
Re - fu - gium pec - ca - to - rum, pec - ca - to - rum, o - ra pro no - bis,
Re - fu - gium pec - ca - to - rum, pec - ca - to - rum, o - ra pro no - bis,
Tutti

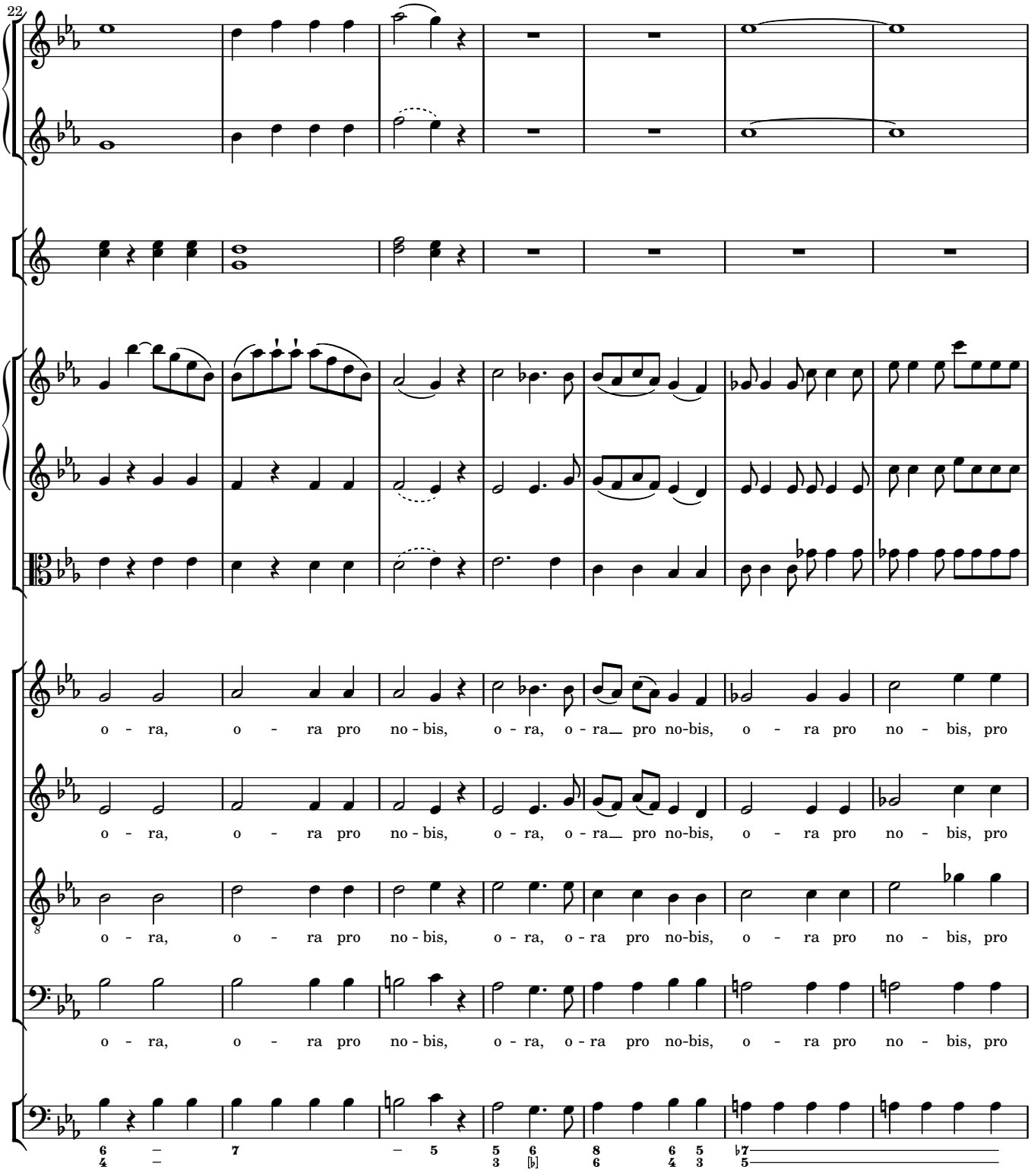
22
o - ra, o - ra pro no - bis, o - ra, o - ra pro no-bis, o - ra pro no - bis, pro
o - ra, o - ra pro no - bis, o - ra, o - ra pro no-bis, o - ra pro no - bis, pro
o - ra, o - ra pro no - bis, o - ra, o - ra pro no-bis, o - ra pro no - bis, pro
o - ra, o - ra pro no - bis, o - ra, o - ra pro no-bis, o - ra pro no - bis, pro

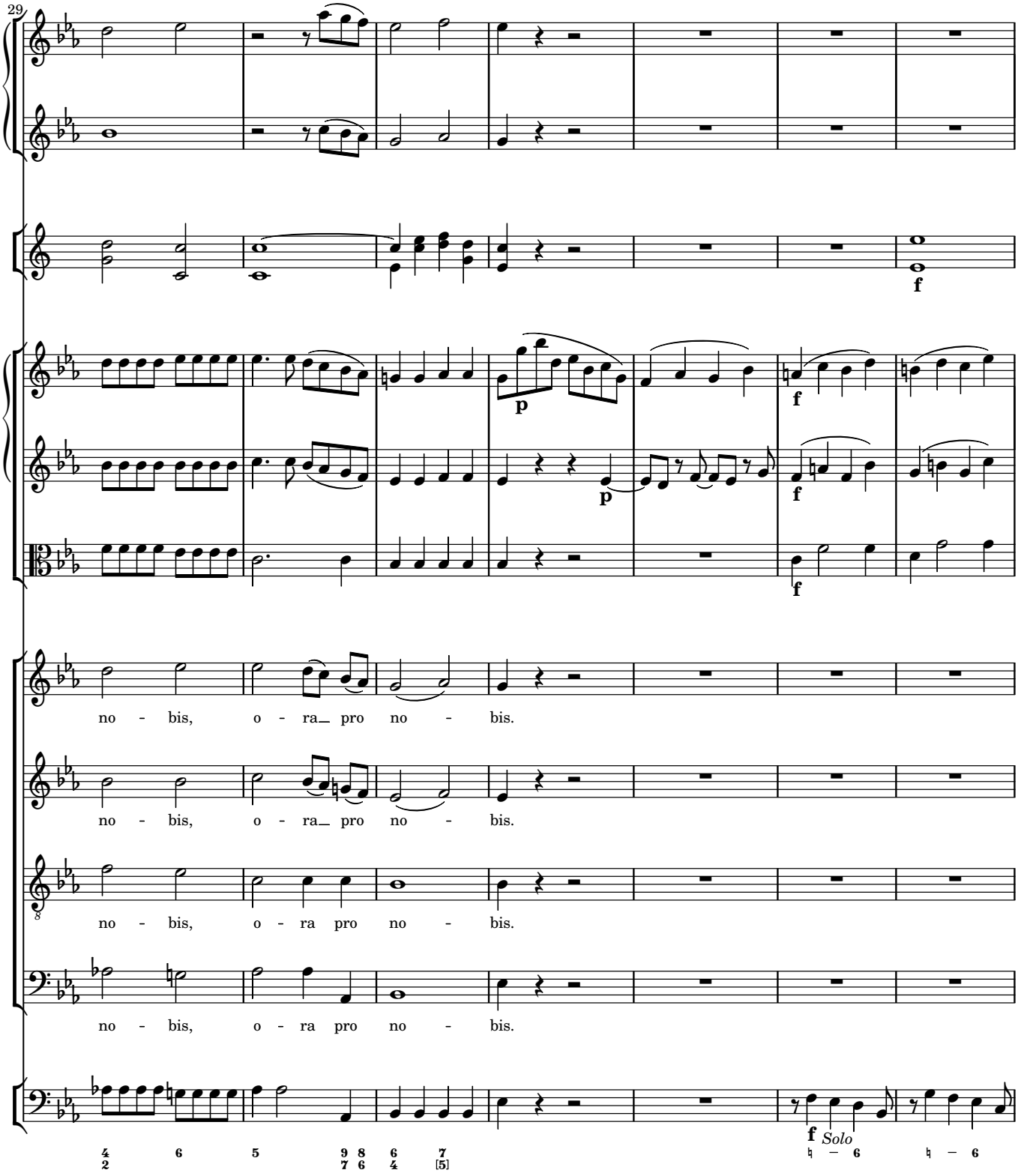
29
f
p
f
p
f
no - bis, o - ra_ pro no - bis.
no - bis, o - ra_ pro no - bis.
no - bis, o - ra pro no - bis.
no - bis, o - ra pro no - bis.
f Solo

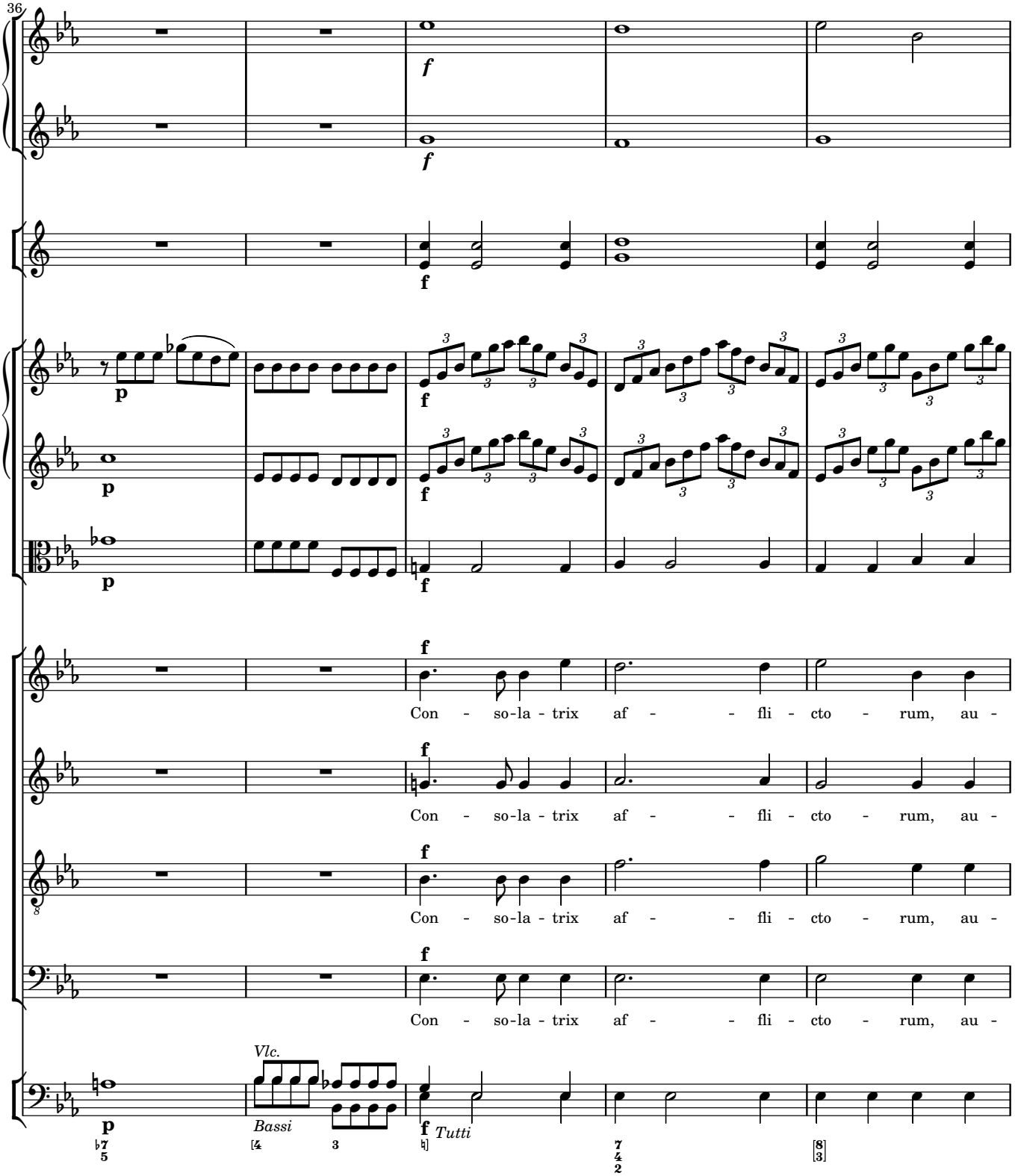
36
Con - so-la - trix af - - fli - cto - rum, au -
Con - so-la - trix af - - fli - cto - rum, au -
Con - so-la - trix af - - fli - cto - rum, au -
Con - so-la - trix af - - fli - cto - rum, au -
Vlc.
Bassi
Tutti

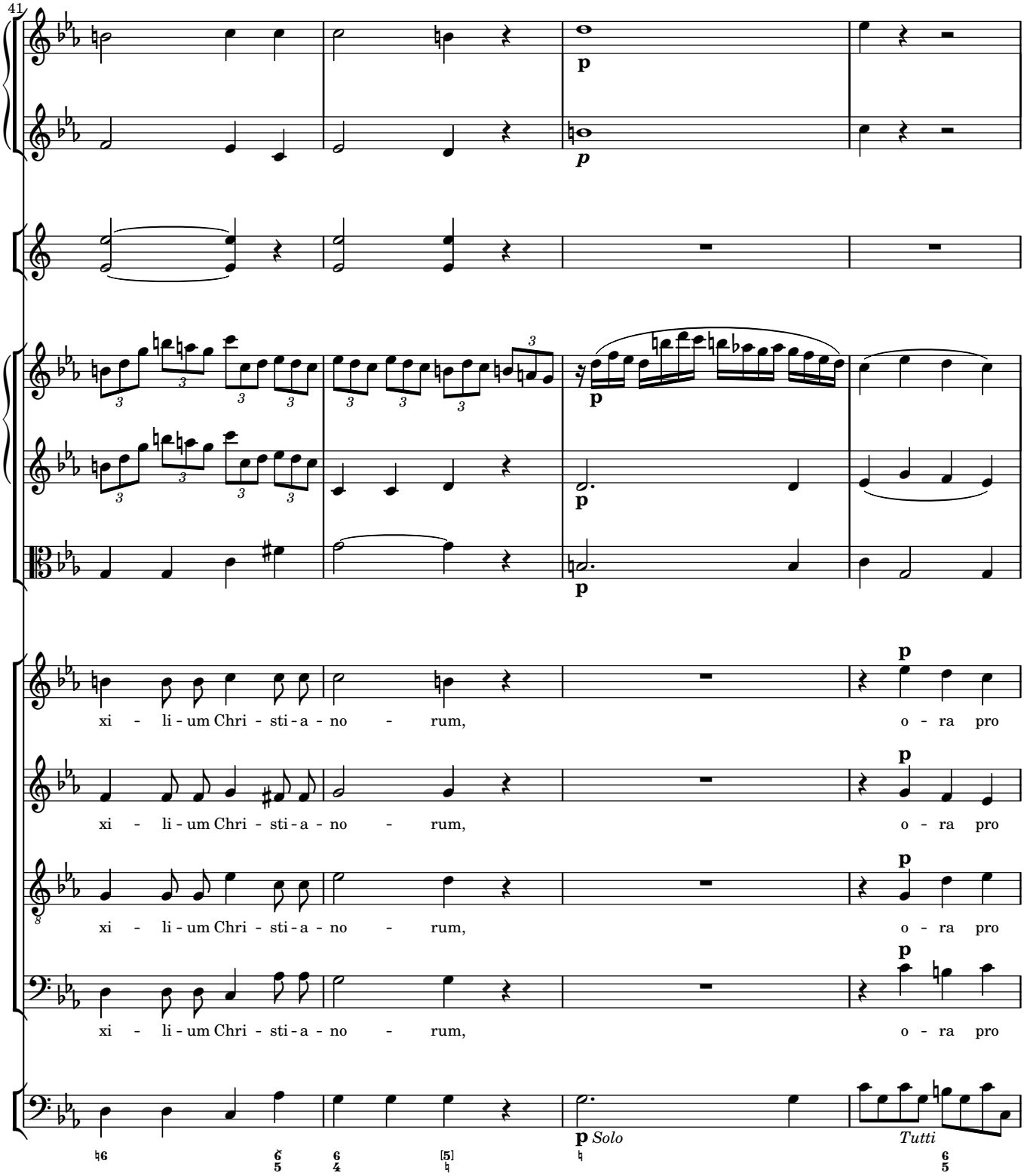
41
p
p
p
p
xi - li - um Chri - sti - a - no - rum, o - ra pro
xi - li - um Chri - sti - a - no - rum, o - ra pro
xi - li - um Chri - sti - a - no - rum, o - ra pro
xi - li - um Chri - sti - a - no - rum, o - ra pro
p Solo
Tutti

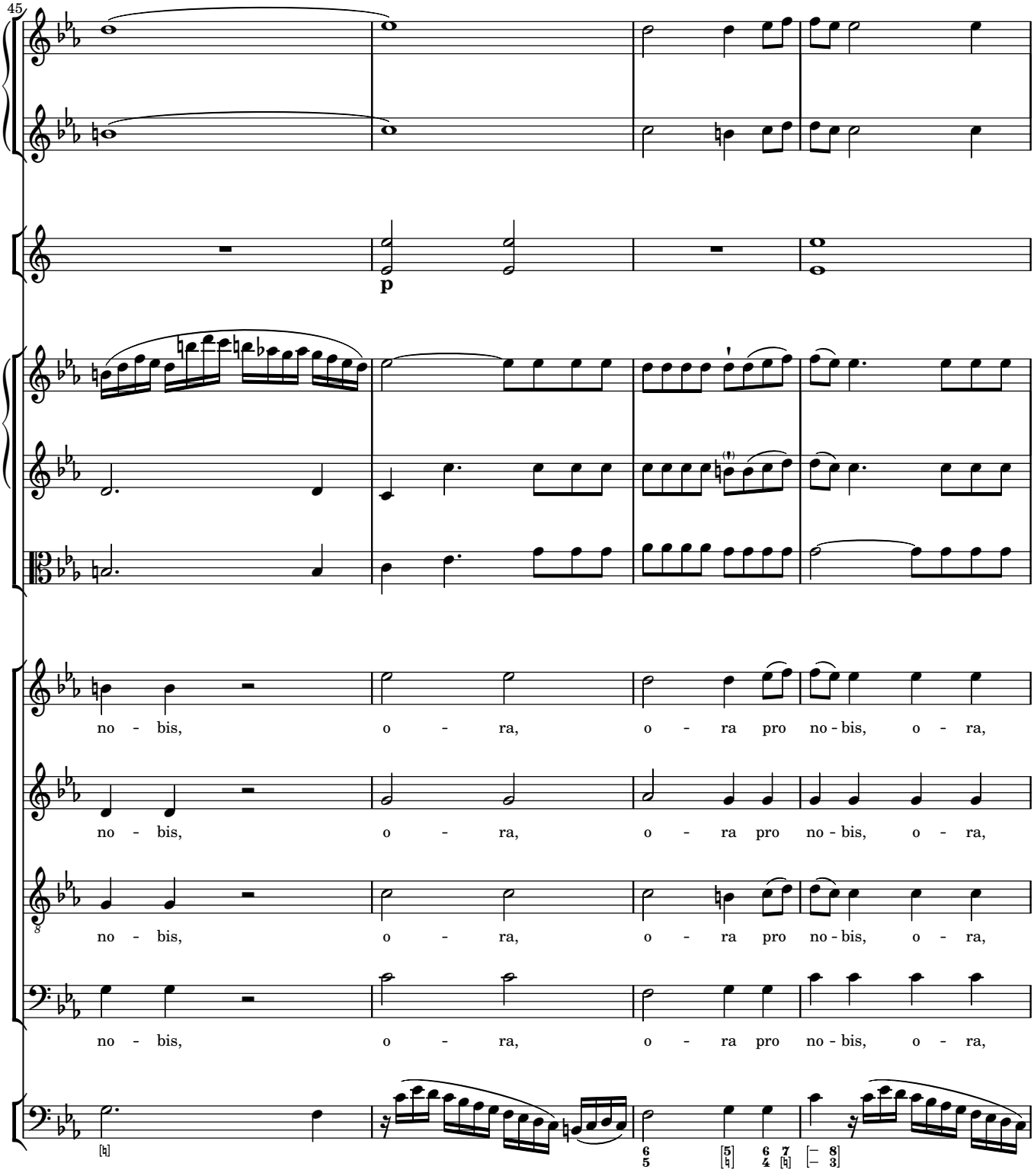
45
p
no - bis, o - ra, o - ra pro no - bis, o - ra,
no - bis, o - ra, o - ra pro no - bis, o - ra,
no - bis, o - ra, o - ra pro no - bis, o - ra,
no - bis, o - ra, o - ra pro no - bis, o - ra,

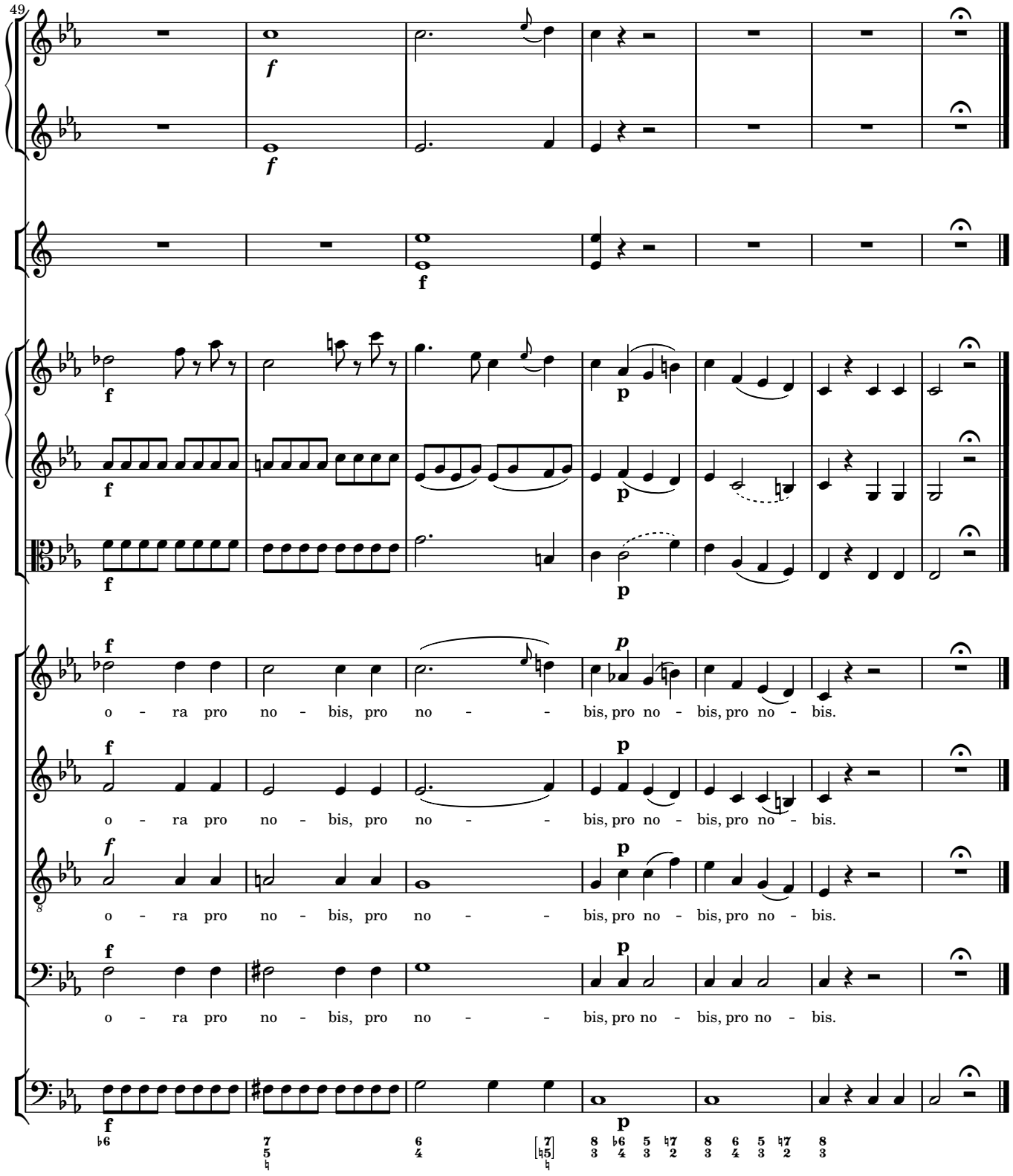
49
o - ra pro no - bis, pro no - - bis, pro no - bis, pro no - bis.
o - ra pro no - bis, pro no - - bis, pro no - bis, pro no - bis.
o - ra pro no - bis, pro no - - bis, pro no - bis, pro no - bis.
o - ra pro no - bis, pro no - - bis, pro no - bis, pro no - bis.

4 Regina Angelorum

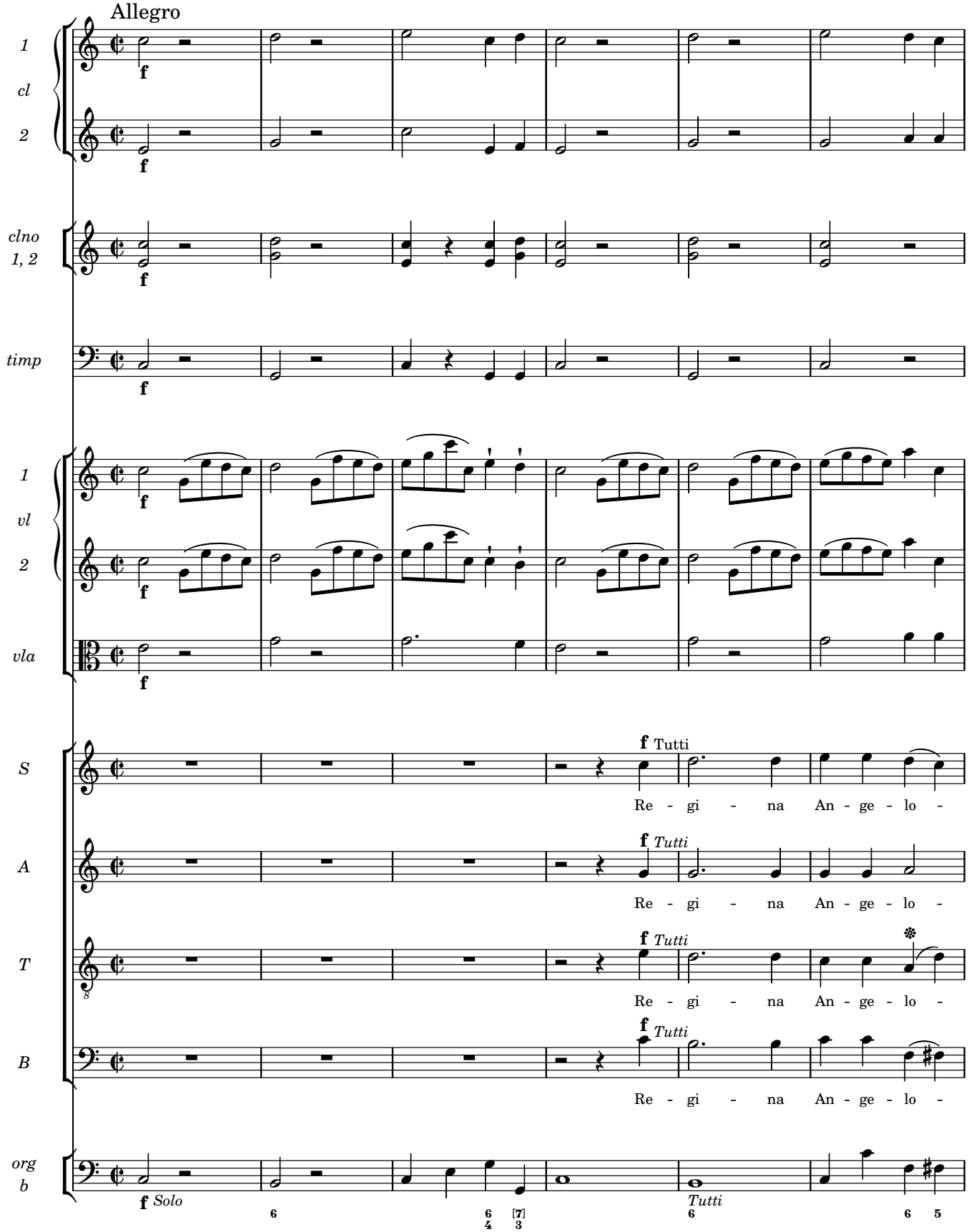

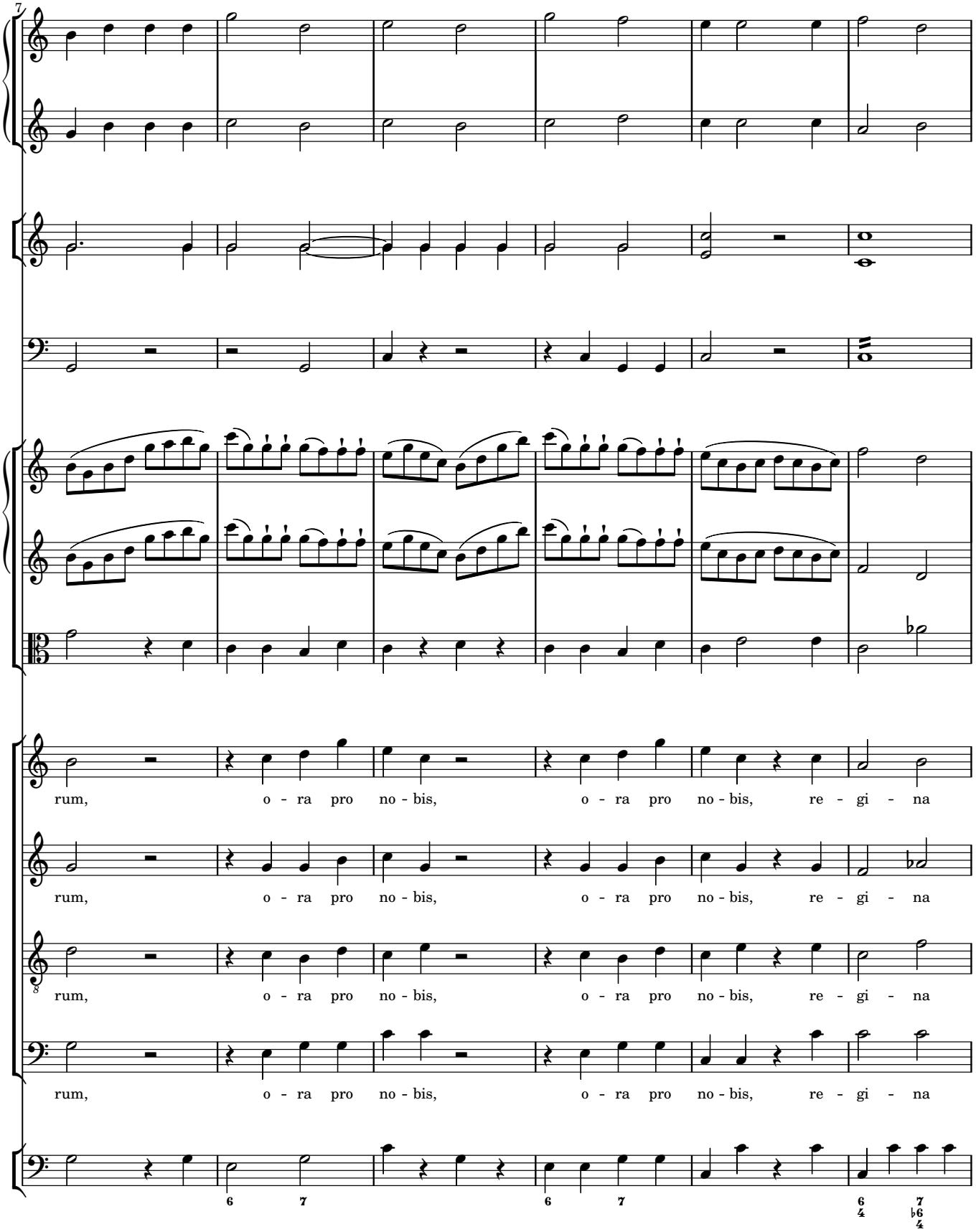
7
rum, o - ra pro no - bis, o - ra pro no - bis, re - gi - na
rum, o - ra pro no - bis, o - ra pro no - bis, re - gi - na
rum, o - ra pro no - bis, o - ra pro no - bis, re - gi - na
rum, o - ra pro no - bis, o - ra pro no - bis, re - gi - na

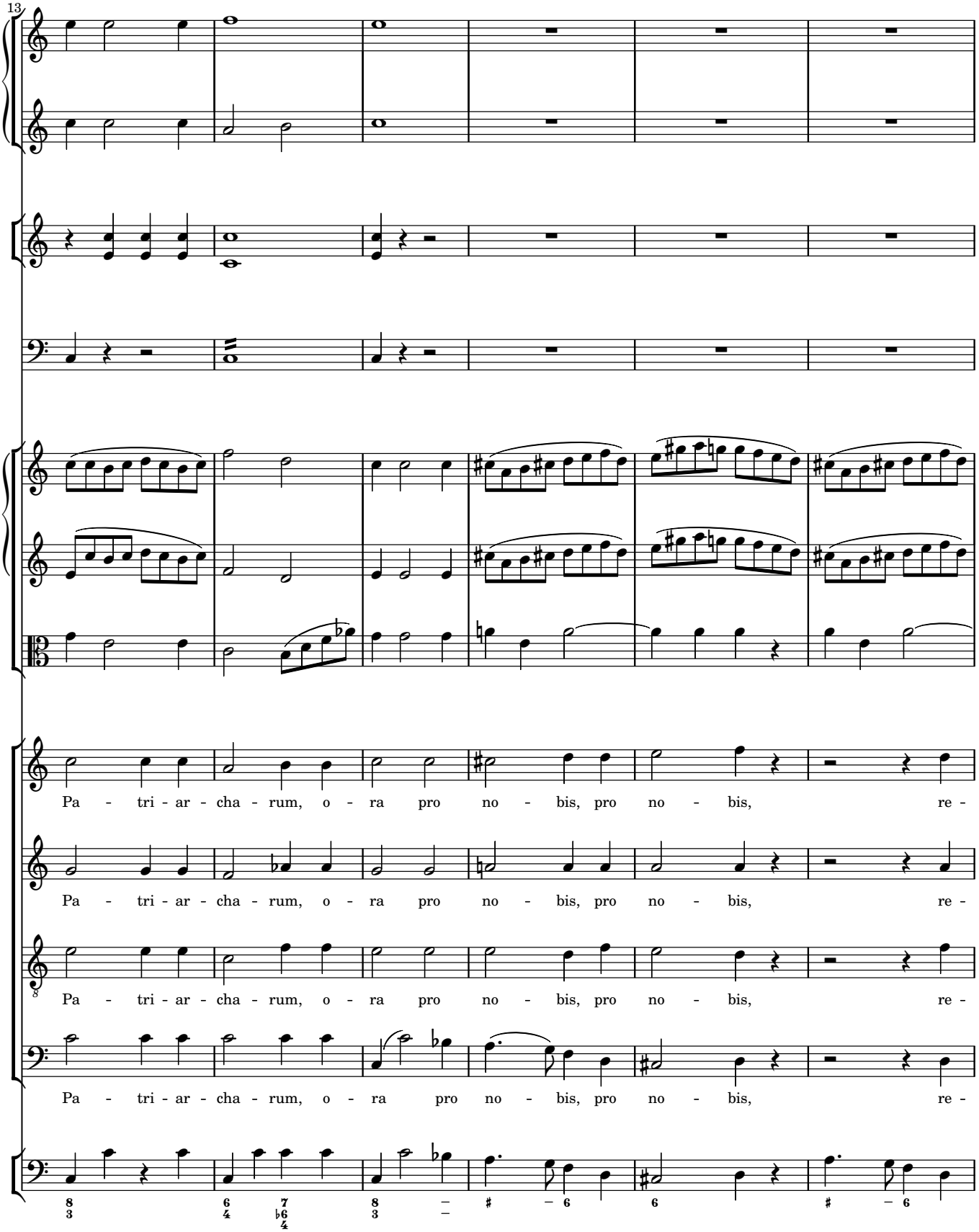
13
Pa - tri - ar - cha - rum, o - ra pro no - bis, pro no - bis, re -
Pa - tri - ar - cha - rum, o - ra pro no - bis, pro no - bis, re -
Pa - tri - ar - cha - rum, o - ra pro no - bis, pro no - bis, re -
Pa - tri - ar - cha - rum, o - ra pro no - bis, pro no - bis, re -

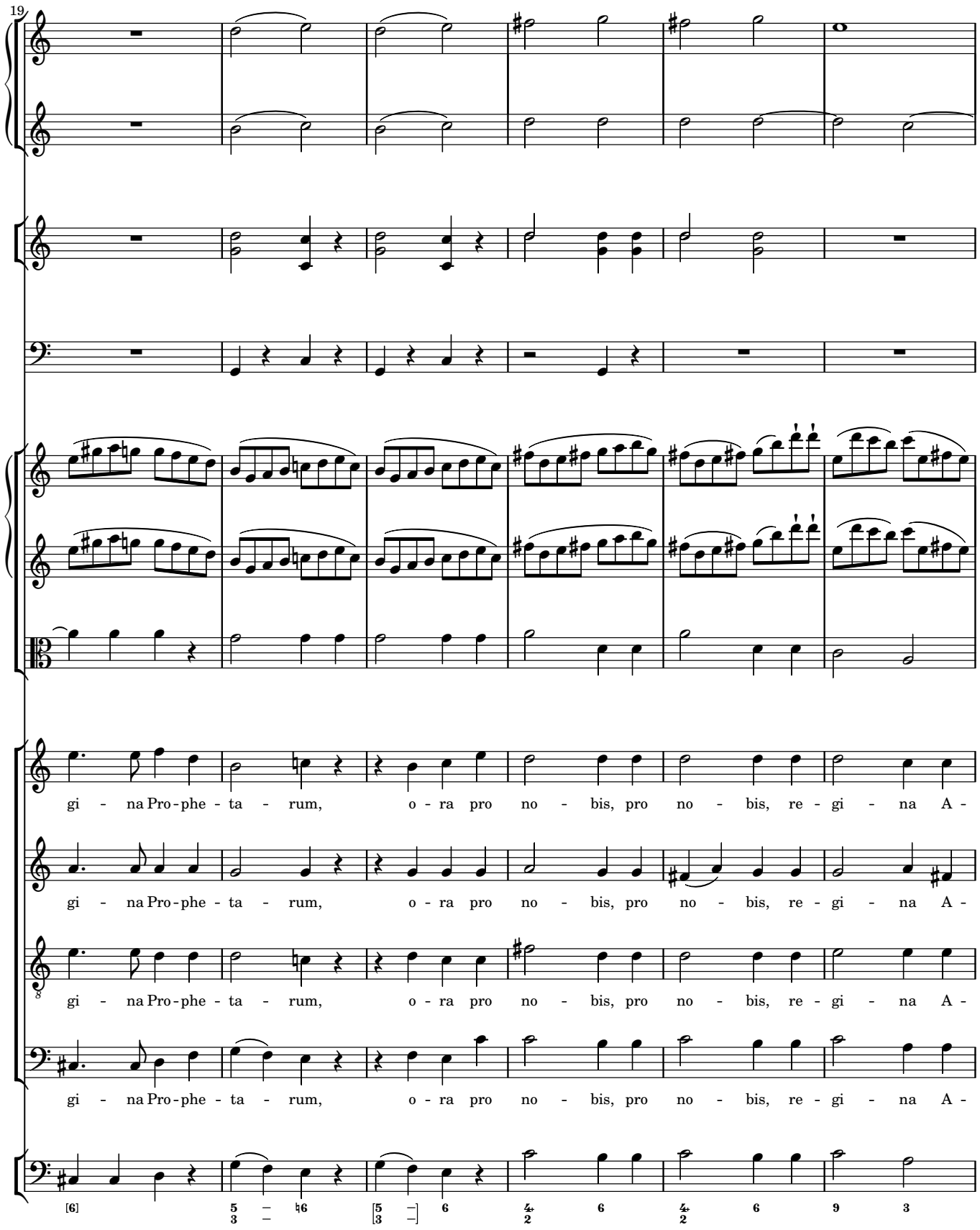
19
gi - na Pro - phe - ta - rum, o - ra pro no - bis, pro no - bis, re - gi - na A -
gi - na Pro - phe - ta - rum, o - ra pro no - bis, pro no - bis, re - gi - na A -
gi - na Pro - phe - ta - rum, o - ra pro no - bis, pro no - bis, re - gi - na A -
gi - na Pro - phe - ta - rum, o - ra pro no - bis, pro no - bis, re - gi - na A -

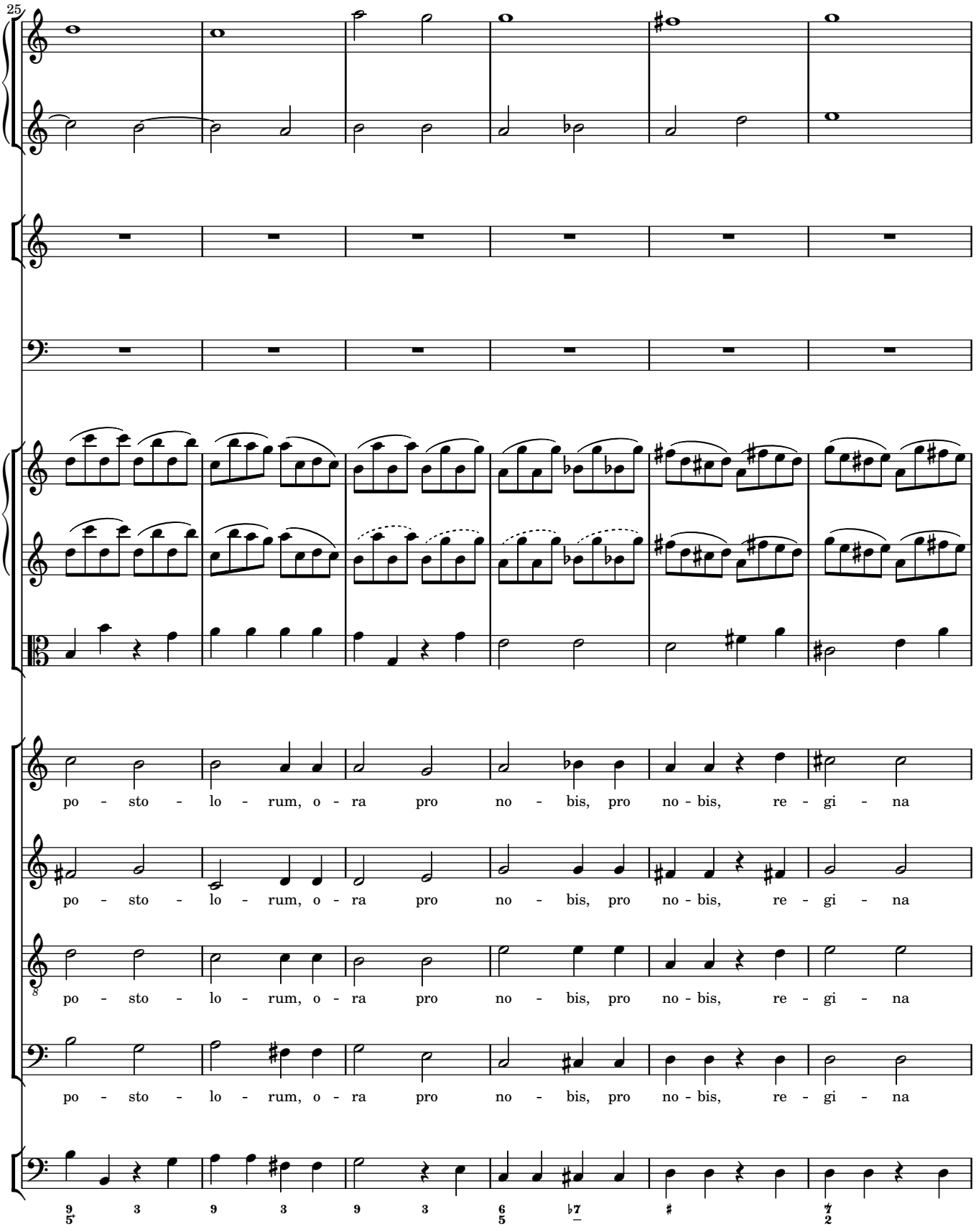
25
po - sto - lo - rum, o - ra pro no - bis, pro no - bis, re - gi - na
po - sto - lo - rum, o - ra pro no - bis, pro no - bis, re - gi - na
po - sto - lo - rum, o - ra pro no - bis, pro no - bis, re - gi - na
po - sto - lo - rum, o - ra pro no - bis, pro no - bis, re - gi - na

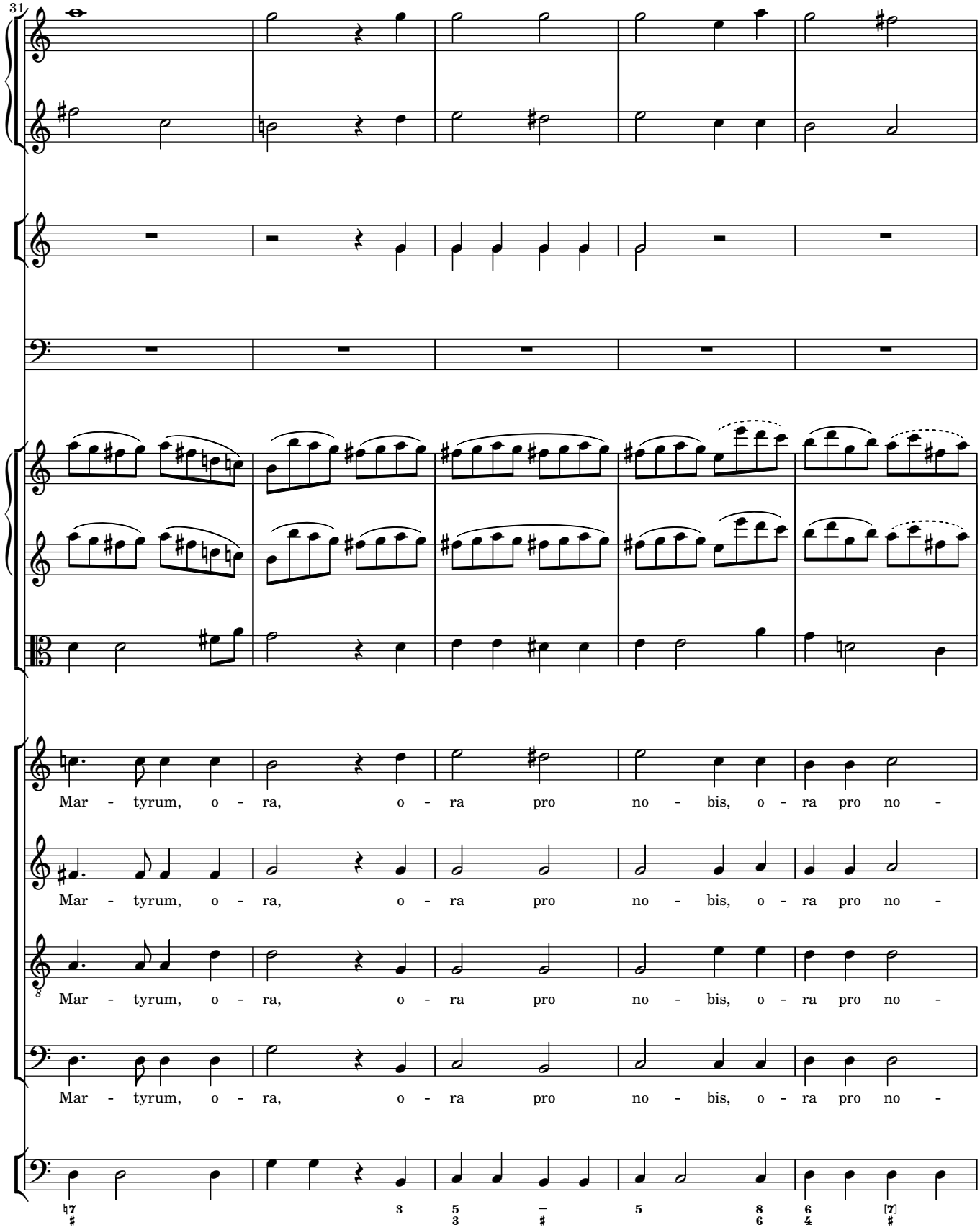
31
Mar - tyrum, o - ra, o - ra pro no - bis, o - ra pro no -
Mar - tyrum, o - ra, o - ra pro no - bis, o - ra pro no -
Mar - tyrum, o - ra, o - ra pro no - bis, o - ra pro no -
Mar - tyrum, o - ra, o - ra pro no - bis, o - ra pro no -

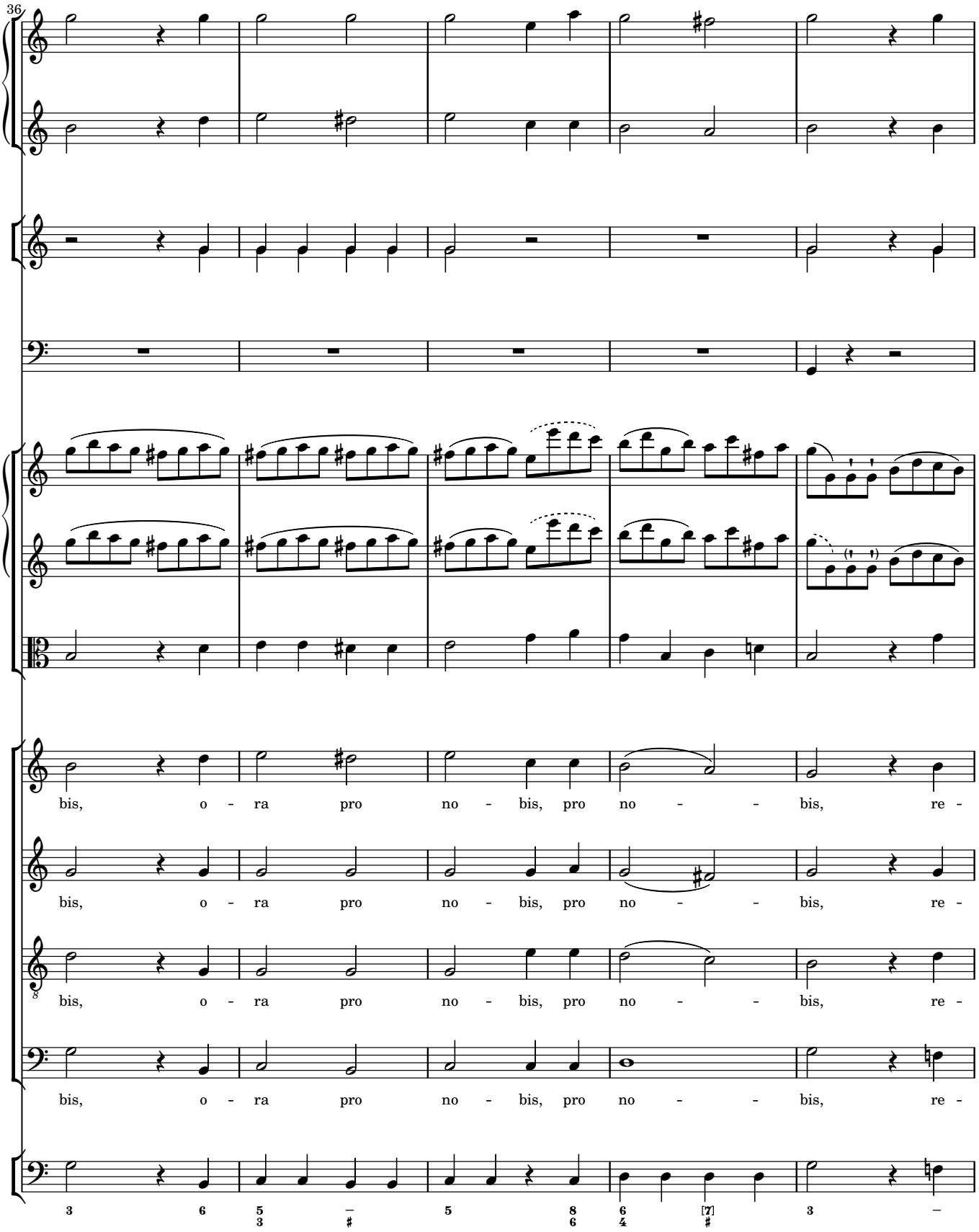
36
bis, o - ra pro no - bis, pro no - - bis, re -
bis, o - ra pro no - bis, pro no - - bis, re -
bis, o - ra pro no - bis, pro no - - bis, re -
bis, o - ra pro no - bis, pro no - - bis, re -

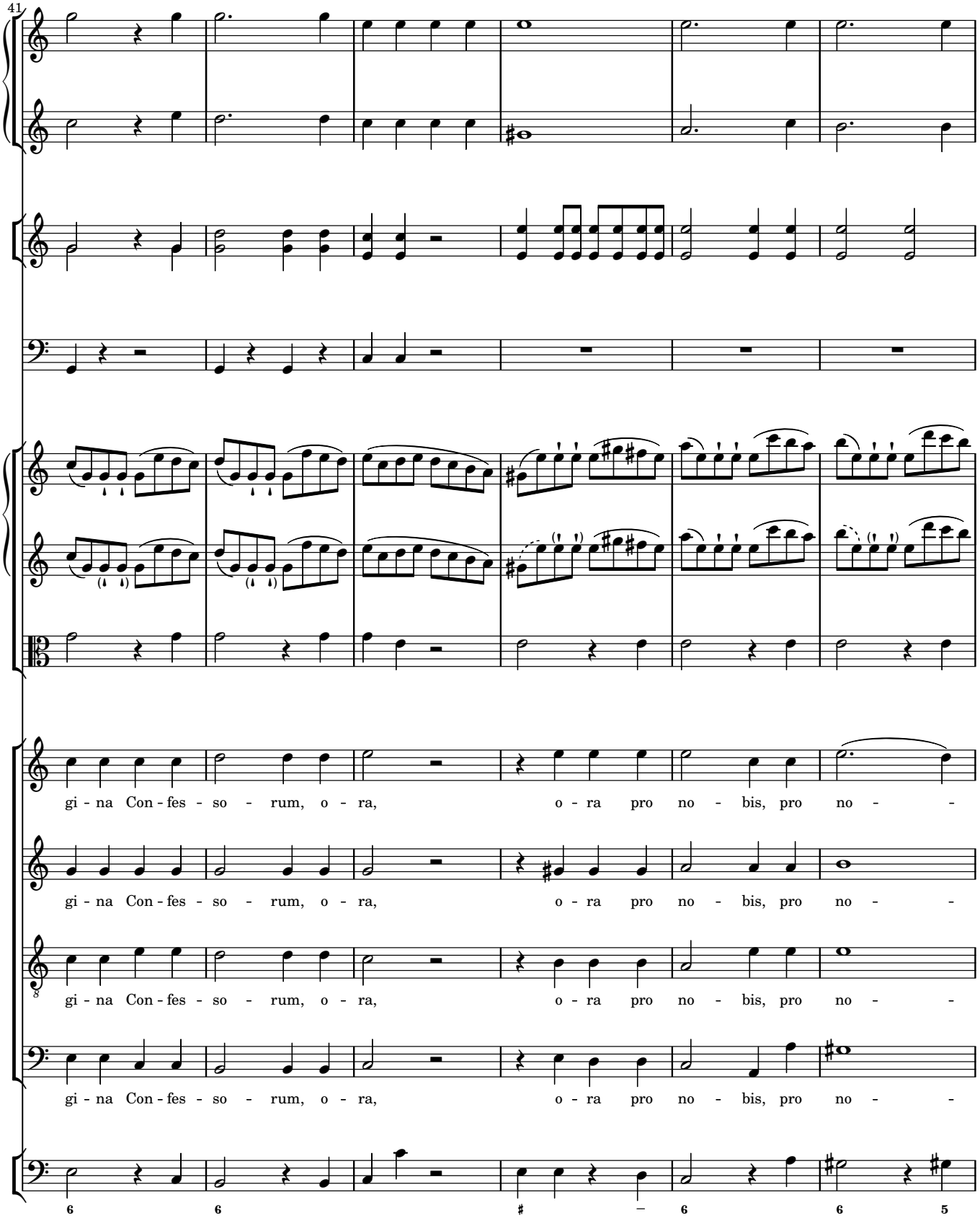
41
gi - na Con - fes - so - rum, o - ra, o - ra pro no - bis, pro no - -
gi - na Con - fes - so - rum, o - ra, o - ra pro no - bis, pro no - -
gi - na Con - fes - so - rum, o - ra, o - ra pro no - bis, pro no - -
gi - na Con - fes - so - rum, o - ra, o - ra pro no - bis, pro no - -
6 6 # – 6 6 5

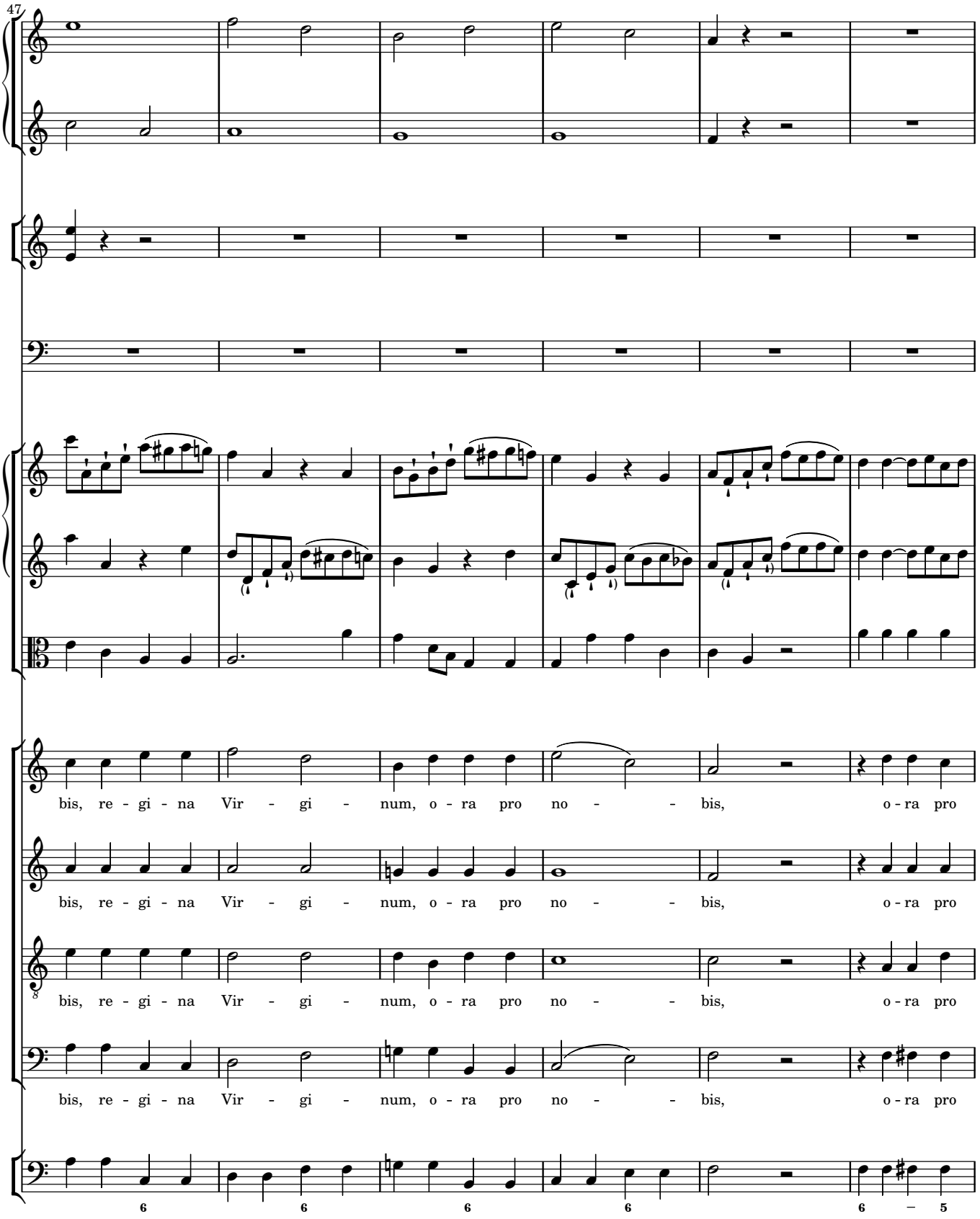
47
bis, re - gi - na Vir - gi - num, o - ra pro no - - bis, o - ra pro
bis, re - gi - na Vir - gi - num, o - ra pro no - - bis, o - ra pro
bis, re - gi - na Vir - gi - num, o - ra pro no - - bis, o - ra pro
bis, re - gi - na Vir - gi - num, o - ra pro no - - bis, o - ra pro
6 6 6 6 6 – 5

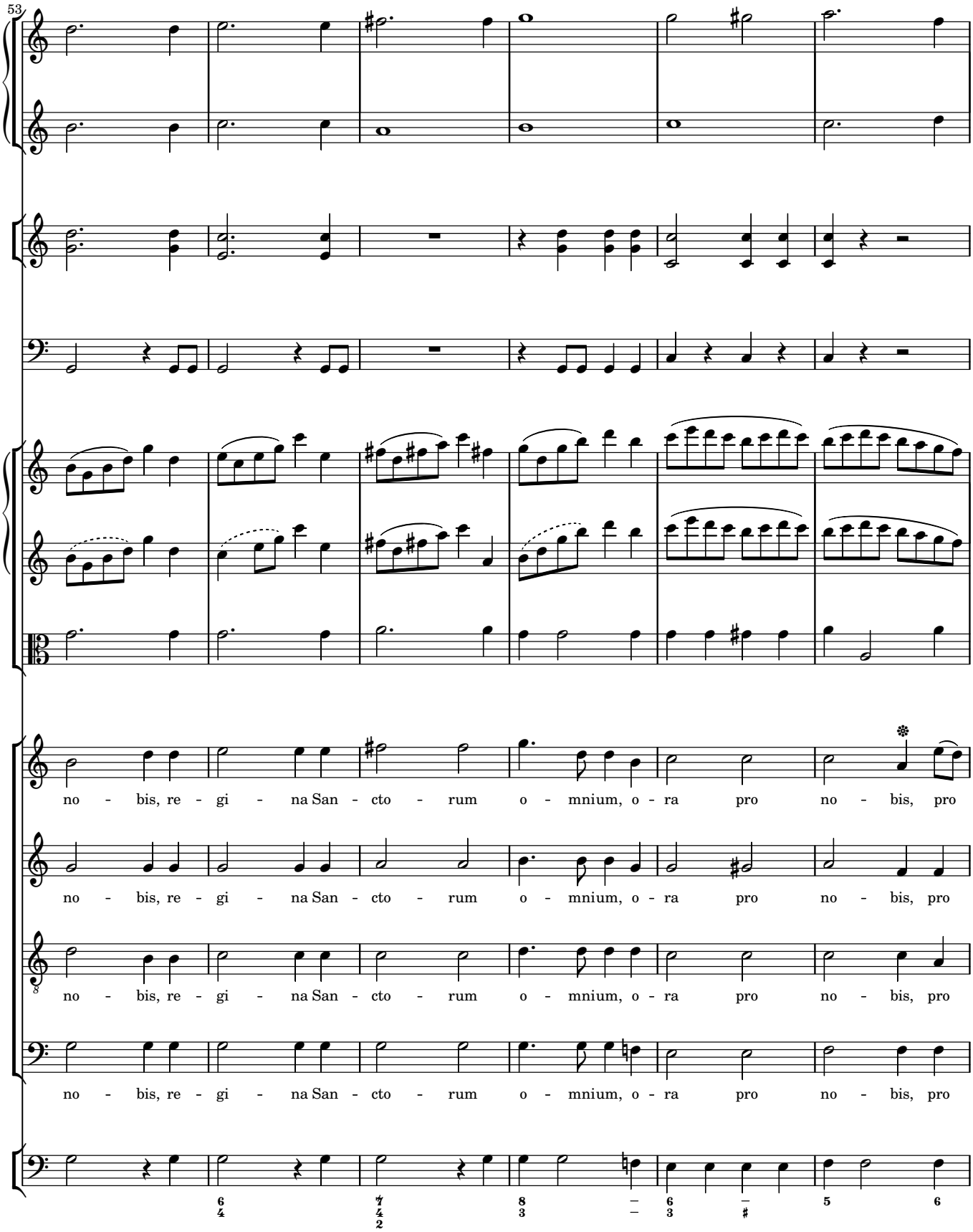
53
no - bis, re - gi - na San - cto - rum o - mnium, o - ra pro no - bis, pro
no - bis, re - gi - na San - cto - rum o - mnium, o - ra pro no - bis, pro
no - bis, re - gi - na San - cto - rum o - mnium, o - ra pro no - bis, pro
no - bis, re - gi - na San - cto - rum o - mnium, o - ra pro no - bis, pro

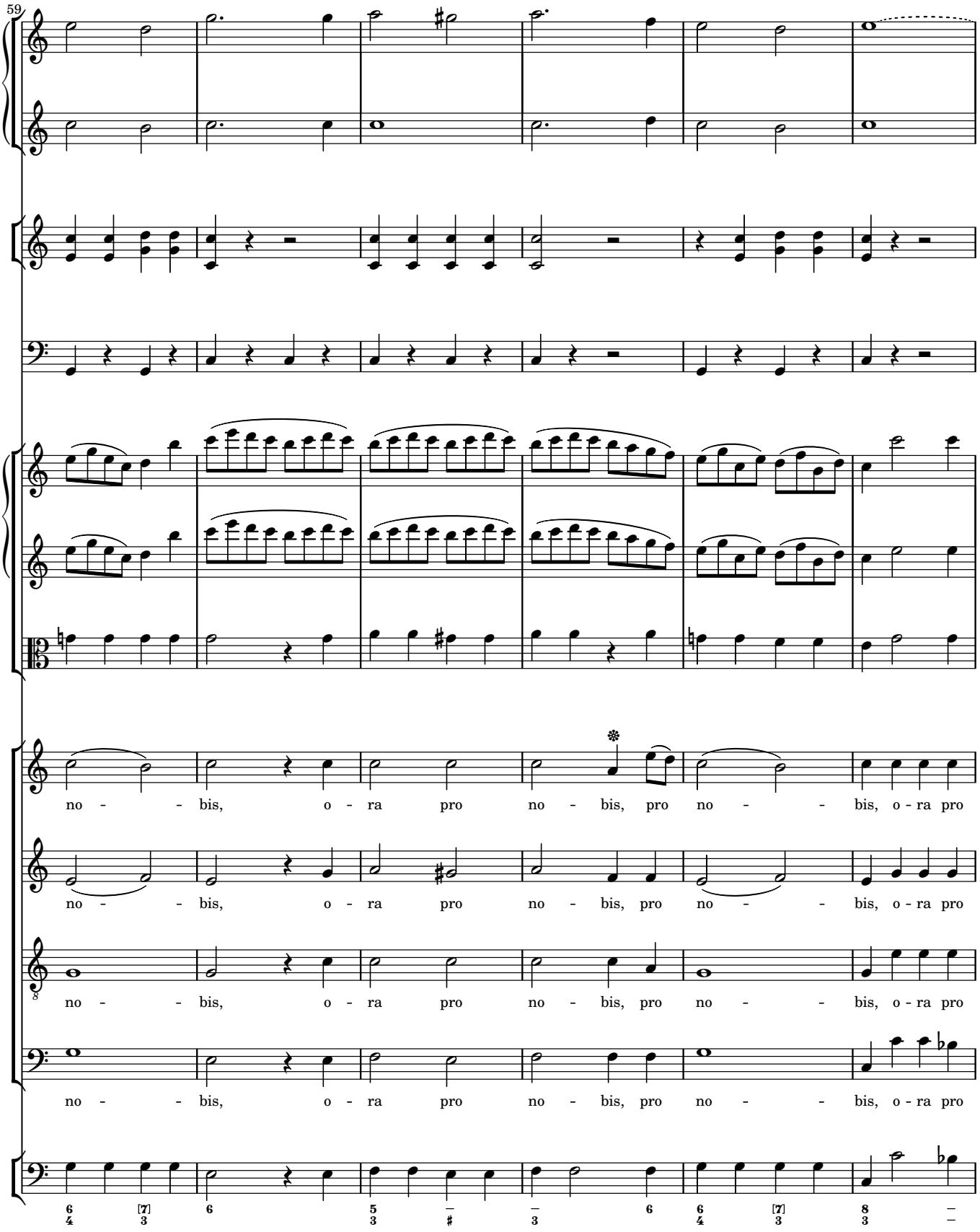
59
no - - bis, o - ra pro no - bis, pro no - - bis, o - ra pro
no - - bis, o - ra pro no - bis, pro no - - bis, o - ra pro
no - - bis, o - ra pro no - bis, pro no - - bis, o - ra pro
no - - bis, o - ra pro no - bis, pro no - - bis, o - ra pro

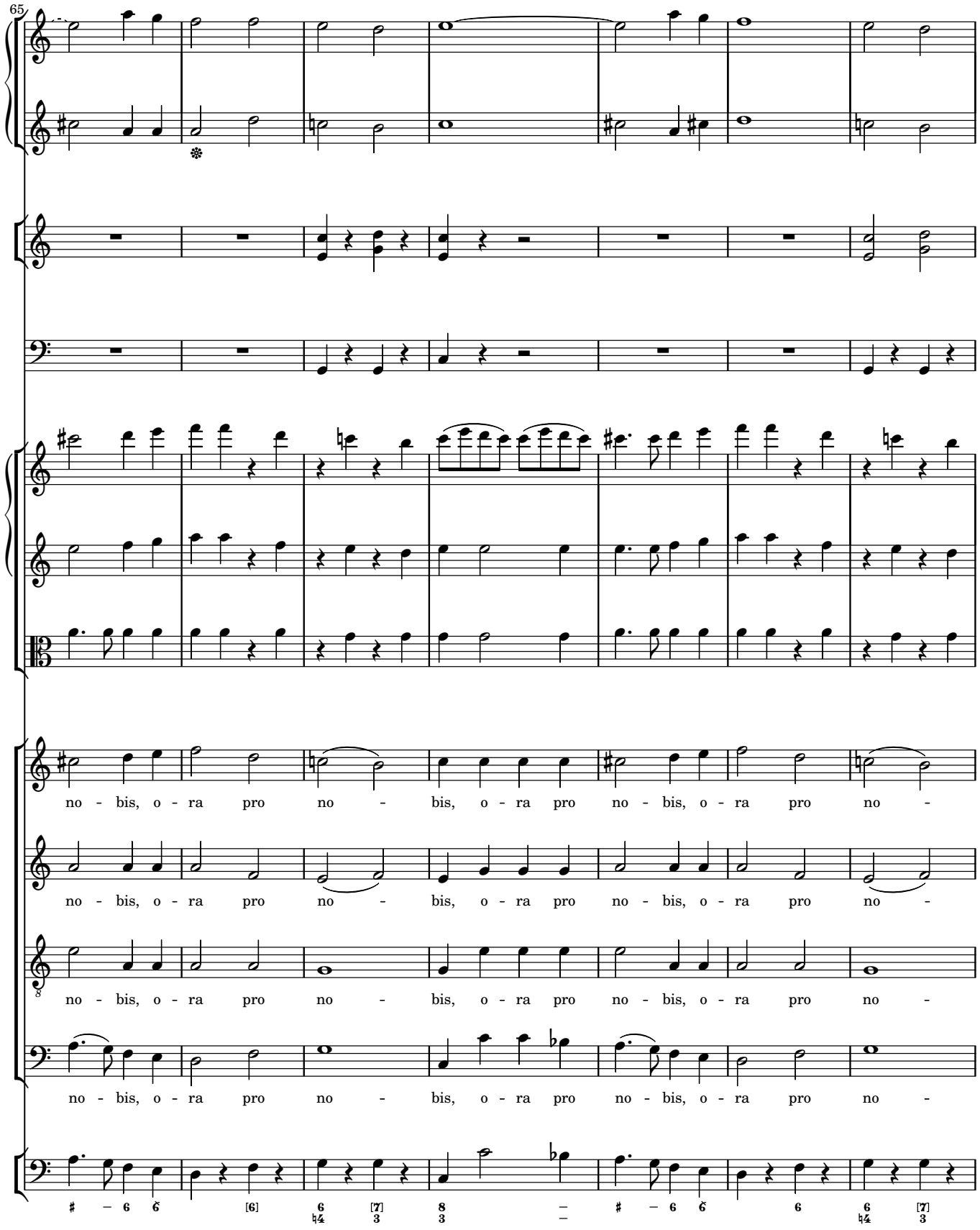
65
no - bis, o - ra pro no - bis, o - ra pro no - bis, o - ra pro no -
no - bis, o - ra pro no - bis, o - ra pro no - bis, o - ra pro no -
no - bis, o - ra pro no - bis, o - ra pro no - bis, o - ra pro no -
no - bis, o - ra pro no - bis, o - ra pro no - bis, o - ra pro no -

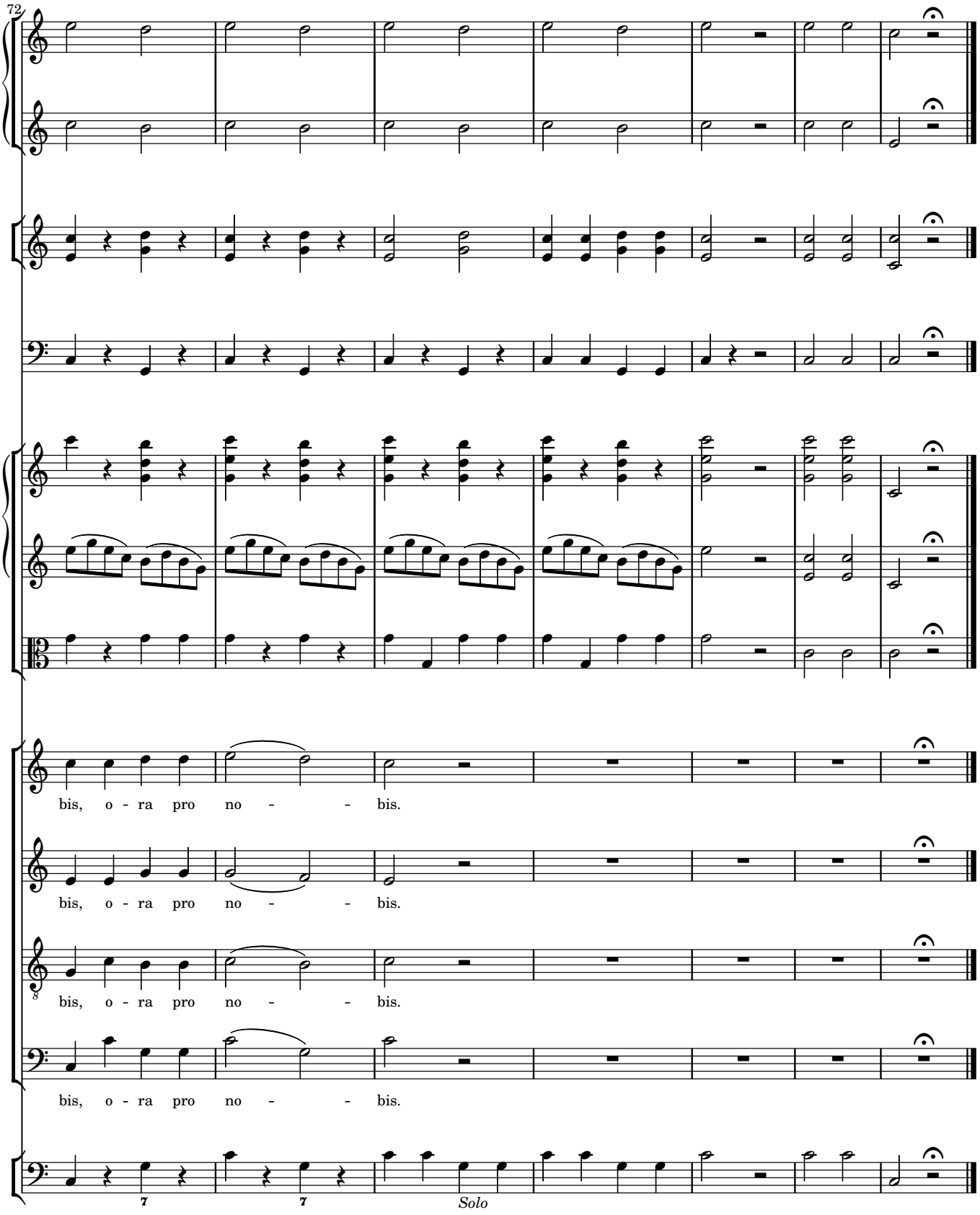
72
bis, o - ra pro no - - bis.
bis, o - ra pro no - - bis.
bis, o - ra pro no - - bis.
bis, o - ra pro no - - bis.
Solo

5 Agnus Dei

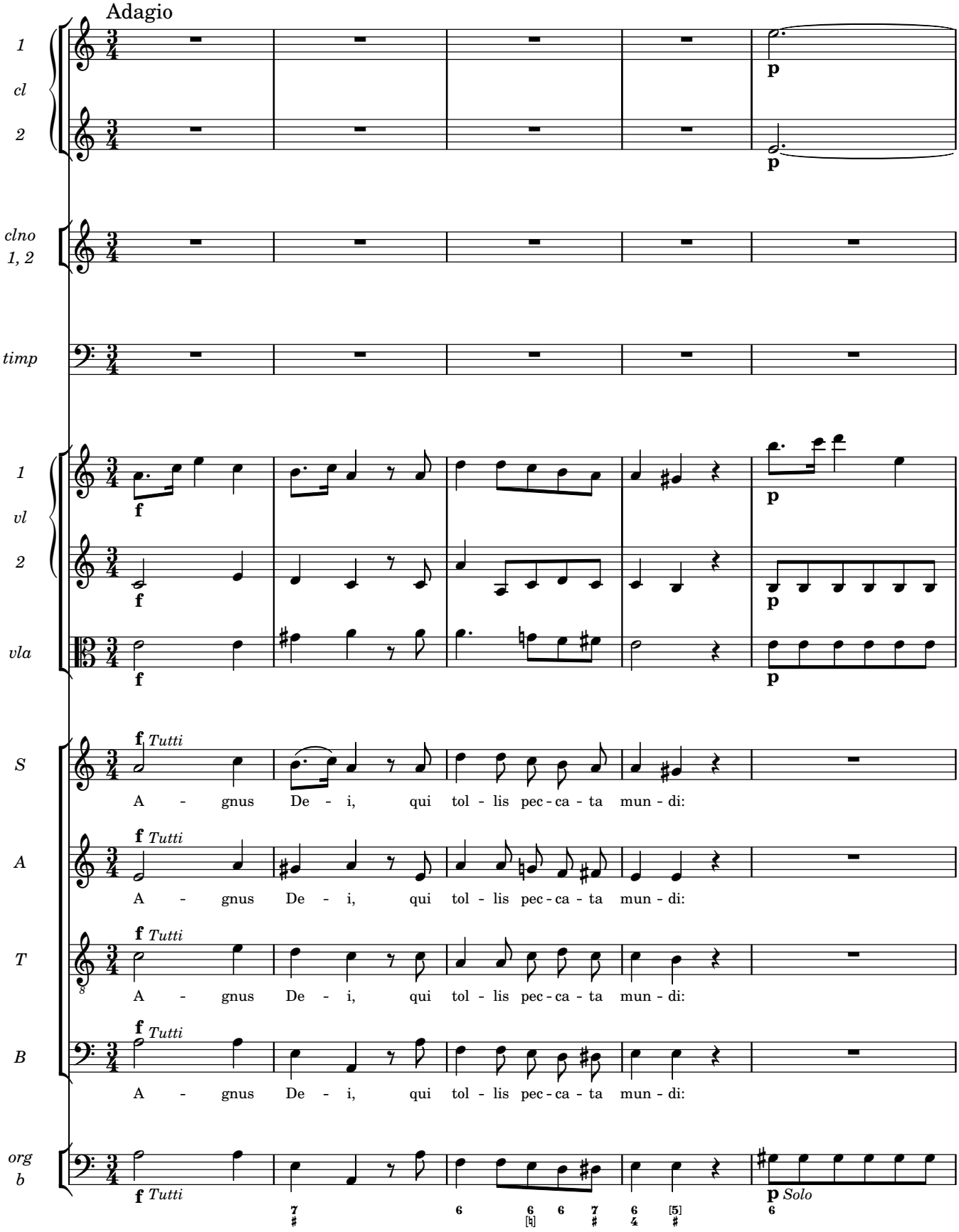
Adagio
1
cl
2
clno
1, 2
timp
1
vl
2
vla
S
A
T
B
org
b
Tutti
A - gnus De - i, qui tol - lis pec - ca - ta mun - di:
Solo

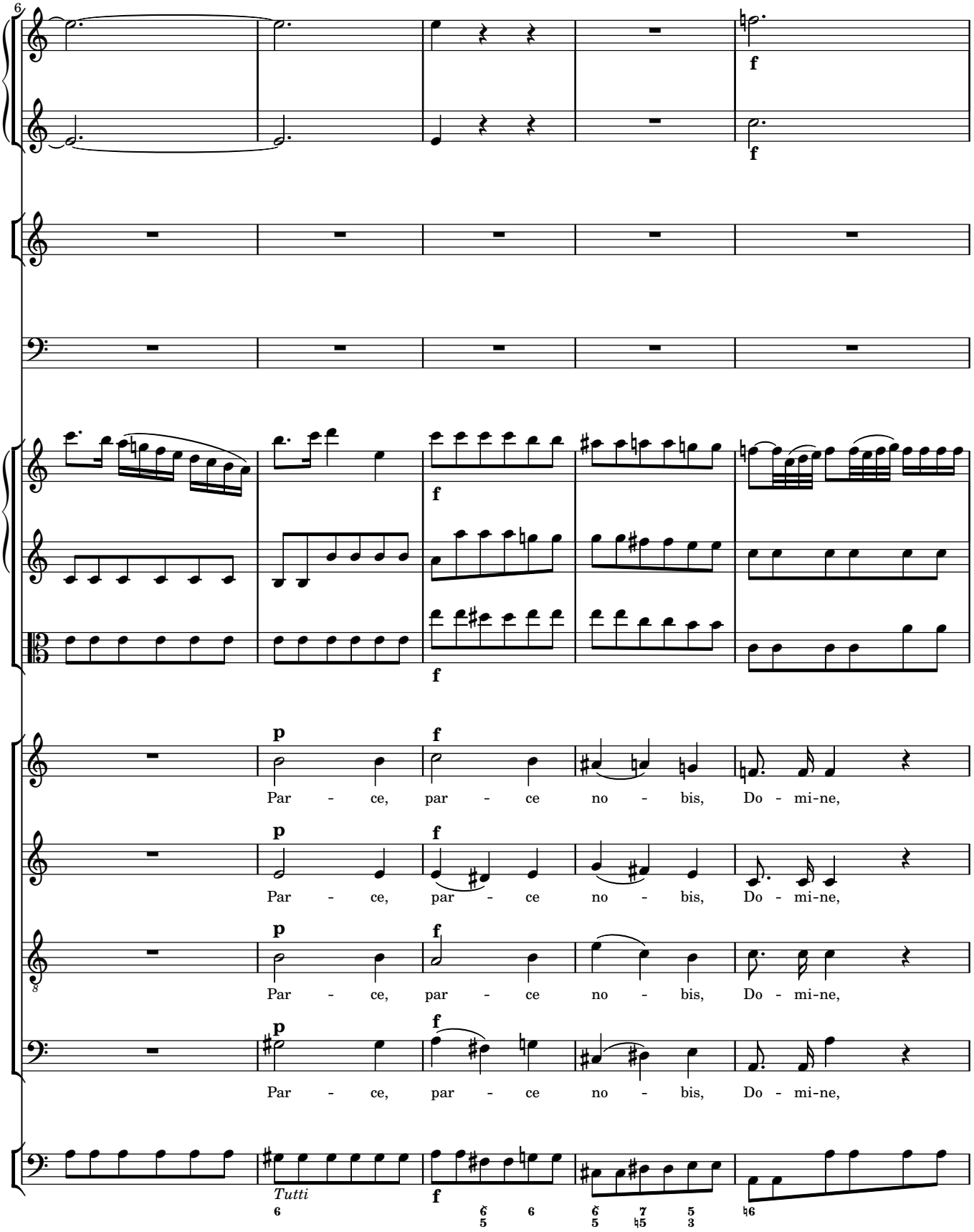
6
f
f
f
f
p
f
Par - ce, par - ce no - bis, Do - mi-ne,
p
f
Par - ce, par - ce no - bis, Do - mi-ne,
p
f
Par - ce, par - ce no - bis, Do - mi-ne,
p
f
Par - ce, par - ce no - bis, Do - mi-ne,
Tutti
f

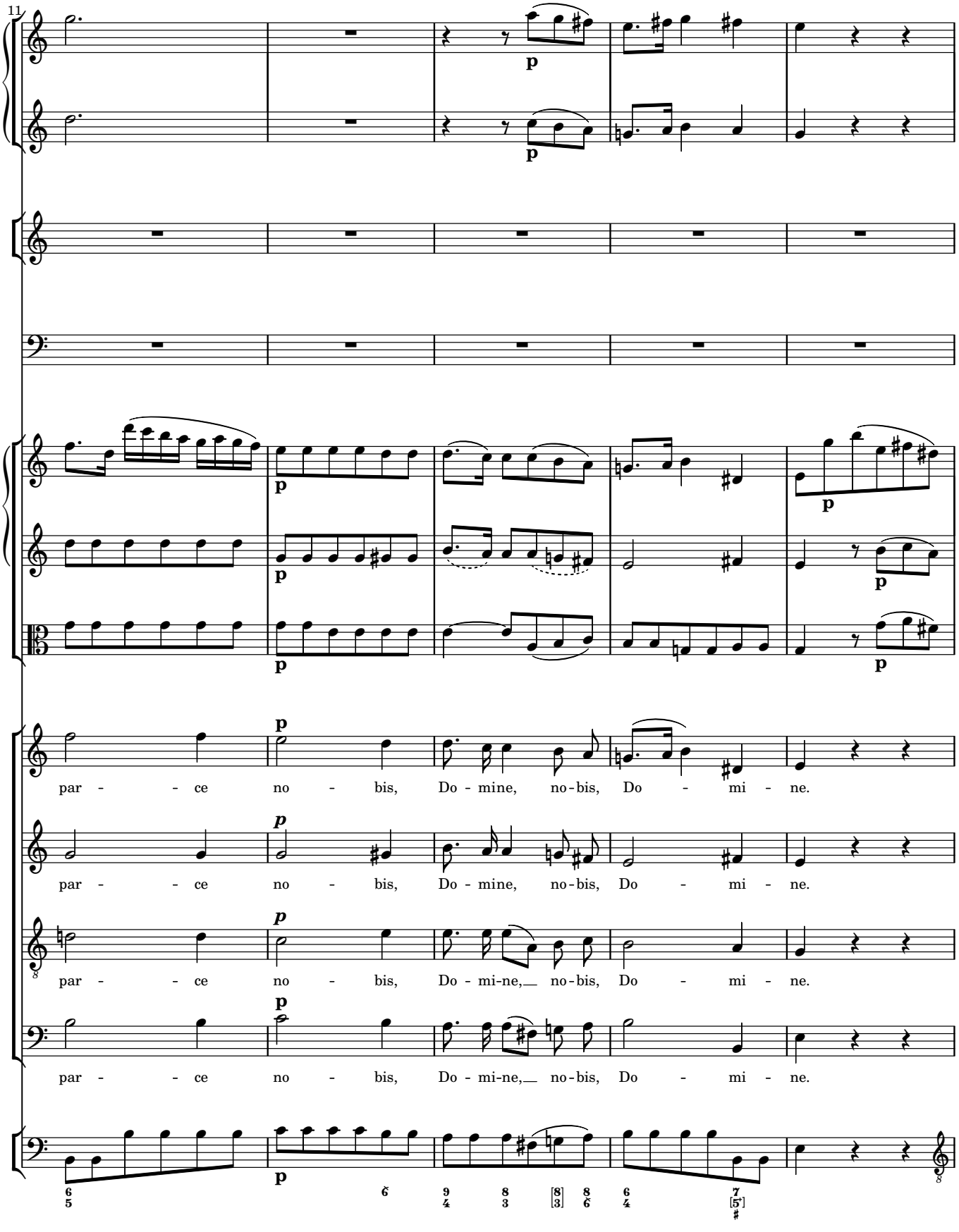
11
p
par - - ce no - bis, Do - mine, no - bis, Do - mi - ne.
par - - ce no - bis, Do - mine, no - bis, Do - mi - ne.
par - - ce no - bis, Do - mi-ne, no - bis, Do - mi - ne.
par - - ce no - bis, Do - mi-ne, no - bis, Do - mi - ne.

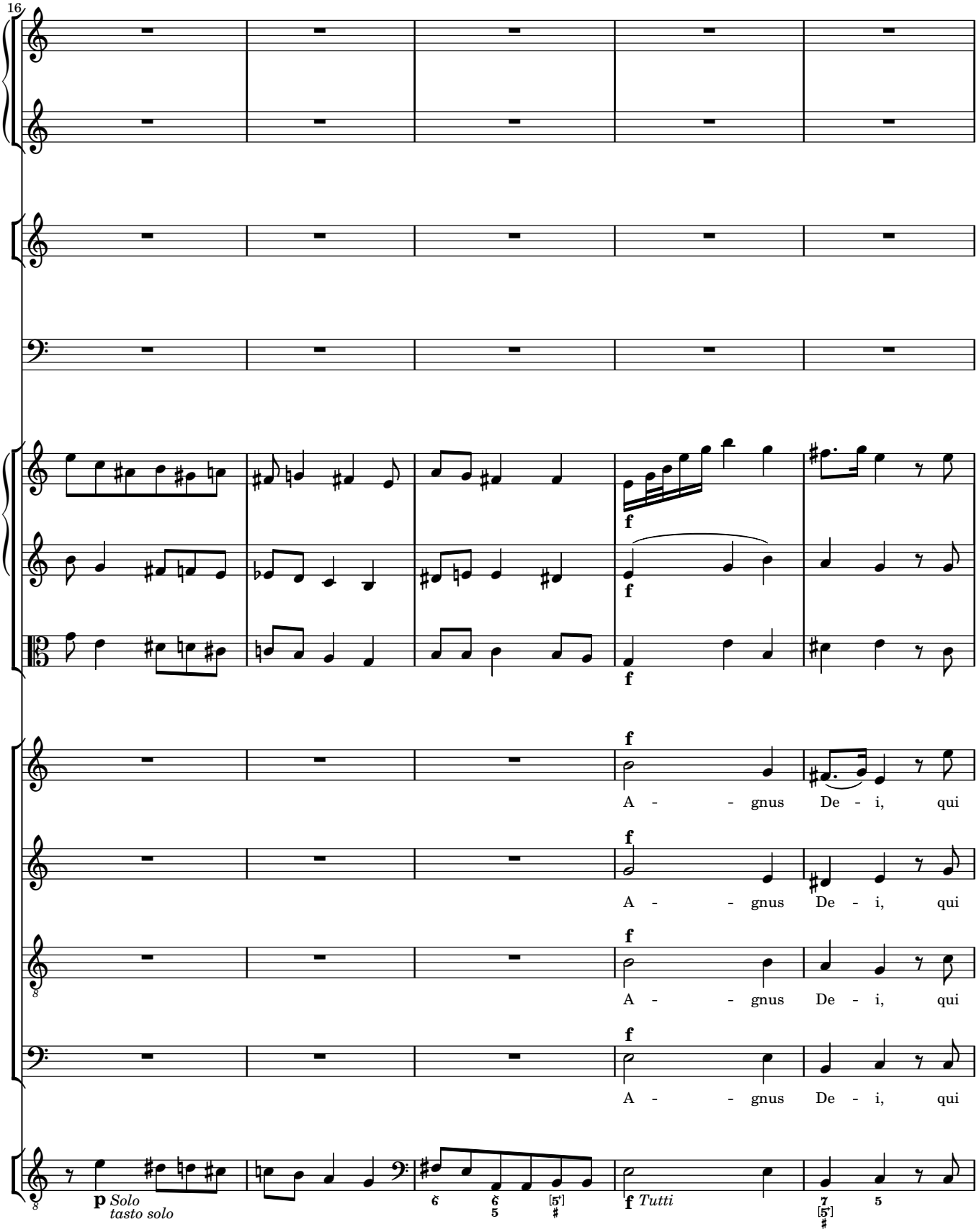
16
A - - gnus De - i, qui
A - - gnus De - i, qui
A - - gnus De - i, qui
A - - gnus De - i, qui
p Solo
tasto solo
f Tutti

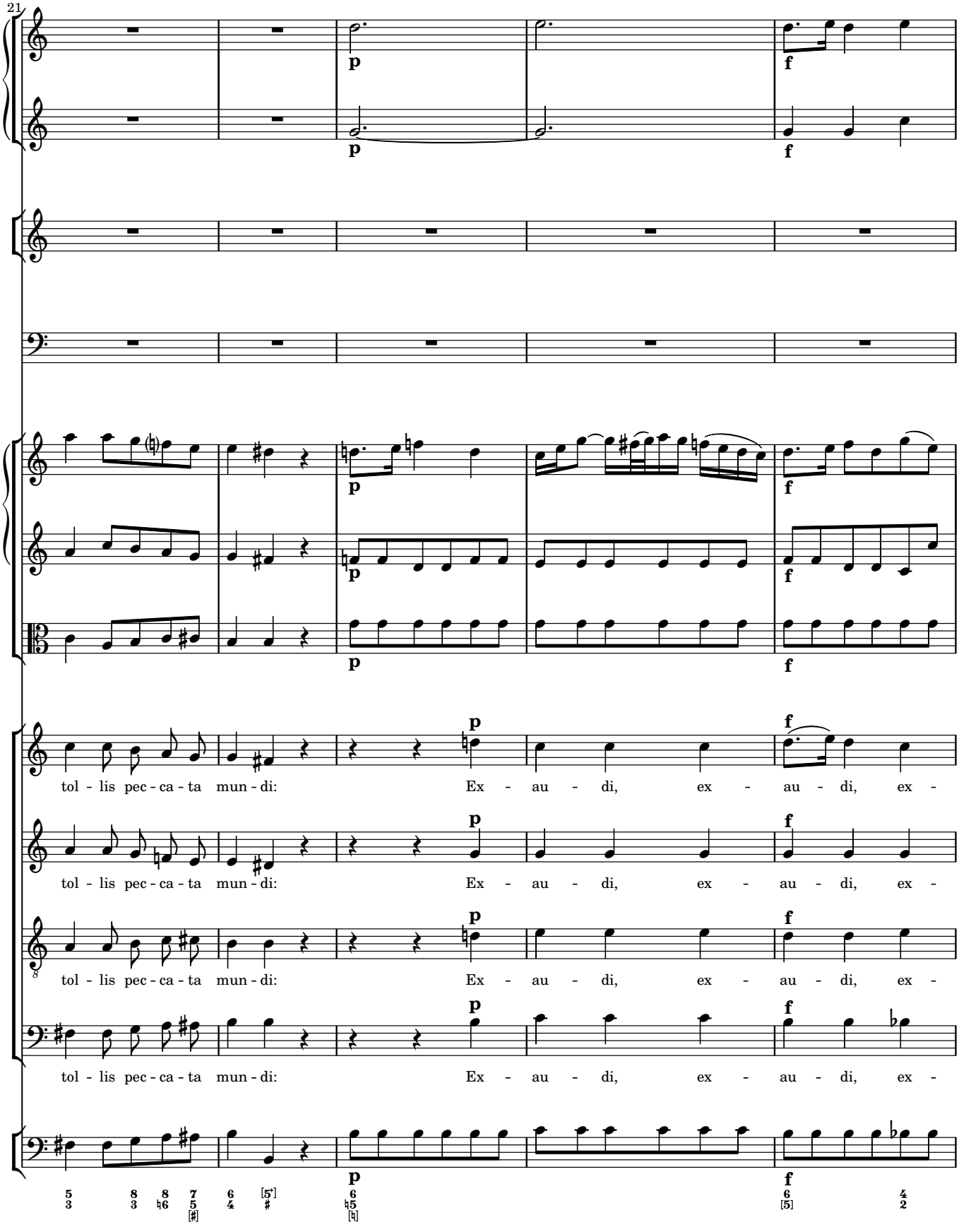
21
tol - lis pec - ca - ta mun - di: Ex - au - di, ex - au - di, ex -
tol - lis pec - ca - ta mun - di: Ex - au - di, ex - au - di, ex -
tol - lis pec - ca - ta mun - di: Ex - au - di, ex - au - di, ex -
tol - lis pec - ca - ta mun - di: Ex - au - di, ex - au - di, ex -

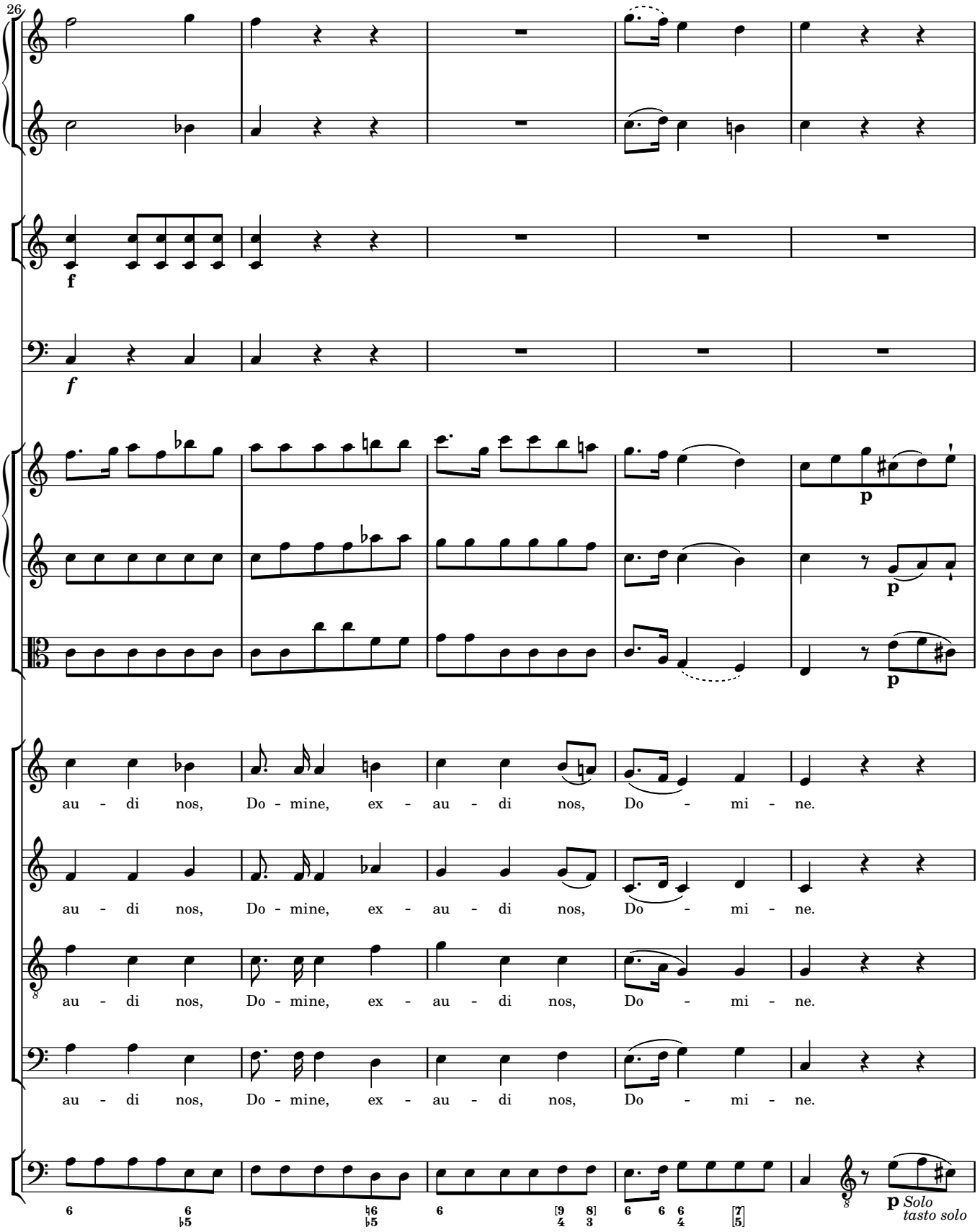
26
f
f
p
p
au - di nos, Do - mine, ex - au - di nos, Do - mi - ne.
au - di nos, Do - mine, ex - au - di nos, Do - mi - ne.
au - di nos, Do - mine, ex - au - di nos, Do - mi - ne.
au - di nos, Do - mine, ex - au - di nos, Do - mi - ne.
p Solo
tasto solo

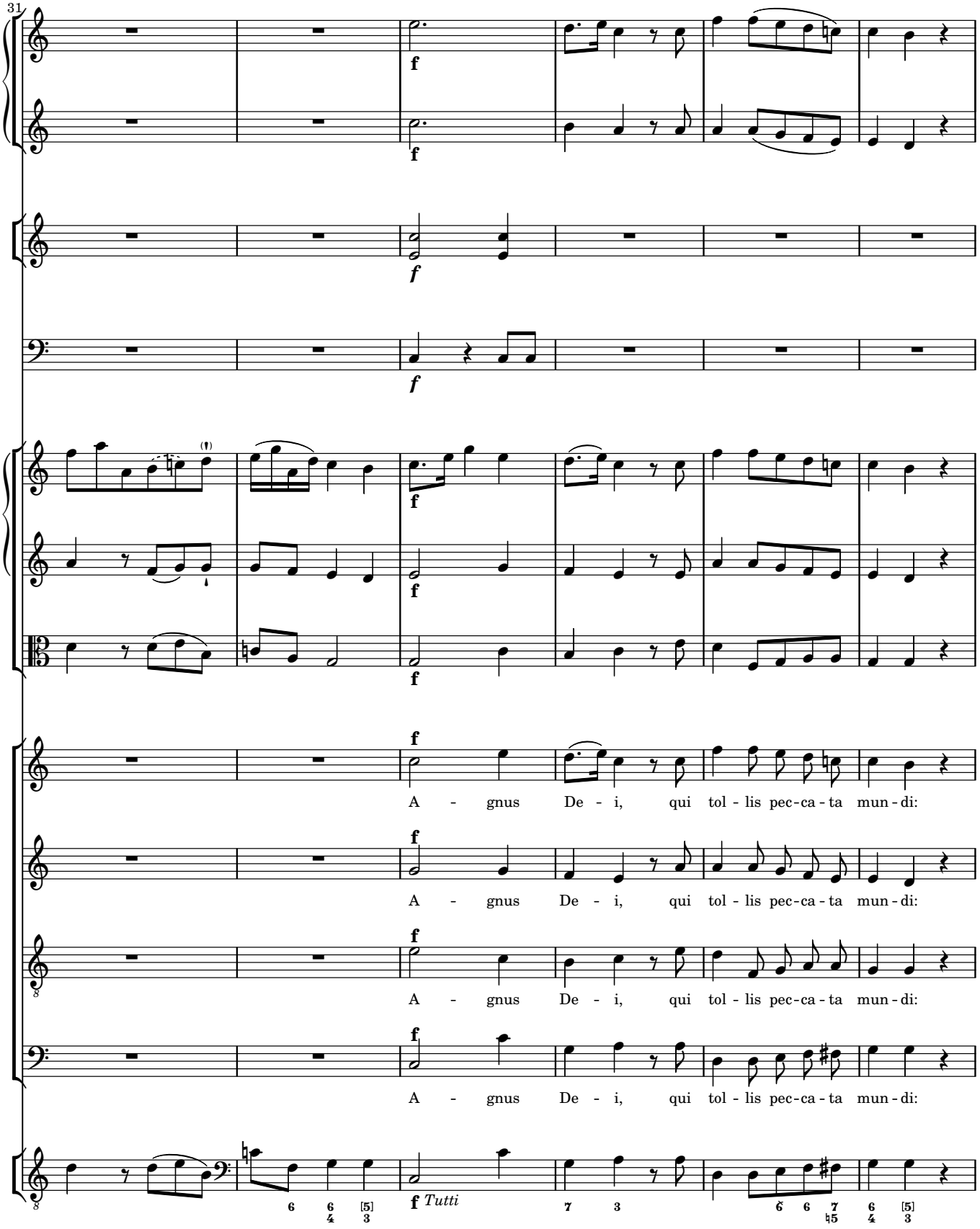
31
f
f
f
f
f
f
f
f
A - gnus De - i, qui tol - lis pec-ca - ta mun - di:
A - gnus De - i, qui tol - lis pec-ca - ta mun - di:
A - gnus De - i, qui tol - lis pec-ca - ta mun - di:
A - gnus De - i, qui tol - lis pec-ca - ta mun - di:
f Tutti

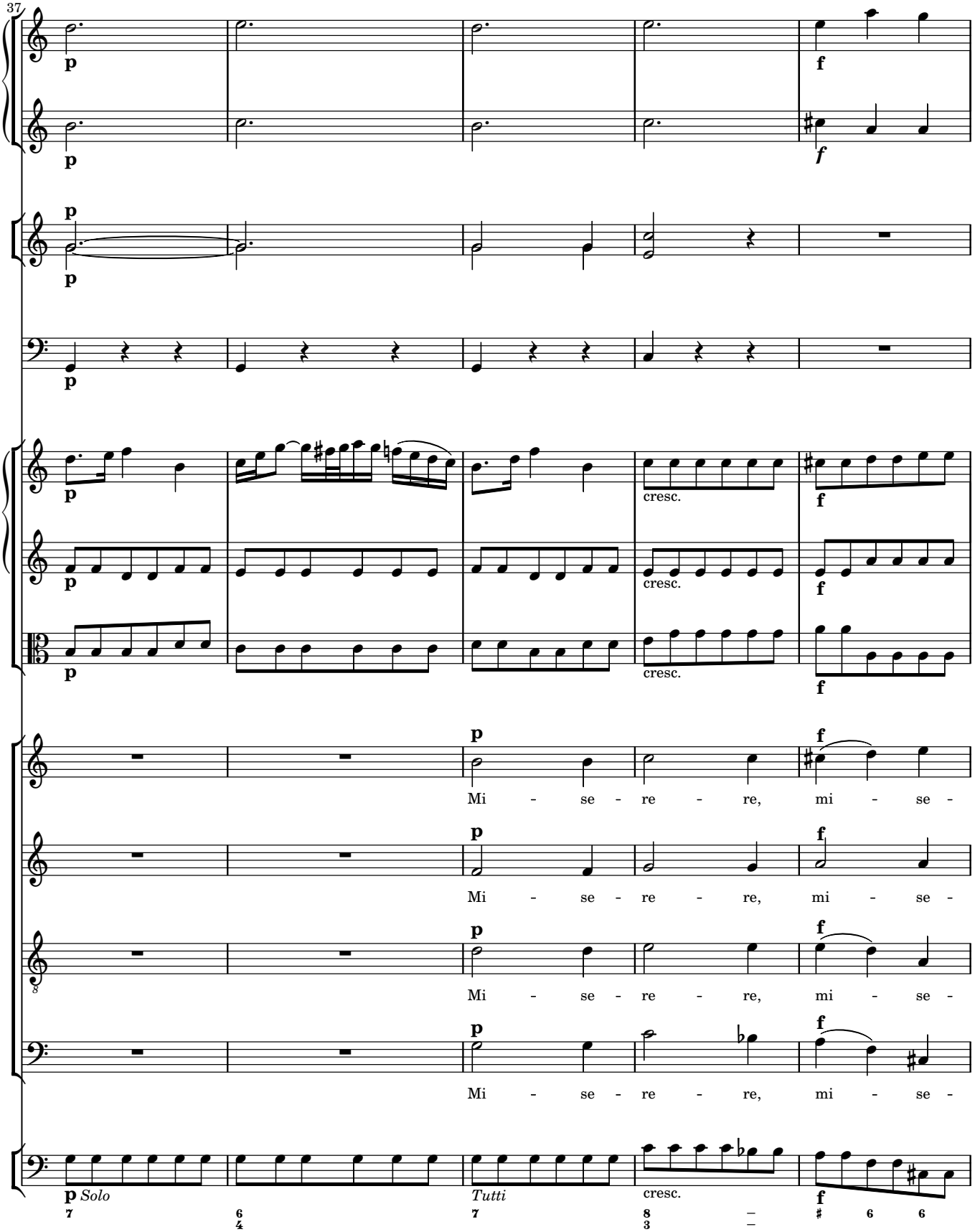
37
p
f
cresc.
Mi - se - re - re, mi - se -
Solo
Tutti

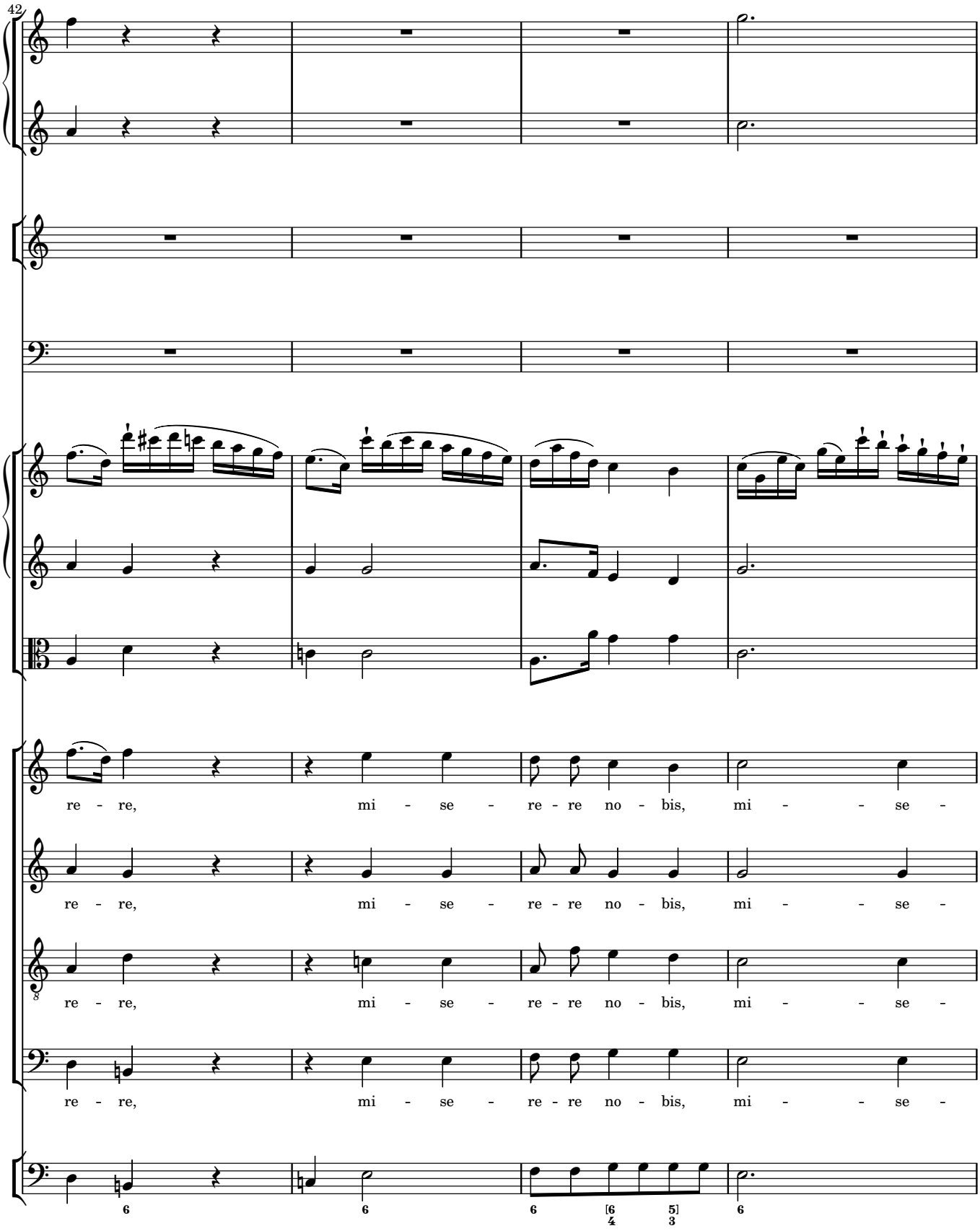
42
re - re, mi - se - re - re no - bis, mi - - se -
re - re, mi - se - re - re no - bis, mi - - se -
re - re, mi - se - re - re no - bis, mi - - se -
re - re, mi - se - re - re no - bis, mi - - se -

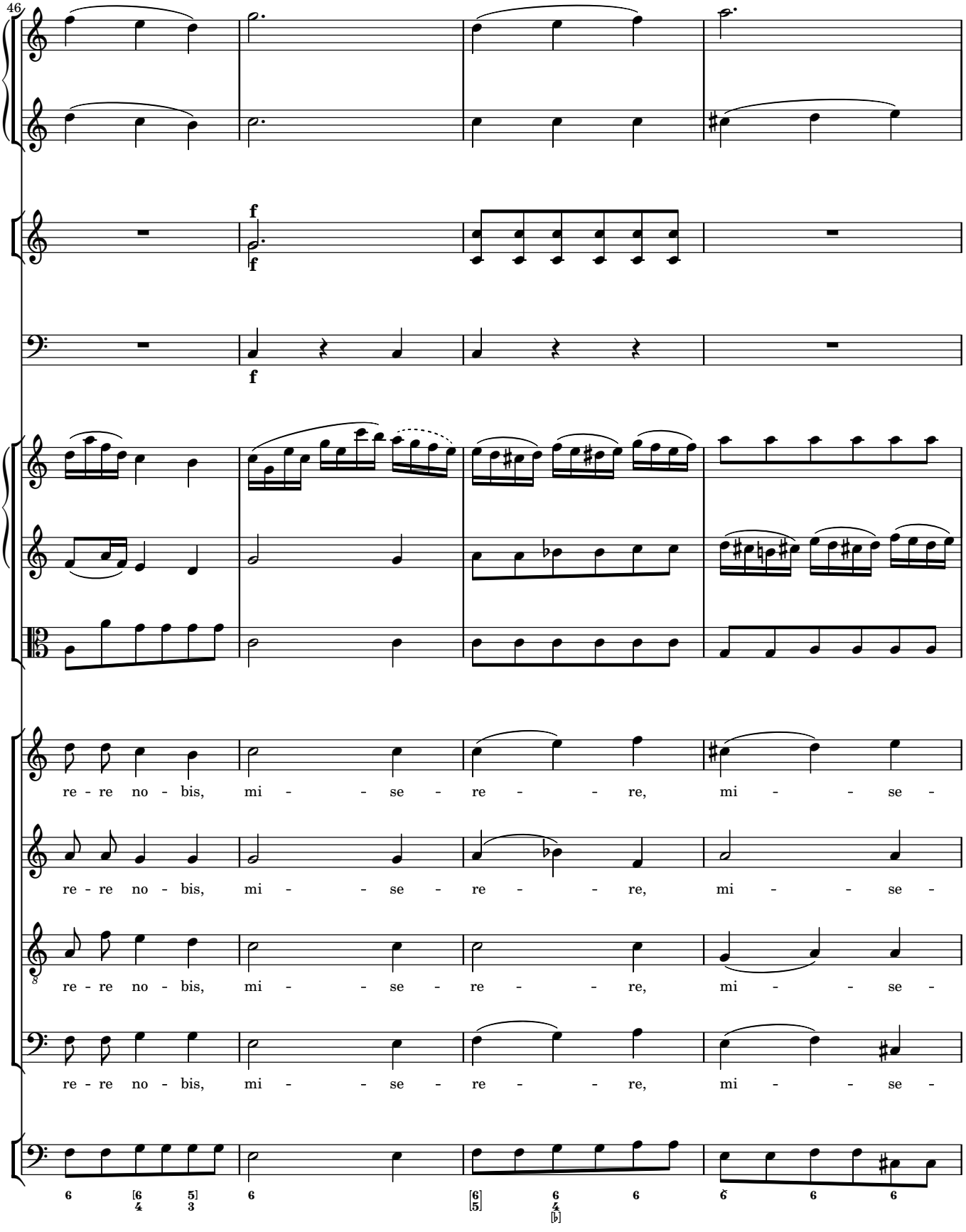
46
f
f
f
re - re no - bis, mi - - se - re - - re, mi - - se -
re - re no - bis, mi - - se - re - - re, mi - - se -
re - re no - bis, mi - - se - re - - re, mi - - se -
re - re no - bis, mi - - se - re - - re, mi - - se -

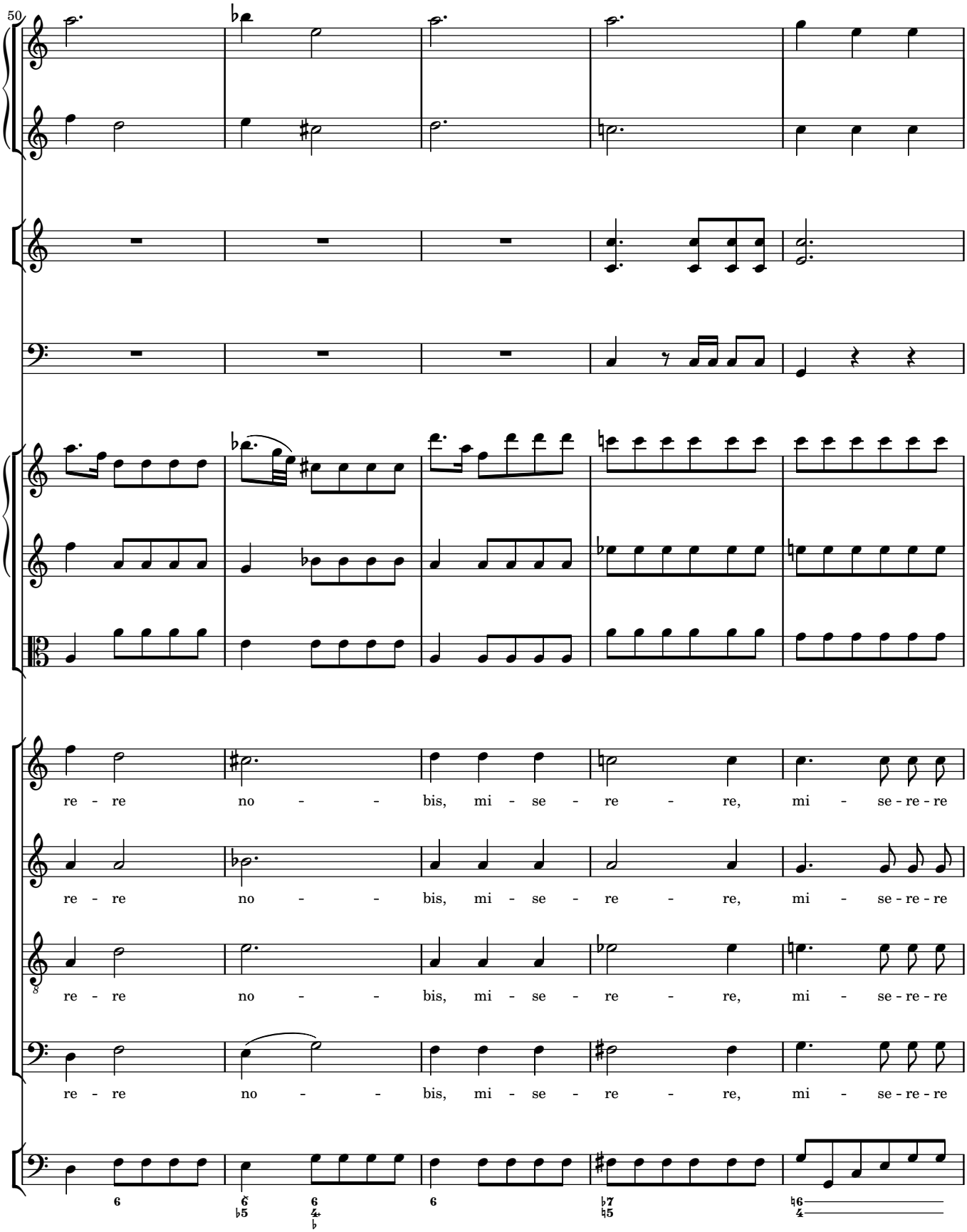
50
re - re no - - bis, mi - se - re - re, mi - se - re - re
re - re no - - bis, mi - se - re - re, mi - se - re - re
re - re no - - bis, mi - se - re - re, mi - se - re - re
re - re no - - bis, mi - se - re - re, mi - se - re - re

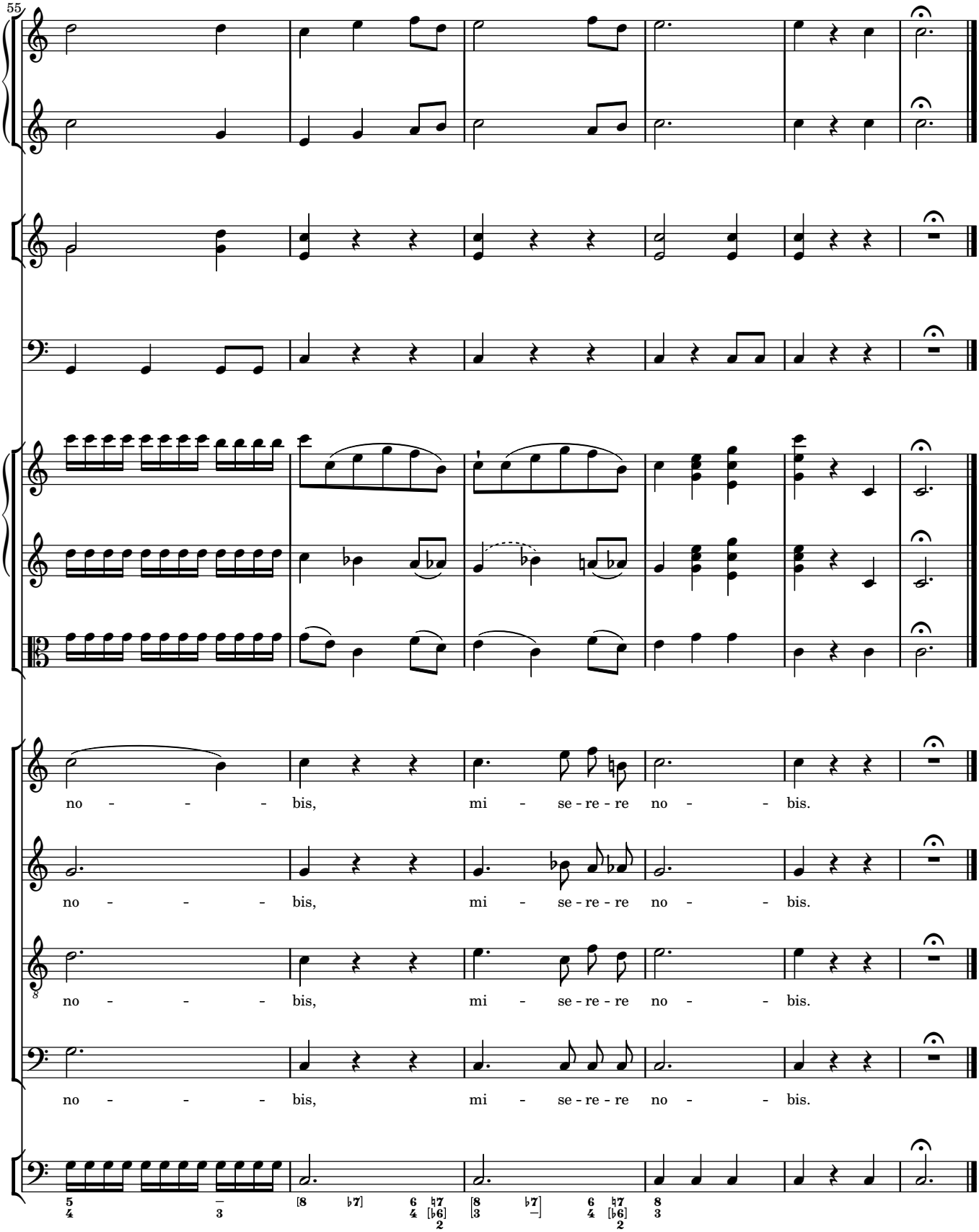
55
no - - - - bis, mi - se - re - re no - - bis.
no - - - - bis, mi - se - re - re no - - bis.
no - - - - bis, mi - se - re - re no - - bis.
no - - - - bis, mi - se - re - re no - - bis.