Eybler.
Sacred music.

Joseph Leopold Edler von
Eybler

Hæc est dies
HerEy 89

Offertorium (in Festo Sanctæ Theresiæ)

T (solo), S, A, T, B (coro), 2 ob, 2 clno (D), timp (D–A),
2 vl, vla, vla d'amore solo, vlc solo, b, org

edited by Wolfgang Esser-Skala

Full score

Esser Skala Edition

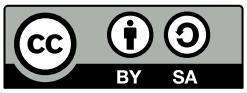

Edition Esser-Skala e.U. · Koppl, Austria · 2026

© 2026 by Edition Esser-Skala e.U. This edition is licensed under a Creative Commons Attribution-ShareAlike 4.0 International License. To view a copy of this license, visit https://creativecommons.org/licenses/by-sa/4.0/.

Edited by Wolfgang Esser-Skala · 0000-0002-7350-4045.
Music engraving by LilyPond 2.24.4 (https://www.lilypond.org) and EES Tools v2026.01.0.
Front matter typeset with Source Sans and Fredericka the Great.
Please report any errors or mistakes to edition@esser-skala.at.

Archival Resource Key: **ark:68748/e1jle89**

edition-esser-skala/eybler-sacred-music
v2026.02.0, 2026-02-28 (98058be7b6cd5ed5265d62eeed13efb4dae8333d)

Critical Report

Abbreviations

A	alto
B	bass
b	basses
clno	clarion
ob	oboe
org	organ
S	soprano
T	tenor
timp	timpani
vl	violin
vla	viola
vla d'amore	Viola d'amore
vlc	violoncello

Sources

A1	*Library*	A-Ws
	Shelfmark	Cod. 735/1
	Category	autograph manuscript (principal source)
	Date	1800-10
	RISM ID	not available
	License	public domain
	URL	none
	Notes	full score; 37 pages

Commentary

In general, this edition closely follows the principal source. Any changes that were introduced by the editor are indicated by italic type (lyrics, dynamics and directives), parentheses (expressive marks and bass figures) or dashes (slurs and ties). Accidentals are used according to modern conventions. For further details, consult the Editorial Guidelines available on the Edition's webpage.

Asterisks denote the following emendations:

Bar	*Staff*	*Description*
–	–	Eybler reworked the two movements of this work into the offertory *Summe Deus* (HerEy 90, 1818) and the gradual *Te summe Jesu* (HerEy 49, 1809), respectively. To this end, he changed the lyrics and introduced several major changes (drafts of which also appear in **A1**). Revision of first movement to HerEy 90: (1) Eybler deleted bars 61f and 91, replaced bars 96f with one new bar, and deleted bars 157f and 180–185, thereby shortening the movement from 212 to 200 bars. (2) He added parts for two bassoons and a mixed chorus. (3) He replaced the solo viola d'amore with a solo violin. Revision of second movement to HerEy 49: (1) Eybler replaced bars 232–234, 257f, and 278–291 with 11, 8, and 36 bars, respectively, thereby extending the movement from 79 to 115 bars. (2) He added parts for two bassoons.
–	org	bass figures added by editor
1	–	tempo indication missing in **A1**, here derived from HerEy 90

Lyrics

Haec est dies
qua candidae instar columbae
spiritus Theresiae
ad sacra templa caelitum se transtulit.

Sponsique voces audiit:
Veni soror de vertice carmeli,
ad agni nuptias veni,
ad gloriae coronam veni.

Te sponse Jesu,
te sponse virginum
beati ordines adorent
et nuptiali cantico laudent
per cuncta saecula.

(Cantus Index a01576)

Acknowledgements

Permission of the Schottenstift Abbey Archive to use their archival materials for this edition is gratefully acknowledged. We thank Dr. Maximilian Alexander Trofaier for assistance in obtaining these documents.

89 Hæc est dies

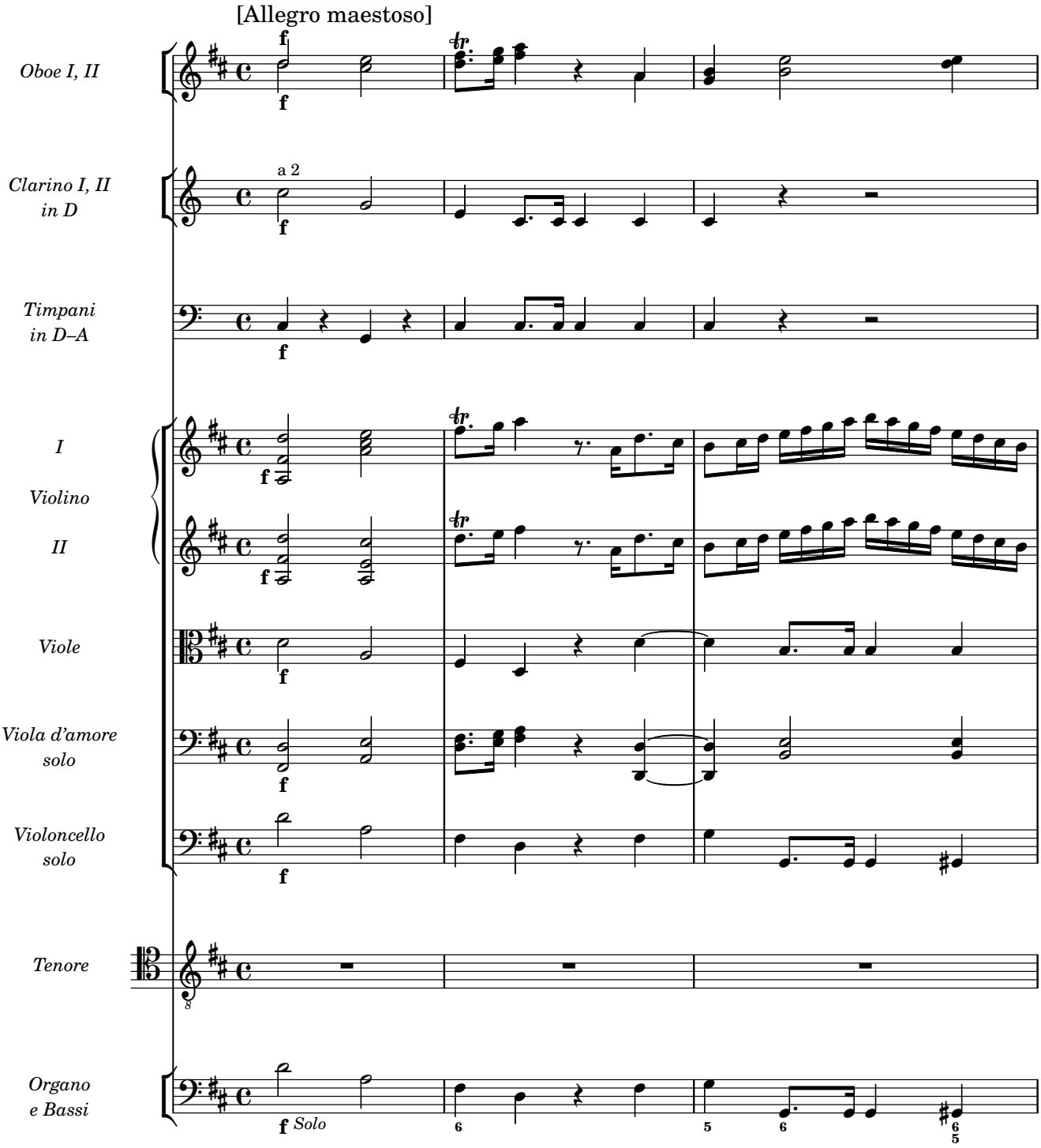

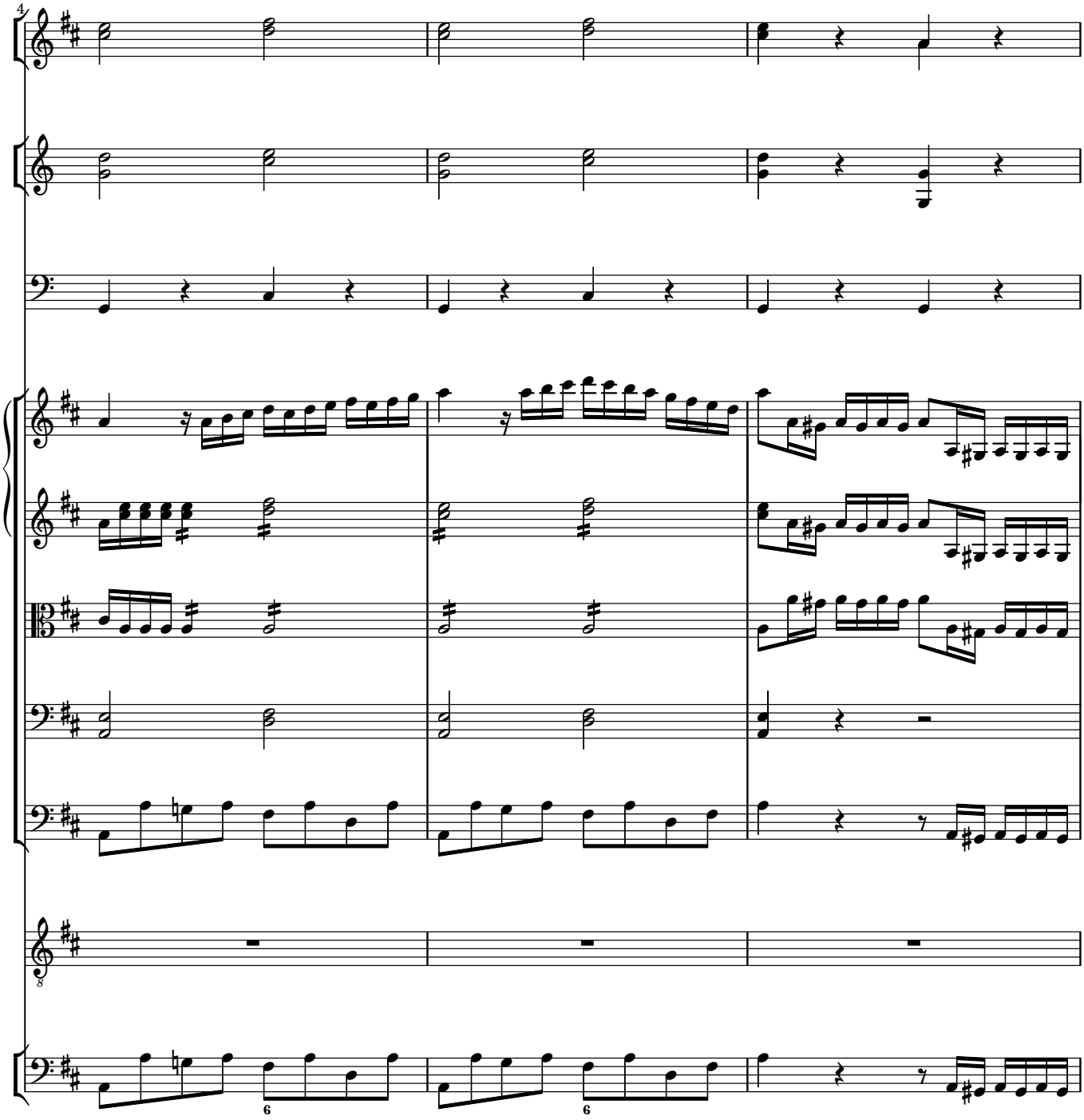

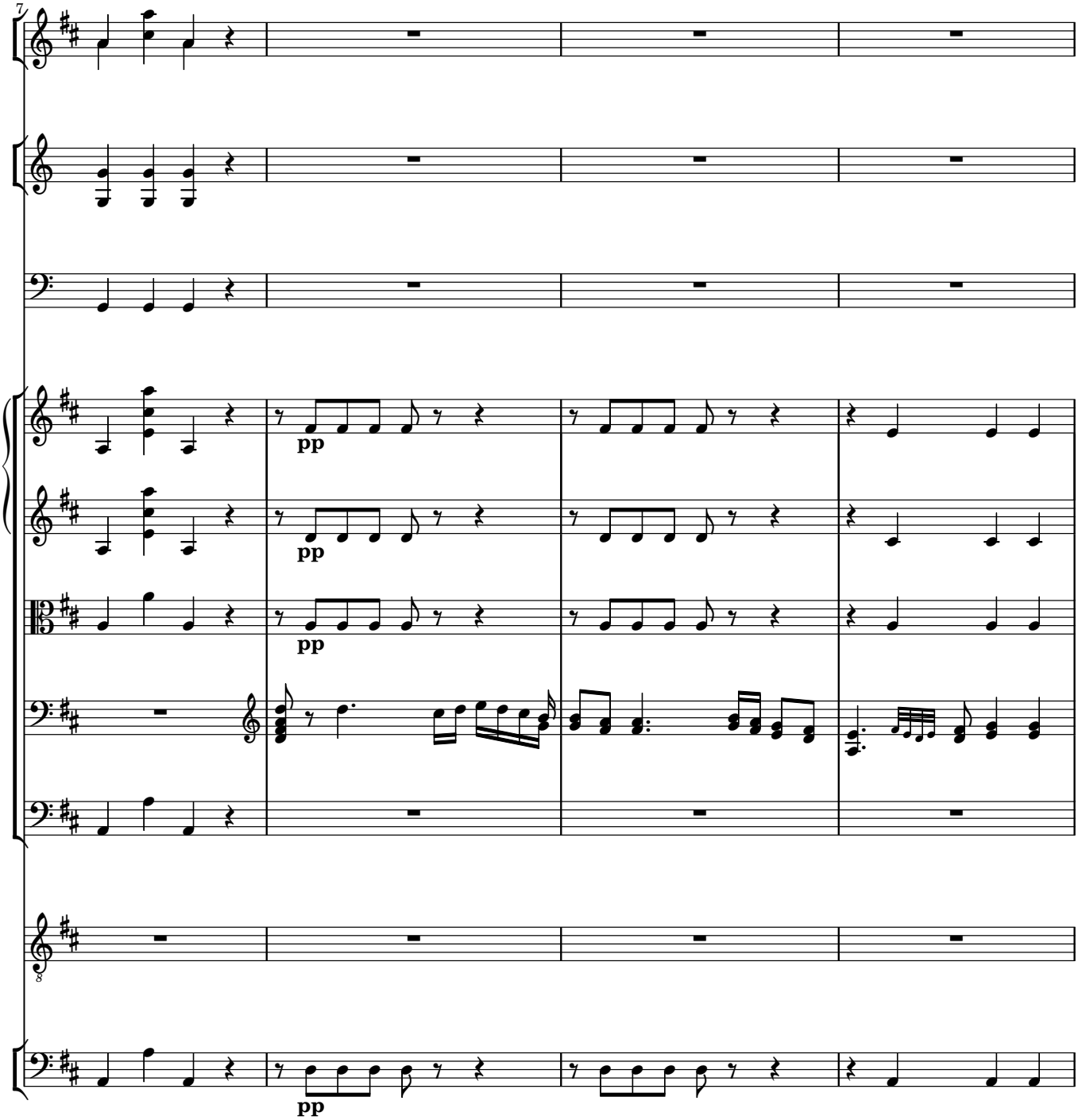
7
pp
pp
pp
pp
8

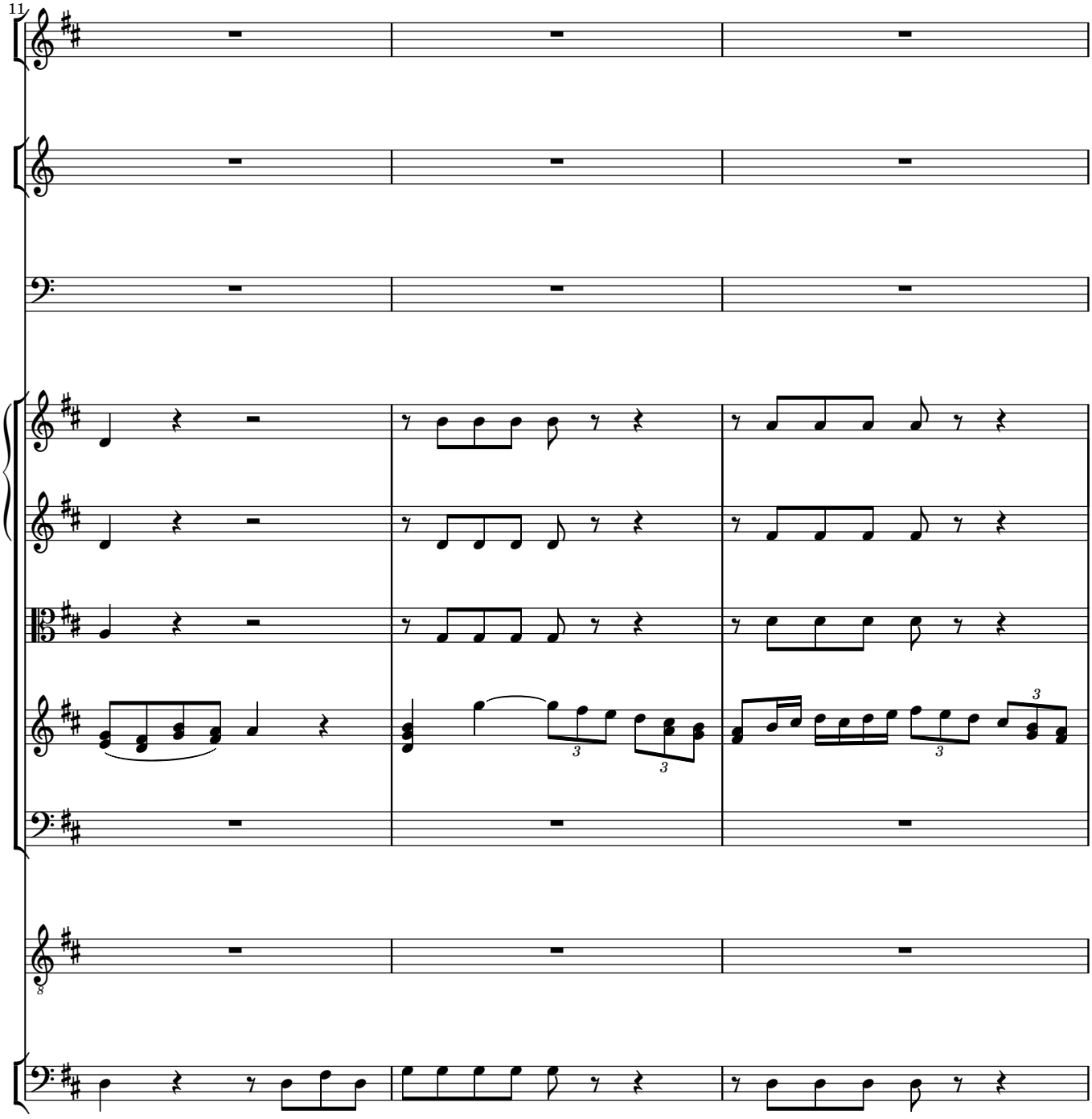
11

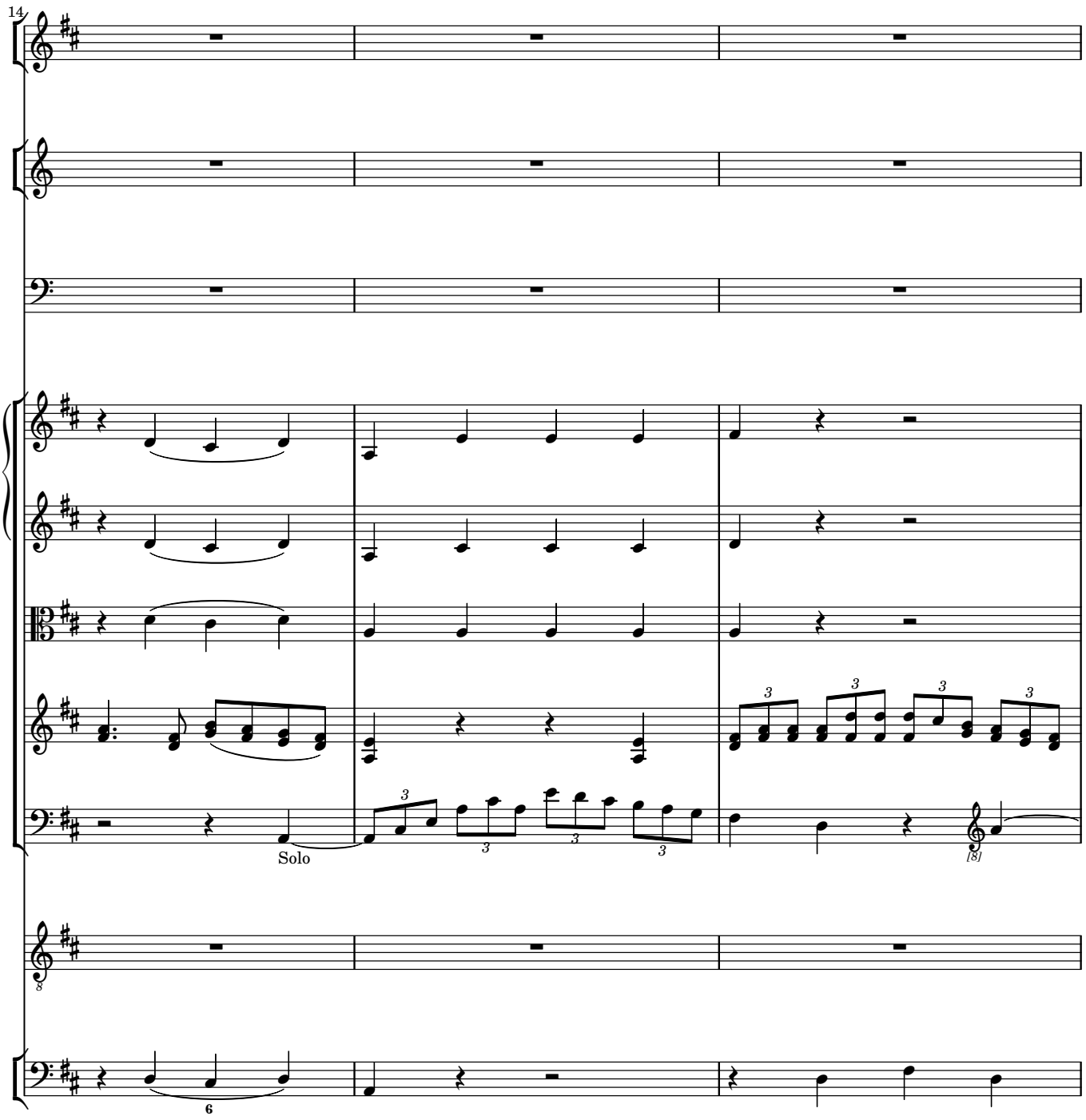
14
Solo
8
6

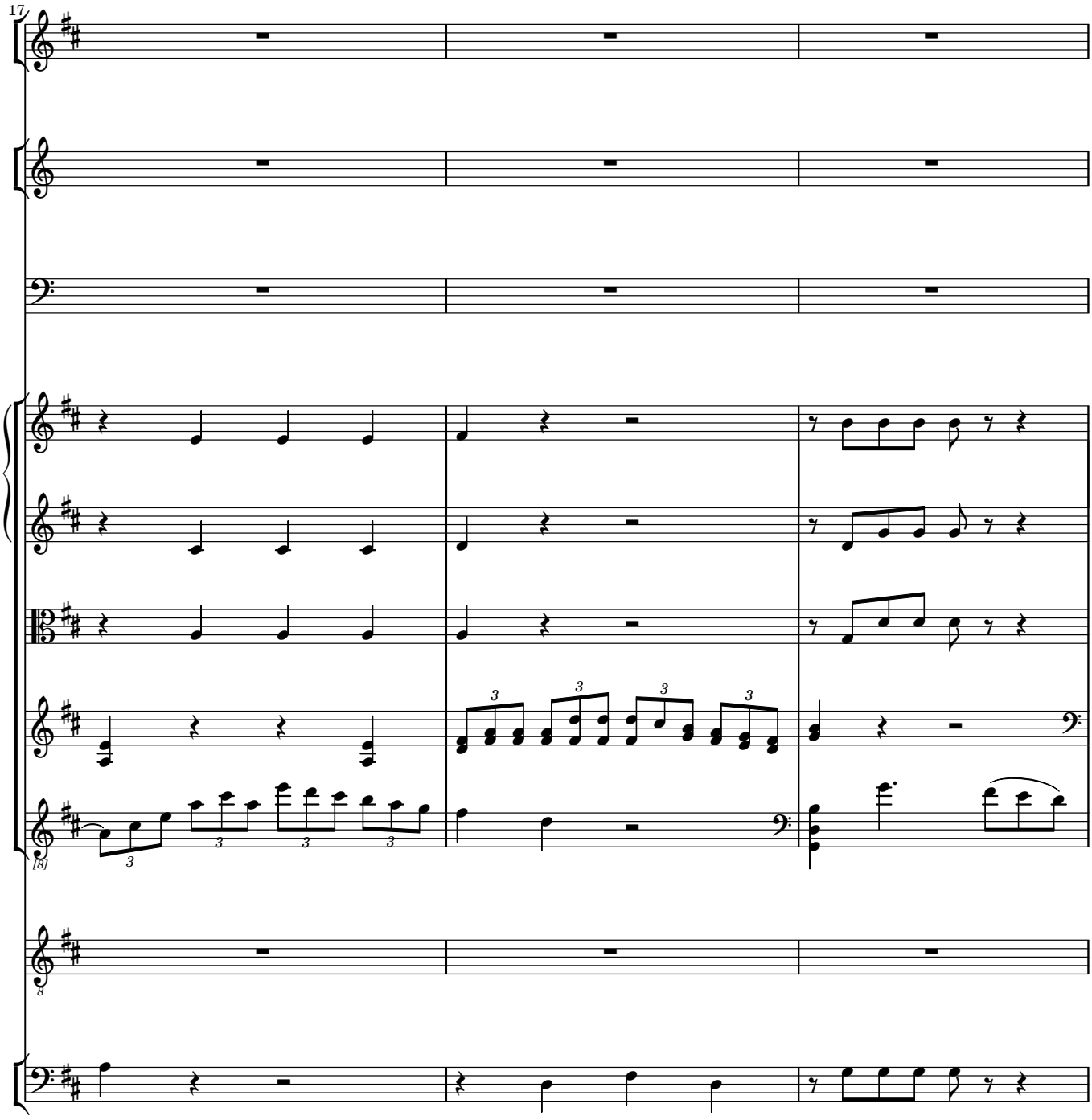
17
3
3
3
3
3
3
3
3
3
[8]
8

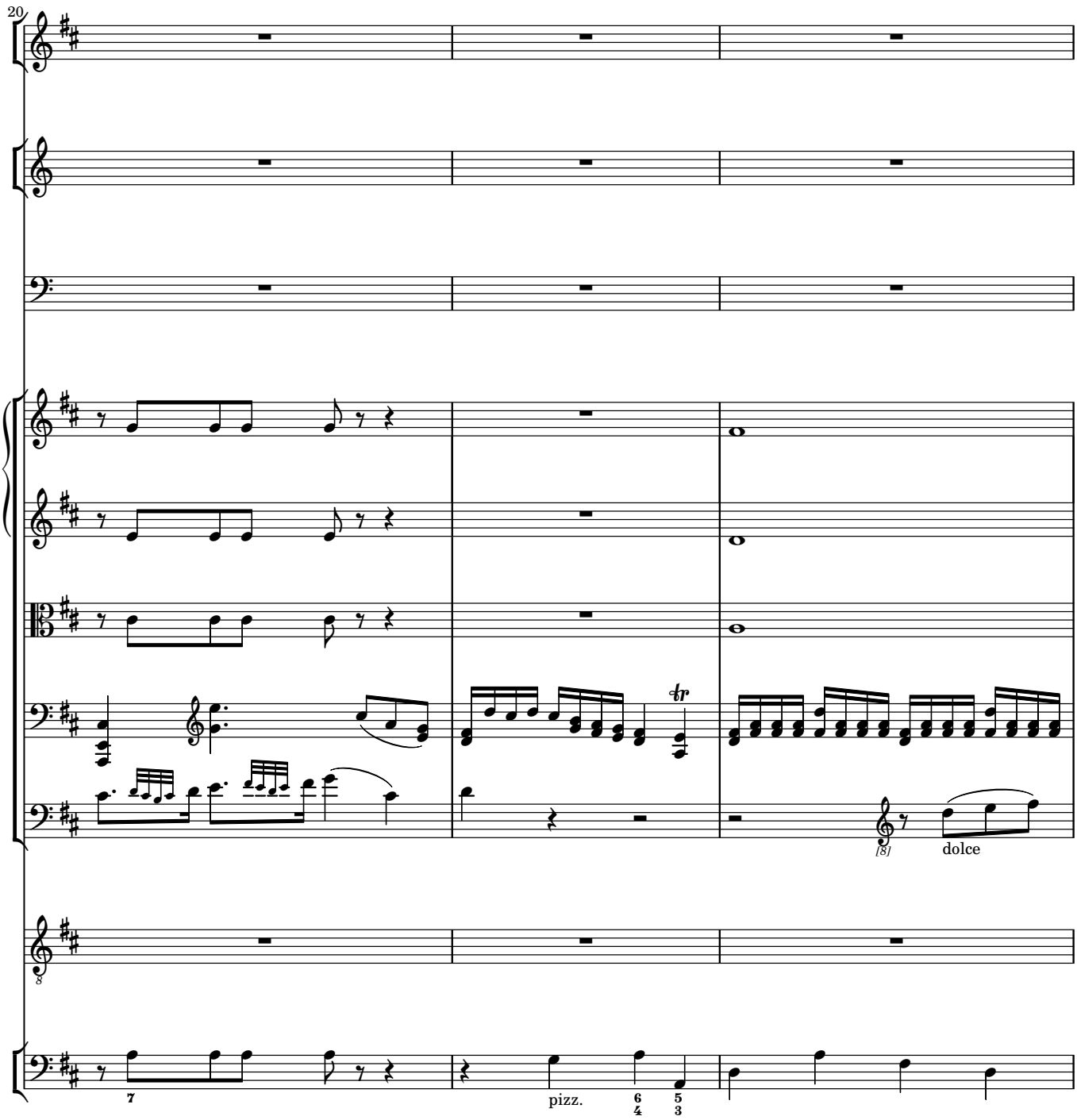
20
tr
[8]
dolce
8
7
pizz.
6
4
5
3

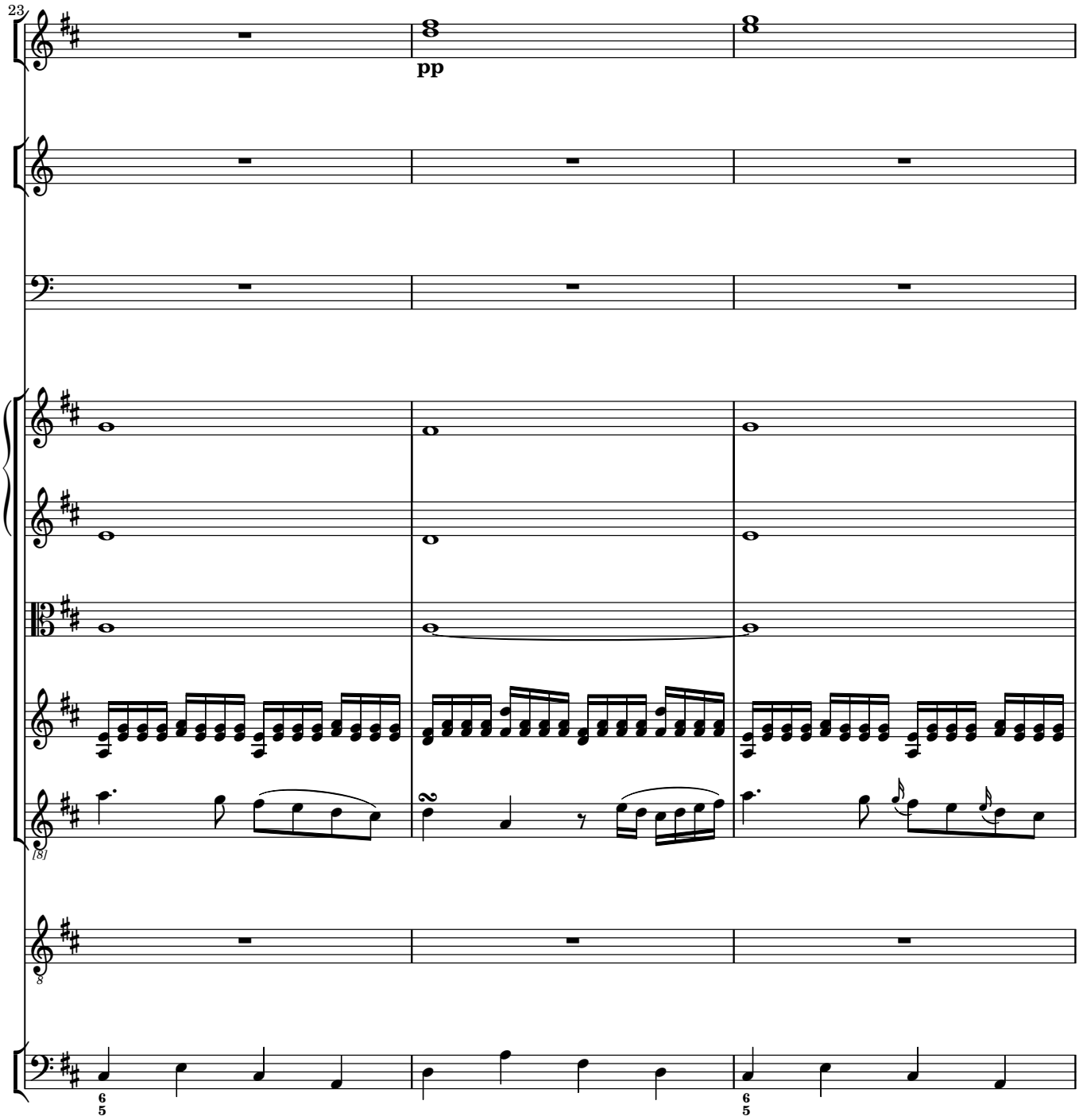
23
pp
[8]
8
6
5
6
5

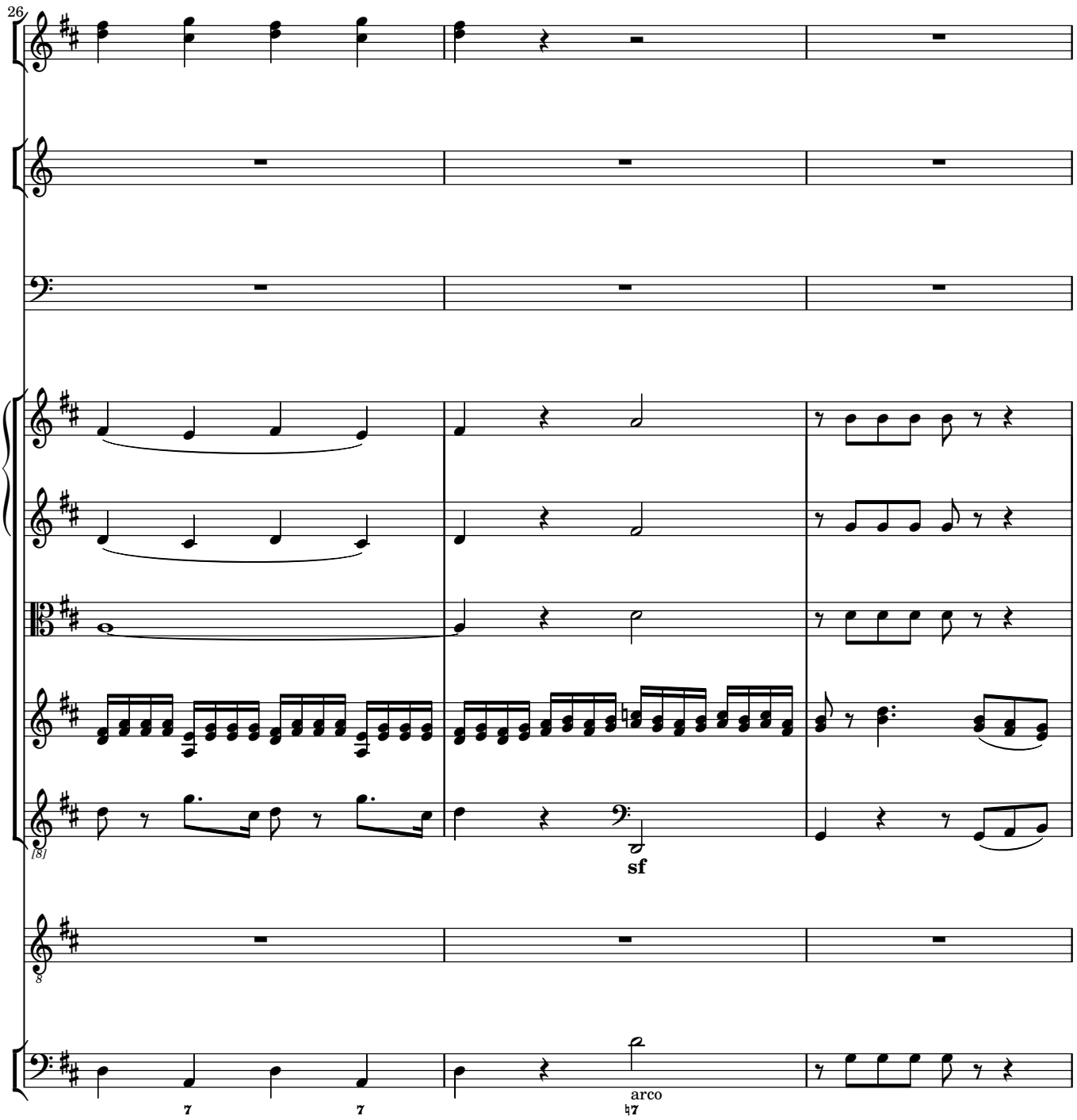
26
sf
arco

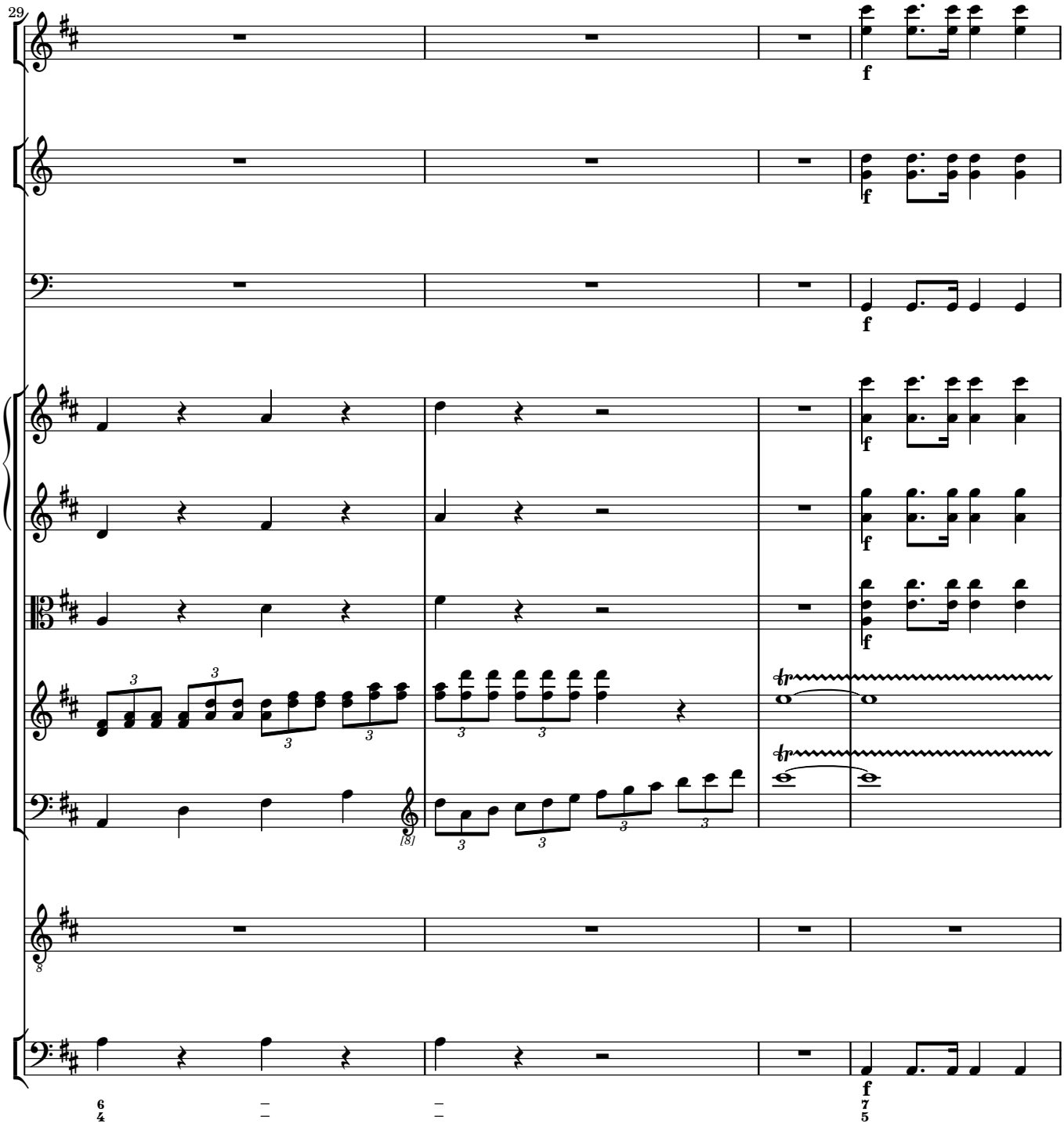
29
f
f
f

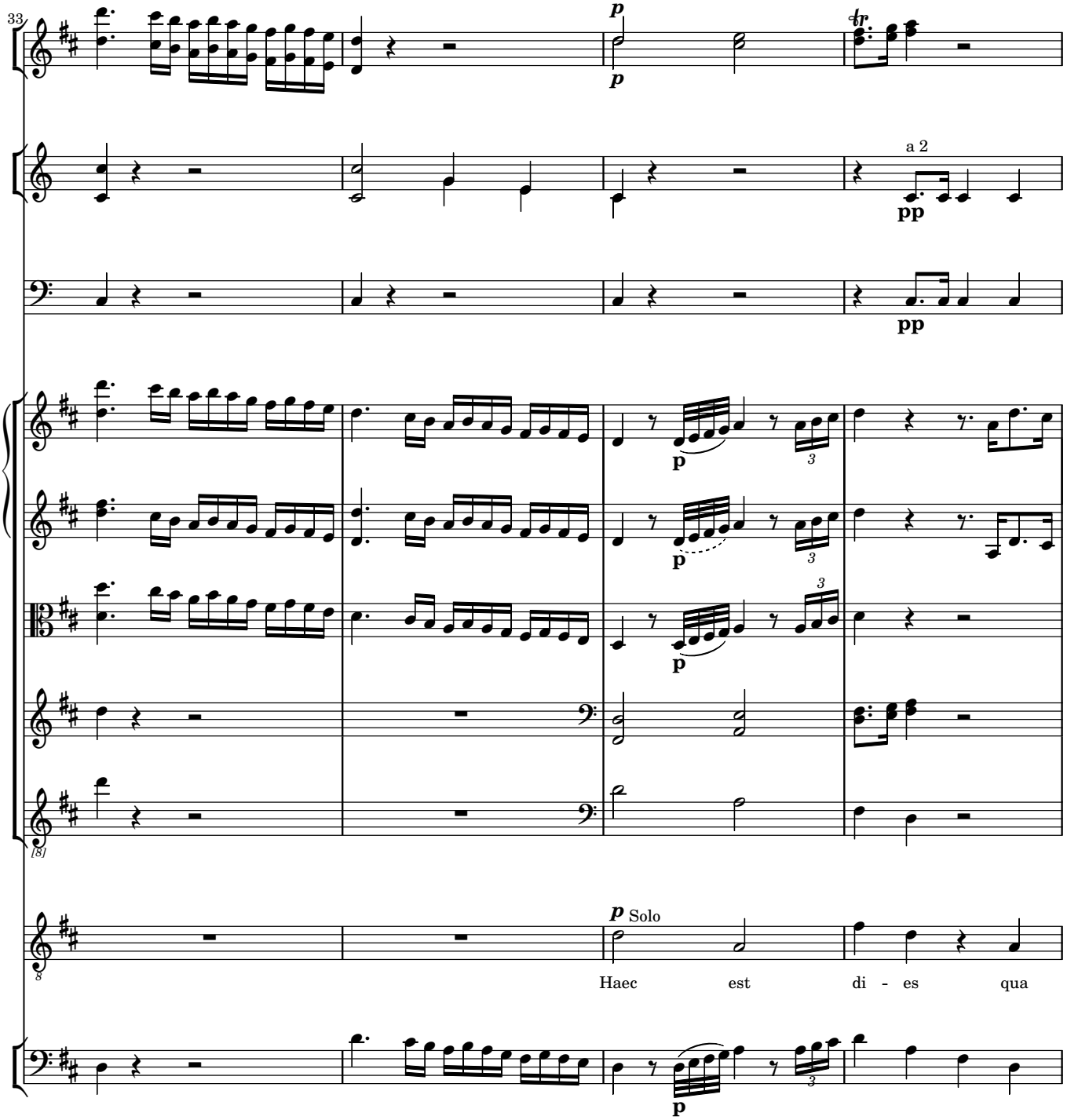
33
p
p
tr
a 2
pp
pp
p
p
p
[8]
p Solo
Haec est di - es qua
8
p

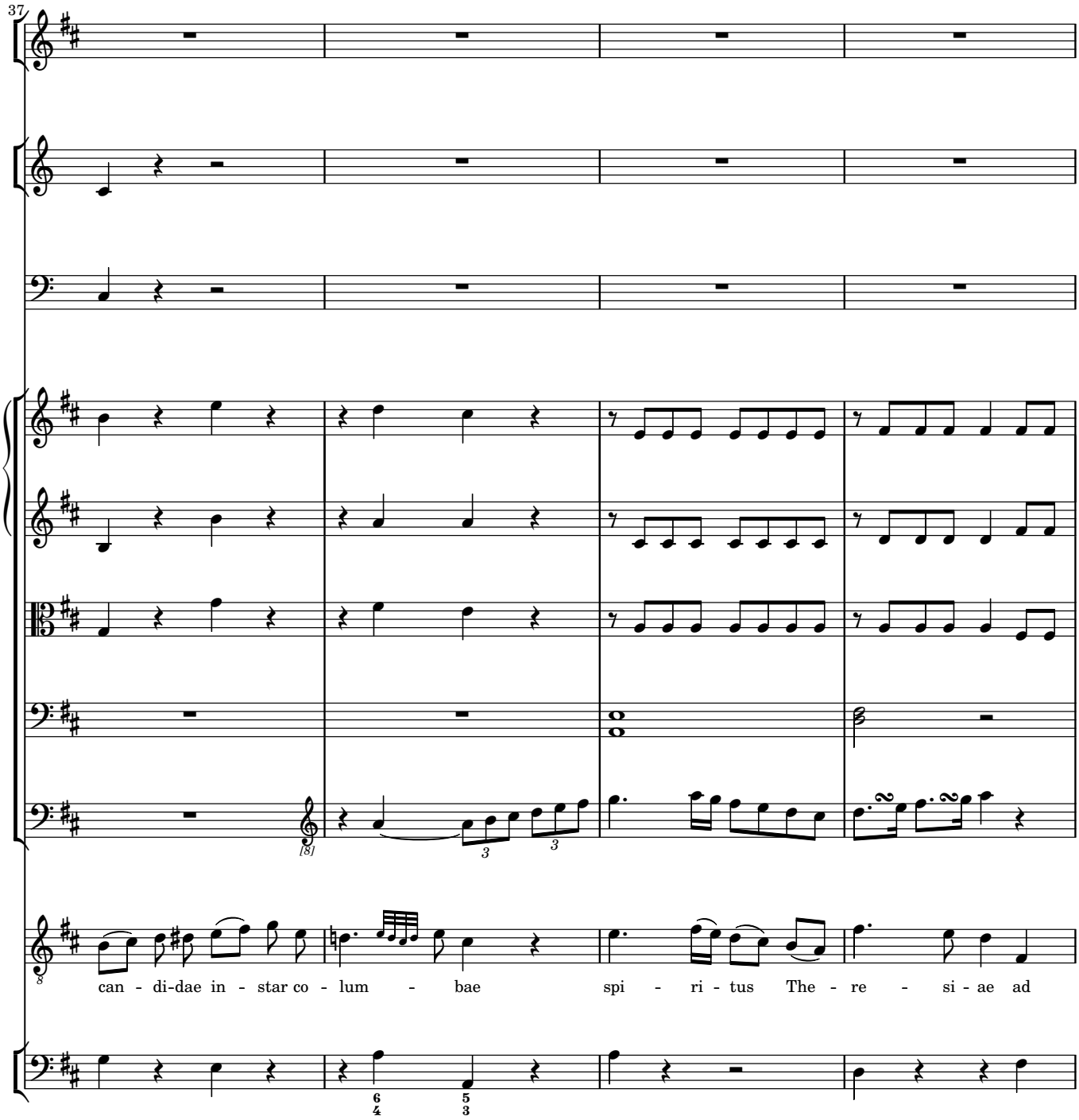
37
[8]
can - di-dae in - star co - lum - bae spi - ri - tus The - re - si - ae ad

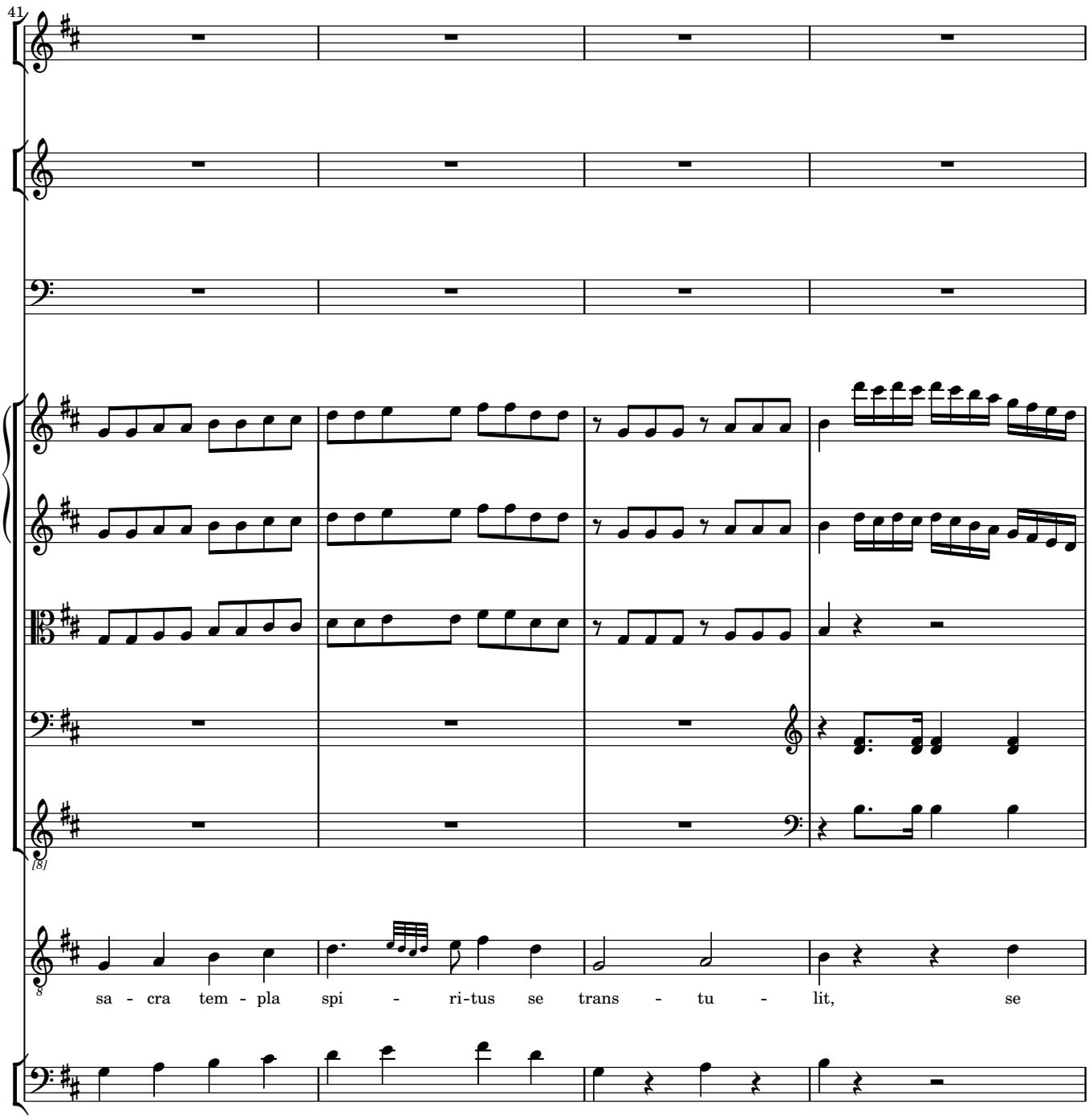
41
sa - cra tem - pla spi - ri-tus se trans - tu - lit, se

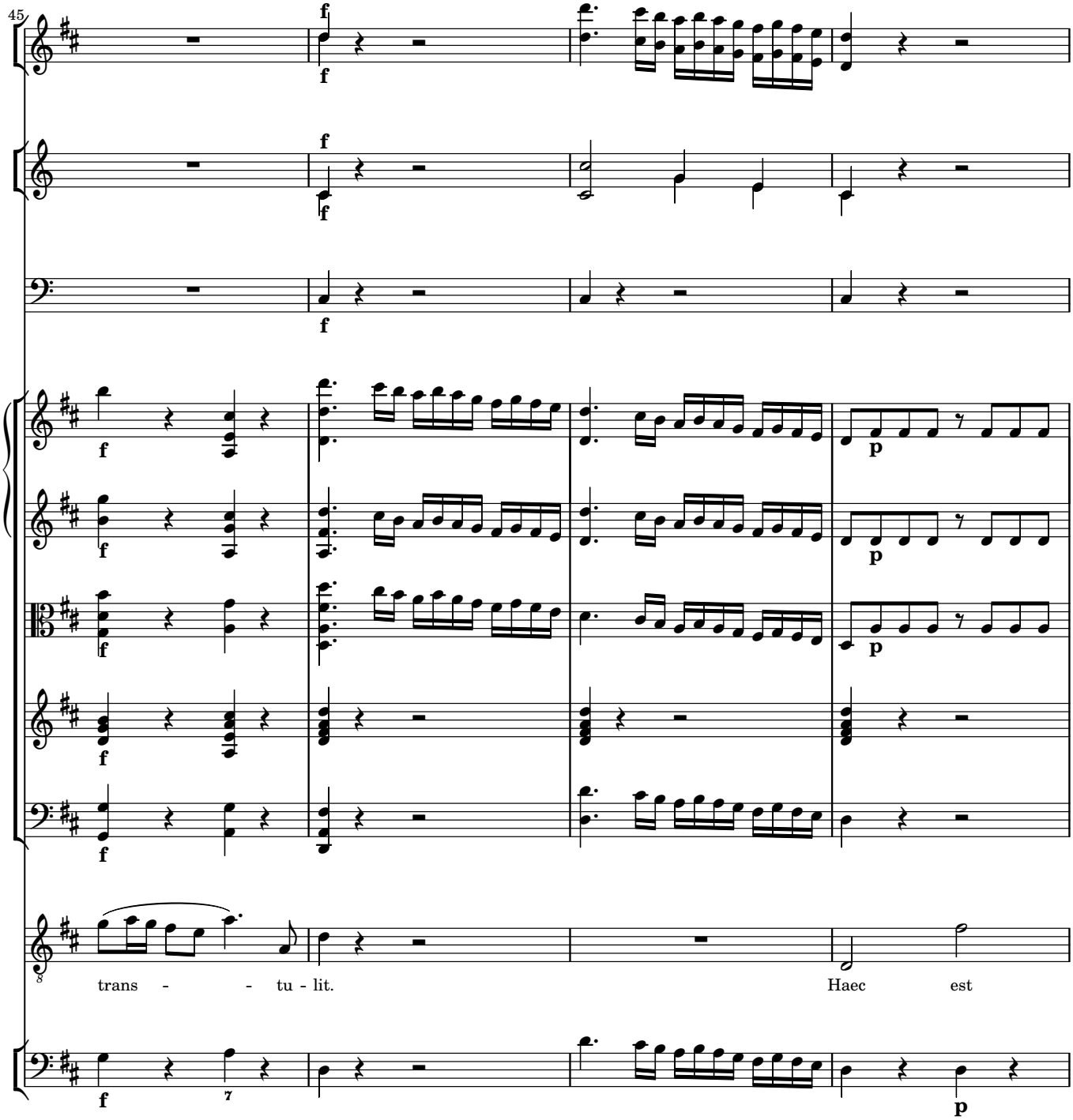
45
trans - - tu - lit.
Haec est

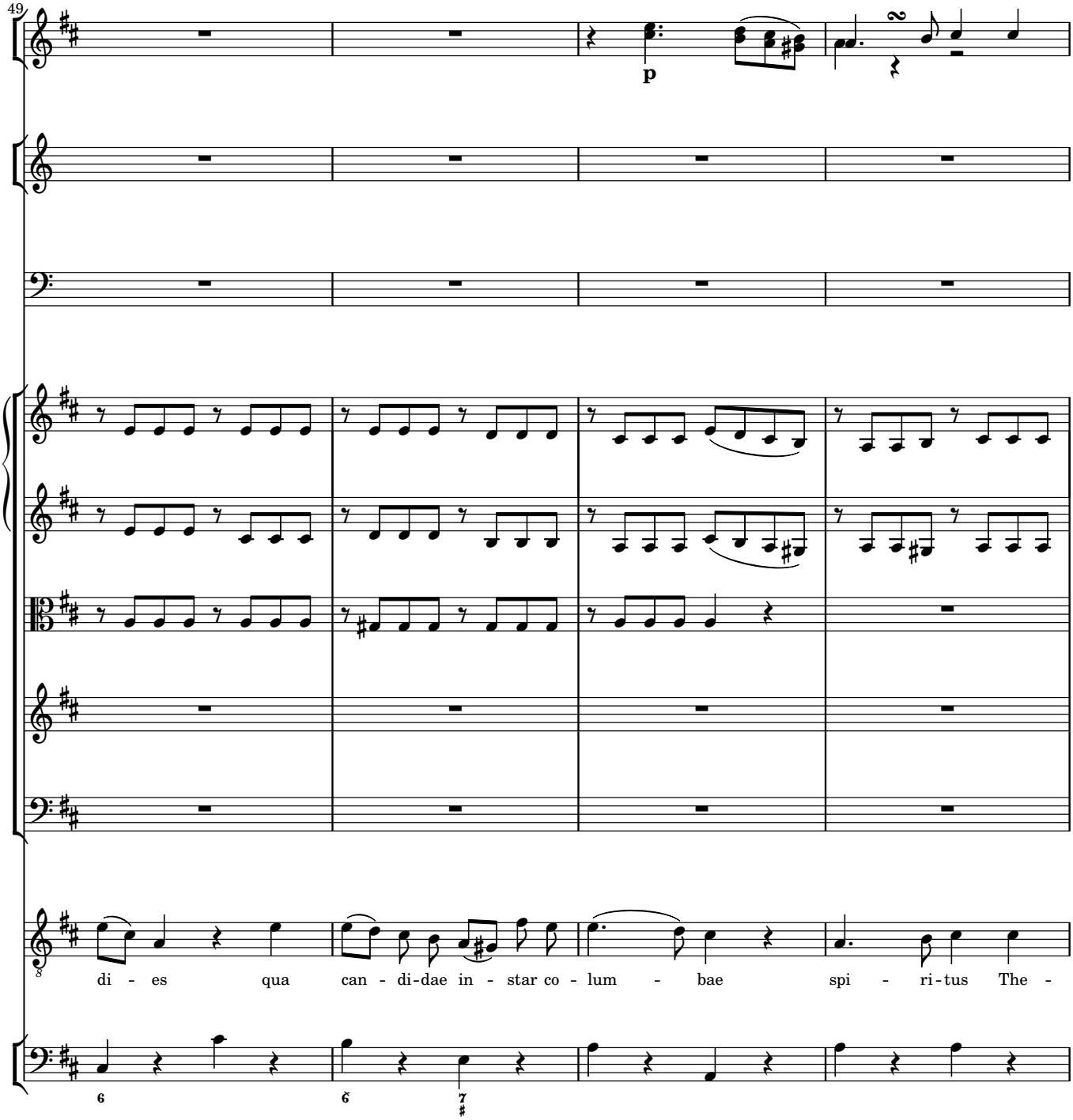
49
p
di - es qua can - di-dae in - star co - lum - bae spi - ri-tus The -

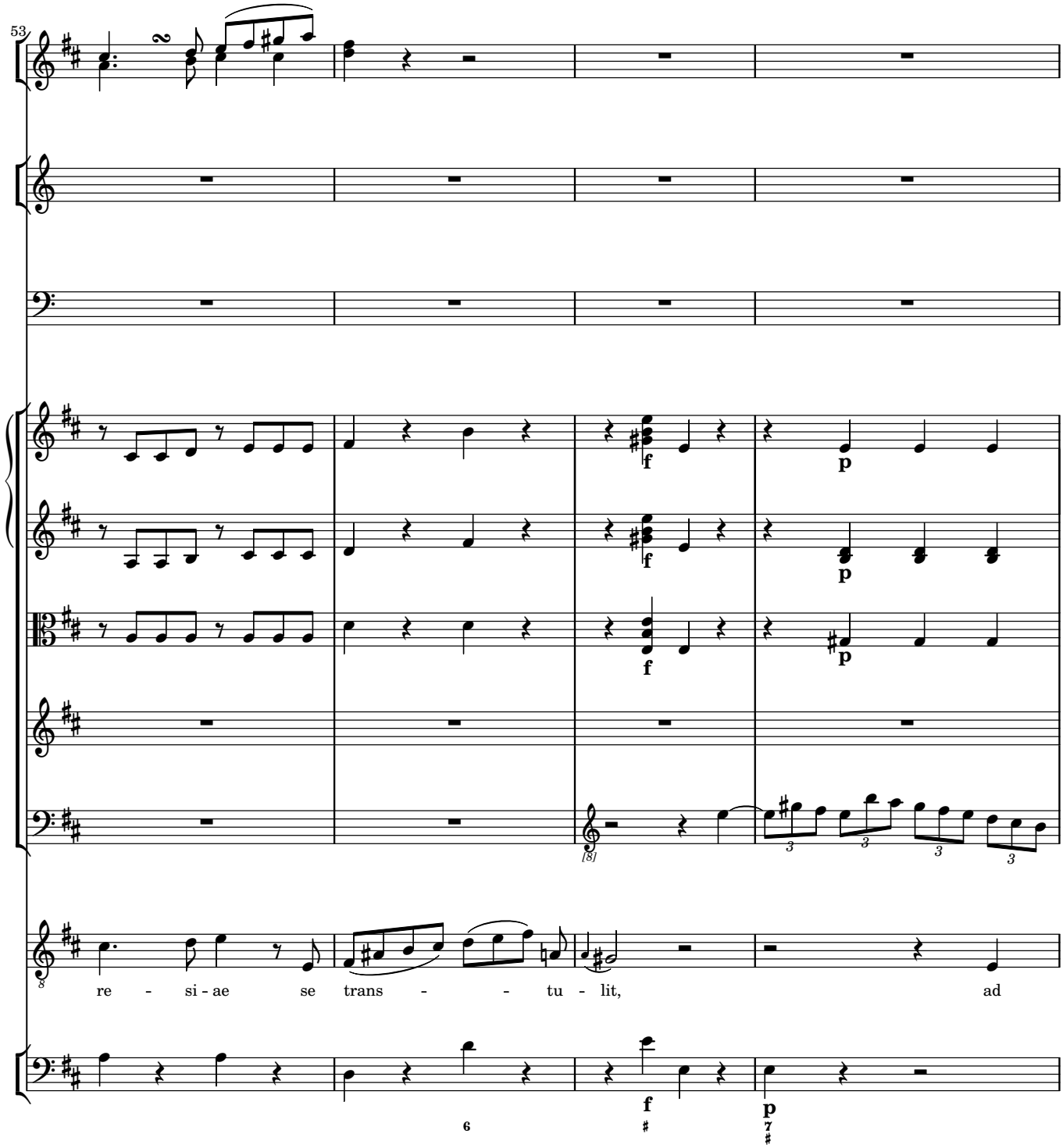
53
f
p
f
p
f
p
[8]
re - si - ae se trans - - tu - lit, ad
f
p

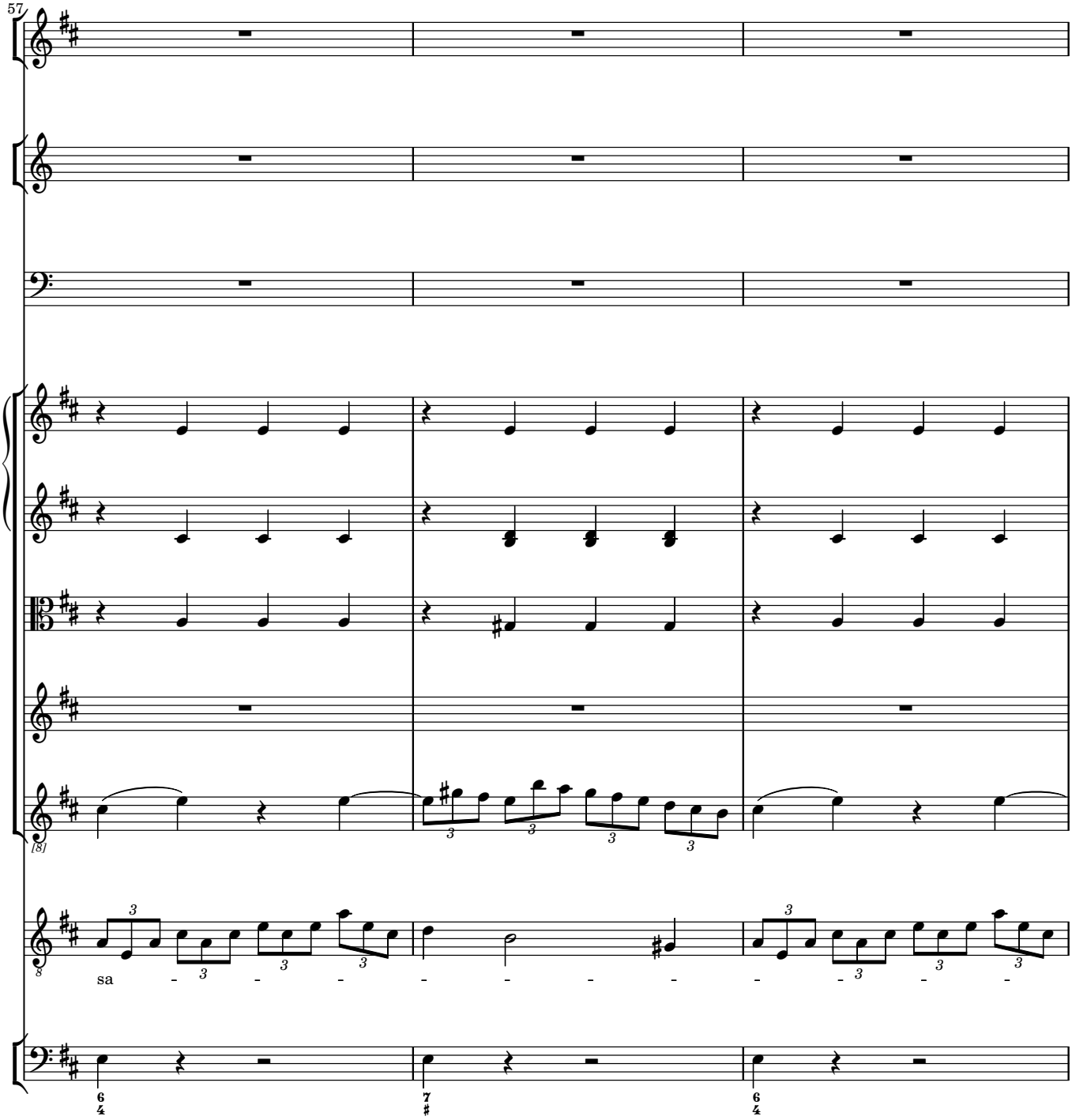
57
[8]
sa

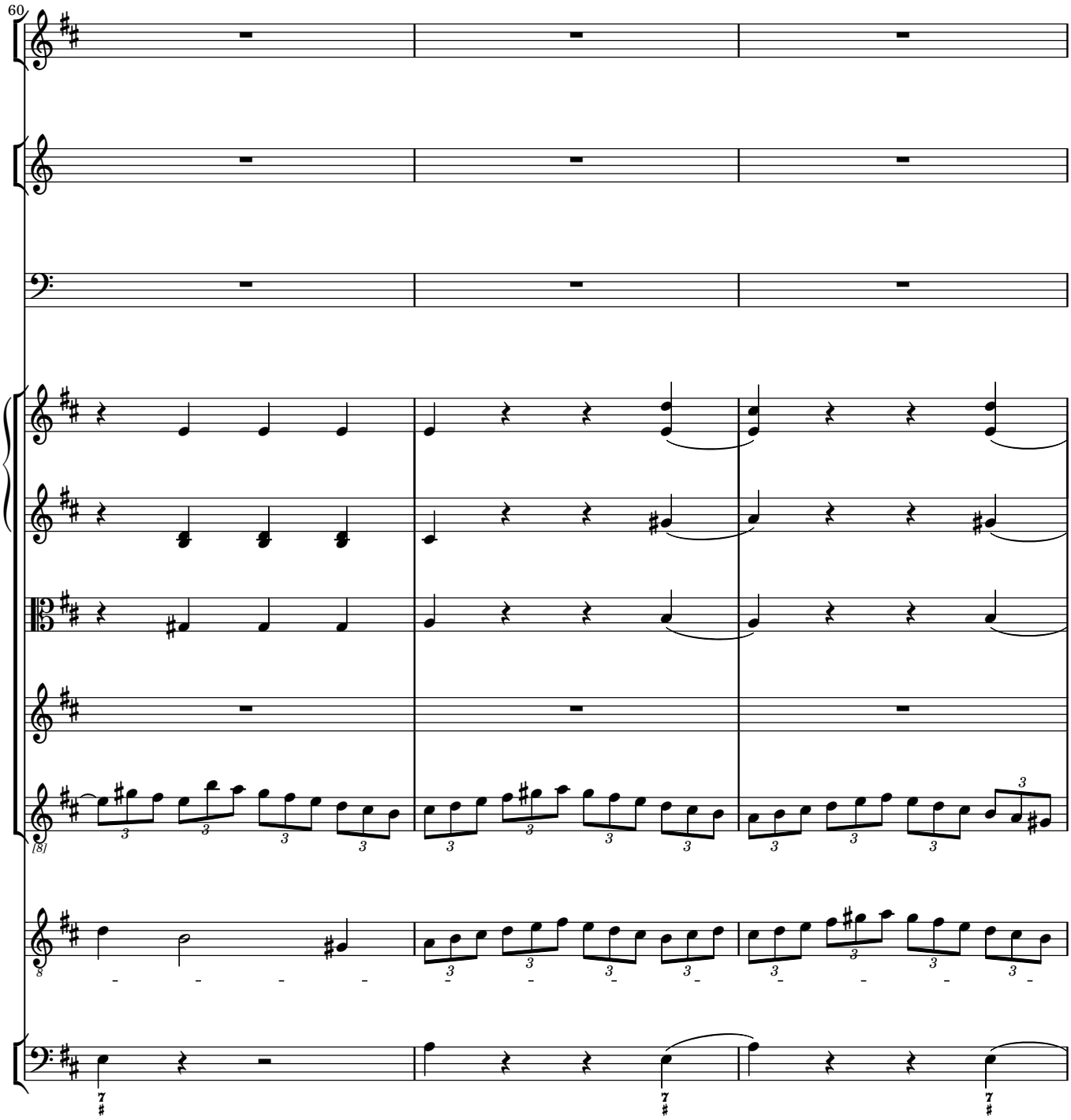
60
[8]

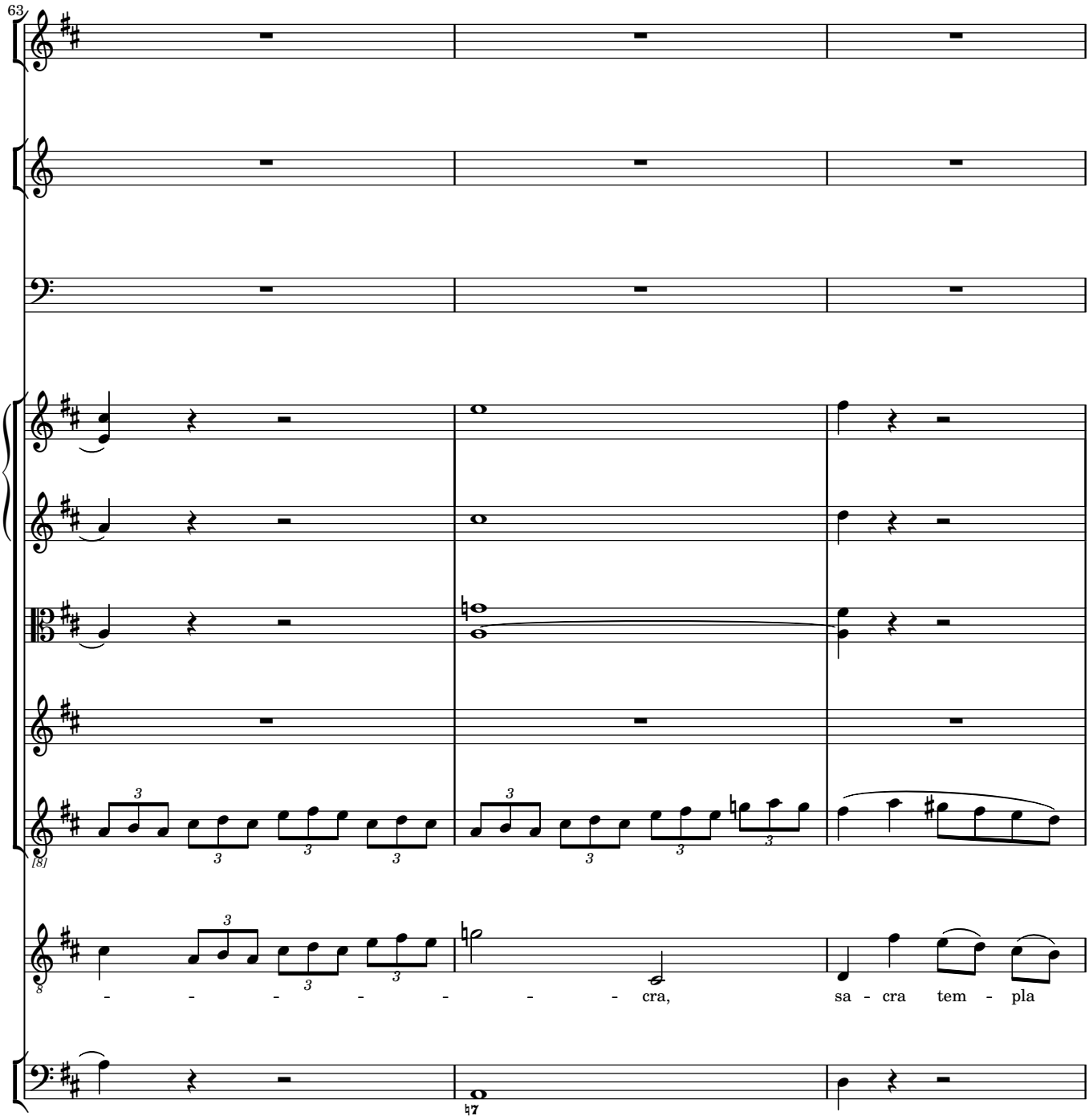
63
8
- - - - - - - - cra,
sa - cra tem - pla

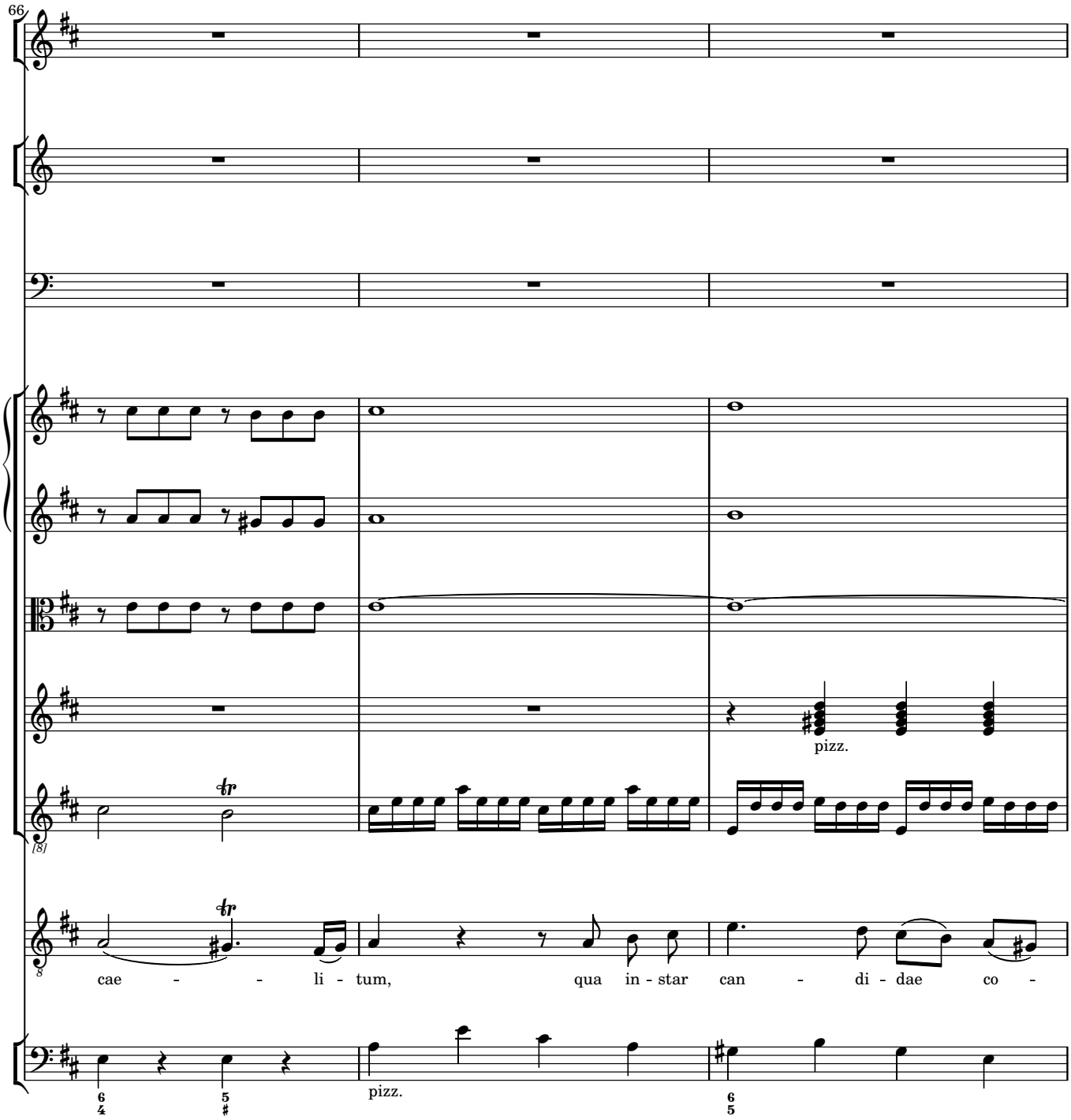
66
pizz.
cae - - li - tum, qua in - star can - di - dae co -
pizz.

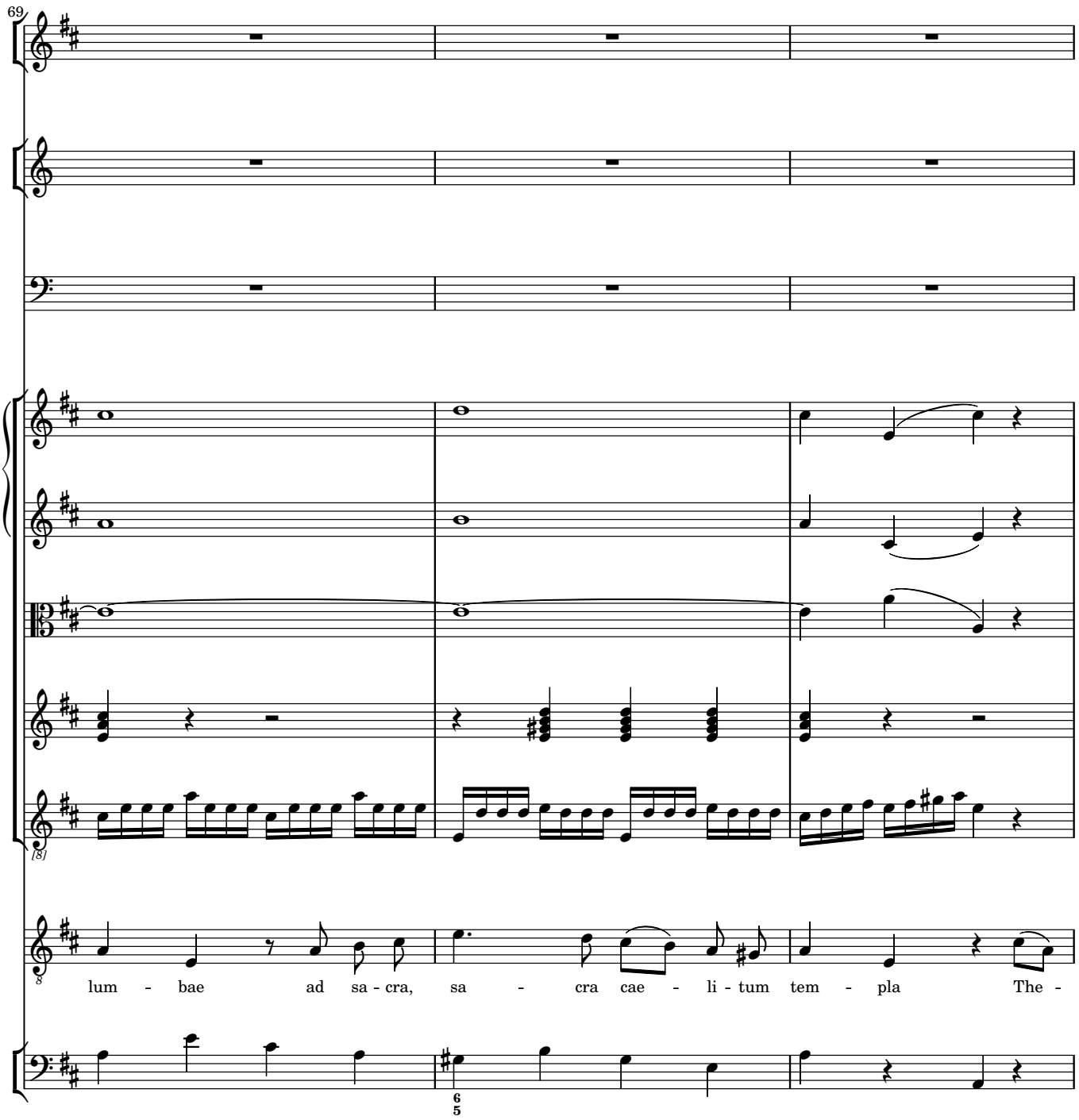
69
lum - bae ad sa - cra, sa - cra cae - li - tum tem - pla The -

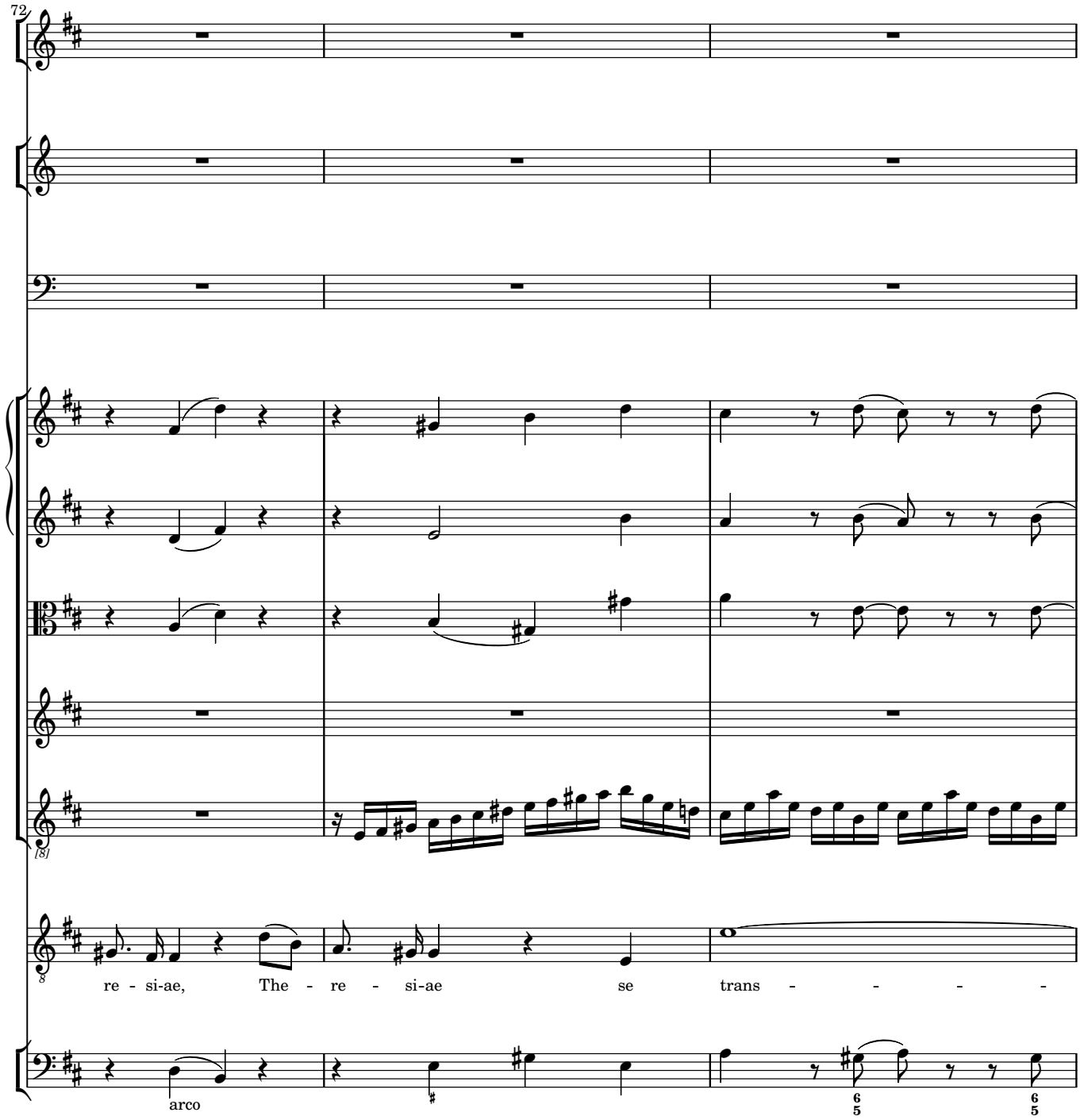
72
re - si-ae, The - re - si-ae se trans - - - - -
arco

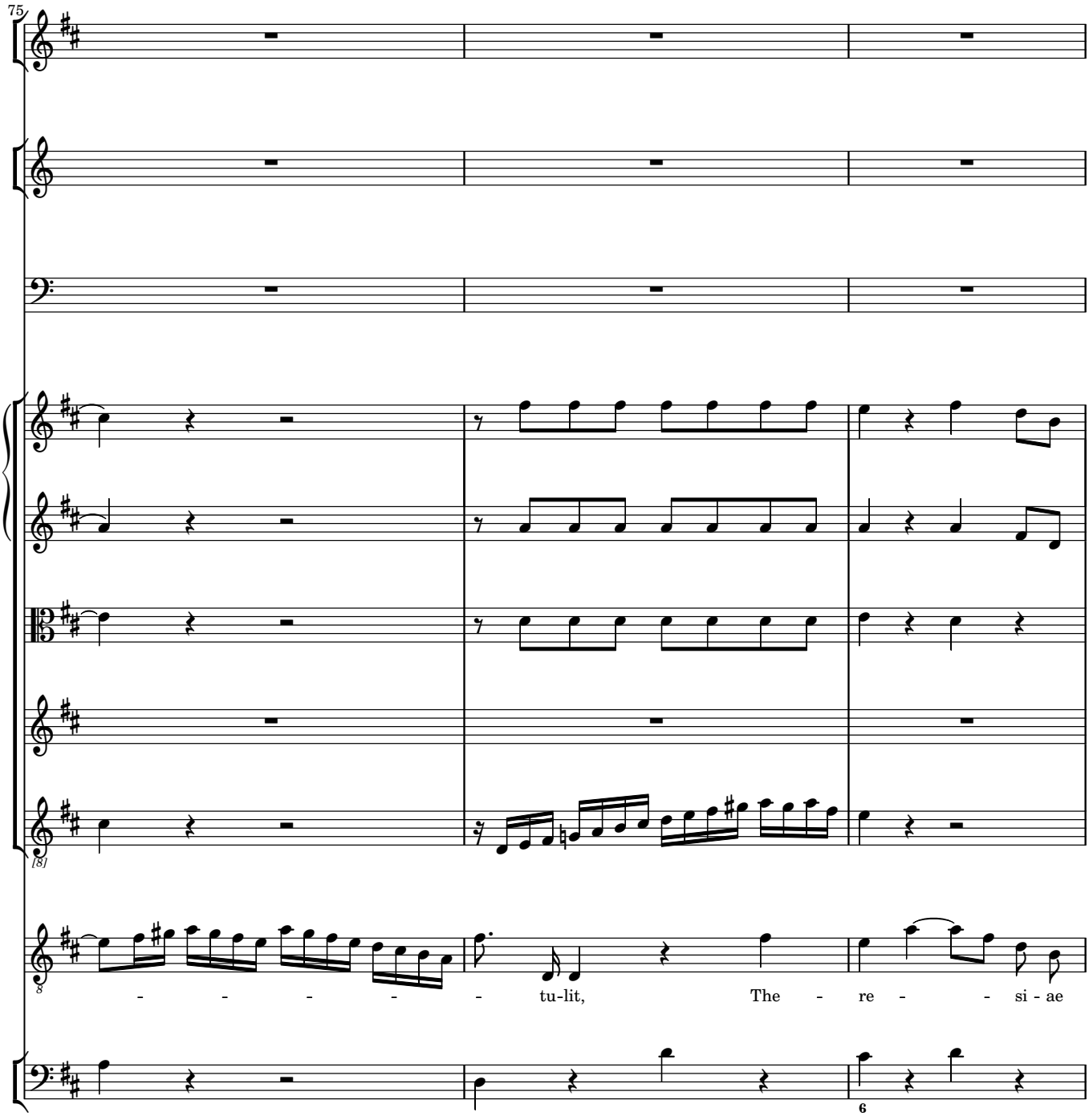
75
- - - - - tu-lit, The - re - - si - ae

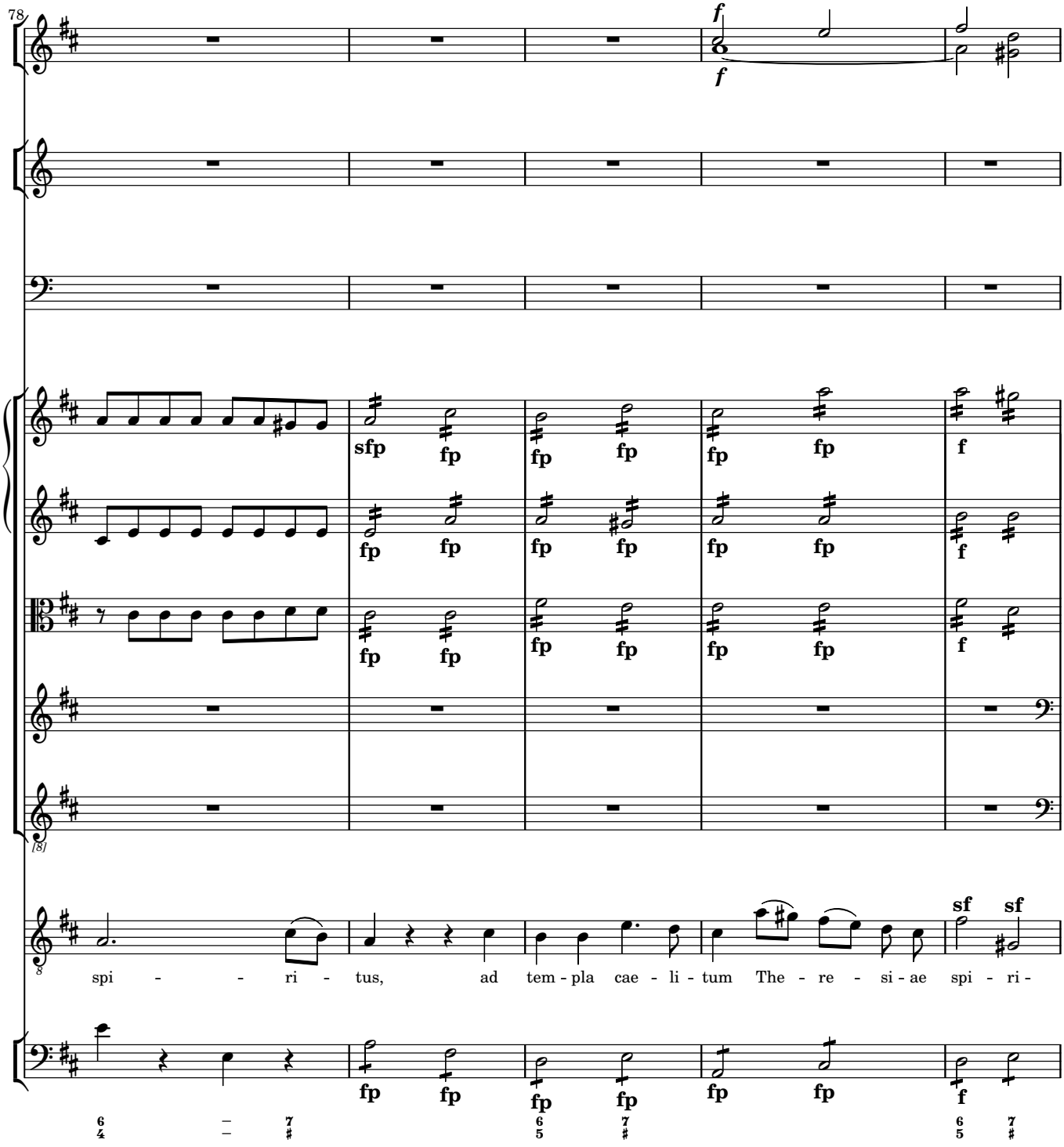
78
f
f
sfp
fp
f
[8]
spi - - ri - tus, ad tem - pla cae - li - tum The - re - si - ae spi - ri -
sf
sf

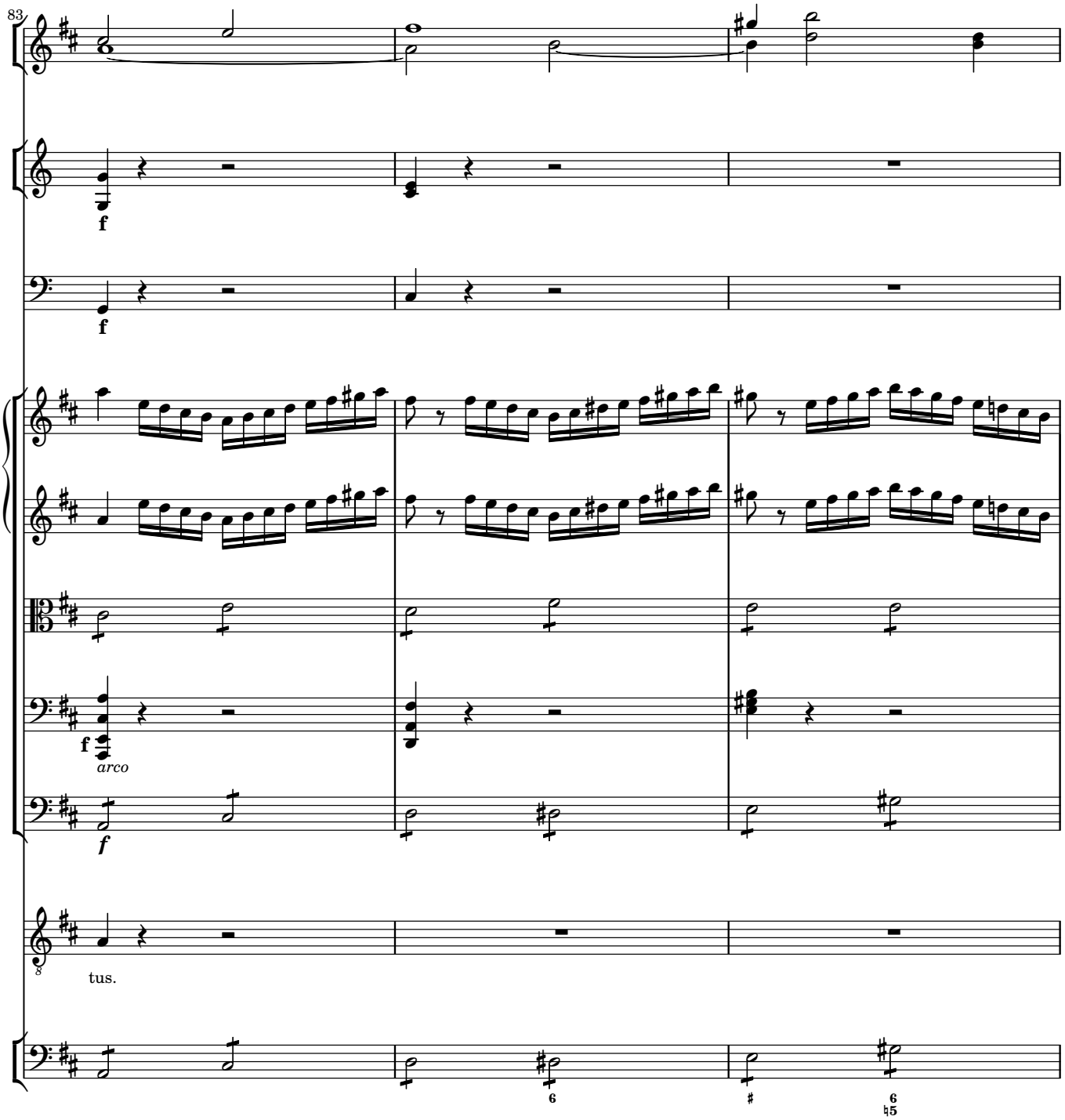
83
f
f
f
arco
f
tus.

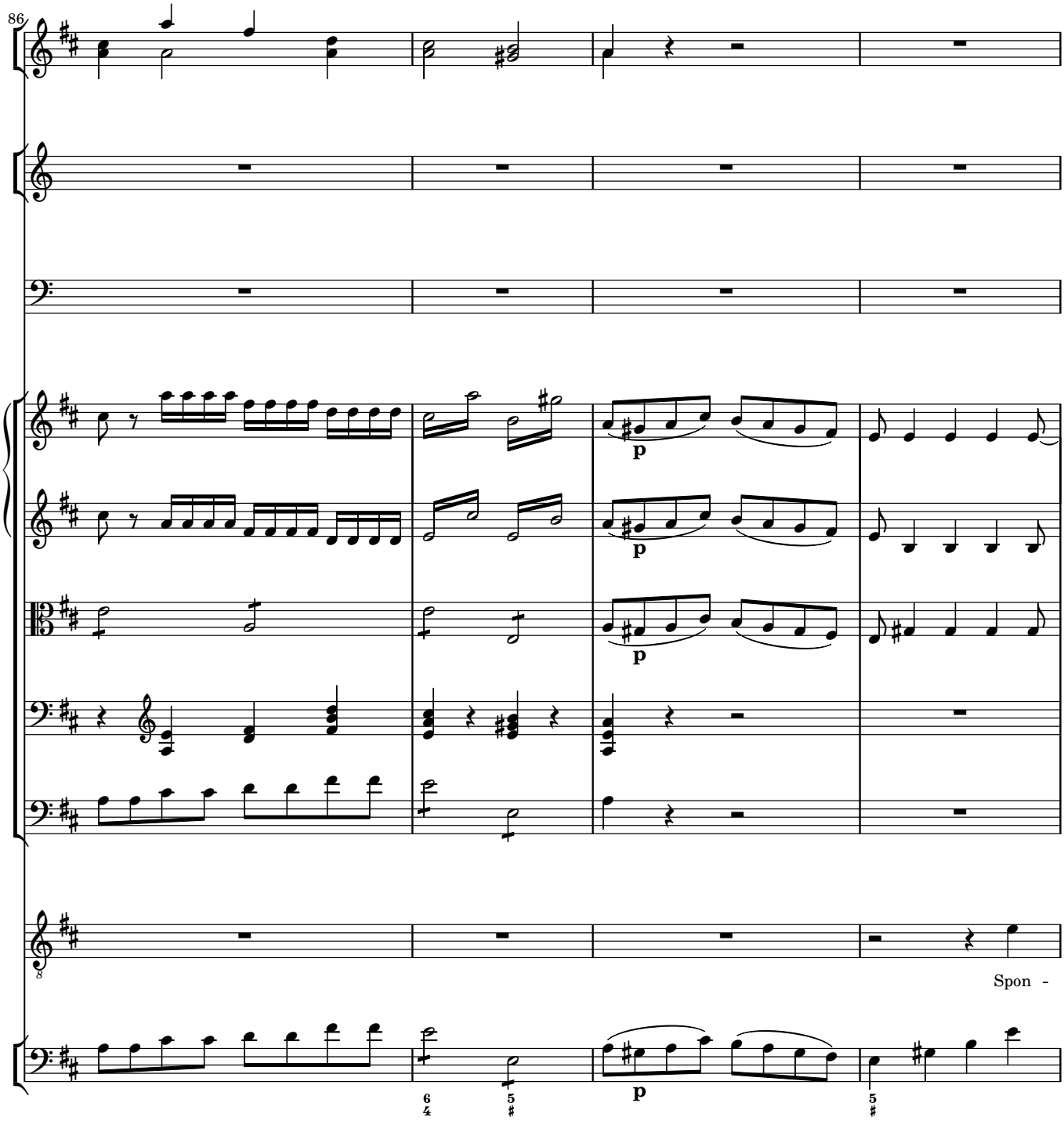
86
p
p
p
Spon -
p

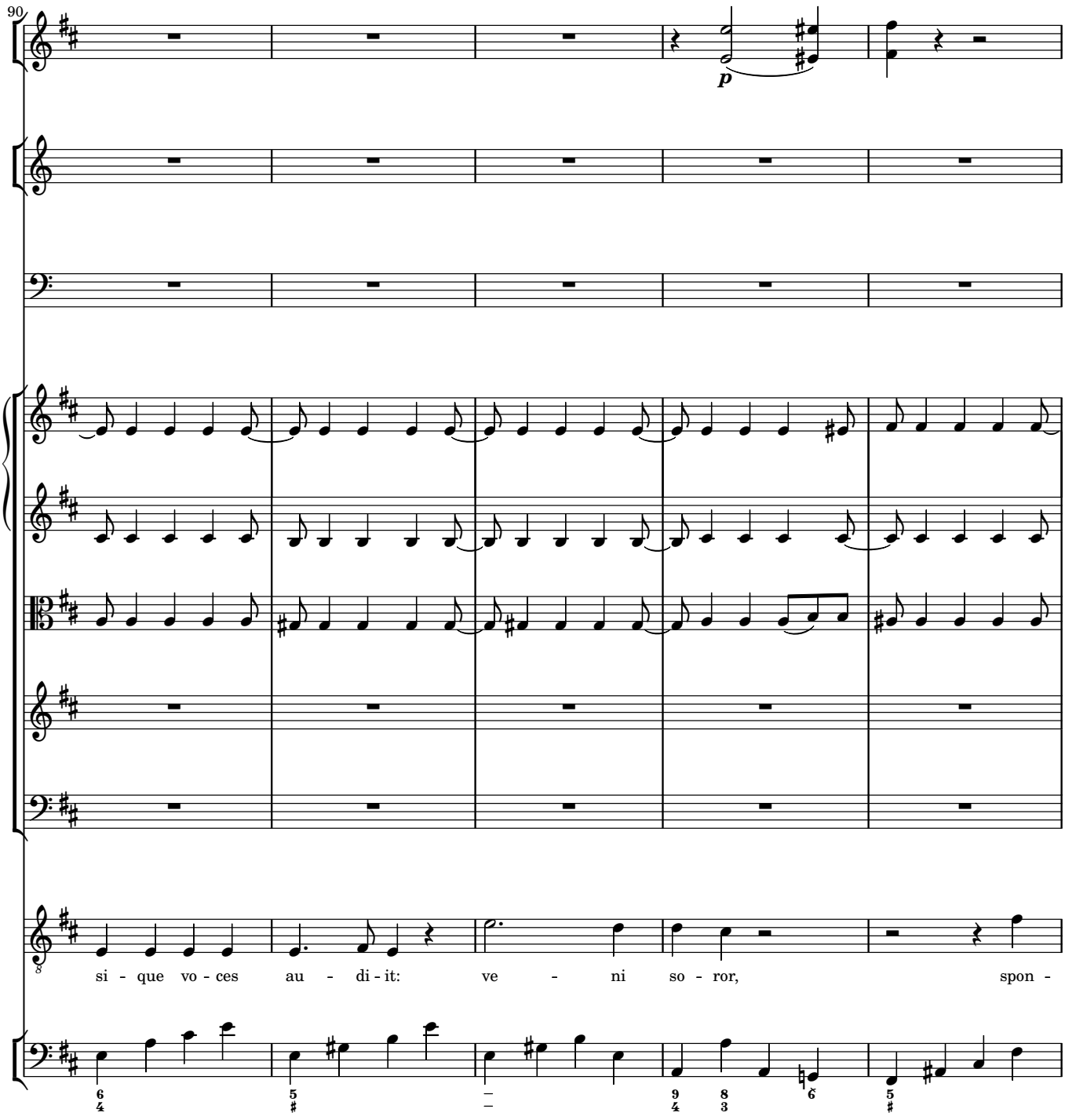
90
p
si - que vo - ces au - di - it: ve - ni so - ror, spon -

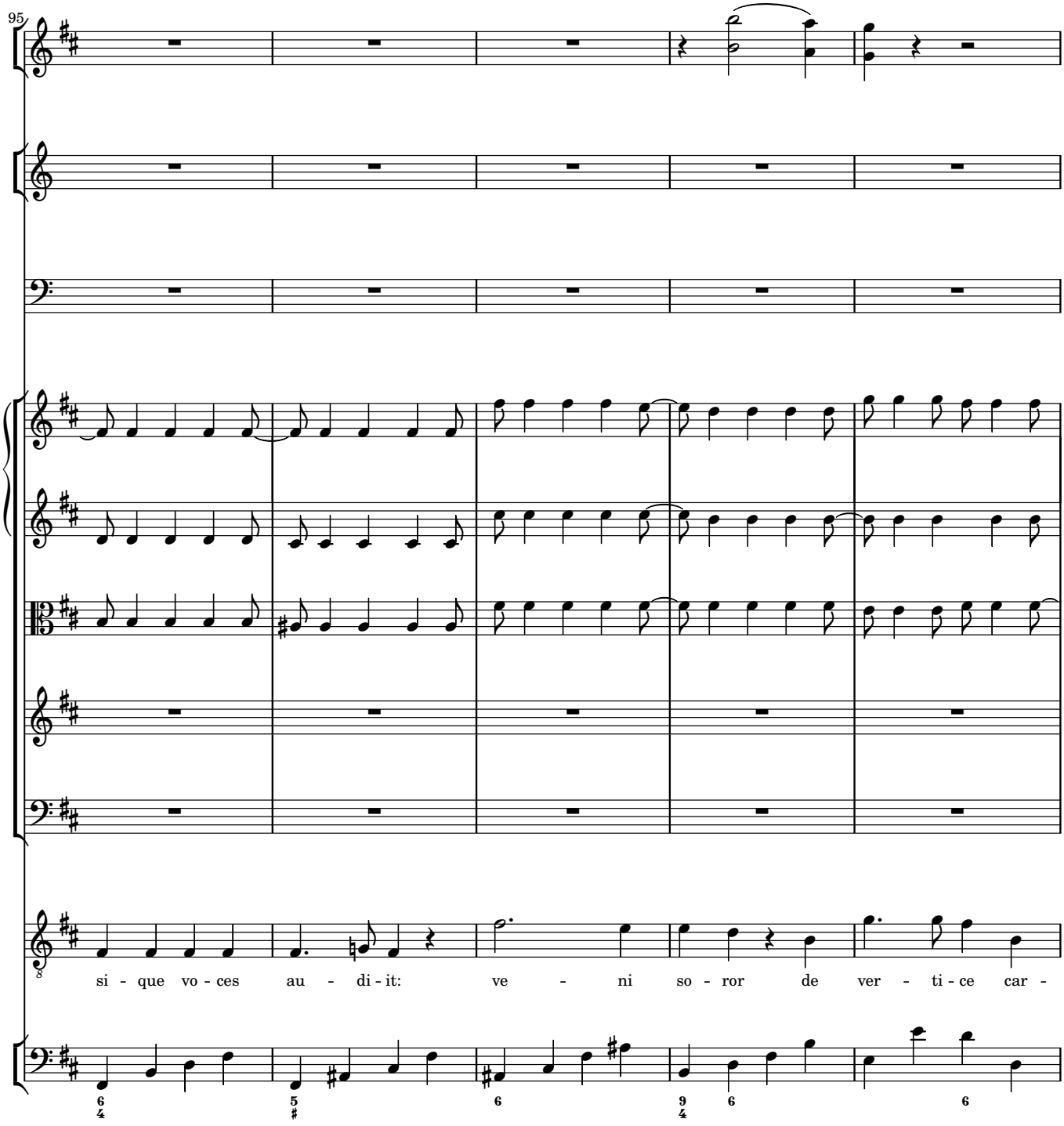
95
si - que vo - ces au - di - it: ve - ni so - ror de ver - ti - ce car -

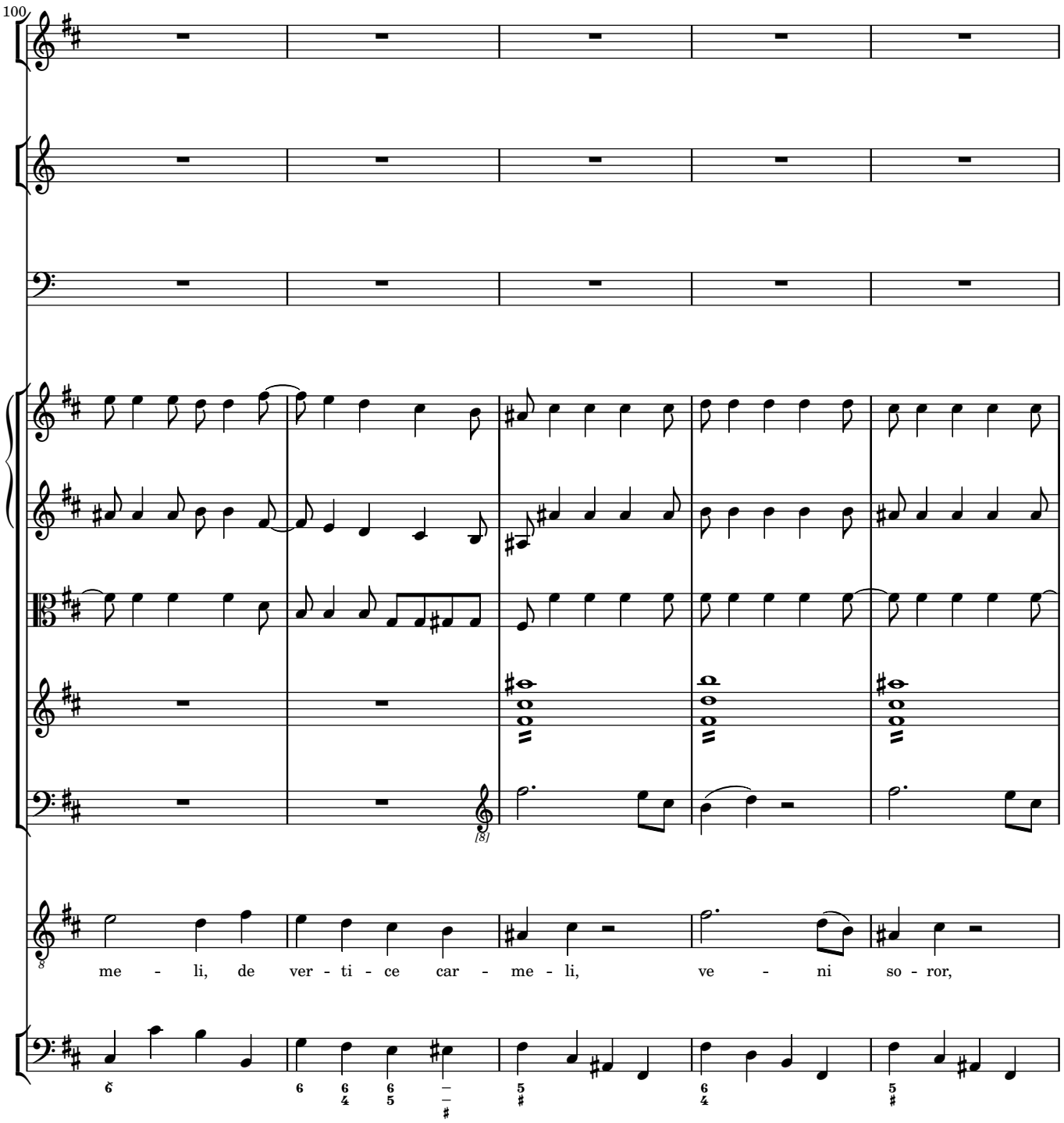
100
me - li, de ver - ti - ce car - me - li, ve - ni so - ror,

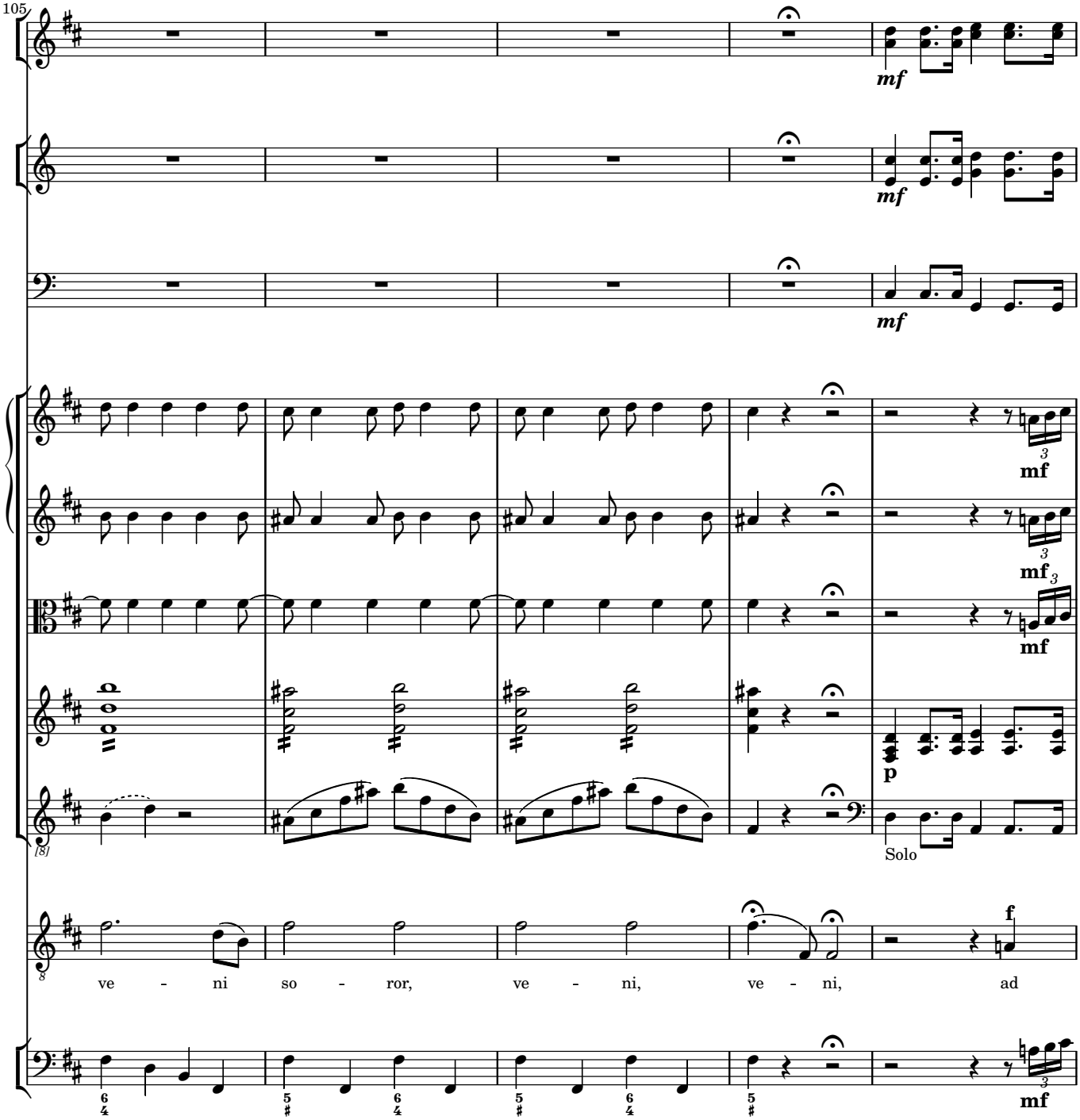
105
mf
mf
mf
mf
mf
mf
mf
p
Solo
f
ve - ni so - ror, ve - ni, ve - ni, ad
mf

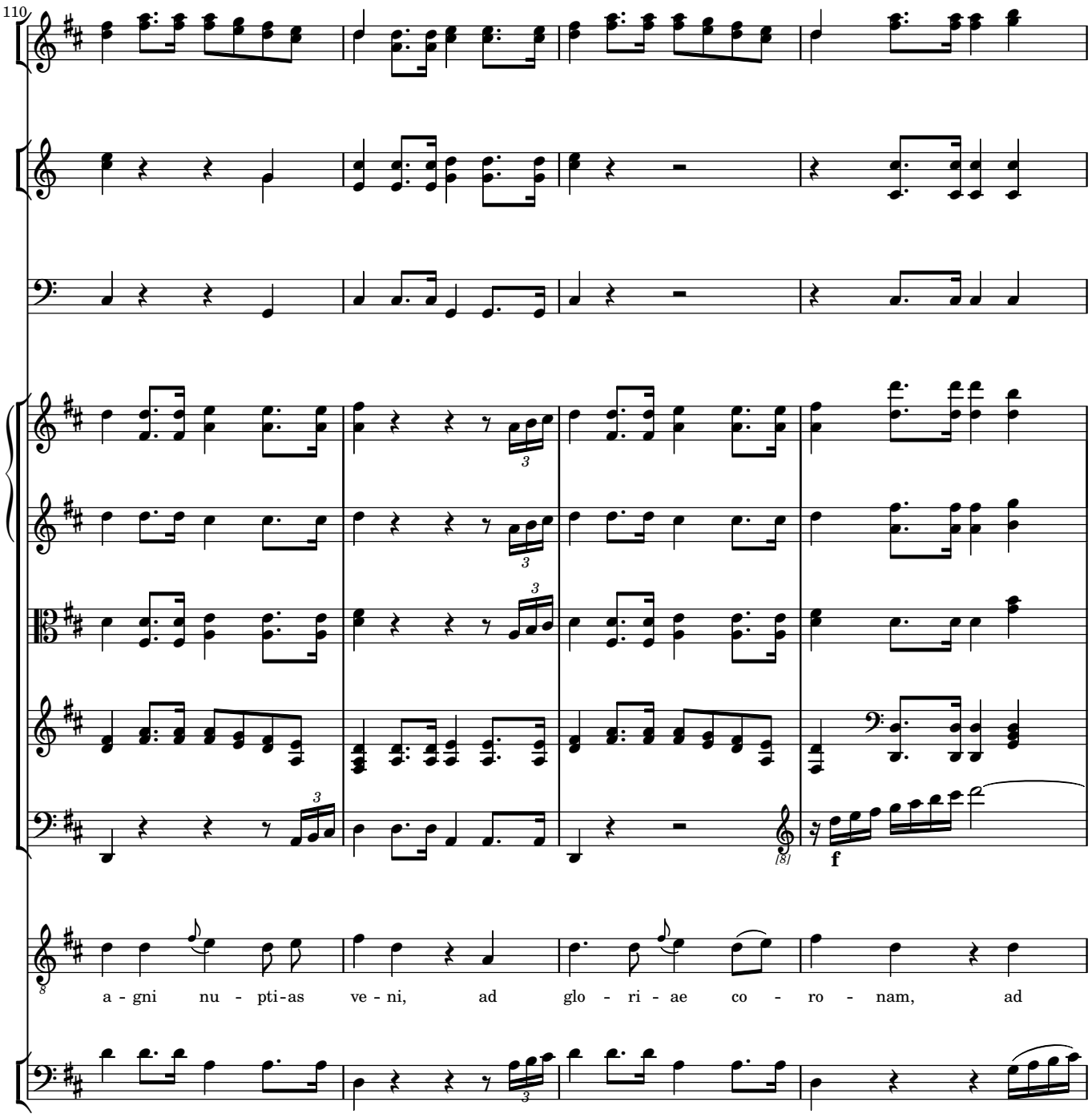
110
f
a - gni nu - pti-as ve - ni, ad glo - ri - ae co - ro - nam, ad

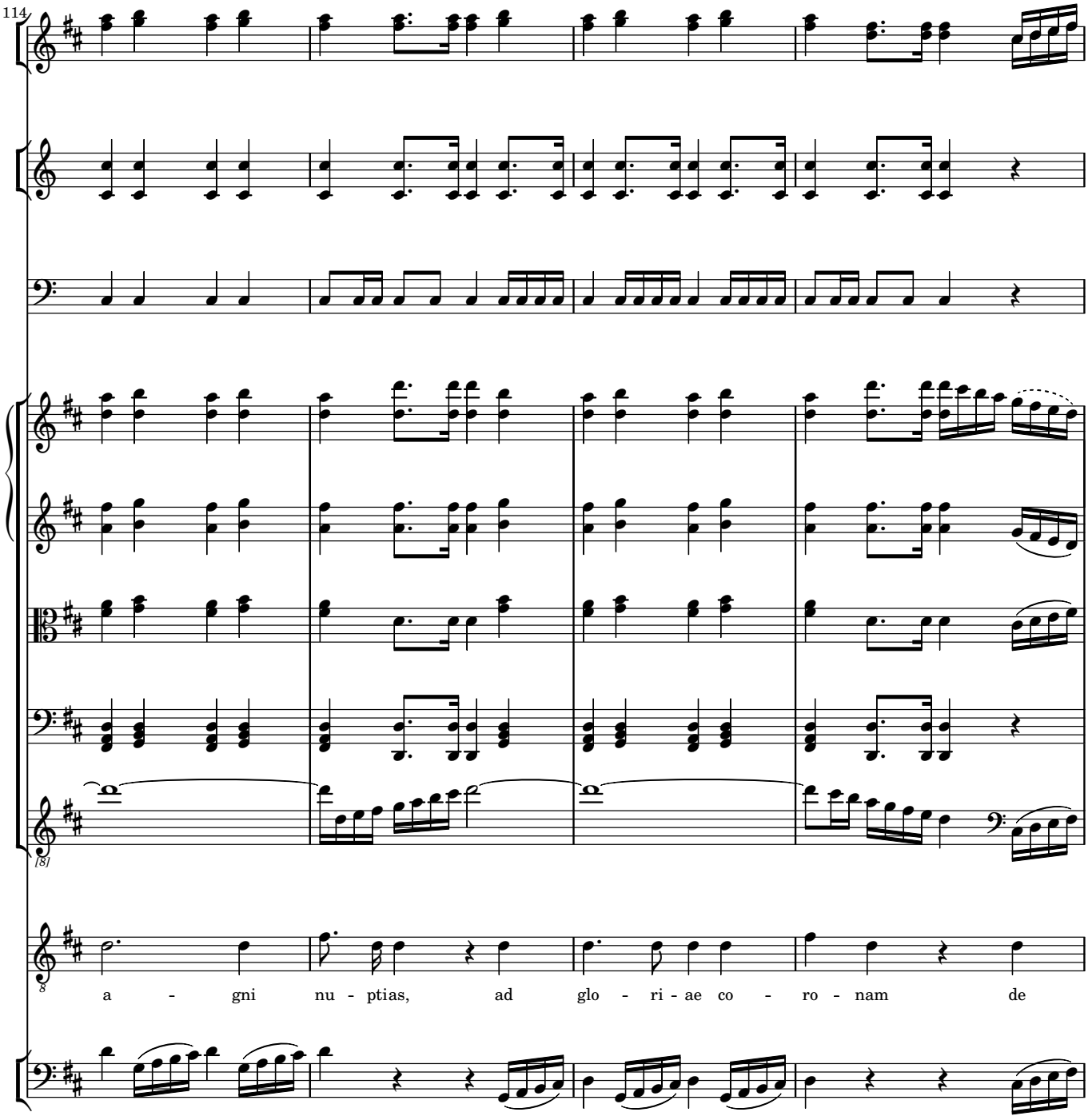
114
a - gni nu - ptias, ad glo - ri - ae co - ro - nam de

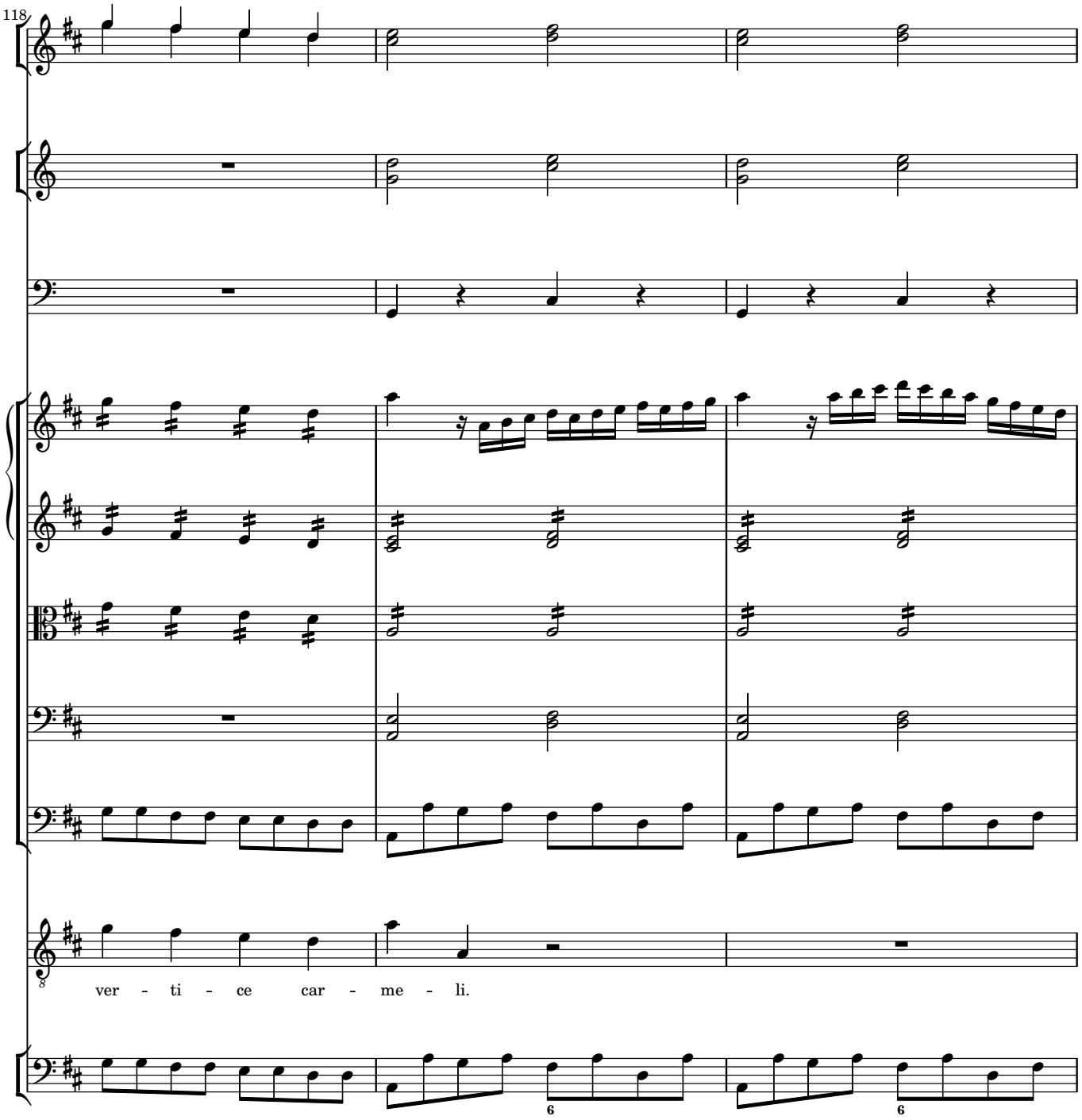
118
ver - ti - ce car - me - li.

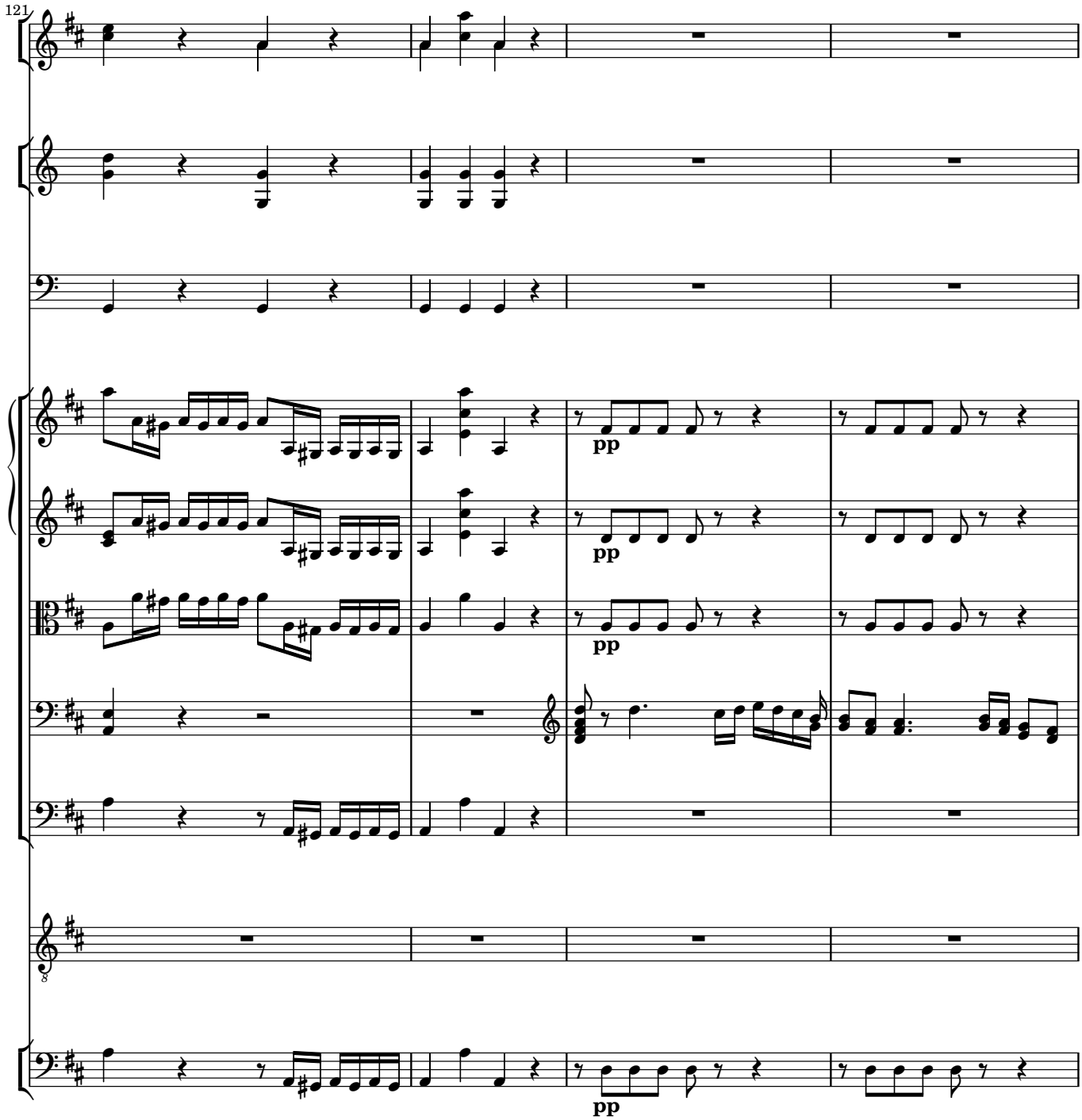
121
pp
pp
pp
pp

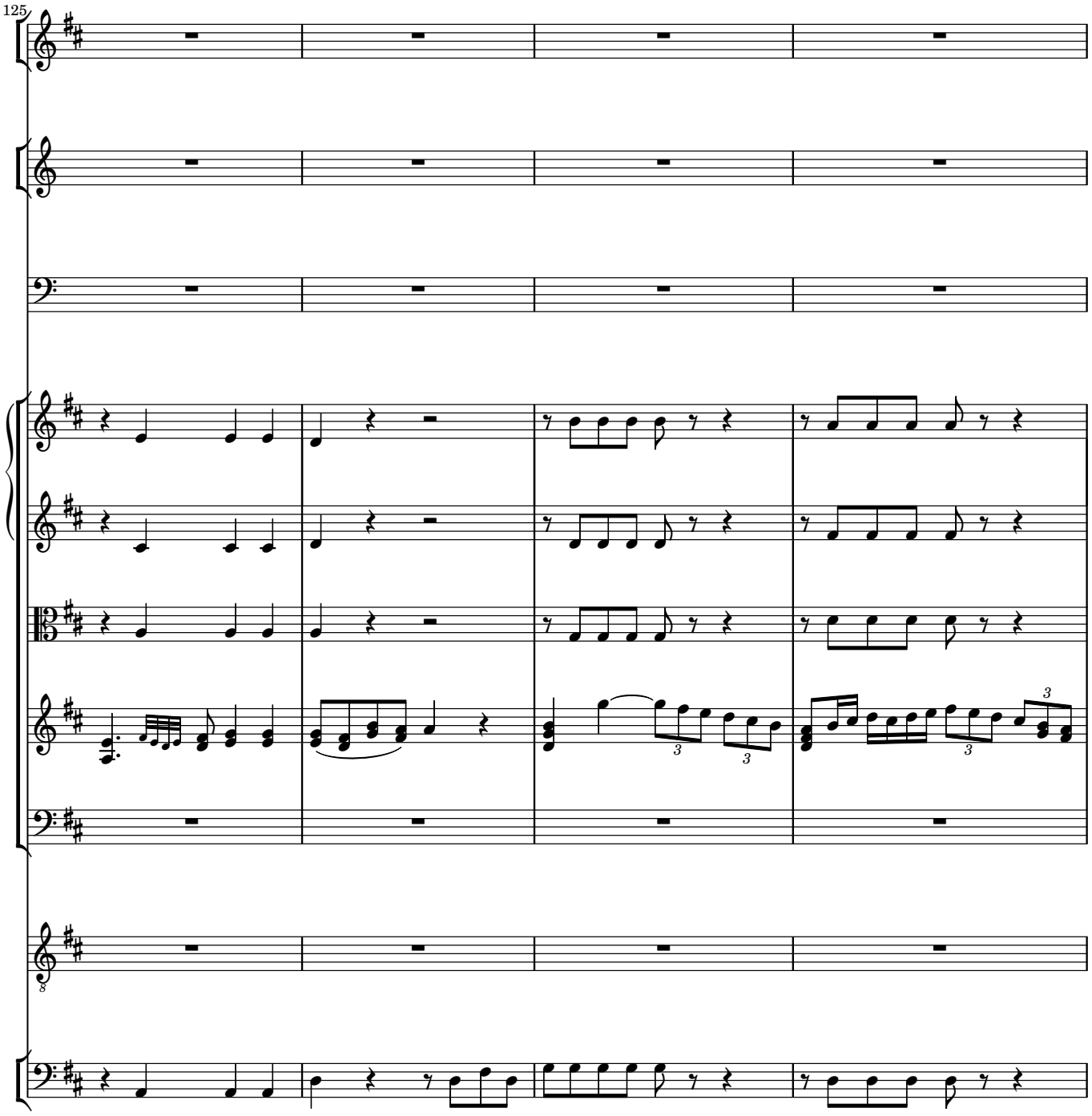
125

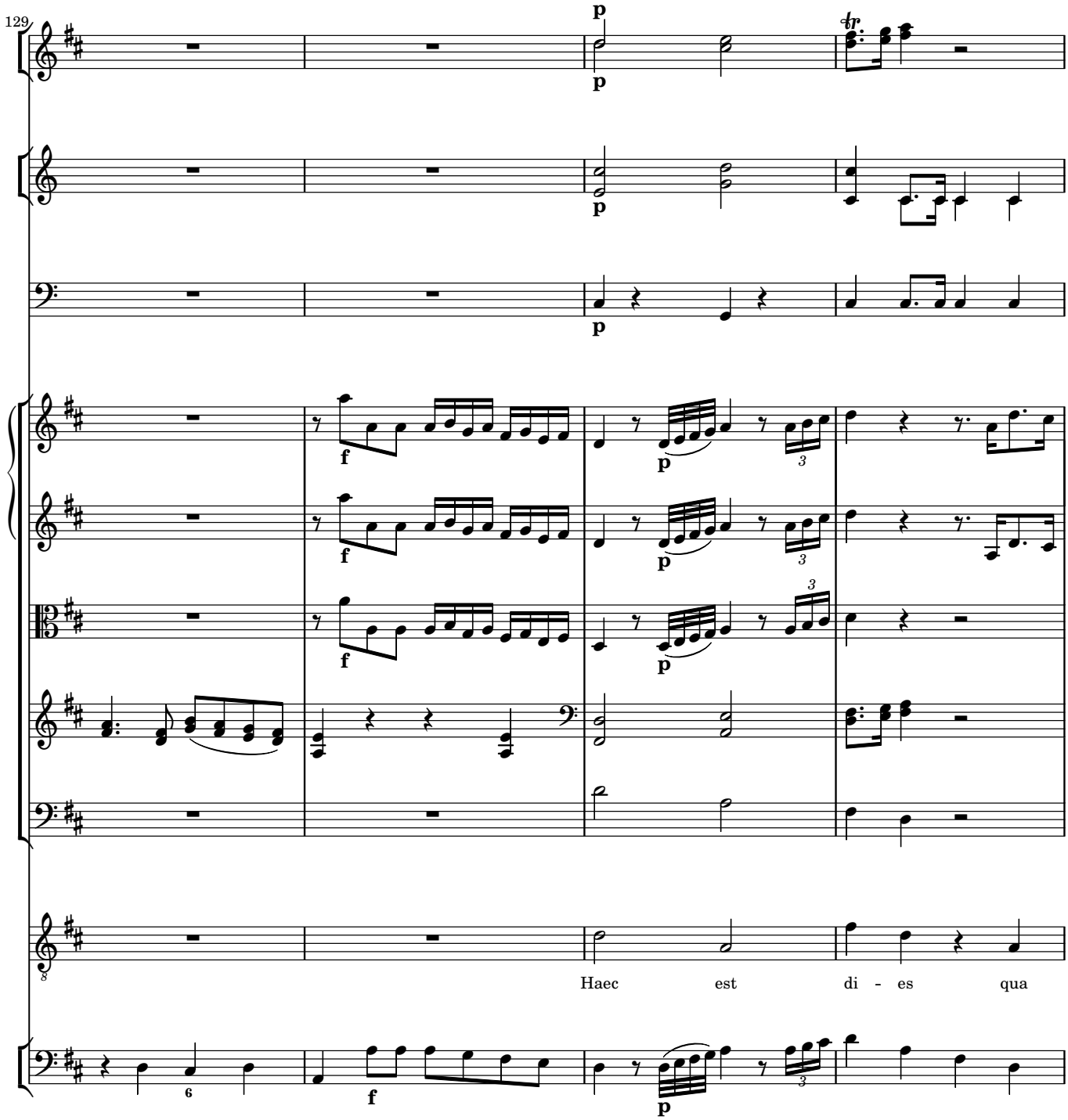
129
p
p
p
f
p
f
p
f
p
Haec est di - es qua
f
p

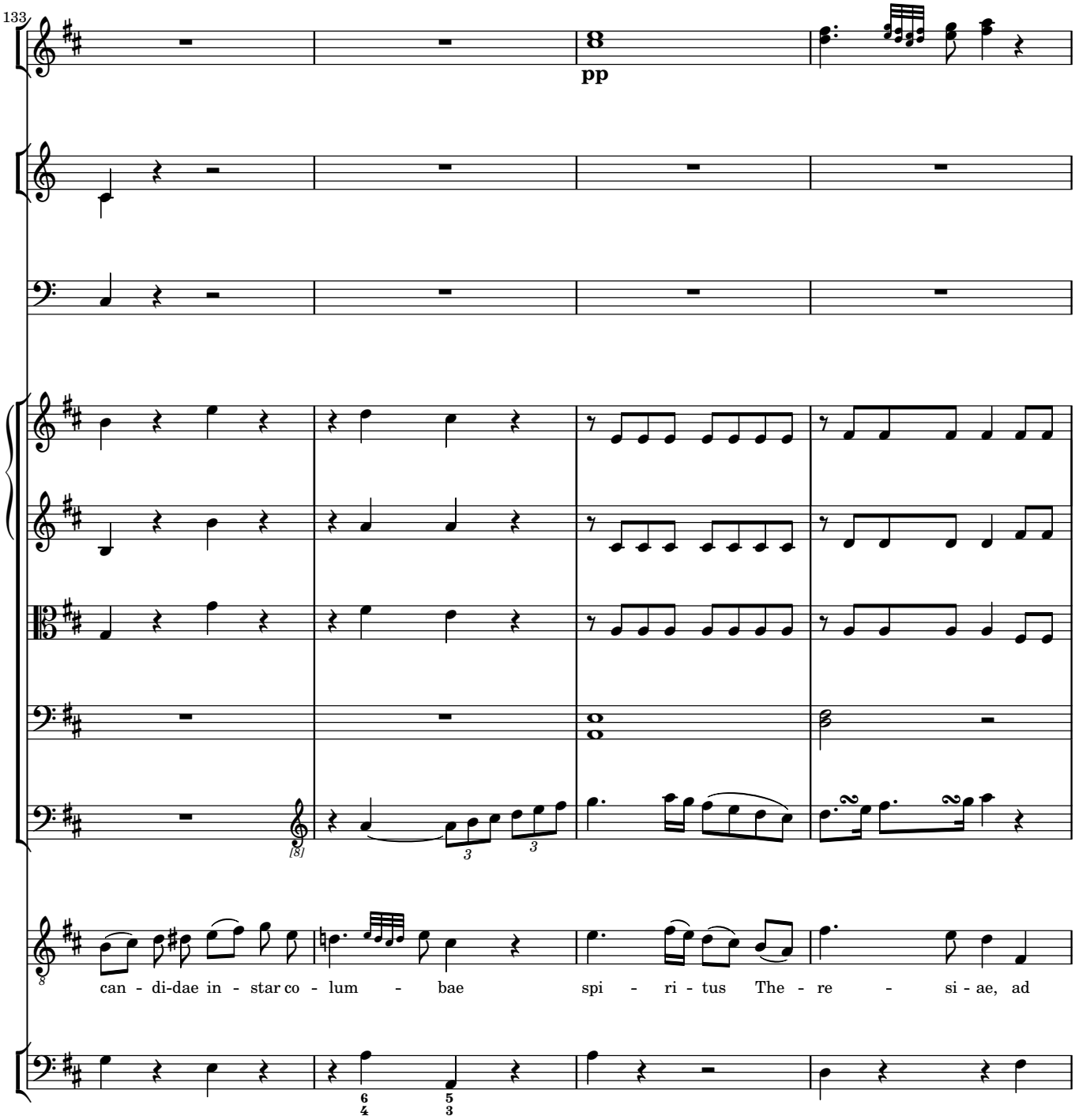
133
pp
[8]
can - di-dae in - star co - lum - bae spi - ri - tus The - re - si - ae, ad

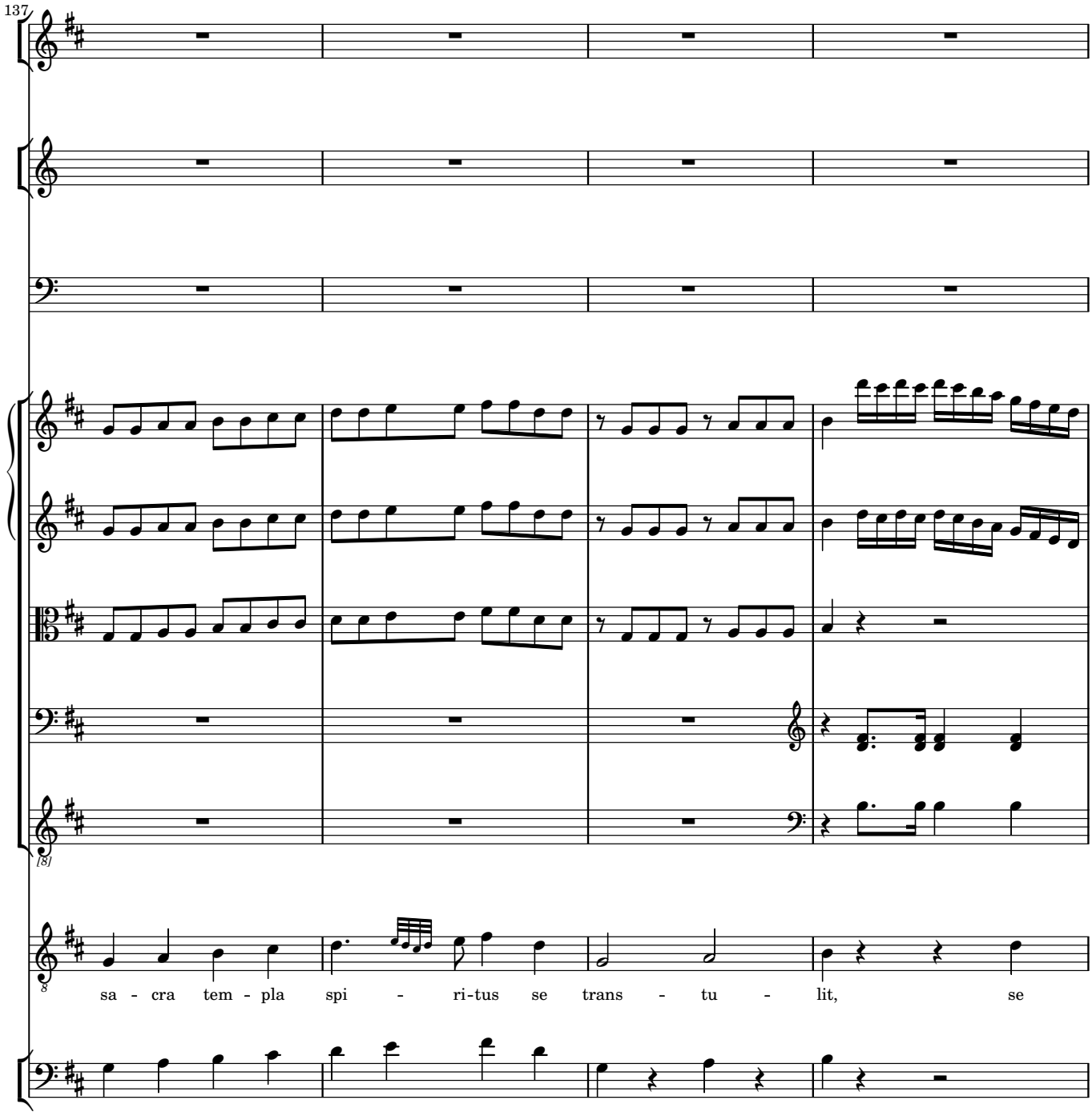
137
sa - cra tem - pla spi - ri-tus se trans - tu - lit, se

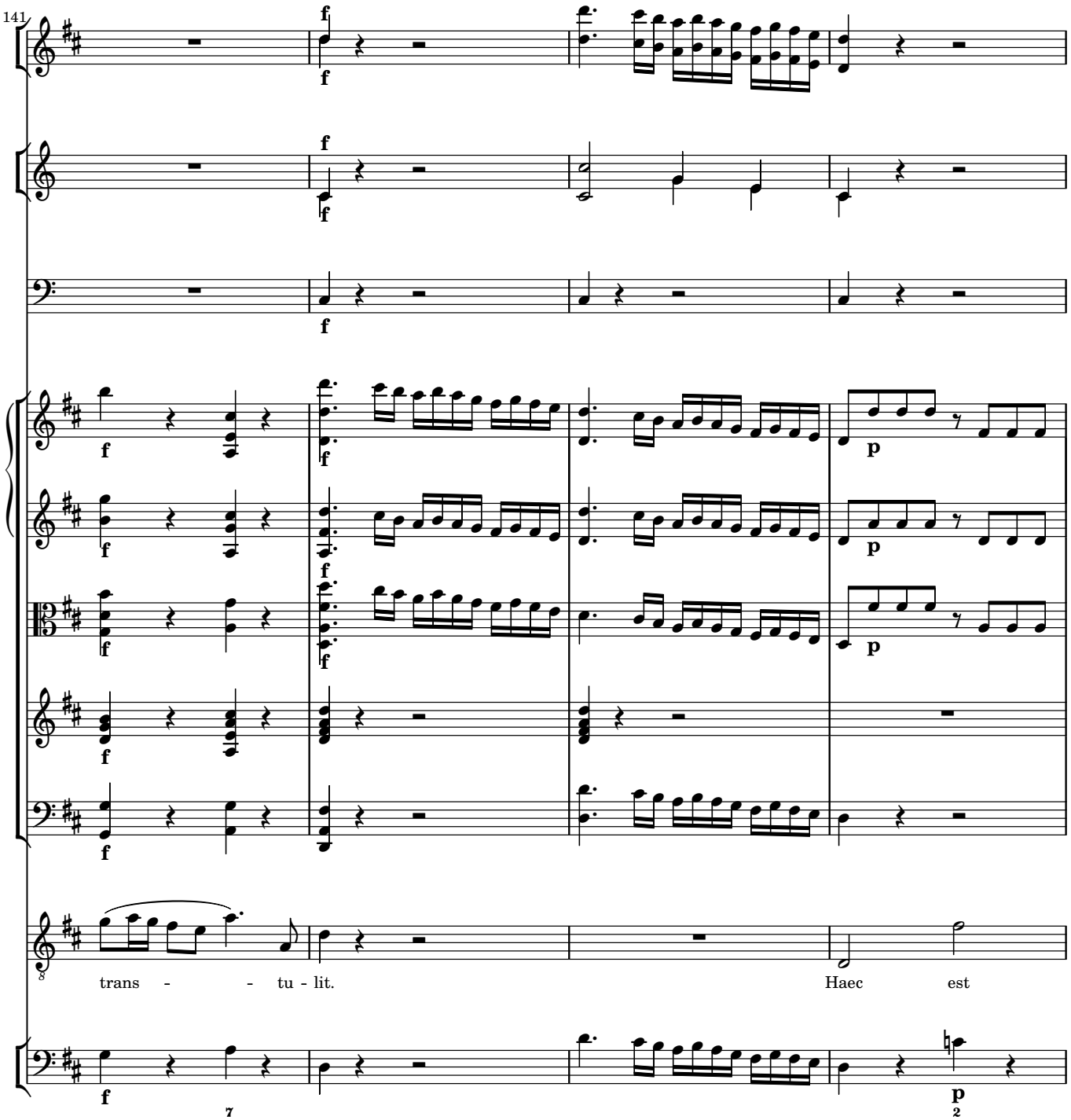
141
trans - - tu - lit.
Haec est

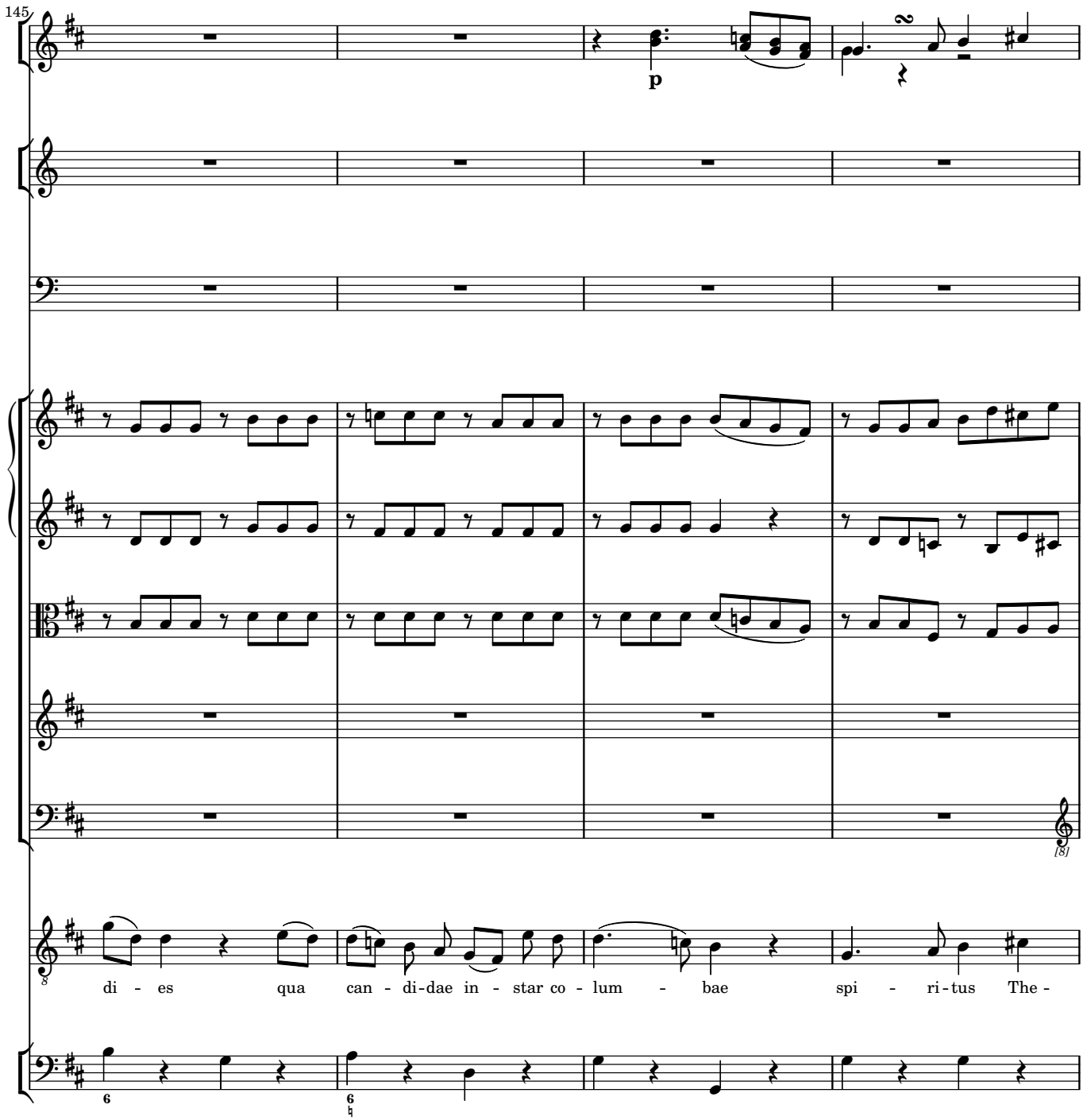
145
p
(8)
di - es qua can - di-dae in - star co - lum - bae spi - ri-tus The -

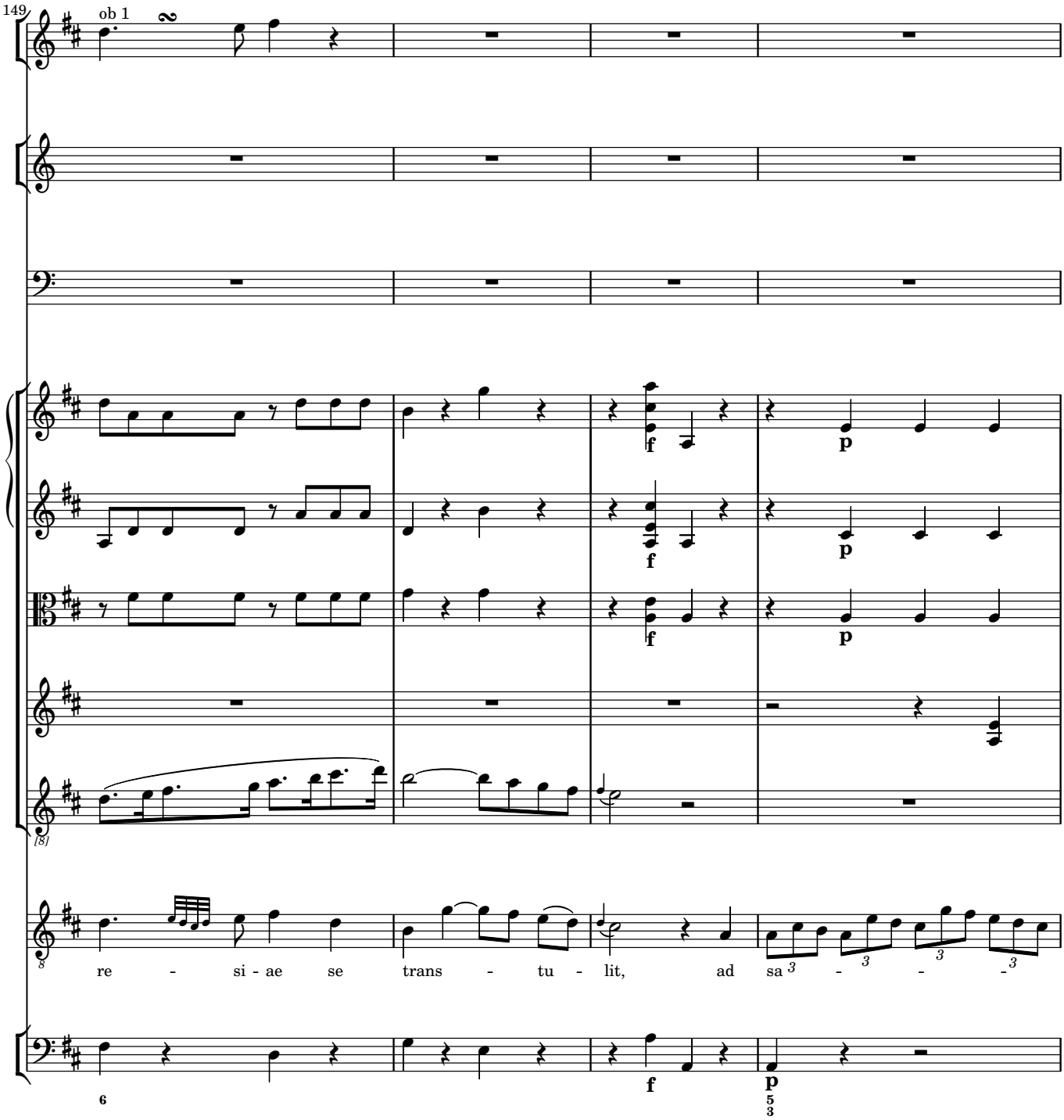
149
ob 1
f
p
f
p
f
p
f
p
re - si - ae se trans - tu - lit, ad sa
f
p

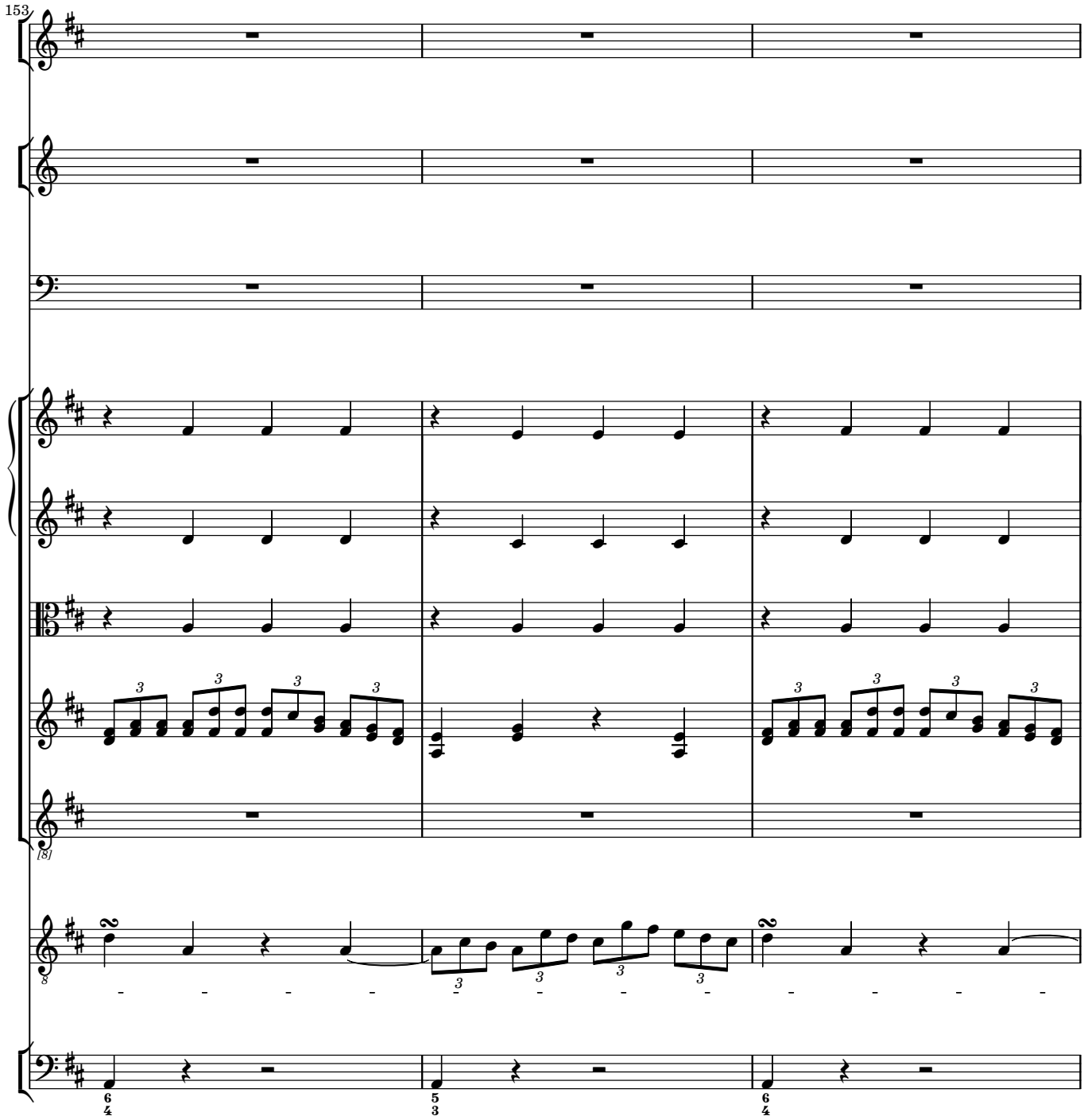
153
[8]
6
4
5
3
6
4

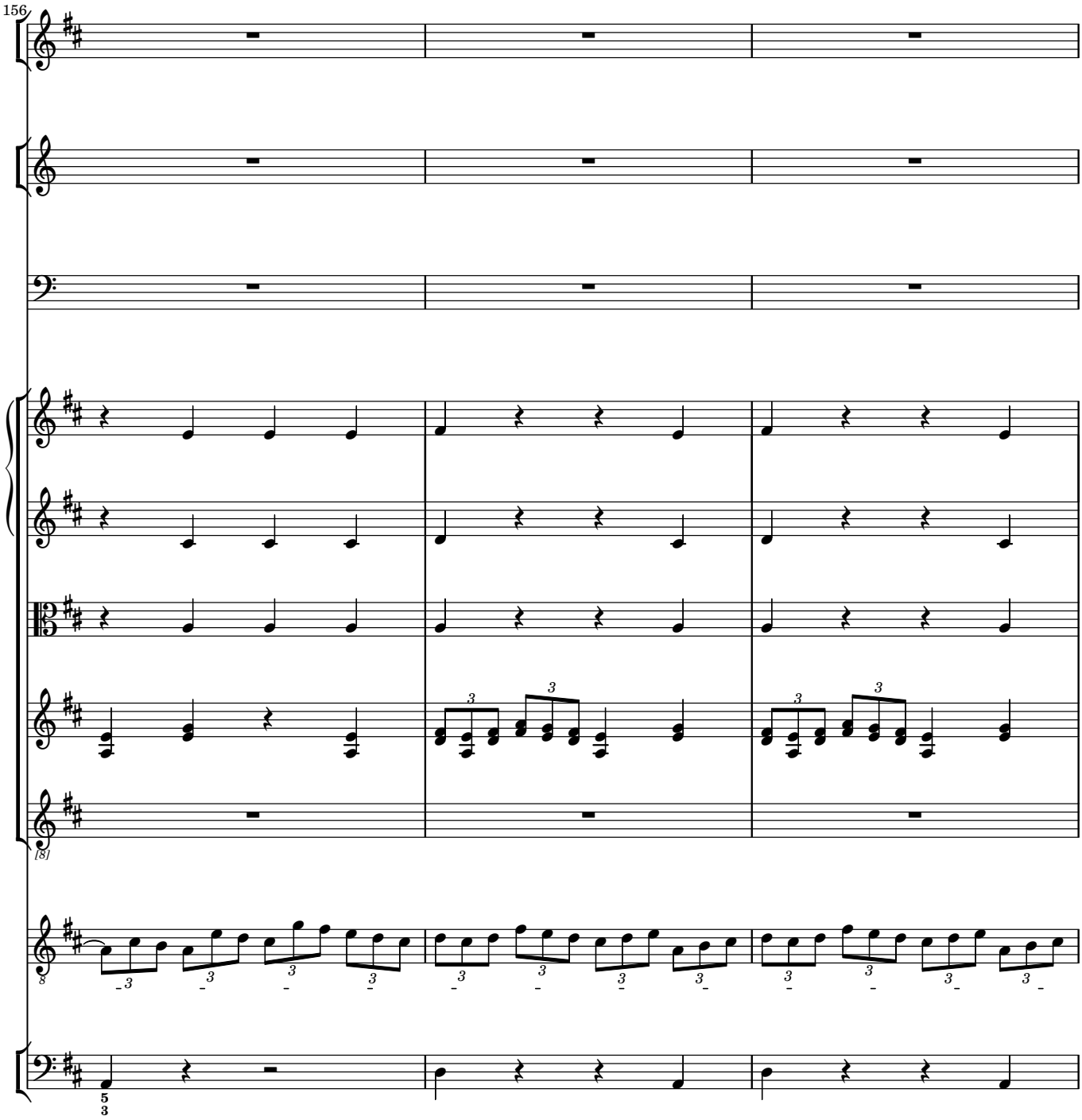
156
8
5
3

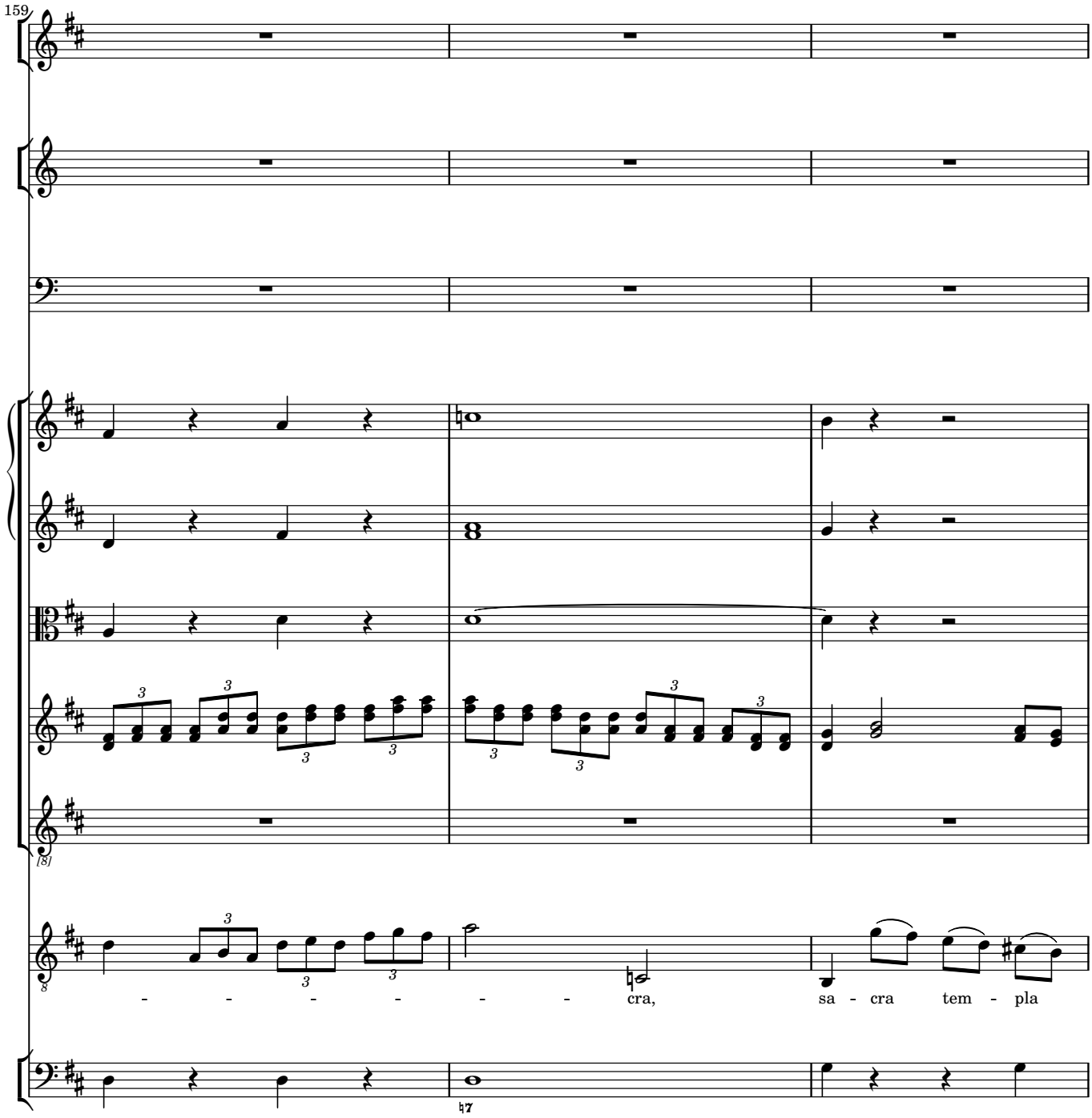
159
- - - - - - cra, sa - cra tem - pla

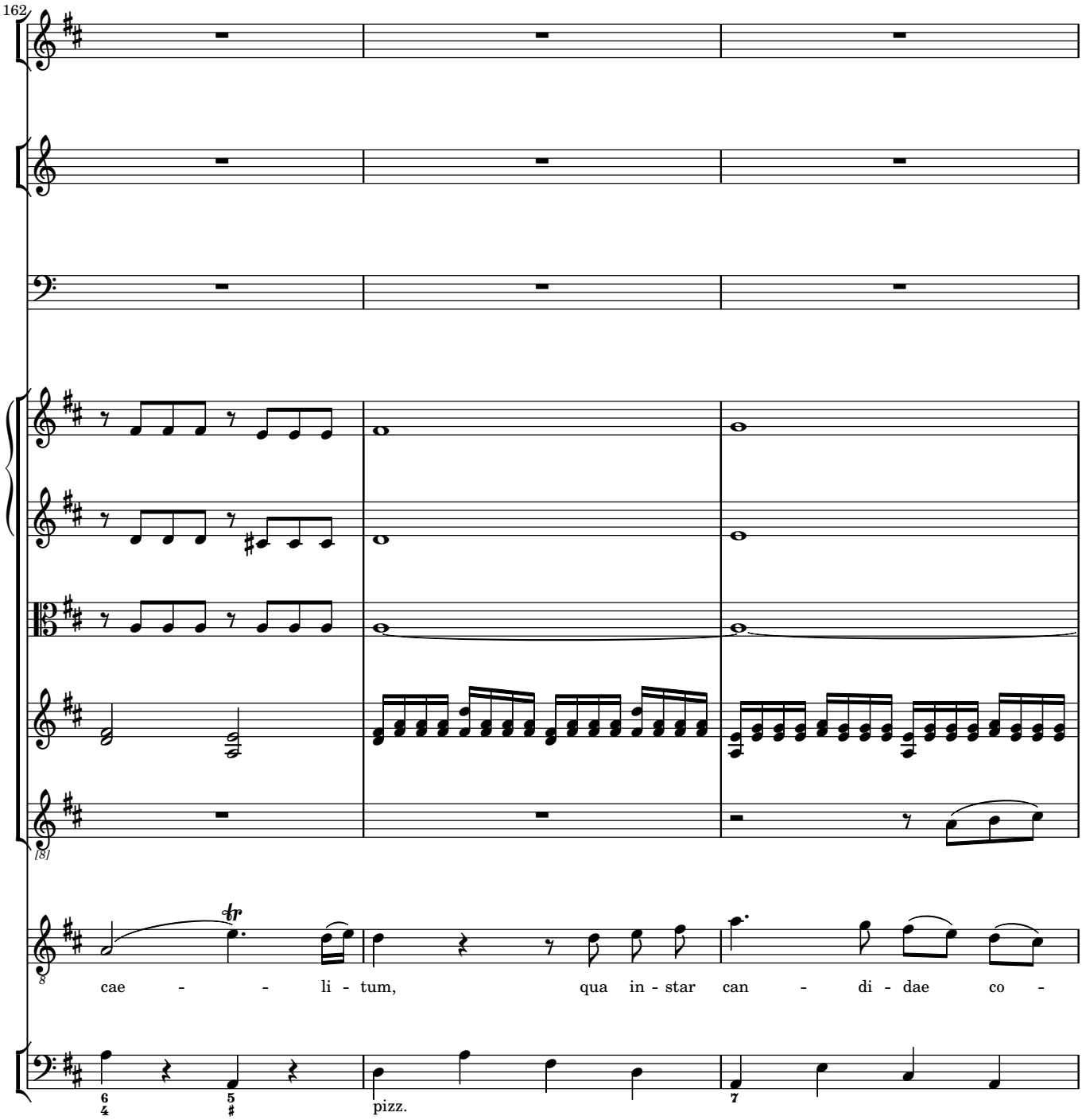
162
cae - - li - tum, qua in - star can - di - dae co -
pizz.

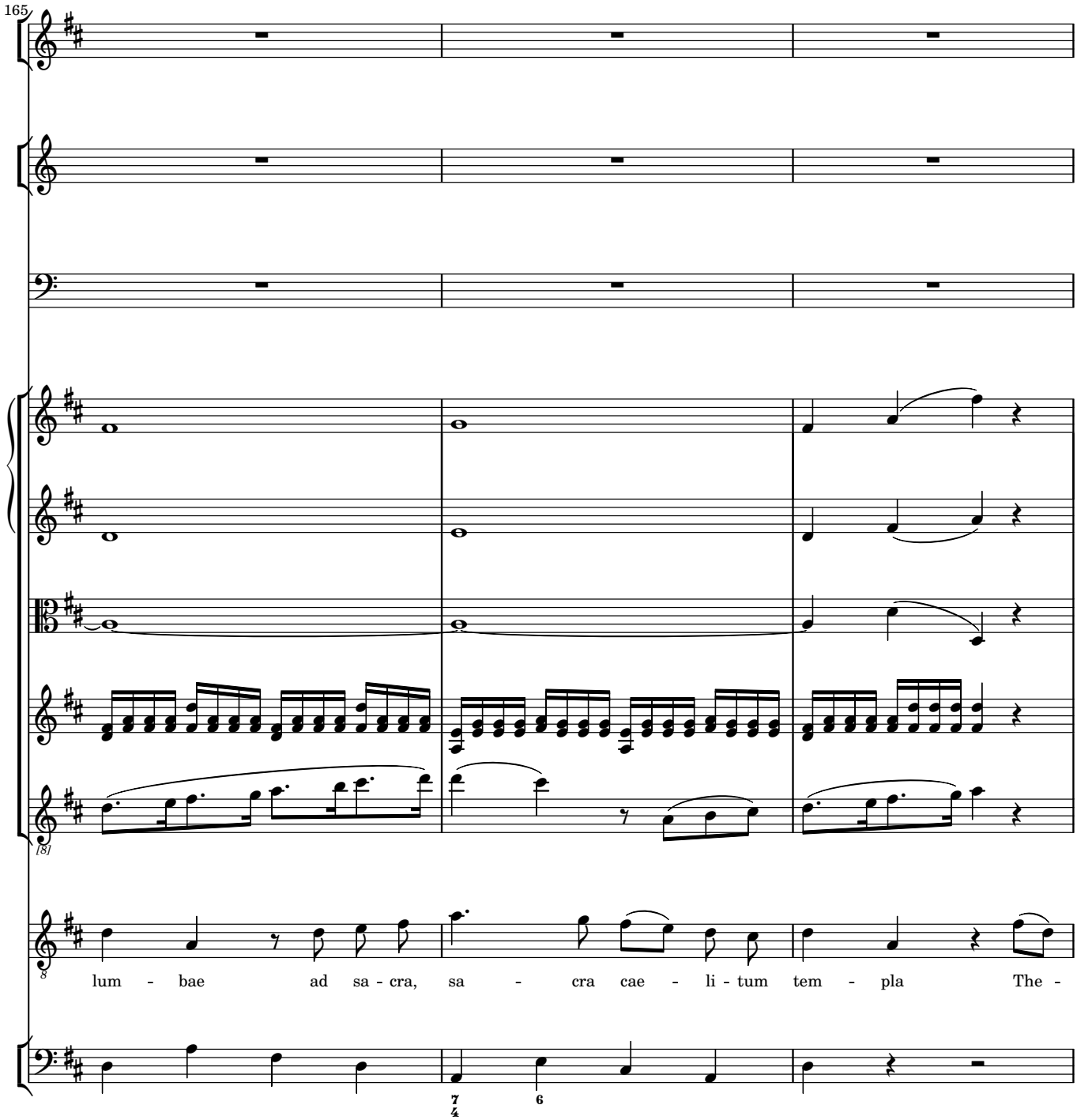
165
lum - bae ad sa - cra, sa - cra cae - li - tum tem - pla The -

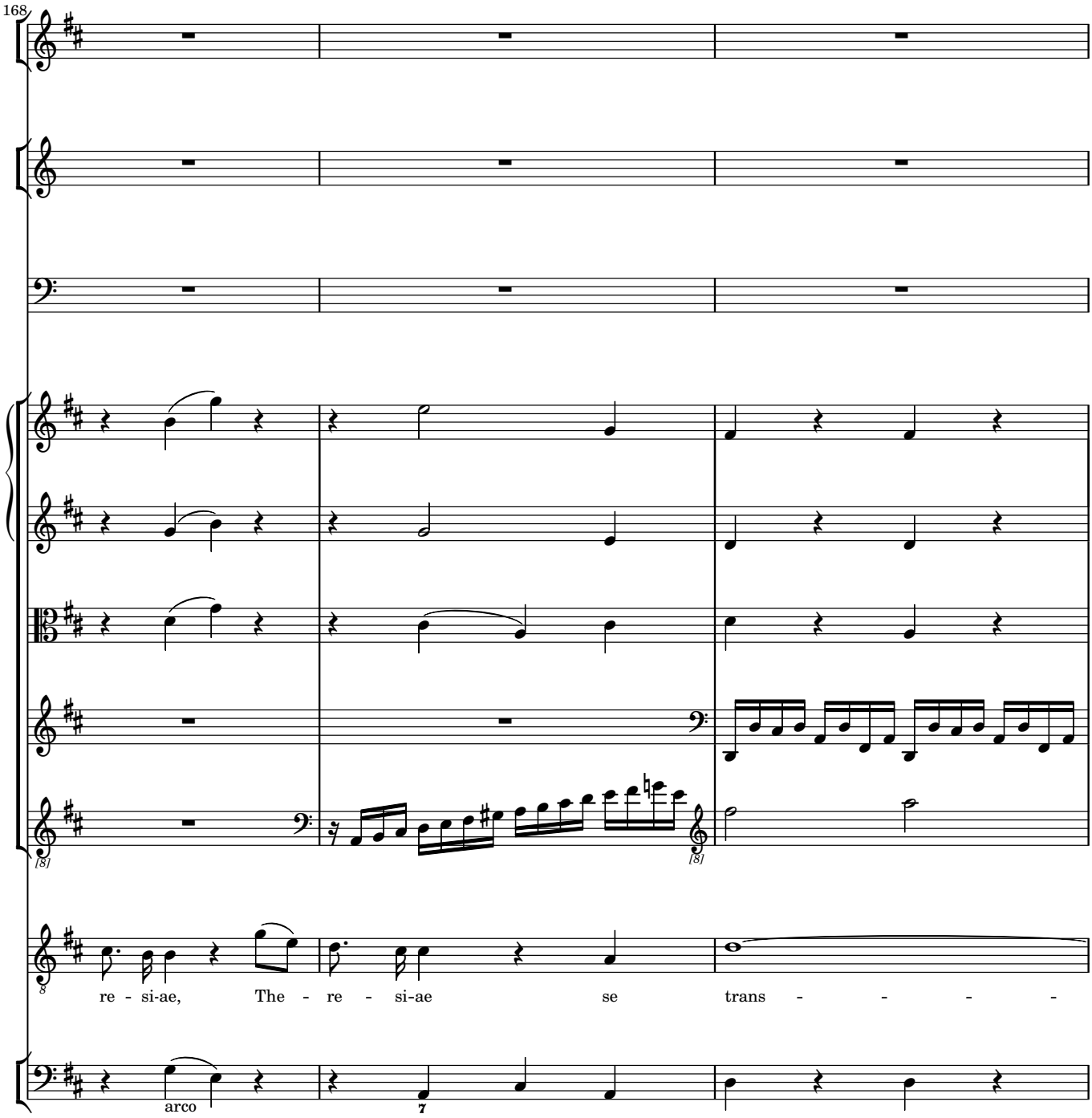
168
re - si-ae, The - re - si-ae se trans - - - - -
arco

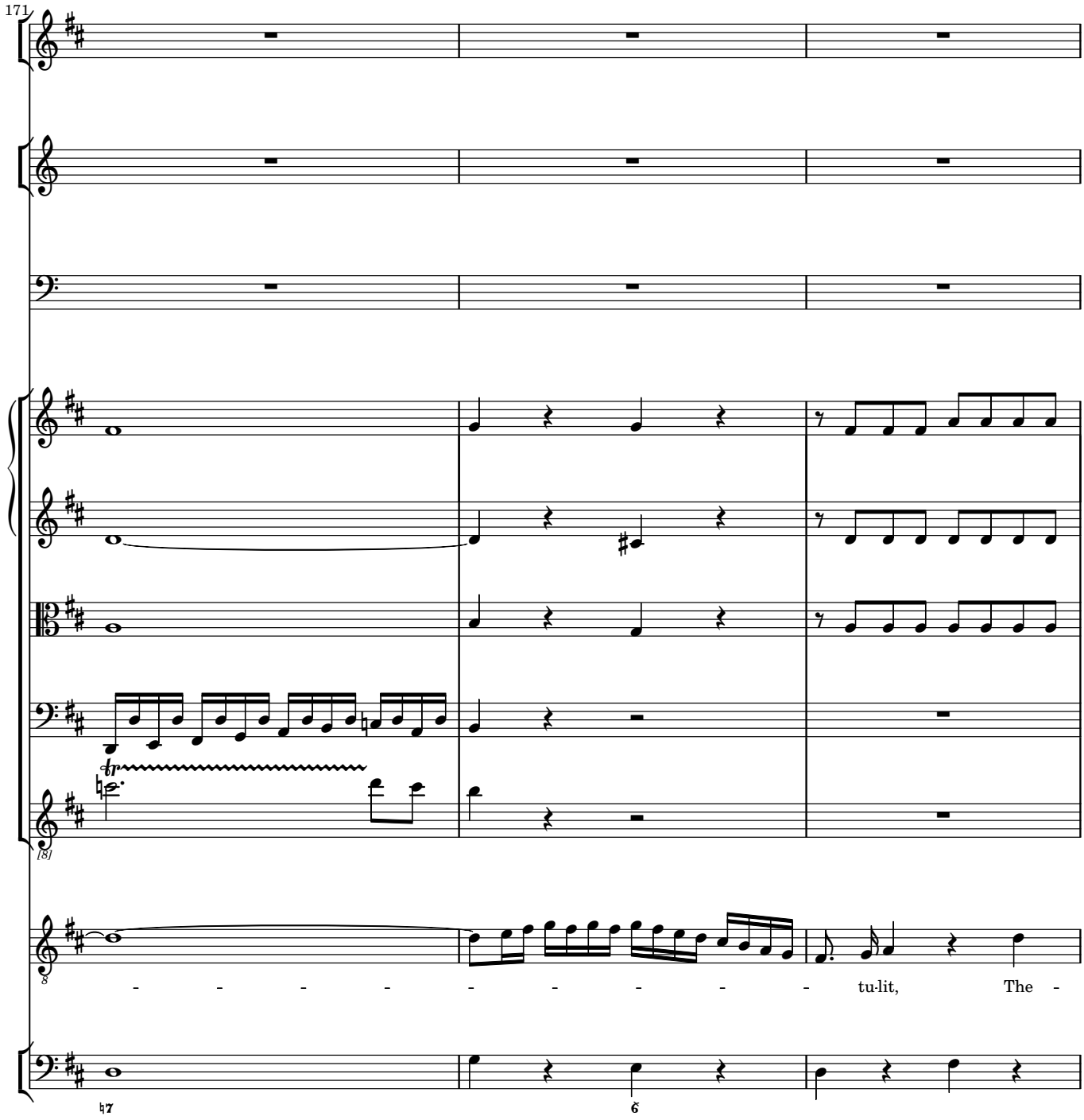
171
tu-lit, The -

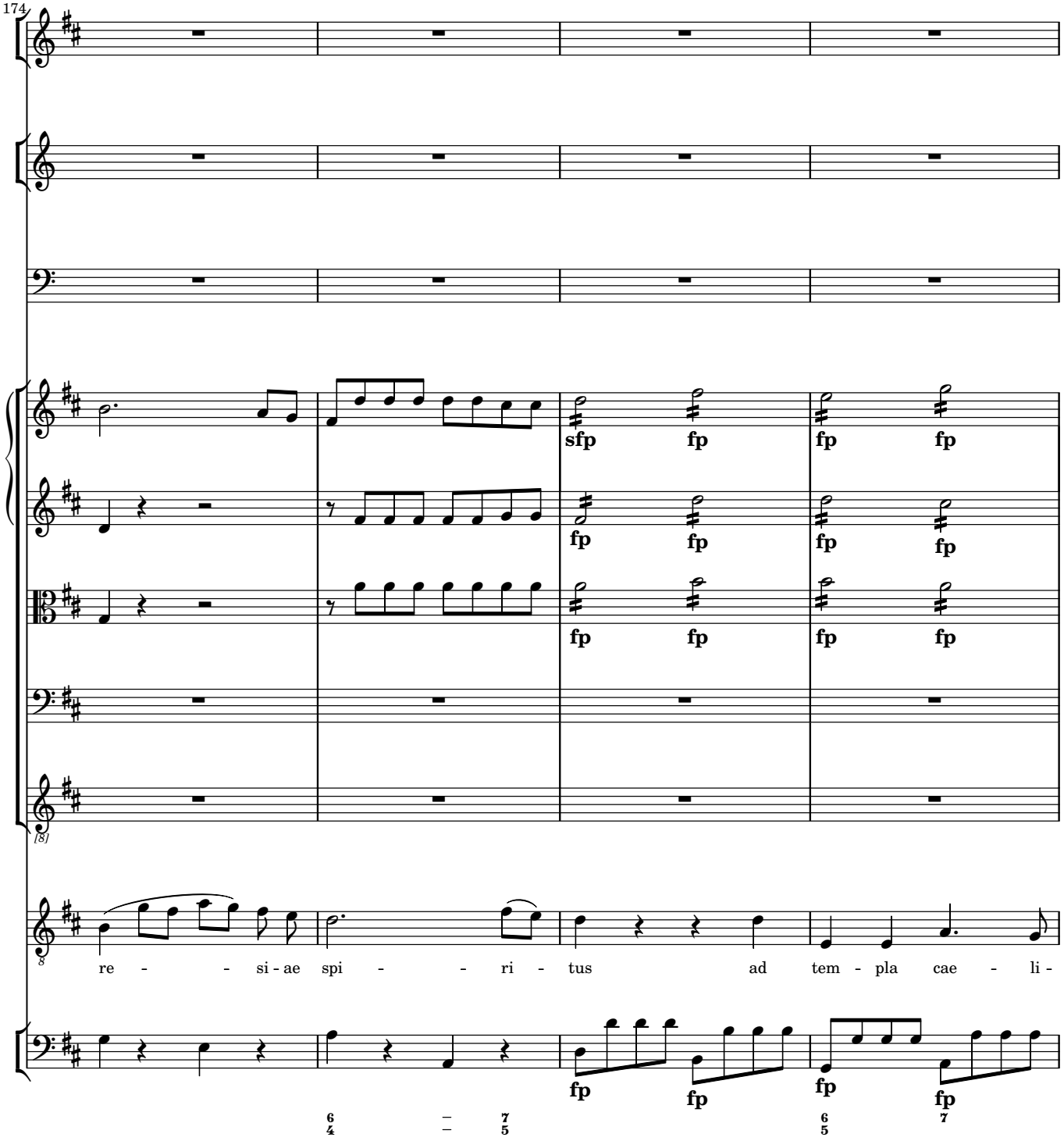
174
sfp
fp
re - - si - ae spi - - ri - tus ad tem - pla cae - li -

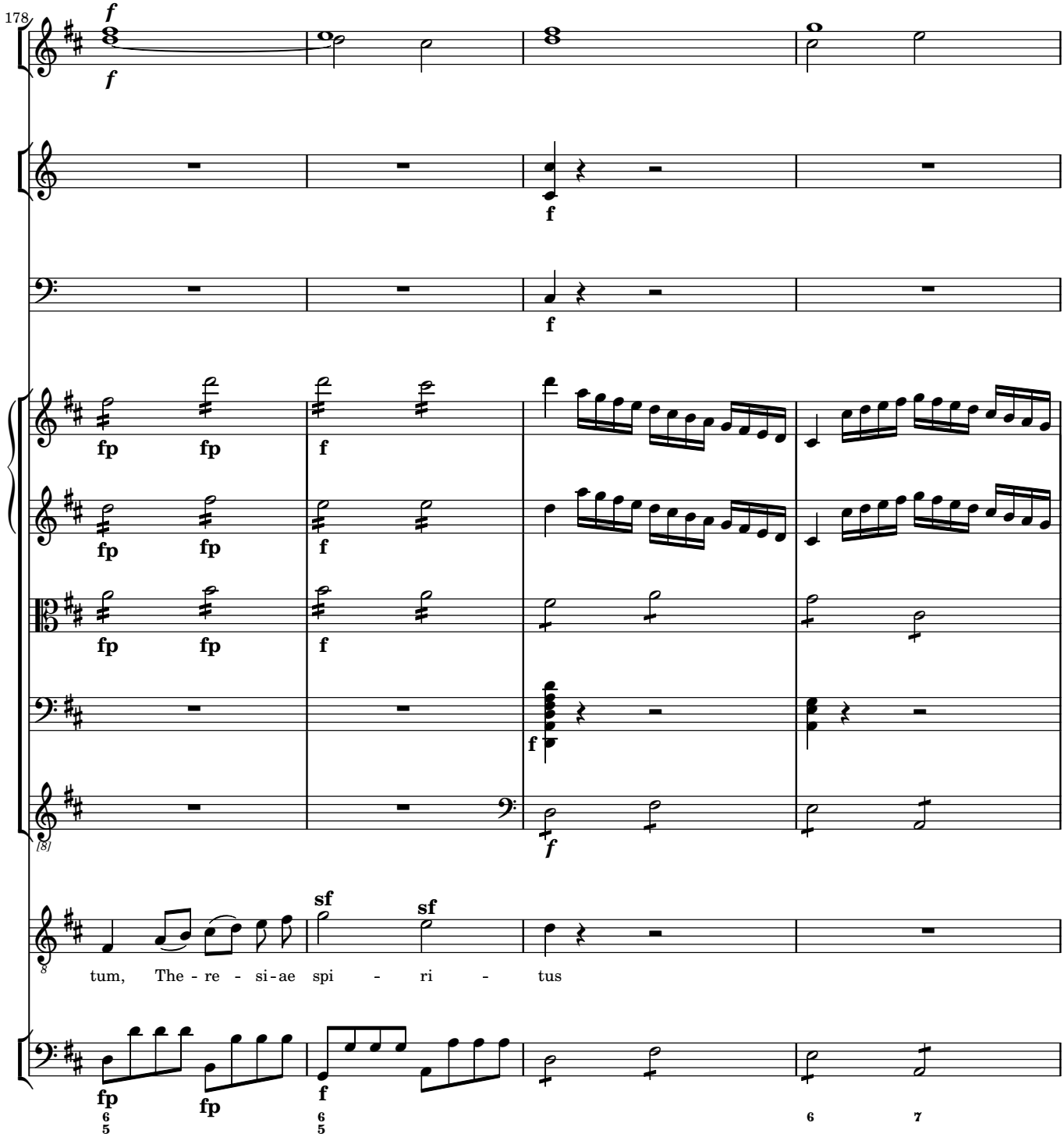
178
f
f
f
f
fp
fp
f
fp
fp
f
fp
fp
f
f
[8]
f
sf
sf
tum, The - re - si - ae spi - ri - tus
fp
fp
f
6
5
6
5
6
7

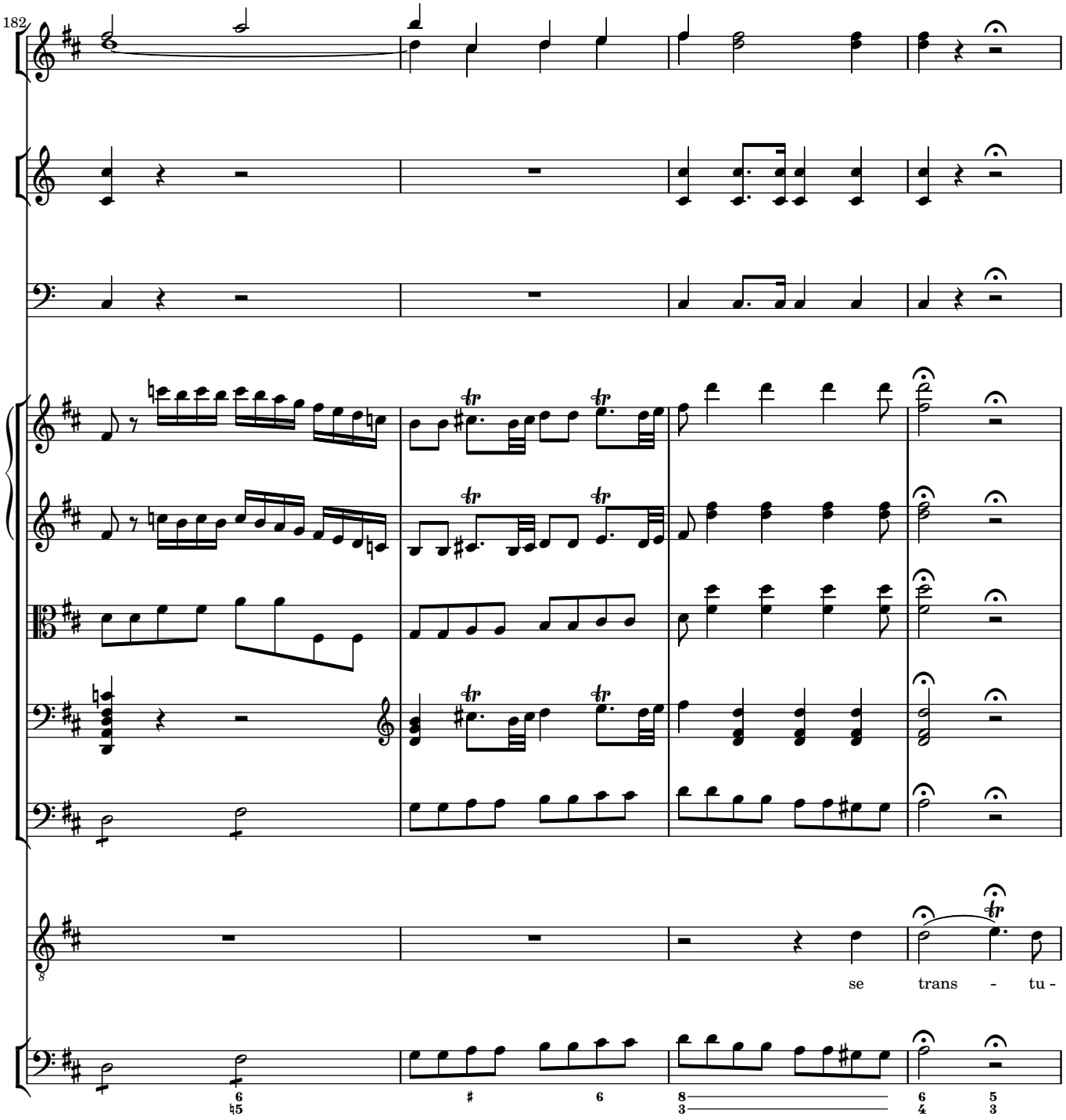
182
se trans - tu -

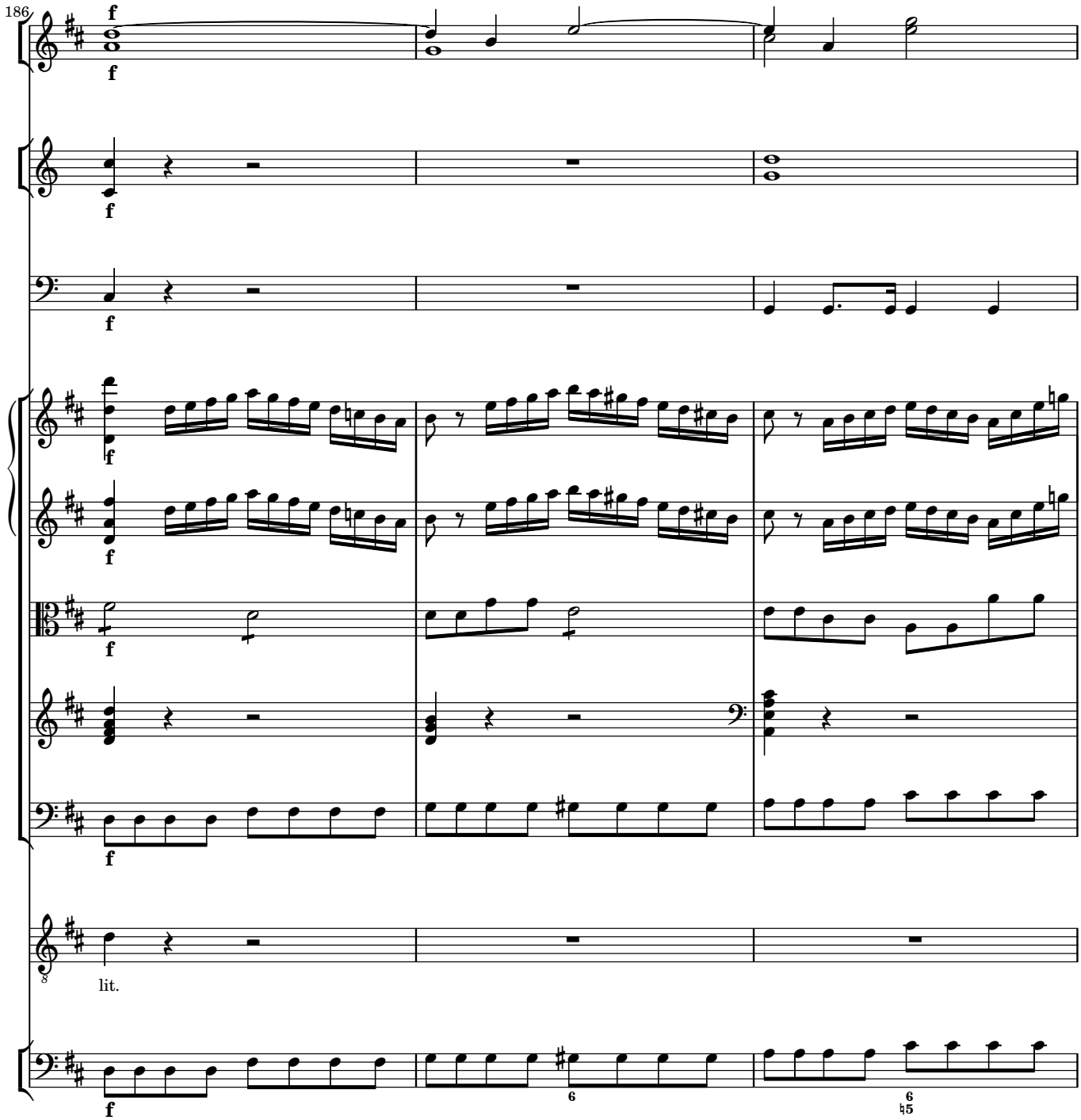
186
f
f
f
f
f
f
f
lit.
f
6
6
♮5

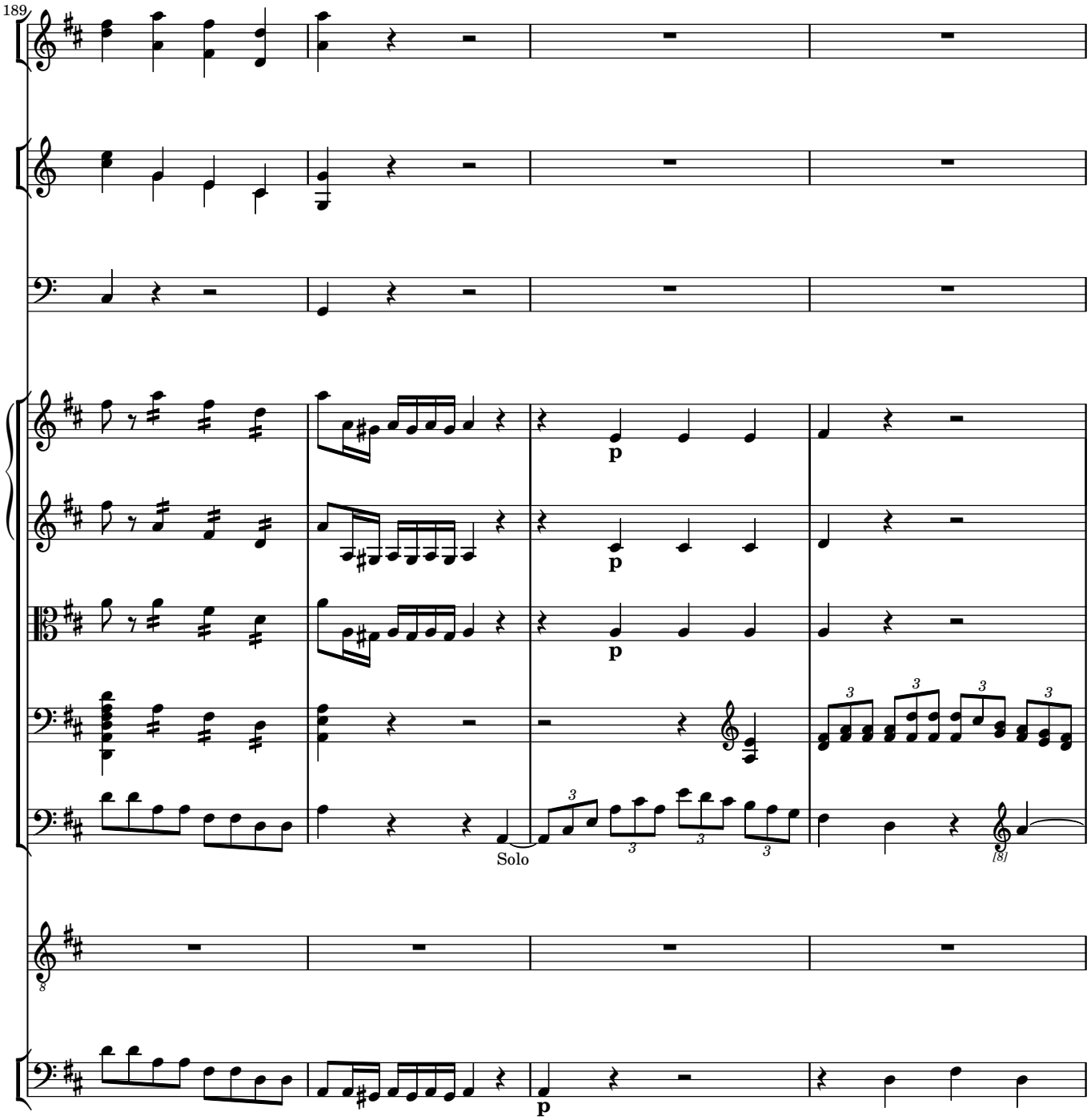
189
p
p
p
Solo
p

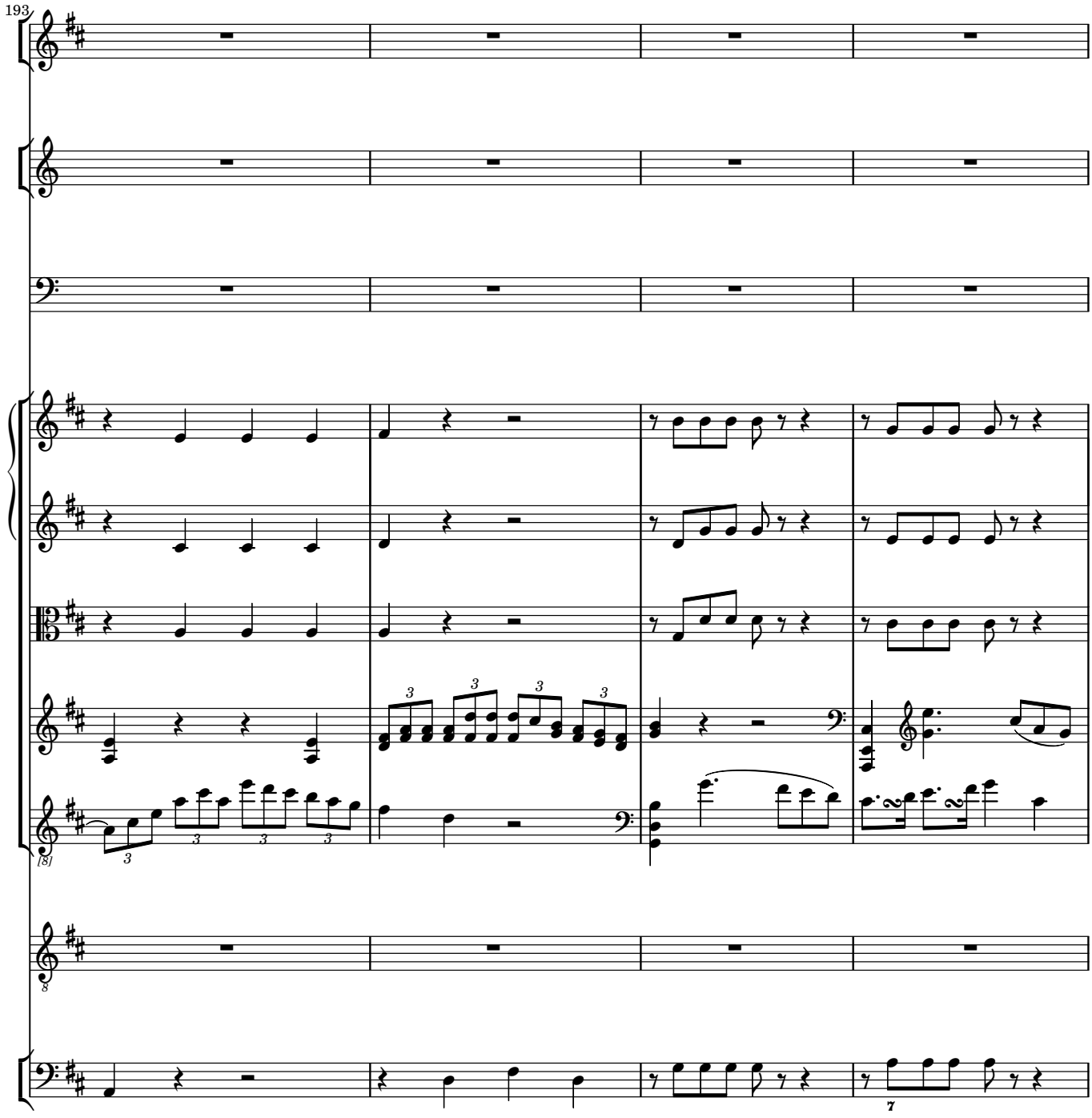
193
[8]
8
7

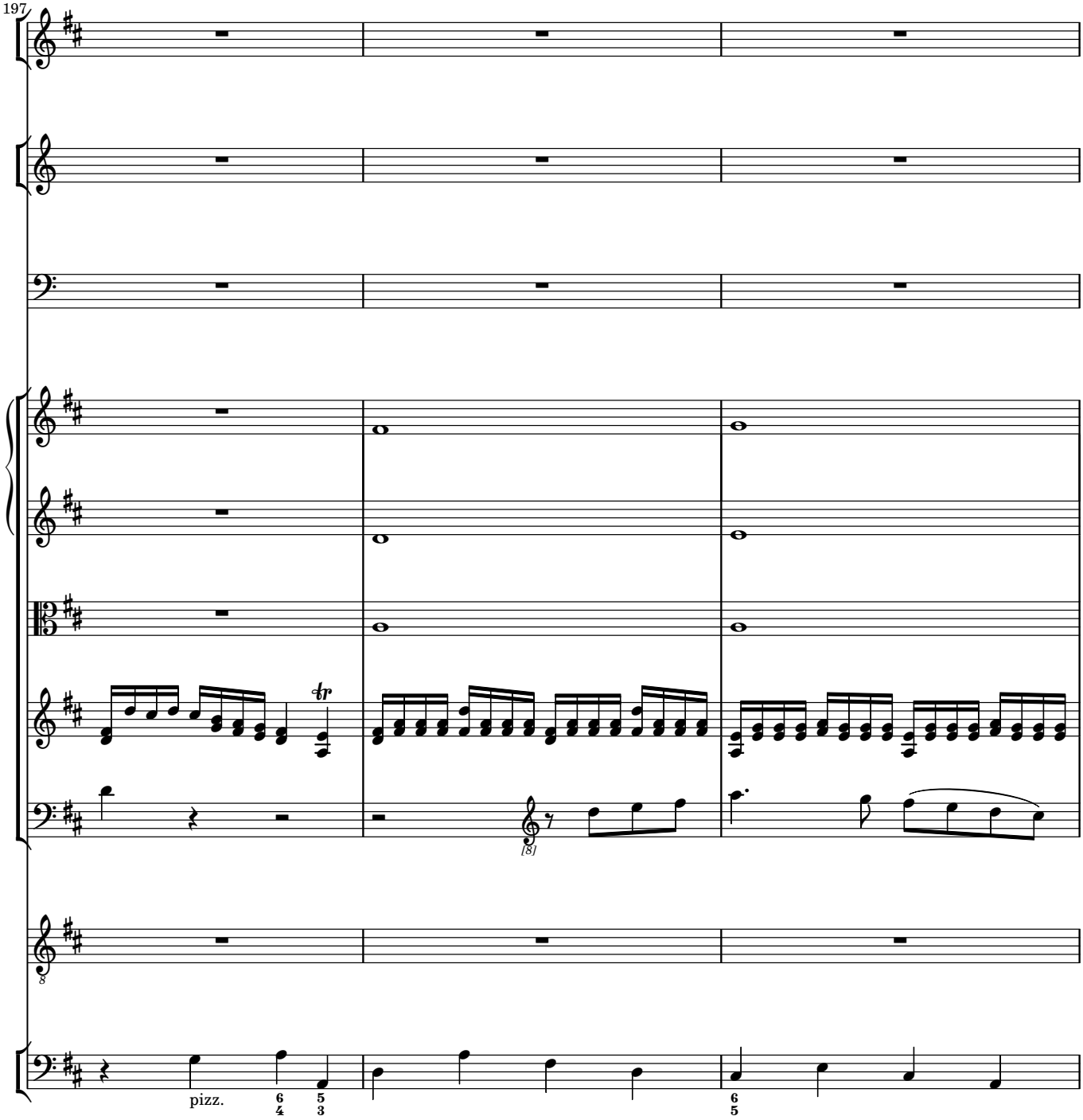
197
pizz.

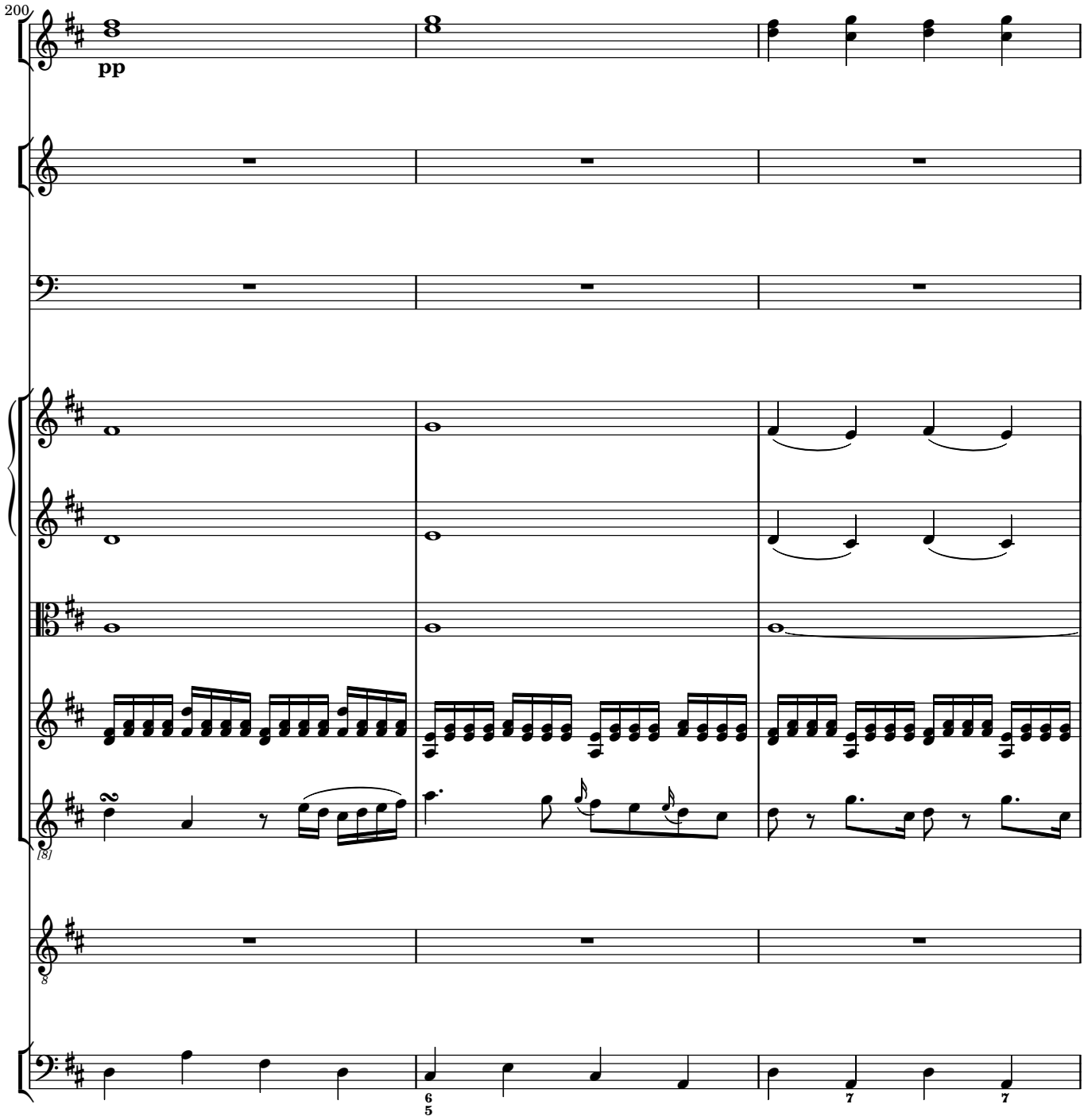
200
pp
[8]
8
6
5
7
7

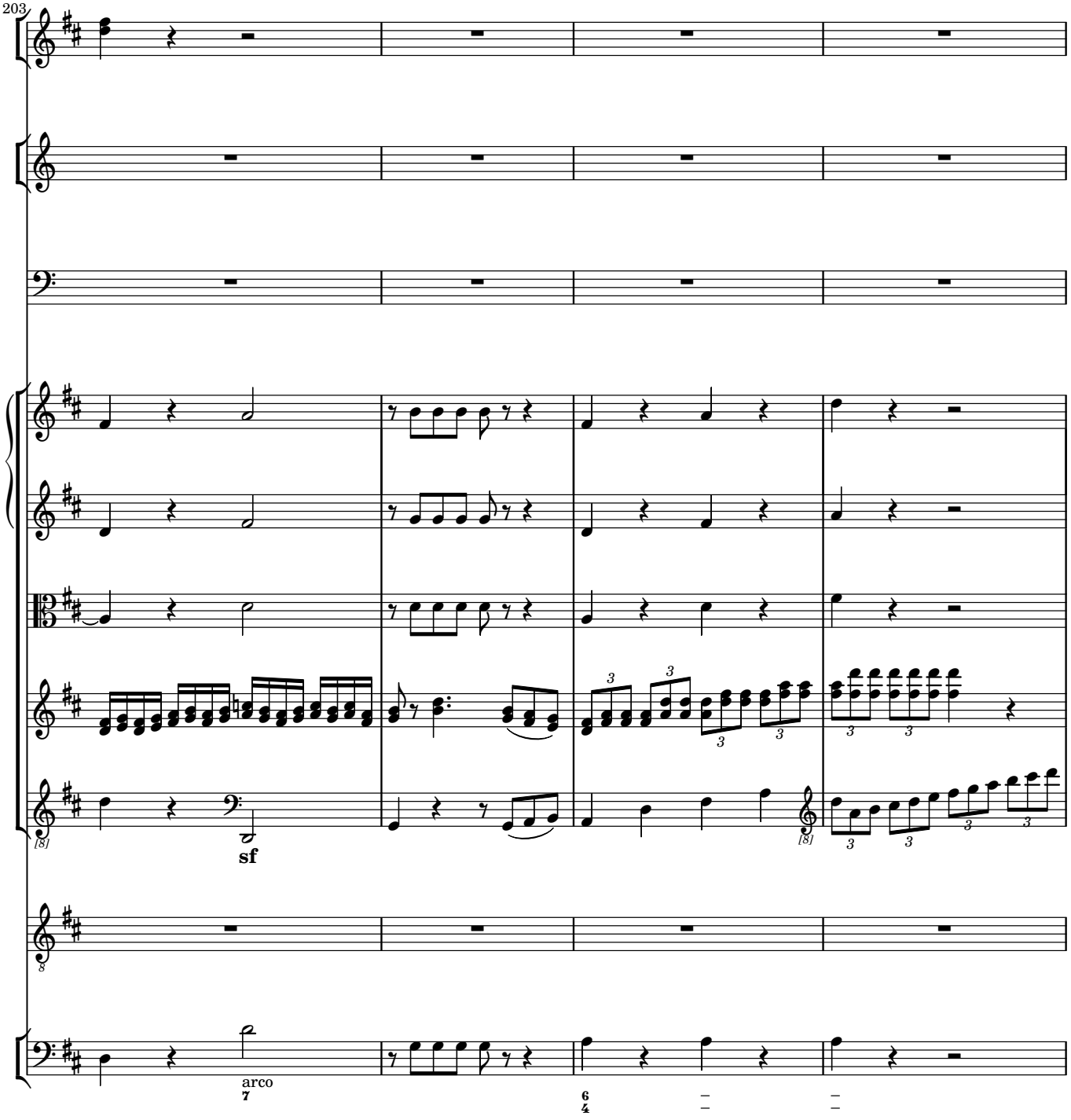
203
sf
arco

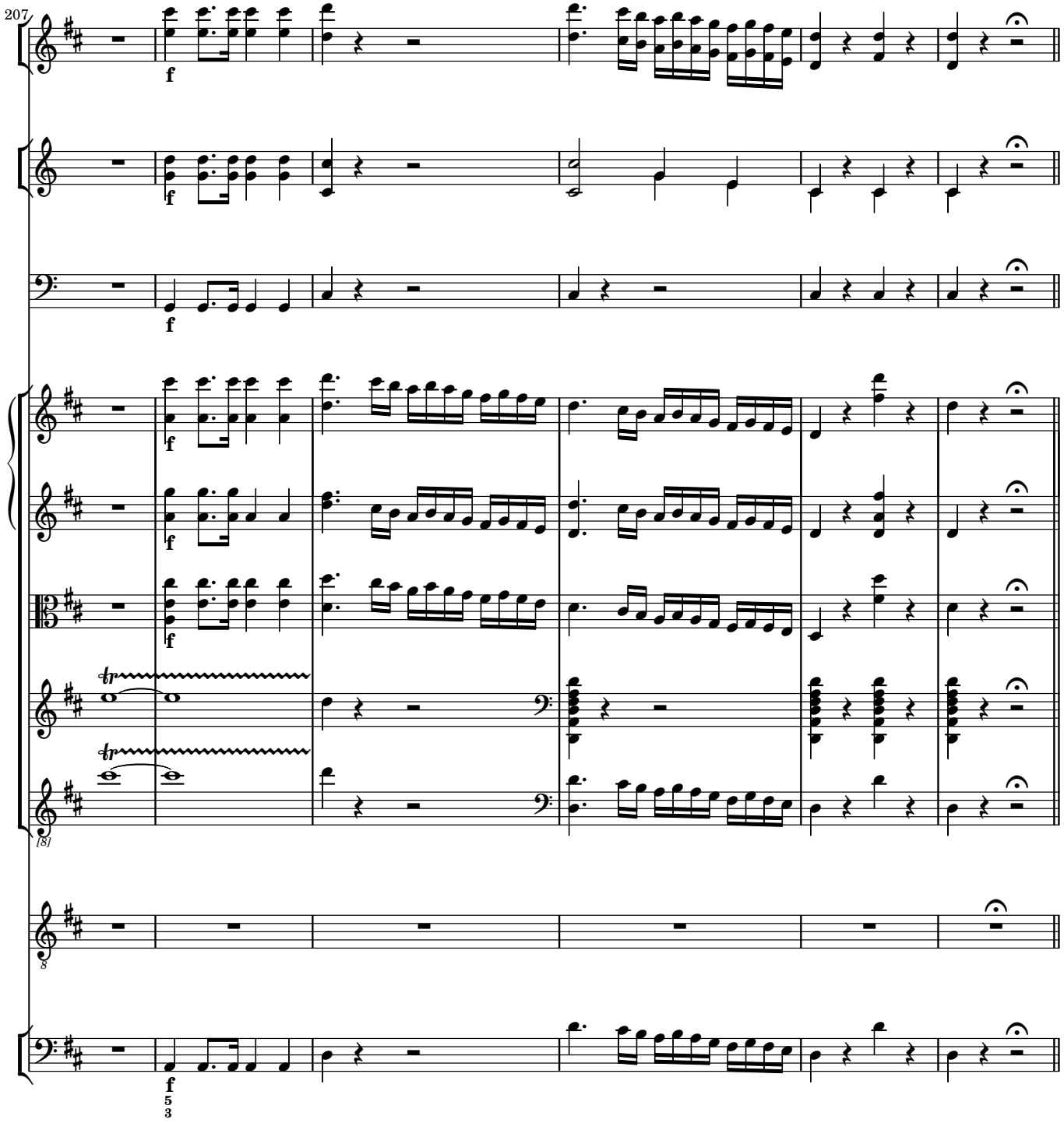
207
f
f
f
f
f
tr
tr
(8)
8
f
5
3

Coro

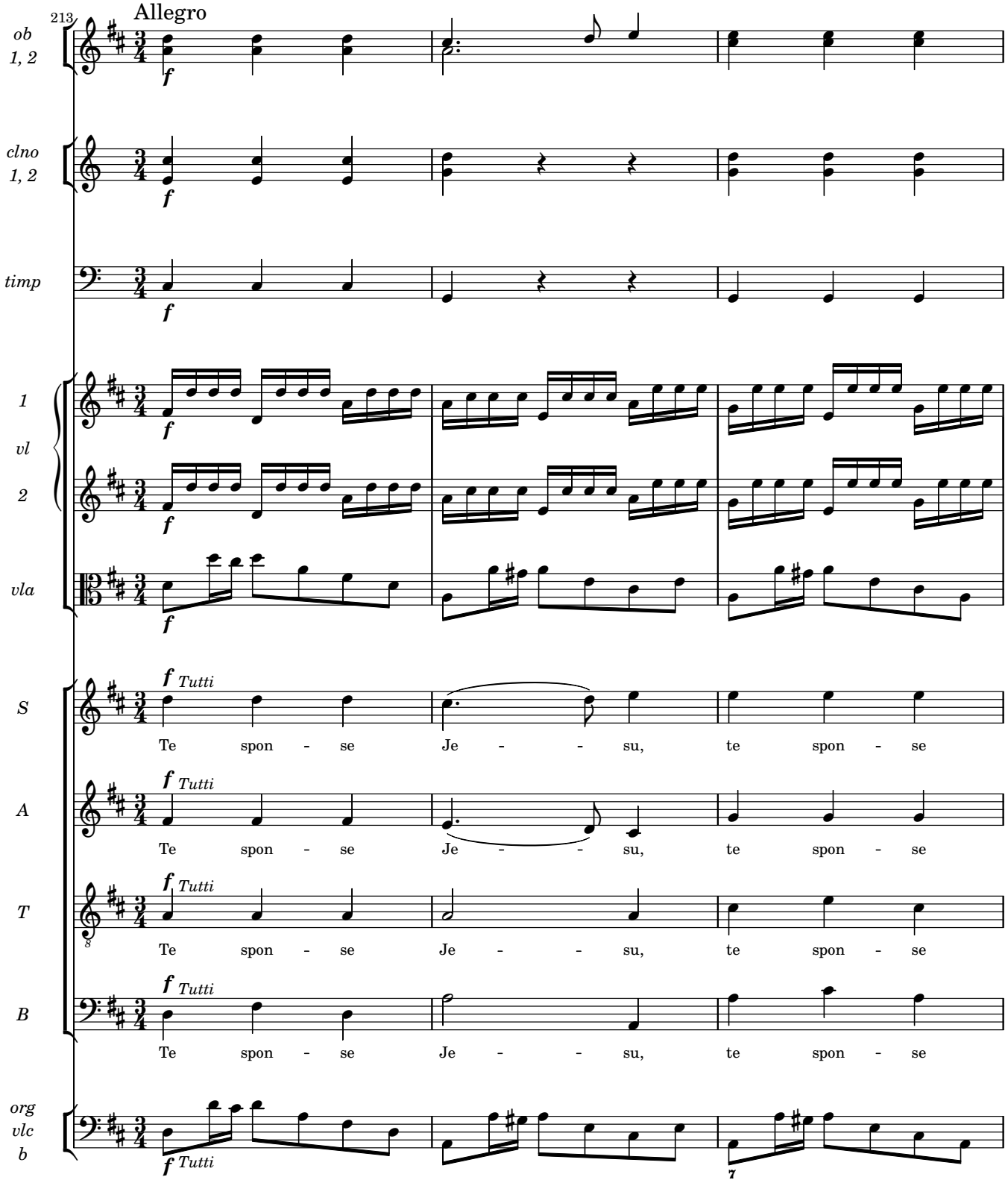
213
Allegro
ob 1, 2
clno 1, 2
timp
1 vl 2
vla
S
A
T
B
org vlc b
f
f Tutti
Te spon - se Je - - su, te spon - se
7

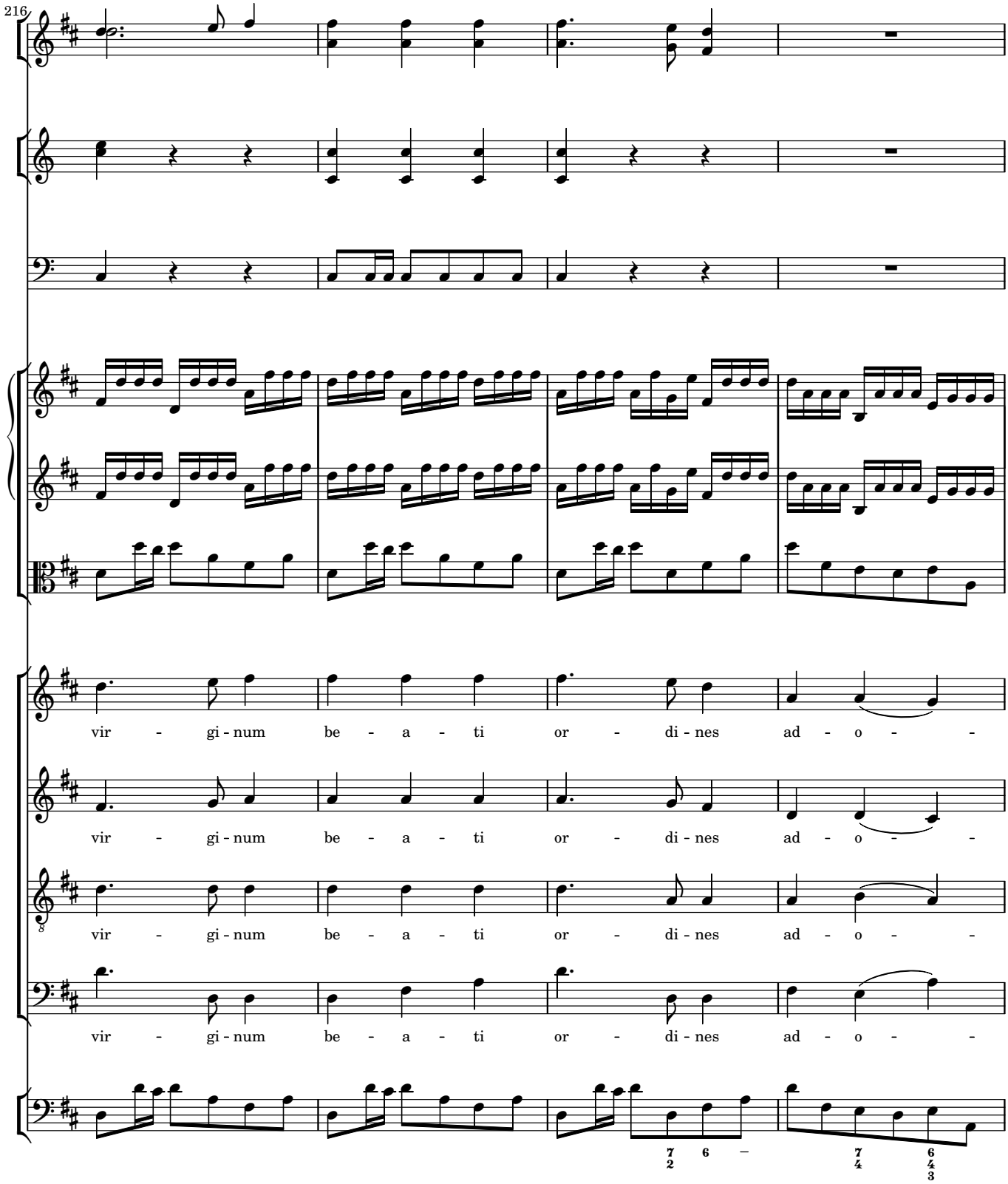
216
vir - gi - num be - a - ti or - di - nes ad - o -
vir - gi - num be - a - ti or - di - nes ad - o -
vir - gi - num be - a - ti or - di - nes ad - o -
vir - gi - num be - a - ti or - di - nes ad - o -

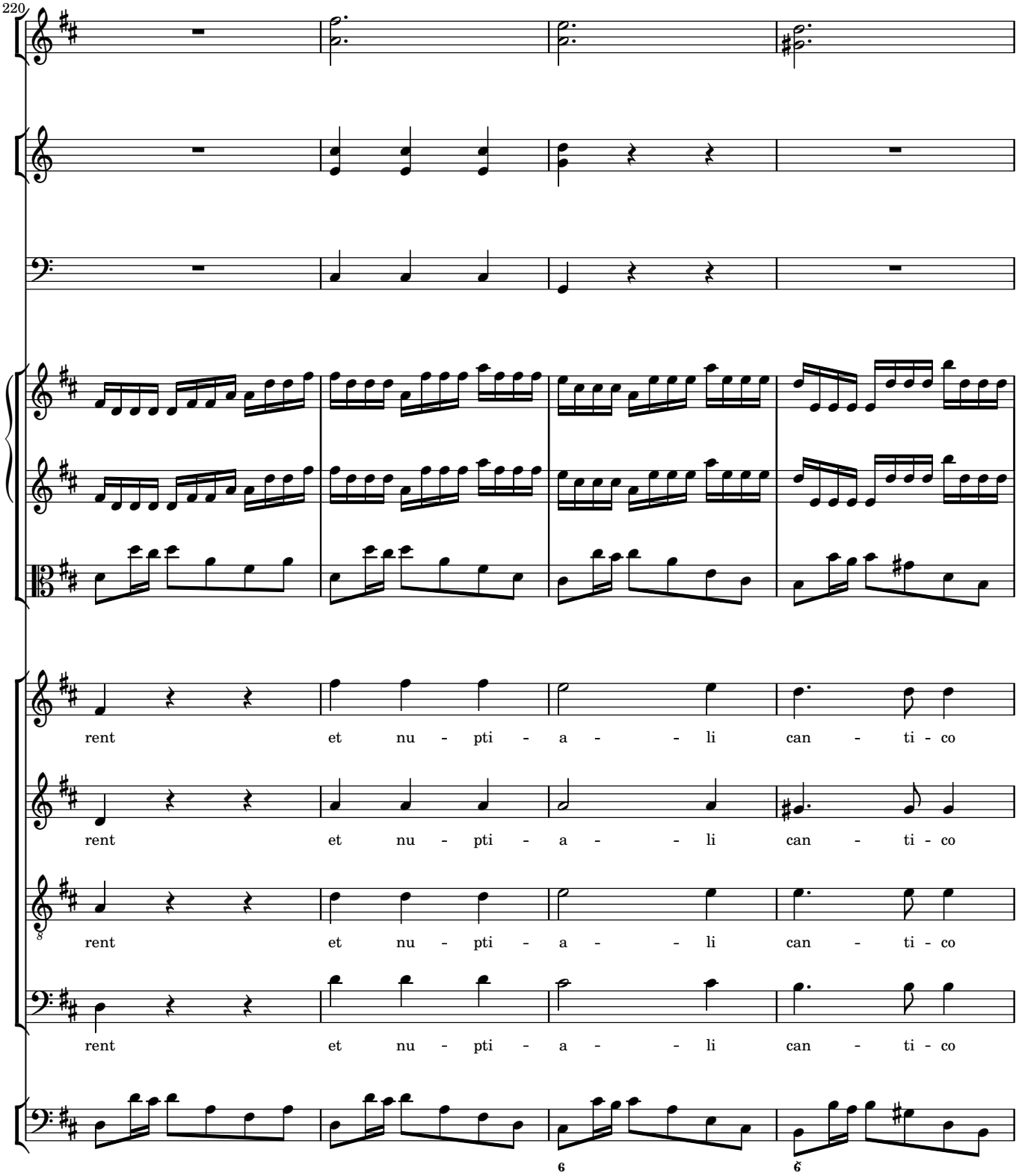
220
rent et nu - pti - a - - li can - ti - co
rent et nu - pti - a - - li can - ti - co
rent et nu - pti - a - - li can - ti - co
rent et nu - pti - a - - li can - ti - co

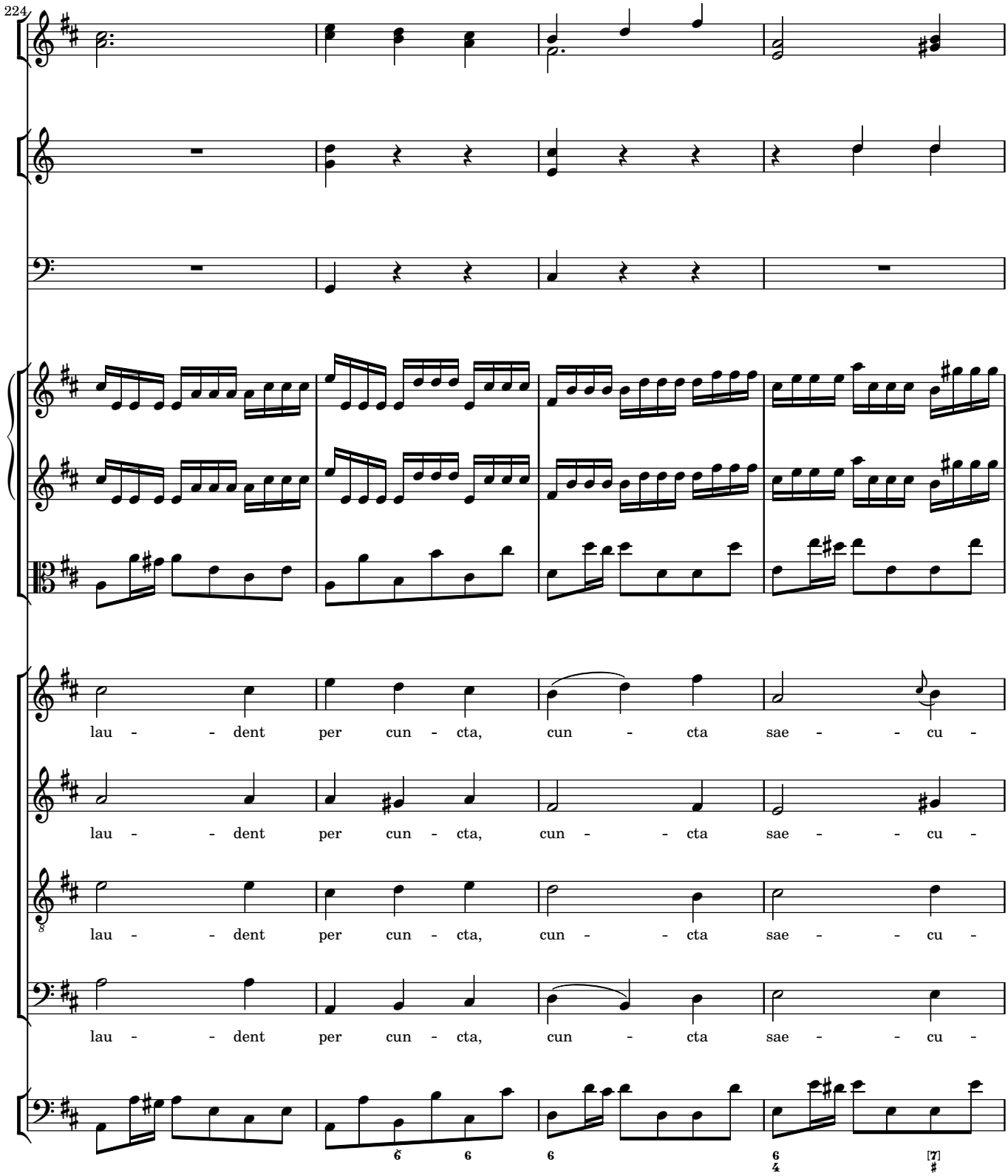
224
lau - - dent per cun - cta, cun - cta sae - - cu -
lau - - dent per cun - cta, cun - - cta sae - - cu -
lau - - dent per cun - cta, cun - - cta sae - - cu -
lau - - dent per cun - cta, cun - cta sae - - cu -

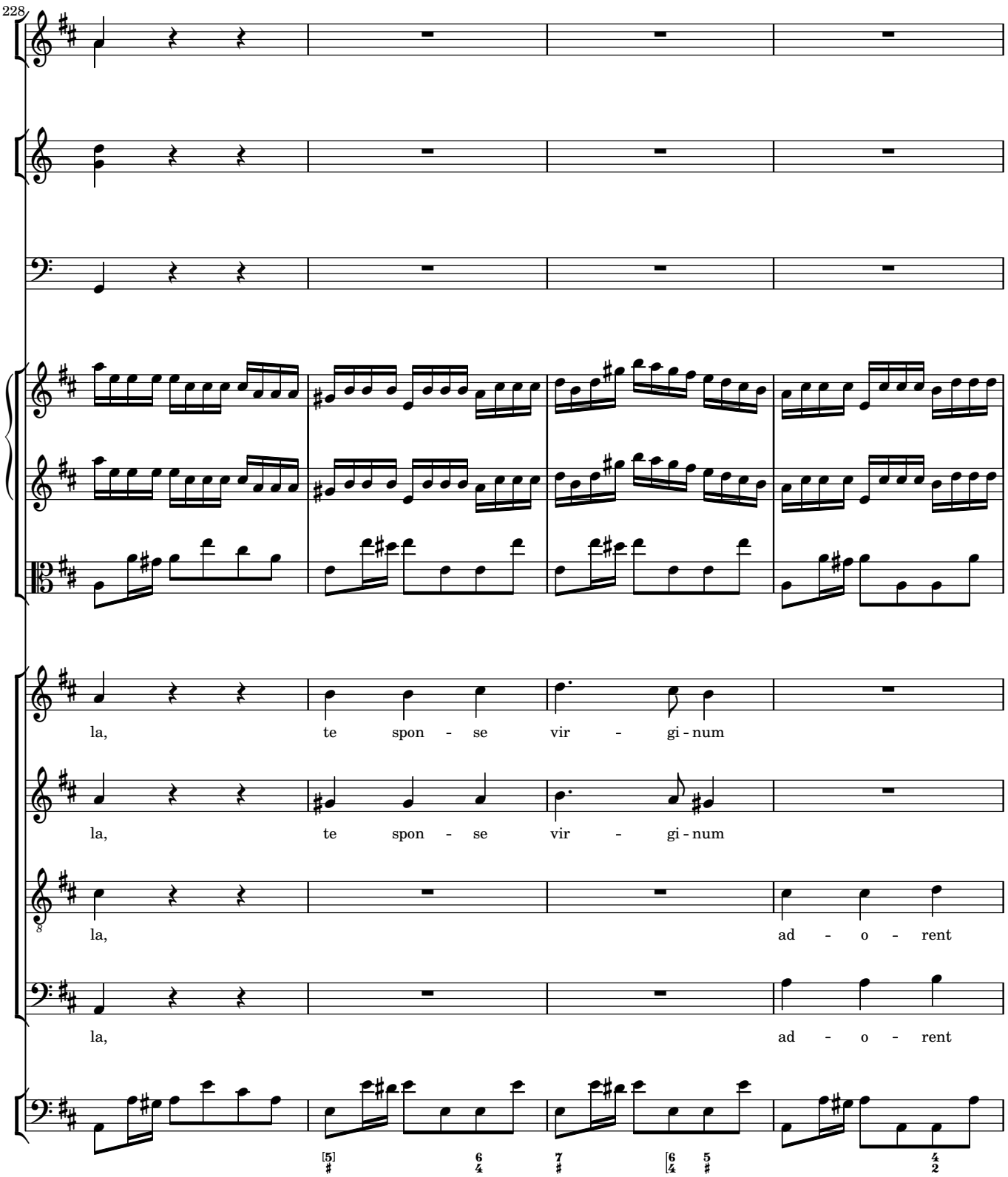
228
la, te spon - se vir - gi - num
la, te spon - se vir - gi - num
la, ad - o - rent
la, ad - o - rent

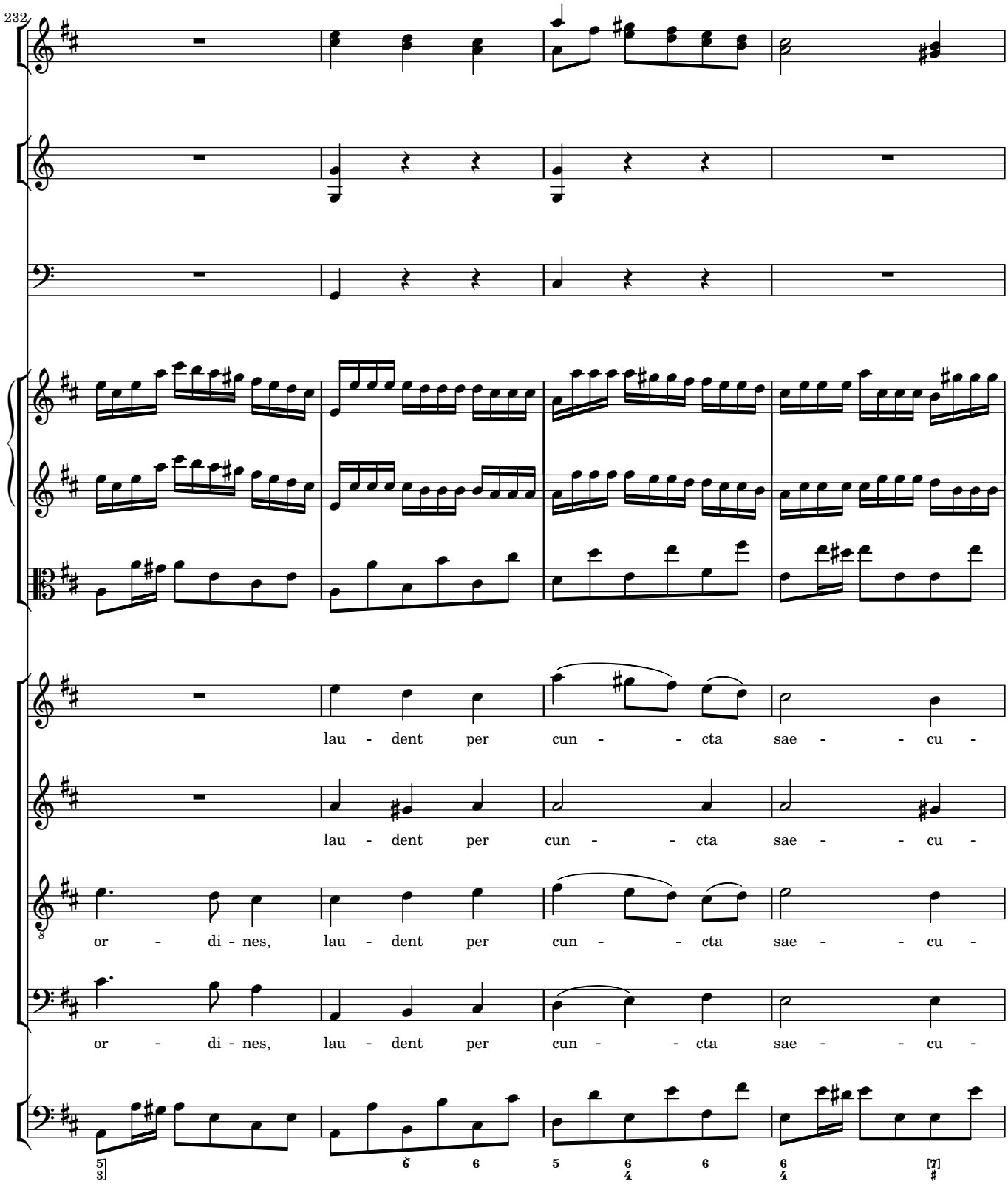
232
lau - dent per cun - - cta sae - - cu -
lau - dent per cun - - cta sae - - cu -
or - di - nes, lau - dent per cun - - cta sae - - cu -
or - di - nes, lau - dent per cun - - cta sae - - cu -

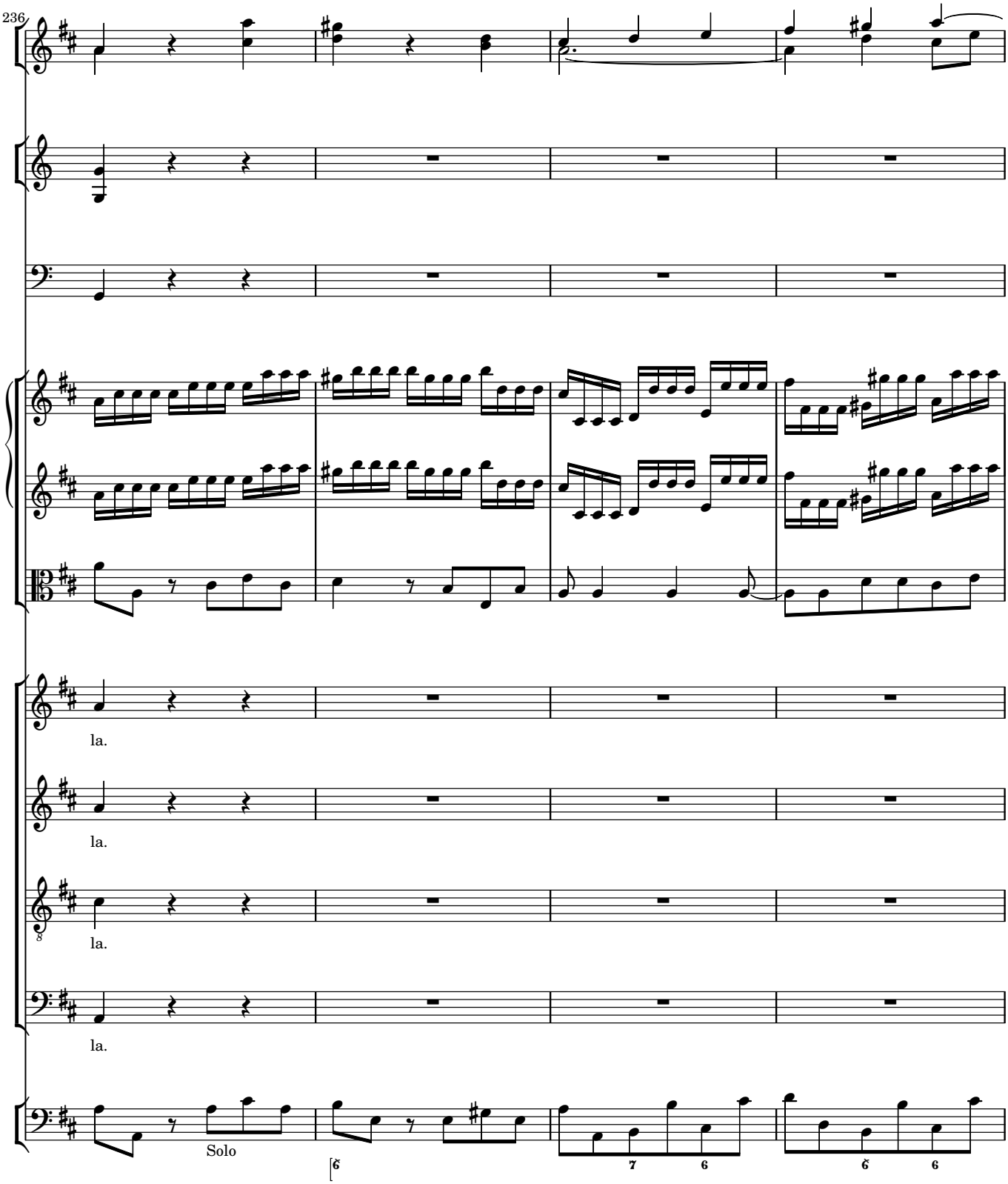
236
la.
la.
la.
la.
Solo

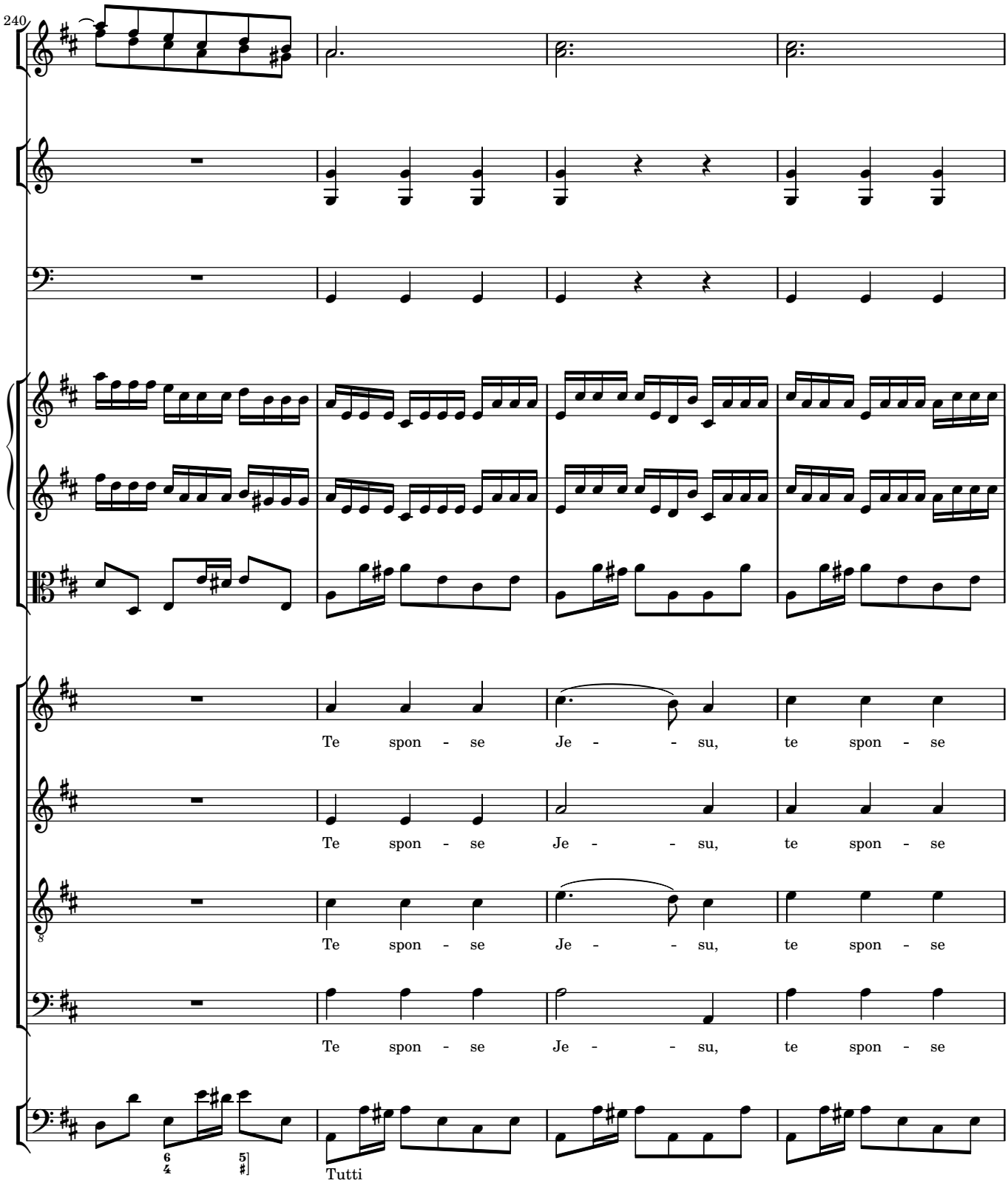
240
Te spon - se Je - - su, te spon - se
Te spon - se Je - - su, te spon - se
Te spon - se Je - - su, te spon - se
Te spon - se Je - - su, te spon - se
Tutti

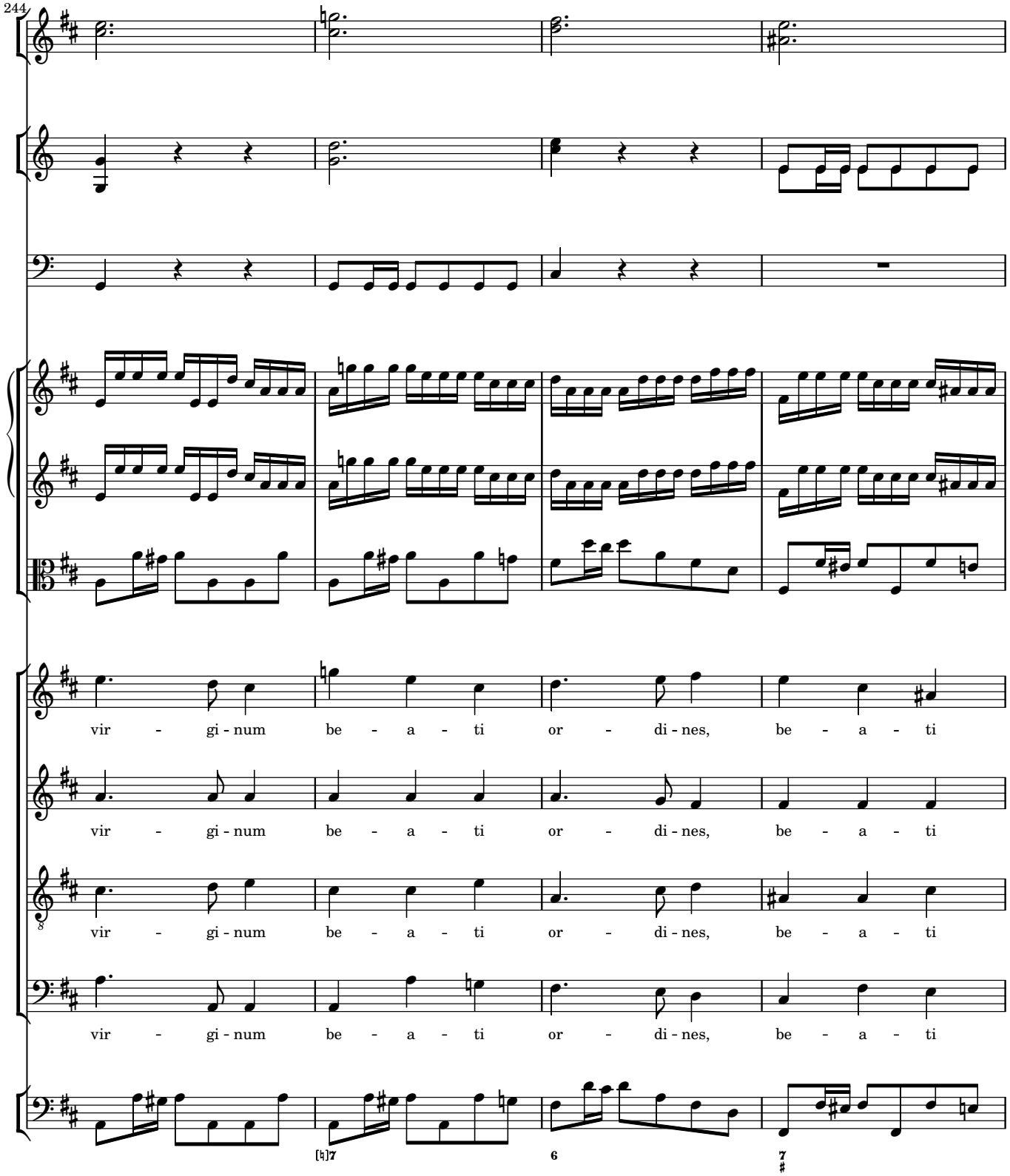
244
vir - gi - num be - a - ti or - di - nes, be - a - ti
vir - gi - num be - a - ti or - di - nes, be - a - ti
vir - gi - num be - a - ti or - di - nes, be - a - ti
vir - gi - num be - a - ti or - di - nes, be - a - ti

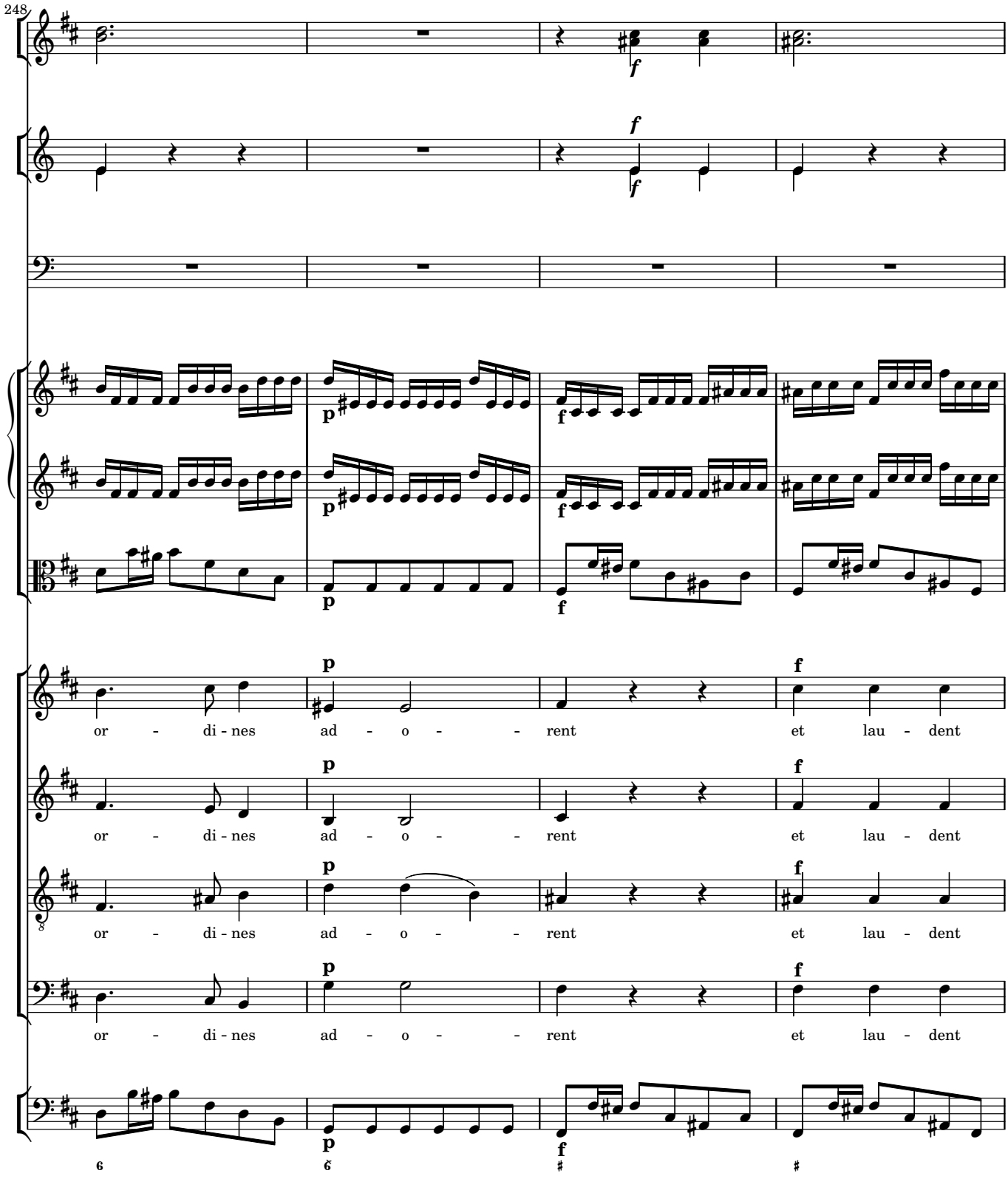
248
f
f
p
f
p
f
p
or - di - nes ad - o - - rent et lau - dent
p
f
or - di - nes ad - o - - rent et lau - dent
p
f
or - di - nes ad - o - - rent et lau - dent
p
f
or - di - nes ad - o - - rent et lau - dent
p
f

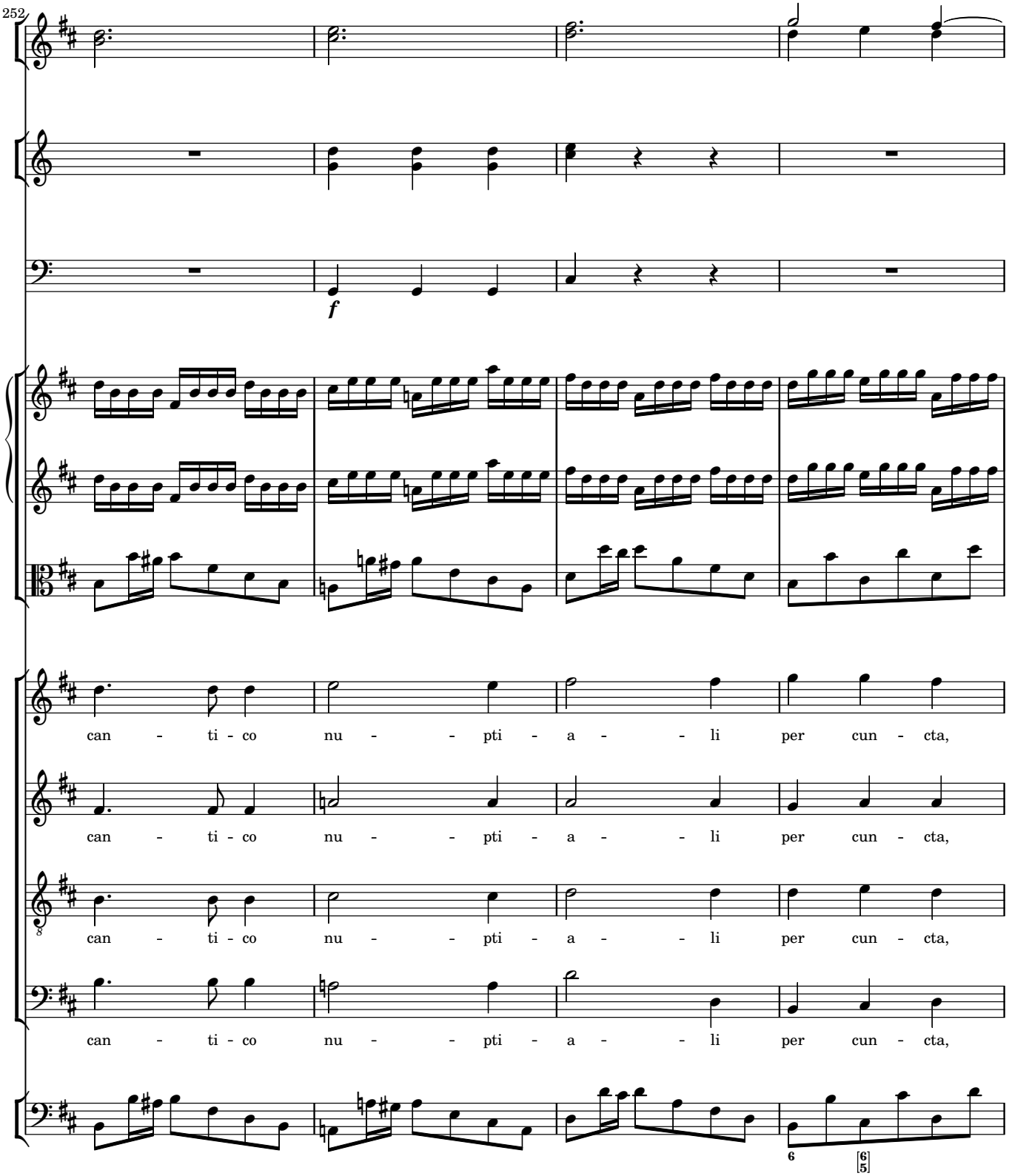
252
f
can - ti - co nu - - pti - a - - li per cun - cta,
can - ti - co nu - - pti - a - - li per cun - cta,
can - ti - co nu - - pti - a - - li per cun - cta,
can - ti - co nu - - pti - a - - li per cun - cta,
6
6
5

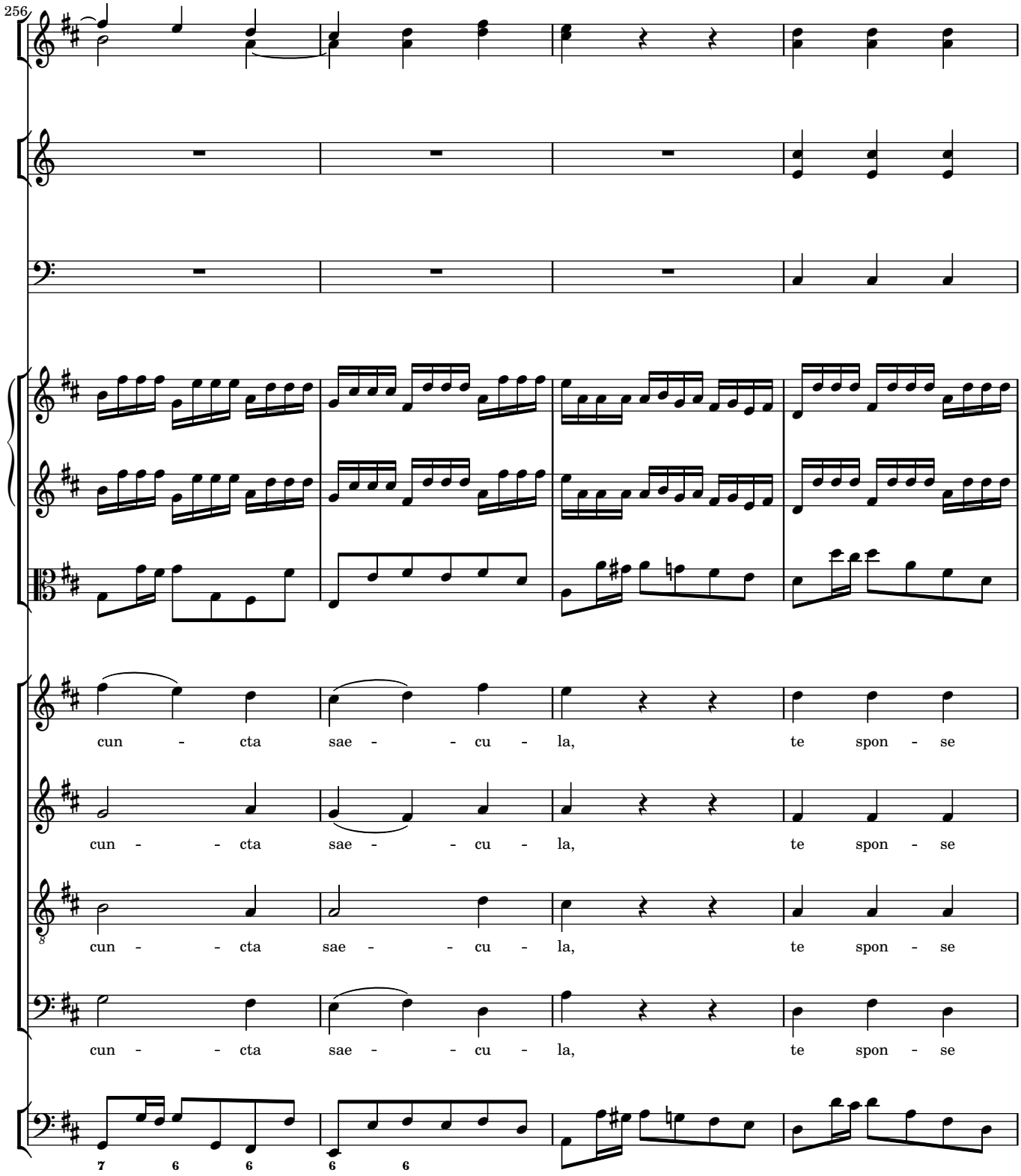
256
cun - cta sae - - cu - la, te spon - se
cun - - cta sae - - cu - la, te spon - se
cun - - cta sae - - cu - la, te spon - se
cun - - cta sae - - cu - la, te spon - se
7 6 6 6 6

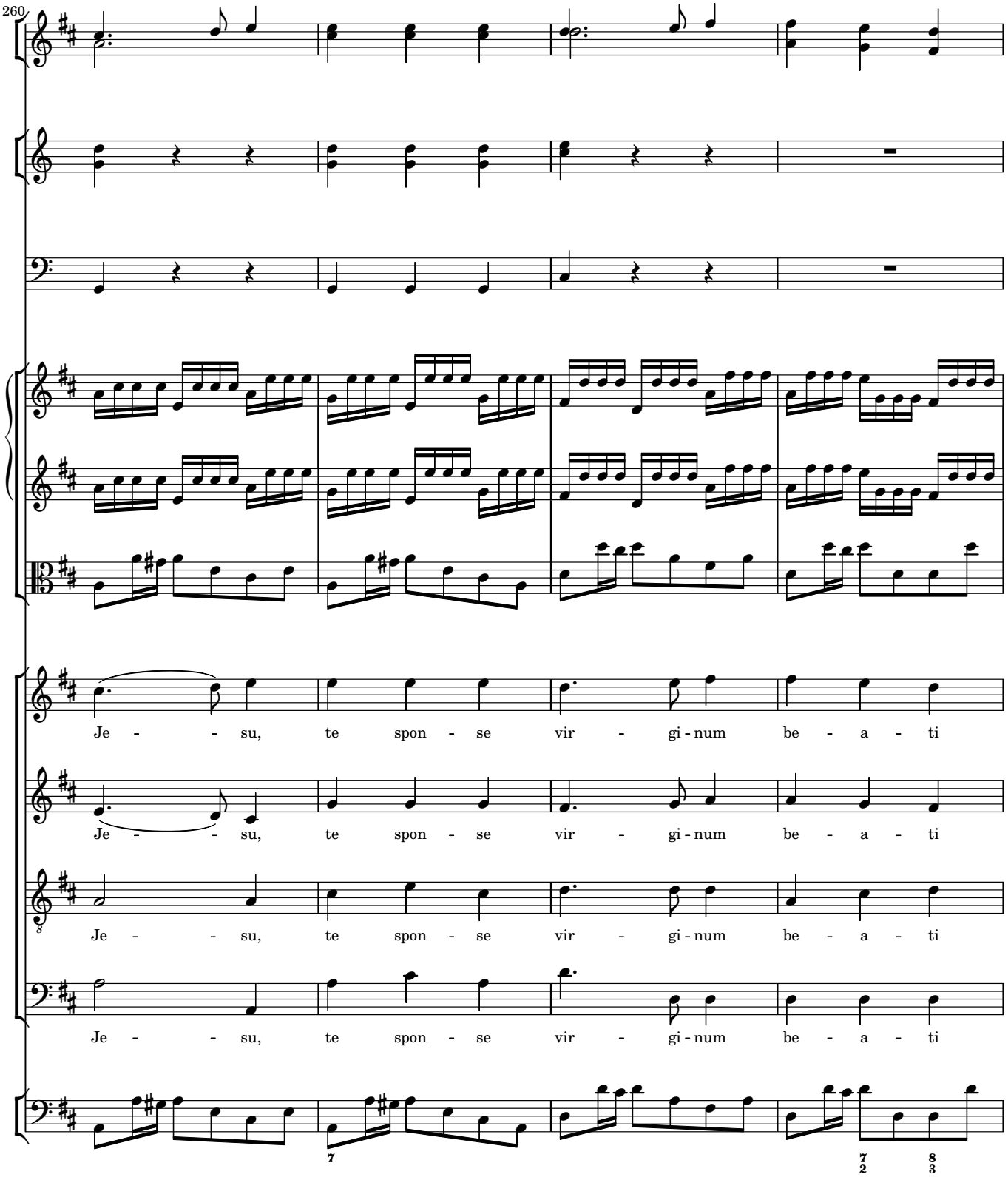
260
Je - - su, te spon - se vir - gi - num be - a - ti
Je - - su, te spon - se vir - gi - num be - a - ti
Je - - su, te spon - se vir - gi - num be - a - ti
Je - - su, te spon - se vir - gi - num be - a - ti

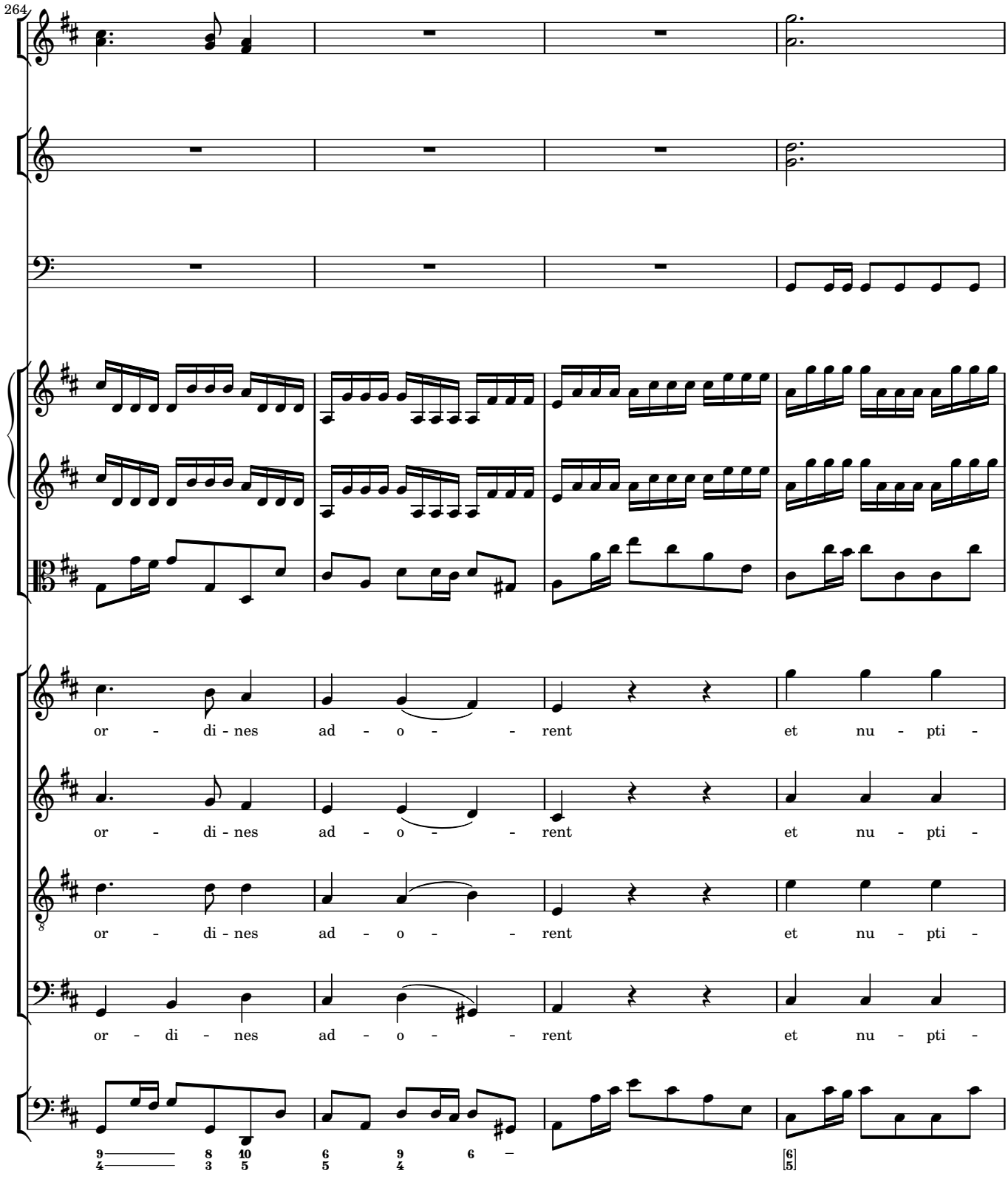
264
or - di - nes ad - o - - rent et nu - pti -
or - di - nes ad - o - - rent et nu - pti -
or - di - nes ad - o - - rent et nu - pti -
or - di - nes ad - o - - rent et nu - pti -

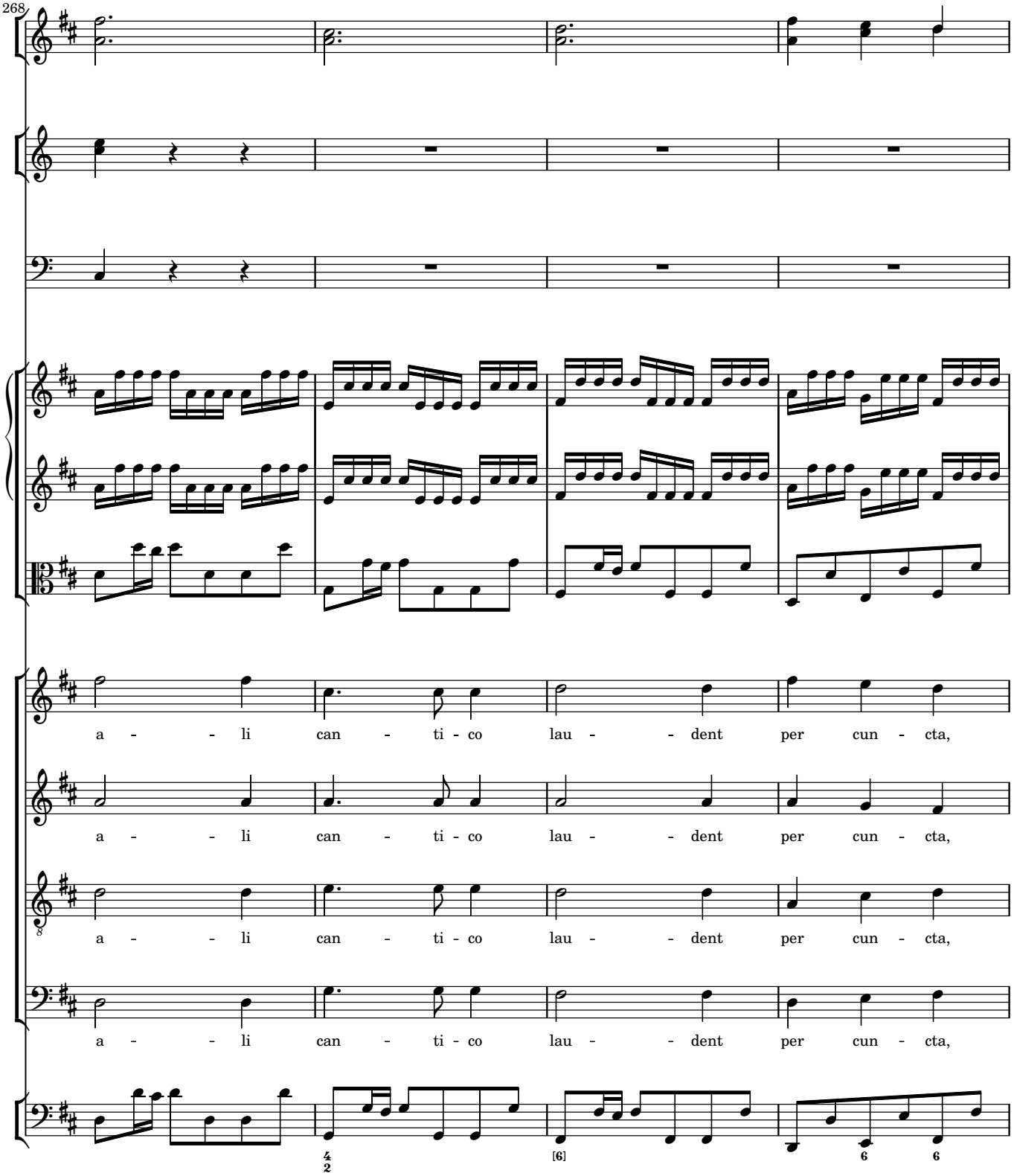
268
a - - li can - ti - co lau - - dent per cun - cta,
a - - li can - ti - co lau - - dent per cun - cta,
a - - li can - ti - co lau - - dent per cun - cta,
a - - li can - ti - co lau - - dent per cun - cta,
4 2
[6]
6
6

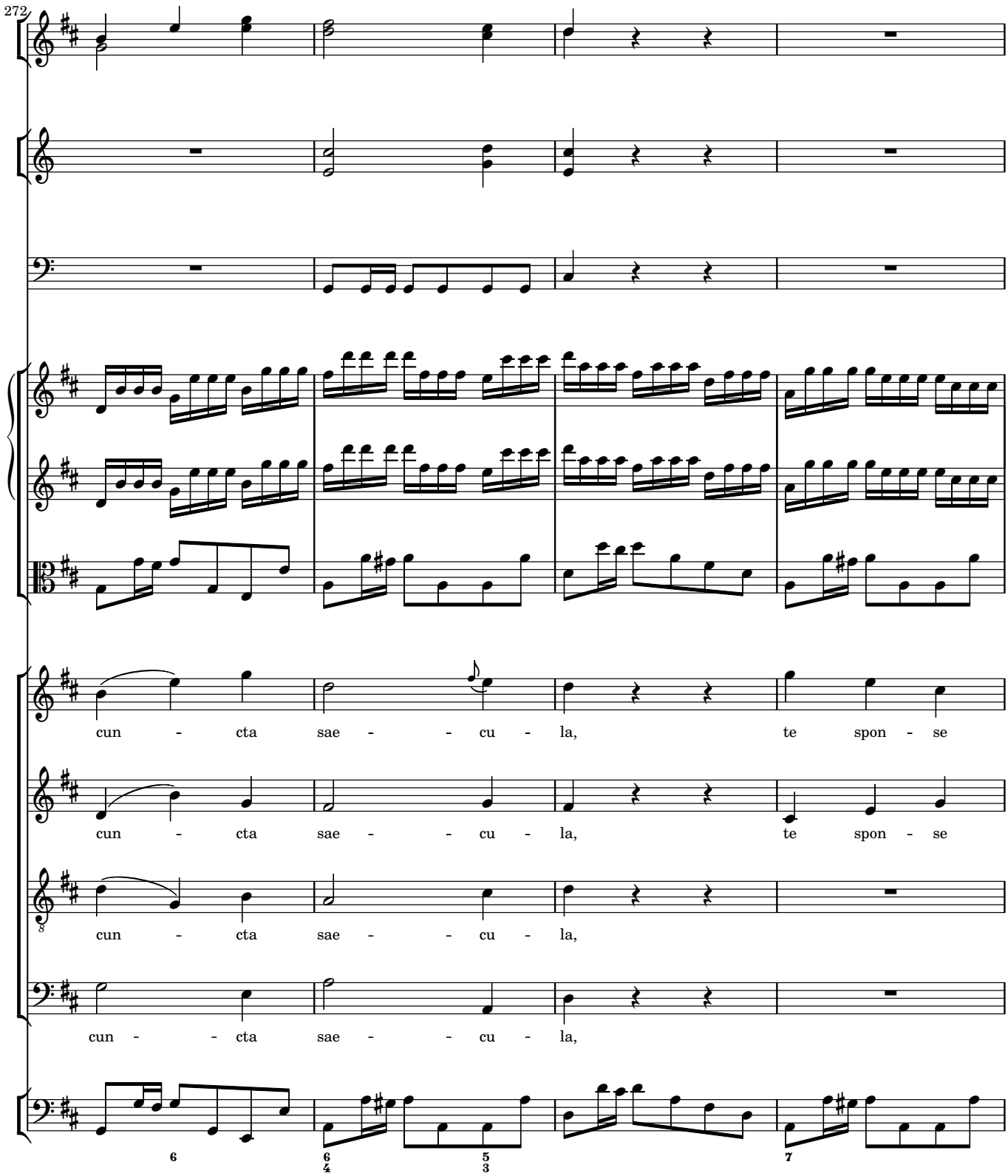
272
cun - cta sae - - cu - la, te spon - se
cun - cta sae - - cu - la, te spon - se
cun - cta sae - - cu - la,
cun - - cta sae - - cu - la,

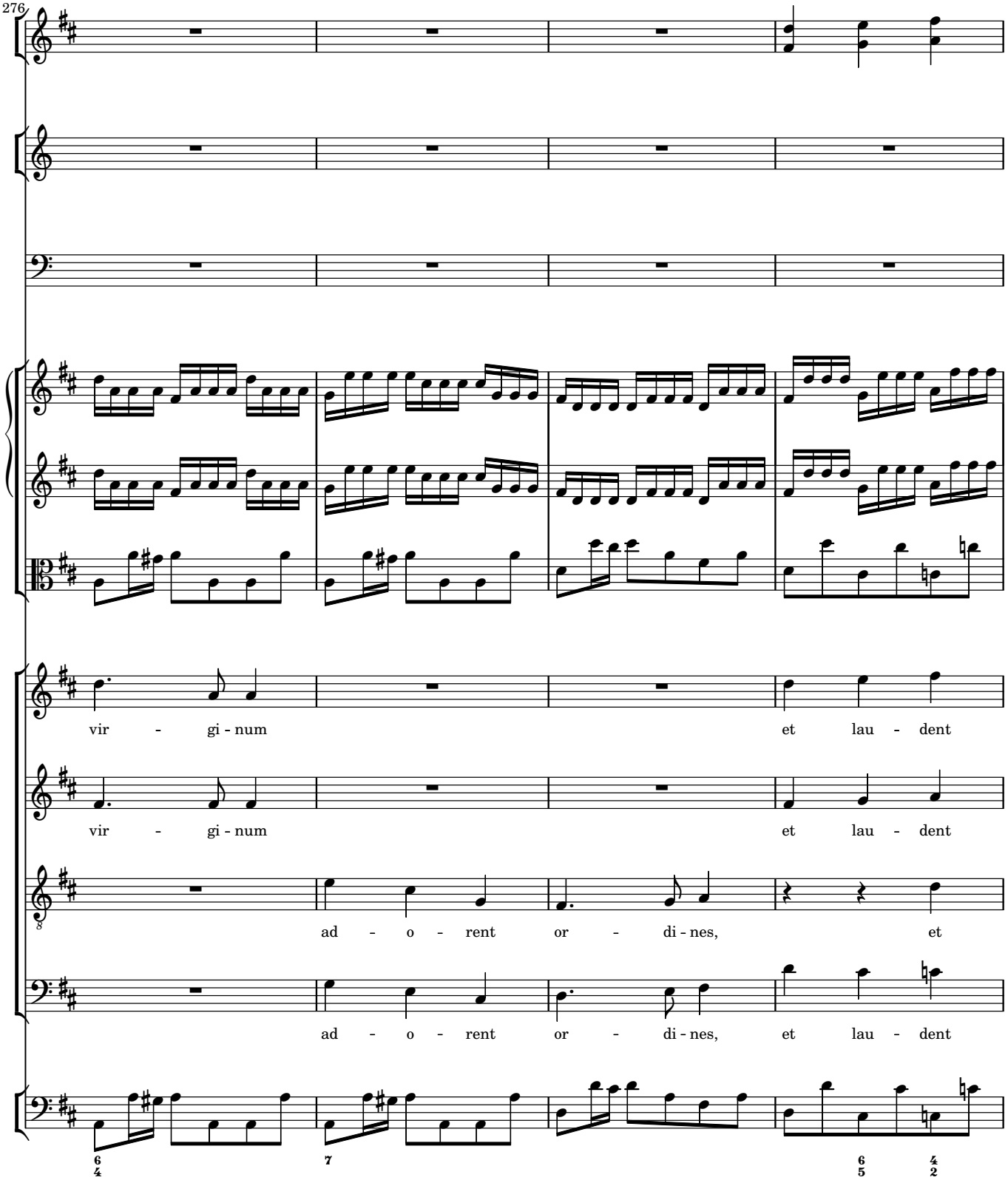
276
vir - gi - num
et lau - dent
vir - gi - num
et lau - dent
ad - o - rent
or - di - nes,
et
ad - o - rent
or - di - nes,
et lau - dent

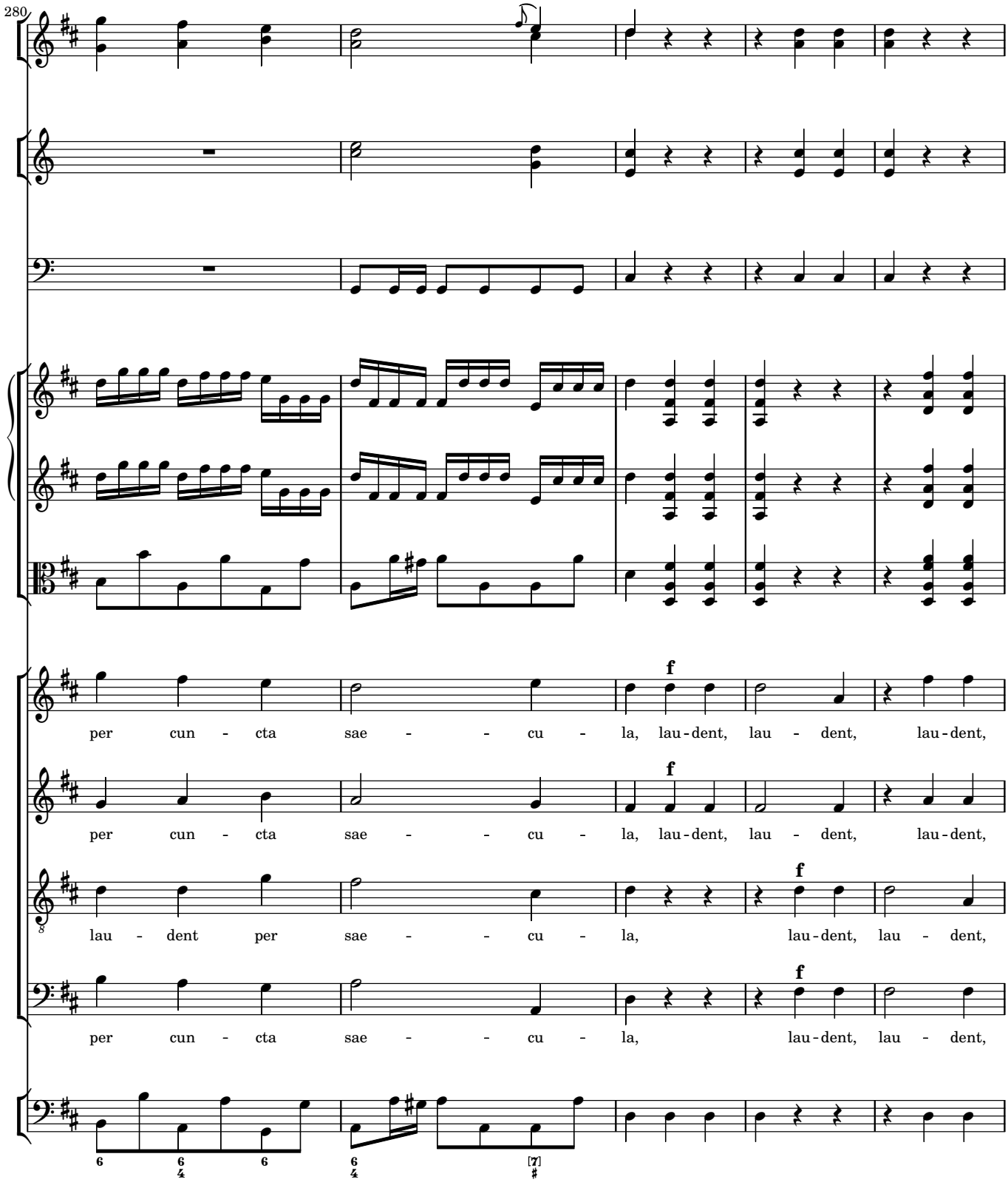
280
f
per cun - cta sae - - cu - la, lau - dent, lau - dent, lau - dent,
f
per cun - cta sae - - cu - la, lau - dent, lau - dent, lau - dent,
f
lau - dent per sae - - cu - la, lau - dent, lau - dent,
f
per cun - cta sae - - cu - la, lau - dent, lau - dent,

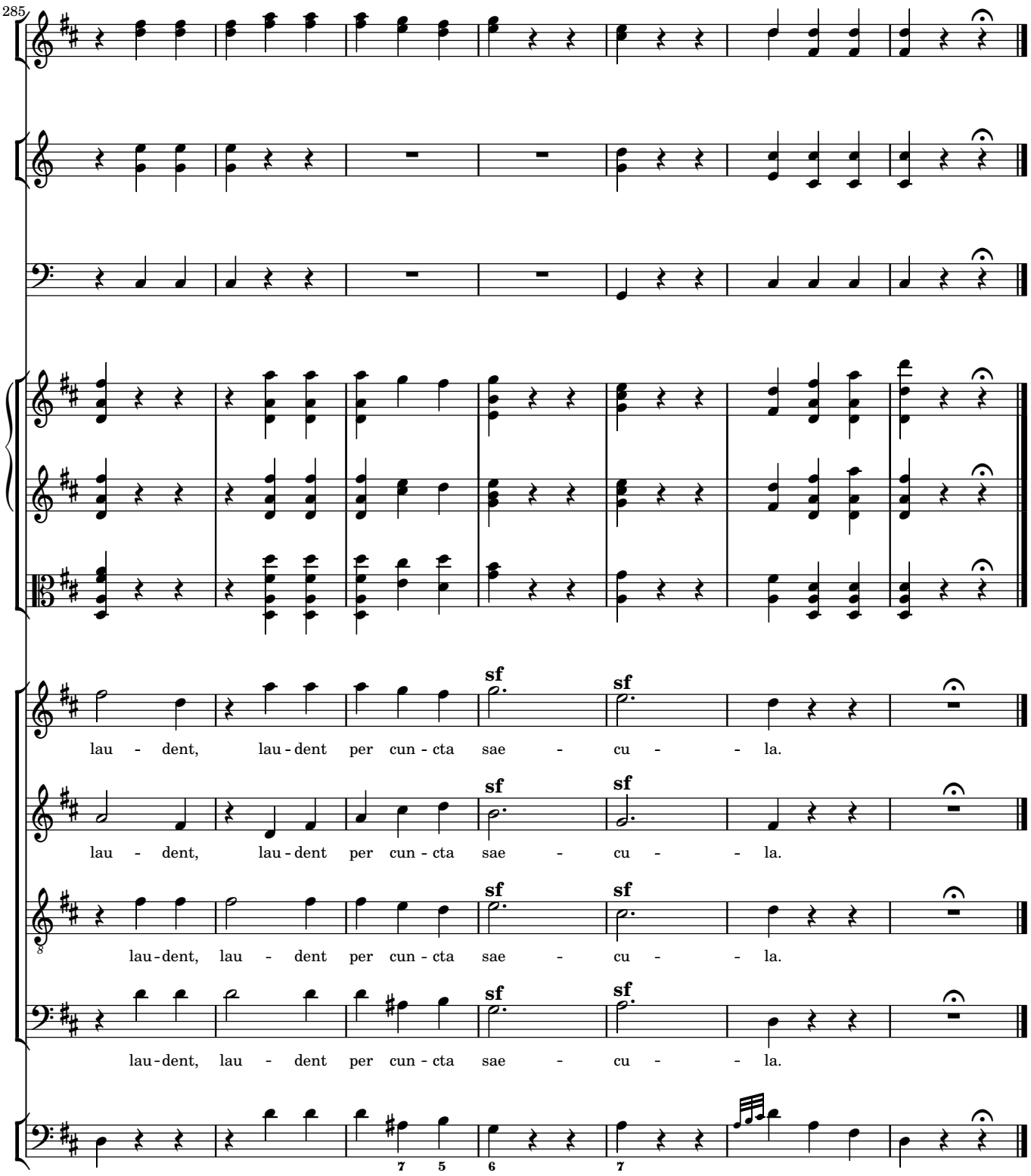
285
lau - dent, lau - dent per cun - cta sae - cu - la.
lau - dent, lau - dent per cun - cta sae - cu - la.
lau - dent, lau - dent per cun - cta sae - cu - la.
lau - dent, lau - dent per cun - cta sae - cu - la.
sf
7 5 6 7