

# Eybler. Sacred music.

Joseph Leopold Edler von  
**Eybler**

**Magnificate Dominum mecum**  
HerEy 67

Gradual (de tempore)

*S, A, T, B (coro), 2 ob, clno solo (B $\flat$ ), 2 clno (B $\flat$ ), timp (B $\flat$ –F),  
2 vl, vla, vlc, b, org*

edited by Wolfgang Esser-Skala

*Full score*

Edition Esser-Skala e.U. · Koppl, Austria · 2026

© 2026 by Edition Esser-Skala e.U. This edition is licensed under a Creative Commons Attribution-ShareAlike 4.0 International License. To view a copy of this license, visit <https://creativecommons.org/licenses/by-sa/4.0/>.

Edited by Wolfgang Esser-Skala ·  0000-0002-7350-4045.

Music engraving by LilyPond 2.24.4 (<https://www.lilypond.org>) and EES Tools v2026.01.0.

Front matter typeset with Source Sans and Fredericka the Great.

Please report any errors or mistakes to [edition@esser-skala.at](mailto:edition@esser-skala.at).

Archival Resource Key: **ark:68748/e1jle67**

 [edition-esser-skala/eybler-sacred-music](https://doi.org/10.7554/edition-esser-skala/eybler-sacred-music)

v2026.01.0, 2026-01-31 (756c7d0dd165e8e24a56044fd2988d4209409a7b)

# Critical Report

## Abbreviations

<b>A</b>	alto
<b>B</b>	bass
<b>b</b>	basses
<b>clno</b>	clarion
<b>ob</b>	oboe
<b>org</b>	organ
<b>S</b>	soprano
<b>T</b>	tenor
<b>timp</b>	timpani
<b>vl</b>	violin
<b>vla</b>	viola
<b>vlc</b>	violoncello

## Sources

<b>A1</b>	<i>Library</i>	A-Ws
	<i>Shelfmark</i>	570
	<i>Category</i>	autograph manuscript (principal source)
	<i>Date</i>	1802
	<i>RISM ID</i>	not available
	<i>License</i>	public domain
	<i>URL</i>	none
	<i>Notes</i>	full score; 11 pages

## Commentary

In general, this edition closely follows the principal source. Any changes that were introduced by the editor are indicated by italic type (lyrics, dynamics and directives), parentheses (expressive marks and bass figures) or dashes (slurs and ties). Accidentals are used according to modern conventions. For further details, consult the Editorial Guidelines available on the Edition's webpage.

## **Lyrics**

Magnificate Dominum mecum  
et exaltemus nomen eius in id ipsum.  
Exquisivi Dominum et exaudivit me.

(Psalms 34(33):4–5)

## **Acknowledgements**

Permission of the Schottenstift Abbey Archive to use their archival materials for this edition is gratefully acknowledged. We thank Dr. Maximilian Alexander Trofaier for assistance in obtaining these documents.

# 67 Magnificate Dominum mecum

Allegro maestoso

Oboe I, II

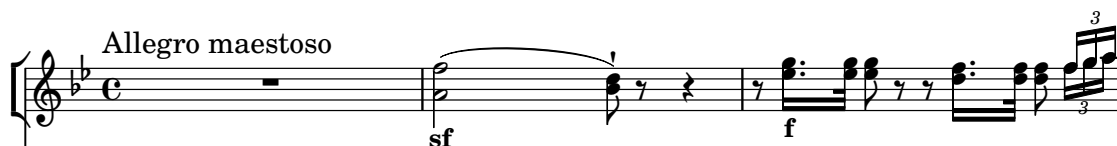

Clarino solo  
in B♭

Clarino I, II  
in B♭

Timpani  
in B♭-F

I

Violino

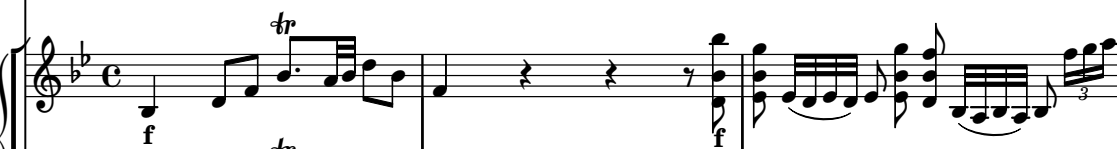

II

Viola

Soprano

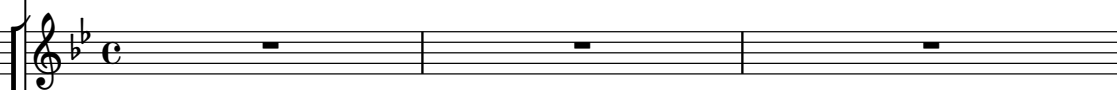

Alto

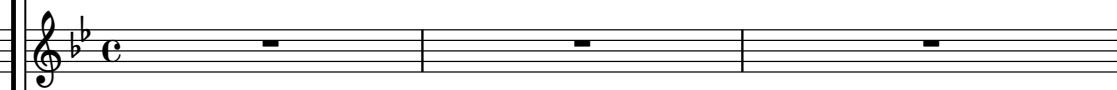

Tenore

Basso

Organo,  
Violoncello  
e Bassi

4

sfz sfz sfz f

p p p

p

6 7

10

**f** *Tutti*  
Ma-gni-fi-ca - te

**f** *Tutti*  
Ma-gni-fi-ca - te

**f** *Tutti*  
Ma-gni-fi-ca - te

**f** *Tutti*  
Ma-gni-fi-ca - te

unisono *Tutti*

6 6 5  
4 3 1

14

Do - mi - num me-cum et ex - al - te - mus no - men e - ius,

Do - mi - num me-cum et ex - al - te - mus no - men e - ius,

8 Do - mi - num me-cum et ex - al - te - mus no - men e - ius,

Do - mi - num me-cum et ex - al - te - mus no - men e - ius,

6

17

ex - al - te - mus no - men e - ius, ma - gni - fi - ca - te

ex - al - te - mus no - men e - ius, ma - gni - fi - ca - te

8 ex - al - te - mus no - men e - ius, ma - gni - fi - ca - te

ex - al - te - mus no - men e - ius, ma - gni - fi - ca - te

6 6 6 [6] 4 6

20

Do - mi - num me - cum et ex - al - te - mus no - men e - ius

Do - mi - num me - cum et ex - al - te - mus no - men e - ius

Do - mi - num me - cum et ex - al - te - mus no - men e - ius in id

Do - mi - num me - cum et ex - al - te - mus no - men e - ius

[6] 6 6 6 [5]

23

in id i - psum, ex - al - te - mus no - men e - ius

in id i - psum, ex - al - te - mus no - men e - ius

8 i - - psum, ex - al - te - - mus no - men e - - ius in id

in id i - psum, ex - al - te - mus no - men e - ius

6 6 5 6 6

26

in id i - psum, ex - al - te - mus no - men e - ius,  
in id i - psum, ex - al - te - mus no - men e - ius,  
i - psum, ex - al - te - mus no - men e - ius,  
in id i - psum, ex - al - te - mus no - men e - ius,

6/4

29

ex - al - te - mus in id i - psum.

ex - al - te - mus in id i - psum.

8 ex - al - te - mus in id i - psum.

ex - al - te - mus in id i - psum.

6 6 6 [5] Solo

32

35

**Piano Accompaniment:**

**Vocal Parts:**

- Staff 7 (Treble):** Ex - qui - si - vi Do - minum et ex - au - di - vit me, ex - qui -
- Staff 8 (Treble):** Ex - qui - si - vi Do - minum et ex - au - di - vit me, ex - qui -
- Staff 9 (Treble):** Ex - qui - si - vi Do - minum et ex - au - di - vit me,
- Staff 10 (Bass):** Ex - qui - si - vi Do - minum et ex - au - di - vit me,

**Piano Accompaniment (Continued):**

**Performance Instructions:**

- f** (forte)
- Tutti**
- tasto solo**

38

**Soprano**  
 si - vi Do - minum, ex - qui - si - vi Do - minum et ex - au - di - vit me, et ex - au - di - vit me.

**Alto**  
 si - vi Do - minum, ex - qui - si - vi Do - minum et ex - au - di - vit me, et ex - au - di - vit me.

**Tenor**  
 ex - qui - si - vi Do - minum, ex - qui - si - vi Do - minum et ex - au - di - vit me, et ex - au - di - vit me.

**Bass**  
 ex - qui - si - vi Do - minum, ex - qui - si - vi Do - minum et ex - au - di - vit me, et ex - au - di - vit me.

**Piano**  

45

**Instrumental Part:**

**Vocal Parts and Lyrics:**

- Soprano:** - men e - ius in id i - psum, ex - al - te - mus
- Alto:** no - men e - ius in id i - - psum, ex - al - te - - mus no - men
- Tenor:** - men e - ius in id i - psum, ex - al - te - mus
- Bass:** no - men e - ius in id i - psum, ex - al - te - mus

**Figured Bass:**

6 5 6 6 6 5

48

**Piano Introduction:**

- Staff 1 (Treble): Chords and a melodic line. Dynamics: *f*.
- Staff 2 (Treble): Chords. Dynamics: *f*.
- Staff 3 (Bass): Chords. Dynamics: *f*.
- Staff 4 (Treble): Trills. Dynamics: *f*.
- Staff 5 (Treble): Trills. Dynamics: *f*.
- Staff 6 (Bass): Trills. Dynamics: *f*.

**Choir Part:**

- Staff 7 (Treble): *no - men e - ius in id i - psum, ex - al - te - mus*. Dynamics: *f*.
- Staff 8 (Treble): *e - - ius in id i - - psum, ex - al - te - - mus no - men*. Dynamics: *f*.
- Staff 9 (Treble): *no - men e - ius in id i - psum, ex - al - te - mus*. Dynamics: *f*.
- Staff 10 (Bass): *no - men e - ius in id i - psum, ex - al - te - mus*. Dynamics: *f*.
- Staff 11 (Bass): *6 6 6 5*. Dynamics: *f*.

51

no - men e - ius, no - men e - ius in id i - psum, ex - al -

e - - ius, no - men e - ius in id i - psum, ex - al -

no - men e - ius, no - men e - ius in id i - psum, ex - al -

no - men e - ius, no - men e - ius in id i - psum, ex - al -

[6]  
[5]

5 3 3 6 6 5  
3 3 3 4 3

54

**ff**

**ff**

**ff**

te-mus no - men e - ius in id i - psum.

te-mus no - men e - ius in id i - psum.

8 te-mus no - men e - ius in id i - psum.

te-mus no - men e - ius in id i - psum.

**ff**

$\frac{6}{4}$   $\frac{5}{3}$  Solo

57

Dynamic markings and other annotations include:

- sfz** (sforzando) in measures 58 and 59.
- f** (forte) in measure 59.
- p** (piano) in measures 58 and 59.
- 6** and **7** in measure 59.

[illegible]

63

*Andante*

*f*

6 6 5 4 3