Eybler.
Sacred music.

Joseph Leopold Edler von
Eybler

Benedictus es, Domine
HerEy 64

Gradual (de Sanctissimæ Trinitate)

S, A, T, B (solo), S, A, T, B (coro),
2 cl (B♭), 2 fag, 2 cor (E♭), 2 vl, vla, vlc, b, org

edited by Wolfgang Esser-Skala

Violino II

Esser Skala Edition

Edition Esser-Skala e.U. · Koppl, Austria · 2026

© 2026 by Edition Esser-Skala e.U. This edition is licensed under a Creative Commons Attribution-ShareAlike 4.0 International License. To view a copy of this license, visit https://creativecommons.org/licenses/by-sa/4.0/.

Edited by Wolfgang Esser-Skala · 0000-0002-7350-4045.
Music engraving by LilyPond 2.24.4 (https://www.lilypond.org) and EES Tools v2026.01.0.
Front matter typeset with Source Sans and Fredericka the Great.
Please report any errors or mistakes to edition@esser-skala.at.

Archival Resource Key: **ark:68748/e1jle64/vl2**

edition-esser-skala/eybler-sacred-music
v2026.01.0, 2026-01-31 (756c7d0dd165e8e24a56044fd2988d4209409a7b)
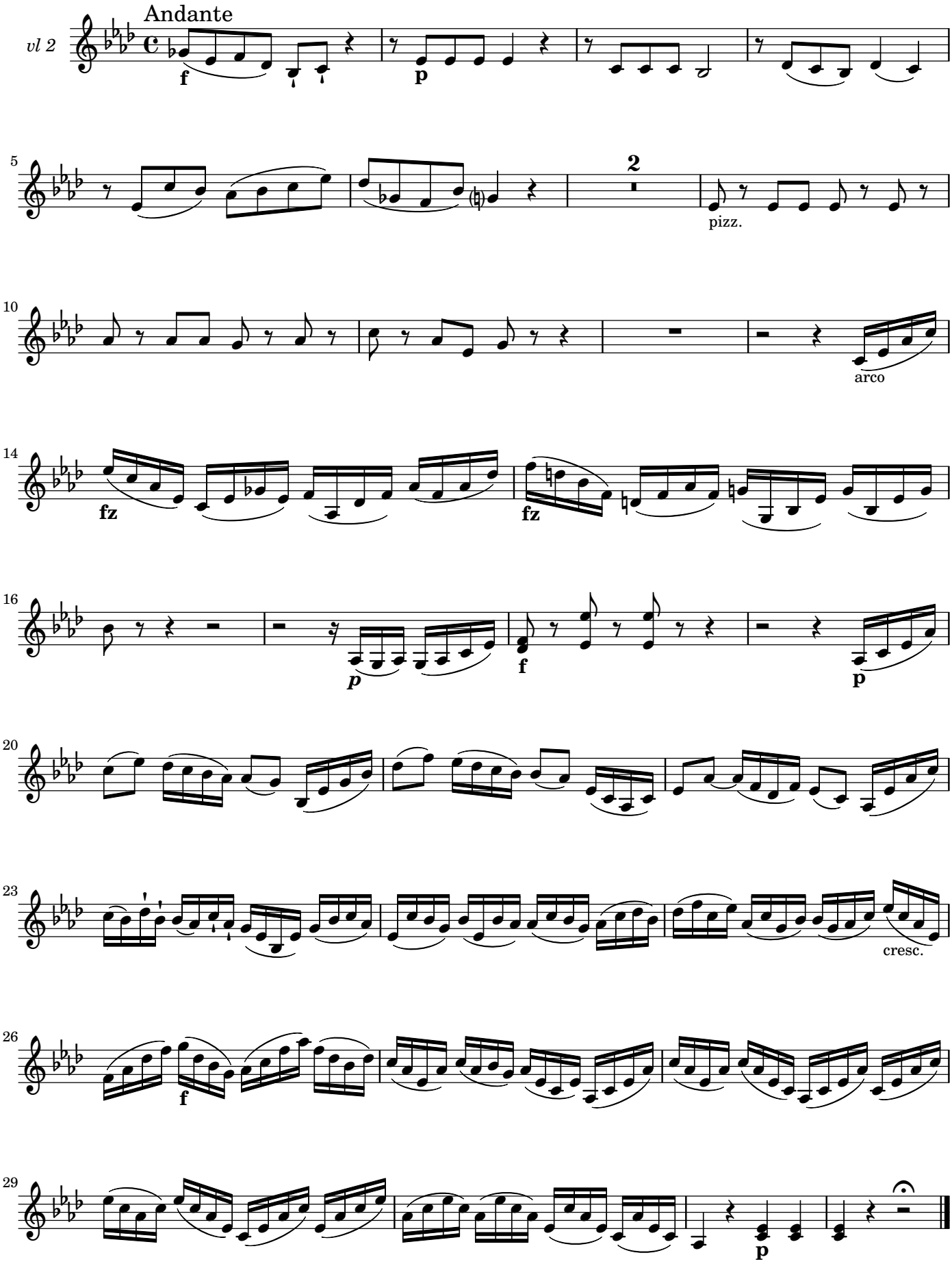
64 Benedictus es, Domine