Eybler.
Sacred music.

Joseph Leopold Edler von
Eybler

Te Deum
HerEy 118

Hymn

S, A, T, B (solo), S, A, T, B (coro),
2 ob, 2 clno (D), timp (D–A), 2 vl, vla, vlc, b, org

edited by Wolfgang Esser-Skala

Full score

Esser Skala Edition

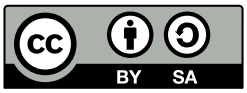

Edition Esser-Skala e.U. · Koppl, Austria · 2026

© 2026 by Edition Esser-Skala e.U. This edition is licensed under a Creative Commons Attribution-ShareAlike 4.0 International License. To view a copy of this license, visit https://creativecommons.org/licenses/by-sa/4.0/.

Edited by Wolfgang Esser-Skala · 0000-0002-7350-4045.
Music engraving by LilyPond 2.24.4 (https://www.lilypond.org) and EES Tools v2026.01.0.
Front matter typeset with Source Sans and Fredericka the Great.
Please report any errors or mistakes to edition@esser-skala.at.

Archival Resource Key: **ark:68748/e1jle118**

edition-esser-skala/eybler-sacred-music
v2026.02.0, 2026-02-28 (98058be7b6cd5ed5265d62eeed13efb4dae8333d)

Critical Report

Abbreviations

A	alto
B	bass
b	basses
clno	clarion
ob	oboe
org	organ
S	soprano
T	tenor
timp	timpani
vl	violin
vla	viola
vlc	violoncello

Sources

A1	*Library*	A-Ws
	Shelfmark	567 (1)
	Category	autograph manuscript (principal source)
	Date	1800-07
	RISM ID	not available
	License	public domain
	URL	none
	Notes	full score; 52 pages

Commentary

In general, this edition closely follows the principal source. Any changes that were introduced by the editor are indicated by italic type (lyrics, dynamics and directives), parentheses (expressive marks and bass figures) or dashes (slurs and ties). Accidentals are used according to modern conventions. For further details, consult the Editorial Guidelines available on the Edition's webpage.

Asterisks denote the following emendations:

Bar	*Staff*	*Description*
1	–	In **A1**, the “con fuoco” part of the tempo indication has been crossed out with pencil.
25	–	In **A1**, Eybler cancelled three bars following this bar. These bars only contain vocal parts.
143	–	In **A1**, Eybler cancelled the original tempo indication “Andante”.
143–250	–	In **A1**, vide marks and the directive “bleibt weg” (added by later hand in pencil) indicate that this movement should be skipped.
386f	vla	In **A1**, dashes imply that vla still plays in unison with A. However, it is more likely that vla switches to unison with b in these bars, as shown here.

Acknowledgements

Permission of the Schottenstift Abbey Archive to use their archival materials for this edition is gratefully acknowledged. We thank Dr. Maximilian Alexander Trofaier for assistance in obtaining these documents.

118 Te Deum

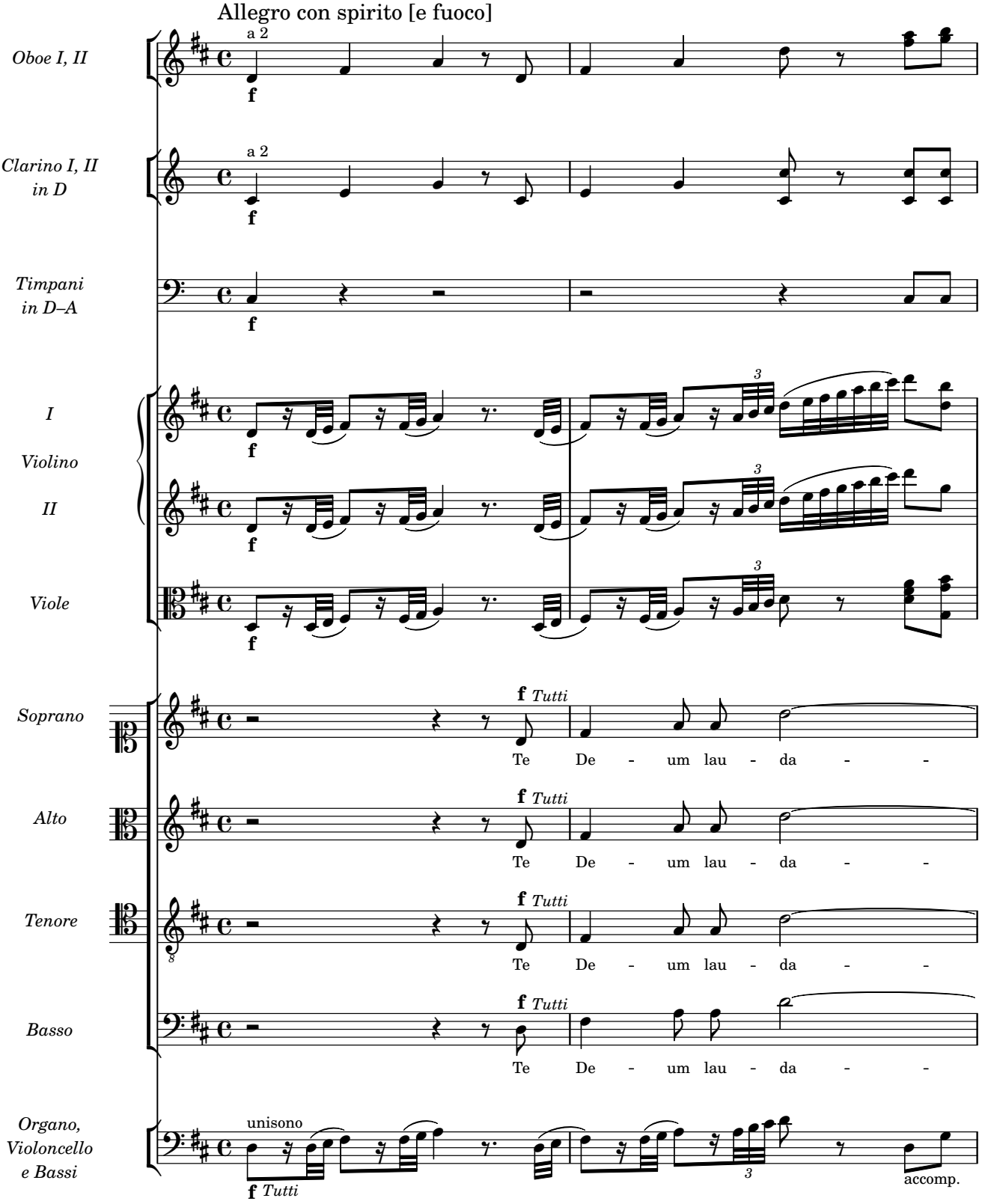
Allegro con spirito [e fuoco]
Oboe I, II
a 2
f
Clarino I, II in D
a 2
f
Timpani in D–A
f
I Violino II
f
3
Viole
f
3
Soprano
f Tutti
Te De - um lau - da - -
Alto
f Tutti
Te De - um lau - da - -
Tenore
f Tutti
Te De - um lau - da - -
Basso
f Tutti
Te De - um lau - da - -
Organo, Violoncello e Bassi
unisono
f Tutti
3
accomp.

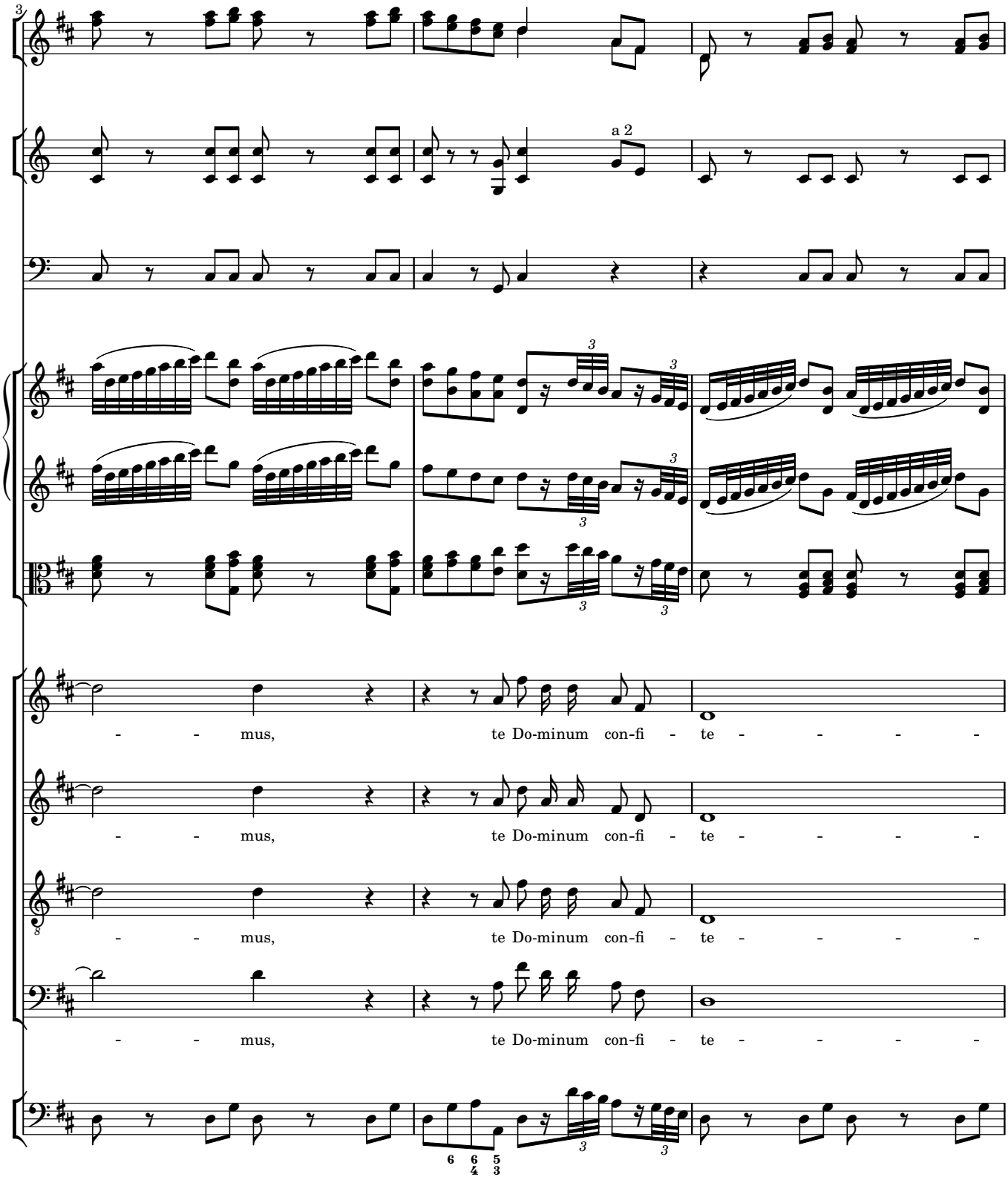
3
a 2
- - mus, te Do-minum con-fi - te - - - - -
- - mus, te Do-minum con-fi - te - - - - -
- - mus, te Do-minum con-fi - te - - - - -
- - mus, te Do-minum con-fi - te - - - - -

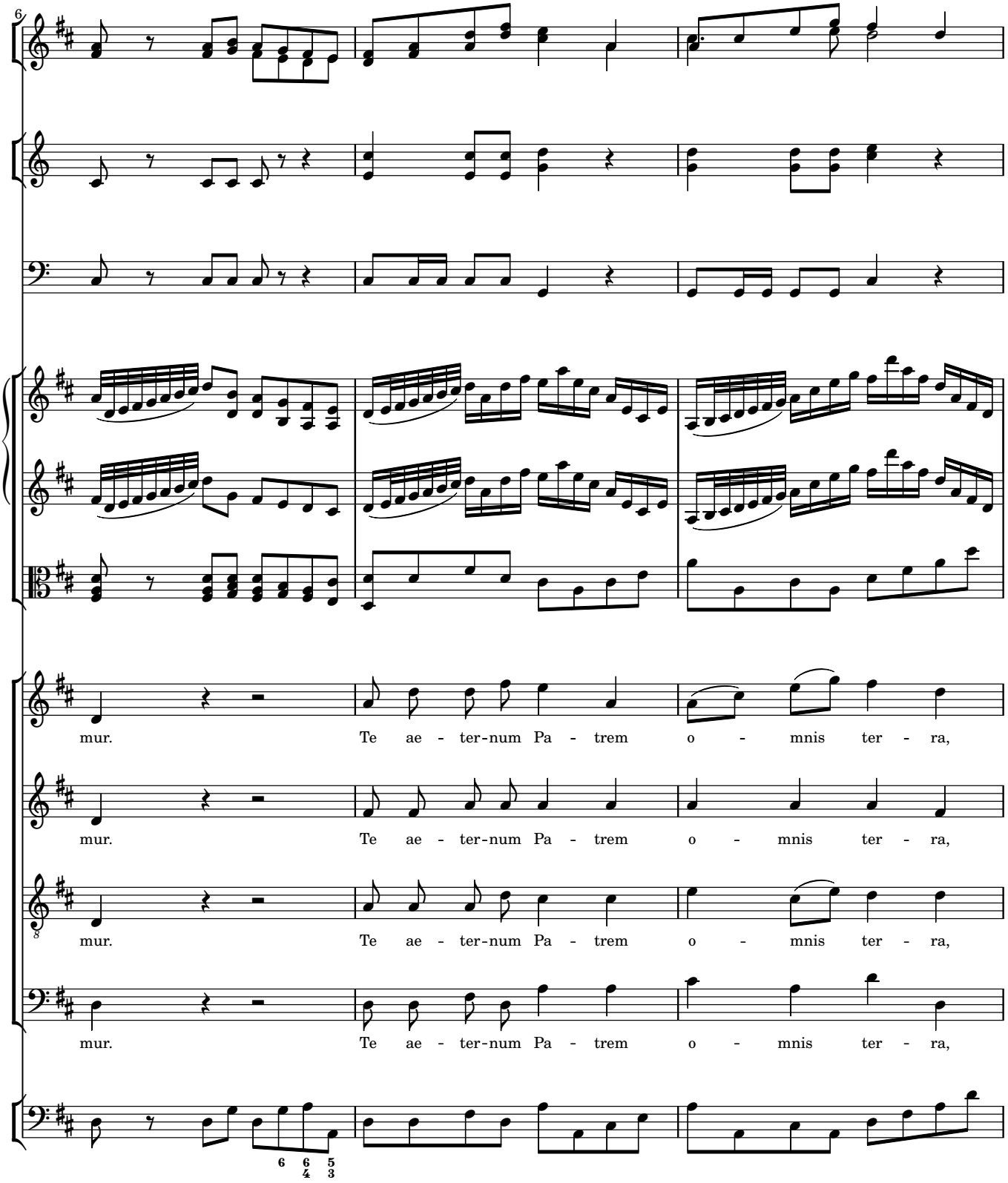
6
mur. Te ae - ter-num Pa - trem o - mnis ter - ra,
mur. Te ae - ter-num Pa - trem o - mnis ter - ra,
mur. Te ae - ter-num Pa - trem o - mnis ter - ra,
mur. Te ae - ter-num Pa - trem o - mnis ter - ra,
6 6 5
4 3

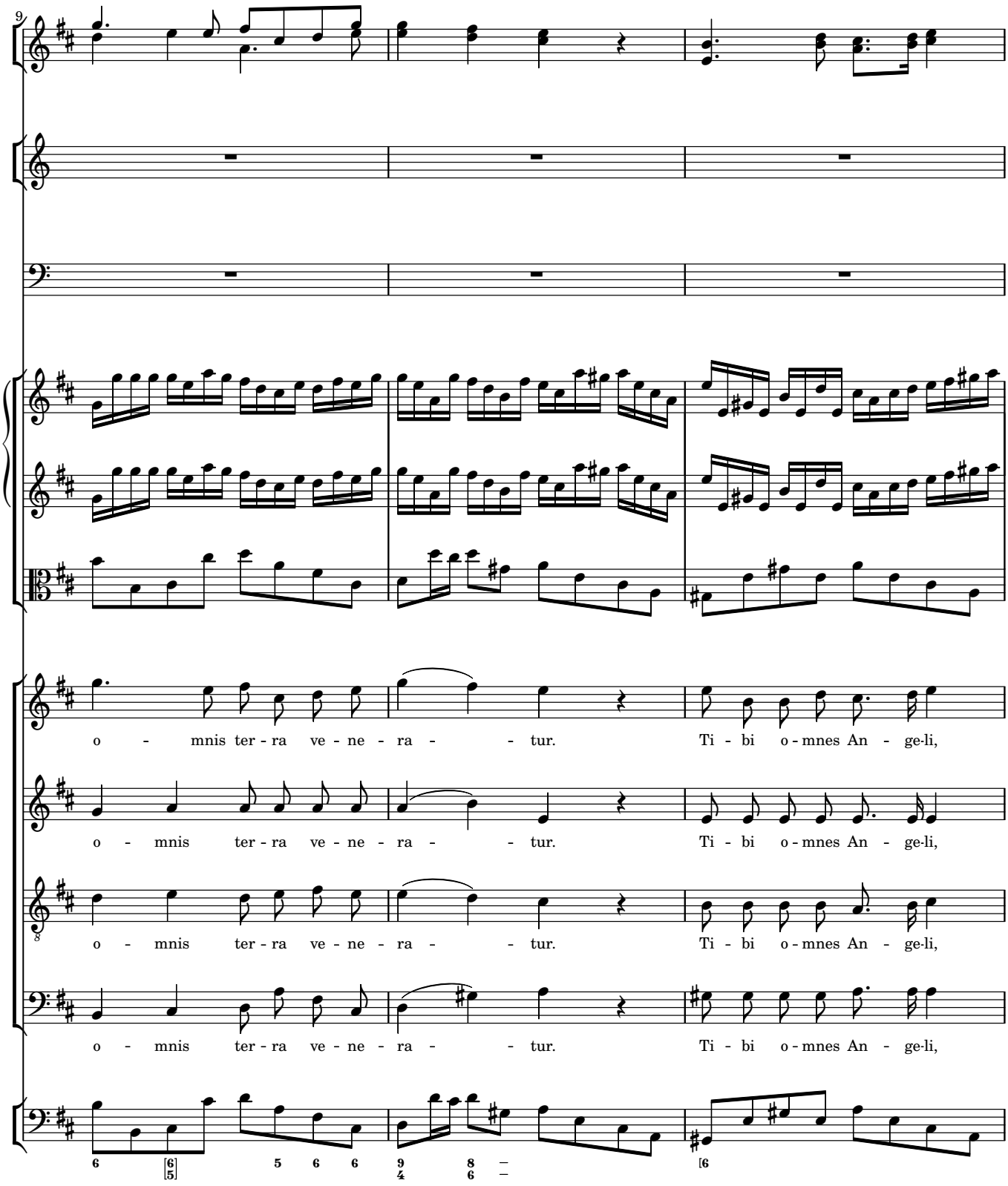
9
o - mnis ter - ra ve - ne - ra - - tur. Ti - bi o - mnes An - ge-li,
o - mnis ter - ra ve - ne - ra - - tur. Ti - bi o - mnes An - ge-li,
o - mnis ter - ra ve - ne - ra - - tur. Ti - bi o - mnes An - ge-li,
o - mnis ter - ra ve - ne - ra - - tur. Ti - bi o - mnes An - ge-li,

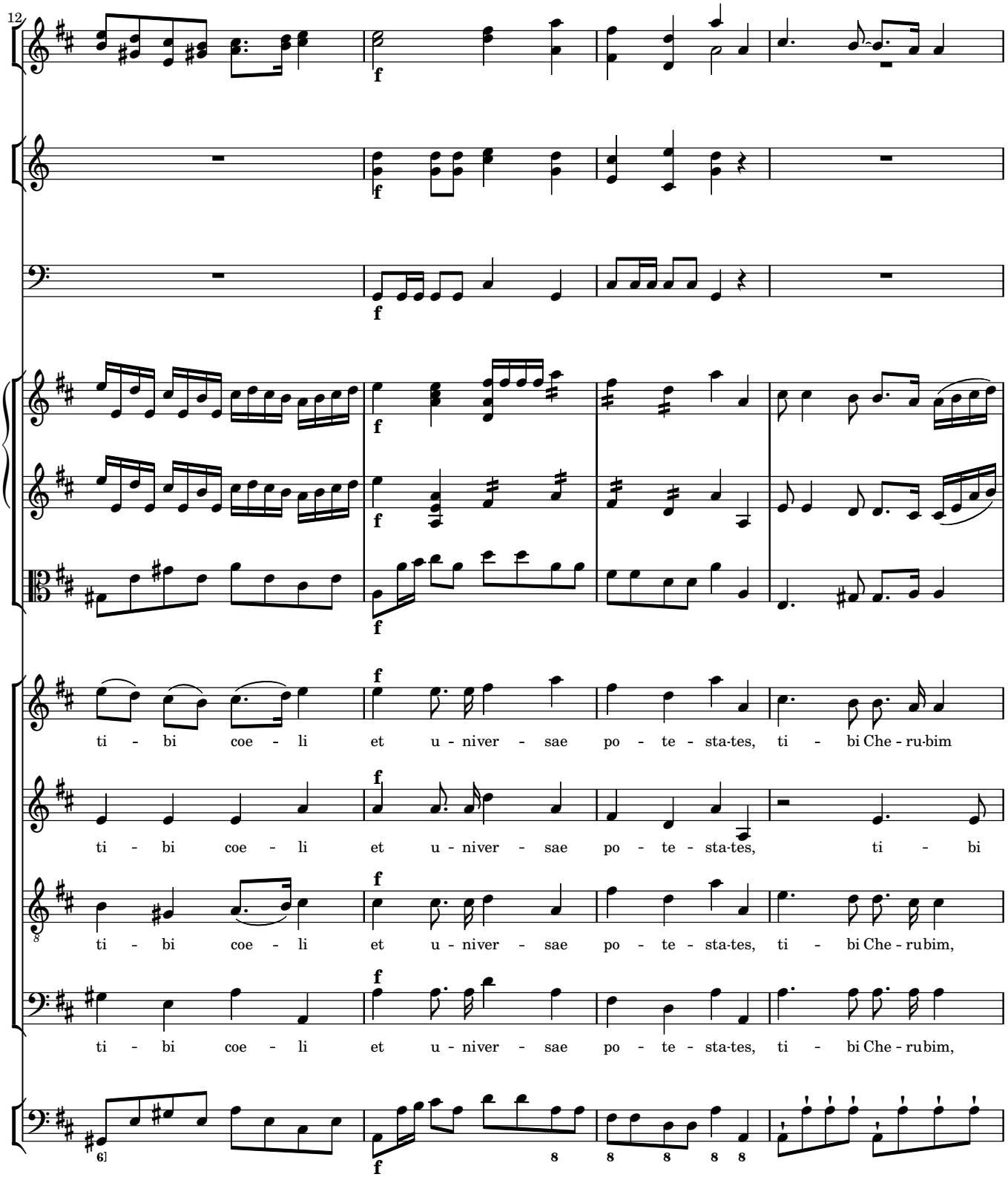
12
f
ti - bi coe - li et u - niver - sae po - te - sta-tes, ti - bi Che - ru-bim
ti - bi coe - li et u - niver - sae po - te - sta-tes, ti - bi
ti - bi coe - li et u - niver - sae po - te - sta-tes, ti - bi Che - ru-bim,
ti - bi coe - li et u - niver - sae po - te - sta-tes, ti - bi Che - ru-bim,

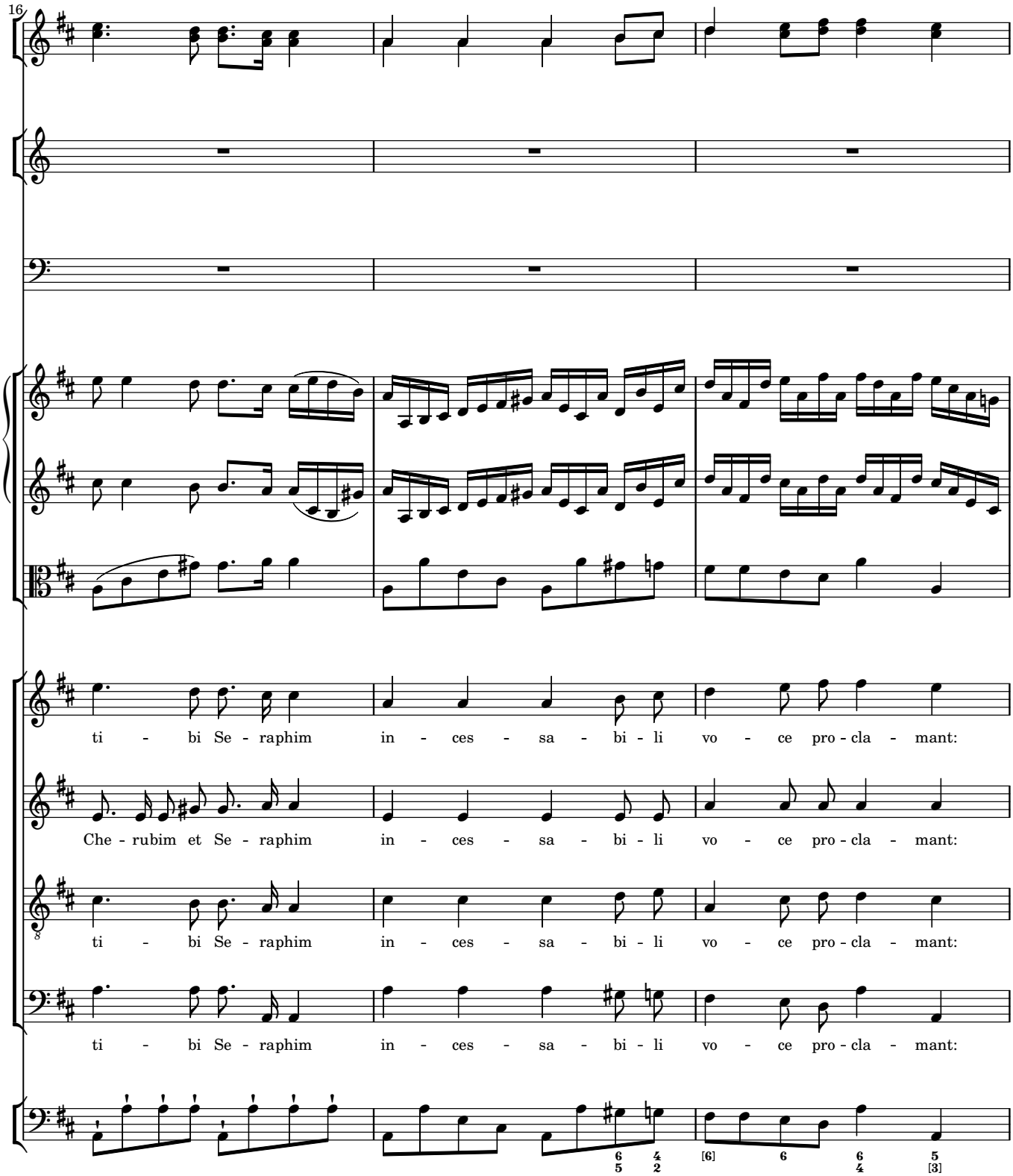
16
ti - bi Se - raphim in - ces - sa - bi - li vo - ce pro - cla - mant:
Che - rubim et Se - raphim in - ces - sa - bi - li vo - ce pro - cla - mant:
ti - bi Se - raphim in - ces - sa - bi - li vo - ce pro - cla - mant:
ti - bi Se - raphim in - ces - sa - bi - li vo - ce pro - cla - mant:

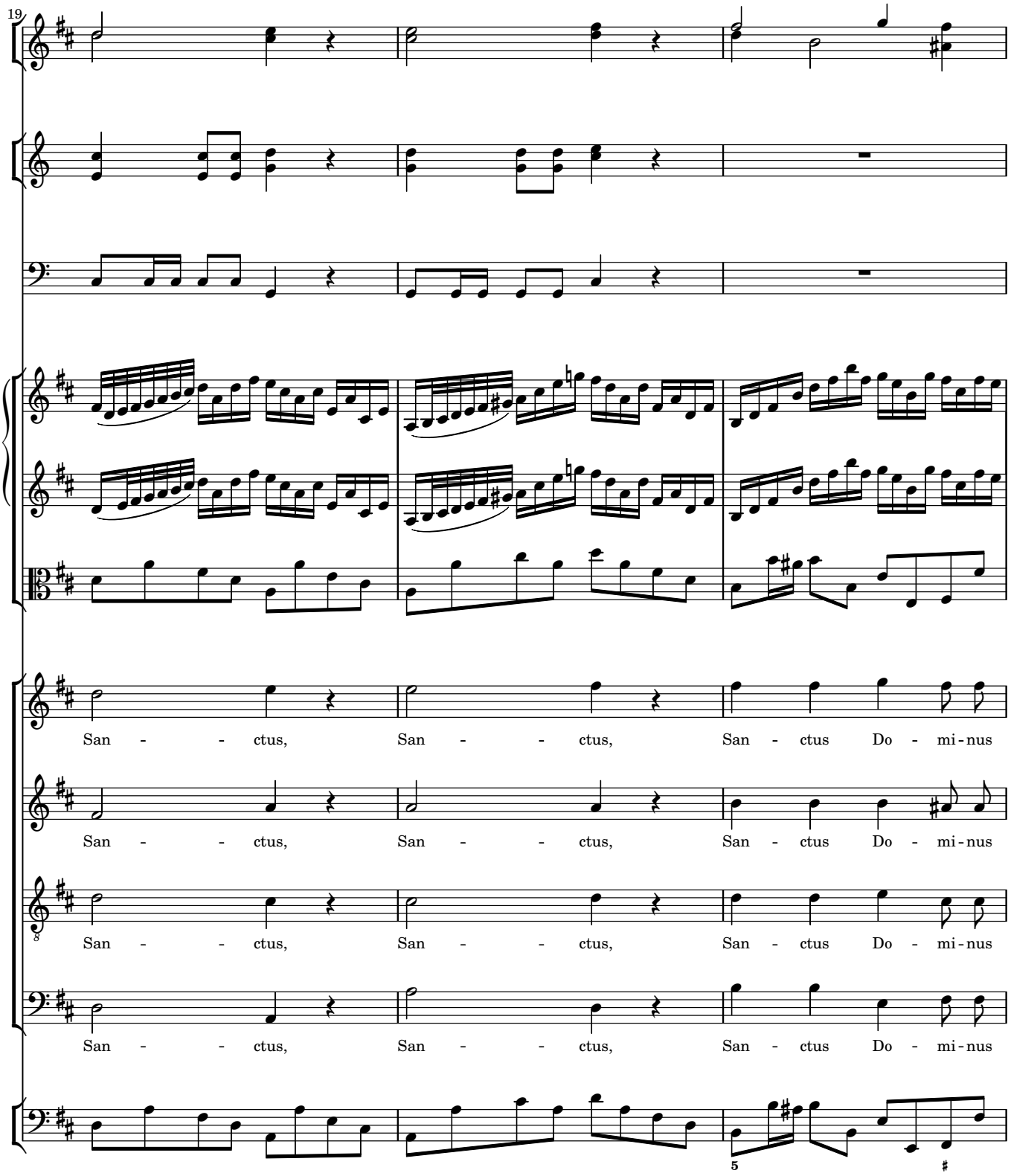
19
San - - ctus, San - - ctus, San - ctus Do - mi-nus
San - - ctus, San - - ctus, San - ctus Do - mi-nus
San - - ctus, San - - ctus, San - ctus Do - mi-nus
San - - ctus, San - - ctus, San - ctus Do - mi-nus

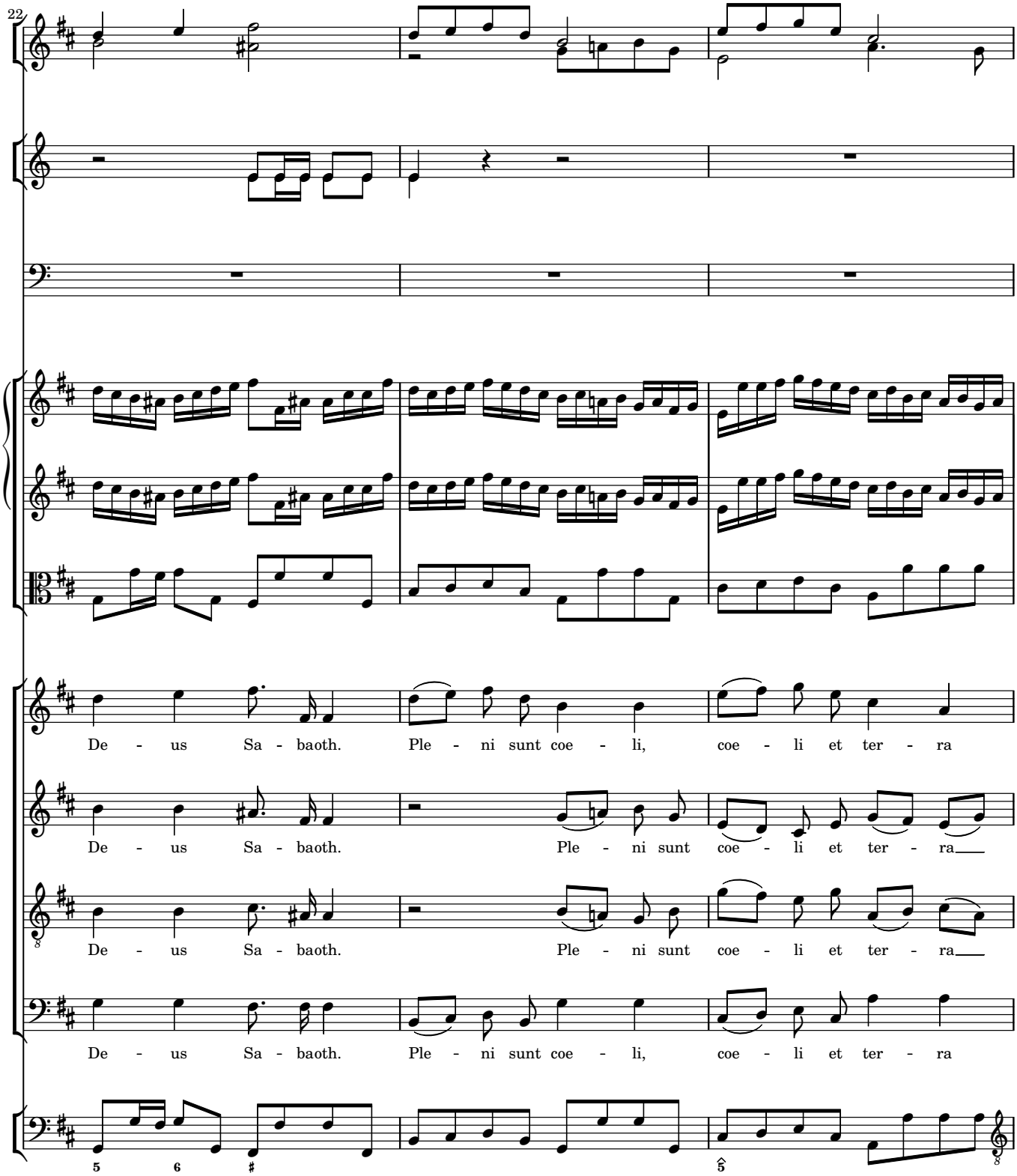
22
De - us Sa - baoth. Ple - ni sunt coe - li, coe - li et ter - ra
De - us Sa - baoth. Ple - ni sunt coe - li et ter - ra
De - us Sa - baoth. Ple - ni sunt coe - li et ter - ra
De - us Sa - baoth. Ple - ni sunt coe - li, coe - li et ter - ra

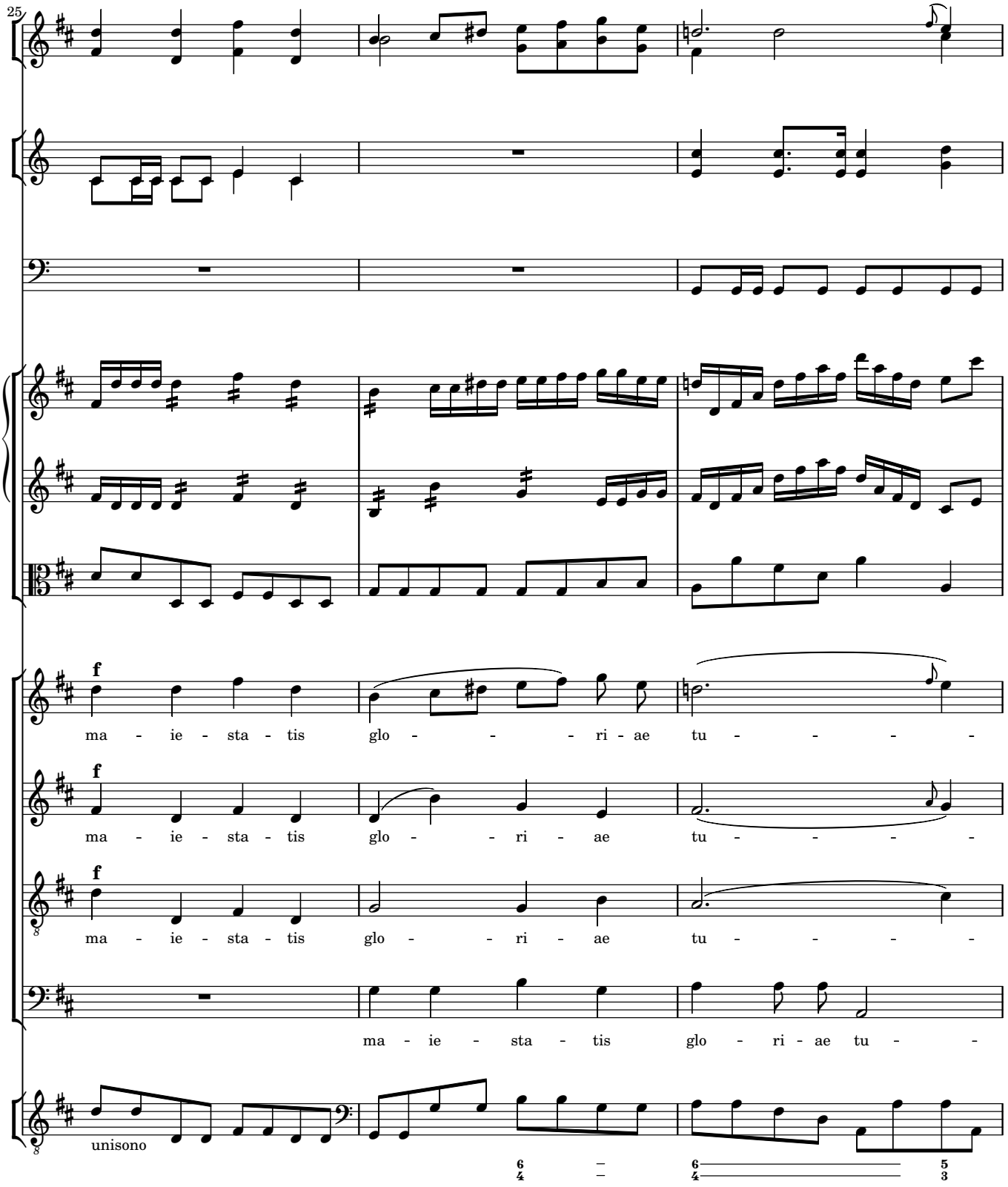
25
f
ma - ie - sta - tis glo - - - ri - ae tu - - - -
f
ma - ie - sta - tis glo - - ri - ae tu - - - -
f
ma - ie - sta - tis glo - - ri - ae tu - - - -
ma - ie - sta - tis glo - ri - ae tu - -
unisono
6 4
6 4
5 3

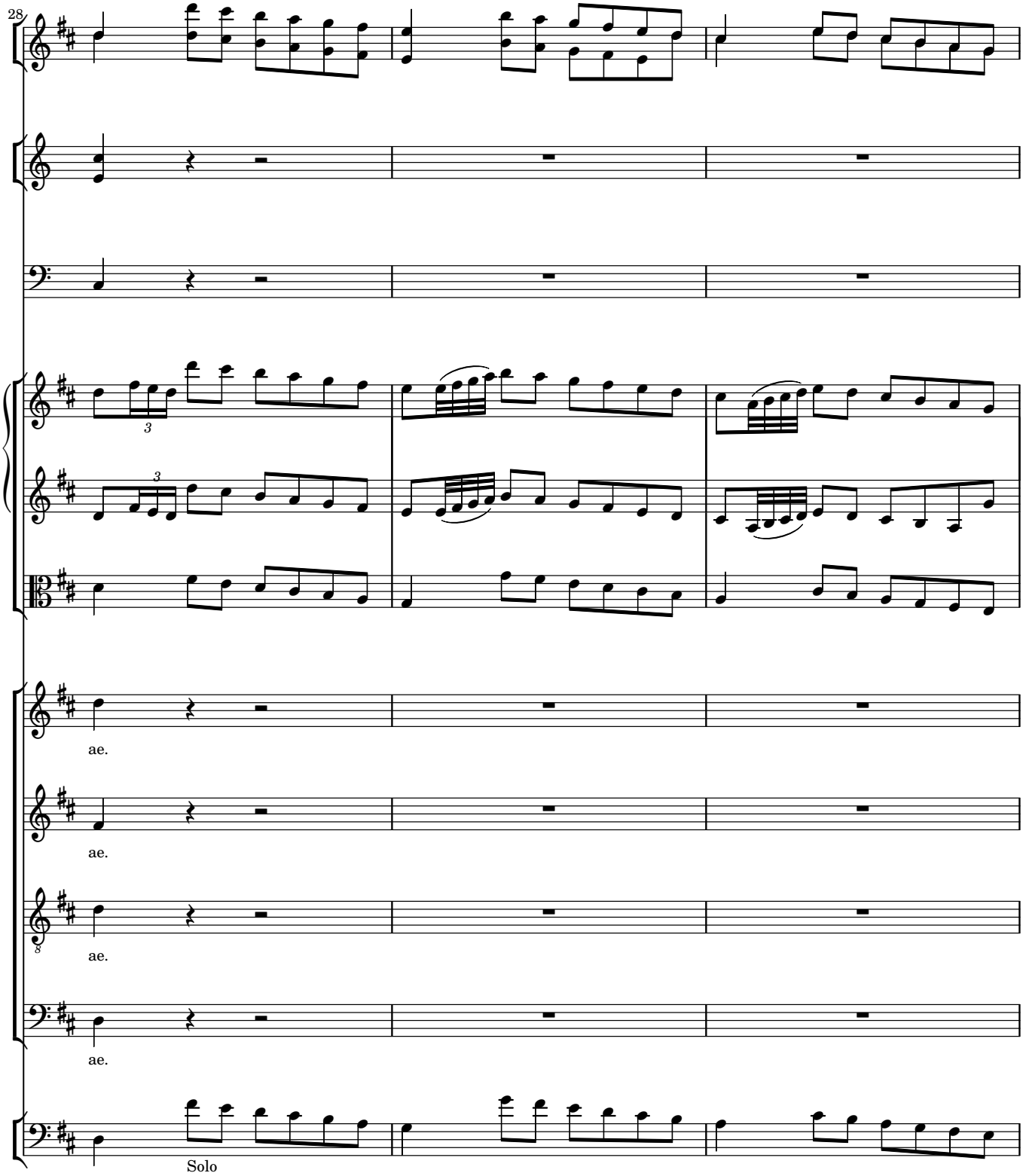
28
3
3
ae.
ae.
8
ae.
ae.
Solo

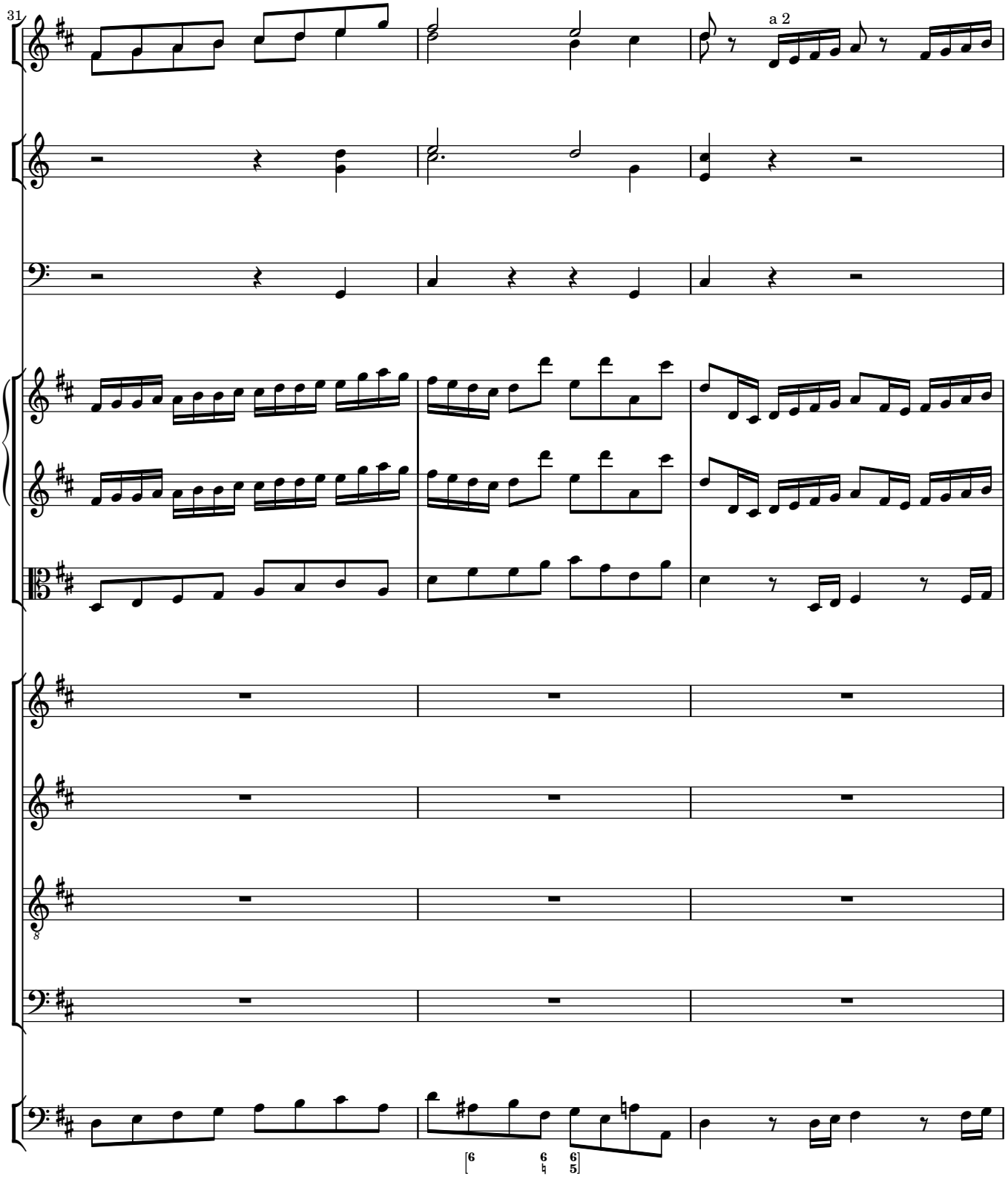
31
a 2
[6 6 6
♮ 5]

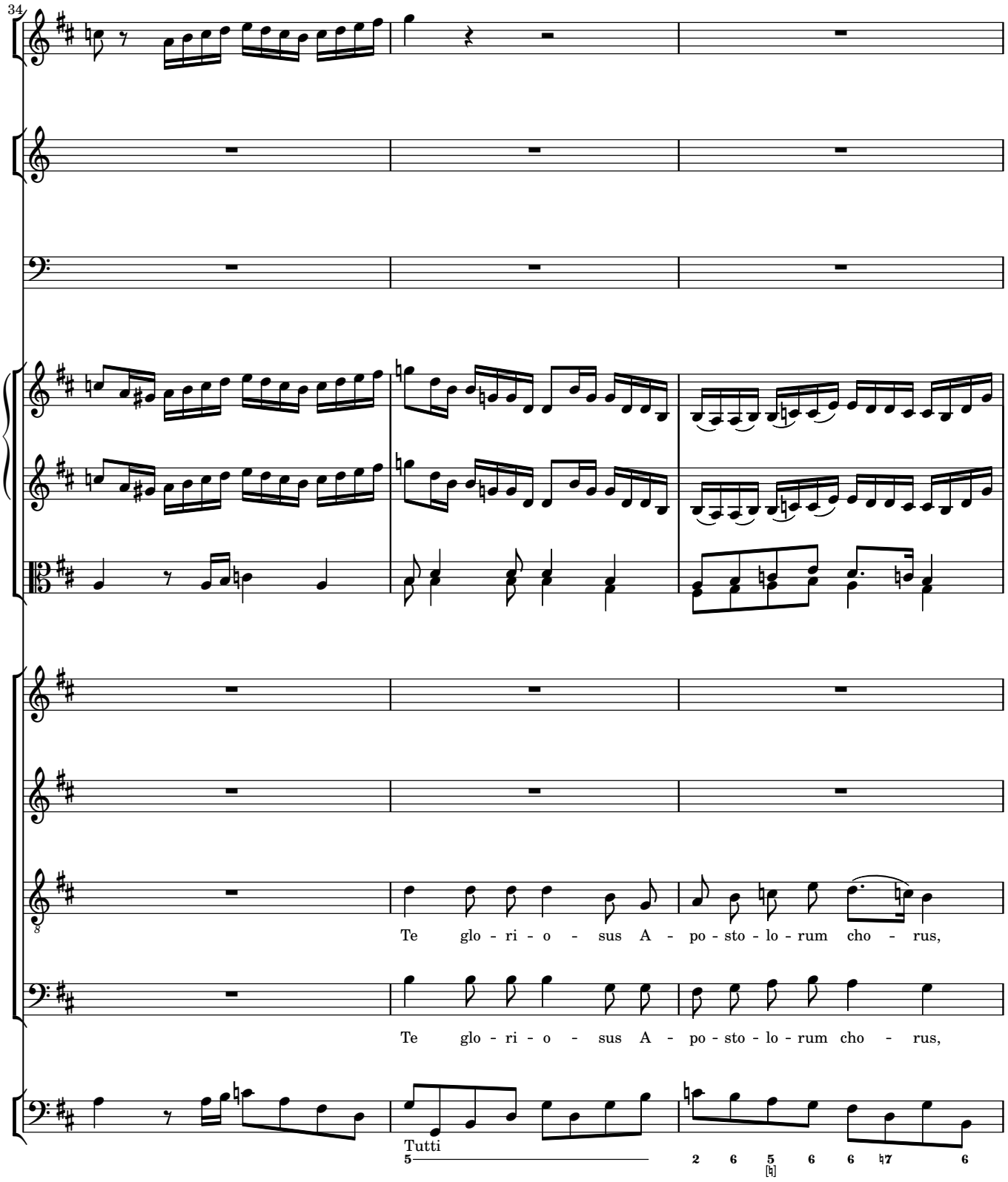
34
Te glo - ri - o - sus A - po - sto - lo - rum cho - rus,
Te glo - ri - o - sus A - po - sto - lo - rum cho - rus,
Tutti

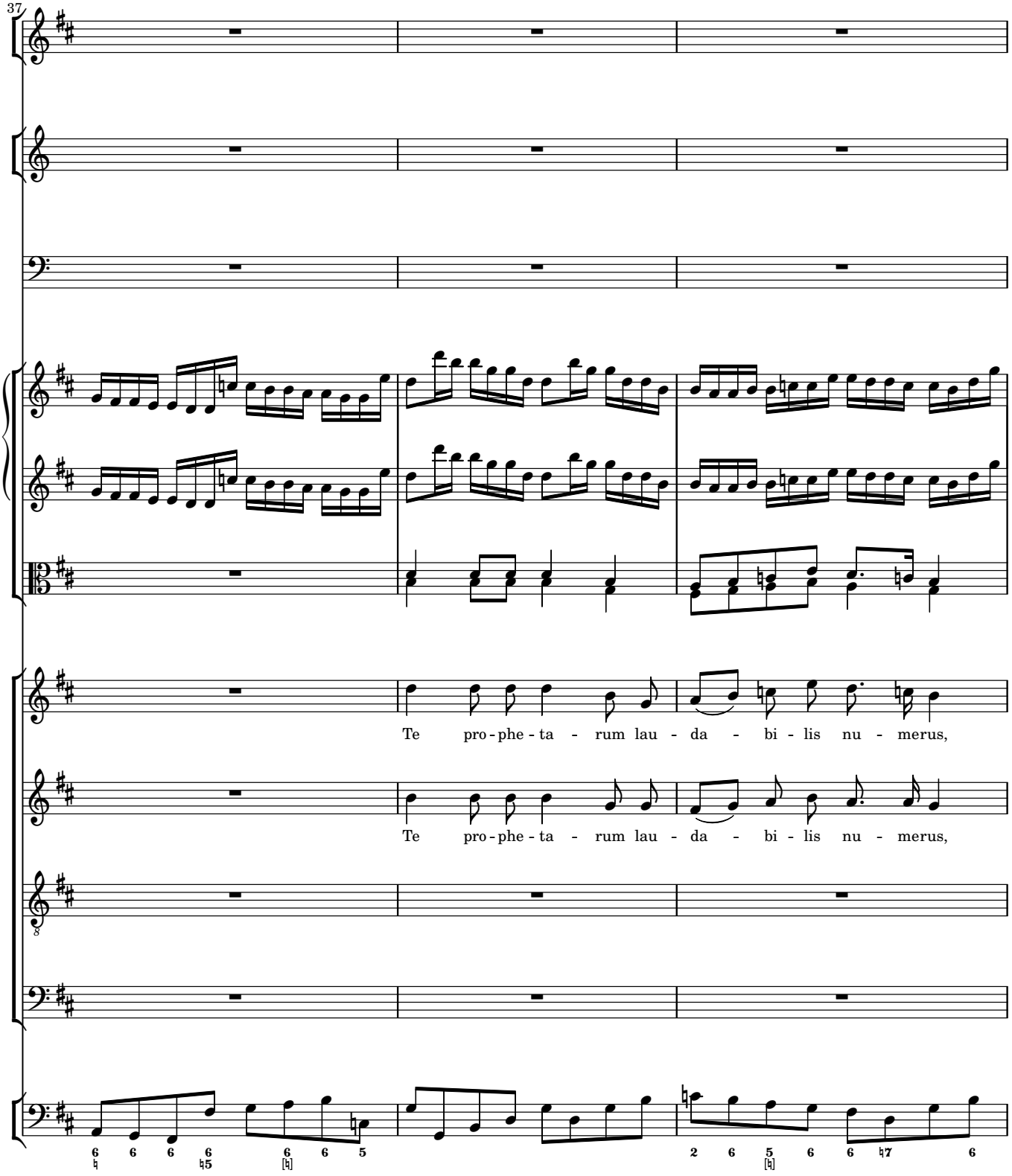
37
Te pro - phe - ta - rum lau - da - bi - lis nu - merus,
Te pro - phe - ta - rum lau - da - bi - lis nu - merus,

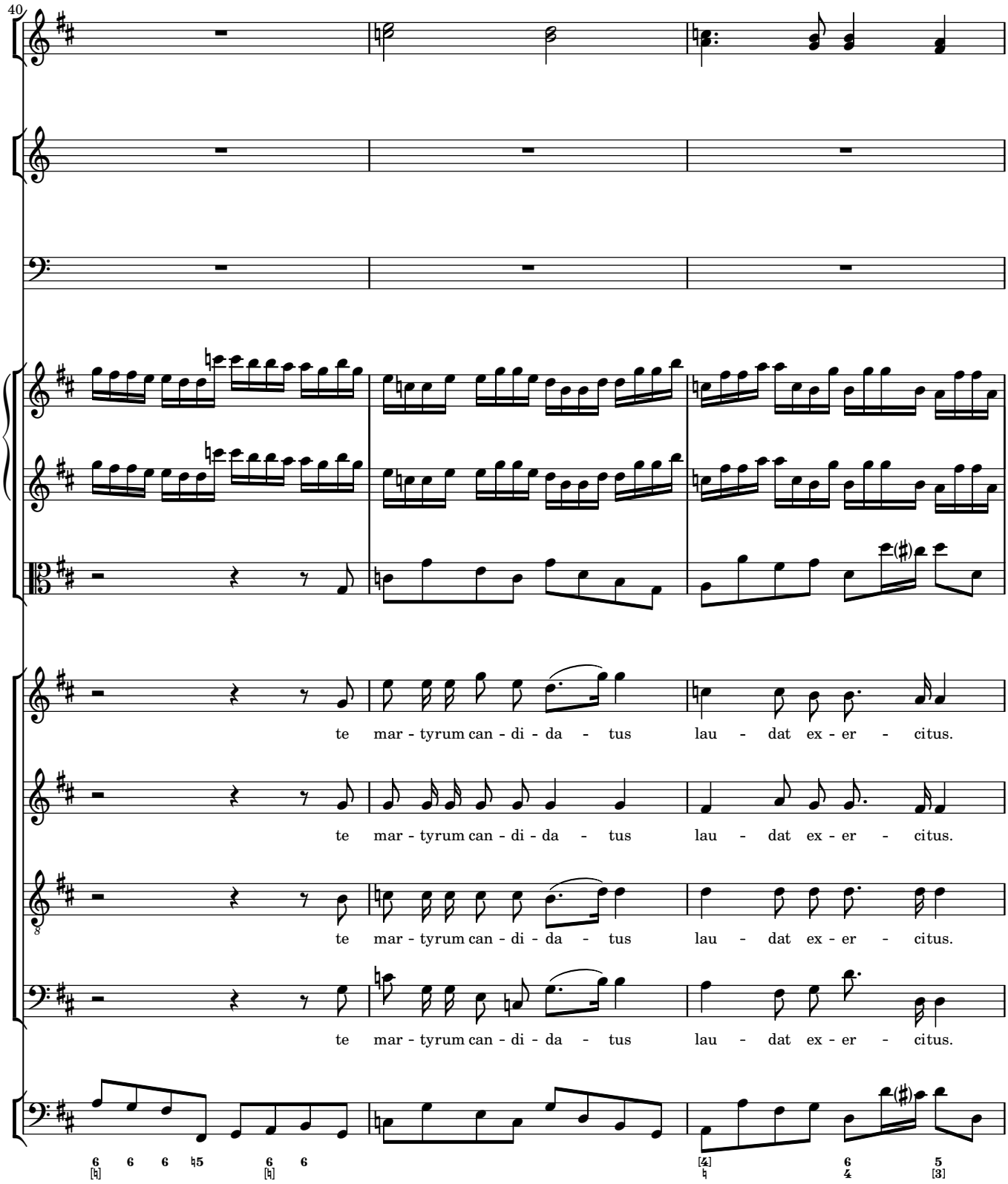
40
te mar - tyrum can - di - da - tus lau - dat ex - er - citus.
te mar - tyrum can - di - da - tus lau - dat ex - er - citus.
te mar - tyrum can - di - da - tus lau - dat ex - er - citus.
te mar - tyrum can - di - da - tus lau - dat ex - er - citus.

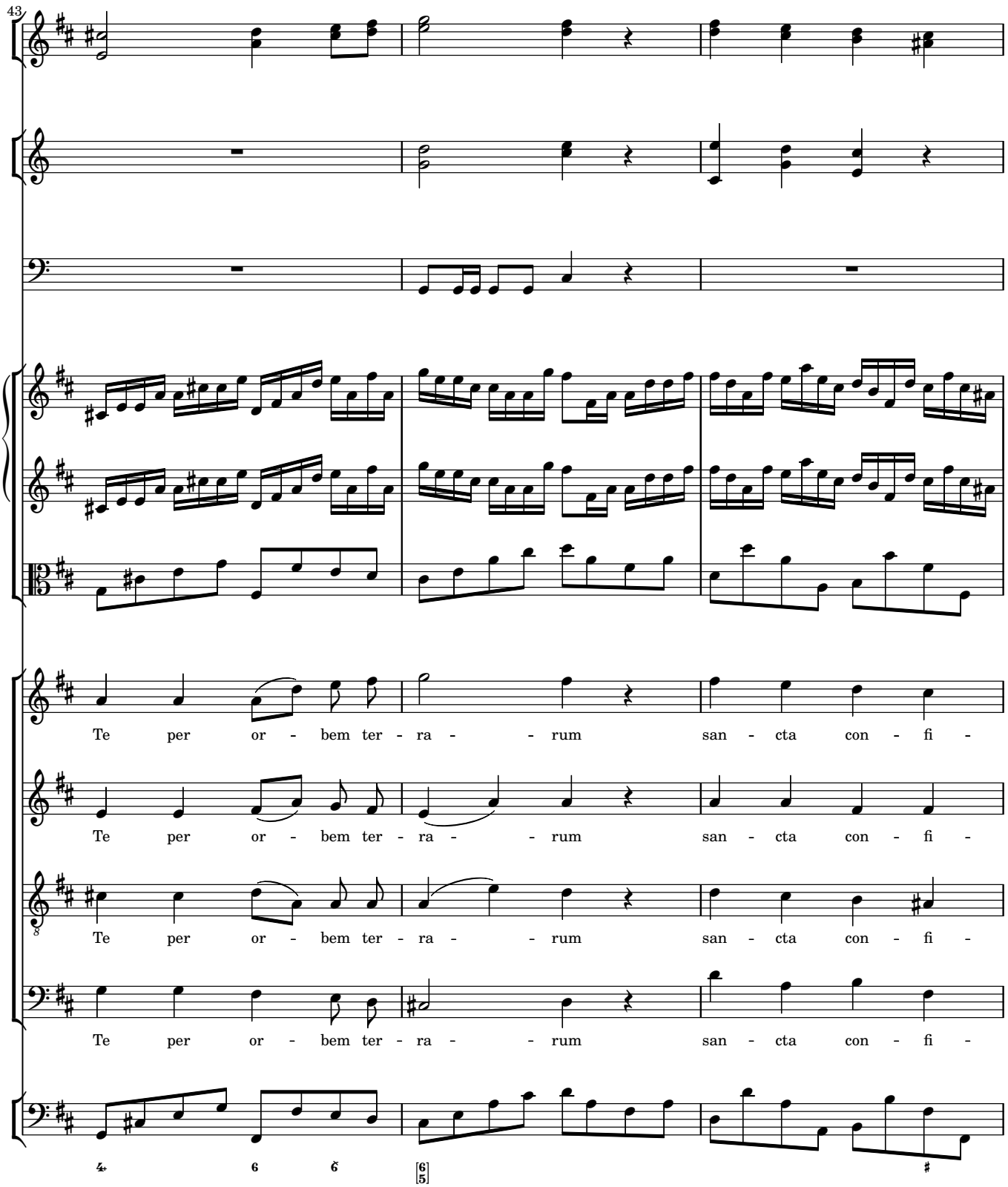
43
Te per or - bem ter - ra - - rum san - cta con - fi -
Te per or - bem ter - ra - - rum san - cta con - fi -
Te per or - bem ter - ra - - rum san - cta con - fi -
Te per or - bem ter - ra - - rum san - cta con - fi -

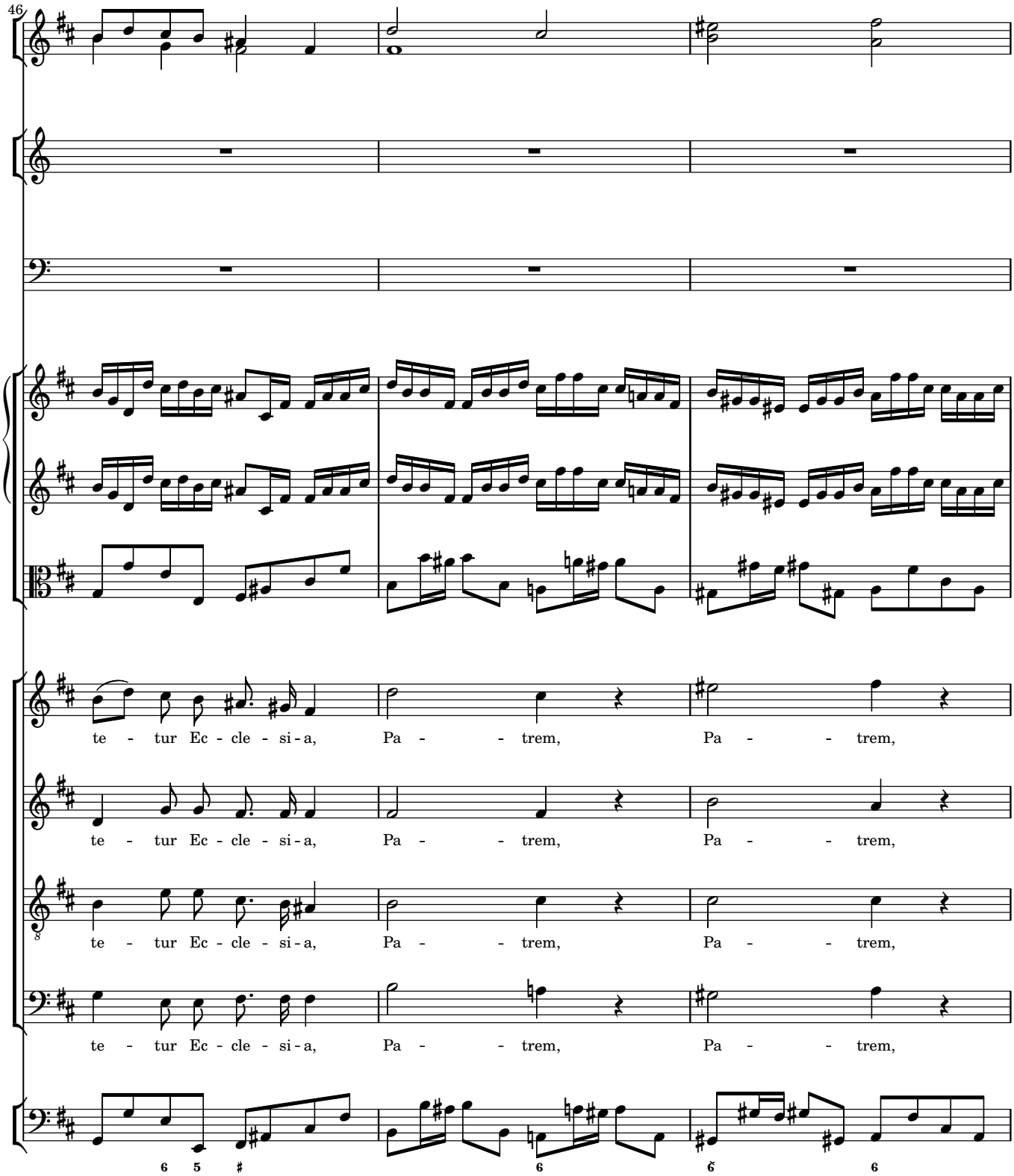
46
te - tur Ec - cle - si - a, Pa - - trem, Pa - - trem,
te - tur Ec - cle - si - a, Pa - - trem, Pa - - trem,
te - tur Ec - cle - si - a, Pa - - trem, Pa - - trem,
te - tur Ec - cle - si - a, Pa - - trem, Pa - - trem,

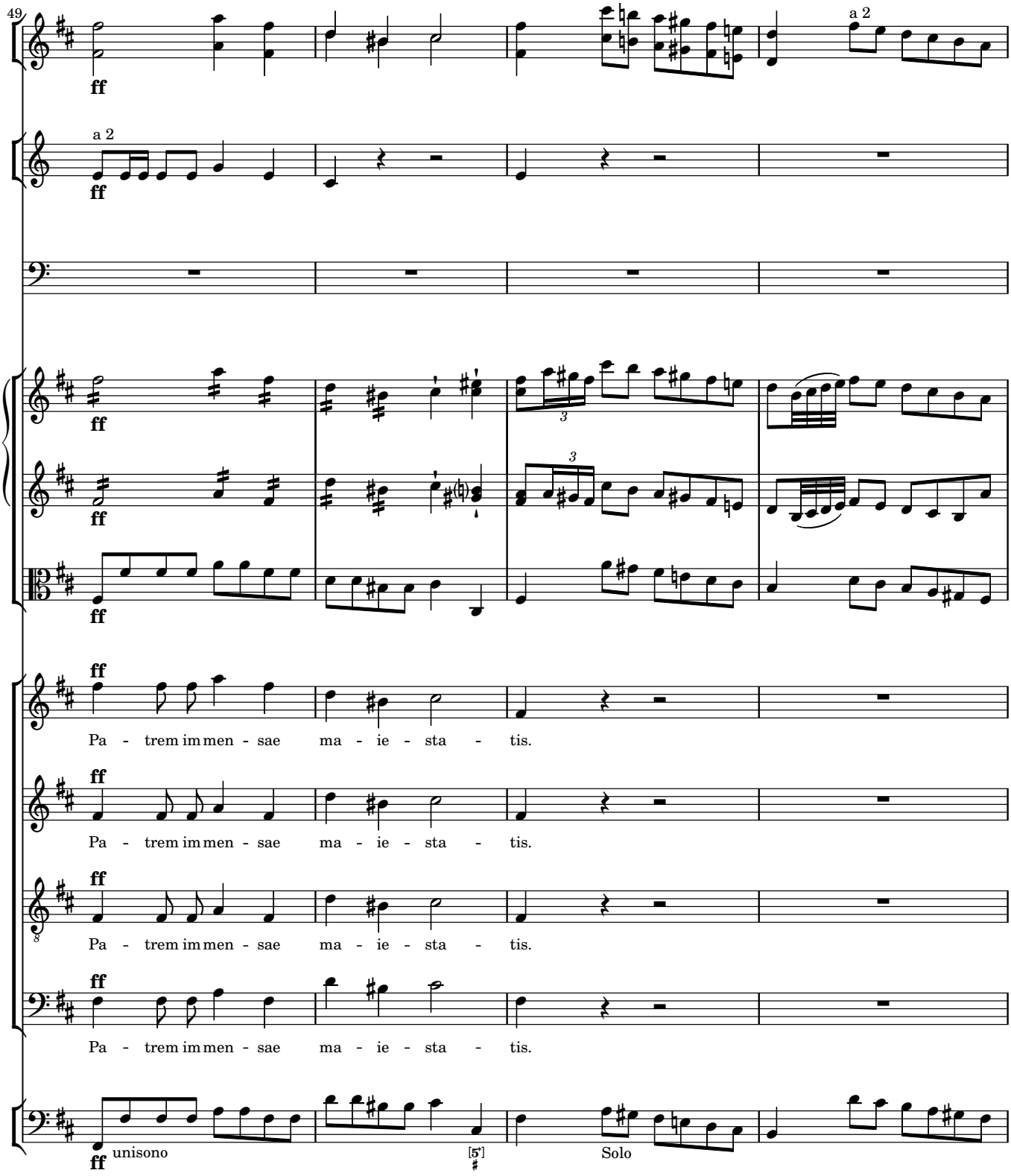
49
a 2
ff
a 2
ff
ff
ff
ff
ff
Pa - trem im men - sae ma - ie - sta - tis.
Pa - trem im men - sae ma - ie - sta - tis.
Pa - trem im men - sae ma - ie - sta - tis.
Pa - trem im men - sae ma - ie - sta - tis.
ff
unisono
[5]
Solo

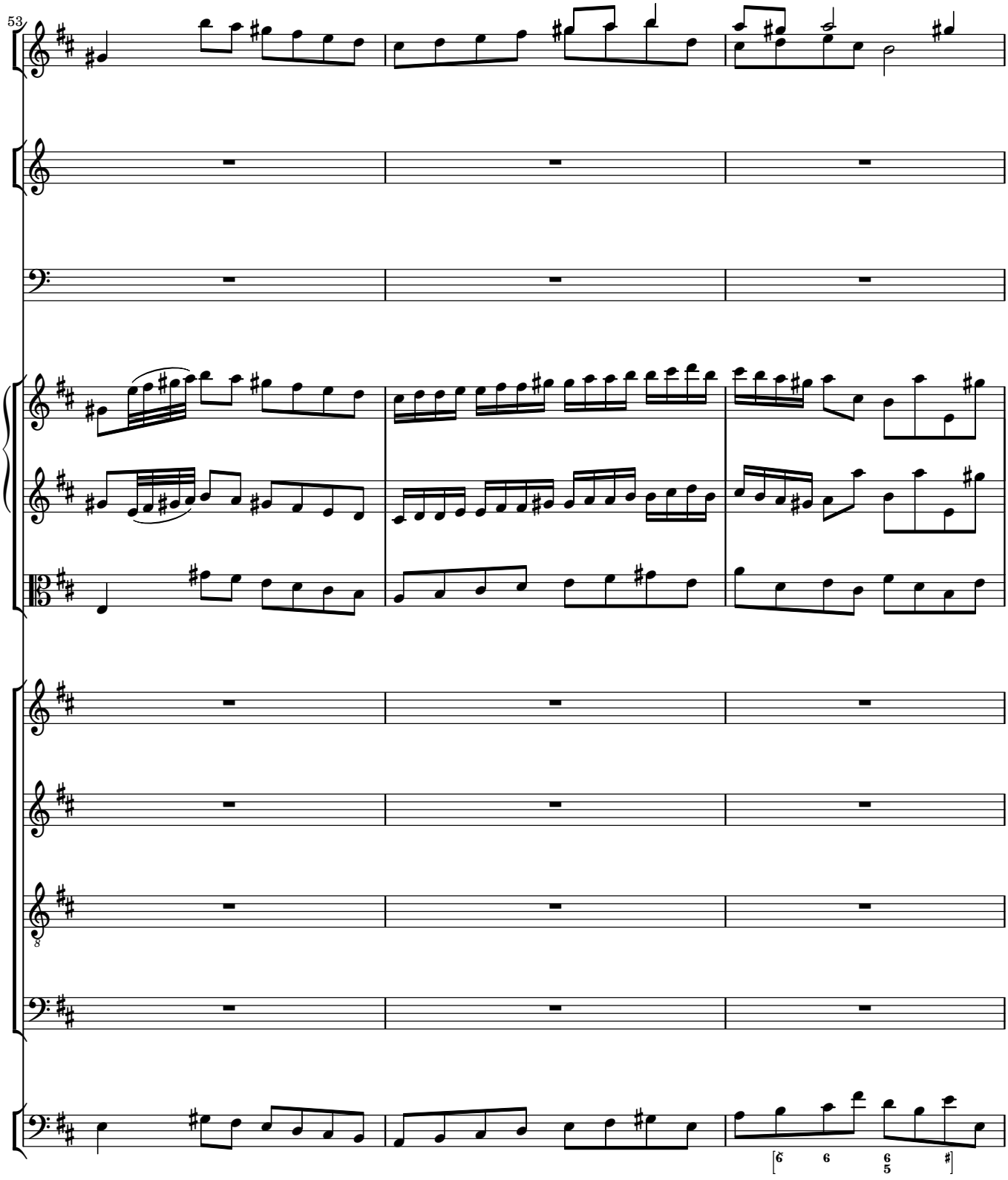
53

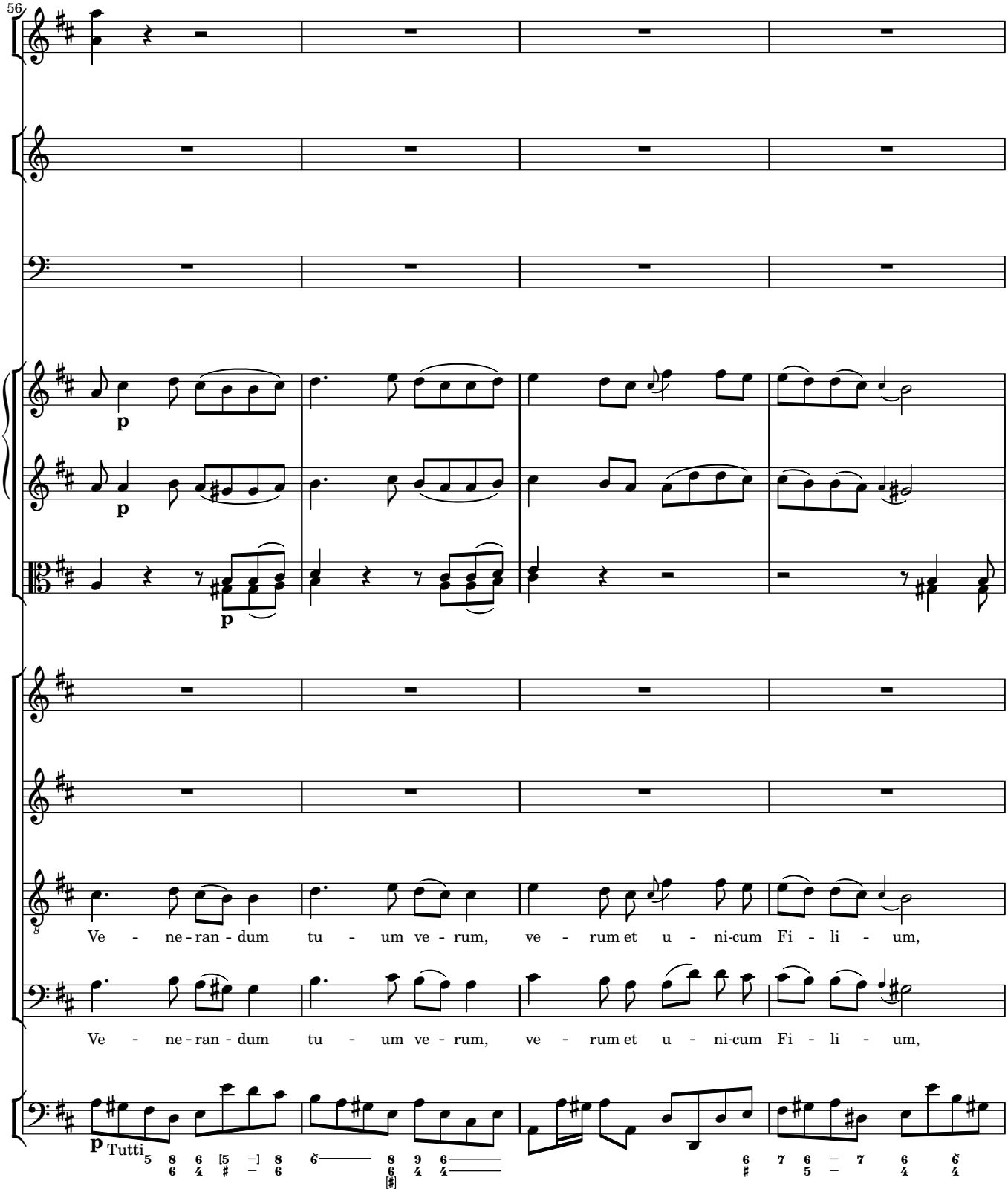
56
p
p
p
Ve - ne - ran - dum tu - um ve - rum, ve - rum et u - ni-cum Fi - li - um,
Ve - ne - ran - dum tu - um ve - rum, ve - rum et u - ni-cum Fi - li - um,
p Tutti

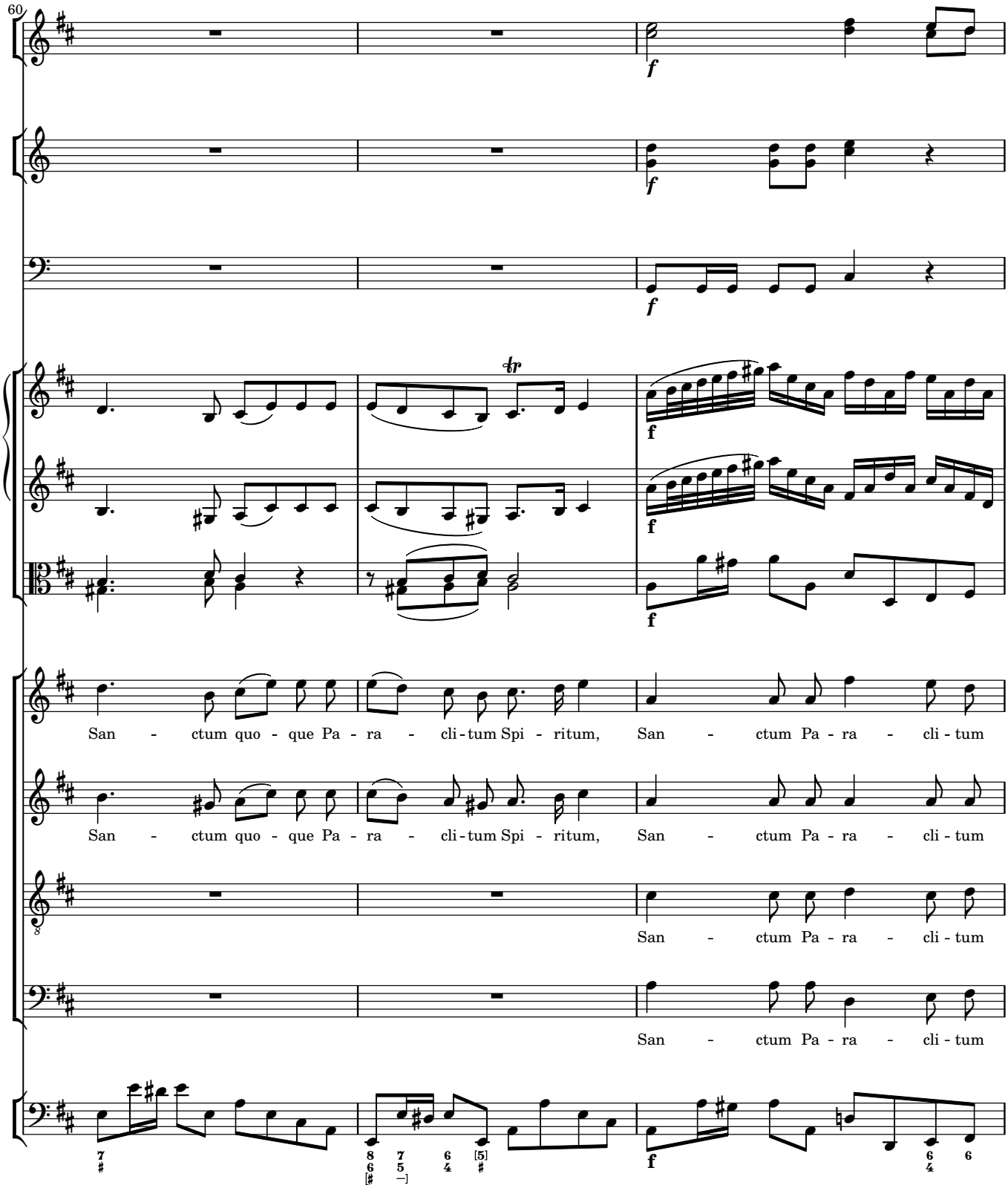
60
f
f
f
tr
f
f
f
San - ctum quo - que Pa - ra - cli - tum Spi - ritum, San - ctum Pa - ra - cli - tum
San - ctum quo - que Pa - ra - cli - tum Spi - ritum, San - ctum Pa - ra - cli - tum
San - ctum Pa - ra - cli - tum
San - ctum Pa - ra - cli - tum
f

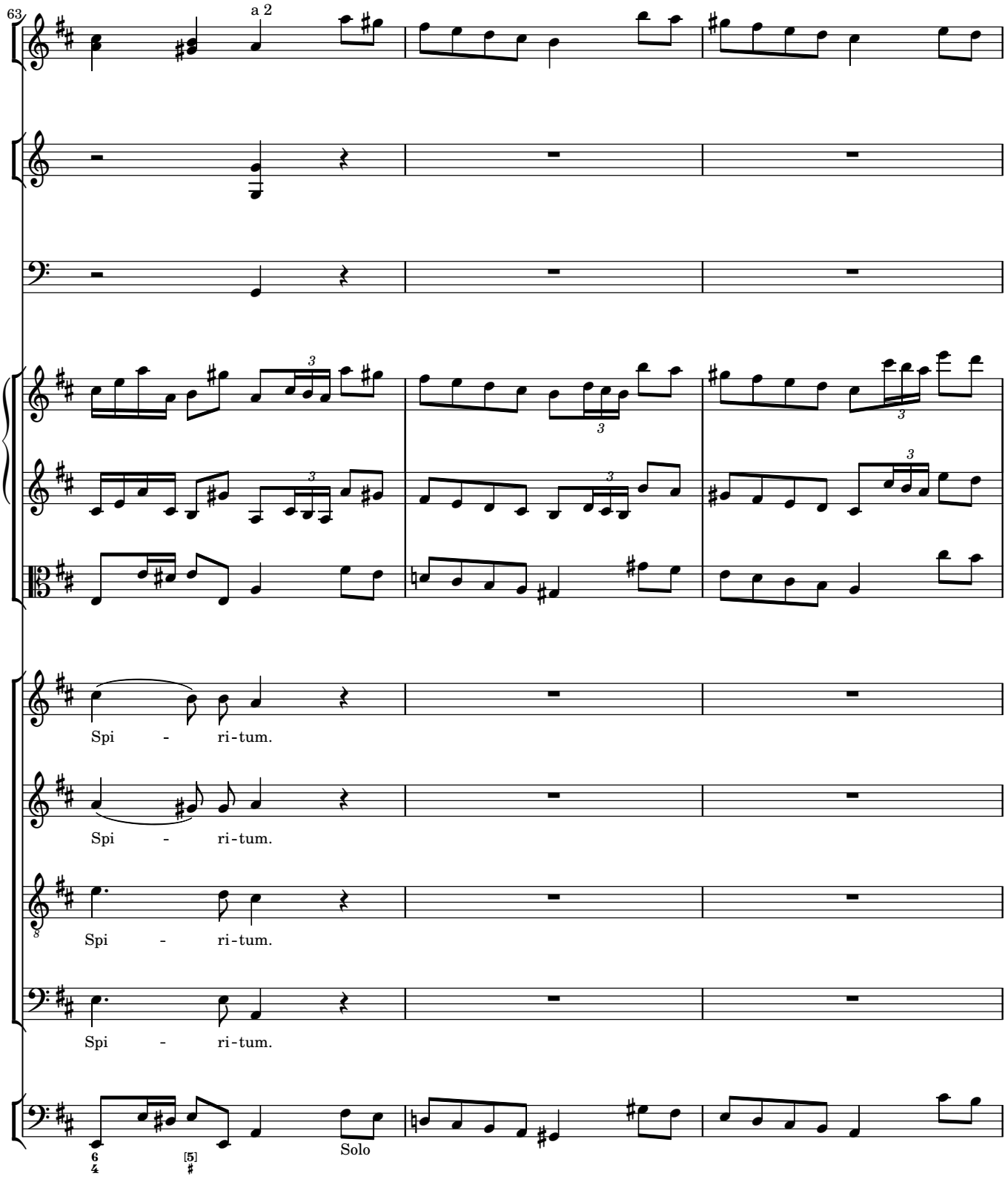
63
a 2
Spi - ri-tum.
Spi - ri-tum.
Spi - ri-tum.
Spi - ri-tum.
Solo

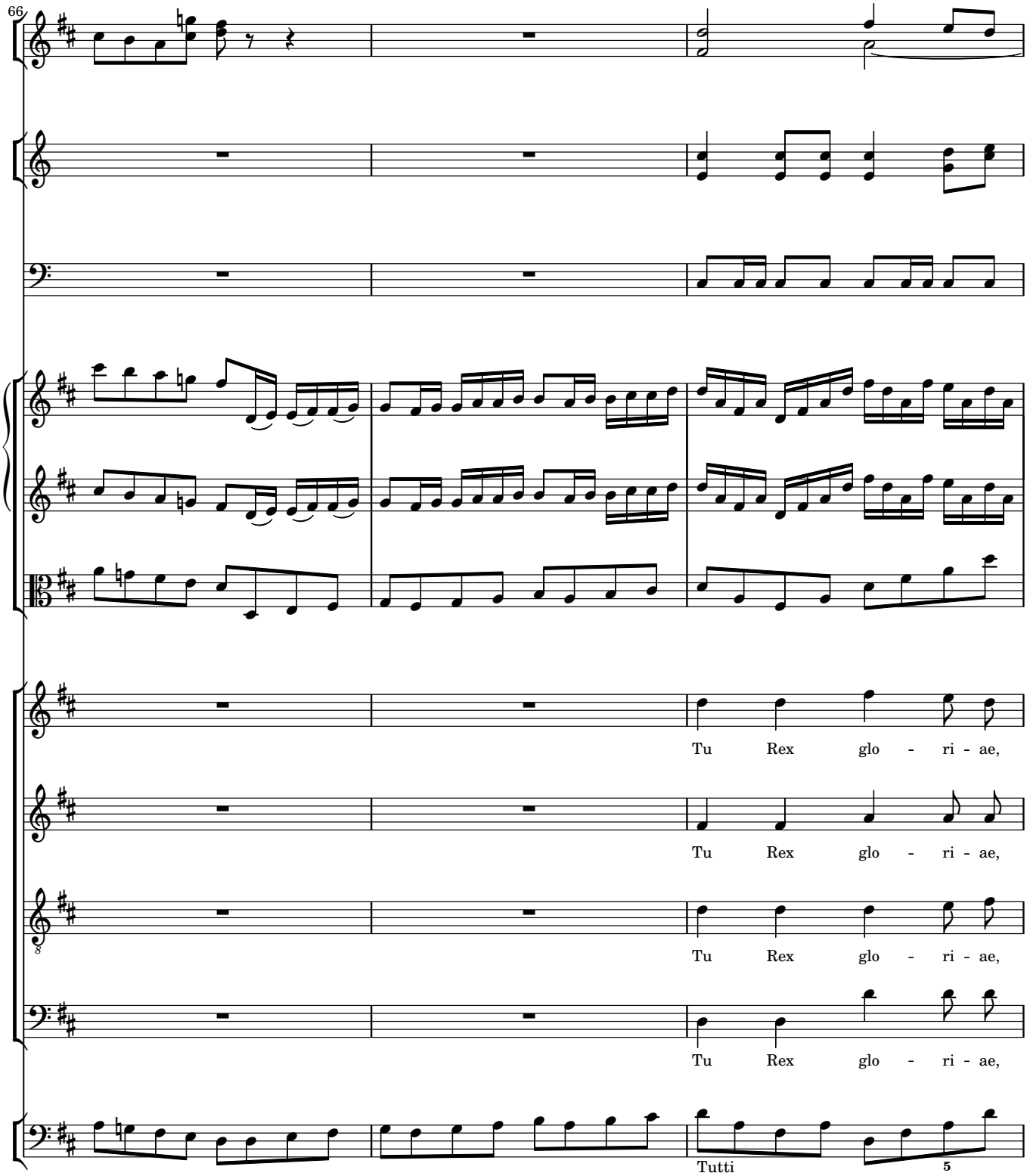
66
Tu Rex glo - ri - ae,
Tu Rex glo - ri - ae,
Tu Rex glo - ri - ae,
Tu Rex glo - ri - ae,
Tutti
5

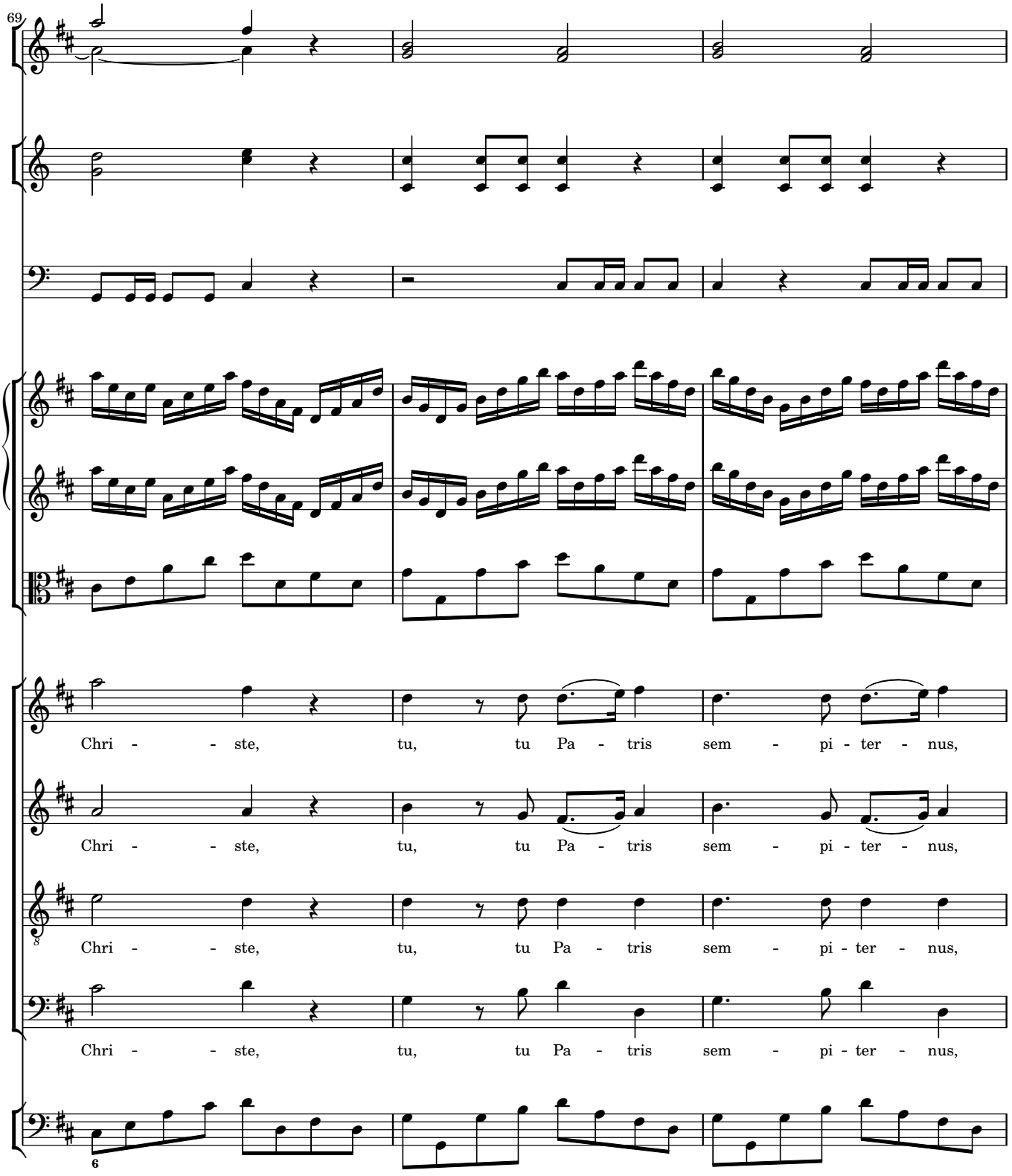
69
Chri - - ste, tu, tu Pa - tris sem - pi - ter - nus,
Chri - - ste, tu, tu Pa - tris sem - pi - ter - nus,
Chri - - ste, tu, tu Pa - tris sem - pi - ter - nus,
Chri - - ste, tu, tu Pa - tris sem - pi - ter - nus,

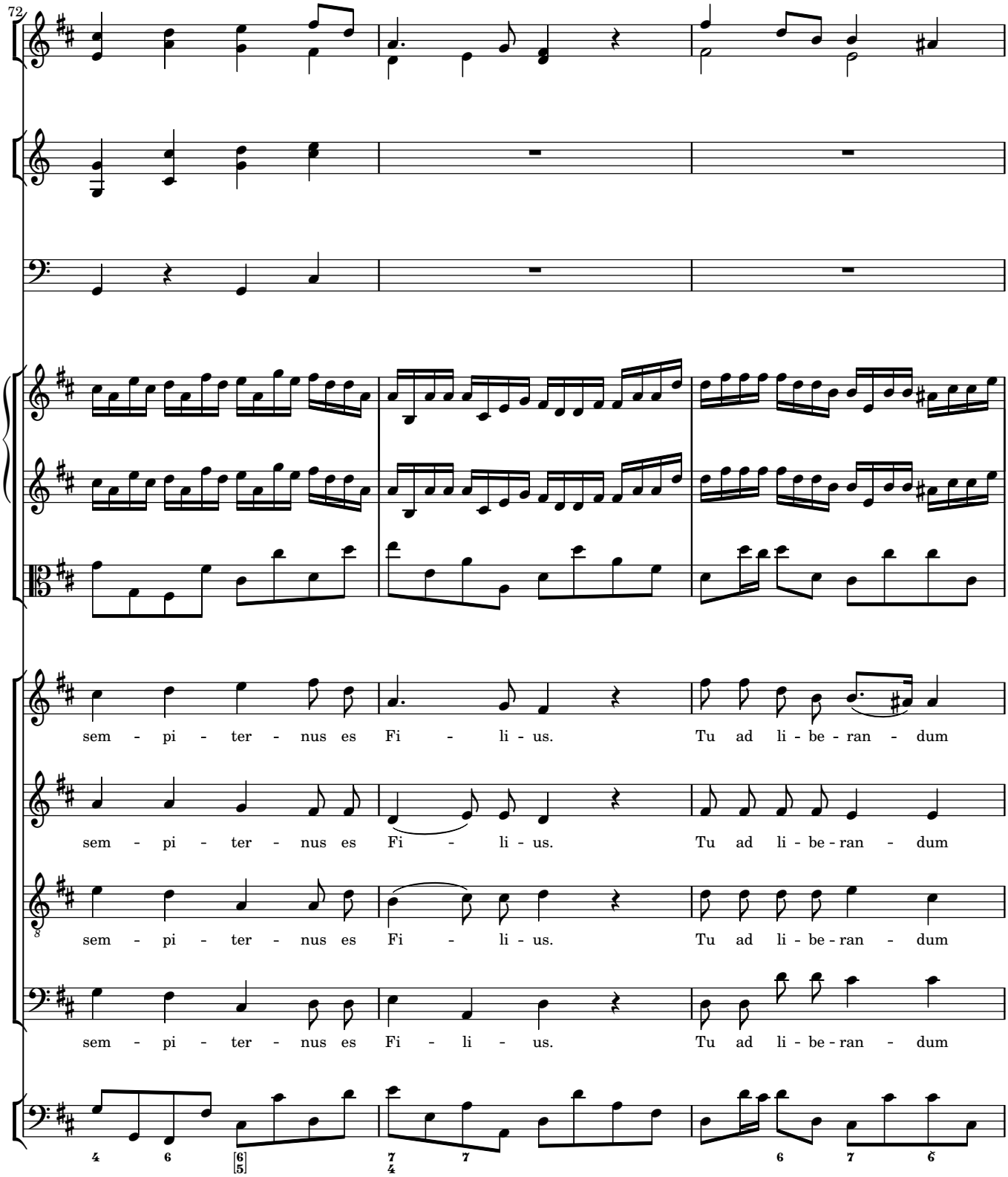
72
sem - pi - ter - nus es Fi - li - us. Tu ad li - be - ran - dum
sem - pi - ter - nus es Fi - li - us. Tu ad li - be - ran - dum
sem - pi - ter - nus es Fi - li - us. Tu ad li - be - ran - dum
sem - pi - ter - nus es Fi - li - us. Tu ad li - be - ran - dum

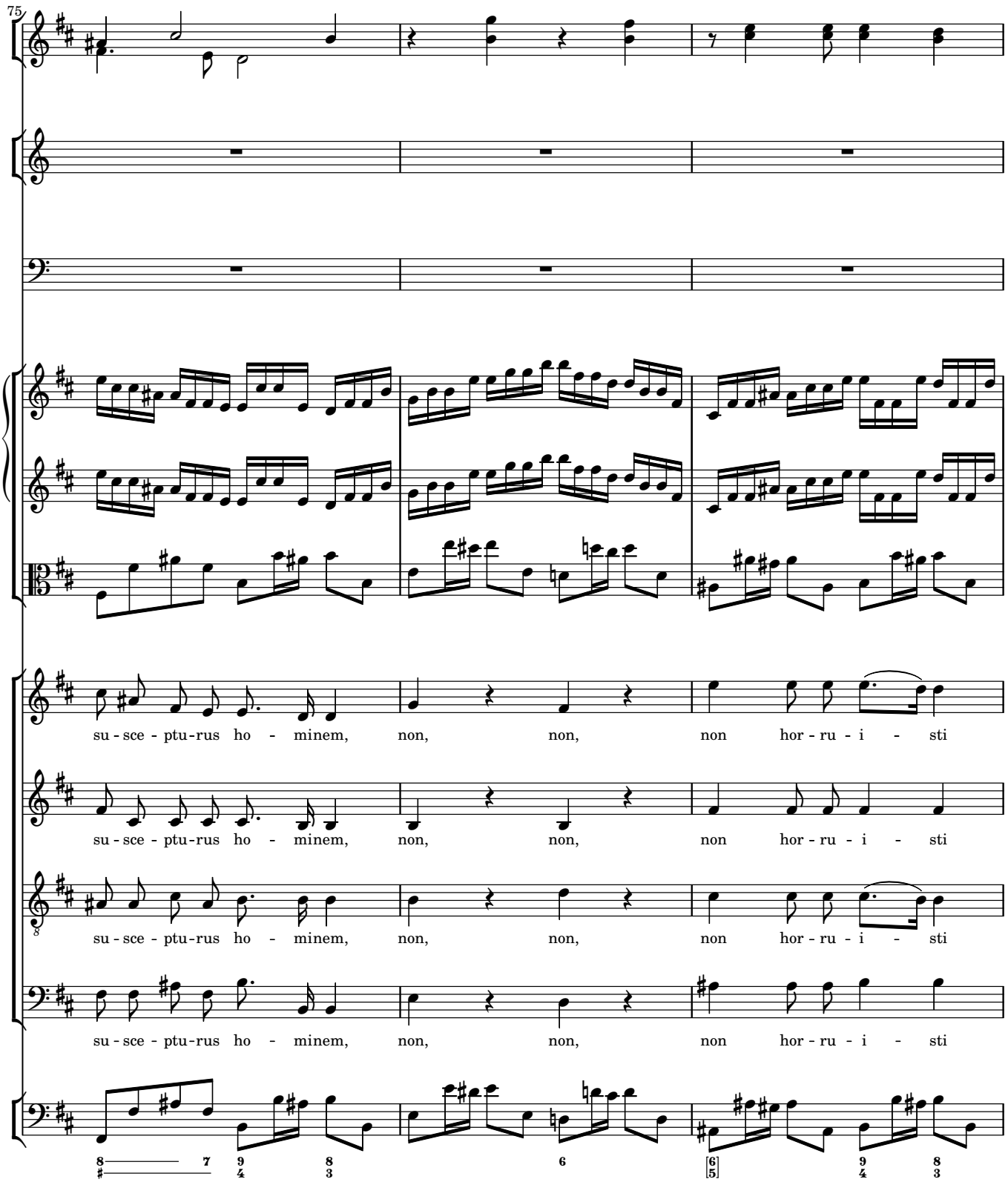
75
su - sce - ptu-rus ho - minem, non, non, non hor - ru - i - sti
su - sce - ptu-rus ho - minem, non, non, non hor - ru - i - sti
su - sce - ptu-rus ho - minem, non, non, non hor - ru - i - sti
su - sce - ptu-rus ho - minem, non, non, non hor - ru - i - sti

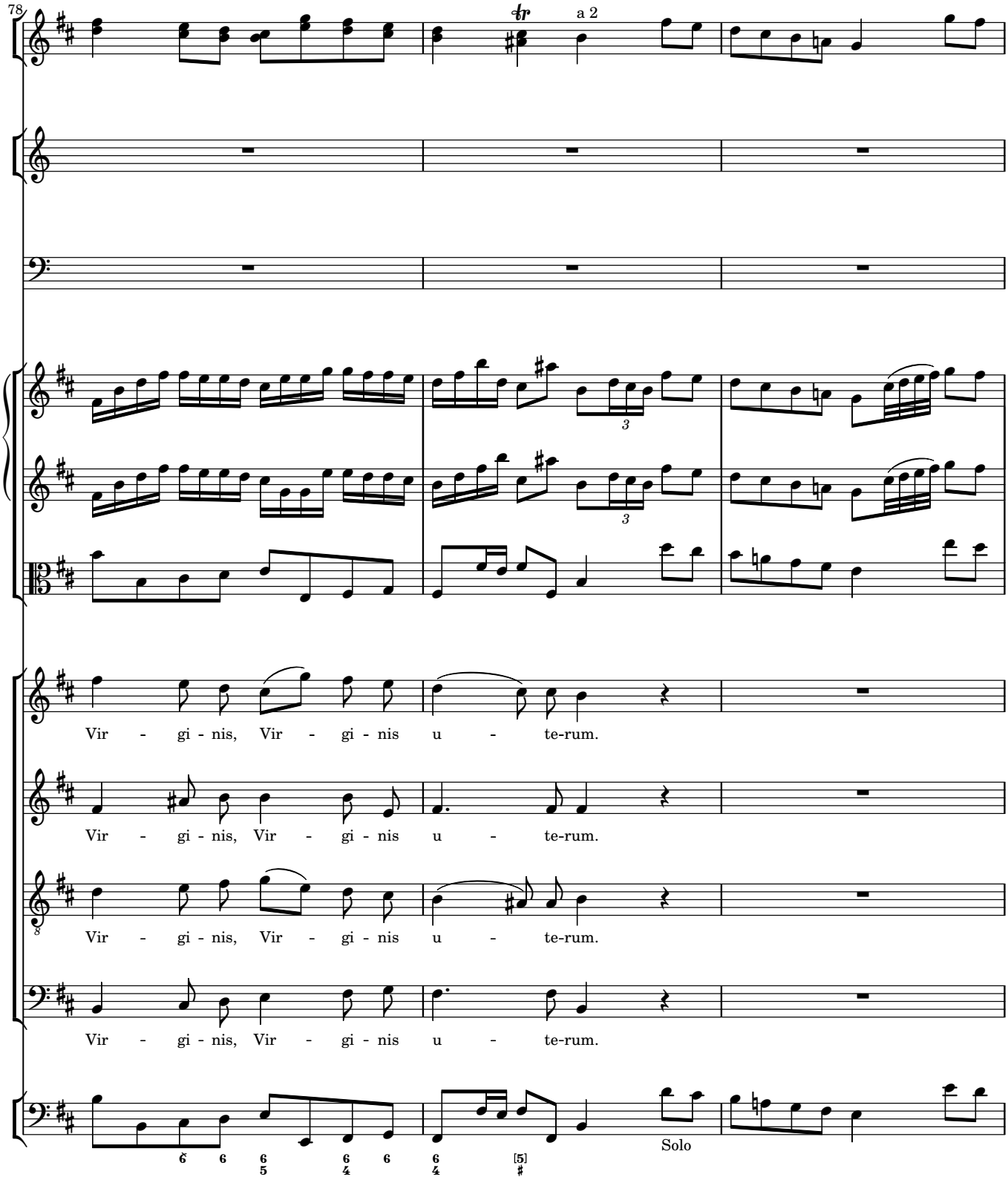
78
a 2
Vir - gi - nis, Vir - gi - nis u - te-rum.
Vir - gi - nis, Vir - gi - nis u - te-rum.
Vir - gi - nis, Vir - gi - nis u - te-rum.
Vir - gi - nis, Vir - gi - nis u - te-rum.
Solo

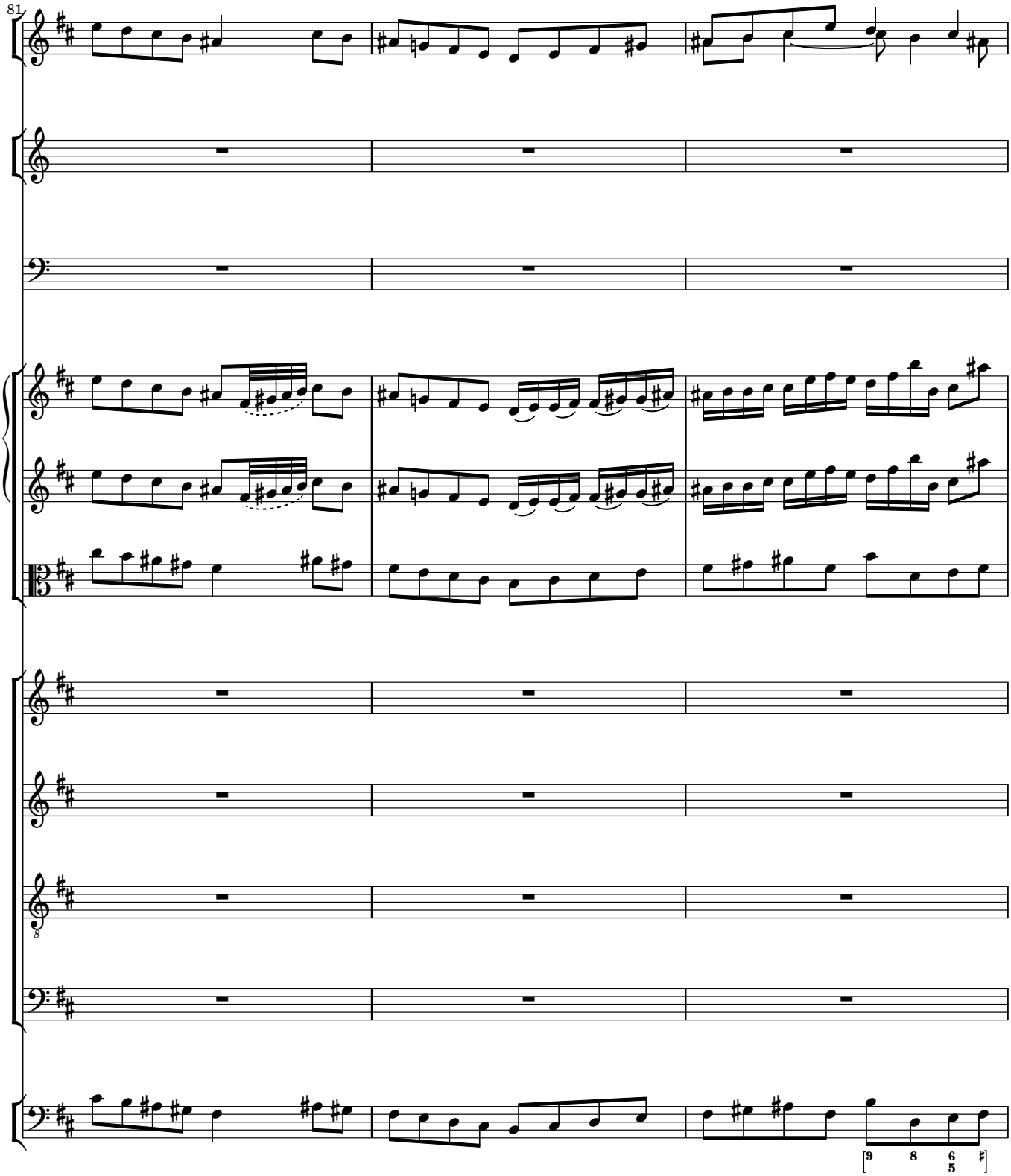
81
9 8 6 5 #

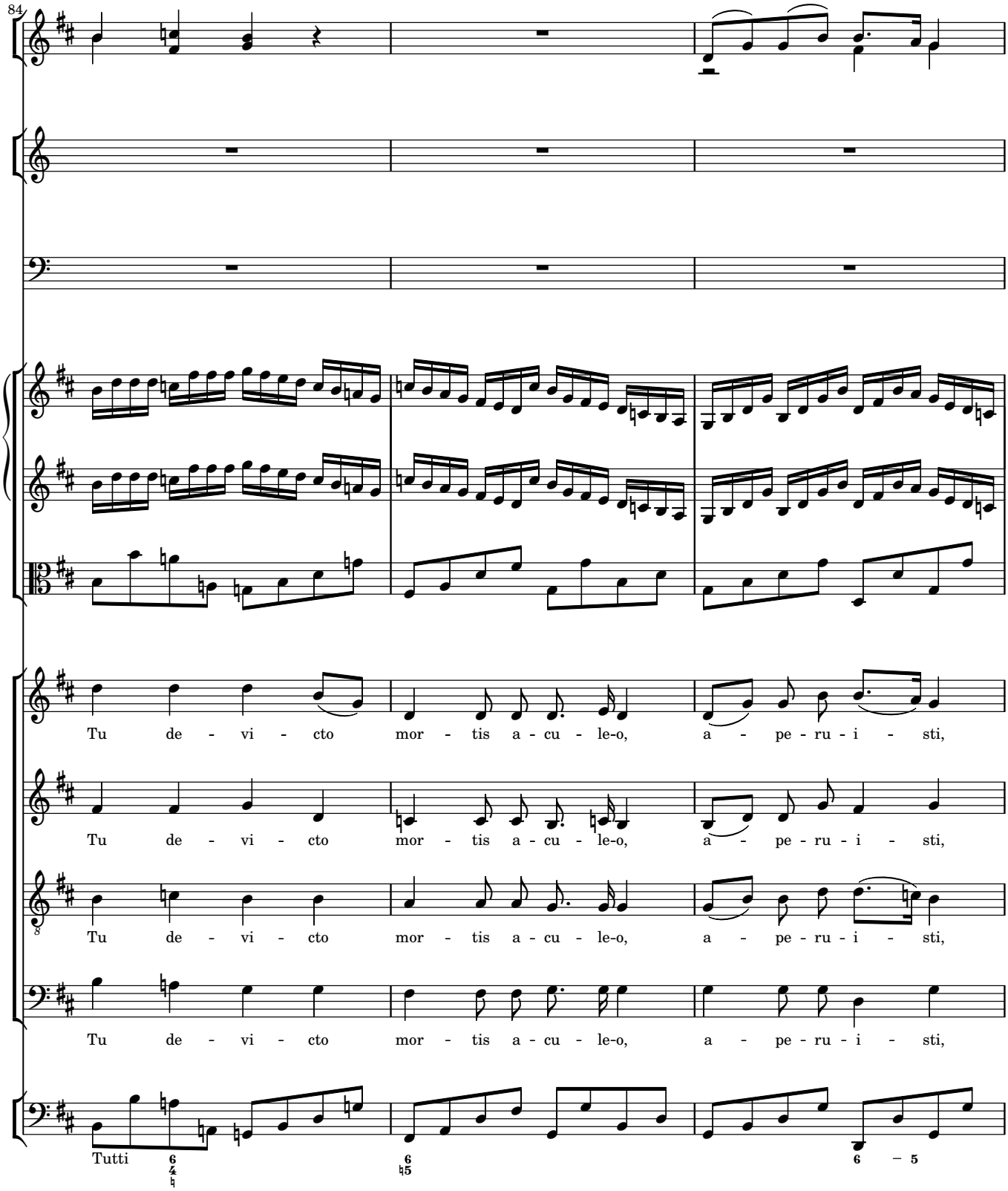
84
Tu de - vi - cto mor - tis a - cu - le-o, a - pe - ru - i - sti,
Tu de - vi - cto mor - tis a - cu - le-o, a - pe - ru - i - sti,
Tu de - vi - cto mor - tis a - cu - le-o, a - pe - ru - i - sti,
Tu de - vi - cto mor - tis a - cu - le-o, a - pe - ru - i - sti,
Tutti
6 5 4
6 5
6 – 5

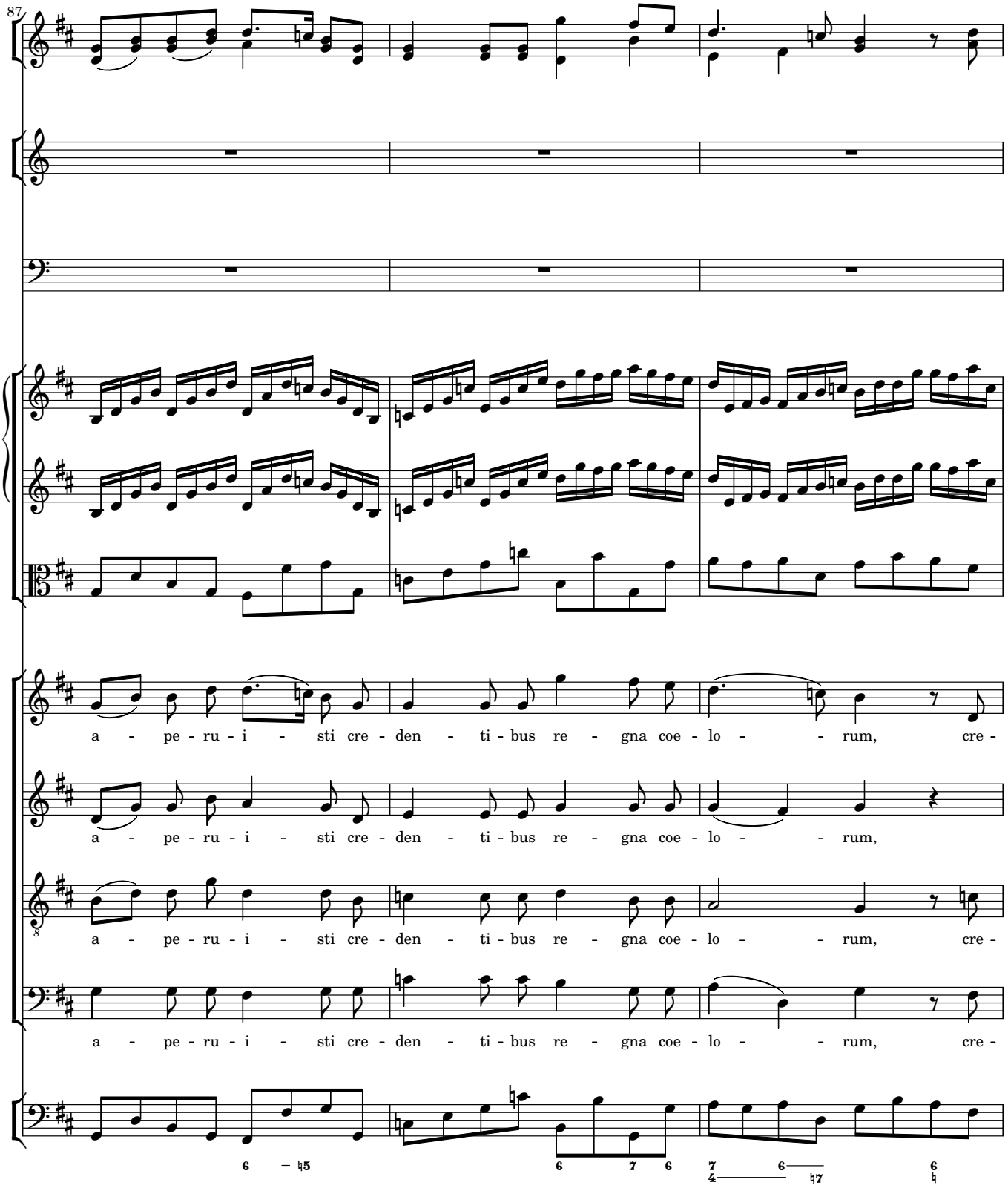
87
a - pe - ru - i - sti cre - den - ti - bus re - gna coe - lo - - rum, cre -
a - pe - ru - i - sti cre - den - ti - bus re - gna coe - lo - - rum,
a - pe - ru - i - sti cre - den - ti - bus re - gna coe - lo - - rum, cre -
a - pe - ru - i - sti cre - den - ti - bus re - gna coe - lo - - rum, cre -

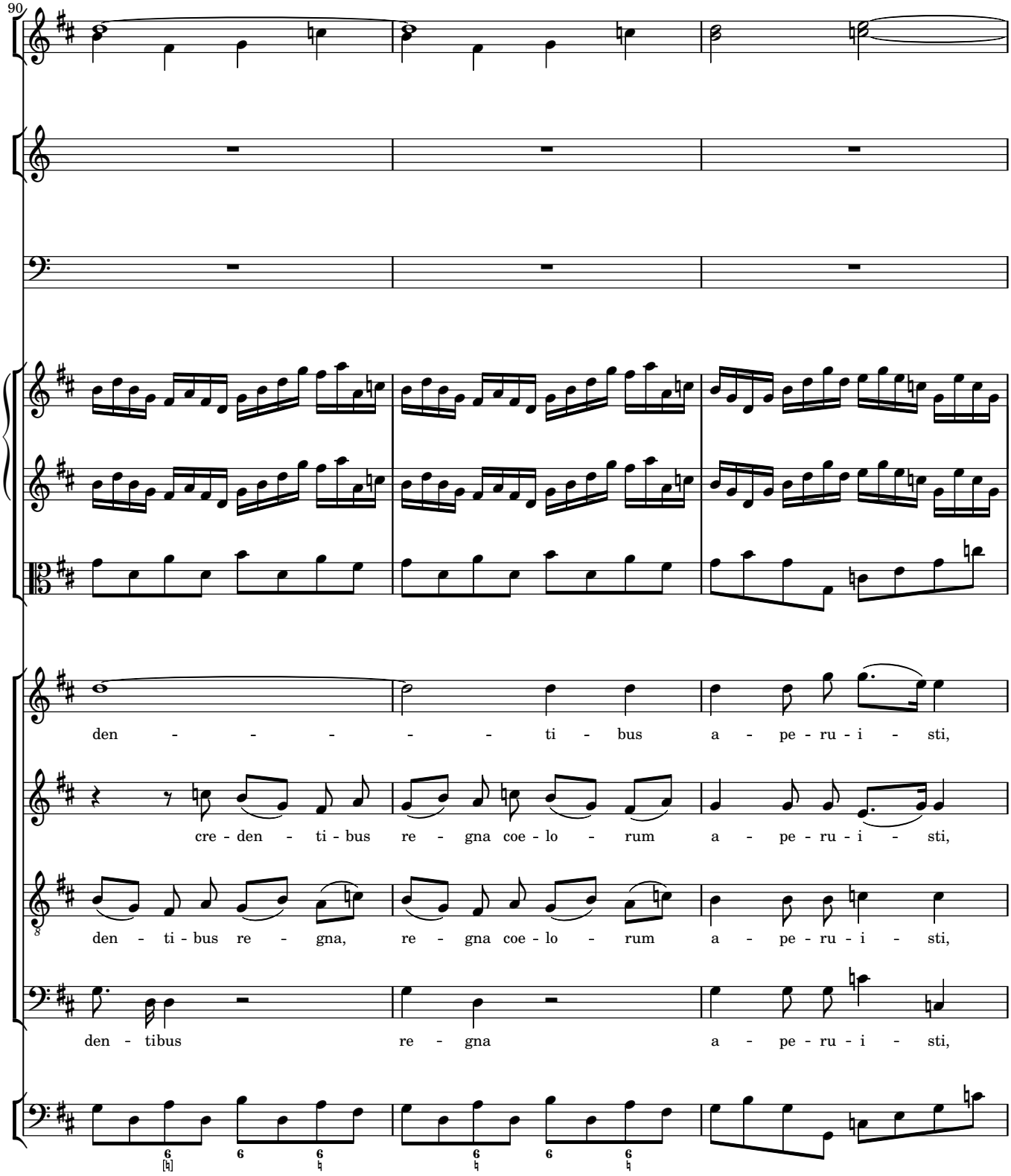
90
den - - - - - - ti - bus a - pe - ru - i - sti,
cre - den - ti - bus re - gna coe - lo - rum a - pe - ru - i - sti,
den - ti - bus re - gna, re - gna coe - lo - rum a - pe - ru - i - sti,
den - tibus re - gna a - pe - ru - i - sti,

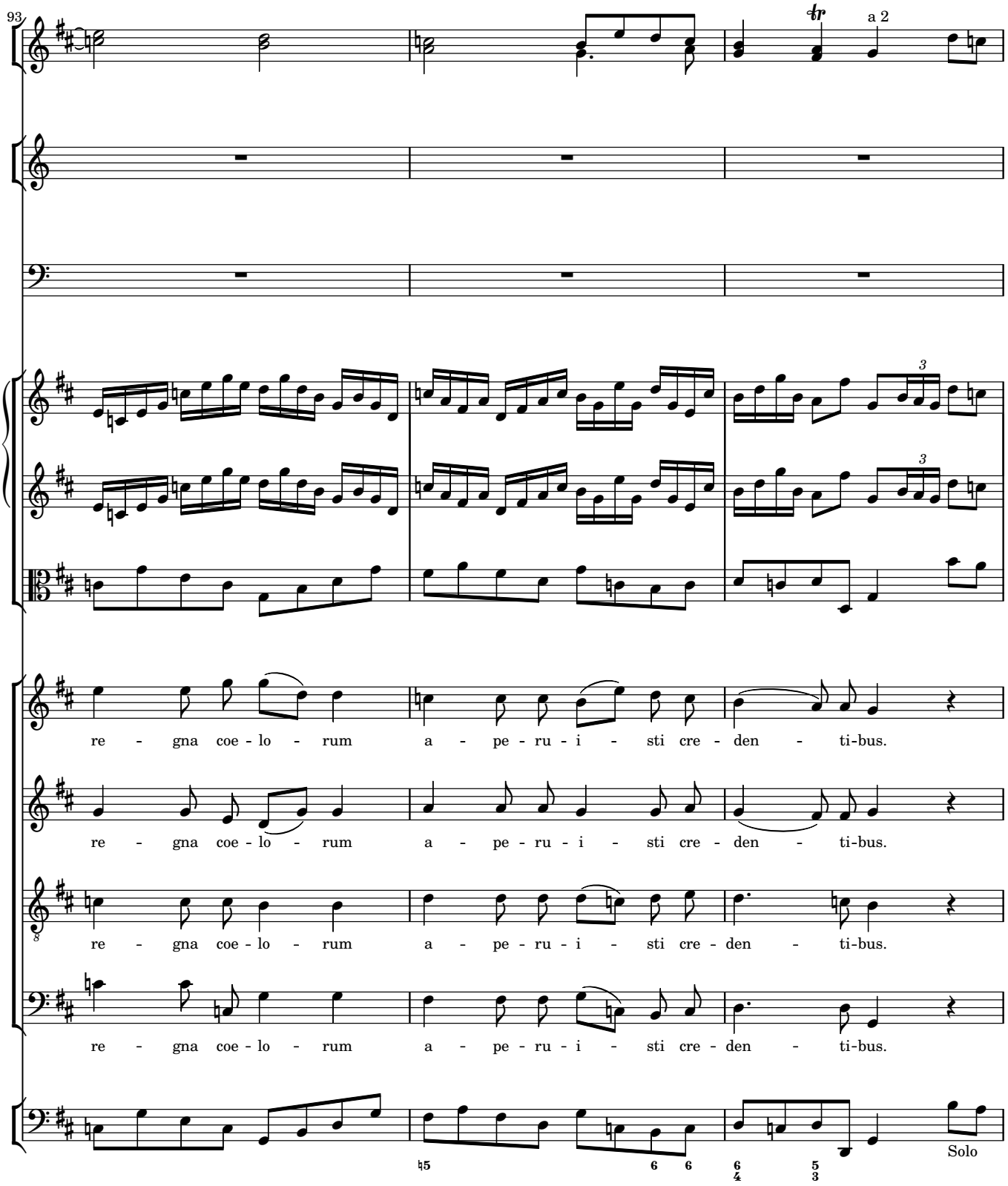
93
a 2
re - gna coe - lo - rum a - pe - ru - i - sti cre - den - ti-bus.
re - gna coe - lo - rum a - pe - ru - i - sti cre - den - ti-bus.
re - gna coe - lo - rum a - pe - ru - i - sti cre - den - ti-bus.
re - gna coe - lo - rum a - pe - ru - i - sti cre - den - ti-bus.
Solo

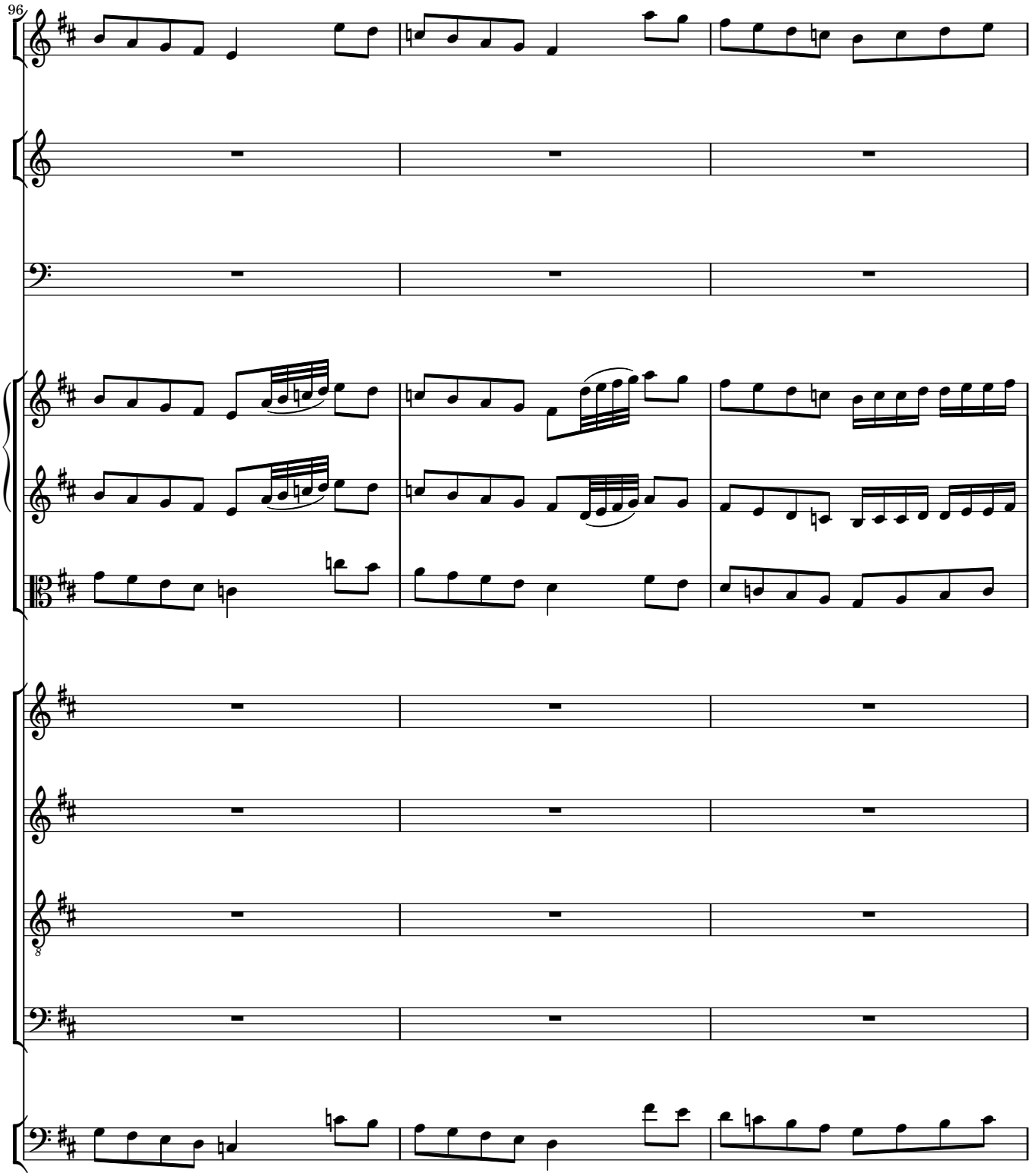
96

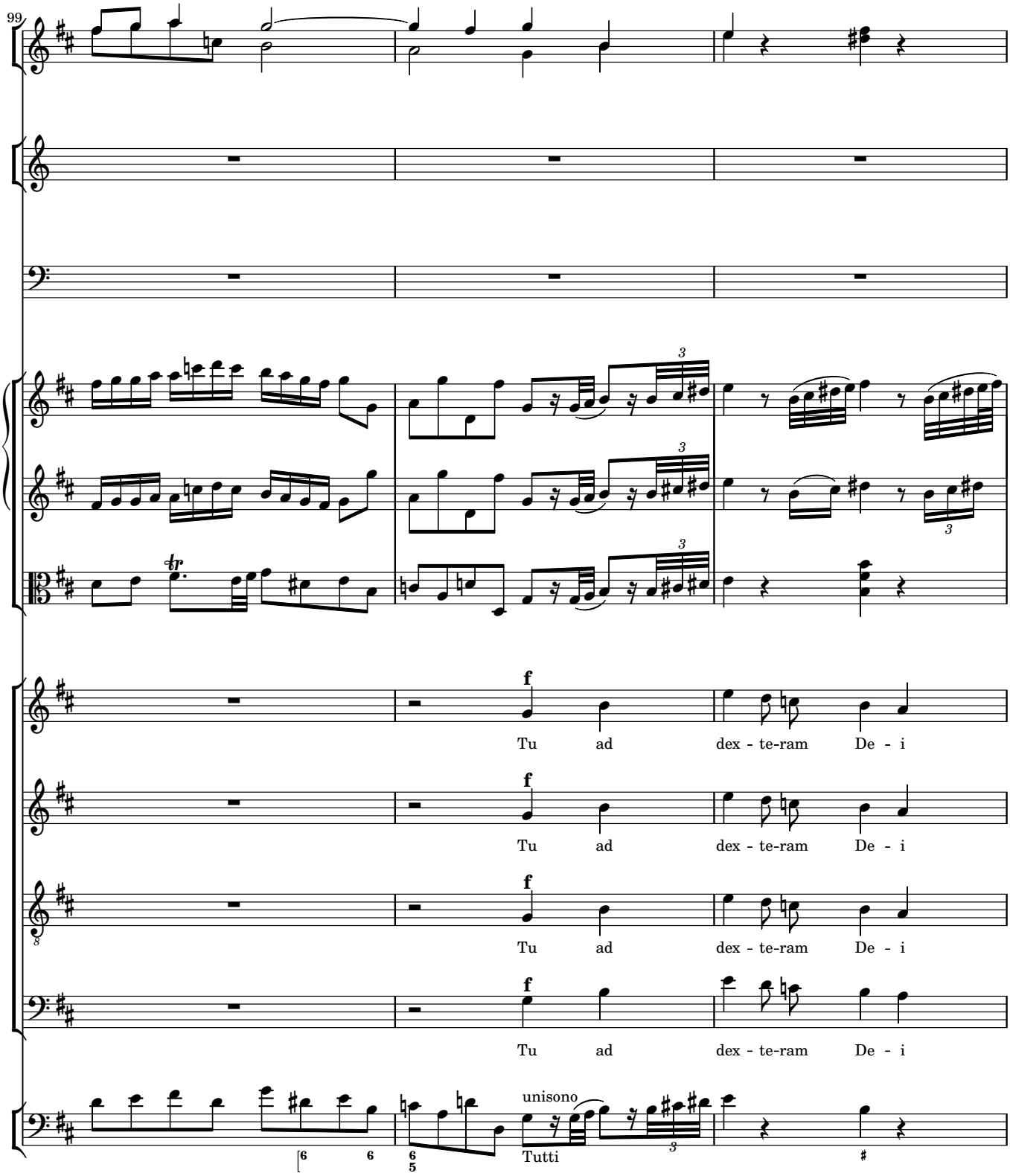
99
f
Tu ad dex - te-ram De - i
Tu ad dex - te-ram De - i
Tu ad dex - te-ram De - i
Tu ad dex - te-ram De - i
unisono
Tutti

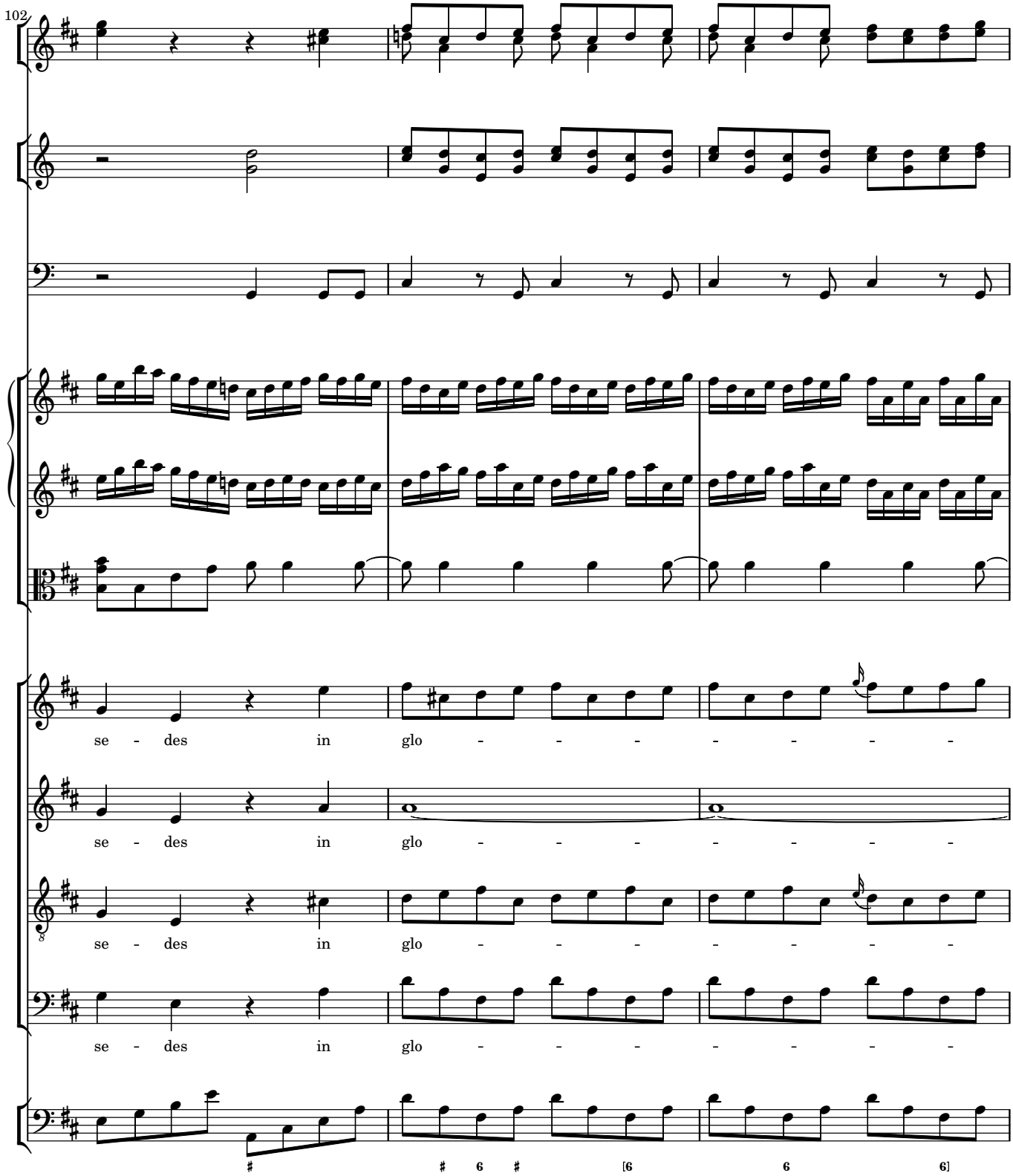
102
se - des in glo - - - - - - -
se - des in glo - - - - - - -
se - des in glo - - - - - - -
se - des in glo - - - - - - -
6 # [6 6 6]

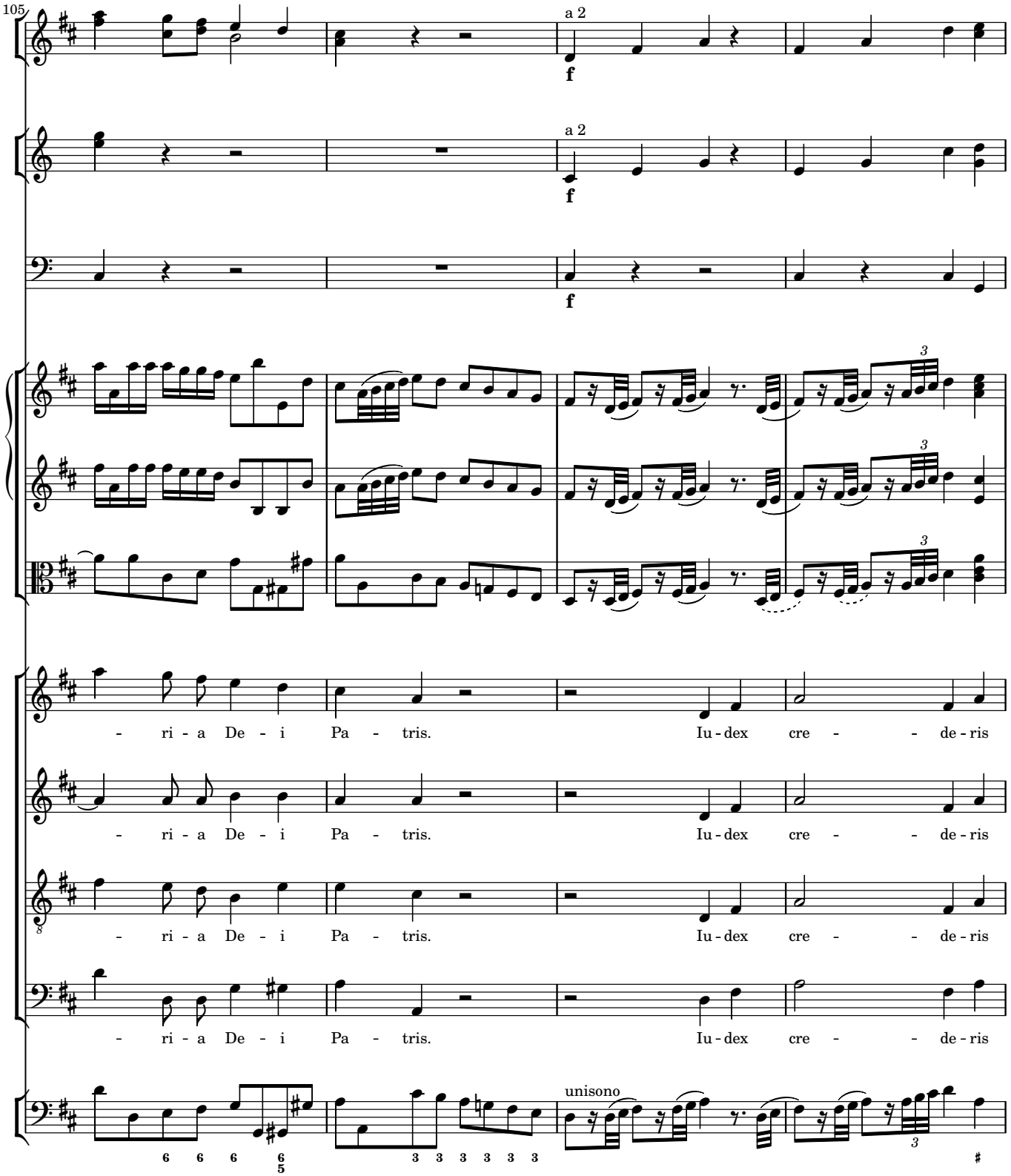
105
a 2
f
a 2
f
f
3
3
3
- ri - a De - i Pa - tris. Iu - dex cre - - de - ris
- ri - a De - i Pa - tris. Iu - dex cre - - de - ris
- ri - a De - i Pa - tris. Iu - dex cre - - de - ris
- ri - a De - i Pa - tris. Iu - dex cre - - de - ris
unisono
3

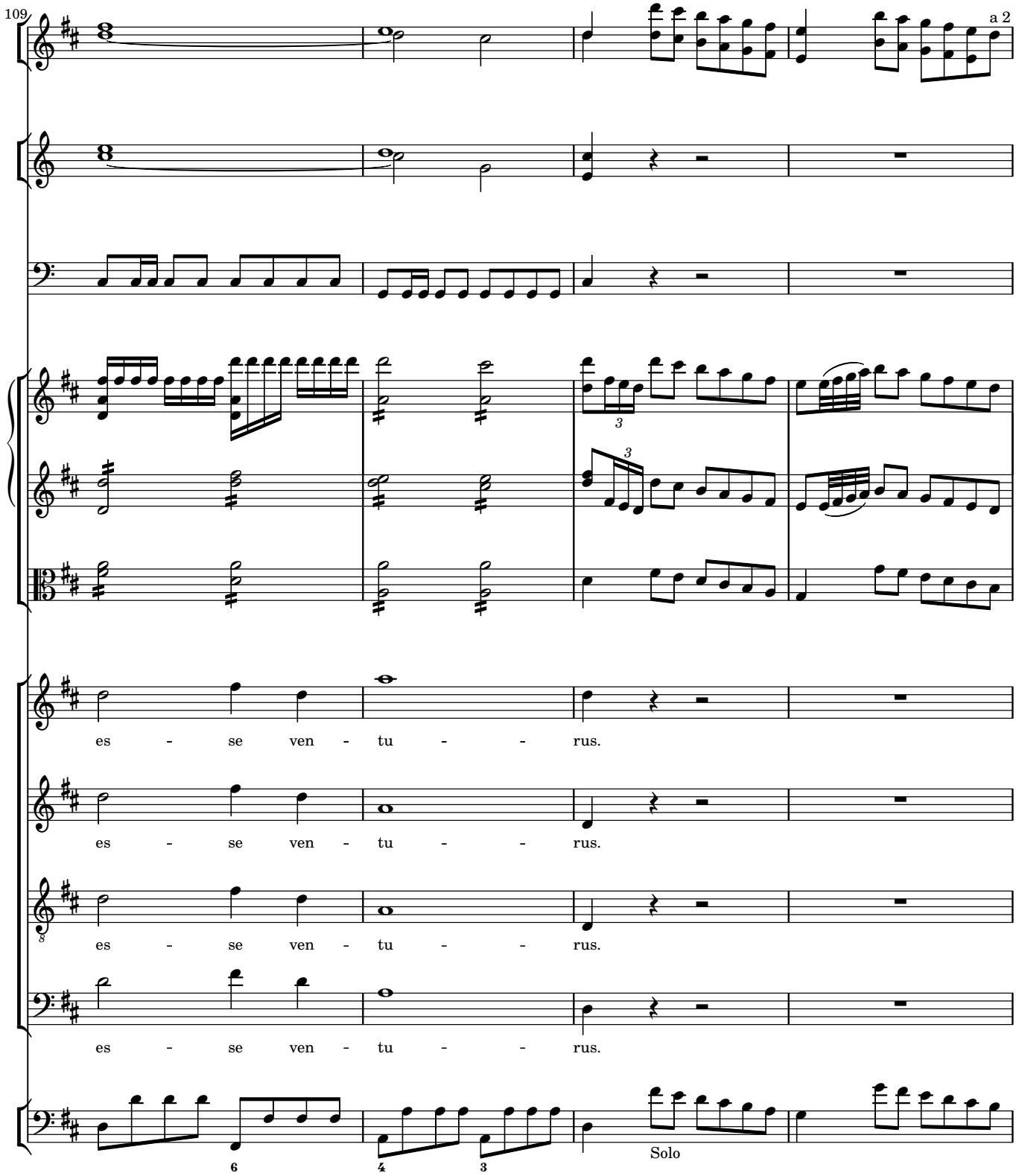
109
a 2
es - se ven - tu - - rus.
es - se ven - tu - - rus.
es - se ven - tu - - rus.
es - se ven - tu - - rus.
Solo

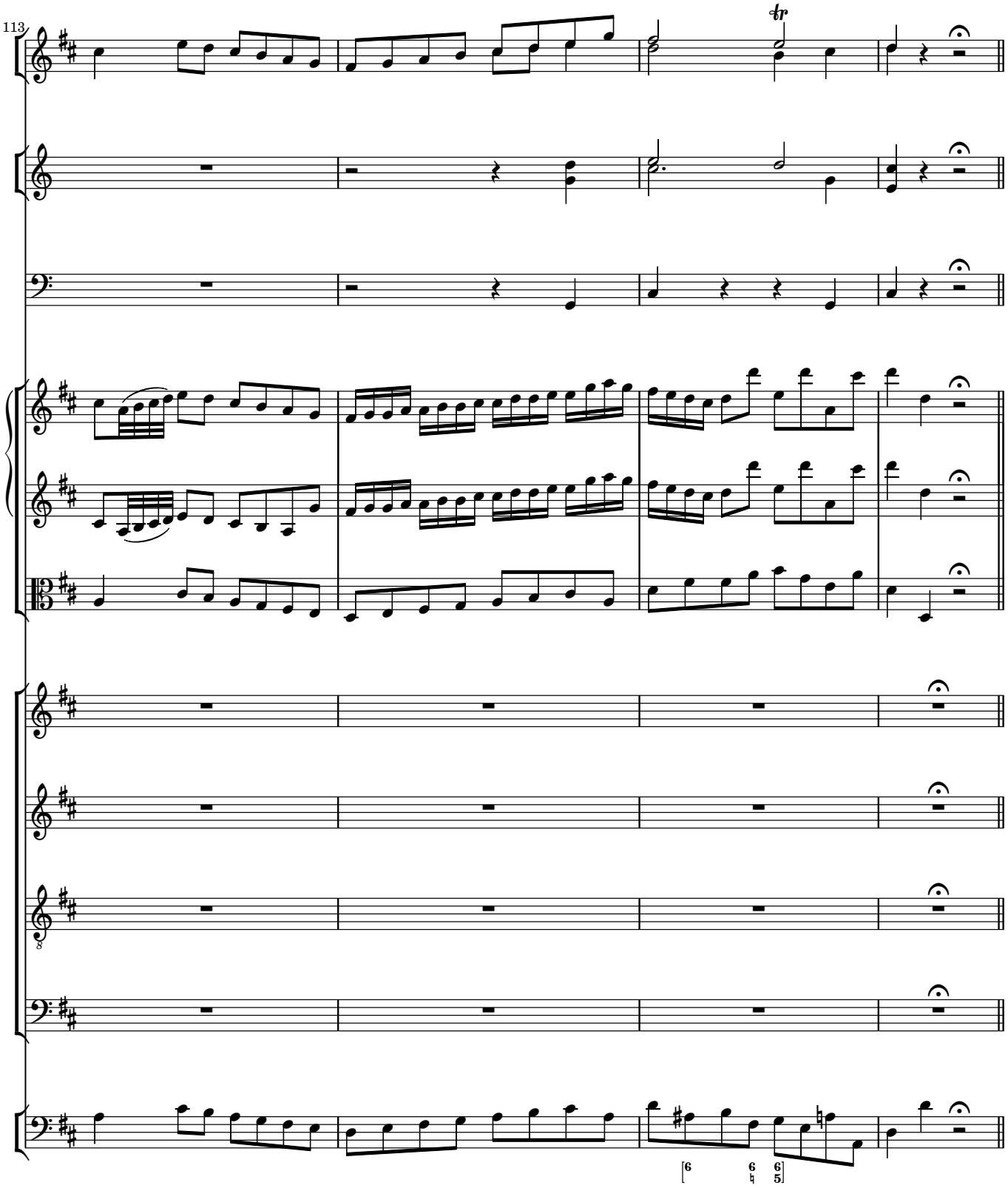
113
tr
[6 6 6]
5

Te ergo quæsumus

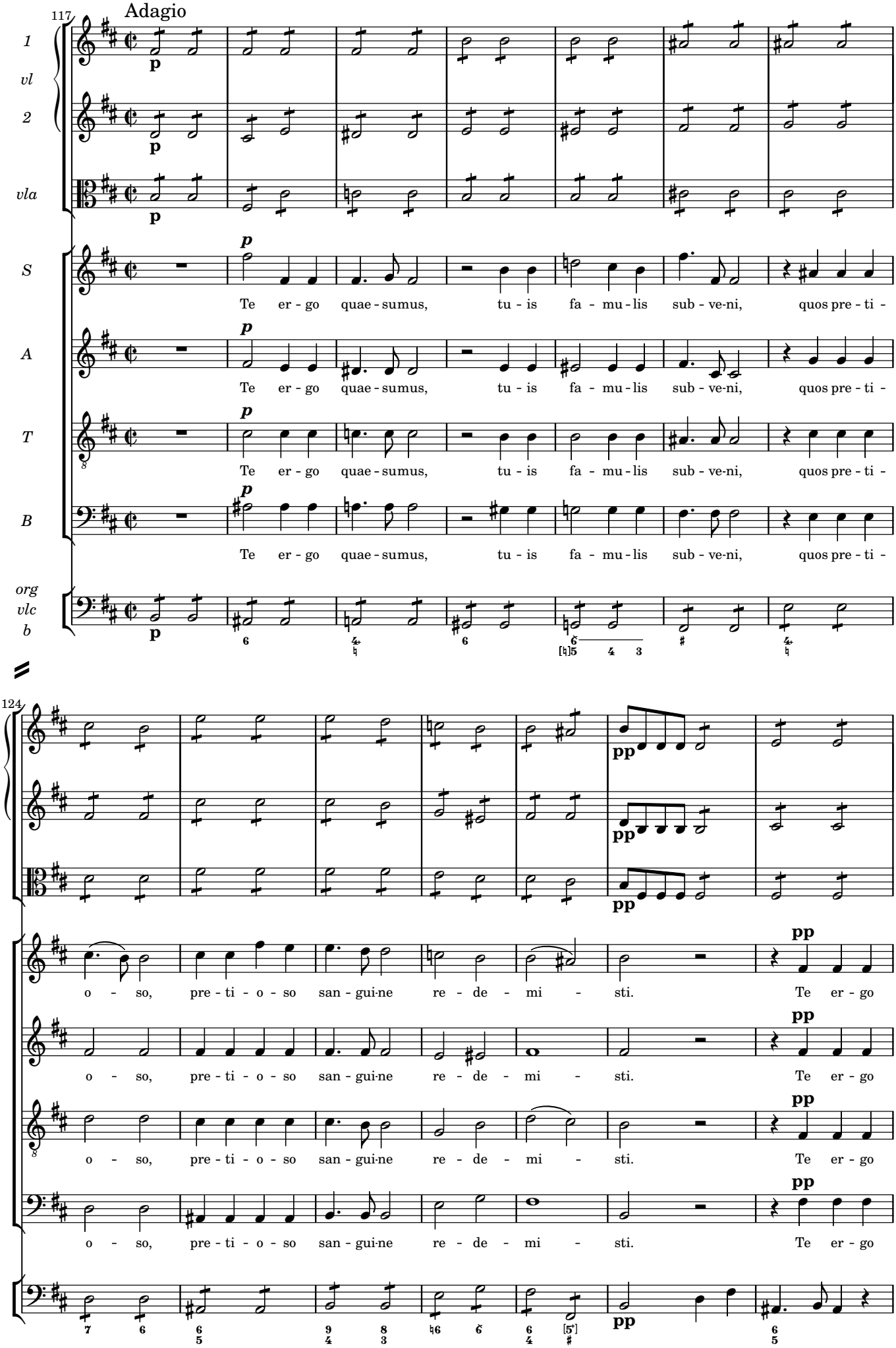

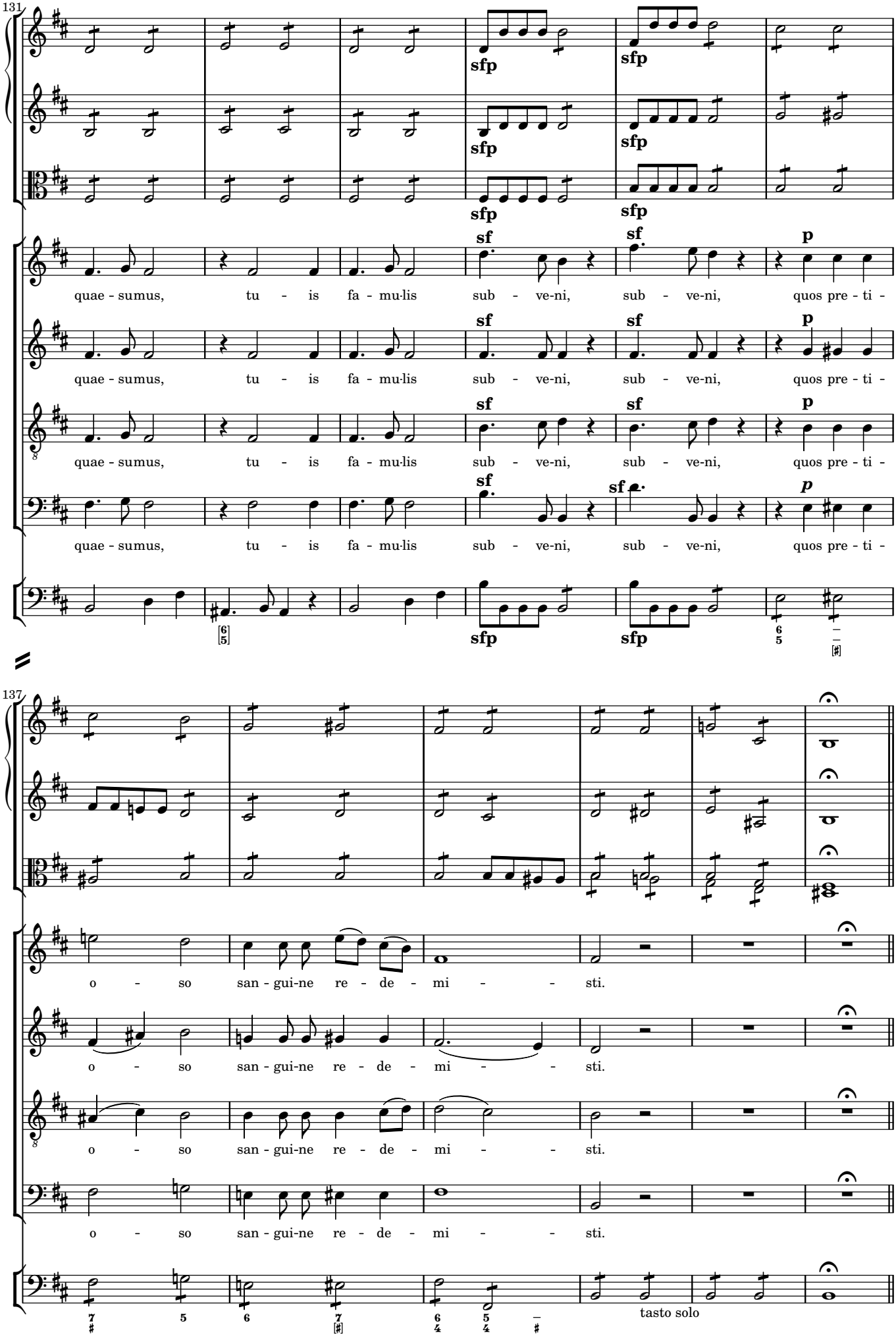
131
sfp
sf
p
quae - sumus, tu - is fa - mu·lis sub - ve-ni, sub - ve-ni, quos pre - ti -
137
o - so san - gui-ne re - de - mi - - sti.
tasto solo

Æterna fac

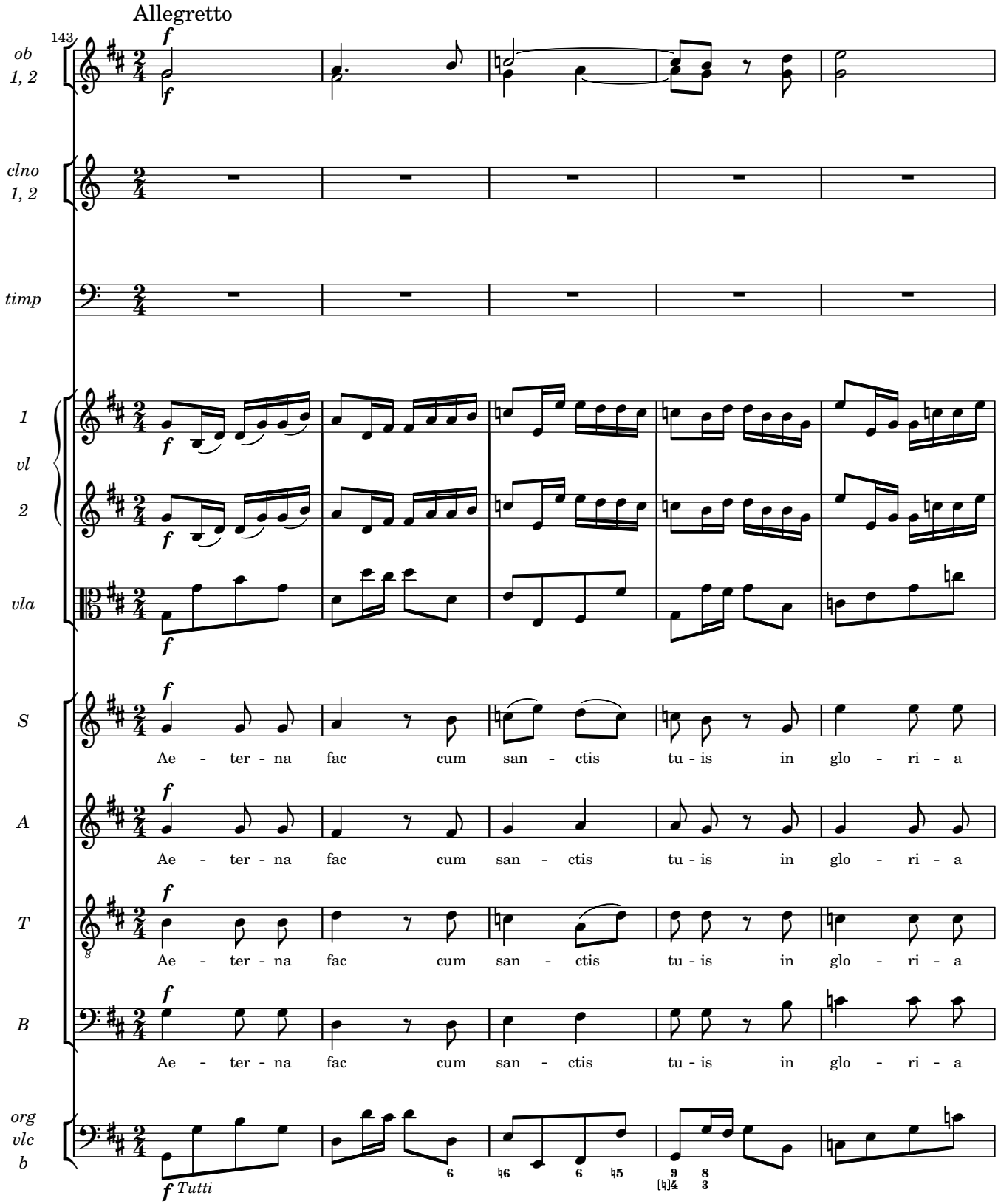
Allegretto
143
ob 1, 2
clno 1, 2
timp
1 vl 2
vla
S
A
T
B
org vlc b
Ae - ter - na fac cum san - ctis tu - is in glo - ri - a
Tutti

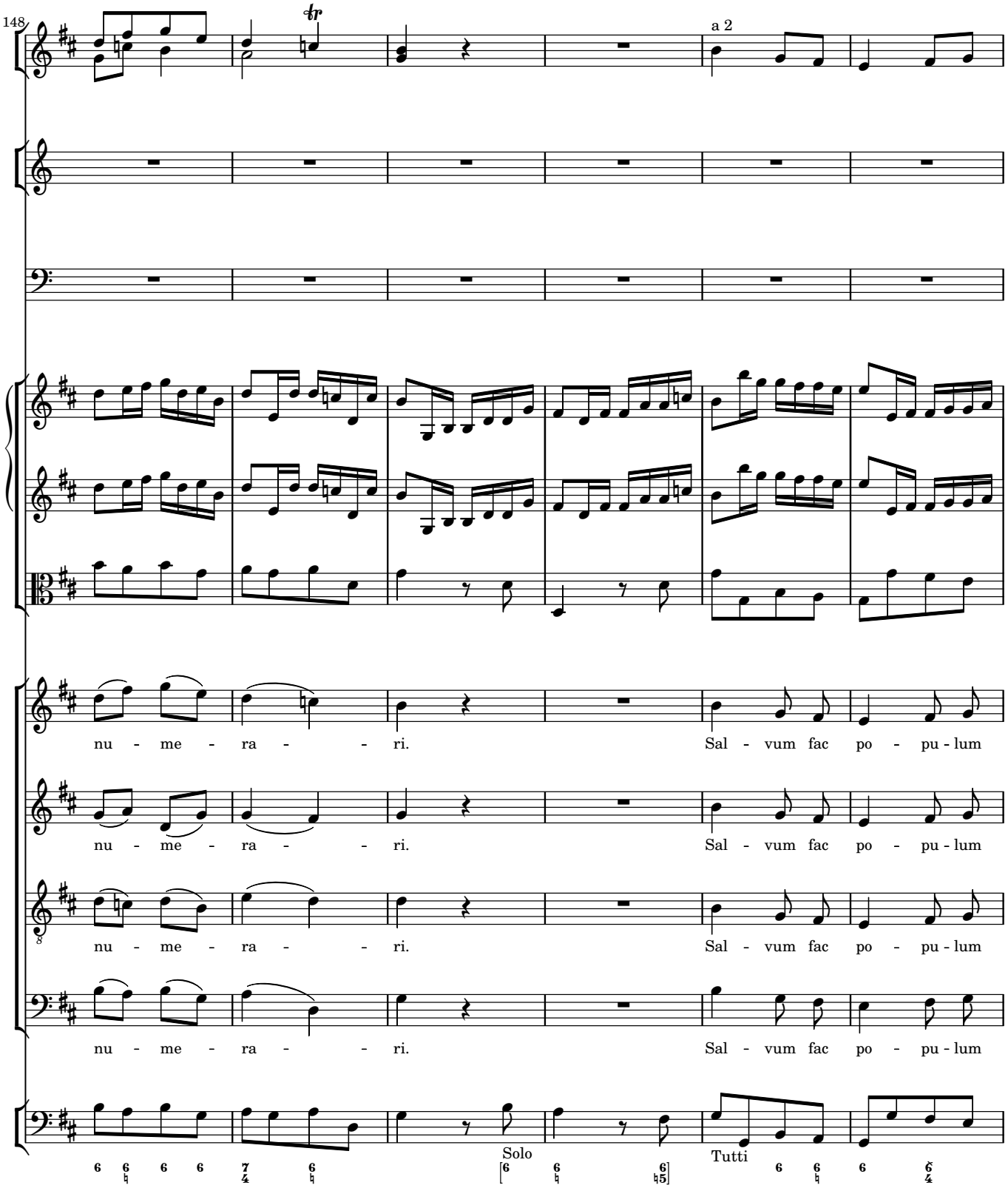
148
a 2
nu - me - ra - - ri. Sal - vum fac po - pu - lum
nu - me - ra - - ri. Sal - vum fac po - pu - lum
nu - me - ra - - ri. Sal - vum fac po - pu - lum
nu - me - ra - - ri. Sal - vum fac po - pu - lum
Solo
Tutti

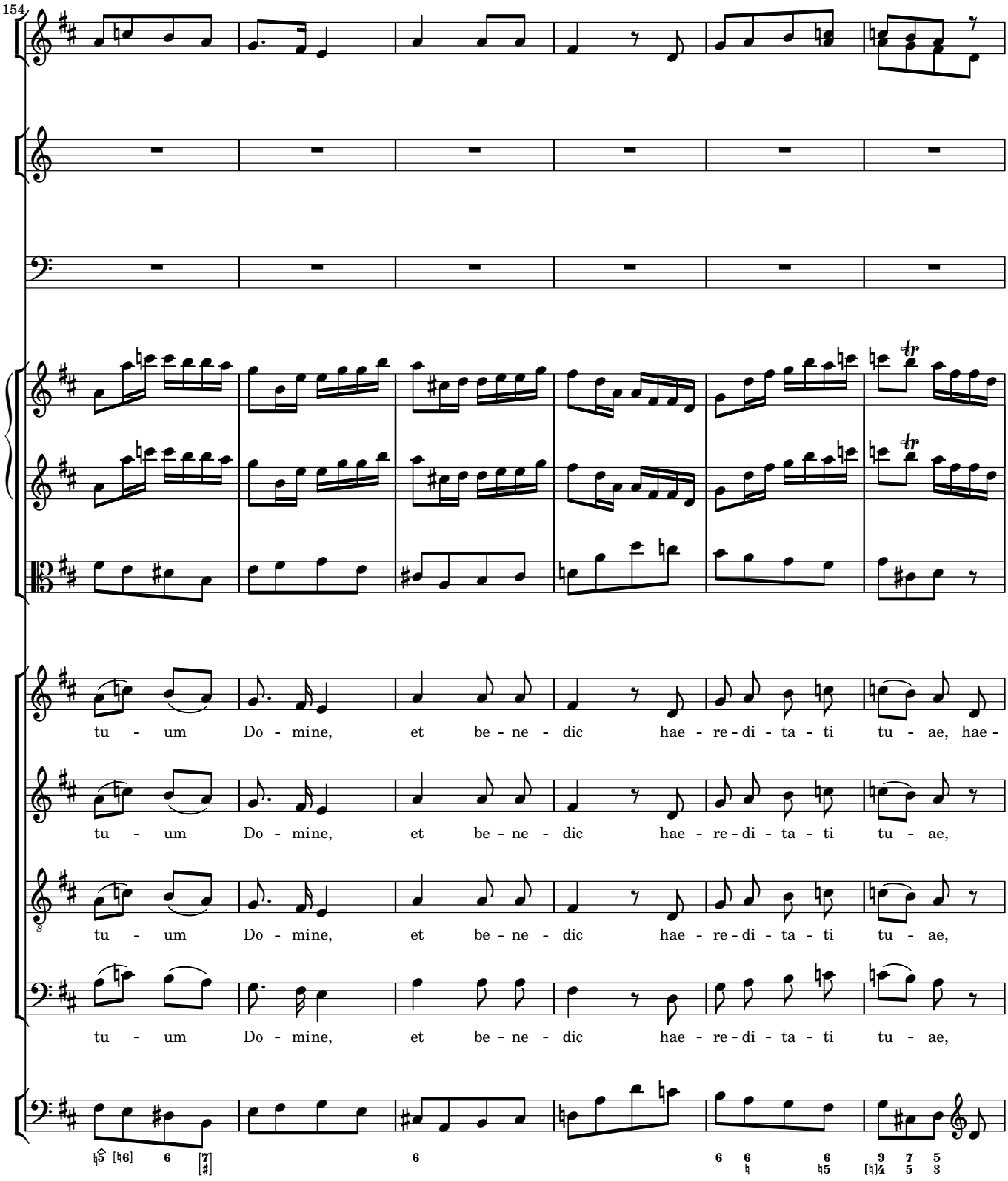
154
tu - um Do - mine, et be - ne - dic hae - re - di - ta - ti tu - ae, hae -
tu - um Do - mine, et be - ne - dic hae - re - di - ta - ti tu - ae,
tu - um Do - mine, et be - ne - dic hae - re - di - ta - ti tu - ae,
tu - um Do - mine, et be - ne - dic hae - re - di - ta - ti tu - ae,

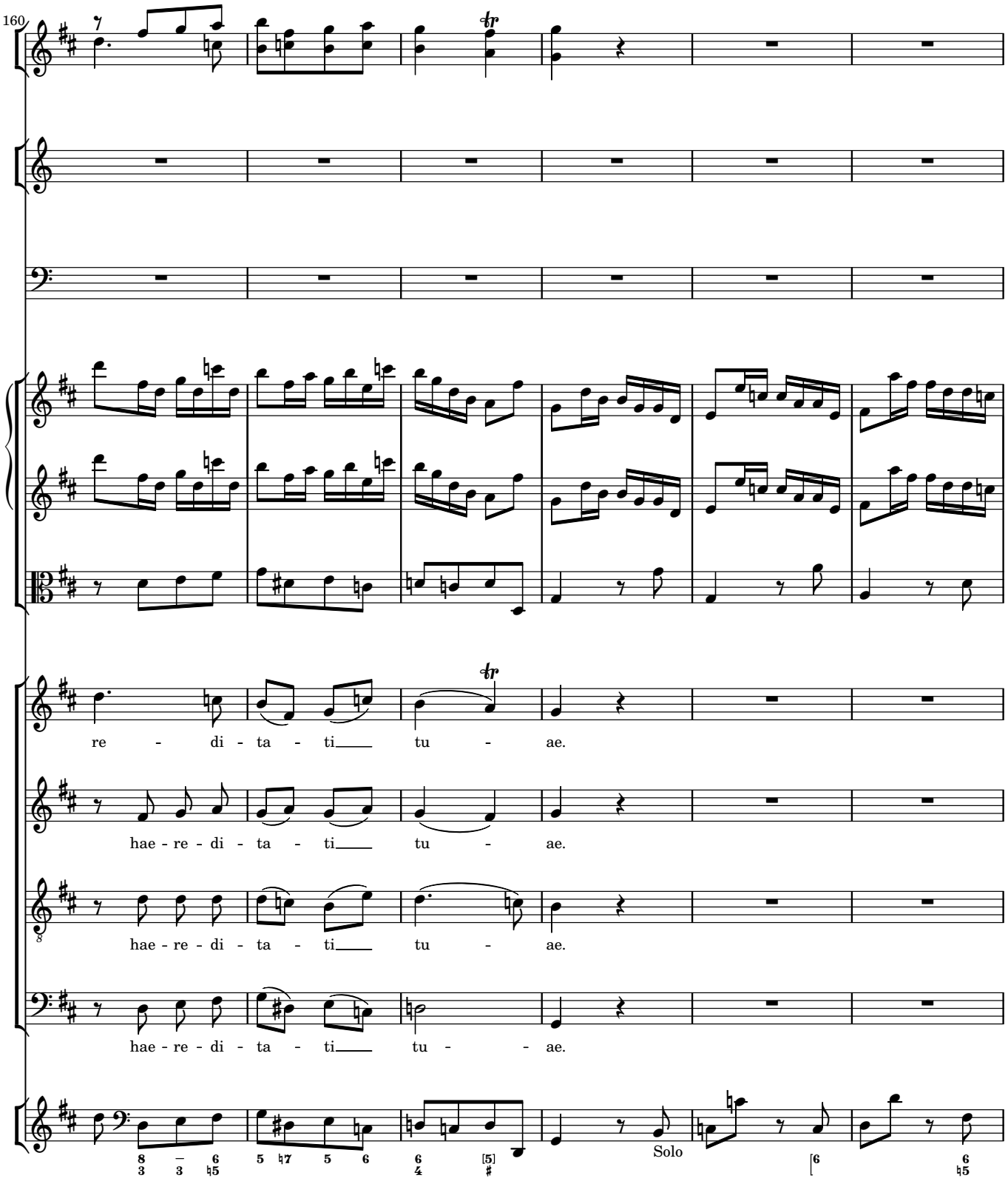
160
re - di - ta - ti tu - ae.
hae - re - di - ta - ti tu - ae.
hae - re - di - ta - ti tu - ae.
hae - re - di - ta - ti tu - - ae.
Solo

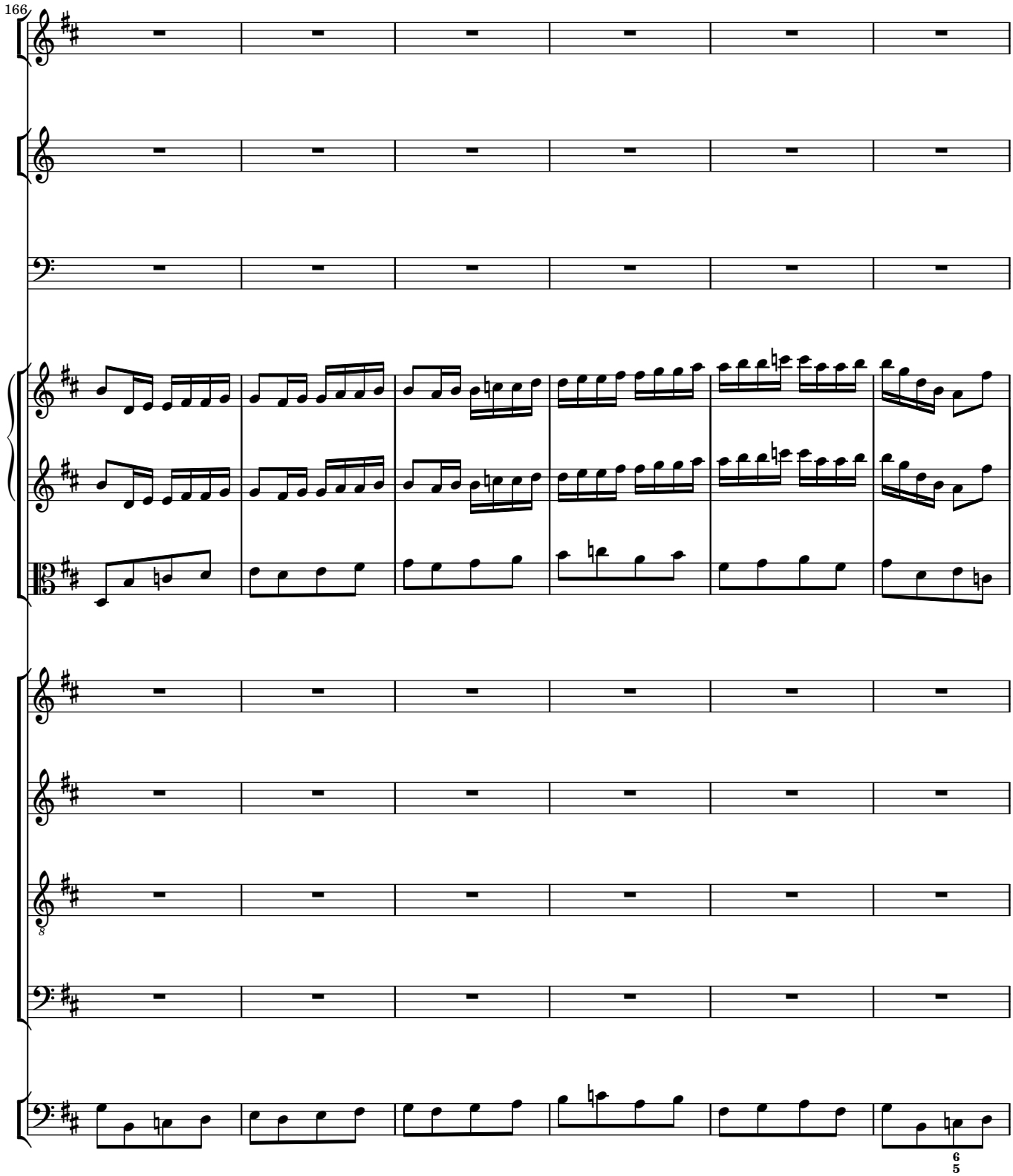
166
8
6
5

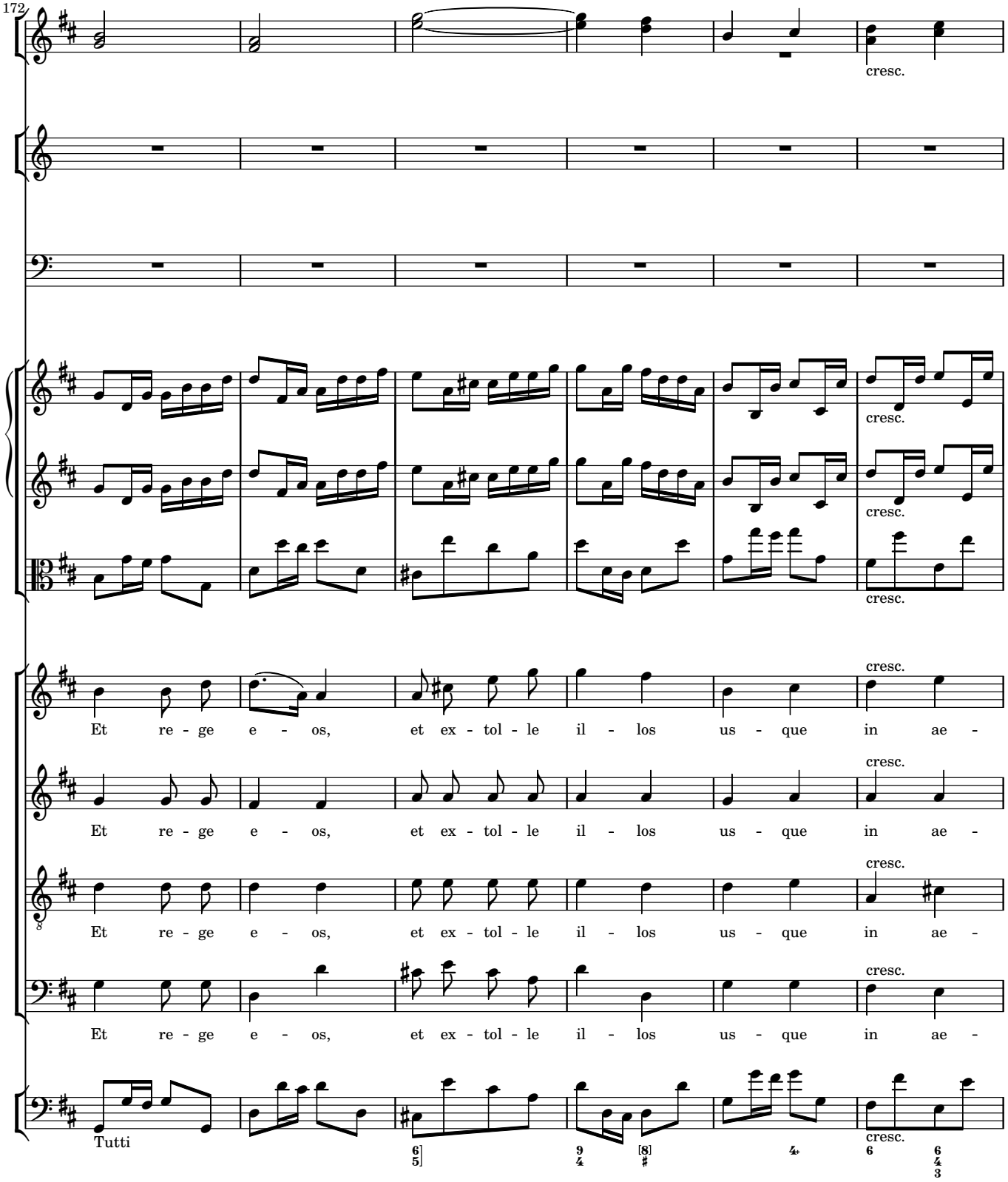
172
cresc.
cresc.
cresc.
cresc.
Et re - ge e - os, et ex - tol - le il - los us - que in ae -
Et re - ge e - os, et ex - tol - le il - los us - que in ae -
Et re - ge e - os, et ex - tol - le il - los us - que in ae -
Et re - ge e - os, et ex - tol - le il - los us - que in ae -
cresc.
cresc.
cresc.
cresc.
Tutti
cresc.

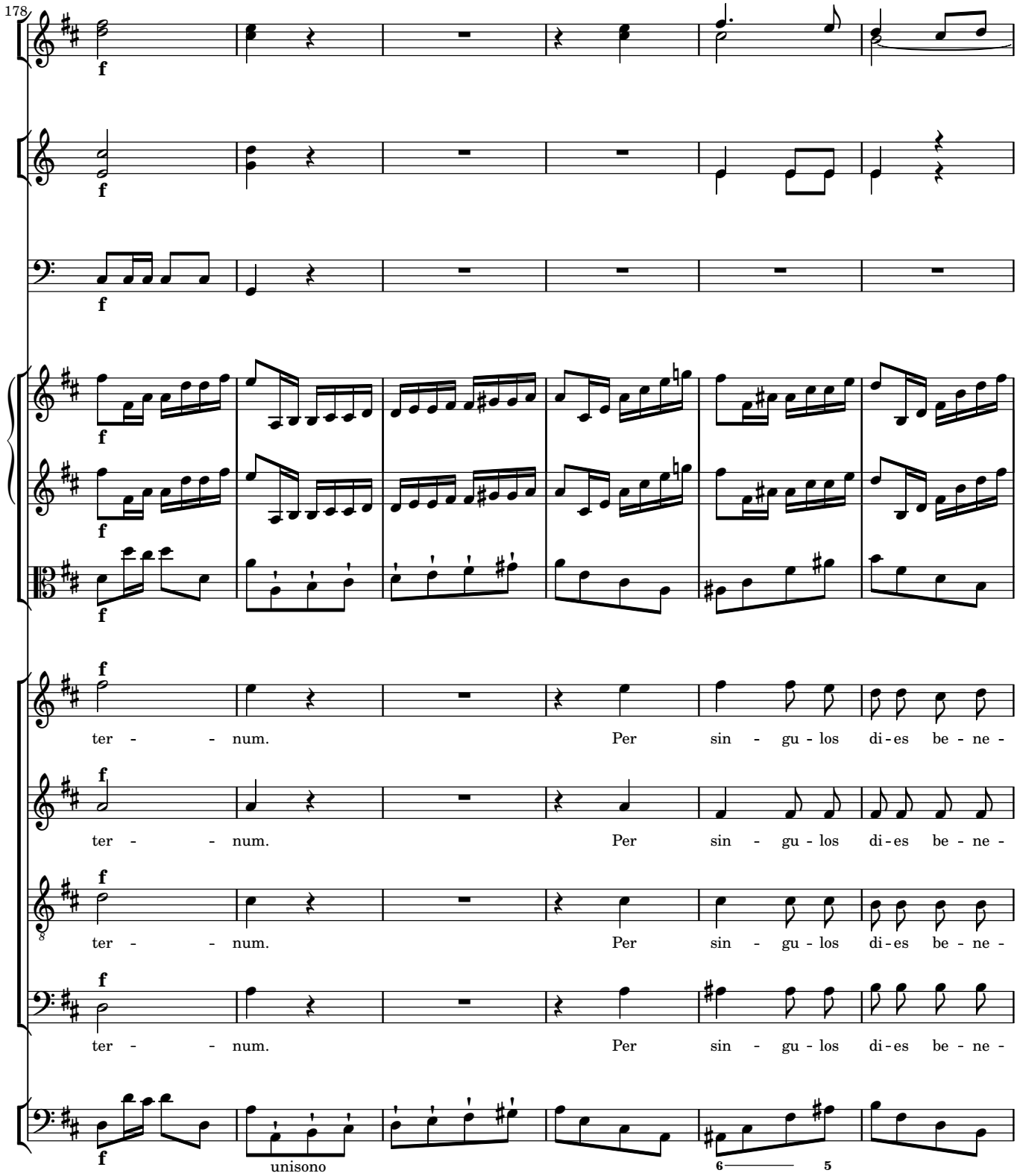
178
f
ter - - num. Per sin - gu - los di - es be - ne -
unisono
6 5

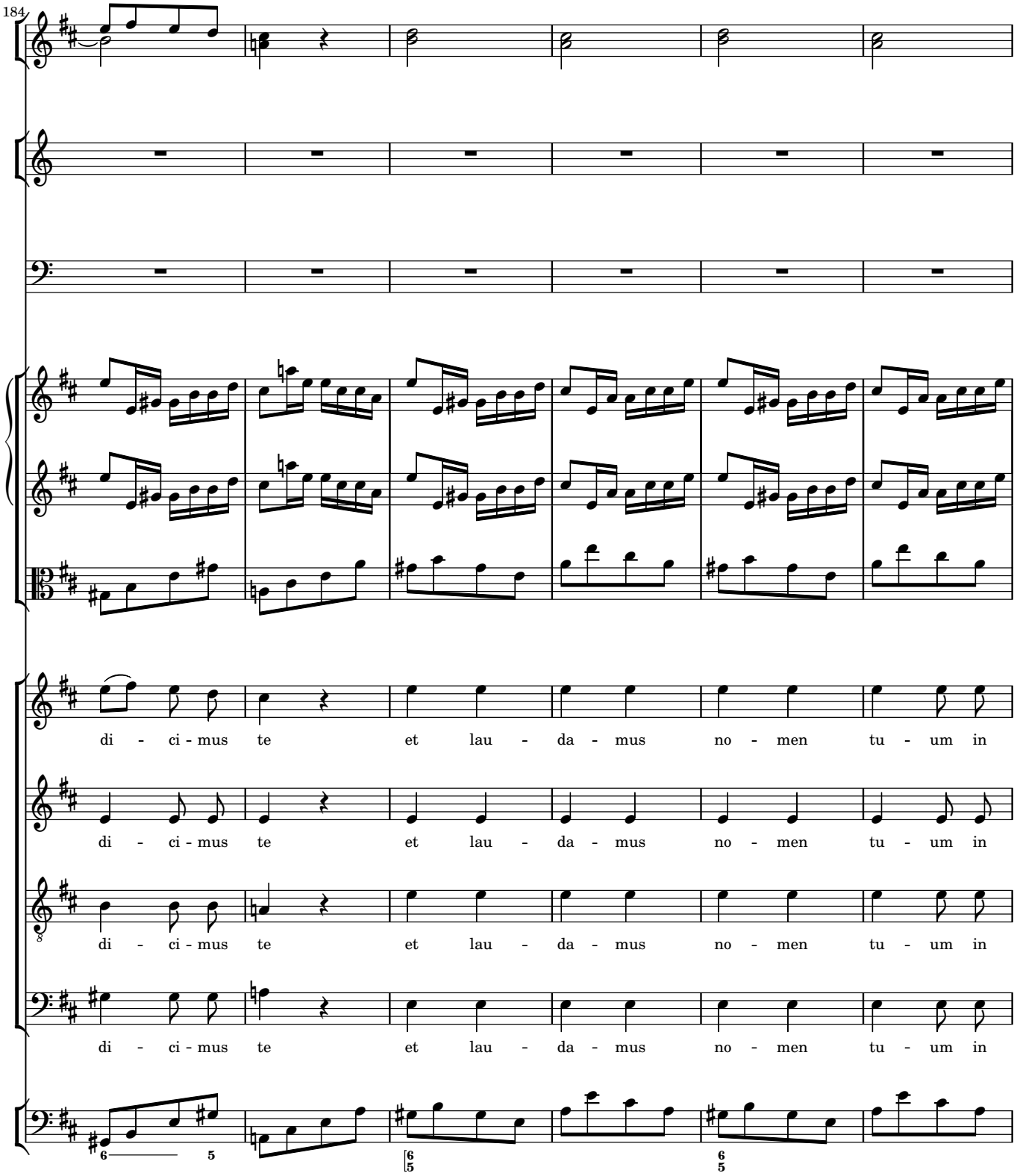
184
di - ci - mus te et lau - da - mus no - men tu - um in
di - ci - mus te et lau - da - mus no - men tu - um in
di - ci - mus te et lau - da - mus no - men tu - um in
di - ci - mus te et lau - da - mus no - men tu - um in

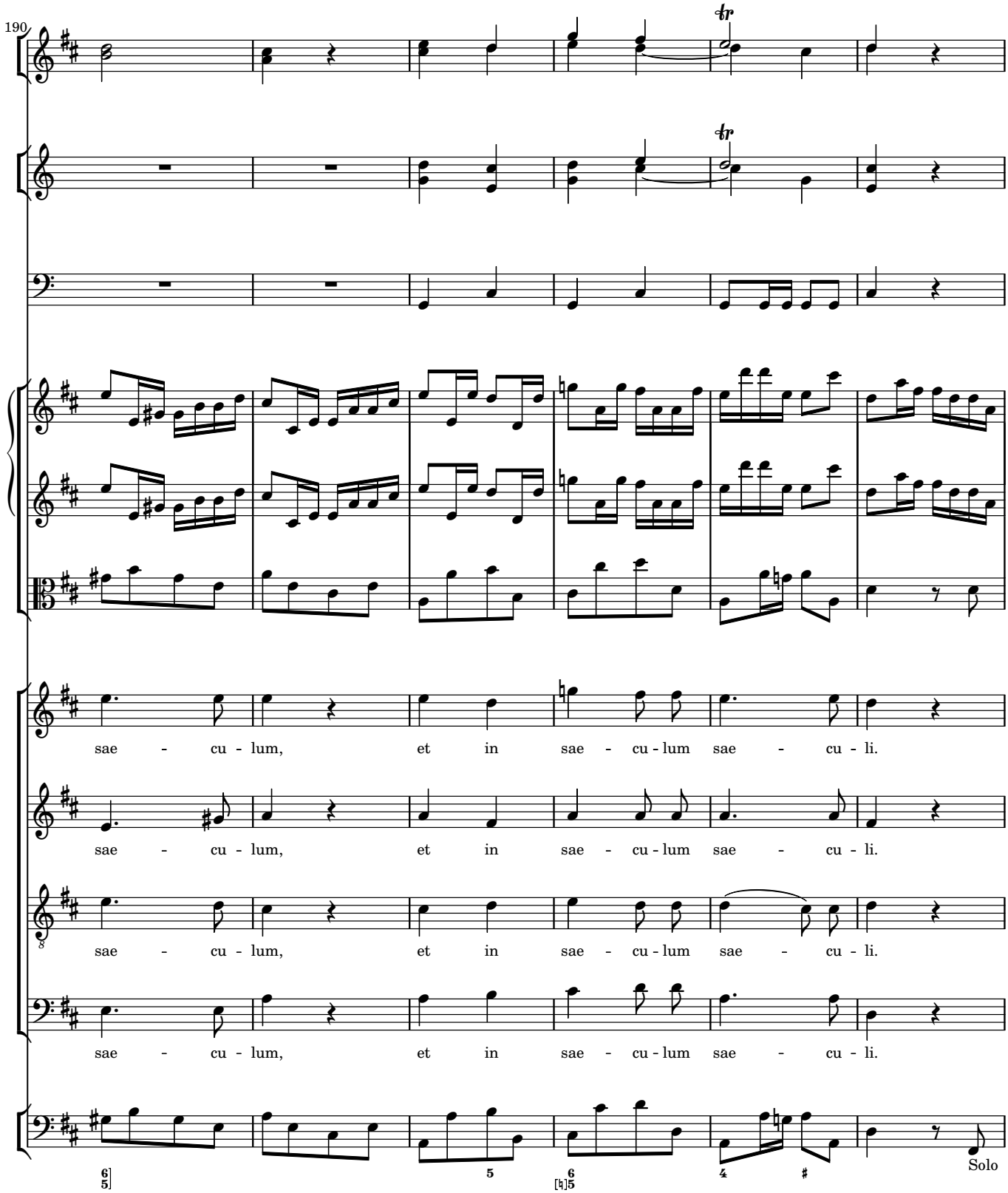
190
sae - cu - lum, et in sae - cu - lum sae - cu - li.
sae - cu - lum, et in sae - cu - lum sae - cu - li.
sae - cu - lum, et in sae - cu - lum sae - cu - li.
sae - cu - lum, et in sae - cu - lum sae - cu - li.
Solo

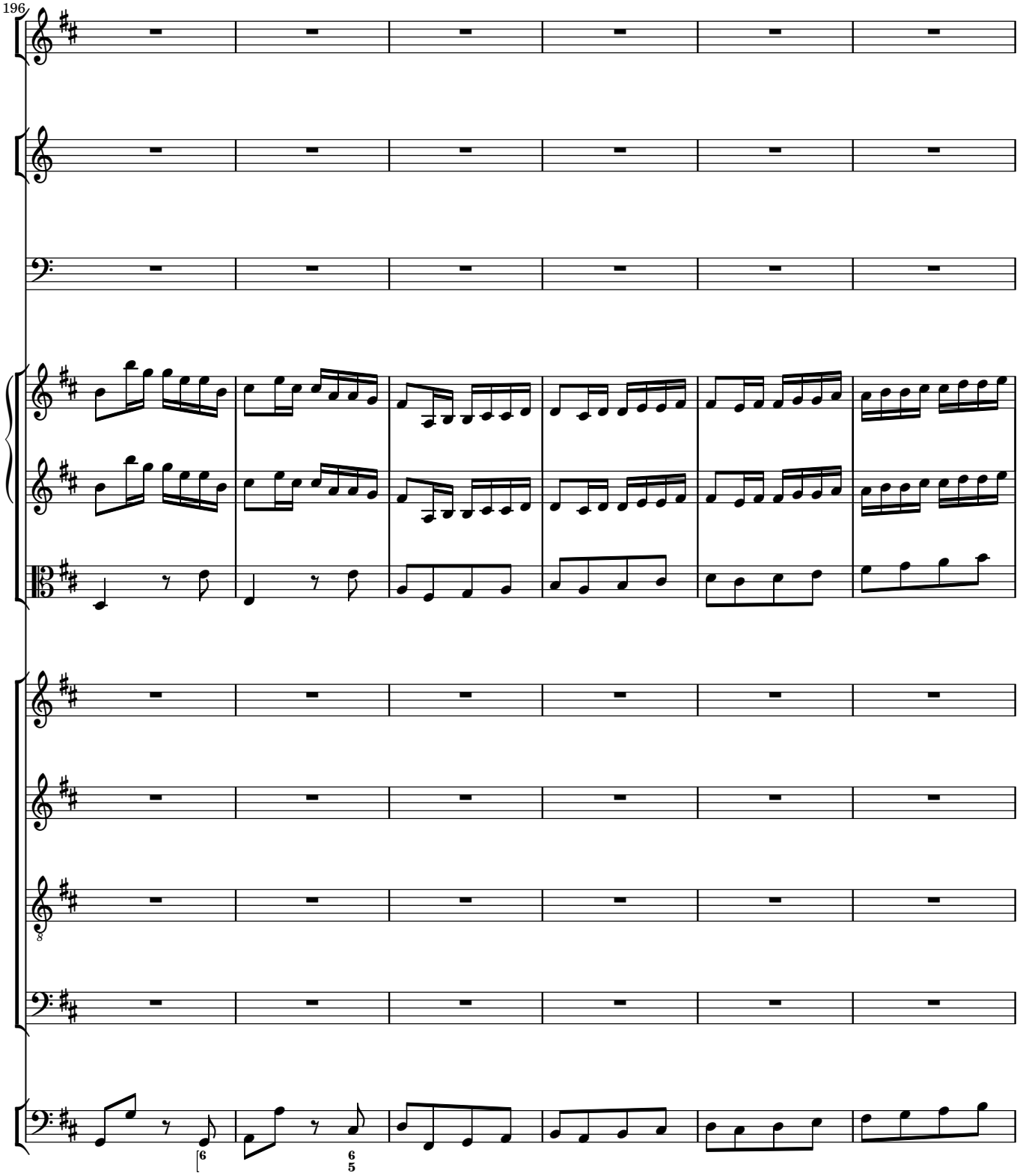
196
6
6
5

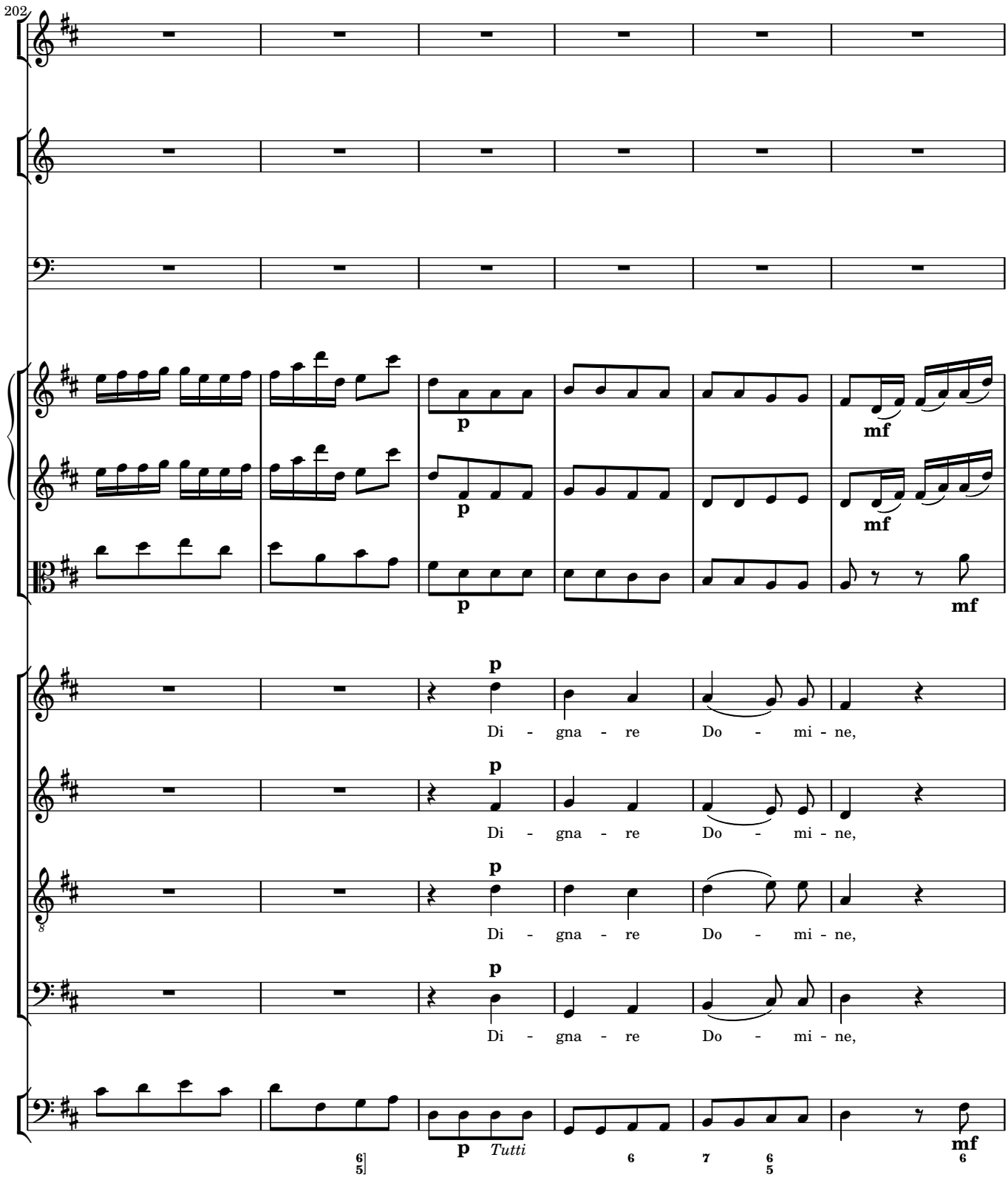
202
p
mf
Di - gna - re Do - mi - ne,
Di - gna - re Do - mi - ne,
Di - gna - re Do - mi - ne,
Di - gna - re Do - mi - ne,
Tutti

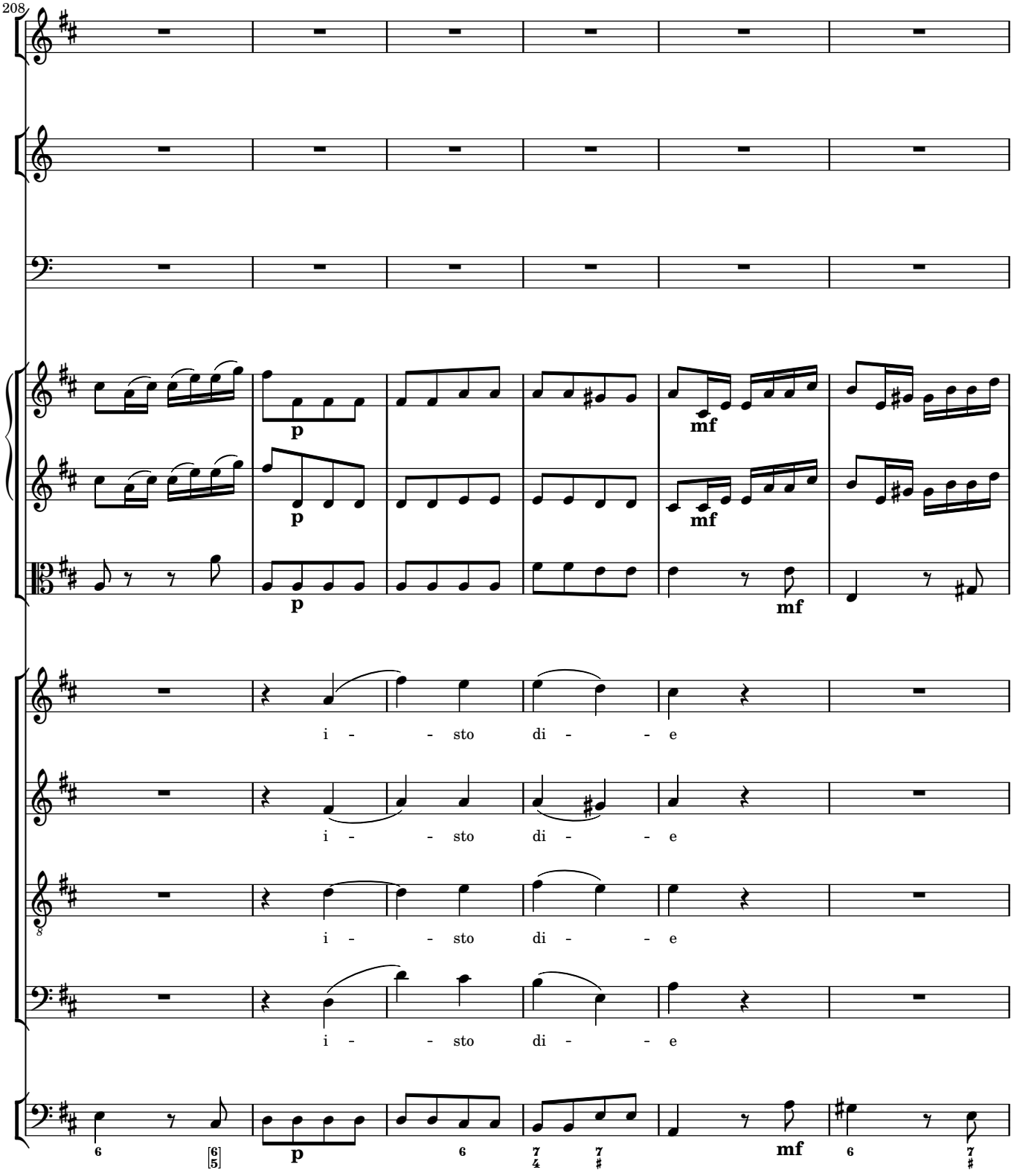
208
p
mf
i - - sto di - - e
i - - sto di - - e
i - - sto di - - e
i - - sto di - - e
p
mf

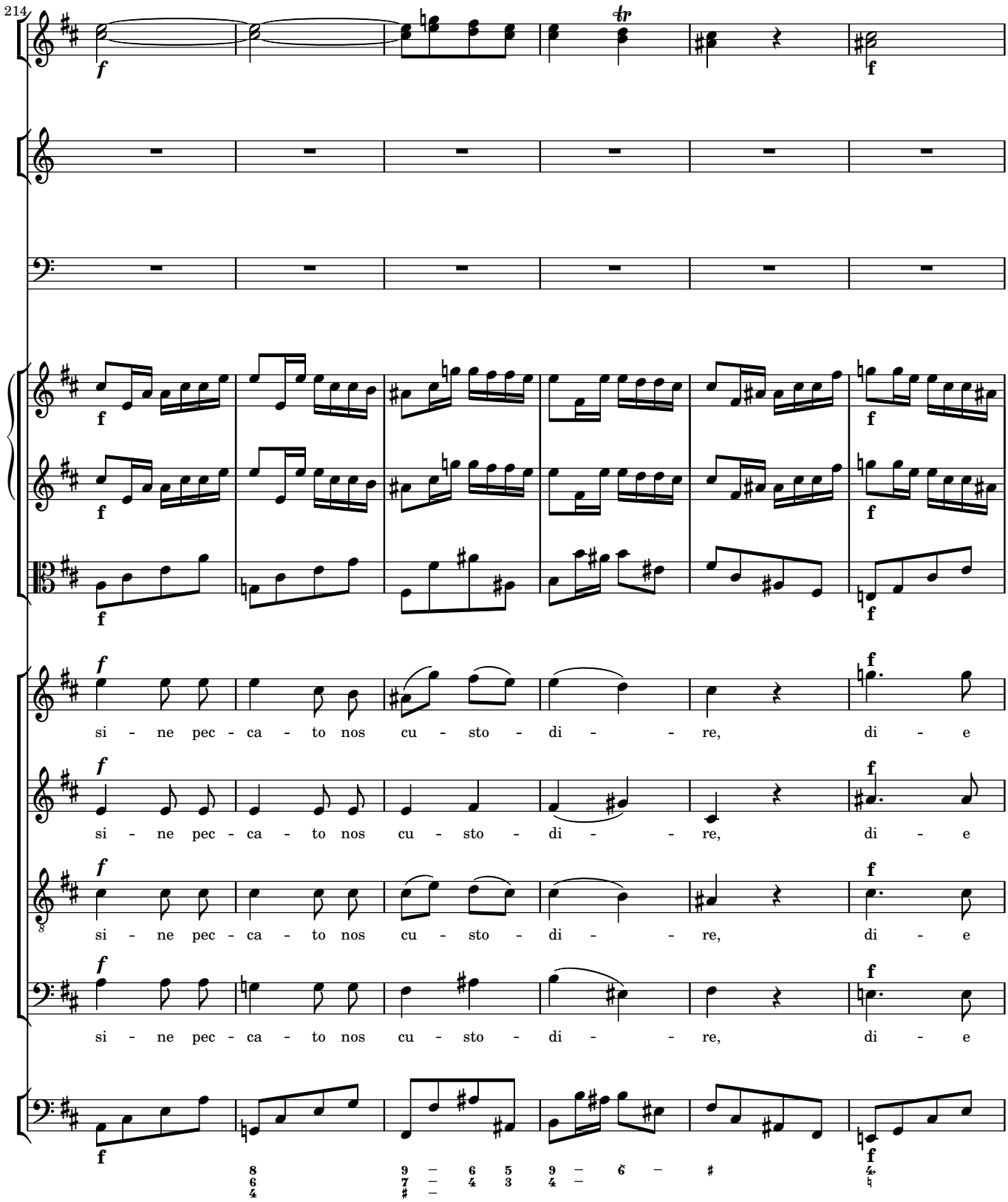
214
si - ne pec - ca - to nos cu - sto - di - re, di - e
si - ne pec - ca - to nos cu - sto - di - re, di - e
si - ne pec - ca - to nos cu - sto - di - re, di - e
si - ne pec - ca - to nos cu - sto - di - re, di - e

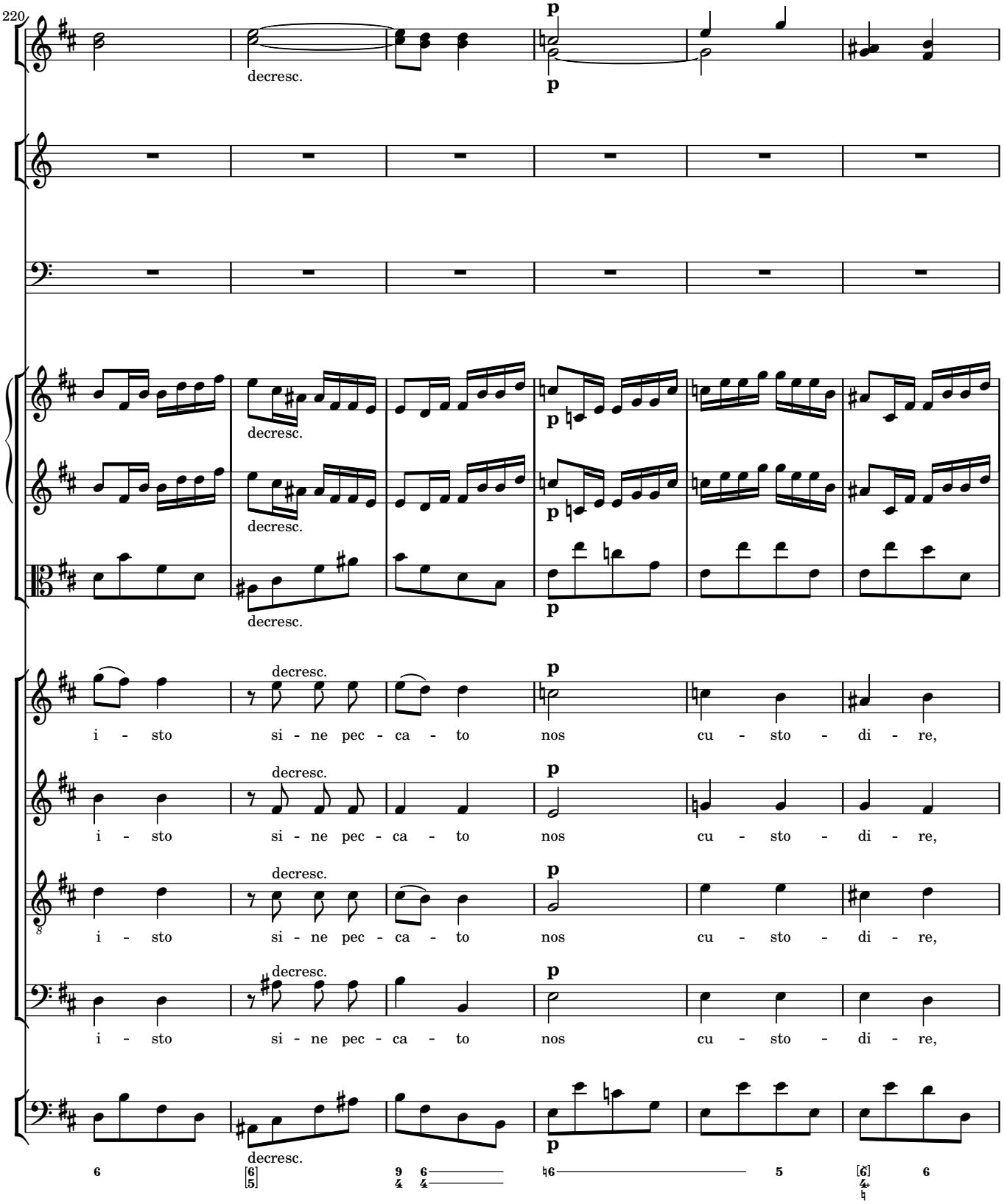
220
decresc.
p
i - sto si - ne pec - ca - to nos cu - sto - di - re,
i - sto si - ne pec - ca - to nos cu - sto - di - re,
i - sto si - ne pec - ca - to nos cu - sto - di - re,
i - sto si - ne pec - ca - to nos cu - sto - di - re,

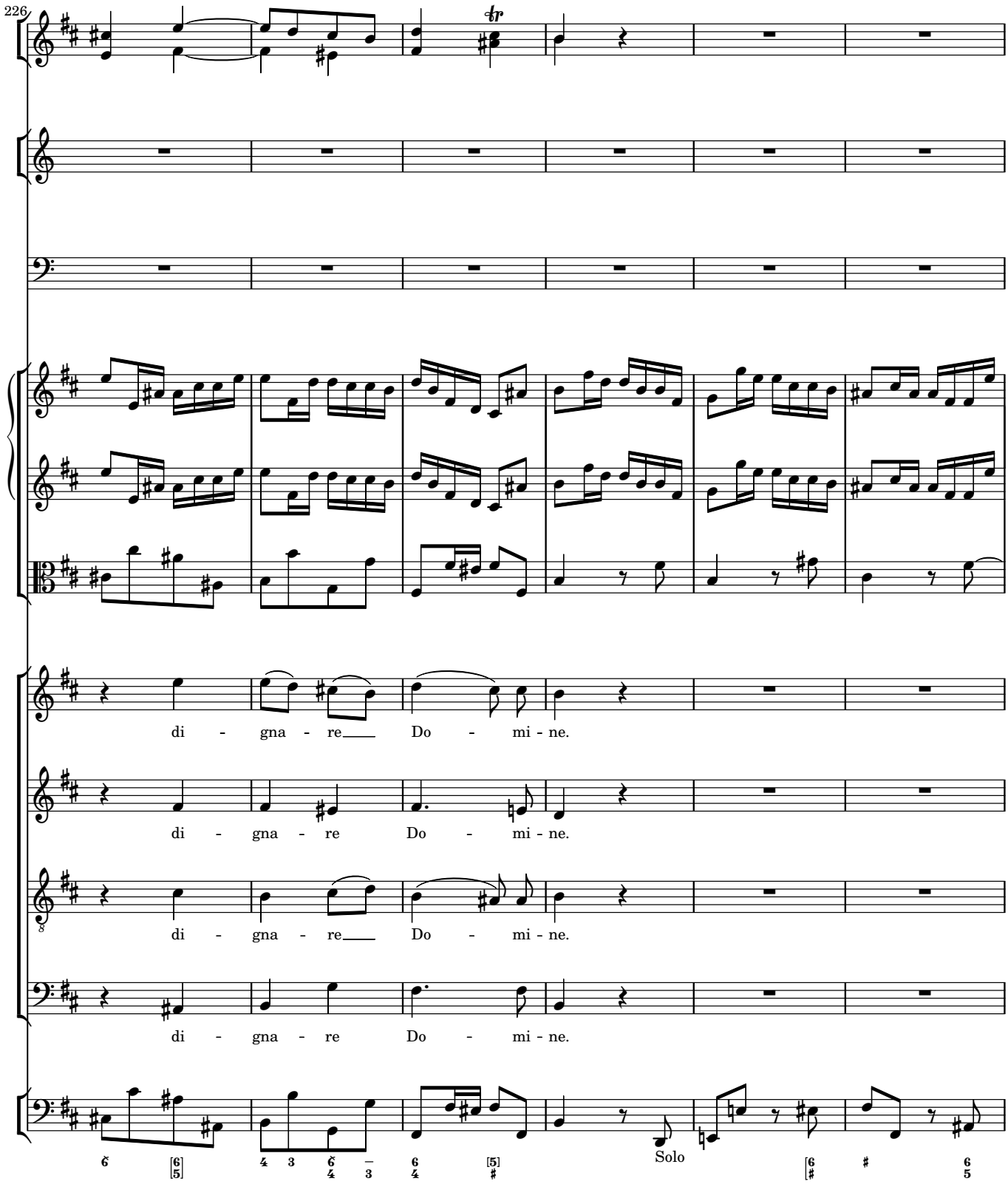
226
di - gna - re Do - mi - ne.
di - gna - re Do - mi - ne.
di - gna - re Do - mi - ne.
di - gna - re Do - mi - ne.
Solo

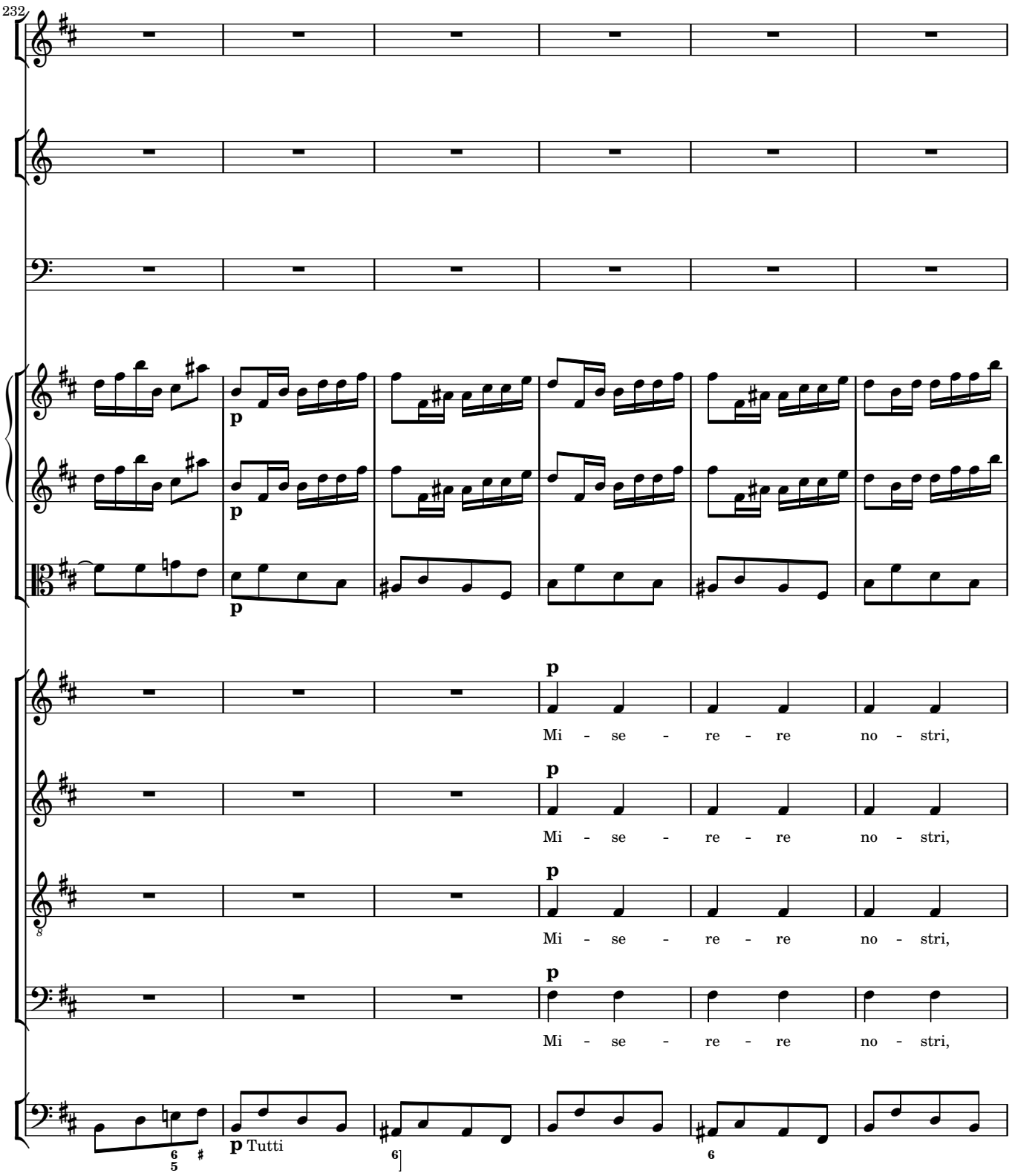
232
p
p
p
Mi - se - re - re no - stri,
p
Mi - se - re - re no - stri,
p
Mi - se - re - re no - stri,
p
Mi - se - re - re no - stri,
p Tutti

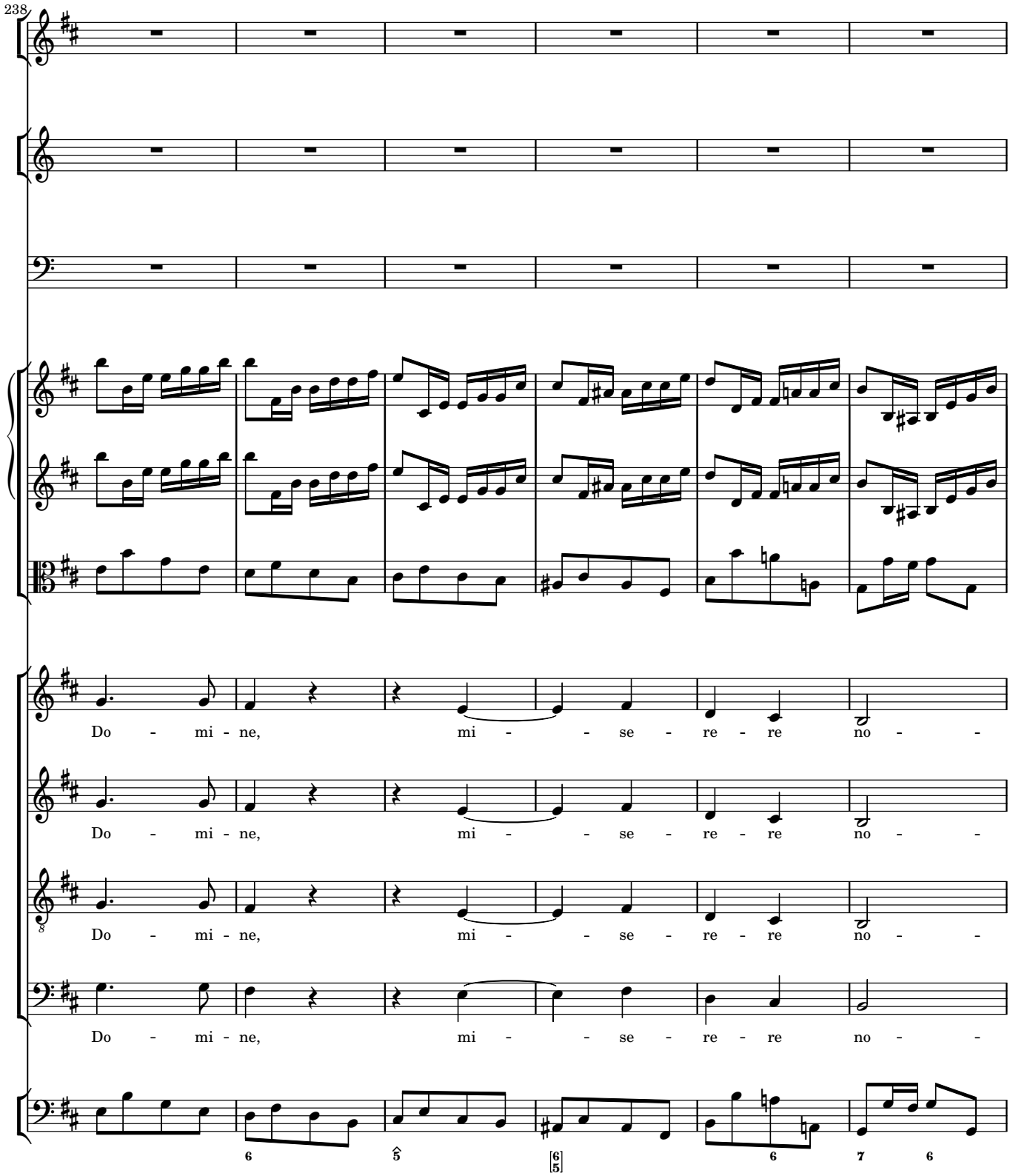
238
Do - mi - ne, mi - - se - re - re no - -
Do - mi - ne, mi - - se - re - re no - -
Do - mi - ne, mi - - se - re - re no - -
Do - mi - ne, mi - - se - re - re no - -

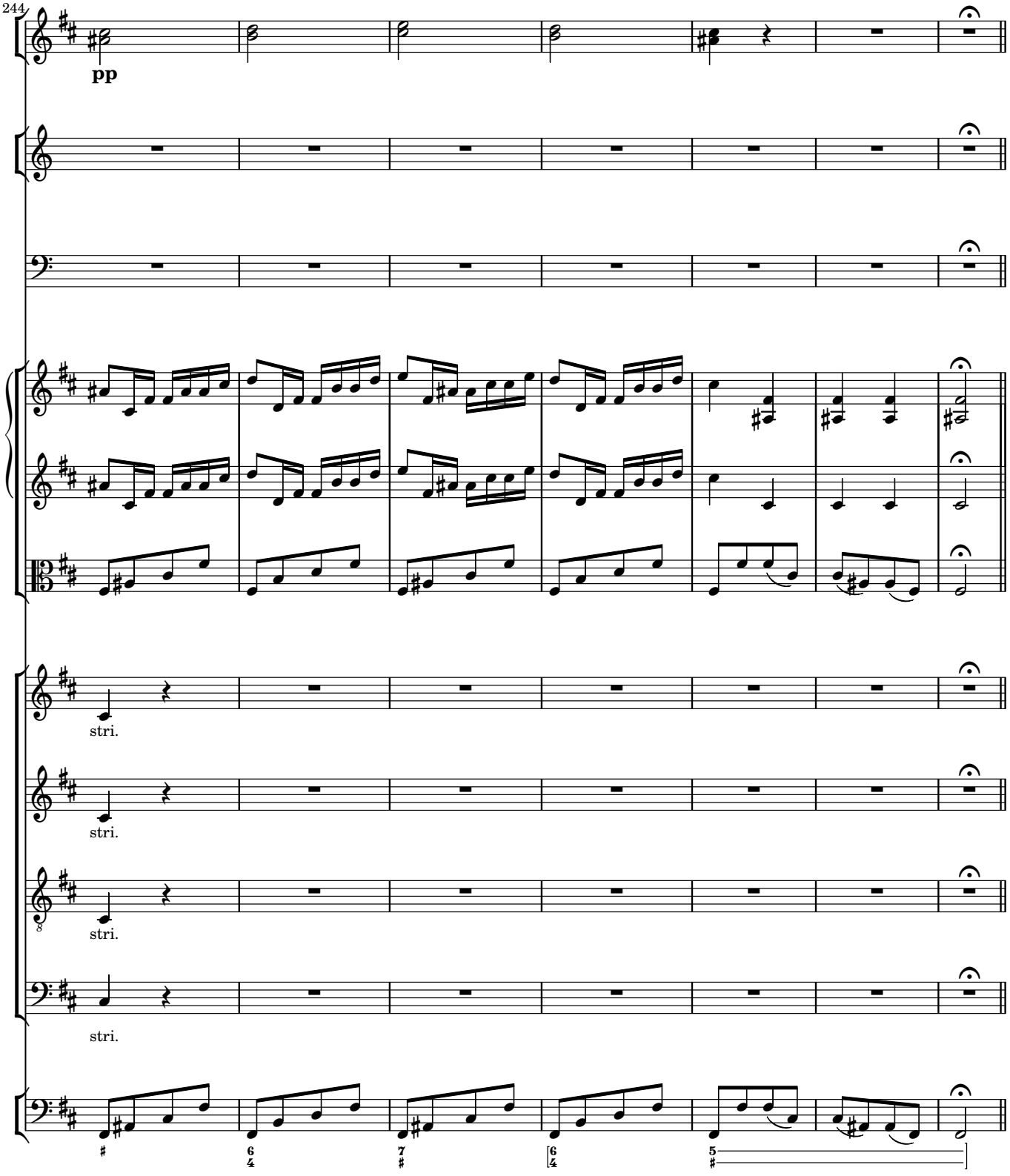
244
pp
stri.
stri.
stri.
stri.

Fiat misericordia

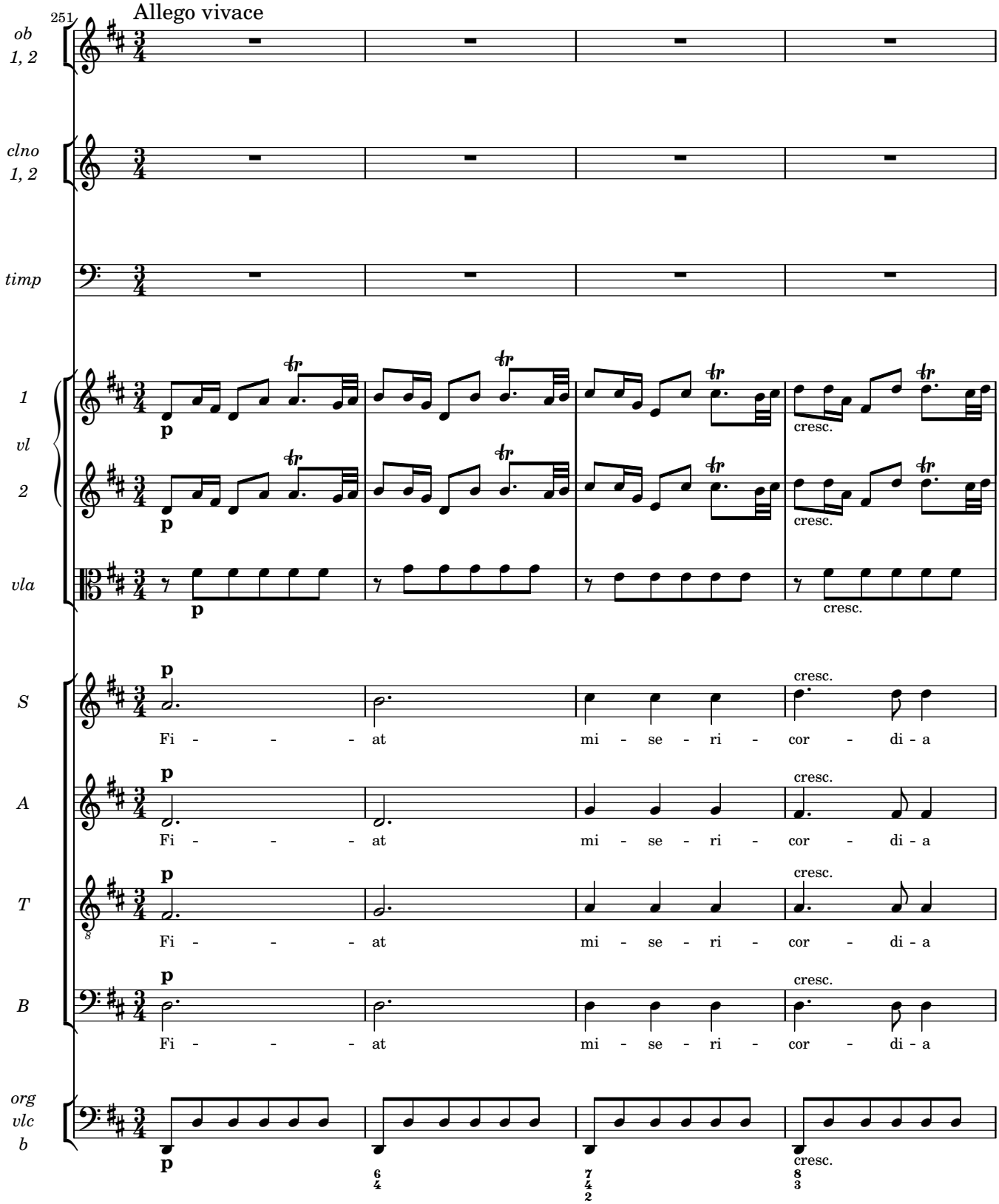

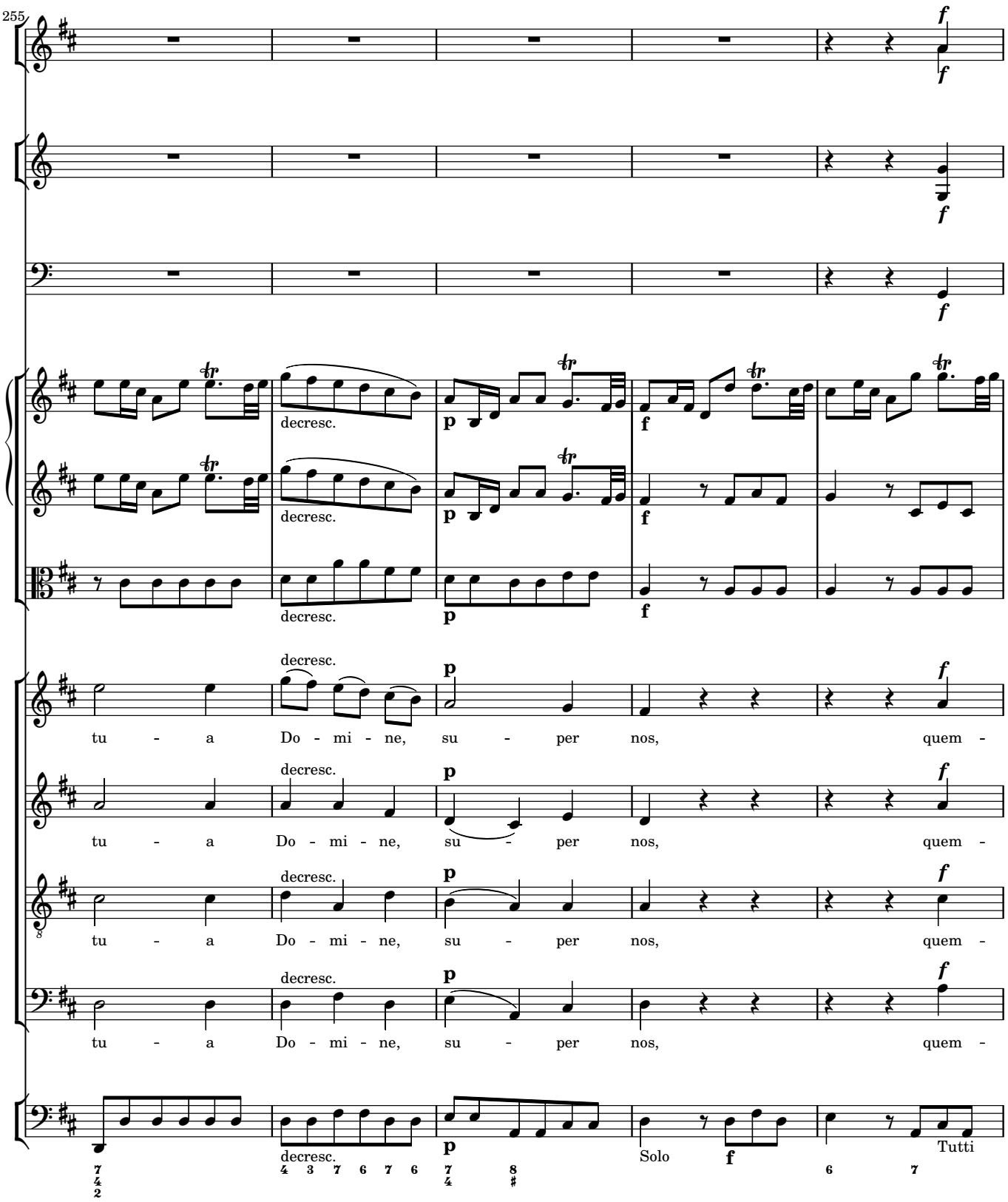
255
decresc.
p
f
tu - a Do - mi - ne, su - per nos, quem -
Solo
Tutti

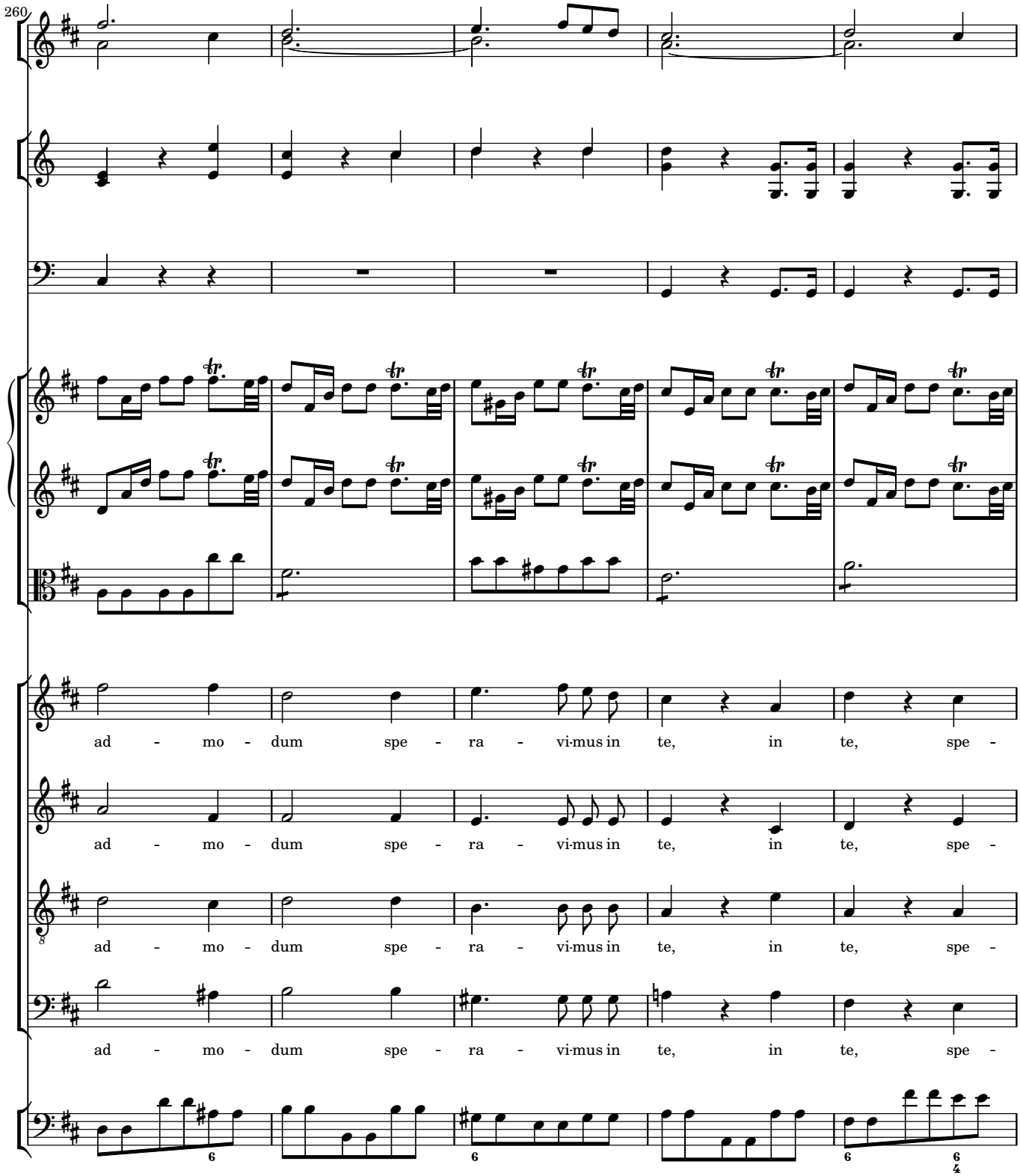
260
ad - mo - dum spe - ra - vi-mus in te, in te, spe -
ad - mo - dum spe - ra - vi-mus in te, in te, spe -
ad - mo - dum spe - ra - vi-mus in te, in te, spe -
ad - mo - dum spe - ra - vi-mus in te, in te, spe -

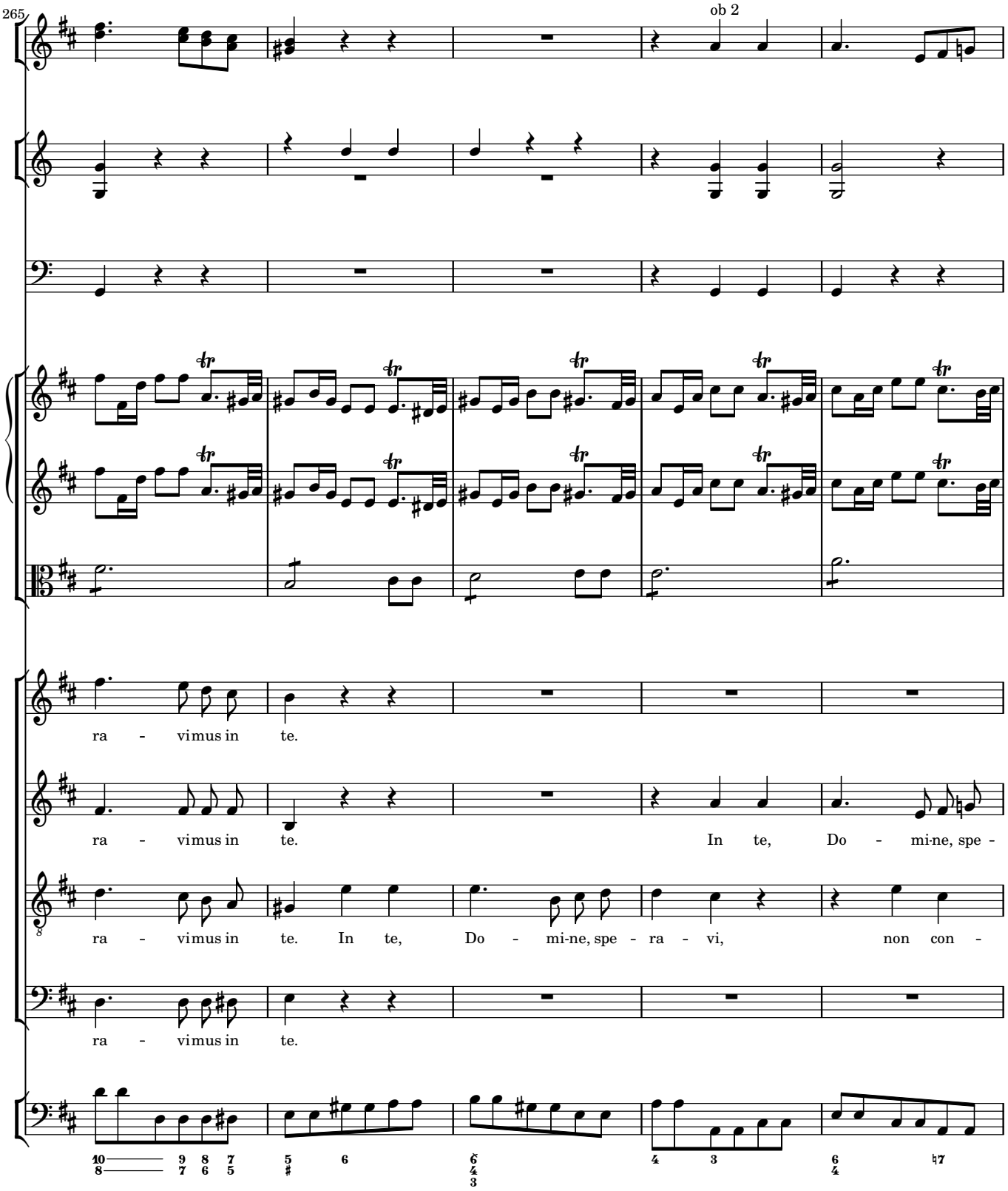
265
ob 2
ra - vimus in te.
ra - vimus in te. In te, Do - mi-ne, spe -
ra - vimus in te. In te, Do - mi-ne, spe - ra - vi, non con -
ra - vimus in te.

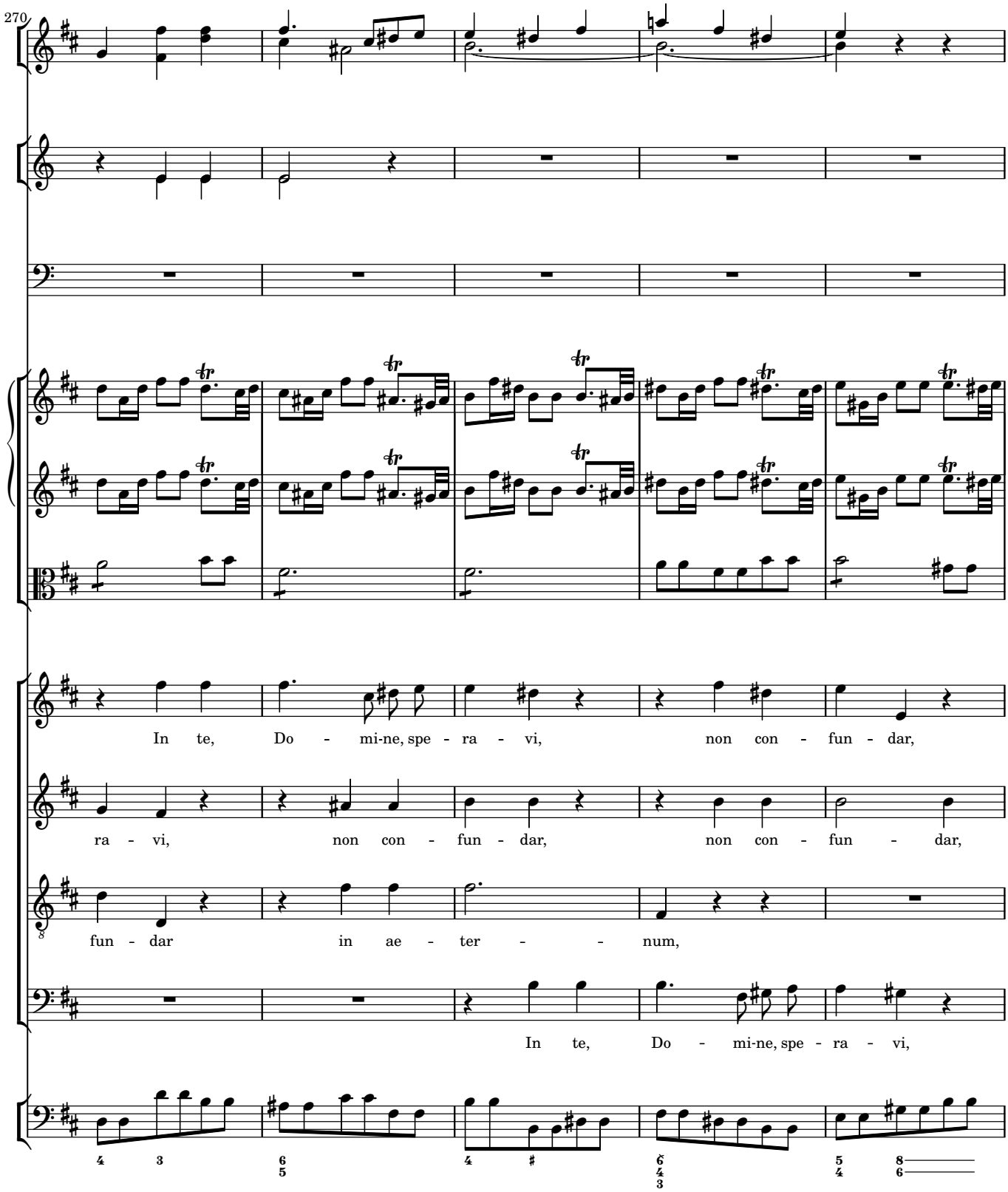
270
In te, Do - mi-ne, spe - ra - vi, non con - fun - dar,
ra - vi, non con - fun - dar, non con - fun - dar,
fun - dar in ae - ter - - - num,
In te, Do - mi-ne, spe - ra - vi,

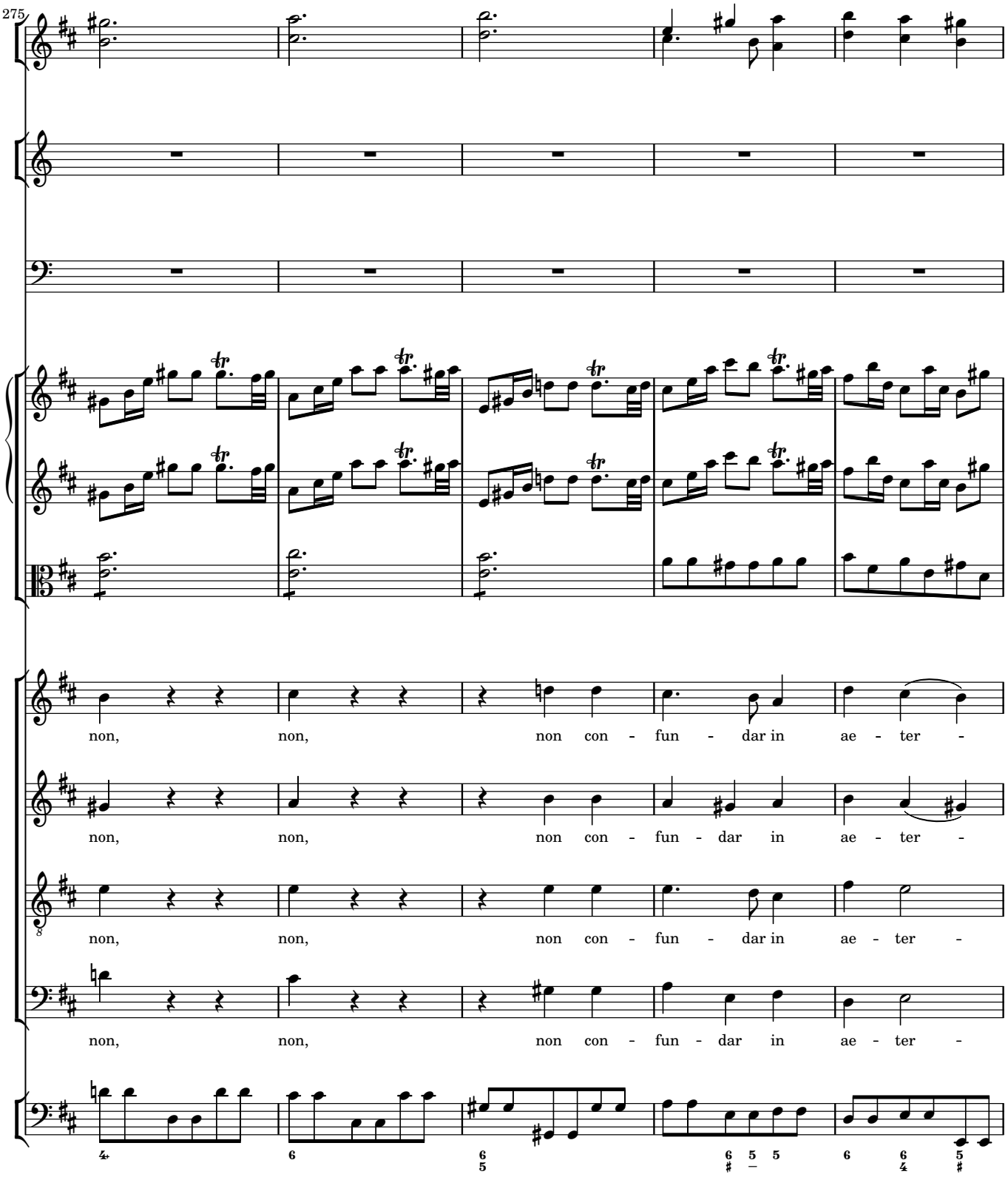
275
non, non, non con - fun - dar in ae - ter -
non, non, non con - fun - dar in ae - ter -
non, non, non con - fun - dar in ae - ter -
non, non, non con - fun - dar in ae - ter -

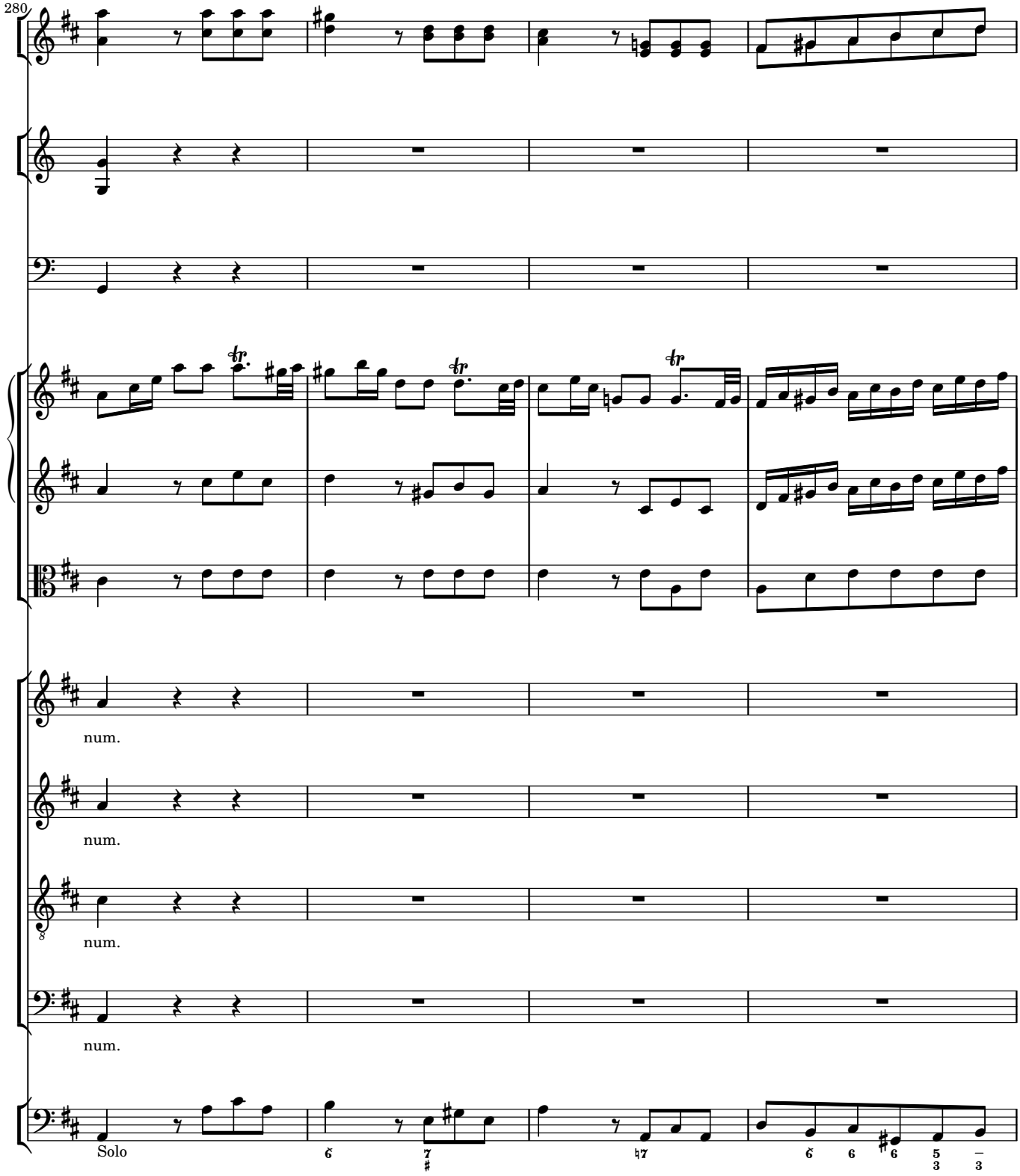
280
num.
num.
num.
num.
Solo

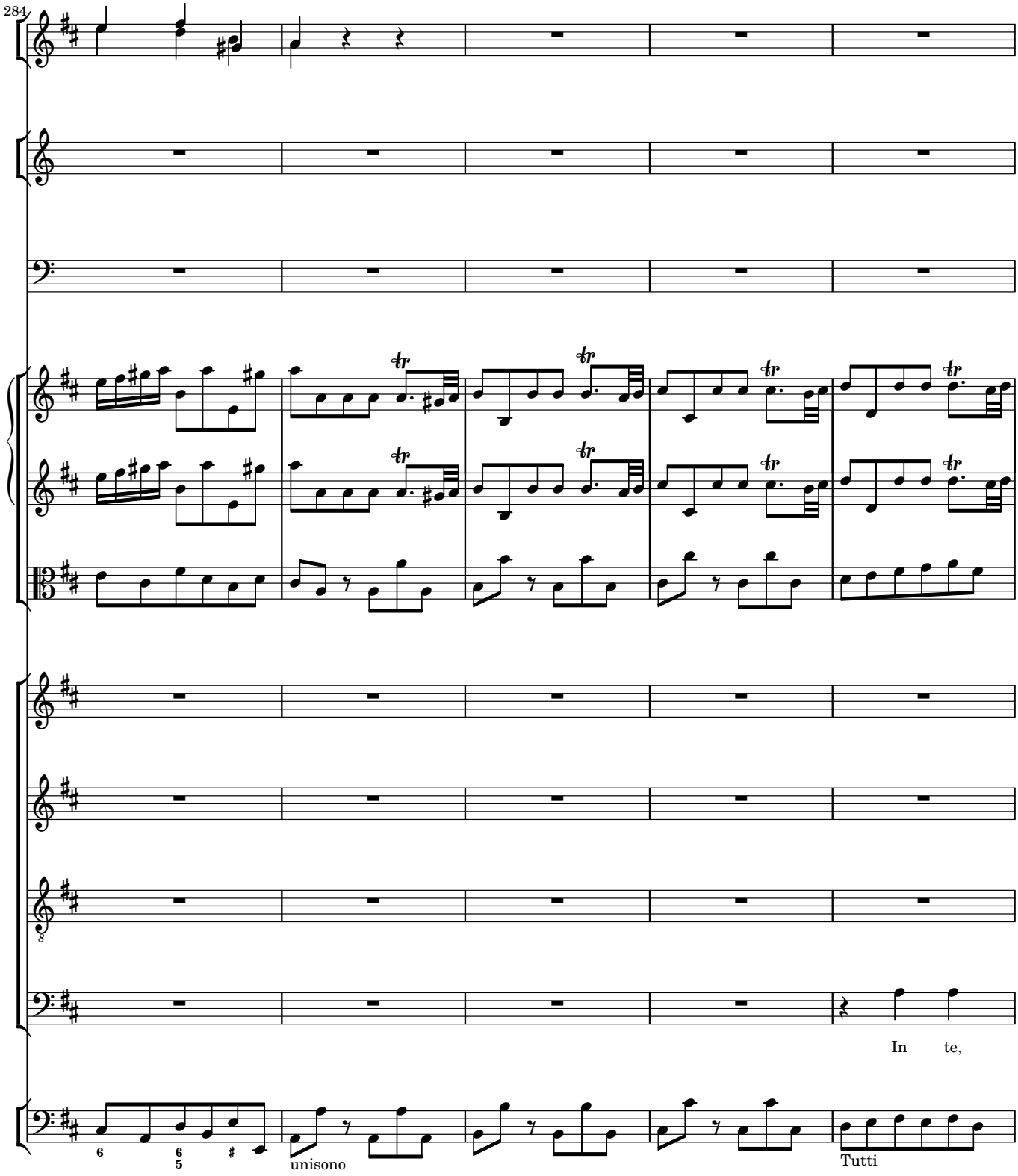
284
In te,
unisono
Tutti

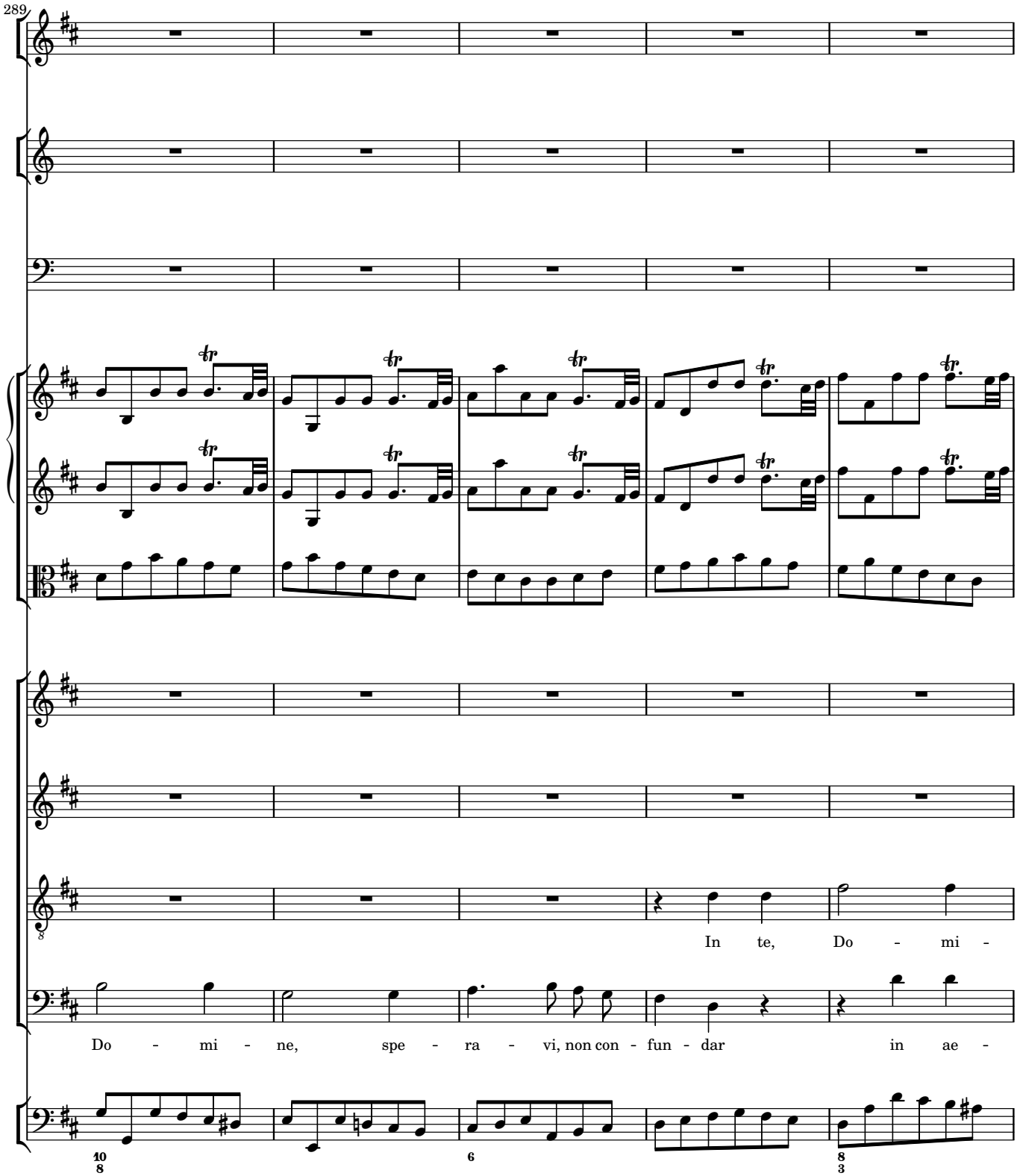
289
In te, Do - mi -
Do - mi - ne, spe - ra - vi, non con - fun - dar in ae -

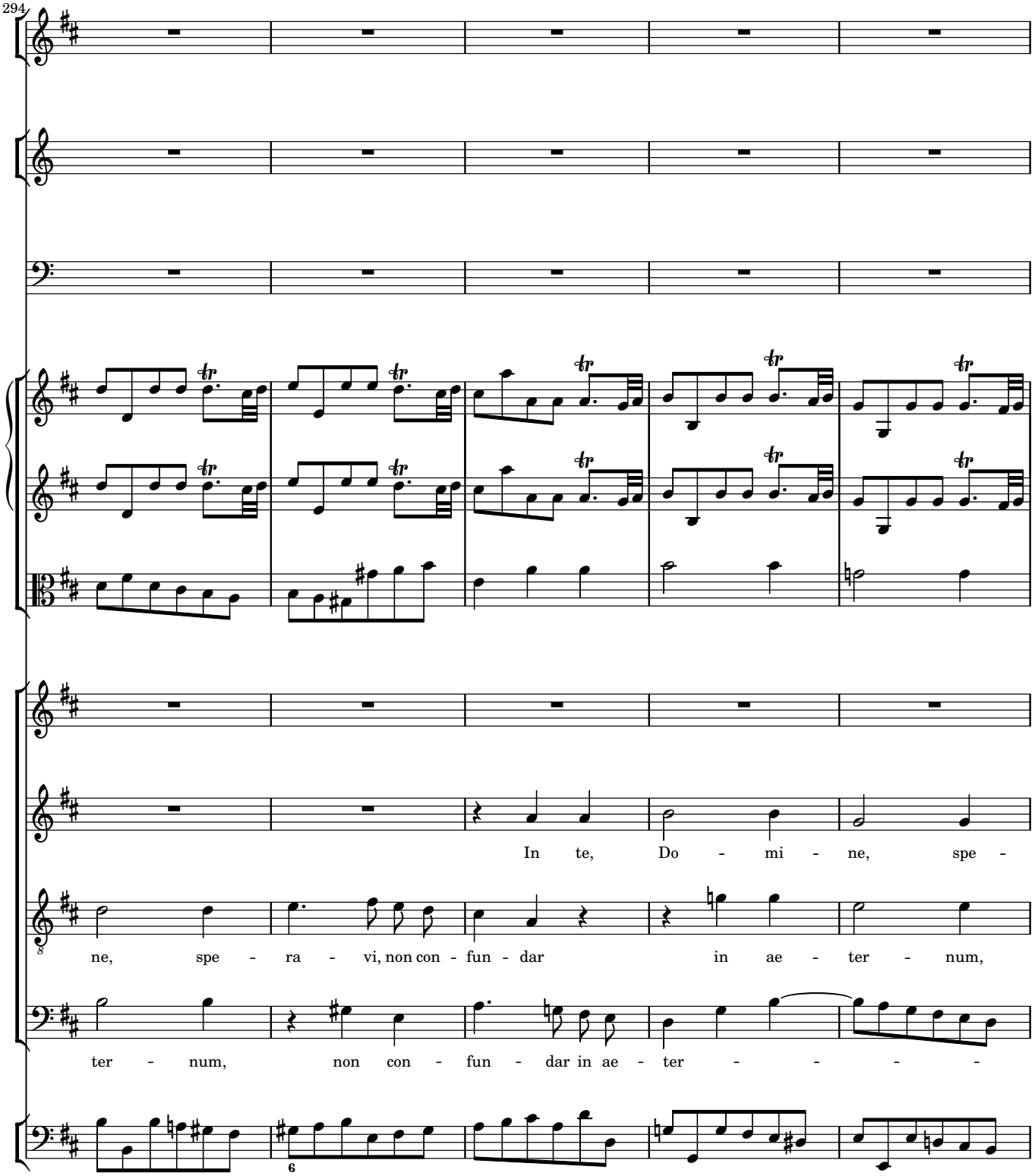
294
In te, Do - mi - ne, spe -
ne, spe - ra - vi, non con - fun - dar in ae - ter - num,
ter - num, non con - fun - dar in ae - ter - - - - -

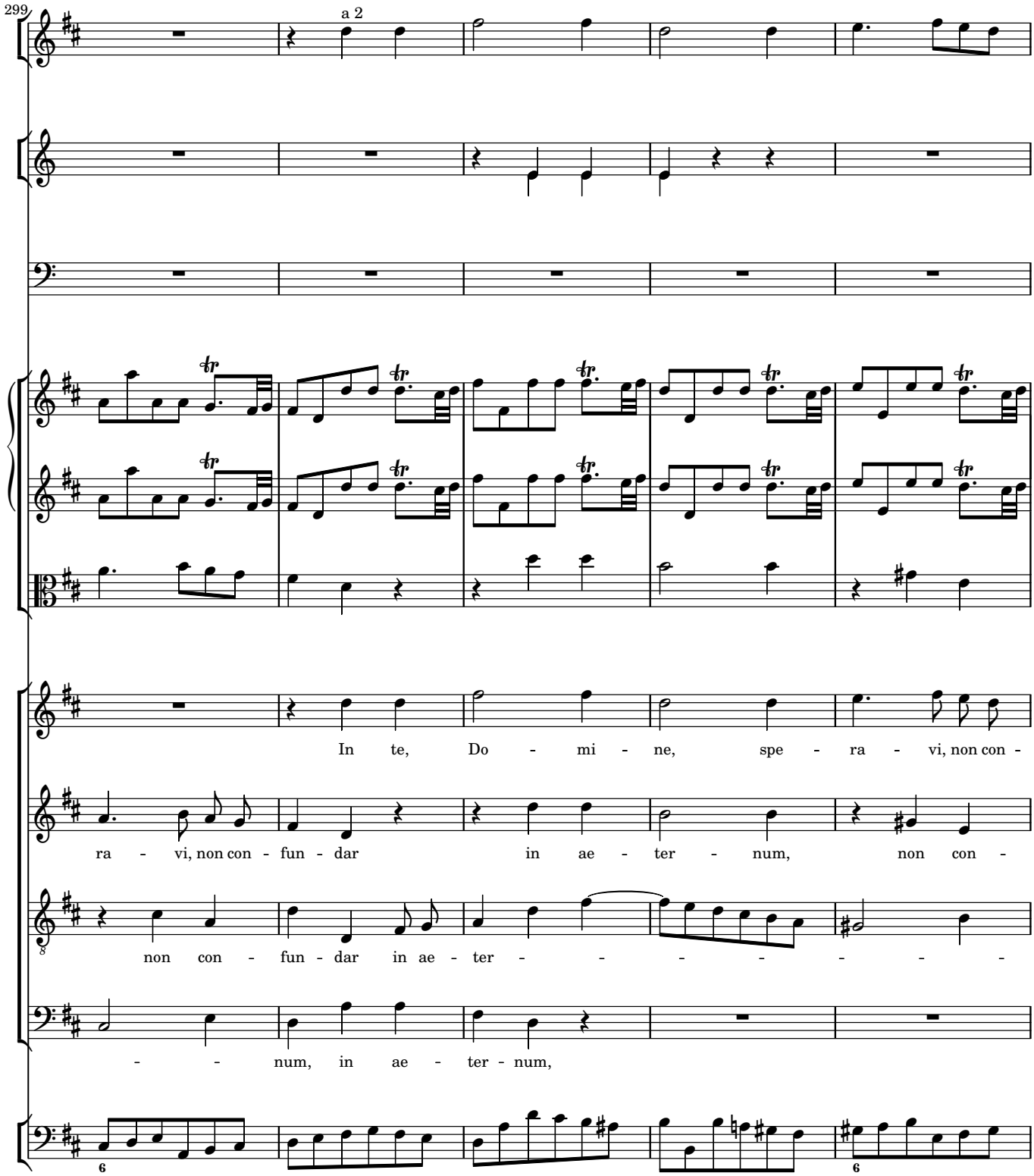
299
a 2
In te, Do - mi - ne, spe - ra - vi, non con -
ra - vi, non con - fun - dar in ae - ter - num, non con -
non con - fun - dar in ae - ter - - - - - - -
- - num, in ae - ter - num,

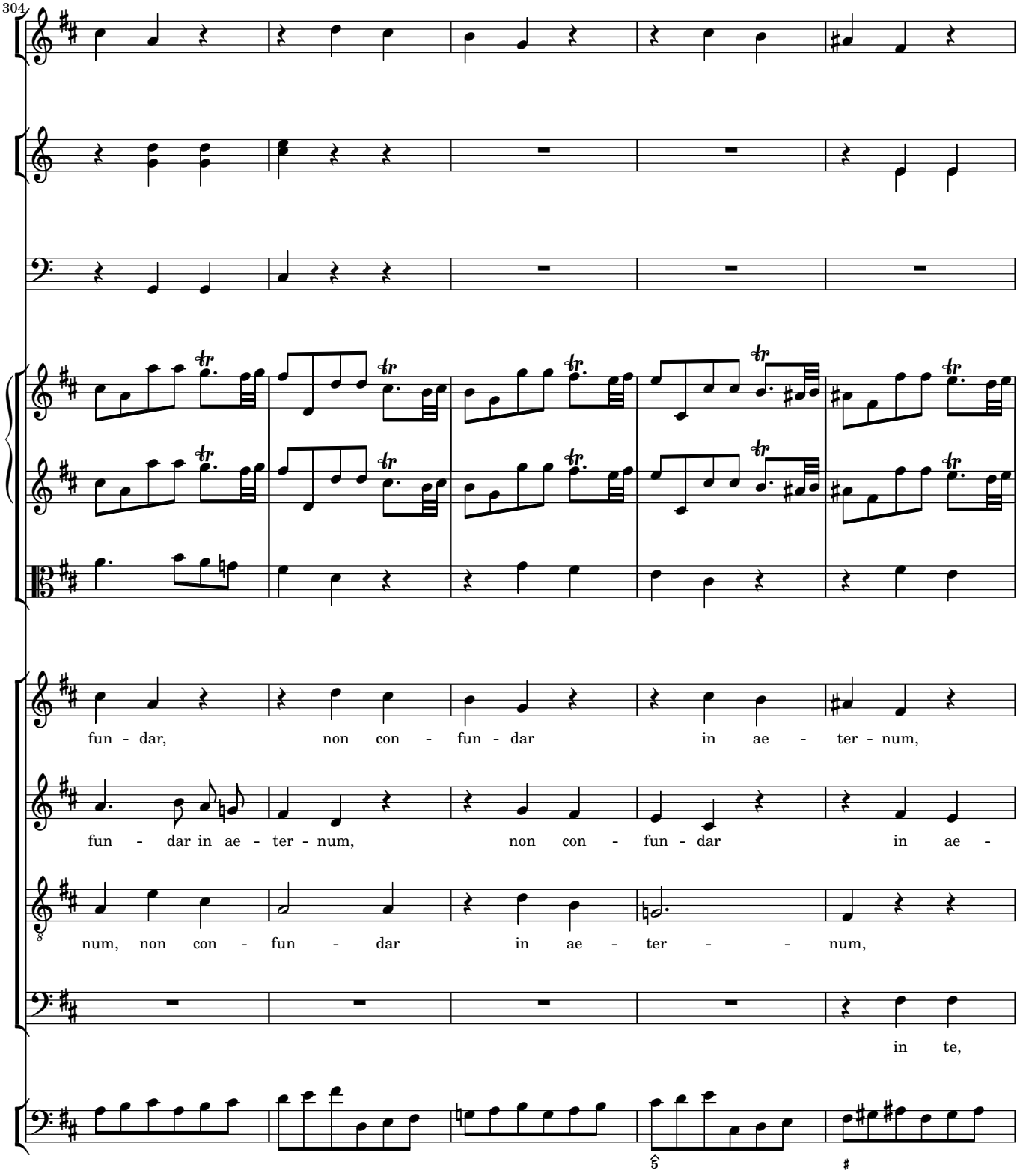
304
fun - dar, non con - fun - dar in ae - ter - num,
fun - dar in ae - ter - num, non con - fun - dar in ae -
num, non con - fun - dar in ae - ter - num,
in te,

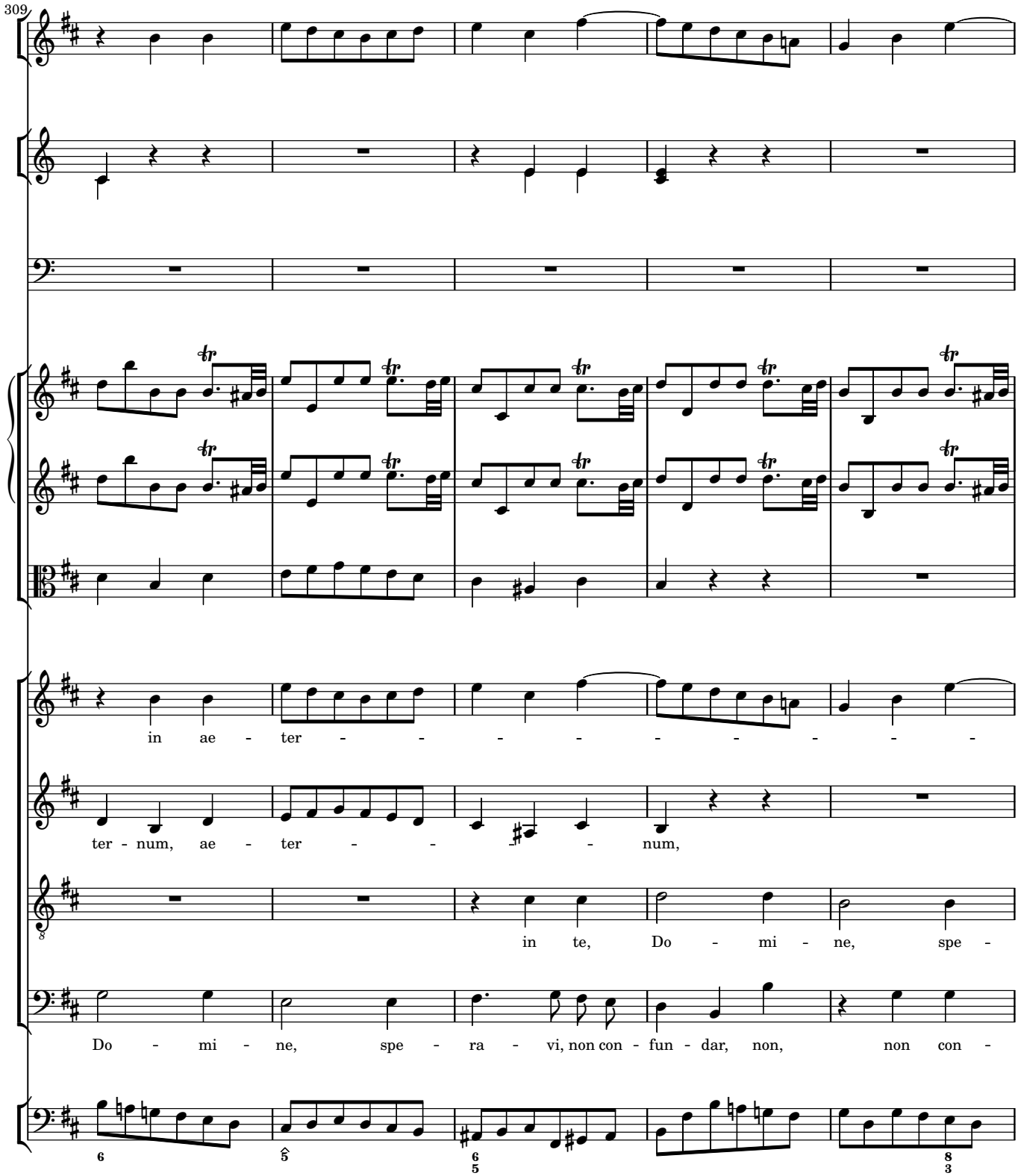
309
in ae - ter - - - - - - - - -
ter - num, ae - ter - - - num,
in te, Do - mi - ne, spe -
Do - mi - ne, spe - ra - vi, non con - fun - dar, non, non con -

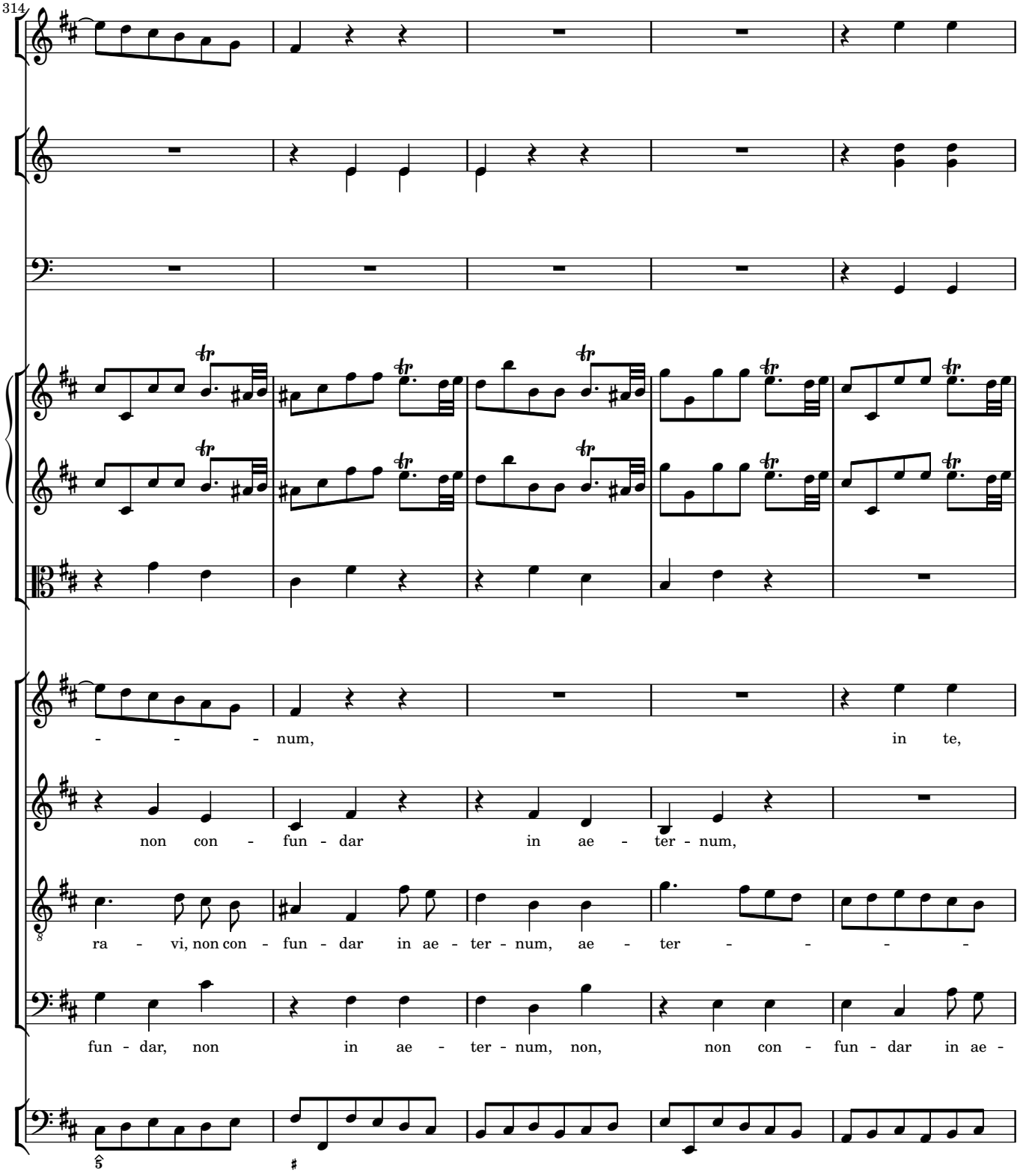
314
- - - num, in te,
non con - fun - dar in ae - ter - num,
ra - vi, non con - fun - dar in ae - ter - num, ae - ter - - - - -
fun - dar, non in ae - ter - num, non, non con - fun - dar in ae -

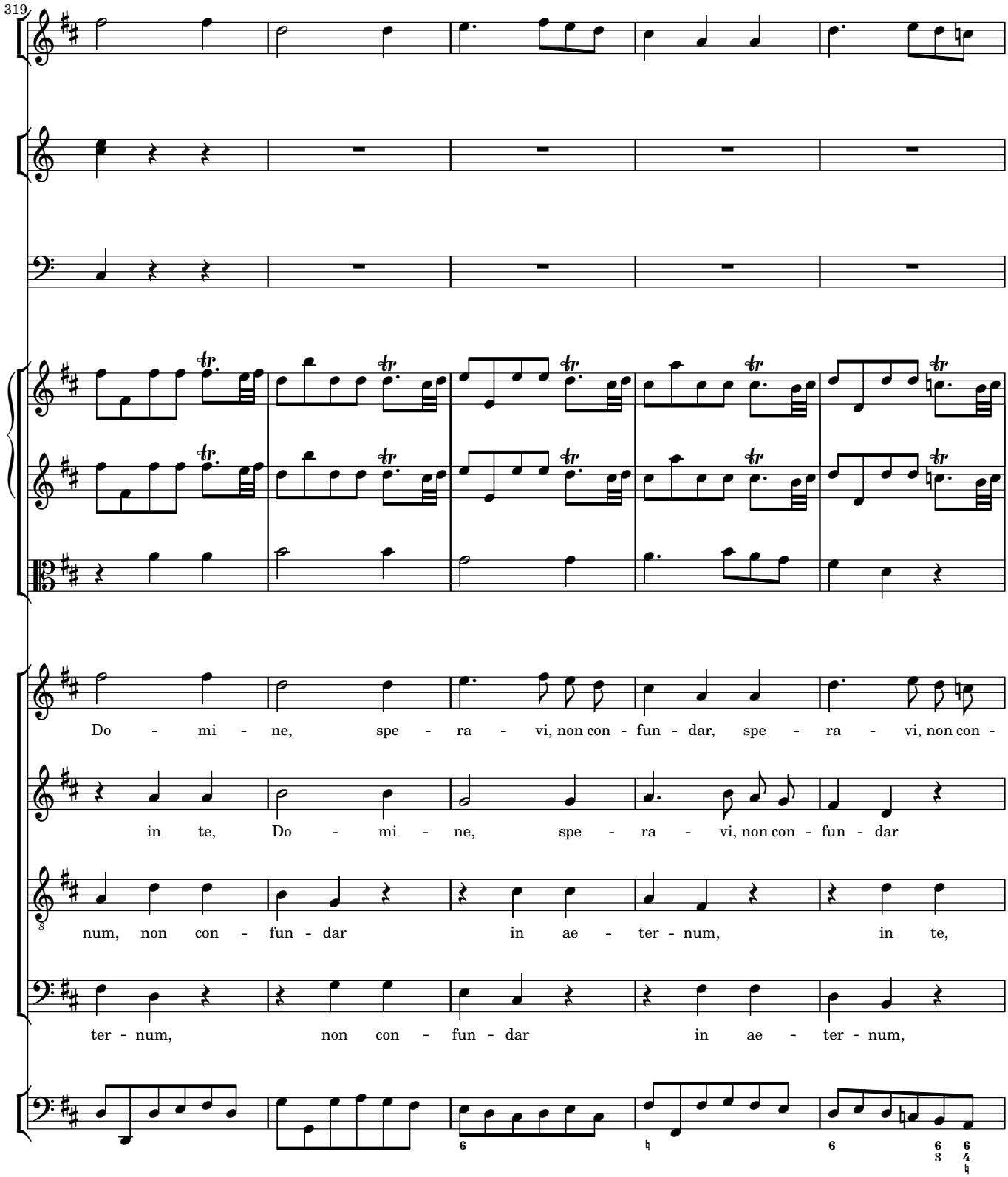
319
Do - mi - ne, spe - ra - vi, non con - fun - dar, spe - ra - vi, non con -
in te, Do - mi - ne, spe - ra - vi, non con - fun - dar
num, non con - fun - dar in ae - ter - num, in te,
ter - num, non con - fun - dar in ae - ter - num,

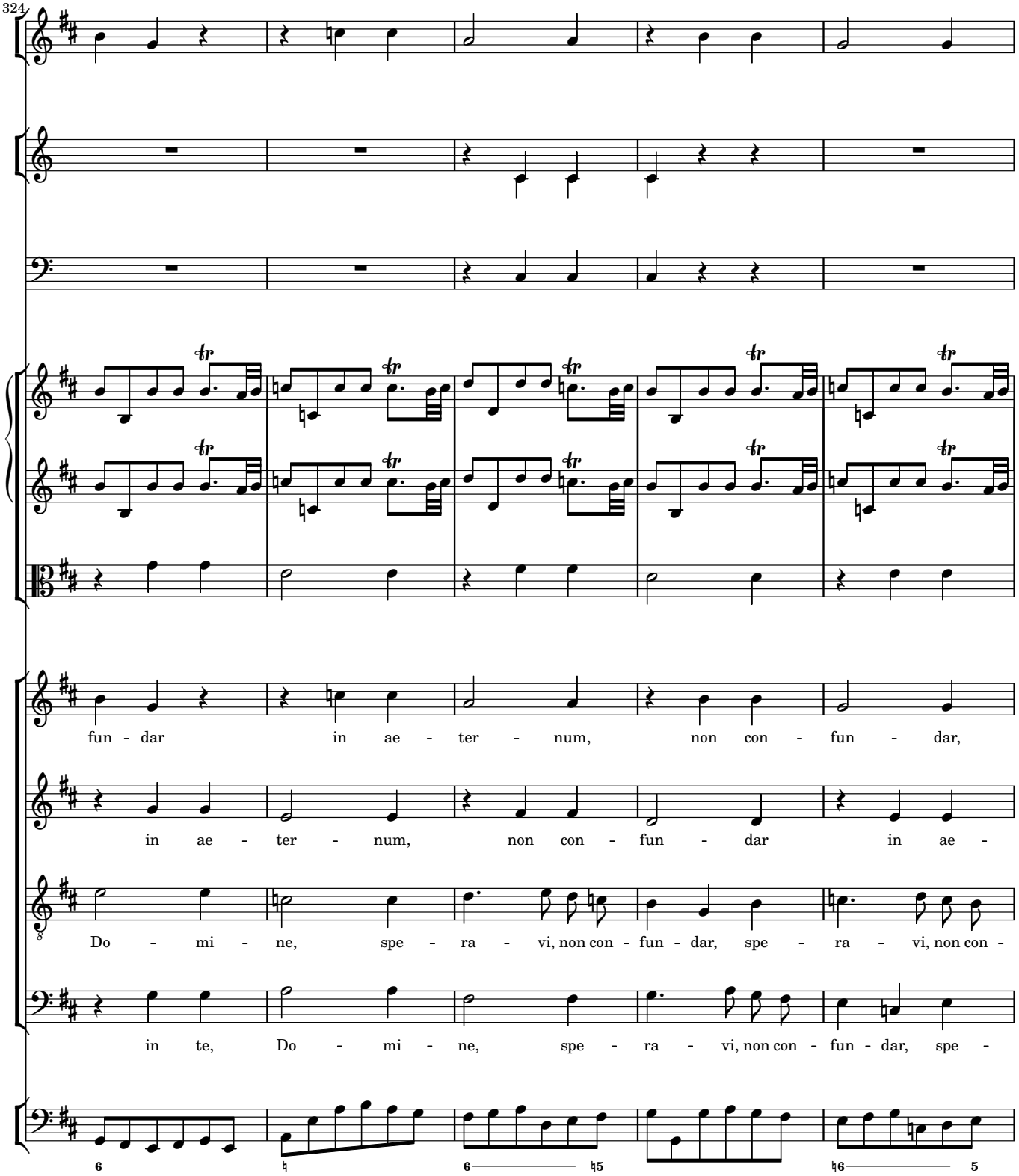
324
fun - dar in ae - ter - num, non con - fun - dar,
in ae - ter - num, non con - fun - dar in ae -
Do - mi - ne, spe - ra - vi, non con - fun - dar, spe - ra - vi, non con -
in te, Do - mi - ne, spe - ra - vi, non con - fun - dar, spe -

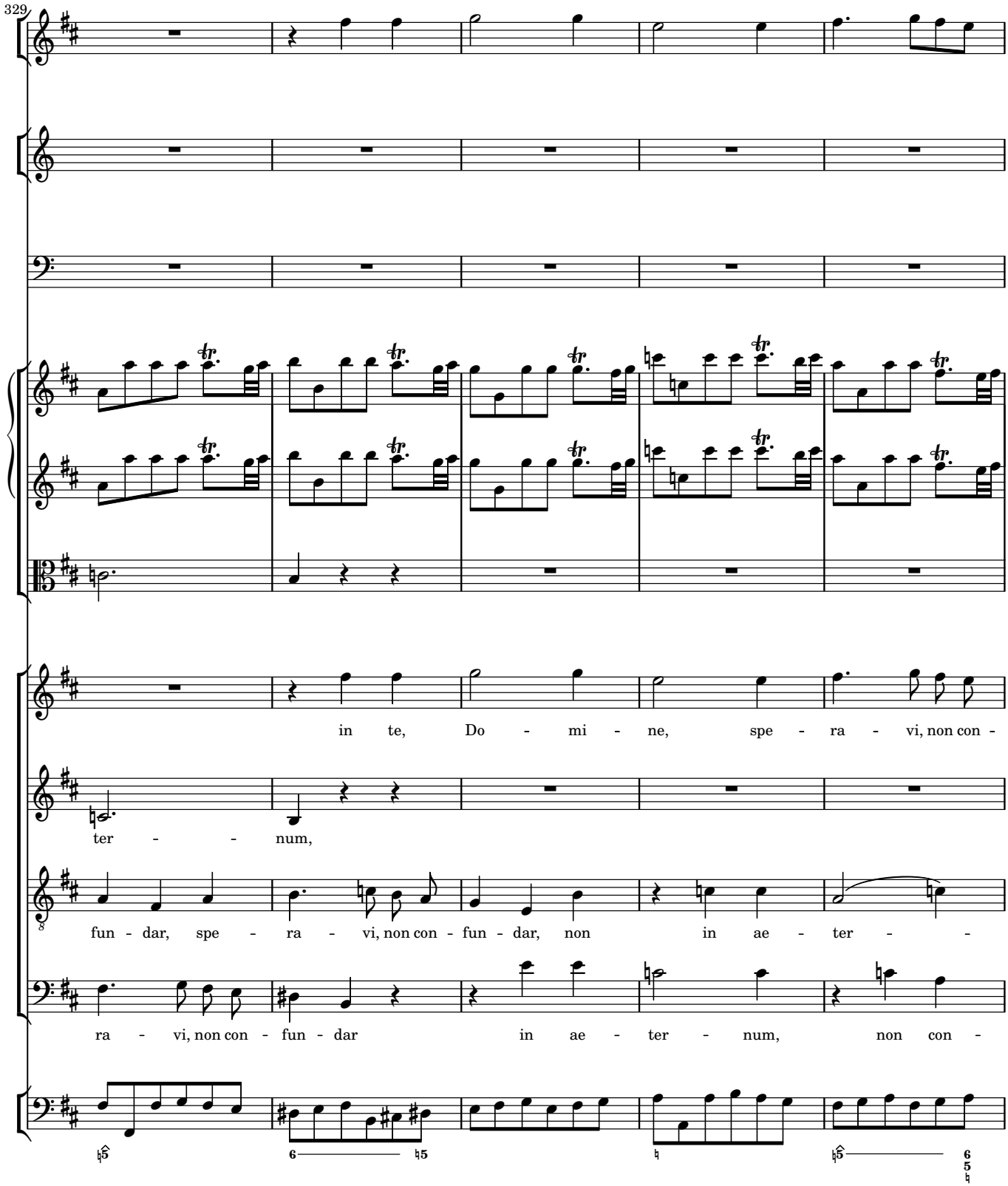
329
in te, Do - mi - ne, spe - ra - vi, non con -
ter - - - num,
fun - dar, spe - ra - vi, non con - fun - dar, non in ae - ter - -
ra - vi, non con - fun - dar in ae - ter - num, non con -

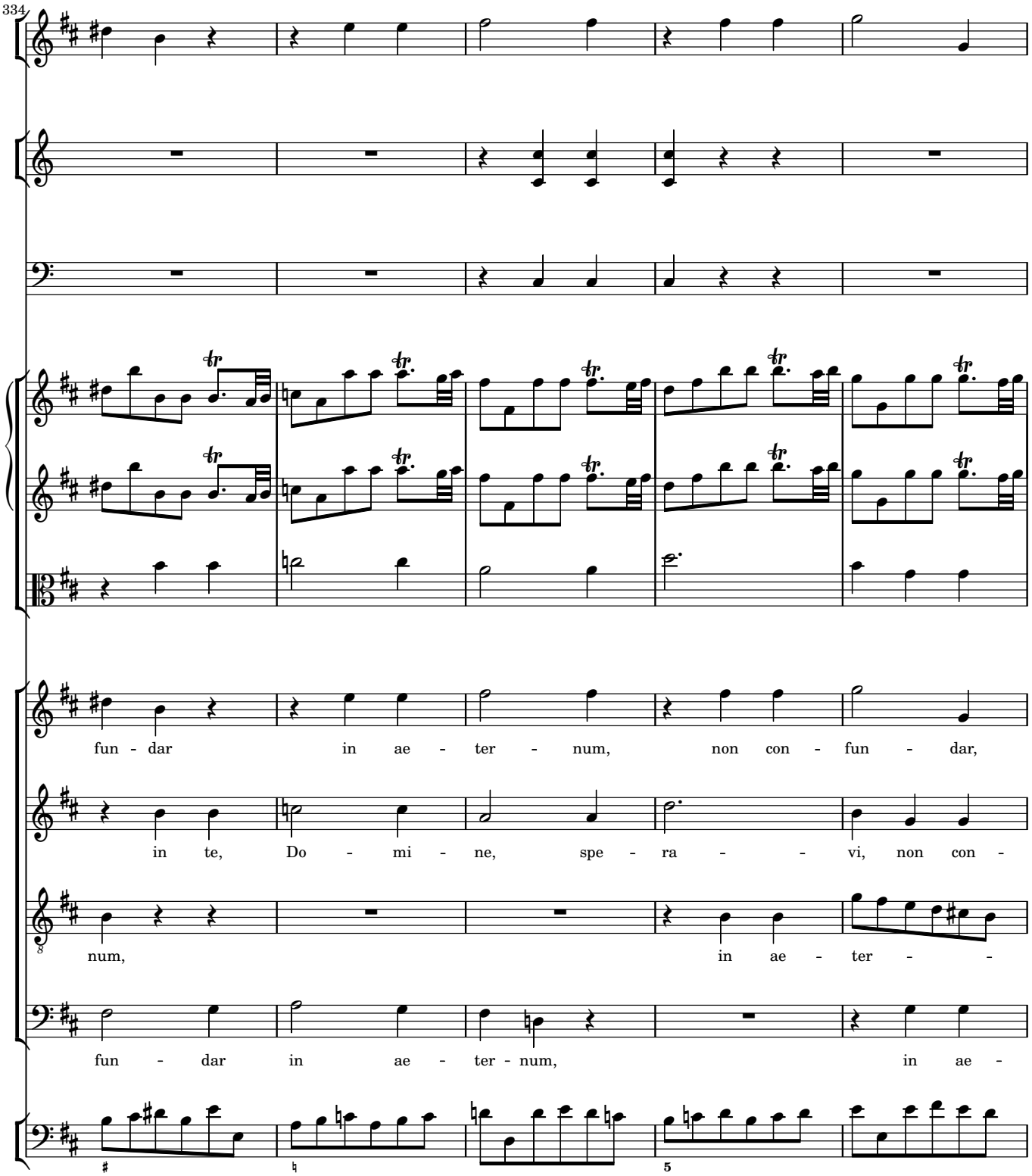
334
fun - dar in ae - ter - num, non con - fun - dar,
in te, Do - mi - ne, spe - ra - - vi, non con -
num, in ae - ter - -
fun - dar in ae - ter - num, in ae -

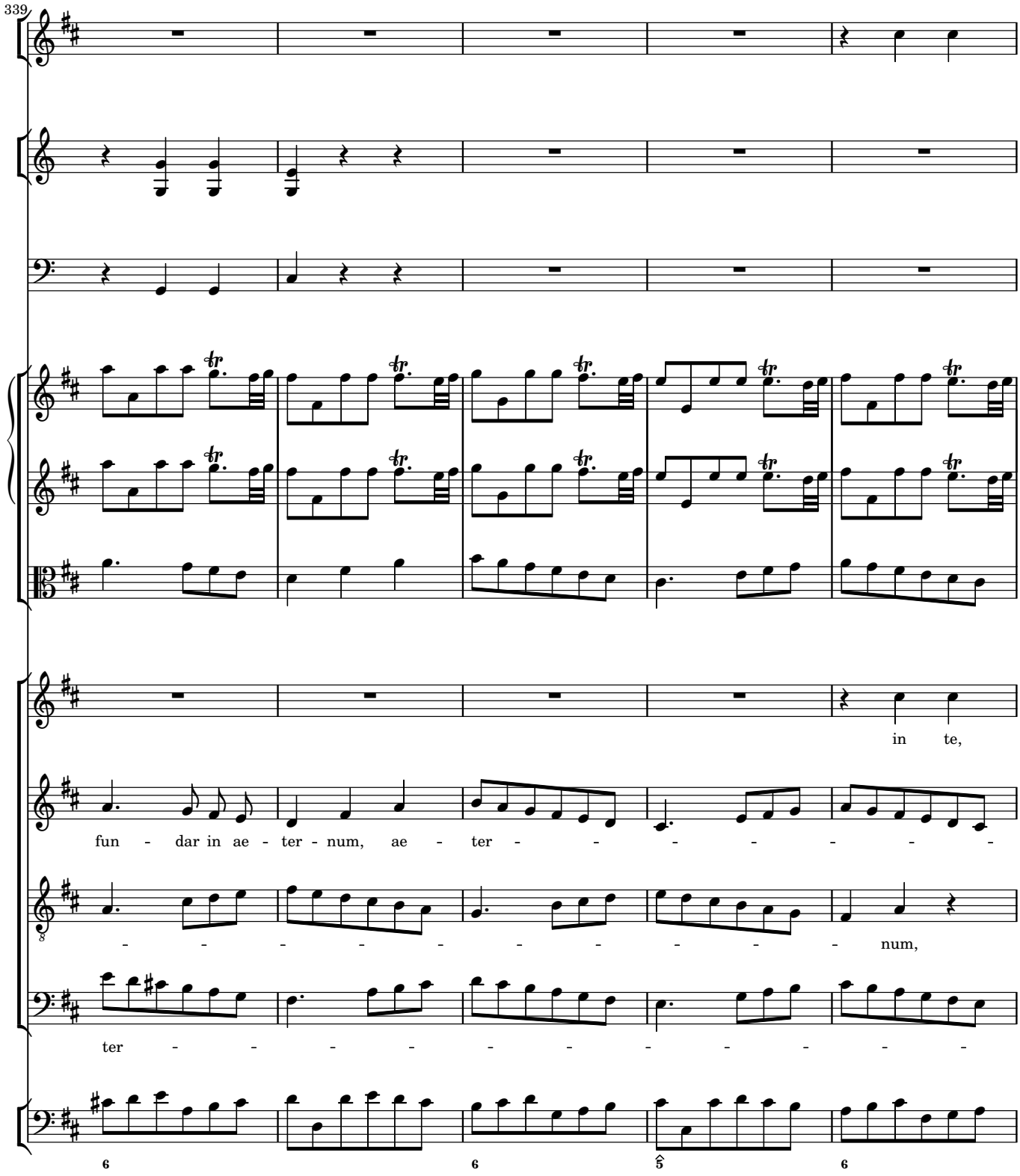
339
in te,
fun - dar in ae - ter - num, ae - ter - - - - - - - -
- - - - - - - - - - num,
ter - - - - - - - - - -
6
6
5
6

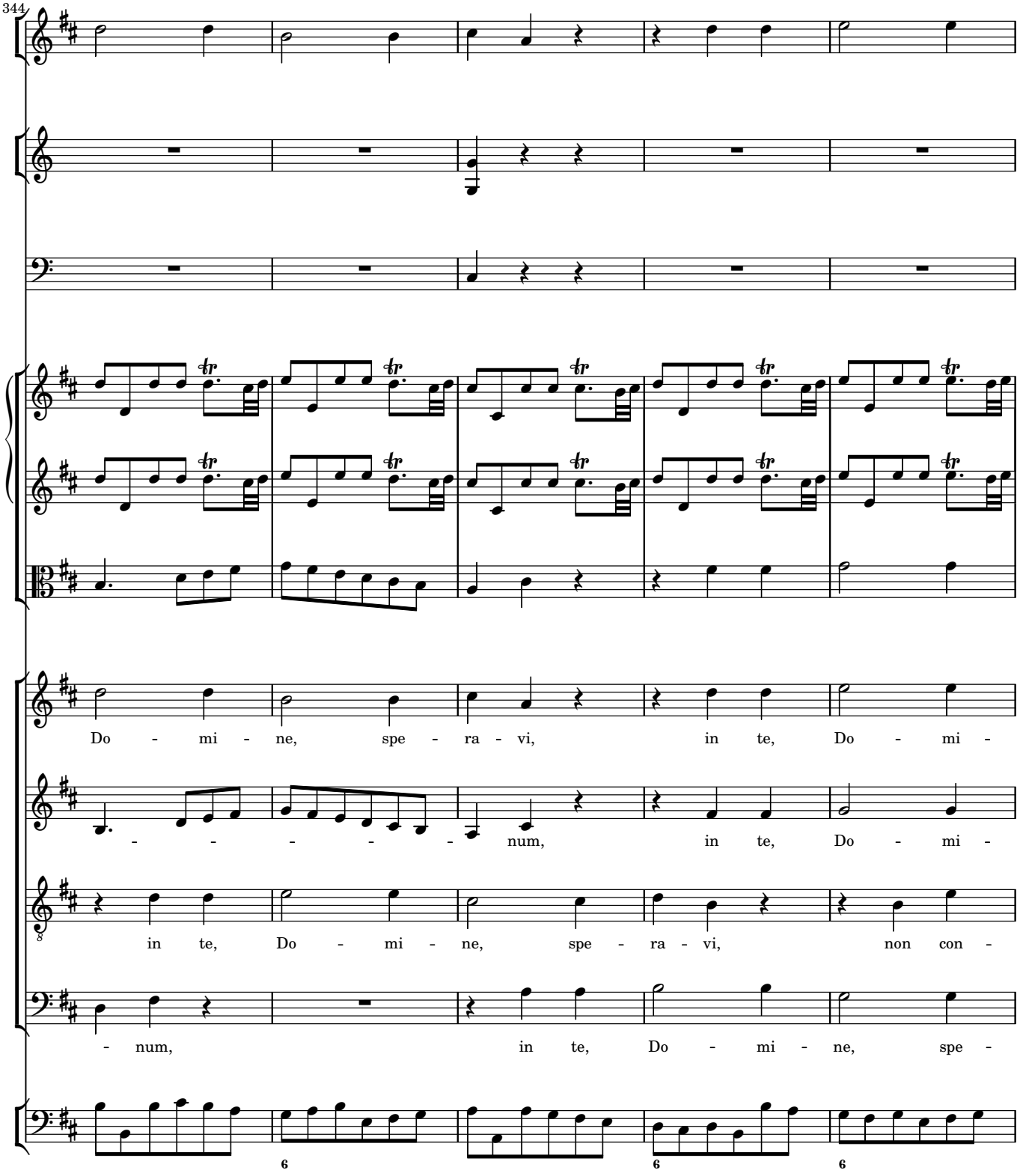
344
Do - mi - ne, spe - ra - vi, in te, Do - mi -
- - - - - - num, in te, Do - mi -
in te, Do - mi - ne, spe - ra - vi, non con -
- num, in te, Do - mi - ne, spe -

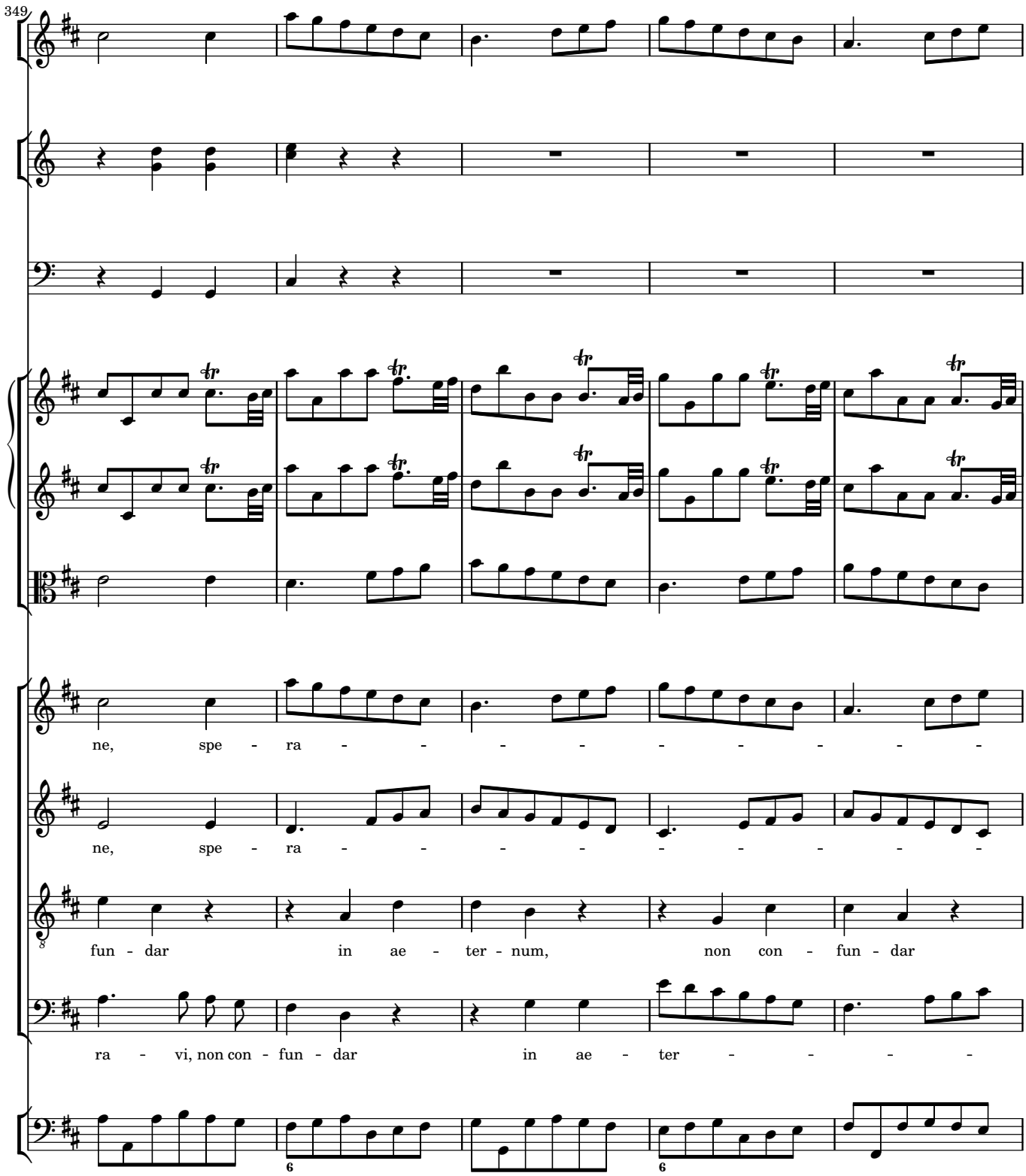
349
ne, spe - ra - - - - - - - - -
ne, spe - ra - - - - - - - - -
fun - dar in ae - ter - num, non con - fun - dar
ra - vi, non con - fun - dar in ae - ter - - - - -

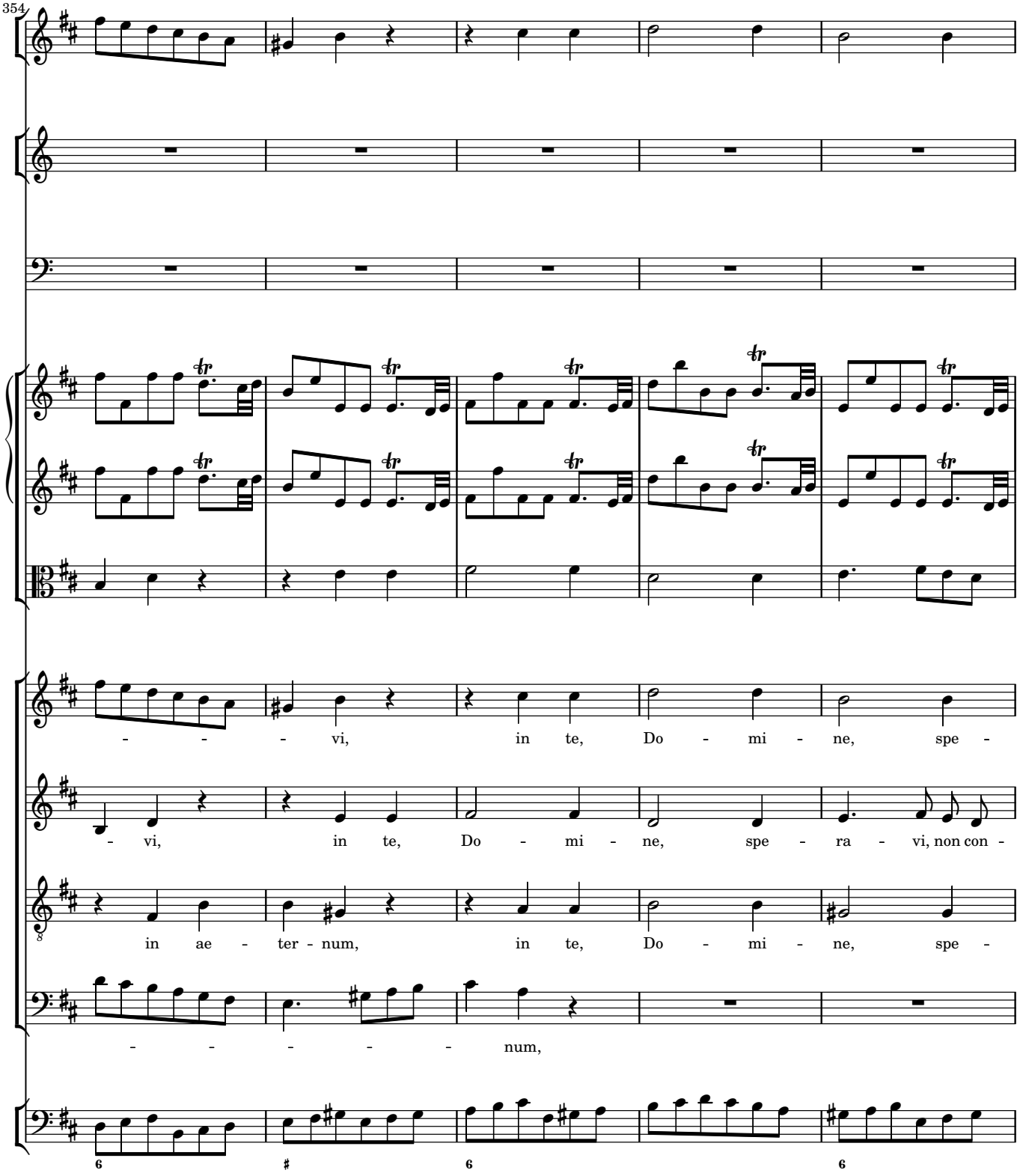
354
- - - vi, in te, Do - mi - ne, spe -
- vi, in te, Do - mi - ne, spe - ra - vi, non con -
in ae - ter - num, in te, Do - mi - ne, spe -
- - - - - - num,

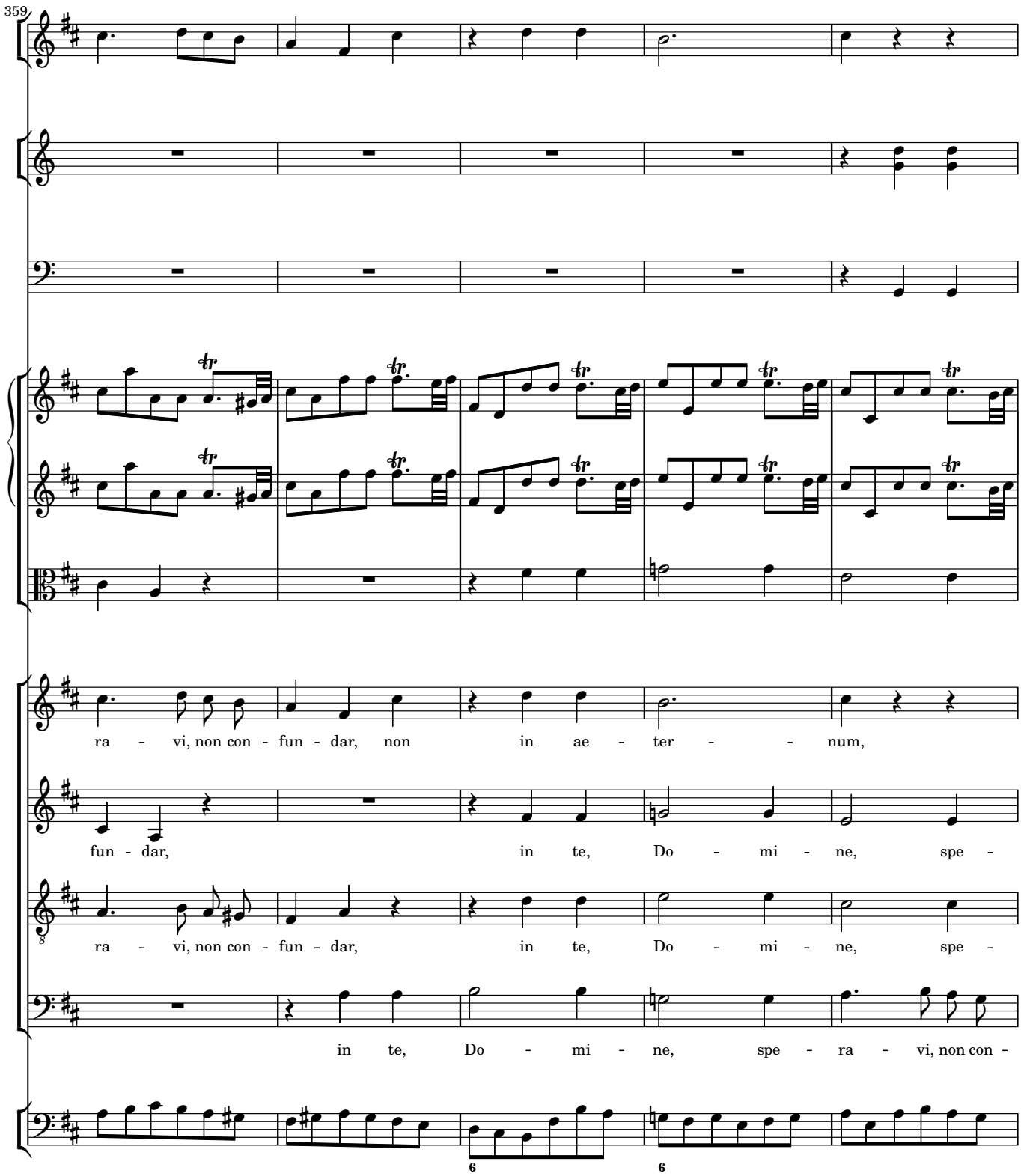
359
ra - vi, non con - fun - dar, non in ae - ter - - num,
fun - dar, in te, Do - mi - ne, spe -
ra - vi, non con - fun - dar, in te, Do - mi - ne, spe -
in te, Do - mi - ne, spe - ra - vi, non con -

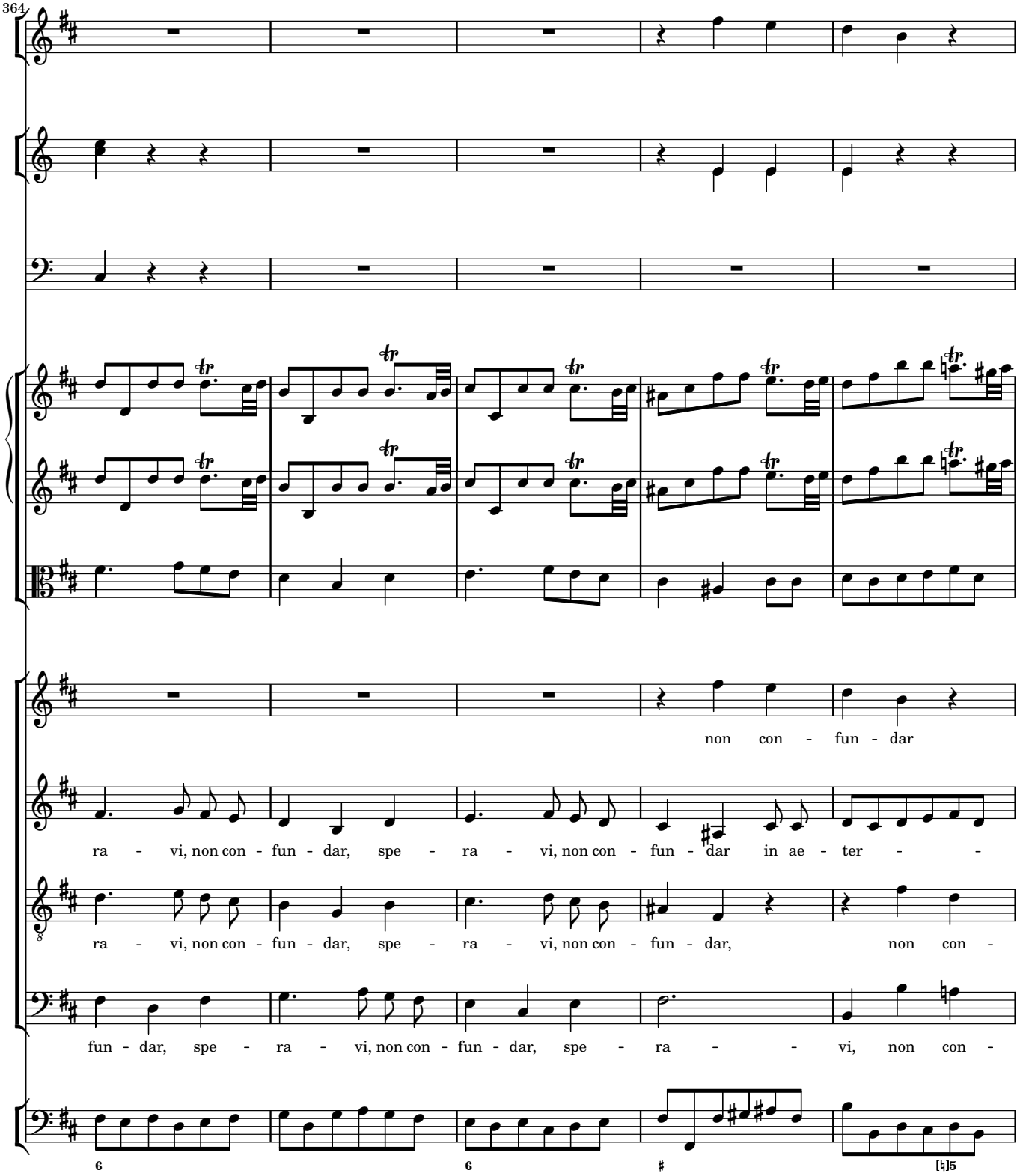
364
non con - fun - dar
ra - vi, non con - fun - dar, spe - ra - vi, non con - fun - dar in ae - ter - -
ra - vi, non con - fun - dar, spe - ra - vi, non con - fun - dar, non con -
fun - dar, spe - ra - vi, non con - fun - dar, spe - ra - - vi, non con -

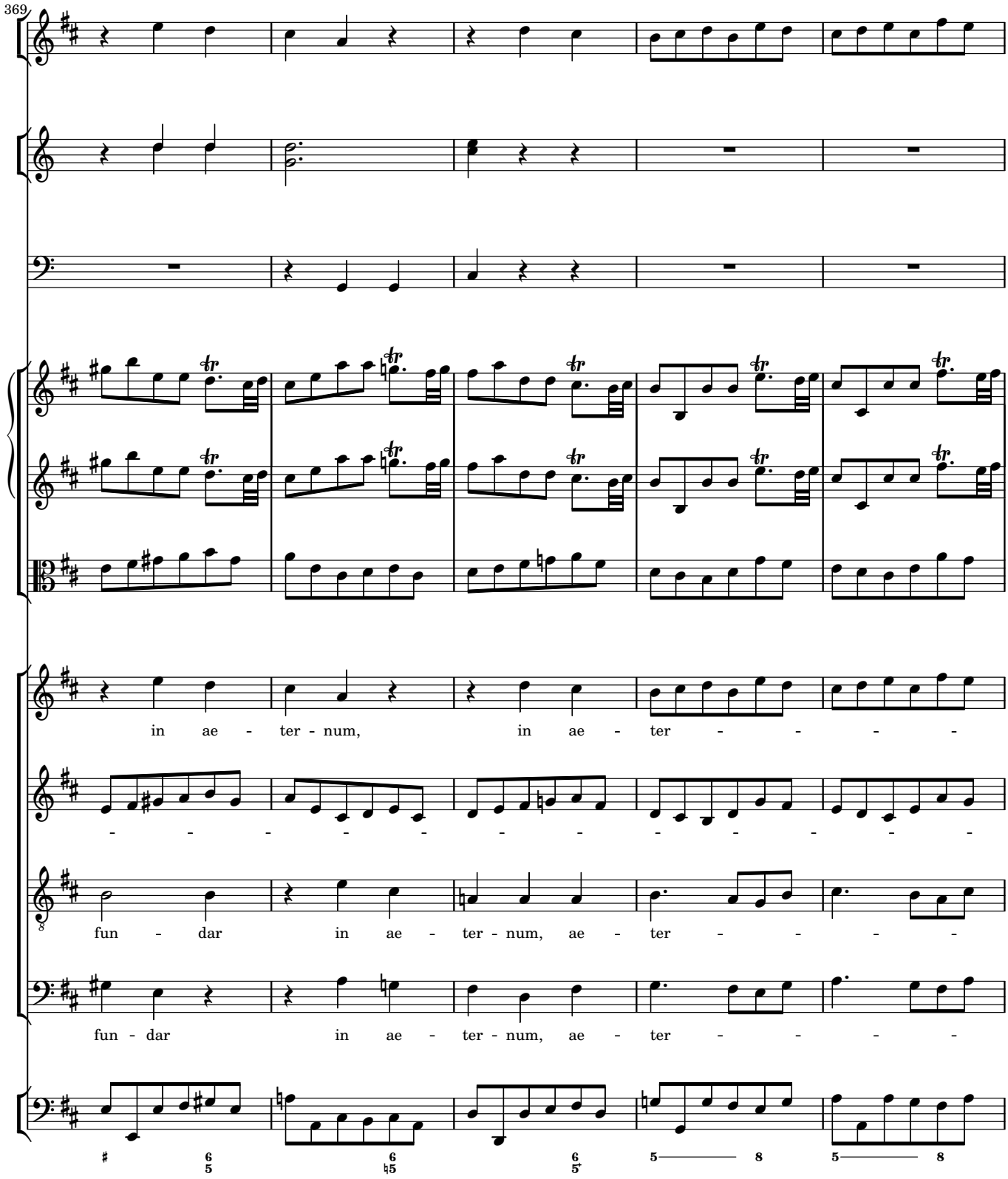
369
in ae - ter - num, in ae - ter - - - -
fun - dar in ae - ter - num, ae - ter - - - -
fun - dar in ae - ter - num, ae - ter - - - -

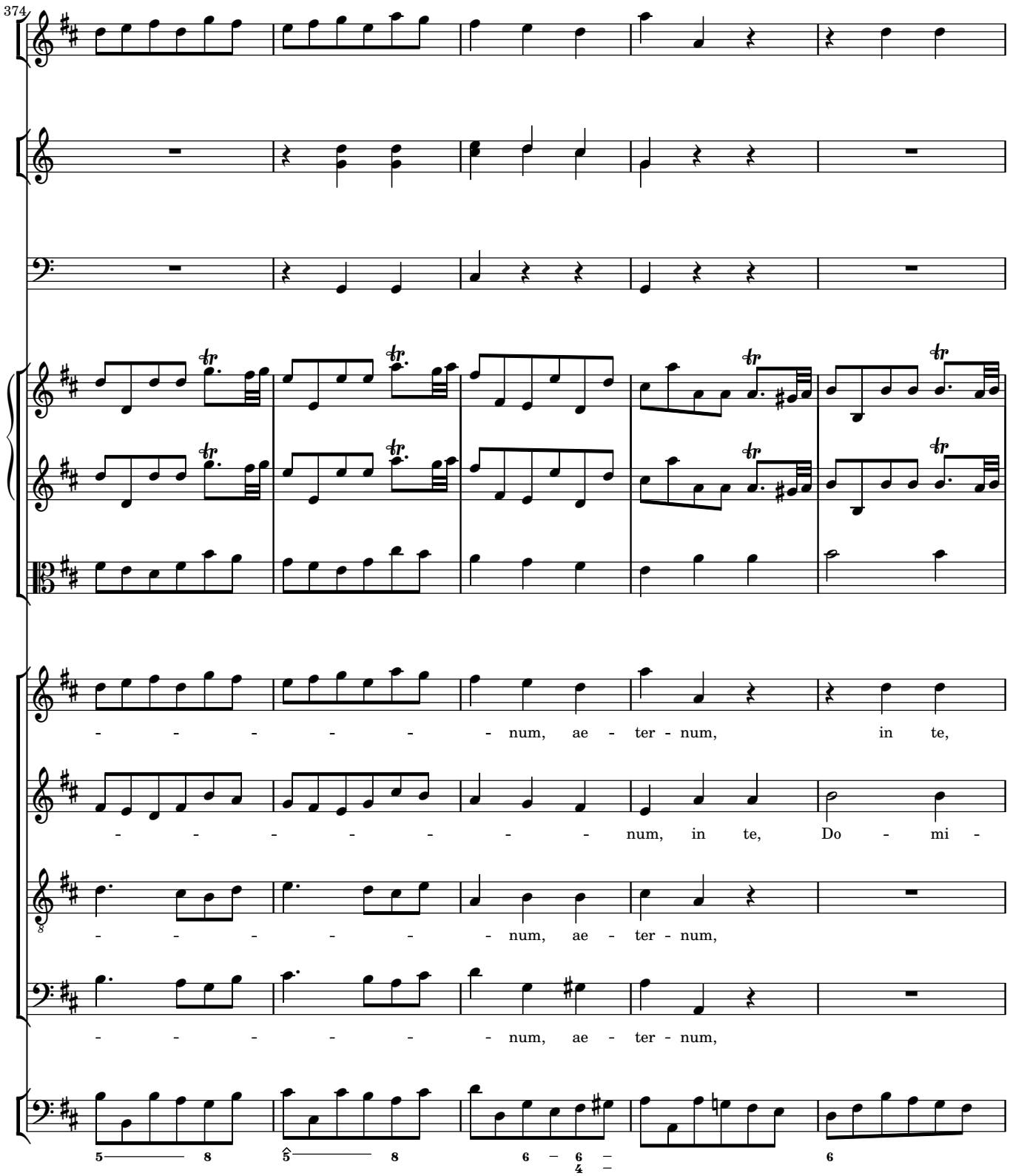
374
- - - - - - num, ae - ter - num, in te,
- - - - - - - num, in te, Do - mi -
- - - - - - num, ae - ter - num,
- - - - - - num, ae - ter - num,

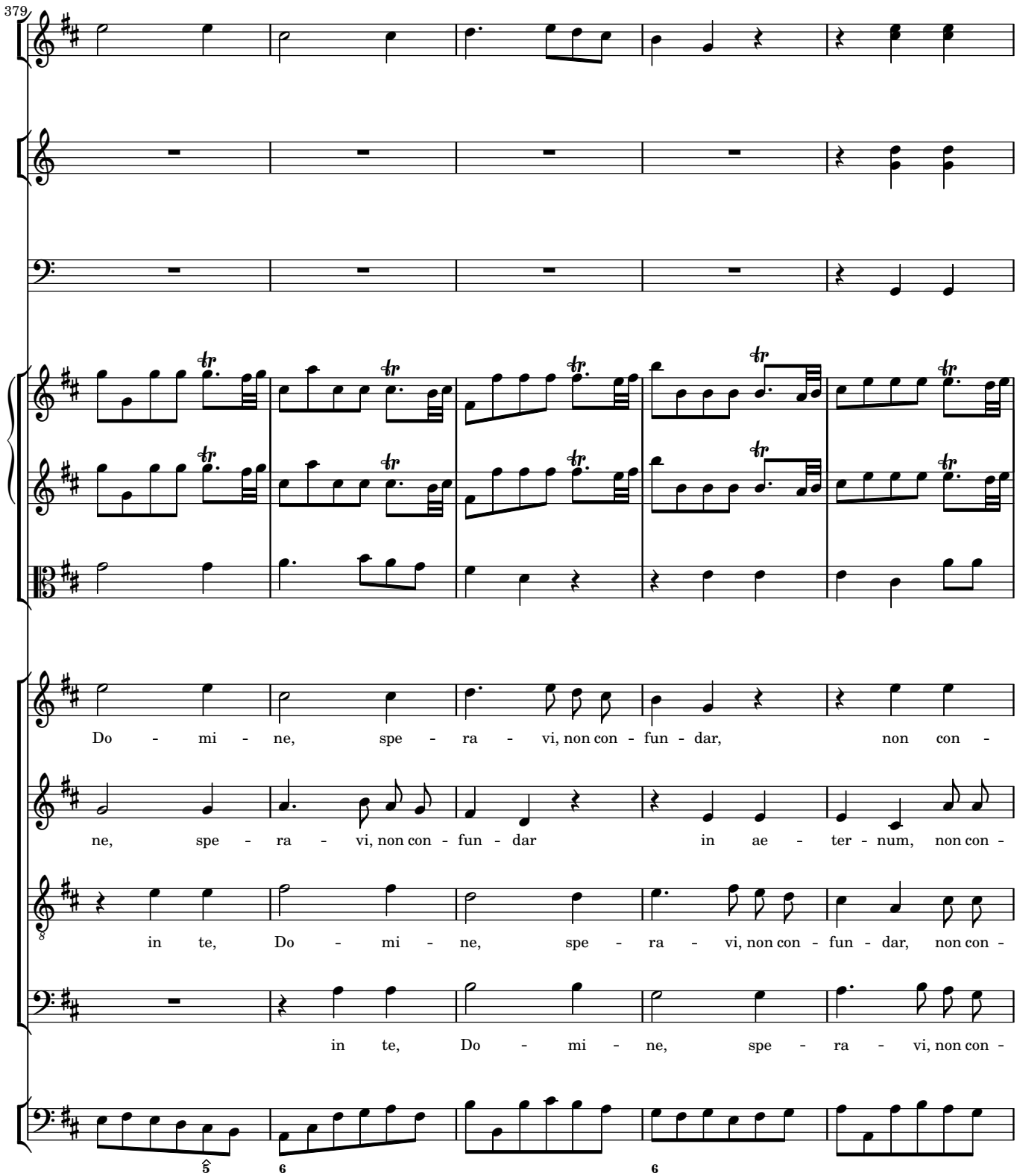
379
Do - mi - ne, spe - ra - vi, non con - fun - dar, non con -
ne, spe - ra - vi, non con - fun - dar in ae - ter - num, non con -
in te, Do - mi - ne, spe - ra - vi, non con - fun - dar, non con -
in te, Do - mi - ne, spe - ra - vi, non con -

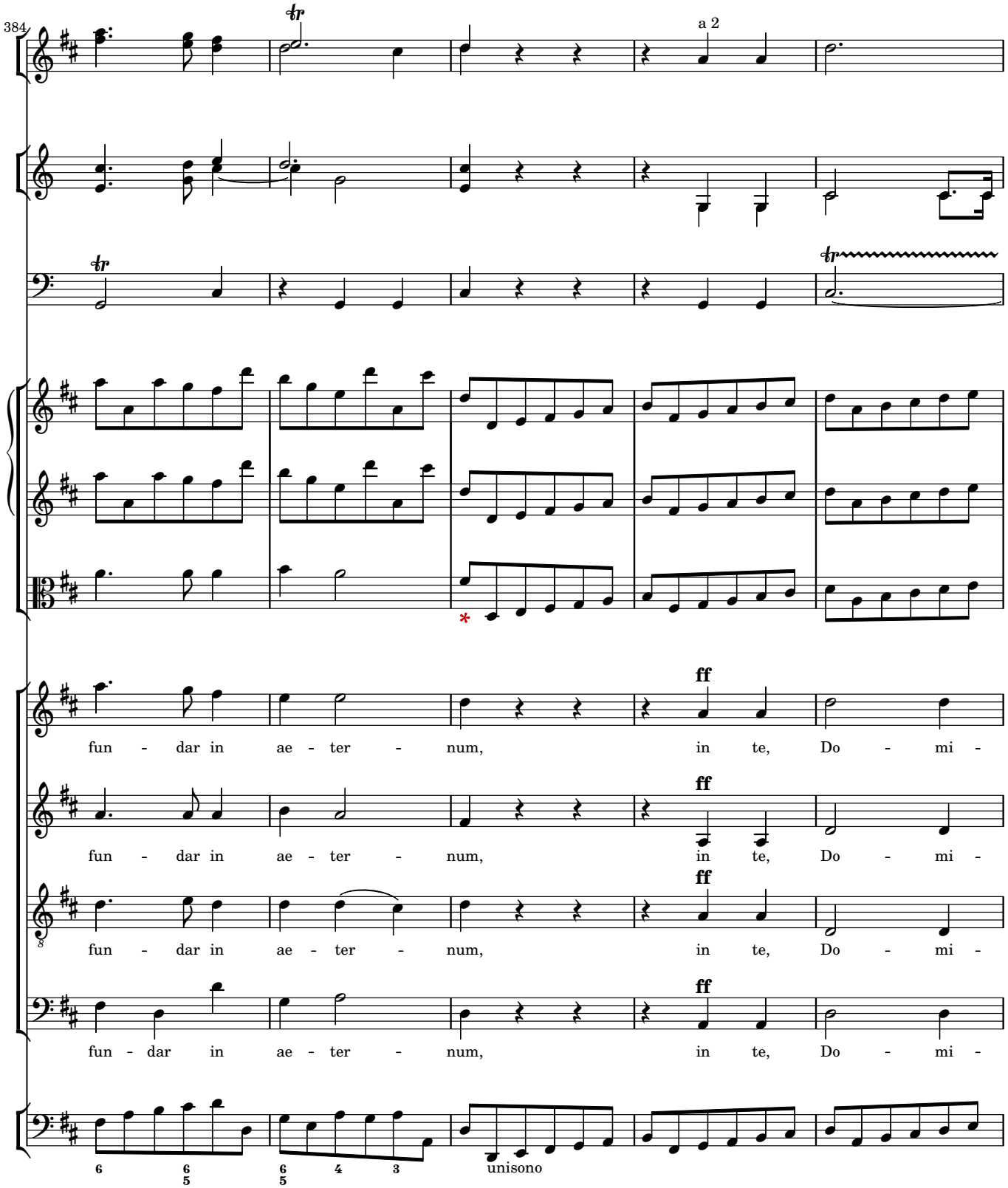
384
a 2
ff
fun - dar in ae - ter - num, in te, Do - mi -
unisono

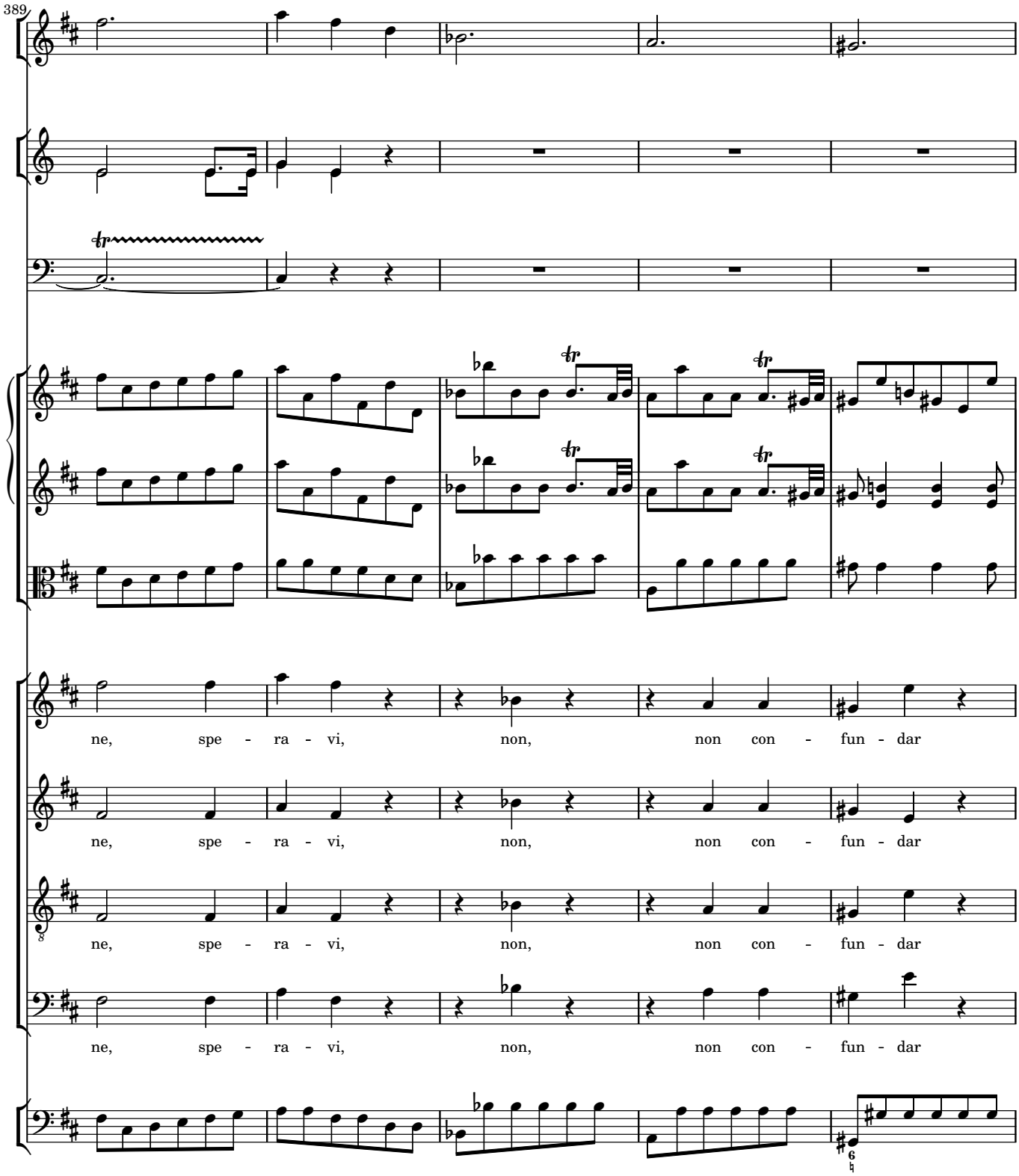
389
ne, spe - ra - vi, non, non con - fun - dar
ne, spe - ra - vi, non, non con - fun - dar
ne, spe - ra - vi, non, non con - fun - dar
ne, spe - ra - vi, non, non con - fun - dar

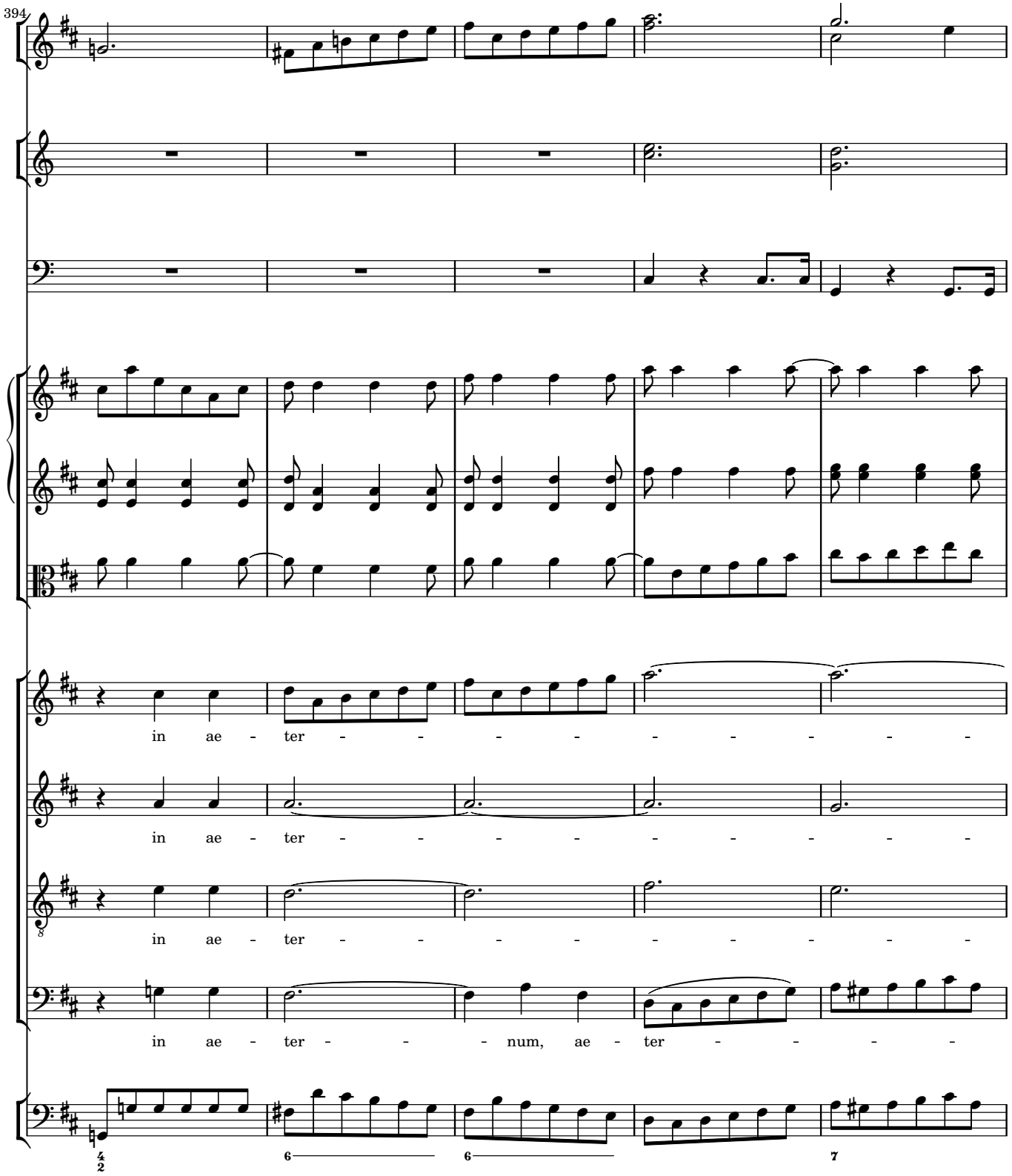
394
in ae - ter - - - - - - - - -
in ae - ter - - - - - - - - -
in ae - ter - - - - - - - - -
in ae - ter - - - num, ae - ter - - - -

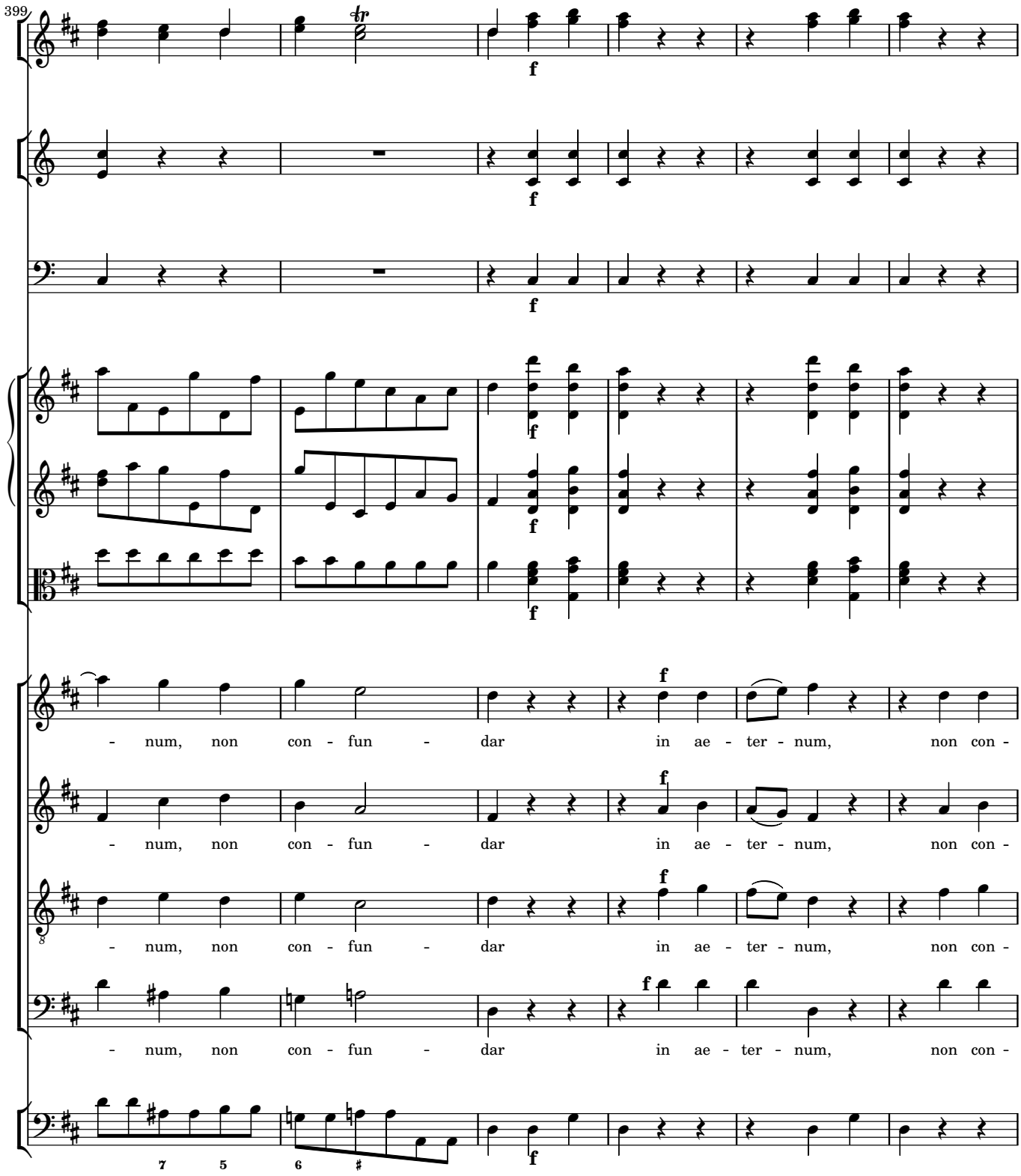
399
f
num, non con - fun - dar in ae - ter - num, non con -
num, non con - fun - dar in ae - ter - num, non con -
num, non con - fun - dar in ae - ter - num, non con -
num, non con - fun - dar in ae - ter - num, non con -

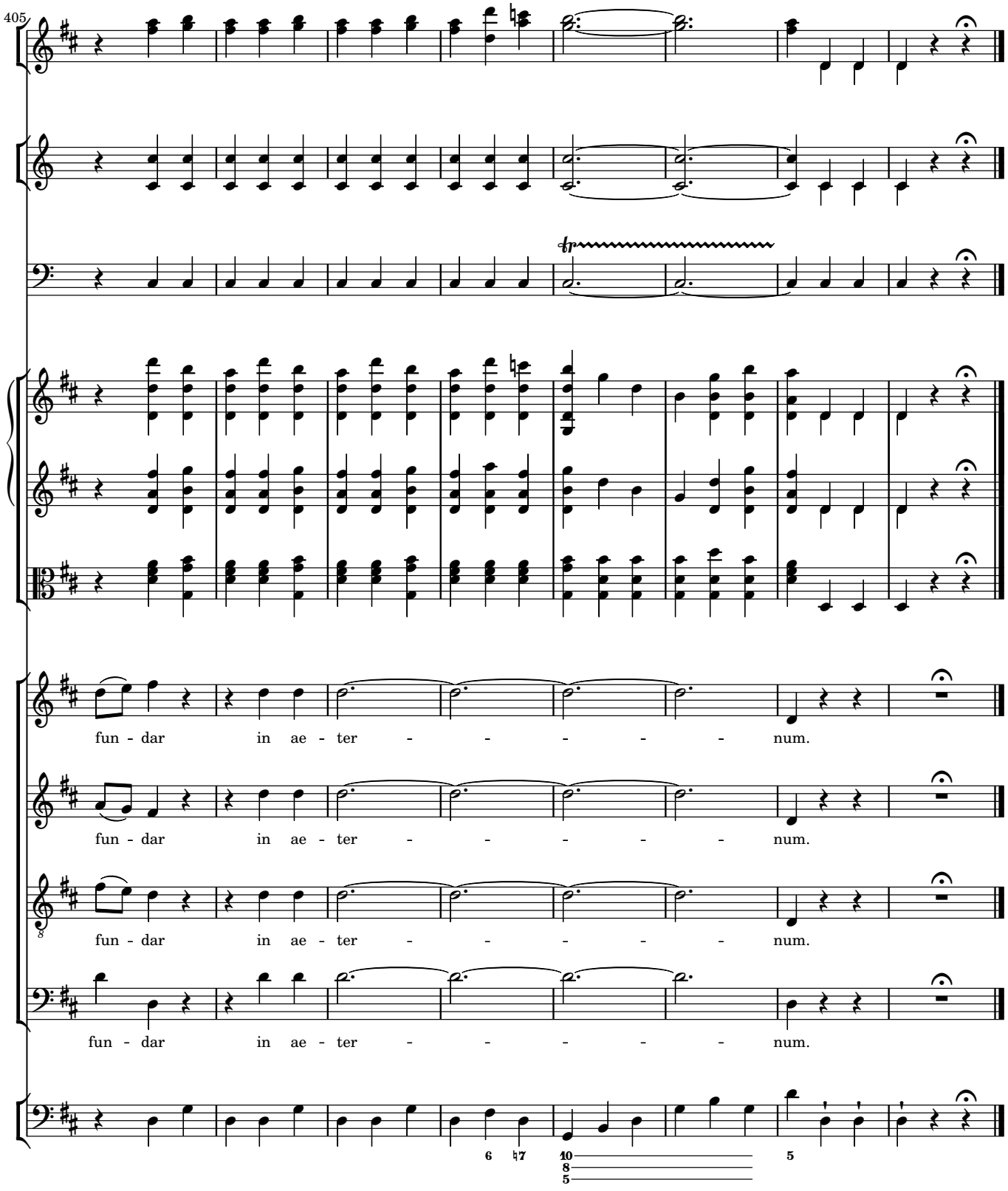
405
fun - dar in ae - ter - - - - - num.
fun - dar in ae - ter - - - - - num.
fun - dar in ae - ter - - - - - num.
fun - dar in ae - ter - - - - - num.