

Eybler.

Sacred music.

Joseph Leopold Edler von
Eybler

Te Deum
HerEy 115

Hymn

*S, A, T, B (coro 1), S, A, T, B (coro 2), 2 fl, 2 ob, 2 cl (C), 2 fag,
2 cor (C), 4 clno (C), 3 trb, timp (C-G), 2 vl, vla, vlc, b, org*

edited by Wolfgang Esser-Skala

Viole

Esser
Skala
Edition

73

79

85

91

97

103

109

115

121

129

137

147

156

163

170

176

182

188

194 
p

201 
3
f fz fz fz f

209 
fz fz fz fz fz ff

217 
p

222 

228 

235 
p

245 
cresc. f fz fz

251 
fz stacc. ff

257

264

Largo
con sordino

p

271

p

cresc.

f

277

decresc.

p

283

Allegro con spirito
senza sordino

p

cresc.

f

294

301

308

314

320

326

332

338

344

350

356

362

368

374

382

390

398

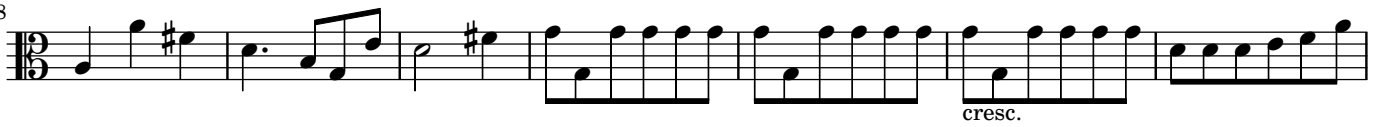

405

412

419

426

433

499

505

511

517

523

530

537

544

551

