Eybler.
Sacred music.

Joseph Leopold Edler von
Eybler

Te Deum
HerEy 114

Hymn

S, A, T, B (coro 1), S, A, T, B (coro 2), 2 fl, 2 ob, 2 cl (C), 2 fag, 2 clno (C), 3 trb, timp (C–G), 2 vl, vla, vlc, b, org

edited by Wolfgang Esser-Skala

Clarinetto II in C

Esser Skala Edition

Edition Esser-Skala e.U. · Koppl, Austria · 2026

© 2026 by Edition Esser-Skala e.U. This edition is licensed under a Creative Commons Attribution-ShareAlike 4.0 International License. To view a copy of this license, visit https://creativecommons.org/licenses/by-sa/4.0/.

Edited by Wolfgang Esser-Skala · 0000-0002-7350-4045.
Music engraving by LilyPond 2.24.4 (https://www.lilypond.org) and EES Tools v2026.01.0.
Front matter typeset with Source Sans and Fredericka the Great.
Please report any errors or mistakes to edition@esser-skala.at.

Archival Resource Key: **ark:68748/e1jle114/cl2**

edition-esser-skala/eybler-sacred-music
v2026.01.0, 2026-01-31 (756c7d0dd165e8e24a56044fd2988d4209409a7b)

114 Te Deum

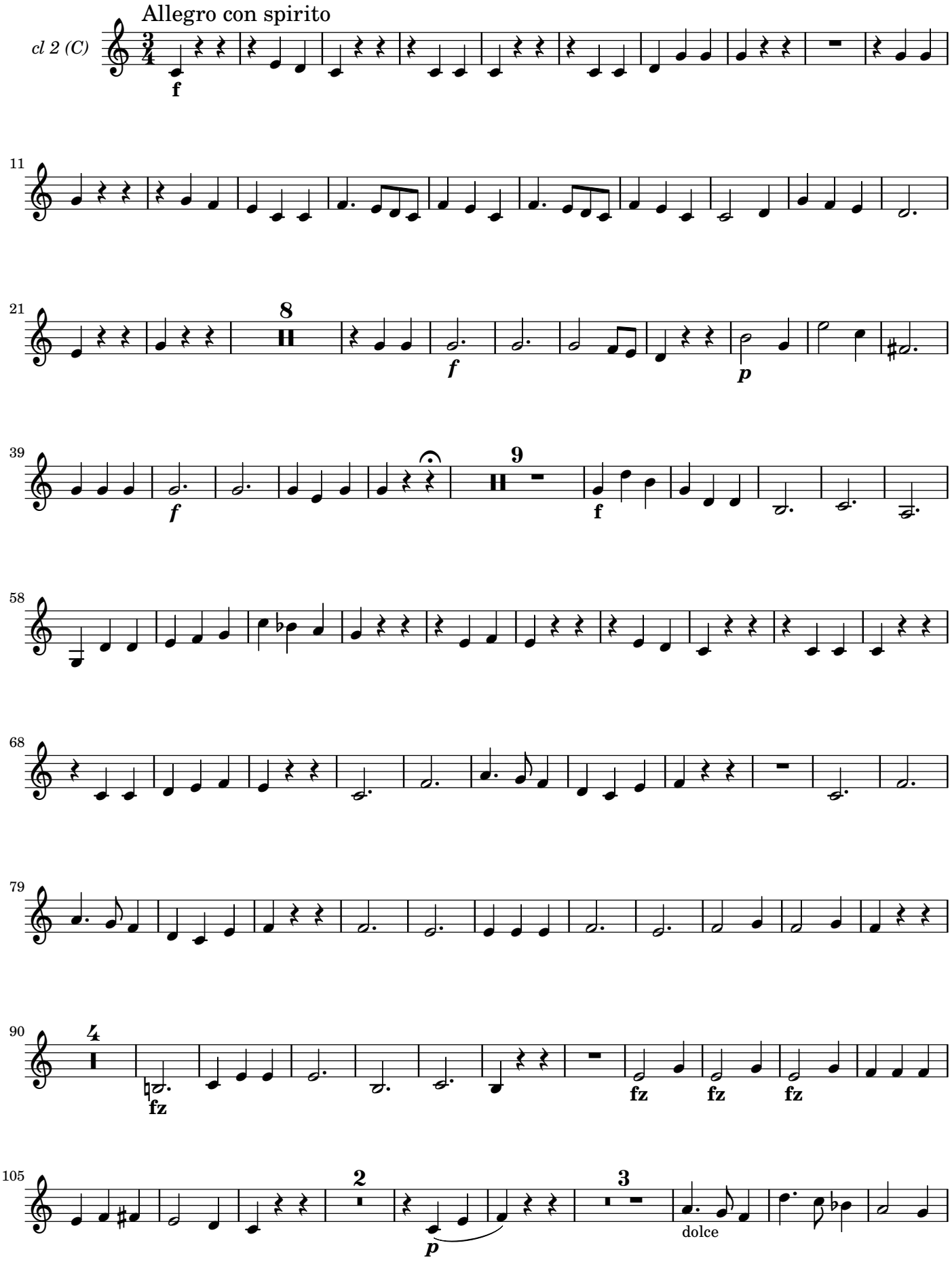
Allegro con spirito
cl 2 (C)
f
11
21
8
f
p
39
f
9
f
58
68
79
90
4
fz
fz
fz
fz
105
2
p
3
dolce

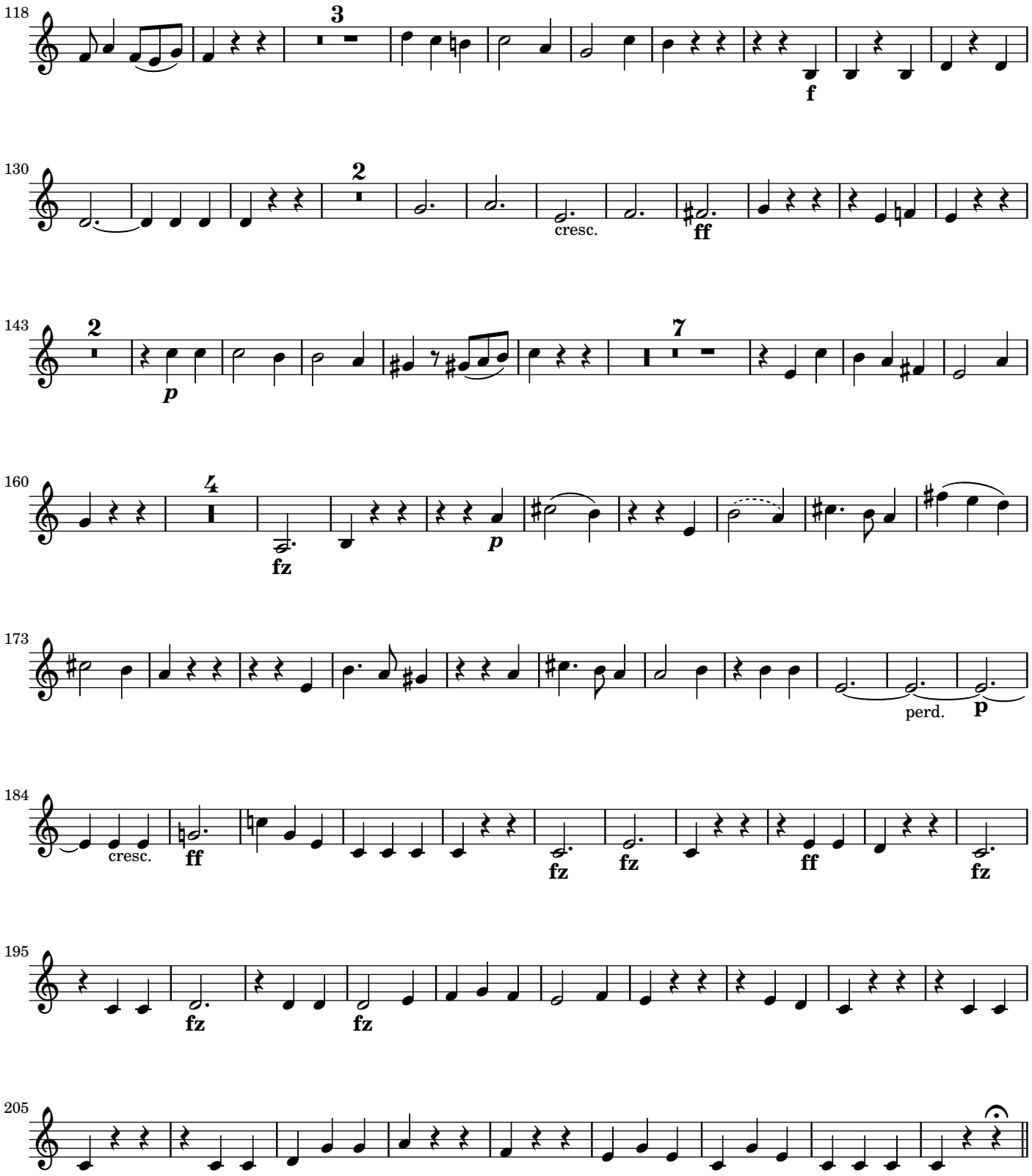

Te ergo quæsumus

tacet

Æterna fac

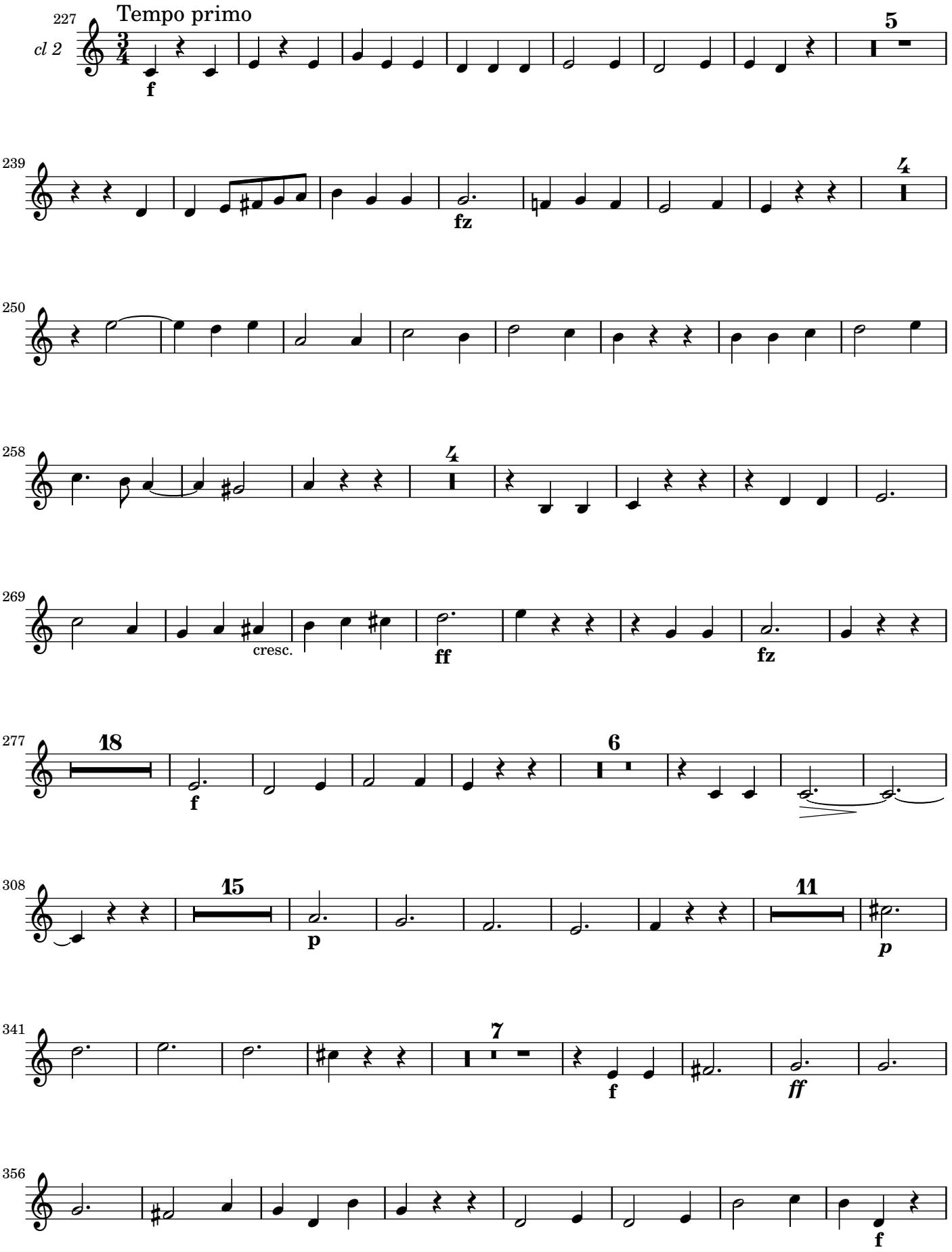
227
Tempo primo
cl 2
f
5
239
fz
4
250
258
4
269
cresc.
ff
fz
277
18
f
6
308
15
p
11
p
341
7
f
ff
356
f

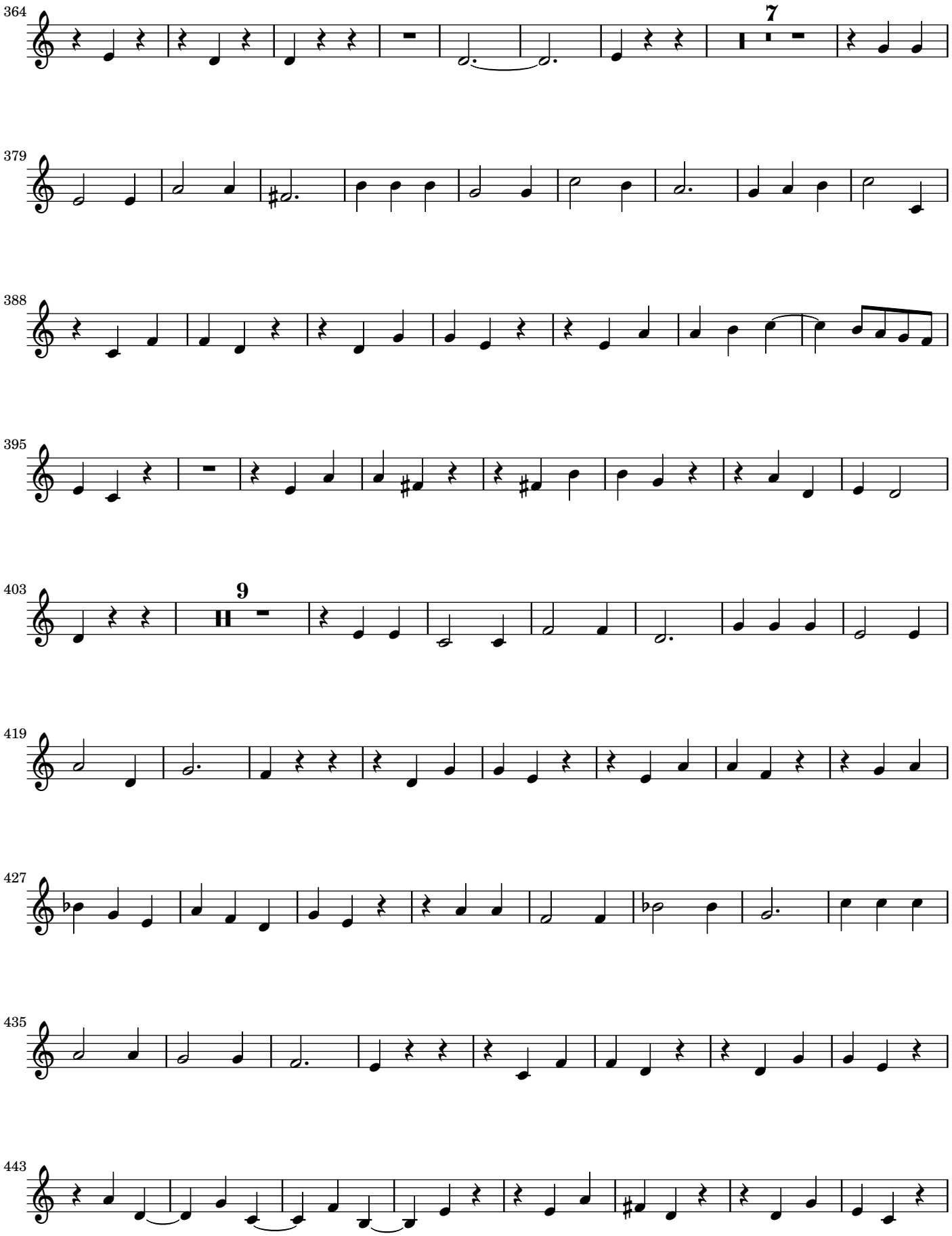
364
7
379
388
395
403
9
419
427
435
443

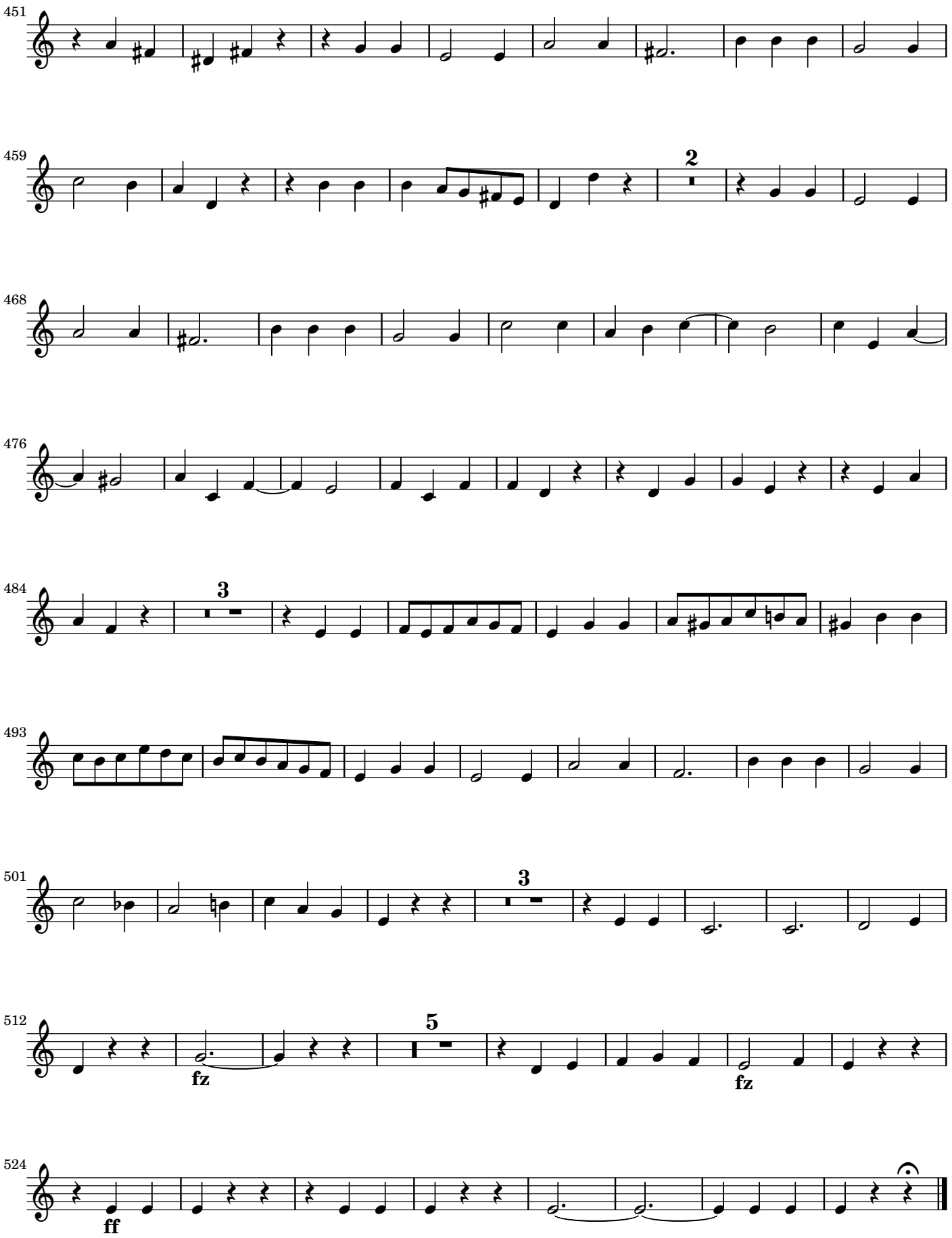
451
459
2
468
476
484
3
493
501
3
512
5
fz
fz
524
ff