Eybler.
Sacred music.

Joseph Leopold Edler von
Eybler

Te Deum
HerEy 114

Hymn

S, A, T, B (coro 1), S, A, T, B (coro 2), 2 fl, 2 ob, 2 cl (C), 2 fag, 2 clno (C), 3 trb, timp (C–G), 2 vl, vla, vlc, b, org

edited by Wolfgang Esser-Skala

Violoncello & Bassi

Esser Skala Edition

Edition Esser-Skala e.U. · Koppl, Austria · 2026

© 2026 by Edition Esser-Skala e.U. This edition is licensed under a Creative Commons Attribution-ShareAlike 4.0 International License. To view a copy of this license, visit https://creativecommons.org/licenses/by-sa/4.0/.

Edited by Wolfgang Esser-Skala · 0000-0002-7350-4045.
Music engraving by LilyPond 2.24.4 (https://www.lilypond.org) and EES Tools v2026.01.0.
Front matter typeset with Source Sans and Fredericka the Great.
Please report any errors or mistakes to edition@esser-skala.at.

Archival Resource Key: **ark:68748/e1jle114/b**

edition-esser-skala/eybler-sacred-music
v2026.01.0, 2026-01-31 (756c7d0dd165e8e24a56044fd2988d4209409a7b)

114 Te Deum

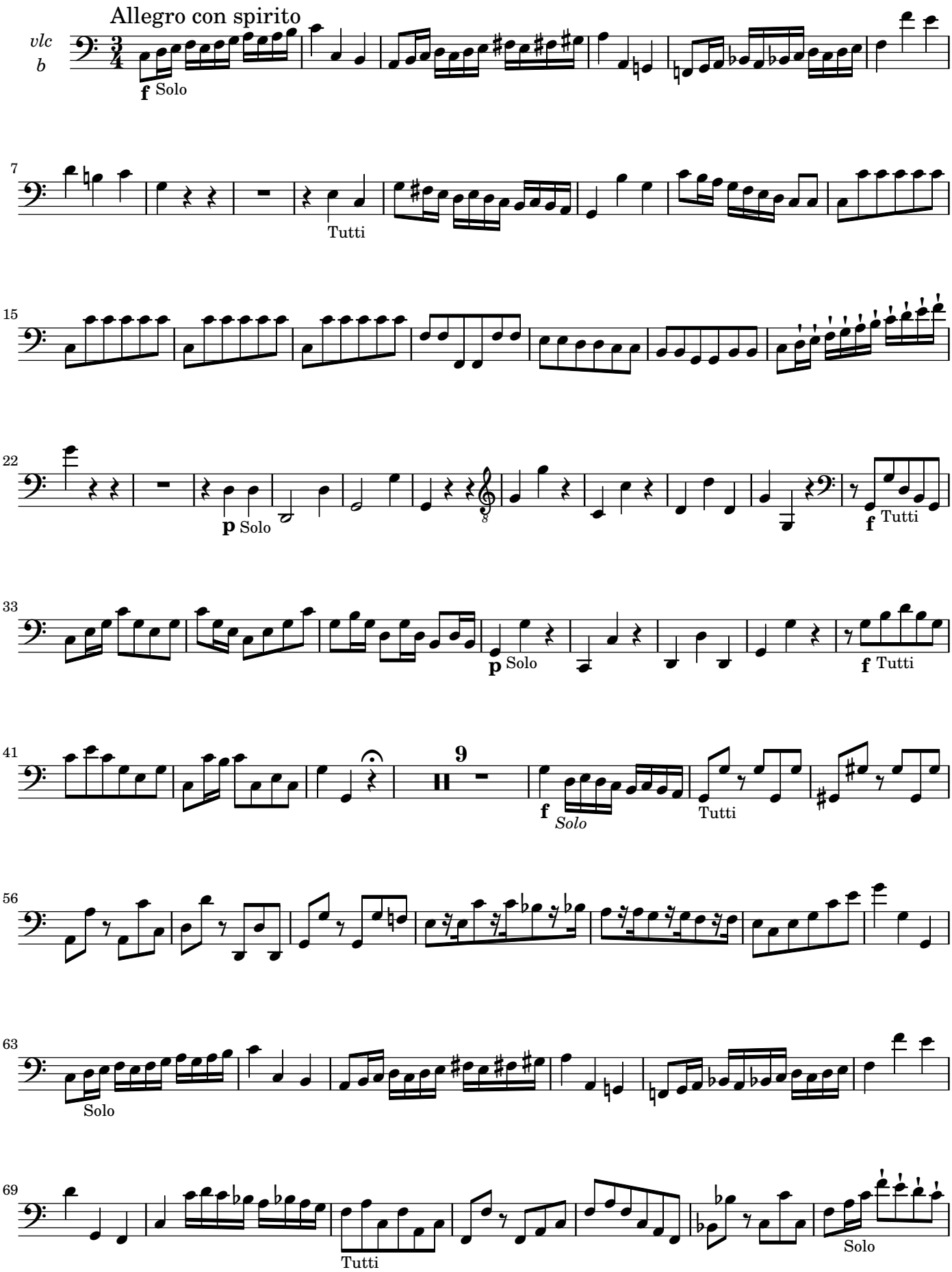
Allegro con spirito
vlc
b
f Solo
Tutti
p Solo
f Tutti
p Solo
f Tutti
9
f Solo
Tutti
Solo
Tutti
Solo

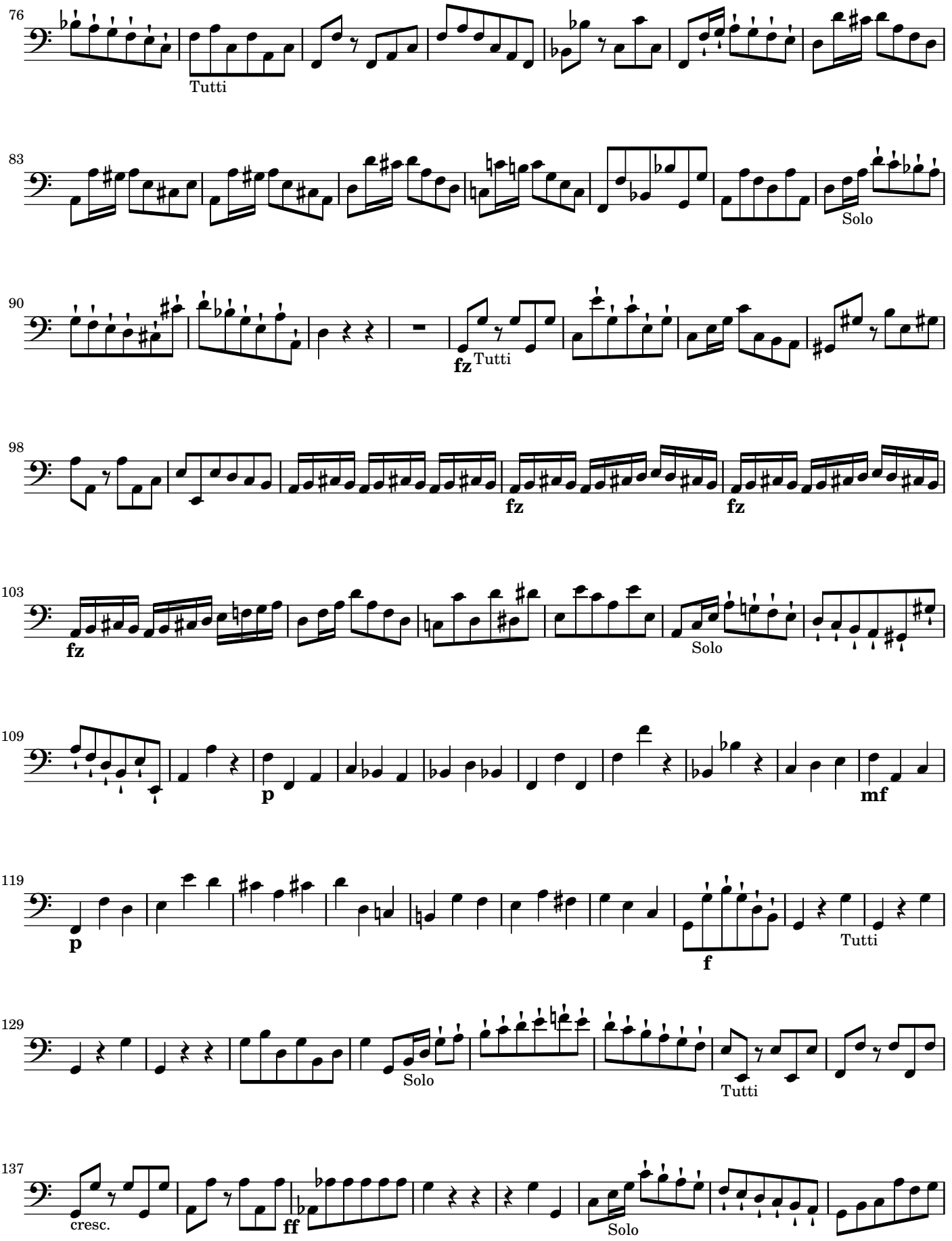
76
Tutti
83
Solo
90
fz
Tutti
98
fz
fz
fz
103
fz
Solo
109
p
mf
119
p
f
Tutti
129
Solo
Tutti
137
cresc.
ff
Solo

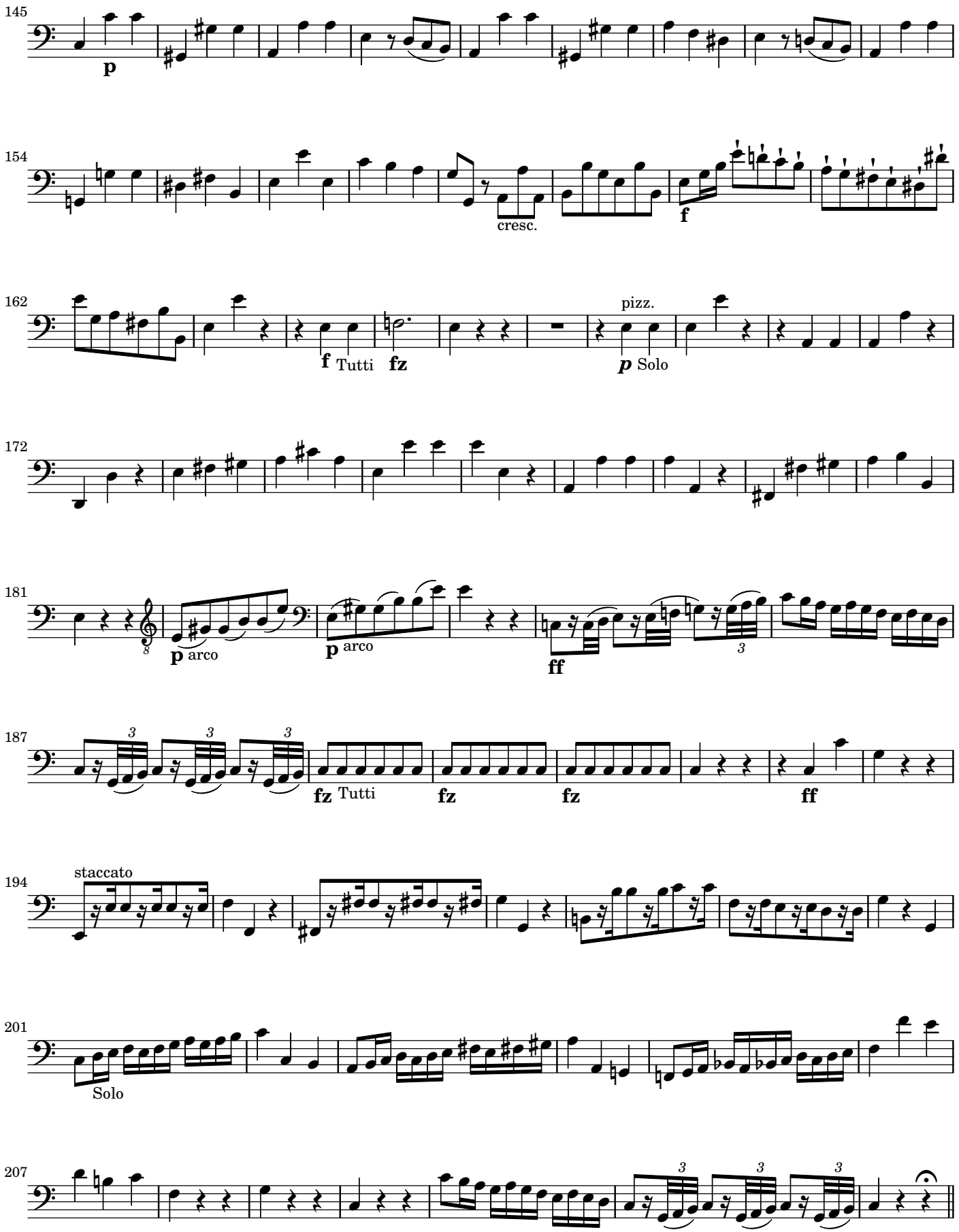
145
p
154
cresc.
f
162
f Tutti
fz
pizz.
p Solo
172
181
p arco
p arco
ff
187
fz Tutti
fz
fz
ff
194
staccato
201
Solo
207

Te ergo quæsumus

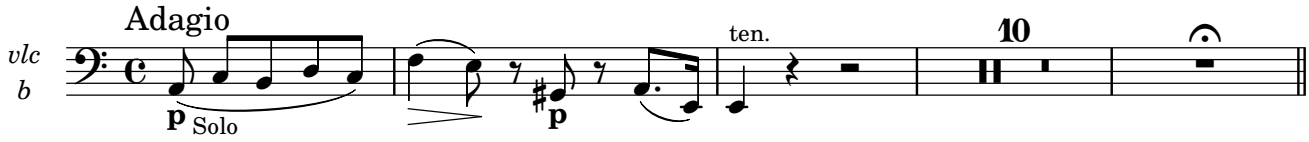

Æterna fac

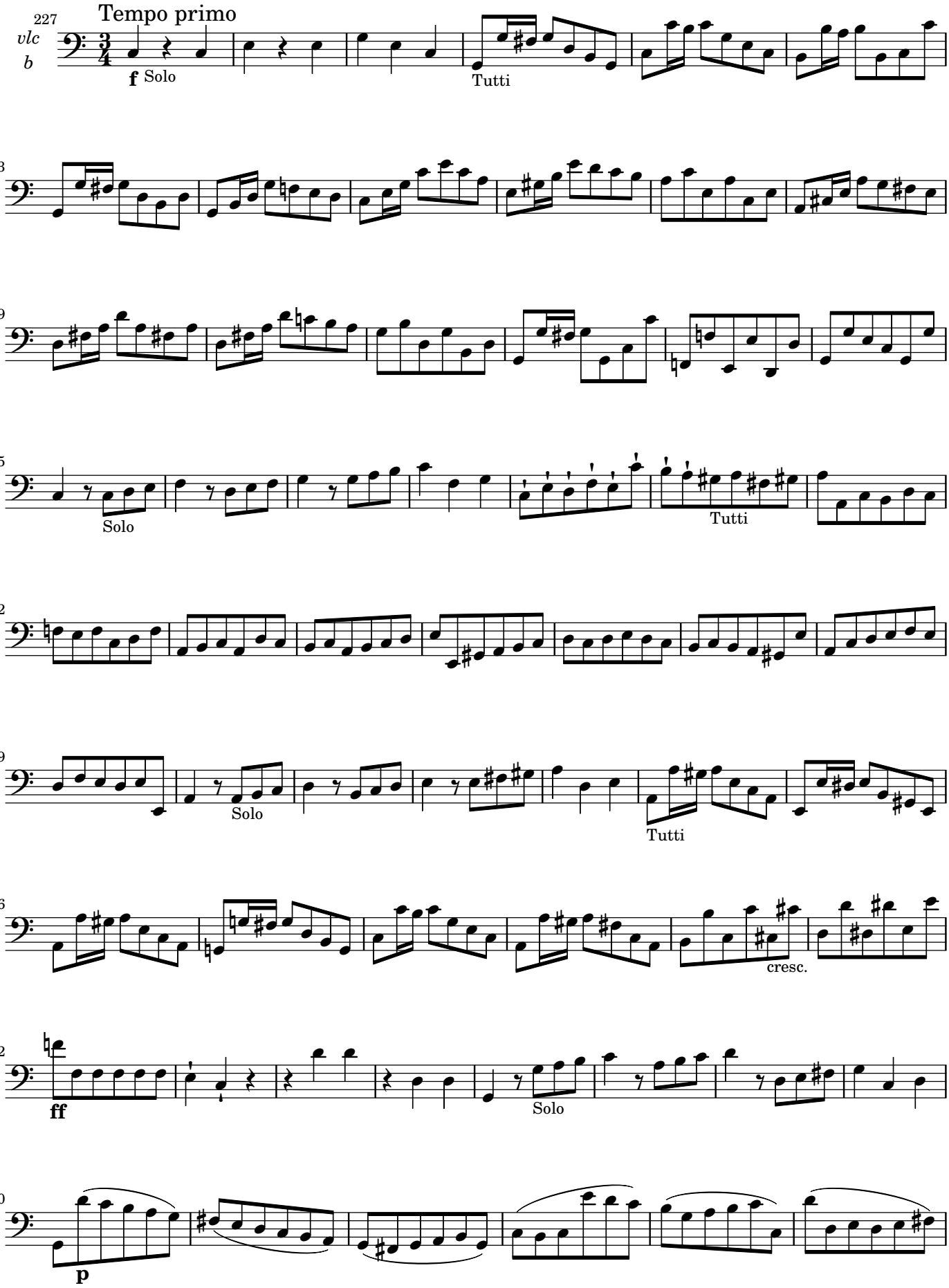
227
Tempo primo
vlc
b
f
Solo
Tutti
233
239
245
Solo
Tutti
252
259
Solo
Tutti
266
cresc.
272
ff
Solo
280
p

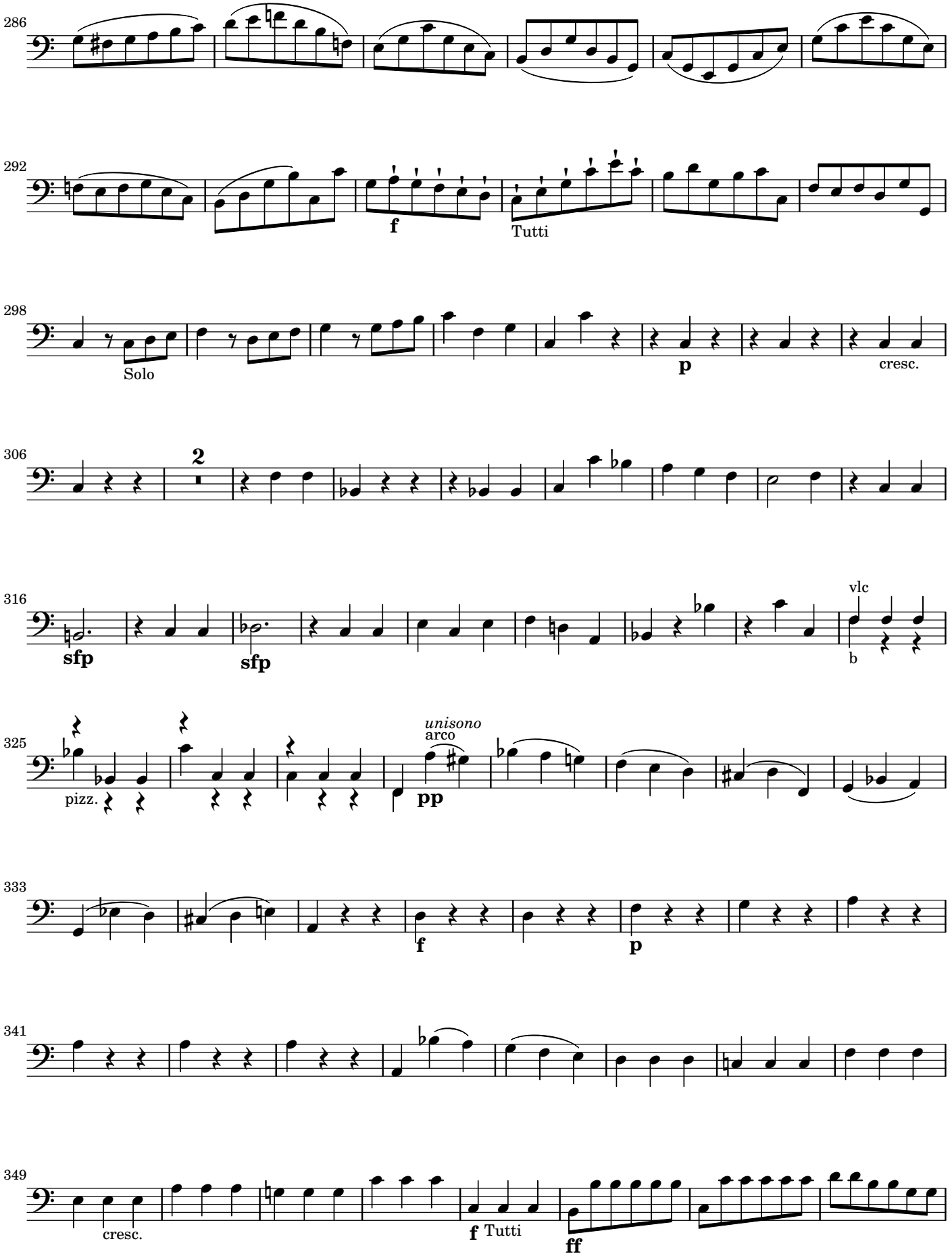
286
292
f
Tutti
298
Solo
p
cresc.
306
2
316
sfp
sfp
vlc
b
325
pizz.
unisono
arco
pp
333
f
p
341
349
cresc.
f Tutti
ff

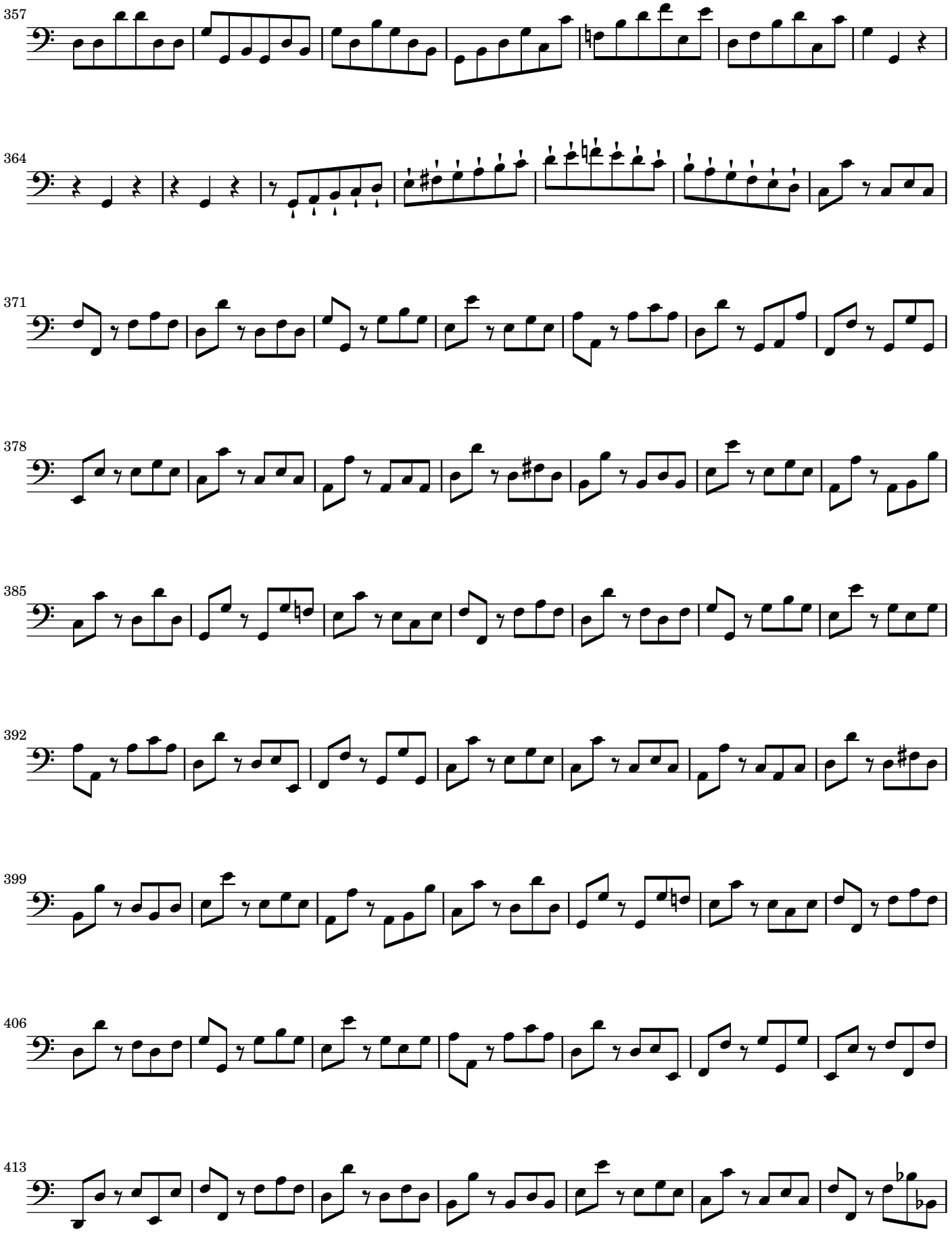
357
364
371
378
385
392
399
406
413

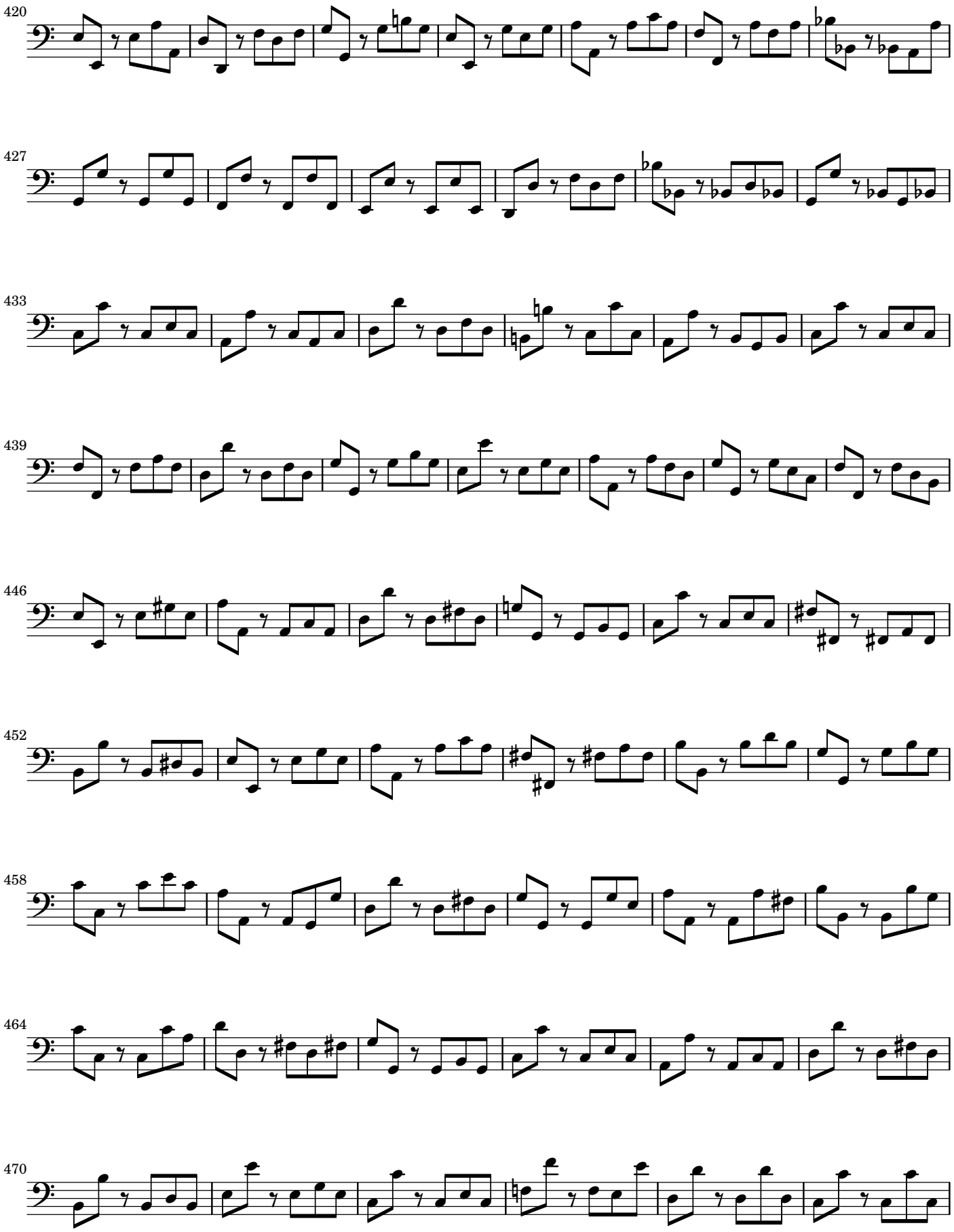
420
427
433
439
446
452
458
464
470

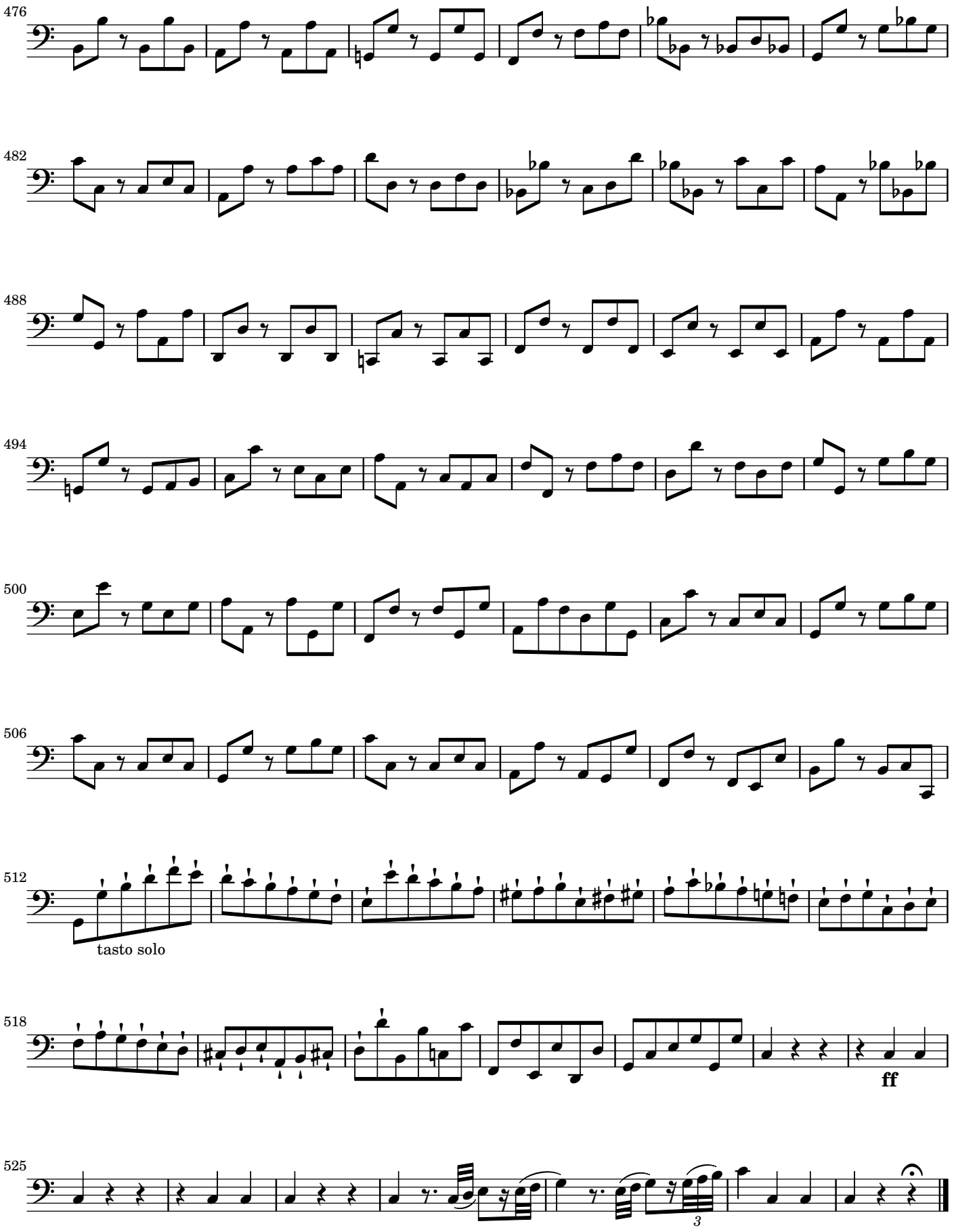
476
482
488
494
500
506
512
tasto solo
518
ff
525