Eybler.
Sacred music.

Joseph Leopold Edler von
Eybler

Reges Tharsis
HerEy 107

Offertorium (Epiphanias)

S, A, T, B (coro), fl, 2 ob, 2 fag, 2 cor (B♭),
2 clno (B♭), 3 trb, timp (B♭–F), 2 vl, vla, vlc, b, org

edited by Wolfgang Esser-Skala

Corno I, II in B♭

Esser Skala Edition

Edition Esser-Skala e.U. · Koppl, Austria · 2026

© 2026 by Edition Esser-Skala e.U. This edition is licensed under a Creative Commons Attribution-ShareAlike 4.0 International License. To view a copy of this license, visit https://creativecommons.org/licenses/by-sa/4.0/.

Edited by Wolfgang Esser-Skala · 0000-0002-7350-4045.
Music engraving by LilyPond 2.24.4 (https://www.lilypond.org) and EES Tools v2026.01.0.
Front matter typeset with Source Sans and Fredericka the Great.
Please report any errors or mistakes to edition@esser-skala.at.

Archival Resource Key: **ark:68748/e1jle107/cor12**

edition-esser-skala/eybler-sacred-music
v2026.01.0, 2026-01-31 (756c7d0dd165e8e24a56044fd2988d4209409a7b)

107 Reges Tharsis

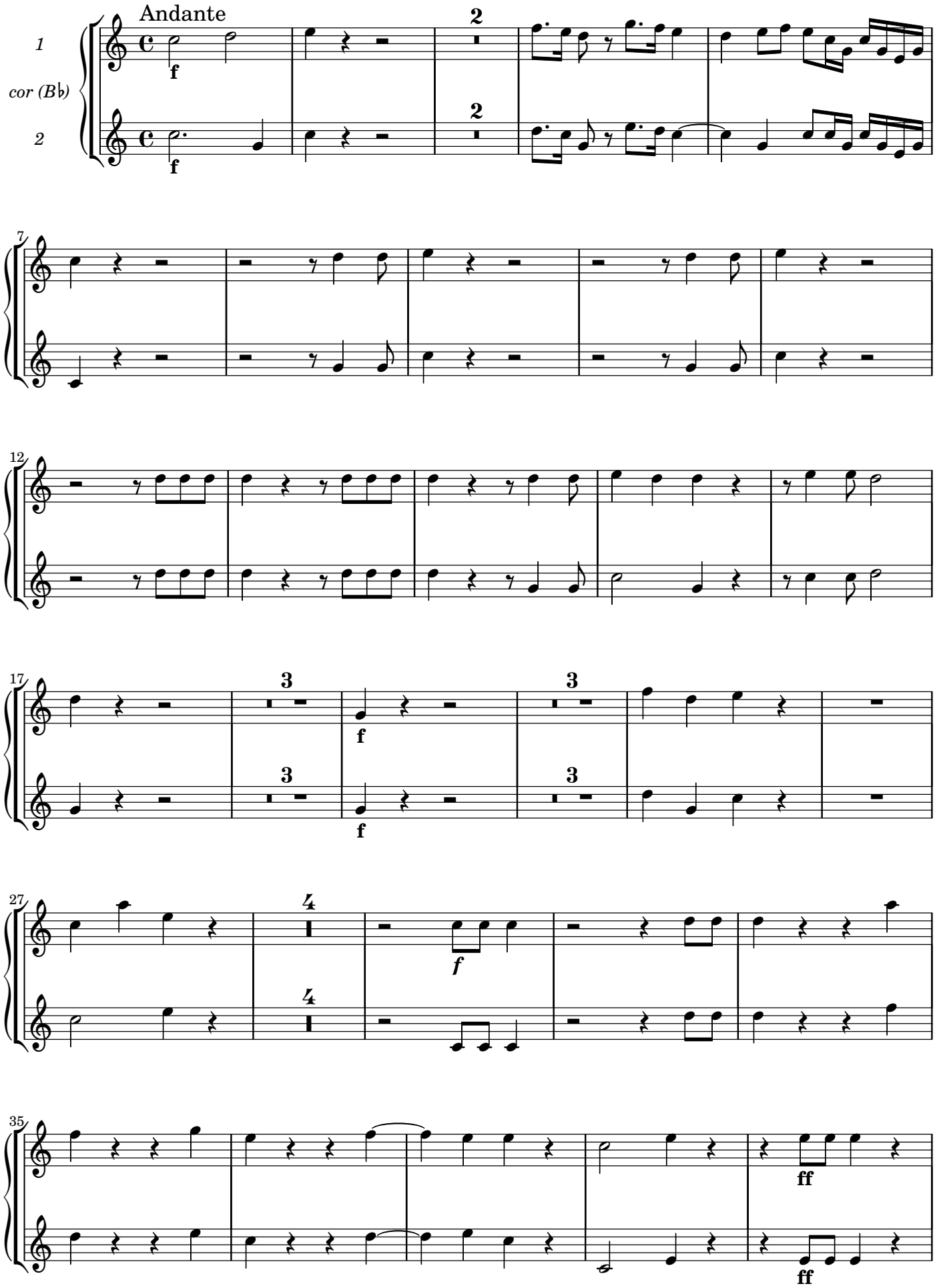

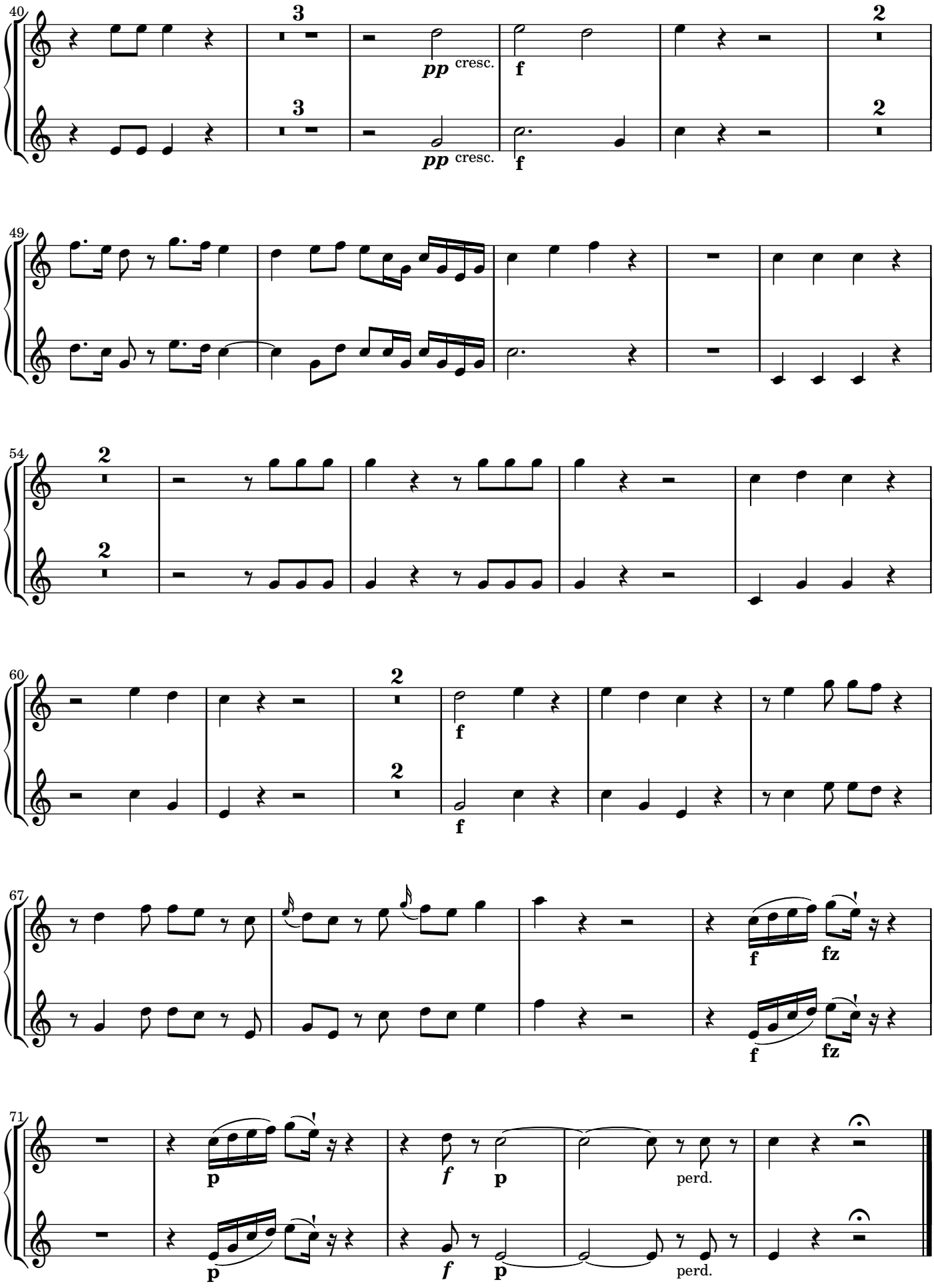
40
3
pp cresc.
f
2
3
pp cresc.
f
2
49
54
2
2
60
2
f
2
f
67
f
fz
f
fz
71
p
f
p
perd.
p
f
p
perd.