Eybler.

Missa S. Wolfgangi.

Joseph Leopold Edler von
Eybler

Missa Sancti Wolfgangi
HerEy 11

S, A, T, B (solo), S, A, T, B (coro), 2 ob, 2 clno (D), timp (D–A), 2 vl, vla, b, org

edited by Wolfgang Esser-Skala

Full score

Esser Skala Edition

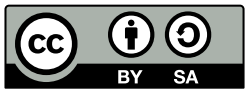

Edition Esser-Skala · Koppl, Austria · 2024

© 2024 by Edition Esser-Skala (Selbstverlag § 2 Abs 1 Z 7 GewO 1994). This edition is licensed under a Creative Commons Attribution-ShareAlike 4.0 International License. To view a copy of this license, visit https://creativecommons.org/licenses/by-sa/4.0/.

Music engraving by LilyPond 2.24.2 (https://www.lilypond.org) and EES Tools v2023.10.0.
Front matter typeset with Source Sans and Fredericka the Great.

Please report any errors or mistakes to edition@esser-skala.at.

edition-esser-skala/eybler-missa-sancti-wolfgangi-HerEy-11
v3.0.0, 2024-01-28 (4f7651fde3c2d345137b33691ef3588ed51f5a72)

Critical Report

Abbreviations

A	alto
B	bass
b	basses
clno	clarion
ob	oboe
org	organ
S	soprano
T	tenor
timp	timpani
vl	violin
vla	viola

Sources

A1	*Library*	A-Ws
	Shelfmark	567 (2)
	Category	autograph manuscript (principal source)
	Date	1800-08
	RISM ID	not available
	License	public domain
	URL	none
B1	*Library*	D-NATk
	Shelfmark	NA/SP (E-21)
	Category	manuscript copy
	Date	ca. 1850
	RISM ID	455039870
	License	public domain
	URL	https://mirador.acdh.oeaw.ac.at/musikarchivspitz/D-NATk_E21/

Commentary

In general, this edition closely follows the principal source. Any changes that were introduced by the editor are indicated by italic type (lyrics, dynamics and directives), parentheses (expressive marks and bass figures) or dashes (slurs and ties). Accidentals are used according to modern

conventions. For further details, consult the Editorial Guidelines available on the Edition's webpage.

Asterisks denote the following emendations:

Mov.	*Bar*	*Staff*	*Description*
–	–	–	Eybler likely revised **A1** at a later time, which is evident from different ink colors (initial version **A1**a: lighter color; revision **A1**b: darker color). Moreover, **B1** was copied from the initial version (or a copy thereof). Obvious mistakes in **B1** are not listed here.
1	–	–	tempo indication in **A1**a: "Andante"
	58	–	**A1**a ended with a 𝅗𝅥. in ob and a ♩ in the other parts. In **A1**b, Eybler shortened the 3rd ♩ to an ♪, added a fermata to the rest at the end of the bar, and cancelled the subsequent full measure rest. Notably, he did not correct the number of bars at the end of the movement (which still reads "100").
2	117	vl 2	in **A1** b♭′ instead of a♯′
3	50	vl	11th ♪ in **A1**: e″16
	161–164	–	In **A1**, these bars have been heavily edited in the org and vlne staff: The initial version (**B1**, and thus likely **A1**a) was 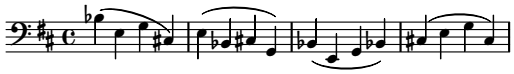 The second version was 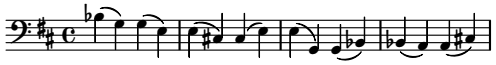 The third version (entered in the T staff) is reproduced in this edition. Moreover, there is a fourth version, where bars 161–164 have been cancelled with pencil. However, the text "et mortuos" would be missing in this version.
	177	S	grace note added by editor
5	43–51	–	in **A1** indicated by vide marks and the directive "Osanna da Capo dal Segno sin al Fine"
6	64	ob 2	2nd ♩ in **A1**: a′4

Acknowledgements

Permission of the Schottenstift Abbey Archive to use source **A1** for this edition is gratefully acknowledged. We thank Dr. Maximilian Alexander Trofaier for assistance in obtaining this source.

Changelog

3.0.0 - 2024-01-28

Changed

- uses the autograph manuscript (A-Ws 567 (2)) as principal source

2.0.0 - 2021-12-06

Changed

- uses EES Tools and new editorial guidelines

1.0 - 2019-12-30

Added

- initial release

Contents

1	Kyrie	1
2	Gloria	17
	Qui tollis	42
	Quoniam	54
3	Credo	92
	Et incarnatus est	116
	Et resurrexit	126
4	Sanctus	160
5	Benedictus	168
6	Agnus Dei	185

1 Kyrie

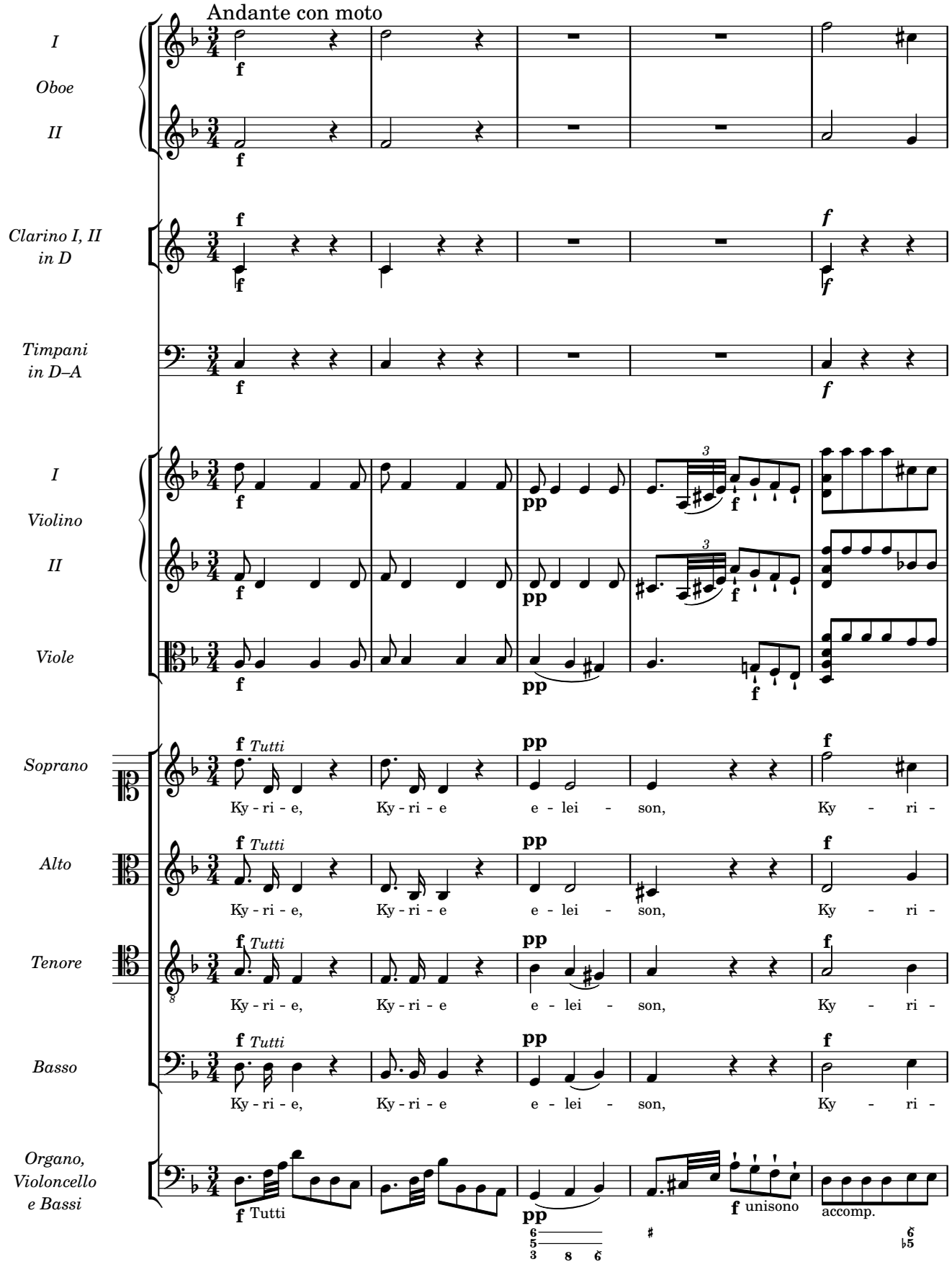
Andante con moto
I
Oboe
II
Clarino I, II
in D
Timpani
in D–A
I
Violino
II
Viole
Soprano
Alto
Tenore
Basso
Organo,
Violoncello
e Bassi
Tutti
Ky - ri - e,
e - lei - son,
Ky - ri -
unisono
accomp.

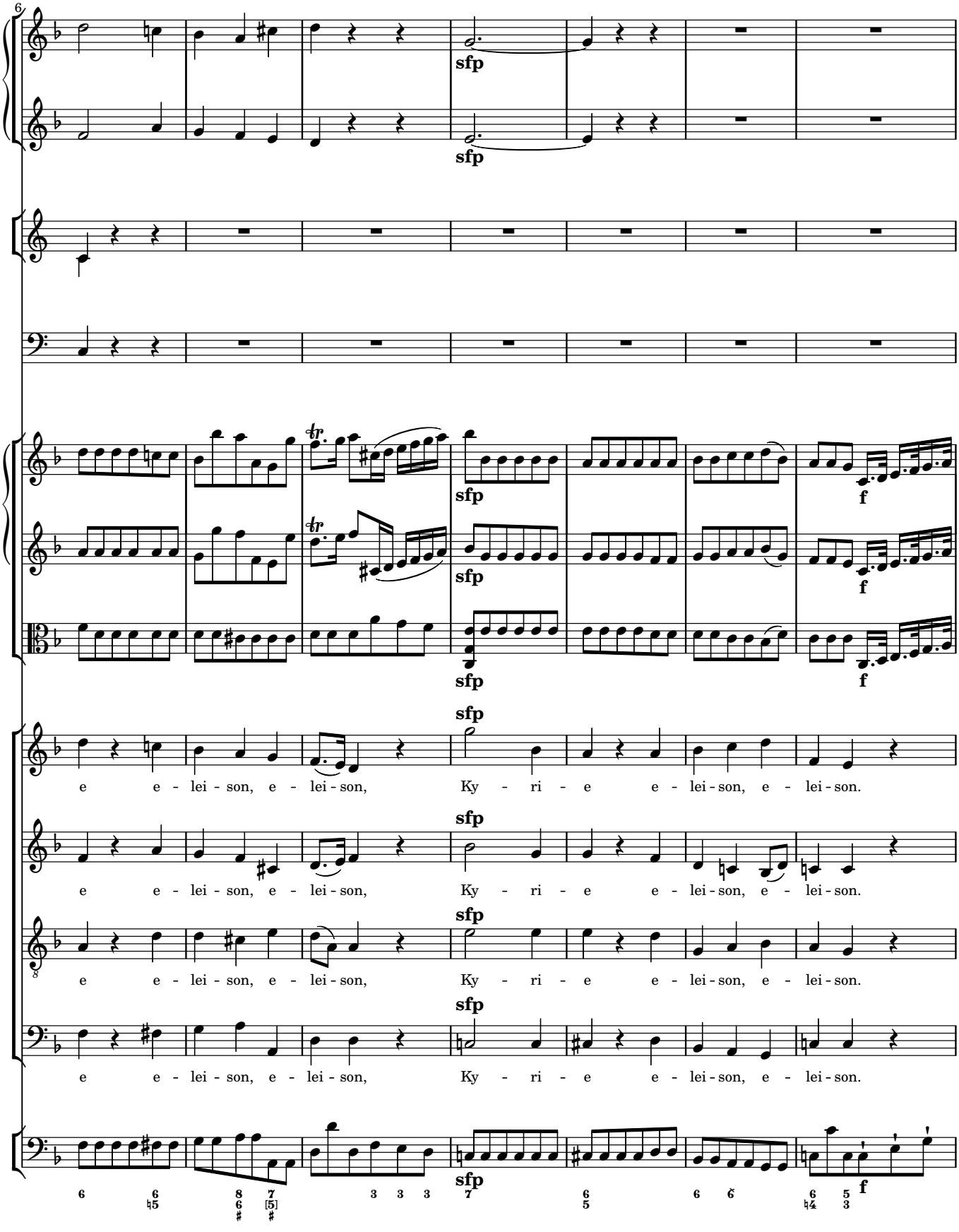
6
sfp
sfp
tr
sfp
f
sfp
tr
sfp
f
sfp
e e - lei - son, e - lei - son, Ky - ri - e e - lei - son, e - lei - son.
sfp
e e - lei - son, e - lei - son, Ky - ri - e e - lei - son, e - lei - son.
sfp
e e - lei - son, e - lei - son, Ky - ri - e e - lei - son, e - lei - son.
sfp
e e - lei - son, e - lei - son, Ky - ri - e e - lei - son, e - lei - son.
sfp
f

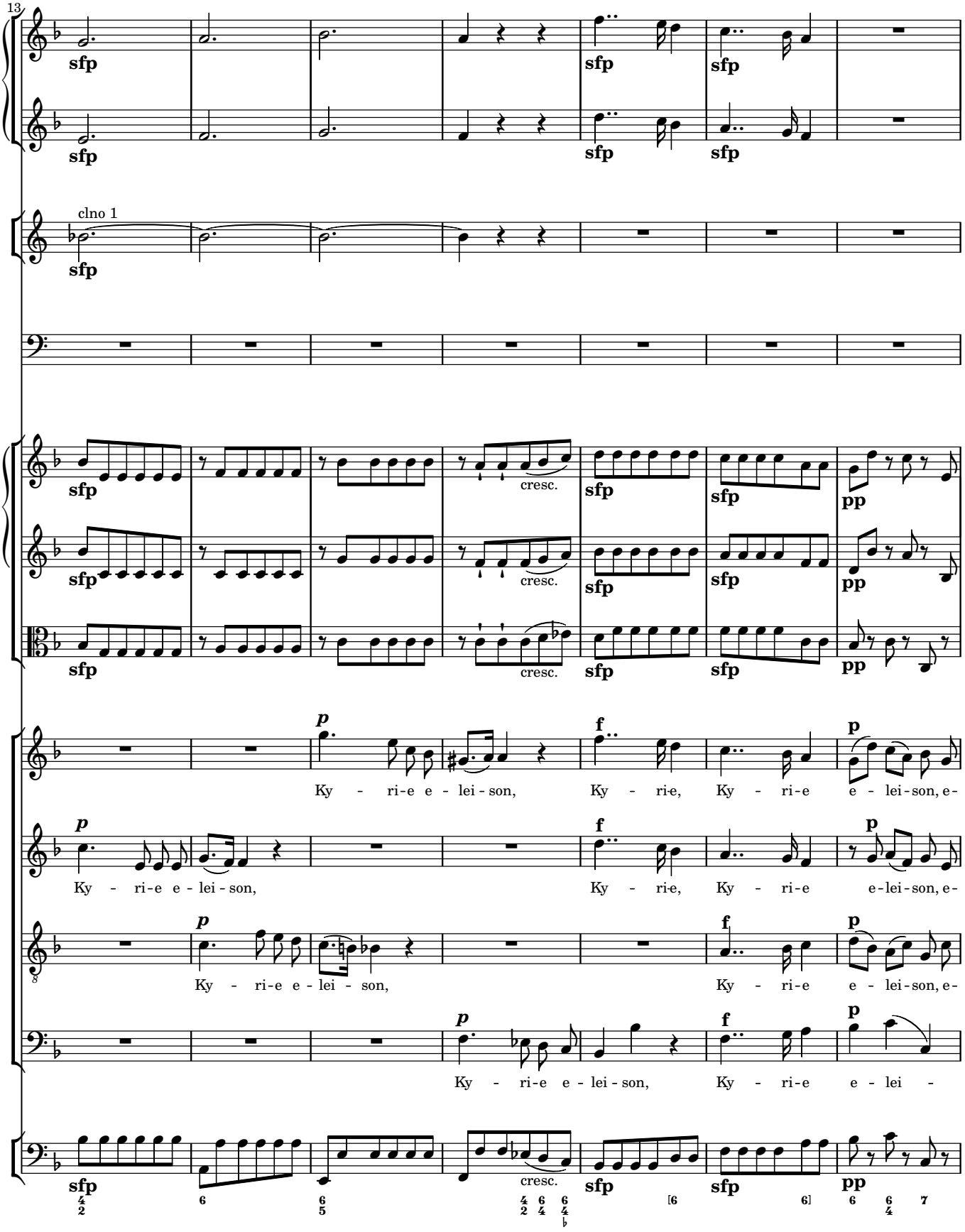
13
clno 1
cresc.
Ky - ri-e e - lei - son, Ky - ri-e, Ky - ri-e e - lei-son, e-
Ky - ri-e e - lei - son, Ky - ri-e, Ky - ri-e e-lei-son, e-
Ky - ri-e e - lei - son, Ky - ri-e e - lei-son, e-
Ky - ri-e e - lei - son, Ky - ri-e e - lei -

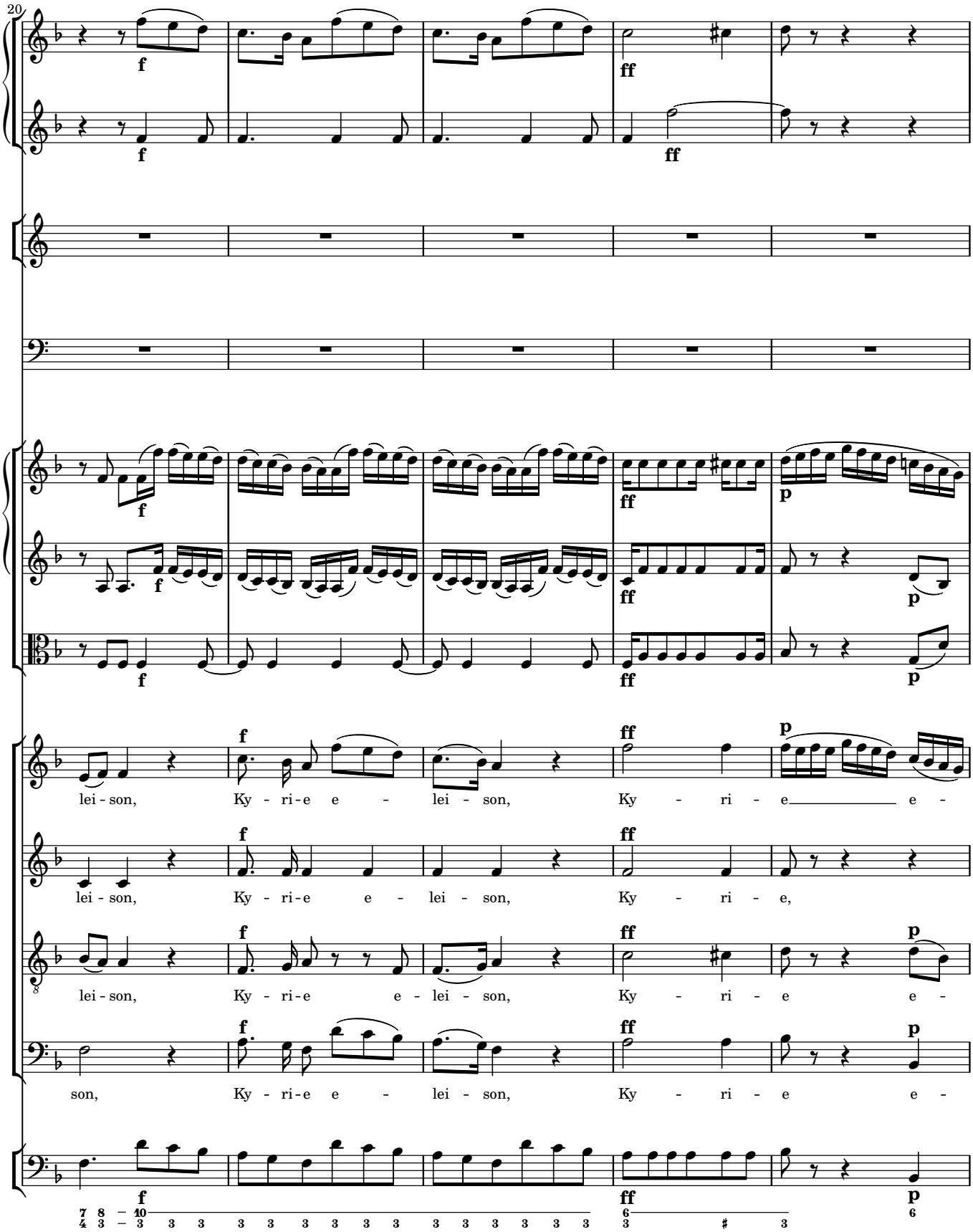
20
lei - son, Ky - ri - e e - lei - son, Ky - ri - e e -
lei - son, Ky - ri - e e - lei - son, Ky - ri - e,
lei - son, Ky - ri - e e - lei - son, Ky - ri - e e -
son, Ky - ri - e e - lei - son, Ky - ri - e e -

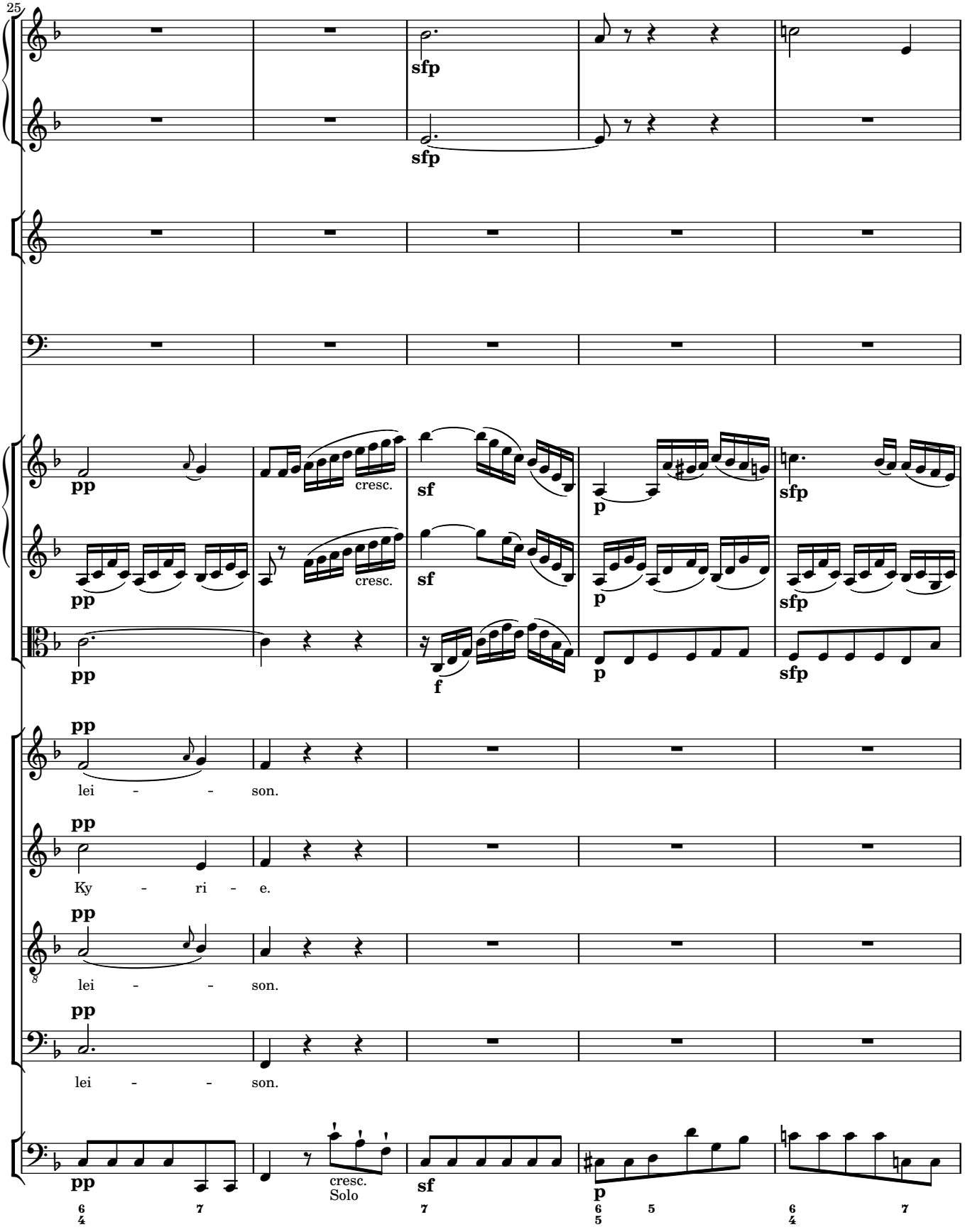
25
sfp
sfp
pp
cresc.
sf
p
sfp
pp
cresc.
sf
p
sfp
pp
f
p
sfp
pp
lei - - son.
pp
Ky - ri - e.
pp
lei - - son.
pp
lei - - son.
pp
cresc.
Solo
sf
p

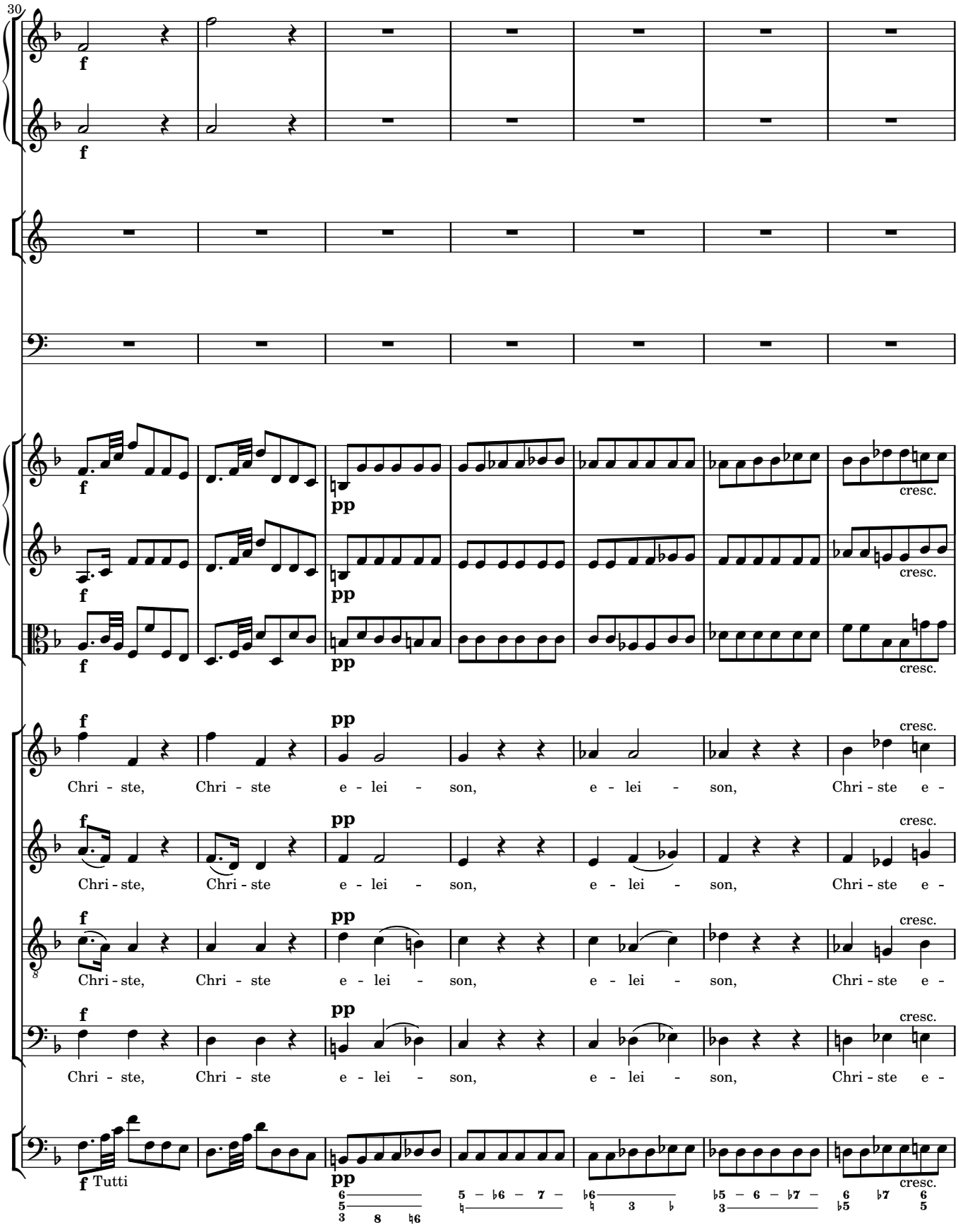
30
f
pp
cresc.
Chri - ste, Chri - ste e - lei - son, e - lei - son, Chri - ste e -
Tutti

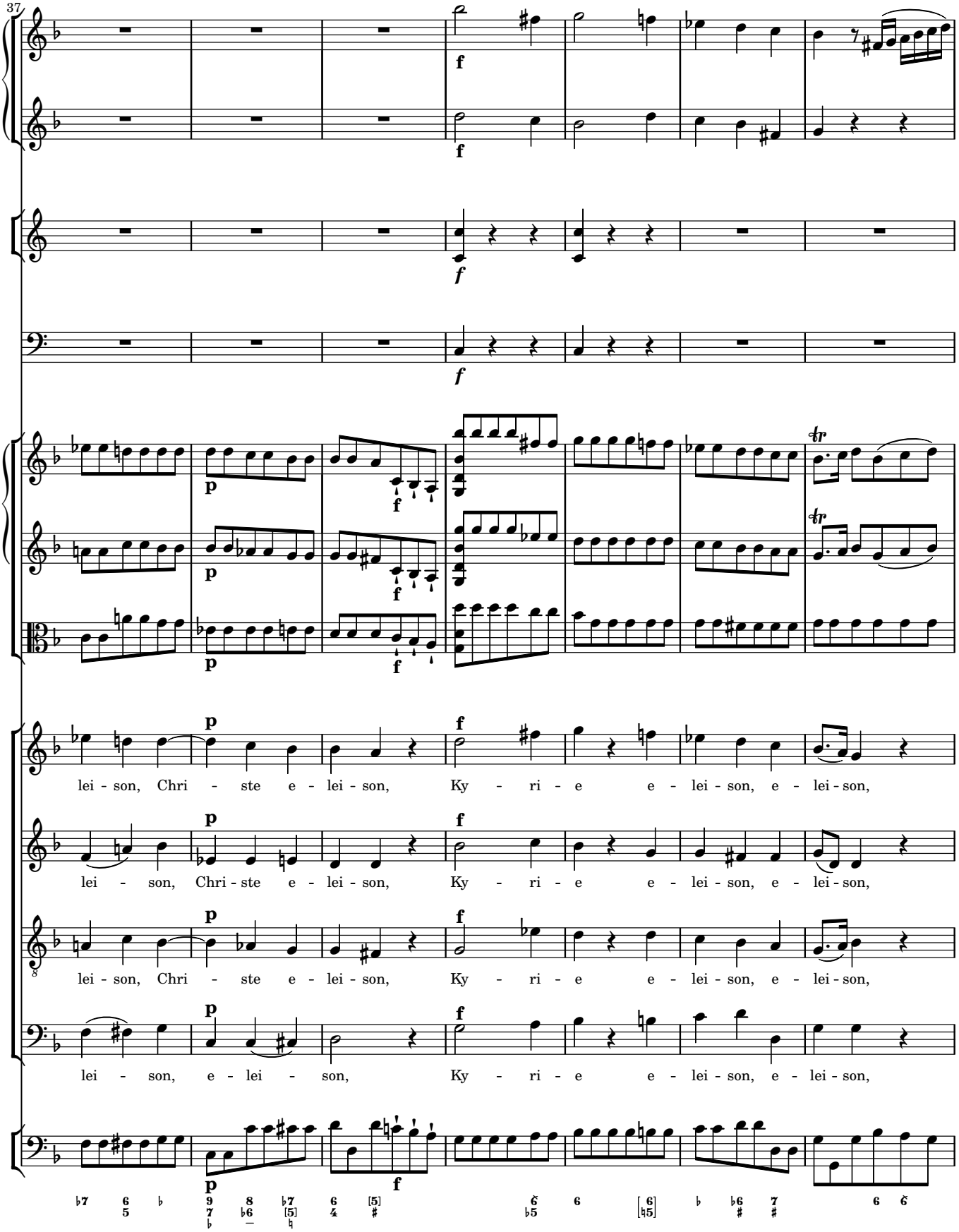
37
lei - son, Chri - ste e - lei - son, Ky - ri - e e - lei - son, e - lei - son,
lei - son, Chri - ste e - lei - son, Ky - ri - e e - lei - son, e - lei - son,
lei - son, Chri - ste e - lei - son, Ky - ri - e e - lei - son, e - lei - son,
lei - son, e - lei - son, Ky - ri - e e - lei - son, e - lei - son,

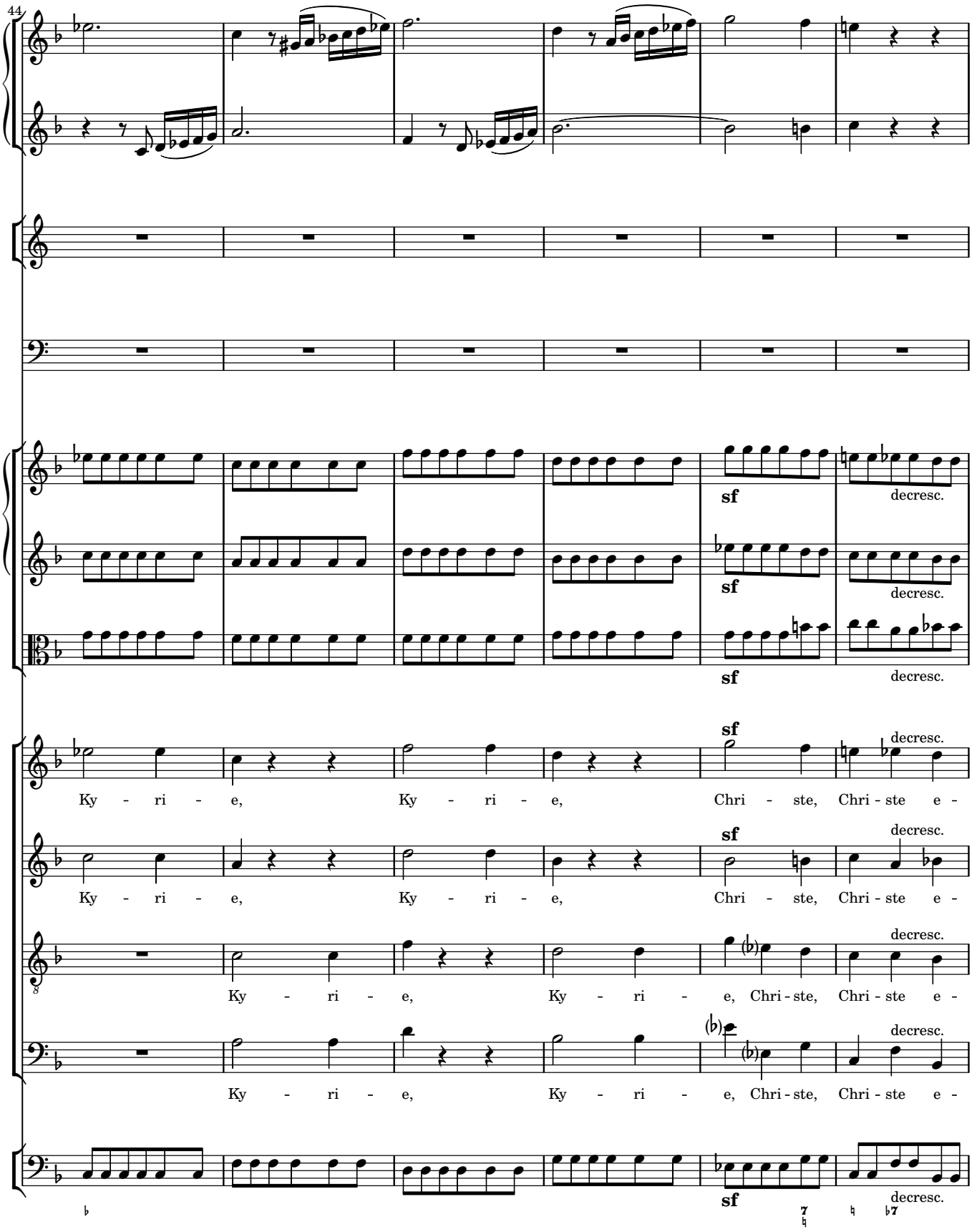
44
sf
decresc.
Ky - ri - e, Ky - ri - e, Chri - ste, Chri - ste e -
Ky - ri - e, Ky - ri - e, Chri - ste, Chri - ste e -
Ky - ri - e, Ky - ri - e, Chri - ste, Chri - ste e -
Ky - ri - e, Ky - ri - e, Chri - ste, Chri - ste e -

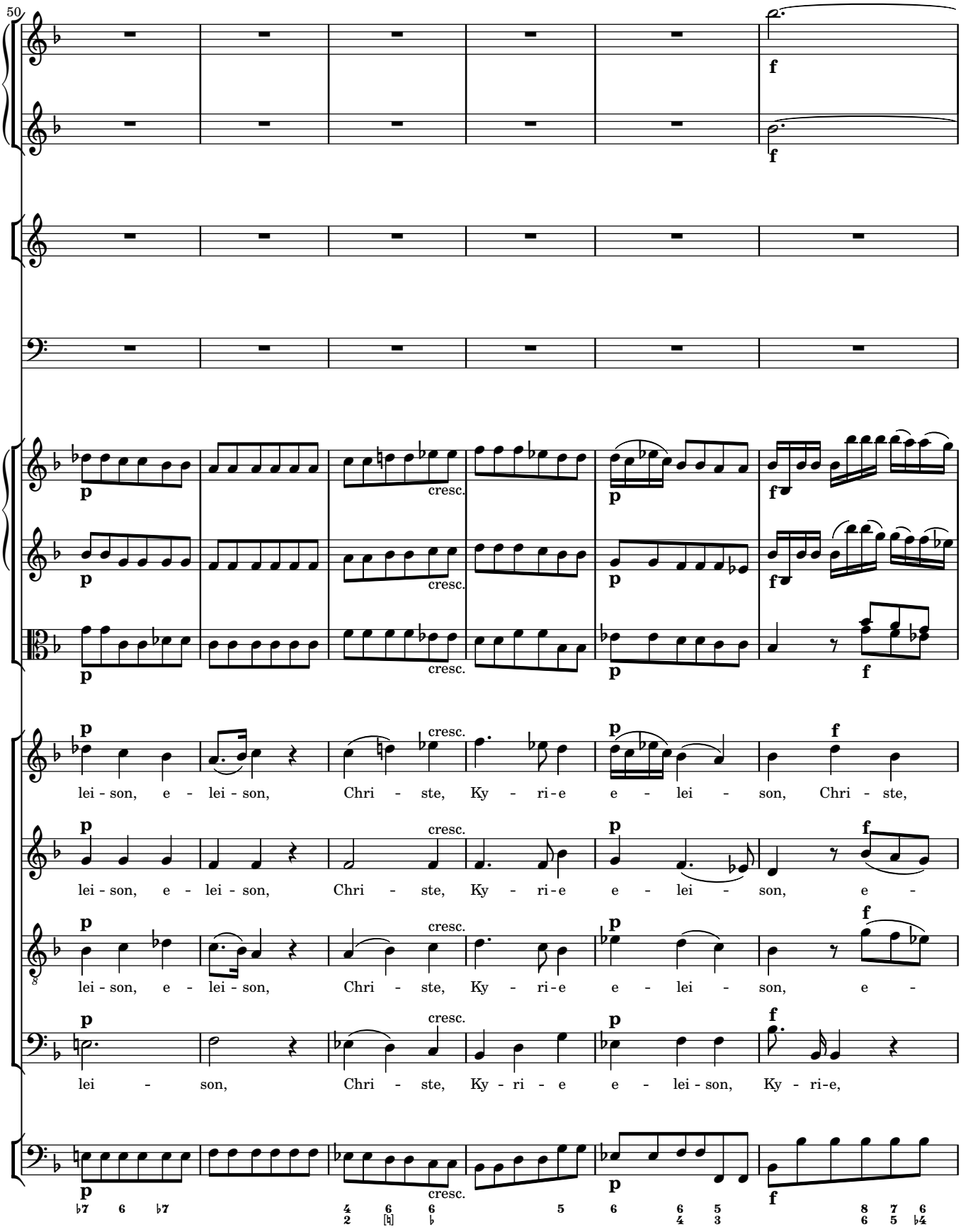
50
f
f
p
cresc.
p
f
p
cresc.
p
f
p
cresc.
p
f
p
cresc.
p
f
lei - son, e - lei - son, Chri - ste, Ky - ri - e e - lei - son, Chri - ste,
lei - son, e - lei - son, Chri - ste, Ky - ri - e e - lei - son, e -
lei - son, e - lei - son, Chri - ste, Ky - ri - e e - lei - son, e -
lei - son, Chri - ste, Ky - ri - e e - lei - son, Ky - ri - e,
♭7 6 ♭7
4 6 6
2 ♮ ♭
5
6
6 5
4 3
8 7 6
6 5 ♭4

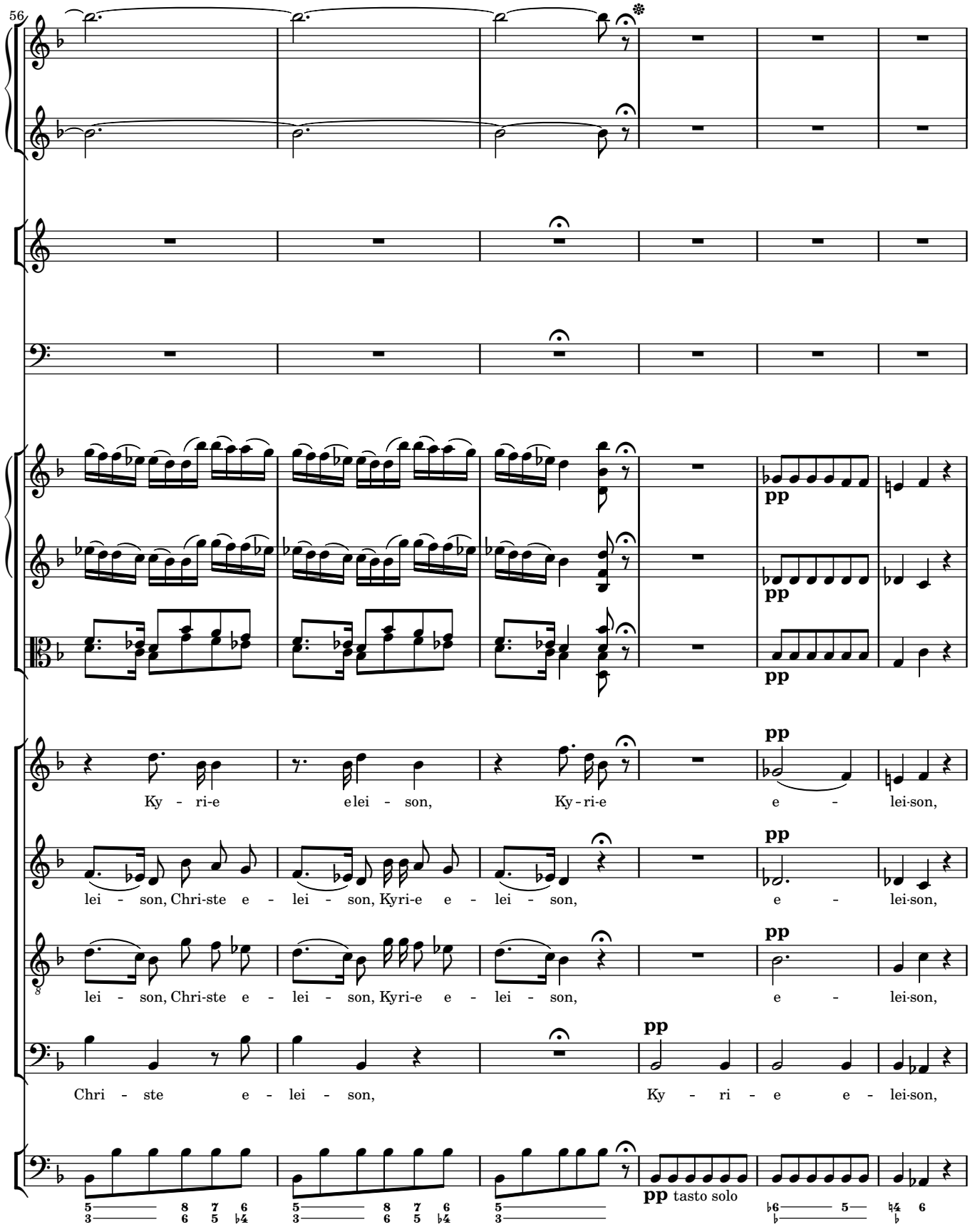
56
pp
pp
pp
Ky - ri-e e lei - son, Ky - ri-e e - lei-son,
lei - son, Chri-ste e - lei - son, Kyri-e e - lei - son, e - lei-son,
lei - son, Chri-ste e - lei - son, Kyri-e e - lei - son, e - lei-son,
Chri - ste e - lei - son, Ky - ri - e e - lei-son,
pp tasto solo

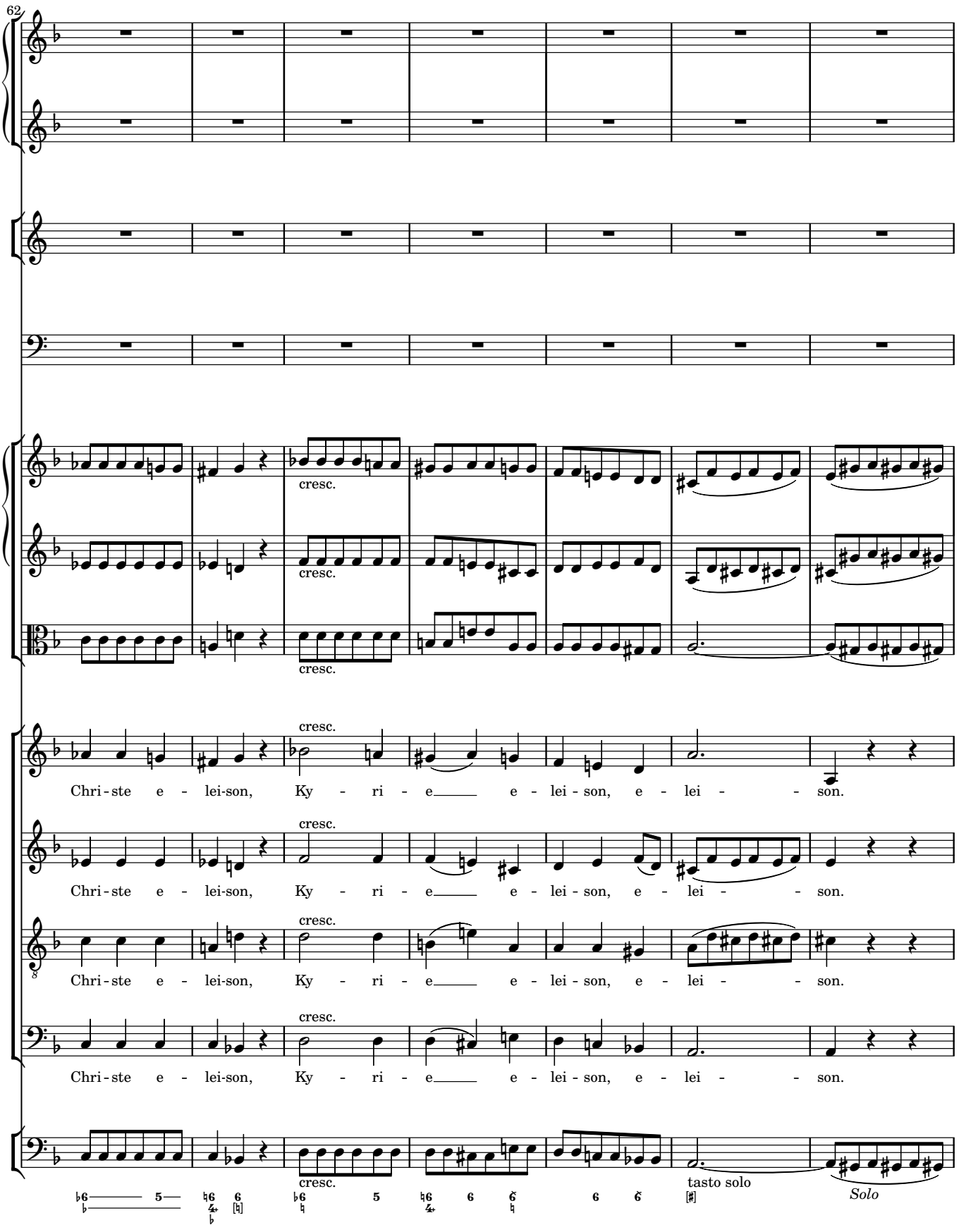
62
cresc.
cresc.
cresc.
cresc.
Chri - ste e - lei-son, Ky - ri - e e - lei - son, e - lei - son.
Chri - ste e - lei-son, Ky - ri - e e - lei - son, e - lei - son.
Chri - ste e - lei-son, Ky - ri - e e - lei - son, e - lei - son.
Chri - ste e - lei-son, Ky - ri - e e - lei - son, e - lei - son.
tasto solo
Solo

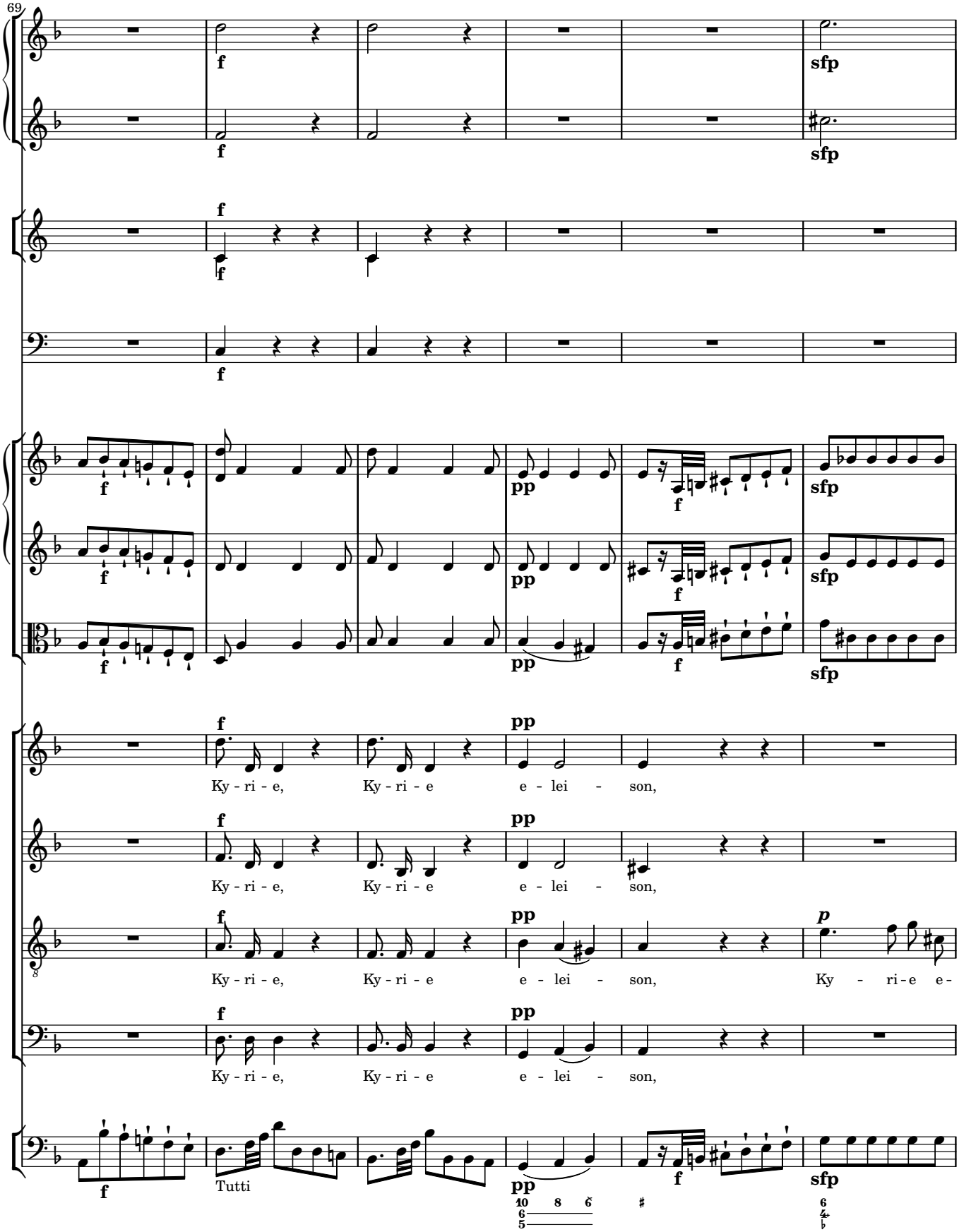
69
Ky - ri - e, Ky - ri - e e - lei - son,
Ky - ri - e, Ky - ri - e e - lei - son,
Ky - ri - e, Ky - ri - e e - lei - son, Ky - ri - e e -
Ky - ri - e, Ky - ri - e e - lei - son,
Tutti

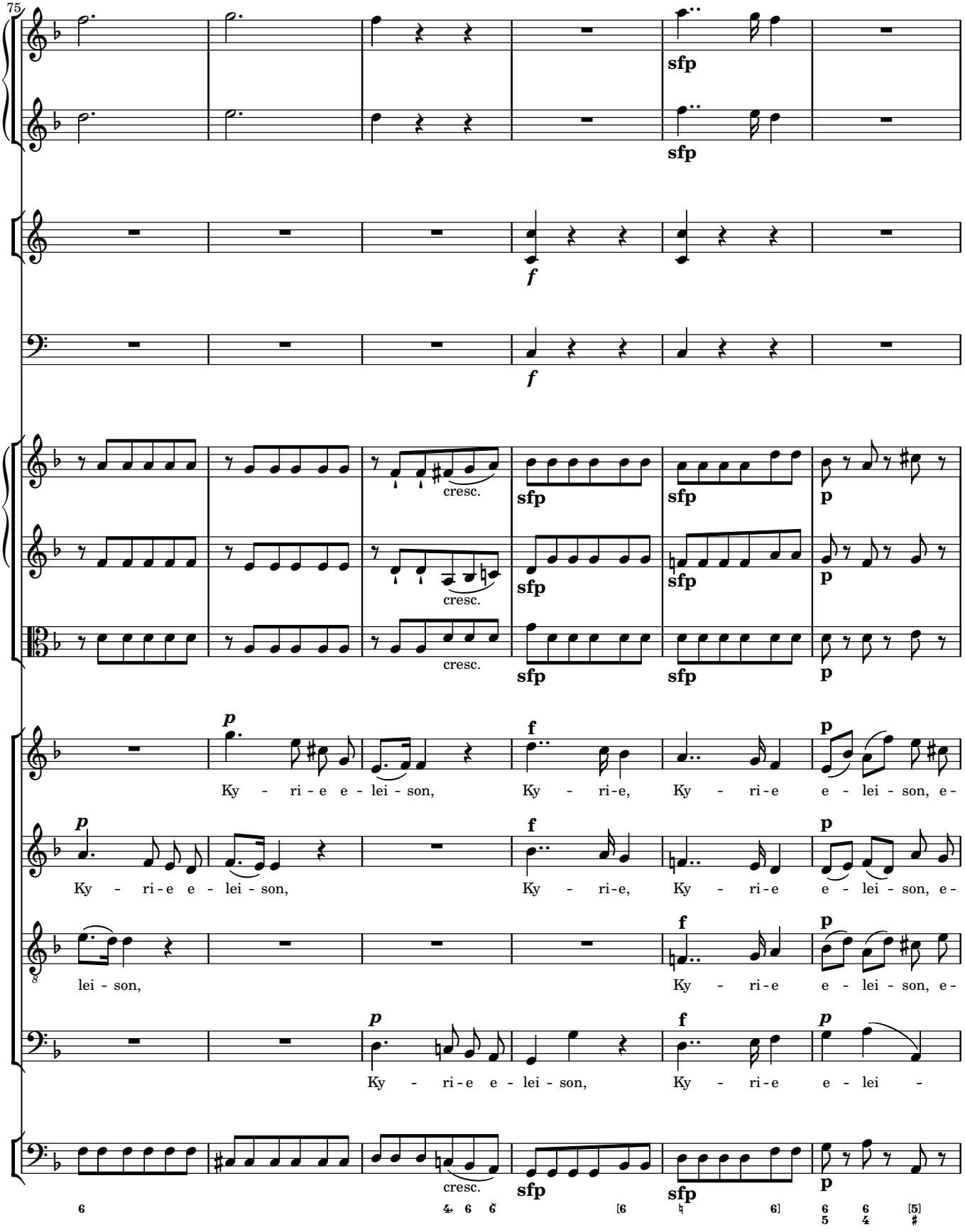
75
sfp
sfp
f
f
cresc.
sfp
sfp
p
cresc.
sfp
sfp
p
cresc.
sfp
sfp
p
p
Ky - ri - e e - lei - son,
Ky - ri-e,
Ky - ri-e
e - lei - son, e-
p
Ky - ri - e e - lei - son,
Ky - ri-e,
Ky - ri-e
e - lei - son, e-
lei - son,
Ky - ri-e
e - lei - son, e-
p
Ky - ri - e e - lei - son,
Ky - ri-e
e - lei -
cresc.
sfp
sfp
p
6
4 6 6
[6
6]
6 6 [5]
5 4 #

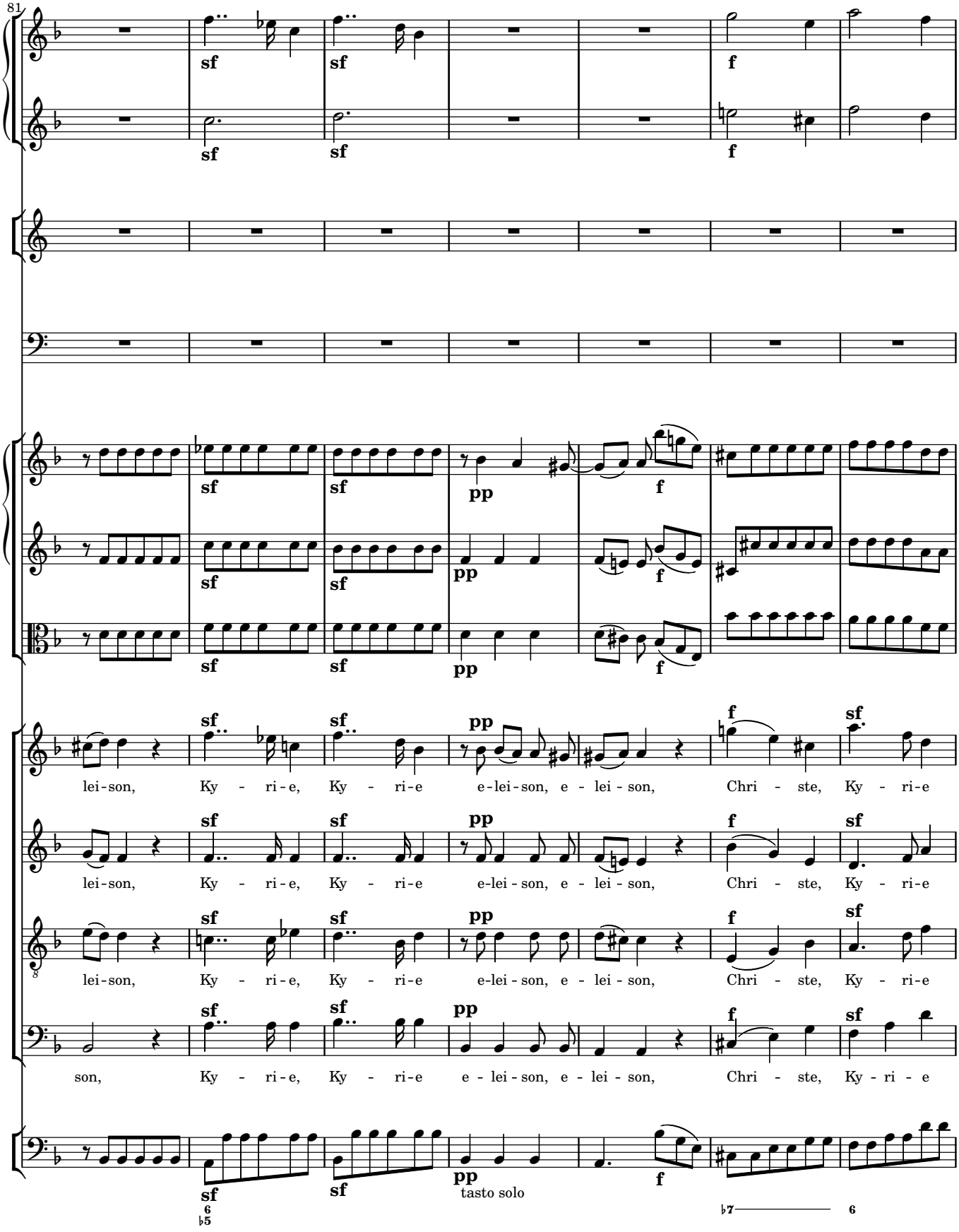
81
lei-son, Ky - ri-e, Ky - ri-e e-lei-son, e - lei - son, Chri - ste, Ky - ri-e
lei-son, Ky - ri-e, Ky - ri-e e-lei-son, e - lei - son, Chri - ste, Ky - ri-e
lei-son, Ky - ri-e, Ky - ri-e e-lei-son, e - lei - son, Chri - ste, Ky - ri-e
son, Ky - ri-e, Ky - ri-e e - lei-son, e - lei - son, Chri - ste, Ky - ri - e
tasto solo

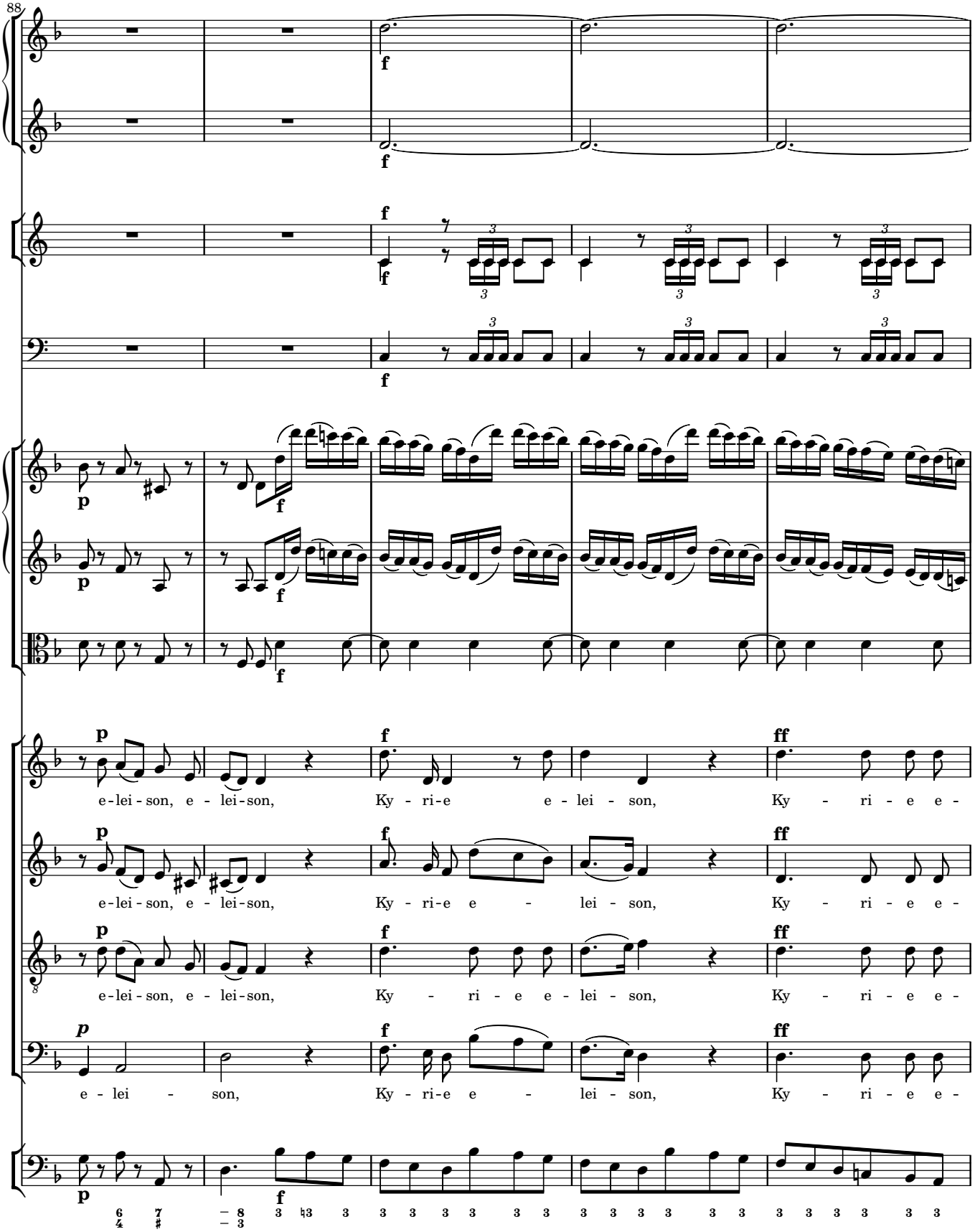
88
e-lei-son, e - lei-son, Ky - ri-e e - lei - son, Ky - ri - e e -
e-lei-son, e - lei-son, Ky - ri-e e - lei - son, Ky - ri - e e -
e-lei-son, e - lei-son, Ky - ri - e e - lei - son, Ky - ri - e e -
e - lei - son, Ky - ri-e e - lei - son, Ky - ri - e e -

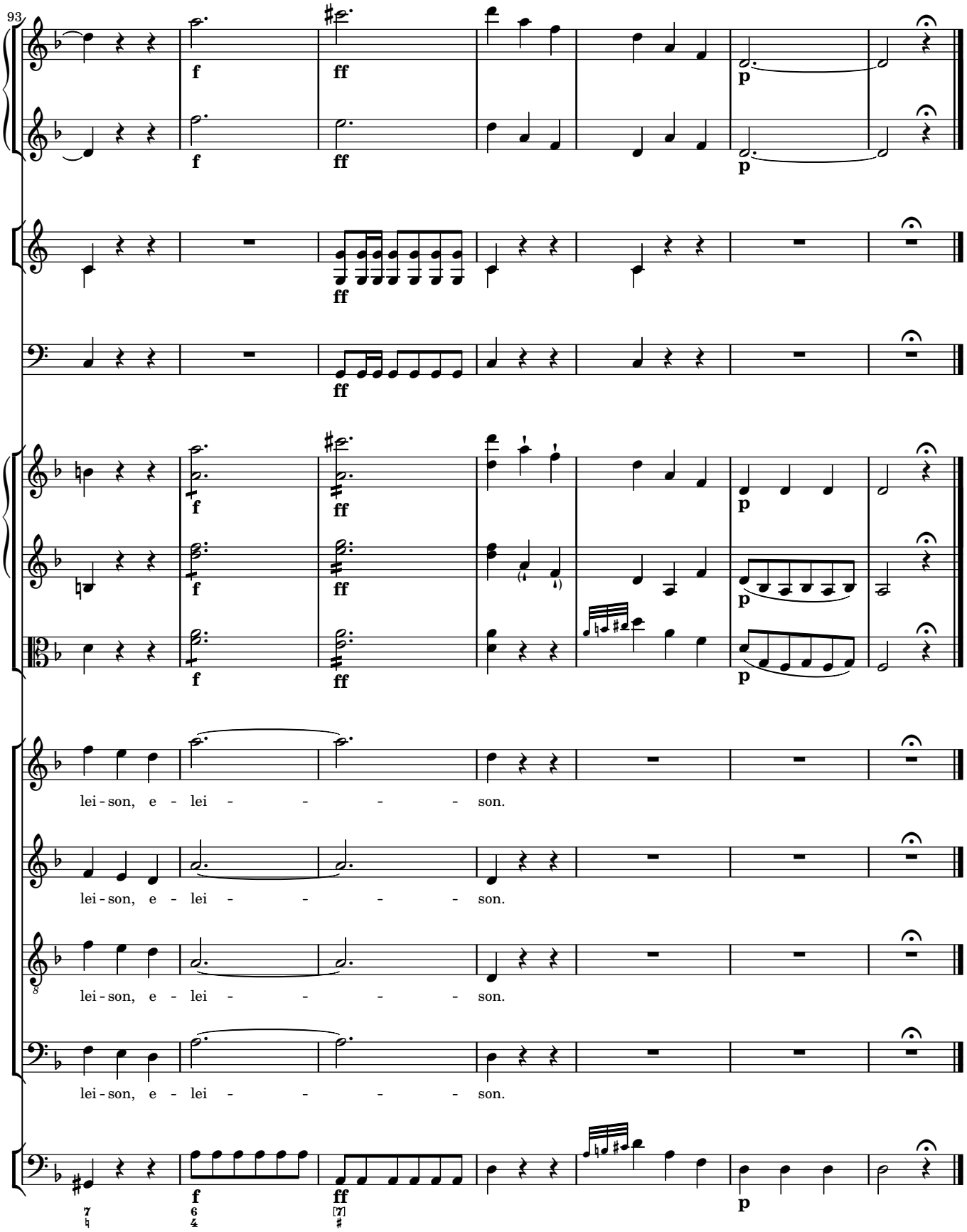
93
f
ff
p
lei - son, e - lei - - - - - son.
lei - son, e - lei - - - - - son.
lei - son, e - lei - - - - - son.
lei - son, e - lei - - - - - son.

2 Gloria

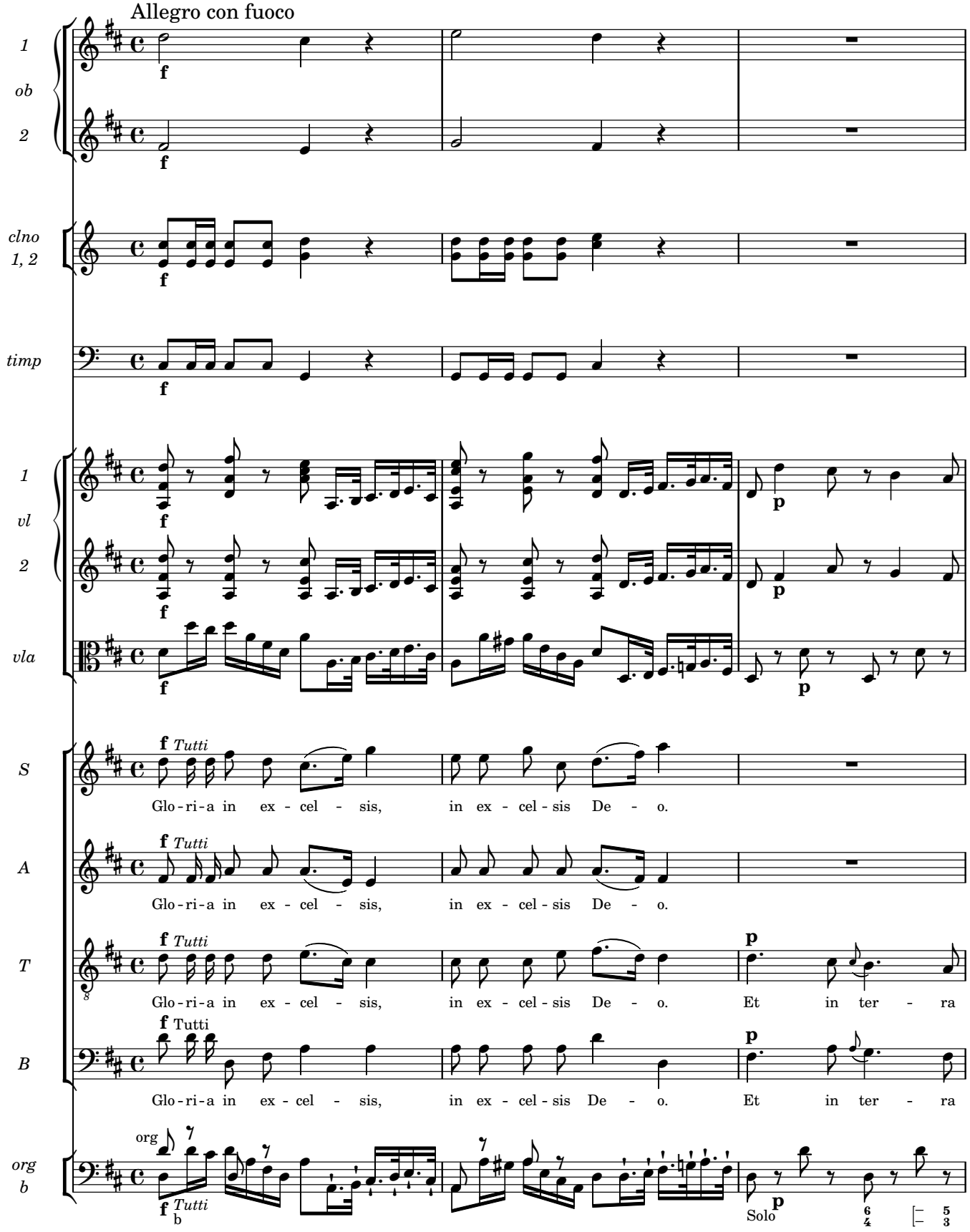
Allegro con fuoco
1
ob
2
clno
1, 2
timp
1
vl
2
vla
S
A
T
B
org
b
f
p
Tutti
Glo-ri-a in ex-cel-sis, in ex-cel-sis De-o.
Et in ter-ra
Solo
org
b

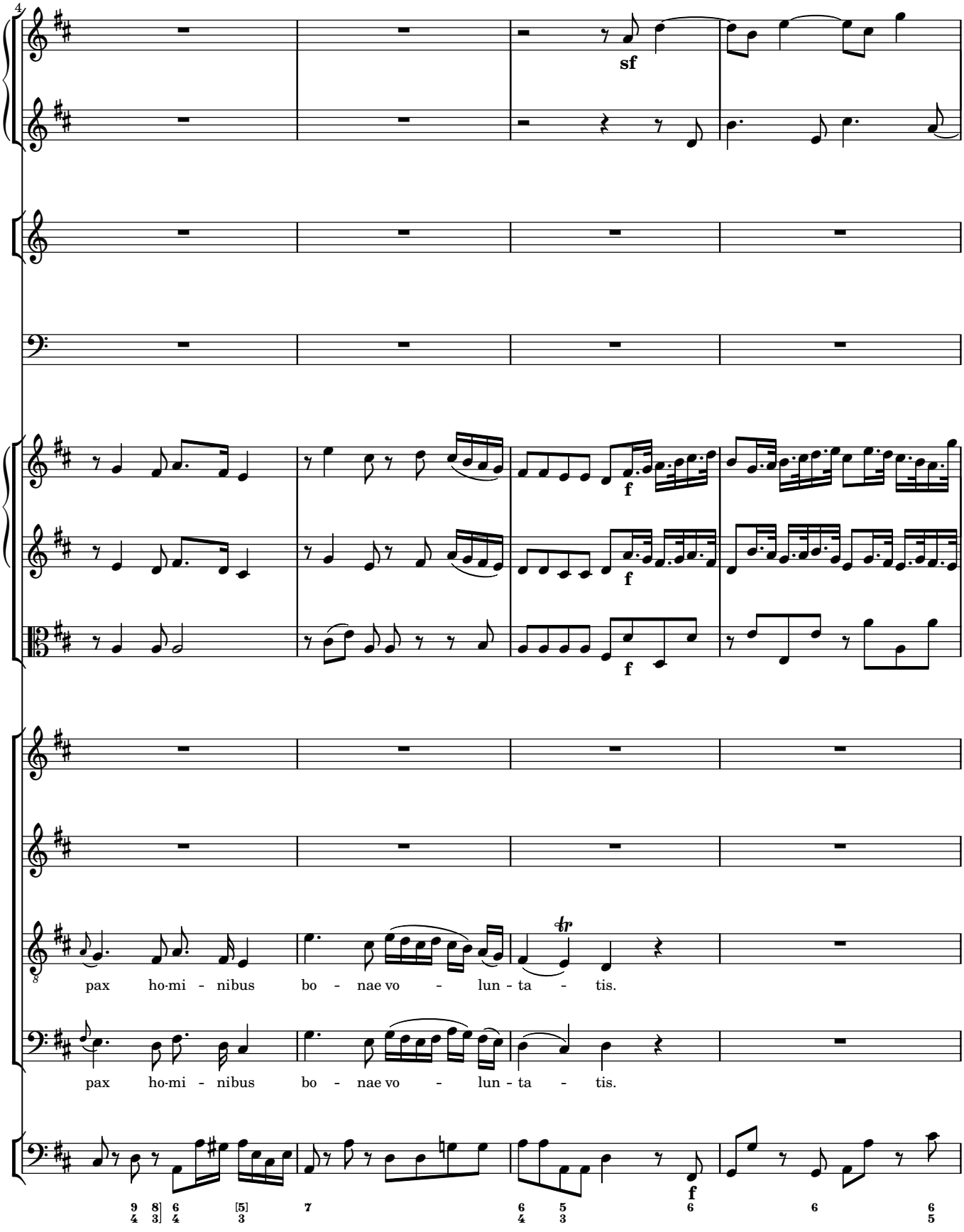
4
sf
f
f
f
pax ho-mi - nibus bo - nae vo - lun - ta - tis.
pax ho-mi - nibus bo - nae vo - lun - ta - tis.
f

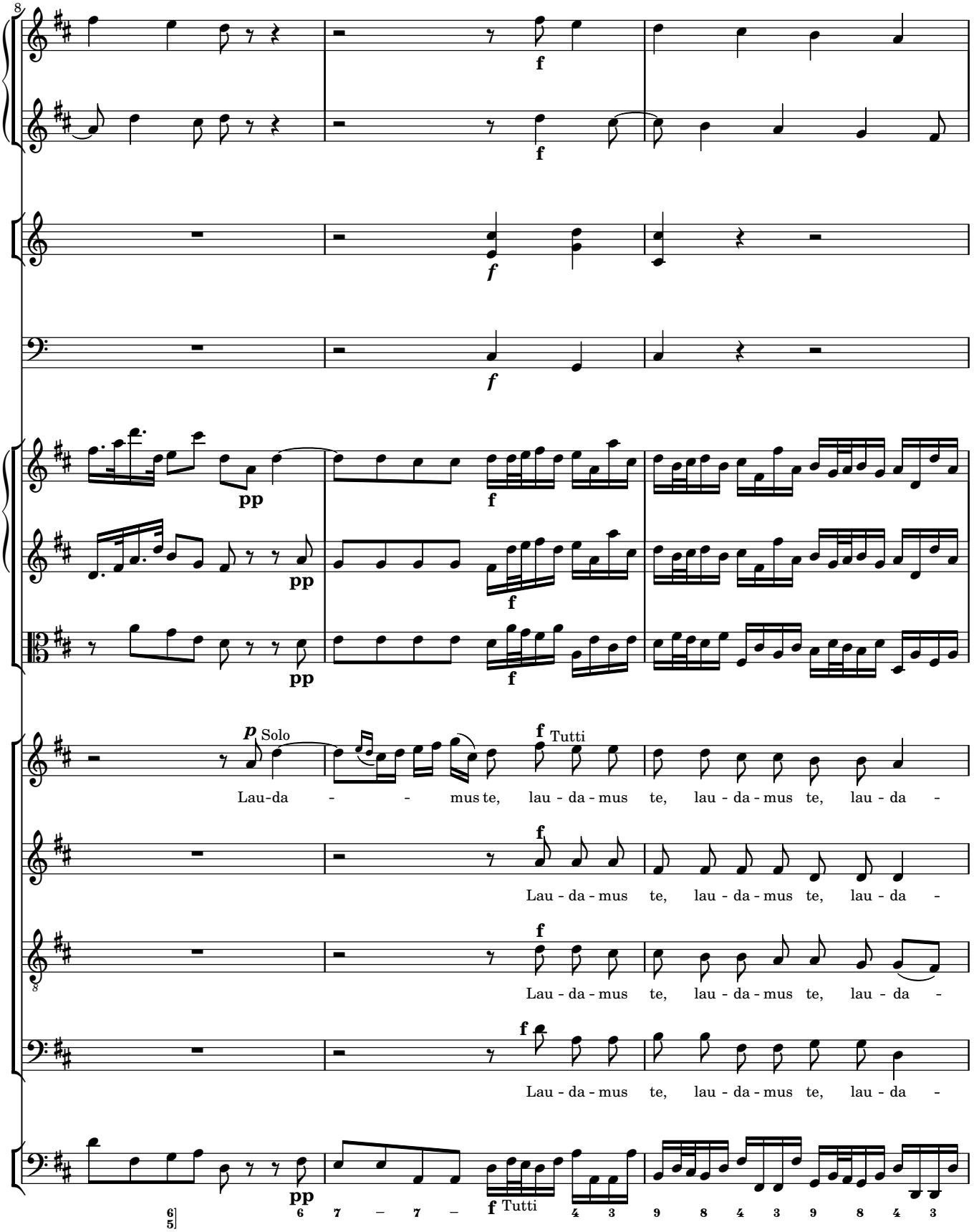
8
f
f
f
pp
pp
pp
f
f
f
p Solo
f Tutti
Lau-da - - - mus te, lau - da - mus te, lau - da - mus te, lau - da -
f
Lau - da - mus te, lau - da - mus te, lau - da -
f
Lau - da - mus te, lau - da - mus te, lau - da -
f
Lau - da - mus te, lau - da - mus te, lau - da -
pp
6 7 – 7 –
f Tutti
4 3 9 8 4 3 9 8 4 3

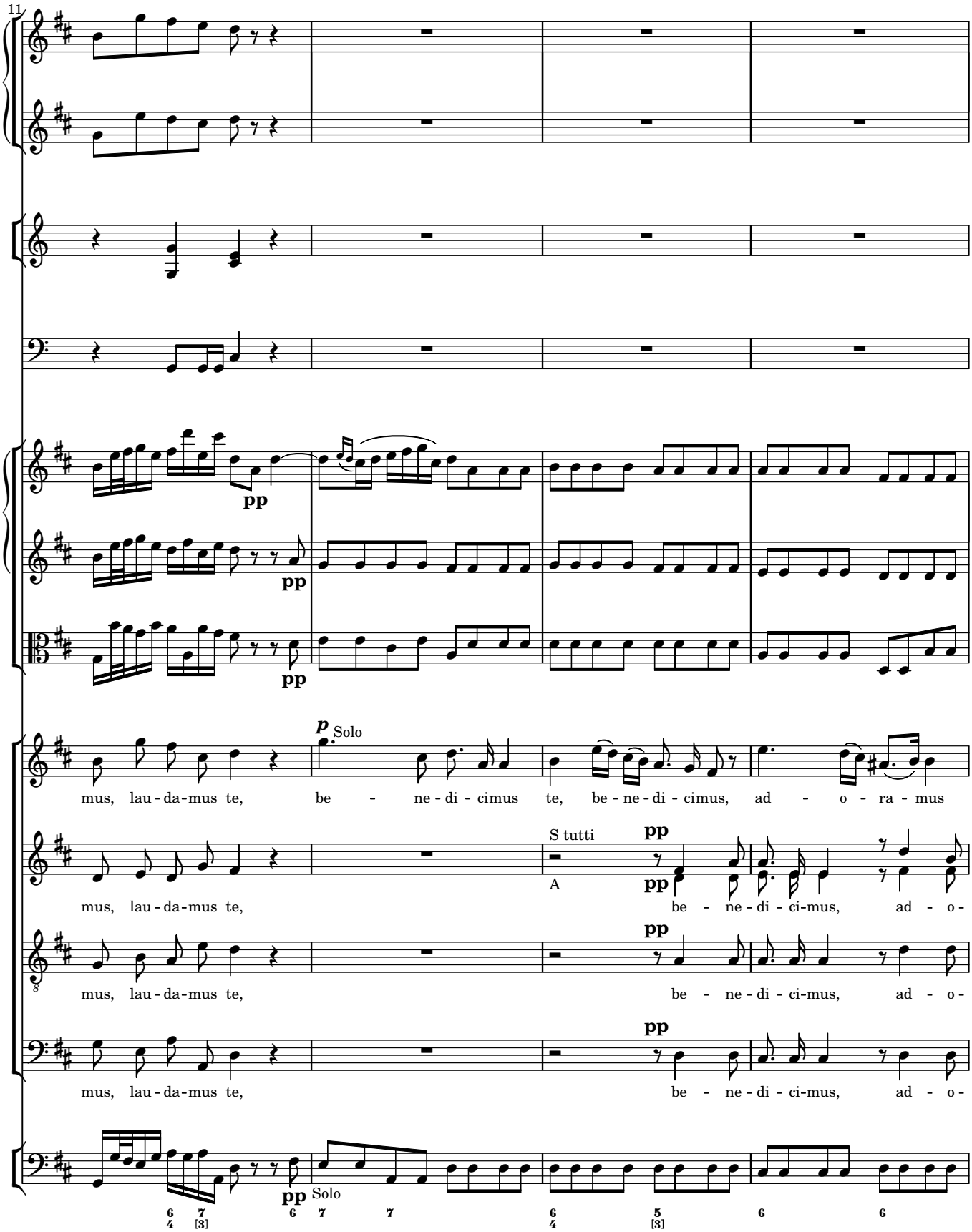
11
pp
pp
pp
p Solo
mus, lau - da-mus te, be - ne - di - cimus te, be - ne - di - cimus, ad - o - ra - mus
S tutti
A
pp
mus, lau - da-mus te, be - ne - di - ci-mus, ad - o -
mus, lau - da-mus te, be - ne - di - ci-mus, ad - o -
mus, lau - da-mus te, be - ne - di - ci-mus, ad - o -
pp Solo

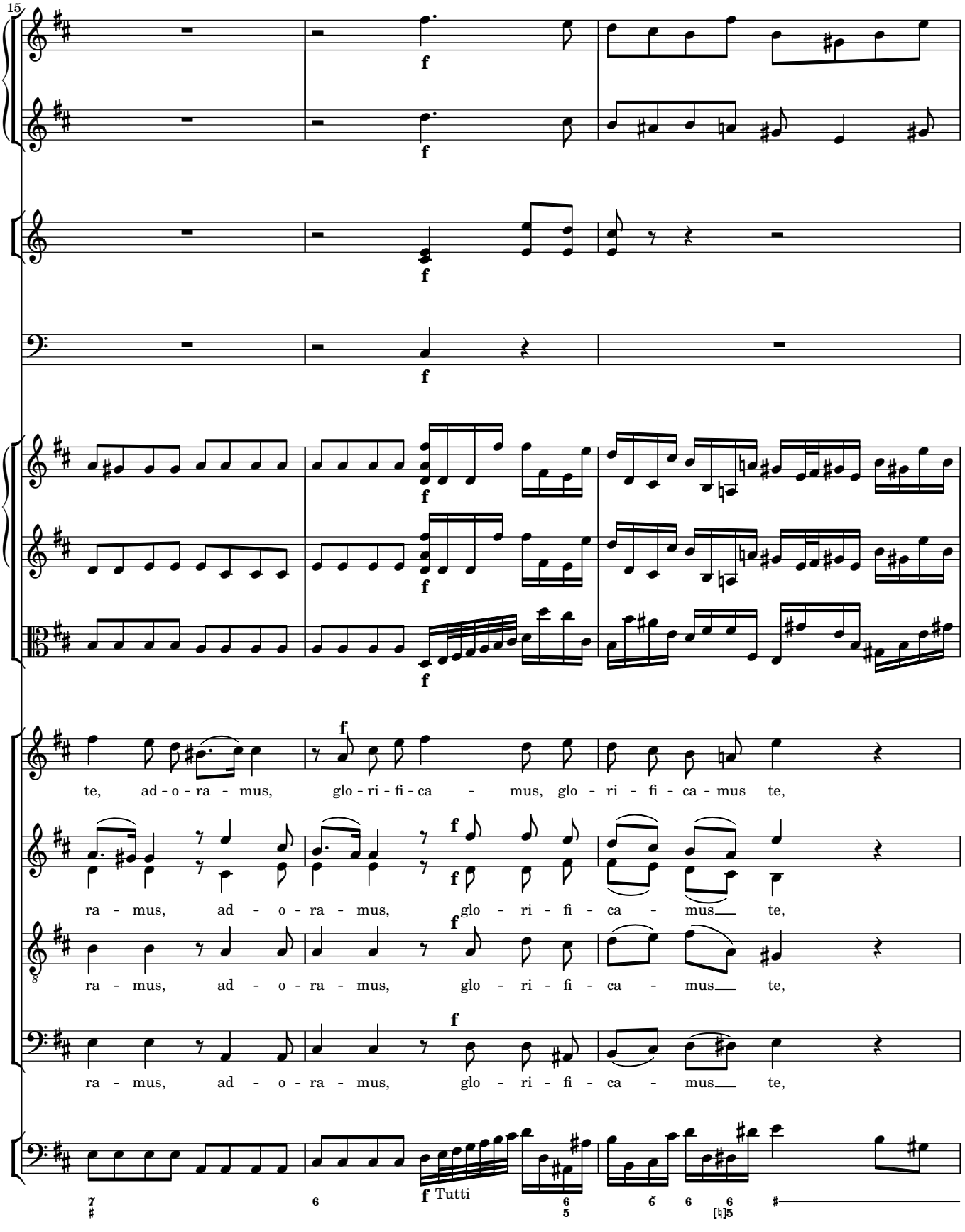
15
f
te, ad - o - ra - mus, glo - ri - fi - ca - mus, glo - ri - fi - ca - mus te,
ra - mus, ad - o - ra - mus, glo - ri - fi - ca - mus te,
ra - mus, ad - o - ra - mus, glo - ri - fi - ca - mus te,
ra - mus, ad - o - ra - mus, glo - ri - fi - ca - mus te,
Tutti

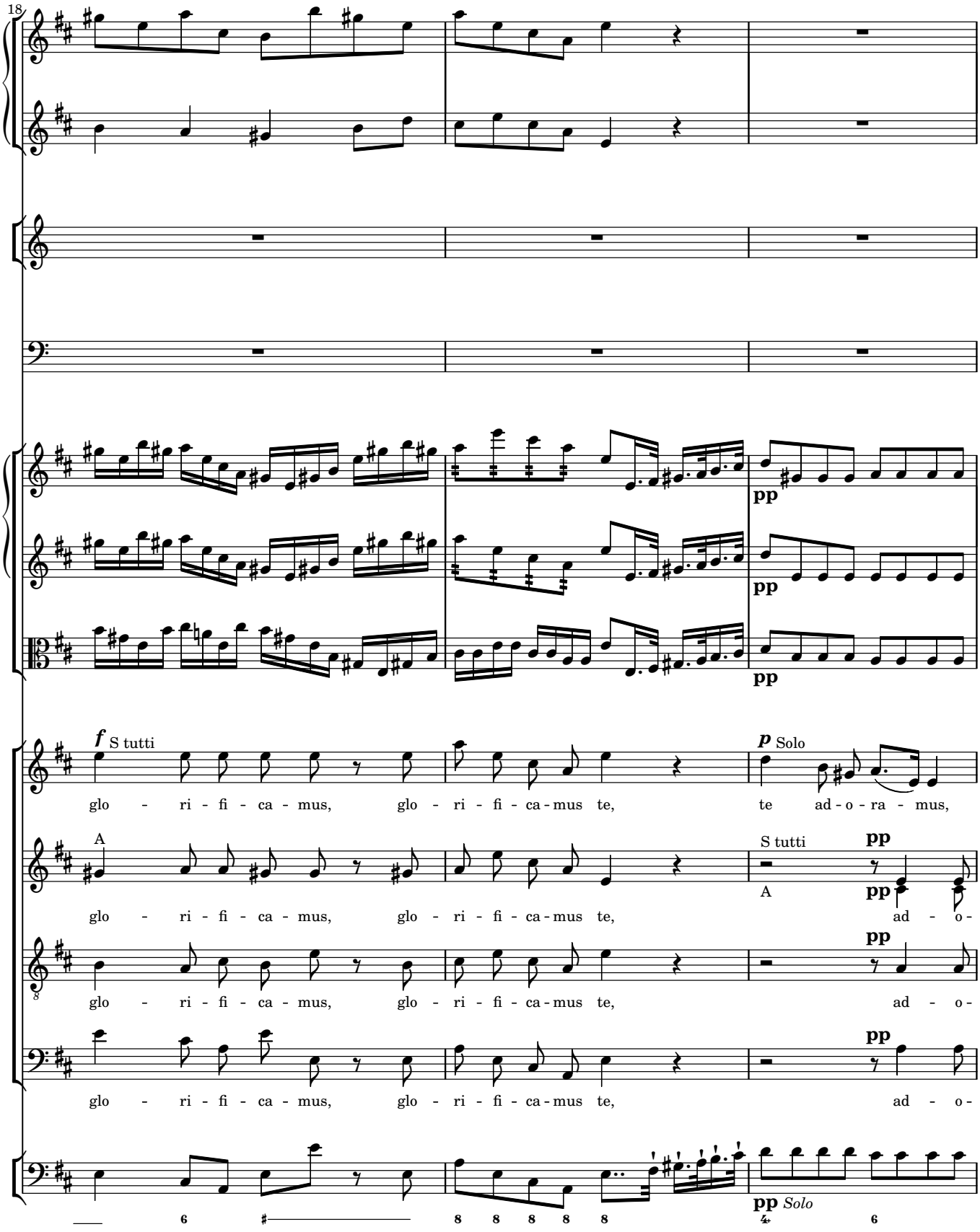
18
pp
pp
pp
f S tutti
glo - ri - fi - ca - mus, glo - ri - fi - ca - mus te,
p Solo
te ad - o - ra - mus,
A
glo - ri - fi - ca - mus, glo - ri - fi - ca - mus te,
S tutti
A
pp
ad - o -
glo - ri - fi - ca - mus, glo - ri - fi - ca - mus te,
ad - o -
glo - ri - fi - ca - mus, glo - ri - fi - ca - mus te,
ad - o -
pp Solo

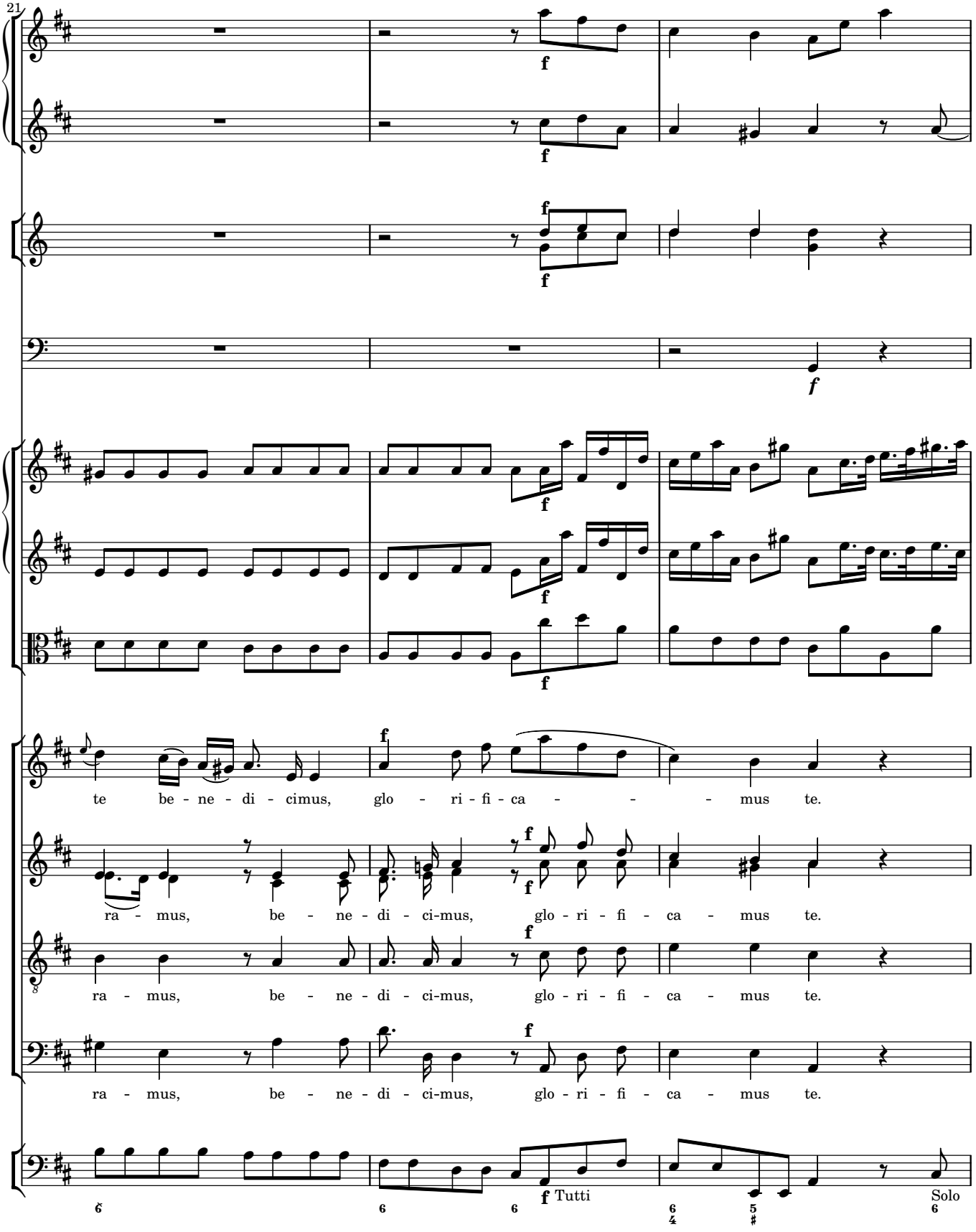
21
te be - ne - di - cimus, glo - ri - fi - ca - - - mus te.
ra - mus, be - ne - di - ci-mus, glo - ri - fi - ca - mus te.
ra - mus, be - ne - di - ci-mus, glo - ri - fi - ca - mus te.
ra - mus, be - ne - di - ci-mus, glo - ri - fi - ca - mus te.
Tutti
Solo

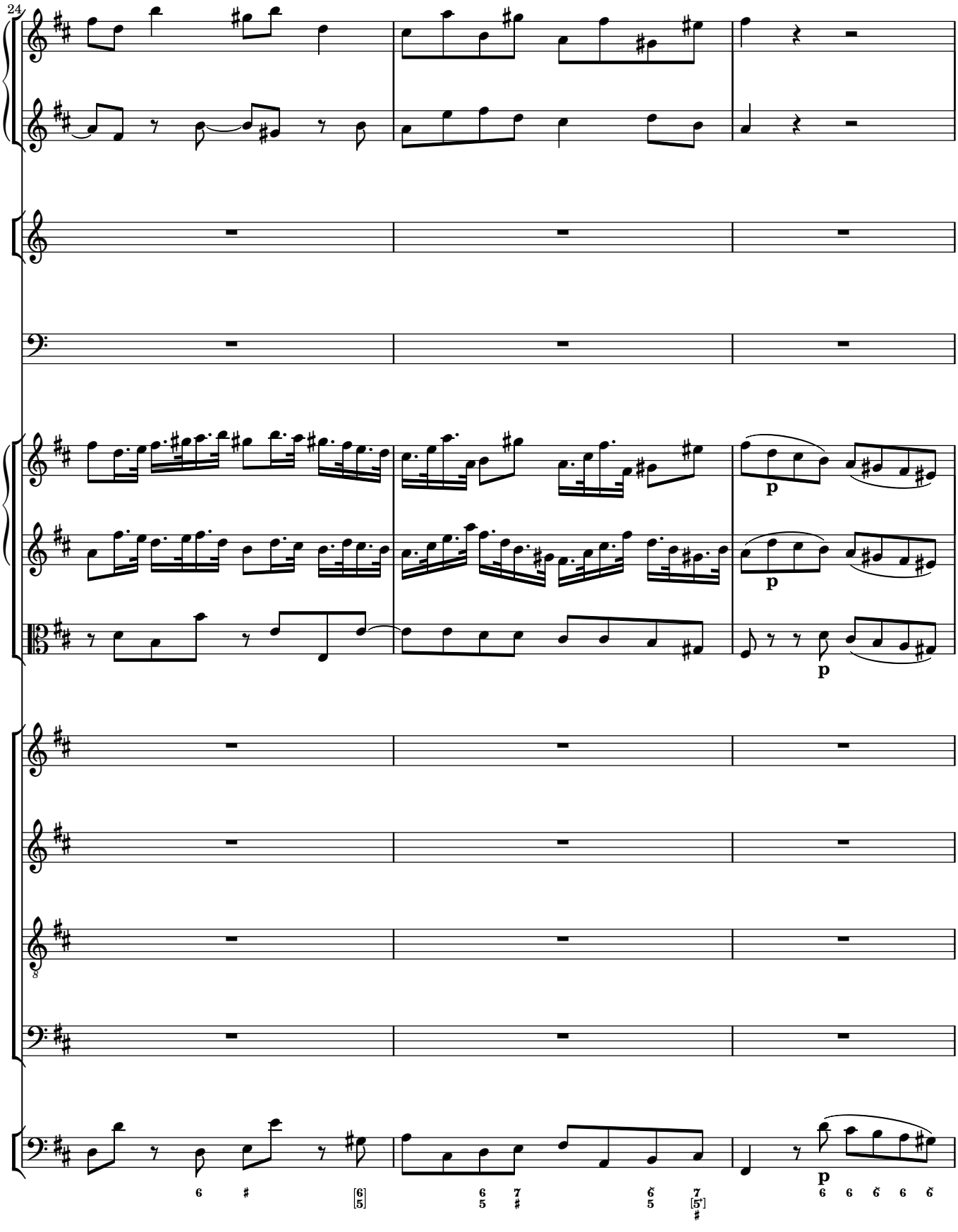
24
p
p
p
8

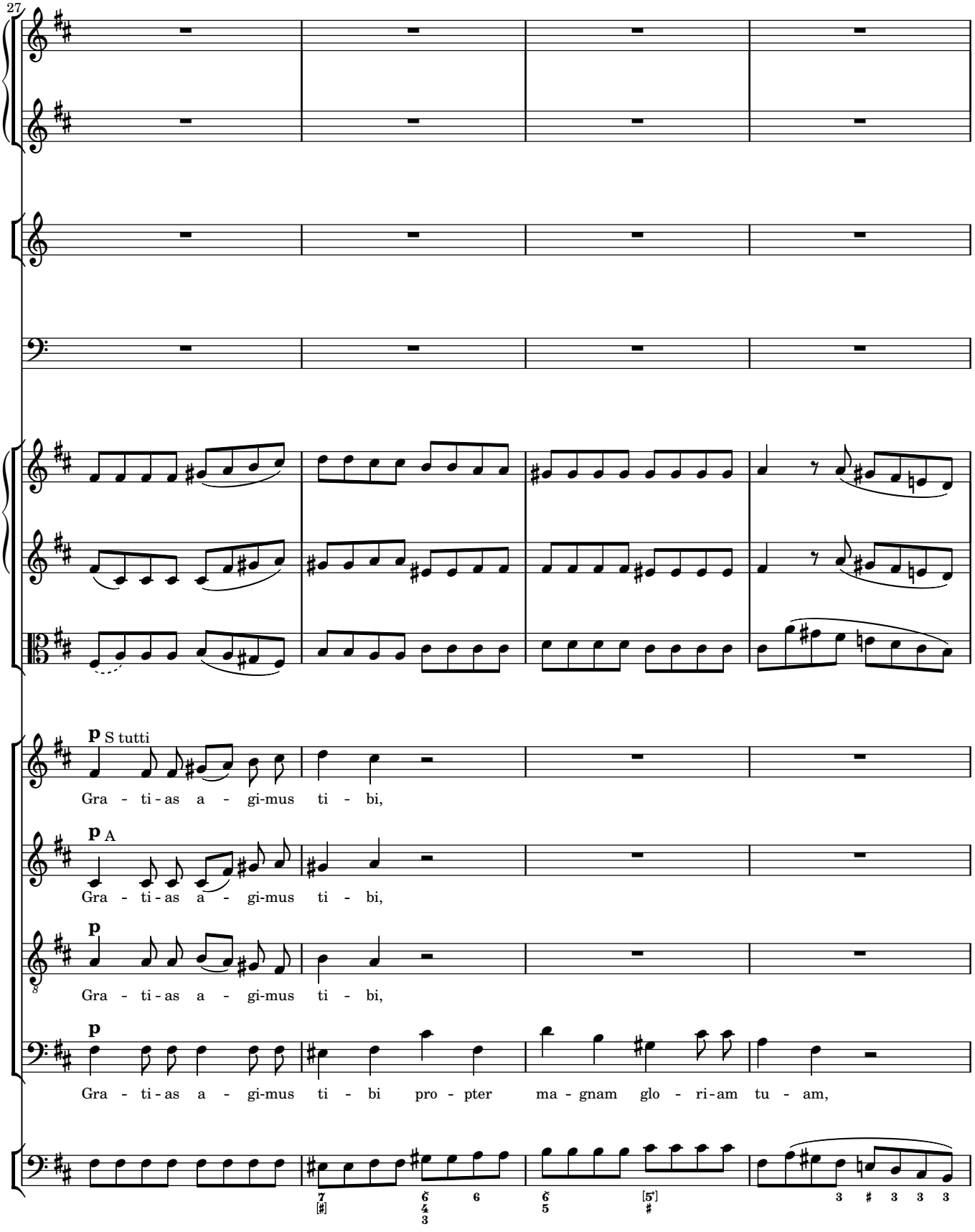
27
p S tutti
Gra - ti - as a - gi-mus ti - bi,
p A
Gra - ti - as a - gi-mus ti - bi,
p
Gra - ti - as a - gi-mus ti - bi,
p
Gra - ti - as a - gi-mus ti - bi pro - pter ma - gnam glo - ri-am tu - am,

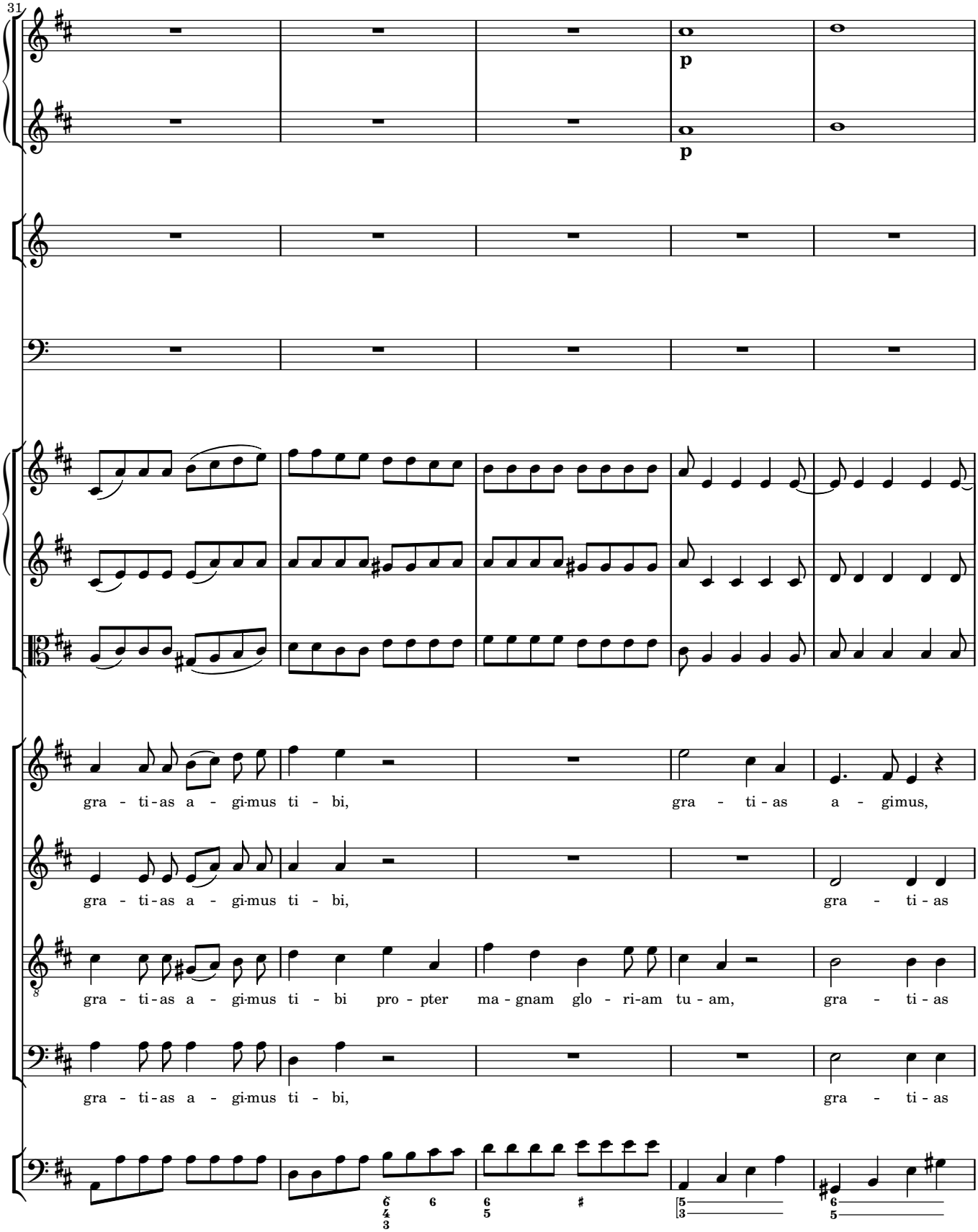
31
p
p
gra - ti - as a - gi-mus ti - bi, gra - ti - as a - gimus,
gra - ti - as a - gi-mus ti - bi, gra - ti - as
gra - ti - as a - gi-mus ti - bi pro - pter ma - gnam glo - ri-am tu - am, gra - ti - as
gra - ti - as a - gi-mus ti - bi, gra - ti - as

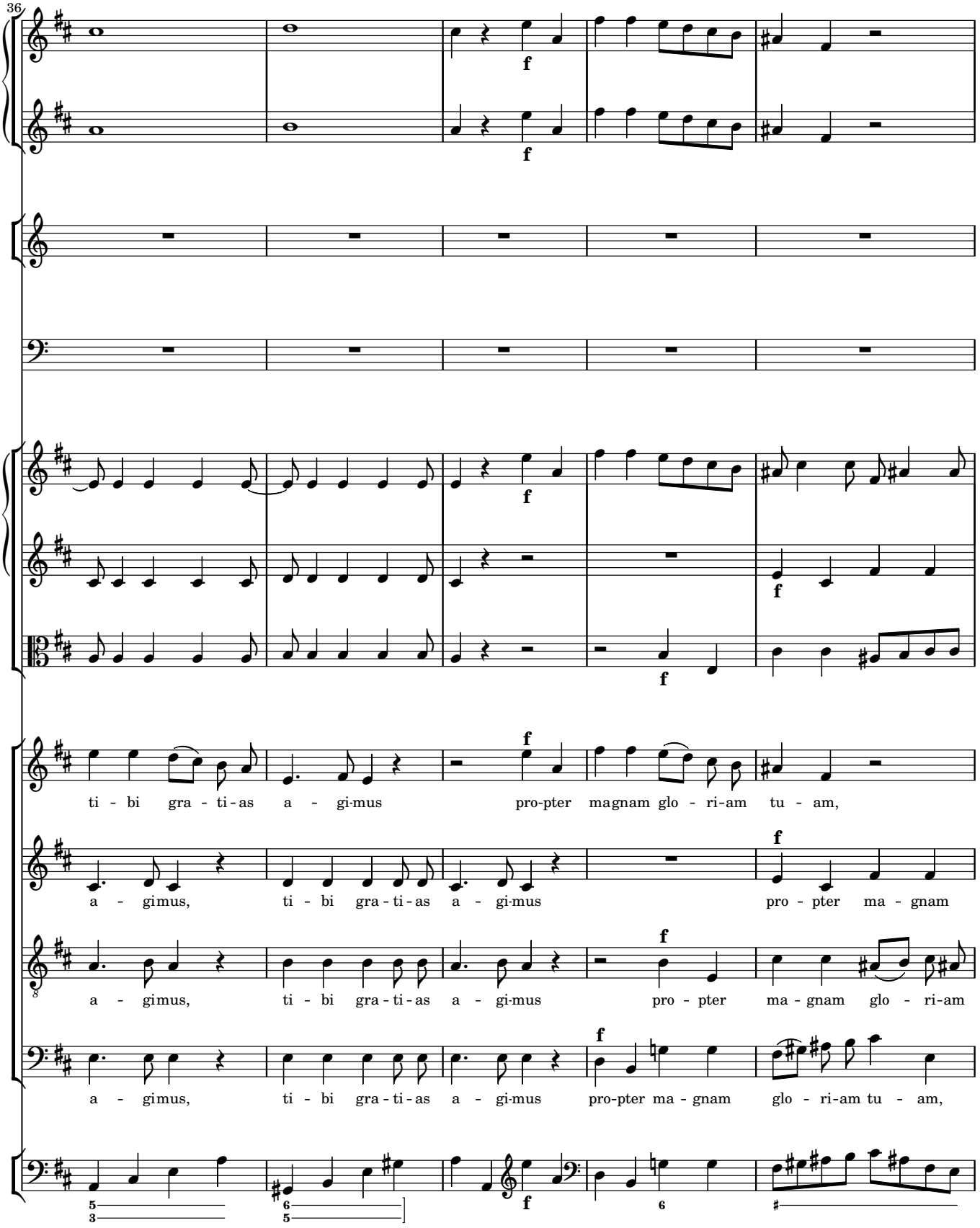
36
f
f
f
f
f
f
ti - bi gra - ti - as a - gi-mus pro-pter magnam glo - ri-am tu - am,
a - gimus, ti - bi gra - ti - as a - gi-mus pro - pter ma - gnam
a - gimus, ti - bi gra - ti - as a - gi-mus pro - pter ma - gnam glo - ri-am
a - gimus, ti - bi gra - ti - as a - gi-mus pro-pter ma - gnam glo - ri-am tu - am,

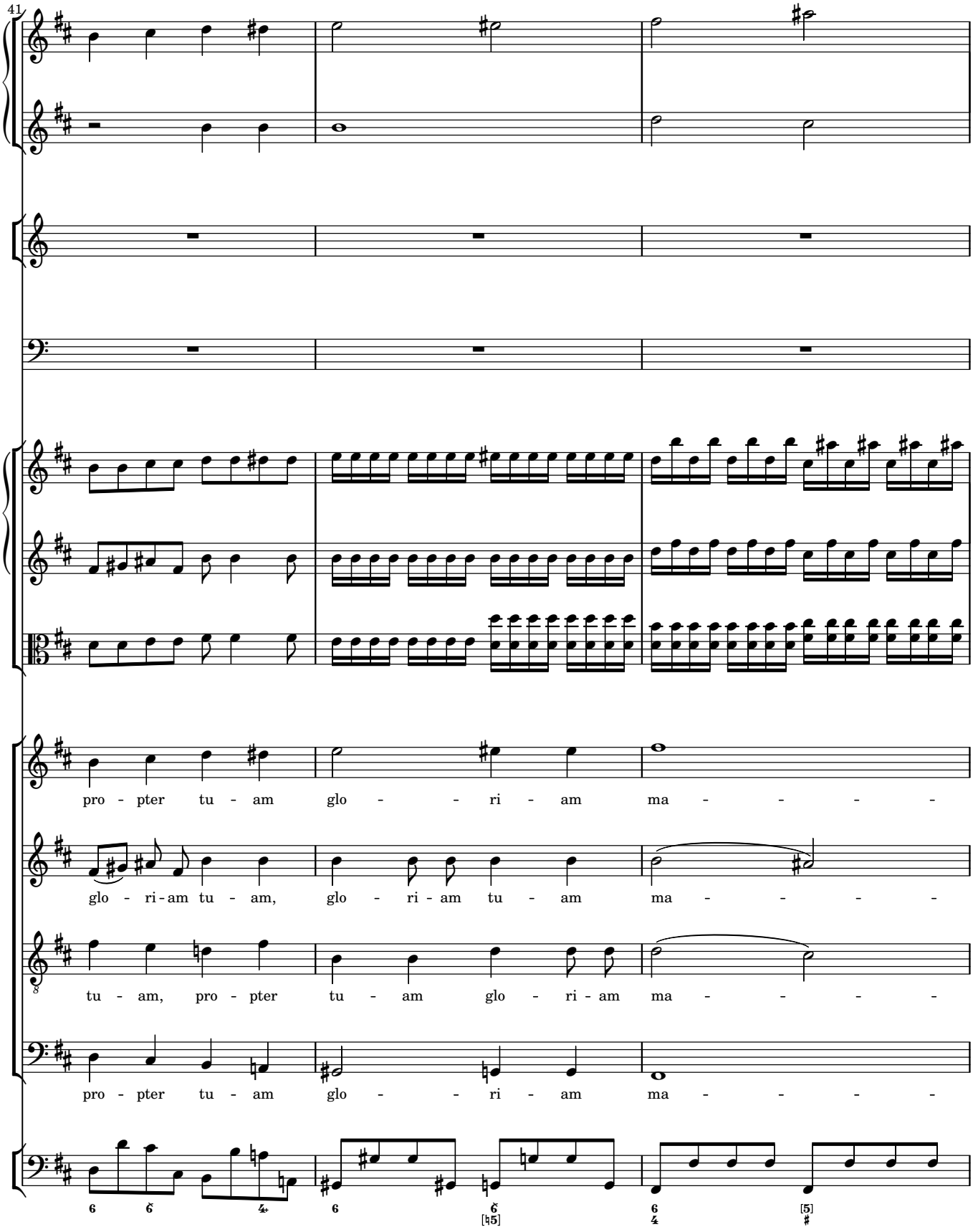
41
pro - pter tu - am glo - - ri - am ma - - - -
glo - ri - am tu - am, glo - ri - am tu - am ma - - - -
tu - am, pro - pter tu - am glo - ri - am ma - - - -
pro - pter tu - am glo - - ri - am ma - - - -

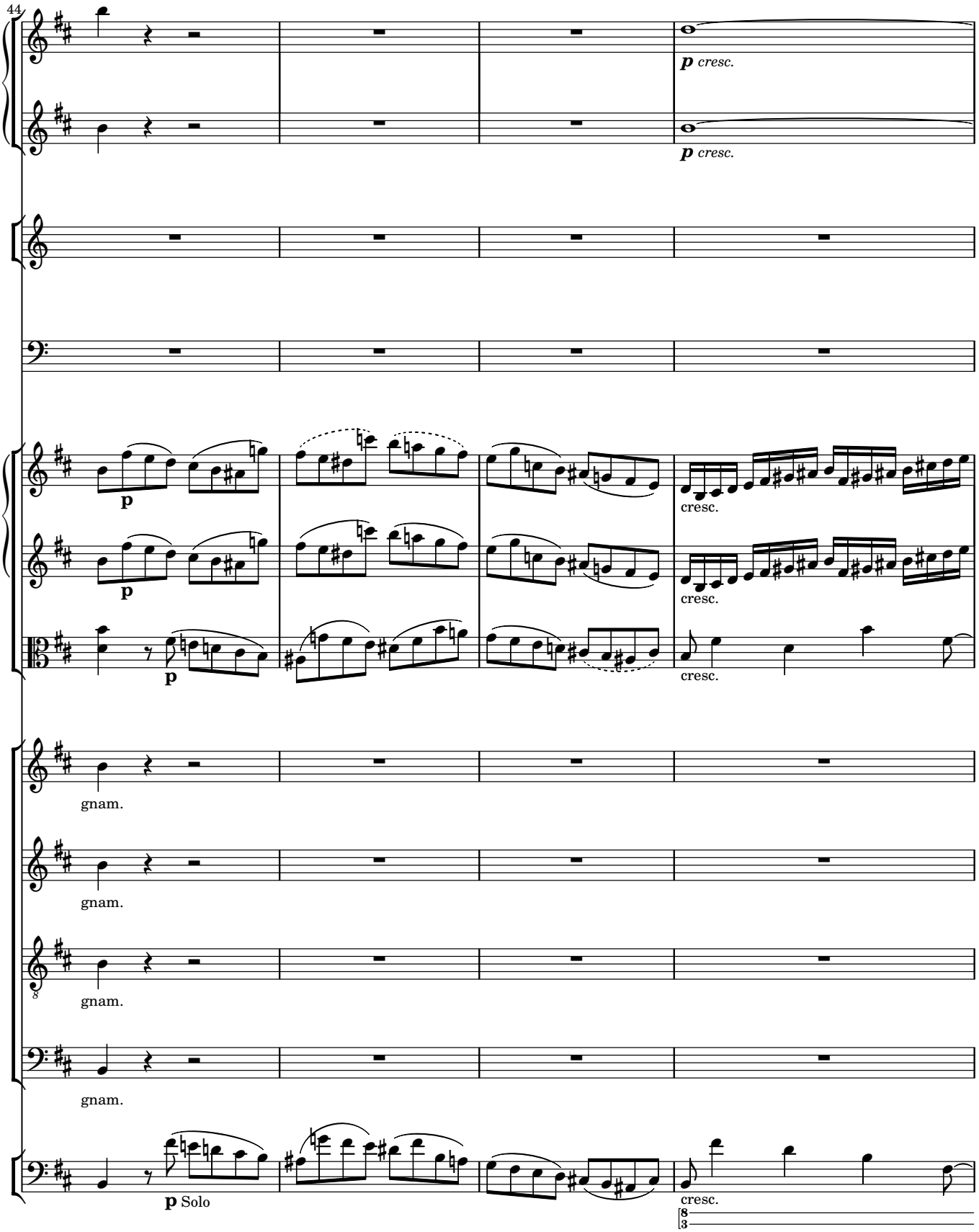
44
p cresc.
p cresc.
p
cresc.
p
cresc.
p
cresc.
gnam.
gnam.
gnam.
gnam.
p Solo
cresc.

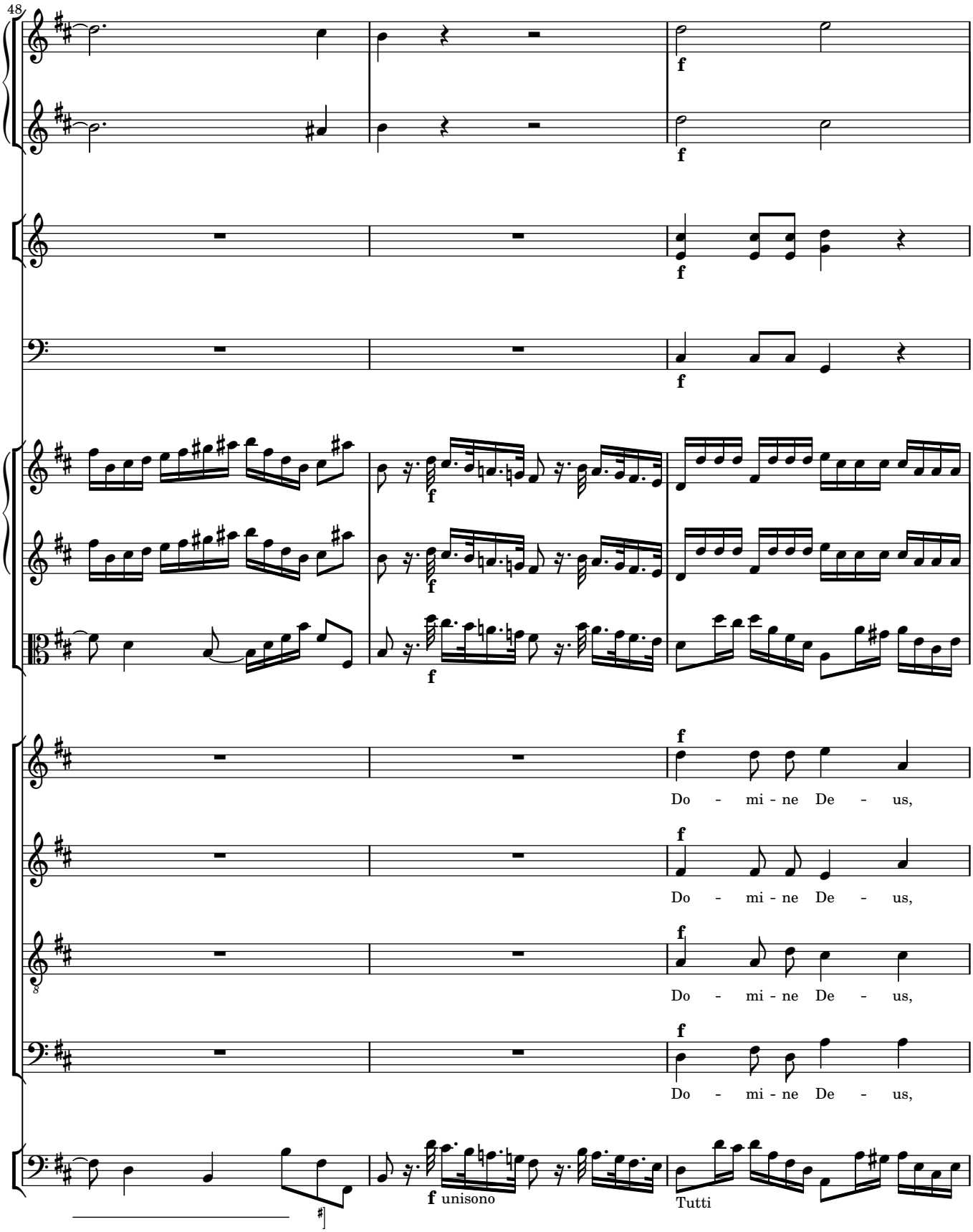
48
f
Do - mi - ne De - us,
Do - mi - ne De - us,
Do - mi - ne De - us,
Do - mi - ne De - us,
f unisono
Tutti

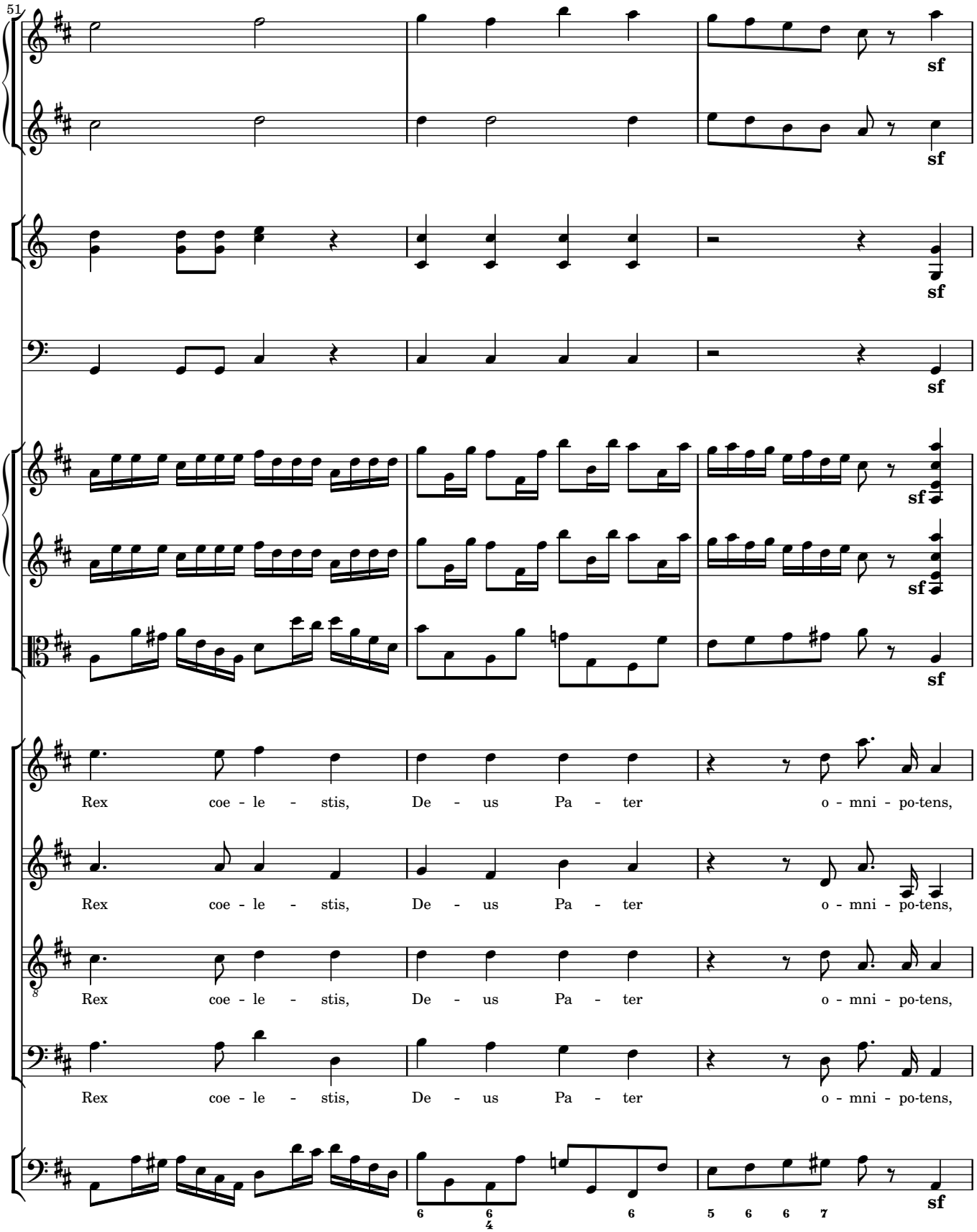
51
sf
Rex coe - le - stis, De - us Pa - ter o - mni - po-tens,
Rex coe - le - stis, De - us Pa - ter o - mni - po-tens,
Rex coe - le - stis, De - us Pa - ter o - mni - po-tens,
Rex coe - le - stis, De - us Pa - ter o - mni - po-tens,
6 6/4 6 5 6 6 7

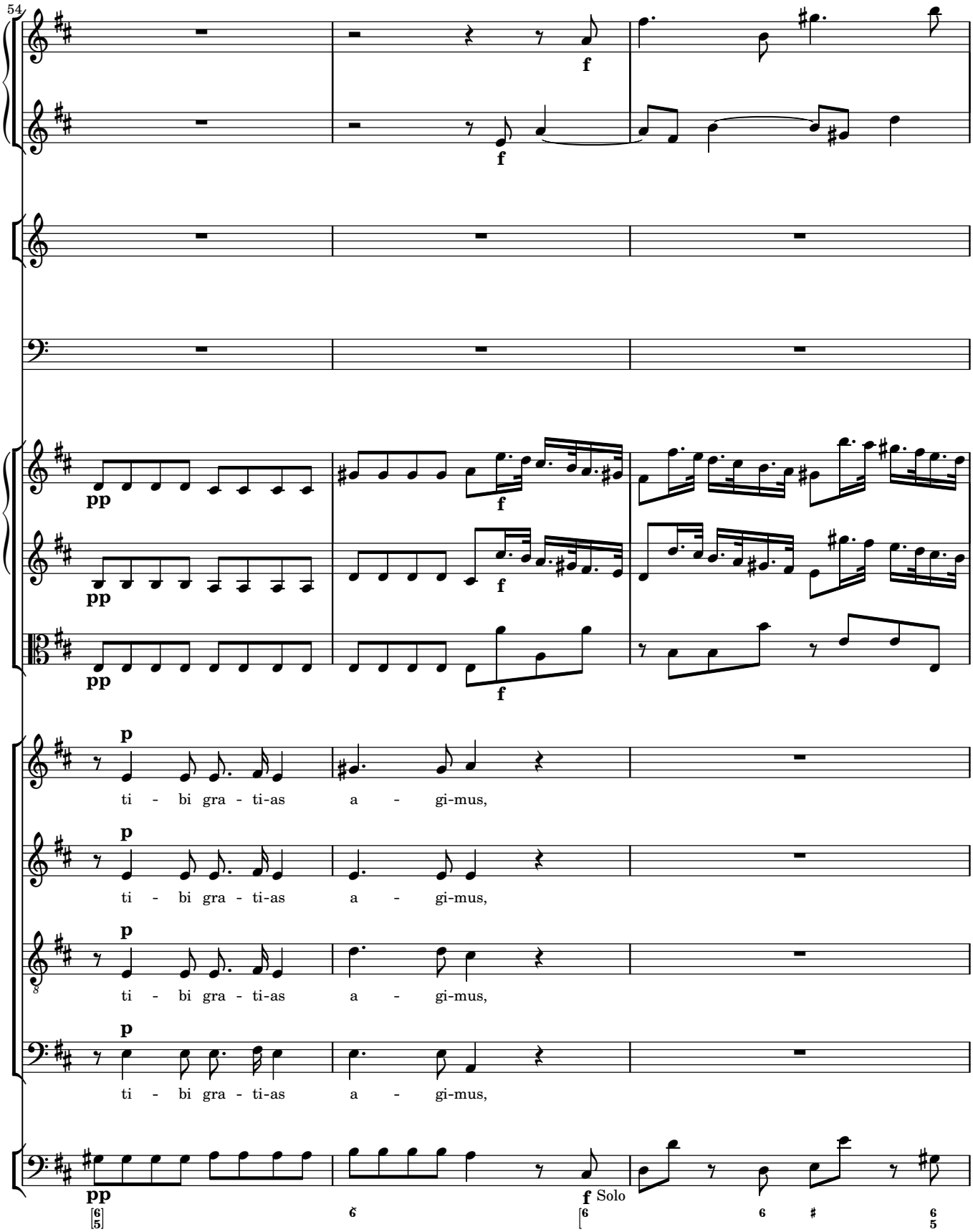
54
pp
f
p
ti - bi gra - ti-as a - gi-mus,
Solo

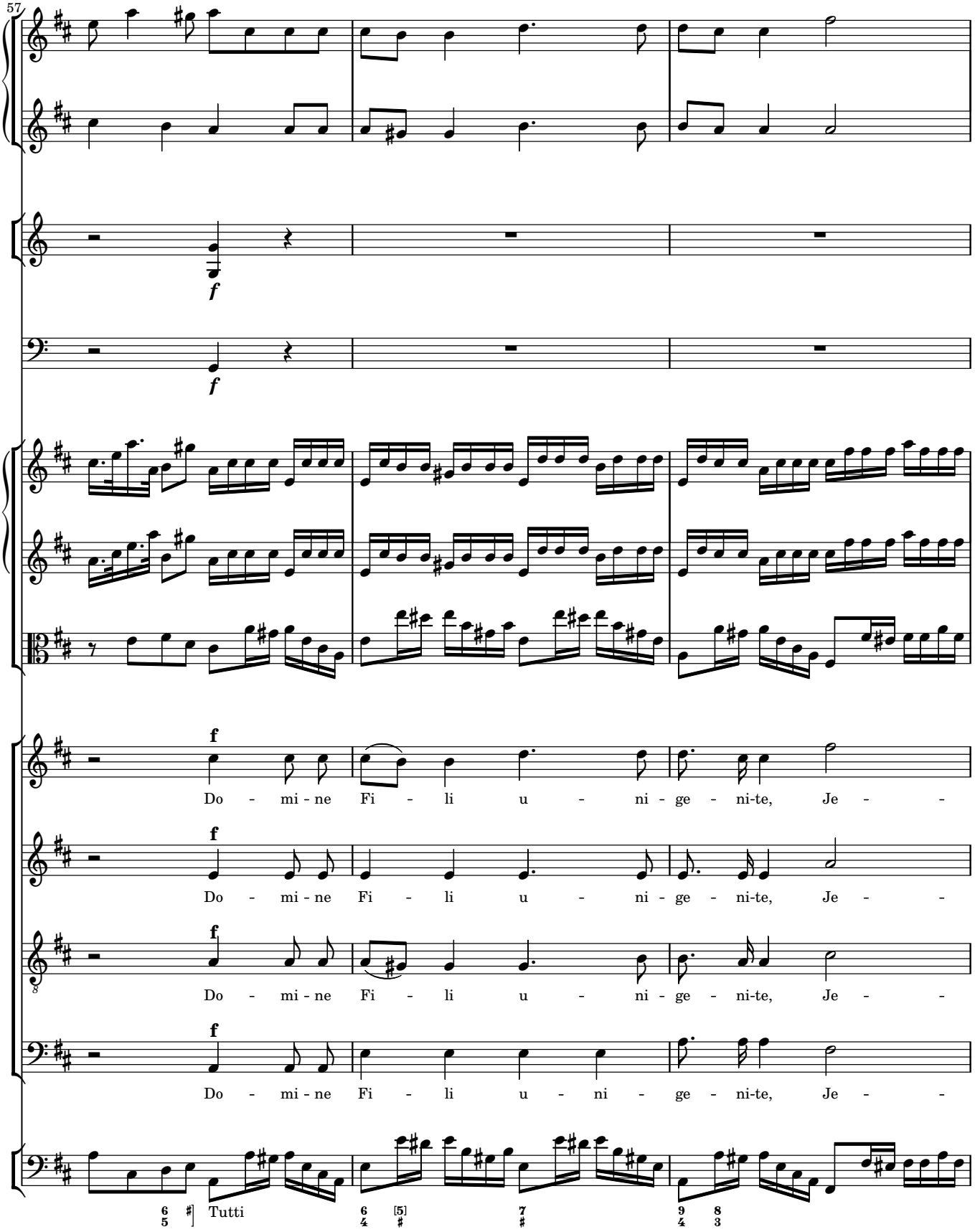
57
f
f
f
Do - mi - ne Fi - li u - ni - ge - ni-te, Je -
Do - mi - ne Fi - li u - ni - ge - ni-te, Je -
Do - mi - ne Fi - li u - ni - ge - ni-te, Je -
Do - mi - ne Fi - li u - ni - ge - ni-te, Je -
Tutti

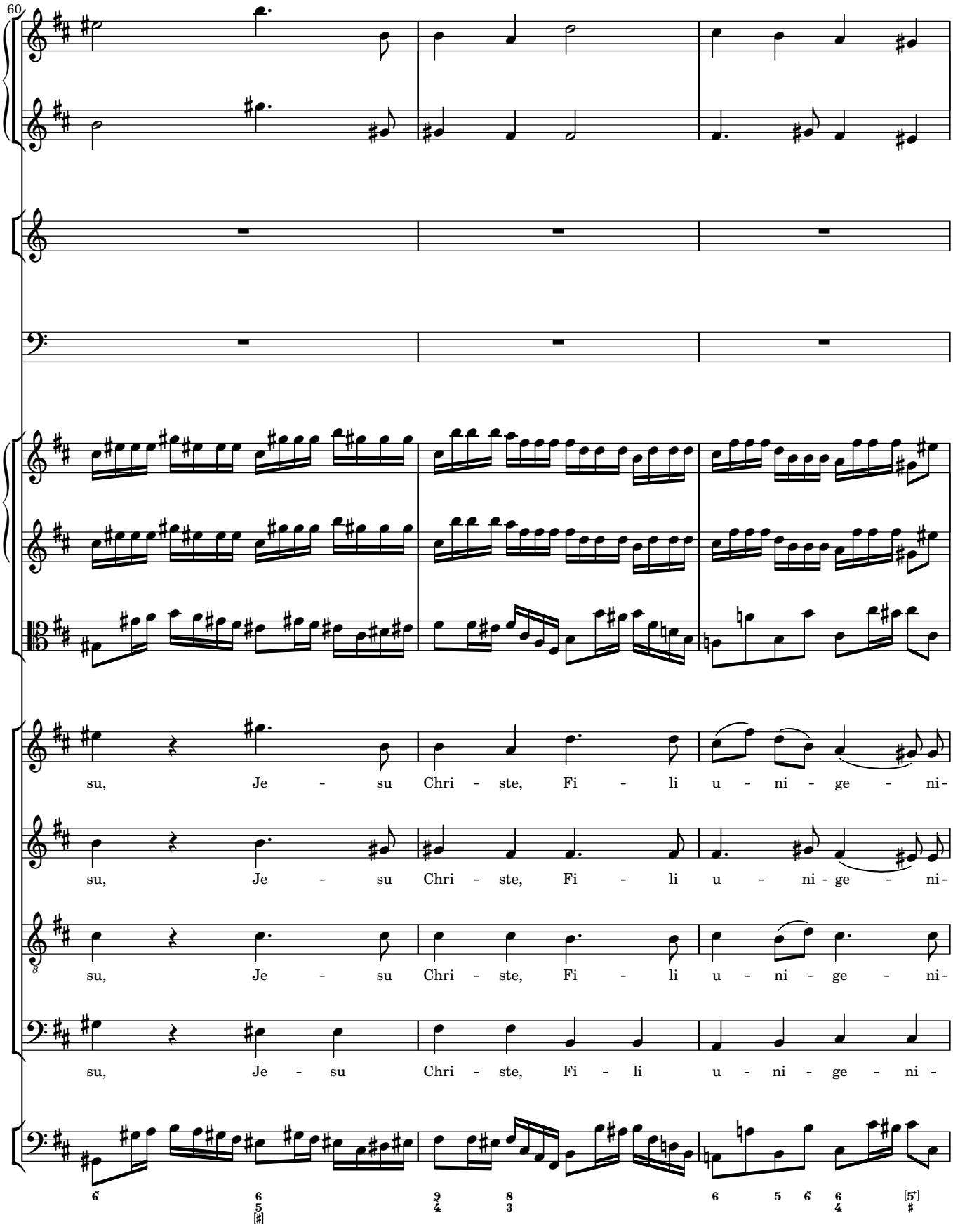
60
su, Je - su Chri - ste, Fi - li u - ni - ge - ni-
su, Je - su Chri - ste, Fi - li u - ni - ge - ni-
su, Je - su Chri - ste, Fi - li u - ni - ge - ni-
su, Je - su Chri - ste, Fi - li u - ni - ge - ni -

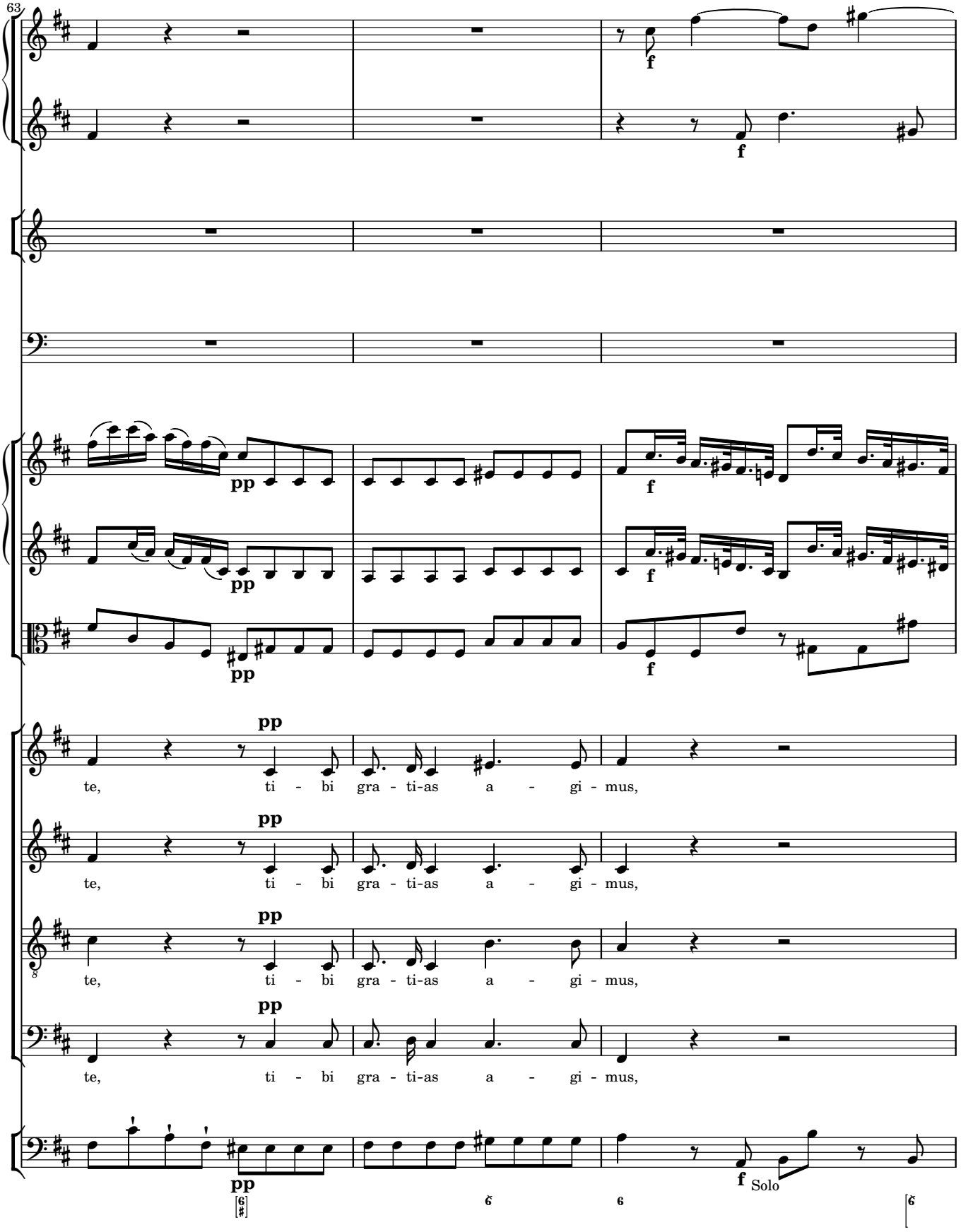
63
pp
f
Solo
te, ti - bi gra - ti-as a - gi - mus,

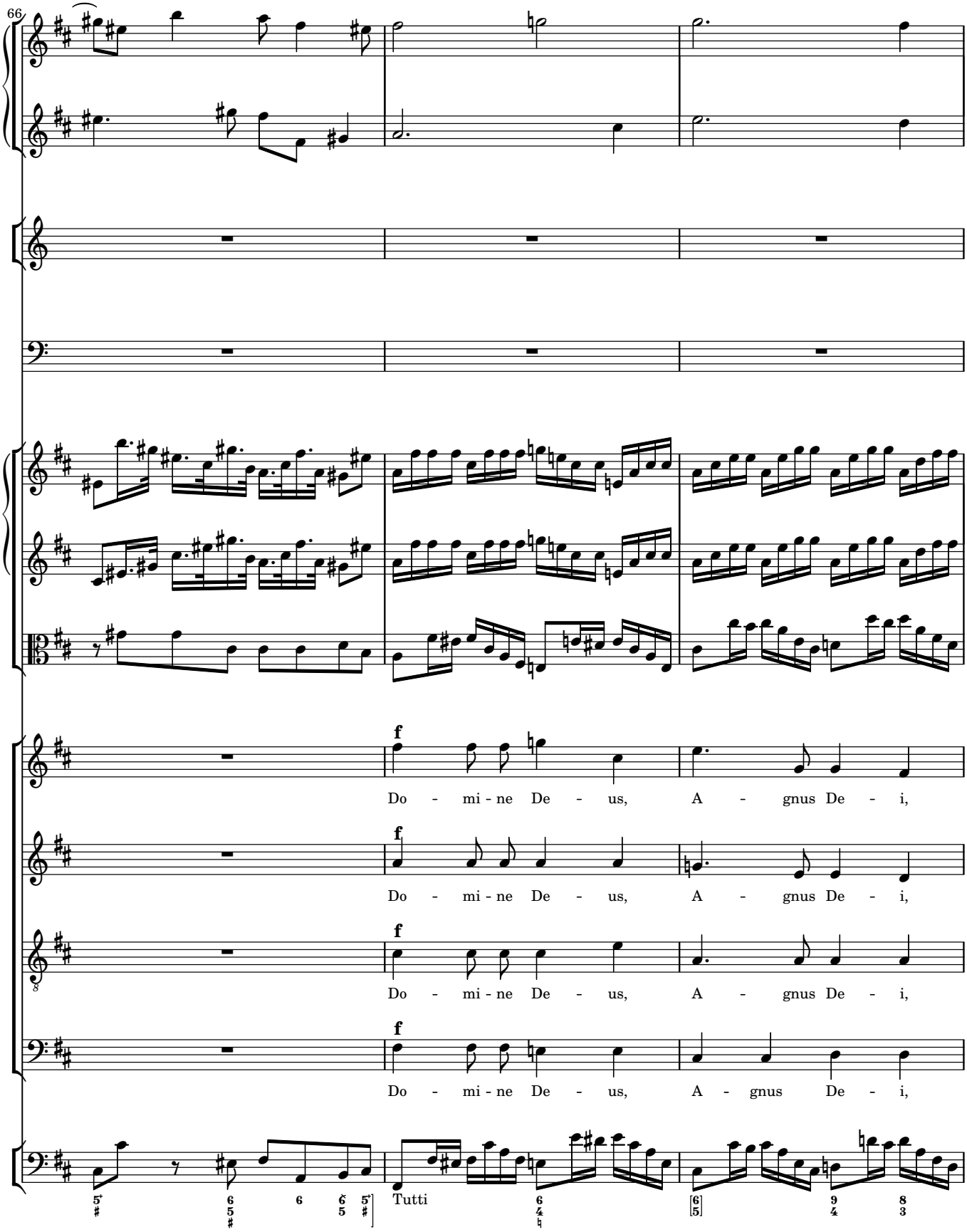
66
f
Do - mi - ne De - us, A - gnus De - i,
f
Do - mi - ne De - us, A - gnus De - i,
f
Do - mi - ne De - us, A - gnus De - i,
f
Do - mi - ne De - us, A - gnus De - i,
Tutti

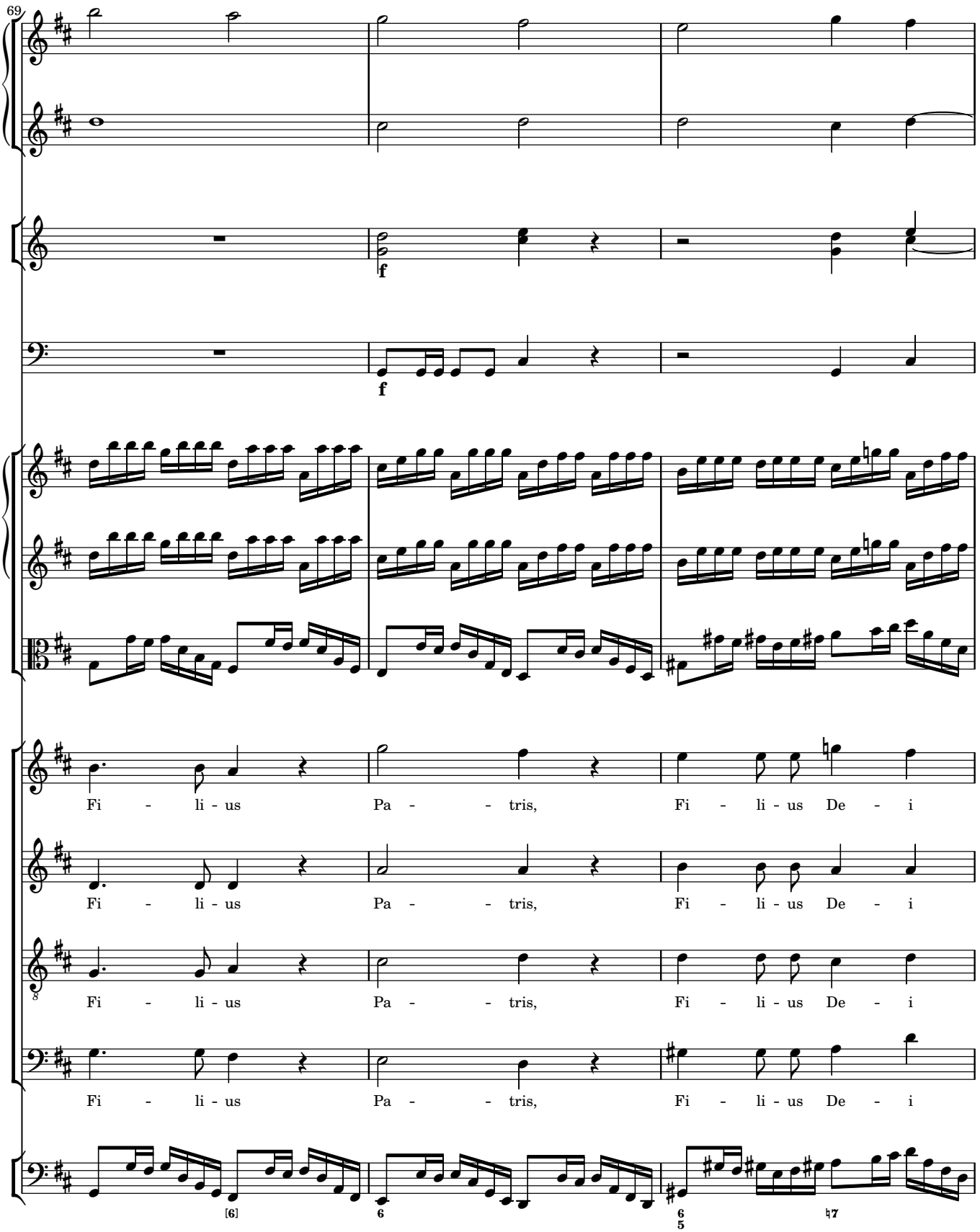
69
f
f
Fi - li - us Pa - - tris, Fi - li - us De - i
Fi - li - us Pa - - tris, Fi - li - us De - i
Fi - li - us Pa - - tris, Fi - li - us De - i
Fi - li - us Pa - - tris, Fi - li - us De - i
[6]
6
6
5
♮7

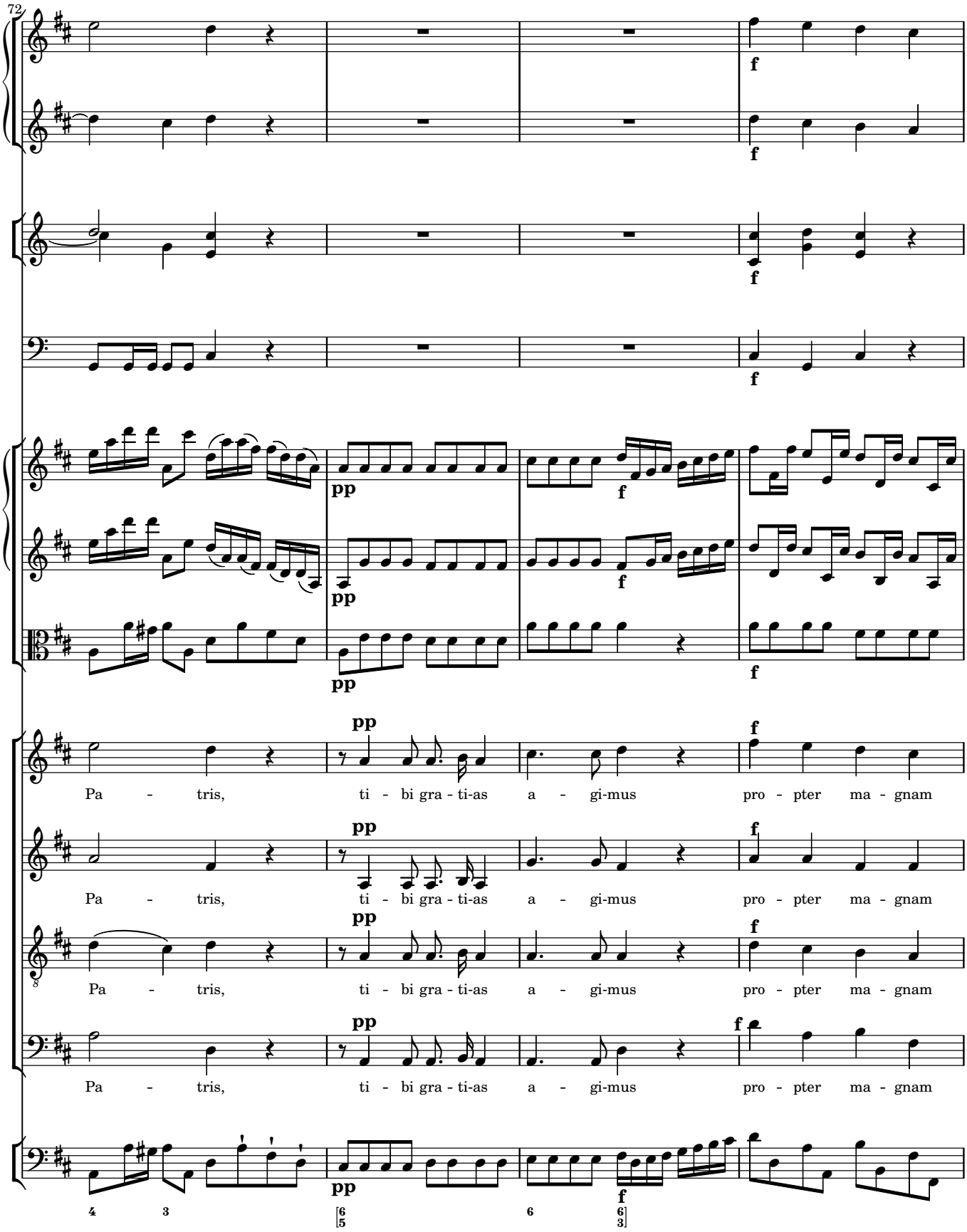
72
pp
f
Pa - tris, ti - bi gra - ti-as a - gi-mus pro - pter ma - gnam
Pa - tris, ti - bi gra - ti-as a - gi-mus pro - pter ma - gnam
Pa - tris, ti - bi gra - ti-as a - gi-mus pro - pter ma - gnam
Pa - tris, ti - bi gra - ti-as a - gi-mus pro - pter ma - gnam

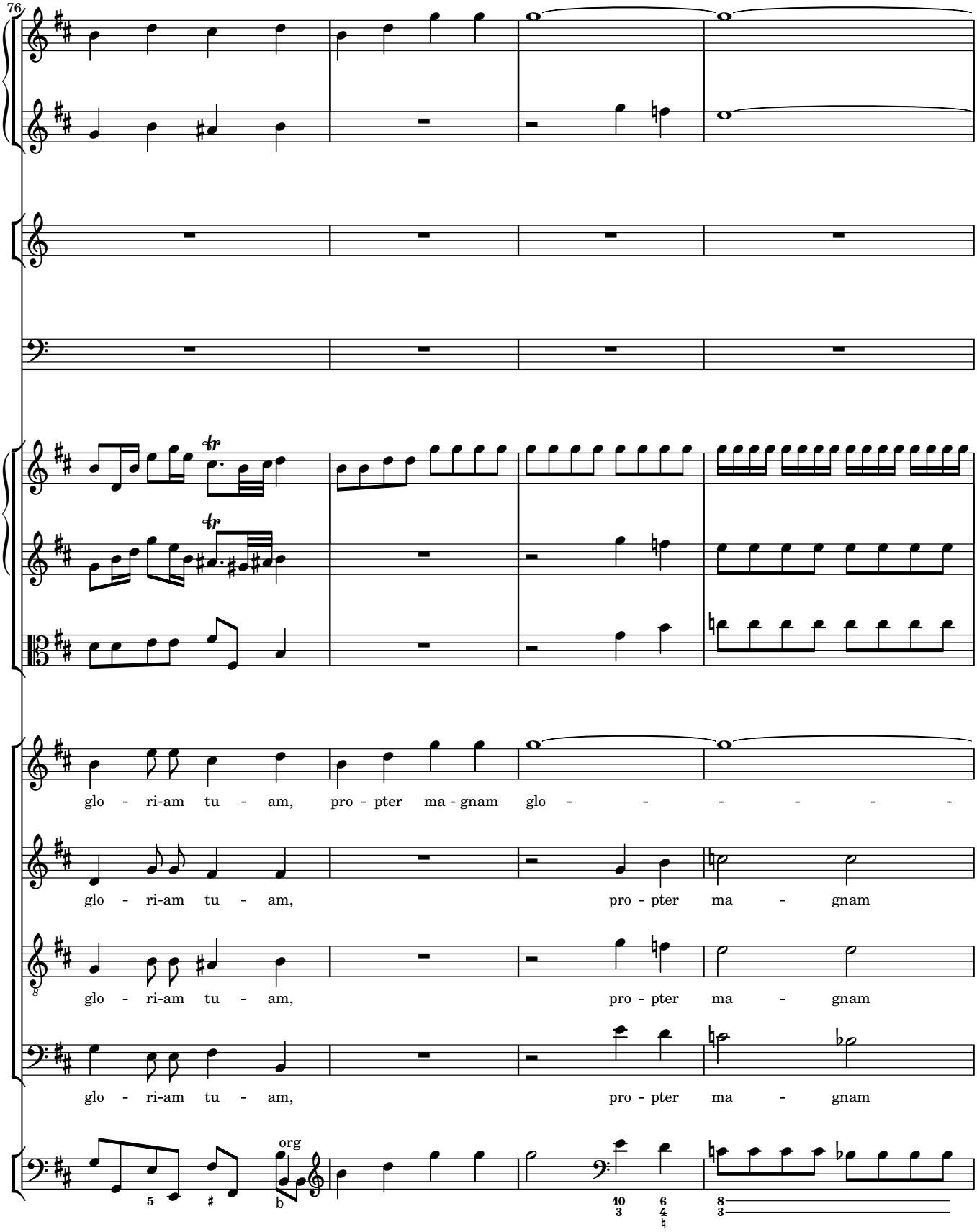
76
glo - ri-am tu - am, pro - pter ma - gnam glo - - - - - -
glo - ri-am tu - am, pro - pter ma - gnam
glo - ri-am tu - am, pro - pter ma - gnam
glo - ri-am tu - am, pro - pter ma - gnam
org

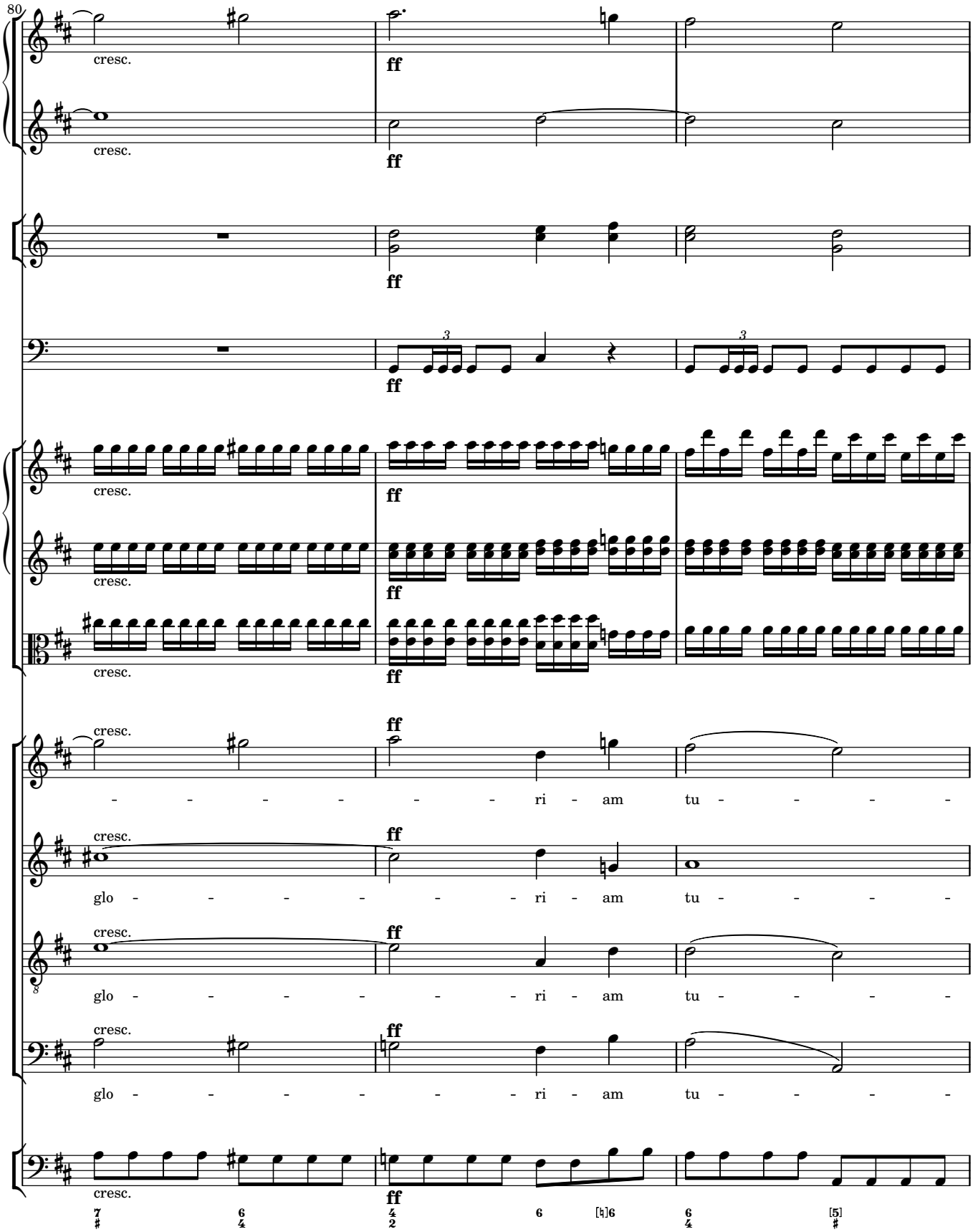
80
cresc.
ff
- - - - - - - ri - am tu - - - - -
glo - - - - - - - ri - am tu - - - - -
glo - - - - - - - ri - am tu - - - - -
glo - - - - - - - ri - am tu - - - - -

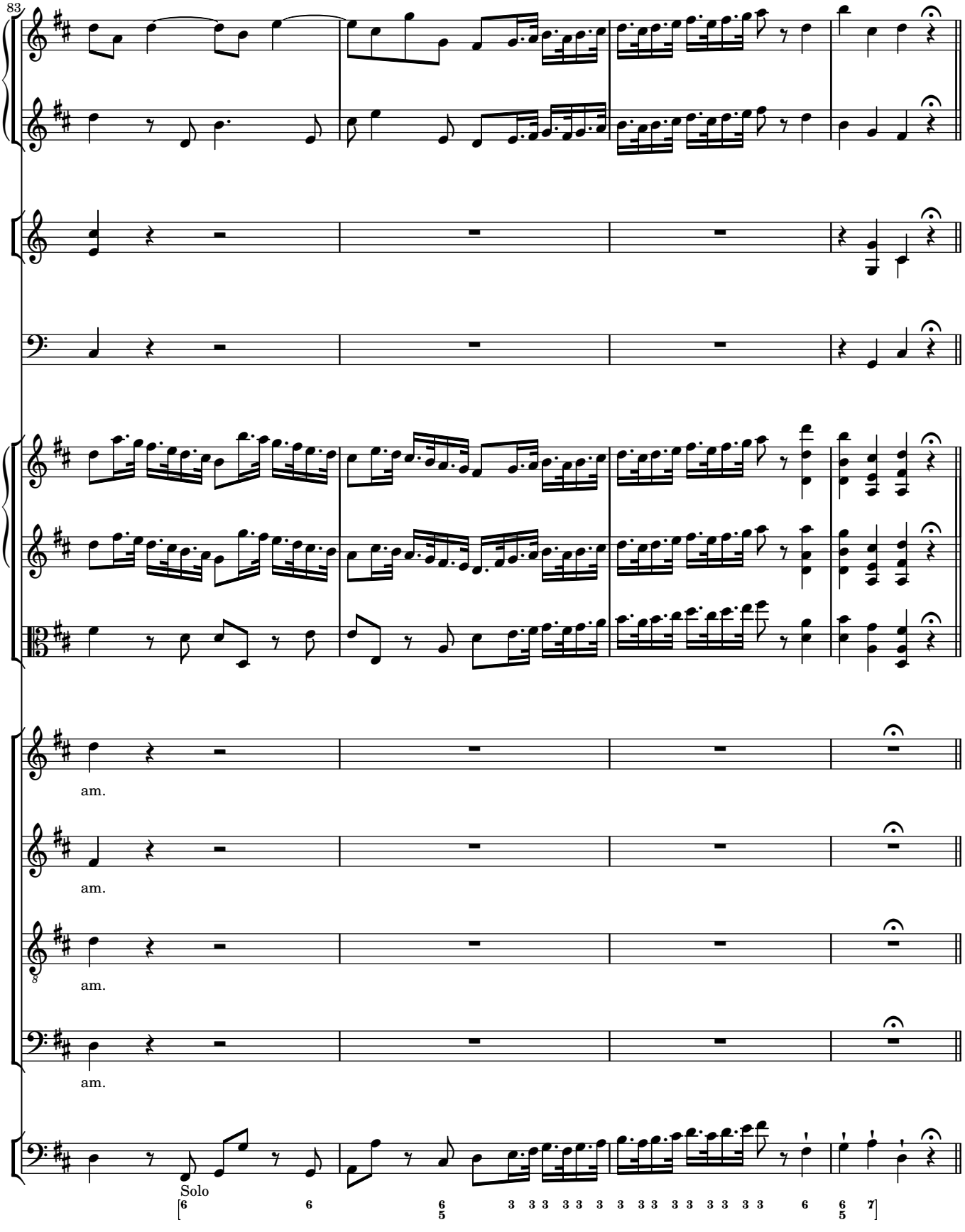
83
am.
am.
am.
am.
Solo

Qui tollis

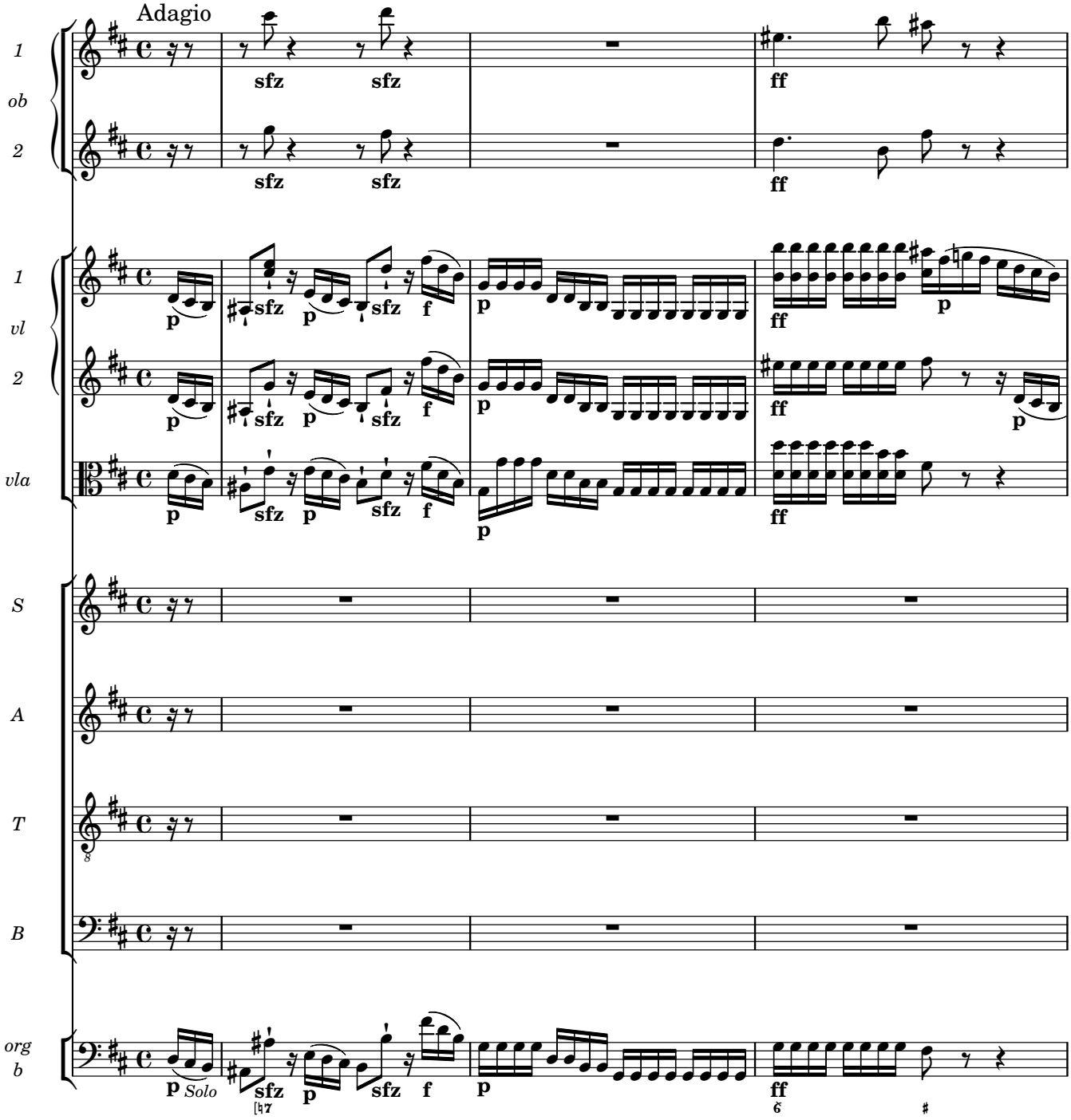

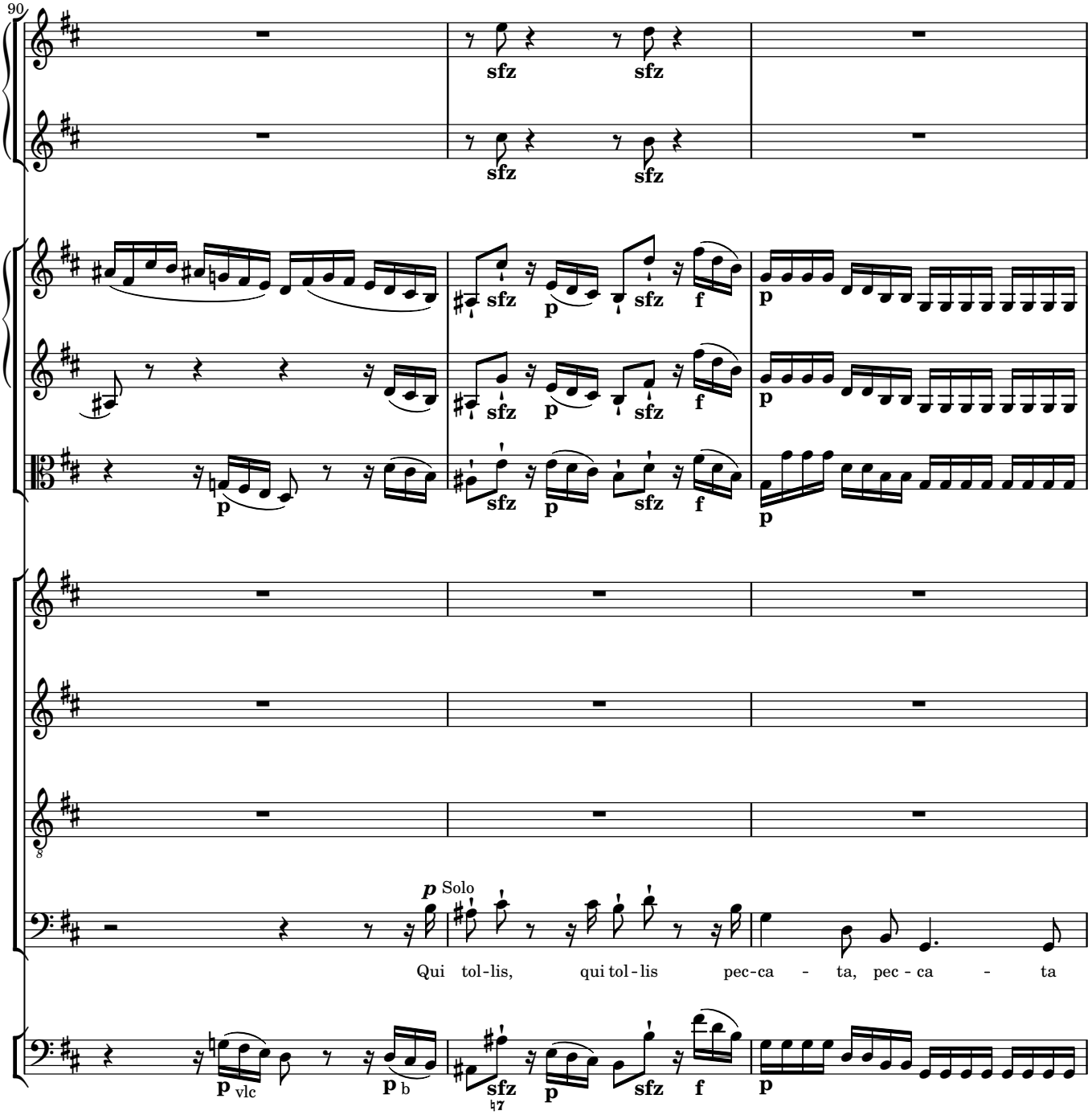
90
sfz
sfz
sfz
sfz
p
sfz
p
sfz
f
p
sfz
p
sfz
f
p
p Solo
Qui tol-lis, qui tol-lis pec-ca - ta, pec - ca - ta
p vlc
p b
sfz
p
sfz
f
p

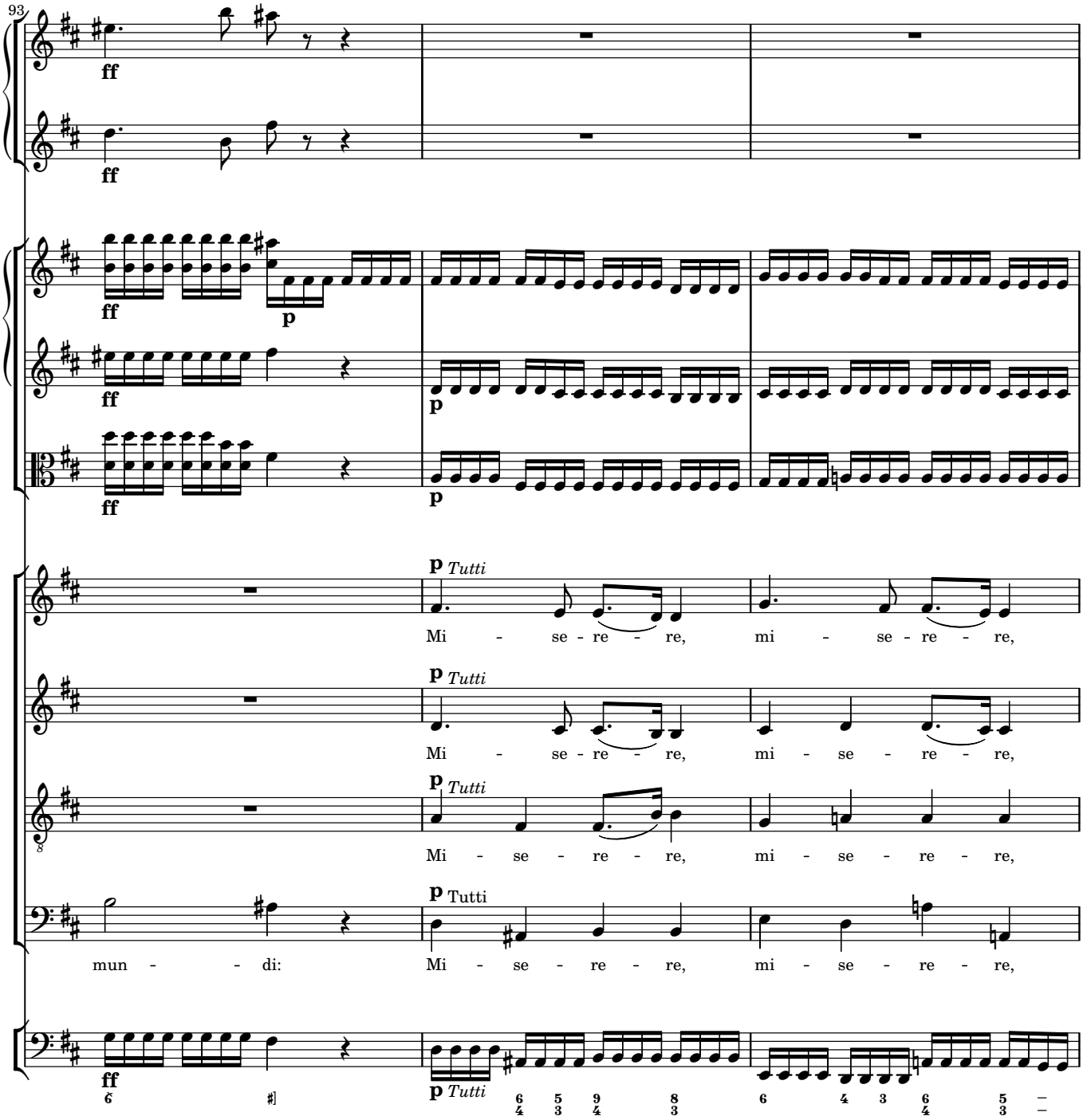
93
ff
ff
ff
p
ff
p
ff
p
p Tutti
Mi - se - re - re, mi - se - re - re,
p Tutti
Mi - se - re - re, mi - se - re - re,
p Tutti
Mi - se - re - re, mi - se - re - re,
p Tutti
mun - - di: Mi - se - re - re, mi - se - re - re,
ff
p Tutti

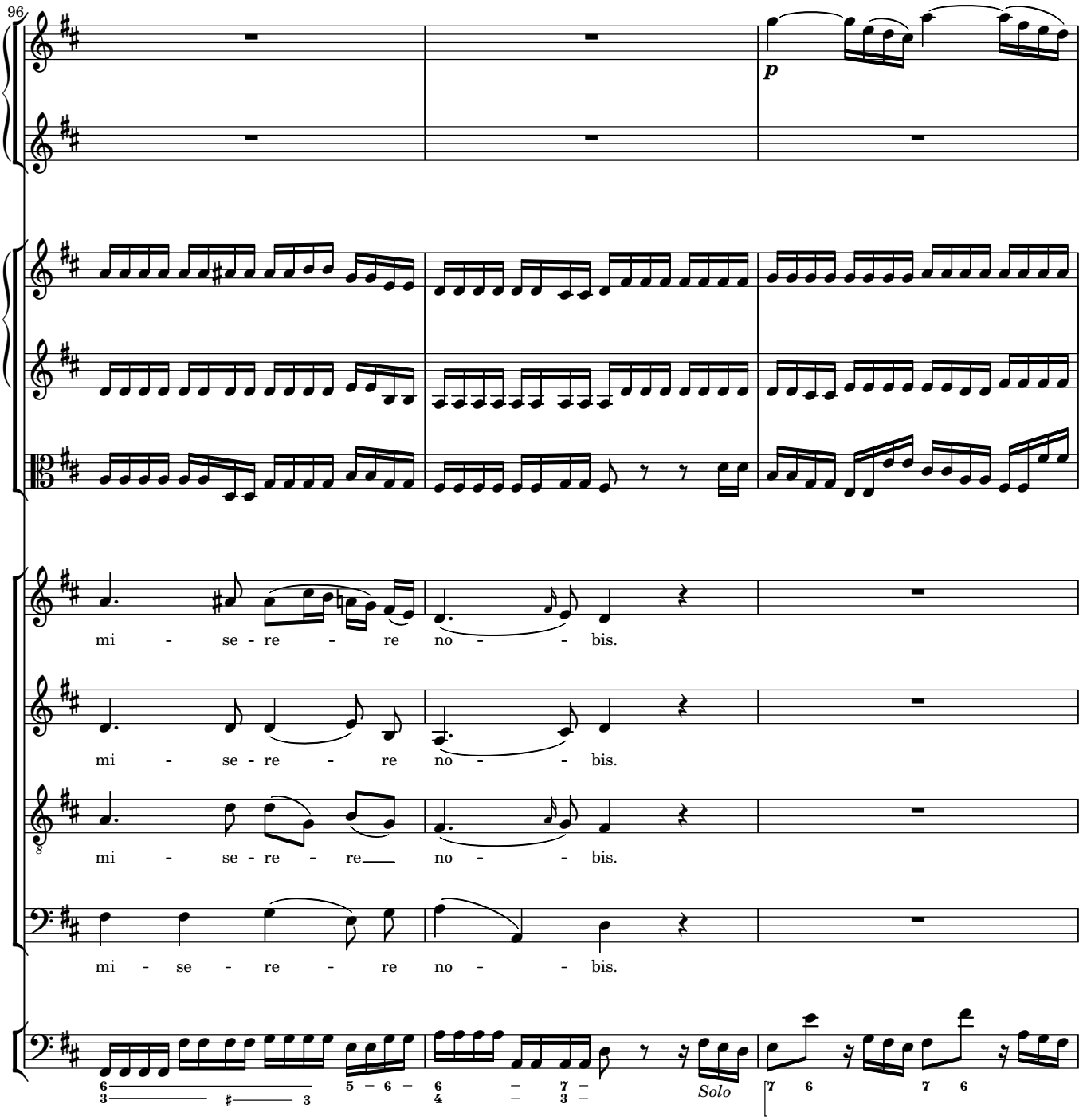
96
p
mi - se - re - re no - - bis.
mi - se - re - re no - - bis.
mi - se - re - re no - - bis.
mi - se - re - re no - - bis.
Solo

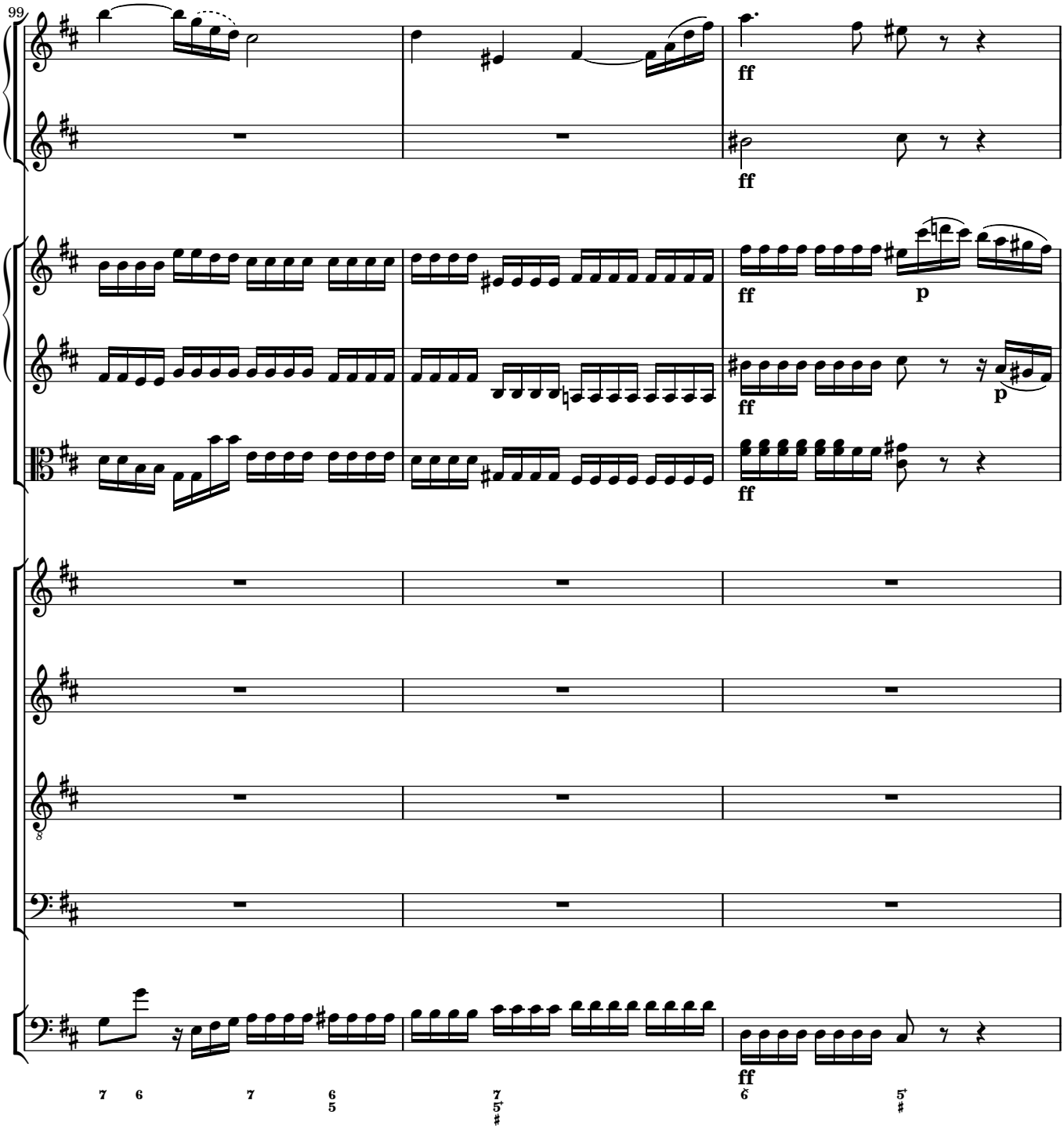
99
ff
ff
ff
p
ff
p
ff
8
ff

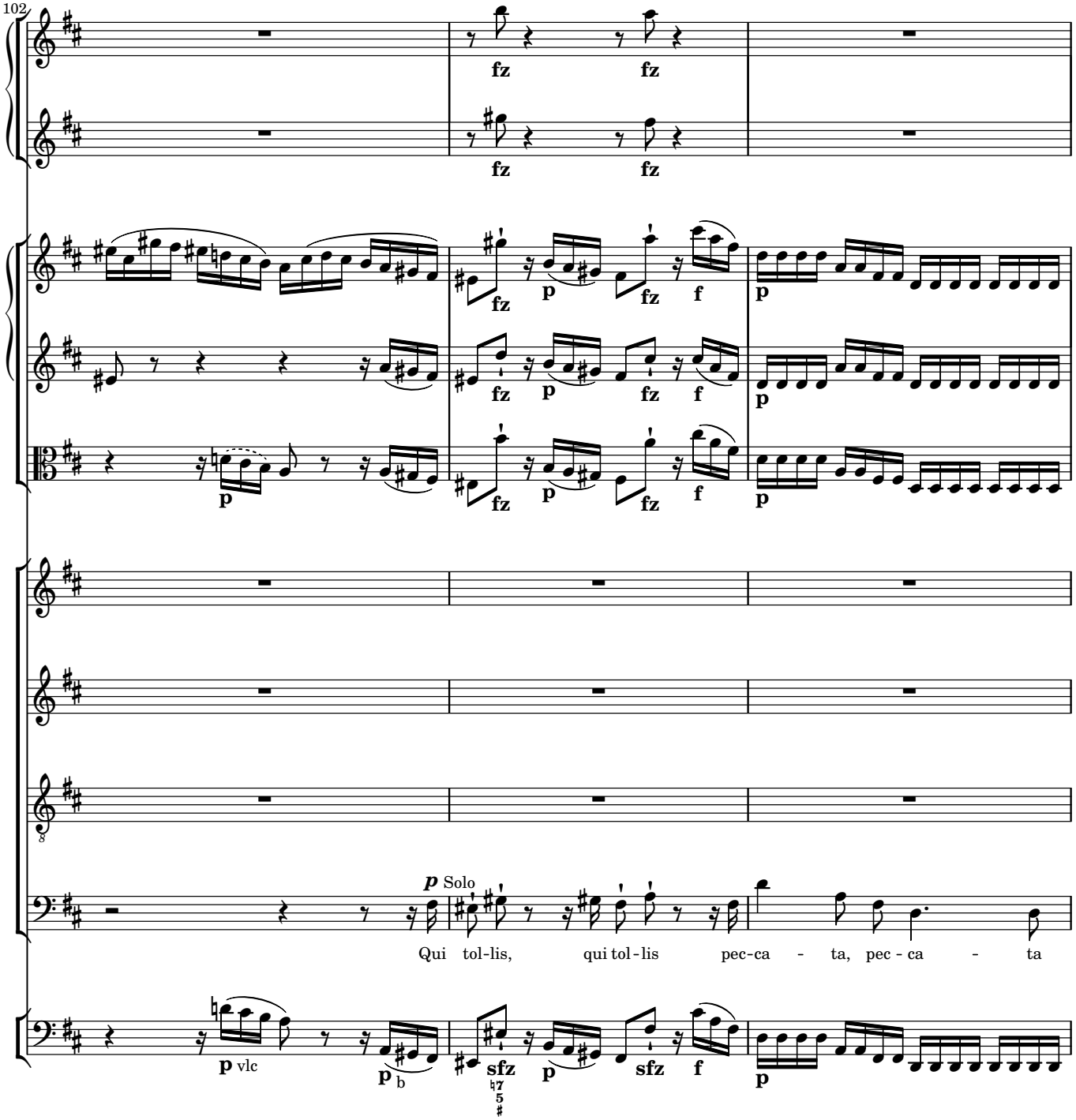
102
fz
fz
fz
fz
p
fz
p
f
p
fz
p
fz
p
f
p
p Solo
Qui tol-lis, qui tol-lis pec-ca - ta, pec - ca - ta
p vlc
p b
sfz
p
sfz
f
p

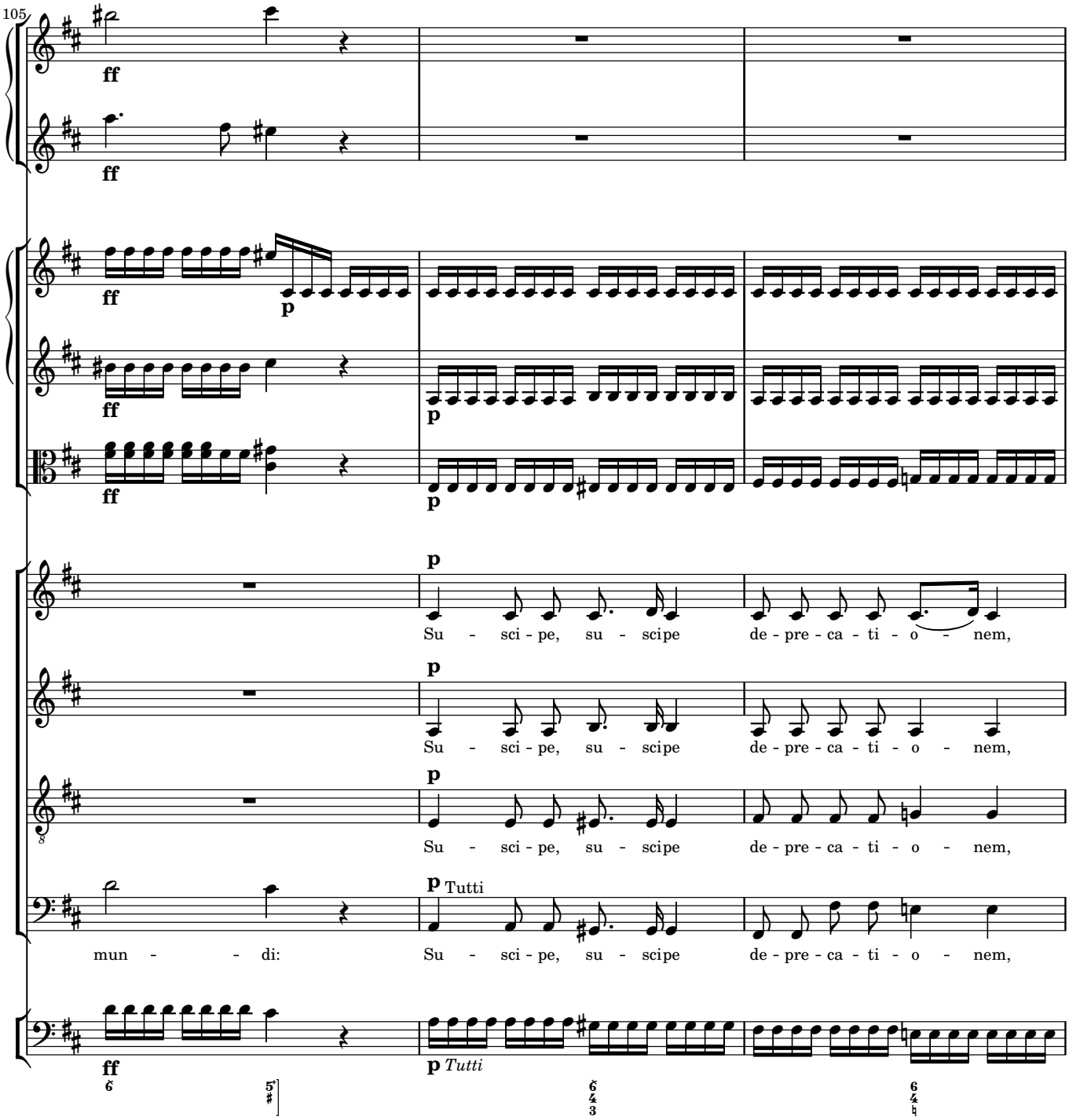
105
ff
ff
ff
p
ff
p
ff
p
p
Su - sci - pe, su - scipe de - pre - ca - ti - o - nem,
p
Su - sci - pe, su - scipe de - pre - ca - ti - o - nem,
p
Su - sci - pe, su - scipe de - pre - ca - ti - o - nem,
p Tutti
mun - - di: Su - sci - pe, su - scipe de - pre - ca - ti - o - nem,
ff
p Tutti

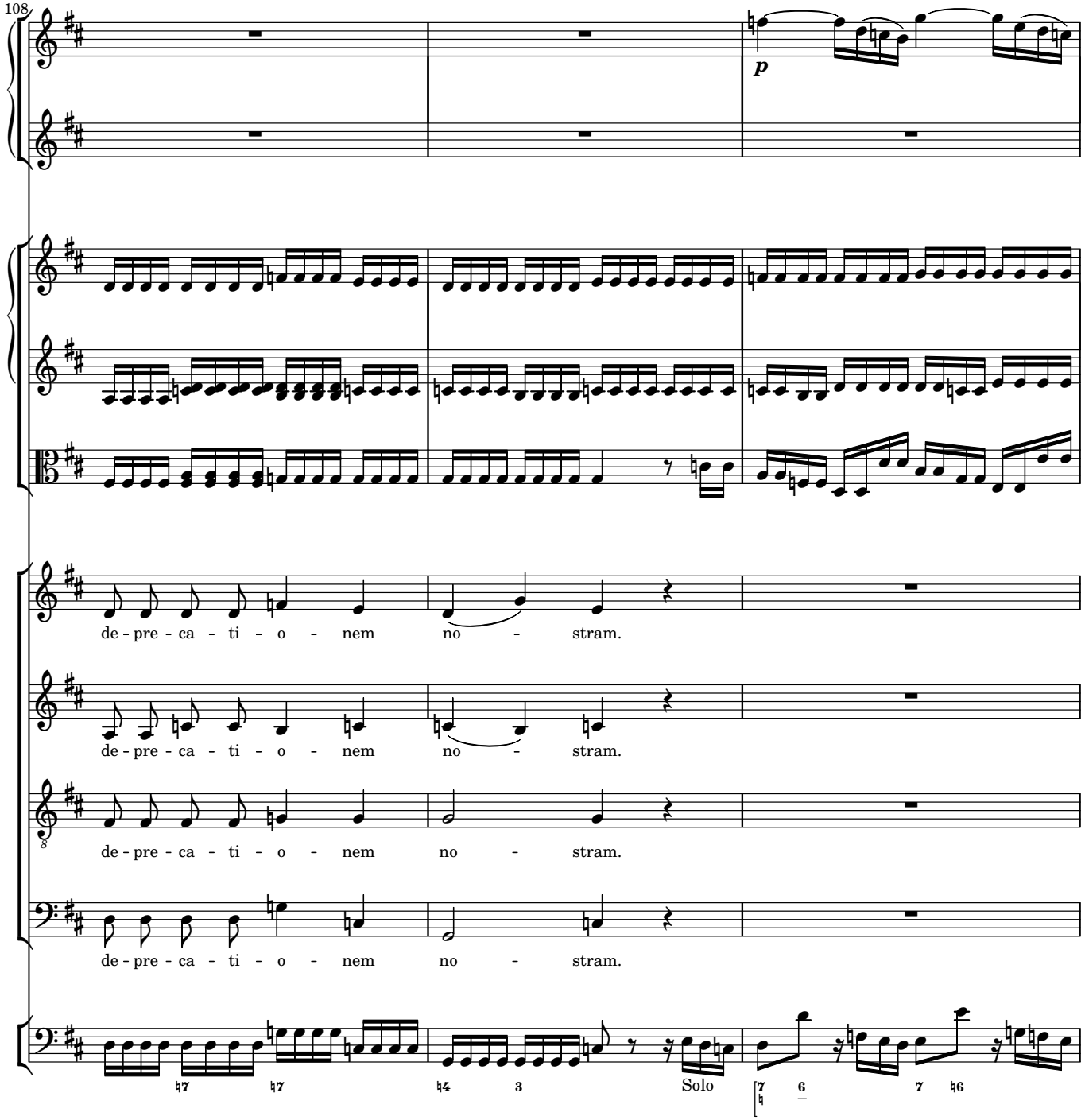
108
p
de - pre - ca - ti - o - nem no - stram.
de - pre - ca - ti - o - nem no - stram.
de - pre - ca - ti - o - nem no - stram.
de - pre - ca - ti - o - nem no - stram.
Solo

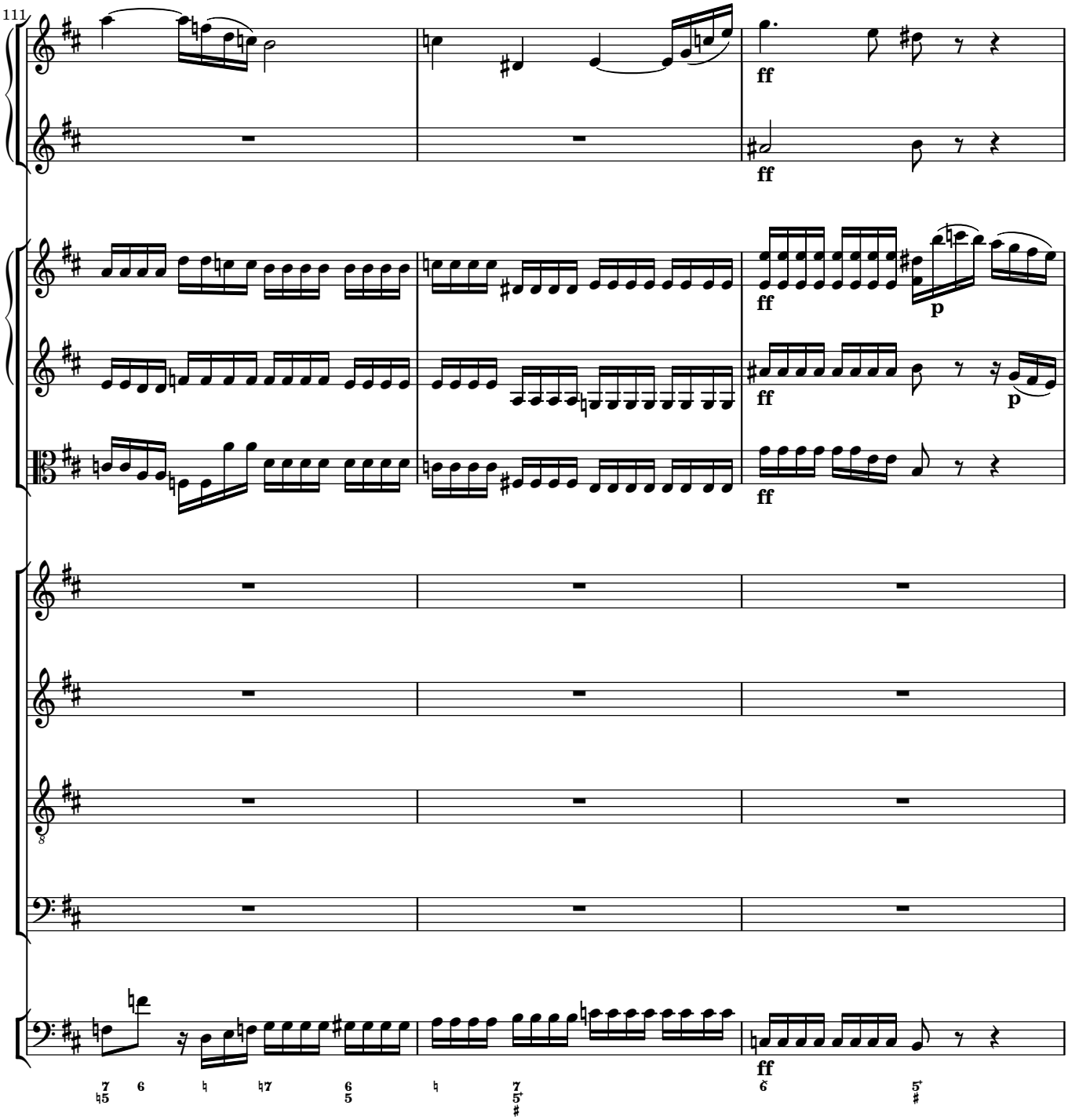
111
ff
ff
ff
p
ff
p
ff
ff

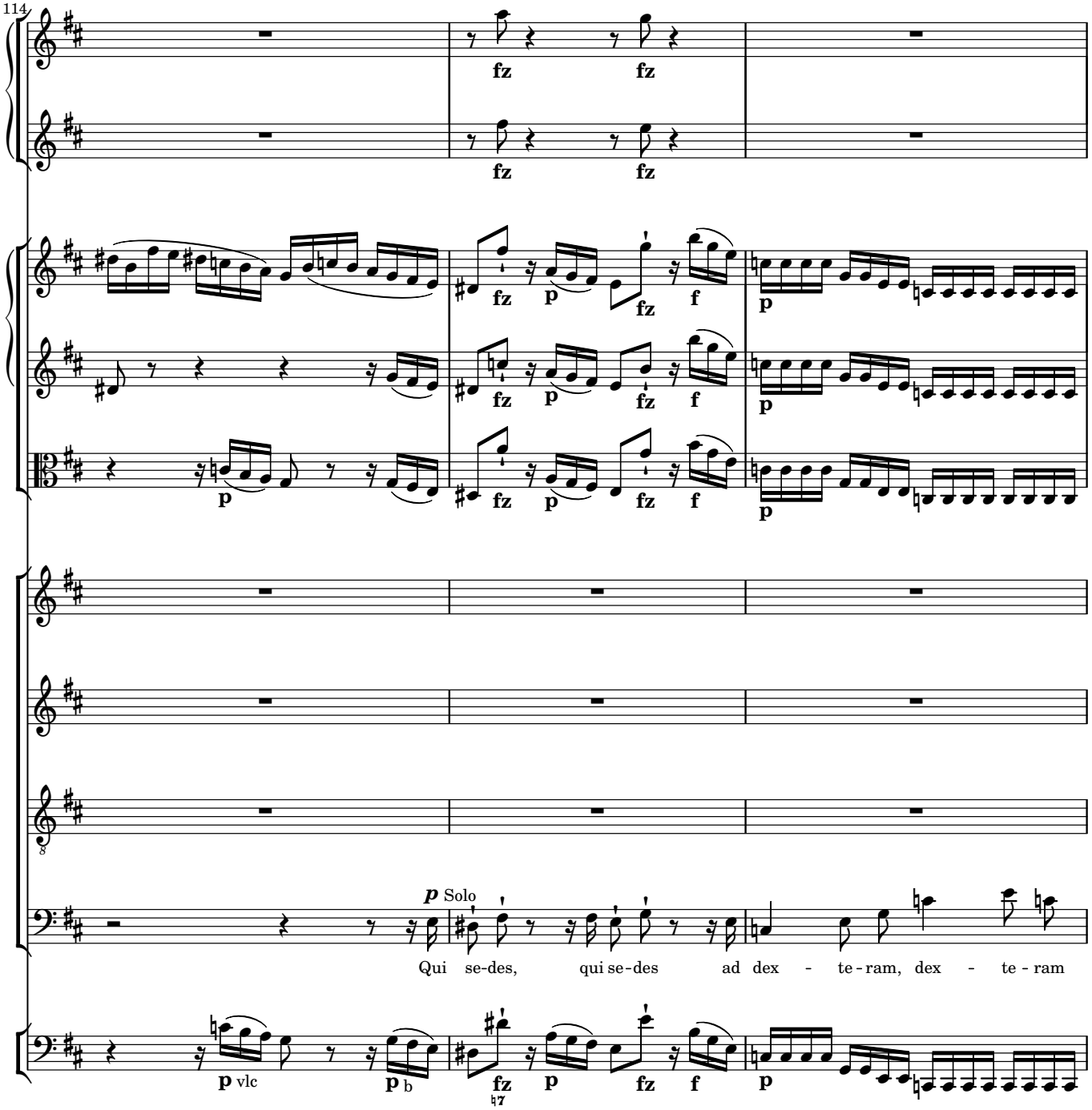
114
fz
p
f
p Solo
Qui se-des, qui se-des ad dex - te-ram, dex - te-ram
p vlc
p b

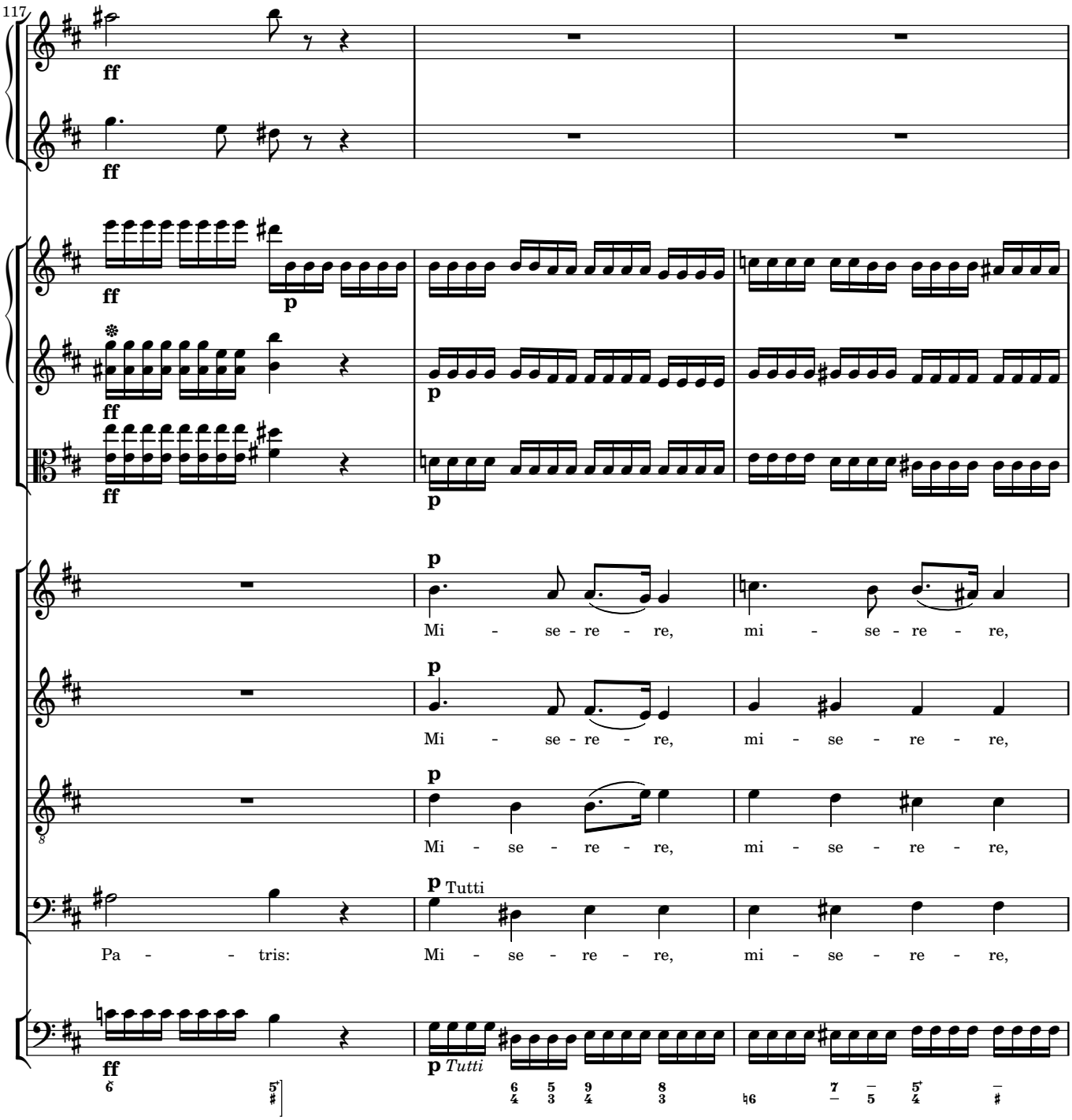
117
ff
ff
ff
p
ff
p
ff
p
p
Mi - se - re - re, mi - se - re - re,
p
Mi - se - re - re, mi - se - re - re,
p
Mi - se - re - re, mi - se - re - re,
p Tutti
Pa - - tris: Mi - se - re - re, mi - se - re - re,
ff
p Tutti

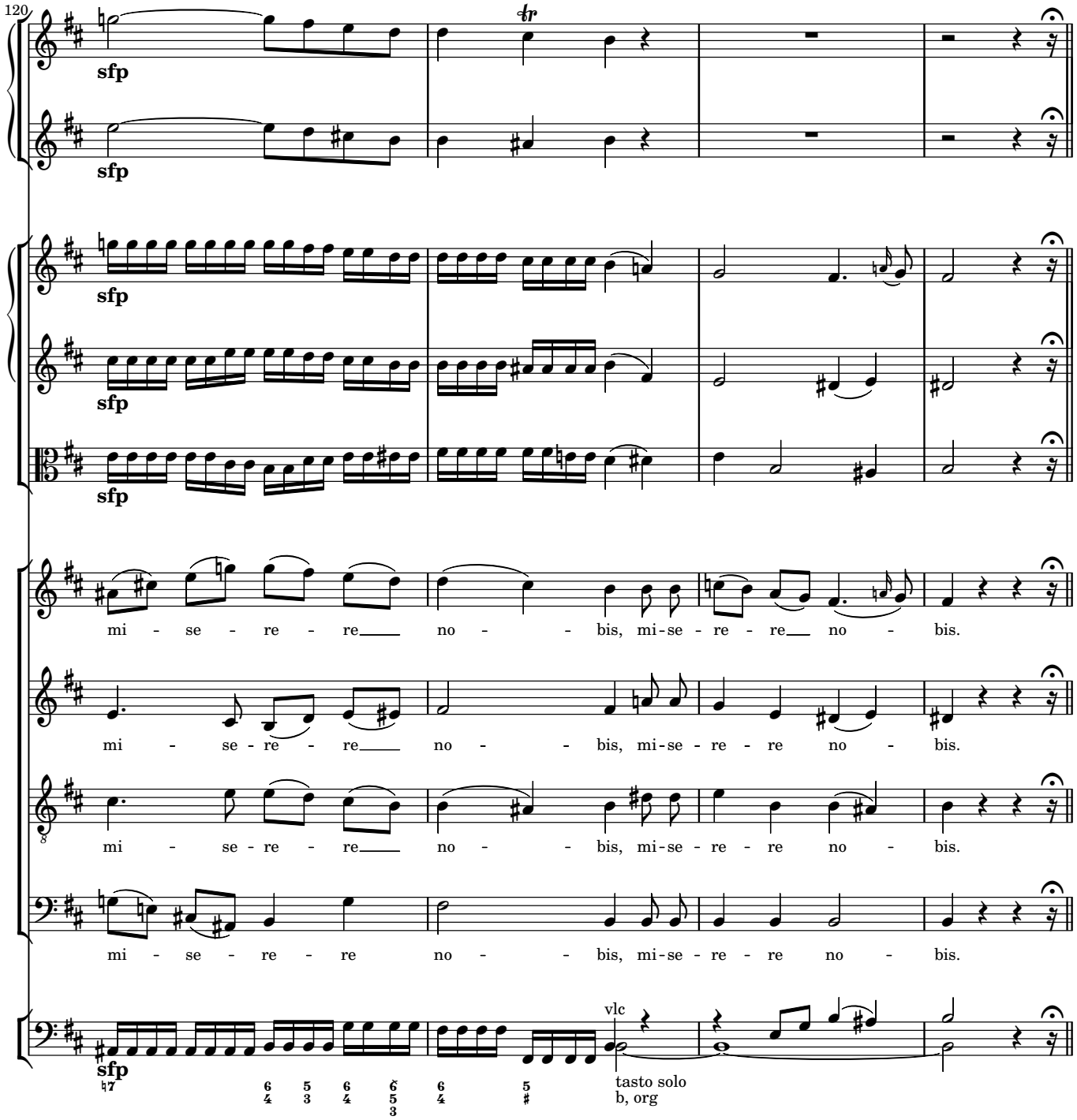
120
sfp
sfp
sfp
sfp
sfp
mi - se - re - re no - - bis, mi-se - re - re no - bis.
mi - se - re - re no - - bis, mi-se - re - re no - bis.
mi - se - re - re no - - bis, mi-se - re - re no - bis.
mi - se - re - re no - - bis, mi-se - re - re no - bis.
sfp
vlc
tasto solo
b, org

Quoniam

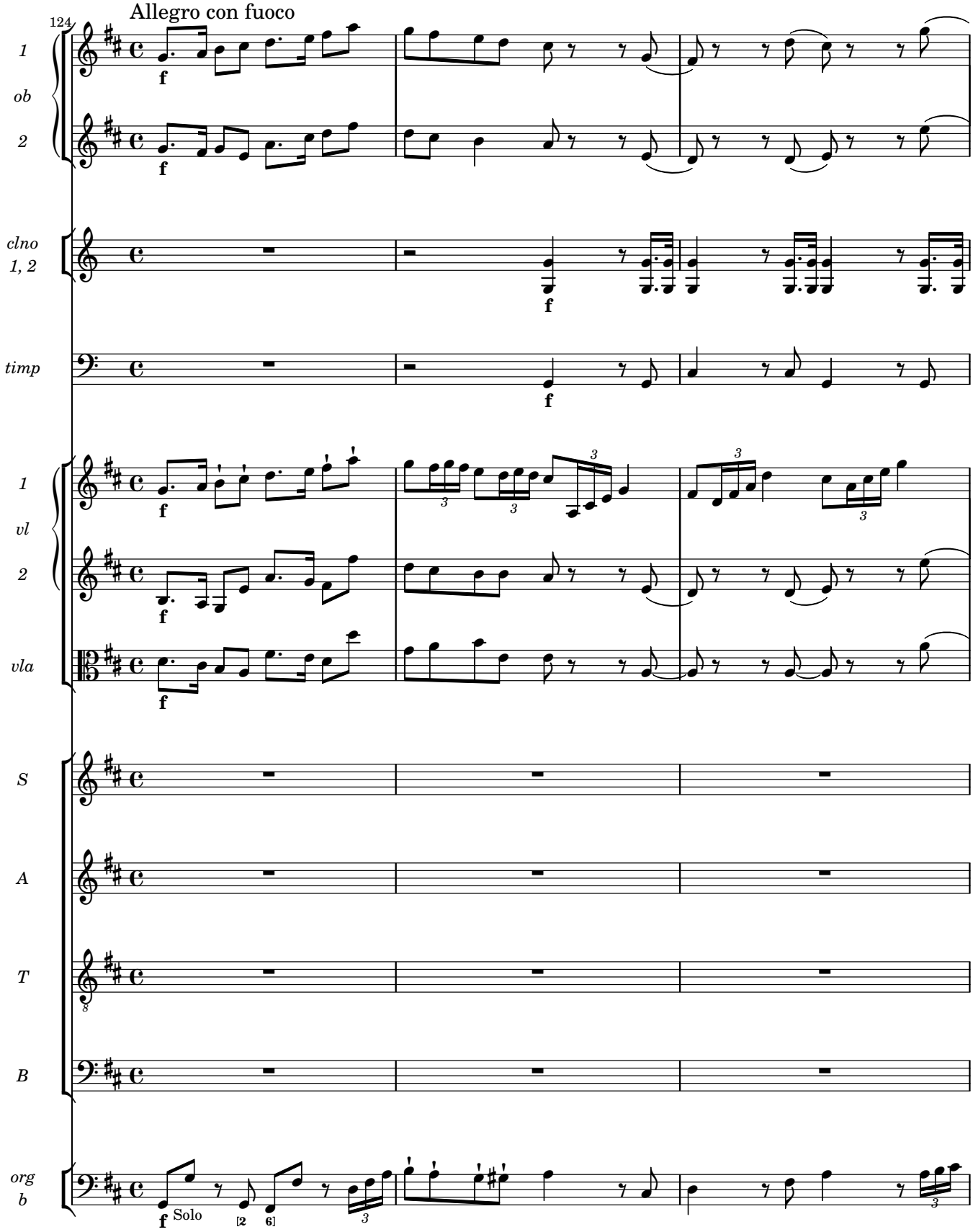
Allegro con fuoco
124
1
ob
2
clno
1, 2
timp
1
vl
2
vla
S
A
T
B
org
b
f
Solo

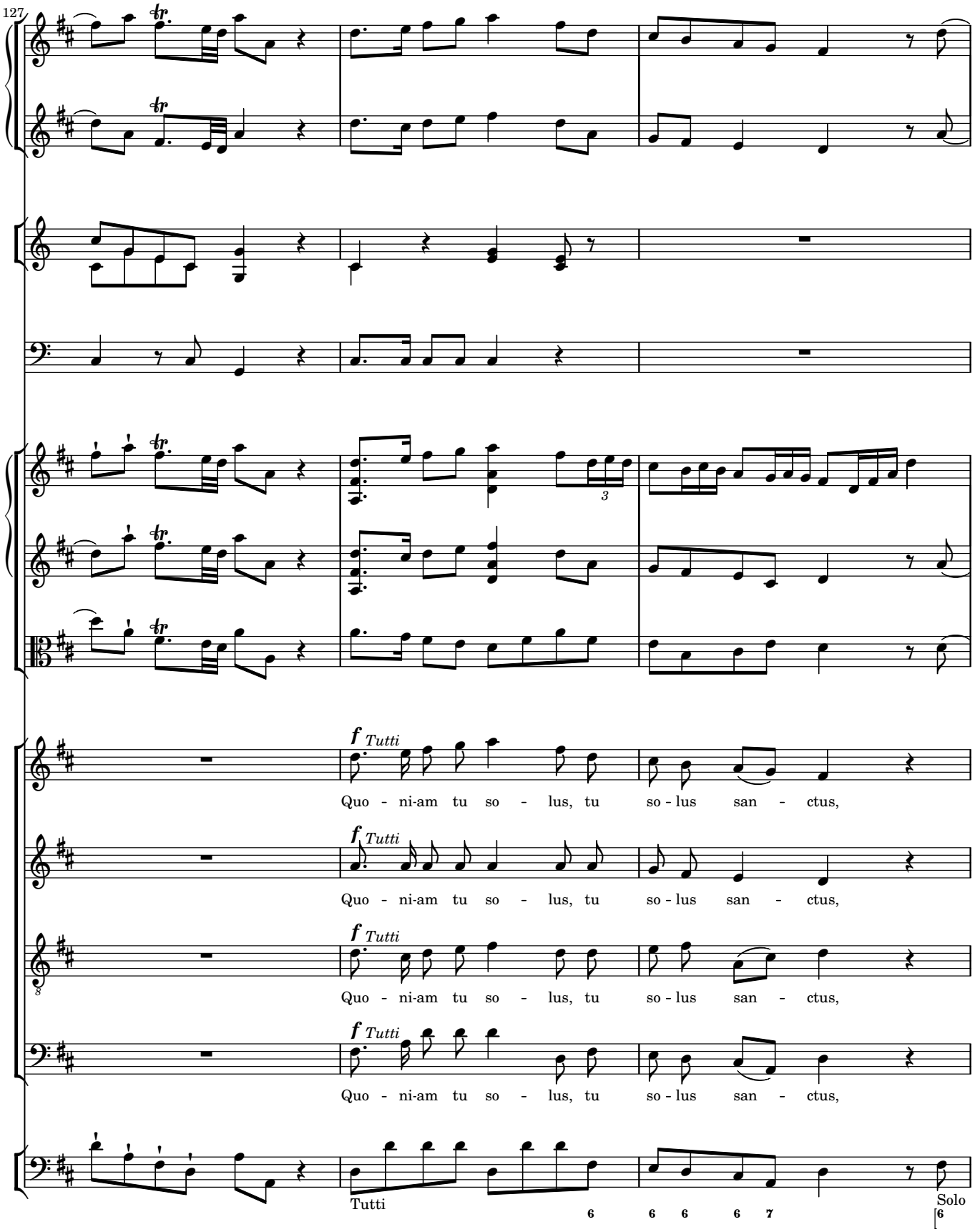
127
f Tutti
Quo - ni-am tu so - lus, tu so - lus san - ctus,
f Tutti
Quo - ni-am tu so - lus, tu so - lus san - ctus,
f Tutti
Quo - ni-am tu so - lus, tu so - lus san - ctus,
f Tutti
Quo - ni-am tu so - lus, tu so - lus san - ctus,
Tutti
Solo

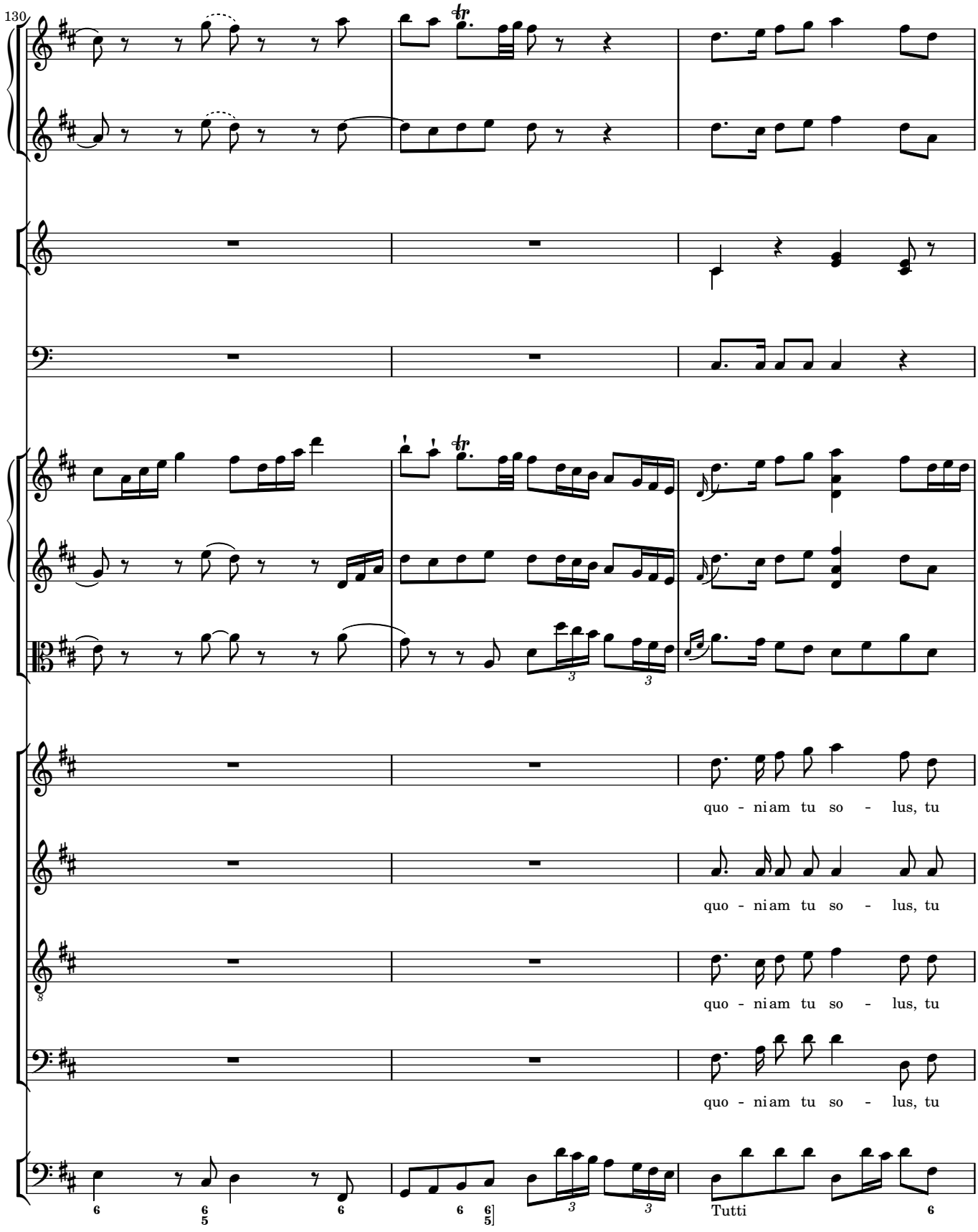
130
quo - niam tu so - lus, tu
quo - niam tu so - lus, tu
quo - niam tu so - lus, tu
quo - niam tu so - lus, tu
Tutti

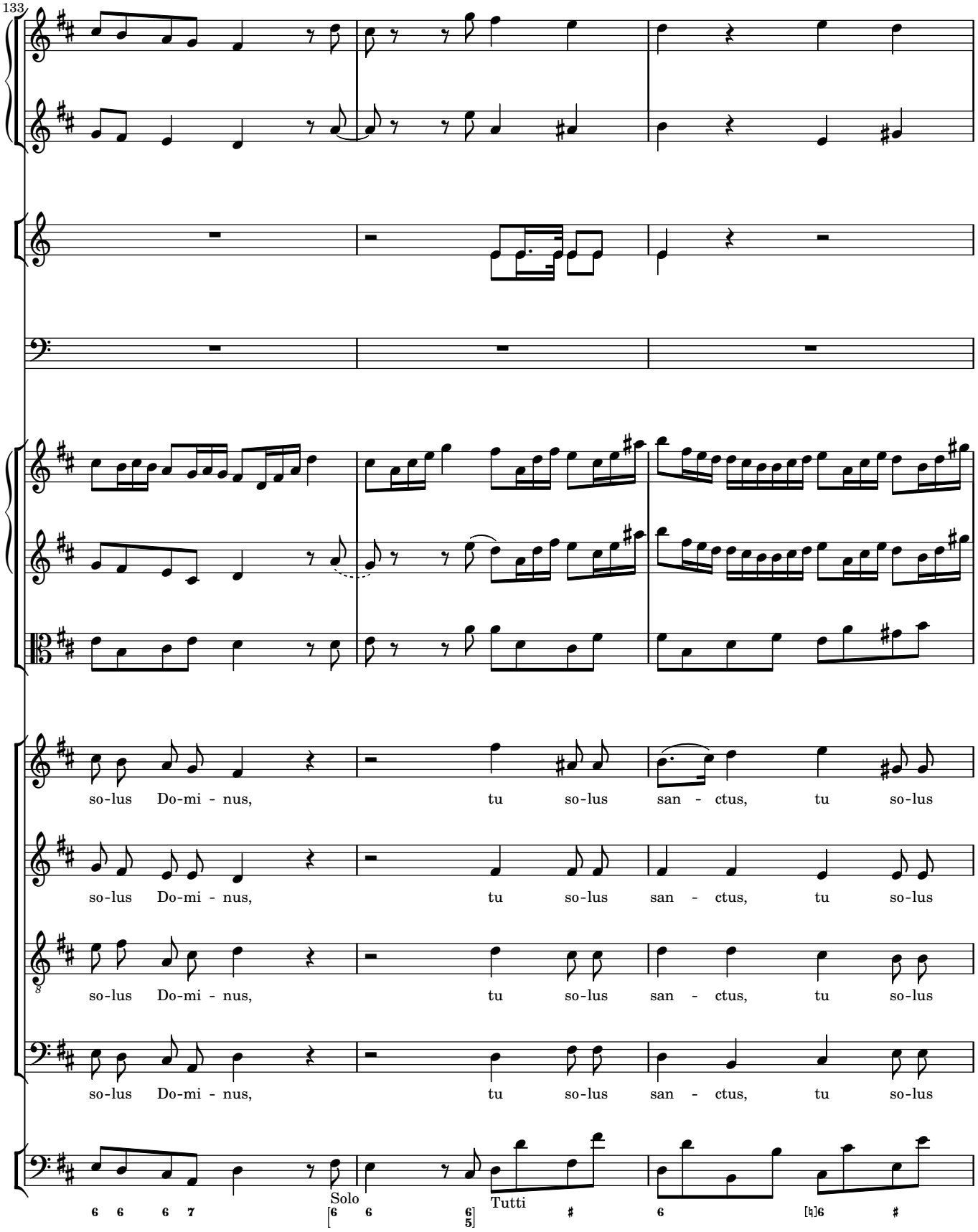
133
so-lus Do-mi - nus, tu so-lus san - ctus, tu so-lus
so-lus Do-mi - nus, tu so-lus san - ctus, tu so-lus
so-lus Do-mi - nus, tu so-lus san - ctus, tu so-lus
so-lus Do-mi - nus, tu so-lus san - ctus, tu so-lus
Solo
Tutti

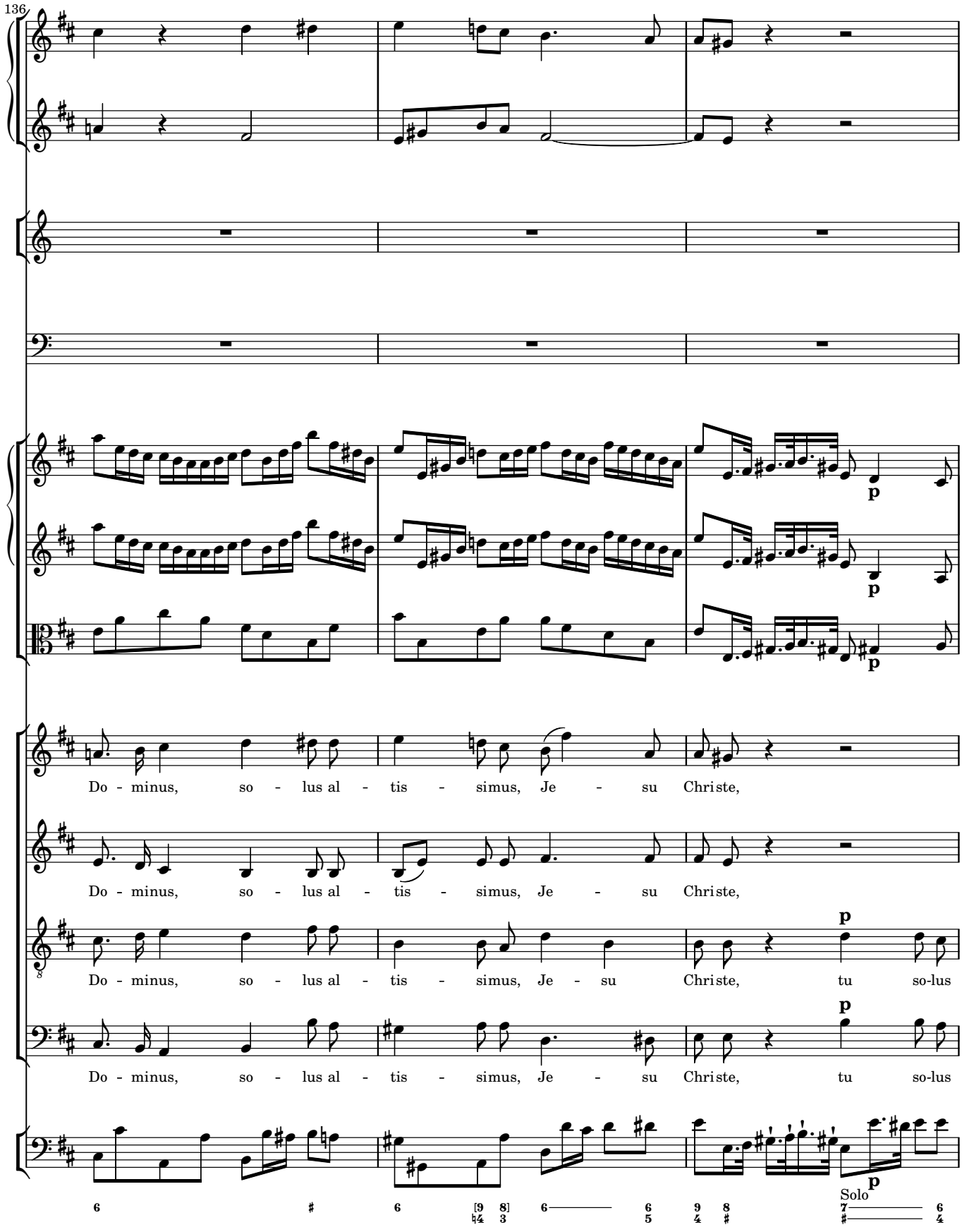
136
Do - minus, so - lus al - tis - simus, Je - su Christe,
Do - minus, so - lus al - tis - simus, Je - su Christe,
Do - minus, so - lus al - tis - simus, Je - su Christe, tu so-lus
Do - minus, so - lus al - tis - simus, Je - su Christe, tu so-lus
p
Solo

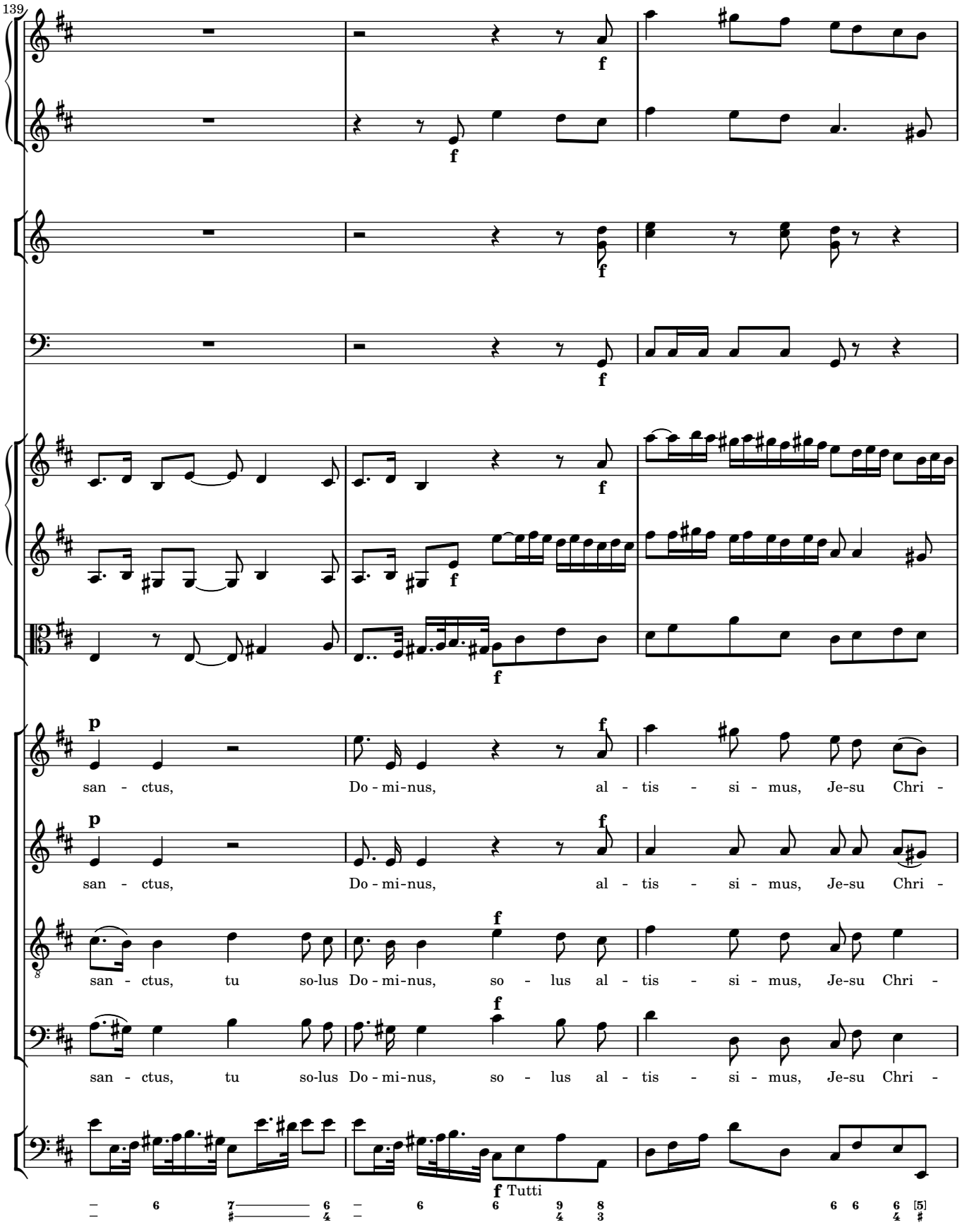
139
f
f
f
f
f
f
p
san - ctus, Do - mi-nus, al - tis - si - mus, Je-su Chri -
p
san - ctus, Do - mi-nus, al - tis - si - mus, Je-su Chri -
f
san - ctus, tu so-lus Do - mi-nus, so - lus al - tis - si - mus, Je-su Chri -
f
san - ctus, tu so-lus Do - mi-nus, so - lus al - tis - si - mus, Je-su Chri -
f Tutti

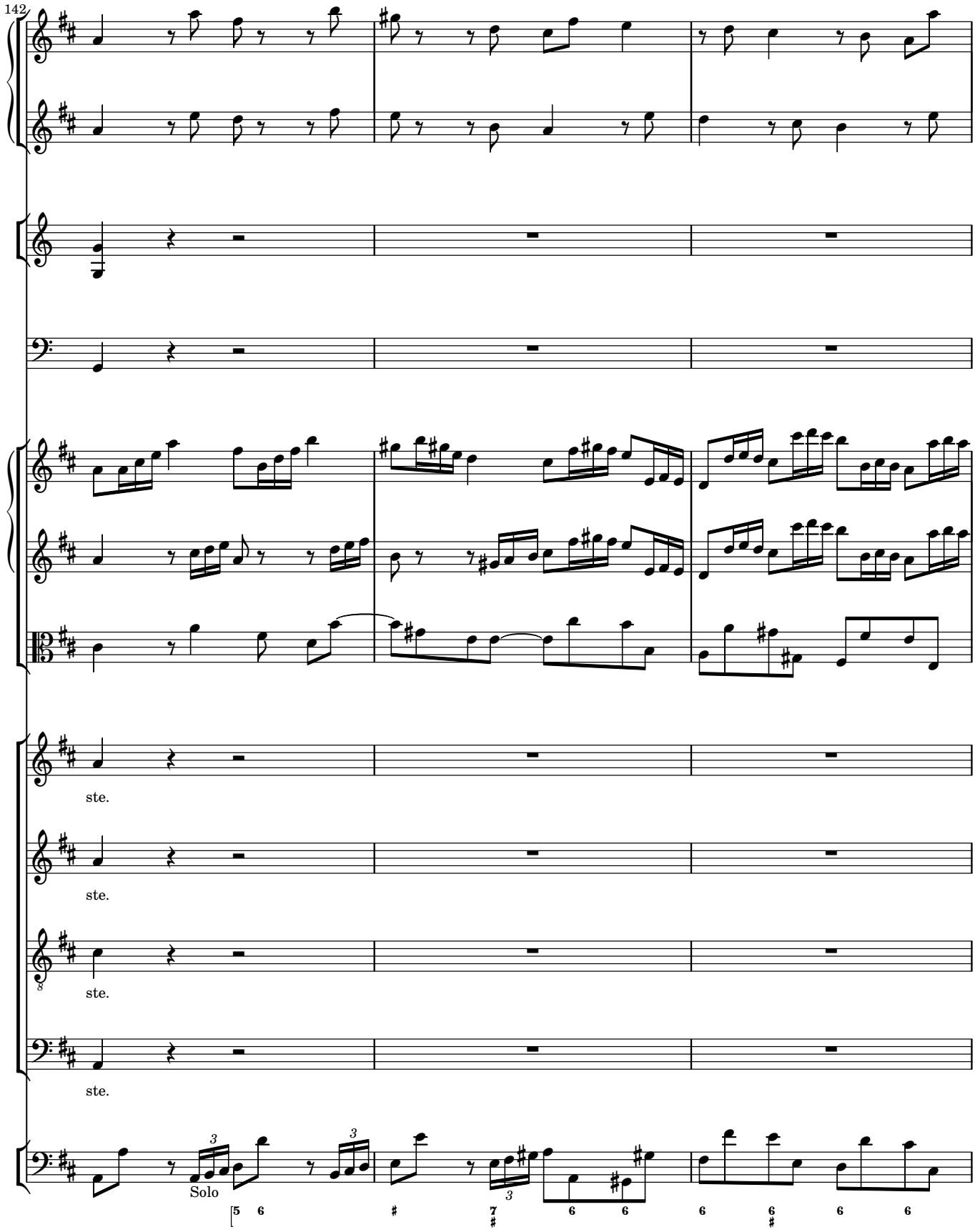
142
ste.
ste.
ste.
ste.
Solo

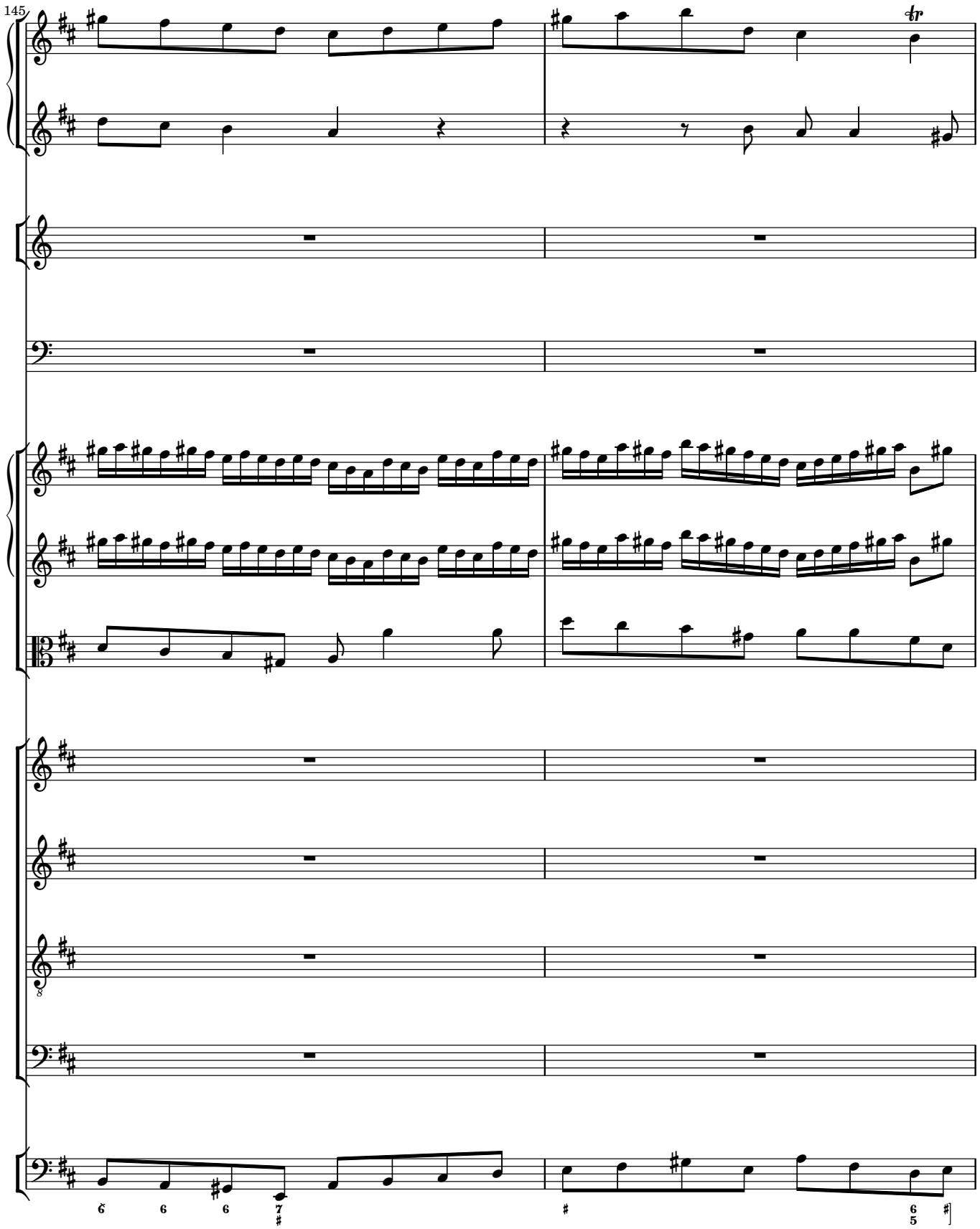
145
tr

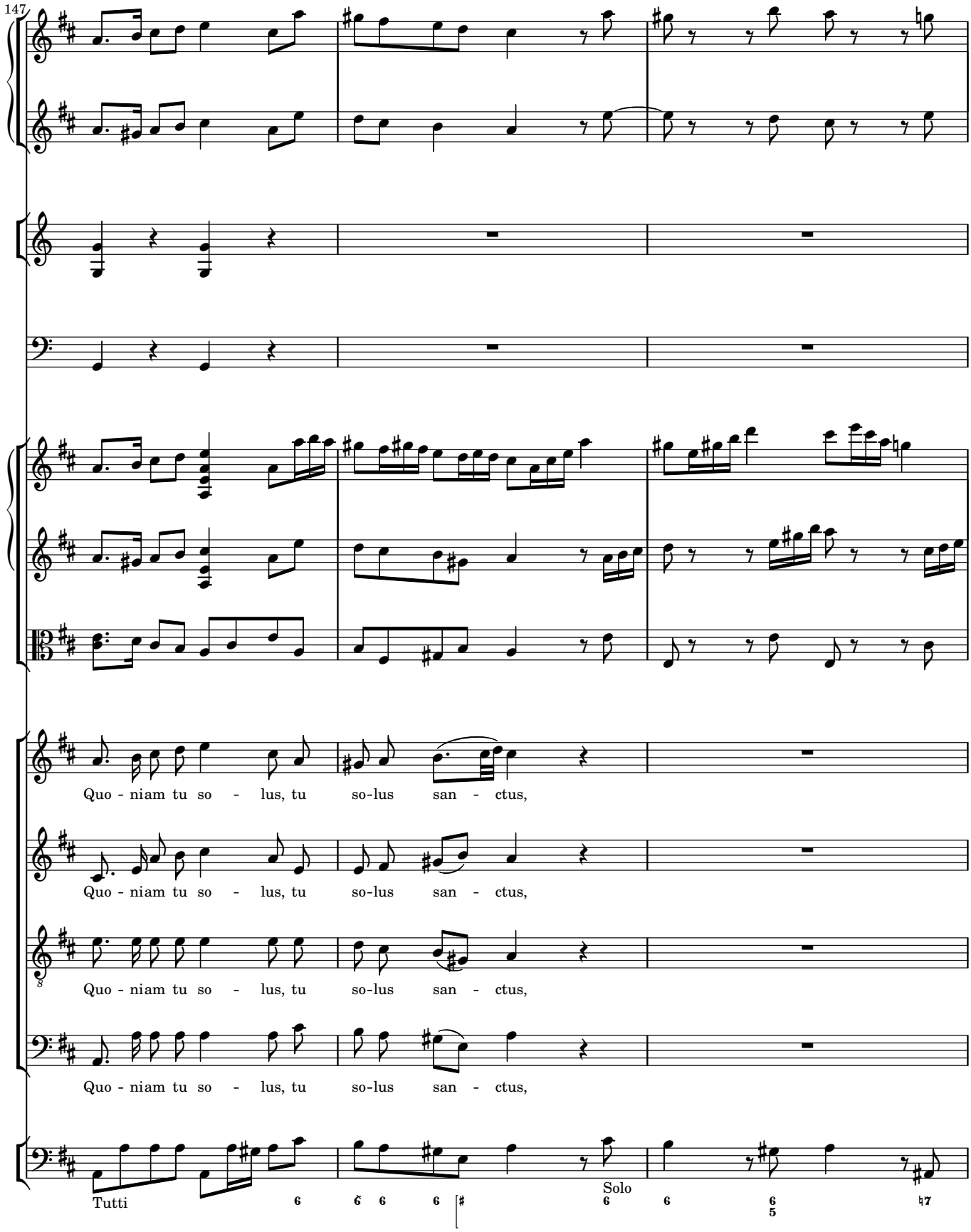
147
Quo - niam tu so - lus, tu so-lus san - ctus,
Quo - niam tu so - lus, tu so-lus san - ctus,
Quo - niam tu so - lus, tu so-lus san - ctus,
Quo - niam tu so - lus, tu so-lus san - ctus,
Tutti
Solo

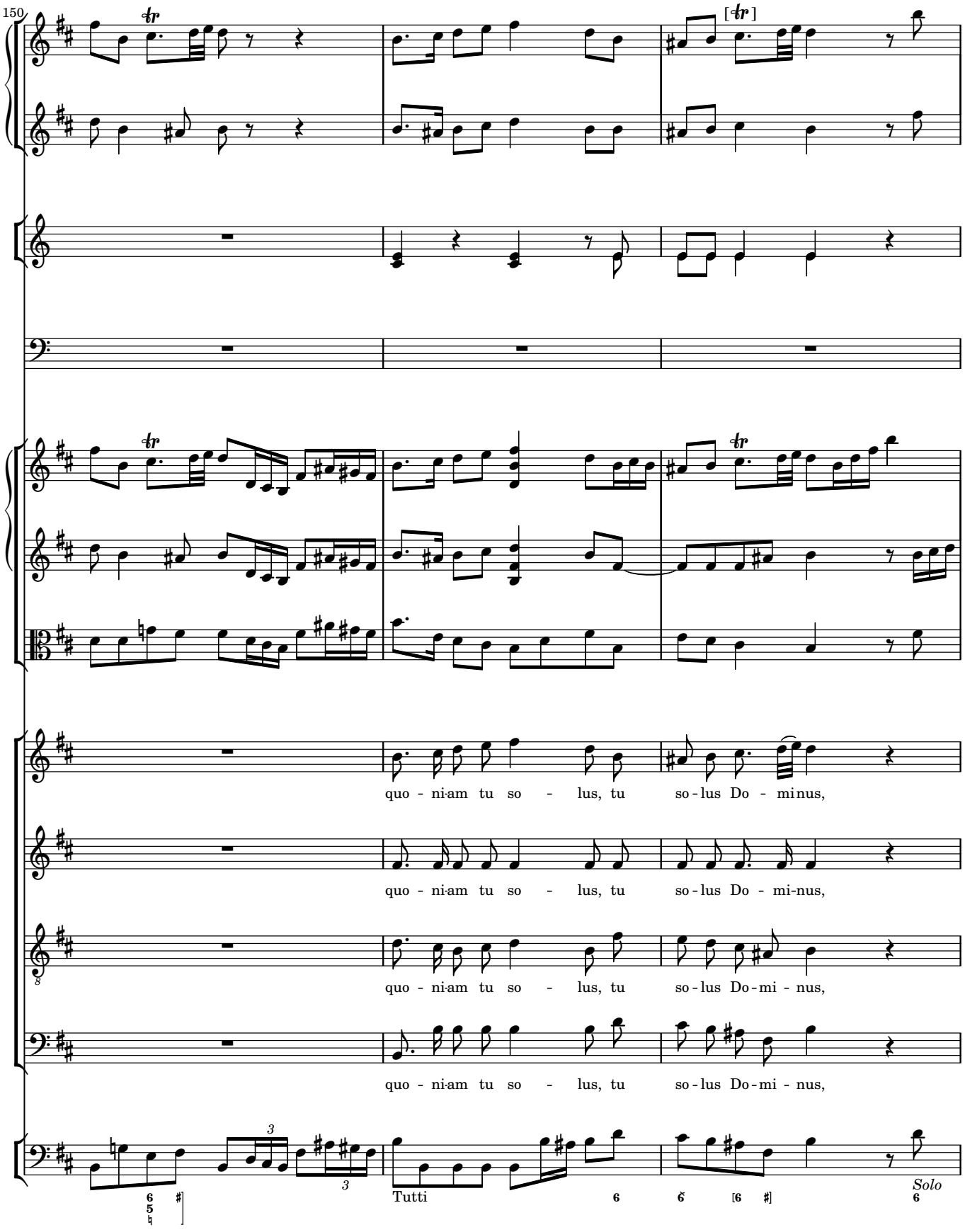
150
quo - ni-am tu so - lus, tu so-lus Do - mi-nus,
quo - ni-am tu so - lus, tu so-lus Do - mi-nus,
quo - ni-am tu so - lus, tu so-lus Do-mi - nus,
quo - ni-am tu so - lus, tu so-lus Do-mi - nus,
Tutti
Solo

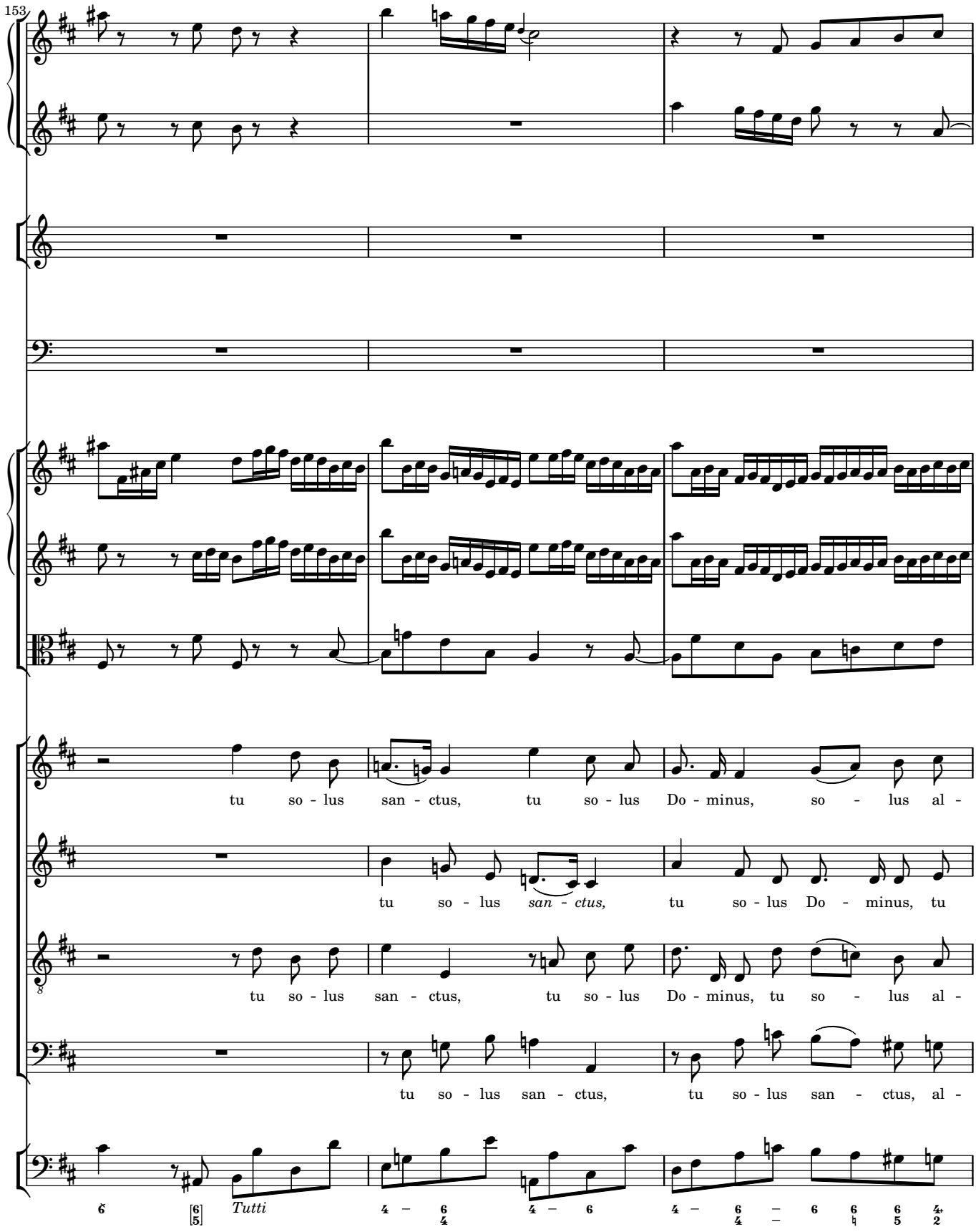
153
tu so - lus san - ctus, tu so - lus Do - minus, so - lus al -
tu so - lus san - ctus, tu so - lus Do - minus, tu
tu so - lus san - ctus, tu so - lus Do - minus, tu so - lus al -
tu so - lus san - ctus, tu so - lus san - ctus, al -
Tutti

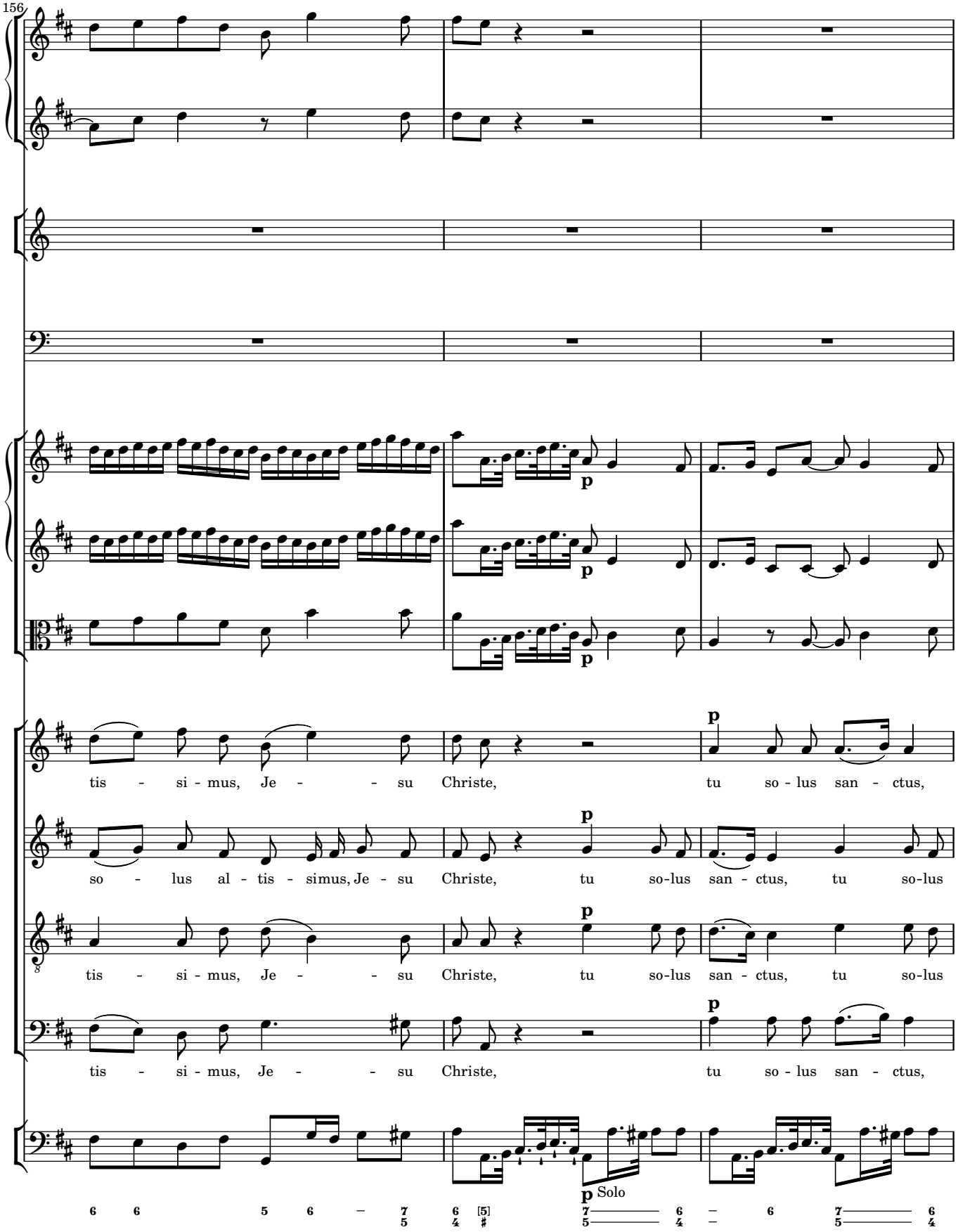
156
tis - si - mus, Je - - su Christe, tu so - lus san - ctus,
so - lus al - tis - simus, Je - su Christe, tu so-lus san - ctus, tu so-lus
tis - si - mus, Je - - su Christe, tu so-lus san - ctus, tu so-lus
tis - si - mus, Je - - su Christe, tu so - lus san - ctus,
p
Solo

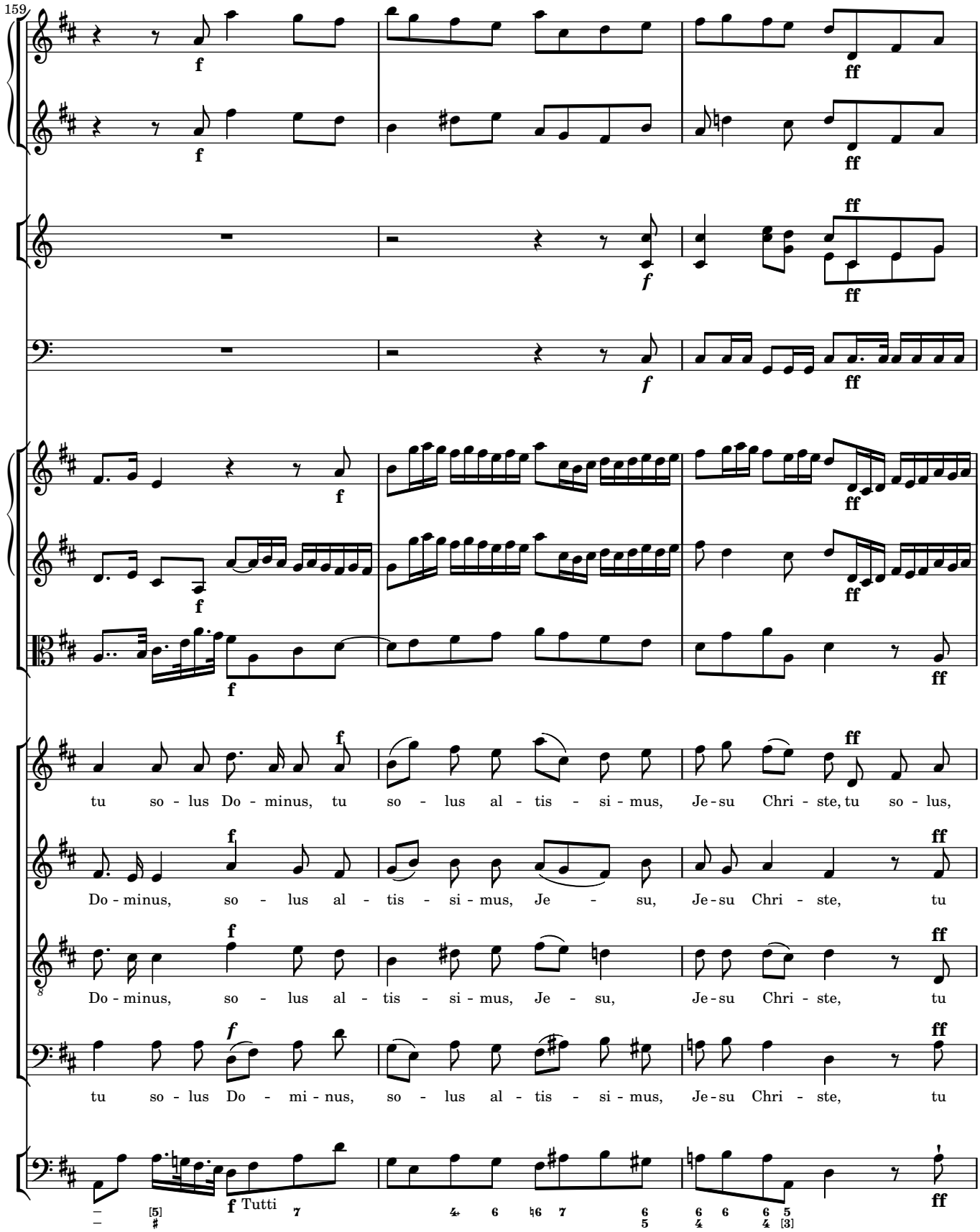
159
tu so - lus Do - minus, tu so - lus al - tis - si - mus, Je - su Chri - ste, tu so - lus,
Do - minus, so - lus al - tis - si - mus, Je - su, Je - su Chri - ste, tu
Do - minus, so - lus al - tis - si - mus, Je - su, Je - su Chri - ste, tu
tu so - lus Do - mi - nus, so - lus al - tis - si - mus, Je - su Chri - ste, tu
Tutti

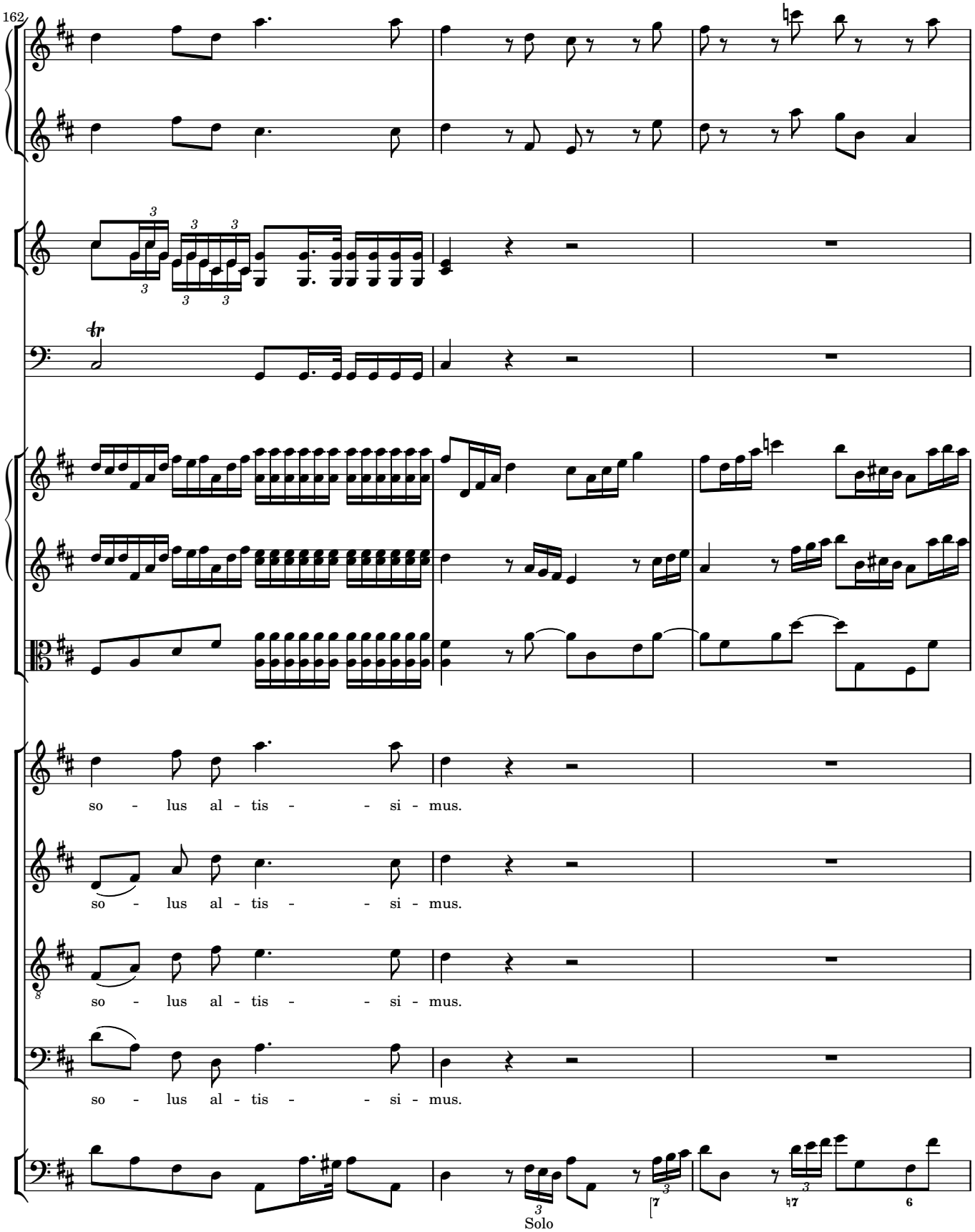
162
so - lus al - tis - - si - mus.
so - lus al - tis - - si - mus.
so - lus al - tis - - si - mus.
so - lus al - tis - - si - mus.
Solo

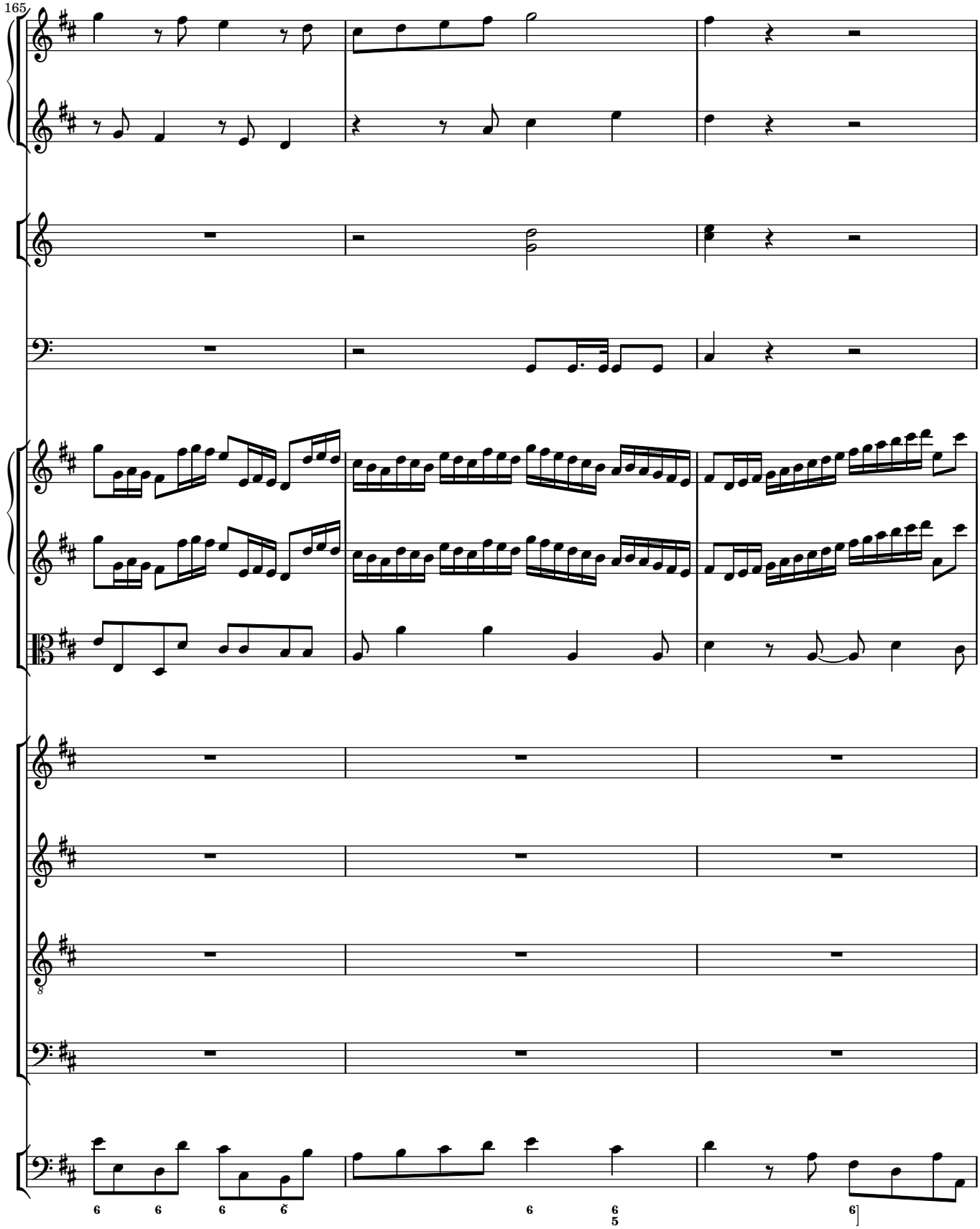
165

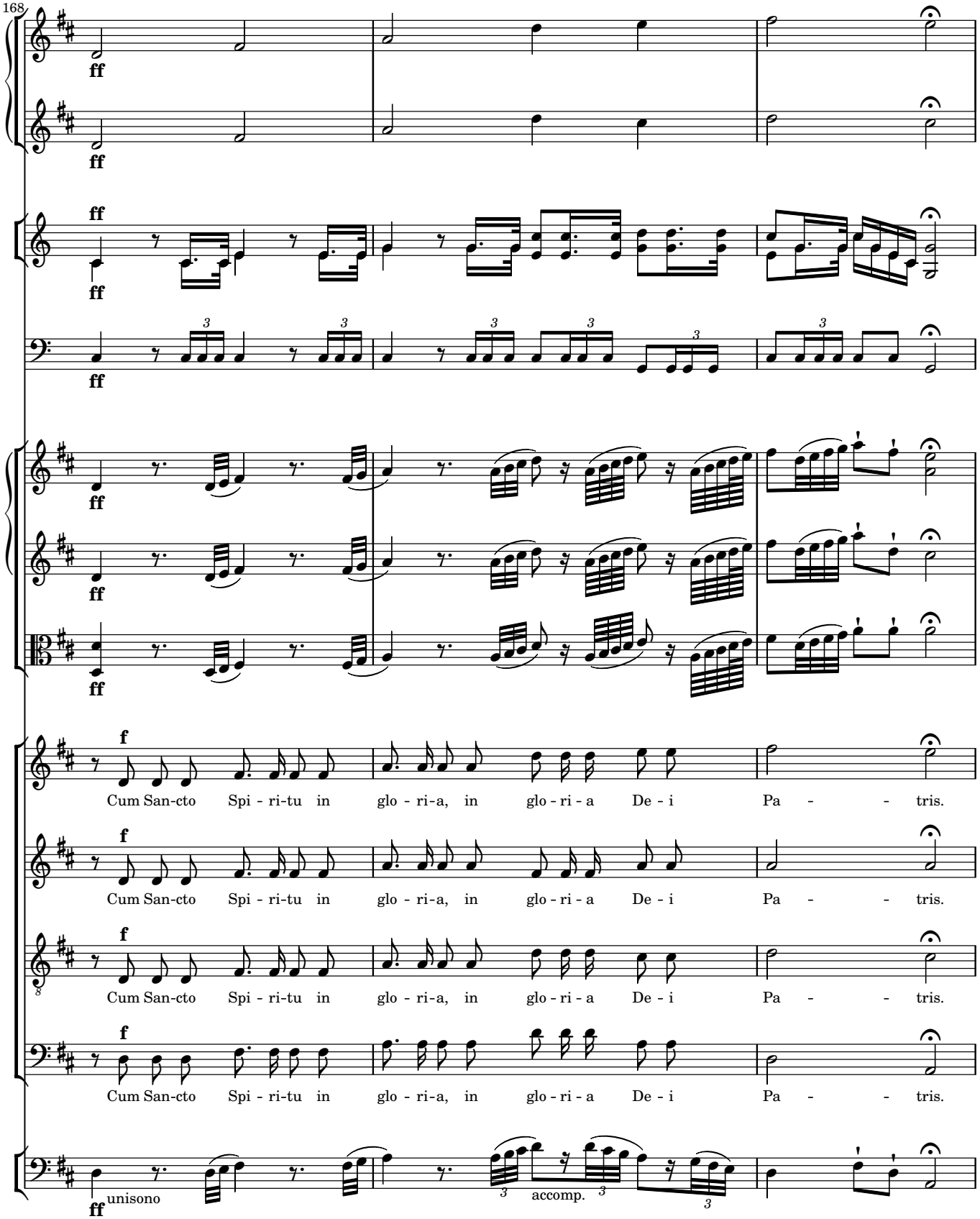
168
ff
Cum San-cto Spi - ri-tu in glo - ri-a, in glo - ri - a De - i Pa - - tris.
unisono
accomp.

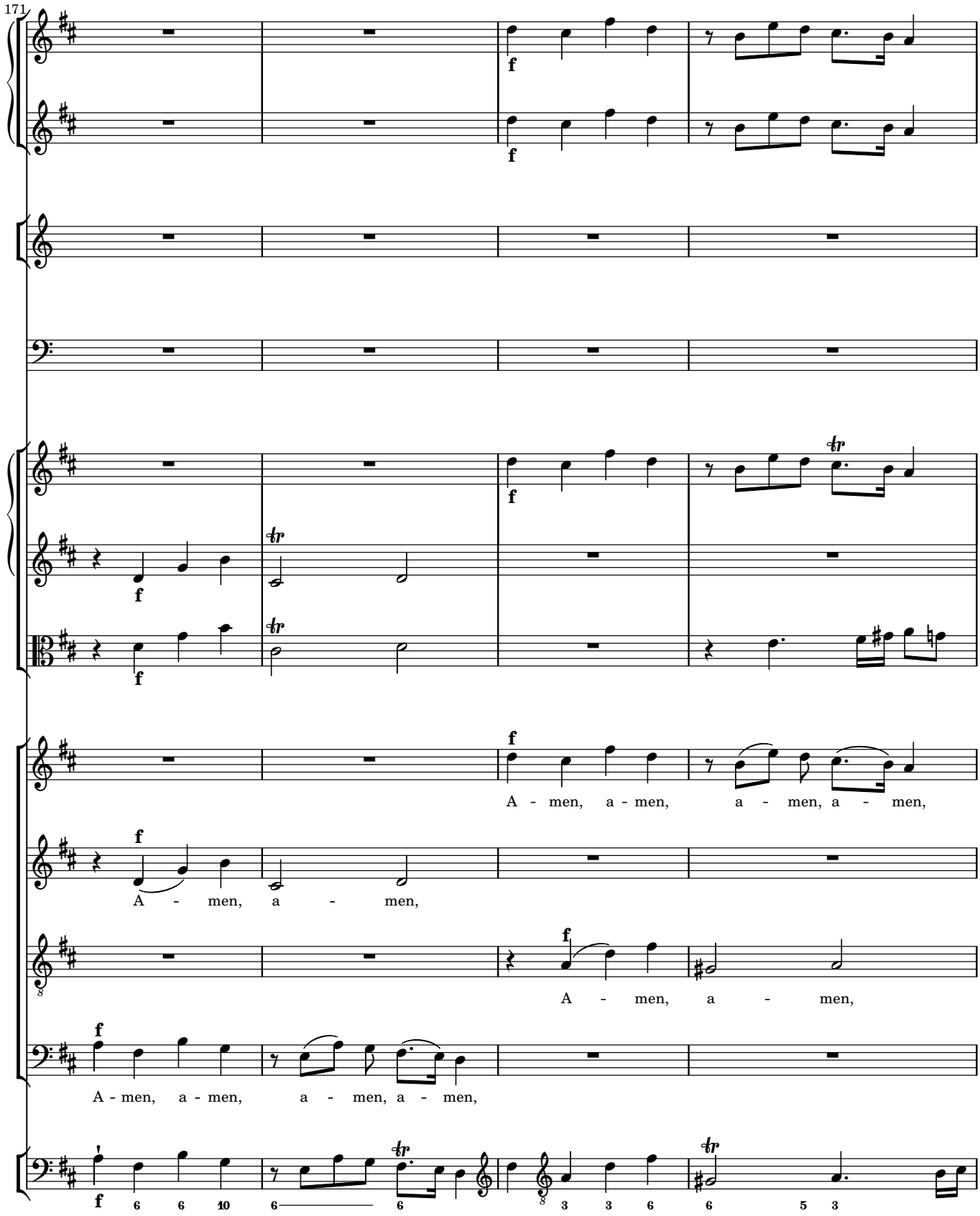
171
A - men, a - men, a - men, a - men,
A - men, a - men,
A - men, a - men,
A - men, a - men, a - men, a - men,

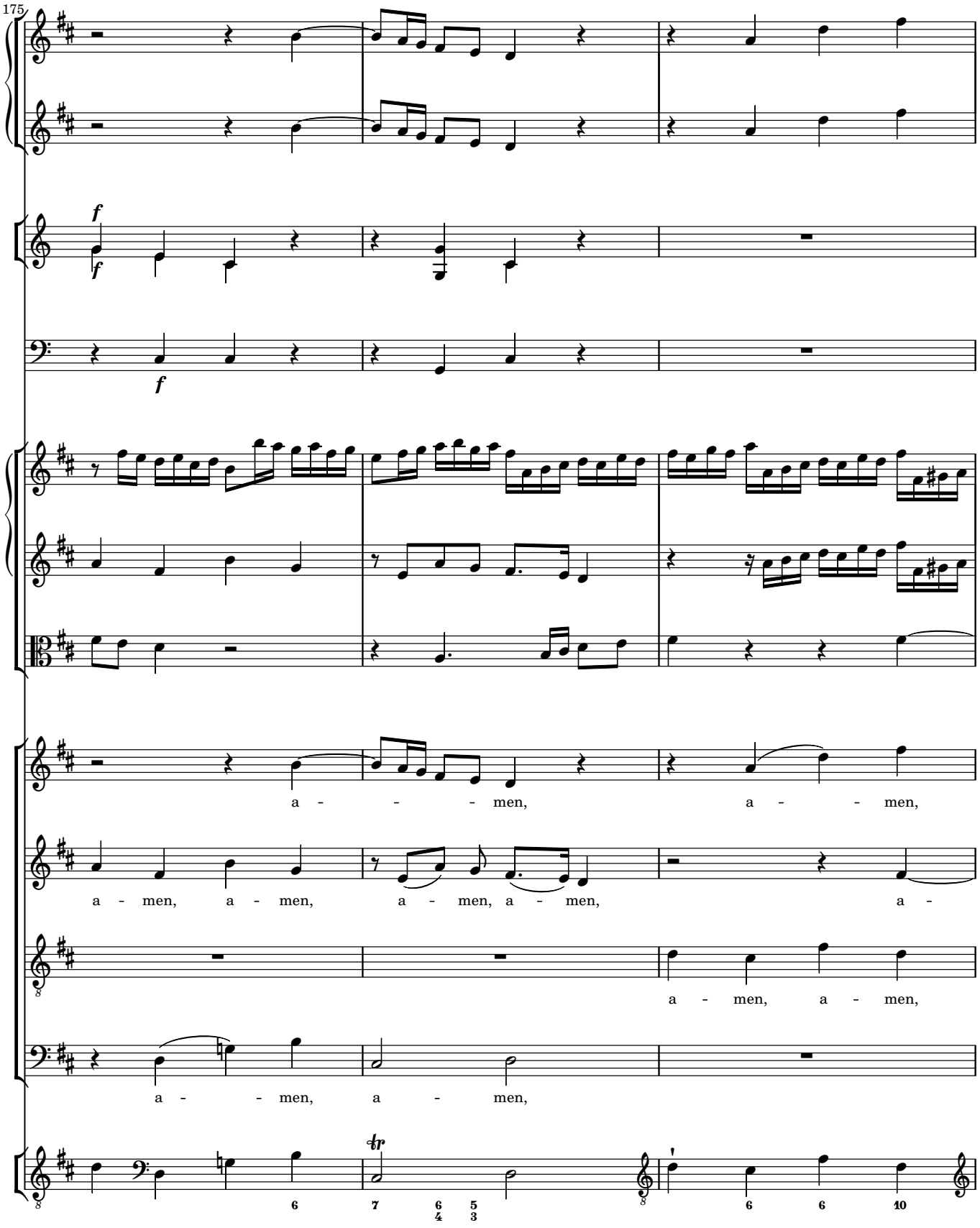
175
a - men, a - men,
a - men, a - men, a - men, a - men, a -
a - men, a - men,
a - men, a - men,

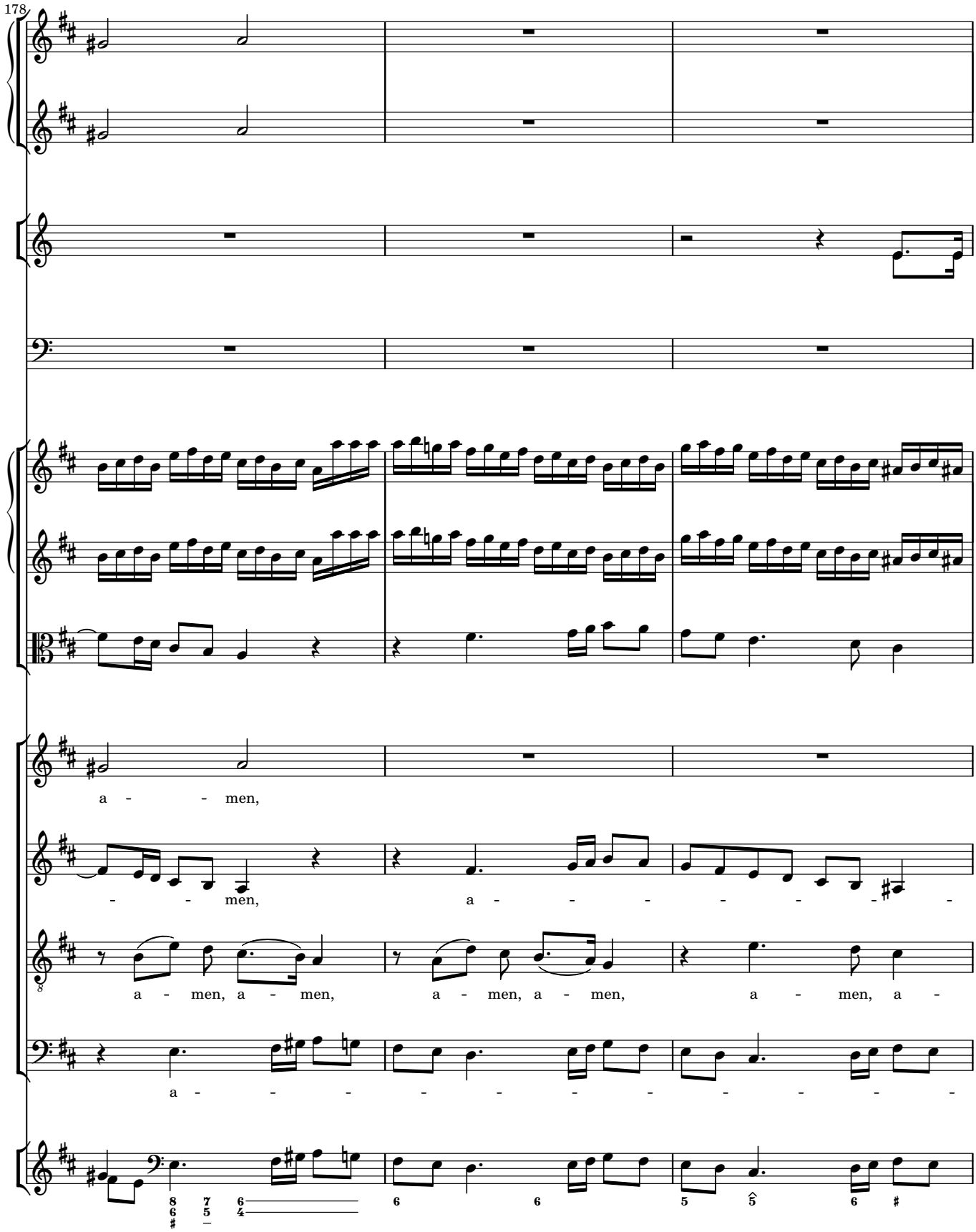
178
a - men,
- men, a -
a - men, a - men, a - men, a - men, a - men, a -
a -

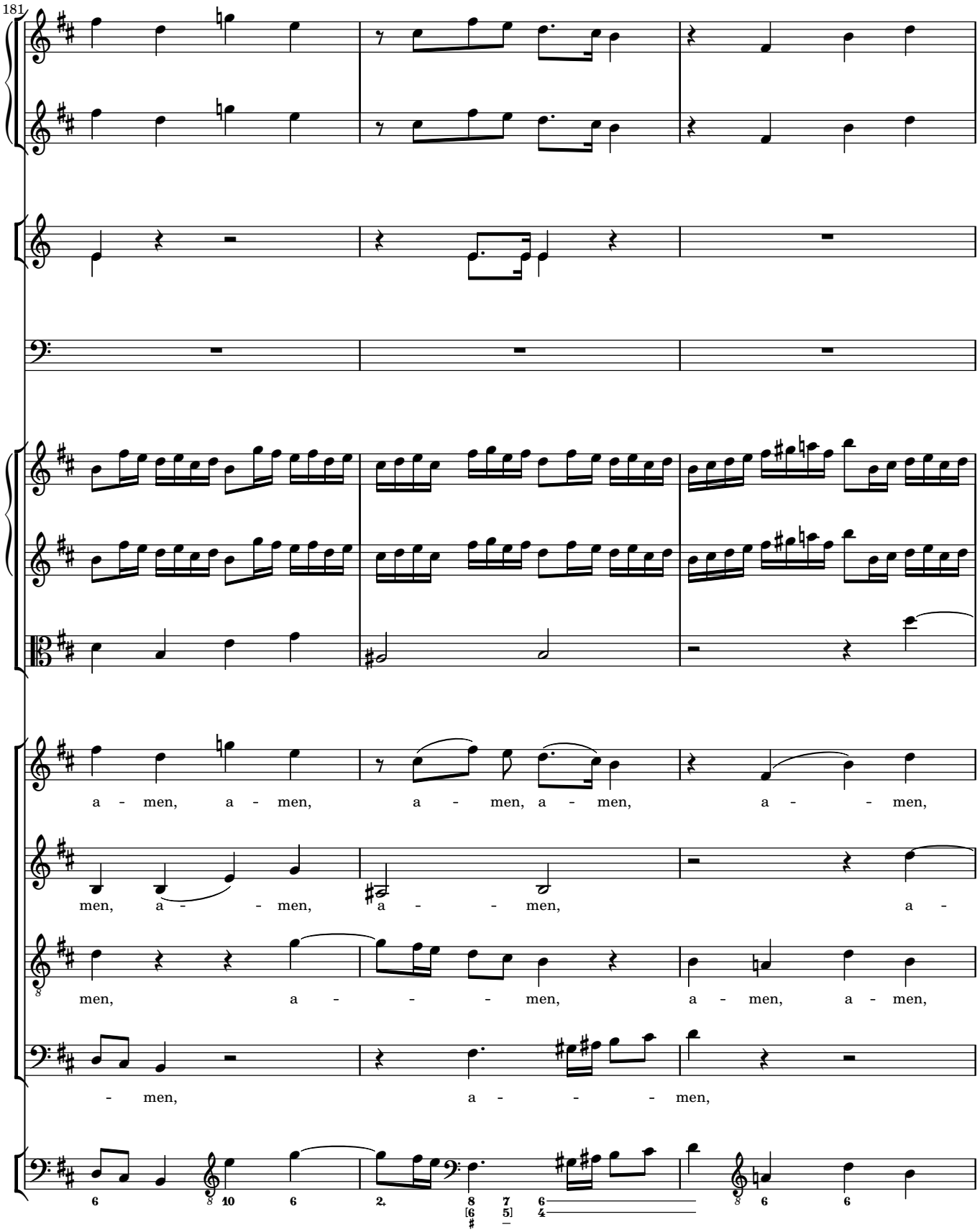
181
a - men, a - men, a - men, a - men, a - - men,
men, a - - men, a - - men, a -
men, a - - - men, a - men, a - men,
- men, a - - - men,

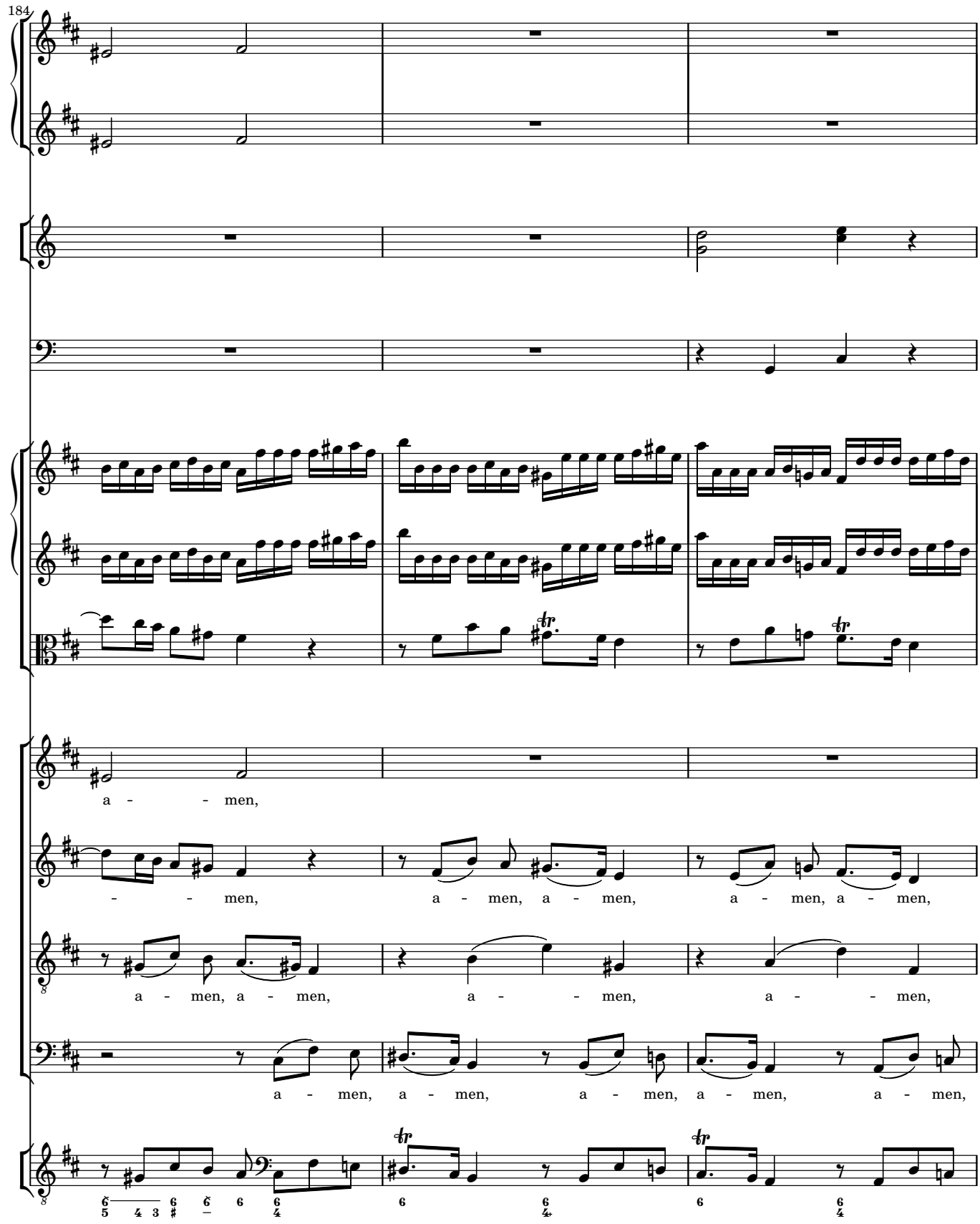
184
a - men,
- men, a - men, a - men, a - men, a - men,
a - men, a - men, a - men, a - men,
a - men, a - men, a - men, a - men, a - men,

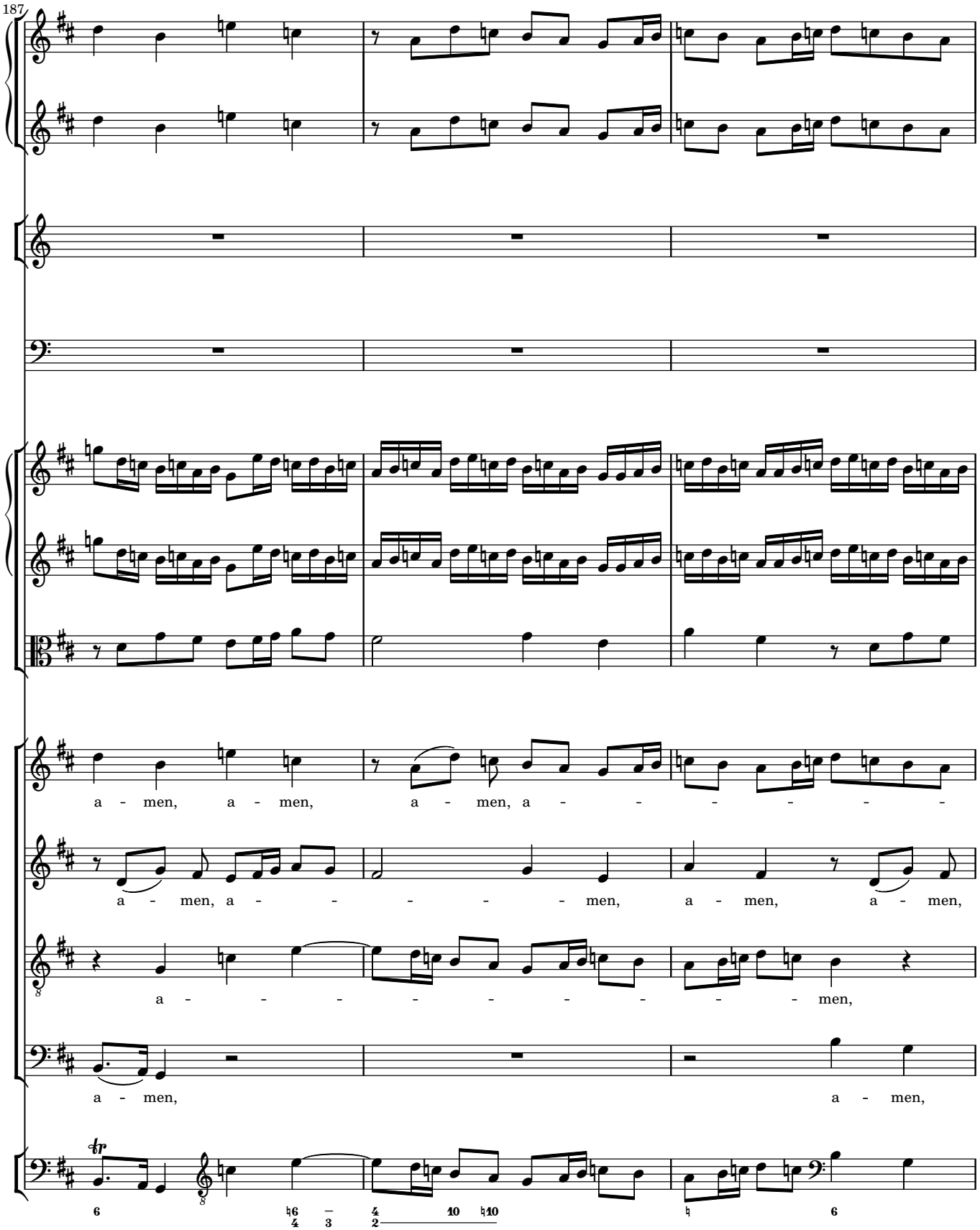
187
a - men, a - men, a - men, a - - - - - - -
a - men, a - - - - - men, a - men, a - men,
a - - - - - - - - - men,
a - men,
a - men,

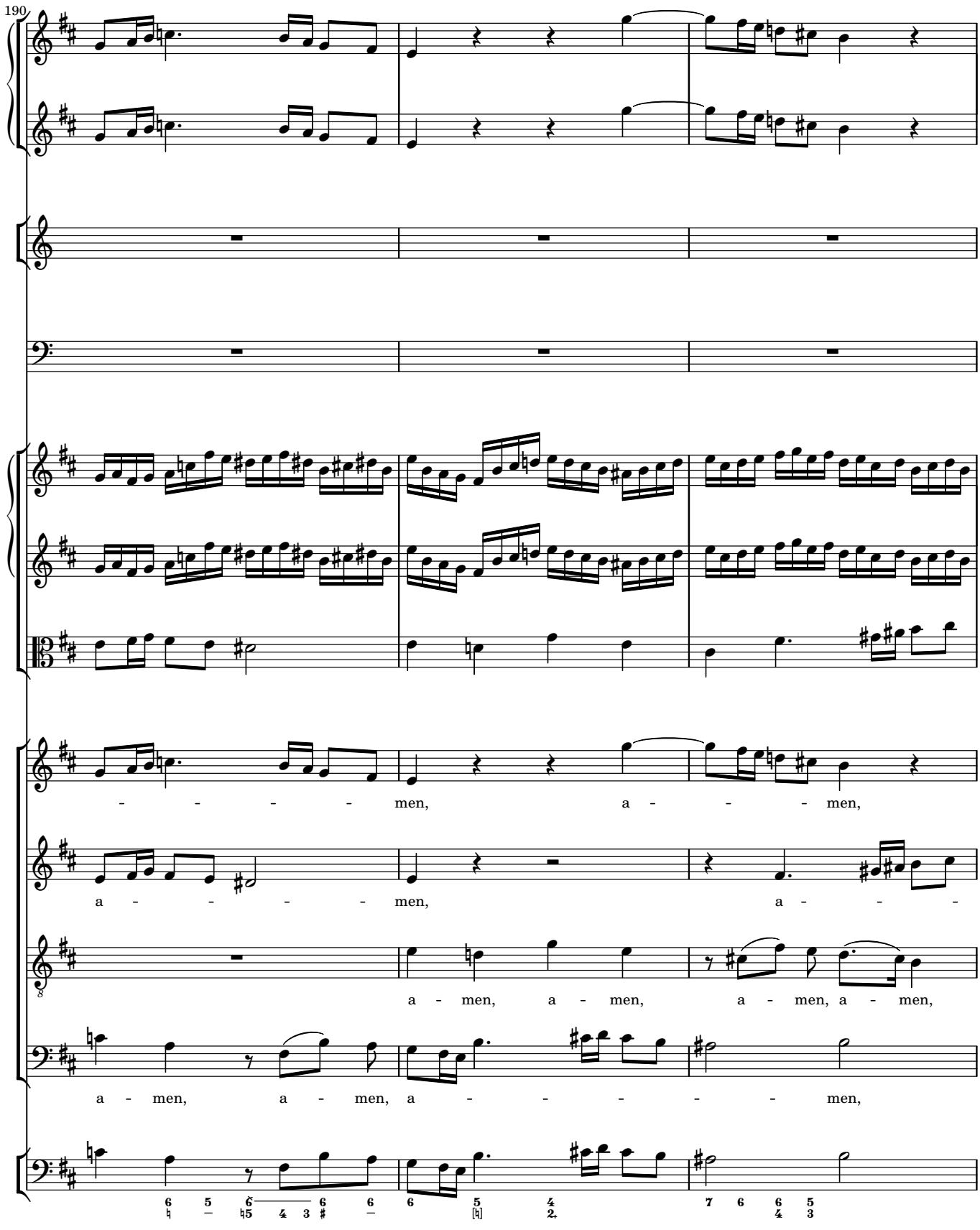
190
men, a men,
a men,
a men, a men, a men, a men,
a men, a men, a men,

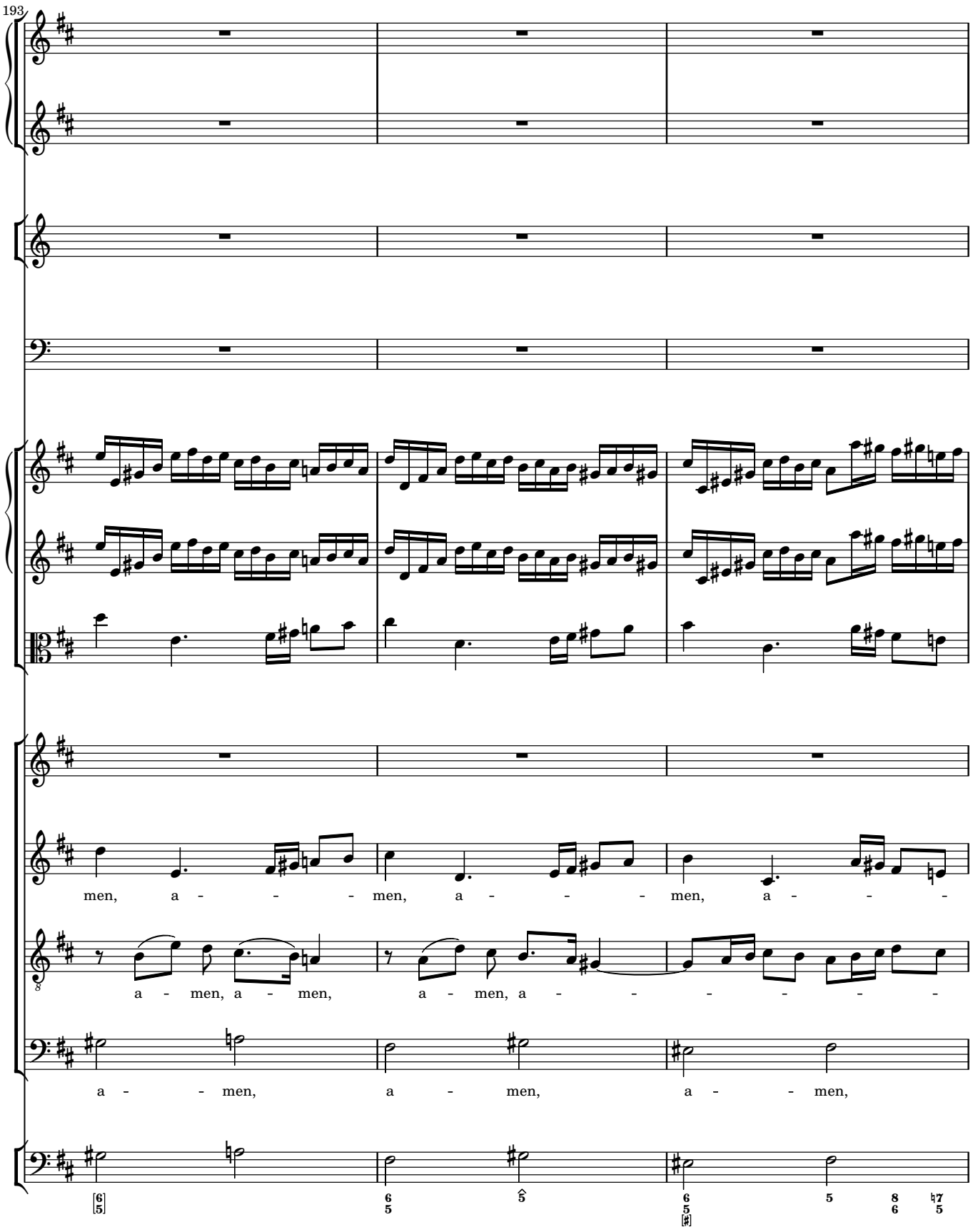
193
men, a - - - - men, a - - - - men, a - - - -
a - men, a - men, a - men, a - - - - - - -
a - - men, a - men, a - - men,

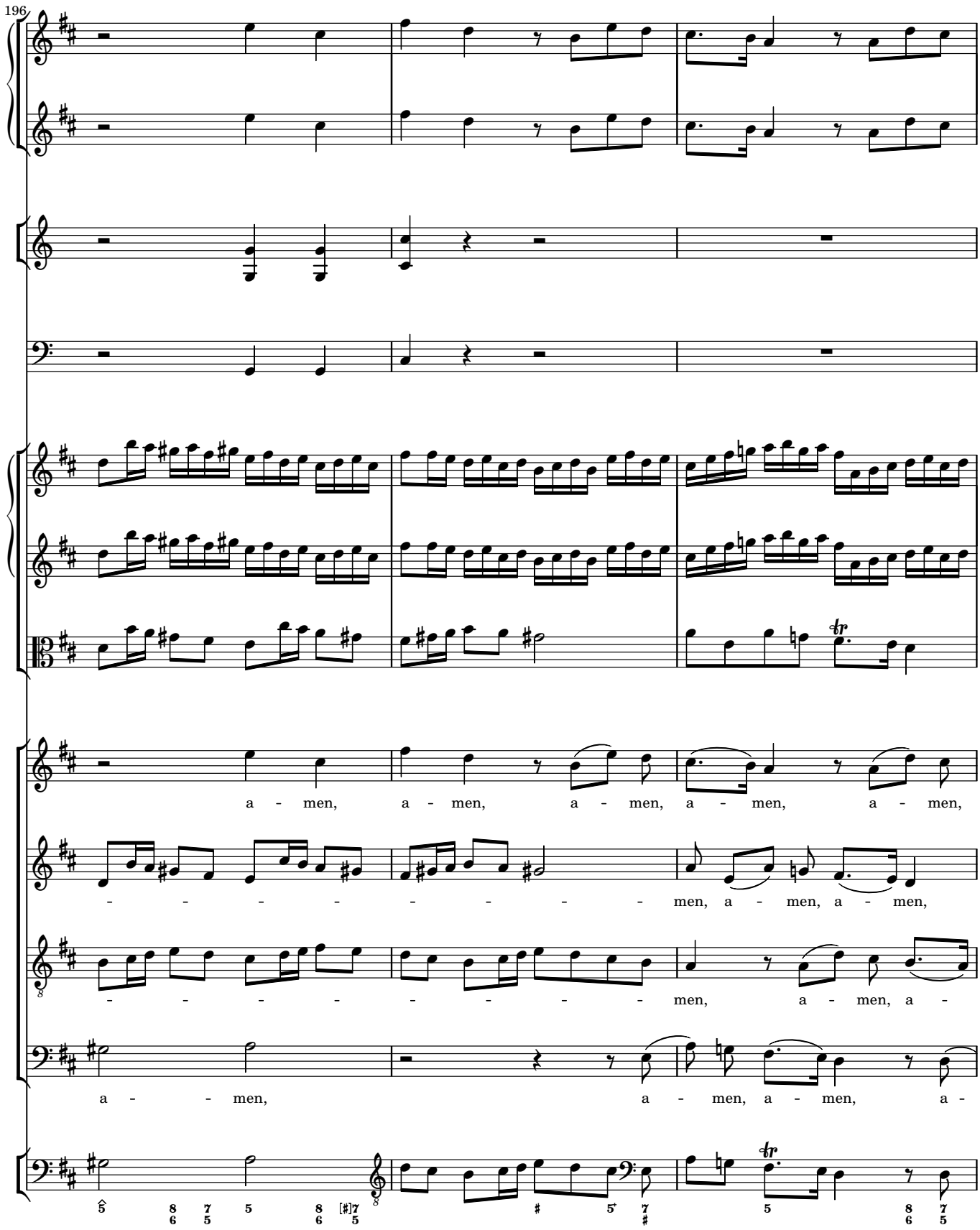
196
a - men, a - men, a - men, a - men, a - men,
- - - - - - - - men, a - men, a - men,
- - - - - - - - men, a - men, a -
a - - men, a - men, a - men, a -

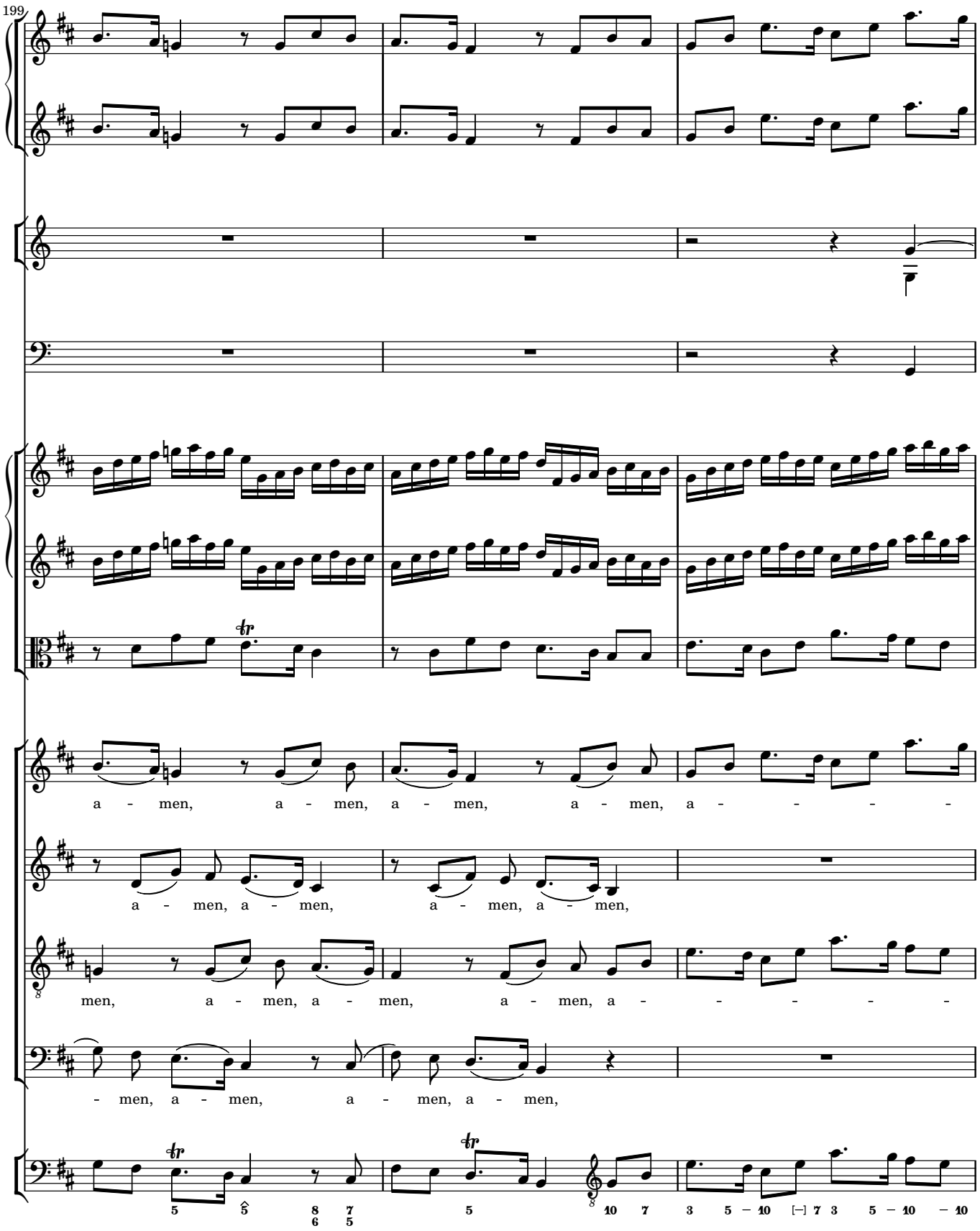
199
a - men, a - men, a - men, a - men, a - - - - -
a - men, a - men, a - men, a - men,
men, a - men, a - men, a - men, a - - - - -
- men, a - men, a - men, a - men,

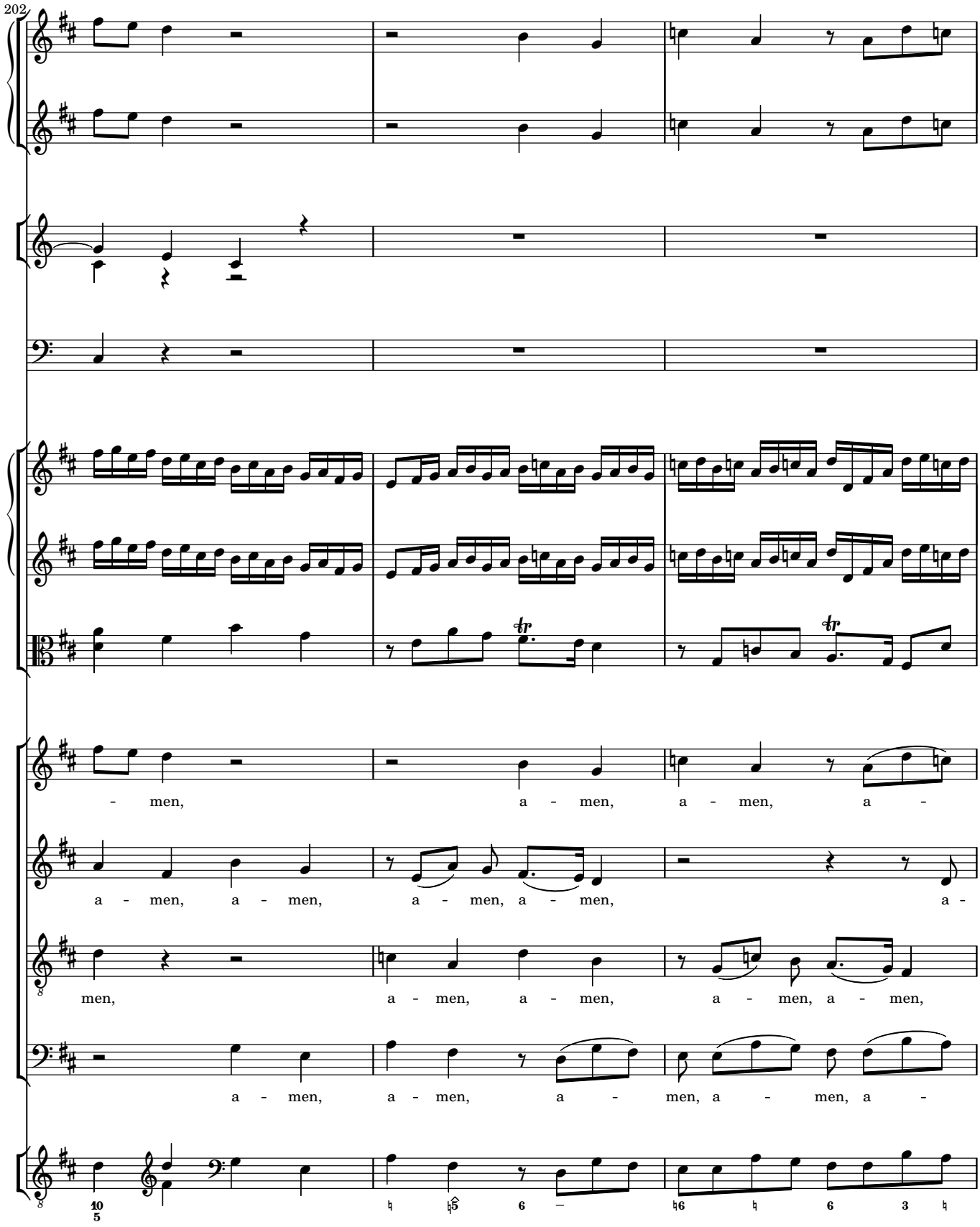
202
- men, a - men, a - men, a -
a - men, a - men, a - men, a - men, a -
men, a - men, a - men, a - men, a - men,
a - men, a - men, a - men, a - men, a -

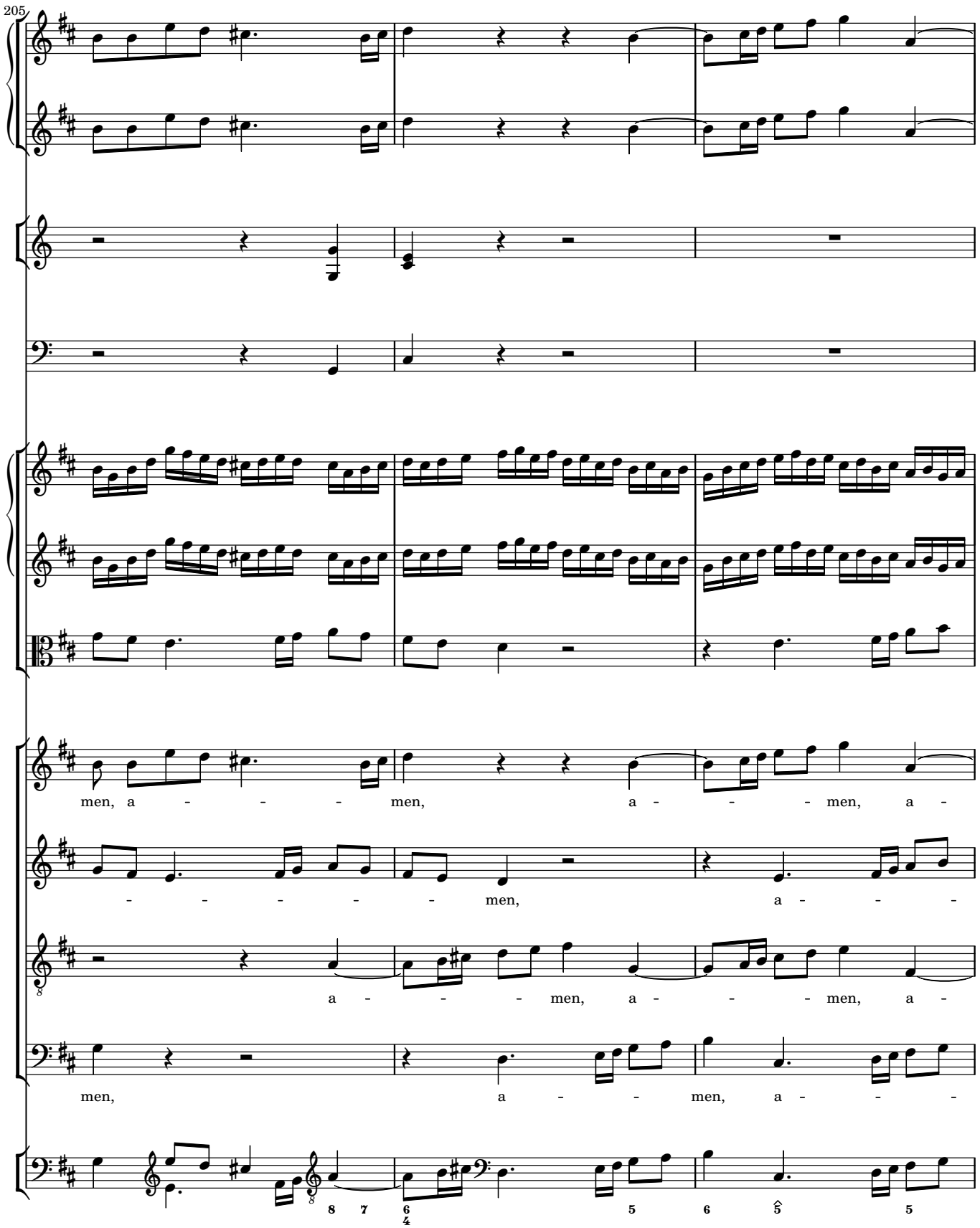
205
men, a - - - - men, a - - - men, a -
- - - - - - men, a - - - -
a - - - men, a - - - men, a -
men, a - - men, a - - -

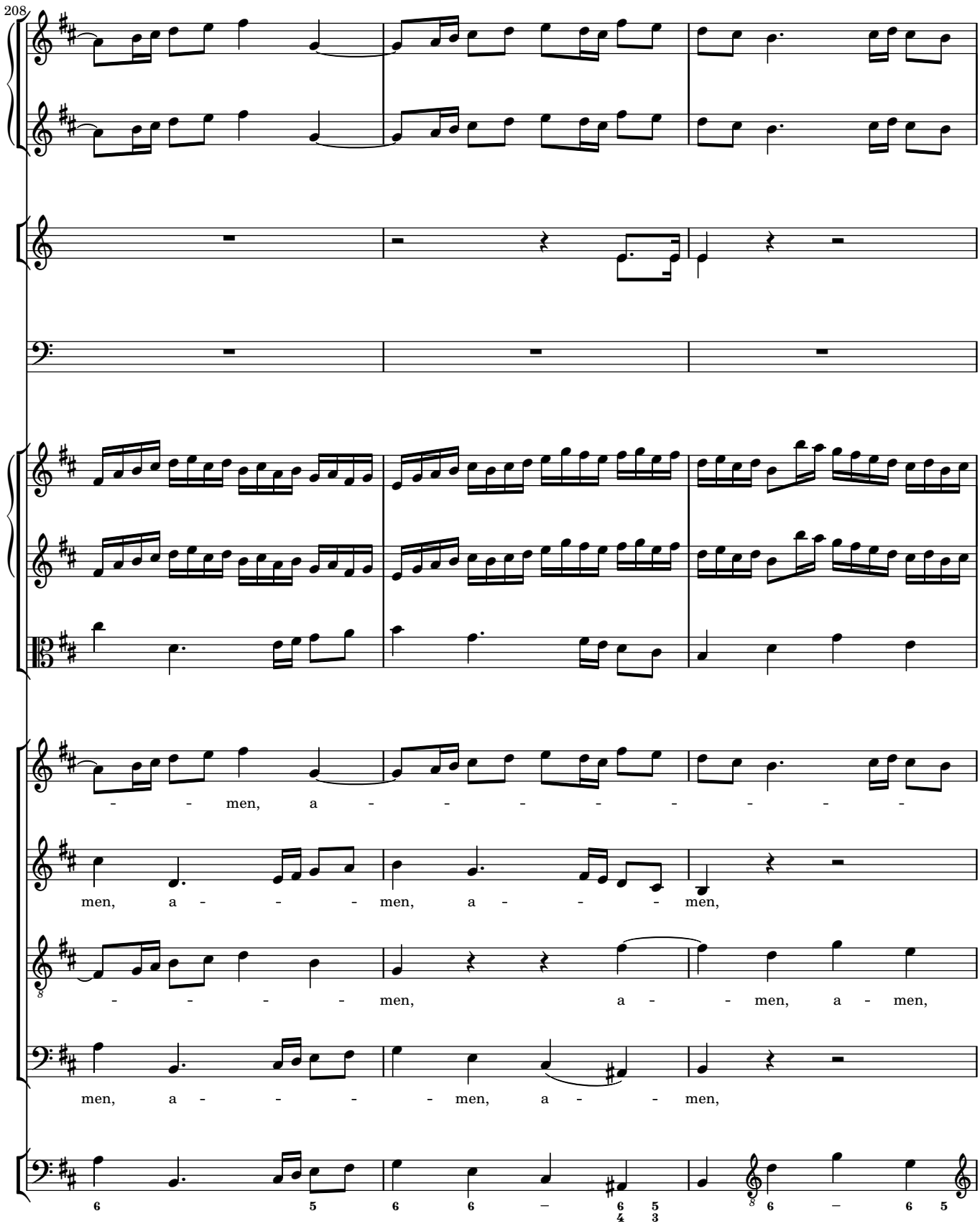
208
- - men, a - - - - - - - - -
men, a - - - - men, a - - - men,
- - - - - men, a - - men, a - men,
men, a - - - - - men, a - - men,

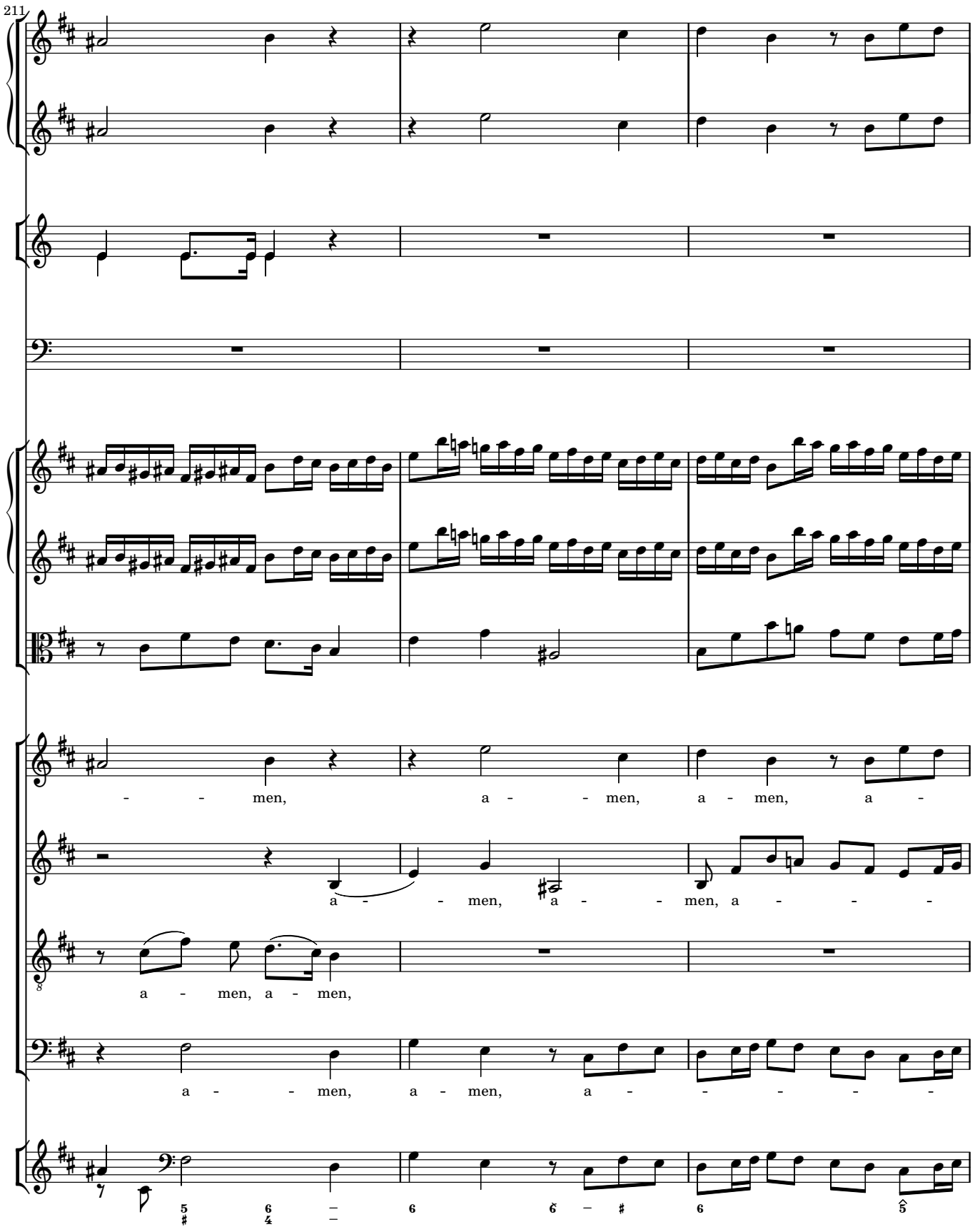
211
- - men, a - - men, a - men, a -
a - - men, a - - men, a - - - -
a - men, a - men,
a - - men, a - men, a - - - - -

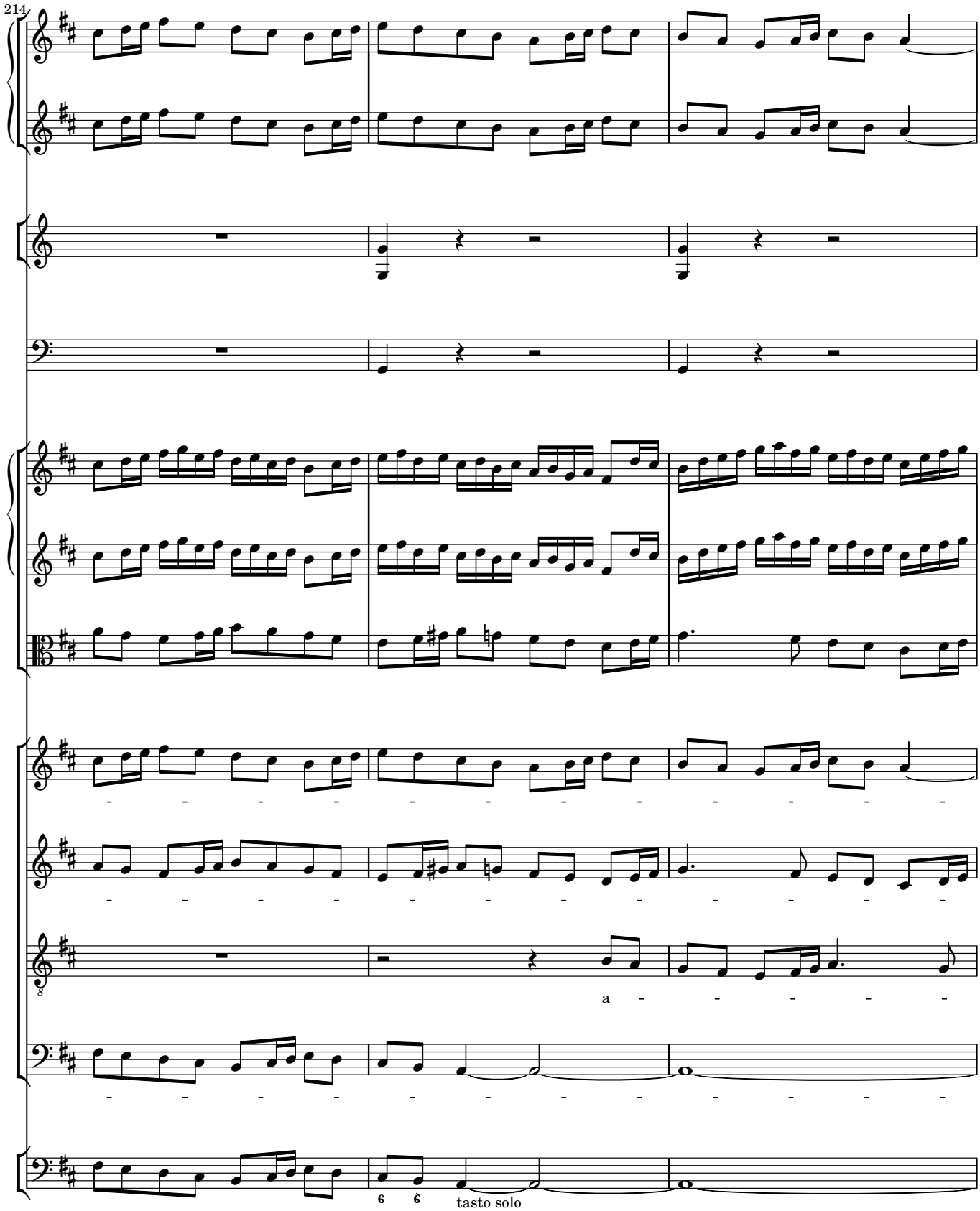
214
a
tasto solo

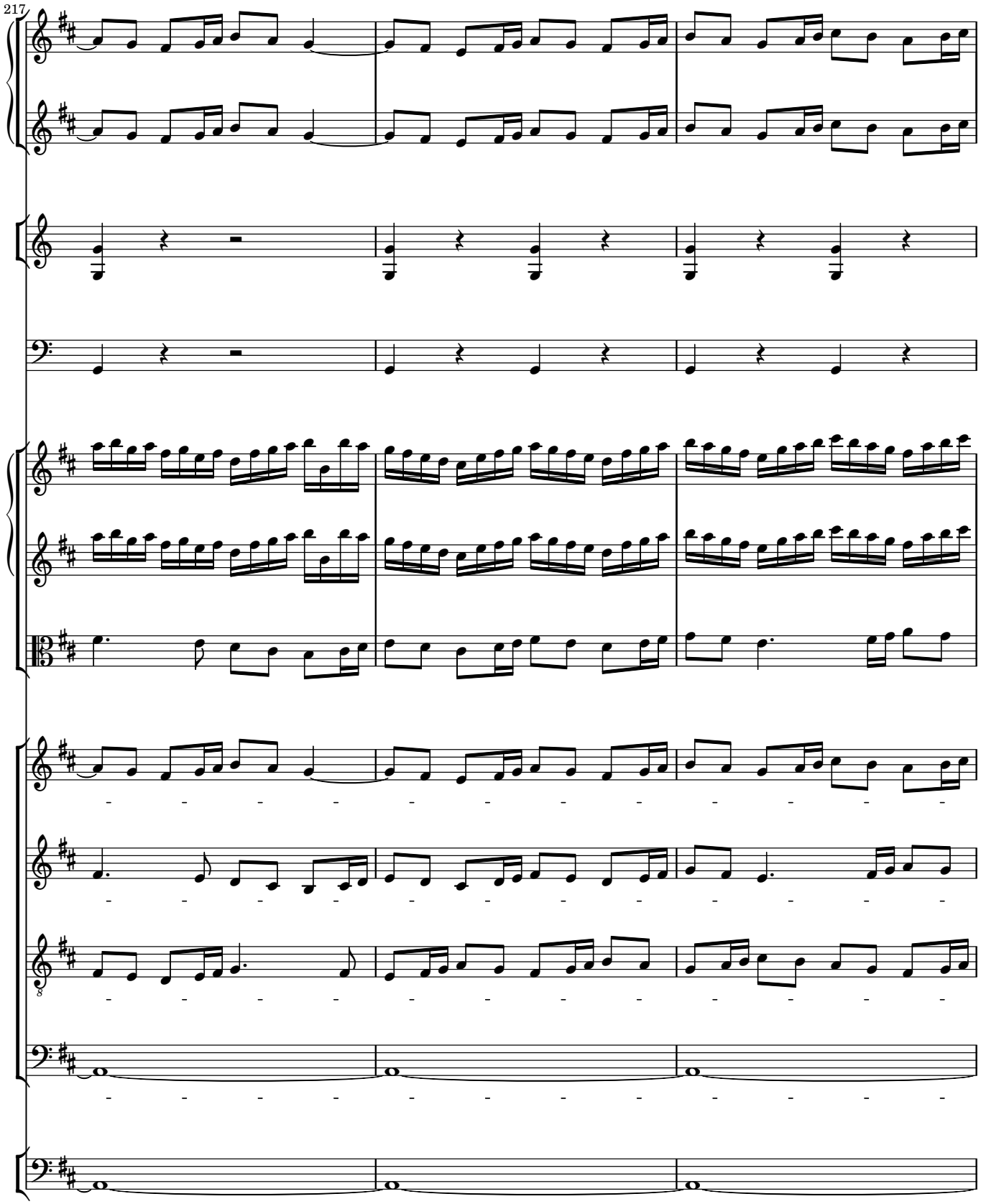
217

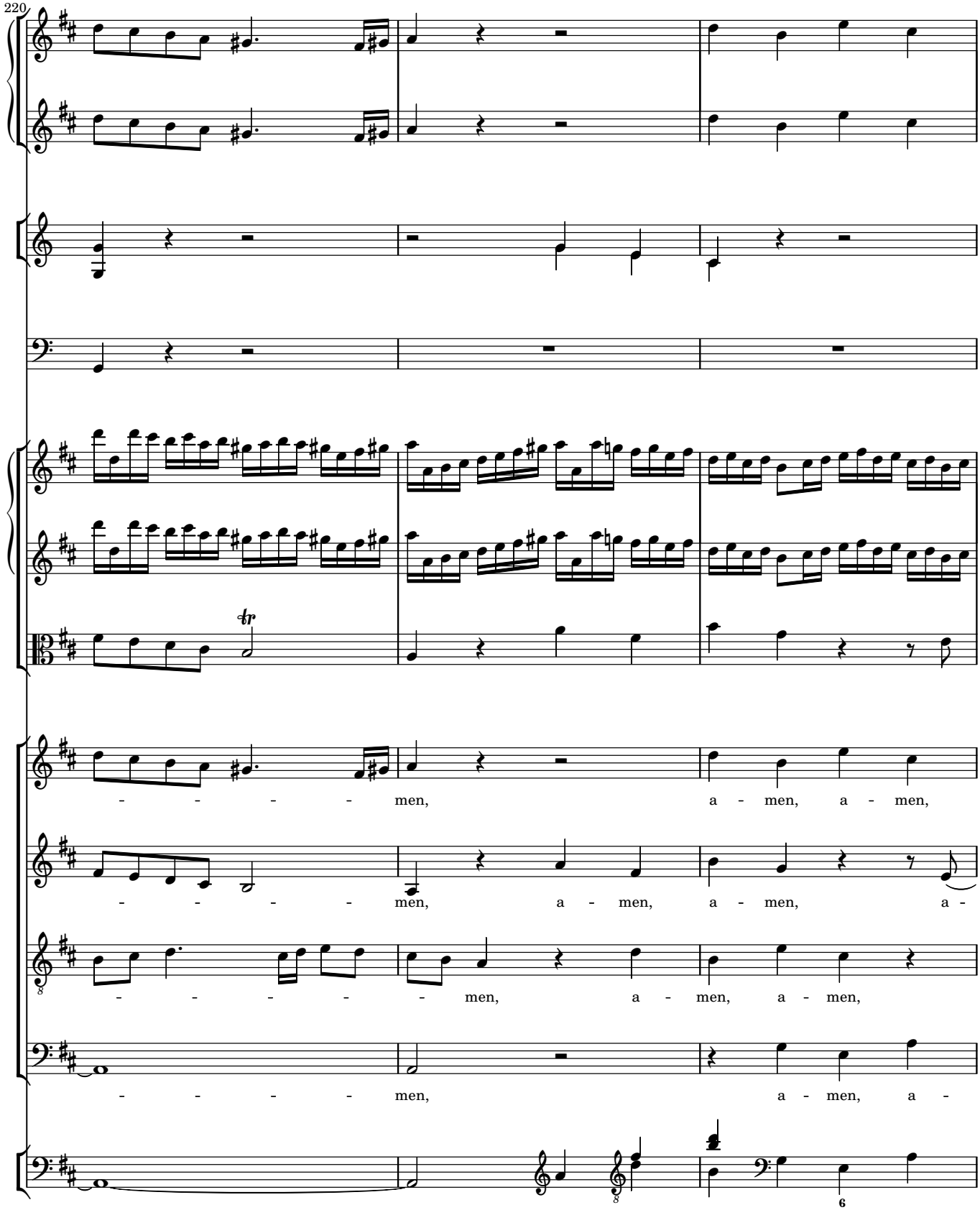
220
men, a - men, a - men,
men, a - men, a - men, a -
men, a - men, a - men,
men, a - men, a -

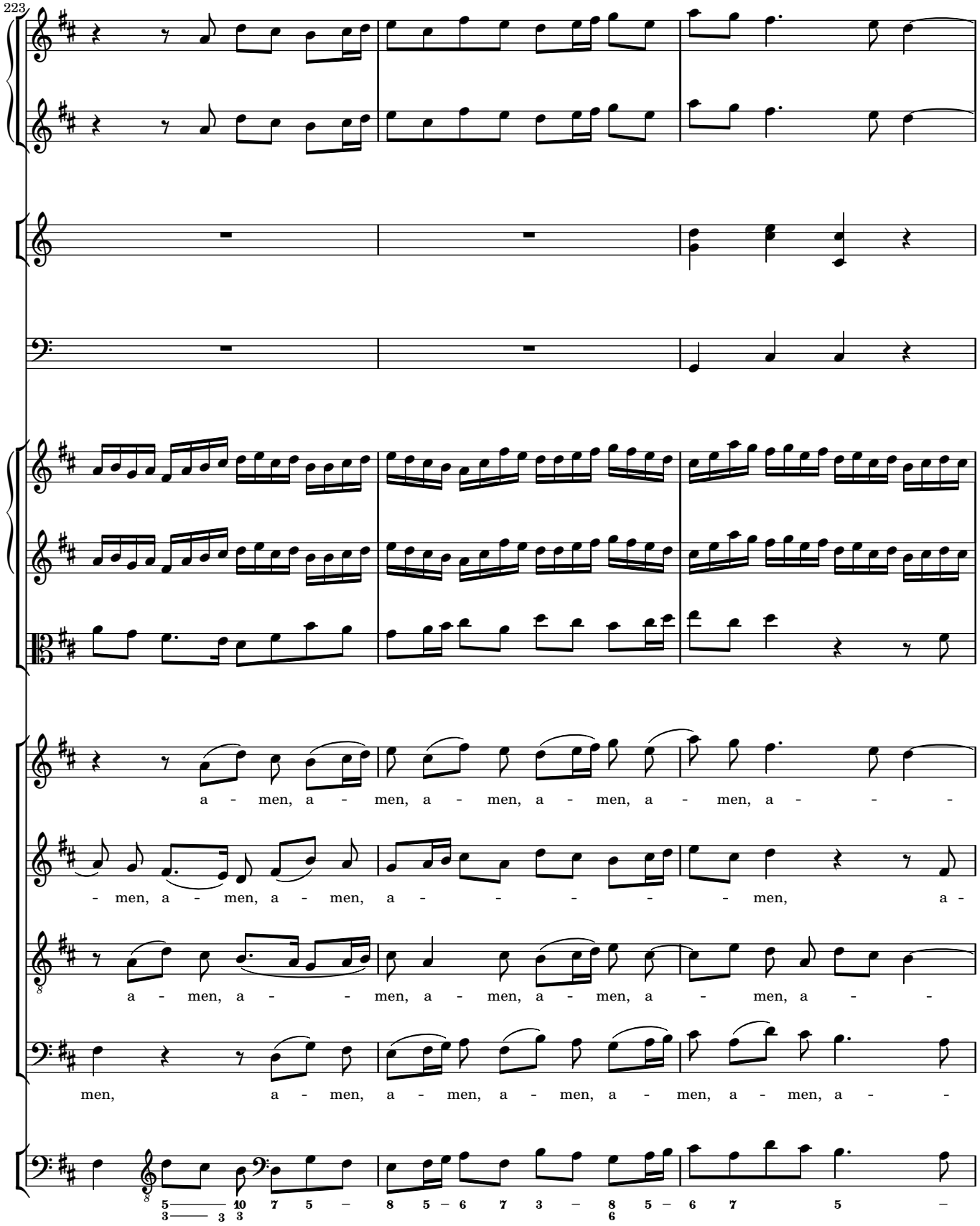
223
a - men, a - men, a - men, a - men, a - men, a - - -
- men, a - men, a - men, a - - - - - men, a -
a - men, a - - men, a - men, a - men, a - men, a - -
men, a - men, a - men, a - men, a - men, a - men, a - -

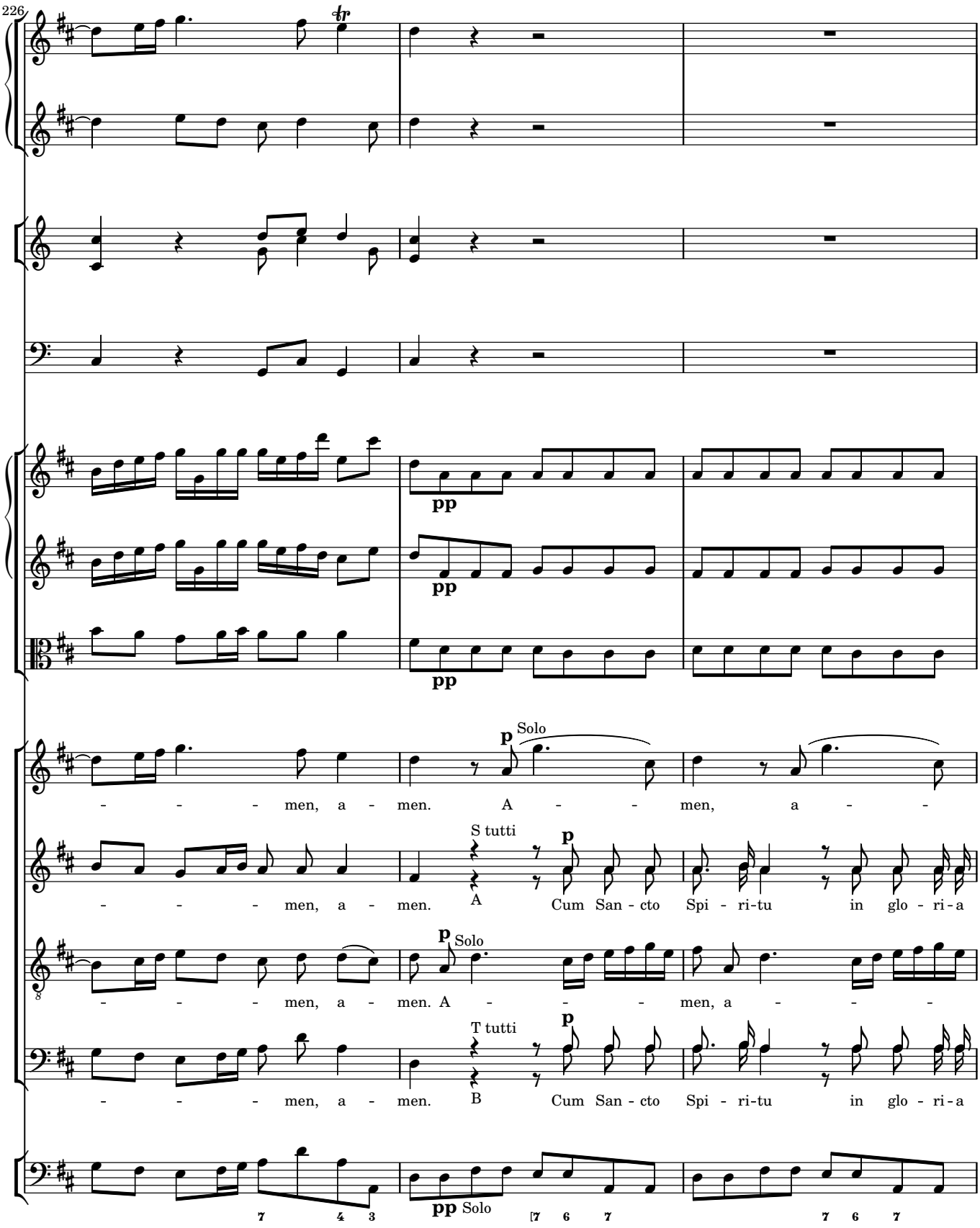
226
pp
pp
pp
p Solo
- - - - men, a - men. A - - - men, a - - -
S tutti
p
- - - - men, a - men. A Cum San - cto Spi - ri-tu in glo - ri - a
p Solo
- - - - men, a - men. A - - - - men, a - - - -
T tutti
p
- - - - men, a - men. B Cum San - cto Spi - ri-tu in glo - ri - a
pp Solo
7 4 3
7 6 7
7 6 7

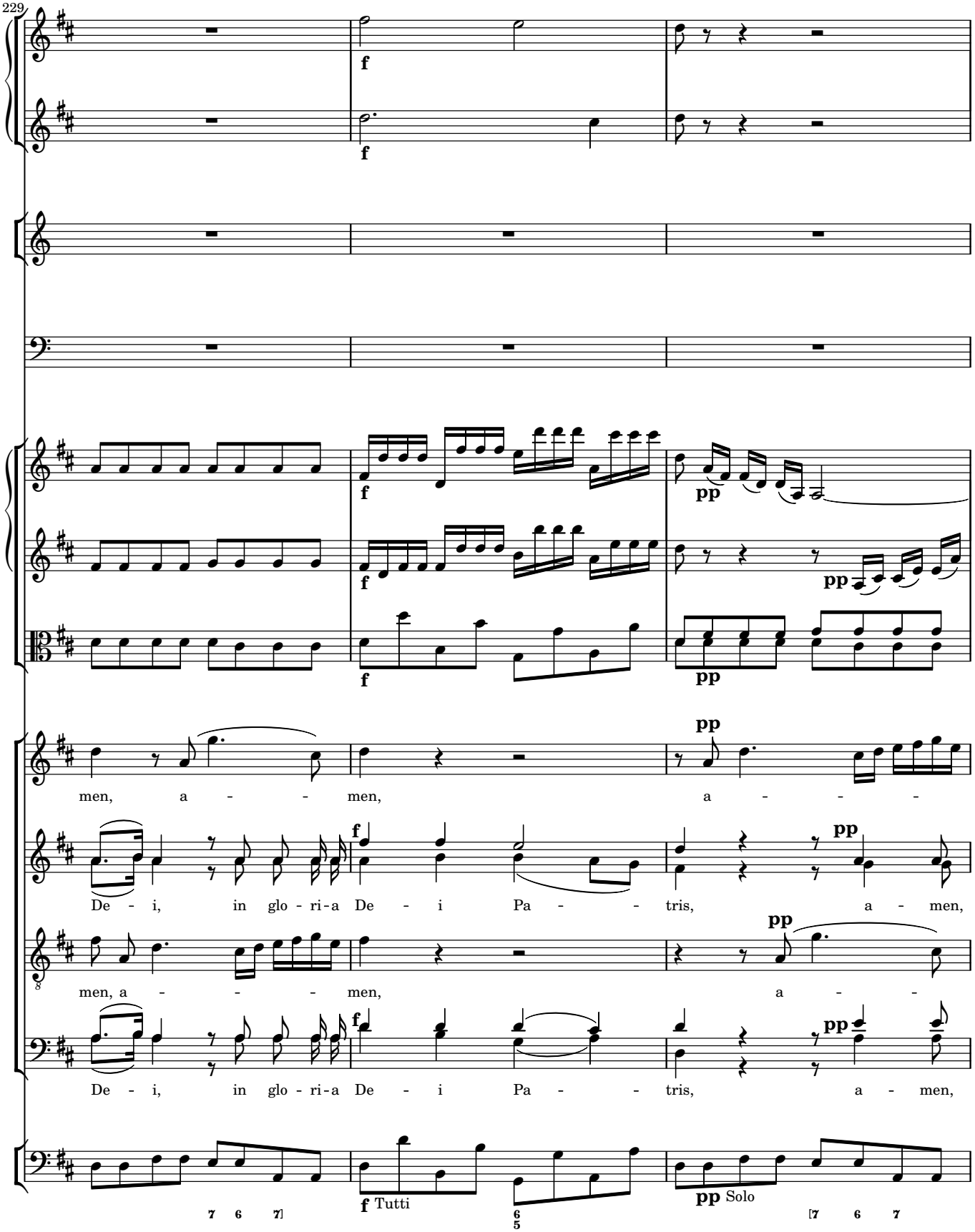
229
men, a - - - men, a - - -
De - i, in glo - ri - a De - i Pa - - tris, a - men,
men, a - - - men, a - -
De - i, in glo - ri - a De - i Pa - - tris, a - men,
Tutti
Solo

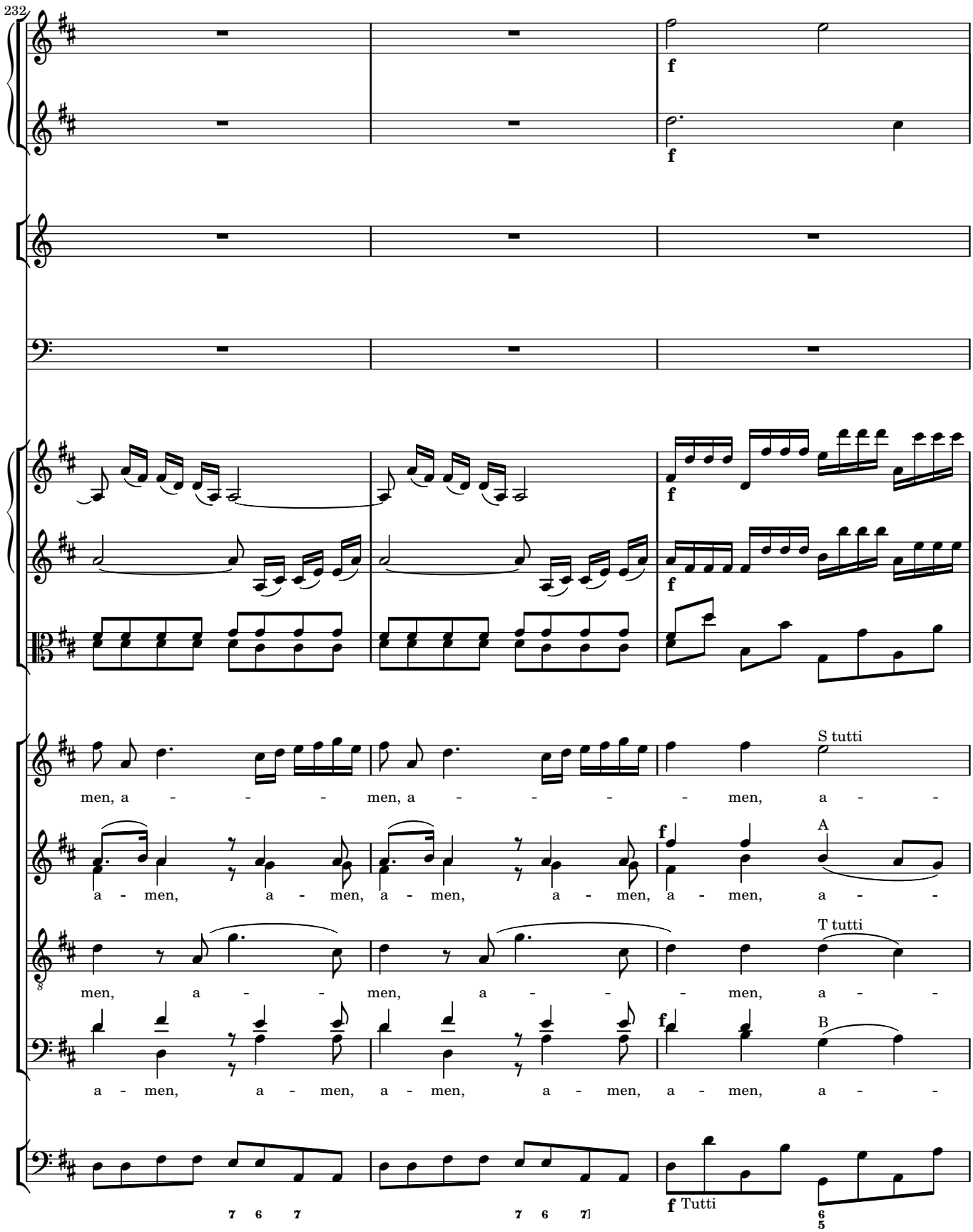
232
f
f
f
f
S tutti
men, a - - - men, a - - - - men, a - -
A
a - men, a - men, a - men, a - men, a - men, a - -
T tutti
men, a - - men, a - - - men, a - -
B
a - men, a - men, a - men, a - men, a - men, a - -
7 6 7
7 6 7
f Tutti
6
5

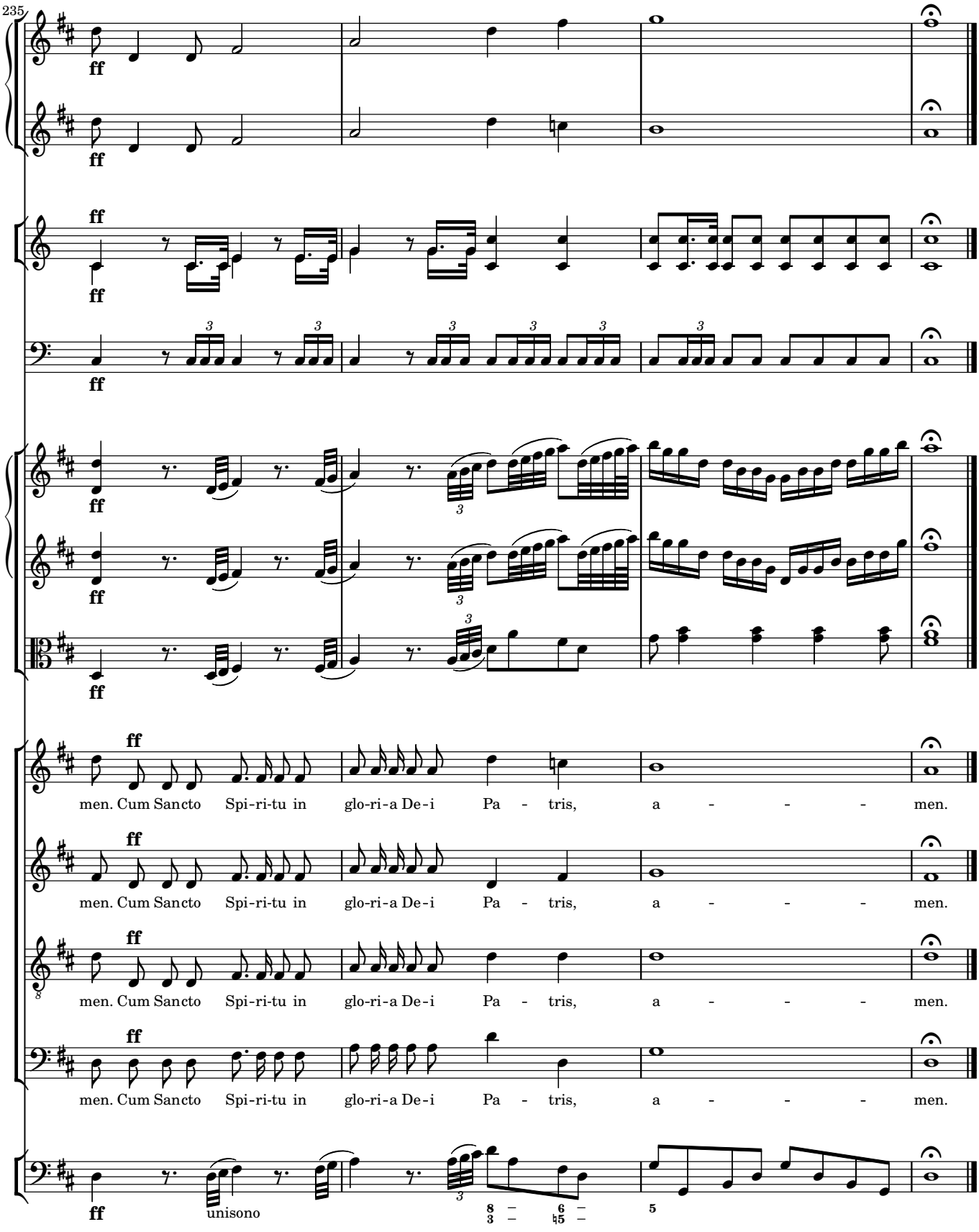
235
men. Cum Sancto Spi-ri-tu in glo-ri-a De-i Pa - tris, a - - - - men.
men. Cum Sancto Spi-ri-tu in glo-ri-a De-i Pa - tris, a - - - - men.
men. Cum Sancto Spi-ri-tu in glo-ri-a De-i Pa - tris, a - - - - men.
men. Cum Sancto Spi-ri-tu in glo-ri-a De-i Pa - tris, a - - - - men.
unisono

3 Credo

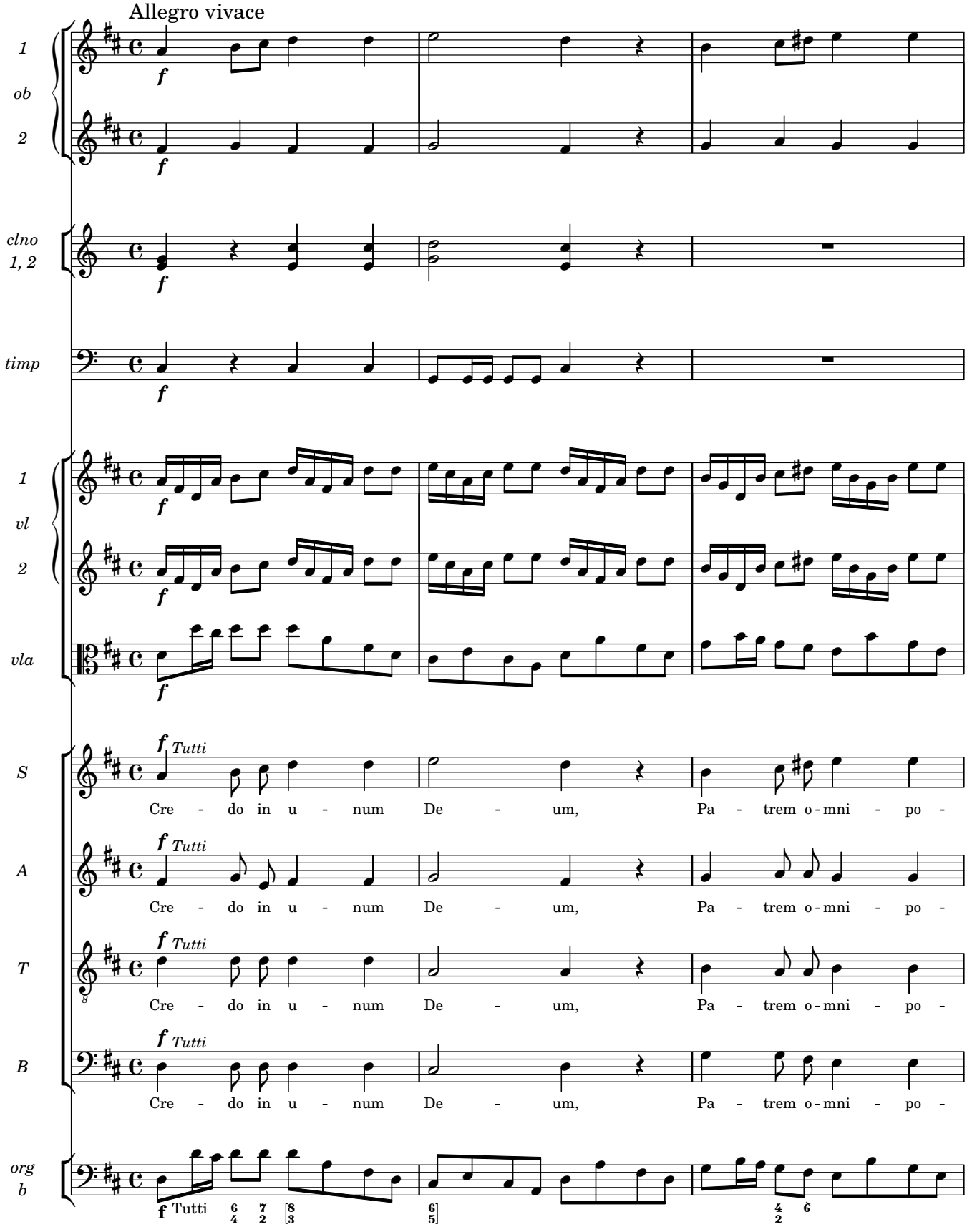
Allegro vivace
1
ob
2
clno
1, 2
timp
1
vl
2
vla
S
A
T
B
org
b
f
Tutti
Cre - do in u - num De - um, Pa - trem o - mni - po -

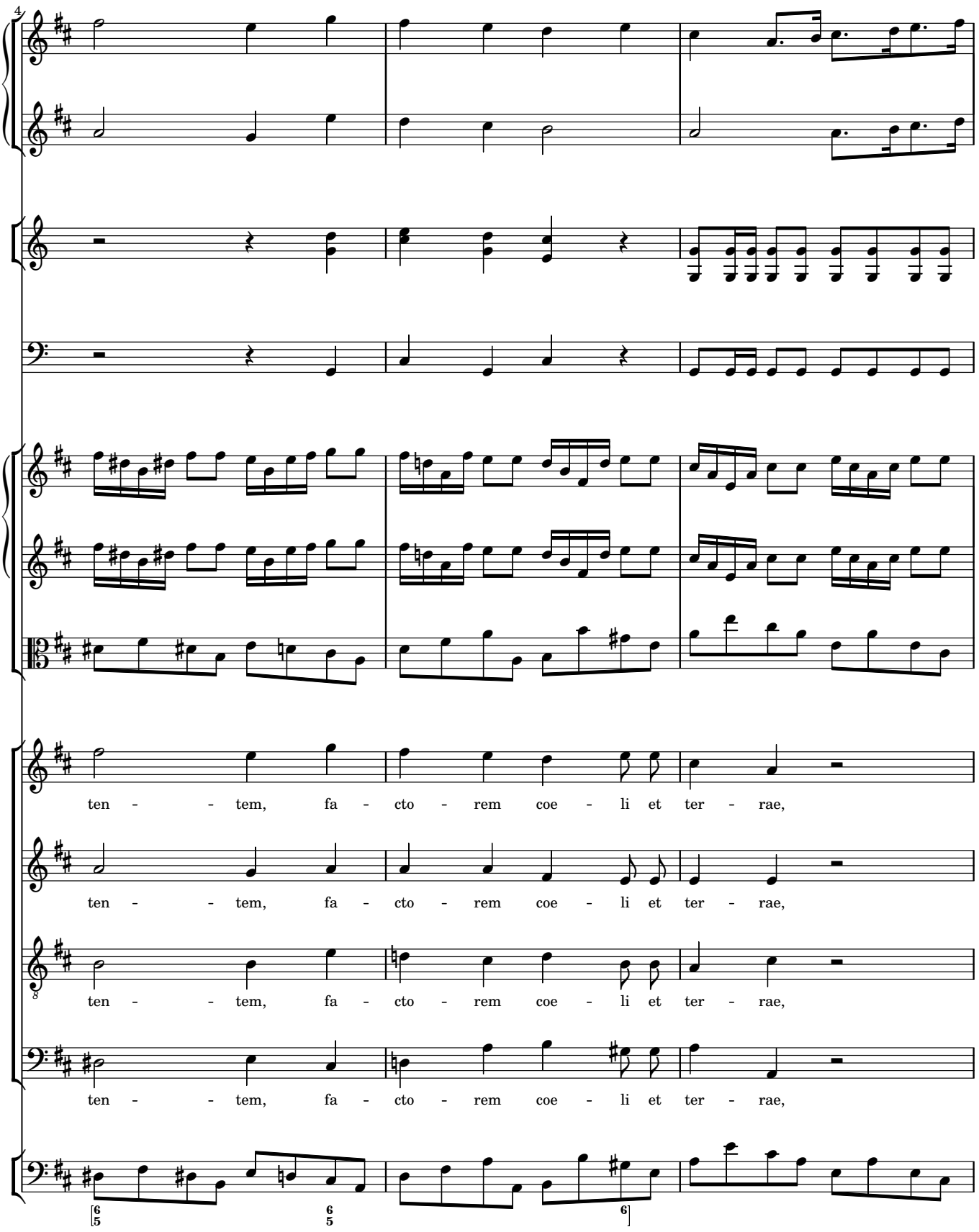
4
ten - - tem, fa - cto - rem coe - li et ter - rae,
ten - - tem, fa - cto - rem coe - li et ter - rae,
ten - - tem, fa - cto - rem coe - li et ter - rae,
ten - - tem, fa - cto - rem coe - li et ter - rae,

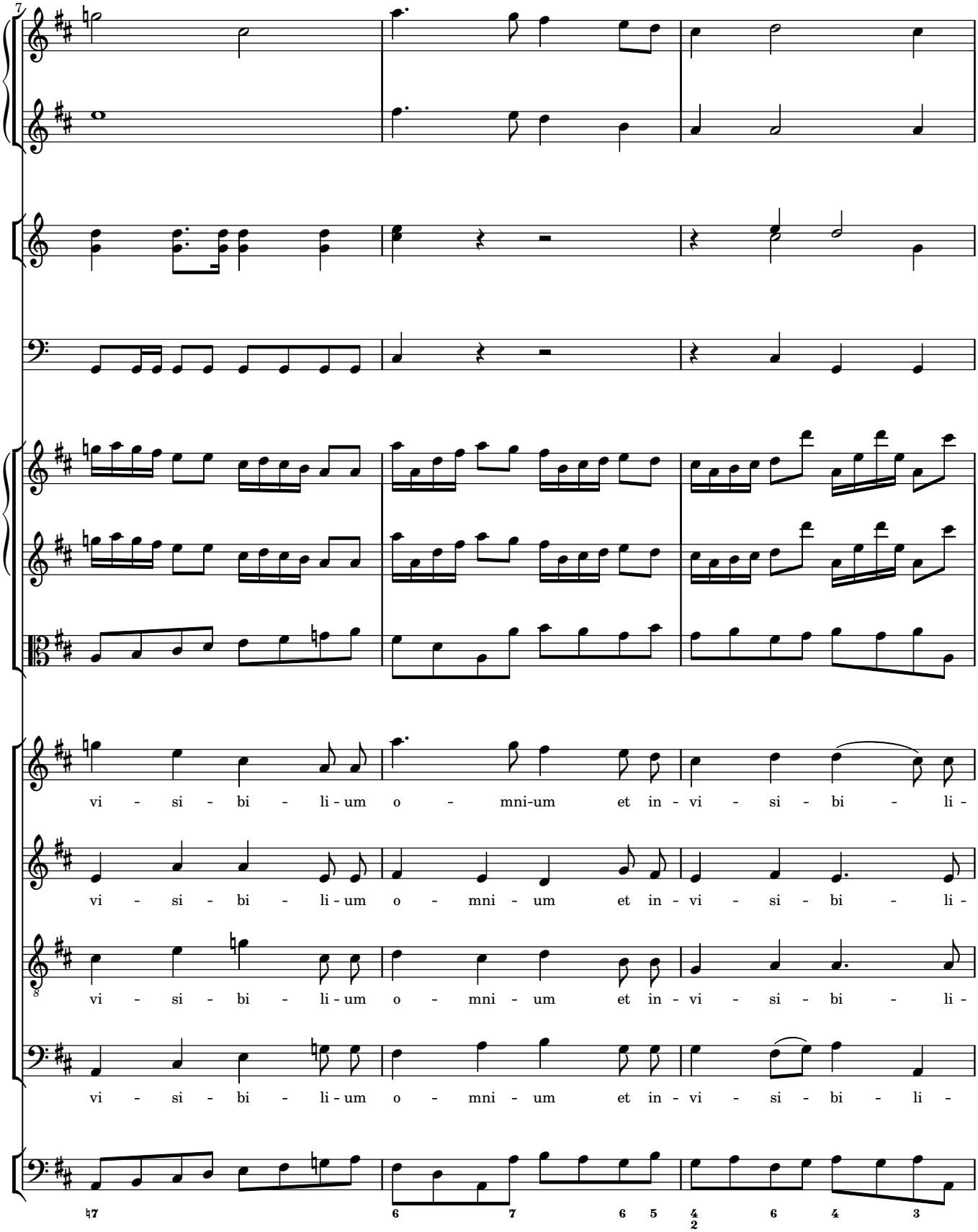
7
vi - si - bi - li - um o - mni-um et in - vi - si - bi - li -
vi - si - bi - li - um o - mni - um et in - vi - si - bi - li -
vi - si - bi - li - um o - mni - um et in - vi - si - bi - li -
vi - si - bi - li - um o - mni - um et in - vi - si - bi - li -
♮7 6 7 6 5 4 2 6 4 3

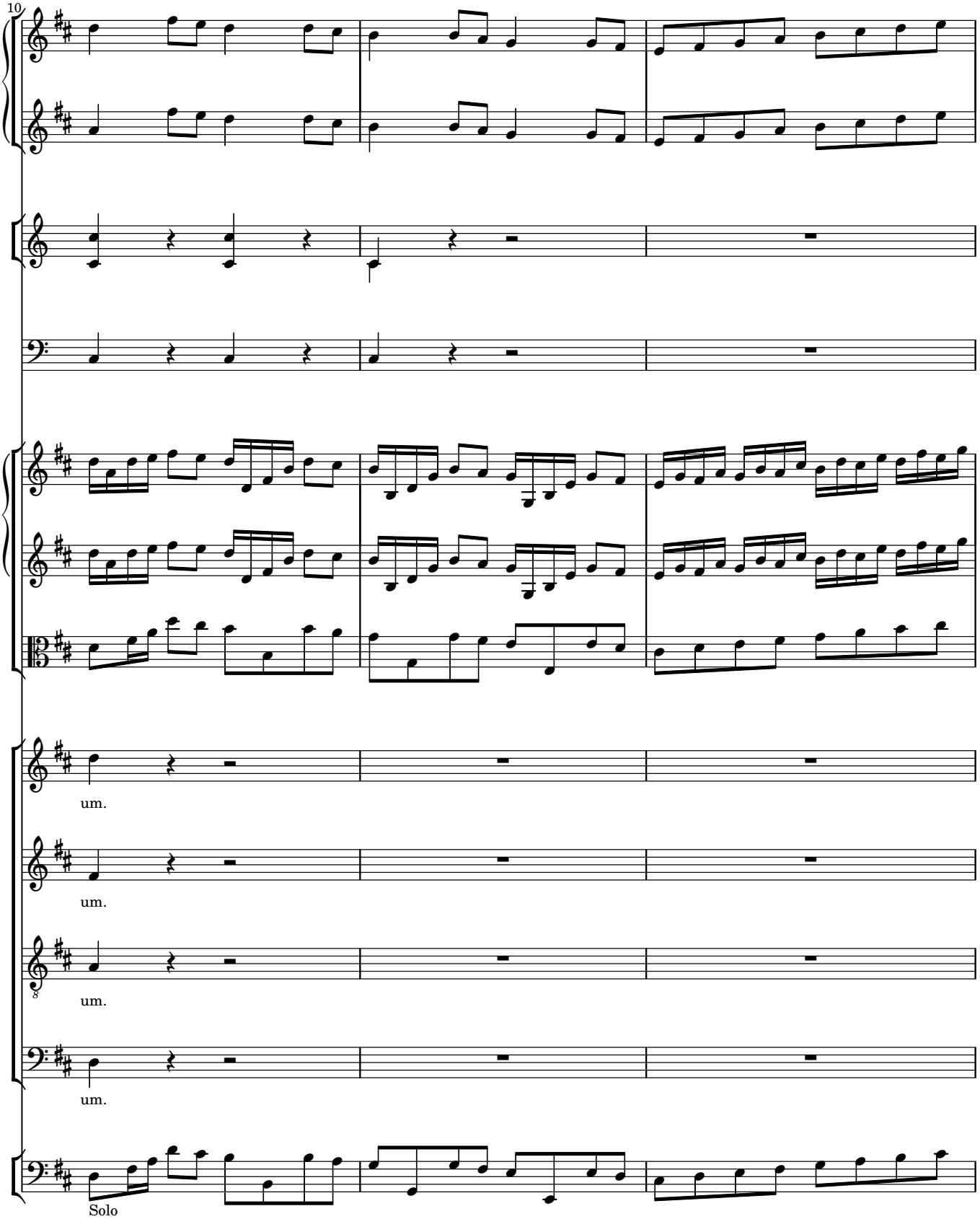
10
um.
um.
8
um.
um.
Solo

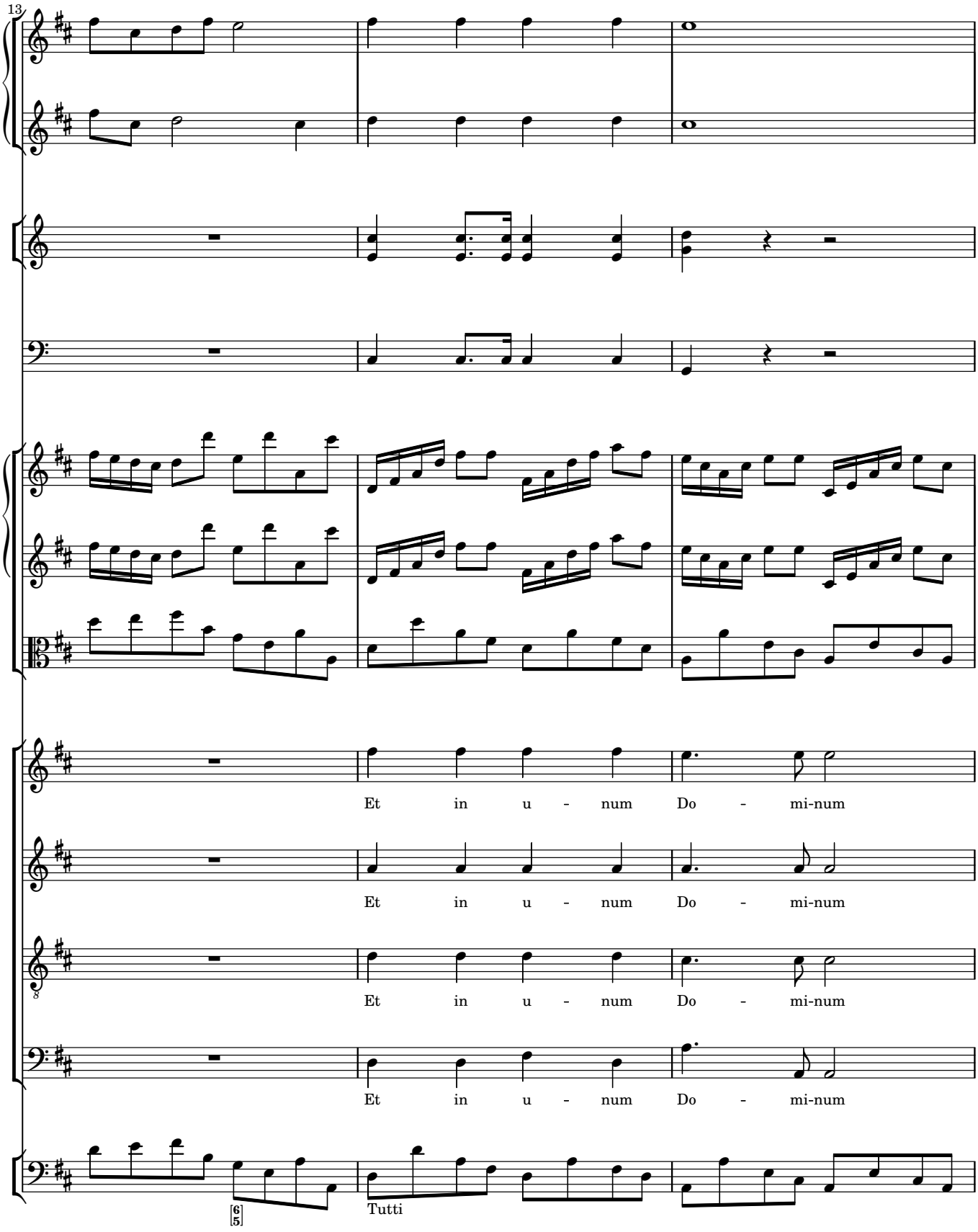
13
Et in u - num Do - mi-num
Et in u - num Do - mi-num
Et in u - num Do - mi-num
Et in u - num Do - mi-num
Tutti

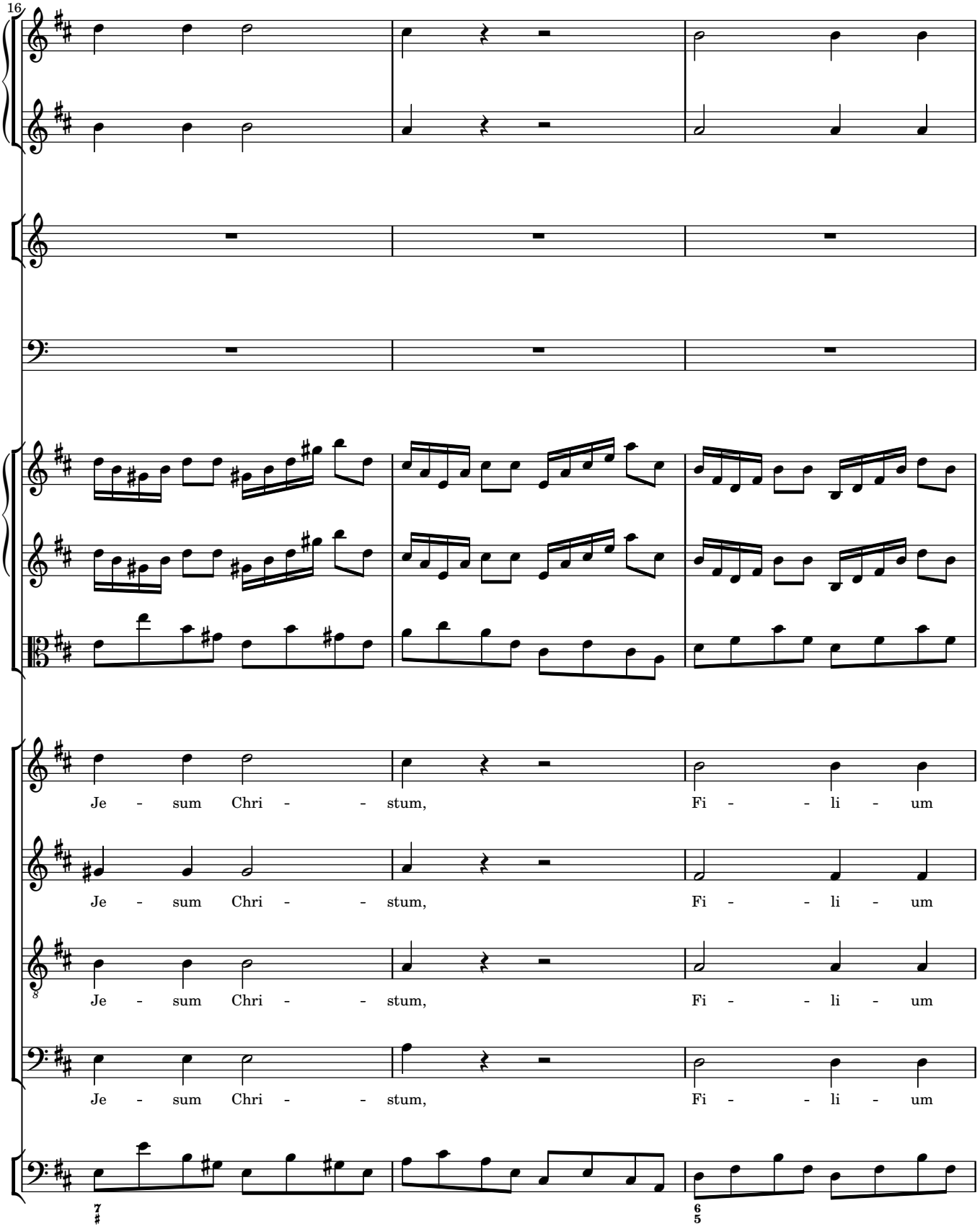
16
Je - sum Chri - - stum, Fi - - li - um
Je - sum Chri - - stum, Fi - - li - um
Je - sum Chri - - stum, Fi - - li - um
Je - sum Chri - - stum, Fi - - li - um

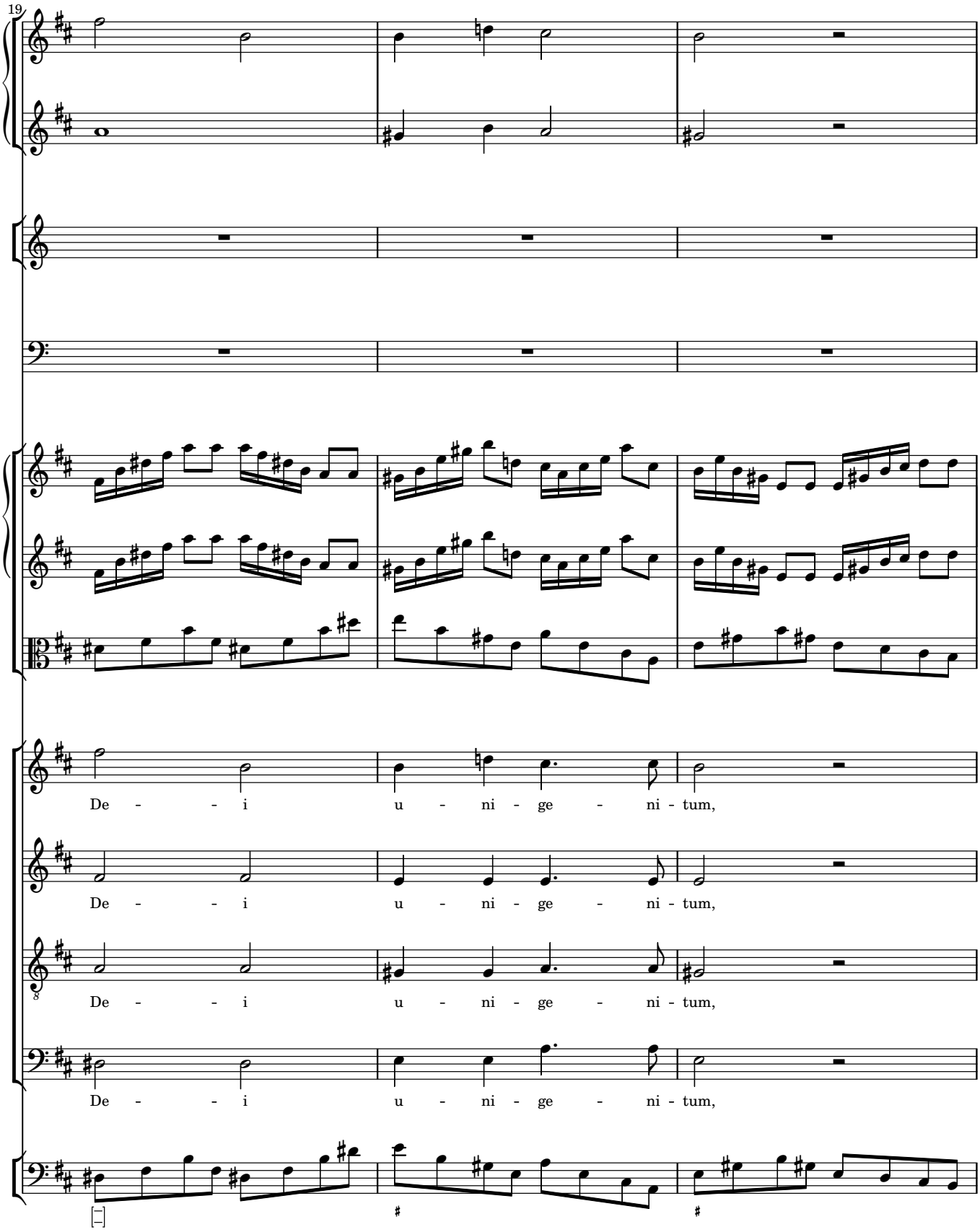
19
De - - - i u - ni - ge - ni - tum,
De - - - i u - ni - ge - ni - tum,
De - - - i u - ni - ge - ni - tum,
De - - - i u - ni - ge - ni - tum,

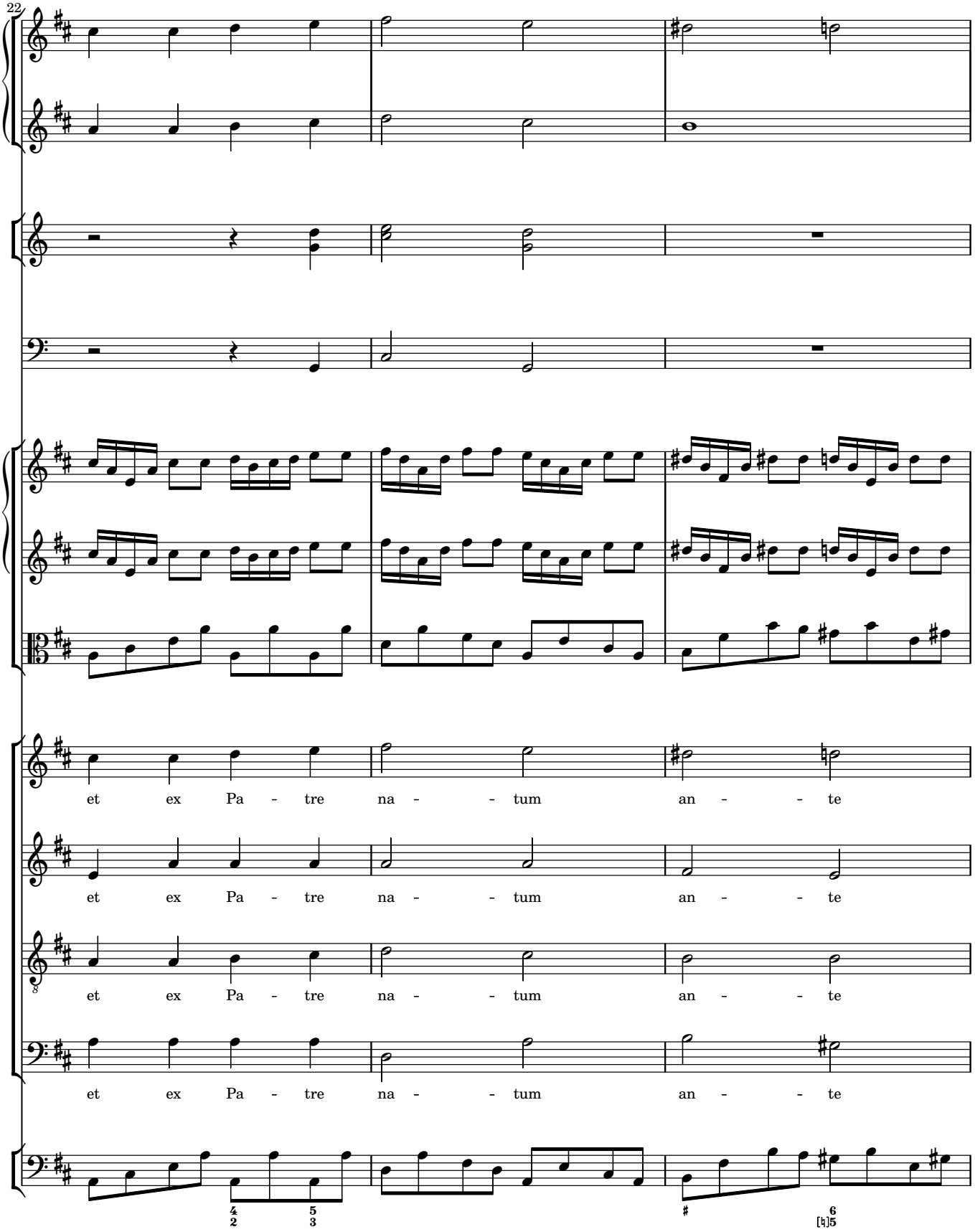
22
et ex Pa - tre na - - tum an - - te
et ex Pa - tre na - - tum an - - te
et ex Pa - tre na - - tum an - - te
et ex Pa - tre na - - tum an - - te

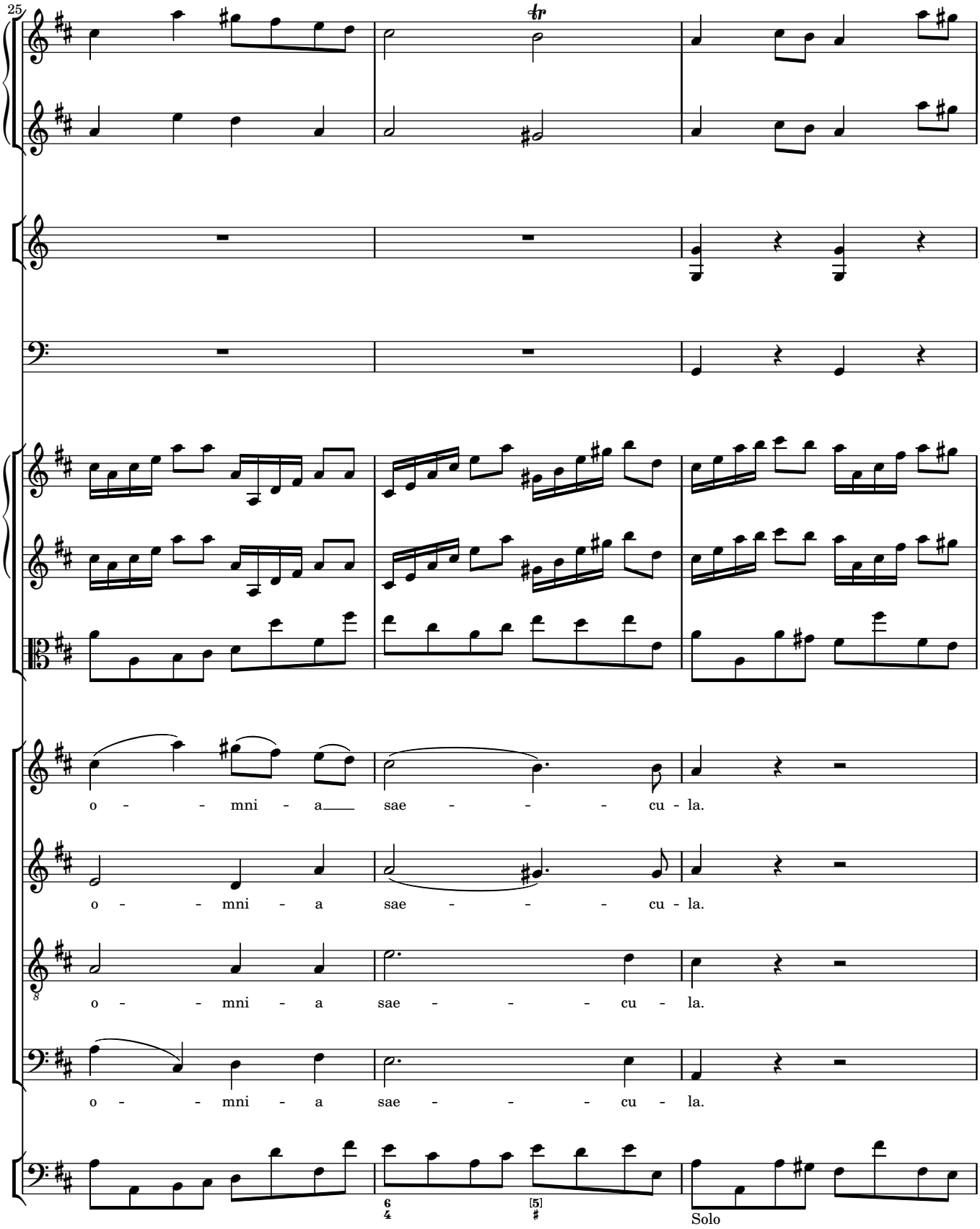
25
o - - mni - a sae - - - cu - la.
o - - mni - a sae - - - cu - la.
o - - mni - a sae - - - cu - la.
o - - mni - a sae - - - cu - la.
Solo

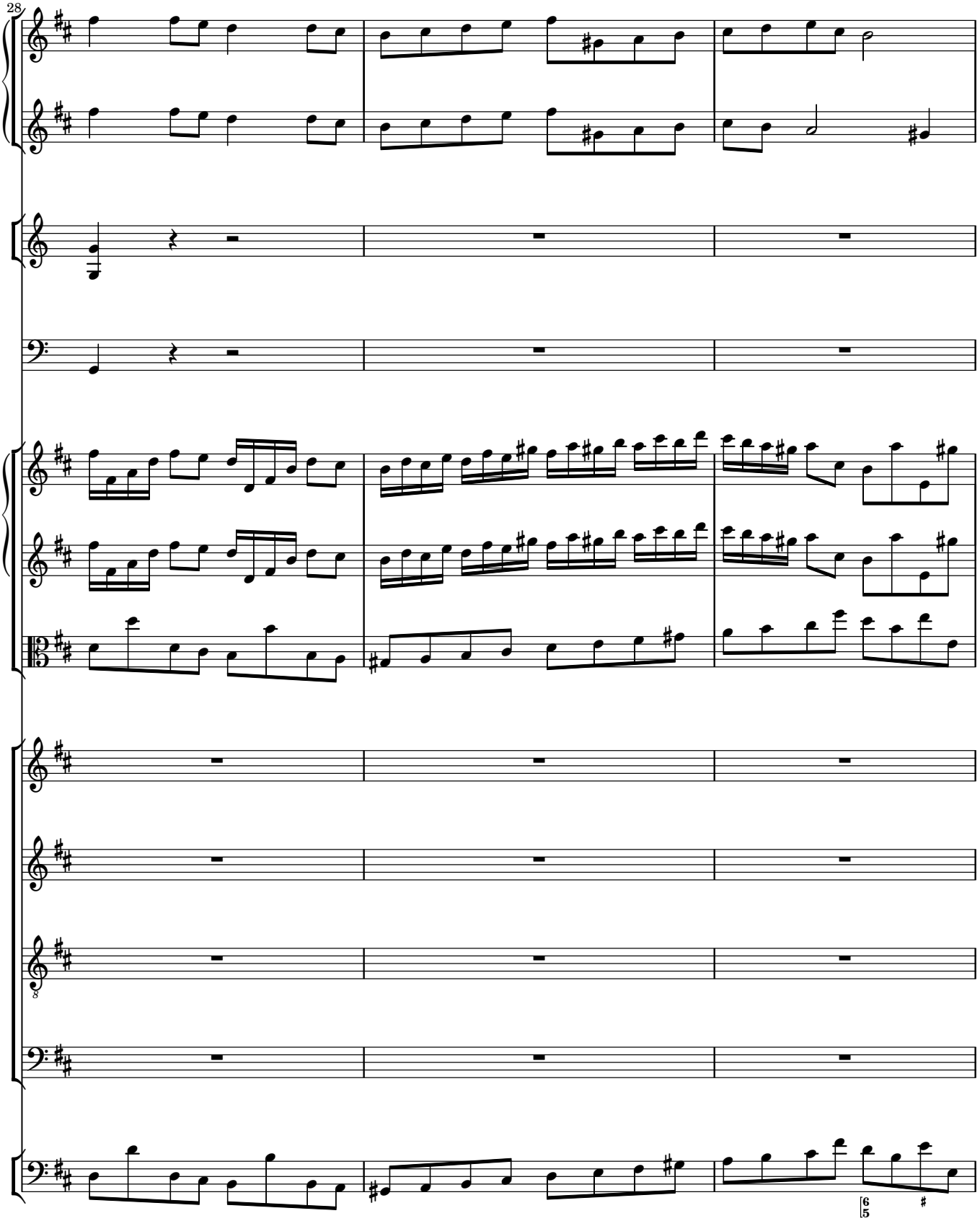
28
8
6
5
#

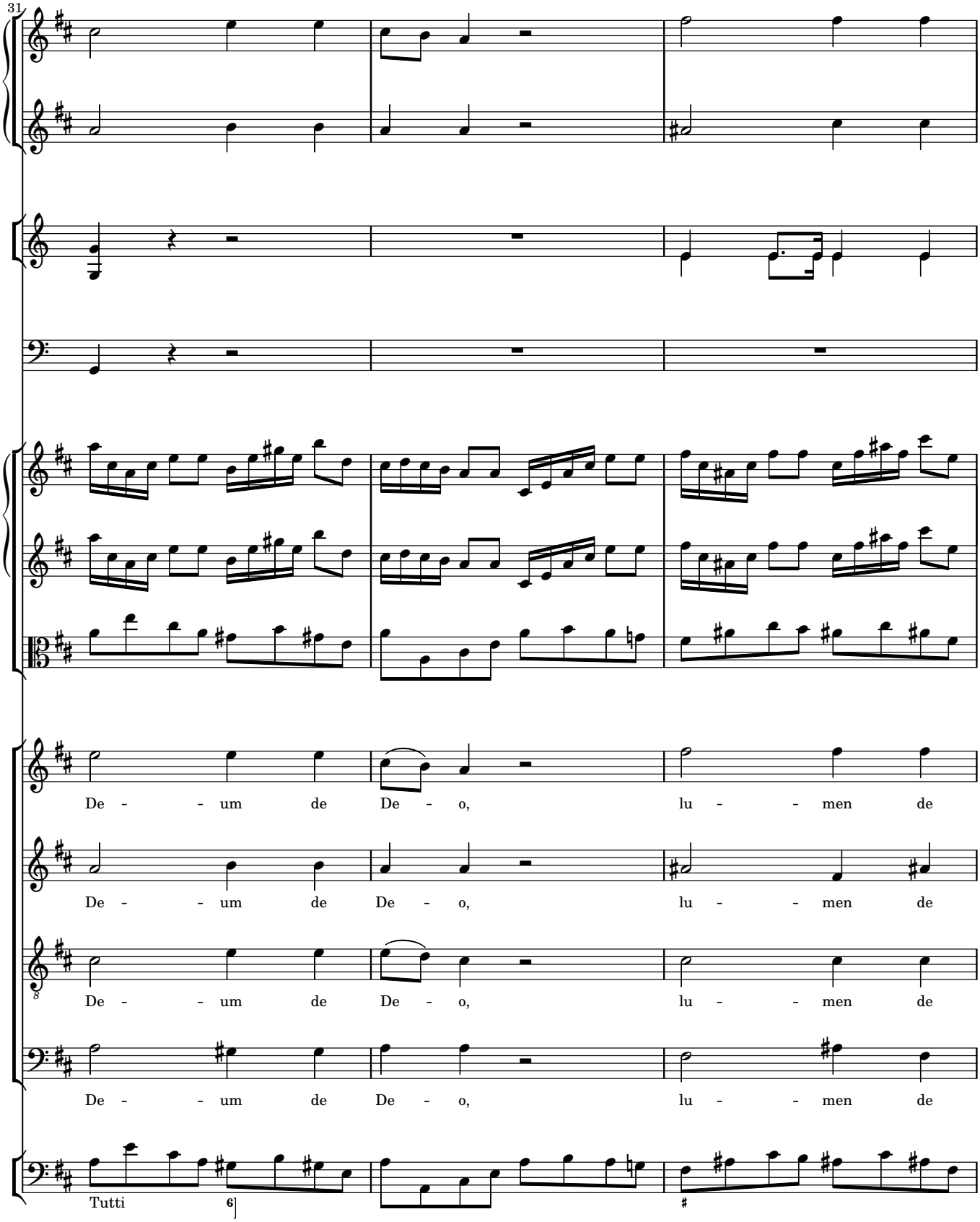
31
De - - um de De - o, lu - - men de
De - - um de De - o, lu - - men de
De - - um de De - o, lu - - men de
De - - um de De - o, lu - - men de
Tutti
6

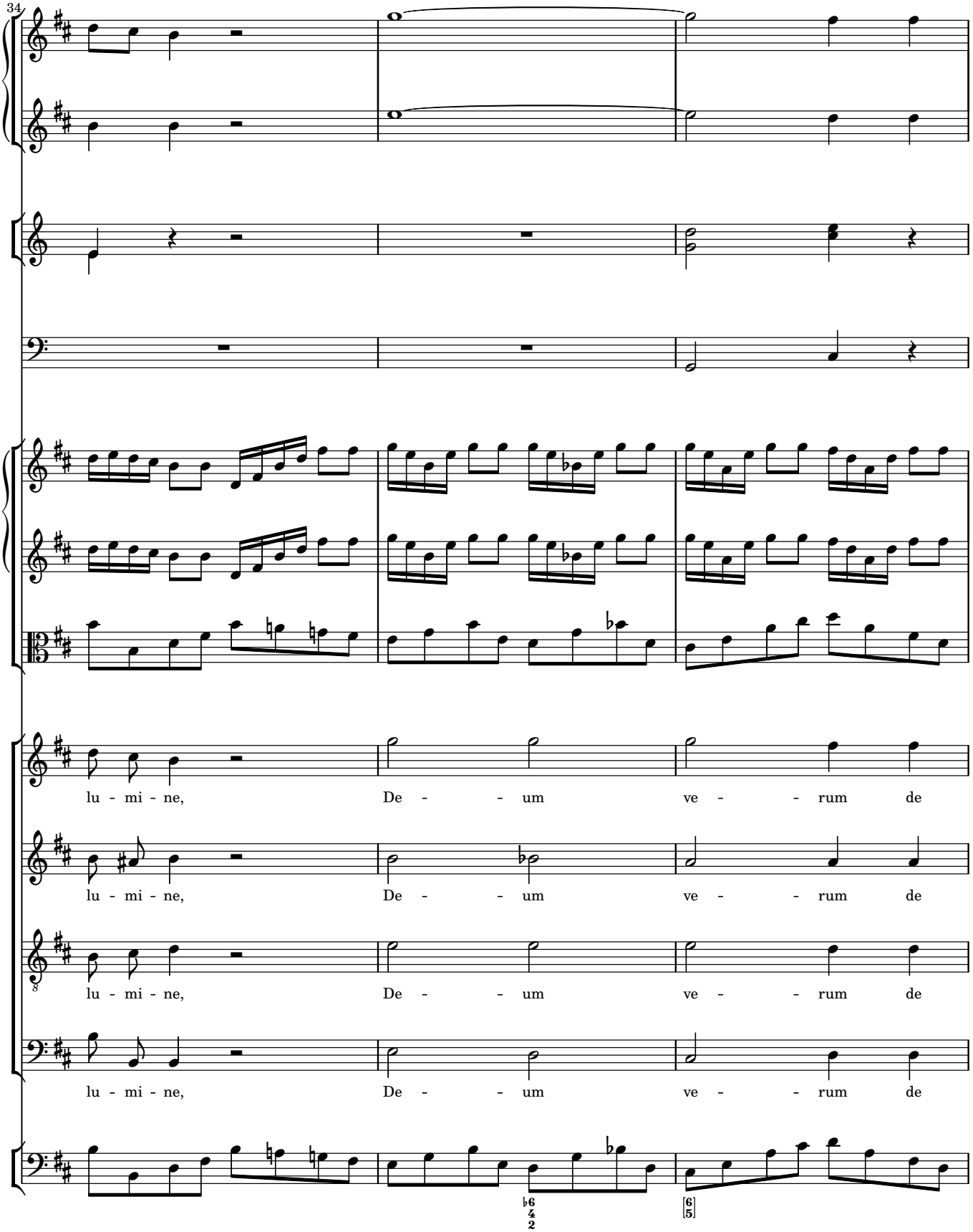
34
lu - mi - ne, De - - - um ve - - - rum de
lu - mi - ne, De - - - um ve - - - rum de
lu - mi - ne, De - - - um ve - - - rum de
lu - mi - ne, De - - - um ve - - - rum de

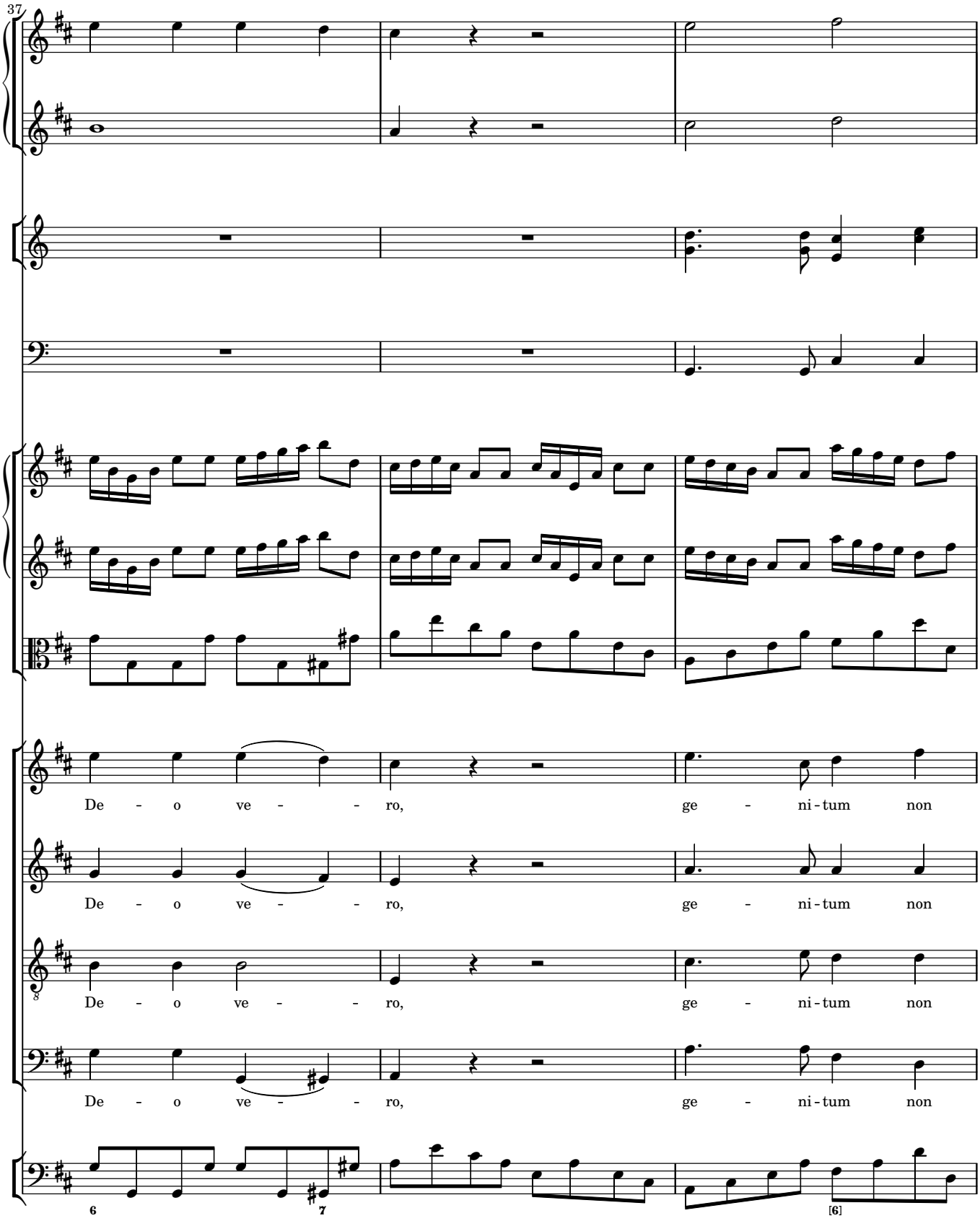
37
De - o ve - - ro, ge - ni - tum non
De - o ve - - ro, ge - ni - tum non
De - o ve - - ro, ge - ni - tum non
De - o ve - - ro, ge - ni - tum non
6
7
[6]

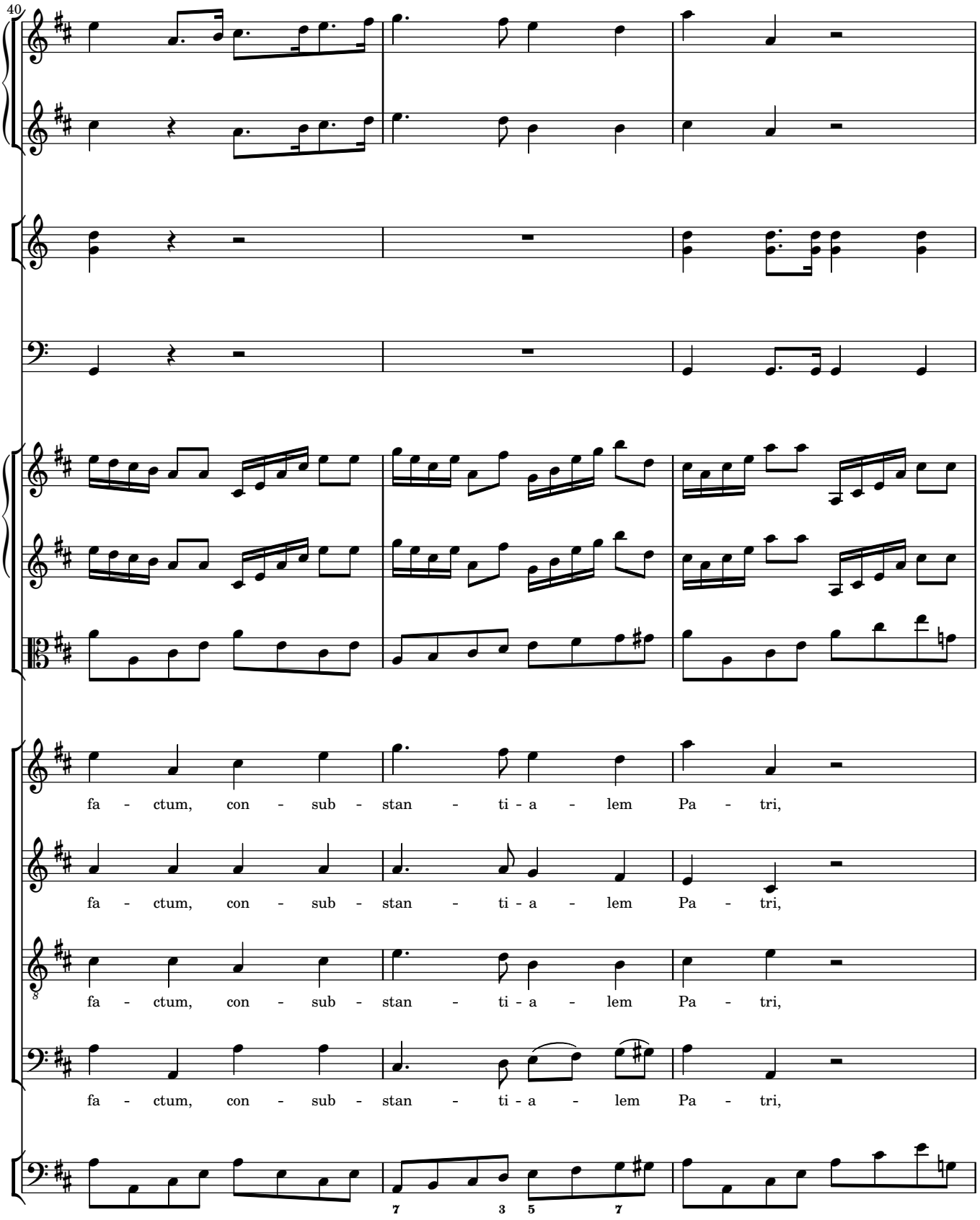
40
fa - ctum, con - sub - stan - ti - a - lem Pa - tri,
fa - ctum, con - sub - stan - ti - a - lem Pa - tri,
fa - ctum, con - sub - stan - ti - a - lem Pa - tri,
fa - ctum, con - sub - stan - ti - a - lem Pa - tri,
7 3 5 7

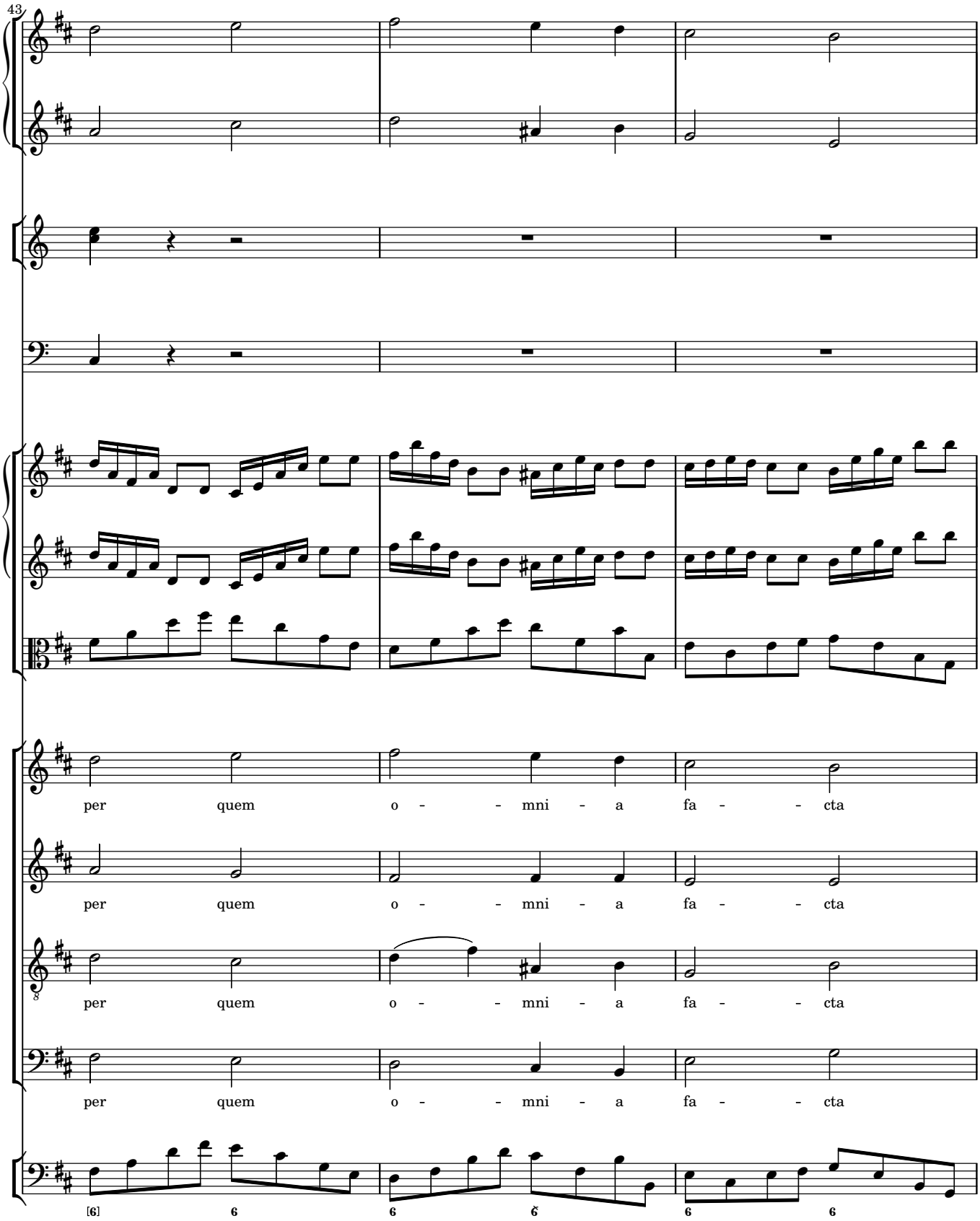
43
per quem o - - mni - a fa - - cta
per quem o - - mni - a fa - - cta
per quem o - - mni - a fa - - cta
per quem o - - mni - a fa - - cta

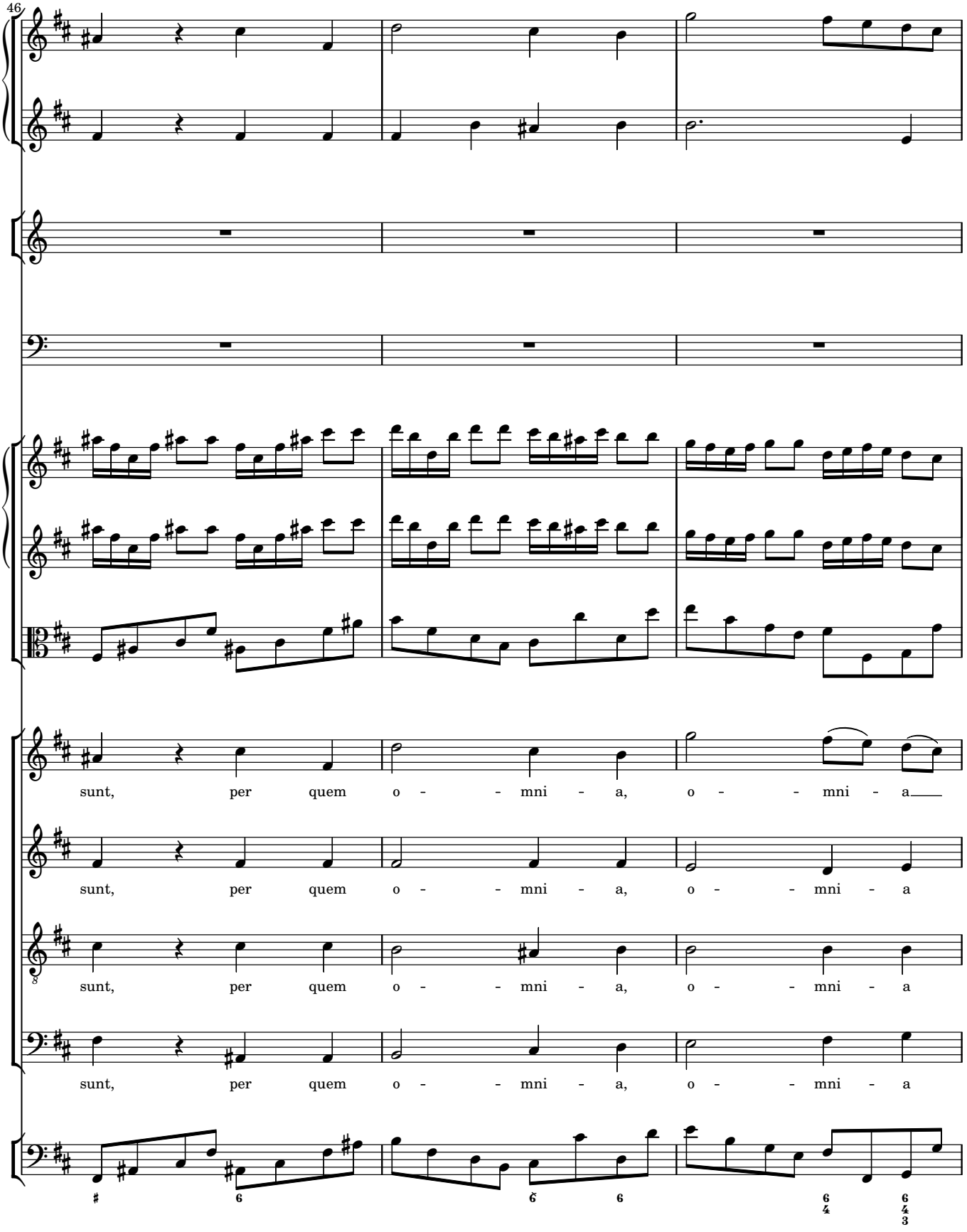
46
sunt, per quem o - - mni - a, o - - mni - a
sunt, per quem o - - mni - a, o - - mni - a
sunt, per quem o - - mni - a, o - - mni - a
sunt, per quem o - - mni - a, o - - mni - a

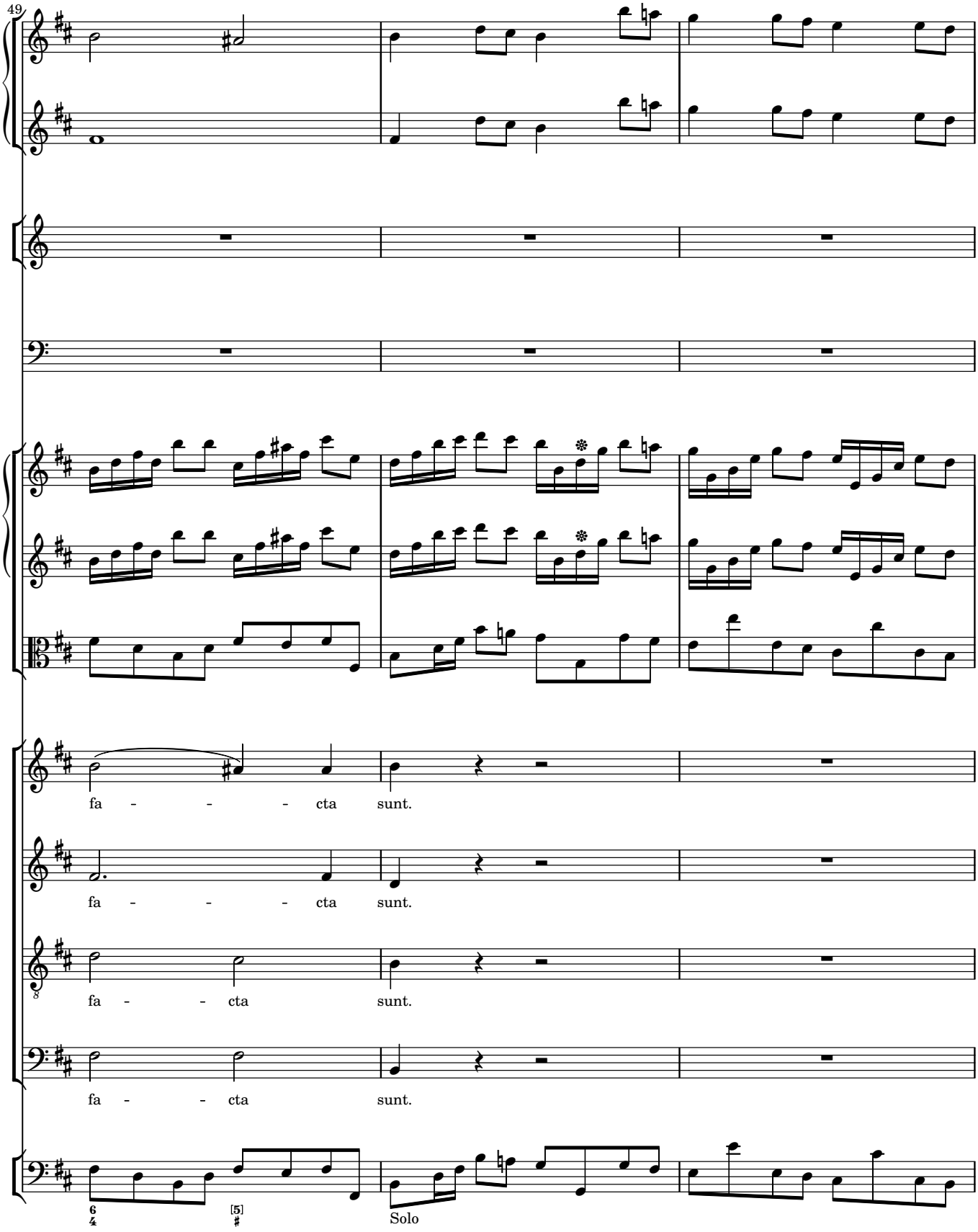
49
fa - - - - cta sunt.
fa - - - - cta sunt.
fa - - - cta sunt.
fa - - - cta sunt.
Solo

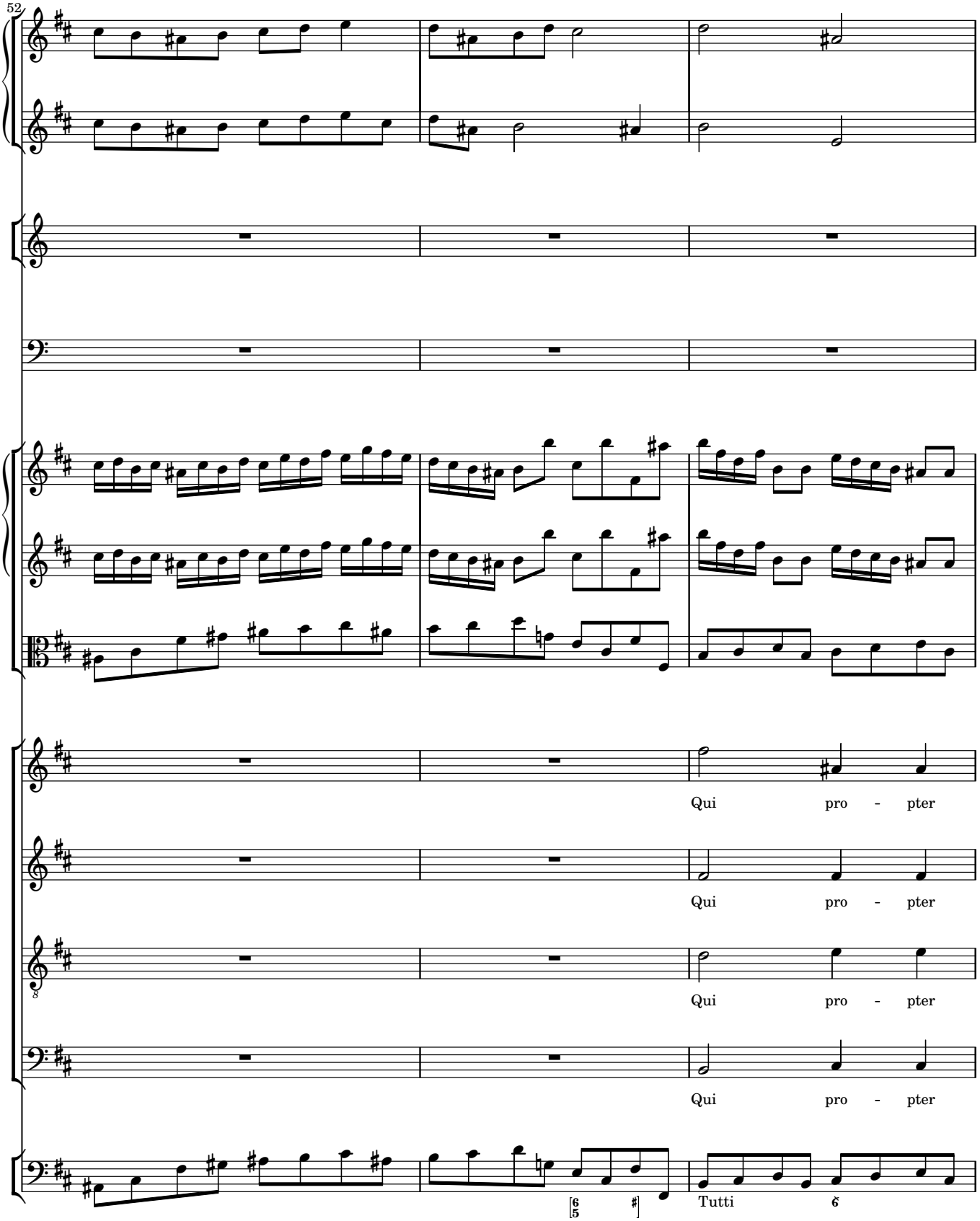
52
Qui pro - pter
Qui pro - pter
Qui pro - pter
Qui pro - pter
Tutti

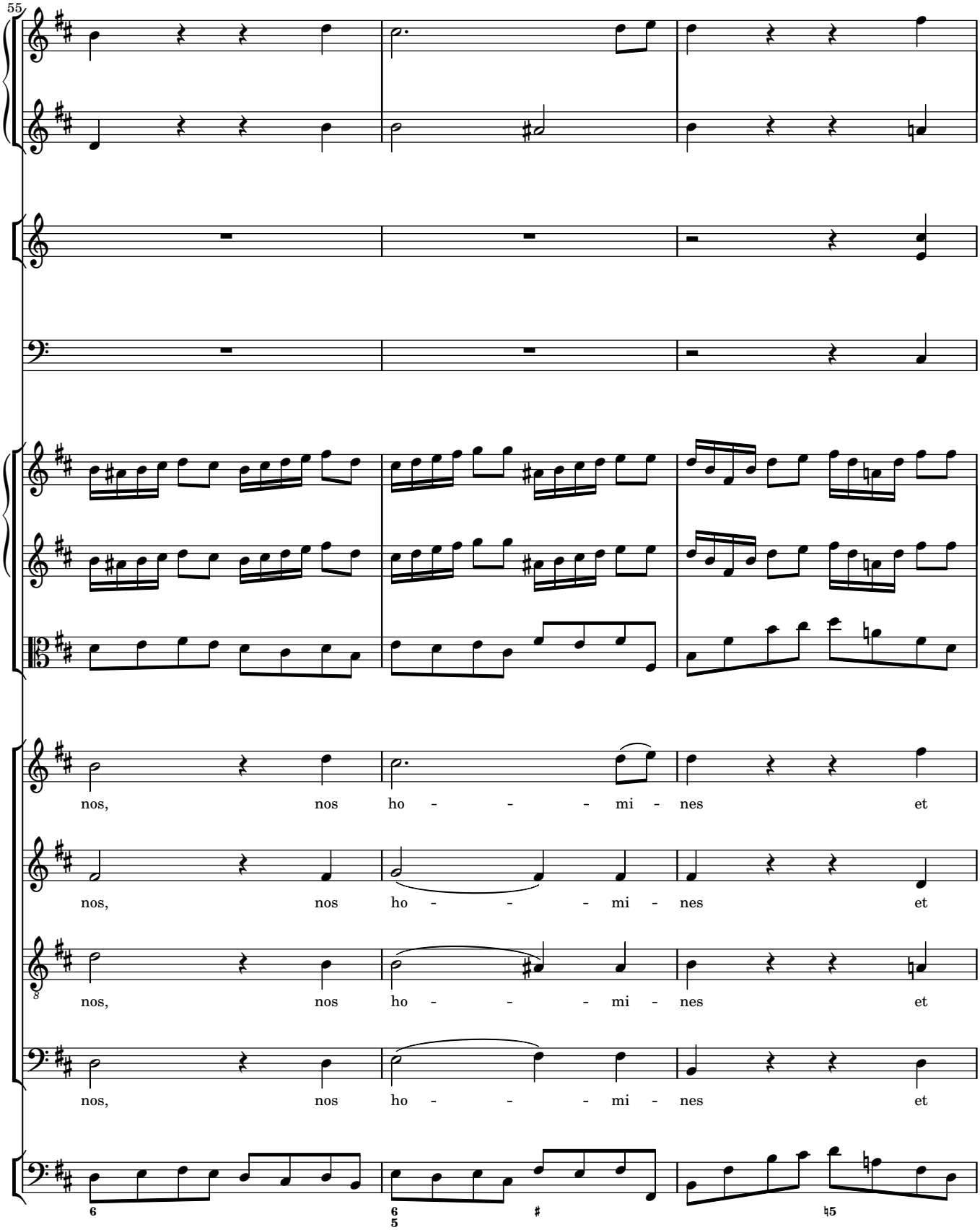
55
nos, nos ho - - - - mi - nes et
nos, nos ho - - - - mi - nes et
nos, nos ho - - - - mi - nes et
nos, nos ho - - - - mi - nes et

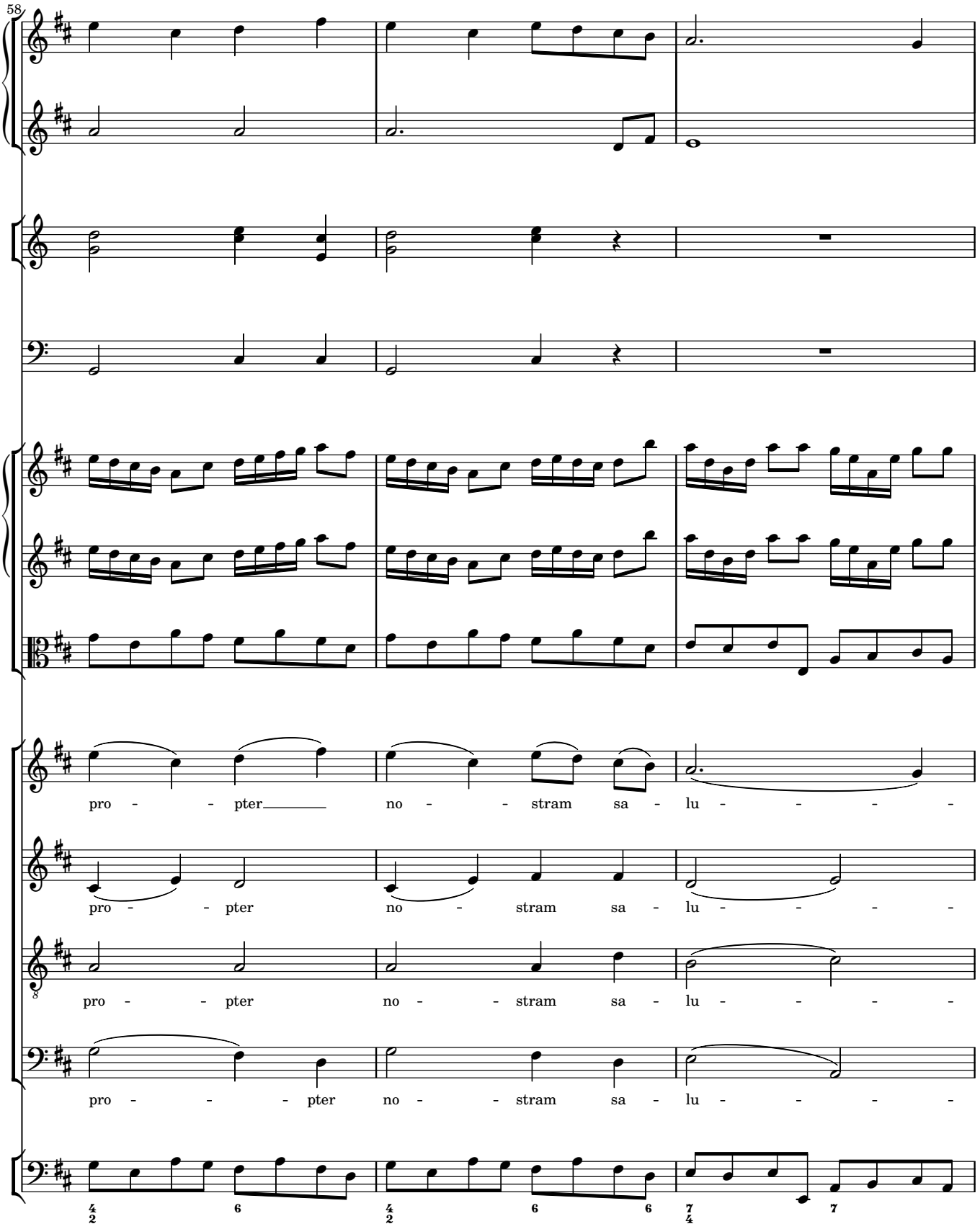
58
pro - - pter no - - stram sa - lu - - - -
pro - - pter no - stram sa - lu - - - -
pro - - pter no - - stram sa - lu - - - -
pro - - - pter no - - stram sa - lu - - - -

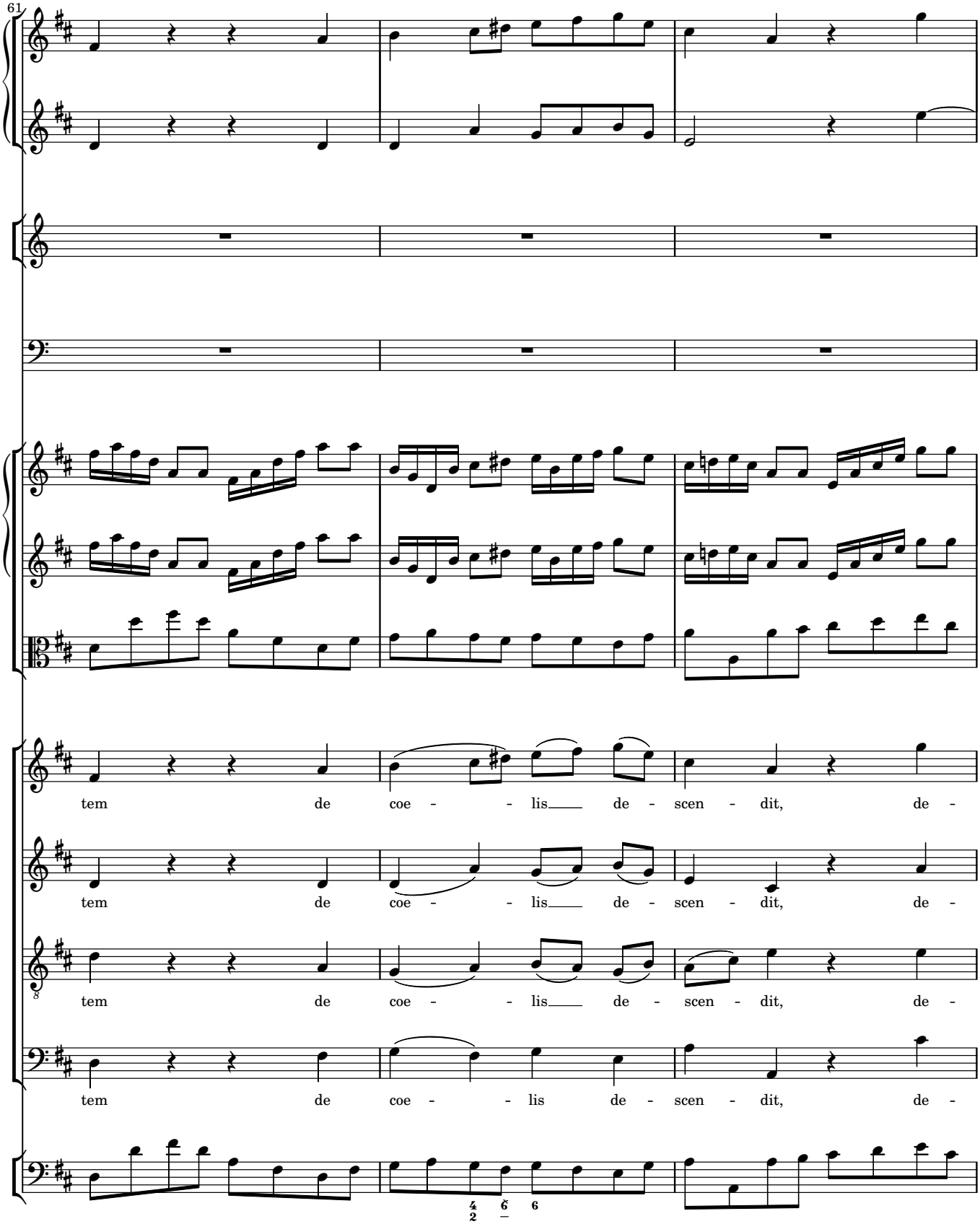
61
tem de coe - - lis de - scen - dit, de -
tem de coe - - lis de - scen - dit, de -
tem de coe - - lis de - scen - dit, de -
tem de coe - - lis de - scen - dit, de -

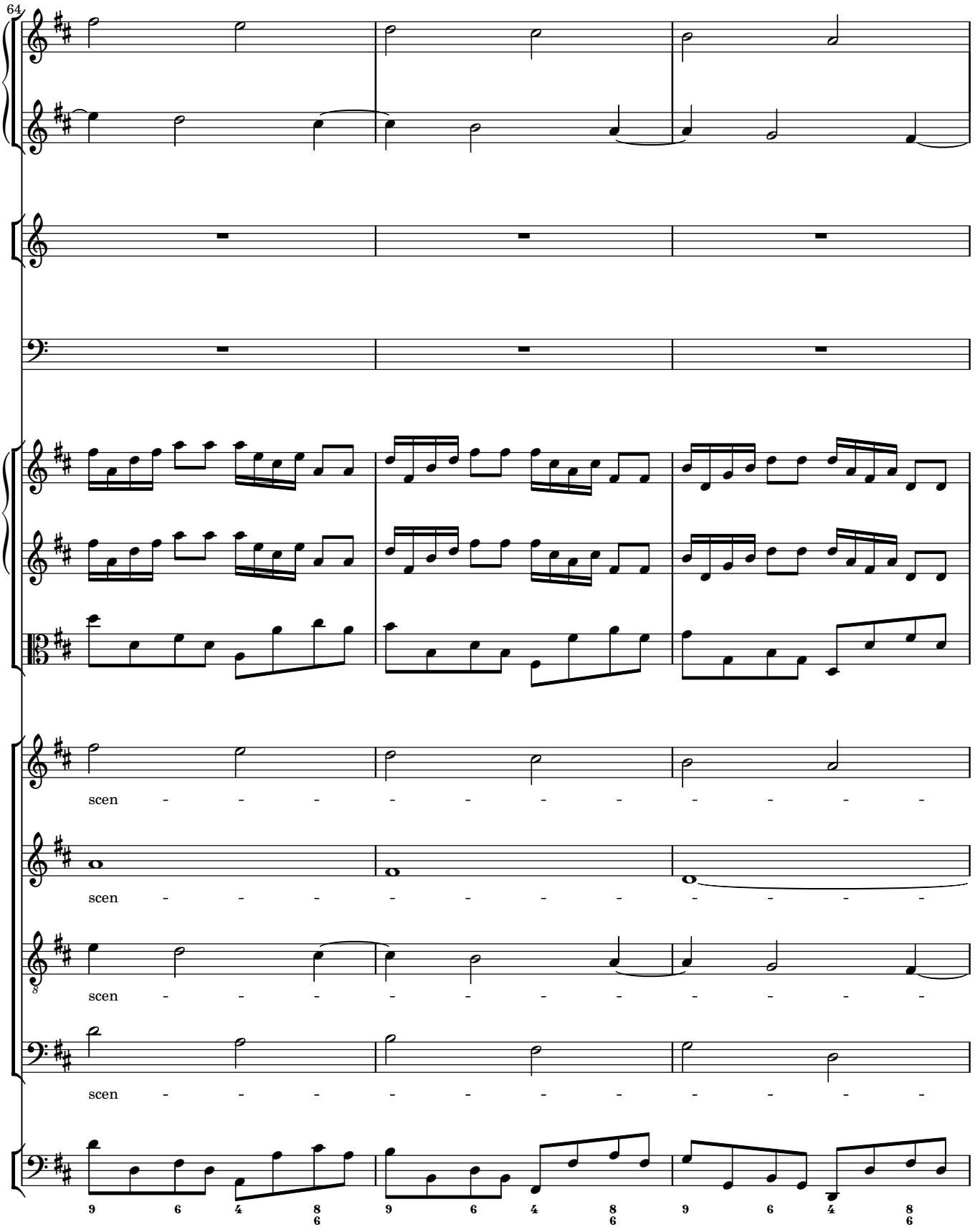
64
scen - - - - - - - - - - -
scen - - - - - - - - - - -
scen - - - - - - - - - - -
scen - - - - - - - - - - -
9 6 4 8 6
9 6 4 8 6
9 6 4 8 6

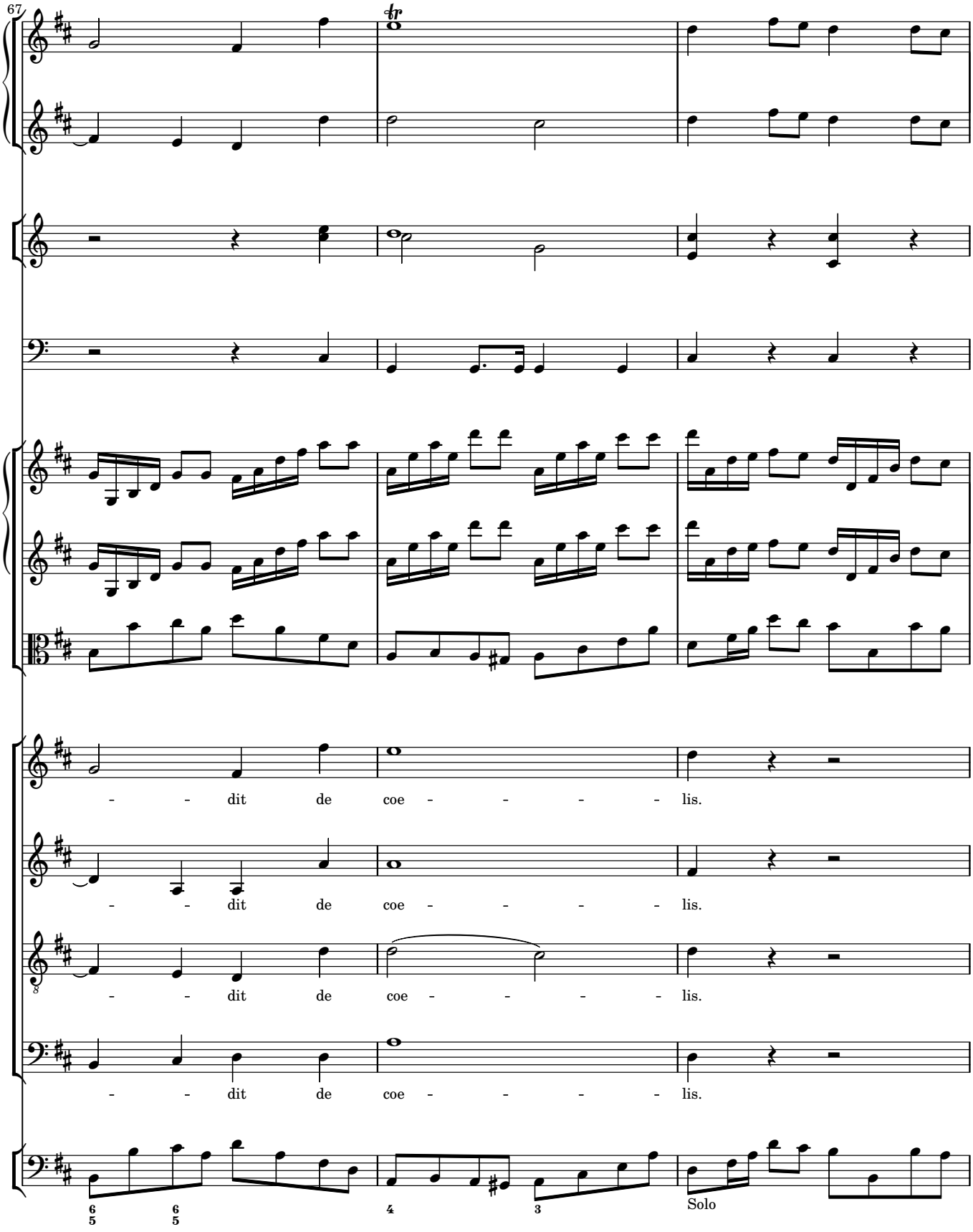
67
- - dit de coe - - - - - lis.
- - dit de coe - - - - - lis.
- - dit de coe - - - - - lis.
- - dit de coe - - - - - lis.
Solo

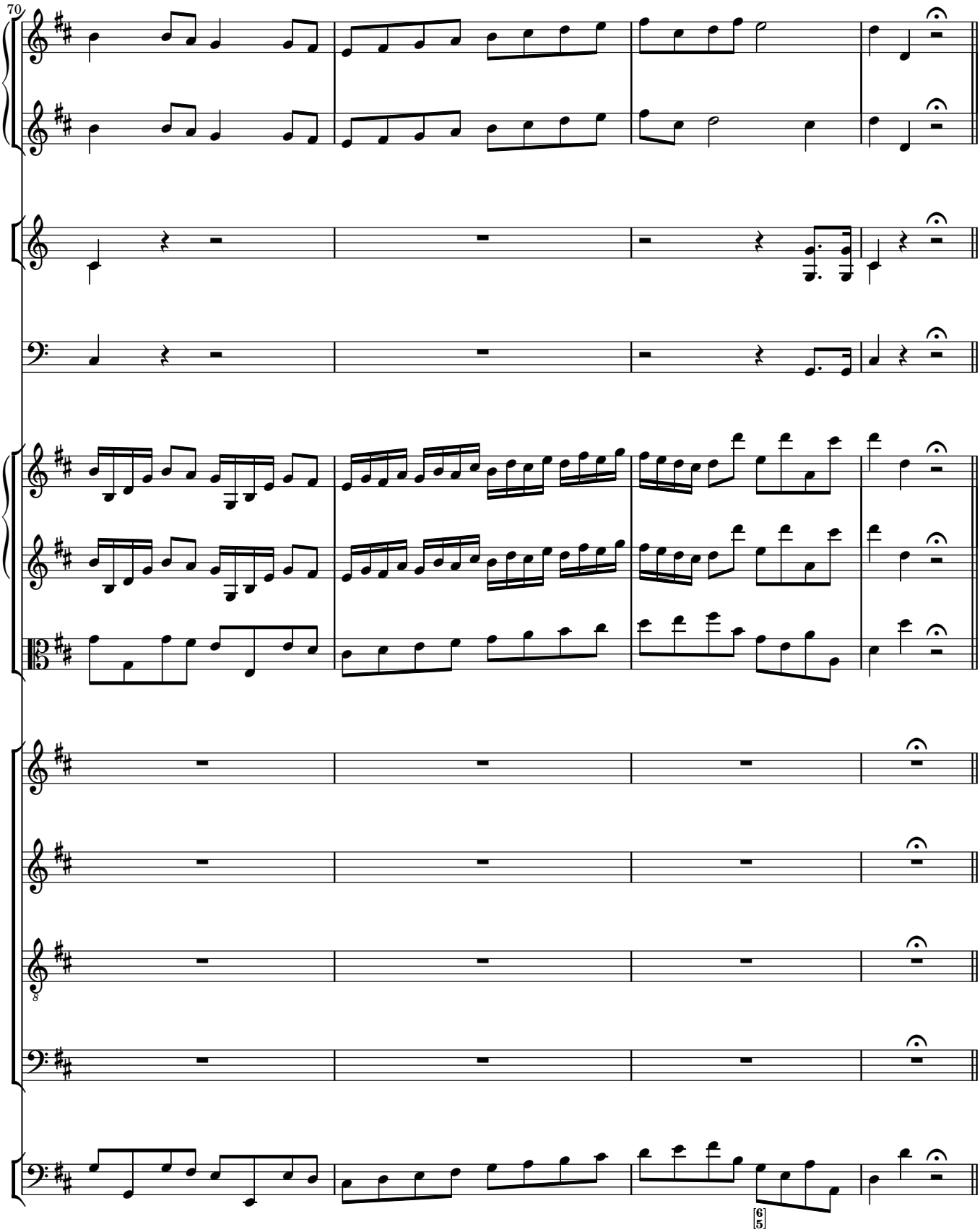
70
8
6
5

Et incarnatus est

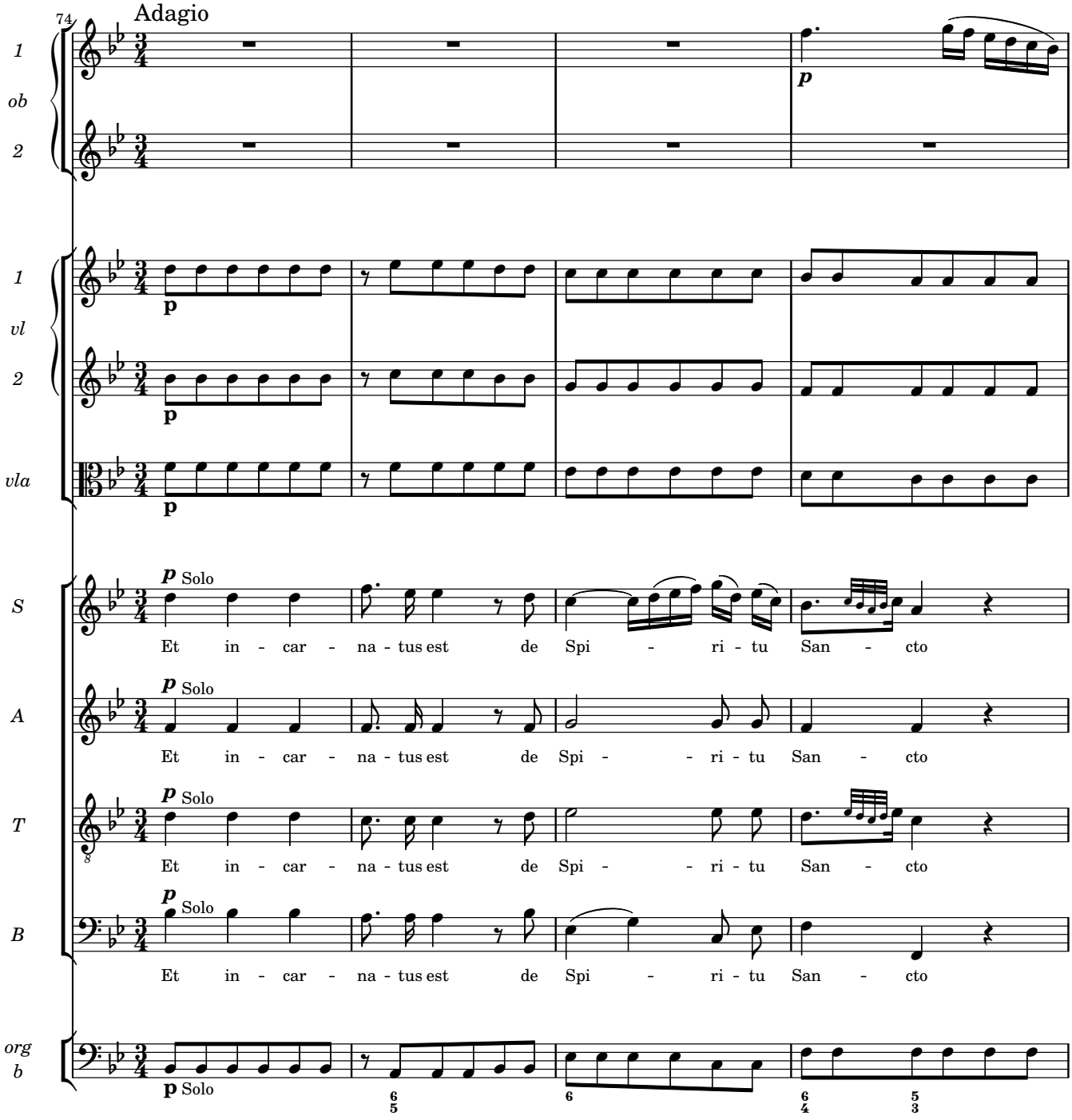

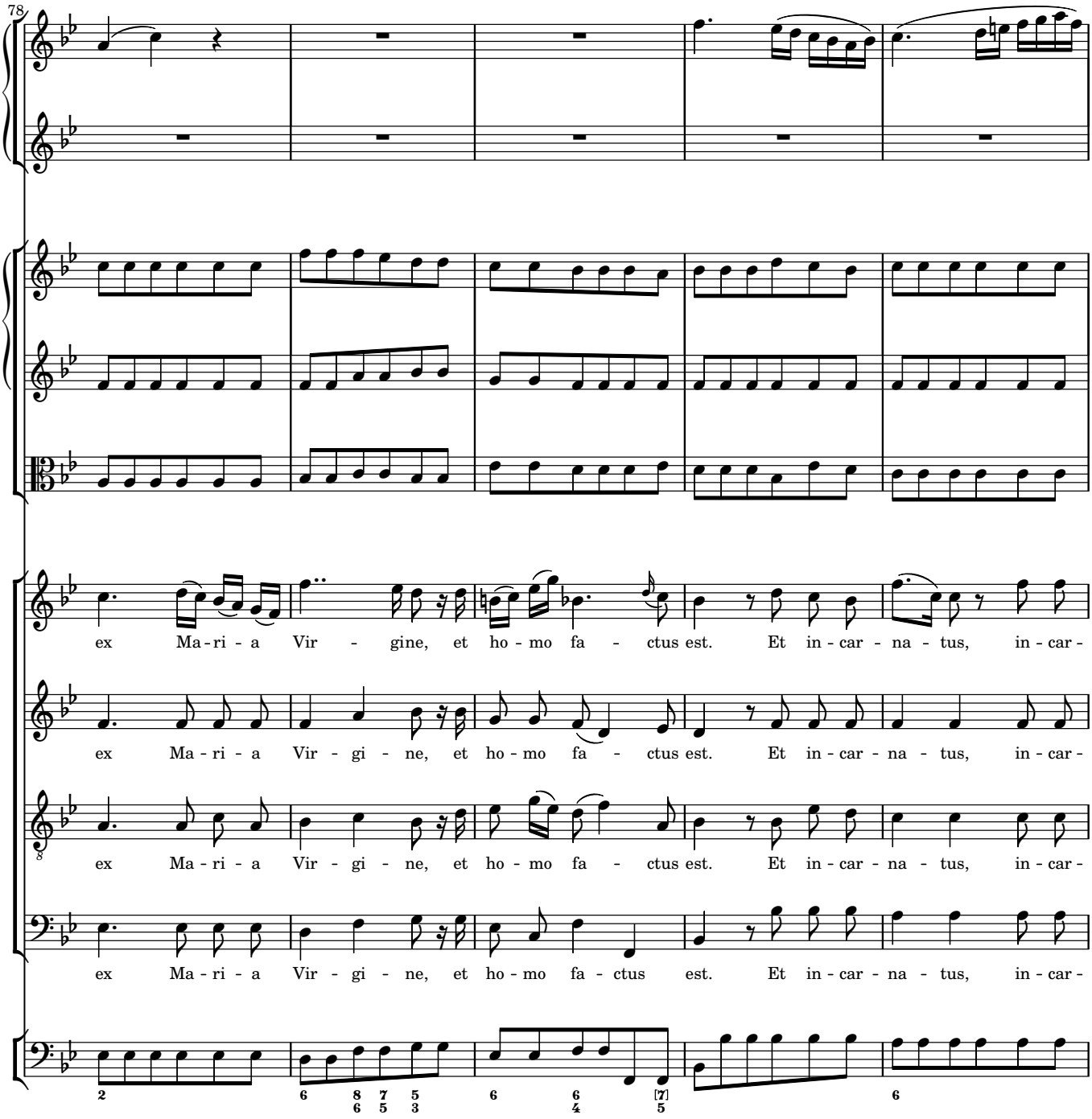
78
ex Ma - ri - a Vir - gine, et ho - mo fa - ctus est. Et in - car - na - tus, in - car -
ex Ma - ri - a Vir - gi - ne, et ho - mo fa - ctus est. Et in - car - na - tus, in - car -
ex Ma - ri - a Vir - gi - ne, et ho - mo fa - ctus est. Et in - car - na - tus, in - car -
ex Ma - ri - a Vir - gi - ne, et ho - mo fa - ctus est. Et in - car - na - tus, in - car -

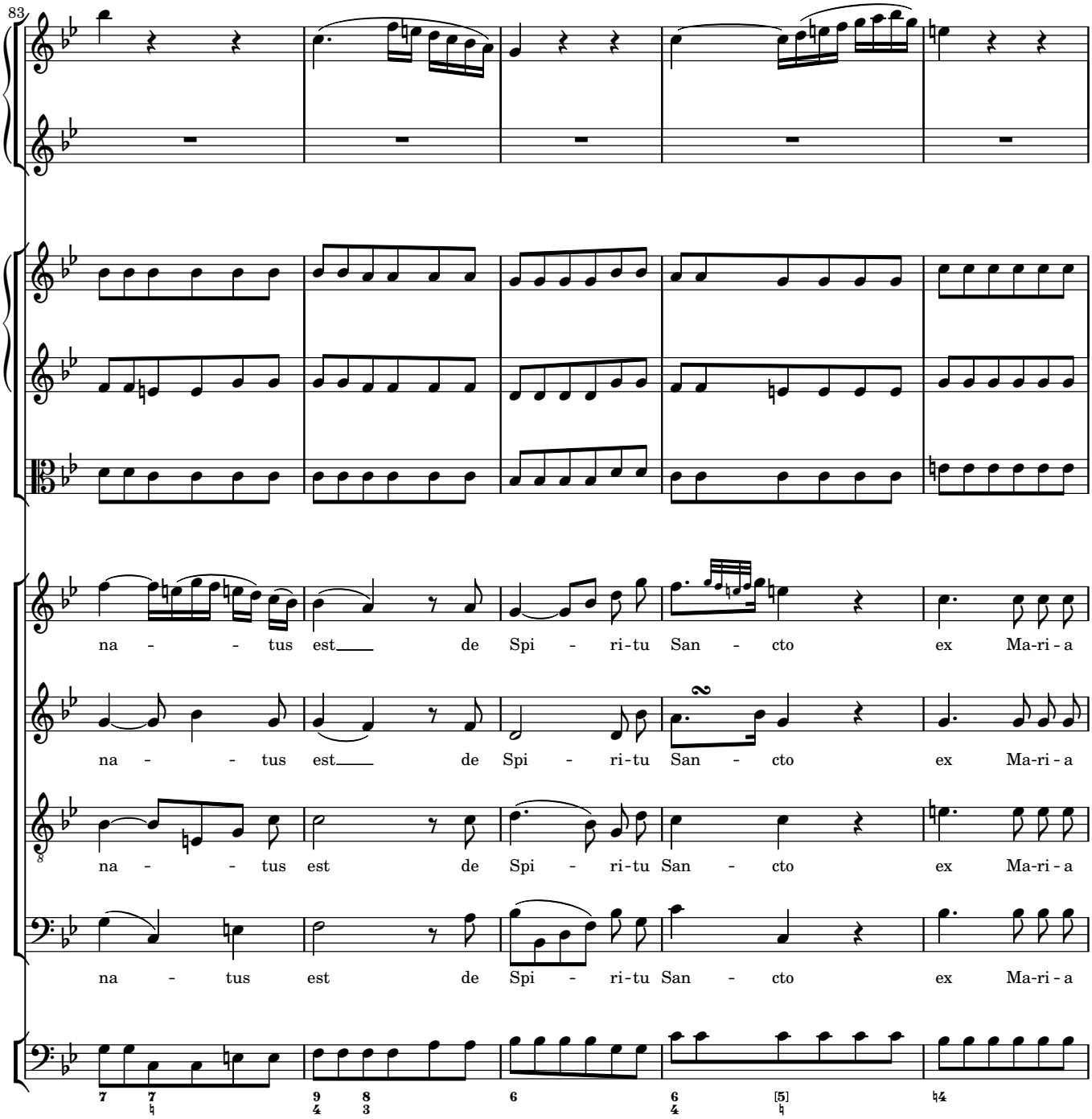
83
na - - tus est de Spi - ri-tu San - cto ex Ma-ri - a
na - - tus est de Spi - ri-tu San - cto ex Ma-ri - a
na - - tus est de Spi - ri-tu San - cto ex Ma-ri - a
na - tus est de Spi - ri-tu San - cto ex Ma-ri - a

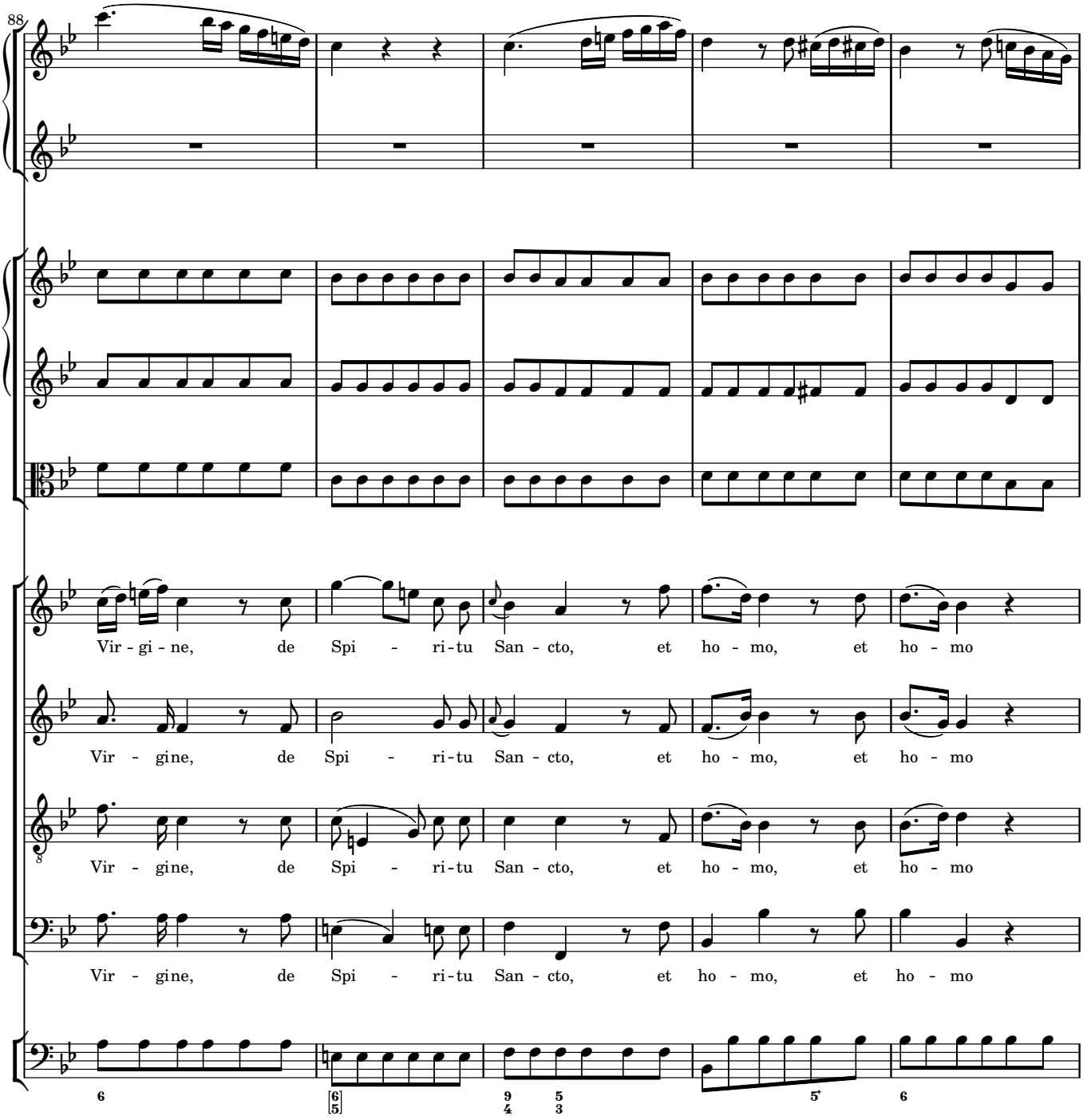
88
Vir - gi - ne, de Spi - ri - tu San - cto, et ho - mo, et ho - mo
Vir - gine, de Spi - ri - tu San - cto, et ho - mo, et ho - mo
Vir - gine, de Spi - ri - tu San - cto, et ho - mo, et ho - mo
Vir - gine, de Spi - ri - tu San - cto, et ho - mo, et ho - mo

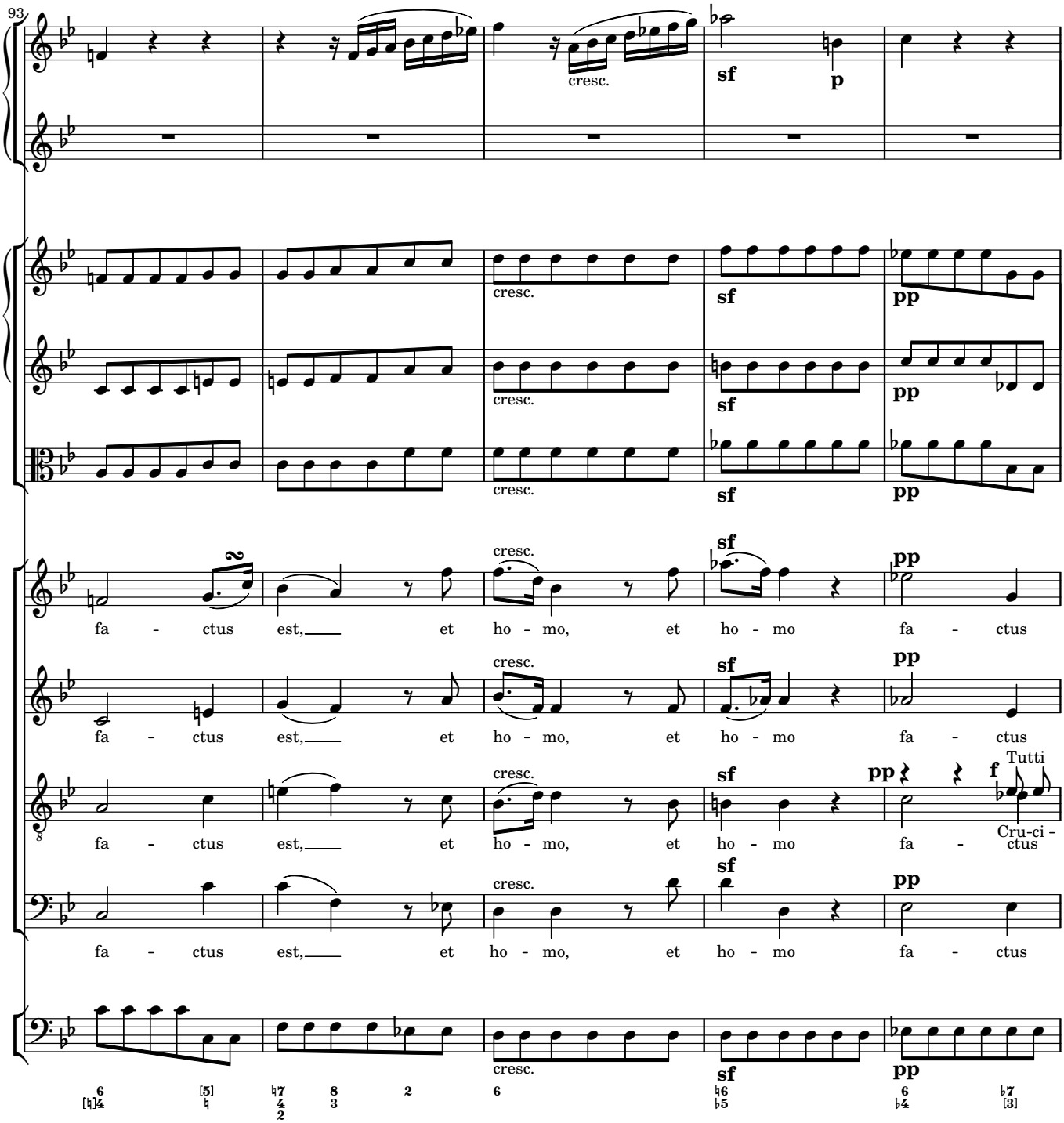
93
cresc.
sf
p
pp
f
Tutti
fa - ctus est, et ho - mo, et ho - mo fa - ctus
Cru-ci -

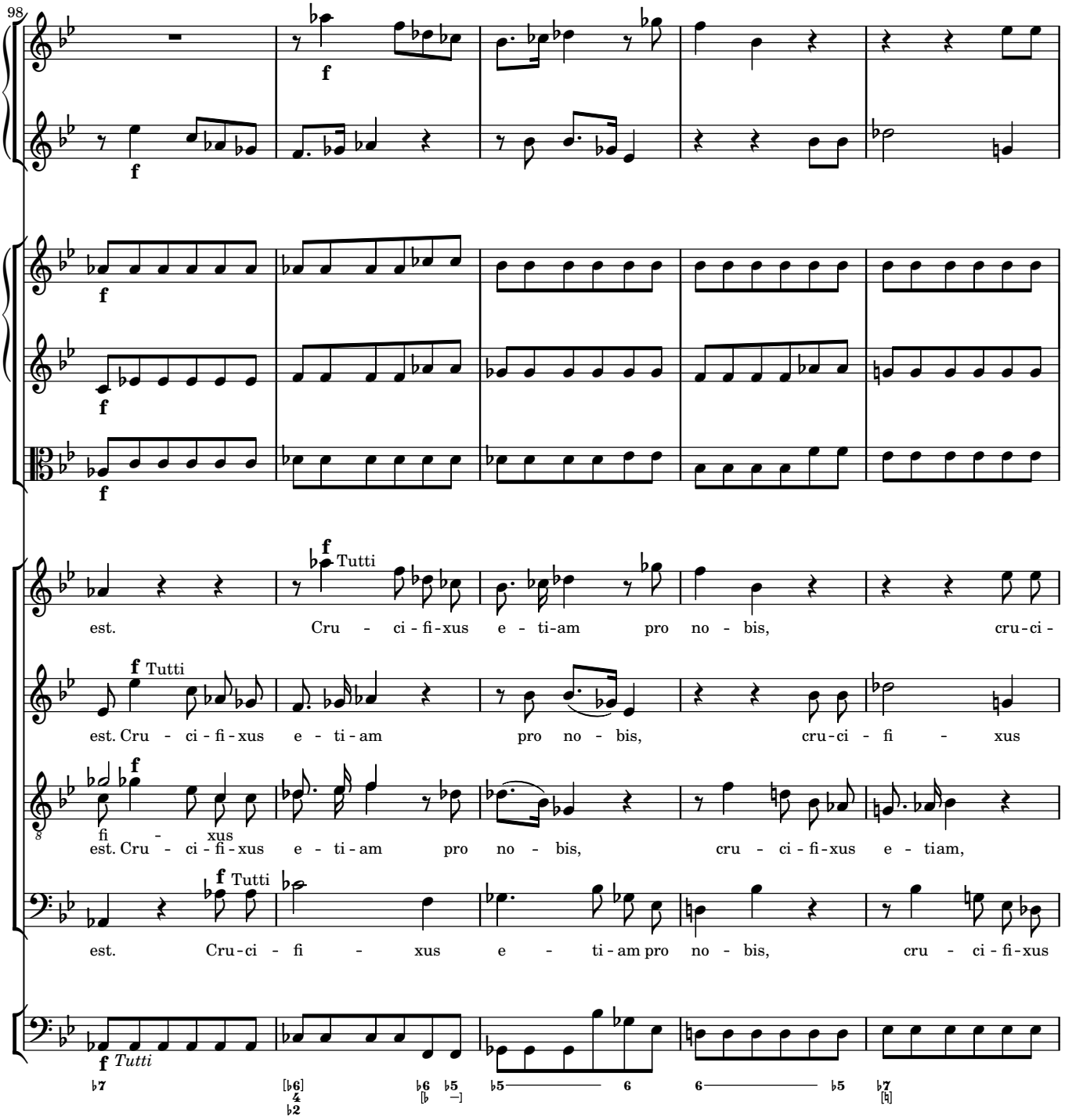
98
f
Tutti
est. Cru - ci - fi - xus e - ti - am pro no - bis, cru - ci -
est. Cru - ci - fi - xus e - ti - am pro no - bis, cru - ci - fi - xus
fi - xus
est. Cru - ci - fi - xus e - ti - am pro no - bis, cru - ci - fi - xus e - tiam,
est. Cru - ci - fi - xus e - ti - am pro no - bis, cru - ci - fi - xus
Tutti

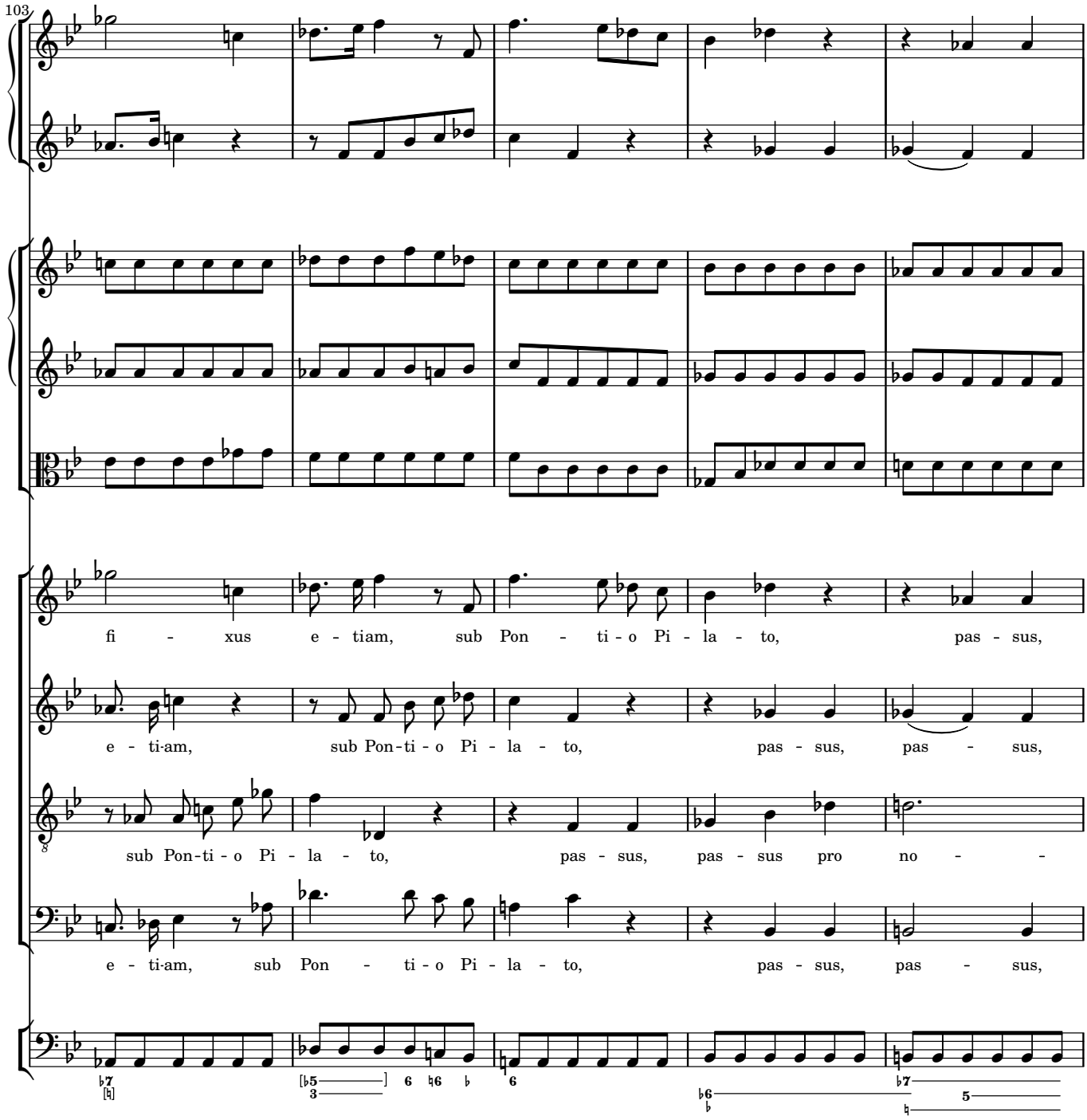
103
fi - xus e - tiam, sub Pon - ti - o Pi - la - to, pas - sus,
e - ti-am, sub Pon-ti - o Pi - la - to, pas - sus, pas - sus,
sub Pon-ti - o Pi - la - to, pas - sus, pas - sus pro no -
e - ti-am, sub Pon - ti - o Pi - la - to, pas - sus, pas - sus,

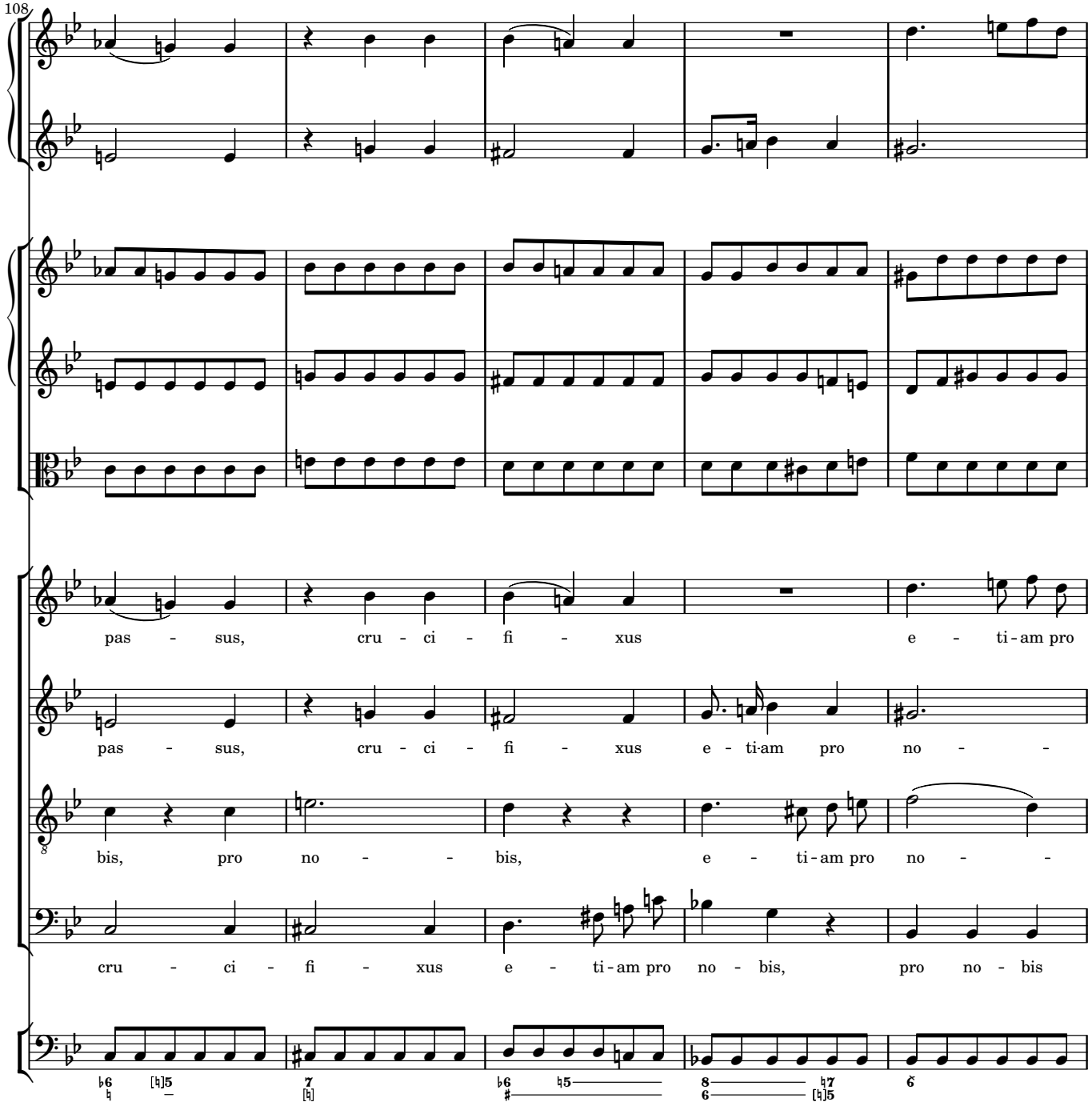
108
pas - sus, cru - ci - fi - xus e - ti - am pro
pas - sus, cru - ci - fi - xus e - ti - am pro no -
bis, pro no - bis, e - ti - am pro no -
cru - ci - fi - xus e - ti - am pro no - bis, pro no - bis

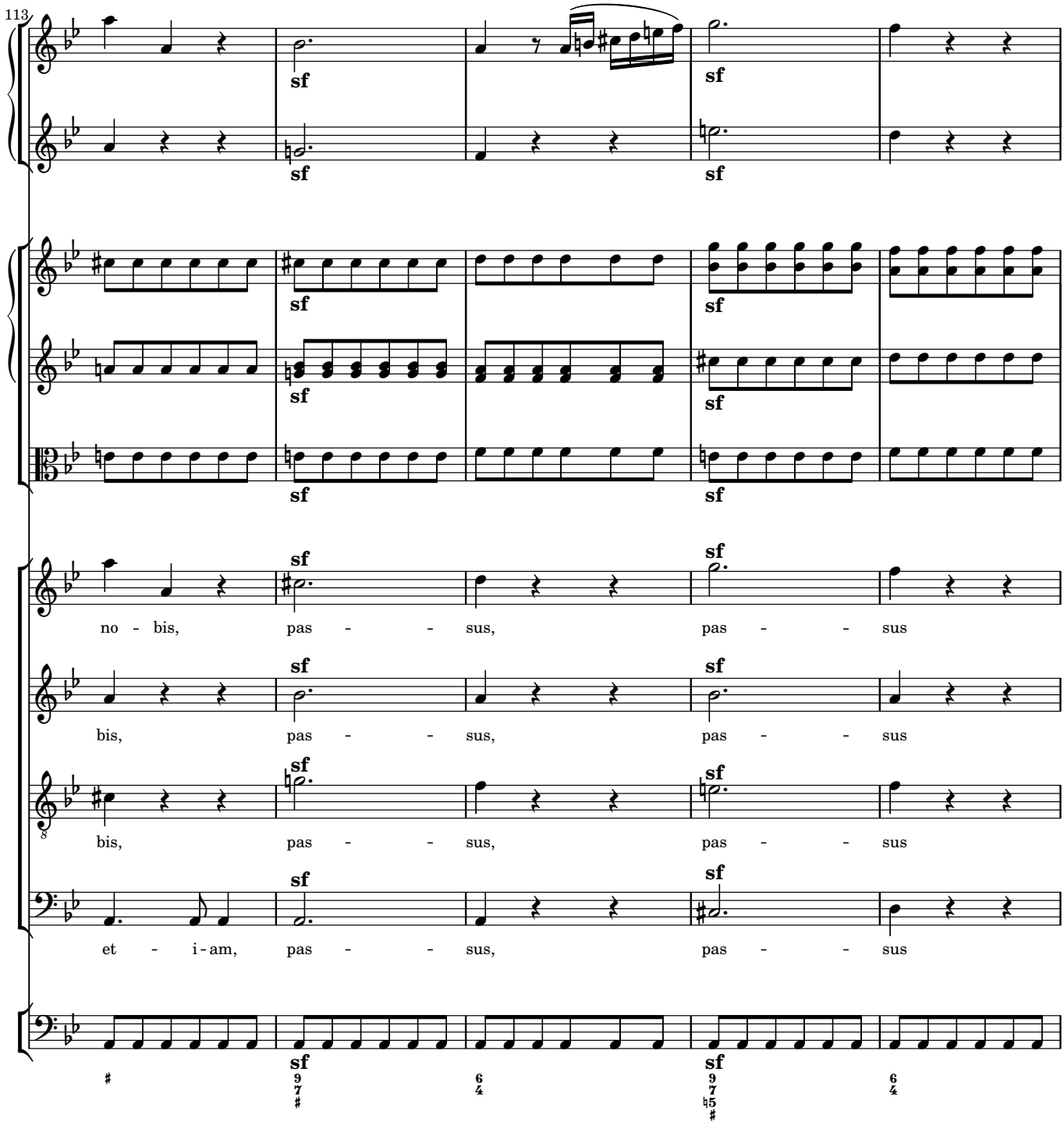
113
sf
no - bis, pas - - sus, pas - - sus
bis, pas - - sus, pas - - sus
bis, pas - - sus, pas - - sus
et - i - am, pas - - sus, pas - - sus

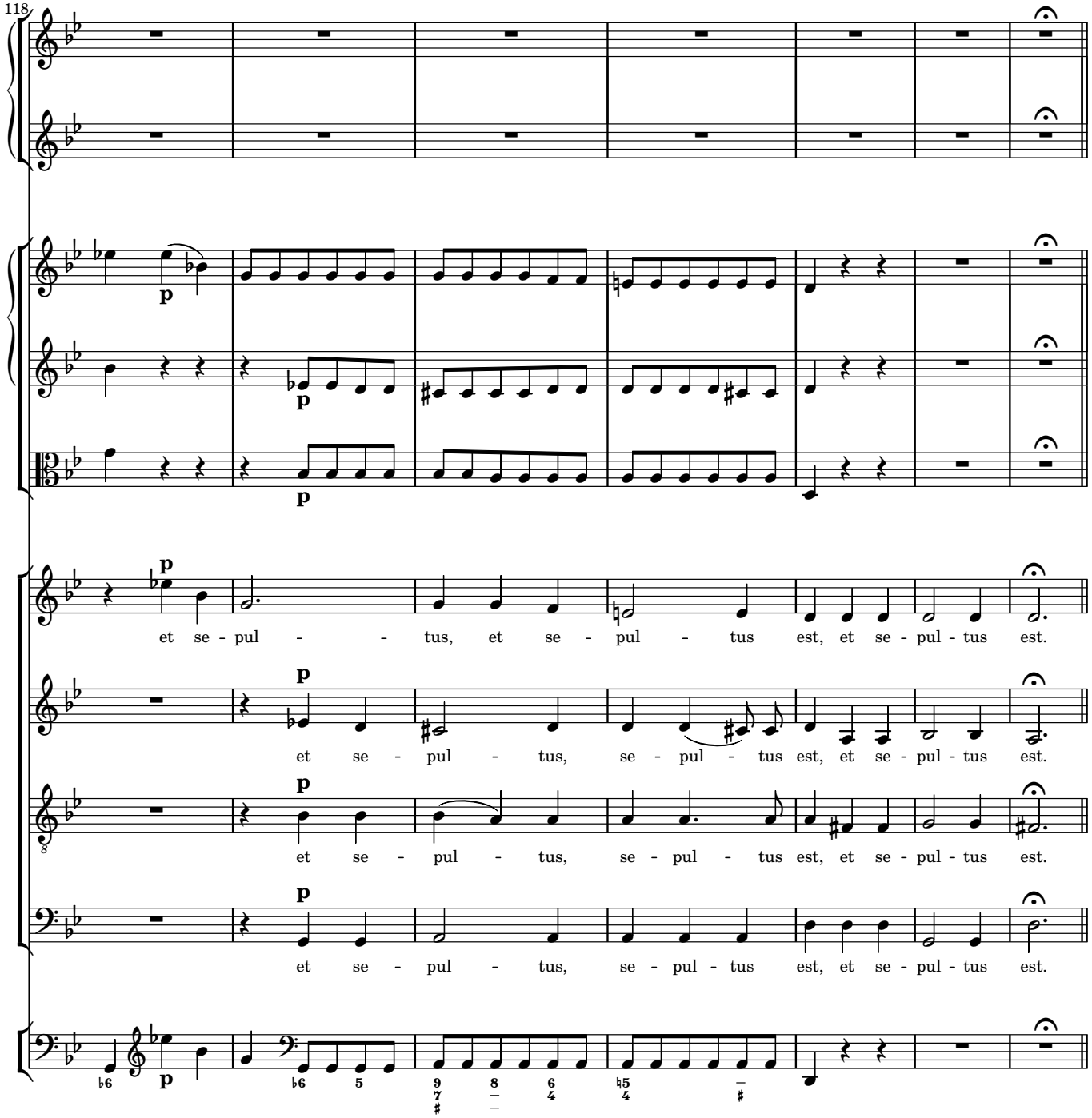
118
et se - pul - - tus, et se - pul - tus est, et se - pul - tus est.
et se - pul - tus, se - pul - tus est, et se - pul - tus est.
et se - pul - tus, se - pul - tus est, et se - pul - tus est.
et se - pul - tus, se - pul - tus est, et se - pul - tus est.

Et resurrexit

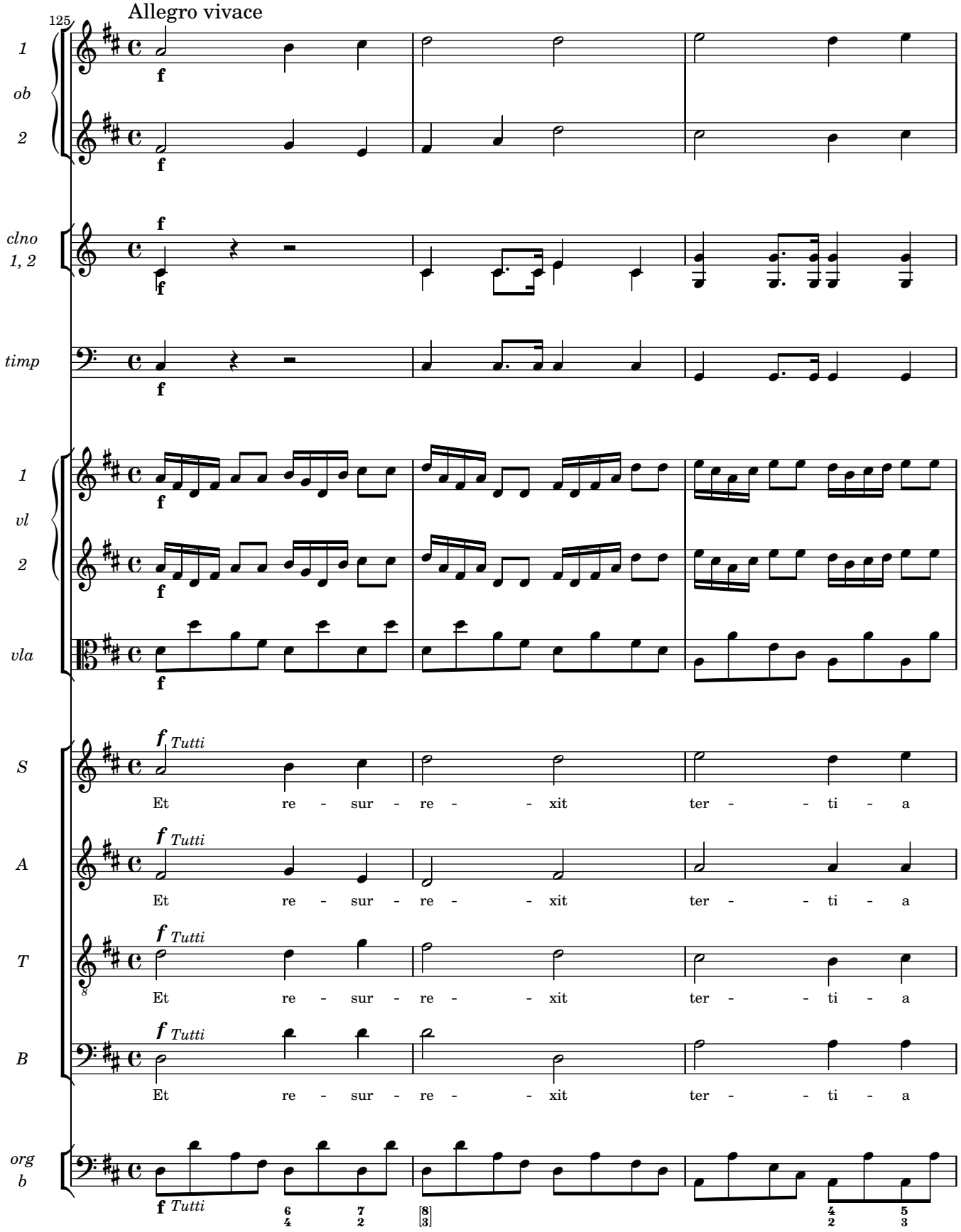

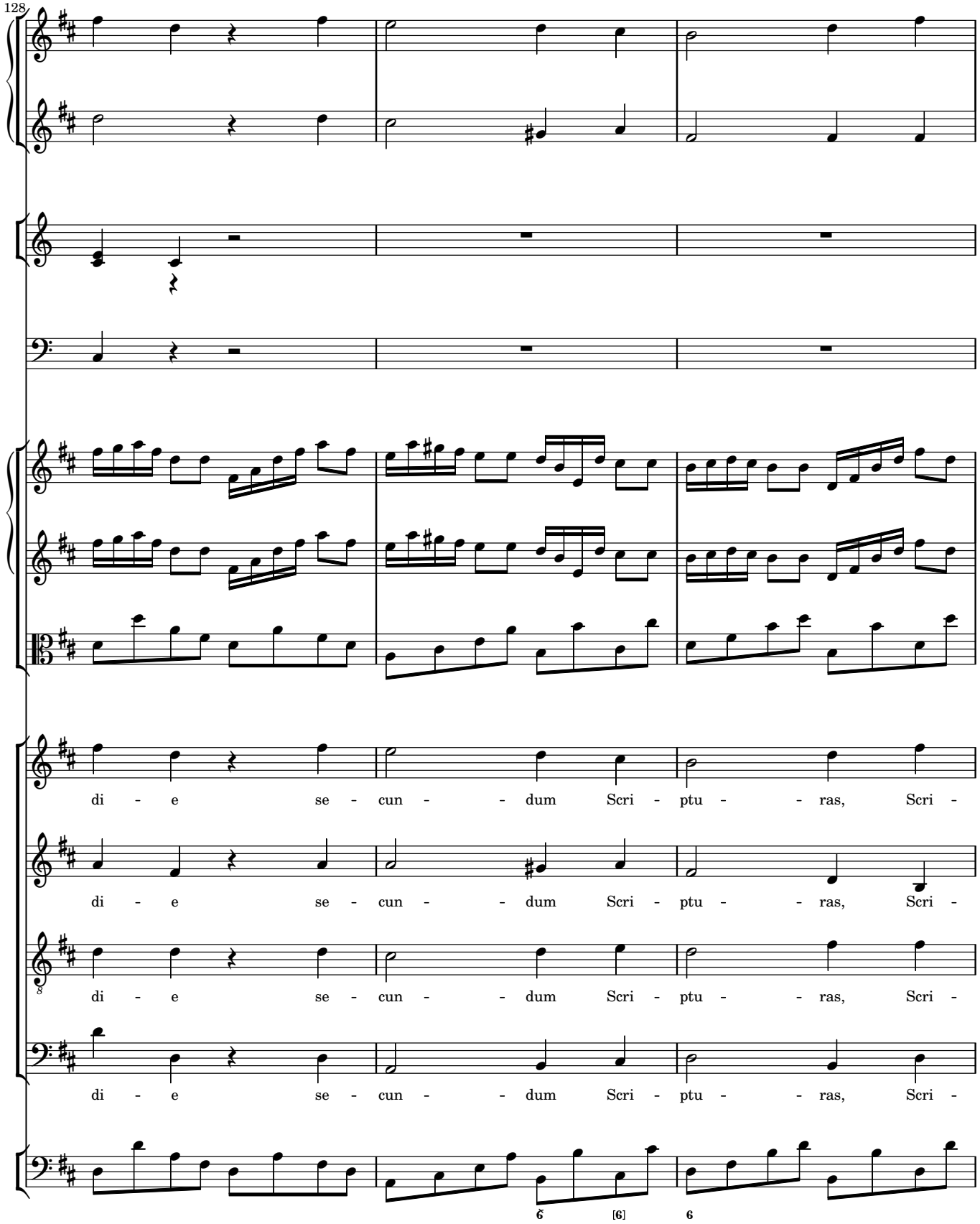
128
di - e se - cun - - dum Scri - ptu - - ras, Scri -
di - e se - cun - - dum Scri - ptu - - ras, Scri -
di - e se - cun - - dum Scri - ptu - - ras, Scri -
di - e se - cun - - dum Scri - ptu - - ras, Scri -

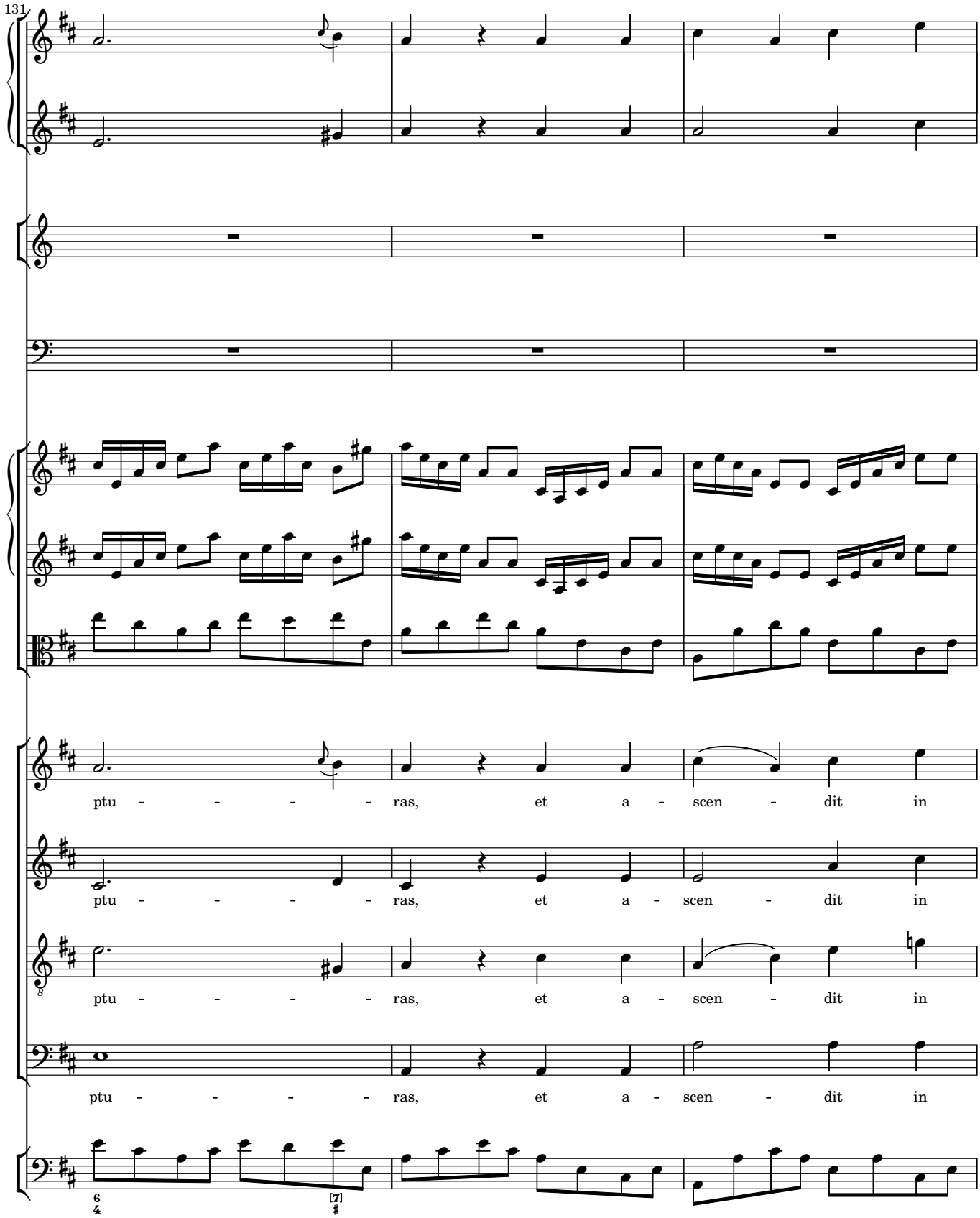
131
ptu - - - - - ras, et a - scen - dit in
ptu - - - - - ras, et a - scen - dit in
ptu - - - - - ras, et a - scen - dit in
ptu - - - - - ras, et a - scen - dit in

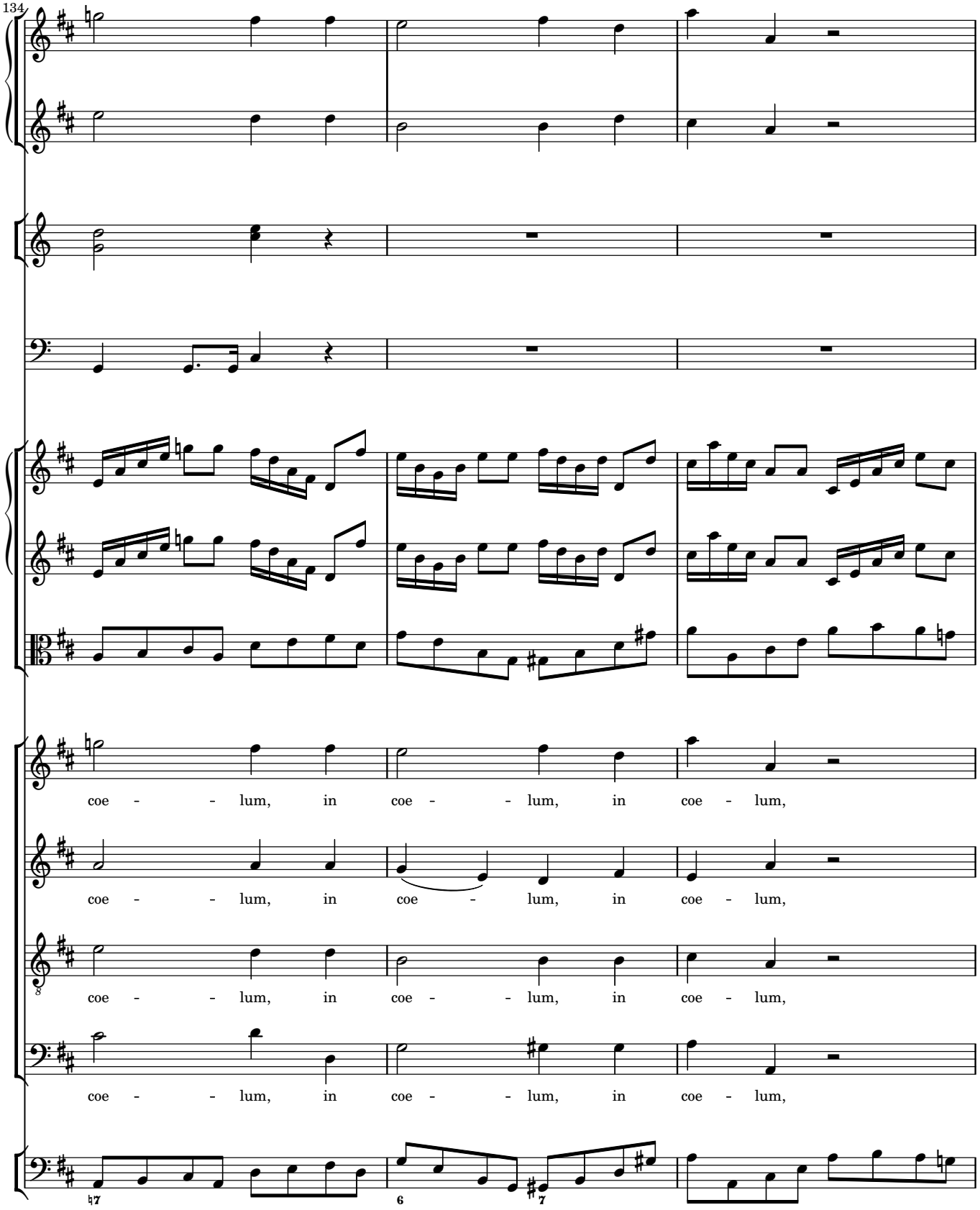
134
coe - - lum, in coe - - lum, in coe - lum,
coe - - lum, in coe - lum, in coe - lum,
coe - - lum, in coe - - lum, in coe - lum,
coe - - lum, in coe - - lum, in coe - lum,

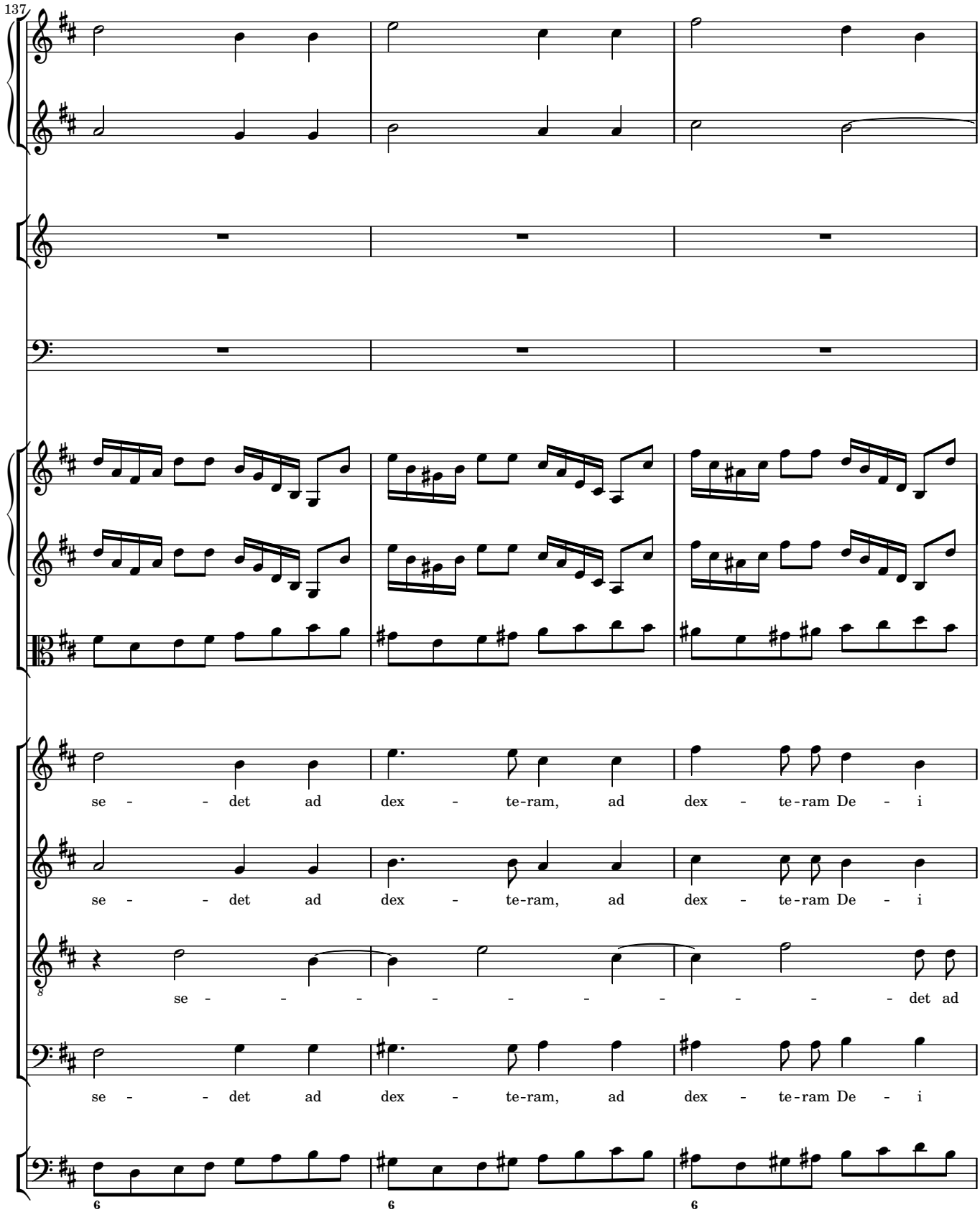
137
se - - det ad dex - te-ram, ad dex - te-ram De - i
se - - det ad dex - te-ram, ad dex - te-ram De - i
se - - - - - - - - - - det ad
se - - det ad dex - te-ram, ad dex - te-ram De - i
6
6
6

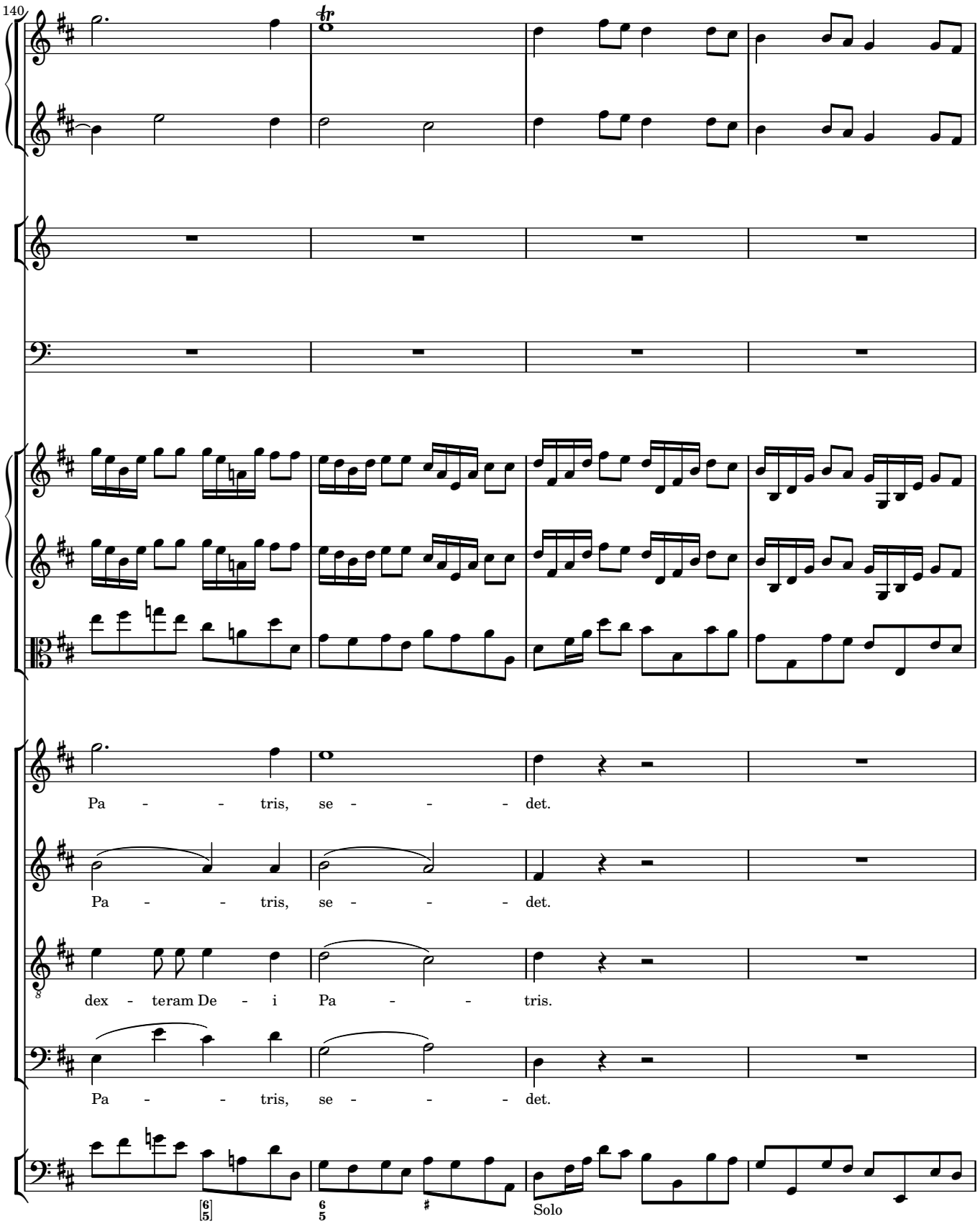
140
Pa - - tris, se - - - det.
Pa - - tris, se - - - det.
dex - teram De - i Pa - - tris.
Pa - - tris, se - - - det.
Solo

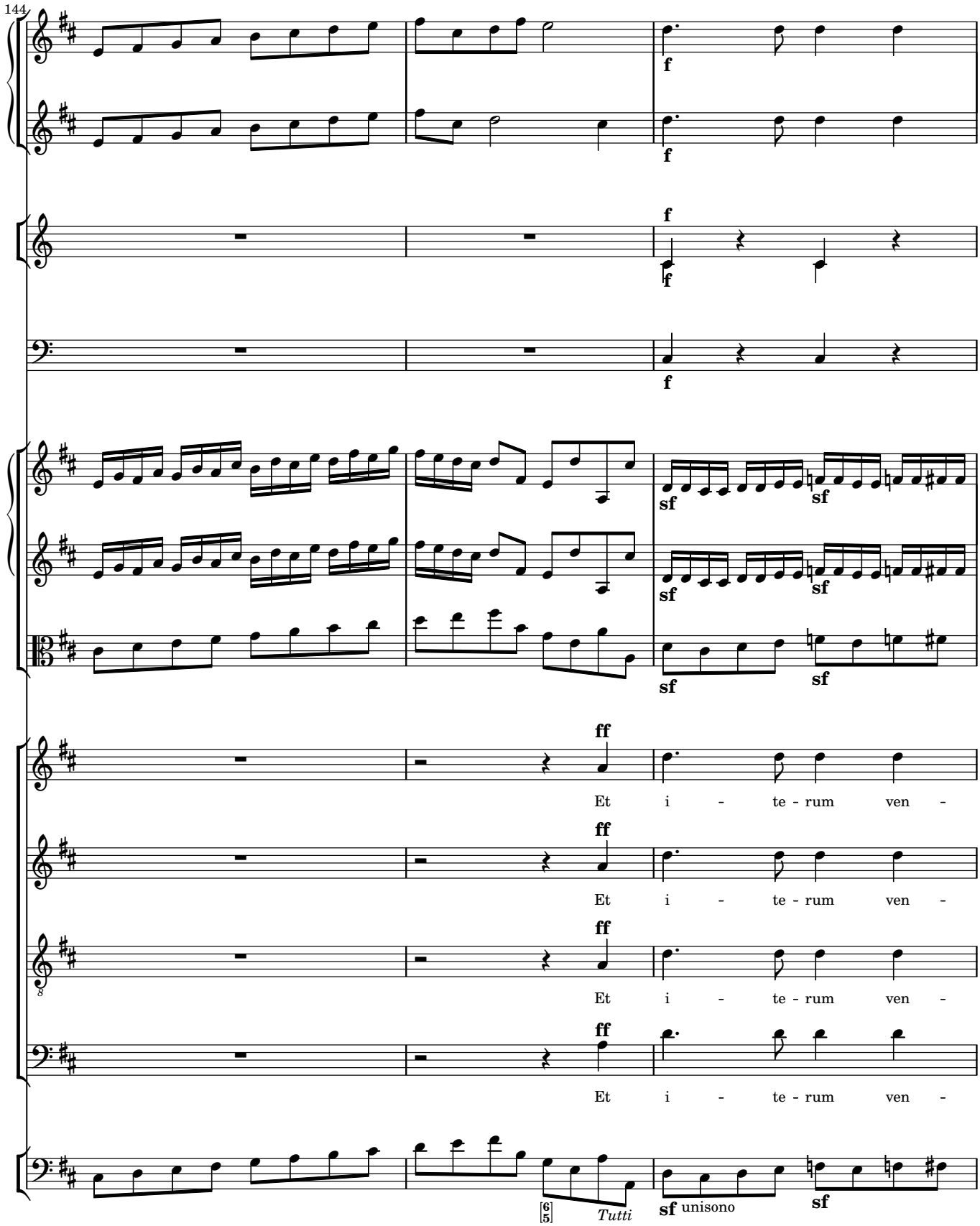
144
f
f
f
sf
sf
sf
sf
ff
Et i - te - rum ven -
ff
Et i - te - rum ven -
ff
Et i - te - rum ven -
ff
Et i - te - rum ven -
[6/5]
Tutti
sf unisono
sf

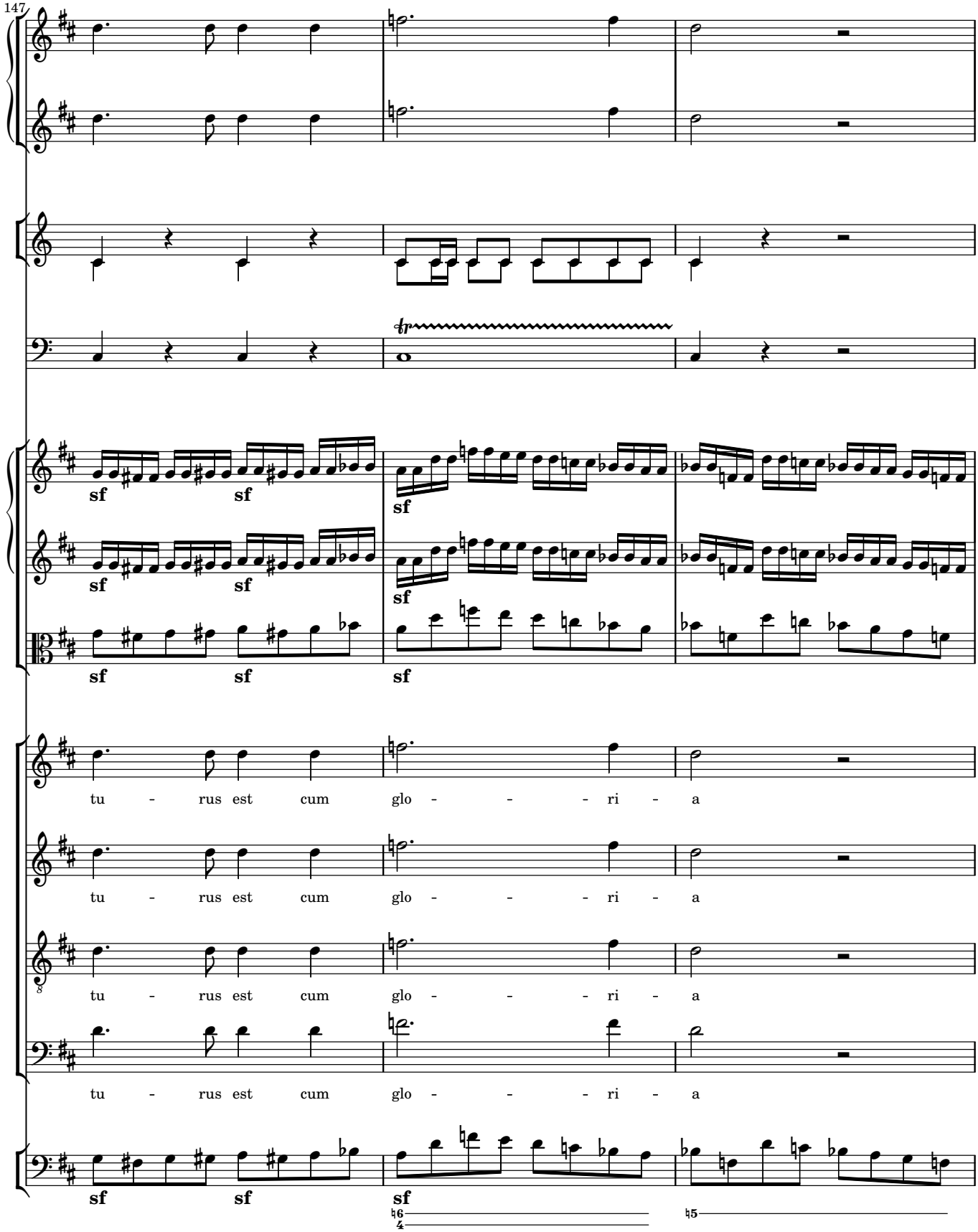
147
sf
tu - rus est cum glo - - - ri - a
tu - rus est cum glo - - - ri - a
tu - rus est cum glo - - - ri - a
tu - rus est cum glo - - - ri - a

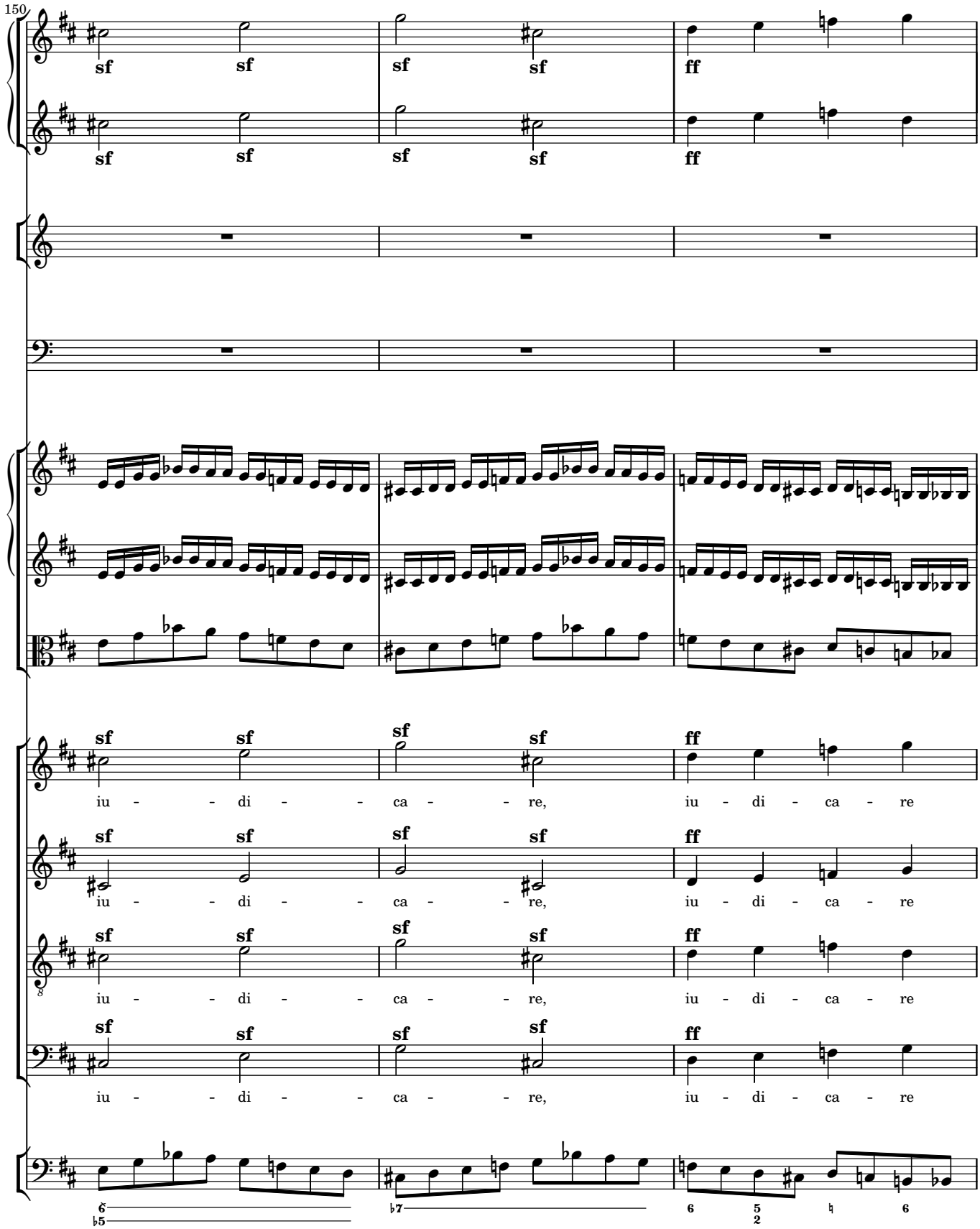
150
sf sf sf sf ff
iu - - di - - ca - - re, iu - di - ca - re

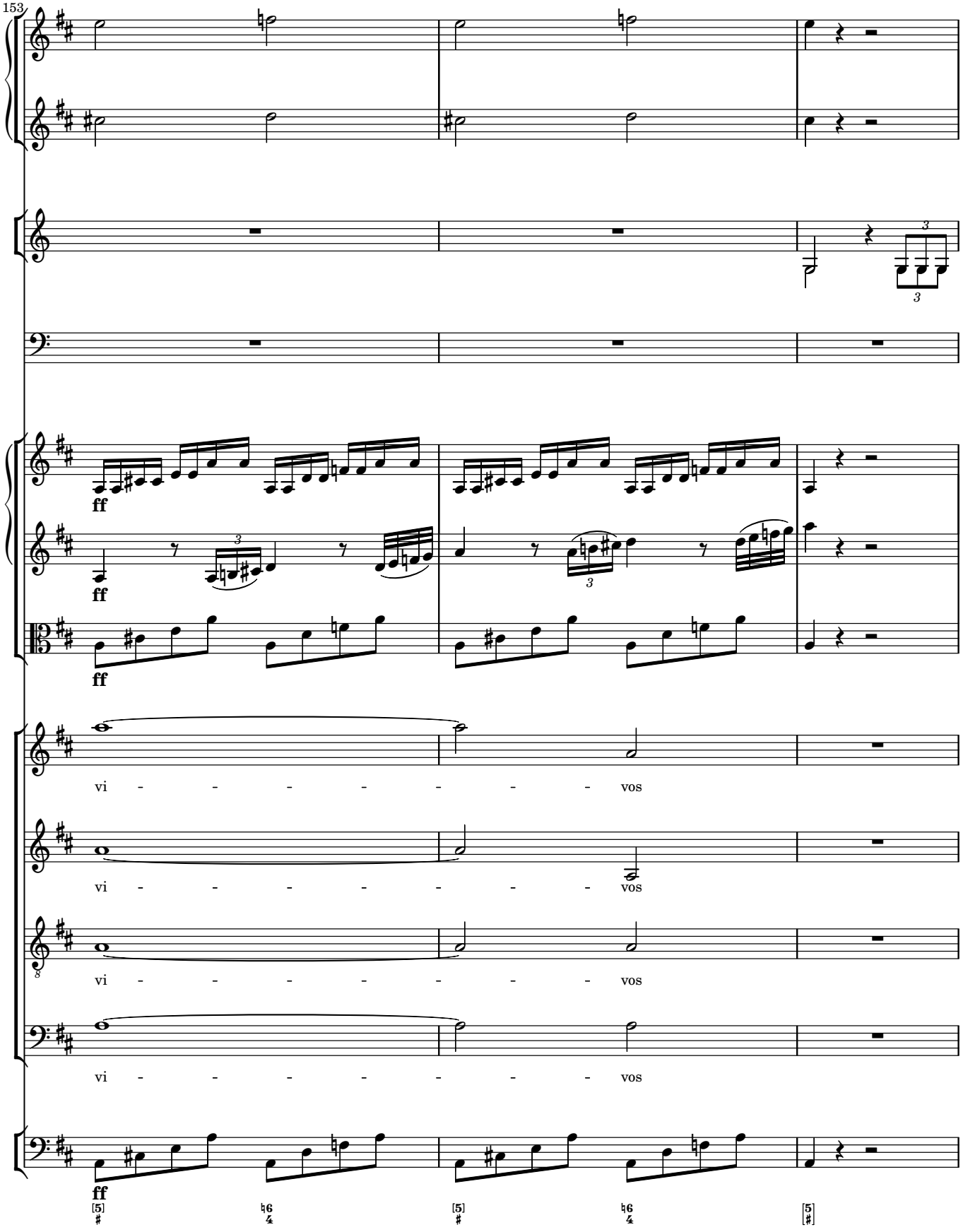
153
ff
ff
ff
vi - - - - - - - vos
vi - - - - - - - vos
vi - - - - - - - vos
vi - - - - - - - vos
ff

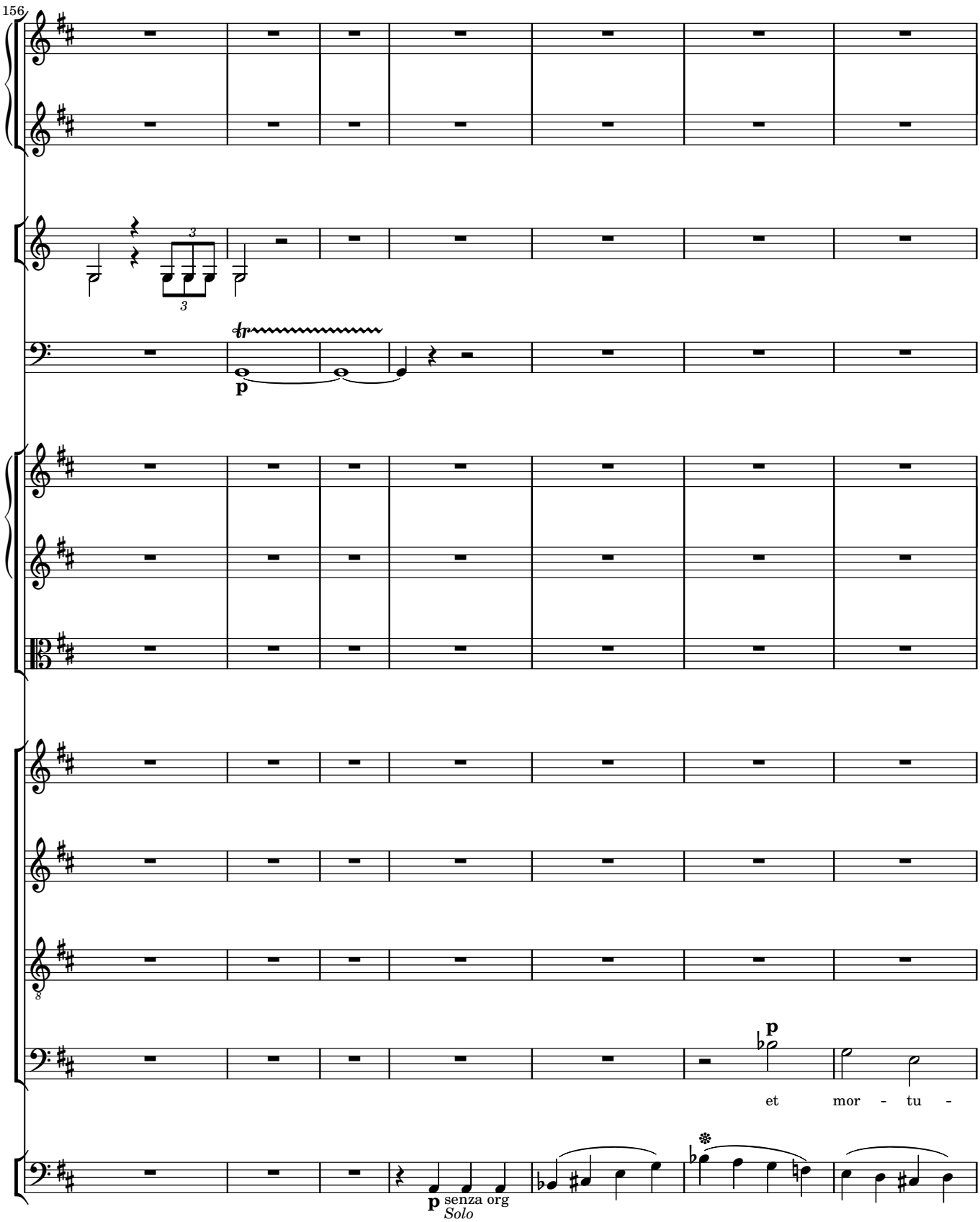
156
p
p
et mor - tu -
p senza org
Solo

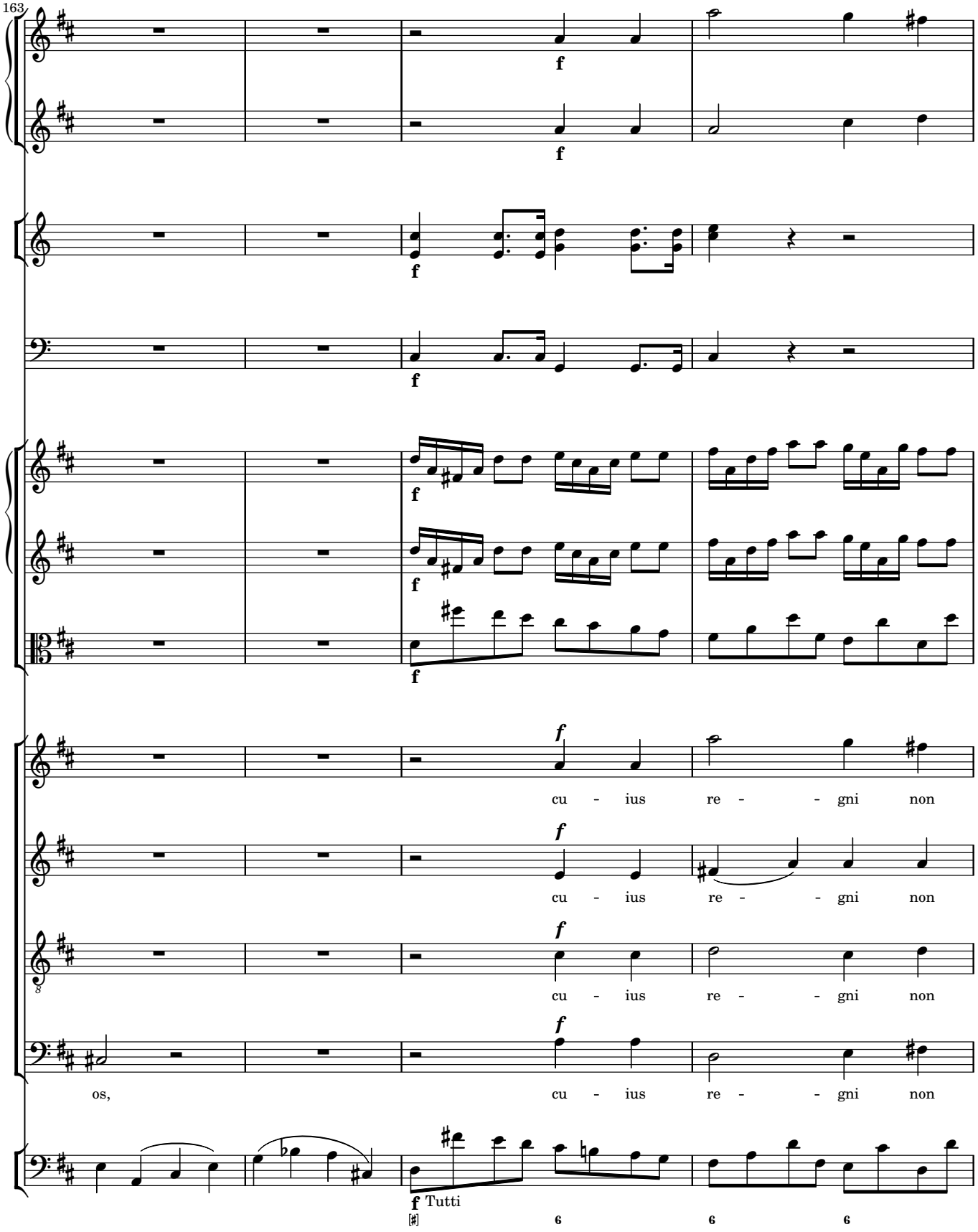
163
f
f
f
f
f
f
f
cu - ius re - - gni non
f
cu - ius re - - gni non
f
cu - ius re - - gni non
f
os, cu - ius re - - gni non
f Tutti
6
6
6

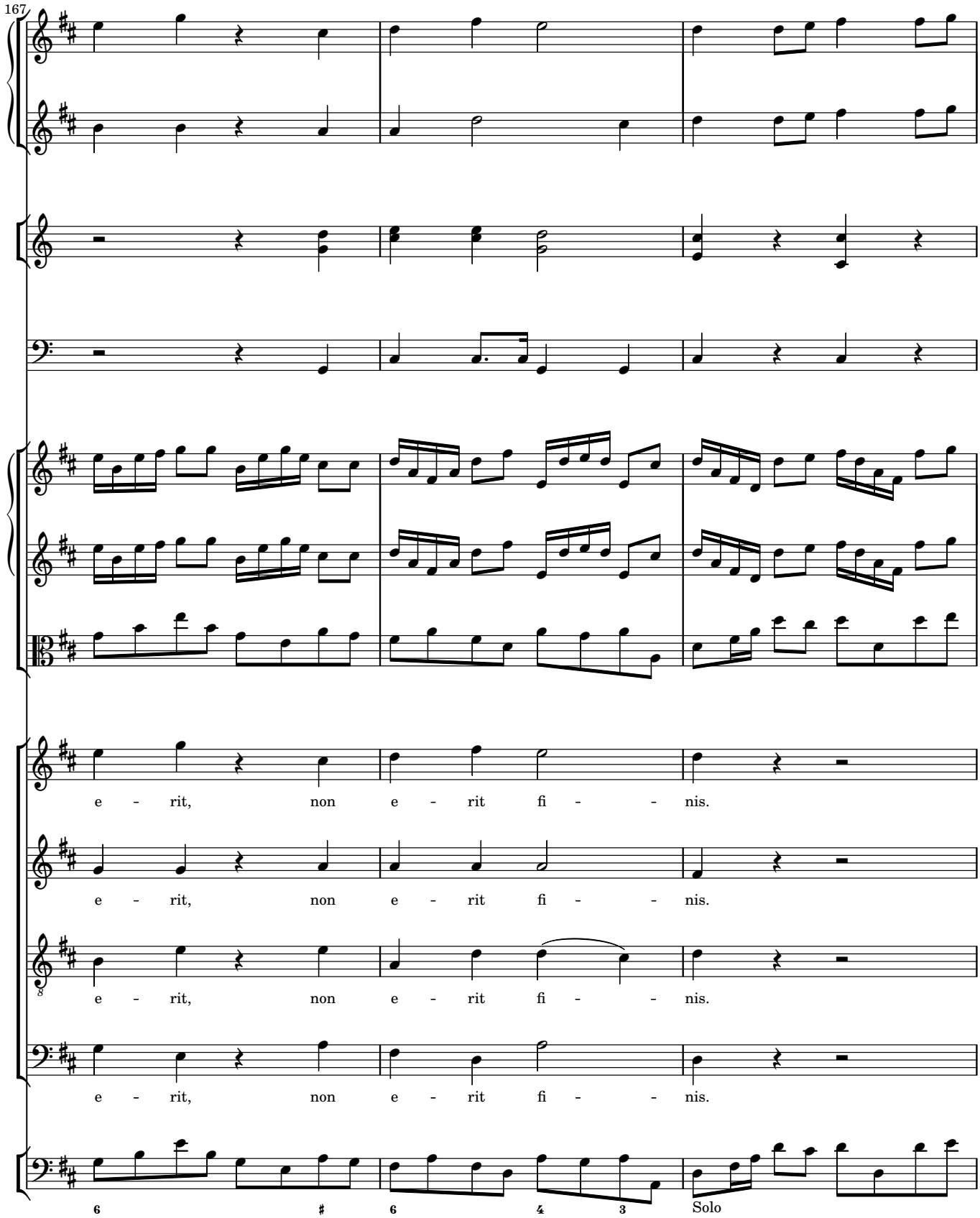
167
e - rit, non e - rit fi - - nis.
e - rit, non e - rit fi - - nis.
e - rit, non e - rit fi - - nis.
e - rit, non e - rit fi - - nis.
6 ♯ 6 4 3
Solo

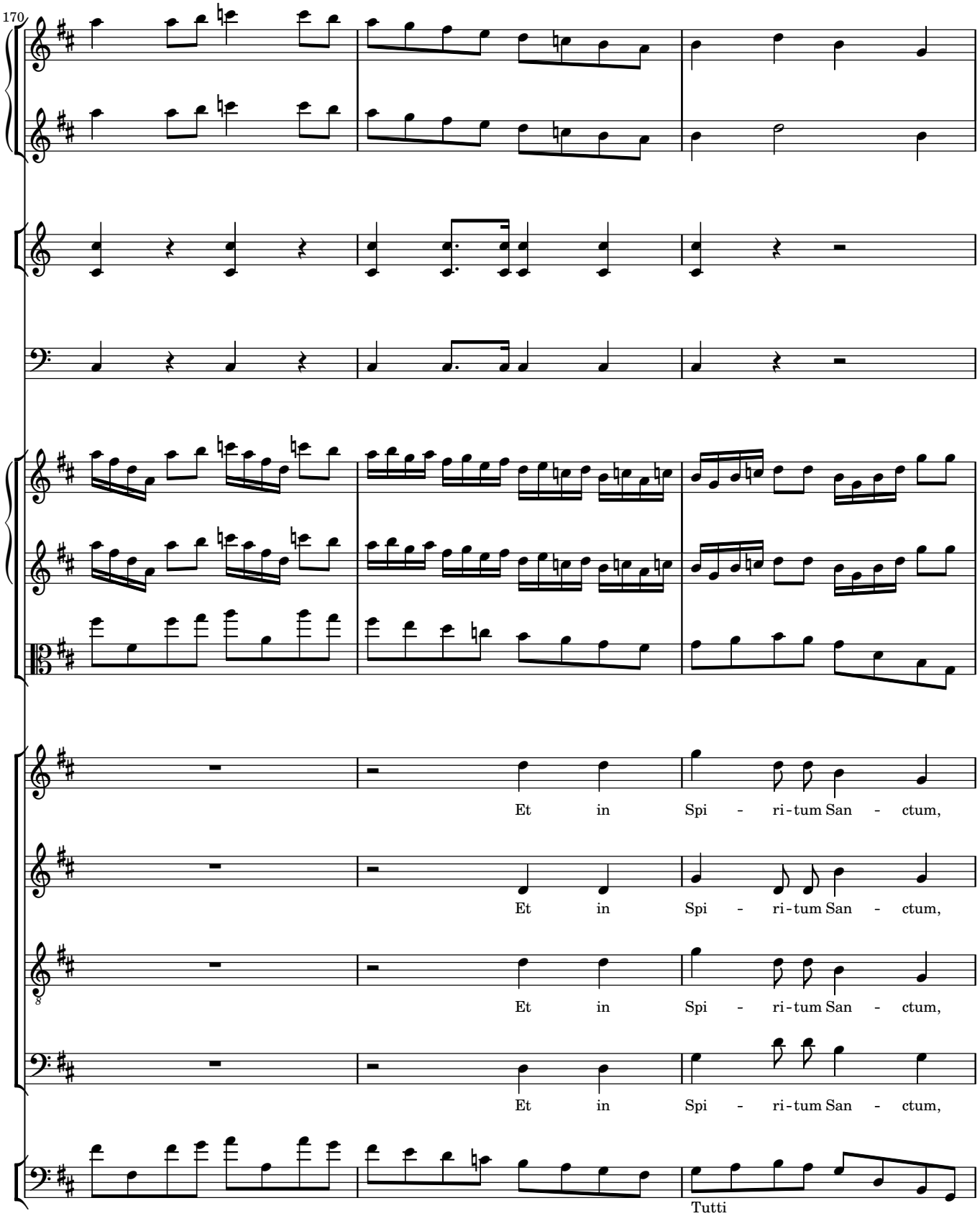
170
Et in Spi - ri-tum San - ctum,
Et in Spi - ri-tum San - ctum,
Et in Spi - ri-tum San - ctum,
Et in Spi - ri-tum San - ctum,
Tutti

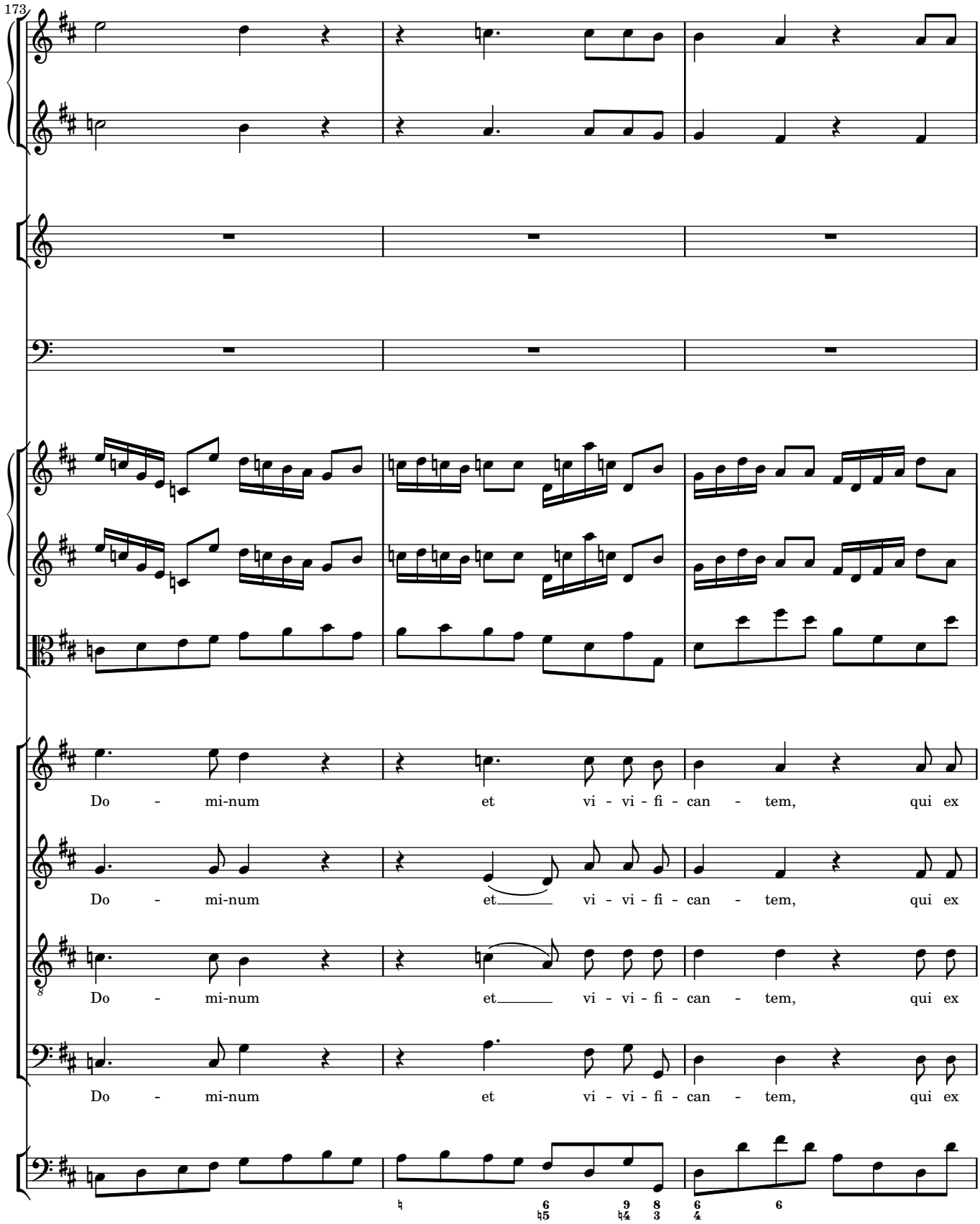
173
Do - mi-num et vi - vi - fi - can - tem, qui ex
Do - mi-num et vi - vi - fi - can - tem, qui ex
Do - mi-num et vi - vi - fi - can - tem, qui ex
Do - mi-num et vi - vi - fi - can - tem, qui ex

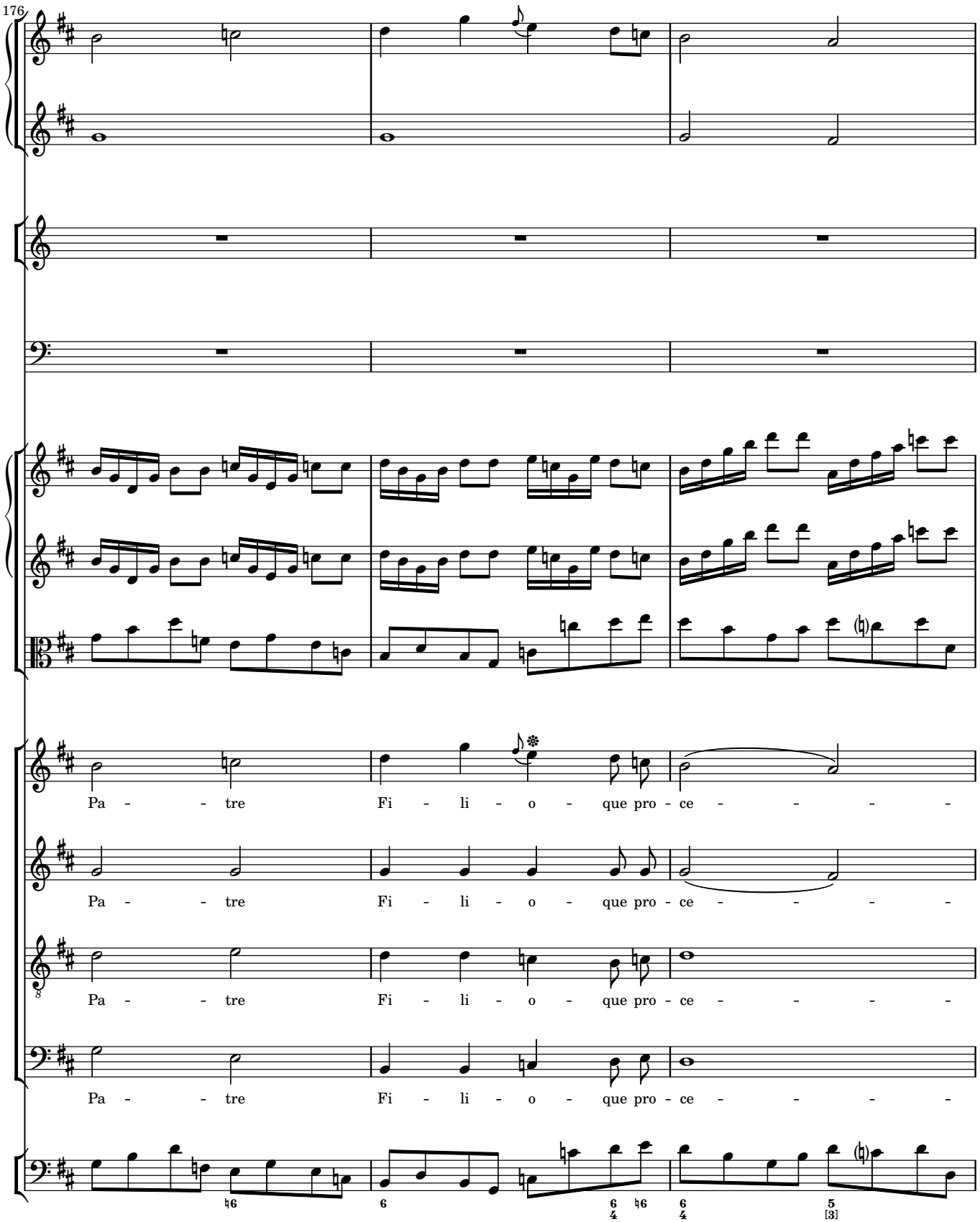
176
Pa - - tre Fi - li - o - que pro - ce - - - - -
Pa - - tre Fi - li - o - que pro - ce - - - - -
Pa - - tre Fi - li - o - que pro - ce - - - - -
Pa - - tre Fi - li - o - que pro - ce - - - - -

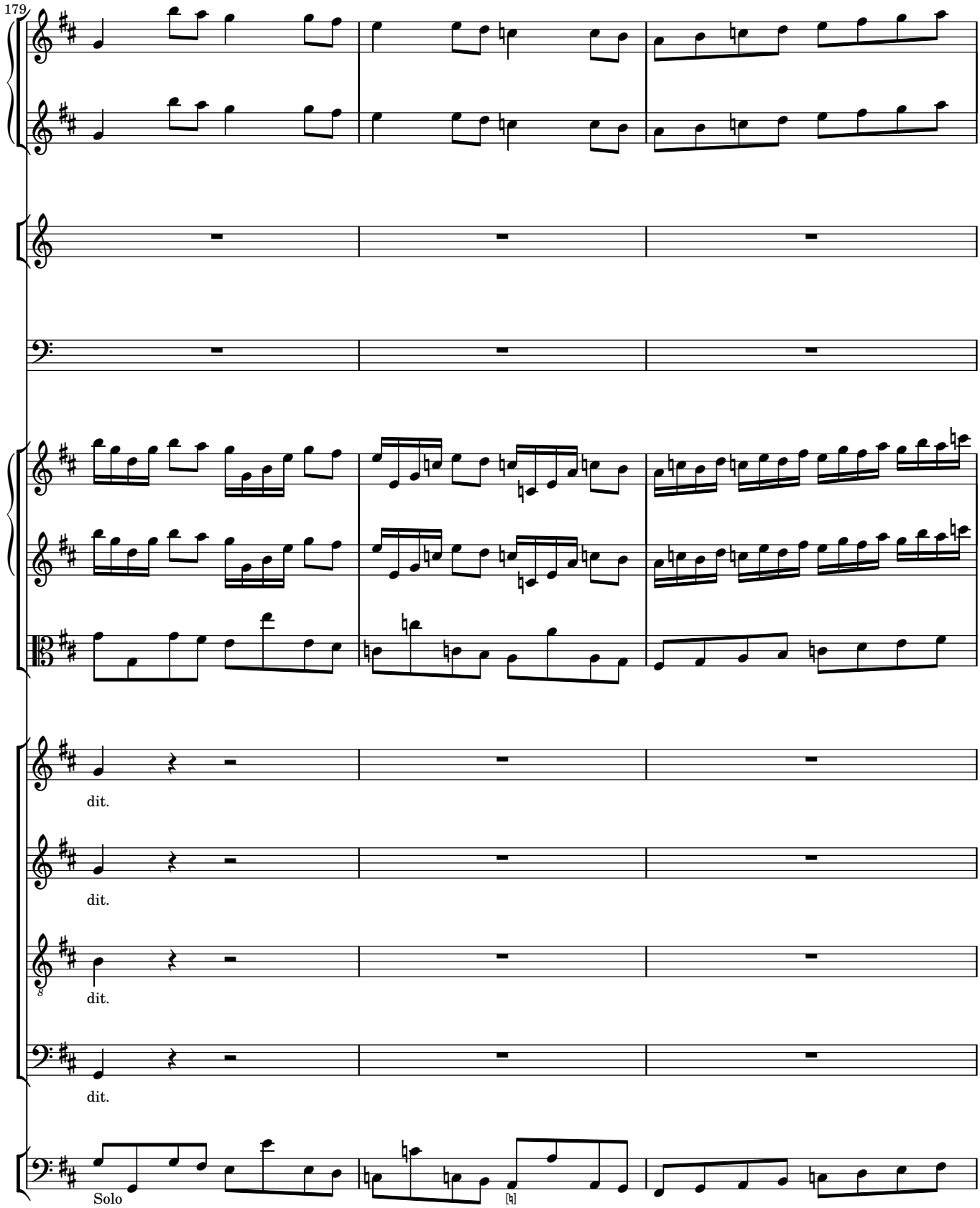
179
dit.
dit.
dit.
dit.
Solo

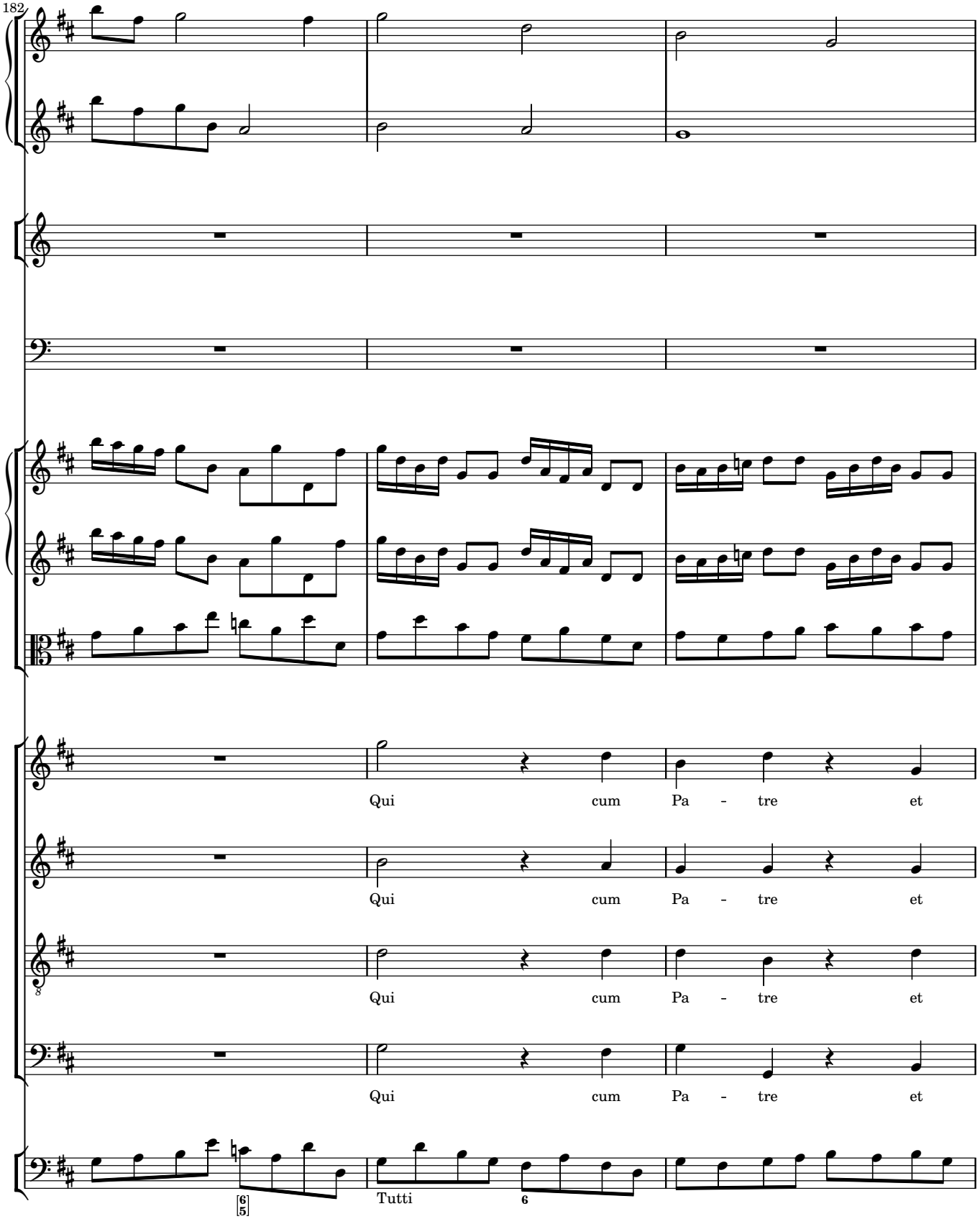
182
Qui cum Pa - tre et
Qui cum Pa - tre et
Qui cum Pa - tre et
Qui cum Pa - tre et
Tutti

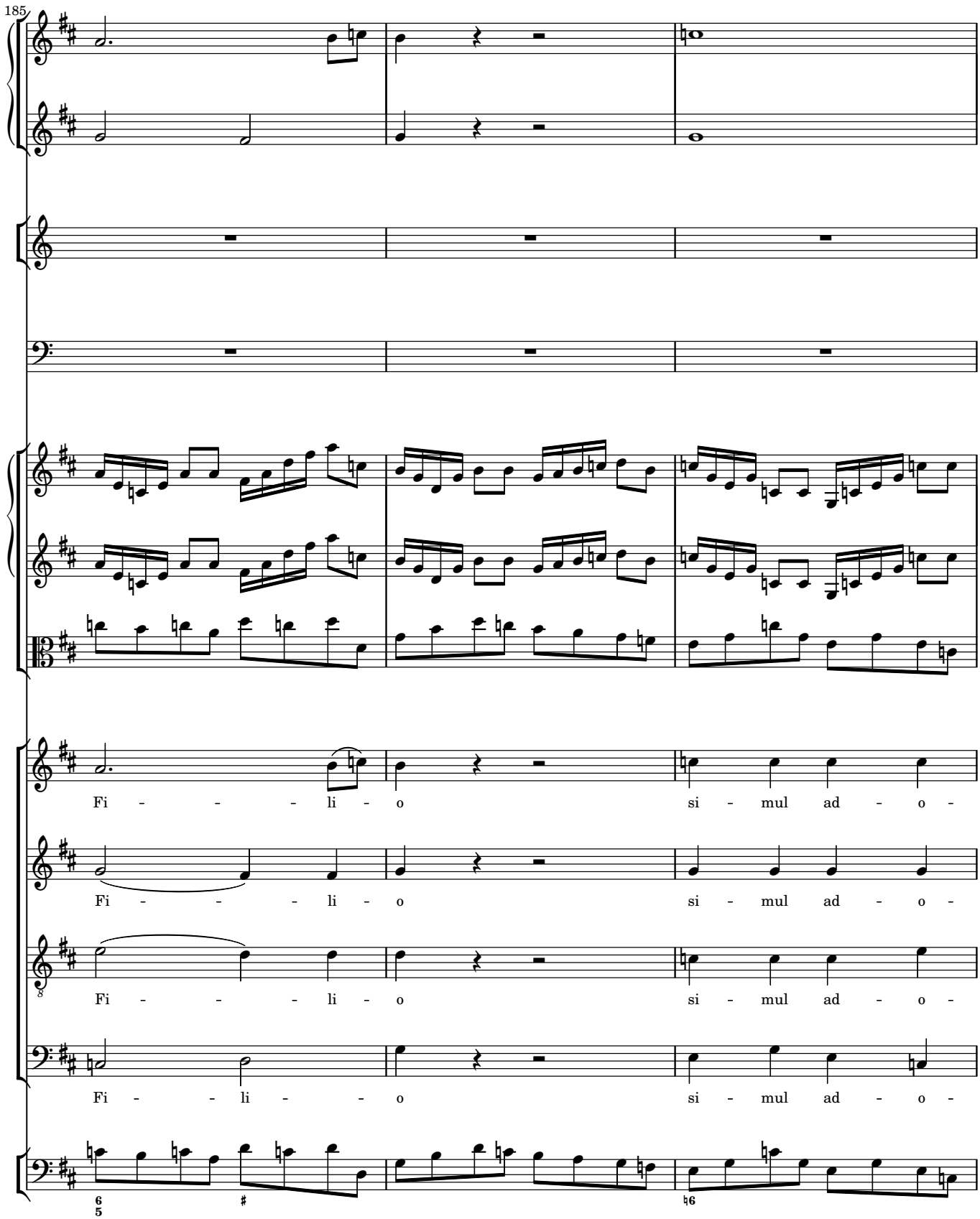
185
Fi - - - - li - o si - mul ad - o -
Fi - - - - li - o si - mul ad - o -
Fi - - - - li - o si - mul ad - o -
Fi - - - li - - o si - mul ad - o -

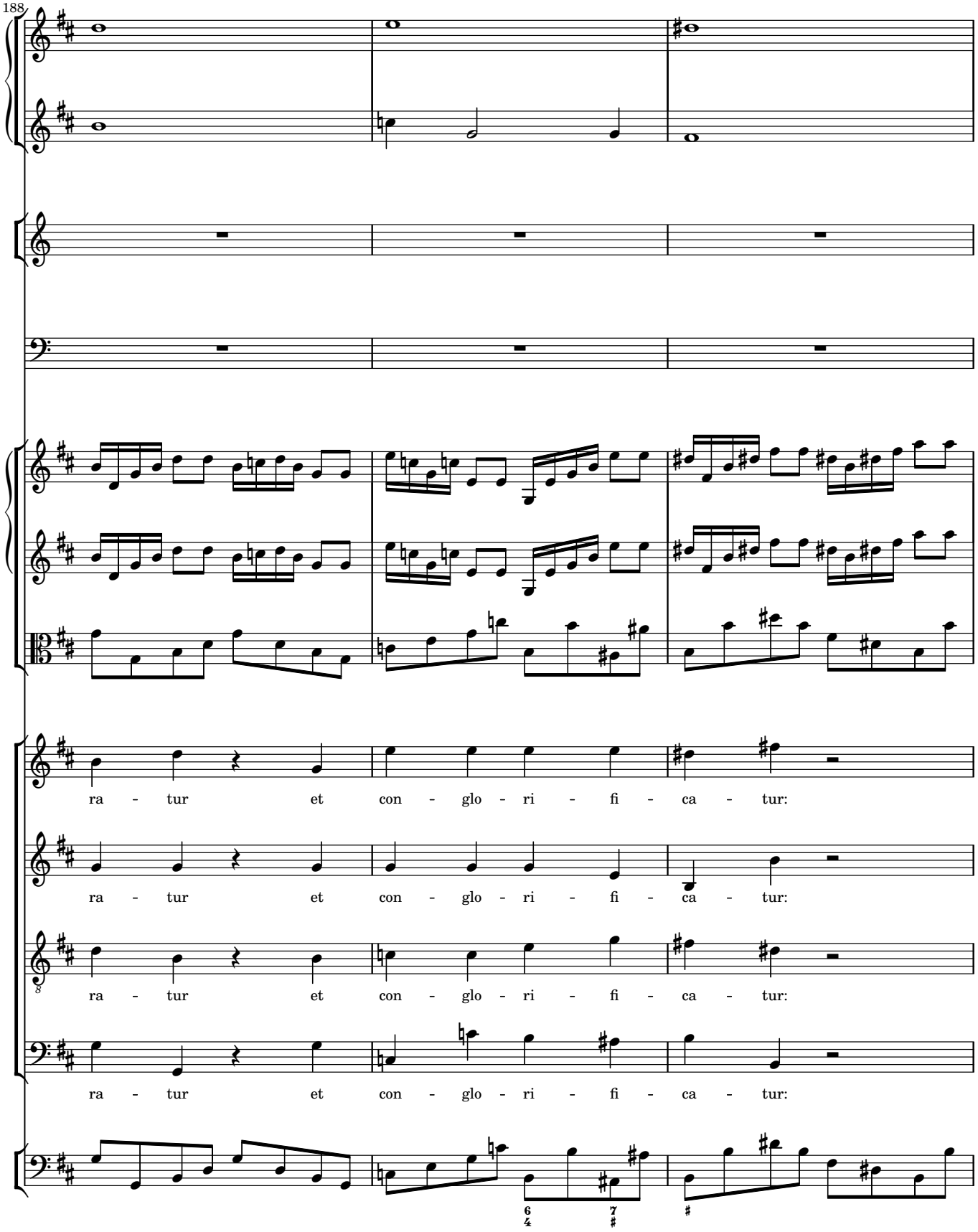
188
ra - tur et con - glo - ri - fi - ca - tur:
ra - tur et con - glo - ri - fi - ca - tur:
ra - tur et con - glo - ri - fi - ca - tur:
ra - tur et con - glo - ri - fi - ca - tur:

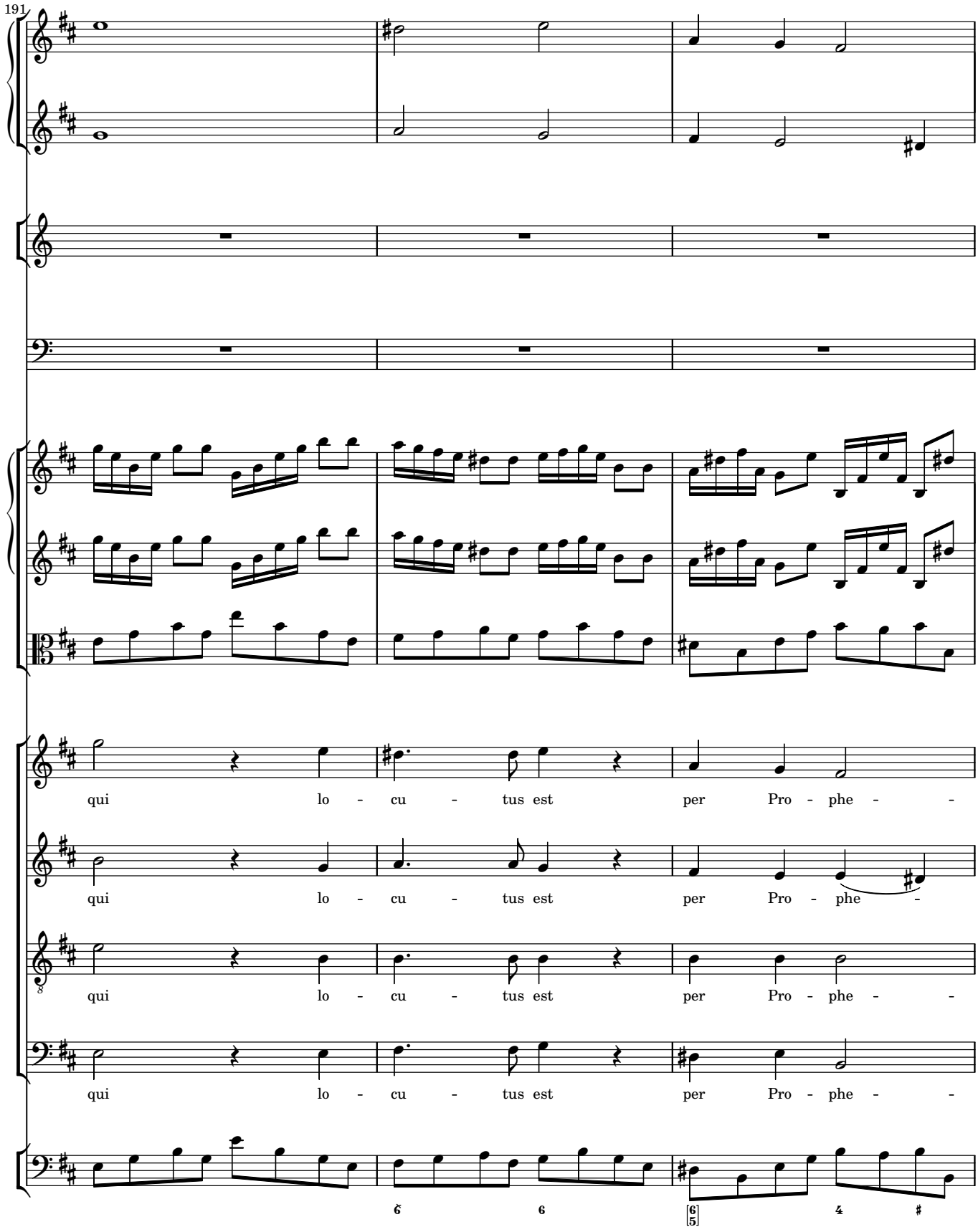
191
qui lo - cu - tus est per Pro - phe - -
qui lo - cu - tus est per Pro - phe -
qui lo - cu - tus est per Pro - phe - -
qui lo - cu - tus est per Pro - phe - -

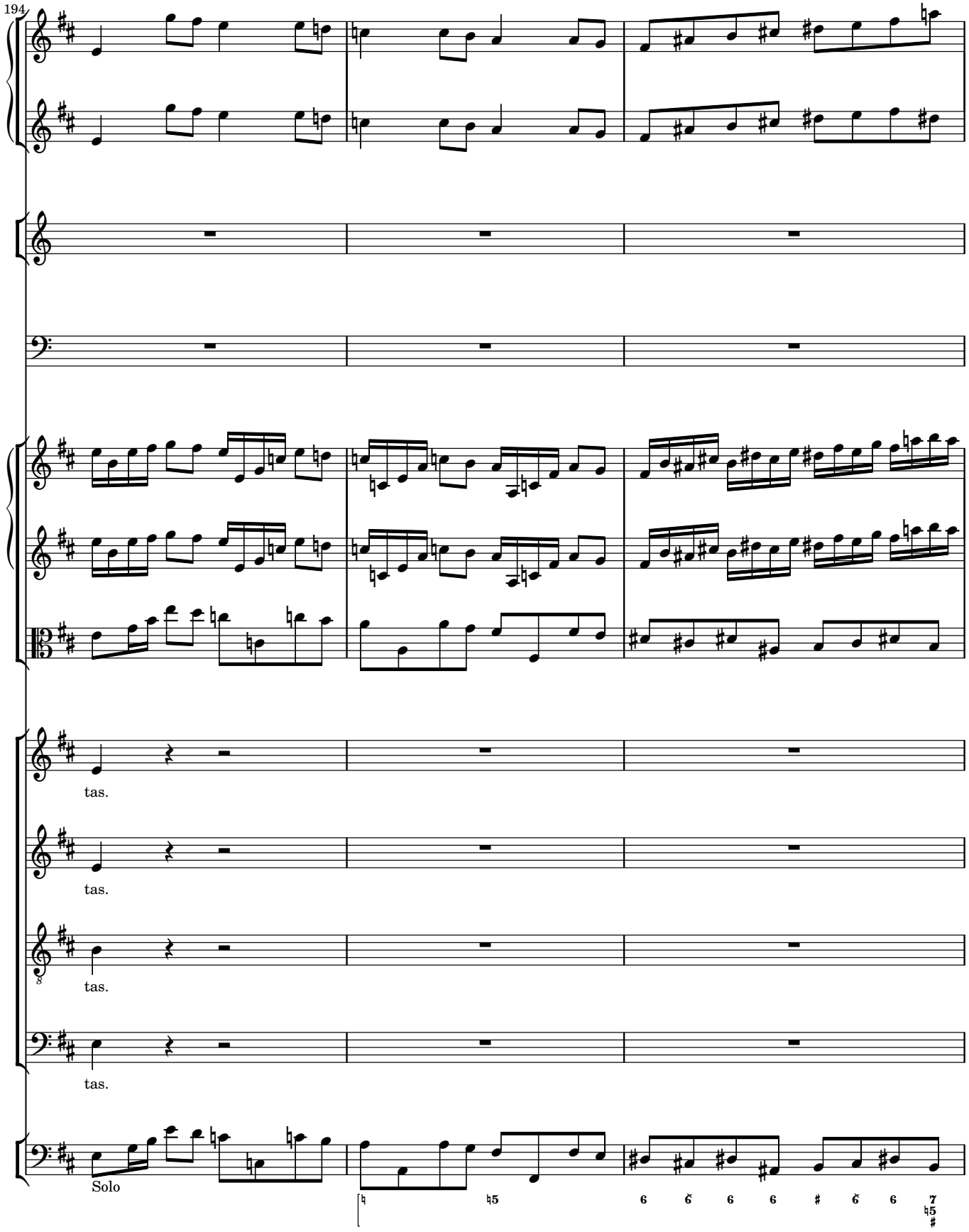
194
tas.
tas.
tas.
tas.
Solo

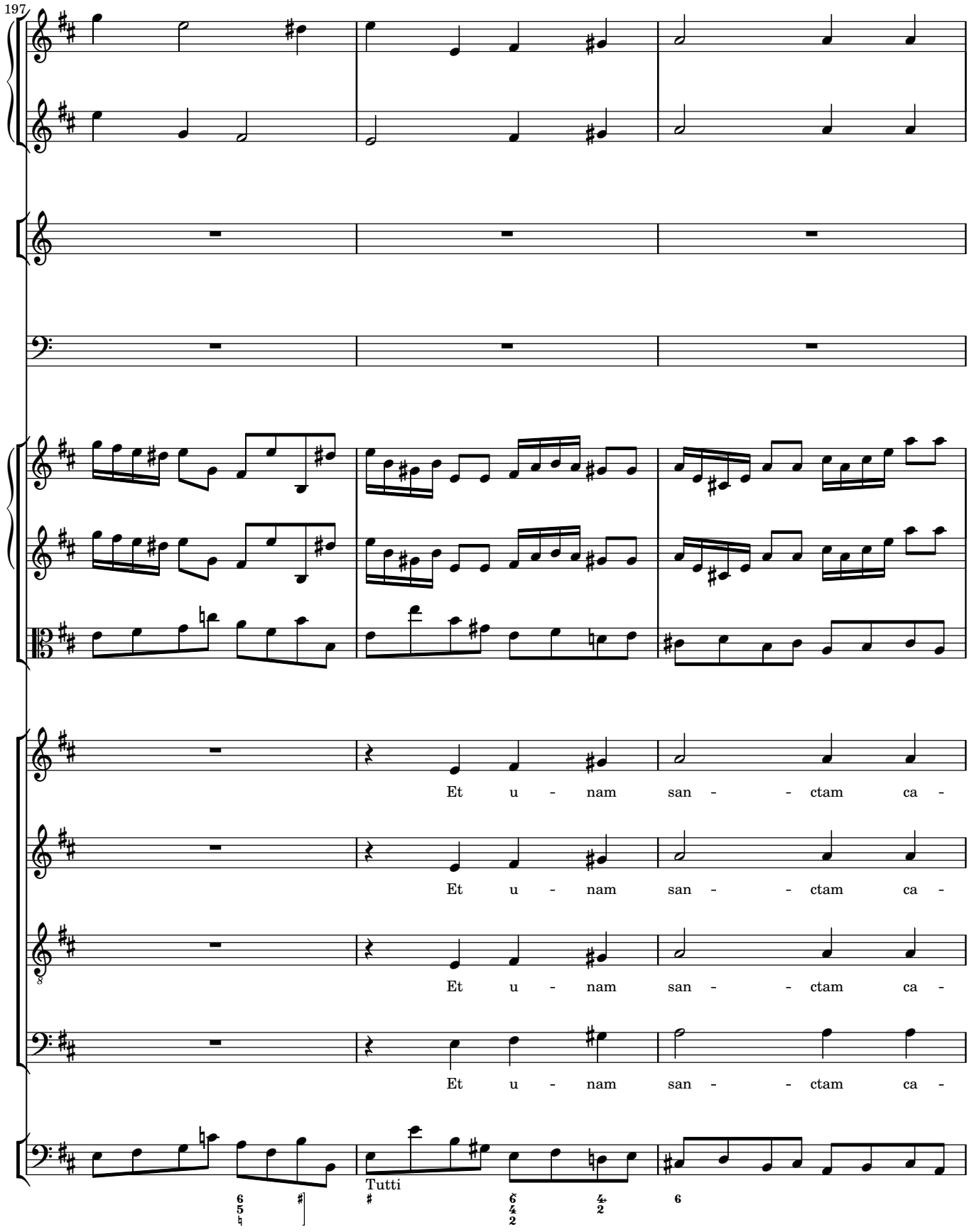
197
Et u - nam san - - ctam ca -
Et u - nam san - - ctam ca -
Et u - nam san - - ctam ca -
Et u - nam san - - ctam ca -
Tutti

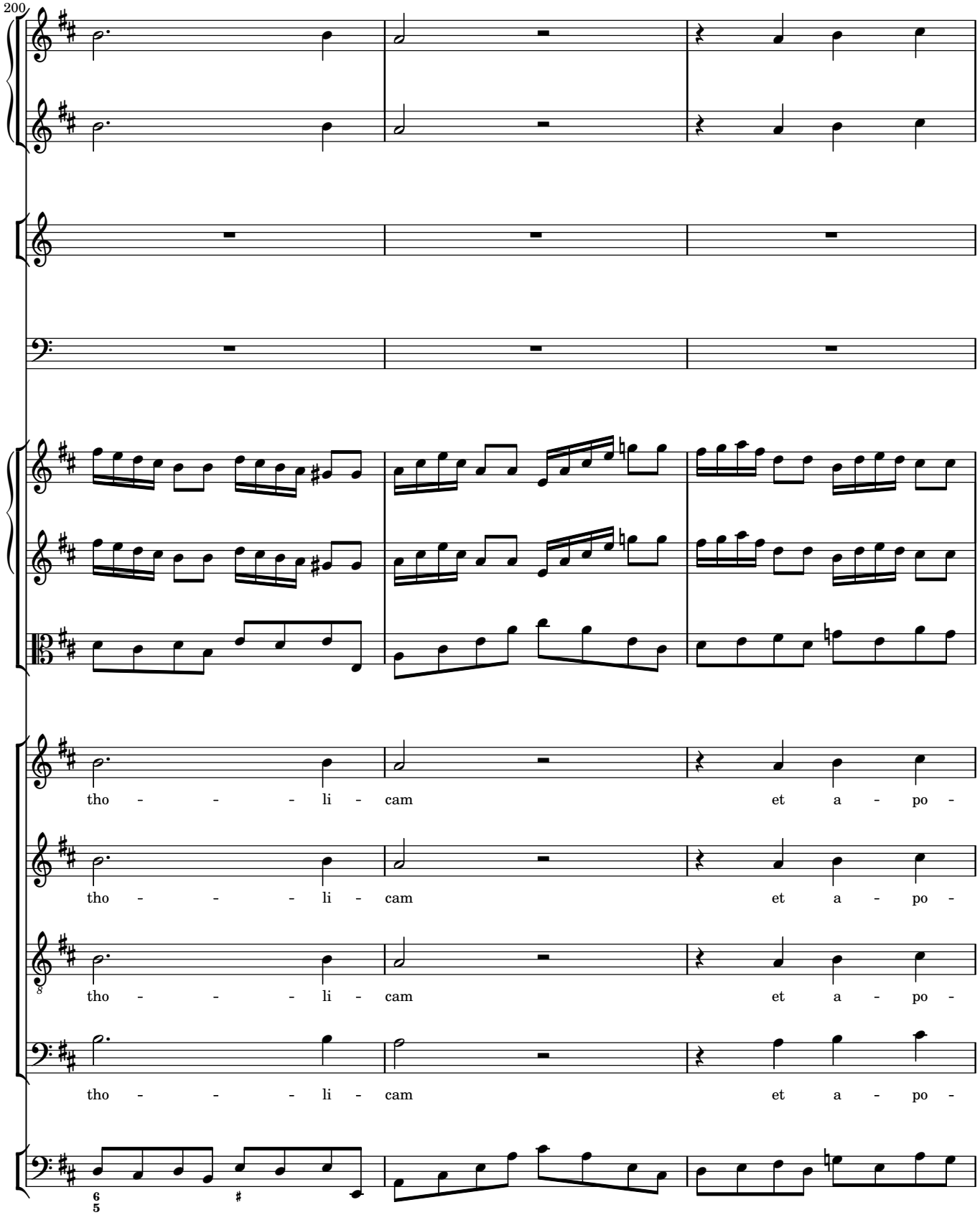
200
tho - - - - li - cam et a - po -
tho - - - - li - cam et a - po -
tho - - - - li - cam et a - po -
tho - - - - li - cam et a - po -

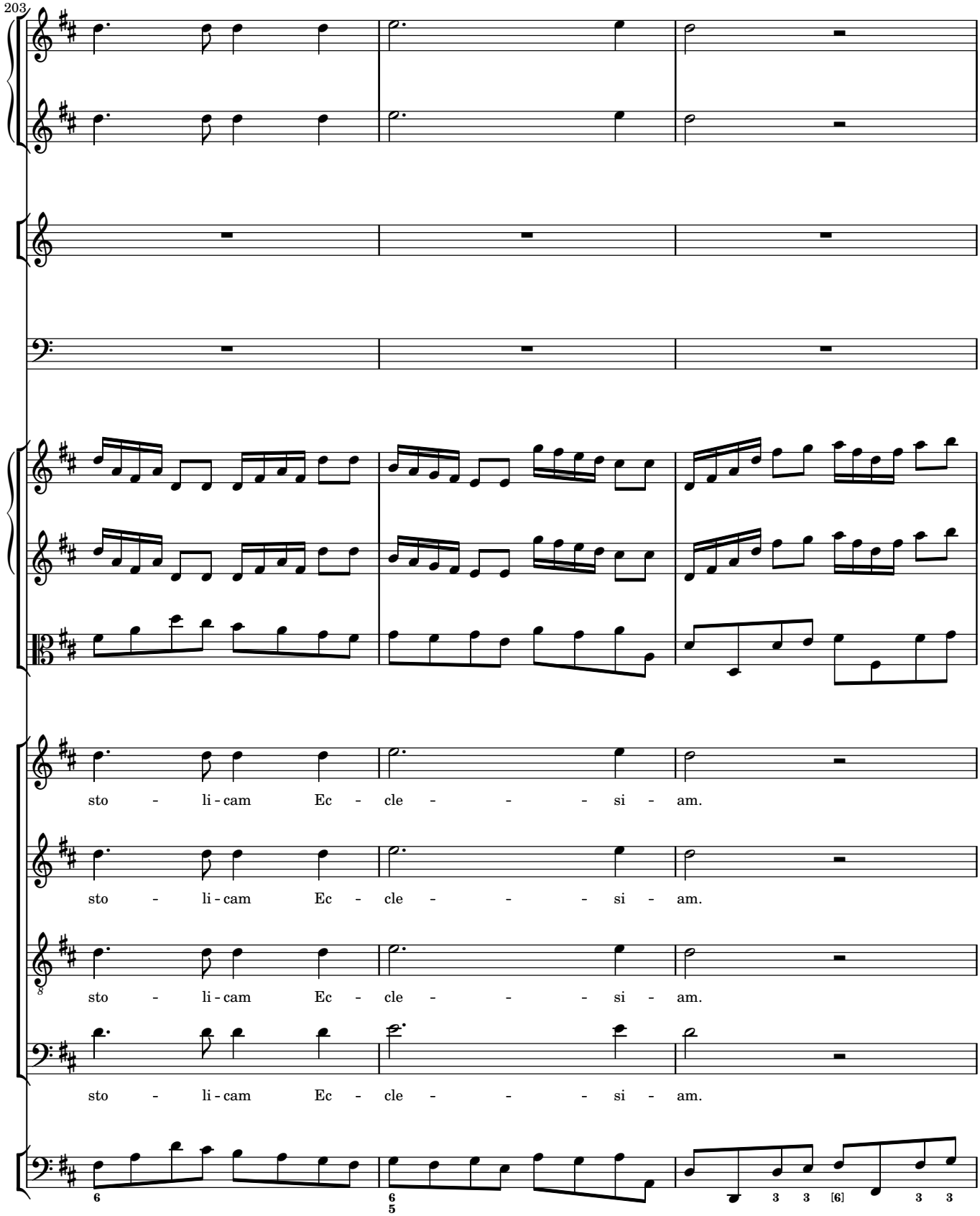
203
sto - li - cam Ec - cle - - - si - am.
sto - li - cam Ec - cle - - - si - am.
sto - li - cam Ec - cle - - - si - am.
sto - li - cam Ec - cle - - - si - am.
6
6
5
3 3 [6] 3 3

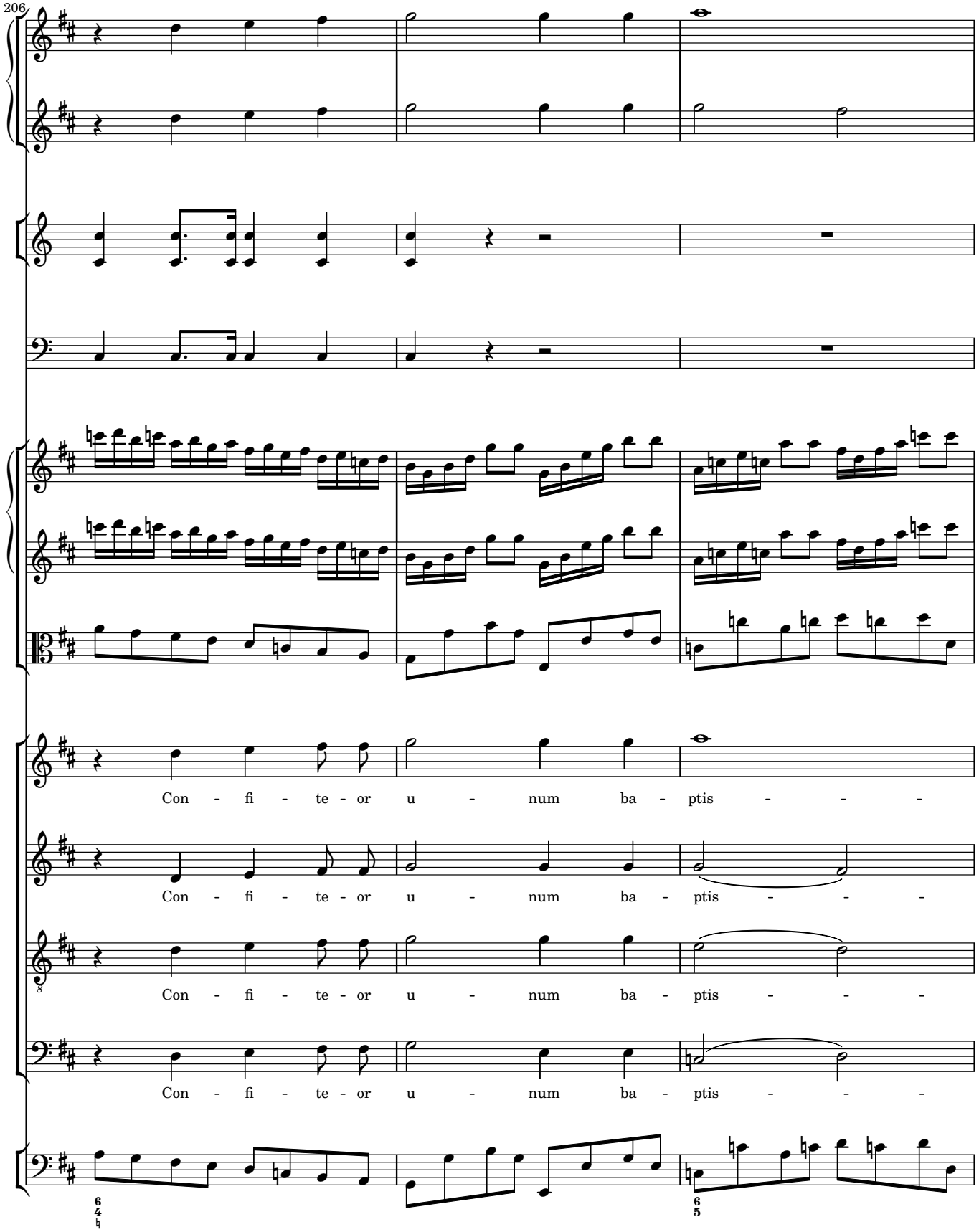
206
Con - fi - te - or u - num ba - ptis - - -
Con - fi - te - or u - num ba - ptis - - -
Con - fi - te - or u - num ba - ptis - - -
Con - fi - te - or u - num ba - ptis - - -

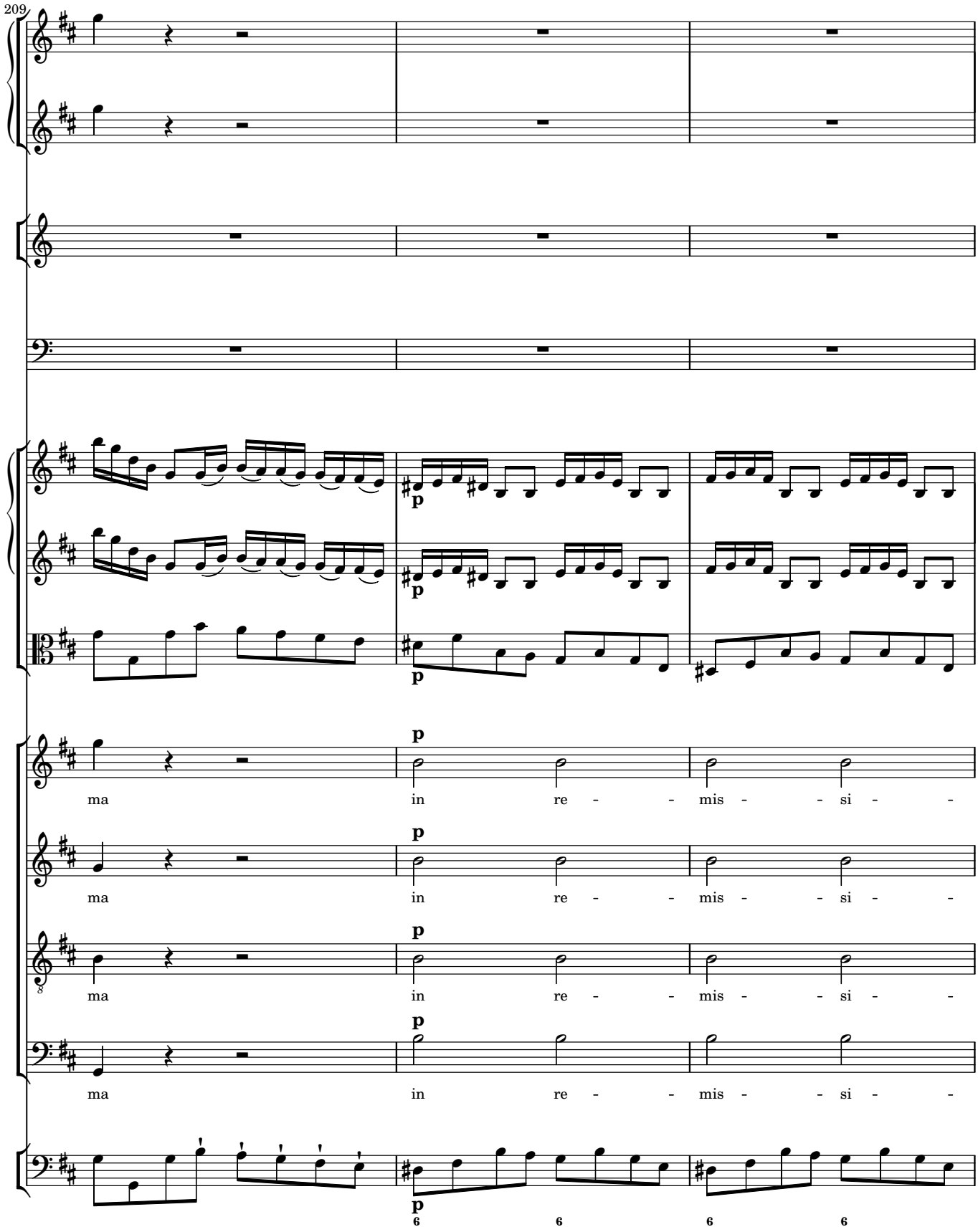
209
p
ma in re - - mis - - si -
ma in re - - mis - - si -
ma in re - - mis - - si -
ma in re - - mis - - si -
6 6 6 6

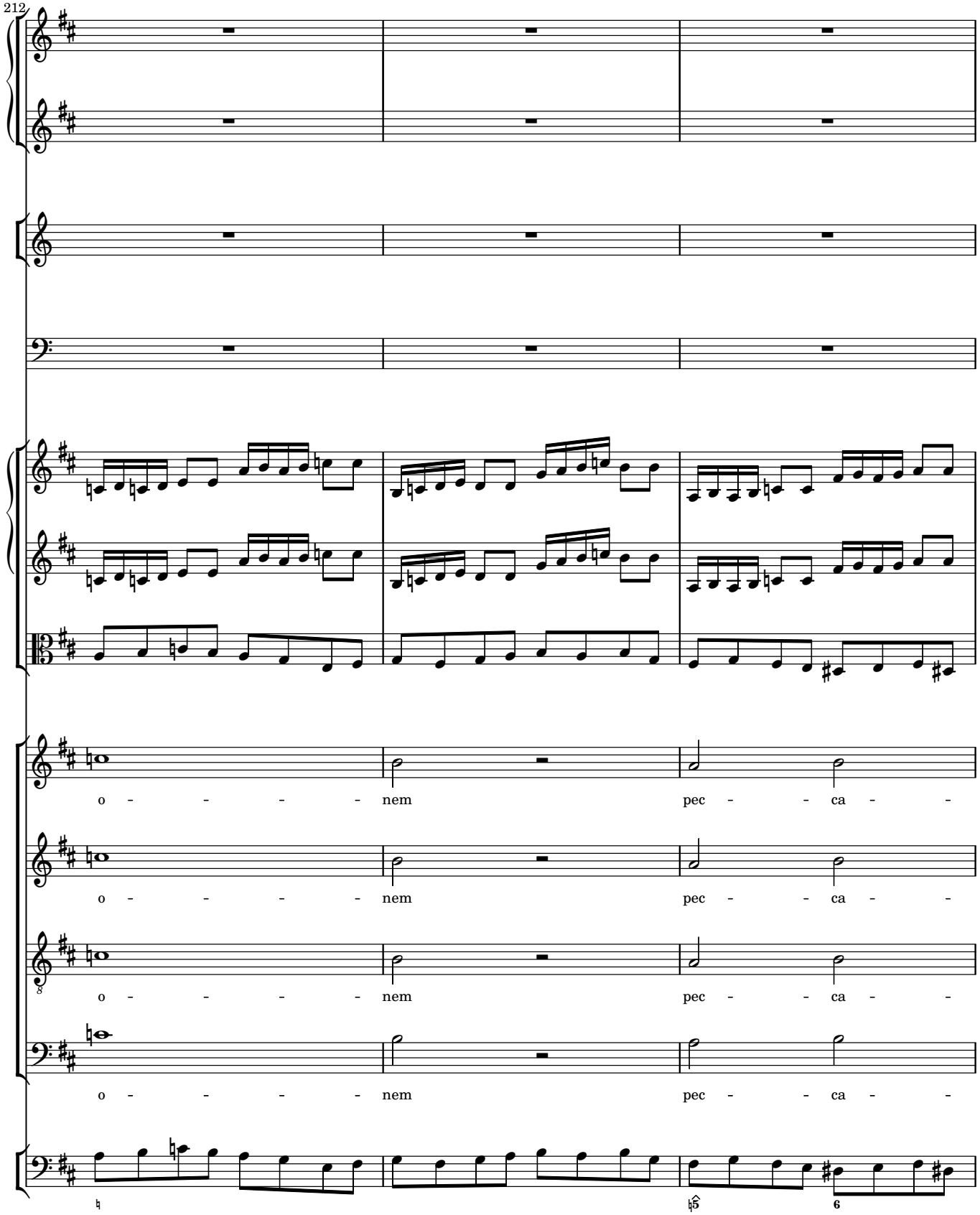
212
o - - - - - nem
pec - - ca - -
o - - - - - nem
pec - - ca - -
o - - - - - nem
pec - - ca - -
o - - - - - nem
pec - - ca - -

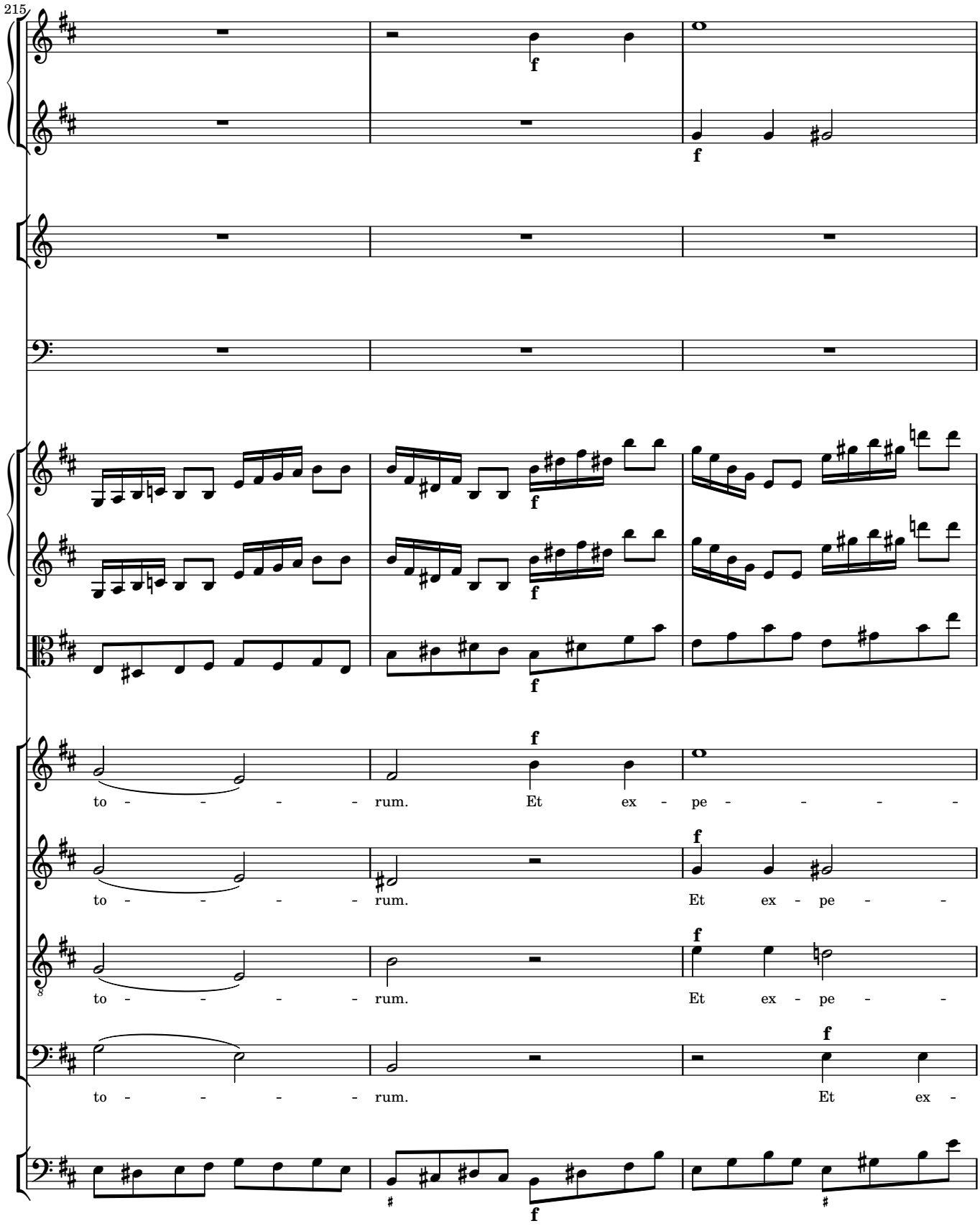
215
f
f
f
f
f
f
f
f
to - - - - - rum. Et ex - pe - - - - -
to - - - - - rum. Et ex - pe - -
to - - - - - rum. Et ex - pe - -
to - - - - - rum. Et ex -
f
f
f
f

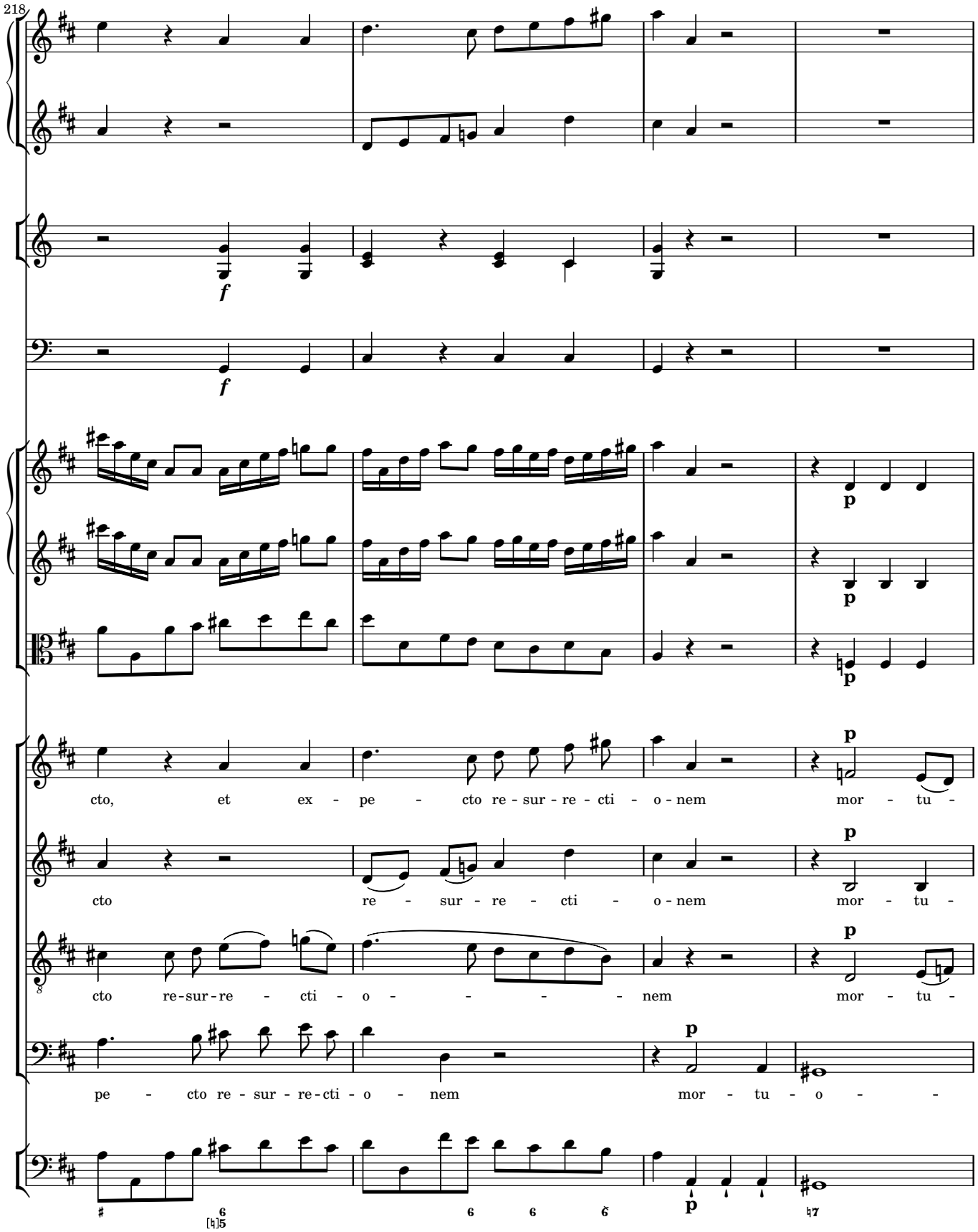
218
f
f
p
p
p
cto, et ex - pe - cto re - sur - re - cti - o - nem mor - tu -
cto re - sur - re - cti - o - nem mor - tu -
cto re-sur-re - cti - o - - - - - nem mor - tu -
pe - cto re - sur - re-cti - o - nem mor - tu - o - -
p

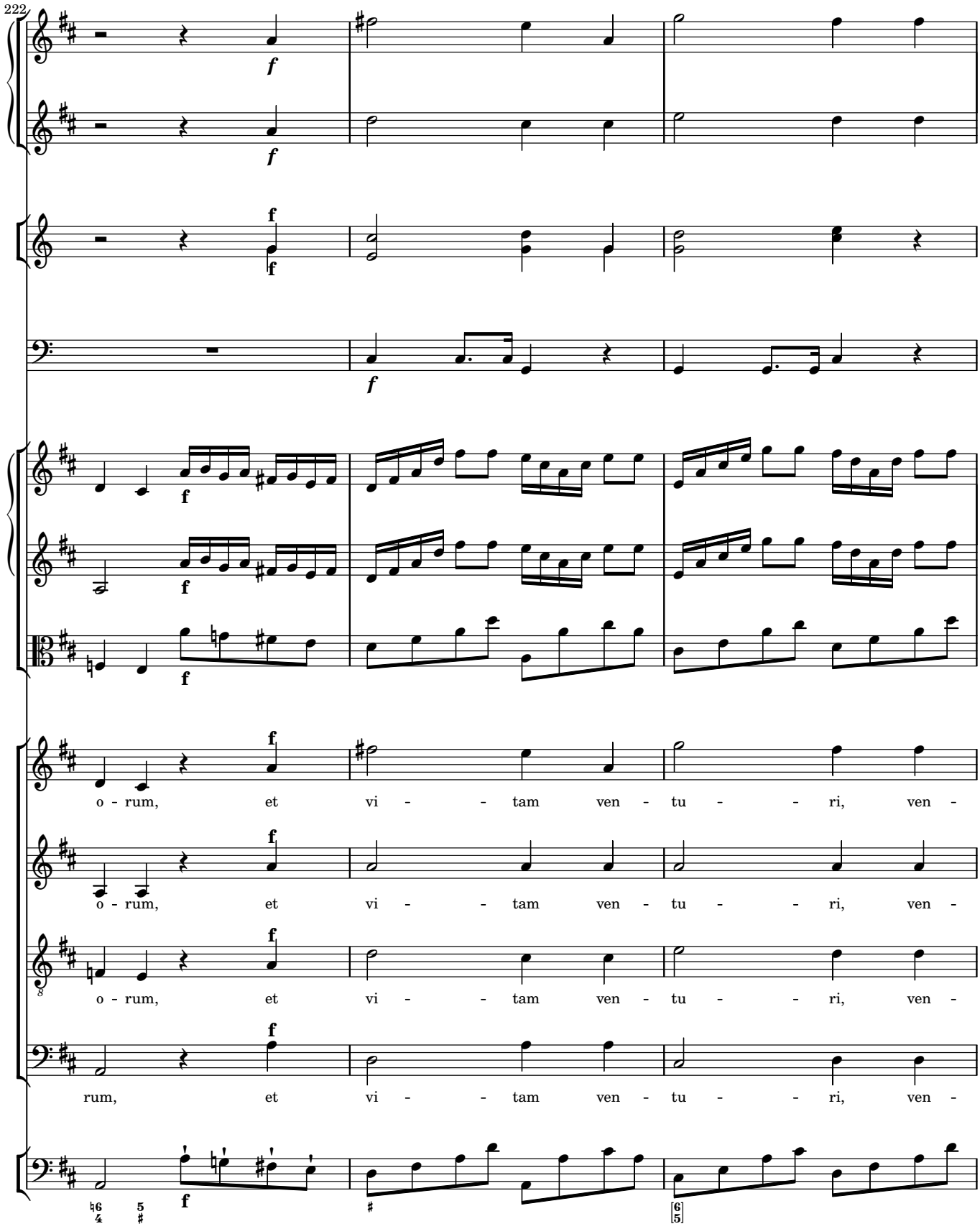
222
o - rum, et vi - - tam ven - tu - - ri, ven -
o - rum, et vi - - tam ven - tu - - ri, ven -
o - rum, et vi - - tam ven - tu - - ri, ven -
rum, et vi - - tam ven - tu - - ri, ven -

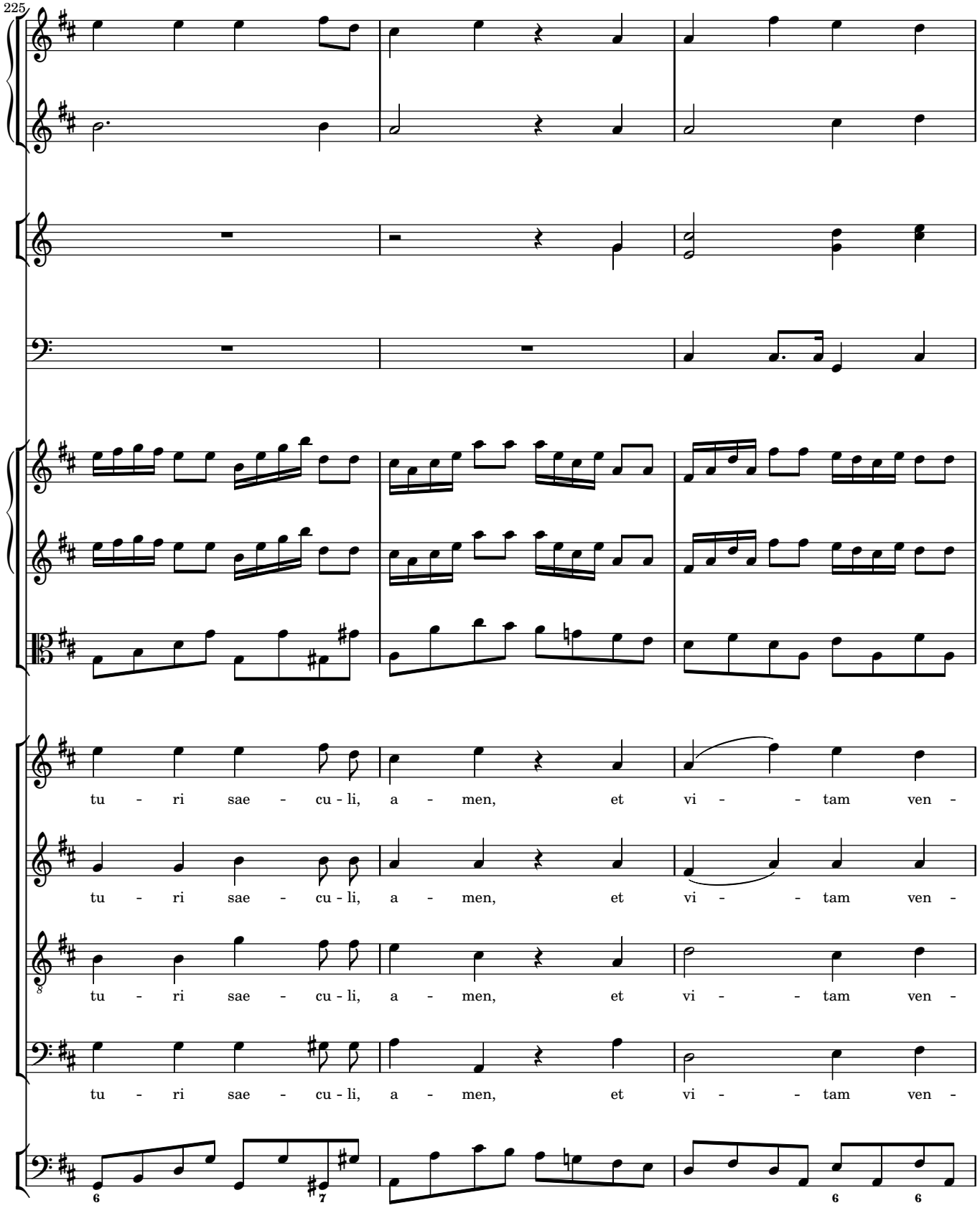
225
tu - ri sae - cu - li, a - men, et vi - - tam ven -
tu - ri sae - cu - li, a - men, et vi - - tam ven -
tu - ri sae - cu - li, a - men, et vi - - tam ven -
tu - ri sae - cu - li, a - men, et vi - - tam ven -

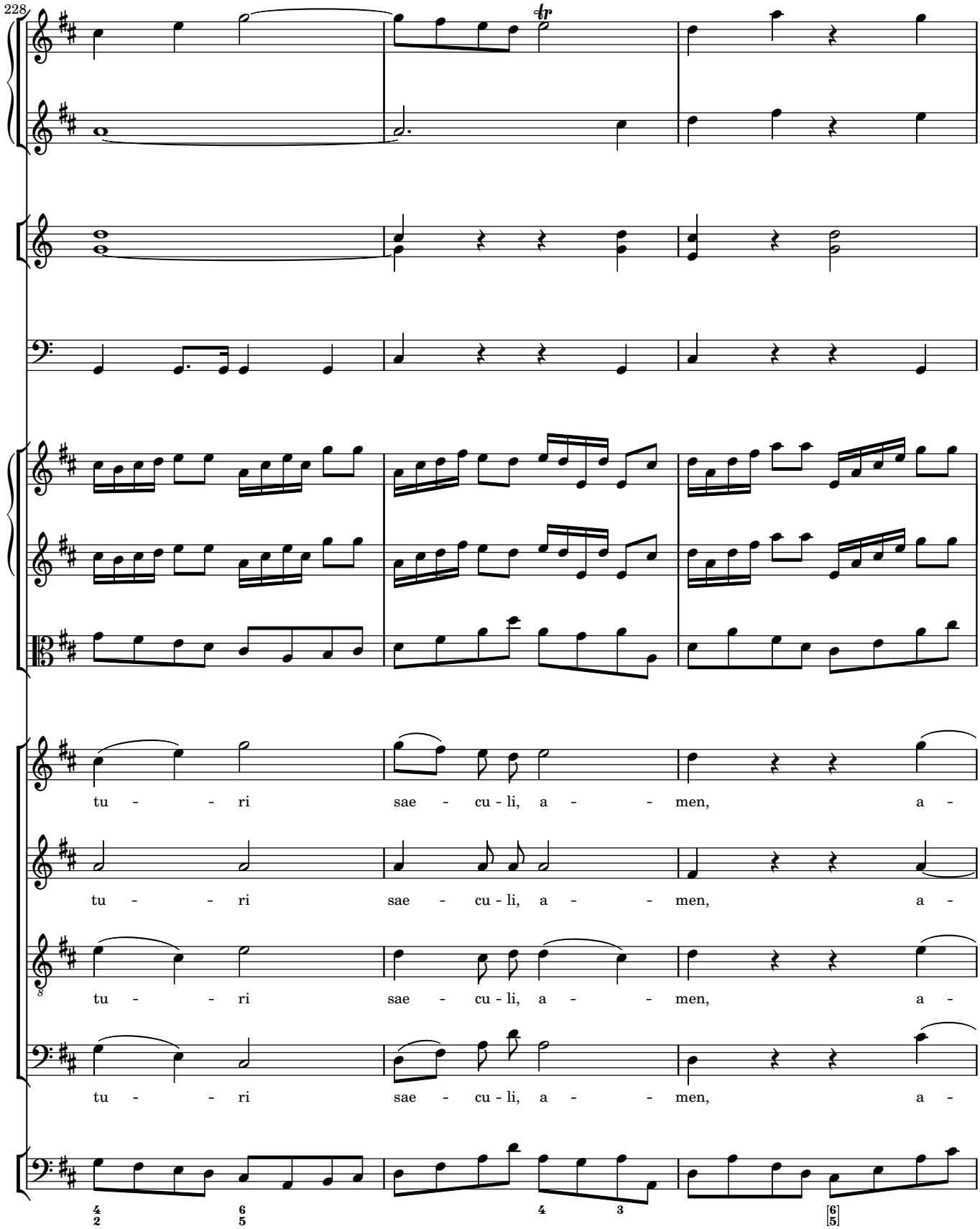
228
tu - - ri sae - cu - li, a - - men, a -
tu - - ri sae - cu - li, a - - men, a -
tu - - ri sae - cu - li, a - - men, a -
tu - - ri sae - cu - li, a - - men, a -

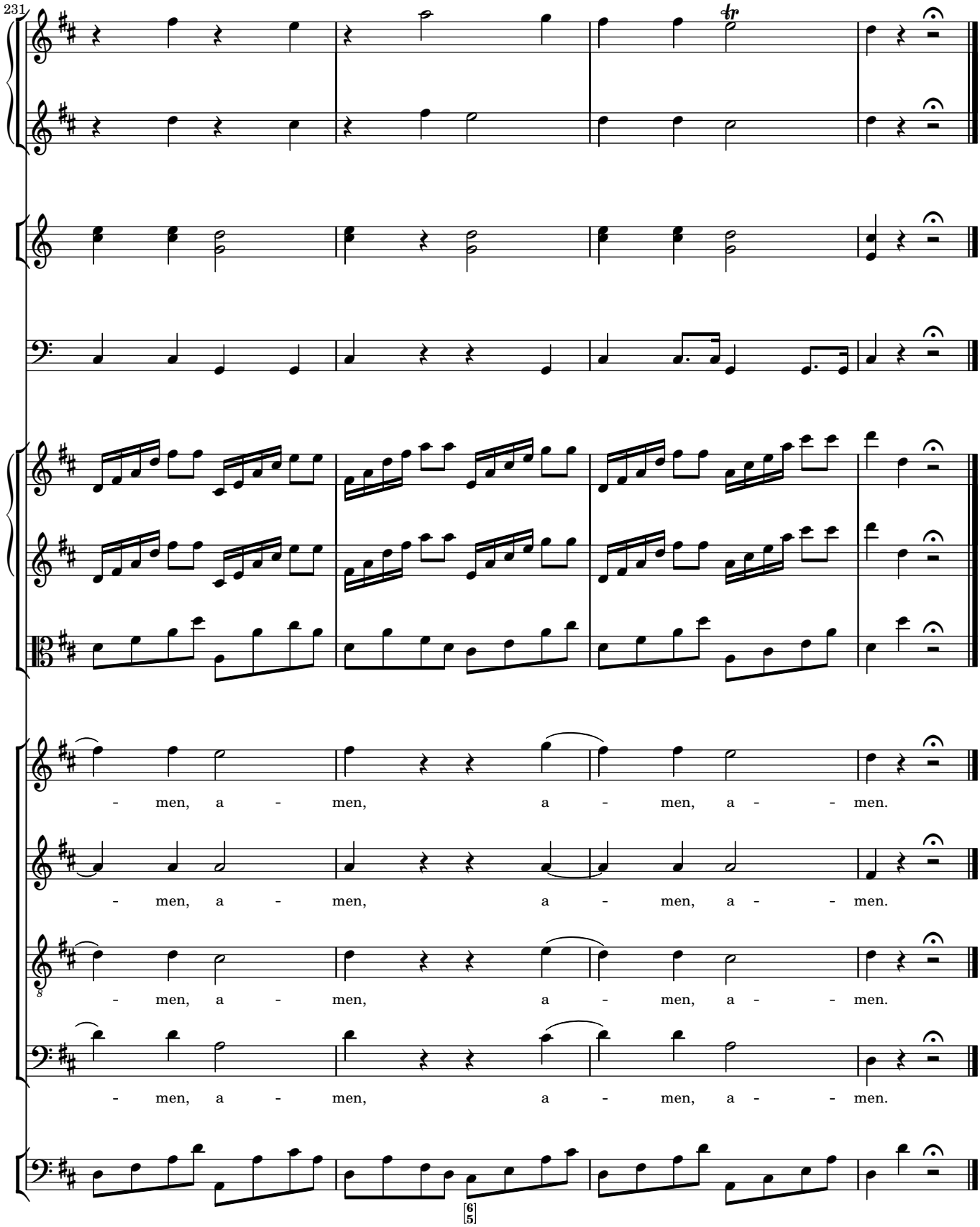
231
- men, a - men, a - men, a - - men.
- men, a - men, a - men, a - - men.
- men, a - men, a - men, a - - men.
- men, a - men, a - men, a - - men.

4 Sanctus

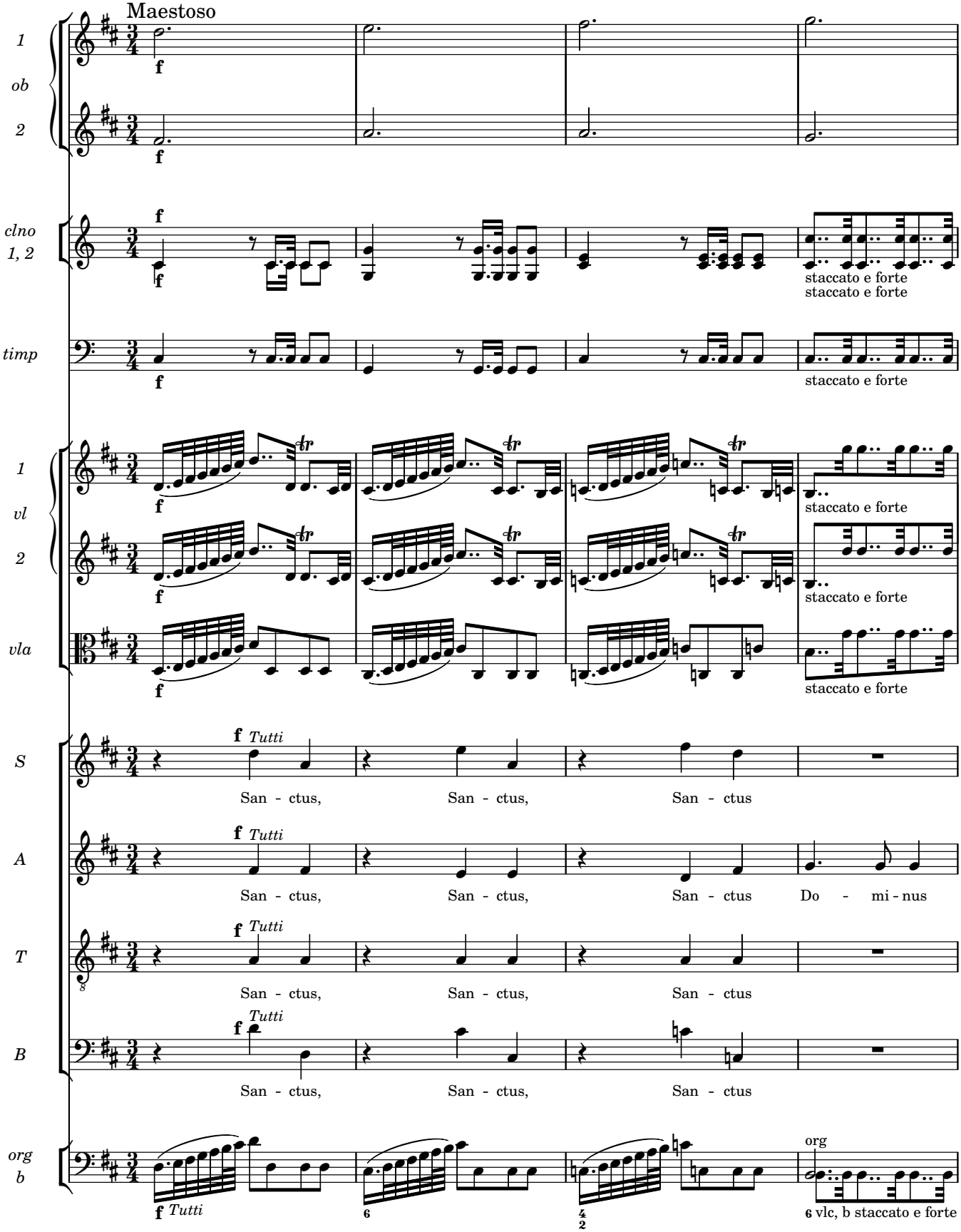
Maestoso
1
ob
2
clno
1, 2
timp
1
vl
2
vla
S
A
T
B
org
b
f
Tutti
staccato e forte
San - ctus,
San - ctus,
San - ctus
Do - mi - nus
org
6 vlc, b staccato e forte

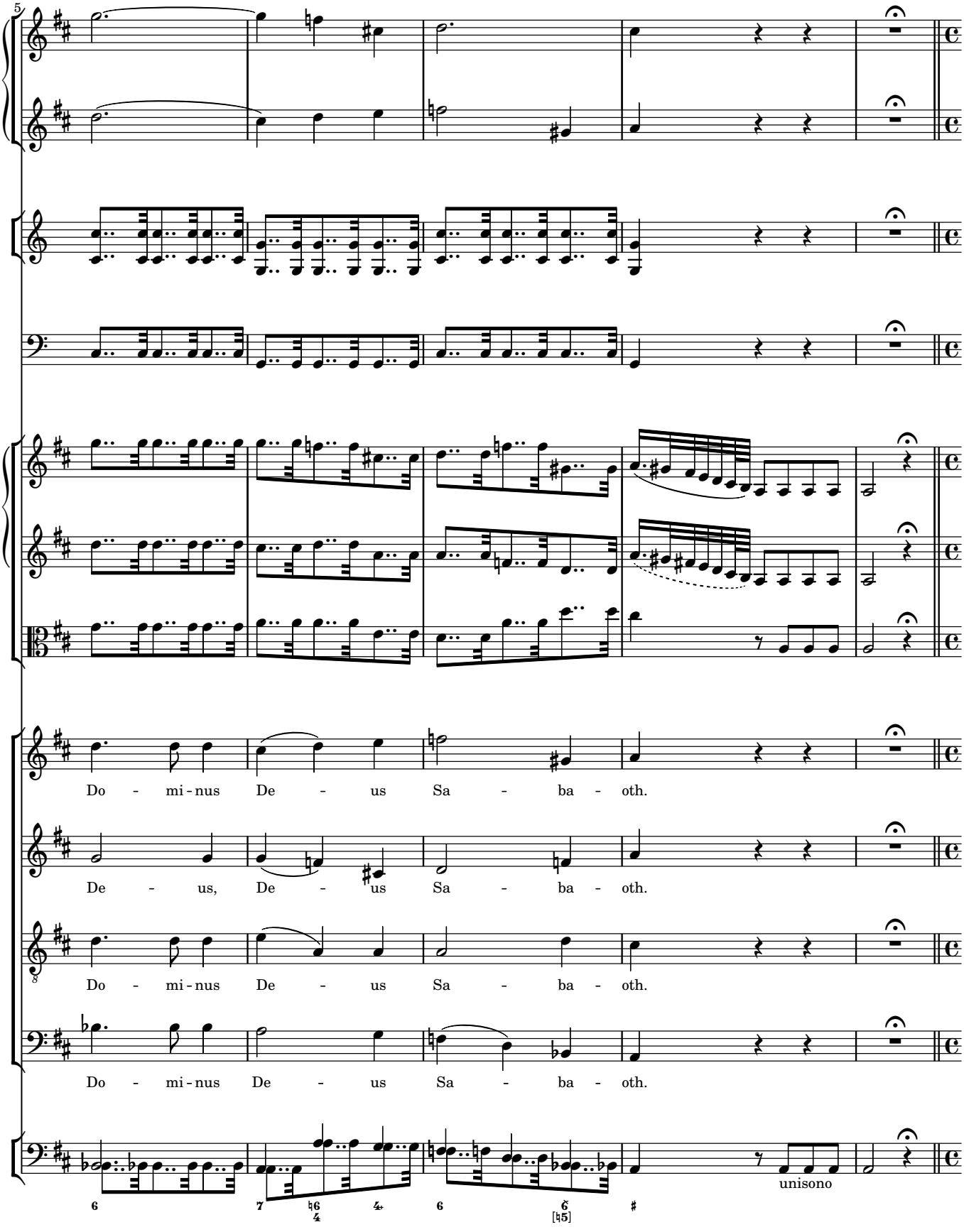
5
Do - mi - nus De - us Sa - ba - oth.
De - us, De - us Sa - ba - oth.
Do - mi - nus De - us Sa - ba - oth.
Do - mi - nus De - us Sa - ba - oth.
unisono

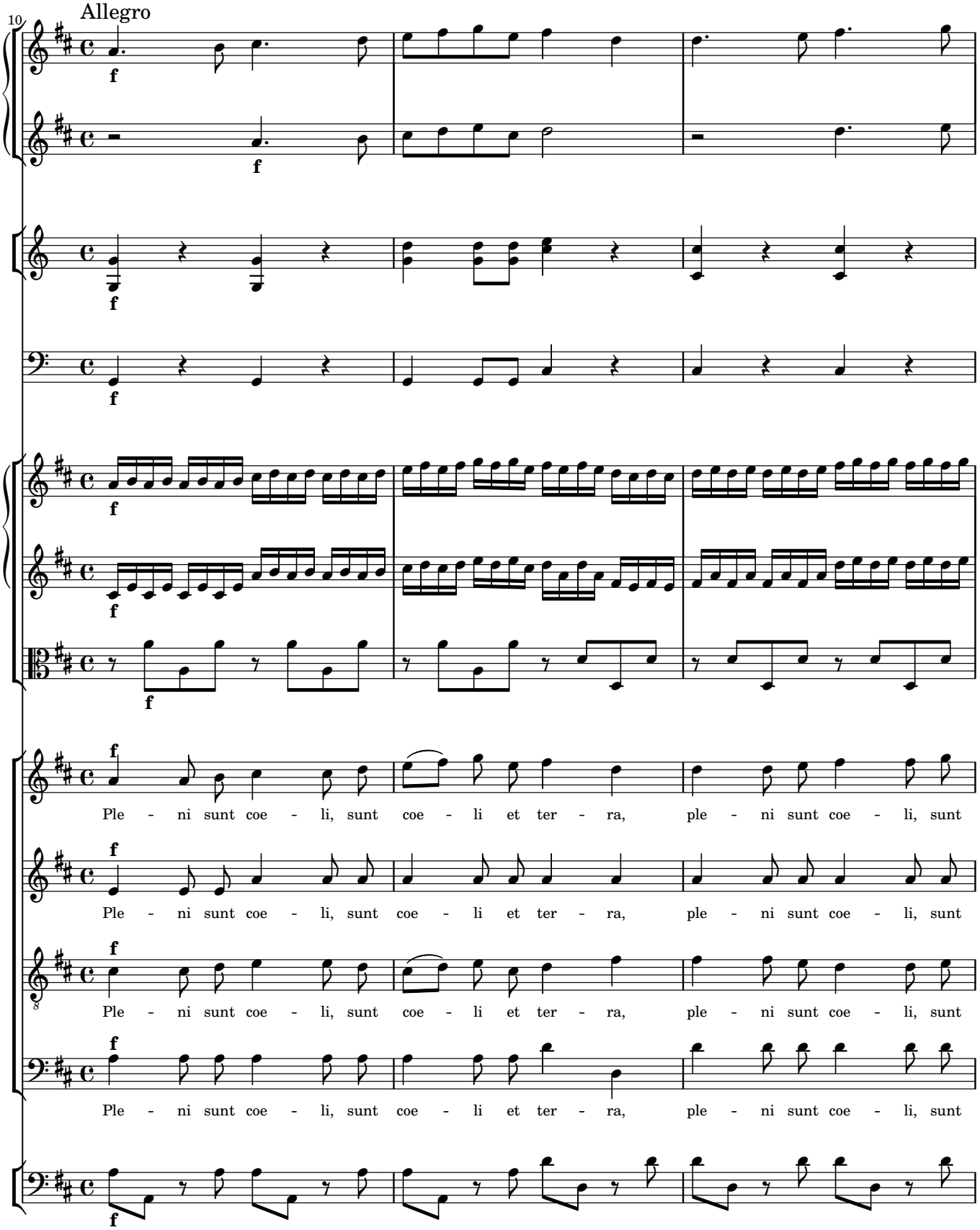
10
Allegro
f
Ple - ni sunt coe - li, sunt coe - li et ter - ra, ple - ni sunt coe - li, sunt
Ple - ni sunt coe - li, sunt coe - li et ter - ra, ple - ni sunt coe - li, sunt
Ple - ni sunt coe - li, sunt coe - li et ter - ra, ple - ni sunt coe - li, sunt
Ple - ni sunt coe - li, sunt coe - li et ter - ra, ple - ni sunt coe - li, sunt

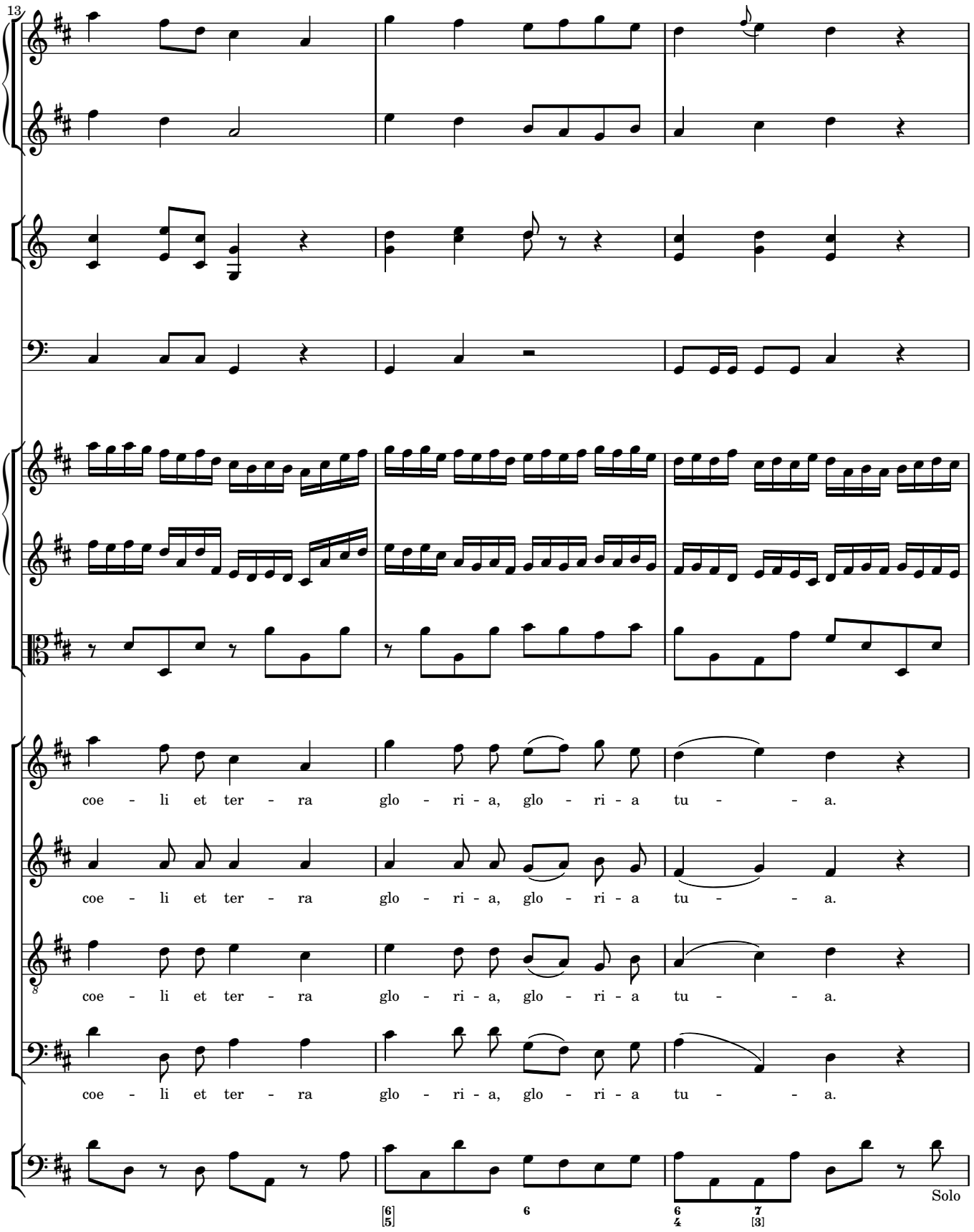
13
coe - li et ter - ra glo - ri - a, glo - ri - a tu - - a.
coe - li et ter - ra glo - ri - a, glo - ri - a tu - - a.
coe - li et ter - ra glo - ri - a, glo - ri - a tu - - a.
coe - li et ter - ra glo - ri - a, glo - ri - a tu - - a.
Solo

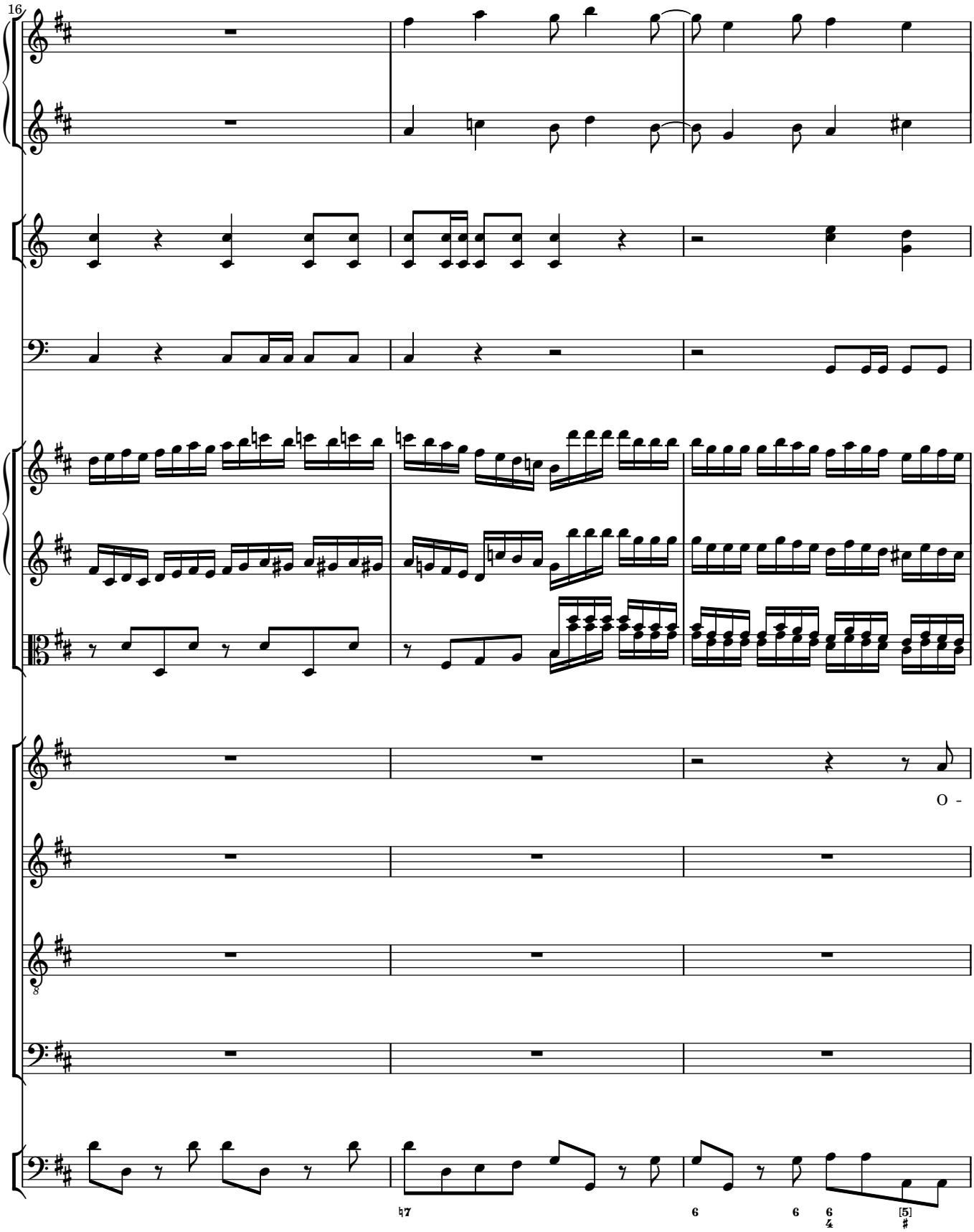
16
O -
♮7
6
6
6
4
[5]
♯

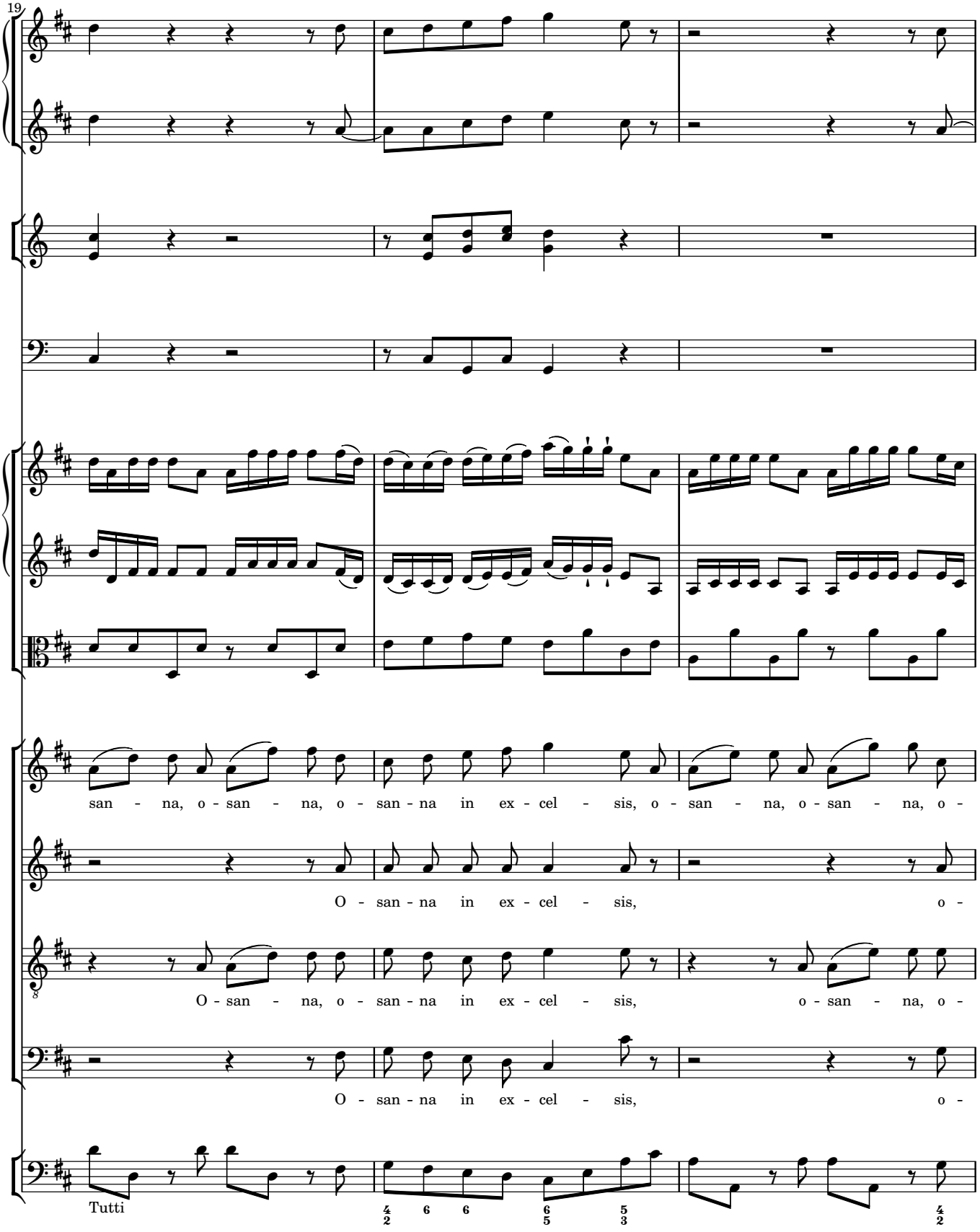
19
san - na, o - san - na, o - san - na in ex - cel - sis, o - san - na, o - san - na, o -
O - san - na in ex - cel - sis, o -
O - san - na, o - san - na in ex - cel - sis, o - san - na, o -
O - san - na in ex - cel - sis, o -
Tutti

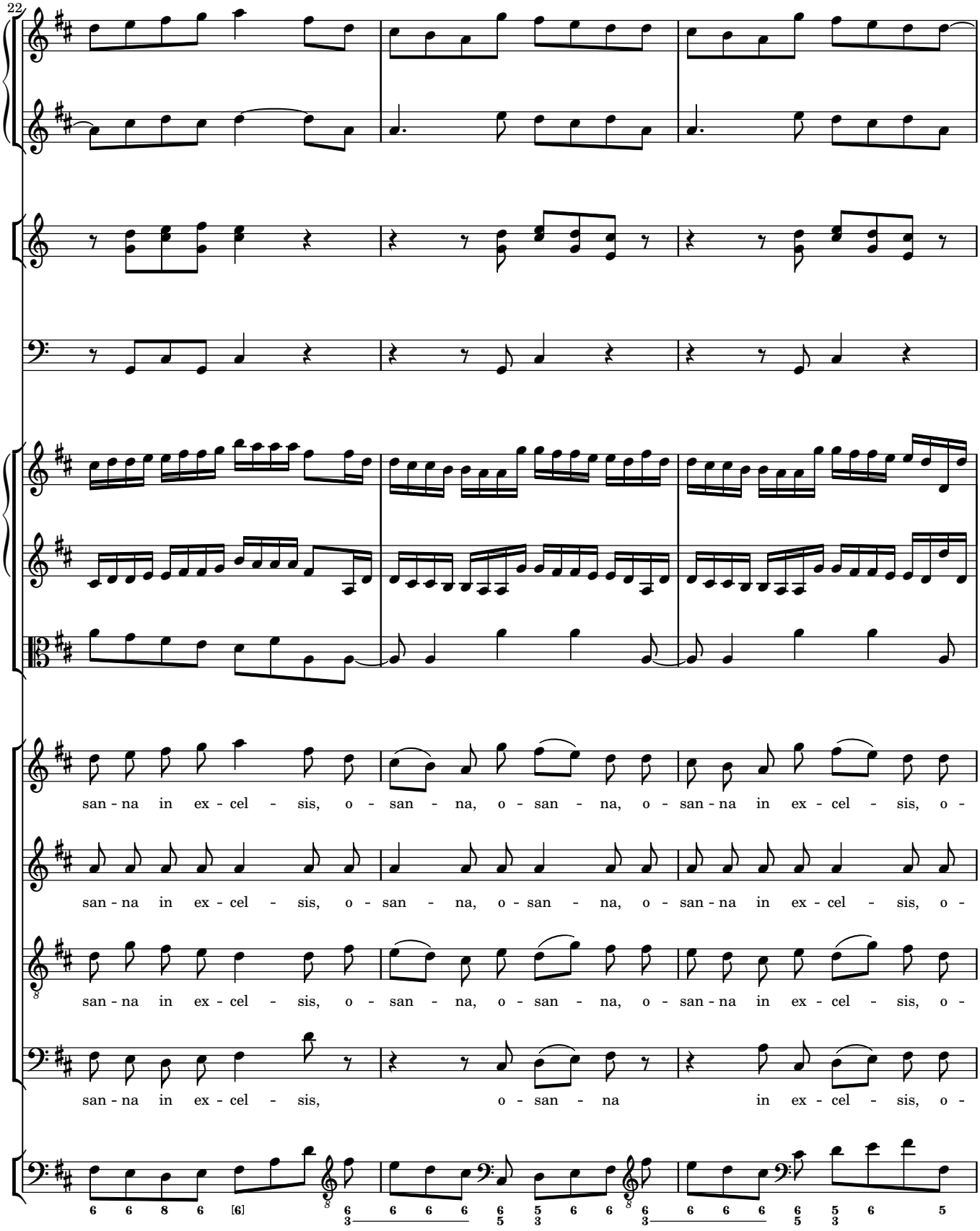
22
san - na in ex - cel - sis, o - san - na, o - san - na, o - san - na in ex - cel - sis, o -
san - na in ex - cel - sis, o - san - na, o - san - na, o - san - na in ex - cel - sis, o -
san - na in ex - cel - sis, o - san - na, o - san - na, o - san - na in ex - cel - sis, o -
san - na in ex - cel - sis, o - san - na in ex - cel - sis, o -

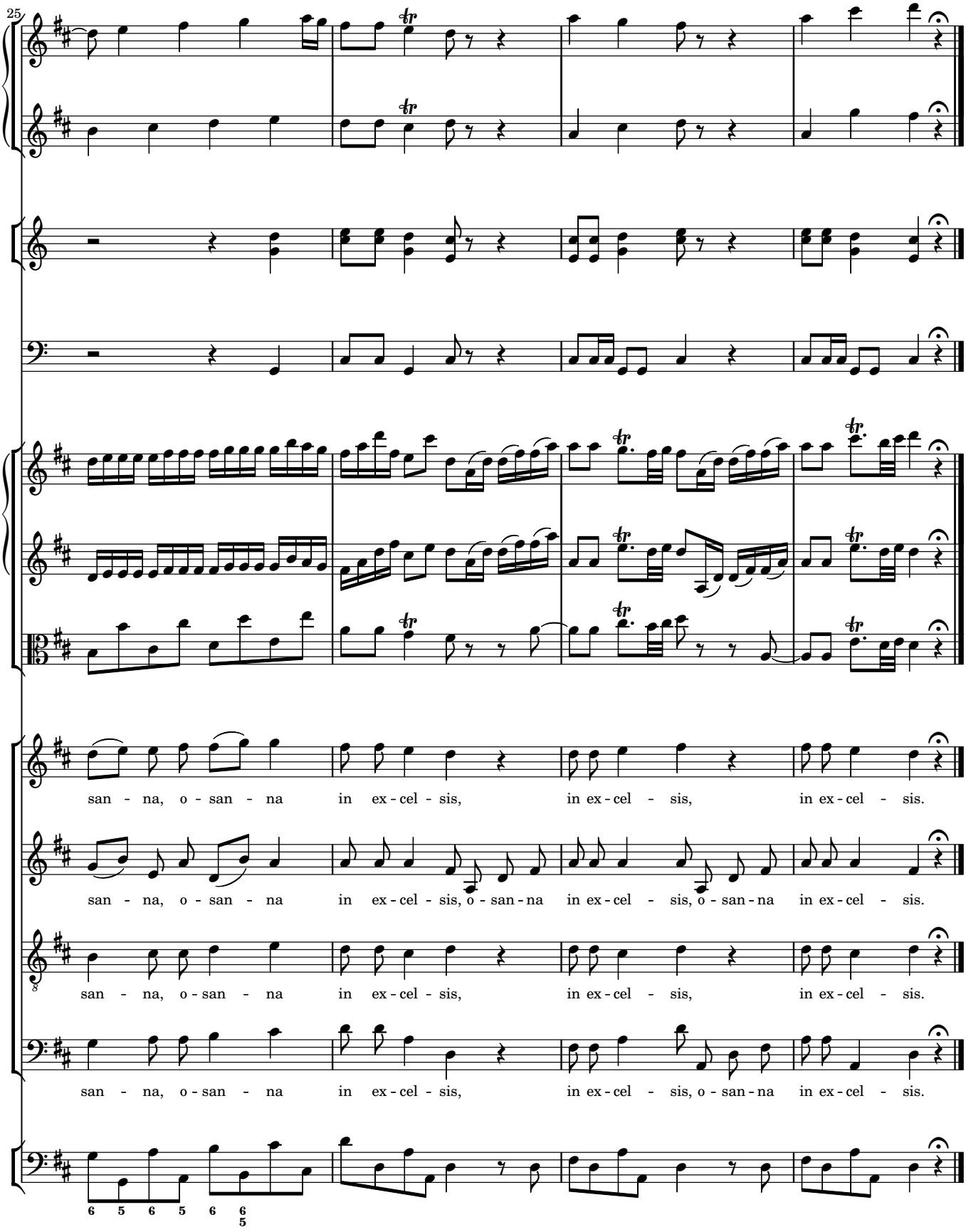
25
san - na, o - san - na in ex - cel - sis, in ex - cel - sis, in ex - cel - sis.
san - na, o - san - na in ex - cel - sis, o - san - na in ex - cel - sis, o - san - na in ex - cel - sis.
san - na, o - san - na in ex - cel - sis, in ex - cel - sis, in ex - cel - sis.
san - na, o - san - na in ex - cel - sis, in ex - cel - sis, o - san - na in ex - cel - sis.
6 5 6 5 6 6 5

5 Benedictus

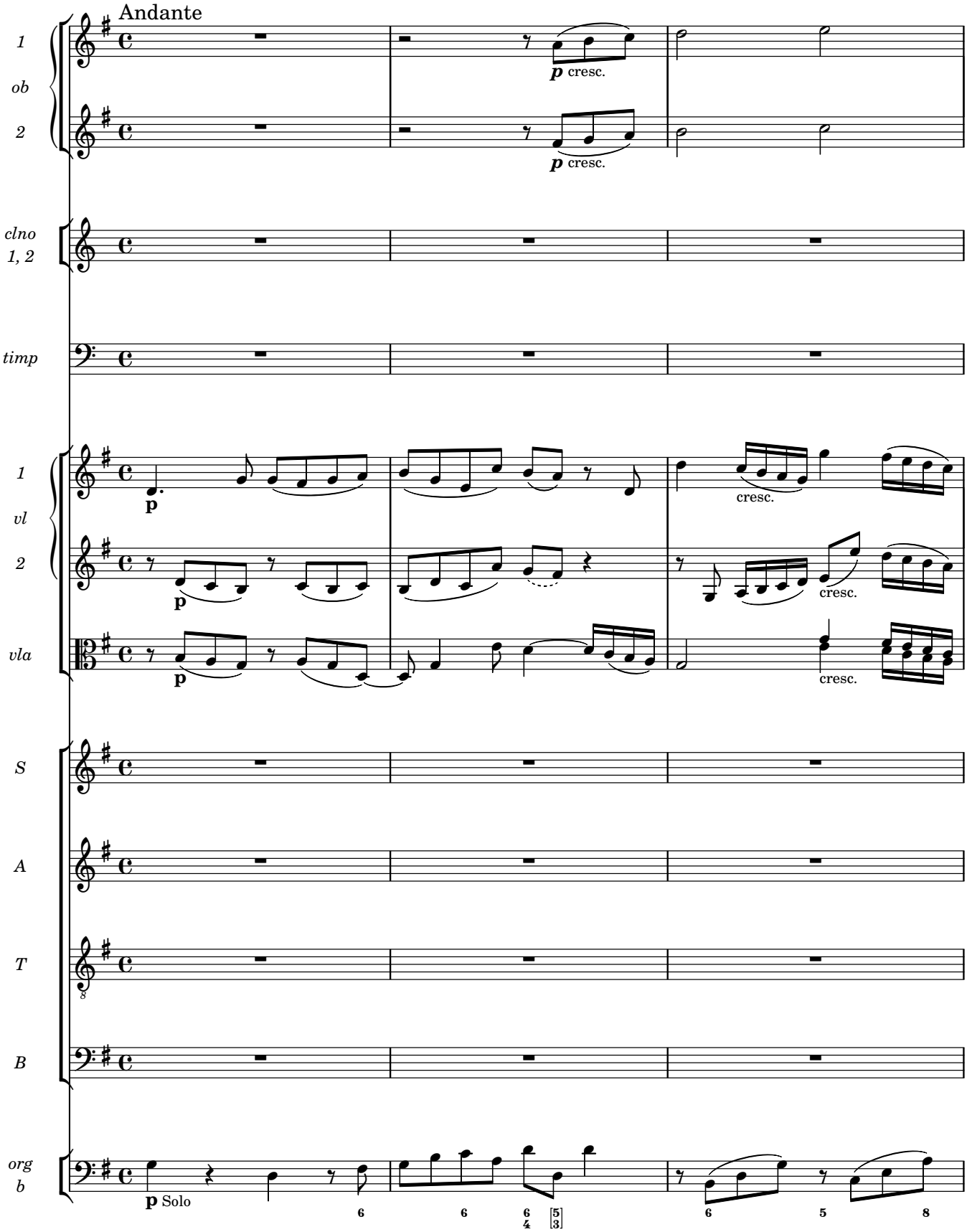

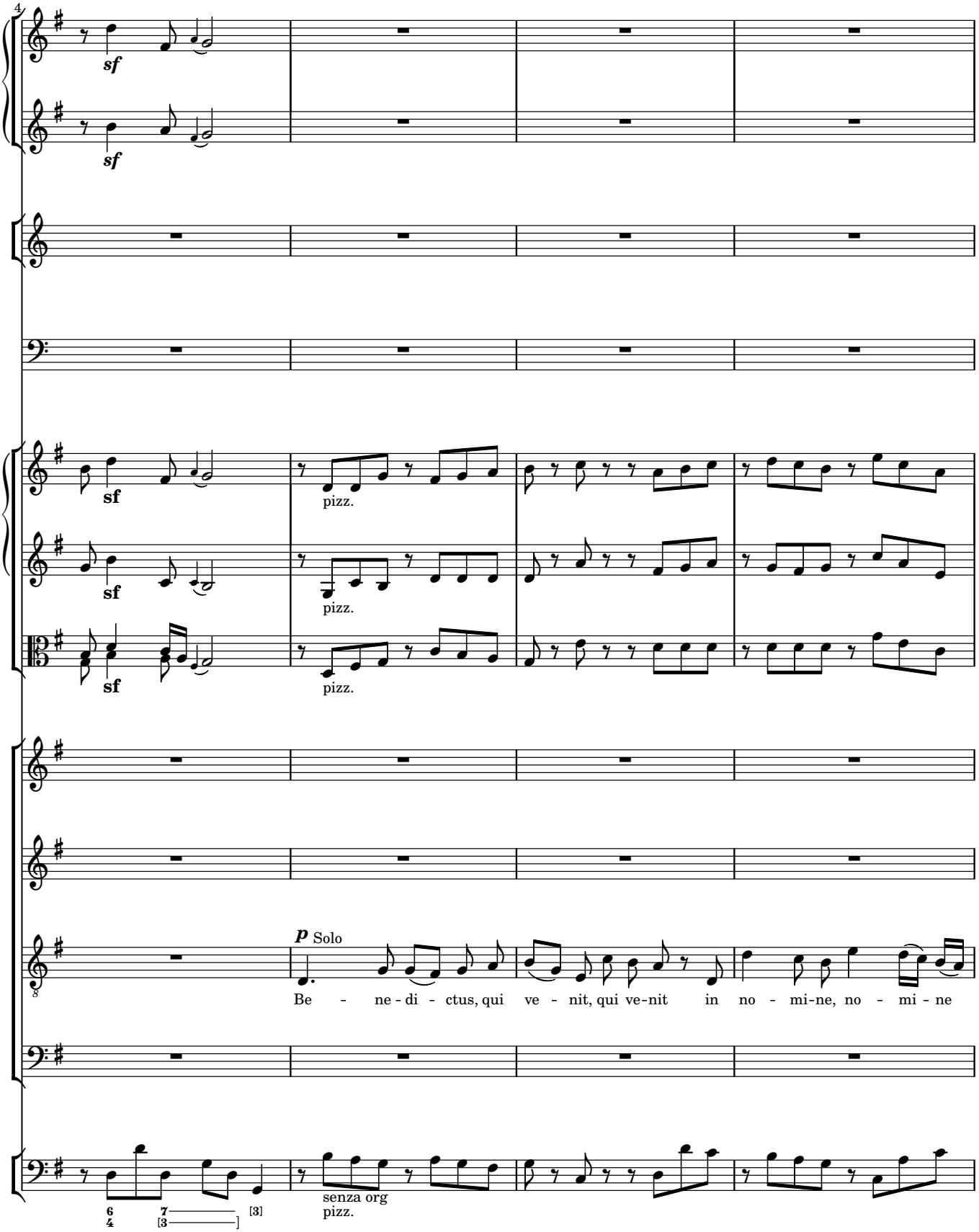
4
sf
sf
sf
sf
sf
pizz.
pizz.
pizz.
p Solo
Be - ne - di - ctus, qui ve - nit, qui ve-nit in no - mi-ne, no - mi - ne
senza org
pizz.

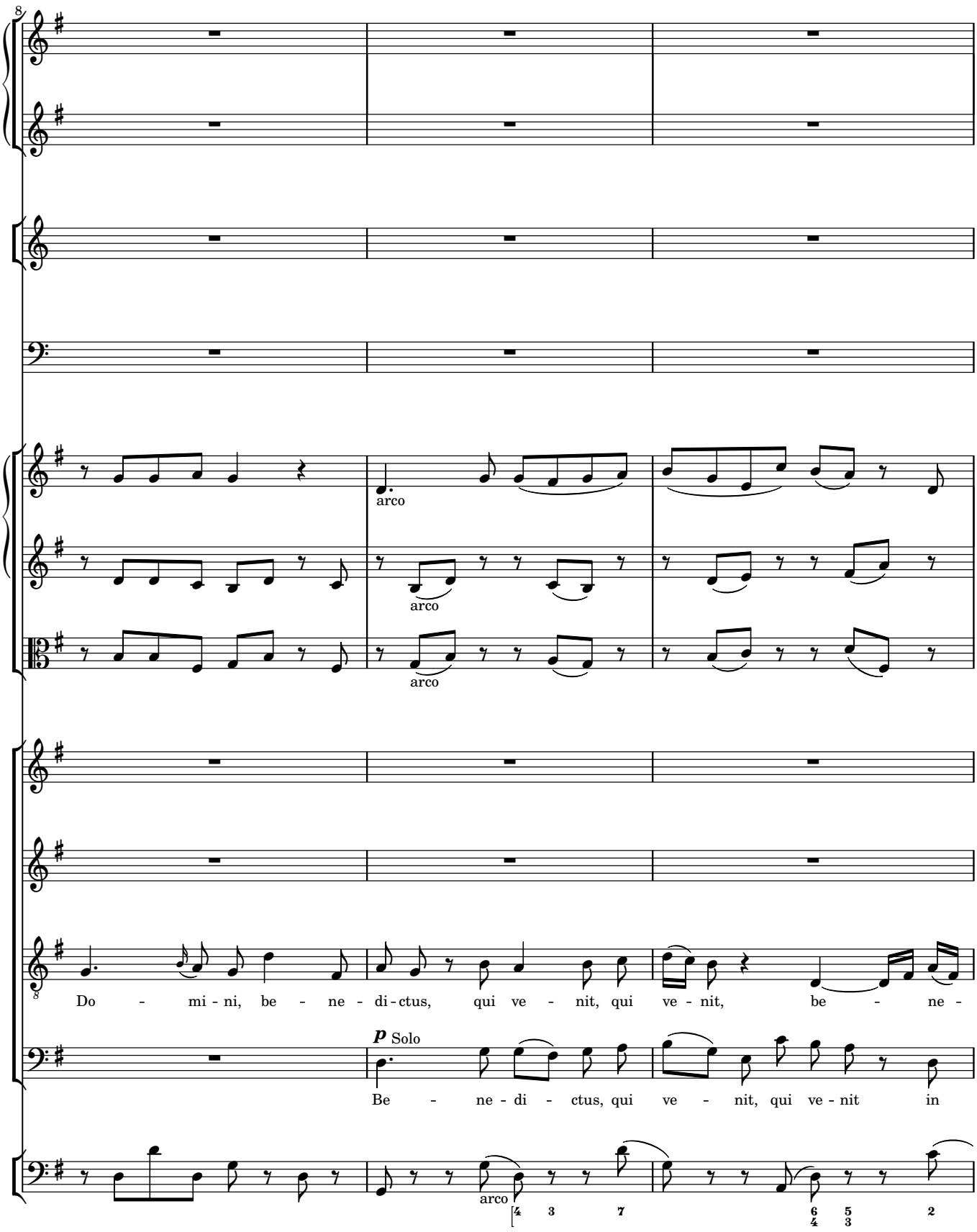
8
arco
arco
arco
Do - mi - ni, be - ne - di - ctus, qui ve - nit, qui ve - nit, be - ne -
p Solo
Be - ne - di - ctus, qui ve - nit, qui ve - nit in
arco

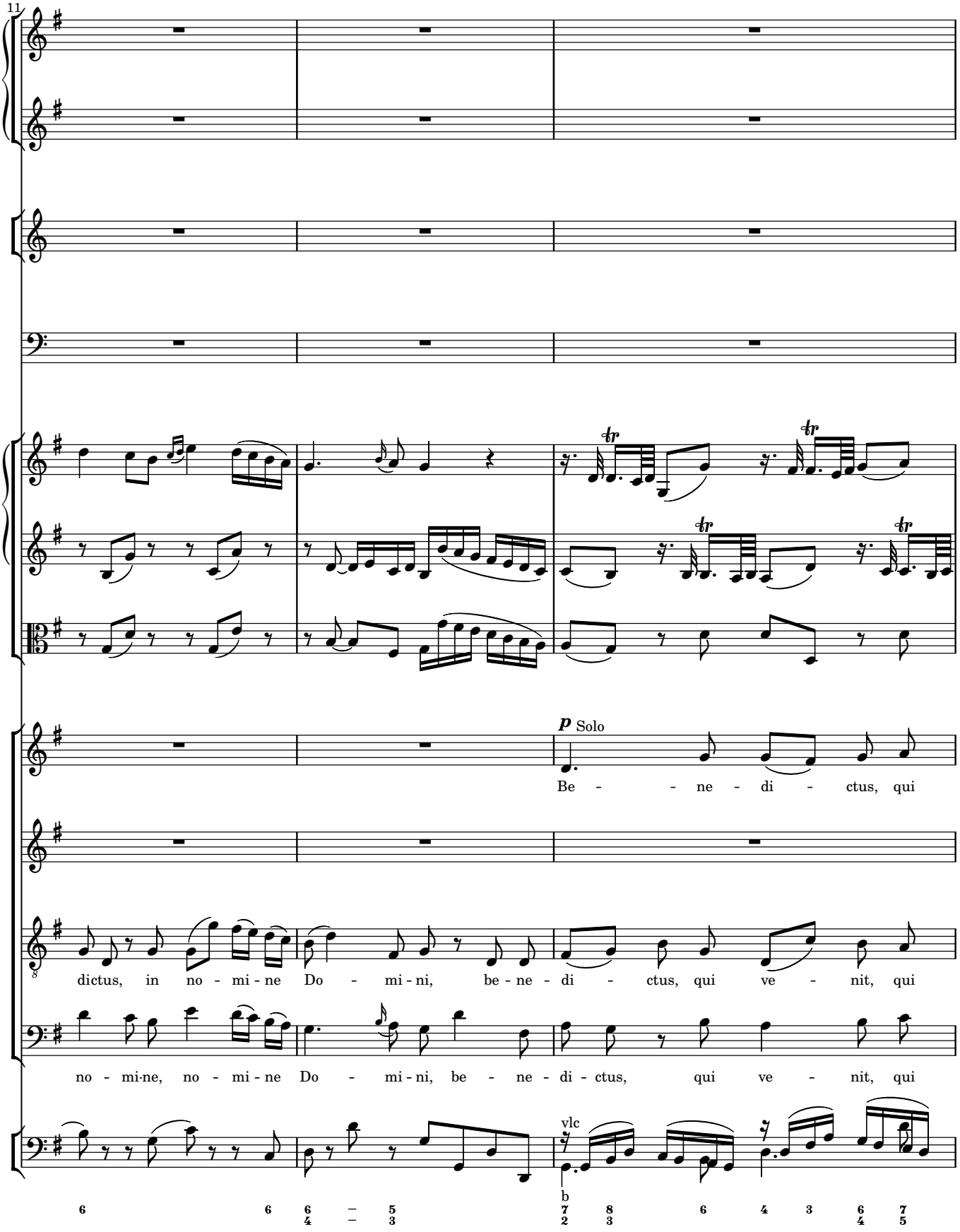
11
p Solo
Be - ne - di - ctus, qui
dictus, in no - mi - ne Do - mi - ni, be - ne - di - ctus, qui ve - nit, qui
no - mi-ne, no - mi - ne Do - mi - ni, be - ne - di - ctus, qui ve - nit, qui
vlc

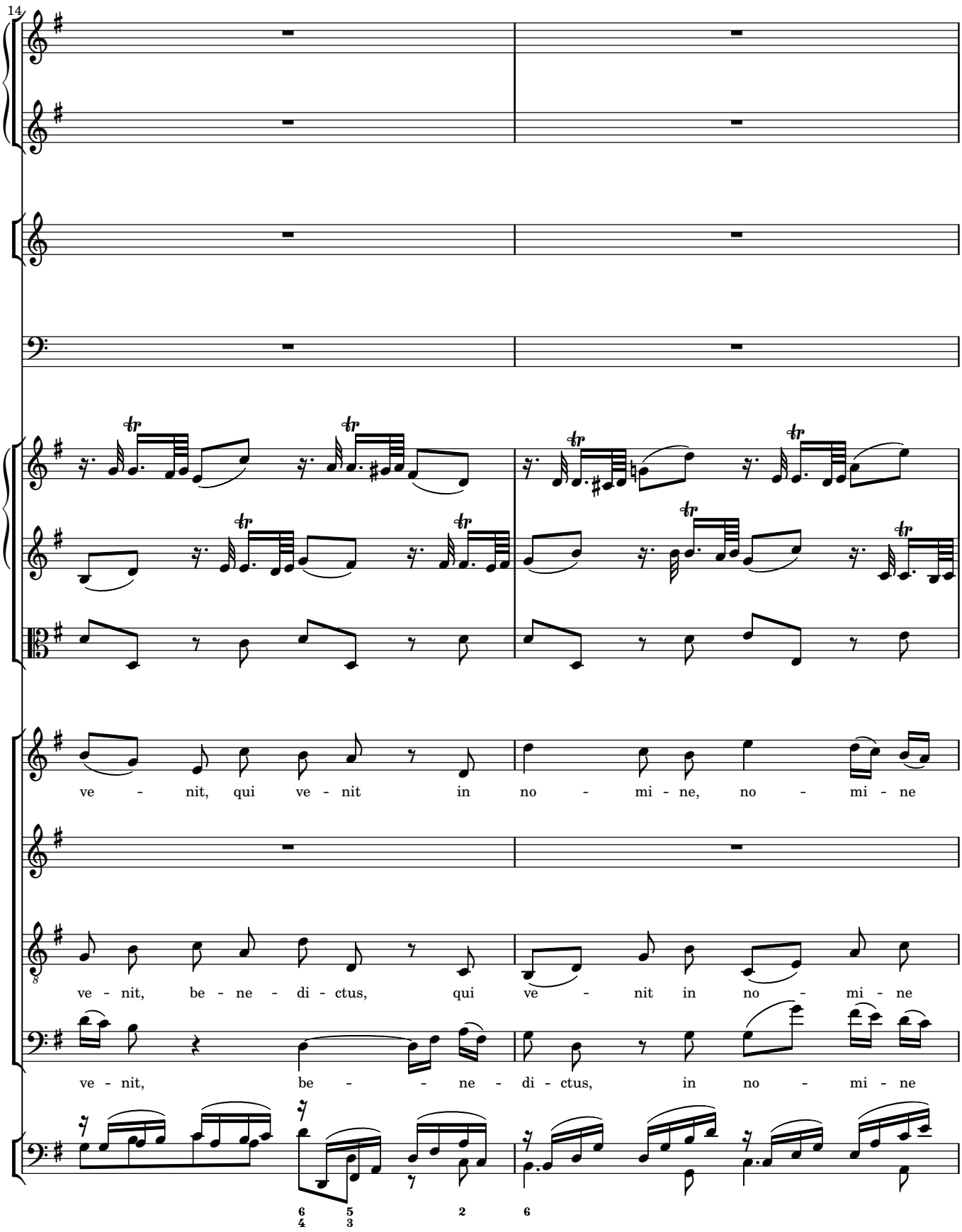
14
ve - nit, qui ve - nit in no - mi - ne, no - mi - ne
ve - nit, be - ne - di - ctus, qui ve - nit in no - mi - ne
ve - nit, be - ne - di - ctus, in no - mi - ne

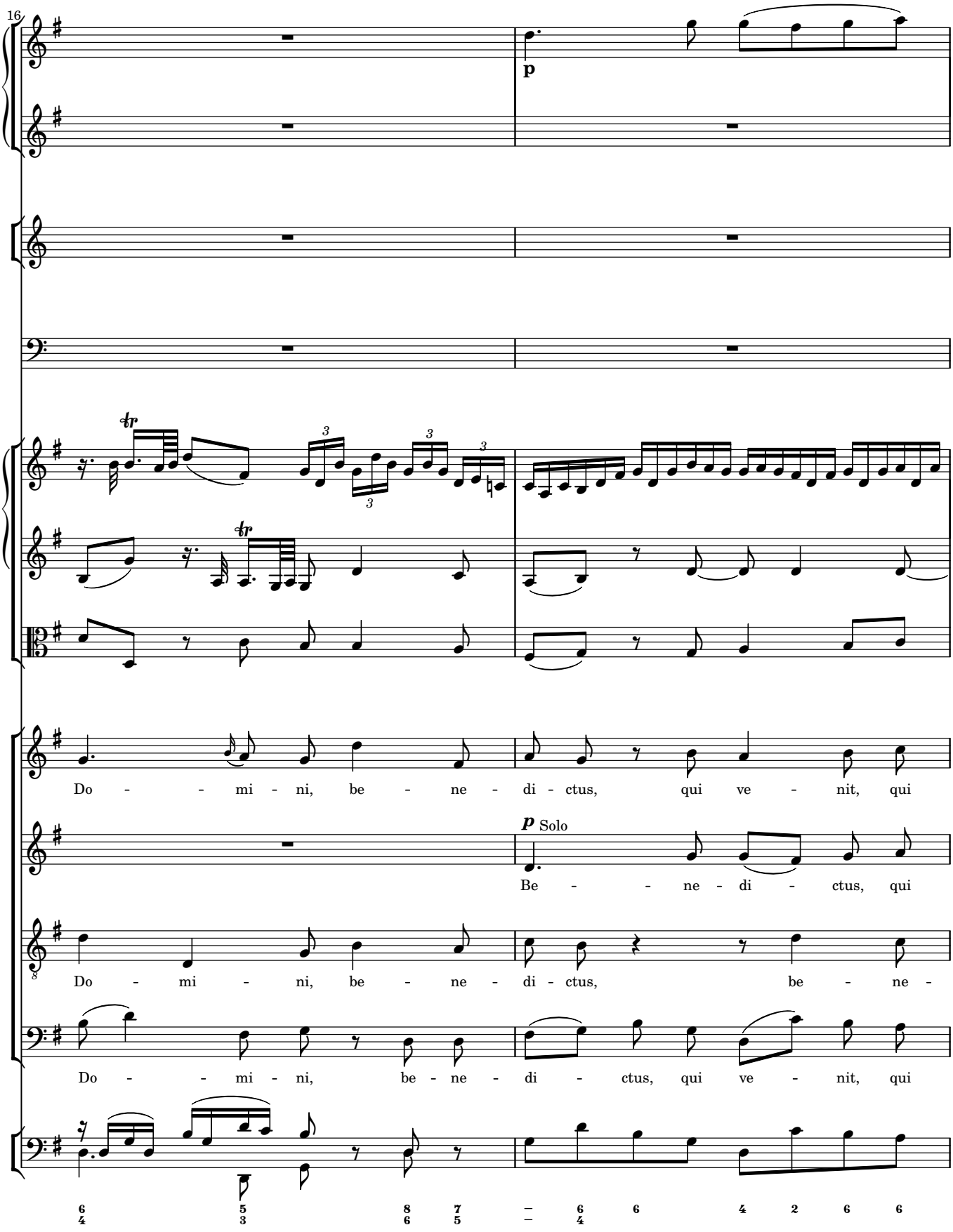
16
p
Do - - mi - ni, be - ne - di - ctus, qui ve - nit, qui
p Solo
Be - - ne - di - ctus, qui
Do - mi - ni, be - ne - di - ctus, be - ne -
Do - - mi - ni, be - ne - di - ctus, qui ve - nit, qui

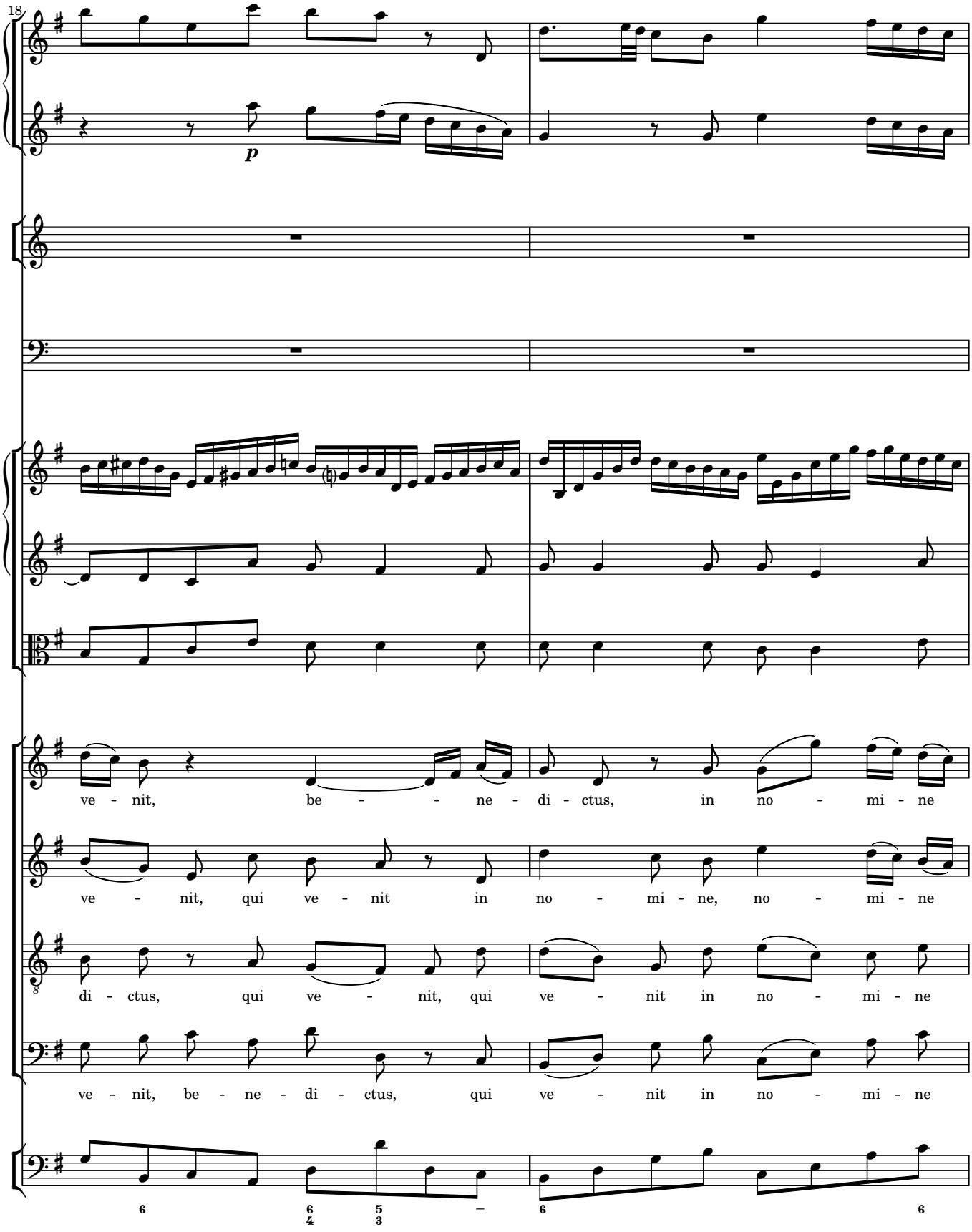
18
p
ve - nit, be - - - ne - di - ctus, in no - mi - ne
ve - nit, qui ve - nit in no - mi - ne, no - mi - ne
di - ctus, qui ve - nit, qui ve - nit in no - mi - ne
ve - nit, be - ne - di - ctus, qui ve - nit in no - mi - ne

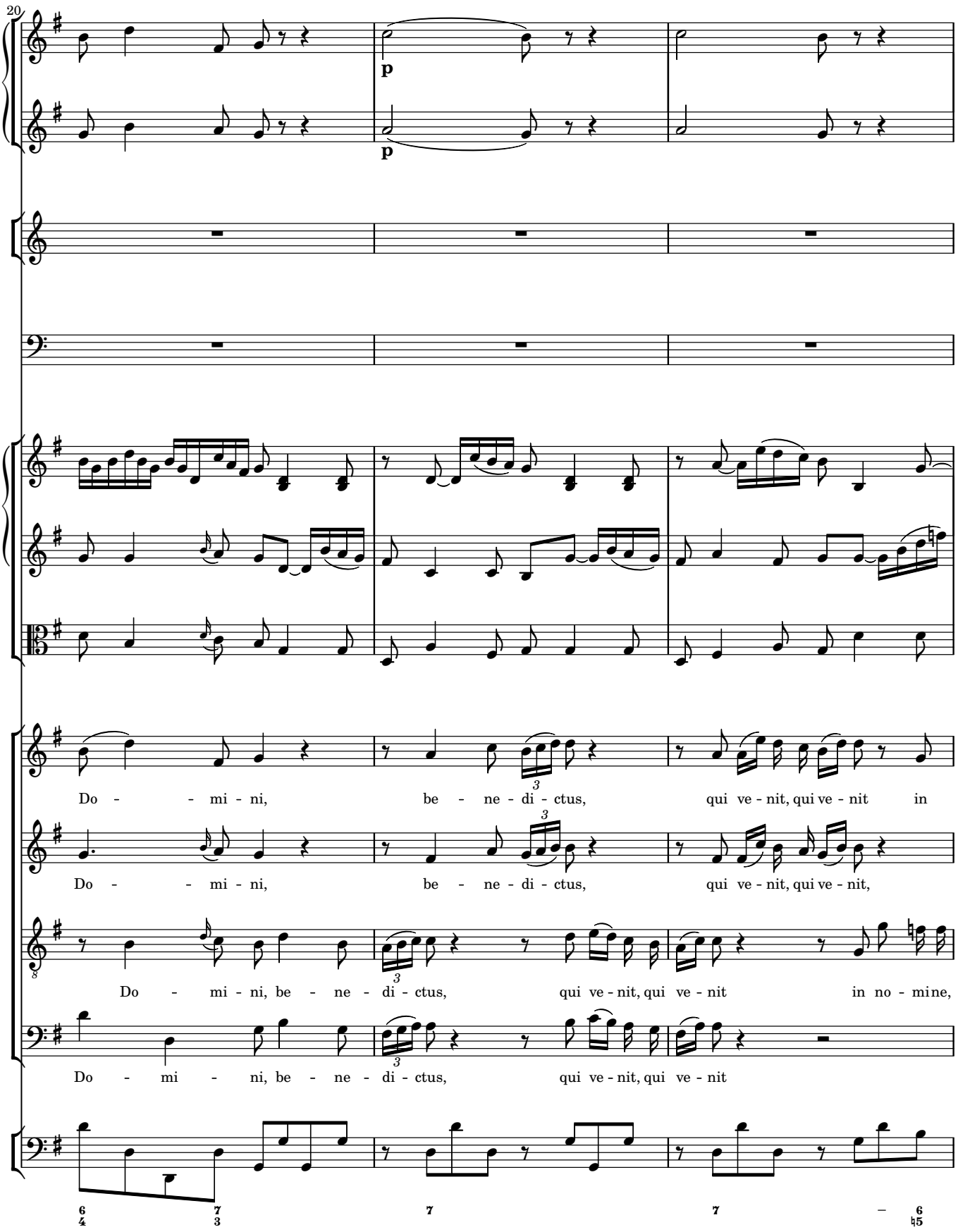
20
p
p
Do - - mi - ni, be - ne - di - ctus, qui ve - nit, qui ve - nit in
Do - - mi - ni, be - ne - di - ctus, qui ve - nit, qui ve - nit,
Do - mi - ni, be - ne - di - ctus, qui ve - nit, qui ve - nit in no - mine,
Do - mi - ni, be - ne - di - ctus, qui ve - nit, qui ve - nit

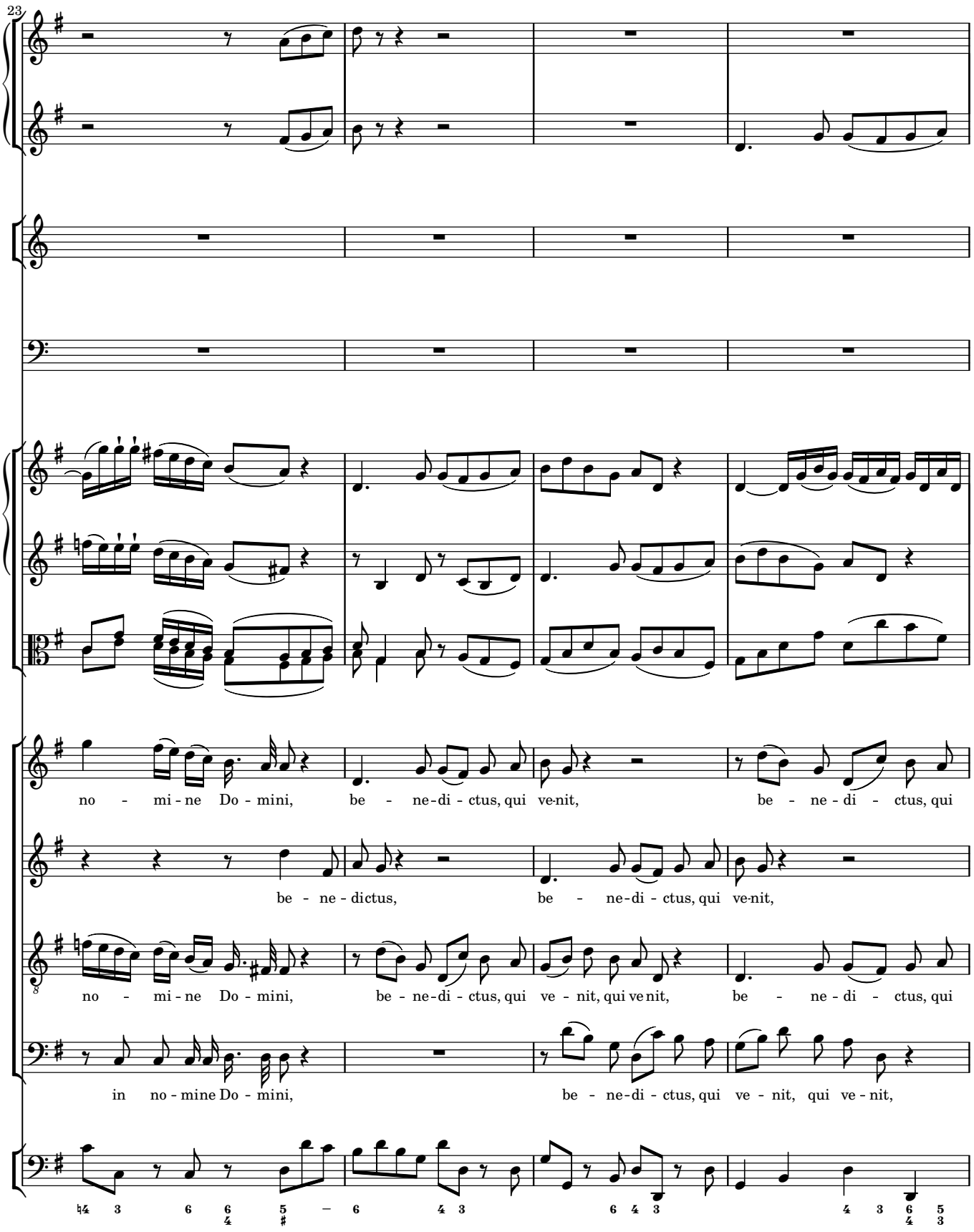
23
no - mi - ne Do - mini, be - ne - di - ctus, qui ve - nit, be - ne - di - ctus, qui
be - ne - dictus, be - ne - di - ctus, qui ve - nit,
no - mi - ne Do - mini, be - ne - di - ctus, qui ve - nit, qui ve - nit, be - ne - di - ctus, qui
in no - mine Do - mini, be - ne - di - ctus, qui ve - nit, qui ve - nit,

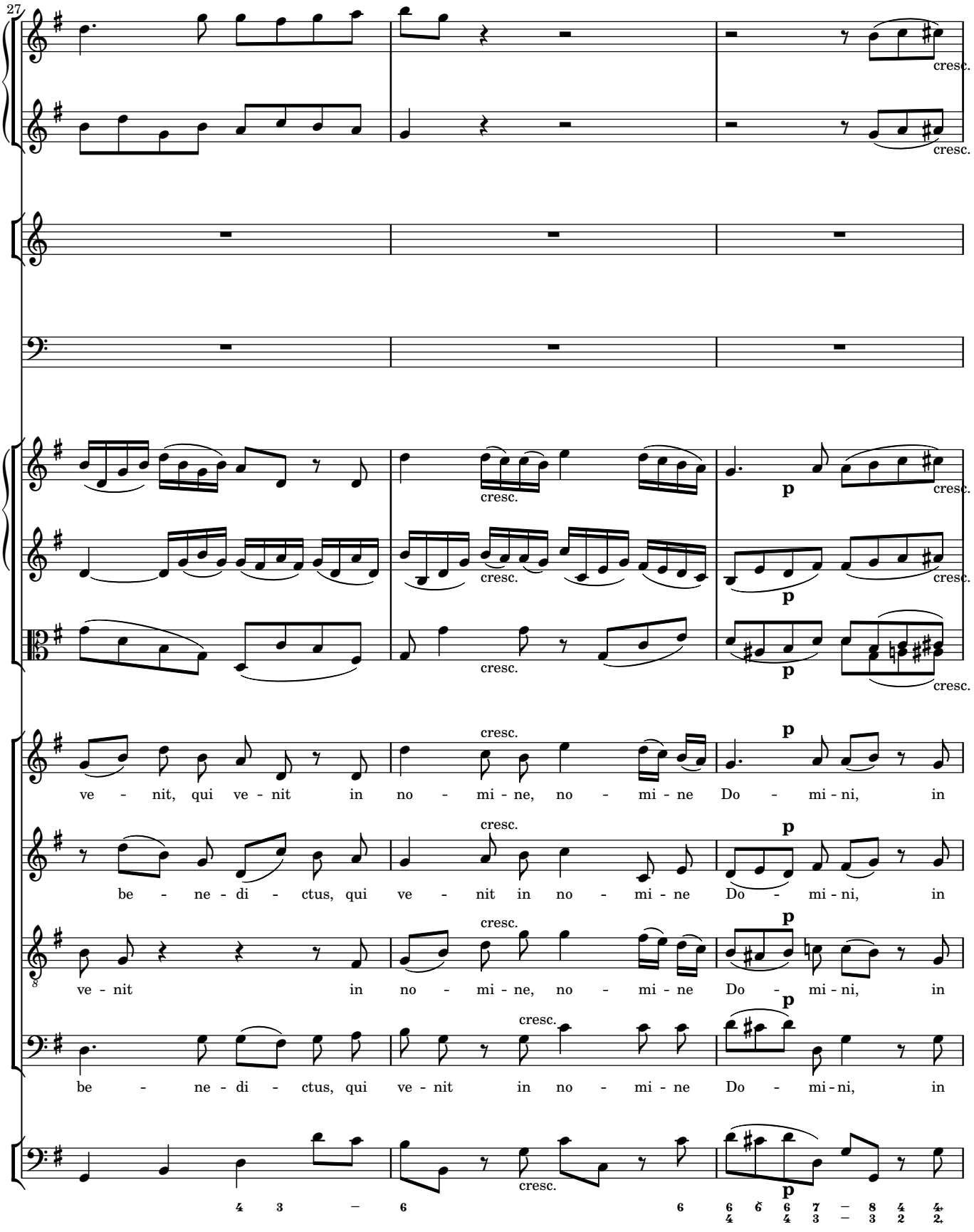
27
cresc.
p
ve - nit, qui ve - nit in no - mi - ne, no - mi - ne Do - mi - ni, in
be - ne - di - ctus, qui ve - nit in no - mi - ne Do - mi - ni, in
ve - nit in no - mi - ne, no - mi - ne Do - mi - ni, in
be - ne - di - ctus, qui ve - nit in no - mi - ne Do - mi - ni, in

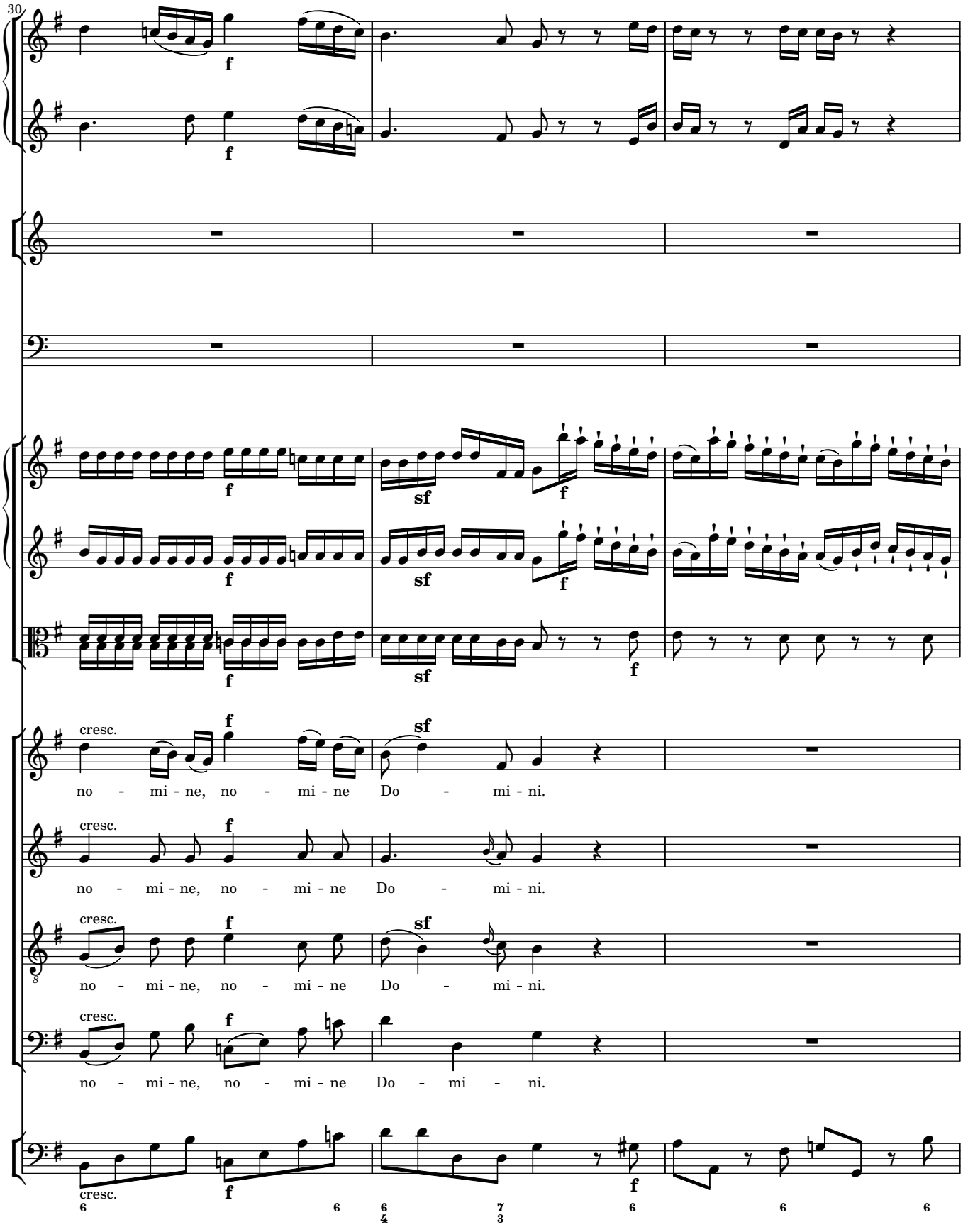
30
cresc.
no - mi - ne, no - mi - ne Do - mi - ni.
cresc.
no - mi - ne, no - mi - ne Do - mi - ni.
cresc.
no - mi - ne, no - mi - ne Do - mi - ni.
cresc.
no - mi - ne, no - mi - ne Do - mi - ni.
cresc.

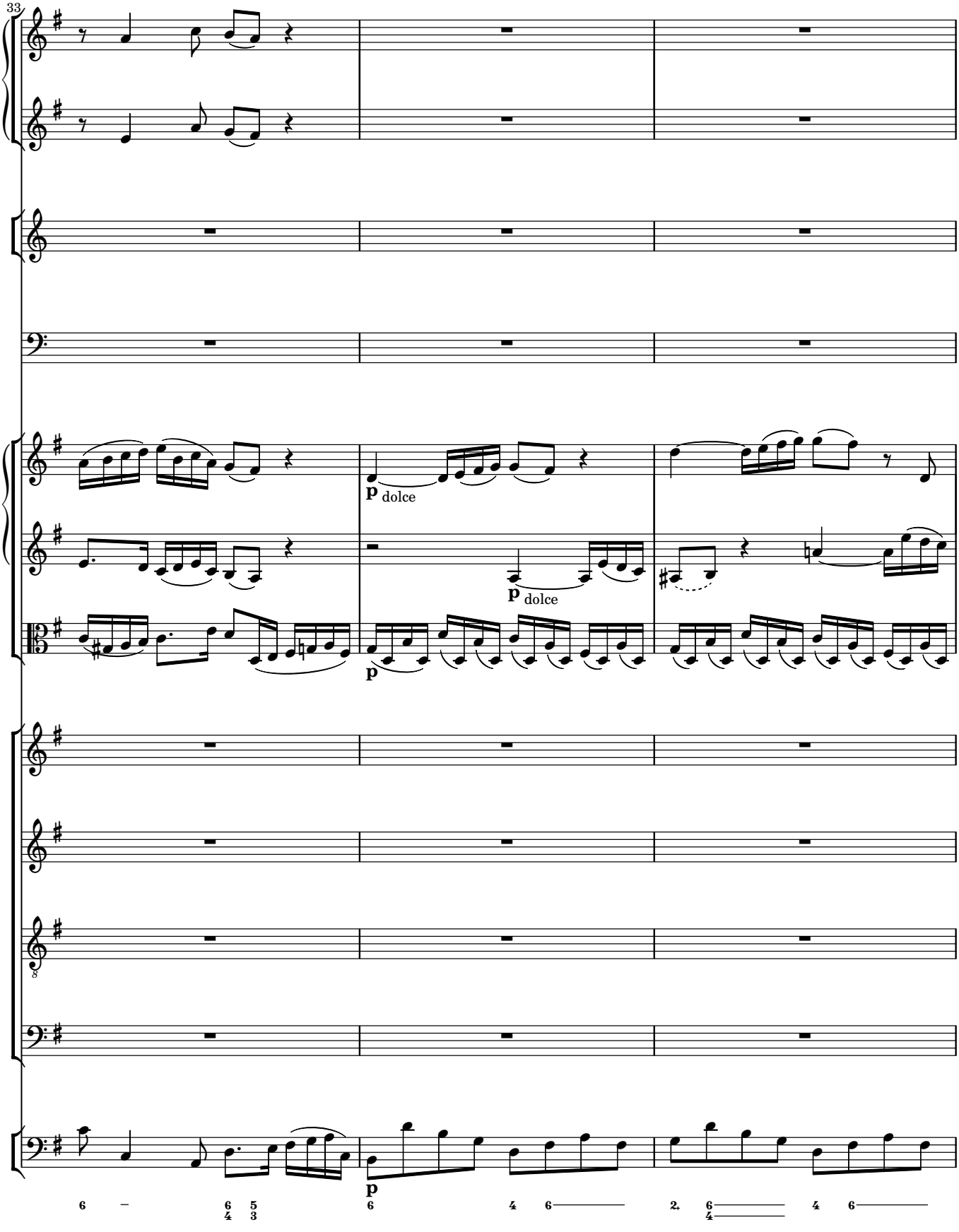
33
p dolce
p dolce
p
8
p

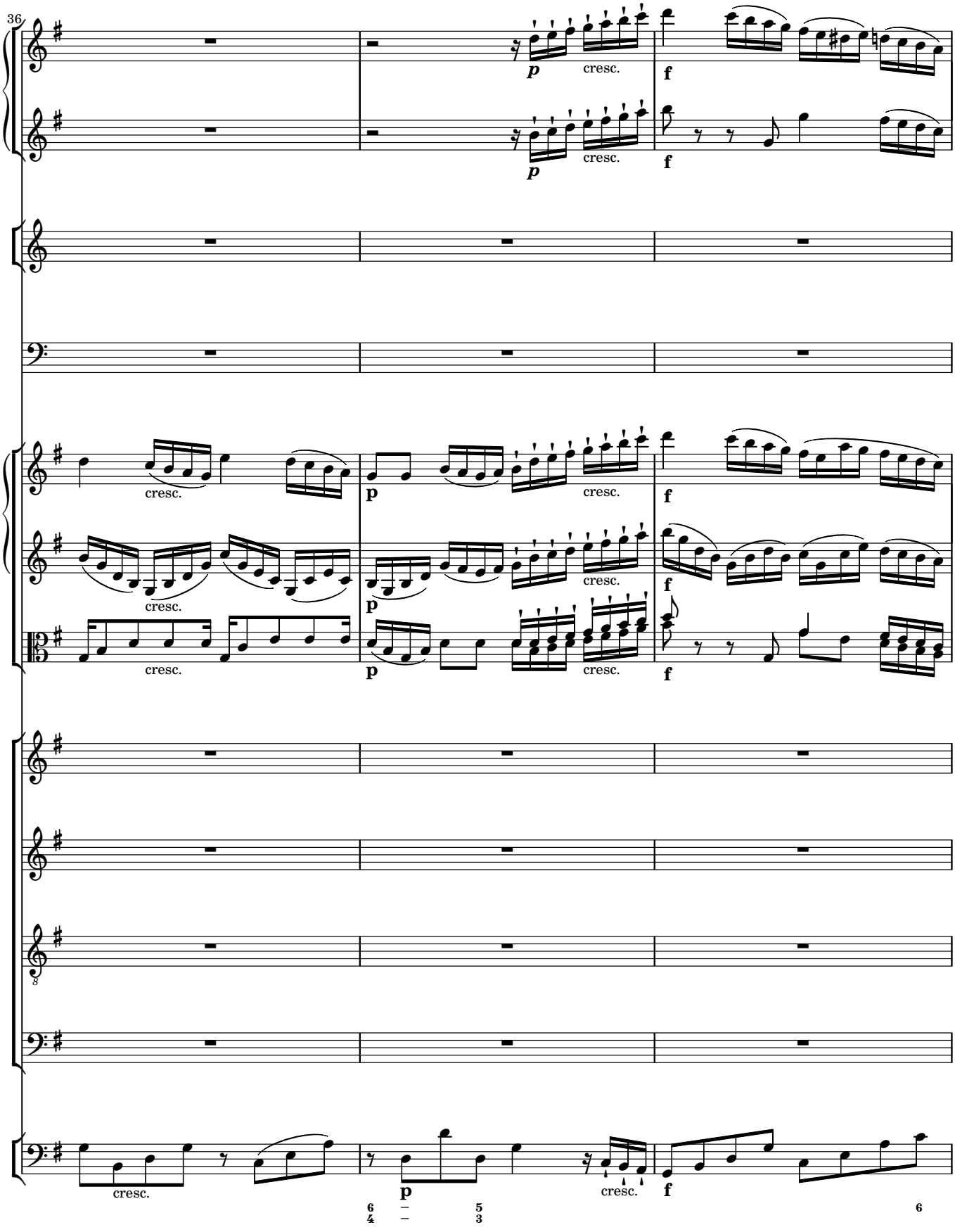
36
p
cresc.
f
p
cresc.
f
cresc.
p
cresc.
f
cresc.
p
cresc.
f
cresc.
p
cresc.
f
cresc.
p
cresc.
f
6
4
5
3
6

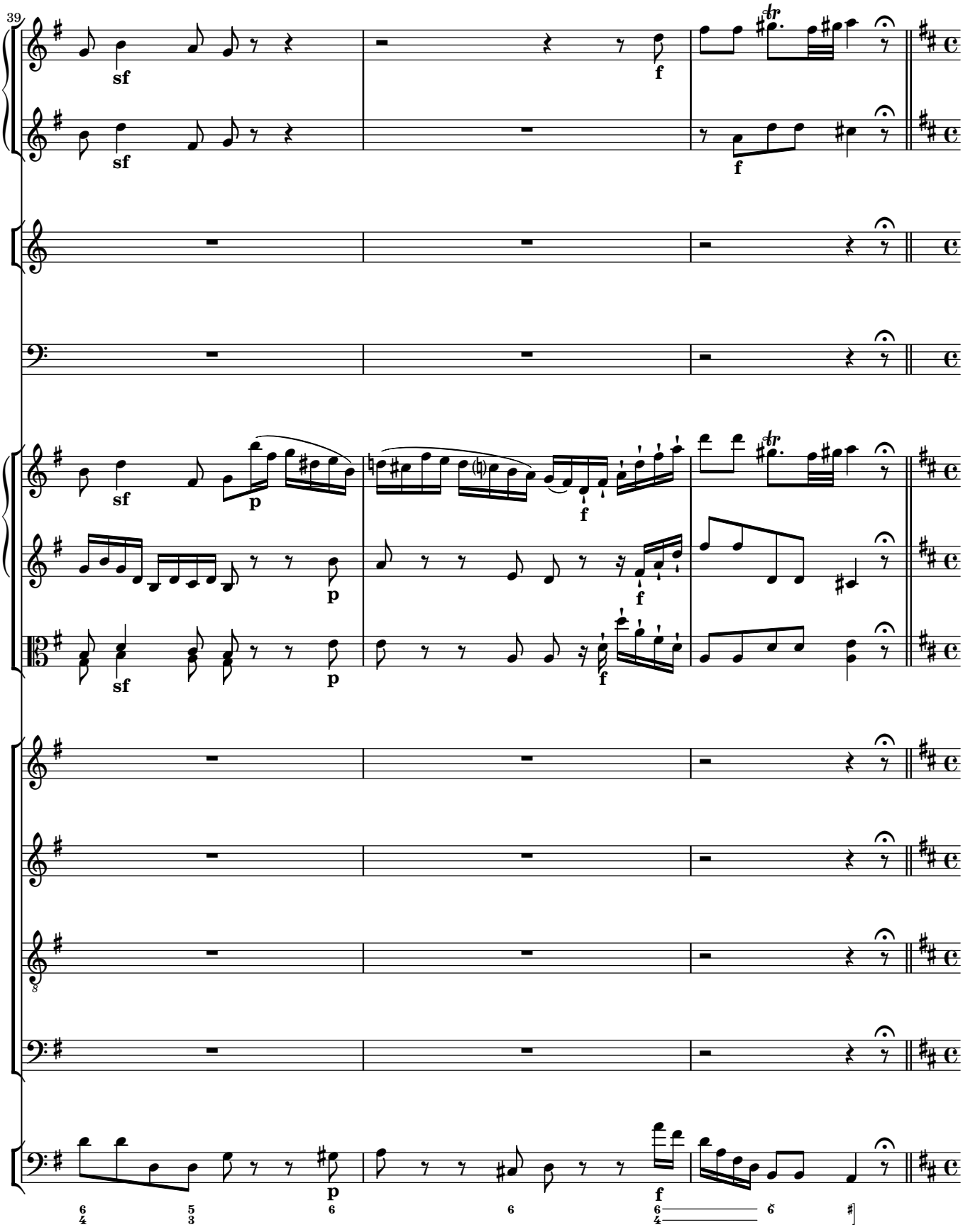
39
sf
f
p

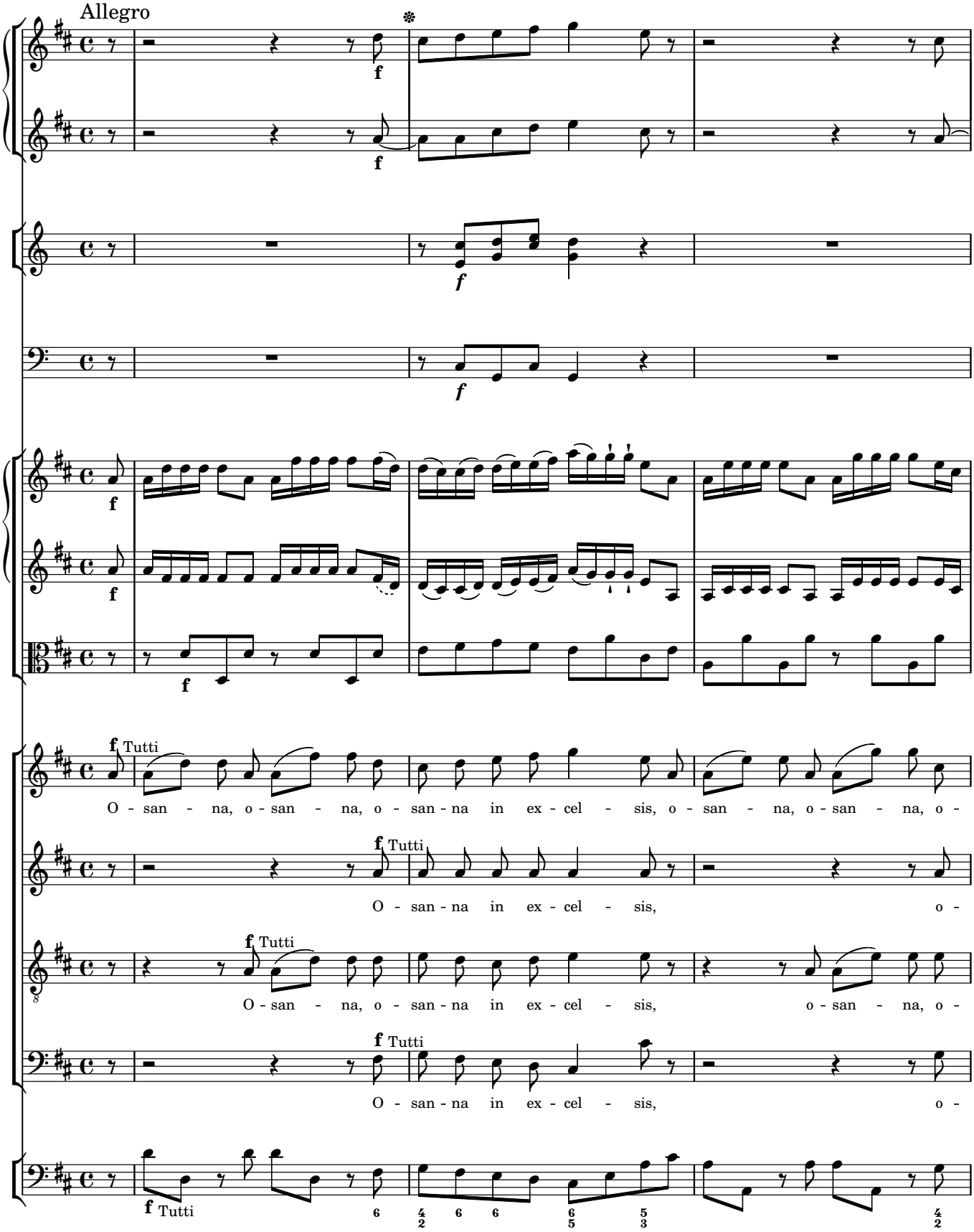
Allegro
f
f
f
f
f
f
Tutti
O - san - na, o - san - na, o - san - na in ex - cel - sis, o - san - na, o - san - na, o -
f Tutti
O - san - na in ex - cel - sis, o -
f Tutti
O - san - na, o - san - na in ex - cel - sis, o - san - na, o -
f Tutti
O - san - na in ex - cel - sis, o -
f Tutti

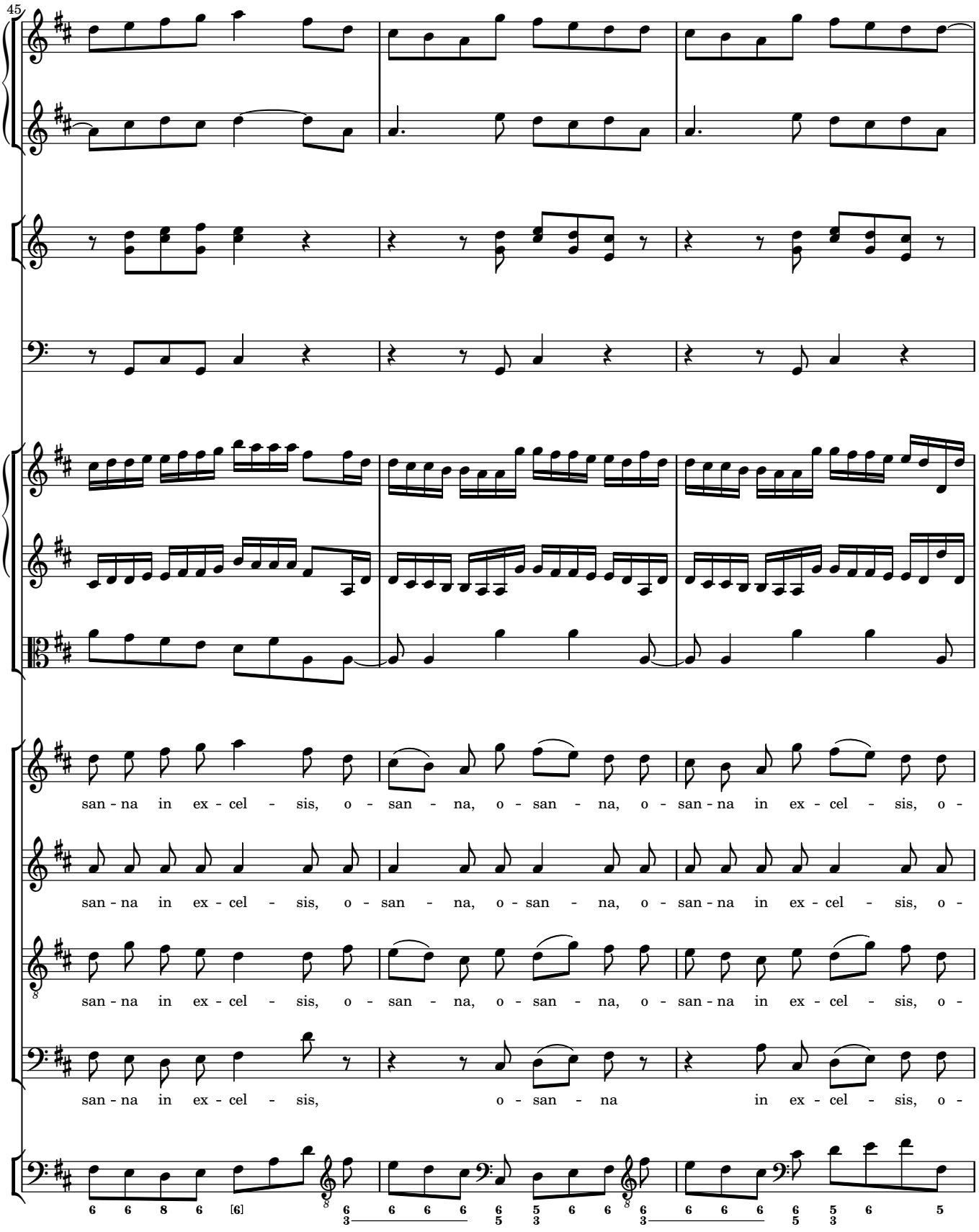
45
san - na in ex - cel - sis, o - san - na, o - san - na, o - san - na in ex - cel - sis, o -
san - na in ex - cel - sis, o - san - na, o - san - na, o - san - na in ex - cel - sis, o -
san - na in ex - cel - sis, o - san - na, o - san - na, o - san - na in ex - cel - sis, o -
san - na in ex - cel - sis, o - san - na in ex - cel - sis, o -

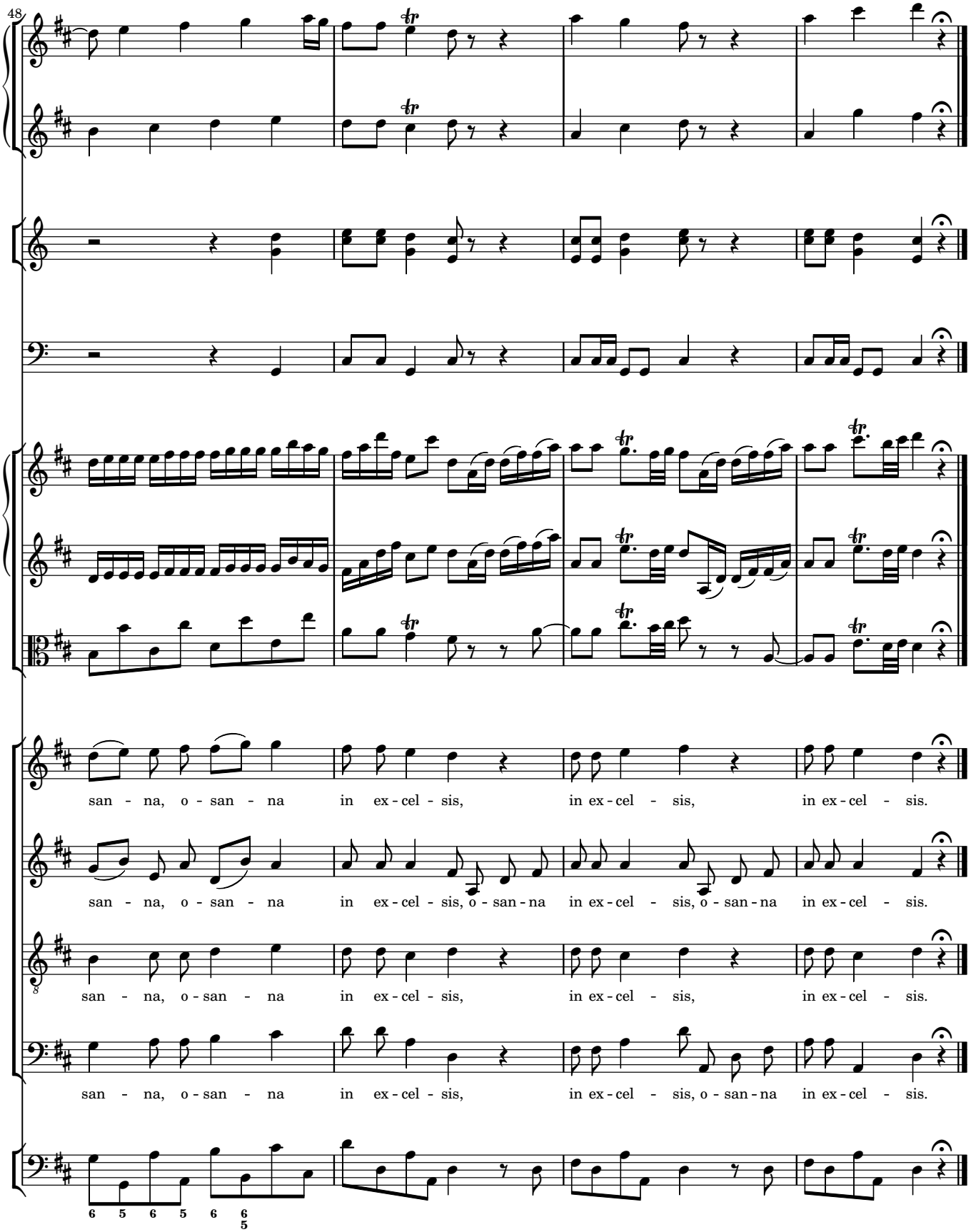
48
san - na, o - san - na in ex - cel - sis, in ex - cel - sis, in ex - cel - sis.
san - na, o - san - na in ex - cel - sis, o - san - na in ex - cel - sis, o - san - na in ex - cel - sis.
san - na, o - san - na in ex - cel - sis, in ex - cel - sis, in ex - cel - sis.
san - na, o - san - na in ex - cel - sis, in ex - cel - sis, o - san - na in ex - cel - sis.

6 Agnus Dei

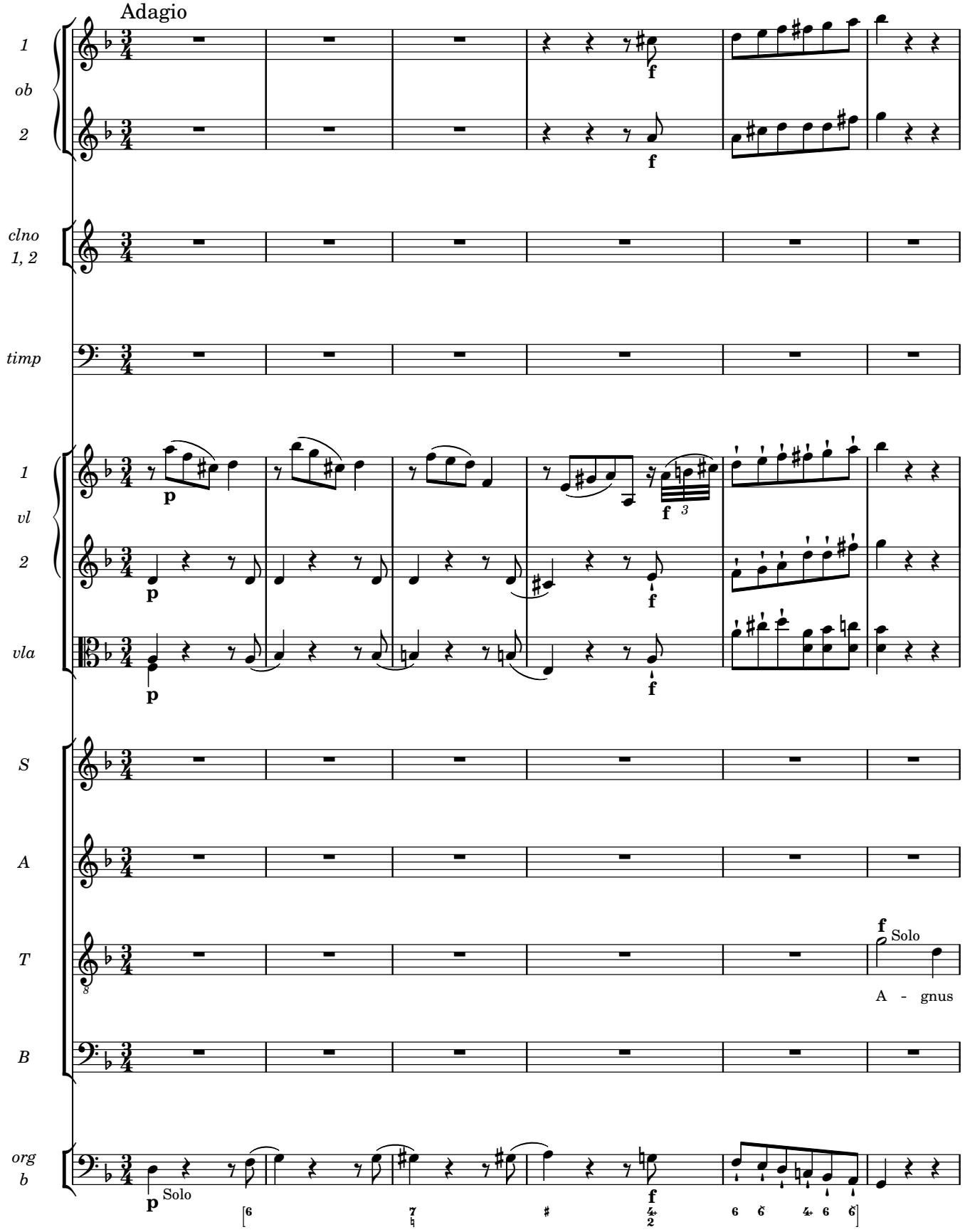

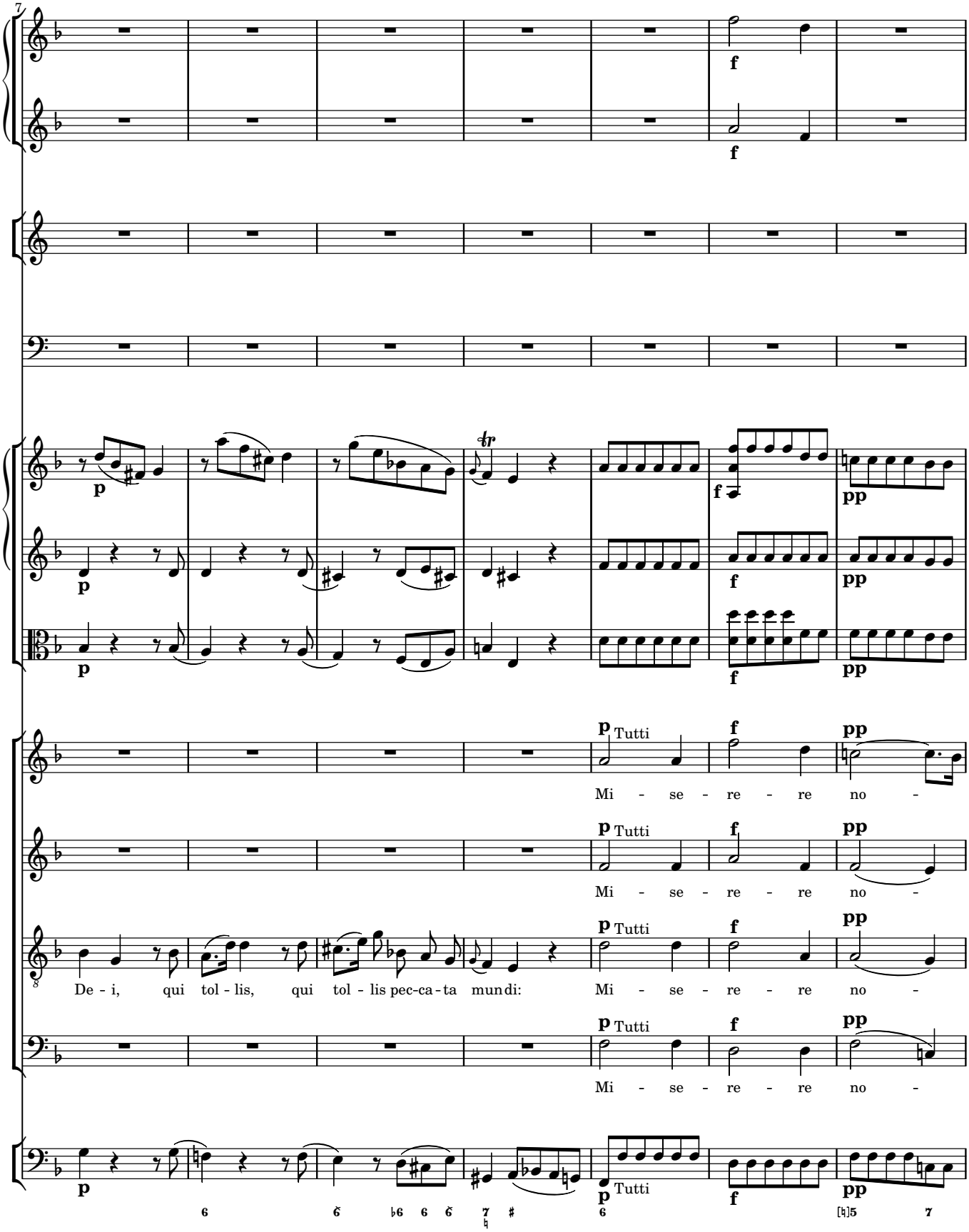
Tutti
Mi - se - re - re no -
Mi - se - re - re no -
De - i, qui tol - lis, qui tol - lis pec-ca - ta mun di:
Mi - se - re - re no -
Mi - se - re - re no -

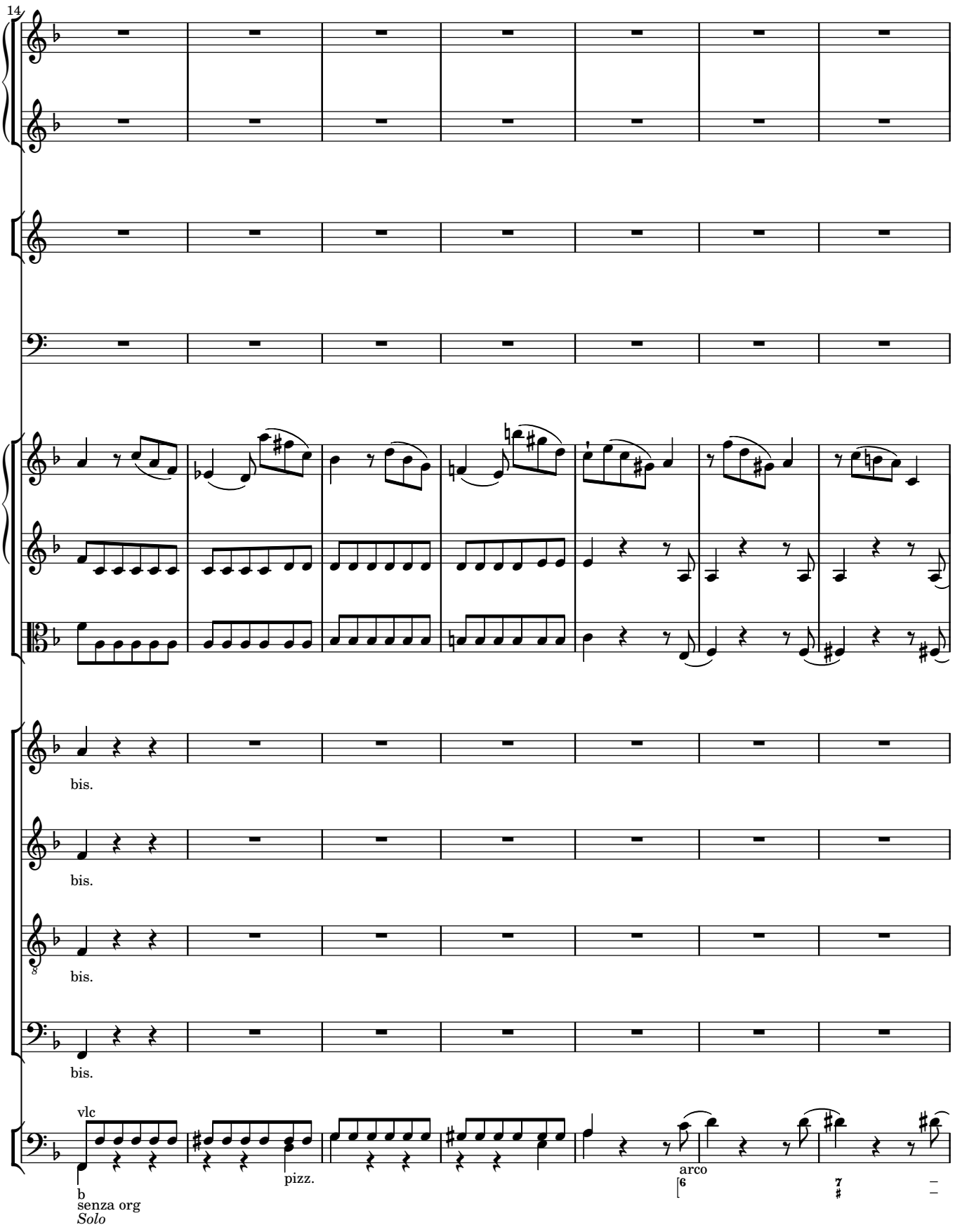
14
bis.
bis.
bis.
bis.
vlc
b
senza org
Solo
pizz.
arco

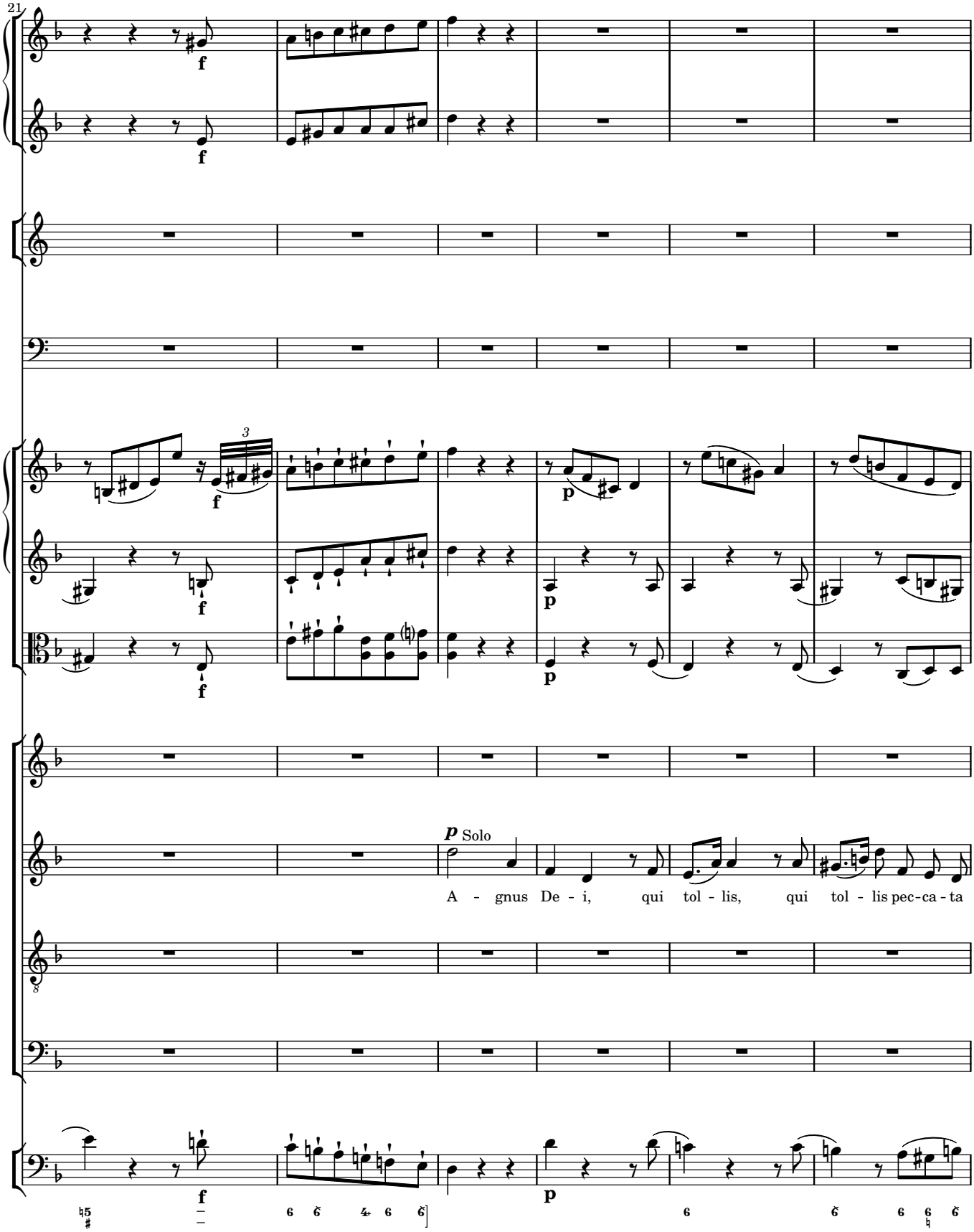
21
f
f
3
f
f
f
p
p
p
p Solo
A - gnus De - i, qui tol - lis, qui tol - lis pec-ca - ta
f
p

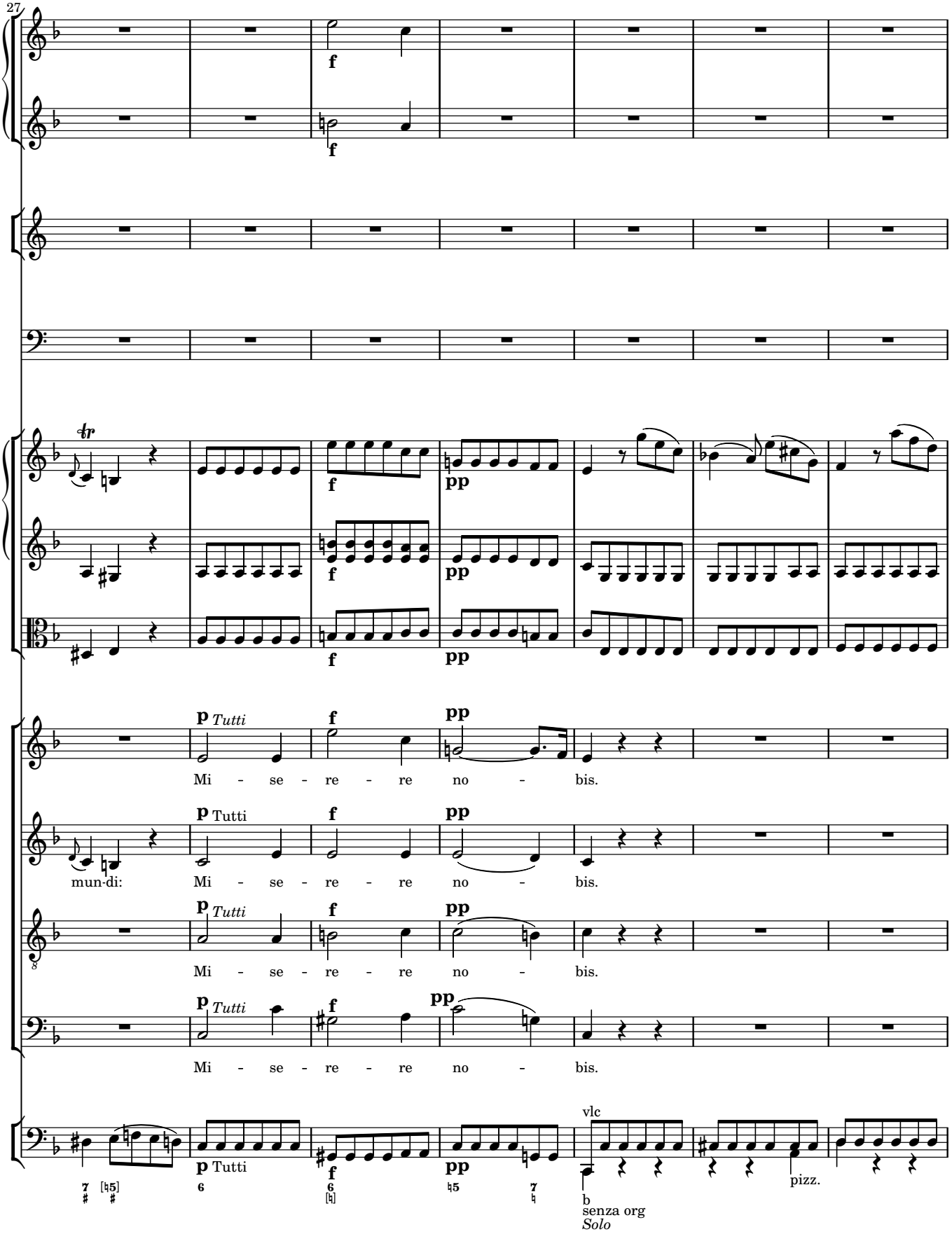
27
f
f
tr
f
pp
f
pp
p Tutti
f
pp
Mi - se - re - re no - bis.
p Tutti
f
pp
mun-di: Mi - se - re - re no - bis.
p Tutti
f
pp
Mi - se - re - re no - bis.
p Tutti
f
pp
Mi - se - re - re no - bis.
p Tutti
f
pp
vlc
senza org
Solo
pizz.

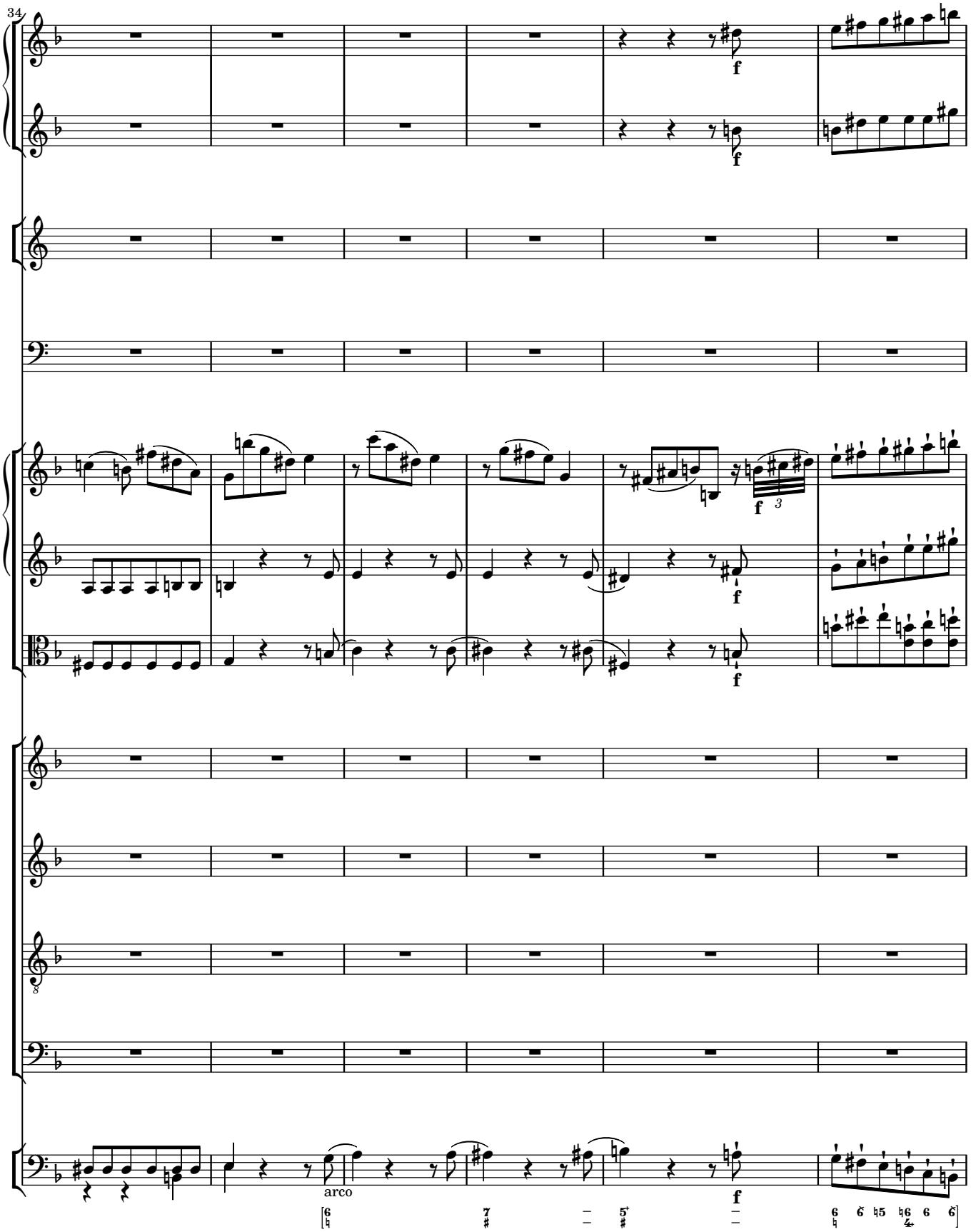
34
f
f
f
3
f
f
arco

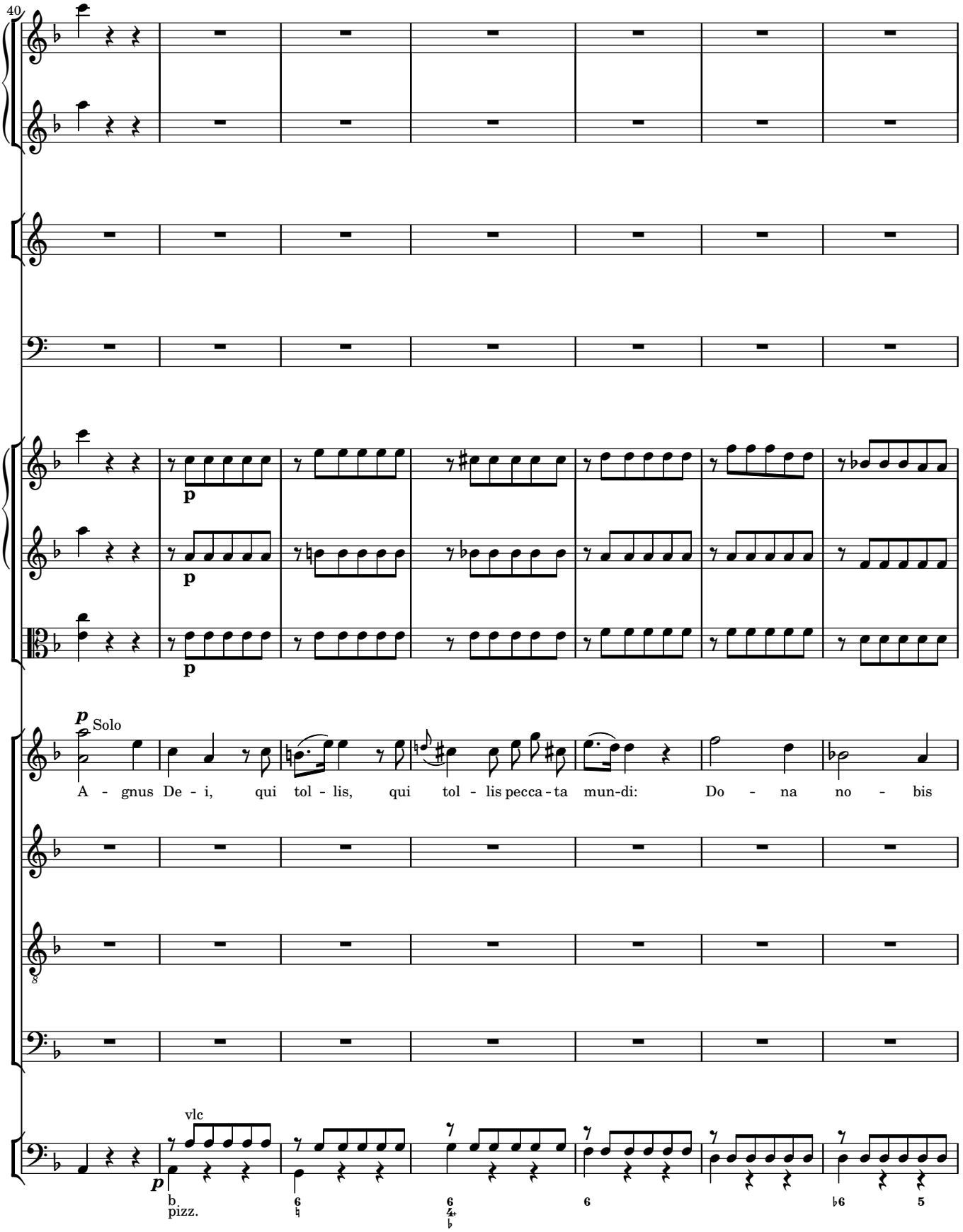
40
p
p
p
Solo
A - gnus De - i, qui tol - lis, qui tol - lis pecca - ta mun-di: Do - na no - bis
vlc
p
b
pizz.

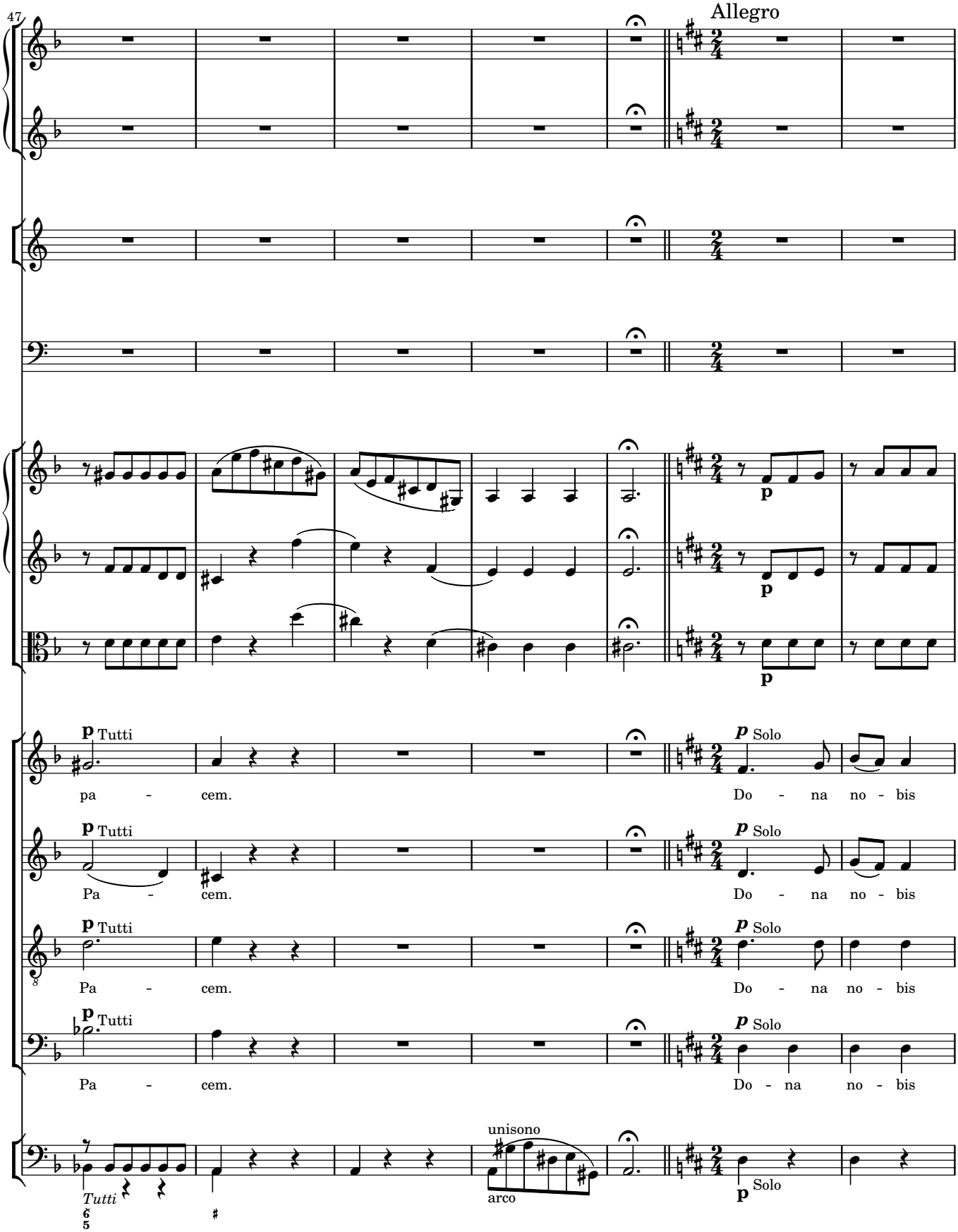
47
Allegro
p Tutti
pa - cem.
p Solo
Do - na no - bis
p Tutti
Pa - cem.
p Solo
Do - na no - bis
p Tutti
Pa - cem.
p Solo
Do - na no - bis
p Tutti
Pa - cem.
p Solo
Do - na no - bis
Tutti
unisono
arco
p Solo

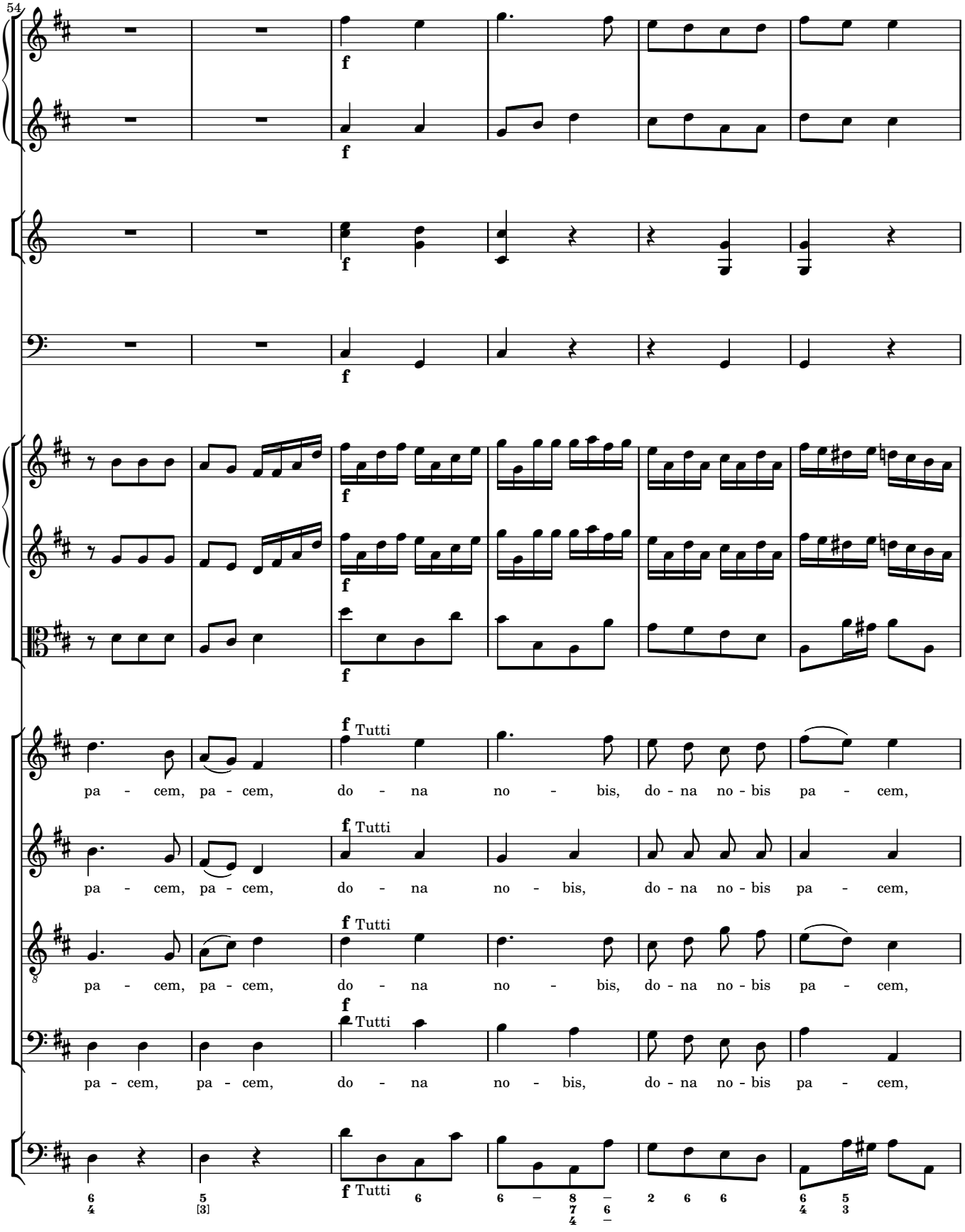
54
f
f
f
f
f
f
f Tutti
pa - cem, pa - cem, do - na no - bis, do - na no - bis pa - cem,
f Tutti
pa - cem, pa - cem, do - na no - bis, do - na no - bis pa - cem,
f Tutti
pa - cem, pa - cem, do - na no - bis, do - na no - bis pa - cem,
f Tutti
pa - cem, pa - cem, do - na no - bis, do - na no - bis pa - cem,
f Tutti

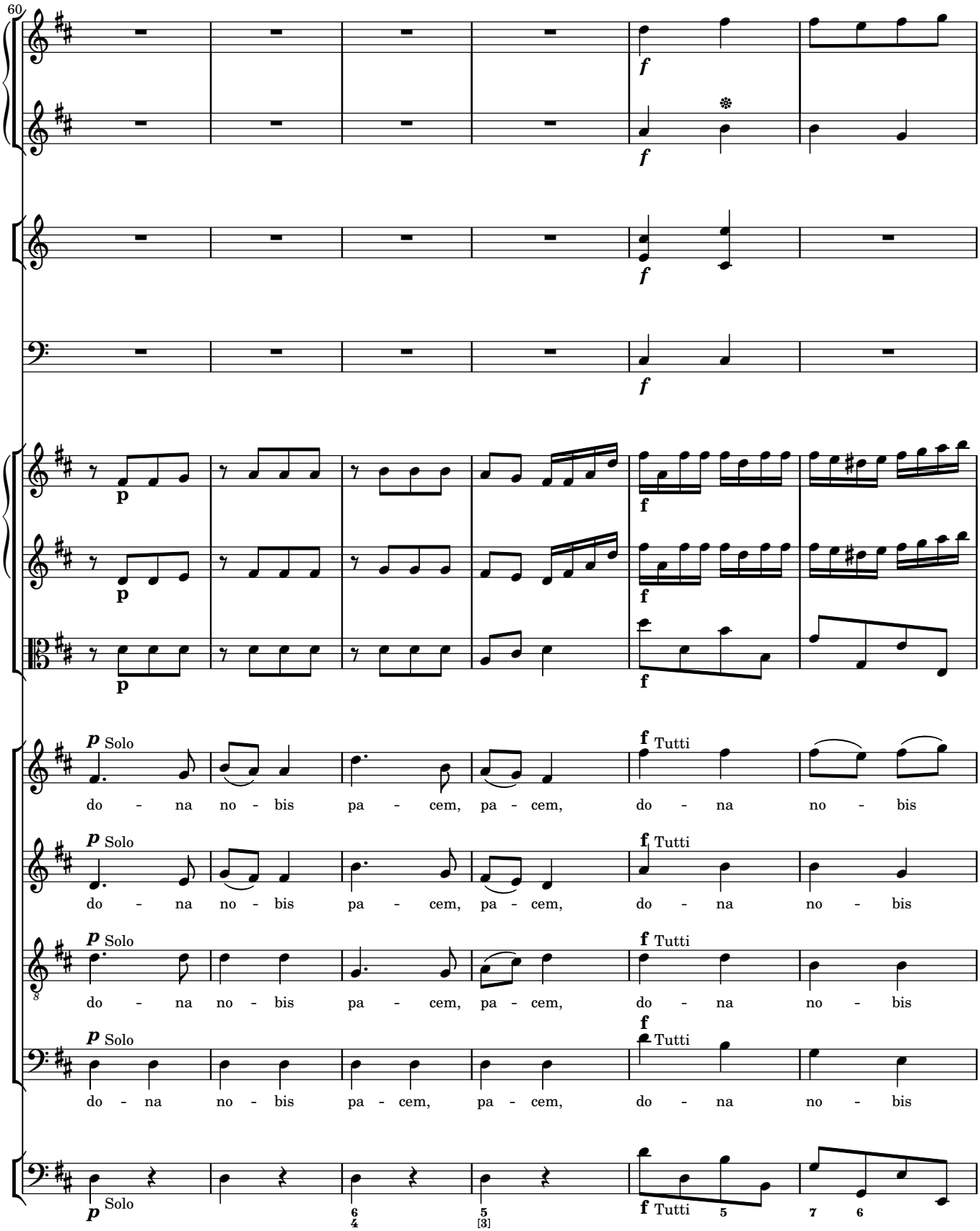
60
f
p
Solo
Tutti
do - na no - bis pa - cem, pa - cem, do - na no - bis

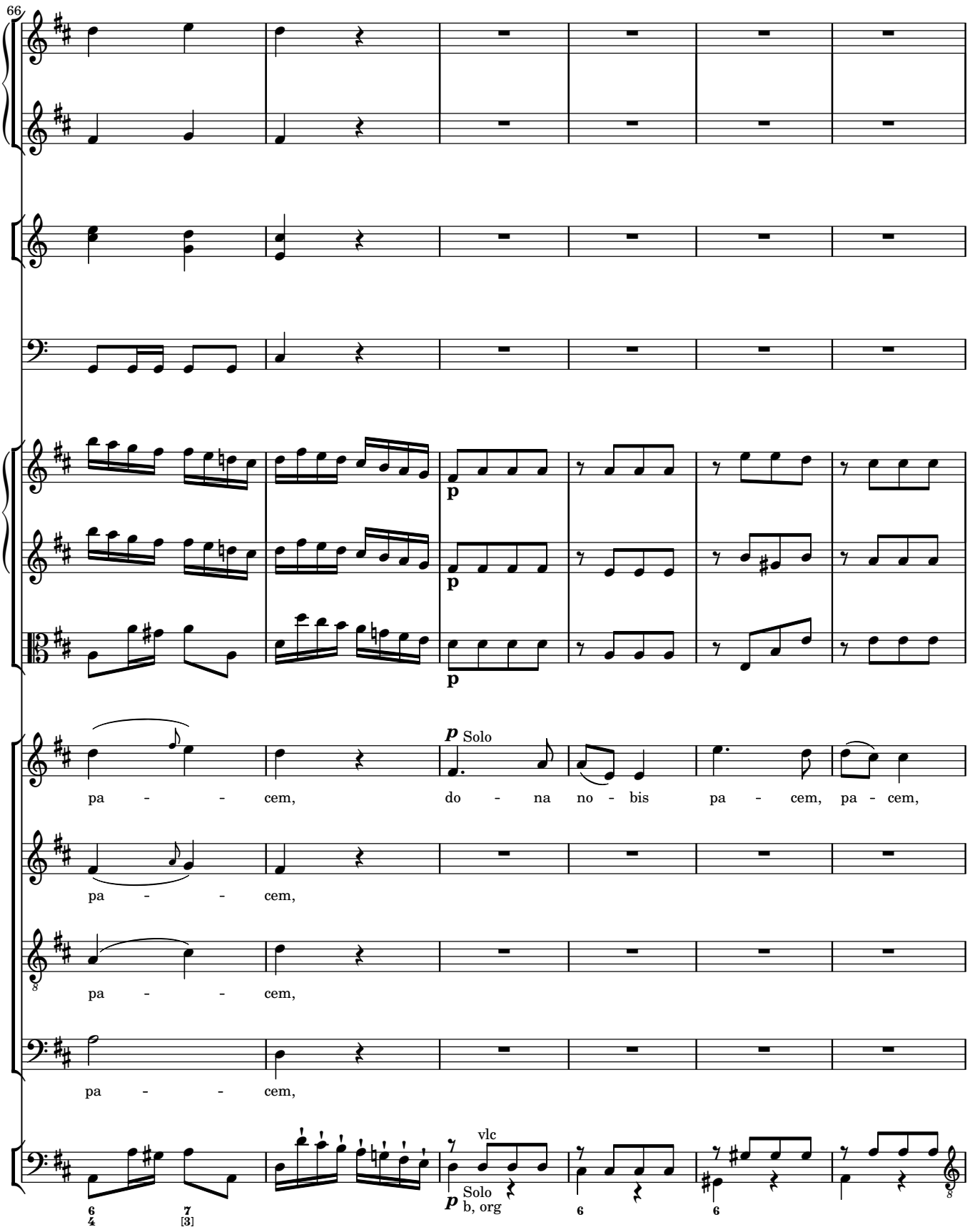
66
p
p
p
p Solo
pa - - cem, do - na no - bis pa - cem, pa - cem,
pa - - cem,
pa - - cem,
pa - - cem,
vlc
p Solo
b, org

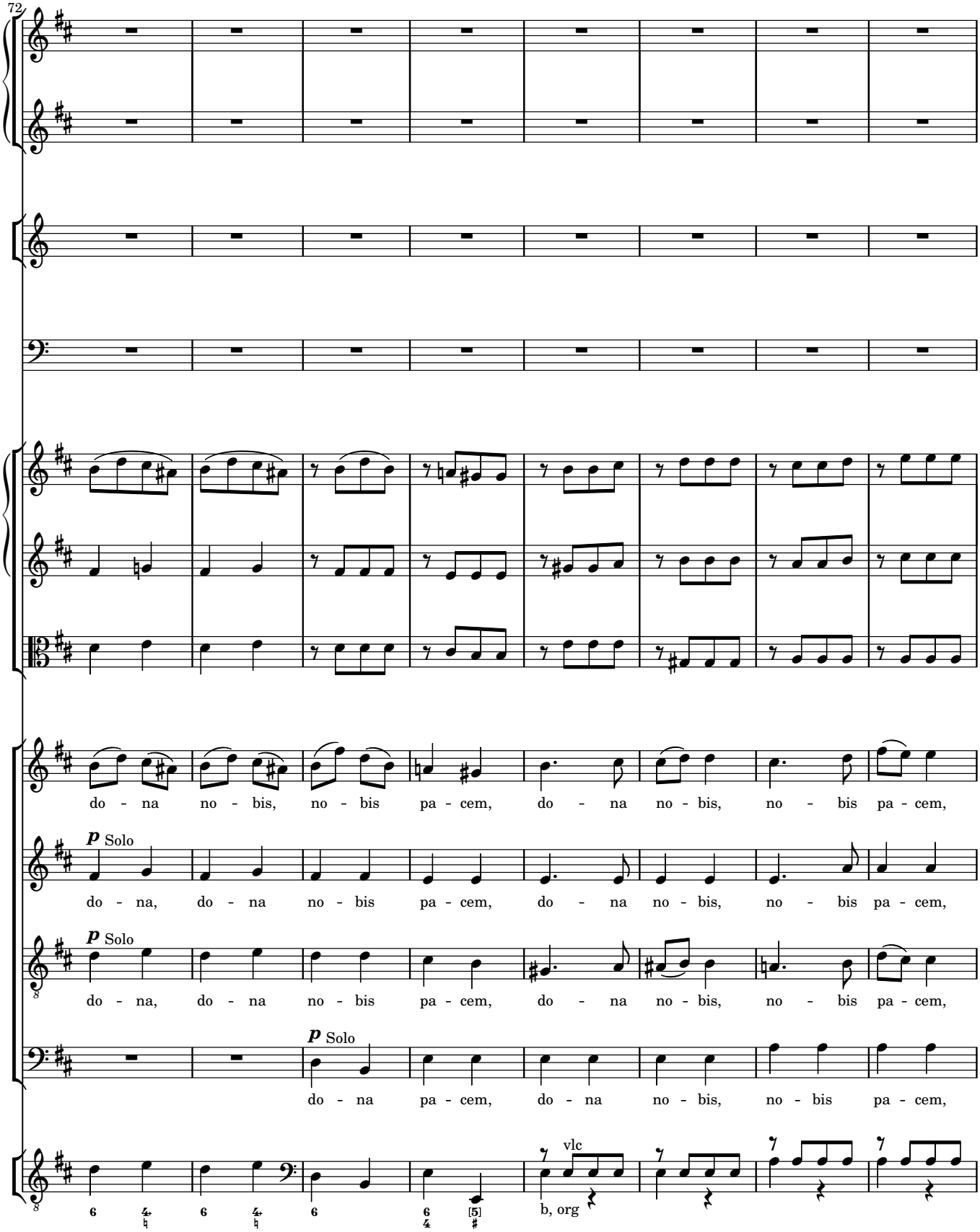
72
do - na no - bis, no - bis pa - cem, do - na no - bis, no - bis pa - cem,
p Solo
do - na, do - na no - bis pa - cem, do - na no - bis, no - bis pa - cem,
p Solo
do - na, do - na no - bis pa - cem, do - na no - bis, no - bis pa - cem,
p Solo
do - na pa - cem, do - na no - bis, no - bis pa - cem,
vlc
b, org

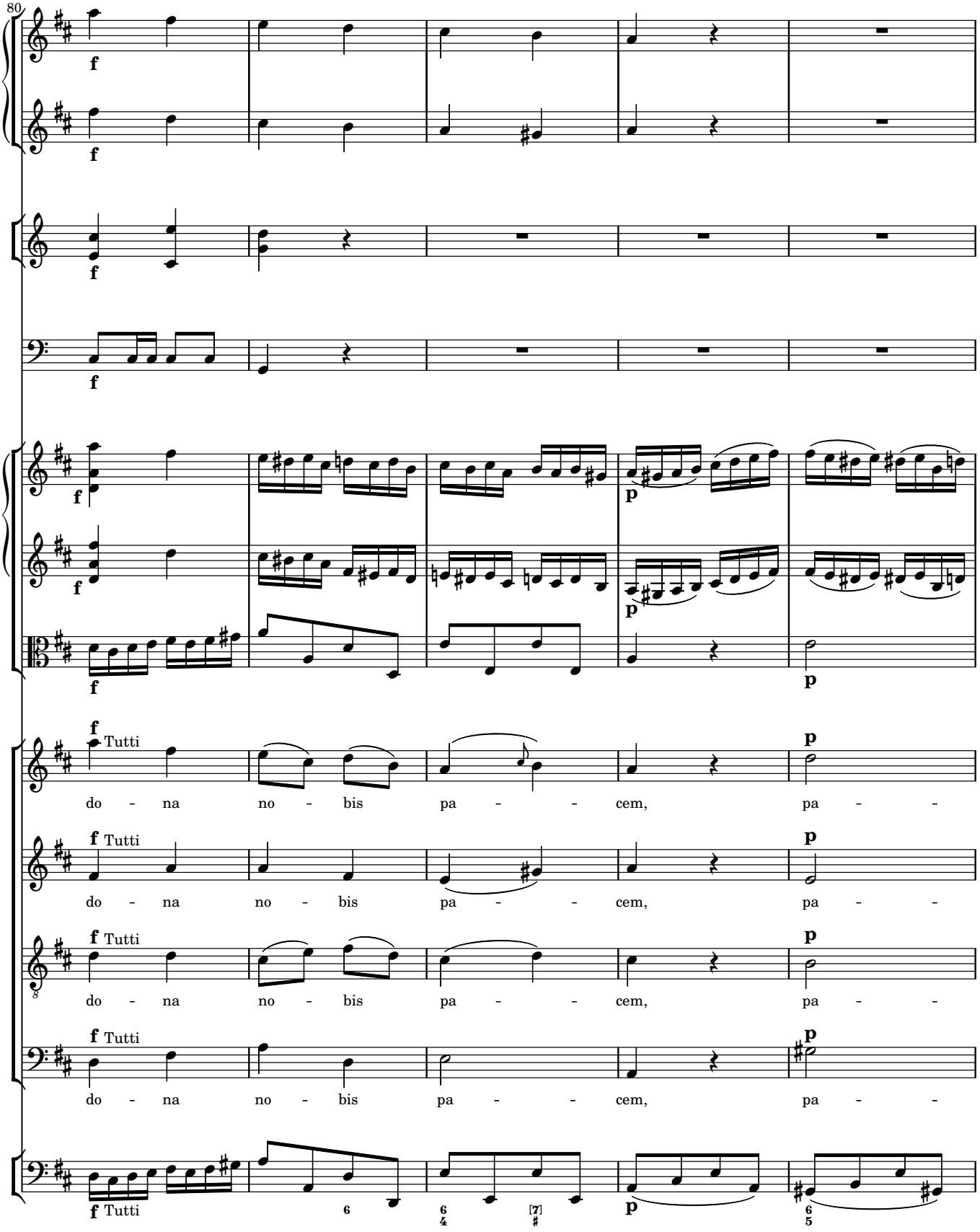
80
f
Tutti
do - na no - bis pa - - - cem, pa - -
p

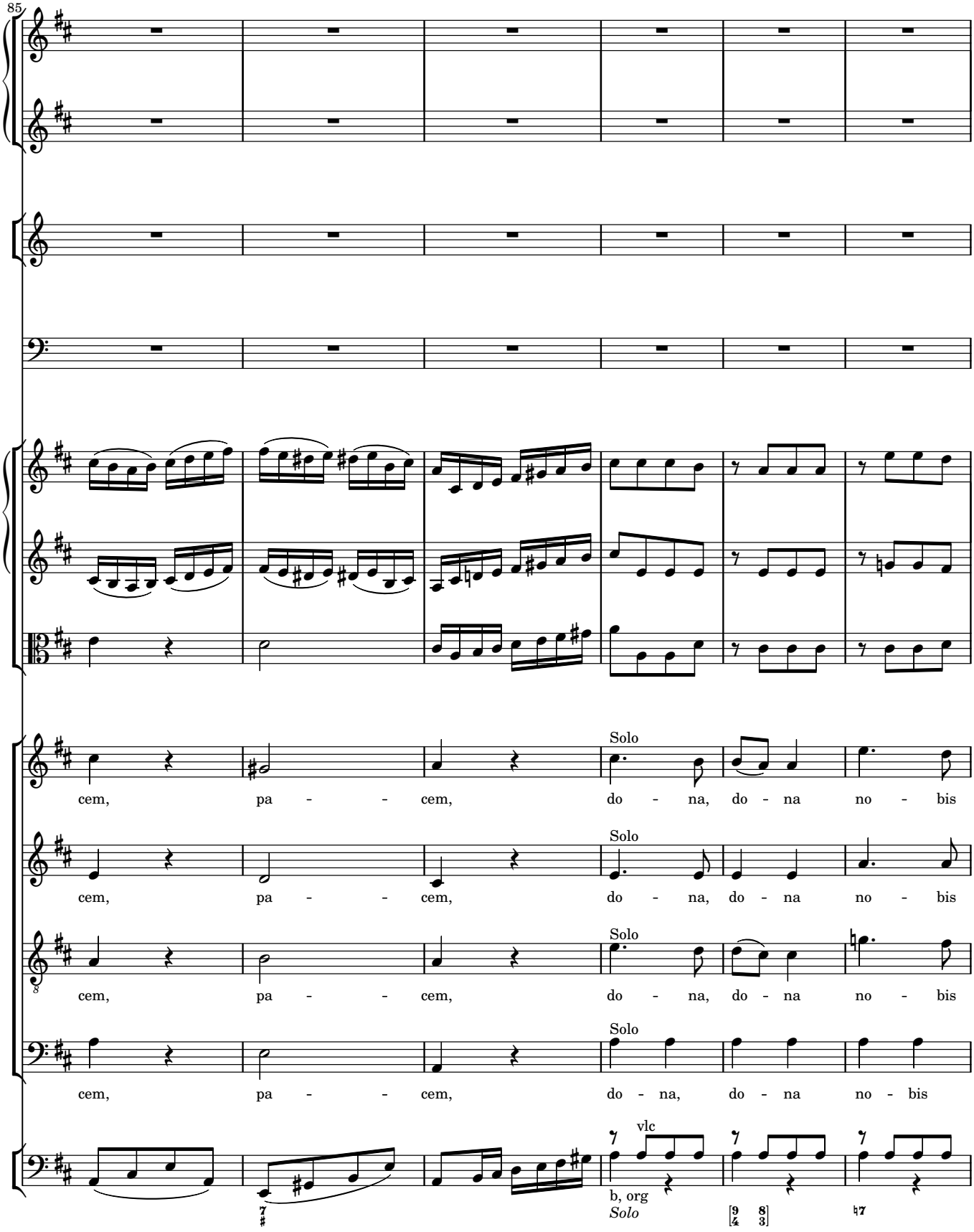
85
Solo
cem, pa - - cem, do - na, do - na no - bis
Solo
cem, pa - - cem, do - na, do - na no - bis
Solo
cem, pa - - cem, do - na, do - na no - bis
Solo
cem, pa - - cem, do - na, do - na no - bis
vlc
b, org
Solo

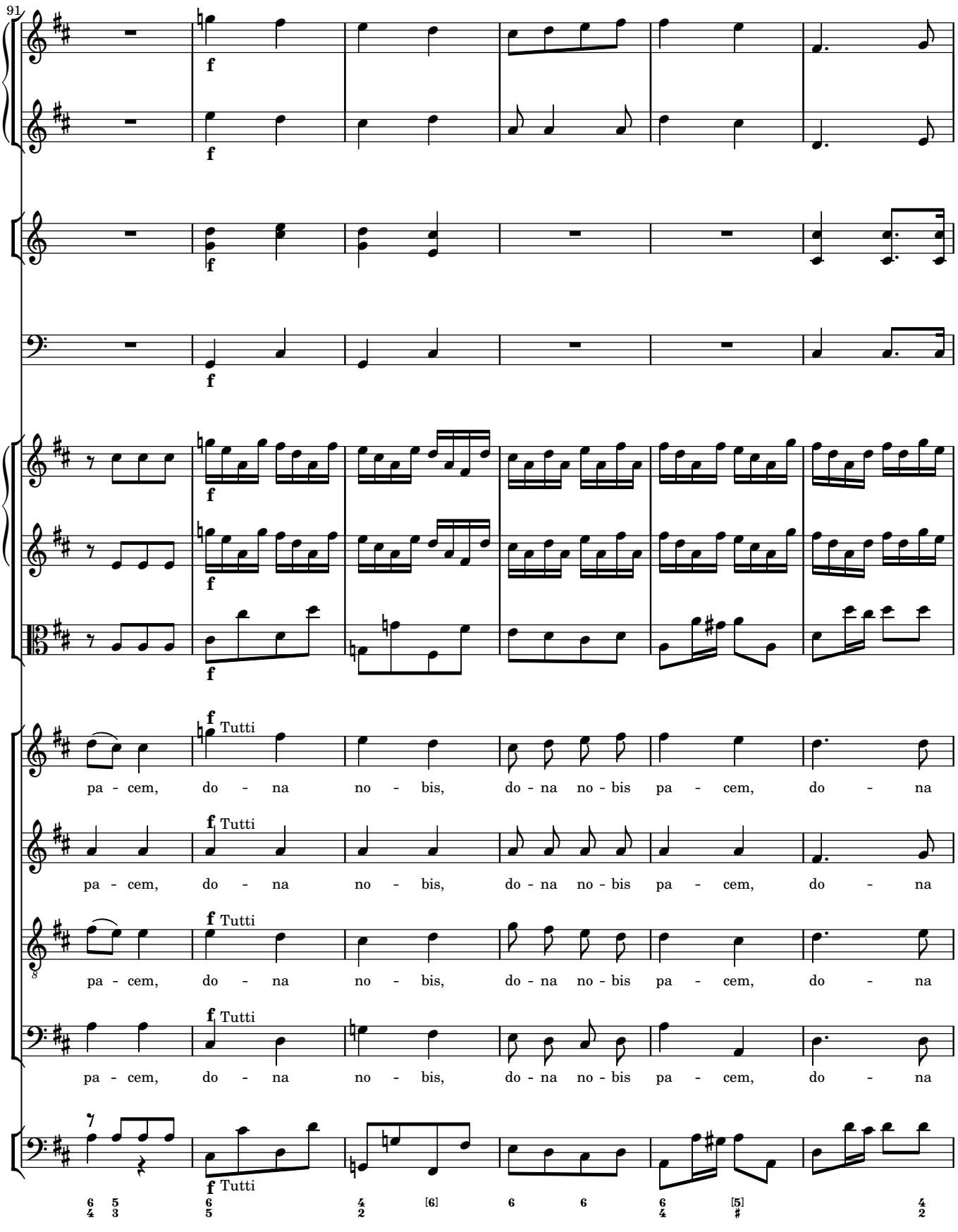
91
f
Tutti
pa - cem, do - na no - bis, do - na no - bis pa - cem, do - na

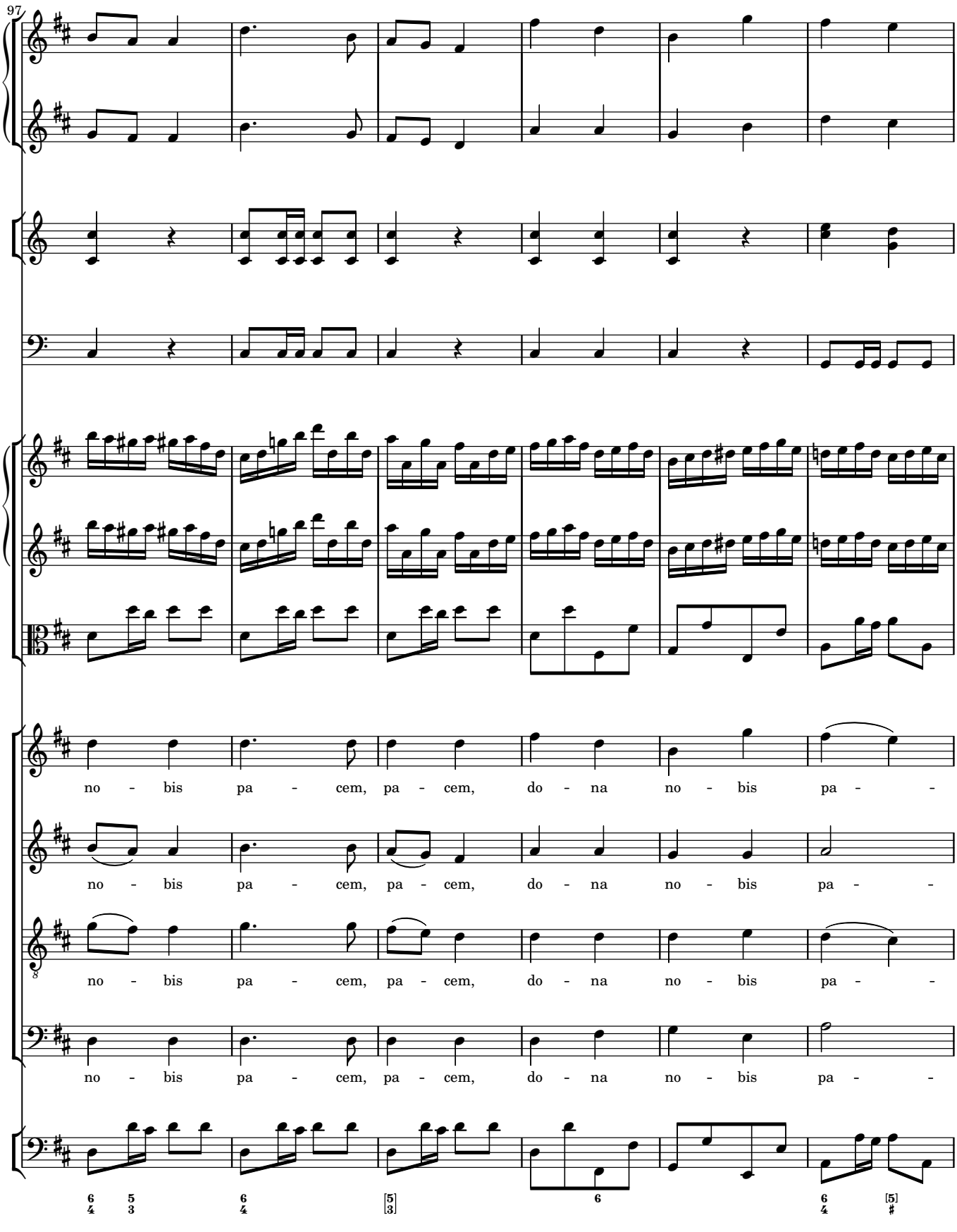
97
no - bis pa - cem, pa - cem, do - na no - bis pa -
no - bis pa - cem, pa - cem, do - na no - bis pa -
no - bis pa - cem, pa - cem, do - na no - bis pa -
no - bis pa - cem, pa - cem, do - na no - bis pa -

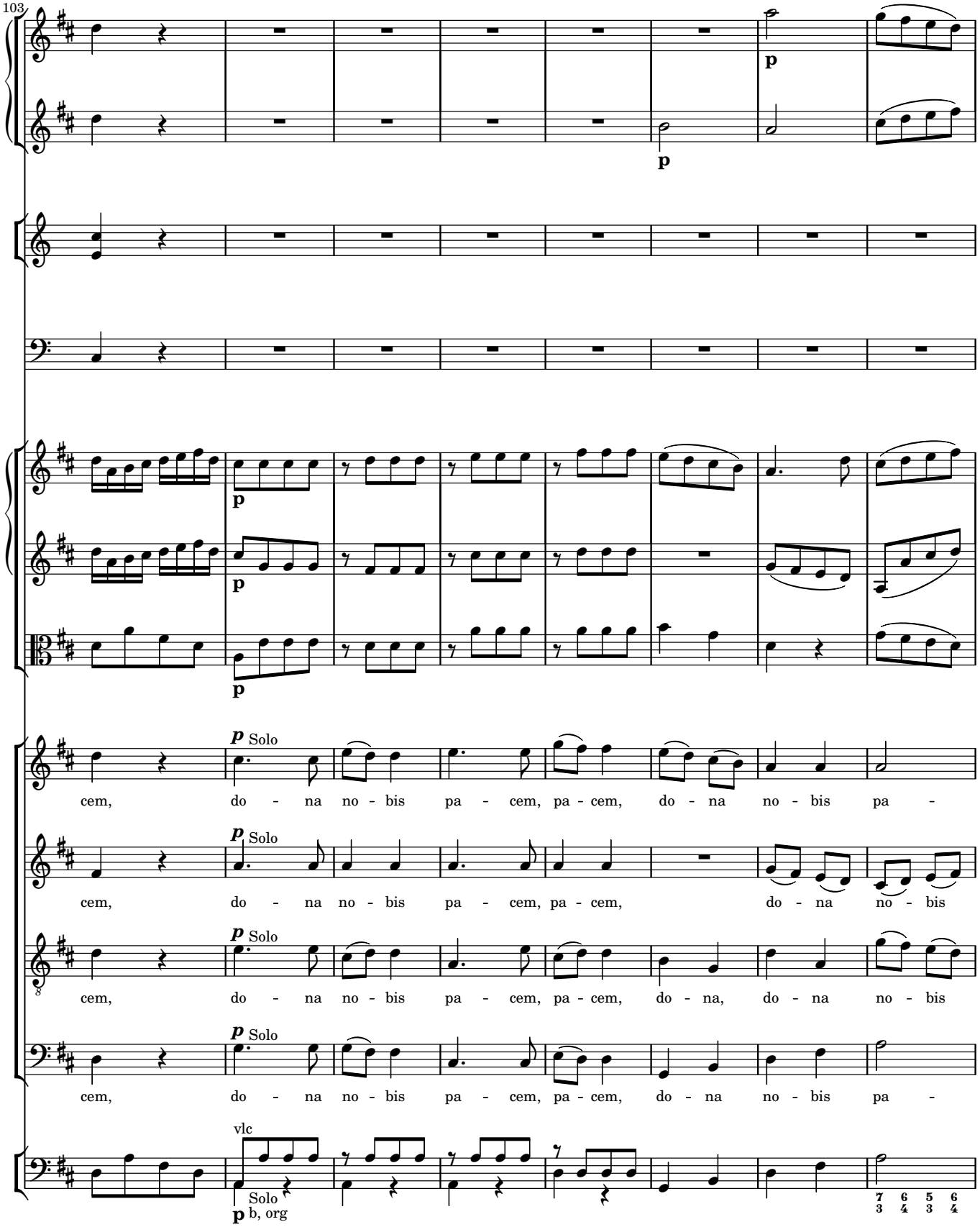
103
p
p
p
p
p Solo
cem, do - na no - bis pa - cem, pa - cem, do - na no - bis pa -
p Solo
cem, do - na no - bis pa - cem, pa - cem, do - na no - bis
p Solo
cem, do - na no - bis pa - cem, pa - cem, do - na, do - na no - bis
p Solo
cem, do - na no - bis pa - cem, pa - cem, do - na no - bis pa -
vlc
p Solo
b, org
7 6 5 6
3 4 3 4

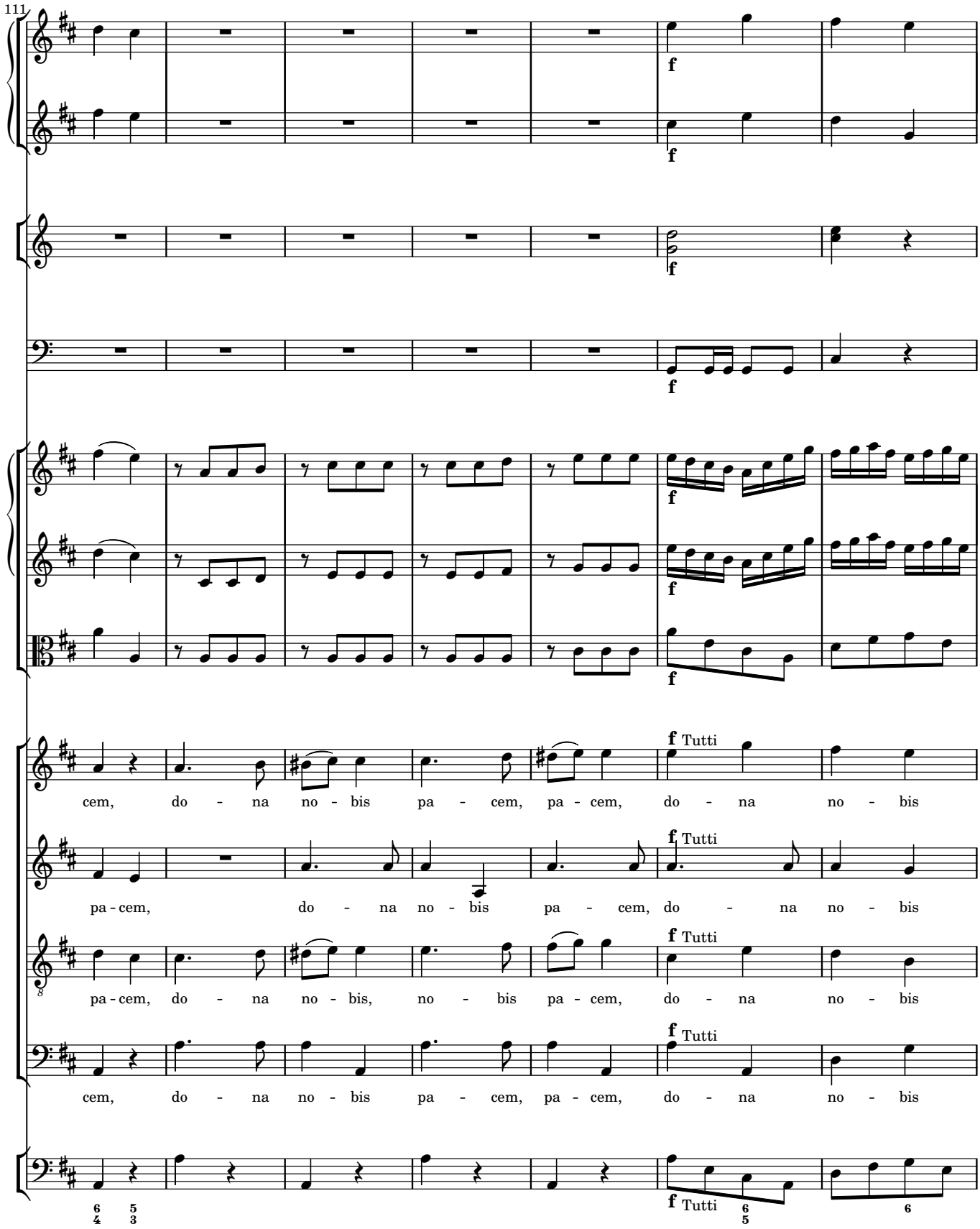
111
f
f Tutti
cem, do - na no - bis pa - cem, pa - cem, do - na no - bis
pa - cem, do - na no - bis pa - cem, do - na no - bis
pa - cem, do - na no - bis, no - bis pa - cem, do - na no - bis
cem, do - na no - bis pa - cem, pa - cem, do - na no - bis

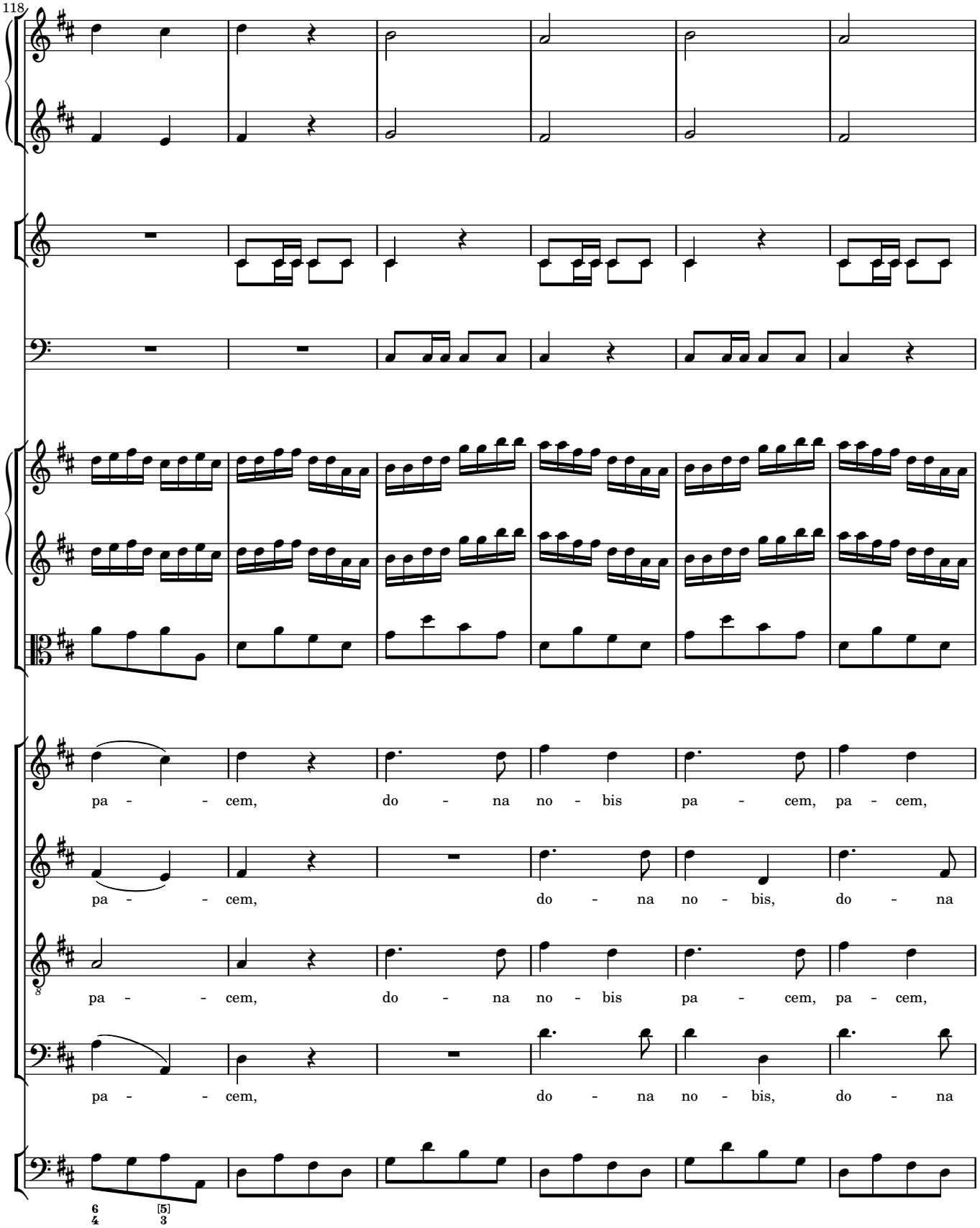
118
pa - - cem, do - na no - bis pa - cem, pa - cem,
pa - - cem, do - na no - bis, do - na
pa - - cem, do - na no - bis pa - cem, pa - cem,
pa - - cem, do - na no - bis, do - na

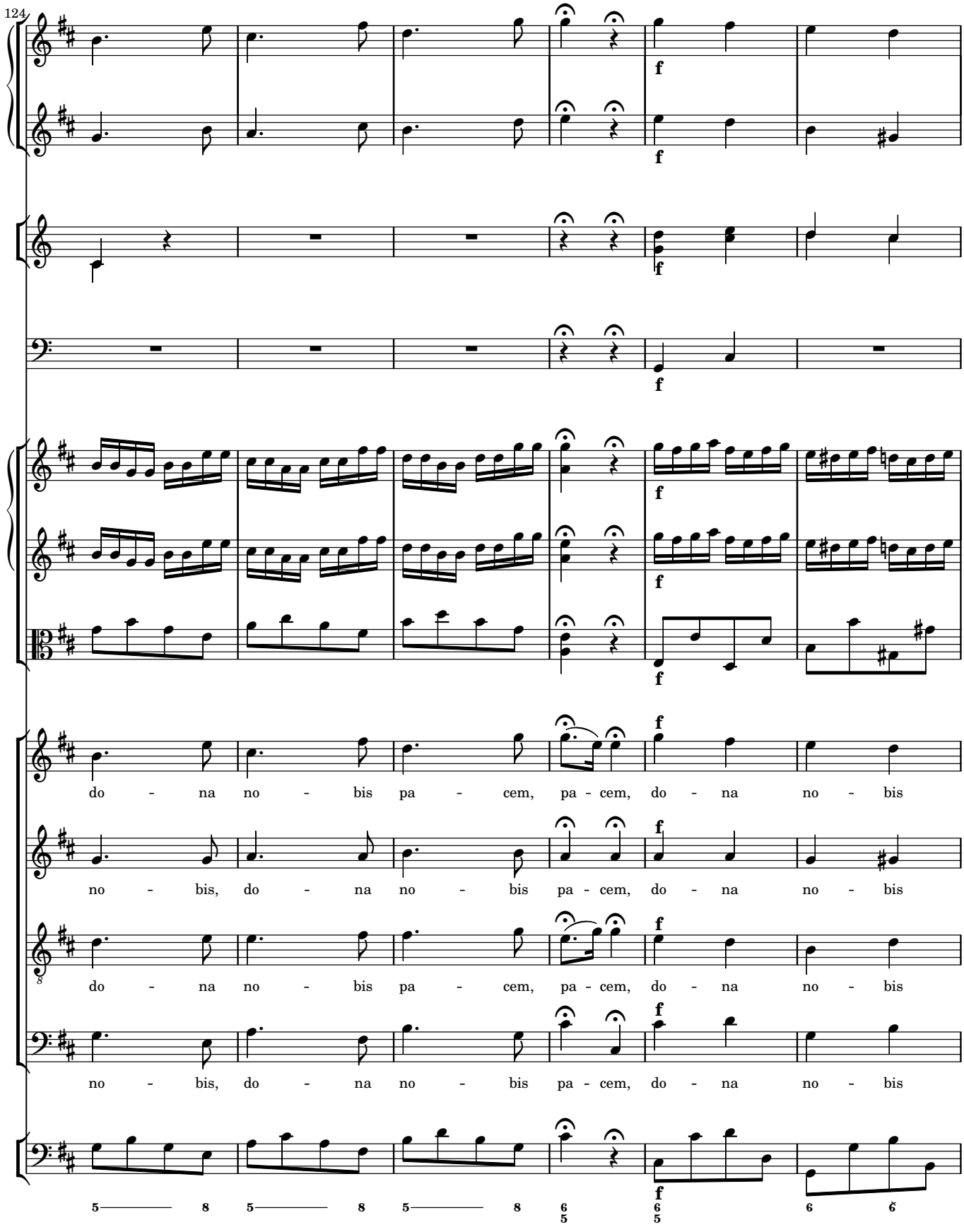
124
f
f
f
f
f
f
do - na no - bis pa - cem, pa - cem, do - na no - bis
no - bis, do - na no - bis pa - cem, do - na no - bis
do - na no - bis pa - cem, pa - cem, do - na no - bis
no - bis, do - na no - bis pa - cem, do - na no - bis
5 8 5 8 5 8 6 6 6 6
5 5

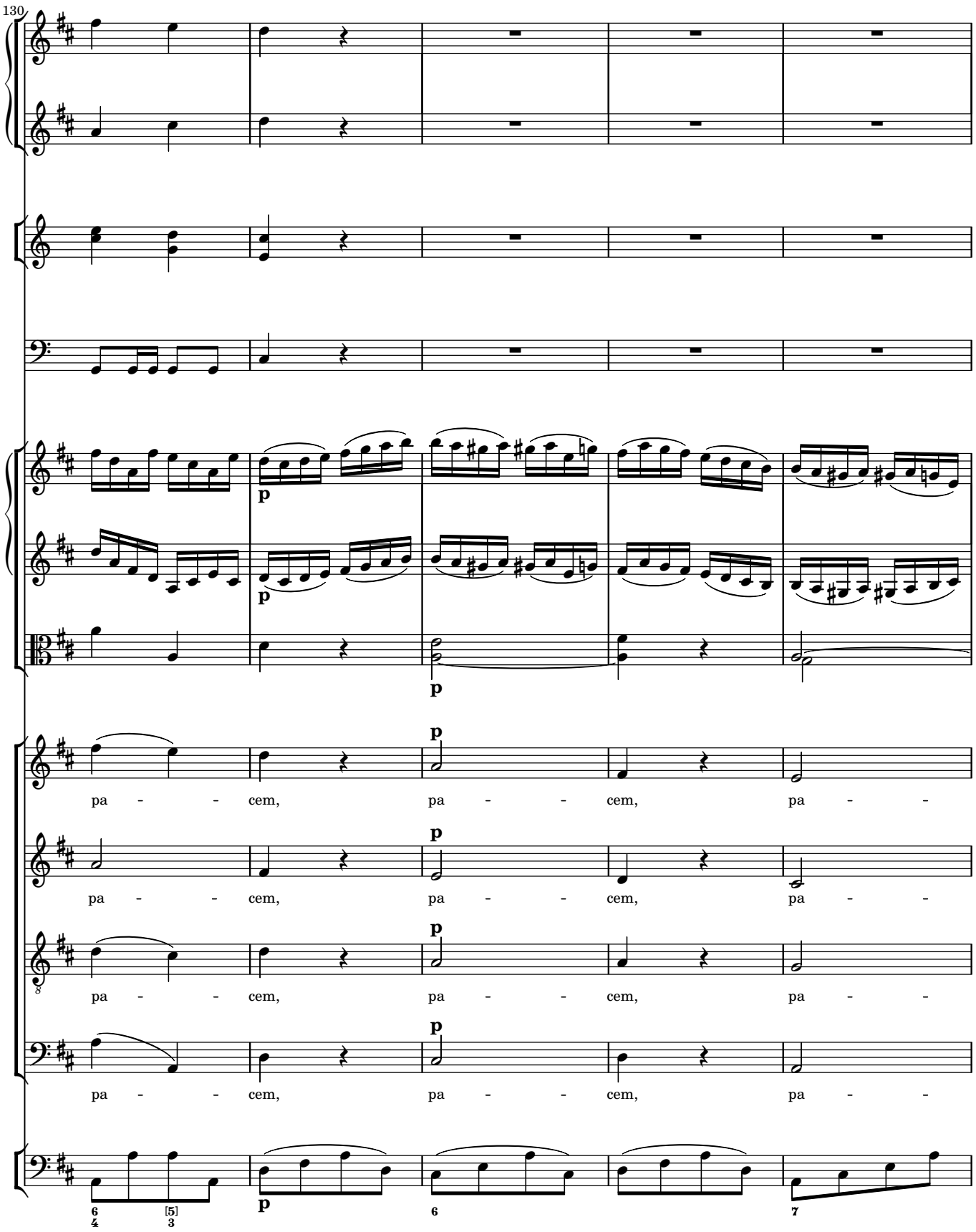
130
p
p
p
pa - - cem, pa - - cem, pa - -
pa - - cem, pa - - cem, pa - -
pa - - cem, pa - - cem, pa - -
pa - - cem, pa - - cem, pa - -
p
6
4
[5]
3
6
7

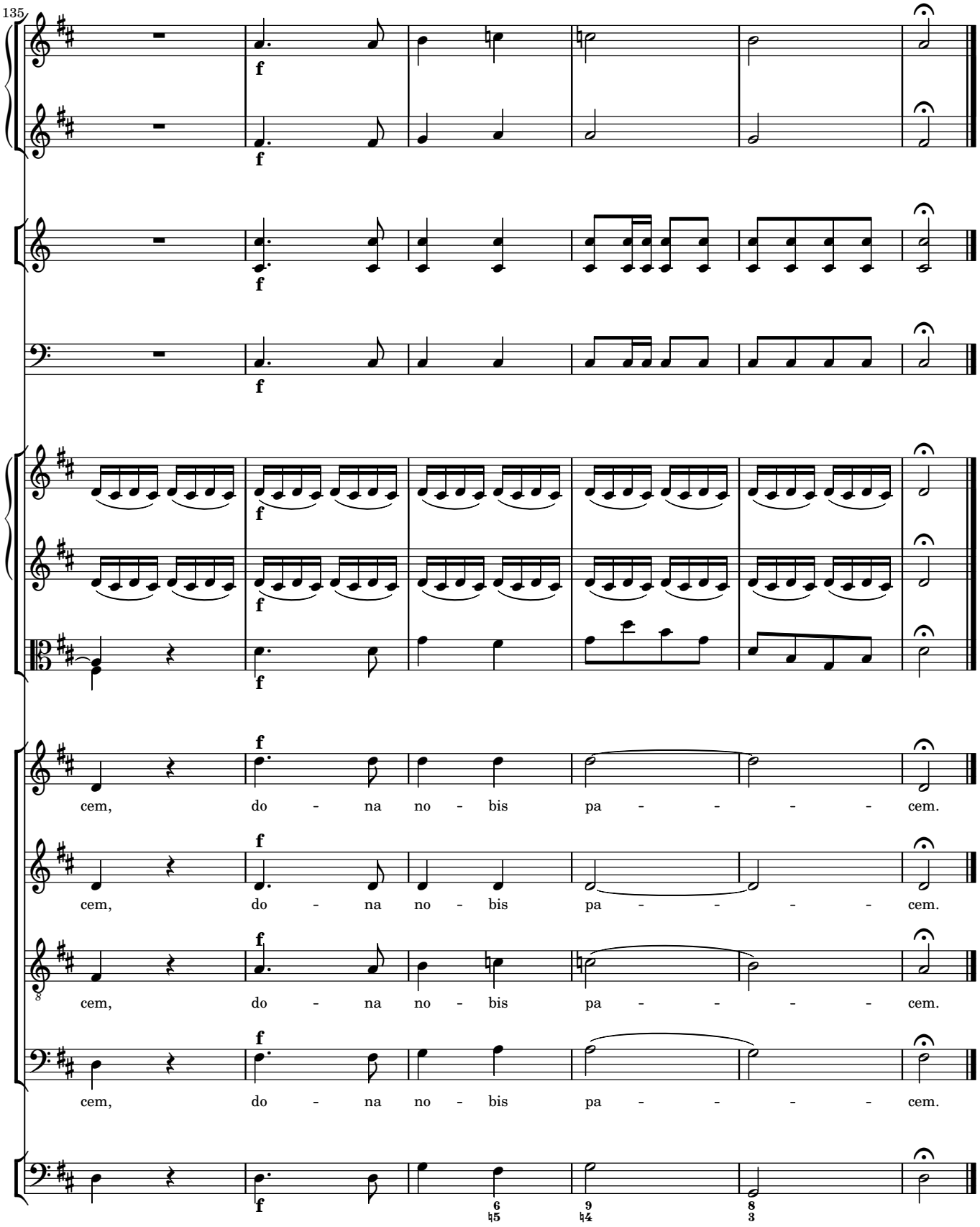
135
f
cem, do - na no - bis pa - - - - - cem.
cem, do - na no - bis pa - - - - - cem.
cem, do - na no - bis pa - - - - - cem.
cem, do - na no - bis pa - - - - - cem.