Eybler.

M. S. Maximiliani.

Joseph Leopold Edler von
Eybler

Missa Sancti Maximiliani
HerEy 18

S, A, T, B (solo), S, A, T, B (coro), 2 ob, 2 fag, 2 clno (B♭/C),
2 trb, timp (B♭–F/C–G/C–F), vl solo, 2 vl, vla, vlc, b, org

edited by Wolfgang Esser-Skala

Full score

Esser Skala Edition

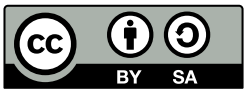

Edition Esser-Skala e.U. · Koppl, Austria · 2026

© 2026 by Edition Esser-Skala e.U. This edition is licensed under a Creative Commons Attribution-ShareAlike 4.0 International License. To view a copy of this license, visit https://creativecommons.org/licenses/by-sa/4.0/.

Edited by Wolfgang Esser-Skala · 0000-0002-7350-4045.
Music engraving by LilyPond 2.24.4 (https://www.lilypond.org) and EES Tools v2026.01.0.
Front matter typeset with Source Sans and Fredericka the Great.
Please report any errors or mistakes to edition@esser-skala.at.

Archival Resource Key: **ark:68748/e1jle18**

edition-esser-skala/eybler-missa-sancti-maximiliani-HerEy-18
v1.0.0, 2026-07-25 (a470ce4326ccb17be60c2594c7d1d2f99491f7b5)

Critical Report

Abbreviations

A	alto
B	bass
b	basses
clno	clarion
fag	bassoon
ob	oboe
org	organ
S	soprano
T	tenor
timp	timpani
trb	trombone
vl	violin
vla	viola
vlc	violoncello

Sources

A1	*Library*	A-Ws
	Shelfmark	562 (1)
	Category	autograph manuscript (principal source)
	Date	1819
	RISM ID	not available
	License	public domain
	URL	none

Commentary

In general, this edition closely follows the principal source. Any changes that were introduced by the editor are indicated by italic type (lyrics, dynamics and directives), parentheses (expressive marks and bass figures) or dashes (slurs and ties). Accidentals are used according to modern conventions. For further details, consult the Editorial Guidelines available on the Edition's webpage.

Asterisks denote the following emendations:

Mov.	*Bar*	*Staff*	*Description*
6	1	–	The phrase “mà non troppo” has been added to the tempo indication in pencil (probably by Eybler himself).

Changelog

1.0.0 – 2026-07-25

Added

- initial release

Contents

1	Kyrie	1
2	Gloria	13
3	Credo	74
	Et incarnatus est	90
	Et resurrexit	100
4	Sanctus	125
5	Benedictus	133
6	Agnus Dei	145

1 Kyrie

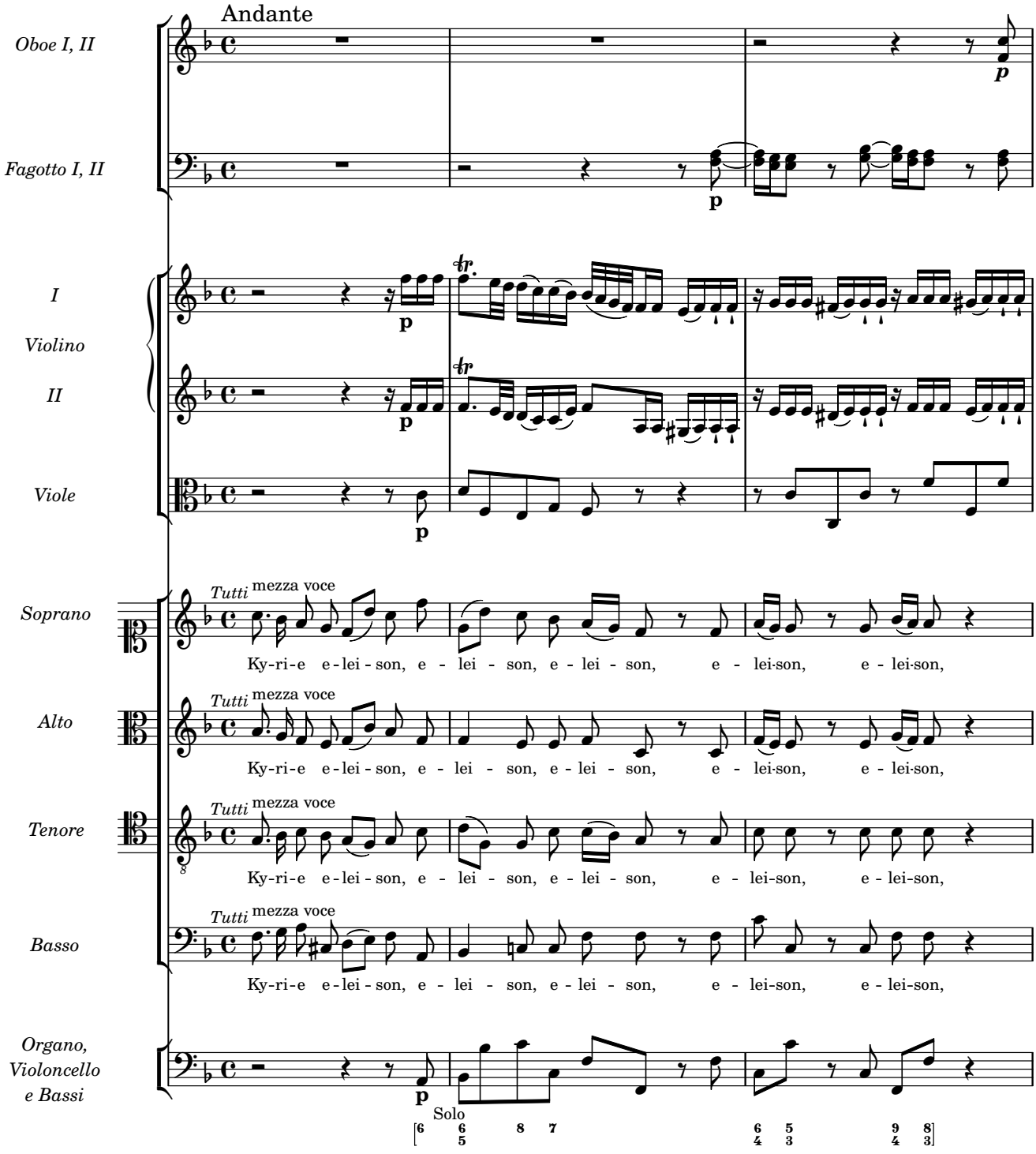
Andante
Oboe I, II
Fagotto I, II
I
Violino
II
Viole
Soprano
Alto
Tenore
Basso
Organo, Violoncello e Bassi
Tutti
mezza voce
Ky-ri-e e-lei-son, e - lei - son, e - lei - son, e - lei-son, e - lei-son,
Solo

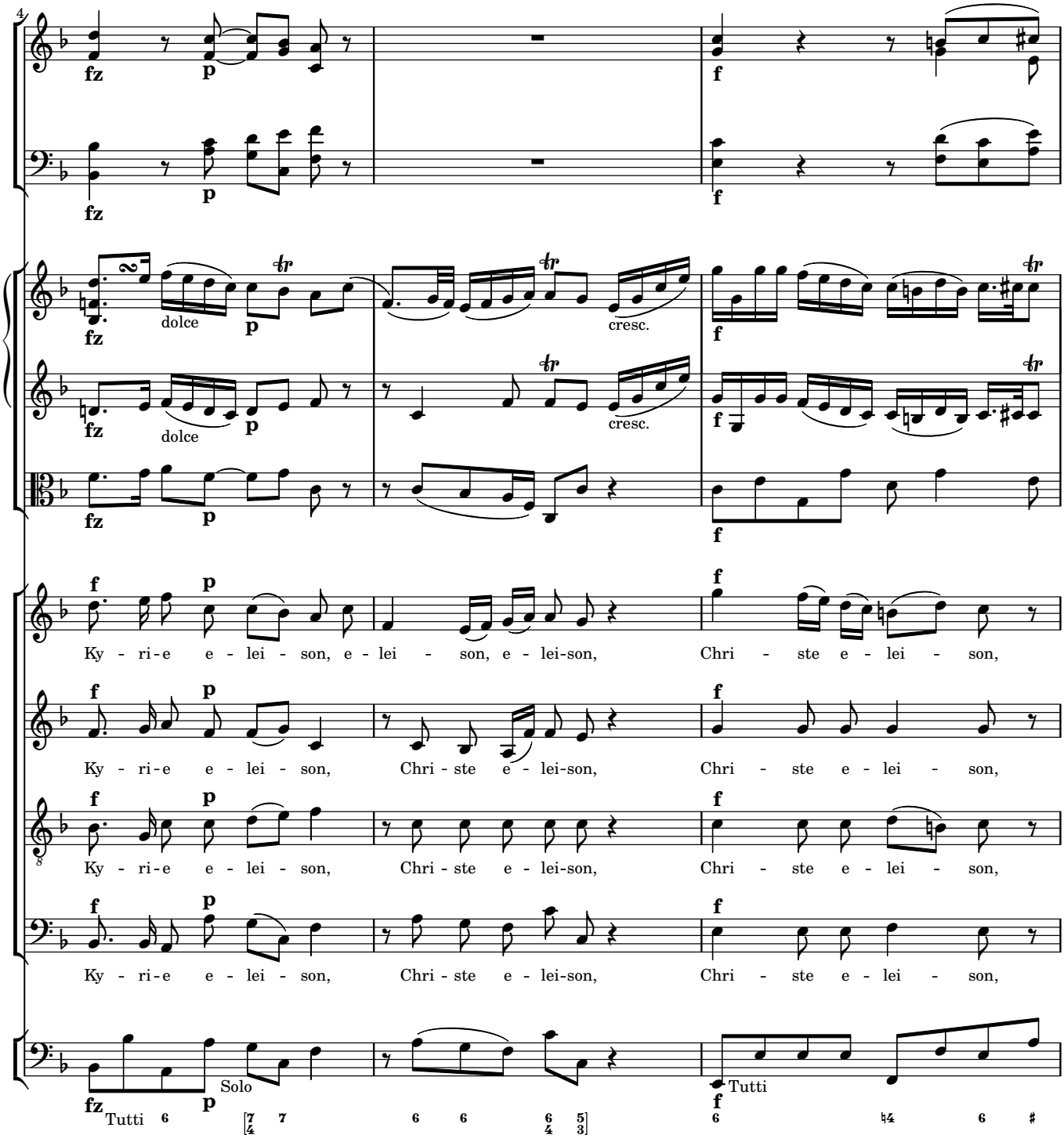
4
fz
p
f
dolce
cresc.
Ky - ri-e e - lei - son, e - lei - son, e - lei-son,
Chri - ste e - lei - son,
Ky - ri-e e - lei - son,
Chri - ste e - lei-son,
Chri - ste e - lei - son,
Solo
Tutti

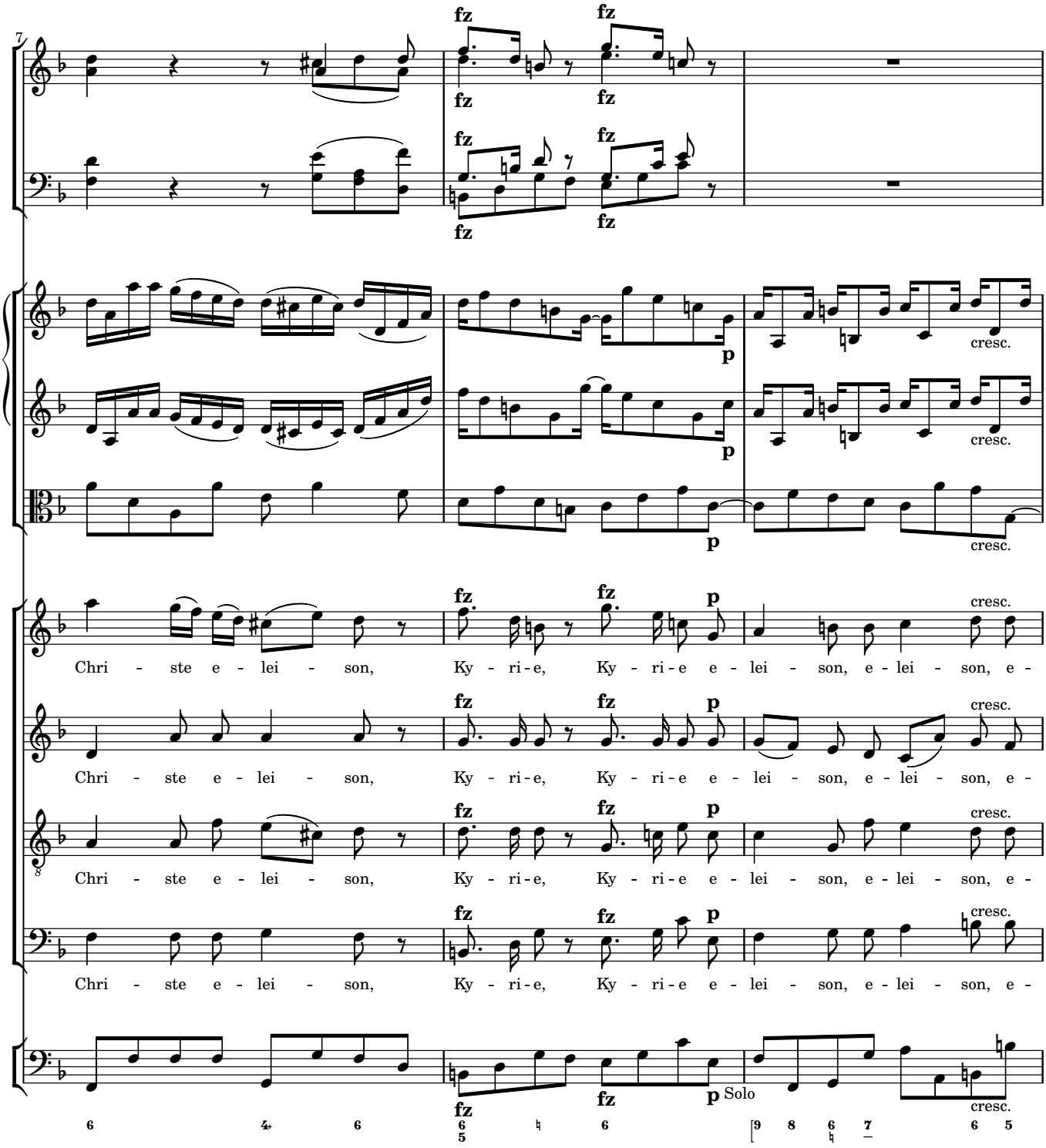
7
fz
p
cresc.
Chri - ste e - lei - son, Ky - ri - e, Ky - ri - e e - lei - son, e - lei - son, e -
Solo

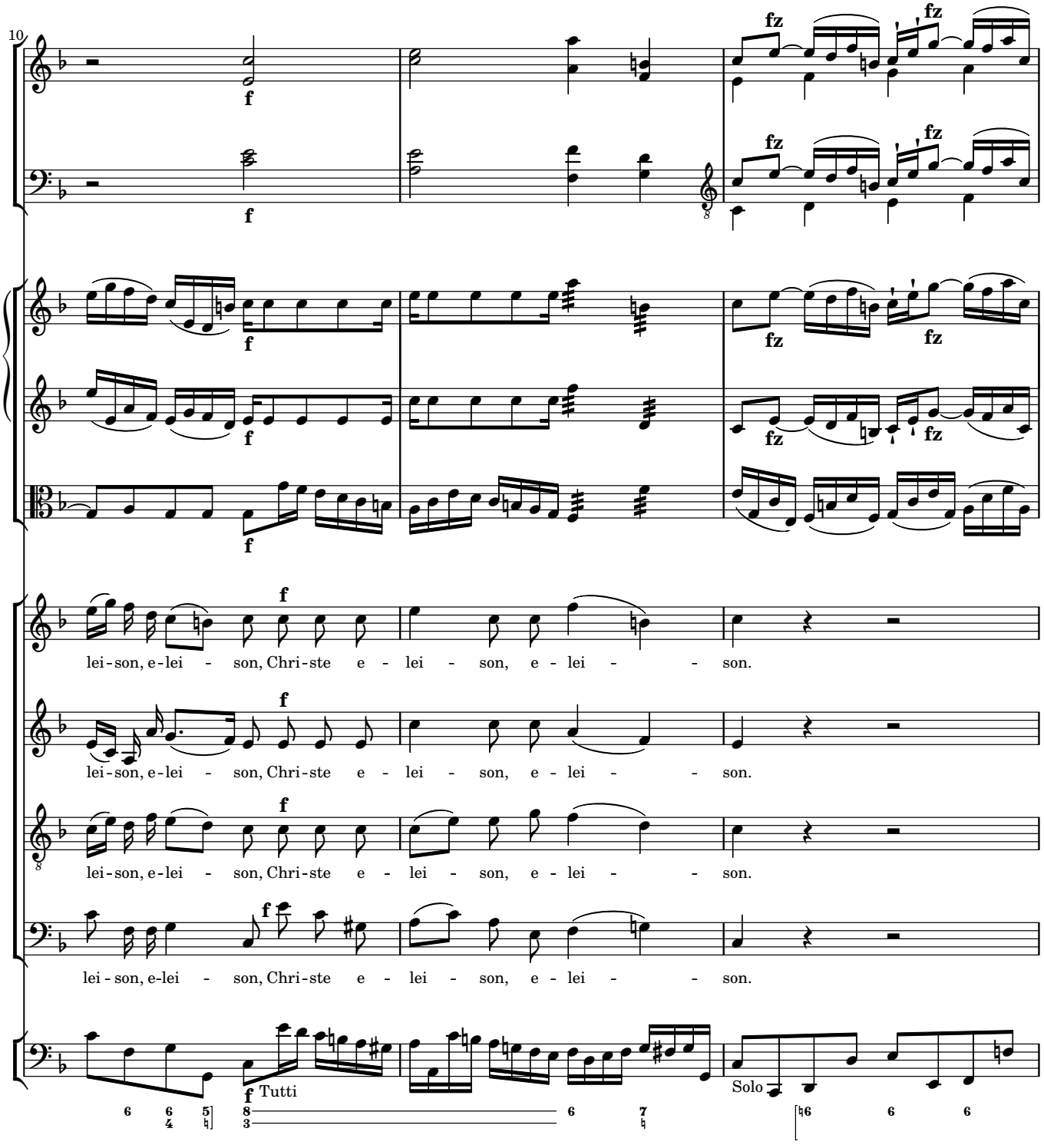
10
fz
f
lei-son, e-lei - son, Chri-ste e - lei - son, e - lei - son.
lei-son, e-lei - son, Chri-ste e - lei - son, e - lei - son.
lei-son, e-lei - son, Chri-ste e - lei - son, e - lei - son.
lei - son, e-lei - son, Chri-ste e - lei - son, e - lei - son.
Tutti
Solo

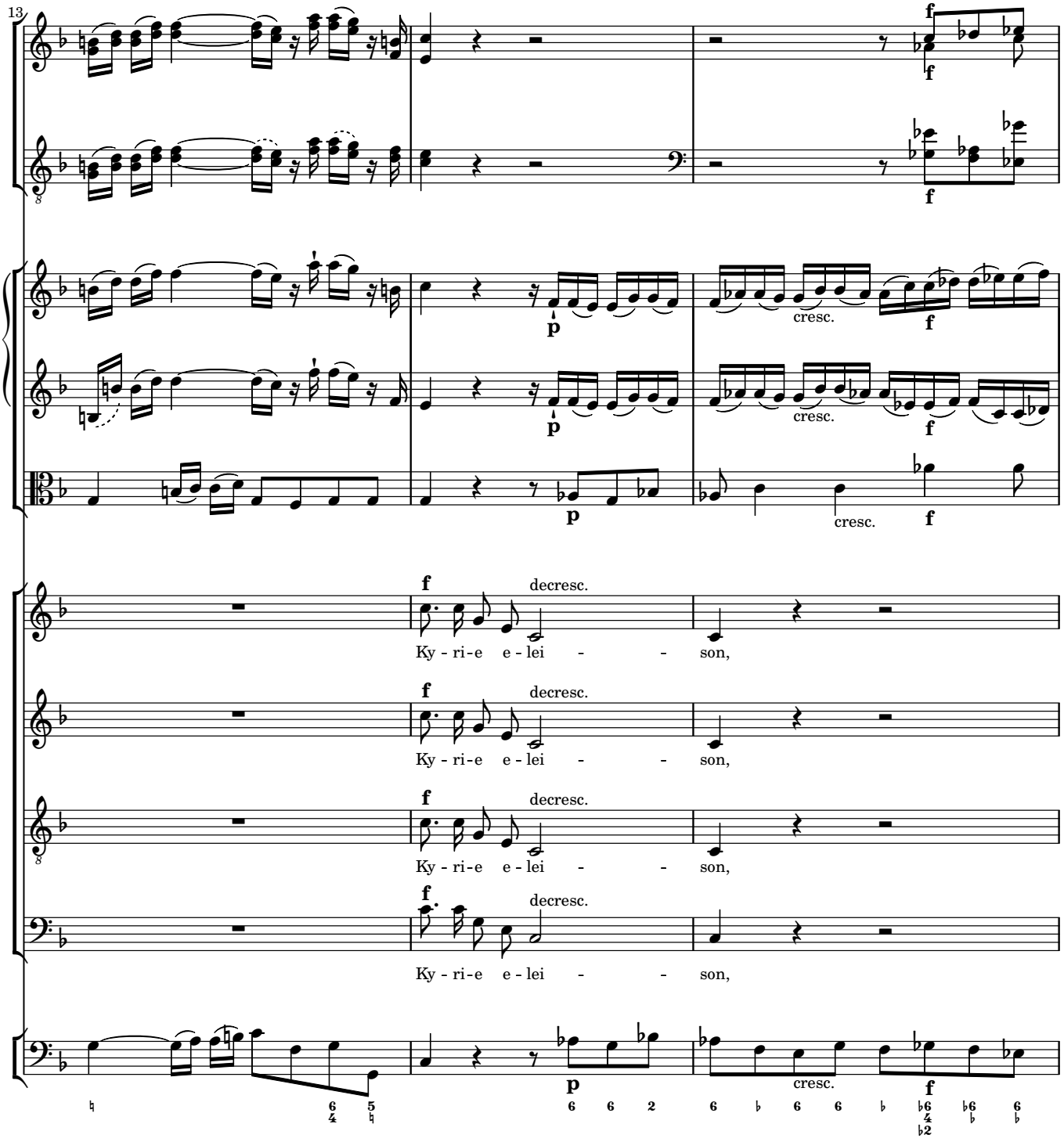
13
f
p
cresc.
f
decresc.
Ky - ri-e e - lei - - son,
Ky - ri-e e - lei - - son,
Ky - ri-e e - lei - - son,
Ky - ri-e e - lei - - son,

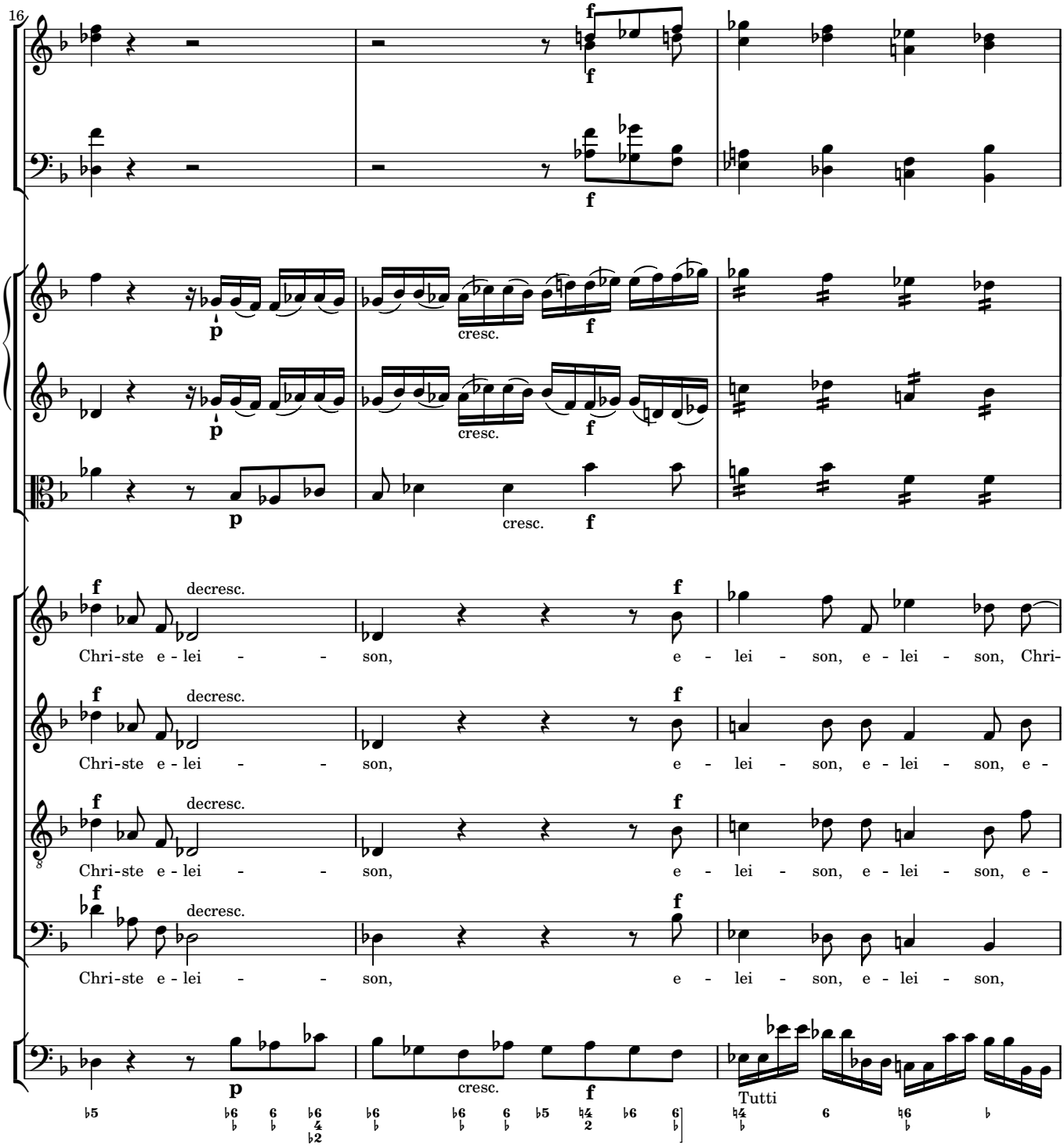
16
f
f
p
cresc.
f
p
cresc.
f
p
cresc.
f
f
decresc.
f
Chri-ste e - lei - - son, e - lei - son, e - lei - son, Chri-
f
decresc.
f
Chri-ste e - lei - - son, e - lei - son, e - lei - son, e -
f
decresc.
f
Chri-ste e - lei - - son, e - lei - son, e - lei - son, e -
f
decresc.
f
Chri-ste e - lei - - son, e - lei - son, e - lei - son,
p
cresc.
f
Tutti

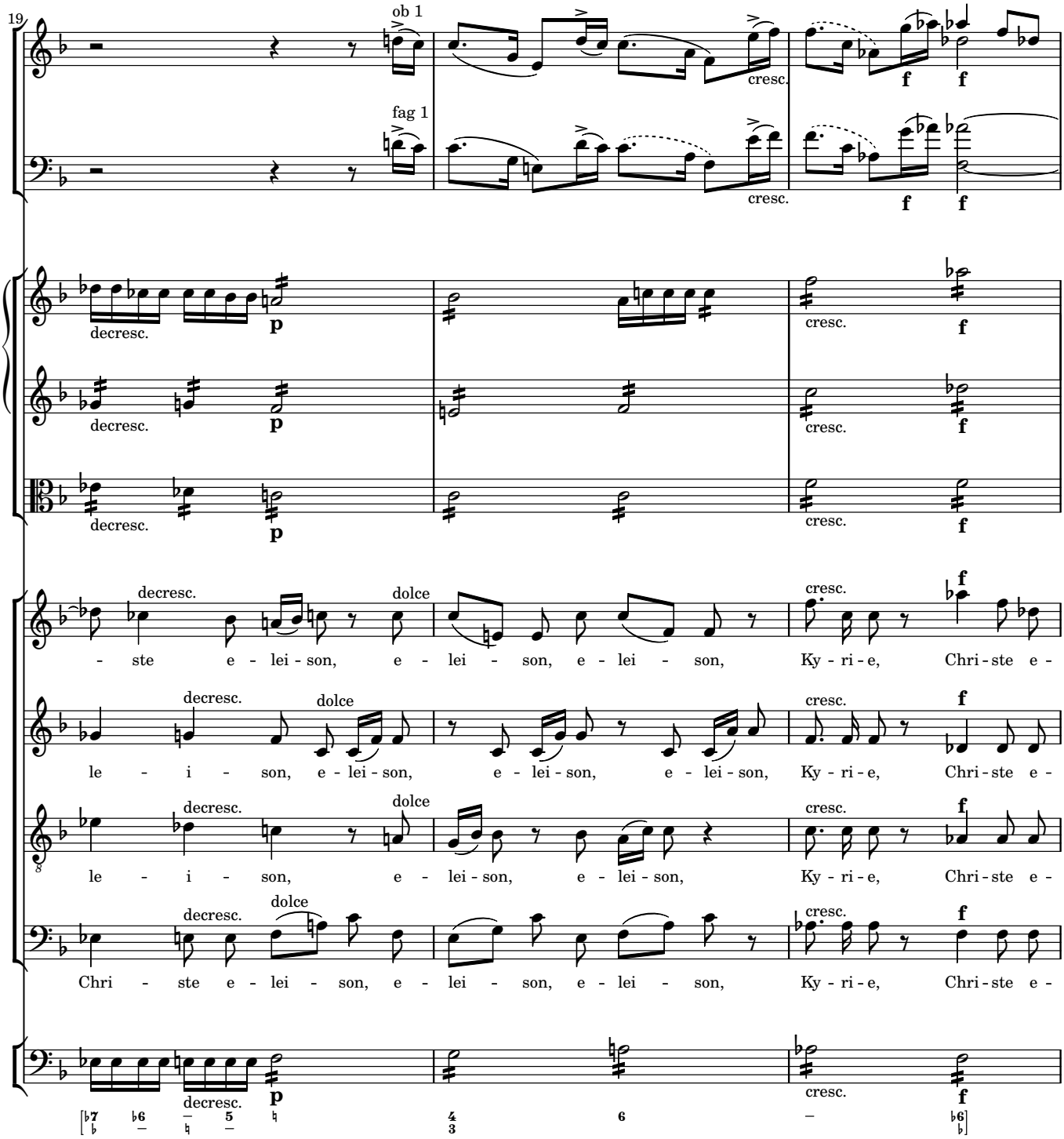
19
ob 1
fag 1
cresc.
f
decresc.
p
dolce
- ste e - lei - son, e - lei - son, e - lei - son, Ky - ri - e, Chri - ste e -
le - i - son, e - lei - son, e - lei - son, e - lei - son, Ky - ri - e, Chri - ste e -
le - i - son, e - lei - son, e - lei - son, Ky - ri - e, Chri - ste e -
Chri - ste e - lei - son, e - lei - son, e - lei - son, Ky - ri - e, Chri - ste e -

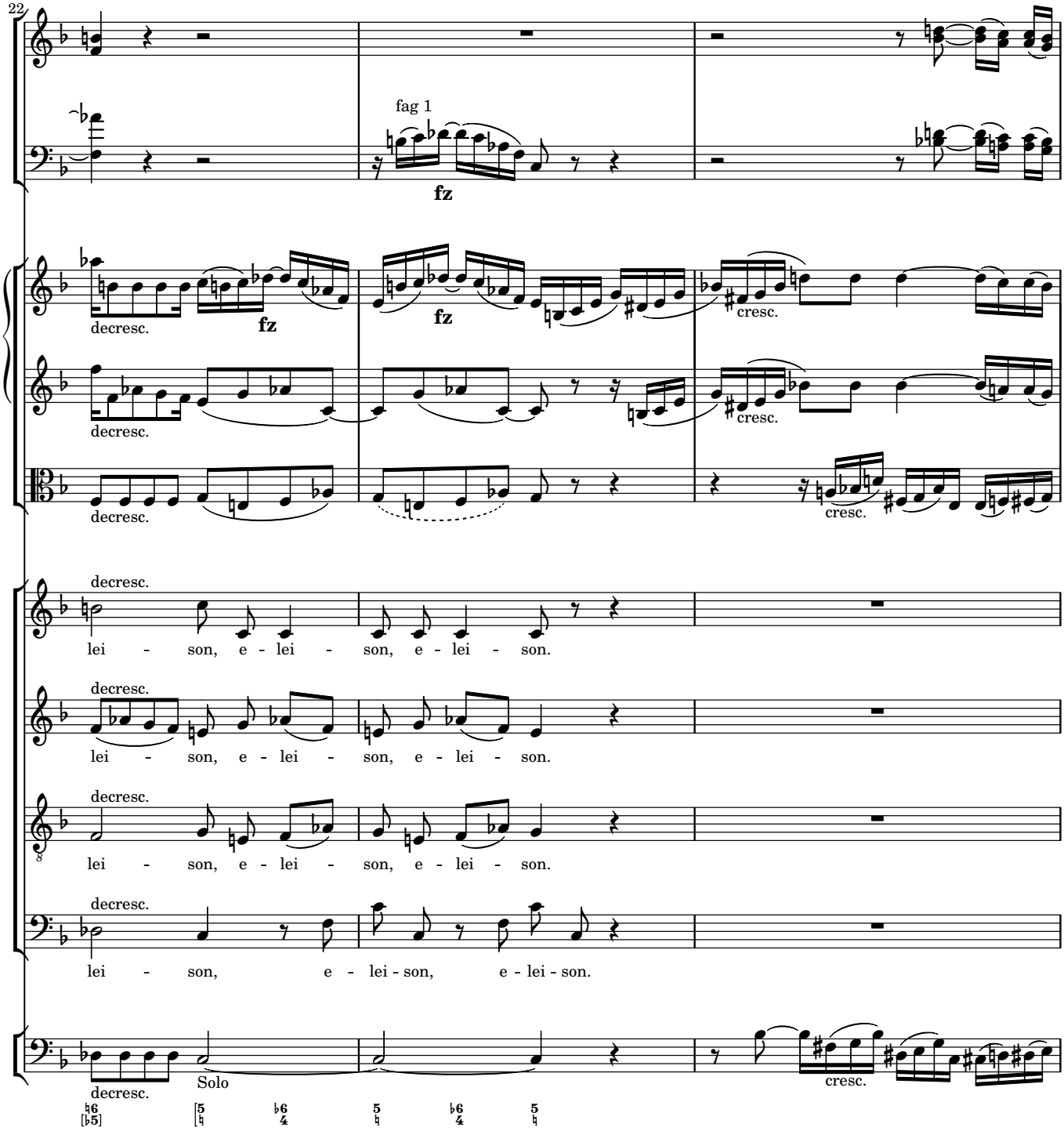
22
fag 1
fz
fz
fz
decresc.
decresc.
decresc.
cresc.
cresc.
cresc.
decresc.
lei - son, e - lei - son, e - lei - son.
decresc.
lei - son, e - lei - son, e - lei - son.
decresc.
lei - son, e - lei - son, e - lei - son.
decresc.
lei - son, e - lei - son, e - lei - son.
decresc.
Solo
cresc.

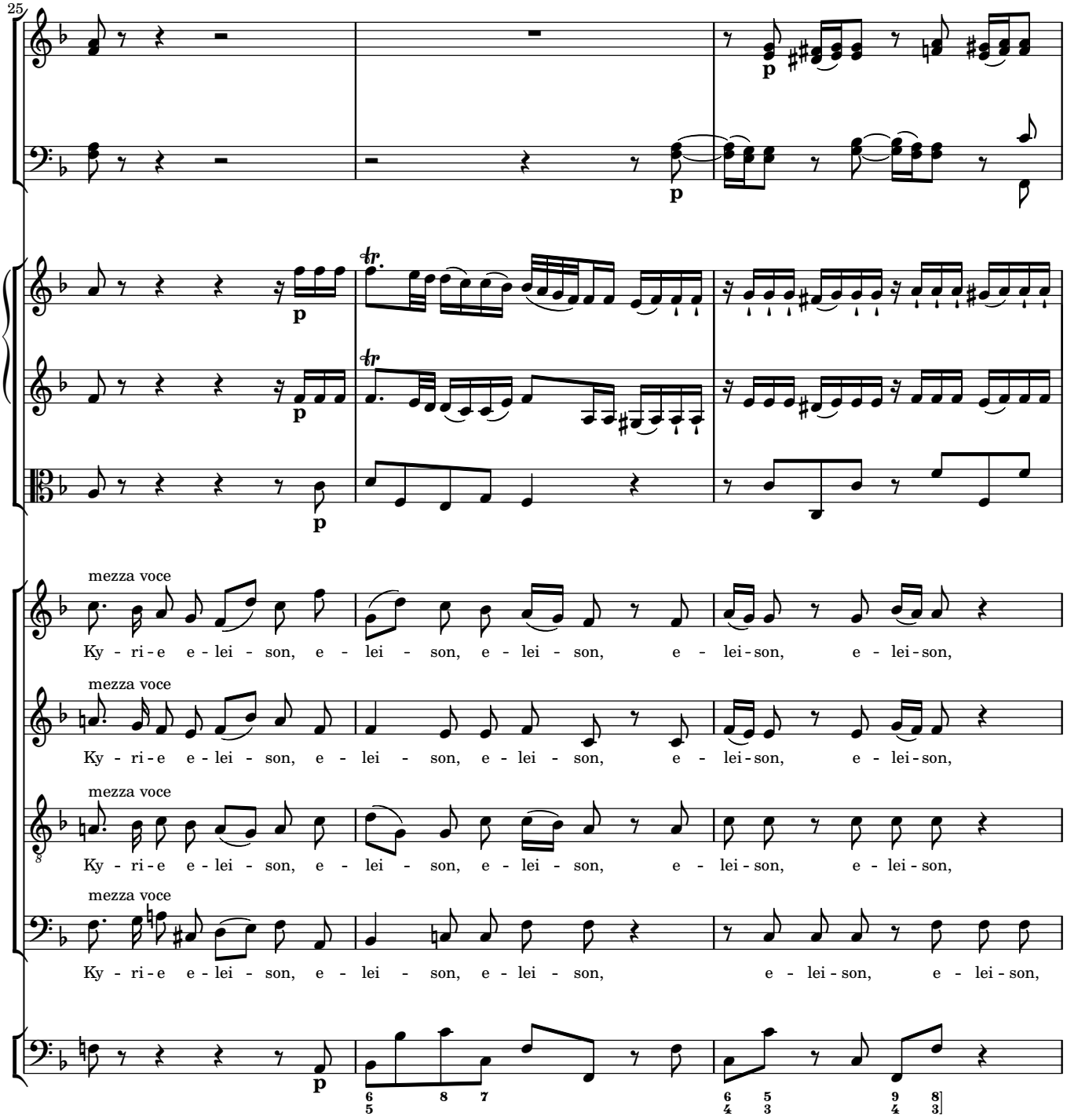
25
p
mezza voce
Ky - ri - e e - lei - son, e - lei - son, e - lei - son, e - lei - son, e - lei - son,
mezza voce
Ky - ri - e e - lei - son, e - lei - son, e - lei - son, e - lei - son, e - lei - son,
mezza voce
Ky - ri - e e - lei - son, e - lei - son, e - lei - son, e - lei - son, e - lei - son,
mezza voce
Ky - ri - e e - lei - son, e - lei - son, e - lei - son, e - lei - son, e - lei - son,

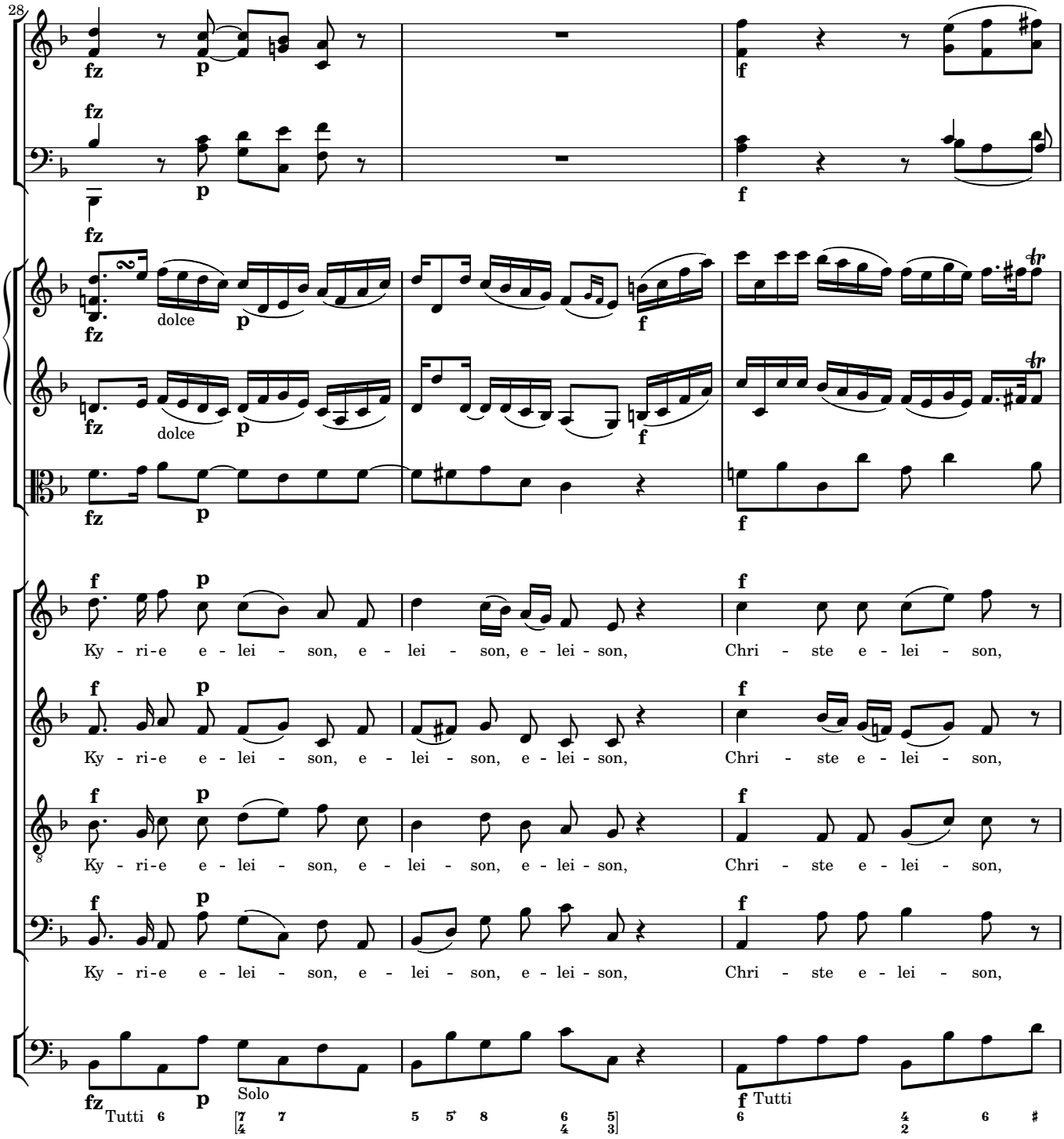
28
fz
p
f
dolce
Ky - ri-e e - lei - son, e - lei - son, e - lei - son,
Chri - ste e - lei - son,
Tutti
Solo
Tutti

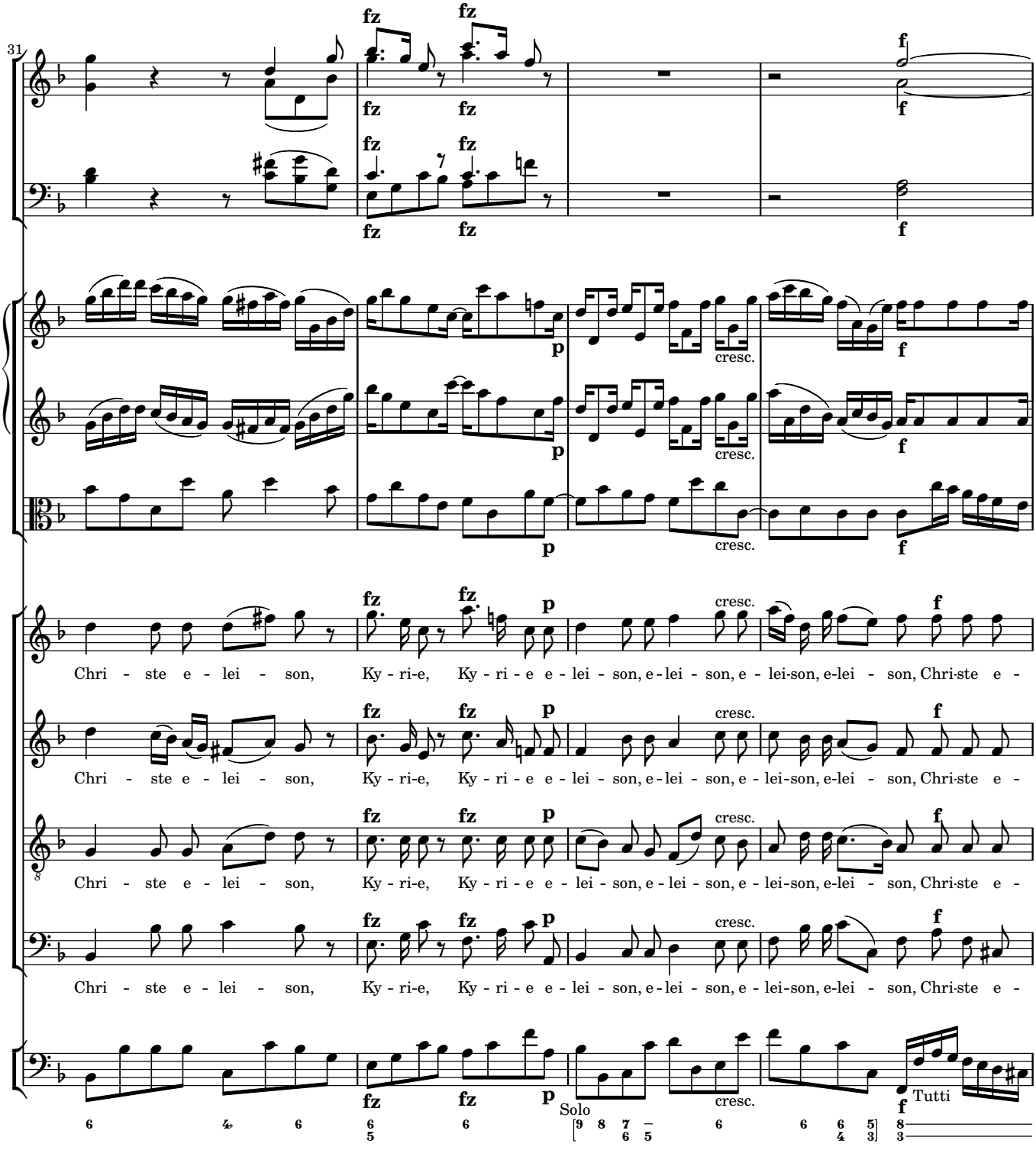
31
fz
f
p
cresc.
Chri - ste e - lei - son, Ky - ri-e, Ky - ri - e e - lei - son, e - lei - son, e - lei-son, e-lei - son, Chri-ste e -
Solo
Tutti

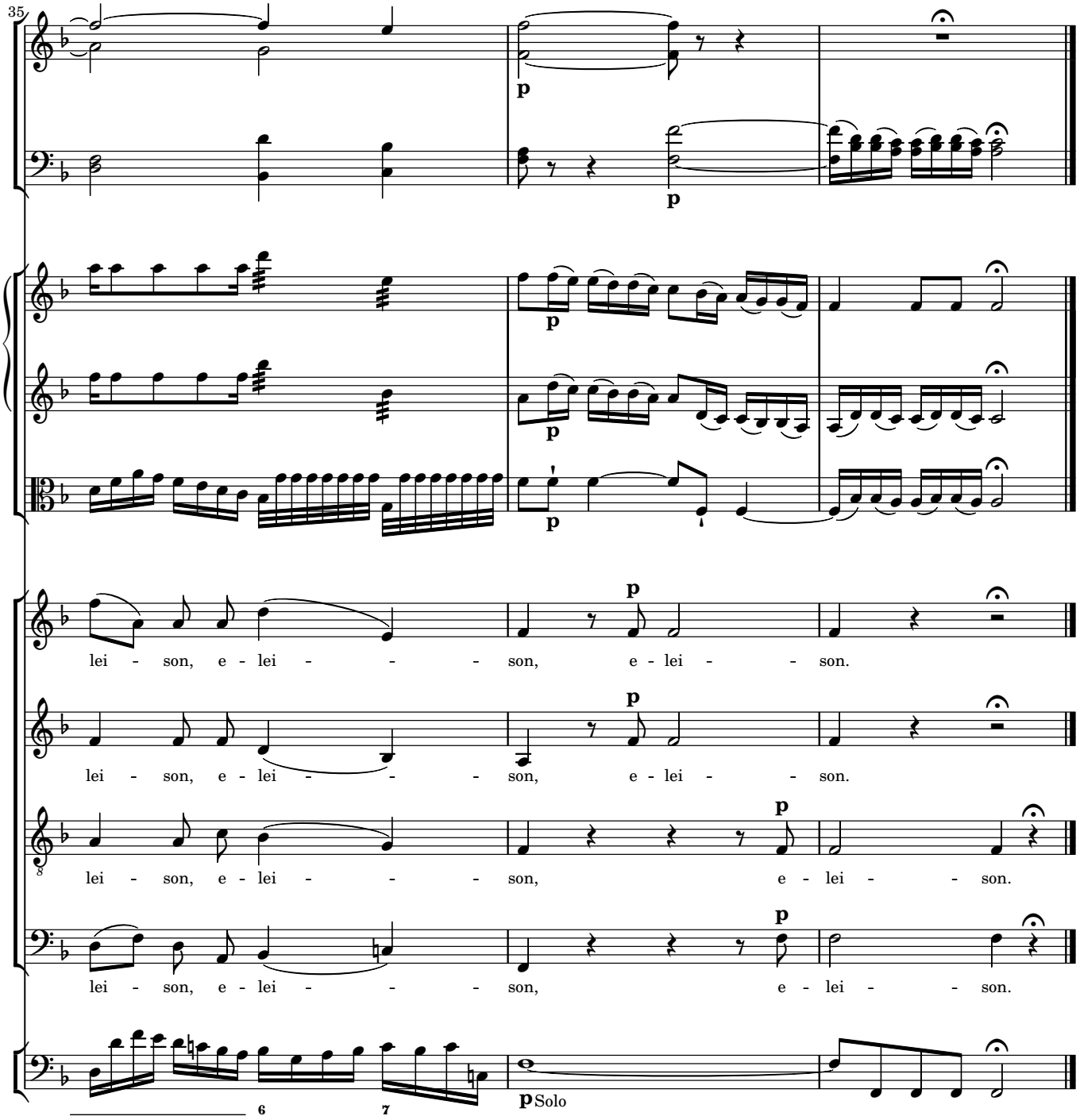
35
p
p
p
p
p
lei - son, e - lei - - - son, e - lei - son.
lei - son, e - lei - - - son, e - lei - son.
lei - son, e - lei - - - son, e - lei - son.
lei - son, e - lei - - - son, e - lei - son.
6
7
p Solo

2 Gloria

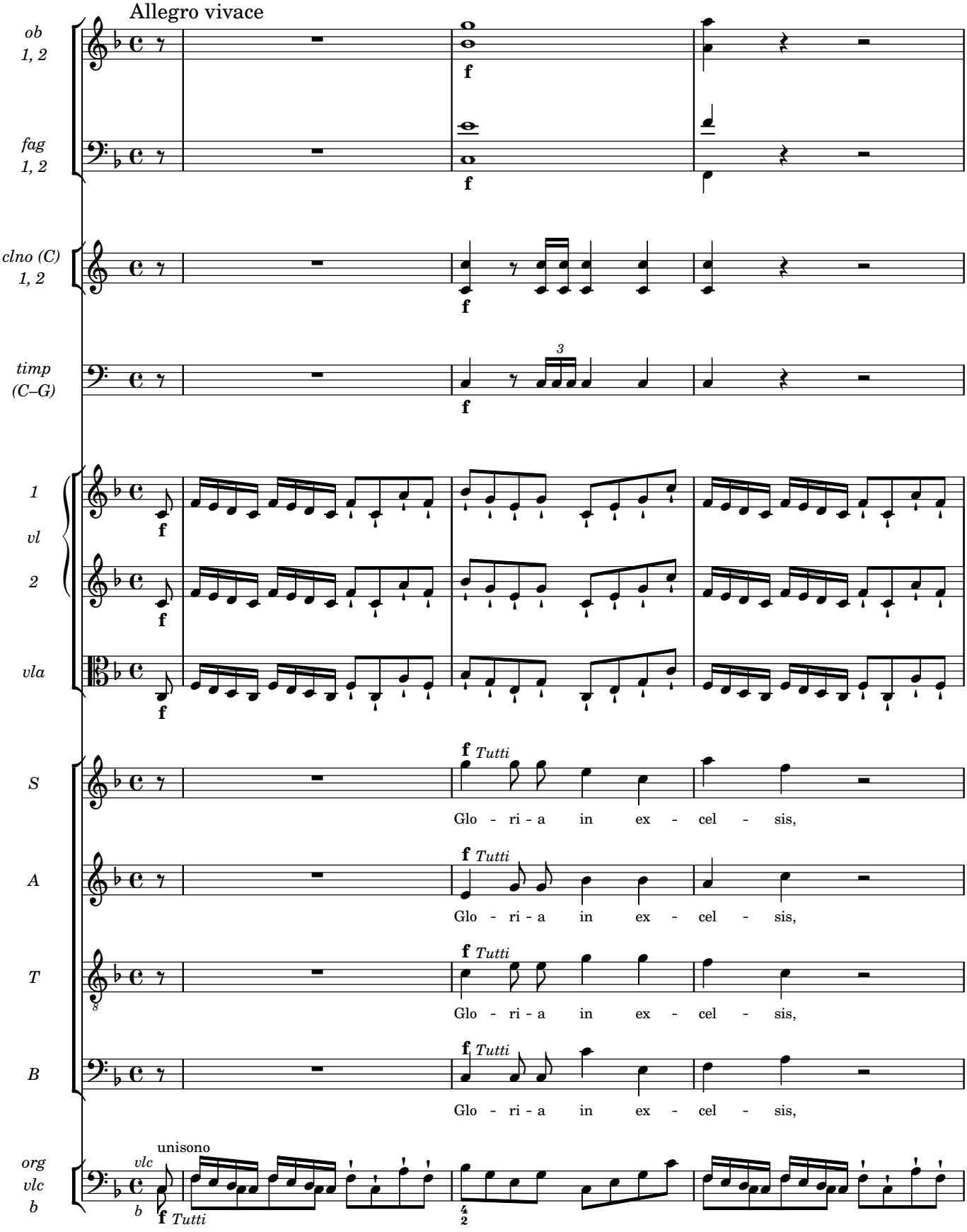
Allegro vivace
ob 1, 2
fag 1, 2
clno (C) 1, 2
timp (C–G)
1 vl 2
vla
S
A
T
B
org vlc b
f
Tutti
Glo - ri - a in ex - cel - sis,
unisono
vlc
b

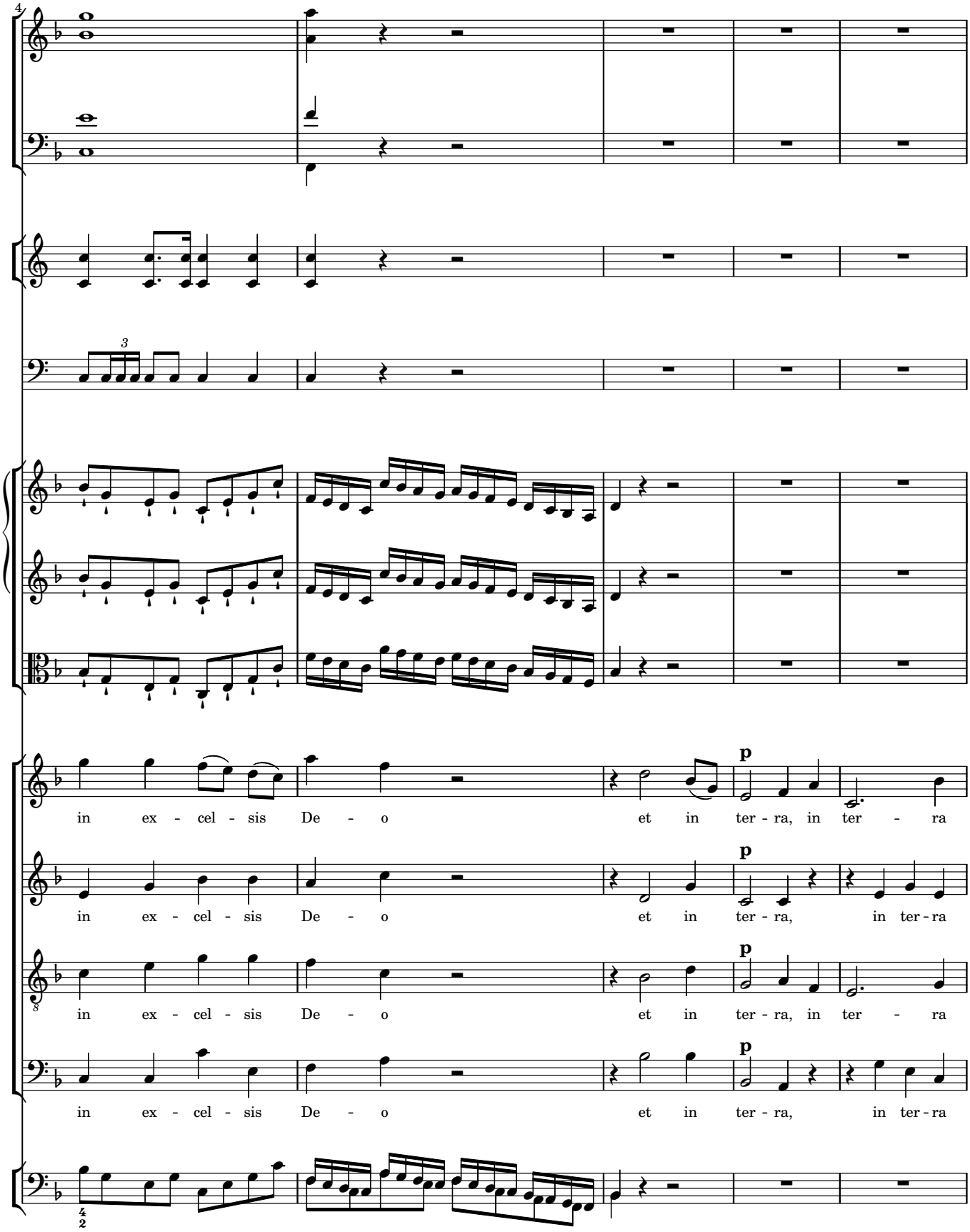
4
in ex - cel - sis De - o et in ter - ra, in ter - ra
in ex - cel - sis De - o et in ter - ra, in ter - ra
in ex - cel - sis De - o et in ter - ra, in ter - ra
in ex - cel - sis De - o et in ter - ra, in ter - ra
p
p
p
p

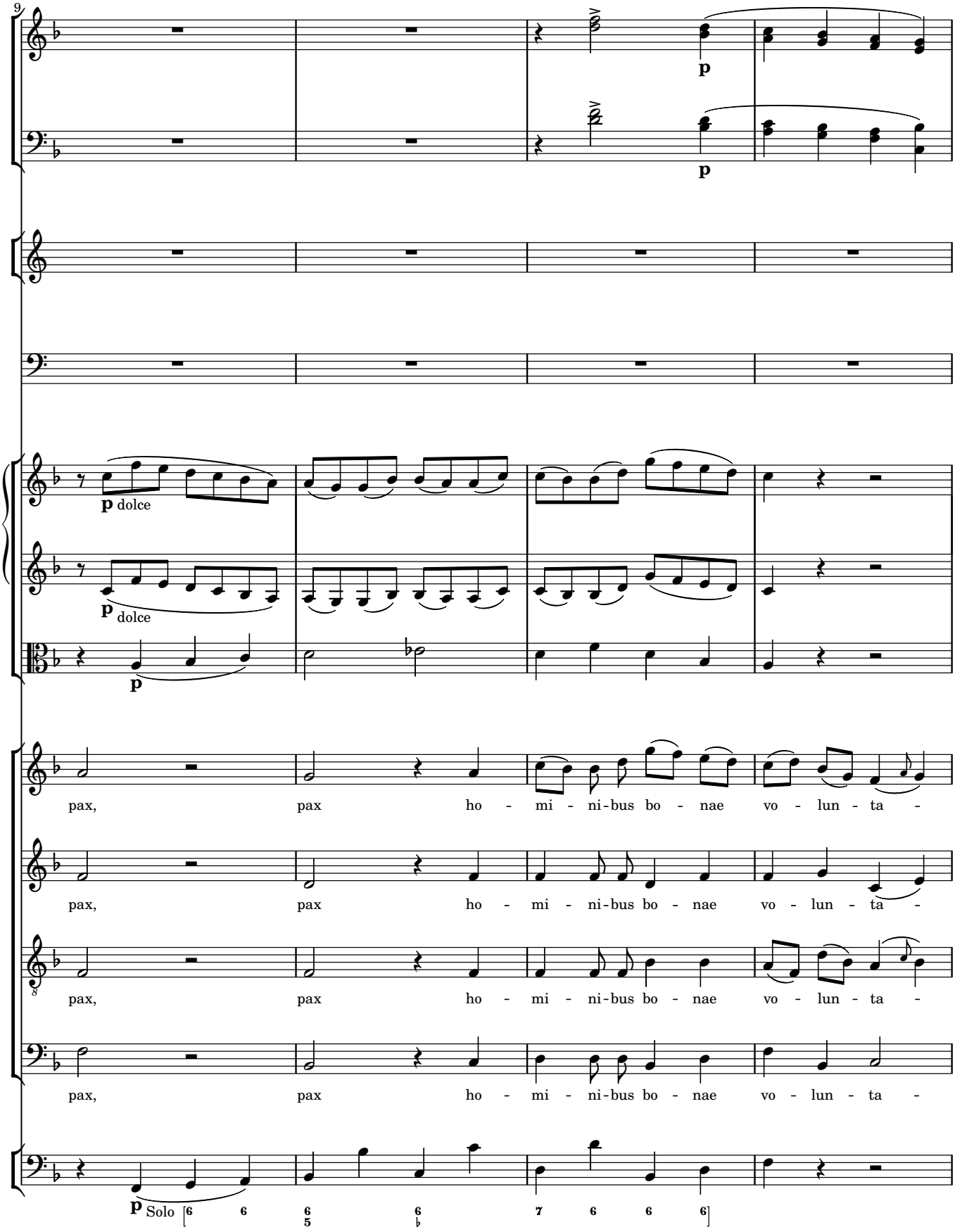
9
p
p
p dolce
p dolce
p
pax, pax ho - mi - ni-bus bo - nae vo - lun - ta -
pax, pax ho - mi - ni-bus bo - nae vo - lun - ta -
pax, pax ho - mi - ni-bus bo - nae vo - lun - ta -
pax, pax ho - mi - ni-bus bo - nae vo - lun - ta -
p Solo

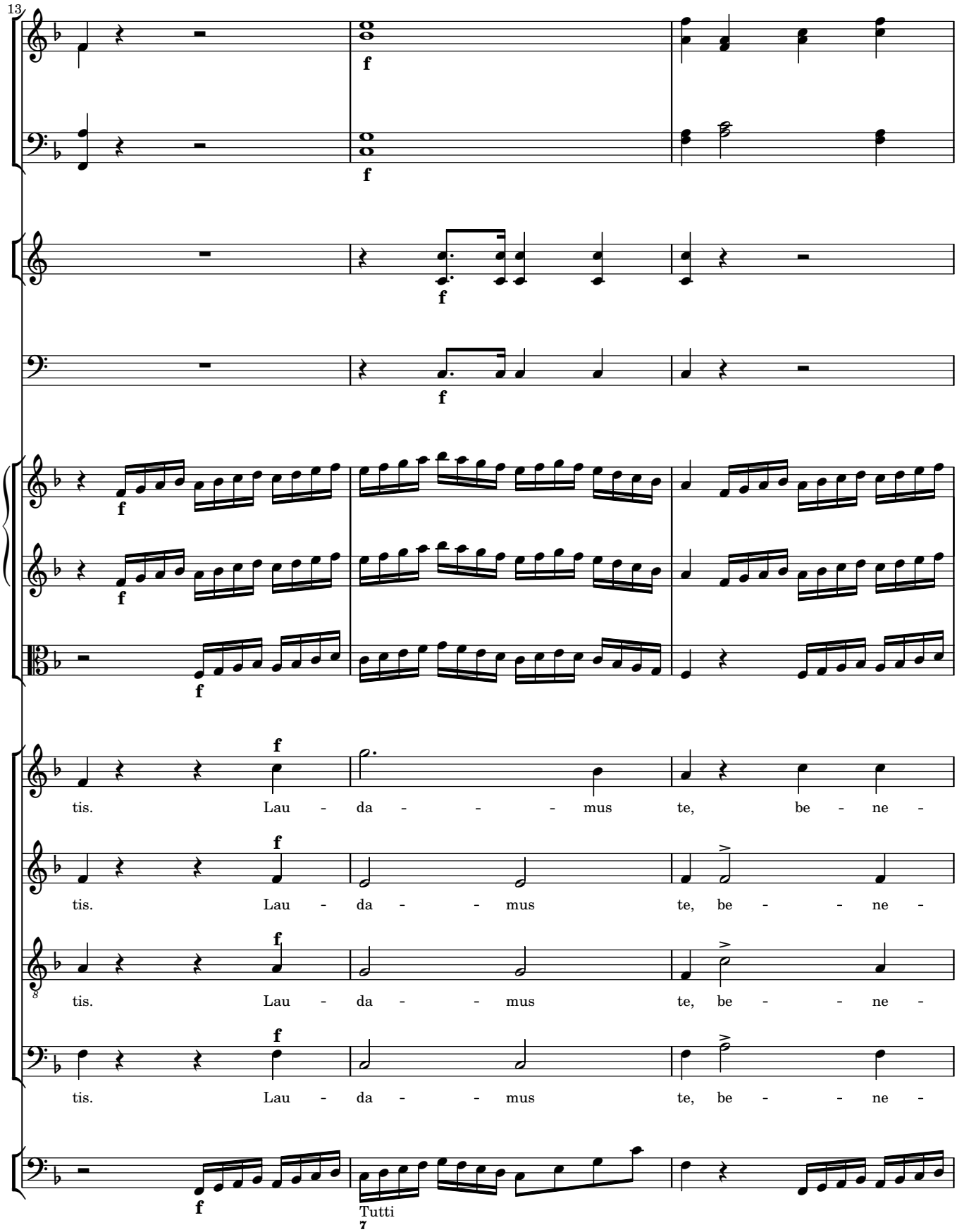
13
f
tis. Lau - da - - - - mus te, be - ne -
tis. Lau - da - - mus te, be - - - ne -
tis. Lau - da - - mus te, be - - - ne -
tis. Lau - da - - mus te, be - - - ne -
Tutti

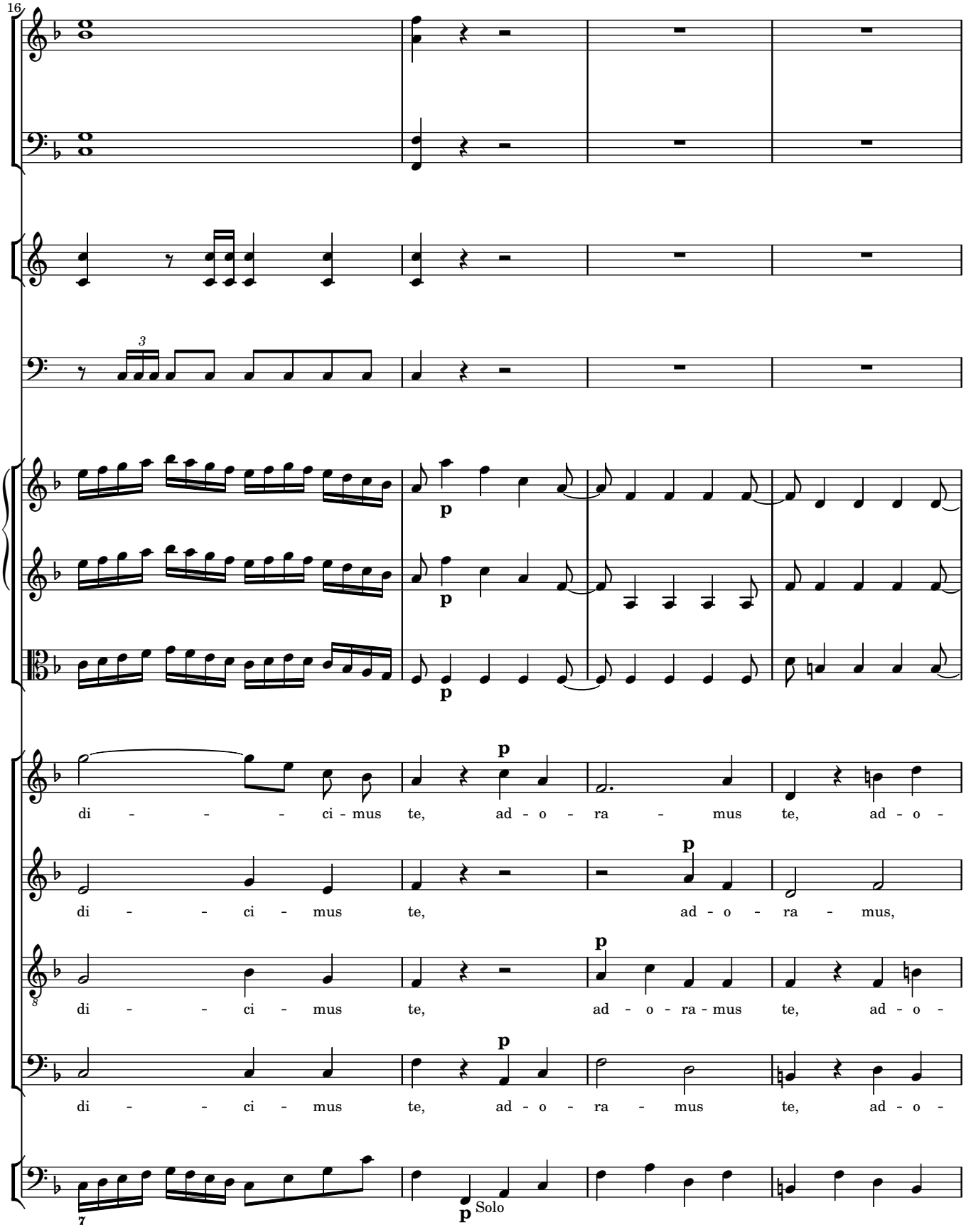
16
p
di - - - - ci - mus te, ad - o - ra - mus te, ad - o -
di - - - ci - mus te, ad - o - ra - mus,
di - - - ci - mus te, ad - o - ra - mus te, ad - o -
di - - - ci - mus te, ad - o - ra - mus te, ad - o -
Solo

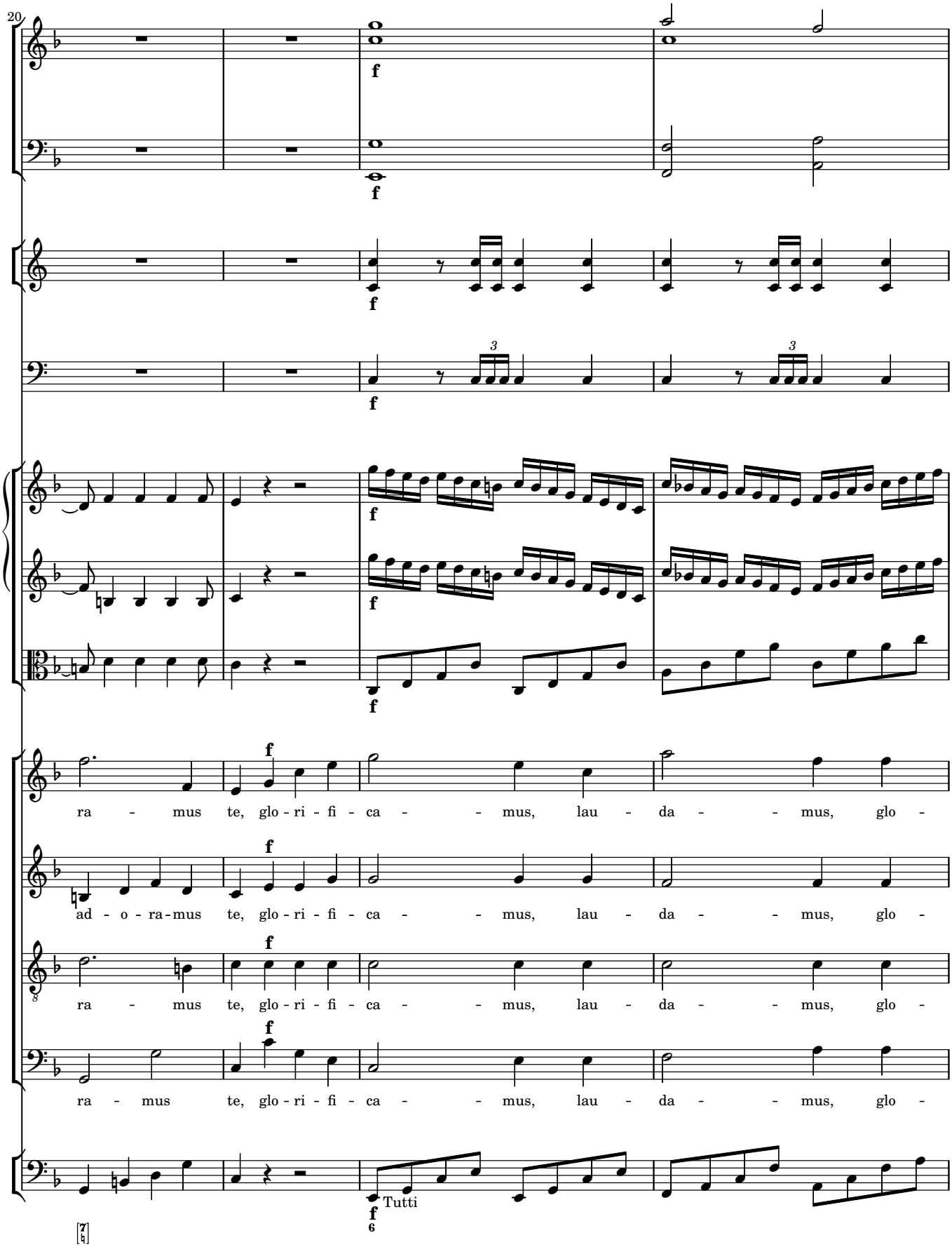
20
f
ra - mus te, glo - ri - fi - ca - - mus, lau - da - - mus, glo -
ad - o - ra - mus te, glo - ri - fi - ca - - mus, lau - da - - mus, glo -
ra - mus te, glo - ri - fi - ca - - mus, lau - da - - mus, glo -
ra - mus te, glo - ri - fi - ca - - mus, lau - da - - mus, glo -
Tutti

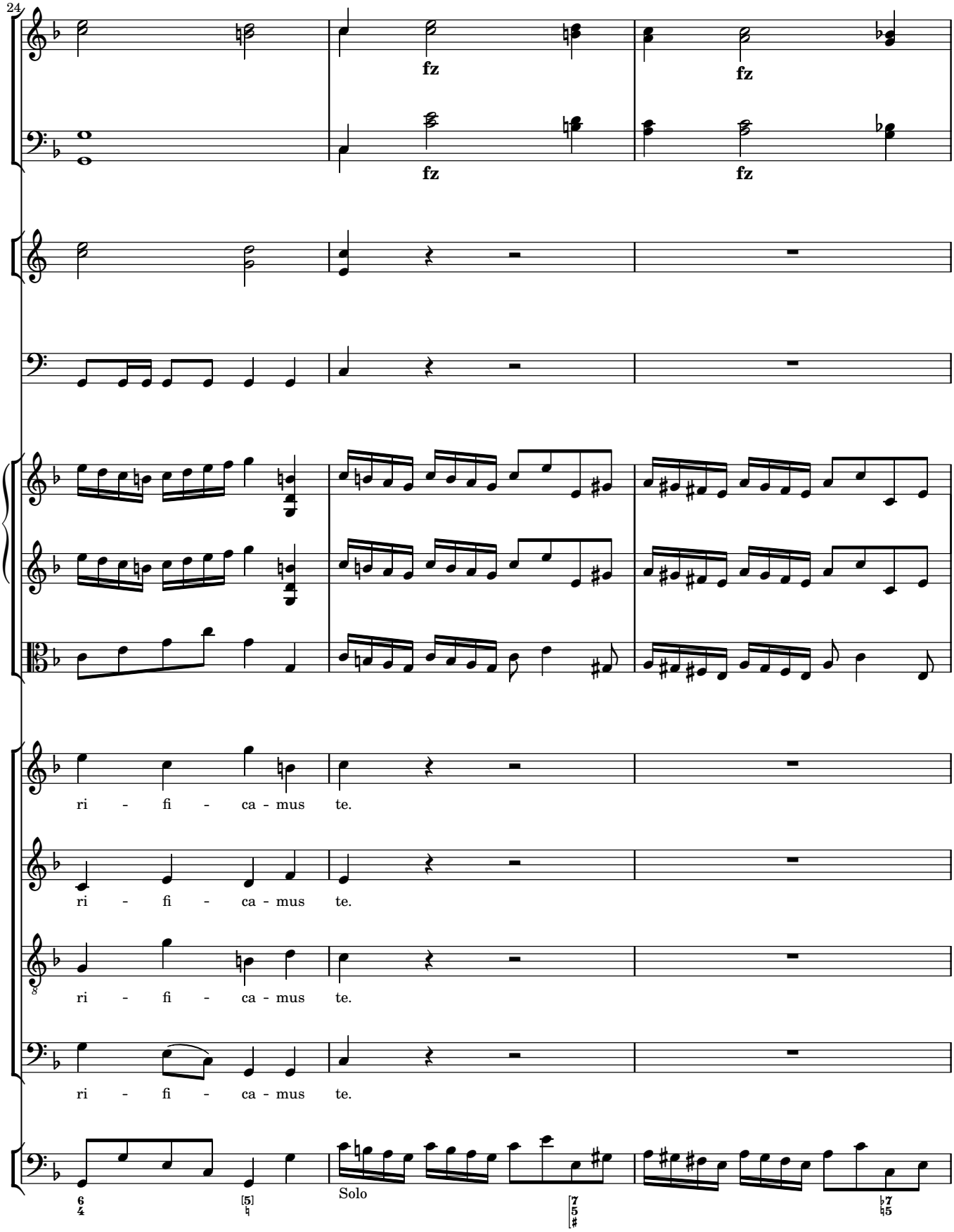
24
fz
fz
fz
fz
ri - fi - ca - mus te.
ri - fi - ca - mus te.
ri - fi - ca - mus te.
ri - fi - ca - mus te.
Solo

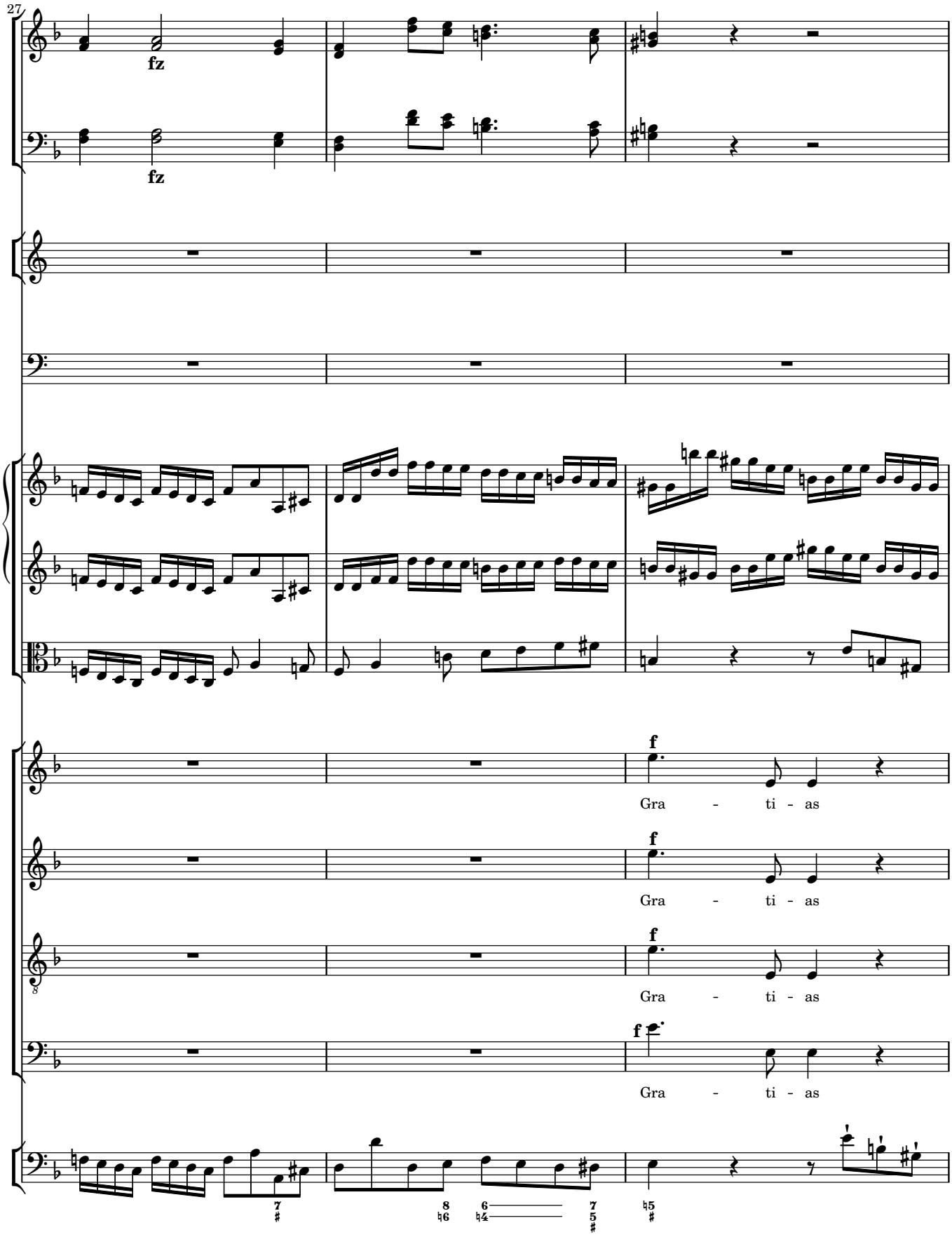
27
fz
fz
f
Gra - ti - as
f
Gra - ti - as
f
Gra - ti - as
f
Gra - ti - as

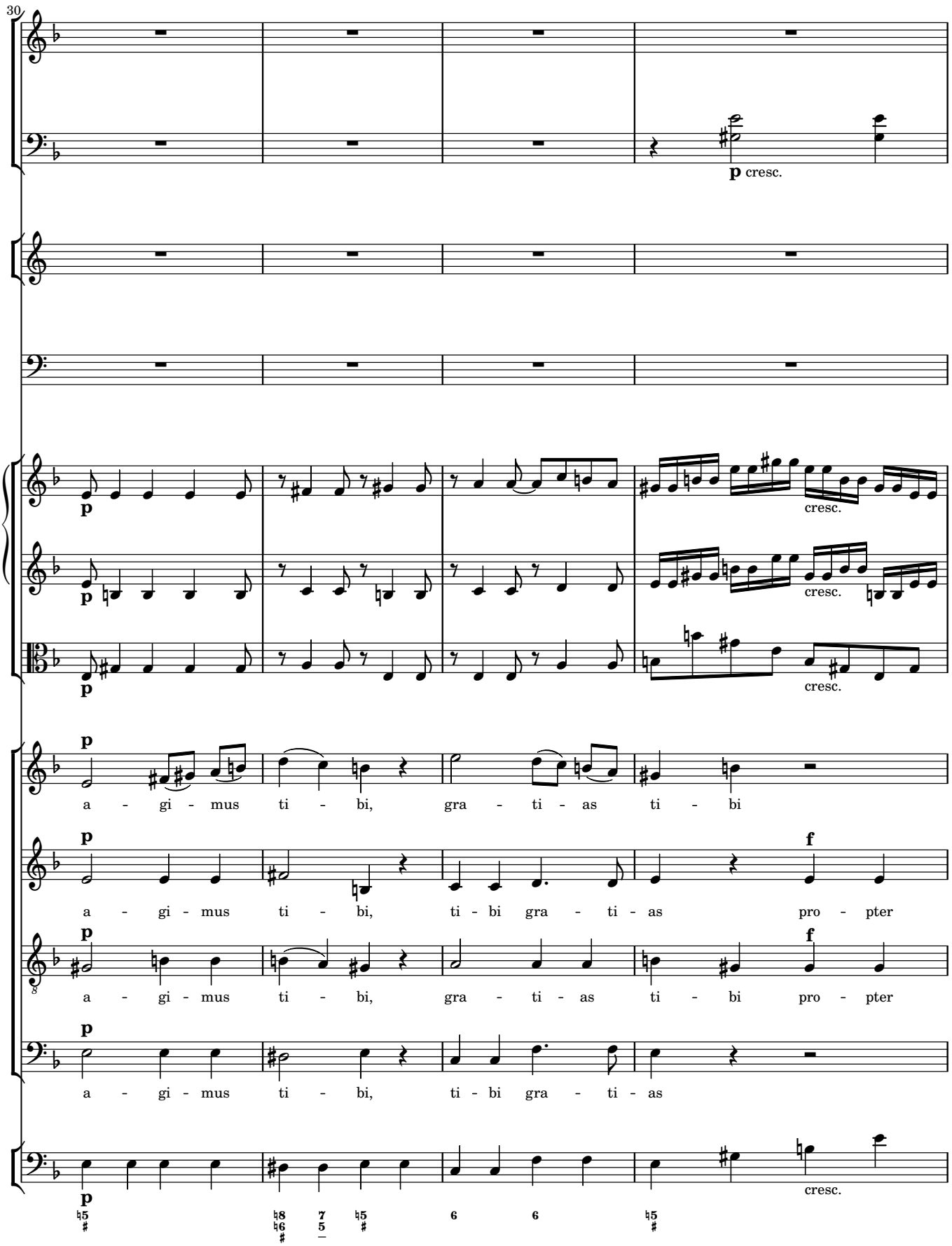
30
p cresc.
p
cresc.
p
cresc.
p
cresc.
p
a - gi - mus ti - bi, gra - ti - as ti - bi
p
f
a - gi - mus ti - bi, ti - bi gra - ti - as pro - pter
p
f
a - gi - mus ti - bi, gra - ti - as ti - bi pro - pter
p
a - gi - mus ti - bi, ti - bi gra - ti - as
p
cresc.

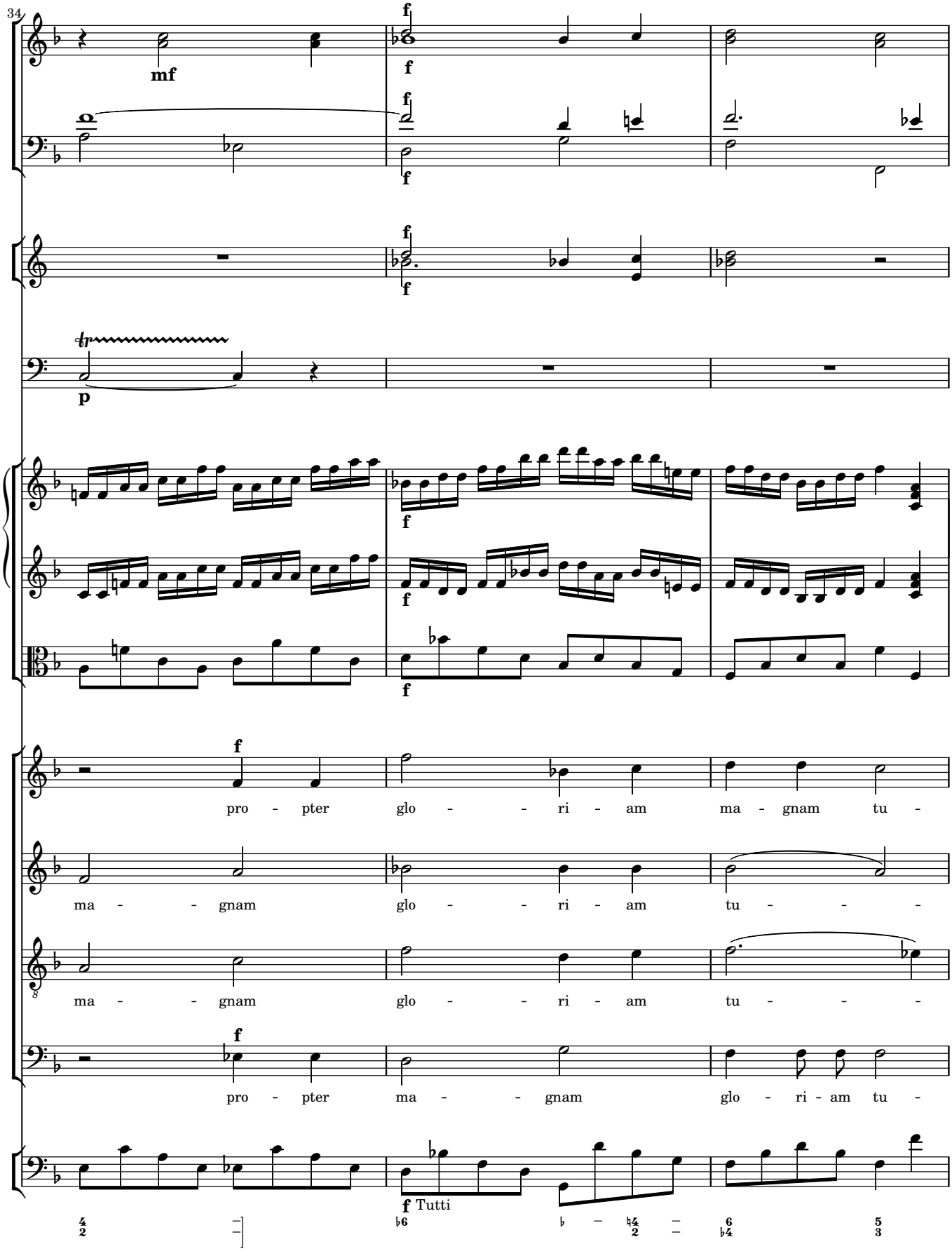
34
mf
f
p
pro - pter glo - - ri - am ma - gnam tu -
ma - - gnam glo - - ri - am tu - - -
ma - - gnam glo - - ri - am tu - - -
pro - pter ma - - gnam glo - ri - am tu -
f Tutti

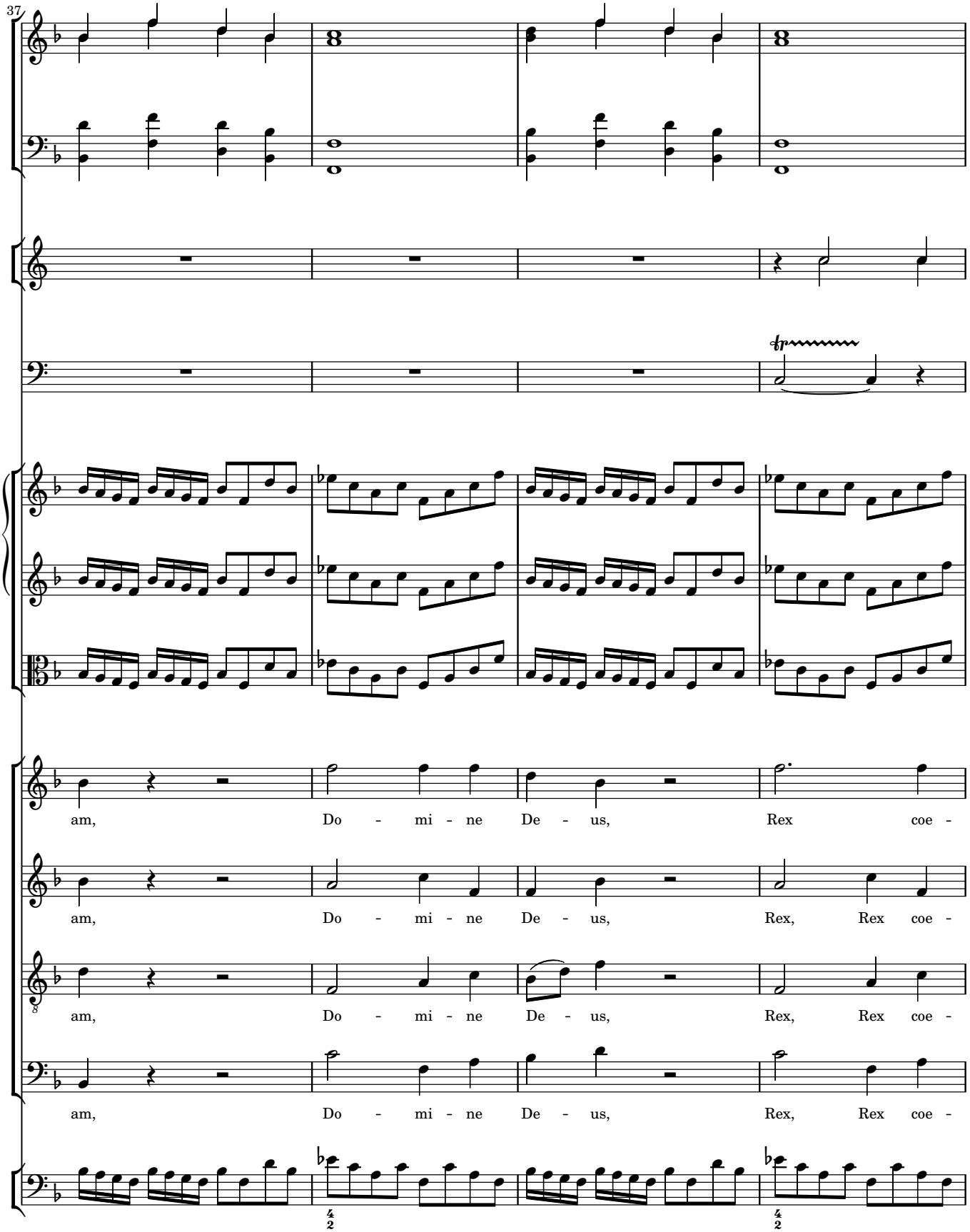
37
am, Do - mi - ne De - us, Rex coe -
am, Do - mi - ne De - us, Rex, Rex coe -
am, Do - mi - ne De - us, Rex, Rex coe -
am, Do - mi - ne De - us, Rex, Rex coe -

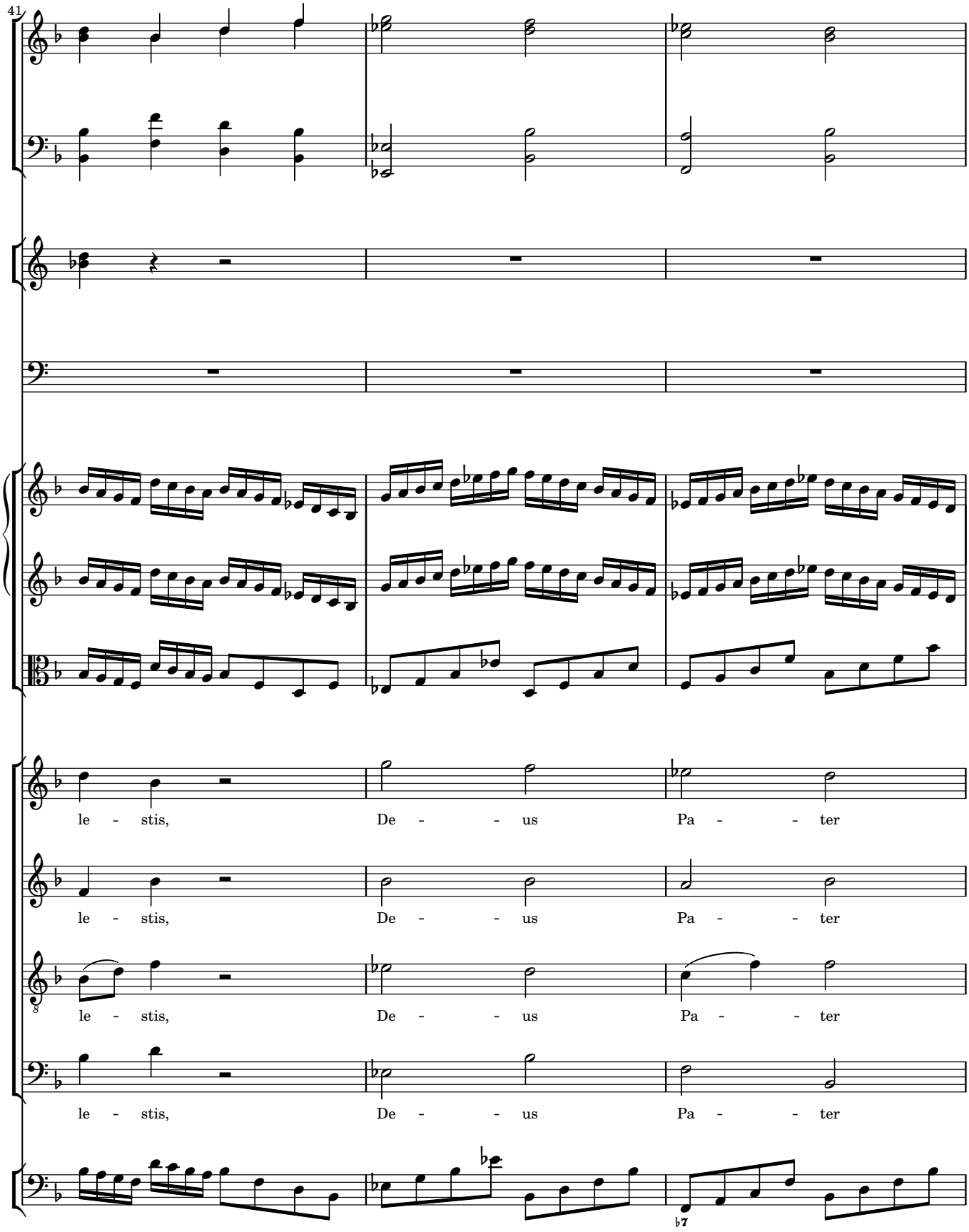
41
le - stis, De - - us Pa - - ter
le - stis, De - - us Pa - - ter
le - stis, De - - us Pa - - ter
le - stis, De - - us Pa - - ter

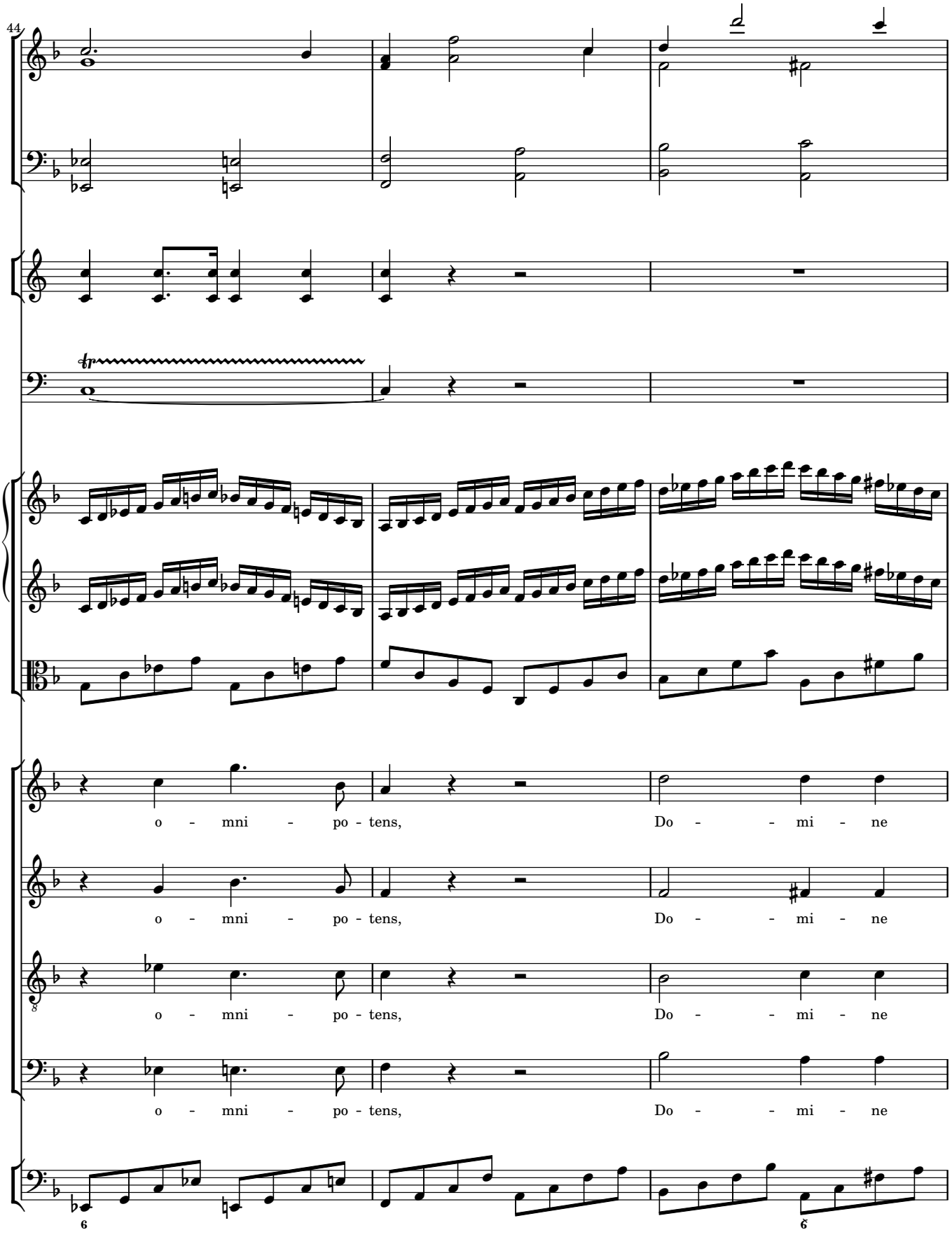
44
o - mni - po - tens, Do - - mi - ne
o - mni - po - tens, Do - - mi - ne
o - mni - po - tens, Do - - mi - ne
o - mni - po - tens, Do - - mi - ne

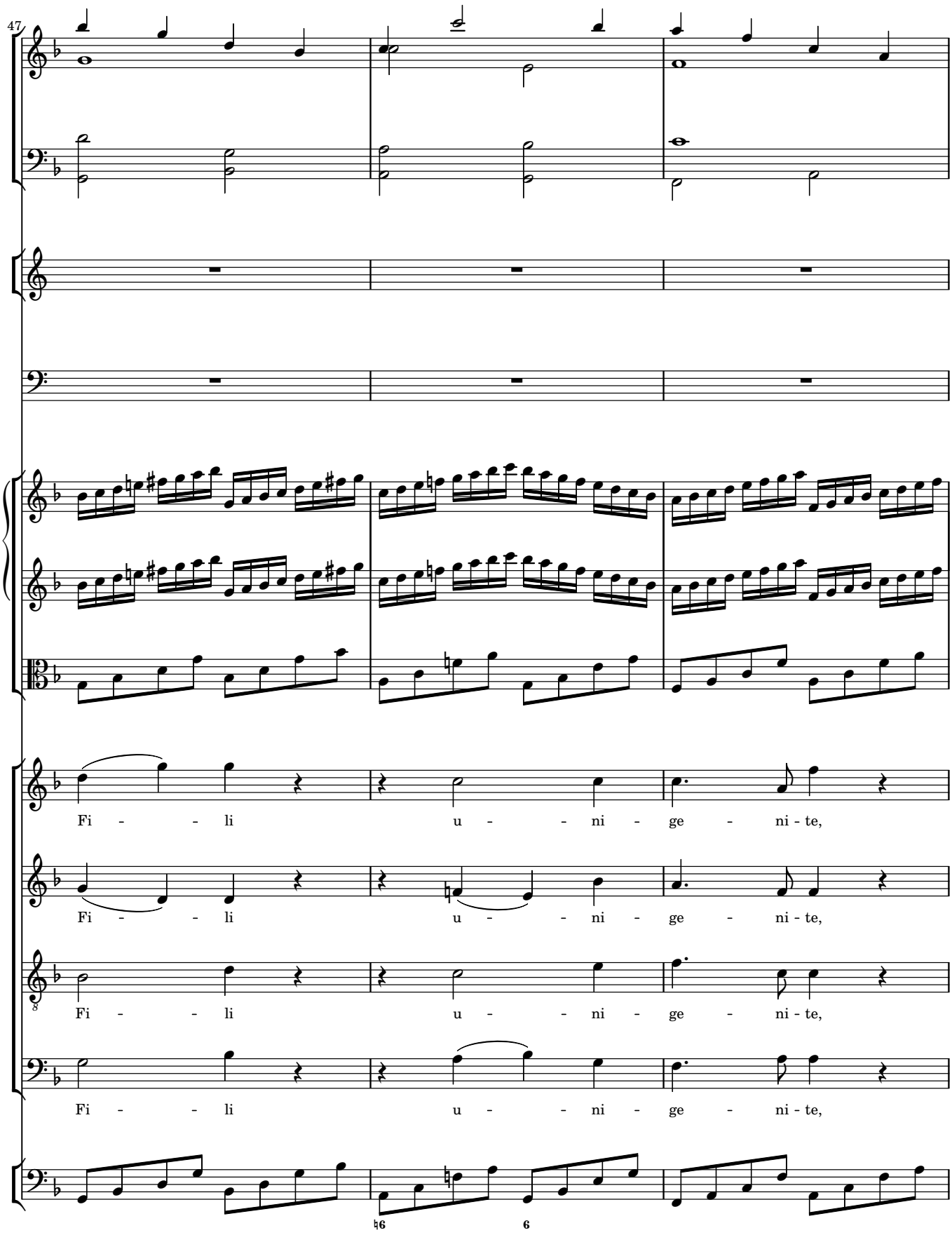
47
Fi - - - li u - - - ni - ge - ni - te,
Fi - - - li u - - - ni - ge - ni - te,
Fi - - - li u - - - ni - ge - ni - te,
Fi - - - li u - - - ni - ge - ni - te,

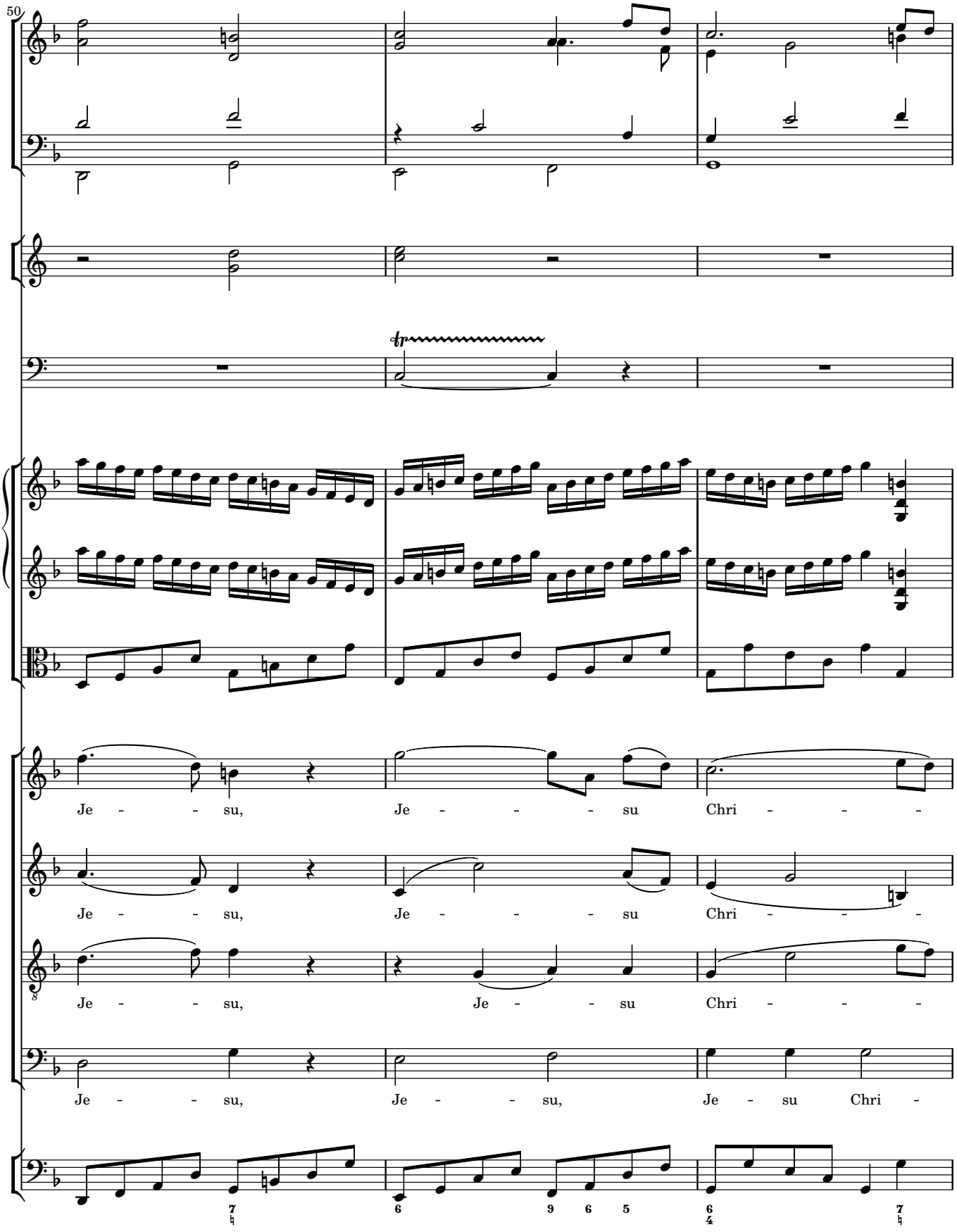
50
Je - - su, Je - - - su Chri - - -
Je - - su, Je - - - su Chri - - -
Je - - su, Je - - su Chri - - -
Je - - su, Je - - su, Je - su Chri -

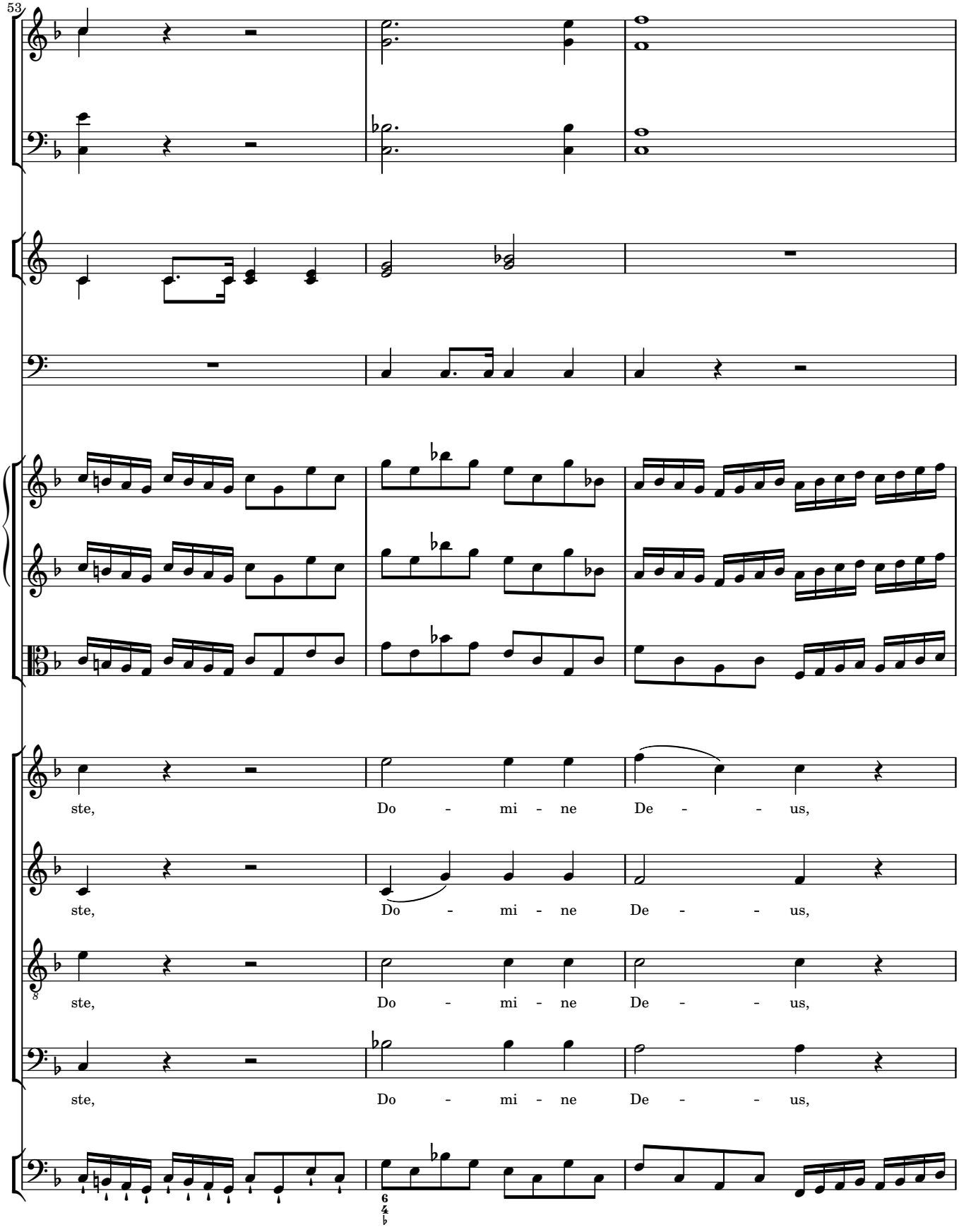
53
ste, Do - mi - ne De - - us,
ste, Do - mi - ne De - - us,
ste, Do - mi - ne De - - us,
ste, Do - mi - ne De - - us,

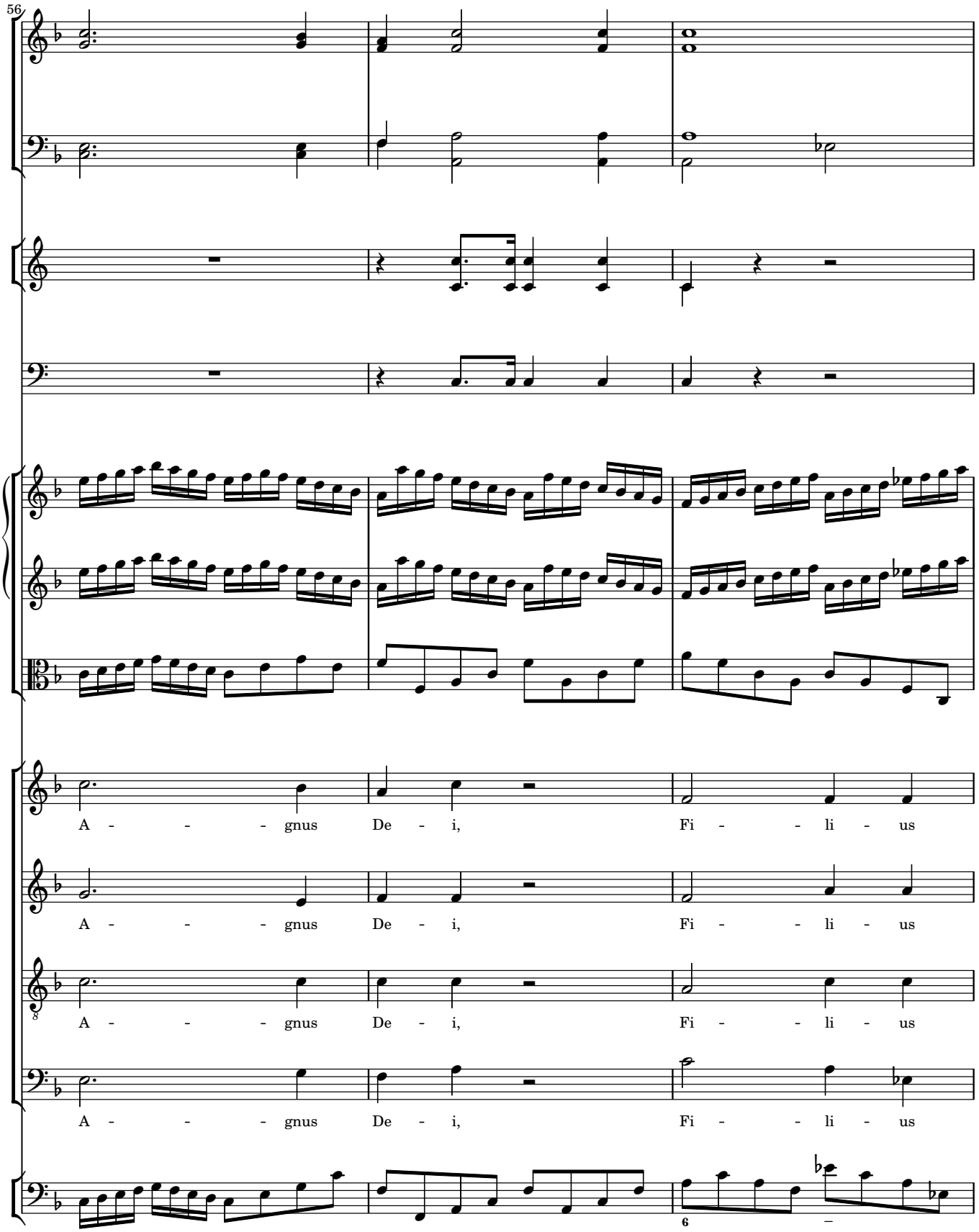
56
A - - - gnus De - i, Fi - - li - us
A - - - gnus De - i, Fi - - li - us
A - - - gnus De - i, Fi - - li - us
A - - - gnus De - i, Fi - - li - us

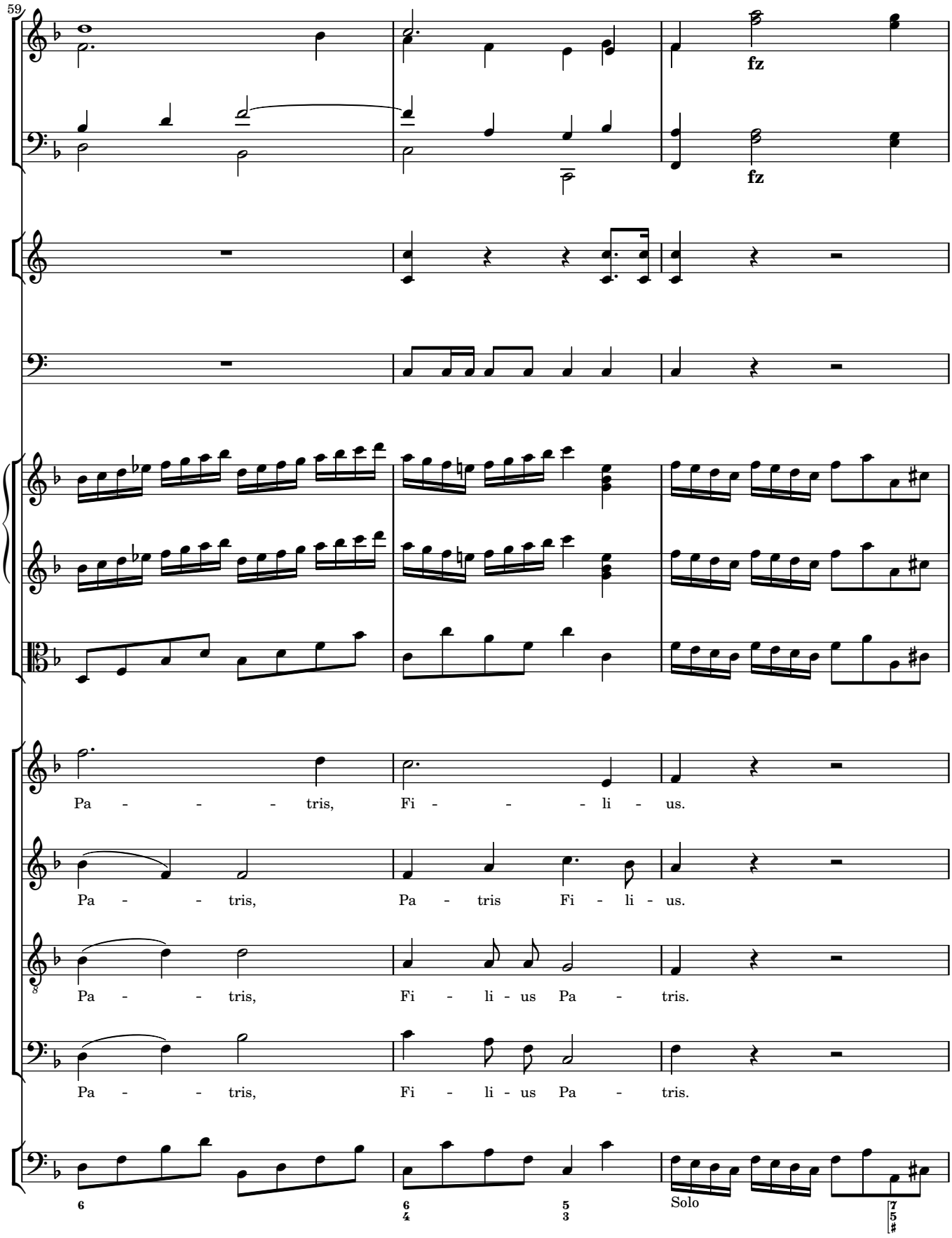
59
fz
fz
Pa - - - - tris, Fi - - - - li - us.
Pa - - - tris, Pa - tris Fi - li - us.
Pa - - - tris, Fi - li - us Pa - tris.
Pa - - - tris, Fi - li - us Pa - tris.
Solo

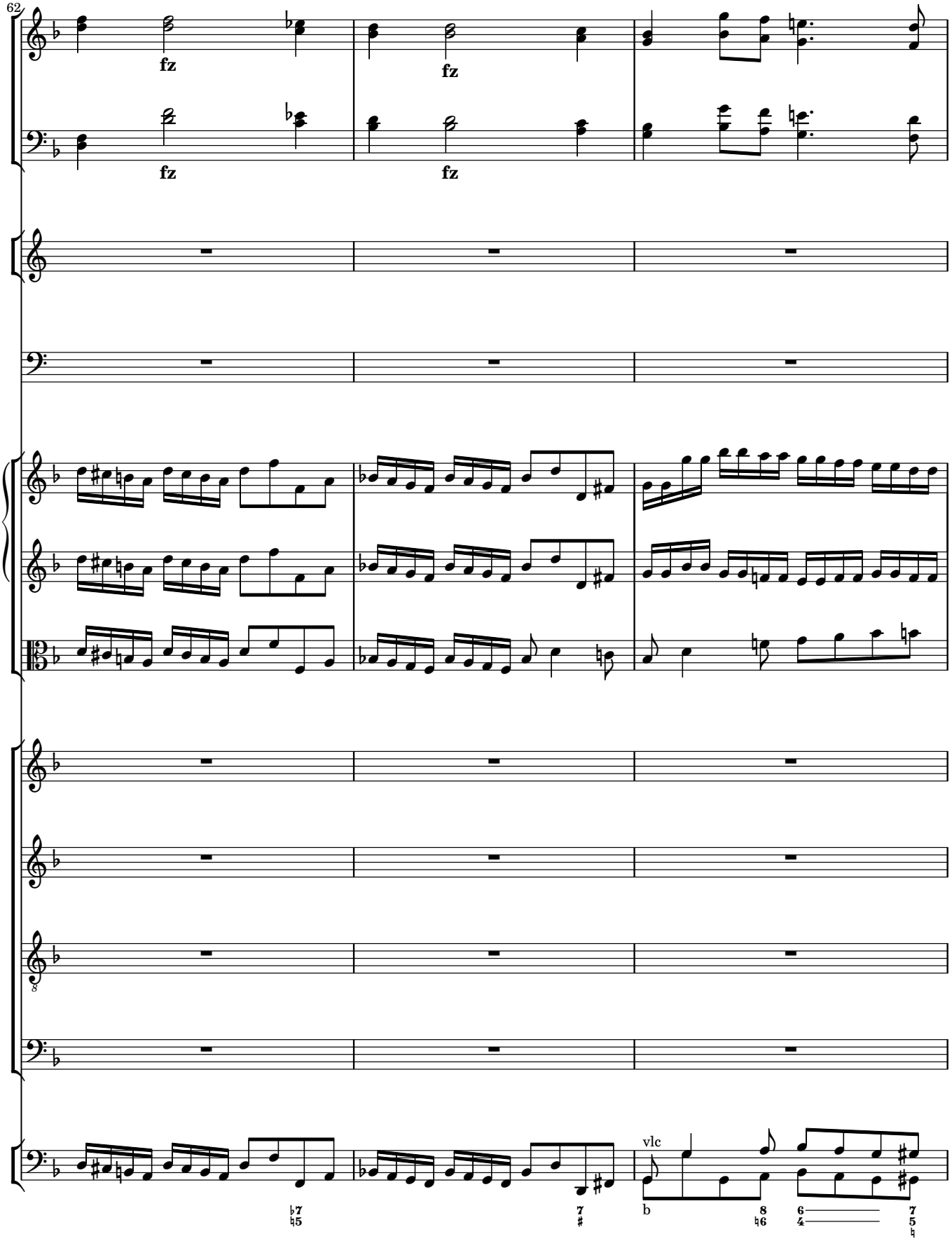
62
fz
fz
fz
fz
vlc

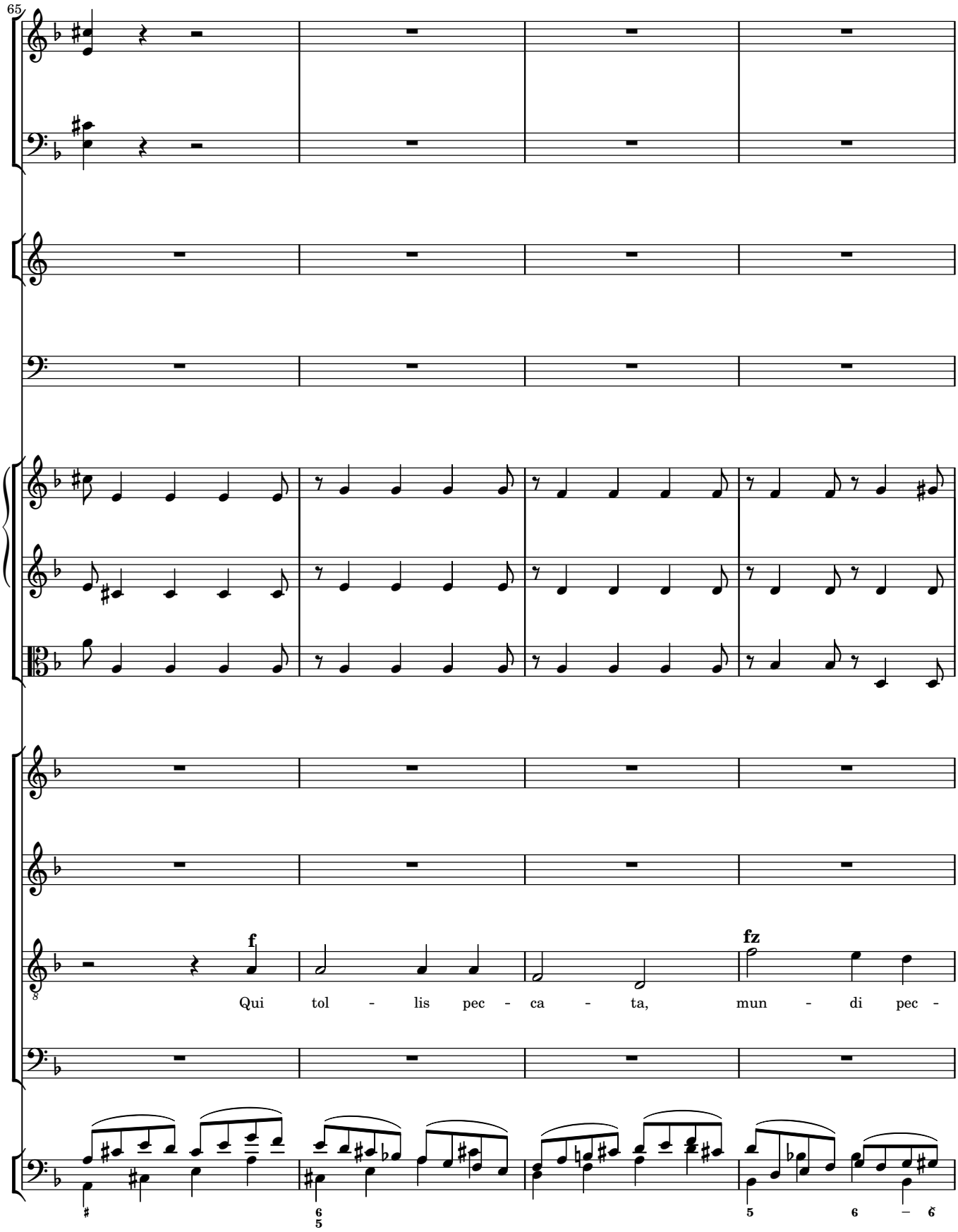
65
f
fz
Qui tol - lis pec - ca - ta, mun - di pec -

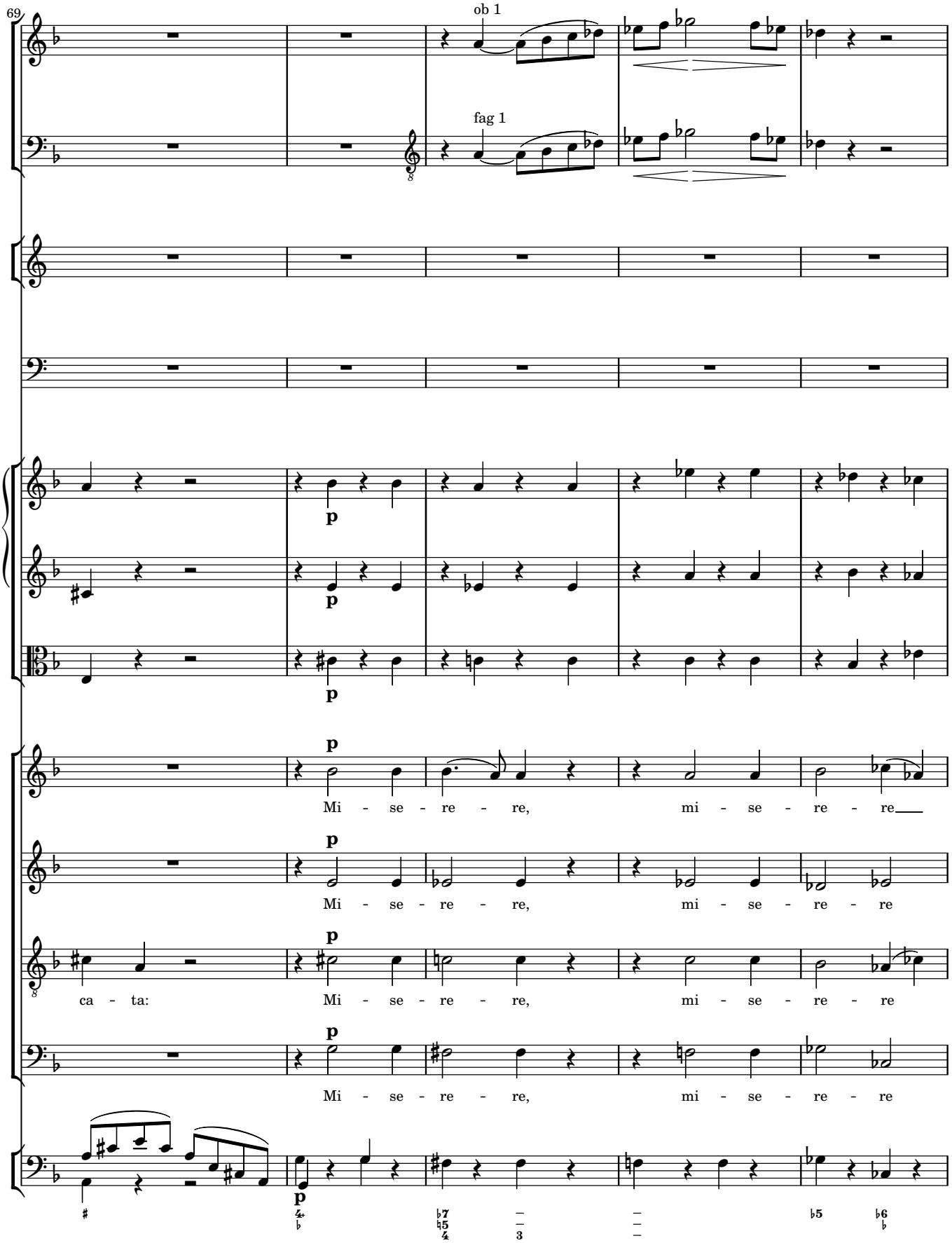
69
ob 1
fag 1
p
Mi - se - re - re, mi - se - re - re
Mi - se - re - re, mi - se - re - re
ca - ta: Mi - se - re - re, mi - se - re - re
Mi - se - re - re, mi - se - re - re

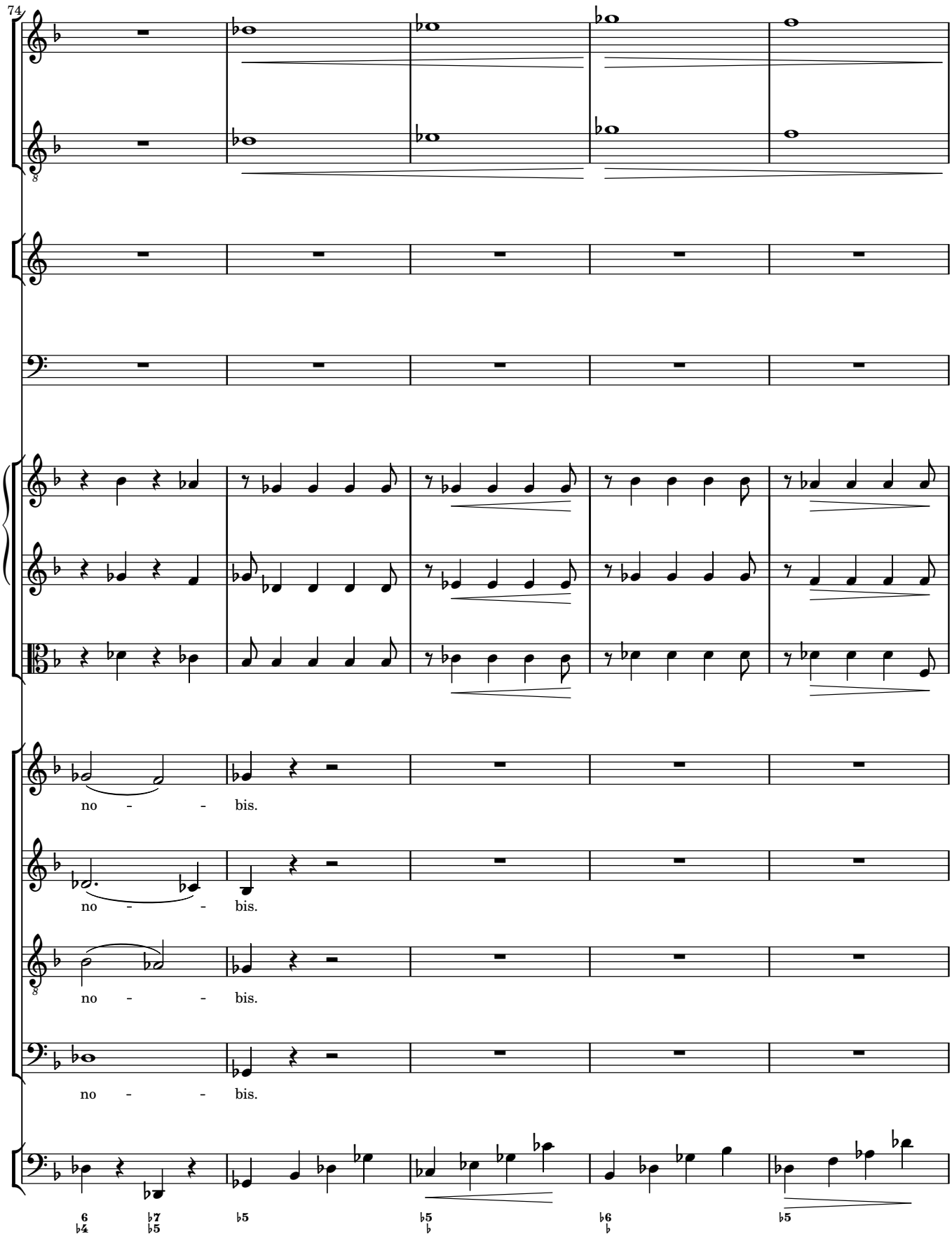
74
no - - bis.
no - - bis.
no - - bis.
no - - bis.

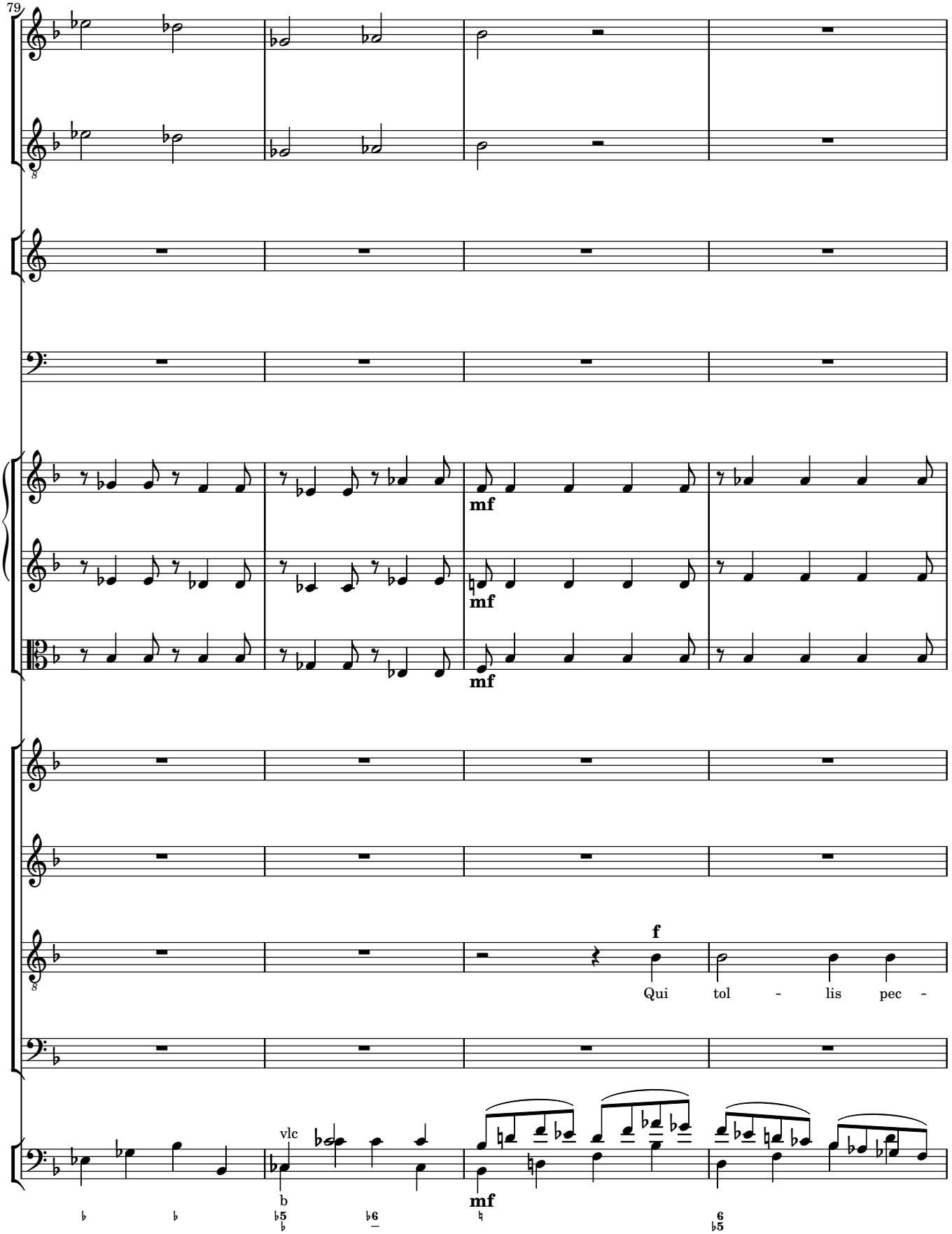
79
mf
mf
mf
f
Qui tol - lis pec -
vlc
mf

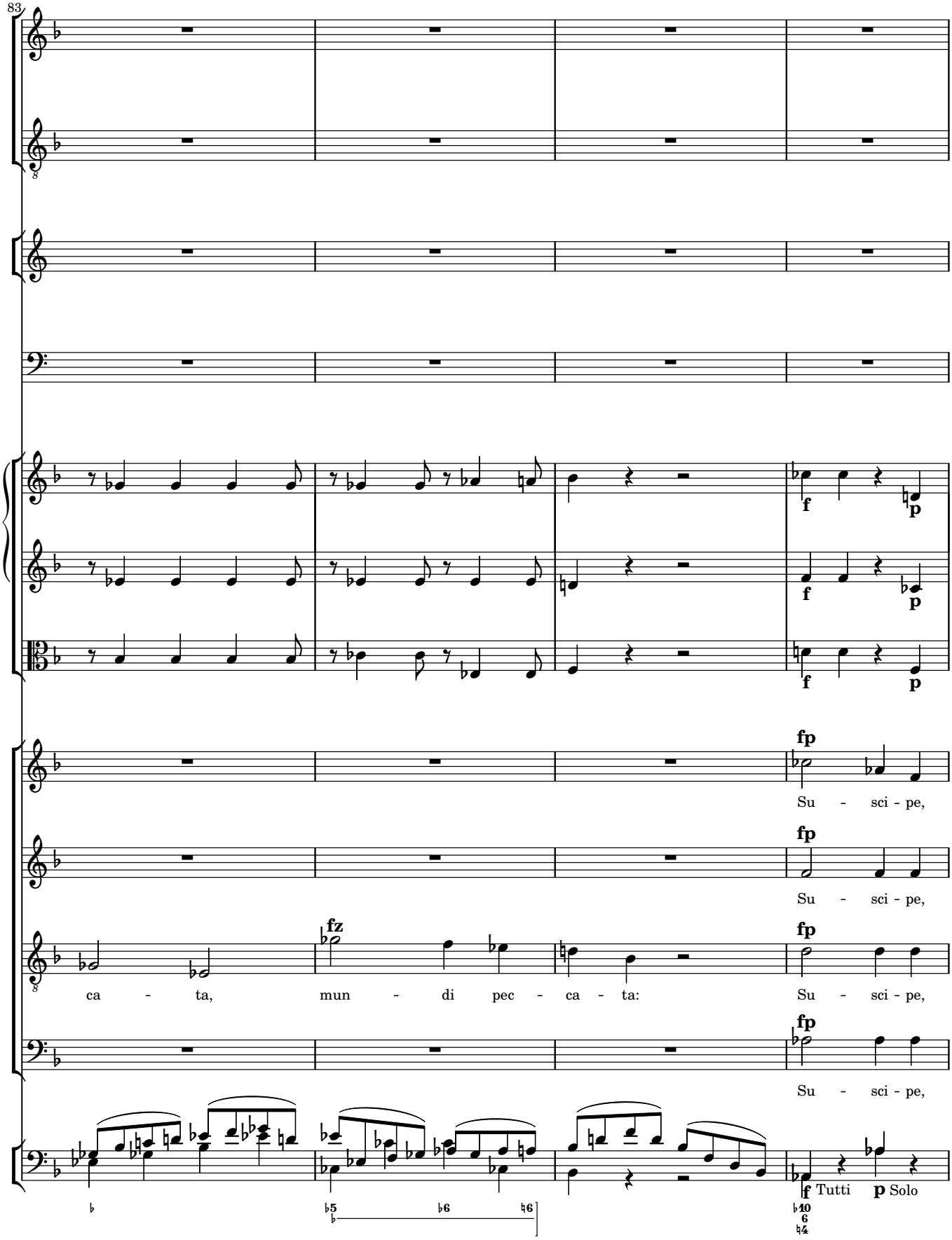
83
f
p
f
p
f
p
fp
Su - sci - pe,
fp
Su - sci - pe,
fz
fp
ca - ta, mun - di pec - ca - ta: Su - sci - pe,
fp
Su - sci - pe,
f Tutti p Solo

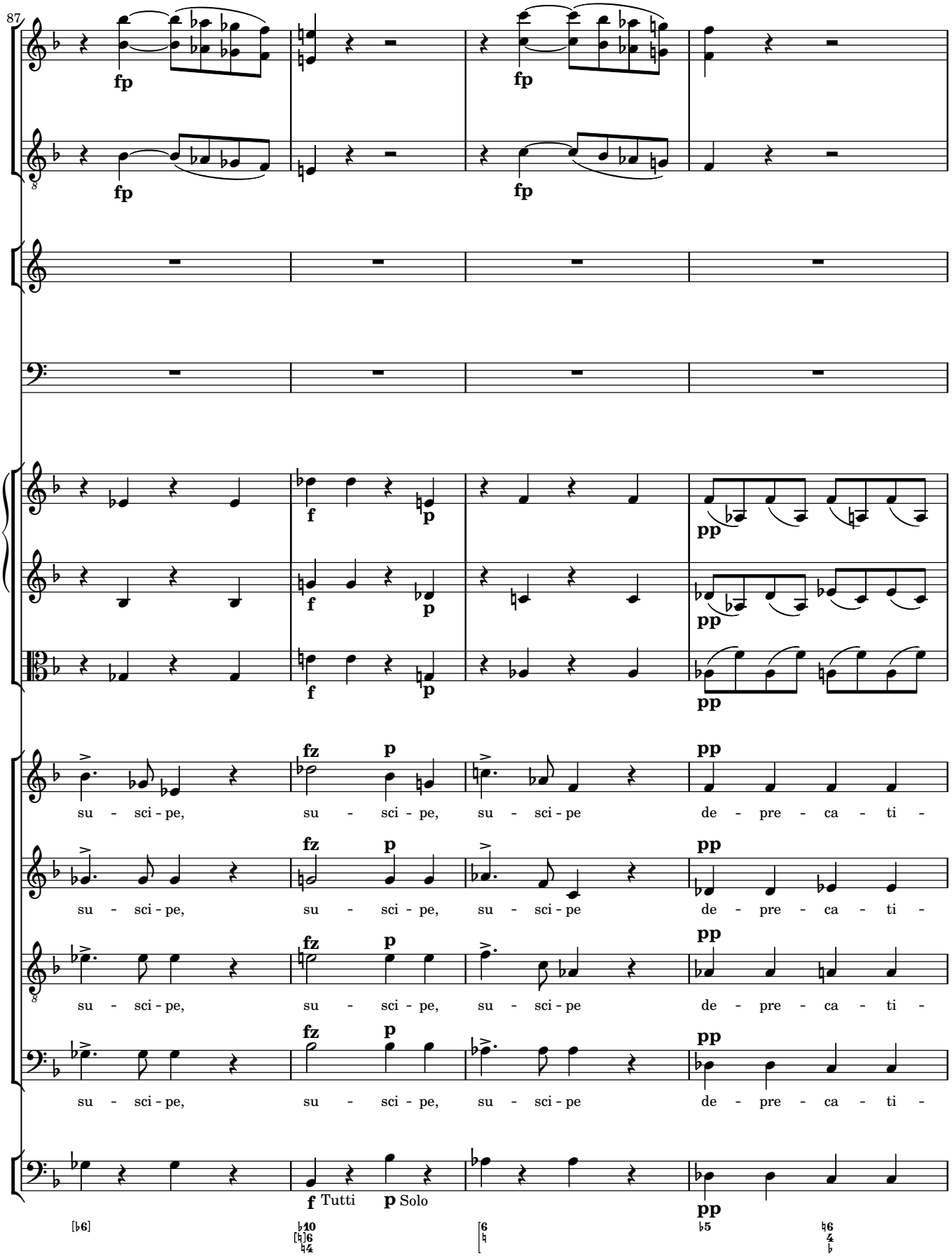
87
fp
fp
fp
fp
f
p
f
p
pp
pp
fz
p
pp
su - sci - pe, su - sci - pe, su - sci - pe de - pre - ca - ti -
su - sci - pe, su - sci - pe, su - sci - pe de - pre - ca - ti -
su - sci - pe, su - sci - pe, su - sci - pe de - pre - ca - ti -
su - sci - pe, su - sci - pe, su - sci - pe de - pre - ca - ti -
f Tutti
p Solo
pp

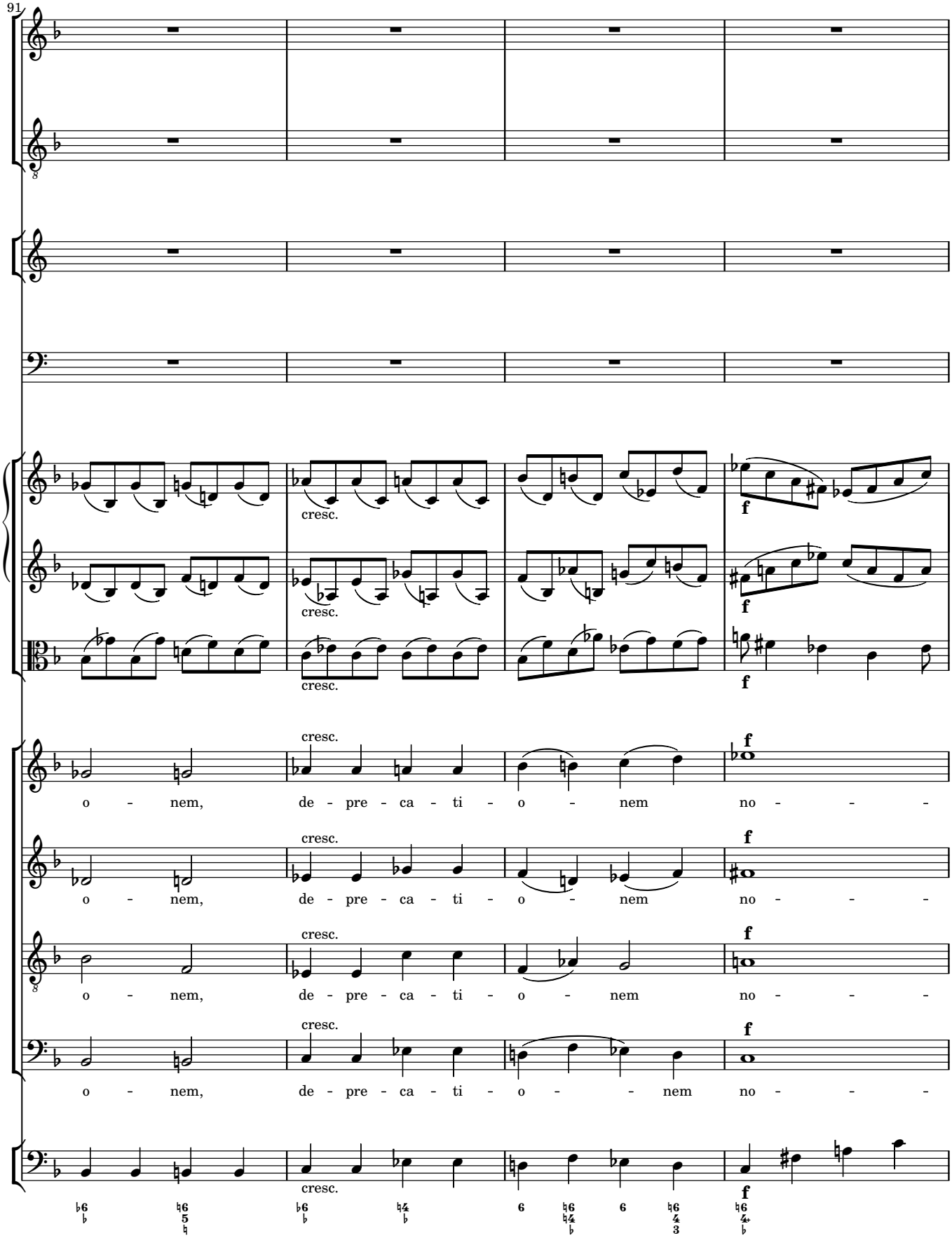
91
cresc.
cresc.
cresc.
f
f
f
cresc.
cresc.
cresc.
cresc.
f
f
f
f
o - nem, de - pre - ca - ti - o - nem no - - -
o - nem, de - pre - ca - ti - o - nem no - - -
o - nem, de - pre - ca - ti - o - nem no - - -
o - nem, de - pre - ca - ti - o - - nem no - - -

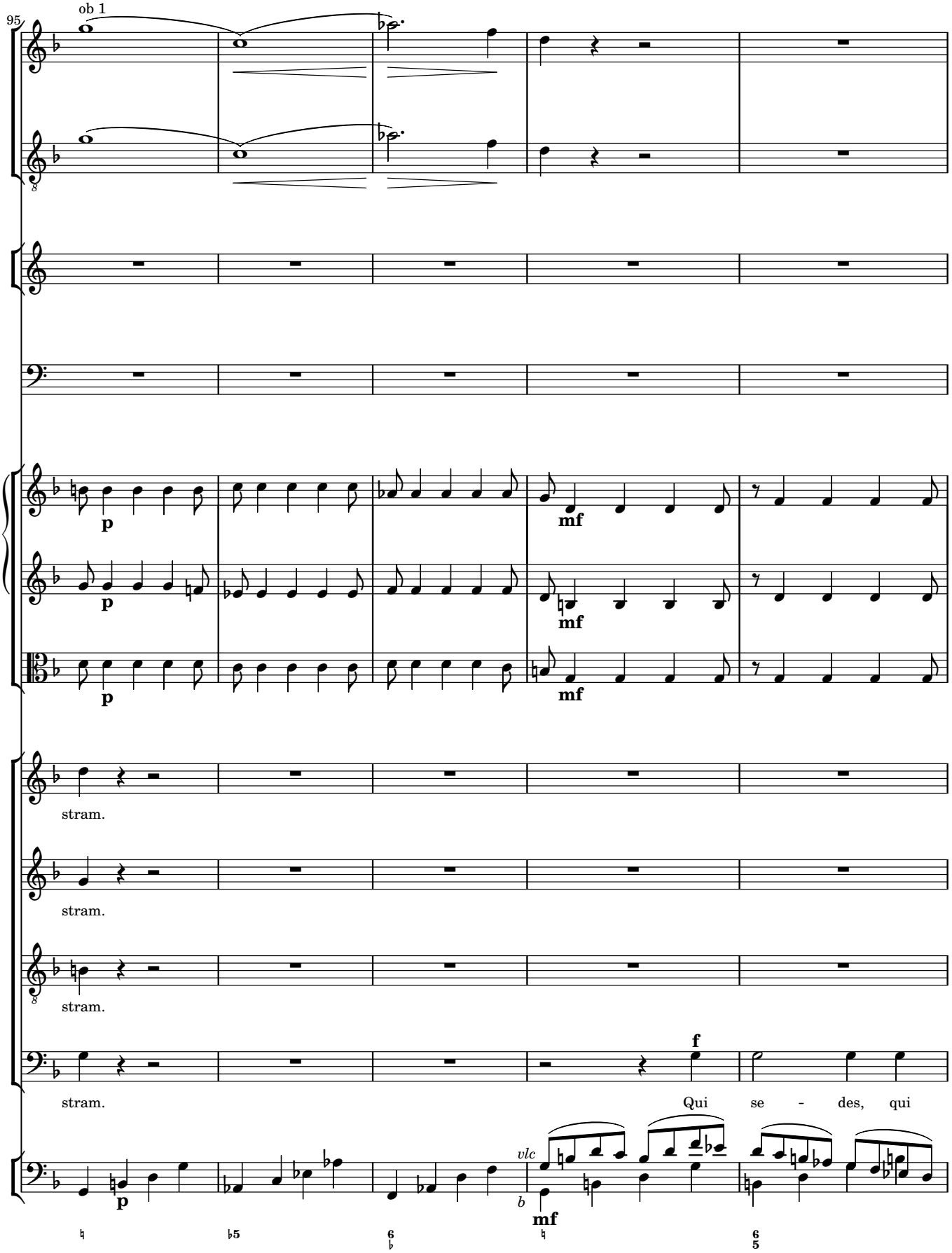
95
ob 1
p
mf
stram.
stram.
stram.
stram.
f
Qui se - des, qui
vlc
p
mf

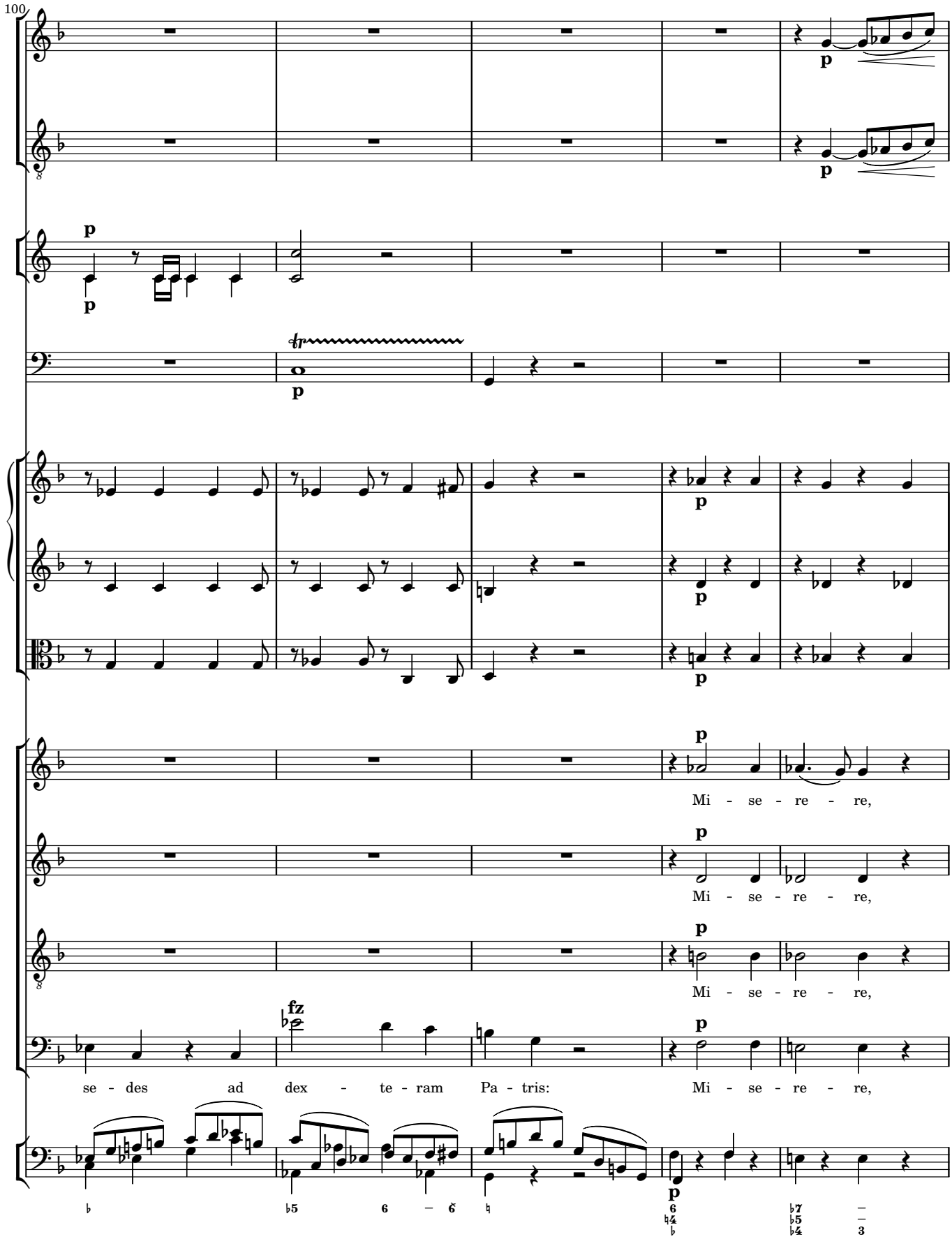
100
p
p
p
p
p
p
p
p
p
Mi - se - re - re,
p
Mi - se - re - re,
p
Mi - se - re - re,
fz
p
se - des ad dex - te - ram Pa - tris: Mi - se - re - re,
p

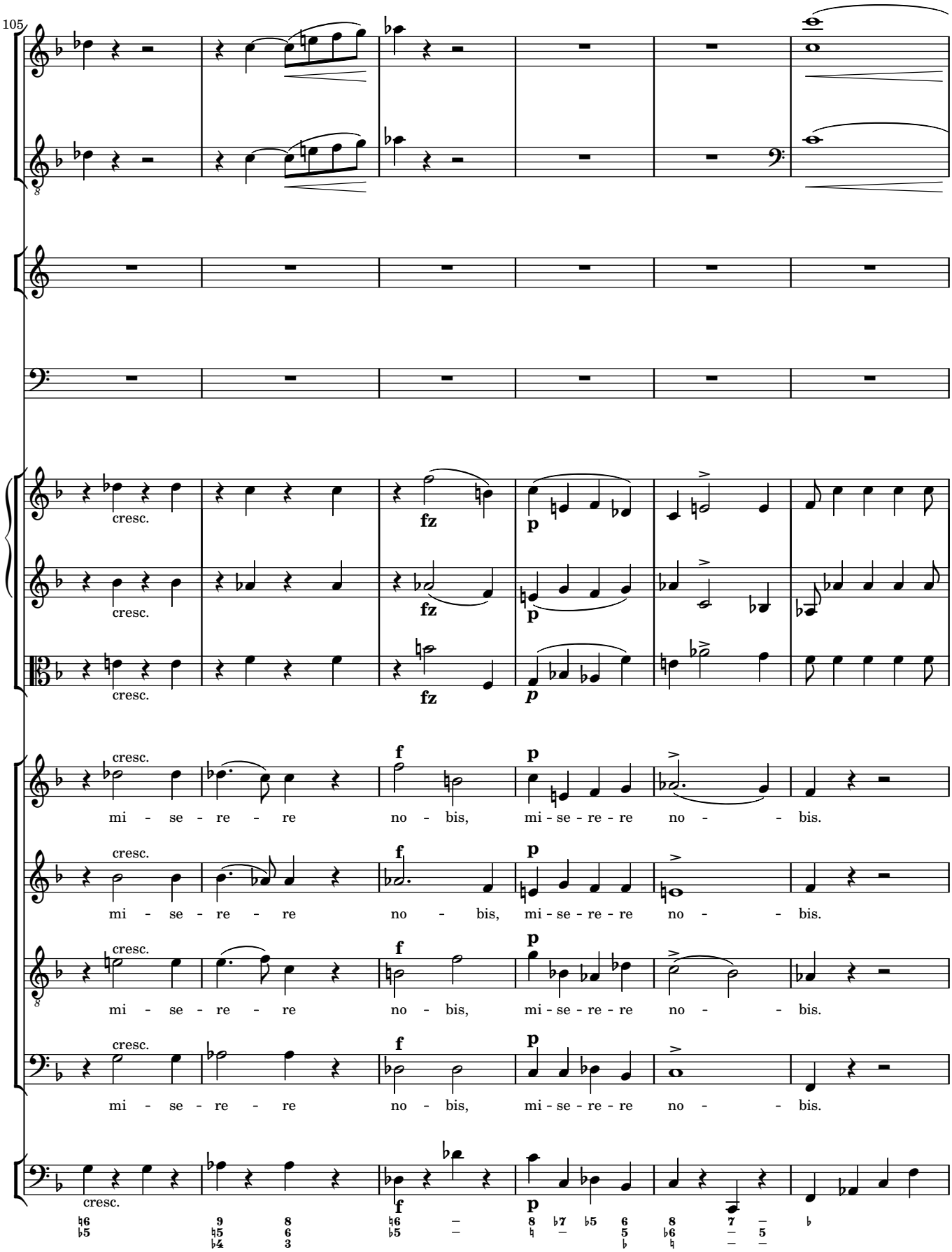
105
cresc.
fz
p
f
mi - se - re - re no - bis, mi - se - re - re no - bis.

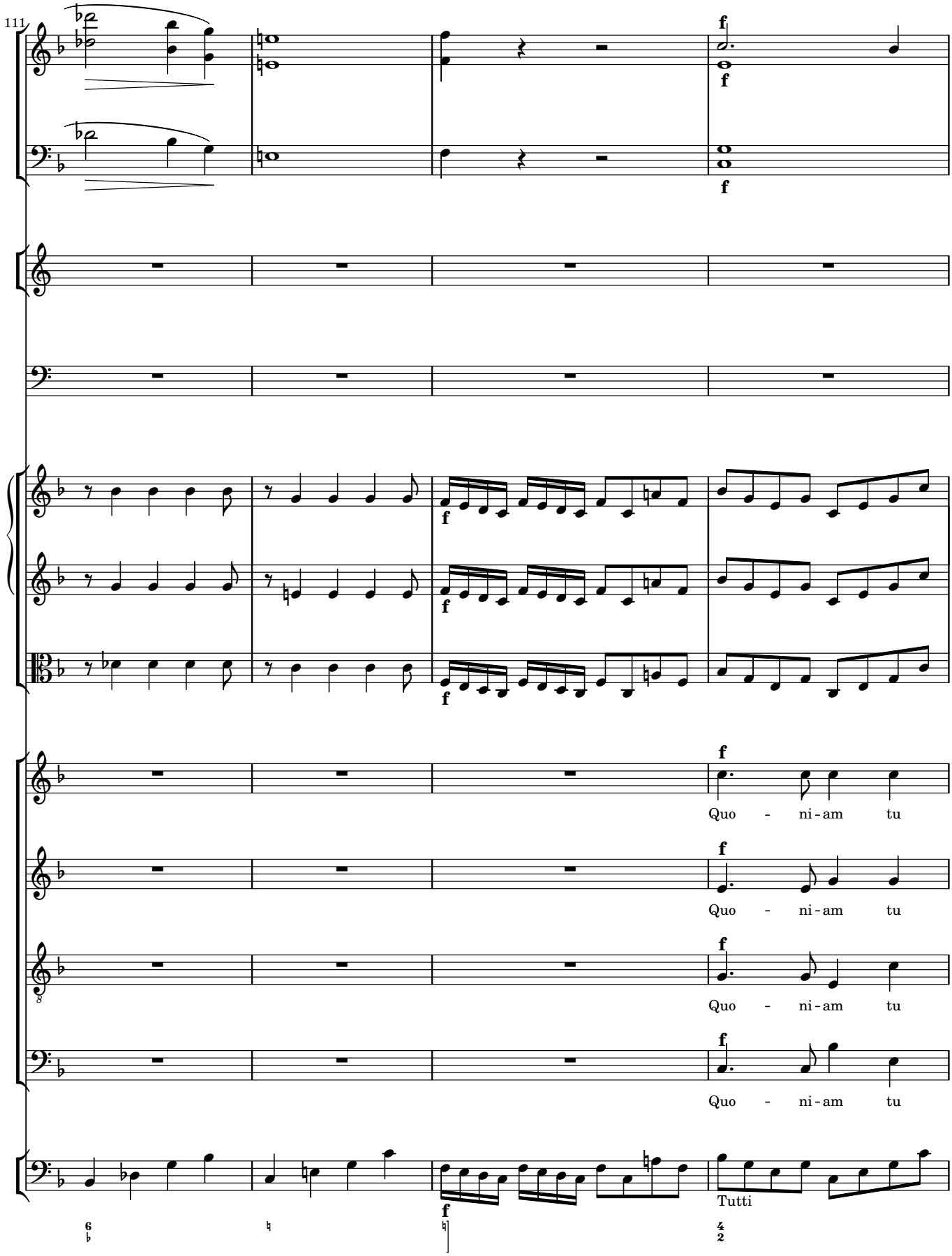
111
f
f
f
f
f
f
Quo - ni-am tu
Quo - ni-am tu
Quo - ni-am tu
Quo - ni-am tu
Tutti

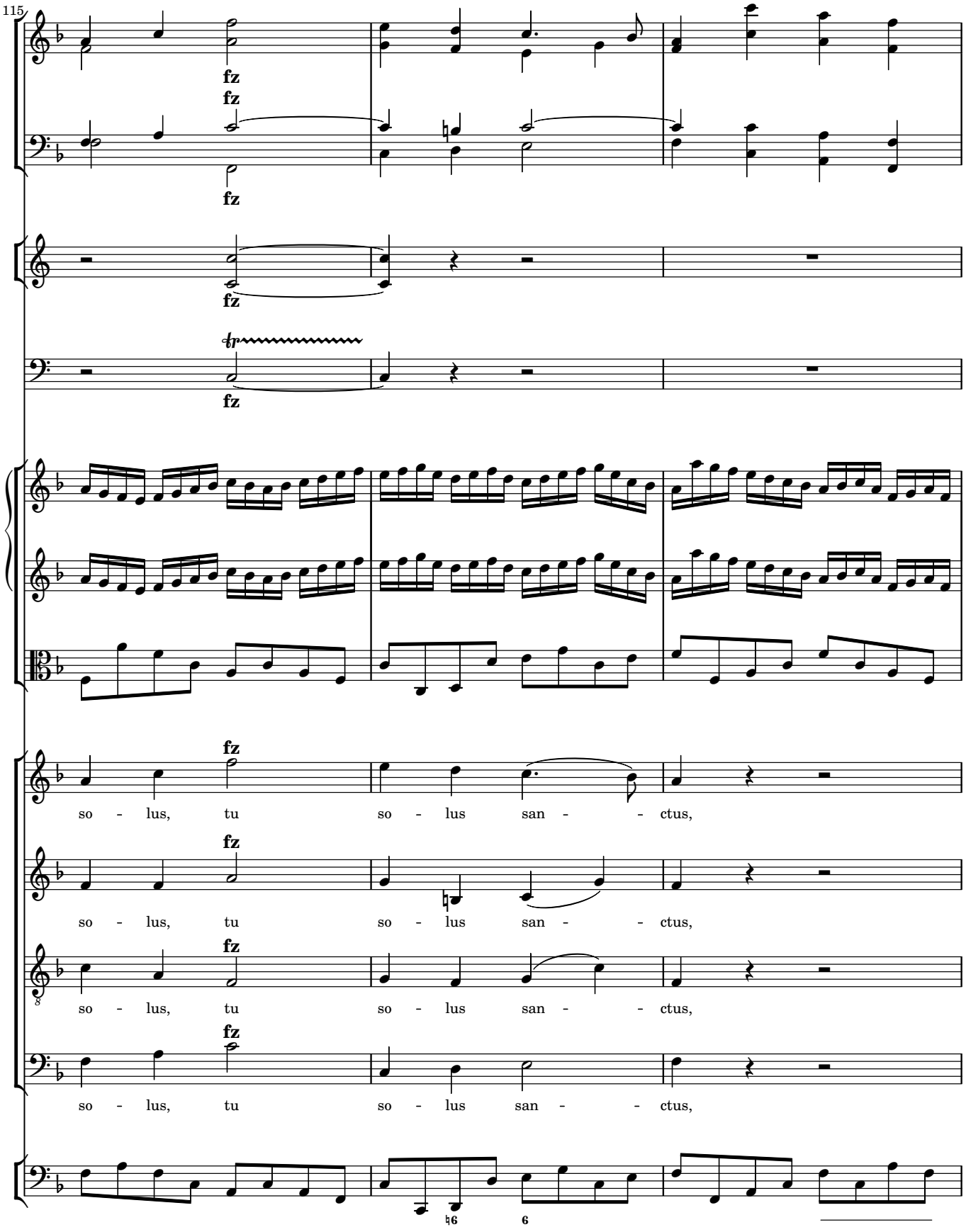
115
fz
fz
fz
fz
fz
fz
fz
fz
so - lus, tu so - lus san - - ctus,
so - lus, tu so - lus san - - ctus,
so - lus, tu so - lus san - - ctus,
so - lus, tu so - lus san - - ctus,

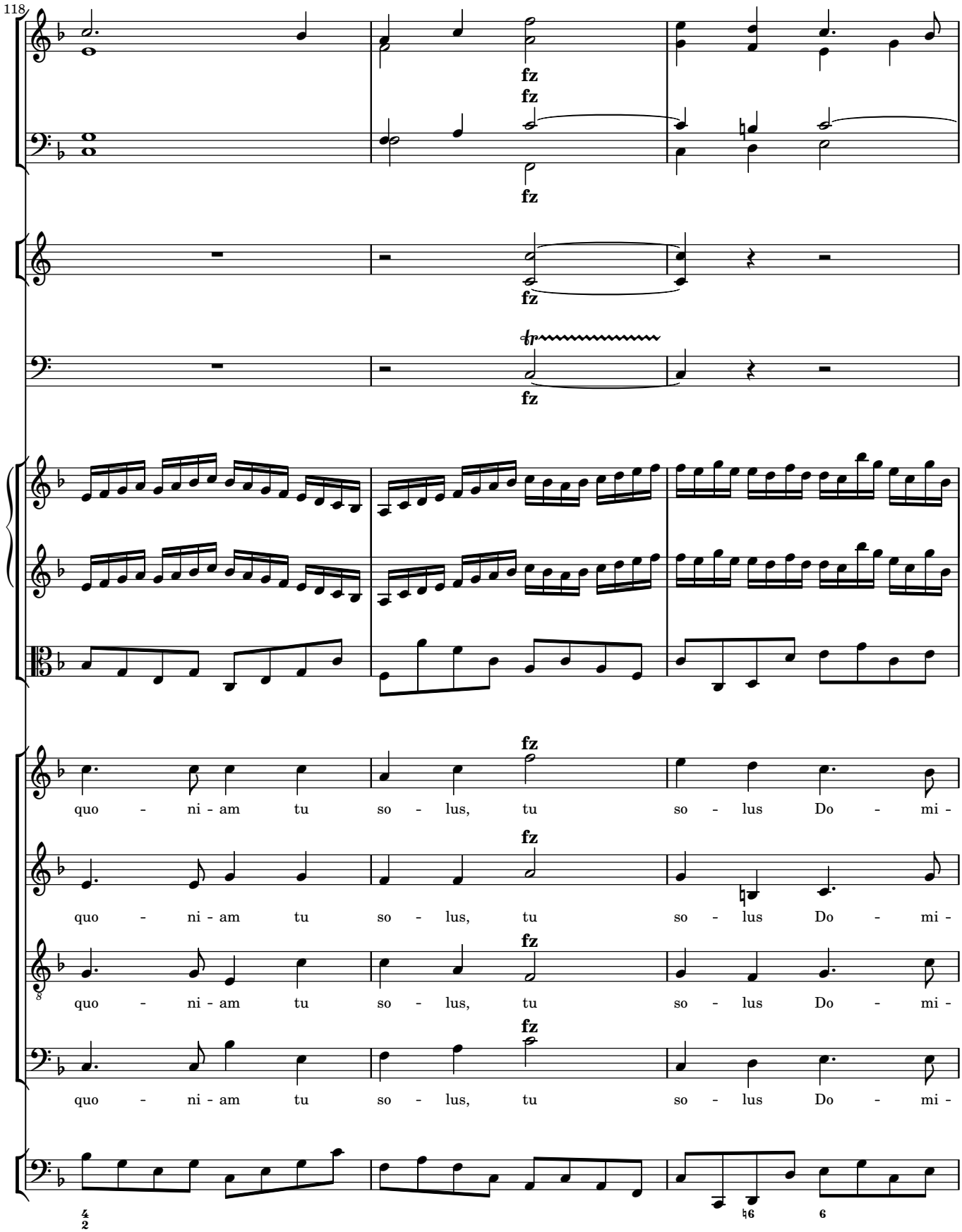
118
fz
fz
fz
fz
fz
fz
fz
fz
quo - ni - am tu so - lus, tu so - lus Do - mi -
quo - ni - am tu so - lus, tu so - lus Do - mi -
quo - ni - am tu so - lus, tu so - lus Do - mi -
quo - ni - am tu so - lus, tu so - lus Do - mi -

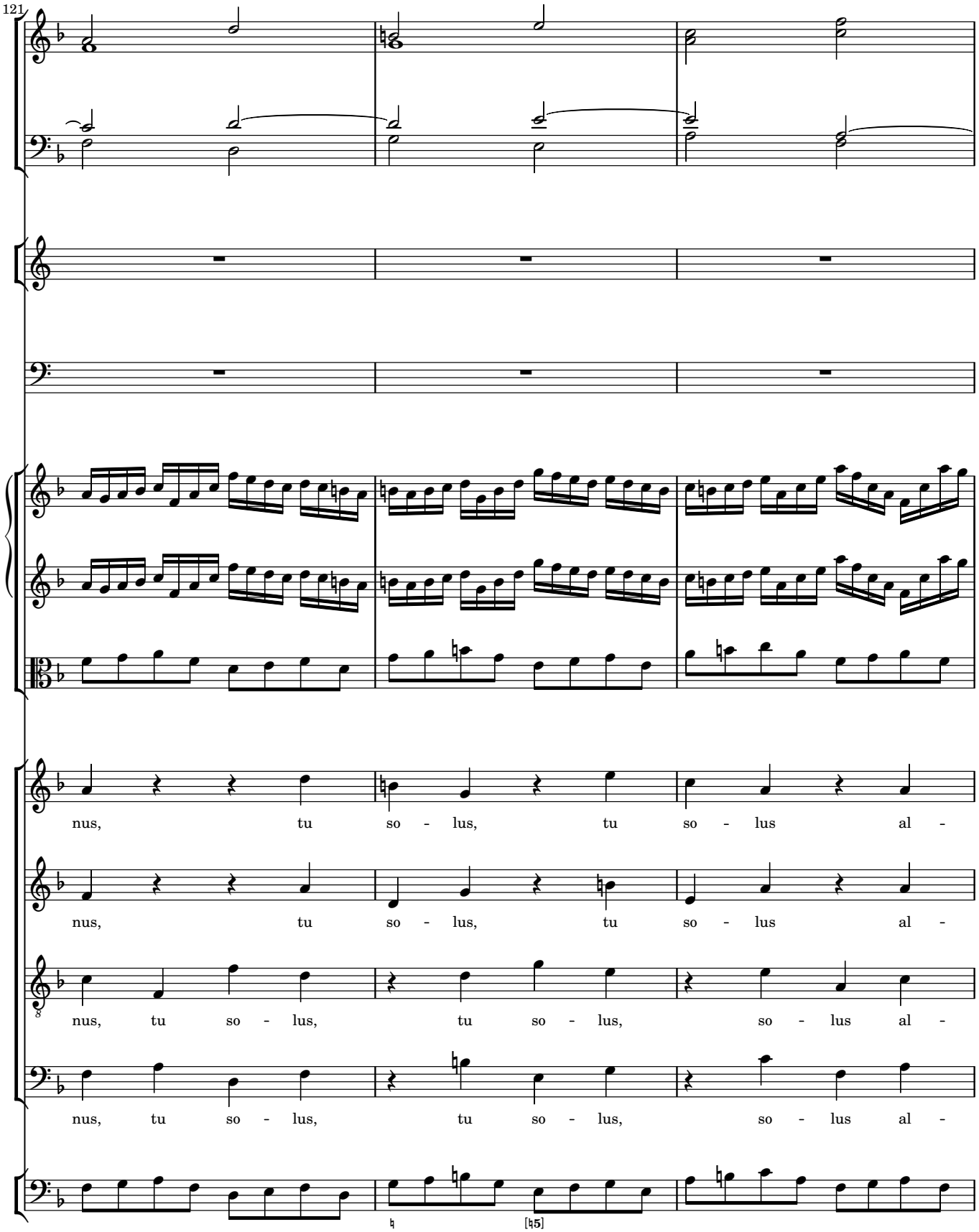
121
nus, tu so - lus, tu so - lus al -
nus, tu so - lus, tu so - lus al -
nus, tu so - lus, tu so - lus, so - lus al -
nus, tu so - lus, tu so - lus, so - lus al -

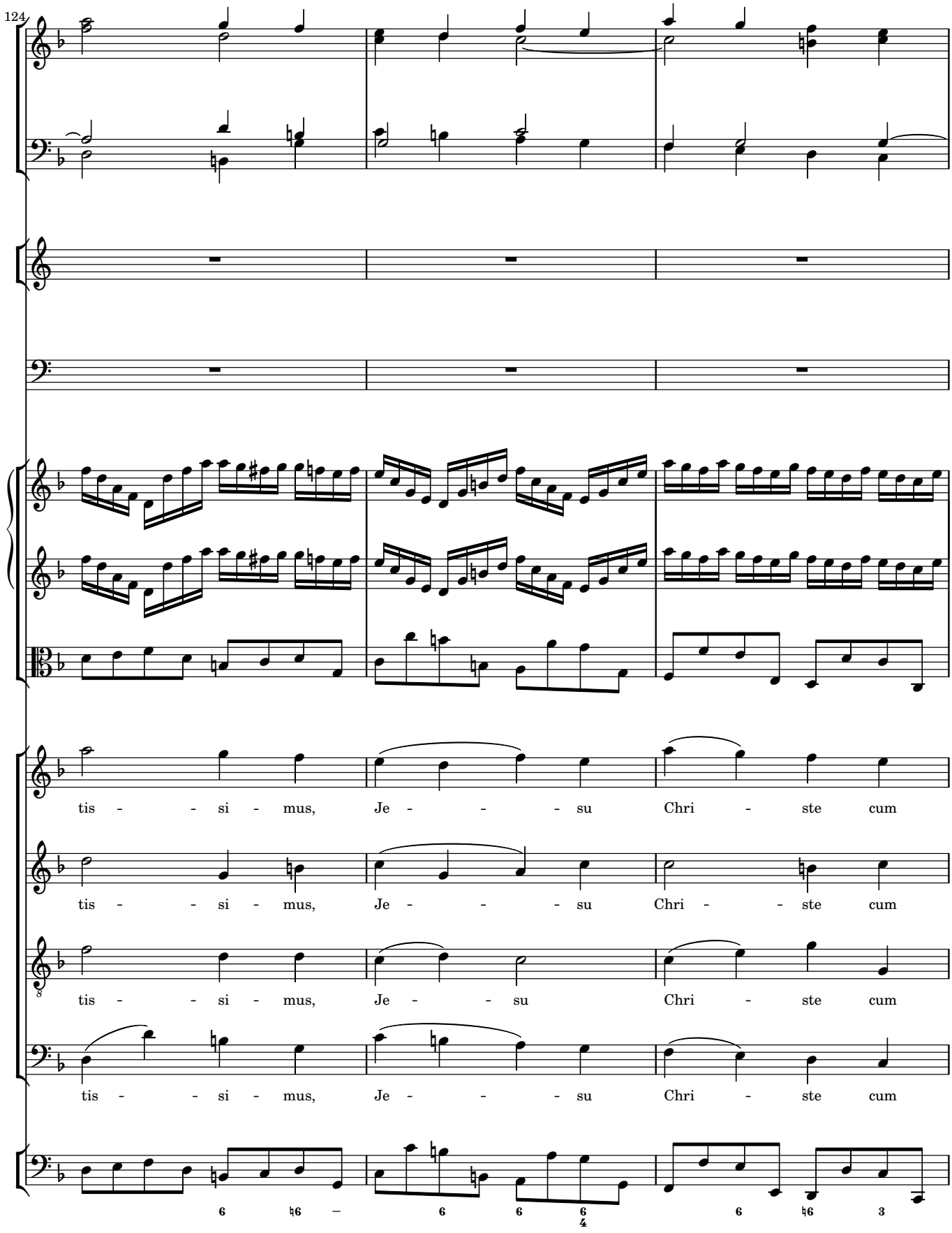
124
tis - - si - mus, Je - - - su Chri - ste cum
tis - - si - mus, Je - - - su Chri - - ste cum
tis - - si - mus, Je - - su Chri - ste cum
tis - - si - mus, Je - - - su Chri - ste cum

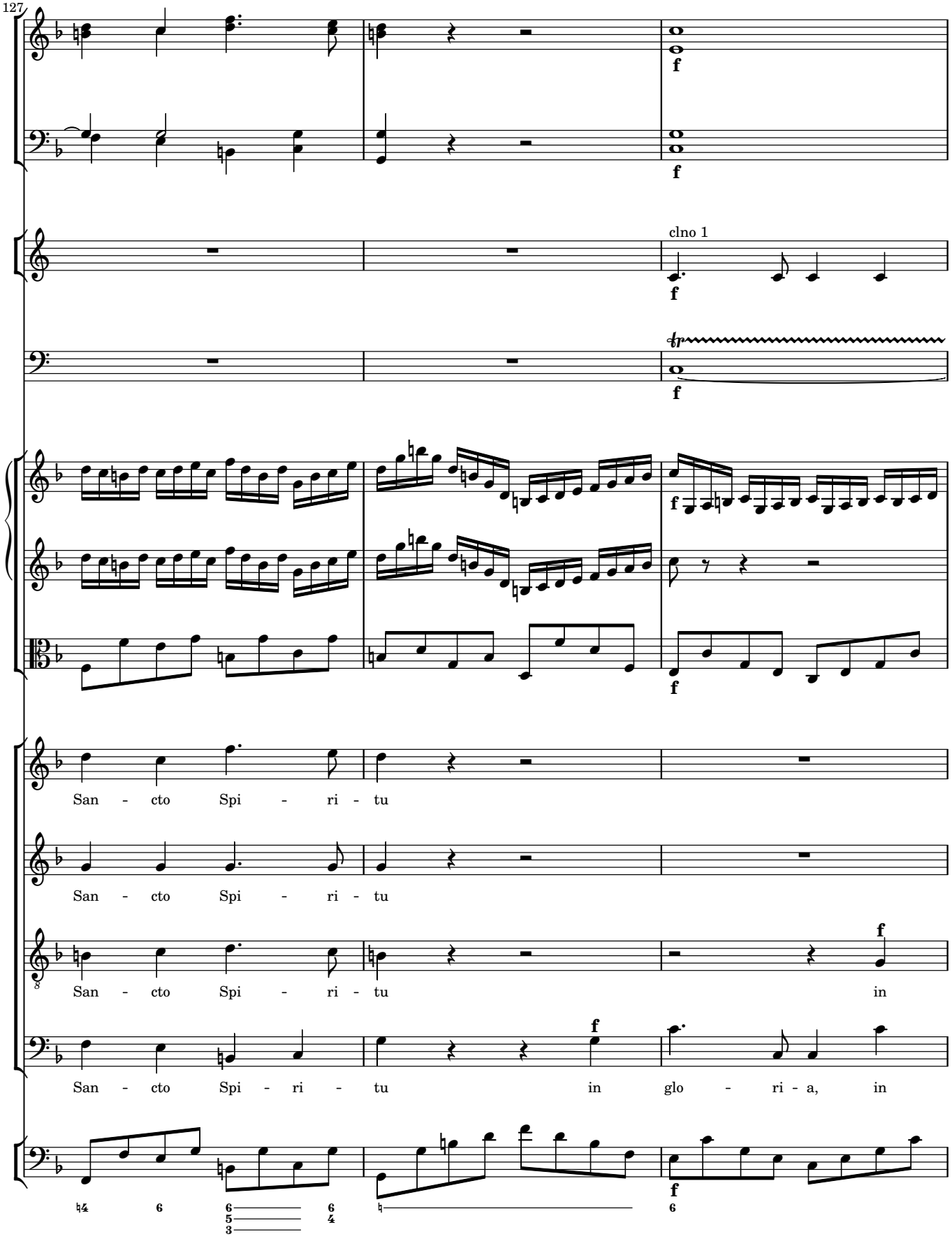
127
clno 1
San - cto Spi - ri - tu
San - cto Spi - ri - tu
San - cto Spi - ri - tu in
San - cto Spi - ri - tu in glo - ri - a, in

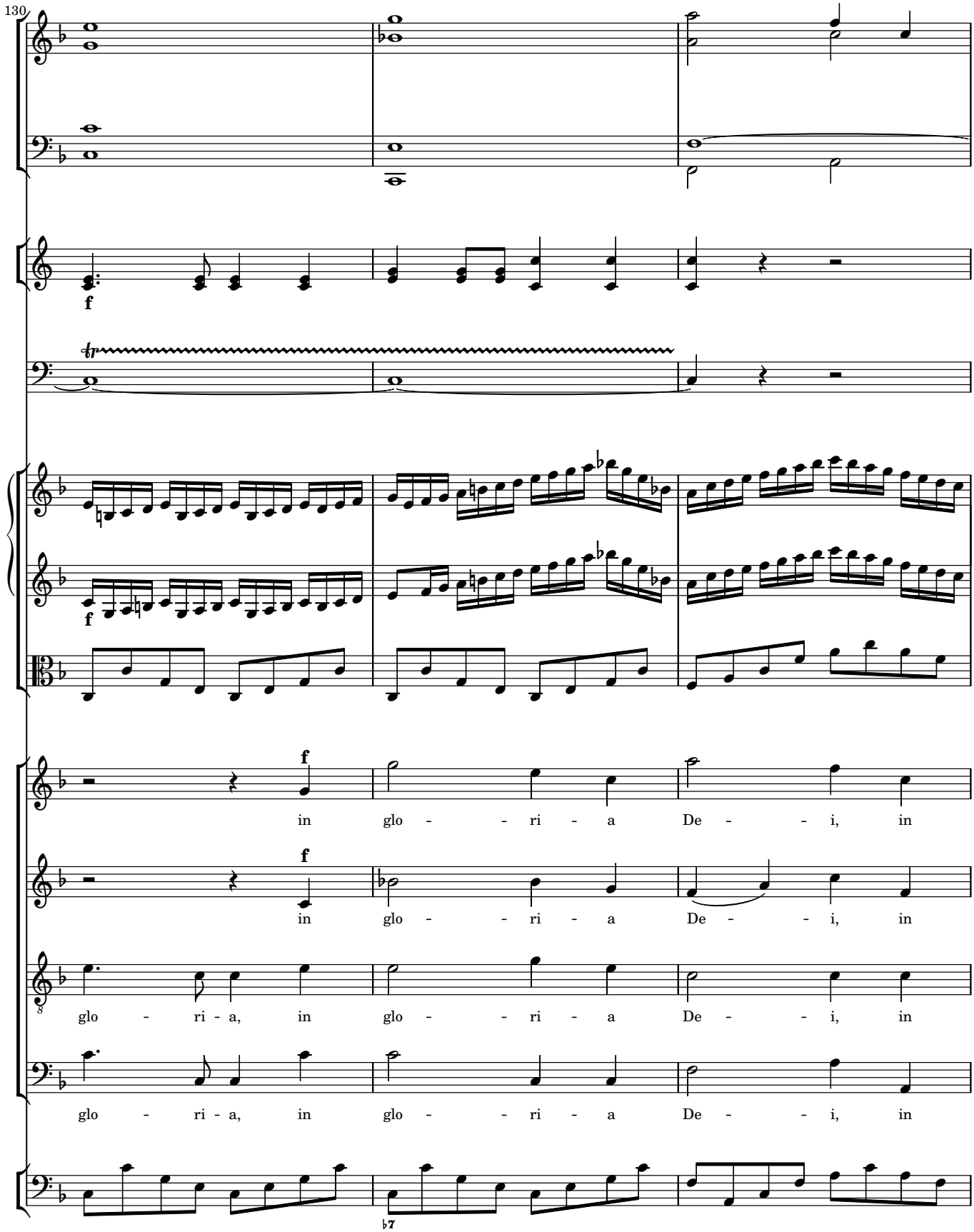
130
f
f
f
in glo - - ri - a De - - i, in
in glo - - ri - a De - - i, in
glo - ri - a, in glo - - ri - a De - - i, in
glo - ri - a, in glo - - ri - a De - - i, in

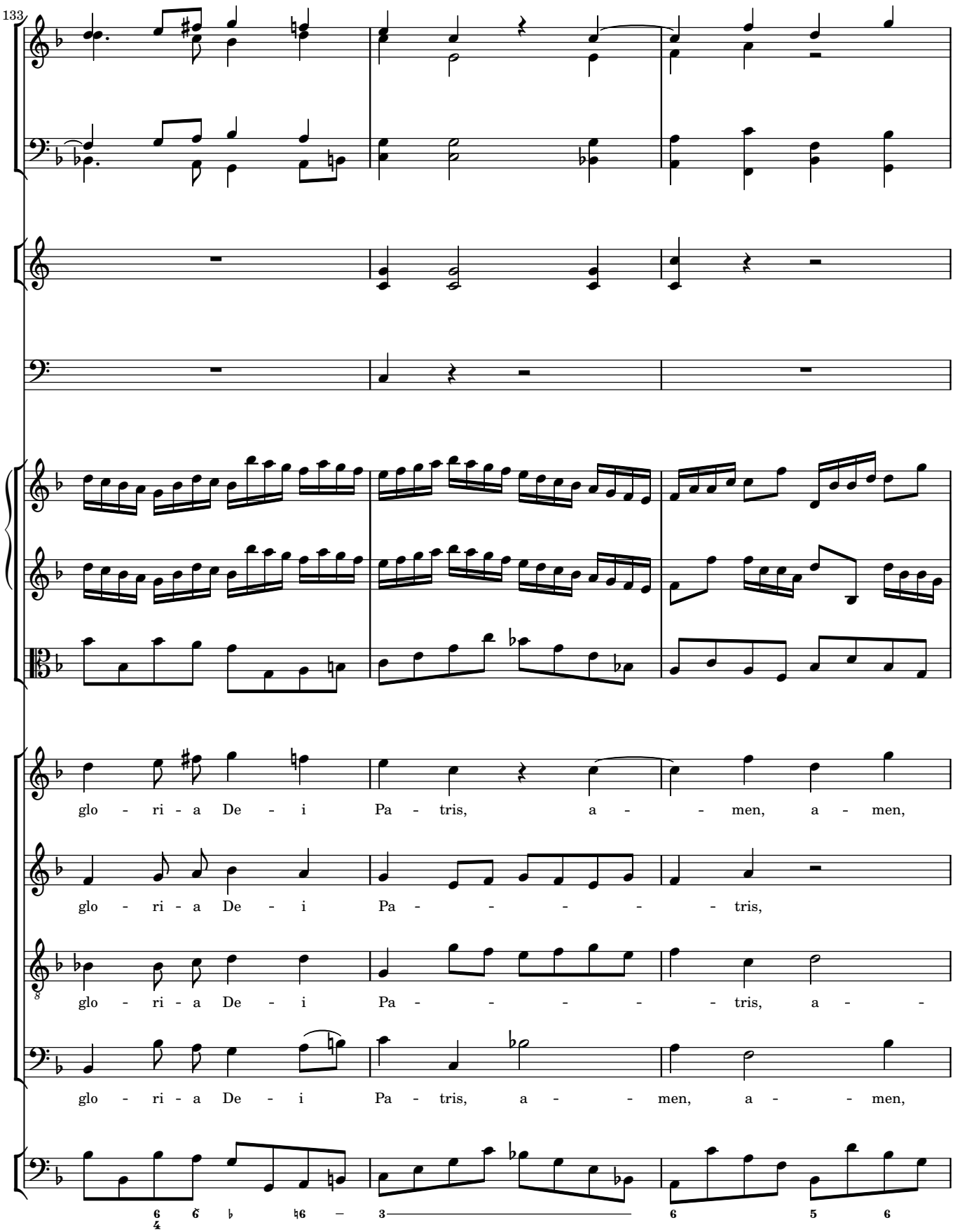
133
glo - ri - a De - i Pa - tris, a - - men, a - men,
glo - ri - a De - i Pa - - - - - - tris,
glo - ri - a De - i Pa - - - - - - tris, a - -
glo - ri - a De - i Pa - tris, a - - men, a - - men,

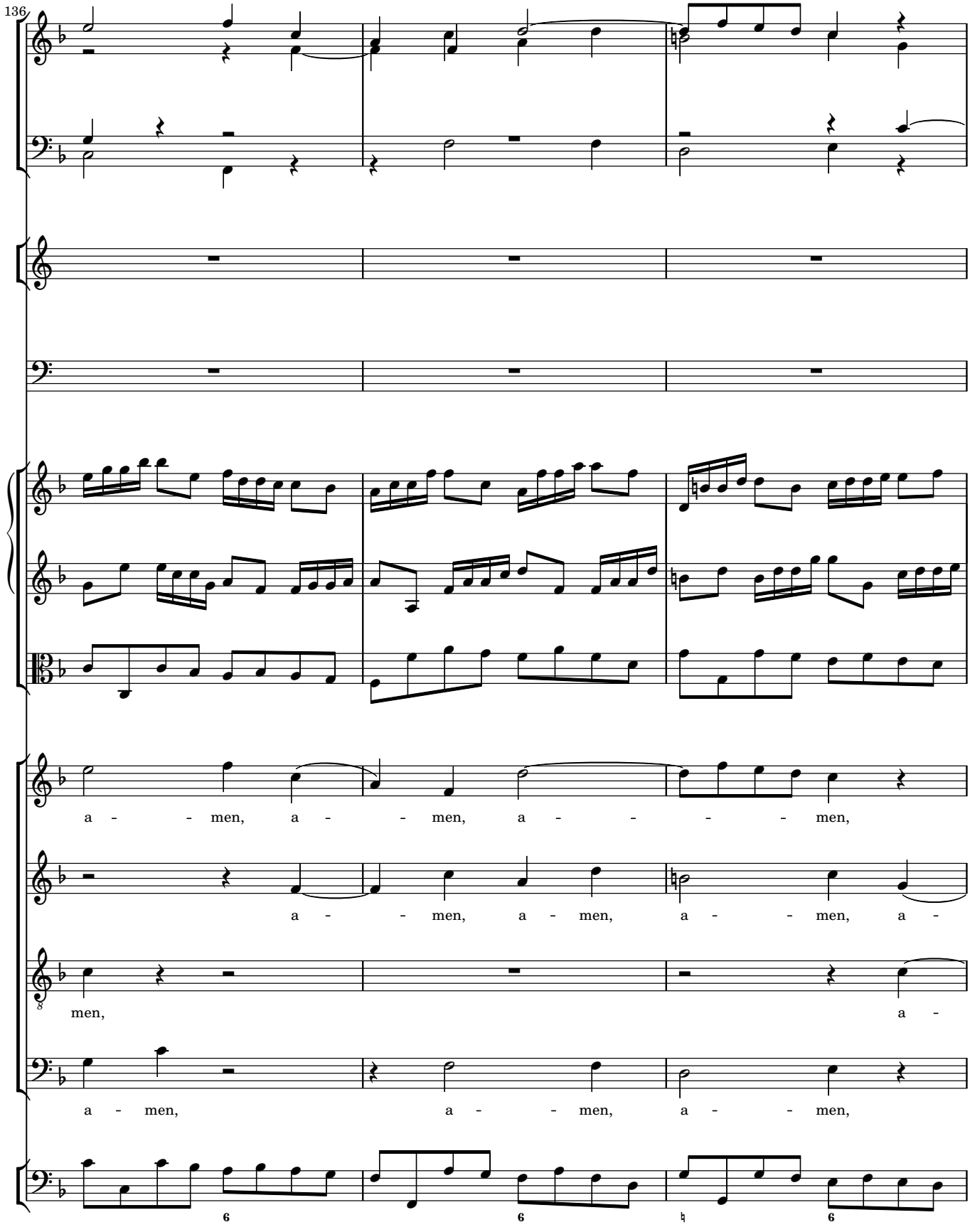
136
a - men, a - men, a - men,
a - men, a - men, a - men, a -
men, a -
a - men, a - men, a - men,

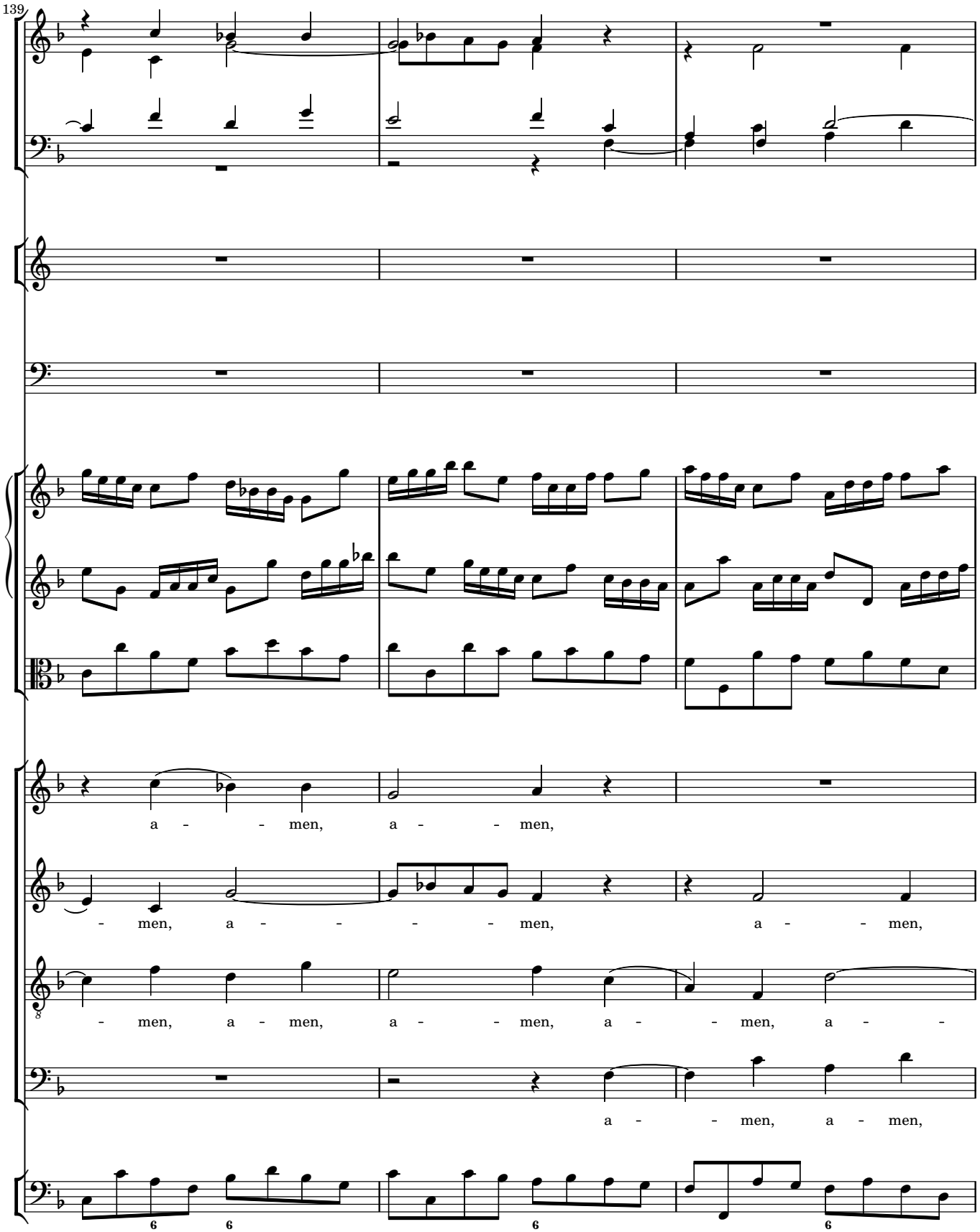
139
a - men, a - men,
- men, a - - - - men, a - men,
- men, a - men, a - - men, a - men, a -
a - men, a - men,

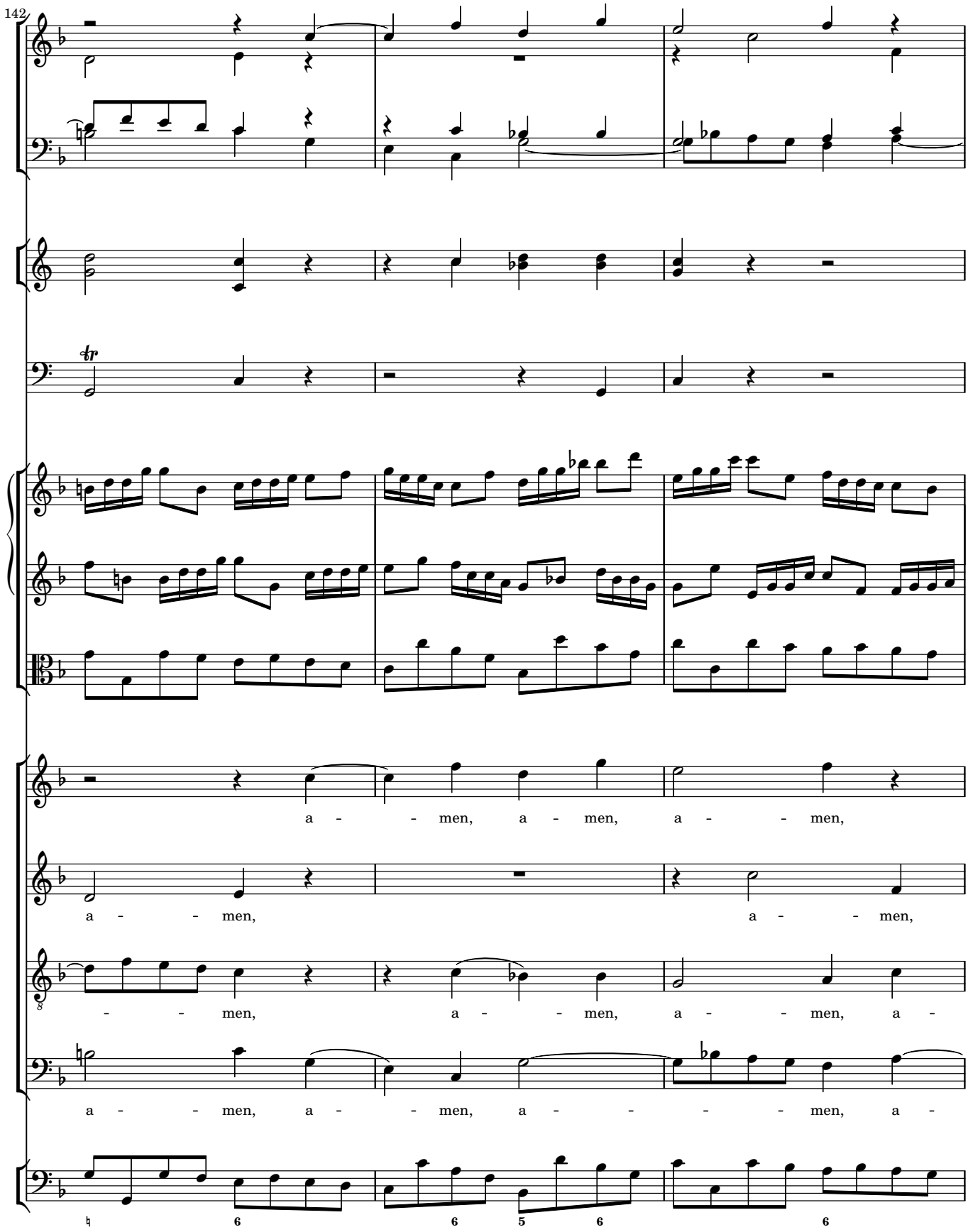
142
a - - men, a - men, a - - men,
a - - men, a - - men,
- - men, a - - men, a - - men, a -
a - - men, a - - men, a - - - - men, a -

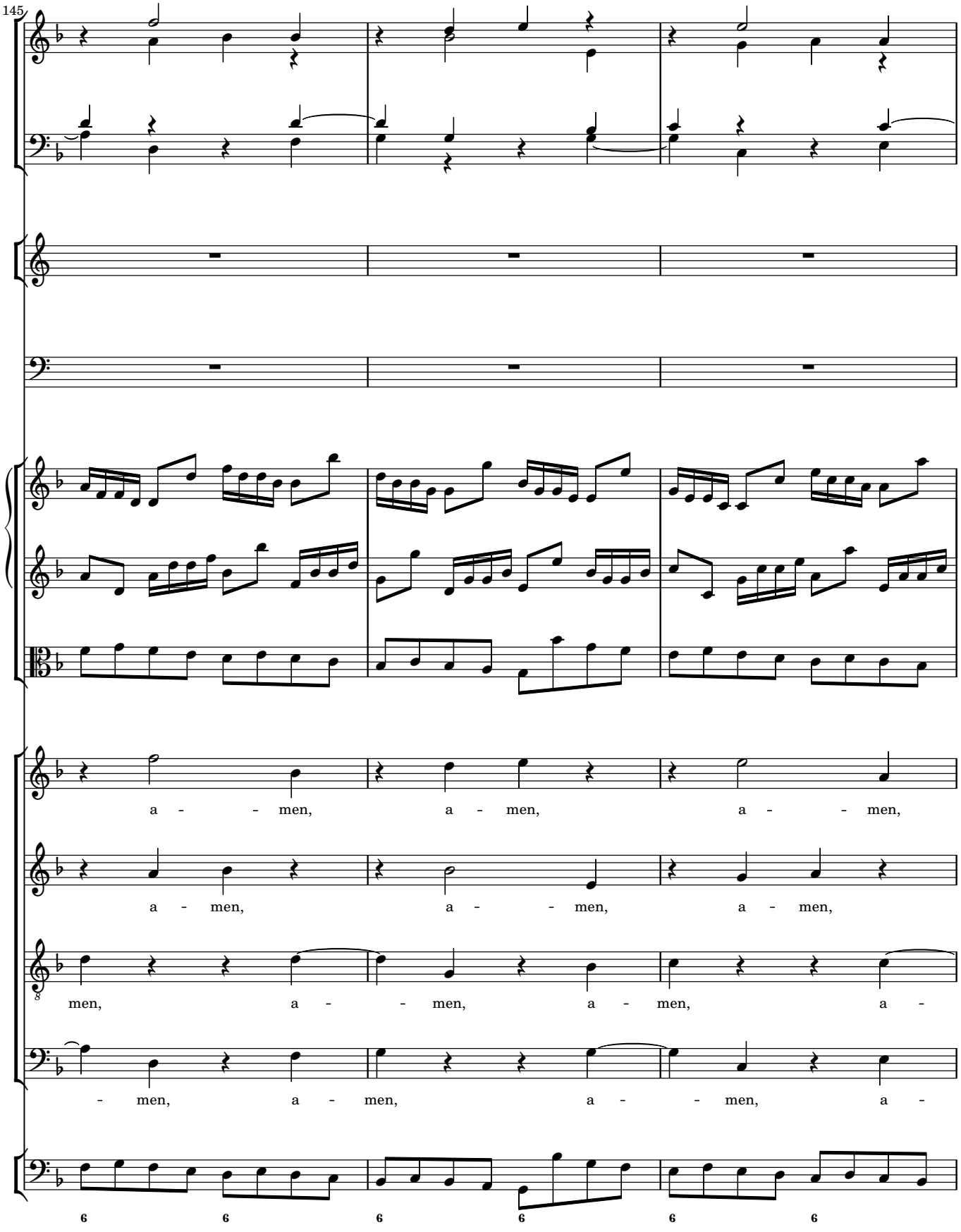
145
a - - men, a - men, a - - men,
a - men, a - - men, a - men,
men, a - - men, a - men, a -
- men, a - men, a - - men, a -

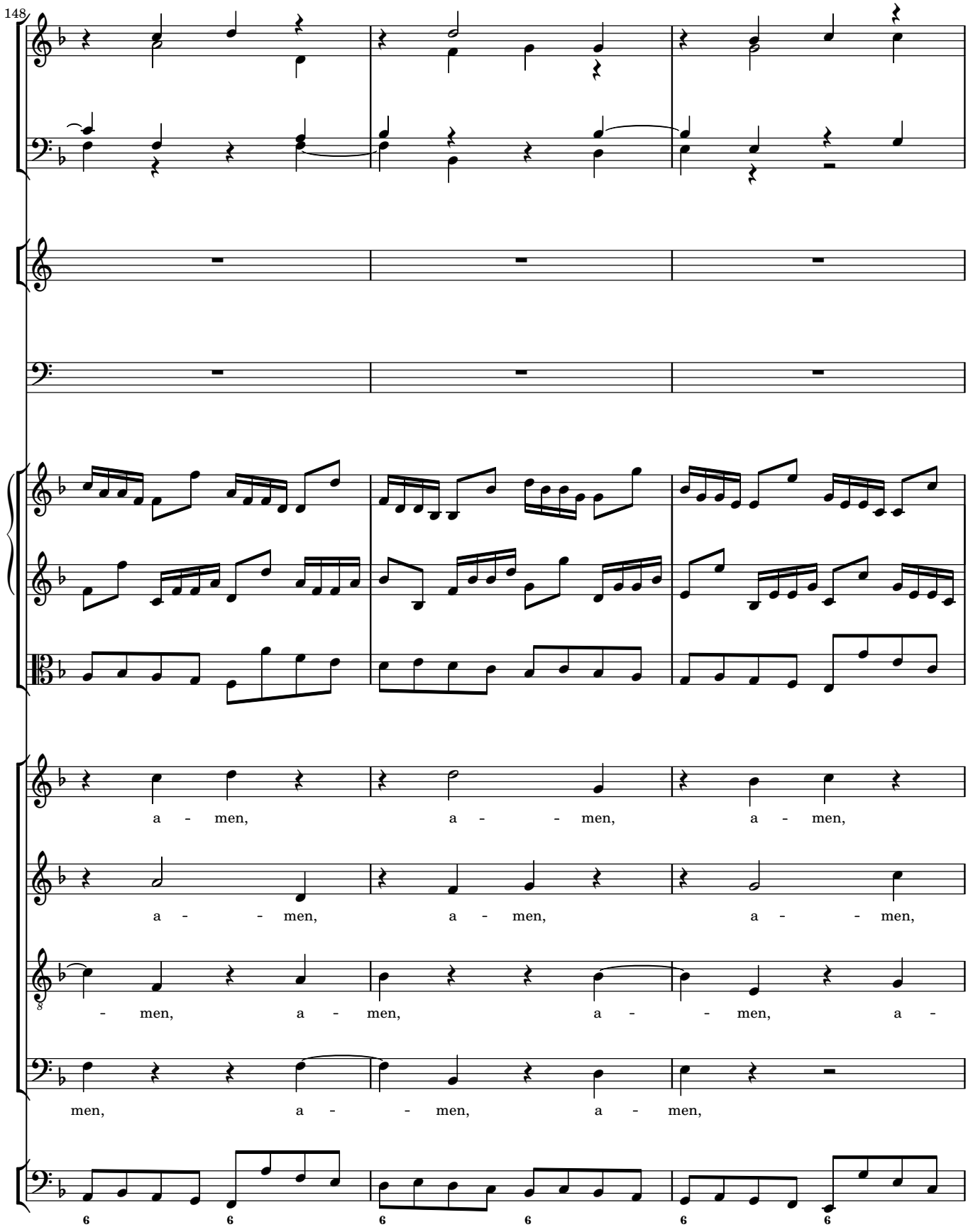
148
a - men, a - - men, a - men,
a - - men, a - men, a - - men,
- men, a - men, a - - men, a -
men, a - - men, a - men,

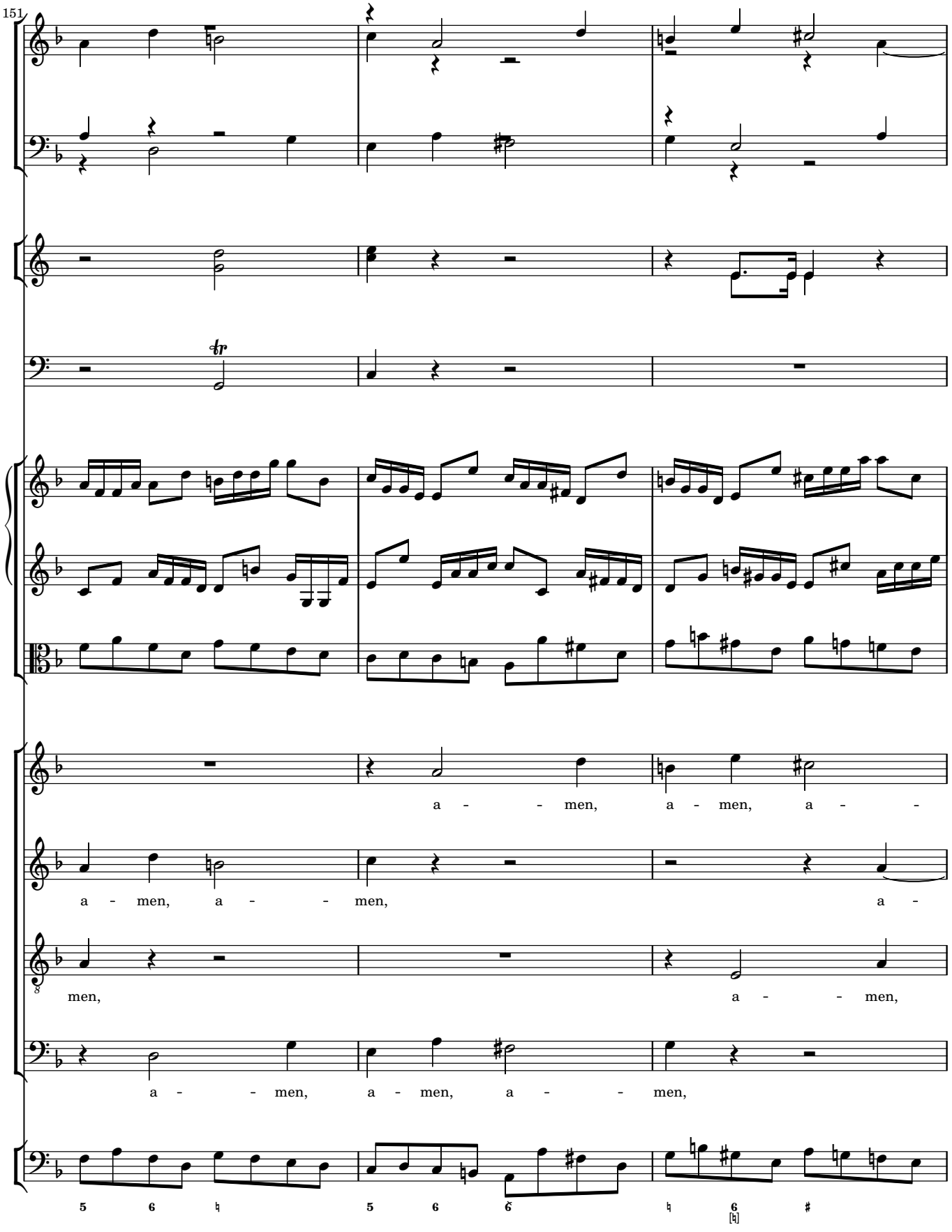
151
a - men, a - men, a -
a - men, a - men, a -
men, a - men,
a - men, a - men, a - men,

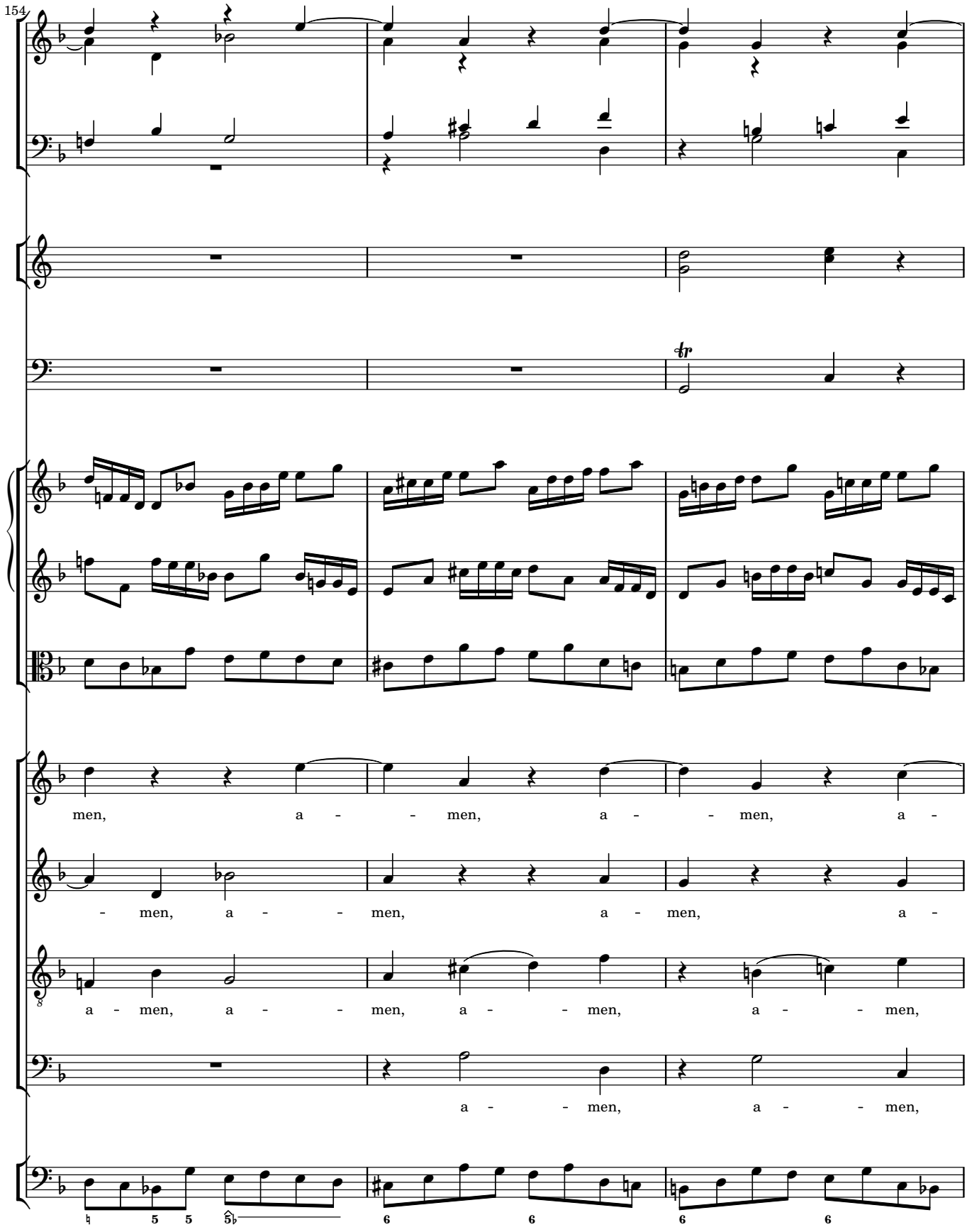
154
men, a - - men, a - - men, a -
- men, a - - men, a - men, a -
a - men, a - - men, a - - men, a - - men,
a - - men, a - - men,

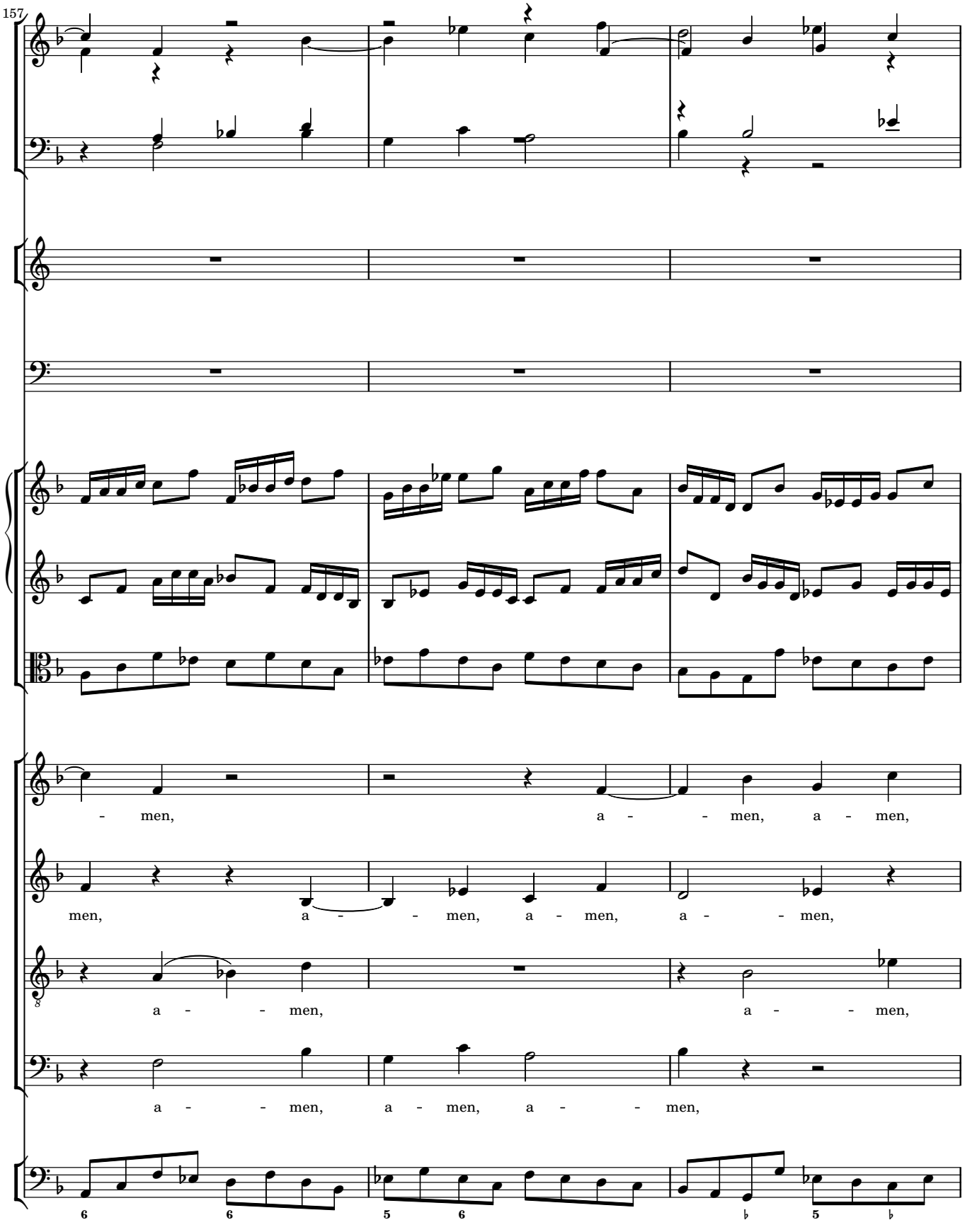
157
- men, a - - men, a - men,
men, a - - men, a - men, a - - men,
a - - men, a - - men,
a - - men, a - men, a - - men,

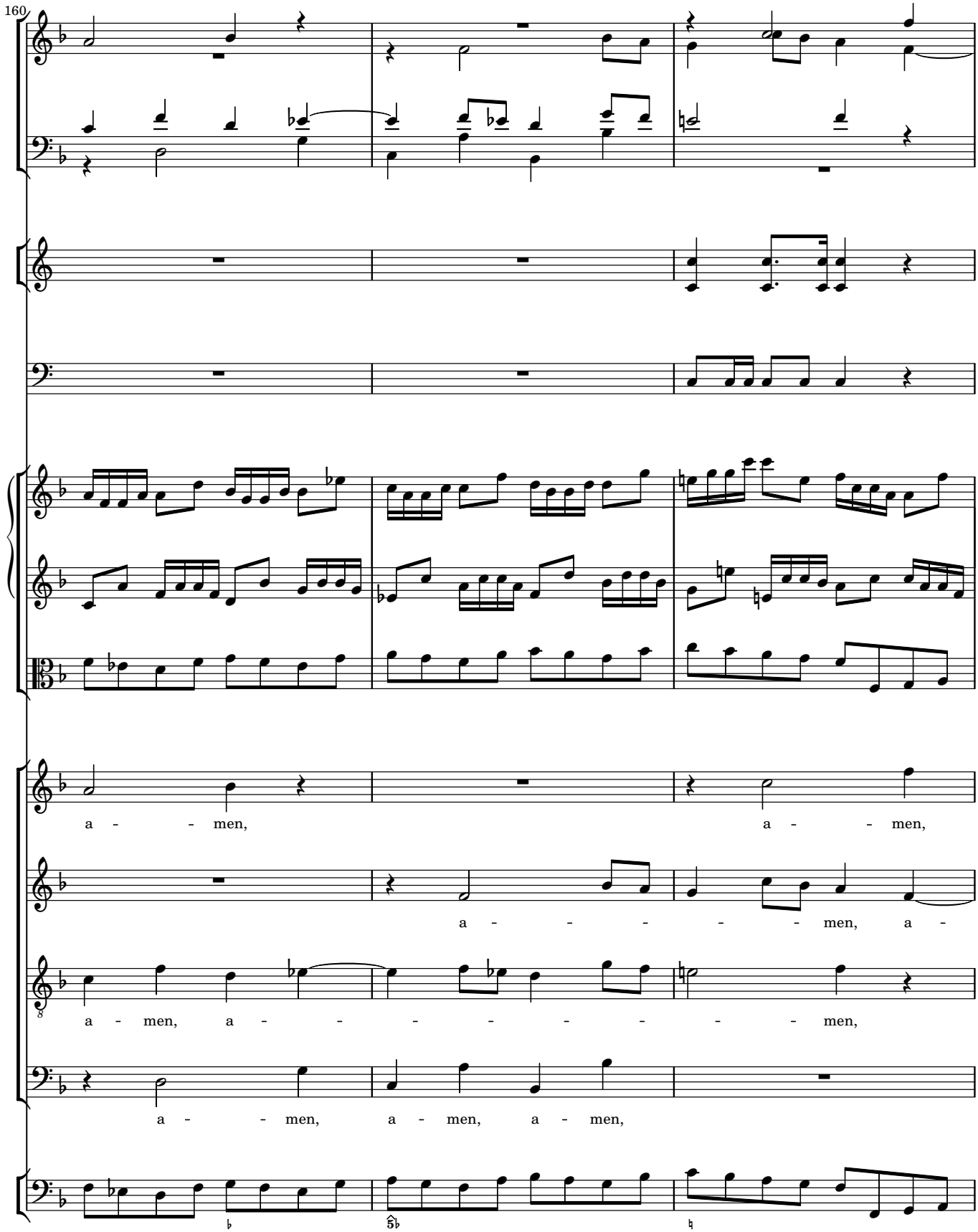
160
a - men,
a - men,
a - men, a - men,
a - men, a -
a - men, a - men, a - men,

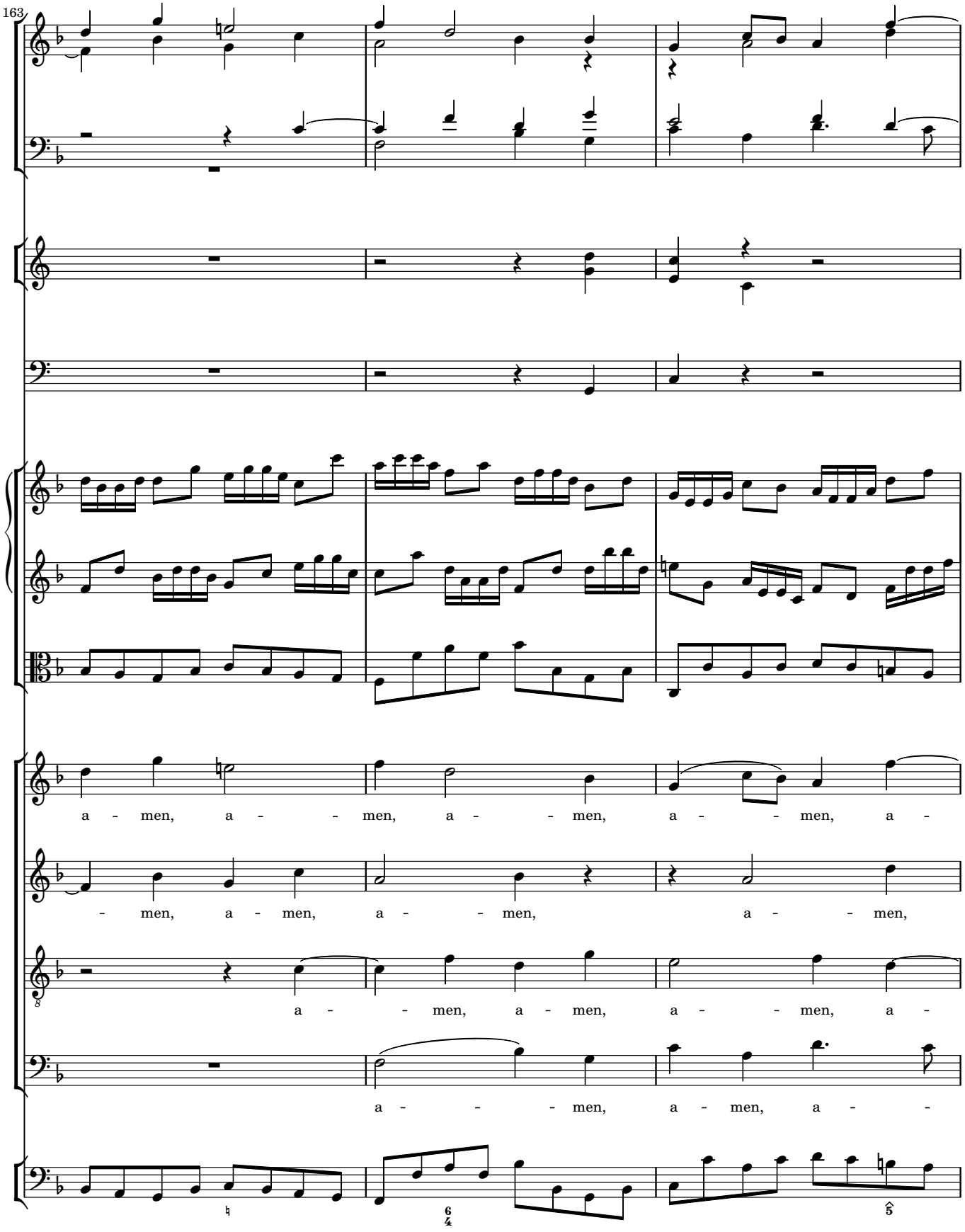
163
a - men, a - - men, a - - men, a - - men, a -
- men, a - men, a - - men, a - - men,
a - - men, a - men, a - - men, a -
a - - - men, a - men, a -

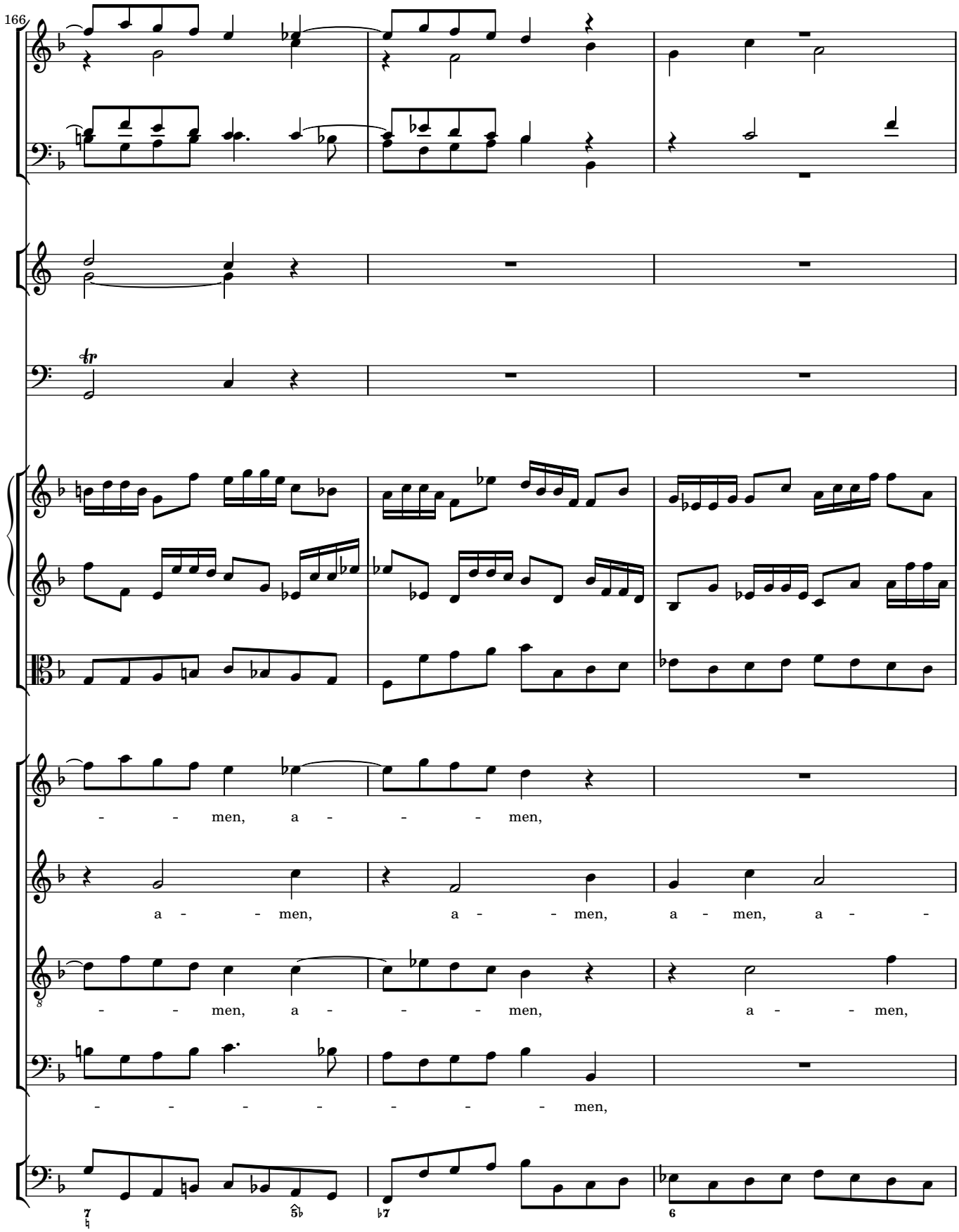
166
men, a men,
a men, a men, a men, a
men, a men, a men,
men,

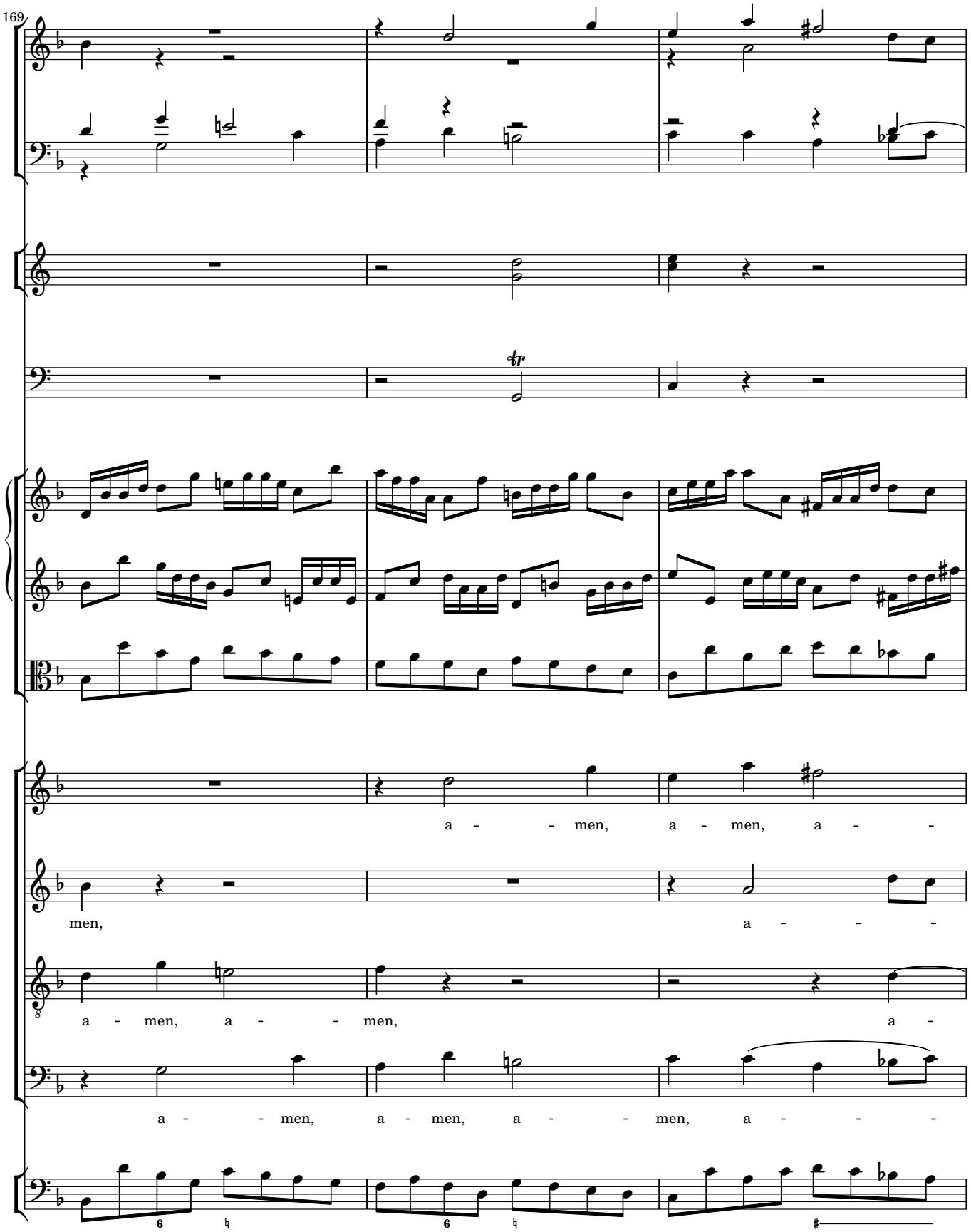
169
a - men, a - men, a -
men, a -
a - men, a - men, a -
a - men, a - men, a - men, a -

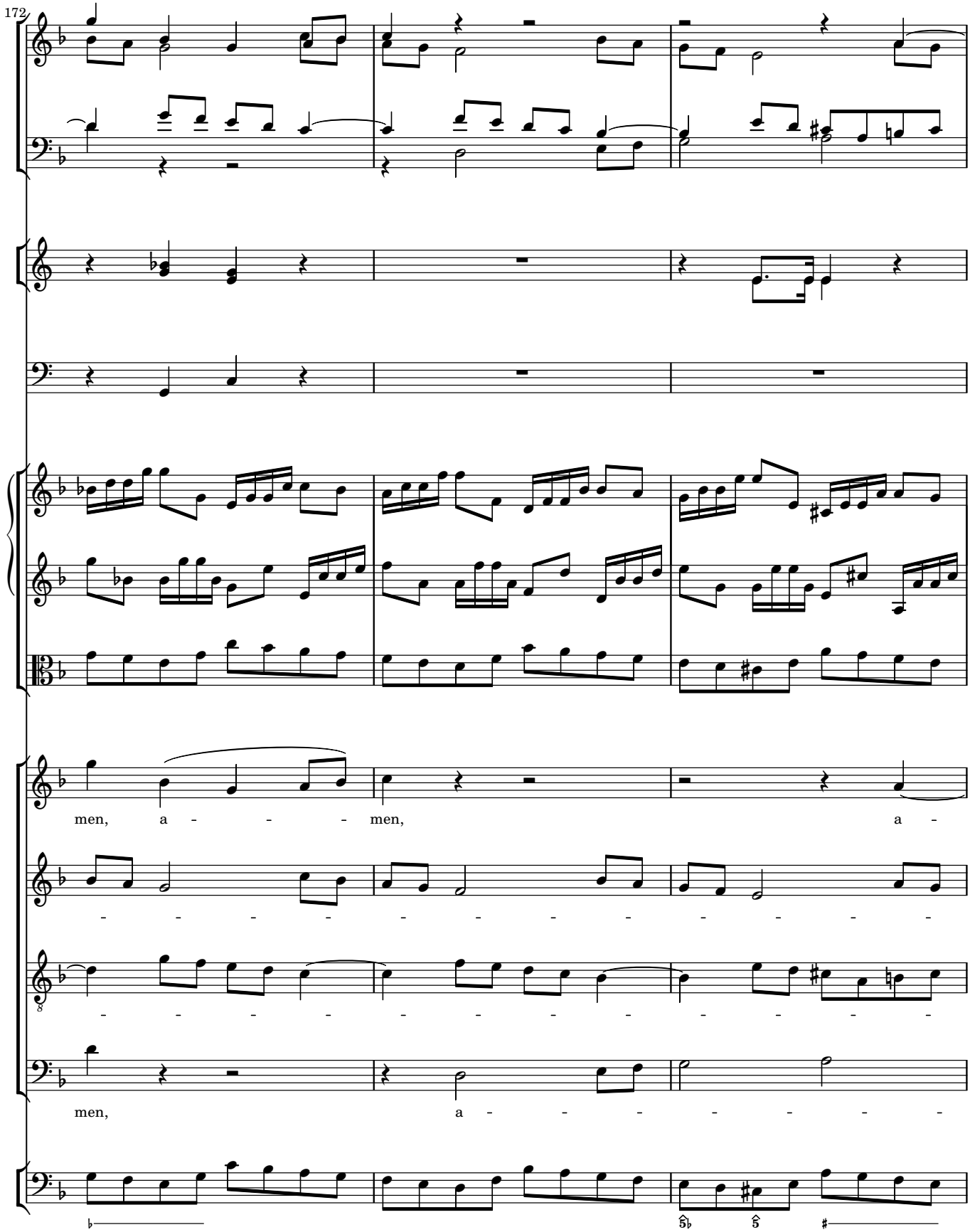
172
men, a - - - - men, a -
- - - - - - - - - - - - -
- - - - - - - - - - - - -
men, a - - - - - - - -

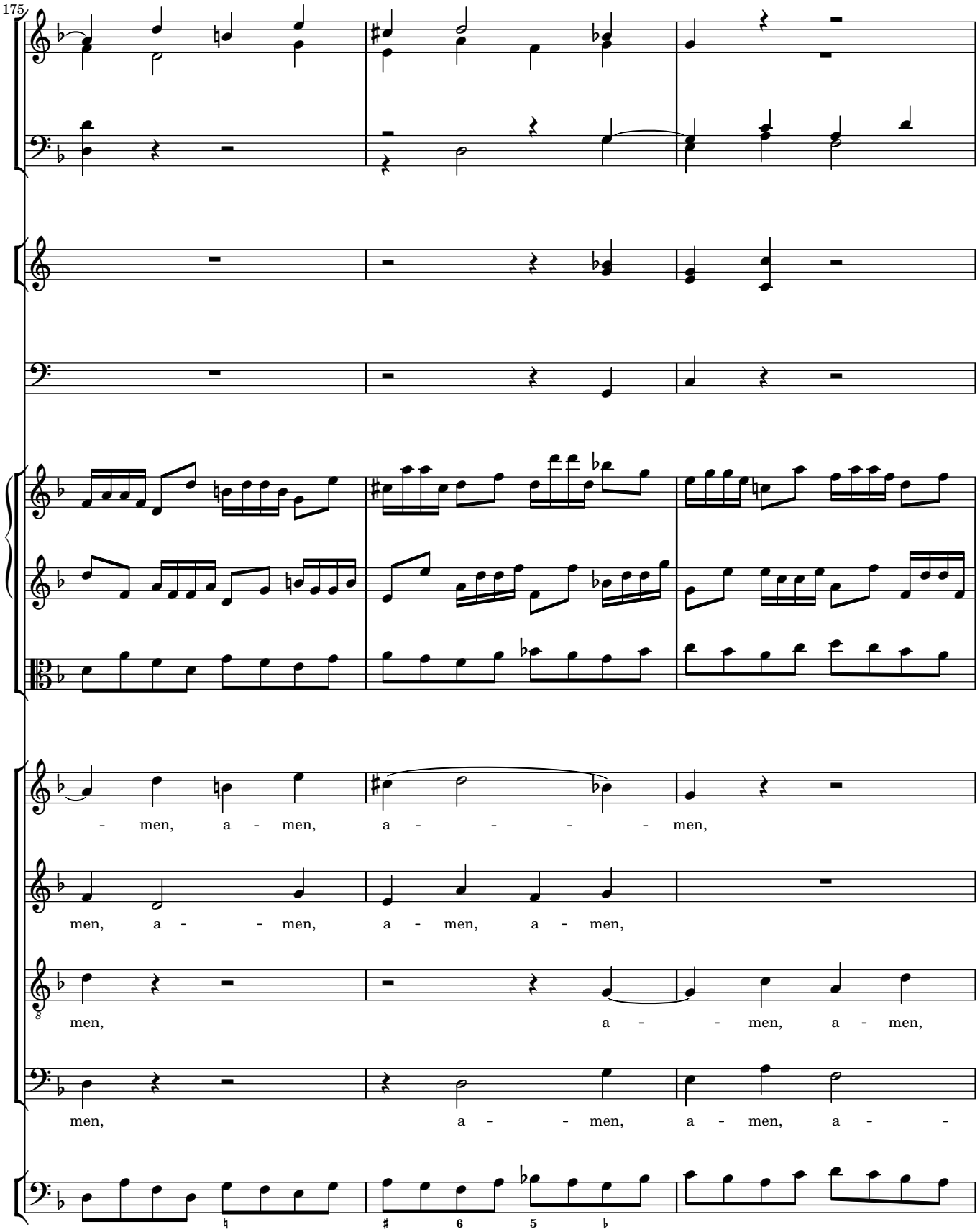
175
- men, a - men, a - - - - - men,
men, a - - men, a - men, a - men,
men, a - - men, a - men,
men, a - - men, a - men, a -

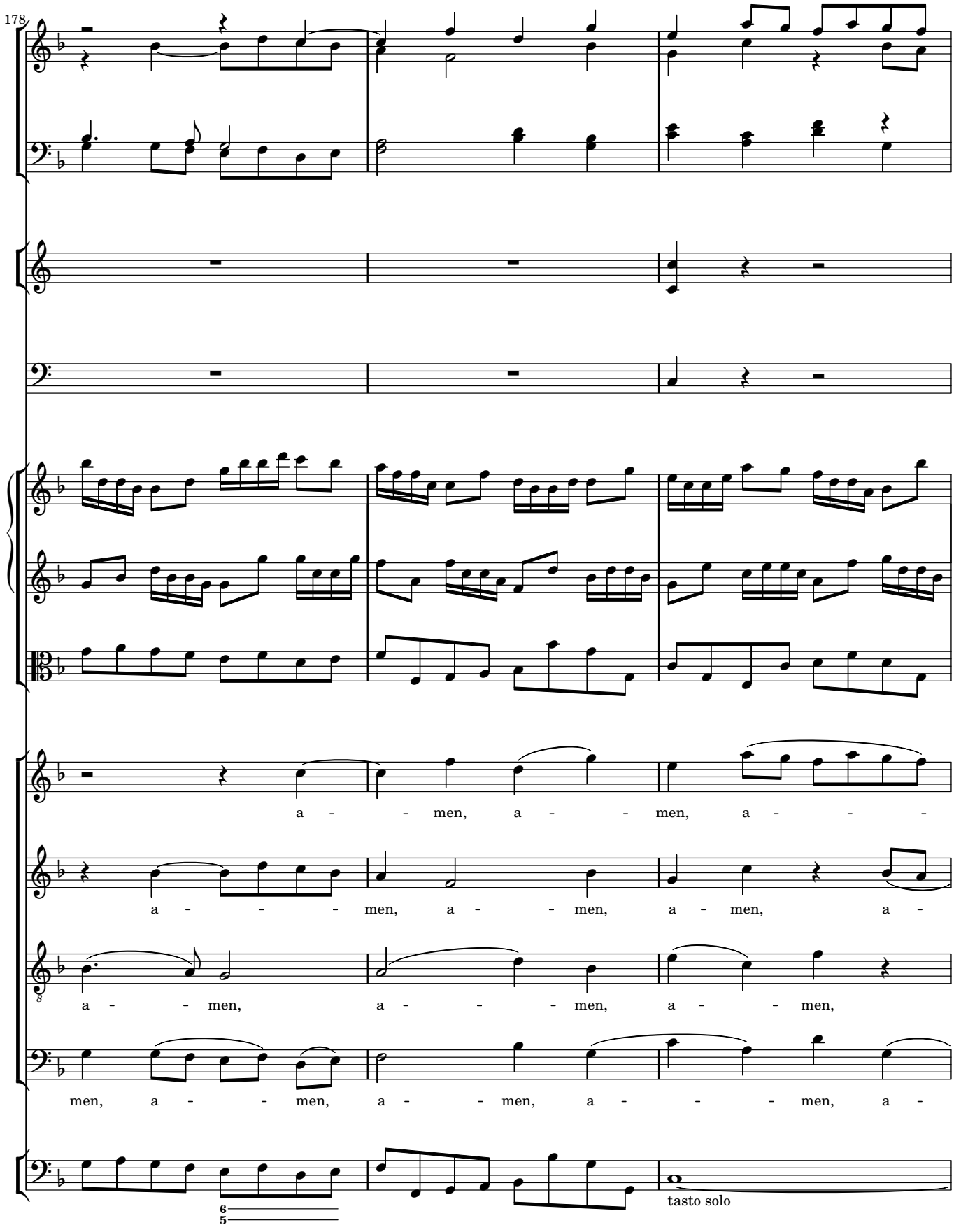
178
a - - men, a - - men, a - - -
a - - - men, a - - men, a - men, a -
a - - men, a - - - men, a - - men,
men, a - - men, a - - men, a - - - men, a -
6
5
tasto solo

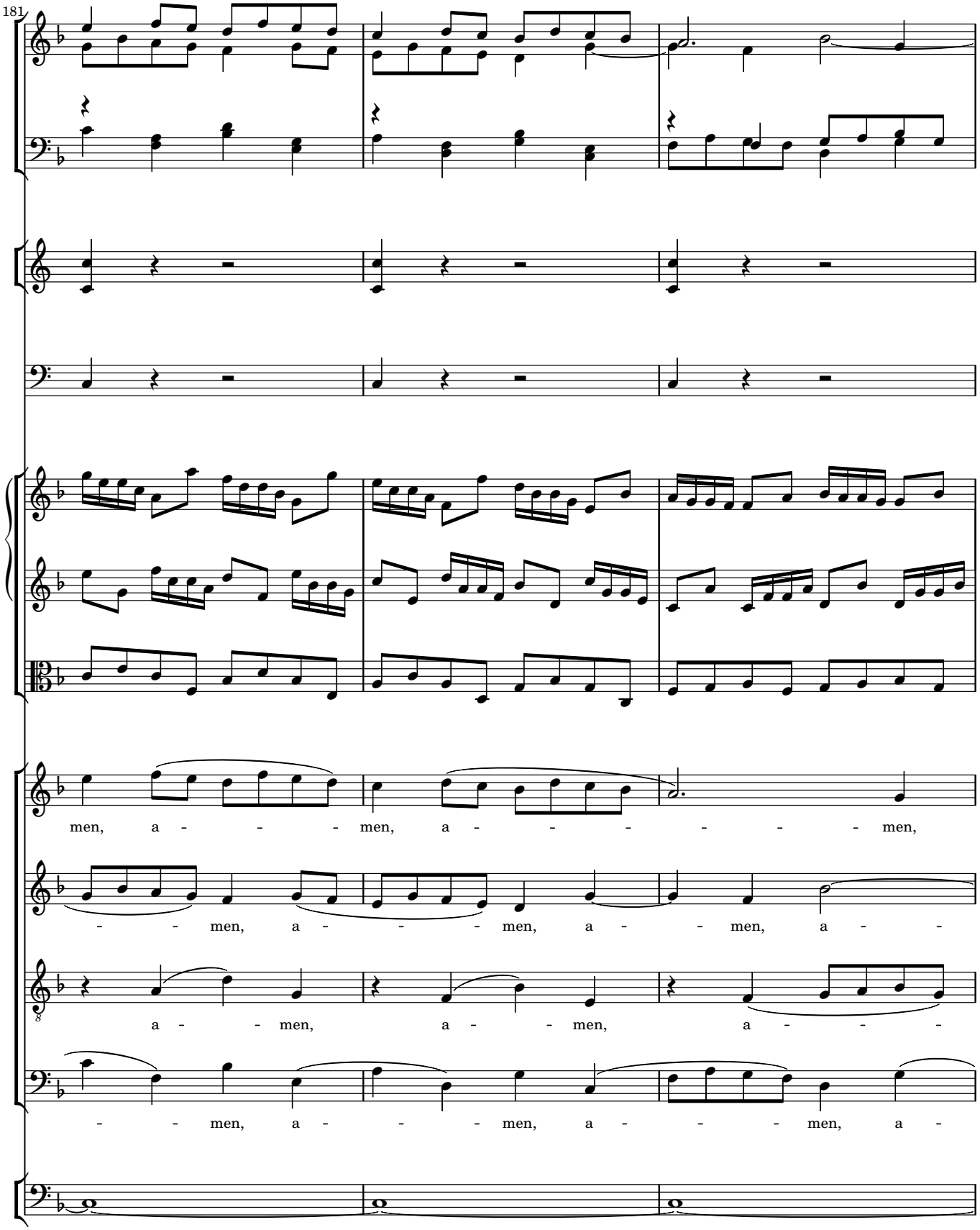
181
men, a - - - - men, a - - - - - - - - men,
- - - men, a - - - - men, a - - men, a - -
a - - - men, a - - - men, a - - - -
- - - men, a - - - - men, a - - - - men, a -

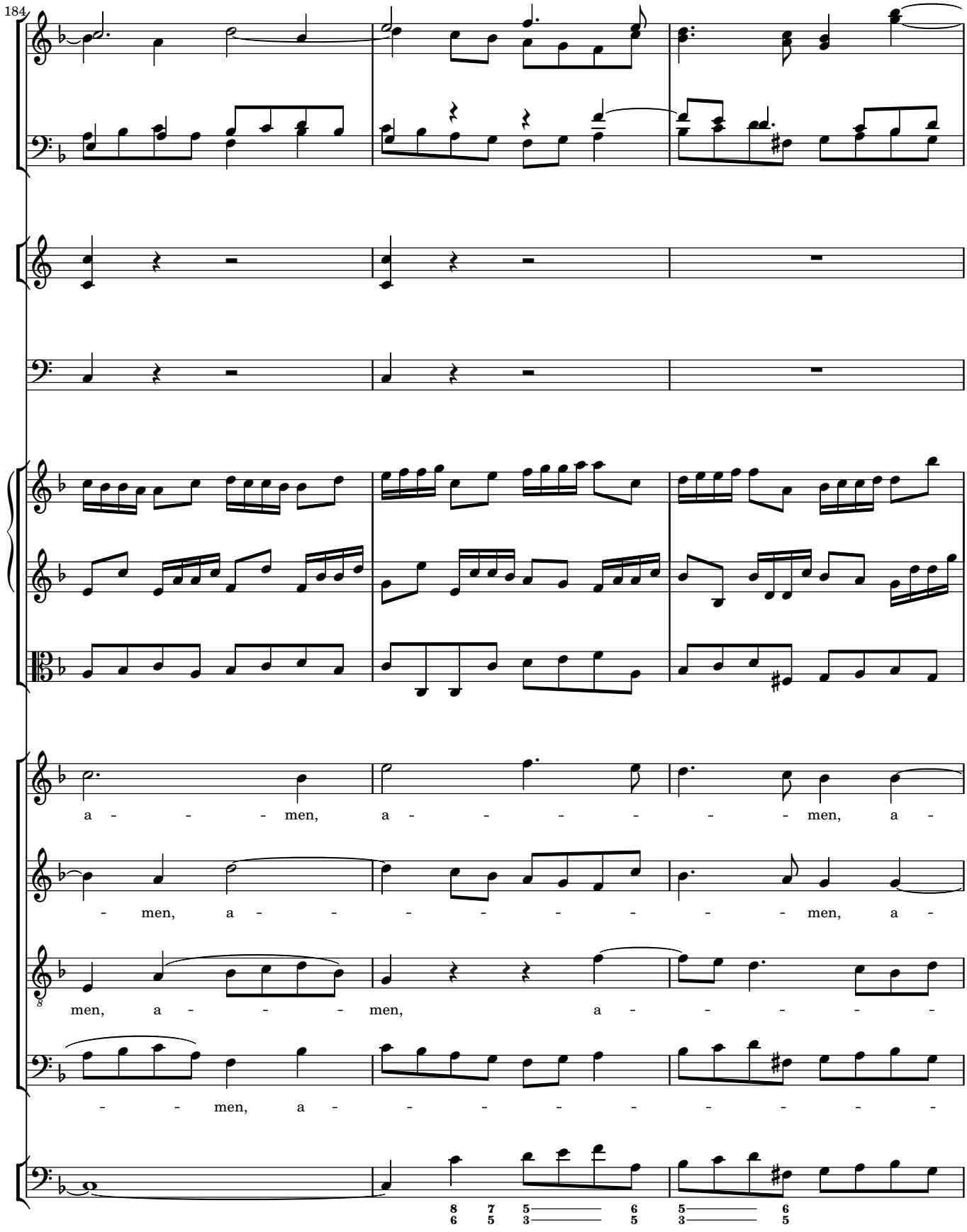
184
a - - - - men, a - - - - - - - - men, a -
- men, a - - - - - - - - - men, a -
men, a - - - men, a - - - - - -
- - men, a - - - - - - - - - -

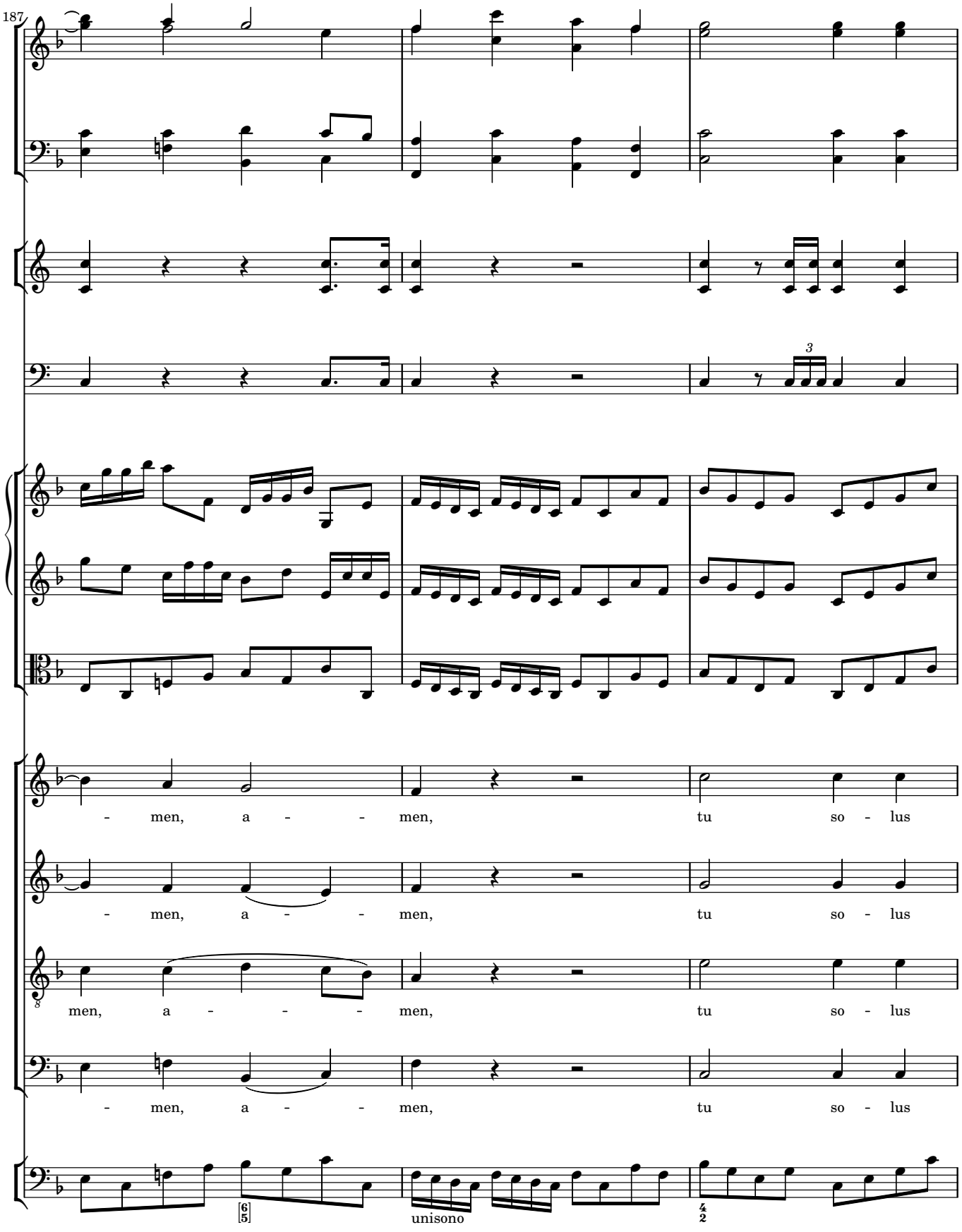
187
- men, a - - men, tu so - lus
- men, a - - men, tu so - lus
men, a - - - men, tu so - lus
- men, a - - men, tu so - lus
unisono

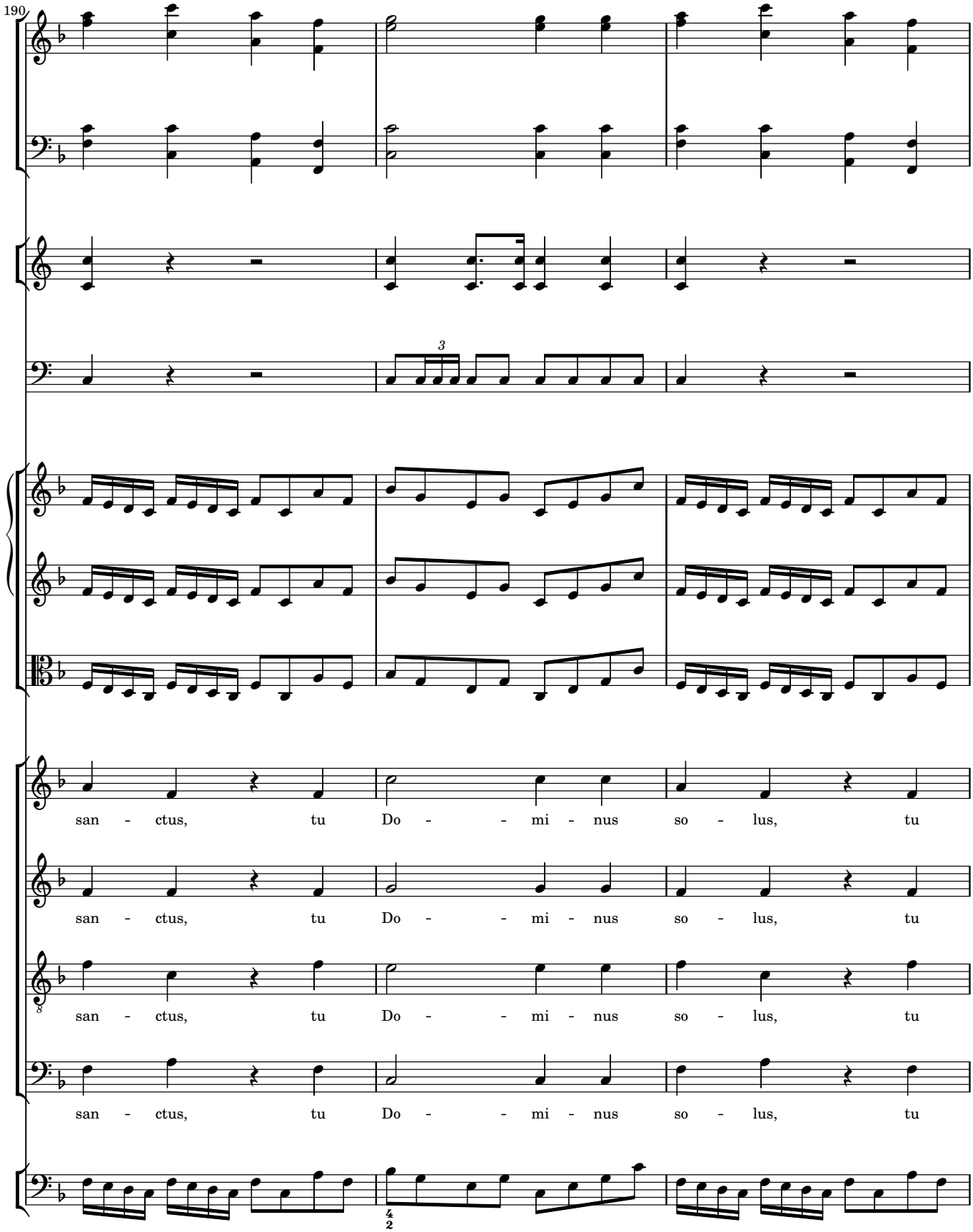
190
3
san - ctus, tu Do - - mi - nus so - lus, tu
san - ctus, tu Do - - mi - nus so - lus, tu
san - ctus, tu Do - - mi - nus so - lus, tu
san - ctus, tu Do - - mi - nus so - lus, tu

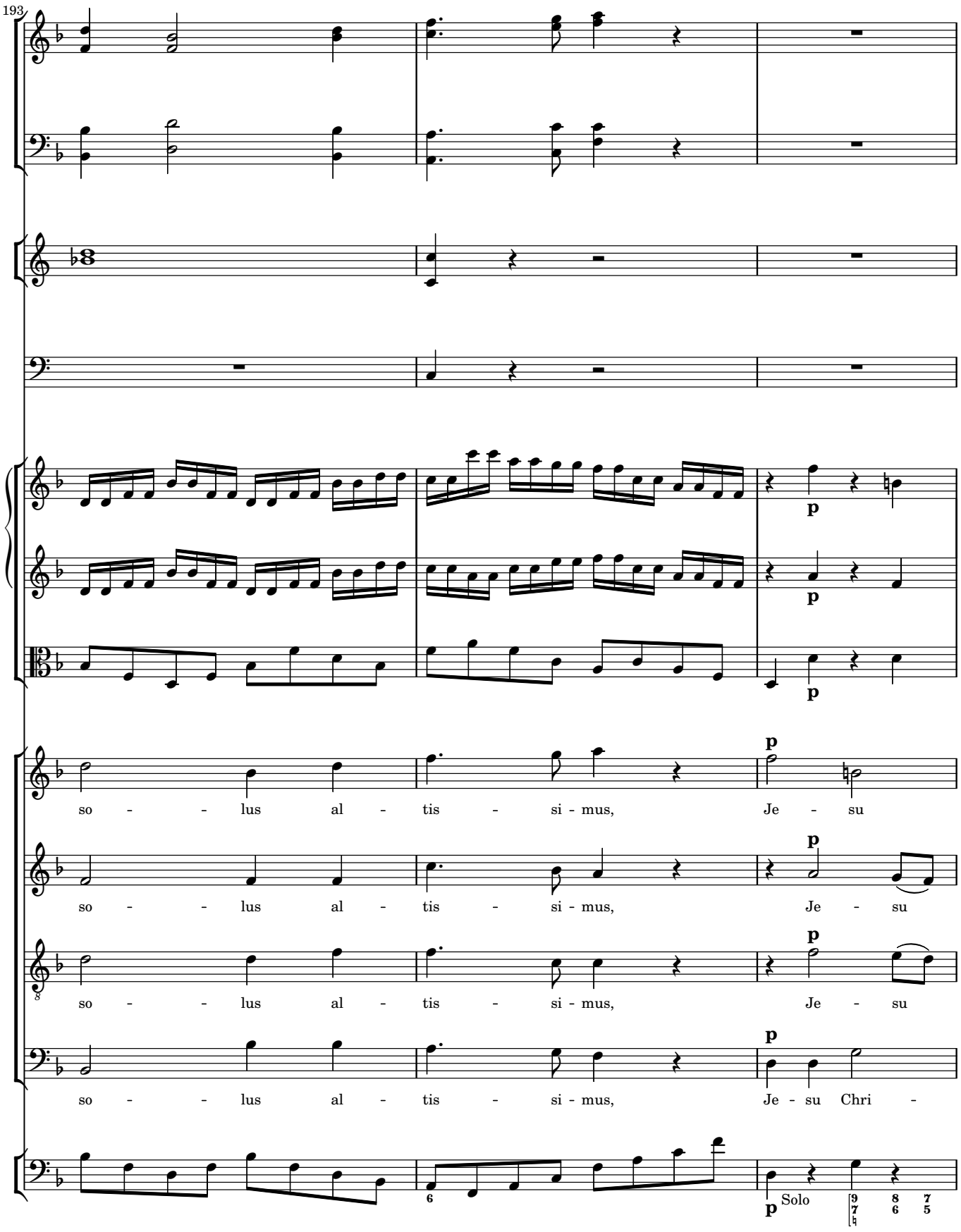
193
so - - - lus al - tis - si - mus, Je - su
so - - - lus al - tis - si - mus, Je - su
so - - - lus al - tis - si - mus, Je - su
so - - - lus al - tis - si - mus, Je - su Chri -
p
Solo

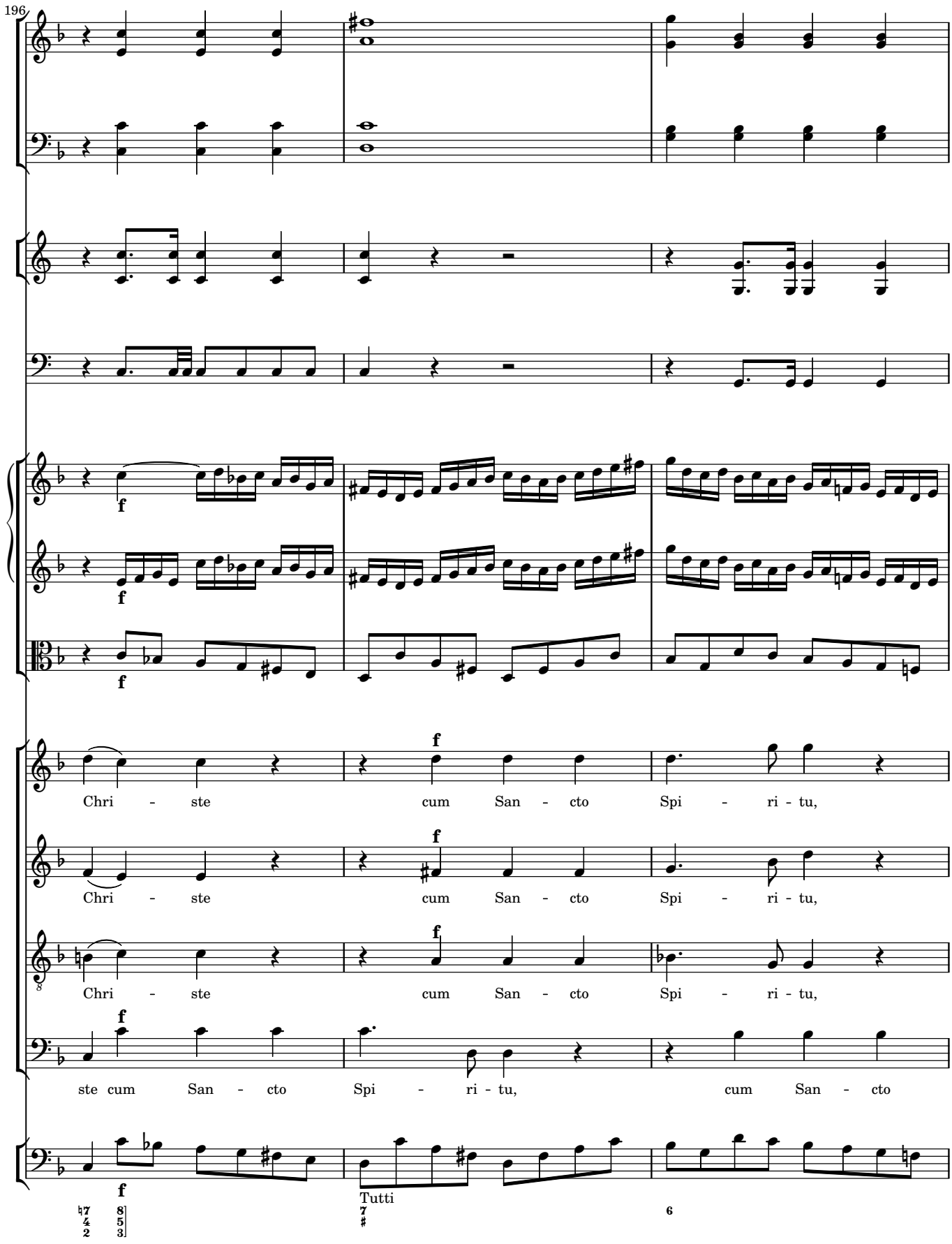
196
f
f
f
Chri - ste cum San - cto Spi - ri - tu,
Chri - ste cum San - cto Spi - ri - tu,
Chri - ste cum San - cto Spi - ri - tu,
ste cum San - cto Spi - ri - tu, cum San - cto
Tutti

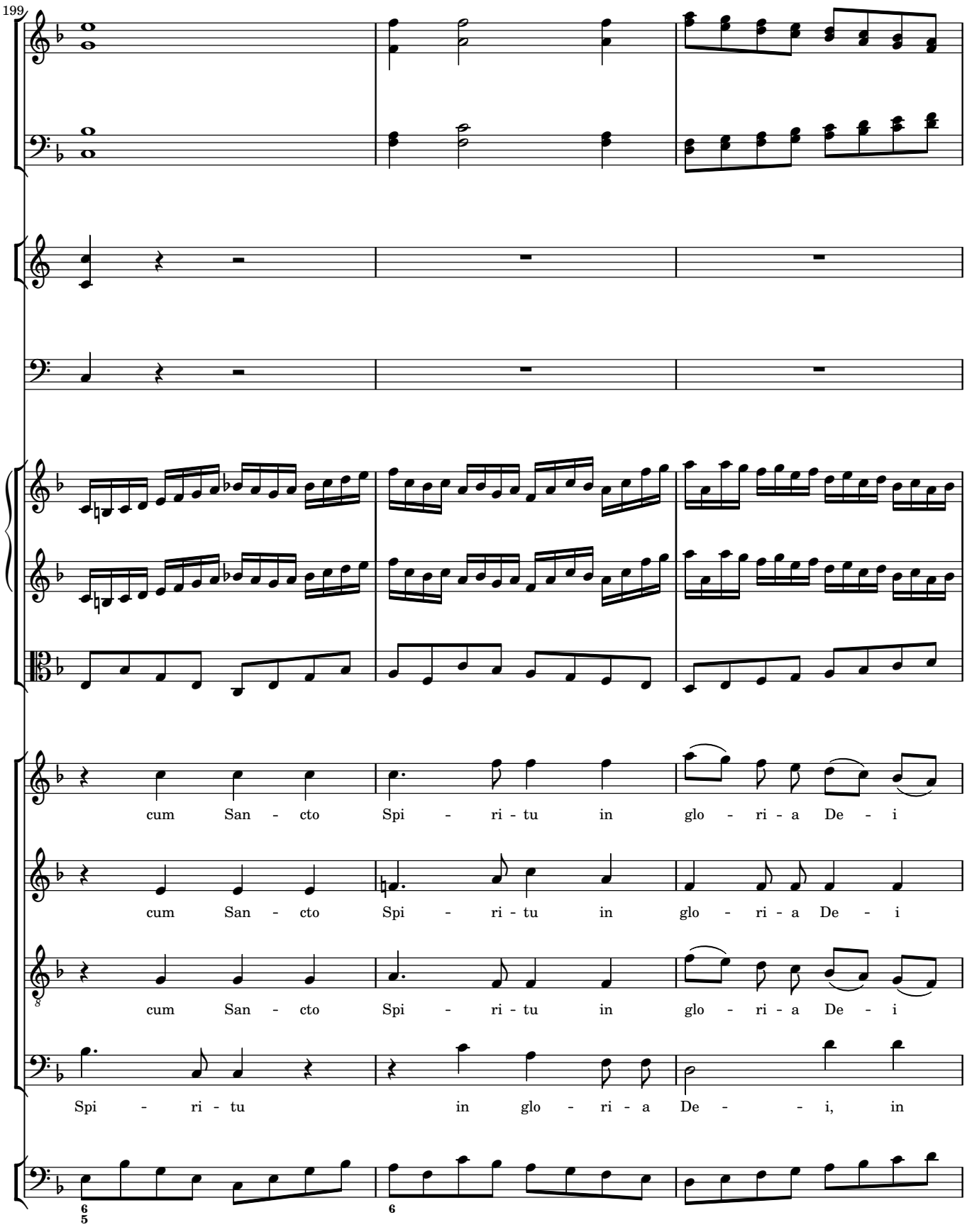
199
cum San - cto Spi - ri - tu in glo - ri - a De - i
cum San - cto Spi - ri - tu in glo - ri - a De - i
cum San - cto Spi - ri - tu in glo - ri - a De - i
Spi - ri - tu in glo - ri - a De - i, in

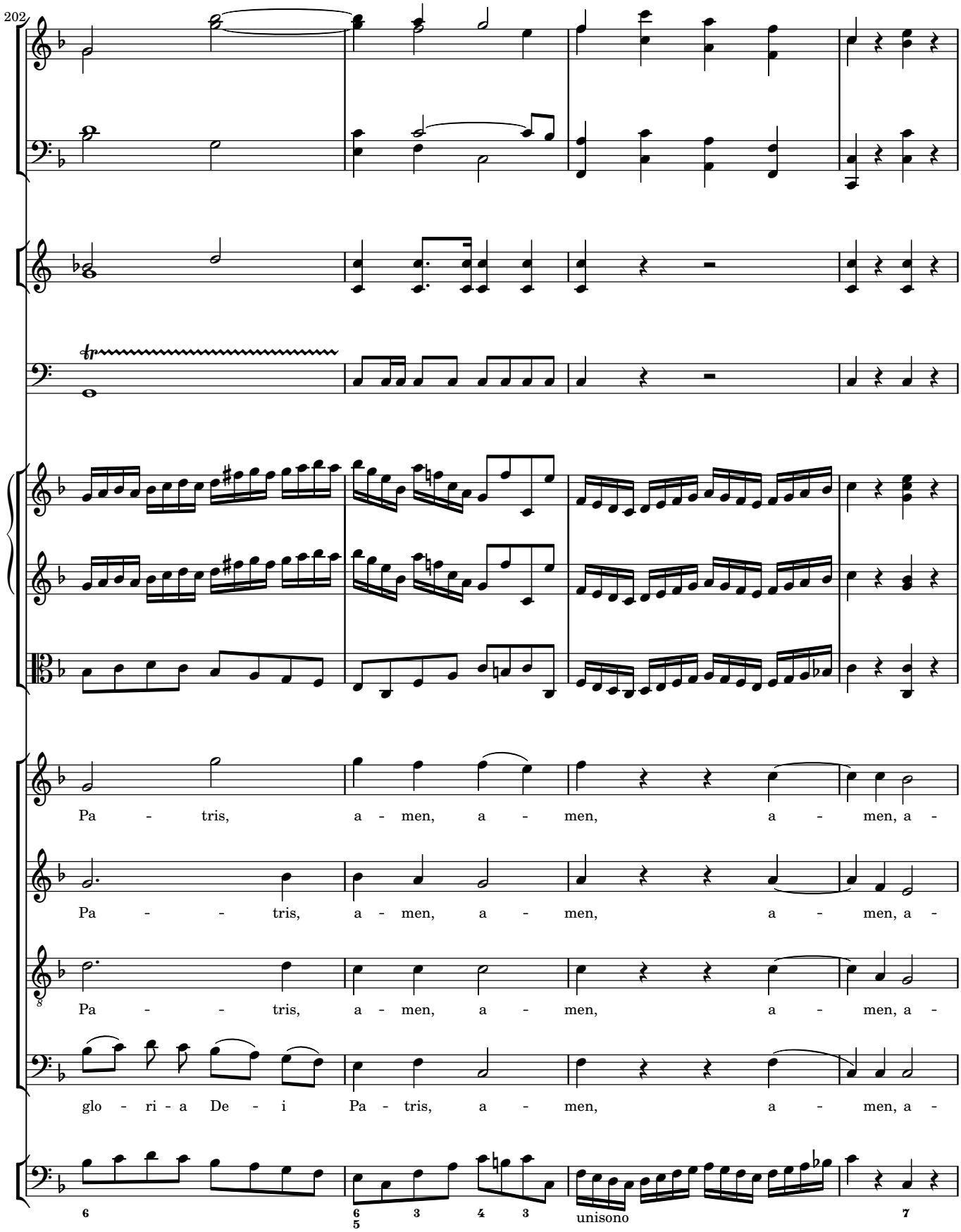
202
Pa - tris, a - men, a - men, a - men, a -
Pa - - tris, a - men, a - men, a - men, a -
Pa - - tris, a - men, a - men, a - men, a -
glo - ri - a De - i Pa - tris, a - men, a - men, a -
unisono

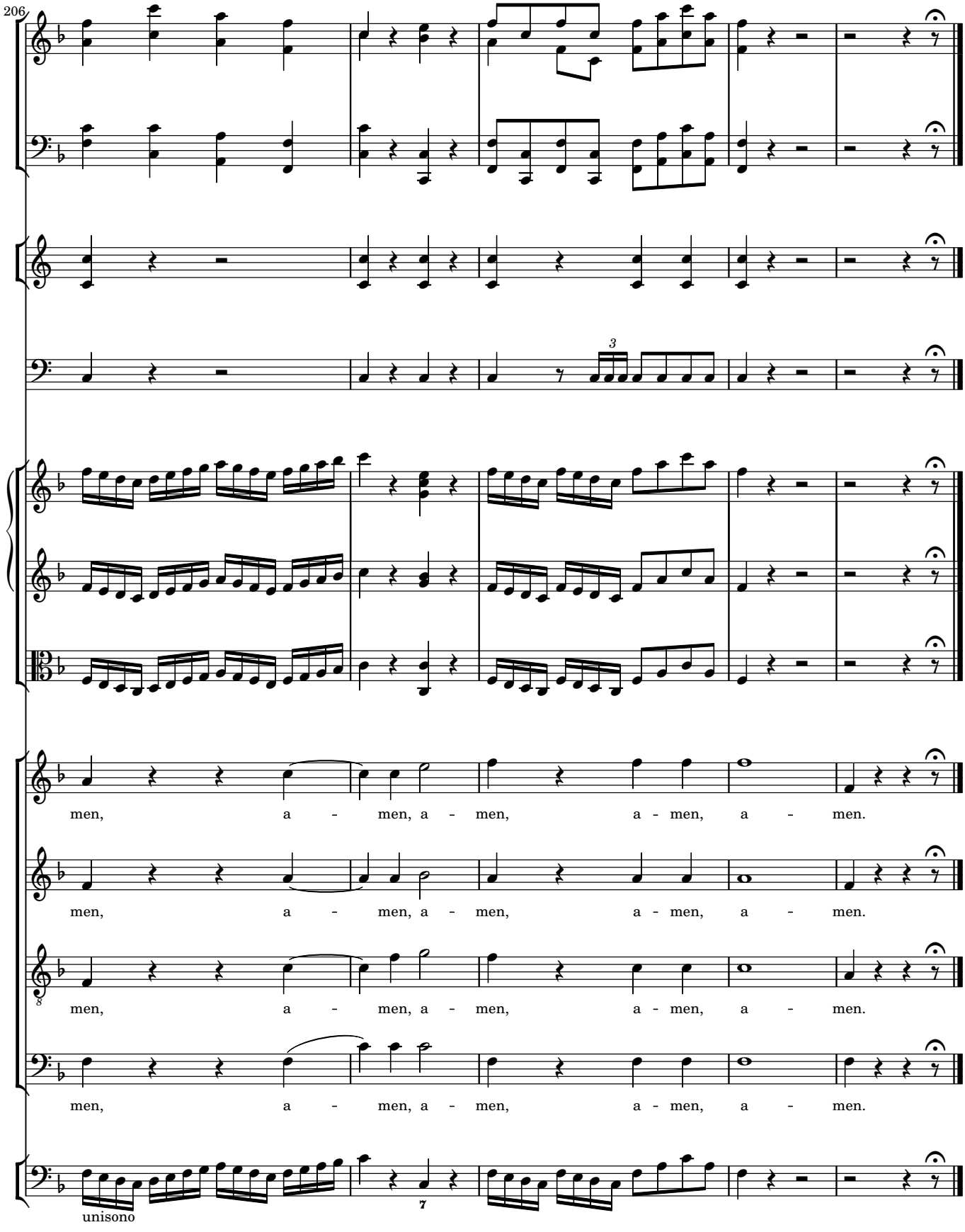
206
men, a - men, a - men, a - men, a - men.
men, a - men, a - men, a - men, a - men.
men, a - men, a - men, a - men, a - men.
men, a - men, a - men, a - men, a - men.
unisono

3 Credo

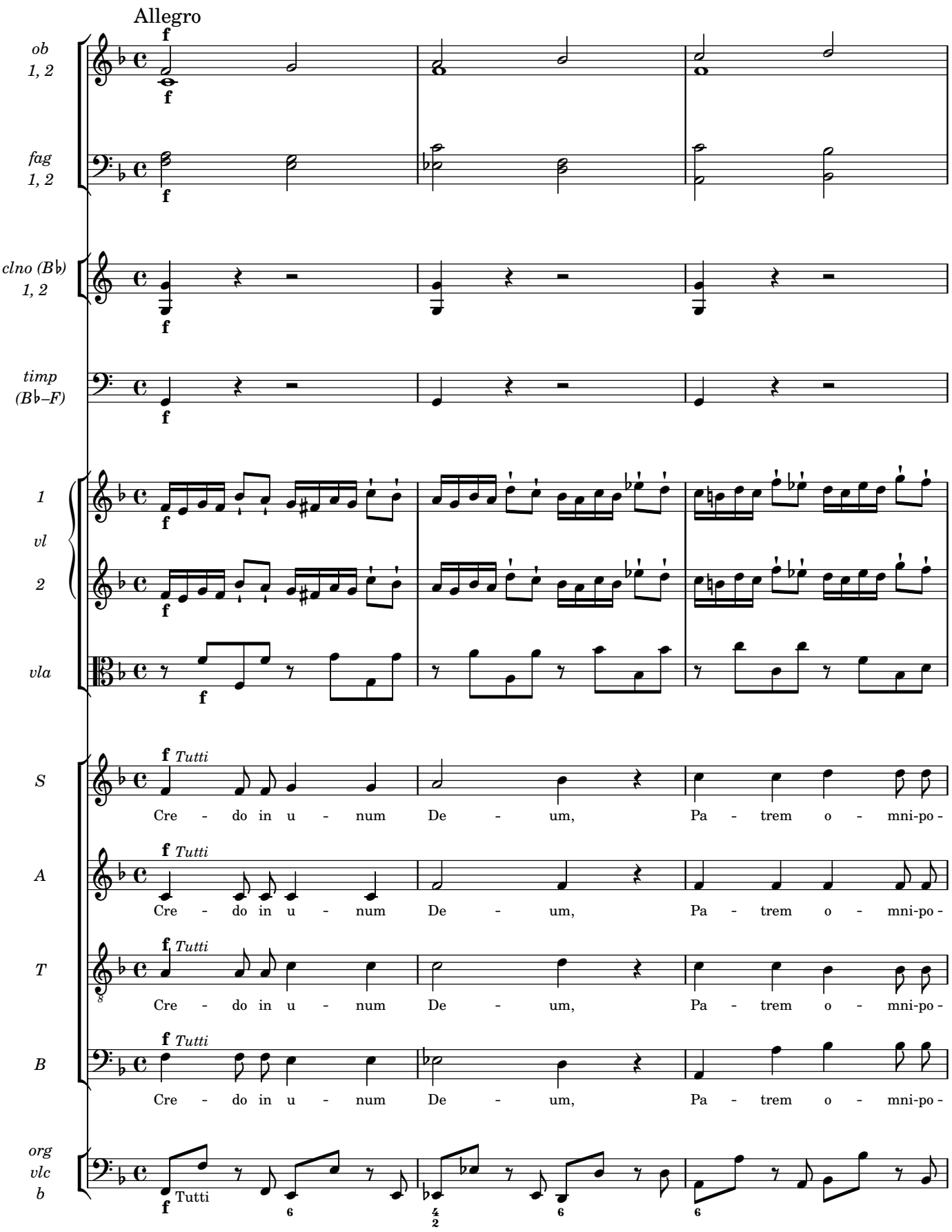
Allegro
ob 1, 2
fag 1, 2
clno (B♭) 1, 2
timp (B♭–F)
1 vl 2
vla
S
A
T
B
org vlc b
f
Tutti
Cre - do in u - num De - um, Pa - trem o - mni-po -

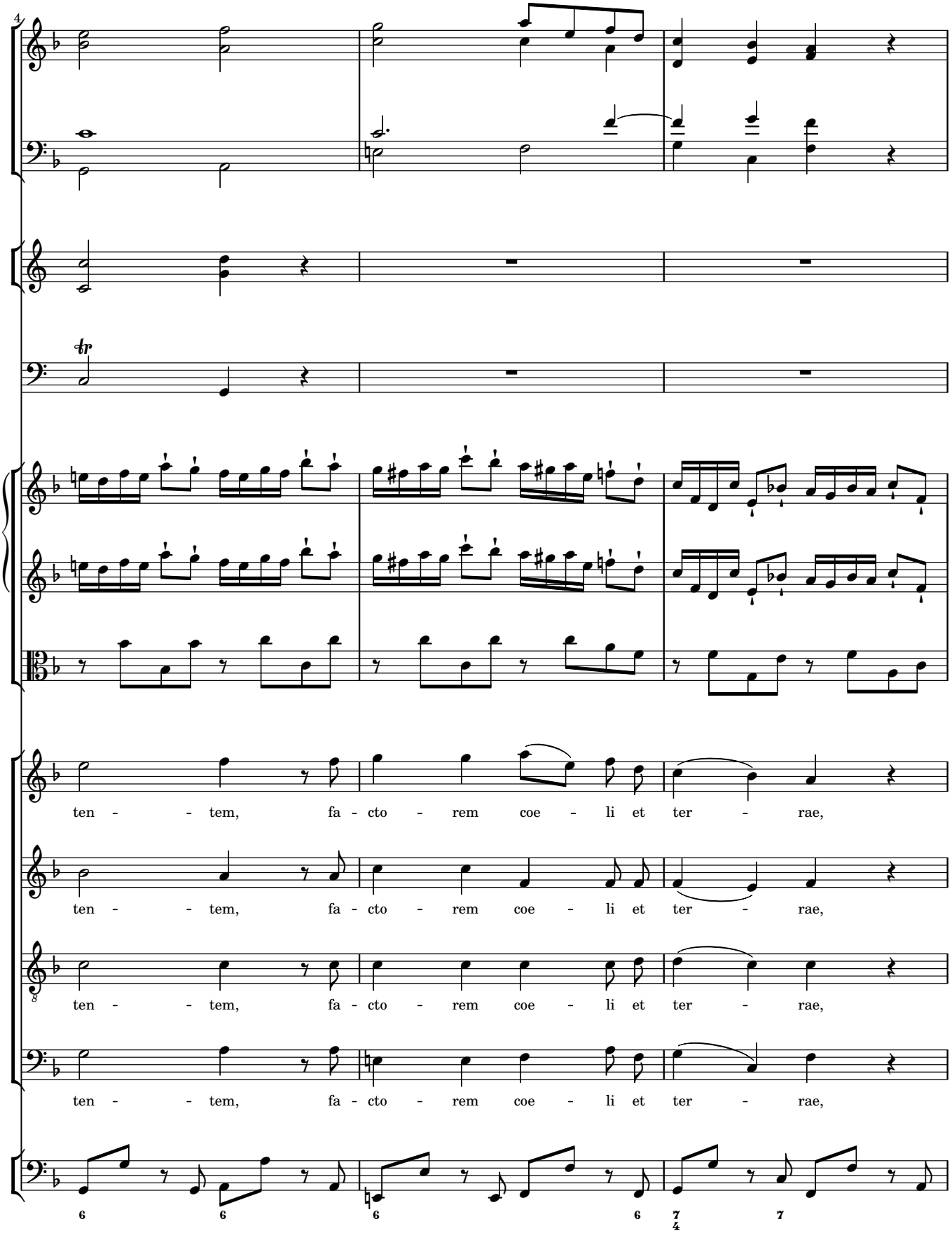
4
ten - - tem, fa - cto - rem coe - li et ter - rae,
ten - - tem, fa - cto - rem coe - li et ter - rae,
ten - - tem, fa - cto - rem coe - li et ter - rae,
ten - - tem, fa - cto - rem coe - li et ter - rae,
6
6
6
6
7
4
7

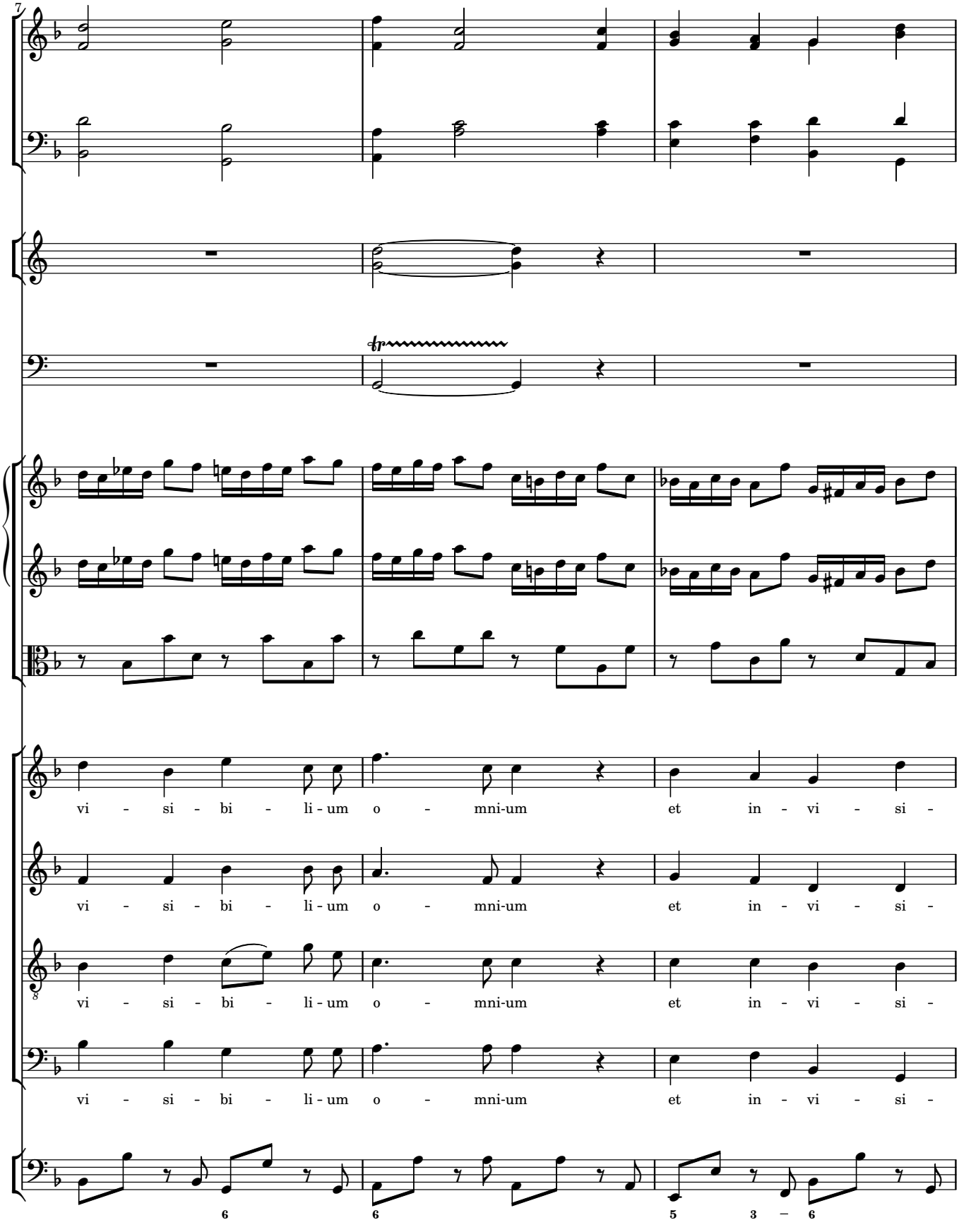
7
vi - si - bi - li - um o - mni-um et in - vi - si -
vi - si - bi - li - um o - mni-um et in - vi - si -
vi - si - bi - li - um o - mni-um et in - vi - si -
vi - si - bi - li - um o - mni-um et in - vi - si -
6
6
5 3 – 6

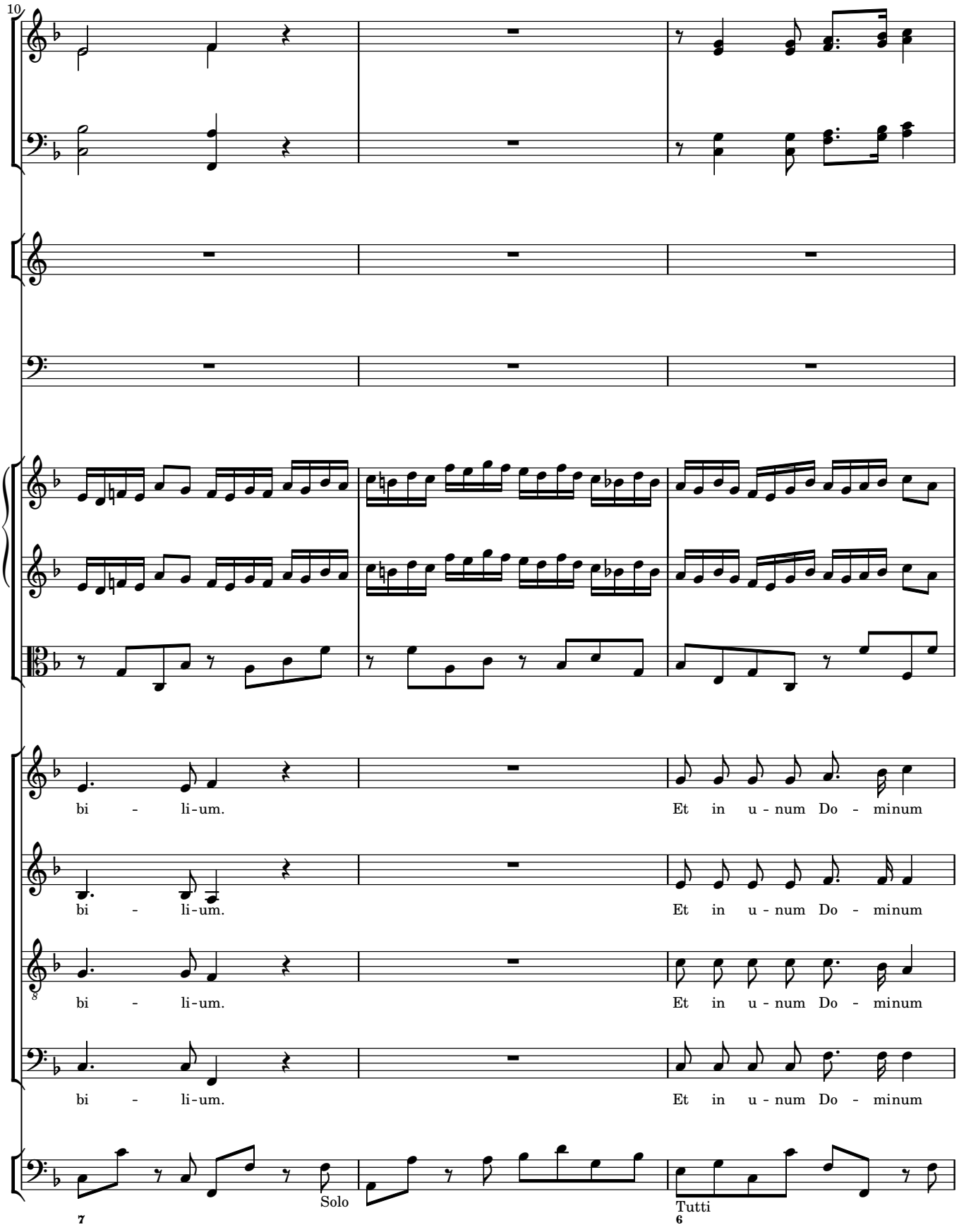
10
bi - li-um.
Et in u - num Do - minum
bi - li-um.
Et in u - num Do - minum
bi - li-um.
Et in u - num Do - minum
bi - li-um.
Et in u - num Do - minum
7
Solo
Tutti
6

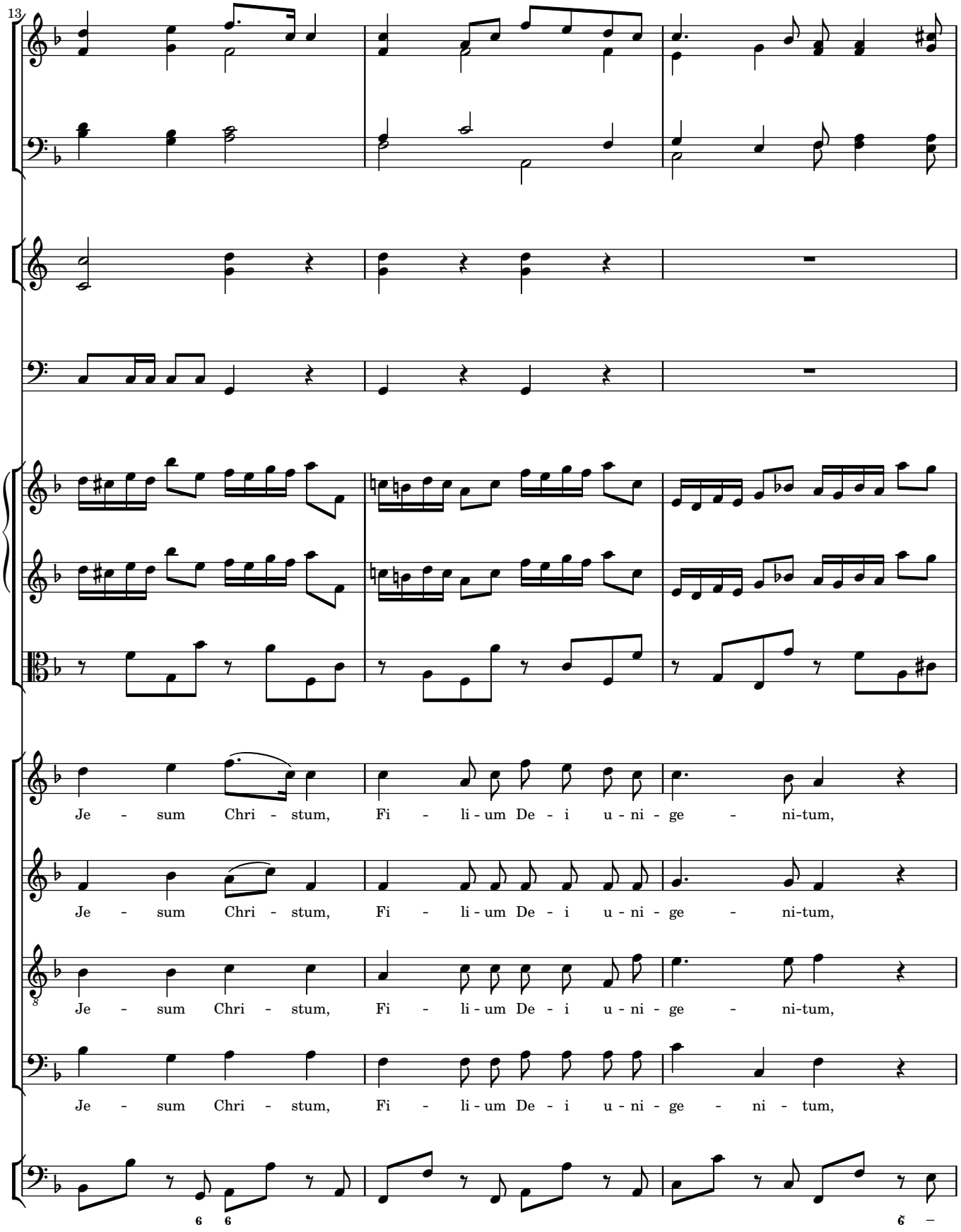
13
Je - sum Chri - stum, Fi - li - um De - i u - ni - ge - ni-tum,
Je - sum Chri - stum, Fi - li - um De - i u - ni - ge - ni-tum,
Je - sum Chri - stum, Fi - li - um De - i u - ni - ge - ni-tum,
Je - sum Chri - stum, Fi - li - um De - i u - ni - ge - ni - tum,

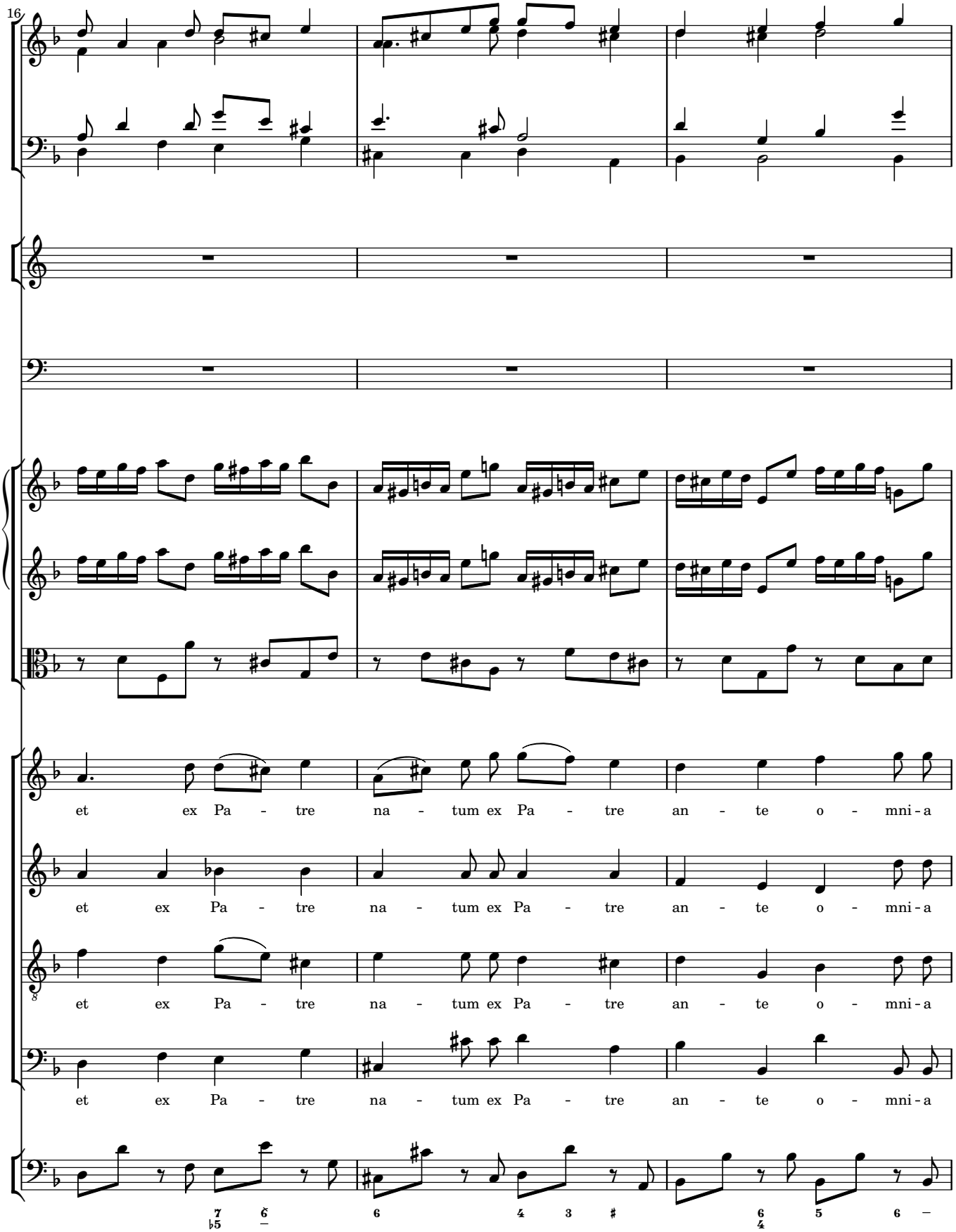
16
et ex Pa - tre na - tum ex Pa - tre an - te o - mni - a
et ex Pa - tre na - tum ex Pa - tre an - te o - mni - a
et ex Pa - tre na - tum ex Pa - tre an - te o - mni - a
et ex Pa - tre na - tum ex Pa - tre an - te o - mni - a

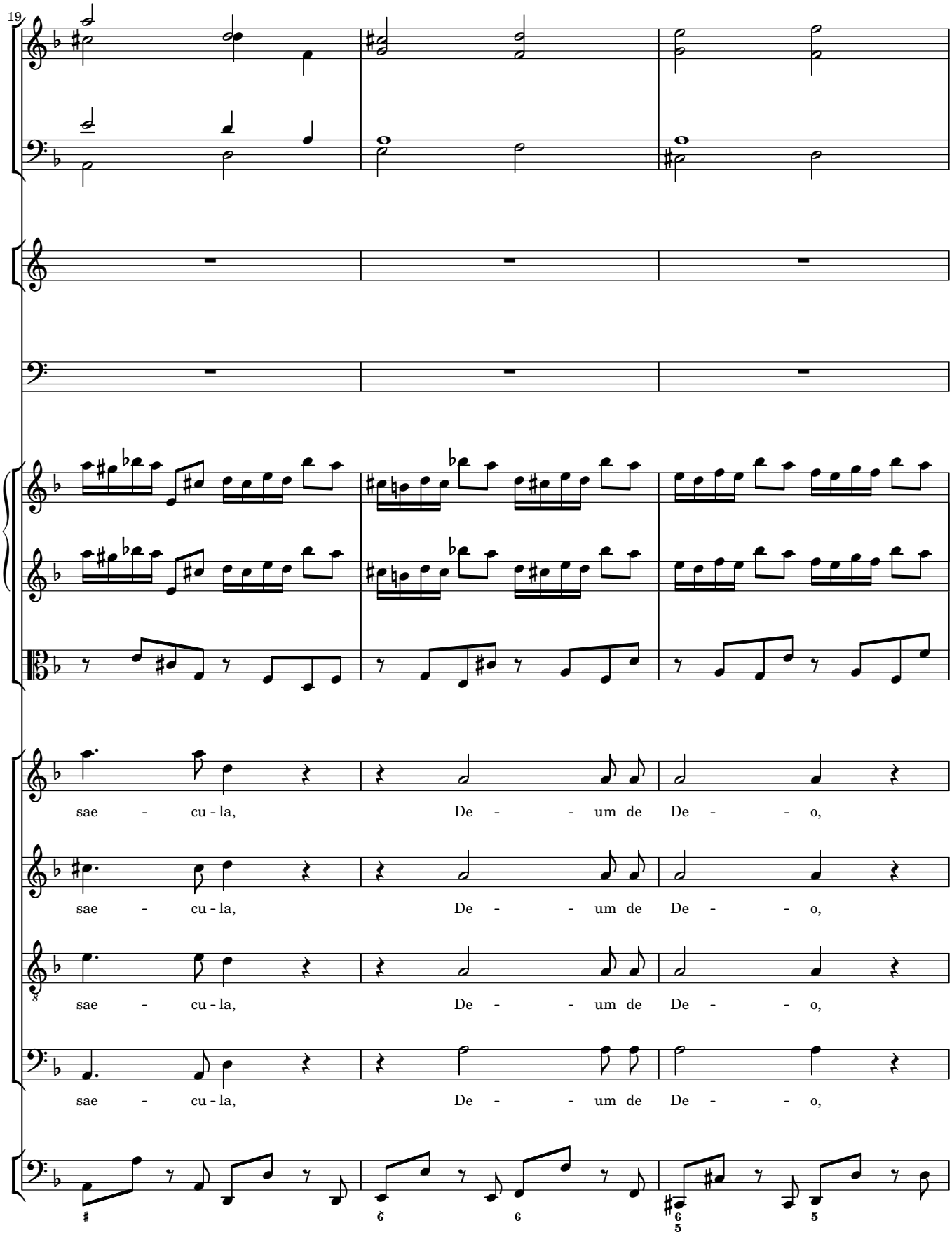
19
sae - cu - la, De - - um de De - - o,
sae - cu - la, De - - um de De - - o,
sae - cu - la, De - - um de De - - o,
sae - cu - la, De - - um de De - - o,

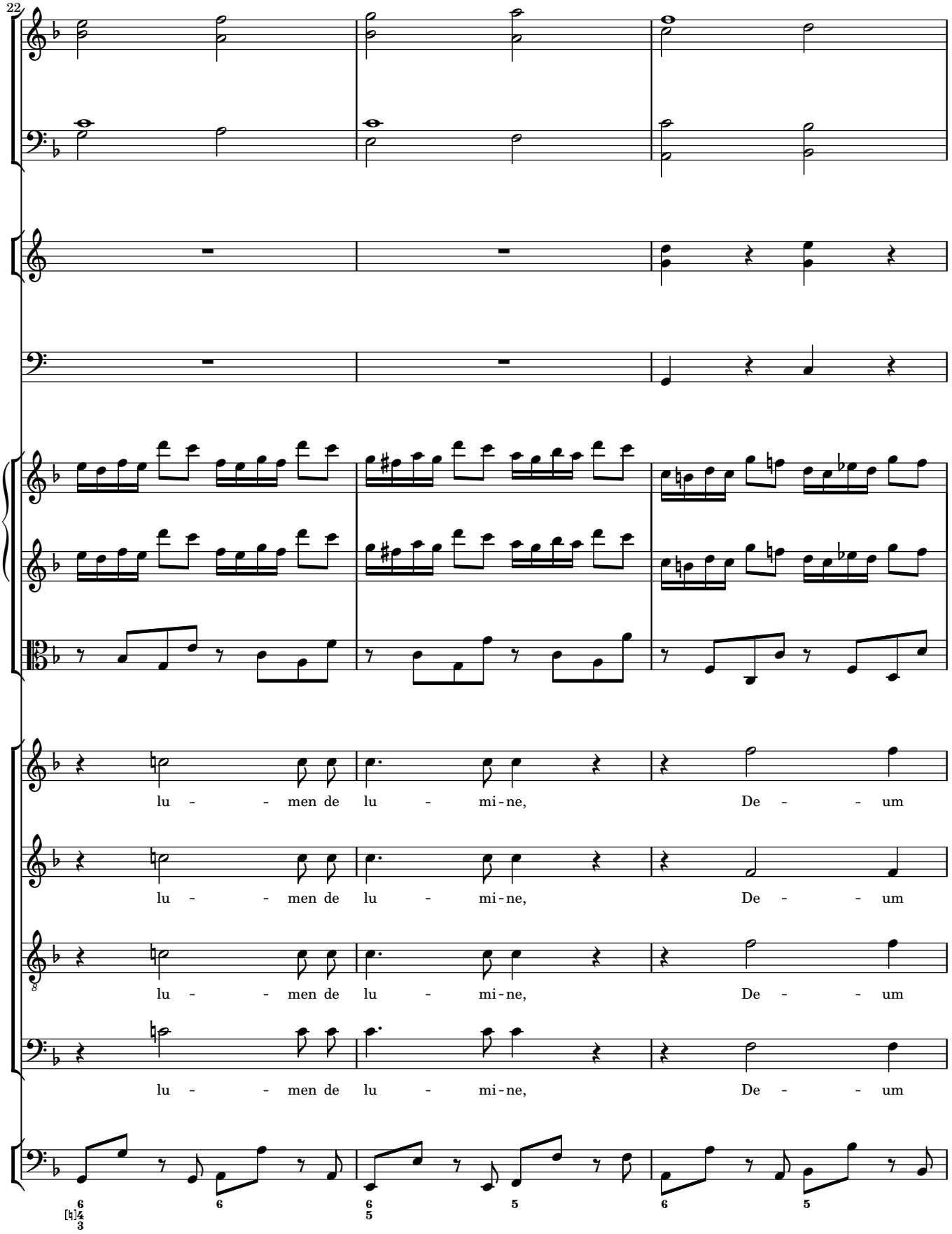
22
lu - - men de lu - mi-ne, De - - um
lu - - men de lu - mi-ne, De - - um
lu - - men de lu - mi-ne, De - - um
lu - - men de lu - mi-ne, De - - um

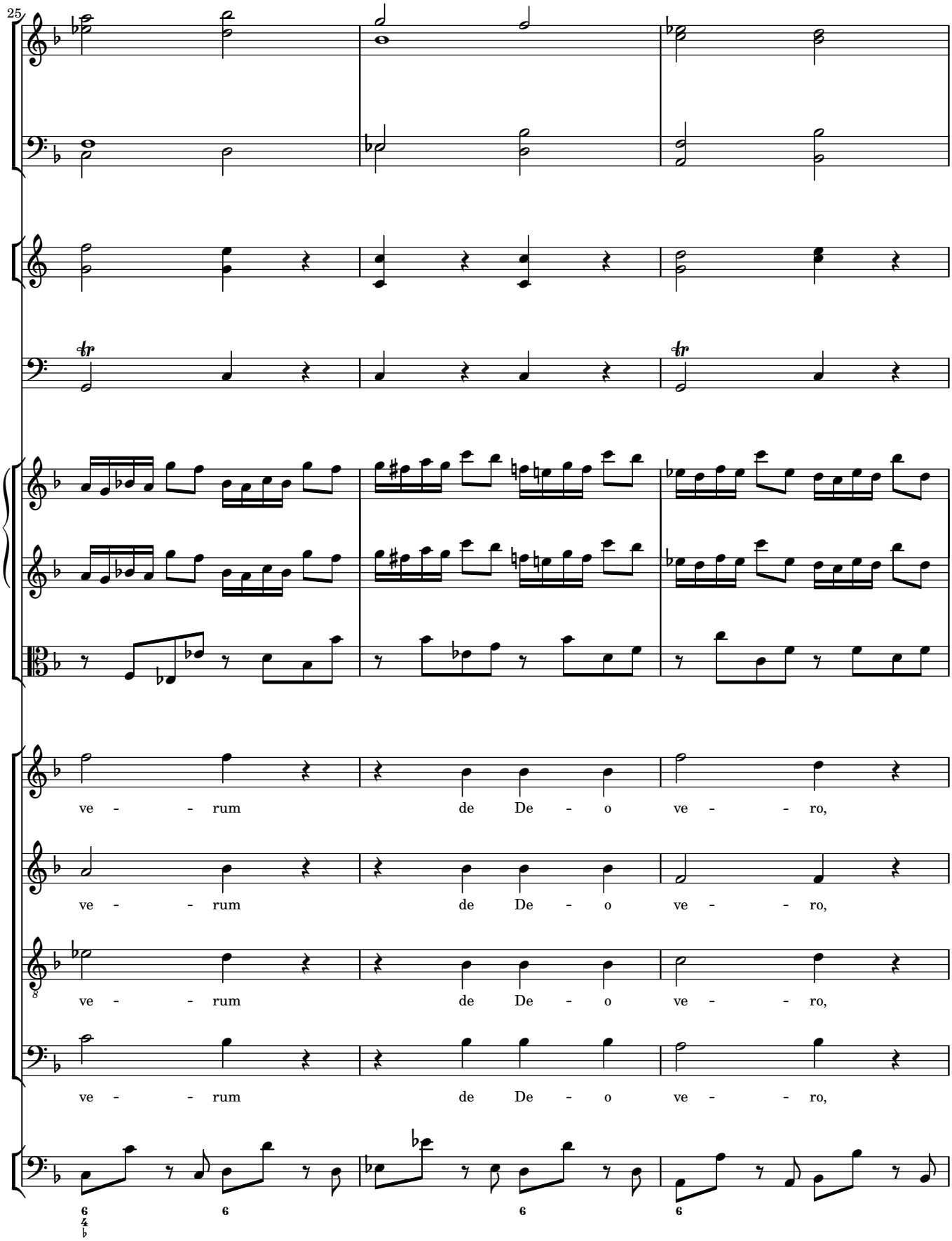
25
ve - - rum de De - o ve - - ro,
ve - - rum de De - o ve - - ro,
ve - - rum de De - o ve - - ro,
ve - - rum de De - o ve - - ro,

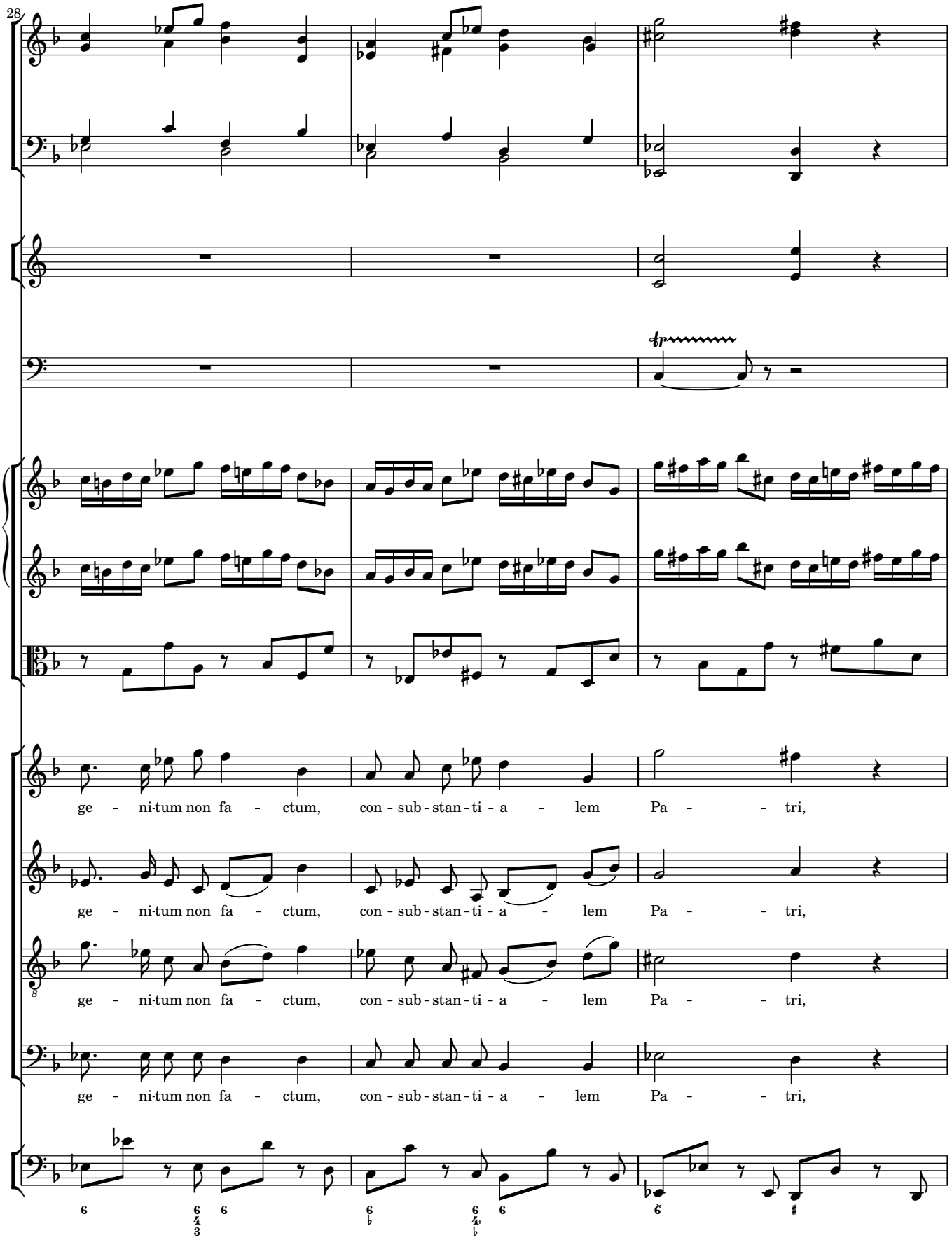
28
ge - ni-tum non fa - ctum, con - sub - stan - ti - a - lem Pa - - tri,
ge - ni-tum non fa - ctum, con - sub - stan - ti - a - lem Pa - - tri,
ge - ni-tum non fa - ctum, con - sub - stan - ti - a - lem Pa - - tri,
ge - ni-tum non fa - ctum, con - sub - stan - ti - a - lem Pa - - tri,

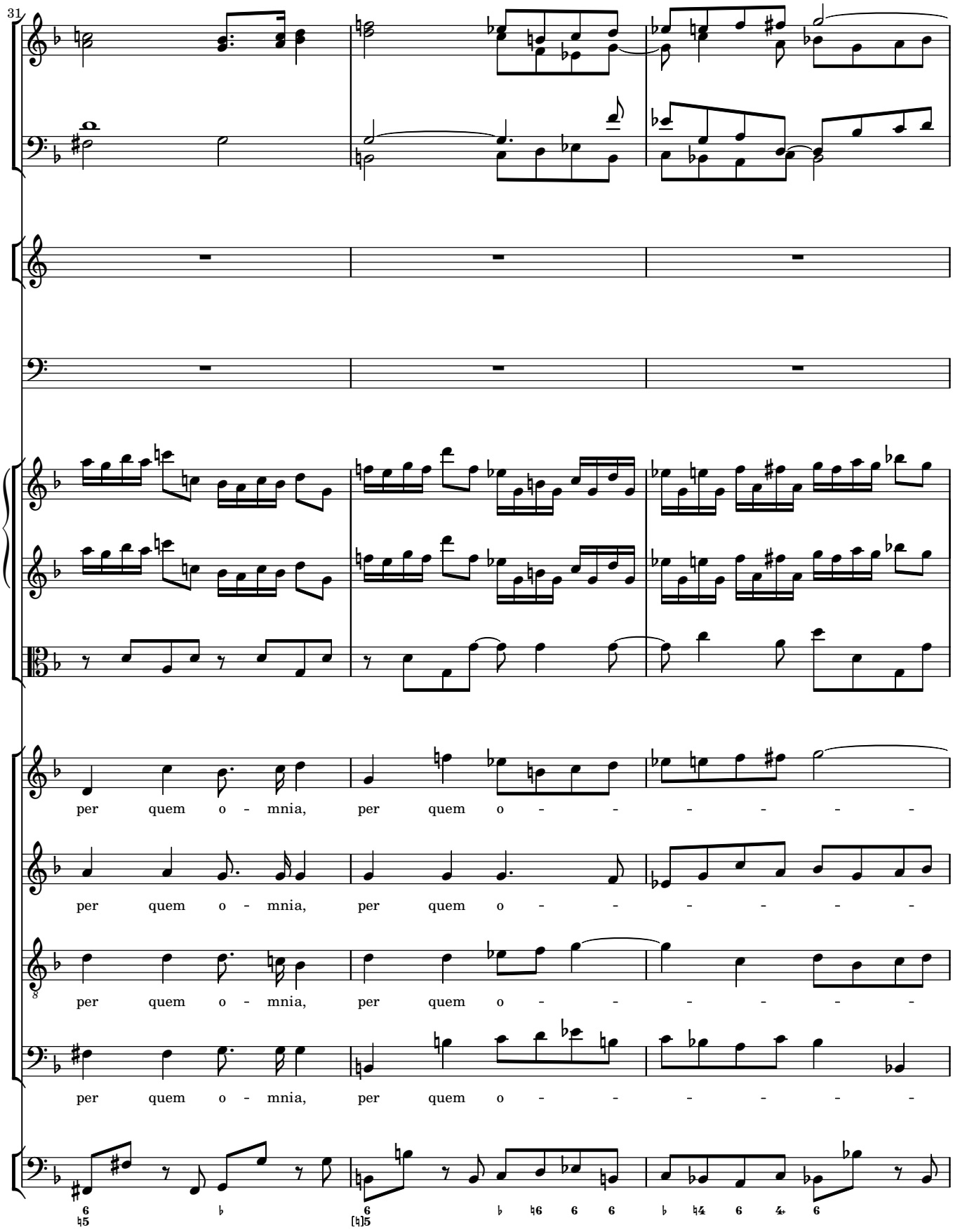
31
per quem o - mnia, per quem o - - - - - - -
per quem o - mnia, per quem o - - - - - - -
per quem o - mnia, per quem o - - - - - - -
per quem o - mnia, per quem o - - - - - - -

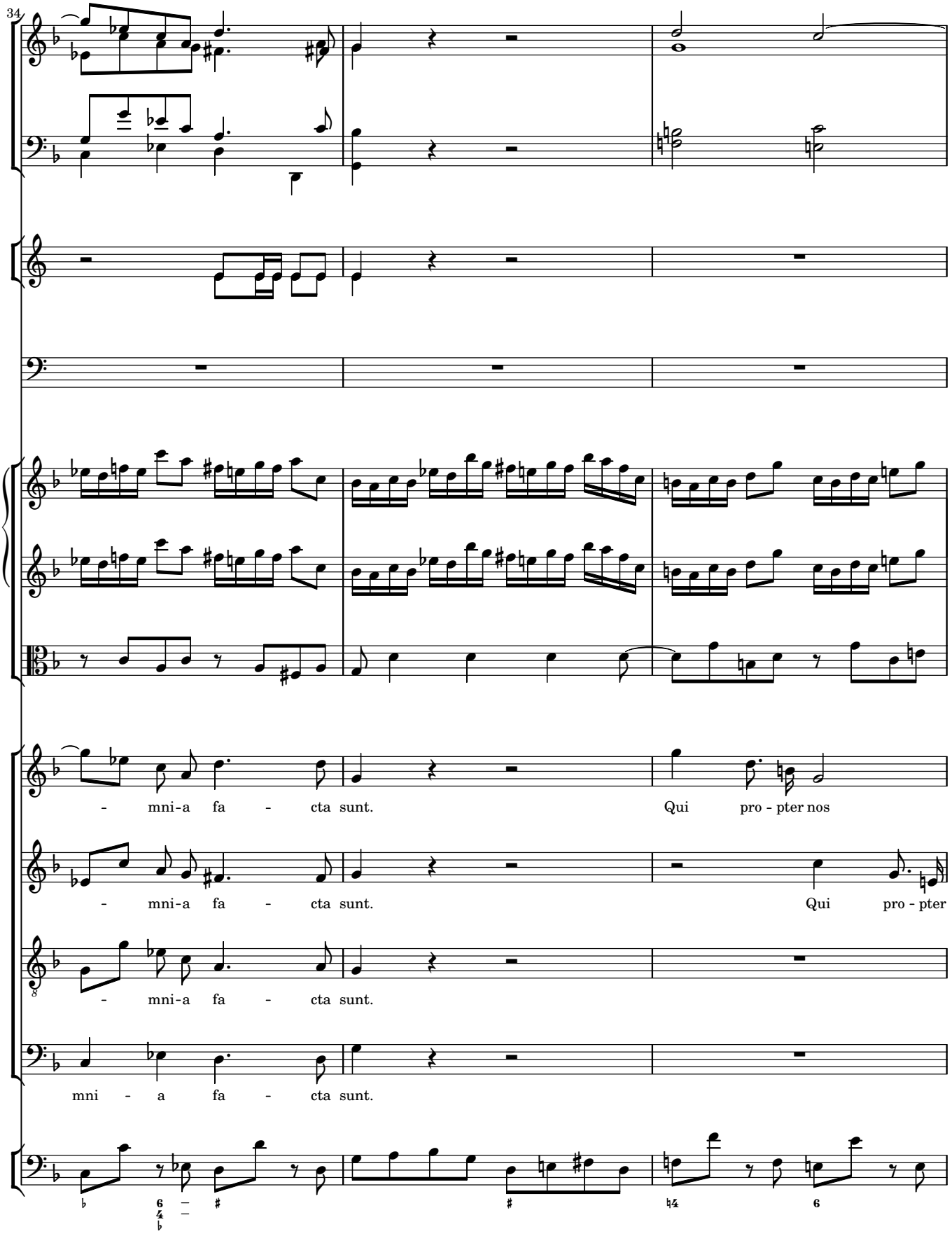
34
- mni-a fa - cta sunt.
Qui pro - pter nos
- mni-a fa - cta sunt.
Qui pro - pter
- mni-a fa - cta sunt.
mni - a fa - cta sunt.

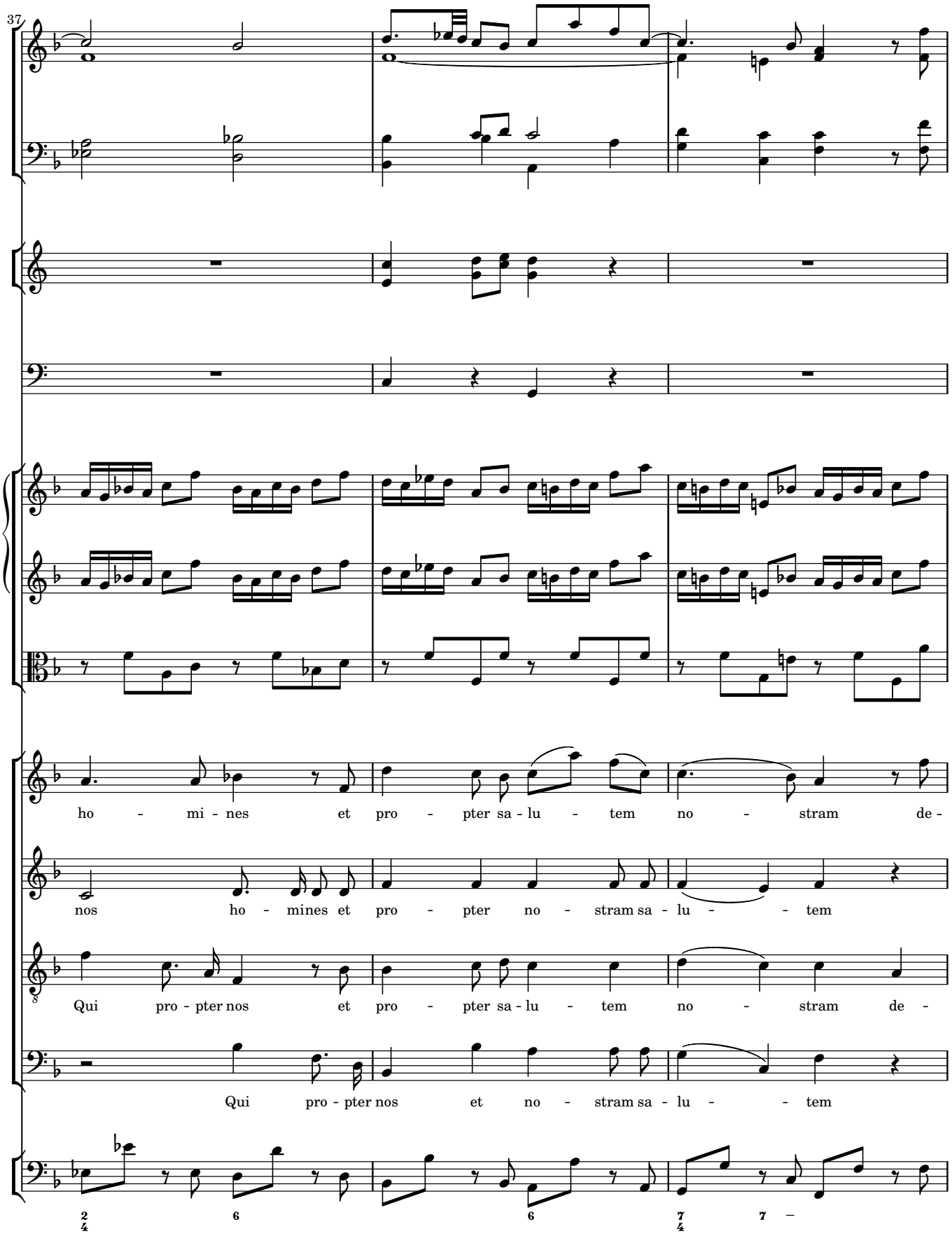
37
ho - mi - nes et pro - pter sa - lu - tem no - stram de -
nos ho - mines et pro - pter no - stram sa - lu - - tem
Qui pro - pter nos et pro - pter sa - lu - tem no - stram de -
Qui pro - pter nos et no - stram sa - lu - - tem

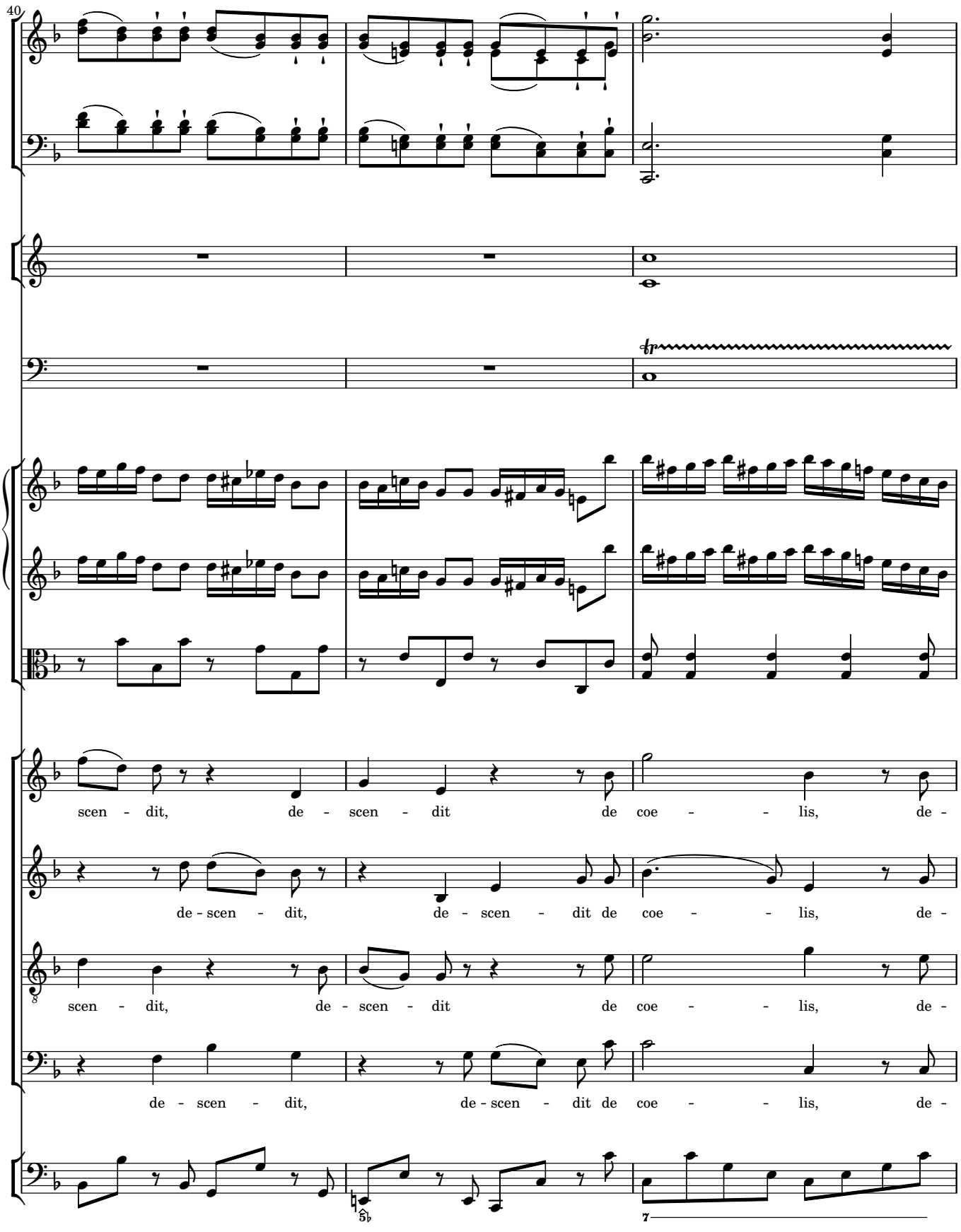
40
scen - dit, de - scen - dit de coe - - lis, de -
de - scen - dit, de - scen - dit de coe - - lis, de -
scen - dit, de - scen - dit de coe - - lis, de -
de - scen - dit, de - scen - dit de coe - - lis, de -

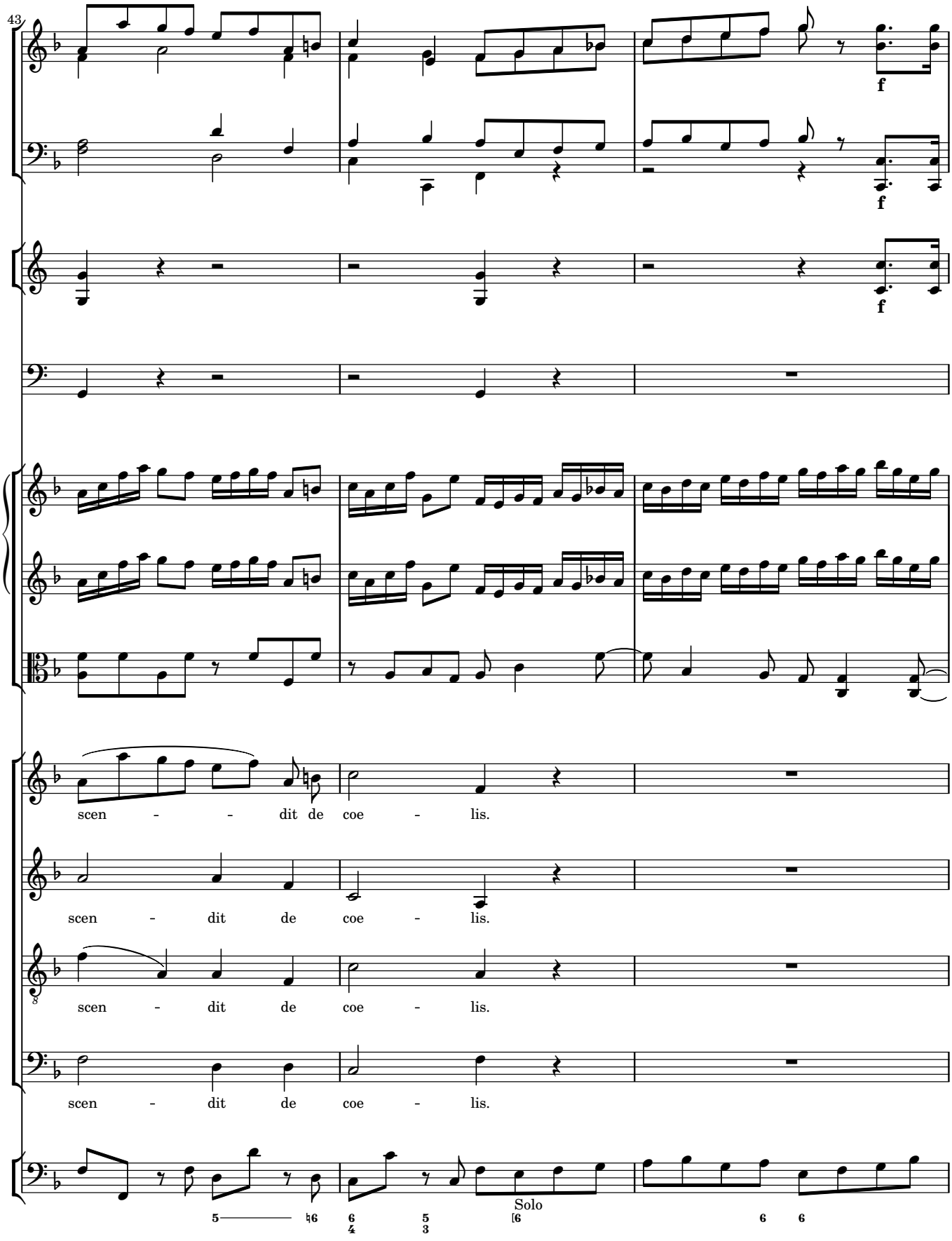
43
f
f
f
scen - - dit de coe - lis.
scen - dit de coe - lis.
scen - dit de coe - lis.
scen - dit de coe - lis.
Solo

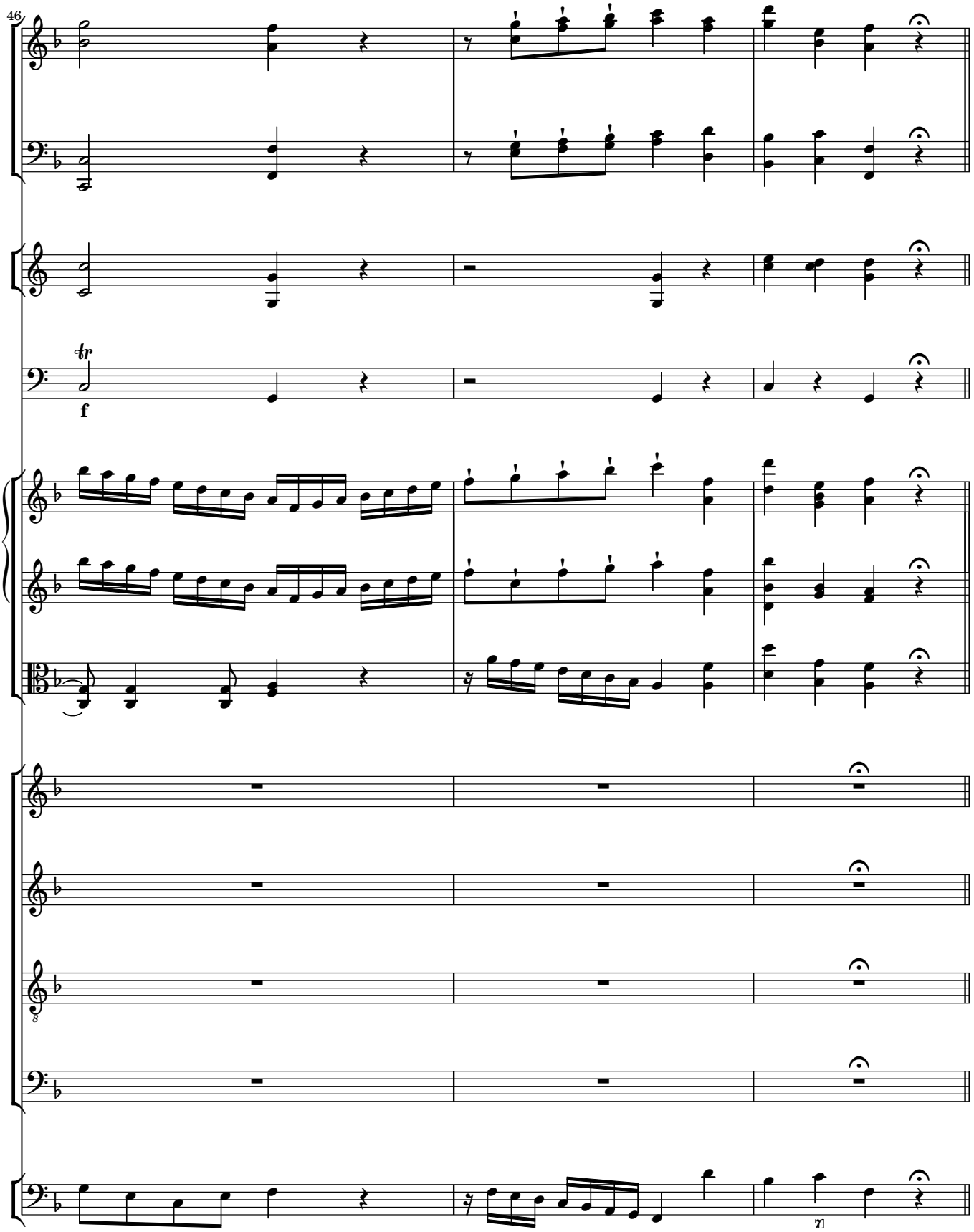
46
tr
f
8
7]

Et incarnatus est

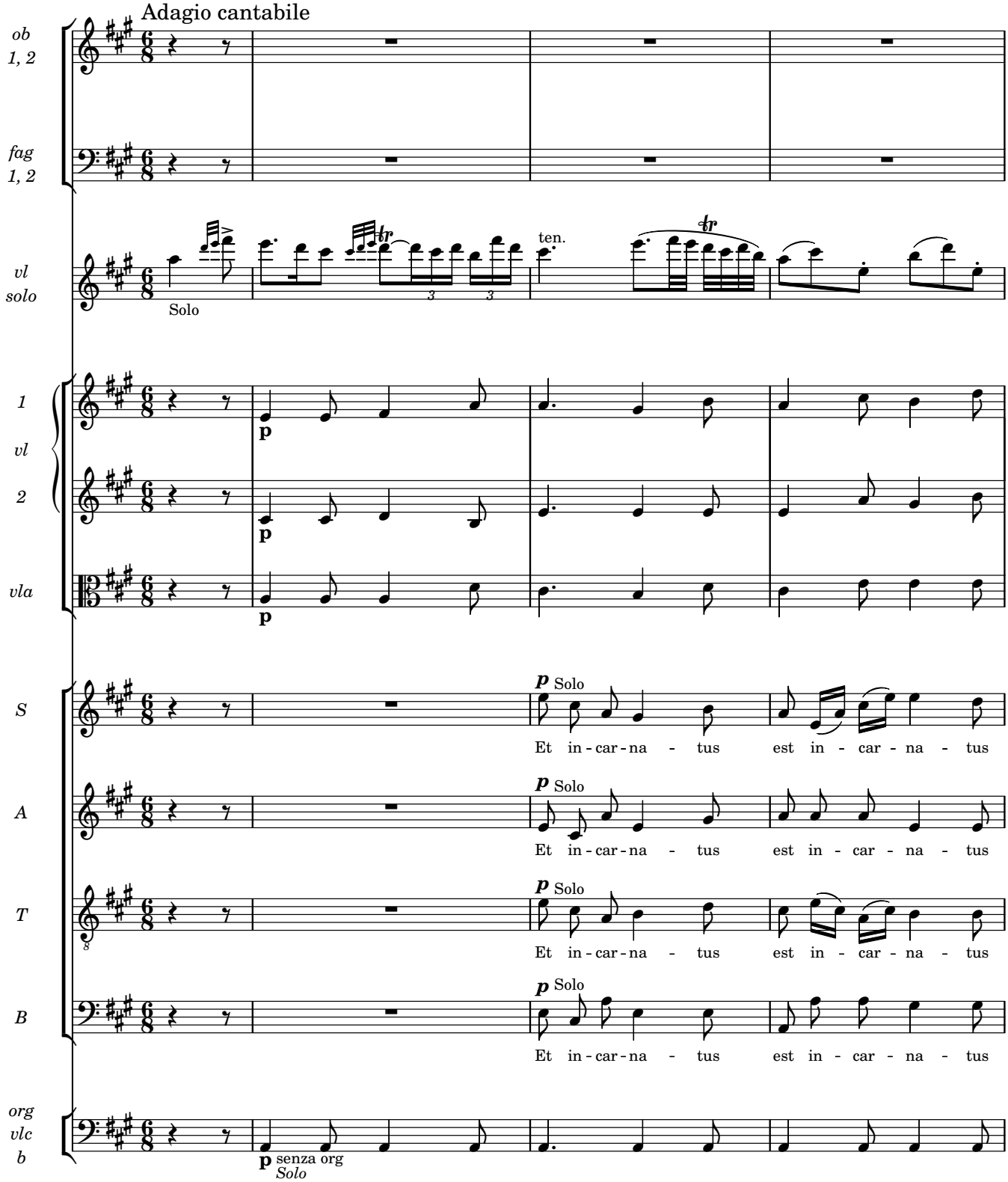

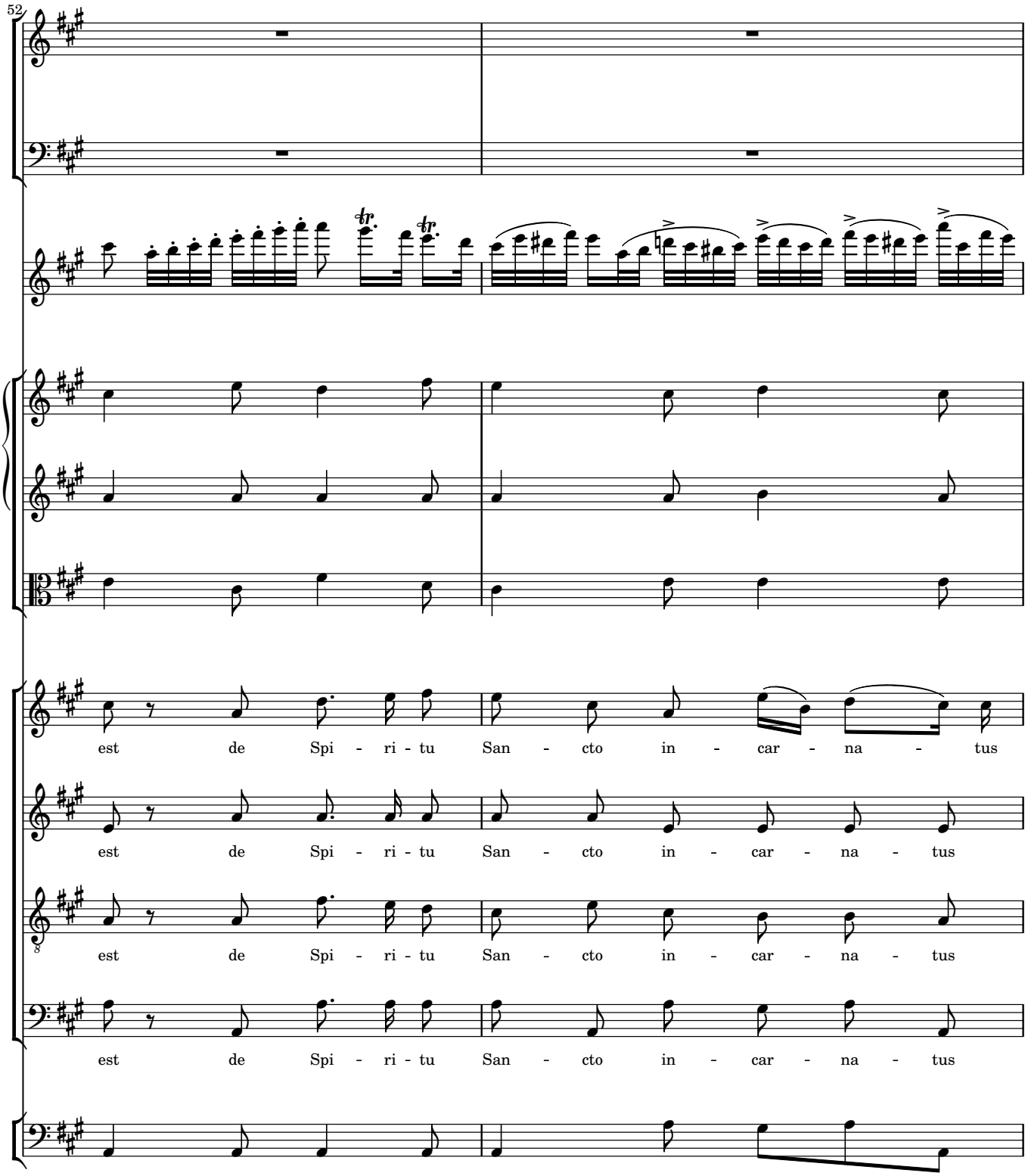
52
est de Spi - ri - tu San - cto in - car - na - tus
est de Spi - ri - tu San - cto in - car - na - tus
est de Spi - ri - tu San - cto in - car - na - tus
est de Spi - ri - tu San - cto in - car - na - tus

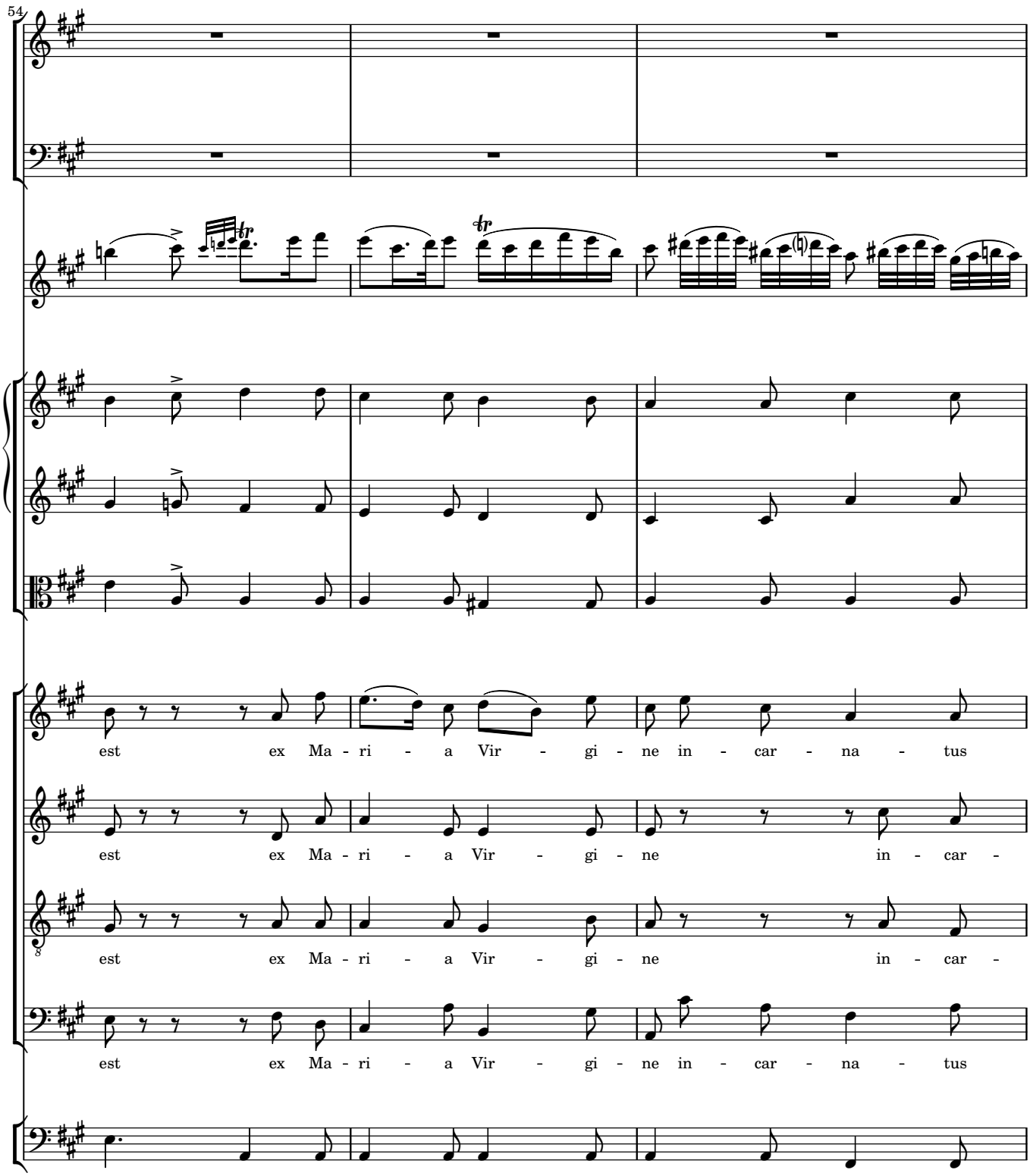
54
est ex Ma - ri - a Vir - gi - ne in - car - na - tus
est ex Ma - ri - a Vir - gi - ne in - car -
est ex Ma - ri - a Vir - gi - ne in - car -
est ex Ma - ri - a Vir - gi - ne in - car - na - tus

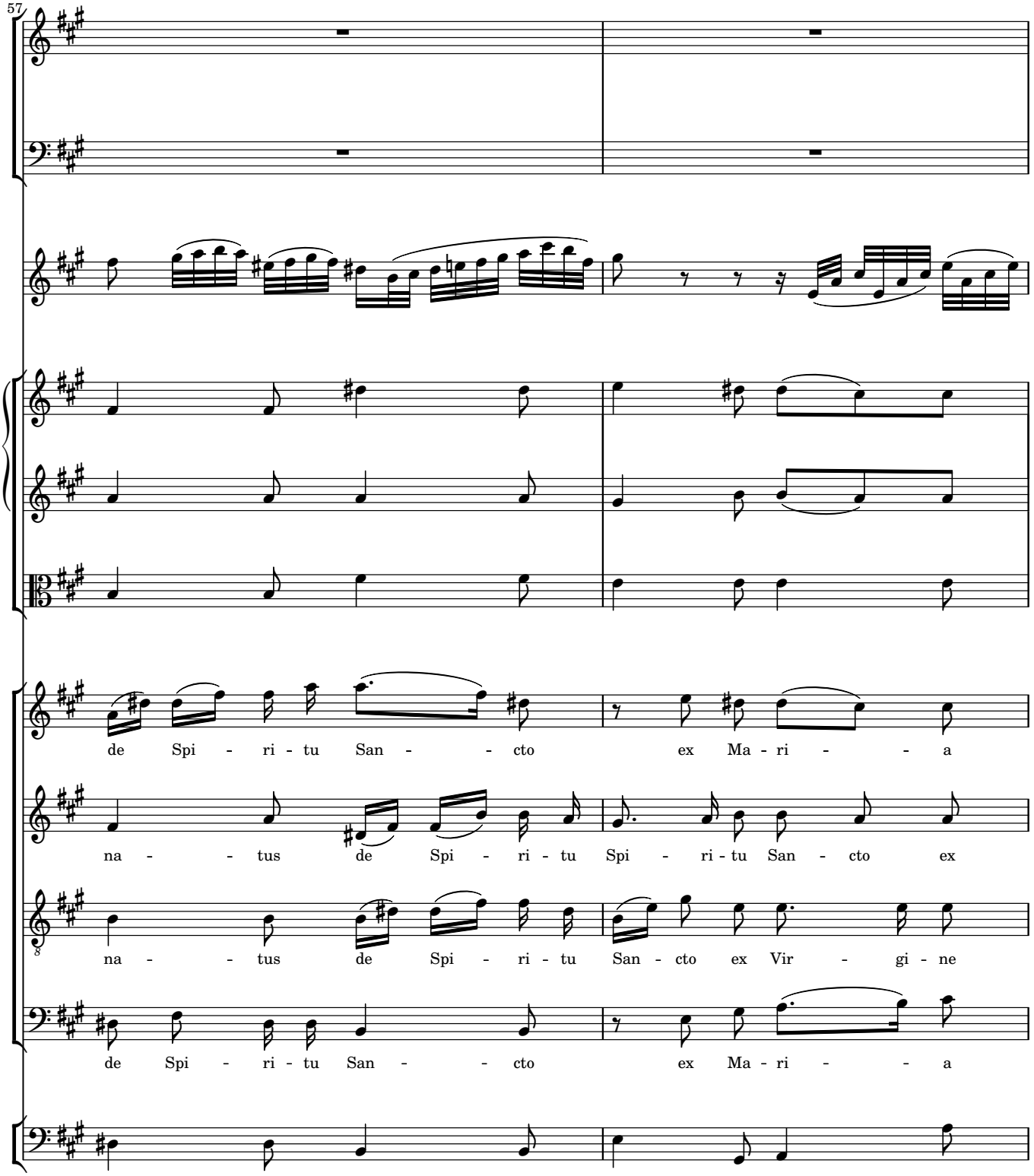
57
de Spi - ri - tu San - - cto ex Ma - ri - - a
na - - tus de Spi - ri - tu Spi - ri - tu San - cto ex
na - - tus de Spi - ri - tu San - cto ex Vir - gi - ne
de Spi - ri - tu San - - cto ex Ma - ri - - a

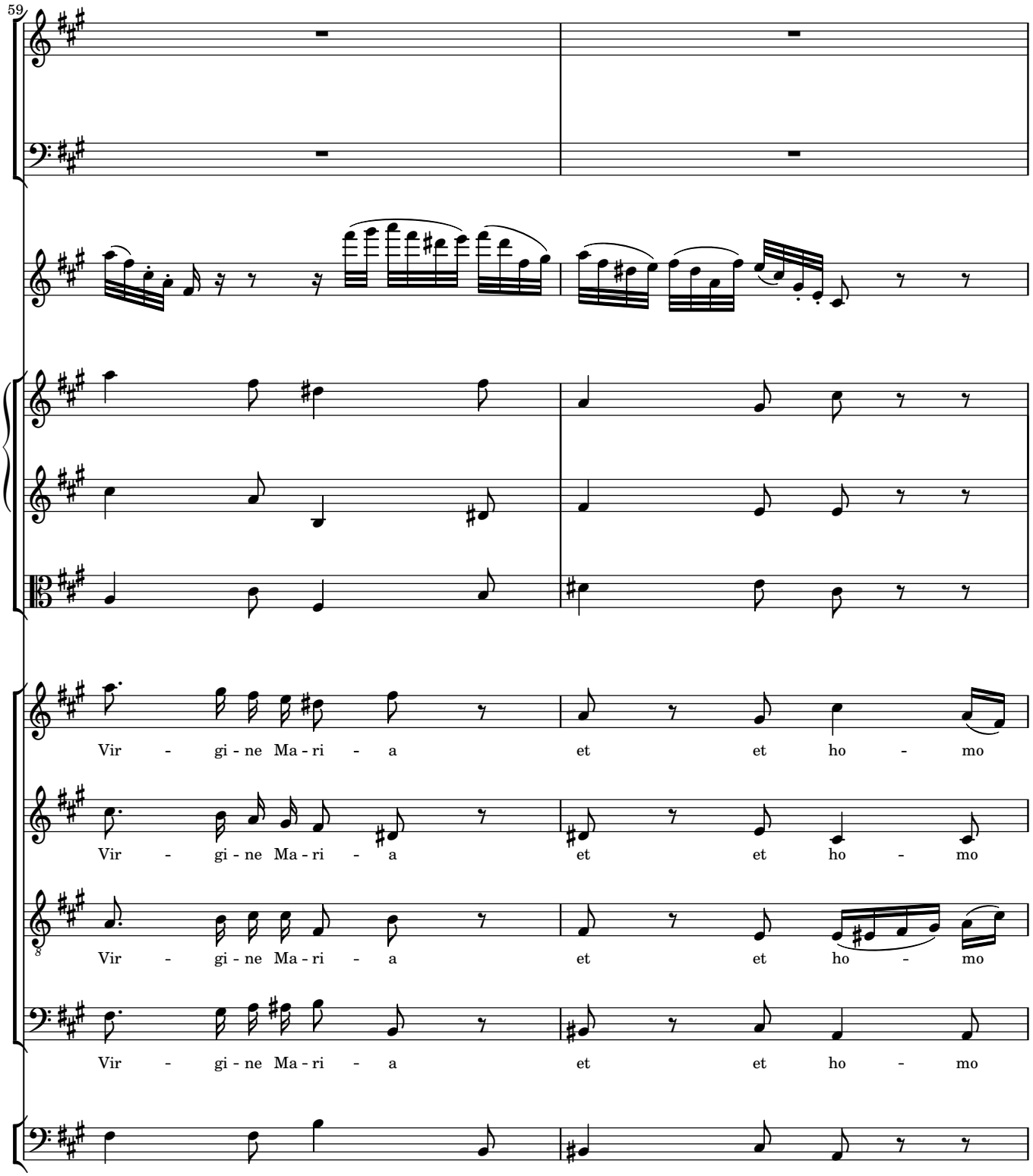
59
Vir - gi - ne Ma - ri - a et et ho - mo
Vir - gi - ne Ma - ri - a et et ho - mo
Vir - gi - ne Ma - ri - a et et ho - mo
Vir - gi - ne Ma - ri - a et et ho - mo

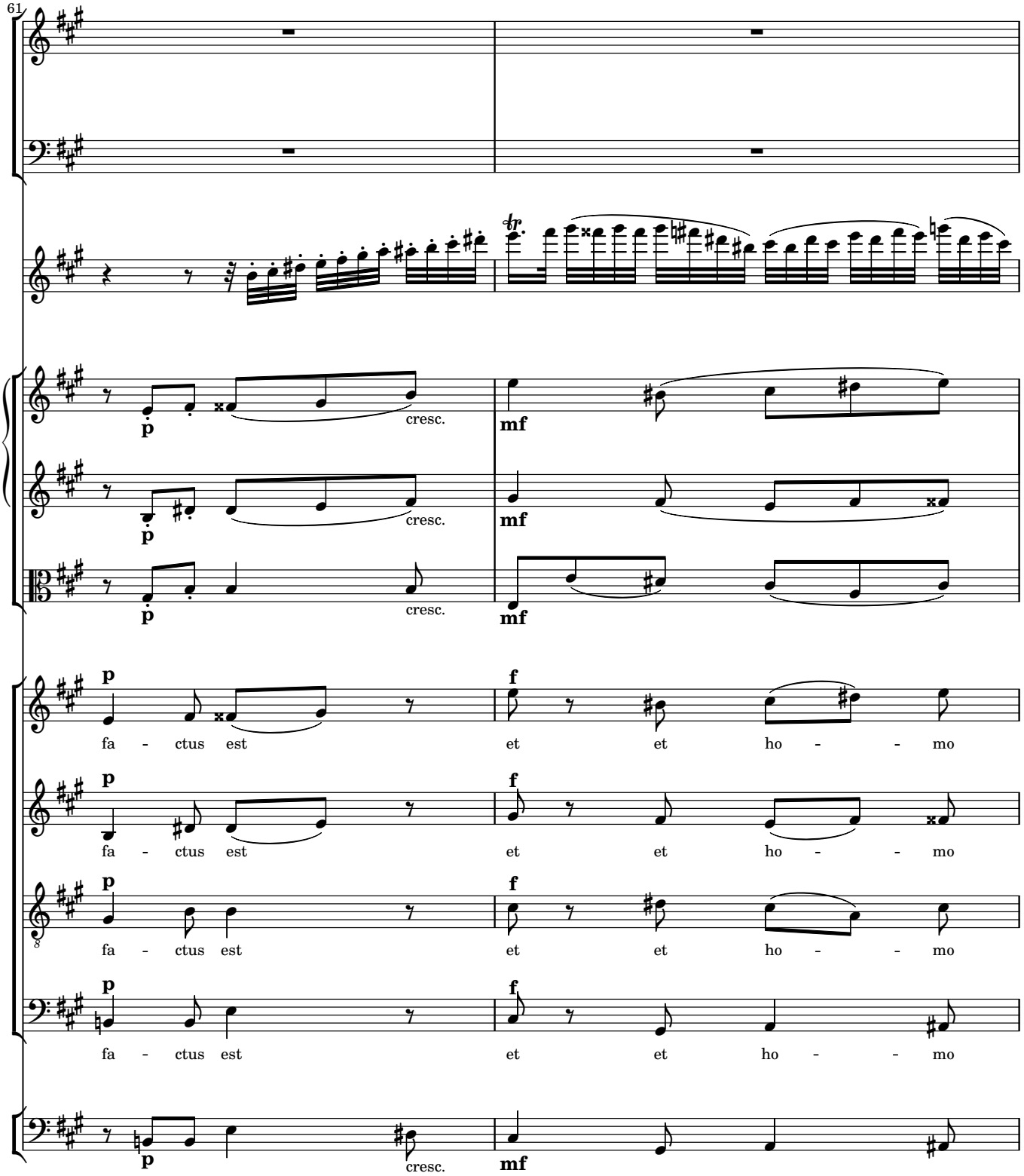
61
p
cresc.
mf
fa - ctus est
et et ho - - mo
f

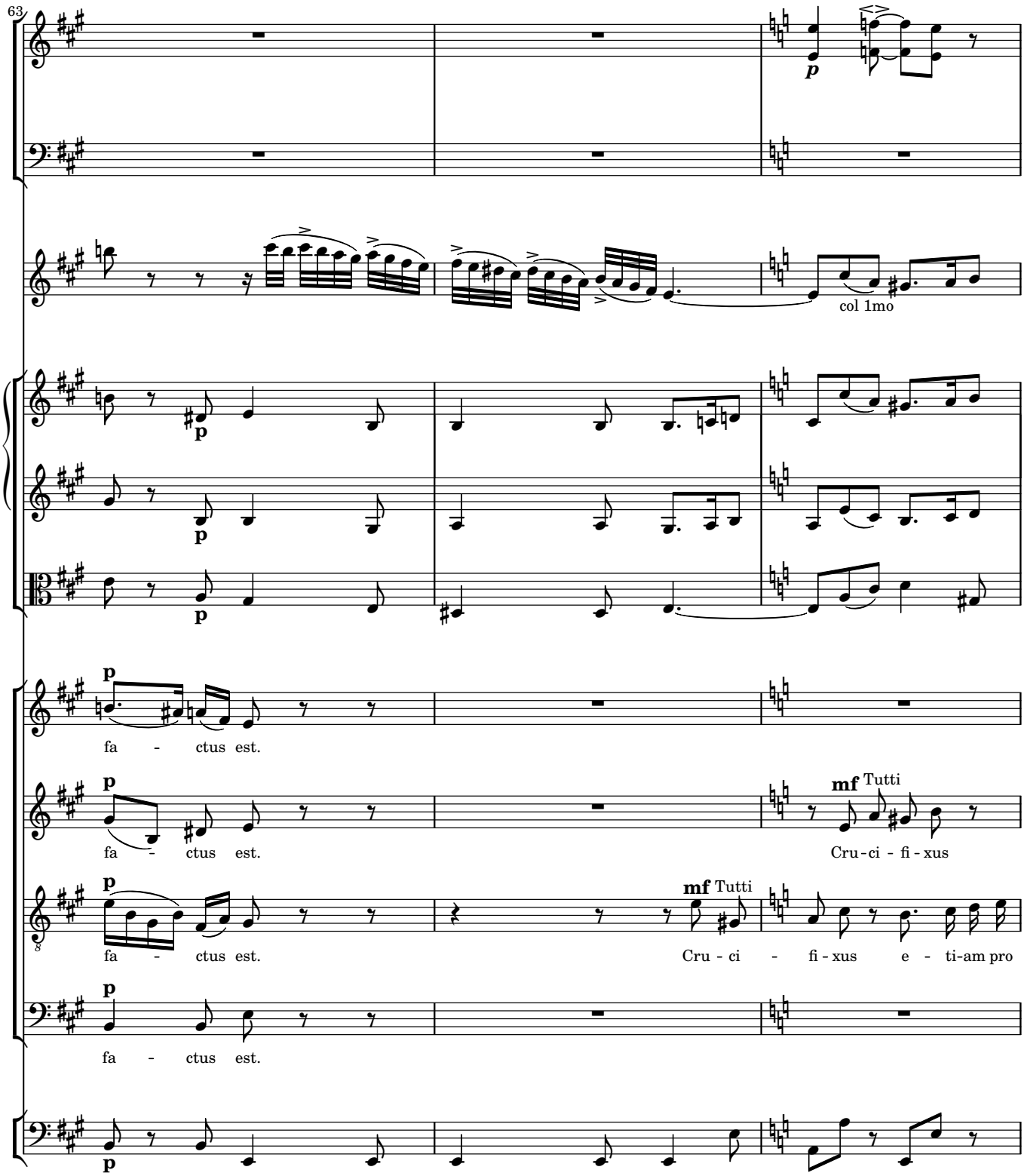
63
p
col 1mo
p
p
p
fa - ctus est.
p
fa - ctus est.
mf Tutti
Cru - ci - fi - xus
p
fa - ctus est.
mf Tutti
Cru - ci - fi - xus e - ti - am pro
p
fa - ctus est.
p

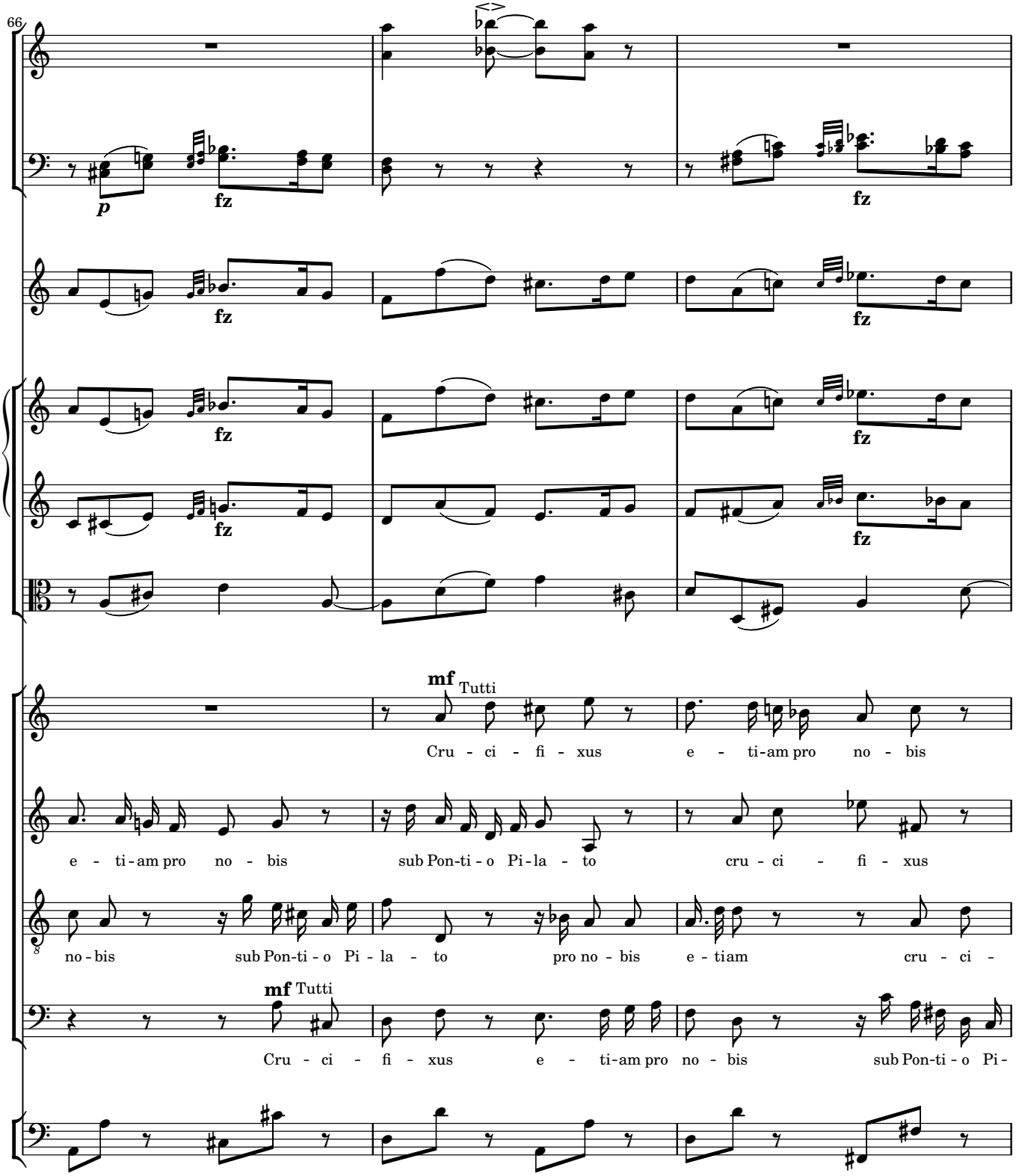
66
p
fz
mf Tutti
Cru - ci - fi - xus e - ti-am pro no - bis
e - ti-am pro no - bis sub Pon-ti - o Pi-la - to cru - ci - fi - xus
no - bis sub Pon-ti - o Pi - la - to pro no - bis e - tiam cru - ci -
mf Tutti
Cru - ci - fi - xus e - ti-am pro no - bis sub Pon-ti - o Pi-

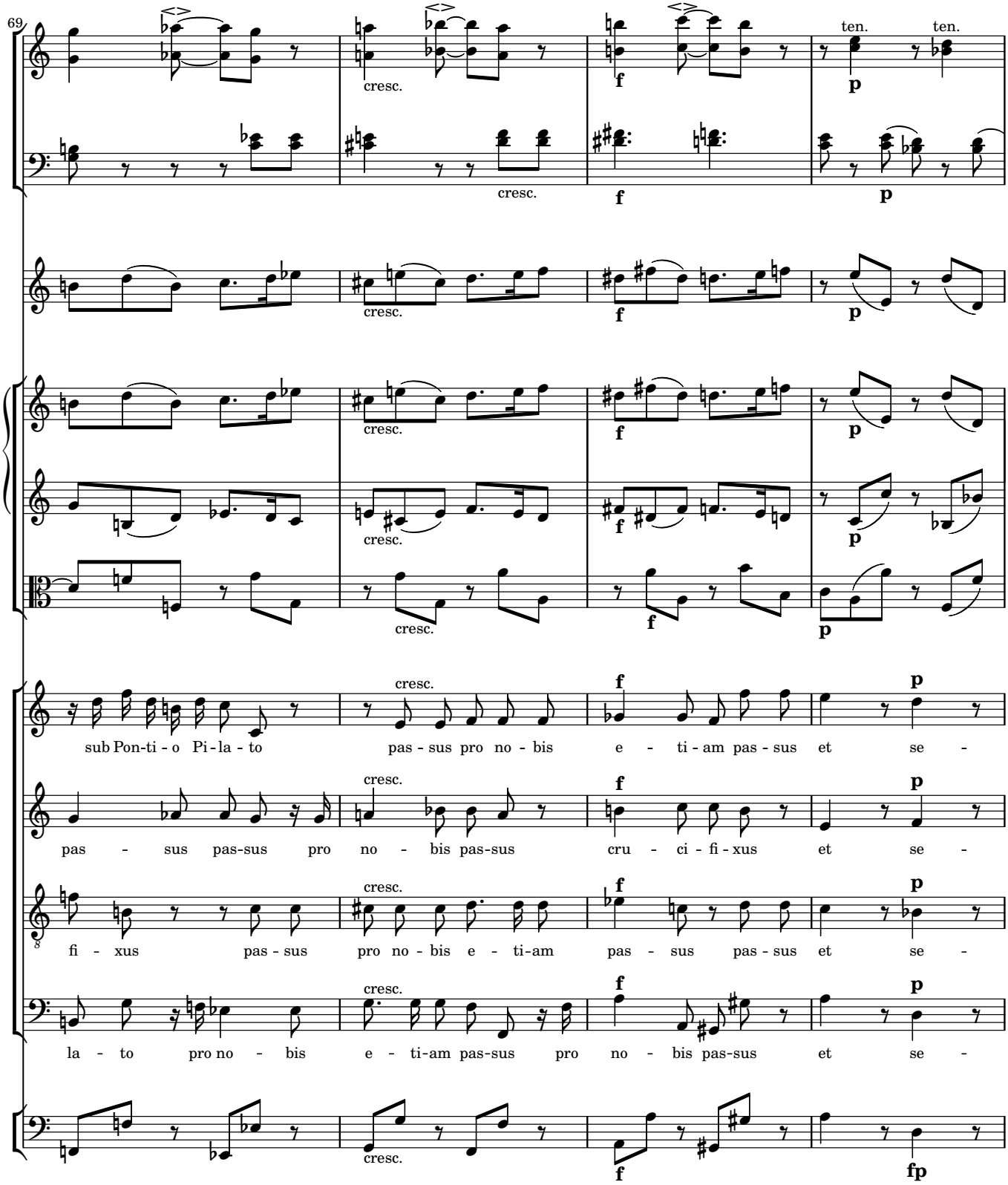
69
ten.
ten.
cresc.
f
p
sub Pon-ti - o Pi - la - to
pas - sus pro no - bis
e - ti - am pas - sus
et se -
pas - sus pas-sus pro
no - bis pas-sus
cru - ci - fi - xus
et se -
fi - xus pas - sus
pro no - bis e - ti-am
pas - sus pas - sus
et se -
la - to pro no - bis
e - ti-am pas-sus pro
no - bis pas-sus
et se -
fp

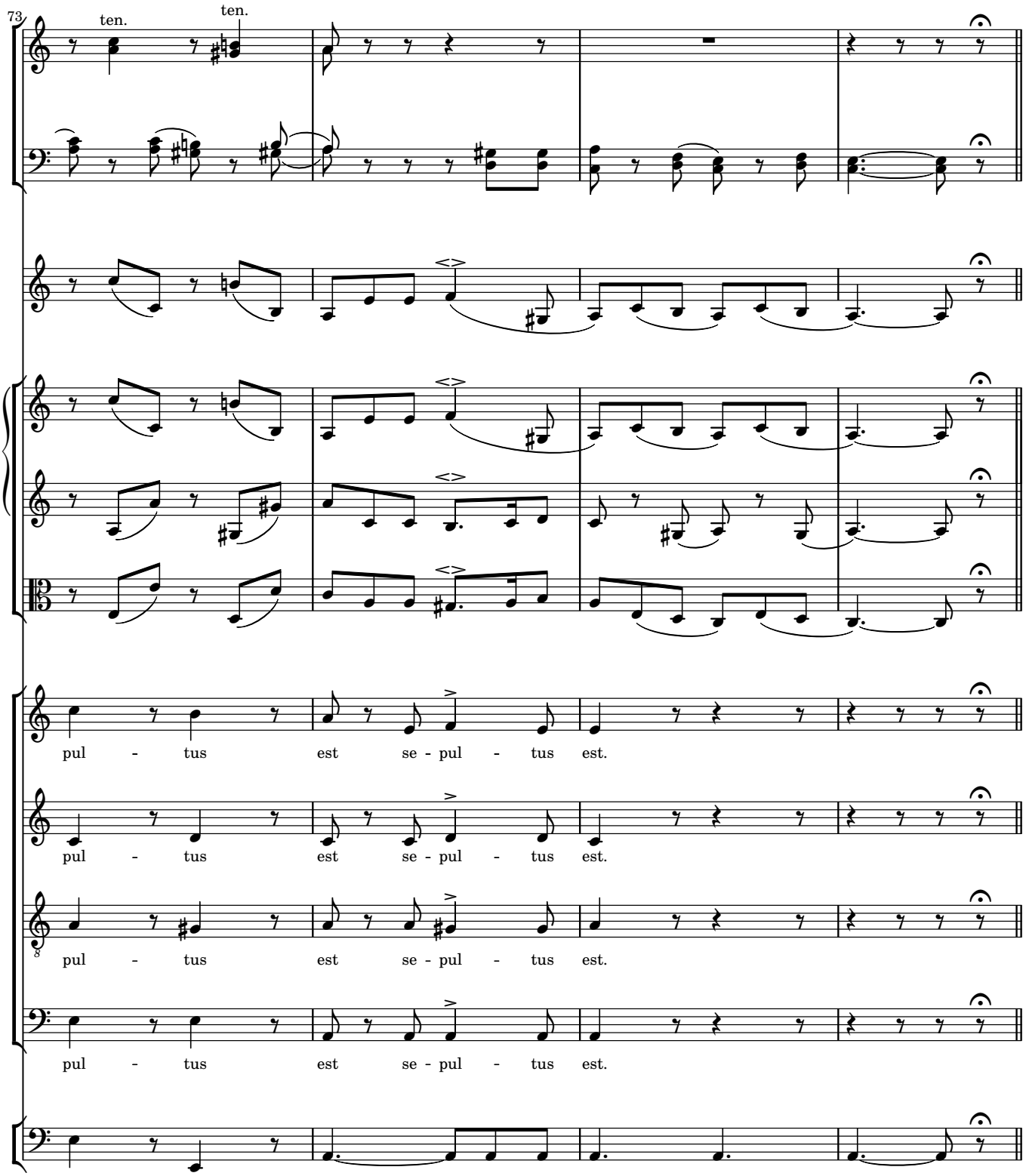
73
ten.
ten.
pul - tus est se - pul - tus est.
pul - tus est se - pul - tus est.
pul - tus est se - pul - tus est.
pul - tus est se - pul - tus est.

Et resurrexit

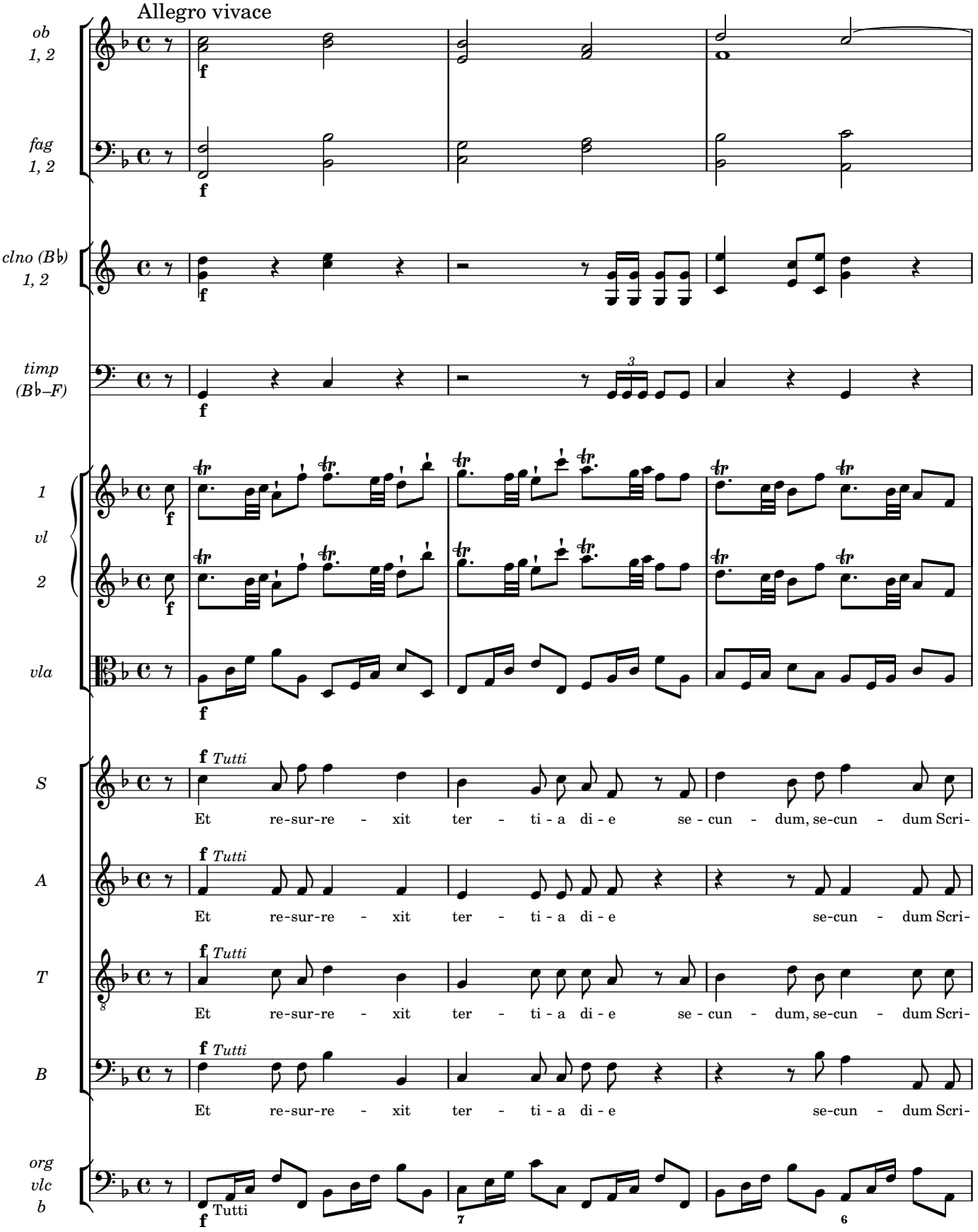

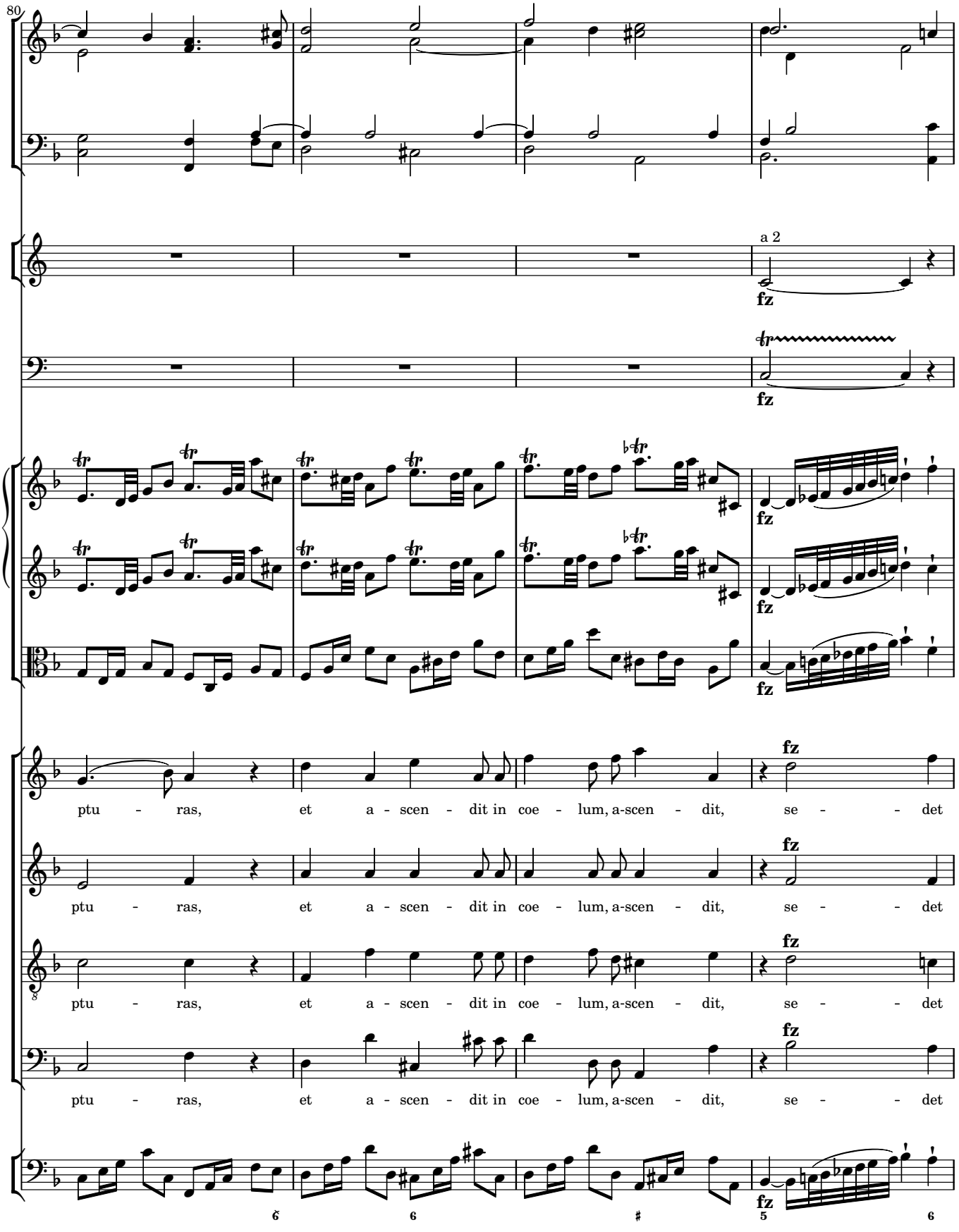
80
a 2
fz
ptu - ras, et a - scen - dit in coe - lum, a-scen - dit, se - - - det

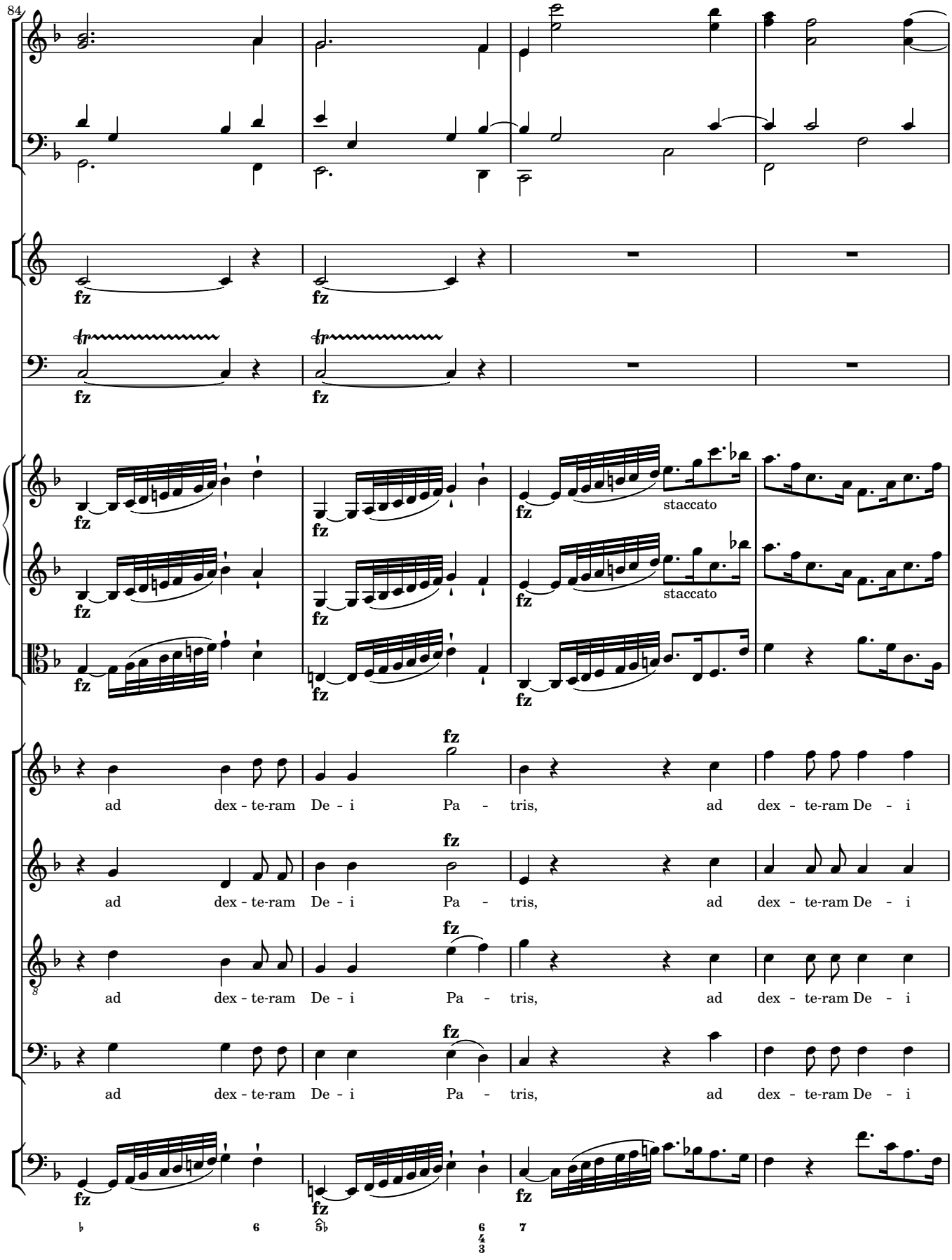
84
fz
staccato
ad dex - te-ram De - i Pa - tris, ad dex - te-ram De - i

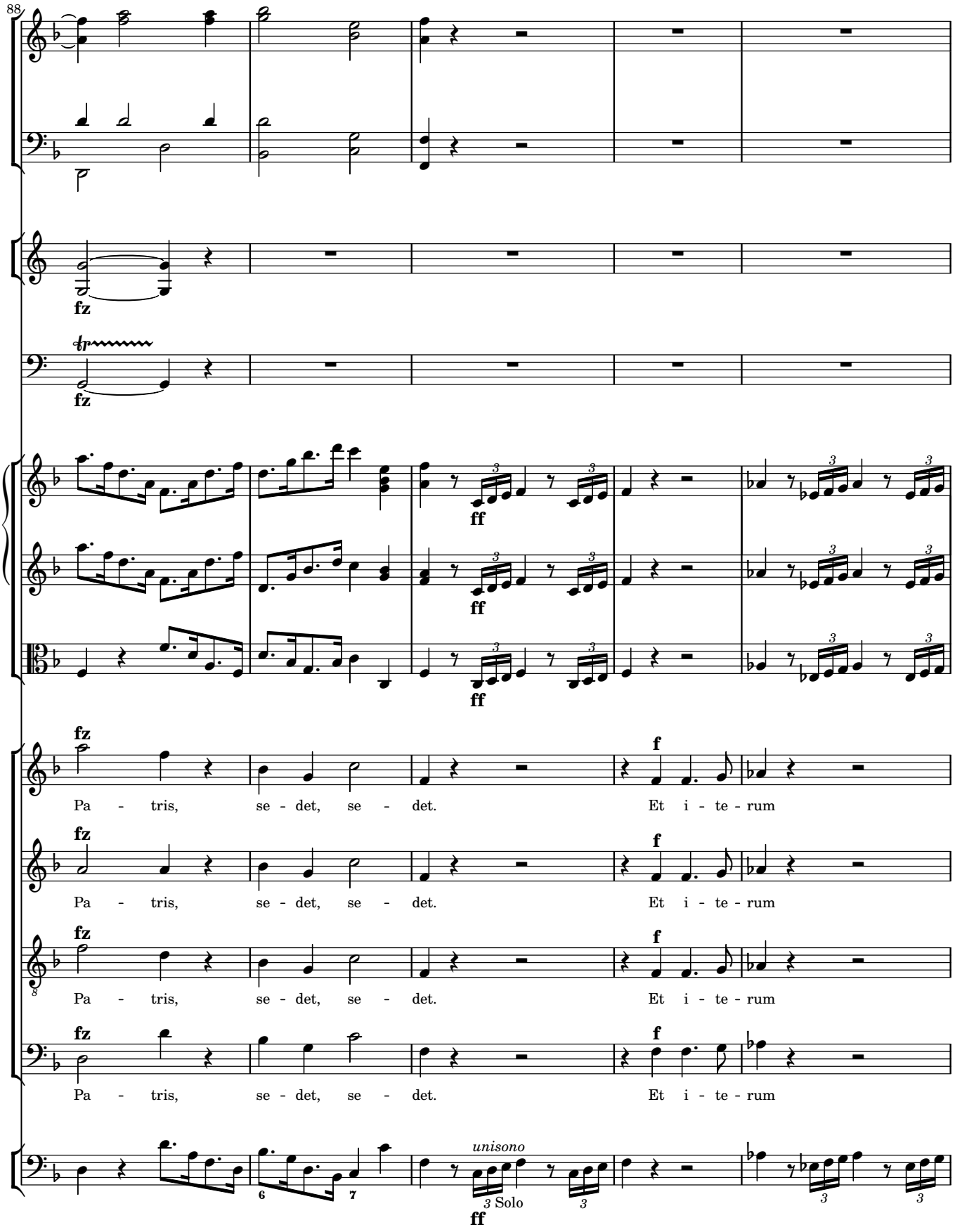
88
fz
fz
ff
ff
ff
fz
Pa - tris, se - det, se - det.
f
Et i - te - rum
fz
Pa - tris, se - det, se - det.
f
Et i - te - rum
fz
Pa - tris, se - det, se - det.
f
Et i - te - rum
fz
Pa - tris, se - det, se - det.
f
Et i - te - rum
unisono
3 Solo
ff

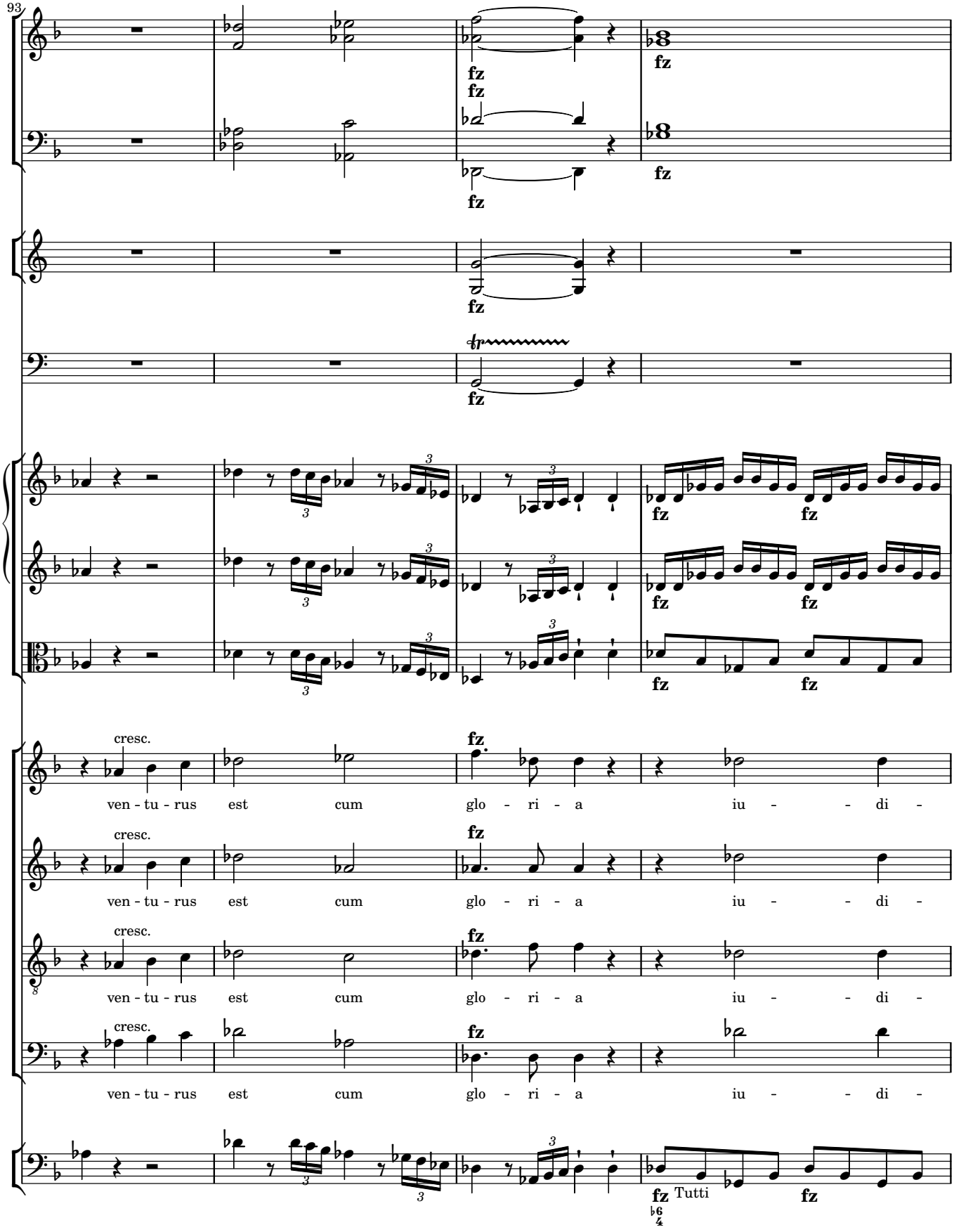
93
fz
cresc.
ven - tu - rus est cum glo - ri - a iu - - di -
Tutti

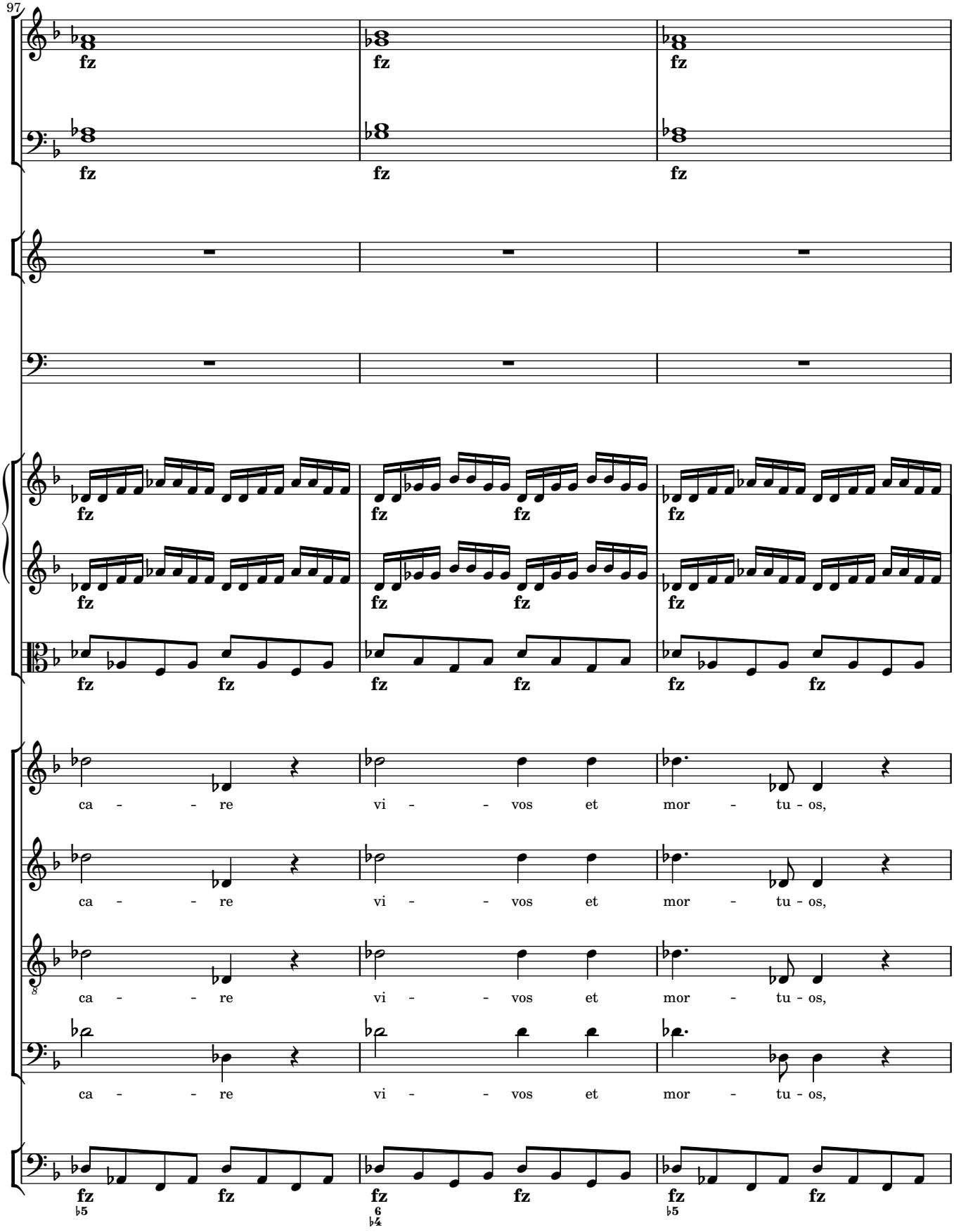
97
fz
ca - - - re vi - - - vos et mor - tu - os,
ca - - - re vi - - - vos et mor - tu - os,
ca - - - re vi - - - vos et mor - tu - os,
ca - - - re vi - - - vos et mor - tu - os,

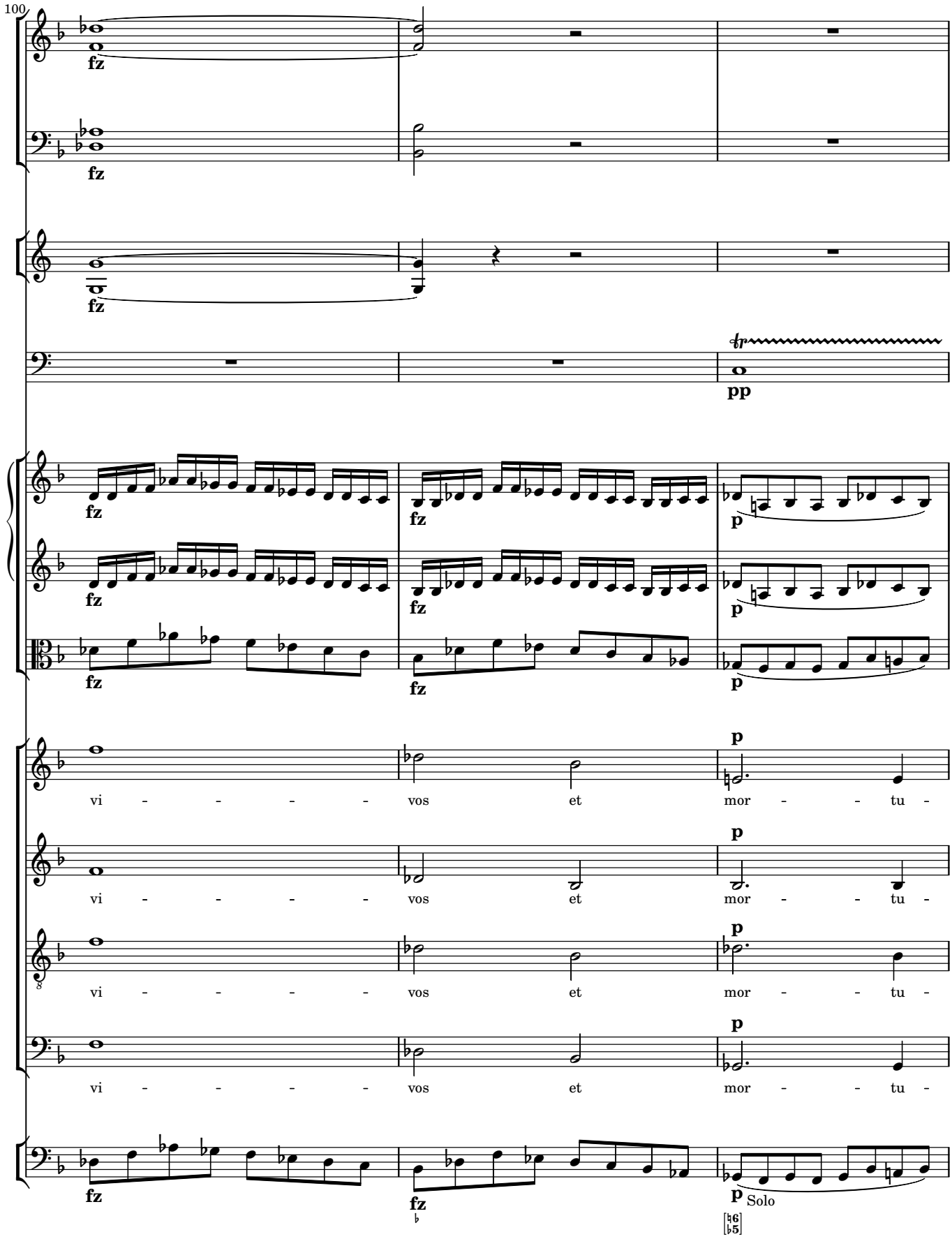
100
fz
fz
fz
fz
pp
fz
fz
p
fz
fz
p
p
vi - - - - - vos et mor - - tu -
p
vi - - - - - vos et mor - - tu -
p
vi - - - - - vos et mor - - tu -
p
vi - - - - - vos et mor - - tu -
fz
fz
p
Solo

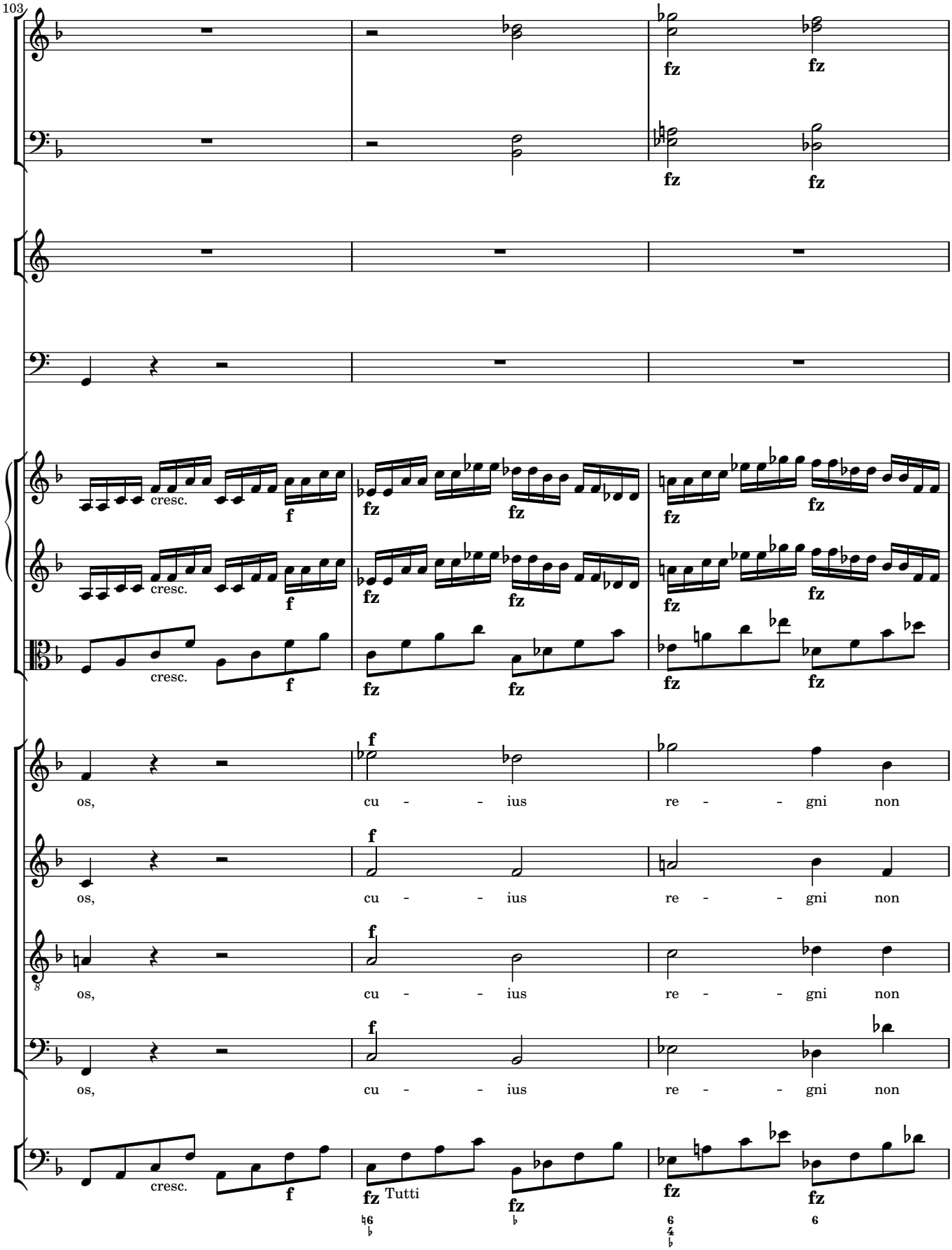
103
fz
fz
fz
fz
cresc.
f
fz
fz
fz
fz
cresc.
f
fz
fz
fz
fz
cresc.
f
fz
fz
fz
fz
f
os, cu - - - ius re - - - gni non
f
os, cu - - - ius re - - - gni non
f
os, cu - - - ius re - - - gni non
f
os, cu - - - ius re - - - gni non
cresc.
f
fz Tutti
fz
fz
fz

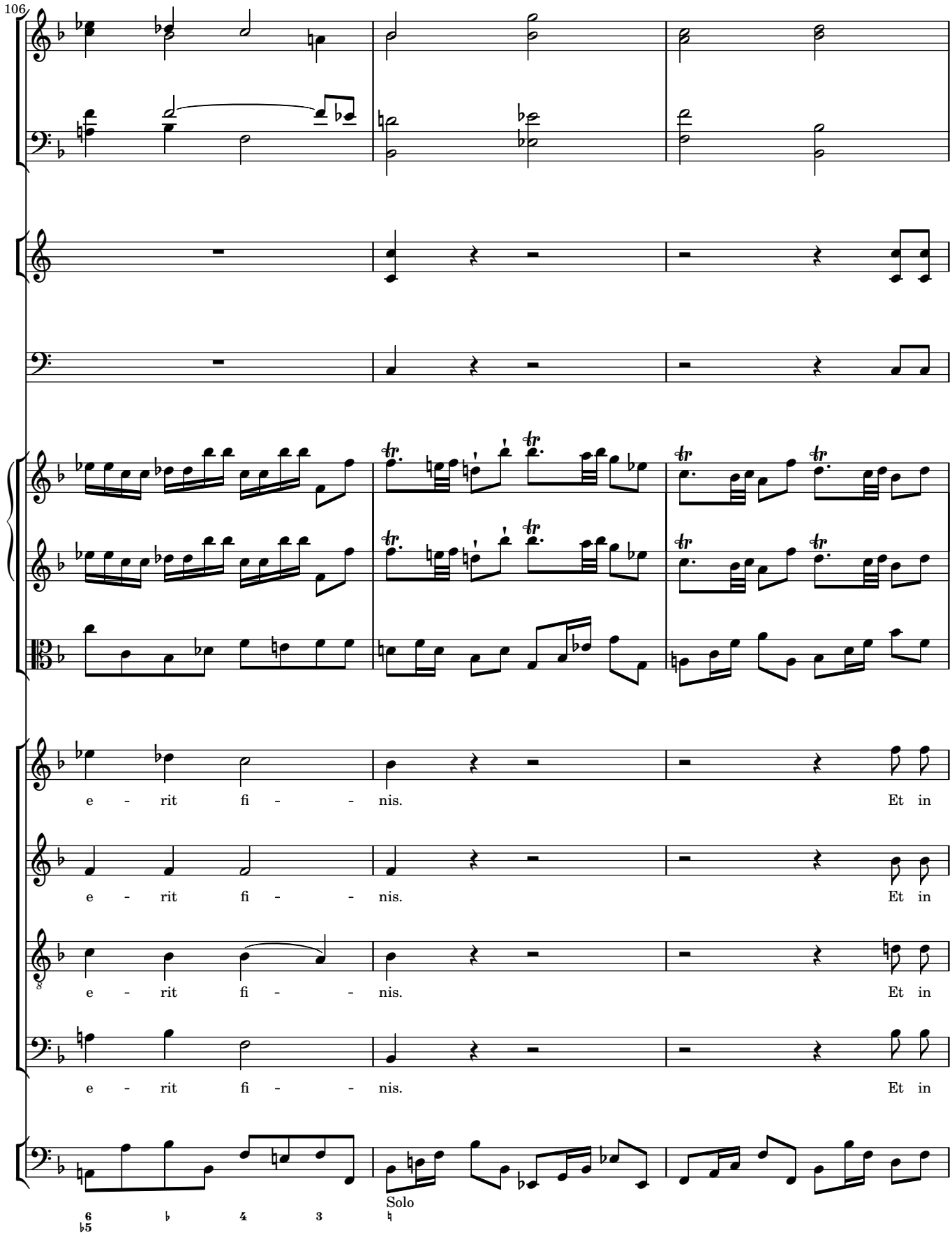
106
e - rit fi - - nis. Et in
e - rit fi - - nis. Et in
e - rit fi - - nis. Et in
e - rit fi - - nis. Et in
Solo

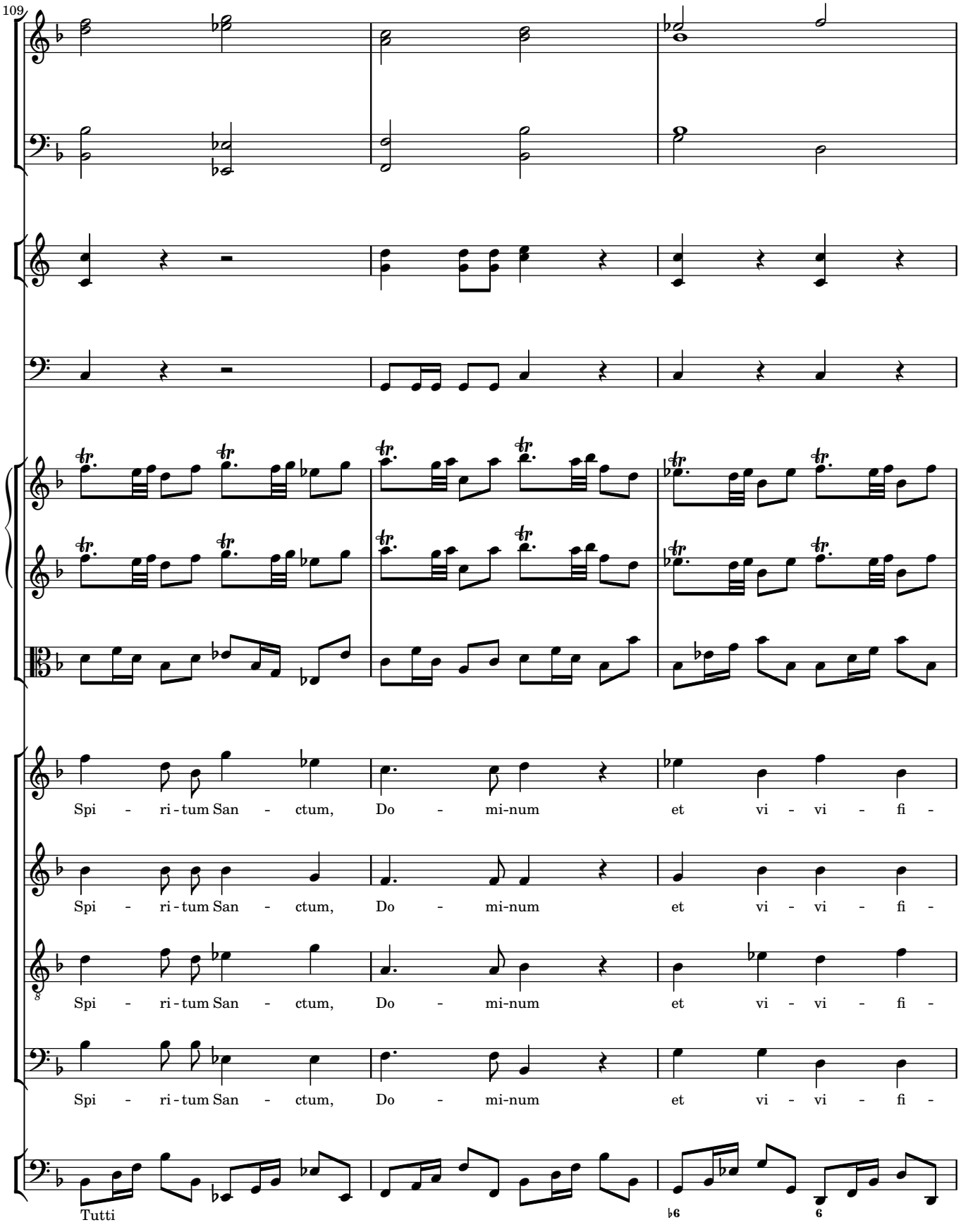
109
Spi - ri - tum San - ctum, Do - mi-num et vi - vi - fi -
Spi - ri - tum San - ctum, Do - mi-num et vi - vi - fi -
Spi - ri - tum San - ctum, Do - mi-num et vi - vi - fi -
Spi - ri - tum San - ctum, Do - mi-num et vi - vi - fi -
Tutti

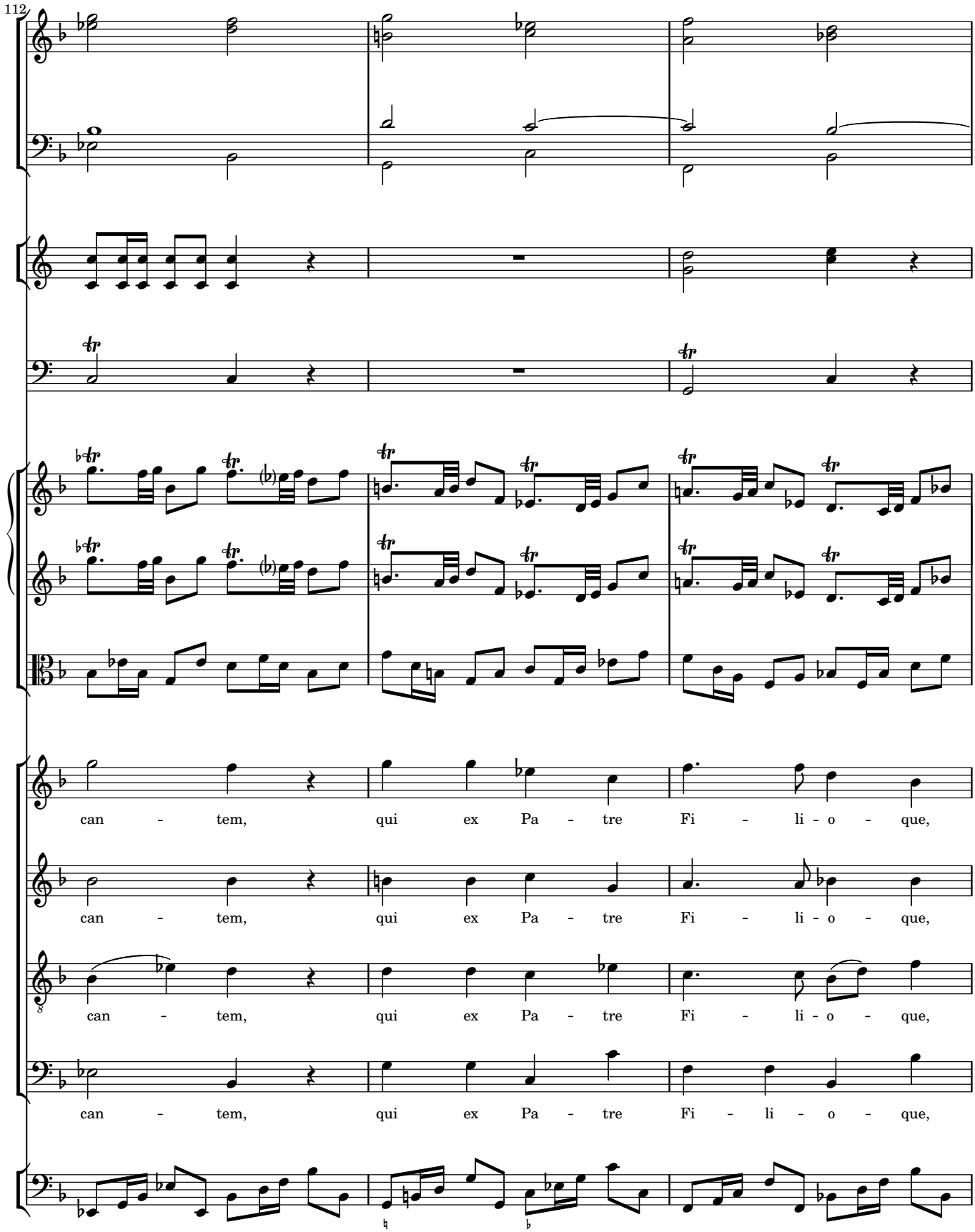
112
can - tem, qui ex Pa - tre Fi - li - o - que,
can - tem, qui ex Pa - tre Fi - li - o - que,
can - tem, qui ex Pa - tre Fi - li - o - que,
can - tem, qui ex Pa - tre Fi - li - o - que,

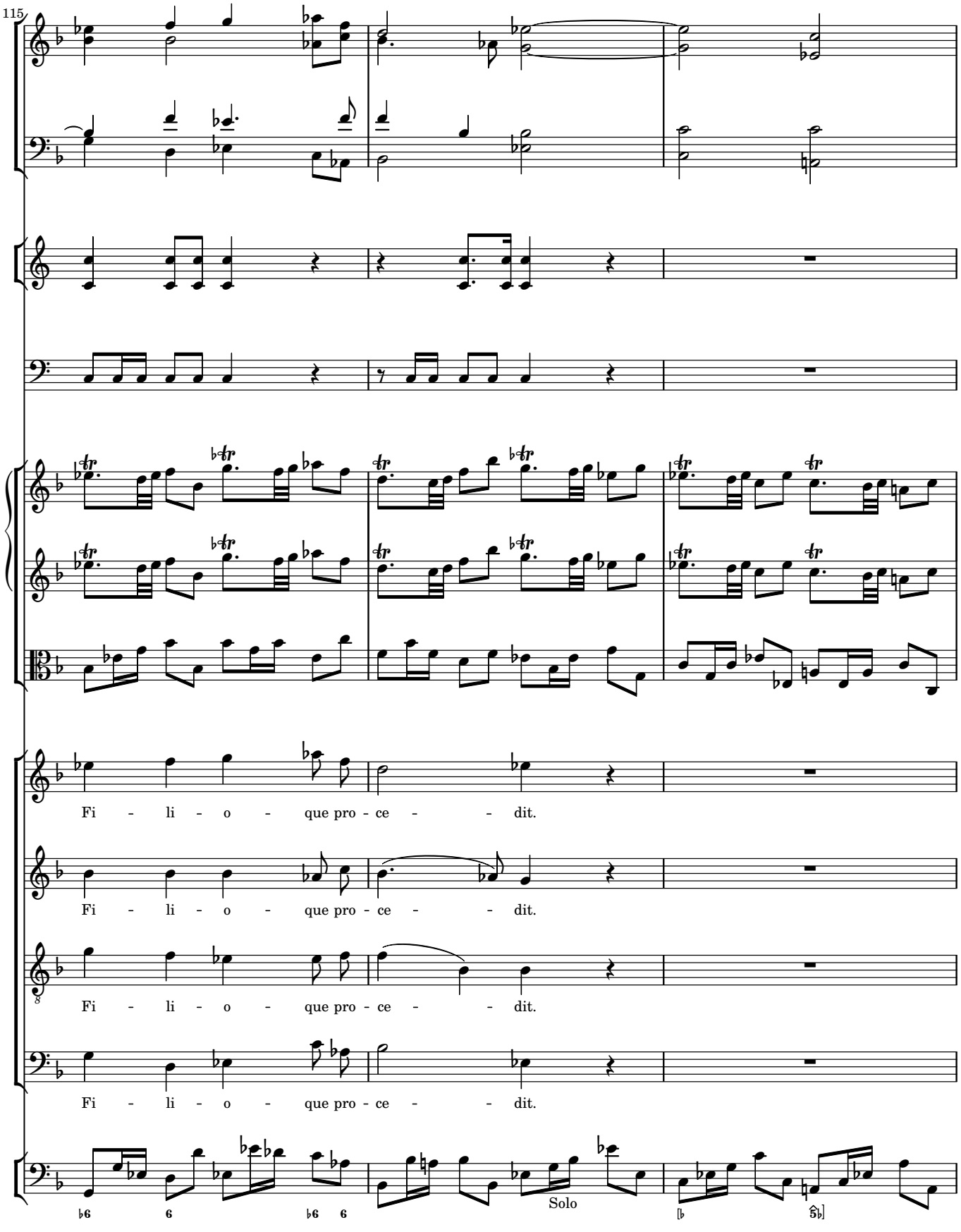
115
Fi - li - o - que pro - ce - - dit.
Fi - li - o - que pro - ce - - dit.
Fi - li - o - que pro - ce - - dit.
Fi - li - o - que pro - ce - - dit.
Solo

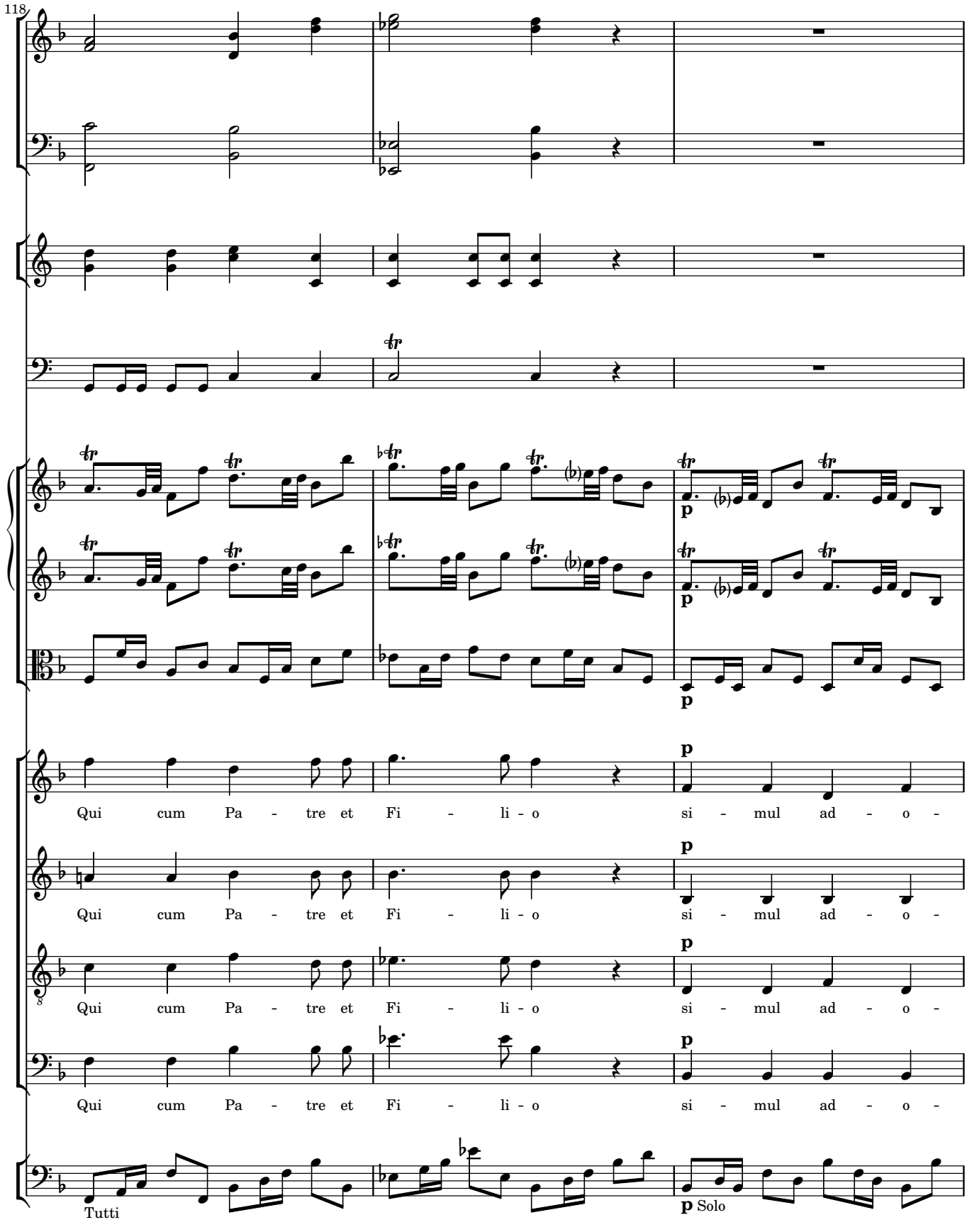
118
Qui cum Pa - tre et Fi - li - o si - mul ad - o -
Qui cum Pa - tre et Fi - li - o si - mul ad - o -
Qui cum Pa - tre et Fi - li - o si - mul ad - o -
Qui cum Pa - tre et Fi - li - o si - mul ad - o -
Tutti
Solo

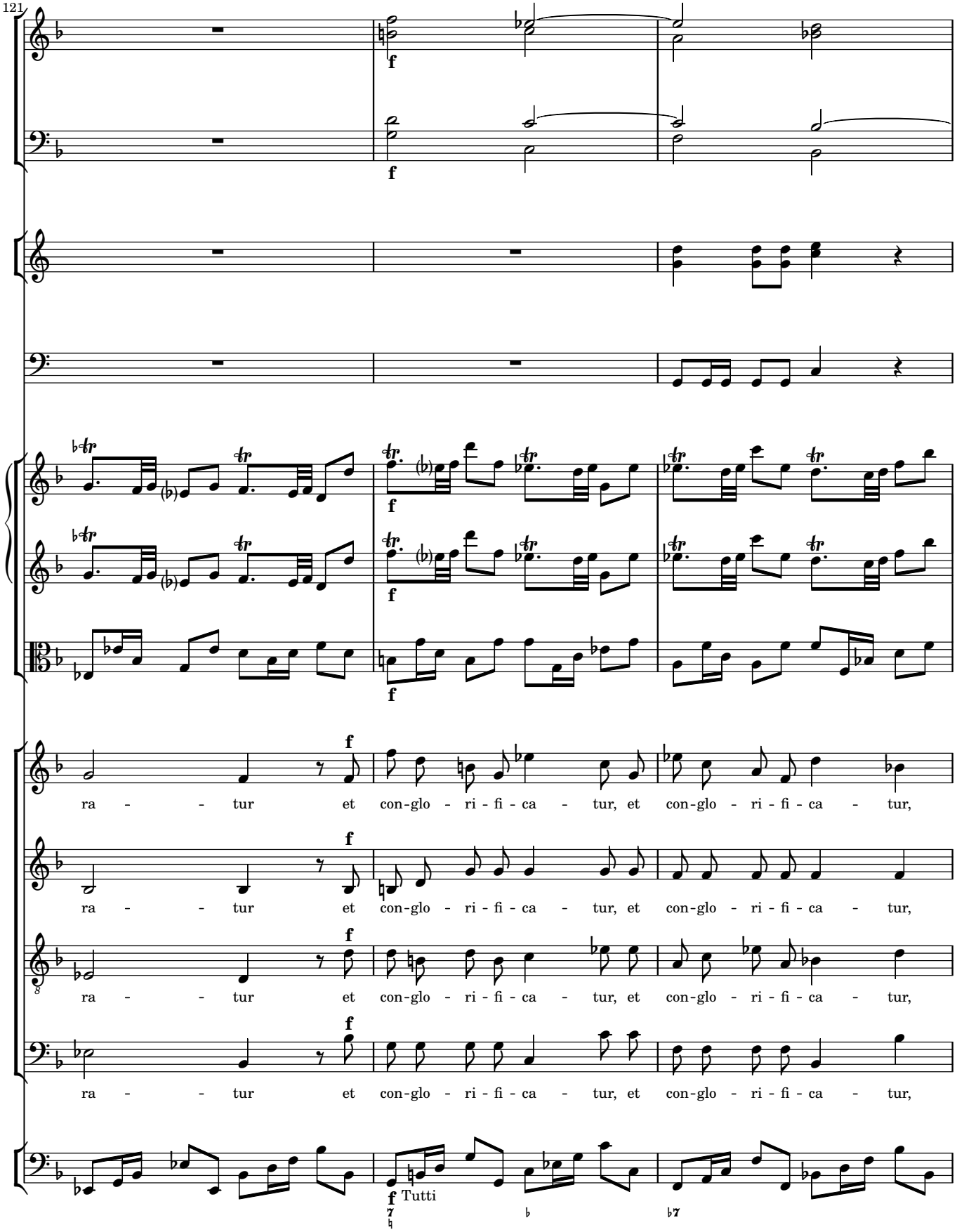
121
f
ra - - tur et con-glo - ri - fi - ca - tur, et con-glo - ri - fi - ca - tur,
ra - - tur et con-glo - ri - fi - ca - tur, et con-glo - ri - fi - ca - tur,
ra - - tur et con-glo - ri - fi - ca - tur, et con-glo - ri - fi - ca - tur,
ra - - tur et con-glo - ri - fi - ca - tur, et con-glo - ri - fi - ca - tur,
Tutti

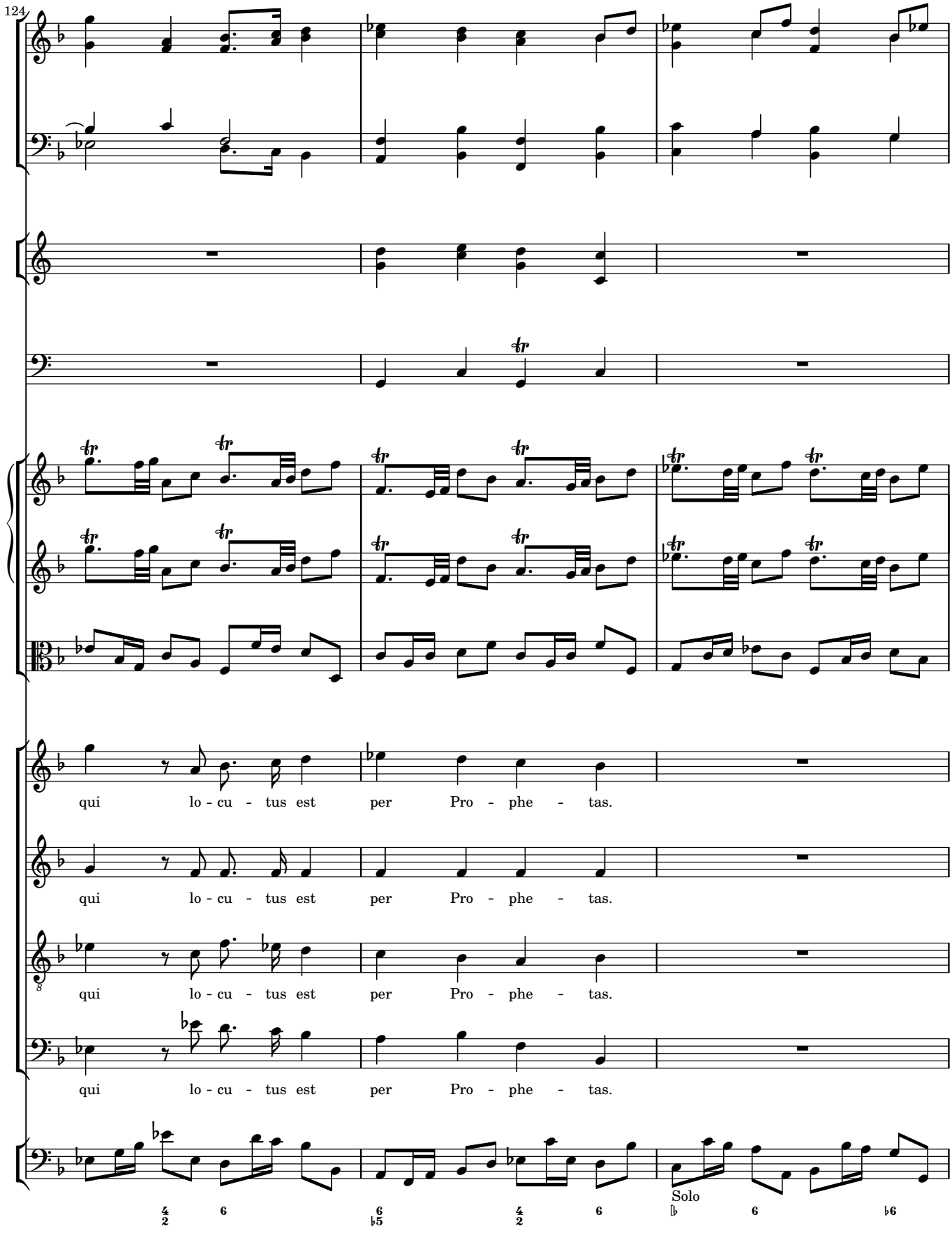
124
qui lo - cu - tus est per Pro - phe - tas.
qui lo - cu - tus est per Pro - phe - tas.
qui lo - cu - tus est per Pro - phe - tas.
qui lo - cu - tus est per Pro - phe - tas.
Solo

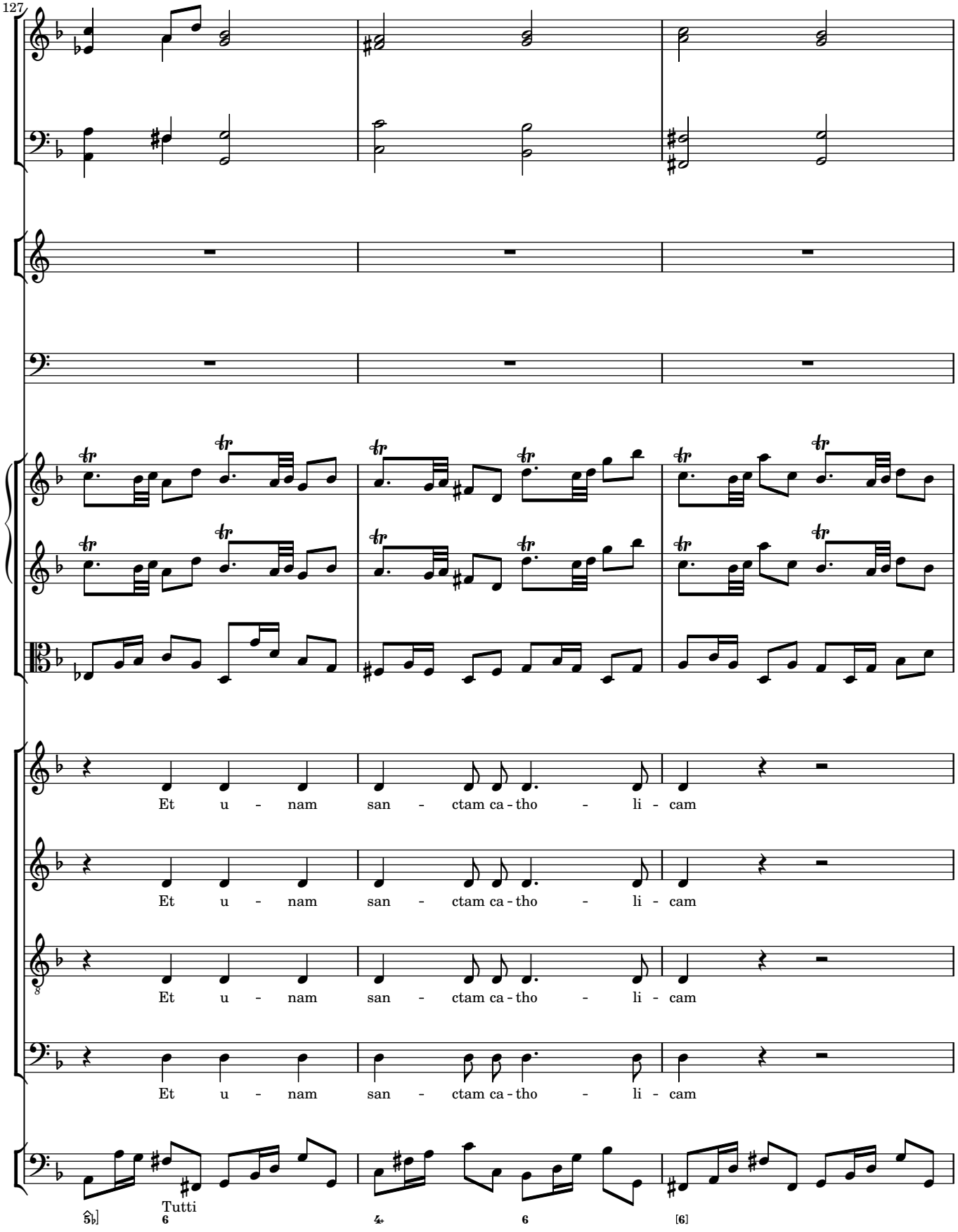
127
Et u - nam san - ctam ca - tho - li - cam
Et u - nam san - ctam ca - tho - li - cam
Et u - nam san - ctam ca - tho - li - cam
Et u - nam san - ctam ca - tho - li - cam
Tutti

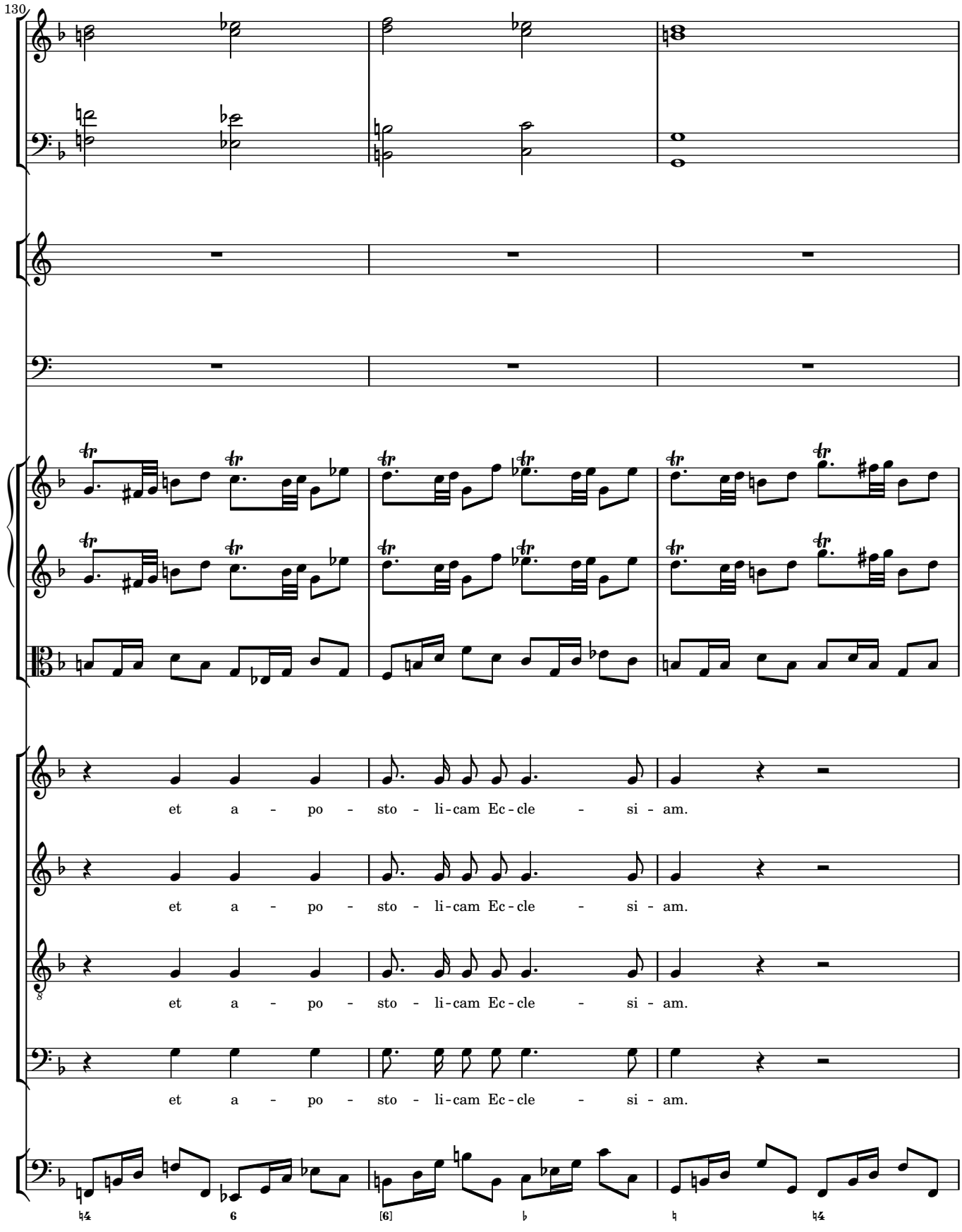
130
et a - po - sto - li-cam Ec-cle - si - am.
et a - po - sto - li-cam Ec-cle - si - am.
et a - po - sto - li-cam Ec-cle - si - am.
et a - po - sto - li-cam Ec-cle - si - am.

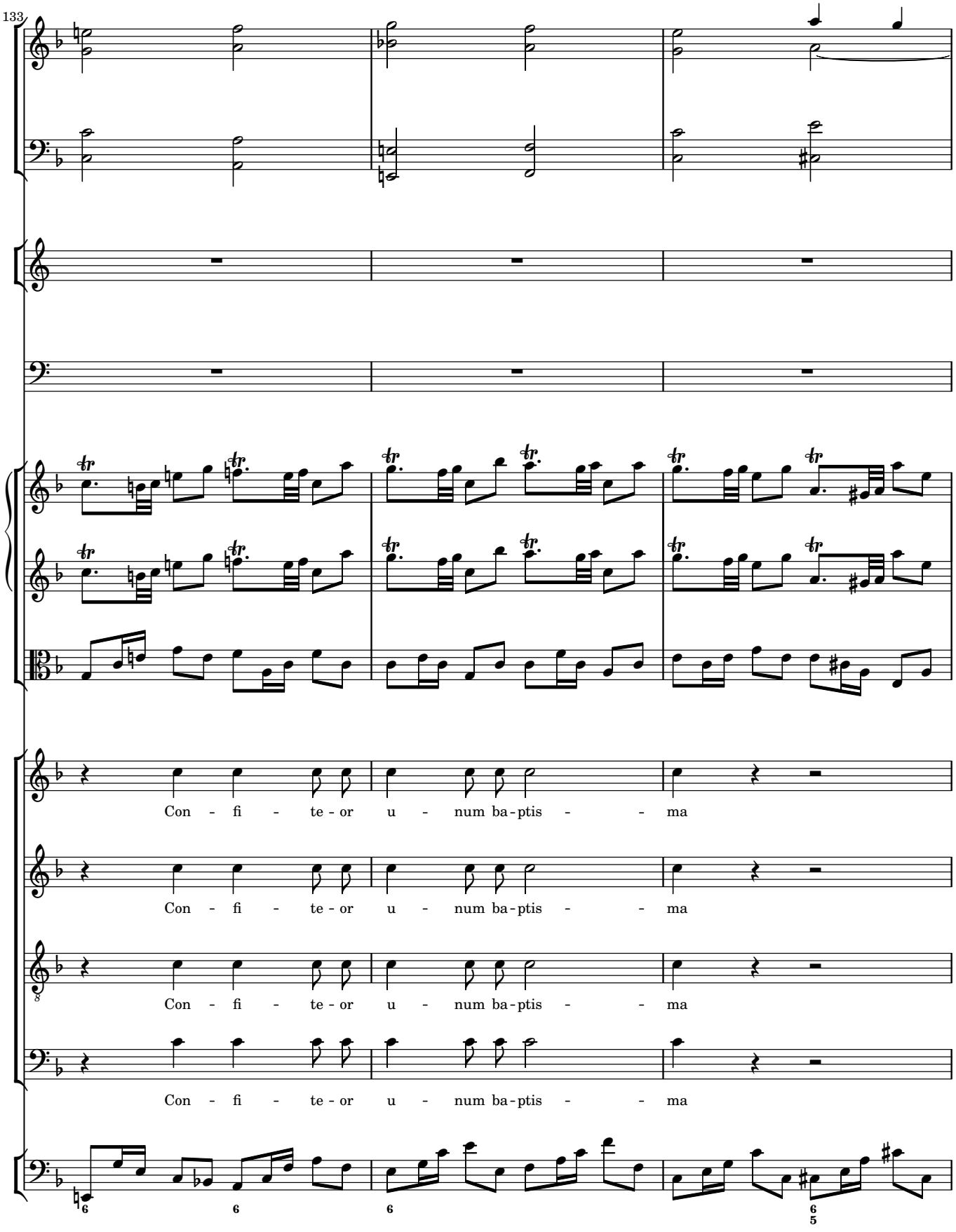
133
Con - fi - te - or u - num ba - ptis - - ma
Con - fi - te - or u - num ba - ptis - - ma
Con - fi - te - or u - num ba - ptis - - ma
Con - fi - te - or u - num ba - ptis - - ma

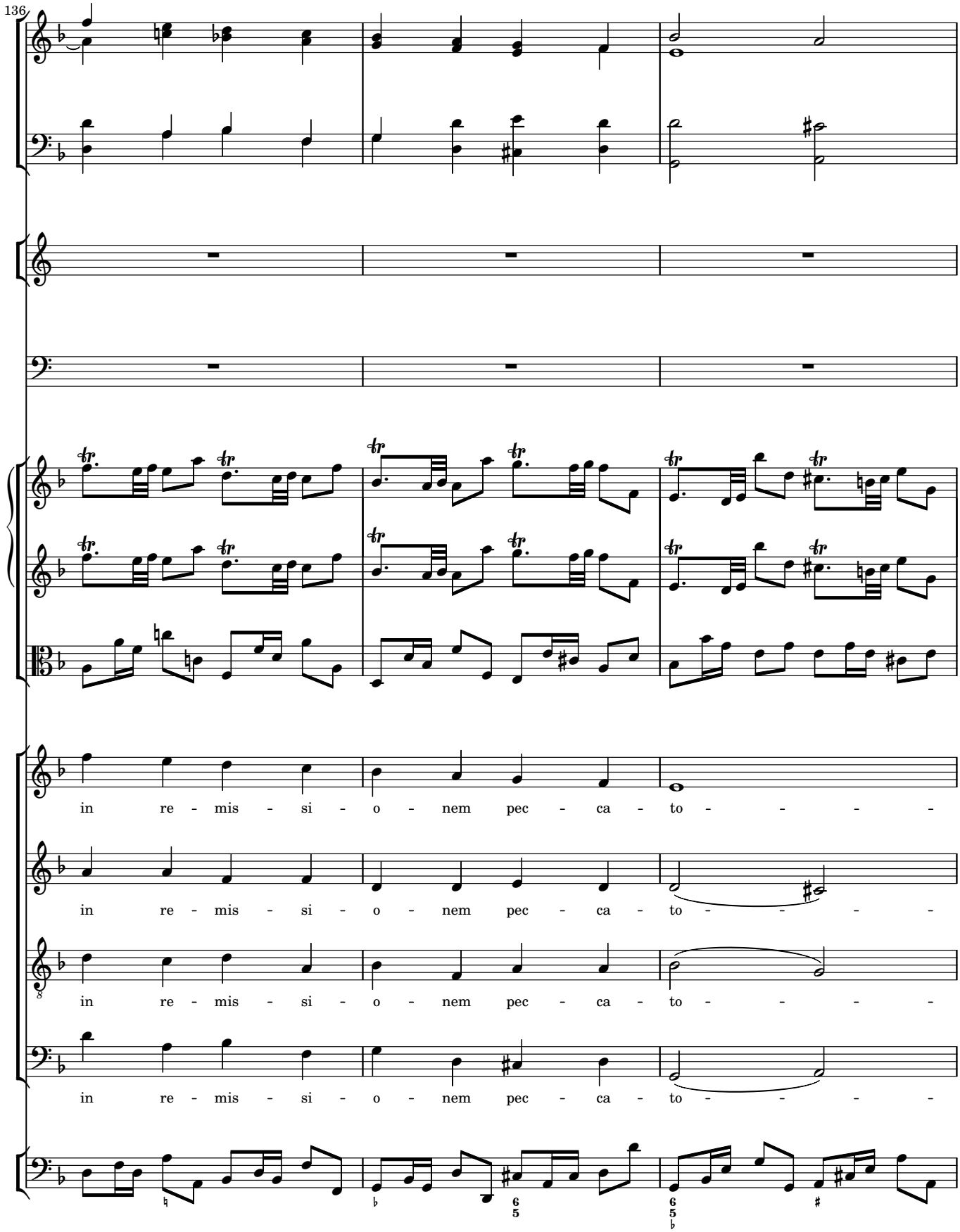
136
in re - mis - si - o - nem pec - ca - to - - - - -
in re - mis - si - o - nem pec - ca - to - - - - -
in re - mis - si - o - nem pec - ca - to - - - - -
in re - mis - si - o - nem pec - ca - to - - - - -

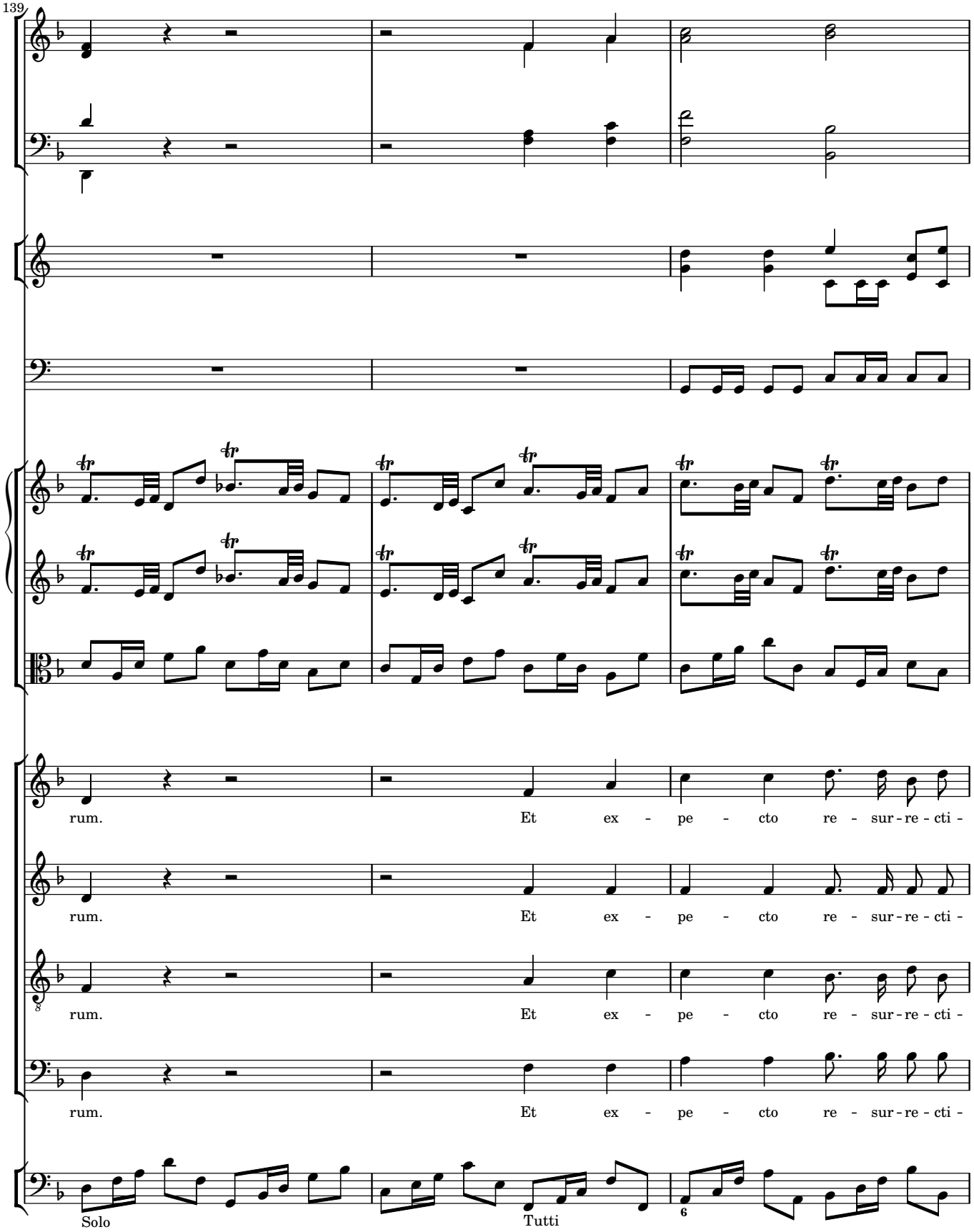
139
rum.
Et ex - pe - cto re - sur - re - cti -
rum.
Et ex - pe - cto re - sur - re - cti -
rum.
Et ex - pe - cto re - sur - re - cti -
rum.
Et ex - pe - cto re - sur - re - cti -
Solo
Tutti
6

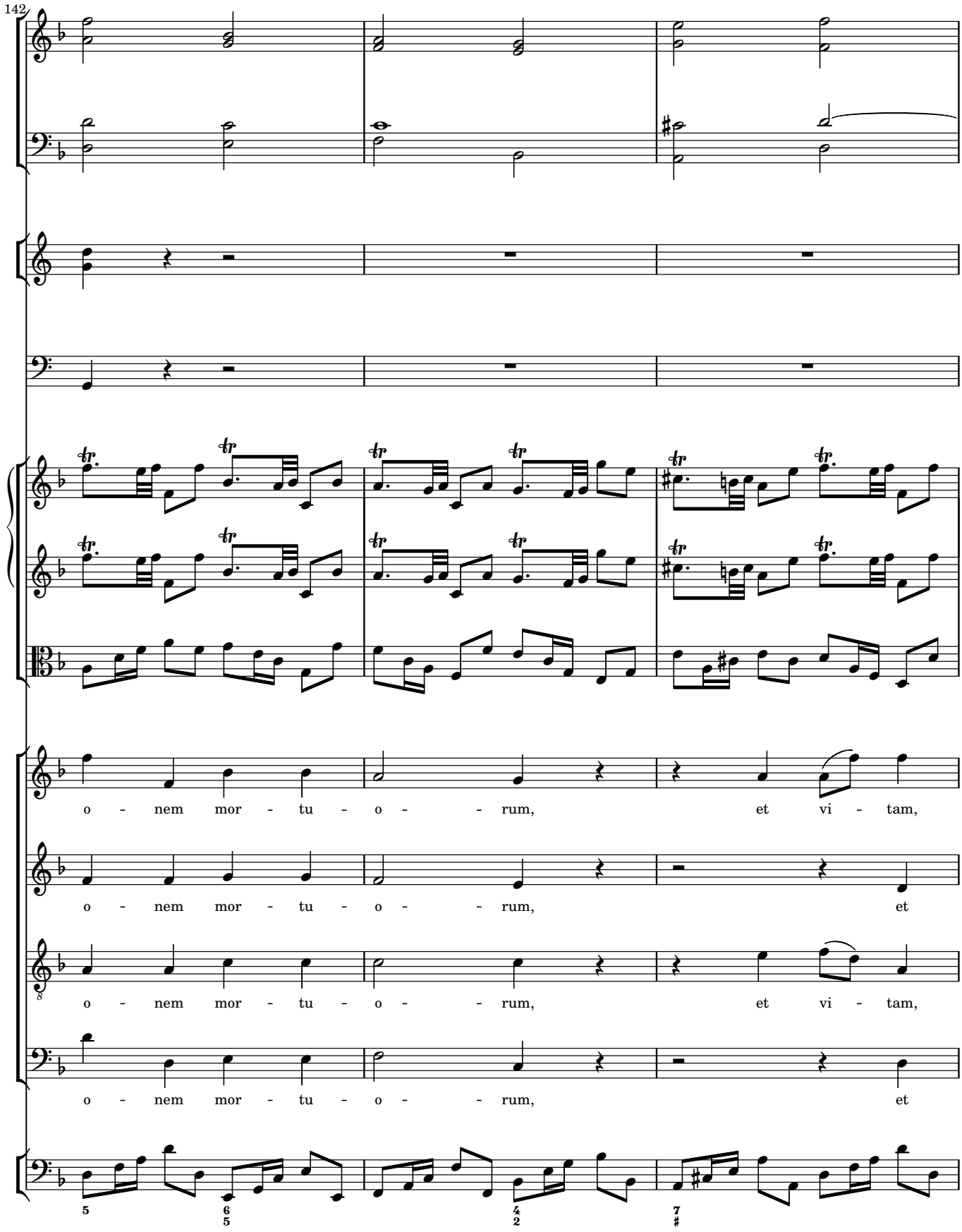
142
o - nem mor - tu - o - - rum, et vi - tam,
o - nem mor - tu - o - - rum, et
o - nem mor - tu - o - - rum, et vi - tam,
o - nem mor - tu - o - - rum, et

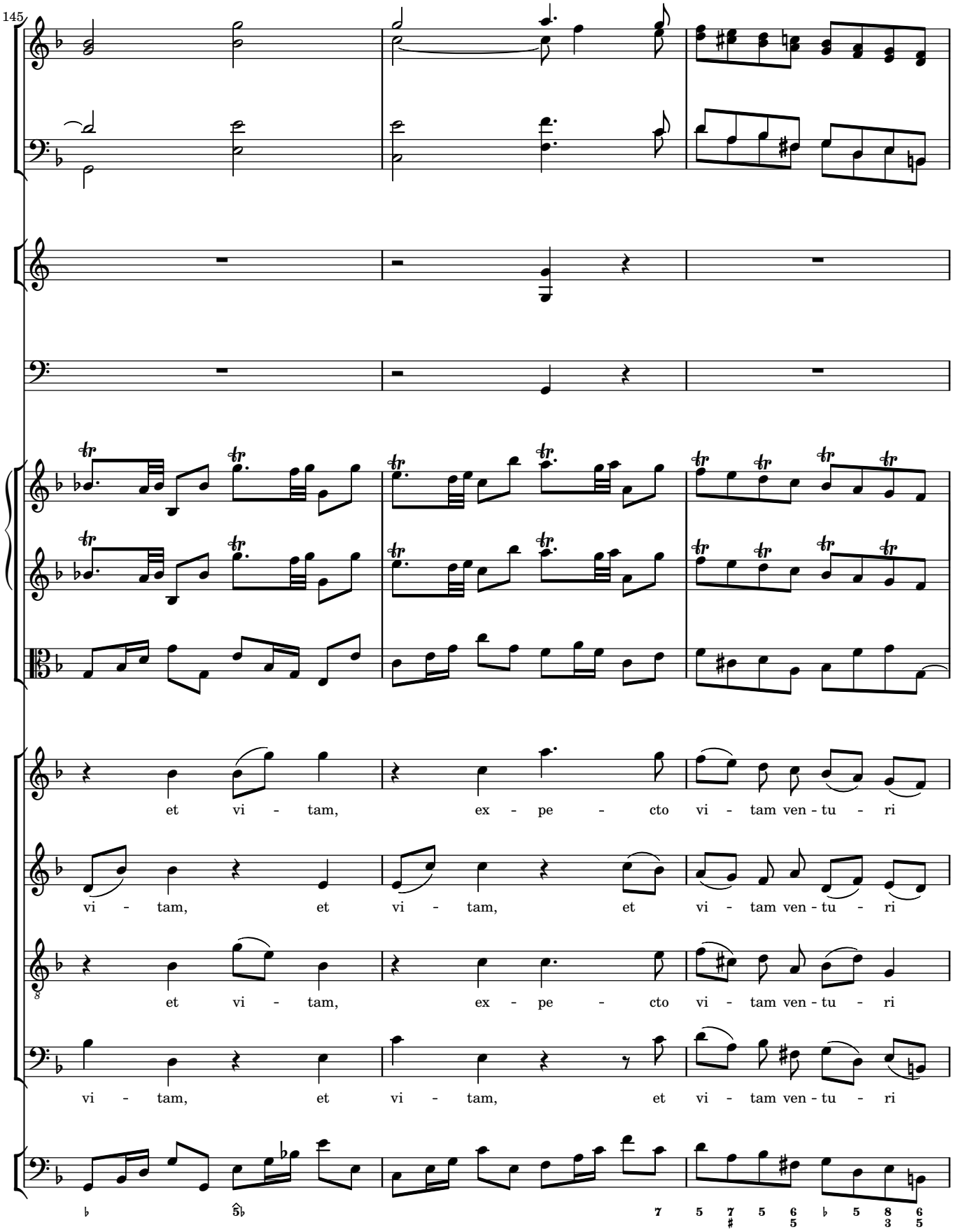
145
et vi - tam, ex - pe - cto vi - tam ven - tu - ri
vi - tam, et vi - tam, et vi - tam ven - tu - ri
et vi - tam, ex - pe - cto vi - tam ven - tu - ri
vi - tam, et vi - tam, et vi - tam ven - tu - ri

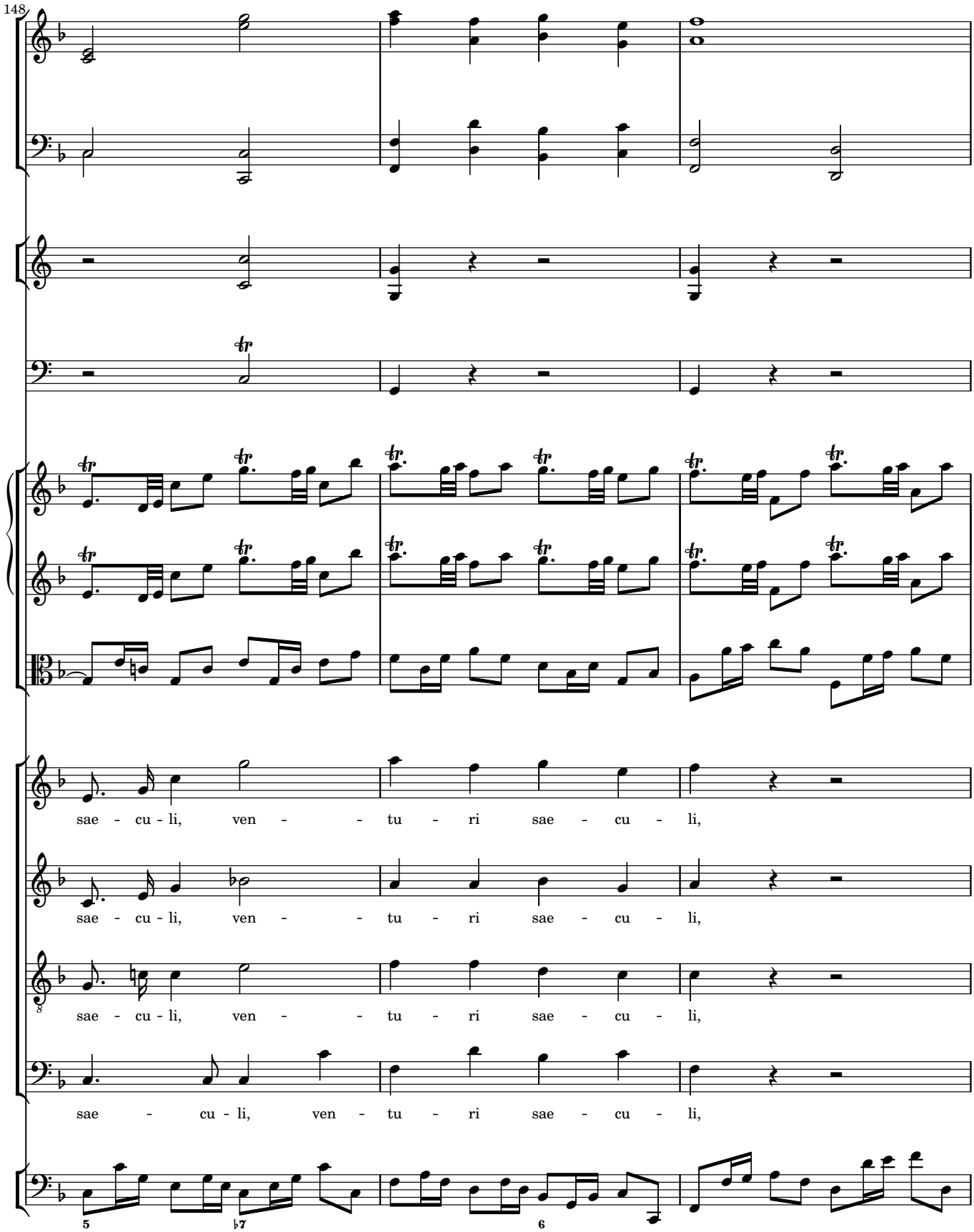
148
sae - cu - li, ven - - tu - ri sae - cu - li,
sae - cu - li, ven - - tu - ri sae - cu - li,
sae - cu - li, ven - - tu - ri sae - cu - li,
sae - cu - li, ven - tu - ri sae - cu - li,

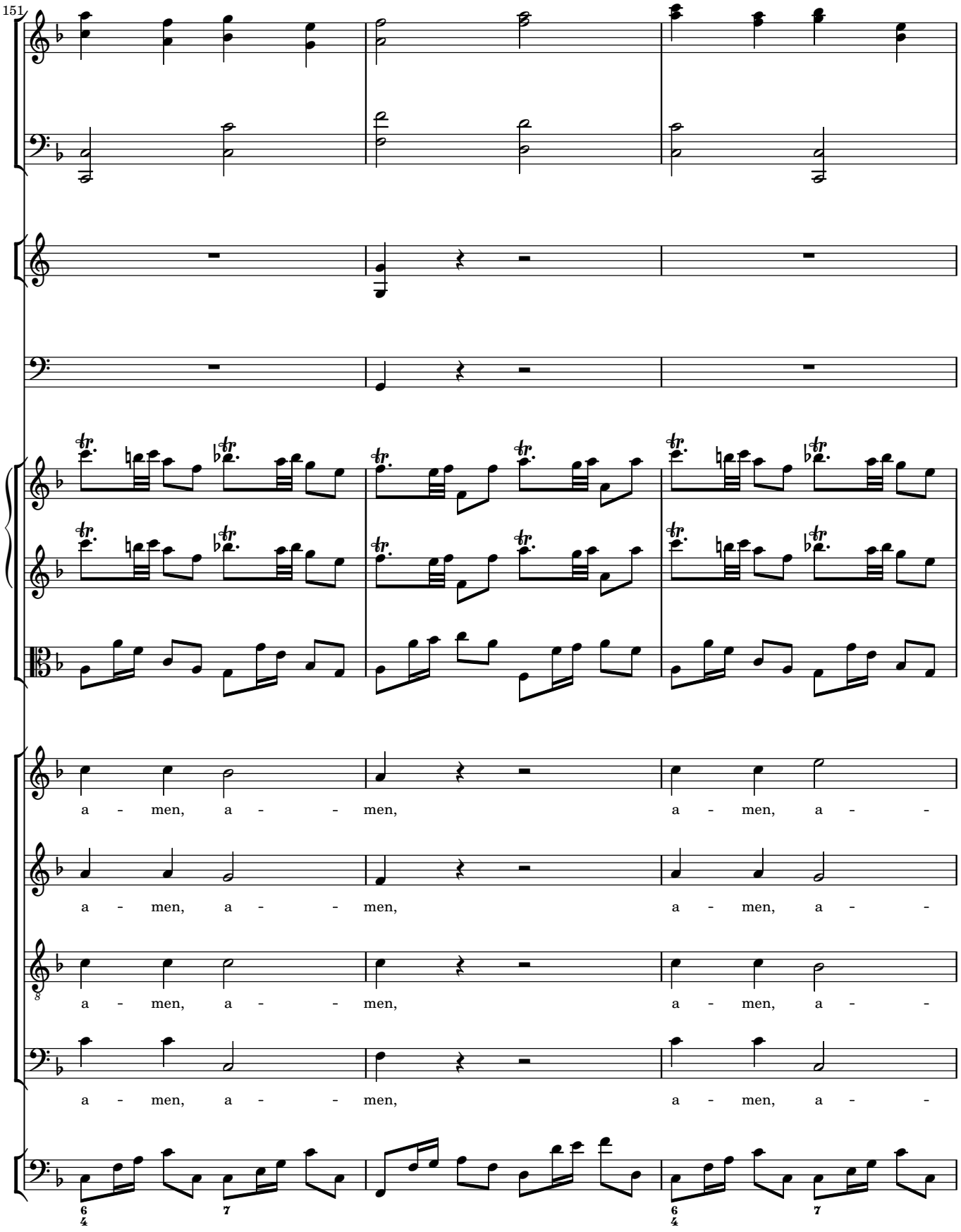
151
a - men, a - - men, a - men, a - -
a - men, a - - men, a - men, a - -
a - men, a - - men, a - men, a - -
a - men, a - - men, a - men, a - -

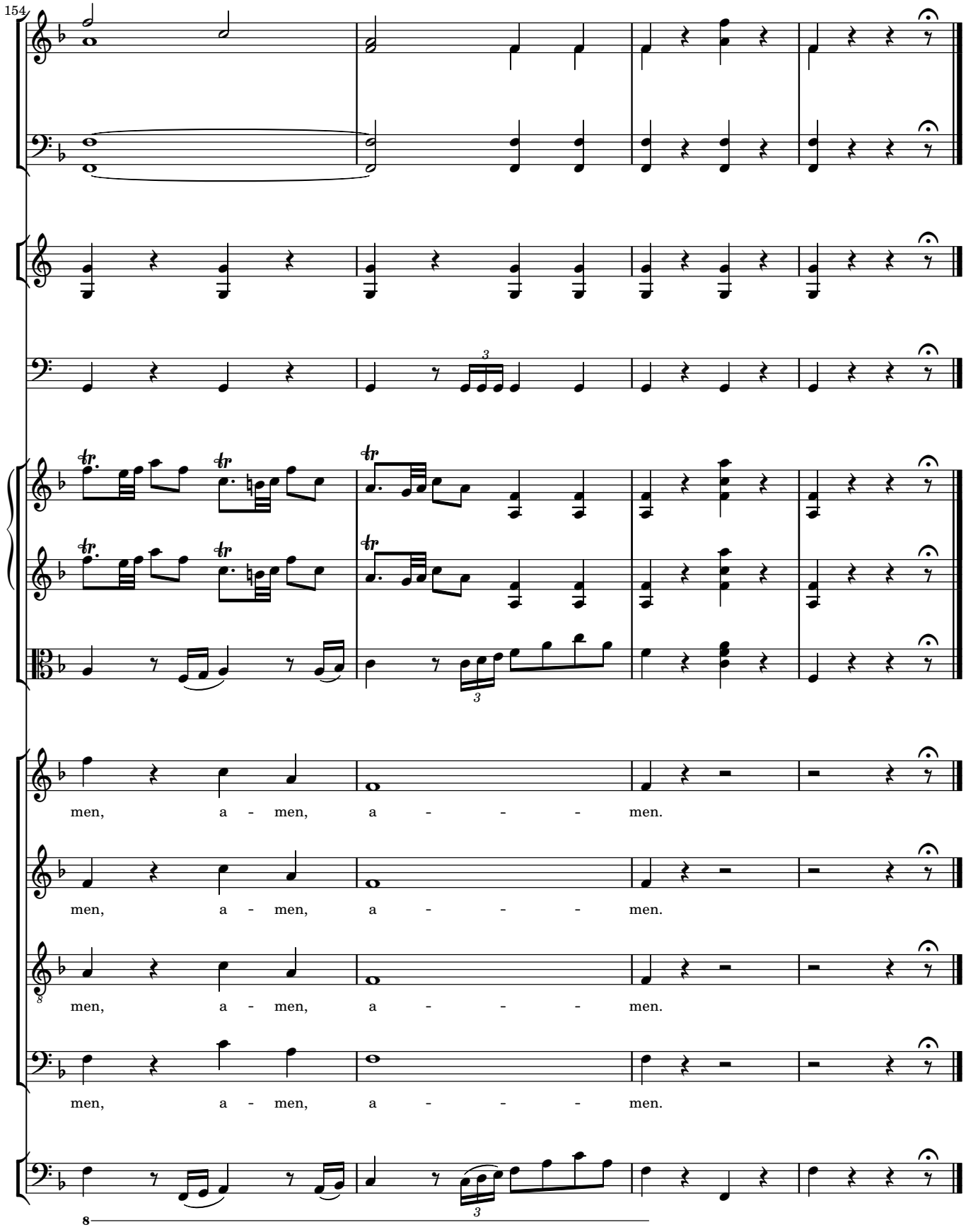
154
men, a - men, a - - - - men.
men, a - men, a - - - - men.
men, a - men, a - - - - men.
men, a - men, a - - - - men.

4 Sanctus

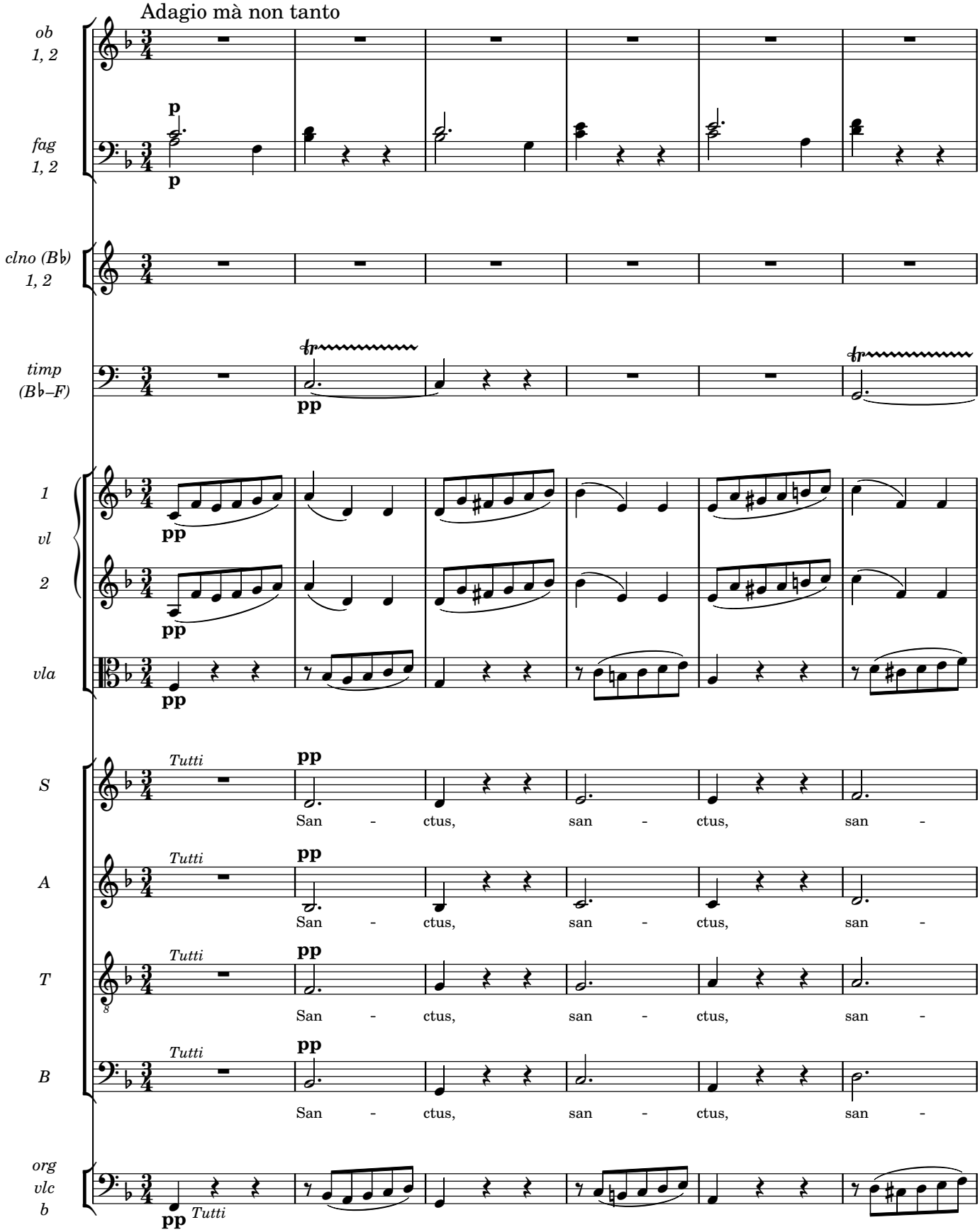
Adagio mà non tanto
ob
1, 2
fag
1, 2
clno (B♭)
1, 2
timp
(B♭–F)
1
vl
2
vla
S
A
T
B
org
vlc
b
Tutti
pp
p
San - ctus, san - ctus, san -

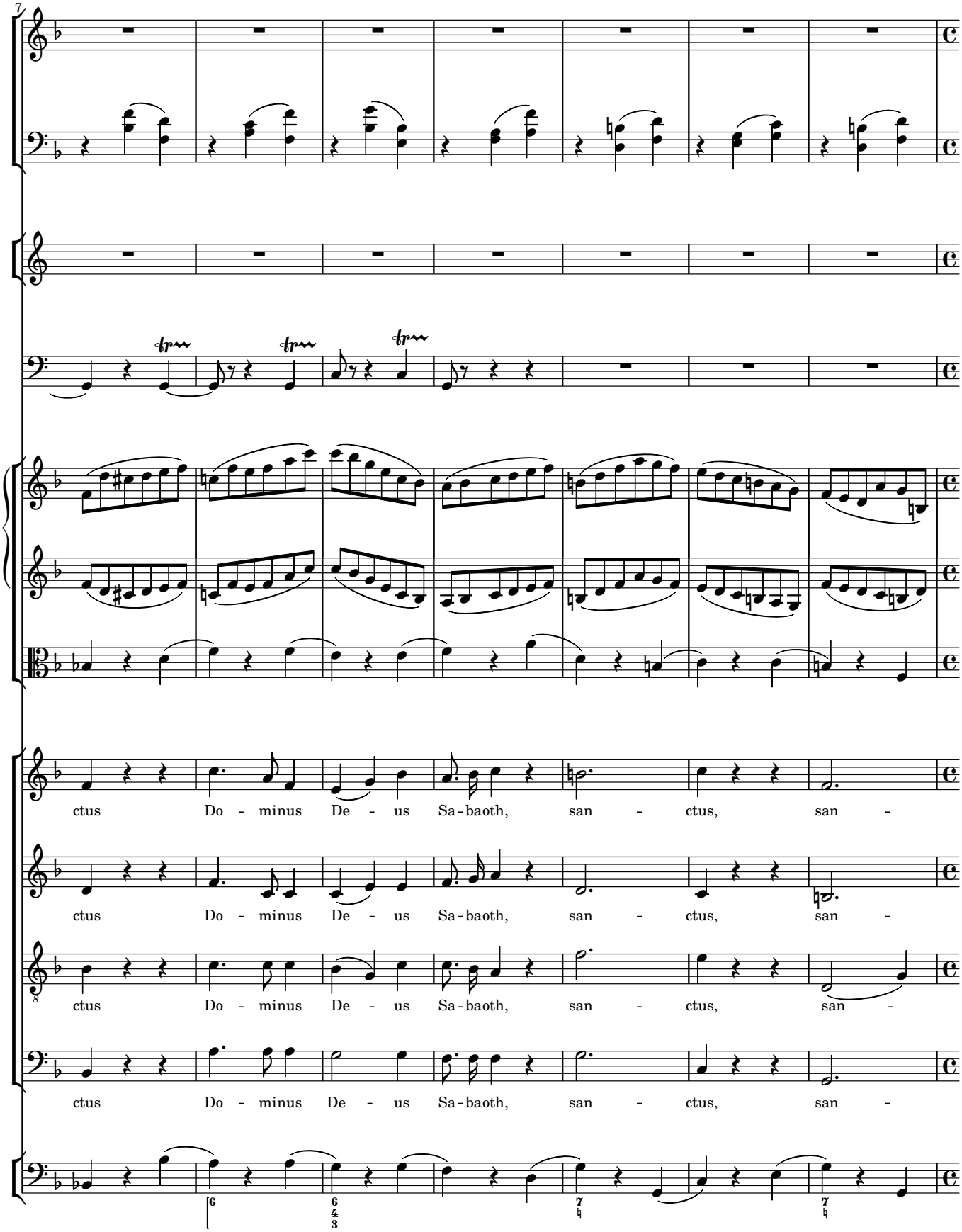
7
ctus Do - minus De - us Sa - baoth, san - ctus, san -
ctus Do - minus De - us Sa - baoth, san - ctus, san -
ctus Do - minus De - us Sa - baoth, san - ctus, san -
ctus Do - minus De - us Sa - baoth, san - ctus, san -

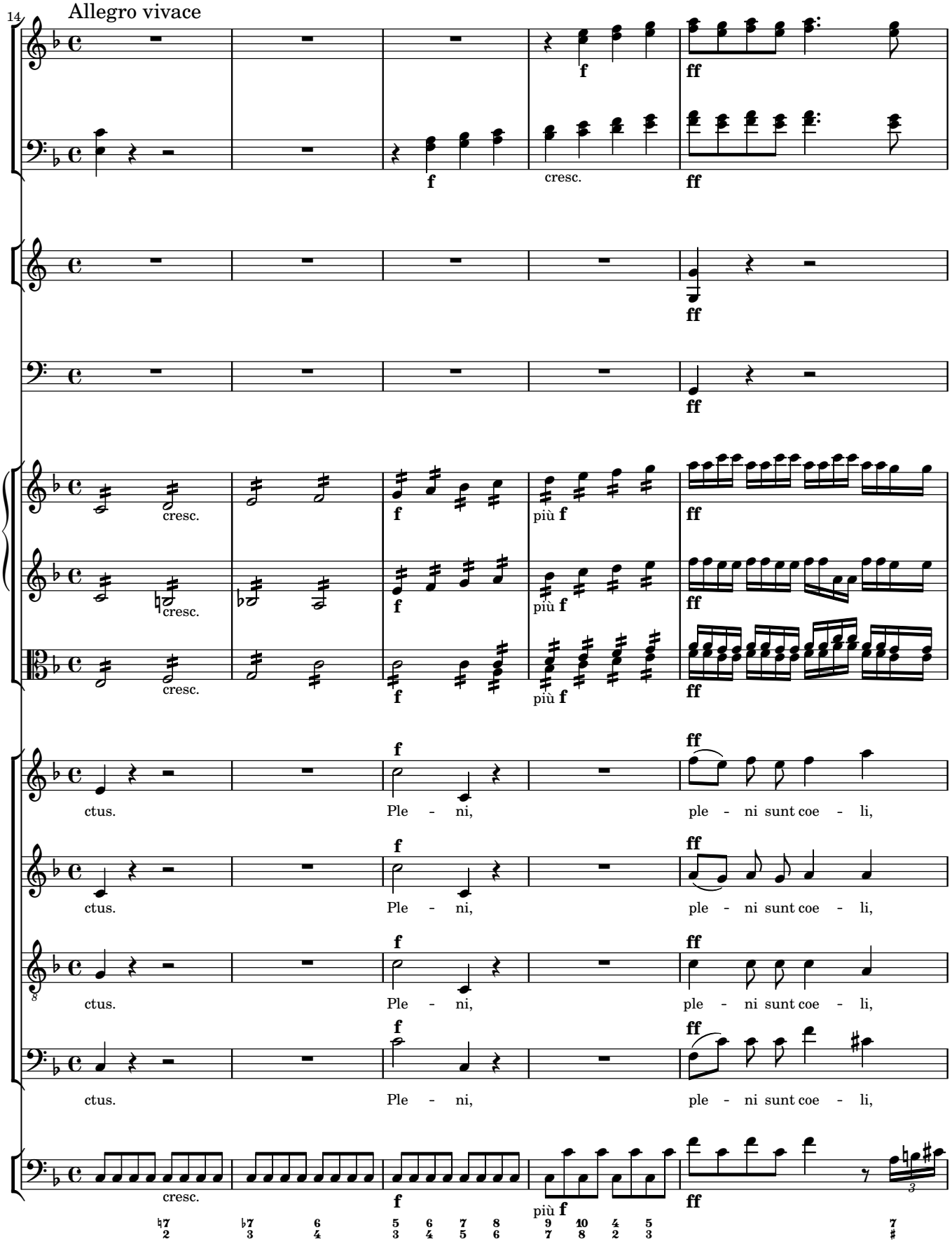
14
Allegro vivace
cresc.
più f
ctus.
Ple - ni,
ple - ni sunt coe - li,

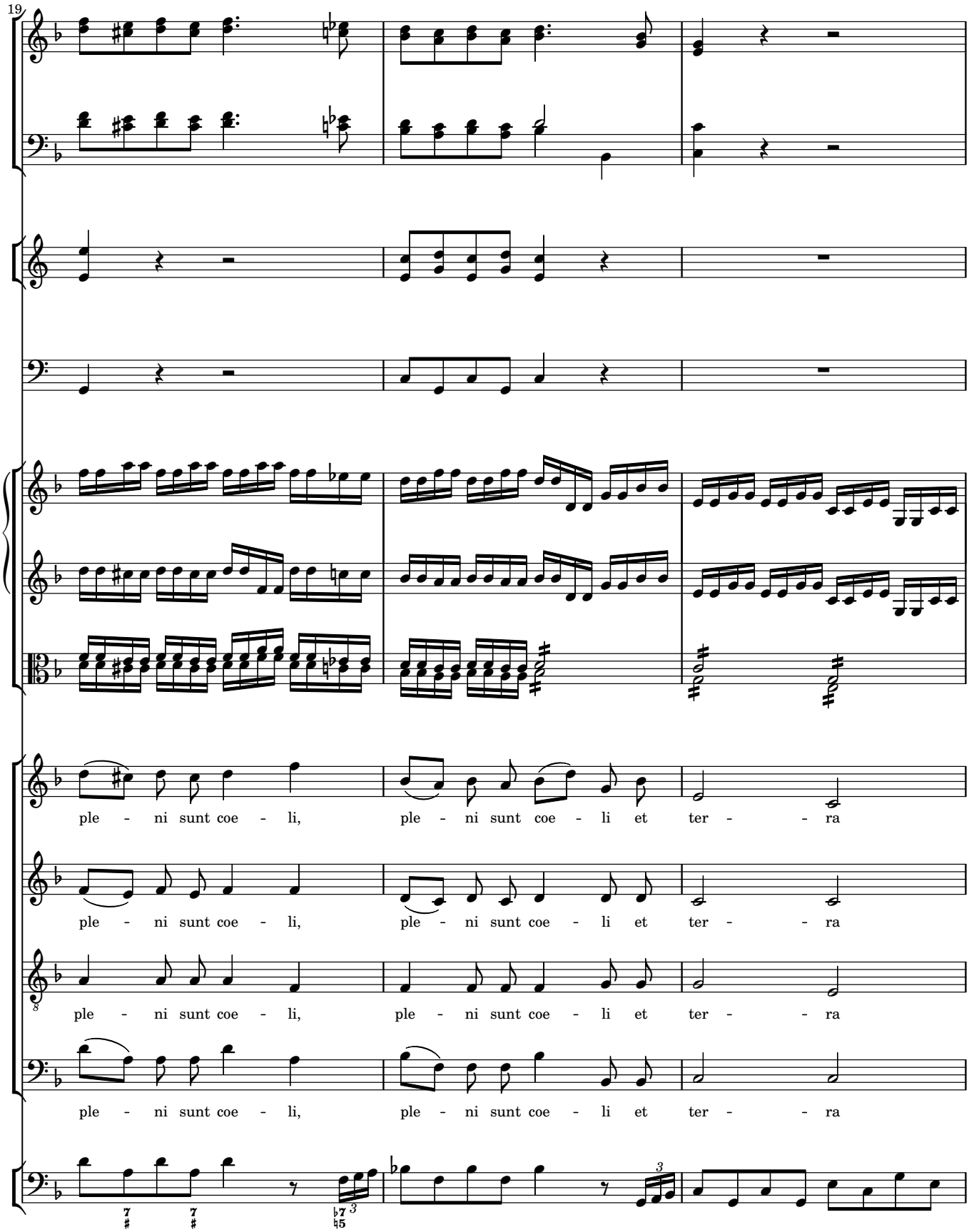
19
ple - ni sunt coe - li, ple - ni sunt coe - li et ter - - ra
ple - ni sunt coe - li, ple - ni sunt coe - li et ter - - ra
ple - ni sunt coe - li, ple - ni sunt coe - li et ter - - ra
ple - ni sunt coe - li, ple - ni sunt coe - li et ter - - ra

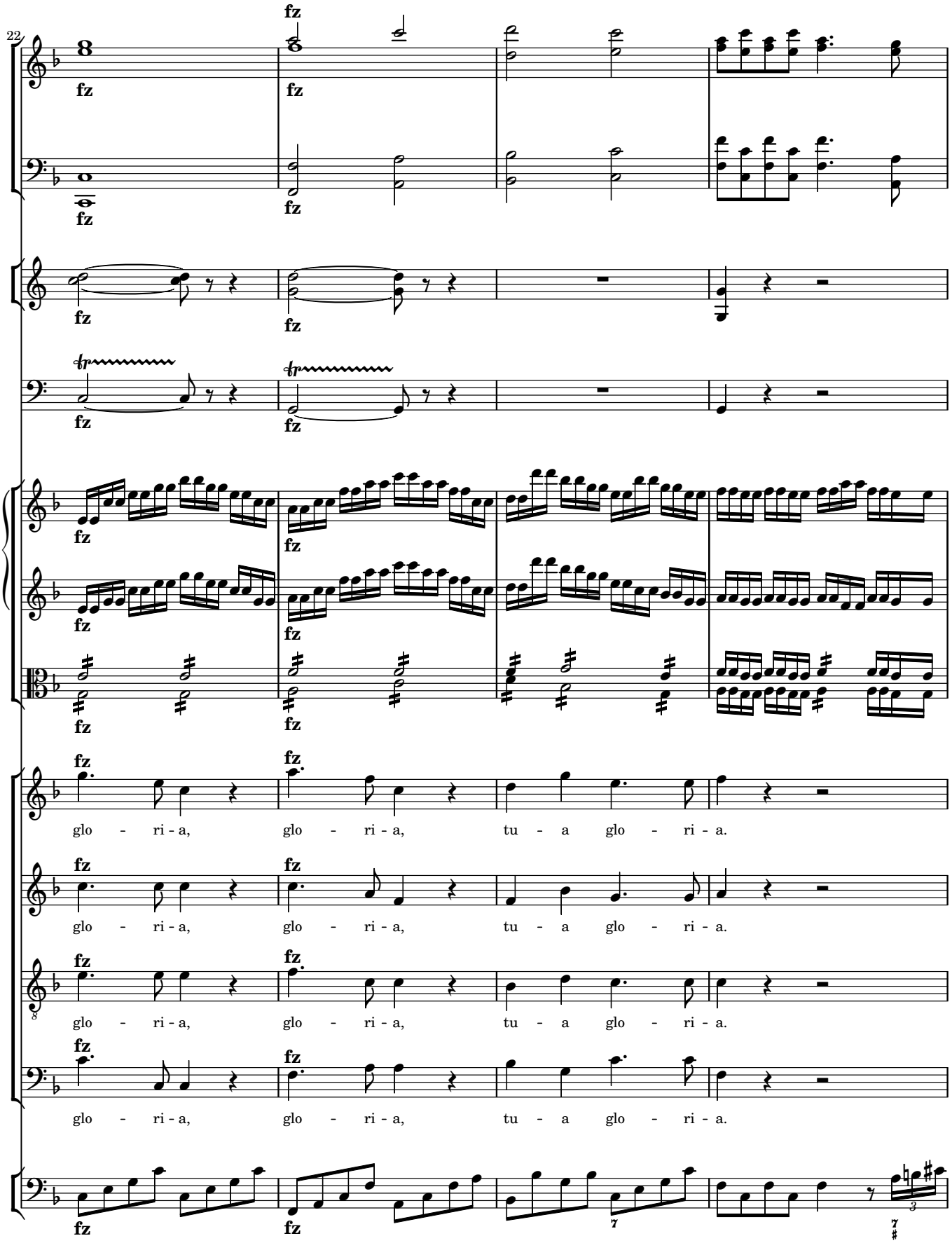
22
fz
glo - ri - a, glo - ri - a, tu - a glo - ri - a.
glo - ri - a, glo - ri - a, tu - a glo - ri - a.
glo - ri - a, glo - ri - a, tu - a glo - ri - a.
glo - ri - a, glo - ri - a, tu - a glo - ri - a.

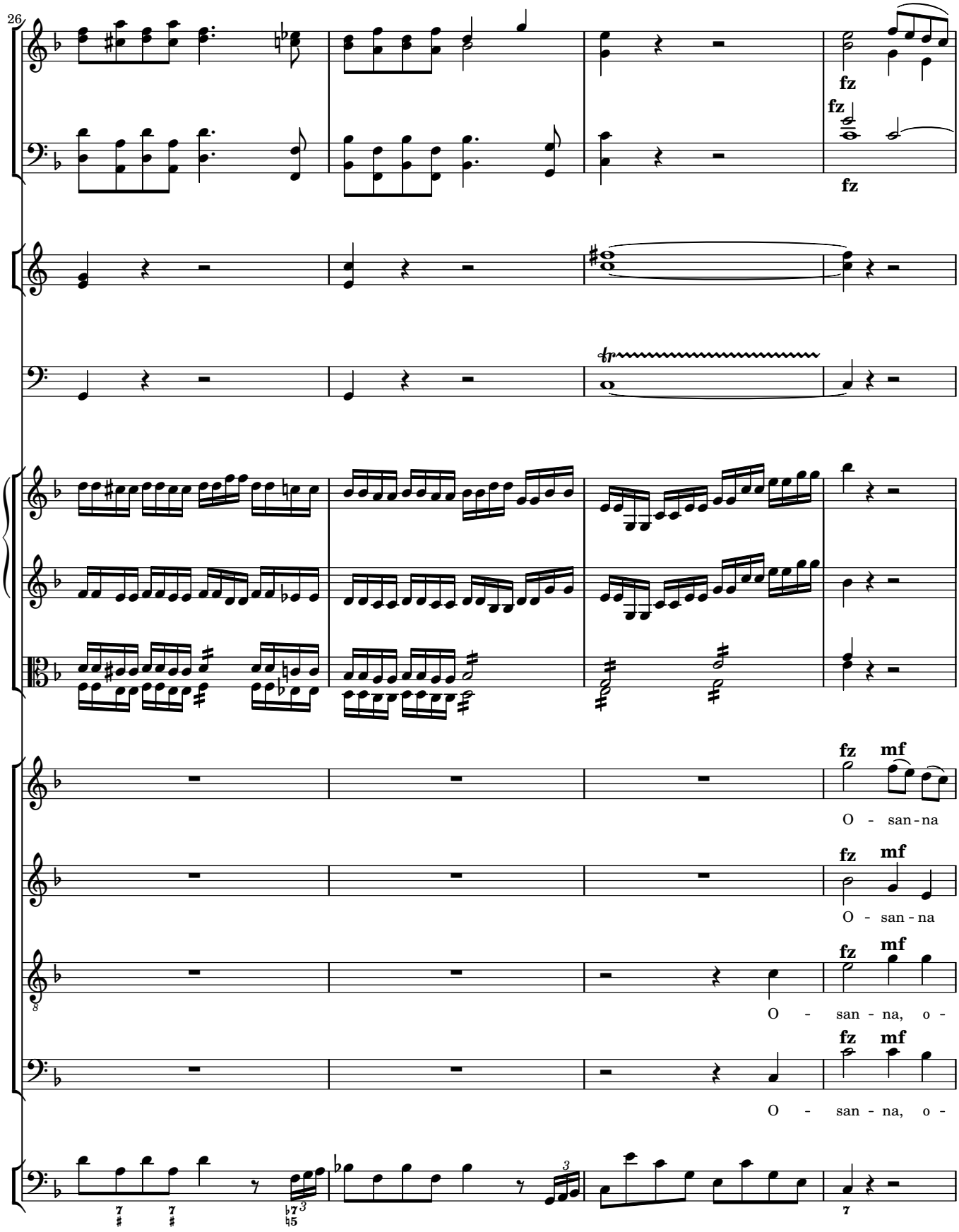
26
fz
fz
fz
tr
fz
mf
O - san - na
fz
mf
O - san - na
fz
mf
O - san - na, o -
fz
mf
O - san - na, o -

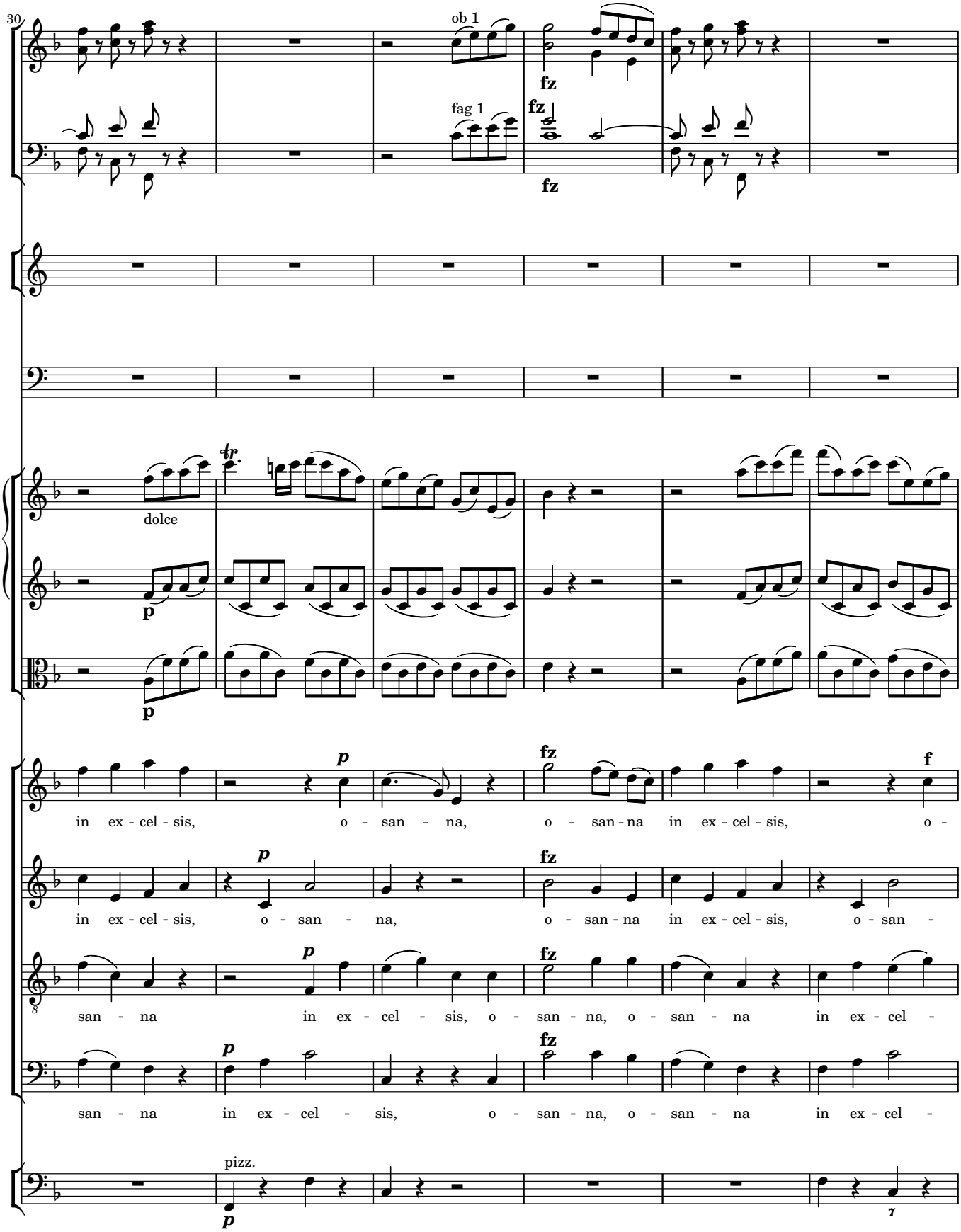
30
ob 1
fag 1
fz
fz
fz
dolce
p
p
p
fz
f
in ex - cel - sis, o - san - na, o - san - na in ex - cel - sis, o -
p
fz
in ex - cel - sis, o - san - na, o - san - na in ex - cel - sis, o - san -
p
fz
san - na in ex - cel - sis, o - san - na, o - san - na in ex - cel -
p
fz
san - na in ex - cel - sis, o - san - na, o - san - na in ex - cel -
pizz.
p
7

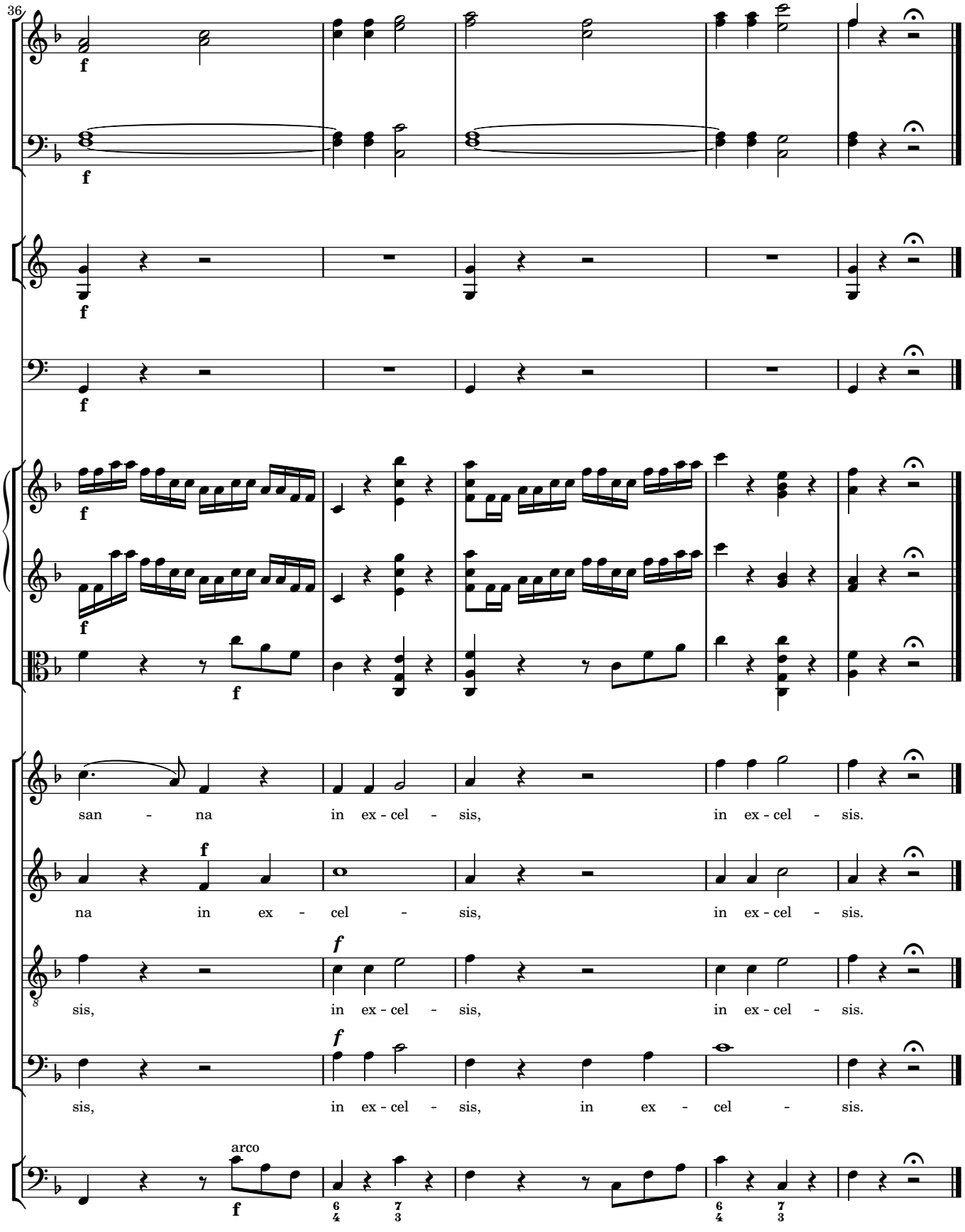
36
f
f
f
f
f
f
san - na in ex - cel - sis, in ex - cel - sis.
f
na in ex - cel - sis, in ex - cel - sis.
f
sis, in ex - cel - sis, in ex - cel - sis.
f
sis, in ex - cel - sis, in ex - cel - sis.
arco
f

5 Benedictus

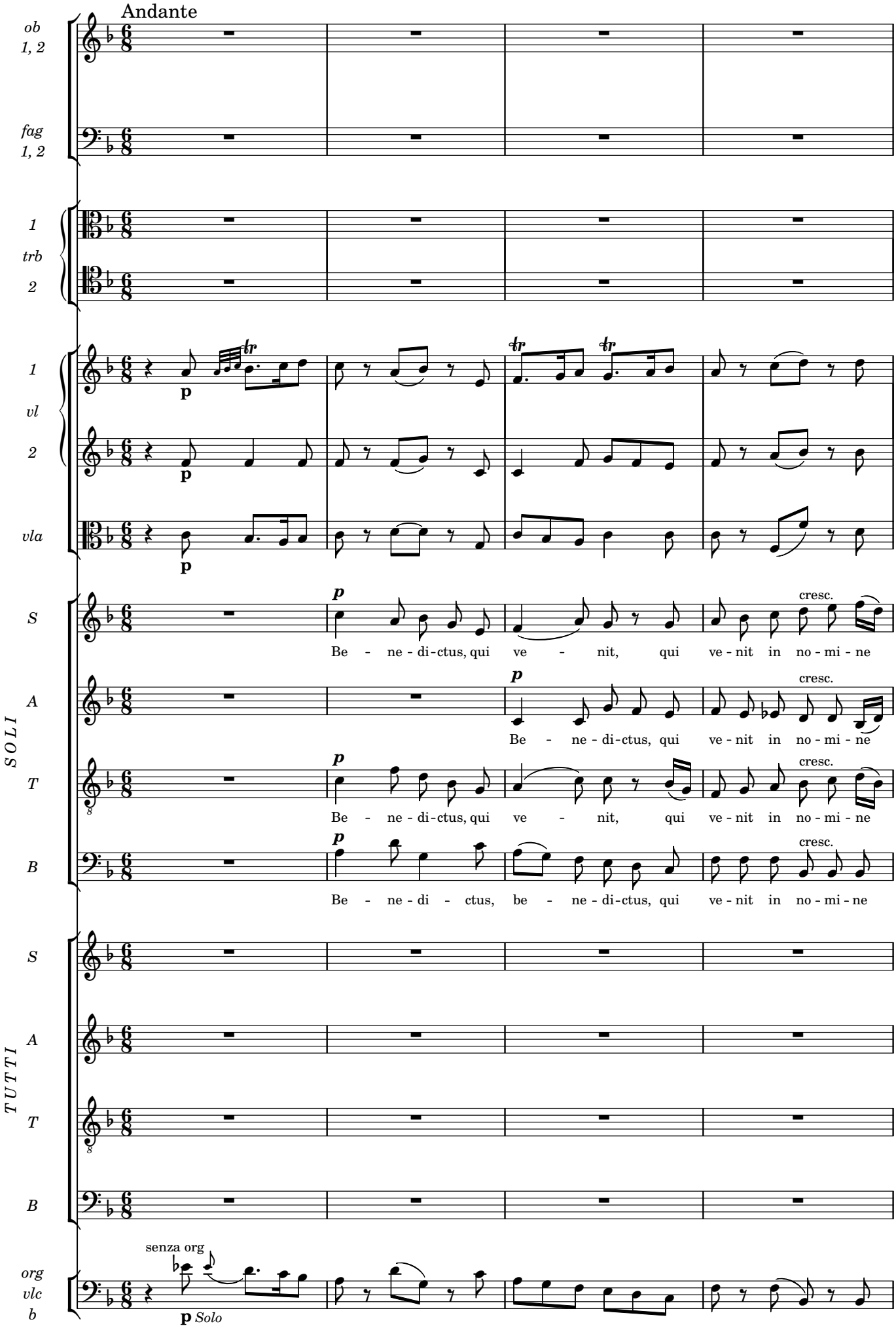

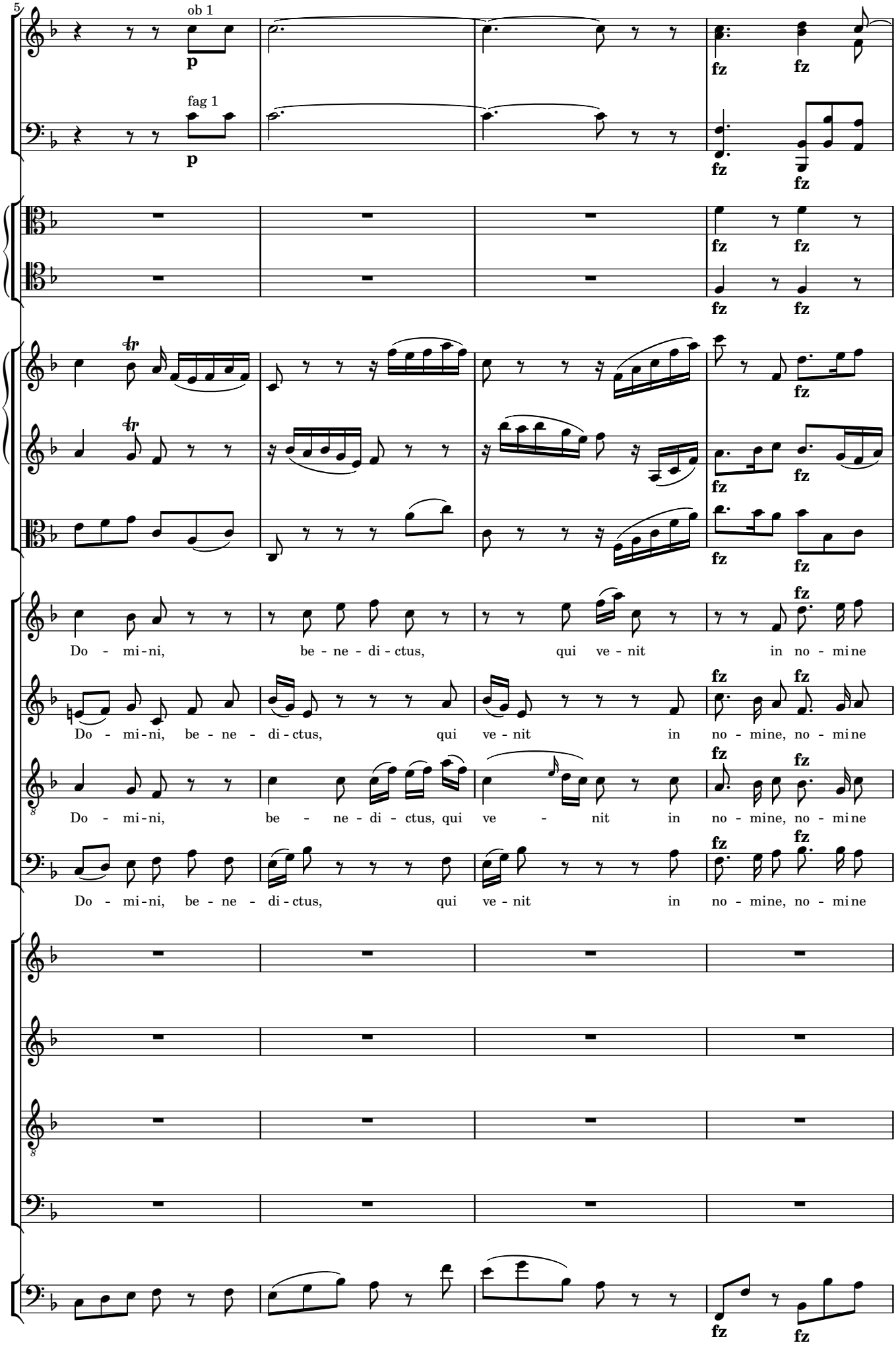
5
ob 1
p
fag 1
p
fz
Do - mi-ni, be - ne - di - ctus, qui ve - nit in no - mine
Do - mi-ni, be - ne - di - ctus, qui ve - nit in no - mine, no - mine
Do - mi-ni, be - ne - di - ctus, qui ve - nit in no - mine, no - mine
Do - mi-ni, be - ne - di - ctus, qui ve - nit in no - mine, no - mine

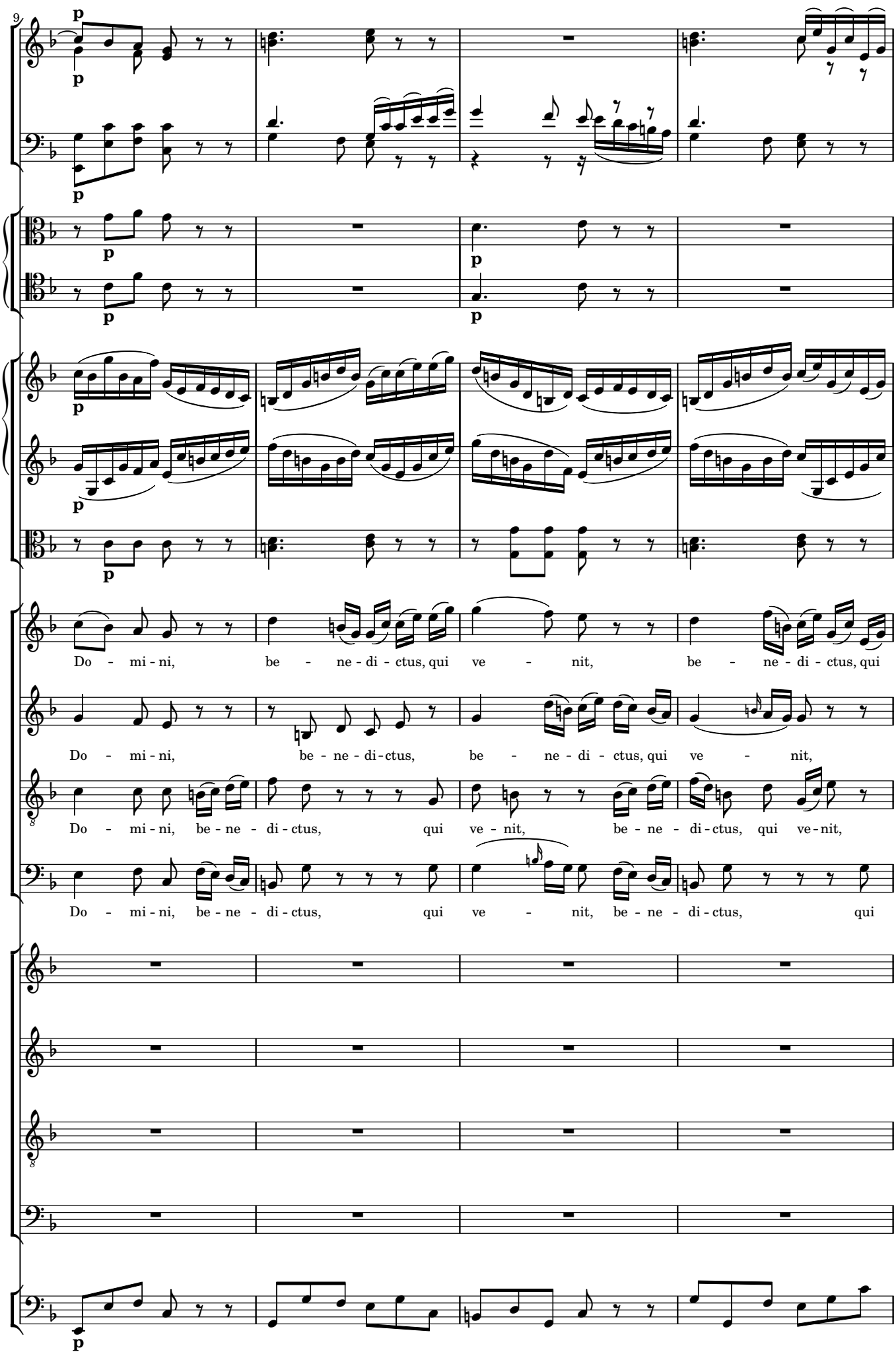
9
p
Do - mi - ni, be - ne - di - ctus, qui ve - nit, be - ne - di - ctus, qui
Do - mi - ni, be - ne - di - ctus, be - ne - di - ctus, qui ve - nit,
Do - mi - ni, be - ne - di - ctus, qui ve - nit, be - ne - di - ctus, qui ve - nit,
Do - mi - ni, be - ne - di - ctus, qui ve - nit, be - ne - di - ctus, qui

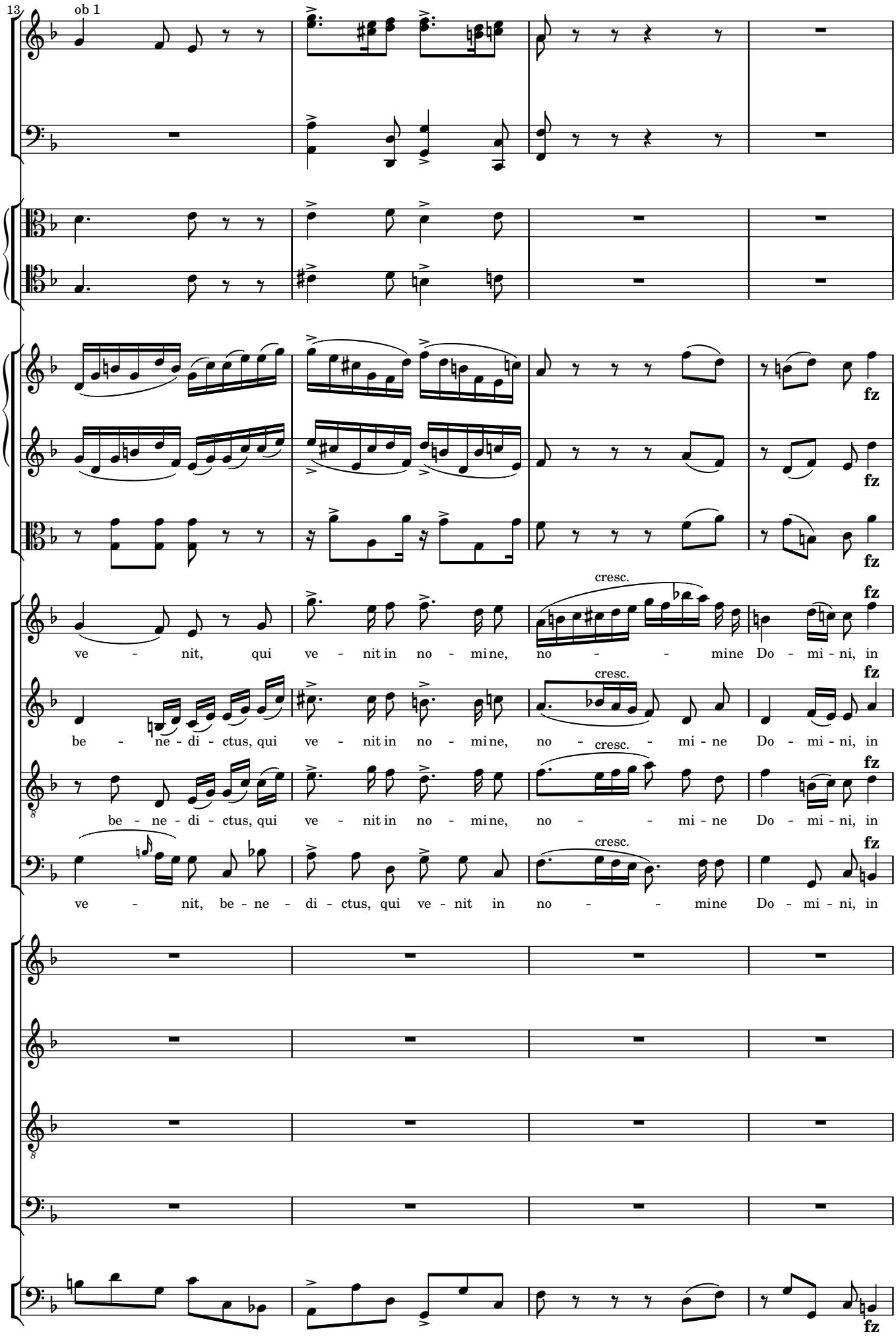
13
ob 1
cresc.
fz
ve - nit, qui ve - nit in no - mine, no - - mine Do - mi - ni, in
be - ne - di - ctus, qui ve - nit in no - mine, no - - mi - ne Do - mi - ni, in
be - ne - di - ctus, qui ve - nit in no - mine, no - - mi - ne Do - mi - ni, in
ve - nit, be - ne - di - ctus, qui ve - nit in no - - mine Do - mi - ni, in

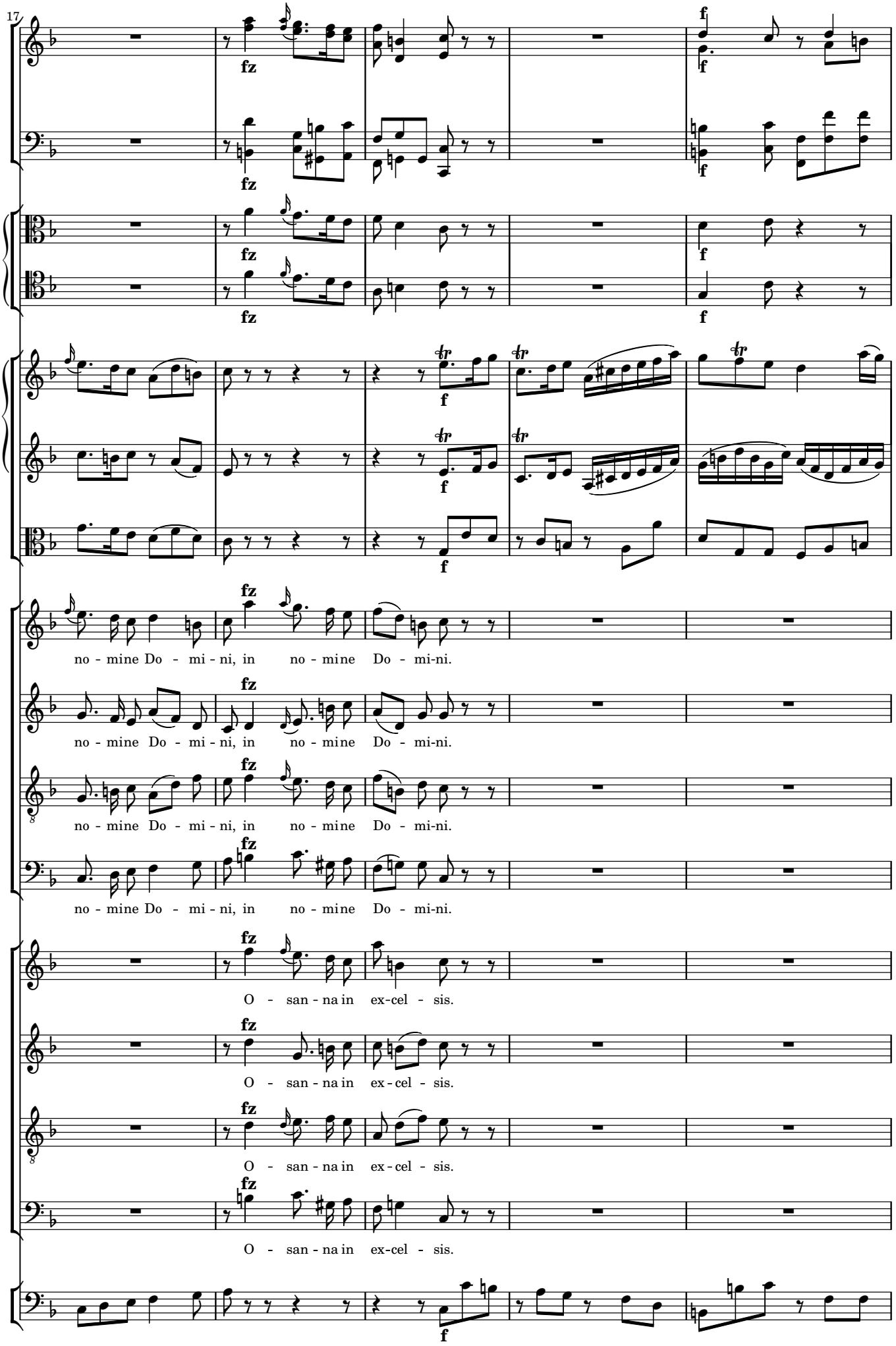
17
fz
f
tr
no - mine Do - mi - ni, in no - mine Do - mi-ni.
O - san - na in ex-cel - sis.

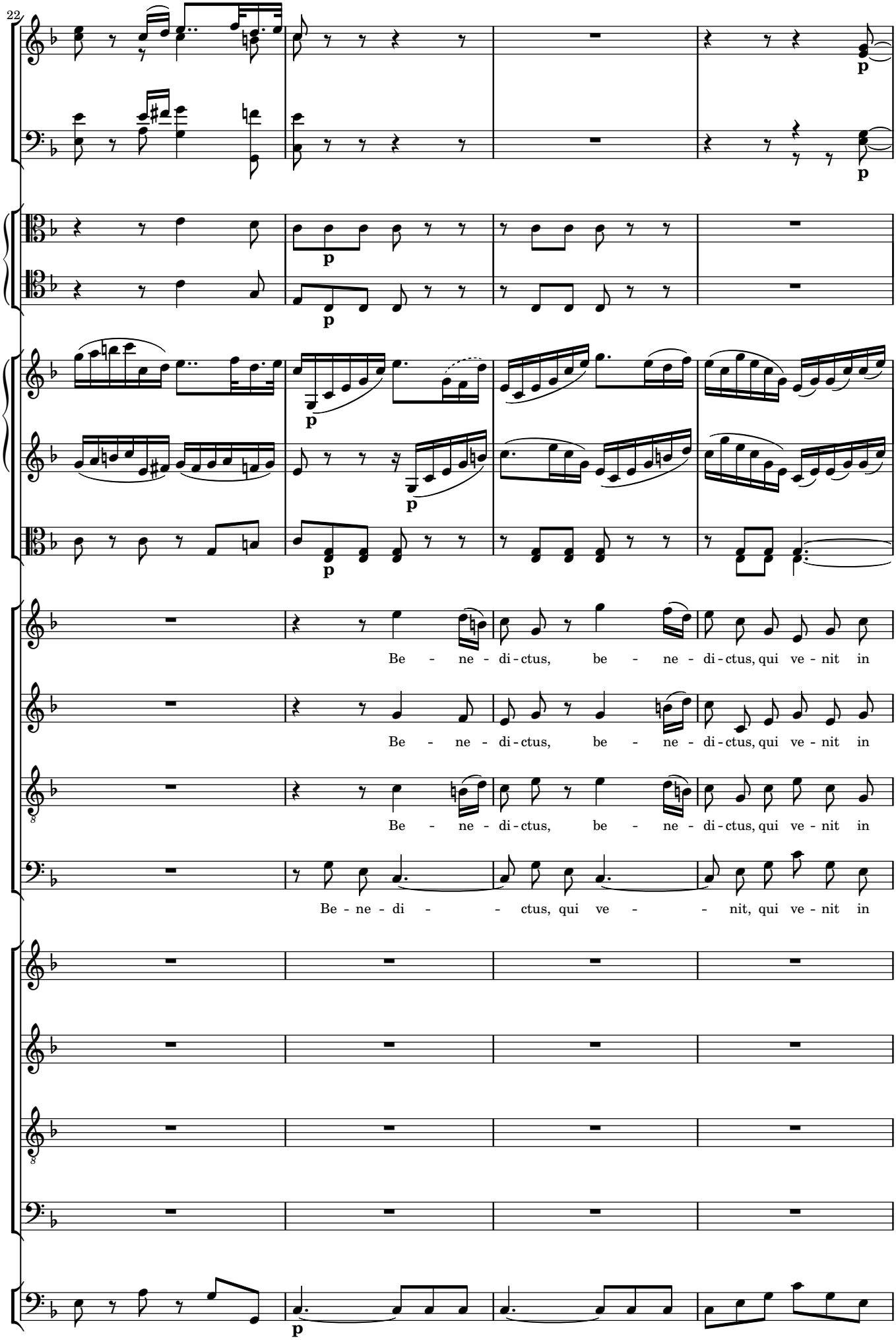
22
p
p
p
p
p
Be - ne - di - ctus, be - ne - di - ctus, qui ve - nit in
Be - ne - di - ctus, be - ne - di - ctus, qui ve - nit in
Be - ne - di - ctus, be - ne - di - ctus, qui ve - nit in
Be - ne - di - ctus, qui ve - nit, qui ve - nit in
p

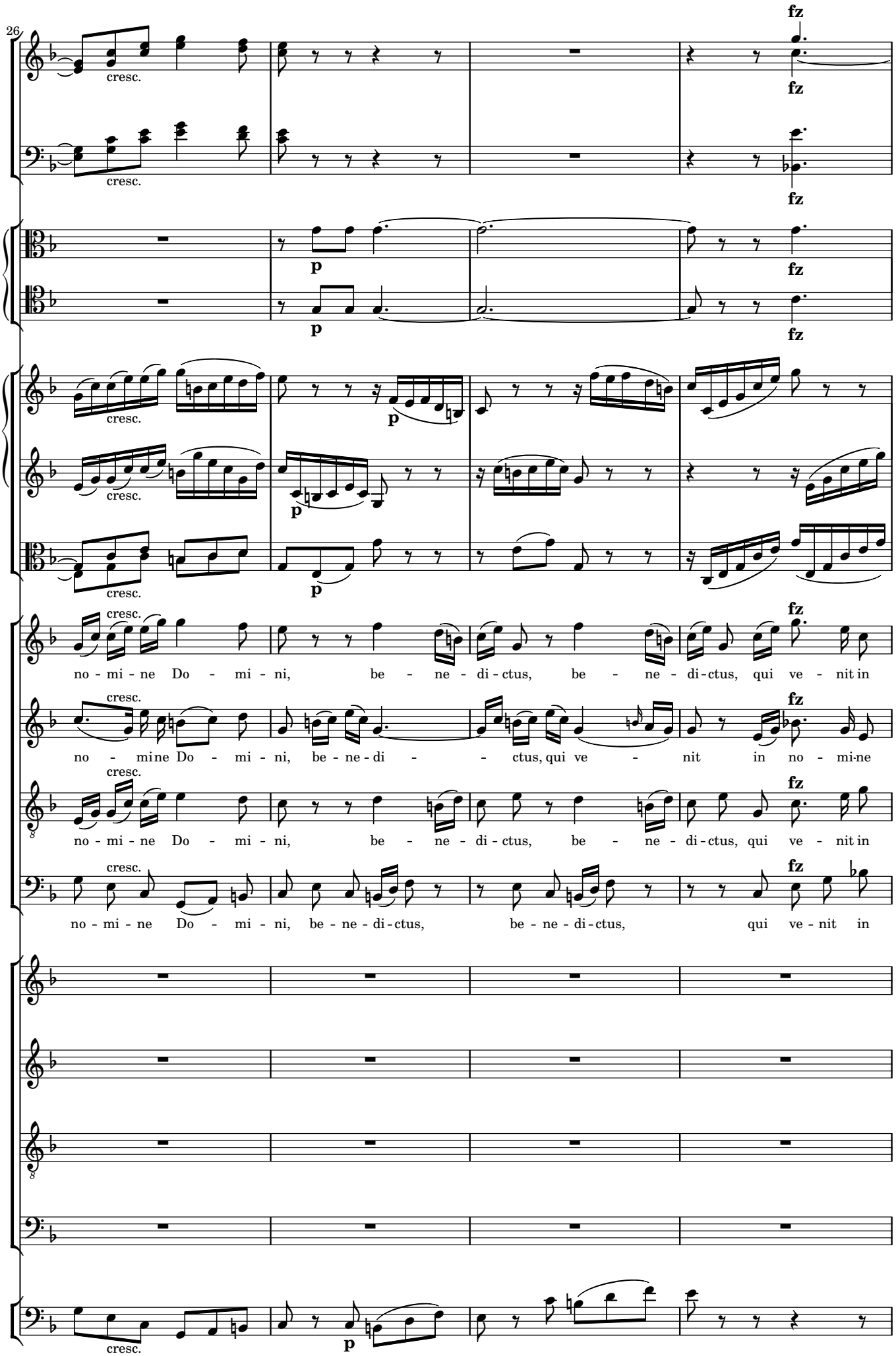
26
cresc.
fz
p
no - mi - ne Do - mi - ni, be - ne - di - ctus, be - ne - di - ctus, qui ve - nit in
no - mine Do - mi - ni, be - ne - di - ctus, qui ve - nit in no - mi-ne
no - mi - ne Do - mi - ni, be - ne - di - ctus, be - ne - di - ctus, qui ve - nit in
no - mi - ne Do - mi - ni, be - ne - di - ctus, be - ne - di - ctus, qui ve - nit in

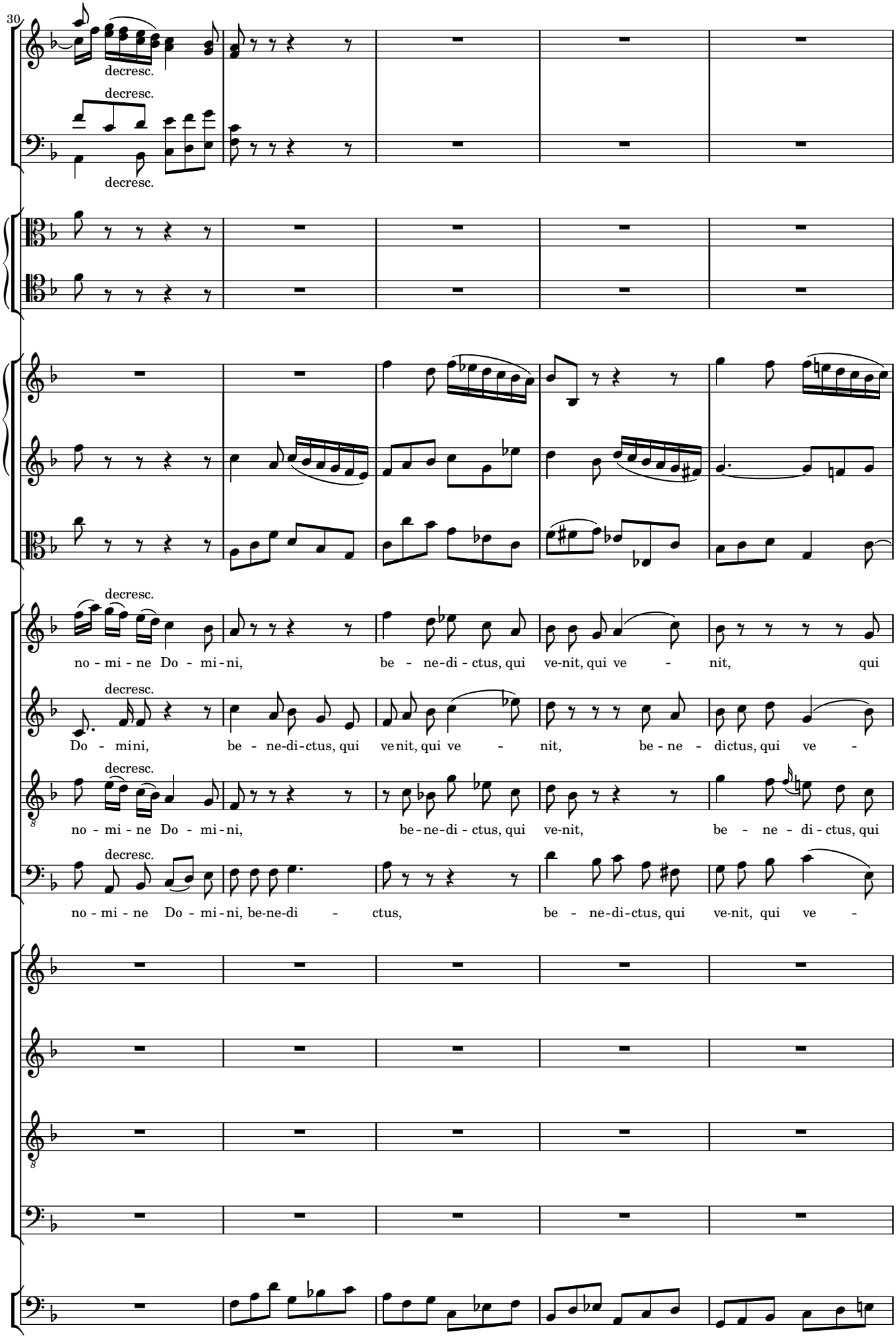
30
decresc.
decresc.
decresc.
decresc.
decresc.
decresc.
decresc.
no - mi - ne Do - mi - ni, be - ne-di - ctus, qui ve-nit, qui ve - nit, qui
Do - mini, be - ne-di-ctus, qui venit, qui ve - nit, be - ne - dictus, qui ve -
no - mi - ne Do - mi - ni, be-ne-di - ctus, qui ve-nit, qui ve - nit, be - ne - di - ctus, qui
no - mi - ne Do - mi - ni, be-ne-di - ctus, be - ne-di-ctus, qui ve-nit, qui ve -

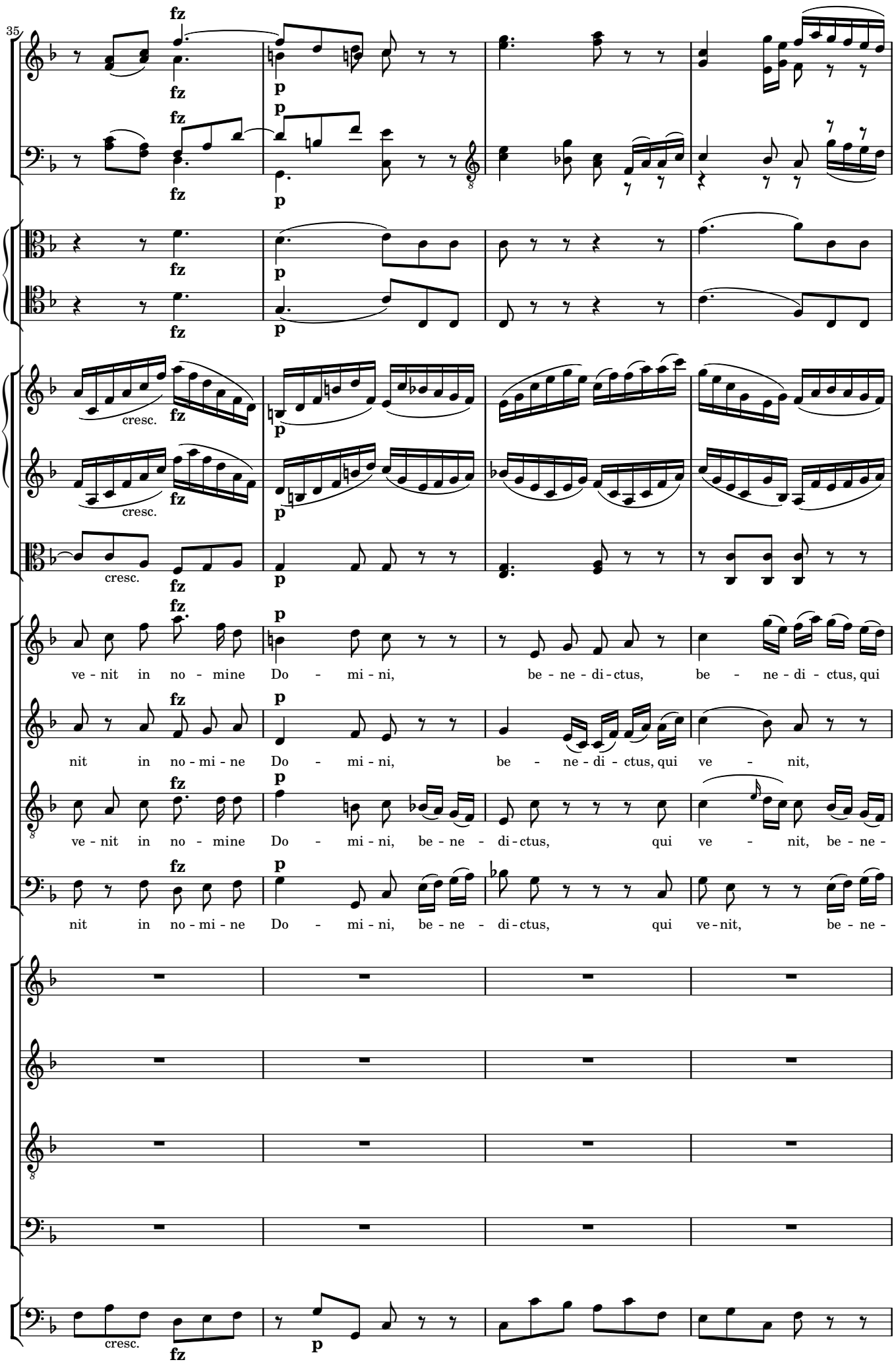
35
fz
p
cresc.
ve - nit in no - mine Do - mi - ni, be - ne - di - ctus, be - ne - di - ctus, qui
nit in no - mi - ne Do - mi - ni, be - ne - di - ctus, qui ve - nit,
ve - nit in no - mine Do - mi - ni, be - ne - di - ctus, qui ve - nit, be - ne -
nit in no - mi - ne Do - mi - ni, be - ne - di - ctus, qui ve - nit, be - ne -

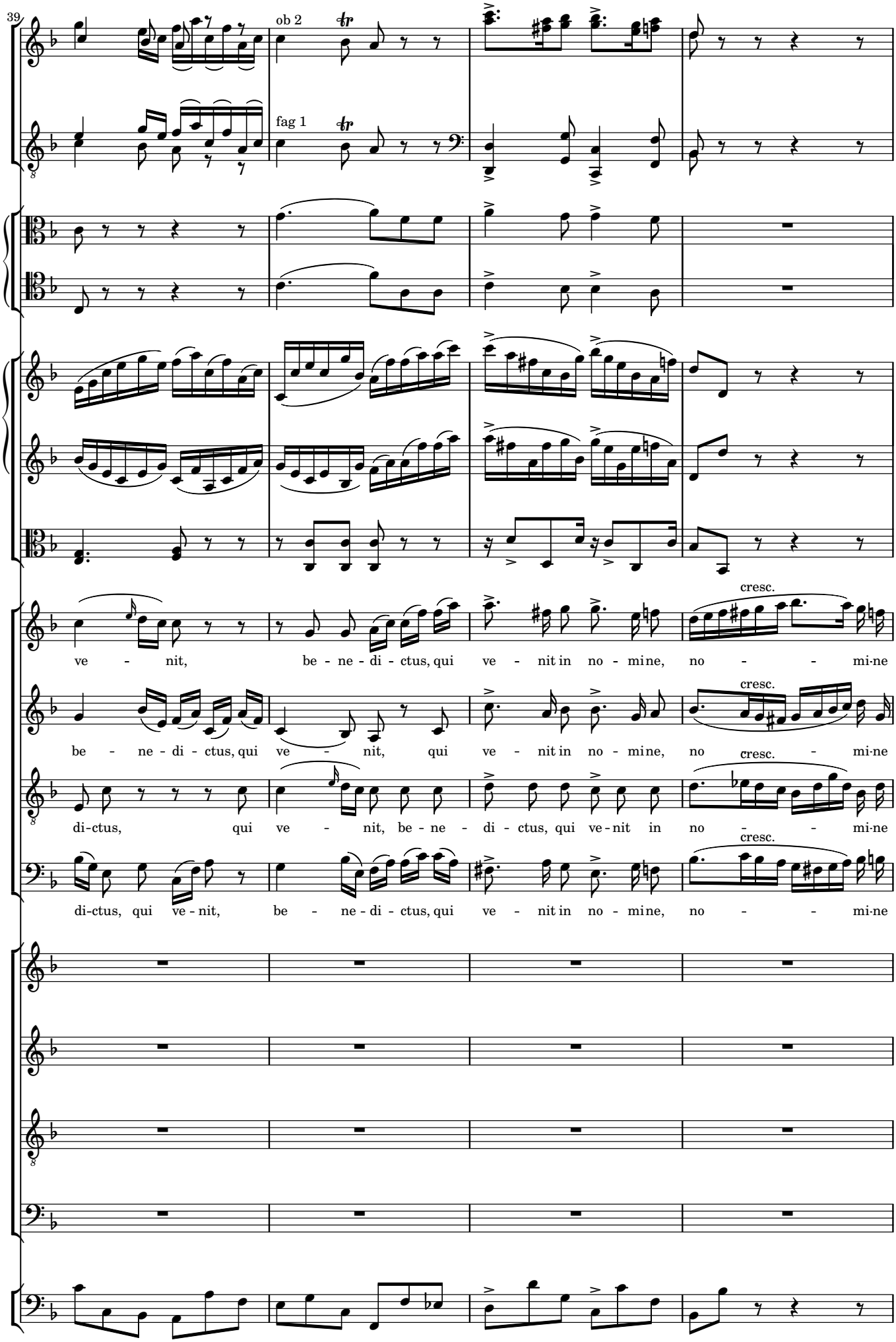
39
ob 2
fag 1
cresc.
ve - nit, be - ne - di - ctus, qui ve - nit in no - mine, no - - mi-ne
be - ne - di - ctus, qui ve - nit, qui ve - nit in no - mine, no - mi-ne
di-ctus, qui ve - nit, be - ne - di - ctus, qui ve-nit in no - - mi-ne
di-ctus, qui ve-nit, be - ne-di - ctus, qui ve - nit in no - mine, no - - mi-ne

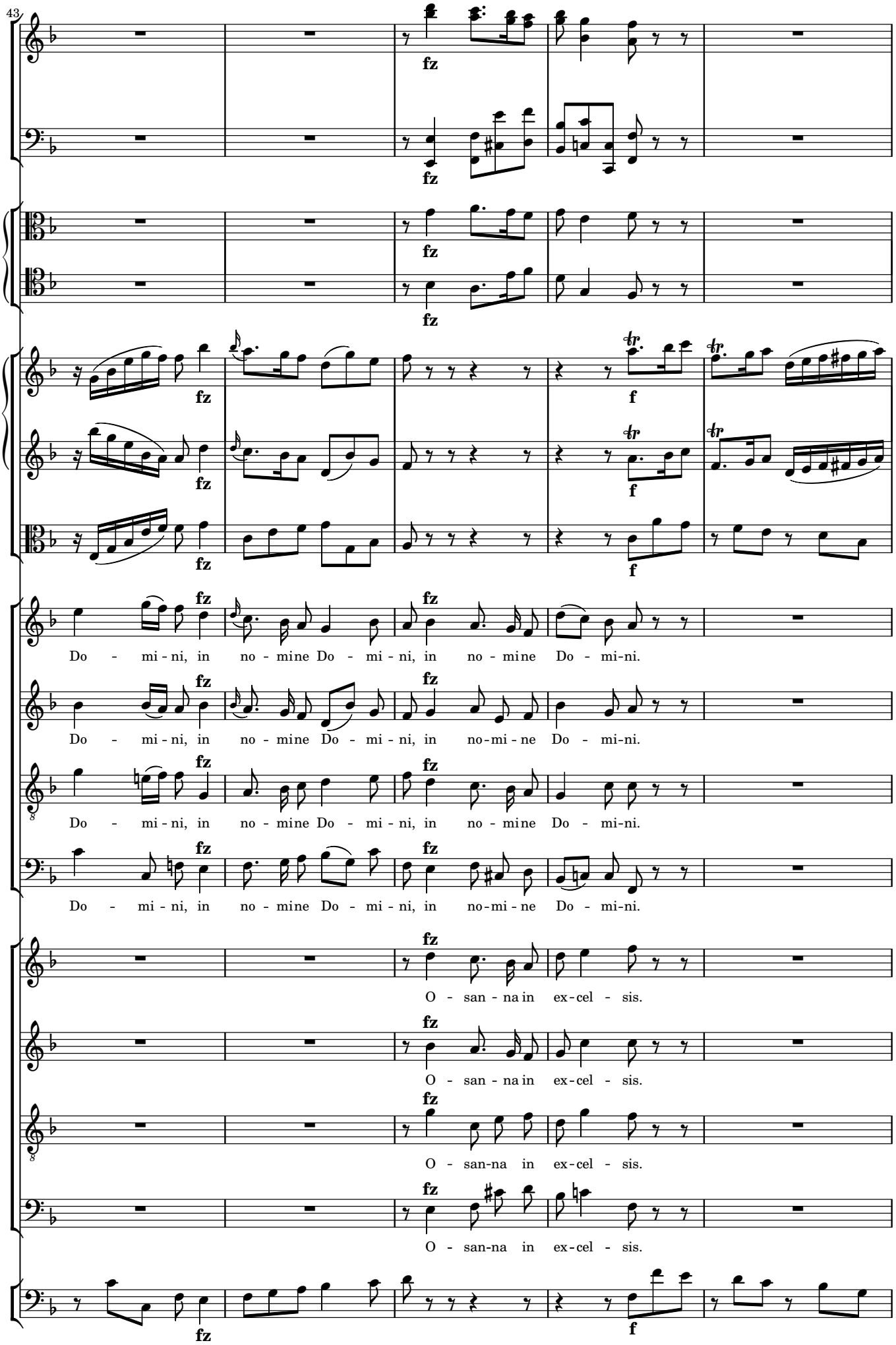
43
fz
f
Do - mi - ni, in no - mine Do - mi - ni, in no - mine Do - mi-ni.
Do - mi - ni, in no - mine Do - mi - ni, in no-mi - ne Do - mi-ni.
Do - mi - ni, in no - mine Do - mi - ni, in no - mine Do - mi-ni.
Do - mi - ni, in no - mine Do - mi - ni, in no-mi - ne Do - mi-ni.
O - san - na in ex-cel - sis.
O - san - na in ex-cel - sis.
O - san-na in ex-cel - sis.
O - san-na in ex-cel - sis.

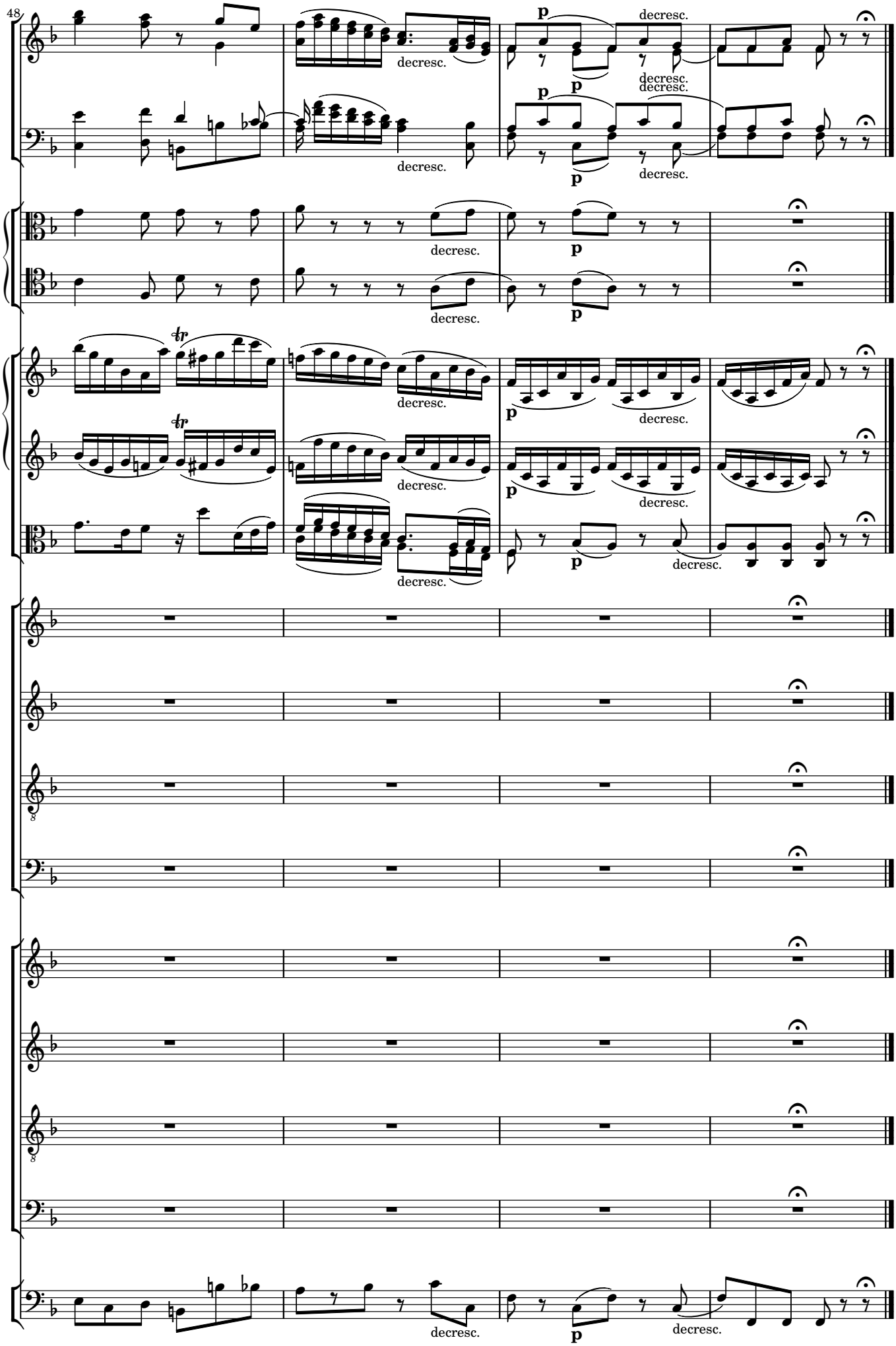
48
decresc.
p
decresc.
tr

6 Agnus Dei

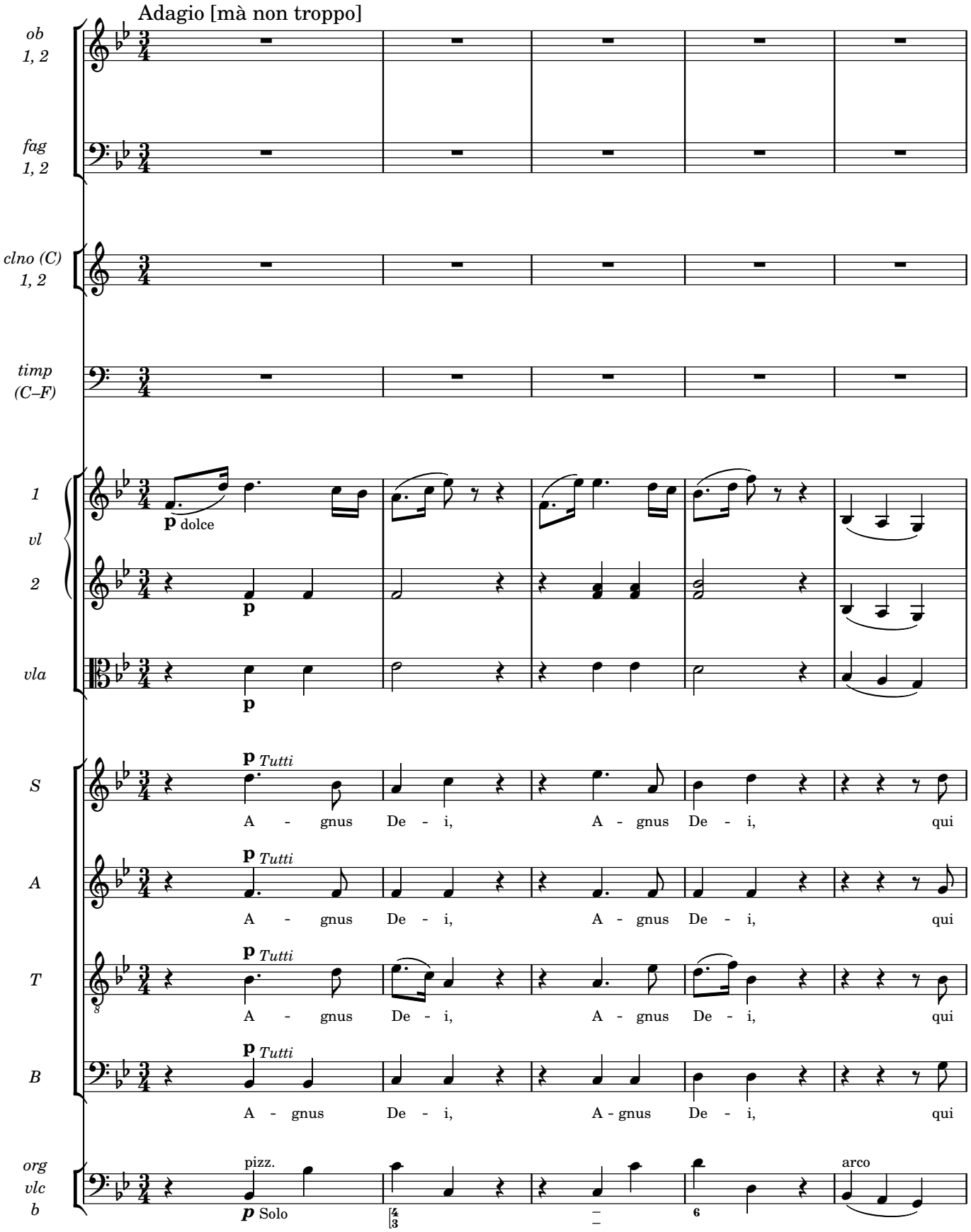
Adagio [mà non troppo]
ob 1, 2
fag 1, 2
clno (C) 1, 2
timp (C–F)
1 vl 2
vla
p dolce
p
p
S
A
T
B
p Tutti
A - gnus De - i, A - gnus De - i, qui
org vlc b
pizz.
p Solo
arco

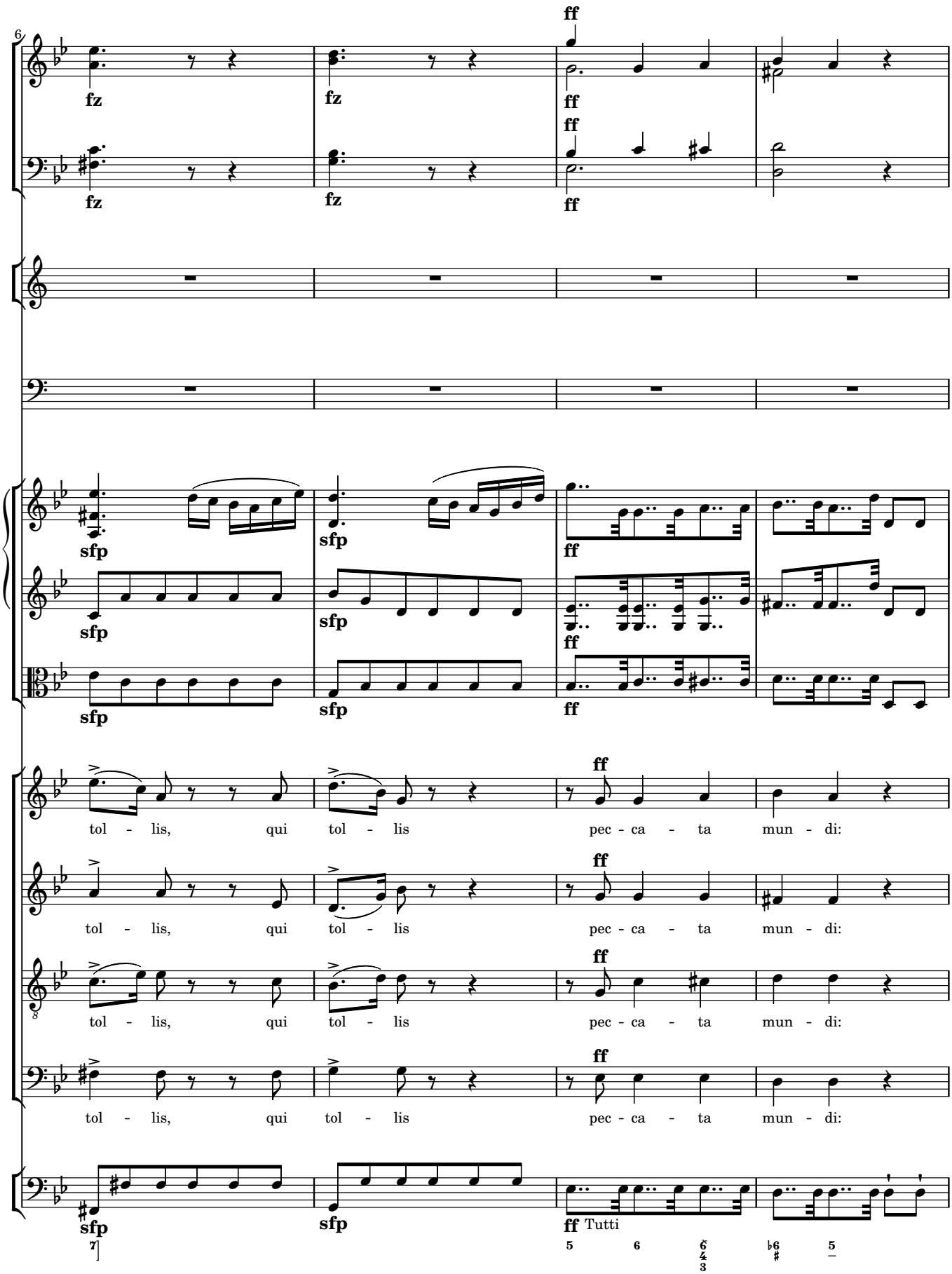
6
fz
fz
ff
ff
ff
fz
fz
ff
sfp
sfp
ff
sfp
sfp
ff
sfp
sfp
ff
tol - lis, qui tol - lis pec - ca - ta mun - di:
tol - lis, qui tol - lis pec - ca - ta mun - di:
tol - lis, qui tol - lis pec - ca - ta mun - di:
tol - lis, qui tol - lis pec - ca - ta mun - di:
sfp
sfp
ff Tutti
7
5
6
6 4 3
♭6 ♯
5

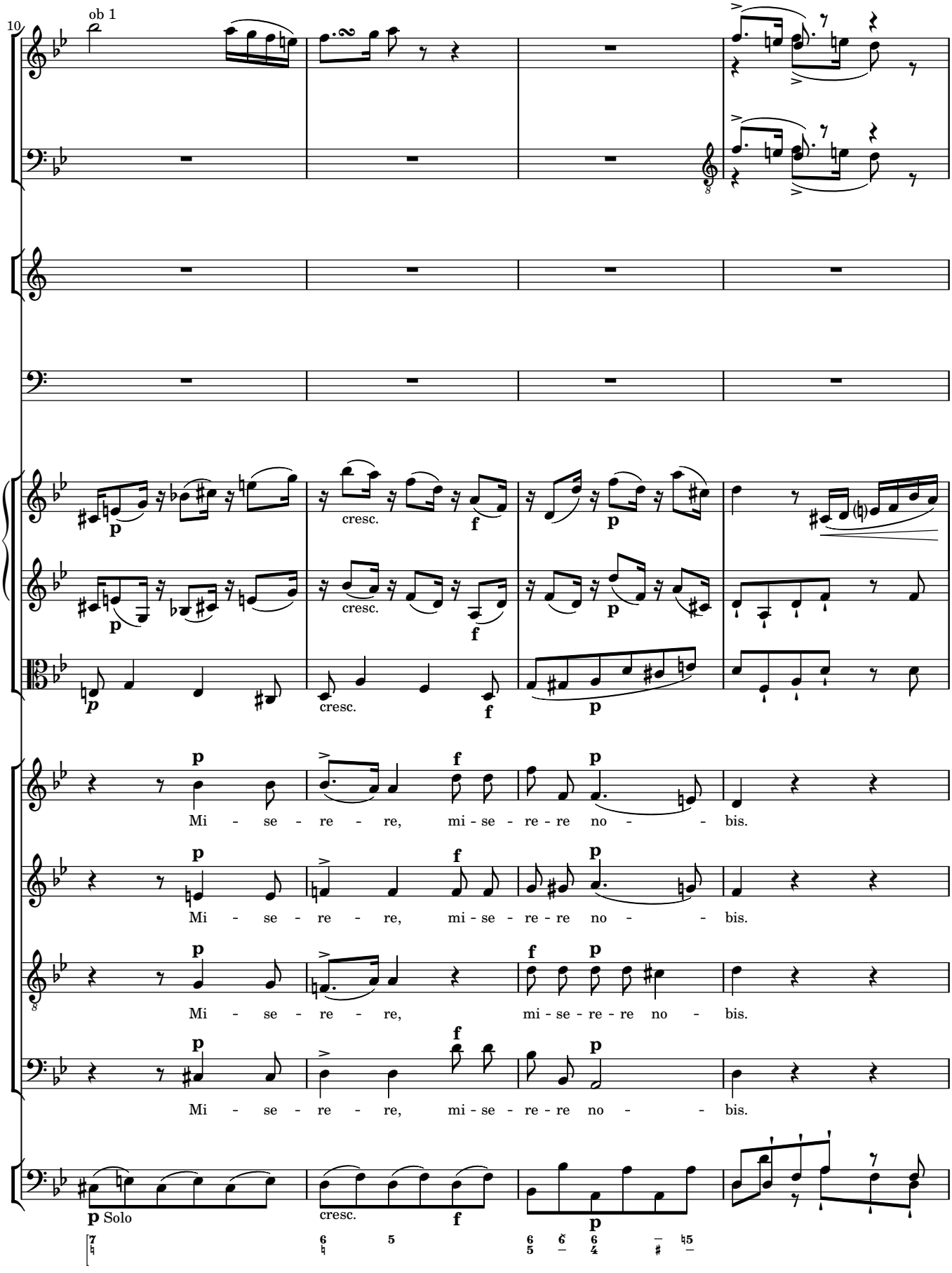
10
ob 1
cresc.
f
p
Mi - se - re - re, mi - se - re - re no - - bis.
Mi - se - re - re, mi - se - re - re no - - bis.
Mi - se - re - re, mi - se - re - re no - bis.
Mi - se - re - re, mi - se - re - re no - - bis.
p Solo

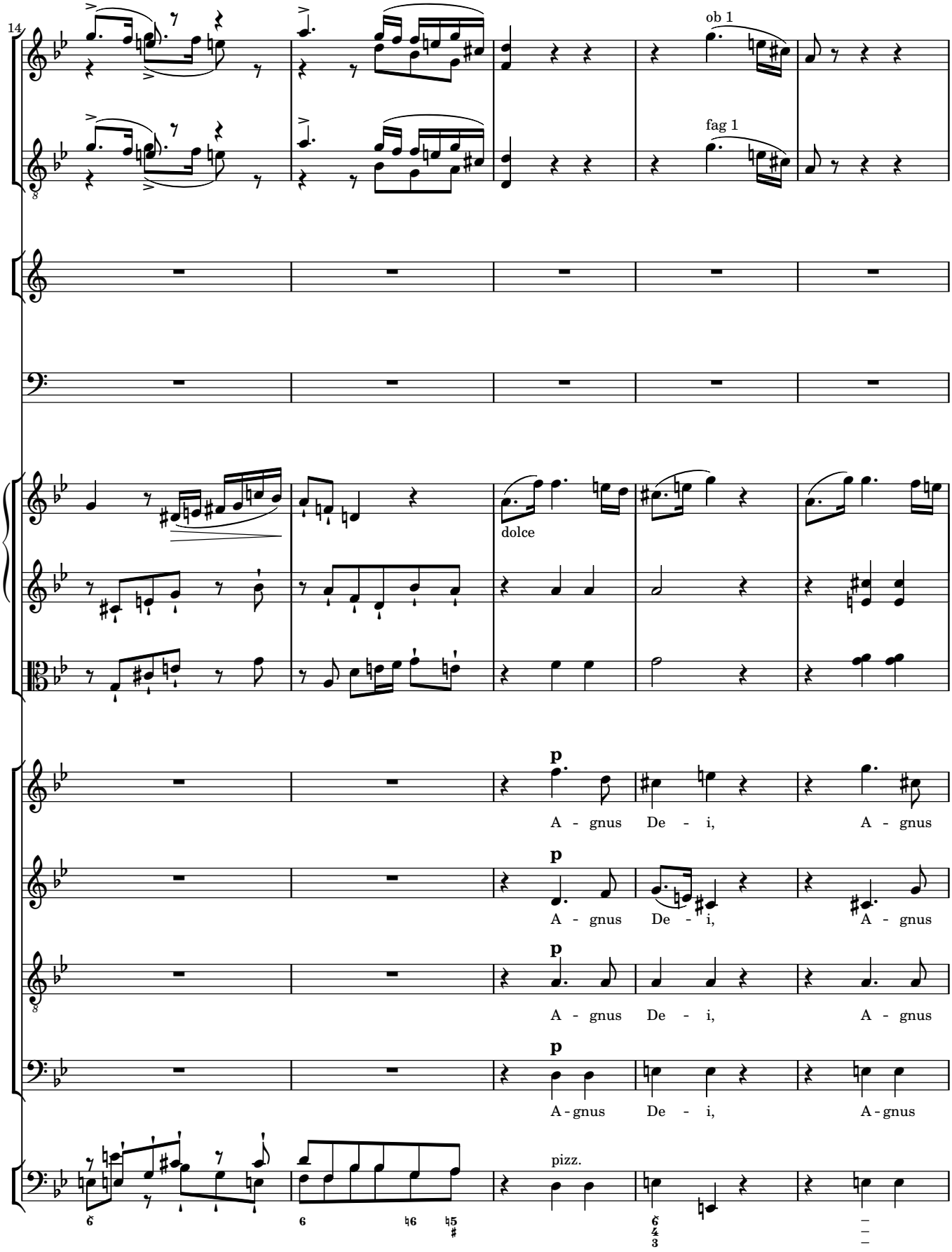
14
ob 1
fag 1
dolce
p
A - gnus De - i, A - gnus
p
A - gnus De - i, A - gnus
p
A - gnus De - i, A - gnus
p
A - gnus De - i, A - gnus
pizz.

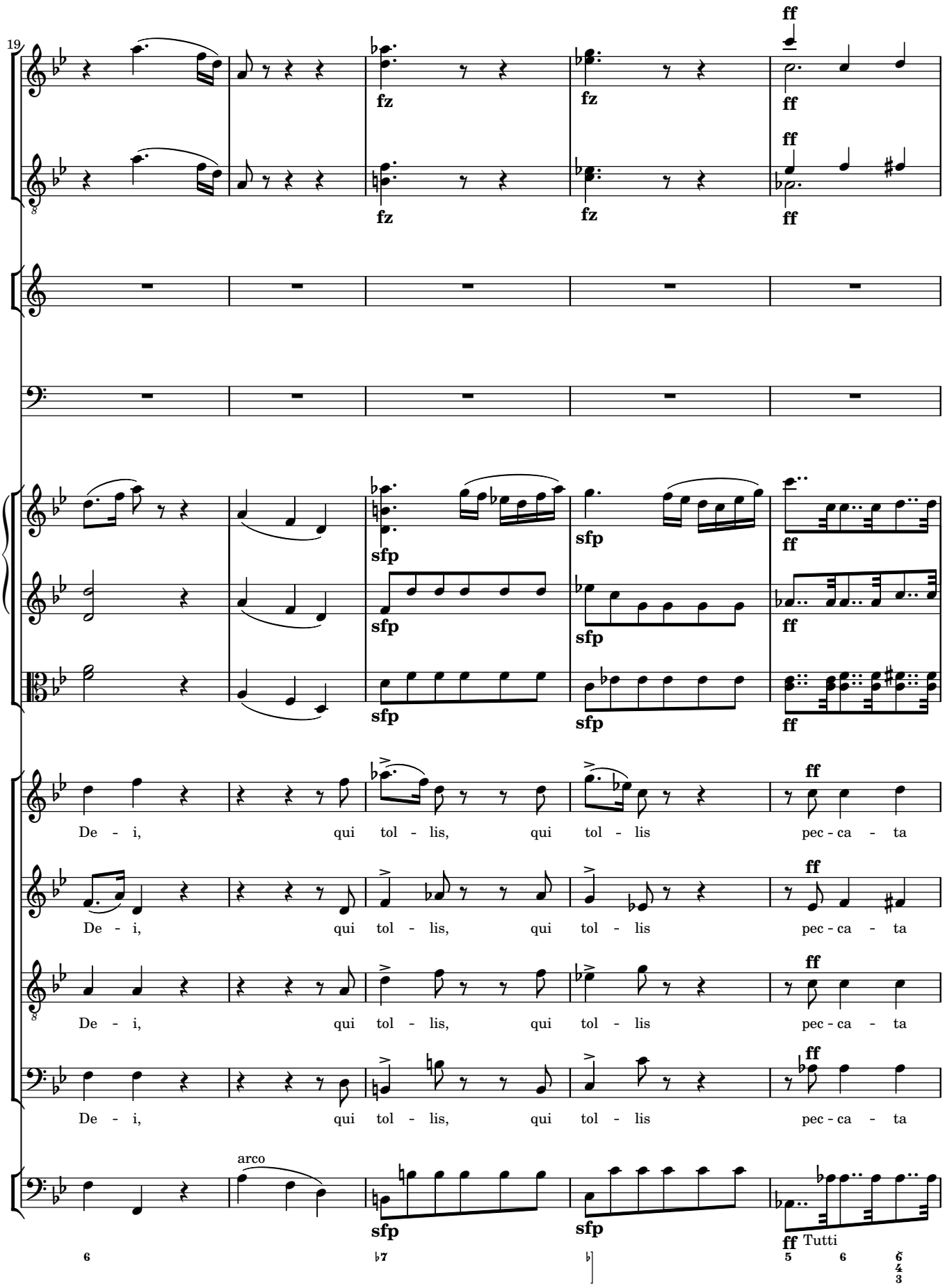
19
fz
fz
fz
ff
ff
ff
sfp
sfp
sfp
sfp
sfp
ff
ff
ff
De - i, qui tol - lis, qui tol - lis pec - ca - ta
De - i, qui tol - lis, qui tol - lis pec - ca - ta
De - i, qui tol - lis, qui tol - lis pec - ca - ta
De - i, qui tol - lis, qui tol - lis pec - ca - ta
arco
sfp
sfp
ff
Tutti
6
♭7
♮
5
6
6 4 3

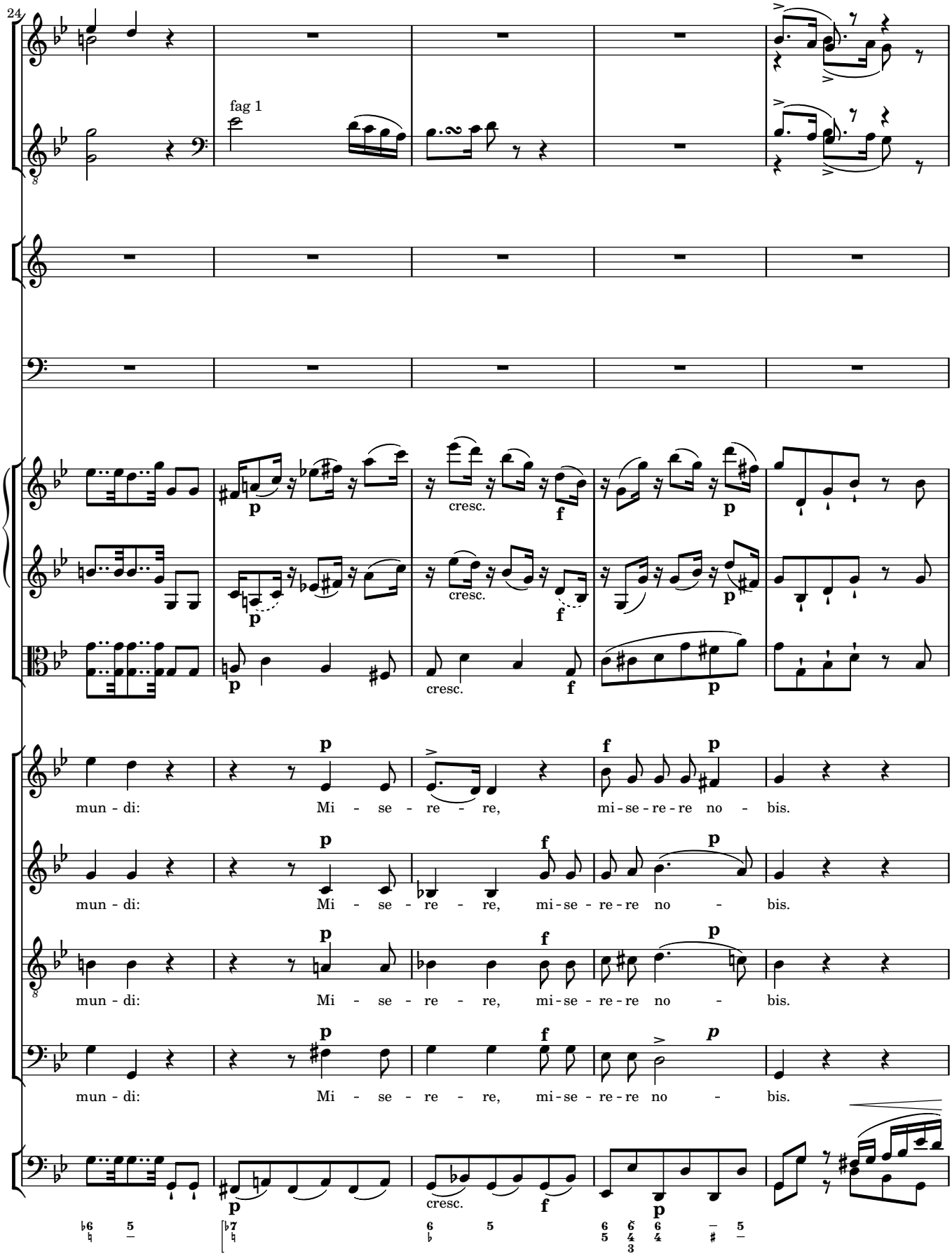
24
fag 1
cresc.
f
p
mun - di: Mi - se - re - re, mi-se-re-re no - bis.
mun - di: Mi - se - re - re, mi-se-re-re no - bis.
mun - di: Mi - se - re - re, mi-se-re-re no - bis.
mun - di: Mi - se - re - re, mi-se-re-re no - bis.

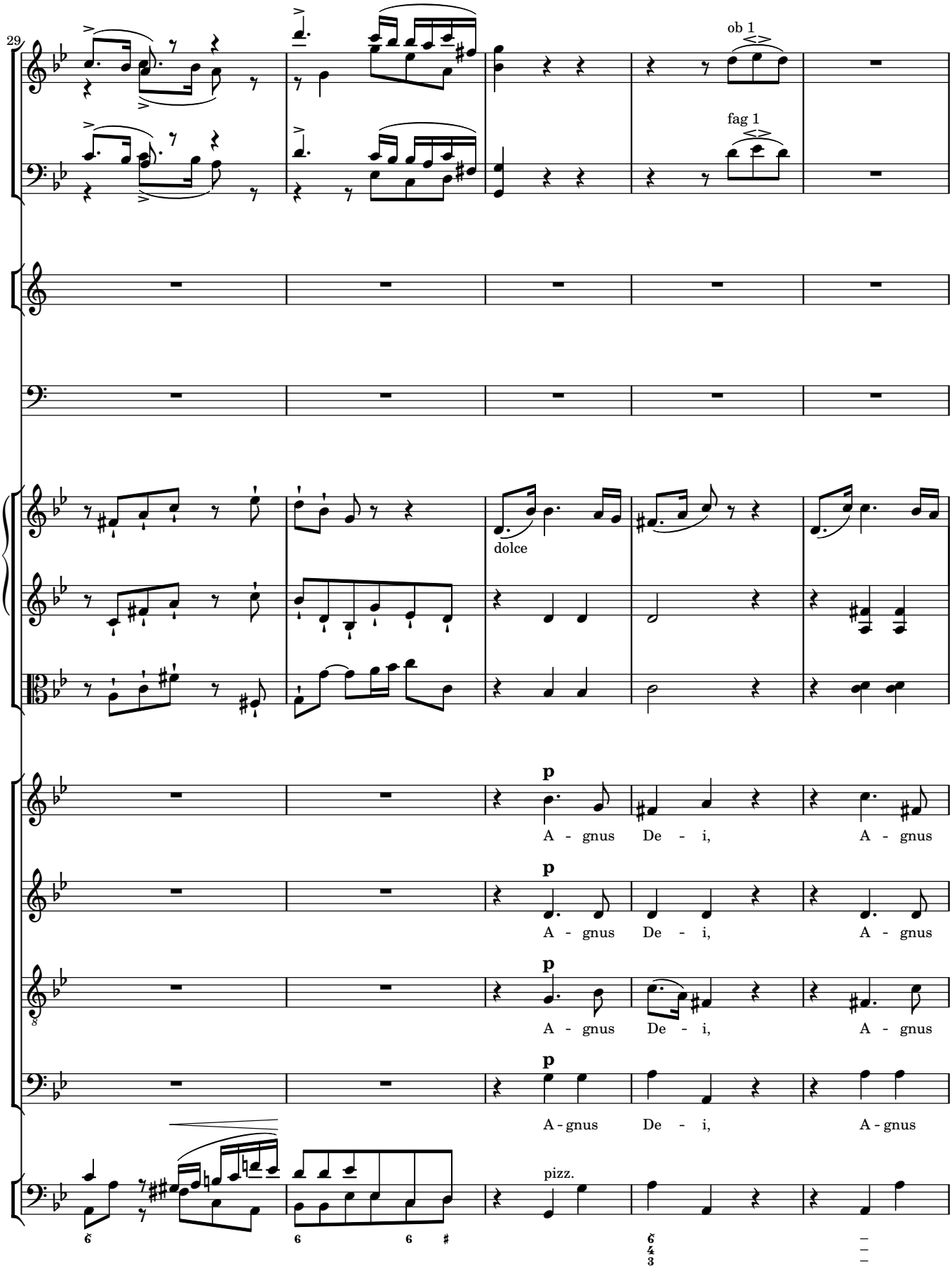
29
ob 1
fag 1
dolce
p
A - gnus De - i, A - gnus
p
A - gnus De - i, A - gnus
p
A - gnus De - i, A - gnus
p
A - gnus De - i, A - gnus
pizz.

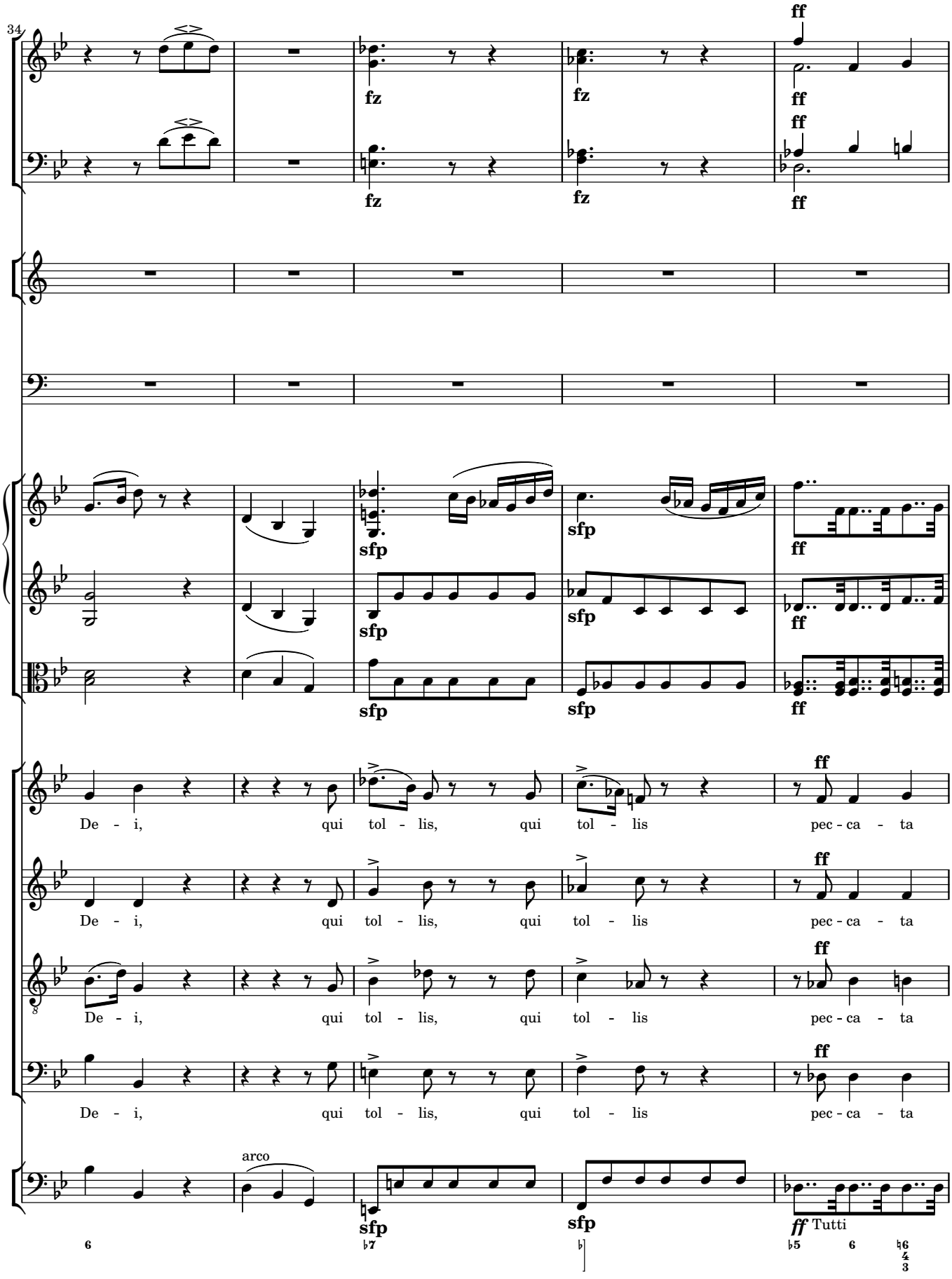
34
ff
fz
fz
ff
ff
fz
fz
ff
sfp
sfp
sfp
ff
sfp
sfp
ff
ff
De - i, qui tol - lis, qui tol - lis pec - ca - ta
De - i, qui tol - lis, qui tol - lis pec - ca - ta
De - i, qui tol - lis, qui tol - lis pec - ca - ta
De - i, qui tol - lis, qui tol - lis pec - ca - ta
arco
sfp
sfp
ff Tutti

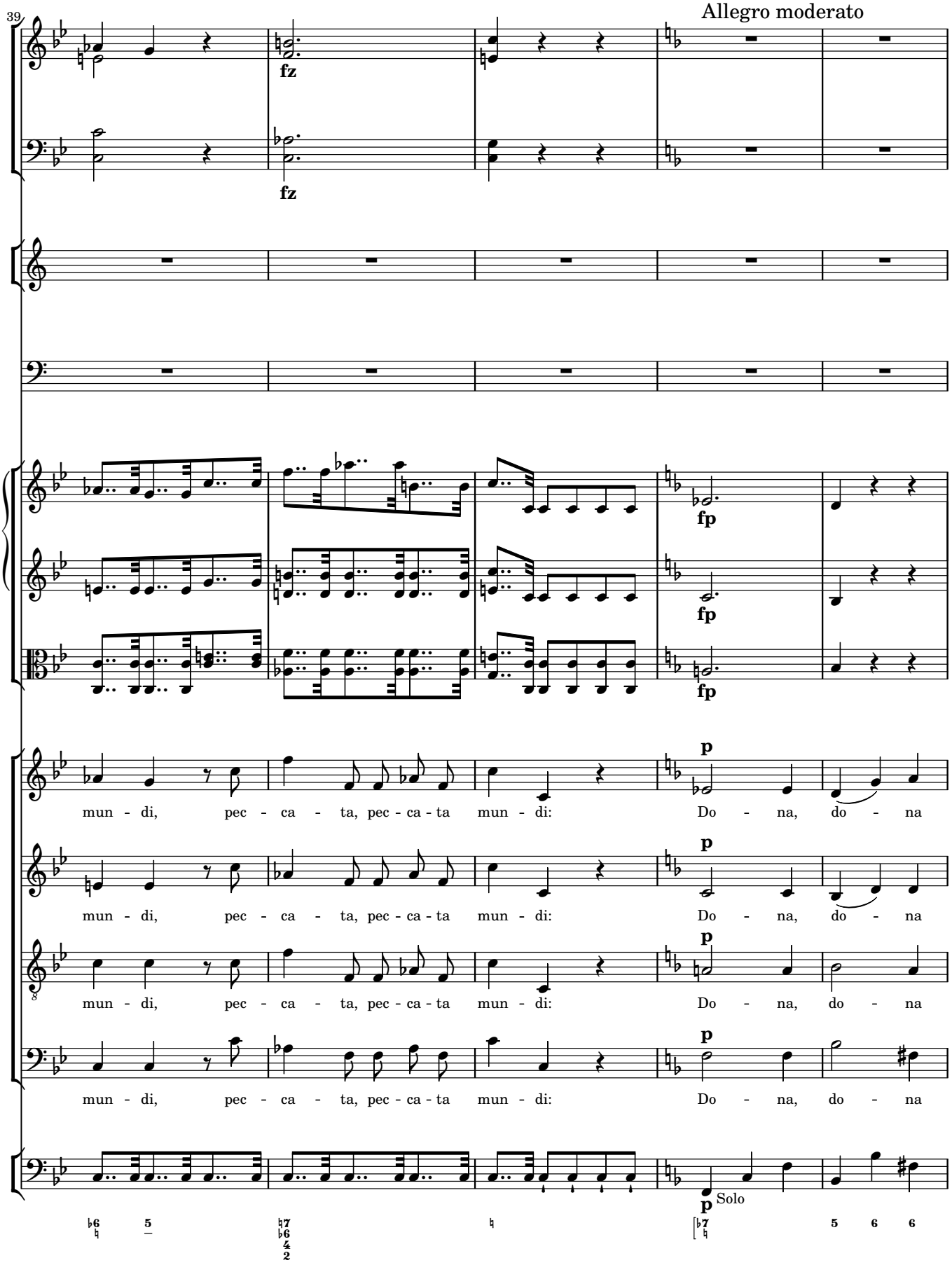
39
Allegro moderato
fz
fz
fp
fp
fp
p
mun - di, pec - ca - ta, pec - ca - ta mun - di: Do - na, do - na
p
mun - di, pec - ca - ta, pec - ca - ta mun - di: Do - na, do - na
p
mun - di, pec - ca - ta, pec - ca - ta mun - di: Do - na, do - na
p
mun - di, pec - ca - ta, pec - ca - ta mun - di: Do - na, do - na
p
Solo

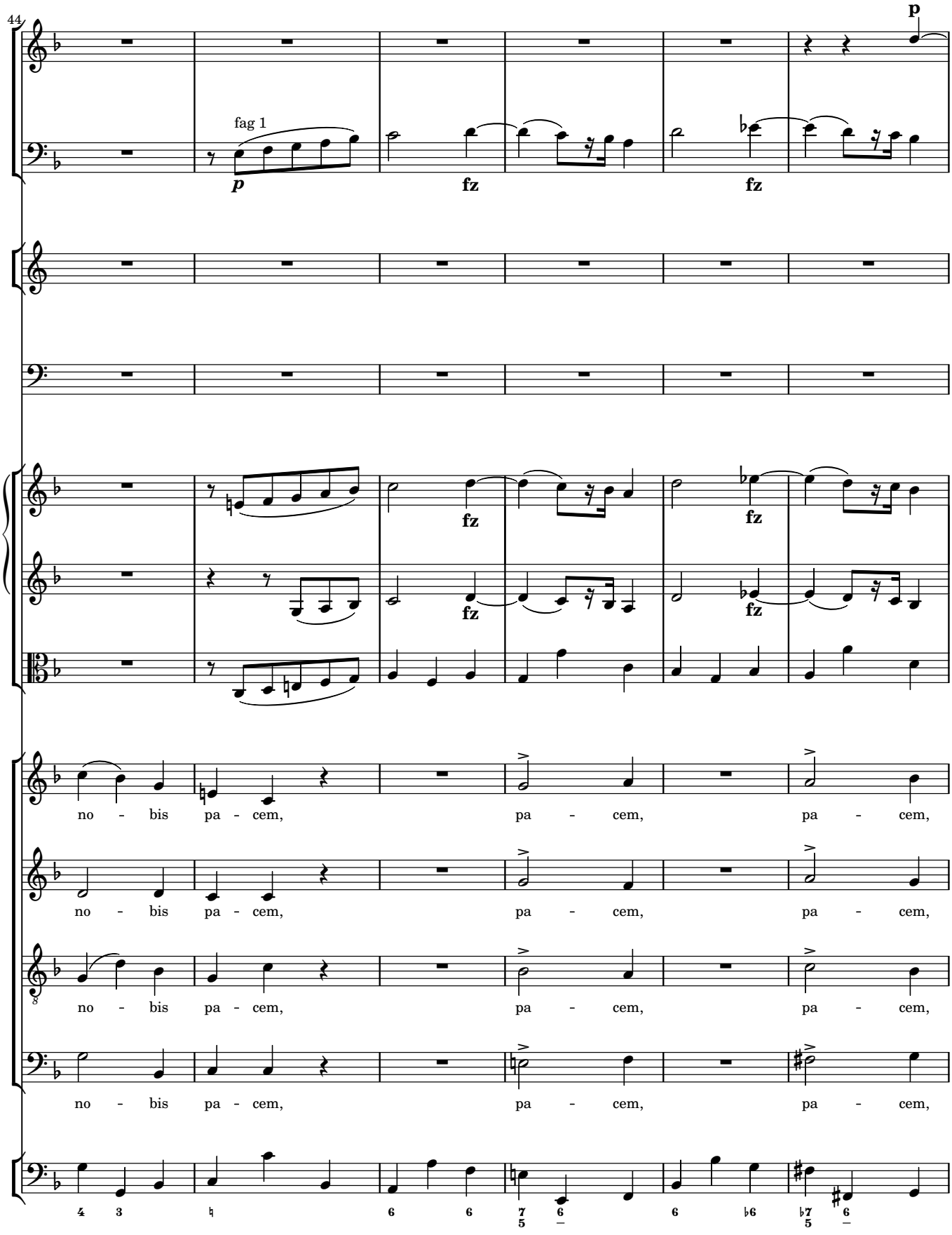
44
fag 1
p
fz
fz
fz
fz
p
no - bis pa - cem, pa - cem, pa - cem,
no - bis pa - cem, pa - cem, pa - cem,
no - bis pa - cem, pa - cem, pa - cem,
no - bis pa - cem, pa - cem, pa - cem,

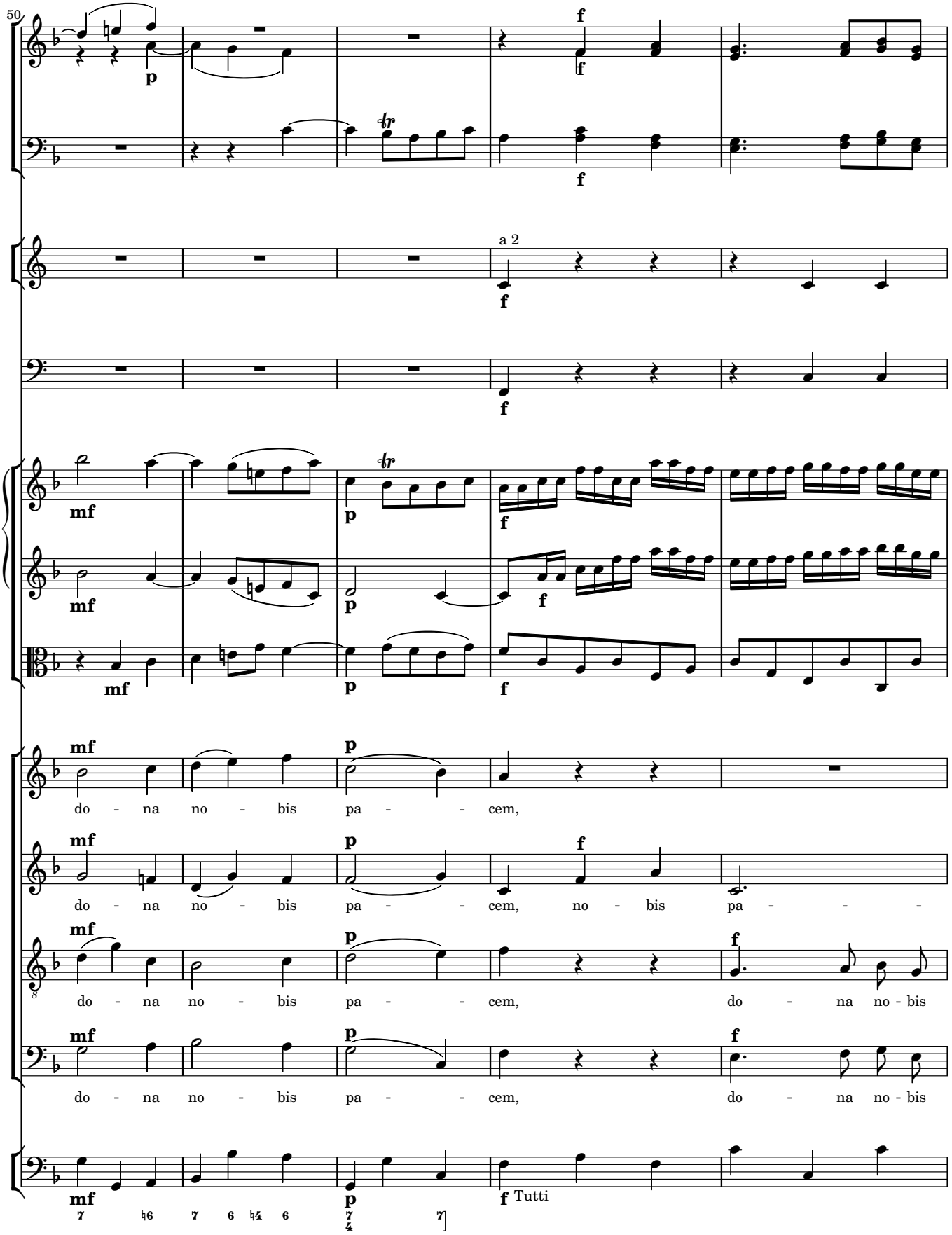
50
a 2
do - na no - bis pa - - - cem,
do - na no - bis pa - - - cem, no - bis pa - - - -
do - na no - bis pa - - - cem, do - na no - bis
do - na no - bis pa - - - cem, do - na no - bis
Tutti

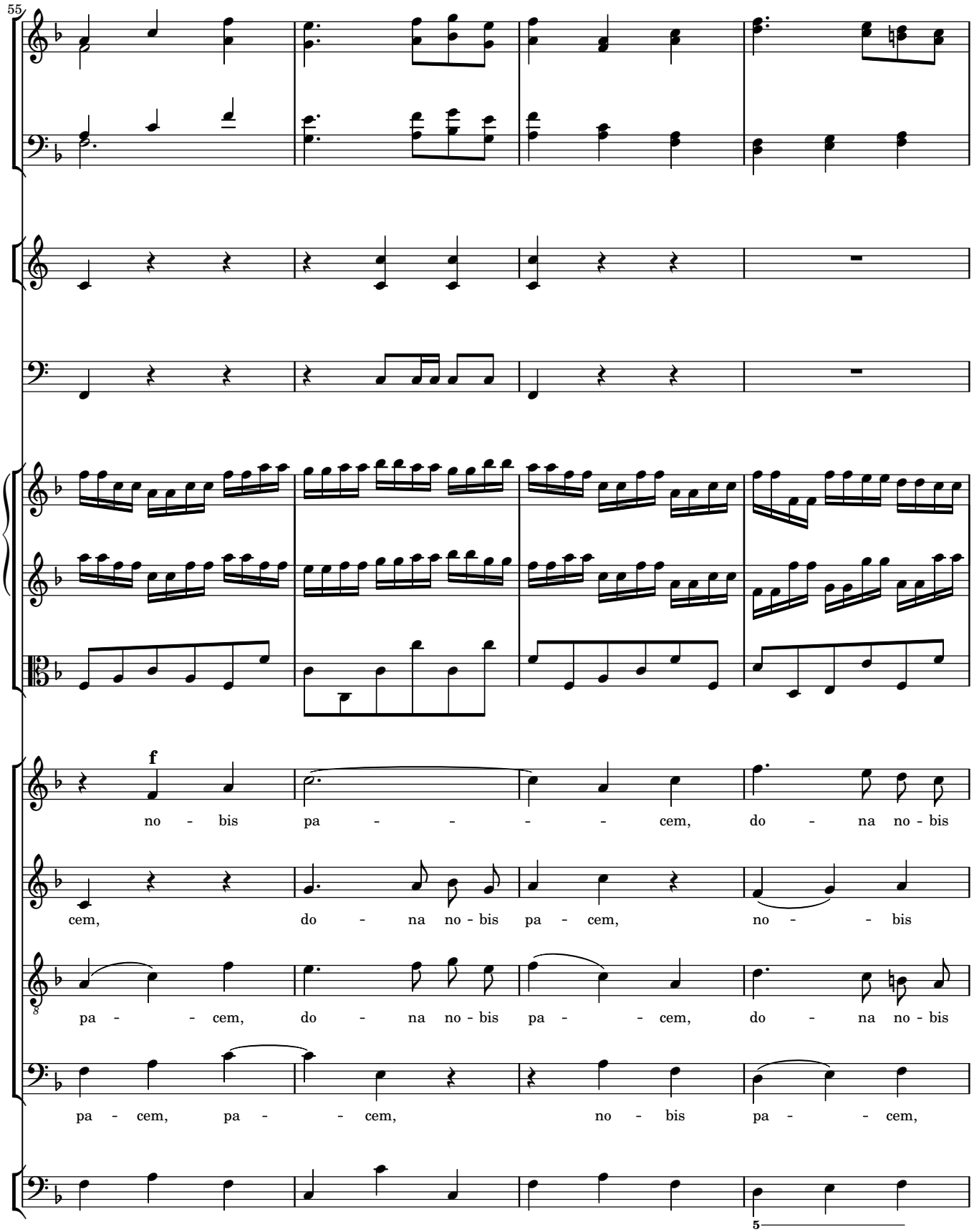
55
f
no - bis pa - - - - - cem, do - na no - bis
cem, do - na no - bis pa - cem, no - - bis
pa - - cem, do - na no - bis pa - - cem, do - na no - bis
pa - cem, pa - - cem, no - bis pa - - cem,
5

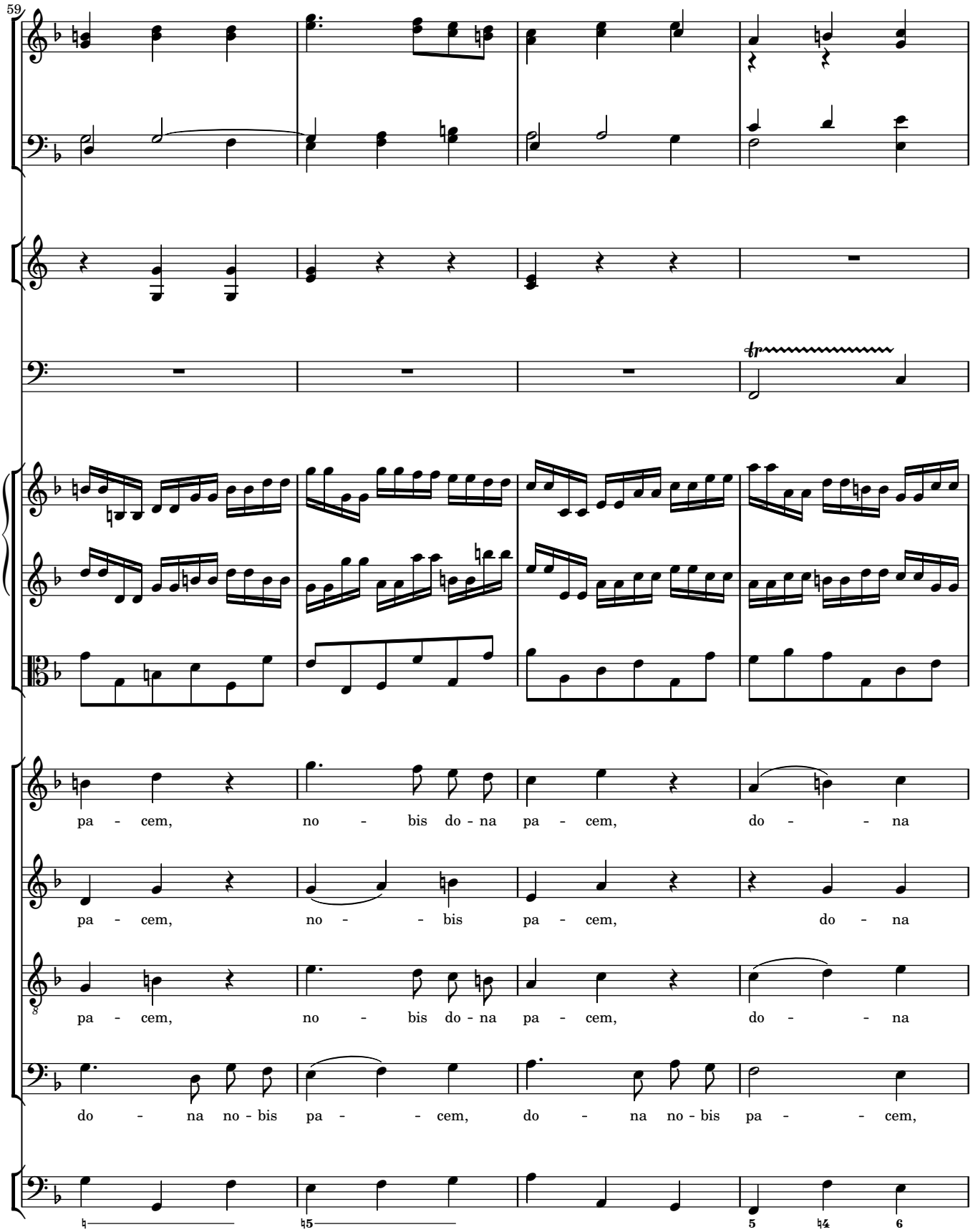
59
pa - cem, no - bis do - na pa - cem, do - - na
pa - cem, no - - bis pa - cem, do - na
pa - cem, no - bis do - na pa - cem, do - - na
do - na no - bis pa - - cem, do - na no - bis pa - - cem,

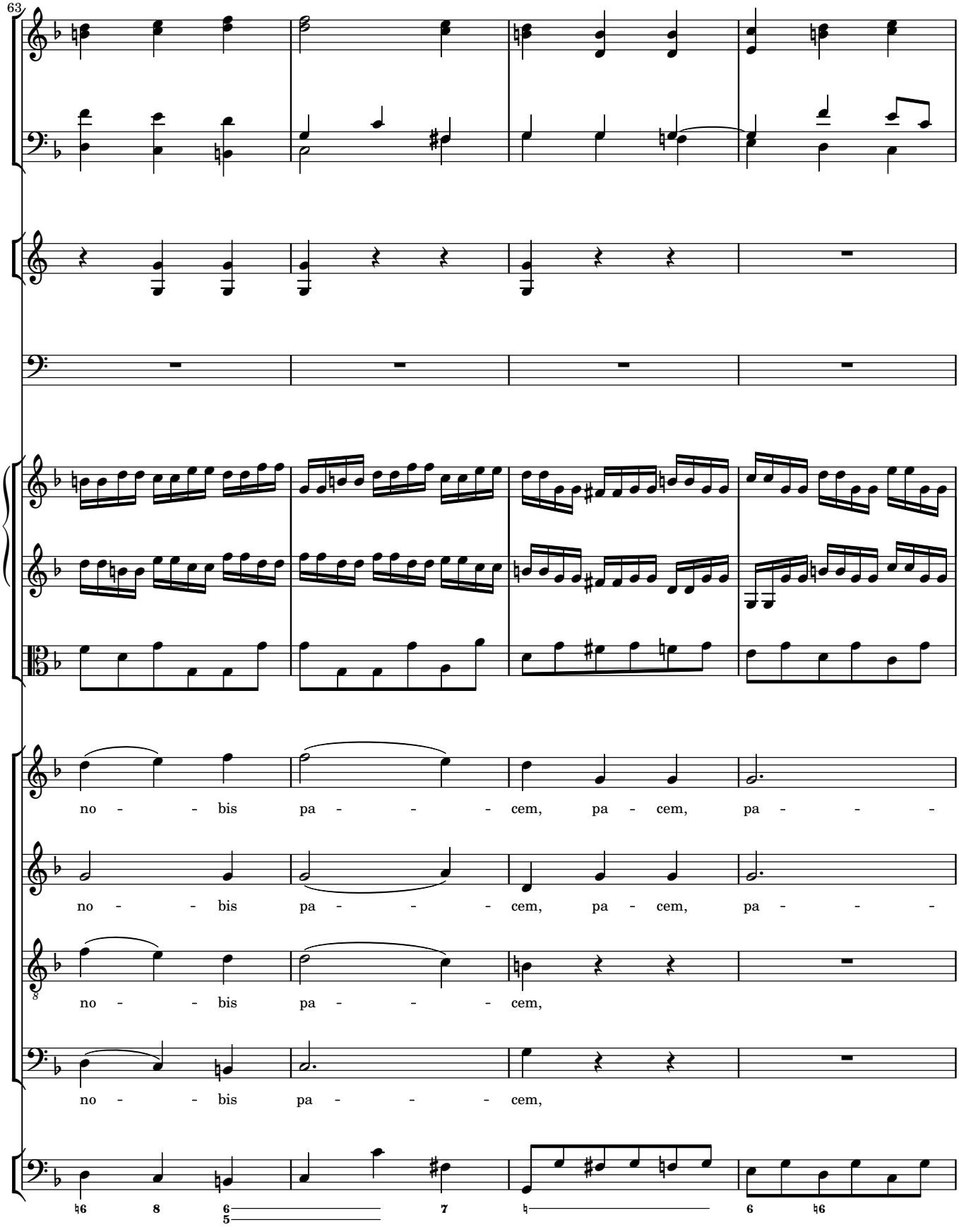
63
no - - bis pa - - - cem, pa - cem, pa - - -
no - - bis pa - - - cem, pa - cem, pa - - -
no - - bis pa - - - cem,
no - - bis pa - - - cem,

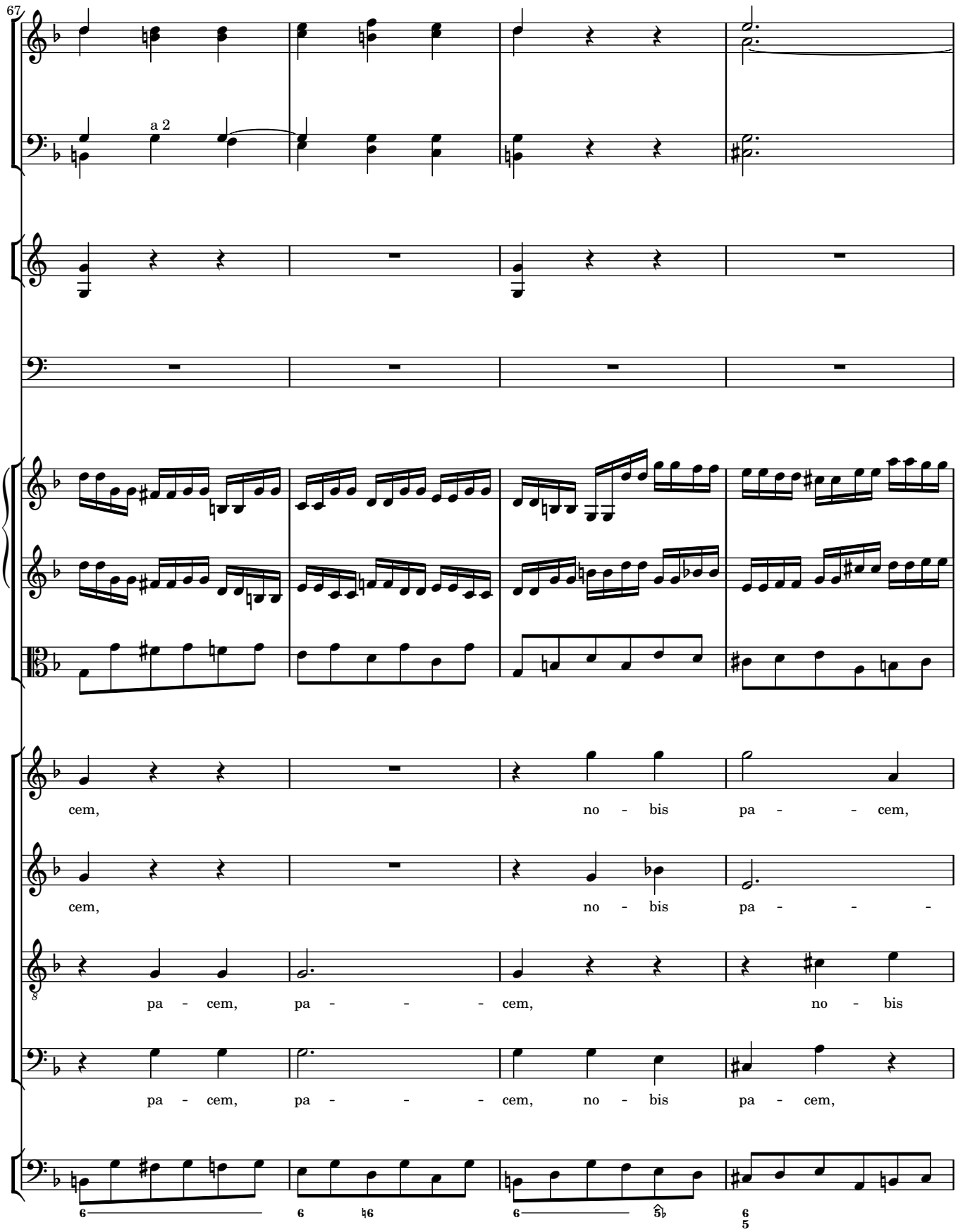
67
a 2
cem, no - bis pa - - cem,
cem, no - bis pa - - -
pa - cem, pa - - - cem, no - bis
pa - cem, pa - - - cem, no - bis pa - cem,

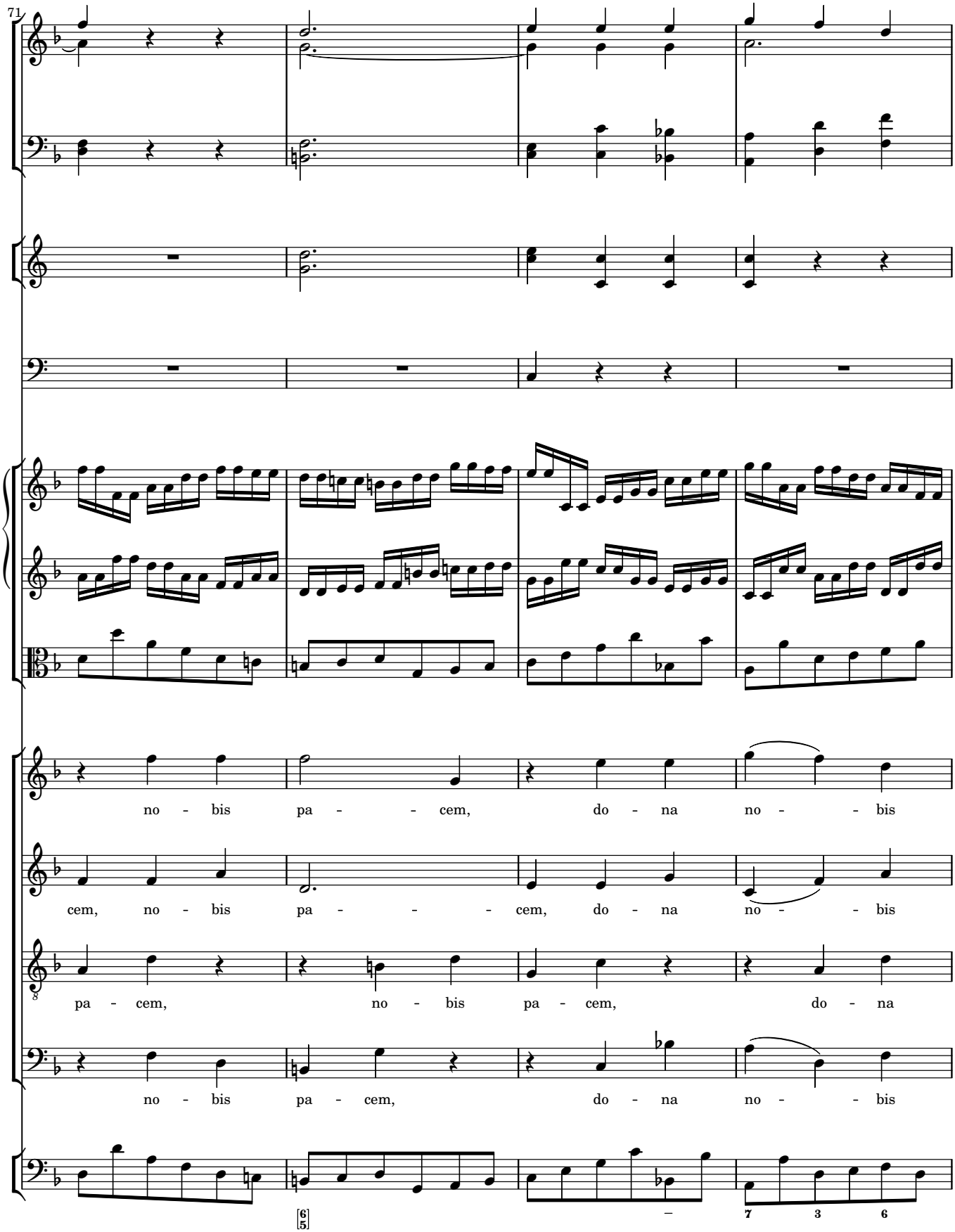
71
no - bis pa - - - cem, do - na no - - bis
cem, no - bis pa - - - - cem, do - na no - - bis
pa - cem, no - bis pa - cem, do - na
no - bis pa - cem, do - na no - - bis

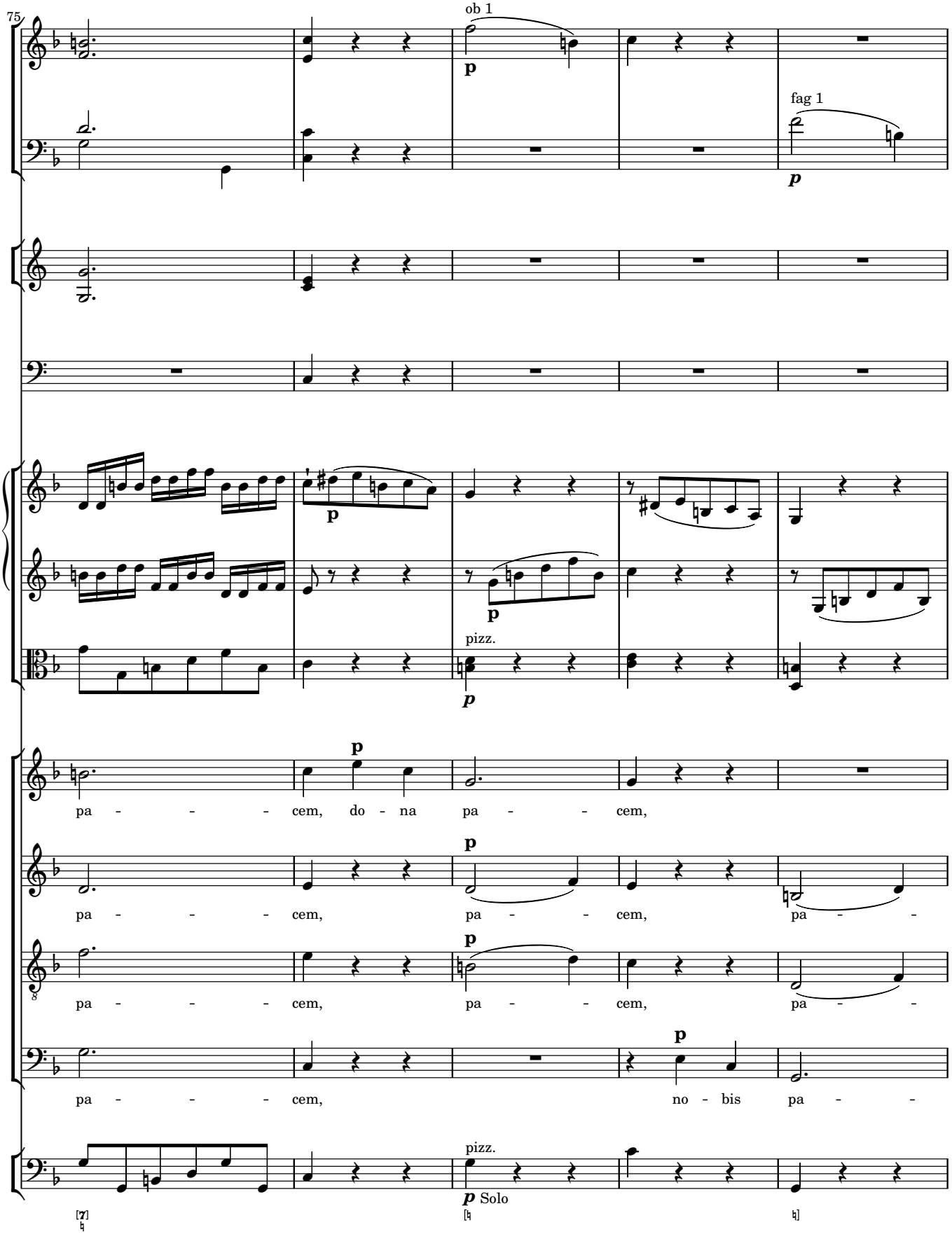
75
ob 1
p
fag 1
p
p
pizz.
p
p
pa - - - - cem, do - na pa - - cem,
p
pa - - - - cem, pa - - cem, pa - -
p
pa - - - - cem, pa - - cem, pa - -
p
pa - - - - cem, no - bis pa - -
pizz.
p Solo

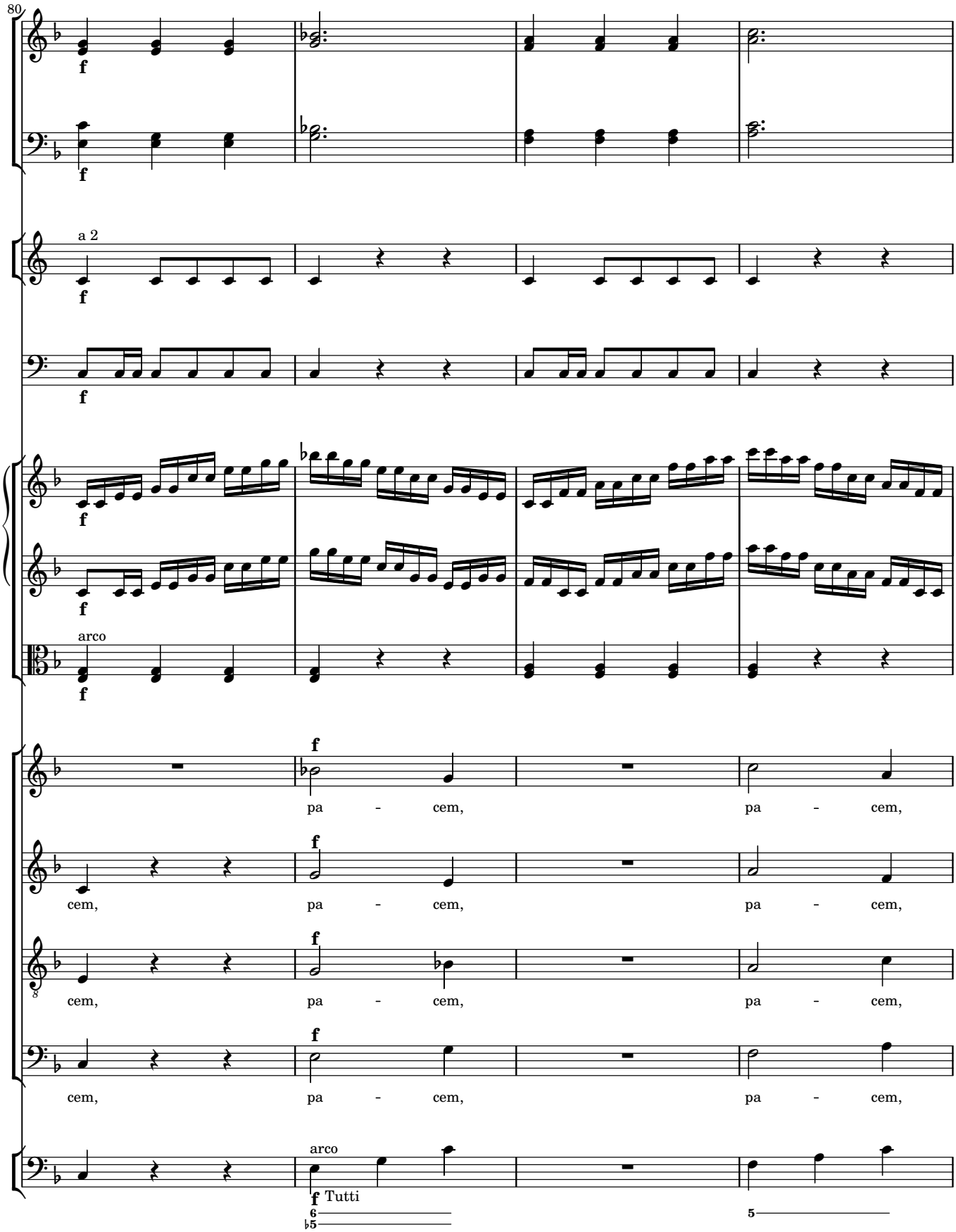
80
a 2
arco
pa - cem,
cem,
Tutti

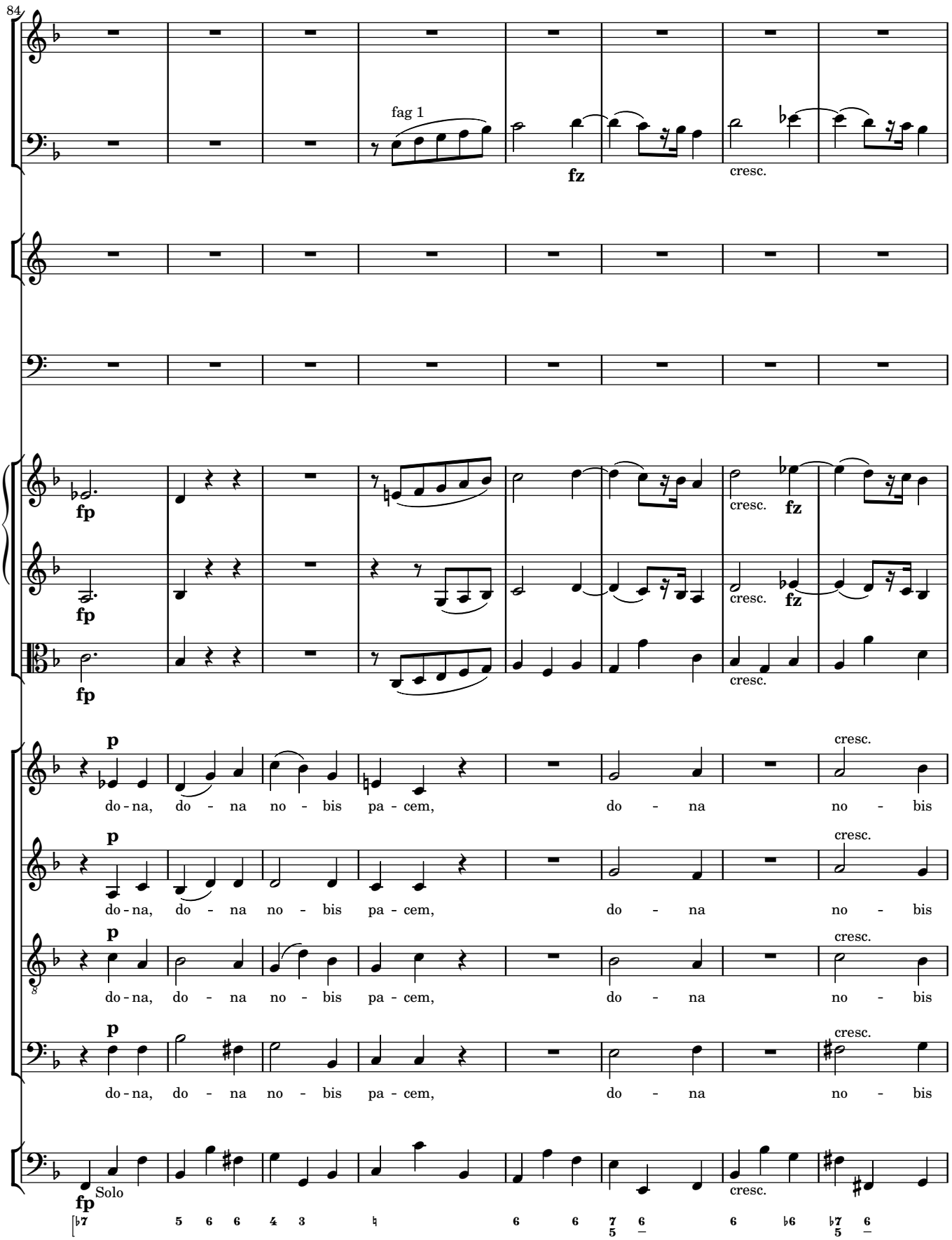
84
fag 1
fz
cresc.
fp
fz
p
cresc.
do - na, do - na no - bis pa - cem, do - na no - bis
Solo

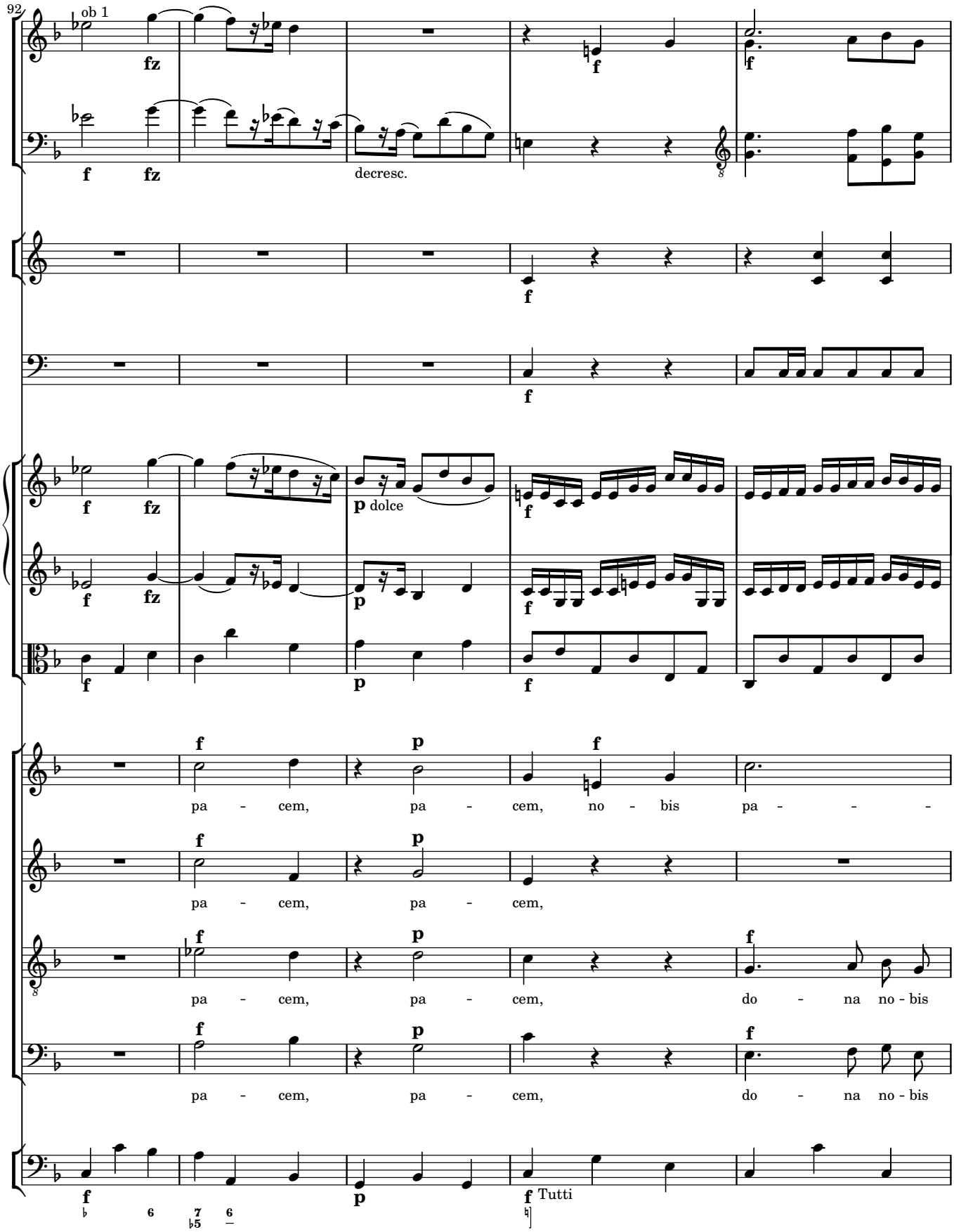
92
ob 1
fz
f
decresc.
p dolce
pa - cem, pa - cem, no - bis pa - - -
pa - cem, pa - cem,
pa - cem, pa - cem, do - na no - bis
pa - cem, pa - cem, do - na no - bis
Tutti

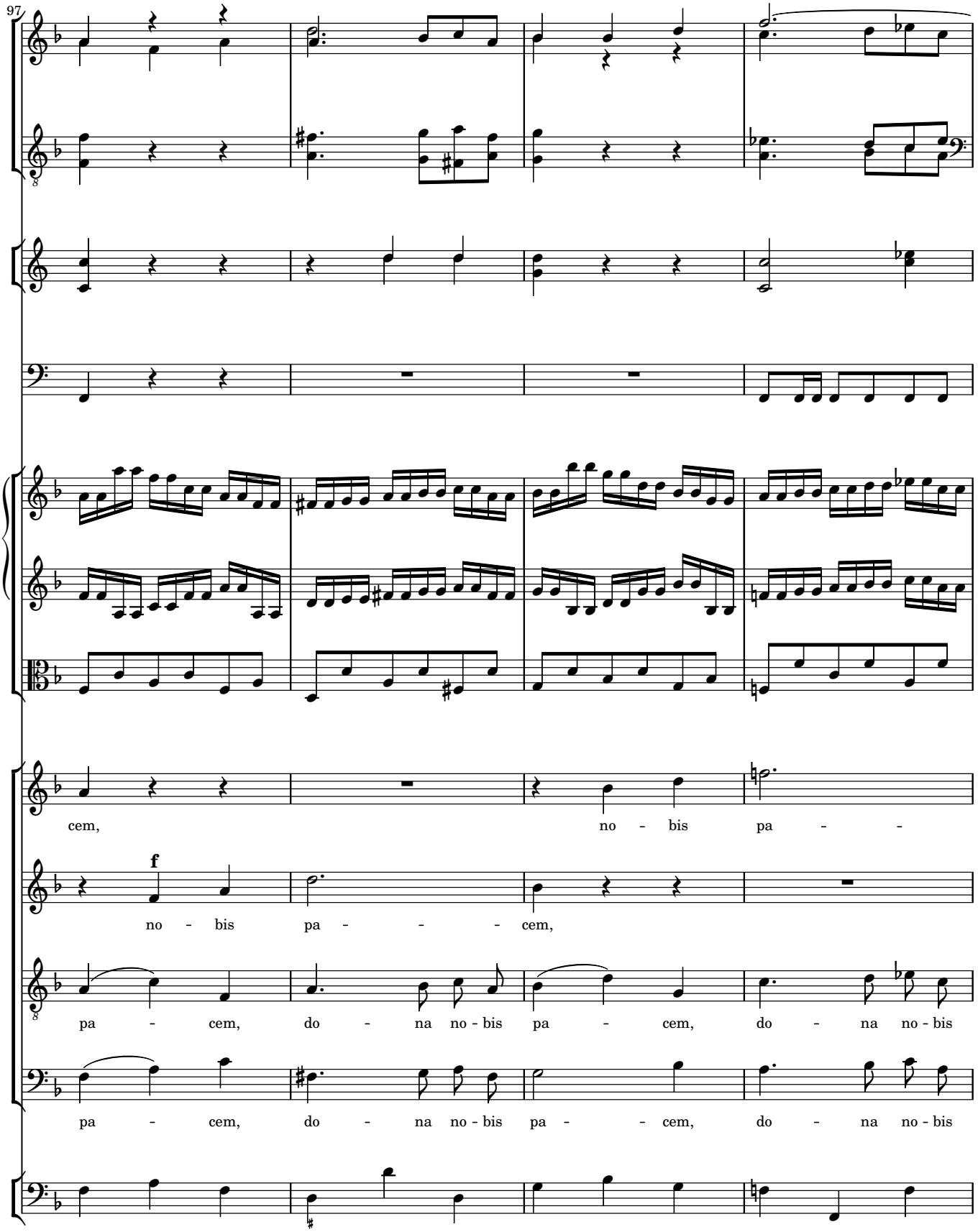
97
cem, no - bis pa - -
f
no - bis pa - - - cem,
pa - cem, do - na no - bis pa - cem, do - na no - bis
pa - cem, do - na no - bis pa - - cem, do - na no - bis

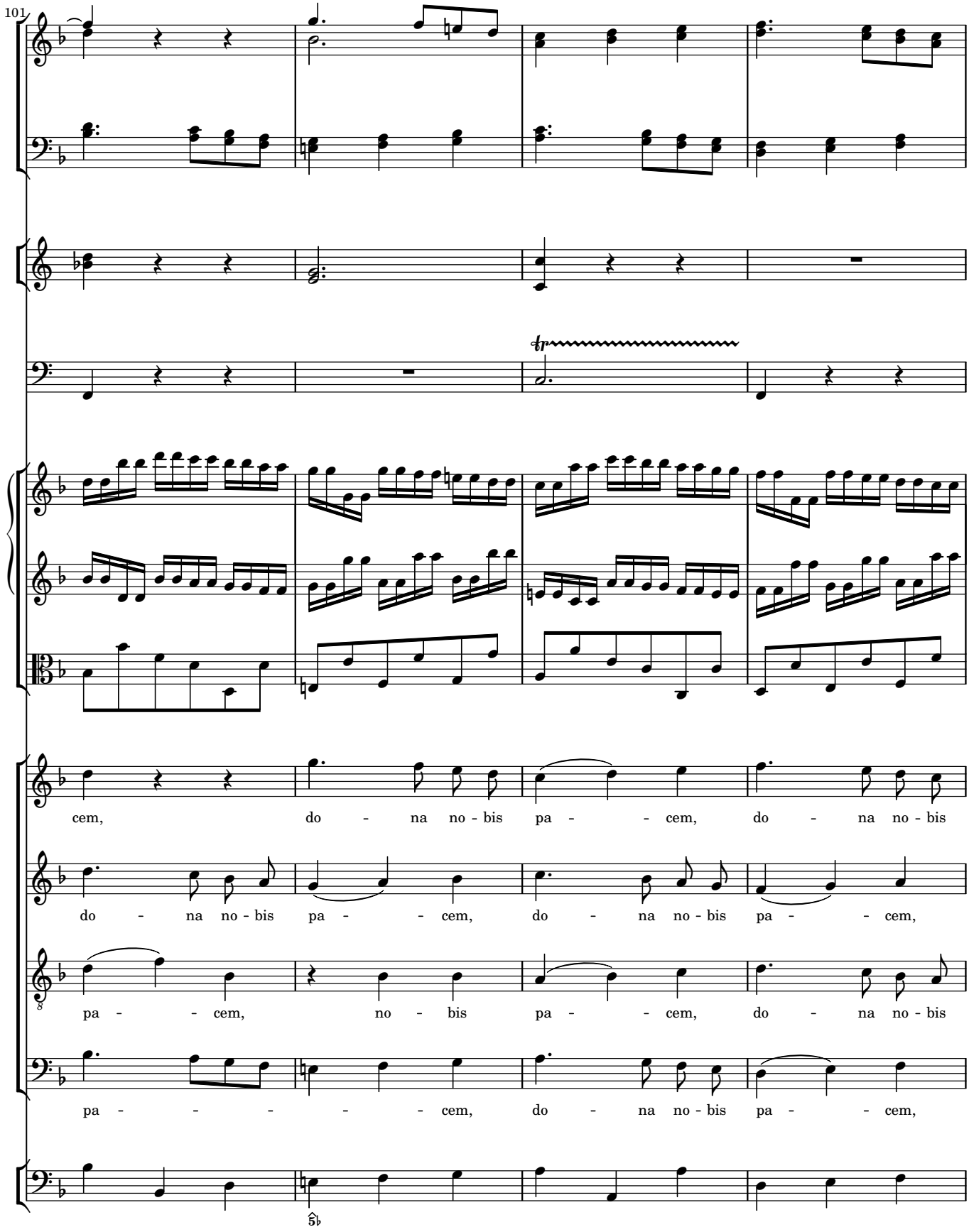
101
cem, do - na no - bis pa - - cem, do - na no - bis
do - na no - bis pa - - cem, do - na no - bis pa - - cem,
pa - - cem, no - bis pa - - cem, do - na no - bis
pa - - - - - - cem, do - na no - bis pa - - cem,

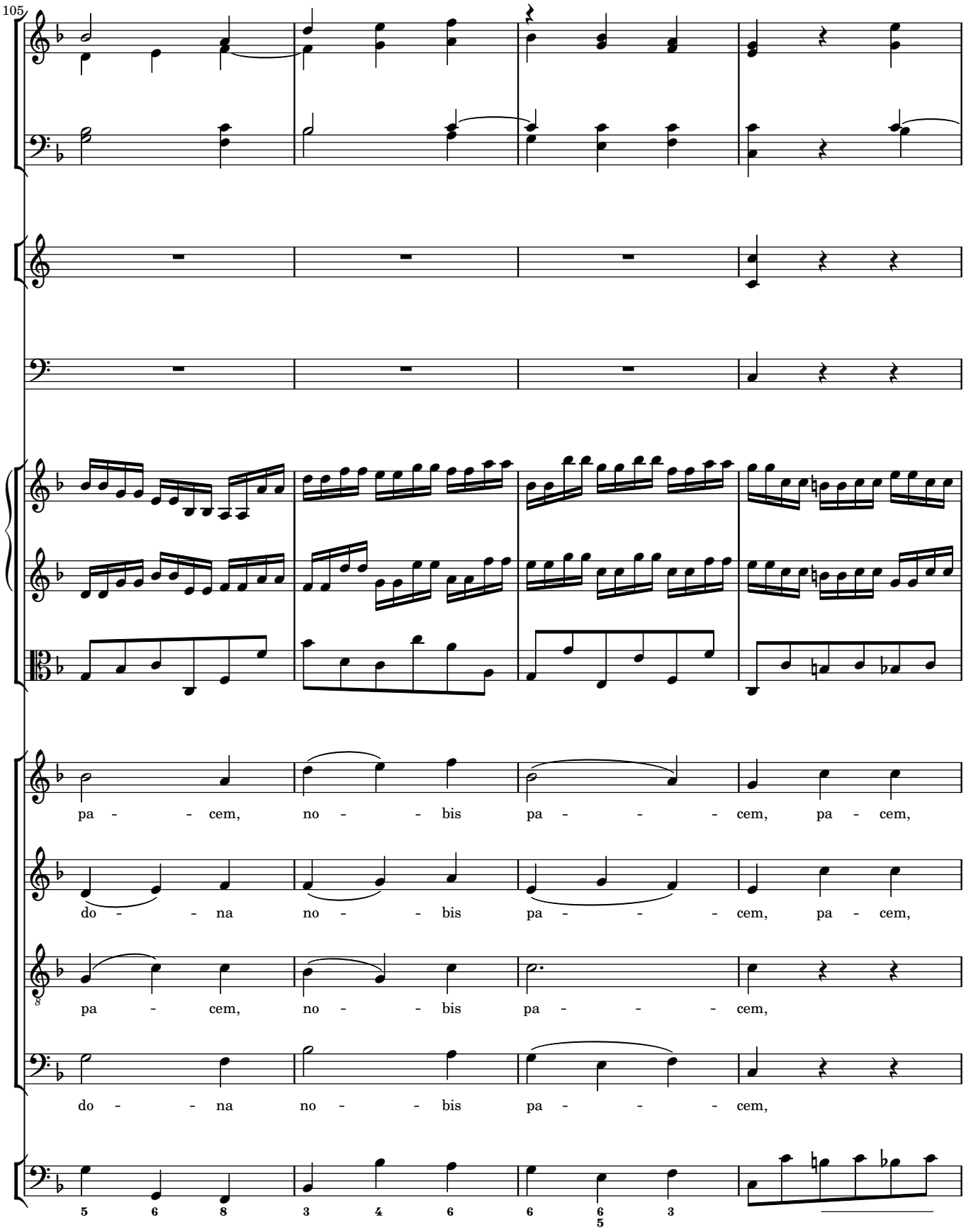
105
pa - - cem, no - - bis pa - - - cem, pa - cem,
do - - na no - - bis pa - - - cem, pa - cem,
pa - cem, no - - bis pa - - - cem,
do - - na no - - bis pa - - - cem,

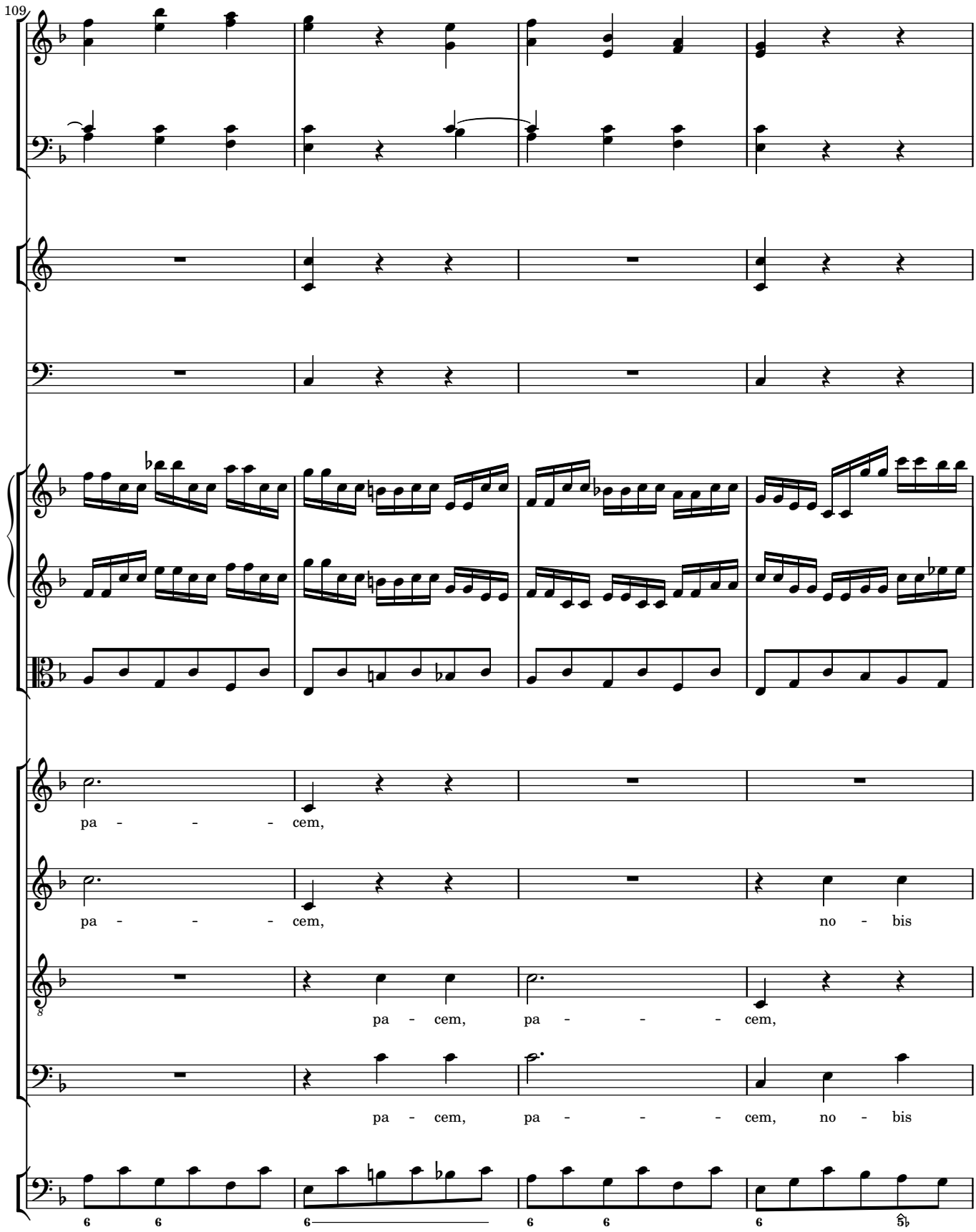
109
pa - - - - cem,
pa - - - - cem, no - bis
pa - cem, pa - - - - cem,
pa - cem, pa - - - - cem, no - bis

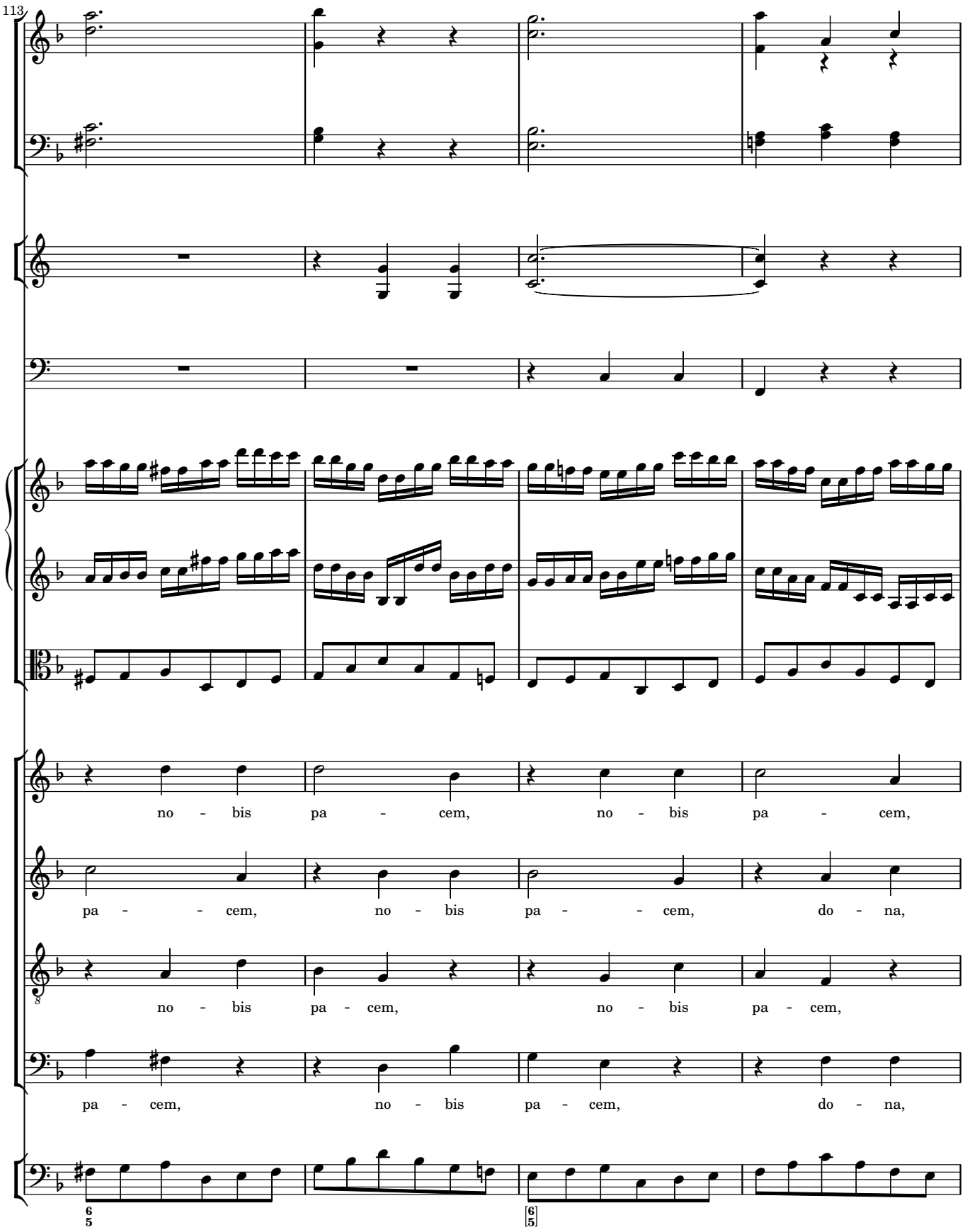
113
no - bis pa - cem, no - bis pa - cem,
pa - - cem, no - bis pa - - cem, do - na,
no - bis pa - cem, no - bis pa - cem,
pa - cem, no - bis pa - cem, do - na,

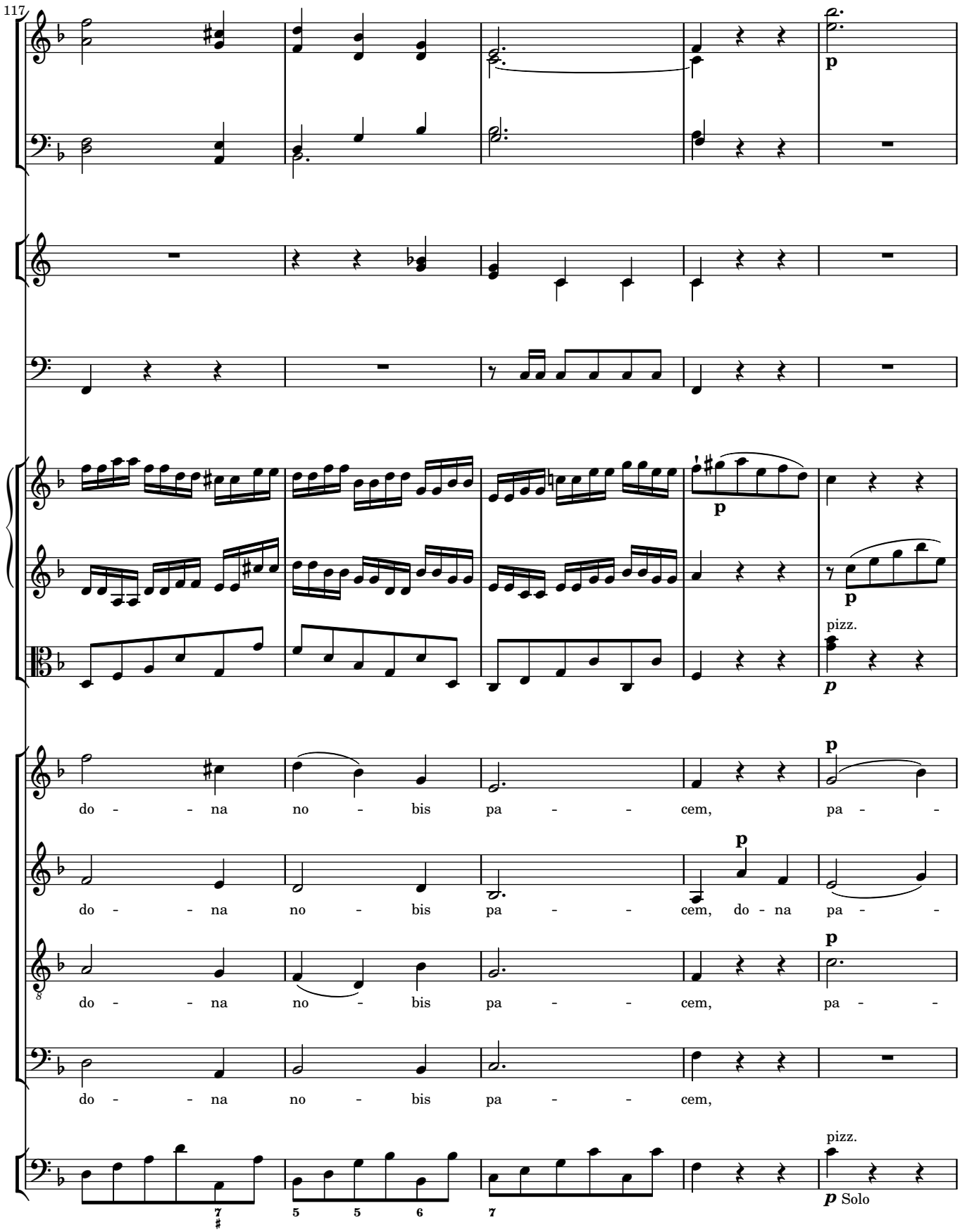
117
p
p
pizz.
p
p
do - - - na no - bis pa - - - cem, pa - -
p
do - - - na no - bis pa - - - cem, do - na pa - -
p
do - - - na no - bis pa - - - cem, pa - -
do - - - na no - bis pa - - - cem,
pizz.
p Solo

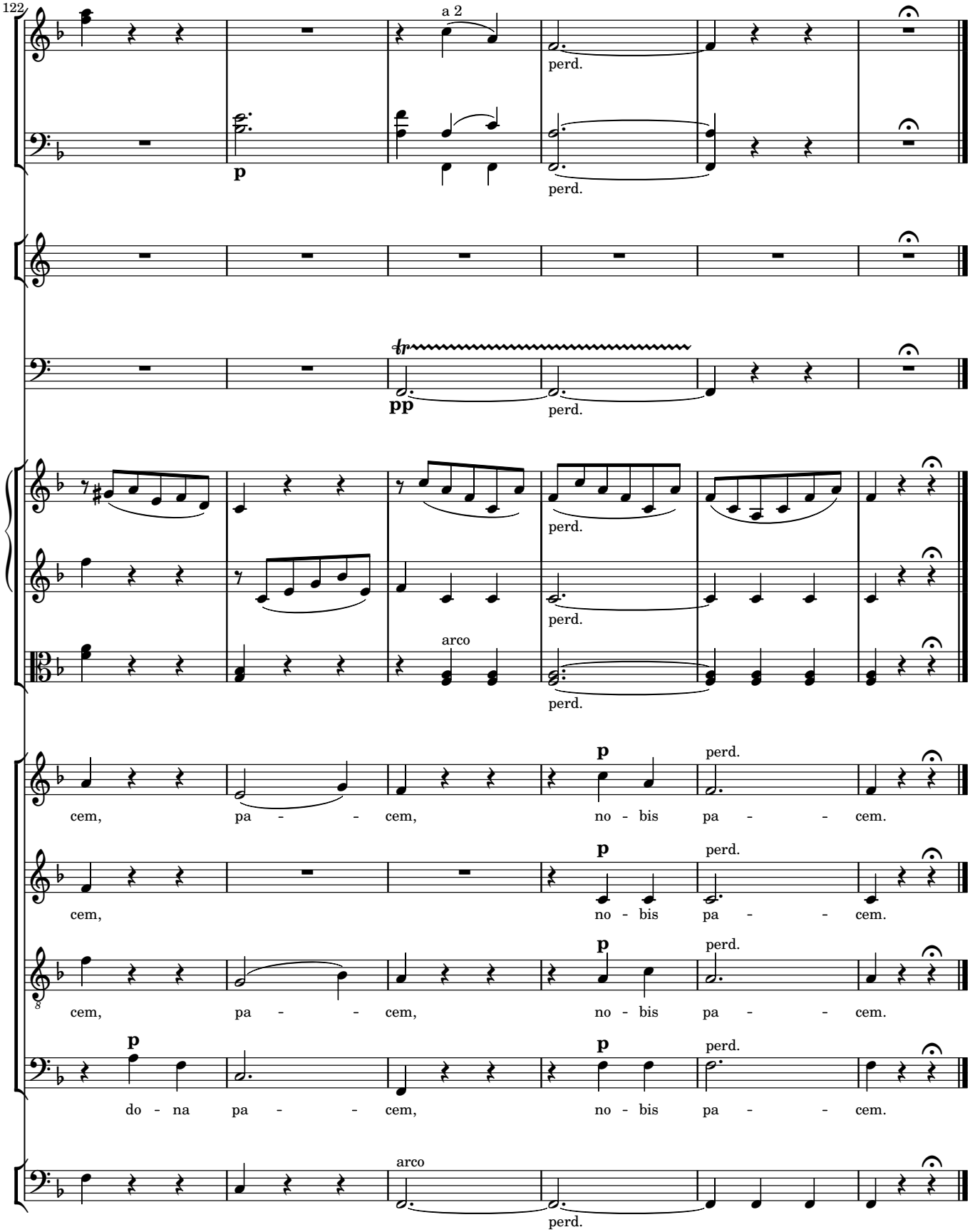
122
a 2
perd.
p
pp
arco
cem, pa - - cem, no - bis pa - - cem.
cem, no - bis pa - - cem.
cem, pa - - cem, no - bis pa - - cem.
do - na pa - - cem, no - bis pa - - cem.