Eybler.

Missa S. Leopoldi.

Joseph Leopold Edler von
Eybler

Missa Sancti Leopoldi
HerEy 12

S, A, 2 T, 2 B (solo), S, A, T, B (coro),
2 ob, 2 cl (A/B♭), 2 fag, 2 cor (D/B♭), 2 clno (D), 3 trb, timp (D–A),
2 vl, 2 vla, vlc, b, org

edited by Wolfgang Esser-Skala

Full score

Esser Skala Edition

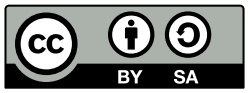

Edition Esser-Skala · Koppl, Austria · 2024

© 2024 by Edition Esser-Skala (Selbstverlag § 2 Abs 1 Z 7 GewO 1994). This edition is licensed under a Creative Commons Attribution-ShareAlike 4.0 International License. To view a copy of this license, visit https://creativecommons.org/licenses/by-sa/4.0/.

Music engraving by LilyPond 2.24.2 (https://www.lilypond.org) and EES Tools v2023.10.0.
Front matter typeset with Source Sans and Fredericka the Great.

Please report any errors or mistakes to edition@esser-skala.at.

edition-esser-skala/eybler-missa-sancti-leopoldi-HerEy-12
v2.0.0, 2024-04-28 (81f9aa0117f347d24bc45be3956c5dc1ca5ed481)

Critical Report

Abbreviations

A	alto
B	bass
b	basses
cl	clarinet
clno	clarion
cor	horn
fag	bassoon
ob	oboe
org	organ
S	soprano
T	tenor
timp	timpani
trb	trombone
vl	violin
vla	viola
vlc	violoncello

Sources

A1	*Library*	A-Ws
	Shelfmark	561
	Category	autograph manuscript (principal source)
	Date	1820
	RISM ID	not available
	License	public domain
	URL	none
	Notes	full score (101 pages); trb, clno, and timp are written on 15 separate pages
C1	*Library*	A-Wn
	Shelfmark	F24.St.Peter.A68(I)
	Category	print
	Date	1827
	RISM ID	not available
	License	public domain
	URL	https://data.onb.ac.at/rec/AC14328819
	Notes	full score; Tobias Haslinger, Vienna, plate number 5045

C2	*Library*	A-Wn
	Shelfmark	F24.St.Peter.A68(II)
	Category	print
	Date	1827
	RISM ID	not available
	License	public domain
	URL	https://data.onb.ac.at/rec/AC14328822
	Notes	parts; Tobias Haslinger, Vienna, plate number 5048

Commentary

In general, this edition closely follows the principal source. Any changes that were introduced by the editor are indicated by italic type (lyrics, dynamics and directives), parentheses (expressive marks and bass figures) or dashes (slurs and ties). Accidentals are used according to modern conventions. For further details, consult the Editorial Guidelines available on the Edition's webpage.

Asterisks denote the following emendations:

Mov.	*Bar*	*Staff*	*Description*
–	–	–	According to **C1**, either cor or trb should play. cor parts are not available in **A1**.
2	46	ob 2	bar in **C1**: 𝅝
	175–272	–	According to a vide mark in **A1**, the *Amen* fugue may be omitted by continuing with the 2nd 𝅗𝅥 of bar 272 after the 1st 𝅗𝅥 of bar 175.
	279	vl 1	1st 𝅗𝅥 in **C1**: d″4
3	49–72	coro	**C1** contains alternative solo parts for mixed chorus (S, A, T, B solo). These parts are not reproduced in this edition.
	78	T	1st 𝅗𝅥 in **C1**: f♯′2
	195	cl	bar in **C1**: g′
4	17	cl 2	2nd 𝅗𝅥 in **C1**: g′2
	21	vl, vla	9th and last 𝅘𝅥𝅯 in **A1** and **C1**: f″16
5	–	–	**A1** also contains a version of the *Benedictus* that has been transposed to A major (10 pages).
6	–	–	**A1** contains two versions of the *Agnus Dei*: The original version (38 bars), and an abbreviated version (32 bars, 4 pages) that was also used for the print **C1**. Here, the original version is reproduced as movement 6a.
	2	vlc, org	3rd 𝅘𝅥𝅯 in **C1**: c8
	54	ob 1	1st 𝅗𝅥 in **C1**: c♯″4

Acknowledgements

Permission of the Schottenstift Abbey Archive to use source **A1** for this edition is gratefully acknowledged. We thank Dr. Maximilian Alexander Trofaier for assistance in obtaining this source.

Changelog

2.0.0 – 2024-04-28

Changed

- uses the autograph manuscript (A-Ws 561) as principal source

1.0.0 – 2023-07-12

Added

- initial release

Contents

1	Kyrie	1
2	Gloria	16
3	Credo	90
4	Sanctus	140
5	Benedictus	151
6	Agnus Dei	164
6a	Agnus Dei (long version)	180

Adagio ma non tanto 1 Kyrie

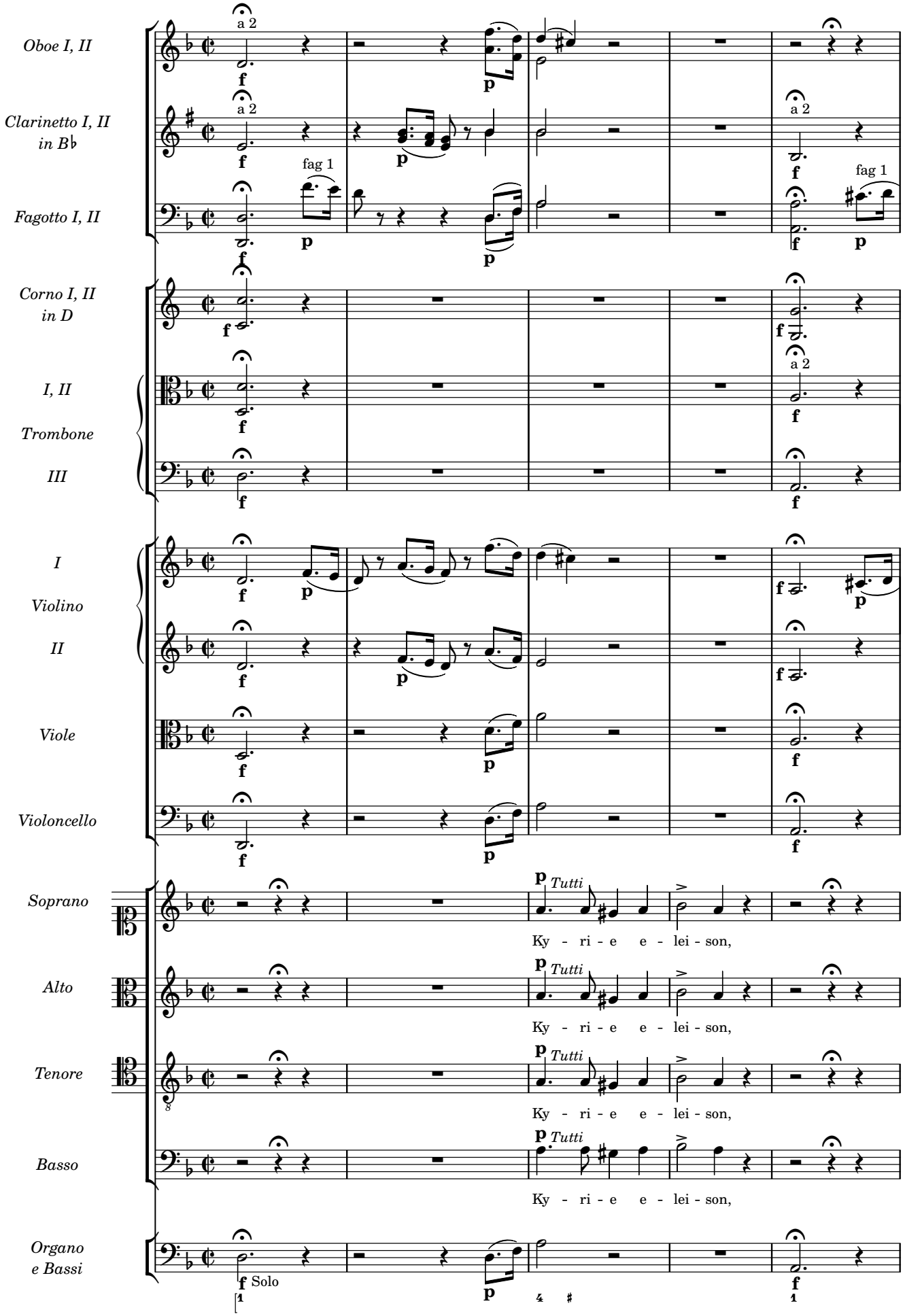

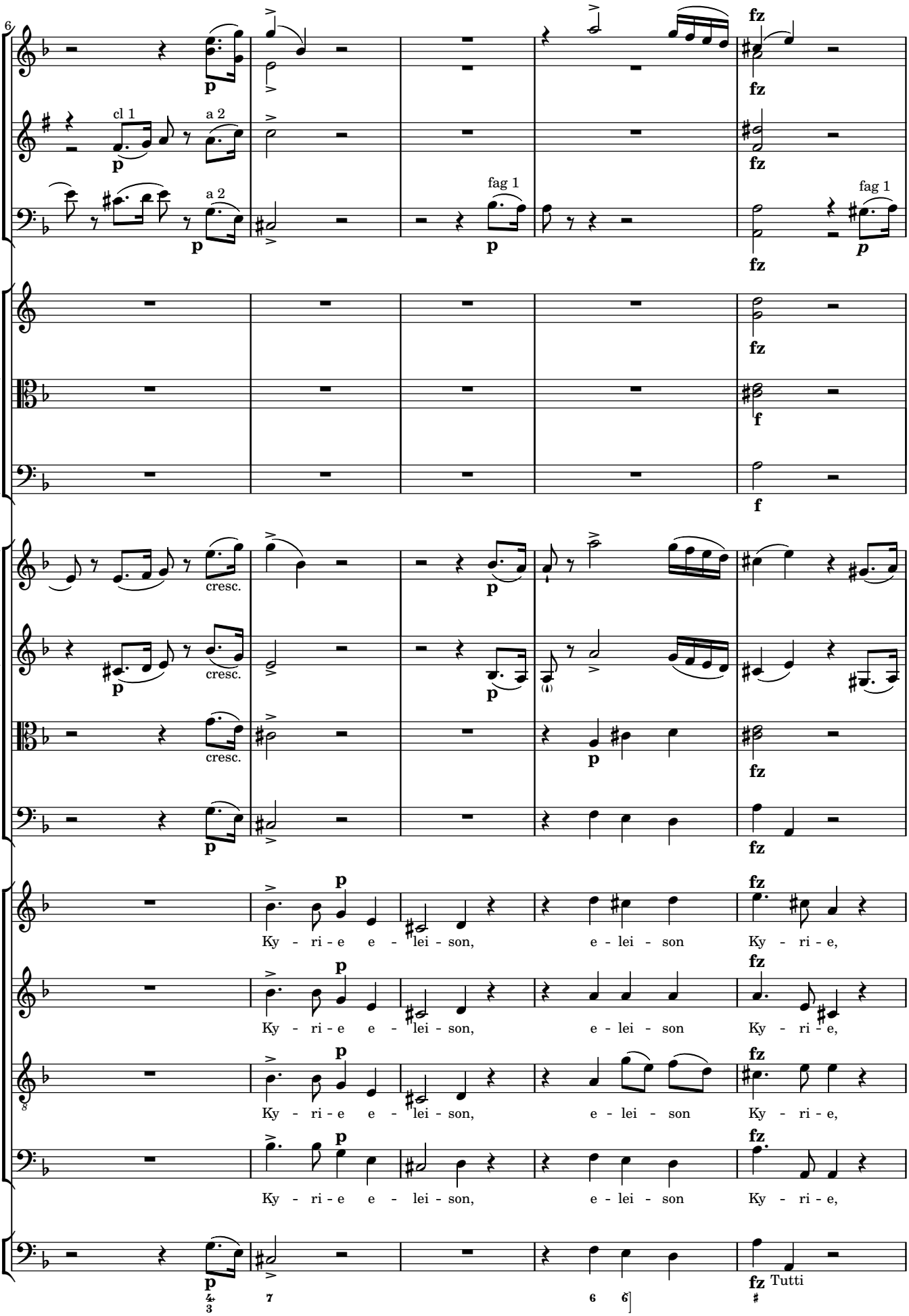
6
cl 1
a 2
a 2
fag 1
fag 1
cresc.
cresc.
cresc.
Ky - ri - e e - lei - son, e - lei - son Ky - ri - e,
Ky - ri - e e - lei - son, e - lei - son Ky - ri - e,
Ky - ri - e e - lei - son, e - lei - son Ky - ri - e,
Ky - ri - e e - lei - son, e - lei - son Ky - ri - e,
Tutti

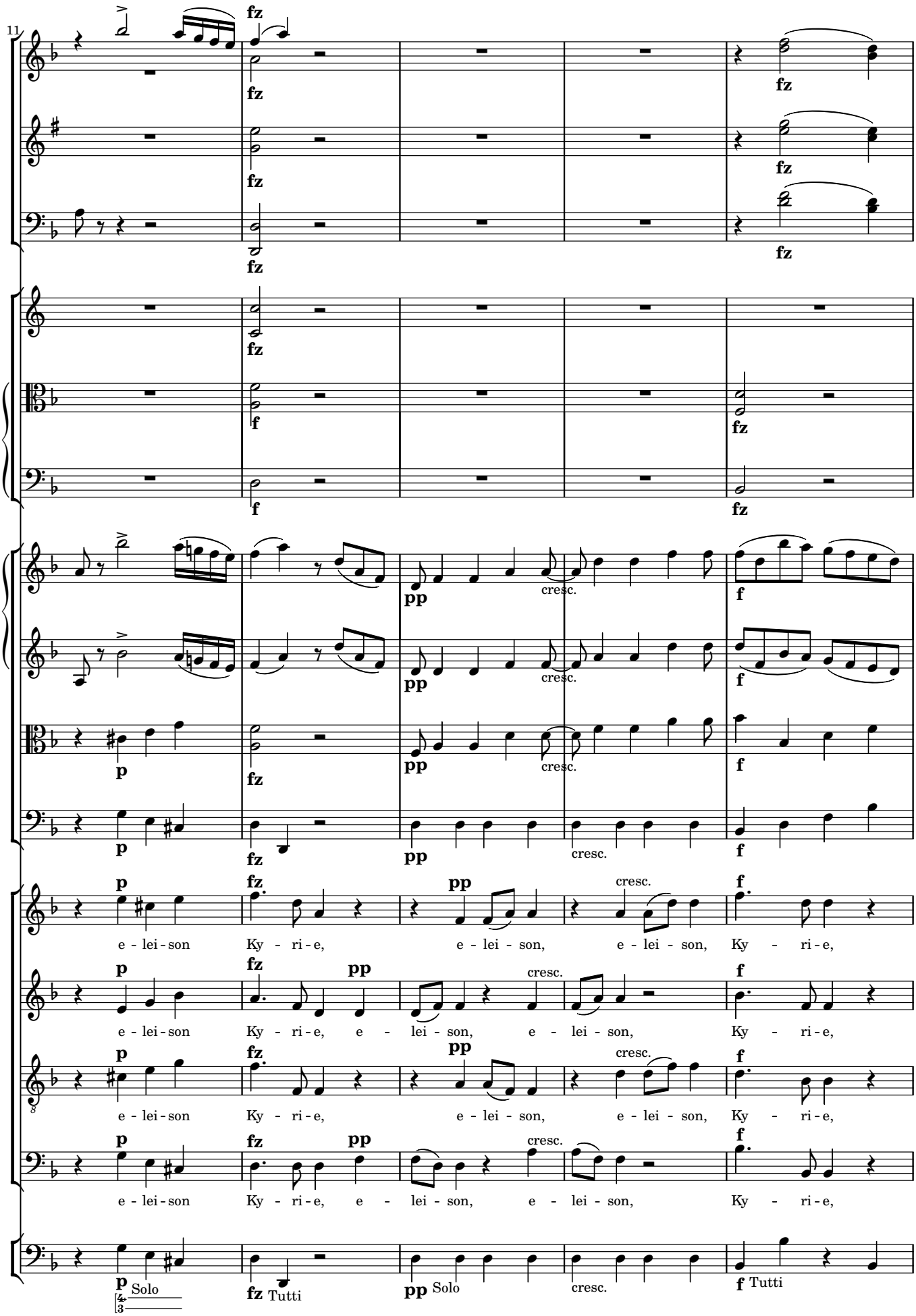
11
fz
p
pp
f
cresc.
e - lei - son Ky - ri - e, e - lei - son, e - lei - son, Ky - ri - e,
Solo
Tutti

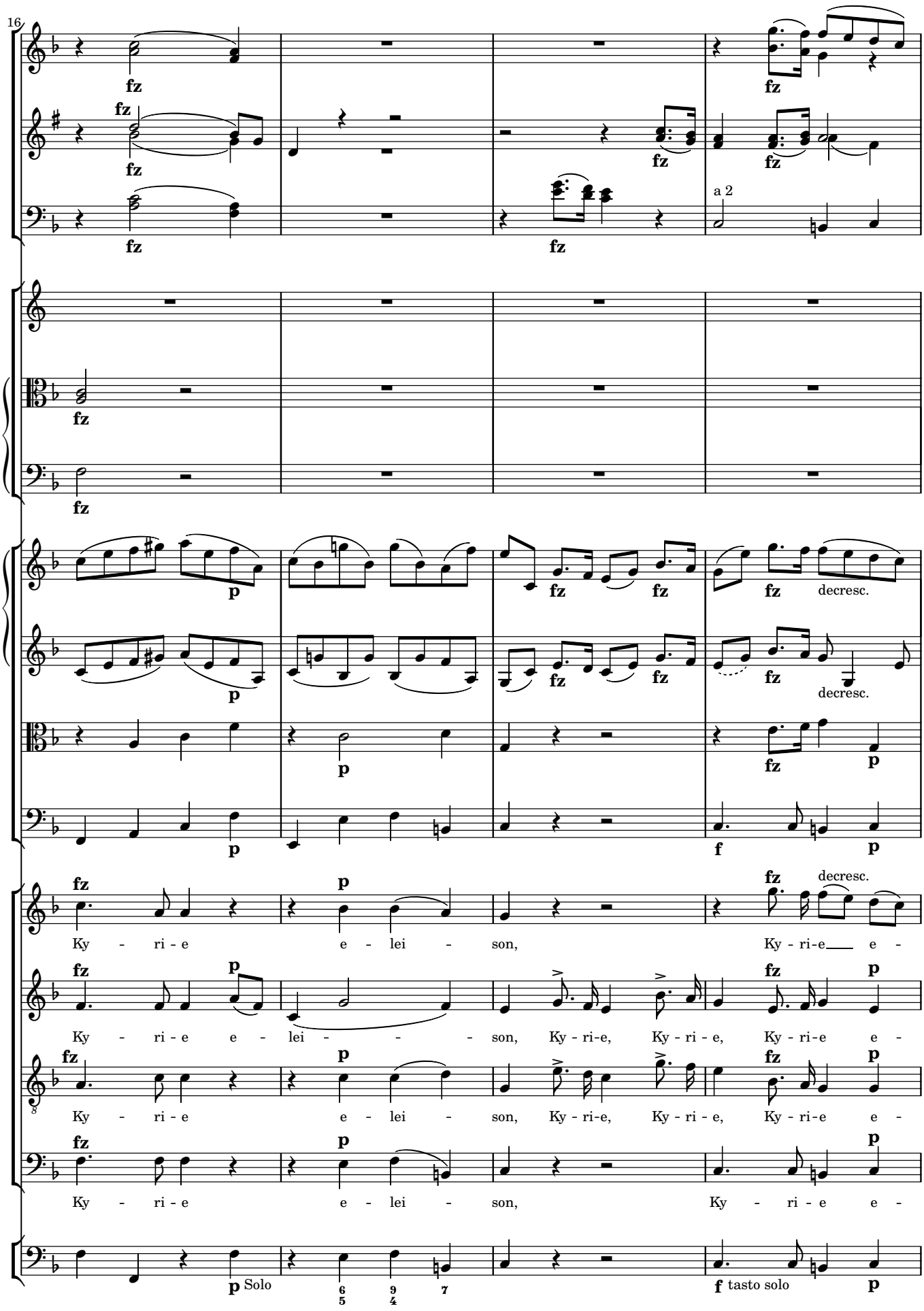
16
fz
a 2
p
decresc.
f
Ky - ri - e e - lei - son, Ky - ri-e e -
Ky - ri - e e - lei - son, Ky - ri-e, Ky - ri - e, Ky - ri-e e -
Solo
tasto solo

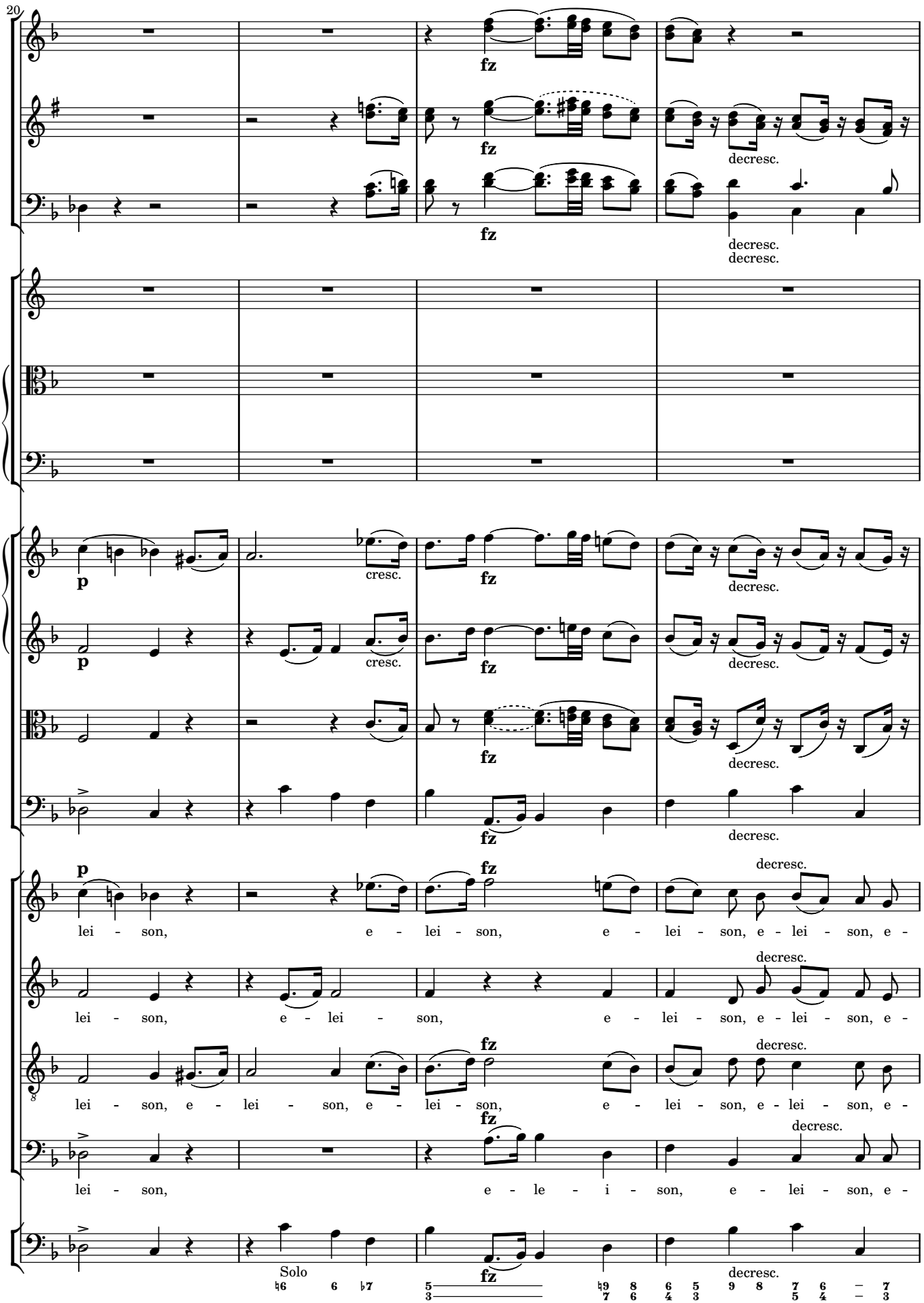
20
fz
decresc.
p
cresc.
lei - son, e - lei - son, e - lei - son, e - lei - son, e -
Solo
ele - i - son,

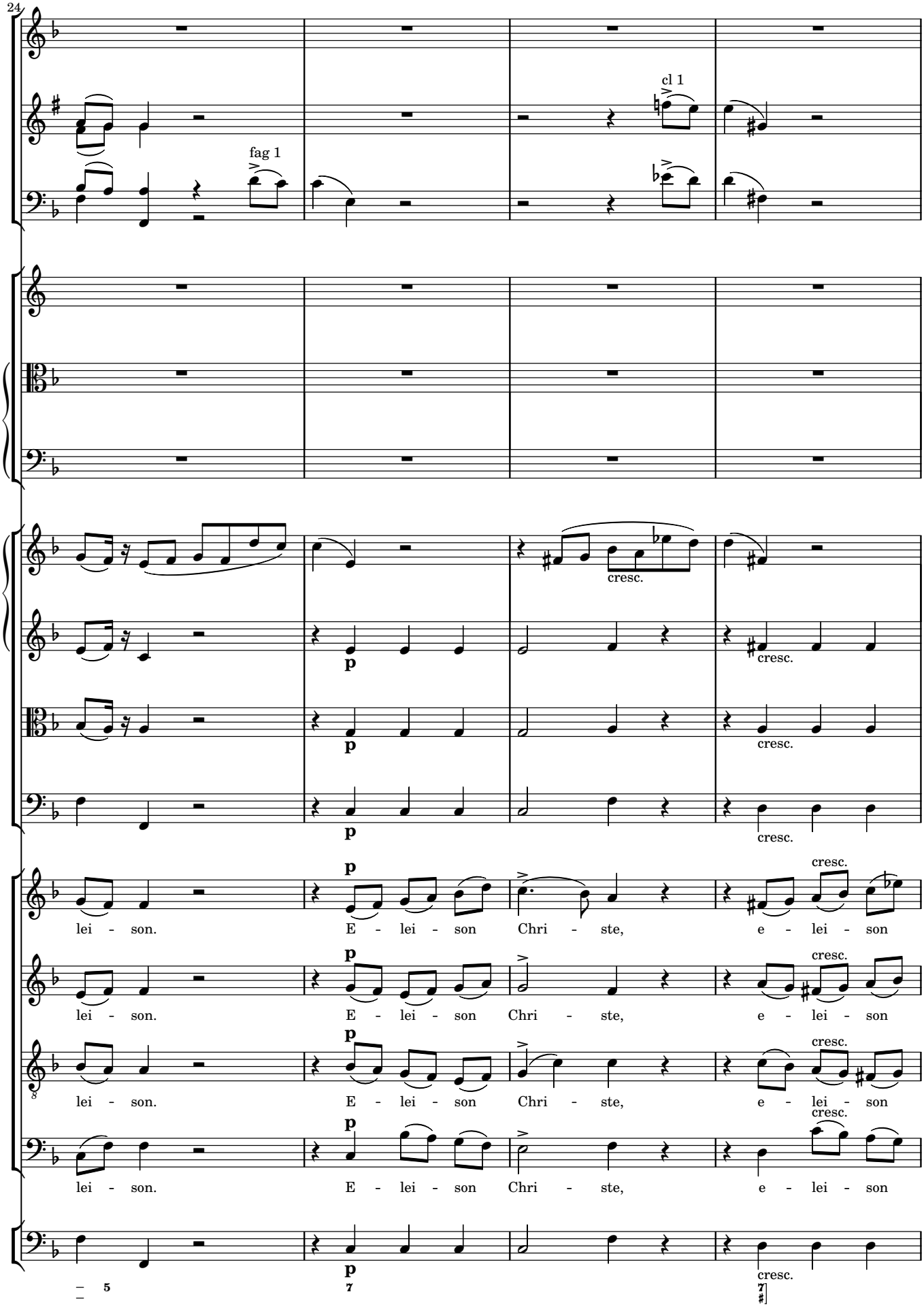
24
fag 1
cl 1
cresc.
p
cresc.
lei - son. E - lei - son Chri - ste, e - lei - son
lei - son. E - lei - son Chri - ste, e - lei - son
lei - son. E - lei - son Chri - ste, e - lei - son
lei - son. E - lei - son Chri - ste, e - lei - son
5
7
7

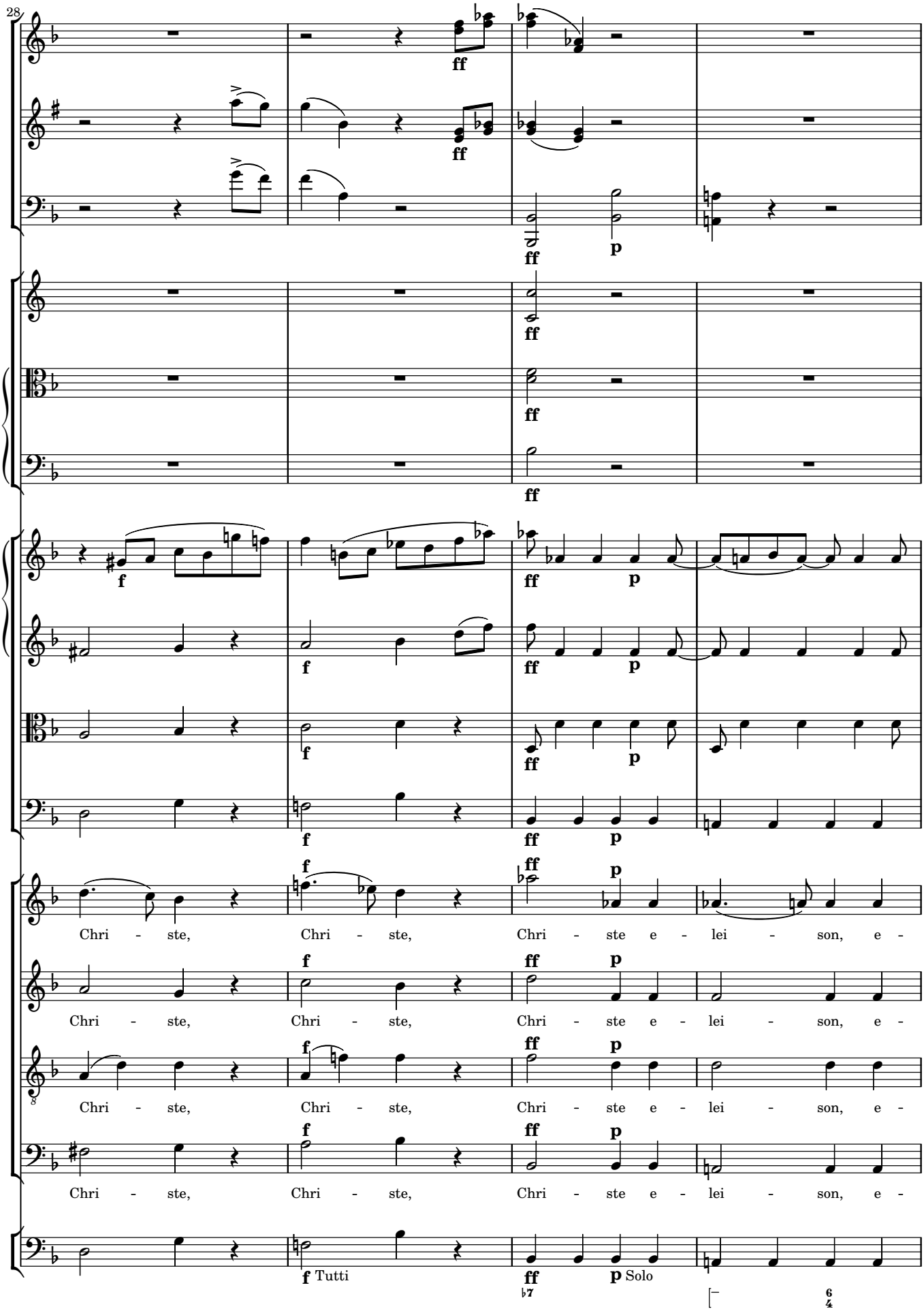
28
ff
p
f
Chri - ste, Chri - ste, Chri - ste e - lei - son, e -
Chri - ste, Chri - ste, Chri - ste e - lei - son, e -
Chri - ste, Chri - ste, Chri - ste e - lei - son, e -
Chri - ste, Chri - ste, Chri - ste e - lei - son, e -
f Tutti
p Solo

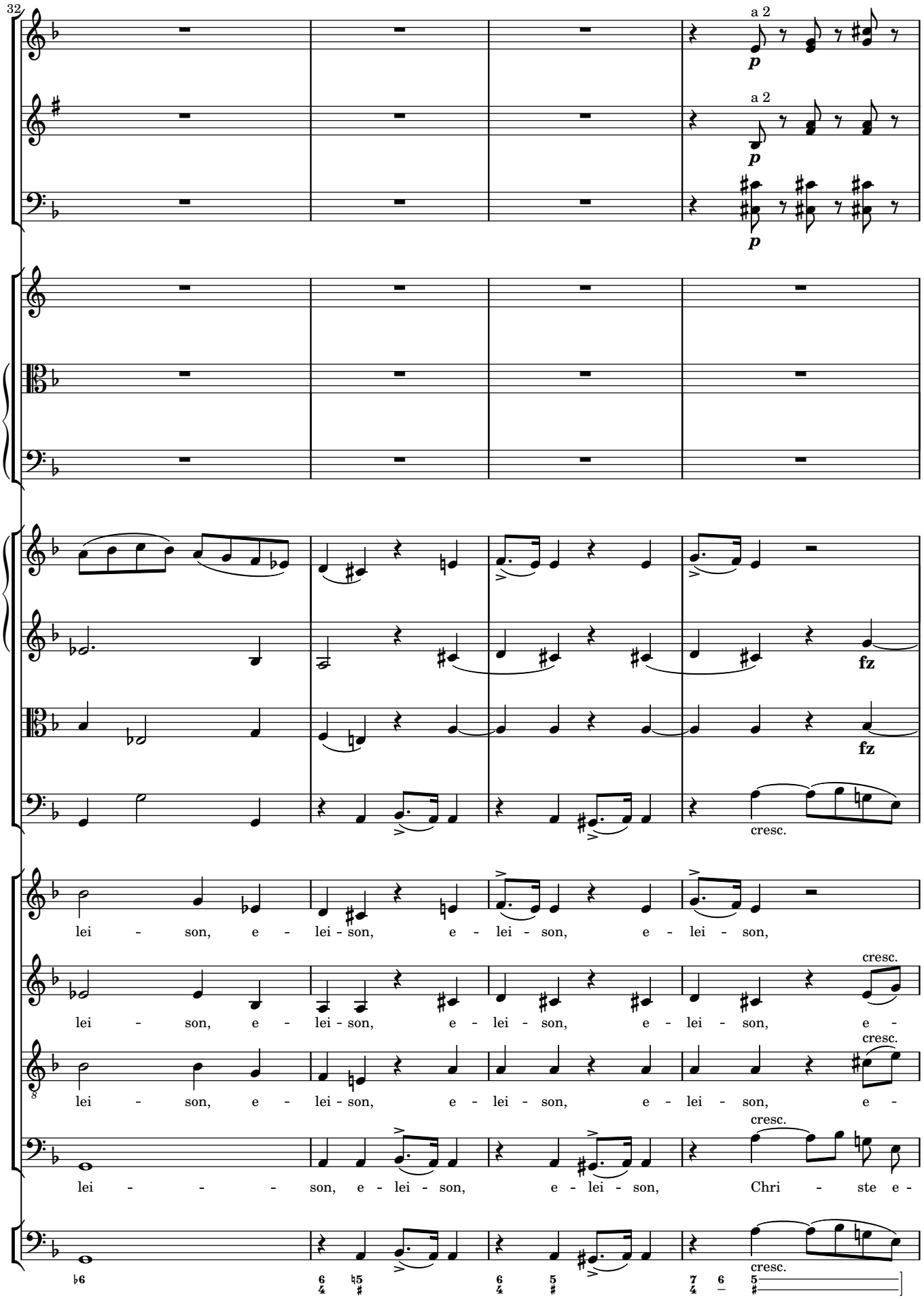
32
a 2
p
a 2
p
p
fz
fz
cresc.
lei - son, e - lei - son, e - lei - son, e - lei - son,
cresc.
lei - son, e - lei - son, e - lei - son, e - lei - son, e -
cresc.
lei - son, e - lei - son, e - lei - son, e - lei - son, e -
cresc.
lei - - - - son, e - lei - son, e - lei - son, Chri - ste e -
cresc.

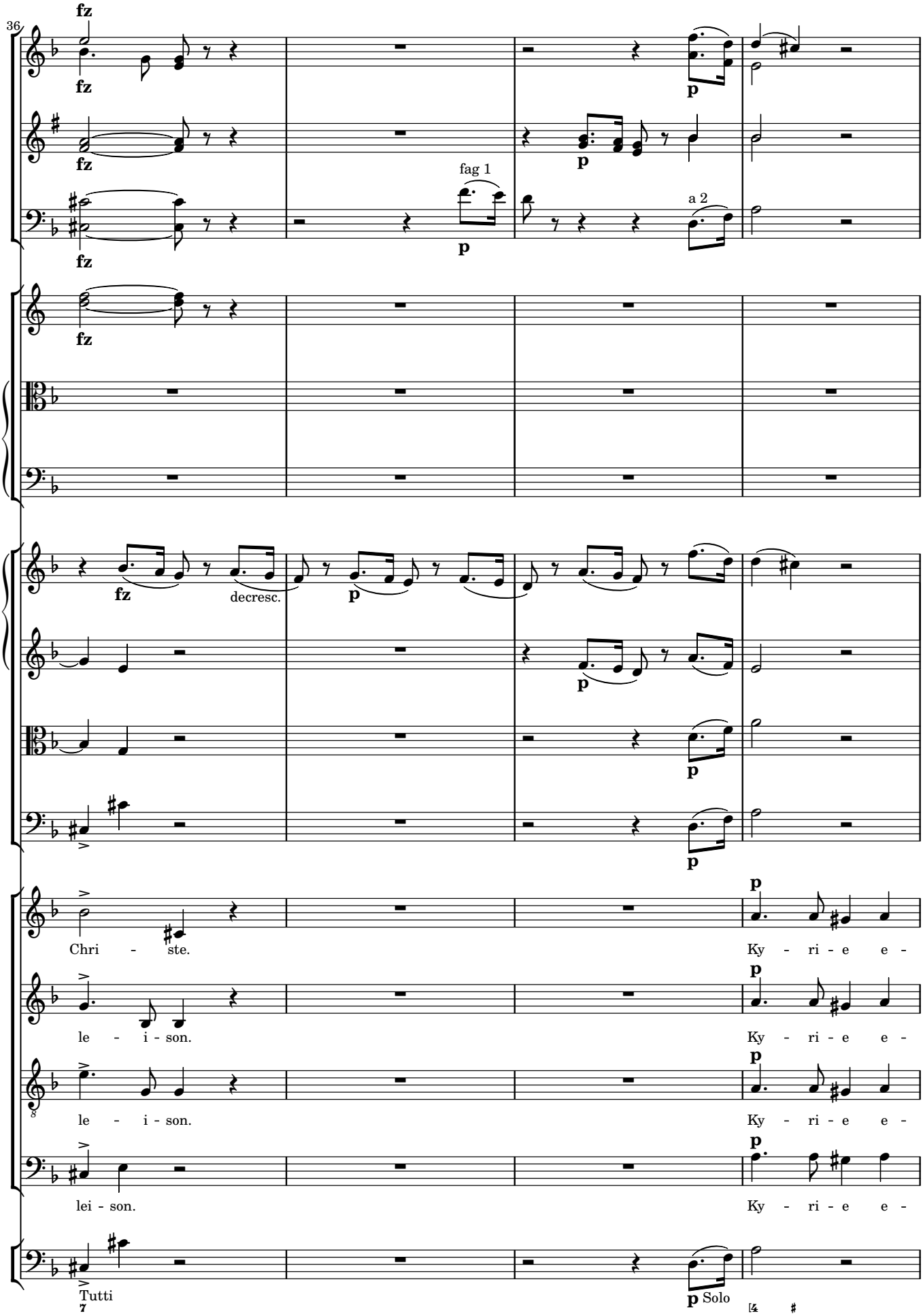
36
fz
fz
fz
fz
fag 1
p
a 2
p
fz
decresc.
p
p
p
p
Chri - ste.
Ky - ri - e e -
le - i - son.
Ky - ri - e e -
le - i - son.
Ky - ri - e e -
lei - son.
Ky - ri - e e -
Tutti
p Solo

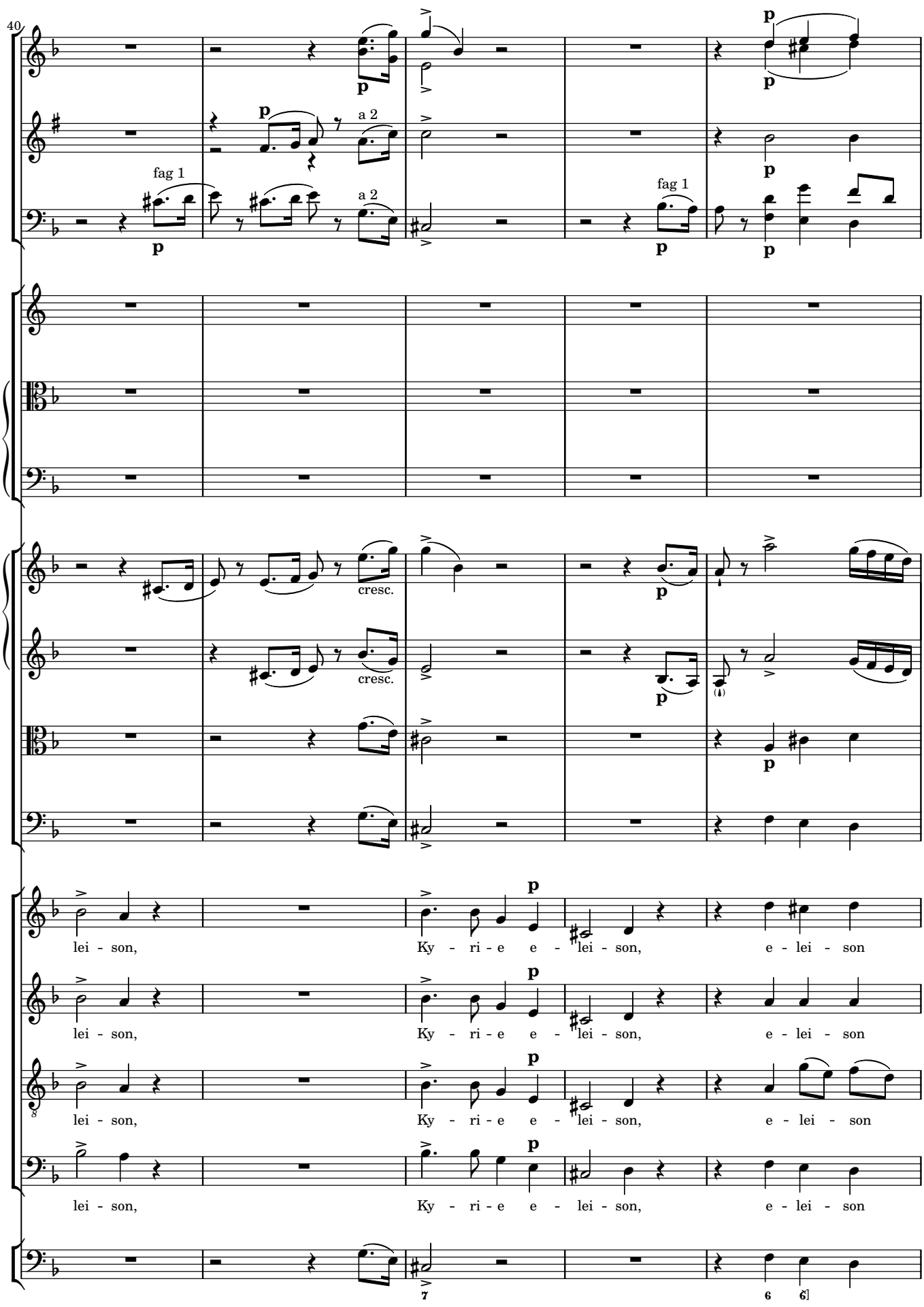
40
fag 1
a 2
fag 1
a 2
cresc.
cresc.
lei - son,
Ky - ri - e e - lei - son,
e - lei - son
lei - son,
Ky - ri - e e - lei - son,
e - lei - son
lei - son,
Ky - ri - e e - lei - son,
e - lei - son
lei - son,
Ky - ri - e e - lei - son,
e - lei - son

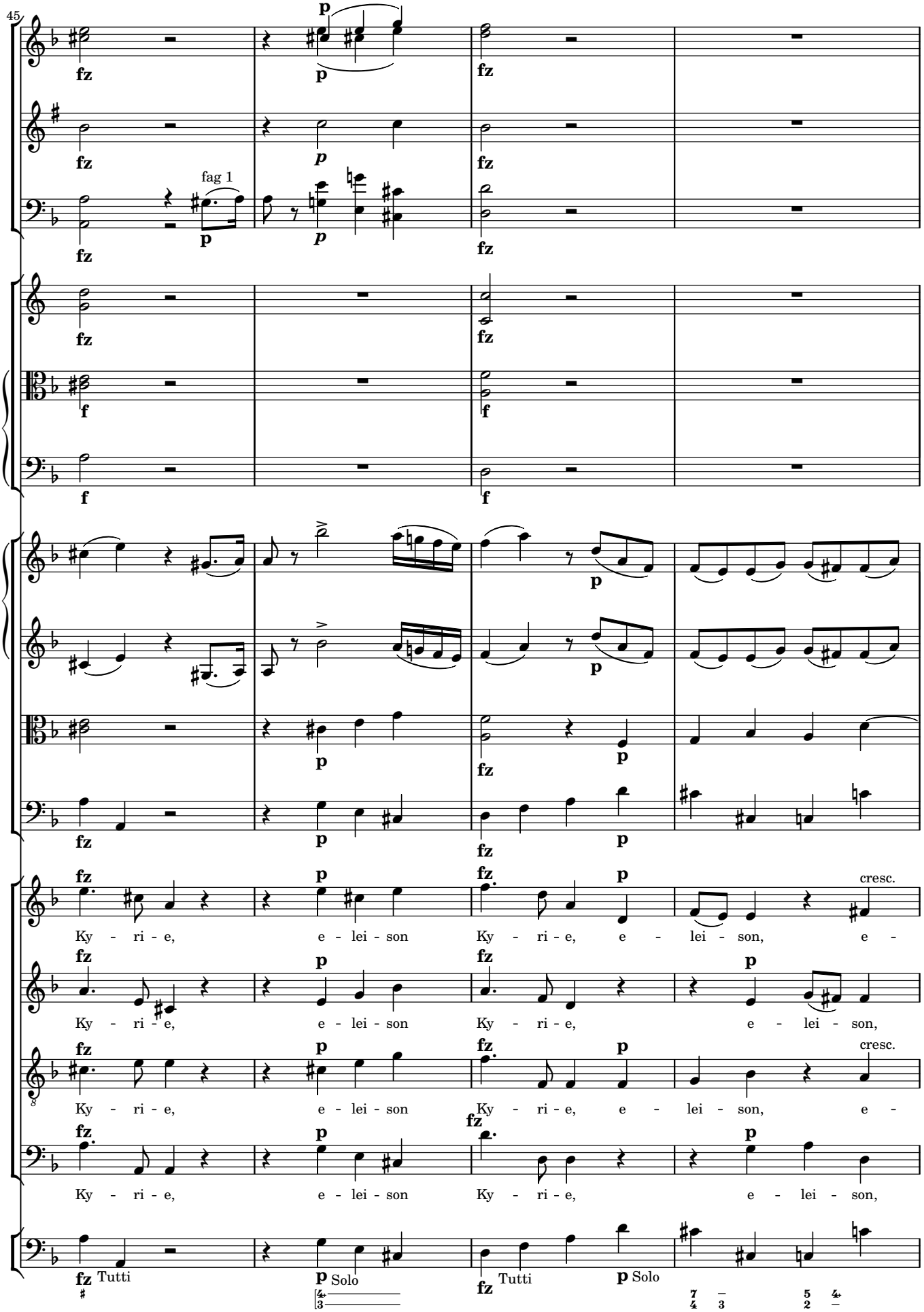
45
fag 1
Ky - ri - e, e - lei - son Ky - ri - e, e - lei - son, e -
Ky - ri - e, e - lei - son Ky - ri - e, e - lei - son,
Ky - ri - e, e - lei - son Ky - ri - e, e - lei - son, e -
Ky - ri - e, e - lei - son Ky - ri - e, e - lei - son,
Tutti
Solo
Tutti
Solo
cresc.
cresc.

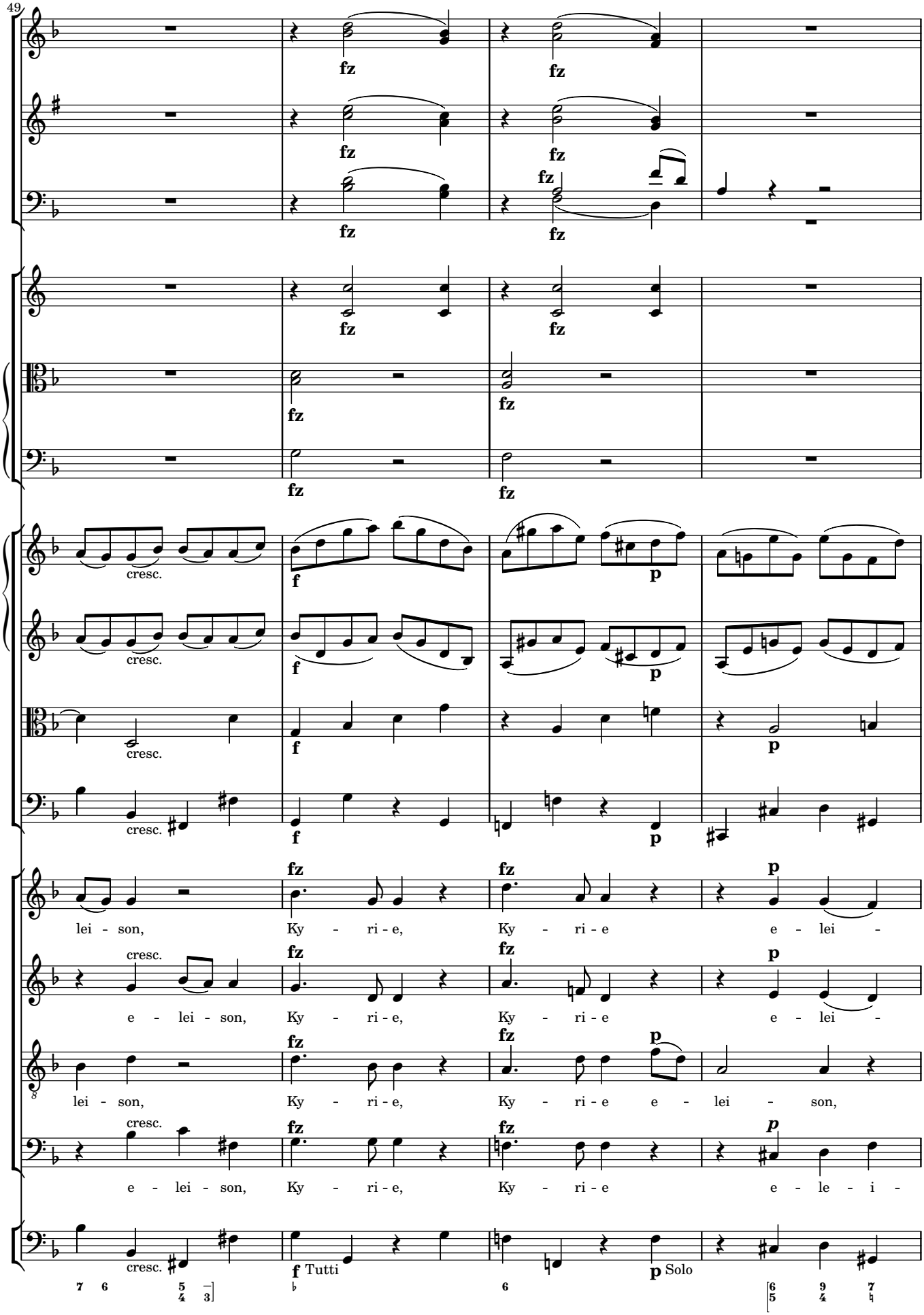
49
fz
cresc.
f
p
lei - son, Ky - ri - e, Ky - ri - e e - lei -
e - lei - son, Ky - ri - e, Ky - ri - e e - lei -
lei - son, Ky - ri - e, Ky - ri - e e - lei - son,
e - lei - son, Ky - ri - e, Ky - ri - e e - le - i -
Tutti
Solo

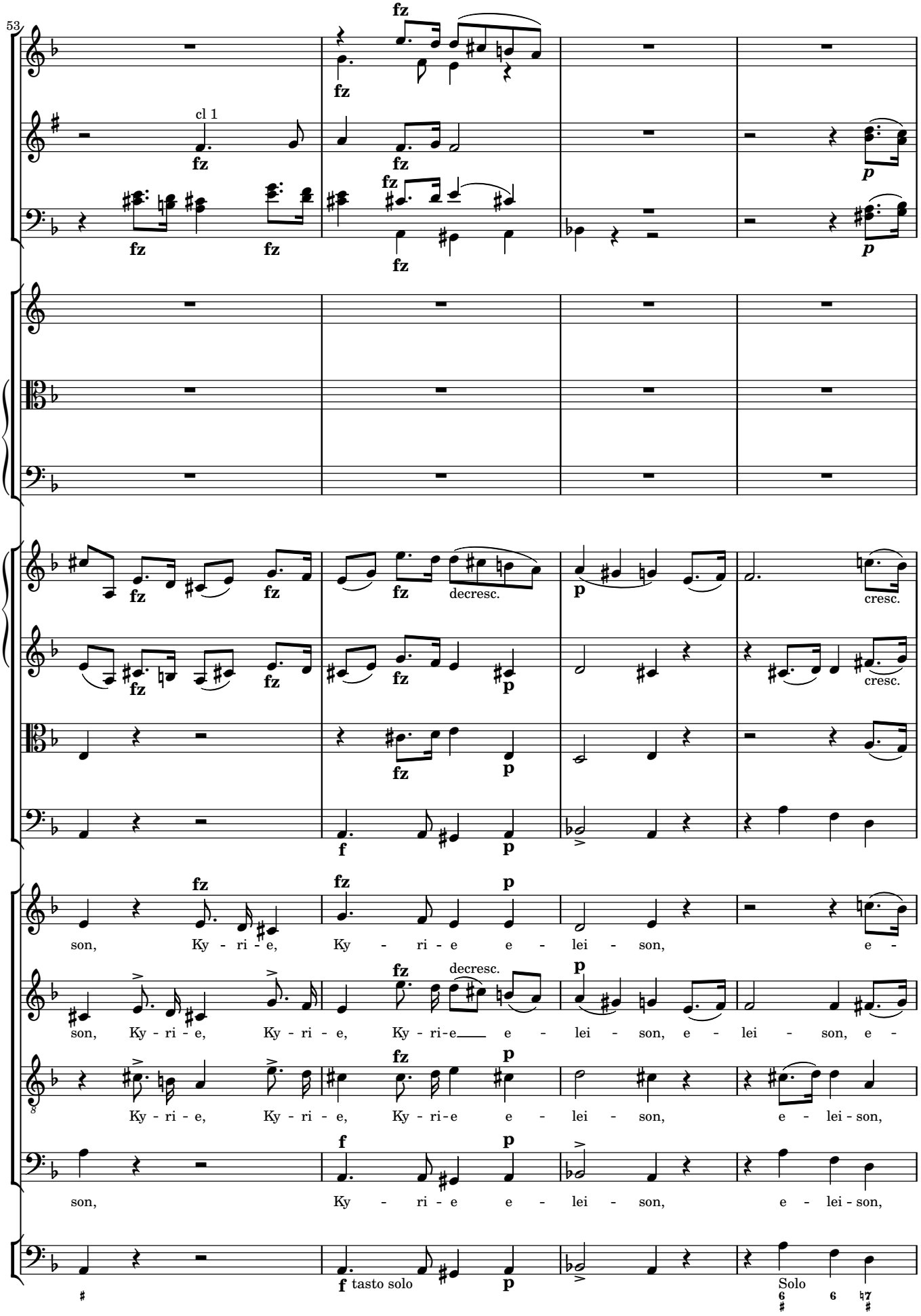
53
cl 1
fz
p
decresc.
cresc.
son, Ky - ri - e, Ky - ri - e e - lei - son, e -
son, Ky - ri - e, Ky - ri - e, Ky - ri-e e - lei - son, e - lei - son, e -
Ky - ri - e, Ky - ri - e, Ky - ri-e e - lei - son, e - lei - son,
son, Ky - ri - e e - lei - son, e - lei - son,
tasto solo
Solo

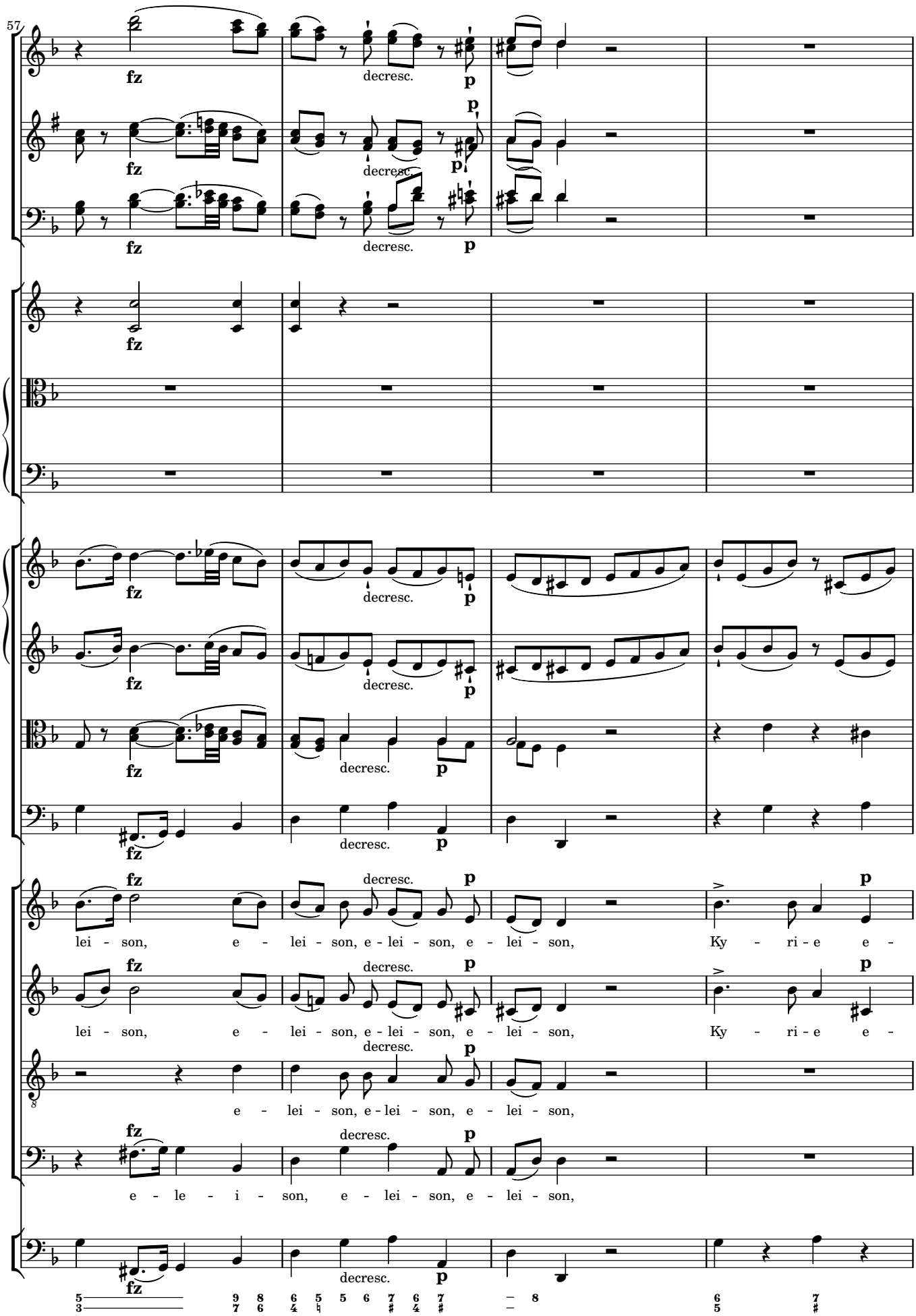
57
fz
decresc.
p
lei - son, e - lei - son, e - lei - son, e - lei - son, Ky - ri - e e -
e - lei - son, e - lei - son, e - lei - son,
e - le - i - son, e - lei - son, e - lei - son,

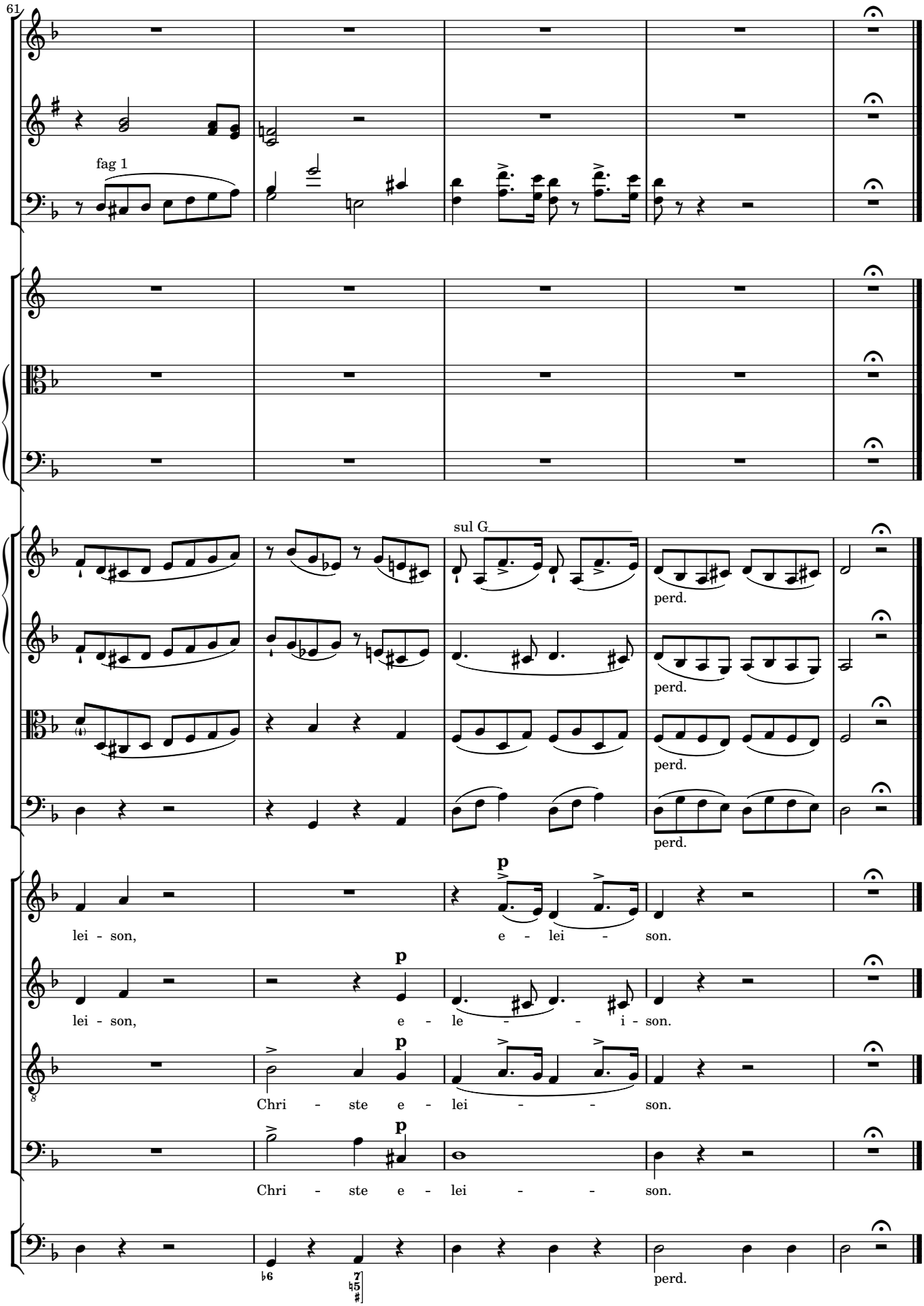
61
fag 1
sul G
perd.
perd.
perd.
perd.
p
lei - son,
e - lei - son.
p
lei - son,
e - le - i - son.
p
Chri - ste e - lei - son.
p
Chri - ste e - lei - son.
perd.

2 Gloria

Allegro spiritoso

ob 1, 2

cl (A) 1, 2

fag 1, 2

cor (D) 1, 2

clno (D) 1, 2

1, 2 trb

3

timp (D–A)

1 vl

2

vla

vlc

S

A

T

B

org b

f Tutti

Glo - ri - a in ex -

f Solo

[6 6 7 7 7]

Tutti

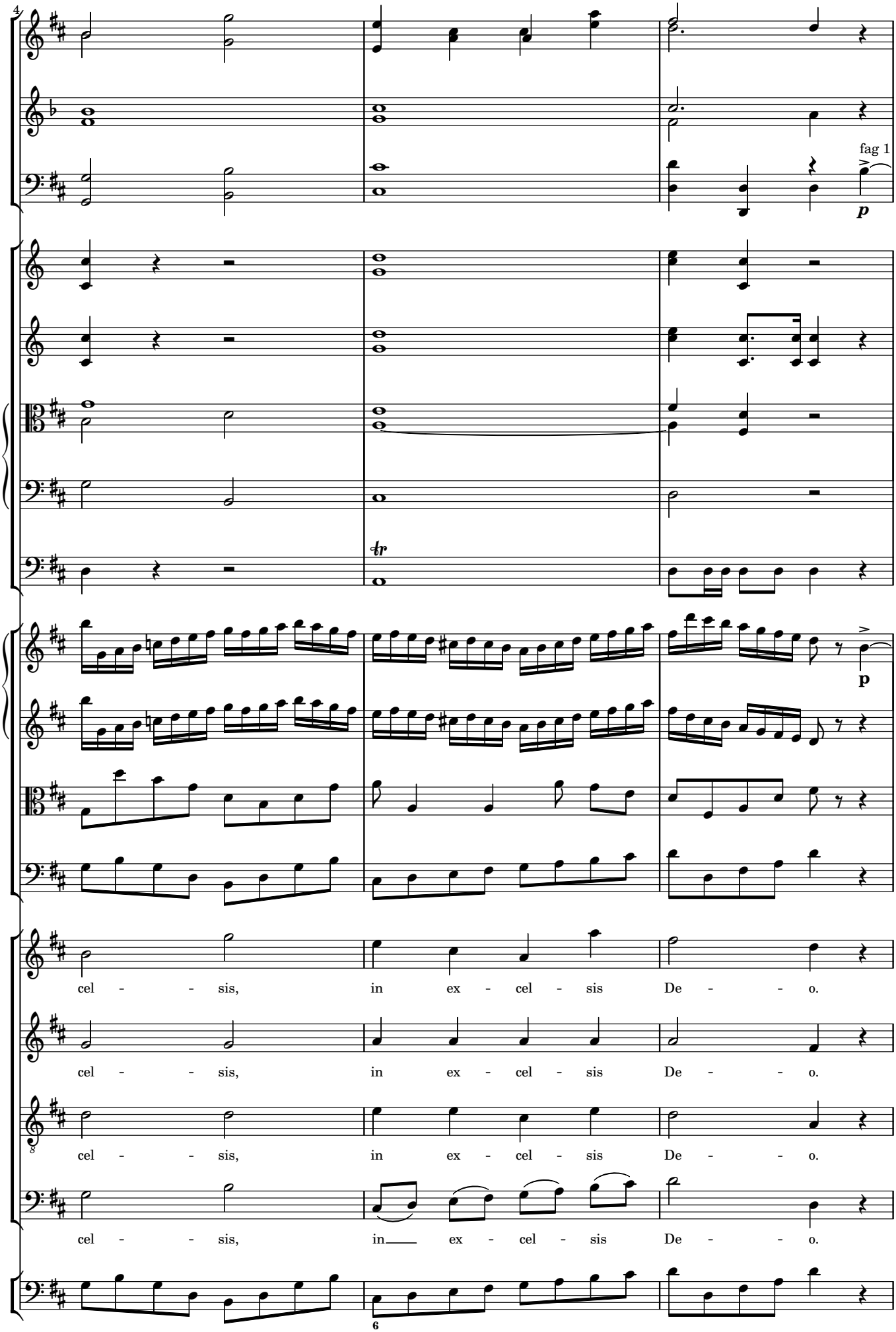
4
fag 1
p
tr
p
cel - - - sis, in ex - cel - sis De - - - o.
cel - - - sis, in ex - cel - sis De - - - o.
cel - - - sis, in ex - cel - sis De - - - o.
cel - - - sis, in ex - cel - sis De - - - o.
6

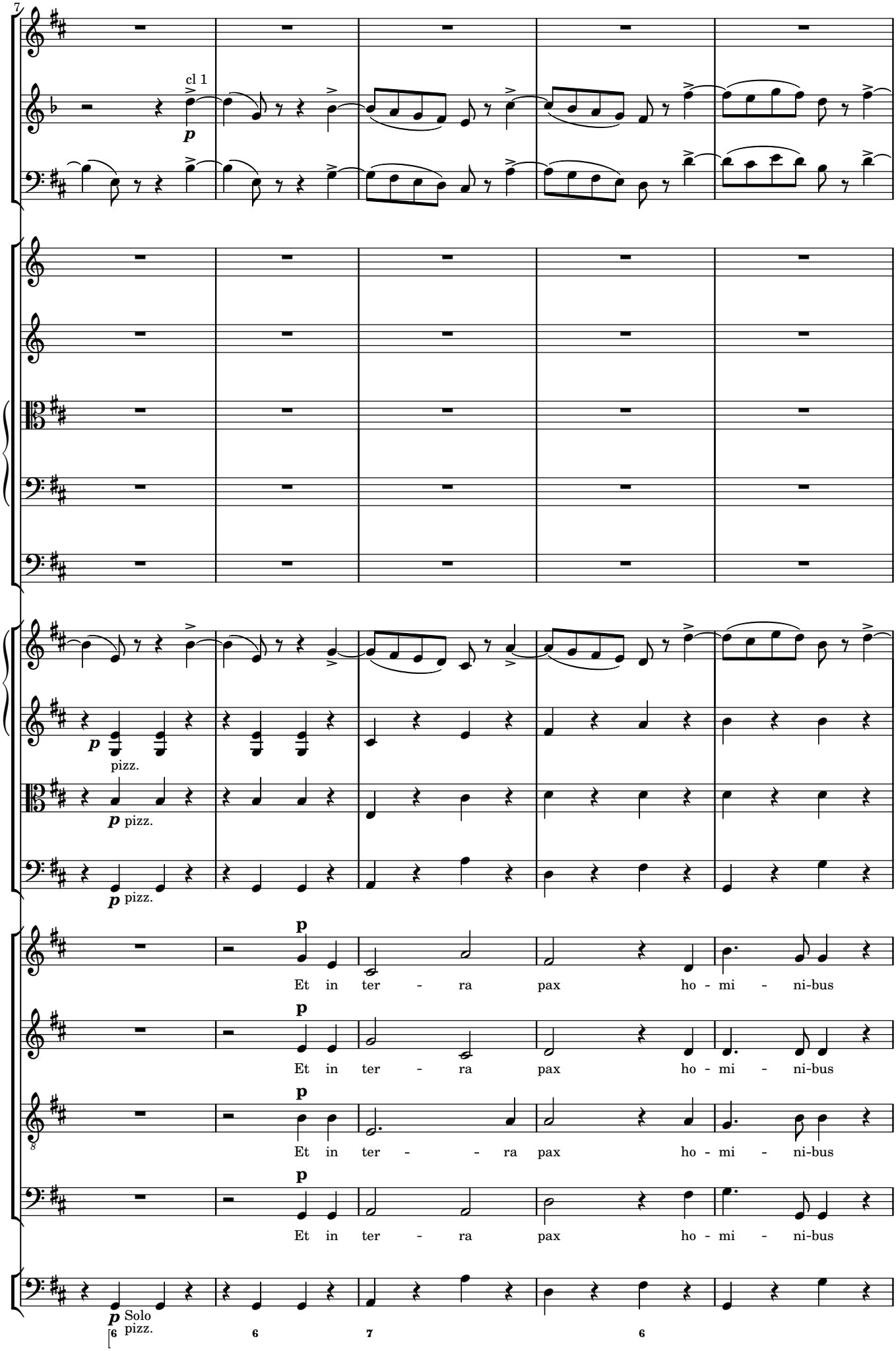
7
cl 1
p
pizz.
p pizz.
p pizz.
p
Et in ter - ra pax ho - mi - ni-bus
p
Et in ter - ra pax ho - mi - ni-bus
p
Et in ter - - ra pax ho - mi - ni-bus
p
Et in ter - ra pax ho - mi - ni-bus
p Solo pizz.
6
6
7
6

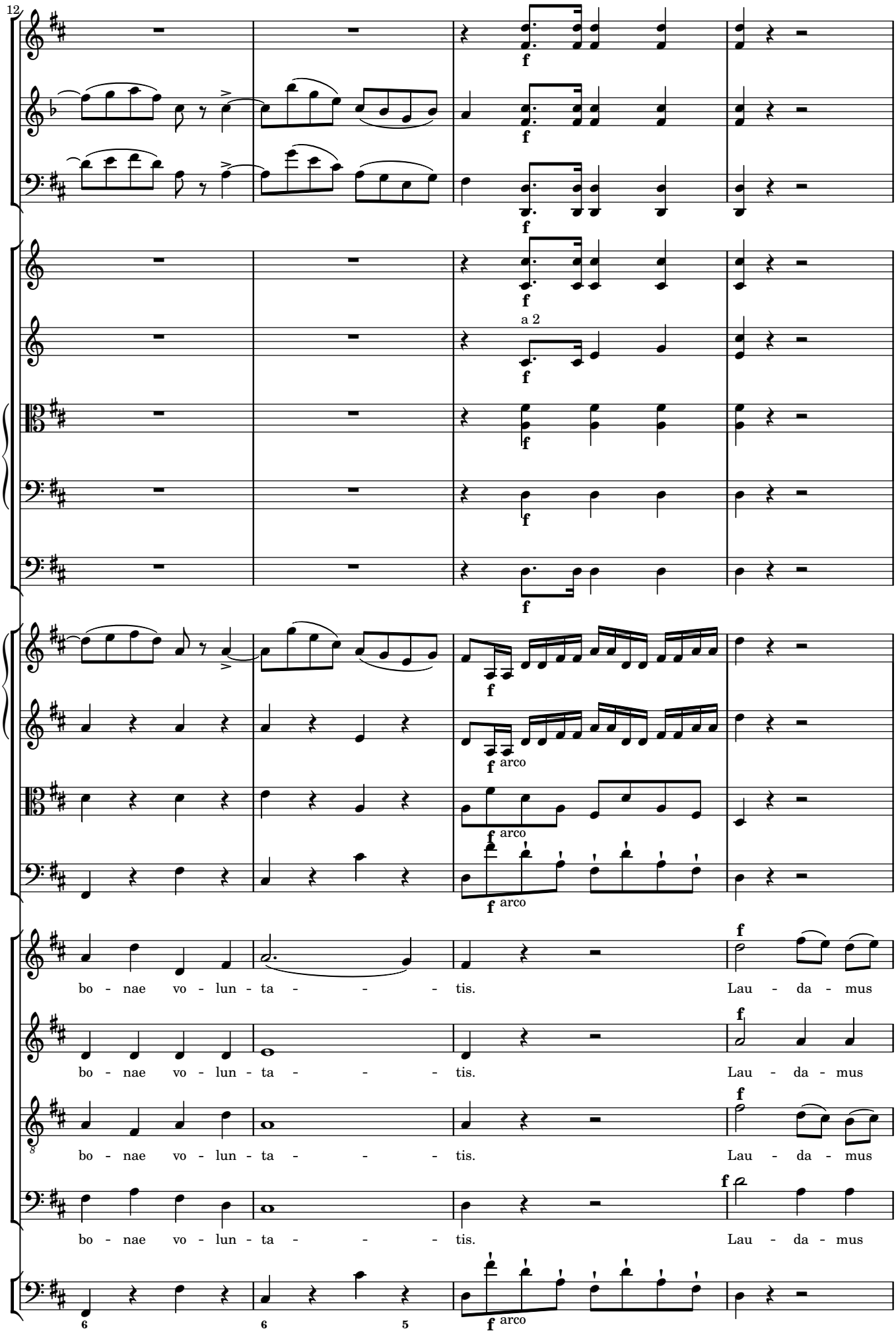
12
a 2
arco
arco
arco
arco
bo - nae vo - lun - ta - - - - tis. Lau - da - mus
bo - nae vo - lun - ta - - - - tis. Lau - da - mus
bo - nae vo - lun - ta - - - - tis. Lau - da - mus
bo - nae vo - lun - ta - - - - tis. Lau - da - mus

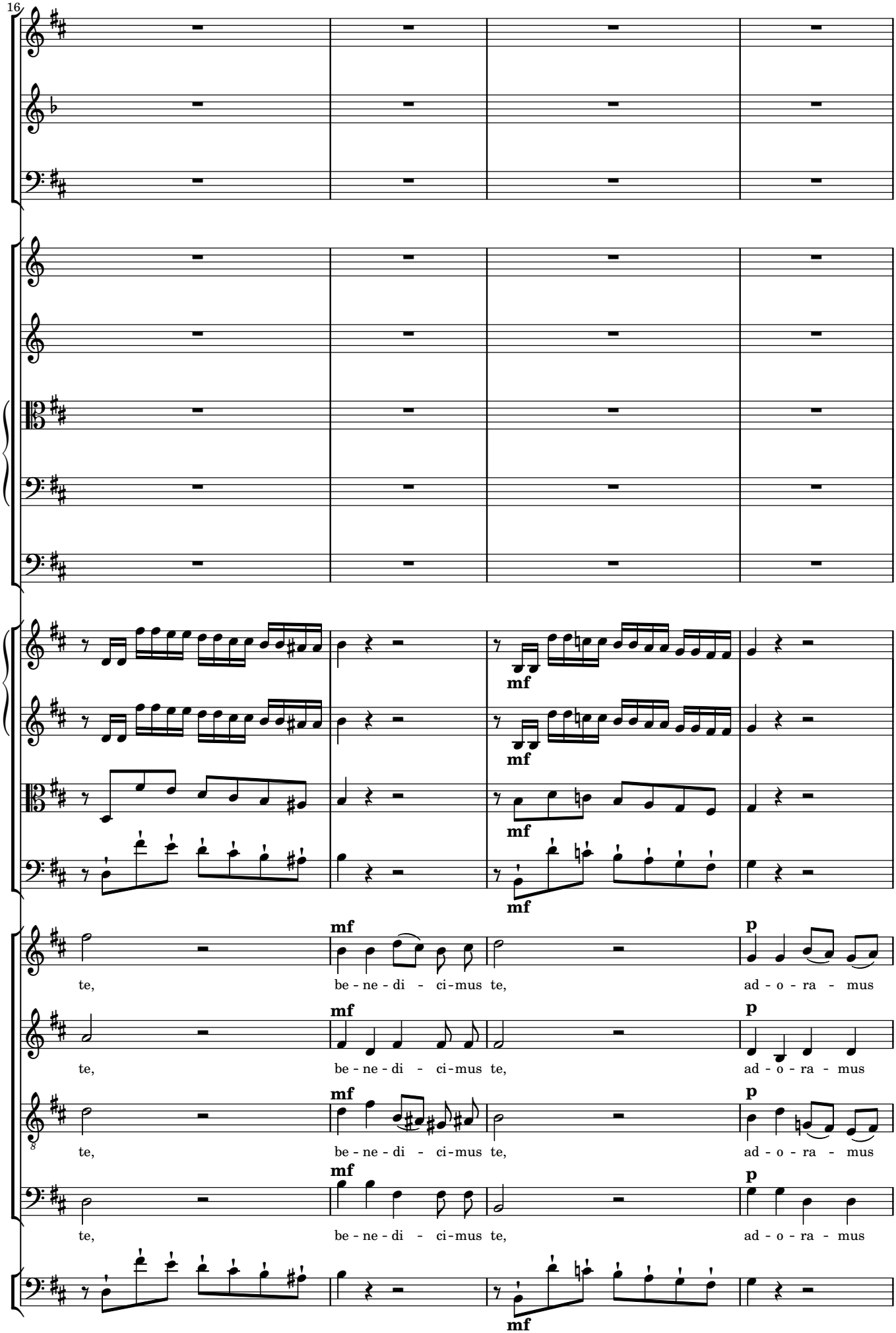
16
mf
mf
mf
mf
mf
te, be - ne - di - ci - mus te, ad - o - ra - mus
te, be - ne - di - ci - mus te, ad - o - ra - mus
te, be - ne - di - ci - mus te, ad - o - ra - mus
te, be - ne - di - ci - mus te, ad - o - ra - mus
mf
p
mf
p
mf
p
mf
p
mf

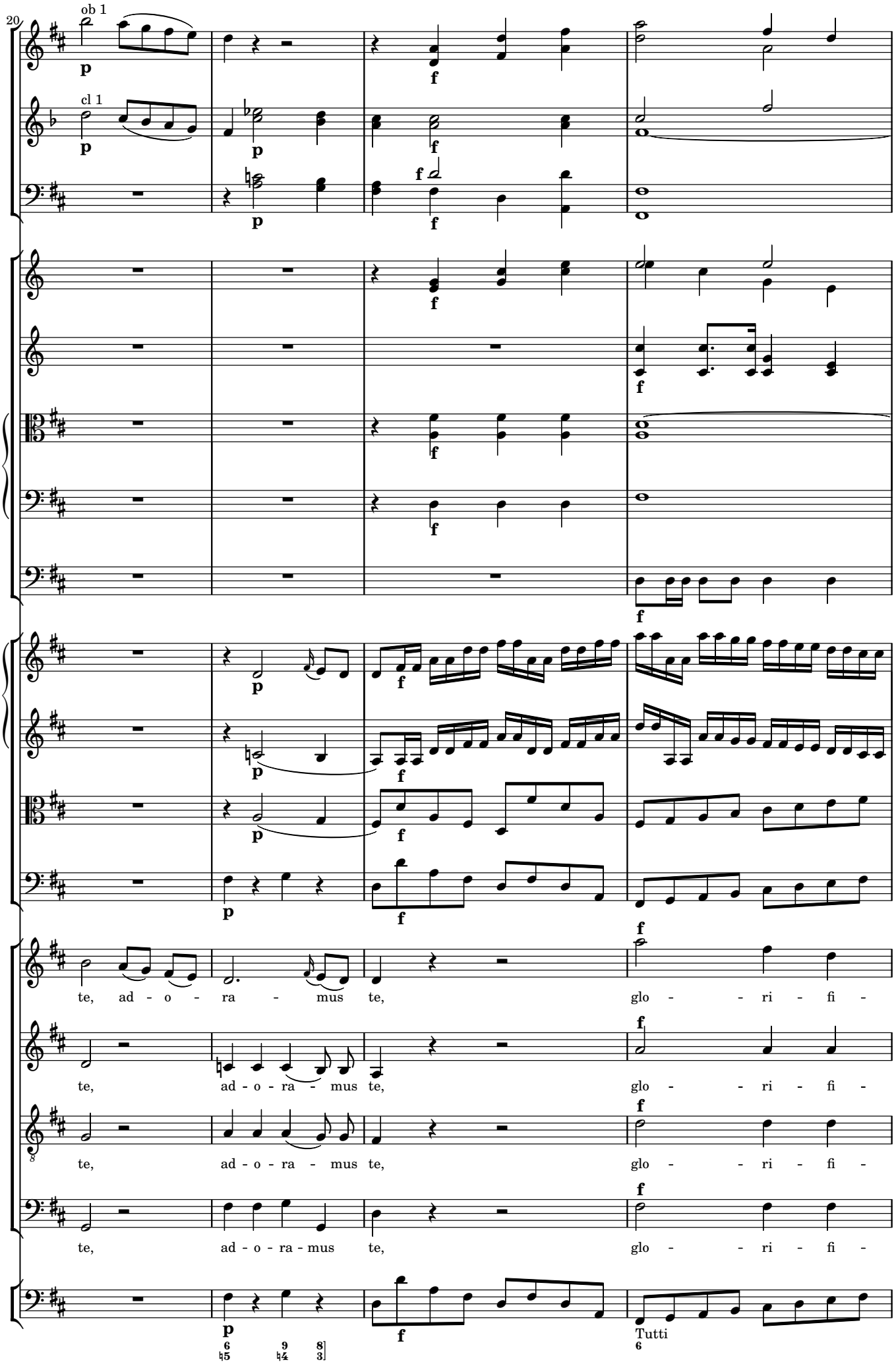
20
ob 1
cl 1
te, ad - o - ra - mus te, glo - - ri - fi -
te, ad - o - ra - mus te, glo - - ri - fi -
te, ad - o - ra - mus te, glo - - ri - fi -
te, ad - o - ra - mus te, glo - - ri - fi -
Tutti

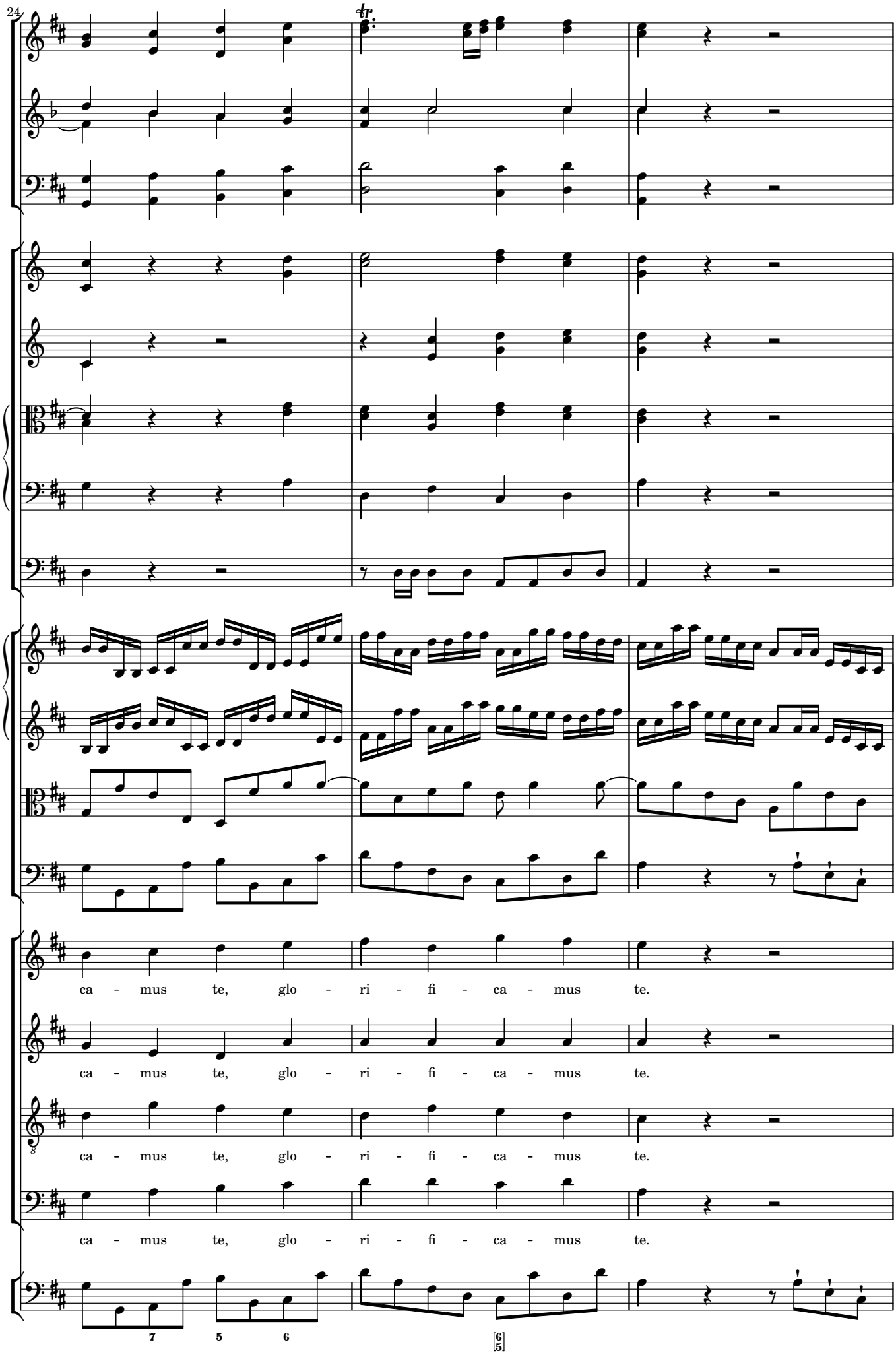
24
ca - mus te, glo - ri - fi - ca - mus te.
ca - mus te, glo - ri - fi - ca - mus te.
ca - mus te, glo - ri - fi - ca - mus te.
ca - mus te, glo - ri - fi - ca - mus te.

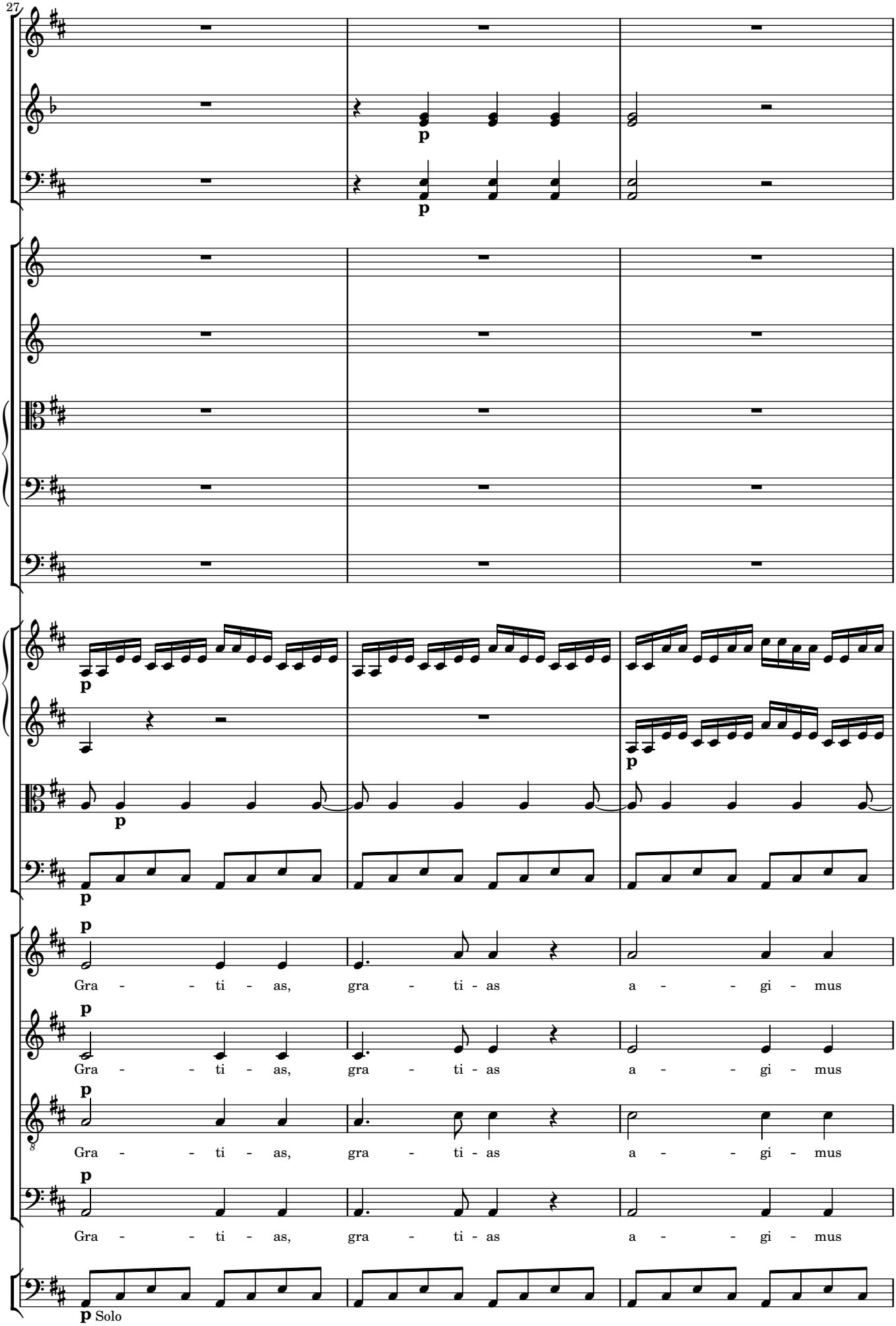
27
p
p
p
p
p
p
p
Gra - - ti - as, gra - ti - as a - - gi - mus
p
Gra - - ti - as, gra - ti - as a - - gi - mus
p
Gra - - ti - as, gra - ti - as a - - gi - mus
p
Gra - - ti - as, gra - ti - as a - - gi - mus
p Solo

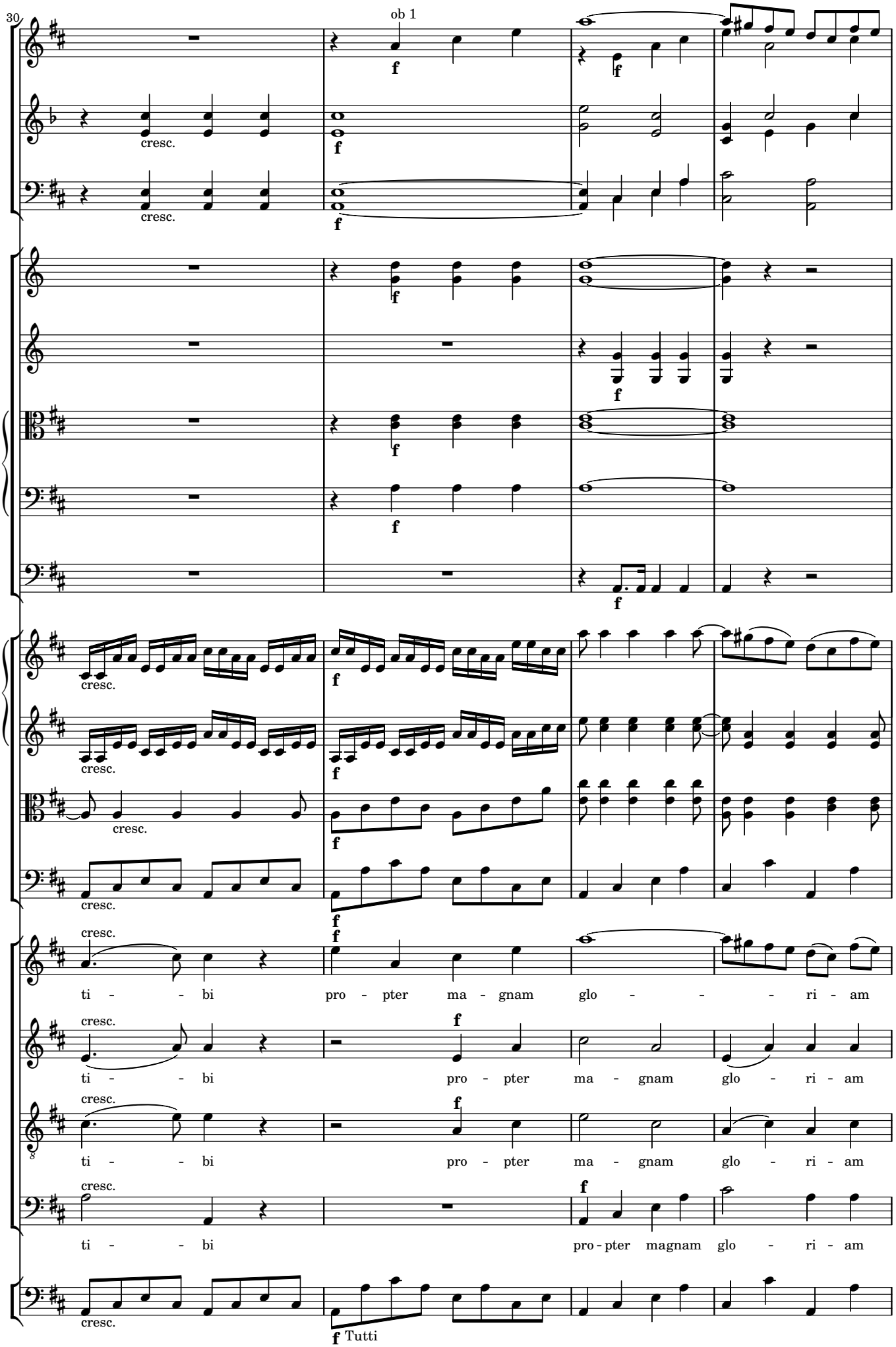
30
ob 1
cresc.
f
ti - - bi pro - pter ma - gnam glo - - - ri - am
ti - - bi pro - pter ma - gnam glo - ri - am
ti - - bi pro - pter ma - gnam glo - ri - am
ti - - bi pro - pter magnam glo - ri - am
Tutti

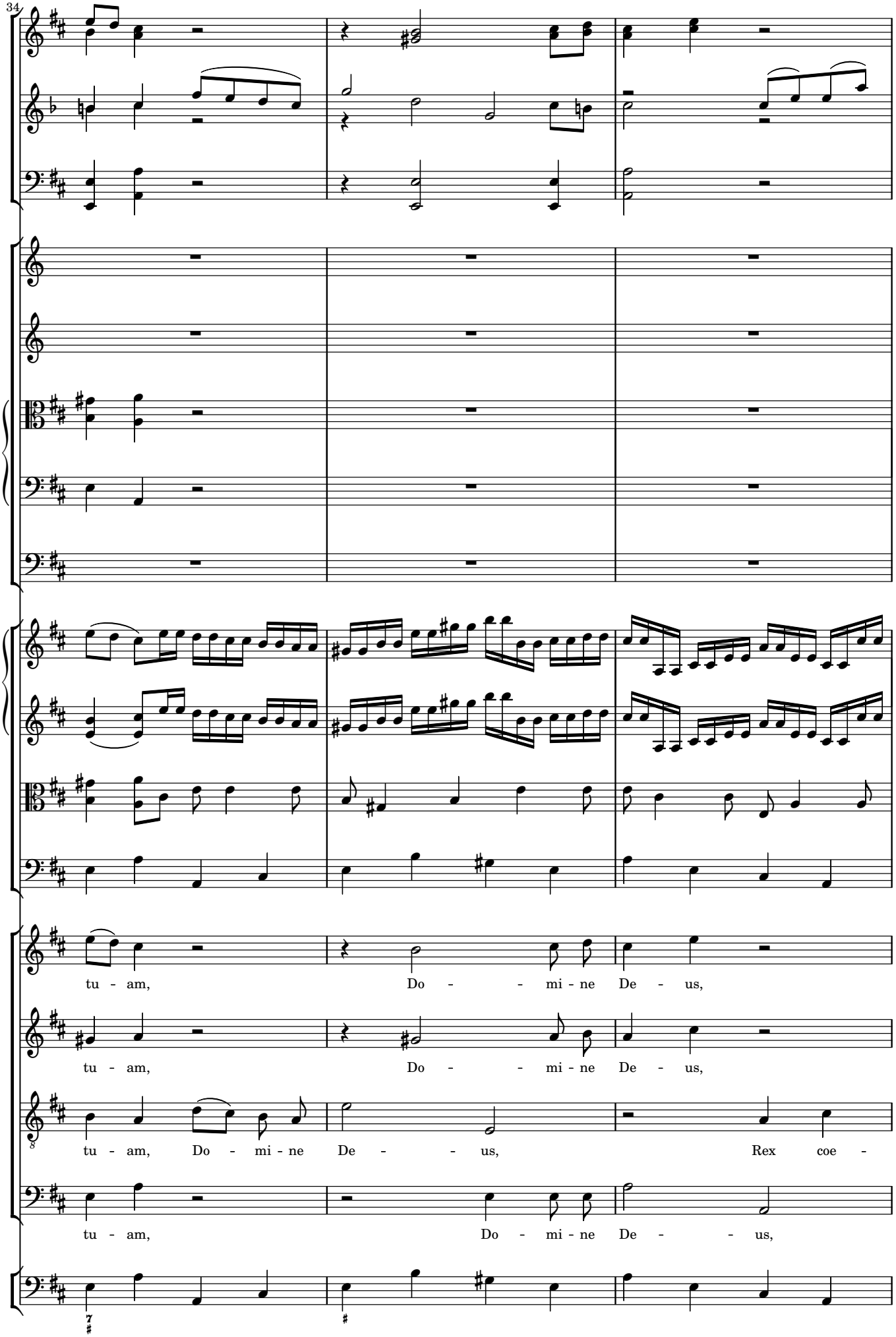
34
tu - am, Do - - - mi - ne De - us,
tu - am, Do - - - mi - ne De - us,
tu - am, Do - mi - ne De - - - us, Rex coe -
tu - am, Do - mi - ne De - - - us,

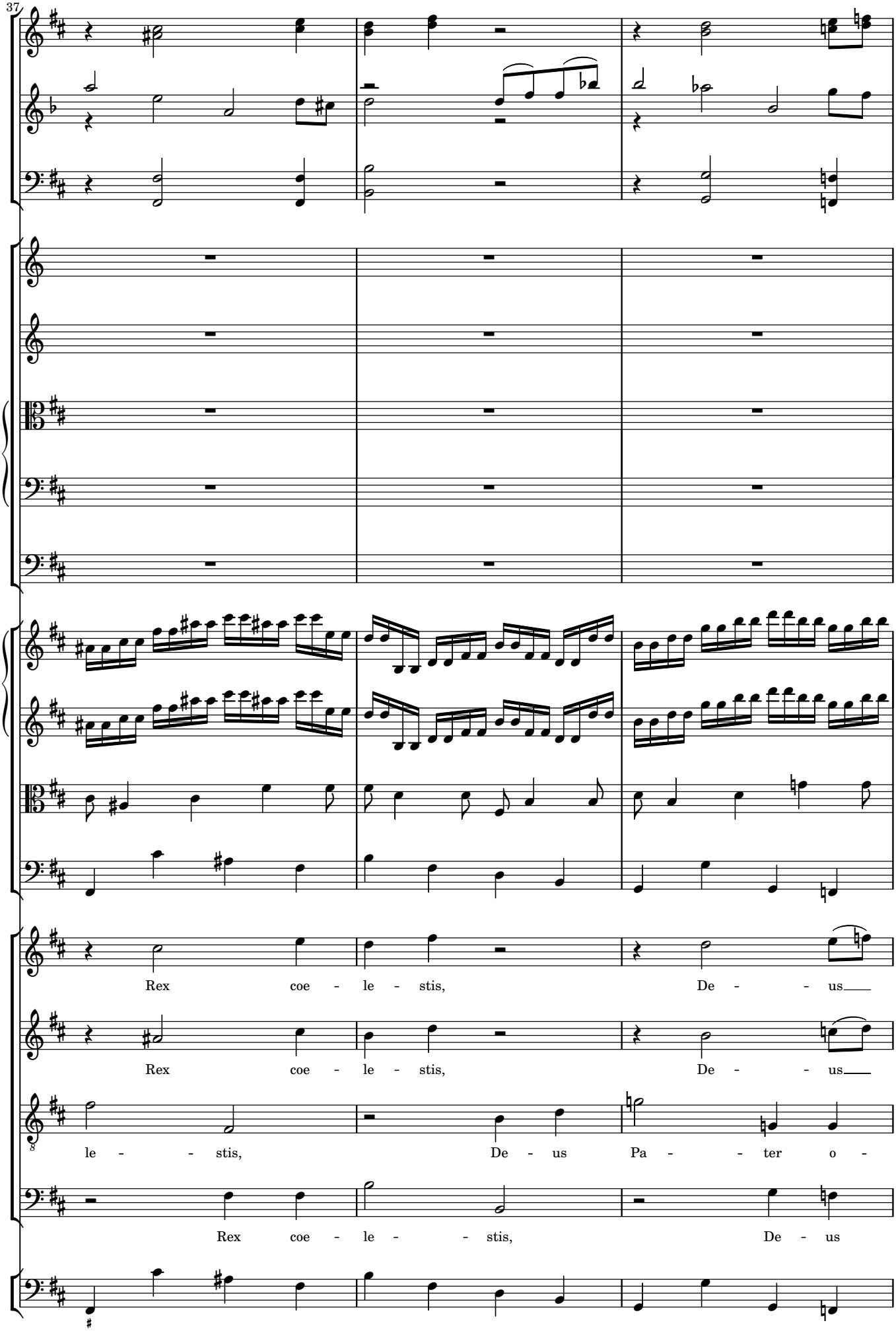
37
Rex coe - le - stis, De - - us
Rex coe - le - stis, De - - us
le - - stis, De - us Pa - - ter o -
Rex coe - le - - stis, De - us

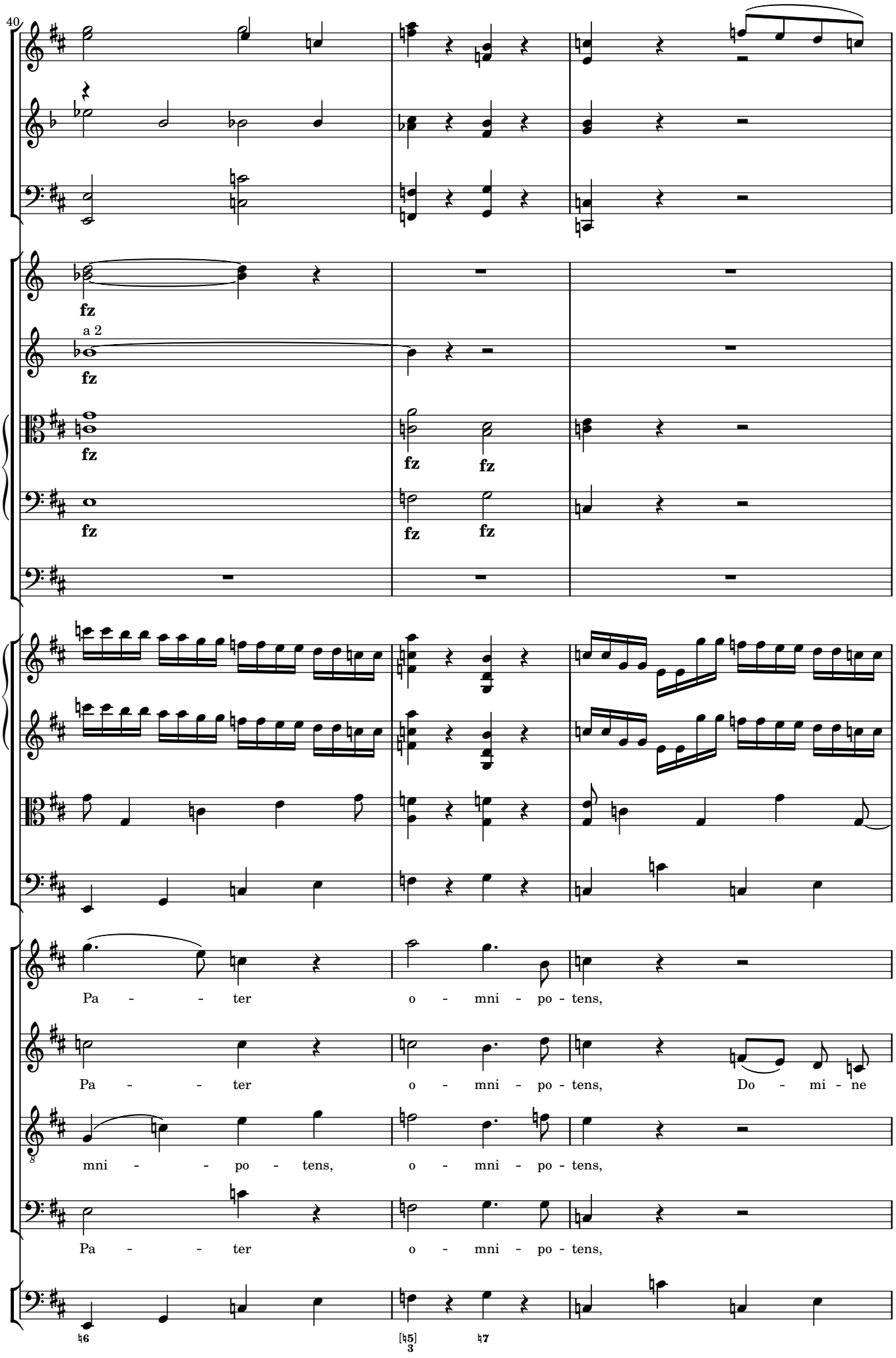
40
fz
a 2
fz
fz
fz
fz
fz
fz
fz
Pa - - ter o - mni - po - tens,
Pa - - ter o - mni - po - tens, Do - mi - ne
mni - - po - tens, o - mni - po - tens,
Pa - - ter o - mni - po - tens,

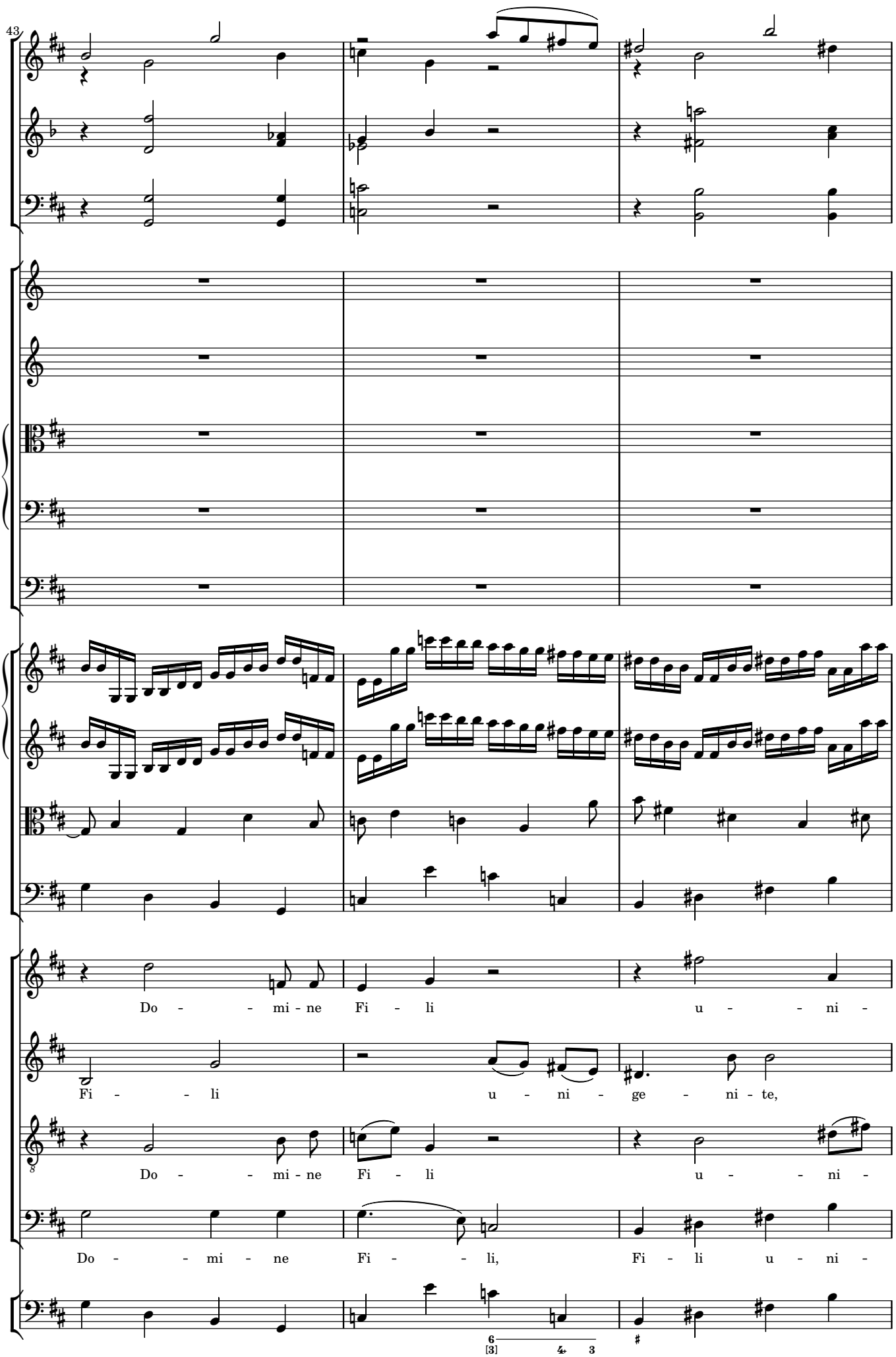
43
Do - - mi - ne Fi - li u - - ni -
Fi - - li u - ni - ge - ni - te,
Do - - mi - ne Fi - li u - - ni -
Do - - mi - ne Fi - - li, Fi - li u - ni -

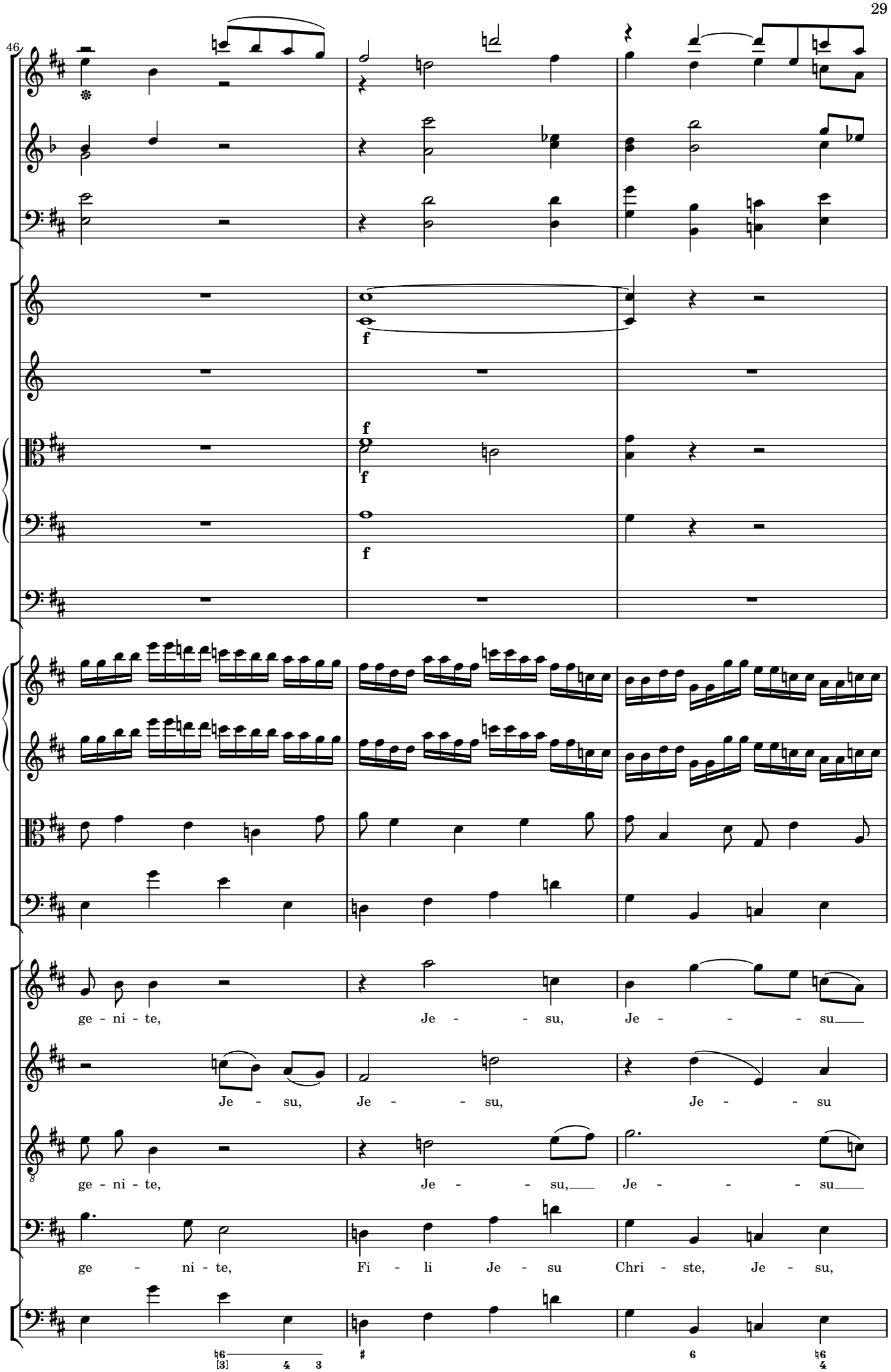
46
f
f
f
f
ge - ni - te, Je - - su, Je - - - - su
Je - su, Je - - su, Je - - su
ge - ni - te, Je - - su, Je - - - - su
ge - ni - te, Fi - li Je - su Chri - ste, Je - su,

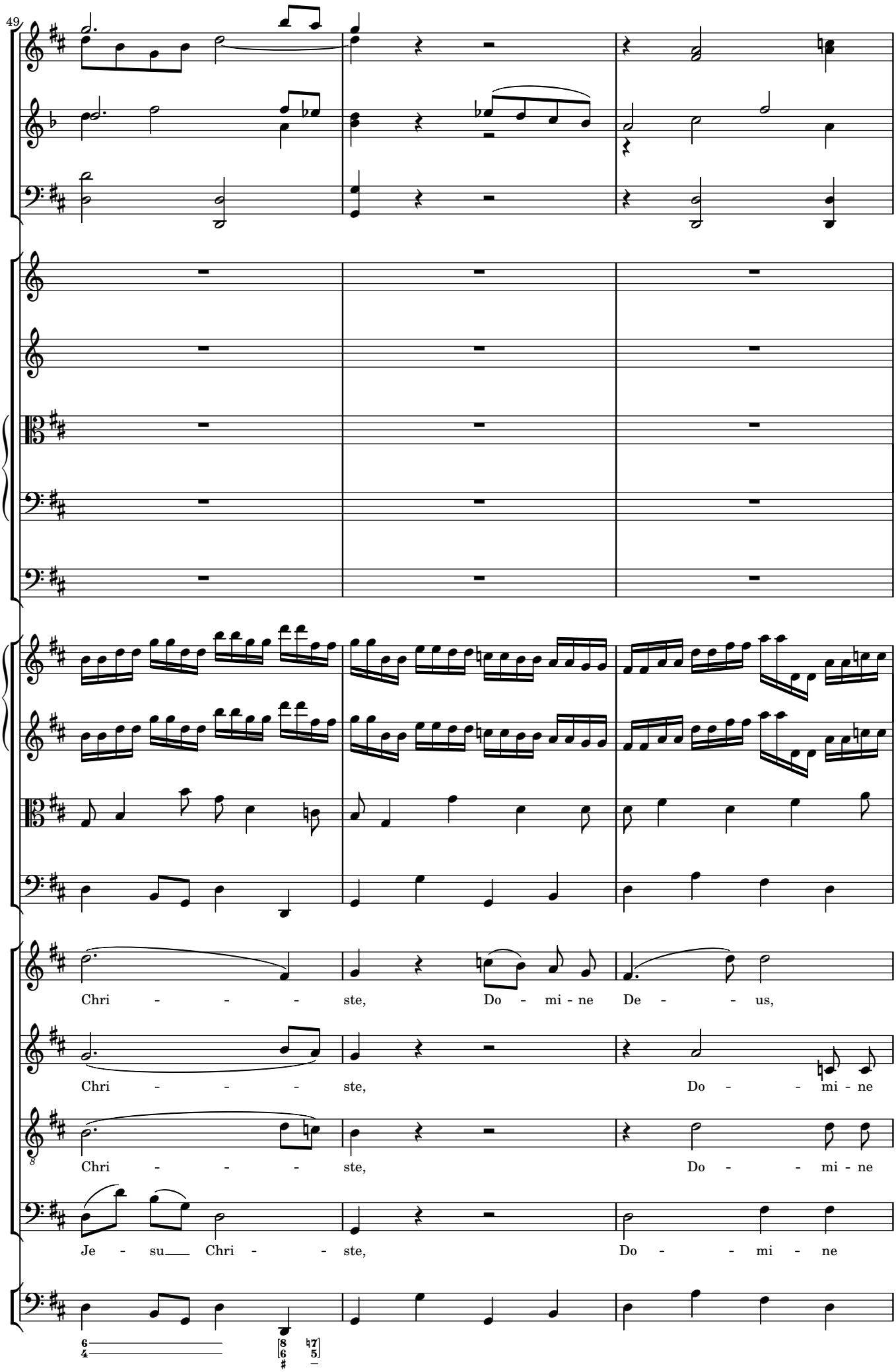
49
Chri - - - - ste, Do - mi - ne De - - - us,
Chri - - - - ste, Do - - - mi - ne
Chri - - - - ste, Do - - - mi - ne
Je - su Chri - - ste, Do - - - mi - ne

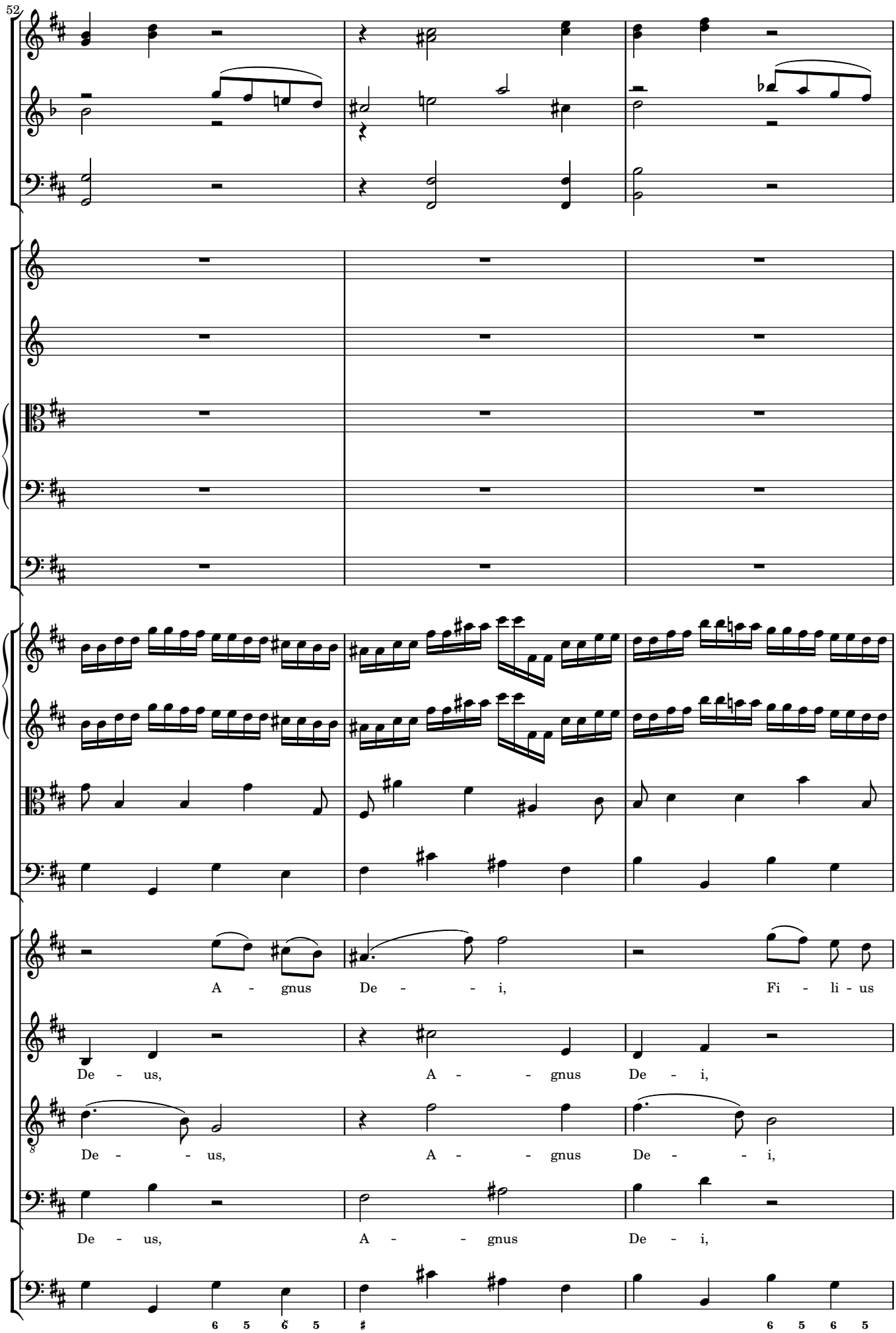
52
A - gnus De - - i, Fi - li - us
De - us, A - - gnus De - i,
De - - us, A - - gnus De - - i,
De - us, A - - gnus De - i,
6 5 6 5
6 5 6 5

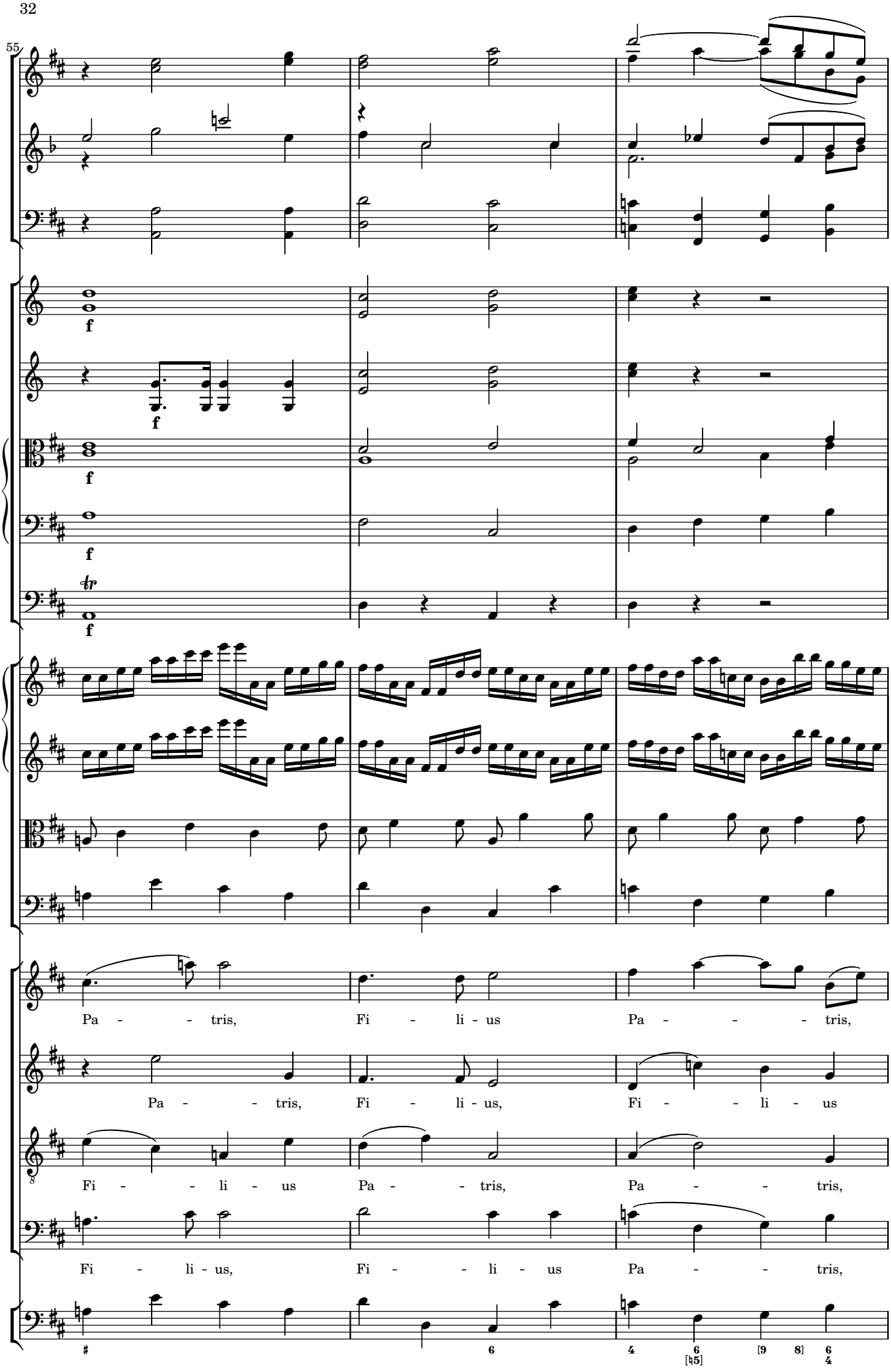
55
f
f
f
f
tr
Pa - - tris, Fi - li - us Pa - - - tris,
Pa - - tris, Fi - li - us, Fi - - li - us
Fi - - li - us Pa - - tris, Pa - - tris,
Fi - li - us, Fi - - li - us Pa - - tris,

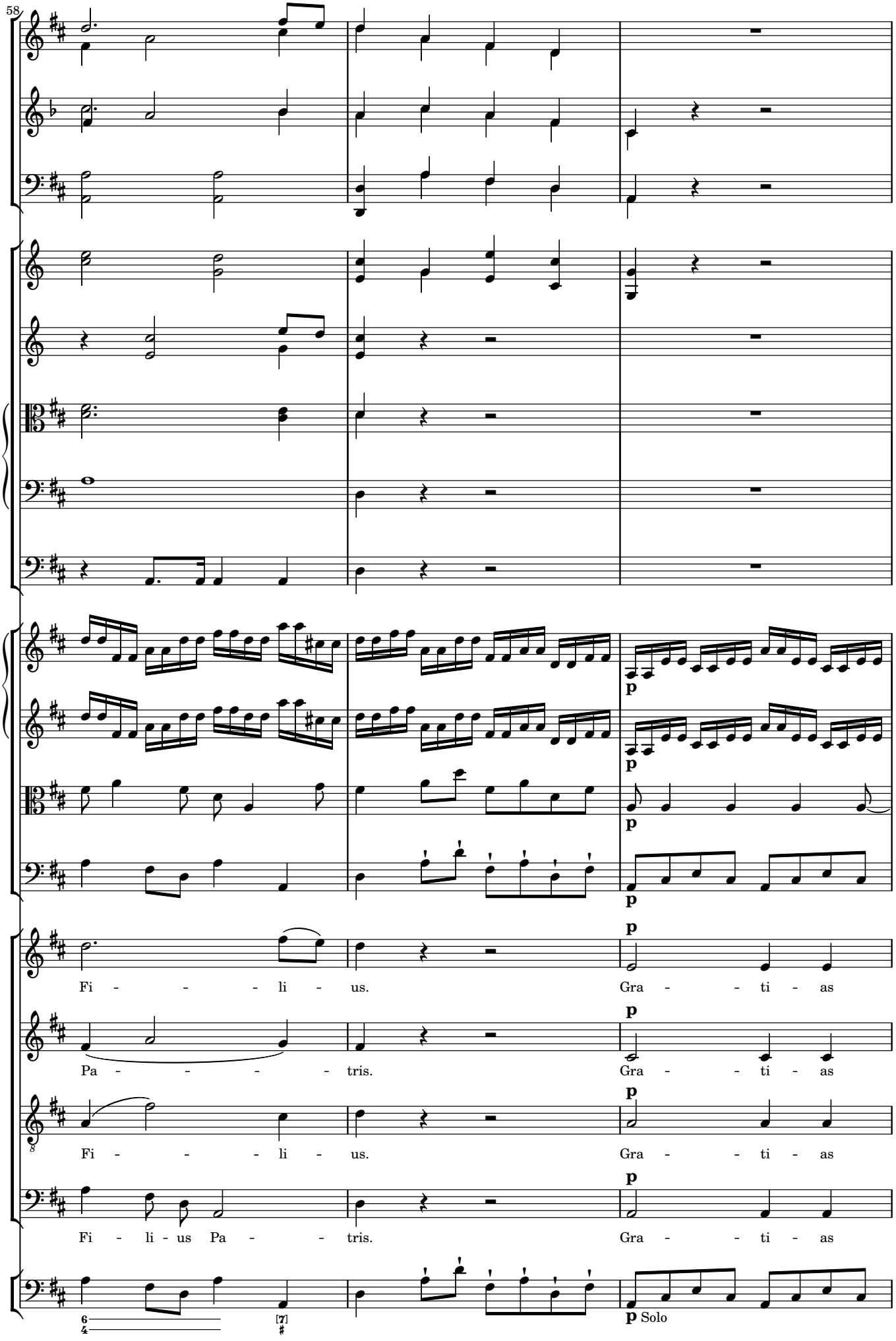
58
Fi - - - - li - us.
Gra - - - ti - as
Pa - - - - - tris.
Gra - - - ti - as
Fi - - - - li - us.
Gra - - - ti - as
Fi - li - us Pa - - - tris.
Gra - - - ti - as
p
p Solo

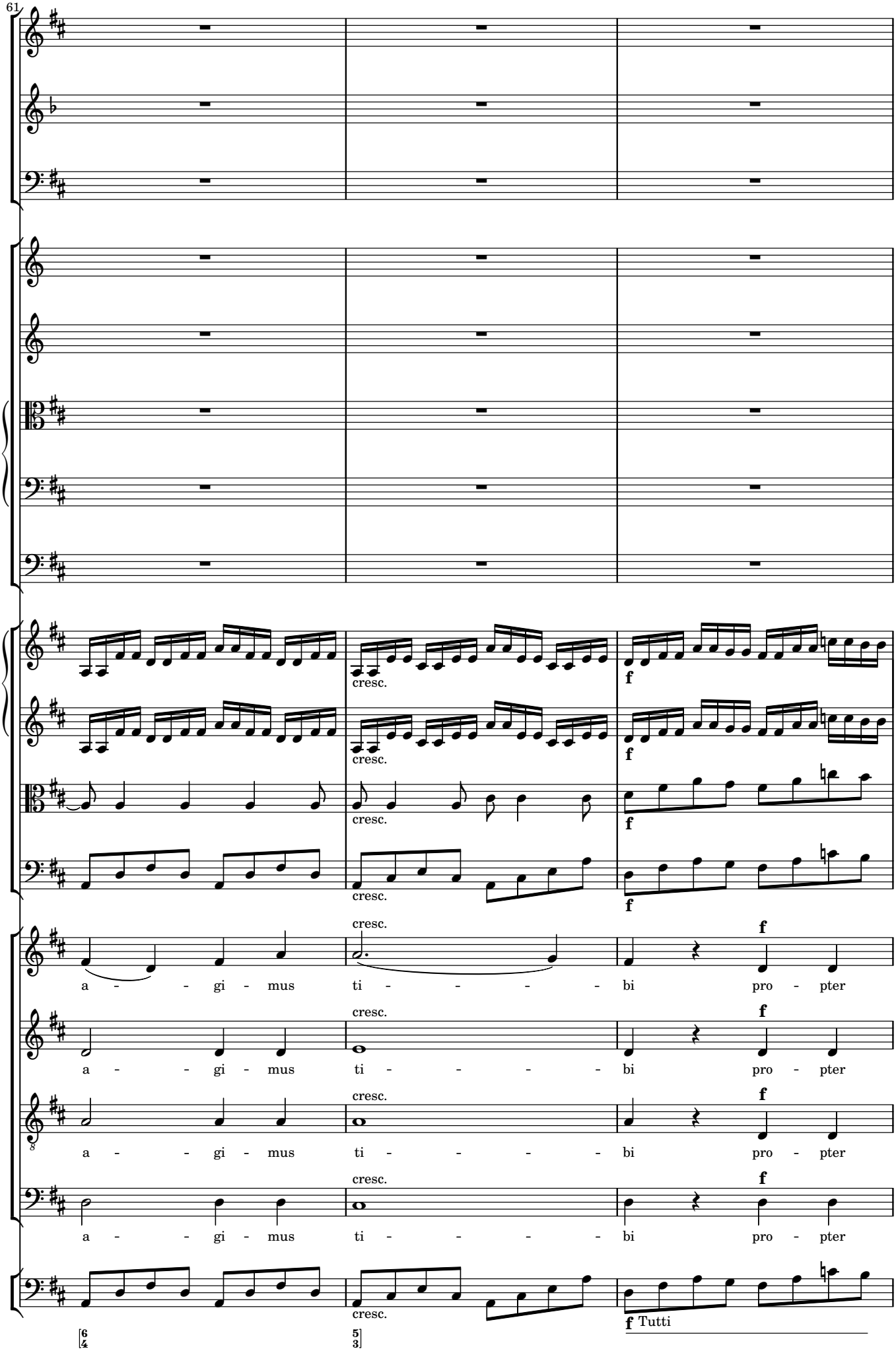
61
cresc.
f
a - - - gi - mus ti - - - - - bi pro - pter
a - - - gi - mus ti - - - - - bi pro - pter
a - - - gi - mus ti - - - - - bi pro - pter
a - - - gi - mus ti - - - - - bi pro - pter
f Tutti

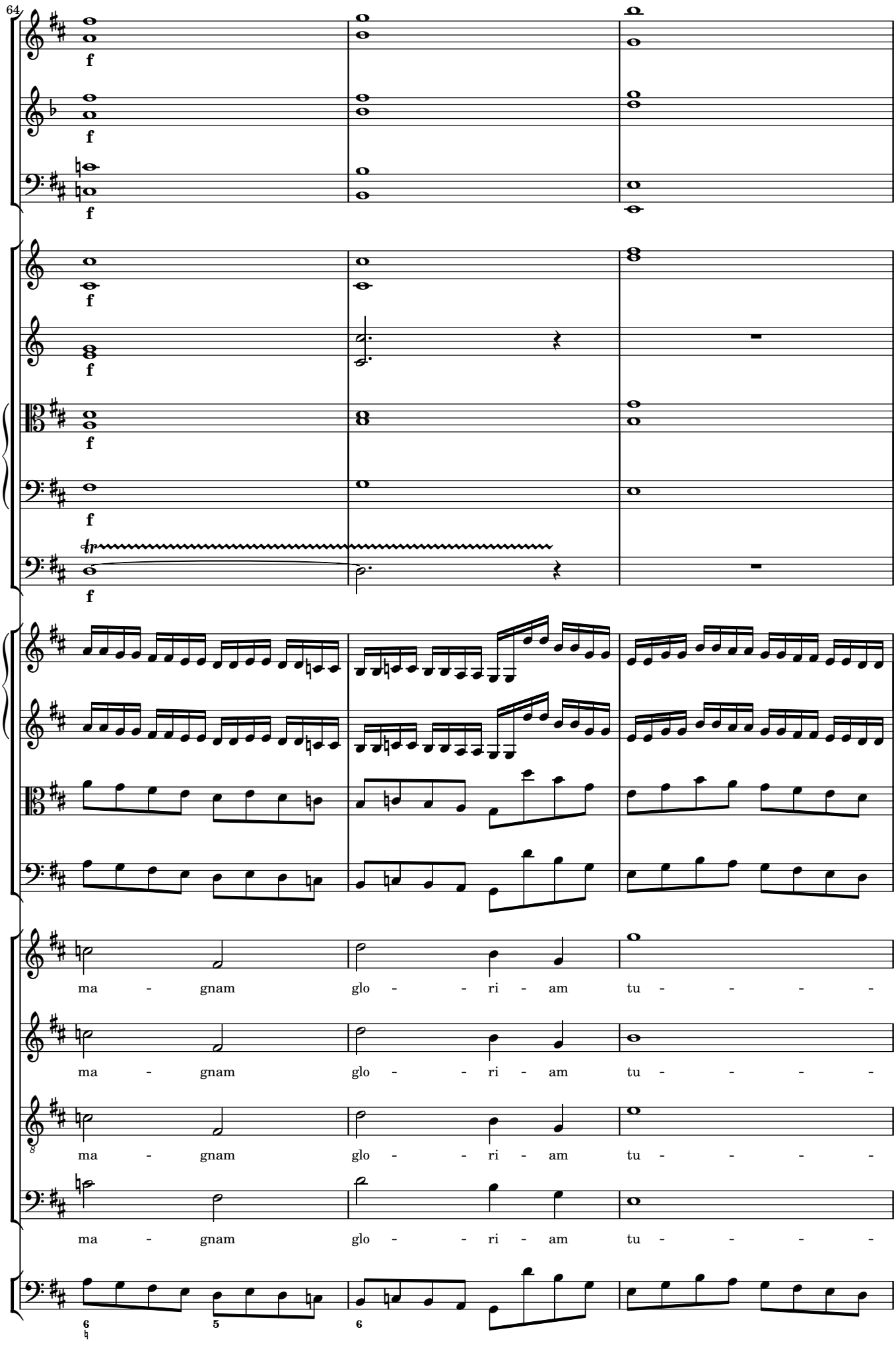
64
f
ma - gnam glo - - ri - am tu - - - - -
ma - gnam glo - - ri - am tu - - - - -
ma - gnam glo - - ri - am tu - - - - -
ma - gnam glo - - ri - am tu - - - - -

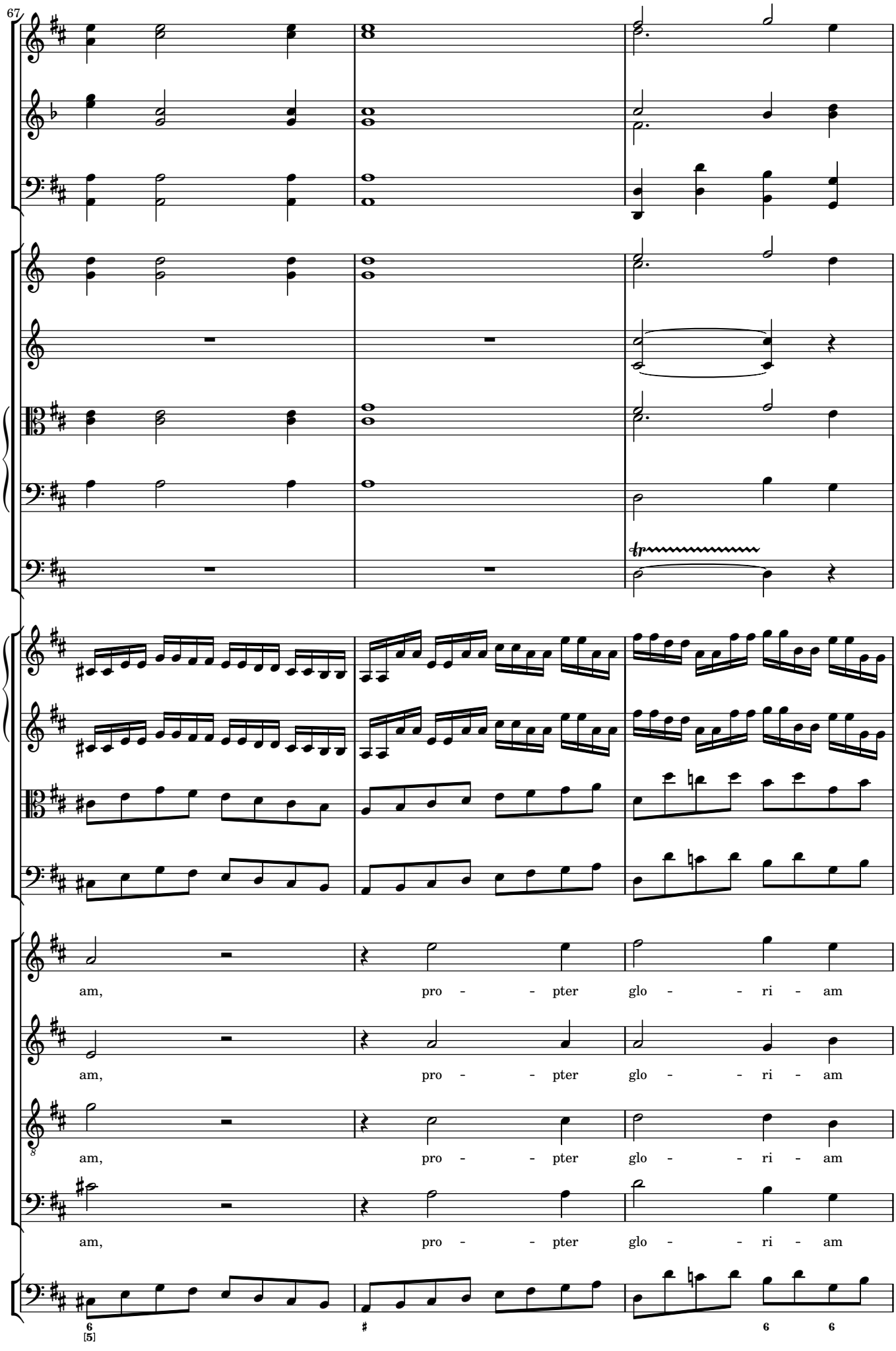
67
am, pro - - pter glo - - ri - am
am, pro - - pter glo - - ri - am
am, pro - - pter glo - - ri - am
am, pro - - pter glo - - ri - am
6
[5]
#
6
6

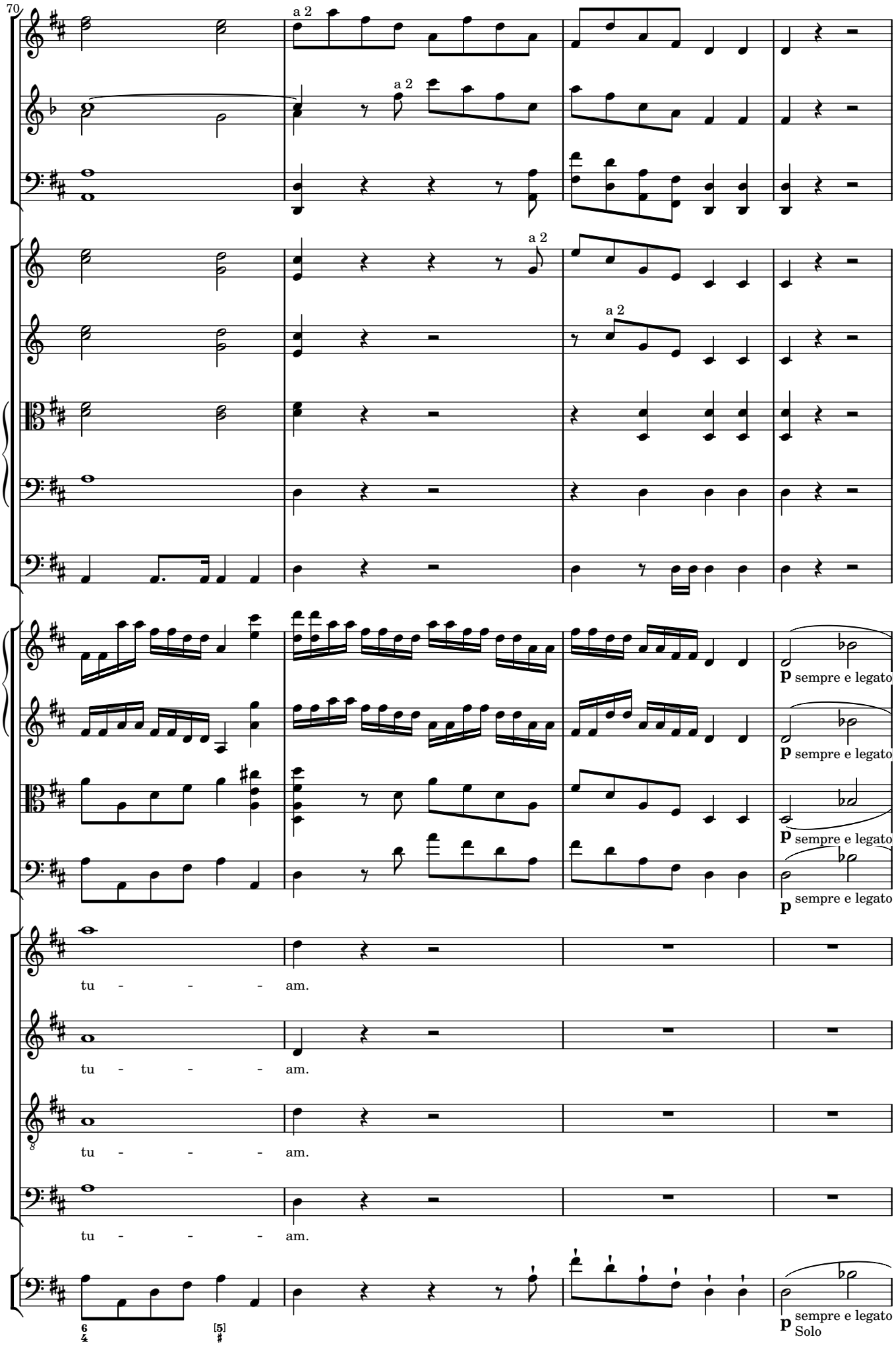
70
a 2
a 2
a 2
a 2
p sempre e legato
p sempre e legato
p sempre e legato
p sempre e legato
tu - - - - am.
tu - - - - am.
tu - - - - am.
tu - - - - am.
p sempre e legato
Solo

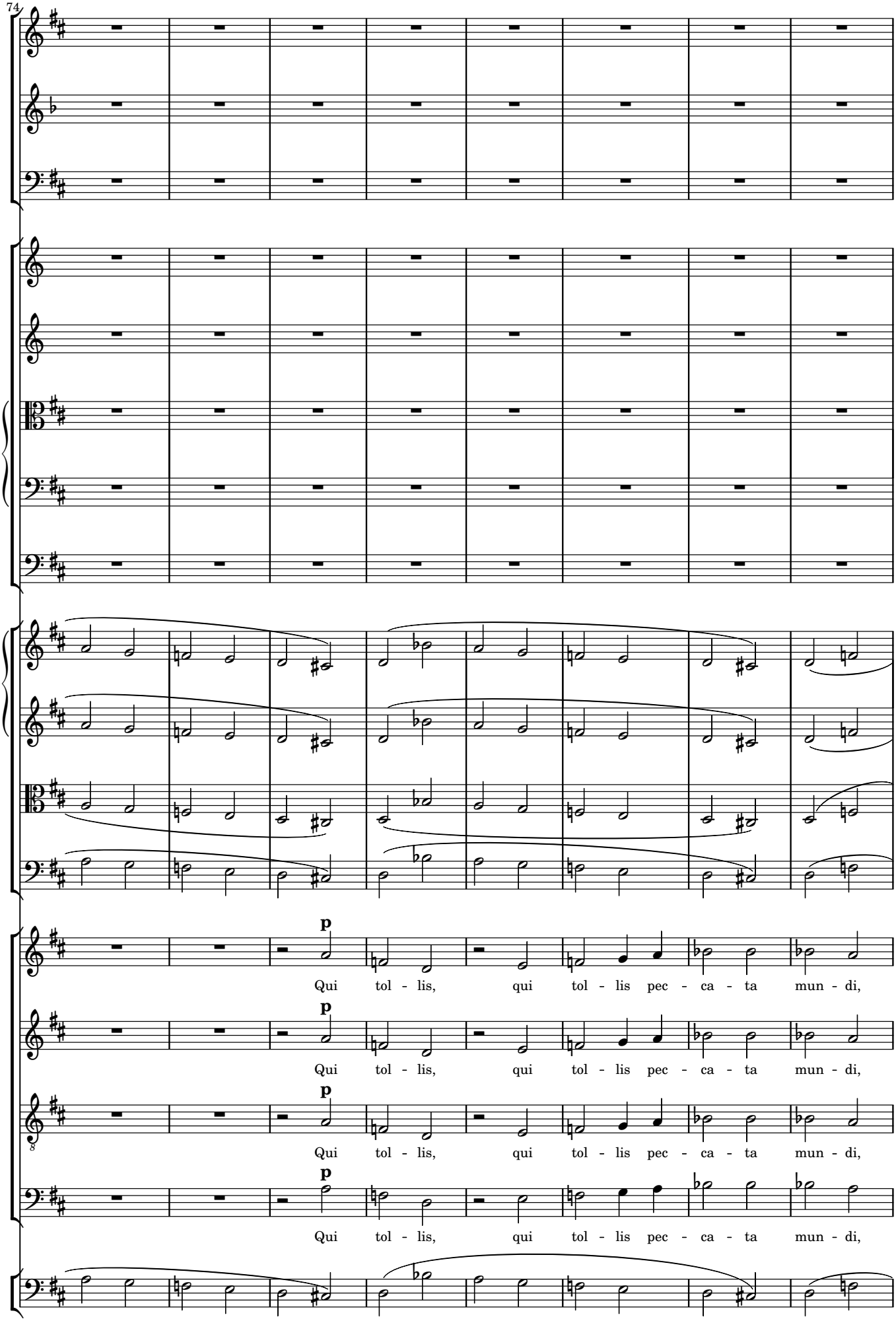
74
p
Qui tol - lis, qui tol - lis pec - ca - ta mun - di,
p
Qui tol - lis, qui tol - lis pec - ca - ta mun - di,
p
Qui tol - lis, qui tol - lis pec - ca - ta mun - di,
p
Qui tol - lis, qui tol - lis pec - ca - ta mun - di,

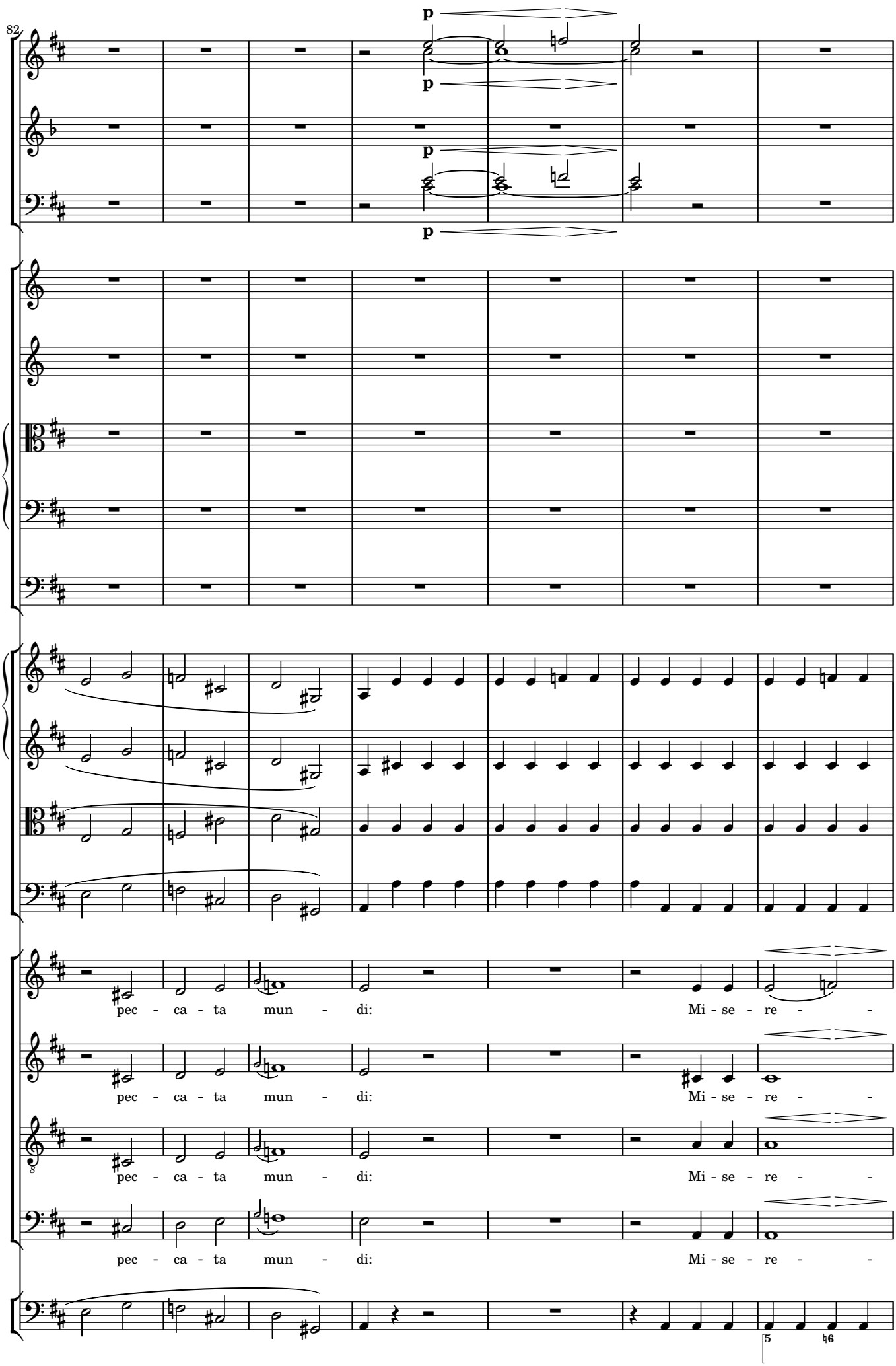
82
p
p
p
p
pec - ca - ta mun - di: Mi - se - re -
pec - ca - ta mun - di: Mi - se - re -
pec - ca - ta mun - di: Mi - se - re -
pec - ca - ta mun - di: Mi - se - re -
5
46

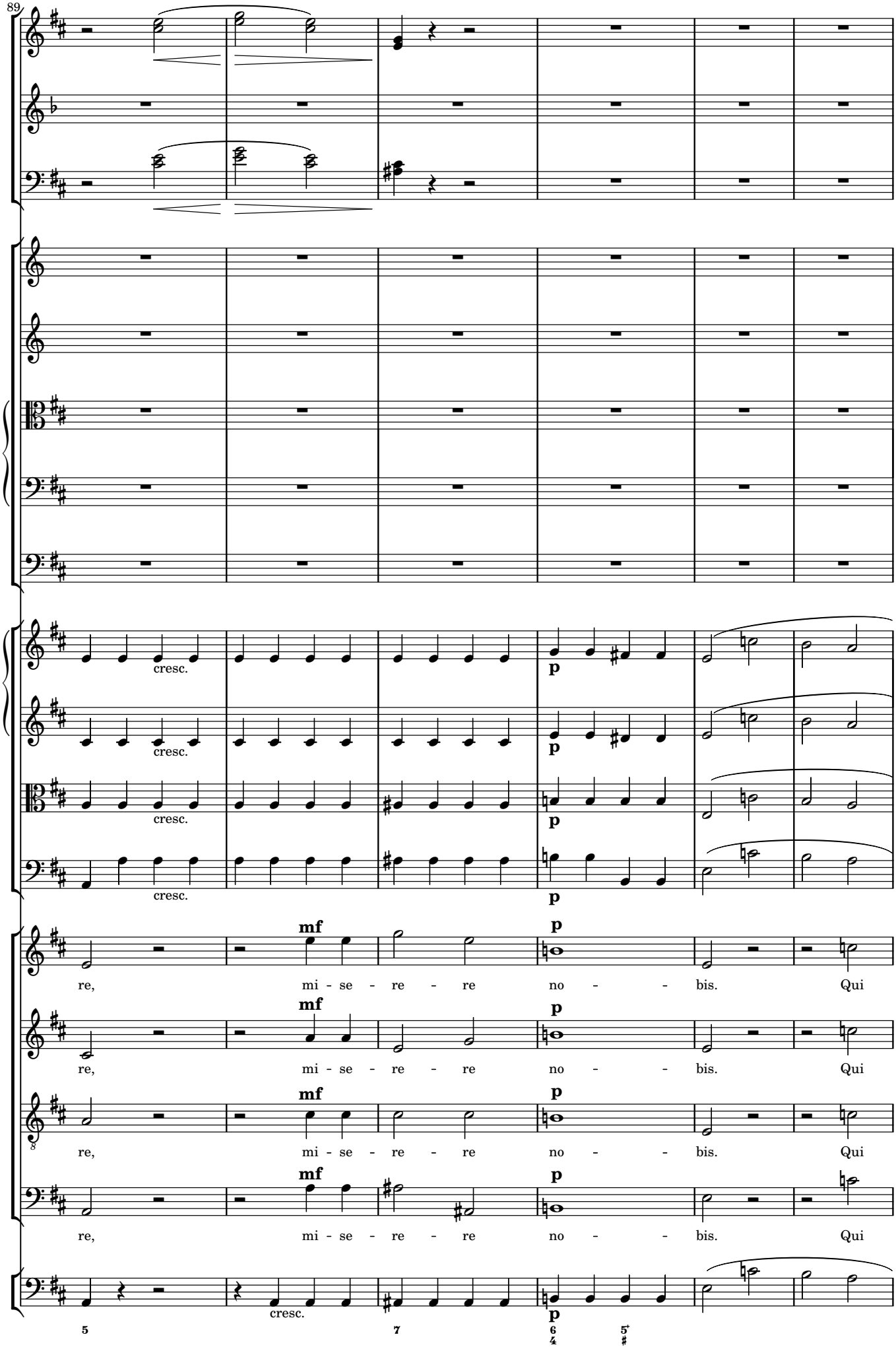
89
cresc.
cresc.
cresc.
cresc.
p
p
p
p
mf
mf
mf
mf
p
p
p
p
re, mi - se - re - re no - - bis. Qui
re, mi - se - re - re no - - bis. Qui
re, mi - se - re - re no - - bis. Qui
re, mi - se - re - re no - - bis. Qui
cresc.
5
7
6
4
5
#

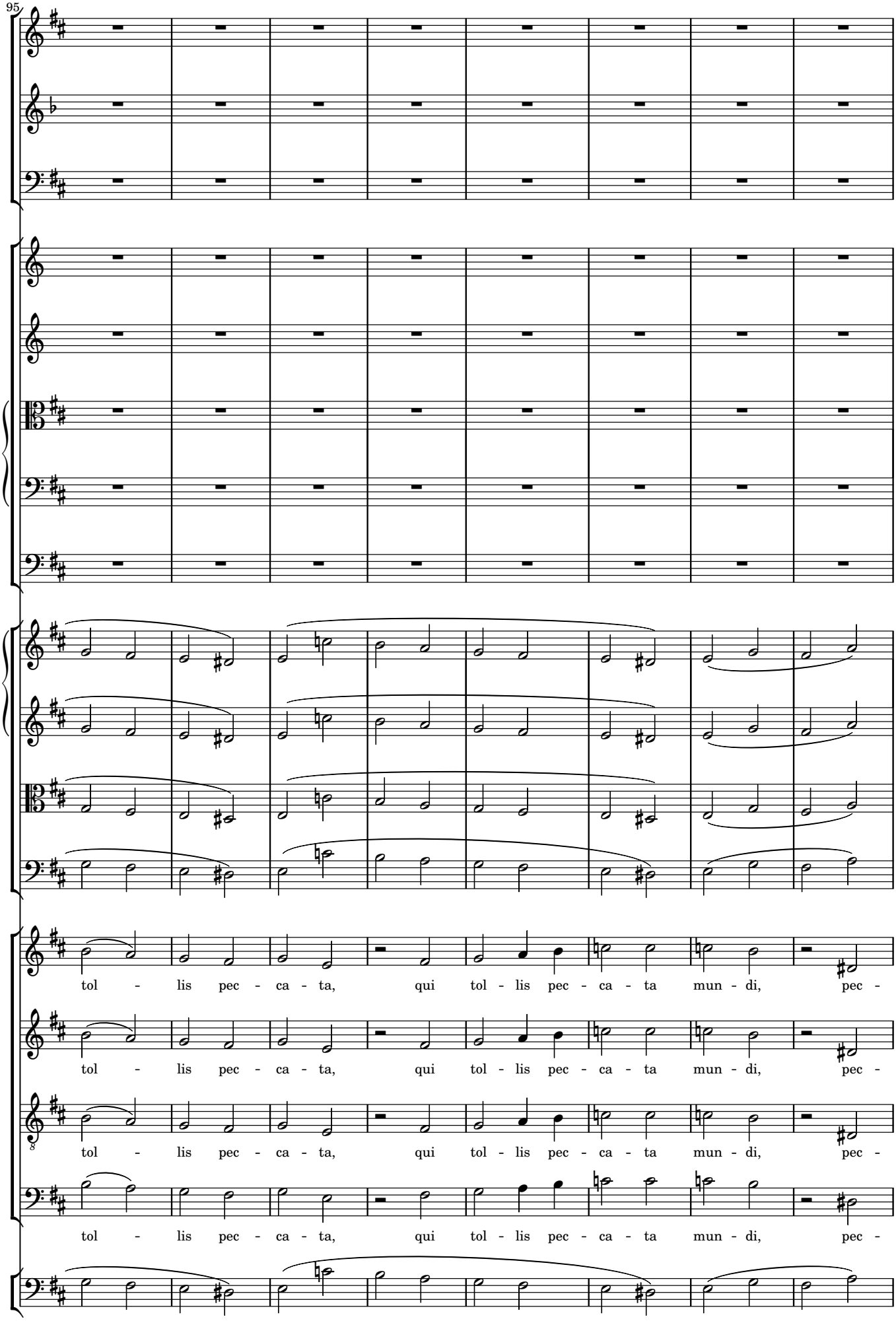
95
tol - lis pec - ca - ta, qui tol - lis pec - ca - ta mun - di, pec -
tol - lis pec - ca - ta, qui tol - lis pec - ca - ta mun - di, pec -
tol - lis pec - ca - ta, qui tol - lis pec - ca - ta mun - di, pec -
tol - lis pec - ca - ta, qui tol - lis pec - ca - ta mun - di, pec -

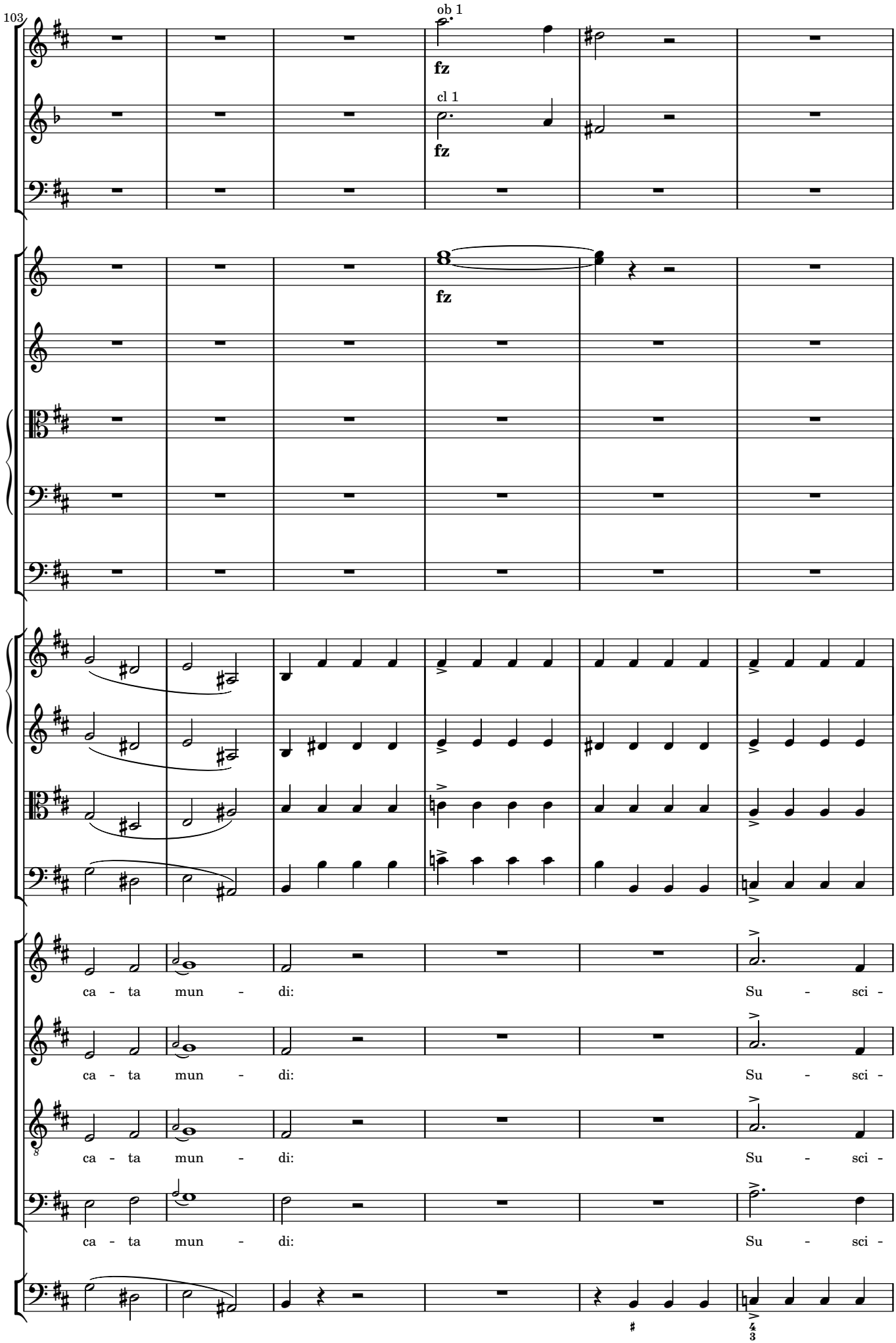
103
ob 1
fz
cl 1
fz
fz
ca - ta mun - di:
Su - sci -
ca - ta mun - di:
Su - sci -
ca - ta mun - di:
Su - sci -
ca - ta mun - di:
Su - sci -

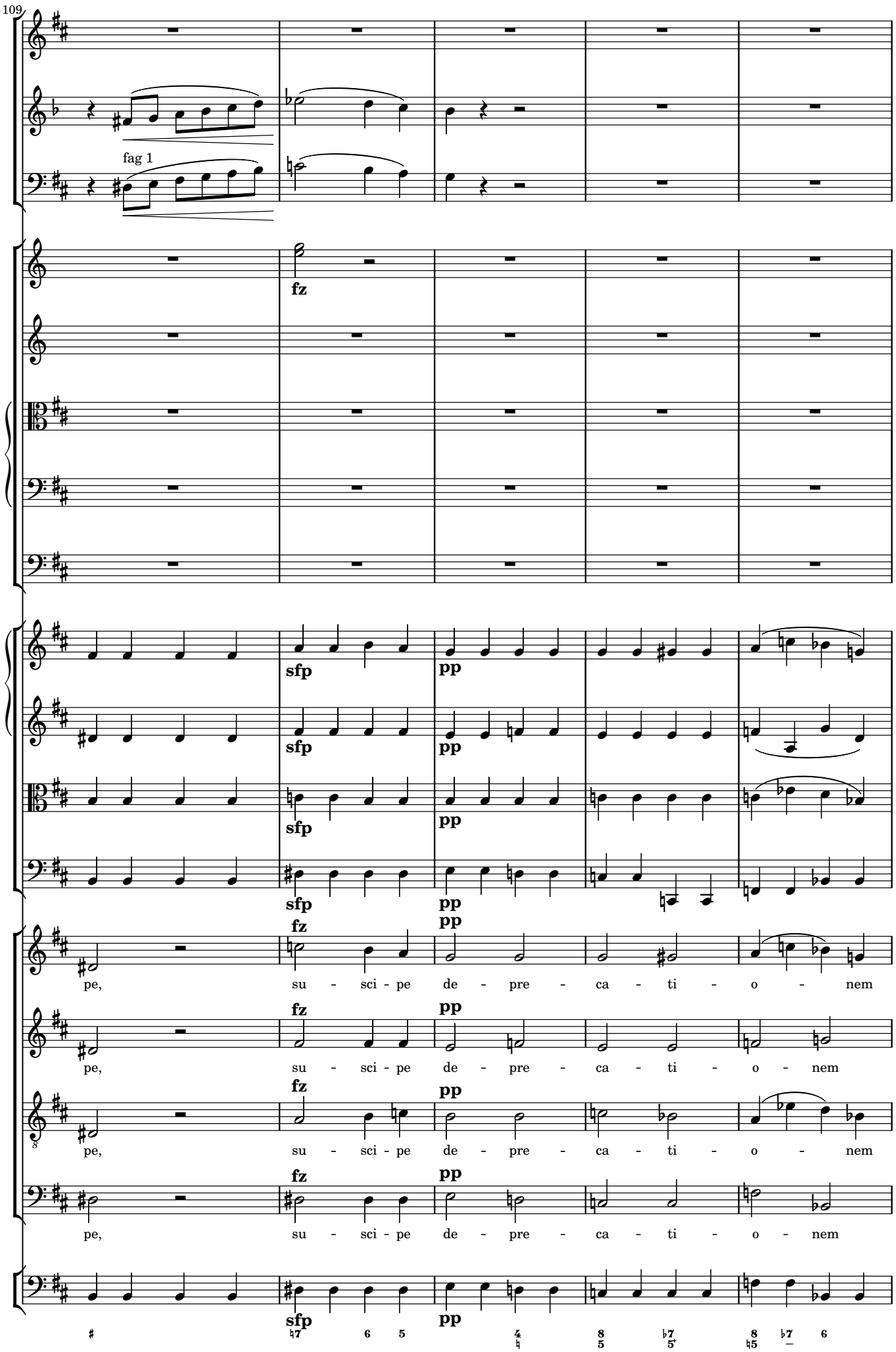
109
fag 1
fz
sfp
pp
fz
pp
pe, su - sci - pe de - pre - ca - ti - o - nem
pe, su - sci - pe de - pre - ca - ti - o - nem
pe, su - sci - pe de - pre - ca - ti - o - nem
pe, su - sci - pe de - pre - ca - ti - o - nem

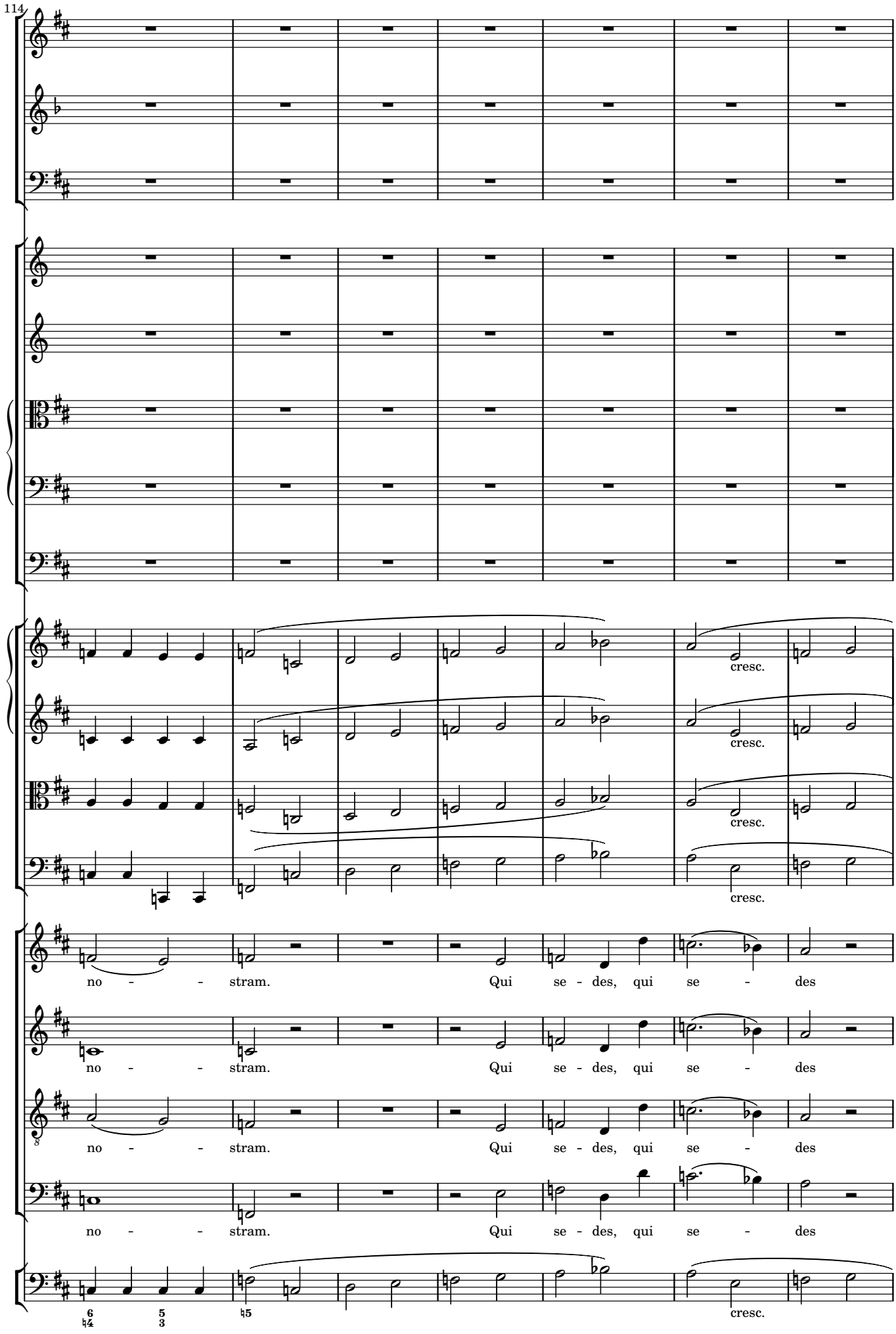
114
cresc.
cresc.
cresc.
cresc.
no - - stram. Qui se - des, qui se - des
no - - stram. Qui se - des, qui se - des
no - - stram. Qui se - des, qui se - des
no - - stram. Qui se - des, qui se - des
6 5
4 3
5
cresc.

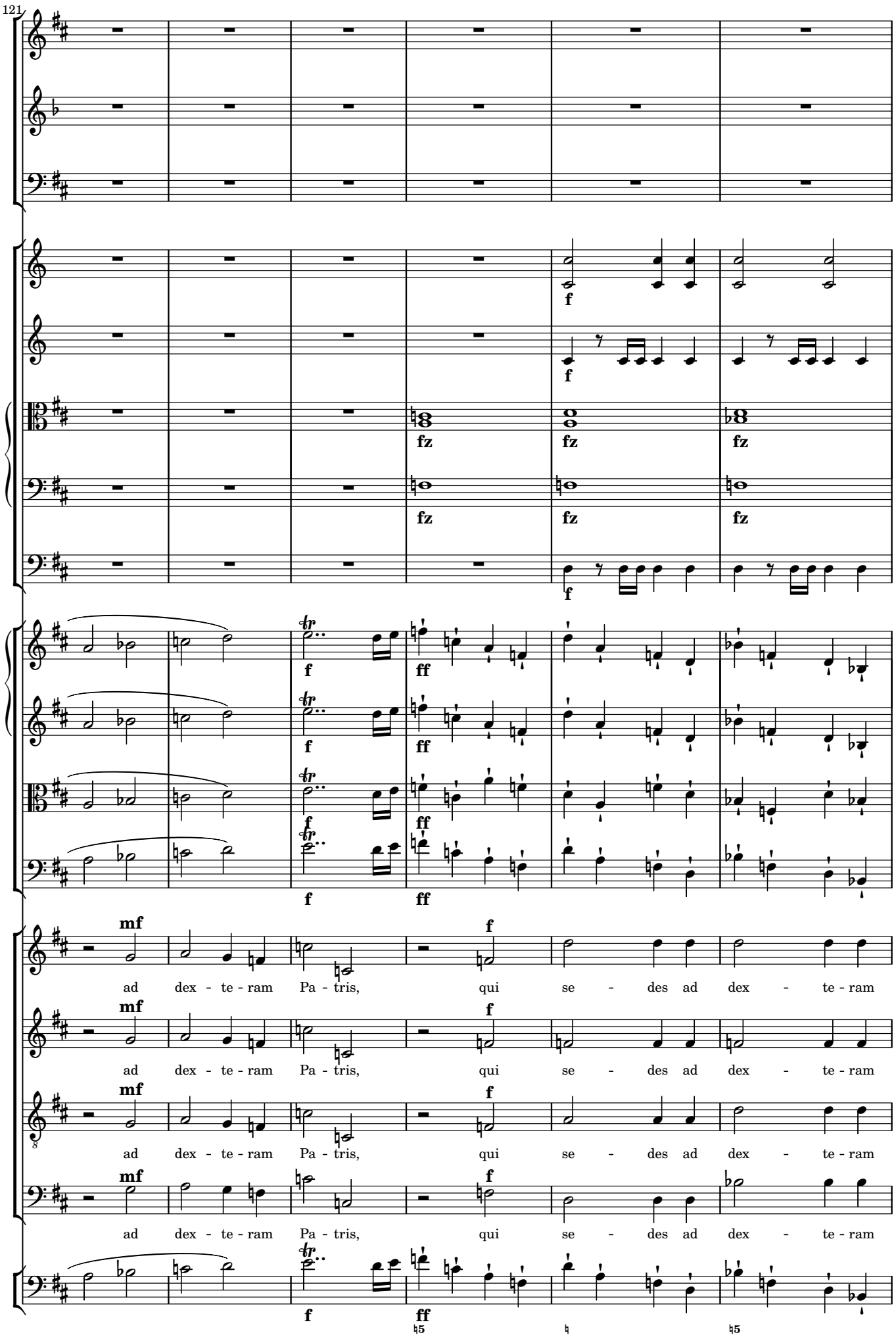
121
mf
f
ad dex - te - ram Pa - tris, qui se - des ad dex - te - ram
fz
ff

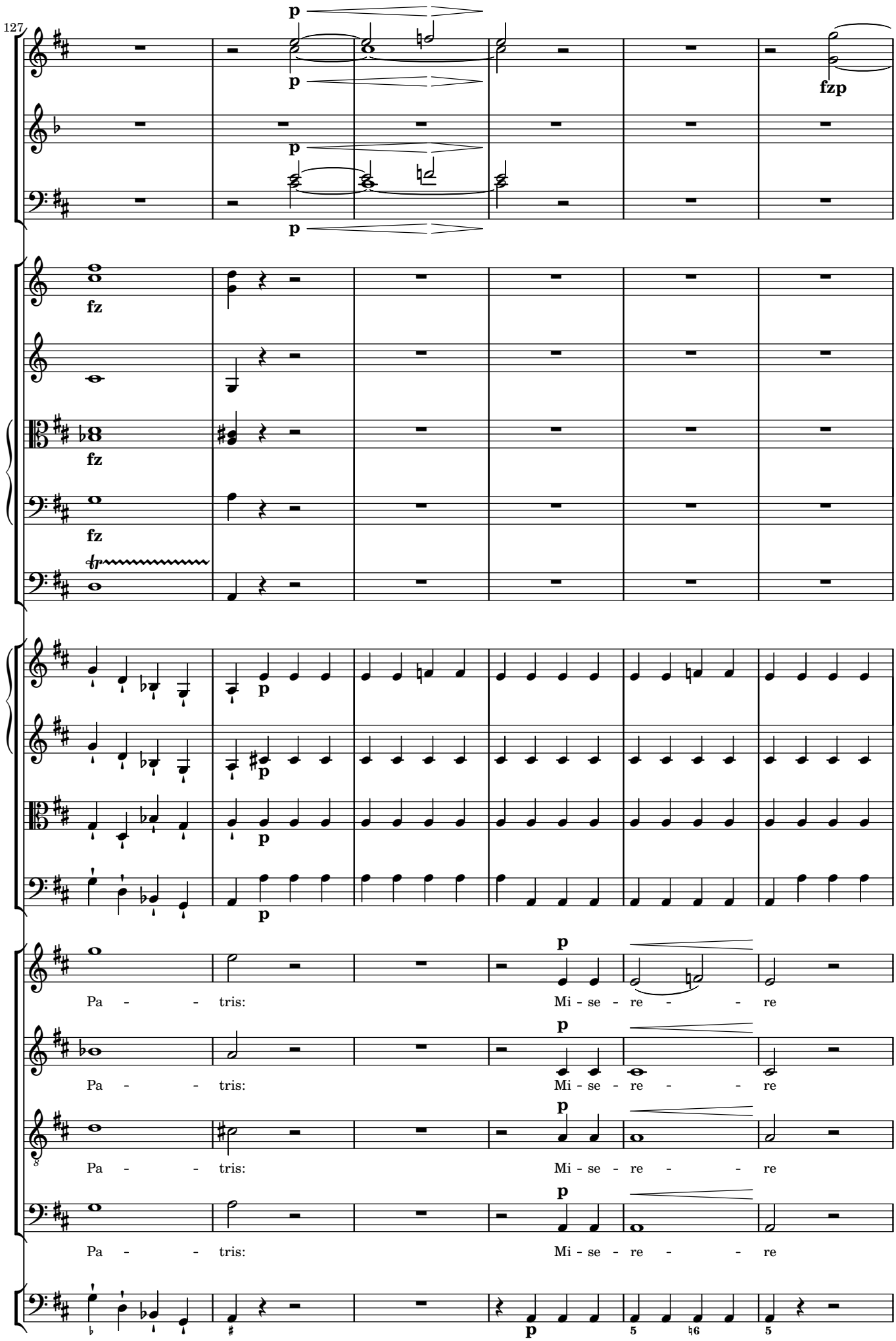
127
p
fzp
fz
tr
Pa - - tris: Mi - se - re - - re
Pa - - tris: Mi - se - re - - re
Pa - - tris: Mi - se - re - - re
Pa - - tris: Mi - se - re - - re
5
♮6
5

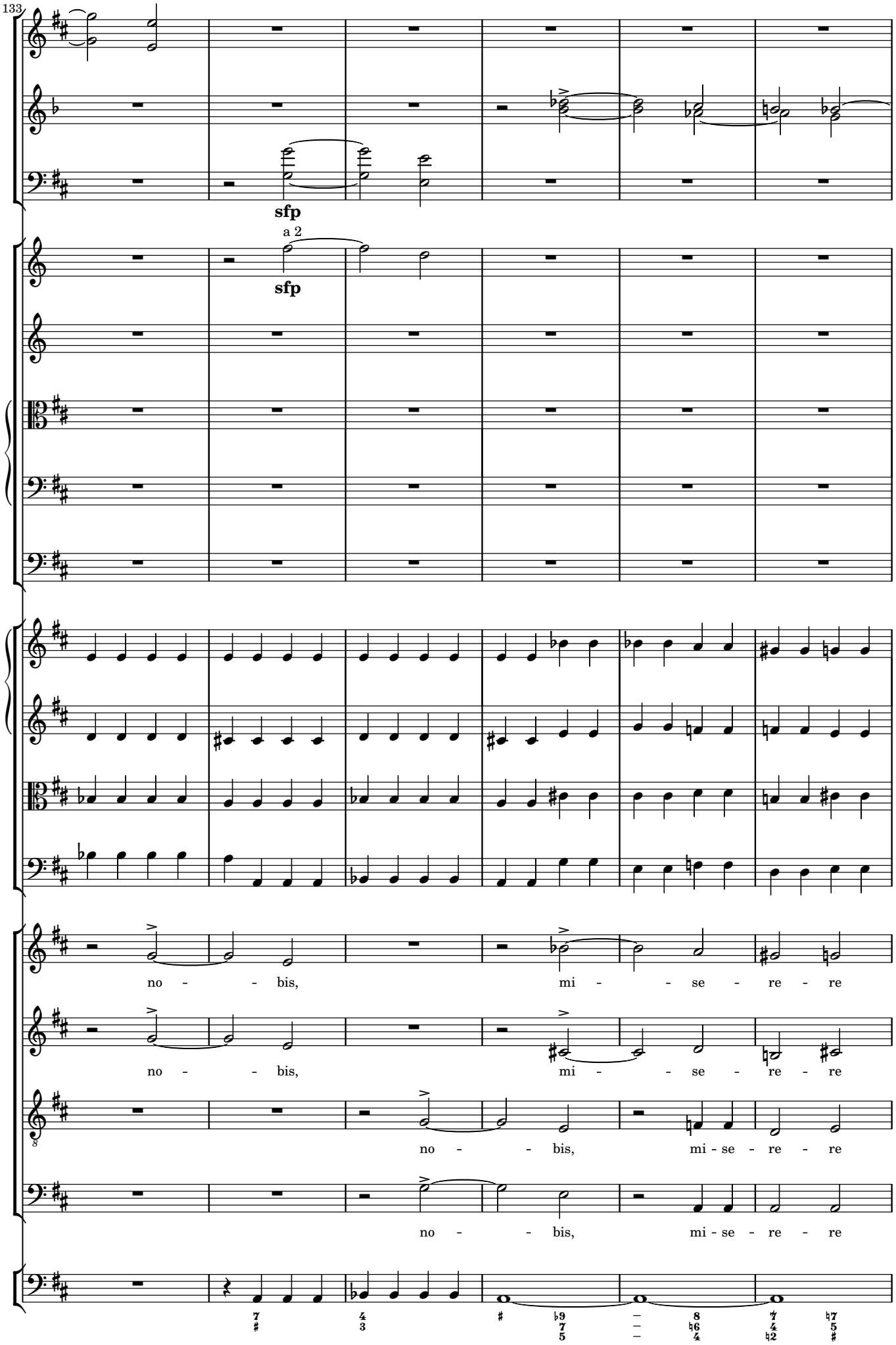
133
sfp
a 2
sfp
no - - bis, mi - - se - re - re
no - - bis, mi - - se - re - re
no - - bis, mi - se - re - re
no - - bis, mi - se - re - re

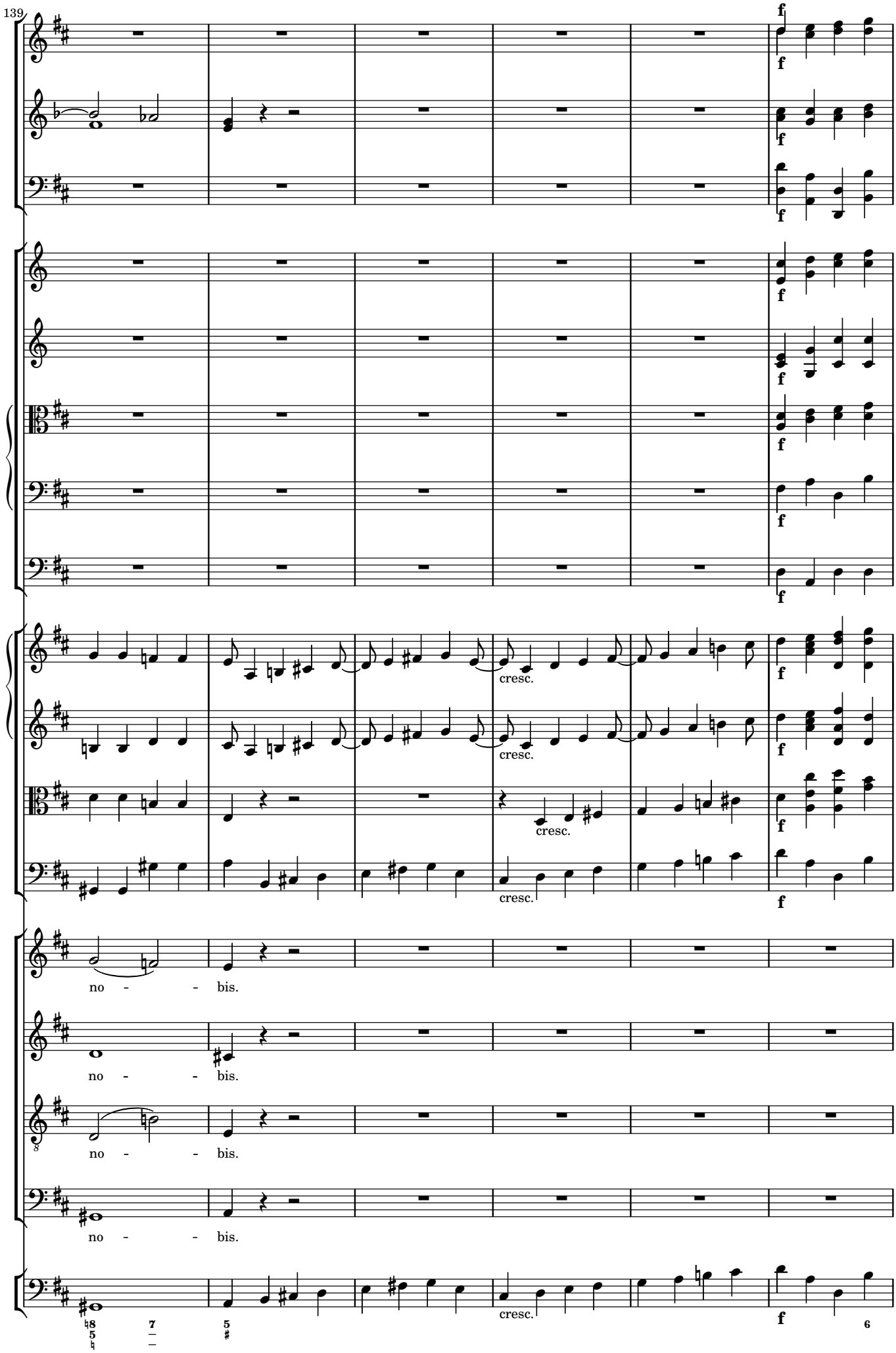
139
f
cresc.
no - - bis.
no - - bis.
no - - bis.
no - - bis.
cresc.
f
6

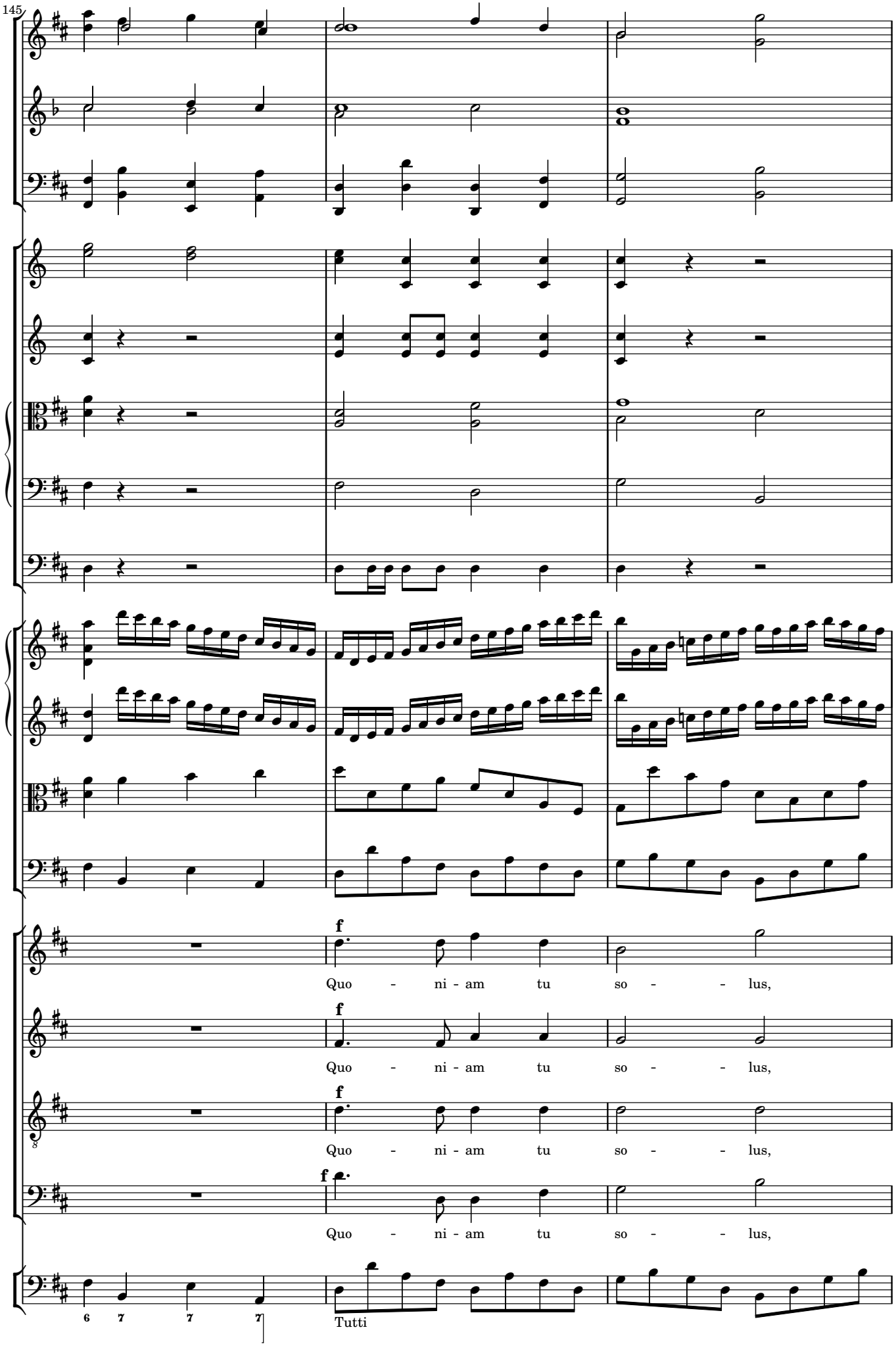
145
f
Quo - ni - am tu so - - lus,
f
Quo - ni - am tu so - - lus,
f
Quo - ni - am tu so - - lus,
f
Quo - ni - am tu so - - lus,
6 7 7 7
Tutti

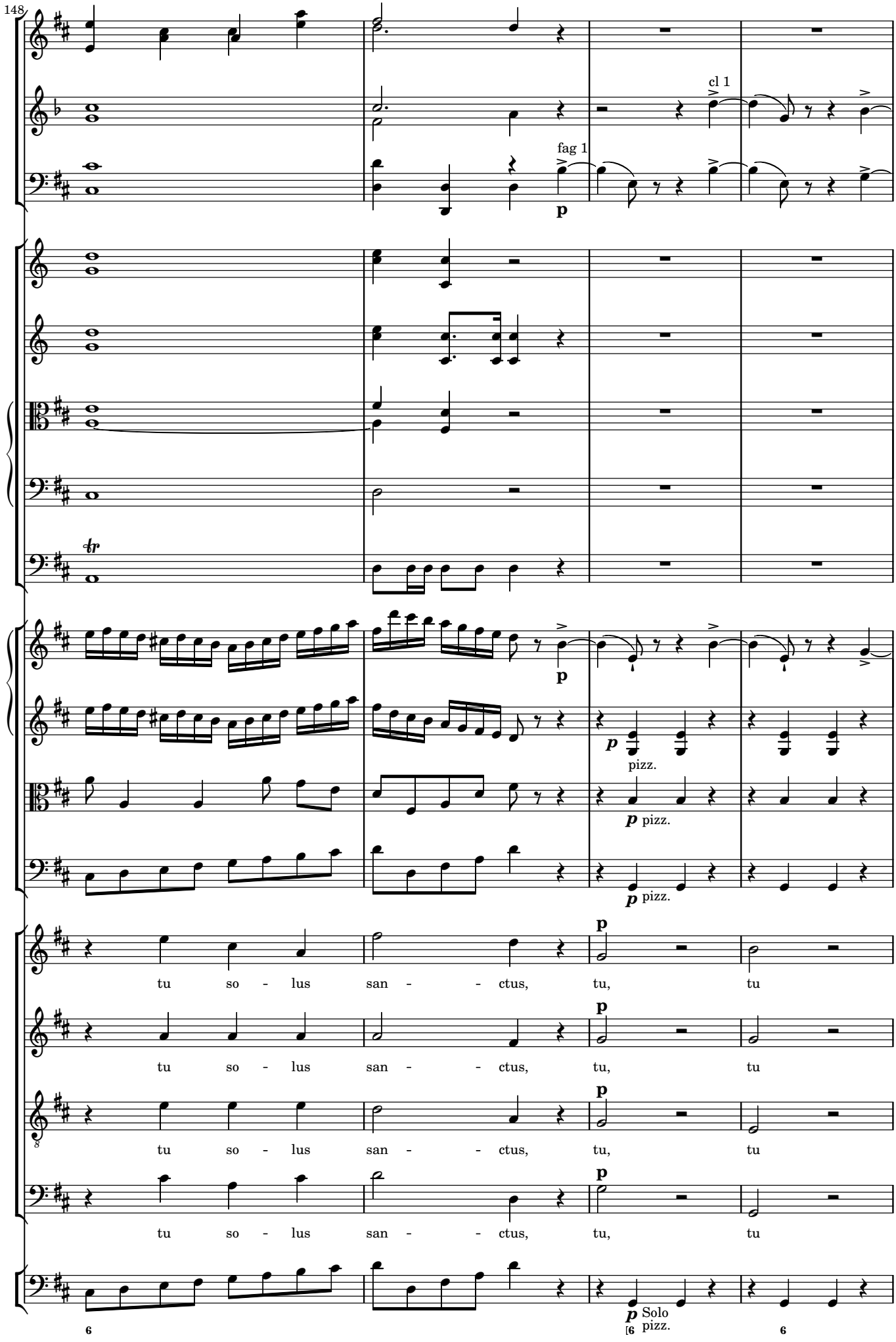
148
cl 1
fag 1
p
tr
p pizz.
tu so - lus san - - ctus, tu, tu
p Solo pizz.

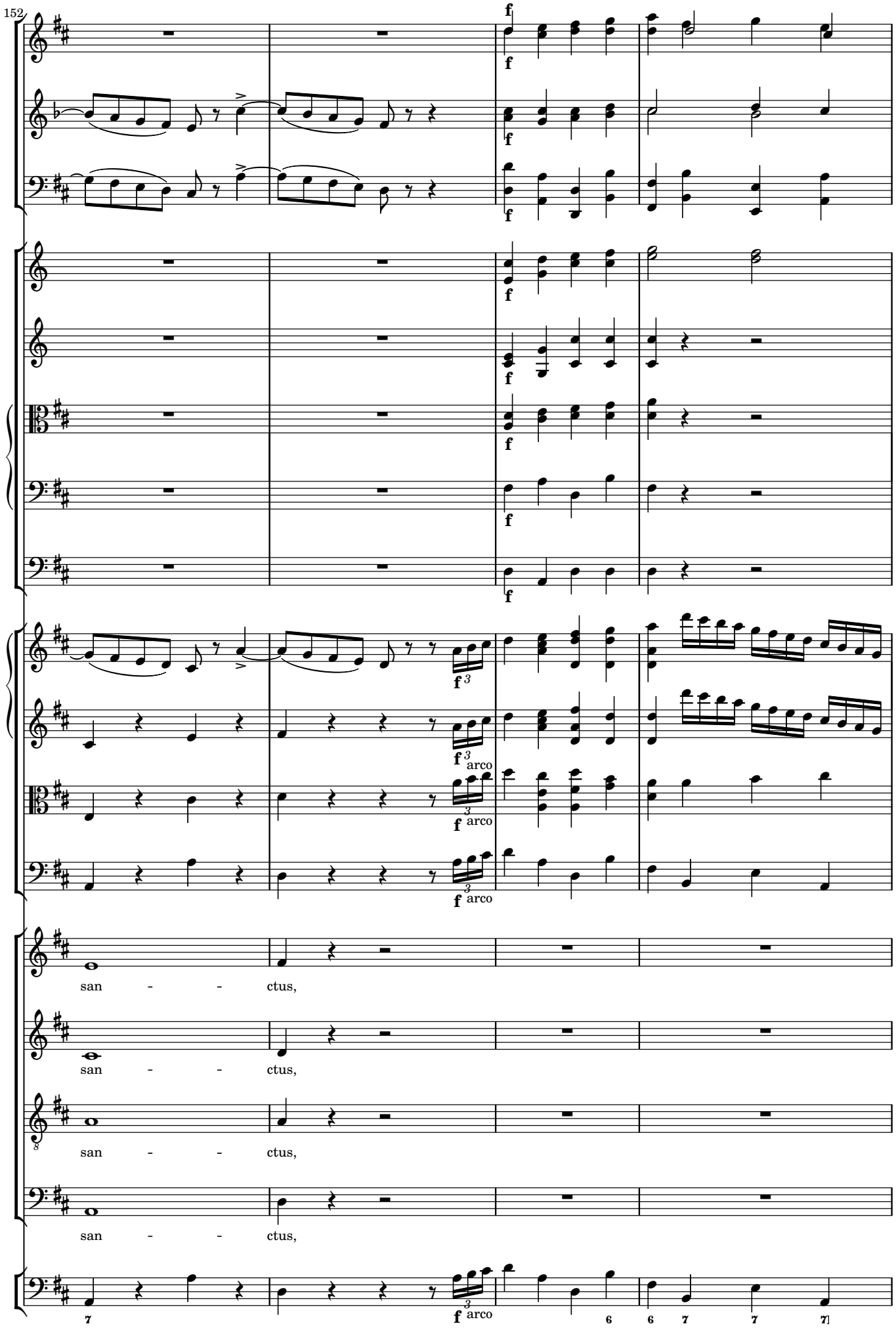
152
f
arco
san - - ctus,
san - - ctus,
san - - ctus,
san - - ctus,
7
6
6
7
7
7

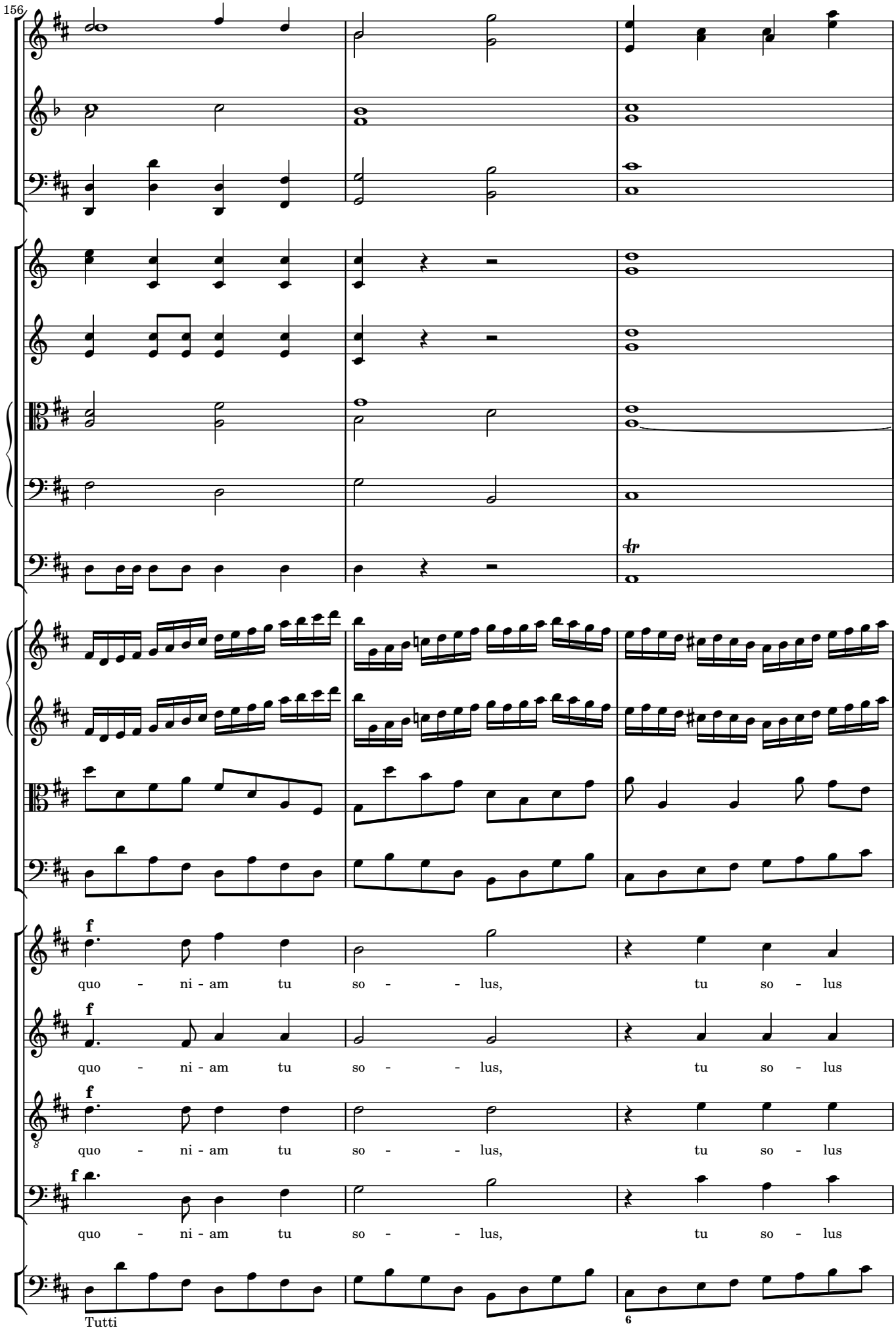
156
f
quo - ni - am tu so - - lus, tu so - lus
f
quo - ni - am tu so - - lus, tu so - lus
f
quo - ni - am tu so - - lus, tu so - lus
f
quo - ni - am tu so - - lus, tu so - lus
Tutti
6

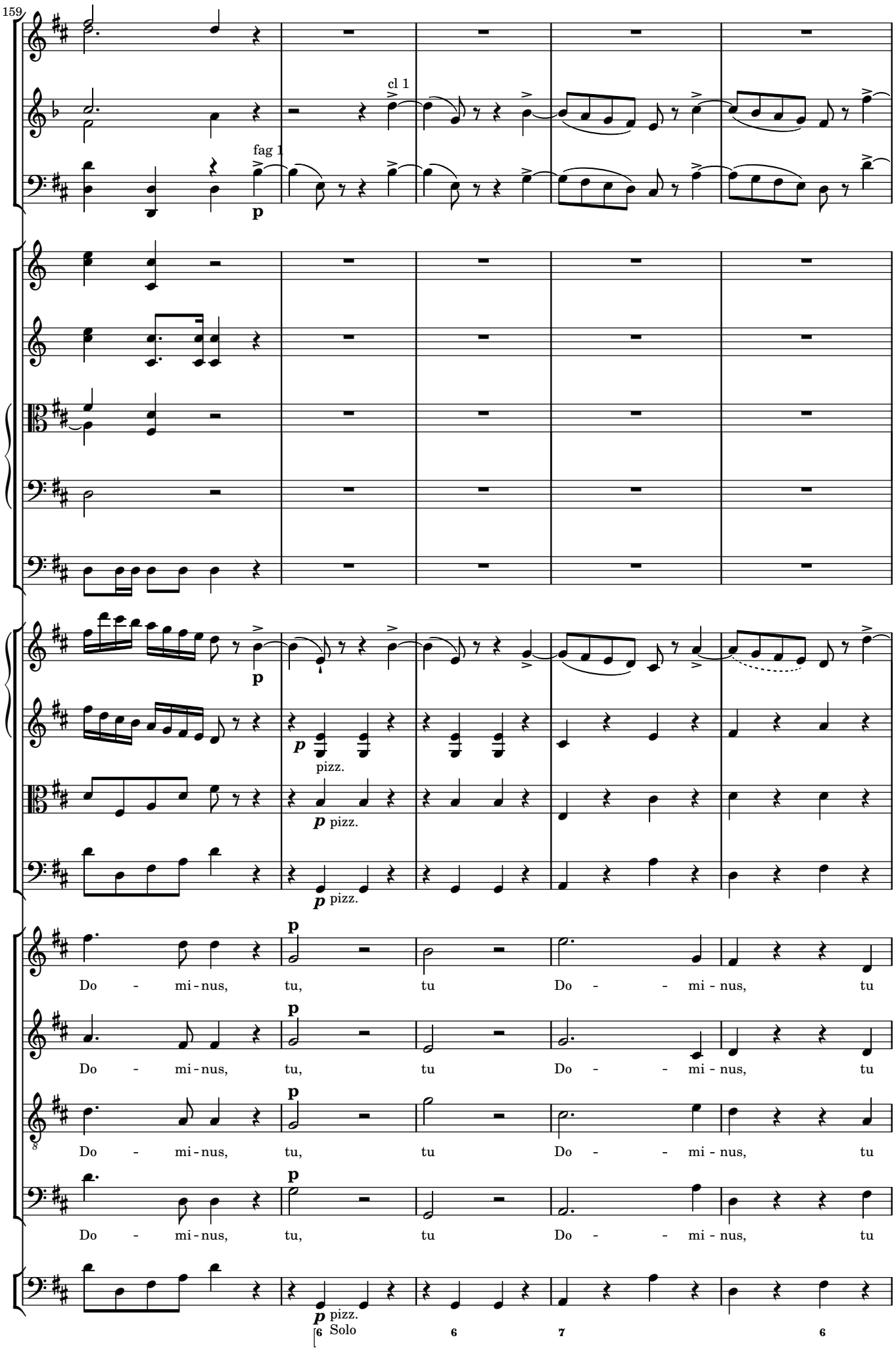
159
cl 1
fag 1
p
pizz.
Do - mi - nus, tu, tu Do - - mi - nus, tu
Solo

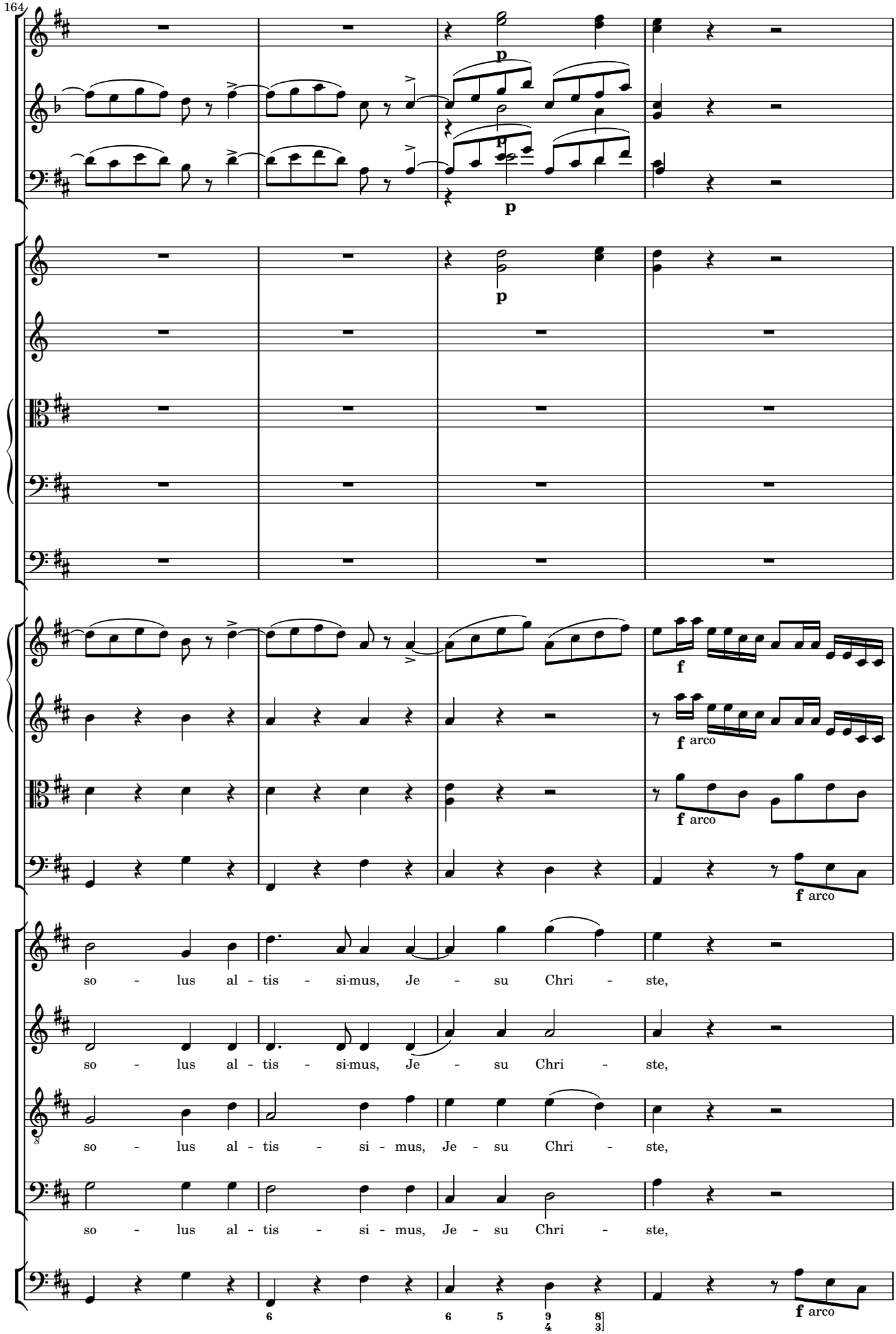
164
p
p
p
f
f arco
f arco
f arco
so - lus al - tis - si-mus, Je - su Chri - ste,
so - lus al - tis - si-mus, Je - su Chri - ste,
so - lus al - tis - si - mus, Je - su Chri - ste,
so - lus al - tis - si - mus, Je - su Chri - ste,
f arco

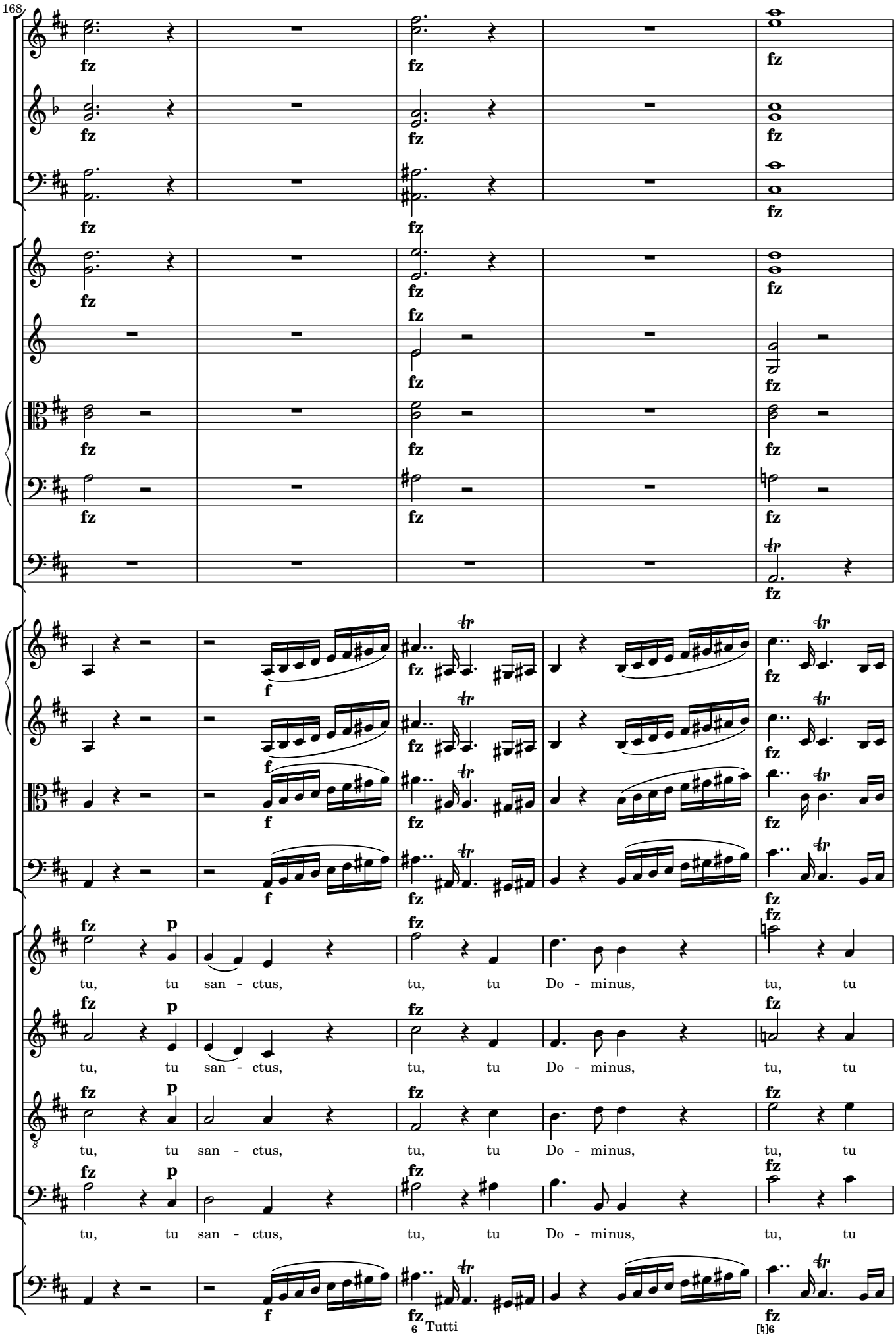
168
fz
f
p
tu, tu san - ctus, tu, tu Do - minus, tu, tu
6 Tutti
[♮]6

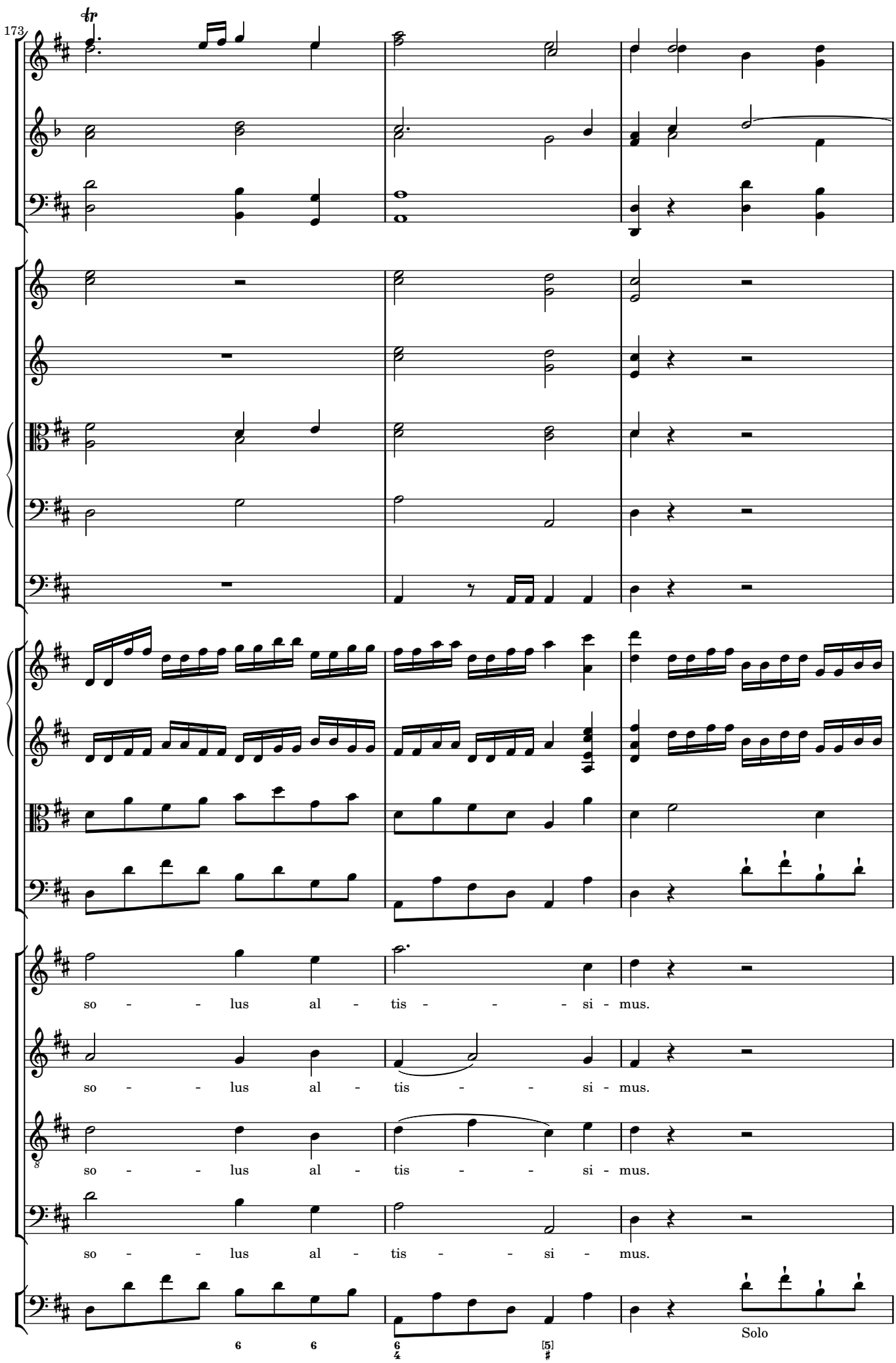
173
so - - lus al - tis - - - si - mus.
so - - lus al - tis - - si - mus.
so - - lus al - tis - - si - mus.
so - - lus al - tis - - si - mus.
Solo

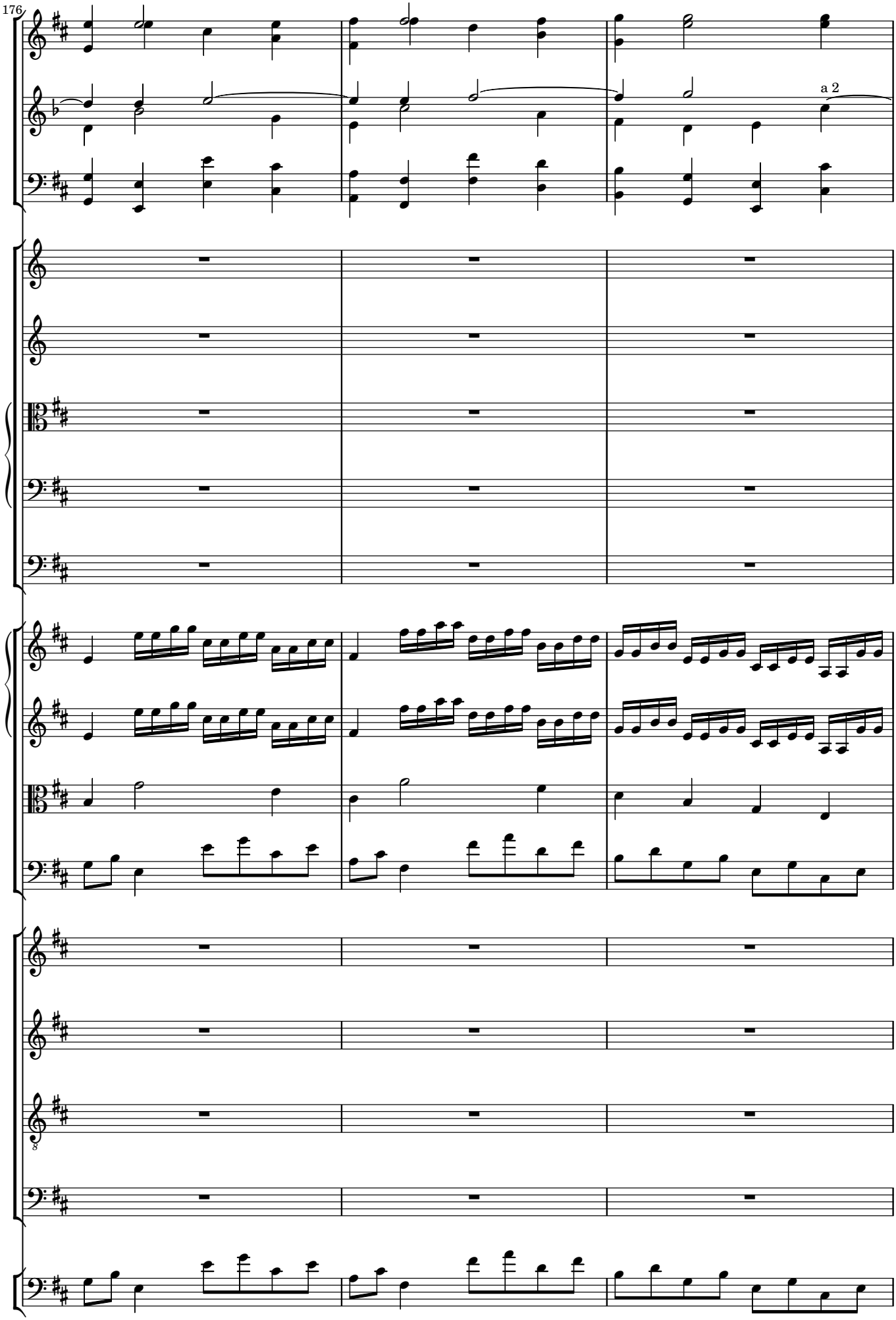
176
a 2

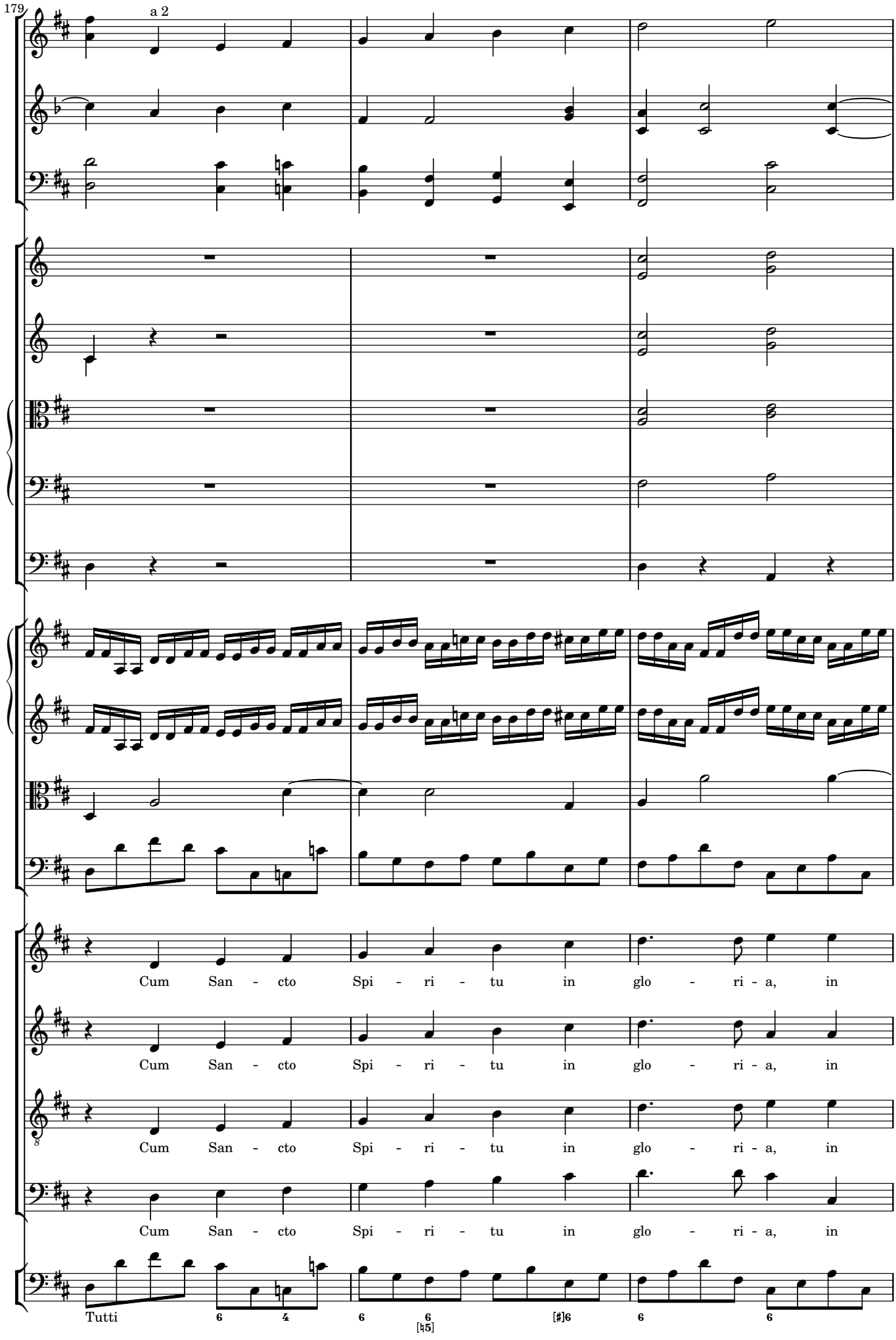
179
a 2
Cum San - cto Spi - ri - tu in glo - ri - a, in
Cum San - cto Spi - ri - tu in glo - ri - a, in
Cum San - cto Spi - ri - tu in glo - ri - a, in
Cum San - cto Spi - ri - tu in glo - ri - a, in
Tutti
6
4
6
6
[♮5]
[♯]6
6
6

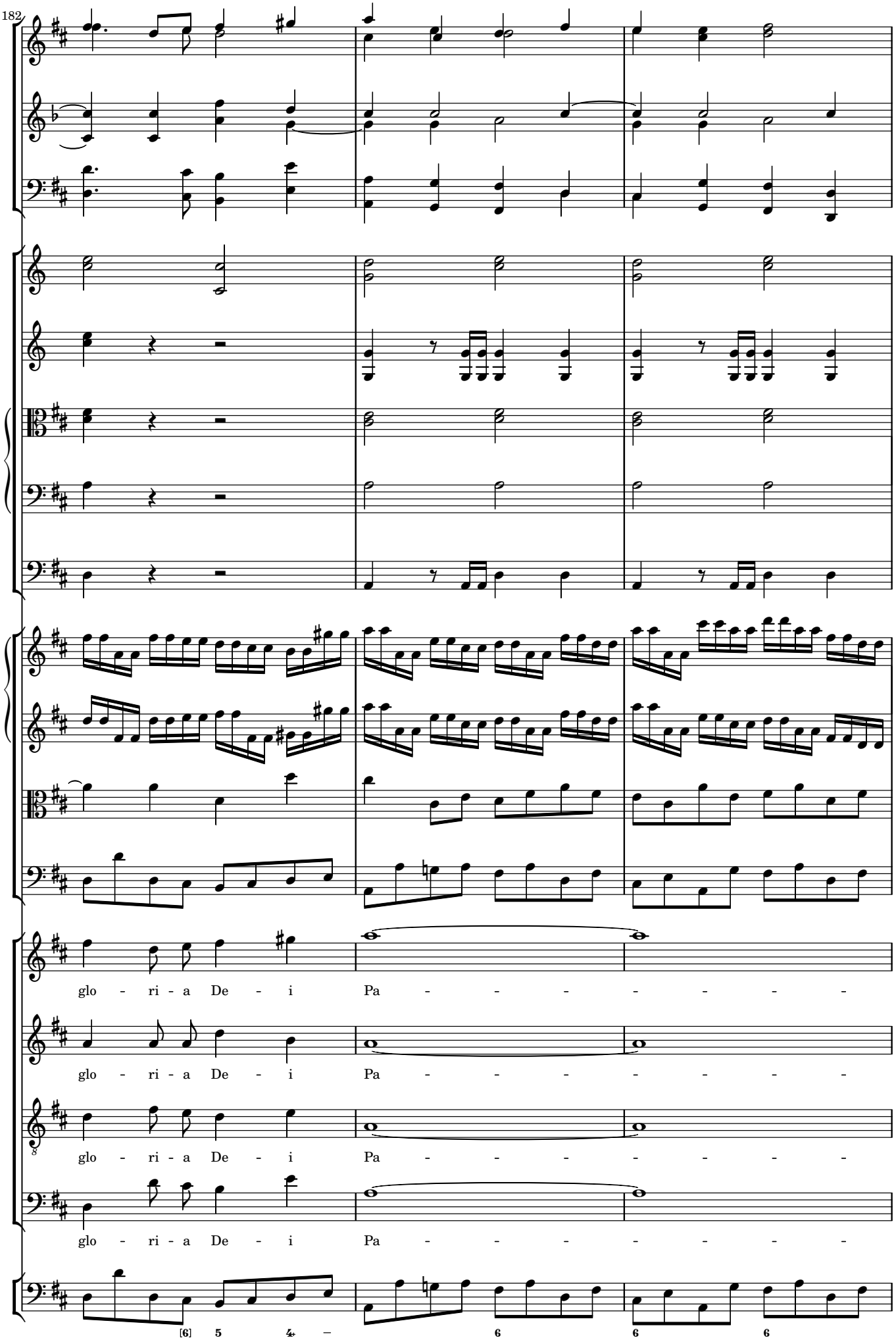
182
glo - ri - a De - i Pa - - - - - - - -
glo - ri - a De - i Pa - - - - - - - -
glo - ri - a De - i Pa - - - - - - - -
glo - ri - a De - i Pa - - - - - - - -
[6] 5 4 6 6 6

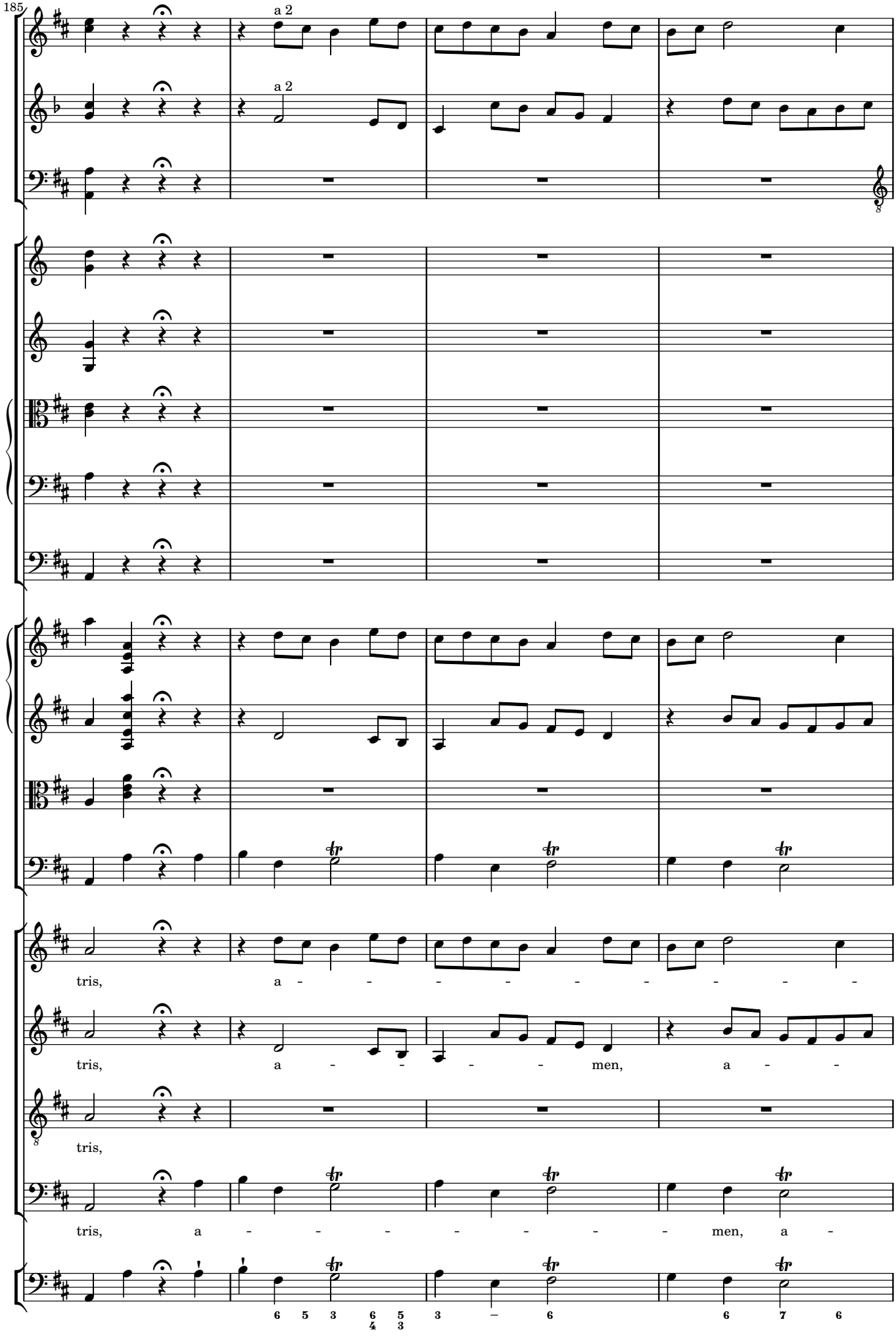
185
a 2
a 2
tris, a - - - - - - - - -
tris, a - - - - men, a - -
tris,
tris, a - - - - - - men, a -
6 5 3 6 5 3 — 6 6 7 6
4 3

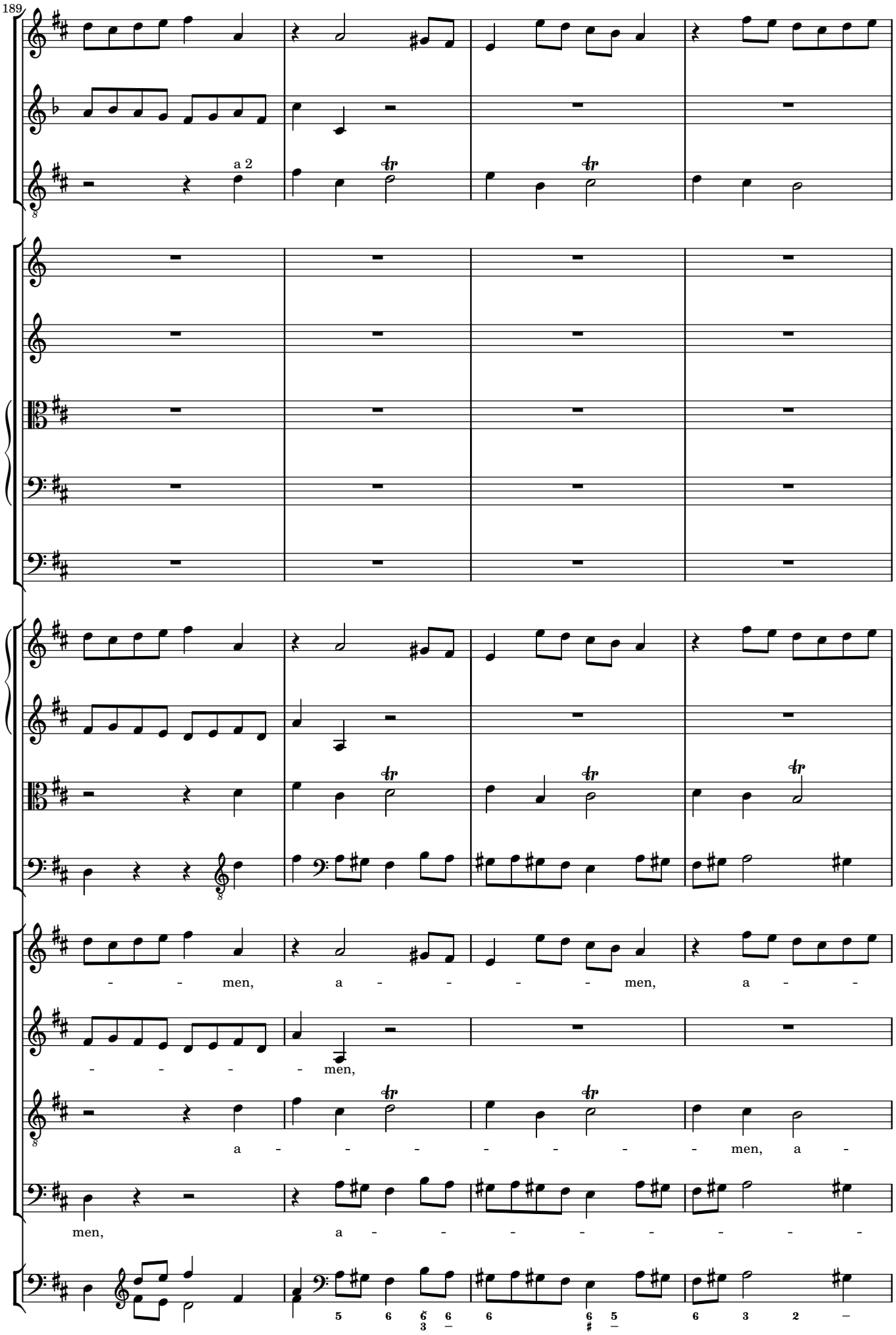
189
a 2
men, a men, a
men,
a men, a
men, a
5 6 6 6 6 6 5 6 3 2

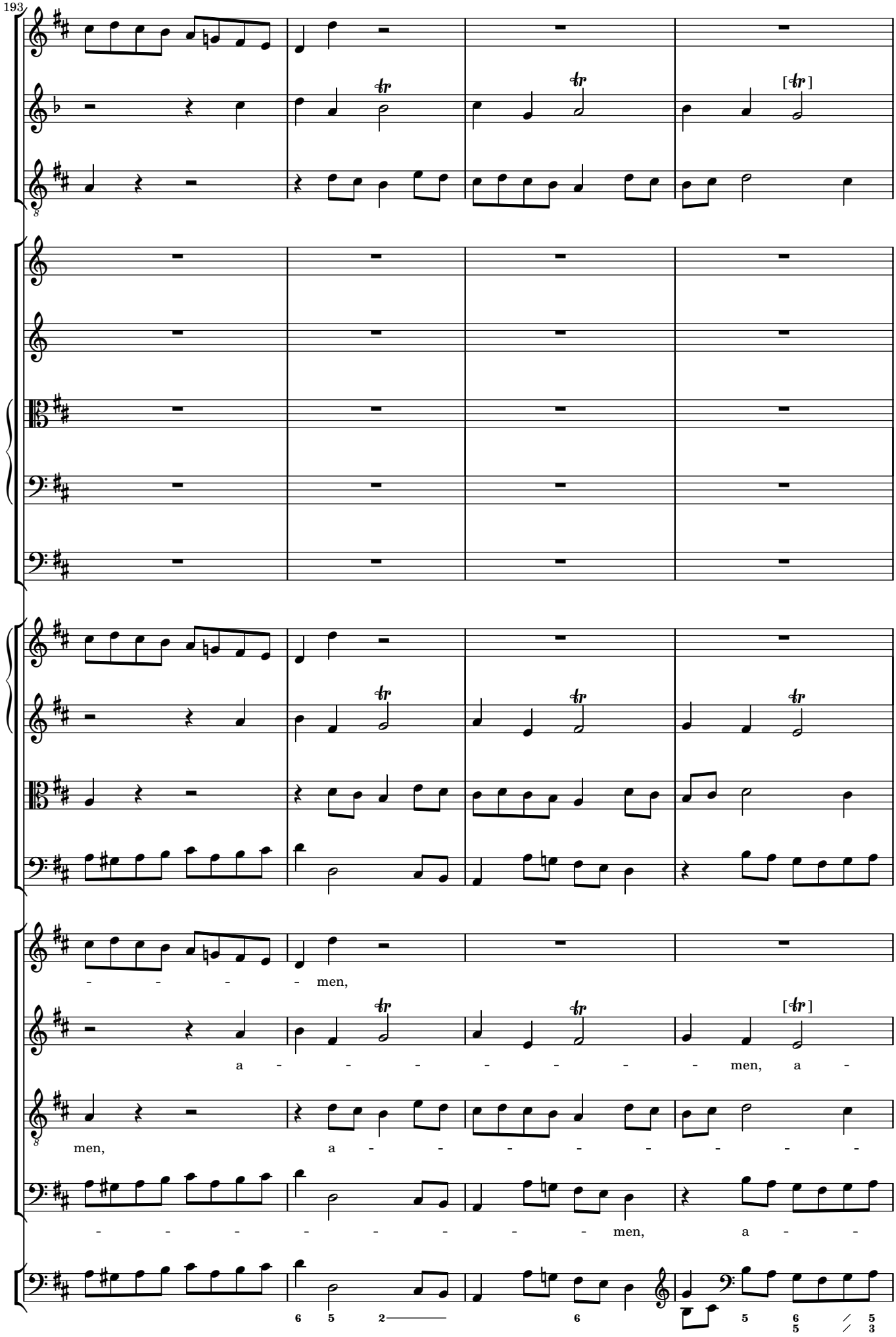
193
- - - - men,
a - - - - - - - men, a -
men, a - - - - - - - -
- - - - - - - men, a - -
6 5 2 6 5 6 5 5 3

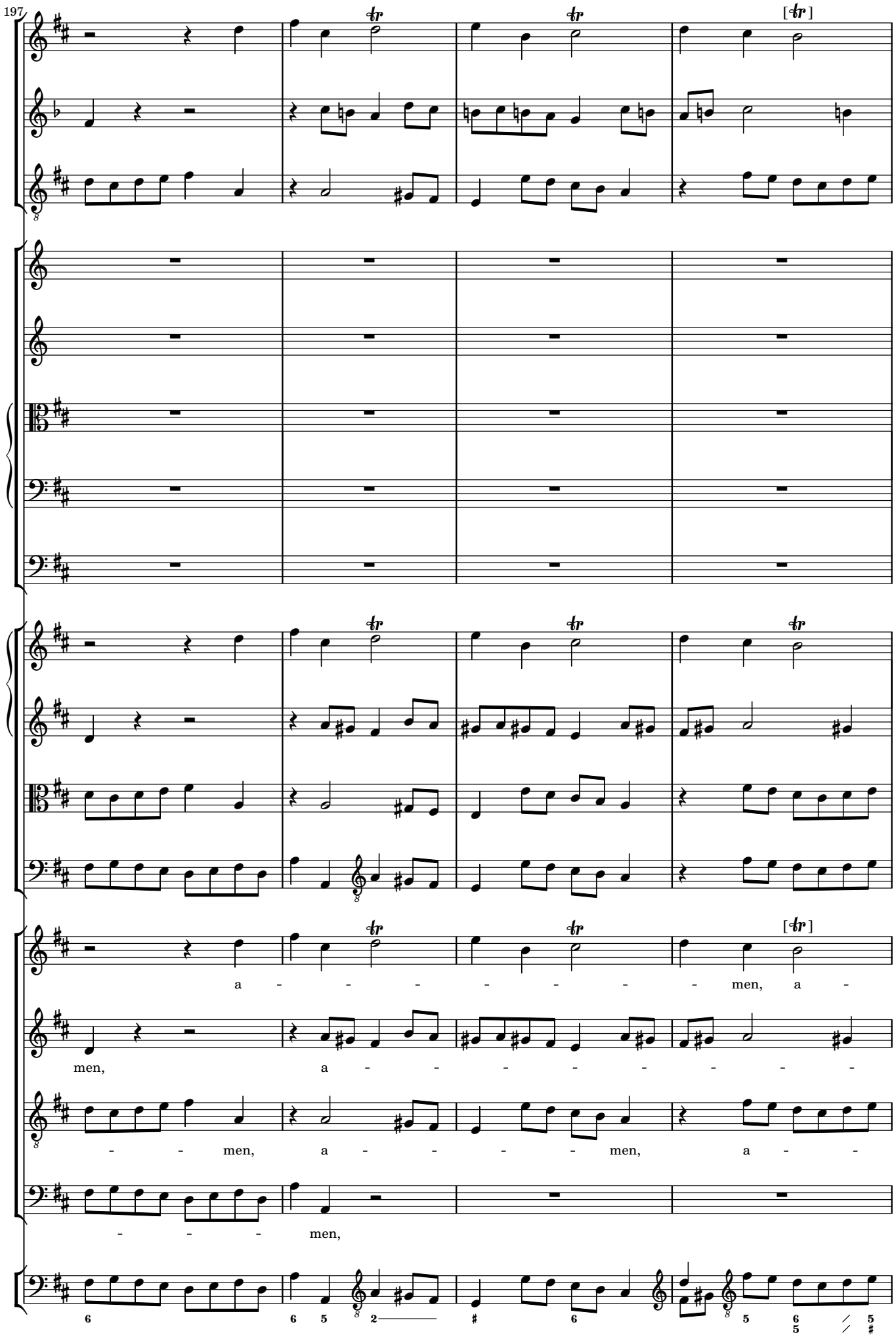
197
a - - - - - - - men, a -
men, a - - - - - - -
- - men, a - - - - men, a - -
- - - men,

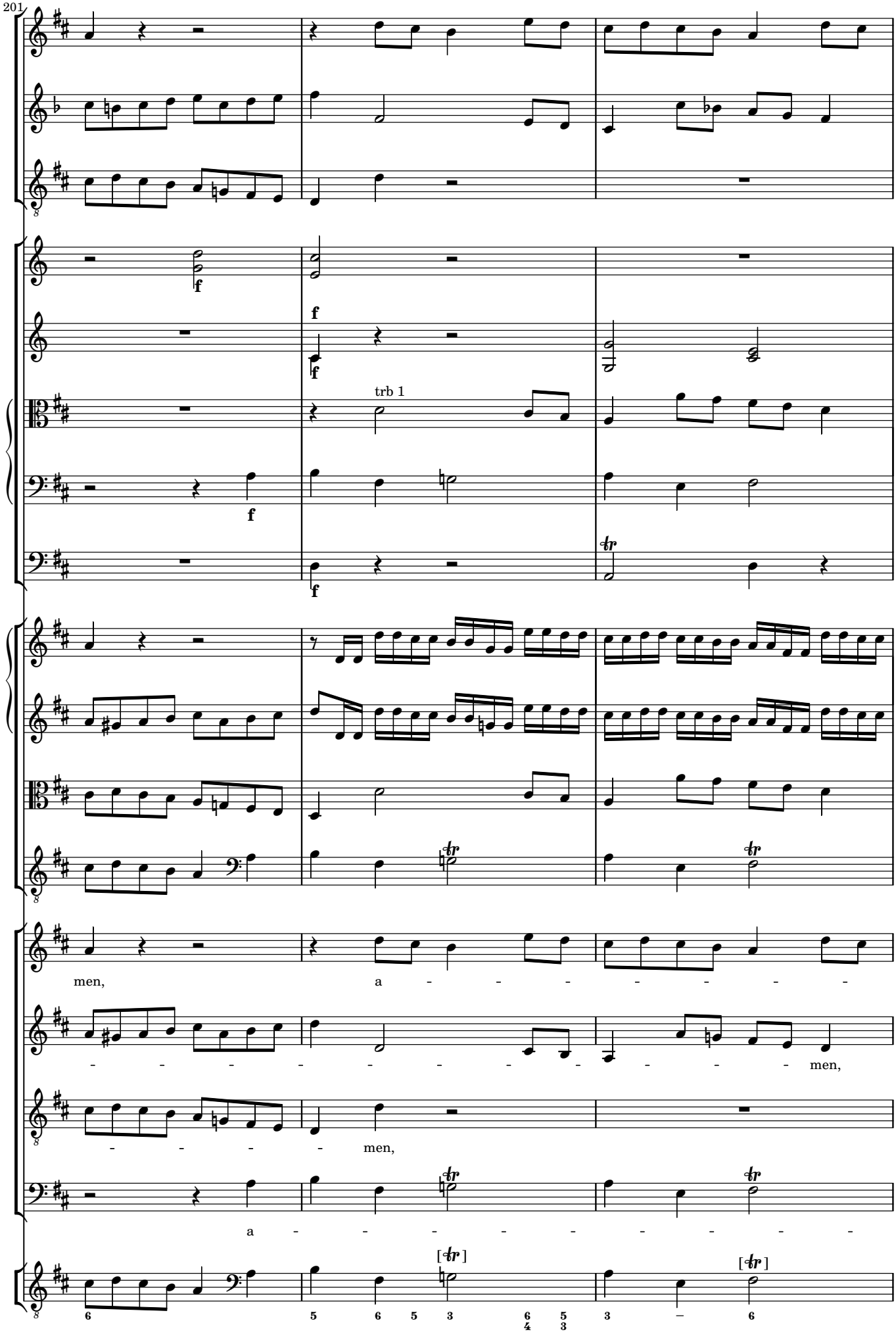
201
f
f
f
f
trb 1
men,
a - - - - - - -
- - - - - - - - men,
- - - - men,
a - - - - - - - -

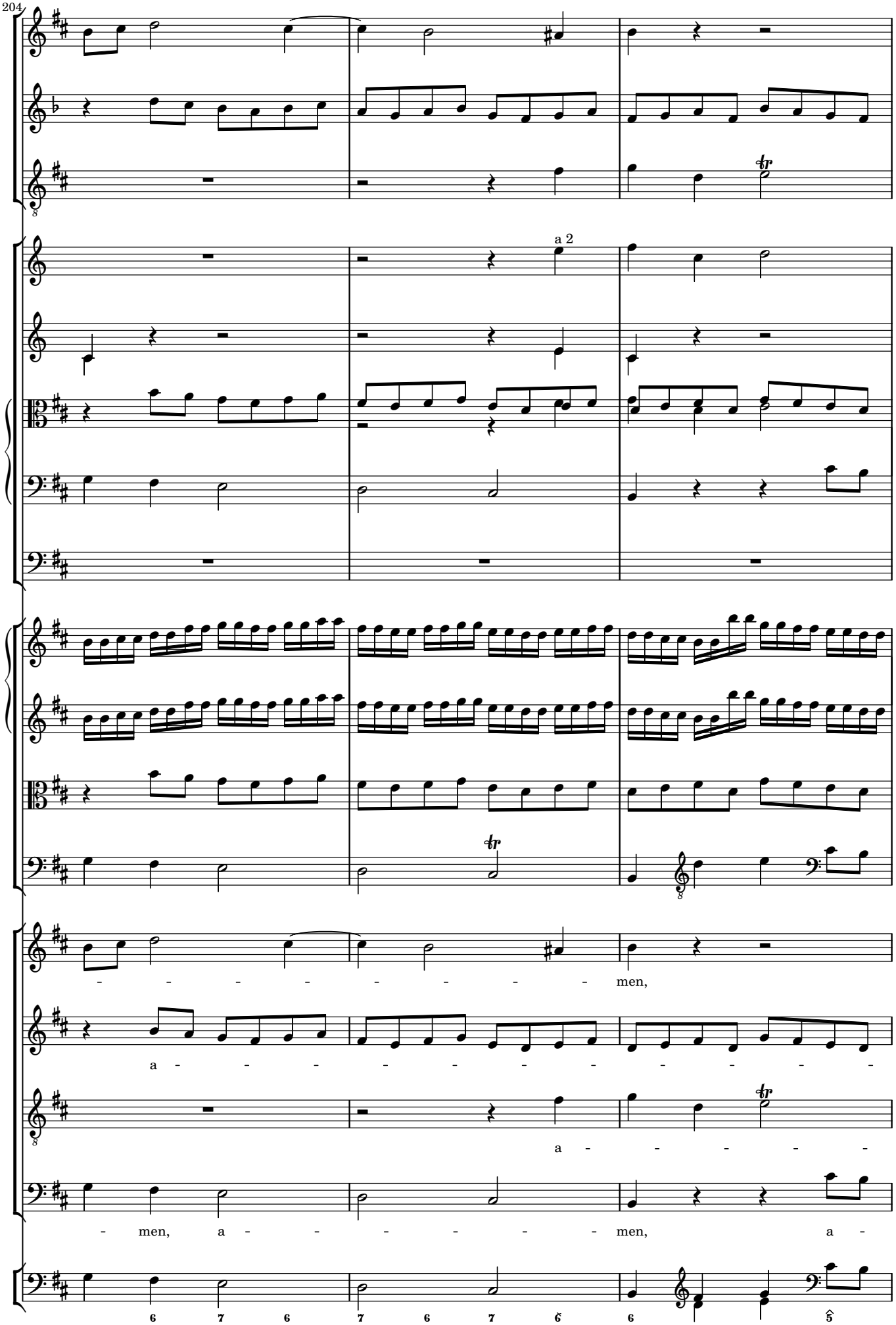
204
a 2
men,
a - - - - - - - - - -
a - - - - -
men, a - - - - - - men, a -
6 7 6 7 6 7 6 6 5

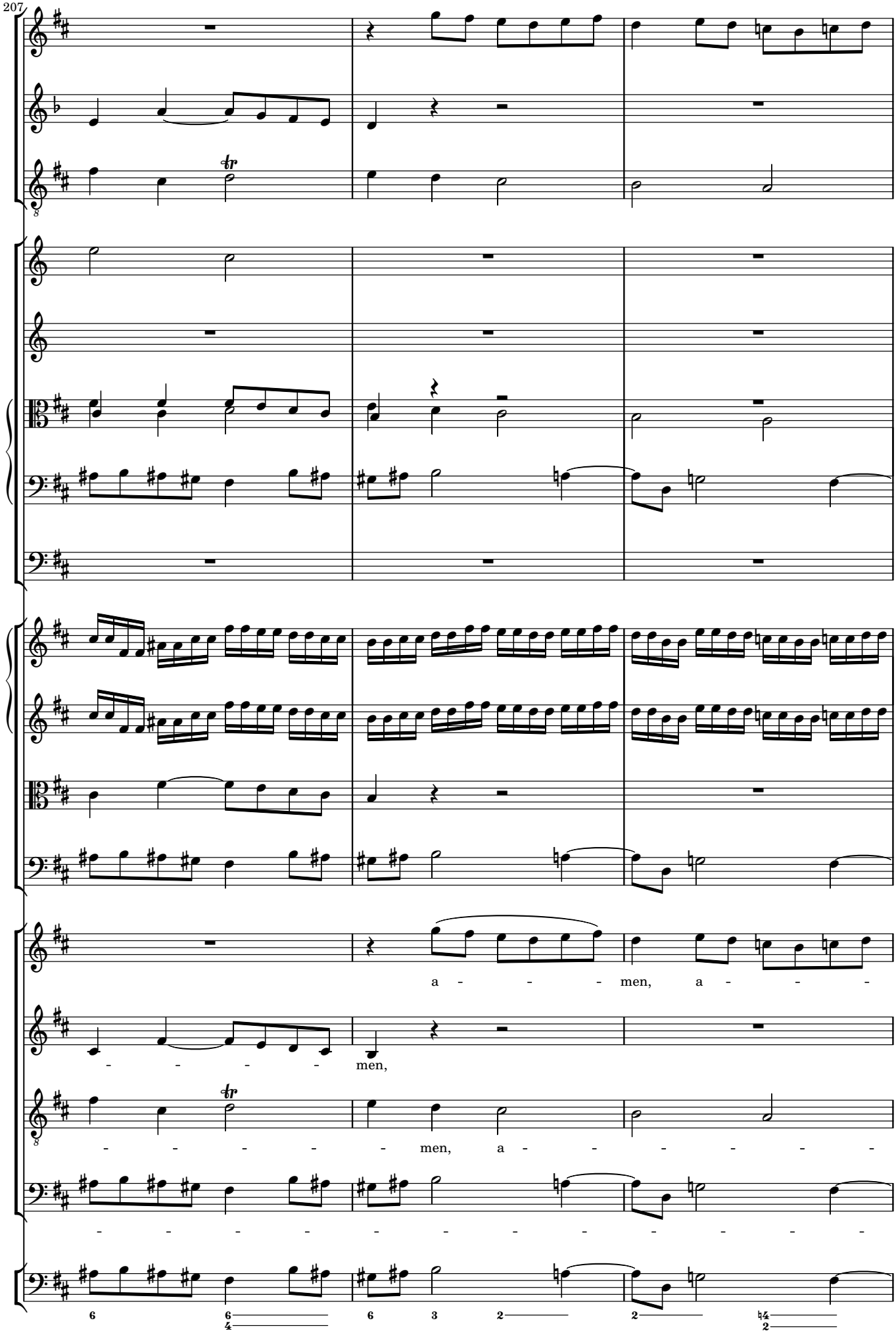
207
a - - - men, a - - -
- - - - men,
- - - - - men, a - - - - - -
- - - - - - - - - - - - -

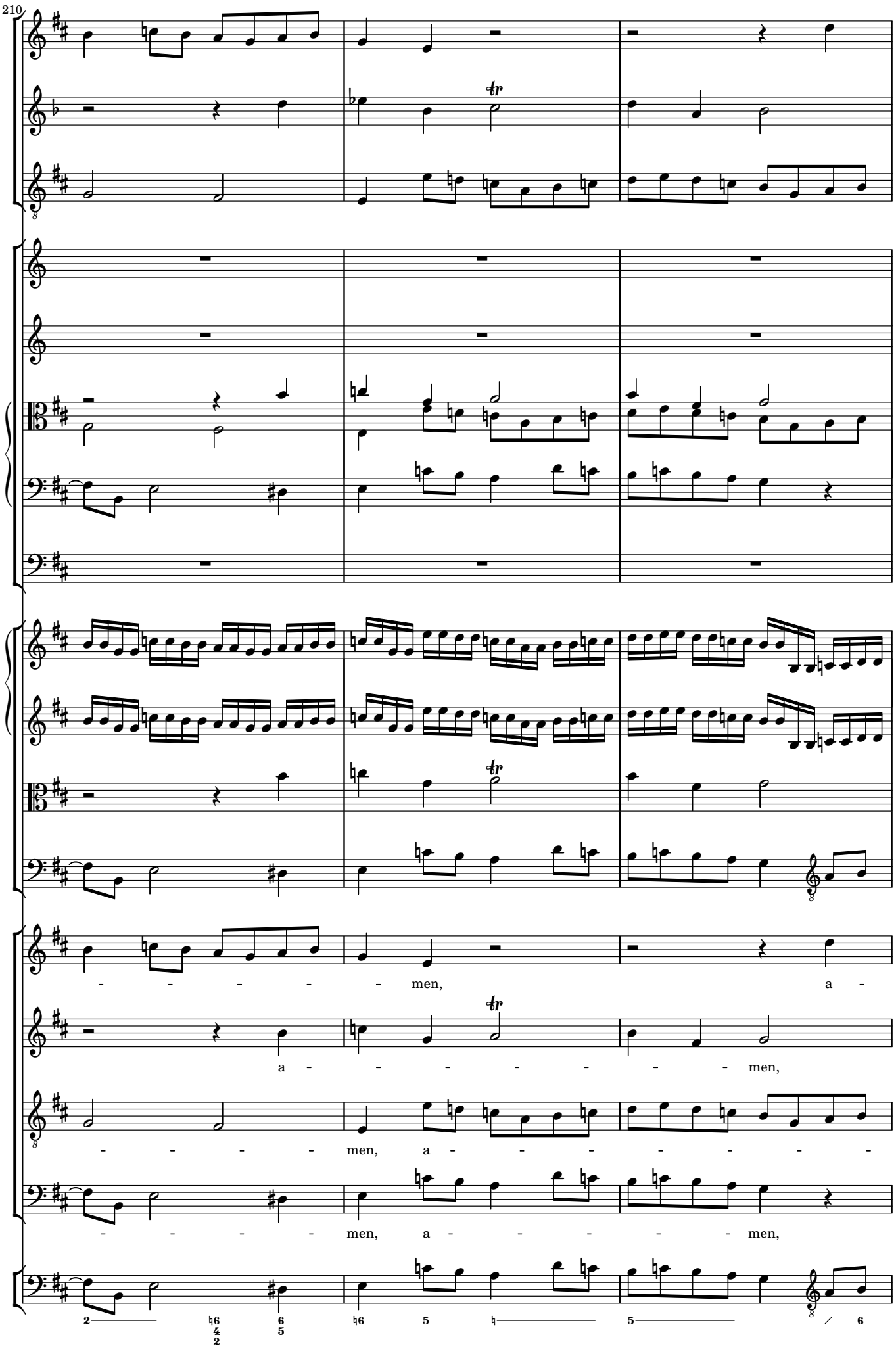
210
- - - - - men, a -
a - - - - - - - men,
- - - - men, a - - - - - - -
- - - - men, a - - - - - men,

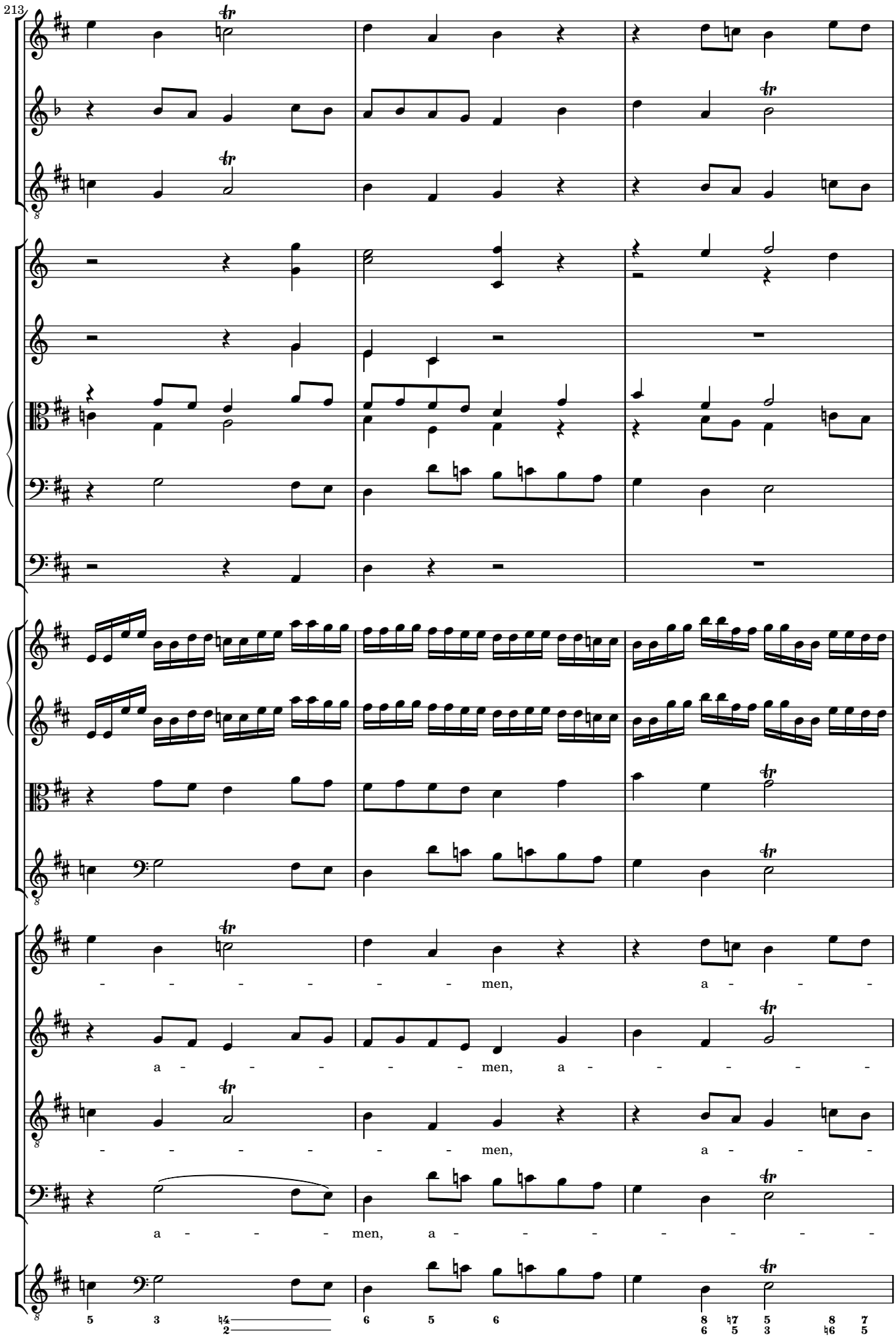
213
men, a - - - -
a - - - - - men, a - - - - -
- - - - - - men, a - - - -
a - - - men, a - - - - - -

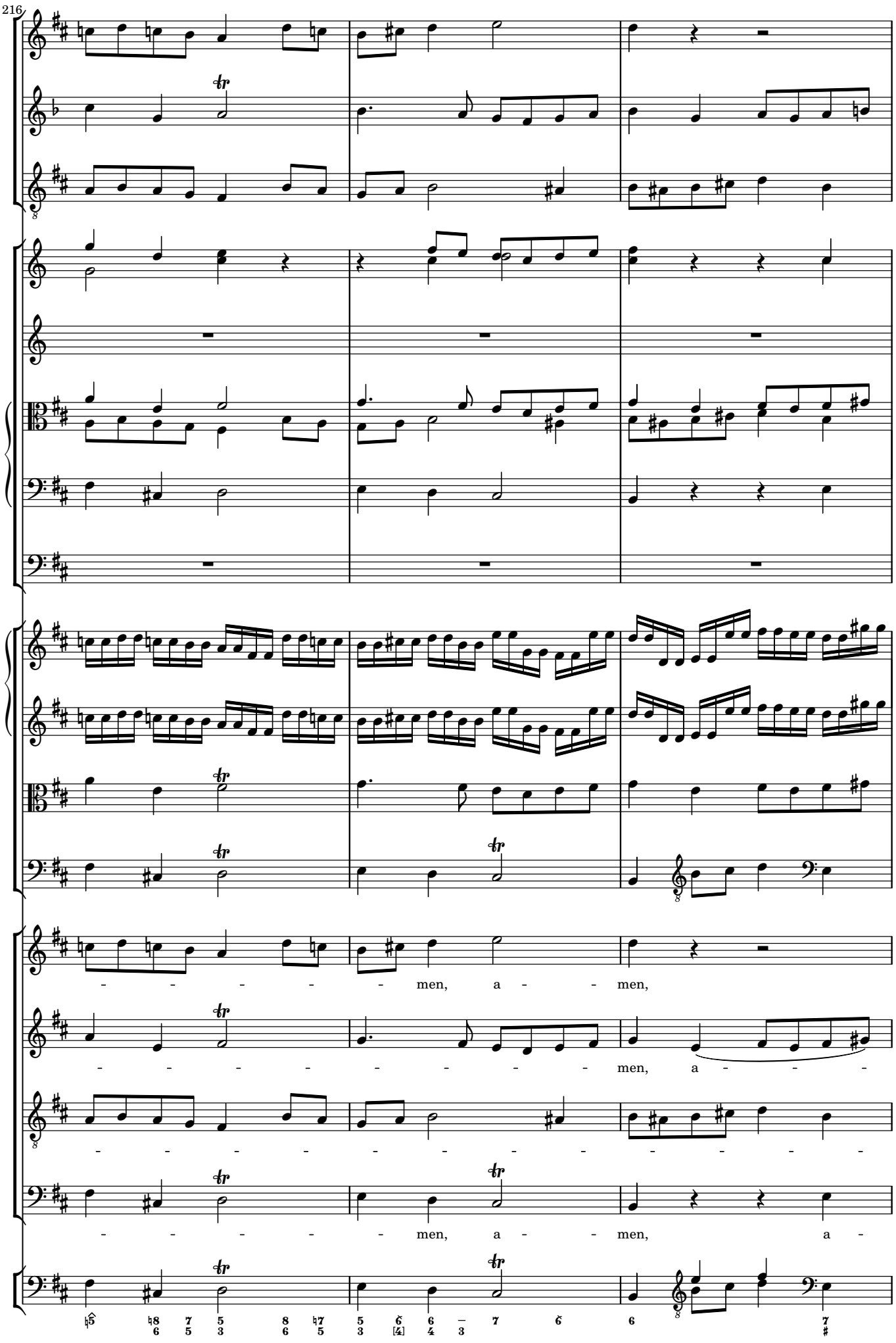
216
men, a men,
men, a
men, a men, a

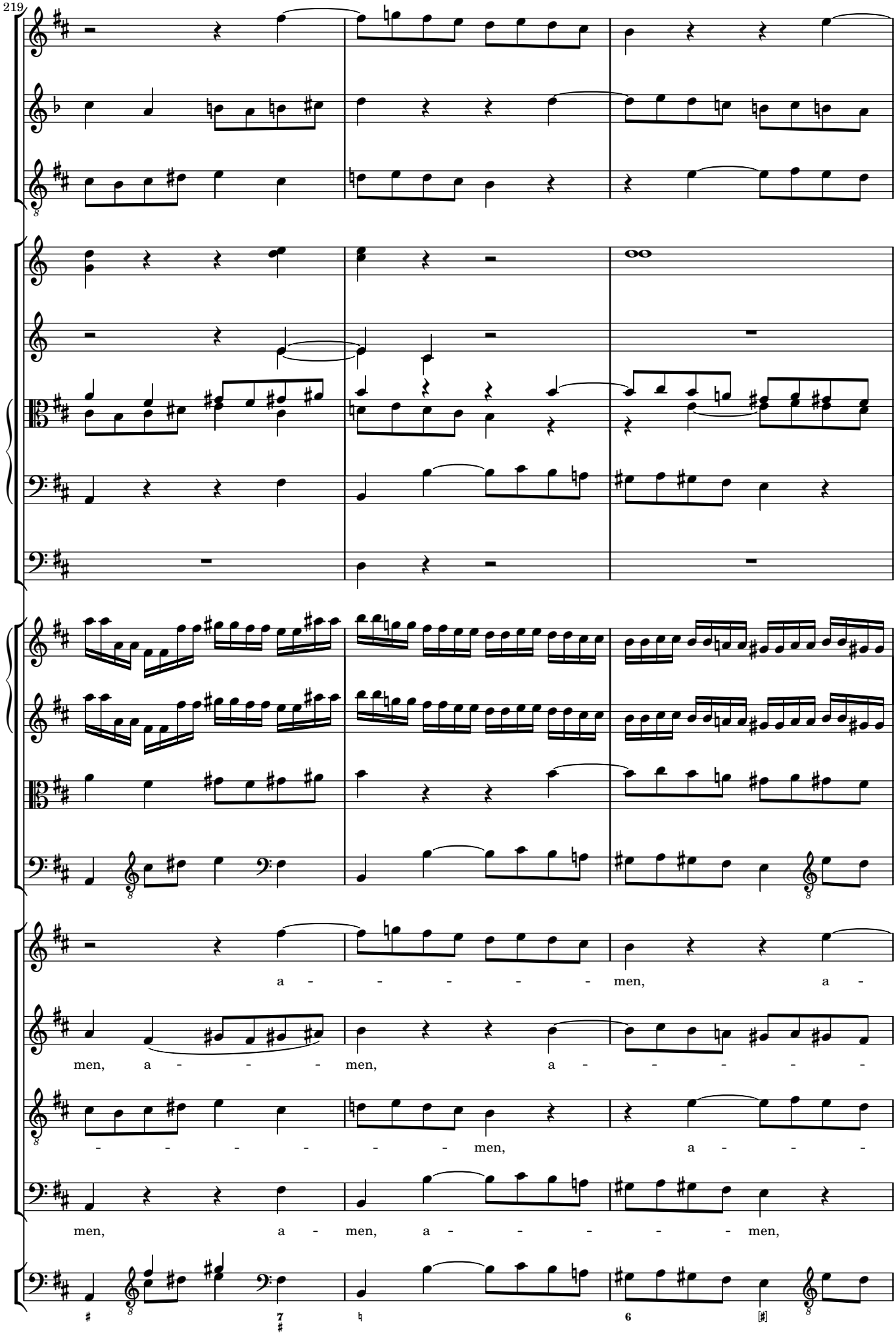
219
a - - - - - men, a -
men, a - - - men, a - - - - -
- - - - - - men, a - - -
men, a - men, a - - - - men,

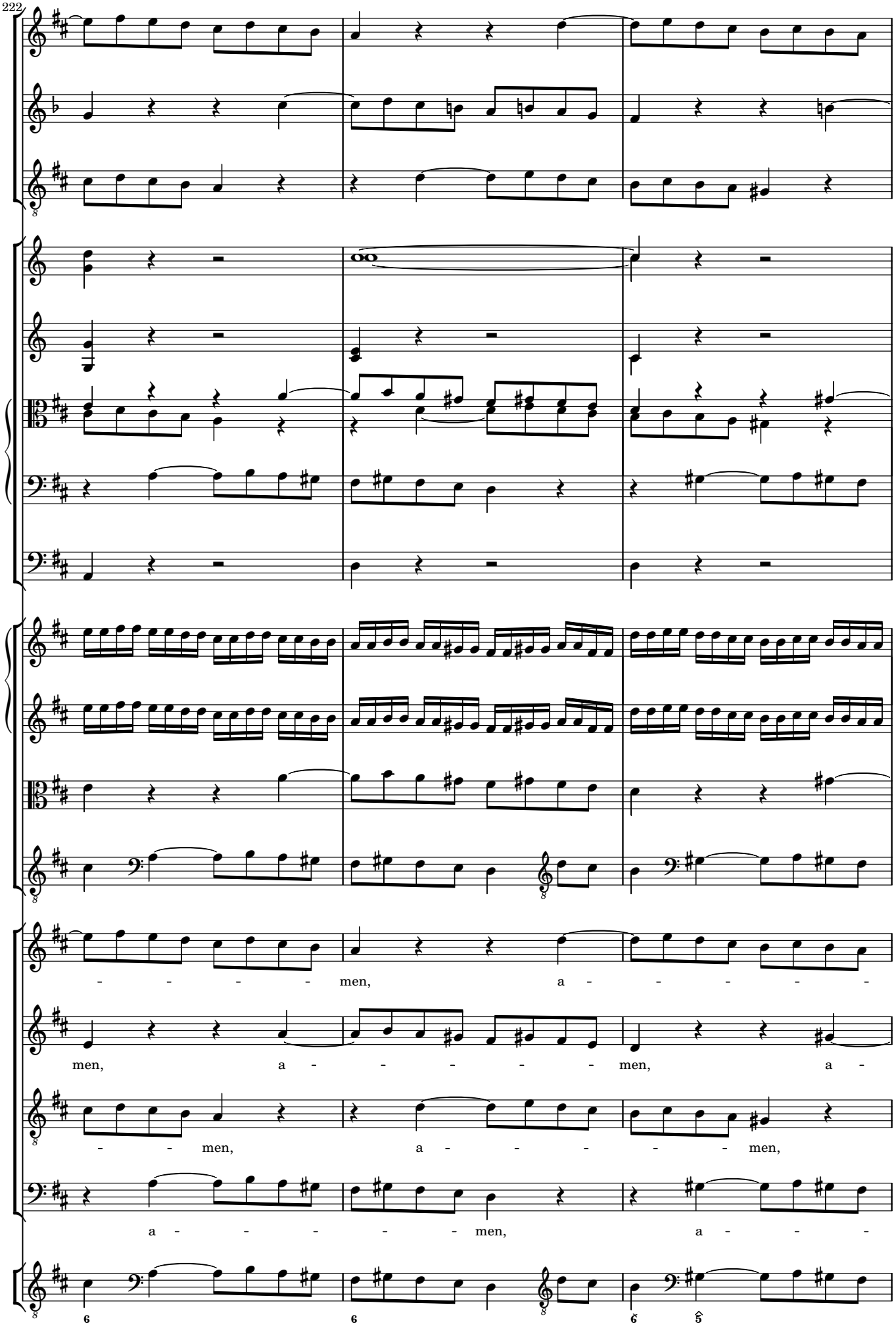
222
men, a - - - - - -
men, a - - - - - men, a -
- - men, a - - - - - men,
a - - - - - men, a - - -

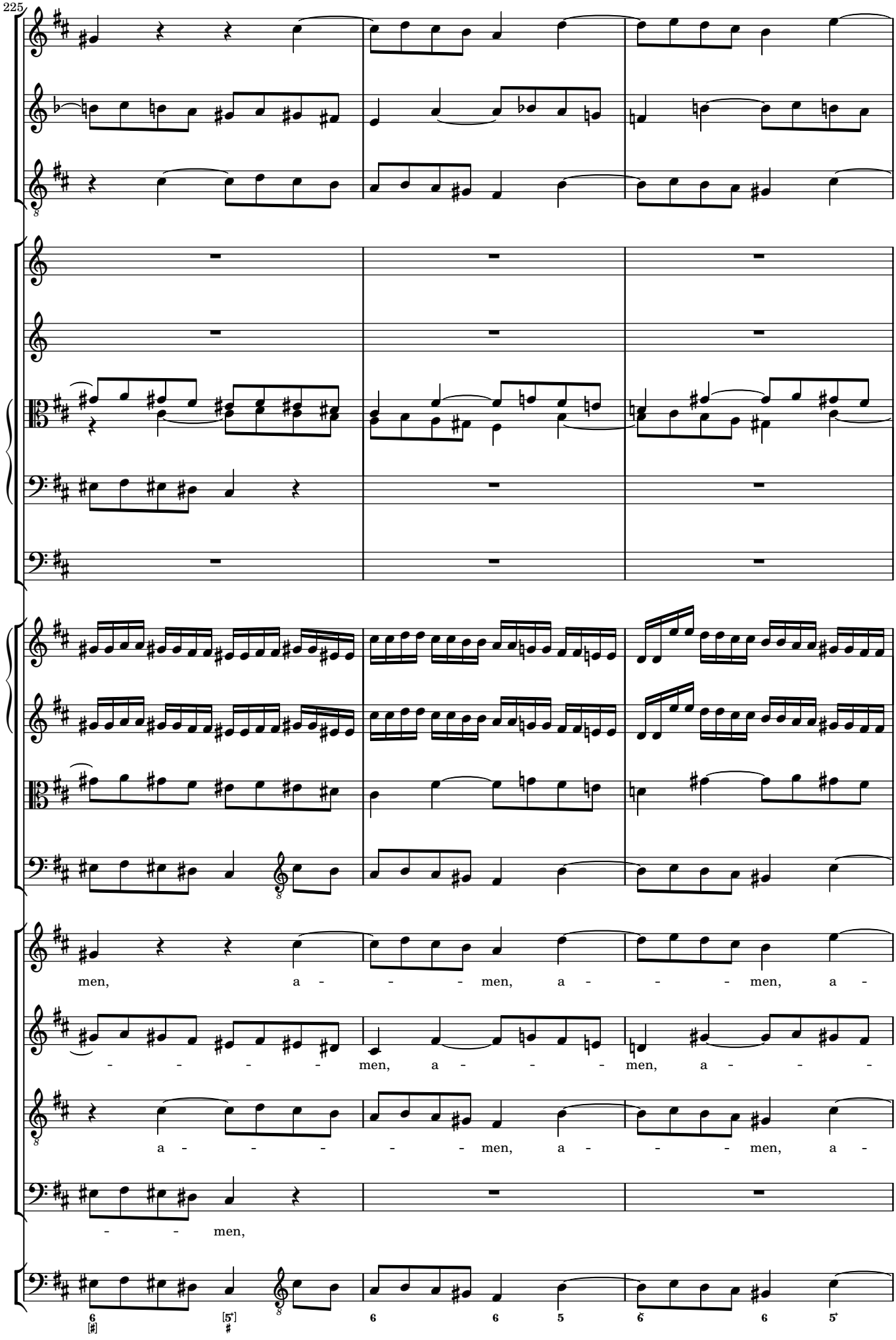
225
men, a - - - men, a - - - men, a -
- - - - men, a - - - men, a - - -
a - - - - - men, a - - - men, a -
- - men,

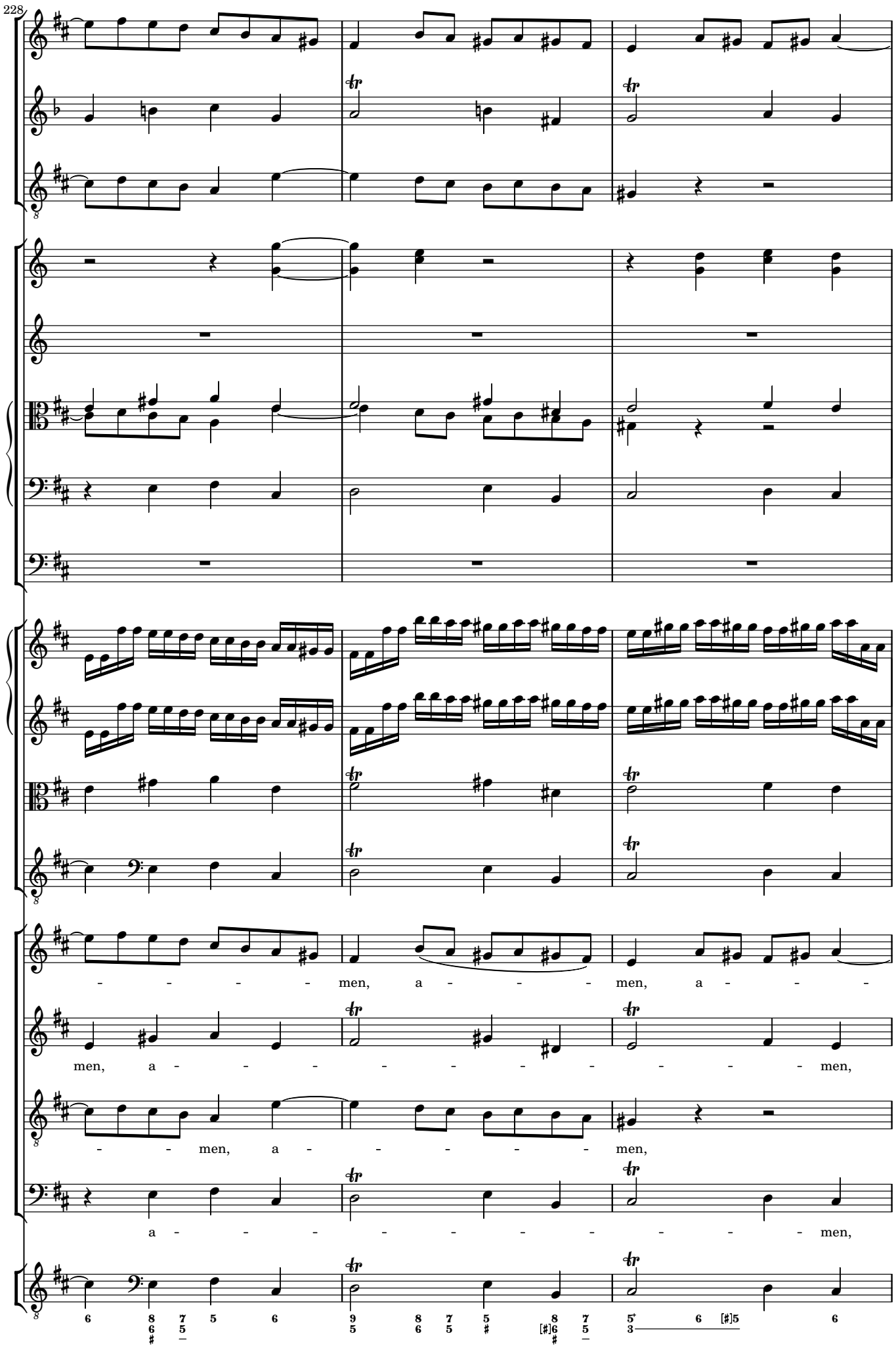
228
men, a - - - - men, a - - -
men, a - - - - - - - - - men,
- - men, a - - - - - men,
a - - - - - - - - - men,

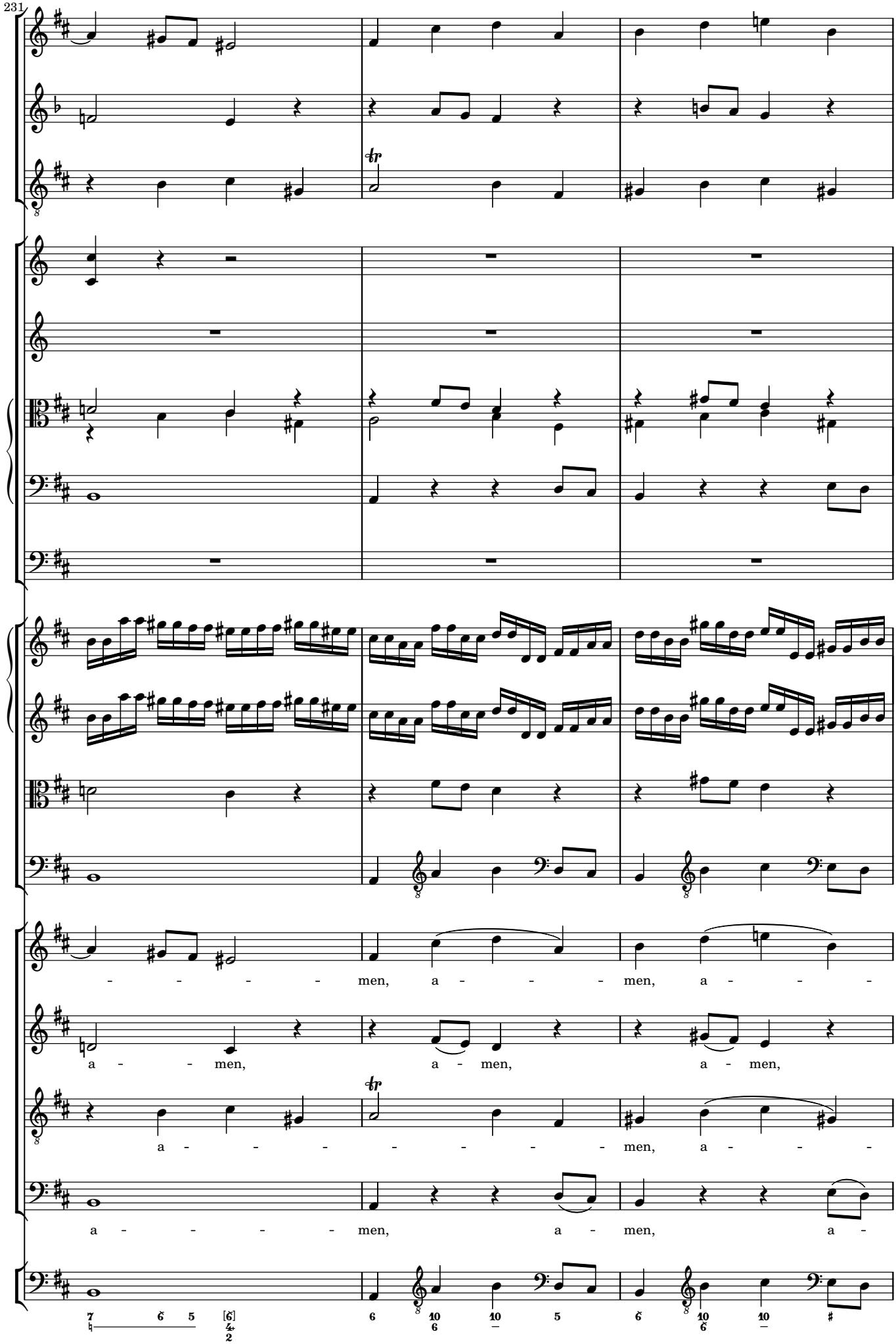
231
men, a - men, a -
a - men, a - men, a - men,
a - men, a - men,
a - men, a -

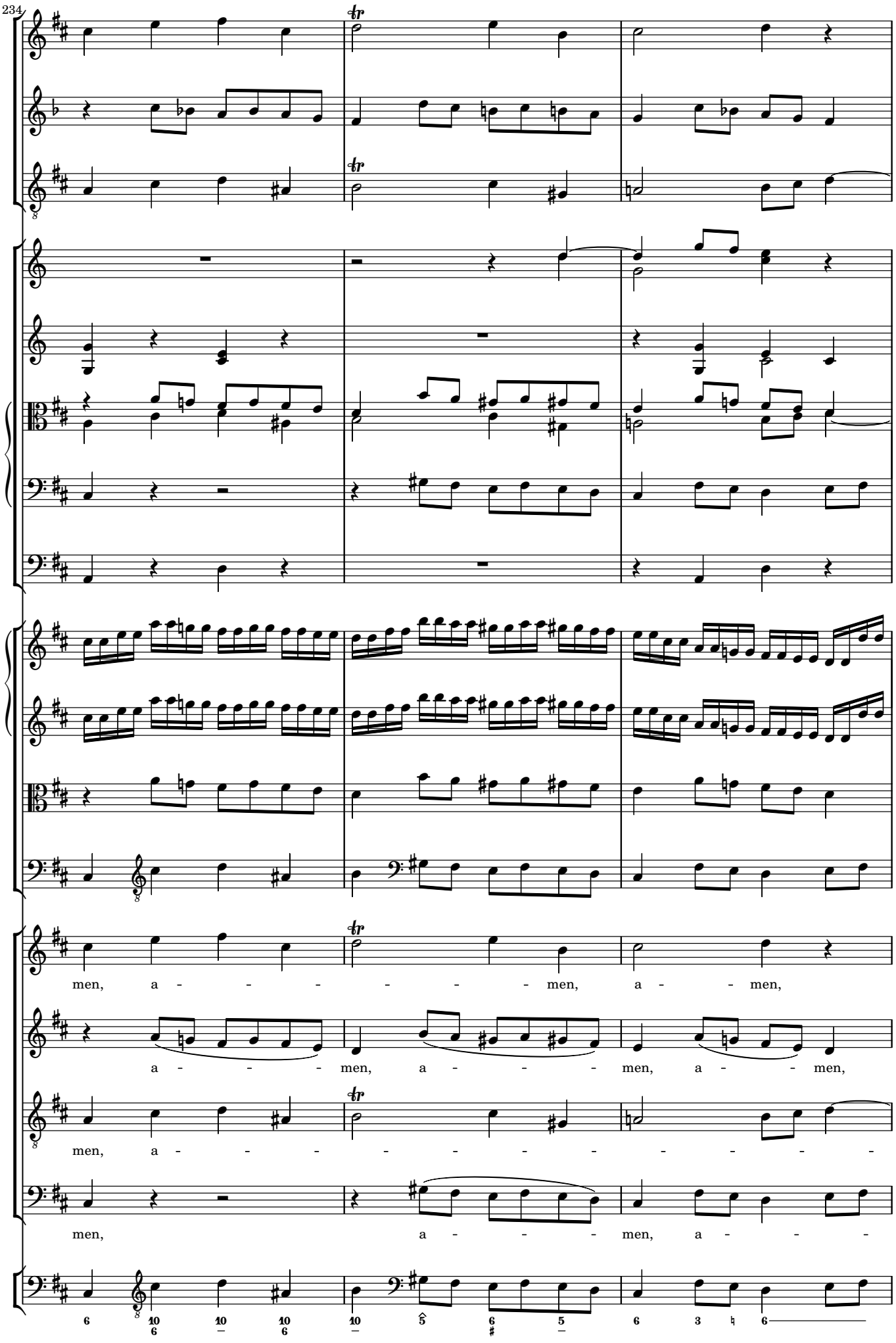
234
men, a - - - - - - - men, a - - men,
a - - - - men, a - - - - men, a - - men,
men, a - - - - - - - - - - - - - -
men, a - - - - men, a - - - -

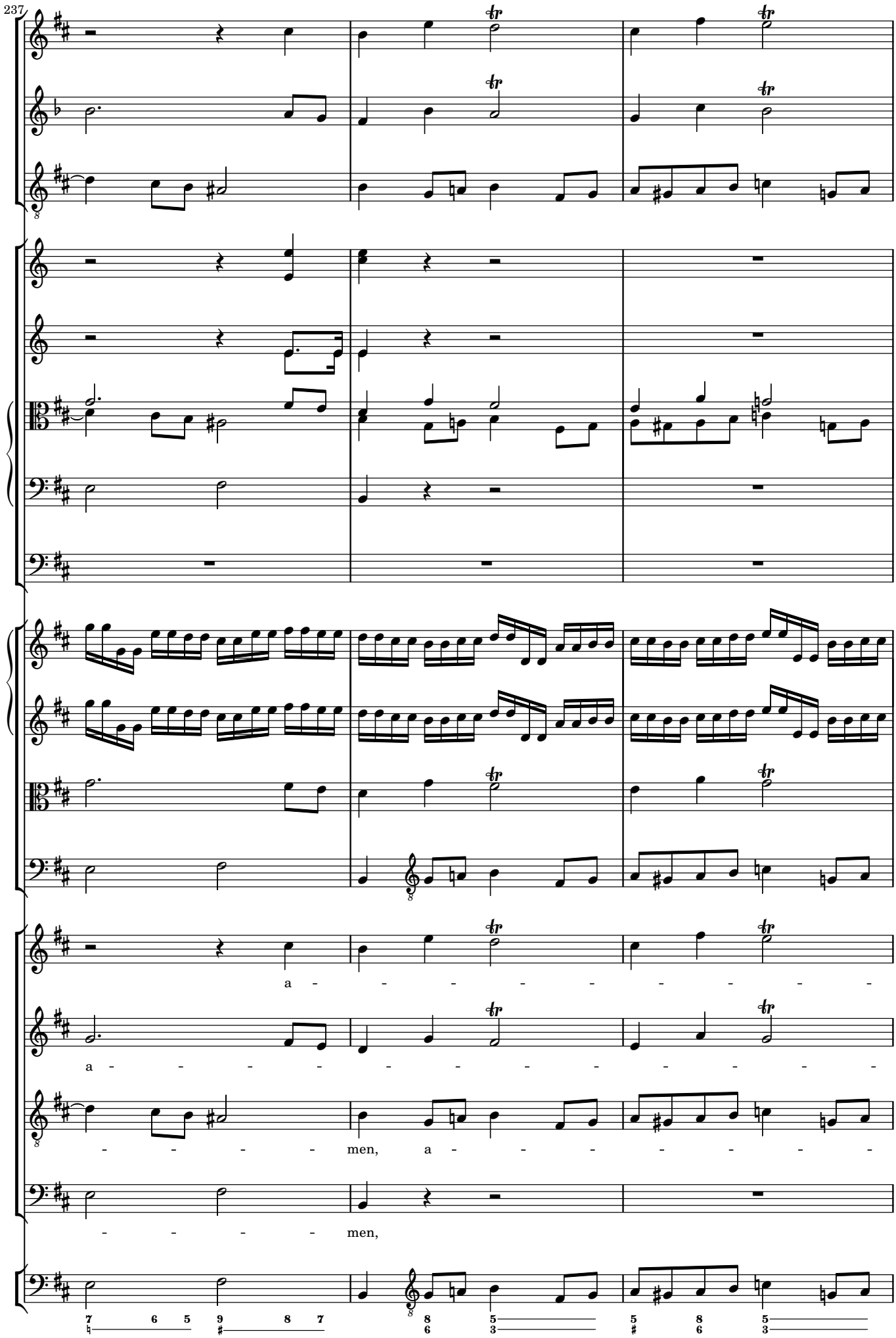
237
a - - - - - - - - -
a - - - - - - - - - - - -
- - - - men, a - - - - - - -
- - - - men,

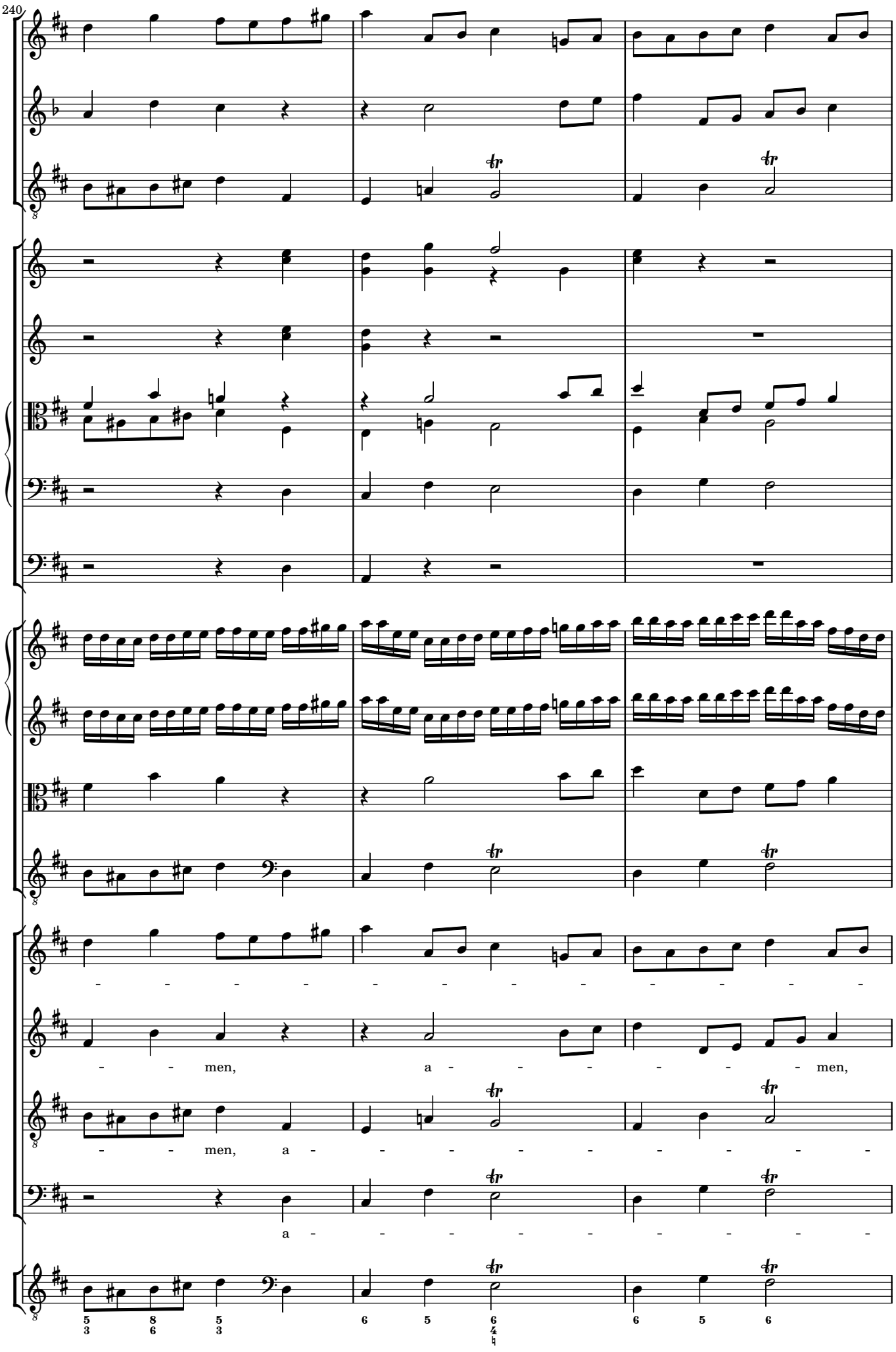
240
men, a men,
men, a
a
5 8 5
3 6 3
6 5 6
4
6 5 6

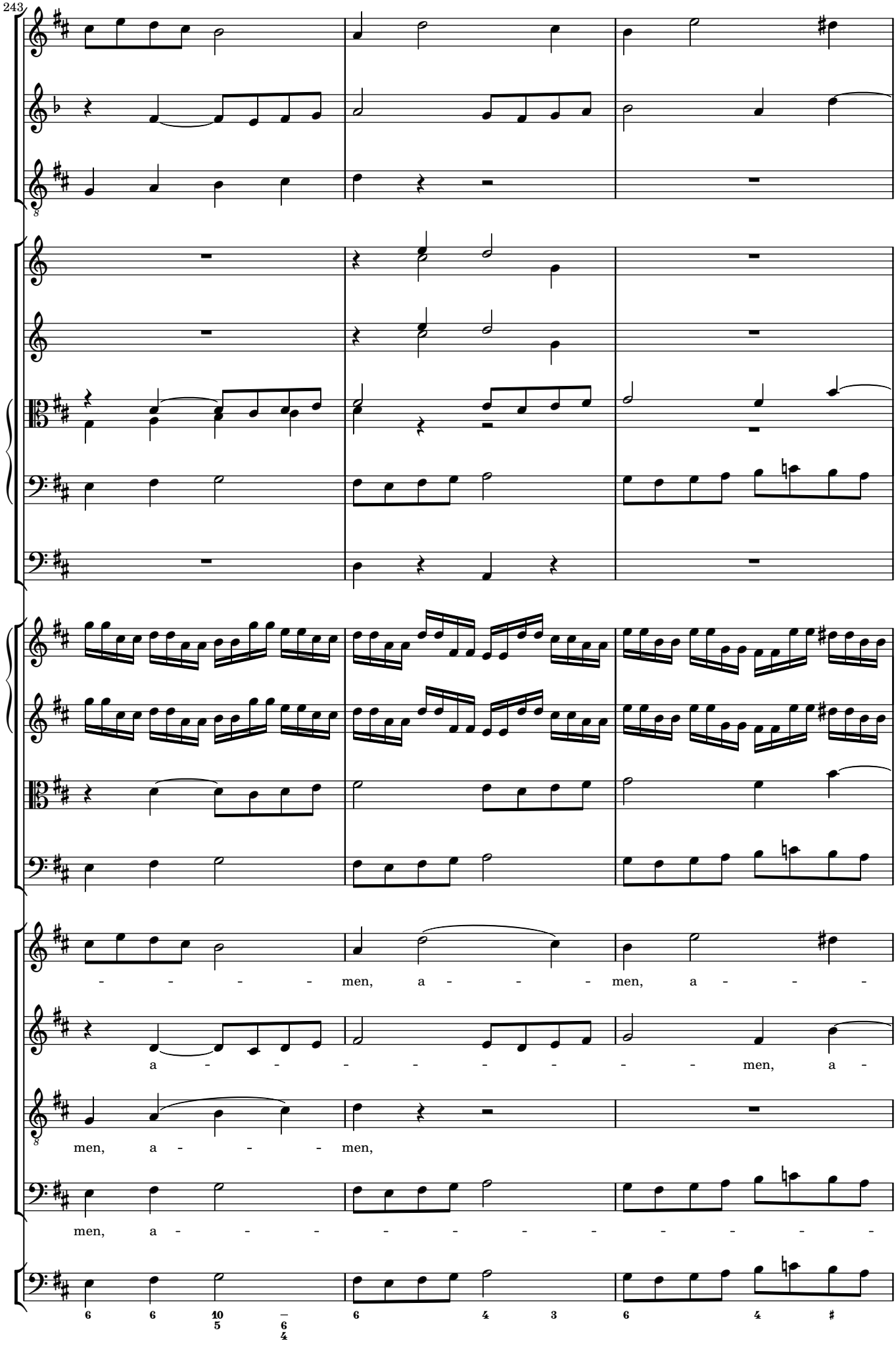
243
men, a - - - men, a - - -
a - - - - - - - - men, a -
men, a - - - men,
men, a - - - - - - - - -

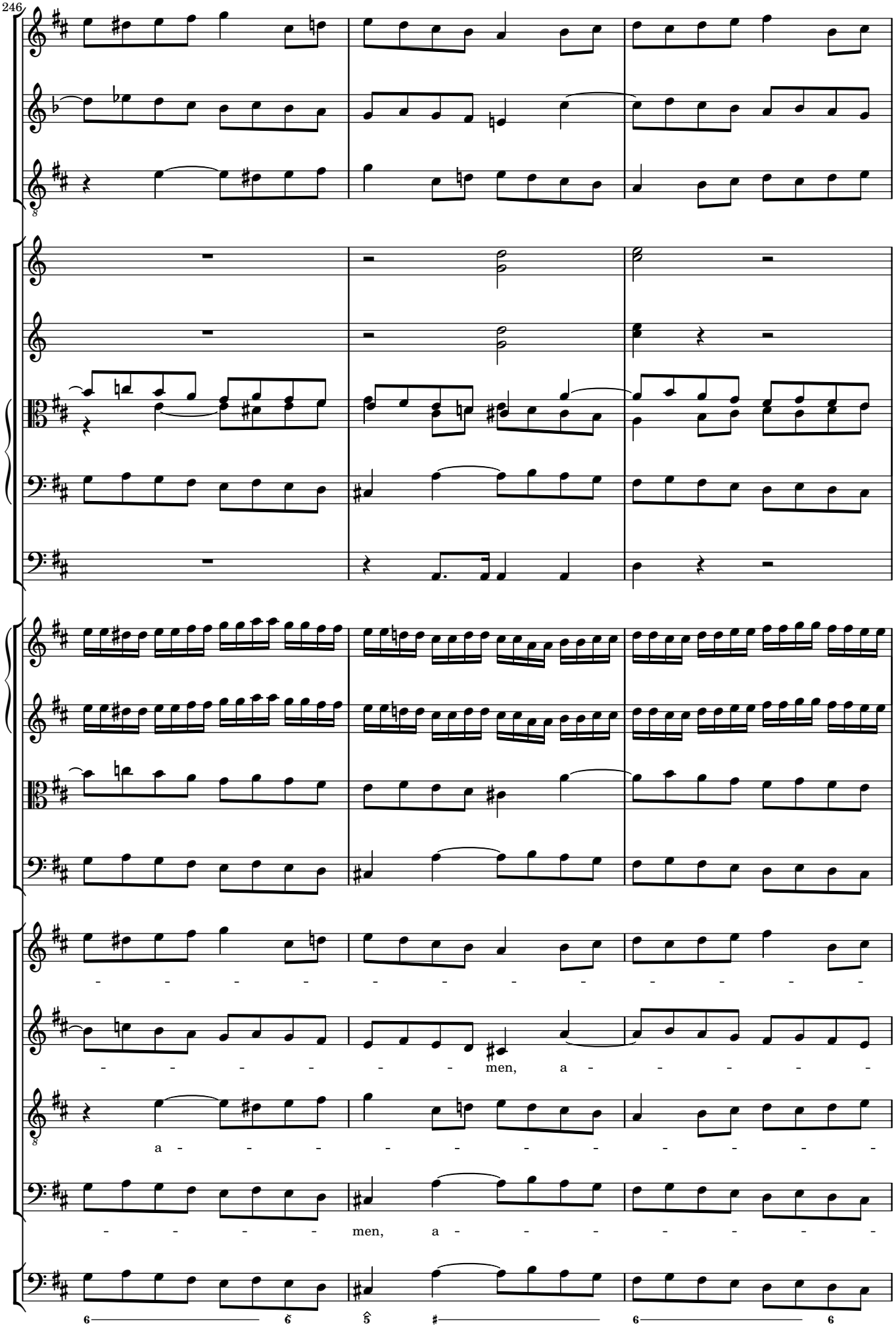
246
men, a
a
men, a
6 6 5 # 6 6

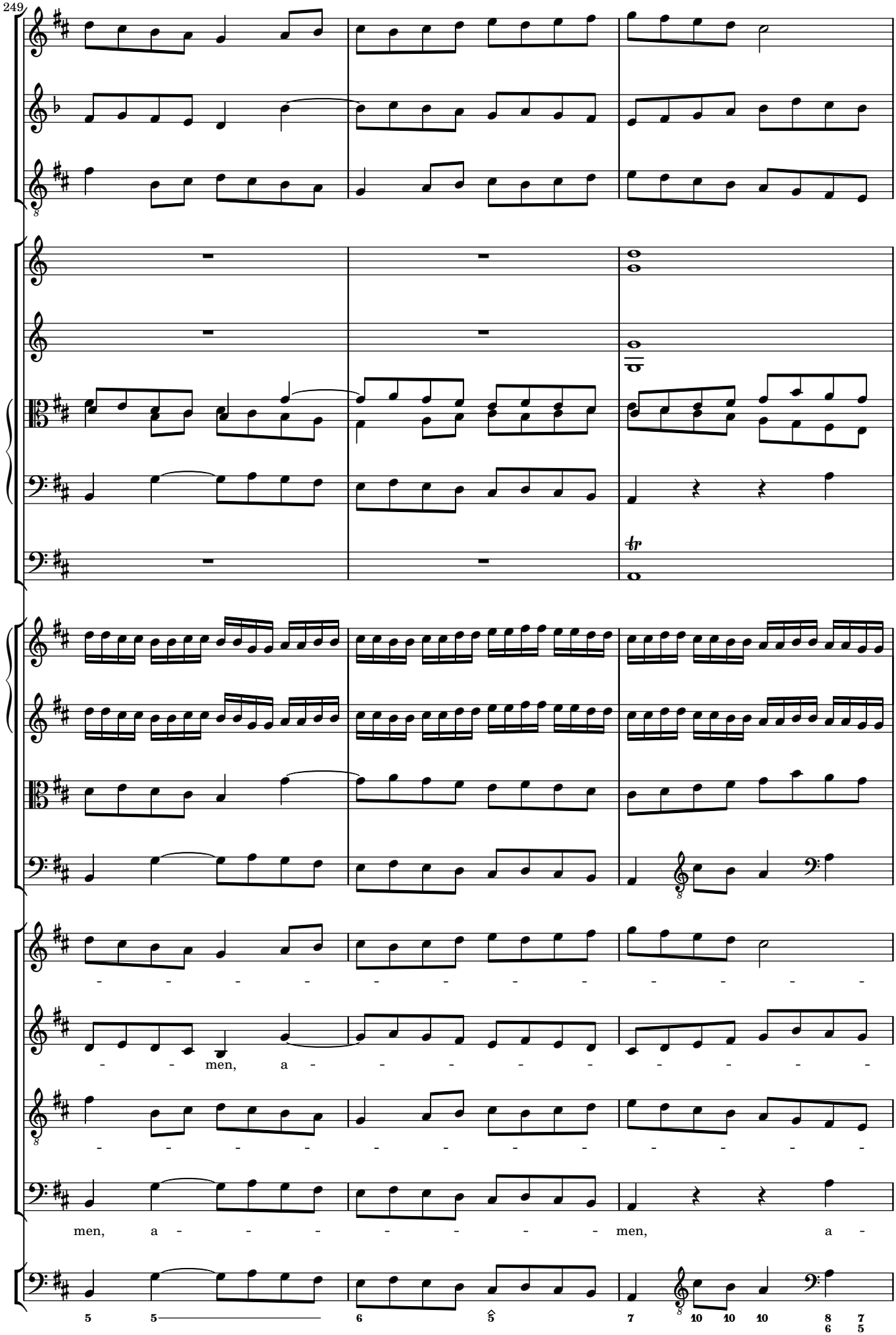
249
men, a
men, a
men, a

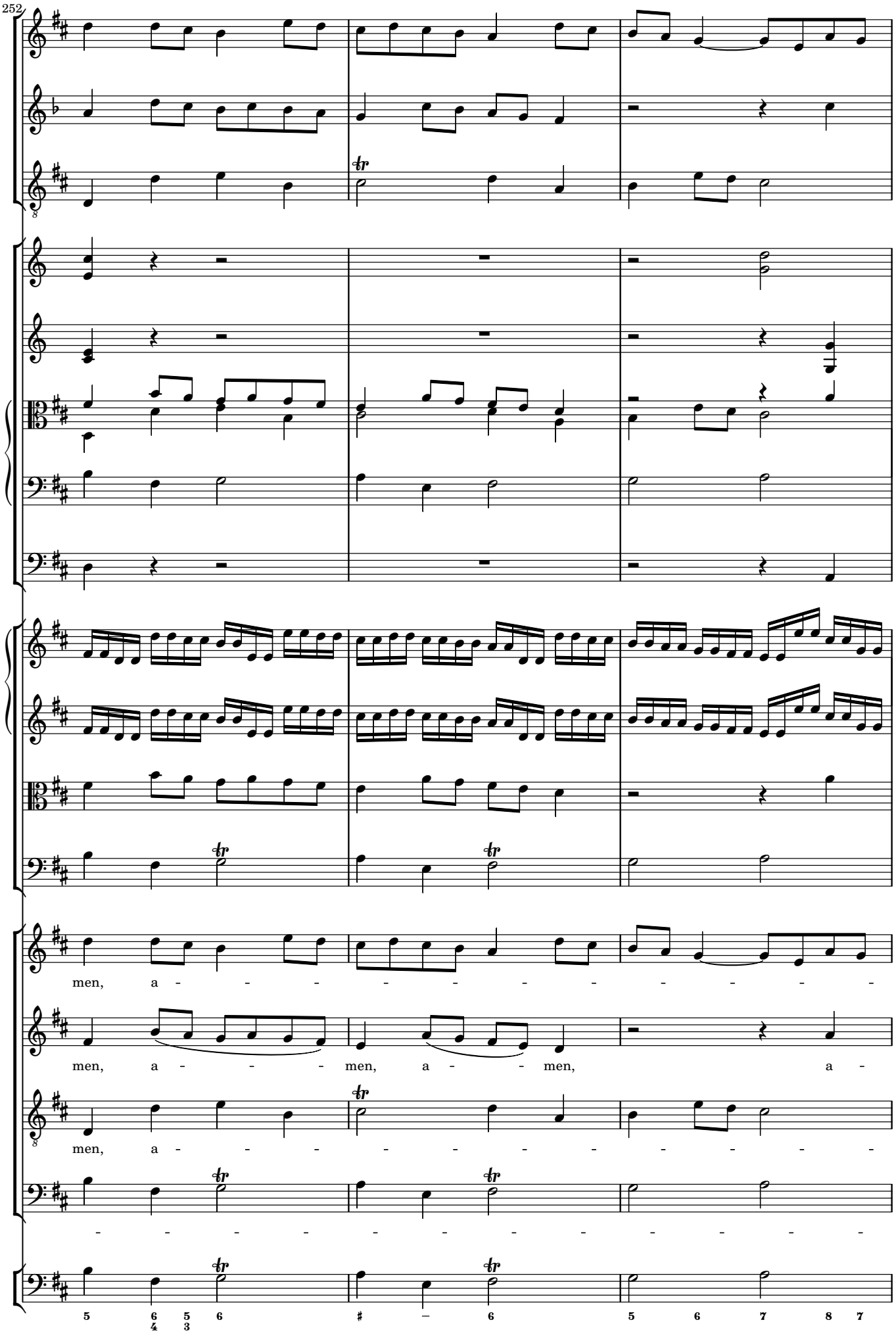
252
men, a - - - - - - - - - - - -
men, a - - - men, a - - men, a -
men, a - - - - - - - - - - - -
- - - - - - - - - - - - -
5 6 5 6 # – 6 5 6 7 8 7
4 3

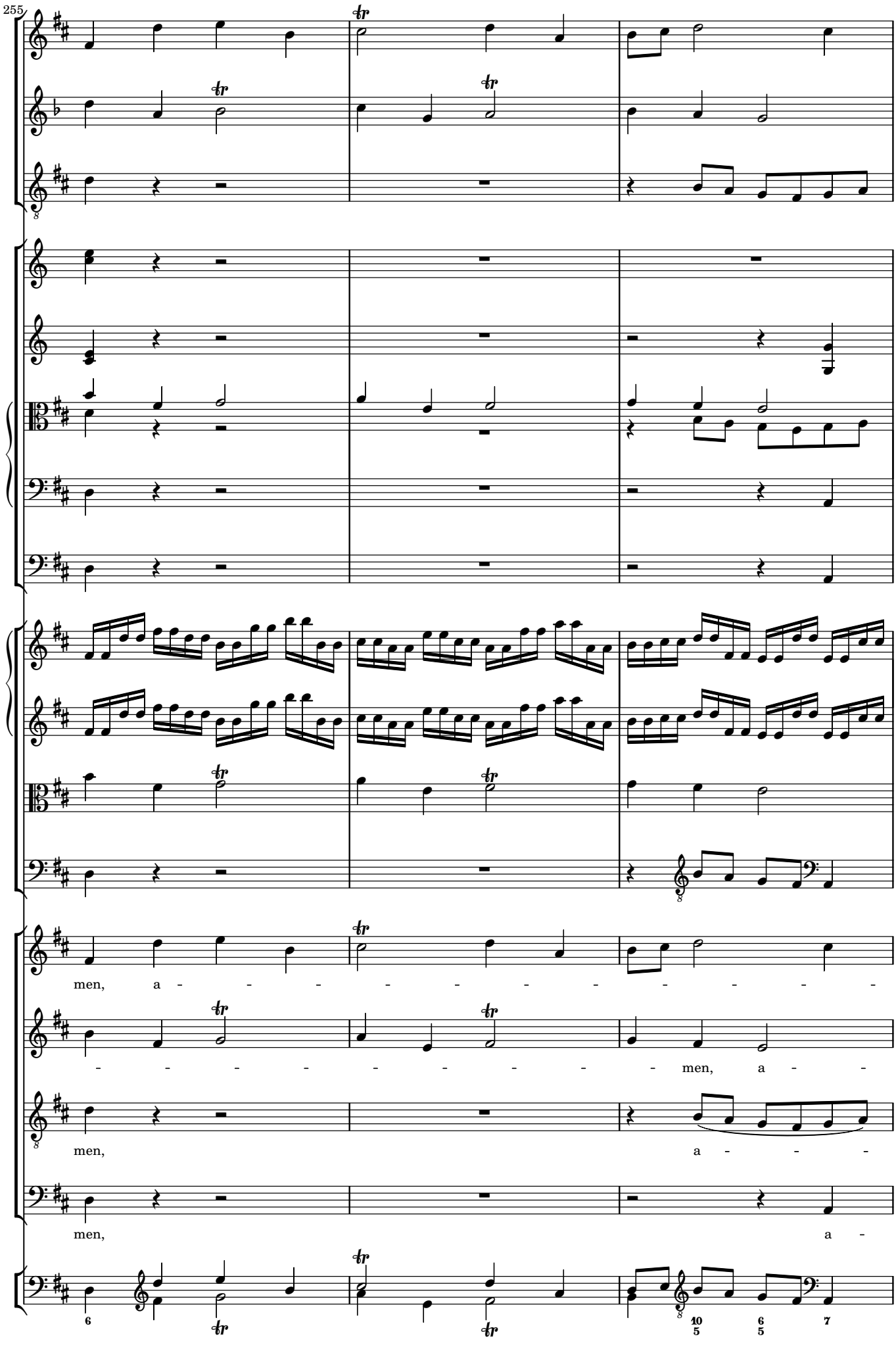
255
men, a - - - - - - - - - - - -
- - - - - - - - - men, a - - -
men, a - - -
men, a -

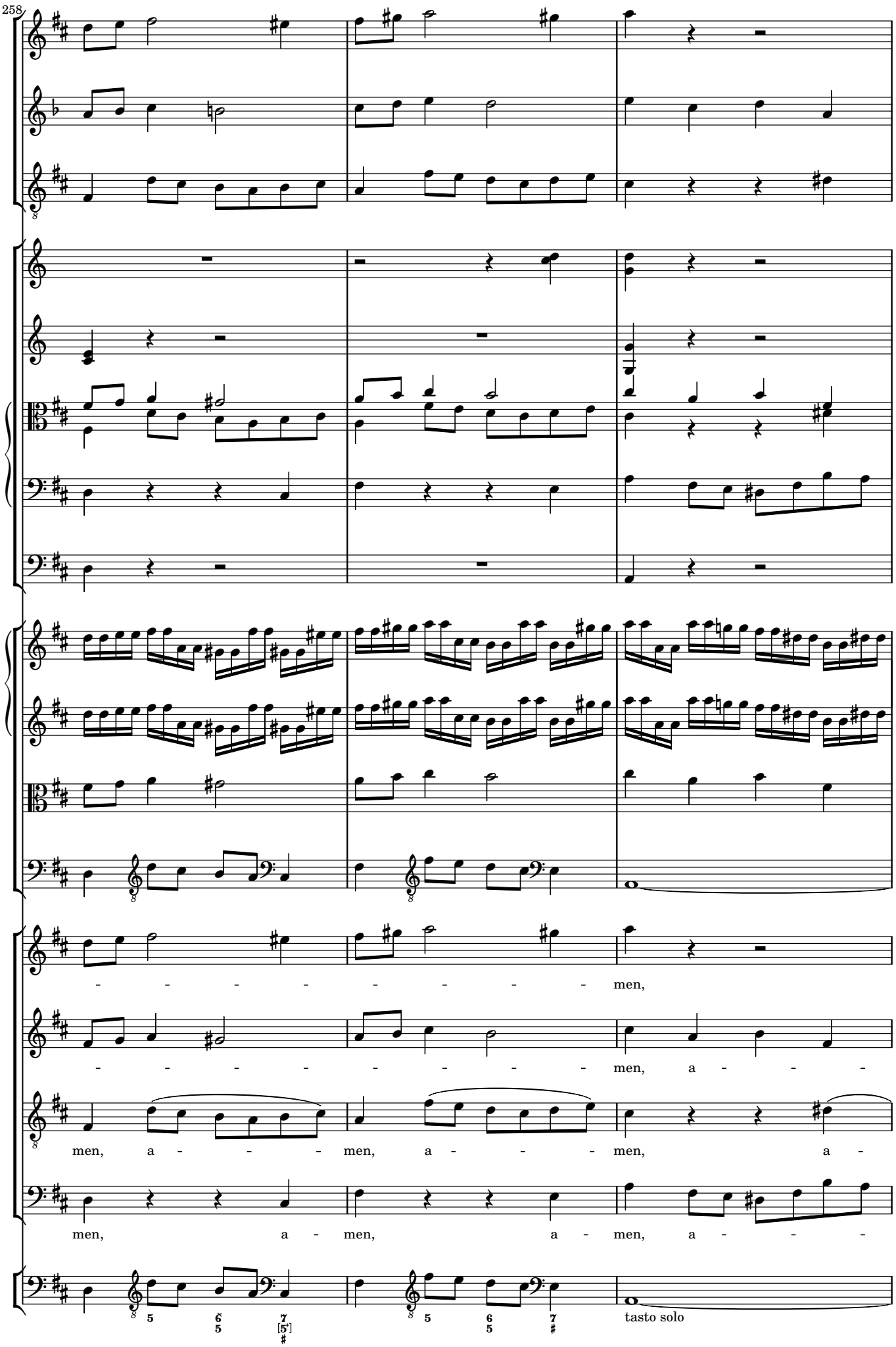
258
- - - - - - - - - men,
- - - - - - - - - men, a - - -
men, a - - - men, a - - - men, a -
men, a - men, a - men, a - - -
tasto solo

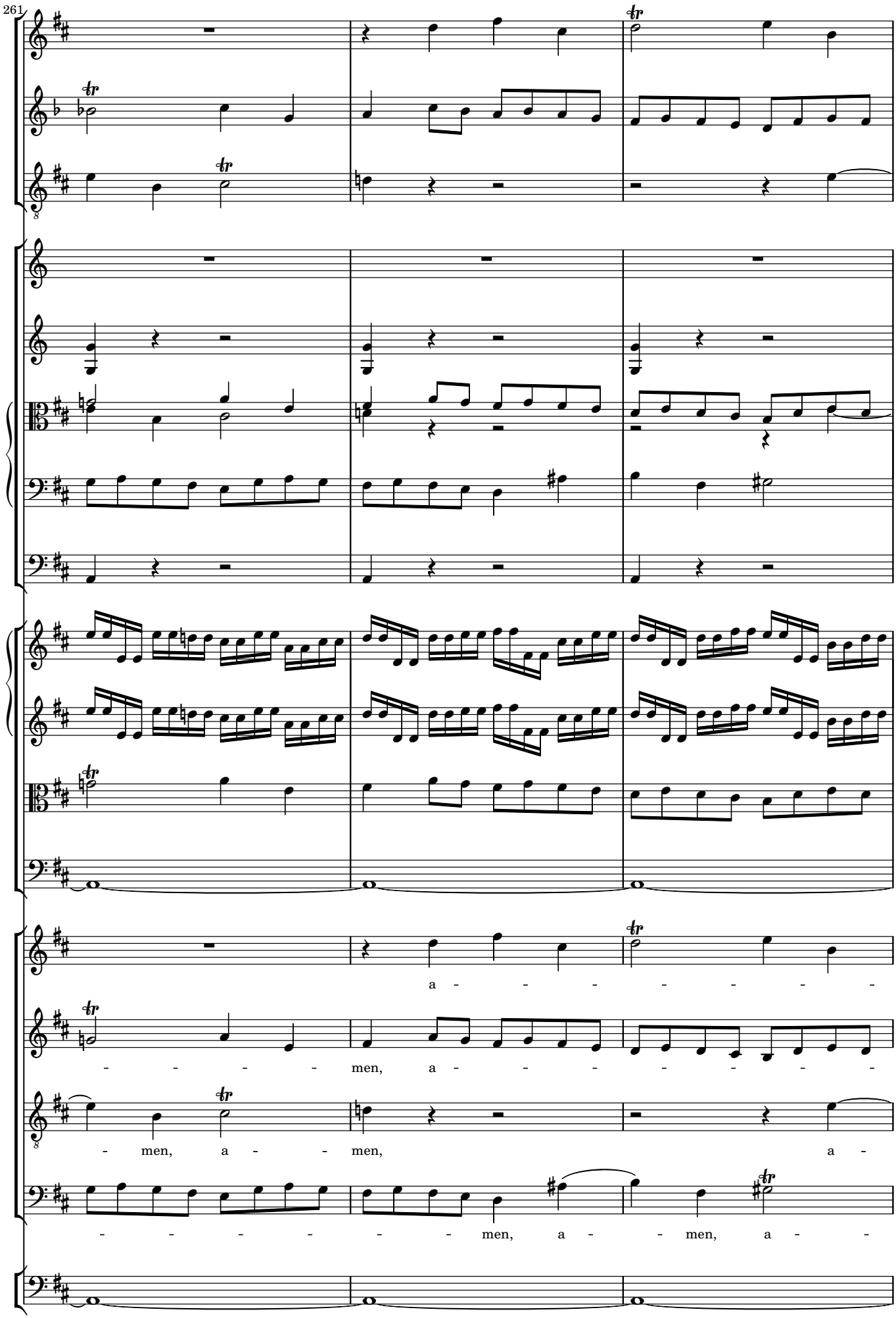
261
a - - - - - - - -
- - - - - men, a - - - - - - - -
- men, a - - men, a -
- - - - - - - men, a - - men, a - -

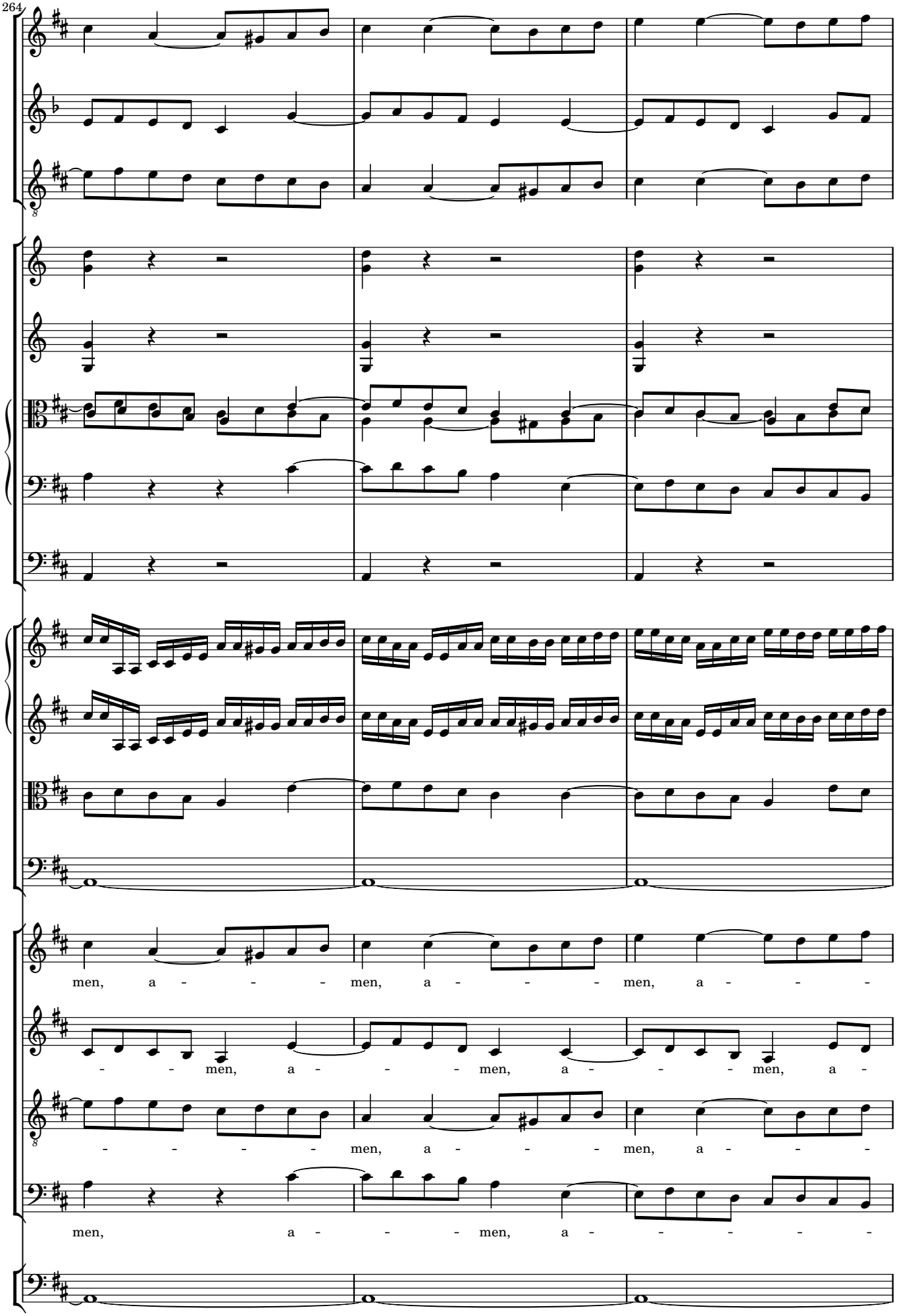
264
men, a - - - - men, a - - - - men, a - - - -
- - men, a - - - men, a - - - men, a -
- - - - - men, a - - - men, a - - - -
men, a - - - men, a - - - - -

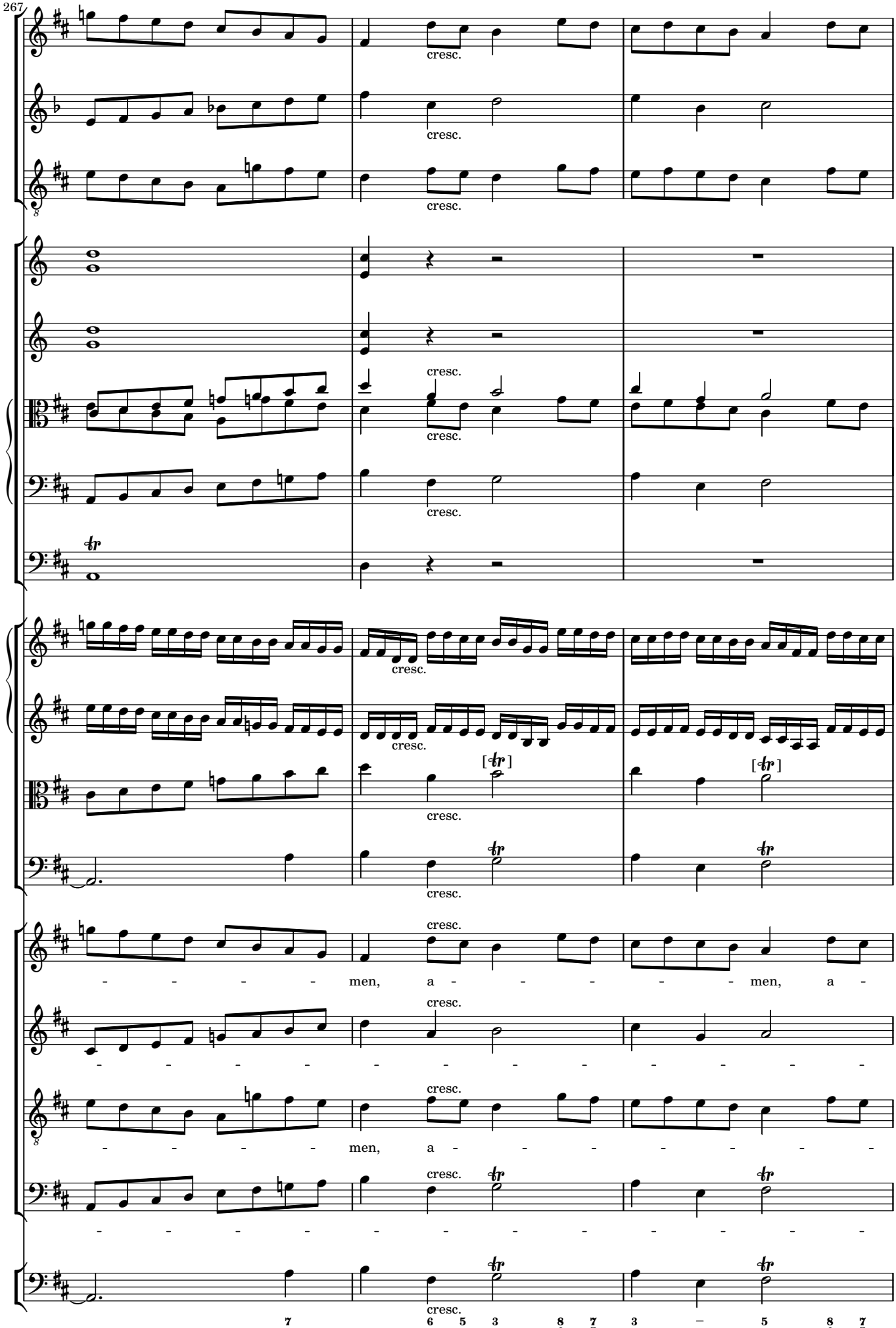
267
cresc.
men, a - - - - - men, a -
men, a - - - - - - - -

270
- - - - - men, a - - men, cum San - cto
- - - - - men, a - - men, cum San - cto
men, a - - - - men, a - - men, cum San - cto
- - - - - men, a - - men, cum San - cto

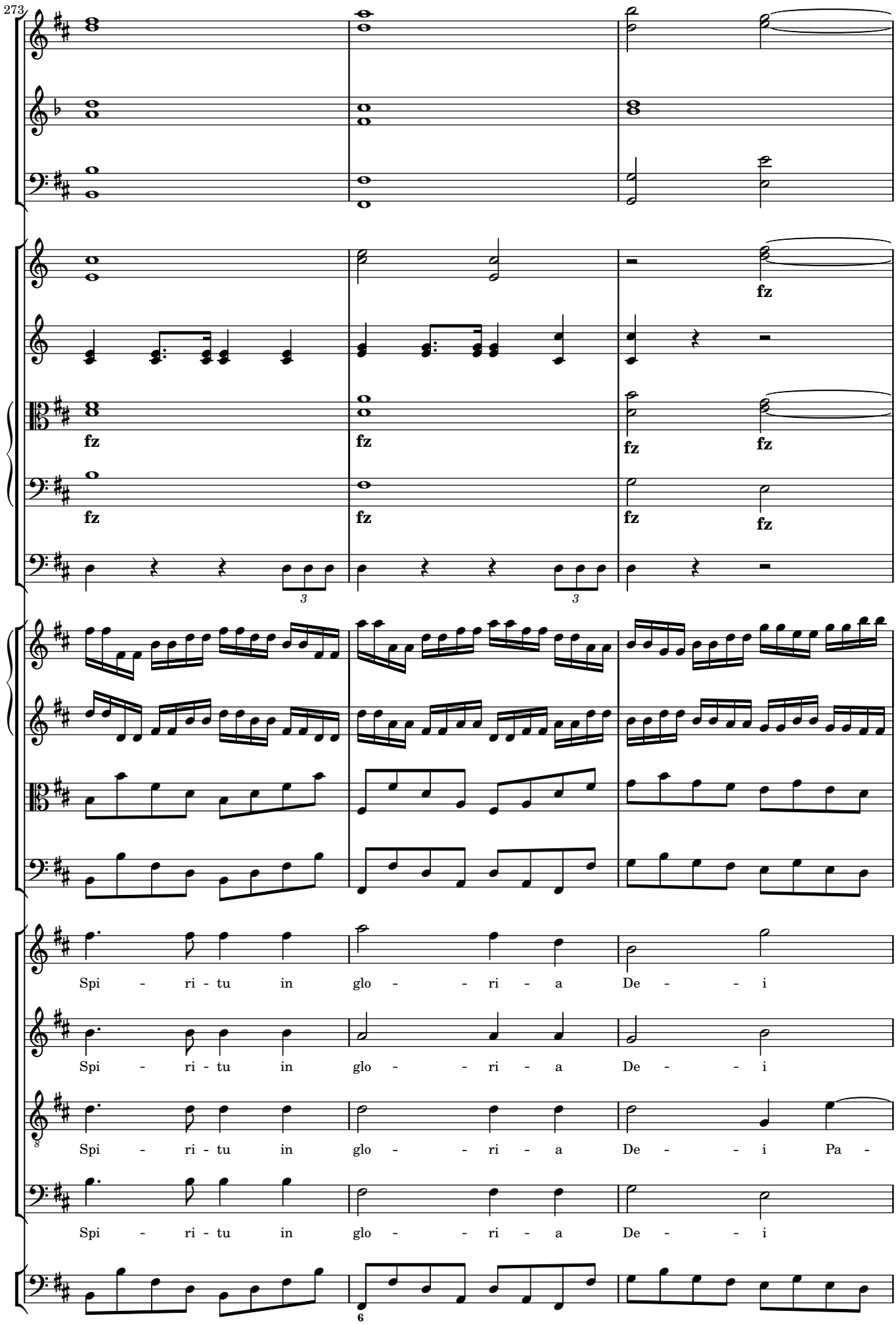
273
fz
Spi - ri - tu in glo - - ri - a De - - i
Spi - ri - tu in glo - - ri - a De - - i
Spi - ri - tu in glo - - ri - a De - - i Pa -
Spi - ri - tu in glo - - ri - a De - - i

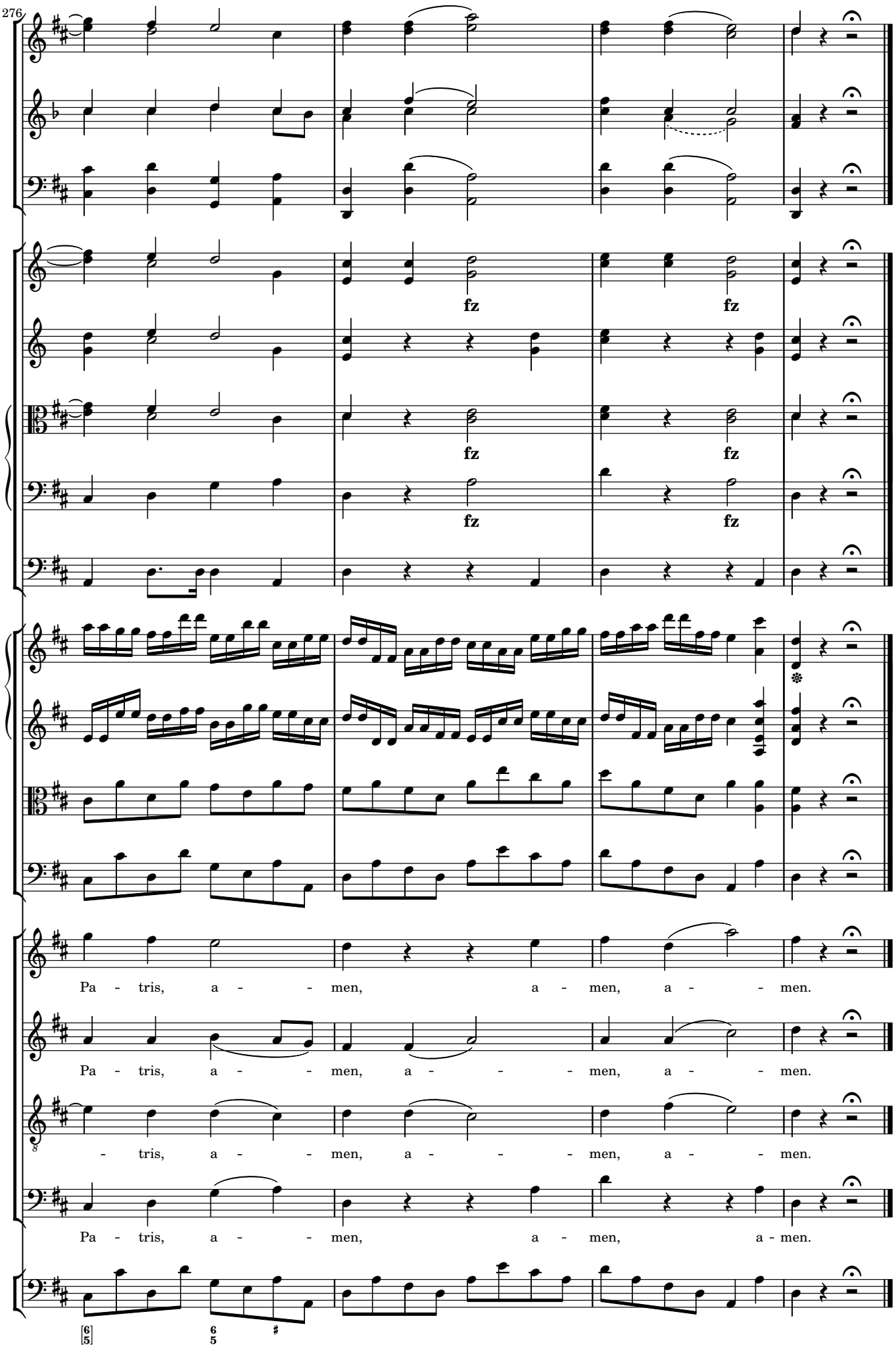
276
fz
fz
fz
fz
fz
fz
Pa - tris, a - - men, a - men, a - - men.
Pa - tris, a - - men, a - - - men, a - - men.
- tris, a - - men, a - - - men, a - - men.
Pa - tris, a - - men, a - men, a - men.

3 Credo

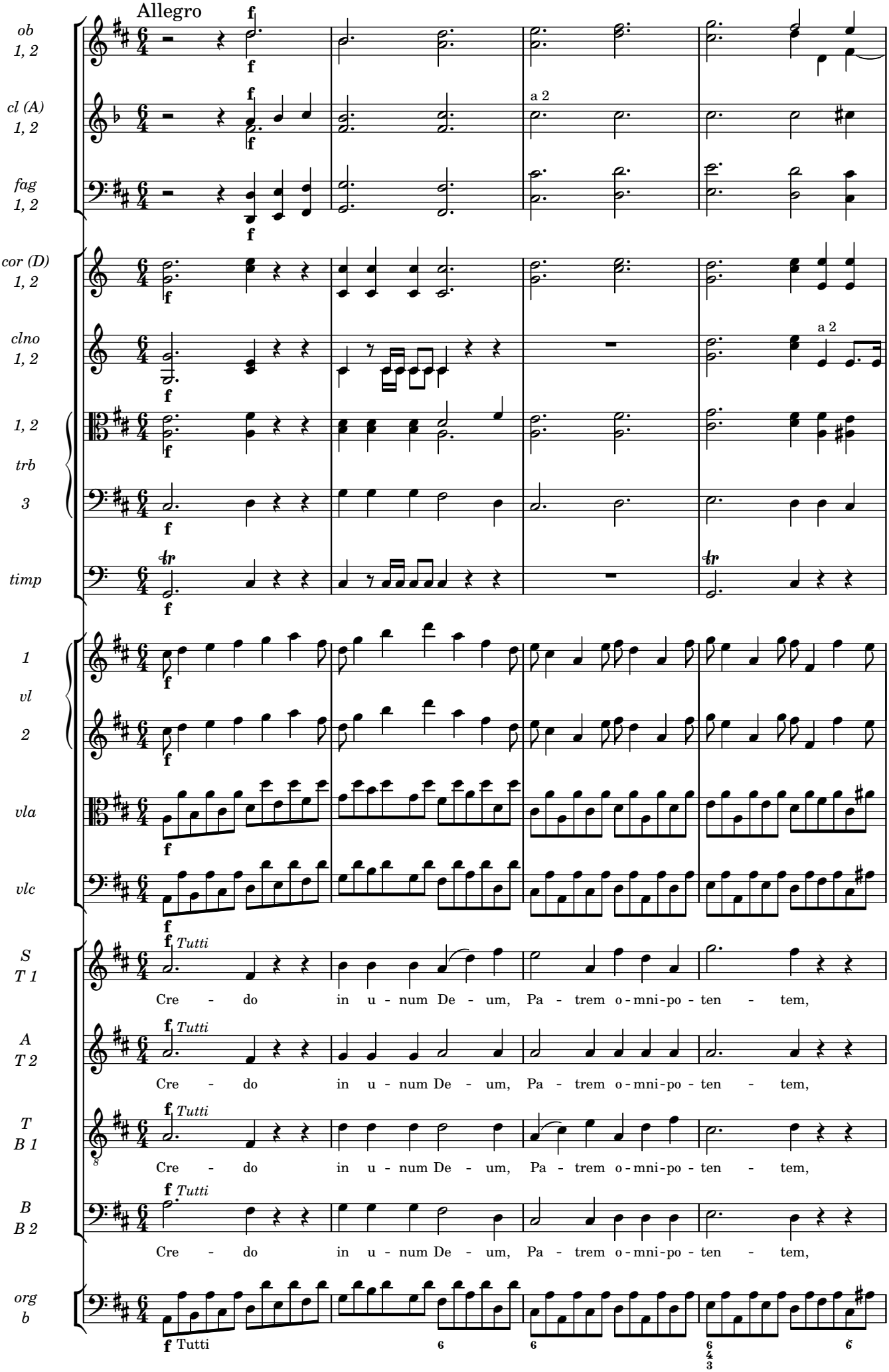
Allegro
ob 1, 2
cl (A) 1, 2
fag 1, 2
cor (D) 1, 2
clno 1, 2
1, 2 trb
3
timp
1 vl 2
vla
vlc
S T 1
A T 2
T B 1
B B 2
org b
a 2
Tutti
Cre - do in u - num De - um, Pa - trem o - mni-po - ten - tem,

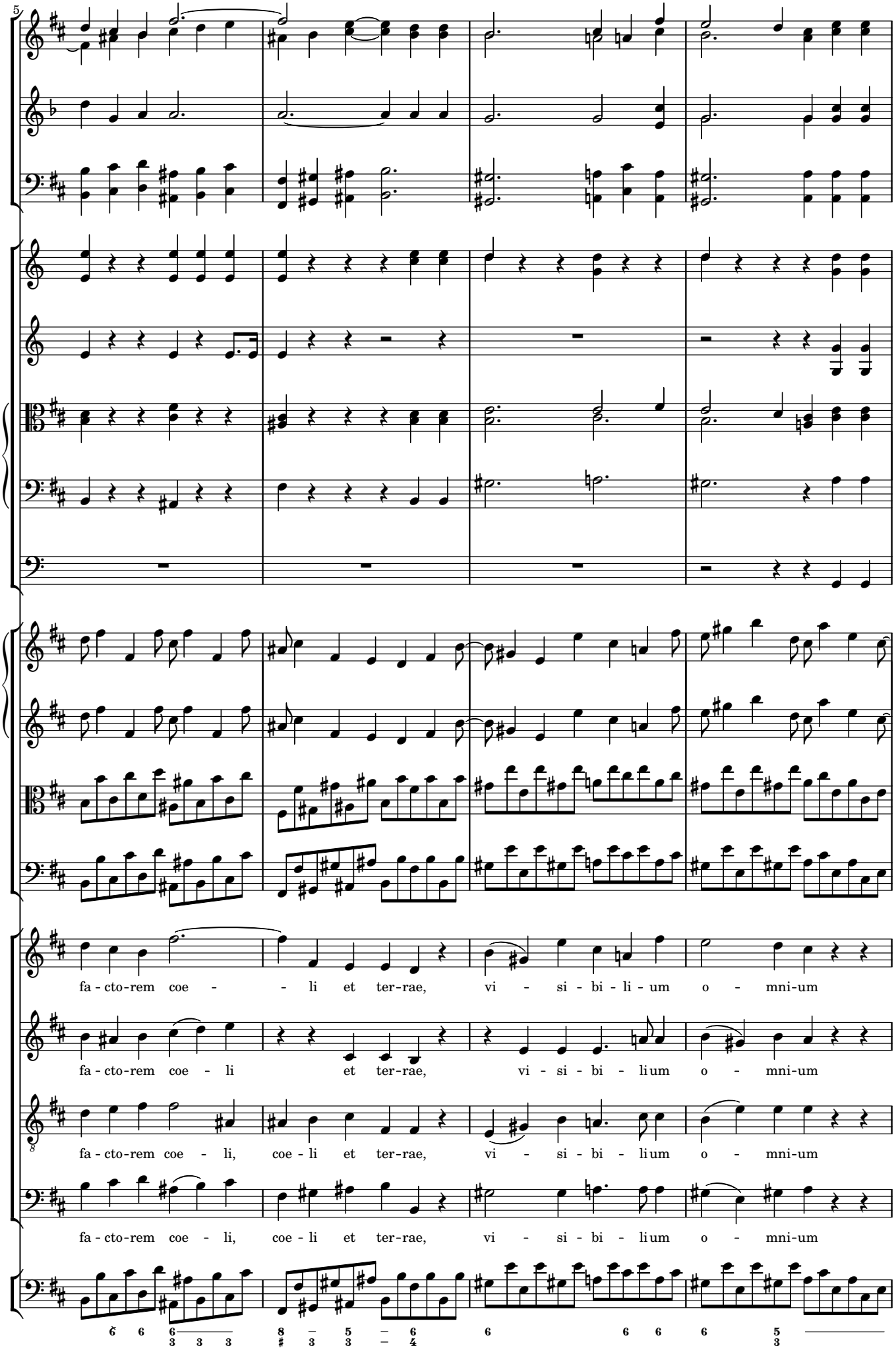
5
fa - cto-rem coe - - li et ter-rae, vi - si - bi - li - um o - mni-um
fa - cto-rem coe - li et ter-rae, vi - si - bi - lium o - mni-um
fa - cto-rem coe - li, coe - li et ter-rae, vi - si - bi - lium o - mni-um
fa - cto-rem coe - li, coe - li et ter-rae, vi - si - bi - lium o - mni-um

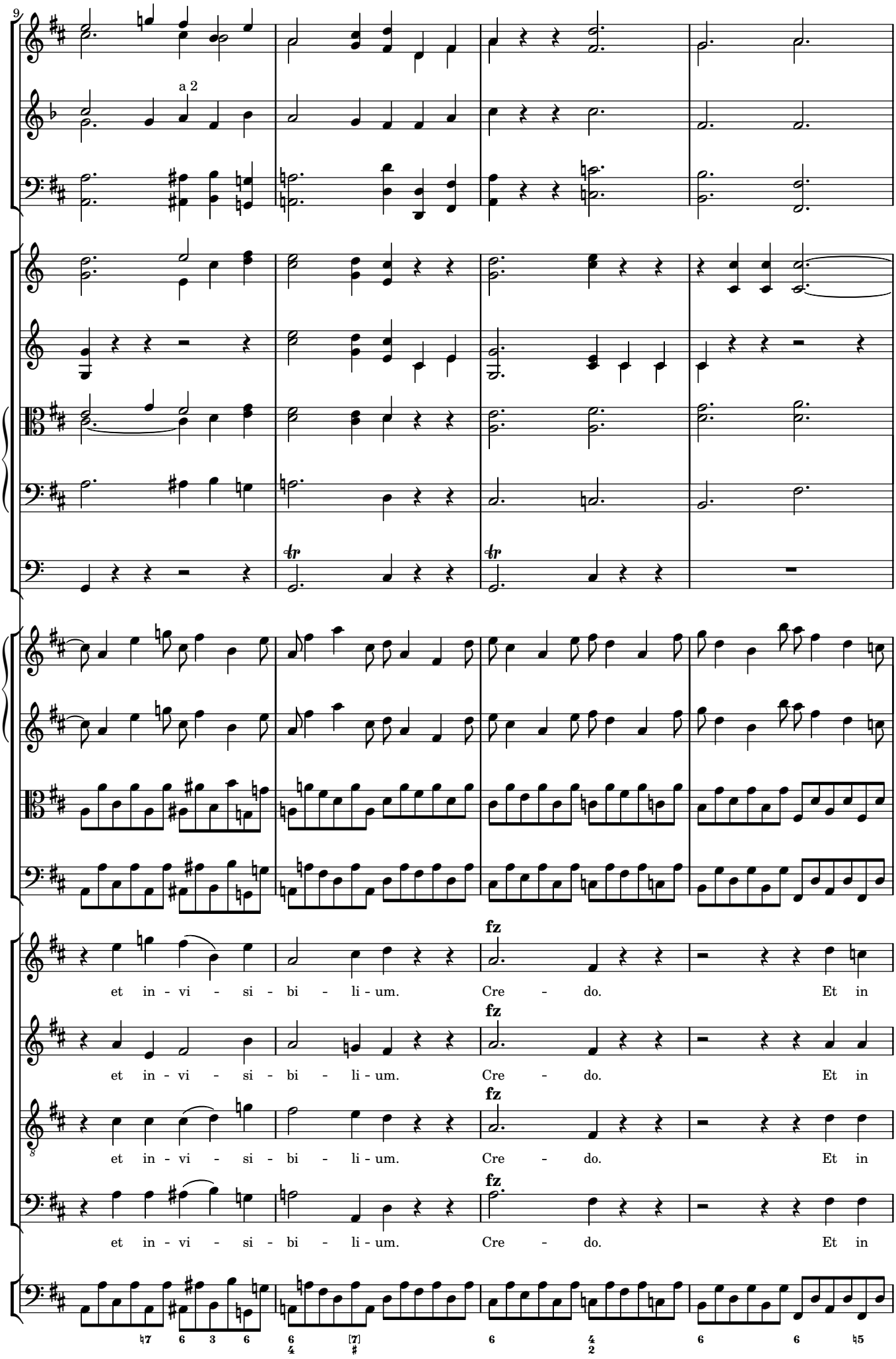
9
a 2
fz
et in - vi - si - bi - li - um. Cre - do. Et in
et in - vi - si - bi - li - um. Cre - do. Et in
et in - vi - si - bi - li - um. Cre - do. Et in
et in - vi - si - bi - li - um. Cre - do. Et in

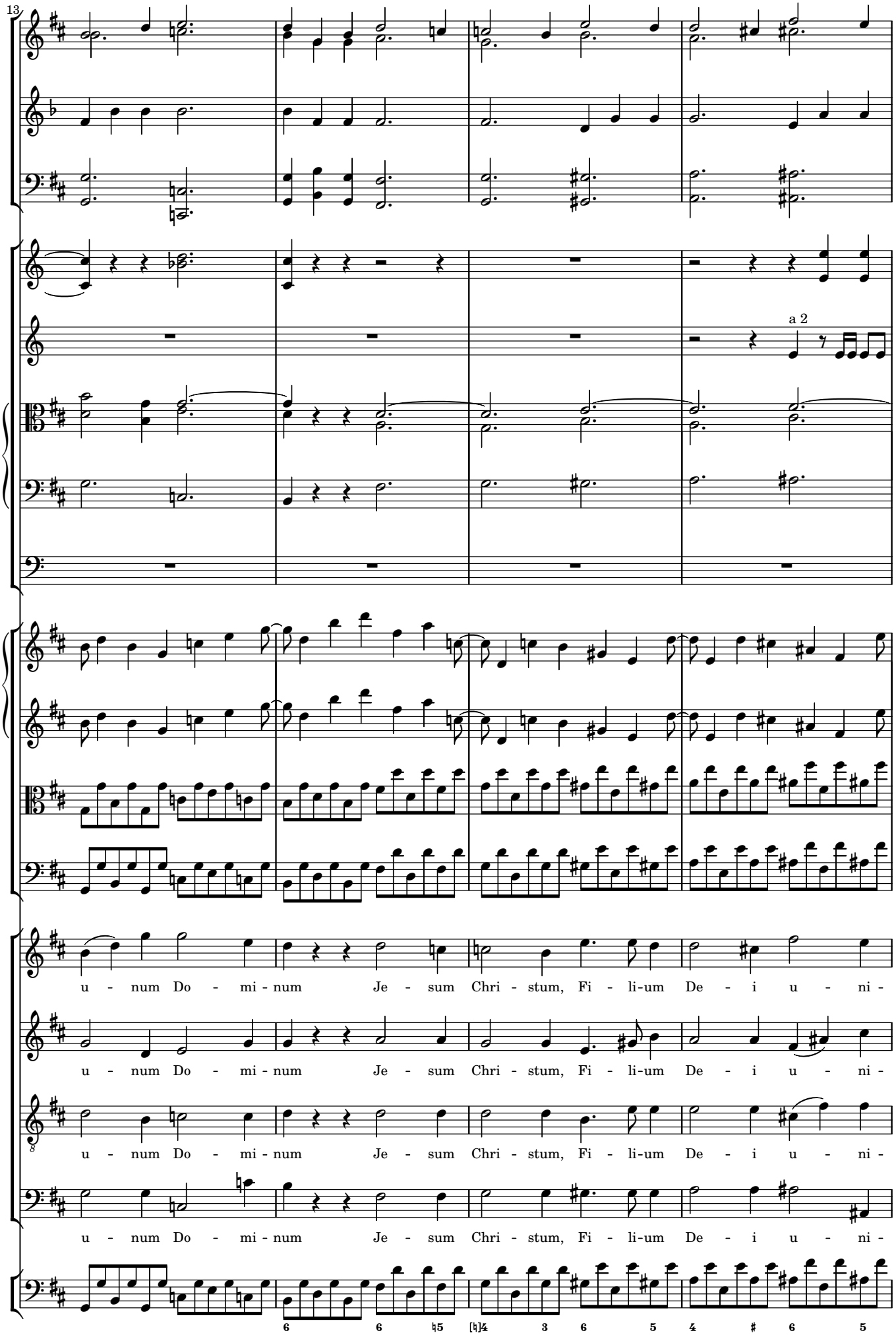
13
a 2
u - num Do - mi - num Je - sum Chri - stum, Fi - li-um De - i u - ni -
u - num Do - mi - num Je - sum Chri - stum, Fi - li-um De - i u - ni -
u - num Do - mi - num Je - sum Chri - stum, Fi - li-um De - i u - ni -
u - num Do - mi - num Je - sum Chri - stum, Fi - li-um De - i u - ni -

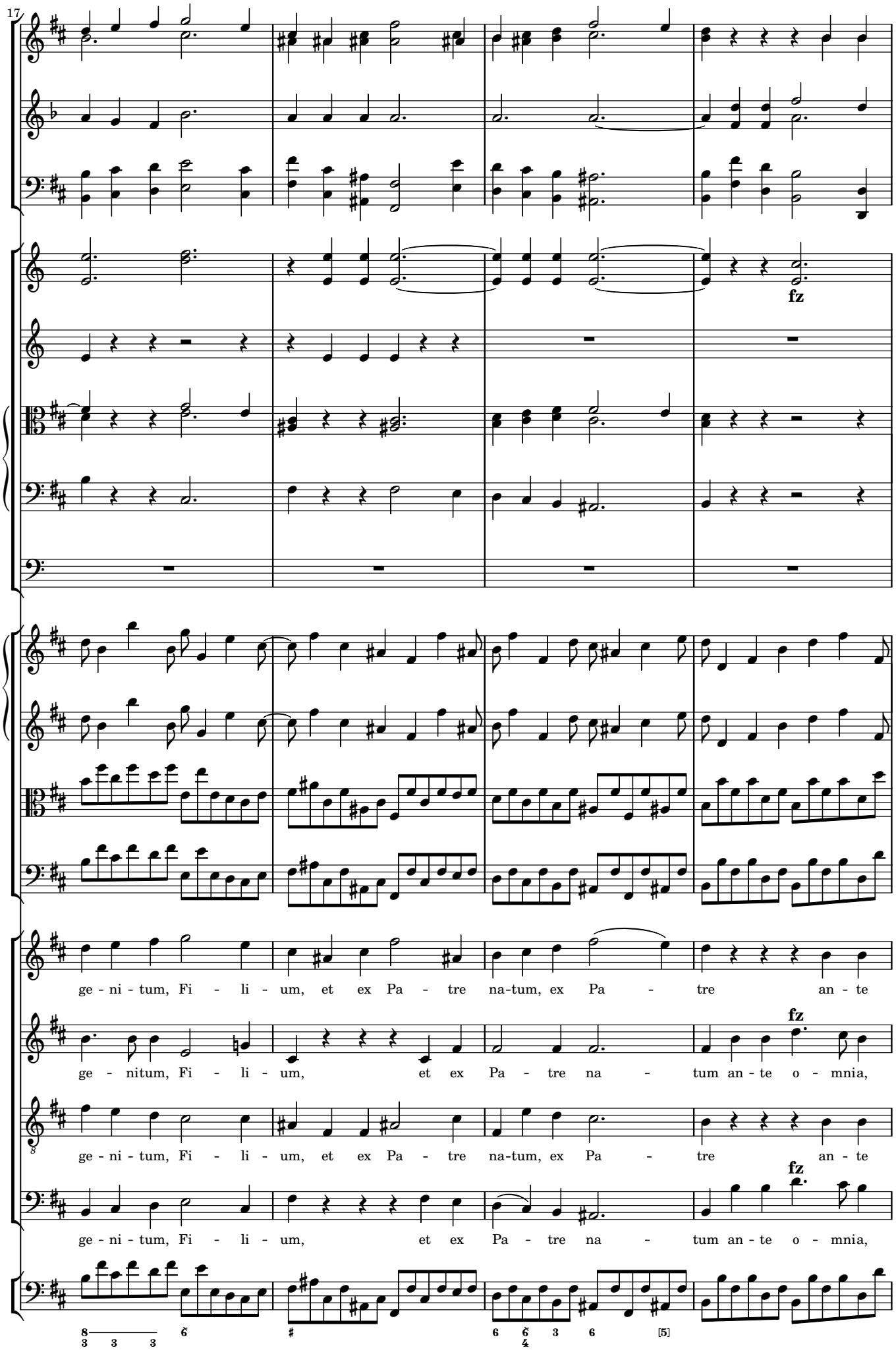
17
fz
ge - ni - tum, Fi - li - um, et ex Pa - tre na-tum, ex Pa - tre an - te
ge - nitum, Fi - li - um, et ex Pa - tre na - tum an - te o - mnia,
ge - ni - tum, Fi - li - um, et ex Pa - tre na-tum, ex Pa - tre an - te
ge - ni - tum, Fi - li - um, et ex Pa - tre na - tum an - te o - mnia,

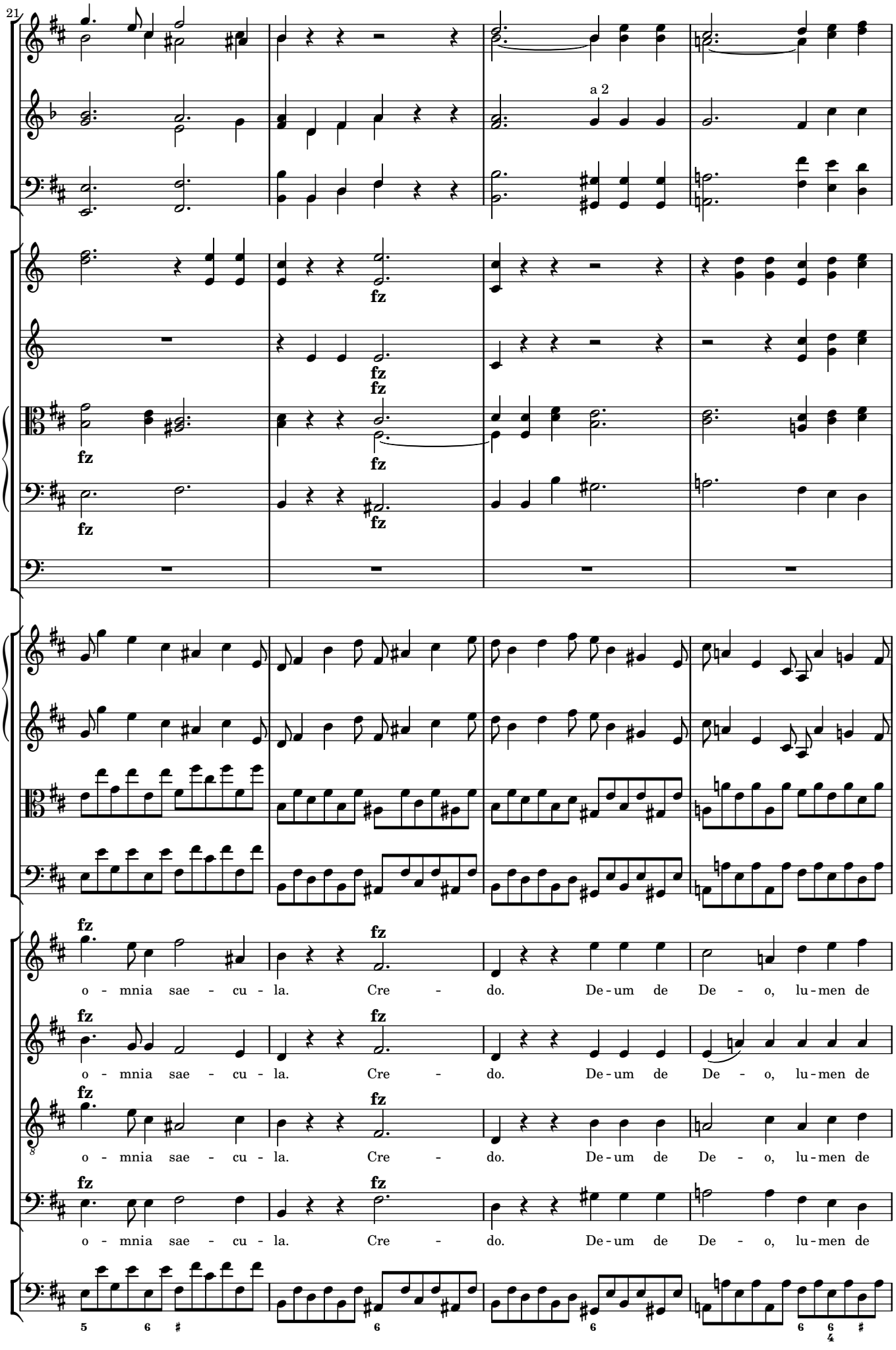
21
a 2
fz
o - mnia sae - cu - la. Cre - do. De-um de De - o, lu-men de
o - mnia sae - cu - la. Cre - do. De-um de De - o, lu-men de
o - mnia sae - cu - la. Cre - do. De-um de De - o, lu-men de
o - mnia sae - cu - la. Cre - do. De-um de De - o, lu-men de

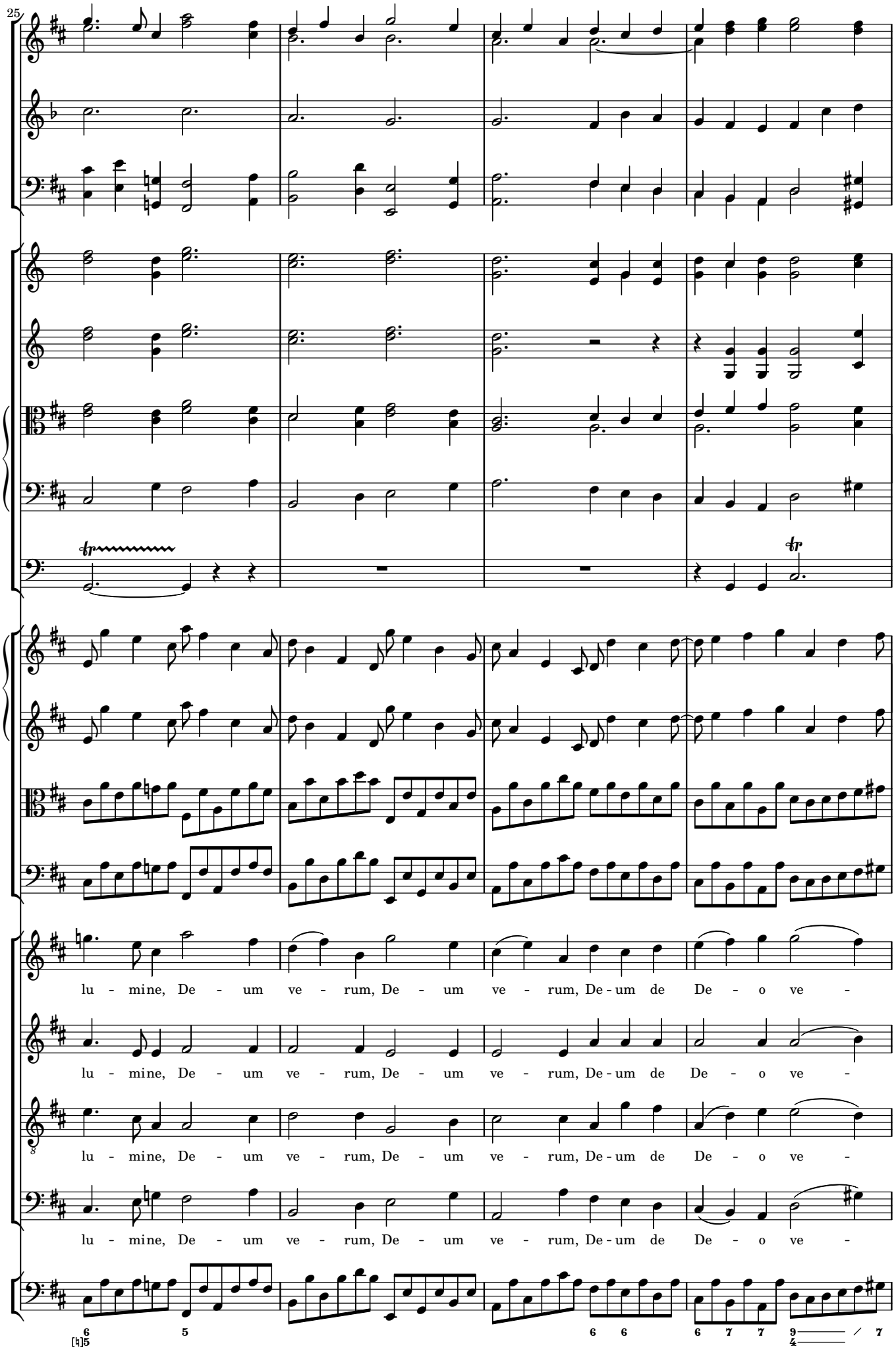
25
lu - mine, De - um ve - rum, De - um ve - rum, De - um de De - o ve -
lu - mine, De - um ve - rum, De - um ve - rum, De - um de De - o ve -
lu - mine, De - um ve - rum, De - um ve - rum, De - um de De - o ve -
lu - mine, De - um ve - rum, De - um ve - rum, De - um de De - o ve -

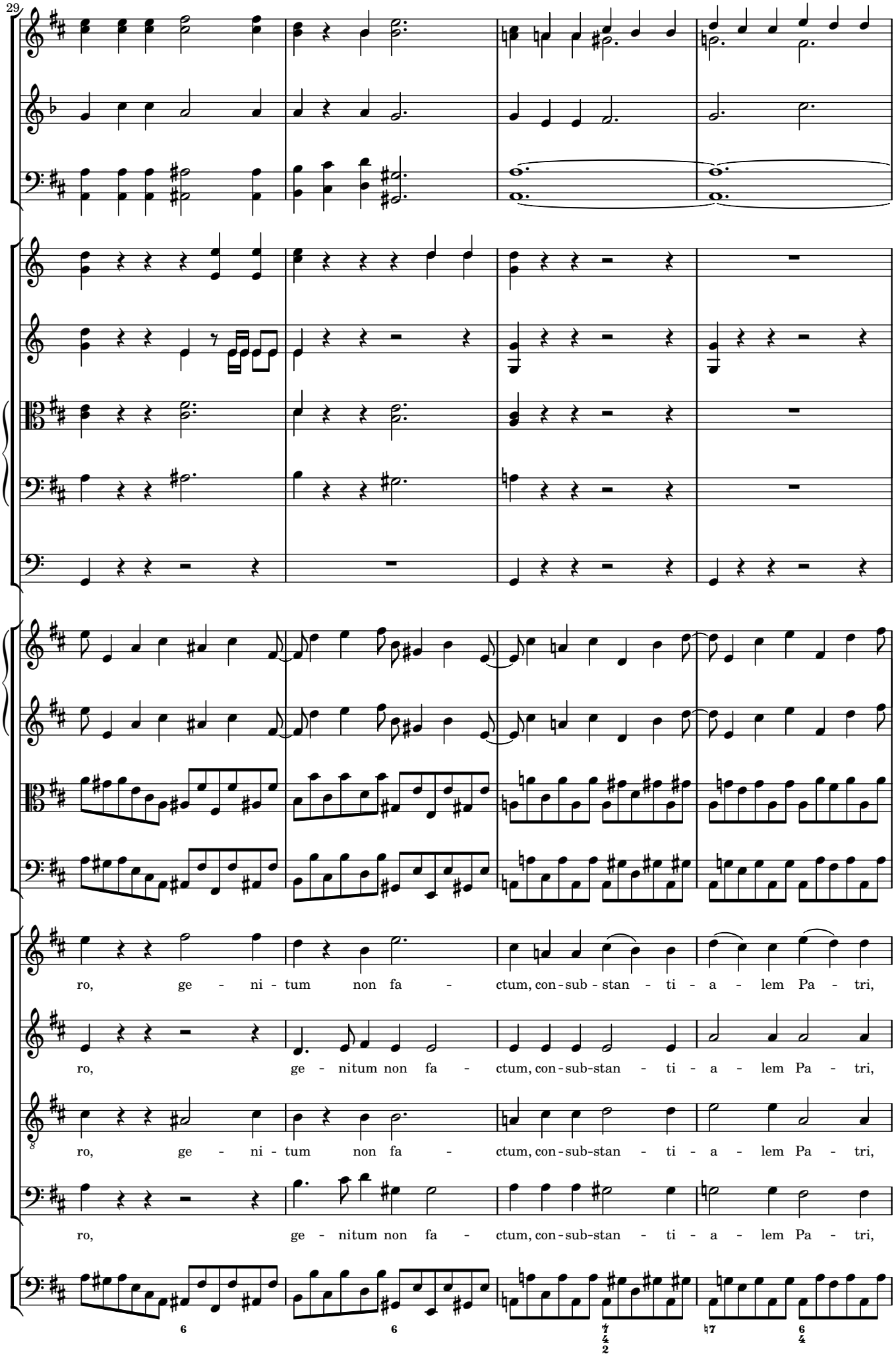
29
ro, ge - ni - tum non fa - ctum, con - sub - stan - ti - a - lem Pa - tri,
ro, ge - nitum non fa - ctum, con - sub - stan - ti - a - lem Pa - tri,
ro, ge - ni - tum non fa - ctum, con - sub - stan - ti - a - lem Pa - tri,
ro, ge - nitum non fa - ctum, con - sub - stan - ti - a - lem Pa - tri,

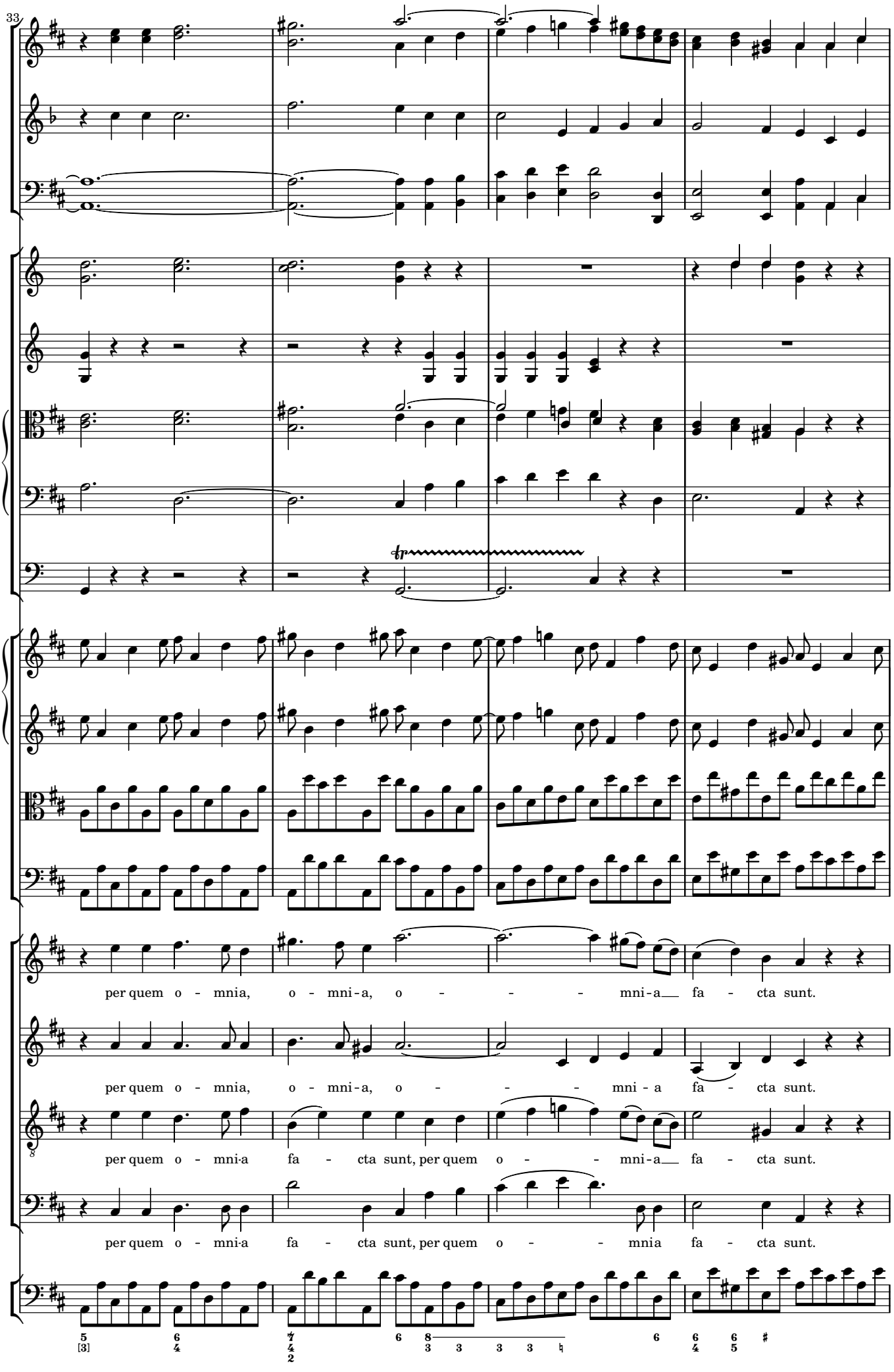
33
per quem o - mnia, o - mni - a, o - - - mni - a fa - cta sunt.
per quem o - mnia, o - mni - a, o - - - mni - a fa - cta sunt.
per quem o - mni - a fa - cta sunt, per quem o - - - mni - a fa - cta sunt.
per quem o - mni - a fa - cta sunt, per quem o - - - mni a fa - cta sunt.

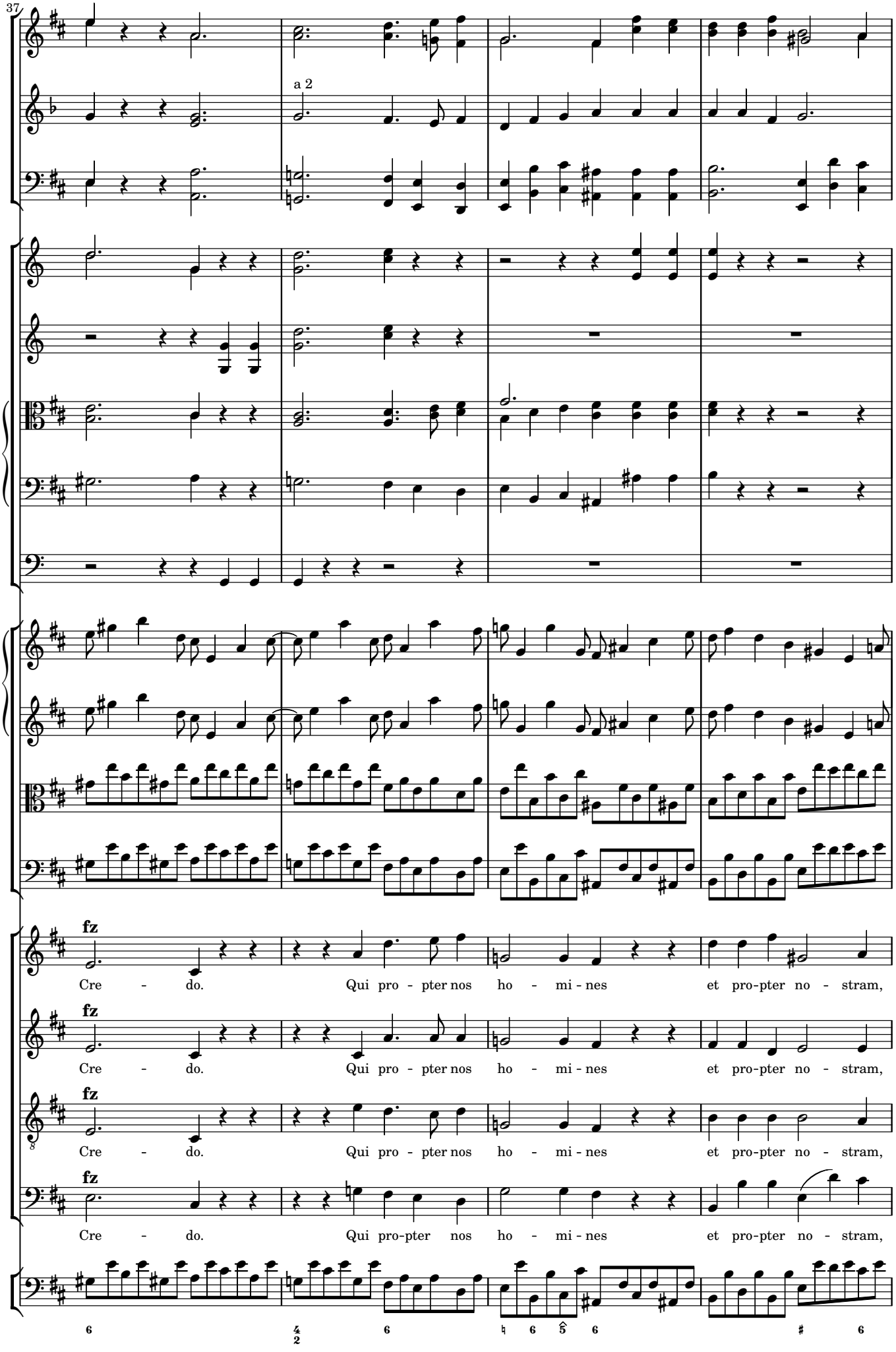
37
a 2
fz
Cre - do. Qui pro - pter nos ho - mi - nes et pro-pter no - stram,
fz
Cre - do. Qui pro - pter nos ho - mi - nes et pro-pter no - stram,
fz
Cre - do. Qui pro - pter nos ho - mi - nes et pro-pter no - stram,
fz
Cre - do. Qui pro-pter nos ho - mi - nes et pro-pter no - stram,
6
4/2
6
6
6
#
6

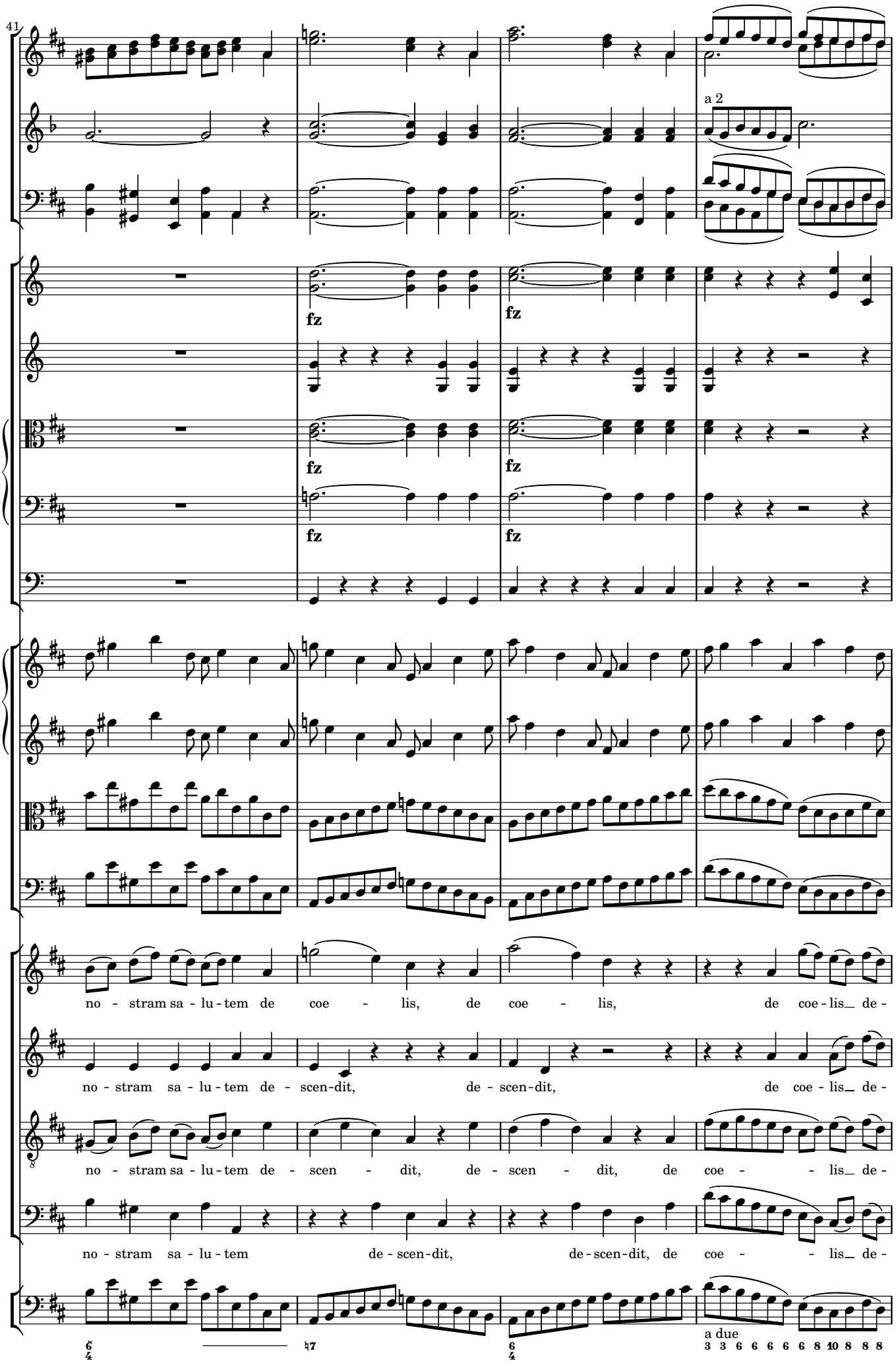
41
a 2
fz
fz
fz
fz
fz
fz
no - stram sa - lu - tem de coe - lis, de coe - lis, de coe - lis__ de -
no - stram sa - lu - tem de - scen - dit, de - scen - dit, de coe - lis__ de -
no - stram sa - lu - tem de - scen - dit, de - scen - dit, de coe - lis__ de -
no - stram sa - lu - tem de - scen - dit, de - scen - dit, de coe - lis__ de -
a due

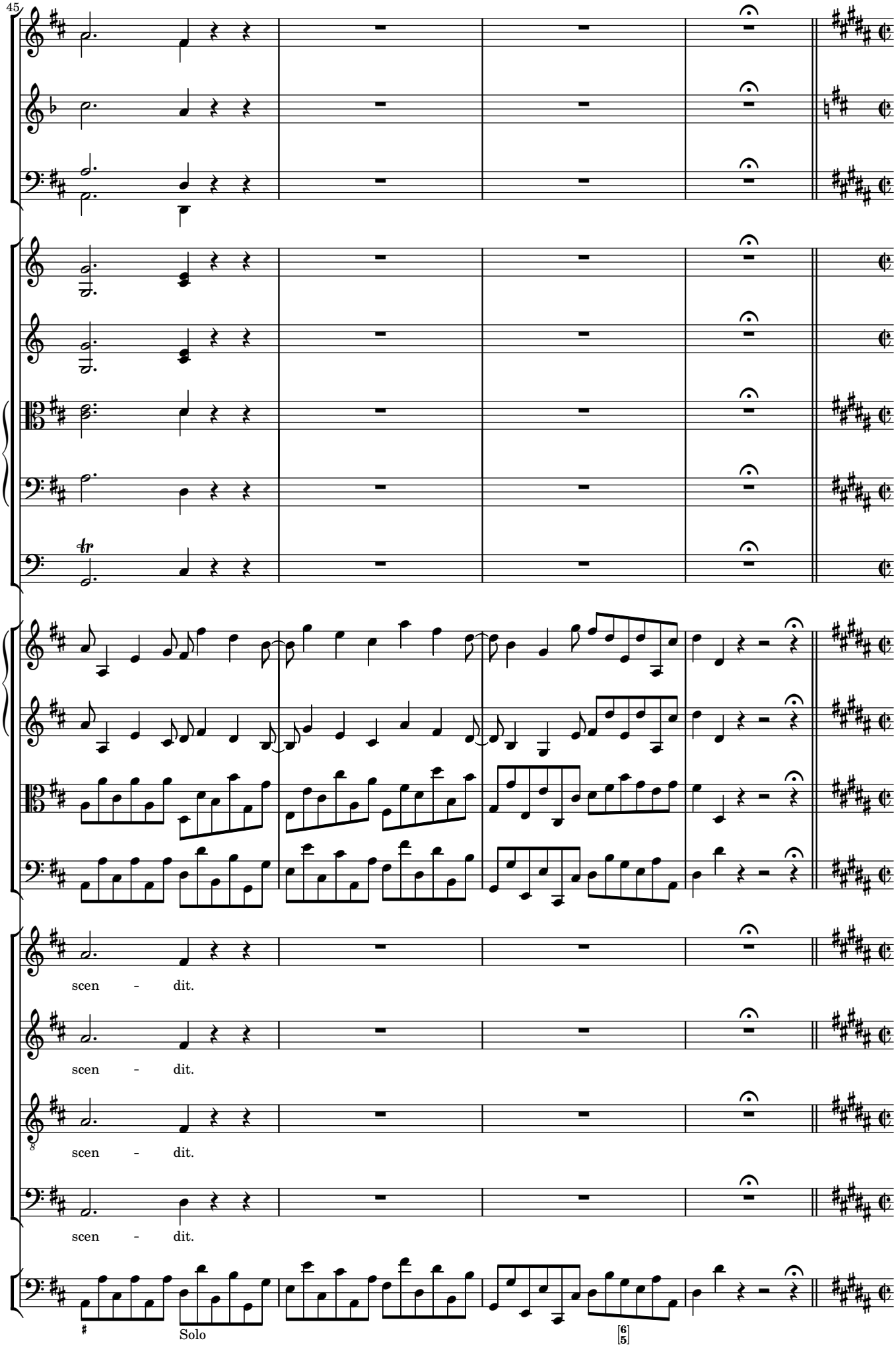
45
scen - dit.
scen - dit.
scen - dit.
scen - dit.
Solo

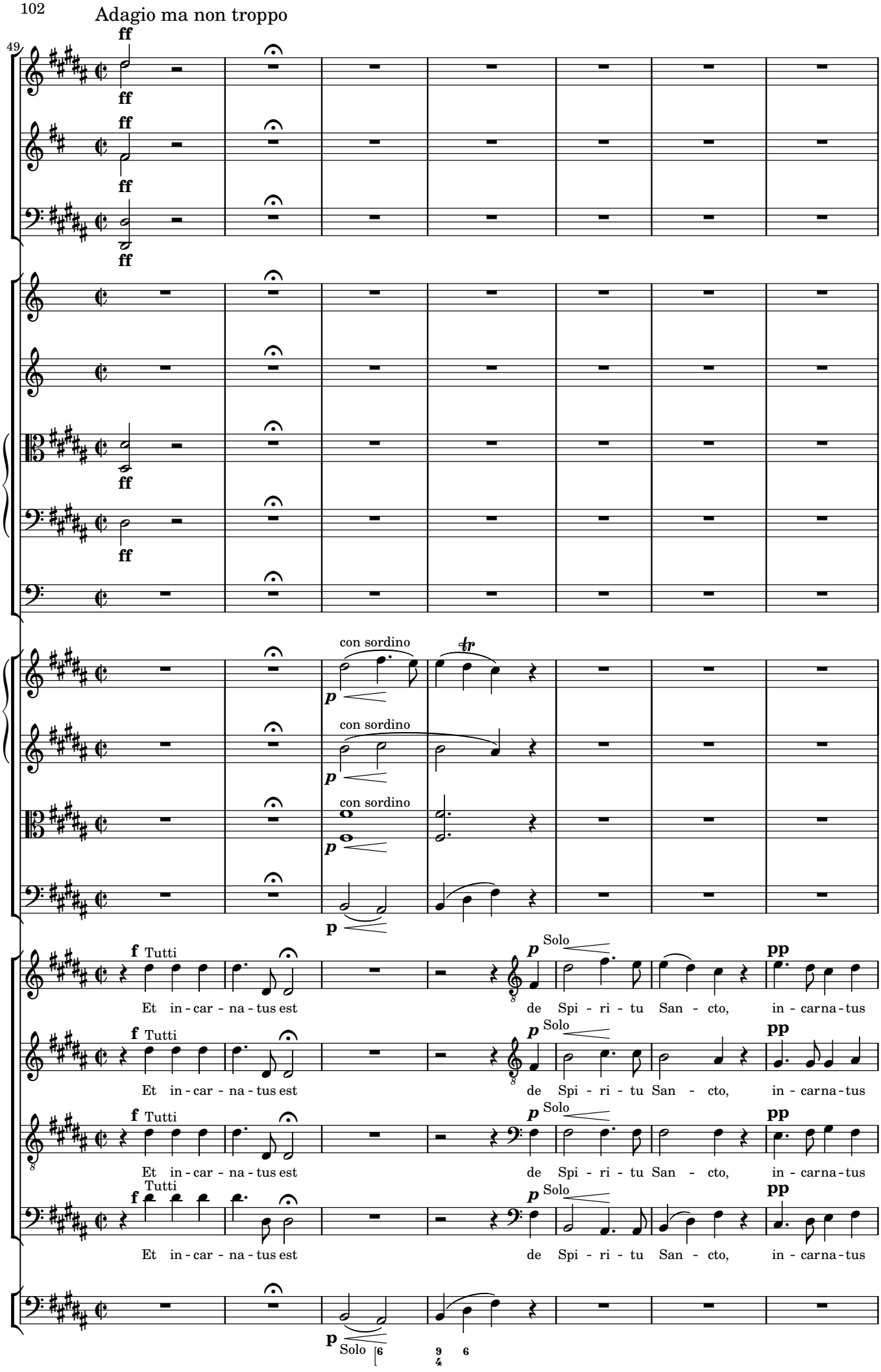
Adagio ma non troppo
49
ff
con sordino
p
tr
f Tutti
Et in - car - na - tus est
Solo
de Spi - ri - tu San - cto, in - carna - tus
pp
Solo

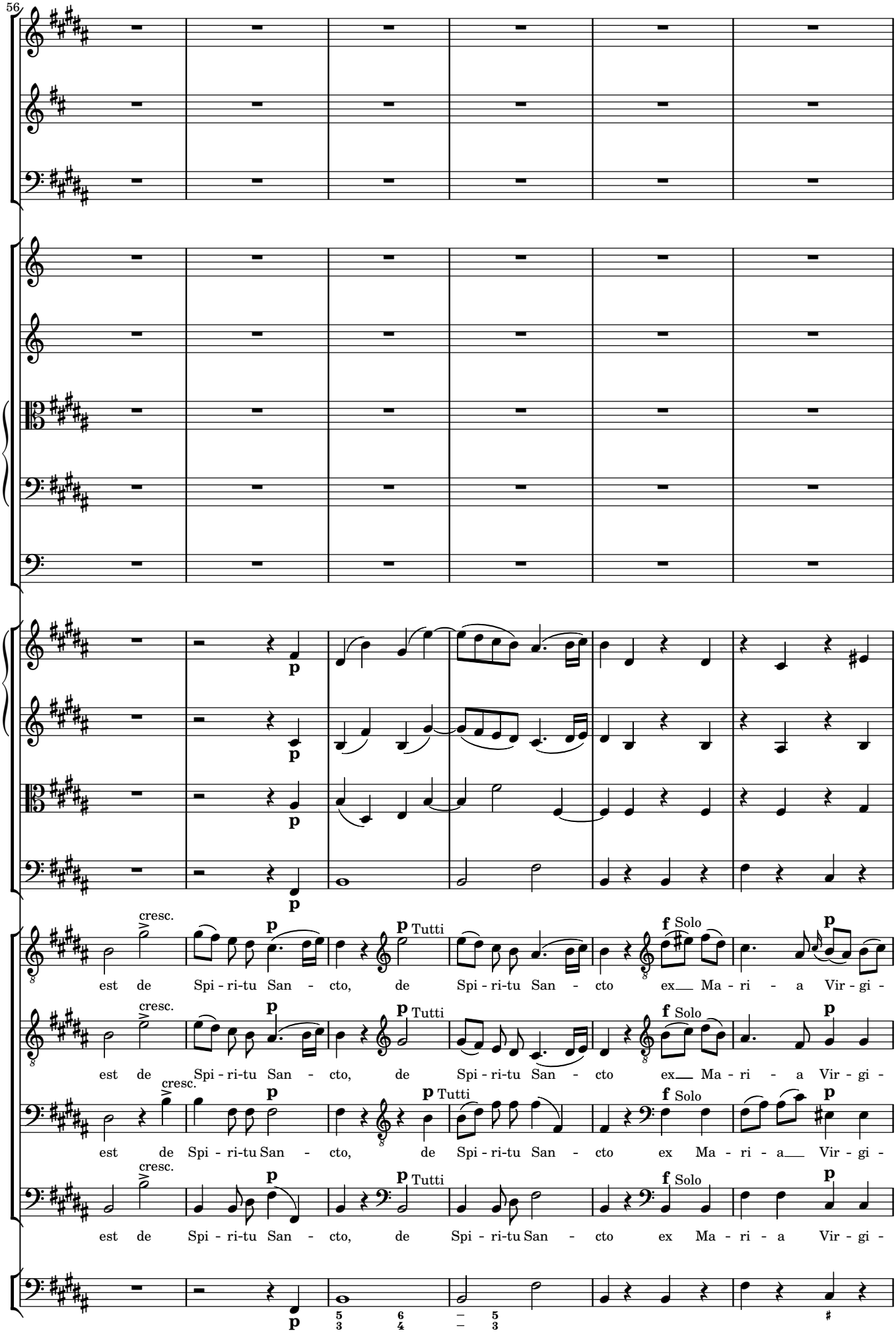
56
cresc.
p
Tutti
f Solo
est de Spi - ri-tu San - cto, de Spi - ri-tu San - cto ex Ma - ri - a Vir - gi -

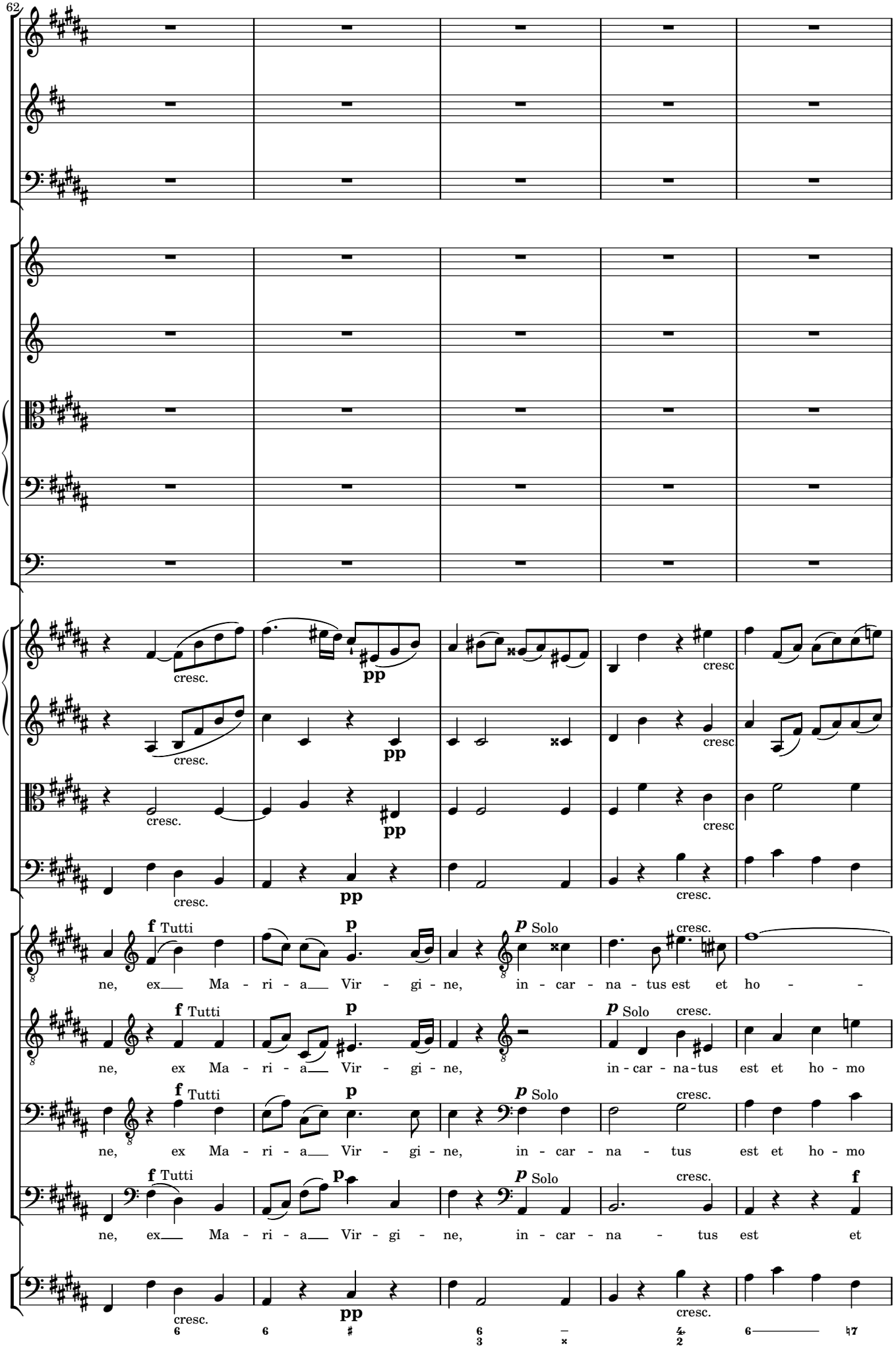
62
cresc.
pp
cresc
f Tutti
p
p Solo
ne, ex Ma - ri - a Vir - gi - ne, in - car - na - tus est et ho - mo
ne, ex Ma - ri - a Vir - gi - ne, in - car - na - tus est et ho - mo
ne, ex Ma - ri - a Vir - gi - ne, in - car - na - tus est et ho - mo
ne, ex Ma - ri - a Vir - gi - ne, in - car - na - tus est et
f

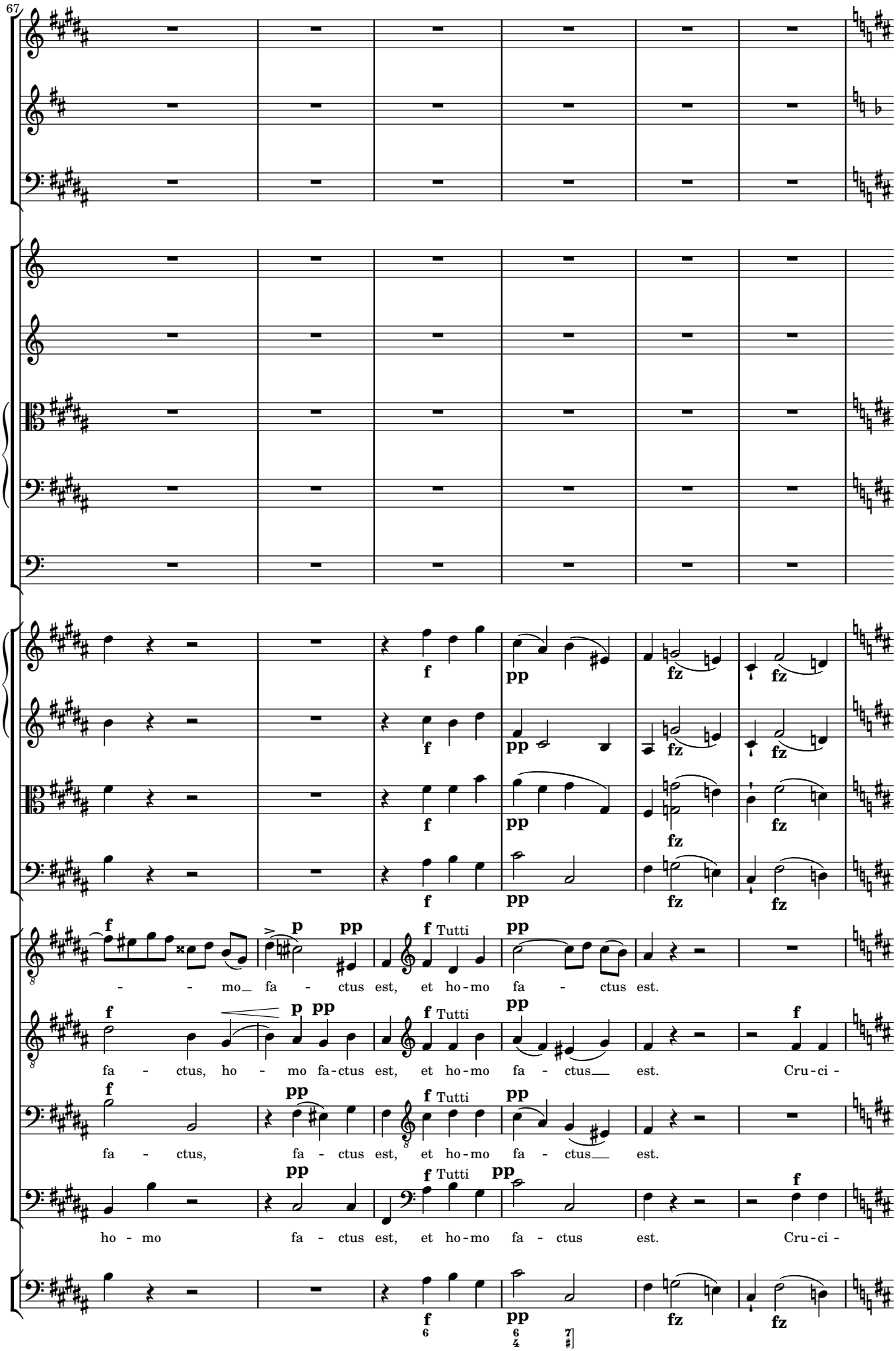
67
f
pp
fz
Tutti
p
- - mo fa - ctus est, et ho-mo fa - ctus est.
fa - ctus, ho - mo fa-ctus est, et ho-mo fa - ctus est. Cru-ci -
fa - ctus, fa - ctus est, et ho-mo fa - ctus est.
ho - mo fa - ctus est, et ho-mo fa - ctus est. Cru-ci -

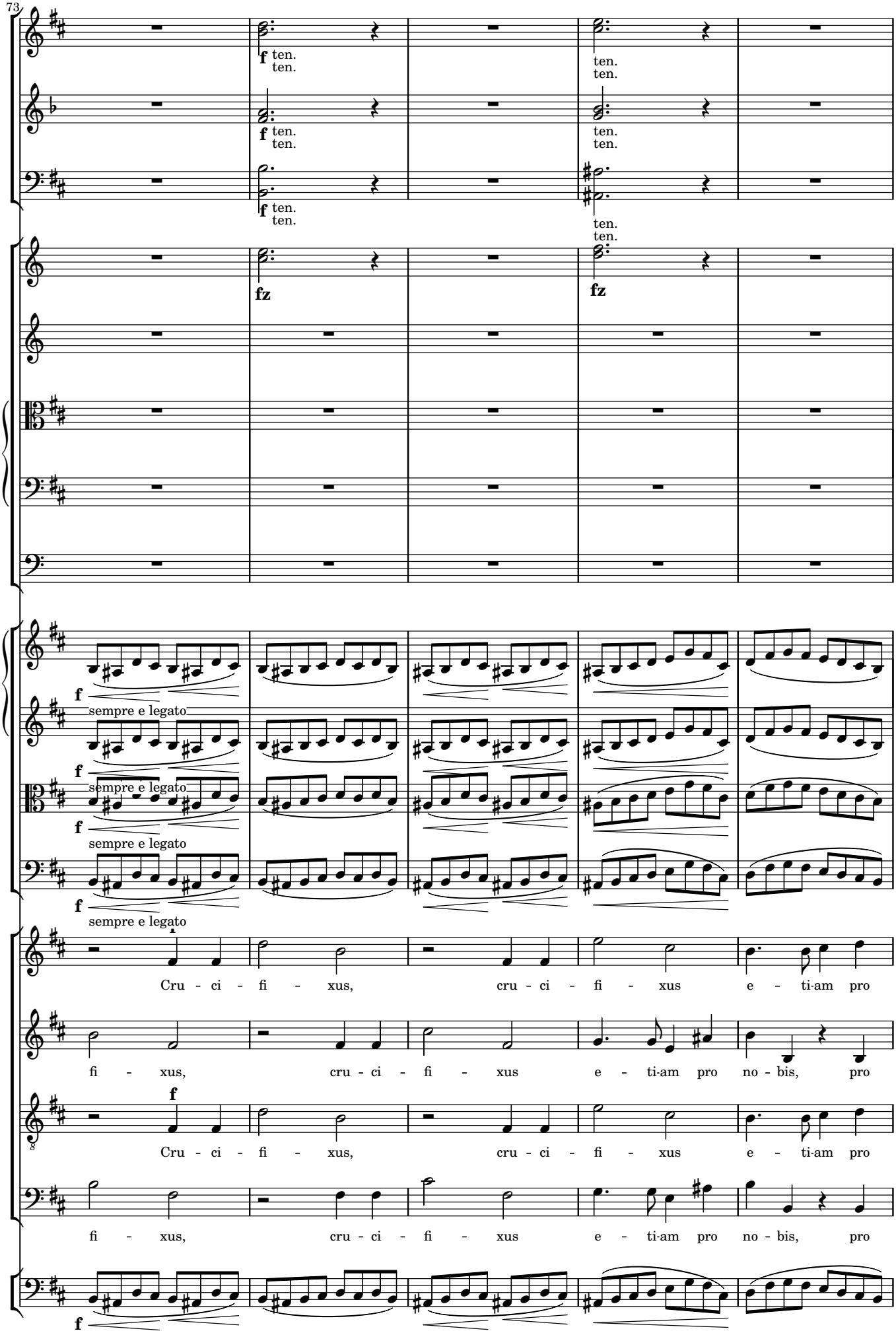
73
f ten.
ten.
fz
sempre e legato
Cru - ci - fi - xus, cru - ci - fi - xus e - ti-am pro
fi - xus, cru - ci - fi - xus e - ti-am pro no - bis, pro
tasto solo

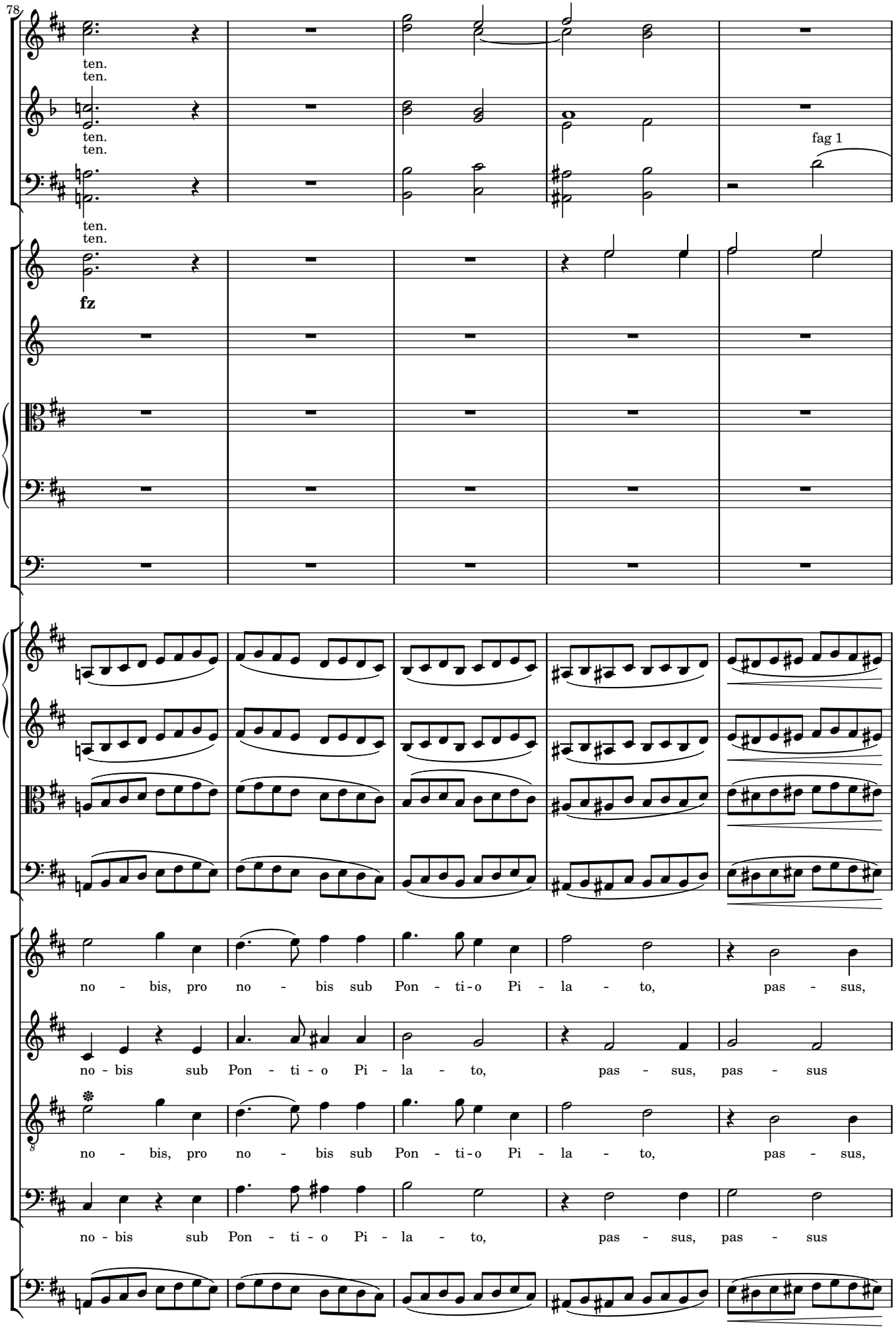
78
ten.
ten.
ten.
ten.
ten.
ten.
fag 1
fz
no - bis, pro no - bis sub Pon - ti - o Pi - la - to, pas - sus,
no - bis sub Pon - ti - o Pi - la - to, pas - sus, pas - sus
no - bis, pro no - bis sub Pon - ti - o Pi - la - to, pas - sus,
no - bis sub Pon - ti - o Pi - la - to, pas - sus, pas - sus

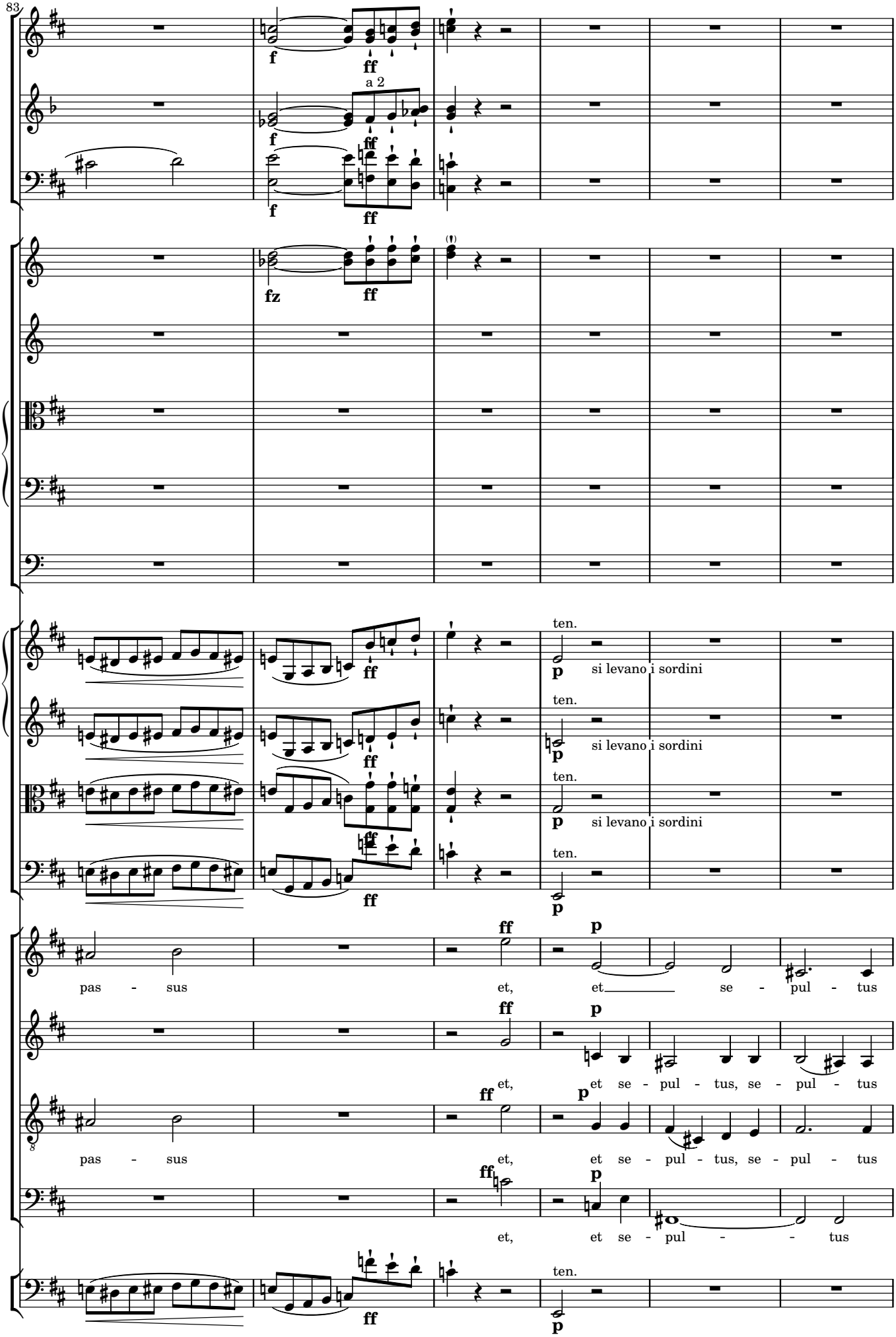
83
a 2
ten.
si levano i sordini
pas - sus
et,
et se - pul - tus
et se - pul - tus, se - pul - tus

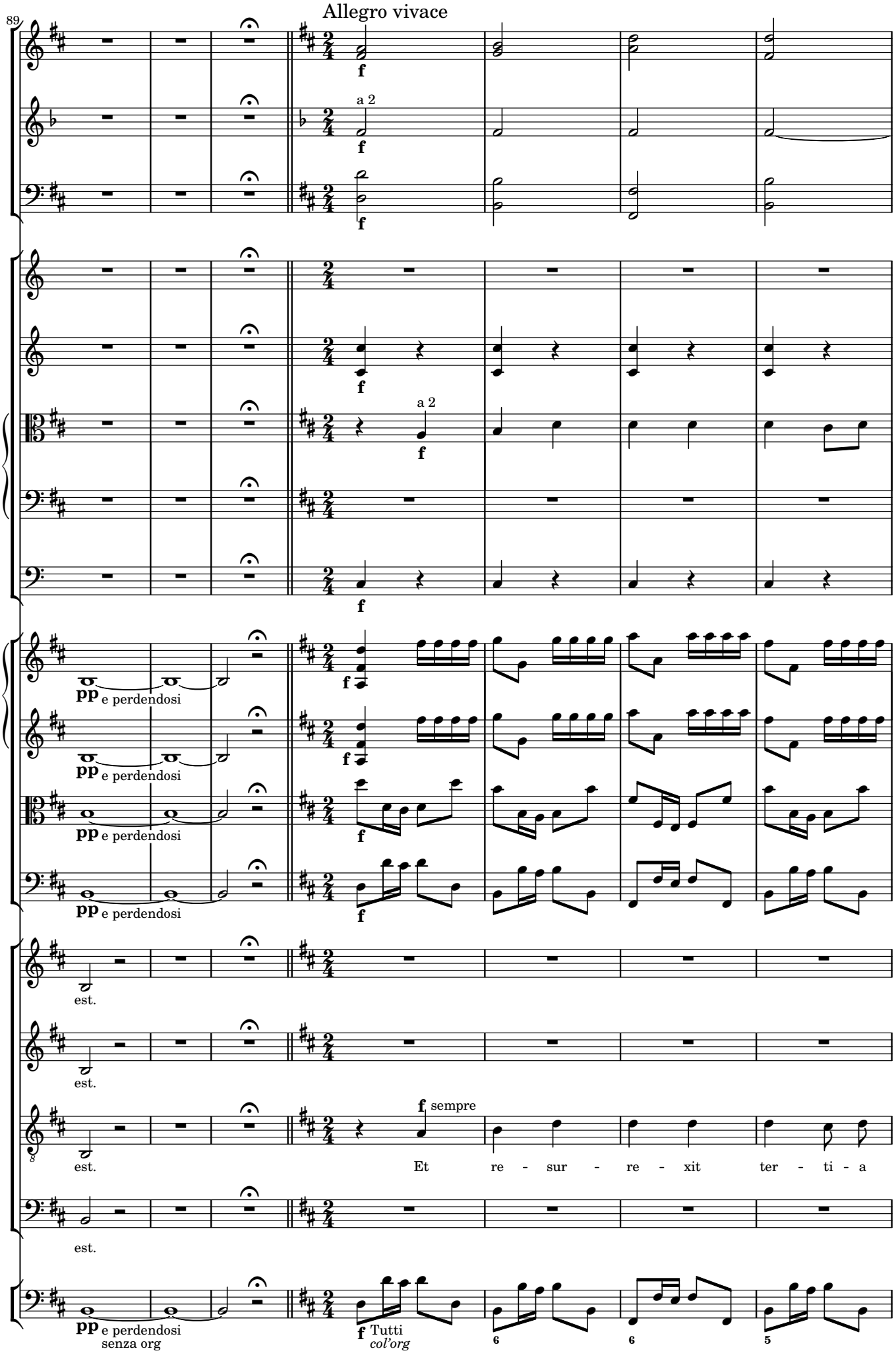
89
Allegro vivace
a 2
f
pp e perdendosi
est.
f sempre
Et re - sur - re - xit ter - ti - a
pp e perdendosi
senza org
f Tutti
col'org

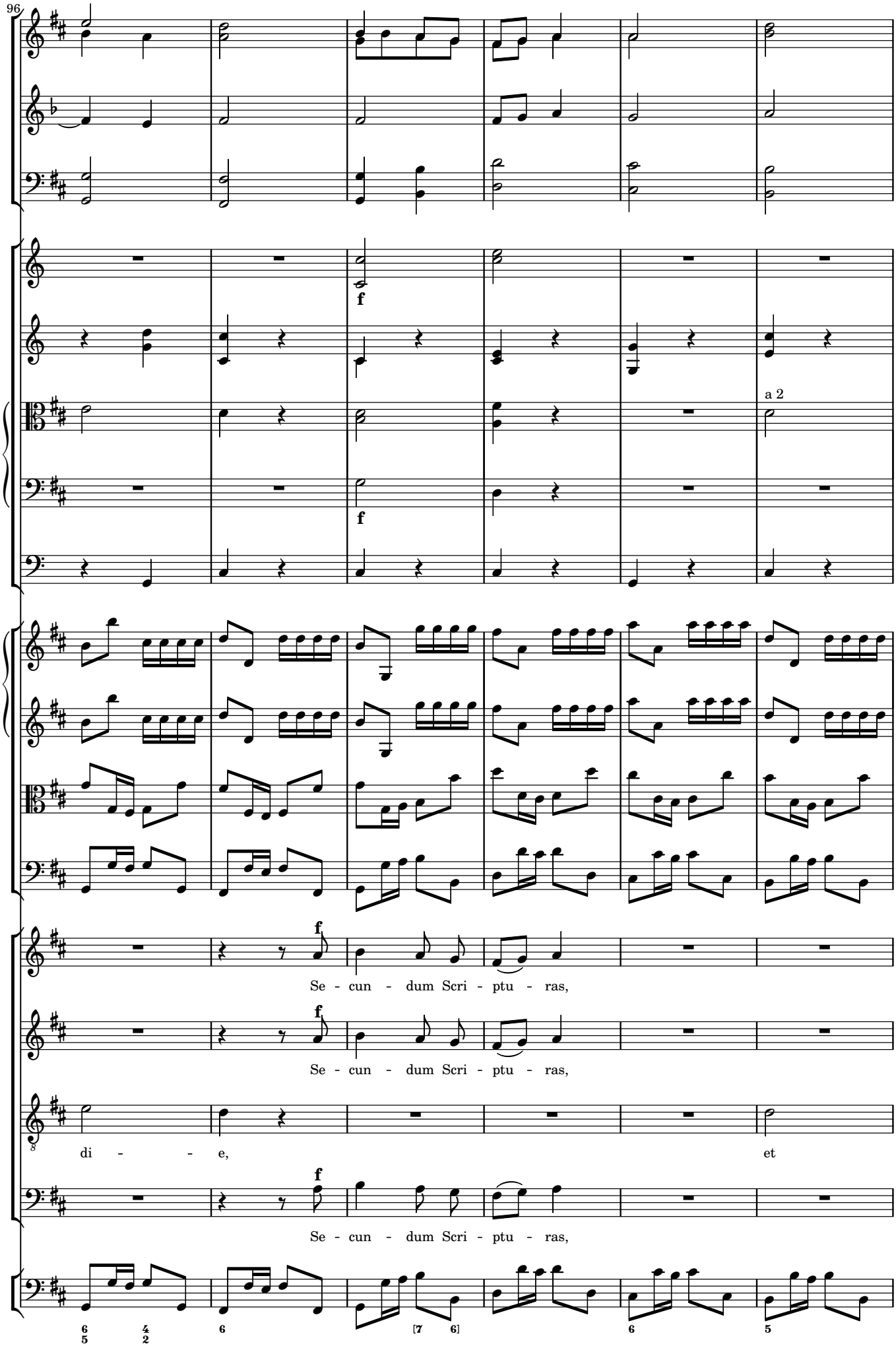
96
a 2
Se - cun - dum Scri - ptu - ras,
Se - cun - dum Scri - ptu - ras,
di - - - e, et
Se - cun - dum Scri - ptu - ras,

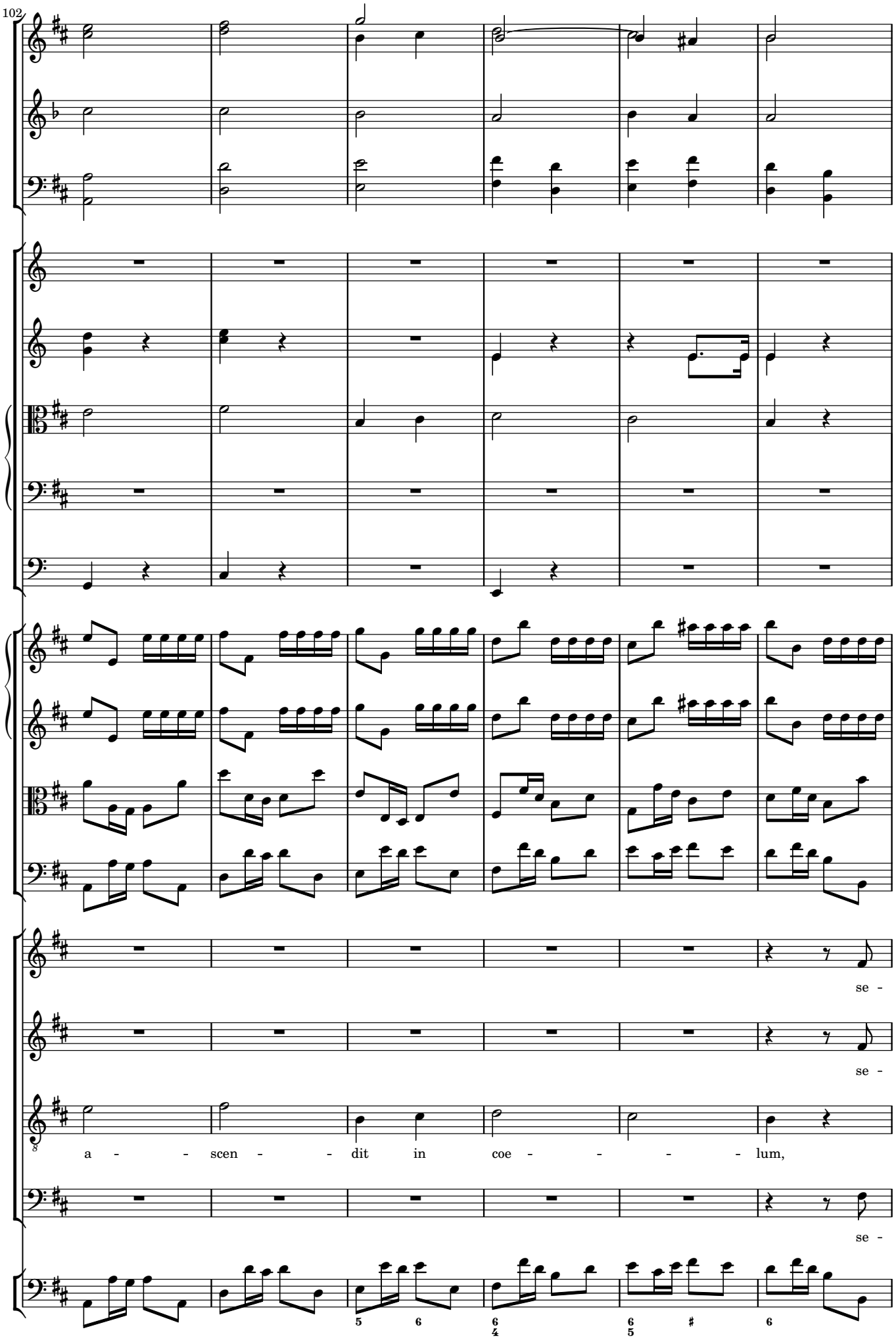
102
se -
se -
a - - scen - - dit in coe - - - - - lum,
se -

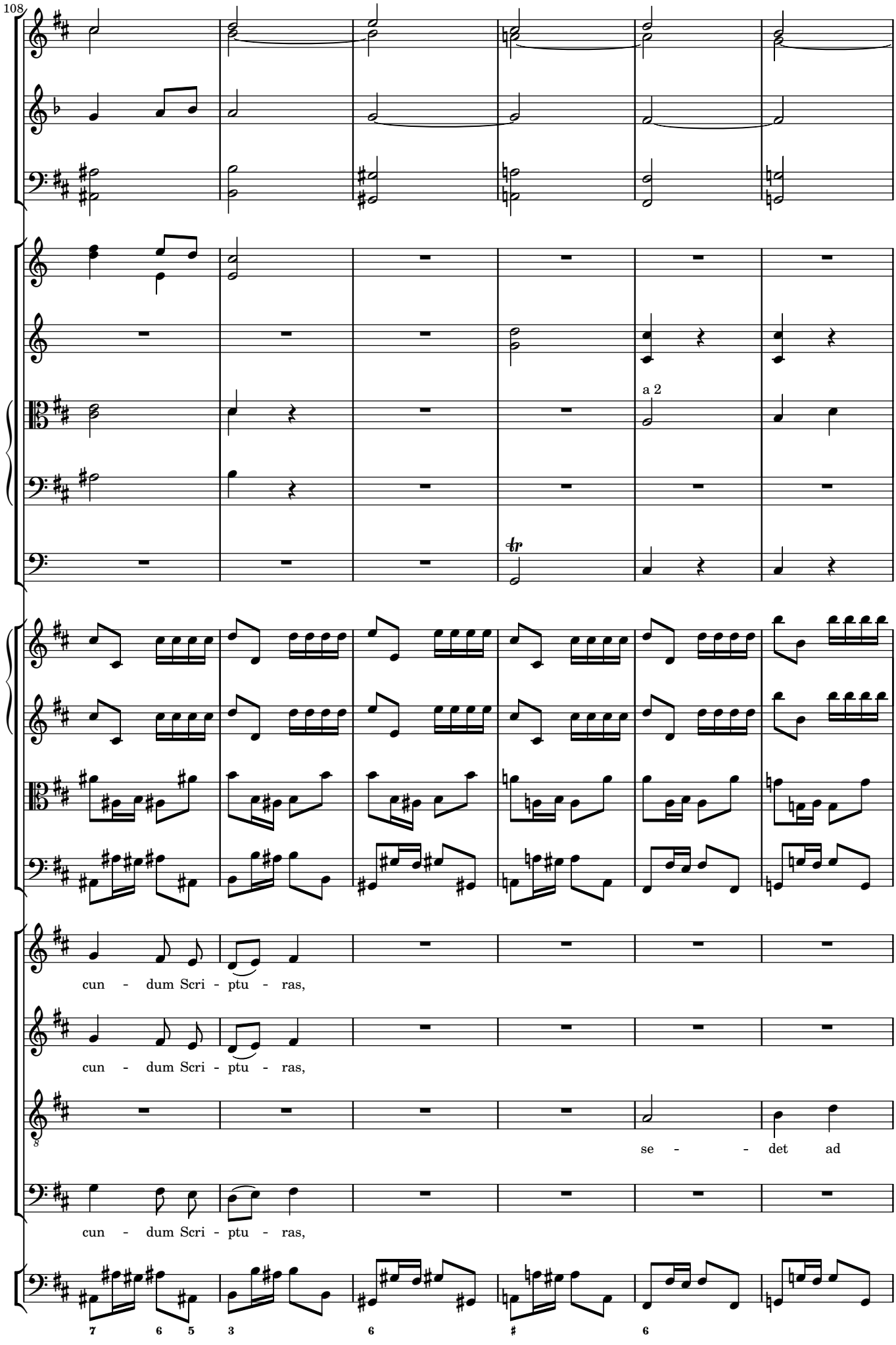
108
a 2
tr
cun - dum Scri - ptu - ras,
cun - dum Scri - ptu - ras,
se - - det ad
cun - dum Scri - ptu - ras,
7 6 5
3
6
♯
6

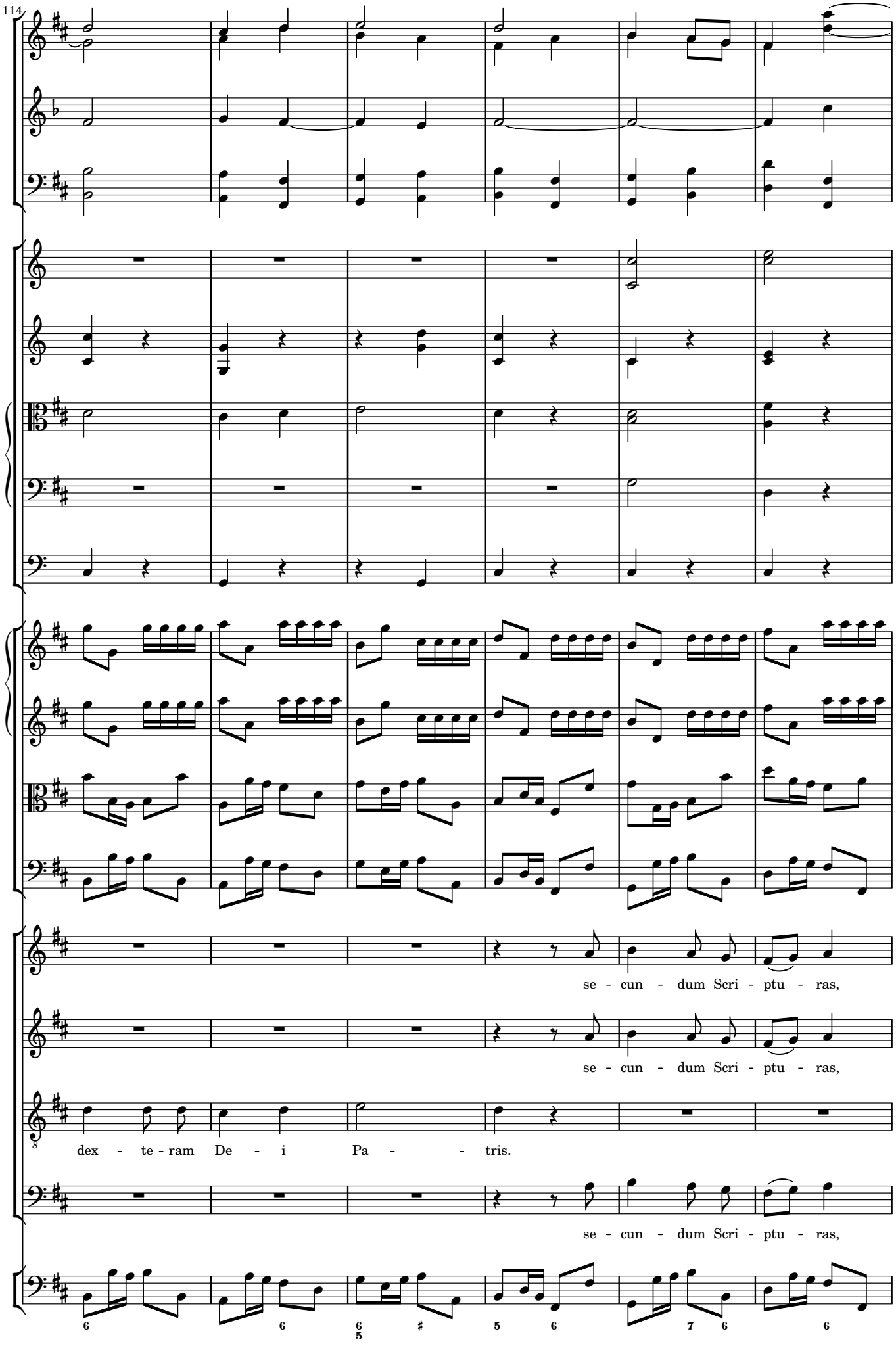
114
se - cun - dum Scri - ptu - ras,
se - cun - dum Scri - ptu - ras,
dex - te - ram De - i Pa - - tris.
se - cun - dum Scri - ptu - ras,

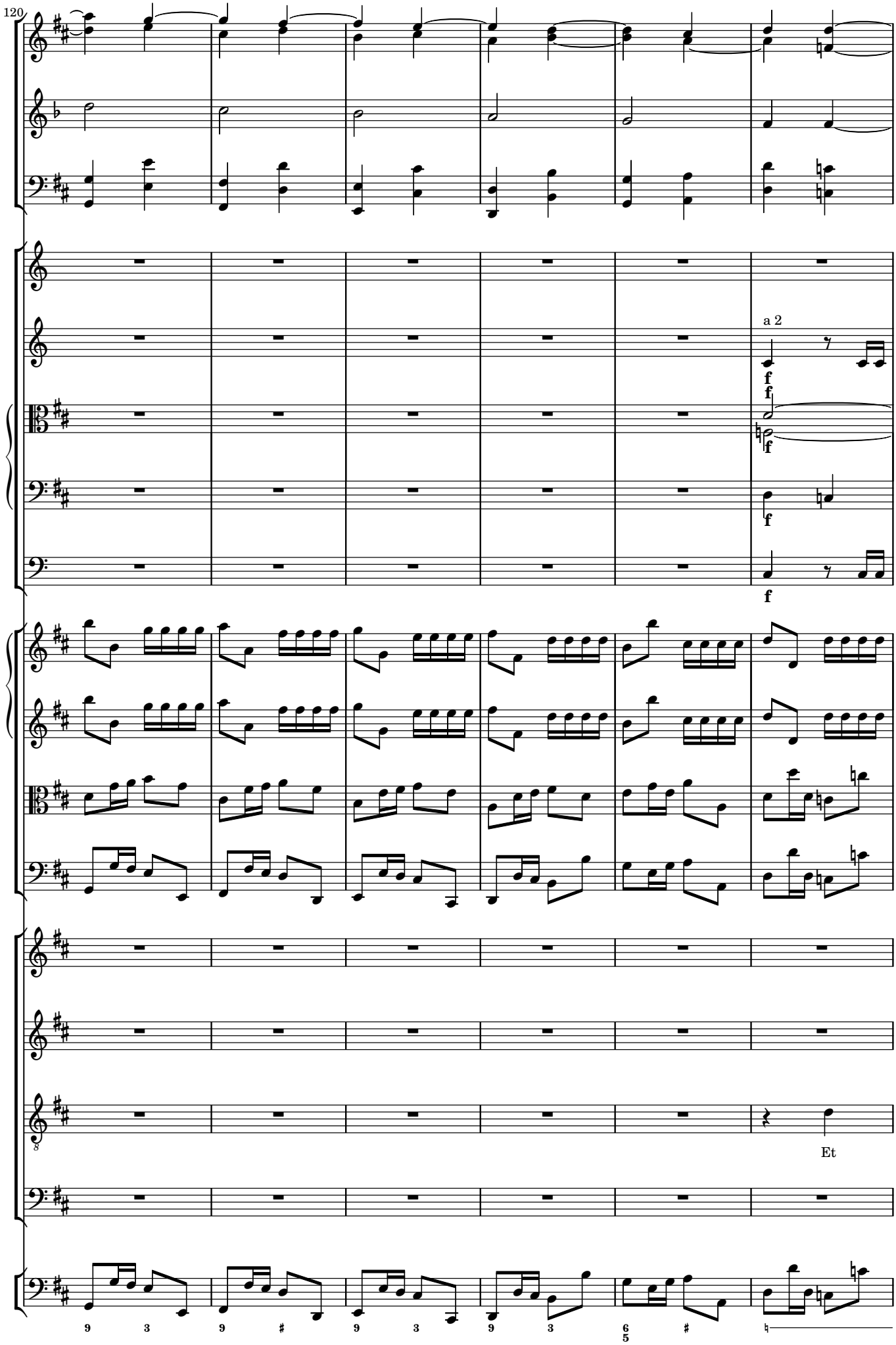
120
a 2
f
f
f
f
f
Et

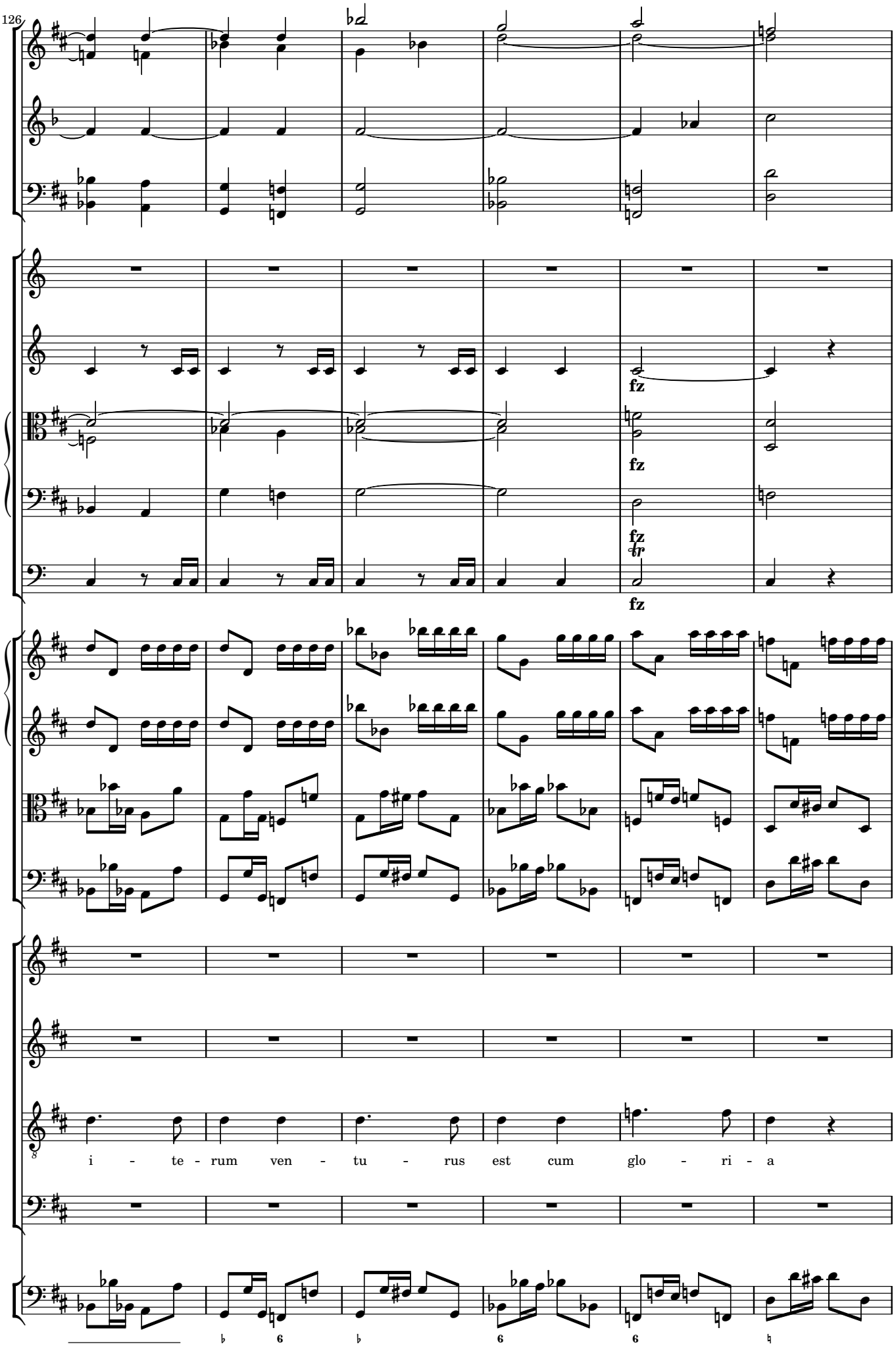
126
fz
fz
fz
fz
i - te - rum ven - tu - rus est cum glo - ri - a

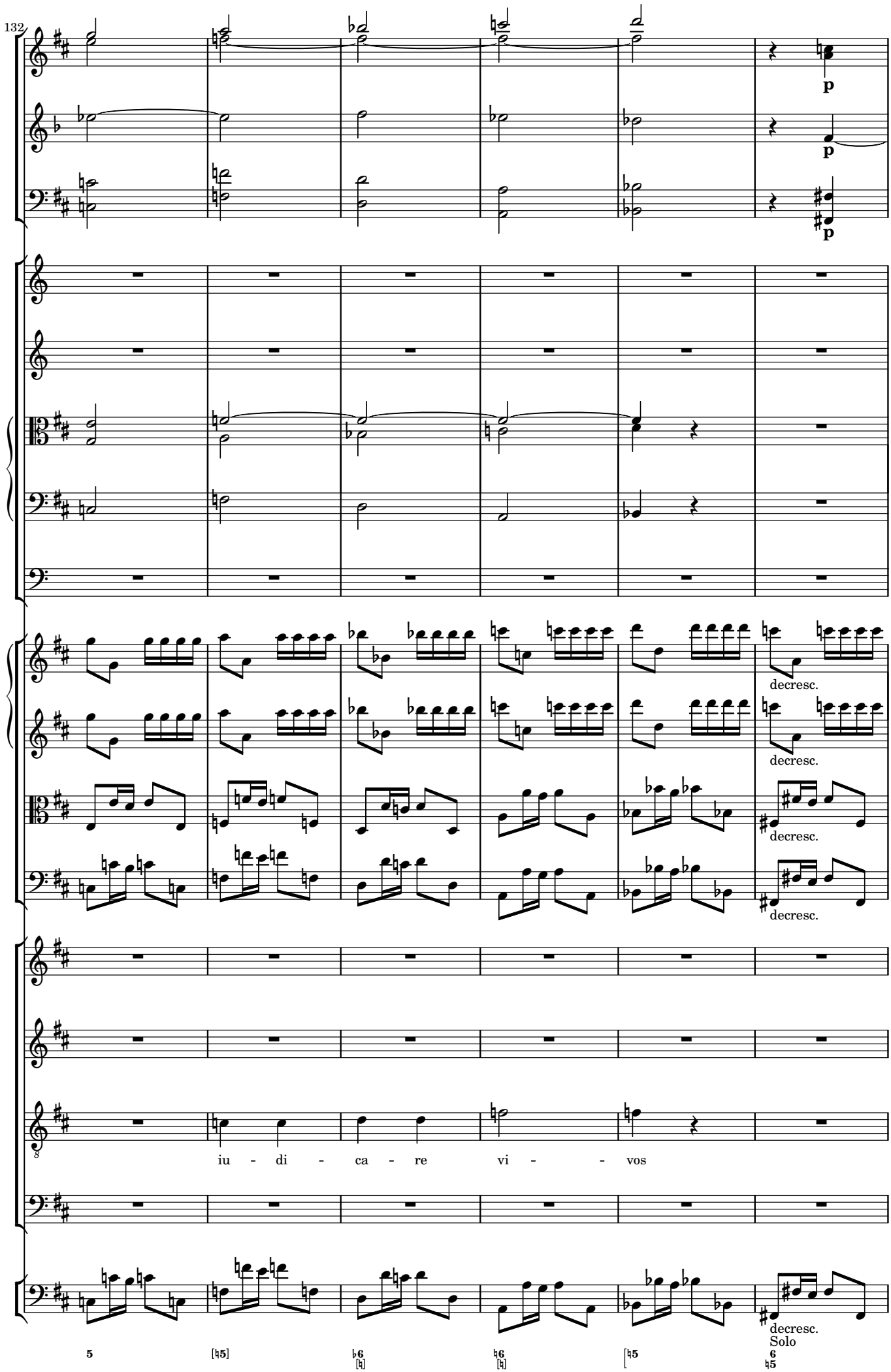
132
p
p
p
decresc.
decresc.
decresc.
decresc.
iu - di - ca - re vi - - vos
decresc.
Solo

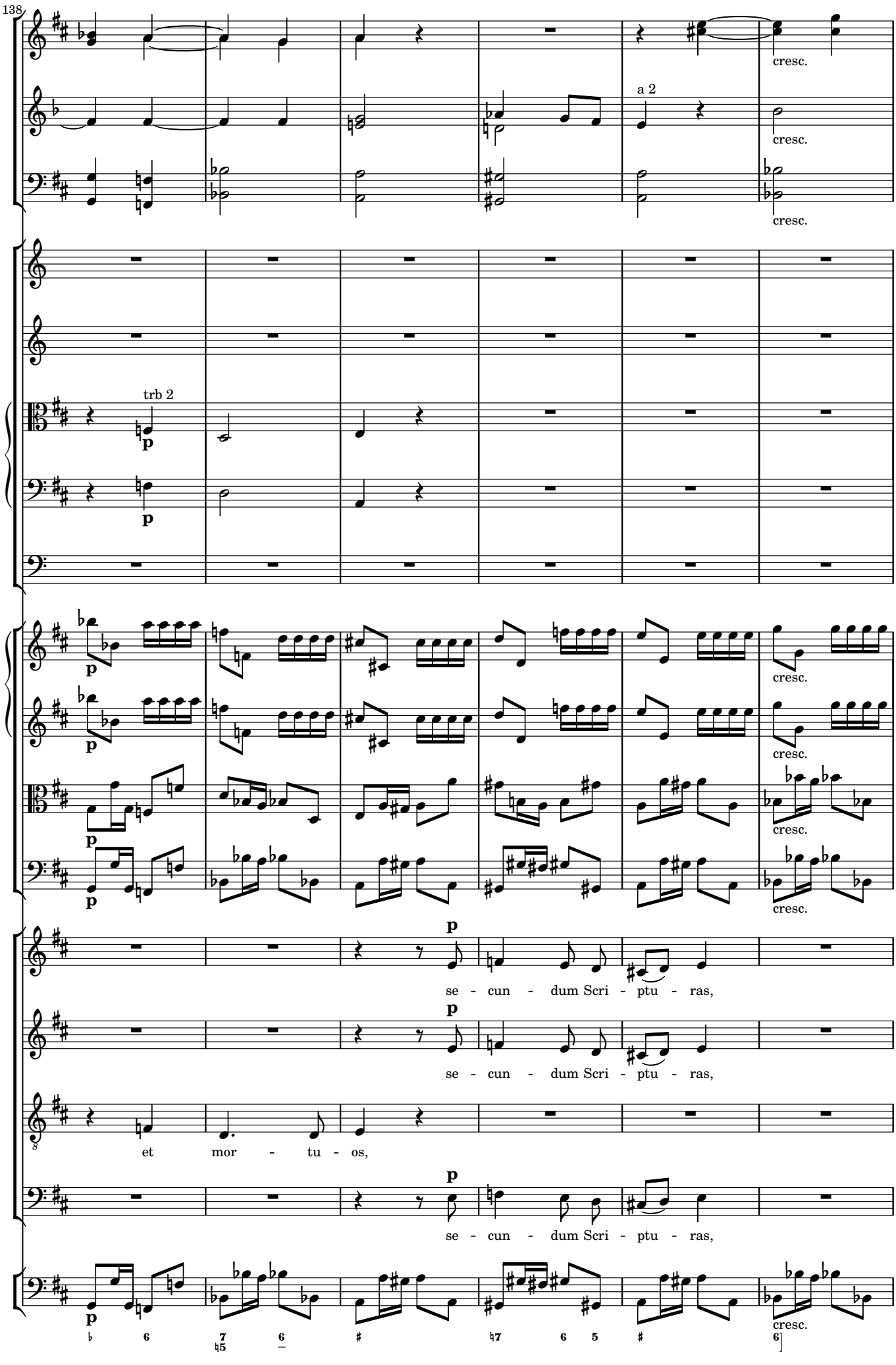
138
cresc.
a 2
cresc.
cresc.
trb 2
p
p
p
p
cresc.
cresc.
cresc.
cresc.
p
se - cun - dum Scri - ptu - ras,
p
se - cun - dum Scri - ptu - ras,
et mor - tu - os,
p
se - cun - dum Scri - ptu - ras,
p
cresc.
♭ 6 7 6 # 7 6 5 # 6

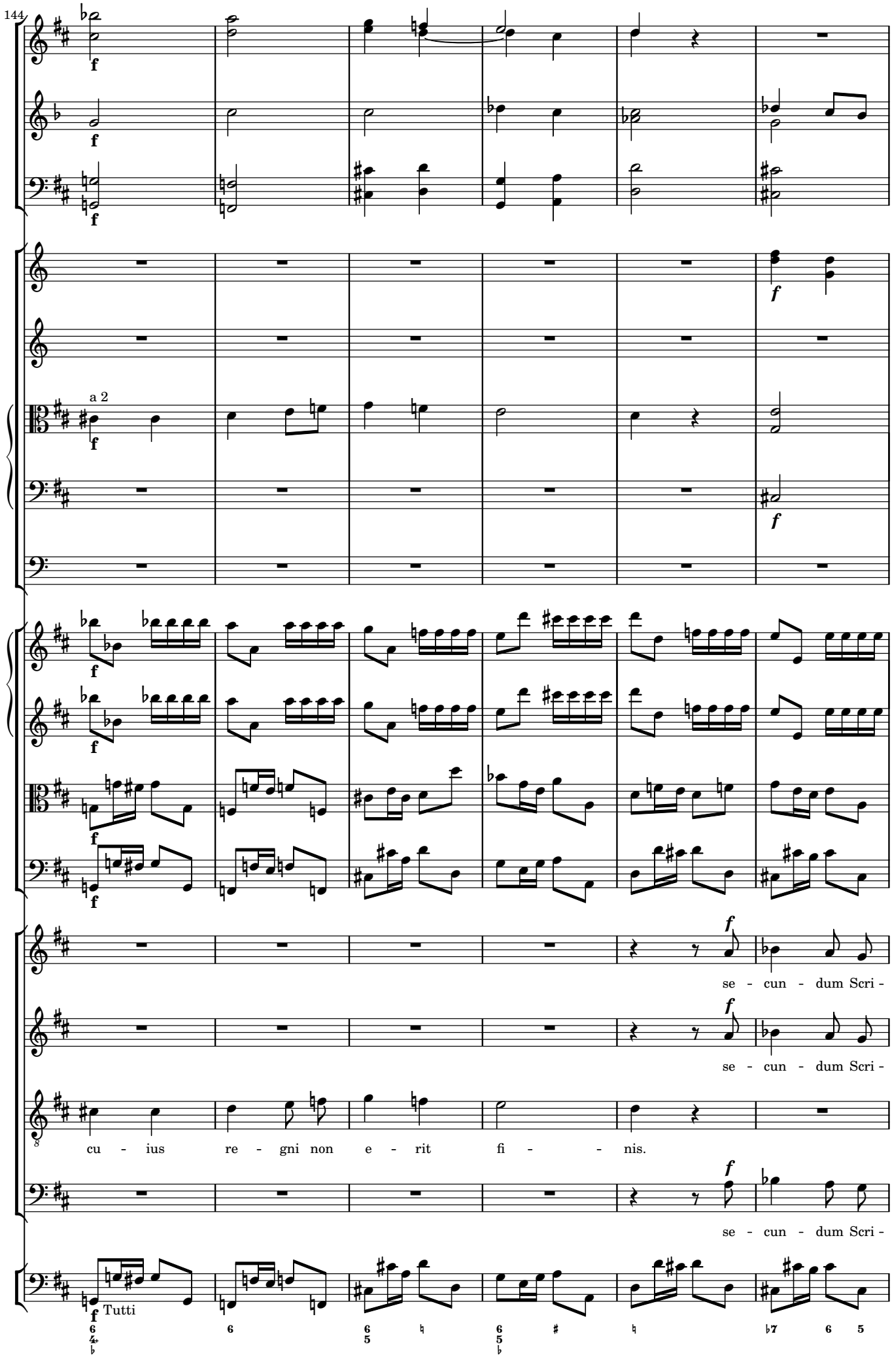
144
a 2
se - cun - dum Scri -
se - cun - dum Scri -
cu - ius re - gni non e - rit fi - - nis.
se - cun - dum Scri -
Tutti

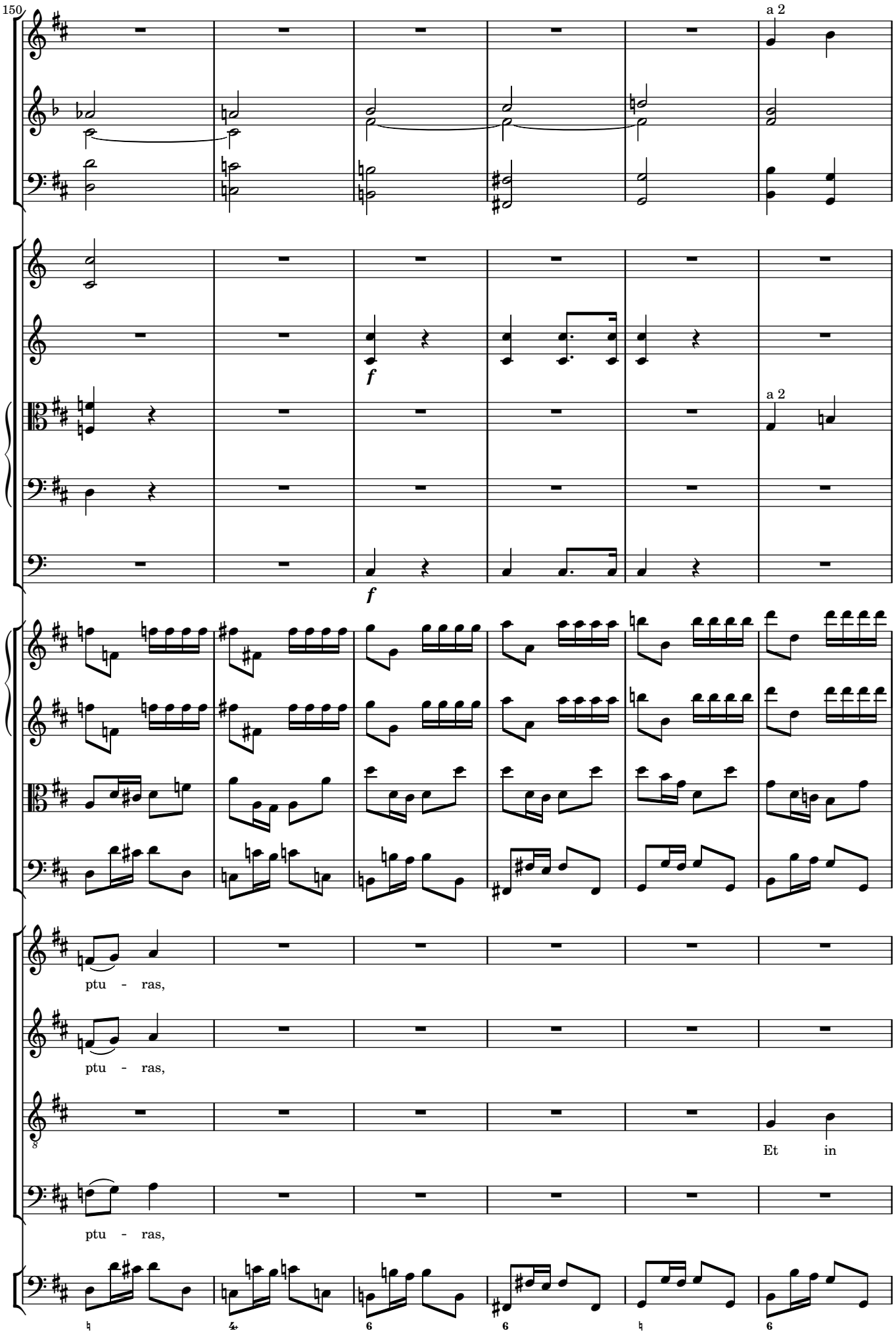
150
a 2
f
f
a 2
ptu - ras,
ptu - ras,
Et in
ptu - ras,

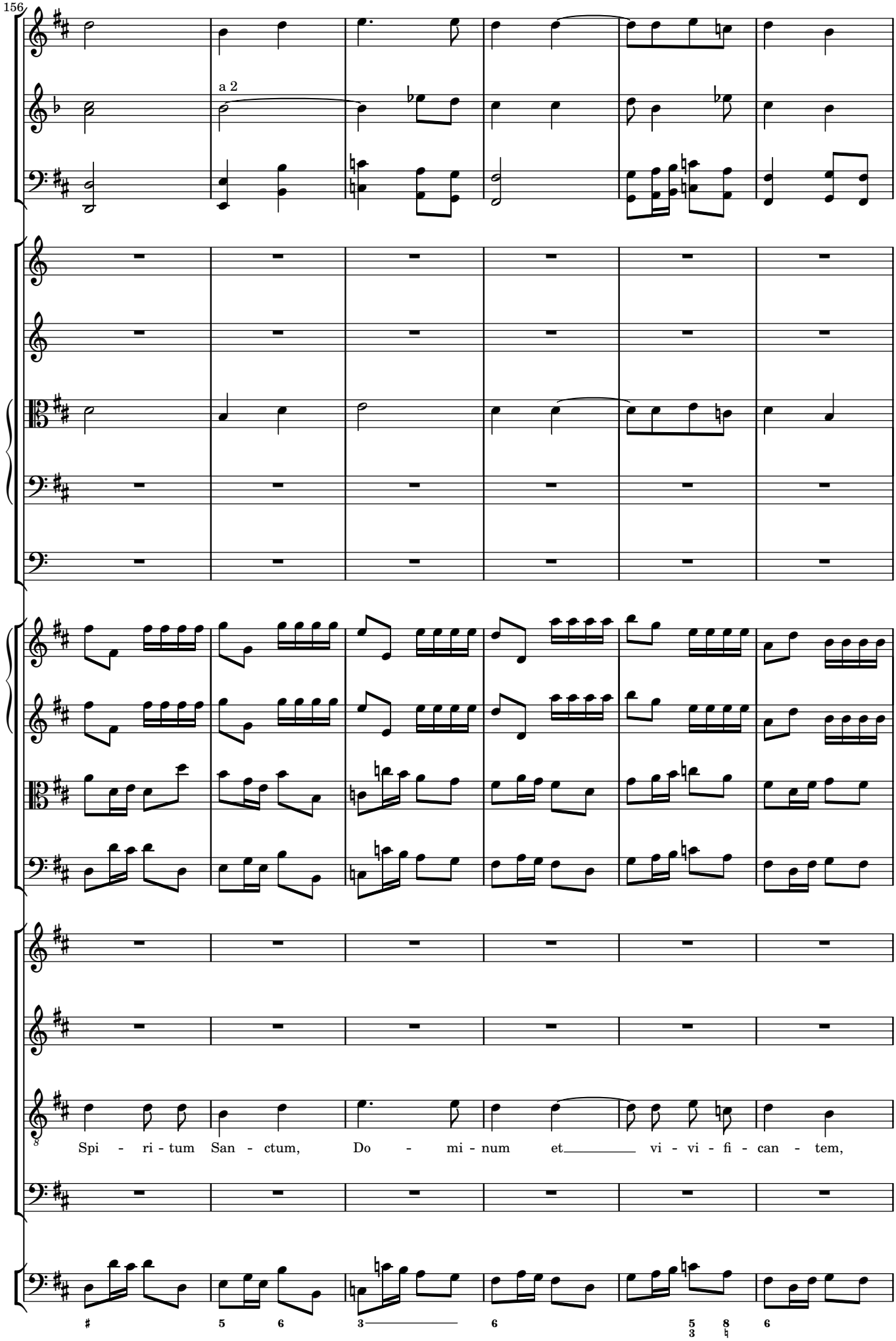
156
a 2
Spi - ri - tum San - ctum, Do - mi - num et vi - vi - fi - can - tem,

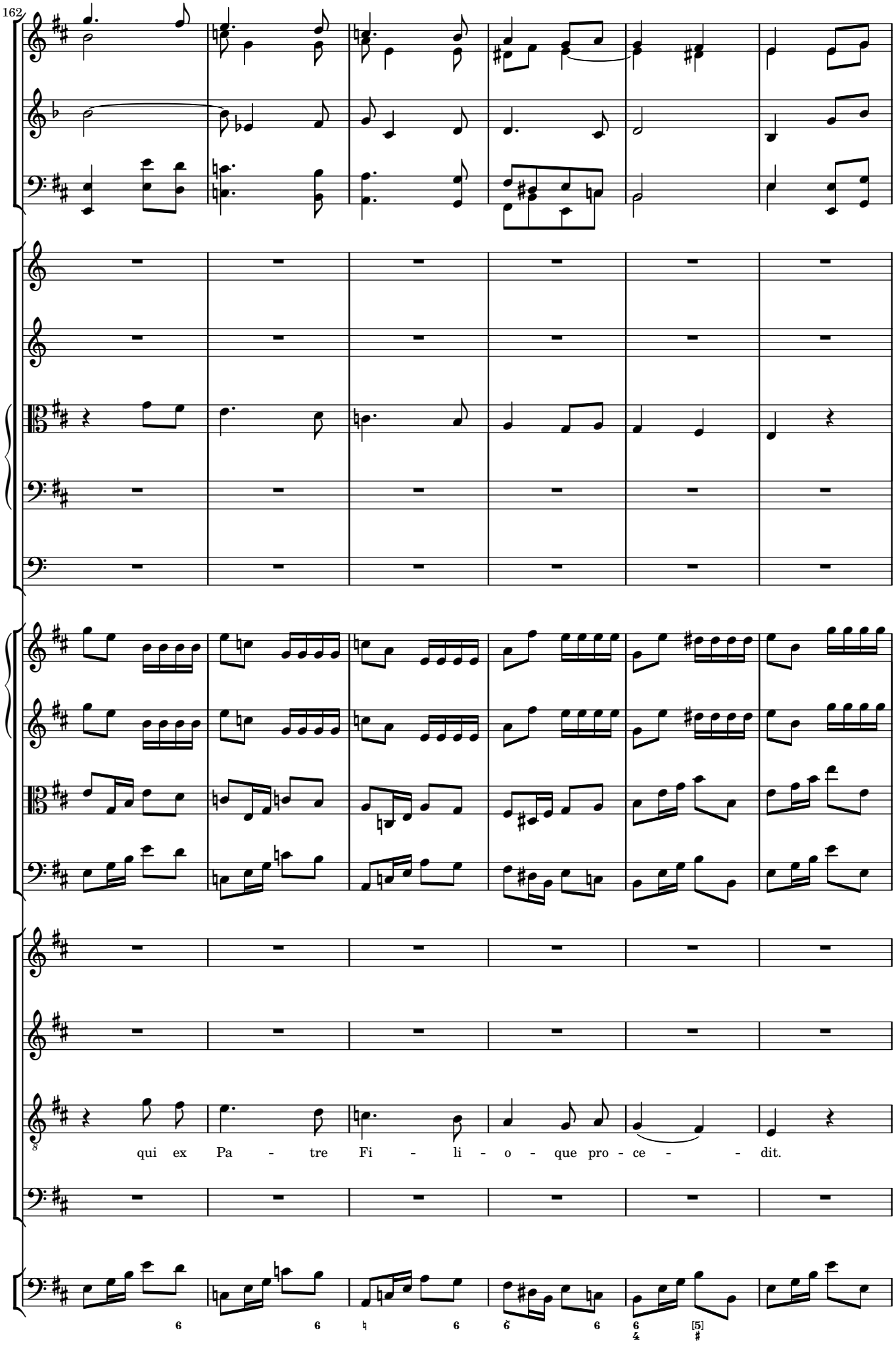
162
qui ex Pa - tre Fi - li - o - que pro - ce - - dit.

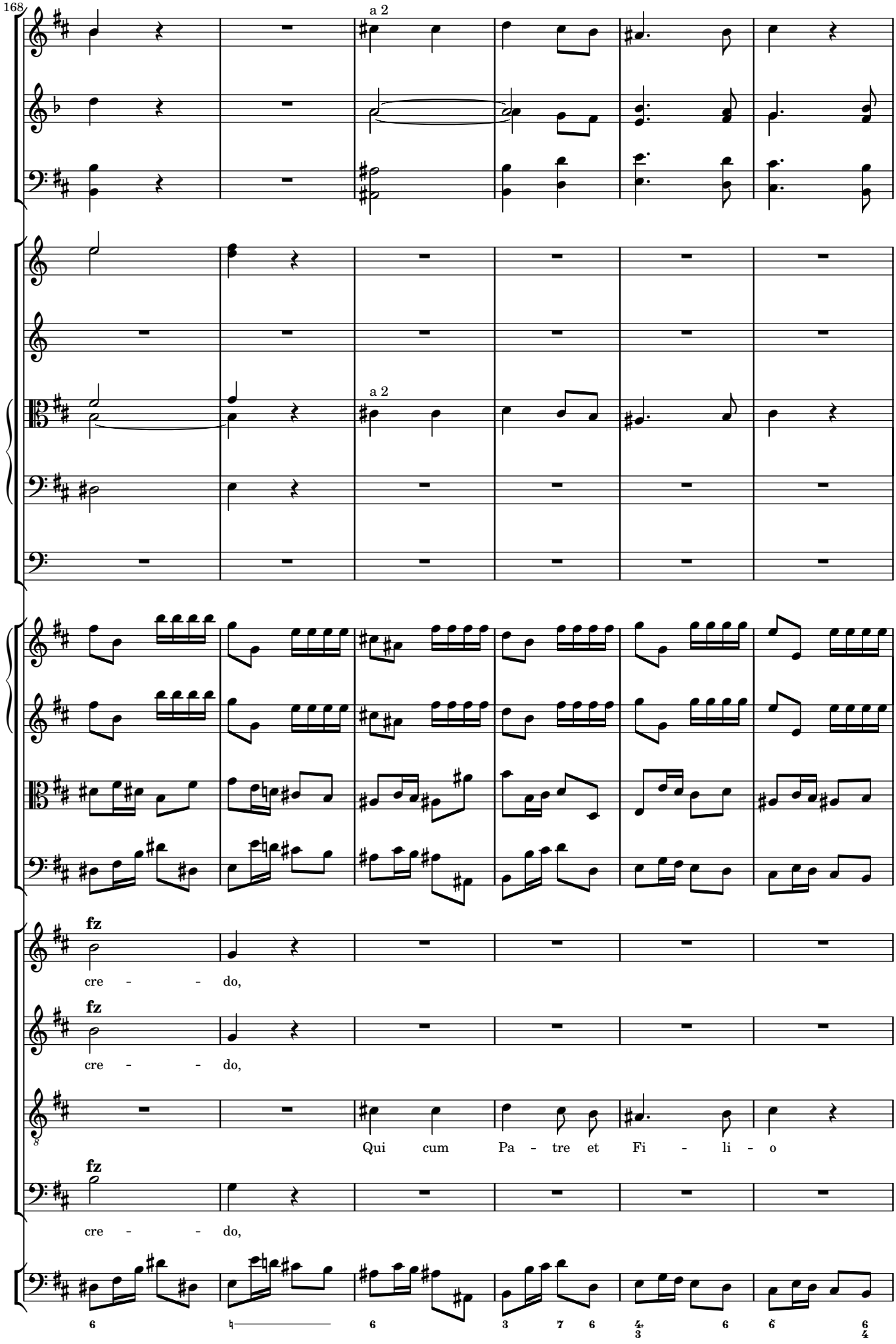
168
a 2
a 2
fz
cre - - do,
fz
cre - - do,
Qui cum Pa - tre et Fi - li - o
fz
cre - - do,

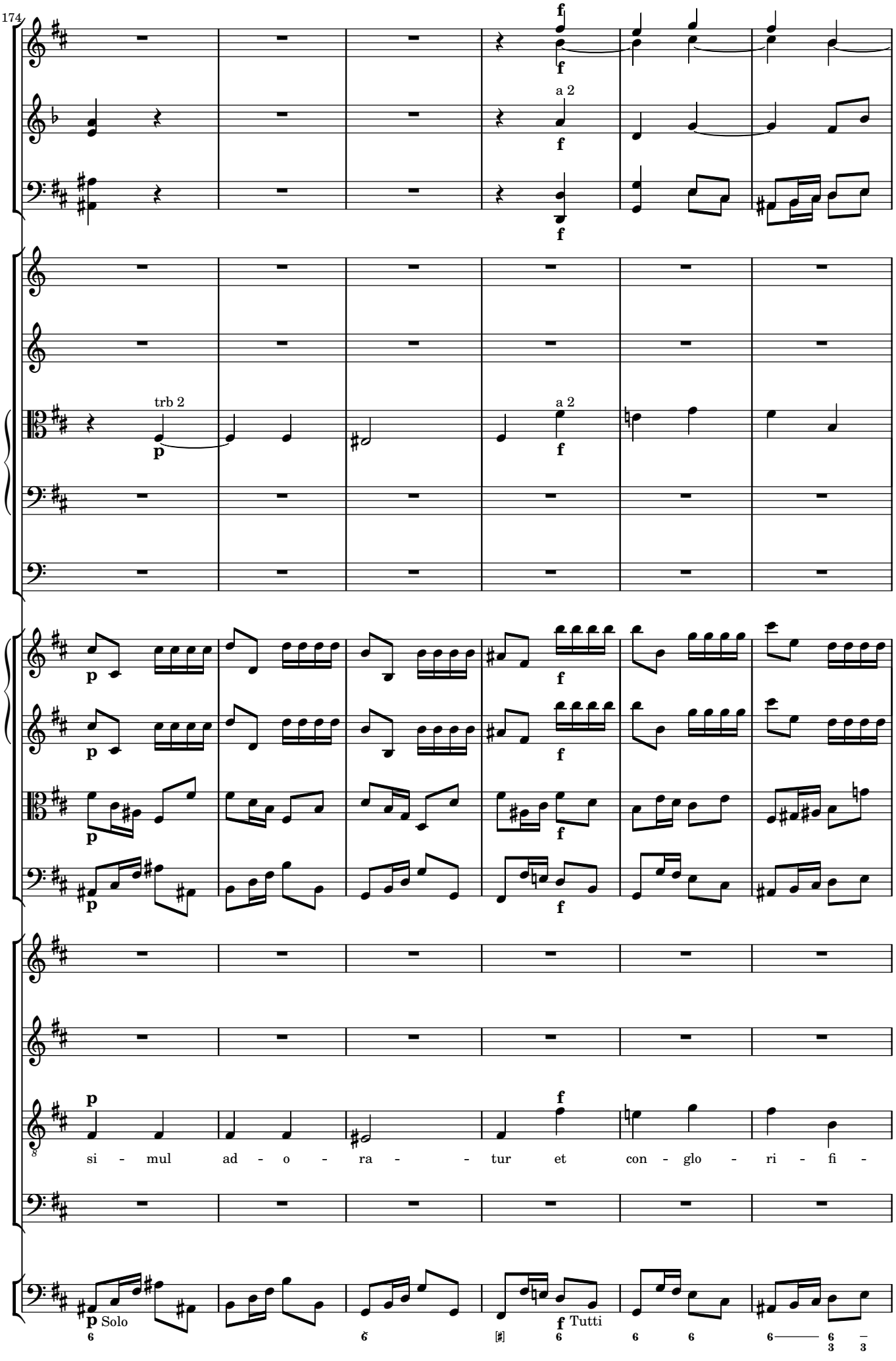
174
a 2
trb 2
a 2
si - mul ad - o - ra - - tur et con - glo - ri - fi -
Solo
Tutti

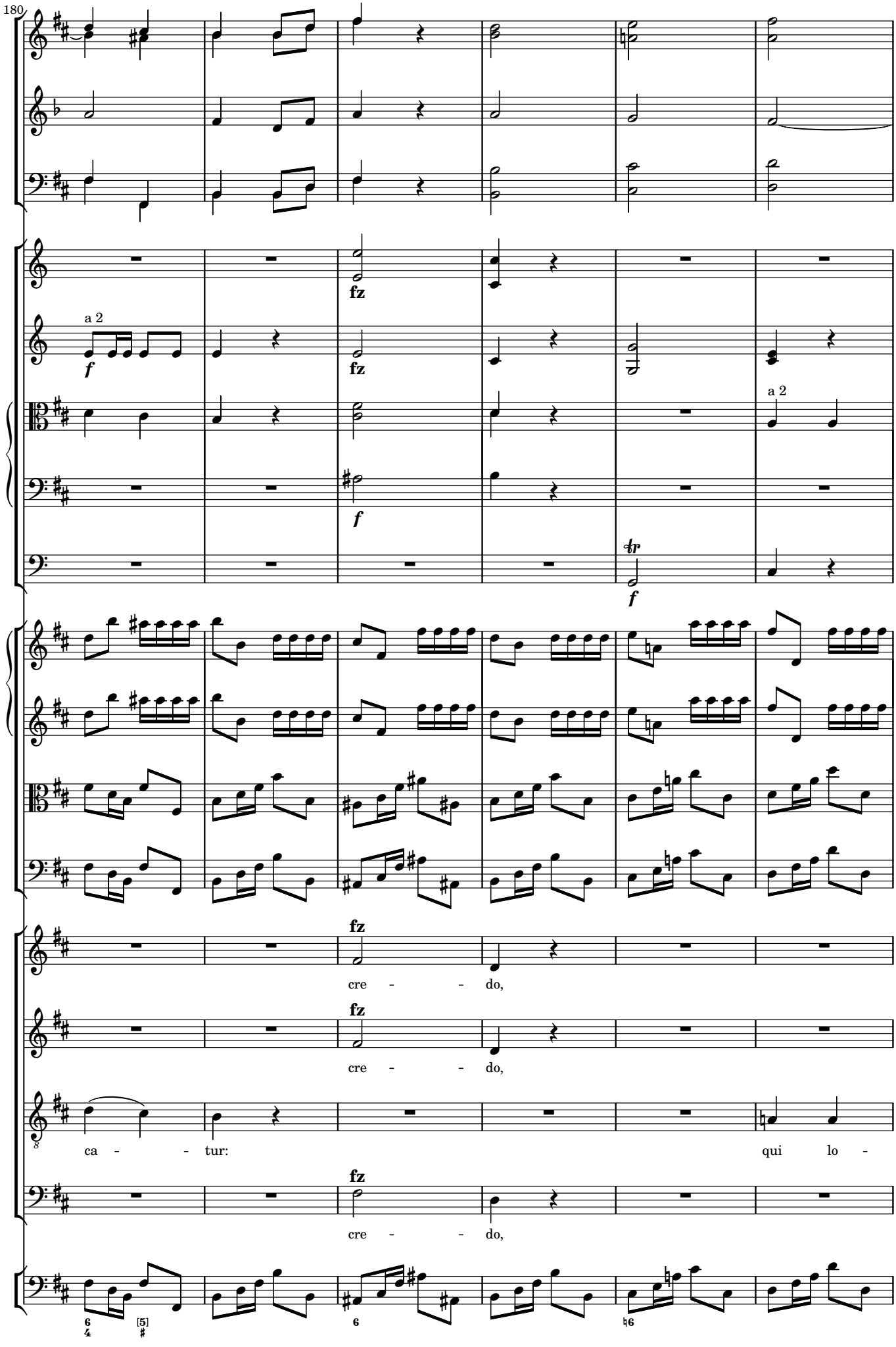
180
a 2
fz
f
a 2
fz
f
fz
cre - - do,
fz
cre - - do,
ca - - tur:
qui lo -
fz
cre - - do,

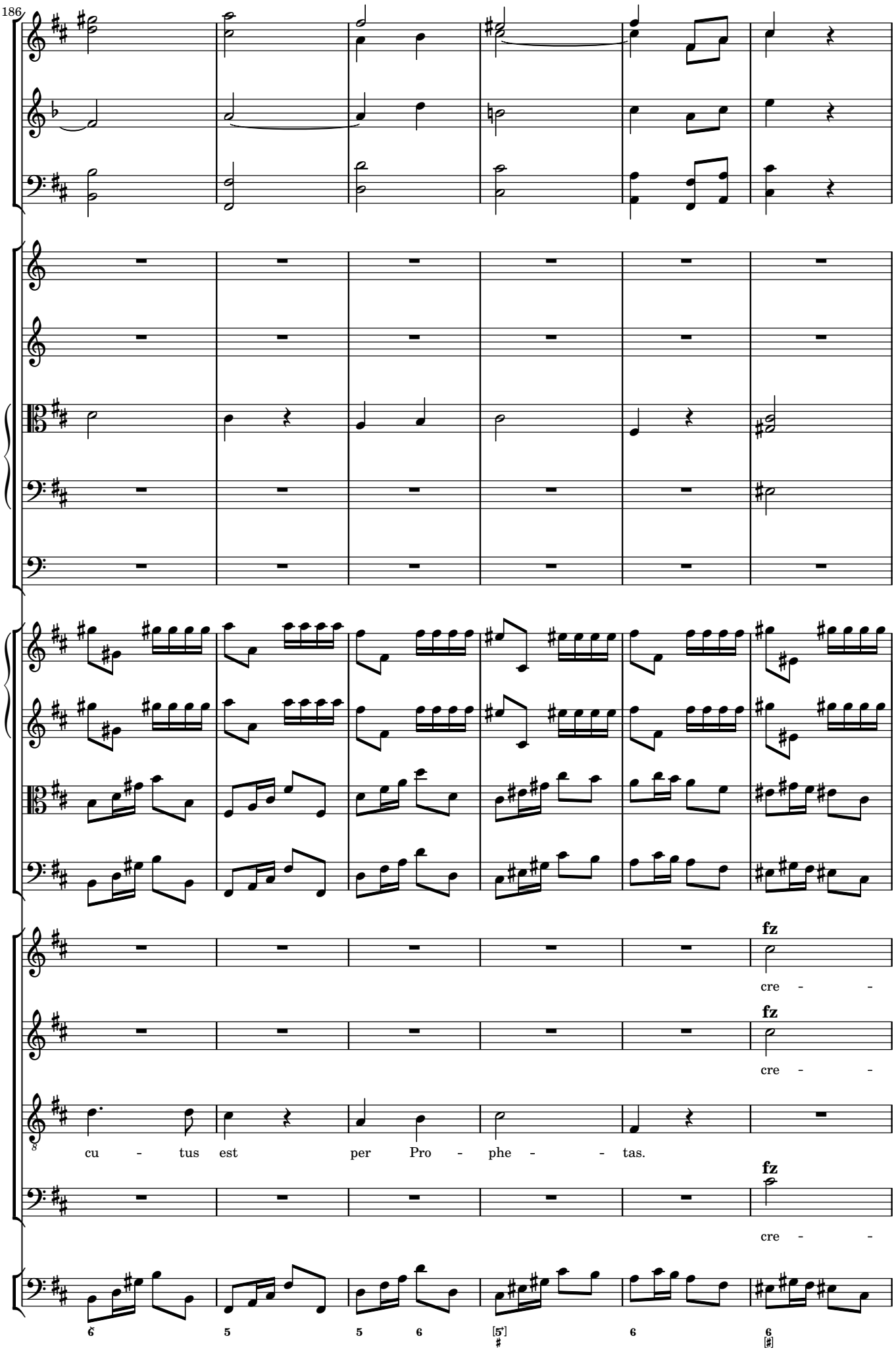
186
fz
cre - -
fz
cre - -
cu - tus est per Pro - phe - - tas.
fz
cre - -

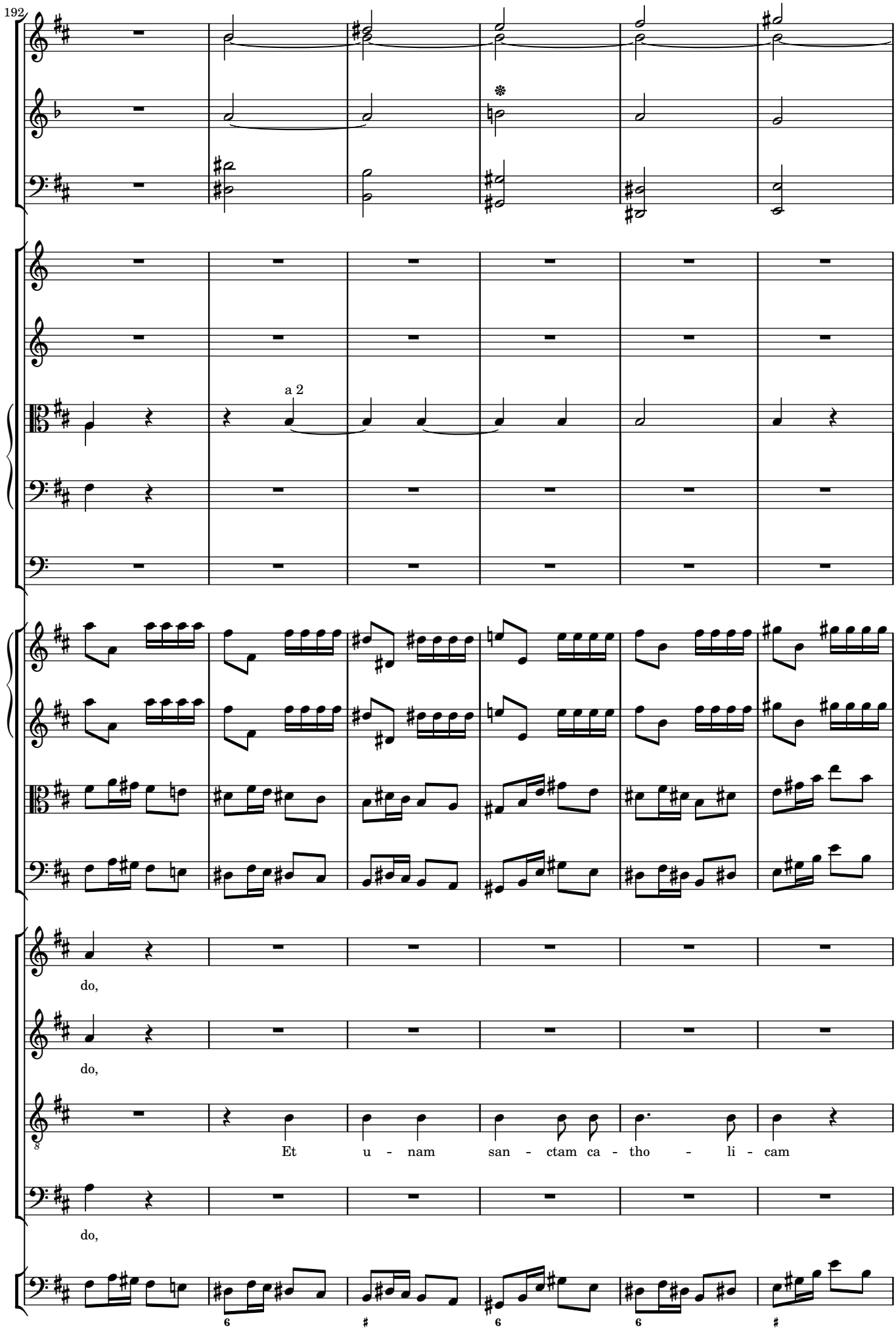
192
a 2
do,
do,
Et u - nam san - ctam ca - tho - li - cam
do,

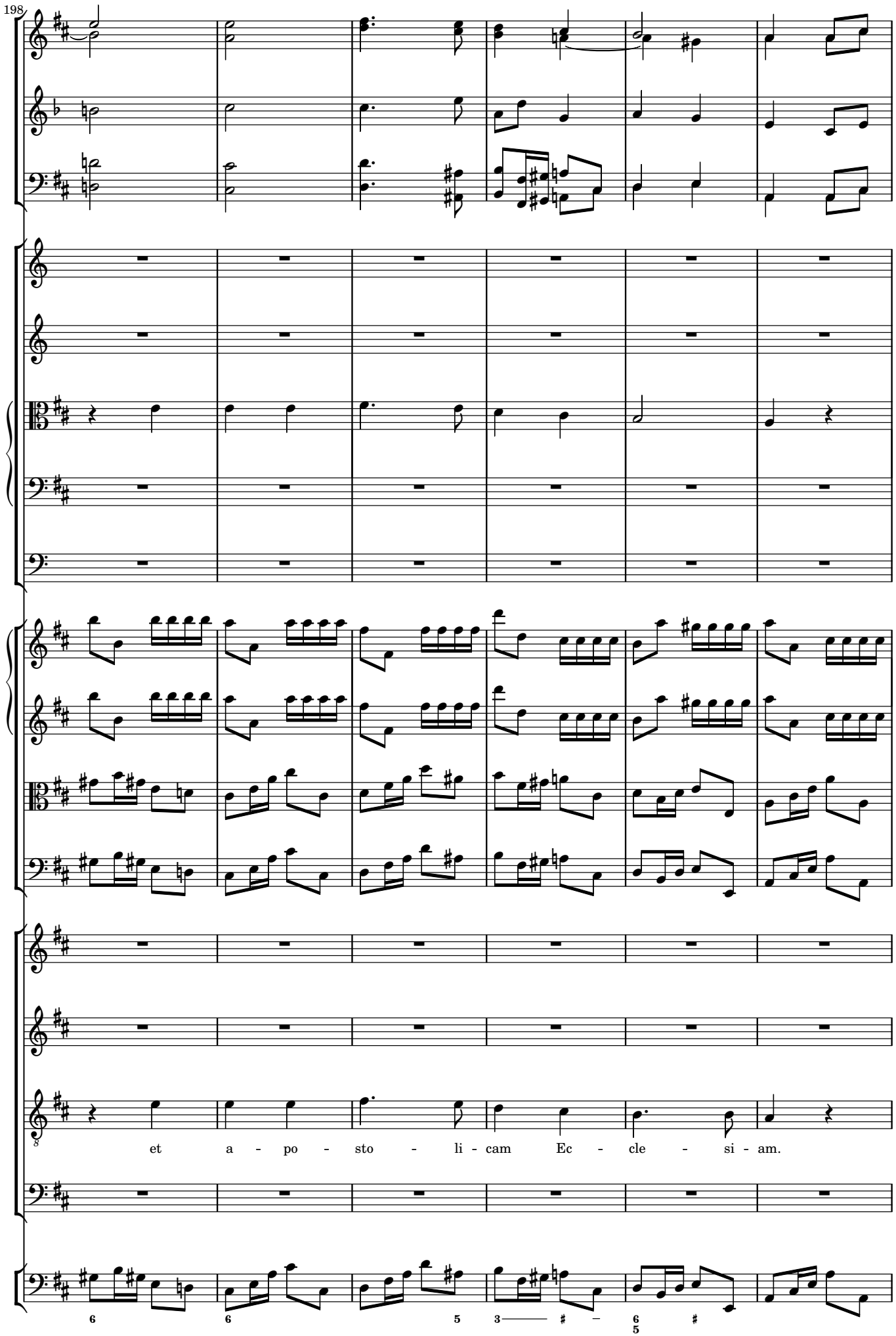
198
et a - po - sto - li - cam Ec - cle - si - am.

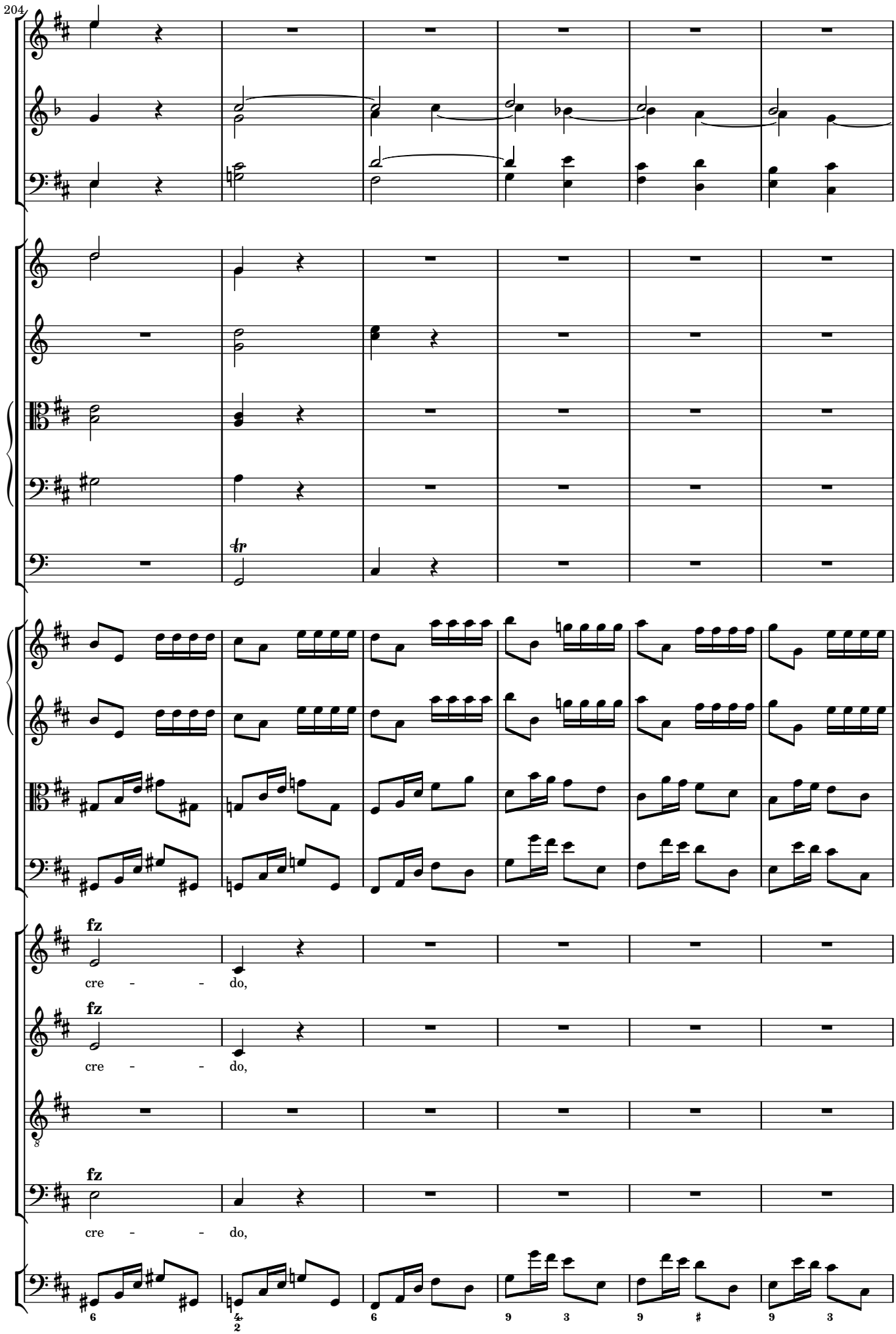
204
fz
cre - - do,
fz
cre - - do,
fz
cre - - do,

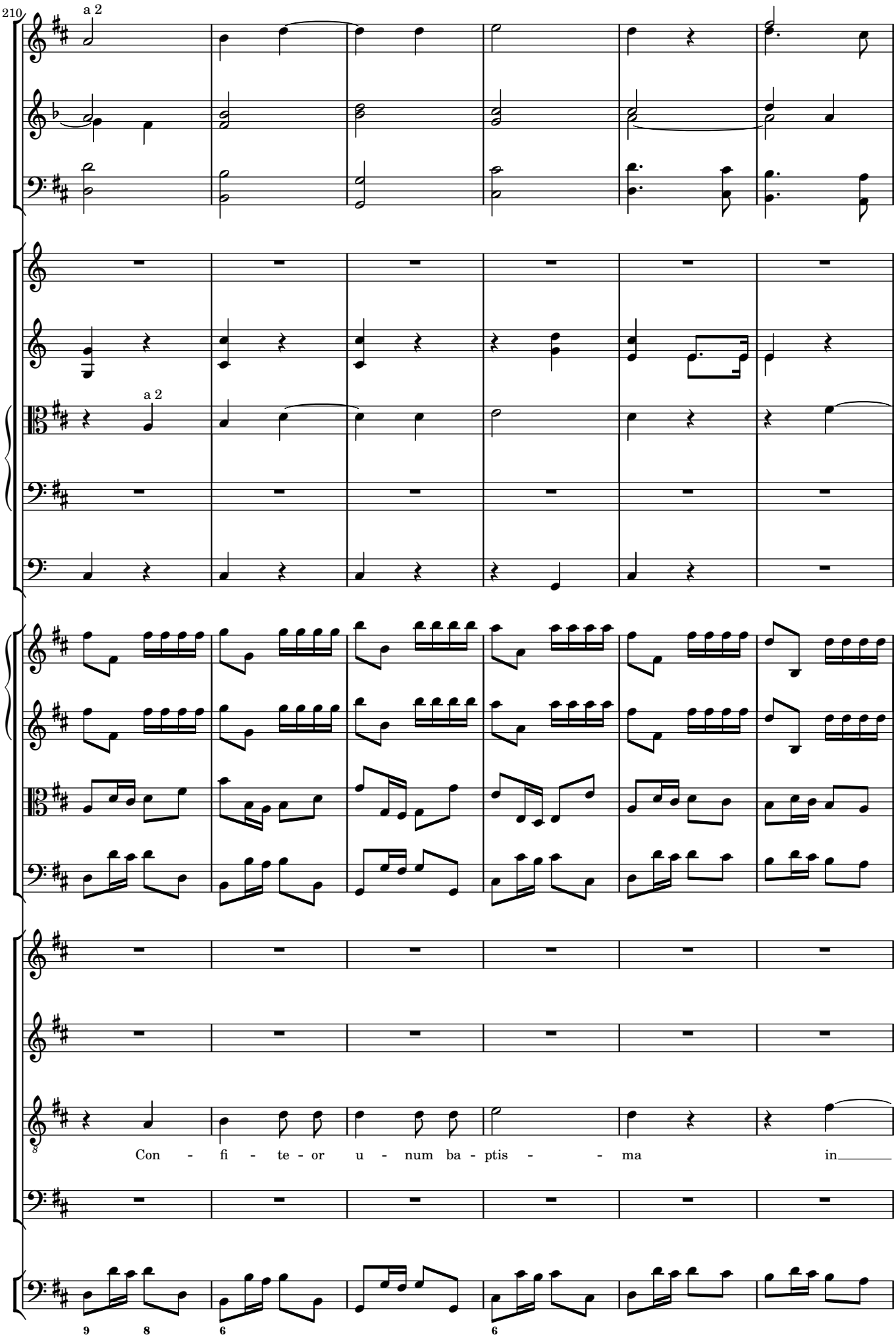
210
a 2
a 2
Con - fi - te - or u - num ba - ptis - - ma in

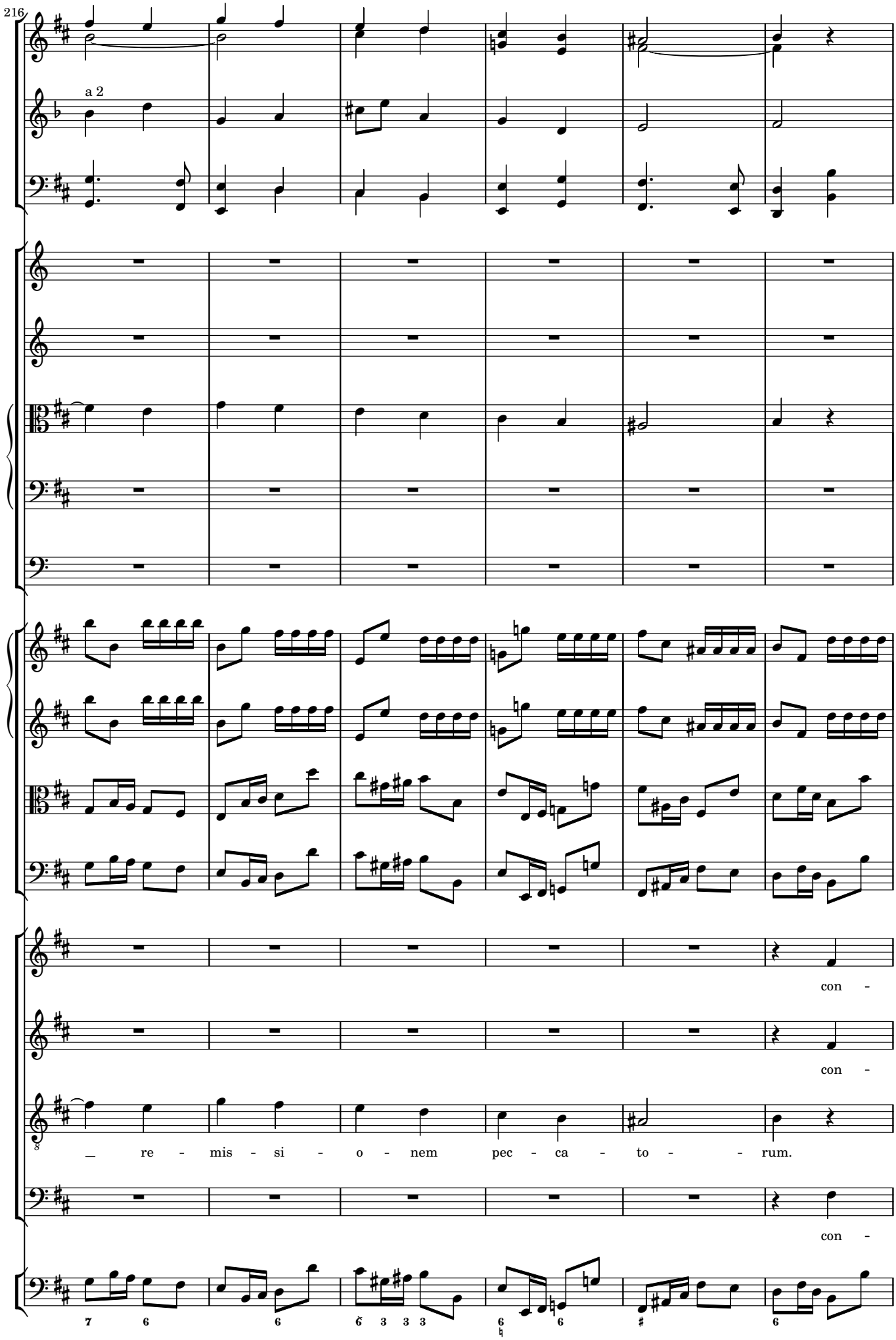
216
a 2
con -
con -
con -
re - mis - si - o - nem pec - ca - to - rum.

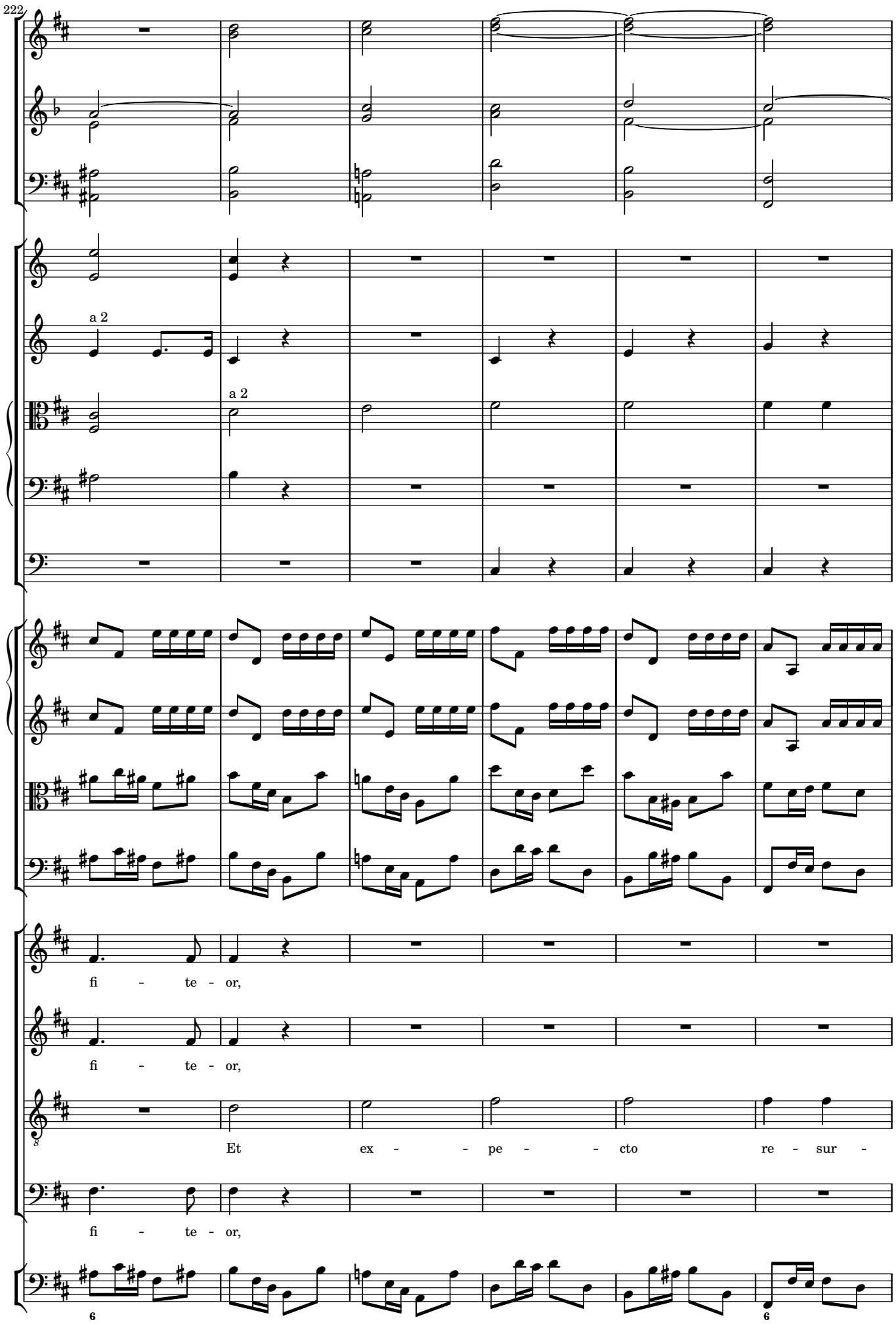
222
a 2
a 2
fi - te - or,
fi - te - or,
Et ex - - pe - - cto re - sur -
fi - te - or,

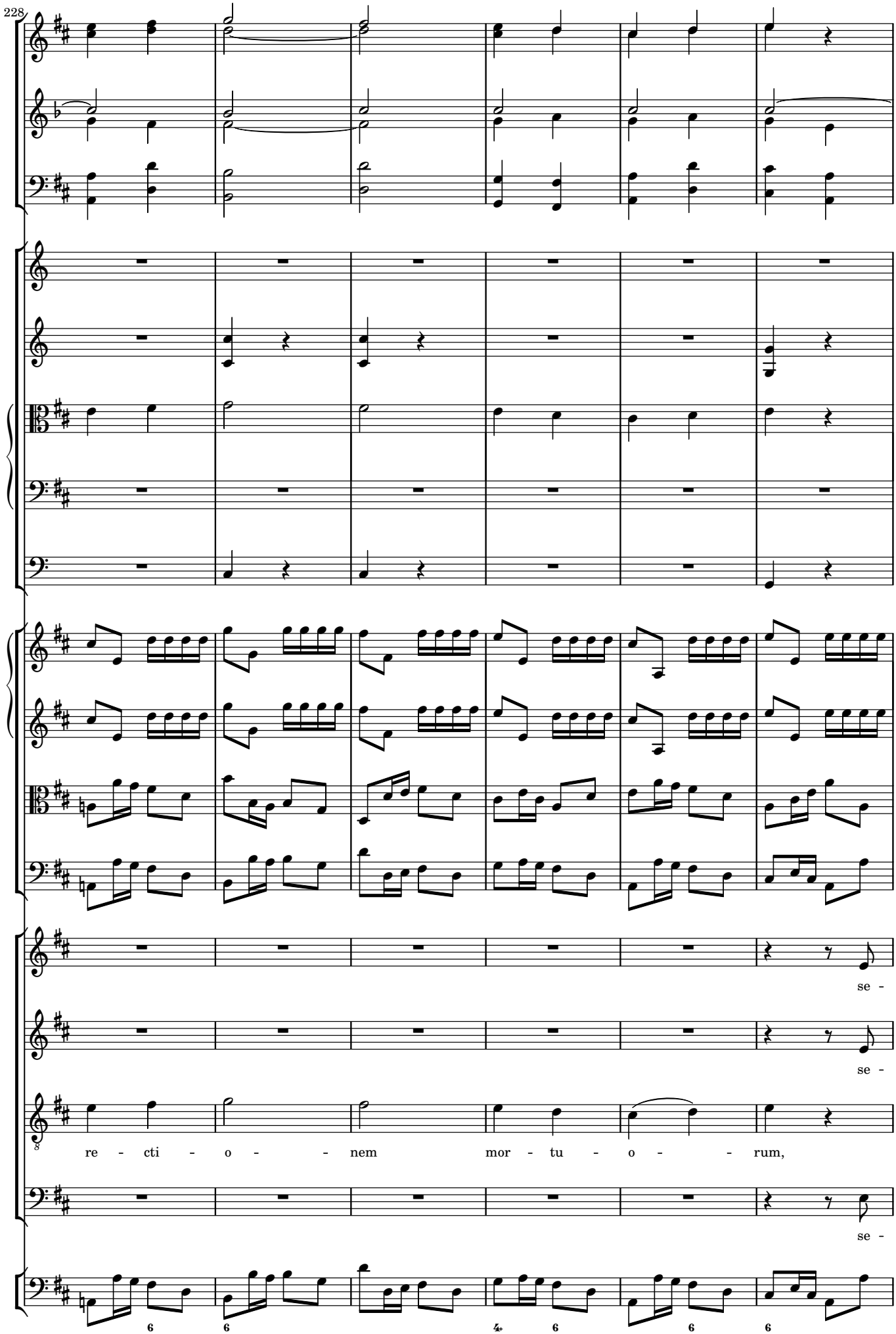
228
se -
se -
re - cti - o - - nem mor - tu - o - - rum,
se -
6
6
4
6
6
6

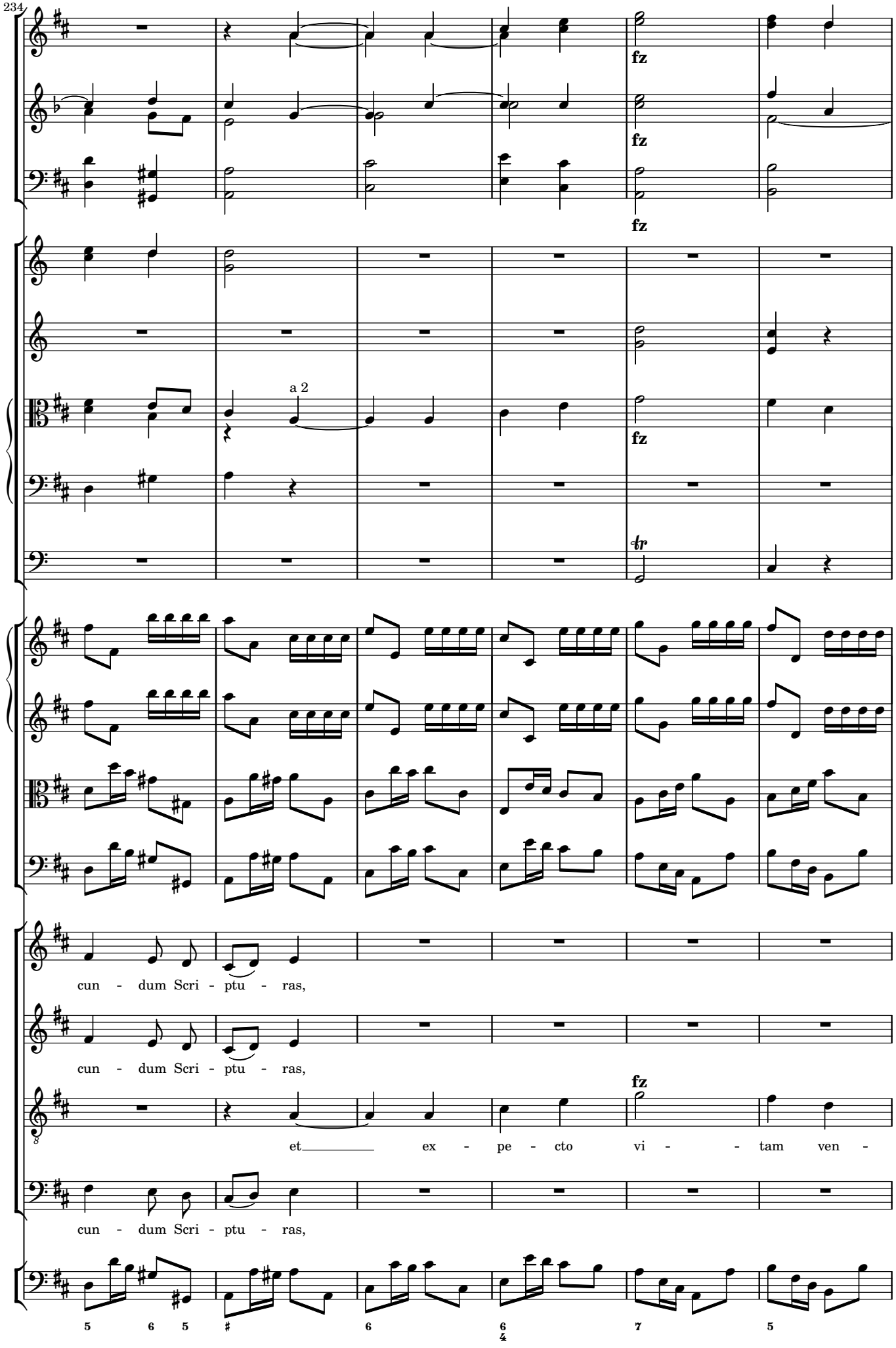
234
fz
fz
fz
a 2
fz
tr
cun - dum Scri - ptu - ras,
cun - dum Scri - ptu - ras,
et ex - pe - cto vi - tam ven -
cun - dum Scri - ptu - ras,
5 6 5 # 6 6 7 5
4

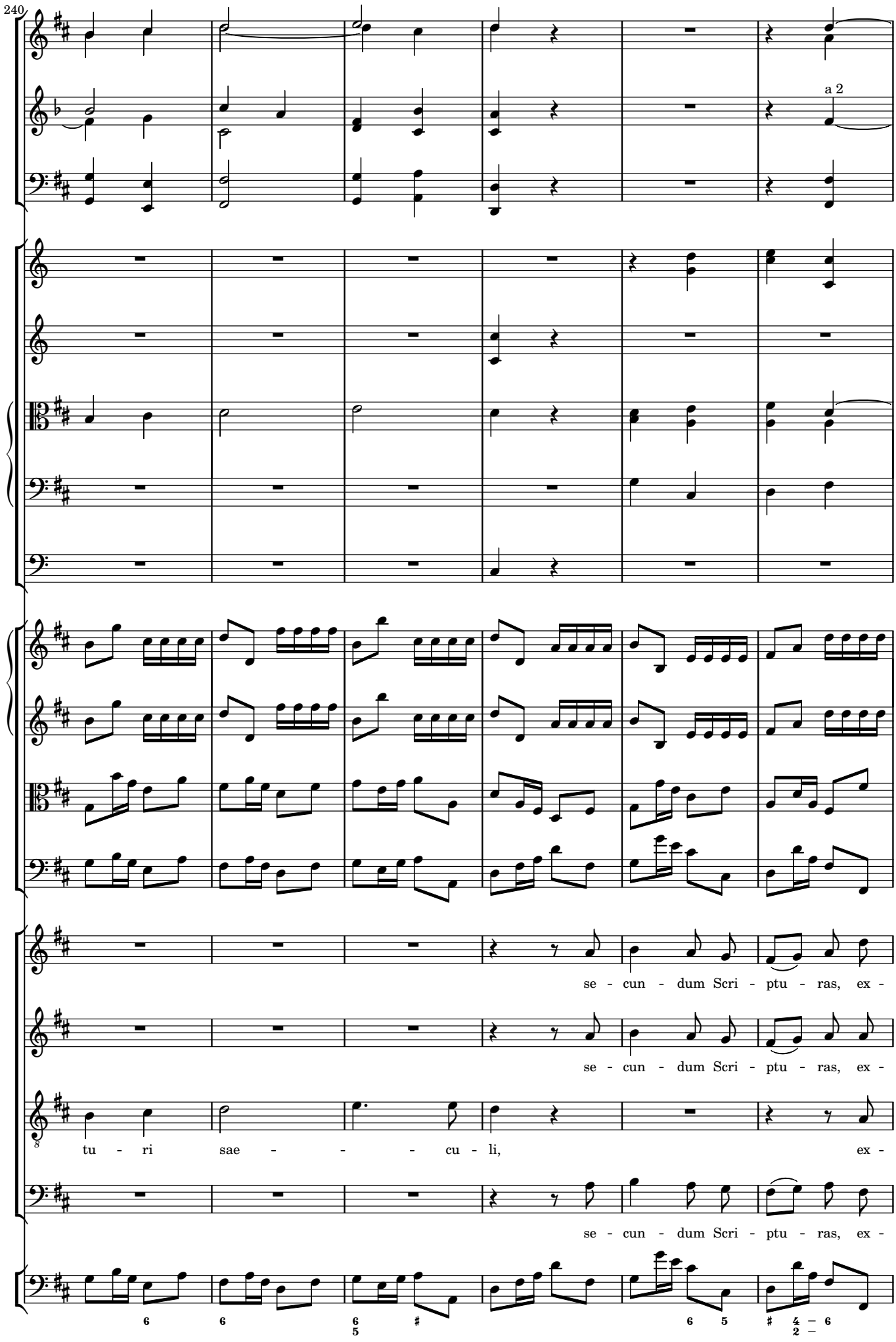
240
a 2
se - cun - dum Scri - ptu - ras, ex -
se - cun - dum Scri - ptu - ras, ex -
tu - ri sae - - - cu - li, ex -
se - cun - dum Scri - ptu - ras, ex -

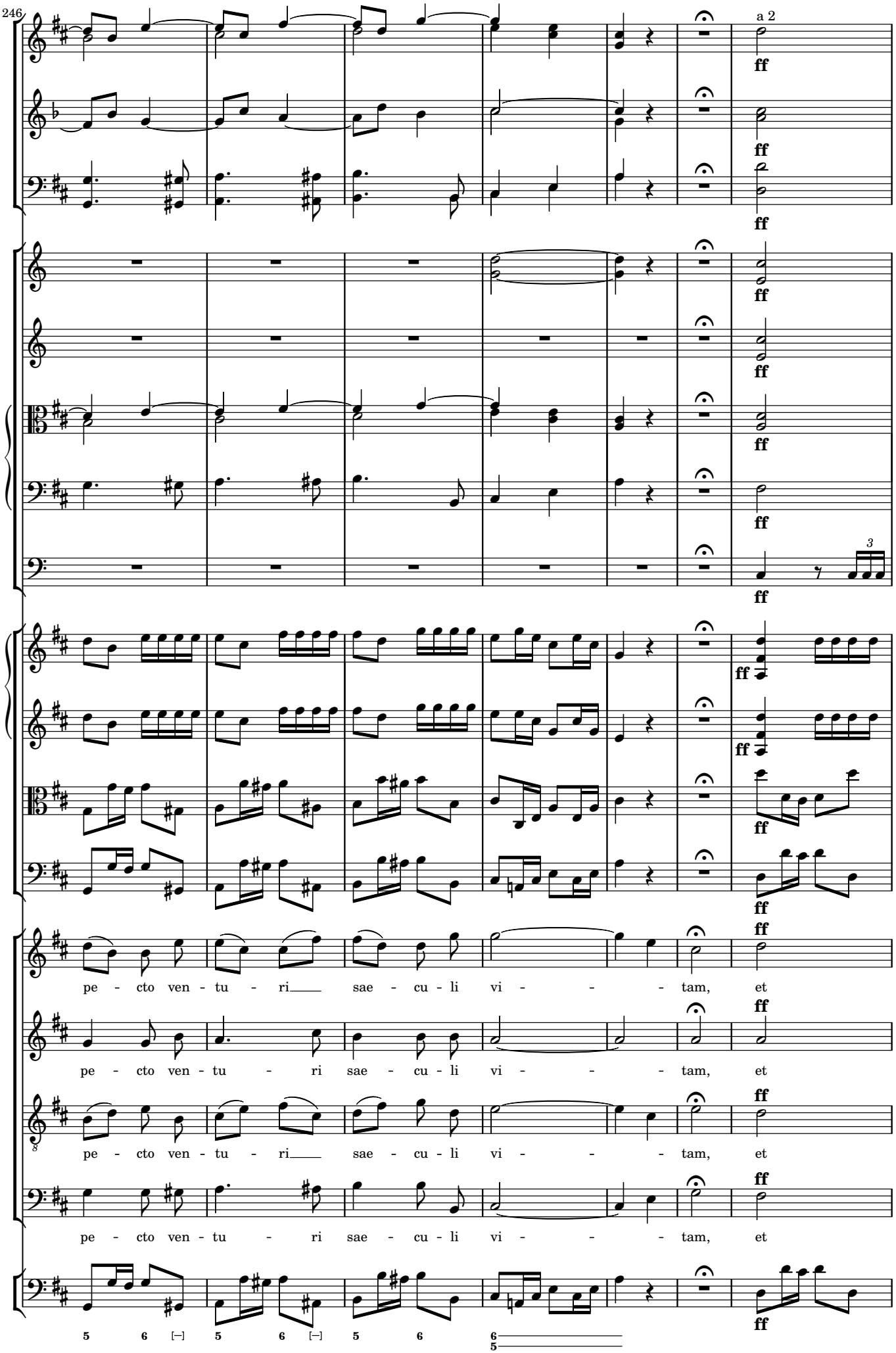
246
a 2
ff
pe - cto ven - tu - ri sae - cu - li vi - - - tam, et
pe - cto ven - tu - ri sae - cu - li vi - - - tam, et
pe - cto ven - tu - ri sae - cu - li vi - - - tam, et
pe - cto ven - tu - ri sae - cu - li vi - - - tam, et
5 6 5 6 5 6 6/5

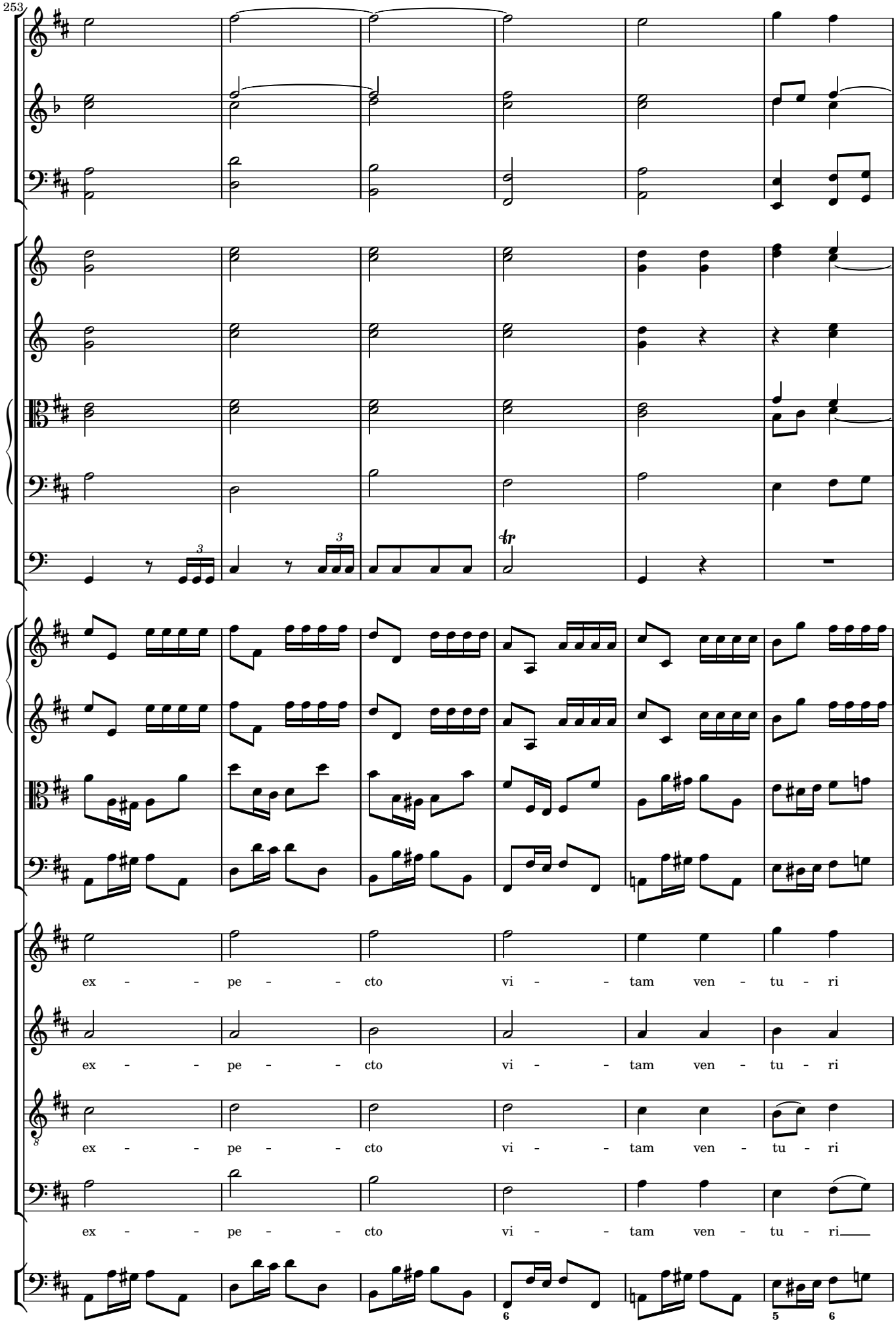
253
ex - - pe - - cto vi - - tam ven - tu - ri
ex - - pe - - cto vi - - tam ven - tu - ri
ex - - pe - - cto vi - - tam ven - tu - ri
ex - - pe - - cto vi - - tam ven - tu - ri

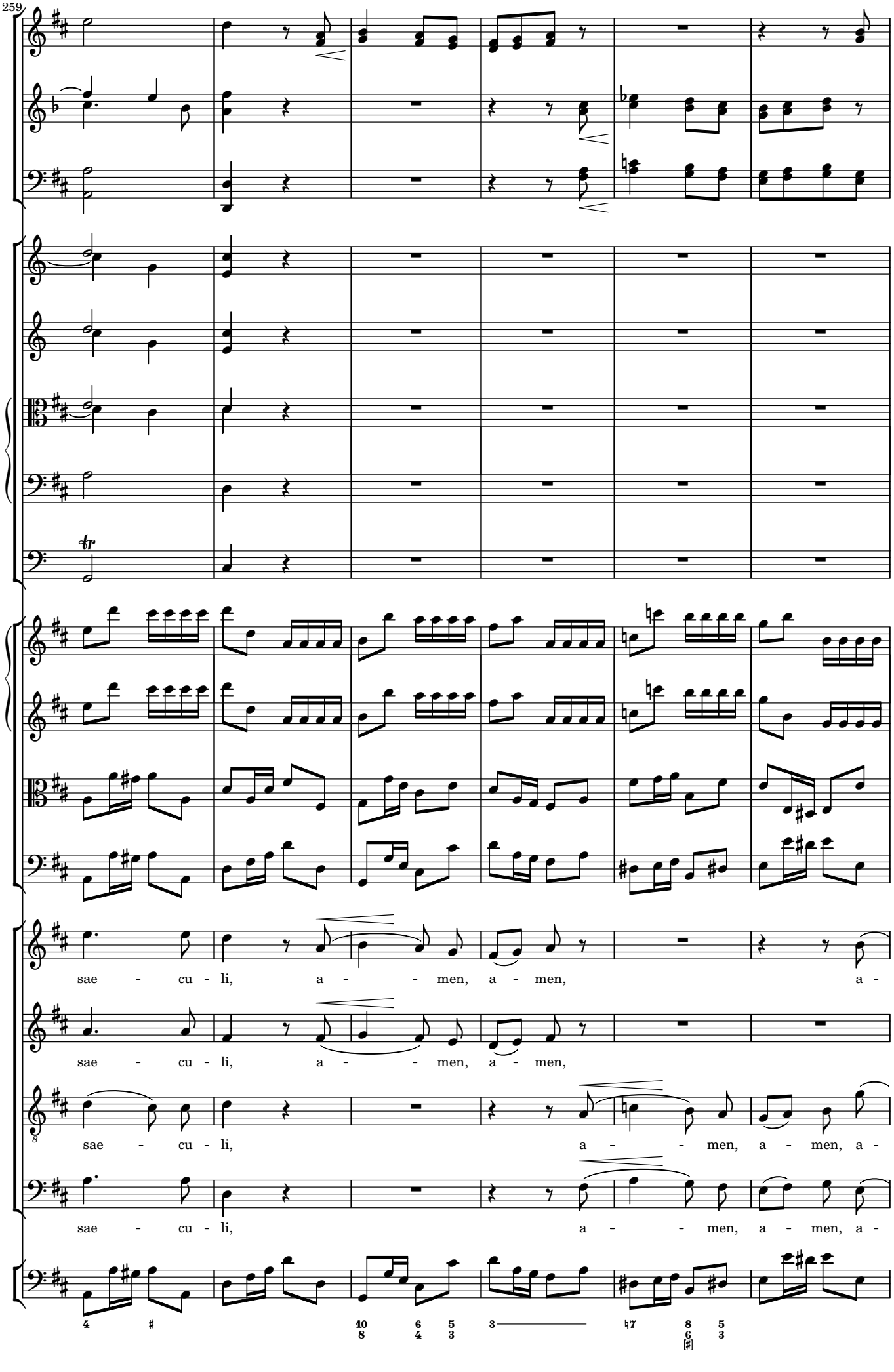
259
sae - cu - li, a - - men, a - men, a -
sae - cu - li, a - - men, a - men,
sae - cu - li, a - - men, a - men, a -
sae - cu - li, a - - men, a - men, a -

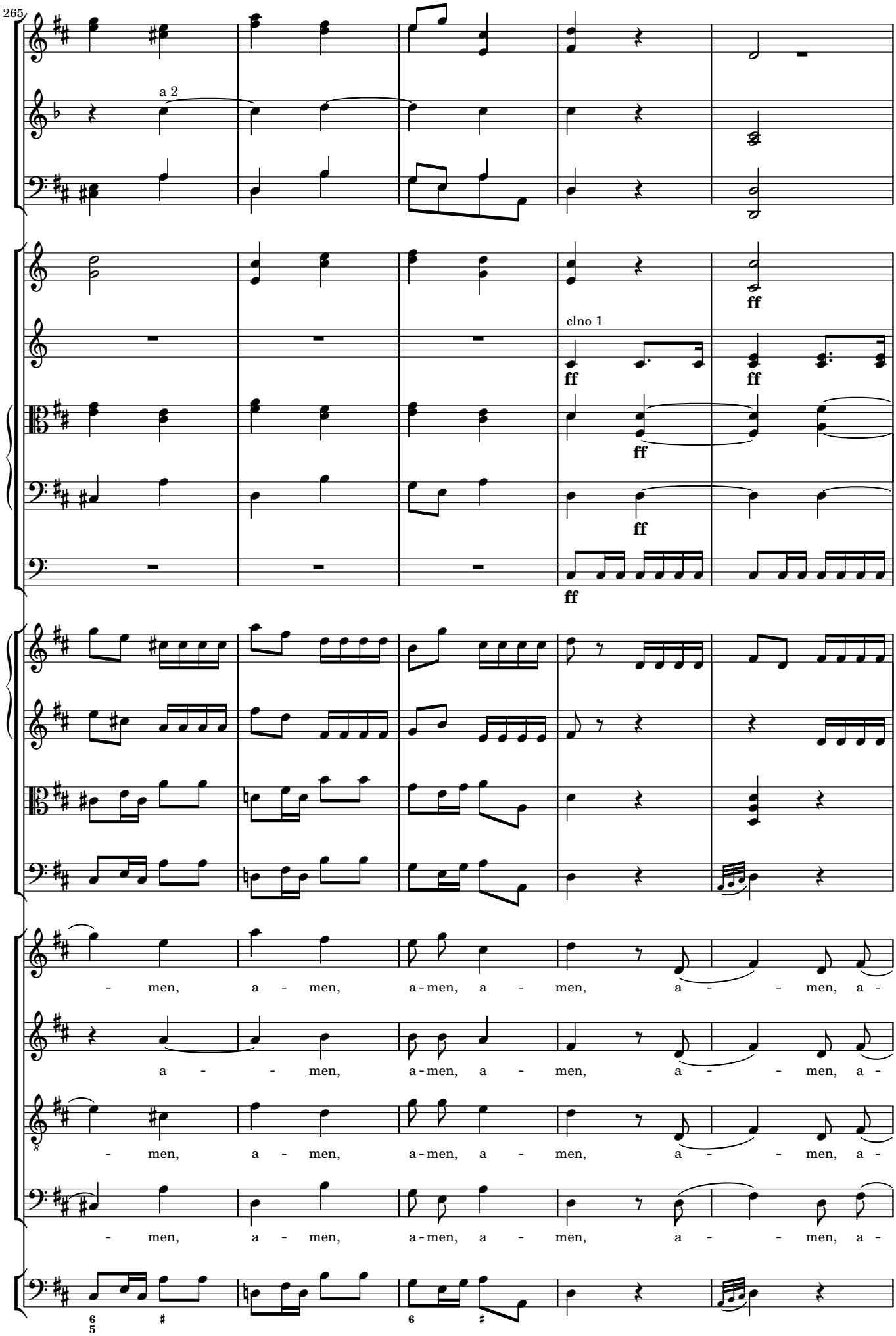
265
a 2
clno 1
ff
men, a - men, a-men, a - men, a - - men, a -
a - - men, a-men, a - men, a - - men, a -
men, a - men, a-men, a - men, a - - men, a -
men, a - men, a-men, a - men, a - - men, a -

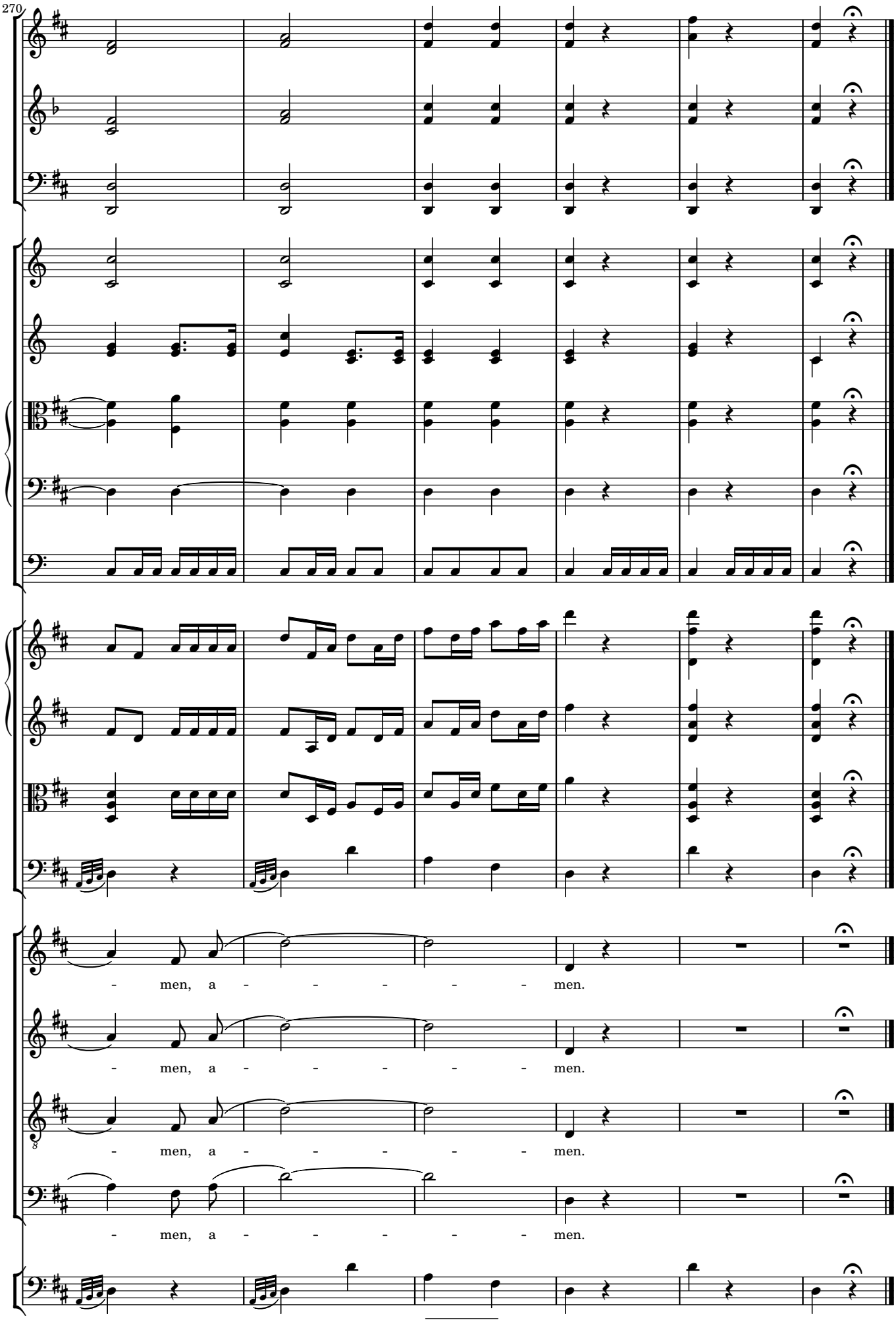
270
- men, a - - - - - - men.
- men, a - - - - - - men.
- men, a - - - - - - men.
- men, a - - - - - - men.

4 Sanctus

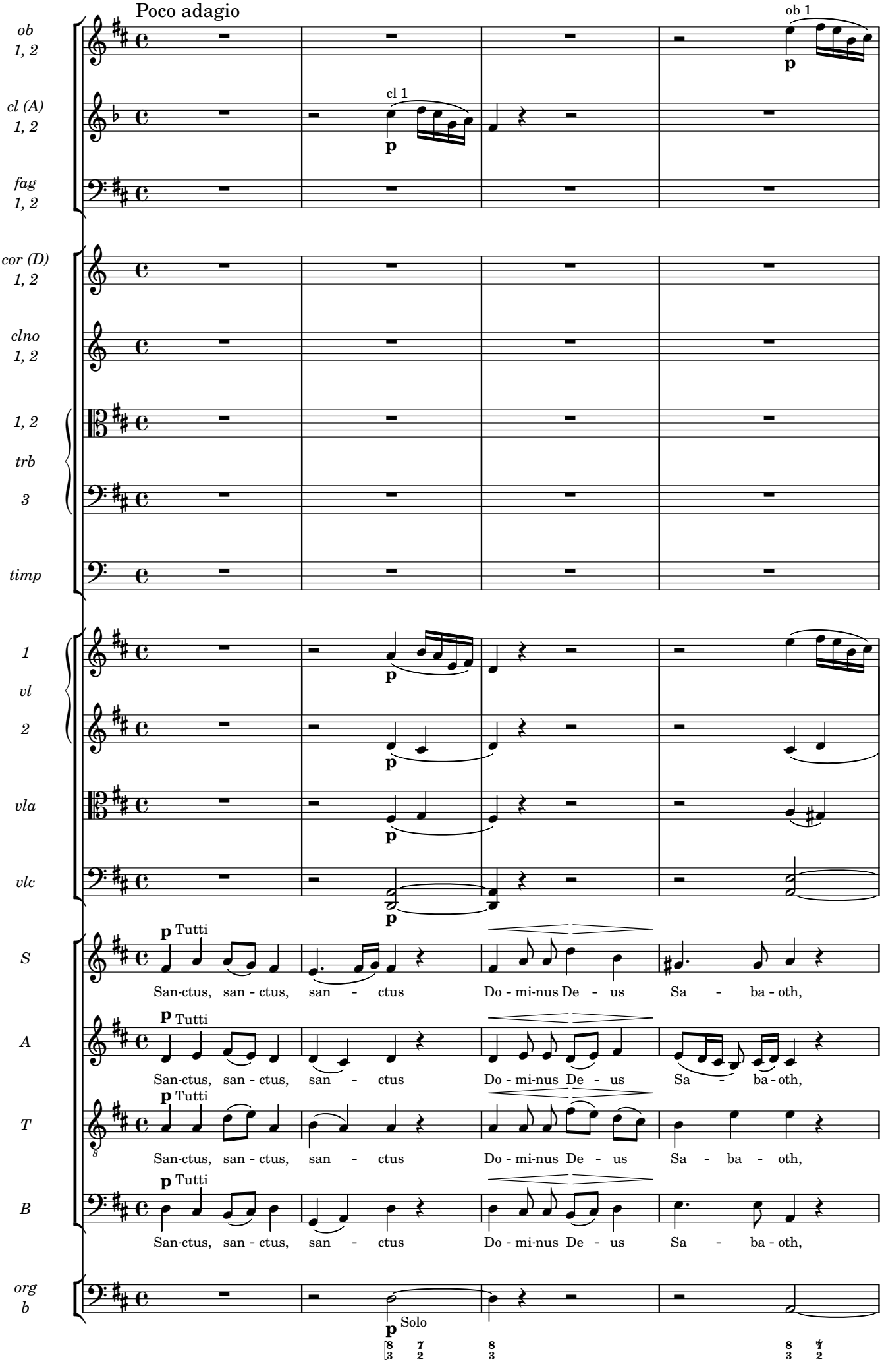
Poco adagio
ob 1, 2
cl (A) 1, 2
fag 1, 2
cor (D) 1, 2
clno 1, 2
1, 2 trb
3
timp
1 vl
2
vla
vlc
S
A
T
B
org b
ob 1
cl 1
p
Tutti
Solo
San-ctus, san - ctus, san - ctus
Do - mi-nus De - us
Sa - ba - oth,

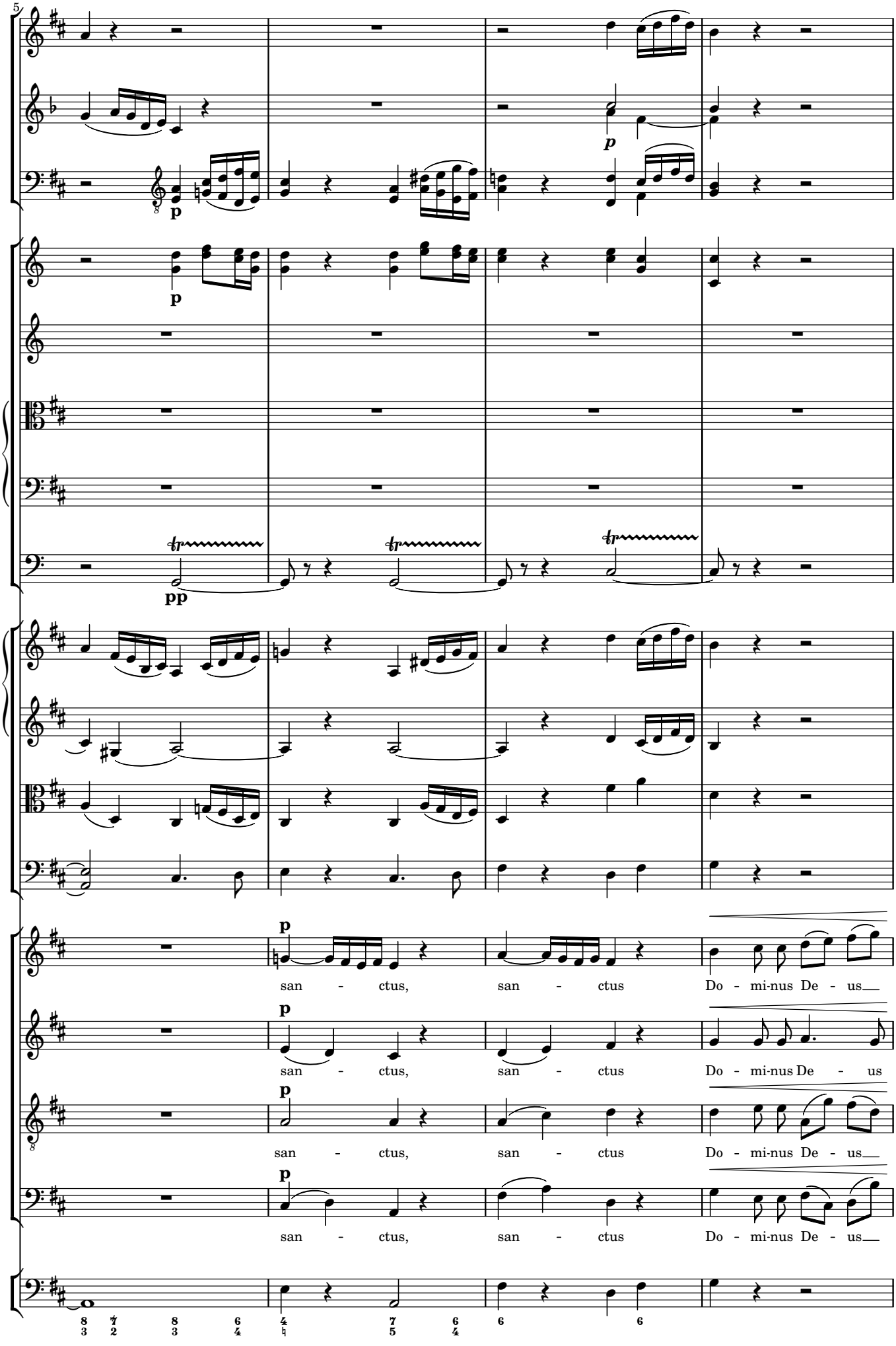
5
p
p
p
pp
p
san - ctus, san - ctus Do - mi-nus De - us
p
san - ctus, san - ctus Do - mi-nus De - us
p
san - ctus, san - ctus Do - mi-nus De - us
p
san - ctus, san - ctus Do - mi-nus De - us

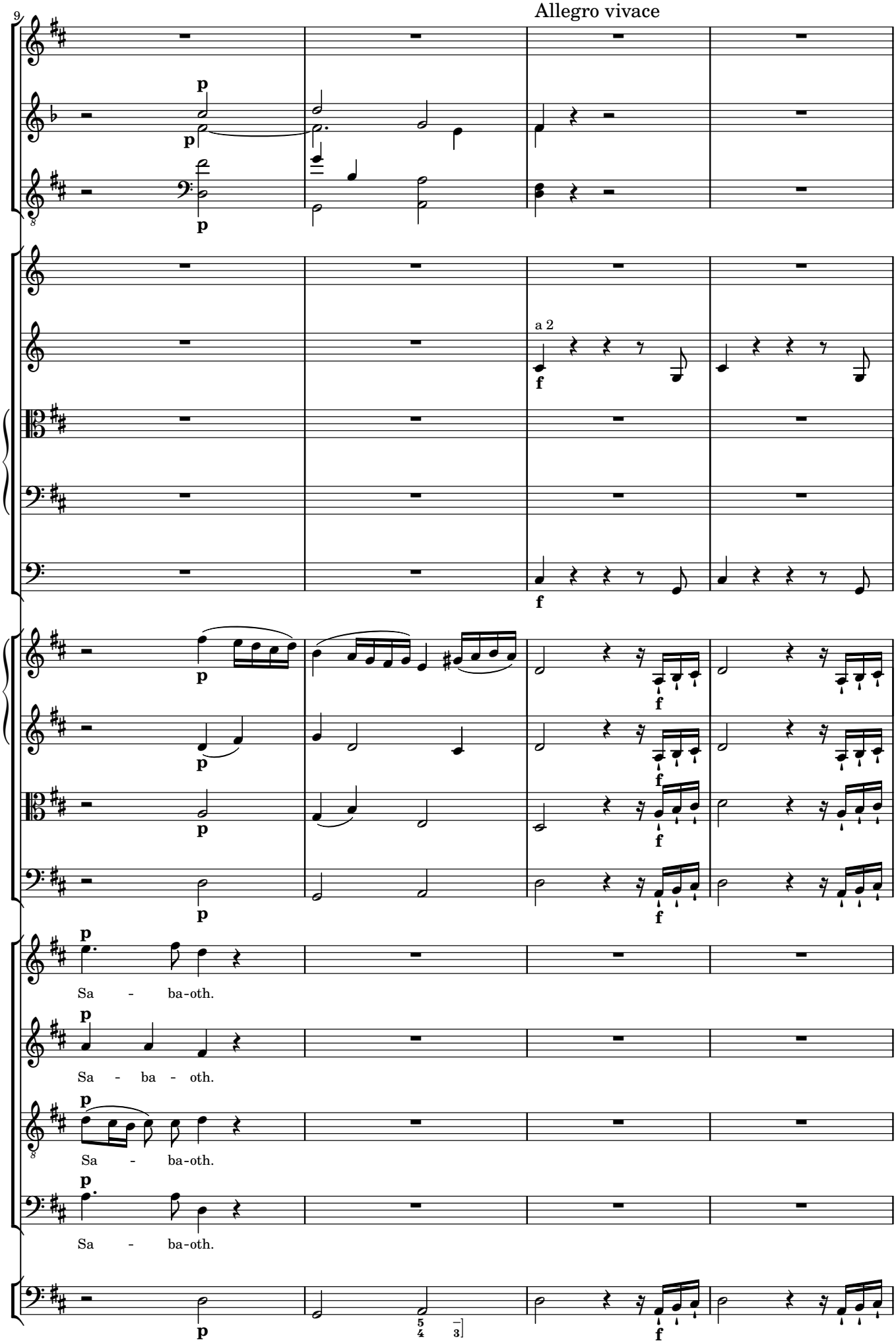
Allegro vivace
9
a 2
Sa - ba-oth.
Sa - ba - oth.
Sa - ba-oth.
Sa - ba-oth.

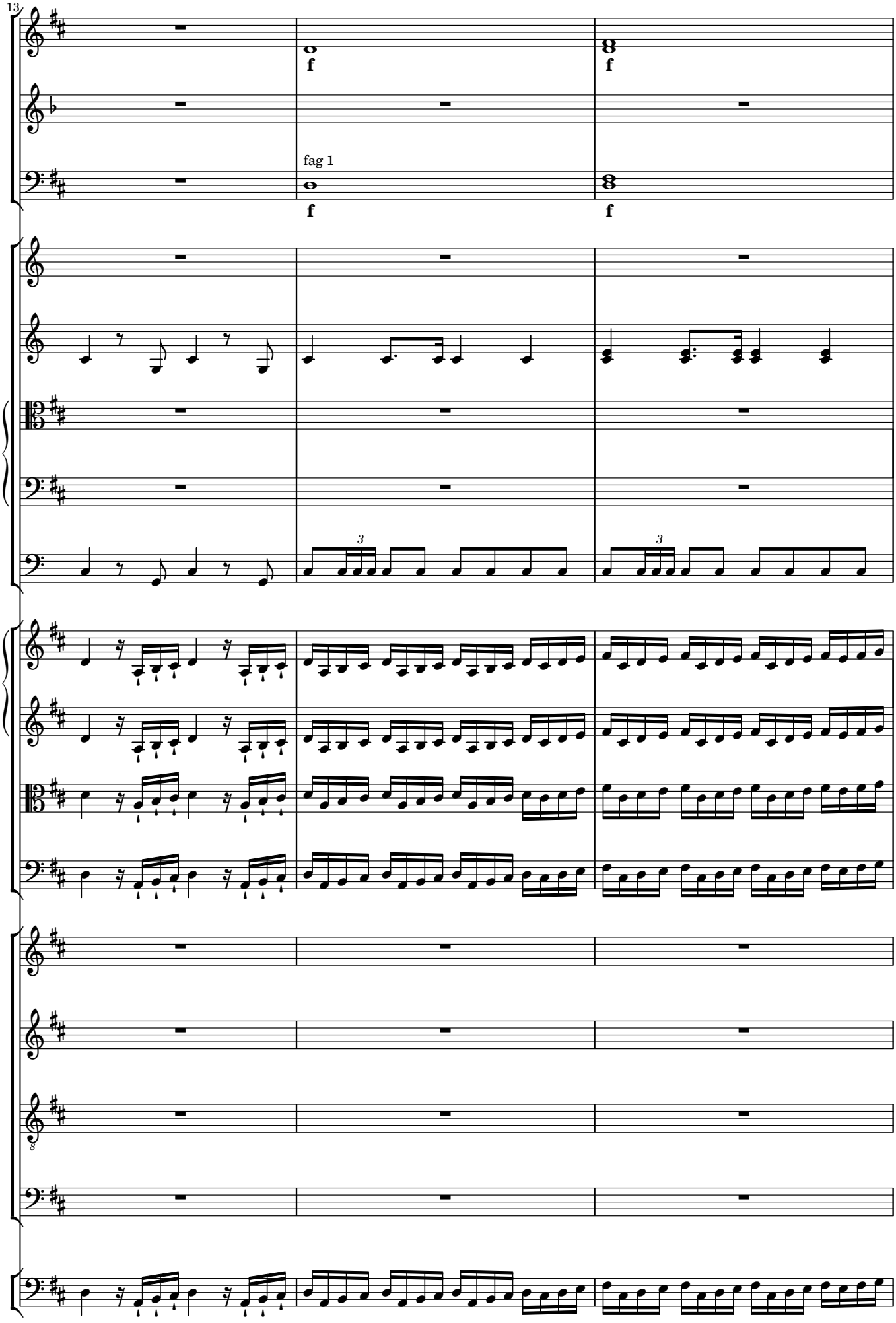
13
f
f
fag 1
f
f
3
3
8

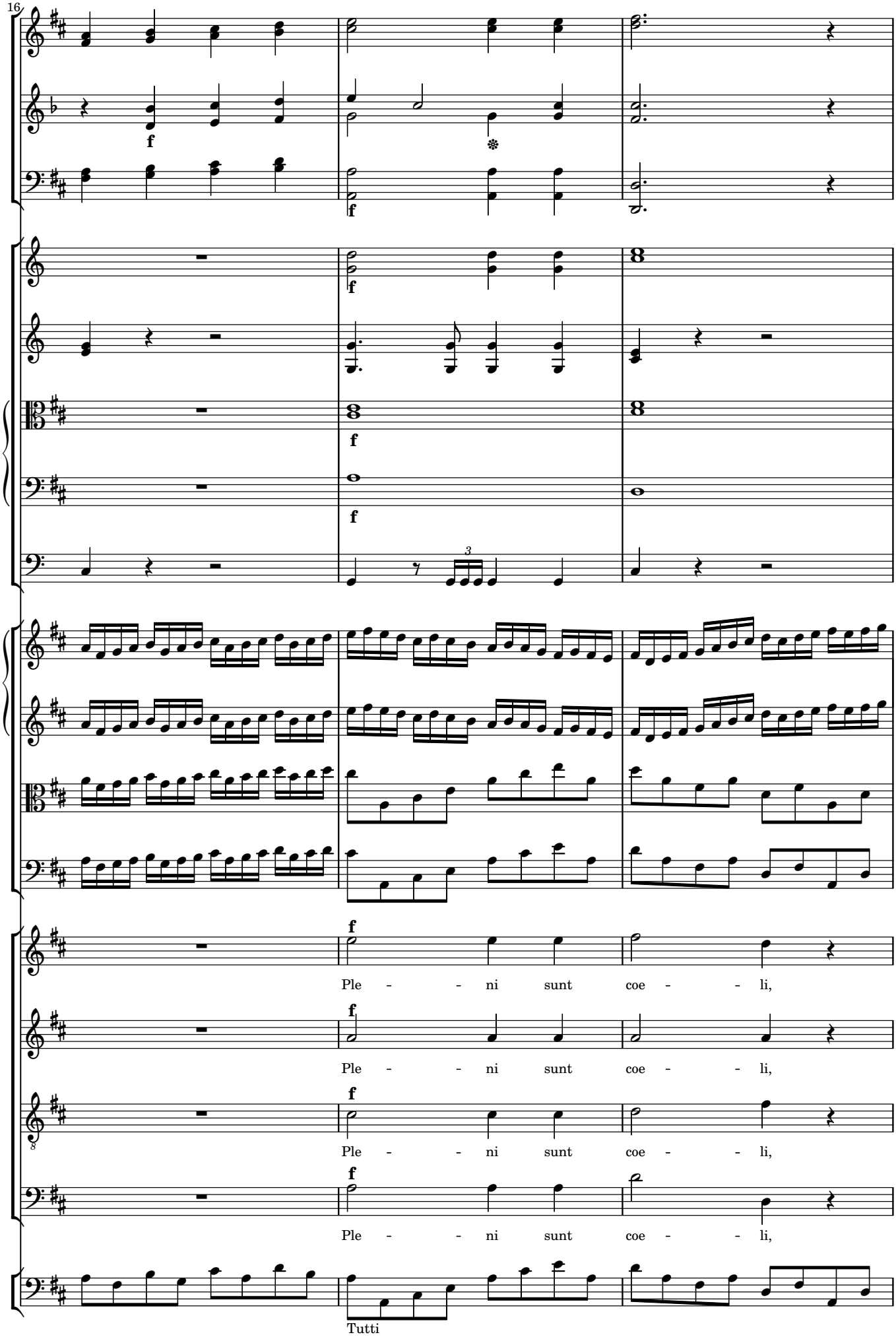
16
f
f
f
f
f
f
Ple - - ni sunt coe - - li,
Ple - - ni sunt coe - - li,
Ple - - ni sunt coe - - li,
Ple - - ni sunt coe - - li,
Tutti

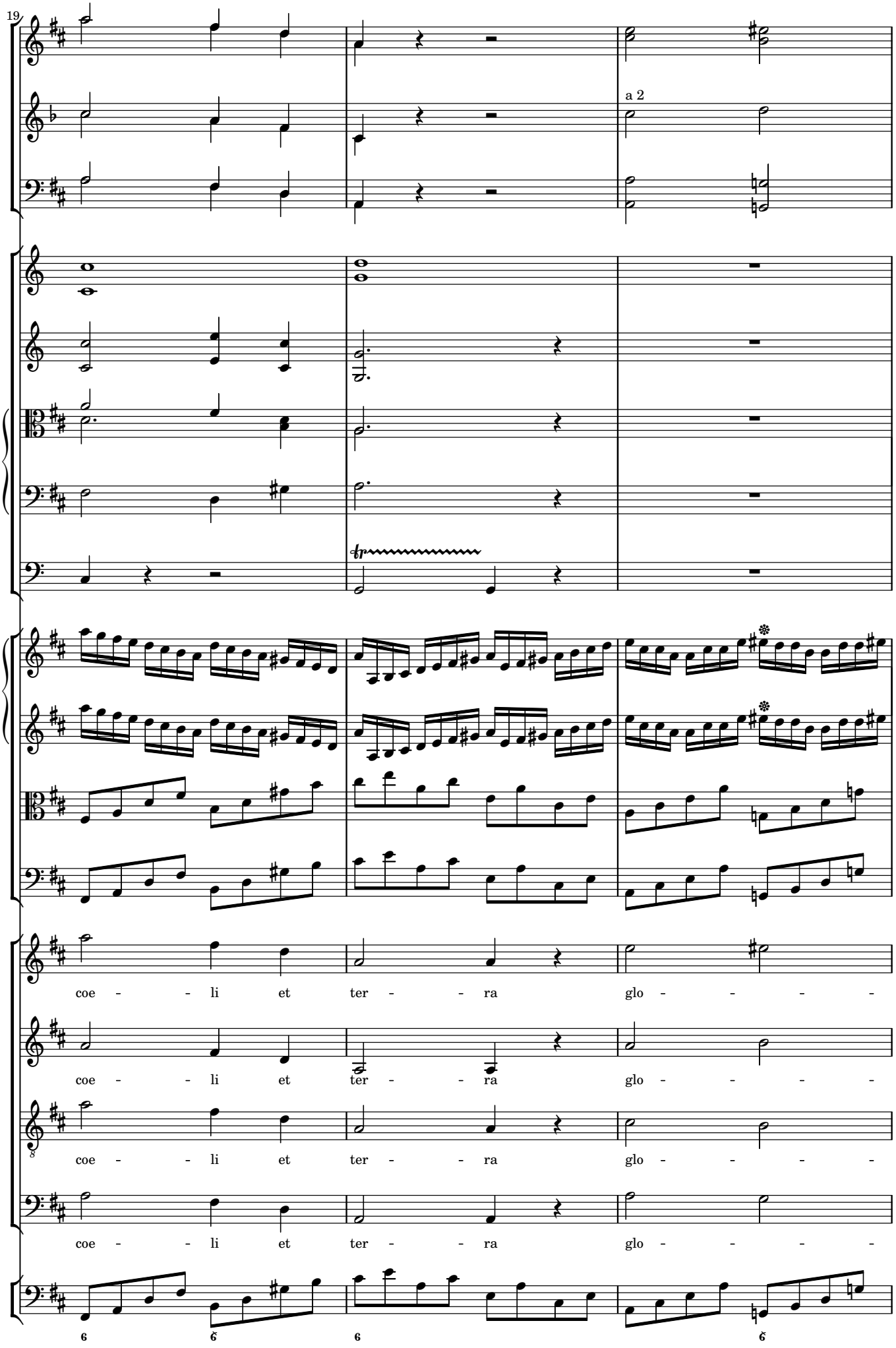
19
a 2
coe - - li et ter - - ra glo - - - -
coe - - li et ter - - ra glo - - - -
coe - - li et ter - - ra glo - - - -
coe - - li et ter - - ra glo - - - -

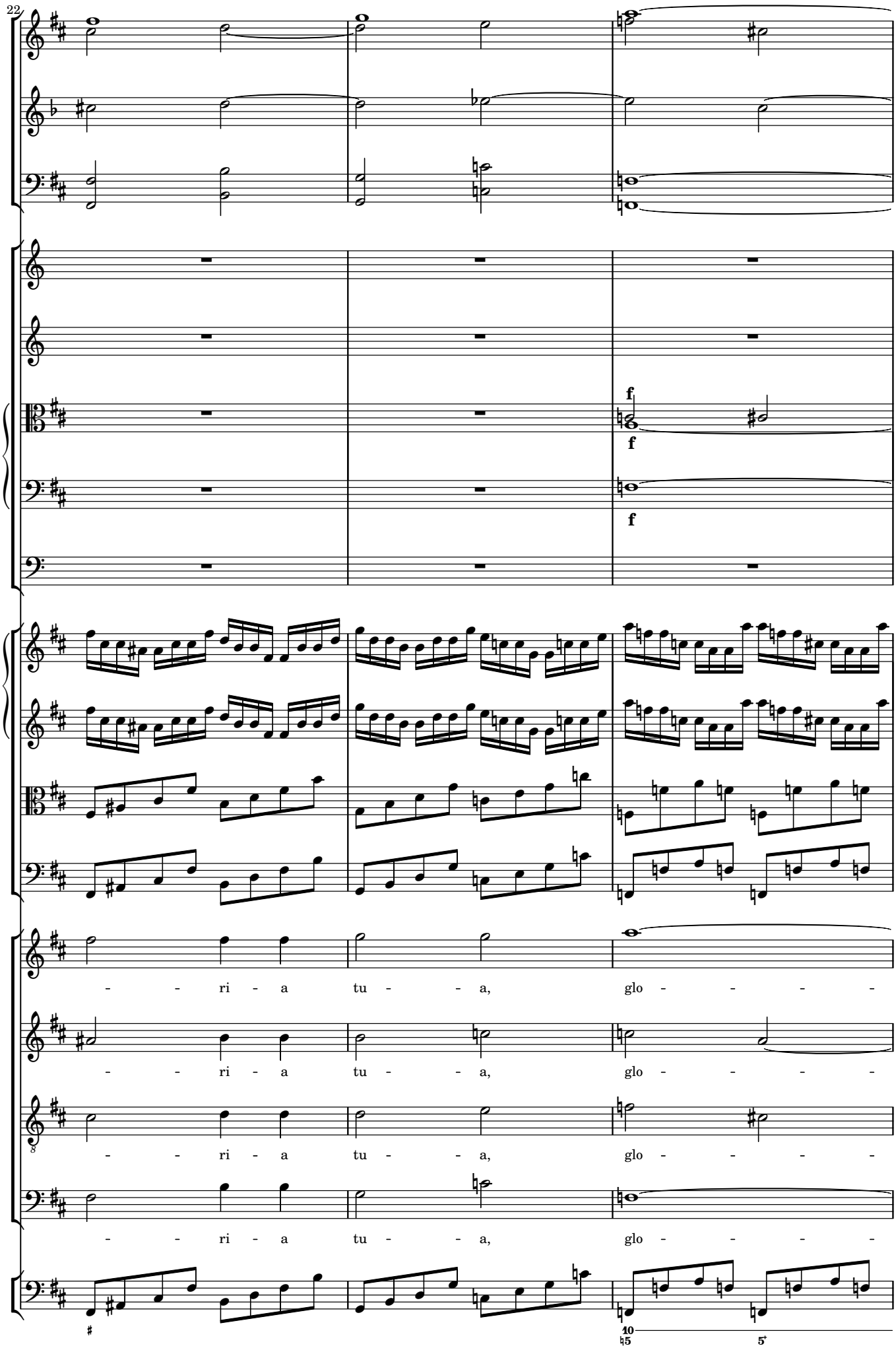
22
f
f
f
- - ri - a tu - - a, glo - - - - -
- - ri - a tu - - a, glo - - - - -
- - ri - a tu - - a, glo - - - - -
- - ri - a tu - - a, glo - - - - -
10
5
5

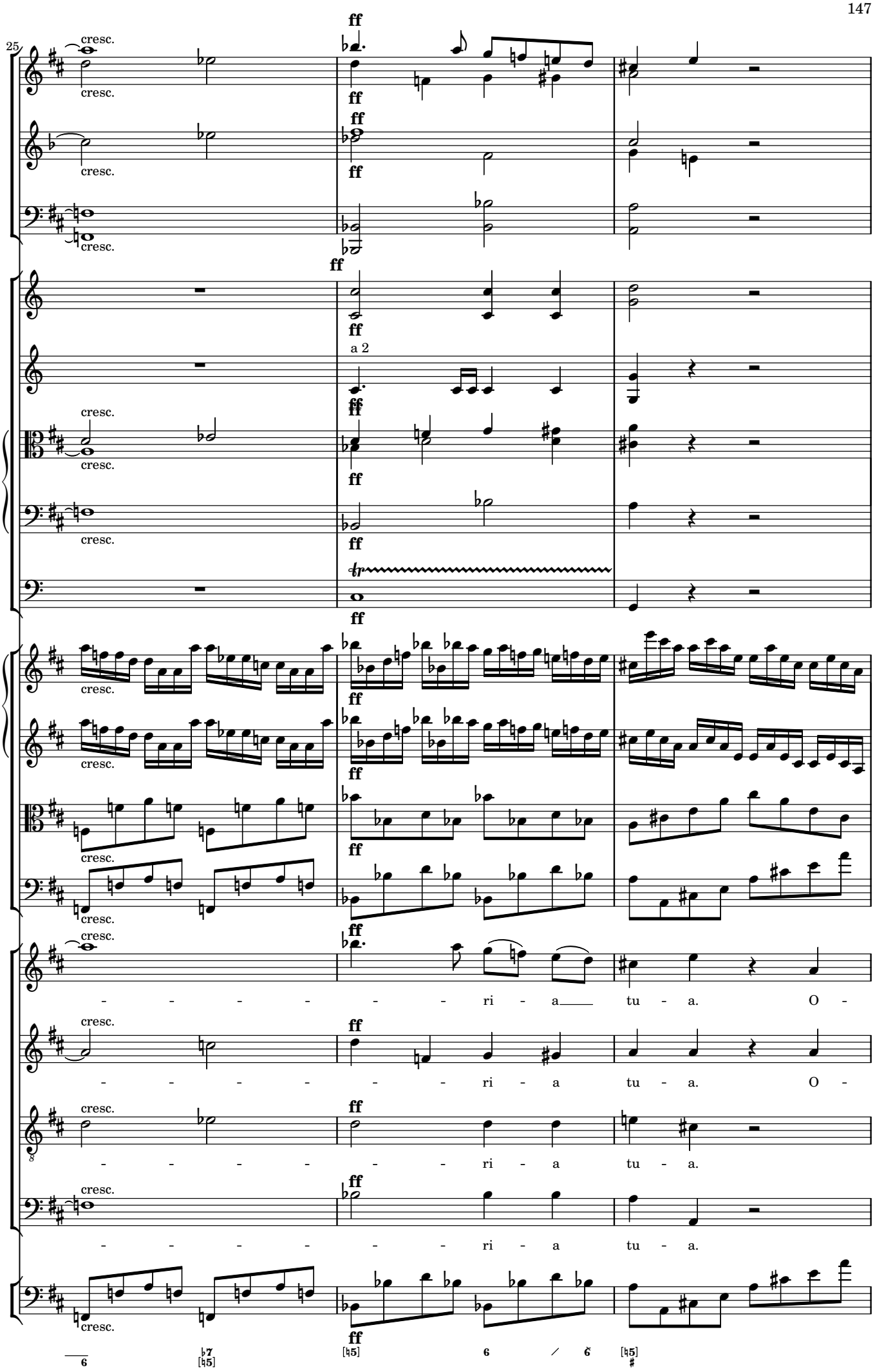
25
cresc.
ff
a 2
- - - - - - - ri - a tu - a. O -
- - - - - - - ri - a tu - a. O -
- - - - - - - ri - a tu - a.
- - - - - - - ri - a tu - a.

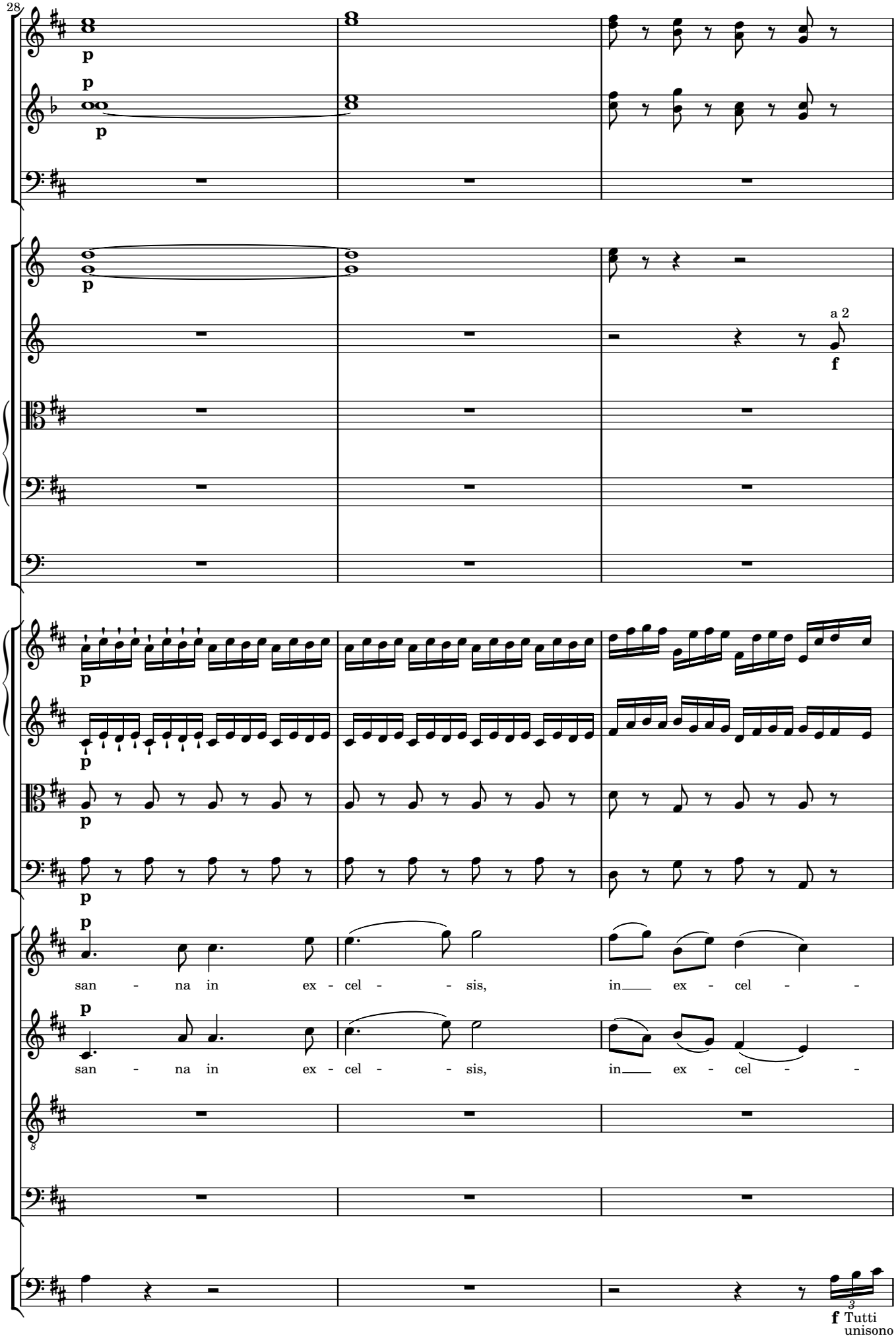
28
p
p
p
p
a 2
f
p
p
p
p
p
san - na in ex - cel - - sis, in ex - cel -
p
san - na in ex - cel - - sis, in ex - cel -
f Tutti
unisono

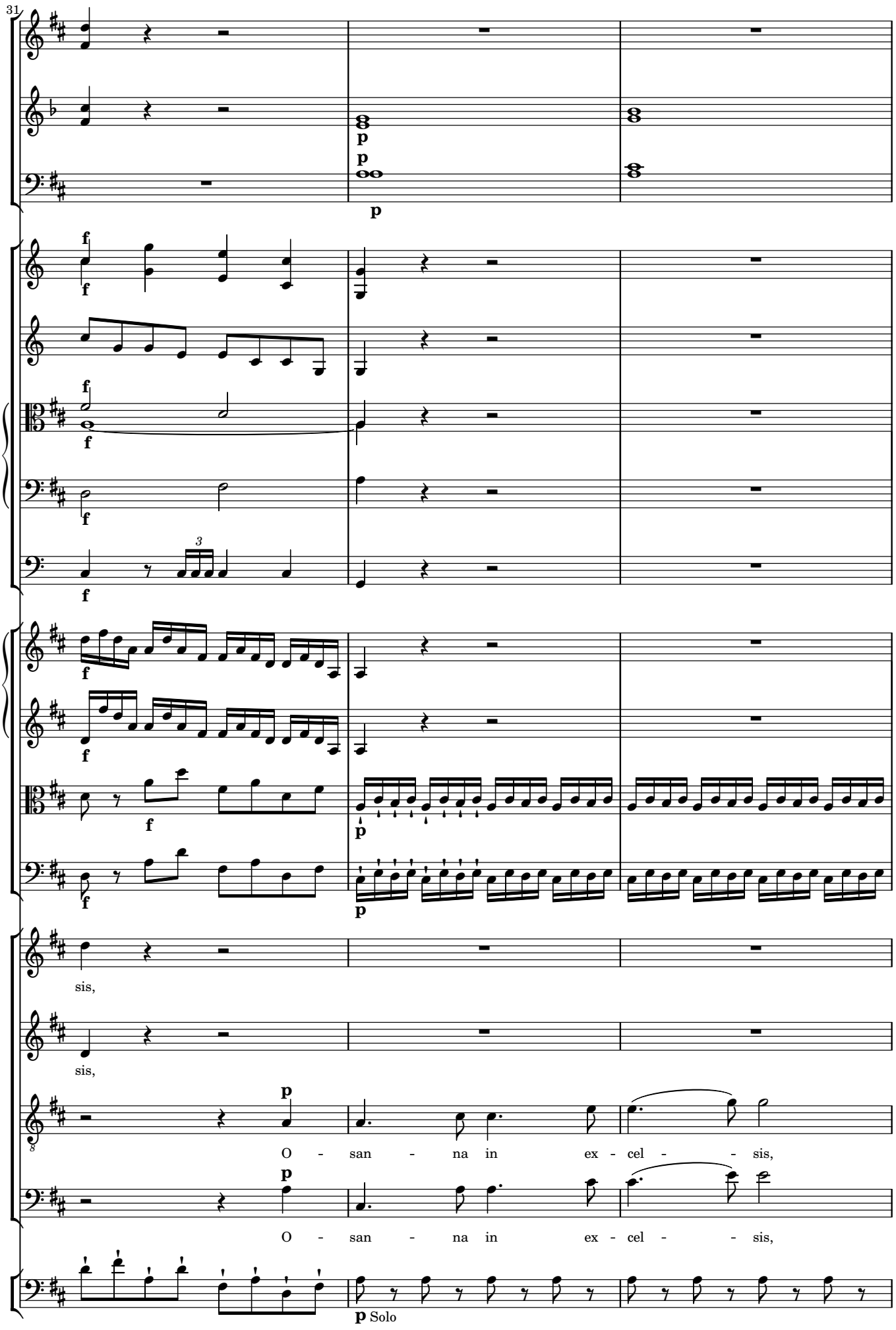
31
sis,
sis,
O - san - na in ex - cel - - sis,
O - san - na in ex - cel - - sis,
p Solo

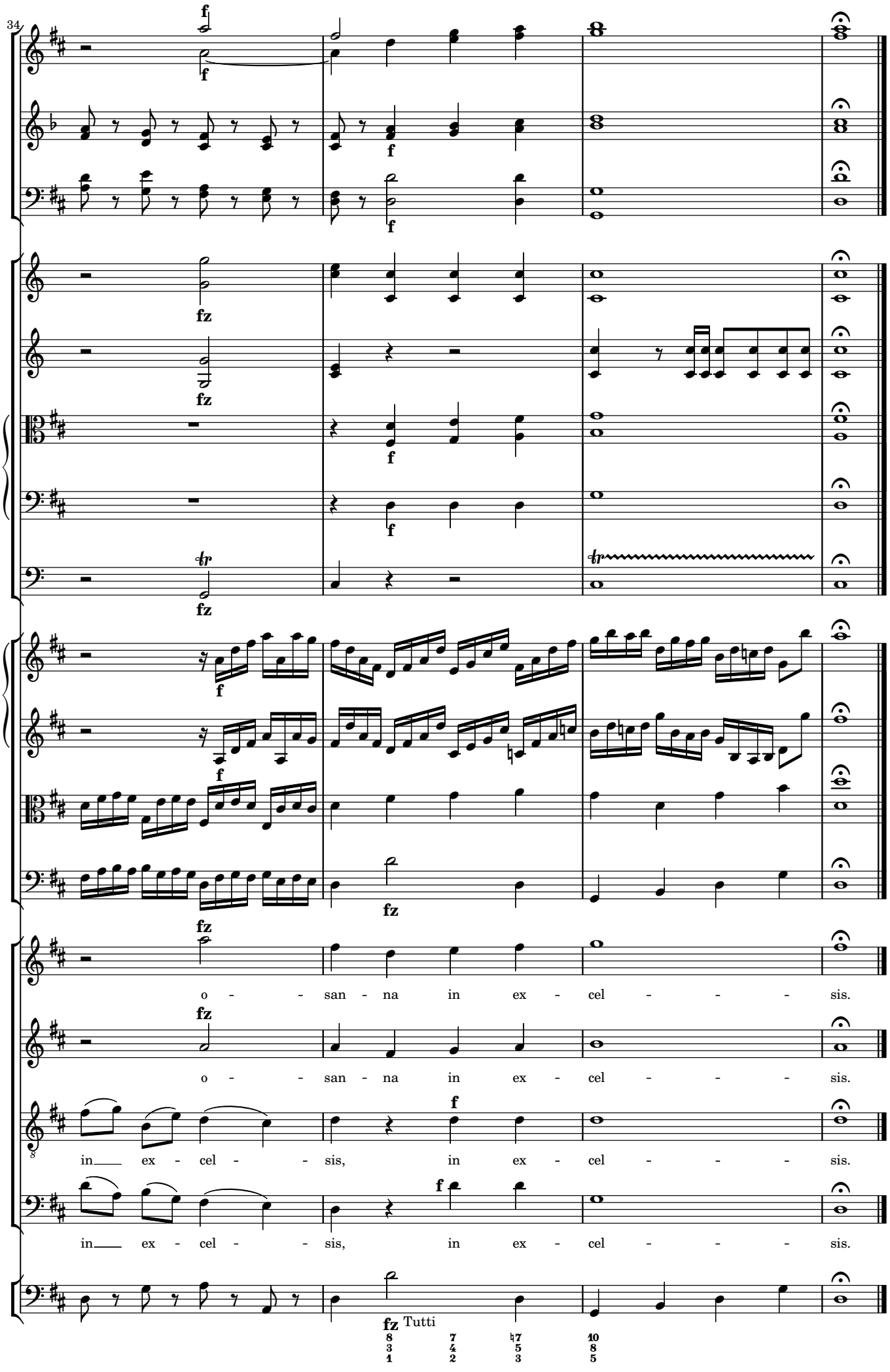
34
o - - san - na in ex - cel - - - sis.
o - - san - na in ex - cel - - - sis.
in ex - cel - - sis, in ex - cel - - - sis.
in ex - cel - - sis, in ex - cel - - - sis.
Tutti

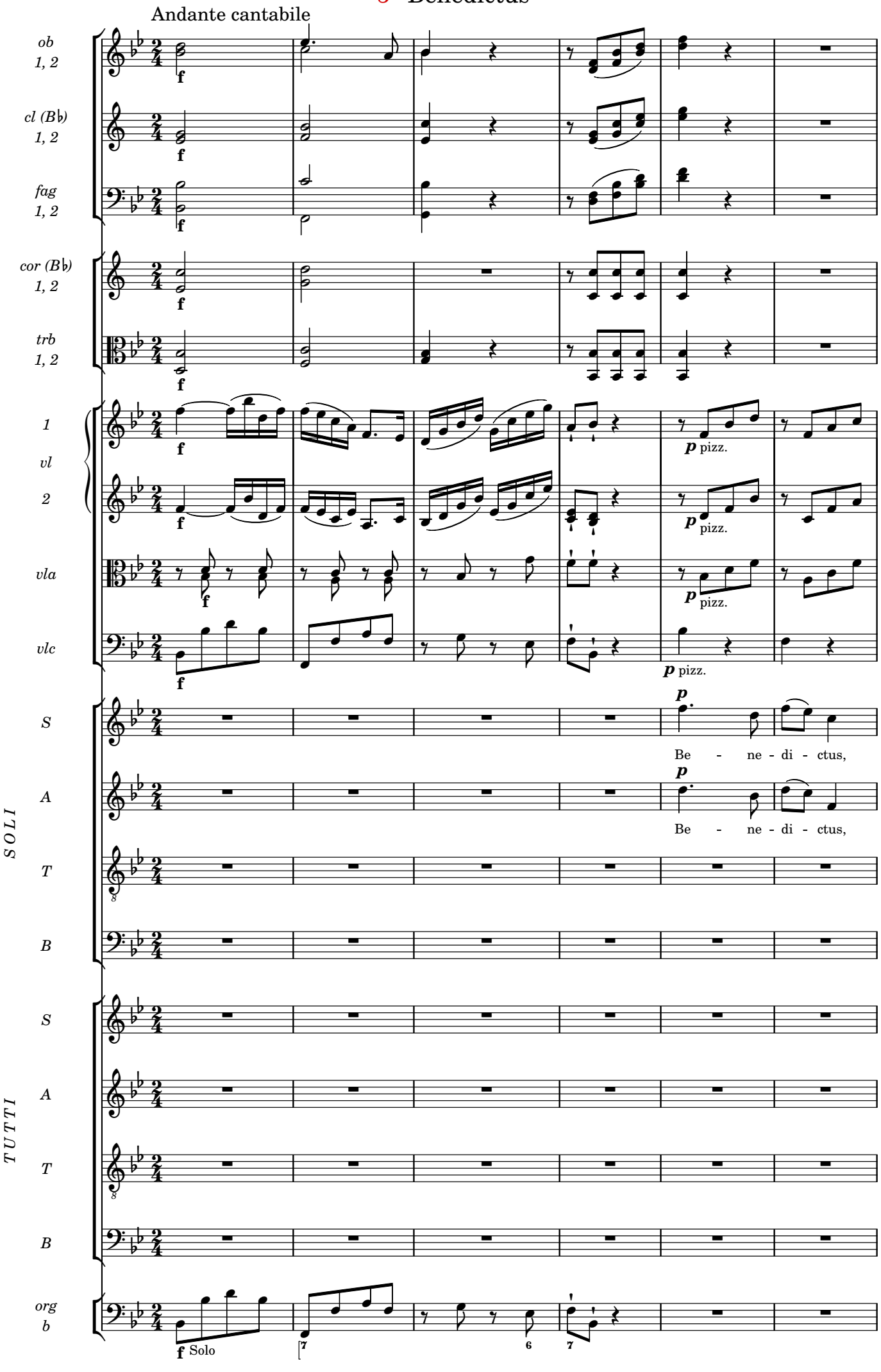
Andante cantabile
ob 1, 2
cl (B♭) 1, 2
fag 1, 2
cor (B♭) 1, 2
trb 1, 2
1 vl 2
vla
vlc
SOLI
S
A
T
B
TUTTI
S
A
T
B
org b
f
p pizz.
Be - ne - di - ctus,
f Solo

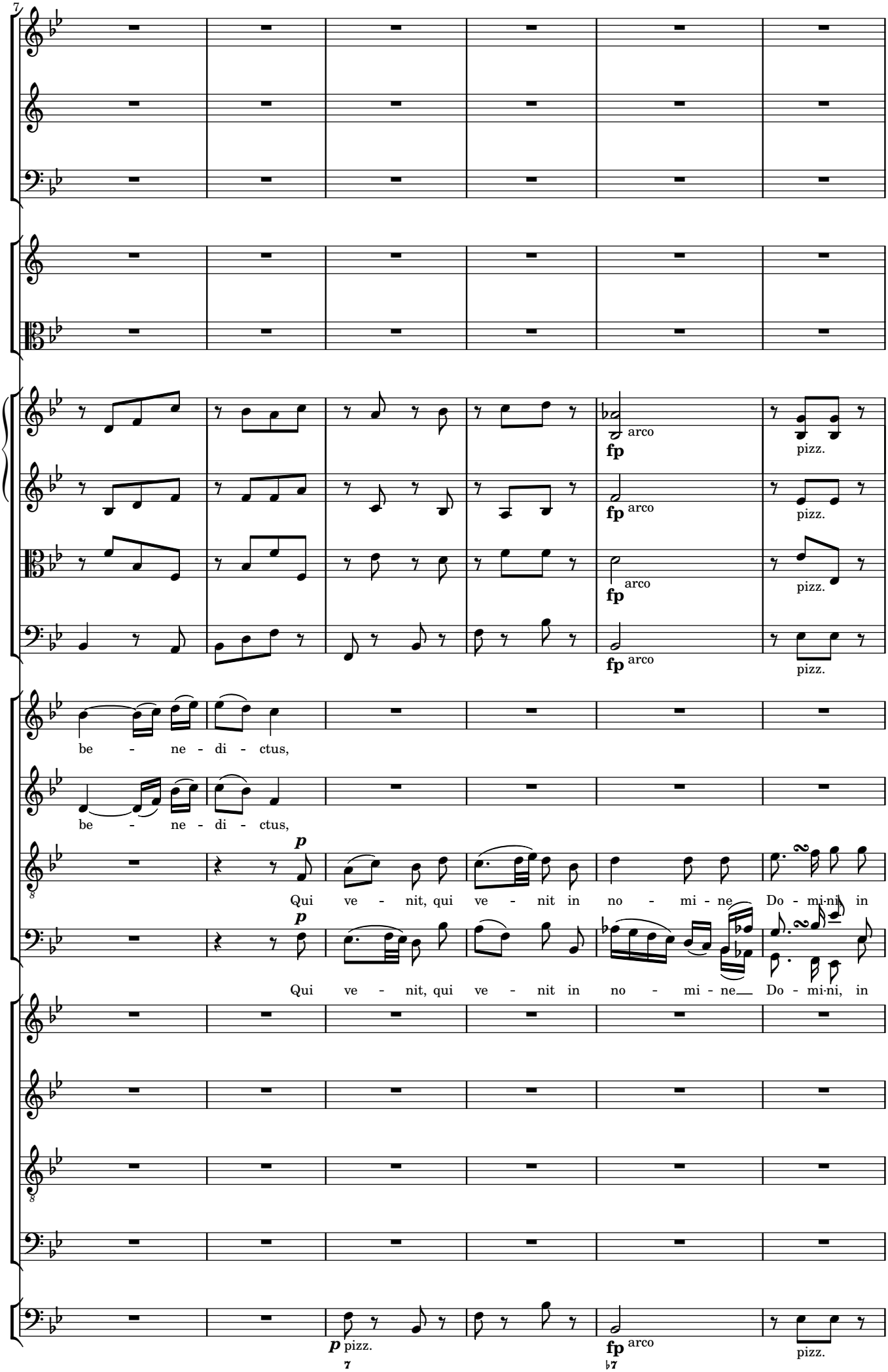
7
fp arco
pizz.
be - ne - di - ctus,
be - ne - di - ctus,
p
Qui ve - nit, qui ve - nit in no - mi - ne Do - mi-ni, in
Qui ve - nit, qui ve - nit in no - mi - ne Do - mi-ni, in
p pizz.
fp arco
pizz.

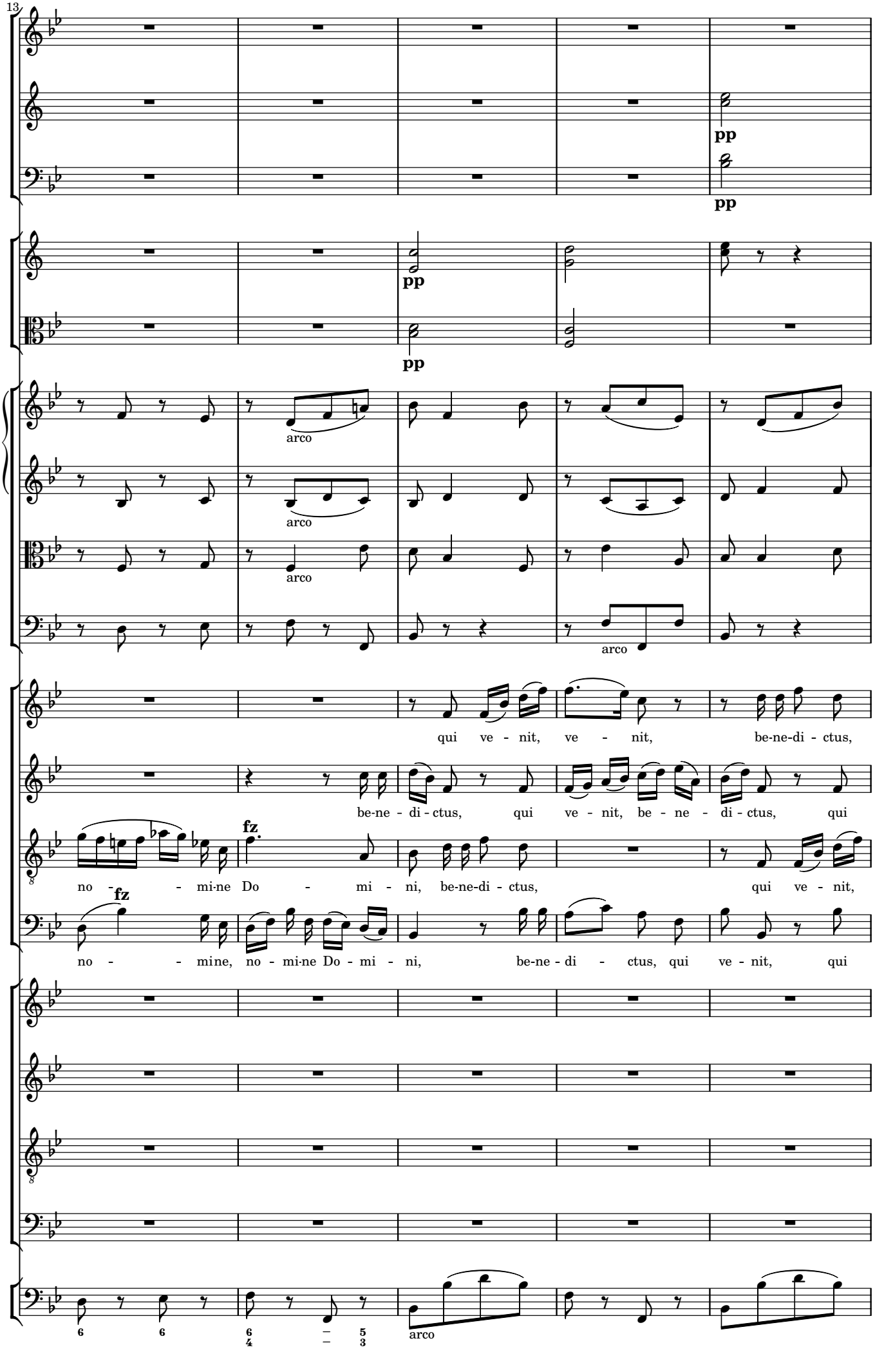
13
pp
pp
pp
pp
arco
arco
arco
arco
qui ve - nit, ve - nit, be-ne-di - ctus,
be-ne - di - ctus, qui ve - nit, be - ne - di - ctus, qui
fz
no - - mi-ne Do - mi - ni, be-ne-di - ctus, qui ve - nit,
fz
no - - mi-ne, no - mi-ne Do - mi - ni, be-ne - di - ctus, qui ve - nit, qui
arco

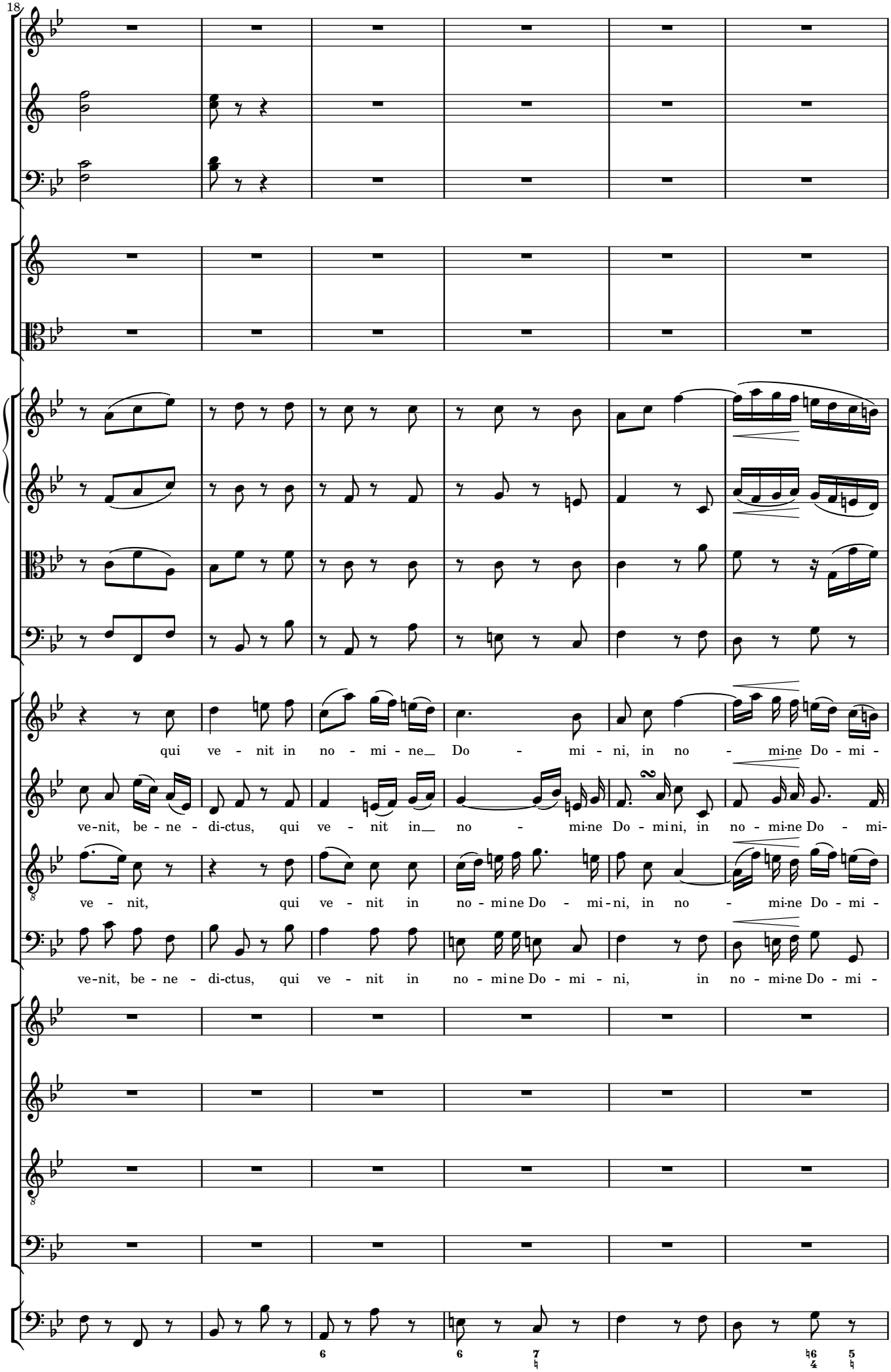
18
qui ve - nit in no - mi - ne Do - mi - ni, in no - mi-ne Do - mi -
ve-nit, be - ne - di-ctus, qui ve - nit in no - mi-ne Do - mi-ni, in no - mi-ne Do - mi-
ve - nit, qui ve - nit in no - mi-ne Do - mi-ni, in no - mi-ne Do - mi -
ve-nit, be - ne - di-ctus, qui ve - nit in no - mi-ne Do - mi - ni, in no - mi-ne Do - mi -

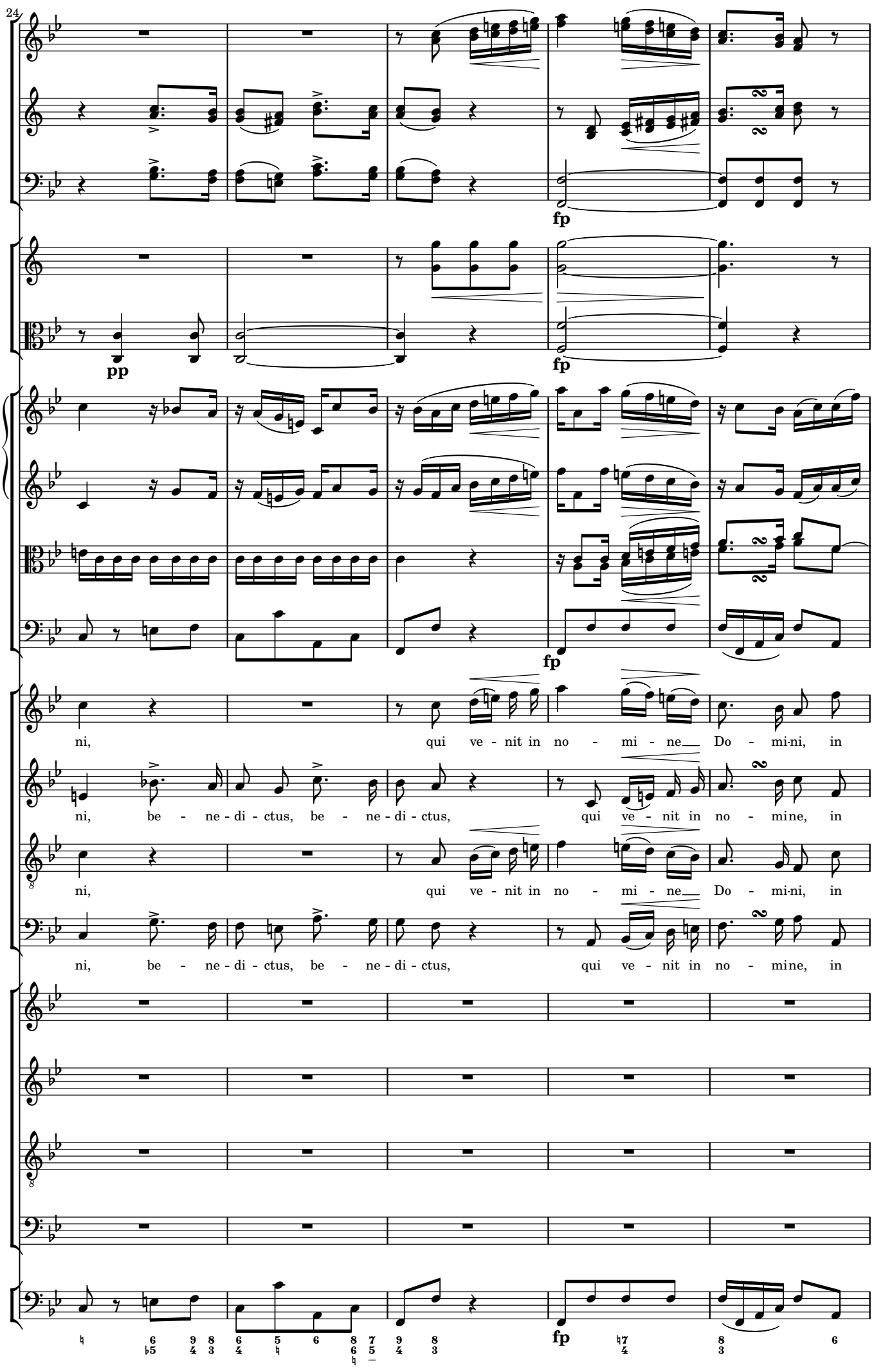
24
fp
pp
fp
fp
ni, qui ve - nit in no - mi - ne Do - mi-ni, in
ni, be - ne - di - ctus, be - ne - di - ctus, qui ve - nit in no - mine, in
ni, qui ve - nit in no - mi - ne Do - mi-ni, in
ni, be - ne - di - ctus, be - ne - di - ctus, qui ve - nit in no - mine, in
fp

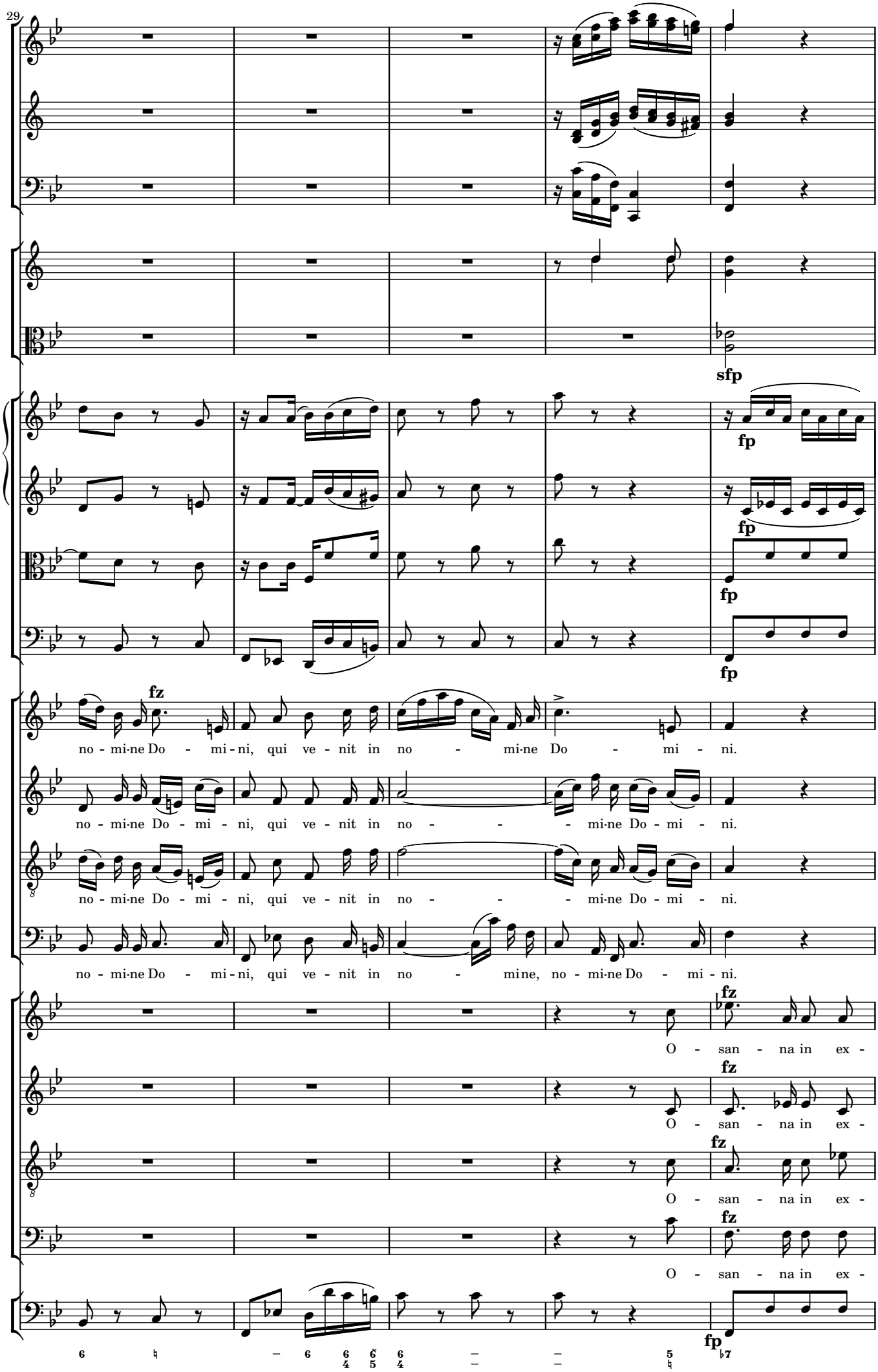
29
sfp
fp
fp
fp
fp
fz
no - mi-ne Do - mi - ni, qui ve - nit in no - mi-ne Do - mi - ni.
no - mi-ne Do - mi - ni, qui ve - nit in no - - - mi-ne Do - mi - ni.
no - mi-ne Do - mi - ni, qui ve - nit in no - - - mi-ne Do - mi - ni.
no - mi-ne Do - mi - ni, qui ve - nit in no - mine, no - mi-ne Do - mi - ni.
fz
O - san - na in ex -
fz
O - san - na in ex -
fz
O - san - na in ex -
fz
O - san - na in ex -
fp

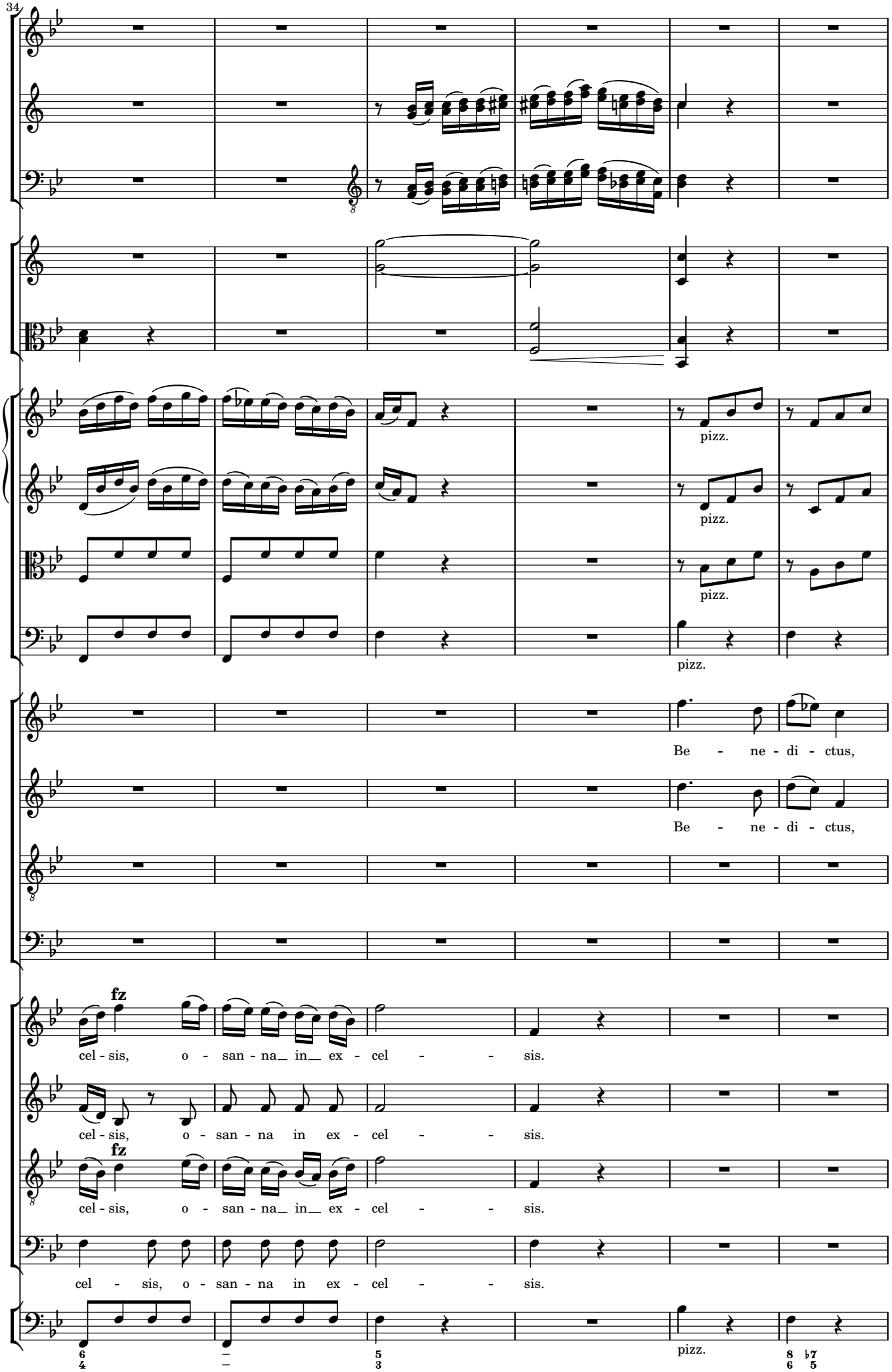
34
pizz.
pizz.
pizz.
pizz.
Be - ne - di - ctus,
Be - ne - di - ctus,
fz
cel - sis, o - san - na_ in_ ex - cel - - sis.
cel - sis, o - san - na in ex - cel - - sis.
fz
cel - sis, o - san - na_ in_ ex - cel - - sis.
cel - sis, o - san - na in ex - cel - - sis.
pizz.

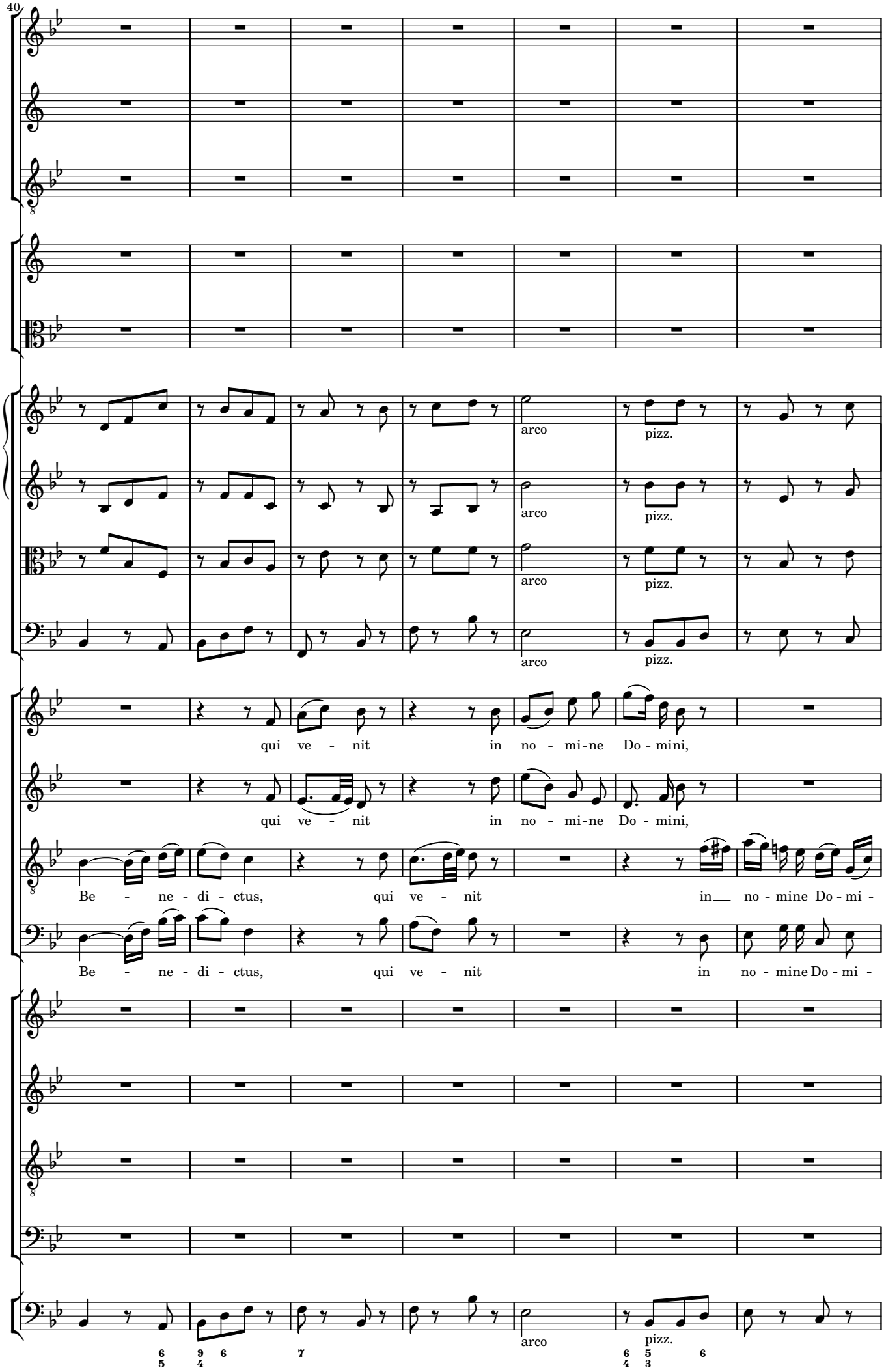
40
arco
pizz.
arco
pizz.
arco
pizz.
arco
pizz.
qui ve - nit in no - mi-ne Do - mini,
qui ve - nit in no - mi-ne Do - mini,
Be - ne - di - ctus, qui ve - nit in no - mine Do - mi -
Be - ne - di - ctus, qui ve - nit in no - mine Do - mi -
arco
pizz.
6 9 6 7 6 5 6
5 4 4 3

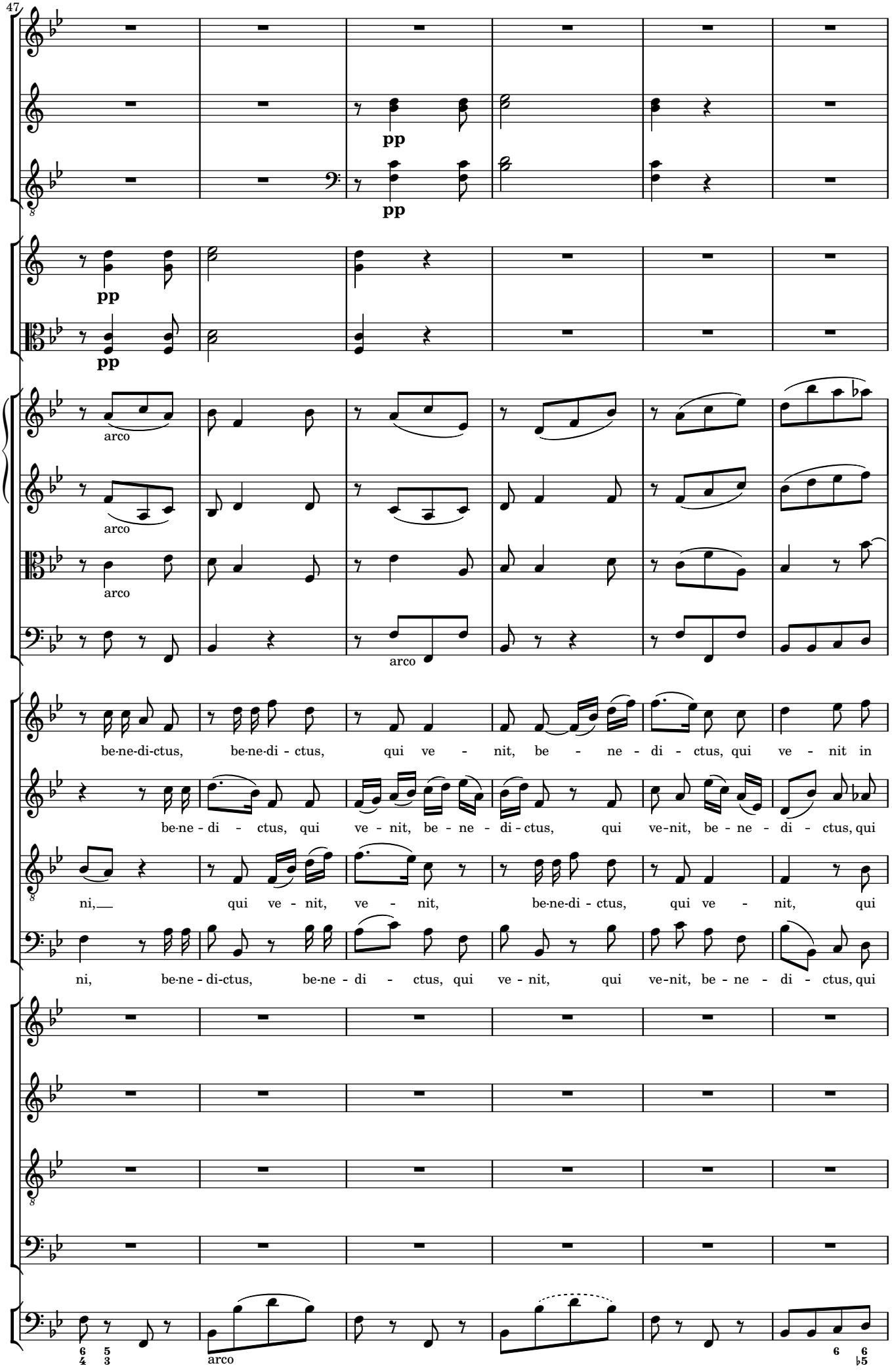
47
pp
pp
pp
pp
arco
arco
arco
arco
be-ne-di-ctus, be-ne-di - ctus, qui ve - nit, be - ne - di - ctus, qui ve - nit in
be-ne - di - ctus, qui ve - nit, be - ne - di - ctus, qui ve-nit, be - ne - di - ctus, qui
ni, qui ve - nit, ve - nit, be-ne-di - ctus, qui ve - nit, qui
ni, be-ne - di-ctus, be-ne - di - ctus, qui ve - nit, qui ve-nit, be - ne - di - ctus, qui
arco

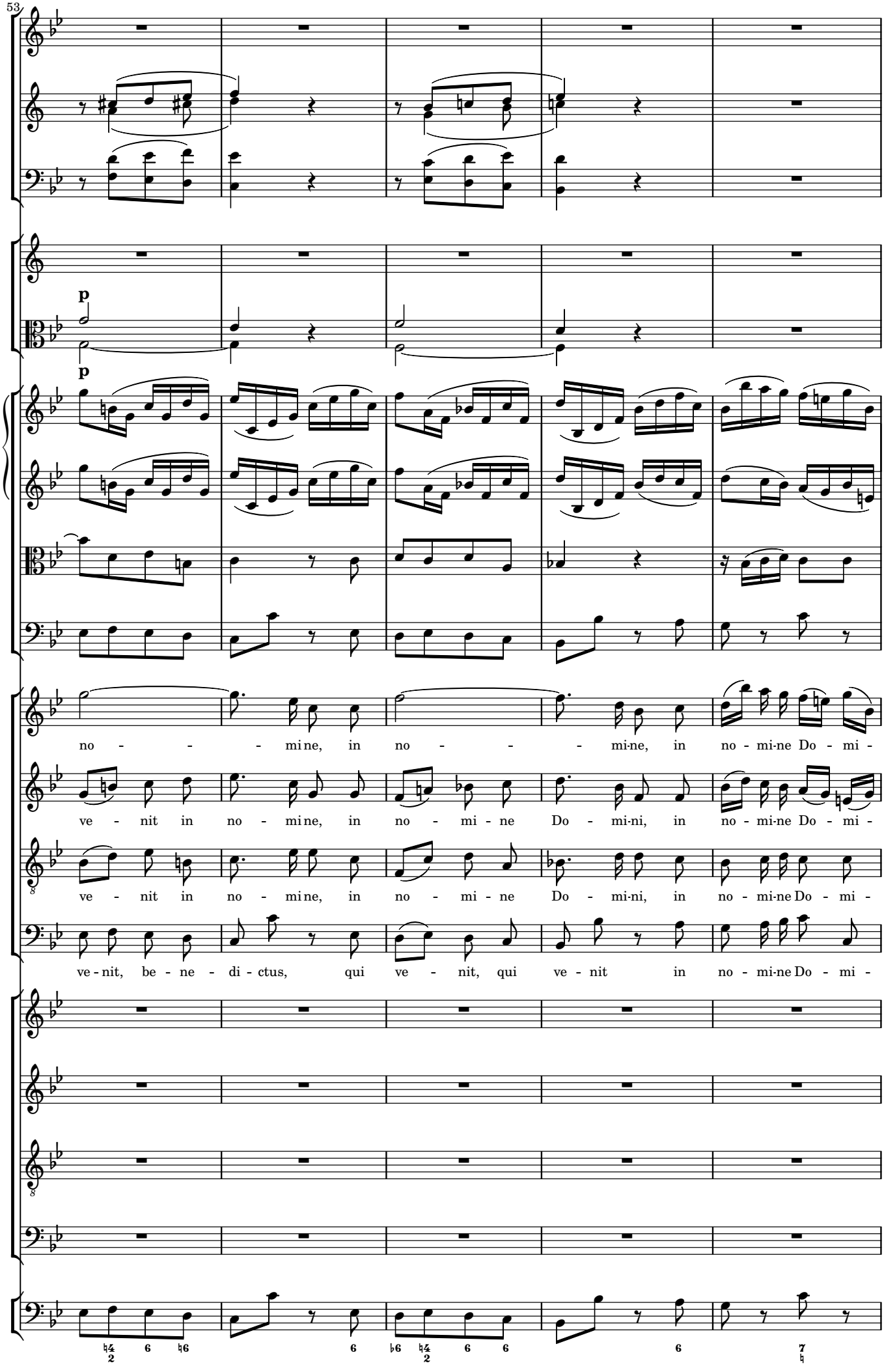
53
p
p
no - - - - mi ne, in no - - - - mi-ne, in no - mi-ne Do - mi -
ve - nit in no - mi ne, in no - mi - ne Do - mi-ni, in no - mi-ne Do - mi -
ve - nit in no - mi ne, in no - mi - ne Do - mi-ni, in no - mi-ne Do - mi -
ve - nit, be - ne - di - ctus, qui ve - nit, qui ve - nit in no - mi-ne Do - mi -

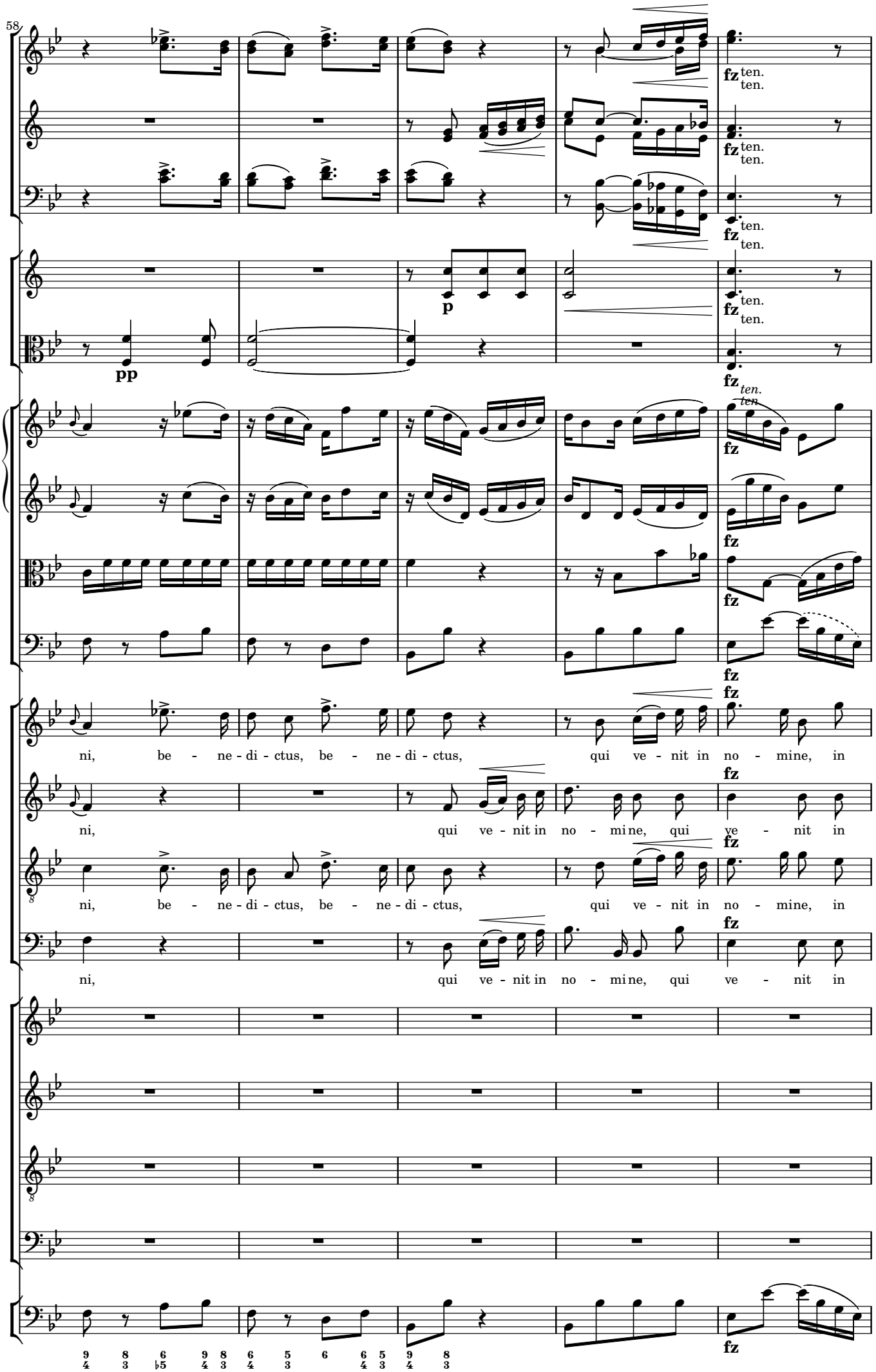
58
fz ten. ten.
fz ten. ten.
fz ten. ten.
p
pp
fz ten. ten.
fz ten. ten.
fz
fz
fz
ni, be - ne - di - ctus, be - ne - di - ctus, qui ve - nit in no - mine, in
fz
ni, qui ve - nit in no - mi ne, qui ve - nit in
fz
ni, be - ne - di - ctus, be - ne - di - ctus, qui ve - nit in no - mine, in
fz
ni, qui ve - nit in no - mi ne, qui ve - nit in
fz

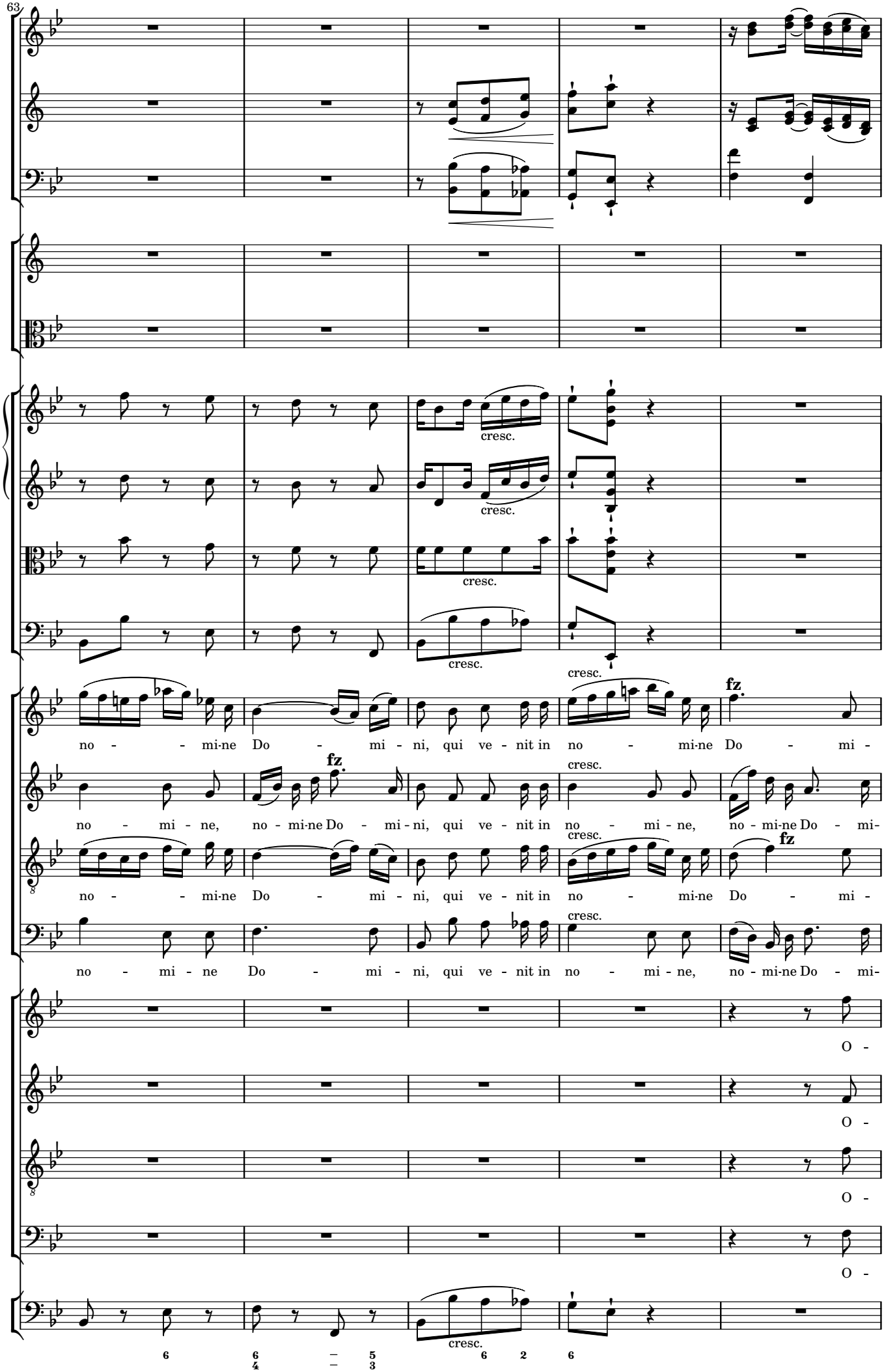
63
cresc.
cresc.
cresc.
cresc.
cresc.
fz.
fz.
fz
fz
no - - mi-ne Do - mi - ni, qui ve - nit in no - mi-ne Do - mi -
no - mi - ne, no - mi-ne Do - mi - ni, qui ve - nit in no - mi - ne, no - mi-ne Do - mi -
no - - mi-ne Do - mi - ni, qui ve - nit in no - mi-ne Do - mi -
no - mi - ne Do - mi - ni, qui ve - nit in no - mi - ne, no - mi-ne Do - mi -
O -
O -
O -
O -
6
6 4
5 3
6
2
6

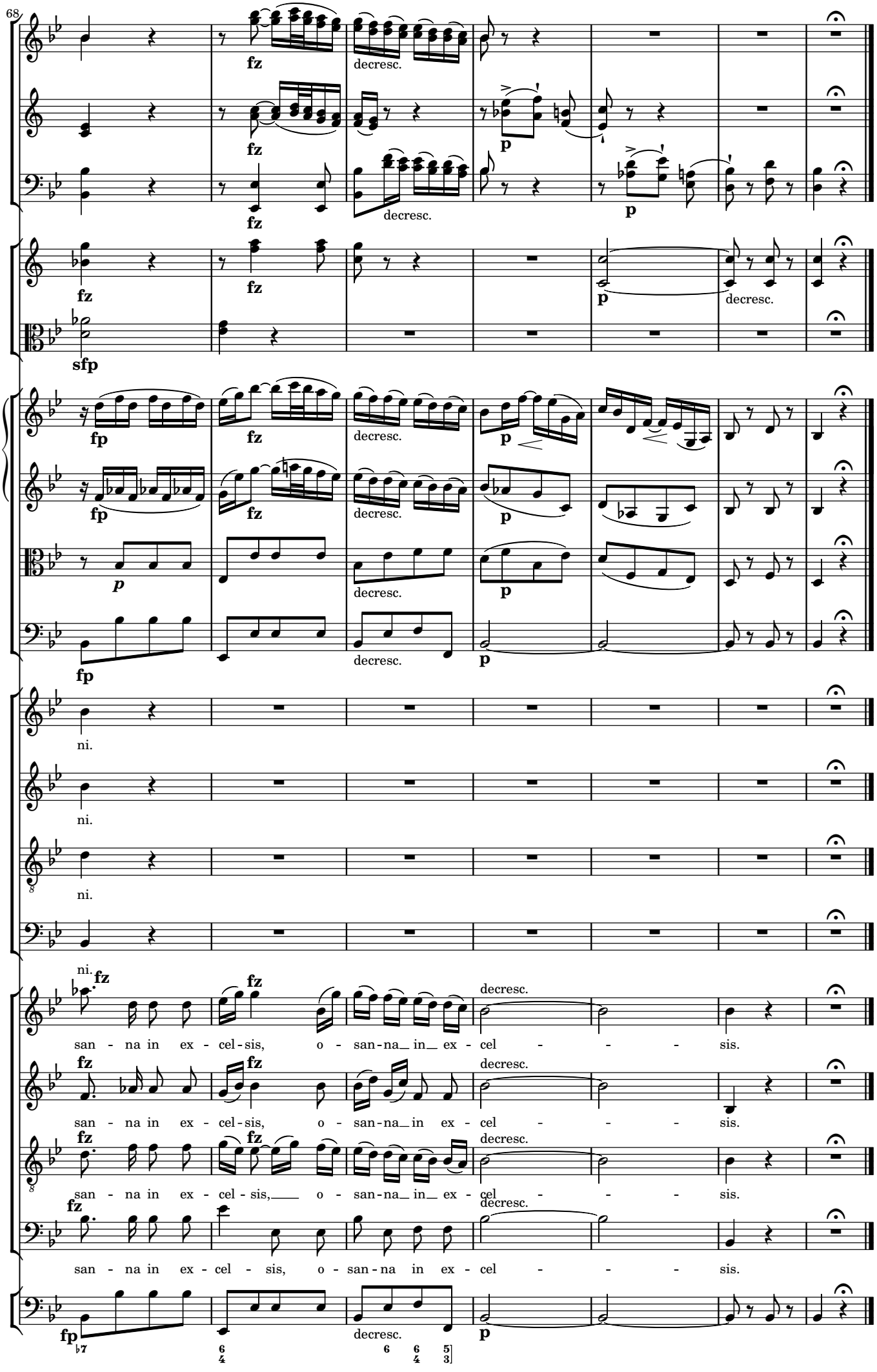
68
fz
decresc.
p
sfp
fp
ni.
san - na in ex - cel - sis, o - san - na in ex - cel - sis.
san - na in ex - cel - sis, o - san - na in ex - cel - sis.
san - na in ex - cel - sis, o - san - na in ex - cel - sis.
san - na in ex - cel - sis, o - san - na in ex - cel - sis.

6 Agnus Dei

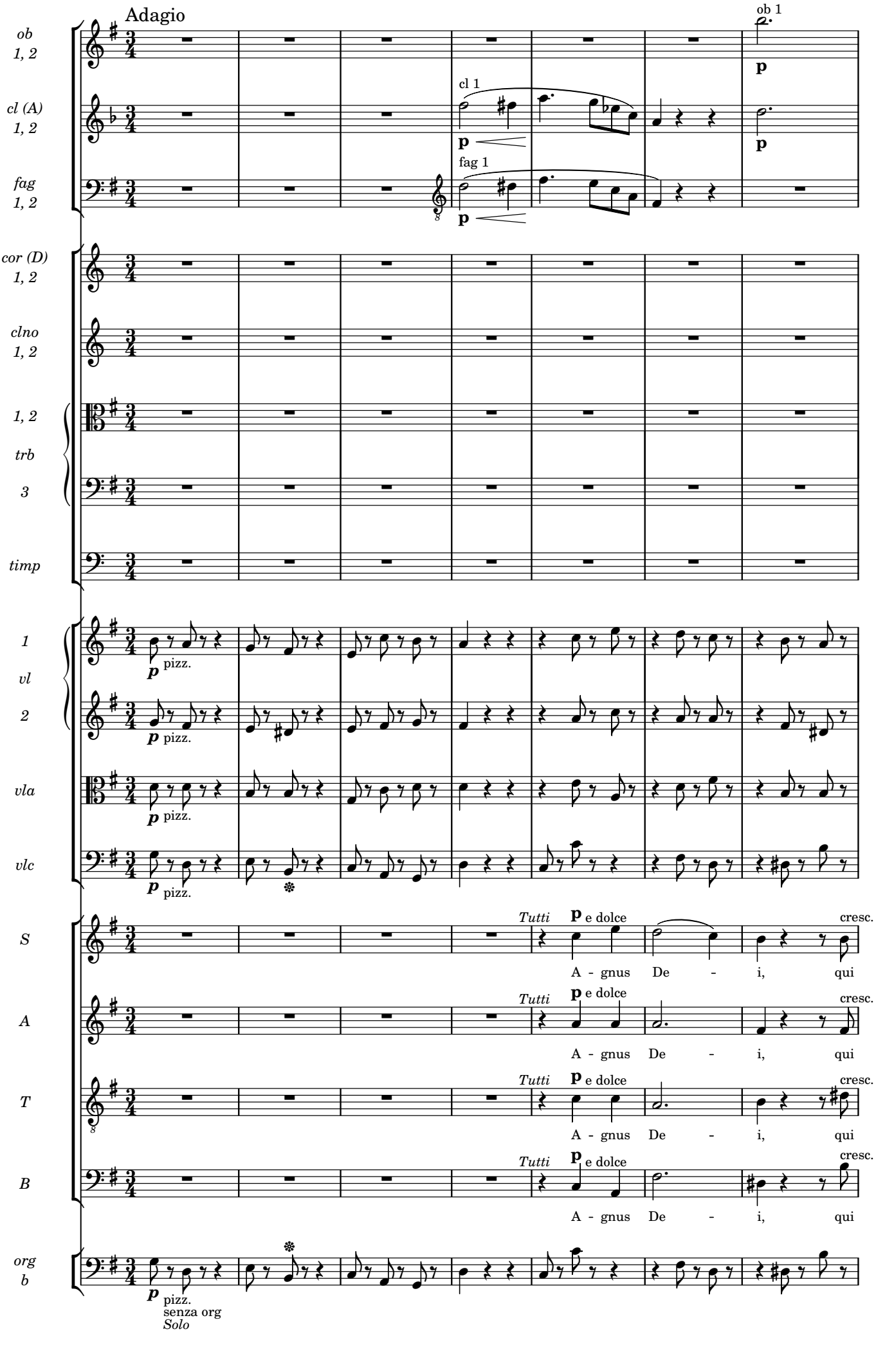
Adagio
ob 1
cl 1
fag 1
Tutti
e dolce
cresc.
A - gnus De - i, qui
pizz.
senza org
Solo

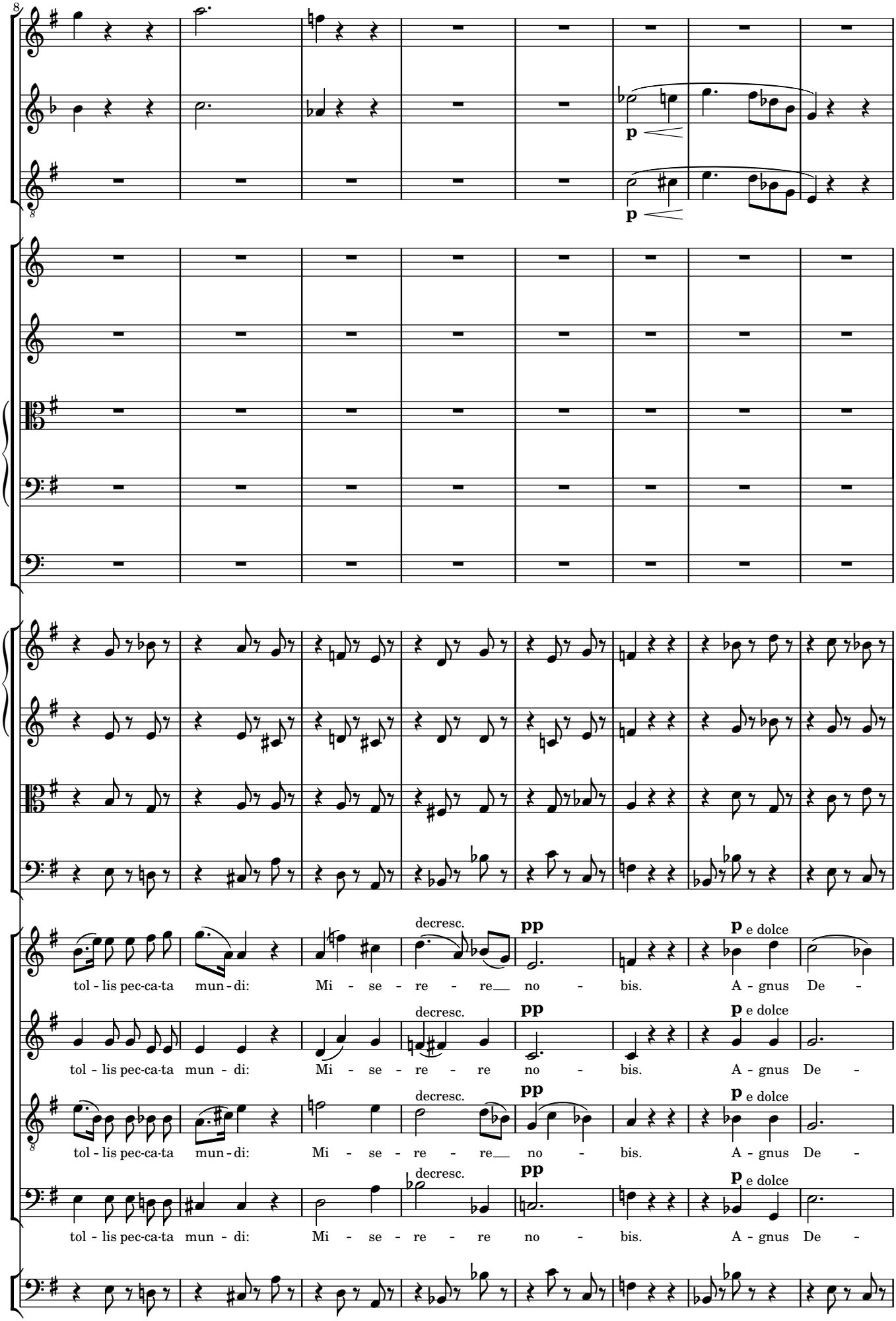
p
p
decresc.
pp
p e dolce
tol - lis pec-ca-ta mun - di: Mi - se - re - re no - bis. A - gnus De -
tol - lis pec-ca-ta mun - di: Mi - se - re - re no - bis. A - gnus De -
tol - lis pec-ca-ta mun - di: Mi - se - re - re no - bis. A - gnus De -
tol - lis pec-ca-ta mun - di: Mi - se - re - re no - bis. A - gnus De -

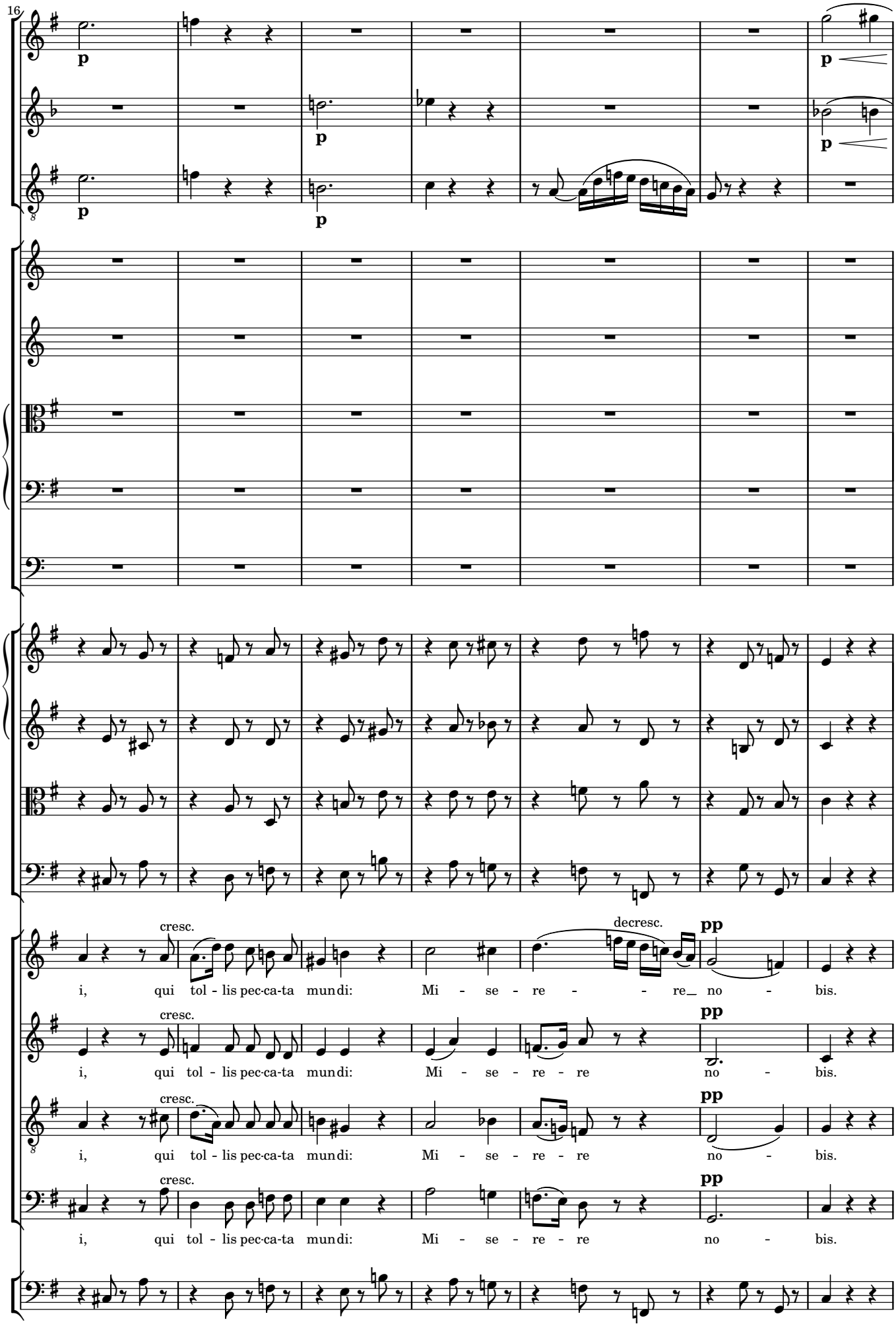
16
p
p
p
p
p
cresc.
decresc.
pp
i, qui tol - lis pec-ca-ta mun-di: Mi - se - re - - re no - bis.
cresc.
pp
i, qui tol - lis pec-ca-ta mun-di: Mi - se - re - re no - bis.
cresc.
pp
i, qui tol - lis pec-ca-ta mun-di: Mi - se - re - re no - bis.
cresc.
pp
i, qui tol - lis pec-ca-ta mun-di: Mi - se - re - re no - bis.

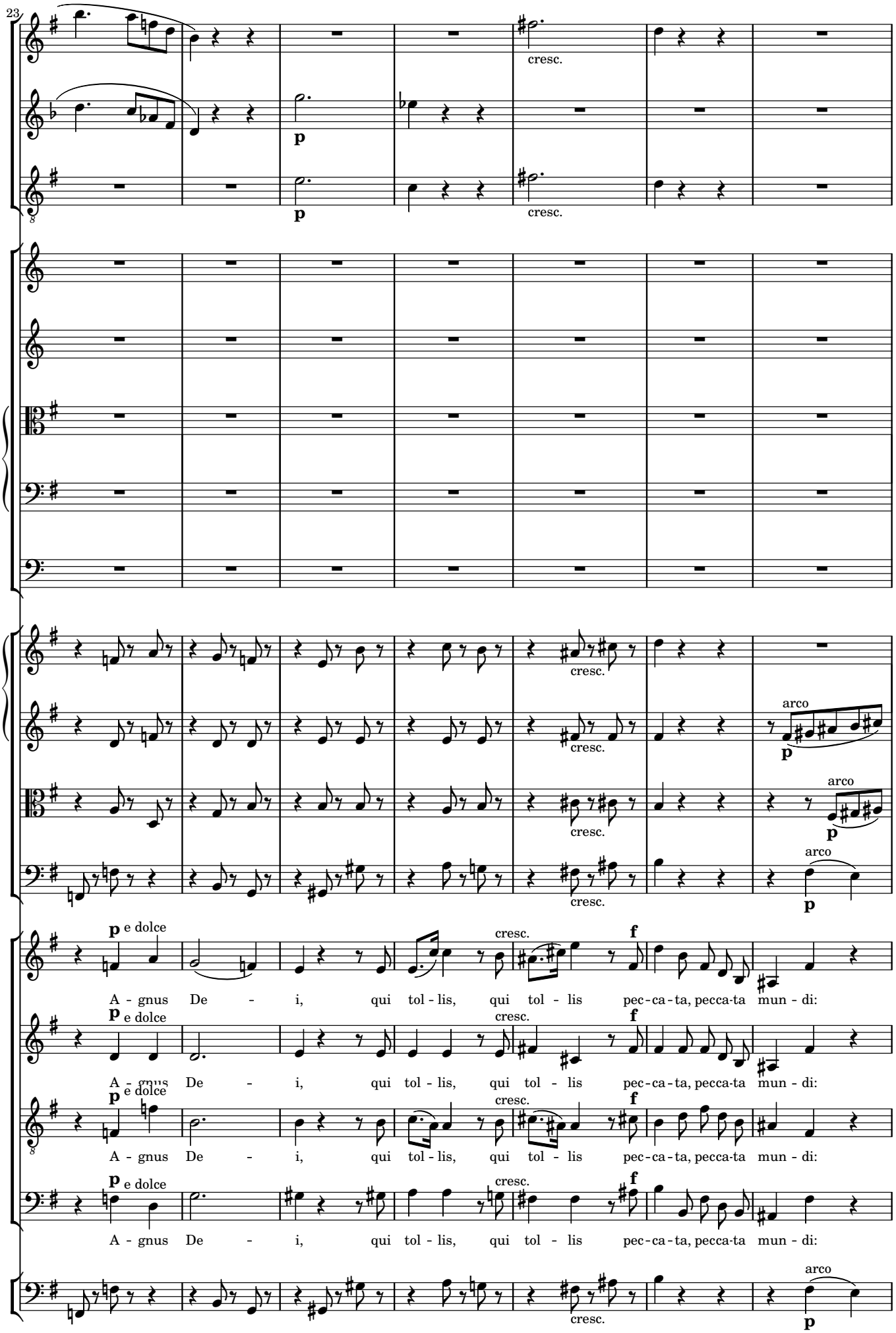
23
cresc.
p
arco
e dolce
A - gnus De - i, qui tol - lis, qui tol - lis pec - ca - ta, pecca - ta mun - di:

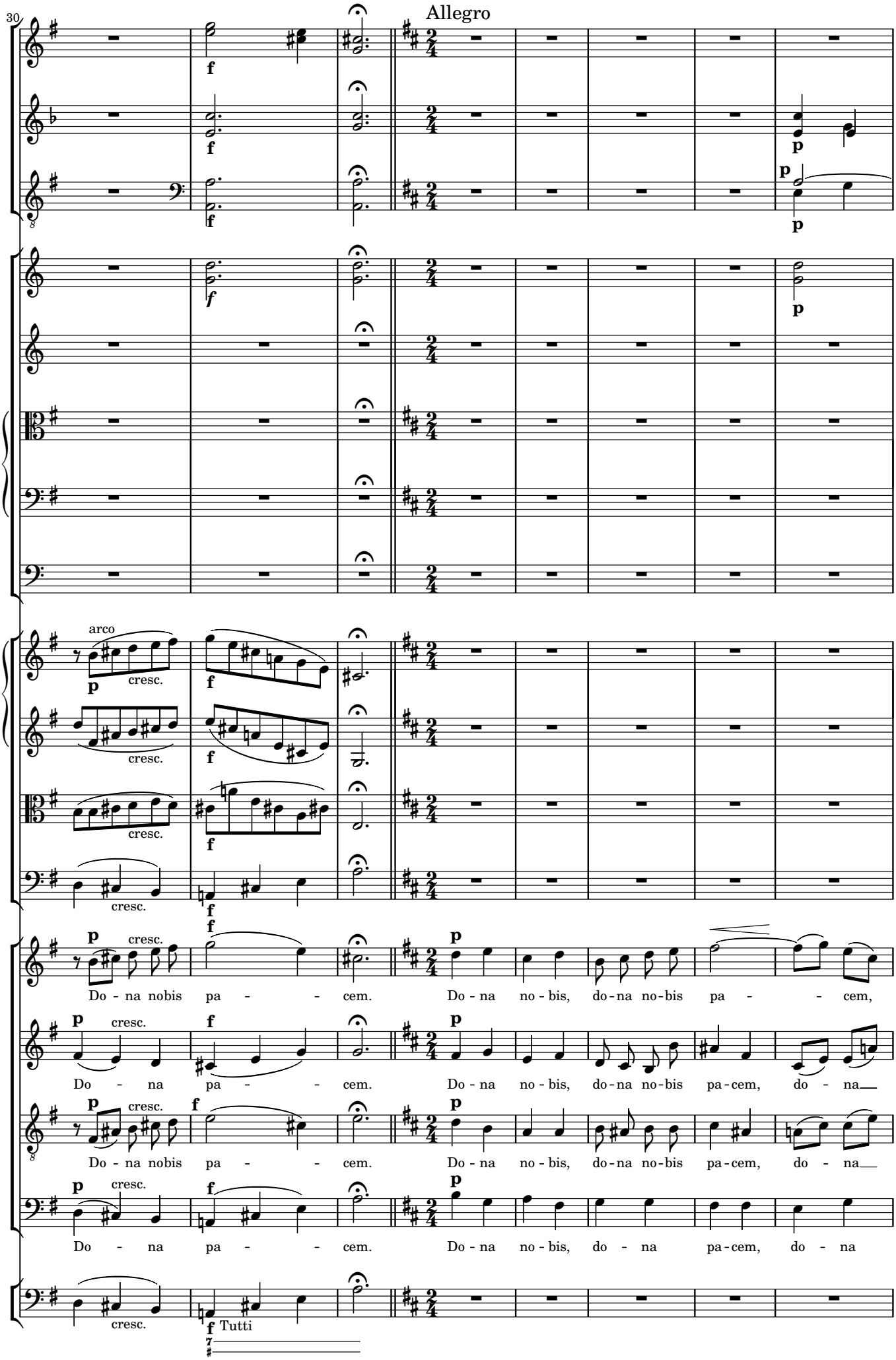
30
Allegro
arco
cresc.
Do - na nobis pa - - - cem. Do - na no - bis, do - na no - bis pa - - - cem,
Do - na pa - - - cem. Do - na no - bis, do - na no - bis pa - cem, do - na
Do - na nobis pa - - - cem. Do - na no - bis, do - na no - bis pa - cem, do - na
Do - na pa - - - cem. Do - na no - bis, do - na pa - cem, do - na
Tutti

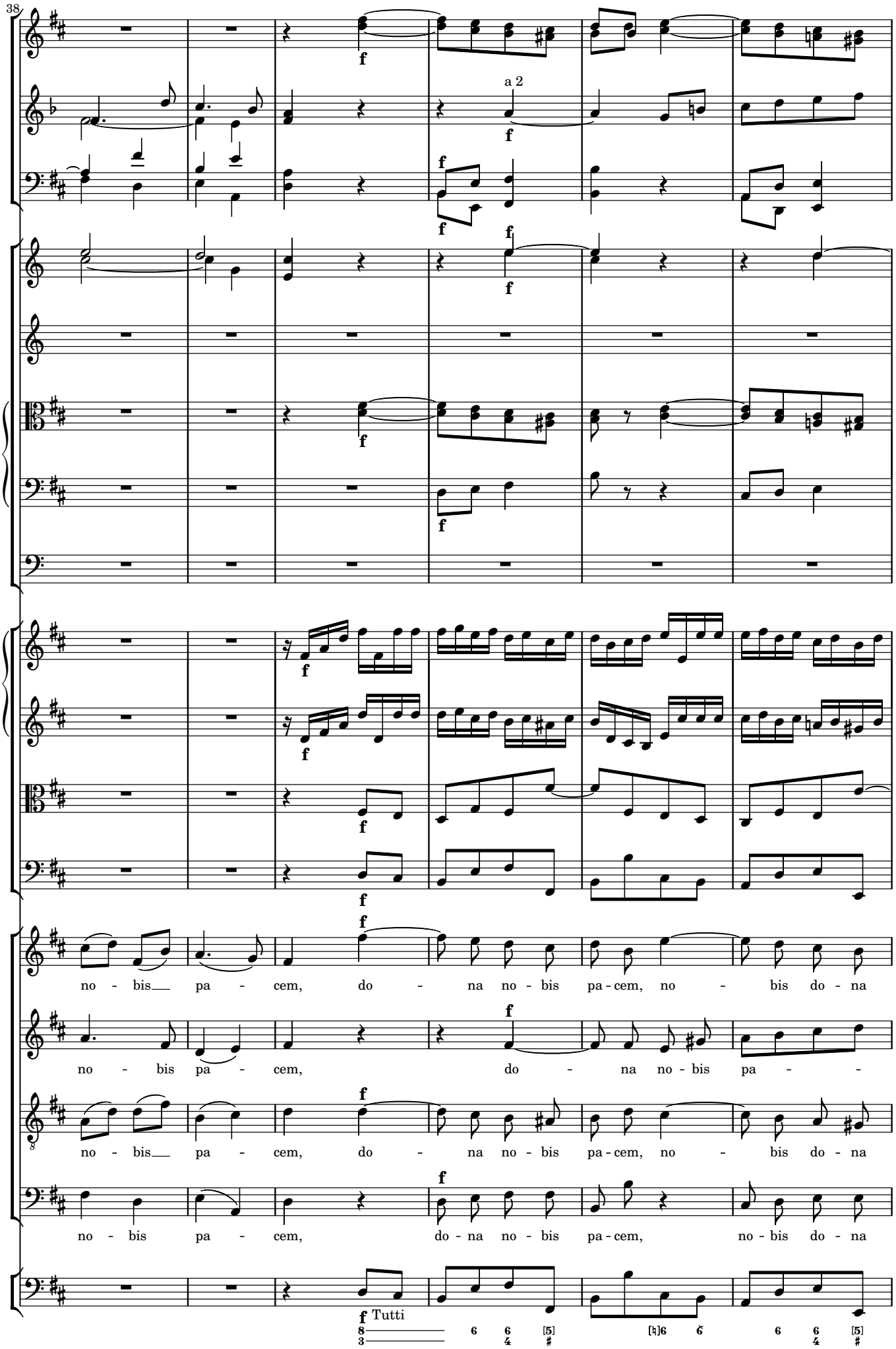
38
a 2
f
no - bis pa - cem, do - na no - bis pa - cem, no - bis do - na
no - bis pa - cem, do - na no - bis pa - -
no - bis pa - cem, do - na no - bis pa - cem, no - bis do - na
no - bis pa - cem, do - na no - bis pa - cem, no - bis do - na
Tutti

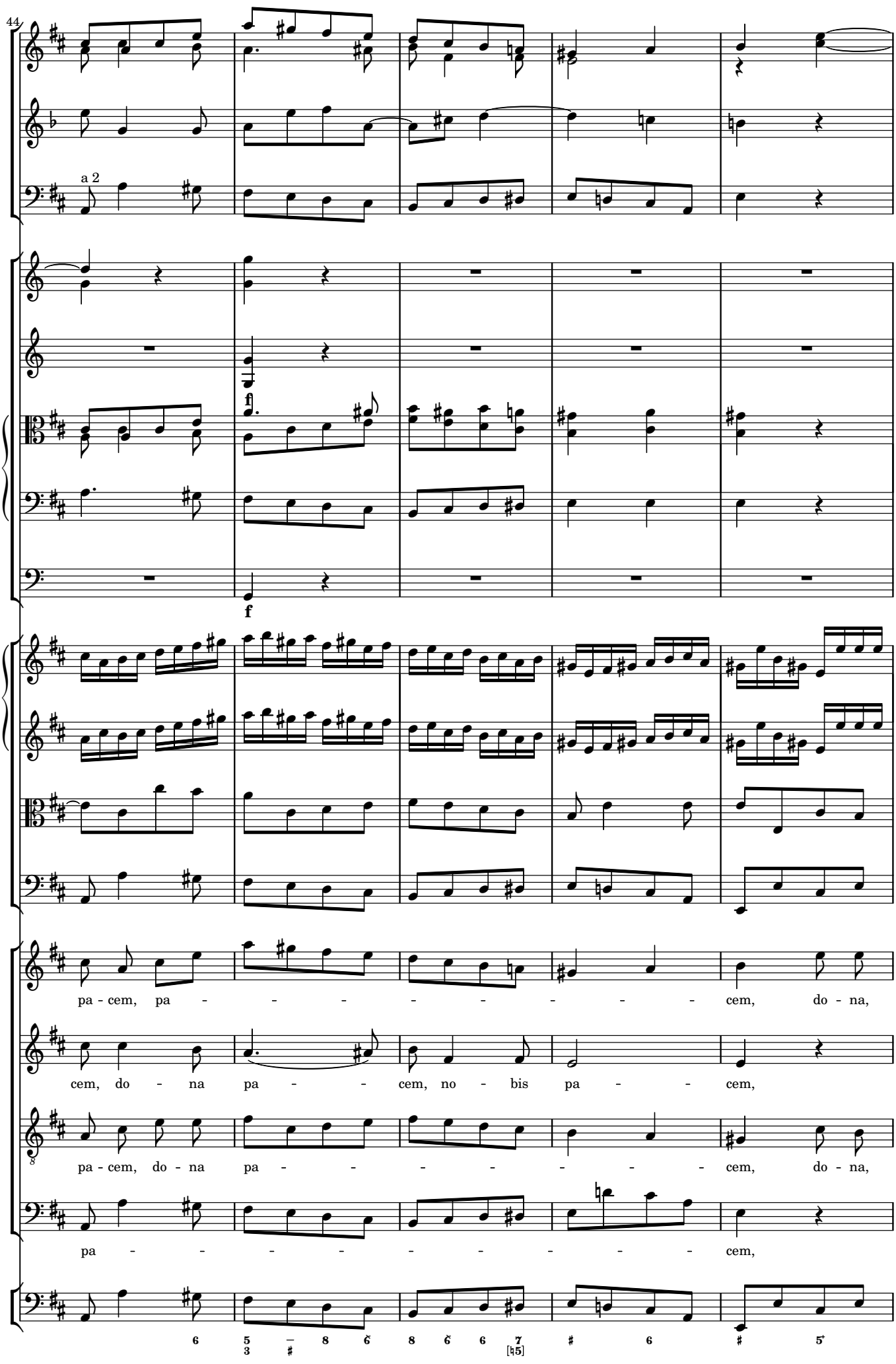
44
a 2
f
f
pa - cem, pa - - - - - - - - cem, do - na,
cem, do - na pa - - cem, no - bis pa - - cem,
pa - cem, do - na pa - - - - - - - cem, do - na,
pa - - - - - - - - - cem,

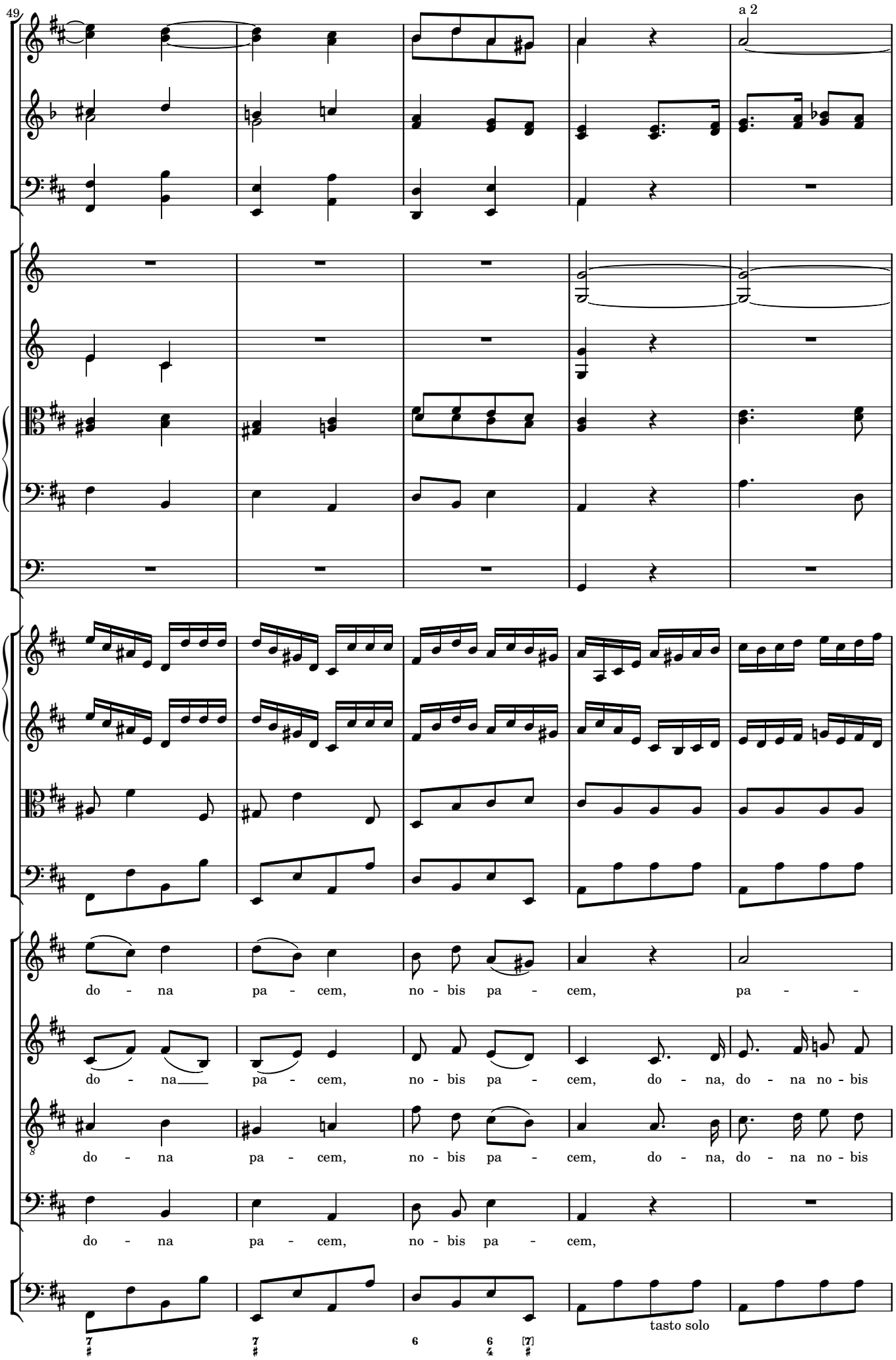
49
a 2
do - na pa - cem, no - bis pa - cem, pa - -
do - na pa - cem, no - bis pa - cem, do - na, do - na no - bis
do - na pa - cem, no - bis pa - cem, do - na, do - na no - bis
do - na pa - cem, no - bis pa - cem,
tasto solo

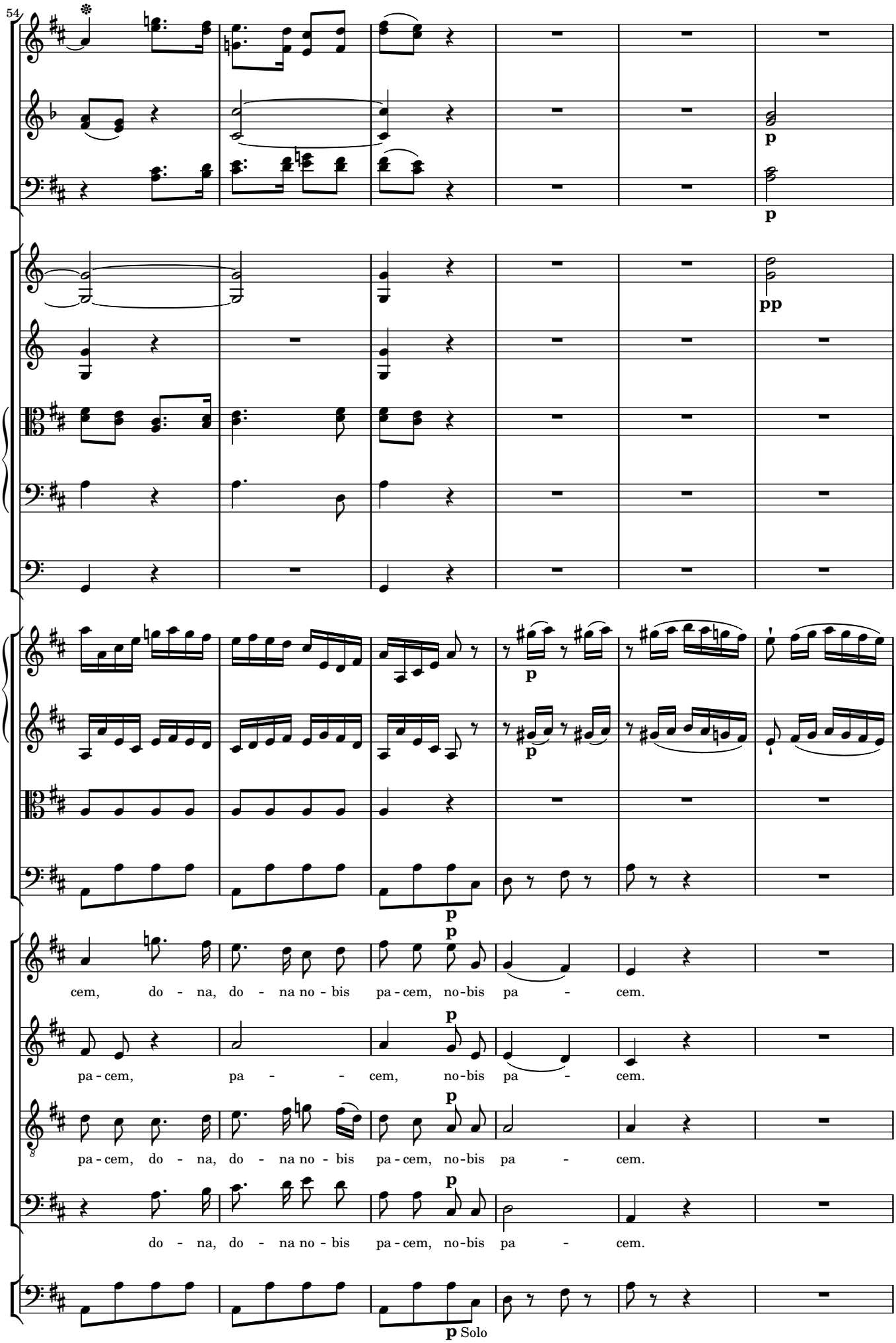
54
p
p
pp
p
p
p
cem, do - na, do - na no - bis pa - cem, no - bis pa - cem.
pa - cem, pa - - cem, no - bis pa - cem.
pa - cem, do - na, do - na no - bis pa - cem, no - bis pa - cem.
do - na, do - na no - bis pa - cem, no - bis pa - cem.
p Solo

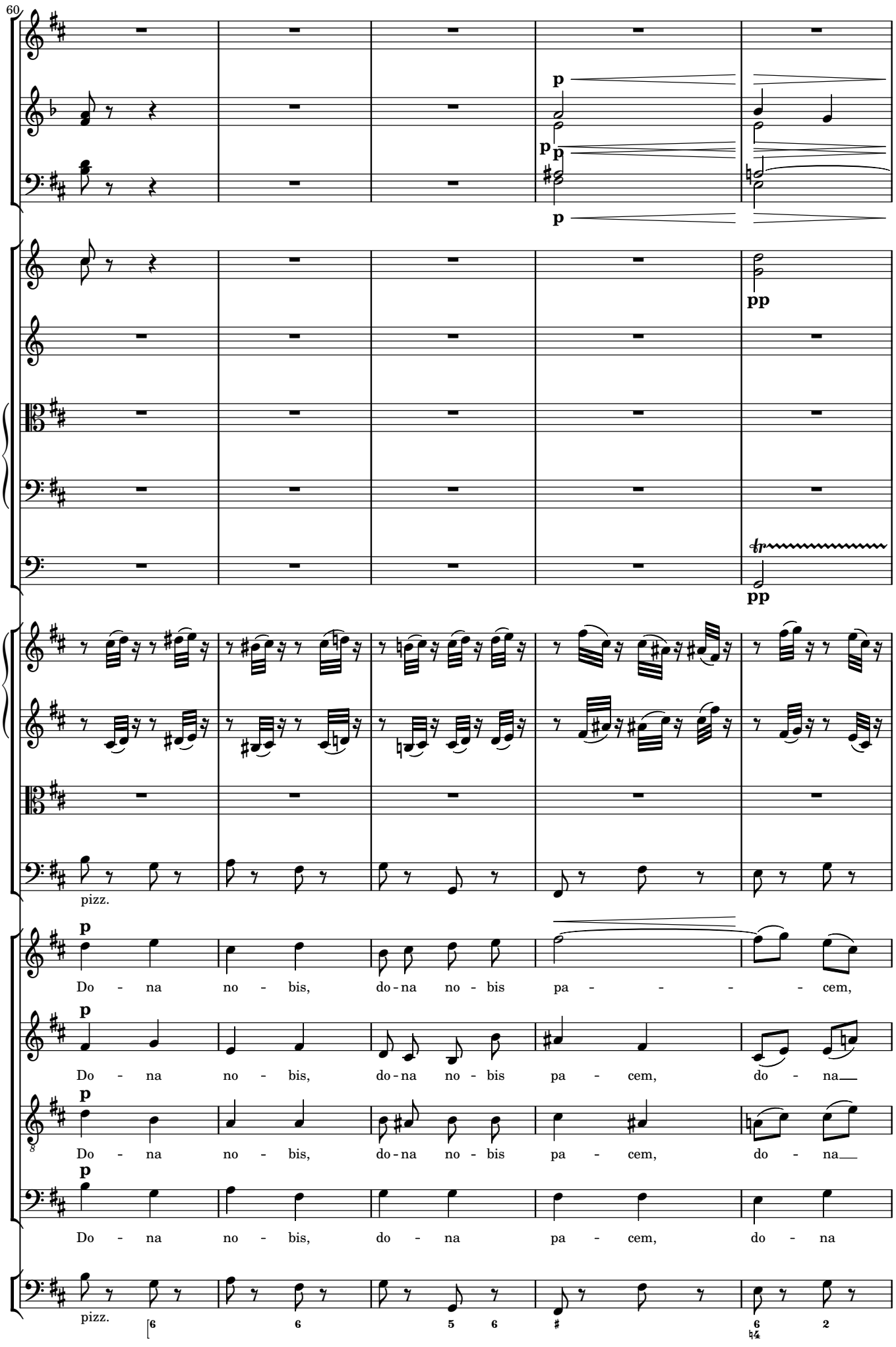
60
p
p
p
pp
pp
pizz.
p
Do - na no - bis, do - na no - bis pa - - - - - cem,
p
Do - na no - bis, do - na no - bis pa - cem, do - na
p
Do - na no - bis, do - na no - bis pa - cem, do - na
p
Do - na no - bis, do - na pa - cem, do - na
pizz.
6 6 5 6 # 6 2
4

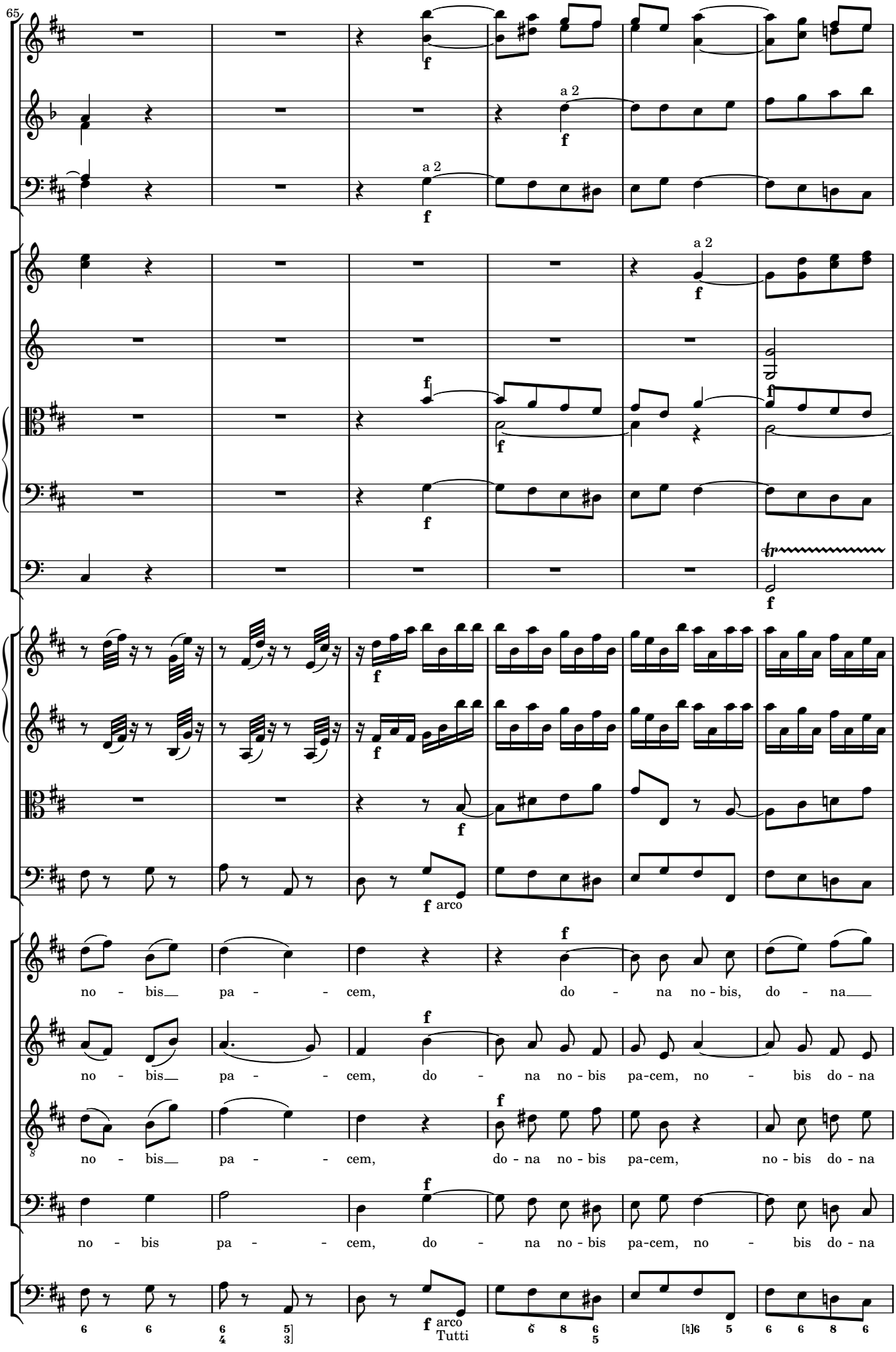
65
a 2
a 2
a 2
arco
no - bis pa - - cem, do - na no - bis, do - na
no - bis pa - - cem, do - na no - bis pa-cem, no - bis do - na
no - bis pa - - cem, do - na no - bis pa-cem, no - bis do - na
no - bis pa - - cem, do - na no - bis pa-cem, no - bis do - na
arco
Tutti

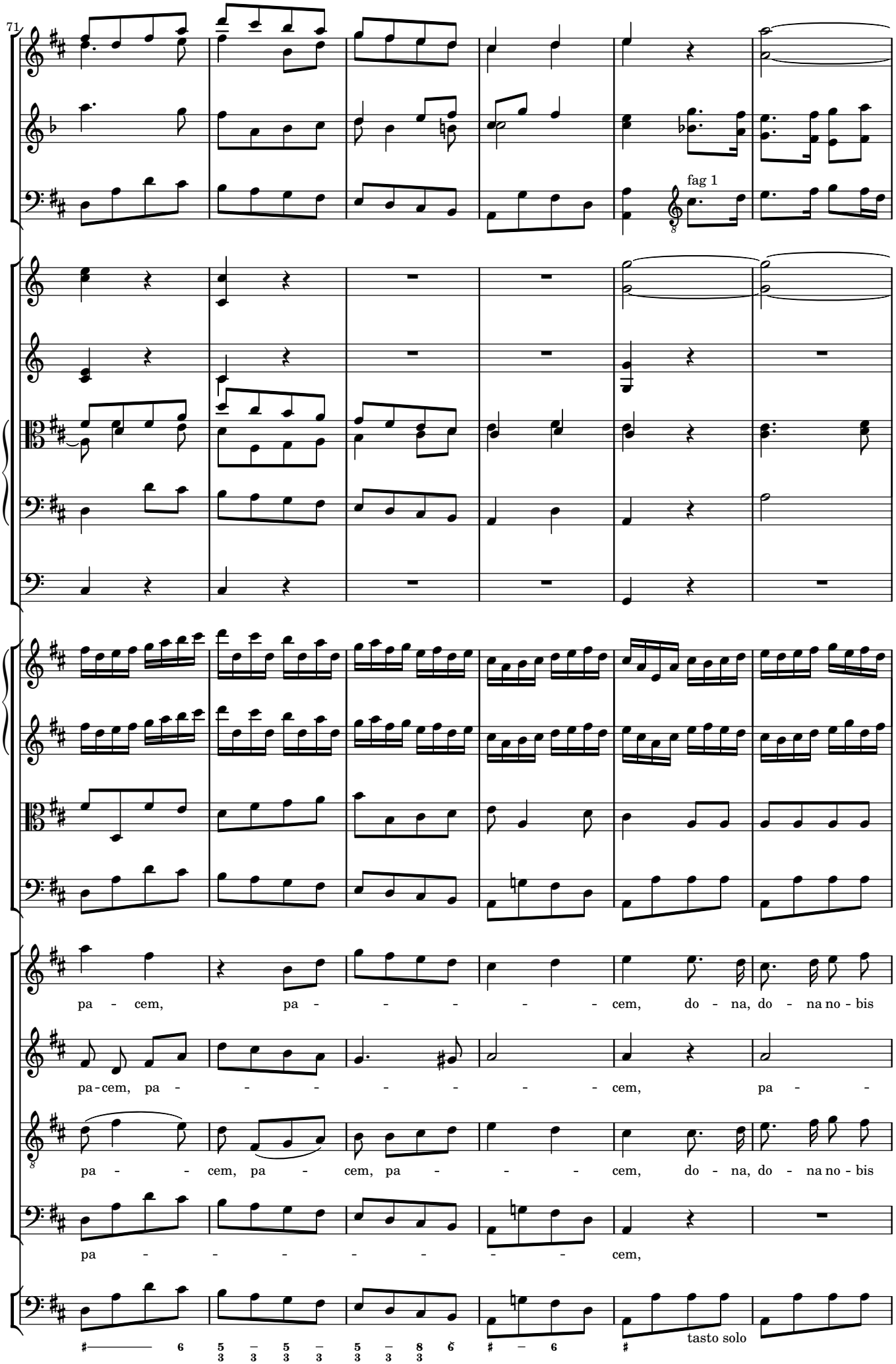
71
fag 1
pa - cem, pa - - - - - - cem, do - na, do - na no - bis
pa-cem, pa - - - - - - - cem, pa - -
pa - - cem, pa - cem, pa - - - cem, do - na, do - na no - bis
pa - - - - - - cem,
tasto solo

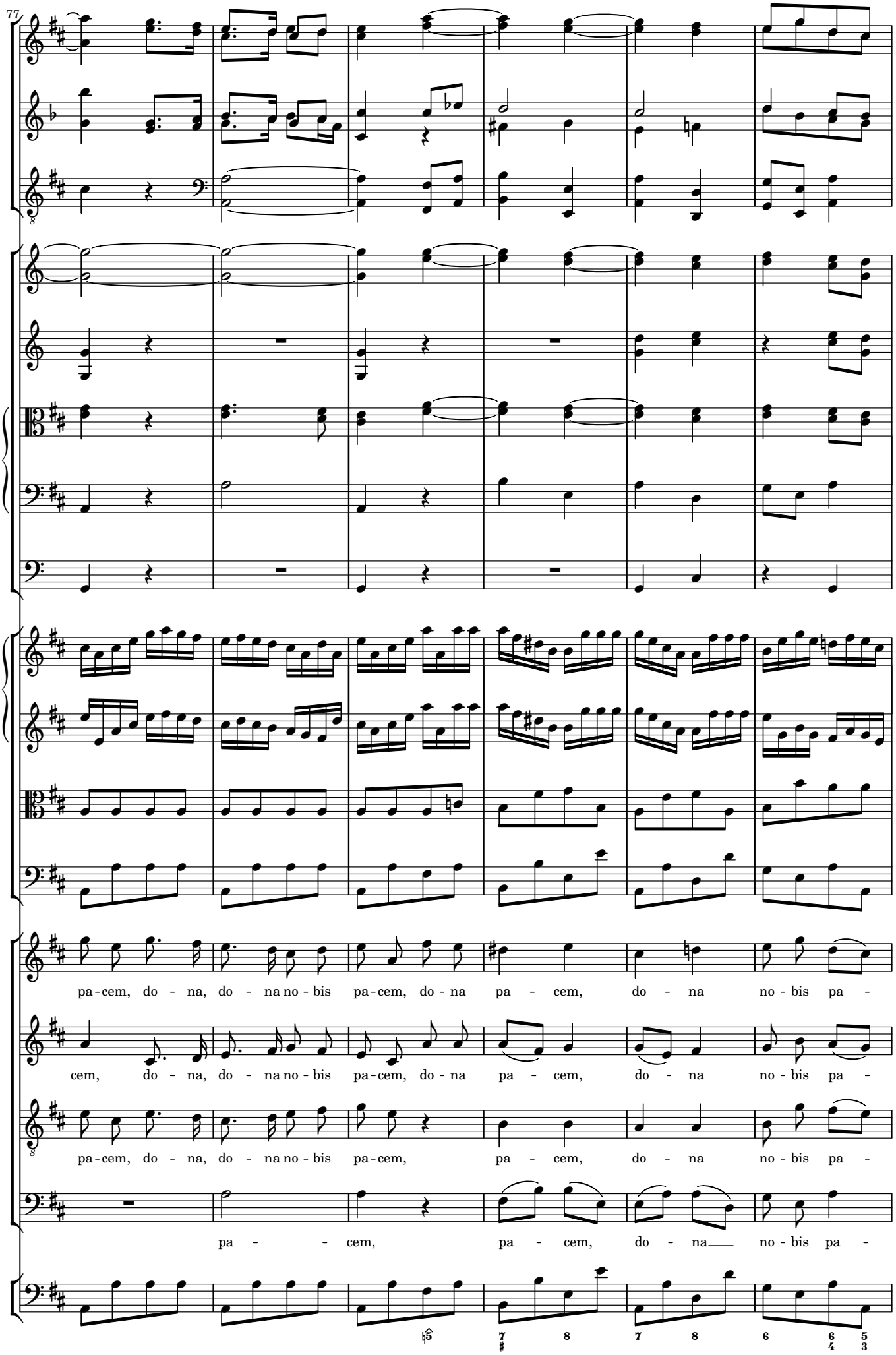
77
pa-cem, do - na, do - na no - bis pa-cem, do - na pa - cem, do - na no - bis pa -
cem, do - na, do - na no - bis pa-cem, do - na pa - cem, do - na no - bis pa -
pa-cem, do - na, do - na no - bis pa-cem, pa - cem, do - na no - bis pa -
pa - - cem, pa - cem, do - na no - bis pa -

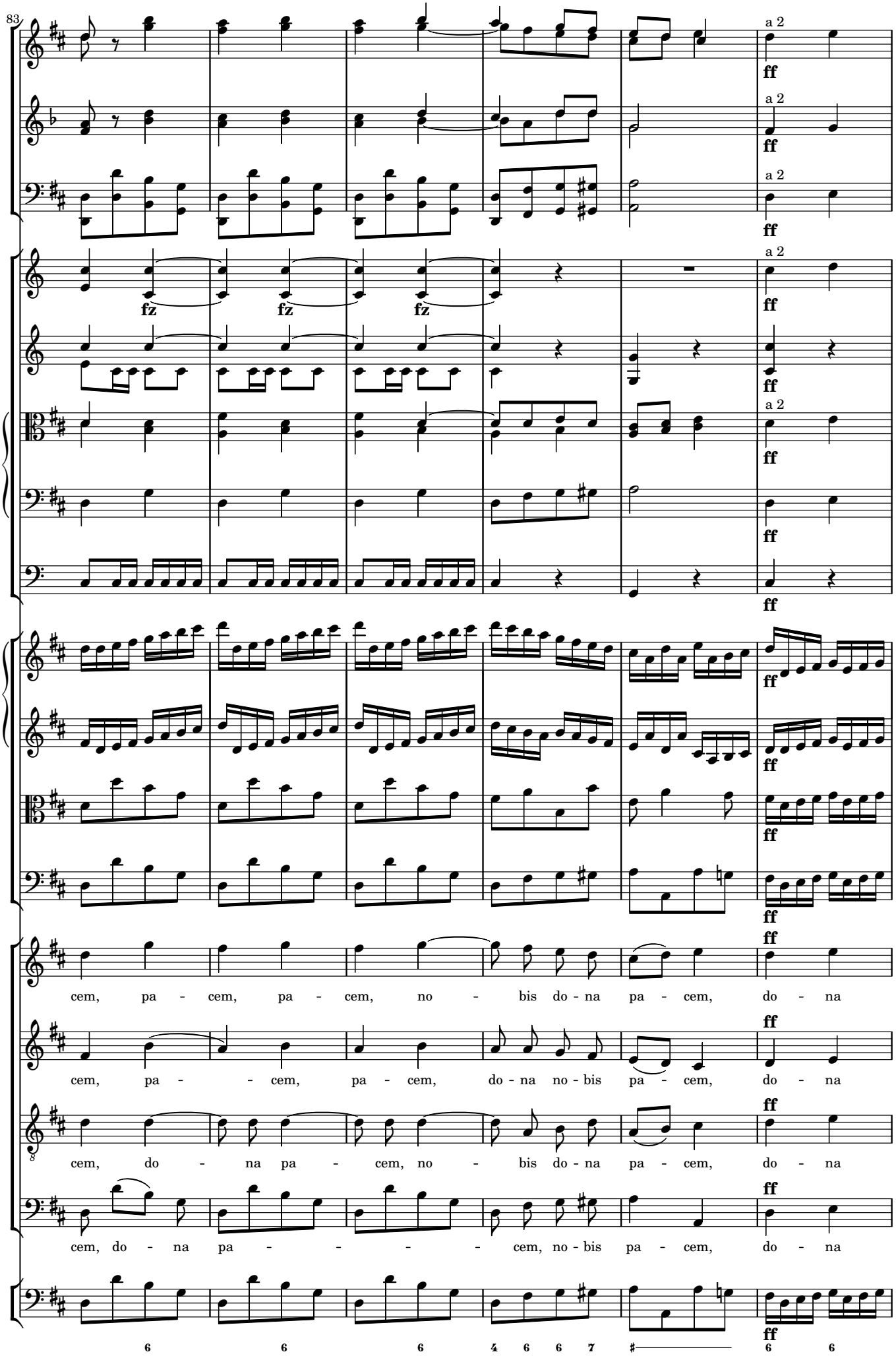
83
a 2
ff
fz
cem, pa - cem, pa - cem, no - bis do - na pa - cem, do - na
cem, pa - - cem, pa - cem, do - na no - bis pa - cem, do - na
cem, do - na pa - cem, no - bis do - na pa - cem, do - na
cem, do - na pa - - - - cem, no - bis pa - cem, do - na
6 6 6 4 6 6 7 6 6

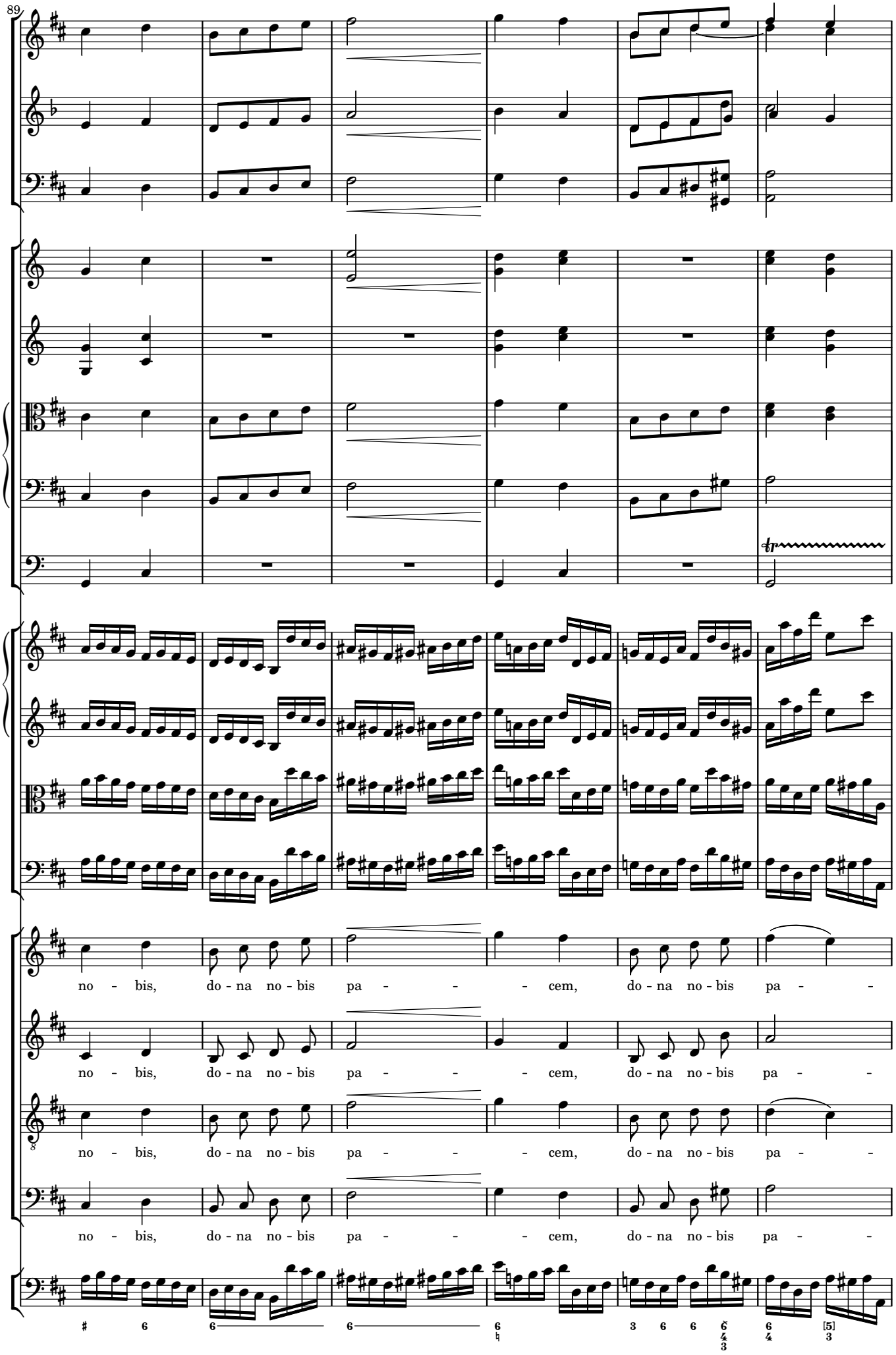
89
no - bis, do - na no - bis pa - - - cem, do - na no - bis pa - -
no - bis, do - na no - bis pa - - - cem, do - na no - bis pa - -
no - bis, do - na no - bis pa - - - cem, do - na no - bis pa - -
no - bis, do - na no - bis pa - - - cem, do - na no - bis pa - -

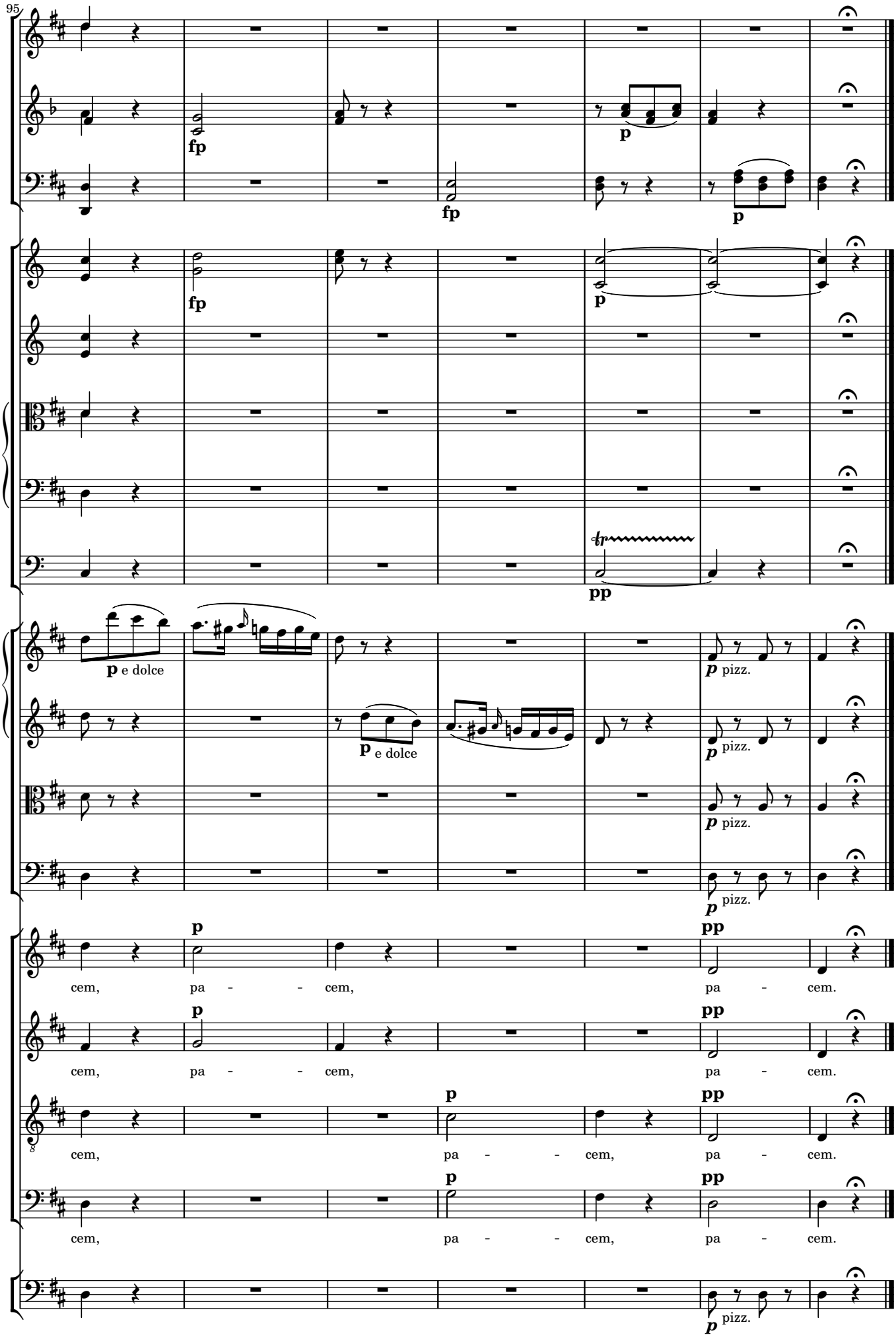
95
fp
fp
p
fp
fp
p
pp
p e dolce
p e dolce
p pizz.
p pizz.
p pizz.
p pizz.
p
pp
cem, pa - - cem, pa - cem.
p
pp
cem, pa - - cem, pa - cem.
p
pp
cem, pa - - cem, pa - cem.
p
pp
cem, pa - - cem, pa - cem.
p pizz.

6a Agnus Dei (long version)

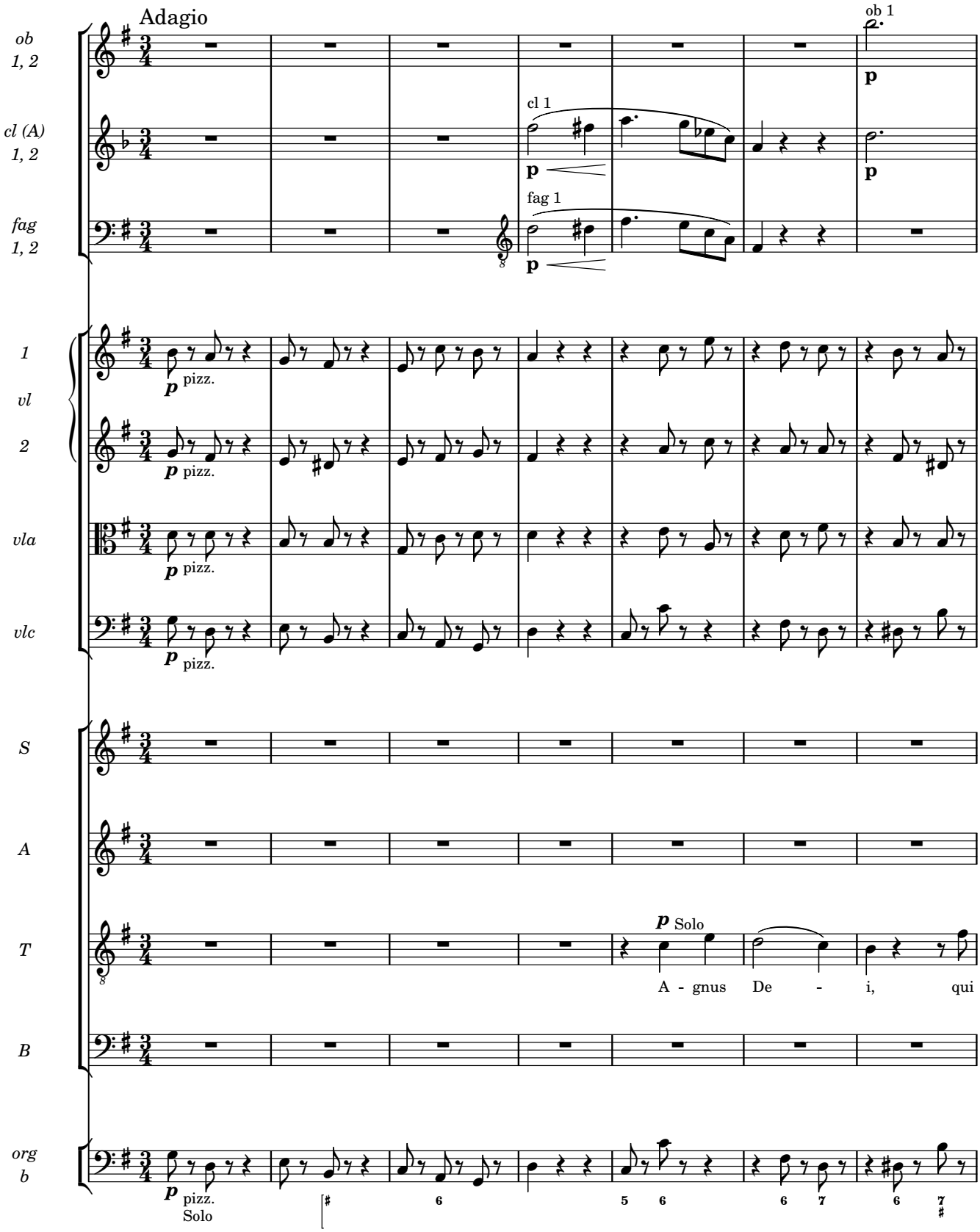

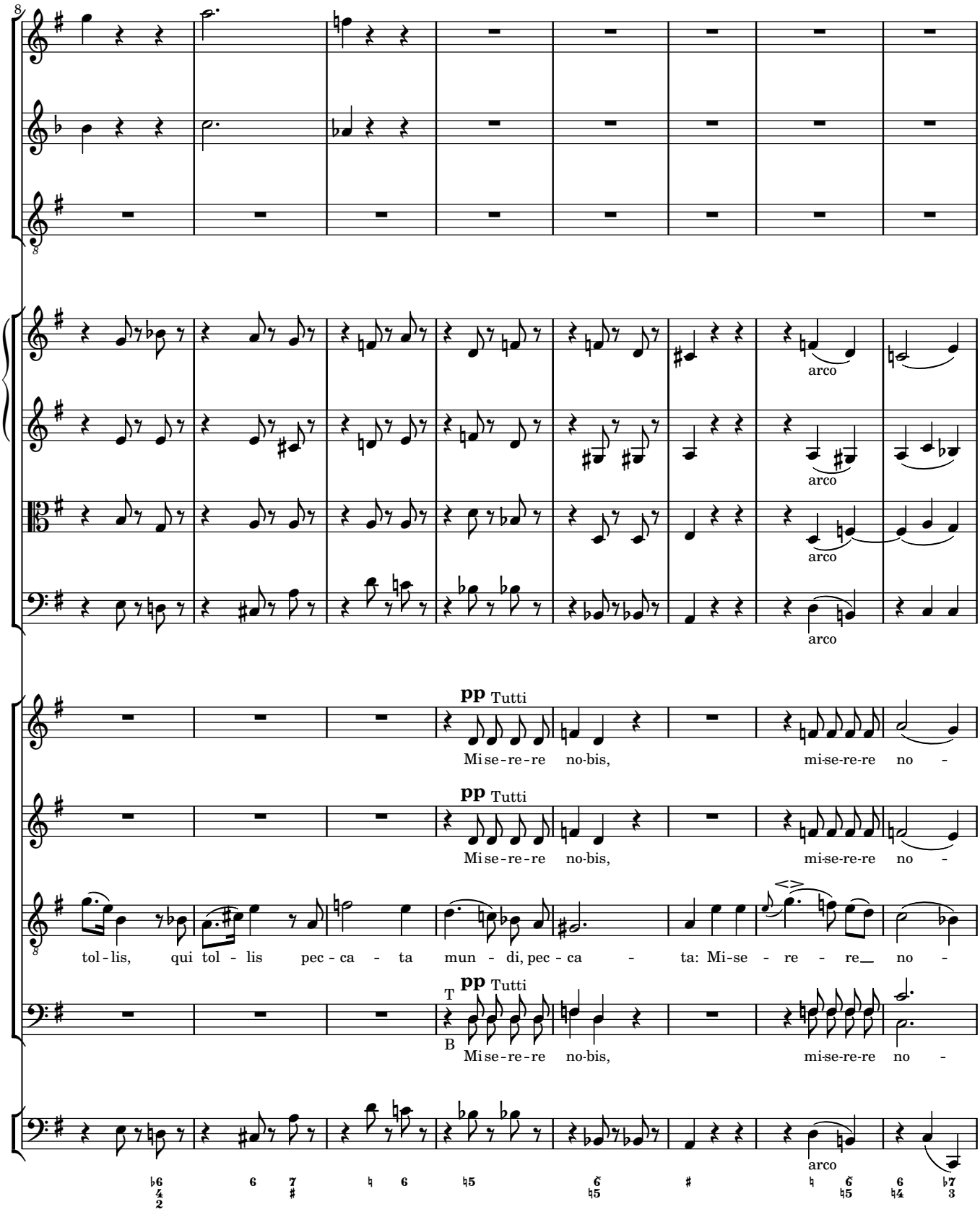
arco
arco
arco
arco
pp Tutti
Mi se-re-re no-bis, mi-se-re-re no -
pp Tutti
Mi se-re-re no-bis, mi-se-re-re no -
tol-lis, qui tol - lis pec - ca - ta mun - di, pec - ca - ta: Mi-se - re - re no -
T
B
pp Tutti
Mi se-re-re no-bis, mi-se-re-re no -
arco

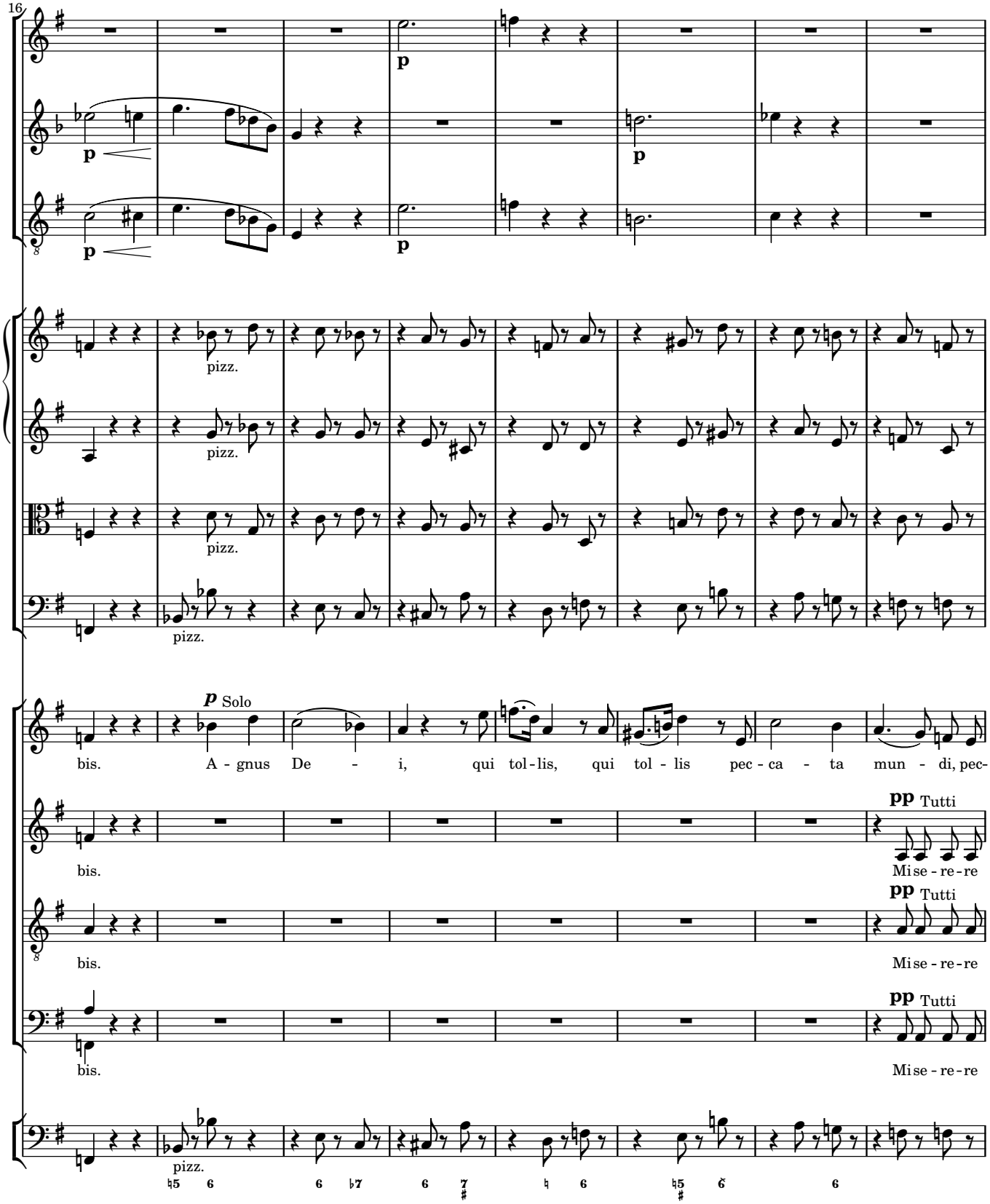
16
p
pizz.
p Solo
bis. A - gnus De - i, qui tol - lis, qui tol - lis pec - ca - ta mun - di, pec-
pp Tutti
Mise - re - re
bis.

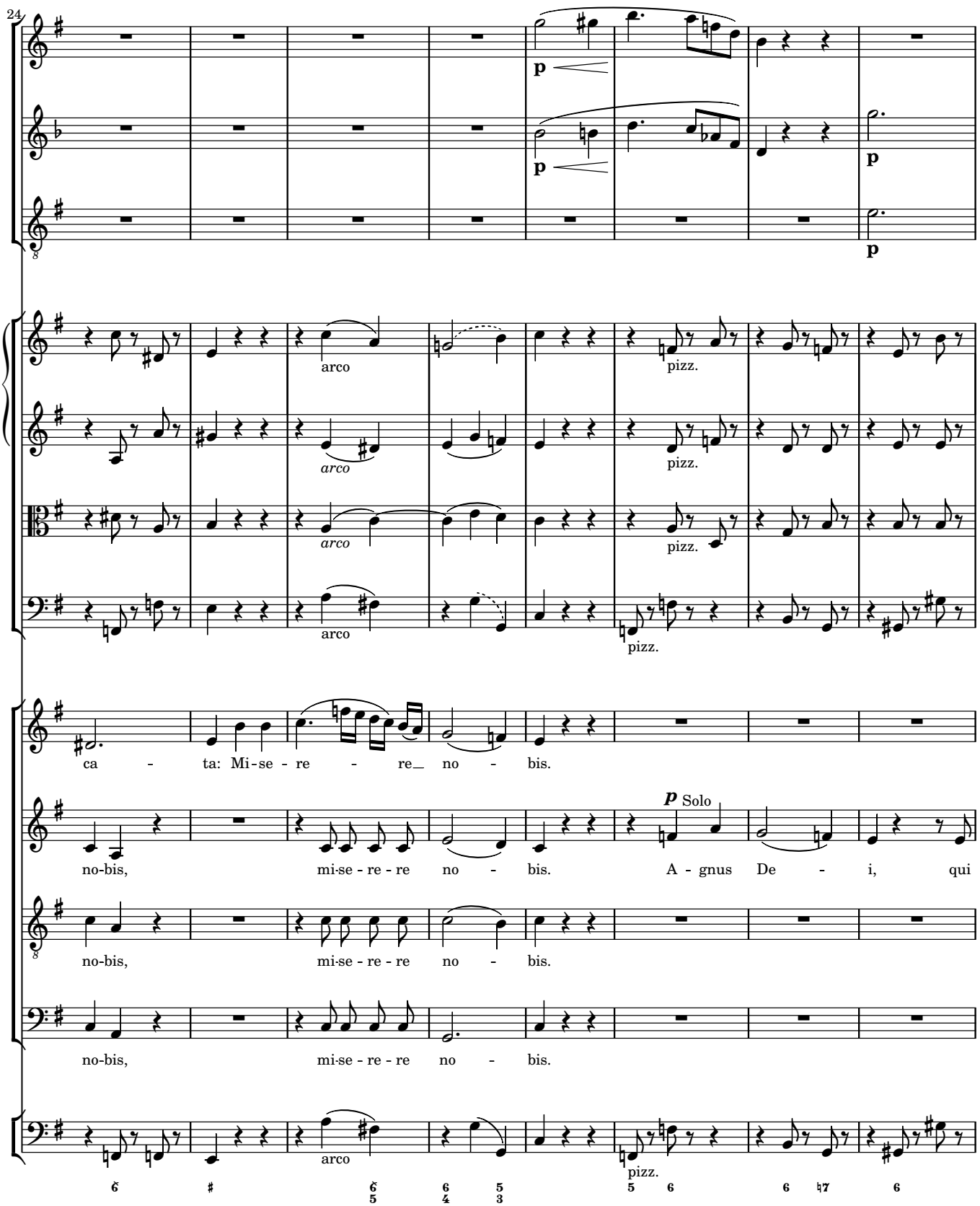
24
p
p
p
arco
pizz.
arco
pizz.
arco
pizz.
arco
pizz.
ca - ta: Mi-se - re - re_ no - bis.
p Solo
no-bis, mi-se - re - re no - bis. A - gnus De - i, qui
no-bis, mi-se - re - re no - bis.
no-bis, mi-se - re - re no - bis.
arco
pizz.

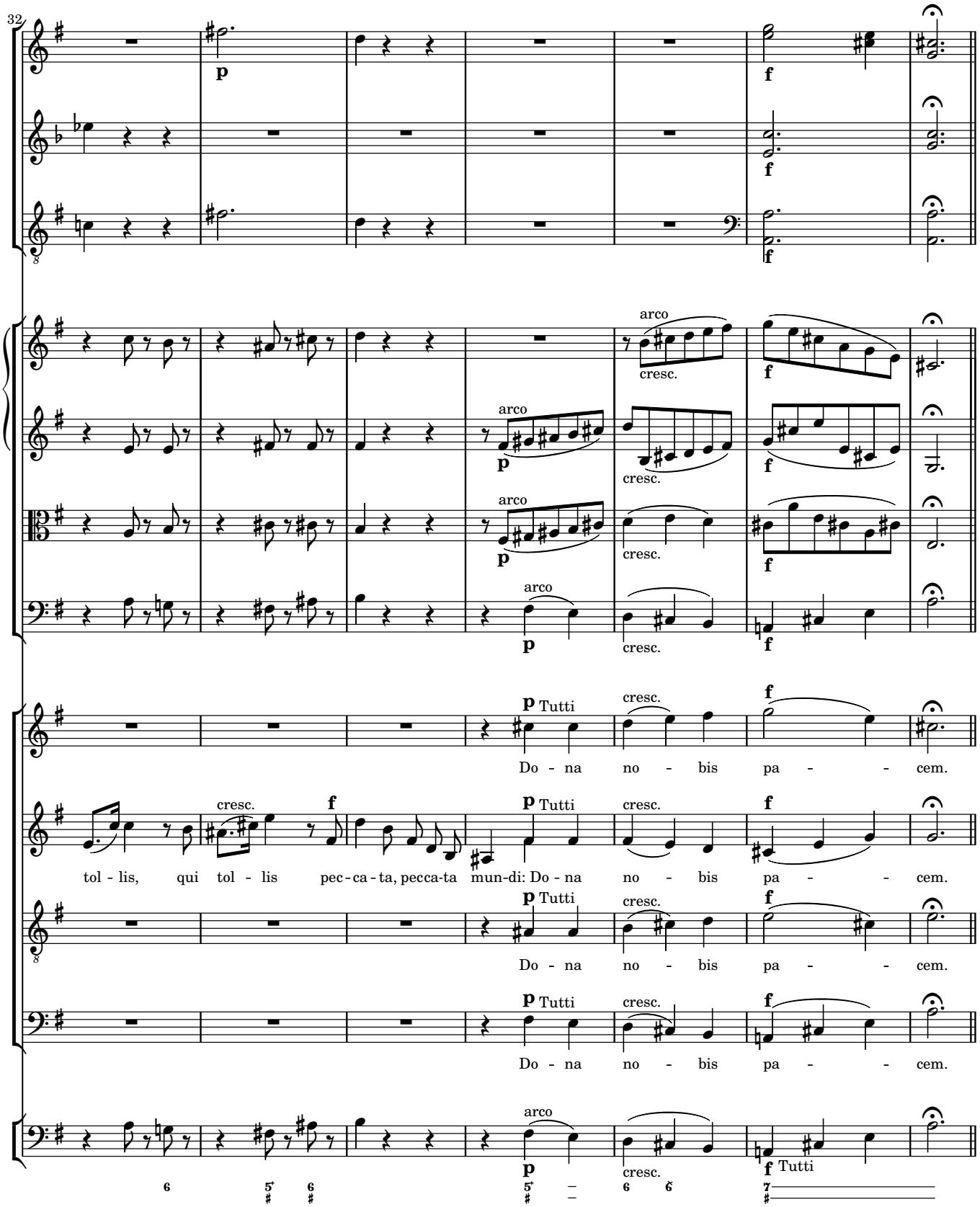
32
p
f
arco
cresc.
p Tutti
Do - na no - bis pa - - cem.
tol - lis, qui tol - lis pec - ca - ta, pecca-ta mun-di: Do - na no - bis pa - - cem.
Do - na no - bis pa - - cem.
Do - na no - bis pa - - cem.
f Tutti