Eybler.
Sacred music.

Joseph Leopold Edler von
Eybler

Missa Sancti Josephi (de Sancto Rudolpho)
HerEy 17

S, A, 2 T, 2 B (solo), S, A, T, B (coro), 2 ob, 2 fag,
2 cor (F), 2 clno (B♭/C), timp (B♭–F/C–G), 2 vl, vla, vlc, b, org

edited by Wolfgang Esser-Skala

Full score

Esser Skala Edition

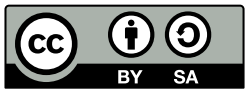

Edition Esser-Skala · Koppl, Austria · 2024

© 2024 by Edition Esser-Skala (Selbstverlag § 2 Abs 1 Z 7 GewO 1994). This edition is licensed under a Creative Commons Attribution-ShareAlike 4.0 International License. To view a copy of this license, visit https://creativecommons.org/licenses/by-sa/4.0/.

Music engraving by LilyPond 2.24.2 (https://www.lilypond.org) and EES Tools v2023.10.0.
Front matter typeset with Source Sans and Fredericka the Great.

Please report any errors or mistakes to edition@esser-skala.at.

edition-esser-skala/eybler-missa-sancti-josephi-HerEy-17
v1.0.0, 2024-07-27 (a6362d4f0b5f61d0bdc29c1cfb247150b5ddc269)

Critical Report

Abbreviations

A	alto
B	bass
b	basses
clno	clarion
cor	horn
fag	bassoon
ob	oboe
org	organ
S	soprano
T	tenor
timp	timpani
vl	violin
vla	viola
vlc	violoncello

Sources

A1	*Library*	A-Ws
	Shelfmark	568 (1)
	Category	autograph manuscript (principal source)
	Date	1807
	RISM ID	not available
	License	public domain
	URL	none
	Notes	full score (131 pages)
C1	*Library*	A-Wn
	Shelfmark	SA.82.A.22/9
	Category	print
	Date	1829
	RISM ID	not available
	License	public domain
	URL	https://data.onb.ac.at/rec/AC09173351
	Notes	full score; Tobias Haslinger, Vienna, plate number 5427
C2	*Library*	A-Wn
	Shelfmark	F4.Baden.72

Category	print
Date	1829
RISM ID	not available
License	public domain
URL	https://data.onb.ac.at/rec/AC14265898
Notes	parts; Tobias Haslinger, Vienna, plate number 5430

Commentary

In general, this edition closely follows the principal source. Any changes that were introduced by the editor are indicated by italic type (lyrics, dynamics and directives), parentheses (expressive marks and bass figures) or dashes (slurs and ties). Accidentals are used according to modern conventions. For further details, consult the Editorial Guidelines available on the Edition's webpage.

Asterisks denote the following emendations:

Mov.	*Bar*	*Staff*	*Description*
–	–	–	The mass is titled "Missa Sancti Josephi" in **A1**, but "Fünfte Messe (de Sancto Rudolpho)" in **C1**/**C2**.
	–	cor	cor 1/2 are not included in **A1** and thus exclusively taken from **C1**/**C2**.
2	230–368	–	In **A1**, vide marks (added by later hand in grey and red pencil) indicate that the movement can be shortened by omitting these 139 bars.
3	226	A	1st ♩ in **A1** corrected to b♭′4 with pencil
	226	T	1st ♩ in **A1** corrected to g4 with pencil
6	–	–	**A1** contains two versions of the *Agnus Dei*: The original version (33 bars), and an abbreviated version (23 bars) that was also used for the prints **C1**/**C2**. Here, the original version is reproduced as movement 6a.
	24–73	–	In **A1**, vide marks (added by later hand in grey and red pencil) indicate that the movement can be further shortened by omitting these 50 bars.
	46	T	1st ♩ in **C1**: 𝄽

Changelog

1.0.0 – 2024-07-27

Added

- initial release

Contents

1	Kyrie	1
2	Gloria	11
3	Credo	95
4	Sanctus	152
5	Benedictus	158
6	Agnus Dei	166
6a	Agnus Dei (long version)	194

1 Kyrie

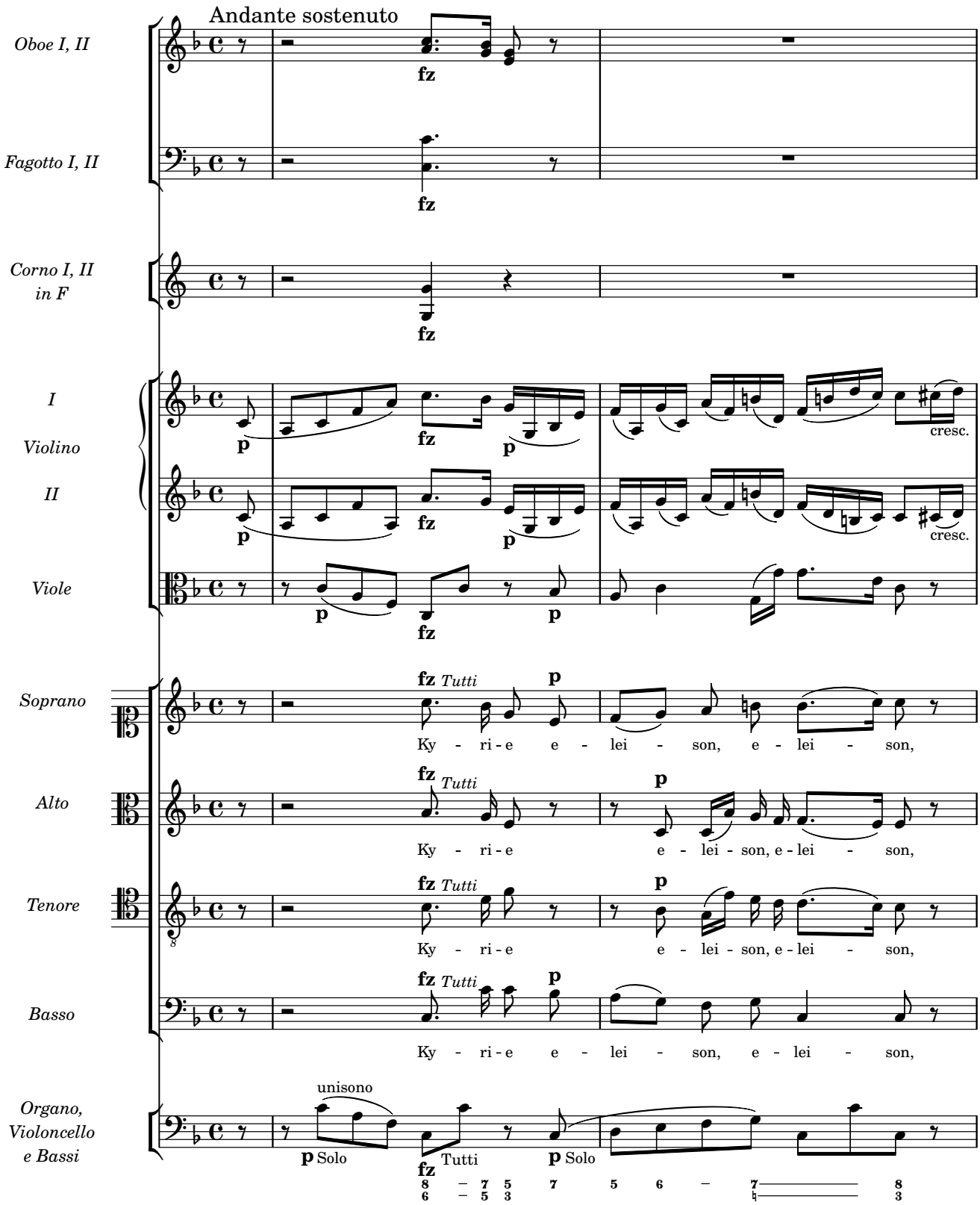
Andante sostenuto
Oboe I, II
Fagotto I, II
Corno I, II in F
I Violino II
Viole
Soprano
Alto
Tenore
Basso
Organo, Violoncello e Bassi
fz
p
cresc.
fz Tutti
Ky - ri - e e - lei - son, e - lei - son,
unisono
p Solo
fz Tutti
p Solo

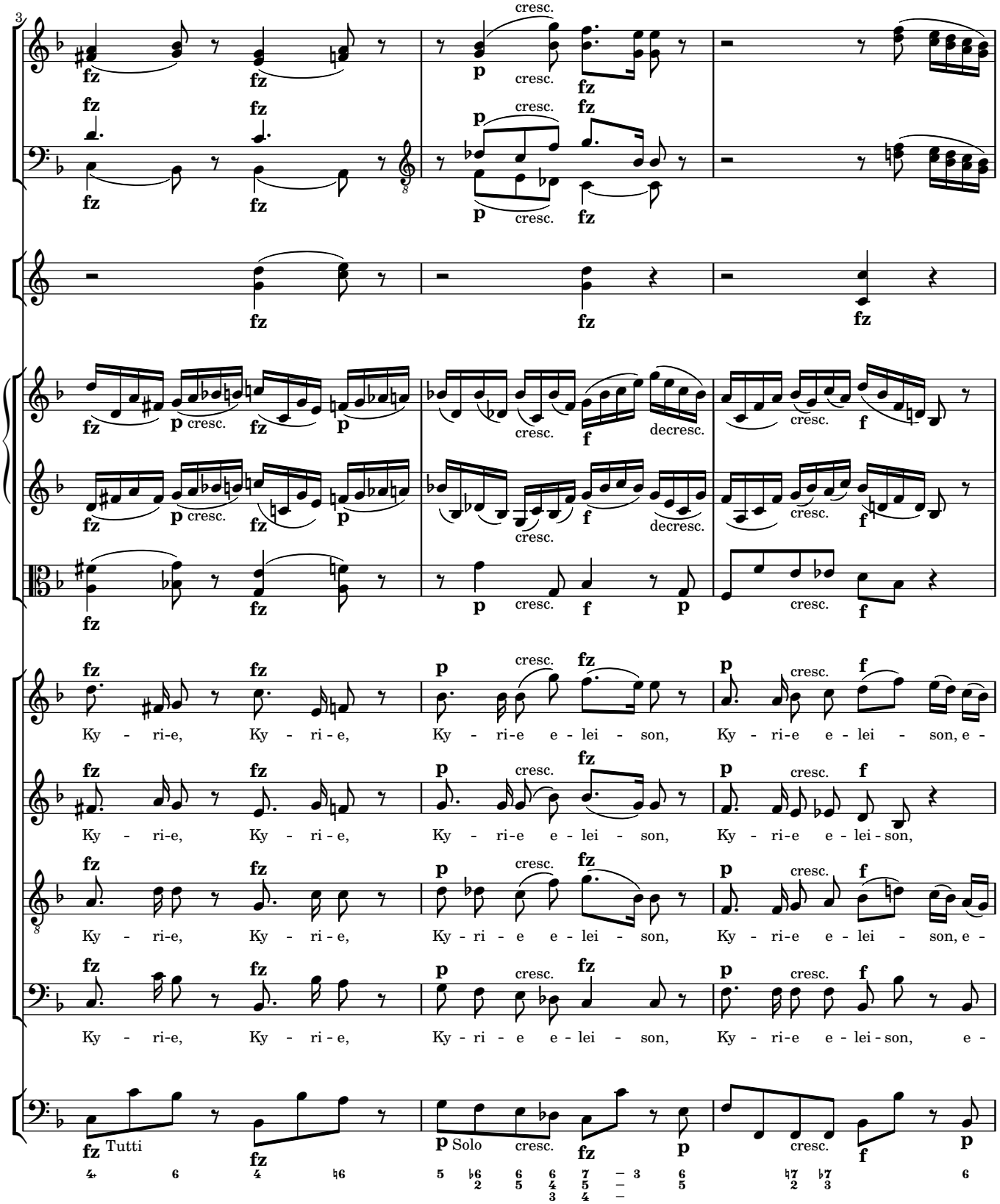
3
fz
p
cresc.
decresc.
f
Ky - ri-e, Ky - ri - e,
Ky - ri-e e - lei - son,
Ky - ri-e e - lei - son, e -
Ky - ri-e e - lei - son,
Tutti
Solo

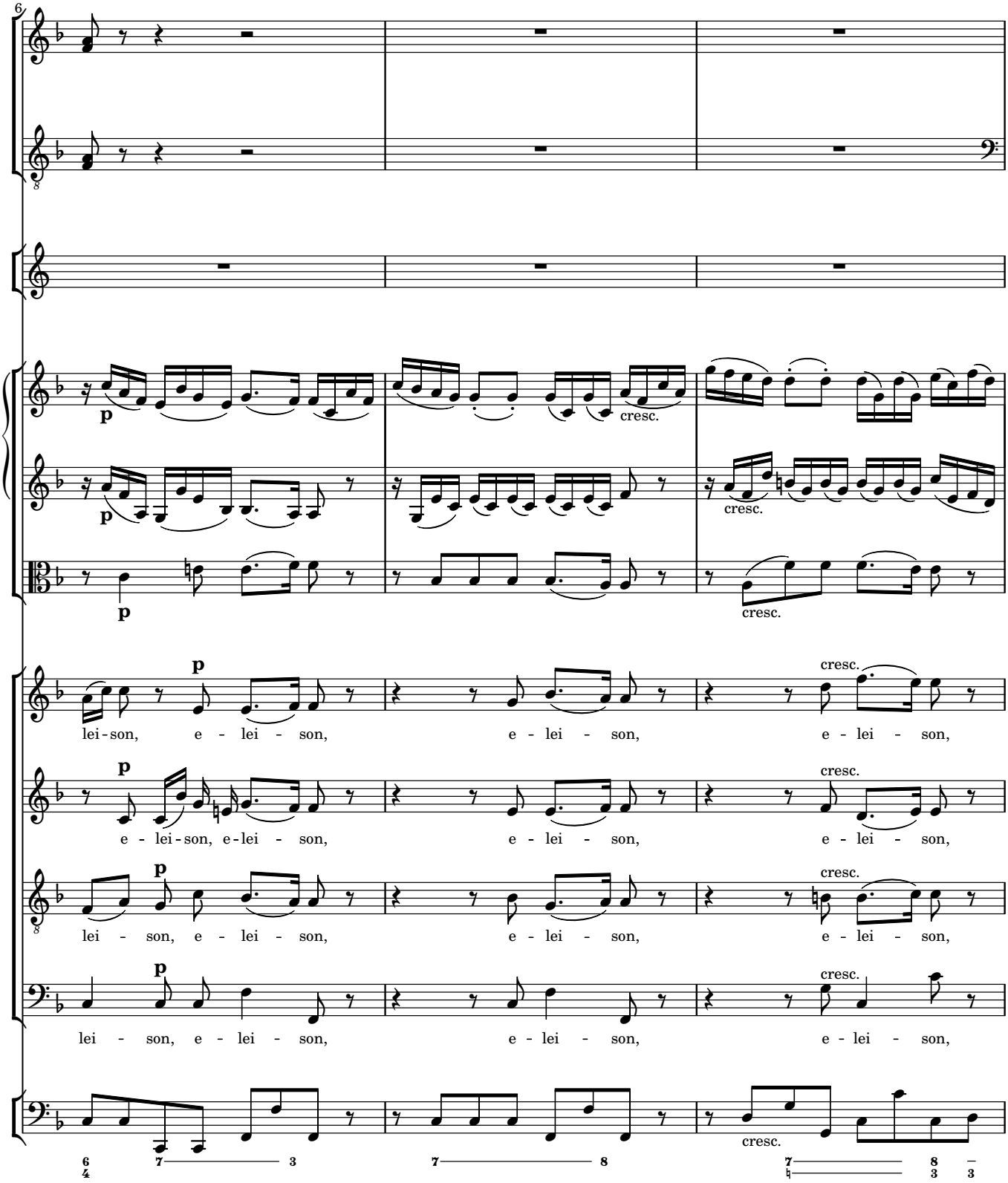
6
p
cresc.
lei - son, e - lei - son, e - lei - son, e - lei - son,
e - lei - son, e - lei - son, e - lei - son, e - lei - son,
lei - son, e - lei - son, e - lei - son, e - lei - son,
lei - son, e - lei - son, e - lei - son, e - lei - son,

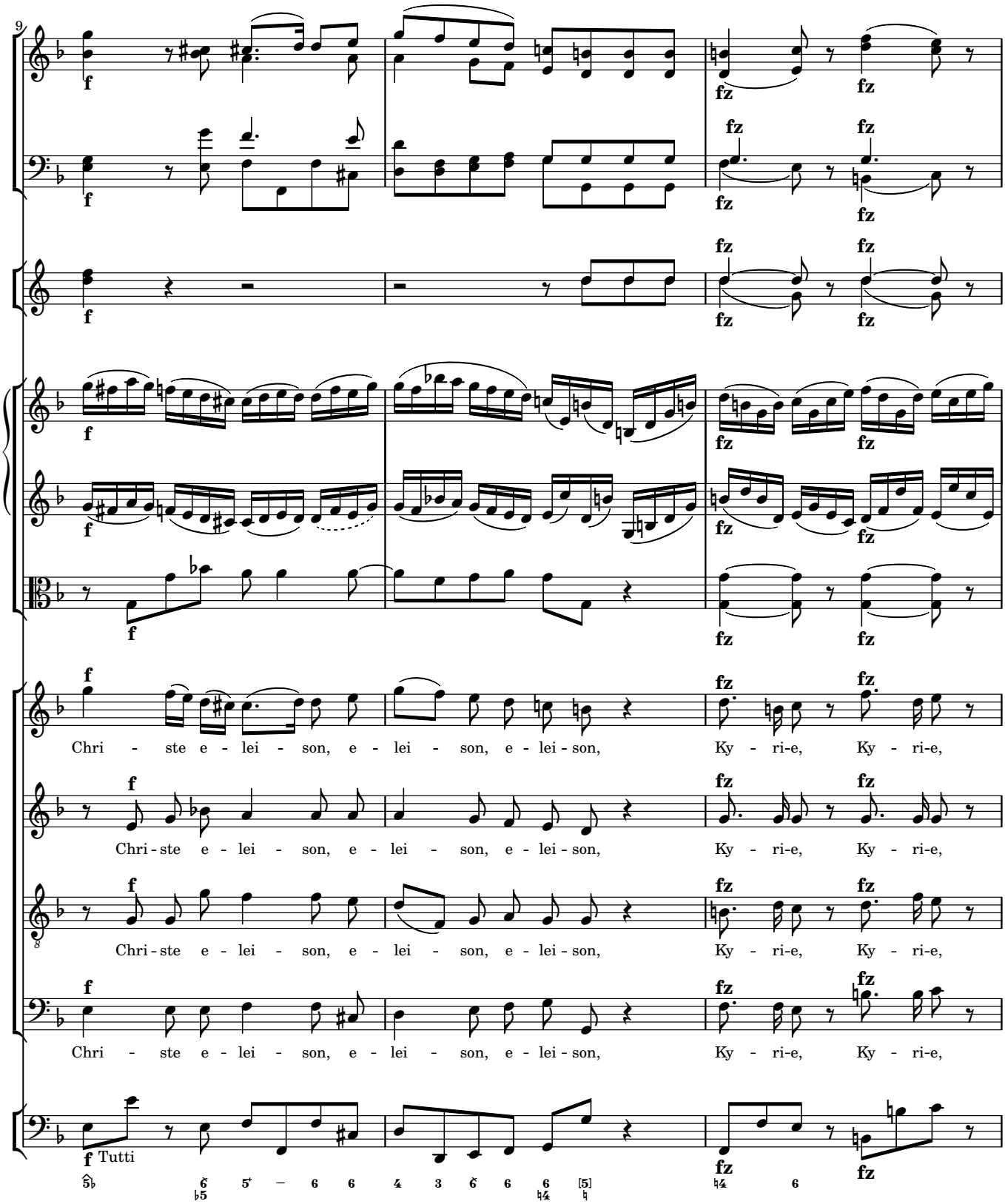
9
Chri - ste e - lei - son, e - lei - son, e - lei - son, Ky - ri-e, Ky - ri-e,
Chri - ste e - lei - son, e - lei - son, e - lei - son, Ky - ri-e, Ky - ri-e,
Chri - ste e - lei - son, e - lei - son, e - lei - son, Ky - ri-e, Ky - ri-e,
Chri - ste e - lei - son, e - lei - son, e - lei - son, Ky - ri-e, Ky - ri-e,
Tutti

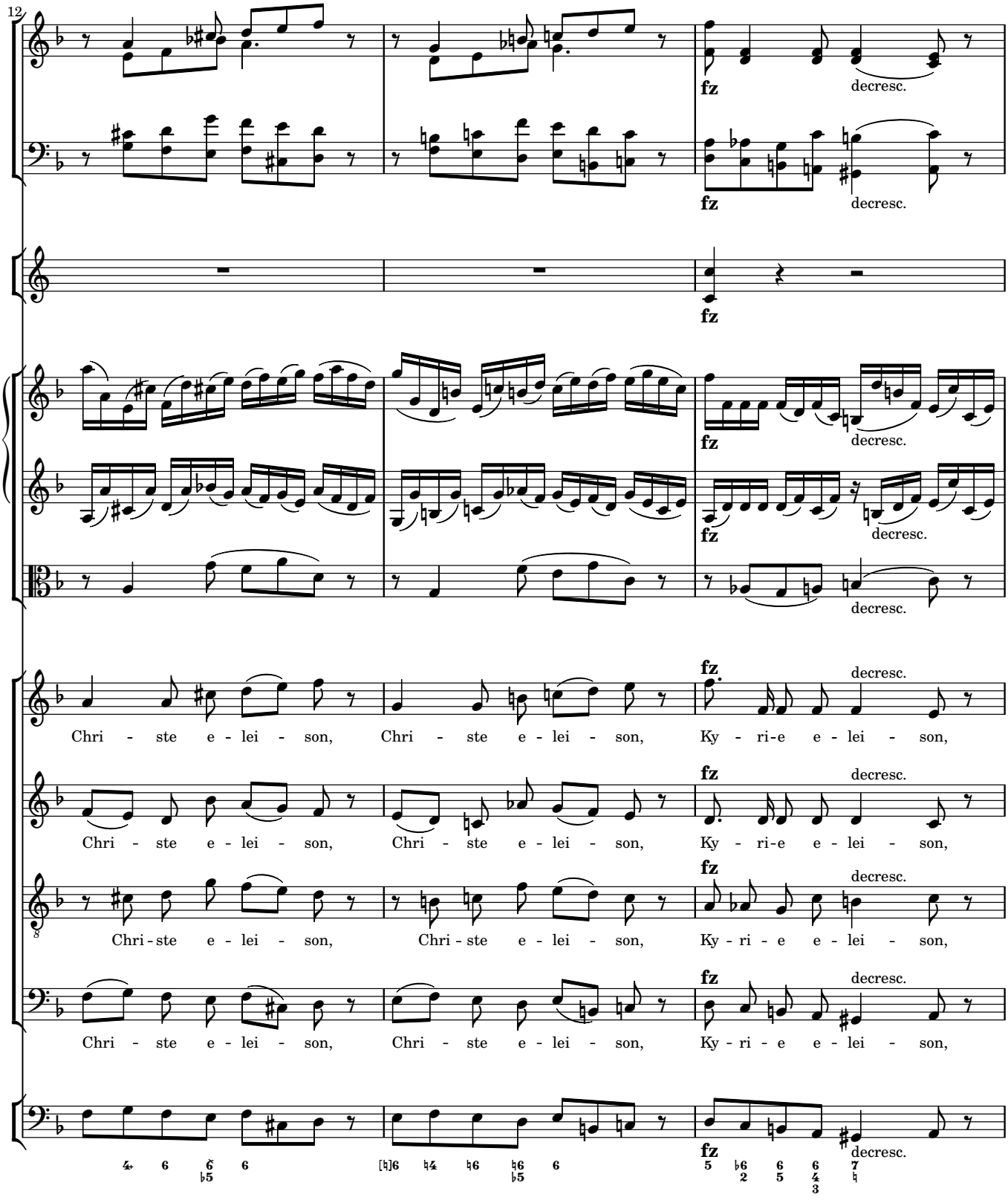
12
fz
decresc.
Chri - ste e - lei - son, Chri - ste e - lei - son, Ky - ri-e e - lei - son,
Chri - ste e - lei - son, Chri - ste e - lei - son, Ky - ri - e e - lei - son,
Chri - ste e - lei - son, Chri - ste e - lei - son, Ky - ri - e e - lei - son,
Chri - ste e - lei - son, Chri - ste e - lei - son, Ky - ri - e e - lei - son,

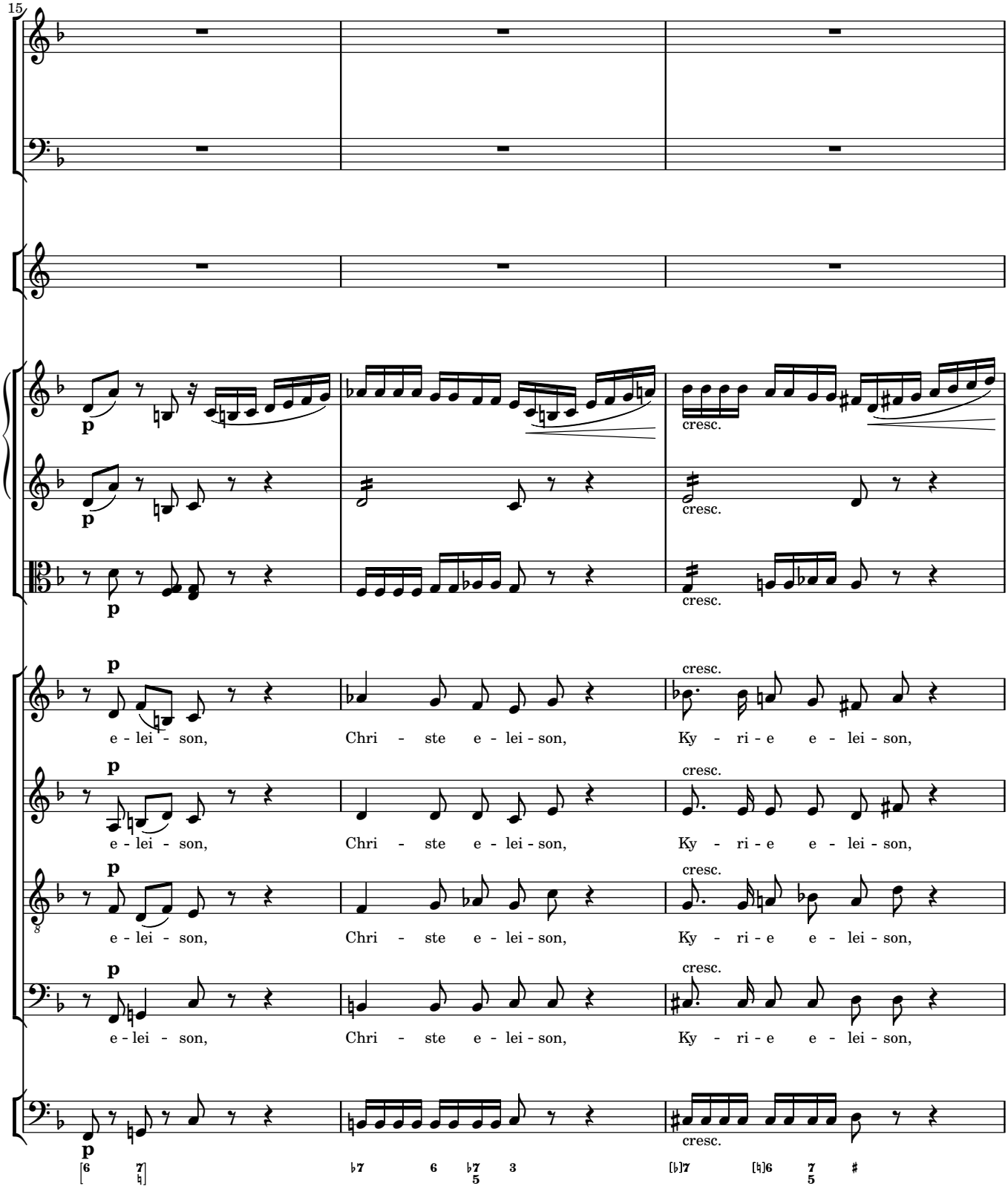
15
p
cresc.
e - lei - son, Chri - ste e - lei - son, Ky - ri - e e - lei - son,
e - lei - son, Chri - ste e - lei - son, Ky - ri - e e - lei - son,
e - lei - son, Chri - ste e - lei - son, Ky - ri - e e - lei - son,
e - lei - son, Chri - ste e - lei - son, Ky - ri - e e - lei - son,

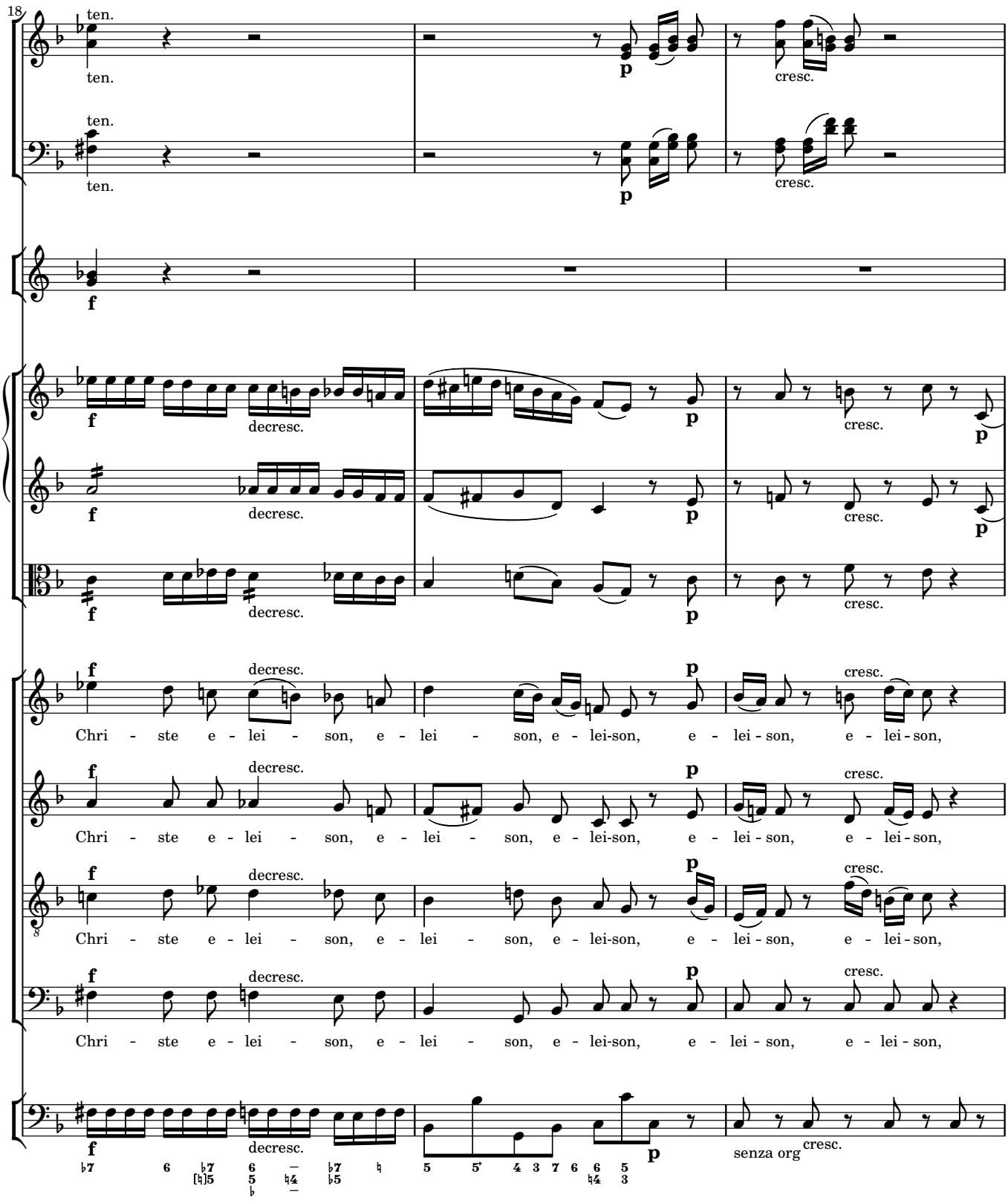
18
ten.
ten.
ten.
ten.
p
cresc.
f
decresc.
Chri - ste e - lei - son, e - lei - son, e - lei-son, e - lei - son, e - lei - son,
senza org

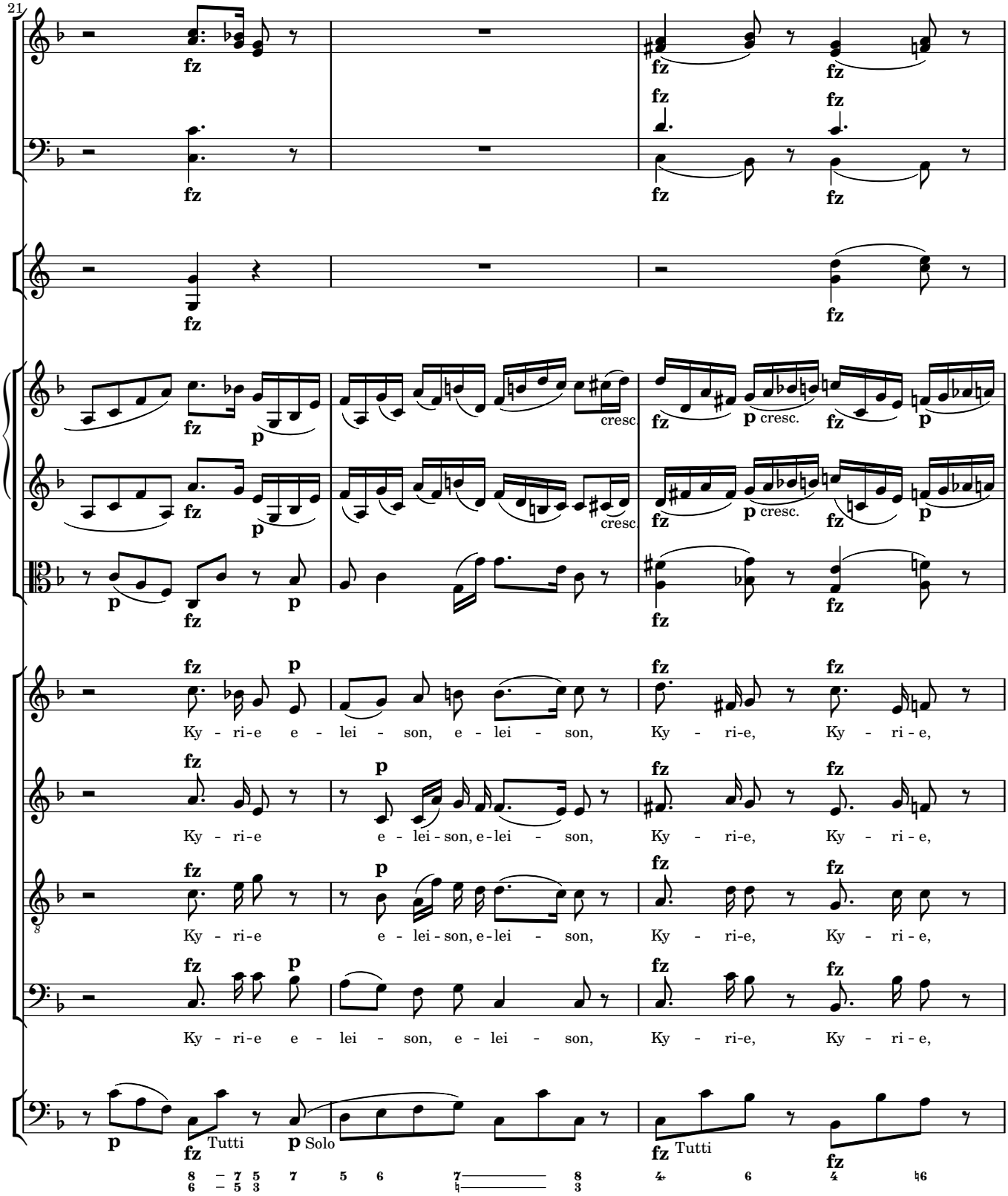
21
fz
p
cresc
Ky - ri-e e - lei - son, e - lei - son, Ky - ri-e, Ky - ri - e,
Ky - ri-e e - lei - son, e - lei - son, Ky - ri-e, Ky - ri - e,
Ky - ri-e e - lei - son, e - lei - son, Ky - ri-e, Ky - ri - e,
Ky - ri-e e - lei - son, e - lei - son, Ky - ri-e, Ky - ri - e,
Tutti
Solo
Tutti

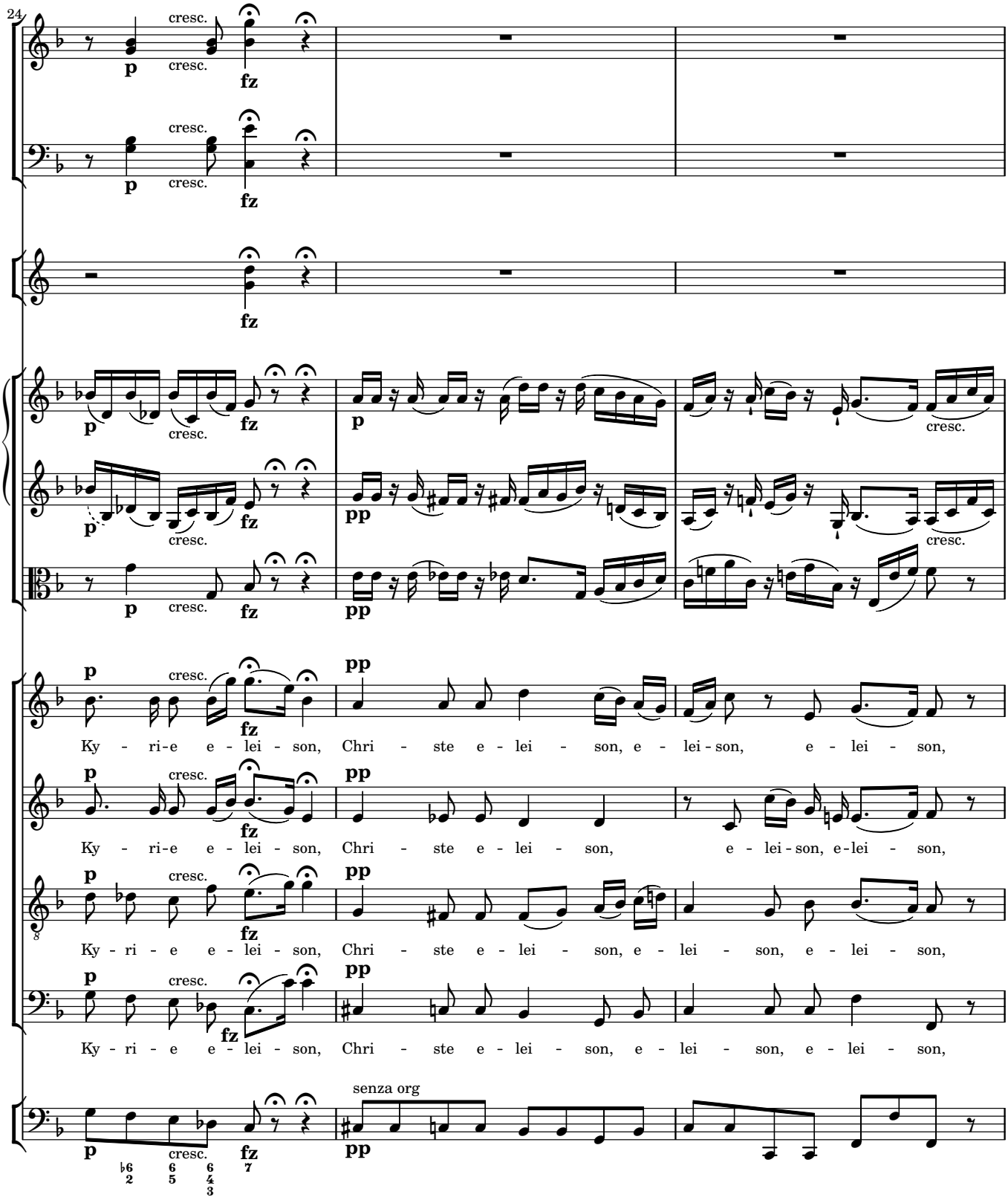
24
cresc.
p
fz
pp
Ky - ri-e e - lei - son, Chri - ste e - lei - son, e - lei - son, e - lei - son,
Ky - ri - e e - lei - son, Chri - ste e - lei - son, e - lei - son, e - lei - son,
senza org

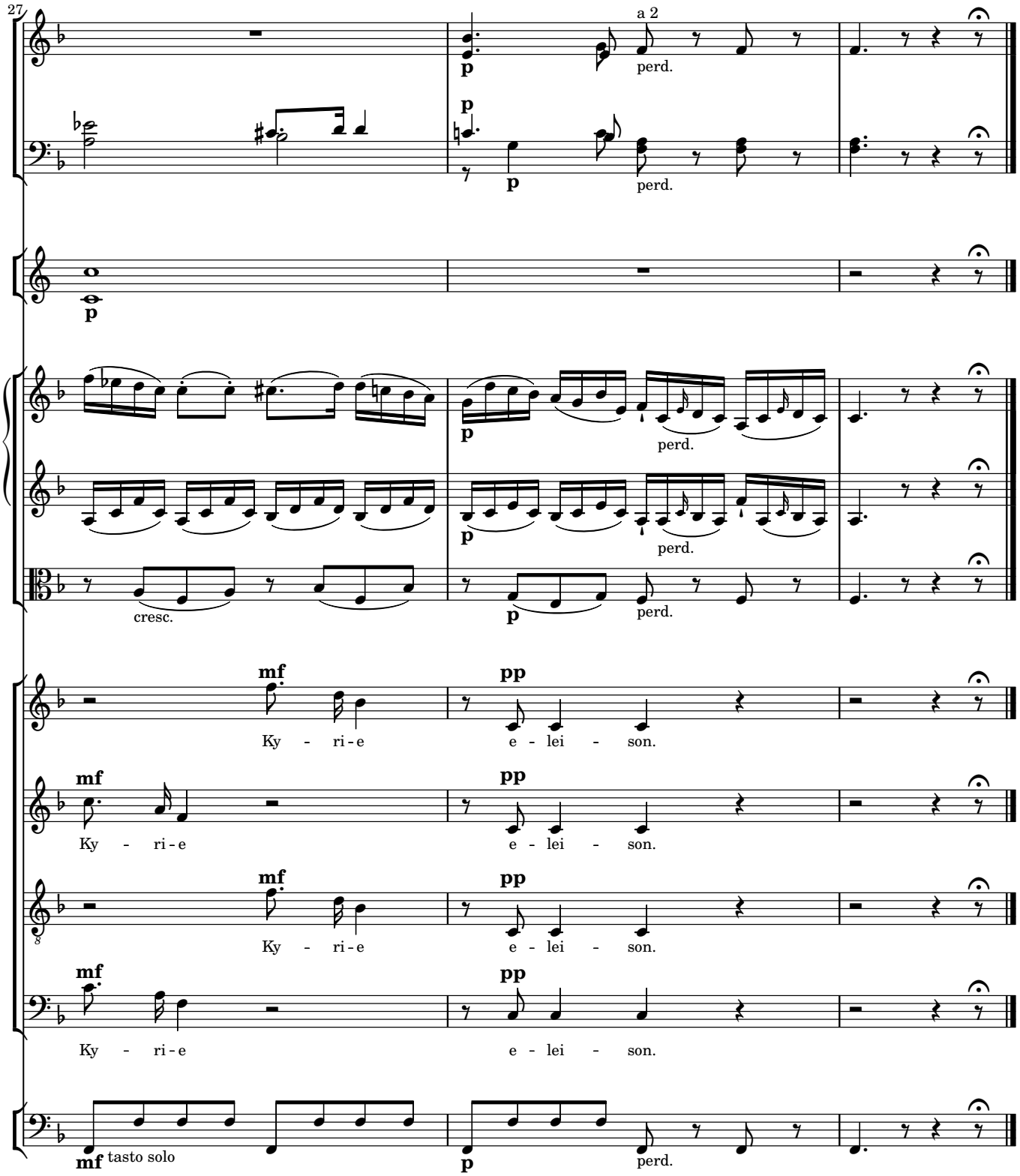
27
a 2
perd.
cresc.
Ky - ri-e
e - lei - son.
tasto solo

2 Gloria

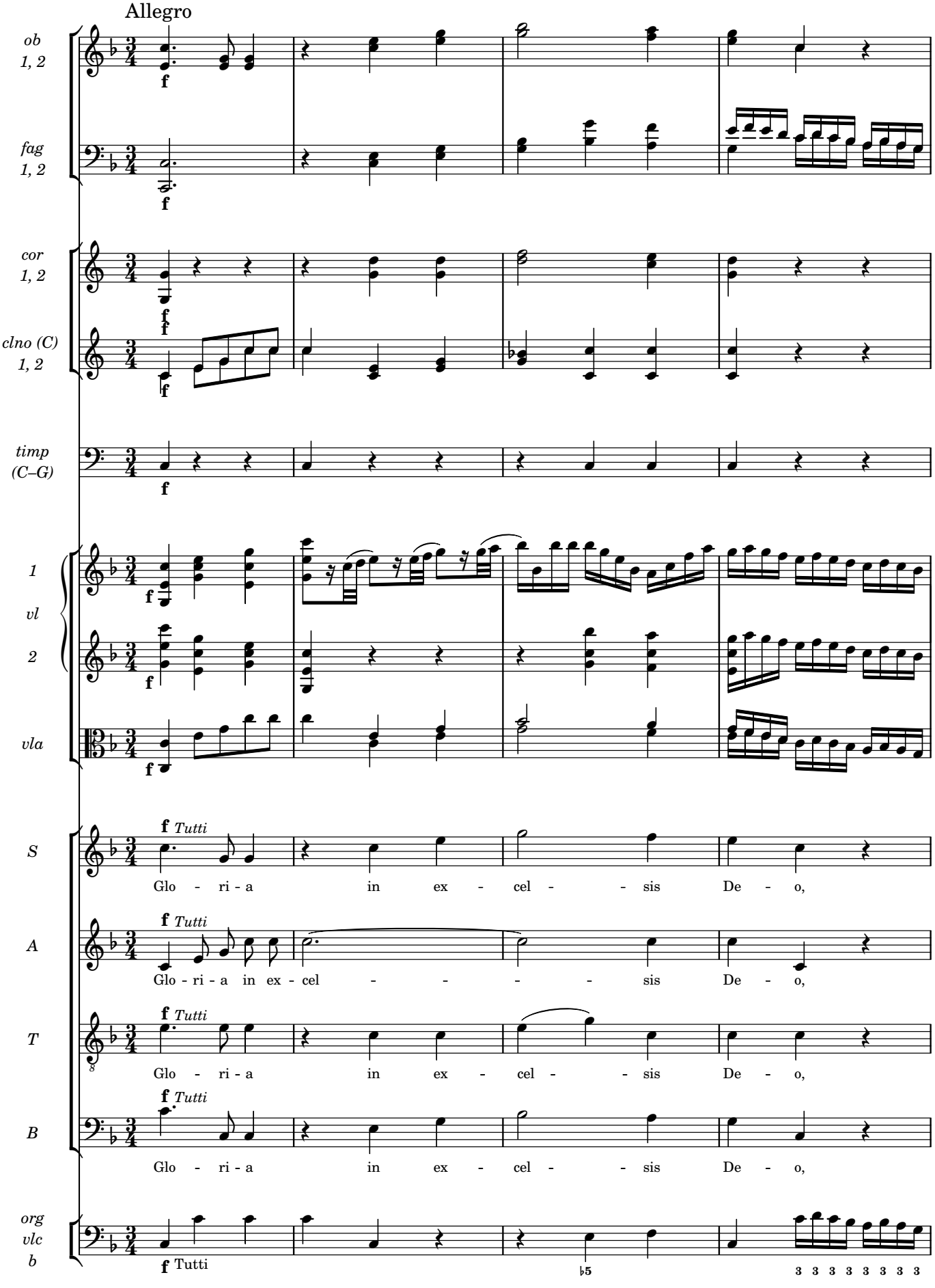
Allegro
ob 1, 2
fag 1, 2
cor 1, 2
clno (C) 1, 2
timp (C–G)
1 vl 2
vla
S
A
T
B
org vlc b
f
f Tutti
Glo - ri - a in ex - cel - - sis De - o,
Glo - ri - a in ex - cel - - - - sis De - o,
Glo - ri - a in ex - cel - - sis De - o,
Glo - ri - a in ex - cel - - sis De - o,
♭5
3 3 3 3 3 3 3 3

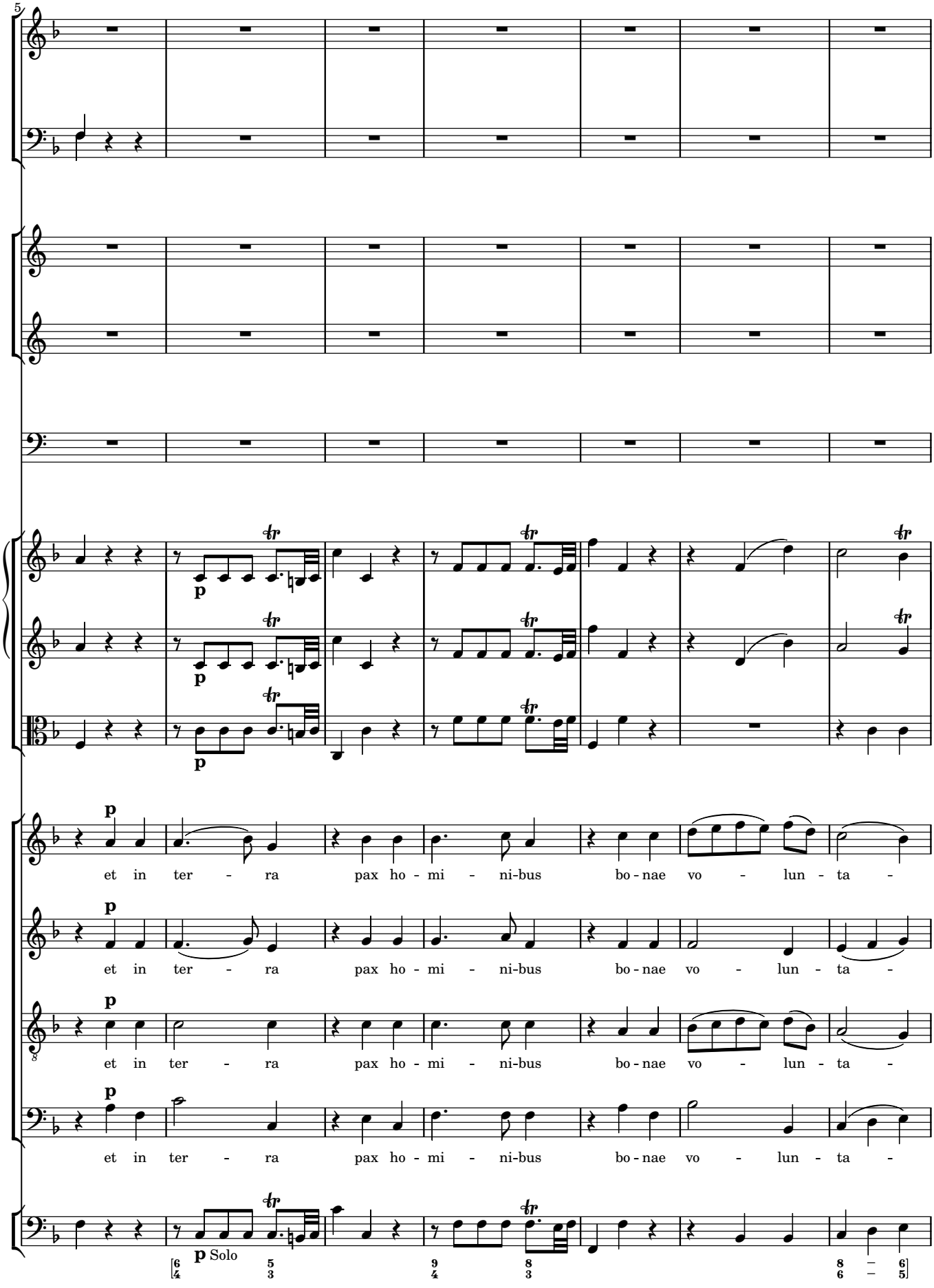
5
p
et in ter - ra pax ho - mi - ni-bus bo - nae vo - lun - ta -
et in ter - ra pax ho - mi - ni-bus bo - nae vo - lun - ta -
et in ter - ra pax ho - mi - ni-bus bo - nae vo - lun - ta -
et in ter - ra pax ho - mi - ni-bus bo - nae vo - lun - ta -
p Solo

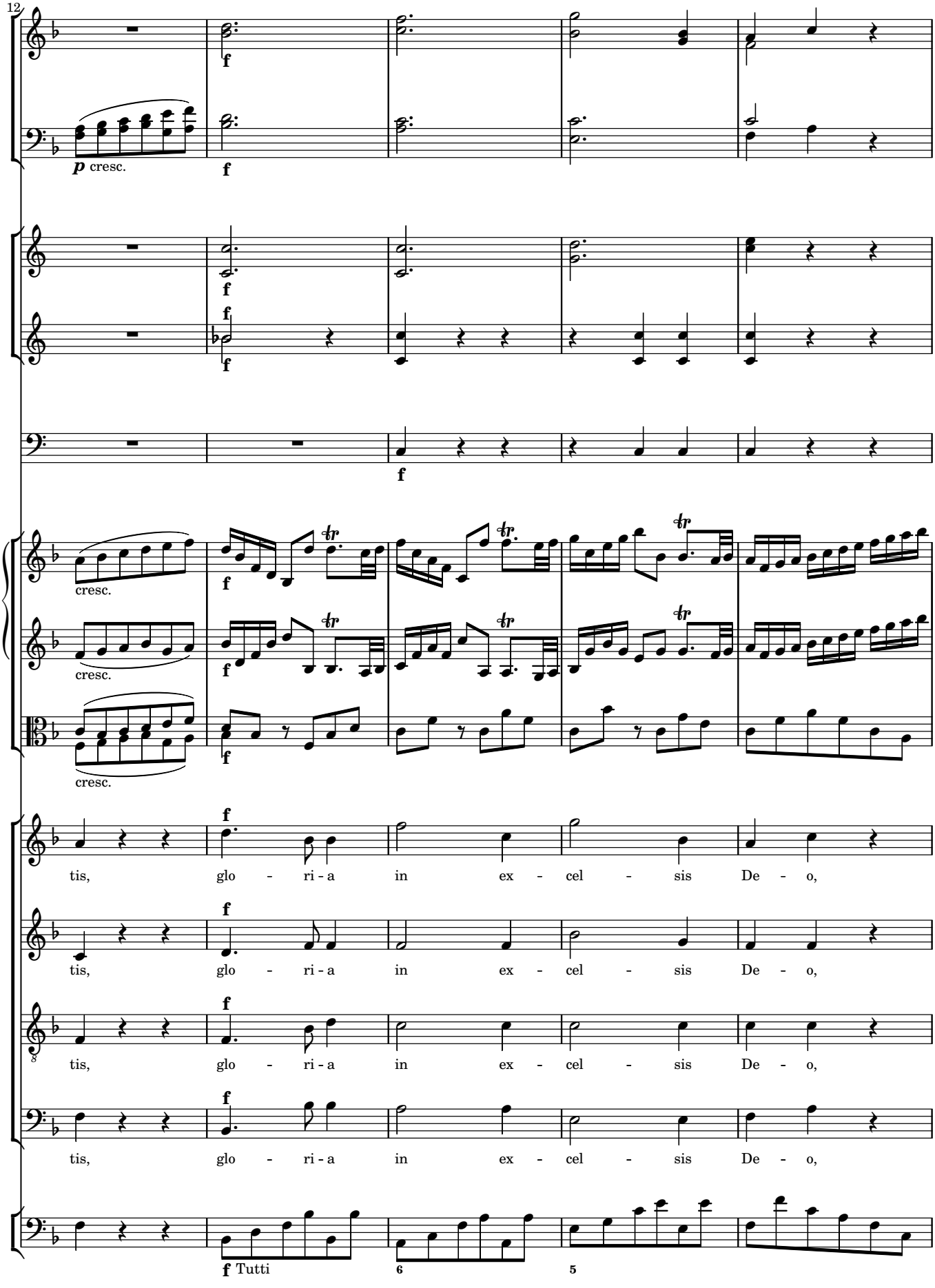
12
p cresc.
f
cresc.
tis, glo - ri - a in ex - cel - sis De - o,
Tutti
6
5

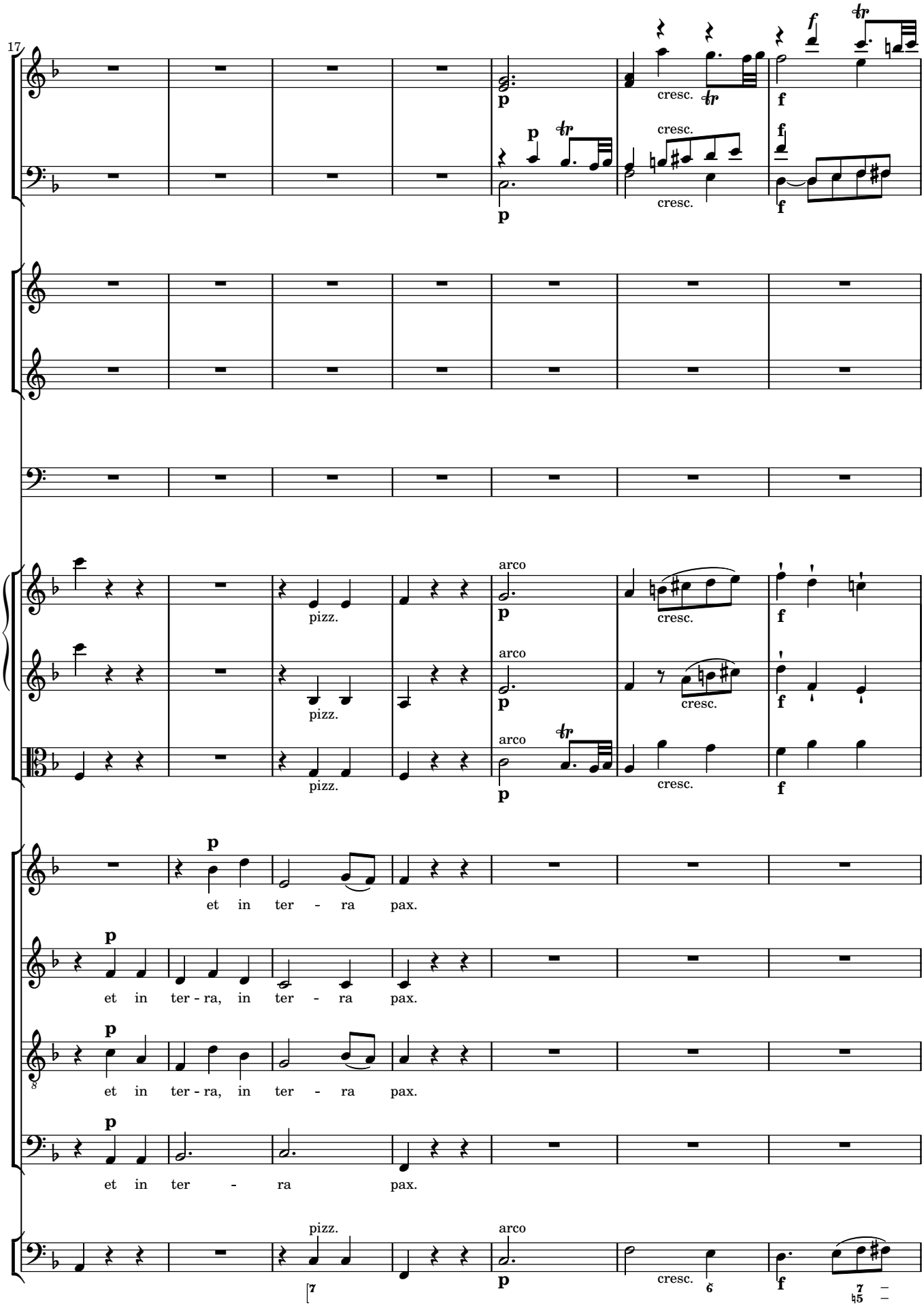
17
p
cresc.
f
pizz.
arco
et in ter - ra pax.
et in ter - ra, in ter - ra pax.
et in ter - ra, in ter - ra pax.
et in ter - ra pax.

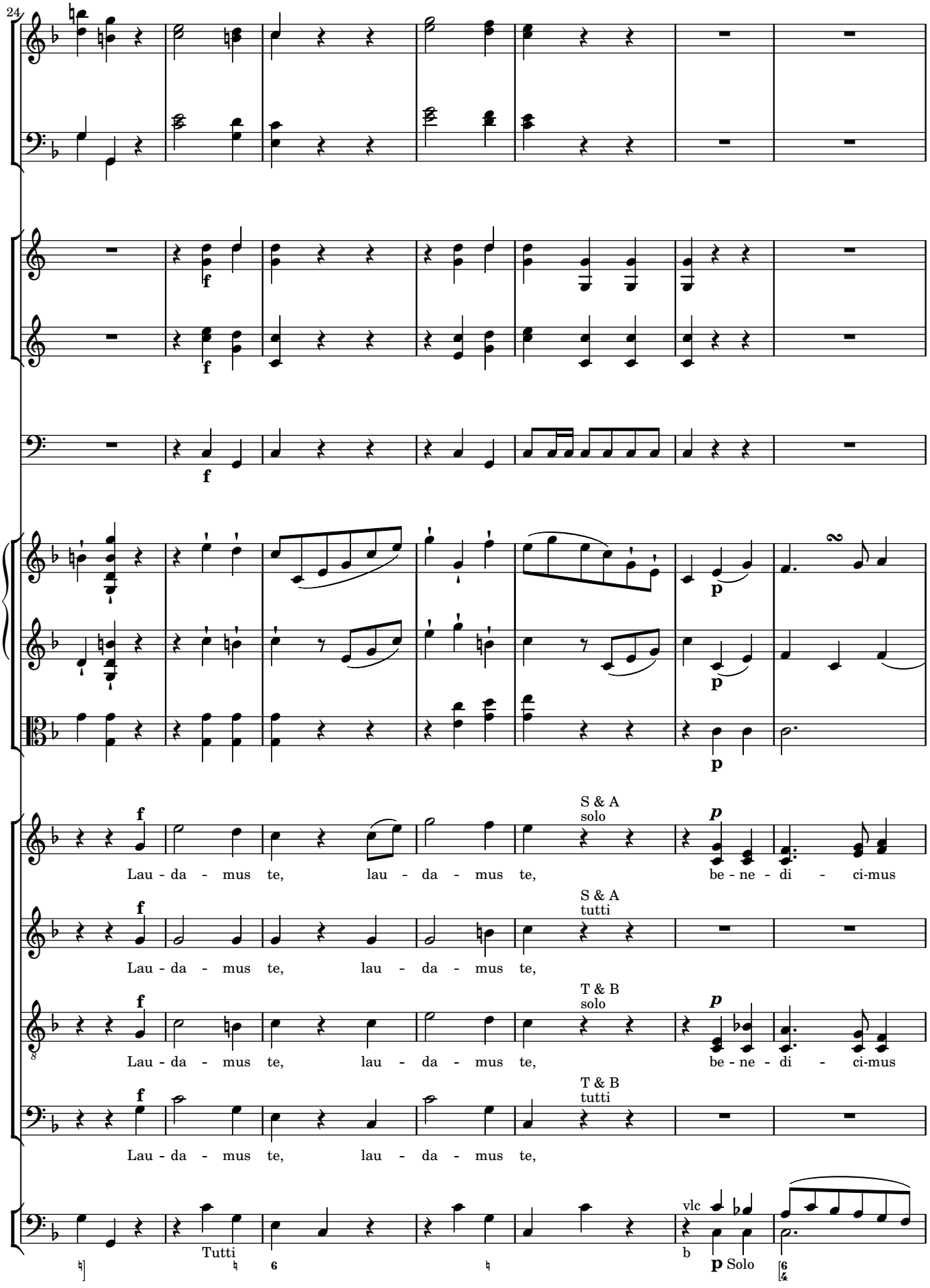
24
f
p
S & A
solo
Lau - da - mus te, lau - da - mus te, be - ne - di - ci-mus
S & A
tutti
Lau - da - mus te, lau - da - mus te,
T & B
solo
Lau - da - mus te, lau - da - mus te, be - ne - di - ci-mus
T & B
tutti
Lau - da - mus te, lau - da - mus te,
Tutti
vlc
Solo

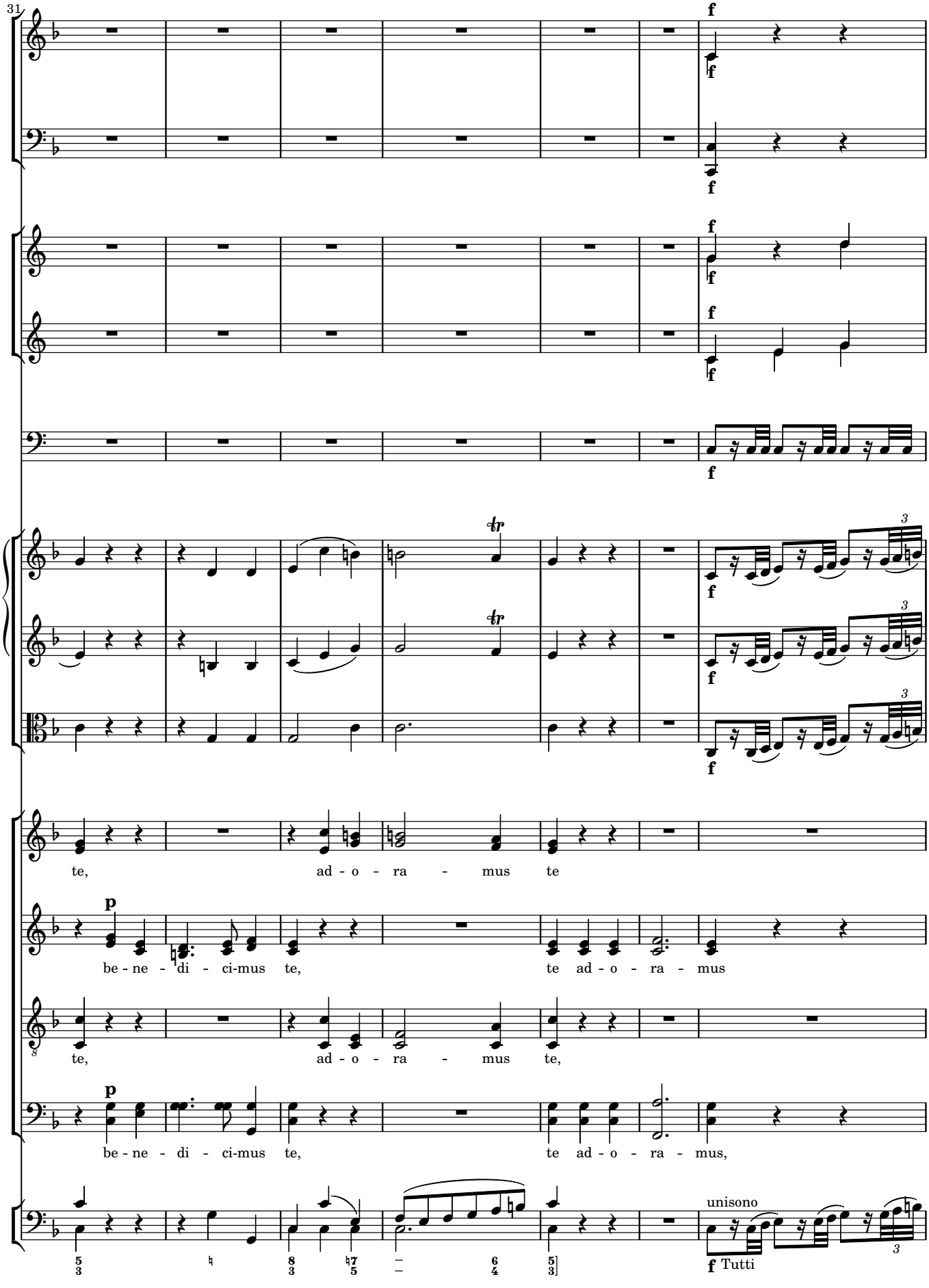
31
f
te, ad - o - ra - mus te
p
be - ne - di - ci-mus te, te ad - o - ra - mus
te, ad - o - ra - mus te,
be - ne - di - ci-mus te, te ad - o - ra - mus,
unisono
f Tutti

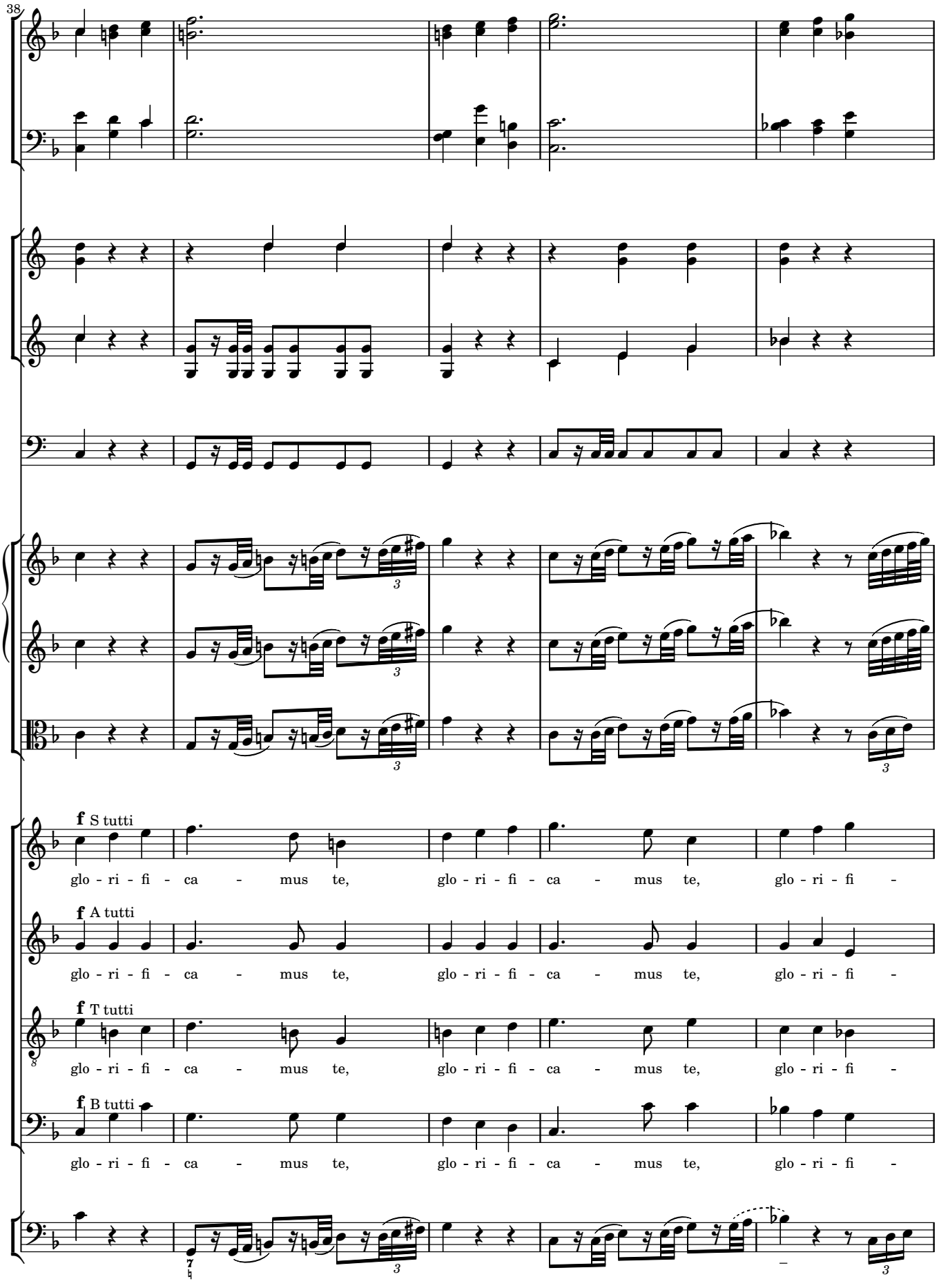
38
f S tutti
glo - ri - fi - ca - mus te, glo - ri - fi - ca - mus te, glo - ri - fi -
f A tutti
glo - ri - fi - ca - mus te, glo - ri - fi - ca - mus te, glo - ri - fi -
f T tutti
glo - ri - fi - ca - mus te, glo - ri - fi - ca - mus te, glo - ri - fi -
f B tutti
glo - ri - fi - ca - mus te, glo - ri - fi - ca - mus te, glo - ri - fi -

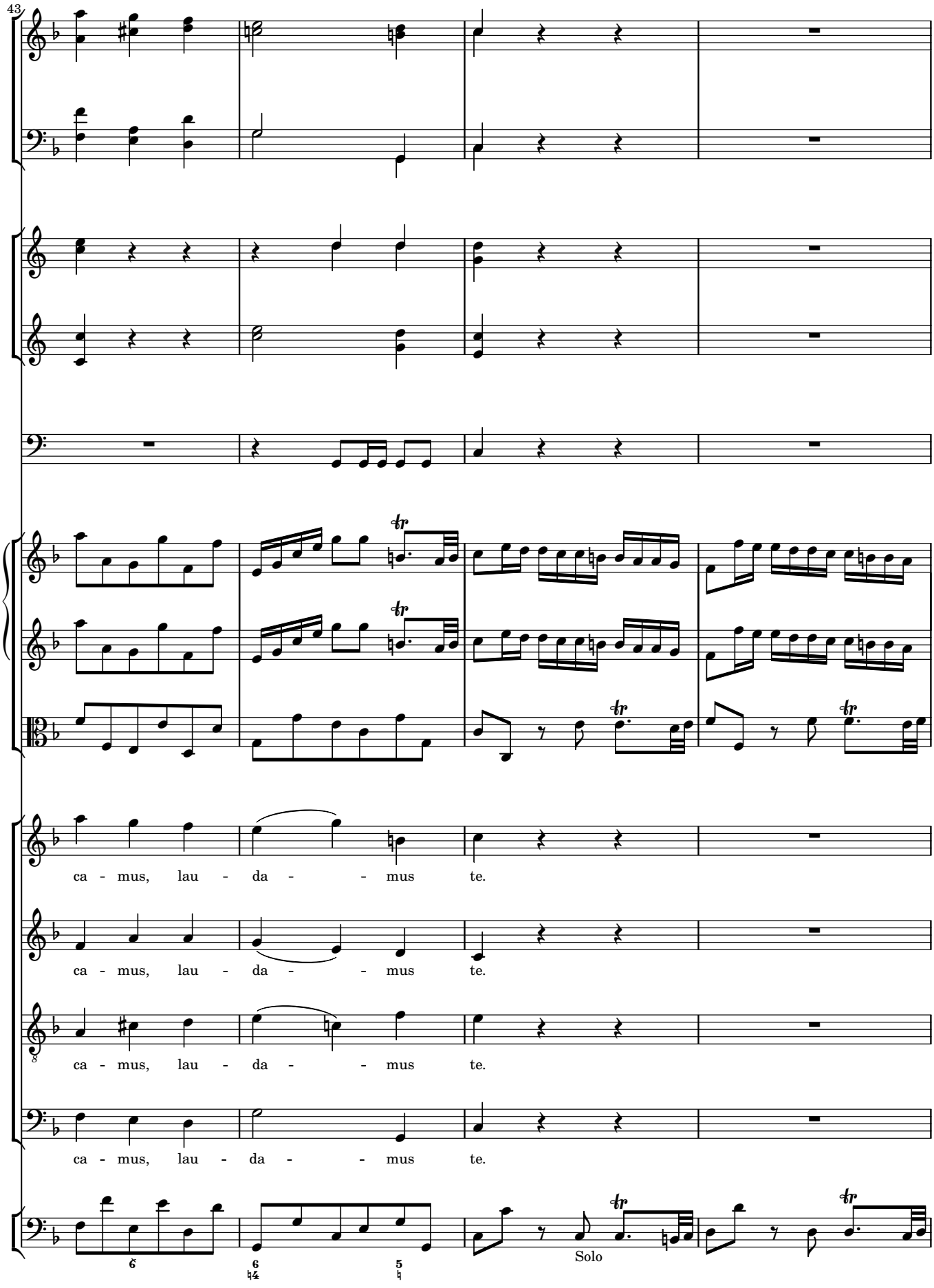
43
ca - mus, lau - da - - mus te.
ca - mus, lau - da - - mus te.
ca - mus, lau - da - - mus te.
ca - mus, lau - da - - mus te.
Solo

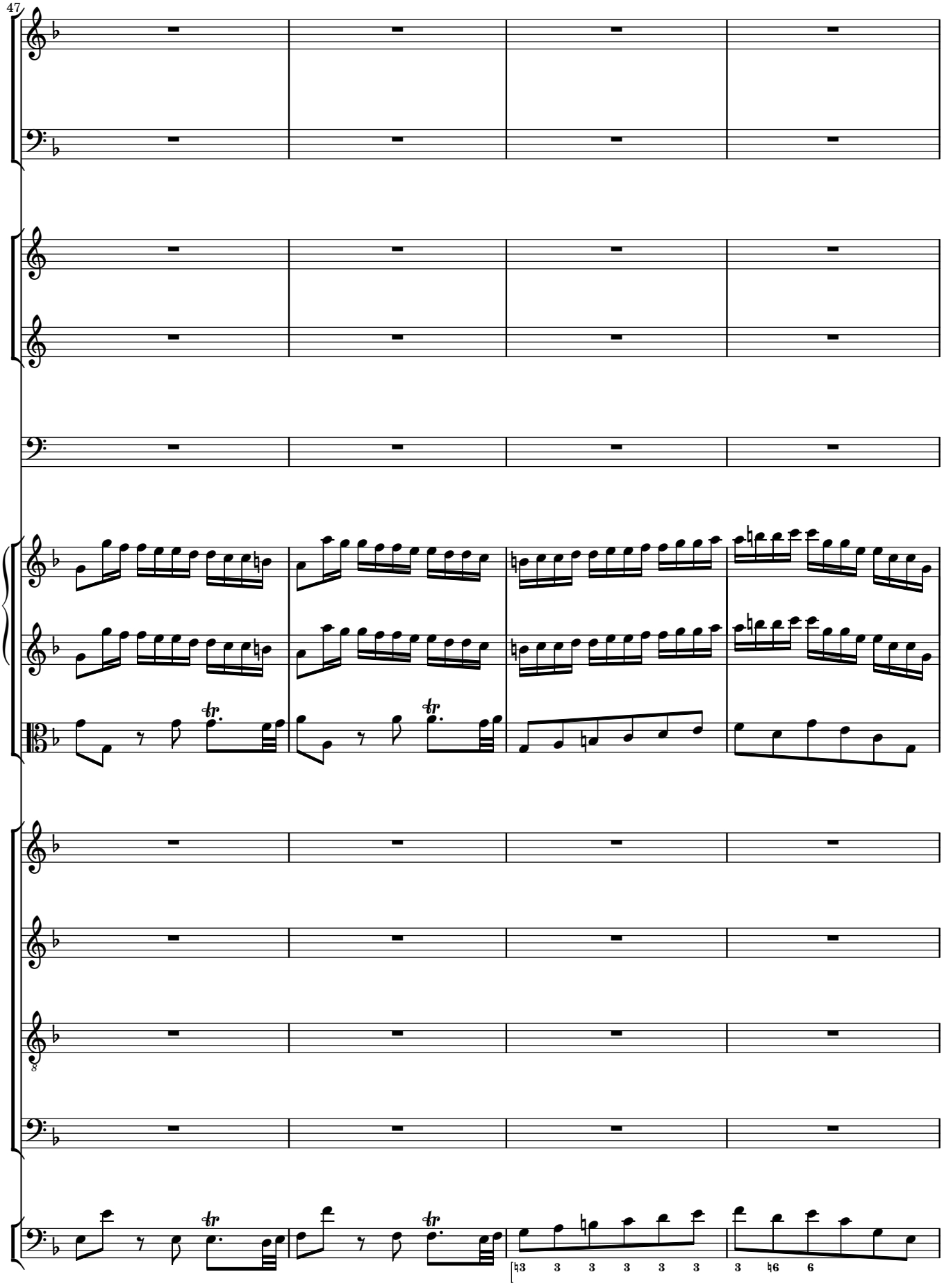
47
8
3 3 3 3 3 3
3 6 6

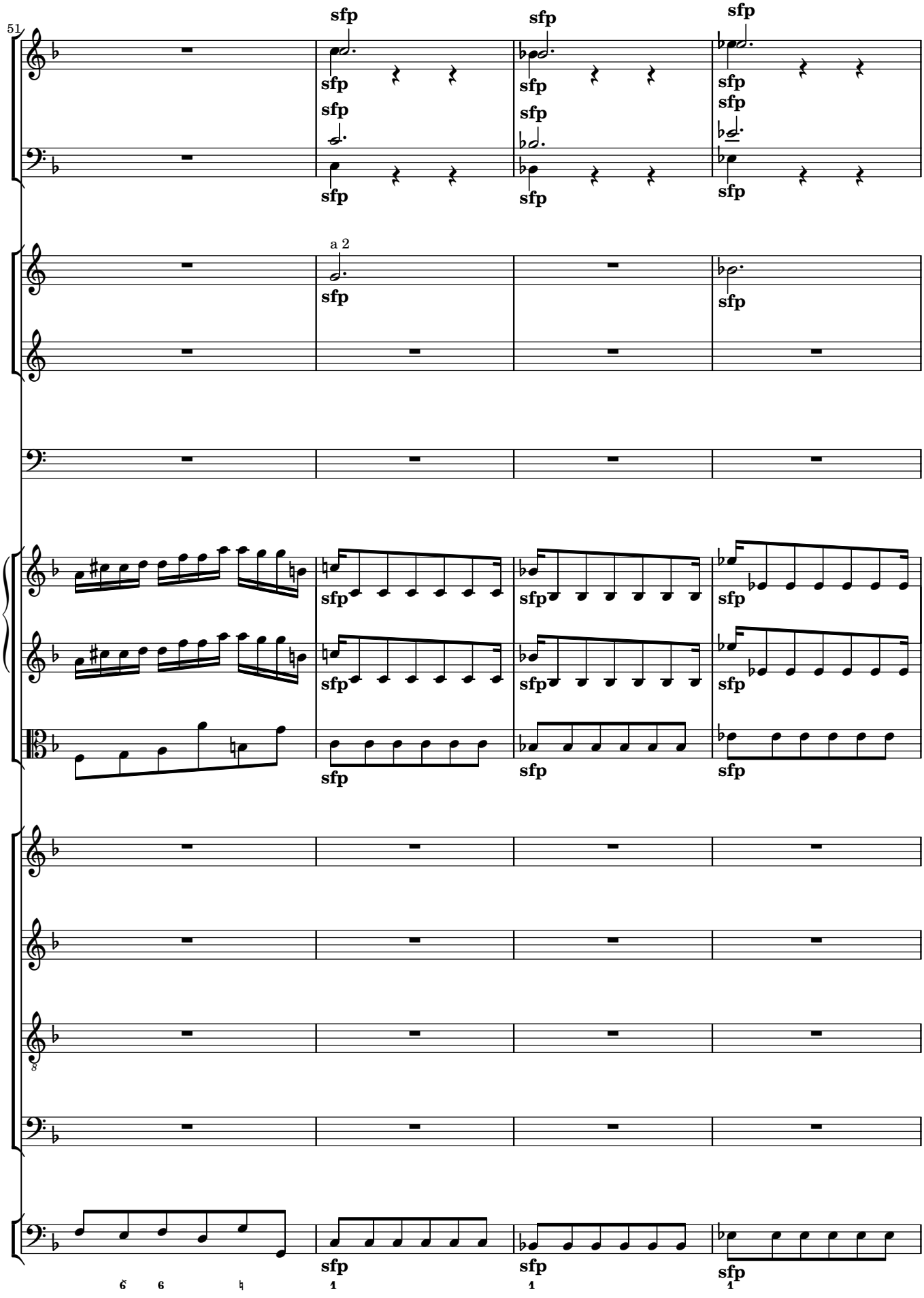
51
sfp
a 2
1
1
1

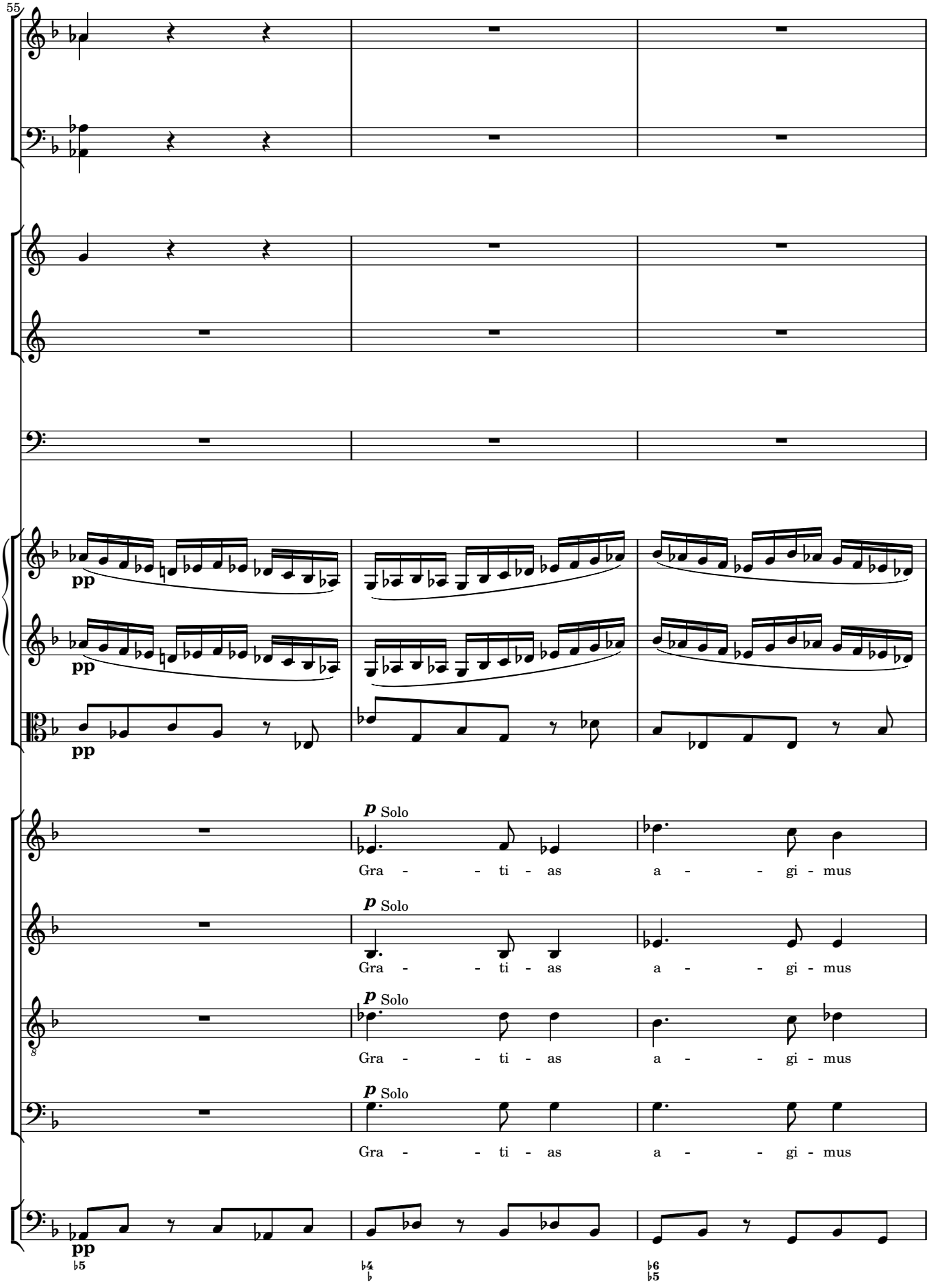
55
pp
pp
pp
p Solo
Gra - - ti - as
a - - gi - mus
p Solo
Gra - - ti - as
a - - gi - mus
p Solo
Gra - - ti - as
a - - gi - mus
p Solo
Gra - - ti - as
a - - gi - mus
pp

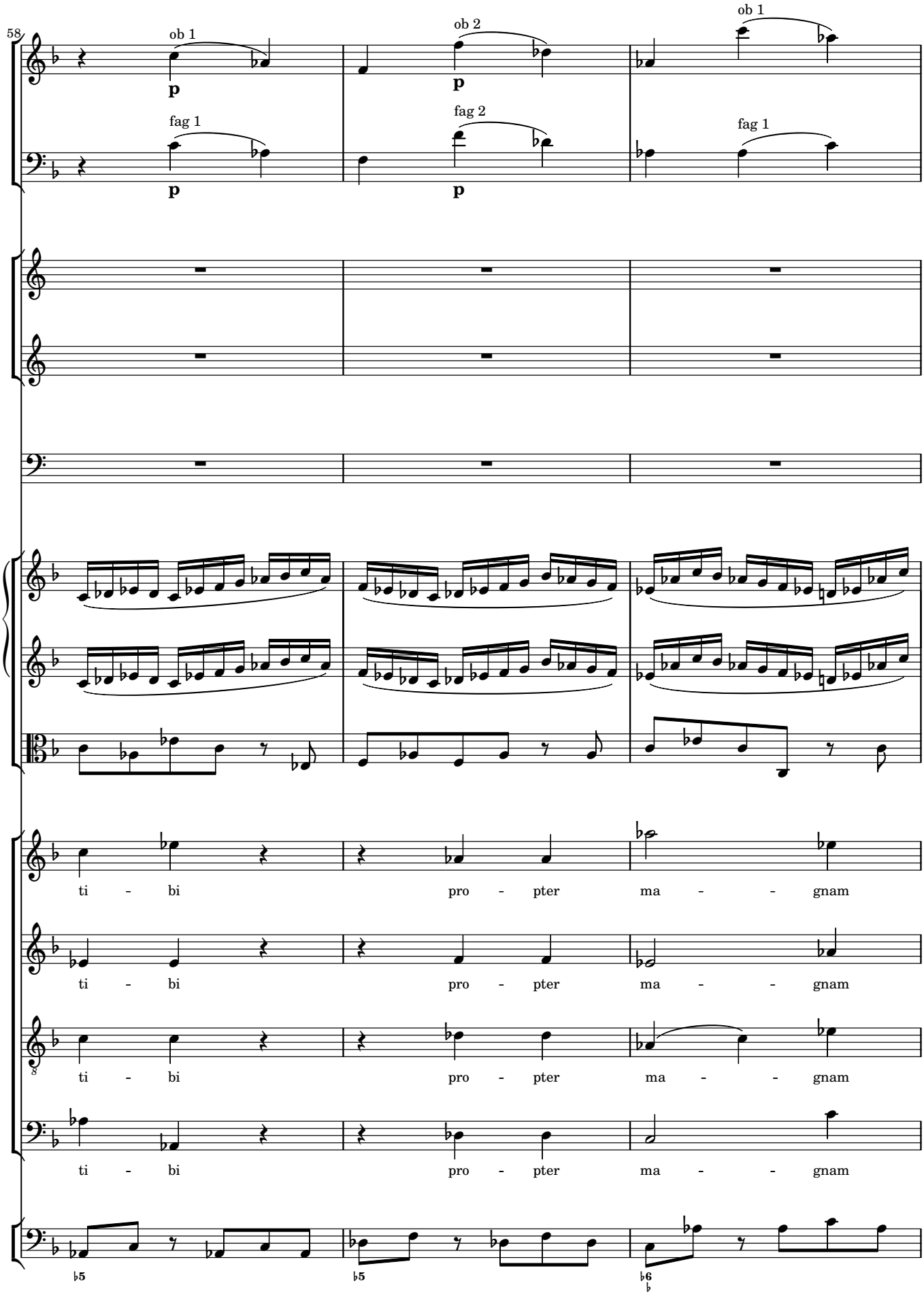
58
ob 1
p
ob 2
p
ob 1
fag 1
p
fag 2
p
fag 1
ti - bi pro - pter ma - - gnam
ti - bi pro - pter ma - - gnam
ti - bi pro - pter ma - - gnam
ti - bi pro - pter ma - - gnam
♭5
♭5
♭6

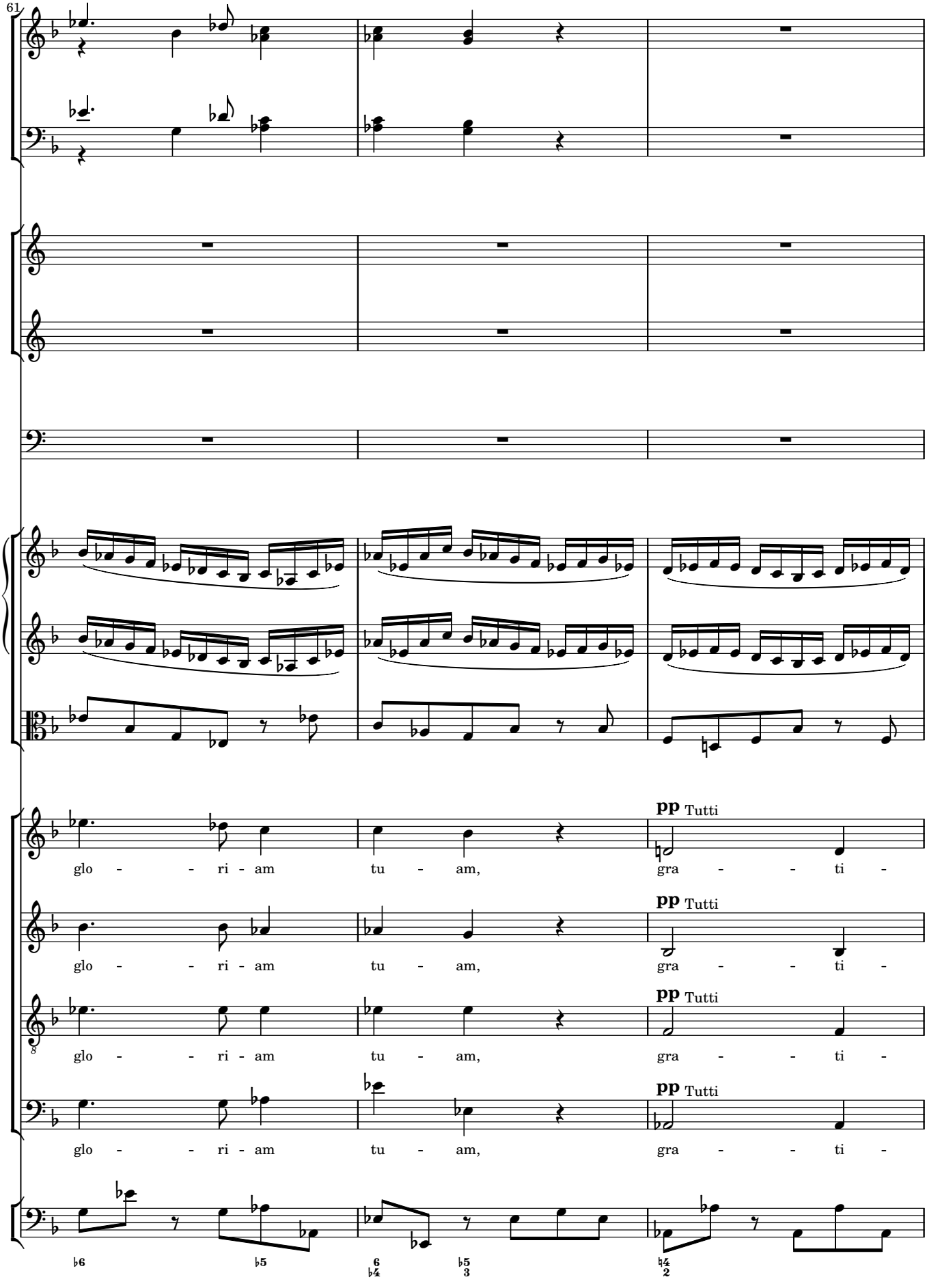
61
pp Tutti
glo - - ri - am tu - am, gra - - ti -
pp Tutti
glo - - ri - am tu - am, gra - - ti -
pp Tutti
glo - - ri - am tu - am, gra - - ti -
pp Tutti
glo - - ri - am tu - am, gra - - ti -

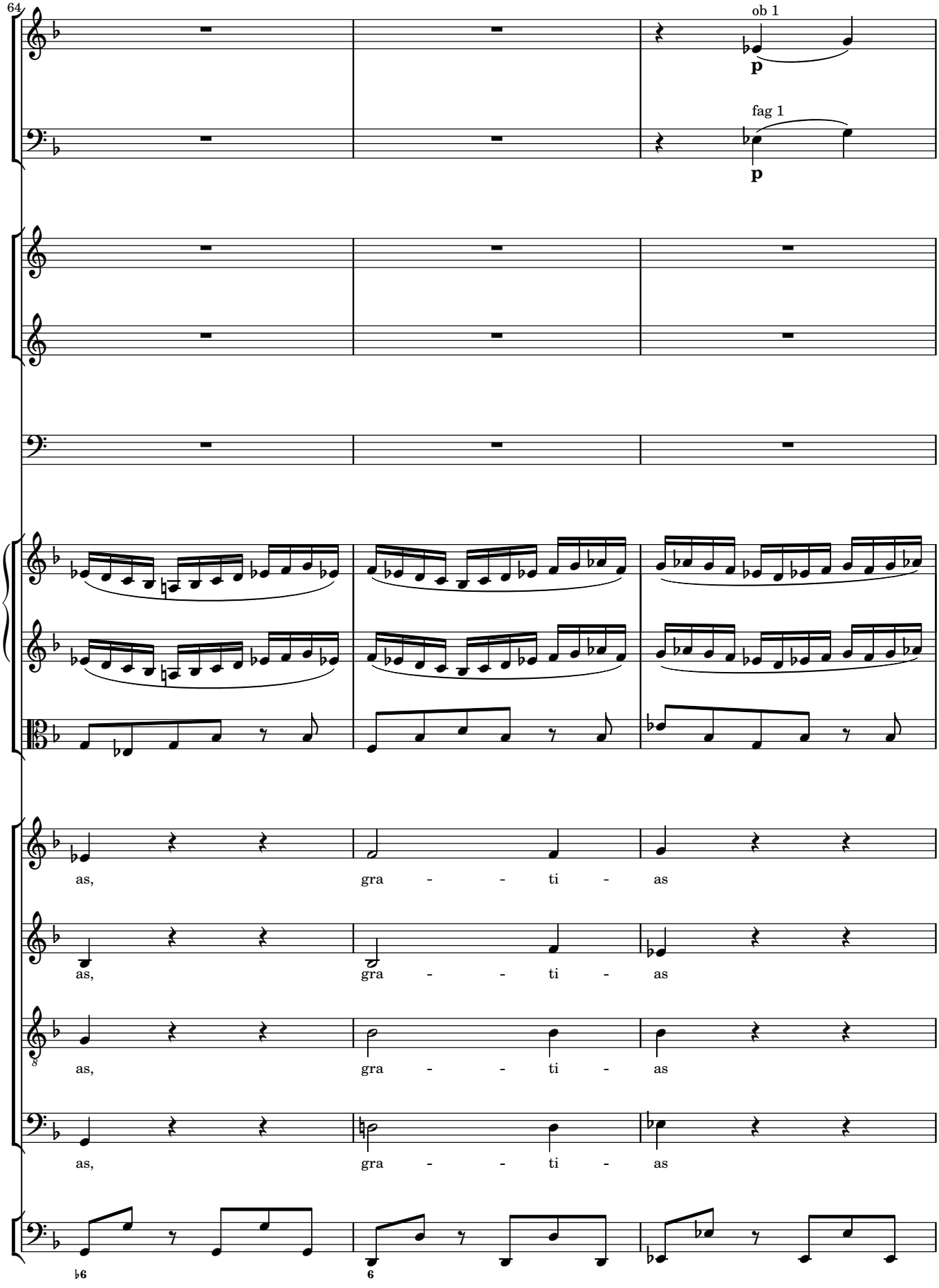
64
ob 1
p
fag 1
p
as, gra - - ti - as
as, gra - - ti - as
as, gra - - ti - as
as, gra - - ti - as
♭6
6

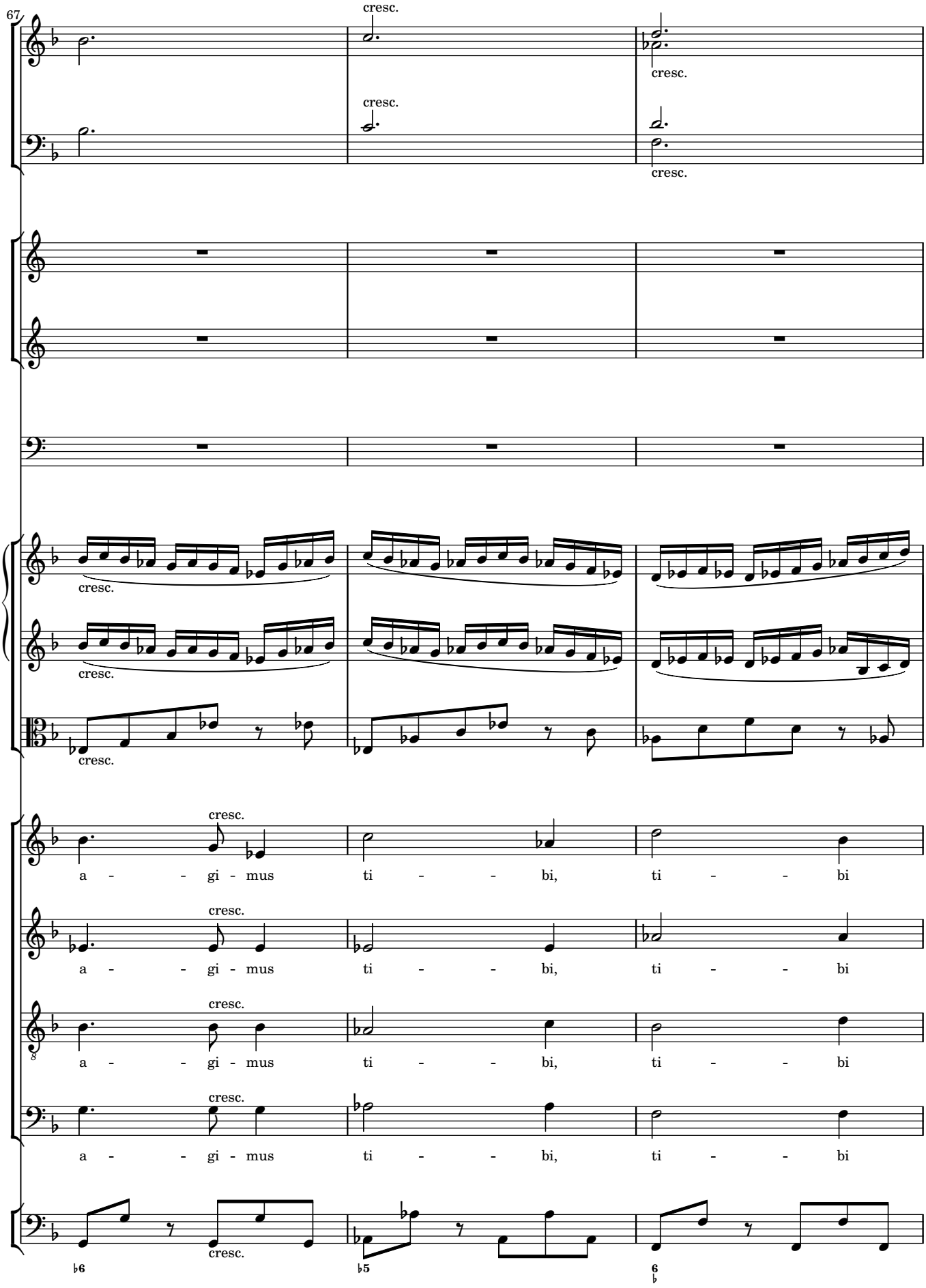
67
cresc.
cresc.
cresc.
cresc.
cresc.
cresc.
cresc.
cresc.
cresc.
cresc.
cresc.
a - - gi - mus ti - - bi, ti - - bi
a - - gi - mus ti - - bi, ti - - bi
a - - gi - mus ti - - bi, ti - - bi
a - - gi - mus ti - - bi, ti - - bi
cresc.
♭6
♭5
6
♭

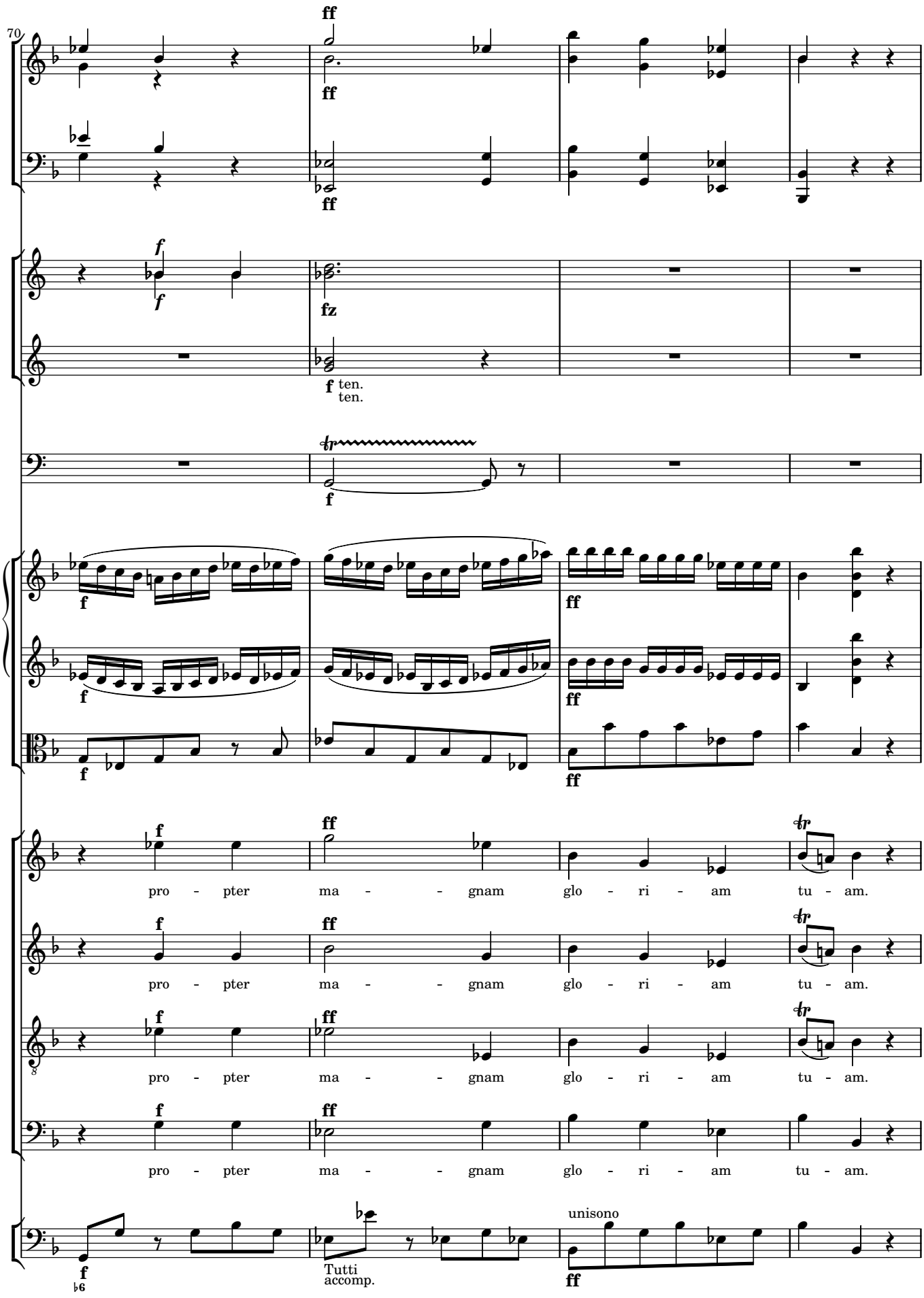
70
ff
ff
ff
f
f
fz
f
ten.
ten.
tr
f
f
ff
f
ff
f
ff
tr
pro - pter ma - - gnam glo - ri - am tu - am.
f
ff
tr
pro - pter ma - - gnam glo - ri - am tu - am.
f
ff
tr
pro - pter ma - - gnam glo - ri - am tu - am.
f
ff
pro - pter ma - - gnam glo - ri - am tu - am.
f
Tutti
accomp.
unisono
ff

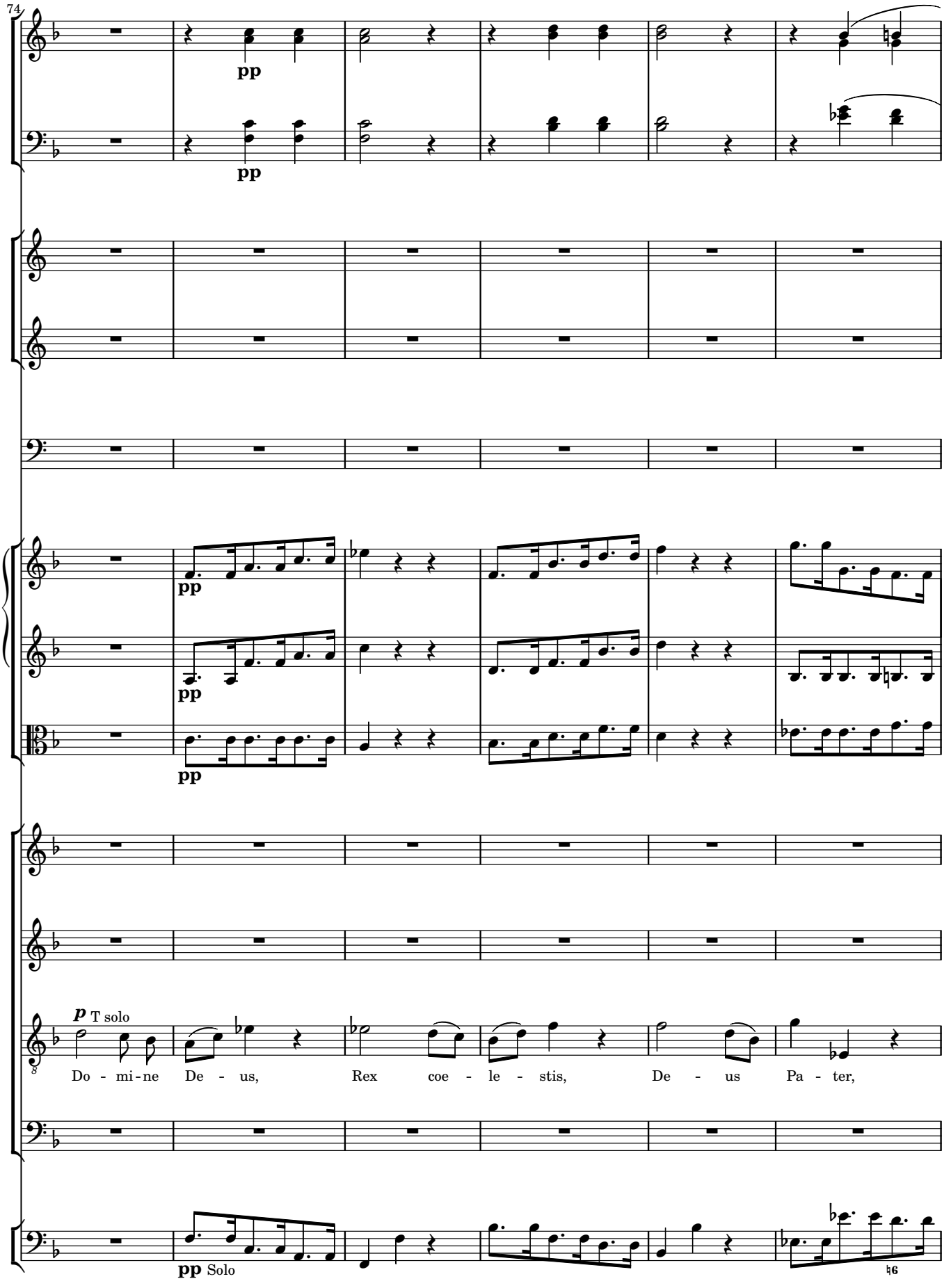
74
pp
pp
pp
pp
pp
p T solo
Do - mi - ne De - us, Rex coe - le - stis, De - us Pa - ter,
pp Solo

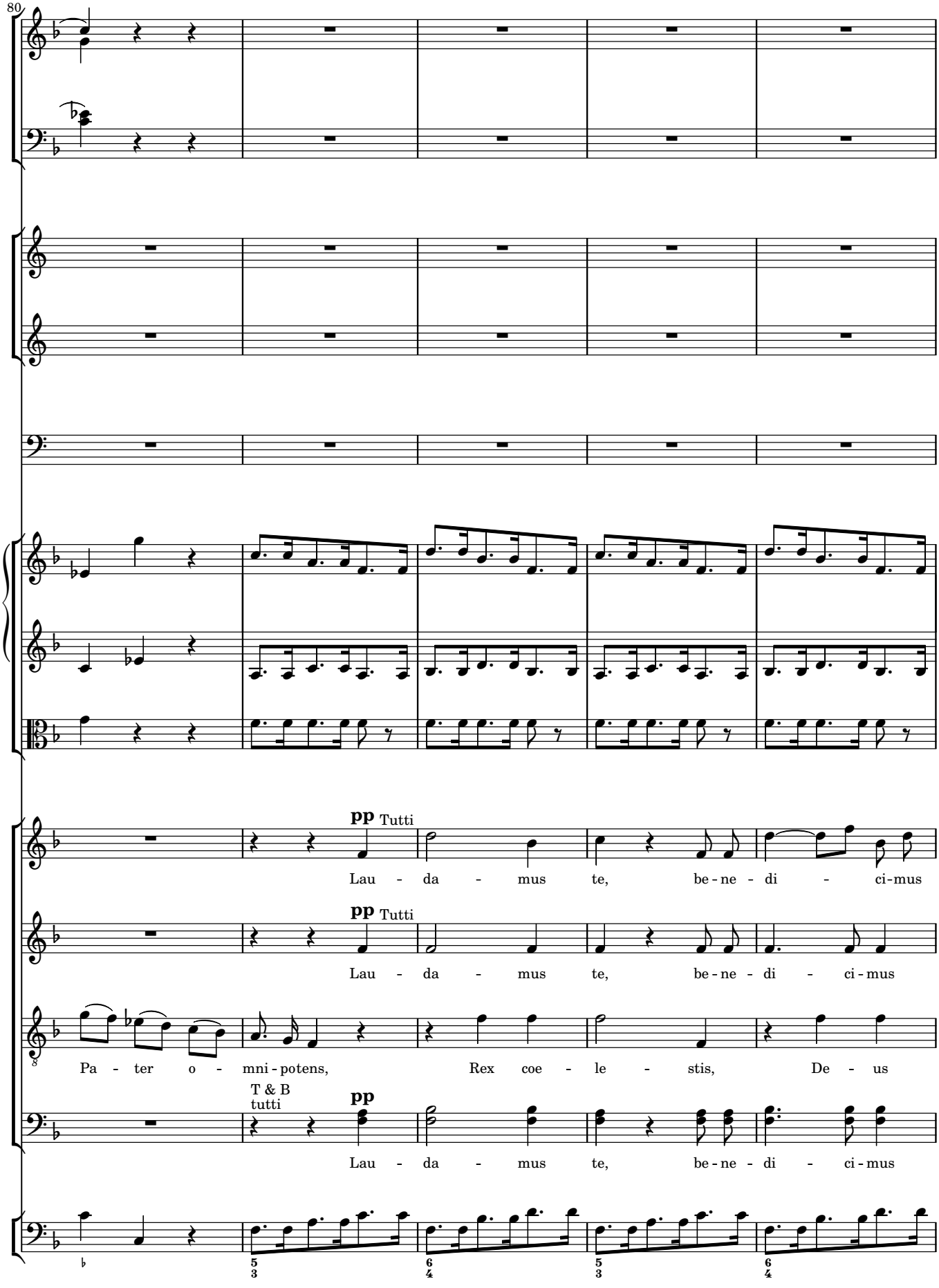
80
pp Tutti
Lau - da - mus te, be - ne - di - ci - mus
pp Tutti
Lau - da - mus te, be - ne - di - ci - mus
Pa - ter o - mni - potens, Rex coe - le - stis, De - us
T & B
tutti
pp
Lau - da - mus te, be - ne - di - ci - mus

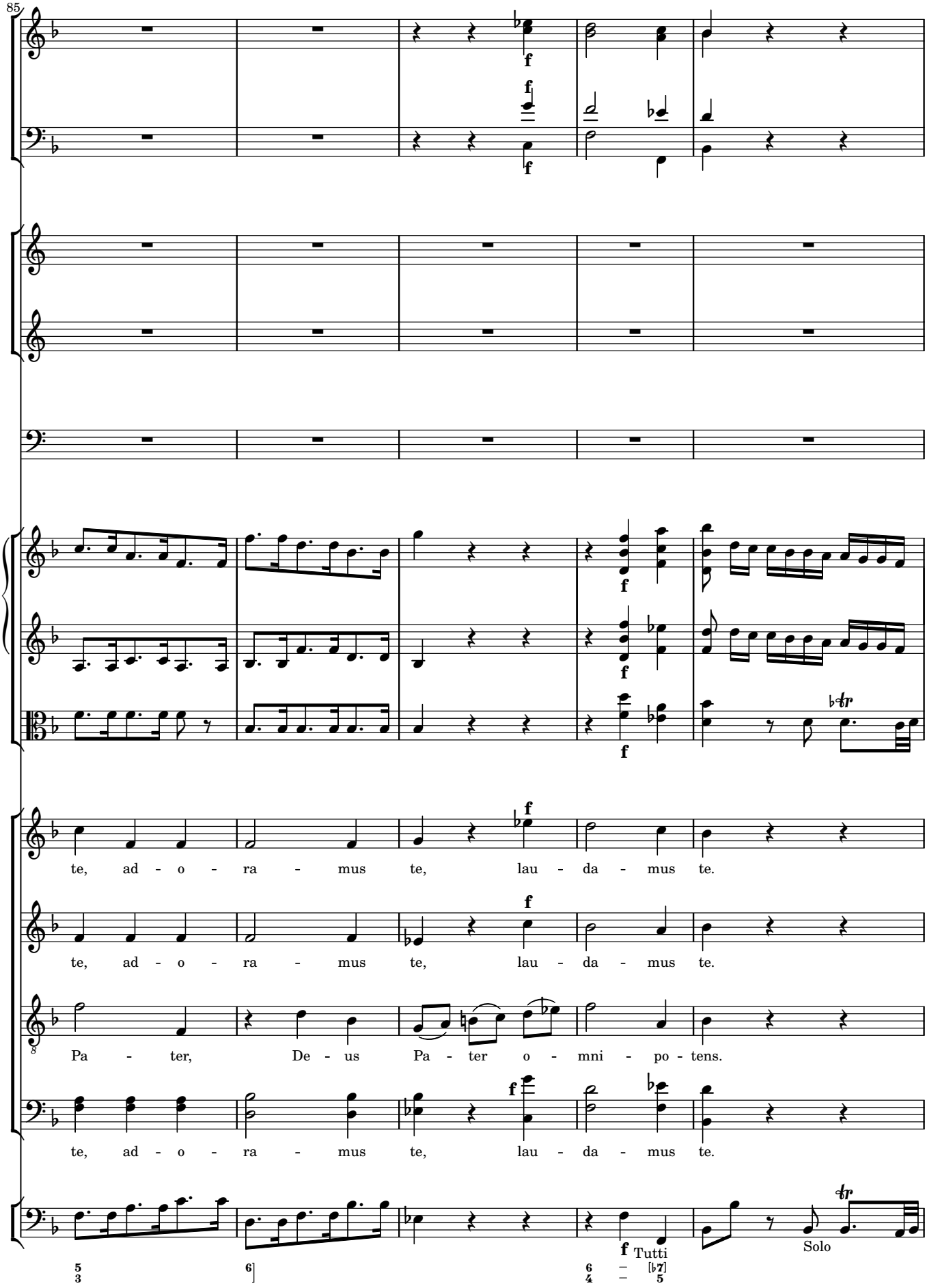
85
te, ad - o - ra - mus te, lau - da - mus te.
te, ad - o - ra - mus te, lau - da - mus te.
Pa - ter, De - us Pa - ter o - mni - po - tens.
te, ad - o - ra - mus te, lau - da - mus te.
Tutti
Solo

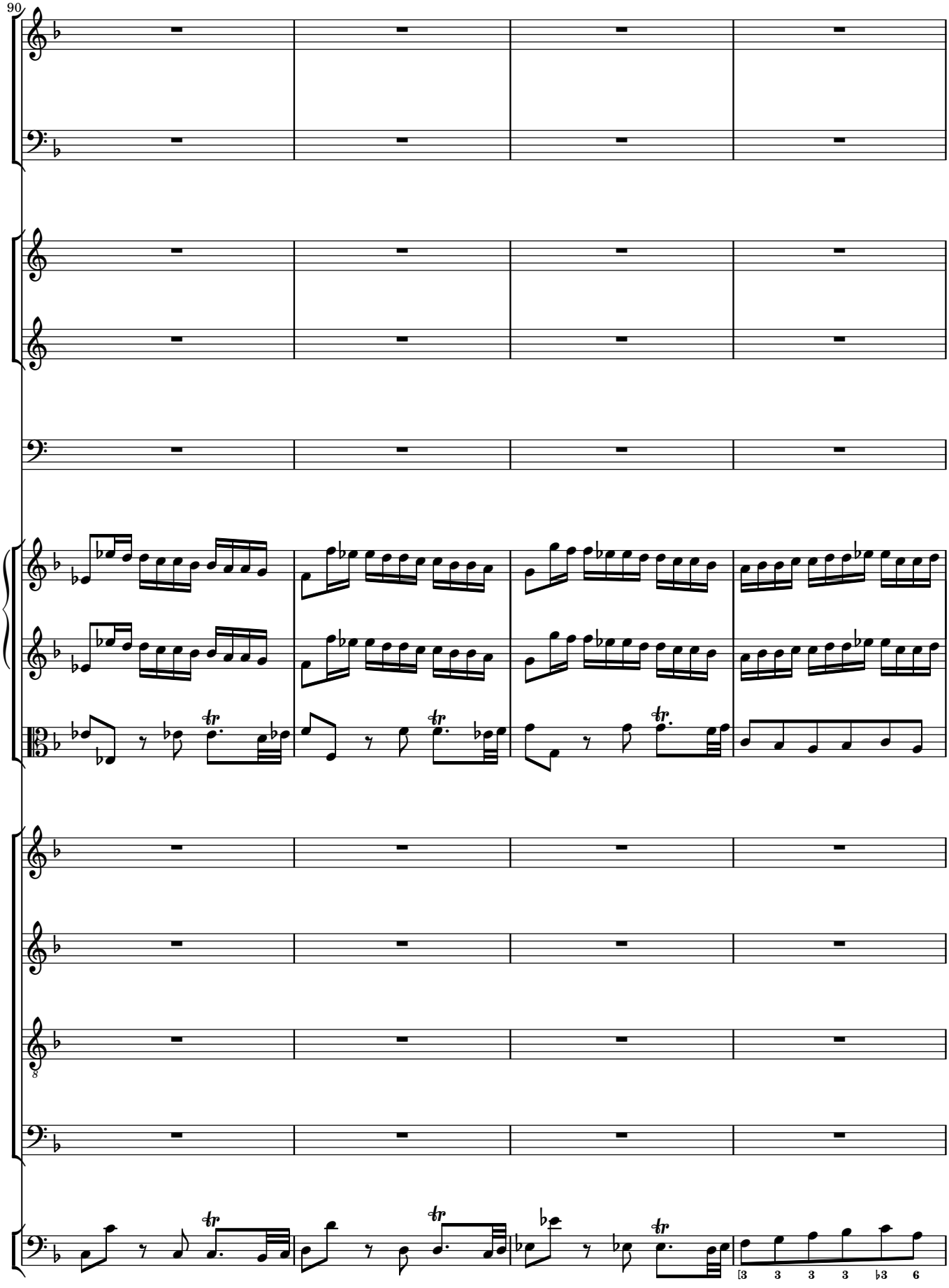
90
[3 3 3 3 ♭3 6

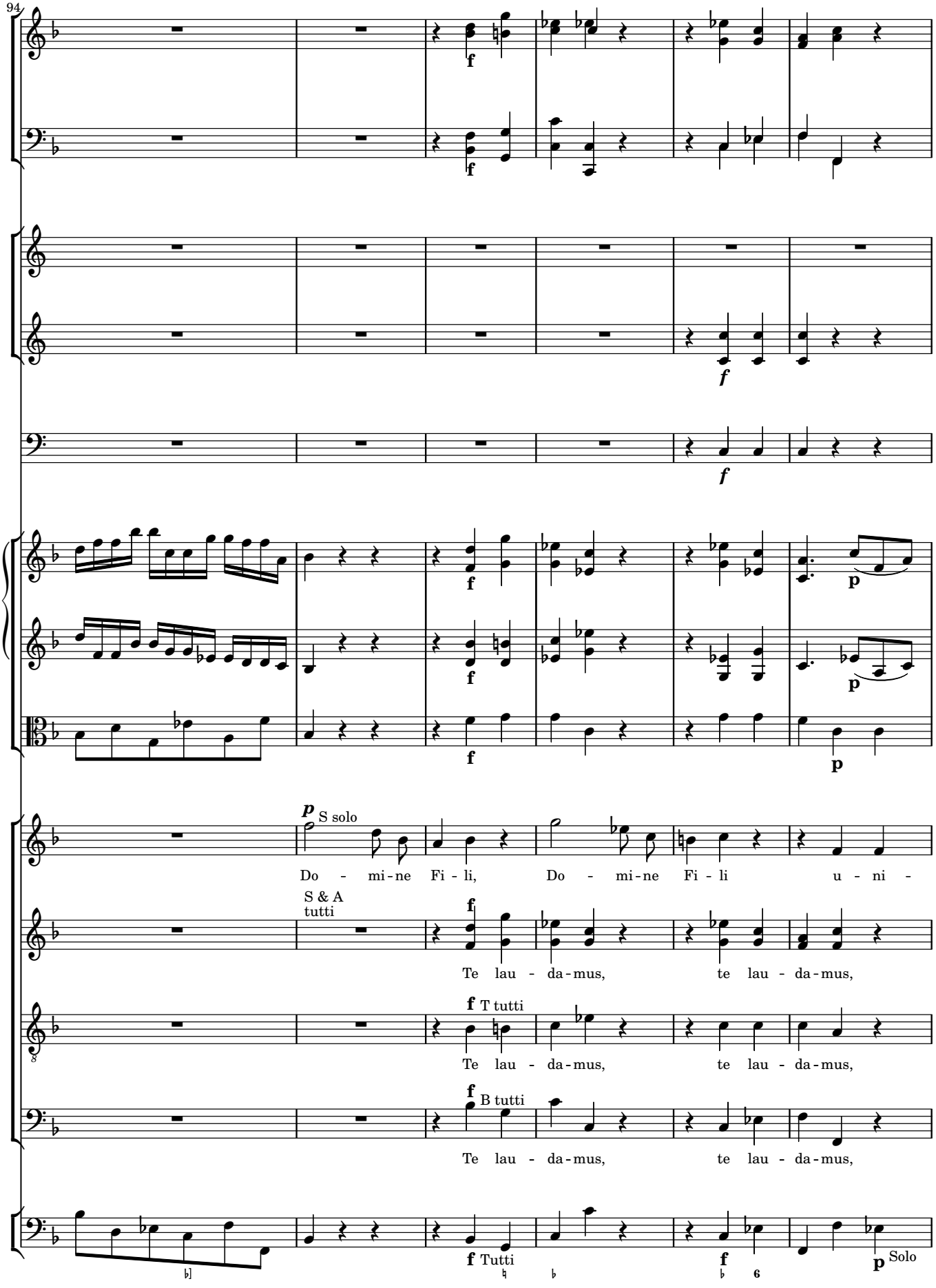
94
f
f
f
f
f
p
f
p
p S solo
Do - mi-ne Fi - li, Do - mi-ne Fi - li u - ni -
S & A
tutti
f
Te lau - da-mus, te lau - da-mus,
f T tutti
Te lau - da-mus, te lau - da-mus,
f B tutti
Te lau - da-mus, te lau - da-mus,
f Tutti
f
p Solo

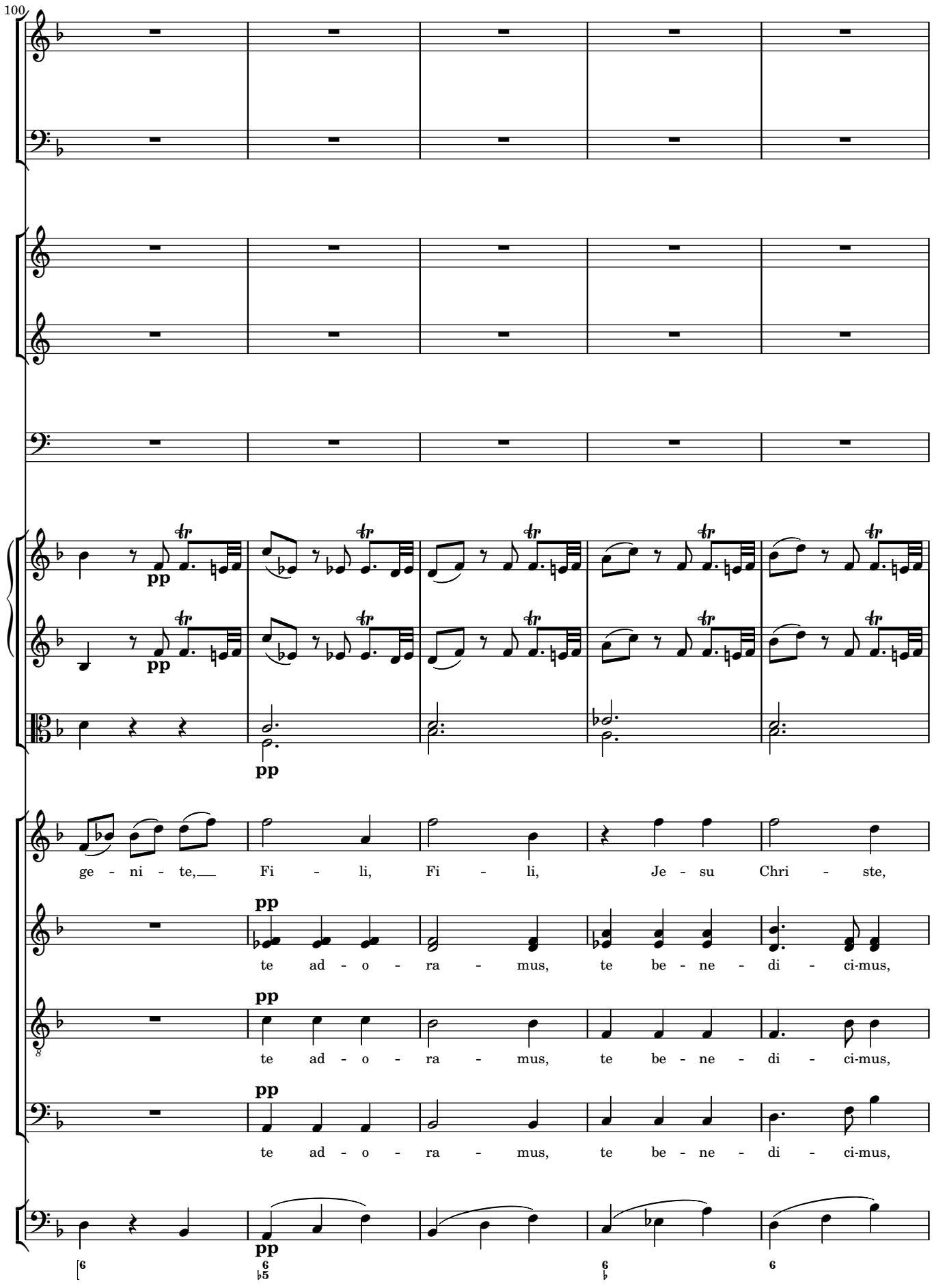
100
pp
pp
ge - ni - te, Fi - li, Fi - li, Je - su Chri - ste,
pp
te ad - o - ra - mus, te be - ne - di - ci-mus,
pp
te ad - o - ra - mus, te be - ne - di - ci-mus,
pp
te ad - o - ra - mus, te be - ne - di - ci-mus,
pp

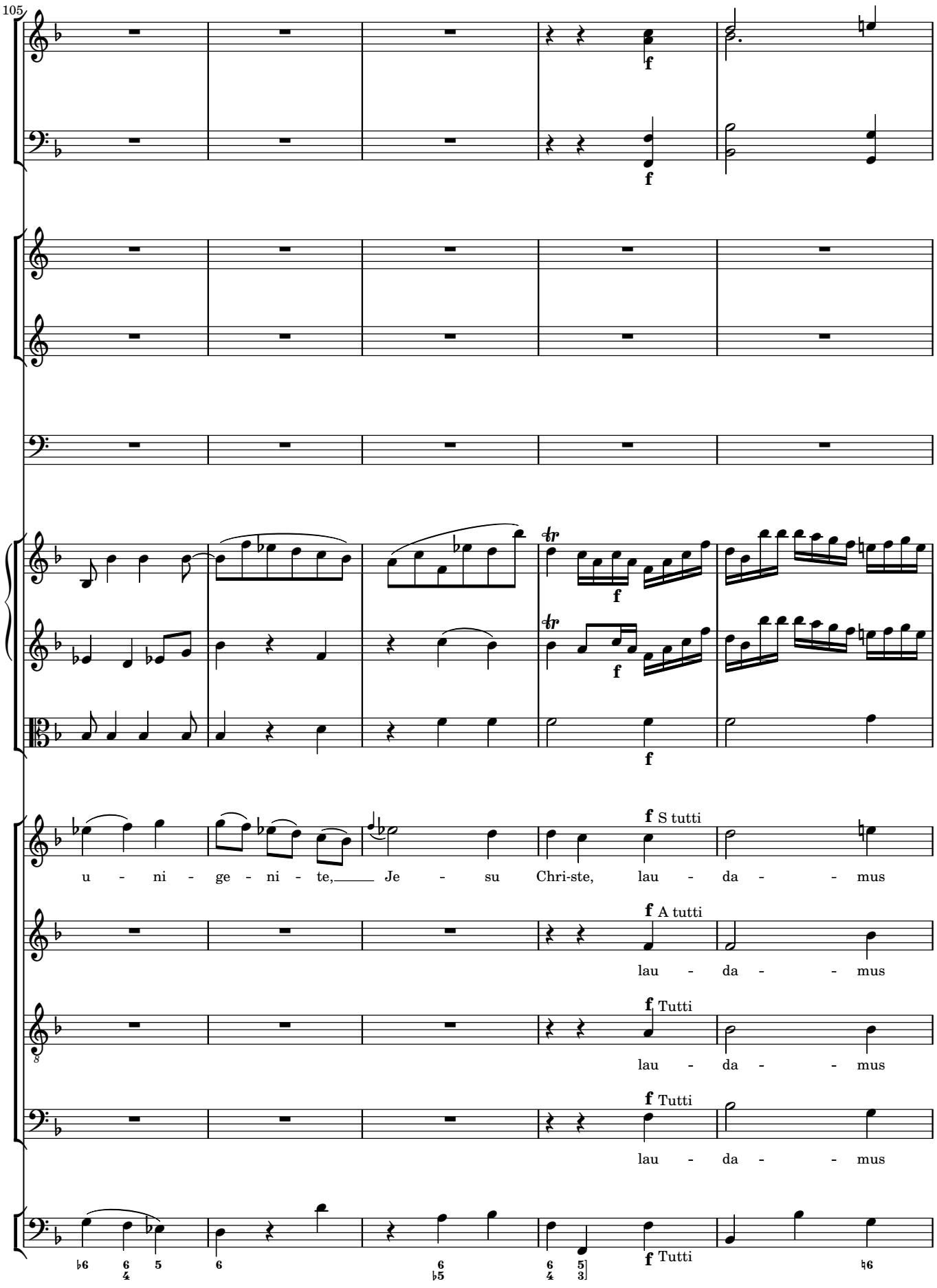
105
f
f
f
f
f S tutti
u - ni - ge - ni - te, Je - su Chri-ste, lau - da - - mus
f A tutti
lau - da - - mus
f Tutti
lau - da - - mus
f Tutti
lau - da - - mus
f Tutti

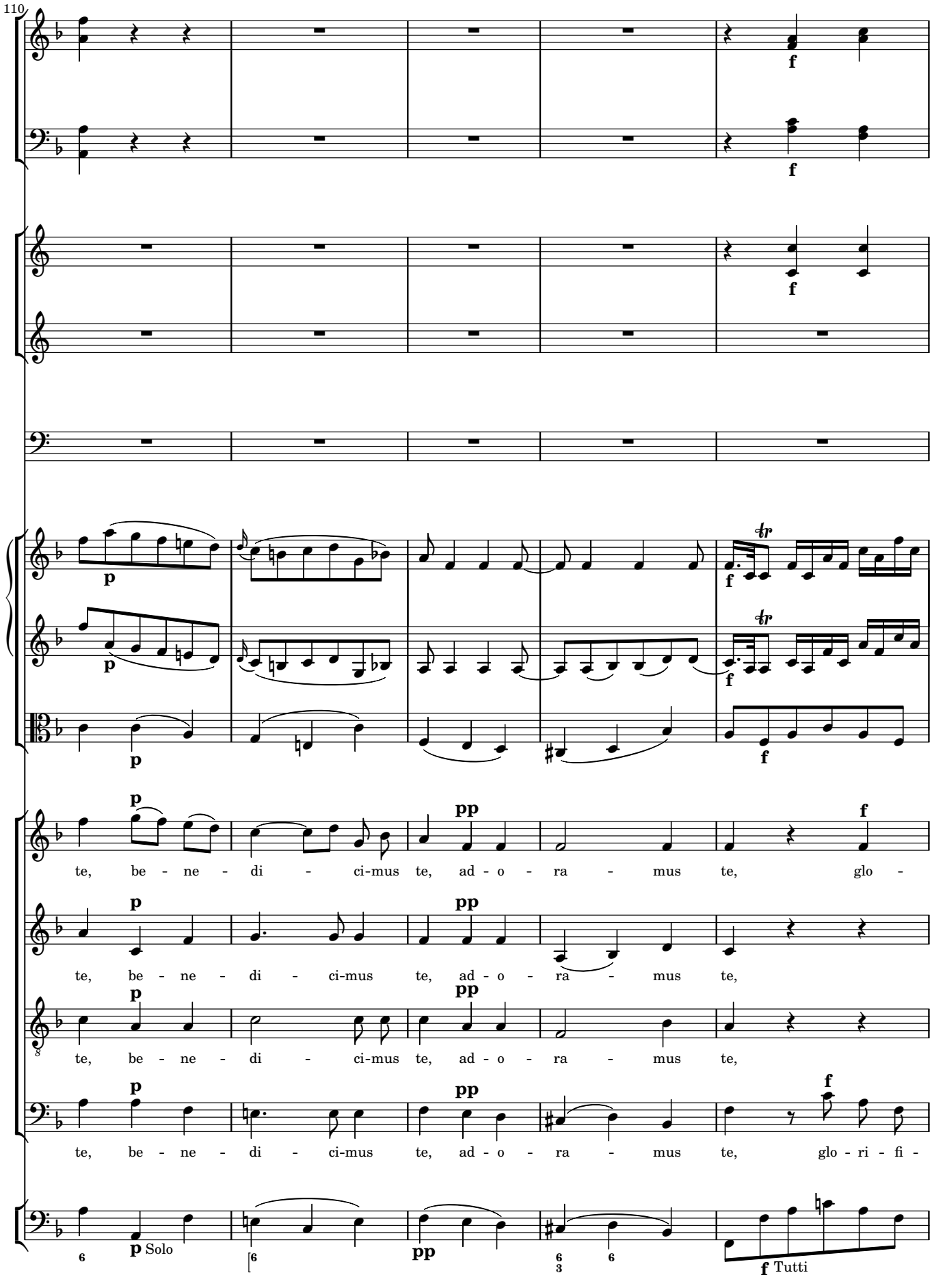
110
te, be - ne - di - ci-mus te, ad - o - ra - mus te, glo -
te, be - ne - di - ci-mus te, ad - o - ra - mus te,
te, be - ne - di - ci-mus te, ad - o - ra - mus te,
te, be - ne - di - ci-mus te, ad - o - ra - mus te, glo - ri - fi -
Solo
Tutti

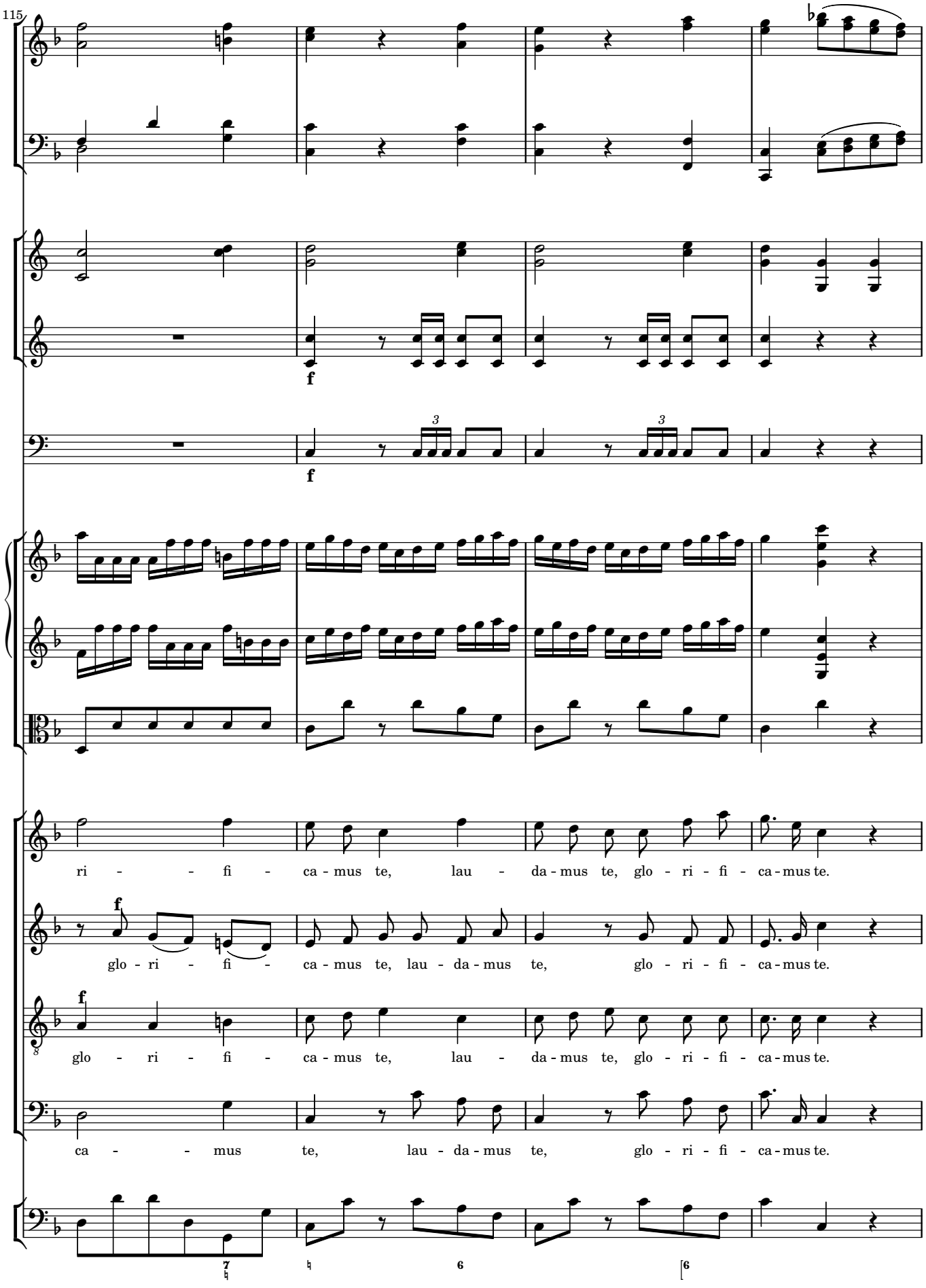
115
f
f
ri - - - fi - ca - mus te, lau - da - mus te, glo - ri - fi - ca - mus te.
f
glo - ri - fi - ca - mus te, lau - da - mus te, glo - ri - fi - ca - mus te.
f
glo - ri - fi - ca - mus te, lau - da - mus te, glo - ri - fi - ca - mus te.
ca - - - mus te, lau - da - mus te, glo - ri - fi - ca - mus te.

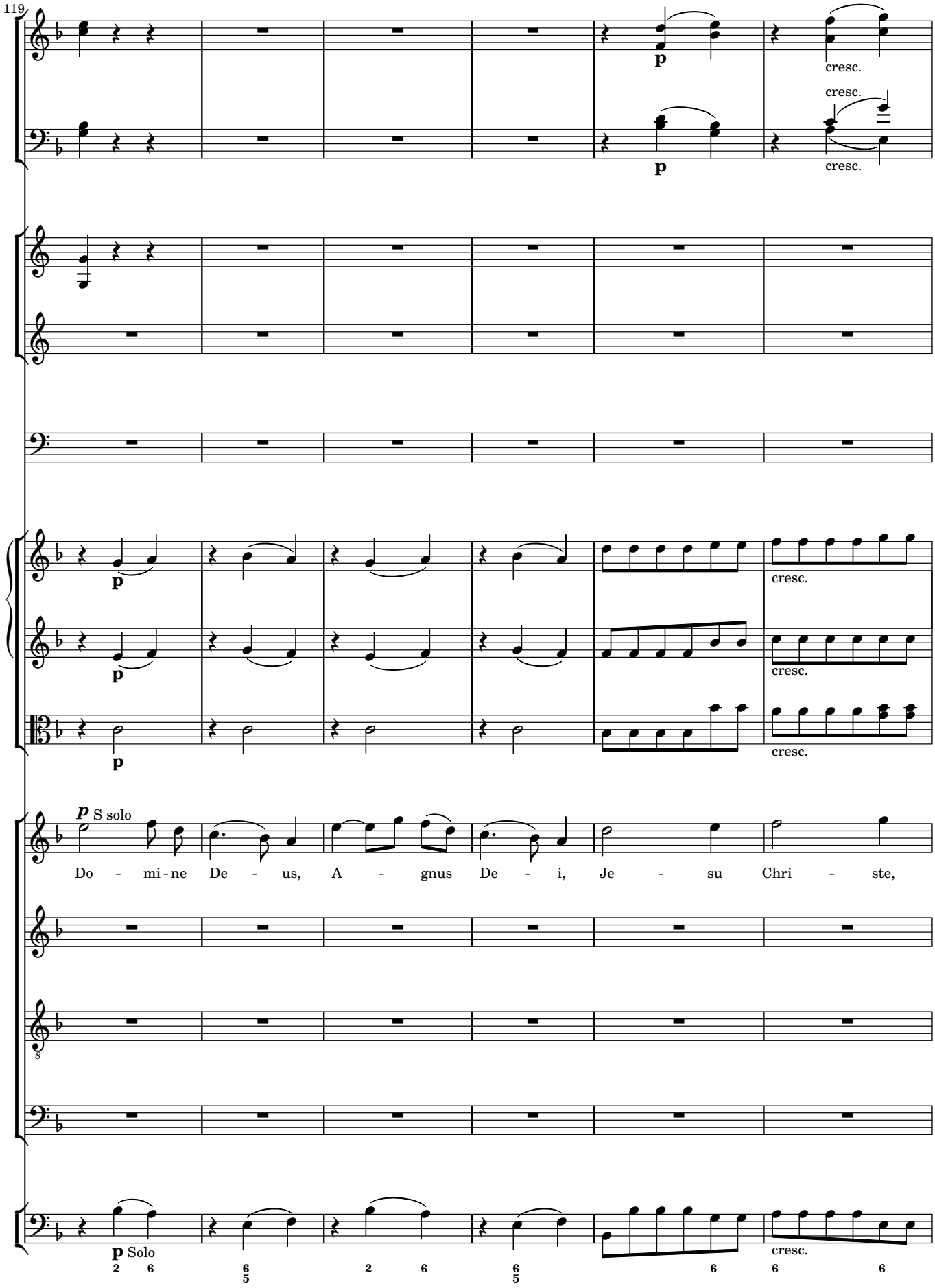
119
p
cresc.
cresc.
p
cresc.
p
cresc.
p
cresc.
p S solo
Do - mi - ne De - us, A - gnus De - i, Je - su Chri - ste,
p Solo
cresc.

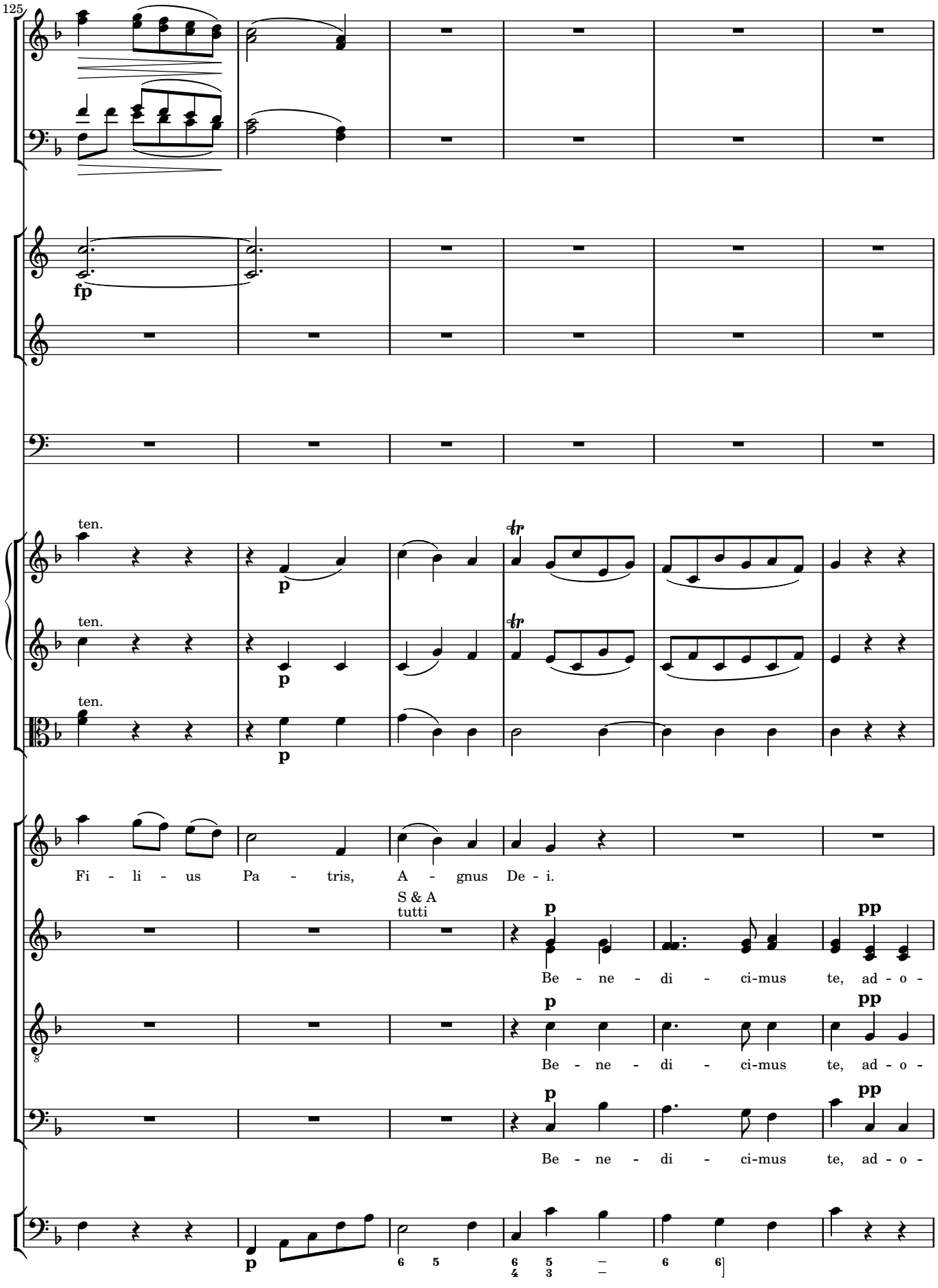
125
fp
ten.
p
ten.
p
ten.
p
Fi - li - us Pa - tris, A - gnus De - i.
S & A
tutti
p
pp
Be - ne - di - ci-mus te, ad - o -
p
pp
Be - ne - di - ci-mus te, ad - o -
p
pp
Be - ne - di - ci-mus te, ad - o -
p

131
S tutti
glo - ri - fi - ca - mus te, glo - ri - fi -
A tutti
ra - mus te, glo - ri - fi - ca - mus te, glo - ri - fi -
ra - mus te, glo - ri - fi - ca - mus te, glo - ri - fi -
ra - mus te, glo - ri - fi - ca - mus te, glo - ri - fi -
unisono
Tutti

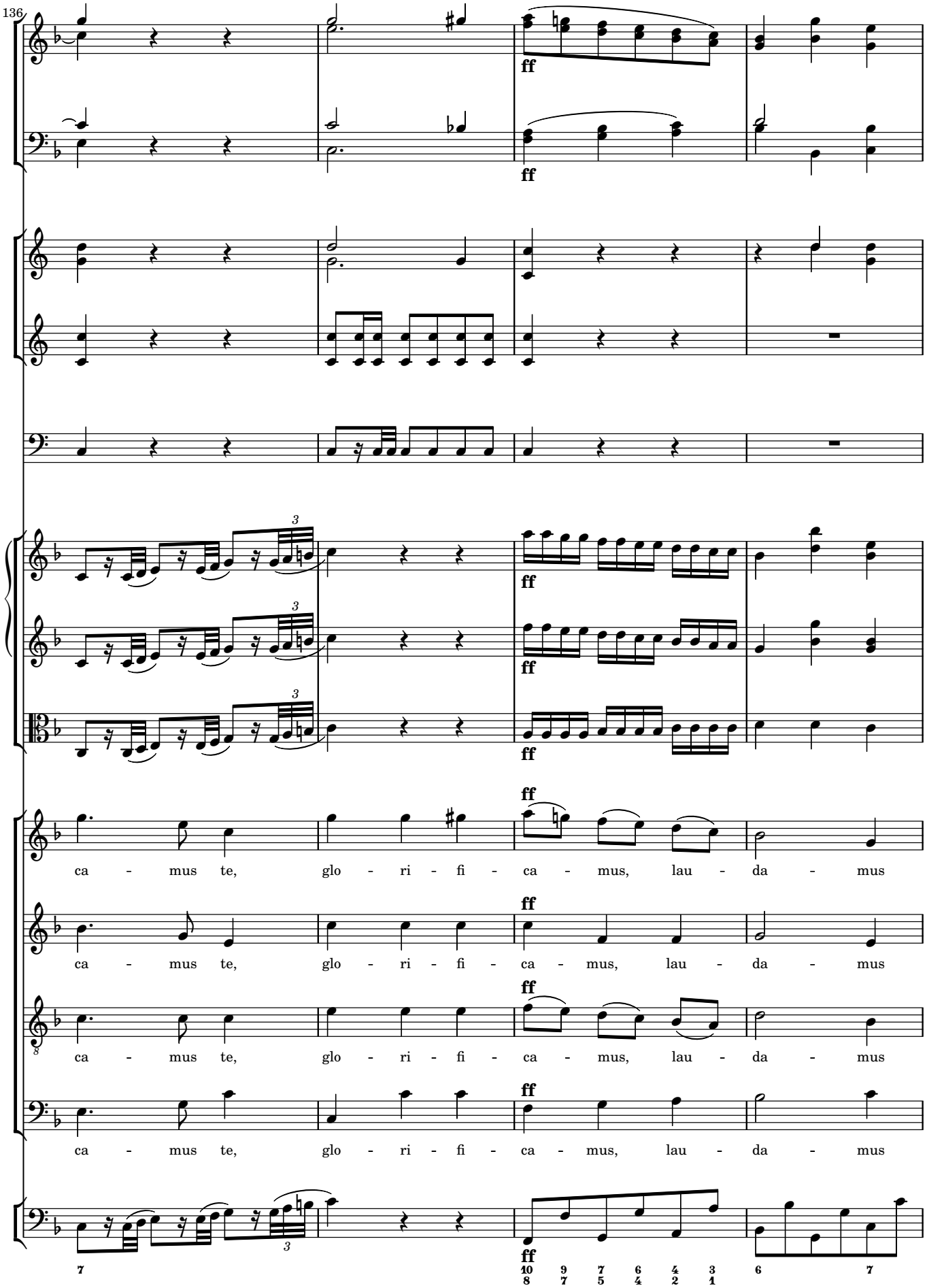
136
ff
ff
ff
ff
ff
ff
ca - mus te, glo - ri - fi - ca - mus, lau - da - mus
ca - mus te, glo - ri - fi - ca - mus, lau - da - mus
ca - mus te, glo - ri - fi - ca - mus, lau - da - mus
ca - mus te, glo - ri - fi - ca - mus, lau - da - mus
ff
7
10 9 7 6 4 3
8 7 5 4 2 1
6 7

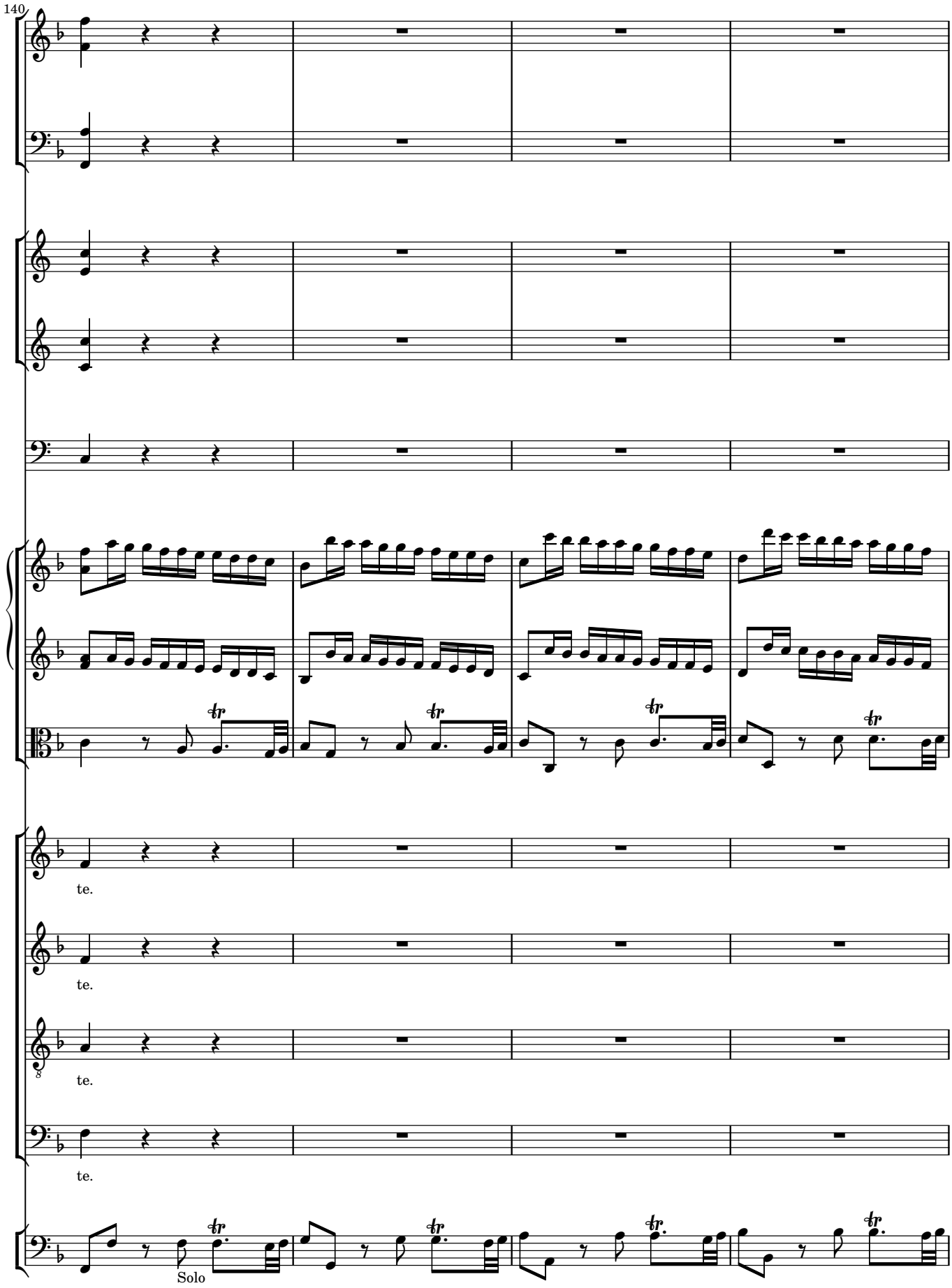
140
te.
te.
te.
te.
Solo

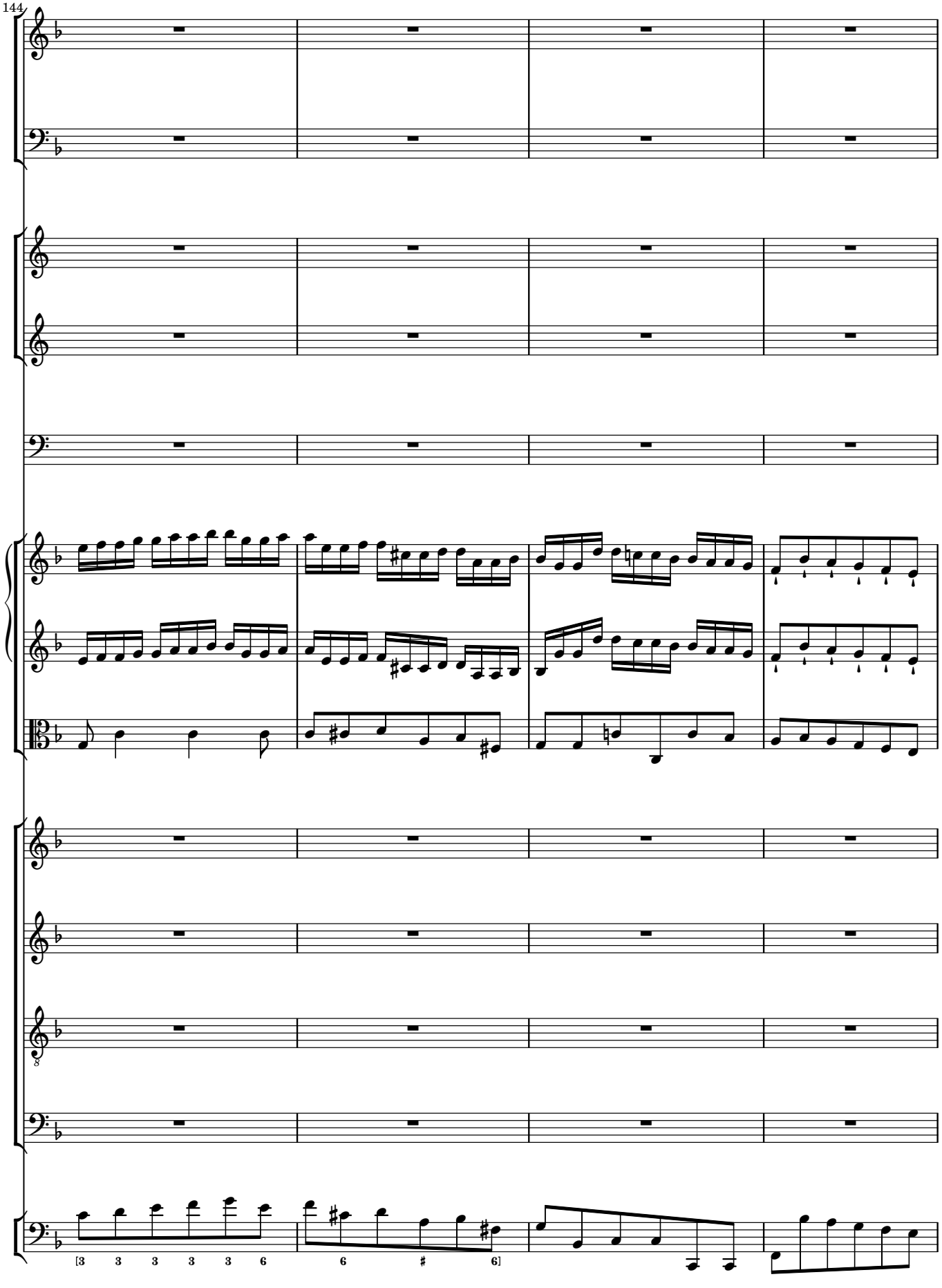
144
[3 3 3 3 3 6
6 # 6]

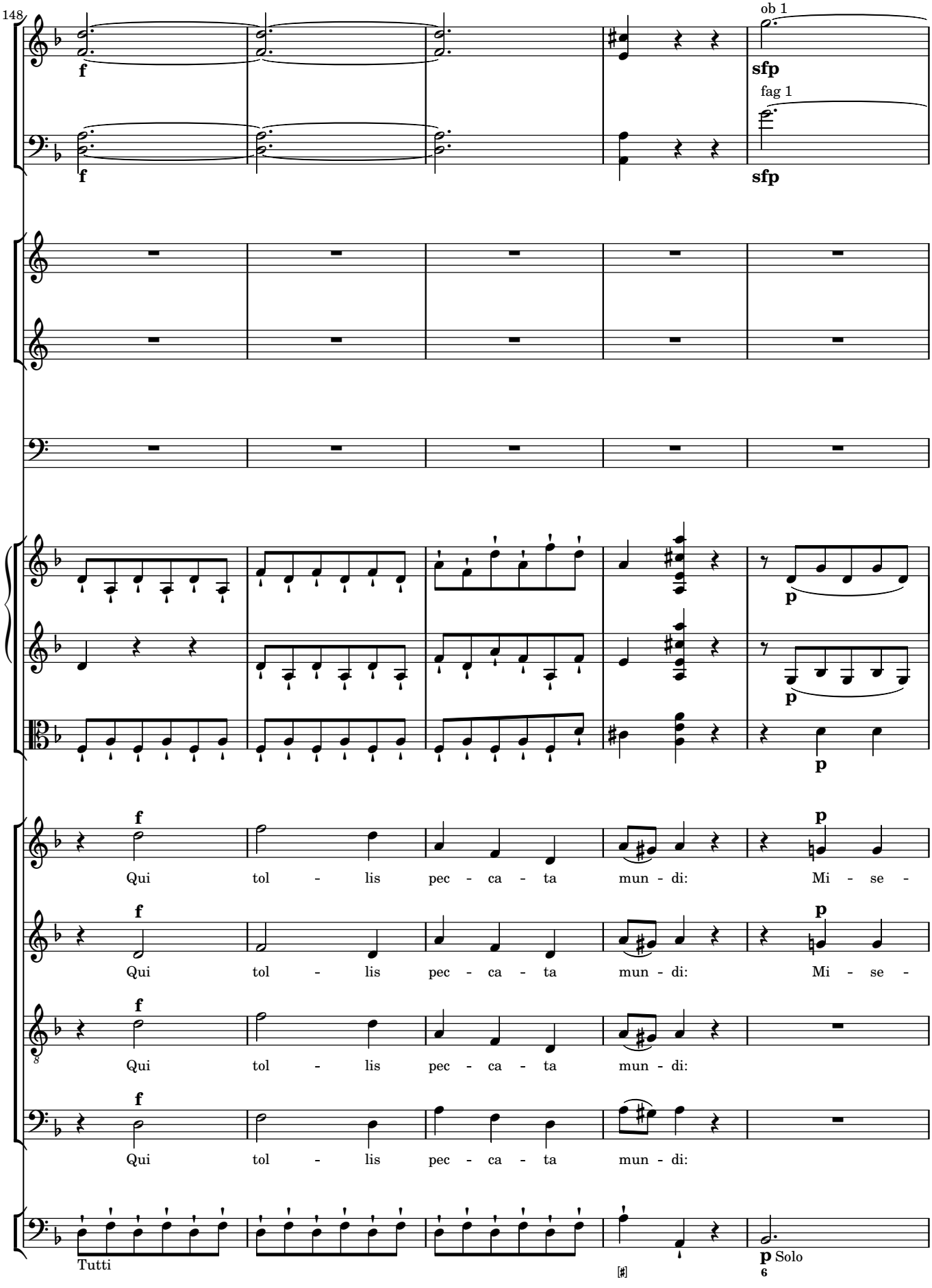
148
ob 1
sfp
fag 1
sfp
f
f
p
p
f
p
Qui tol - lis pec - ca - ta mun - di: Mi - se -
f
p
Qui tol - lis pec - ca - ta mun - di: Mi - se -
f
Qui tol - lis pec - ca - ta mun - di:
f
Qui tol - lis pec - ca - ta mun - di:
Tutti
p Solo
6

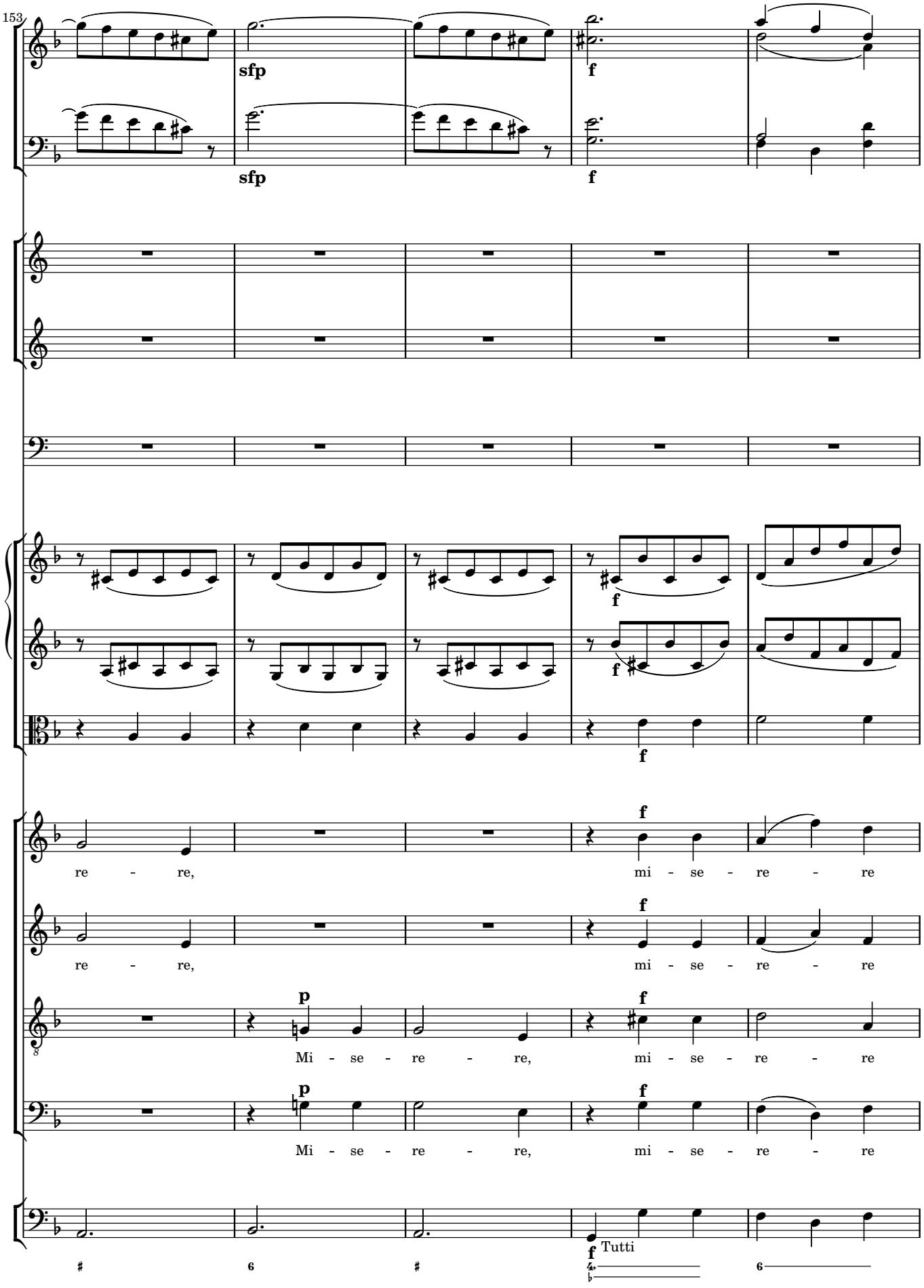
153
sfp
sfp
f
f
f
f
f
re - re,
mi - se - re - re
re - re,
mi - se - re - re
p
f
Mi - se - re - re,
mi - se - re - re
p
f
Mi - se - re - re,
mi - se - re - re
f
Tutti

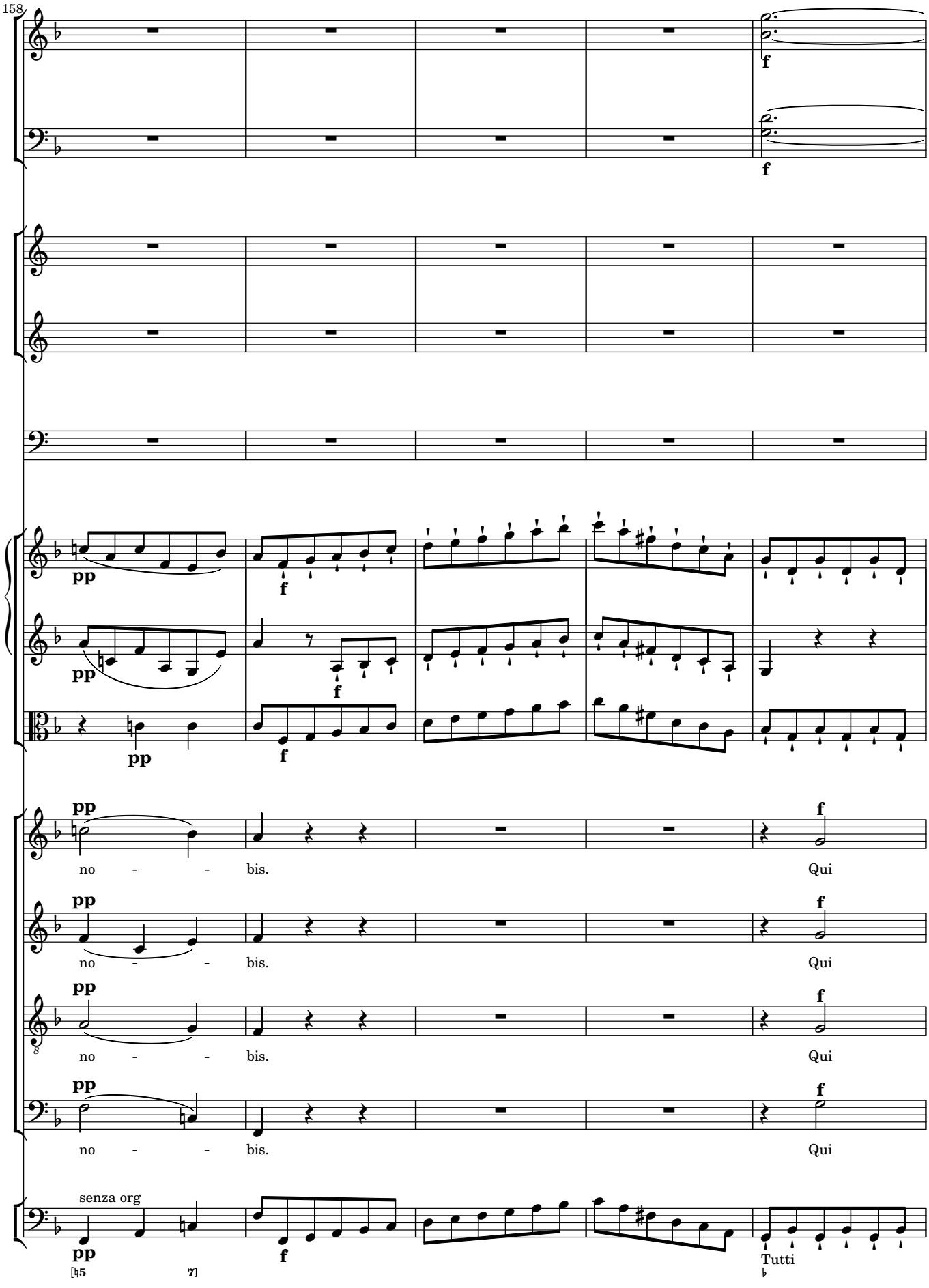
158
f
f
pp
f
pp
f
pp
f
pp
no - - bis.
Qui
pp
f
no - - bis.
Qui
pp
f
no - - bis.
Qui
pp
f
no - - bis.
Qui
senza org
pp
f
Tutti

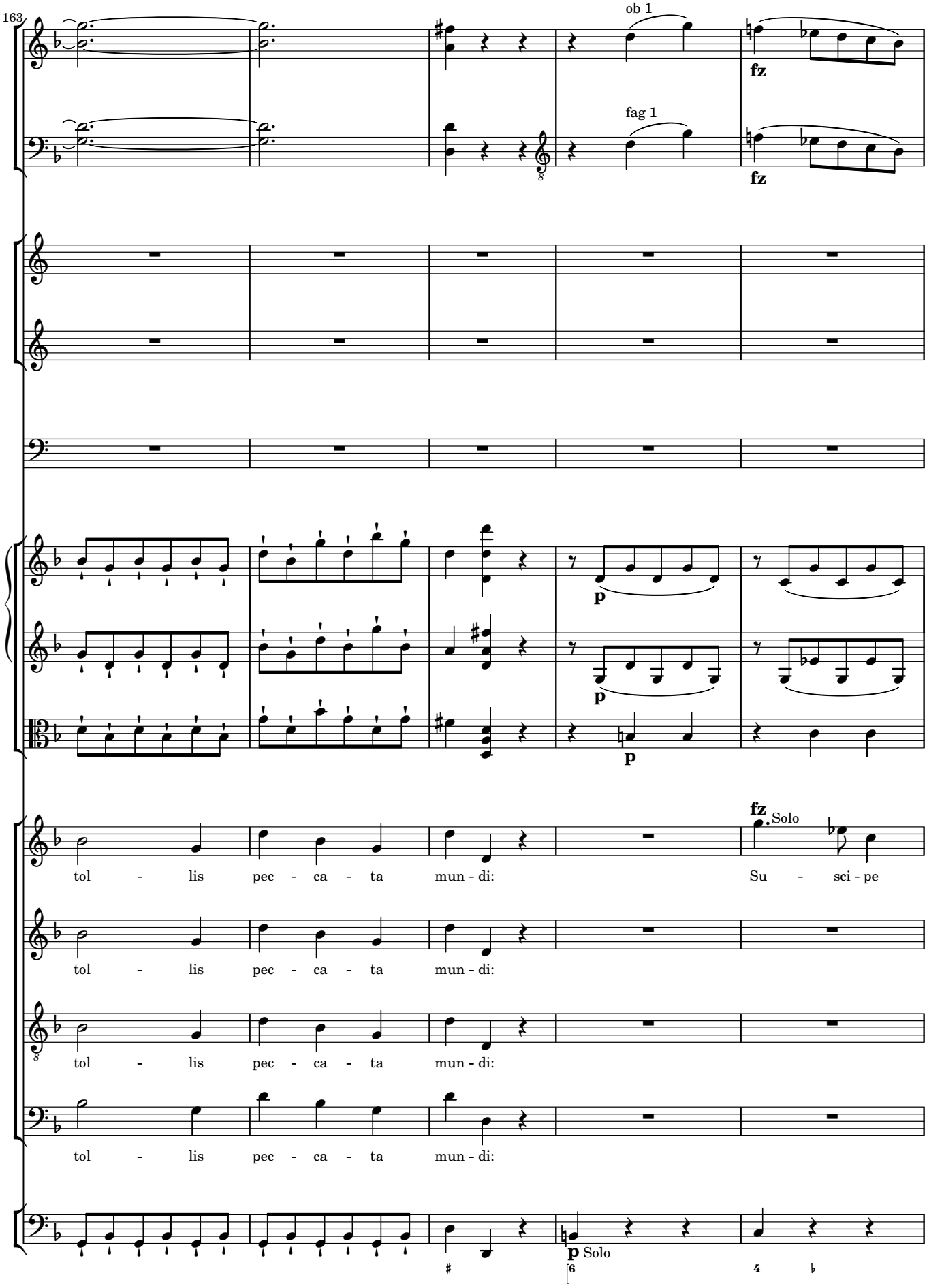
163
ob 1
fag 1
fz
fz
p
p
p
fz
Solo
tol - lis pec - ca - ta mun - di:
Su - sci - pe
tol - lis pec - ca - ta mun - di:
tol - lis pec - ca - ta mun - di:
tol - lis pec - ca - ta mun - di:
p
Solo

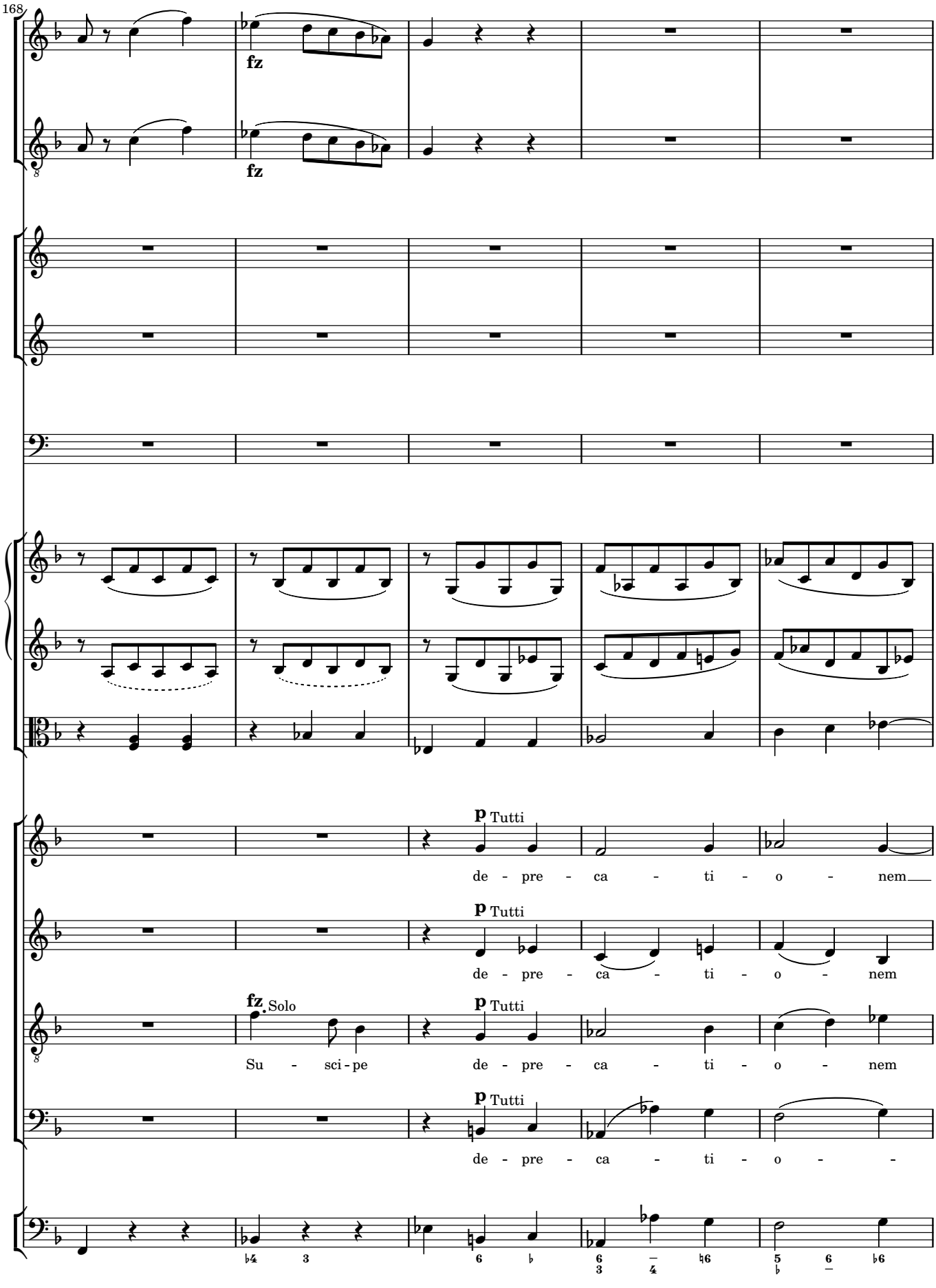
168
fz
fz
p Tutti
de - pre - ca - ti - o - nem
p Tutti
de - pre - ca - ti - o - nem
fz Solo
Su - sci - pe
p Tutti
de - pre - ca - ti - o - nem
p Tutti
de - pre - ca - ti - o -

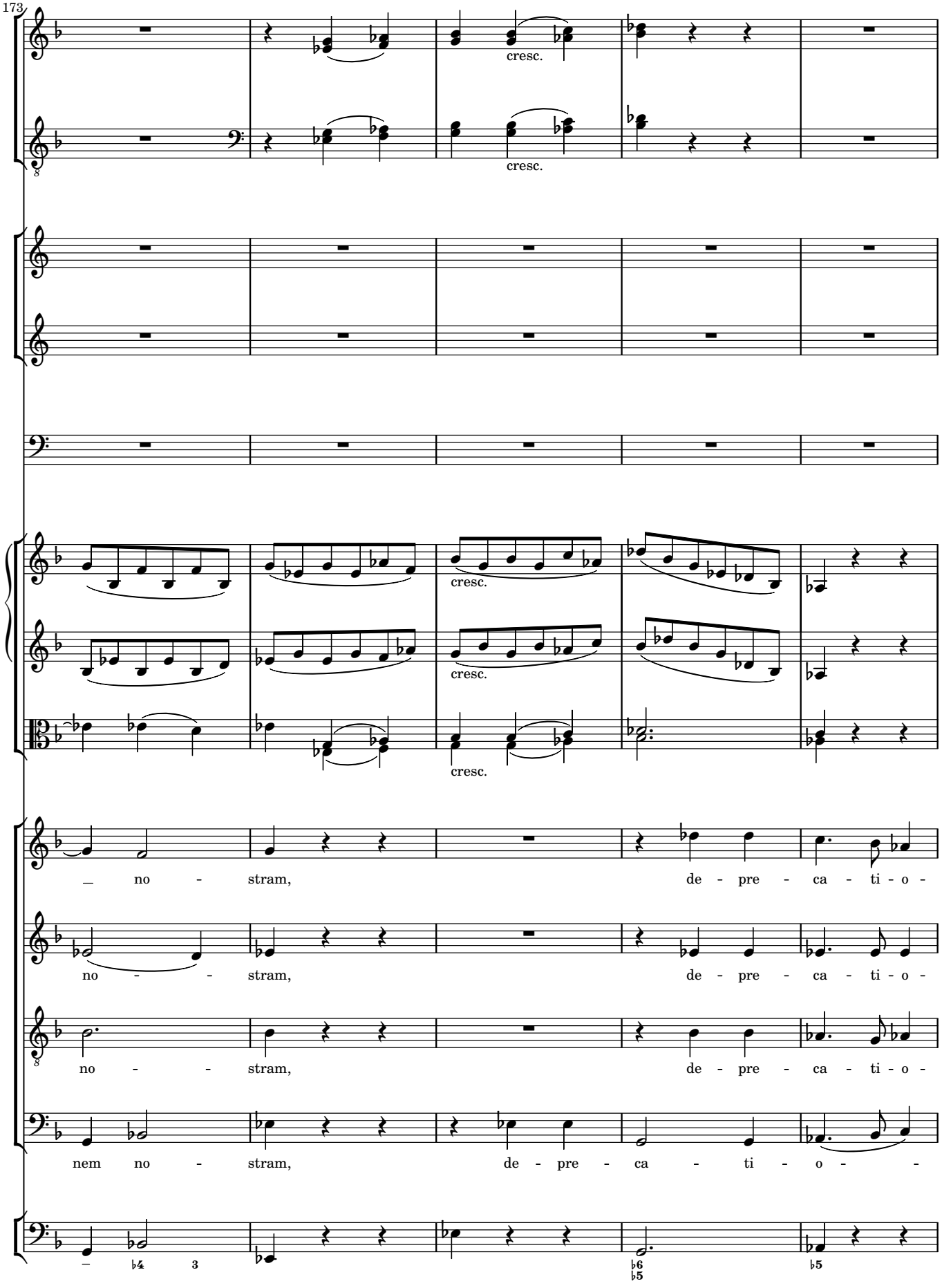
173
cresc.
cresc.
cresc.
cresc.
cresc.
_ no - stram, de - pre - ca - ti - o -
no - - stram, de - pre - ca - ti - o -
no - - stram, de - pre - ca - ti - o -
nem no - stram, de - pre - ca - ti - o - -
– ♭4 3
♭6 ♭5
♭5

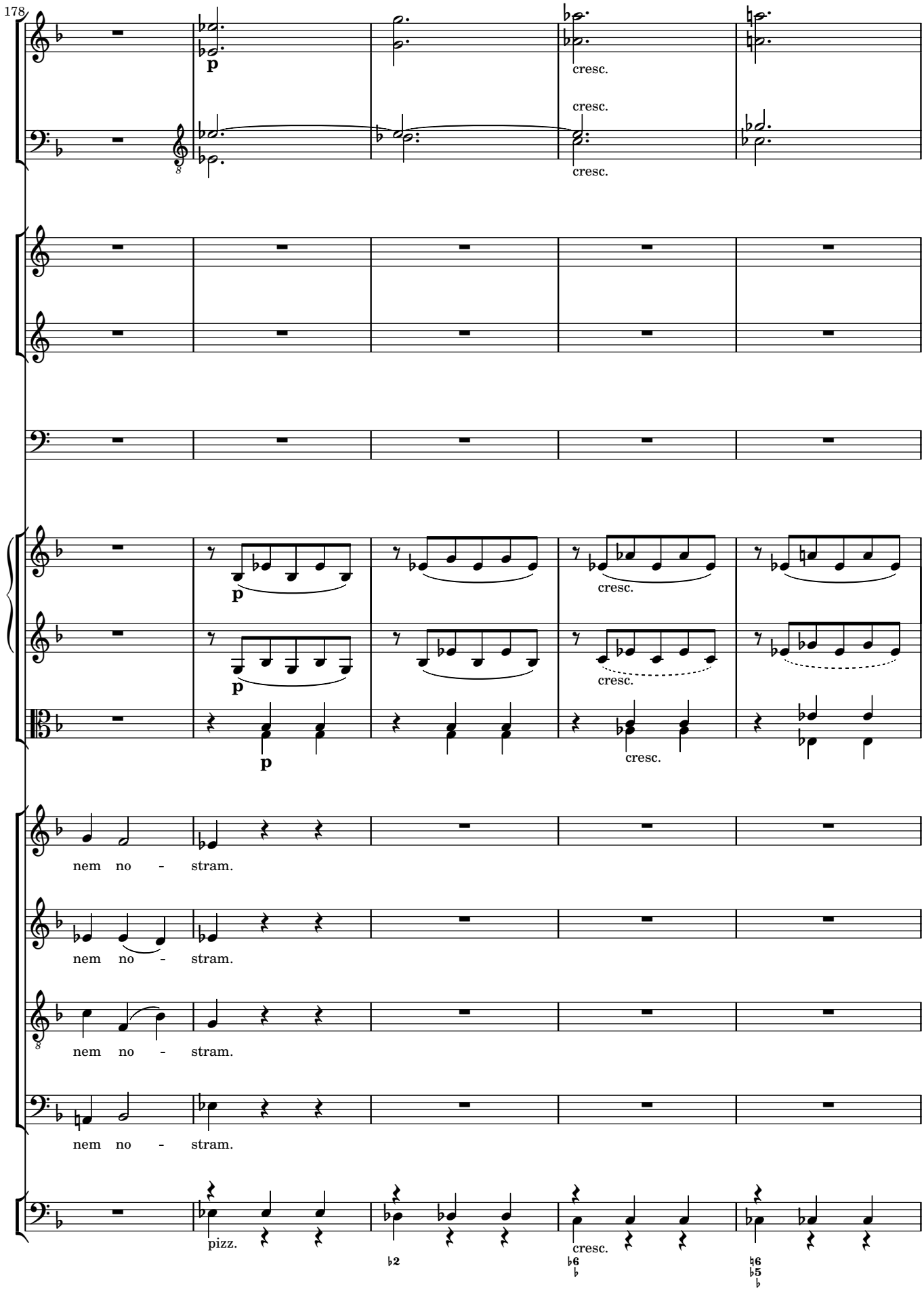
178
p
cresc.
cresc.
cresc.
p
cresc.
p
cresc.
nem no - stram.
nem no - stram.
nem no - stram.
nem no - stram.
pizz.
cresc.

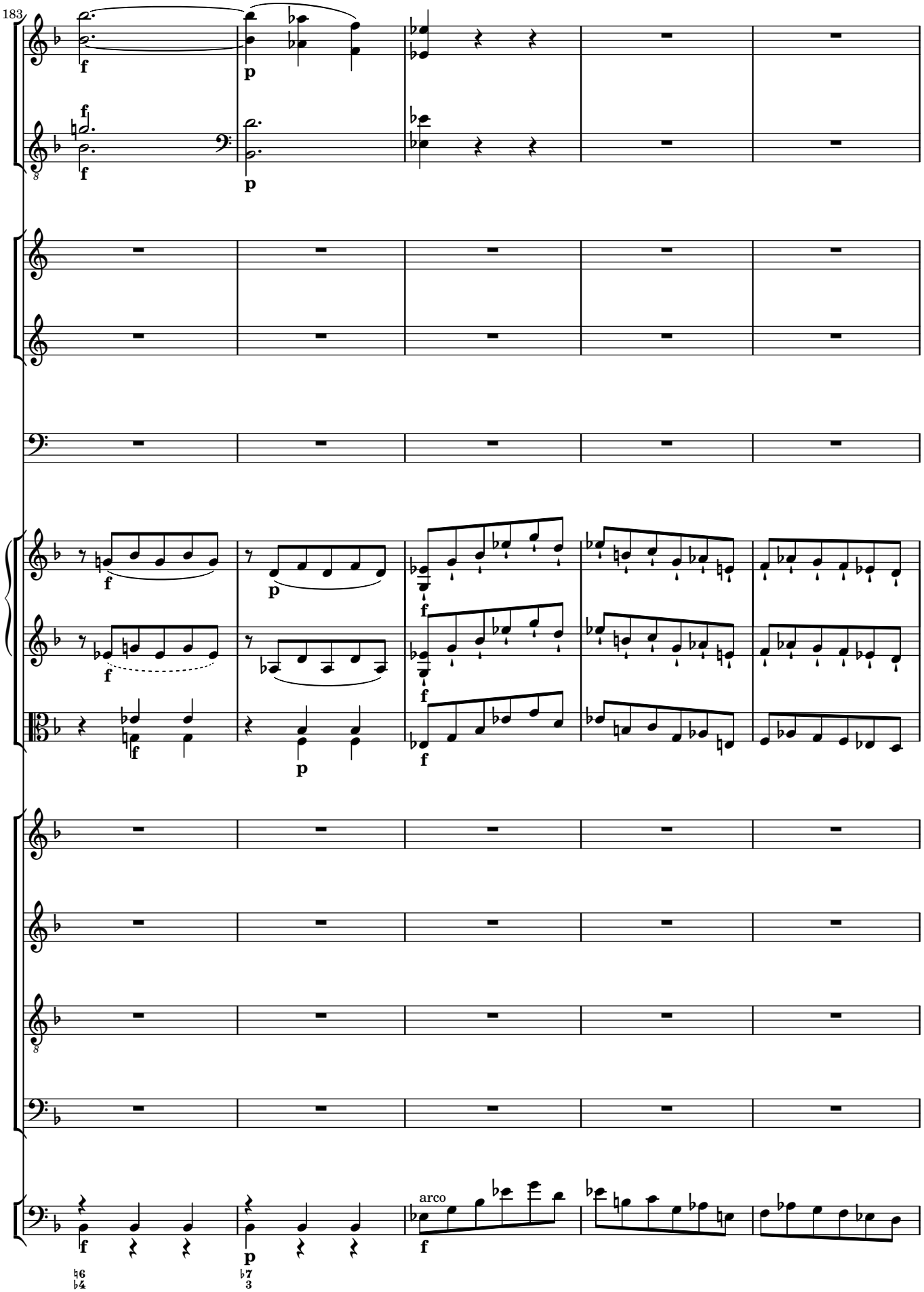
183
arco

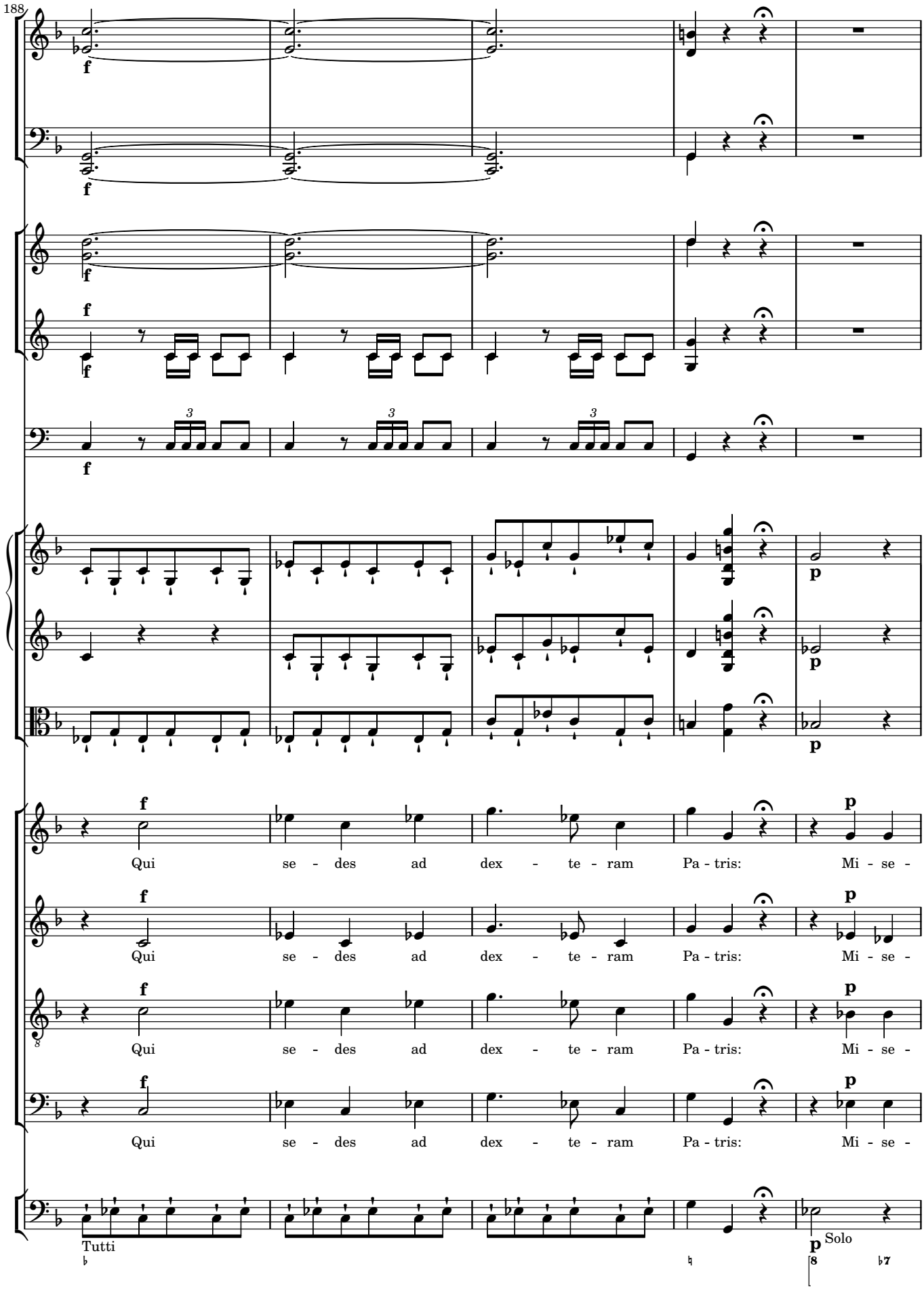
188
Qui se - des ad dex - te - ram Pa - tris: Mi - se -
Qui se - des ad dex - te - ram Pa - tris: Mi - se -
Qui se - des ad dex - te - ram Pa - tris: Mi - se -
Qui se - des ad dex - te - ram Pa - tris: Mi - se -
Tutti
Solo

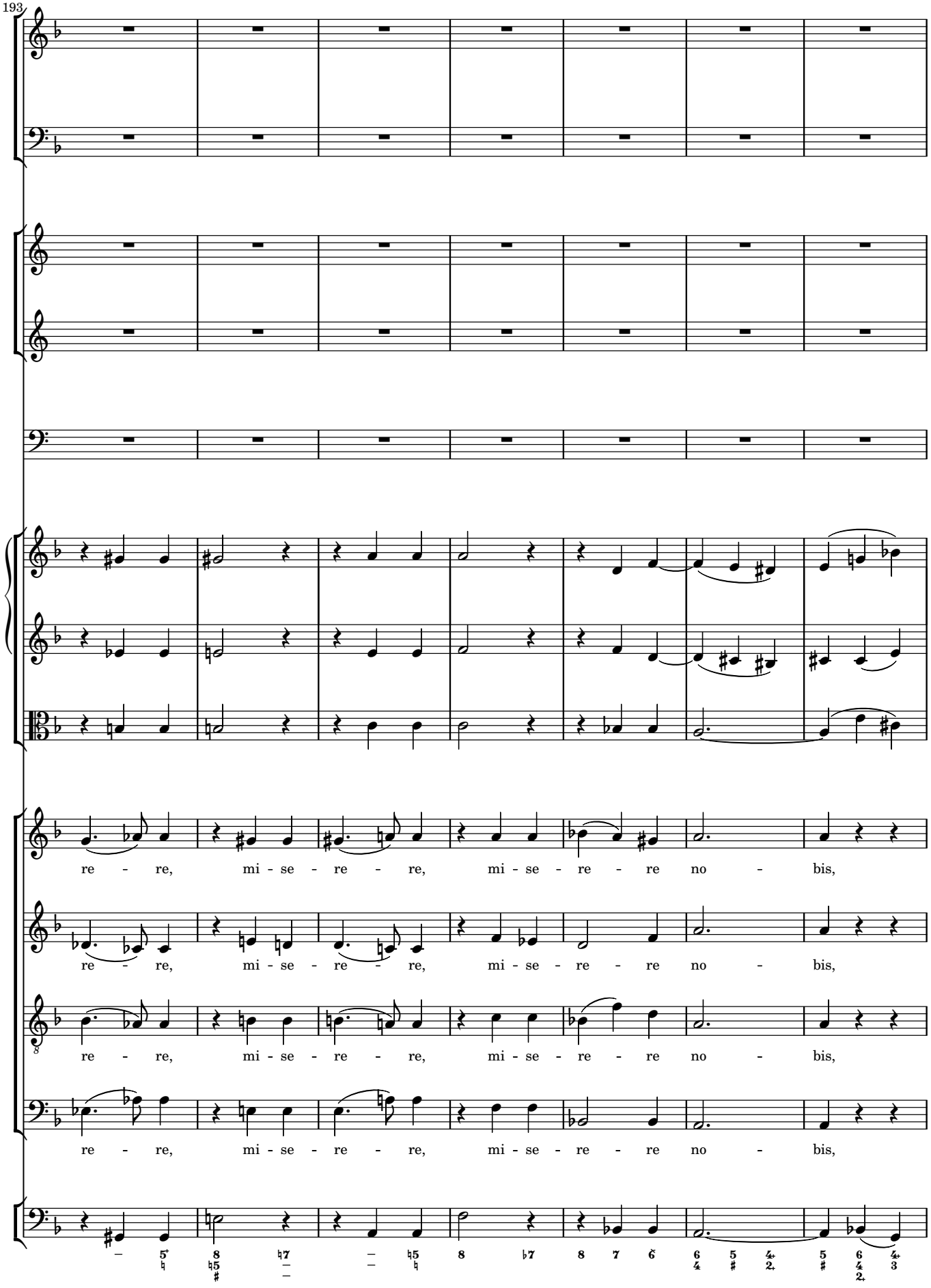
193
re - re, mi - se - re - re, mi - se - re - re no - bis,
re - re, mi - se - re - re, mi - se - re - re no - bis,
re - re, mi - se - re - re, mi - se - re - re no - bis,
re - re, mi - se - re - re, mi - se - re - re no - bis,

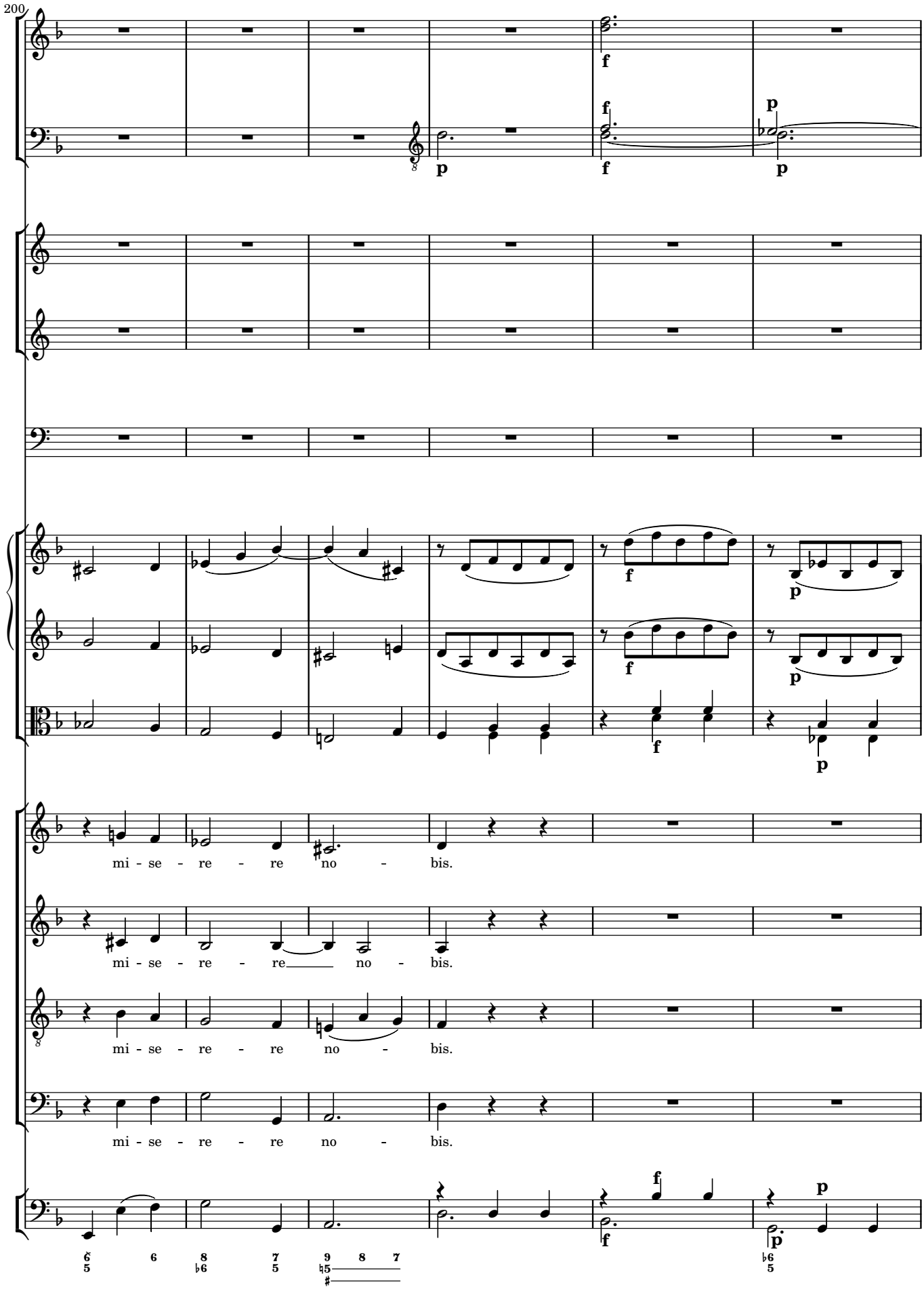
200
mi - se - re - re no - bis.
mi - se - re - re no - bis.
mi - se - re - re no - bis.
mi - se - re - re no - bis.

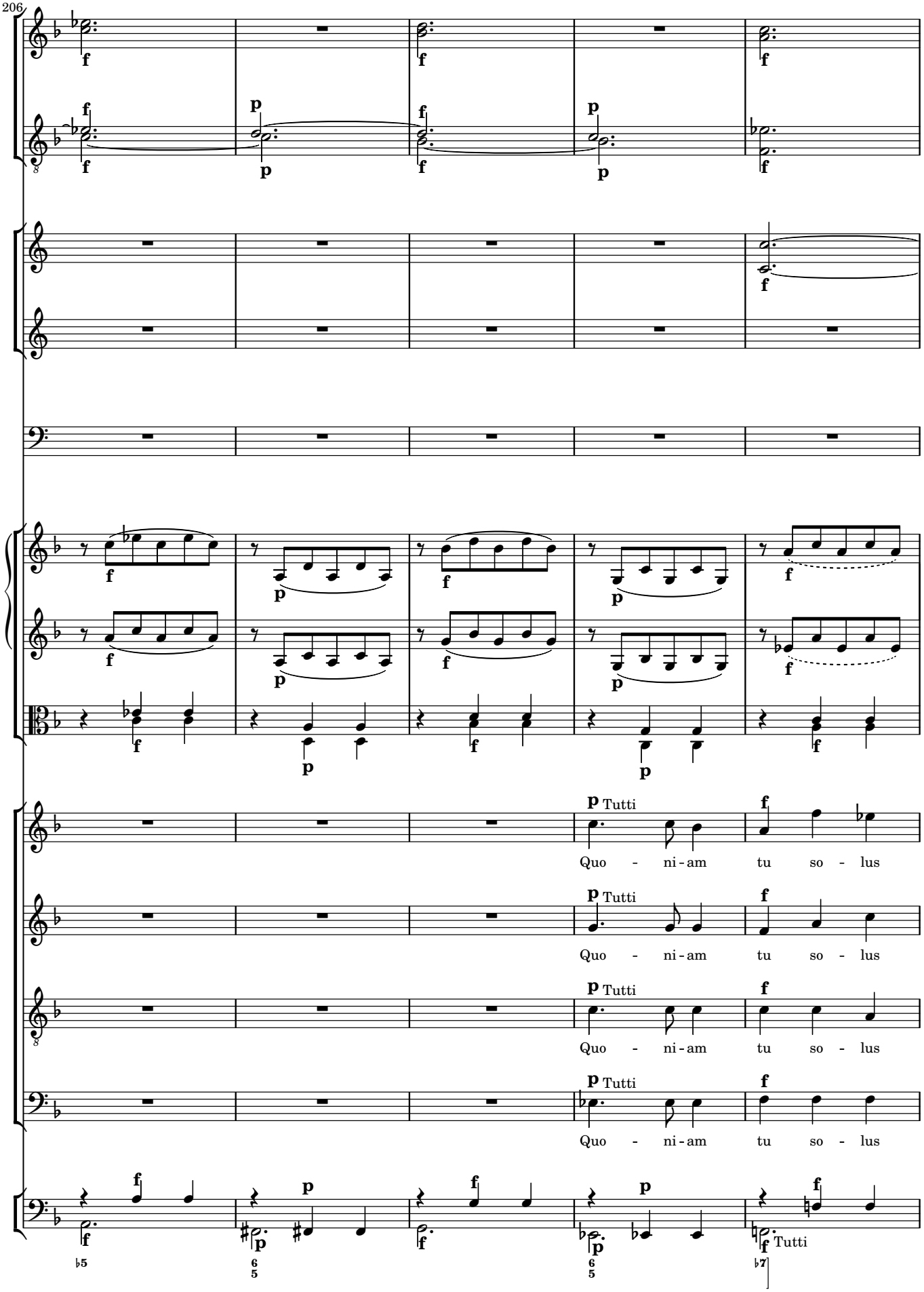
206
Tutti
Quo - ni-am tu so - lus
Quo - ni-am tu so - lus
Quo - ni-am tu so - lus
Quo - ni-am tu so - lus
Tutti

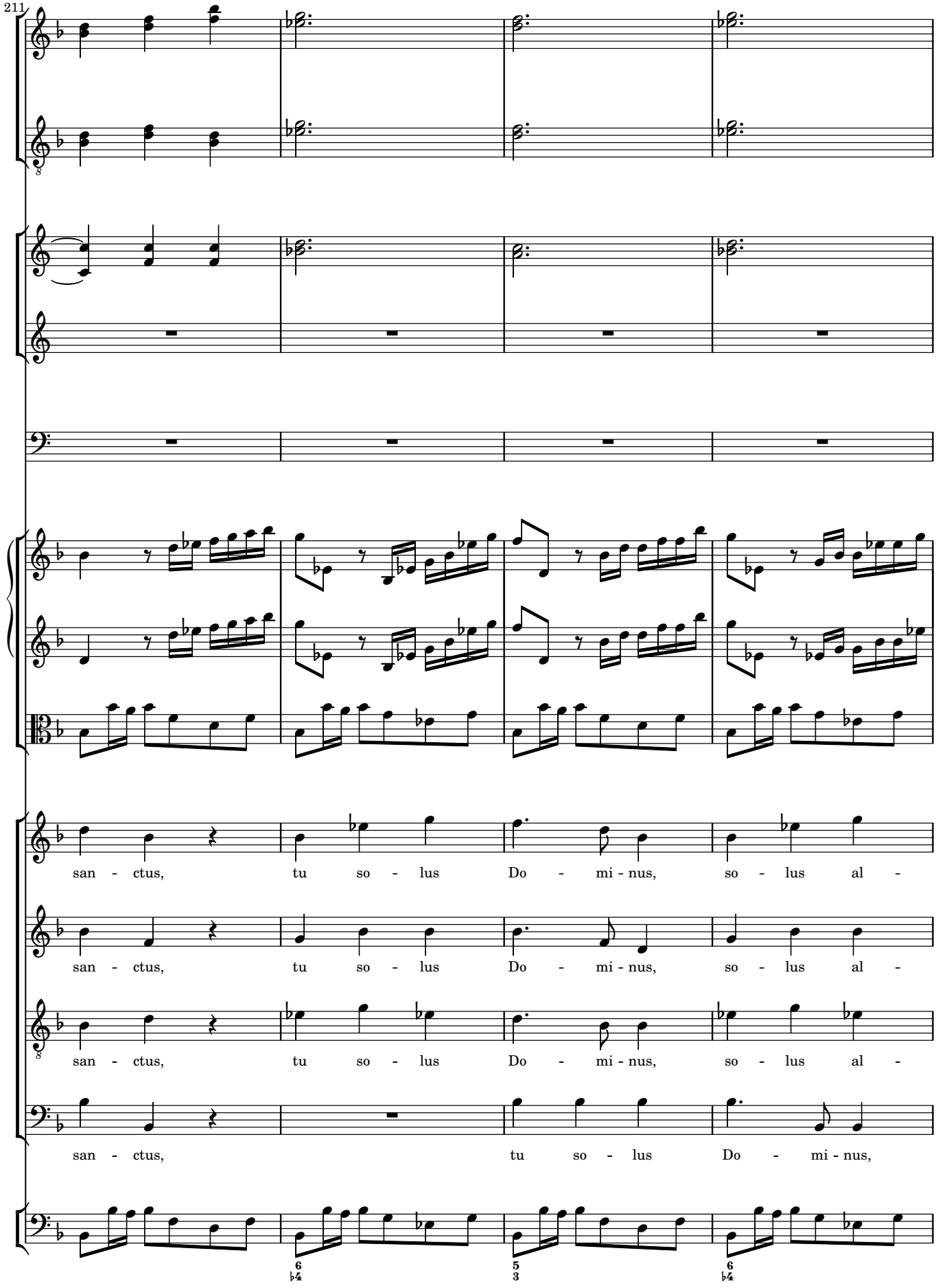
211
san - ctus, tu so - lus Do - mi - nus, so - lus al -
san - ctus, tu so - lus Do - mi - nus, so - lus al -
san - ctus, tu so - lus Do - mi - nus, so - lus al -
san - ctus, tu so - lus Do - mi - nus,

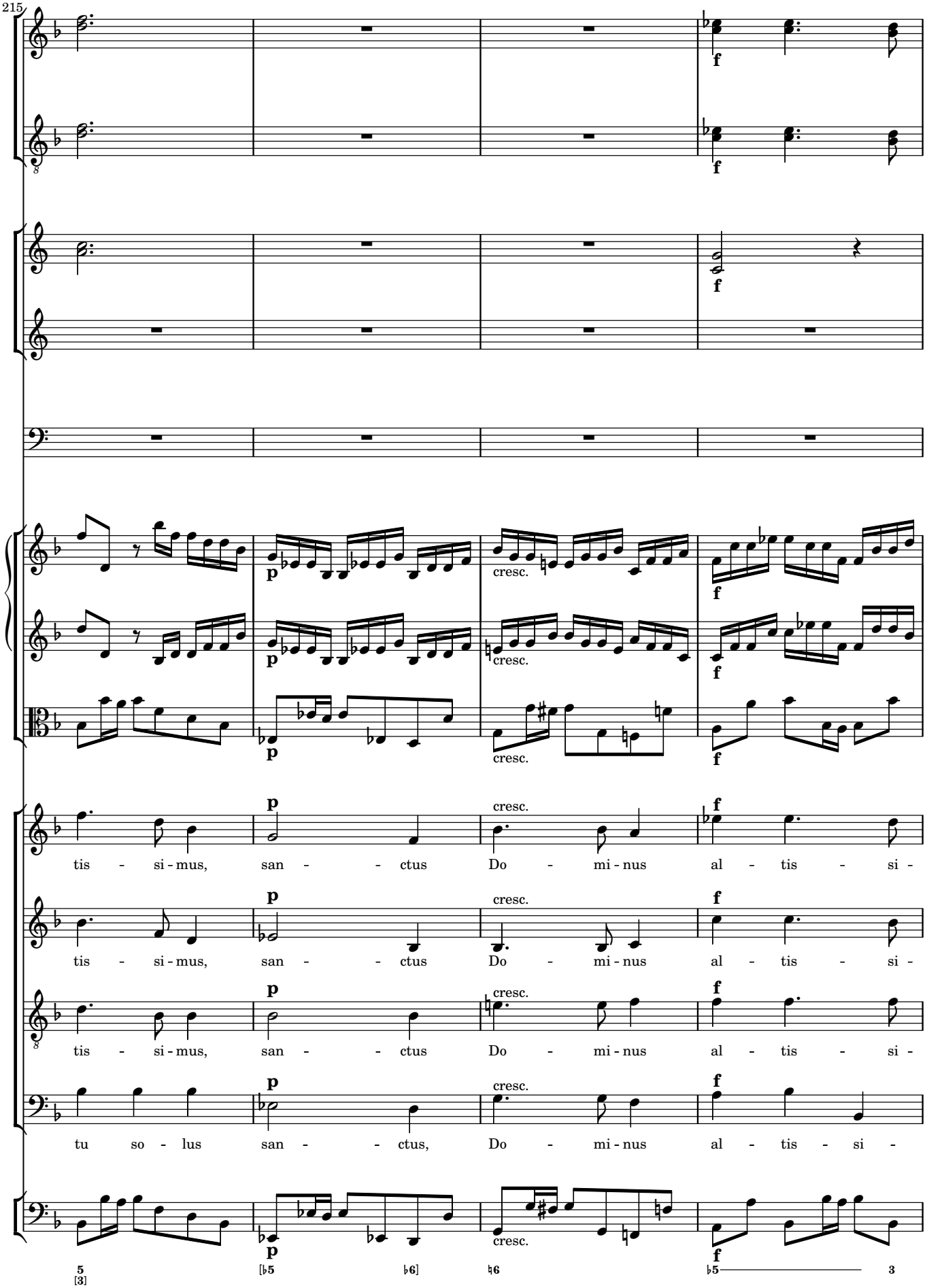
215
f
p
cresc.
tis - si - mus, san - - - ctus Do - mi - nus al - tis - si -
tis - si - mus, san - - - ctus Do - mi - nus al - tis - si -
tis - si - mus, san - - - ctus Do - mi - nus al - tis - si -
tu so - lus san - - - ctus, Do - mi - nus al - tis - si -
5
[3]
[♭5
♭6]
♮6
♭5
3

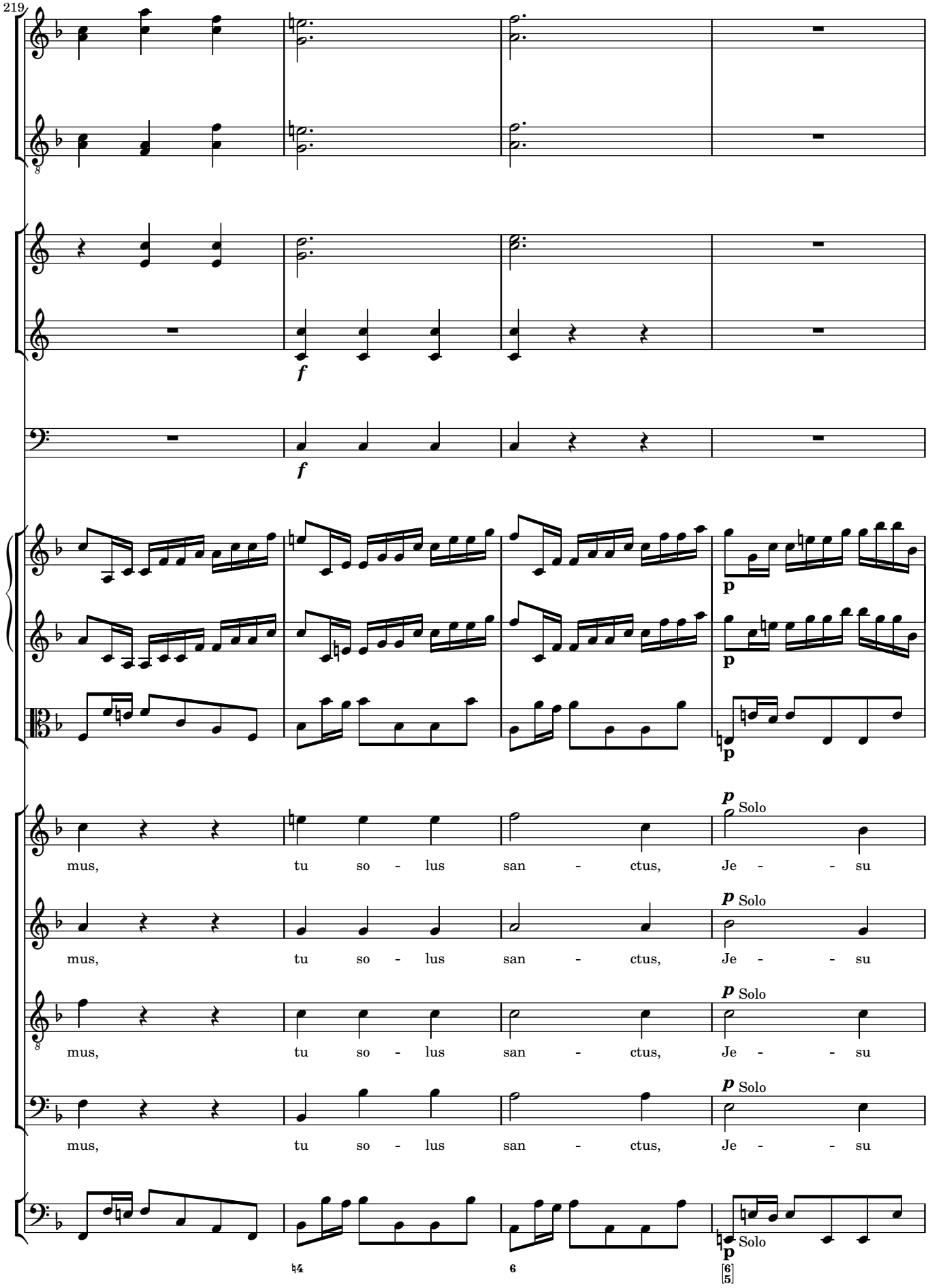
219
f
f
p
p
p
p Solo
mus, tu so - lus san - ctus, Je - - su
p Solo
mus, tu so - lus san - ctus, Je - - su
p Solo
mus, tu so - lus san - ctus, Je - - su
p Solo
mus, tu so - lus san - ctus, Je - - su
p Solo
6
4
6
5

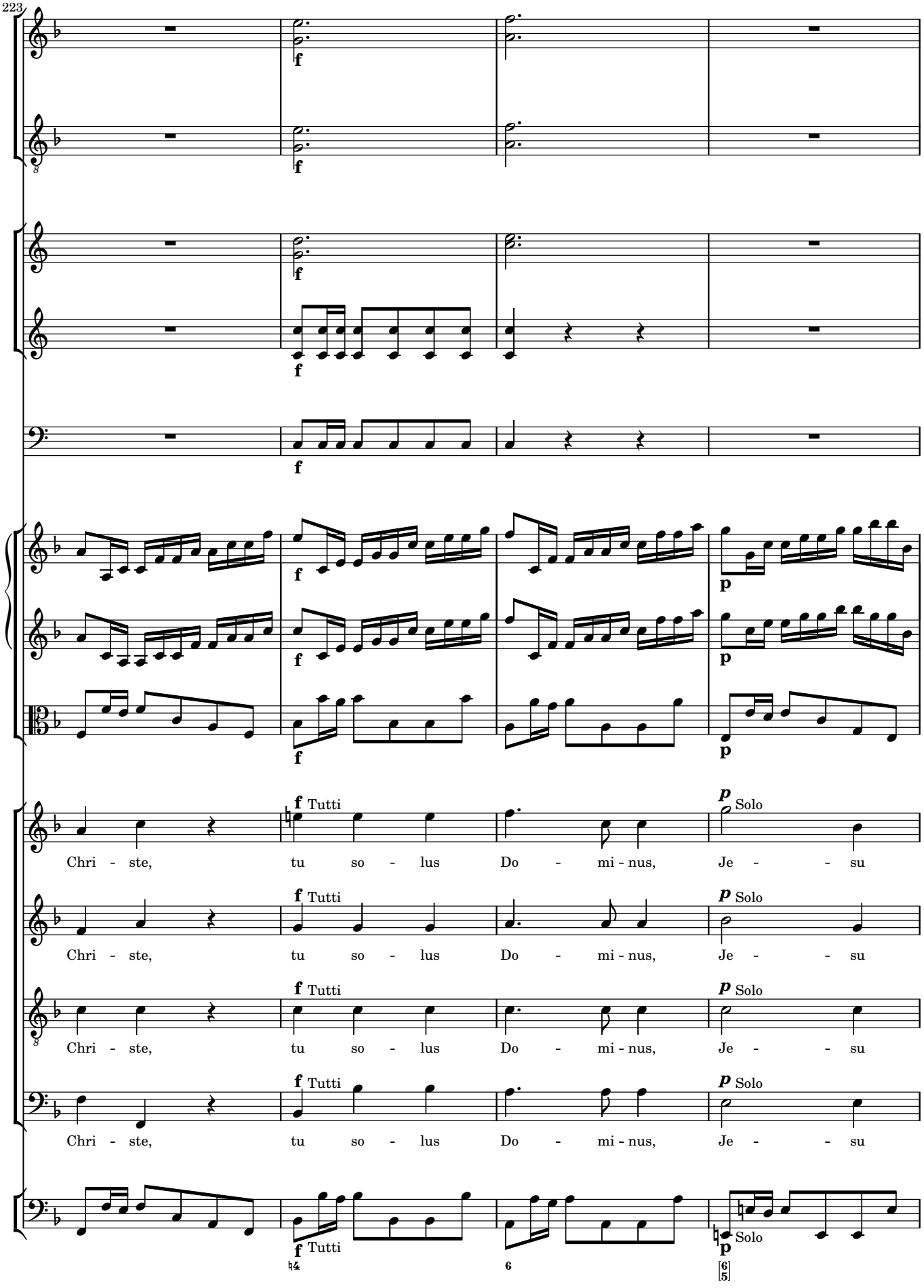
223
f
p
Tutti
Solo
Chri - ste, tu so - lus Do - mi - nus, Je - - su

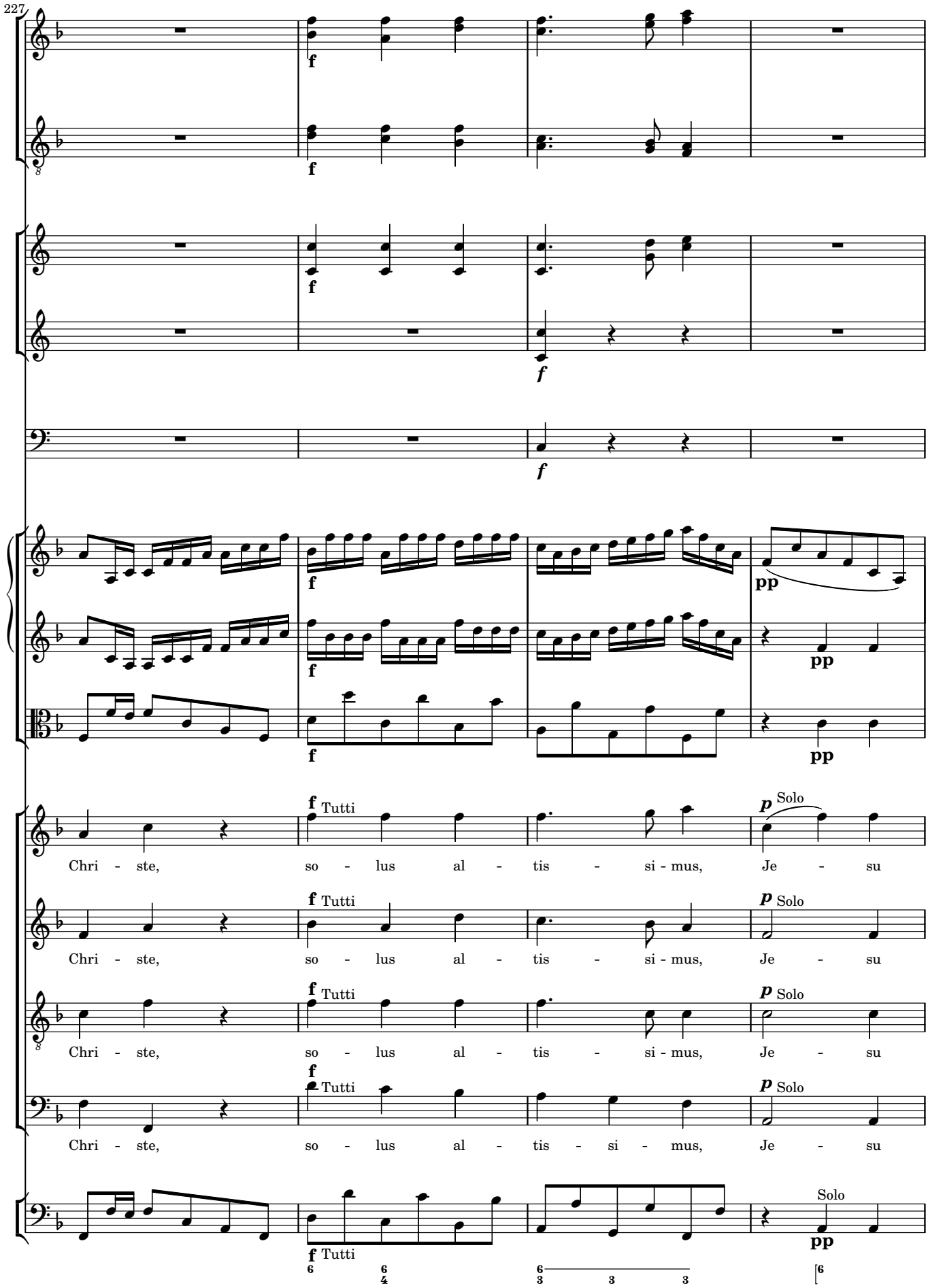
227
Chri - ste, so - lus al - tis - si - mus, Je - su
Tutti
Solo

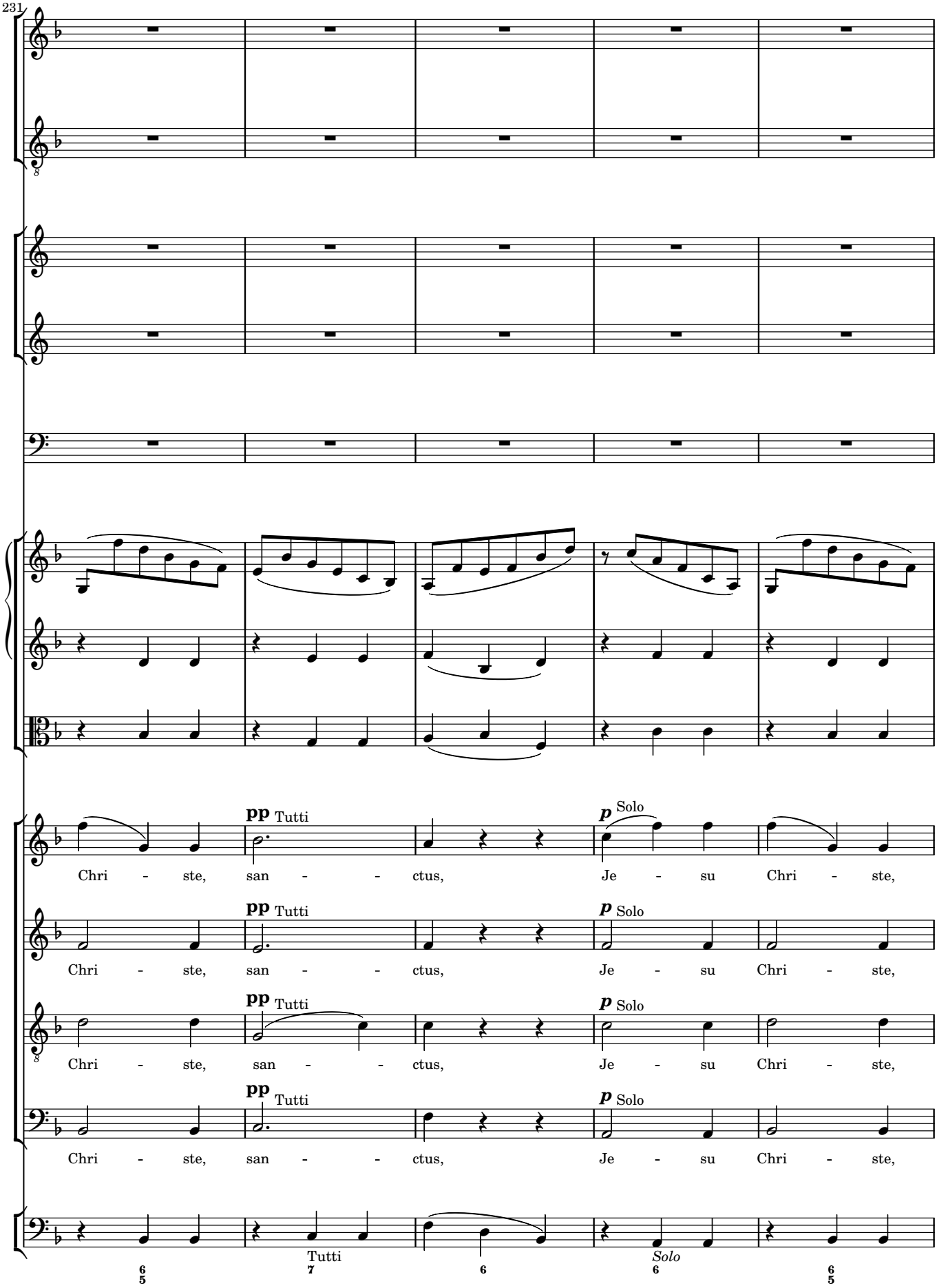
231
pp Tutti
p Solo
Chri - ste, san - - ctus, Je - su Chri - ste,
Tutti
Solo

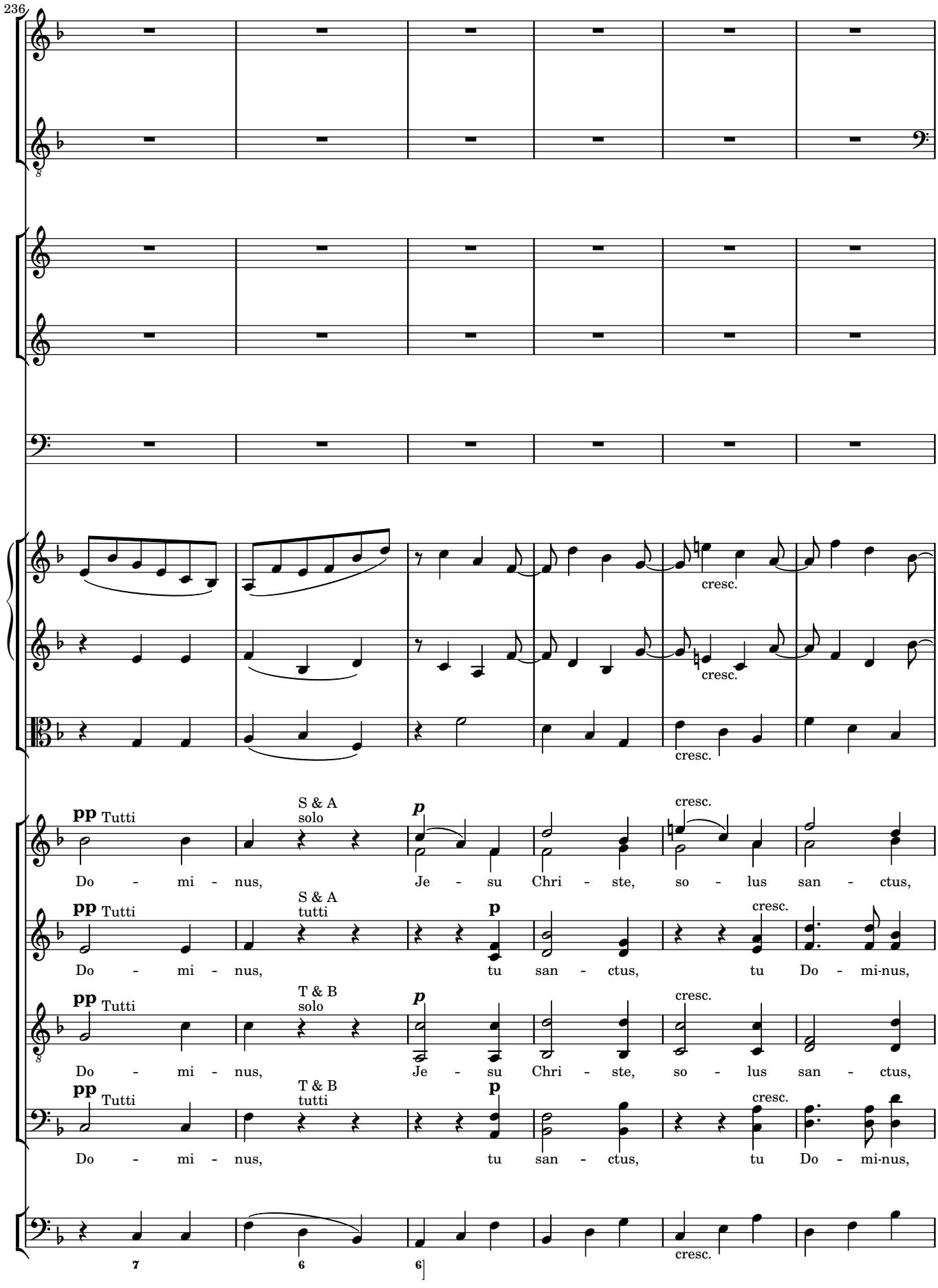
236
cresc.
cresc.
cresc.
pp Tutti
S & A
solo
p
cresc.
Do - mi - nus, Je - su Chri - ste, so - lus san - ctus,
pp Tutti
S & A
tutti
p
cresc.
Do - mi - nus, tu san - ctus, tu Do - mi-nus,
pp Tutti
T & B
solo
p
cresc.
Do - mi - nus, Je - su Chri - ste, so - lus san - ctus,
pp Tutti
T & B
tutti
p
cresc.
Do - mi - nus, tu san - ctus, tu Do - mi-nus,
7
6
6
cresc.

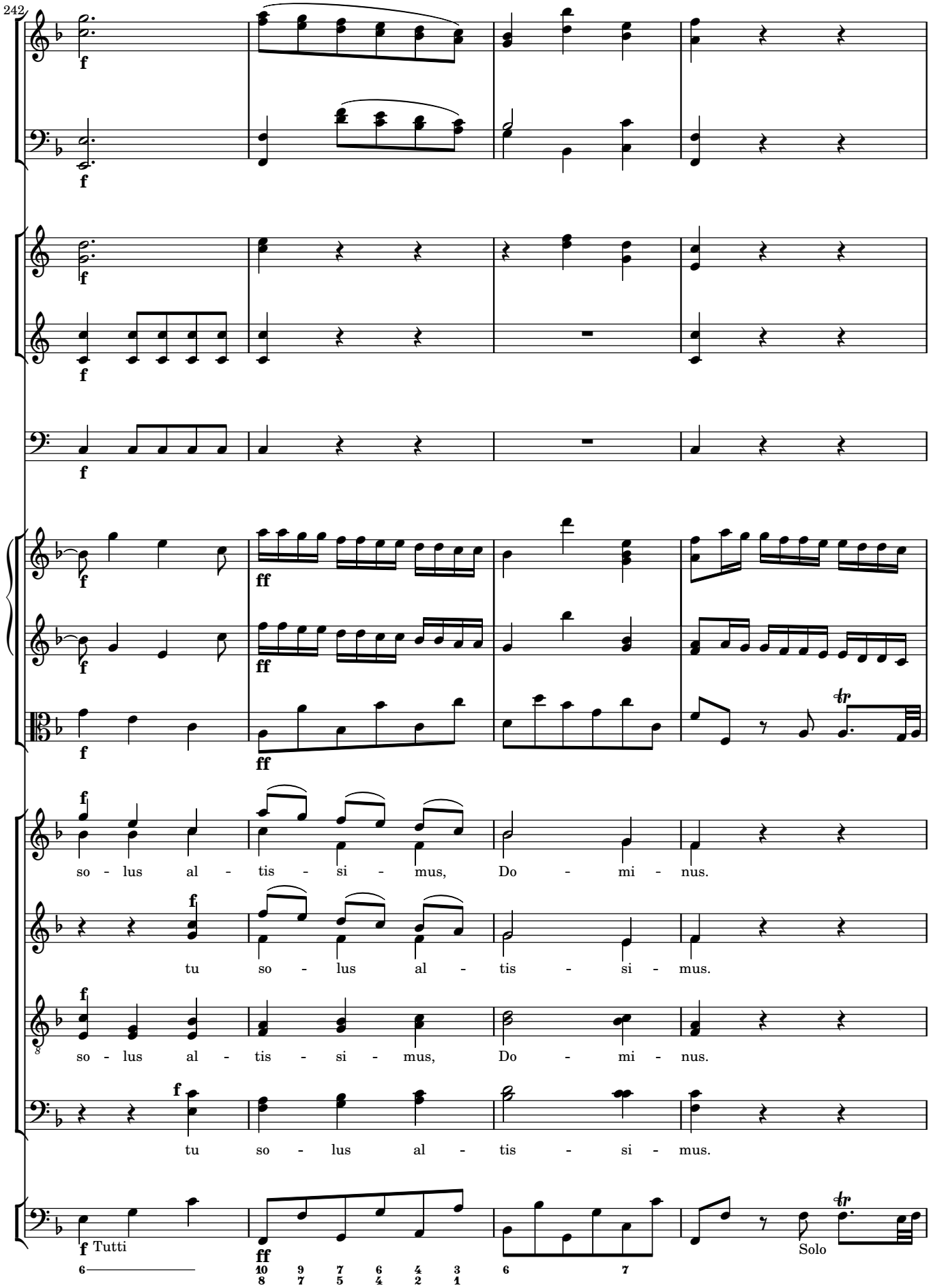
242
so - lus al - tis - si - mus, Do - mi - nus.
tu so - lus al - tis - si - mus.
so - lus al - tis - si - mus, Do - mi - nus.
tu so - lus al - tis - si - mus.
Tutti
Solo

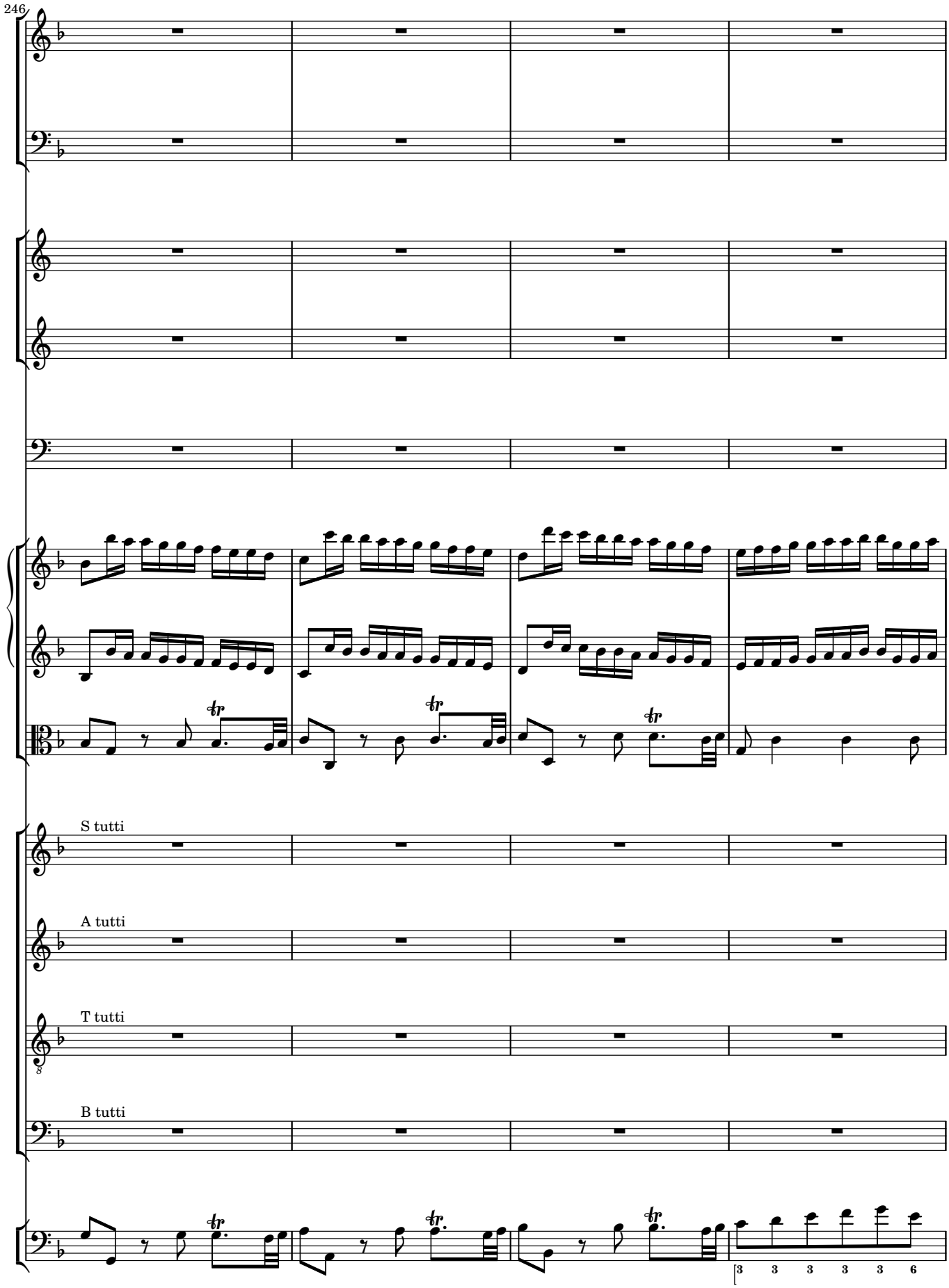
246
S tutti
A tutti
T tutti
B tutti

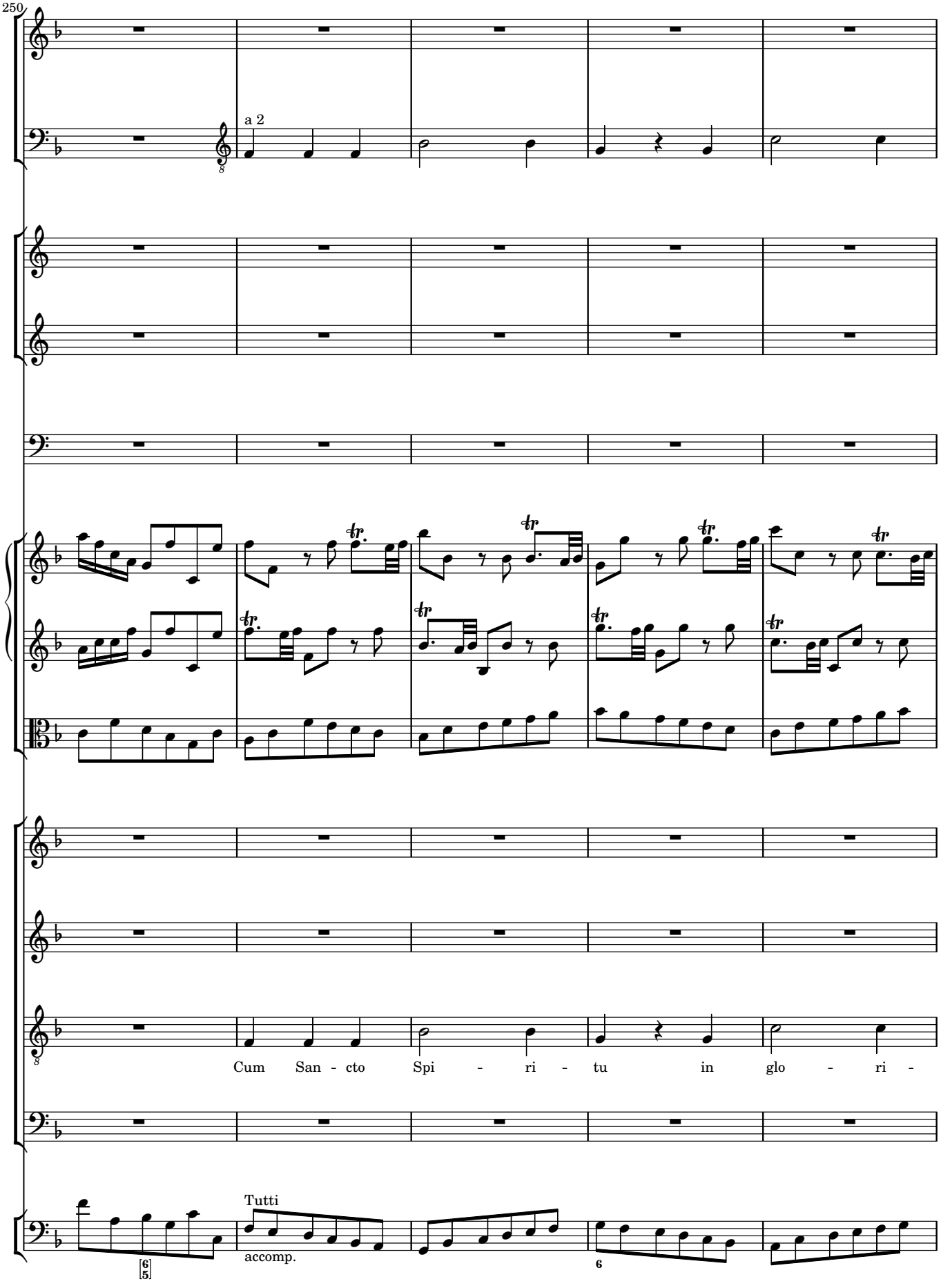
250
a 2
Cum San - cto Spi - ri - tu in glo - ri -
Tutti
accomp.

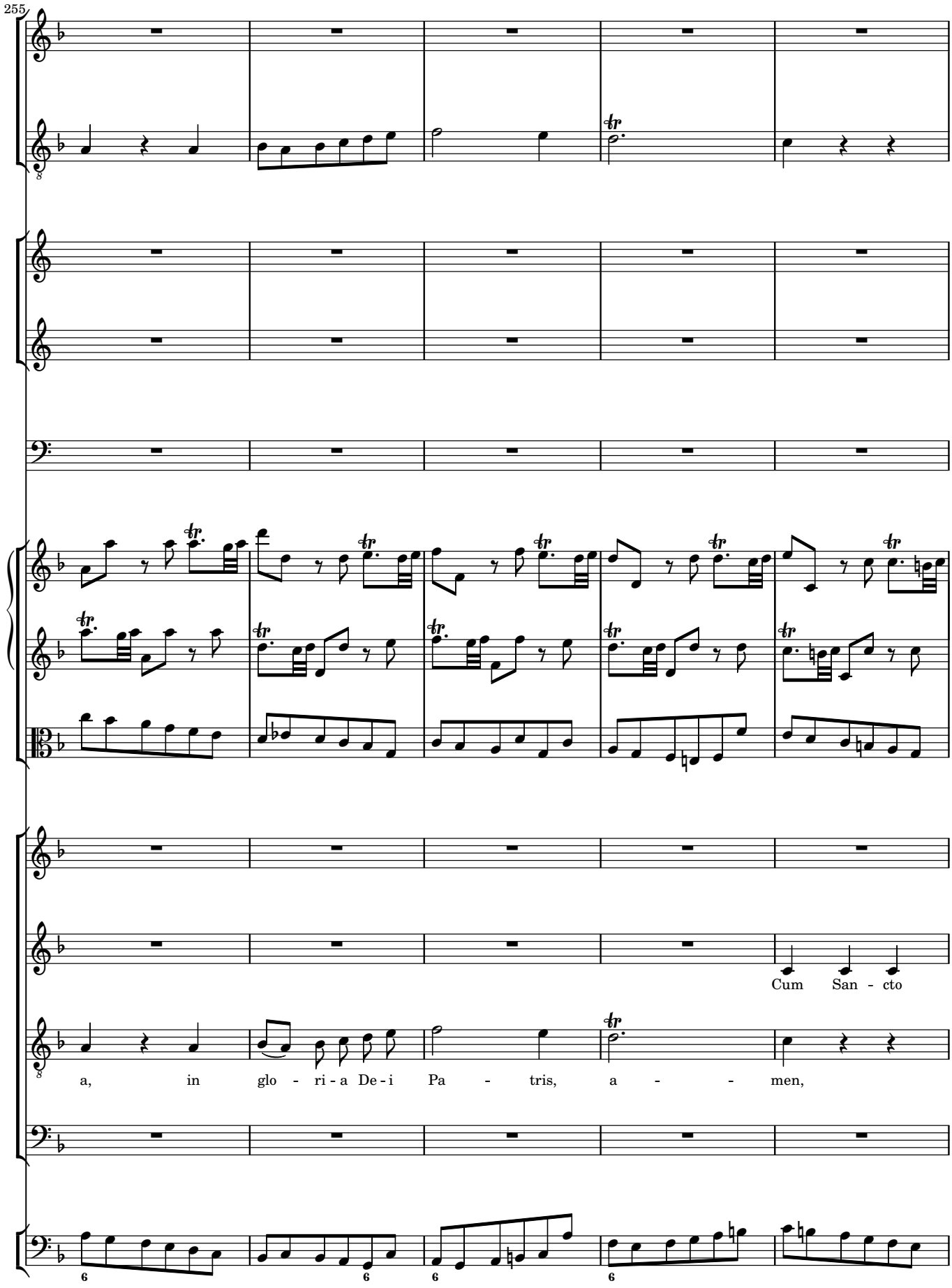
255
Cum San - cto
a, in glo - ri - a De - i Pa - tris, a - - - men,

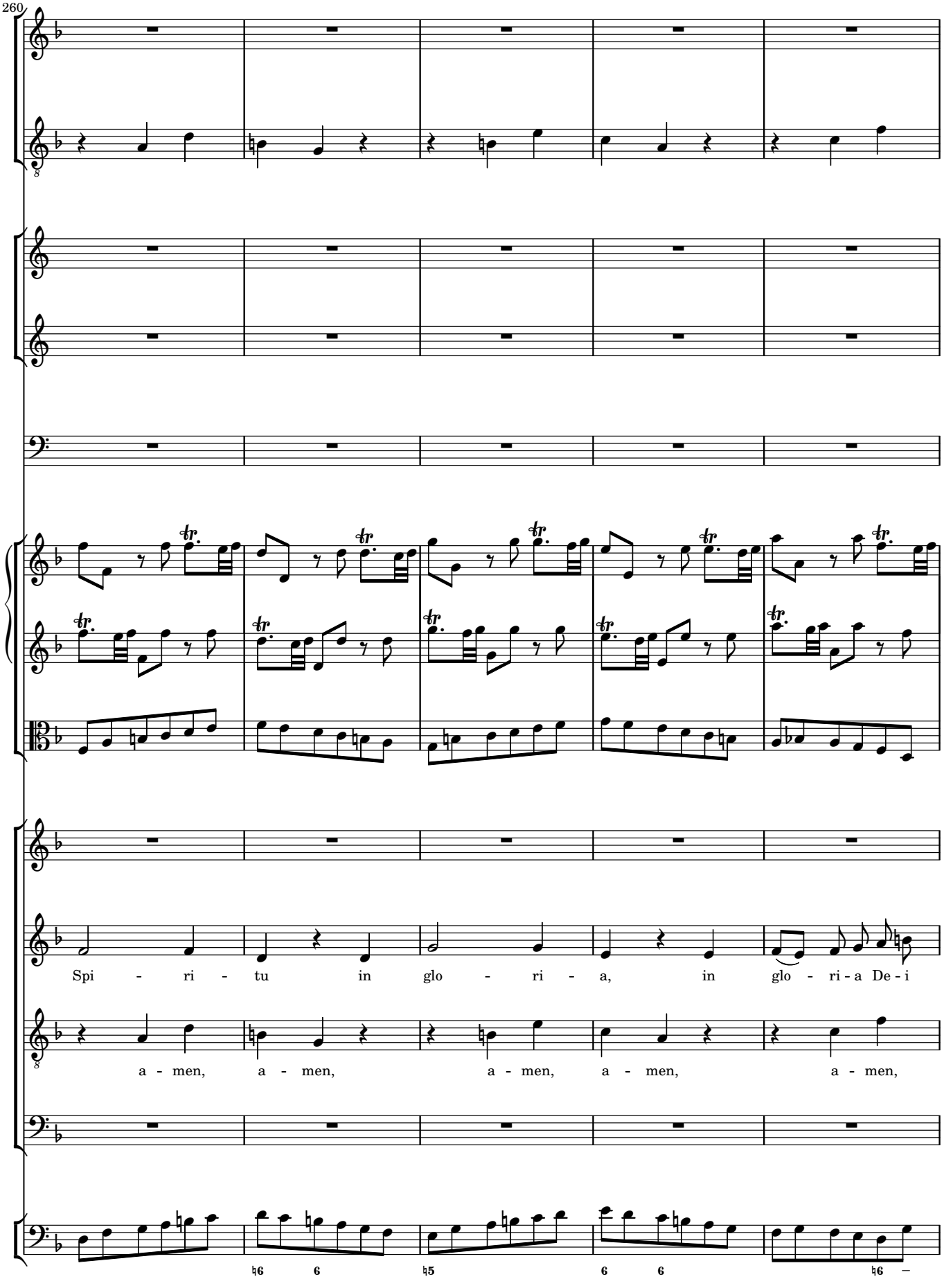
260
Spi - ri - tu in glo - ri - a, in glo - ri - a De - i
a - men, a - men, a - men, a - men, a - men,

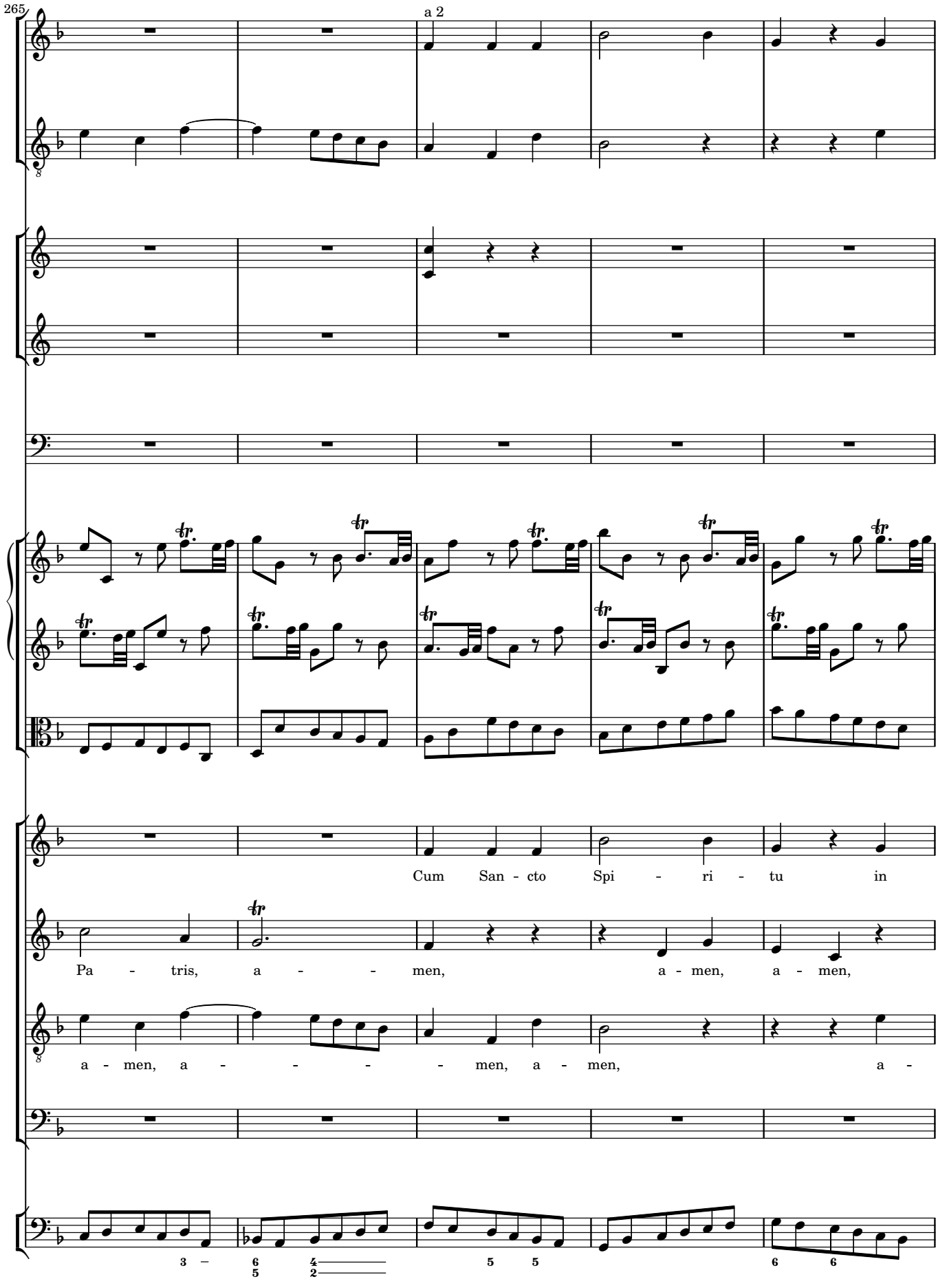
265
a 2
Cum San - cto Spi - ri - tu in
Pa - tris, a - - - men, a - men, a - men,
a - men, a - - - - - men, a - men, a -

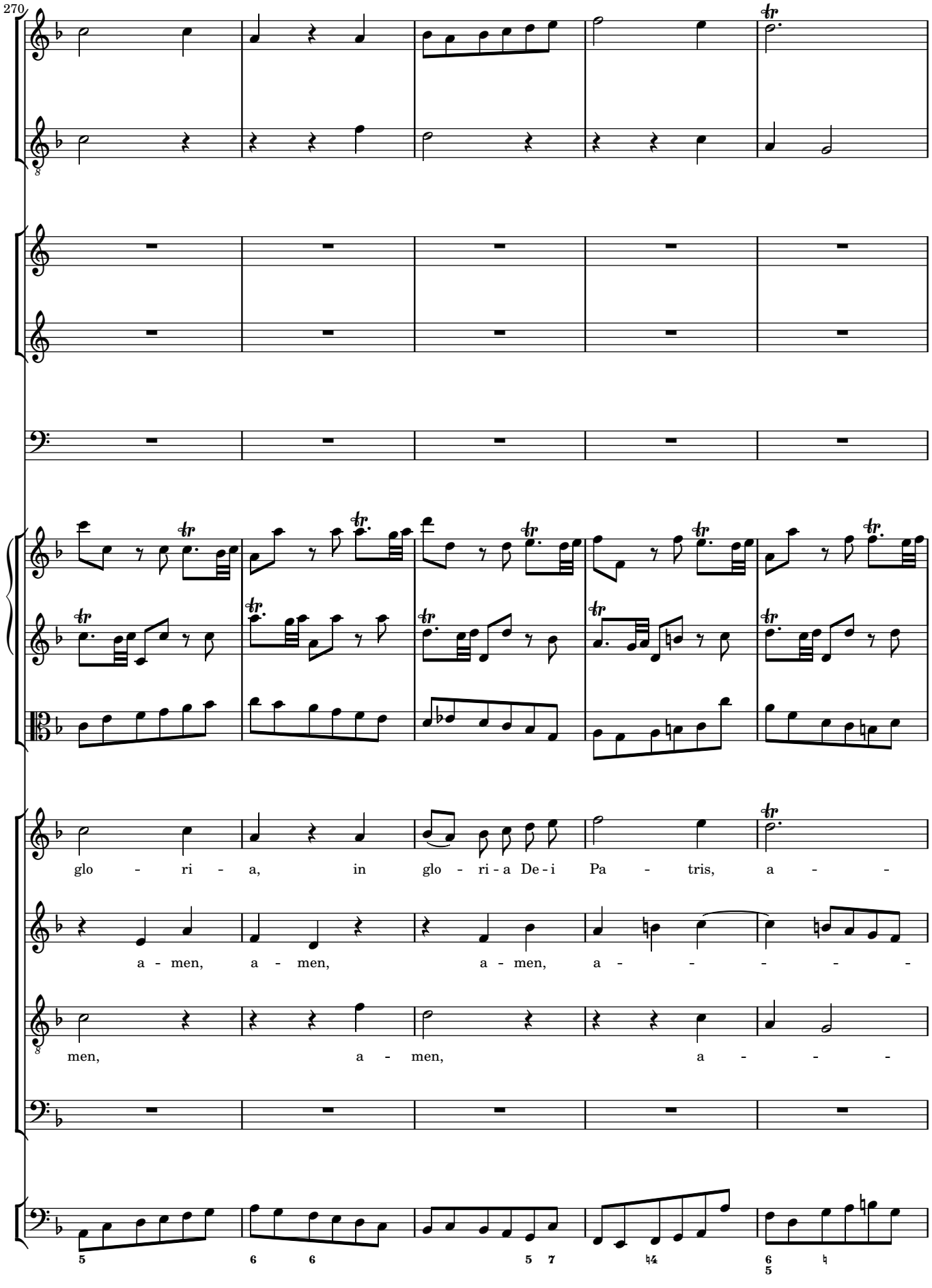
270
glo - ri - a, in glo - ri - a De - i Pa - tris, a - -
a - men, a - men, a - men, a - - - - - -
men, a - men, a - - - -

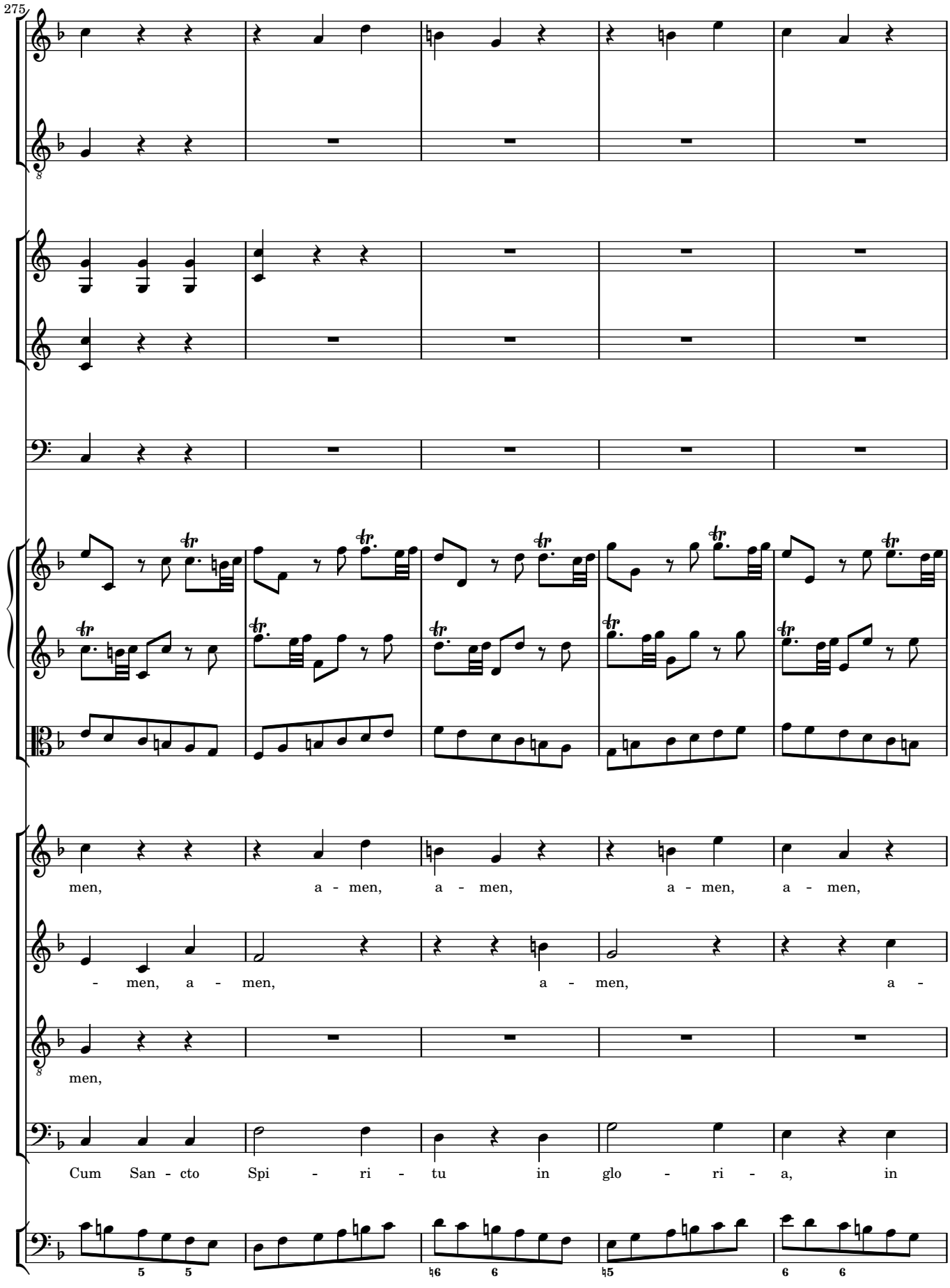
275
men, a - men, a - men, a - men, a - men,
- men, a - men, a - men, a -
men,
Cum San - cto Spi - ri - tu in glo - ri - a, in

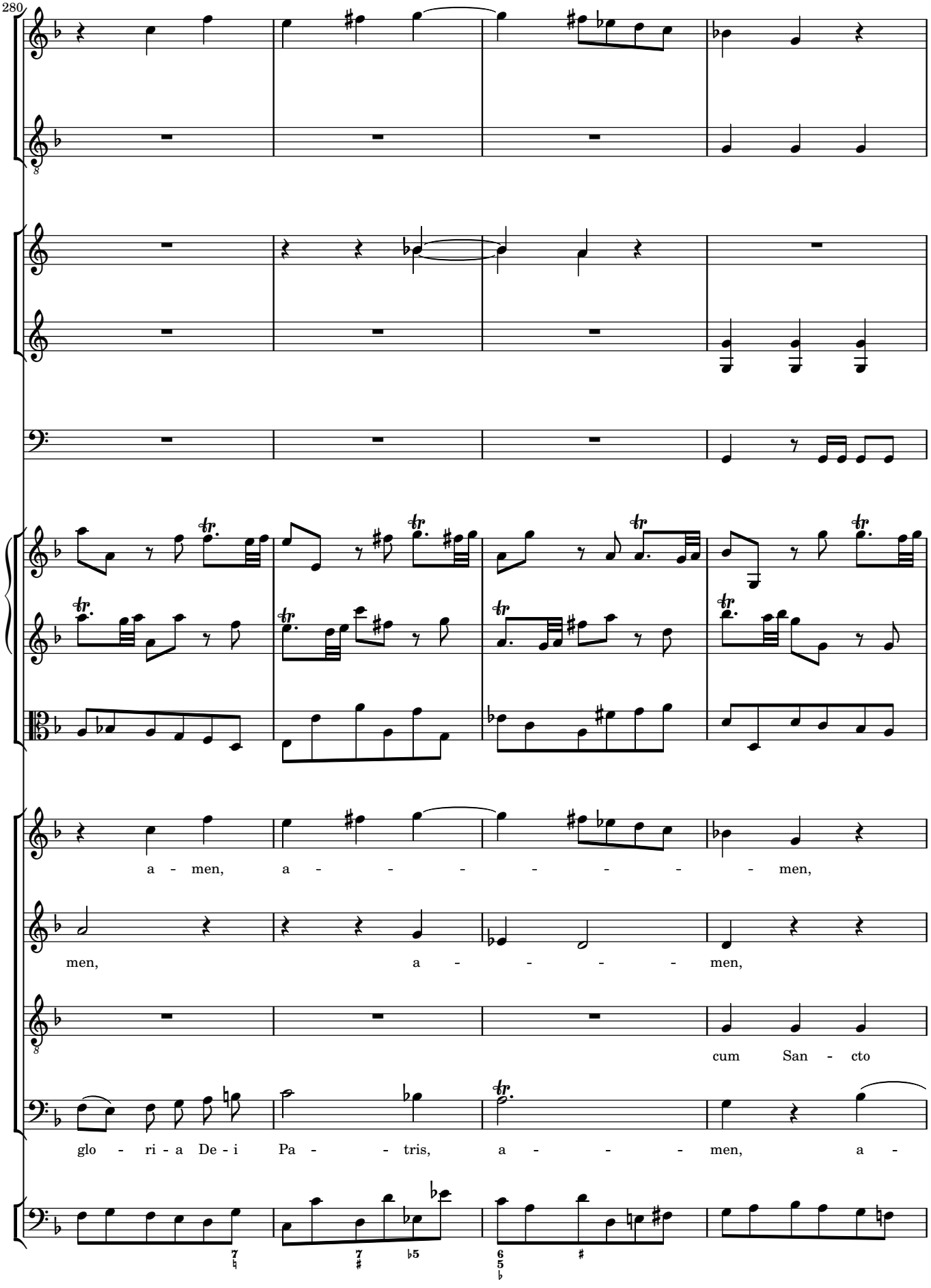
280
a - men, a - - - - - - - - men,
men, a - - - - men,
cum San - cto
glo - ri - a De - i Pa - - tris, a - - - men, a -

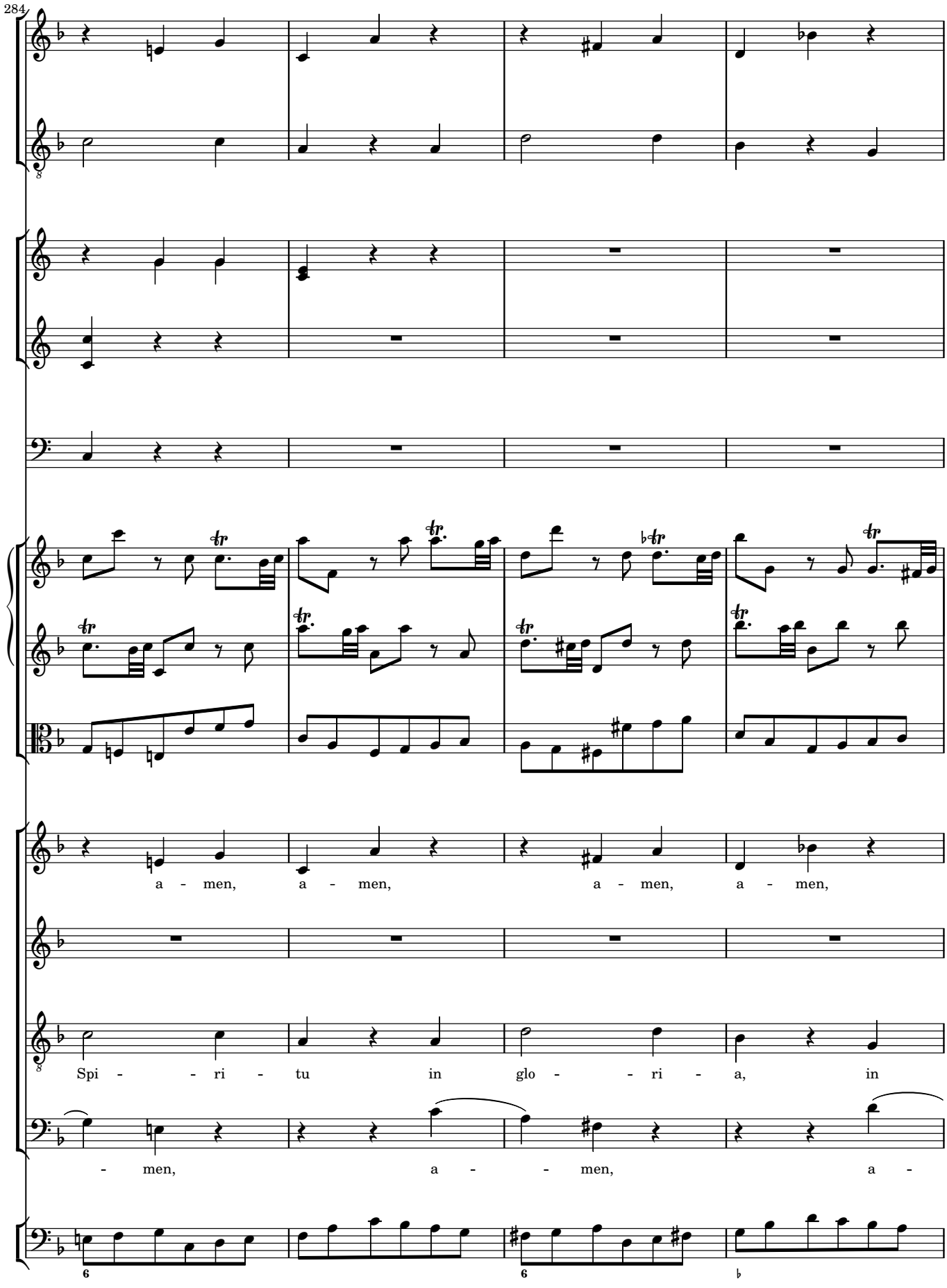
284
a - men, a - men, a - men, a - men,
Spi - - ri - tu in glo - - ri - a, in
- men, a - - men, a -

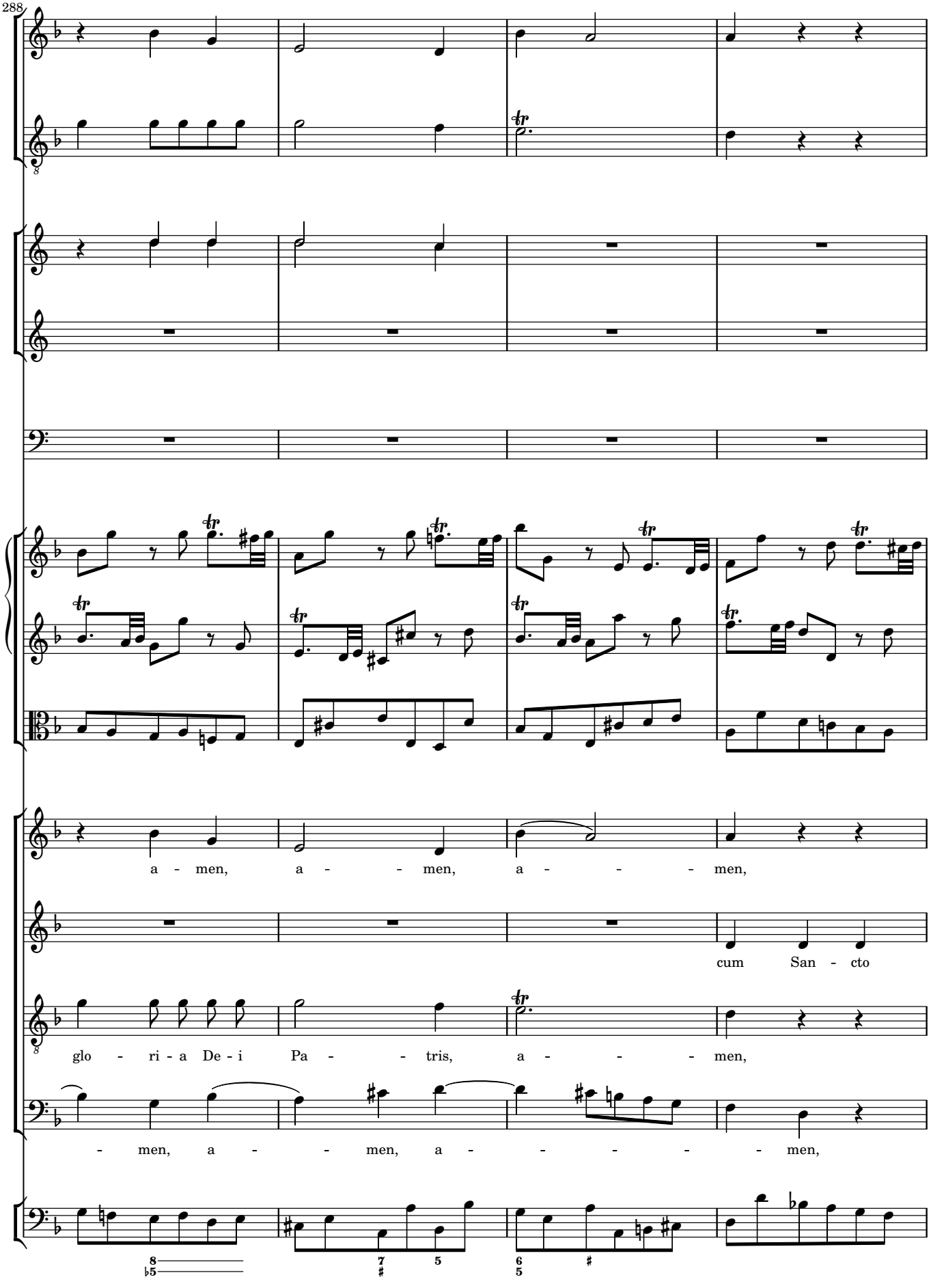
288
a - men, a - - men, a - - - men,
cum San - cto
glo - ri - a De - i Pa - - tris, a - - - men,
- men, a - - men, a - - - - - men,

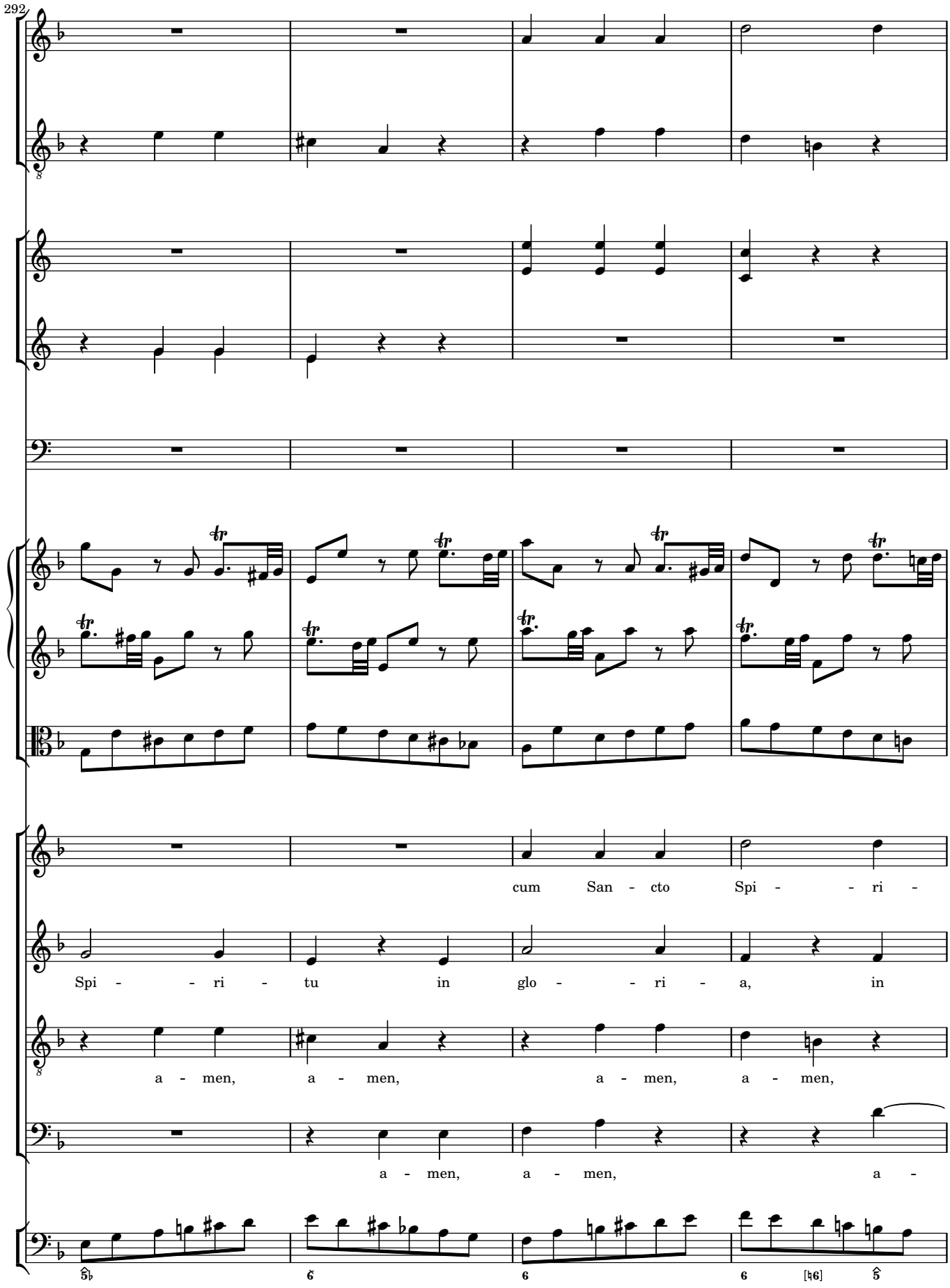
292
cum San - cto Spi - - ri -
Spi - - ri - tu in glo - - ri - a, in
a - men, a - men, a - men, a - men,
a - men, a - men, a -

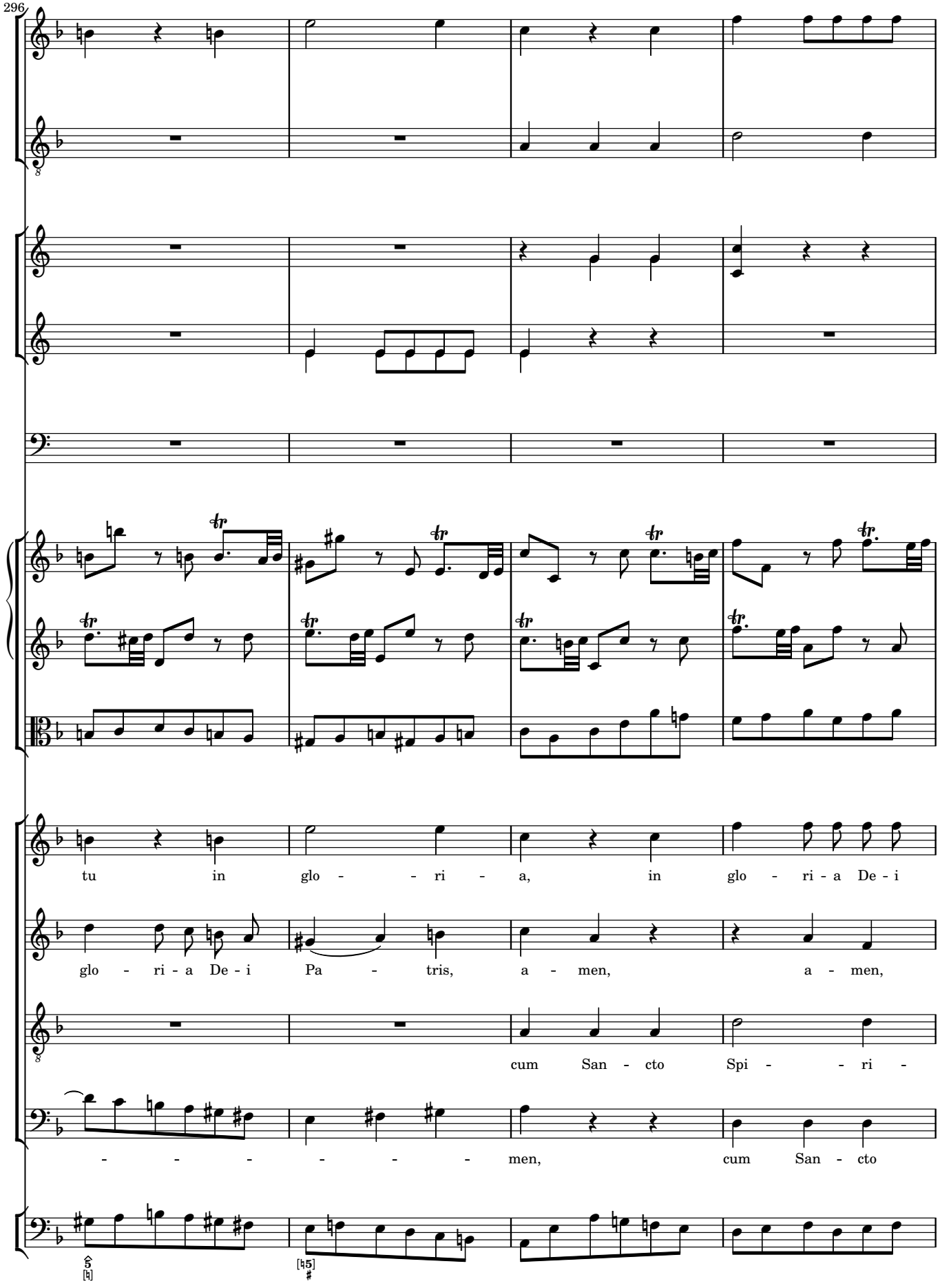
296
tu in glo - - ri - a, in glo - ri - a De - i
glo - ri - a De - i Pa - tris, a - men, a - men,
cum San - cto Spi - - ri -
- - - - - - men, cum San - cto

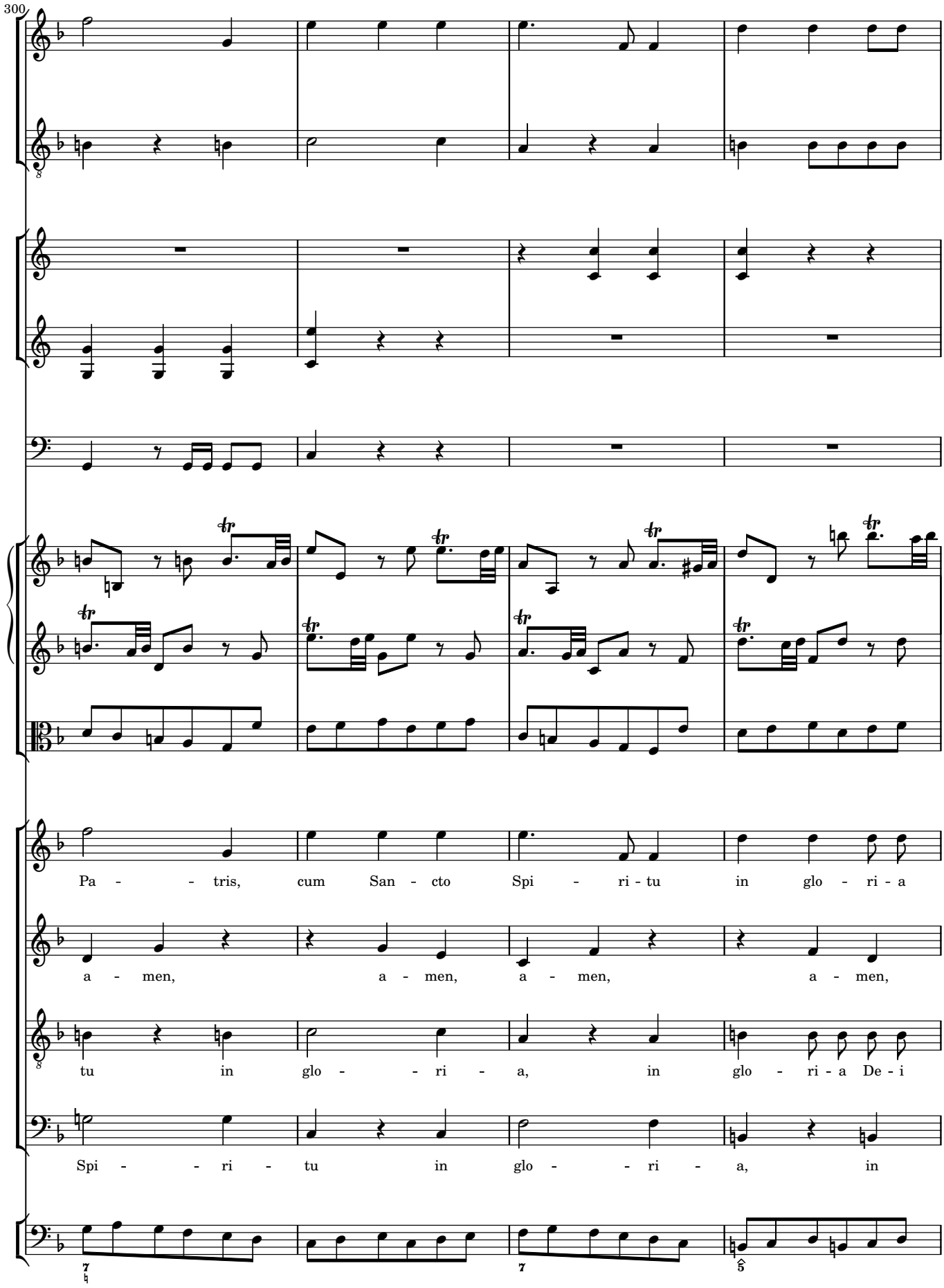
300
Pa - - tris, cum San - cto Spi - ri - tu in glo - ri - a
a - men, a - men, a - men, a - men,
tu in glo - - ri - a, in glo - ri - a De - i
Spi - - ri - tu in glo - - ri - a, in

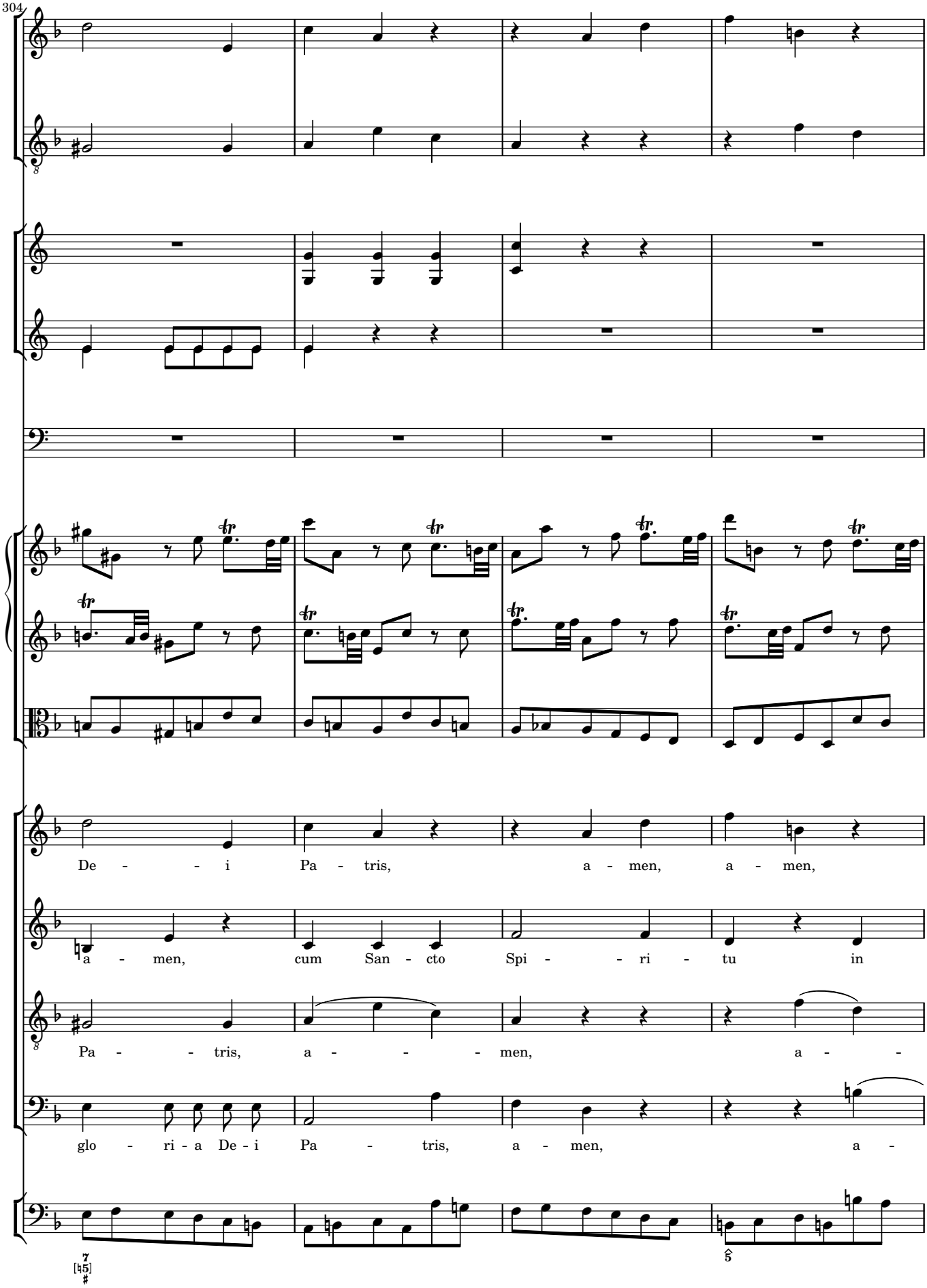
304
De - - - i Pa - tris, a - men, a - men,
a - men, cum San - cto Spi - - ri - tu in
Pa - - - tris, a - - - - men, a - -
glo - ri - a De - i Pa - tris, a - men, a -

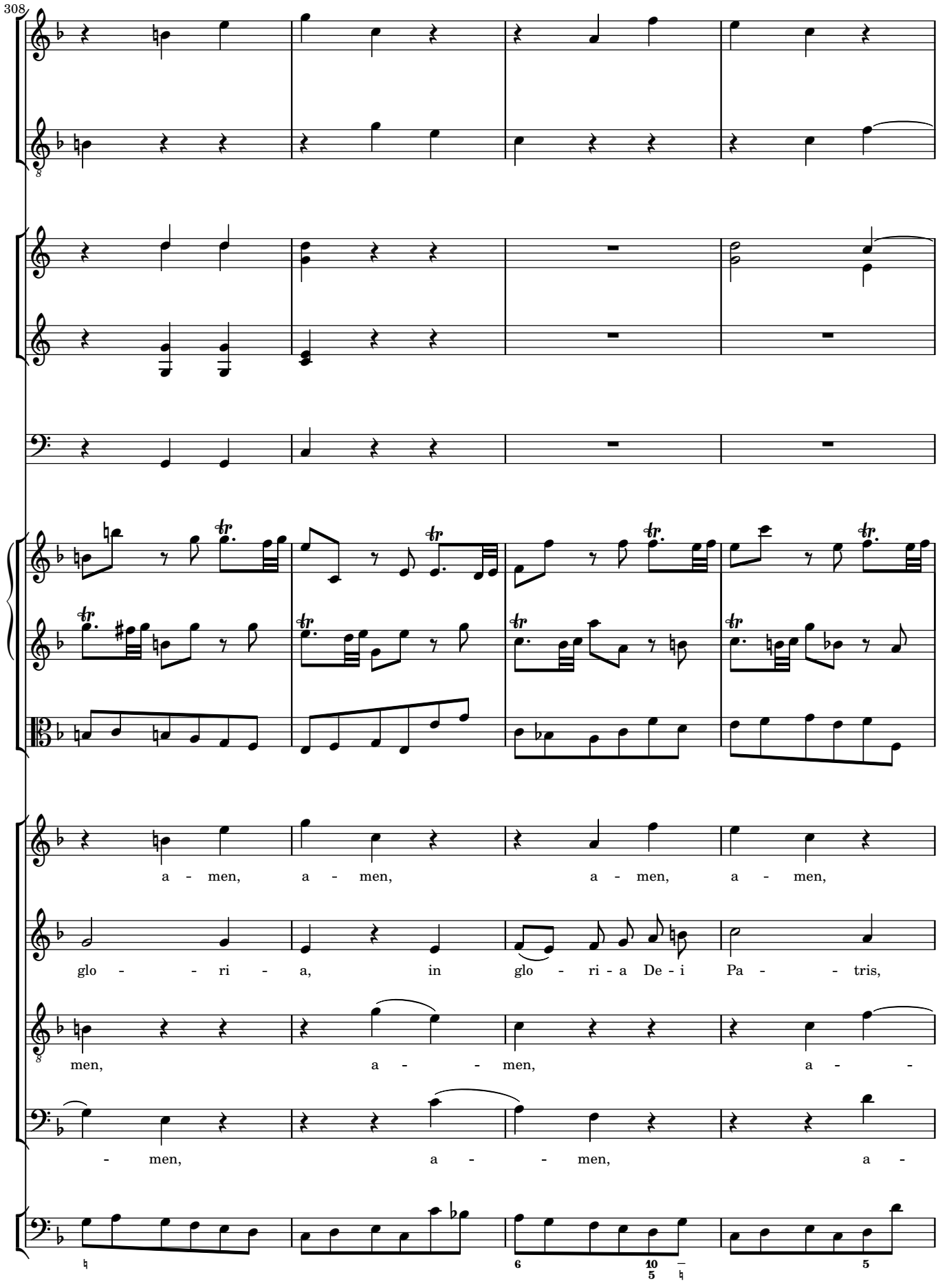
308
a - men, a - men, a - men, a - men,
glo - - ri - a, in glo - ri - a De - i Pa - - tris,
men, a - - men, a - -
- men, a - - men, a -

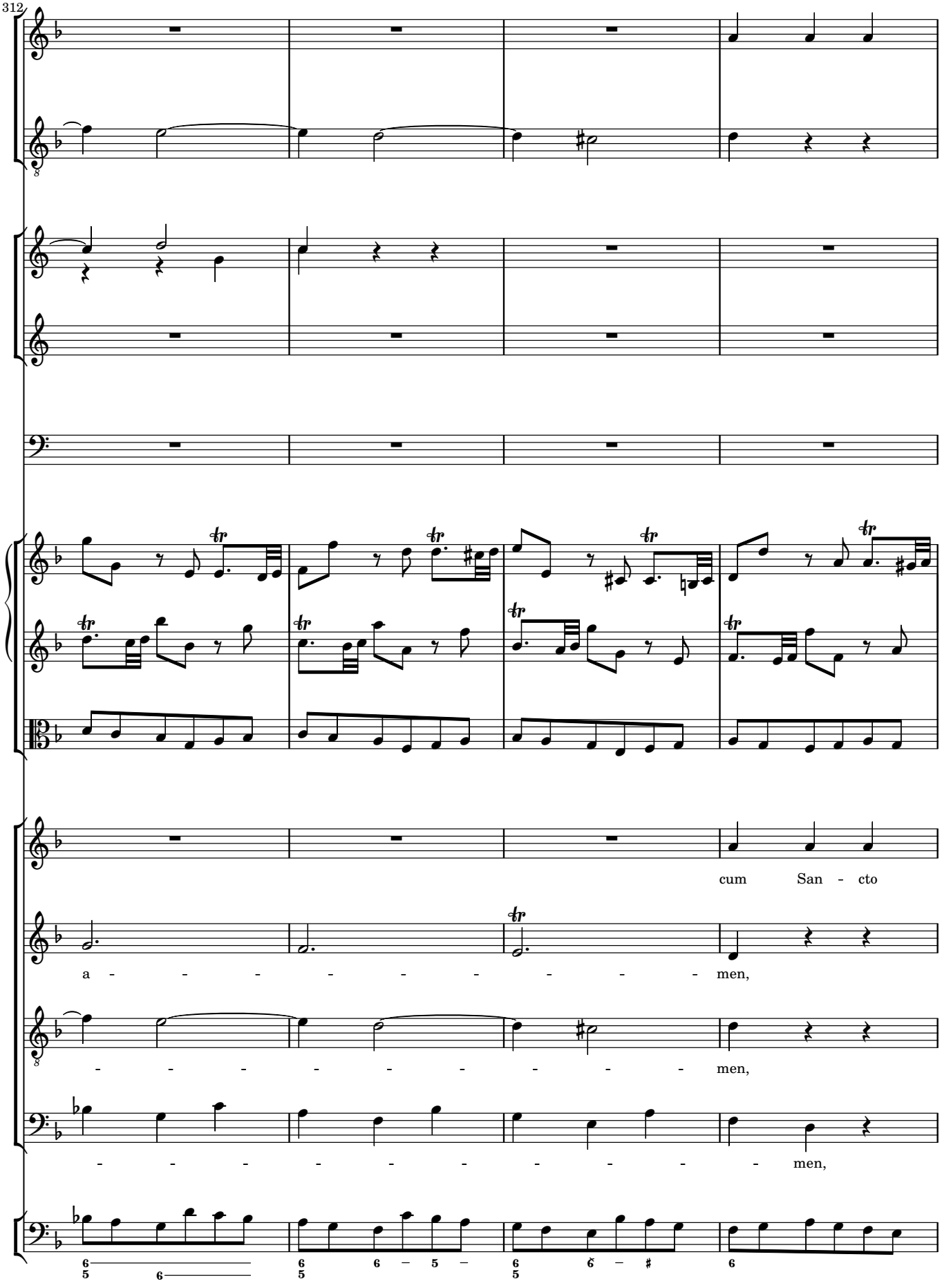
312
cum San - cto
a - - - - - - - - - men,
- - - - - - - - - men,
- - - - - - - - - men,

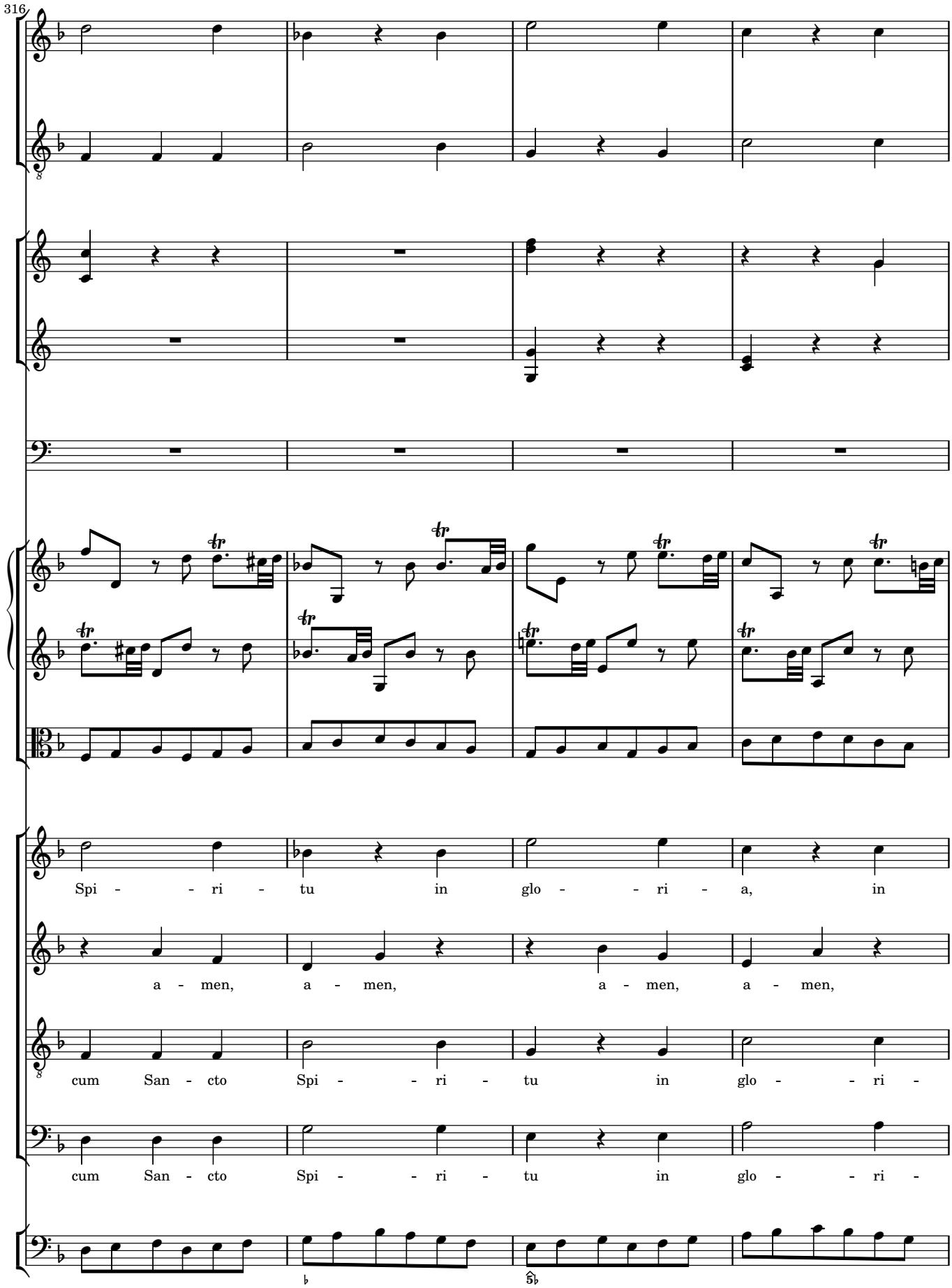
316
Spi - - ri - tu in glo - - ri - a, in
a - men, a - men, a - men, a - men,
cum San - cto Spi - - ri - tu in glo - - ri -
cum San - cto Spi - - ri - tu in glo - - ri -

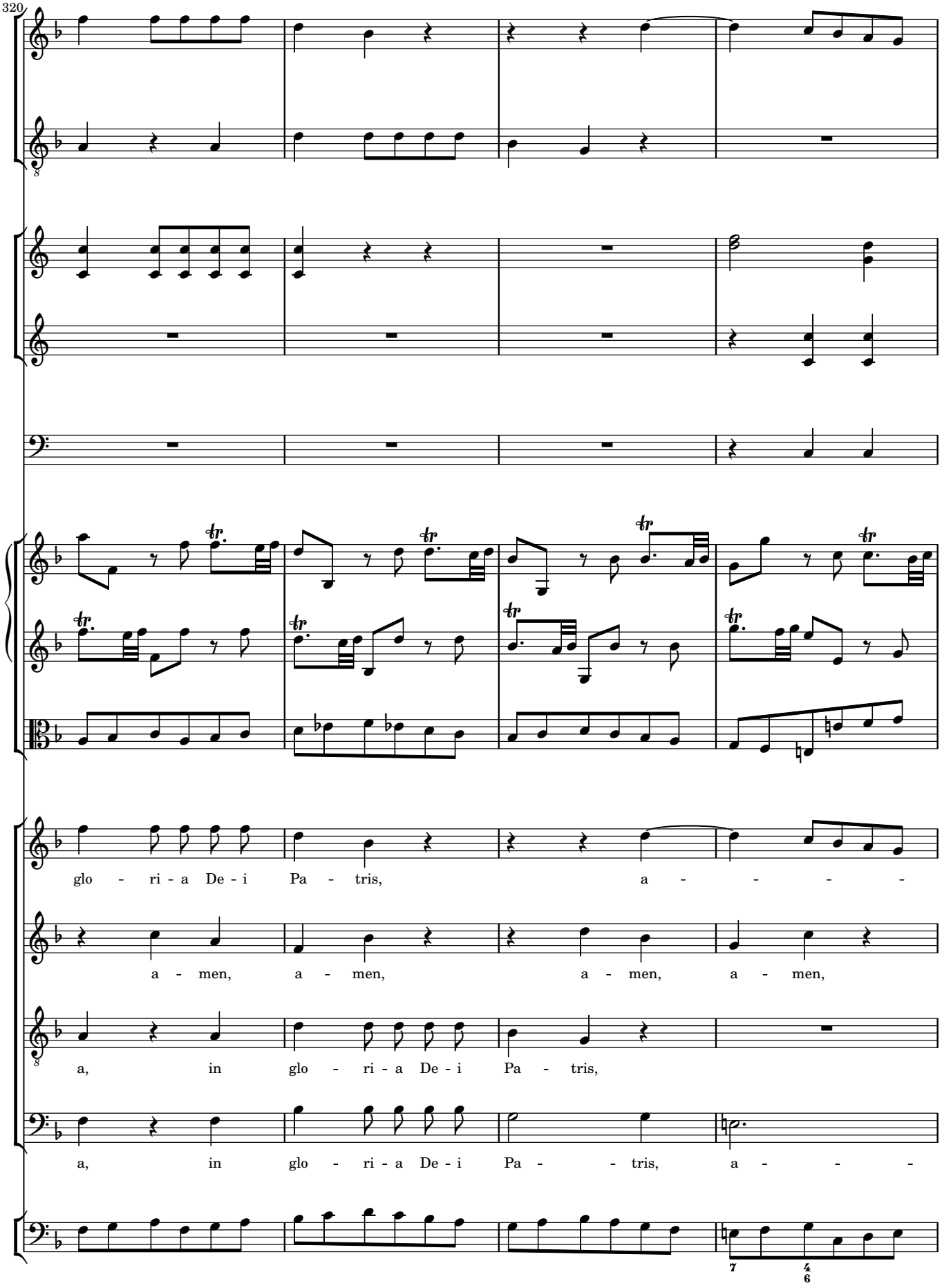
320
glo - ri - a De - i Pa - tris, a - - - - -
a - men, a - men, a - men, a - men,
a, in glo - ri - a De - i Pa - tris,
a, in glo - ri - a De - i Pa - - tris, a - - - -

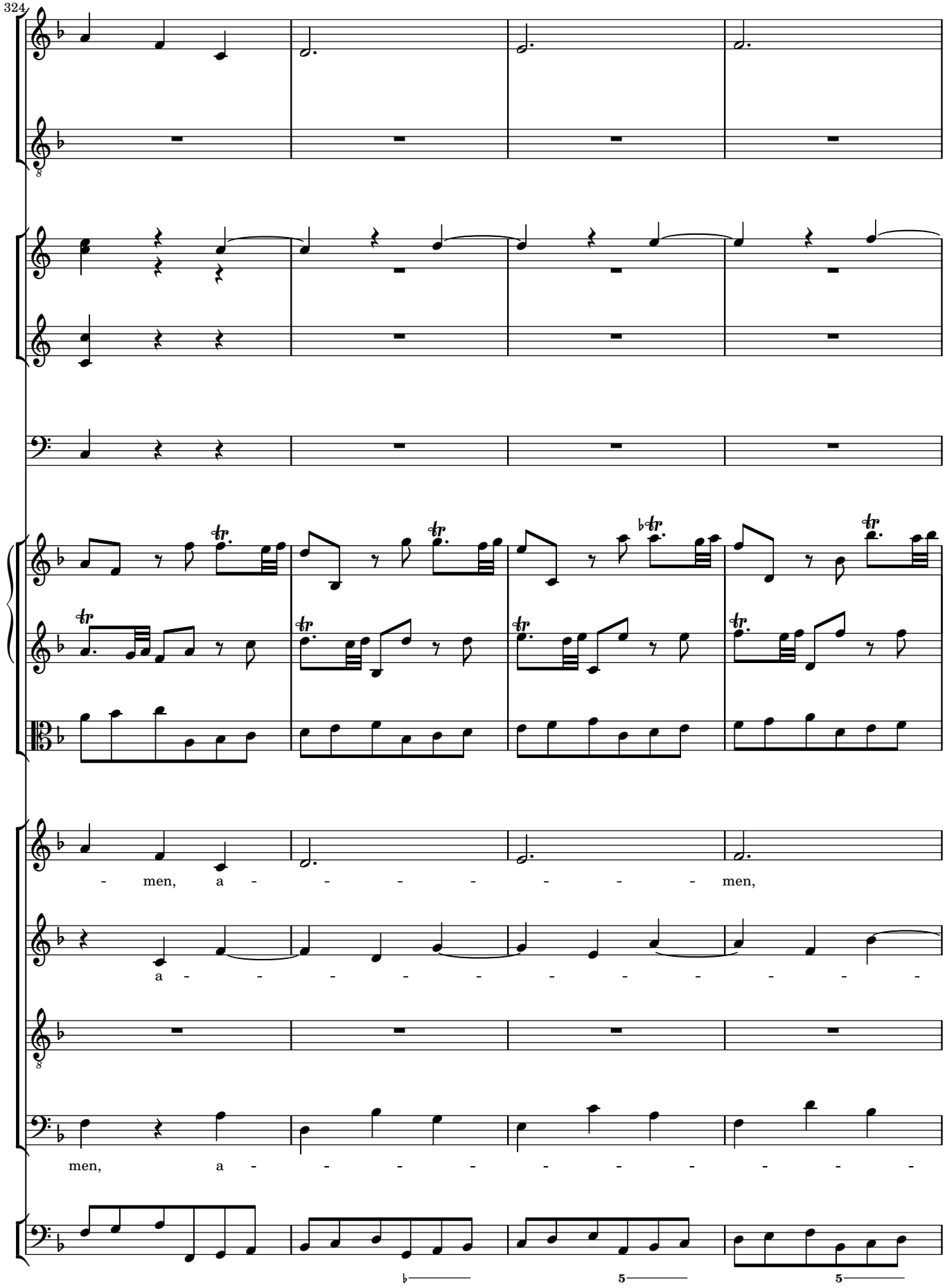
324
- men, a - - - - - - - men,
a - - - - - - - - - - - -
men, a - - - - - - - - -

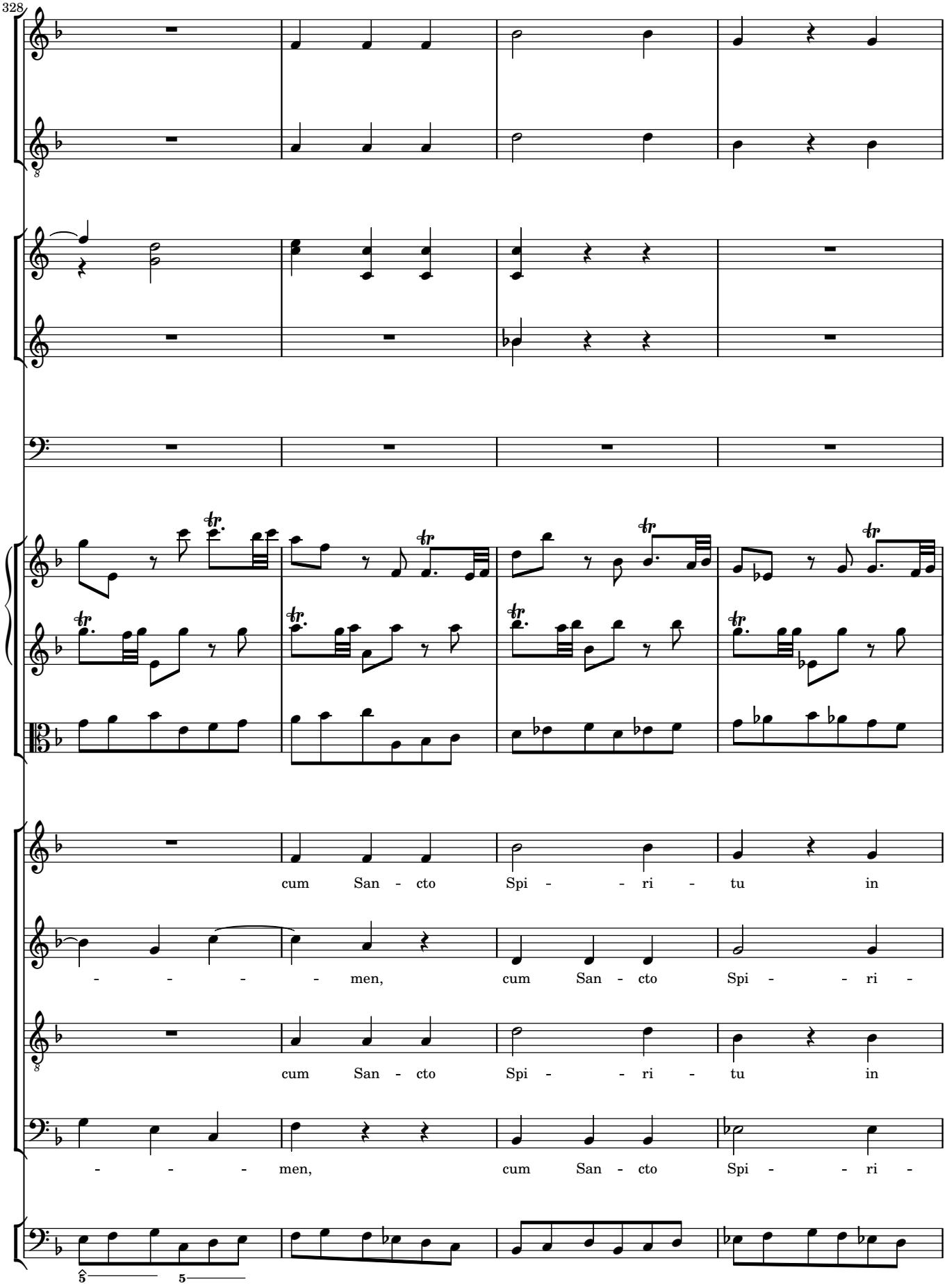
328
cum San - cto Spi - - ri - tu in
- - - - - men, cum San - cto Spi - - ri -
cum San - cto Spi - - ri - tu in
- - - - men, cum San - cto Spi - - ri -

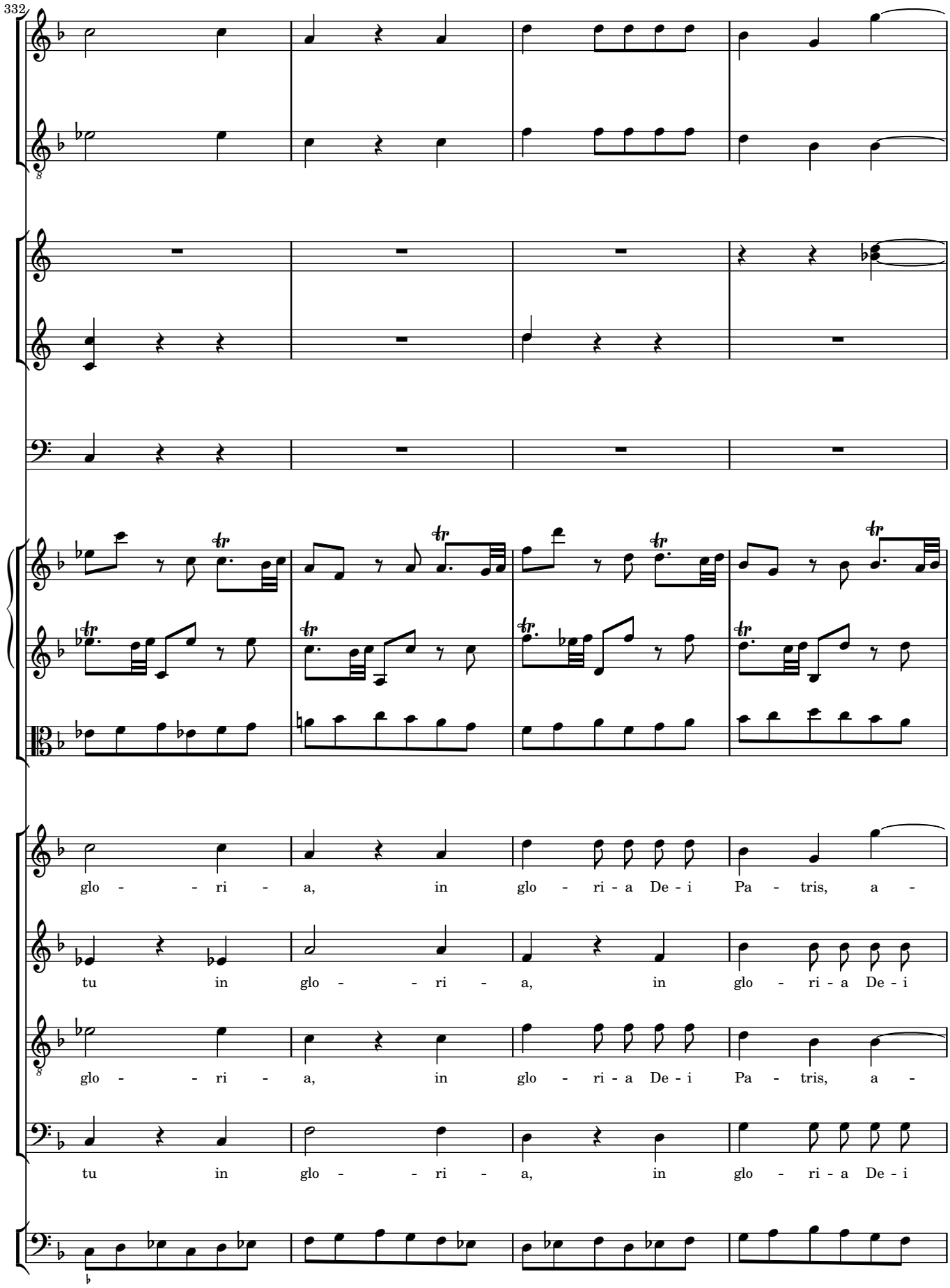
332
glo - - ri - a, in glo - ri - a De - i Pa - tris, a -
tu in glo - - ri - a, in glo - ri - a De - i
glo - - ri - a, in glo - ri - a De - i Pa - tris, a -
tu in glo - - ri - a, in glo - ri - a De - i

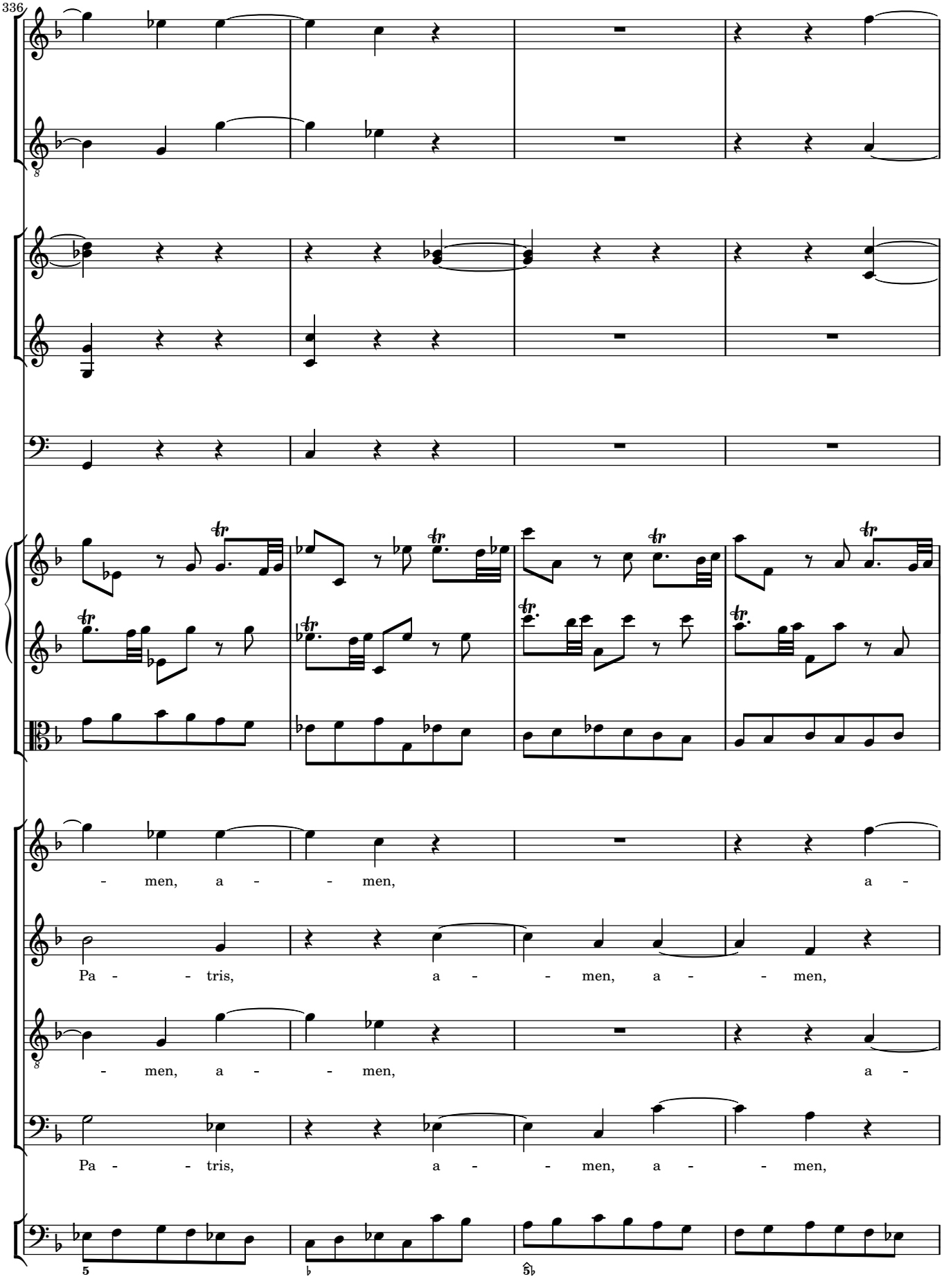
336
- men, a - - men, a -
Pa - - tris, a - - men, a - - men,
- men, a - - men, a -
Pa - - tris, a - - men, a - - men,

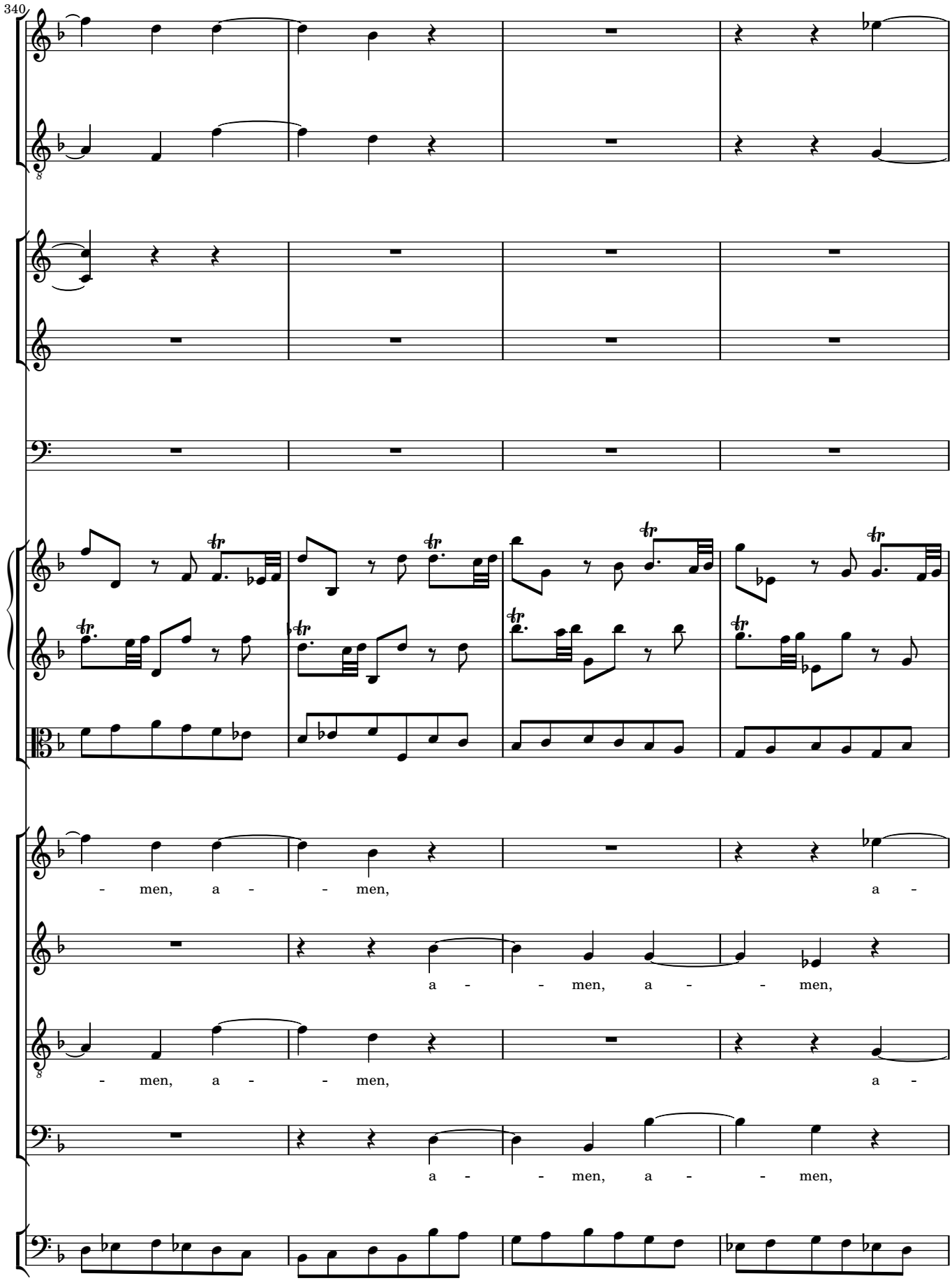
340
- men, a - - men, a -
a - - men, a - - men,
- men, a - - men, a -
a - - men, a - - men,

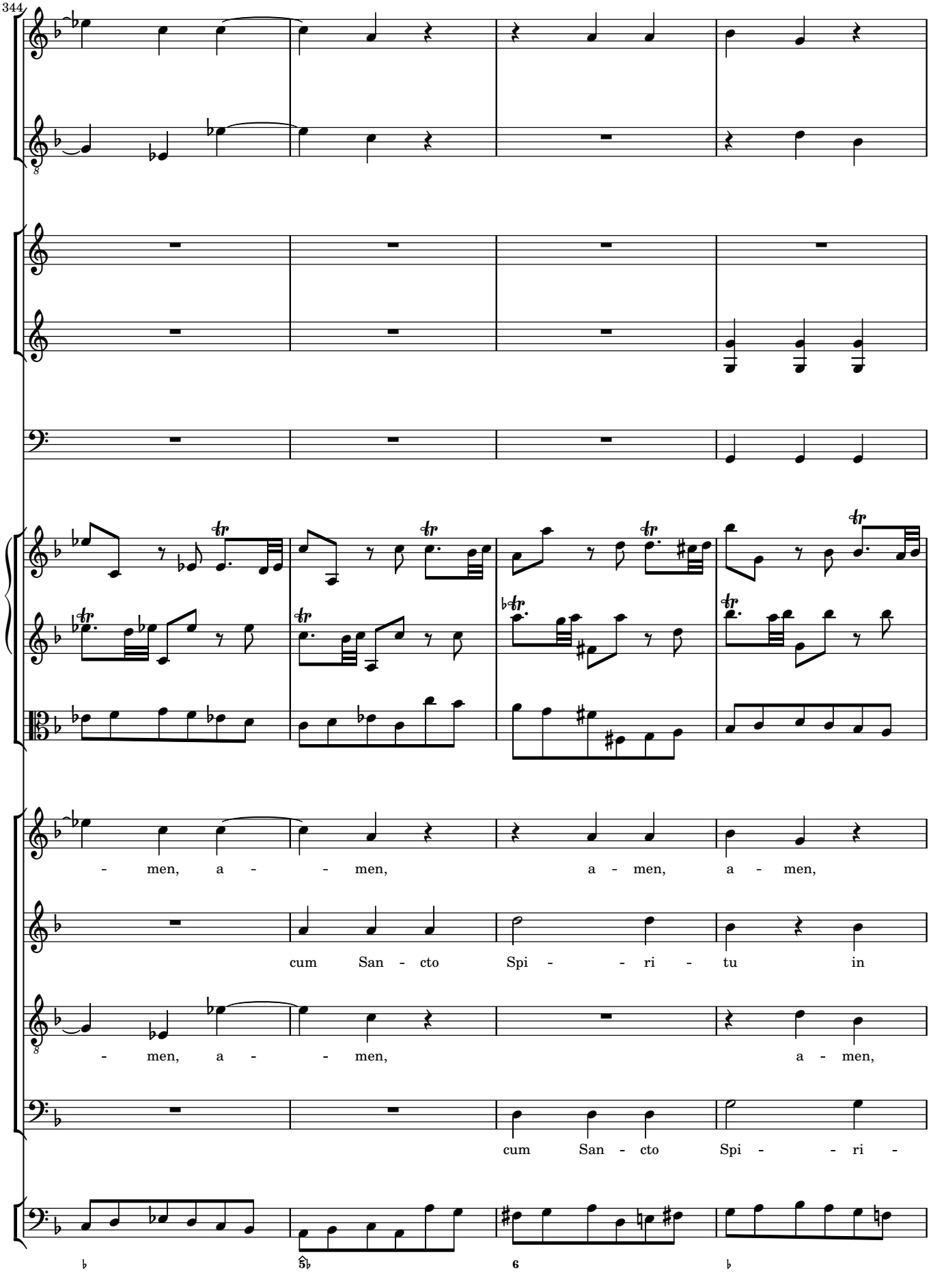
344
- men, a - - men, a - men, a - men,
cum San - cto Spi - - ri - tu in
- men, a - - men, a - men,
cum San - cto Spi - - ri -

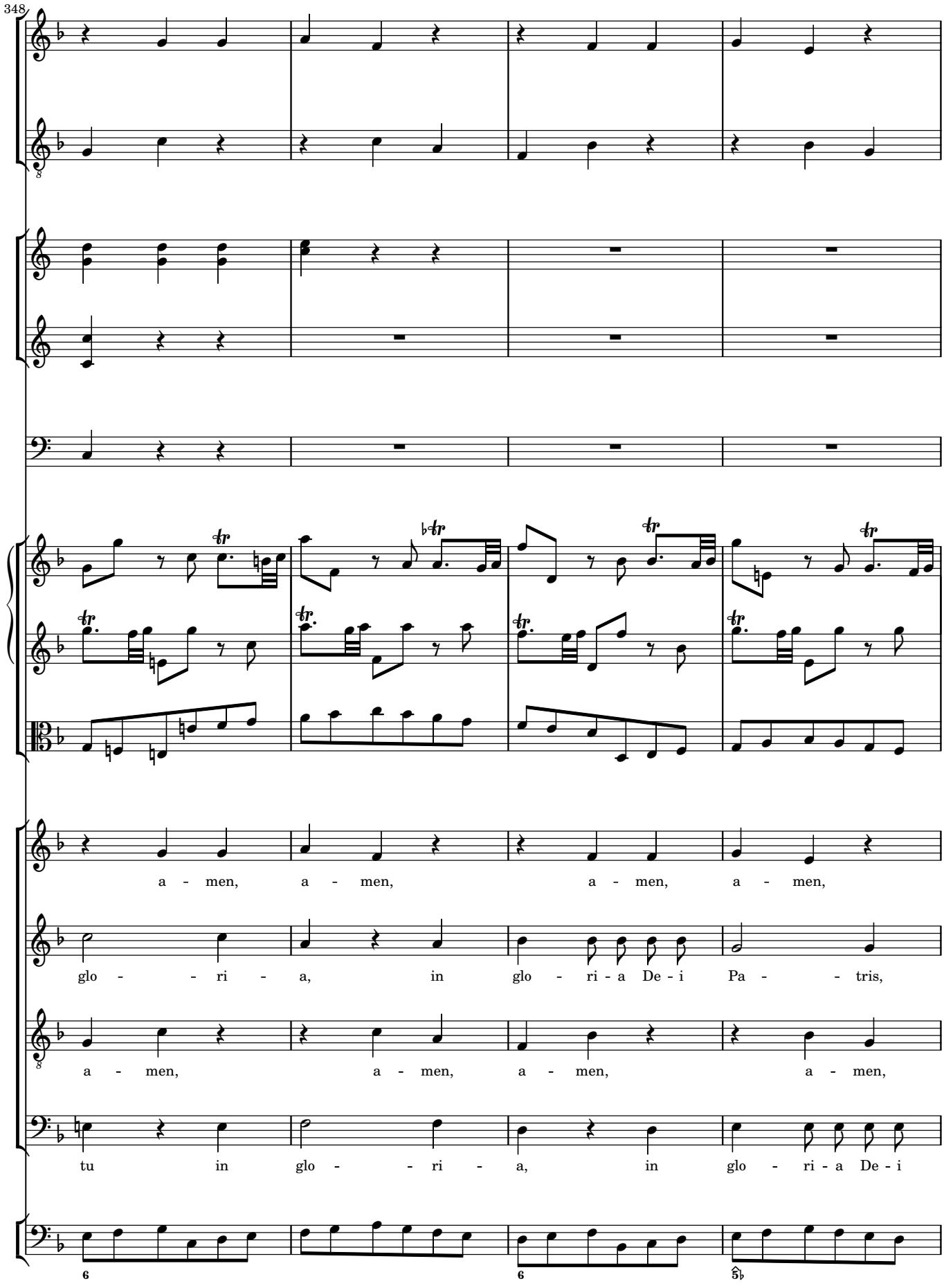
348
a - men, a - men, a - men, a - men,
glo - - ri - a, in glo - ri - a De - i Pa - - tris,
a - men, a - men, a - men, a - men,
tu in glo - - ri - a, in glo - ri - a De - i

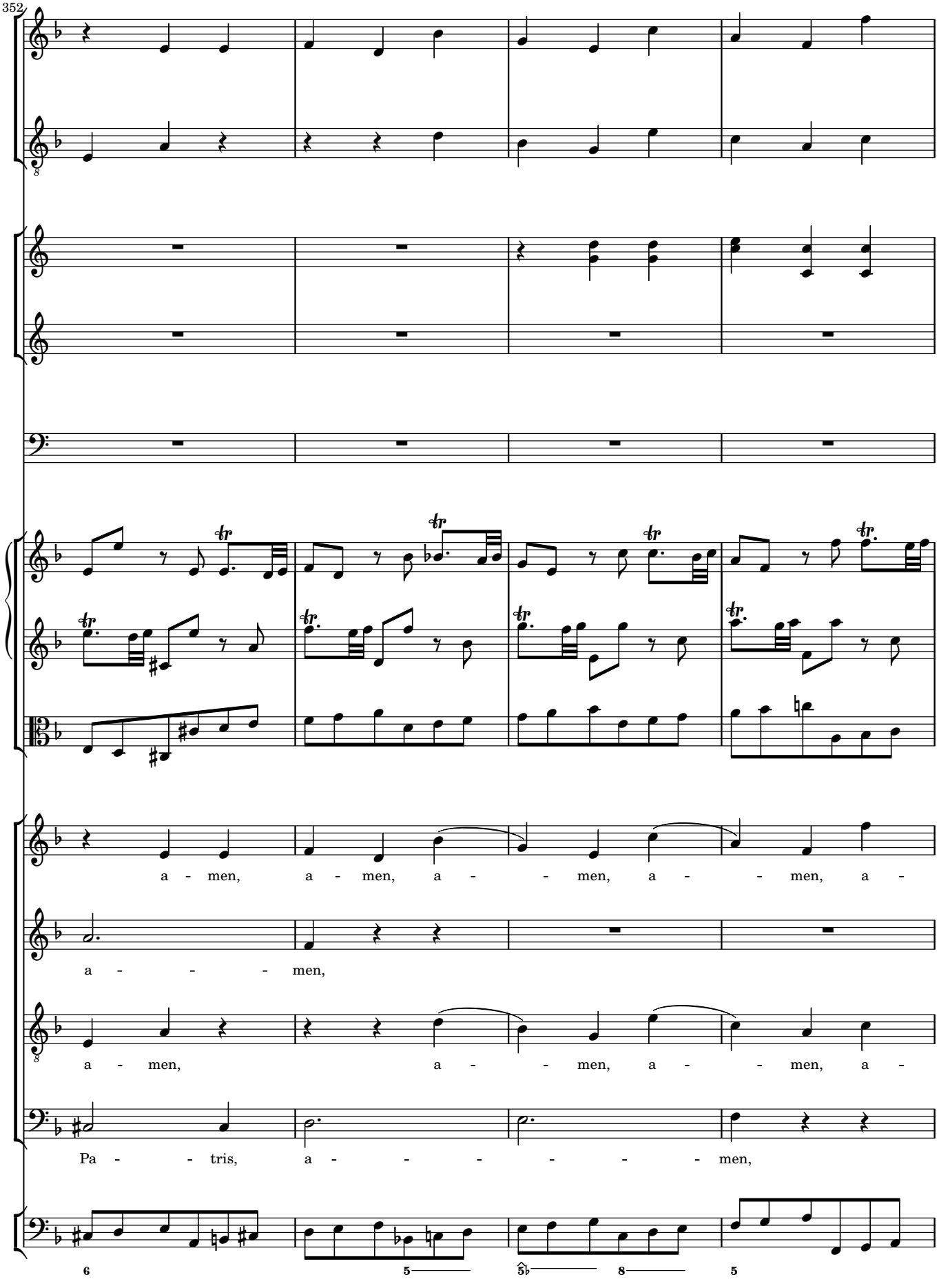
352
a - men, a - men, a - - men, a - - men, a -
a - - - - men,
a - men, a - - men, a - - men, a -
Pa - - tris, a - - - - - - - men,

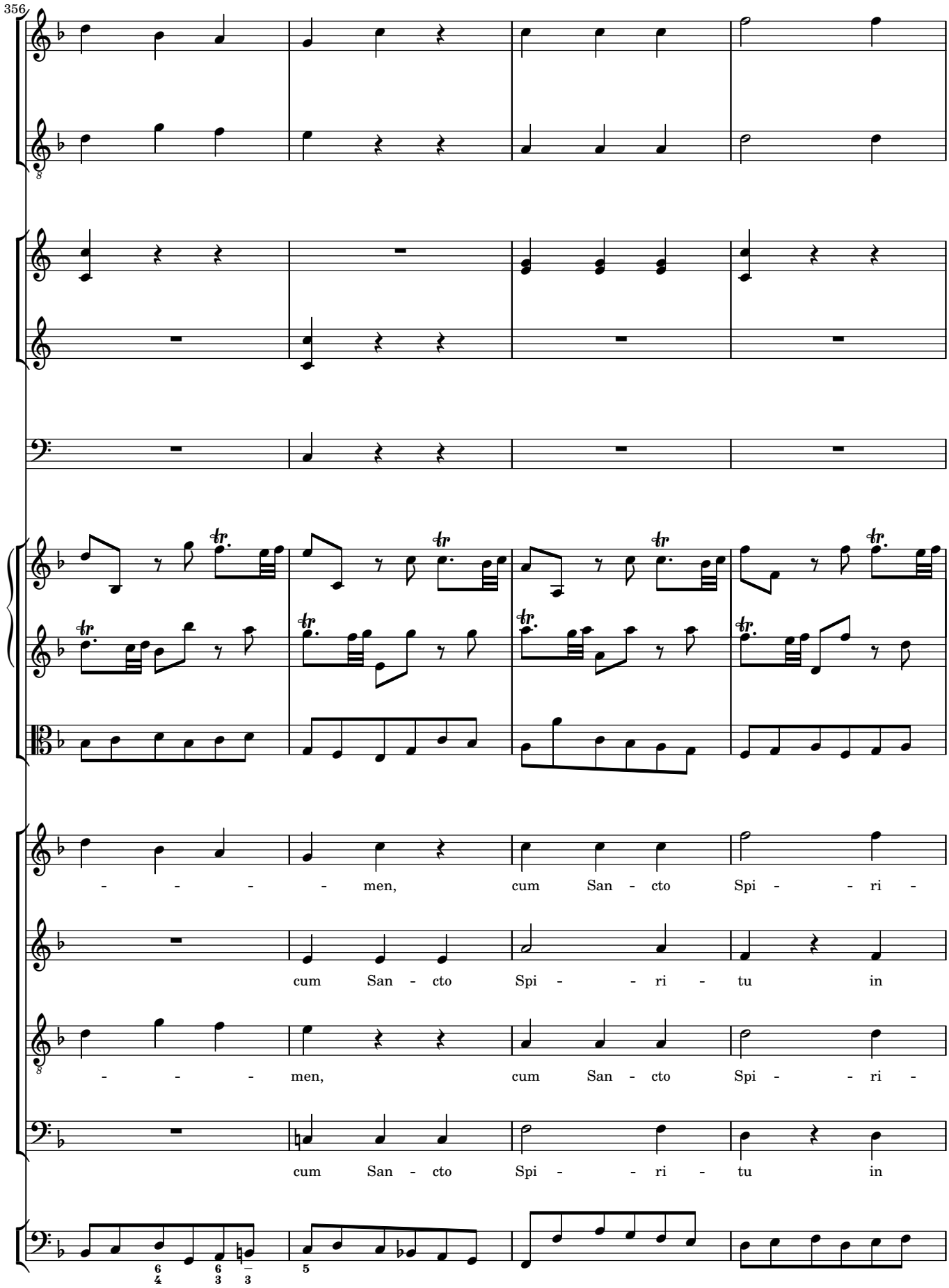
356
- - - - men, cum San - cto Spi - - ri -
cum San - cto Spi - - ri - tu in
- - - - men, cum San - cto Spi - - ri -
cum San - cto Spi - - ri - tu in

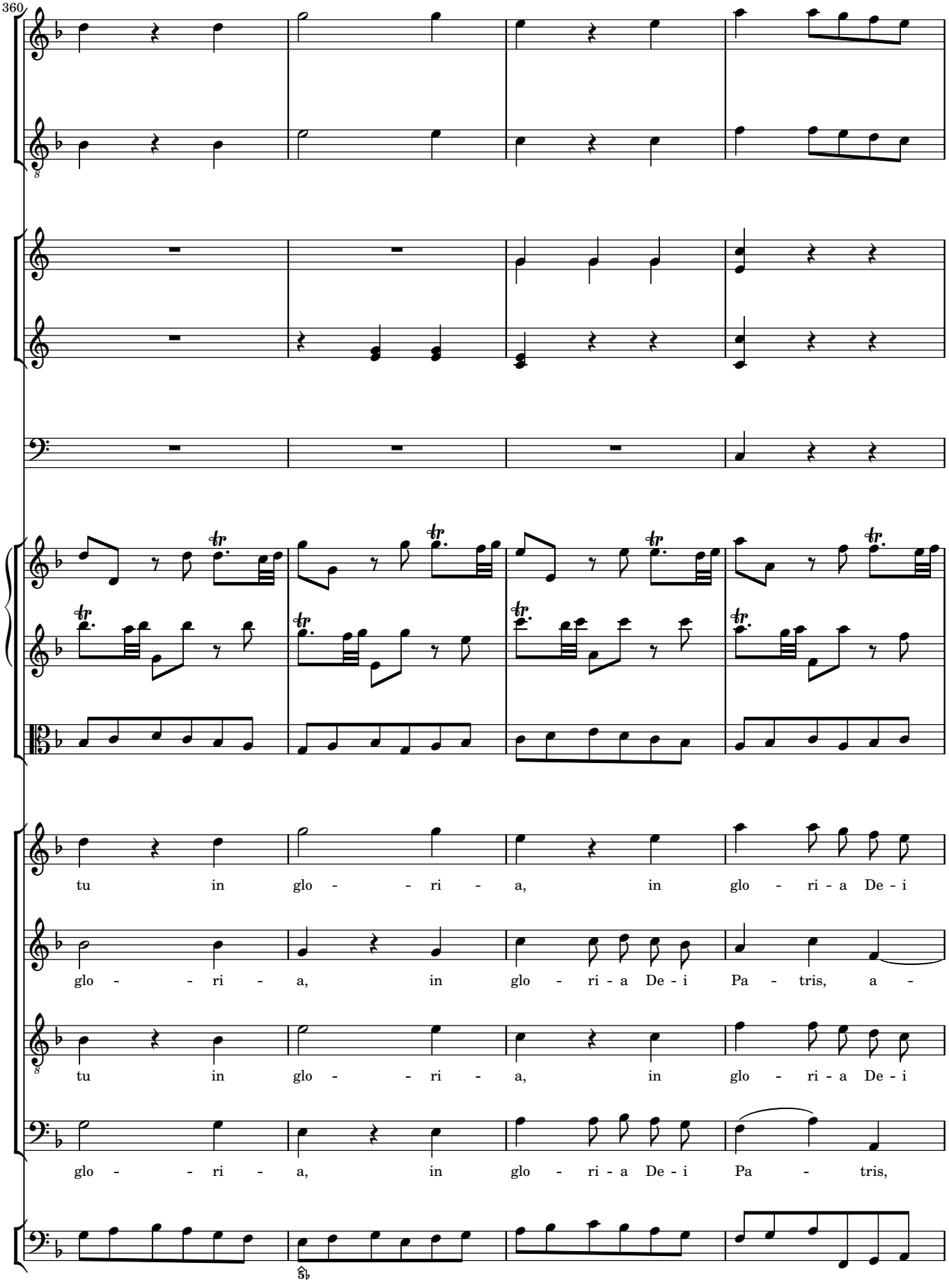
360
tu in glo - - ri - a, in glo - ri - a De - i
glo - - ri - a, in glo - ri - a De - i Pa - tris, a -
tu in glo - - ri - a, in glo - ri - a De - i
glo - - ri - a, in glo - ri - a De - i Pa - tris,

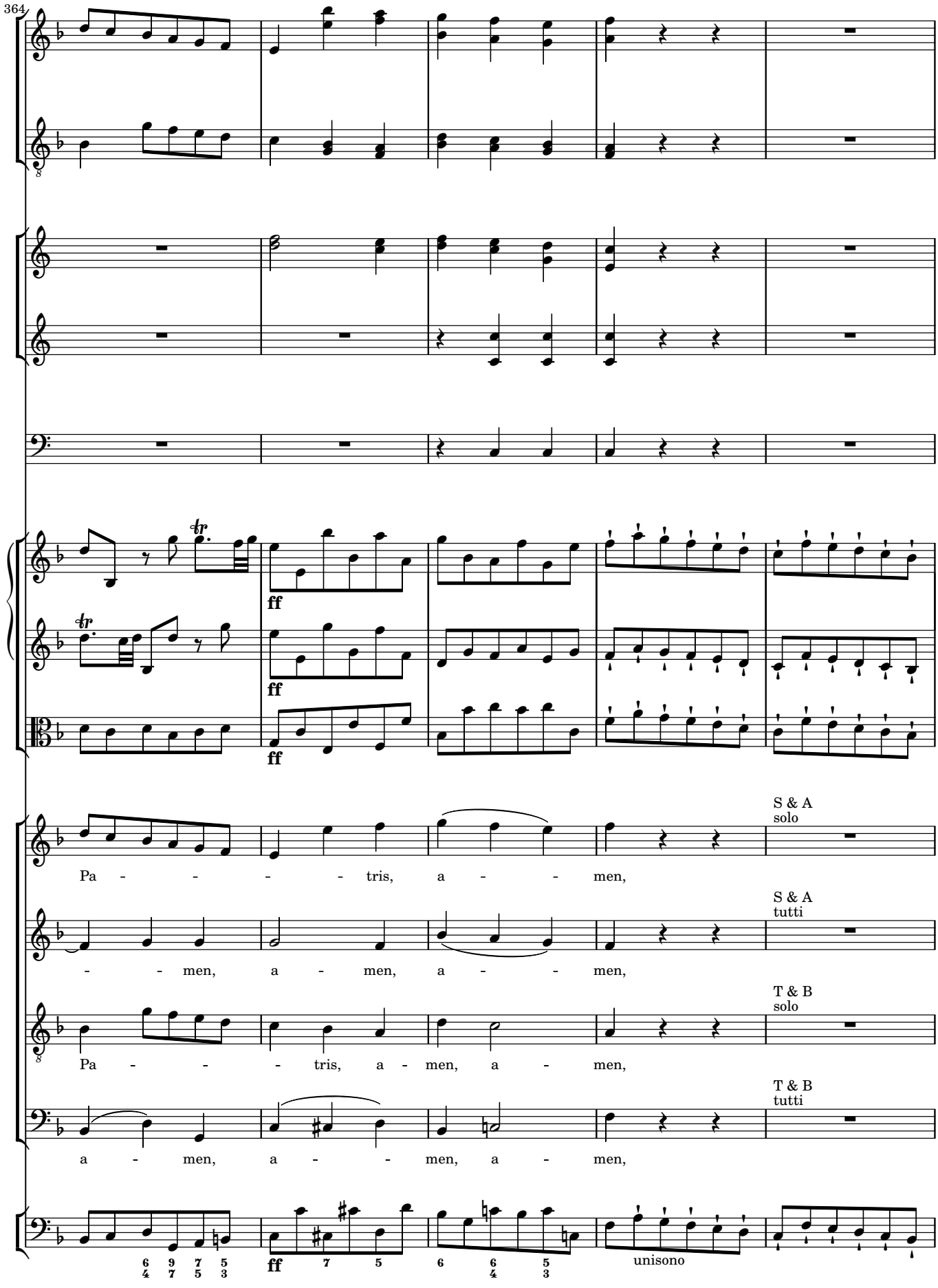
364
ff
ff
ff
S & A
solo
Pa - - - - - tris, a - - men,
S & A
tutti
- - men, a - men, a - - men,
T & B
solo
Pa - - - tris, a - men, a - men,
T & B
tutti
a - men, a - - men, a - men,
ff
unisono

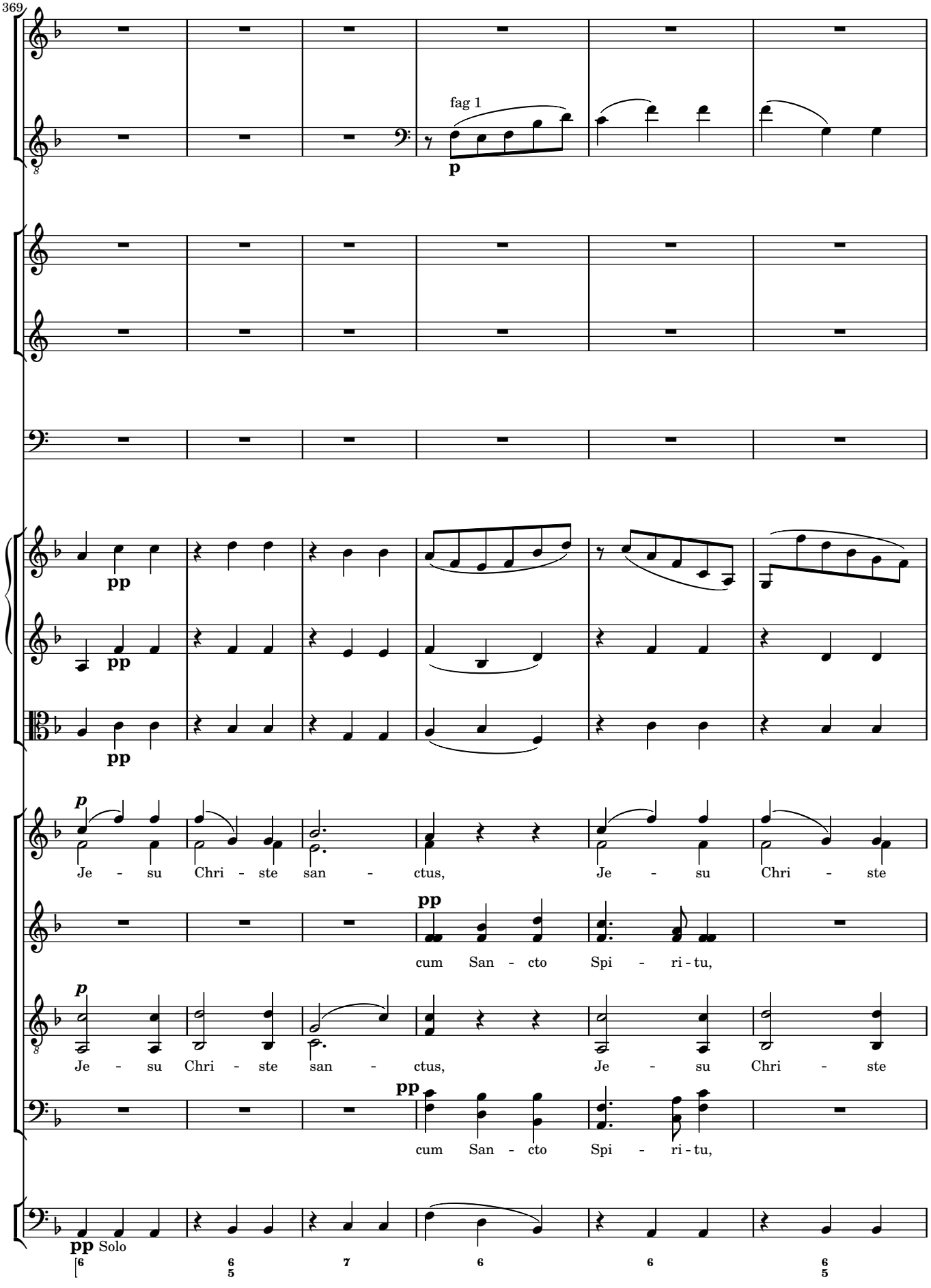
369
fag 1
p
pp
pp
pp
p
Je - su Chri - ste san - ctus, Je - su Chri - ste
pp
cum San - cto Spi - ri - tu,
p
Je - su Chri - ste san - ctus, Je - su Chri - ste
pp
cum San - cto Spi - ri - tu,
pp Solo
6
6/5
7
6
6
6/5

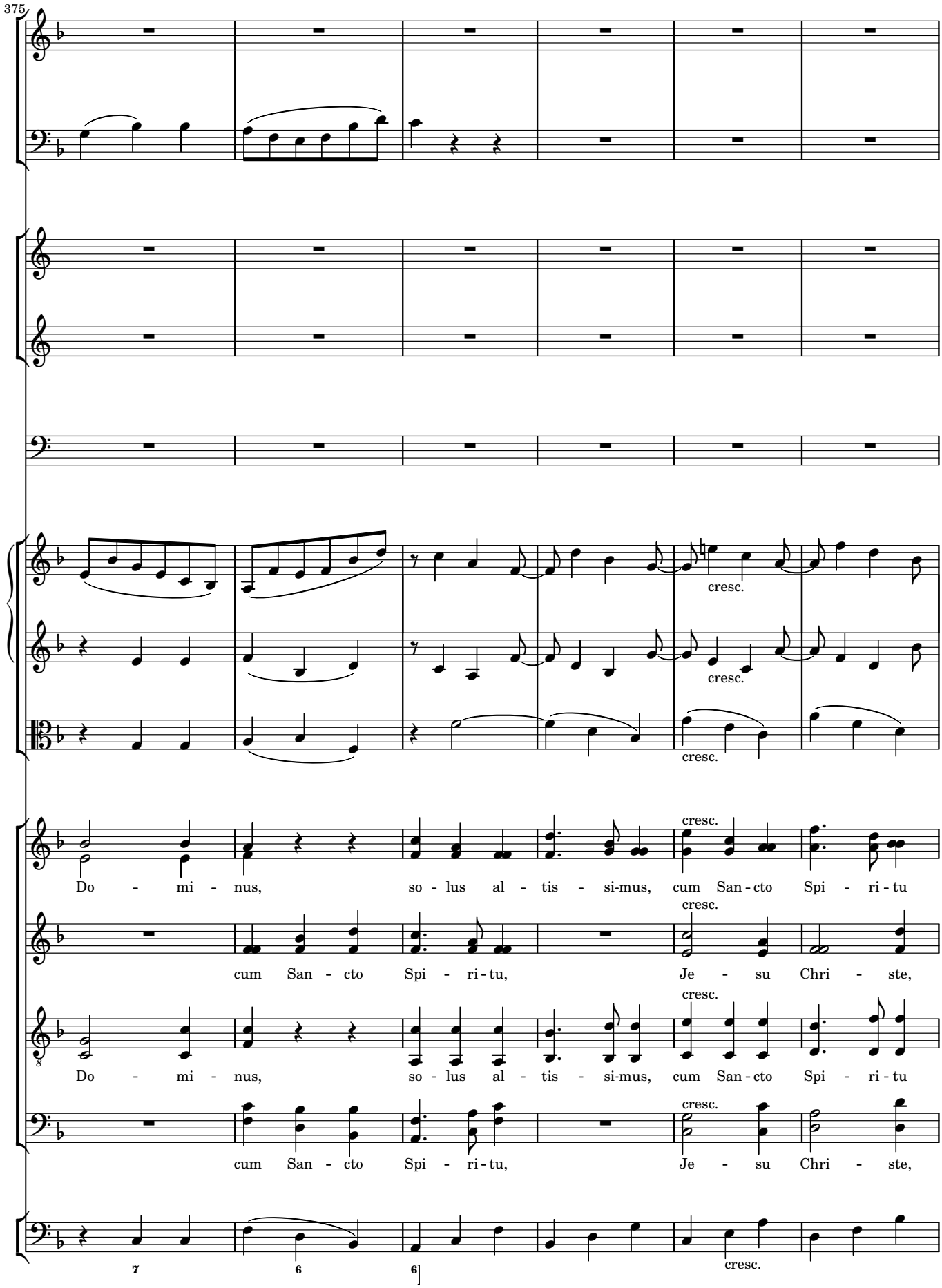
375
cresc.
cresc.
cresc.
Do - mi - nus, so - lus al - tis - si-mus, cum San - cto Spi - ri - tu
cresc.
cum San - cto Spi - ri - tu, Je - su Chri - ste,
cresc.
Do - mi - nus, so - lus al - tis - si-mus, cum San - cto Spi - ri - tu
cresc.
cum San - cto Spi - ri - tu, Je - su Chri - ste,
7
6
6
cresc.

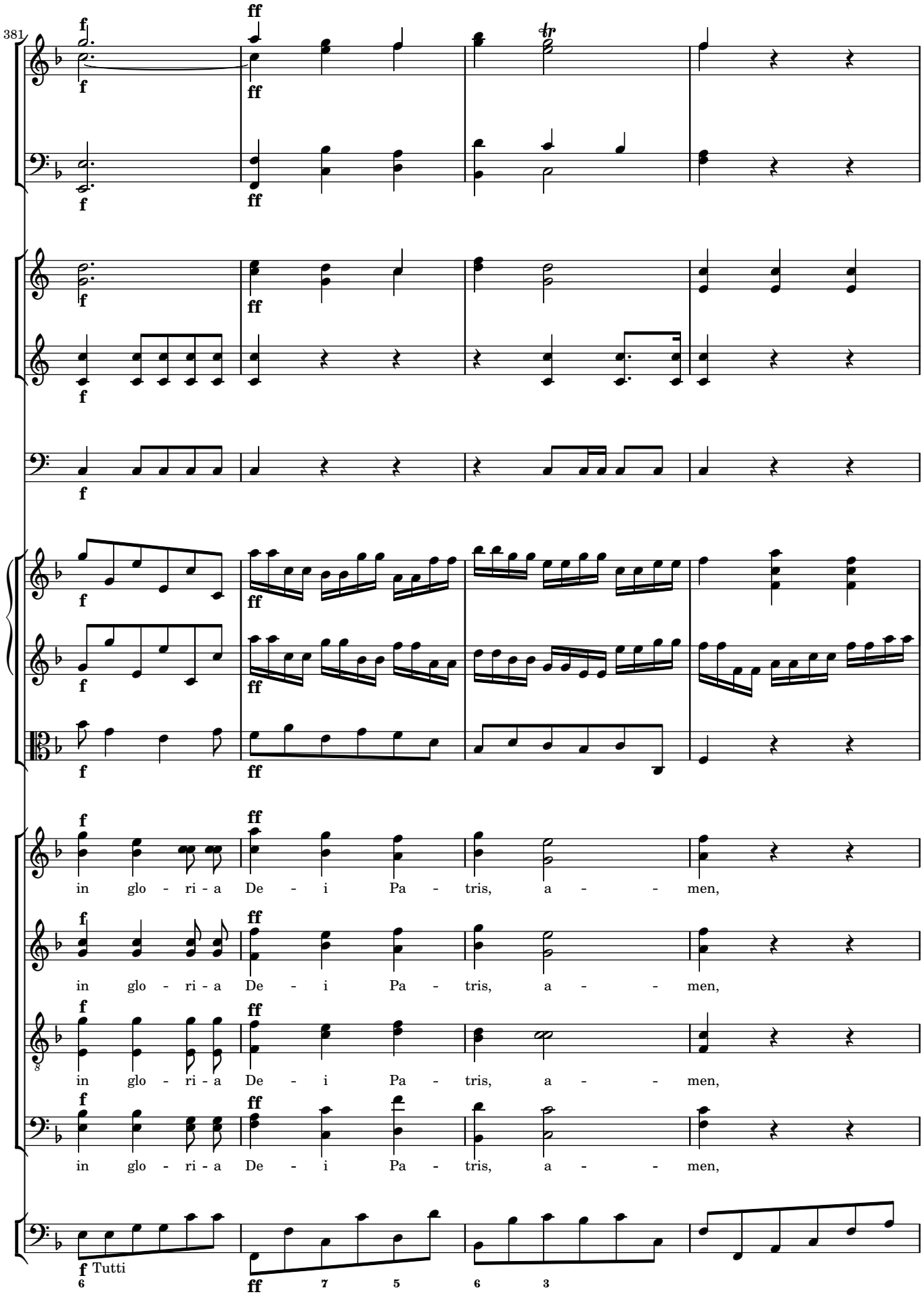
381
in glo - ri - a De - i Pa - tris, a - - men,
in glo - ri - a De - i Pa - tris, a - - men,
in glo - ri - a De - i Pa - tris, a - - men,
in glo - ri - a De - i Pa - tris, a - - men,
Tutti

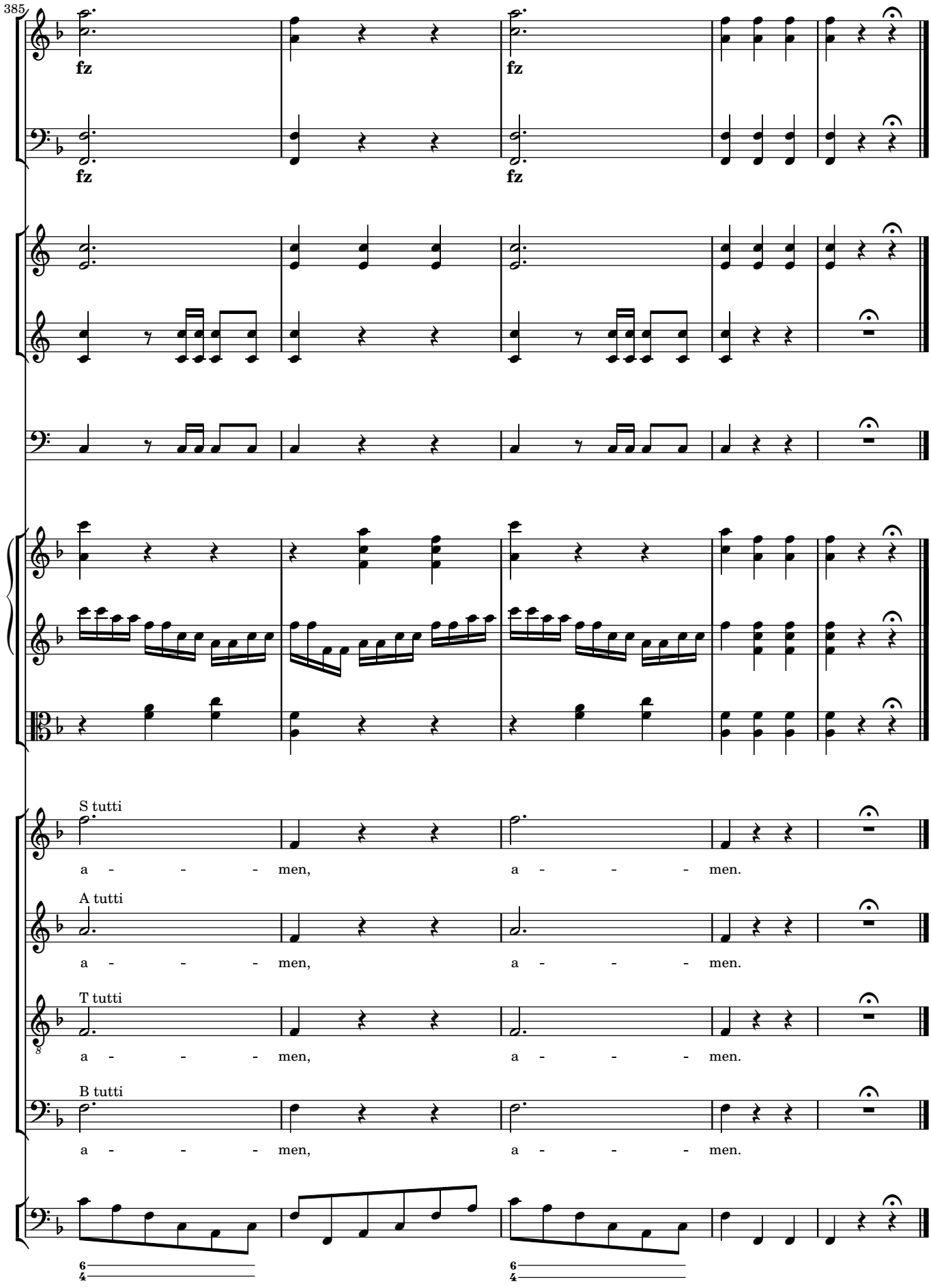
385
fz
fz
fz
fz
S tutti
a - - - men, a - - - men.
A tutti
a - - - men, a - - - men.
T tutti
a - - - men, a - - - men.
B tutti
a - - - men, a - - - men.

3 Credo

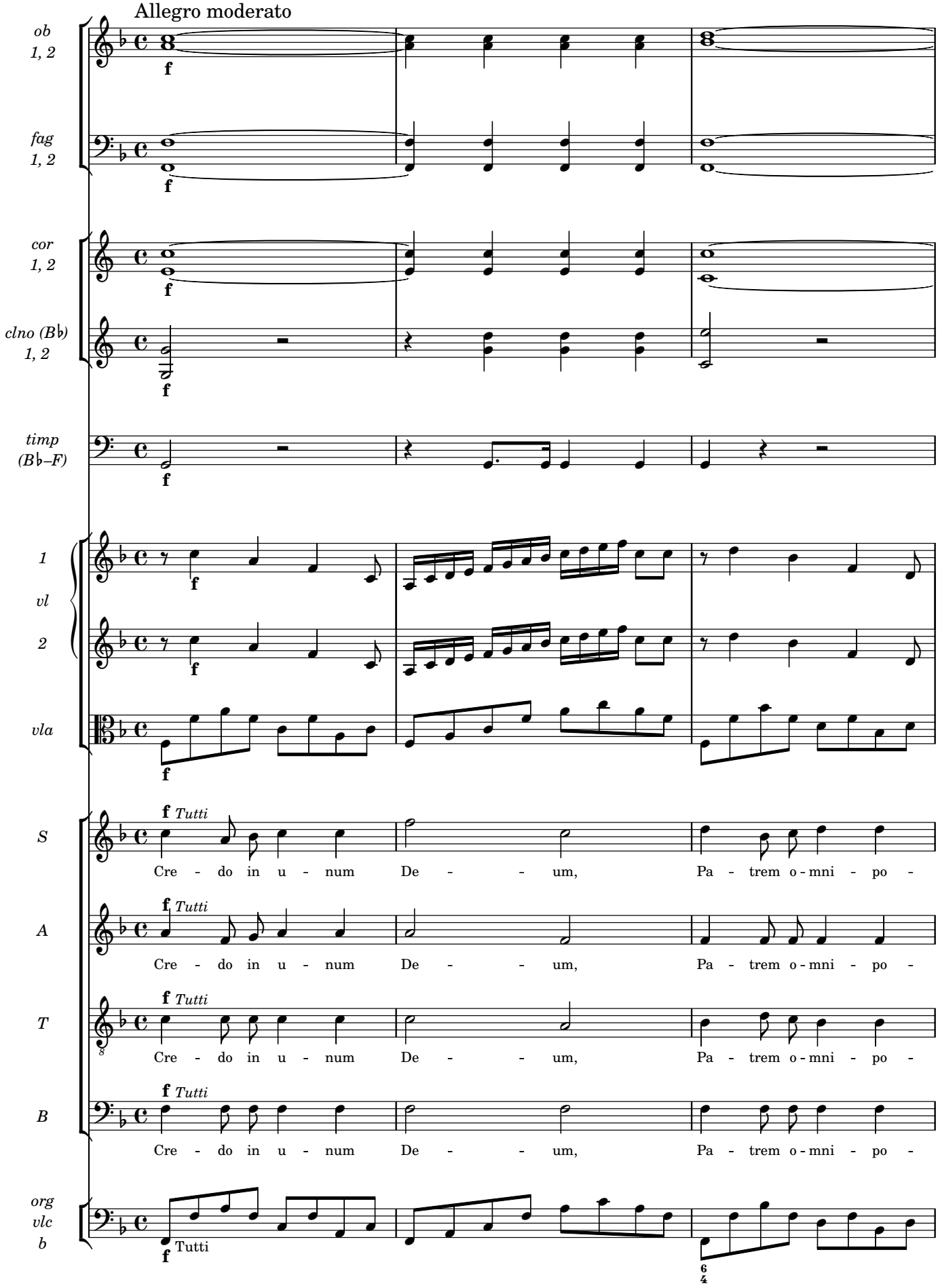
Allegro moderato
ob 1, 2
fag 1, 2
cor 1, 2
clno (B♭) 1, 2
timp (B♭–F)
1 vl 2
vla
S
A
T
B
org vlc b
f
Tutti
Cre - do in u - num De - - - um, Pa - trem o - mni - po -

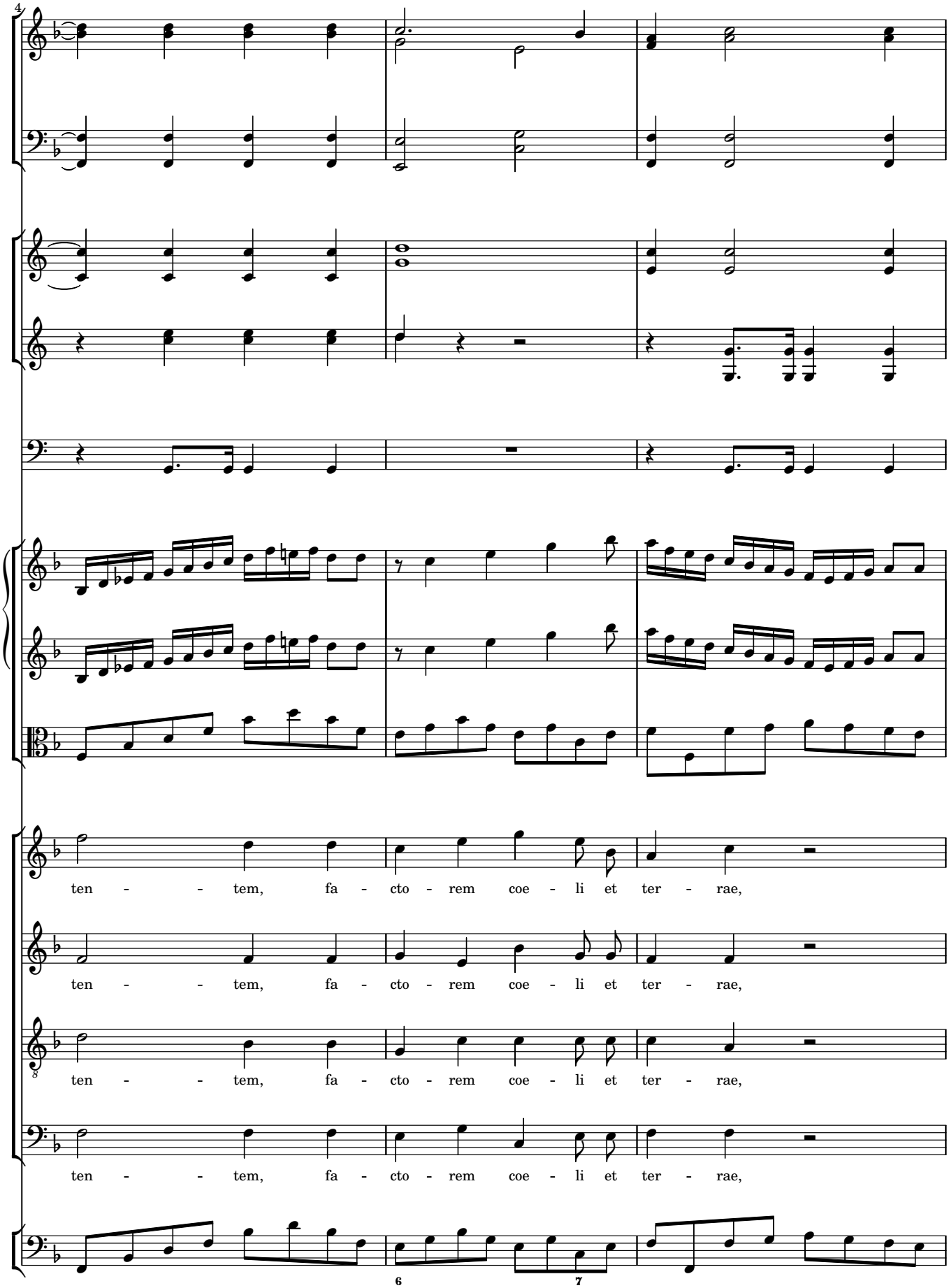
4
ten - - tem, fa - cto - rem coe - li et ter - rae,
ten - - tem, fa - cto - rem coe - li et ter - rae,
ten - - tem, fa - cto - rem coe - li et ter - rae,
ten - - tem, fa - cto - rem coe - li et ter - rae,
6
7

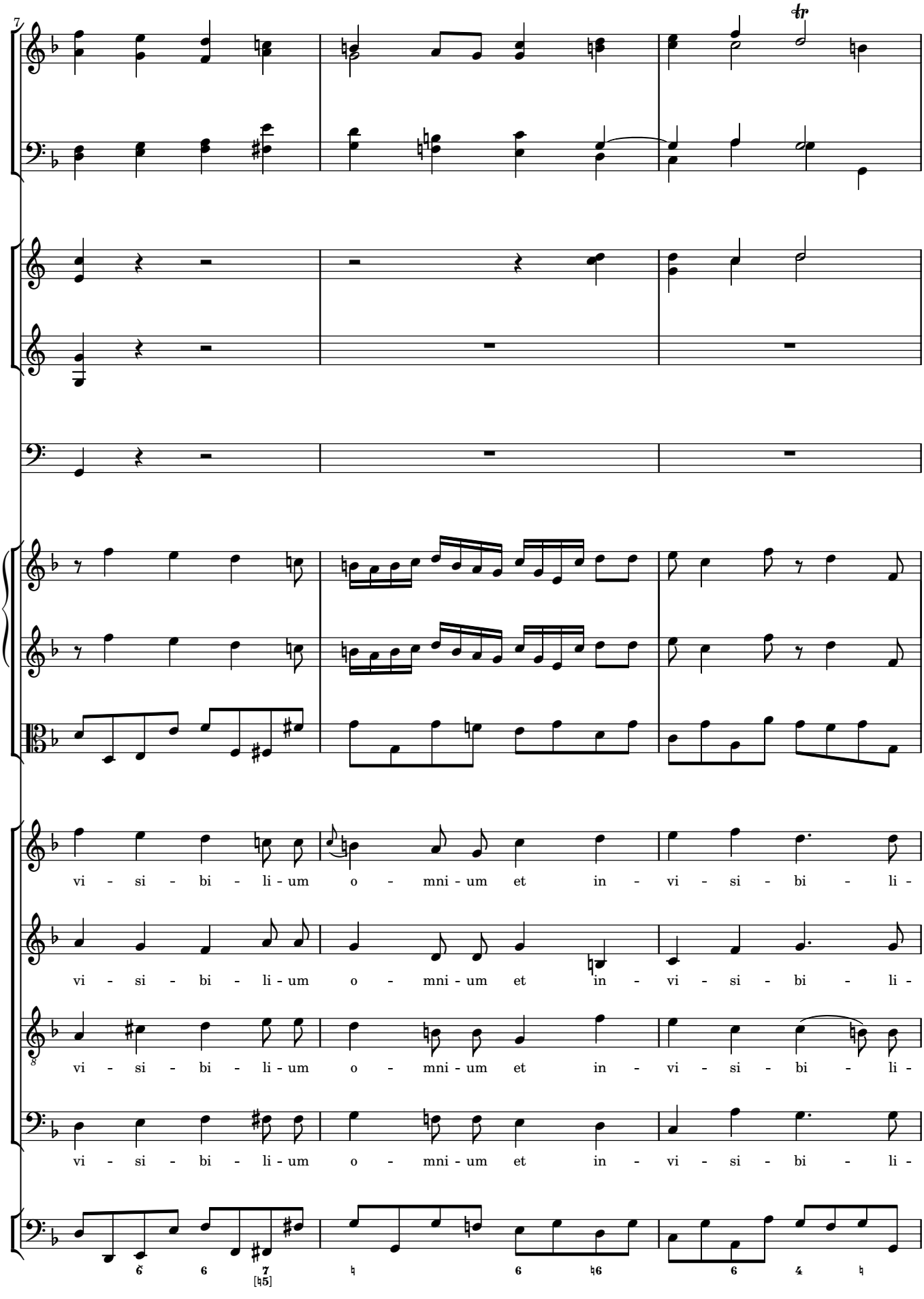
7
vi - si - bi - li - um o - mni - um et in - vi - si - bi - li -
vi - si - bi - li - um o - mni - um et in - vi - si - bi - li -
vi - si - bi - li - um o - mni - um et in - vi - si - bi - li -
vi - si - bi - li - um o - mni - um et in - vi - si - bi - li -
6 6 7 [♮5] ♮ 6 ♮6 6 4 ♮

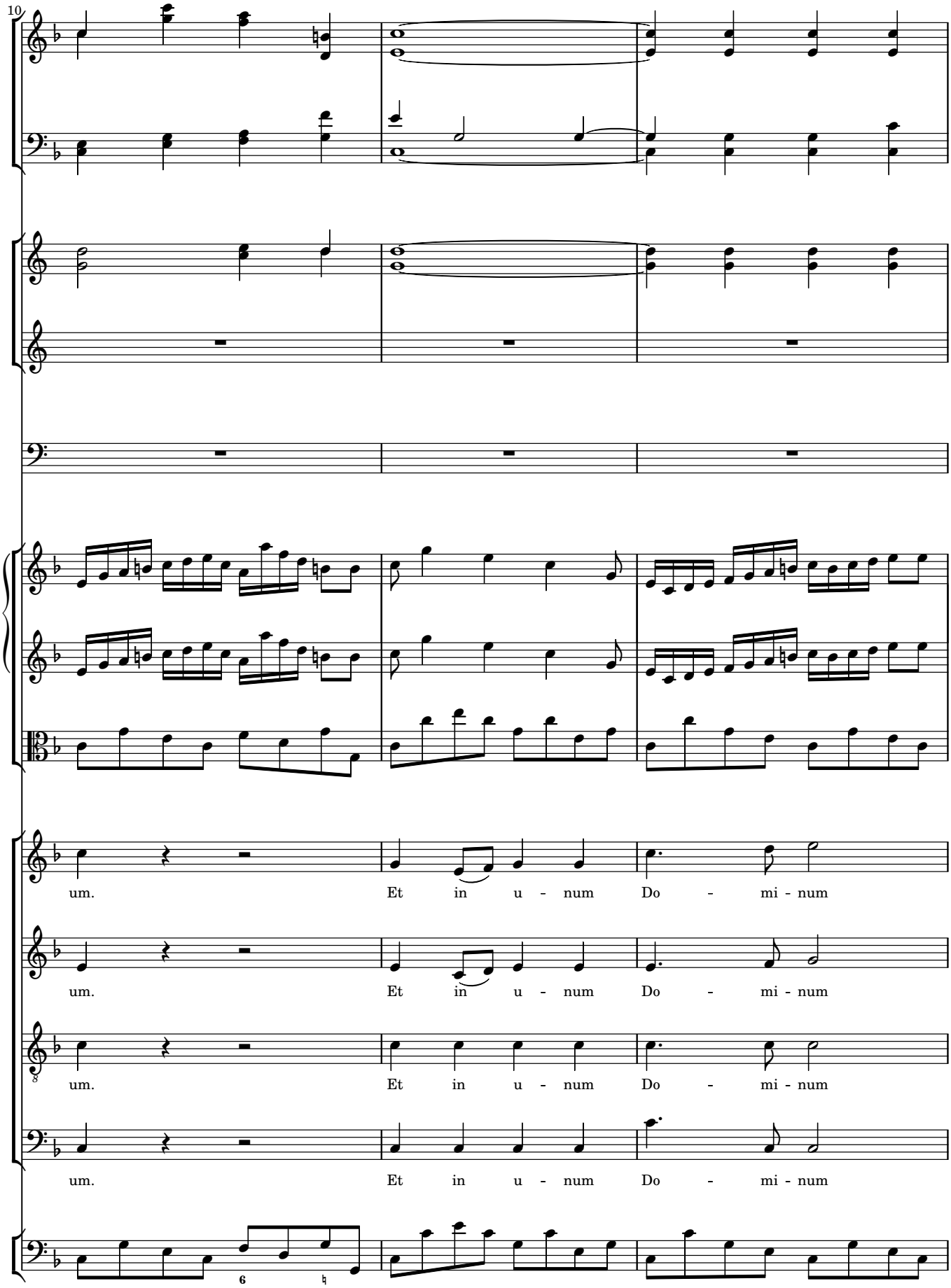
10
um. Et in u - num Do - mi - num
um. Et in u - num Do - mi - num
um. Et in u - num Do - mi - num
um. Et in u - num Do - mi - num

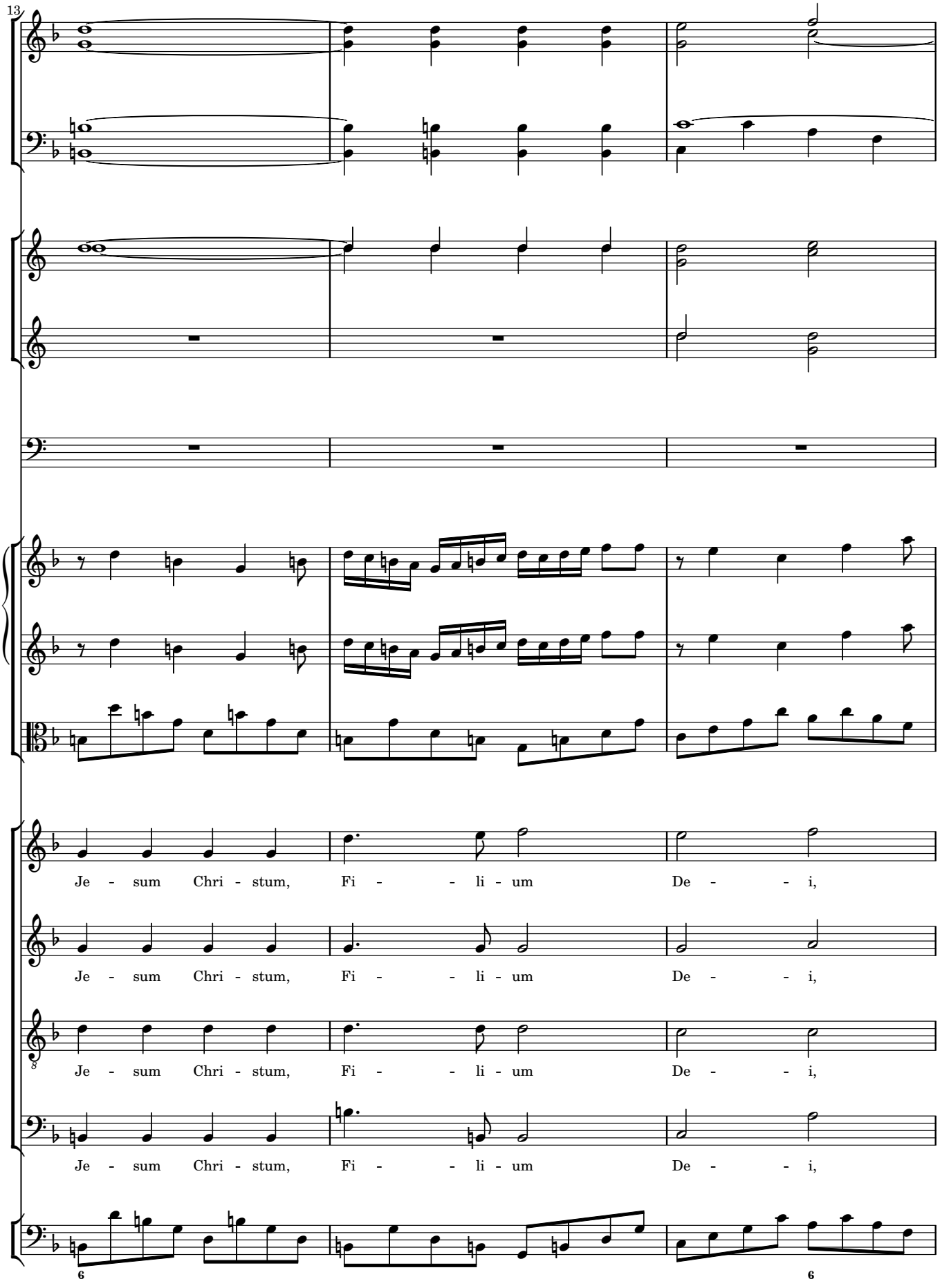
13
Je - sum Chri - stum, Fi - - li - um De - - i,
Je - sum Chri - stum, Fi - - li - um De - - i,
Je - sum Chri - stum, Fi - - li - um De - - i,
Je - sum Chri - stum, Fi - - li - um De - - i,
6
6

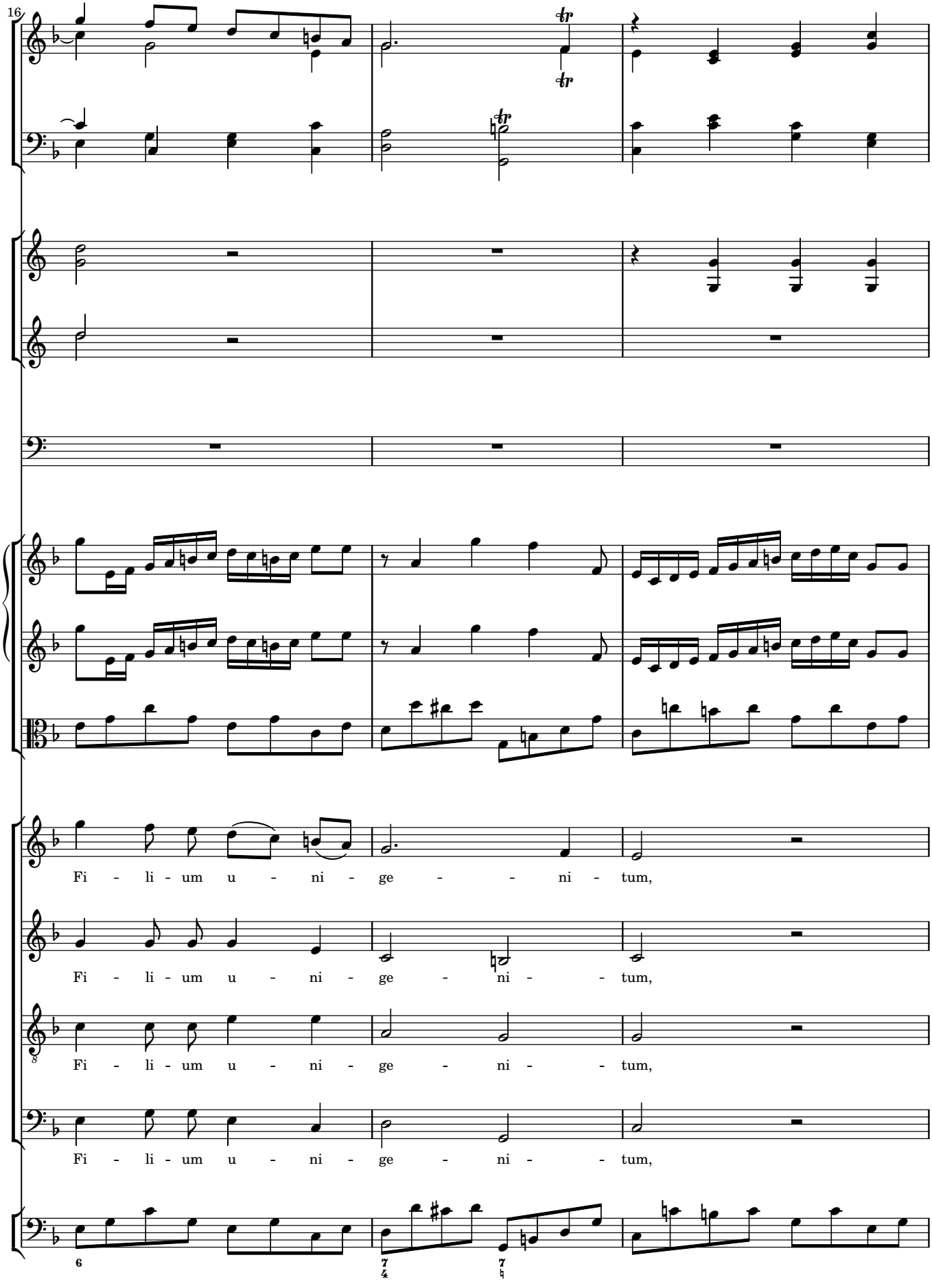
16
Fi - li - um u - ni - ge - - ni - tum,
Fi - li - um u - ni - ge - ni - - tum,
Fi - li - um u - ni - ge - ni - - tum,
Fi - li - um u - ni - ge - ni - - tum,

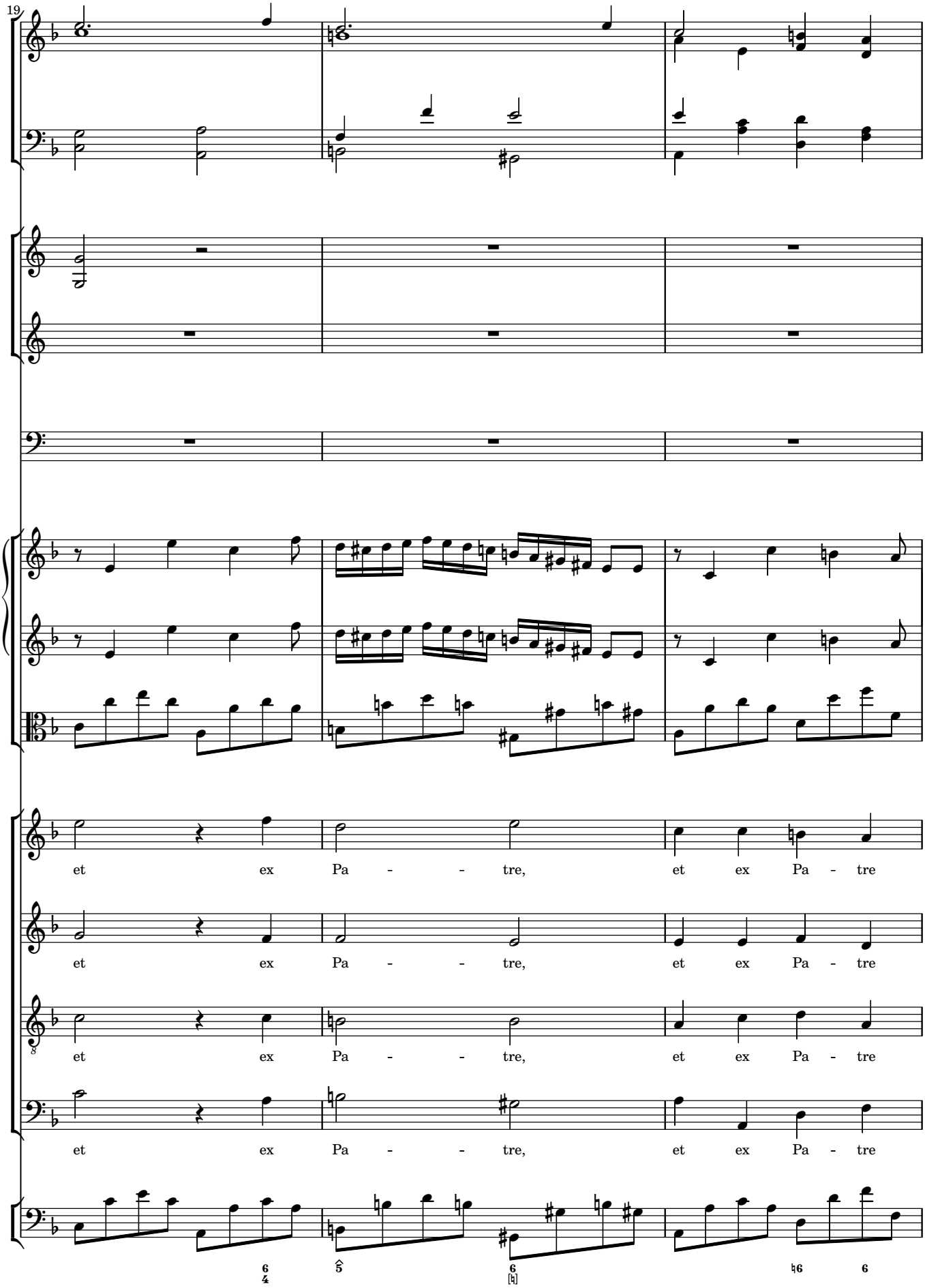
19
et ex Pa - - tre, et ex Pa - tre
et ex Pa - - tre, et ex Pa - tre
et ex Pa - - tre, et ex Pa - tre
et ex Pa - - tre, et ex Pa - tre

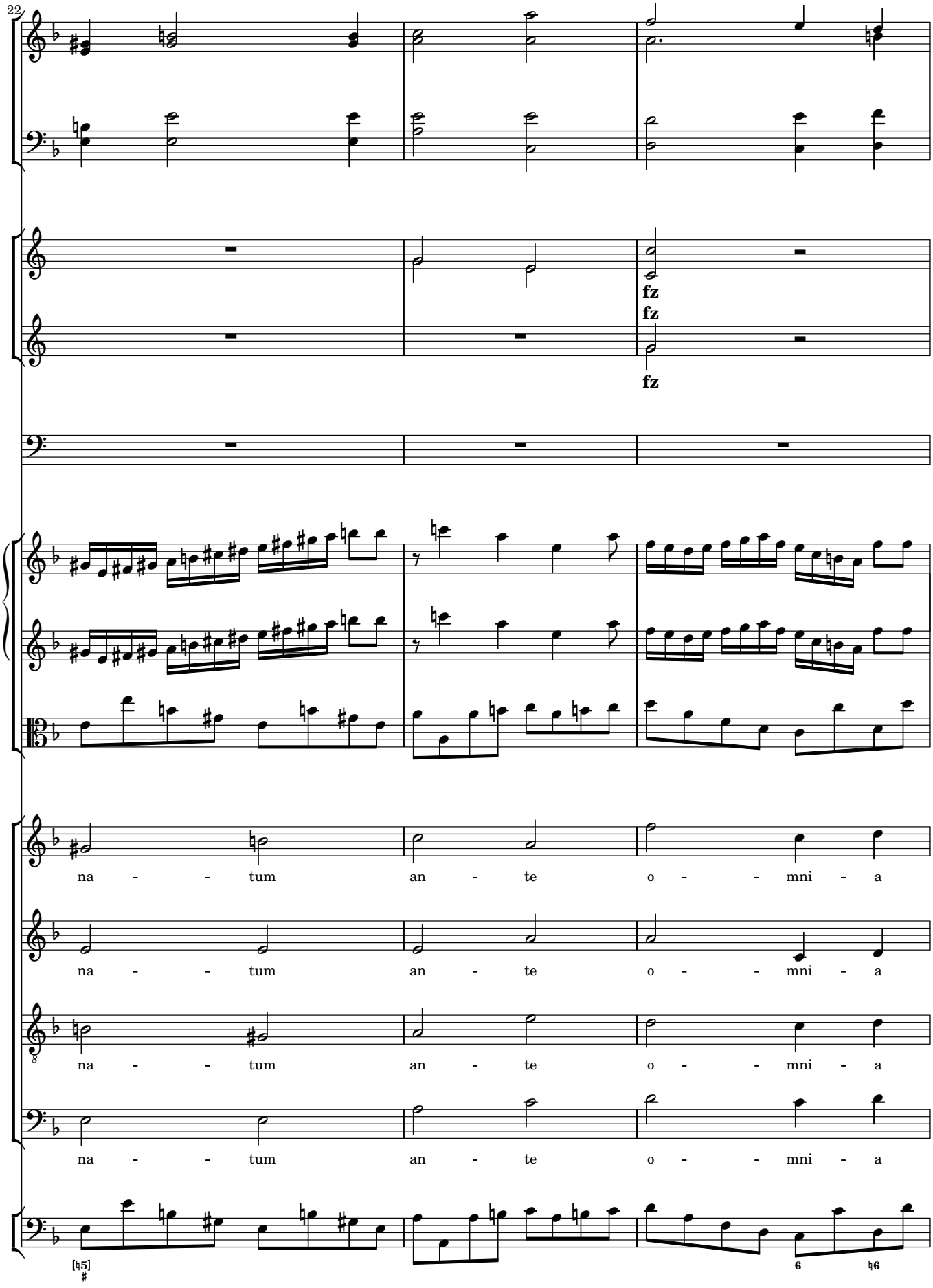
22
fz
fz
fz
na - - tum an - te o - - mni - a
na - - tum an - te o - - mni - a
na - - tum an - te o - - mni - a
na - - tum an - te o - - mni - a

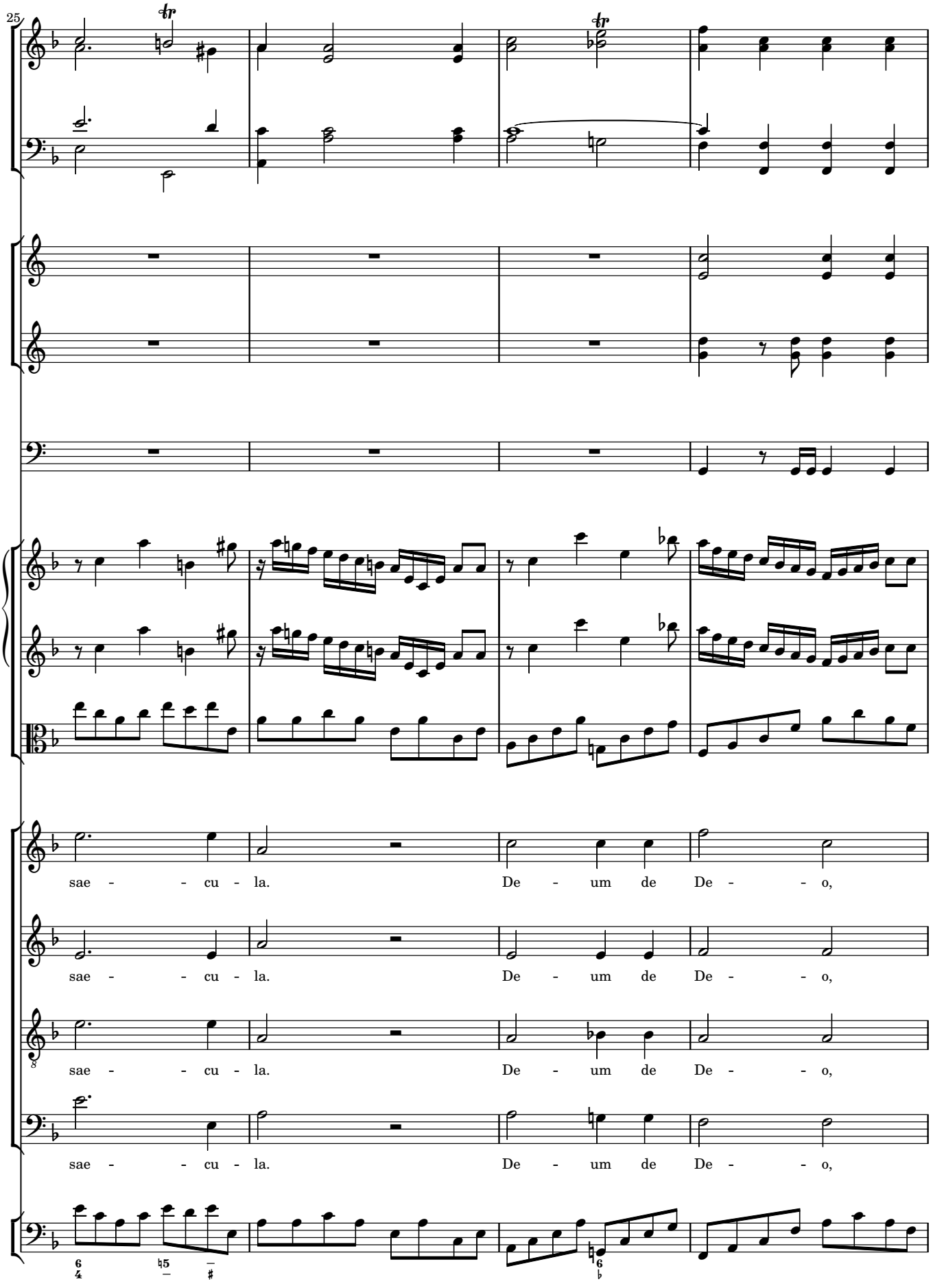
25
sae - - cu - la. De - um de De - - o,
sae - - cu - la. De - um de De - - o,
sae - - cu - la. De - um de De - - o,
sae - - cu - la. De - um de De - - o,

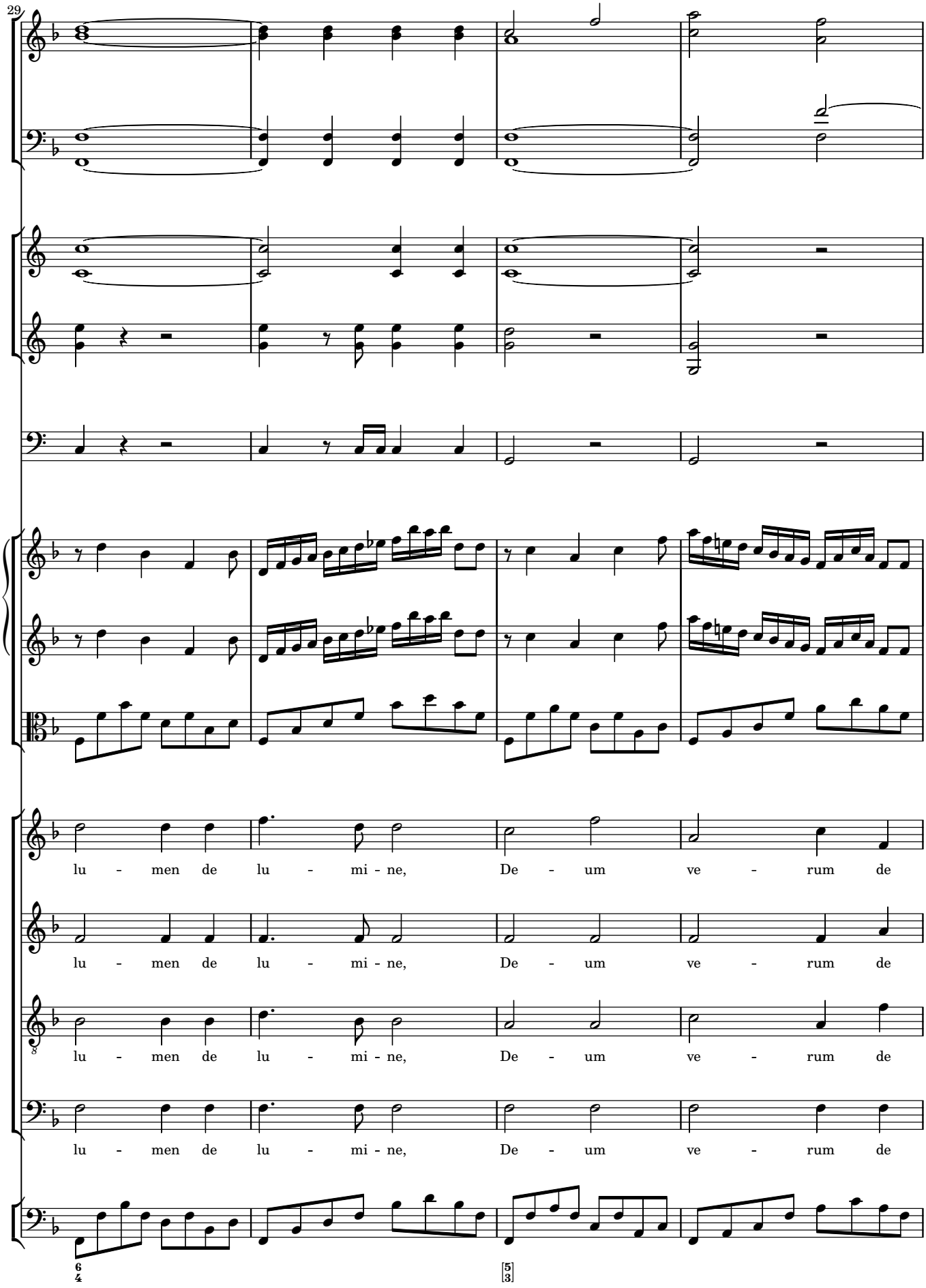
29
lu - men de lu - mi - ne, De - um ve - rum de
lu - men de lu - mi - ne, De - um ve - rum de
lu - men de lu - mi - ne, De - um ve - rum de
lu - men de lu - mi - ne, De - um ve - rum de

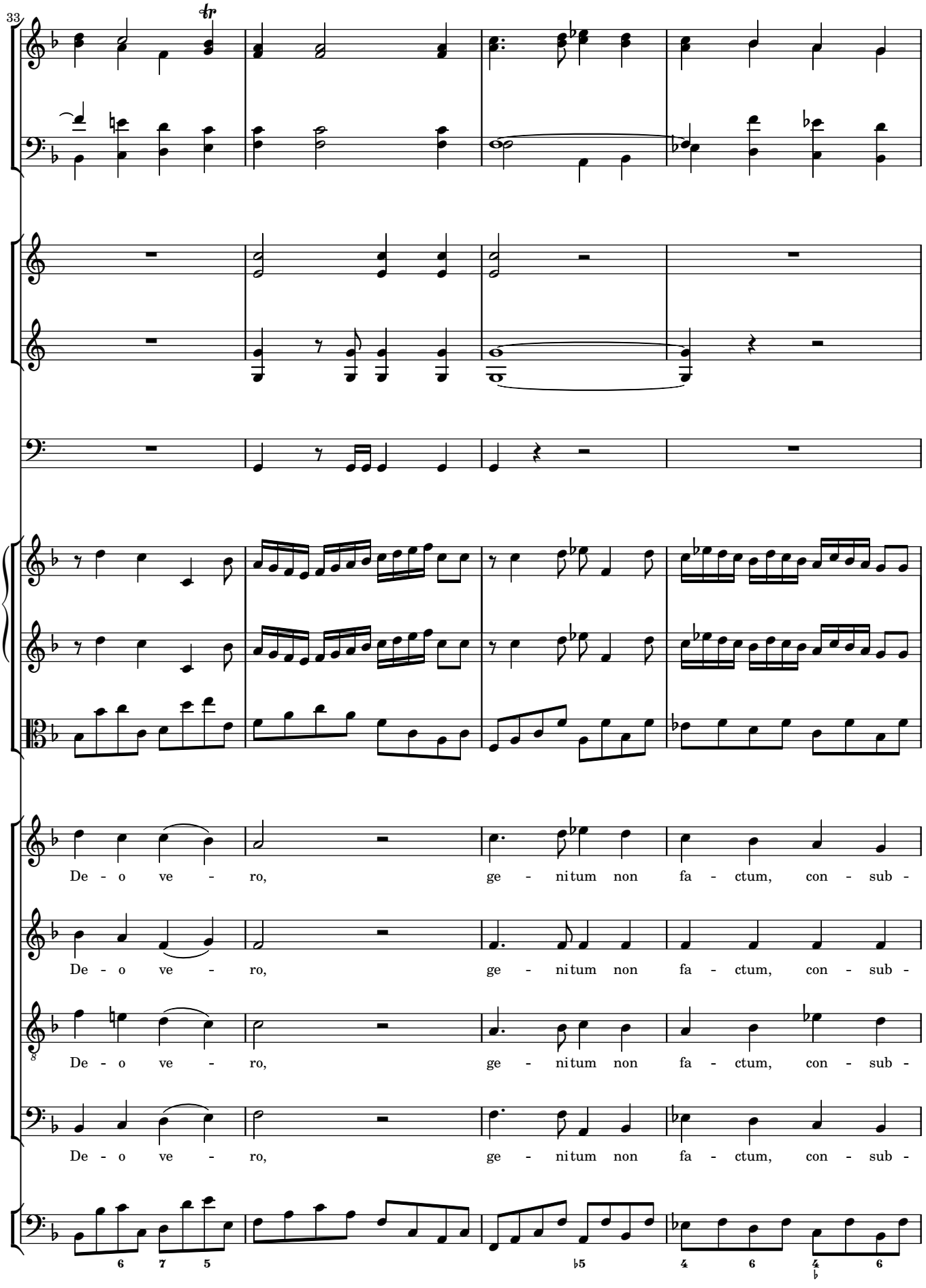
33
De - o ve - ro, ge - nitum non fa - ctum, con - sub -
De - o ve - ro, ge - nitum non fa - ctum, con - sub -
De - o ve - ro, ge - nitum non fa - ctum, con - sub -
De - o ve - ro, ge - nitum non fa - ctum, con - sub -

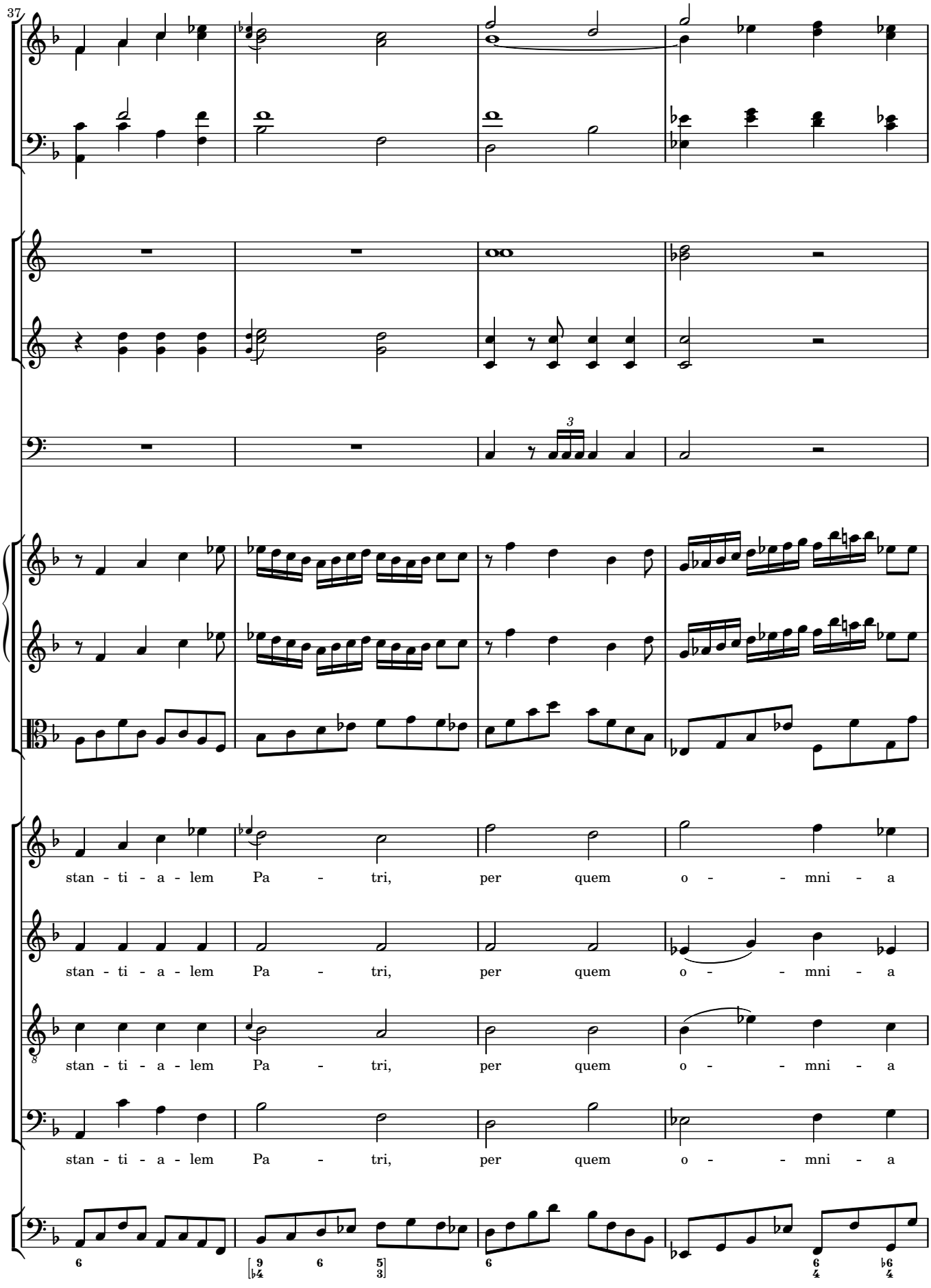
37
stan - ti - a - lem Pa - tri, per quem o - - mni - a
stan - ti - a - lem Pa - tri, per quem o - - mni - a
stan - ti - a - lem Pa - tri, per quem o - - mni - a
stan - ti - a - lem Pa - tri, per quem o - - mni - a

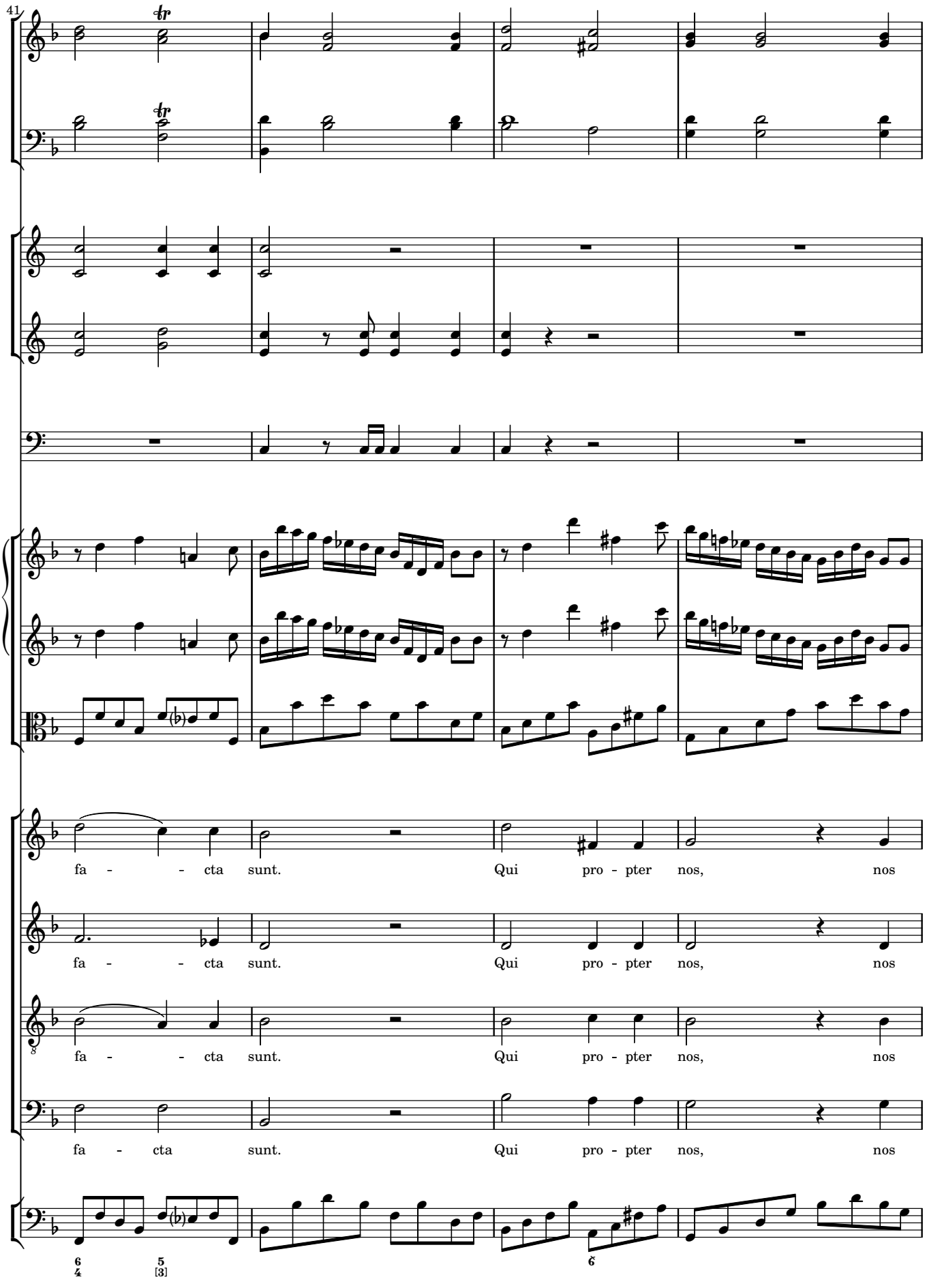
41
fa - - cta sunt. Qui pro - pter nos, nos
fa - - cta sunt. Qui pro - pter nos, nos
fa - - cta sunt. Qui pro - pter nos, nos
fa - cta sunt. Qui pro - pter nos, nos

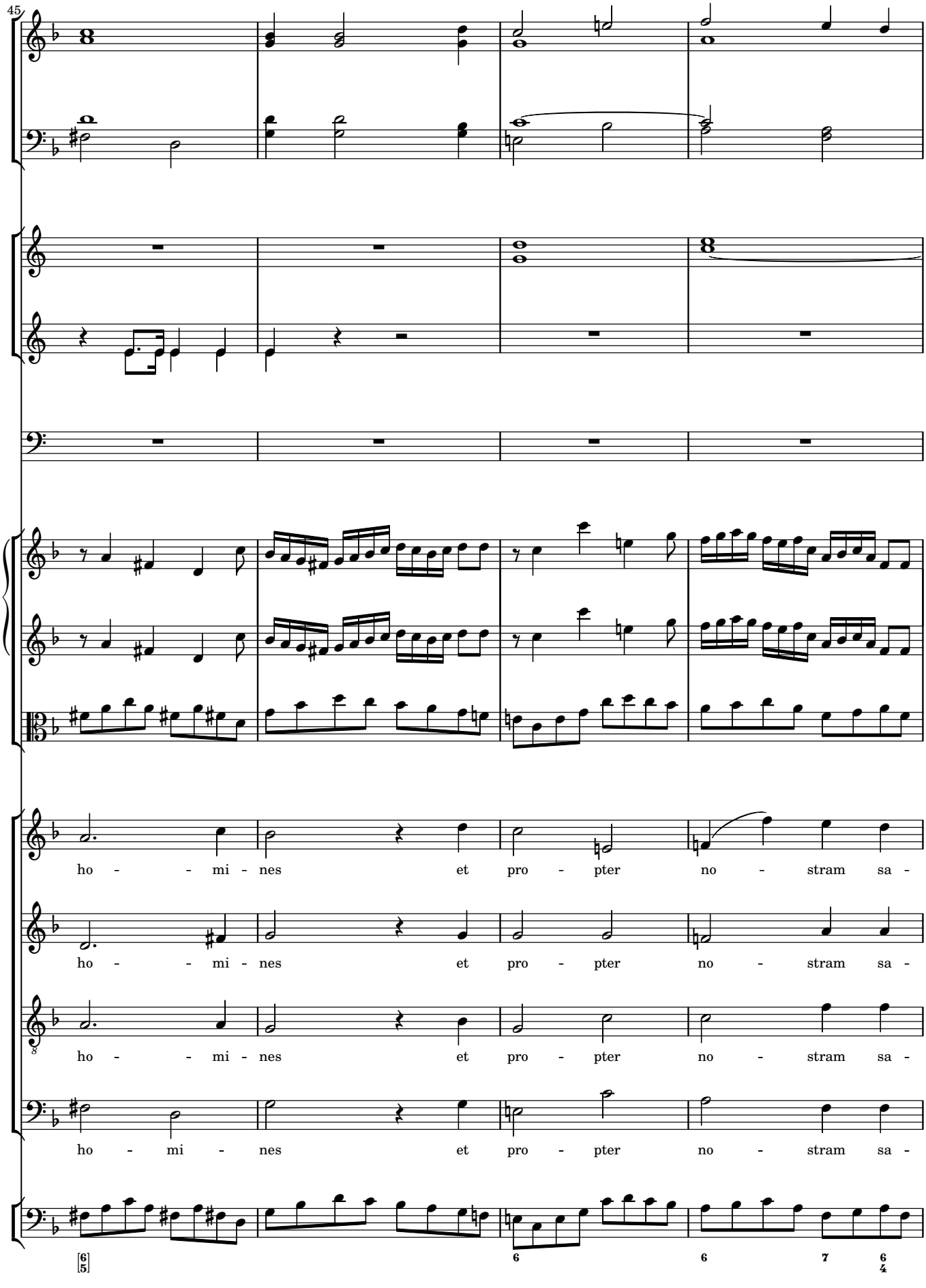
45
ho - - mi - nes et pro - pter no - stram sa -
ho - - mi - nes et pro - pter no - stram sa -
ho - - mi - nes et pro - pter no - stram sa -
ho - mi - nes et pro - pter no - stram sa -
6/5
6
6
7
6/4

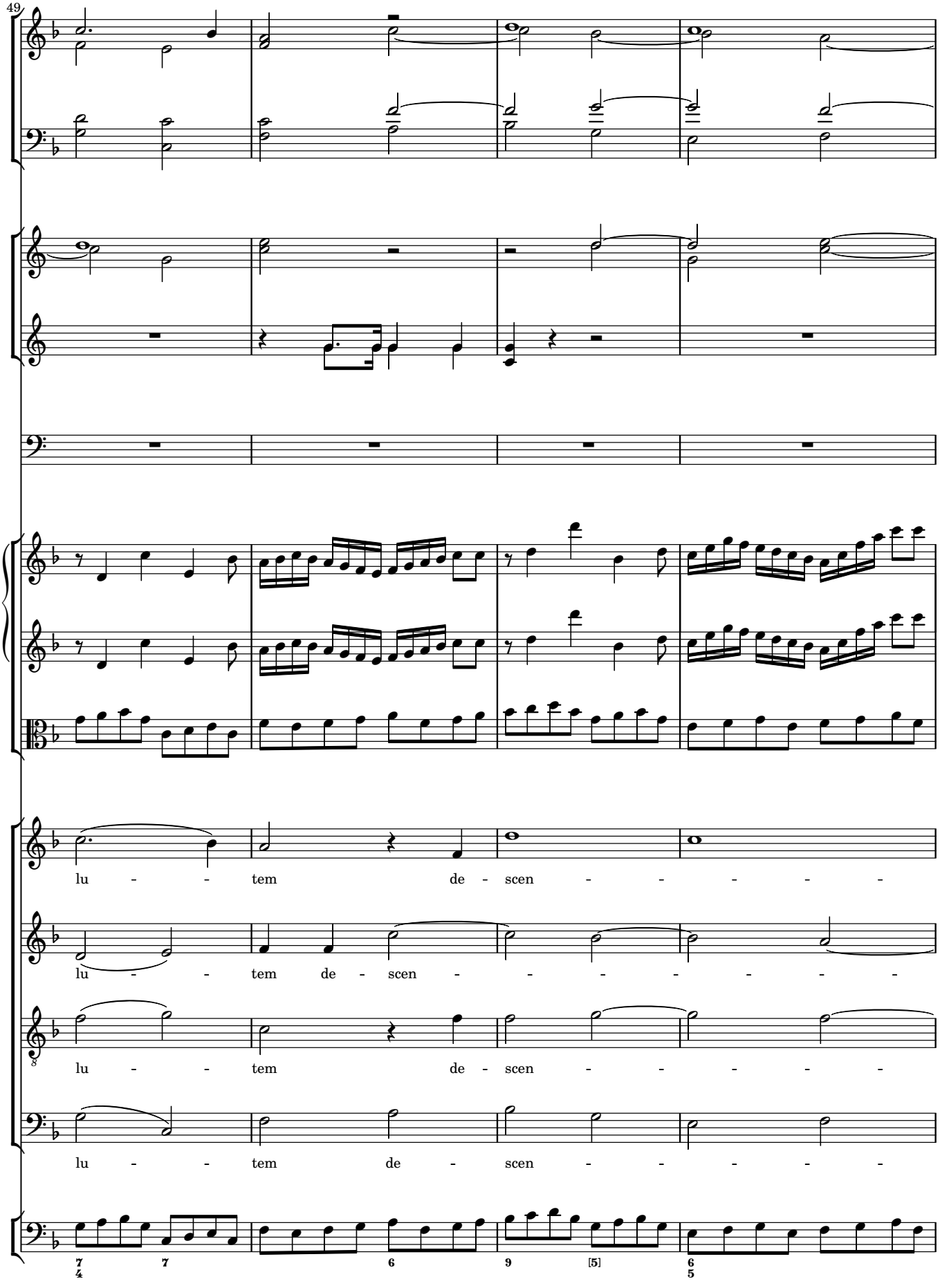
49
lu - - tem de - scen - - - - - -
lu - - tem de - scen - - - - - - - -
lu - - tem de - scen - - - - -
lu - - tem de - scen - - - - -

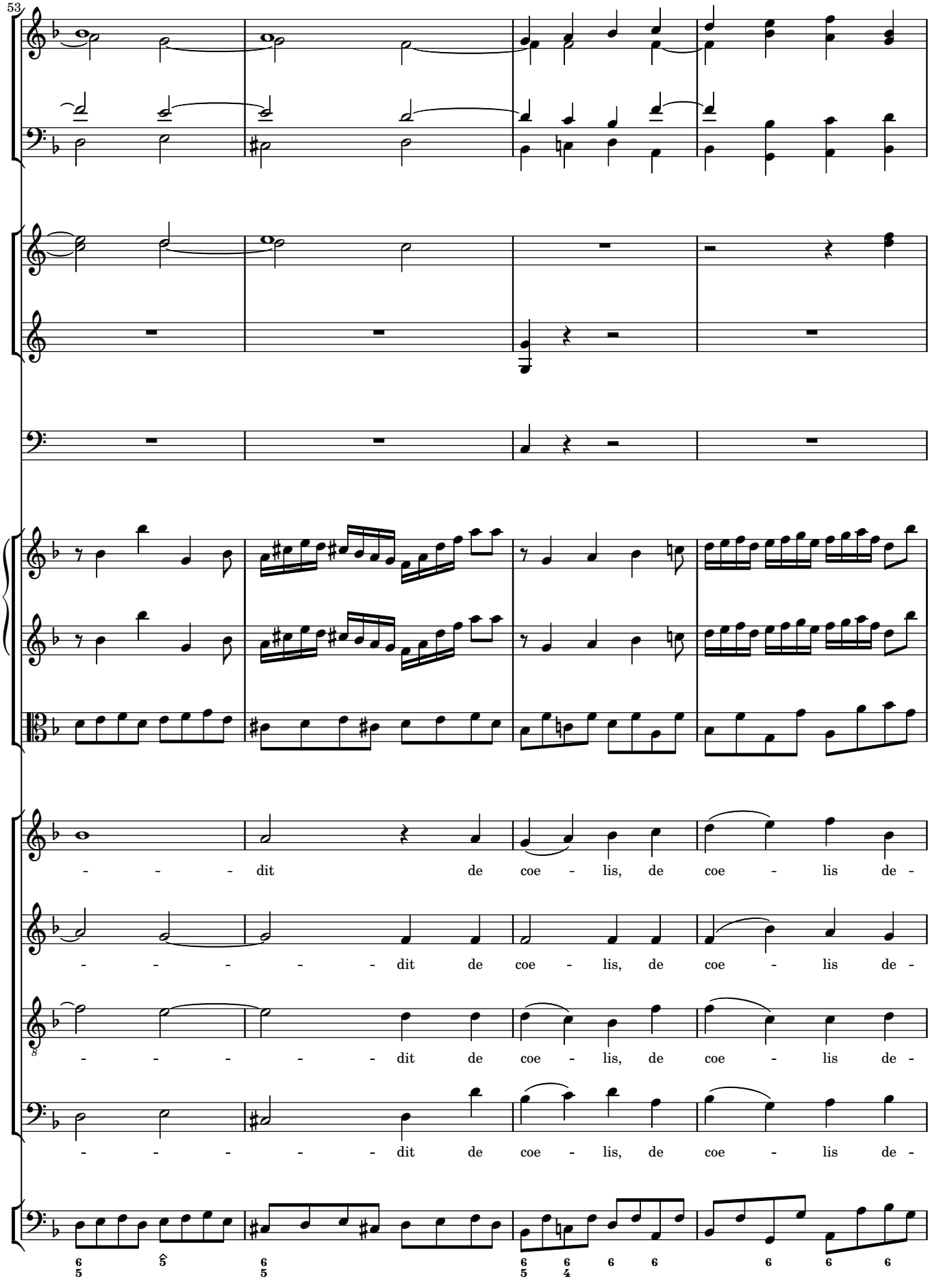
53
- - - dit de coe - lis, de coe - lis de -
- - - - - dit de coe - lis, de coe - lis de -
- - - - - dit de coe - lis, de coe - lis de -
- - - - - dit de coe - lis, de coe - lis de -

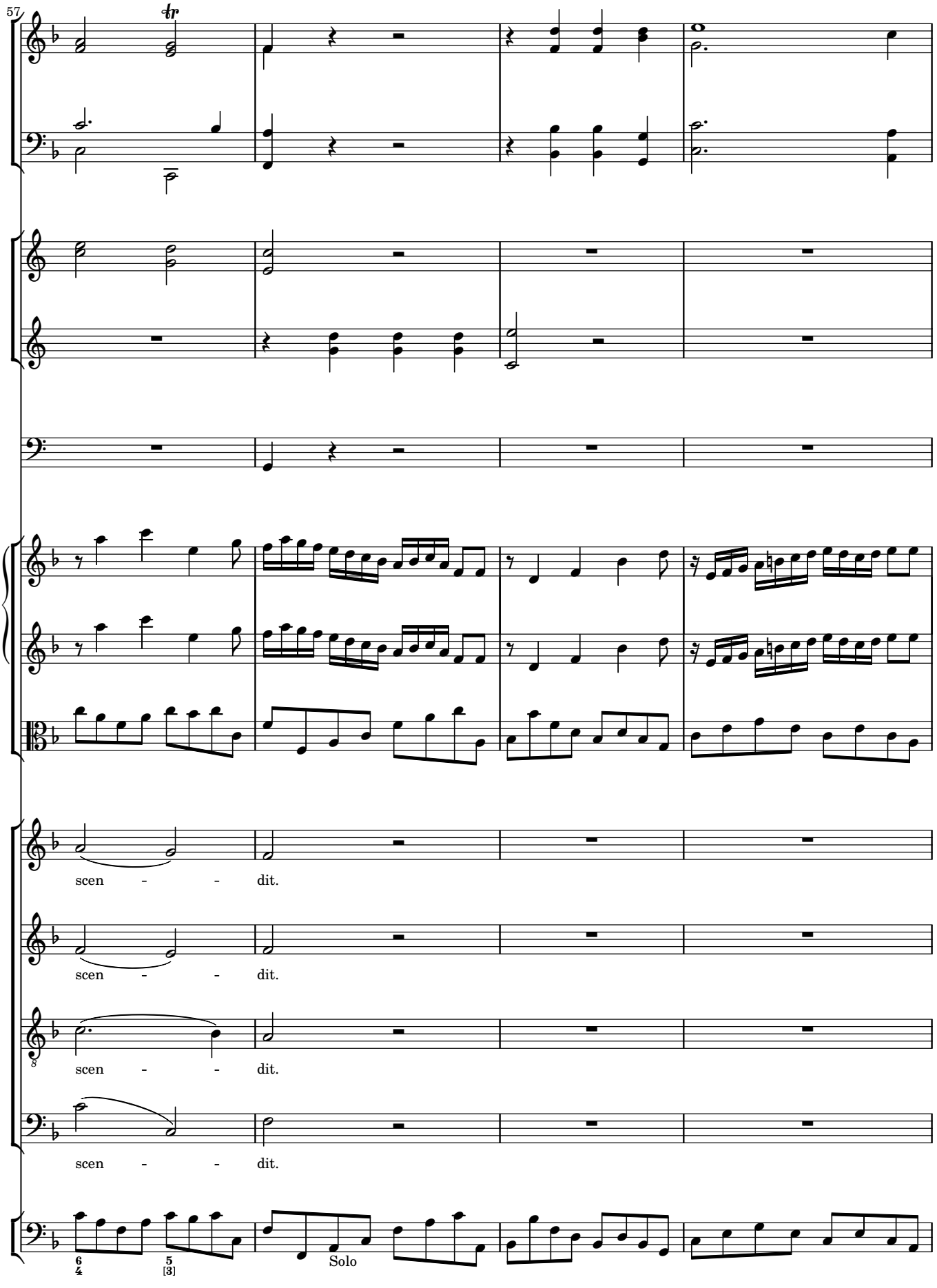
57
scen - - dit.
scen - - dit.
scen - - dit.
scen - - dit.
Solo

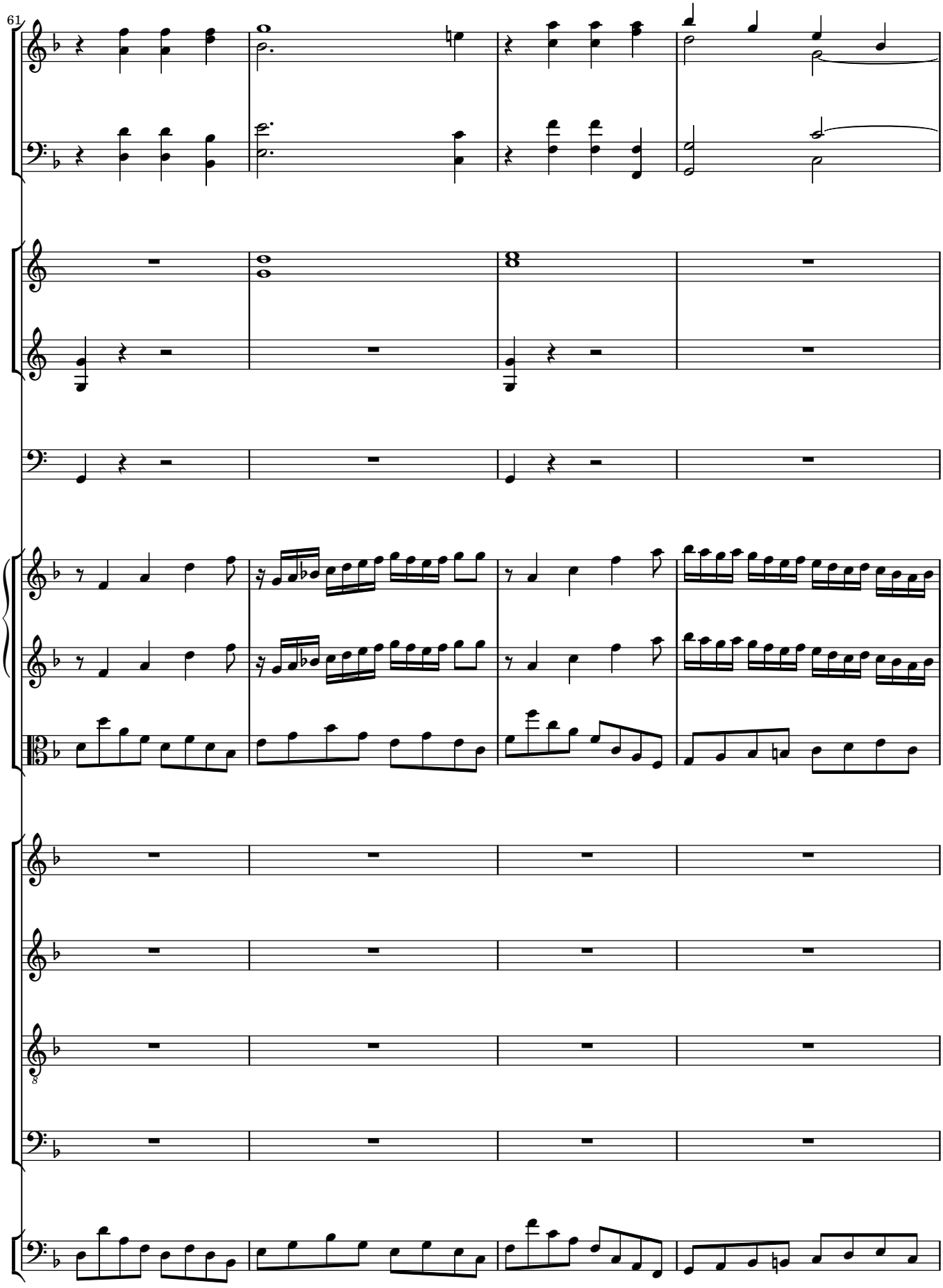
61

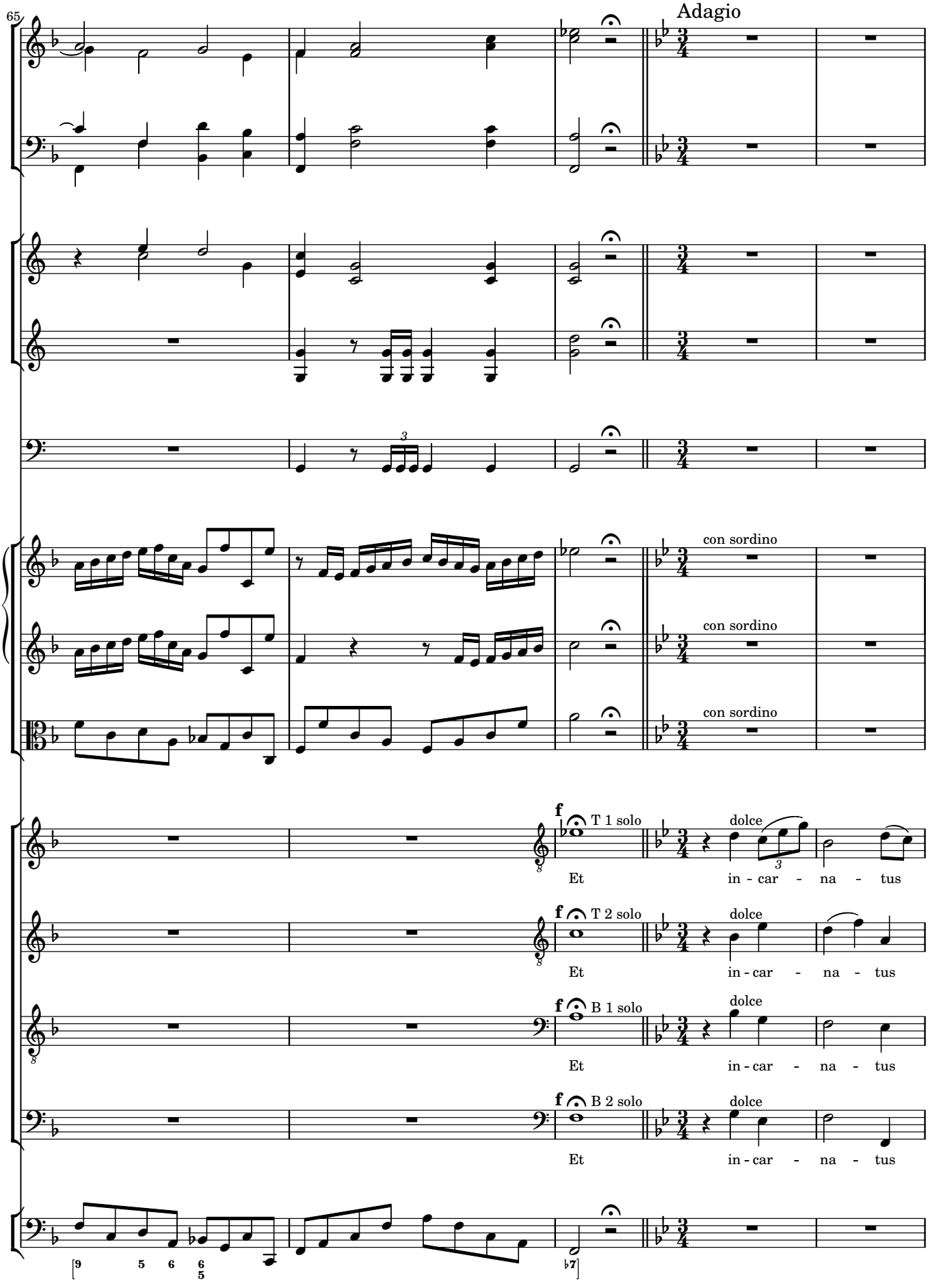
65
Adagio
con sordino
con sordino
con sordino
f
T 1 solo
dolce
Et
in - car - na - tus
f
T 2 solo
dolce
Et
in - car - na - tus
f
B 1 solo
dolce
Et
in - car - na - tus
f
B 2 solo
dolce
Et
in - car - na - tus

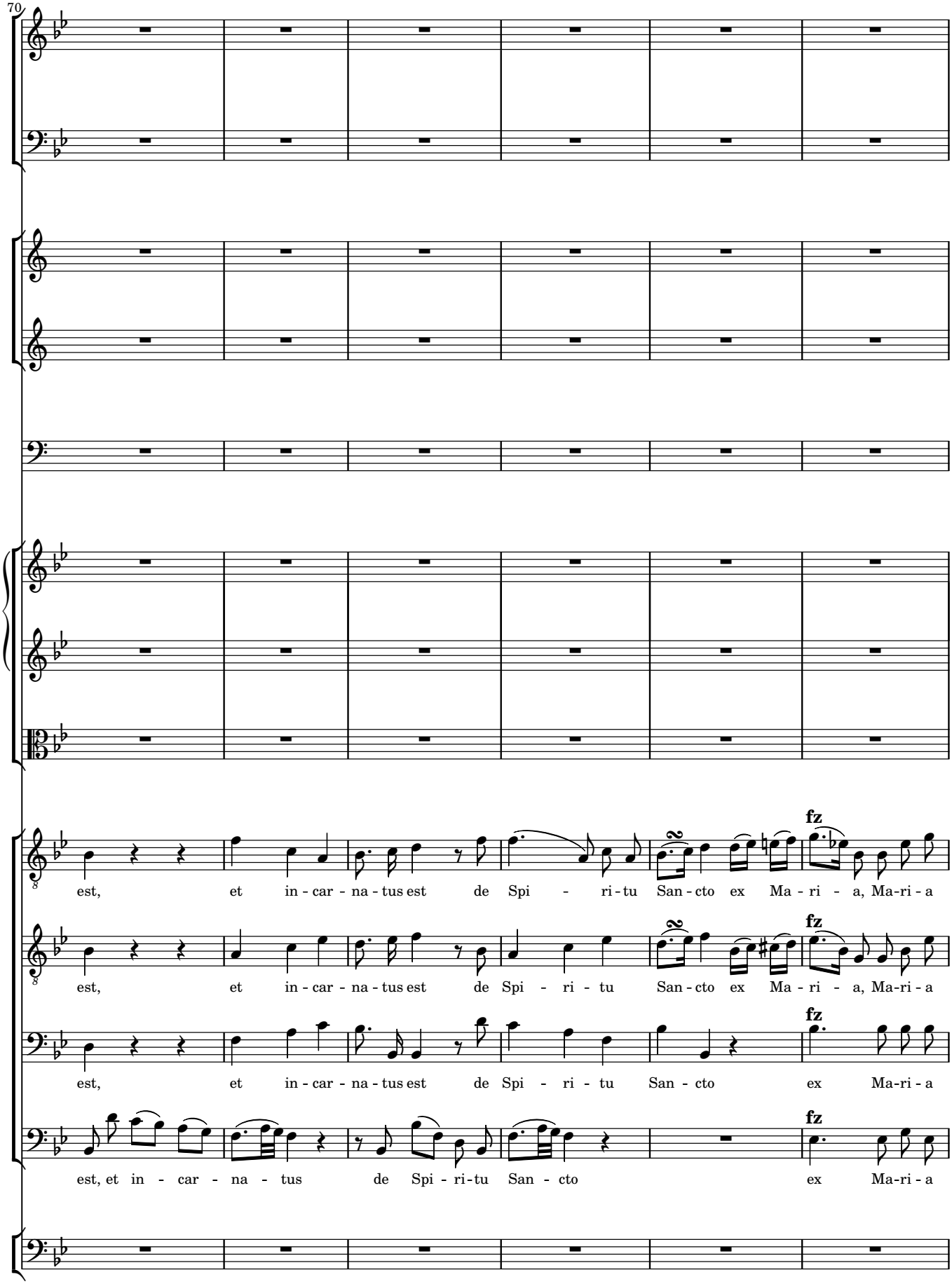
70
est, et in - car - na - tus est de Spi - ri - tu San - cto ex Ma - ri - a, Ma-ri - a
est, et in - car - na - tus est de Spi - ri - tu San - cto ex Ma - ri - a, Ma-ri - a
est, et in - car - na - tus est de Spi - ri - tu San - cto ex Ma-ri - a
est, et in - car - na - tus de Spi - ri-tu San - cto ex Ma-ri - a
fz
fz
fz
fz

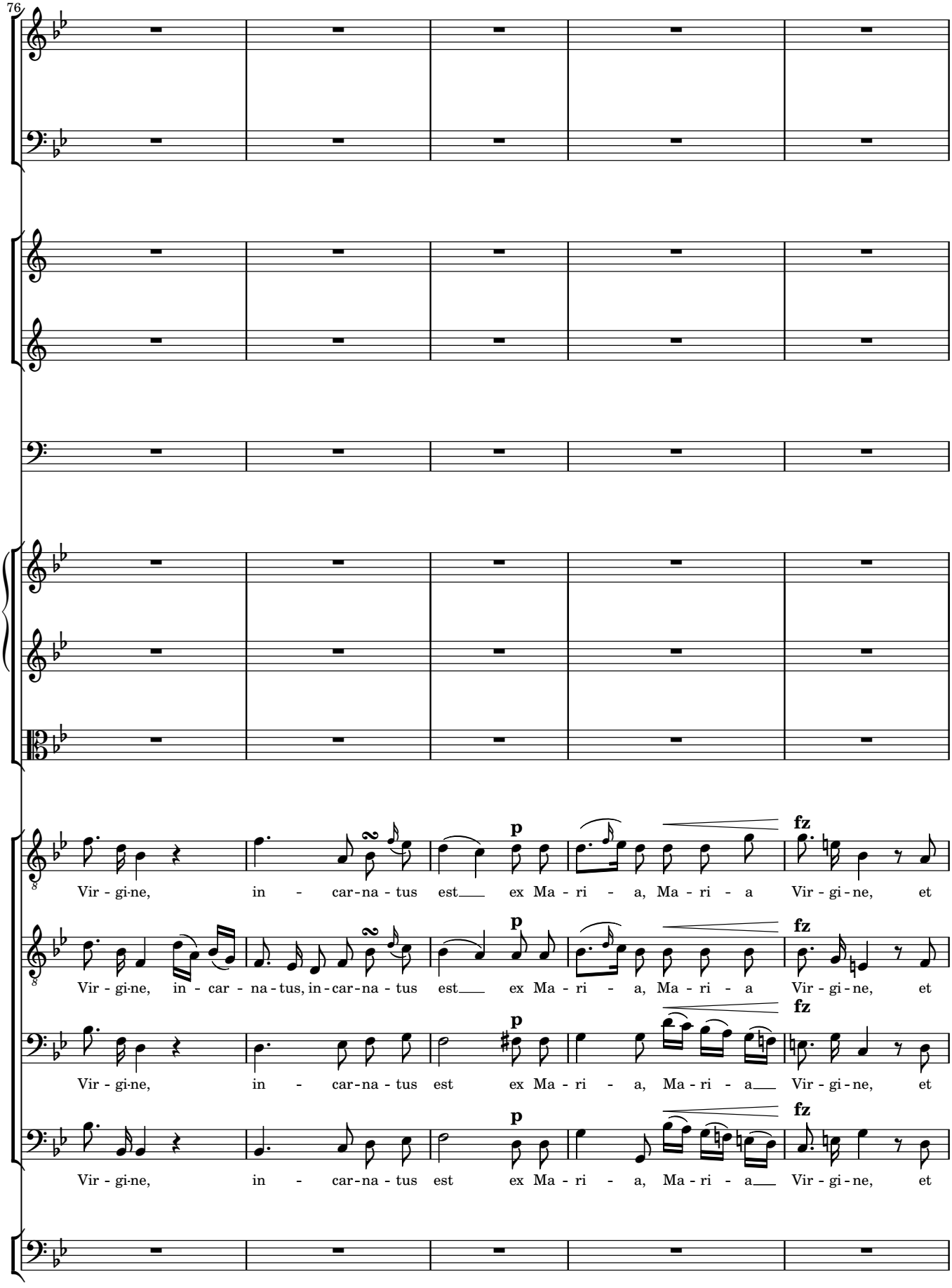
76
Vir - gi-ne, in - car-na - tus est ex Ma - ri - a, Ma - ri - a Vir - gi - ne, et
Vir - gi-ne, in - car - na - tus, in - car-na - tus est ex Ma - ri - a, Ma - ri - a Vir - gi - ne, et
Vir - gi-ne, in - car-na - tus est ex Ma - ri - a, Ma - ri - a Vir - gi - ne, et
Vir - gi-ne, in - car-na - tus est ex Ma - ri - a, Ma - ri - a Vir - gi - ne, et
p
fz

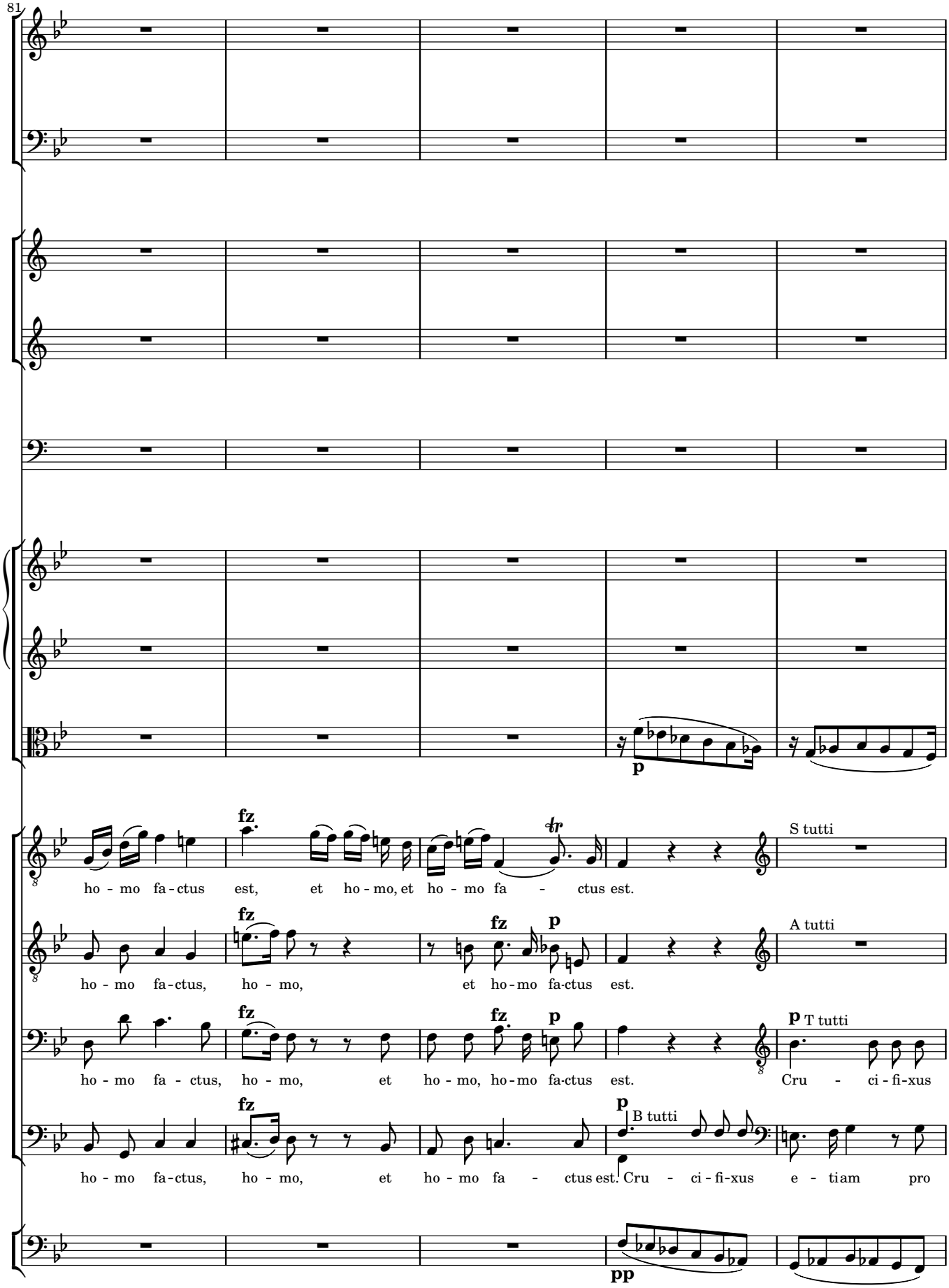
81
fz
ho - mo fa - ctus est, et ho - mo, et ho - mo fa - ctus est.
S tutti
fz
ho - mo fa - ctus, ho - mo, et ho - mo fa - ctus est.
A tutti
fz
p
ho - mo fa - ctus, ho - mo, et ho - mo, ho - mo fa - ctus est. Cru - ci - fi - xus
T tutti
fz
p
ho - mo fa - ctus, ho - mo, et ho - mo fa - ctus est. Cru - ci - fi - xus e - ti am pro
B tutti
p
pp

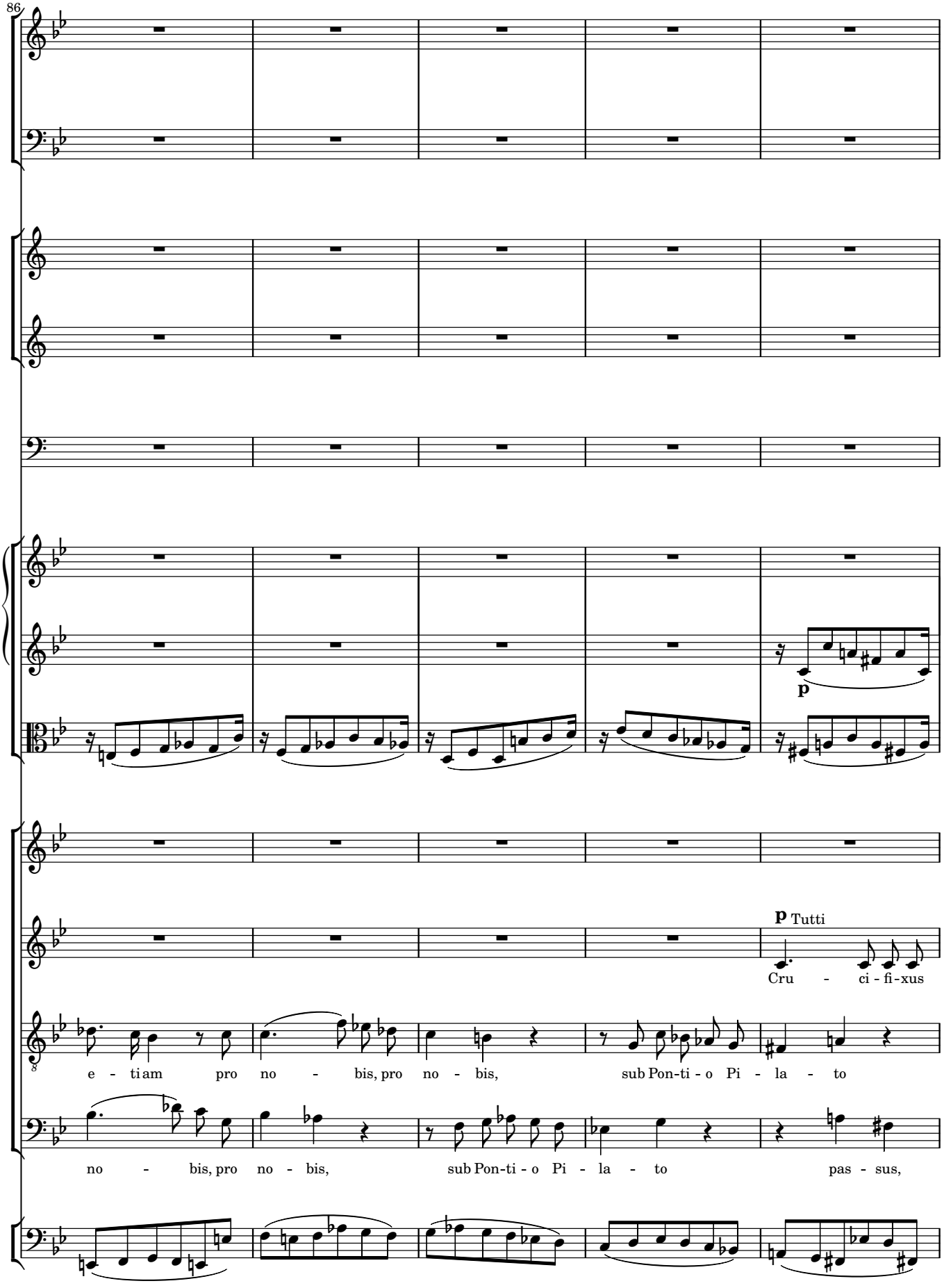
86
p
p Tutti
Cru - ci - fi - xus
e - ti am pro no - bis, pro no - bis, sub Pon-ti - o Pi - la - to
no - bis, pro no - bis, sub Pon-ti - o Pi - la - to pas - sus,

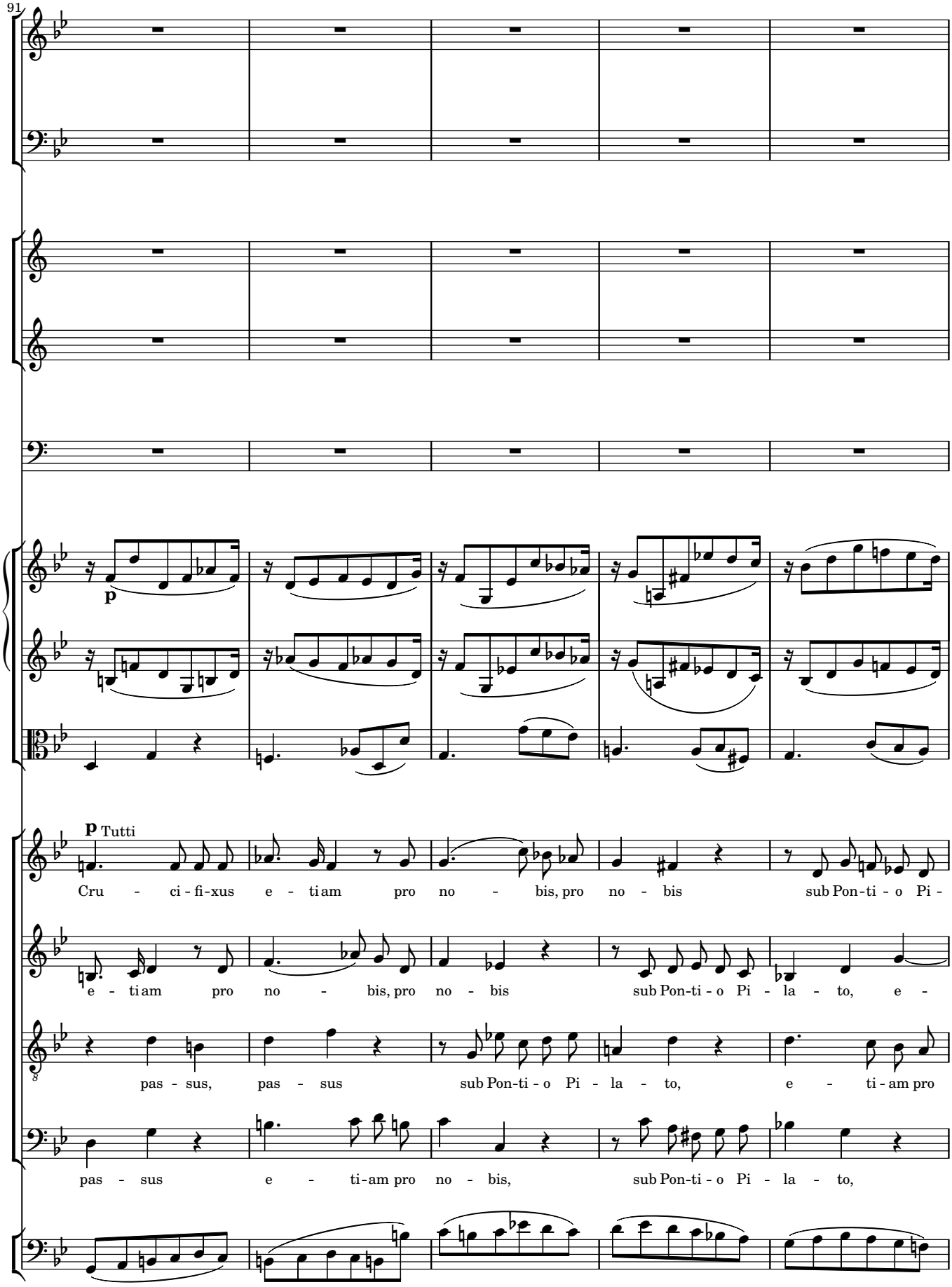
91
p
p Tutti
Cru - ci - fi-xus e - ti am pro no - bis, pro no - bis sub Pon-ti - o Pi -
e - ti am pro no - bis, pro no - bis sub Pon-ti - o Pi - la - to, e -
pas - sus, pas - sus sub Pon-ti - o Pi - la - to, e - ti - am pro
pas - sus e - ti-am pro no - bis, sub Pon-ti - o Pi - la - to,

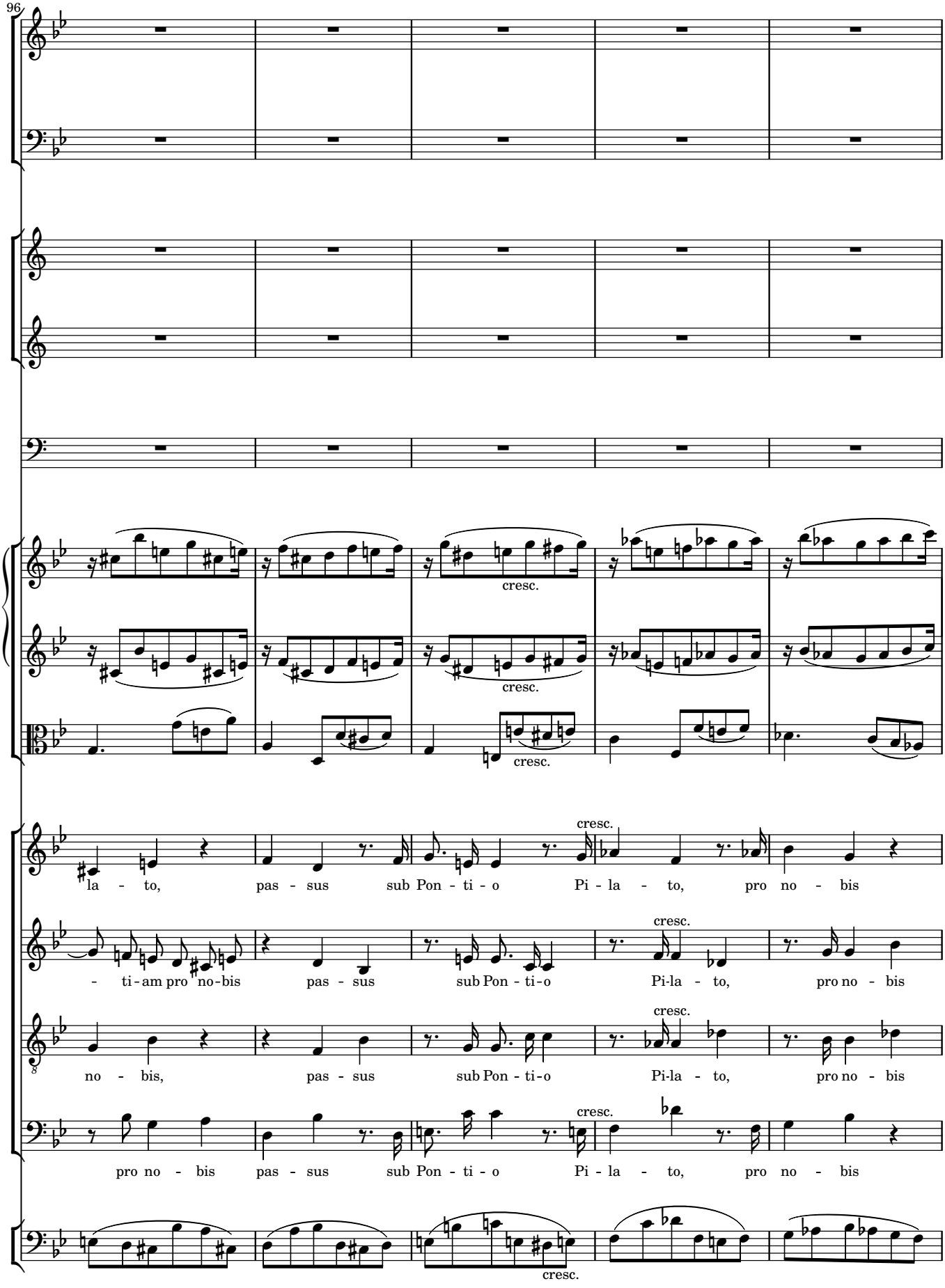
96
cresc.
cresc.
cresc.
la - to, pas - sus sub Pon - ti - o Pi - la - to, pro no - bis
- ti - am pro no - bis pas - sus sub Pon - ti - o Pi - la - to, pro no - bis
no - bis, pas - sus sub Pon - ti - o Pi - la - to, pro no - bis
pro no - bis pas - sus sub Pon - ti - o Pi - la - to, pro no - bis
cresc.

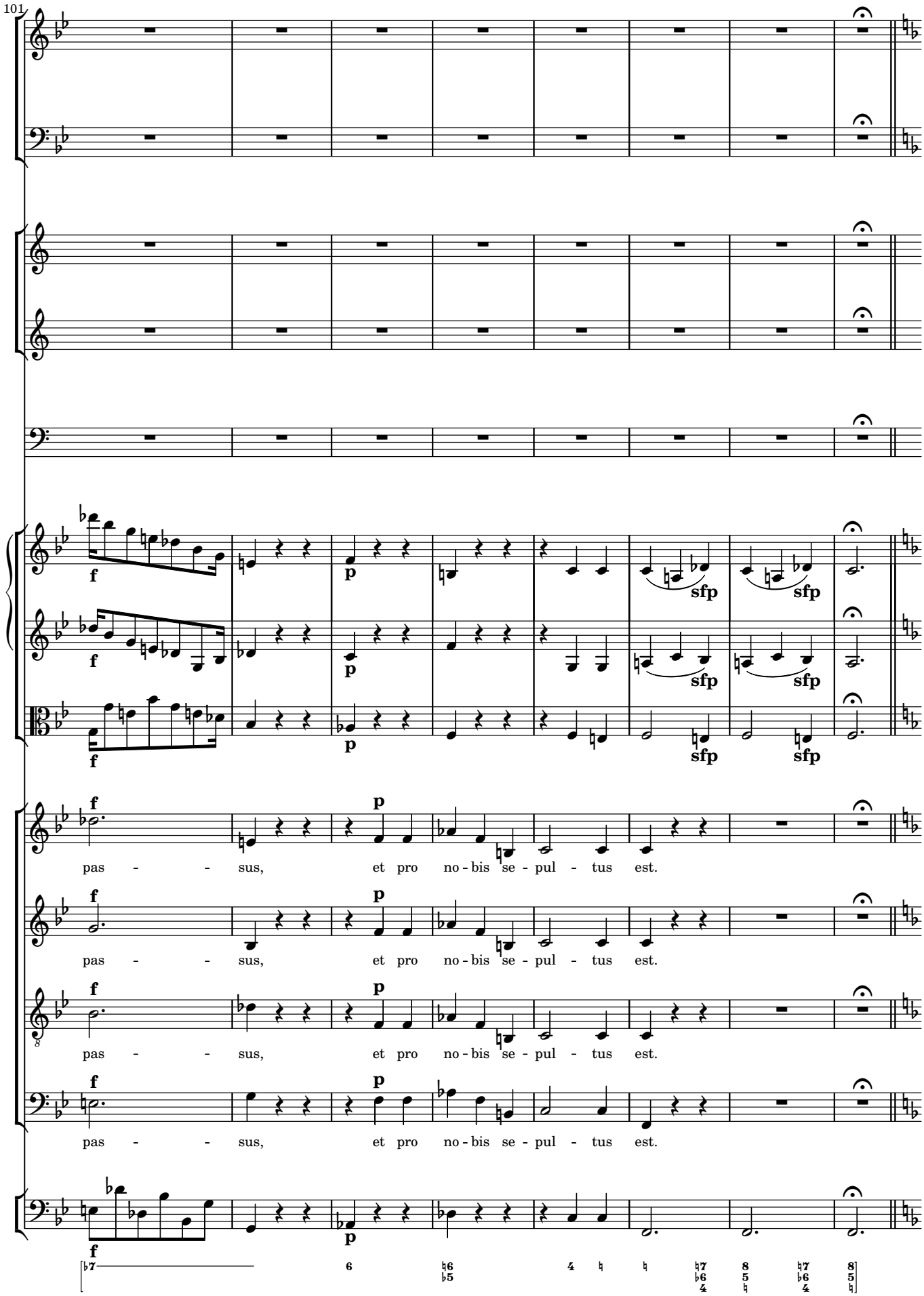
101
f
p
sfp
pas - - sus, et pro no - bis se - pul - tus est.

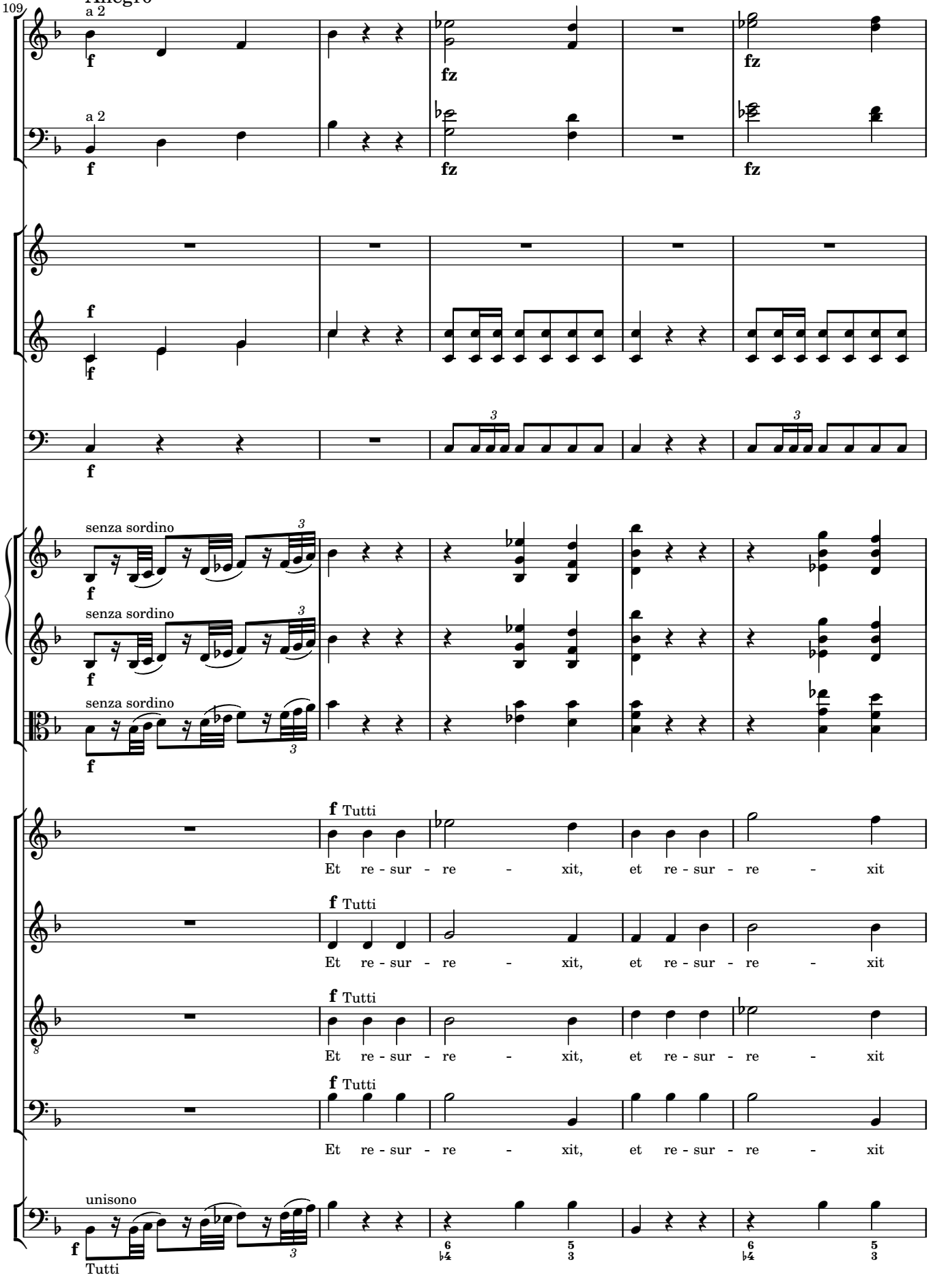
Allegro
109
a 2
f
fz
senza sordino
Tutti
Et re - sur - re - xit, et re - sur - re - xit
unisono

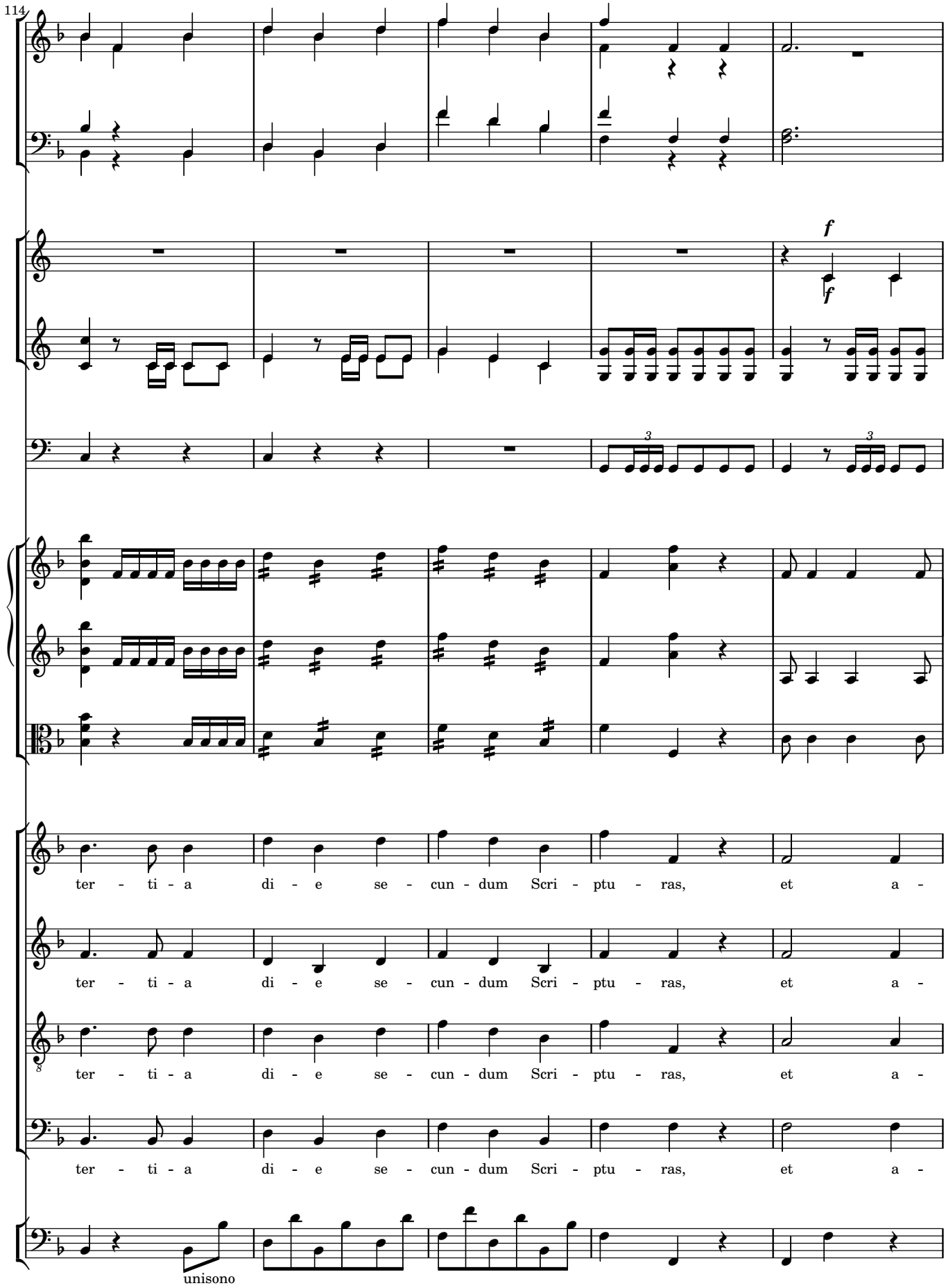
114
f
f
ter - ti - a di - e se - cun - dum Scri - ptu - ras, et a -
ter - ti - a di - e se - cun - dum Scri - ptu - ras, et a -
ter - ti - a di - e se - cun - dum Scri - ptu - ras, et a -
ter - ti - a di - e se - cun - dum Scri - ptu - ras, et a -
unisono

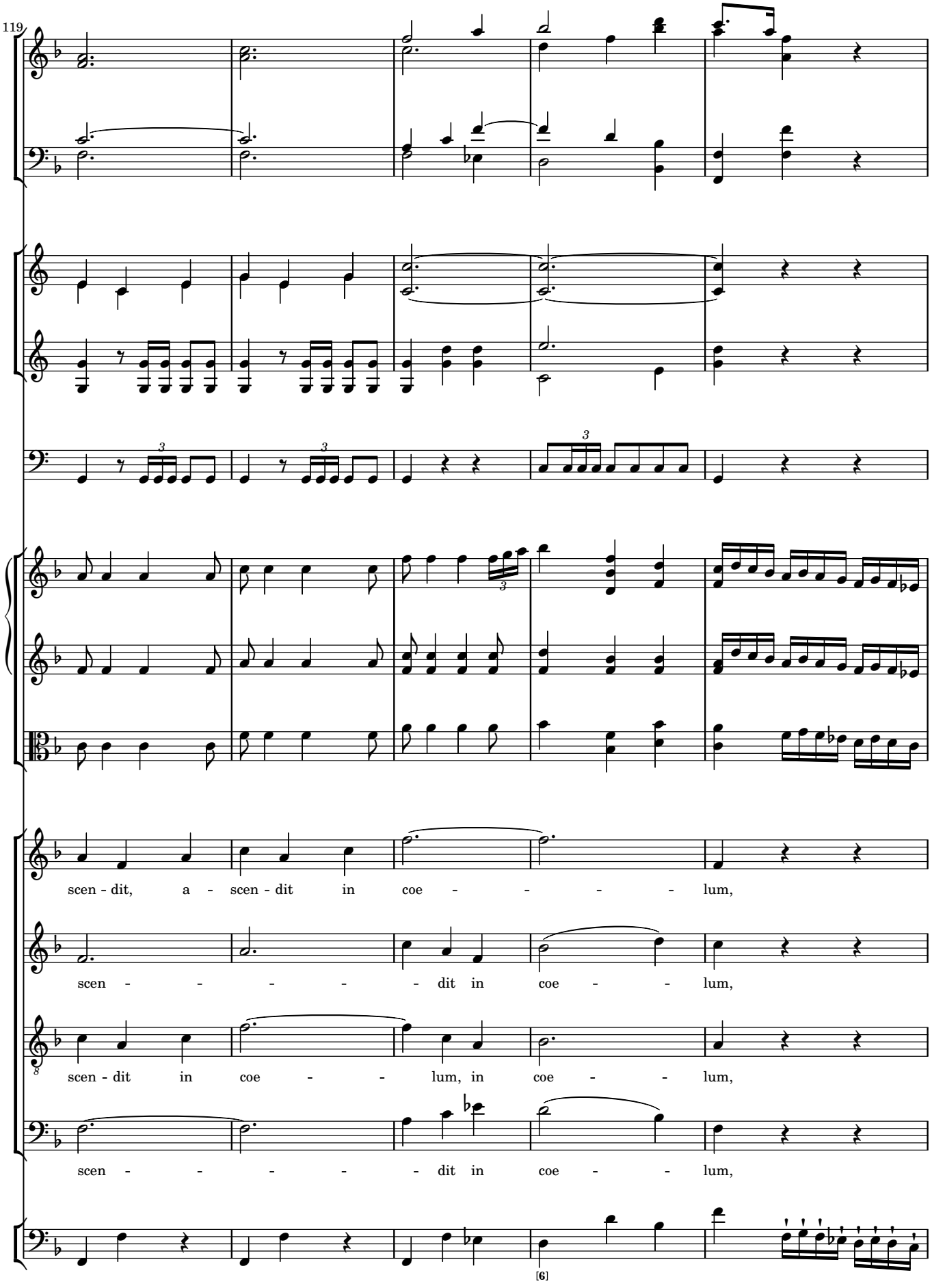
119
scen - dit, a - scen - dit in coe - - - - - lum,
scen - - - - - dit in coe - - lum,
scen - dit in coe - - lum, in coe - - lum,
scen - - - - - dit in coe - - lum,
[6]

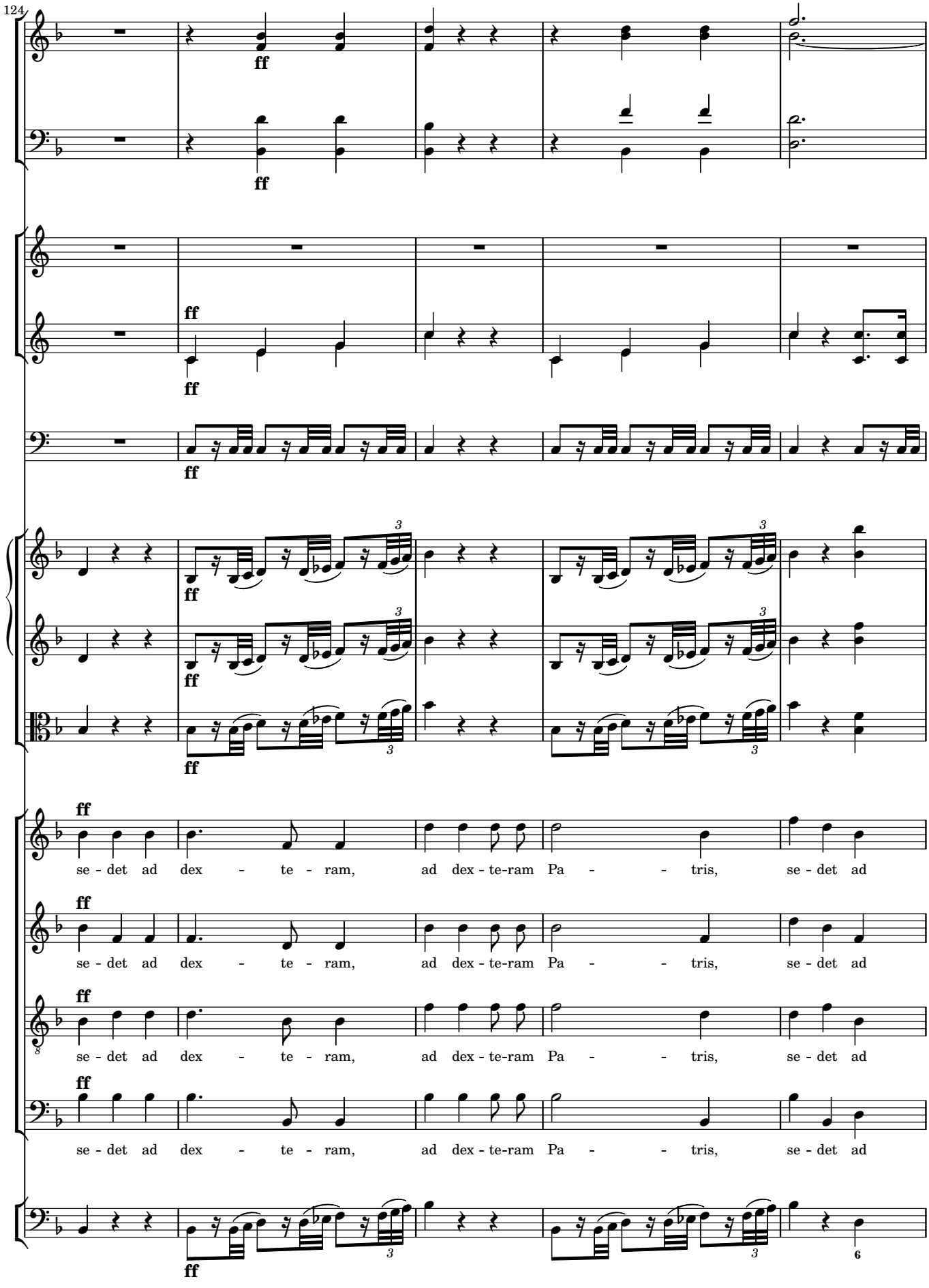
124
ff
se - det ad dex - te - ram, ad dex - te-ram Pa - - tris, se - det ad
se - det ad dex - te - ram, ad dex - te-ram Pa - - tris, se - det ad
se - det ad dex - te - ram, ad dex - te-ram Pa - - tris, se - det ad
se - det ad dex - te - ram, ad dex - te-ram Pa - - tris, se - det ad

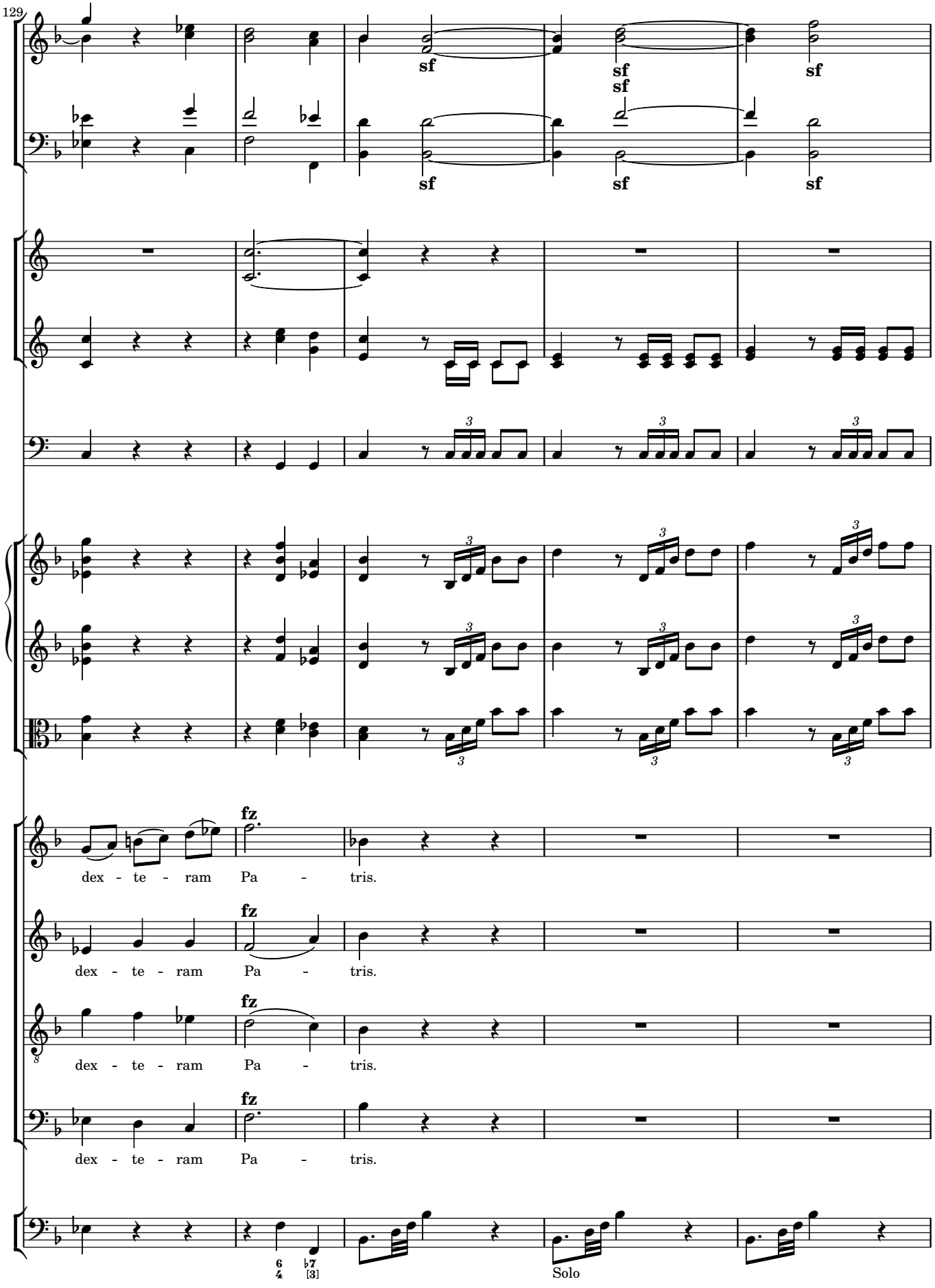
129
sf
sf
sf
sf
sf
sf
sf
sf
fz
dex - te - ram Pa - tris.
fz
dex - te - ram Pa - tris.
fz
dex - te - ram Pa - tris.
fz
dex - te - ram Pa - tris.
6/4
♭7
[3]
Solo

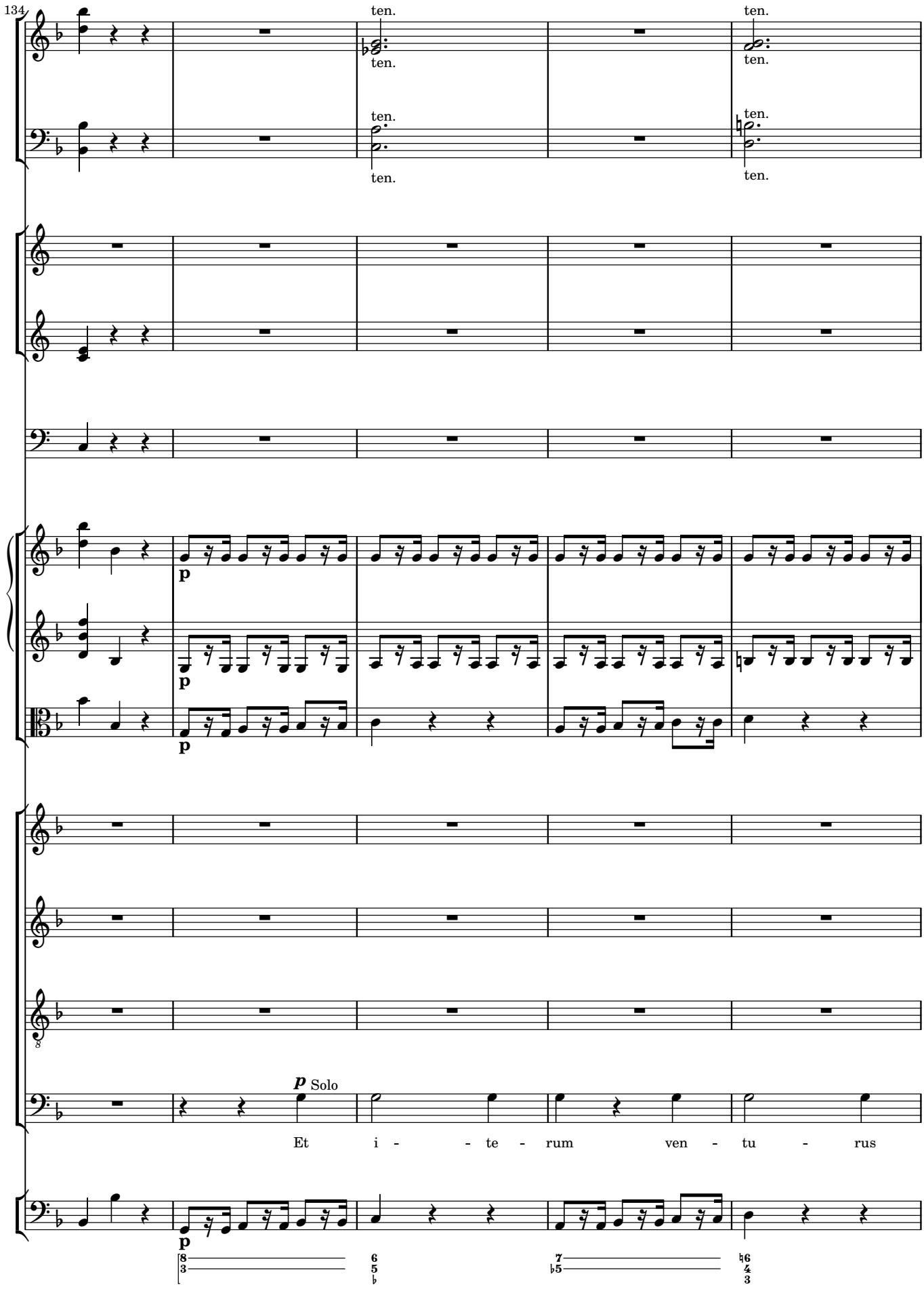
134
ten.
ten.
ten.
ten.
ten.
ten.
ten.
ten.
p
p
p
p Solo
Et i - - te - rum ven - tu - rus

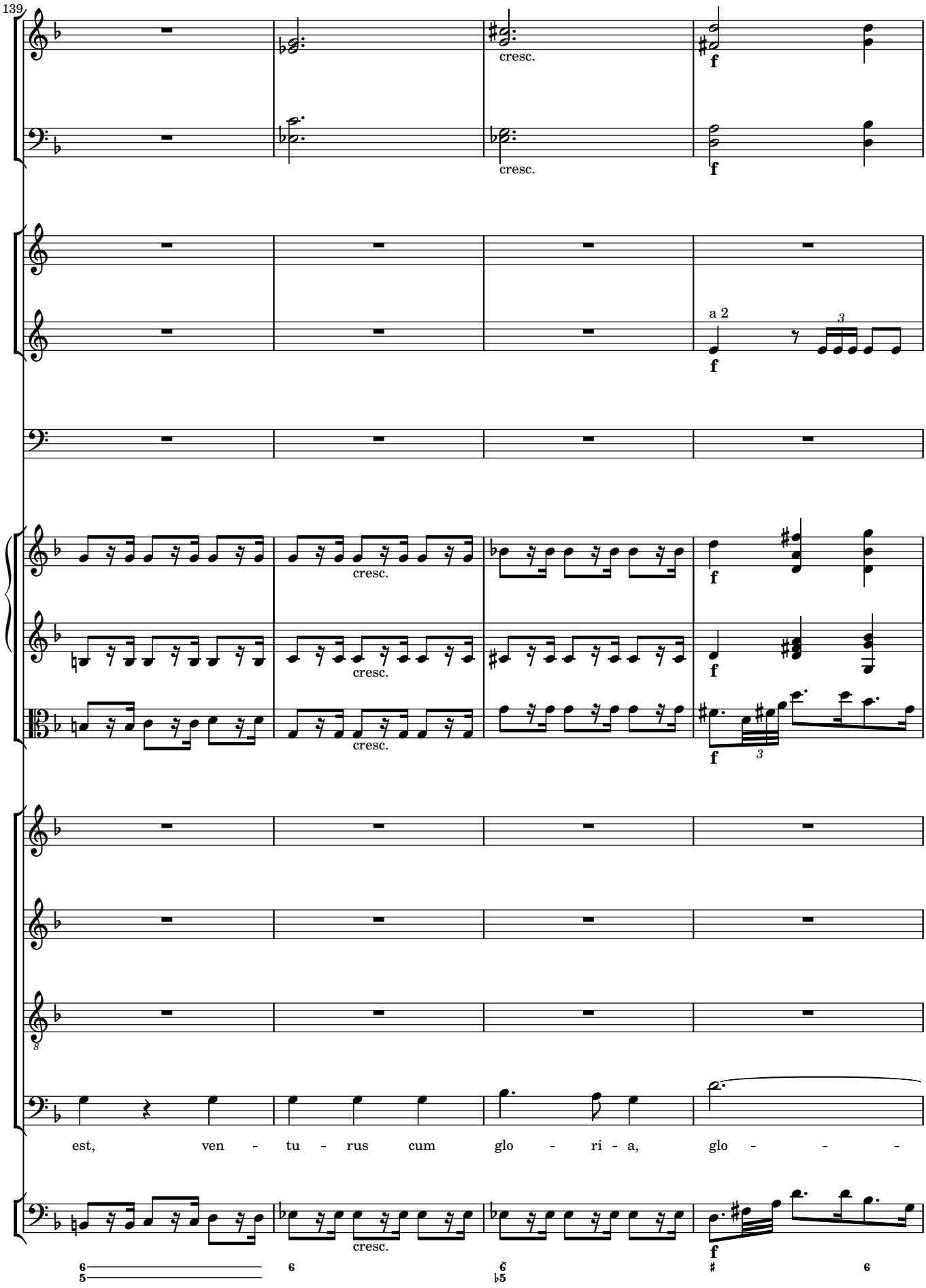
139
cresc.
cresc.
f
f
a 2
f
cresc.
cresc.
cresc.
f
f
f
8
est, ven - tu - rus cum glo - ri - a, glo - - -
cresc.
f

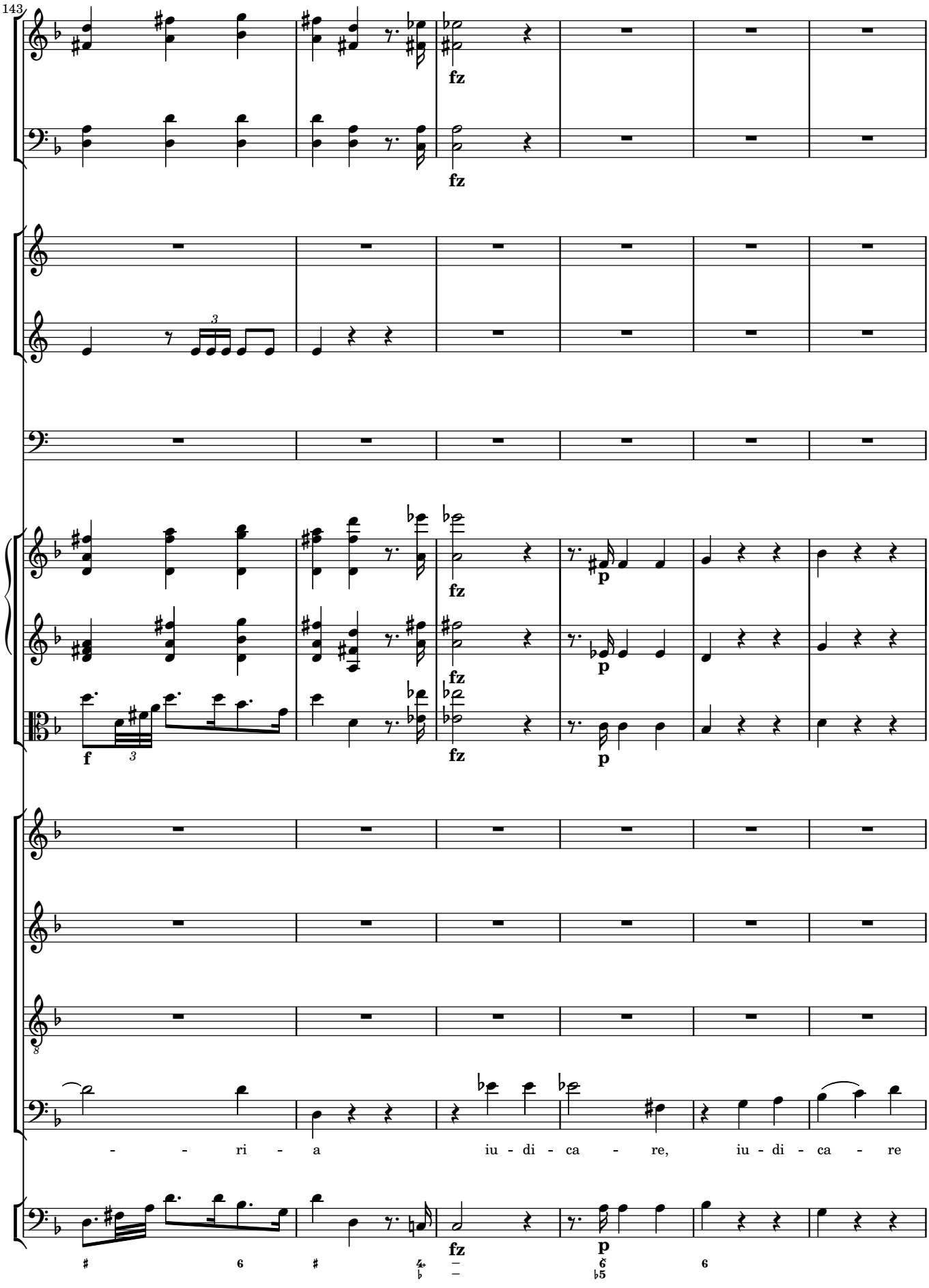
143
fz
fz
fz
fz
fz
p
p
p
f
- - ri - a iu - di - ca - re, iu - di - ca - re
fz
p

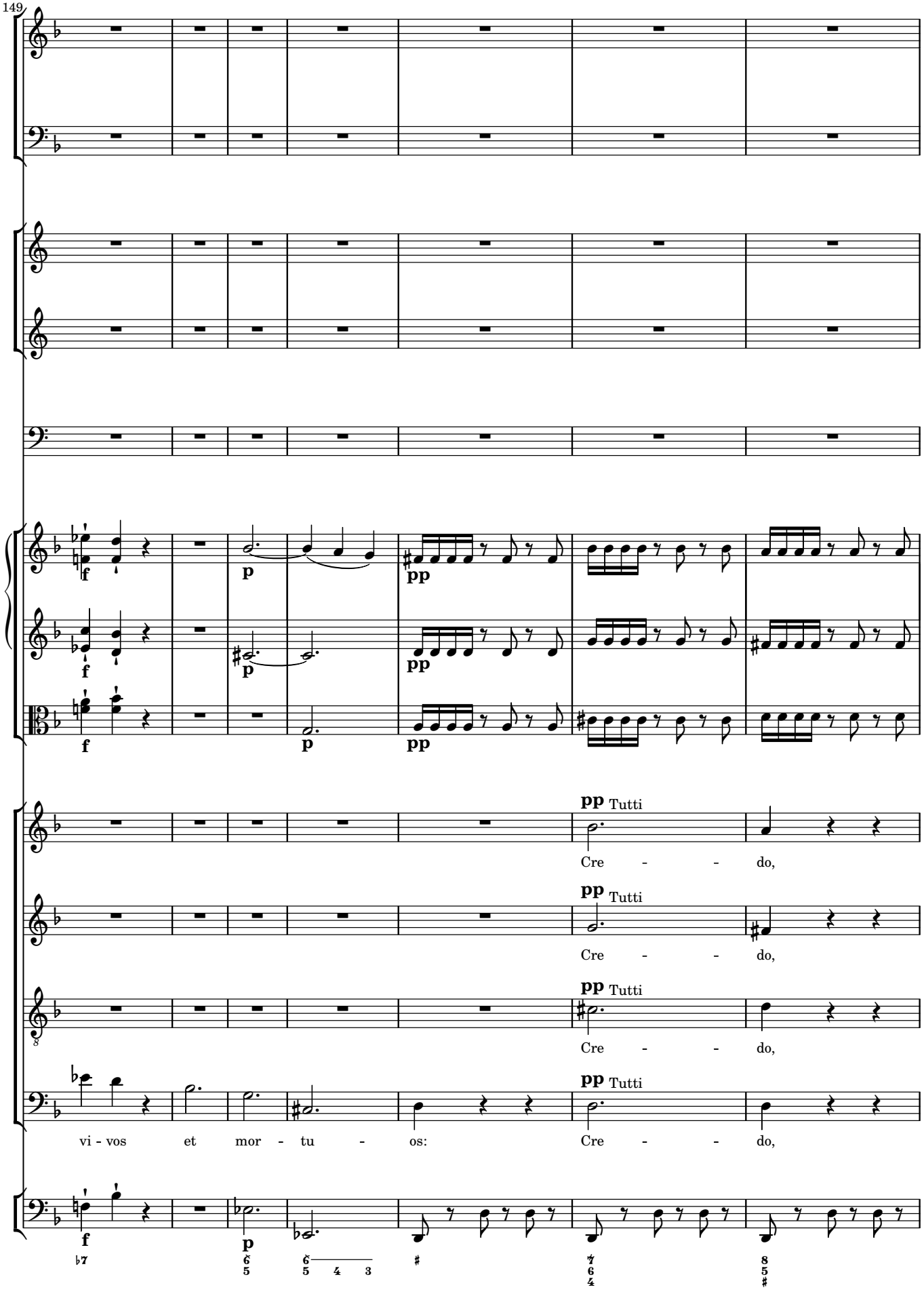
149
f
p
pp
pp Tutti
Cre - - do,
vi - vos et mor - tu - os:

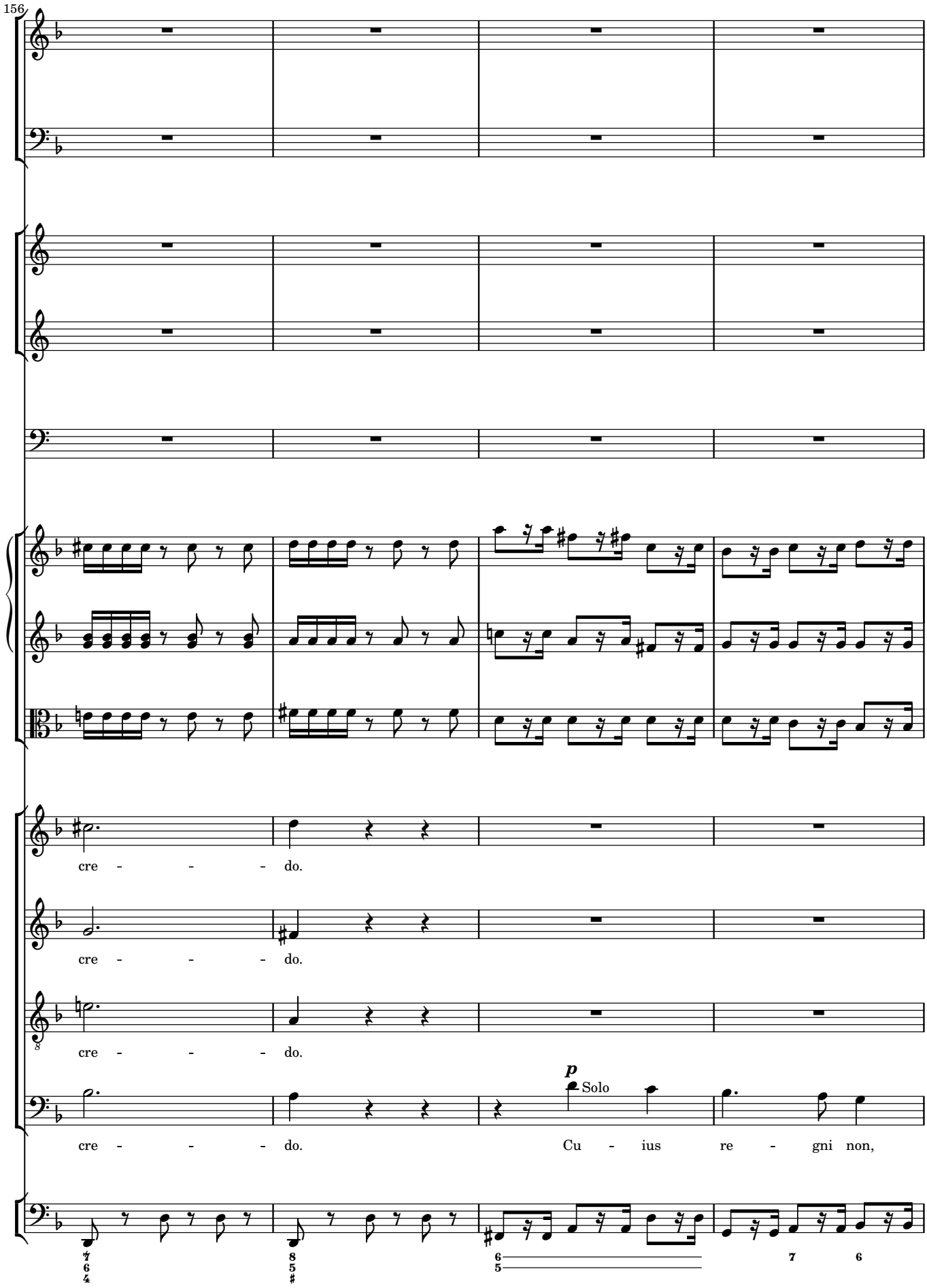
156
cre - - - - do.
cre - - - - do.
cre - - - - do.
cre - - - - do.
p
Solo
Cu - ius re - gni non,

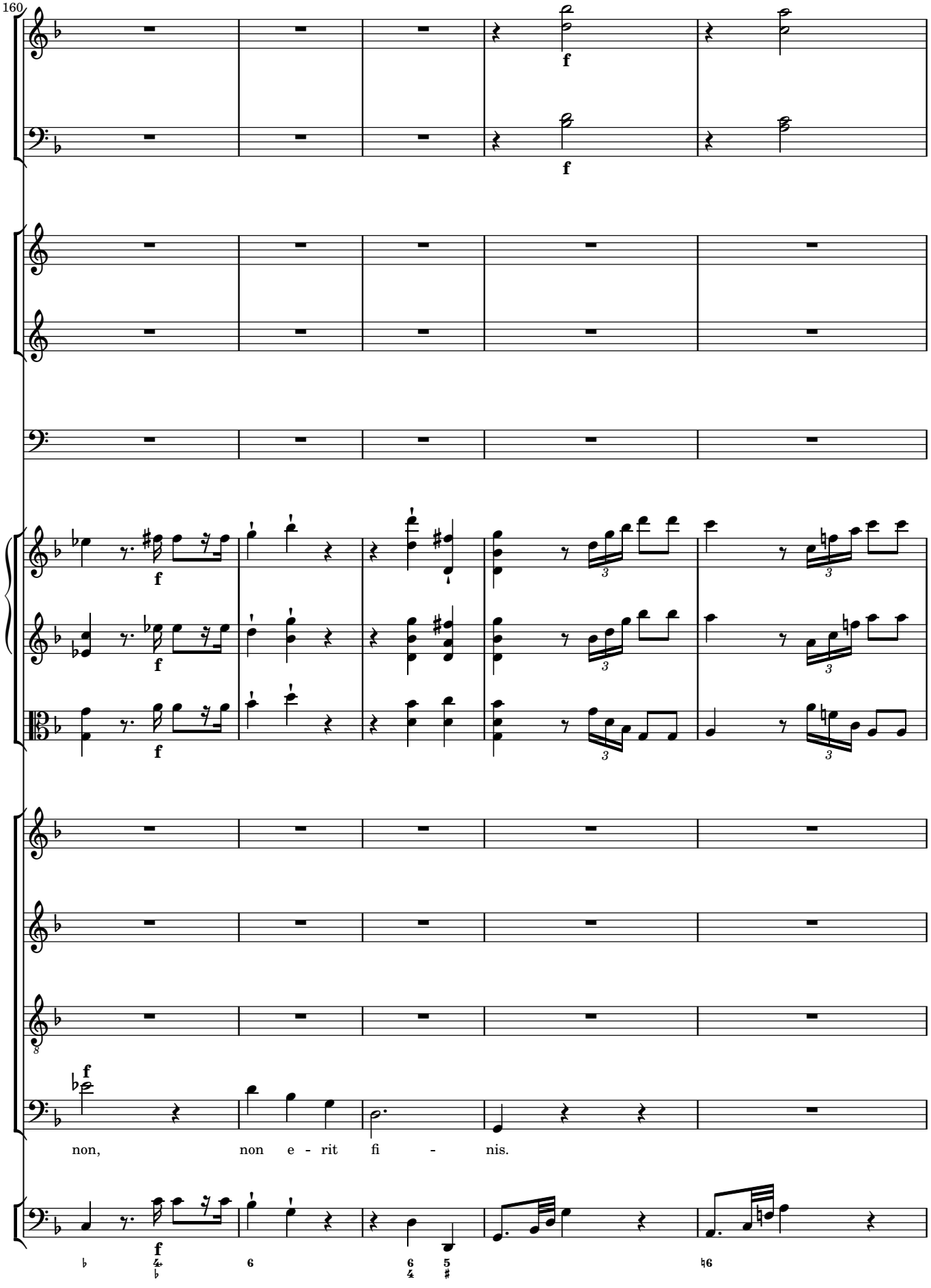
160
f
f
f
f
f
f
non, non e - rit fi - nis.

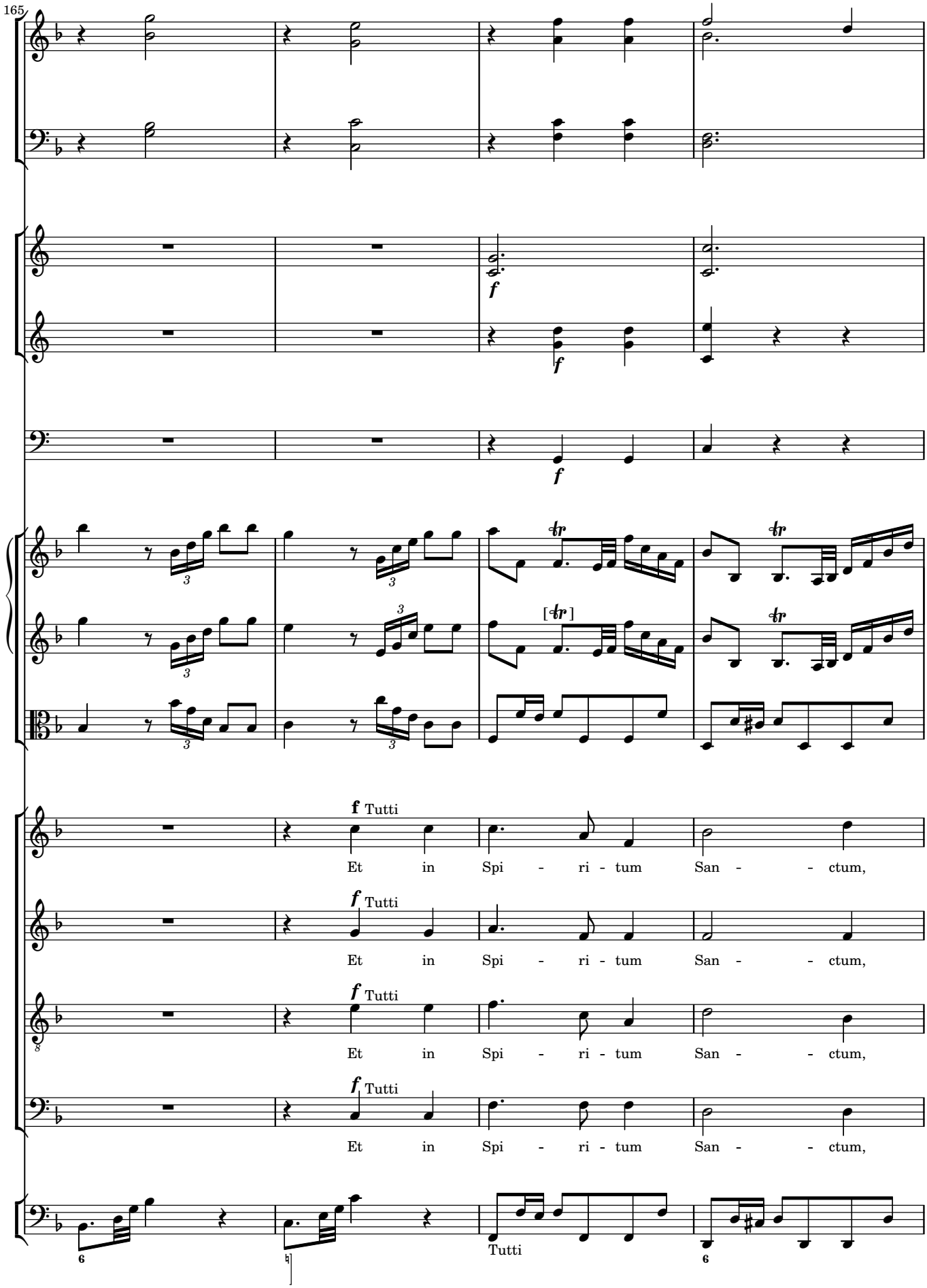
165
f
f
f
f Tutti
Et in Spi - ri - tum San - - ctum,
f Tutti
Et in Spi - ri - tum San - - ctum,
f Tutti
Et in Spi - ri - tum San - - ctum,
f Tutti
Et in Spi - ri - tum San - - ctum,
Tutti

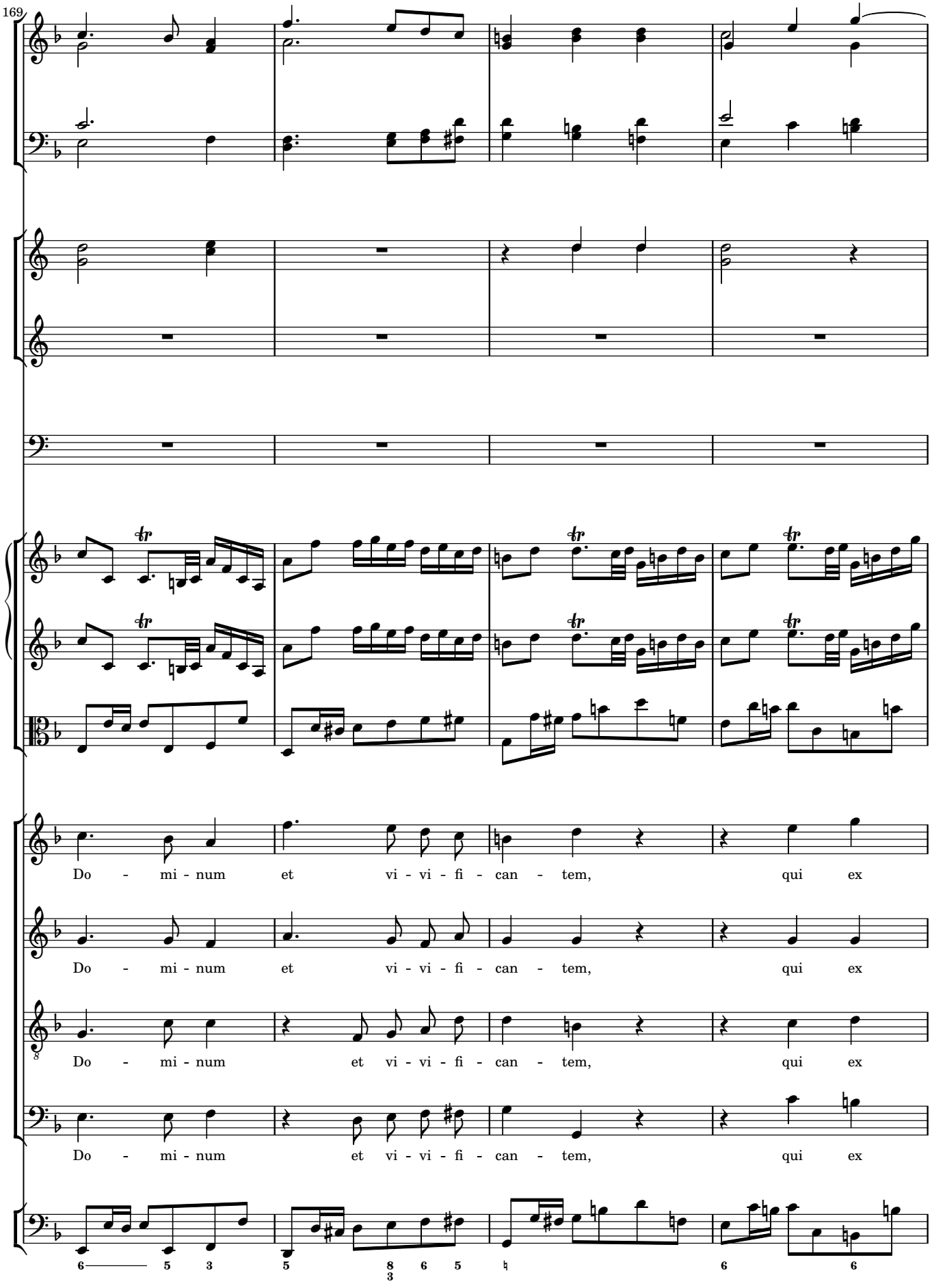
169
Do - mi - num et vi - vi - fi - can - tem, qui ex
Do - mi - num et vi - vi - fi - can - tem, qui ex
Do - mi - num et vi - vi - fi - can - tem, qui ex
Do - mi - num et vi - vi - fi - can - tem, qui ex

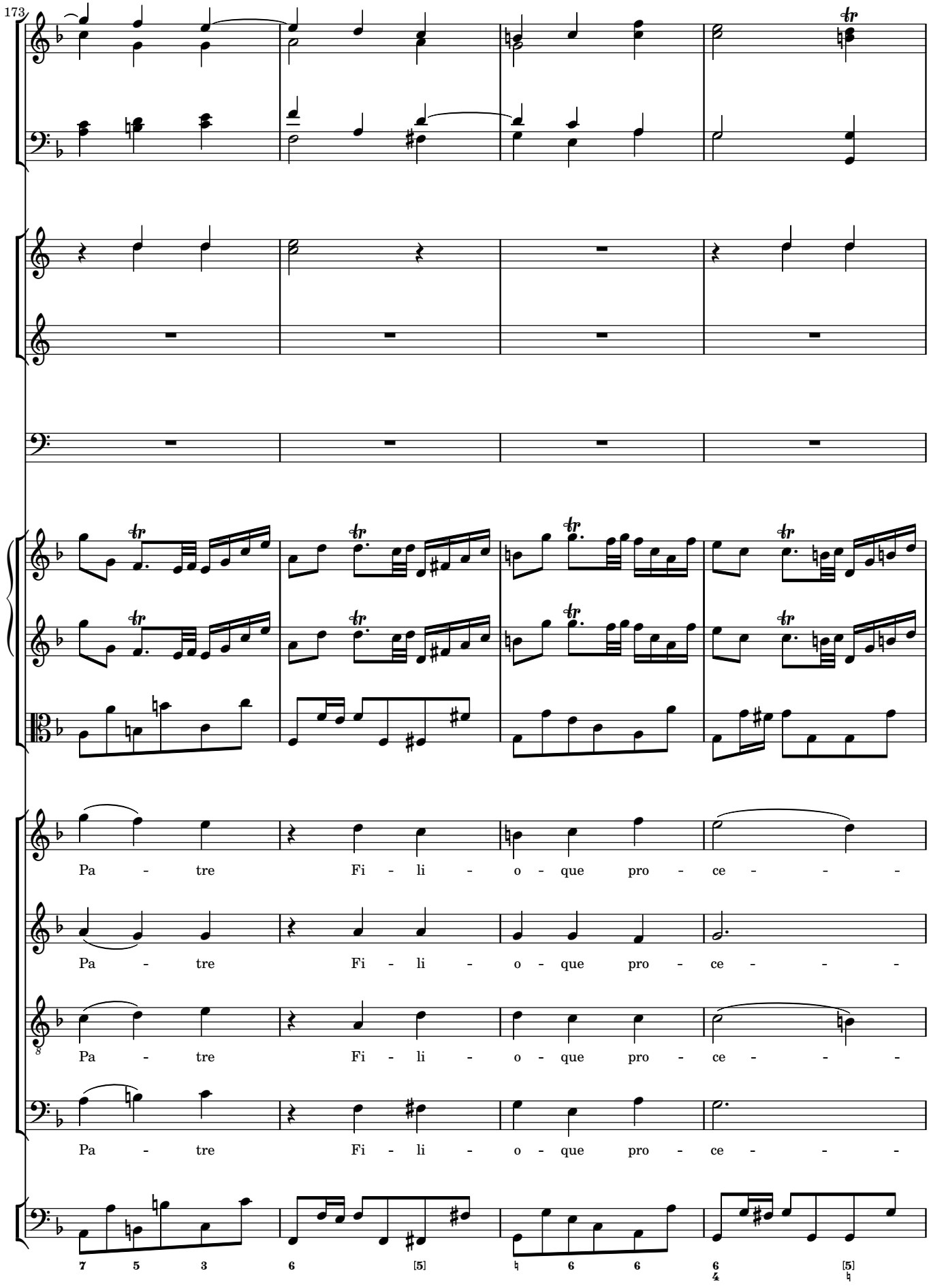
173
Pa - tre Fi - li - o - que pro - ce - - -
Pa - tre Fi - li - o - que pro - ce - - -
Pa - tre Fi - li - o - que pro - ce - - -
Pa - tre Fi - li - o - que pro - ce - - -
7 5 3 6 [5] ♮ 6 6 6/4 [5]♮

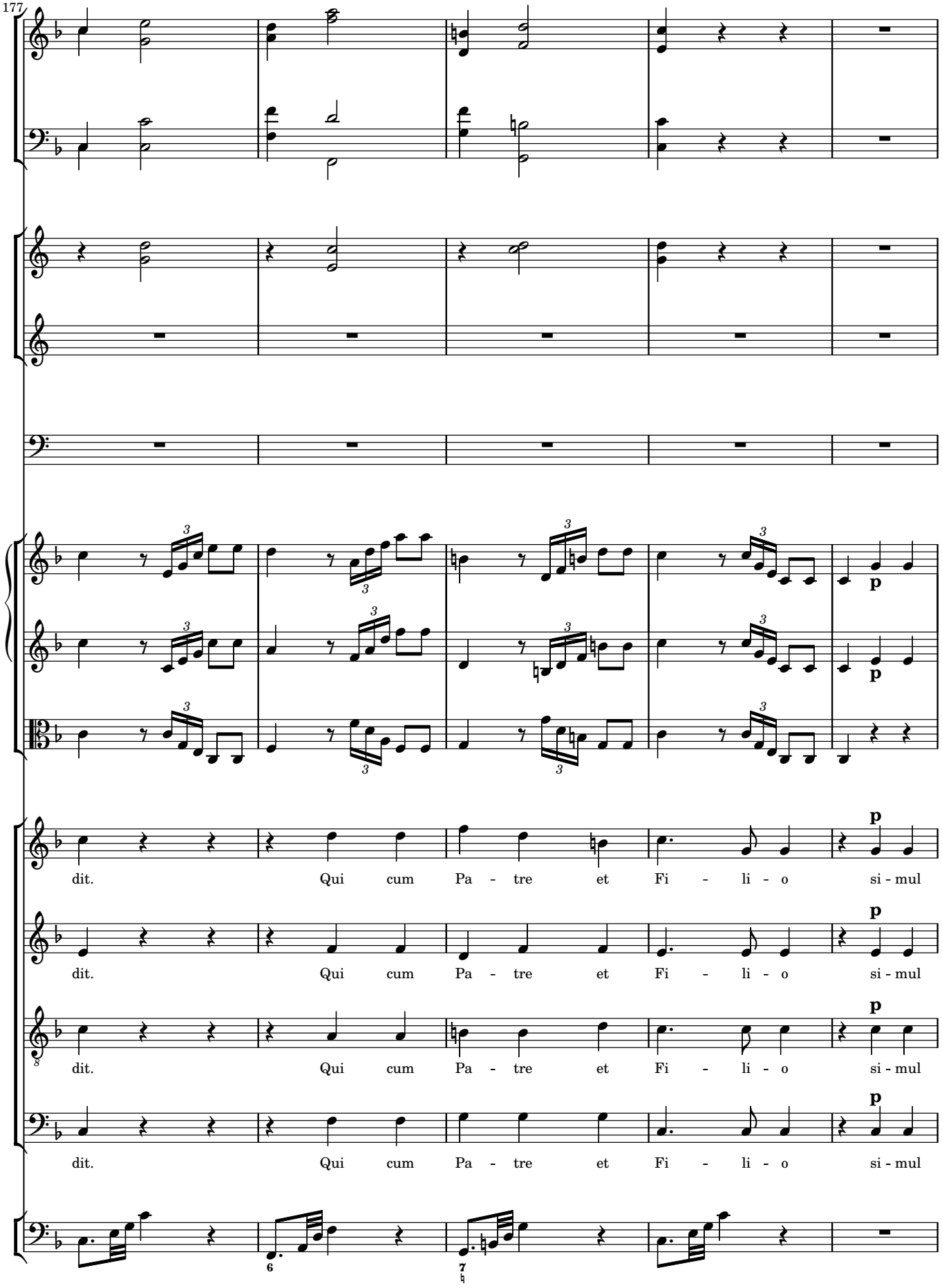
177
dit. Qui cum Pa - tre et Fi - li - o si - mul
dit. Qui cum Pa - tre et Fi - li - o si - mul
dit. Qui cum Pa - tre et Fi - li - o si - mul
dit. Qui cum Pa - tre et Fi - li - o si - mul

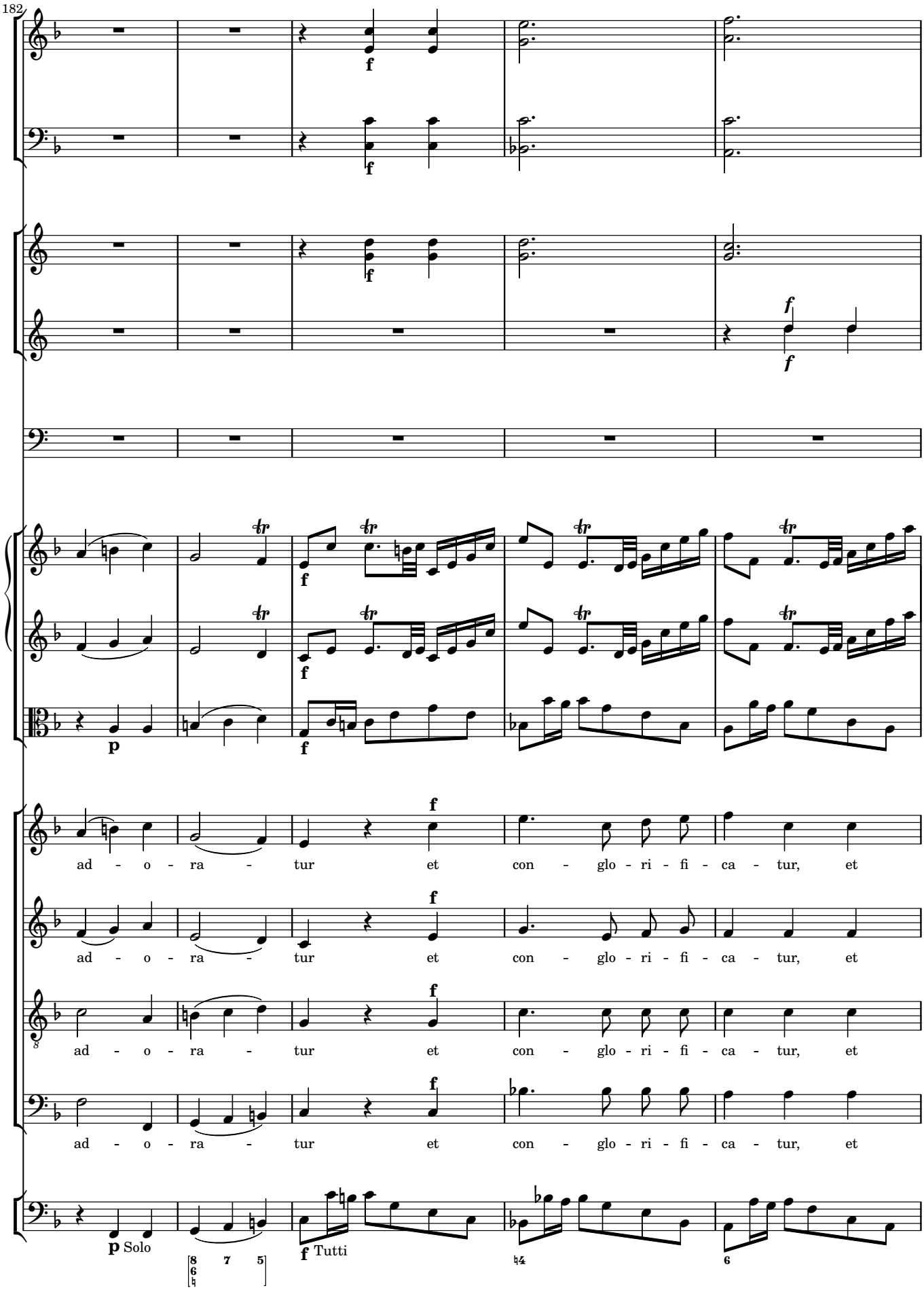
182
ad - o - ra - tur et con - glo - ri - fi - ca - tur, et
ad - o - ra - tur et con - glo - ri - fi - ca - tur, et
ad - o - ra - tur et con - glo - ri - fi - ca - tur, et
ad - o - ra - tur et con - glo - ri - fi - ca - tur, et
p Solo
f Tutti

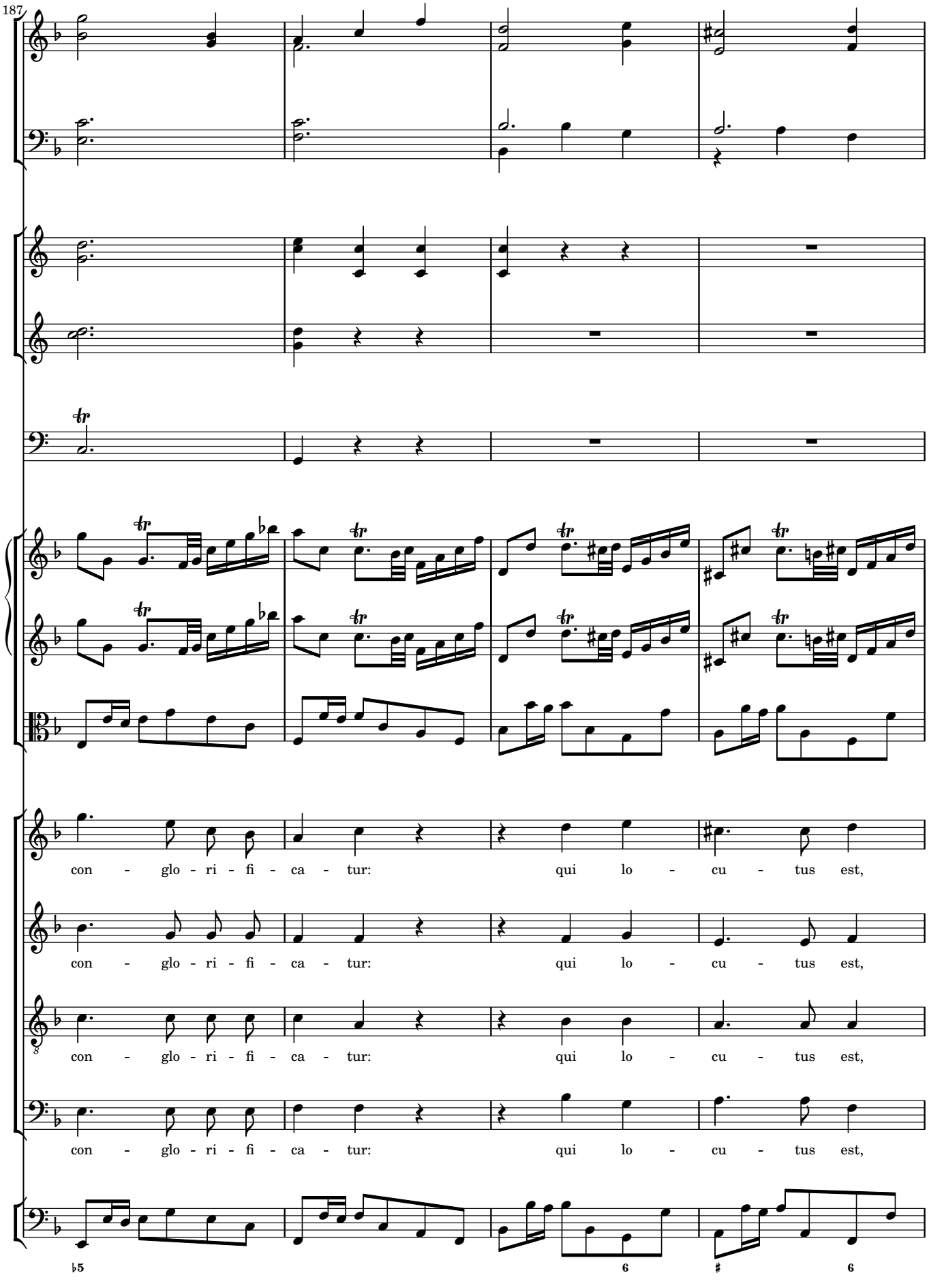
187
con - glo - ri - fi - ca - tur: qui lo - cu - tus est,
con - glo - ri - fi - ca - tur: qui lo - cu - tus est,
con - glo - ri - fi - ca - tur: qui lo - cu - tus est,
con - glo - ri - fi - ca - tur: qui lo - cu - tus est,
♭5
6
♯
6

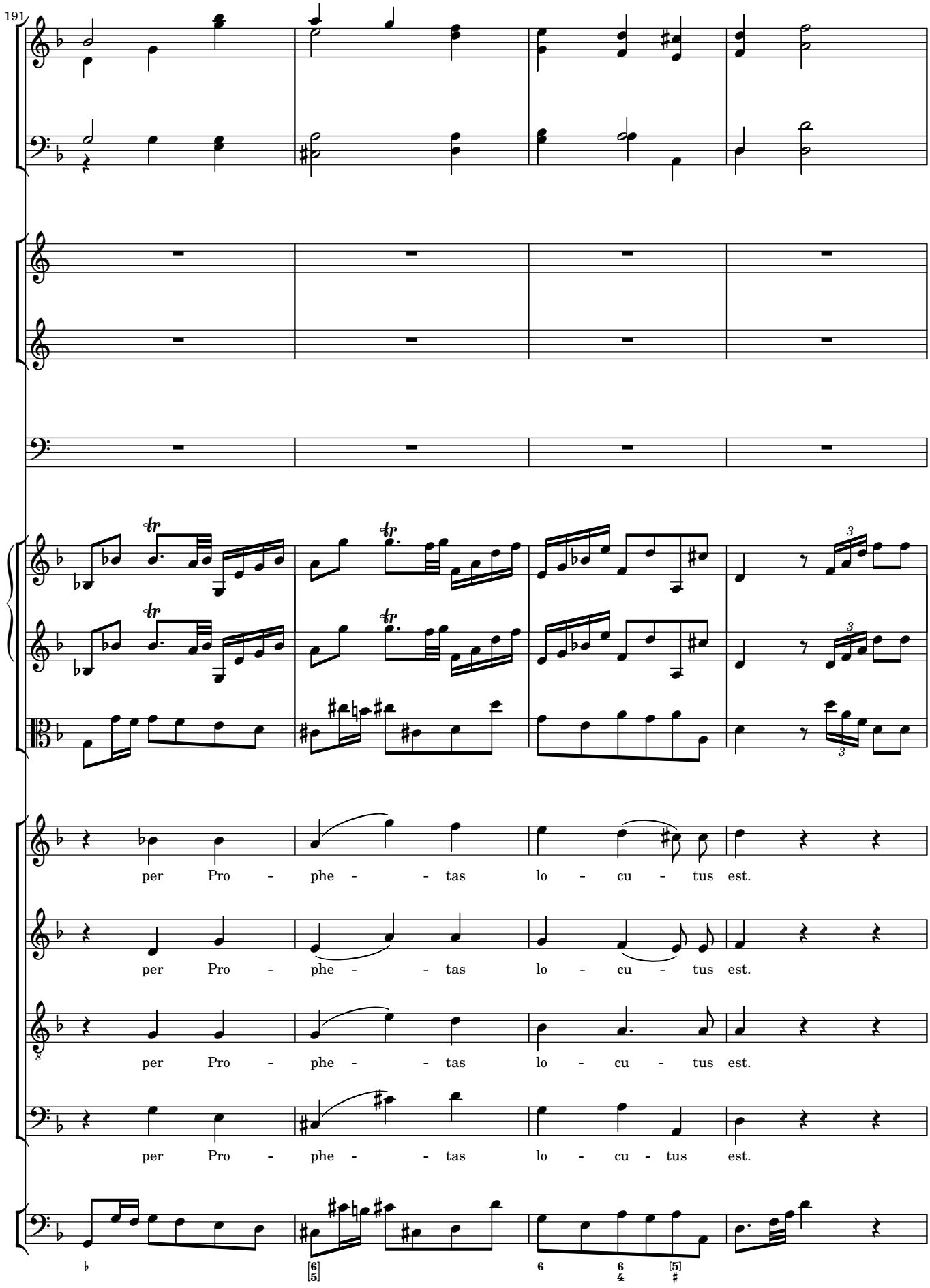
191
per Pro - phe - - tas lo - cu - tus est.
per Pro - phe - - tas lo - cu - tus est.
per Pro - phe - - tas lo - cu - tus est.
per Pro - phe - - tas lo - cu - tus est.

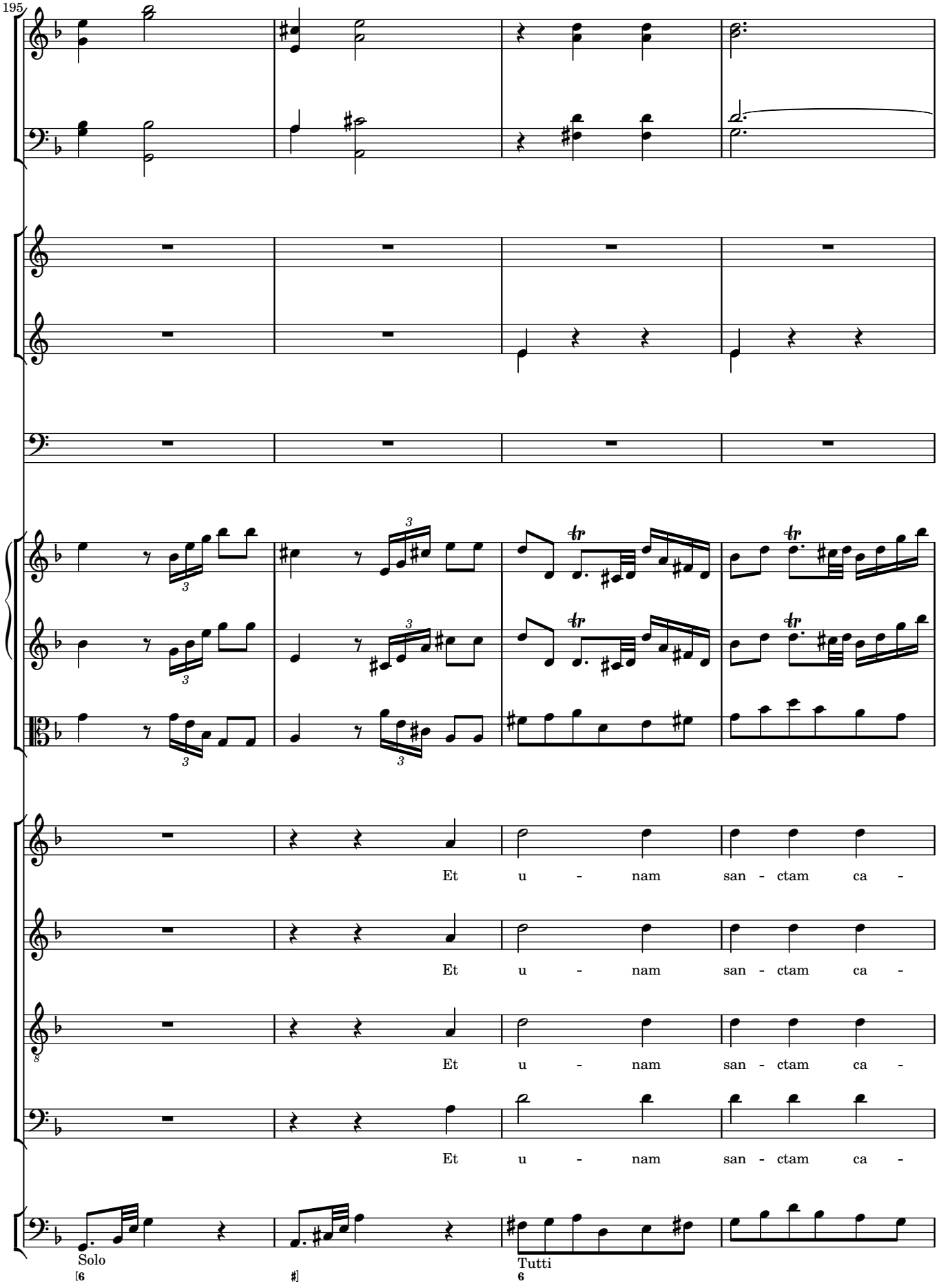
195
Et u - nam san - ctam ca -
Et u - nam san - ctam ca -
Et u - nam san - ctam ca -
Et u - nam san - ctam ca -
Solo
Tutti

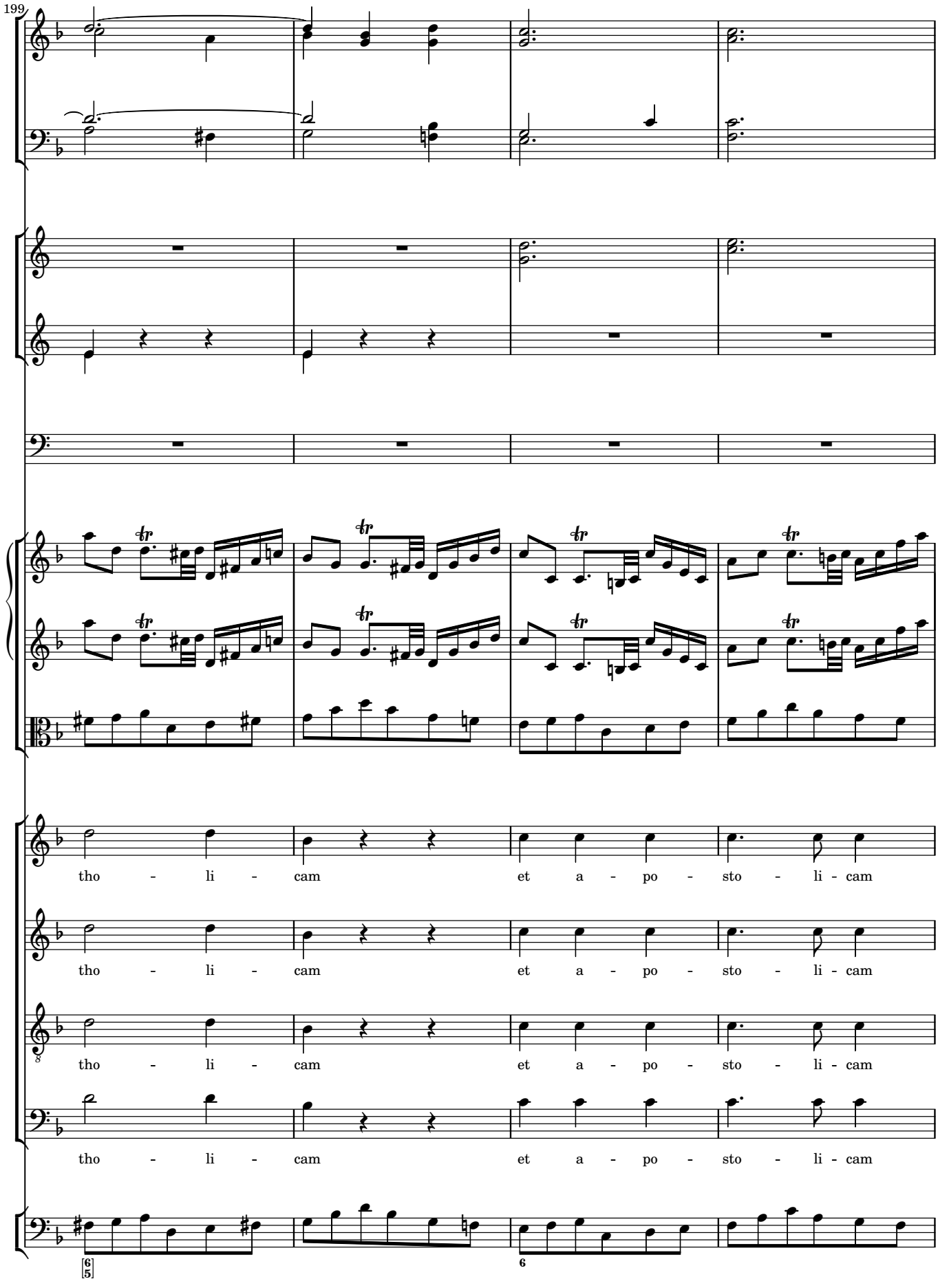
199
tho - li - cam et a - po - sto - li - cam
tho - li - cam et a - po - sto - li - cam
tho - li - cam et a - po - sto - li - cam
tho - li - cam et a - po - sto - li - cam

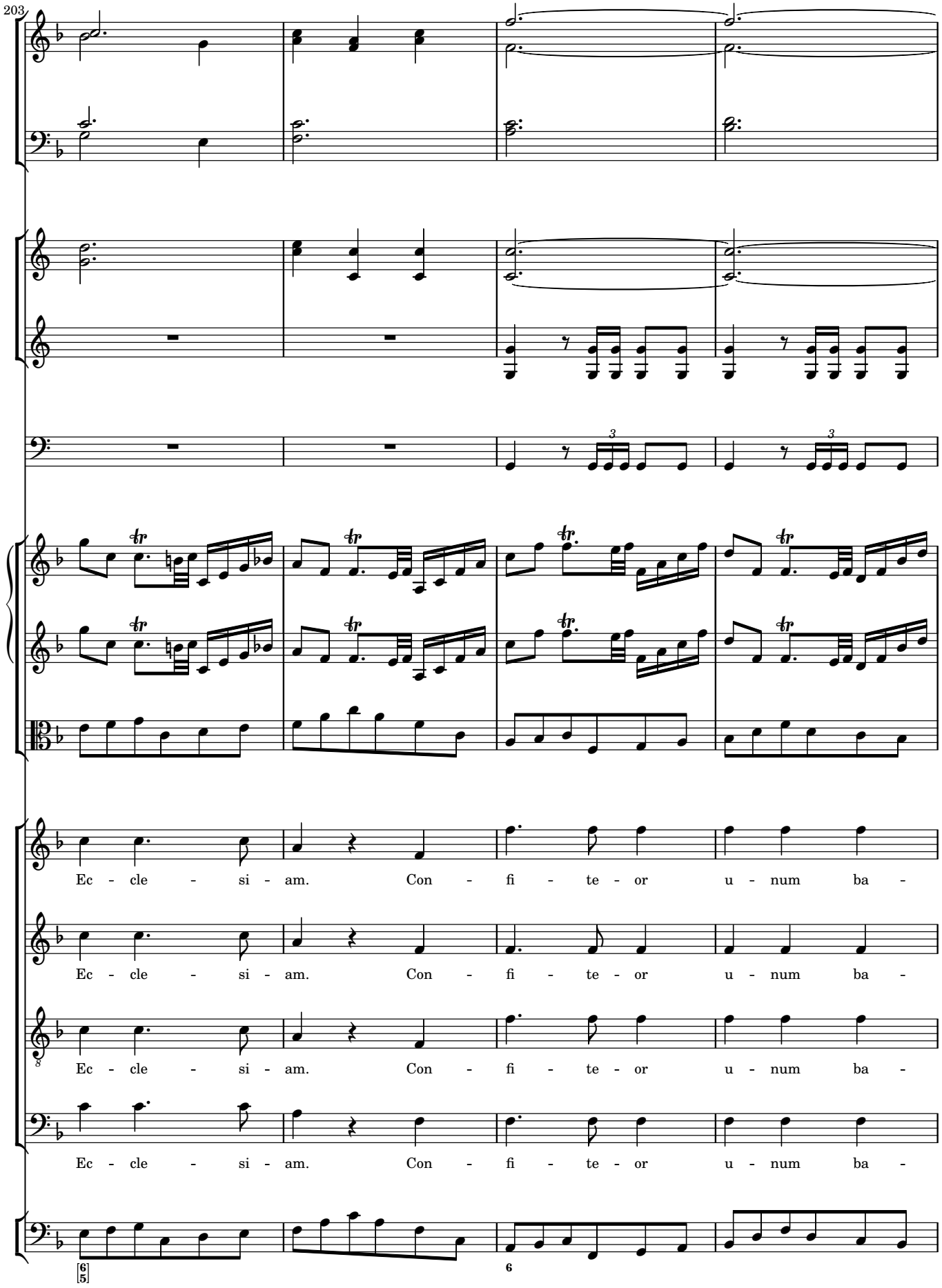
203
Ec - cle - si - am. Con - fi - te - or u - num ba -
Ec - cle - si - am. Con - fi - te - or u - num ba -
Ec - cle - si - am. Con - fi - te - or u - num ba -
Ec - cle - si - am. Con - fi - te - or u - num ba -

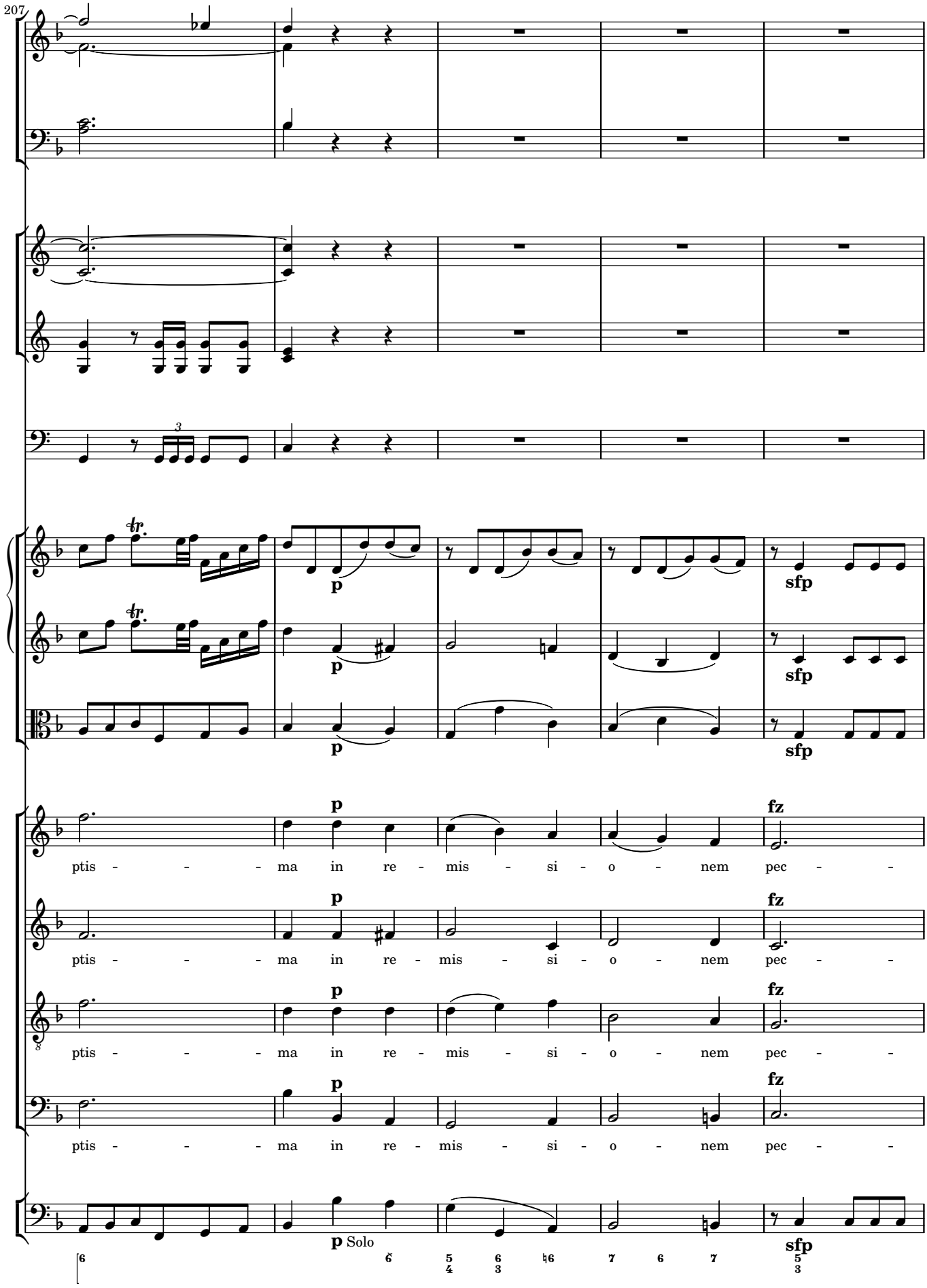
207
p
sfp
fz
ptis - - - ma in re - mis - si - o - nem pec - -
p Solo

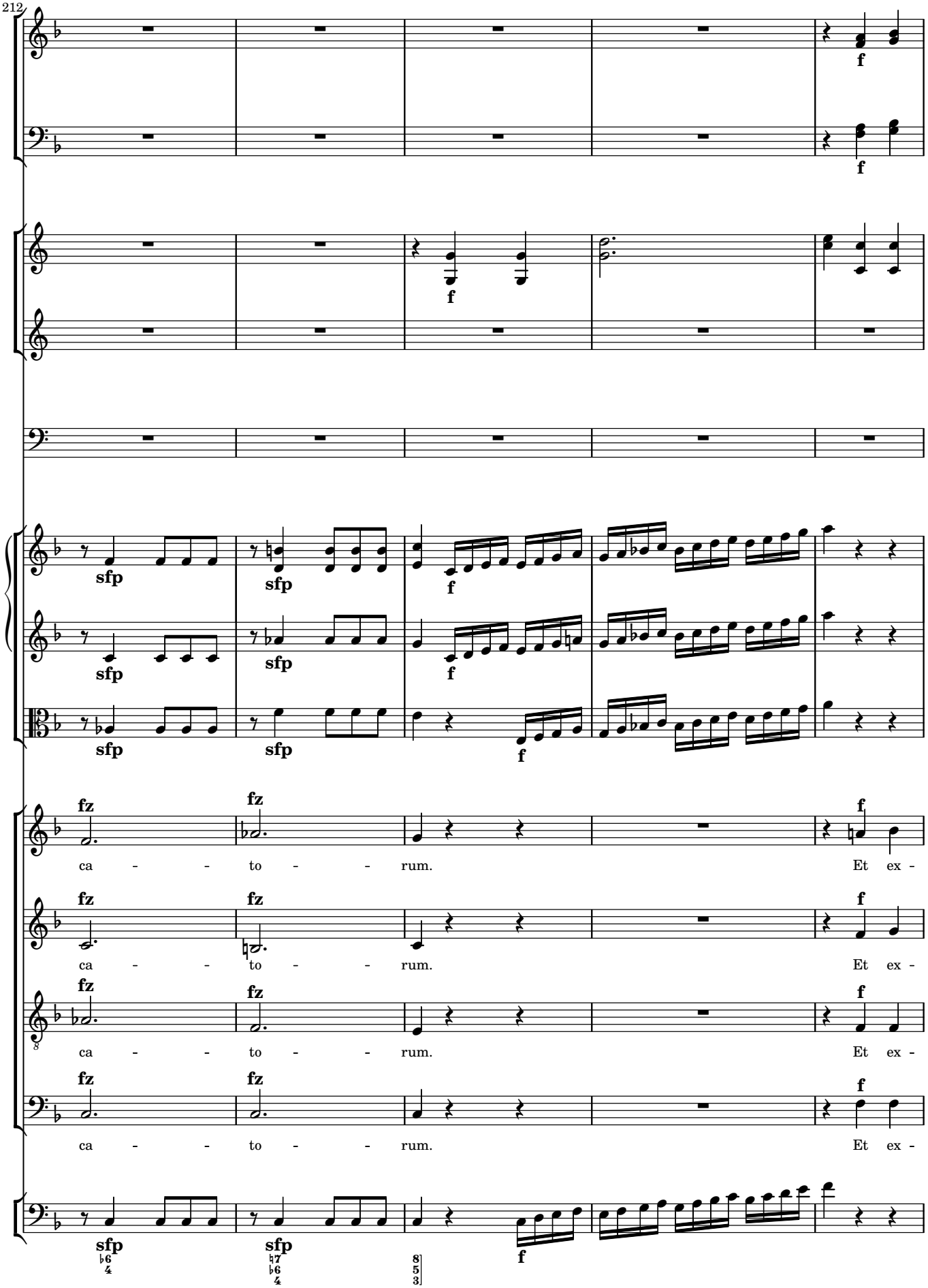
212
ca - - to - - rum. Et ex -
ca - - to - - rum. Et ex -
ca - - to - - rum. Et ex -
ca - - to - - rum. Et ex -

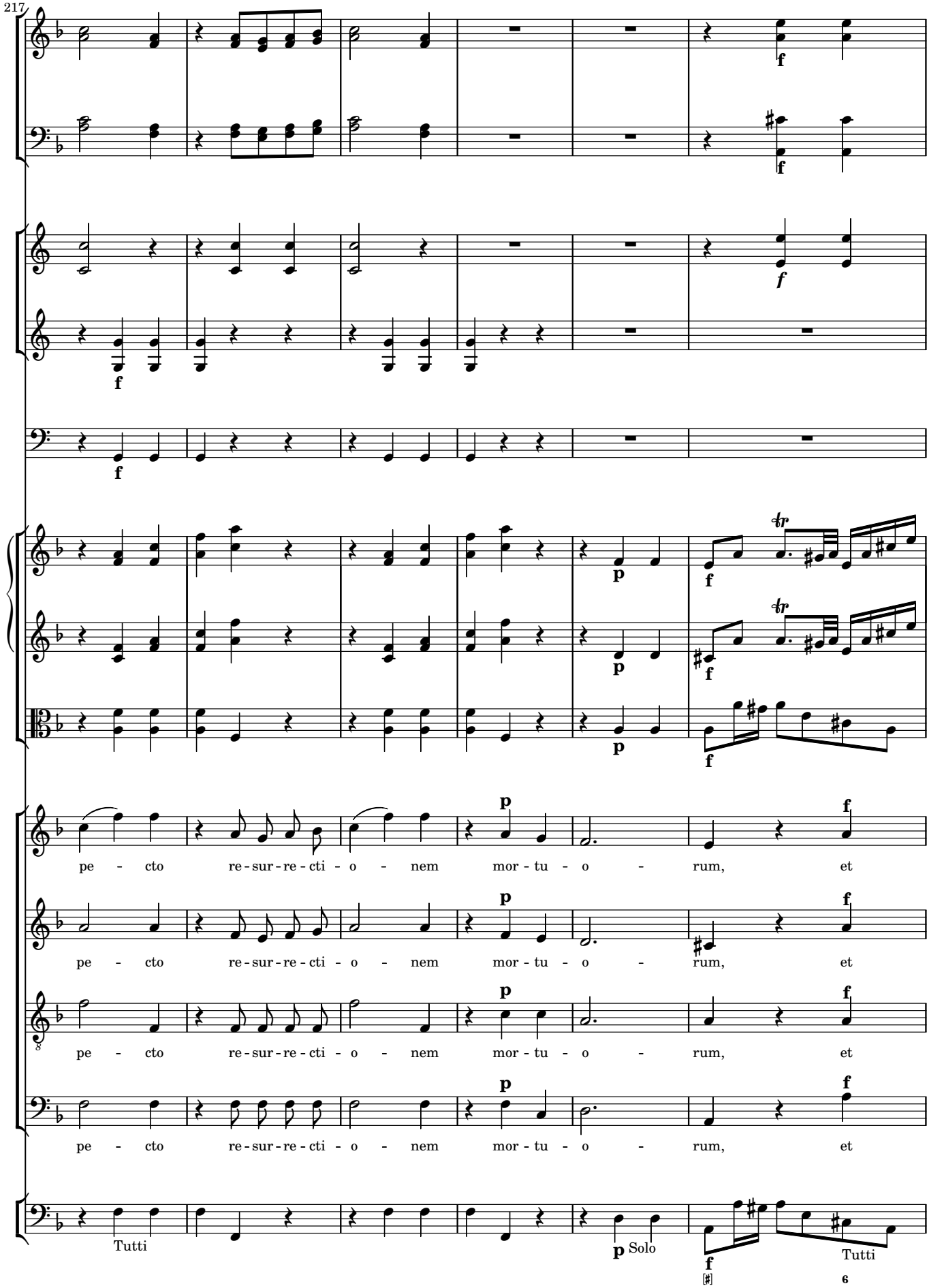
217
pe - cto re-sur-re-cti - o - nem mor - tu - o - rum, et
pe - cto re-sur-re-cti - o - nem mor - tu - o - rum, et
pe - cto re-sur-re-cti - o - nem mor - tu - o - rum, et
pe - cto re-sur-re-cti - o - nem mor - tu - o - rum, et
Tutti
Solo
Tutti

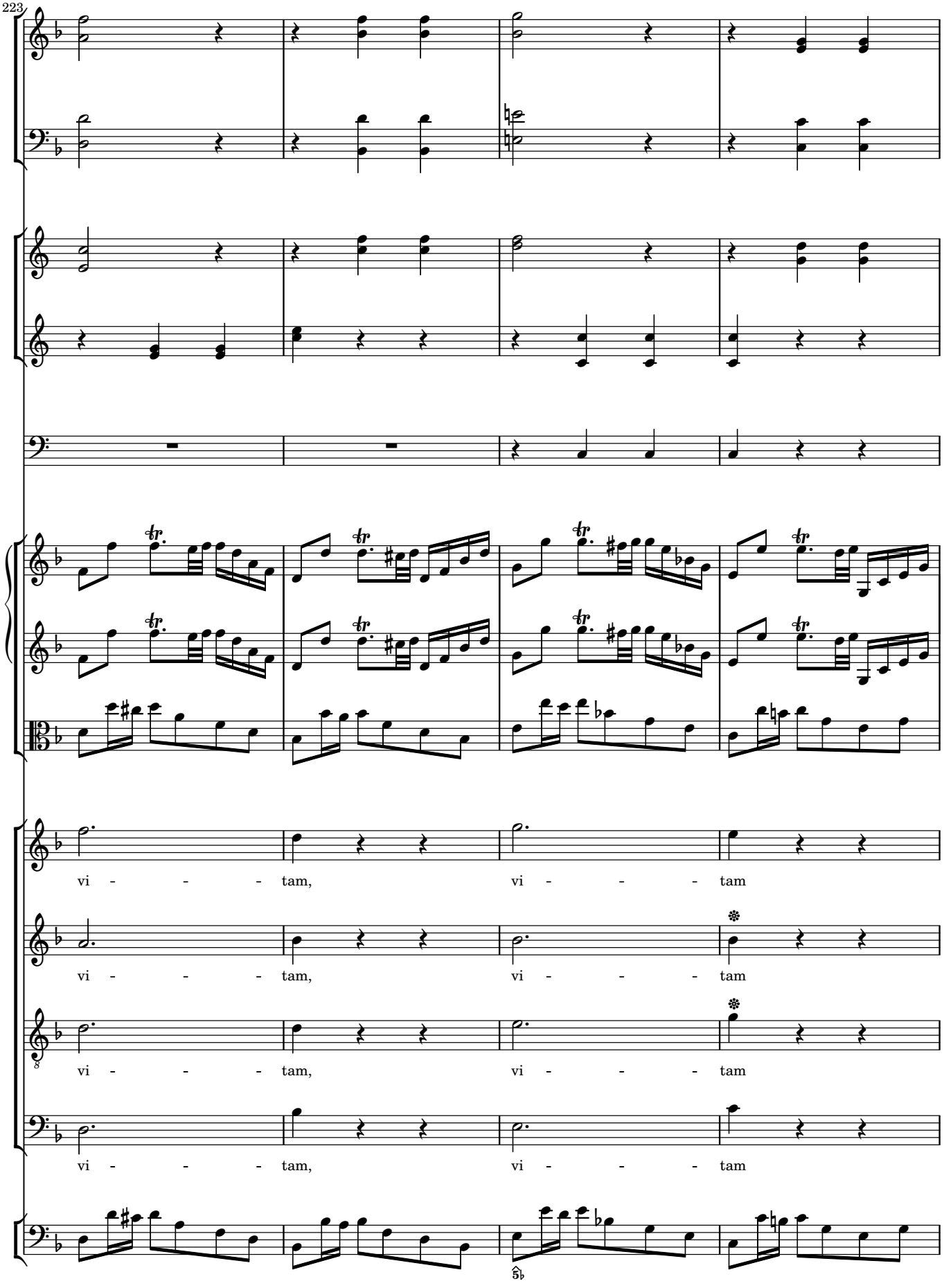
223
vi - - - tam, vi - - - tam
vi - - - tam, vi - - - tam
vi - - - tam, vi - - - tam
vi - - - tam, vi - - - tam

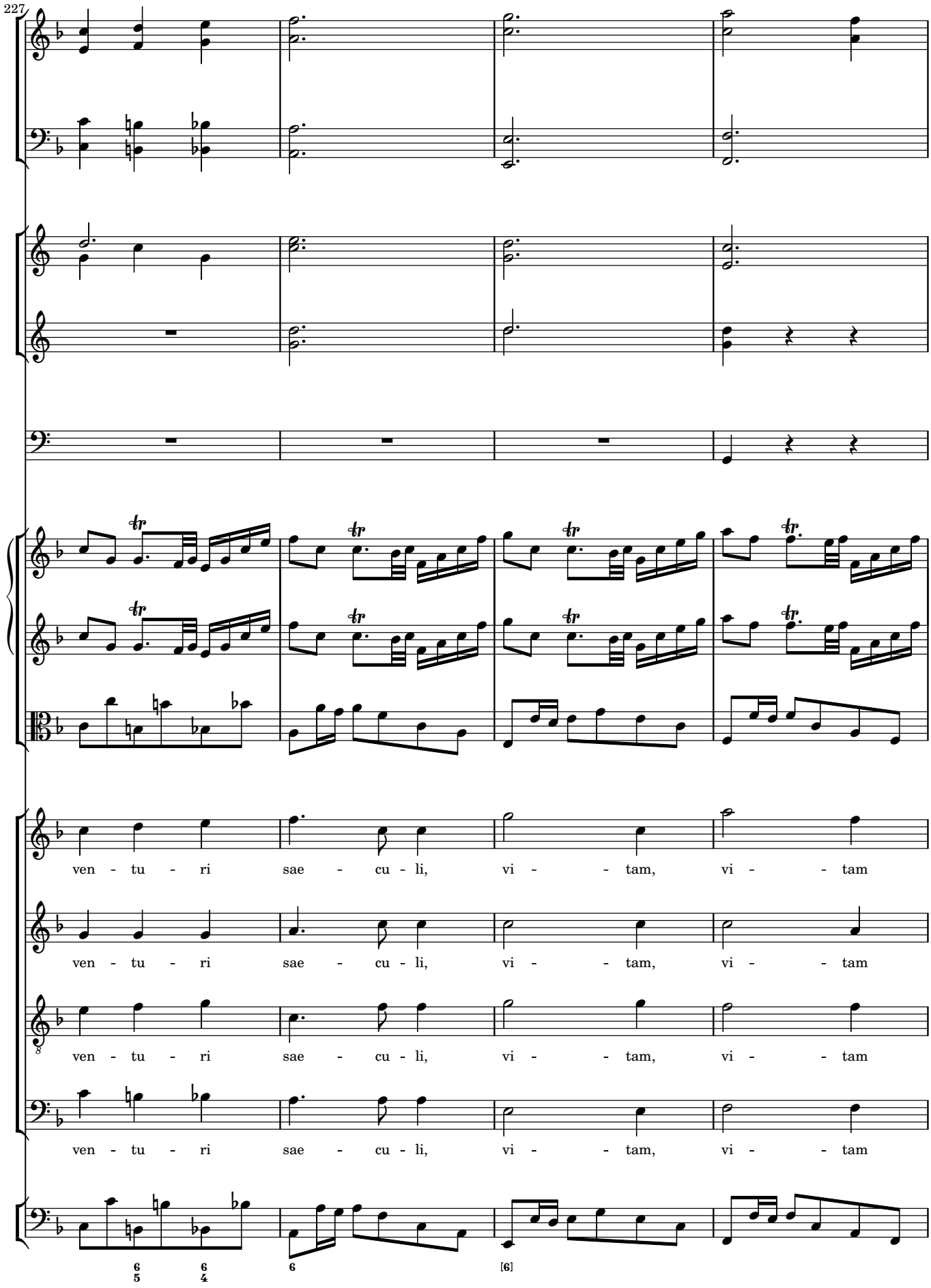
227
ven - tu - ri sae - cu - li, vi - - tam, vi - - tam
ven - tu - ri sae - cu - li, vi - - tam, vi - - tam
ven - tu - ri sae - cu - li, vi - - tam, vi - - tam
ven - tu - ri sae - cu - li, vi - - tam, vi - - tam
6 6 5 4
6
[6]

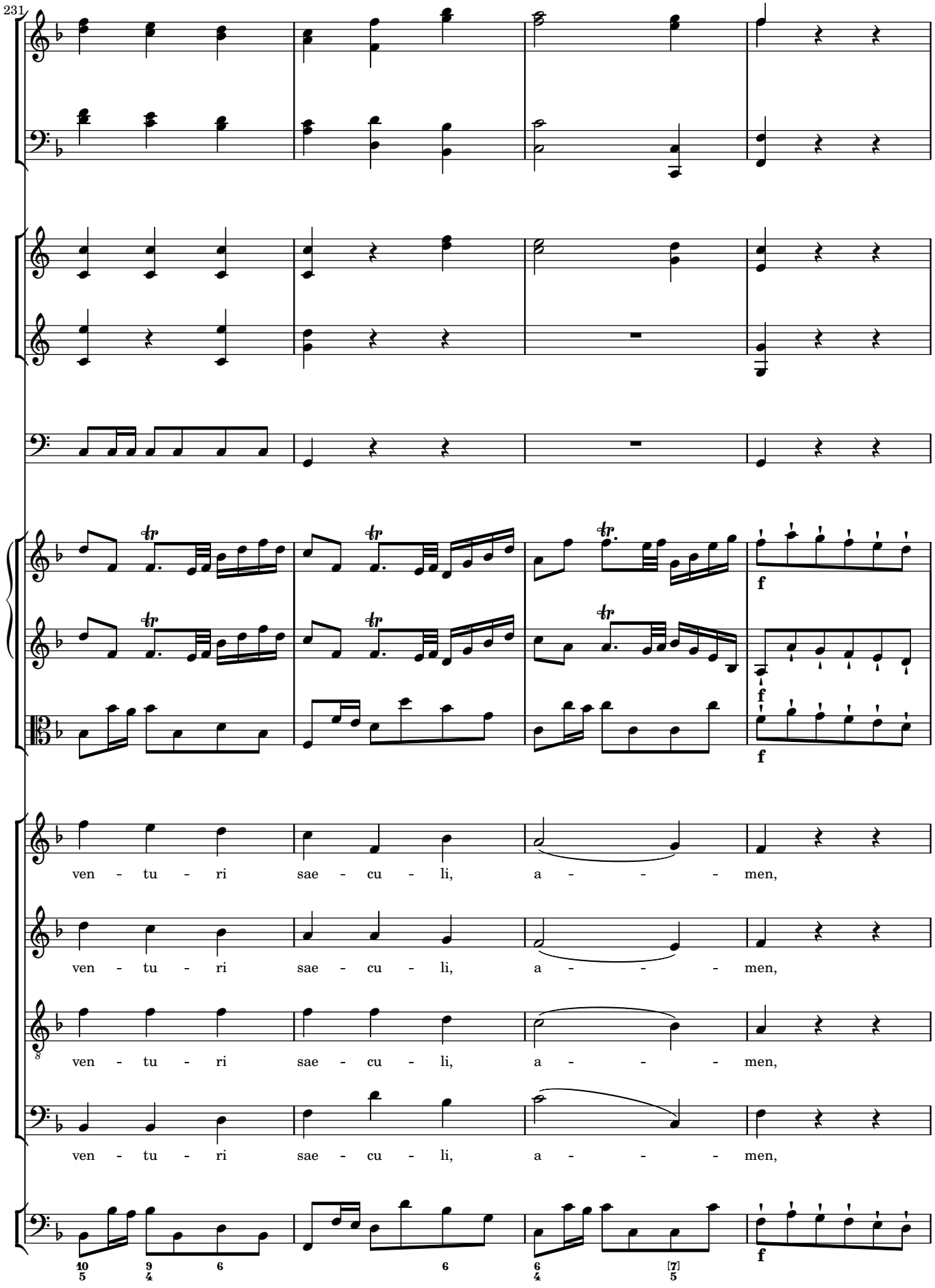
231
ven - tu - ri sae - cu - li, a - - - - men,
ven - tu - ri sae - cu - li, a - - - - men,
ven - tu - ri sae - cu - li, a - - - - men,
ven - tu - ri sae - cu - li, a - - - - men,
f
f
f
f

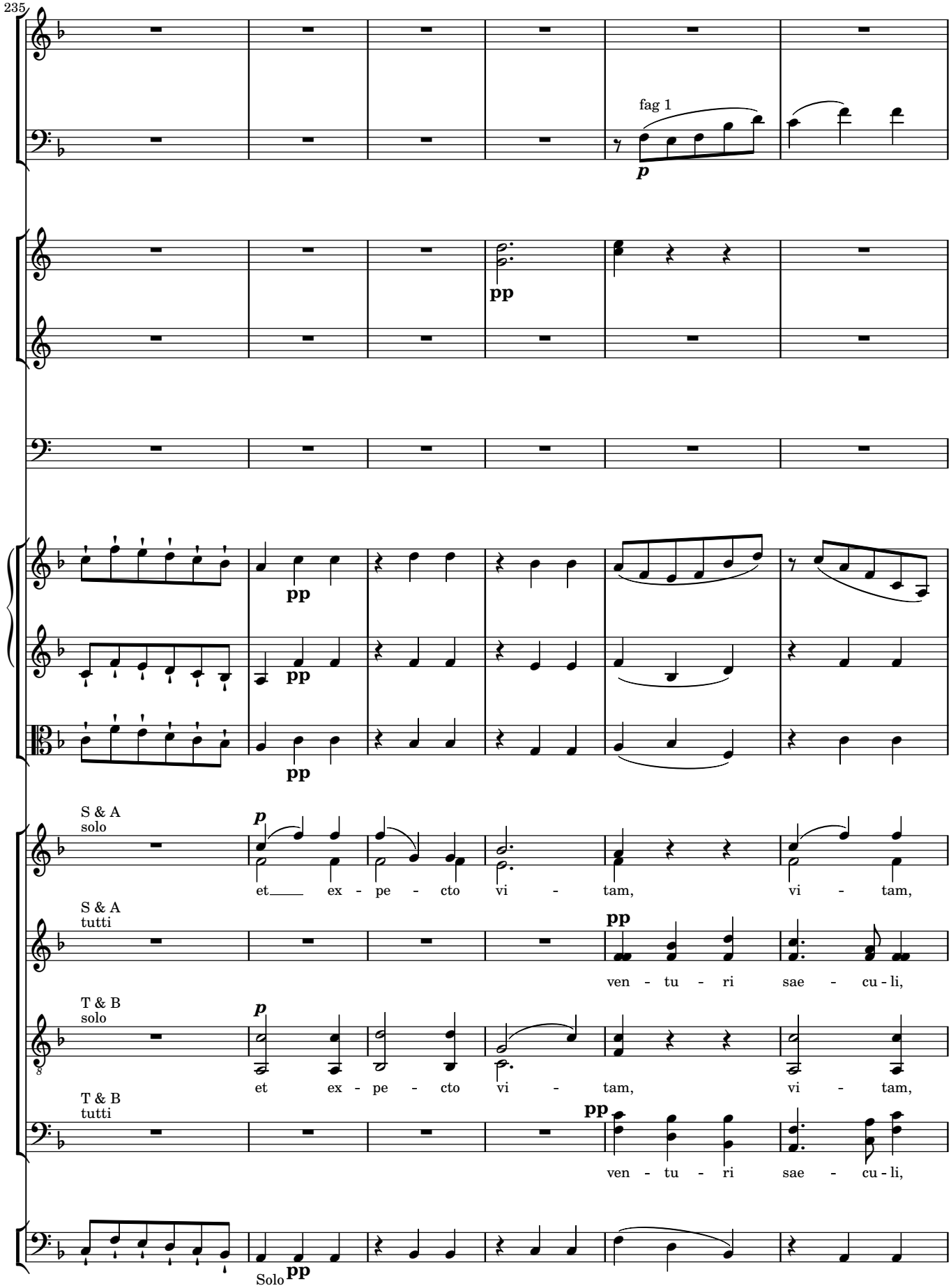
235
fag 1
p
pp
pp
pp
S & A
solo
p
et ex - pe - cto vi - tam, vi - tam,
S & A
tutti
pp
ven - tu - ri sae - cu - li,
T & B
solo
p
et ex - pe - cto vi - tam, vi - tam,
T & B
tutti
pp
ven - tu - ri sae - cu - li,
Solo
pp

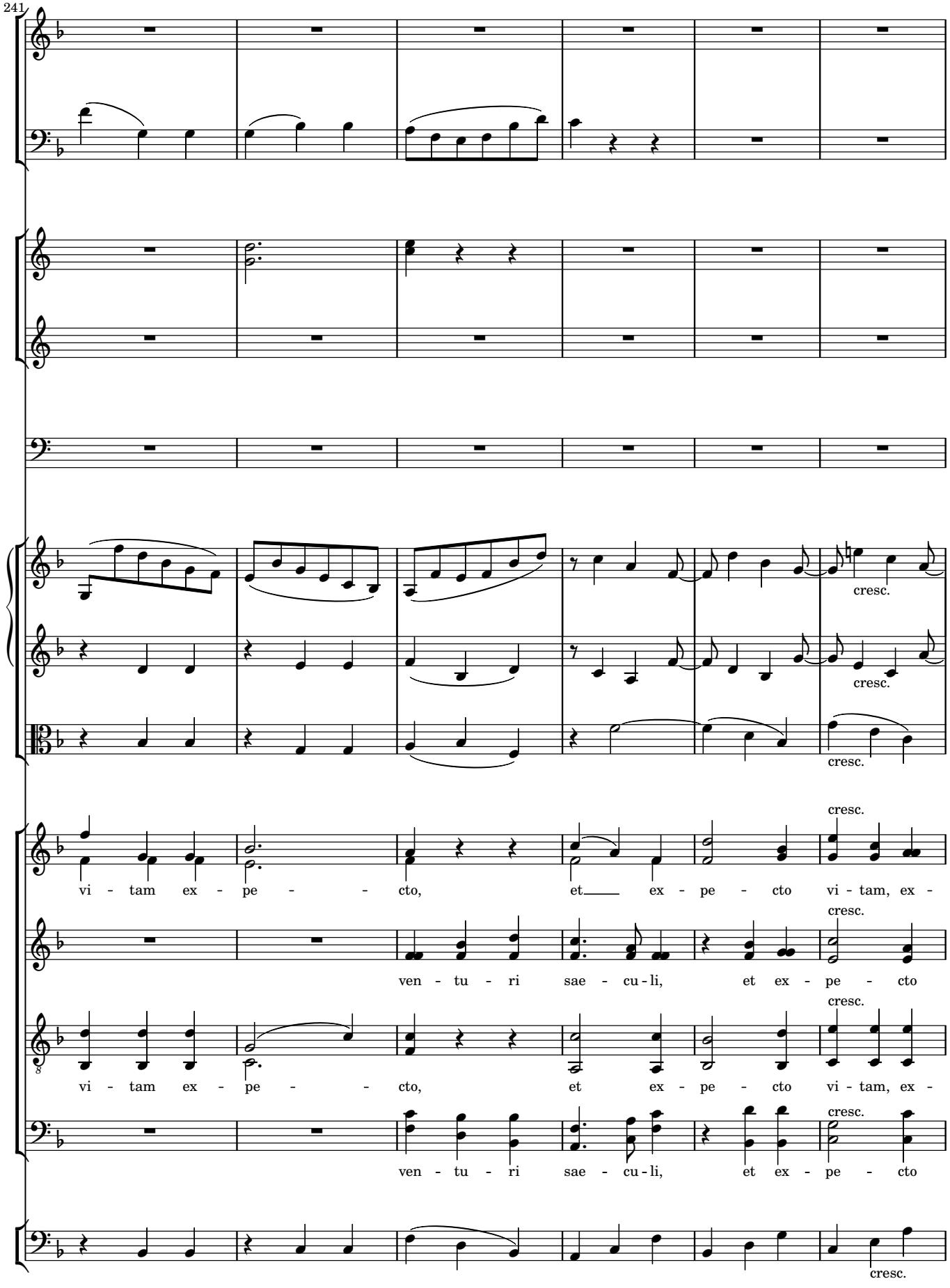
241
cresc.
cresc.
cresc.
cresc.
vi - tam ex - pe - - - cto, et ex - pe - cto vi - tam, ex -
cresc.
ven - tu - ri sae - cu - li, et ex - pe - cto
cresc.
vi - tam ex - pe - - - cto, et ex - pe - cto vi - tam, ex -
cresc.
ven - tu - ri sae - cu - li, et ex - pe - cto
cresc.

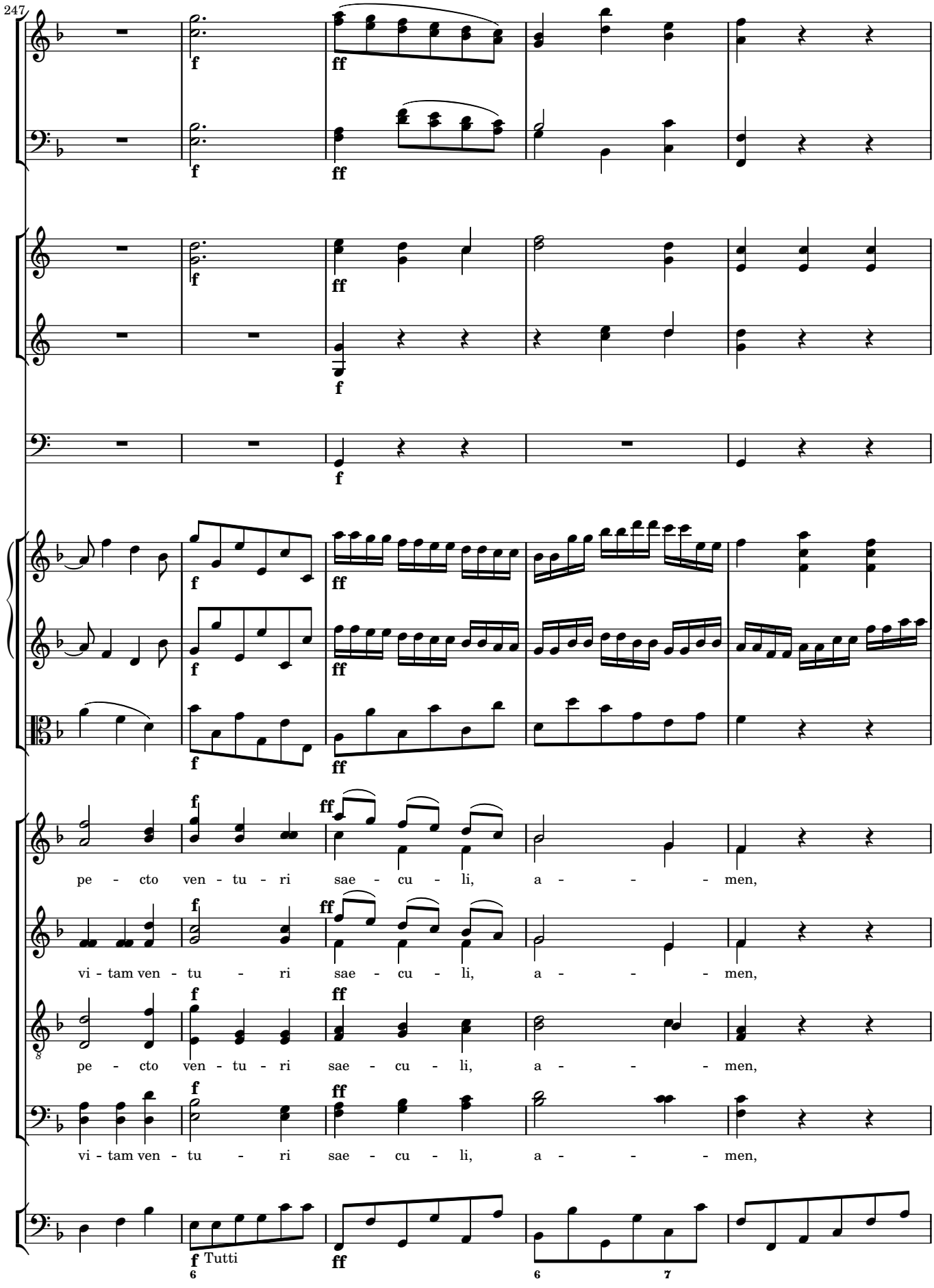
247
pe - cto ven - tu - ri sae - cu - li, a - - - men,
vi - tam ven - tu - ri sae - cu - li, a - - - men,
pe - cto ven - tu - ri sae - cu - li, a - - - men,
vi - tam ven - tu - ri sae - cu - li, a - - - men,
Tutti

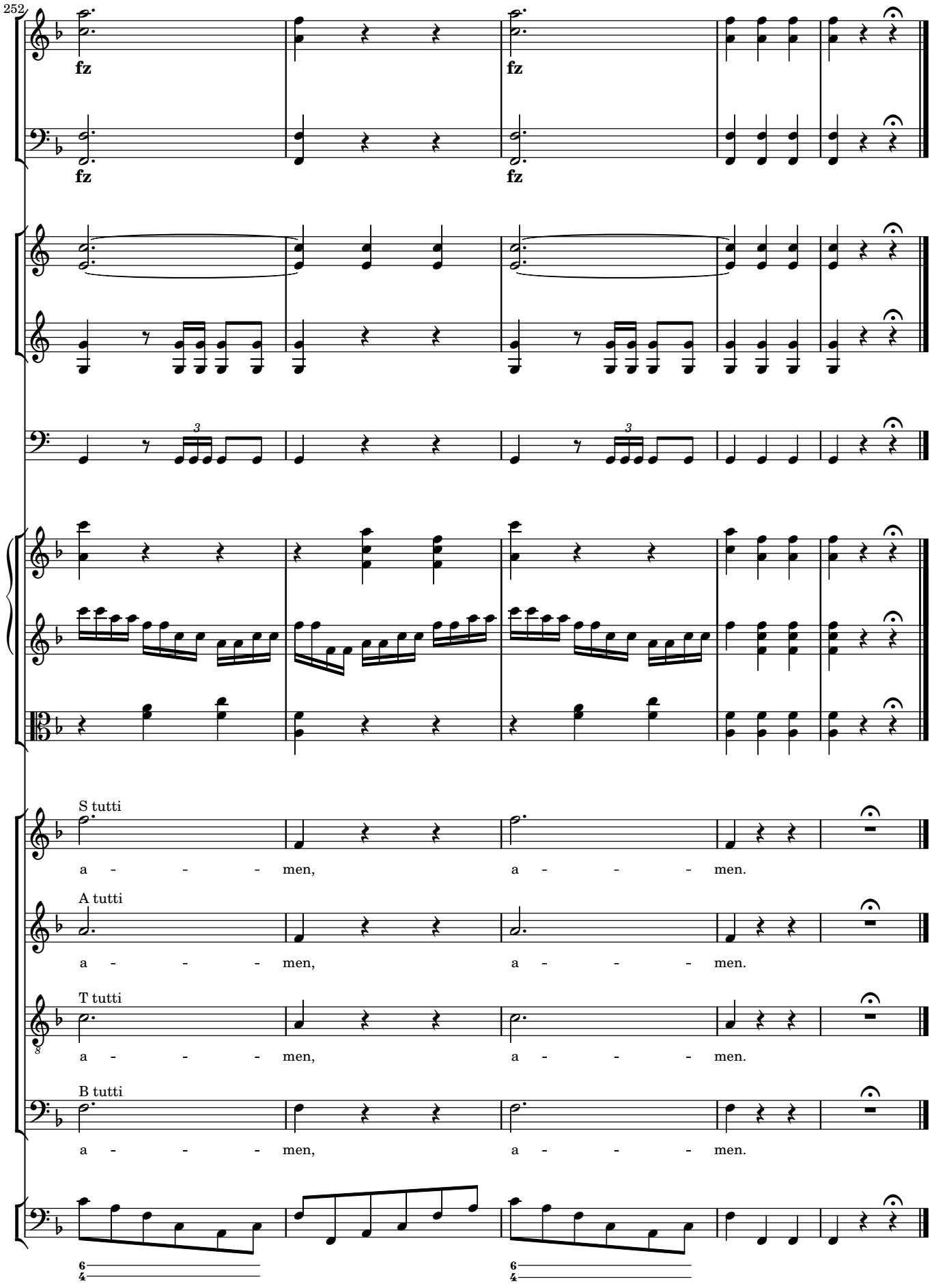
252
fz
fz
fz
fz
3
3
S tutti
a - - - men, a - - - men.
A tutti
a - - - men, a - - - men.
T tutti
a - - - men, a - - - men.
B tutti
a - - - men, a - - - men.
6/4
6/4

4 Sanctus

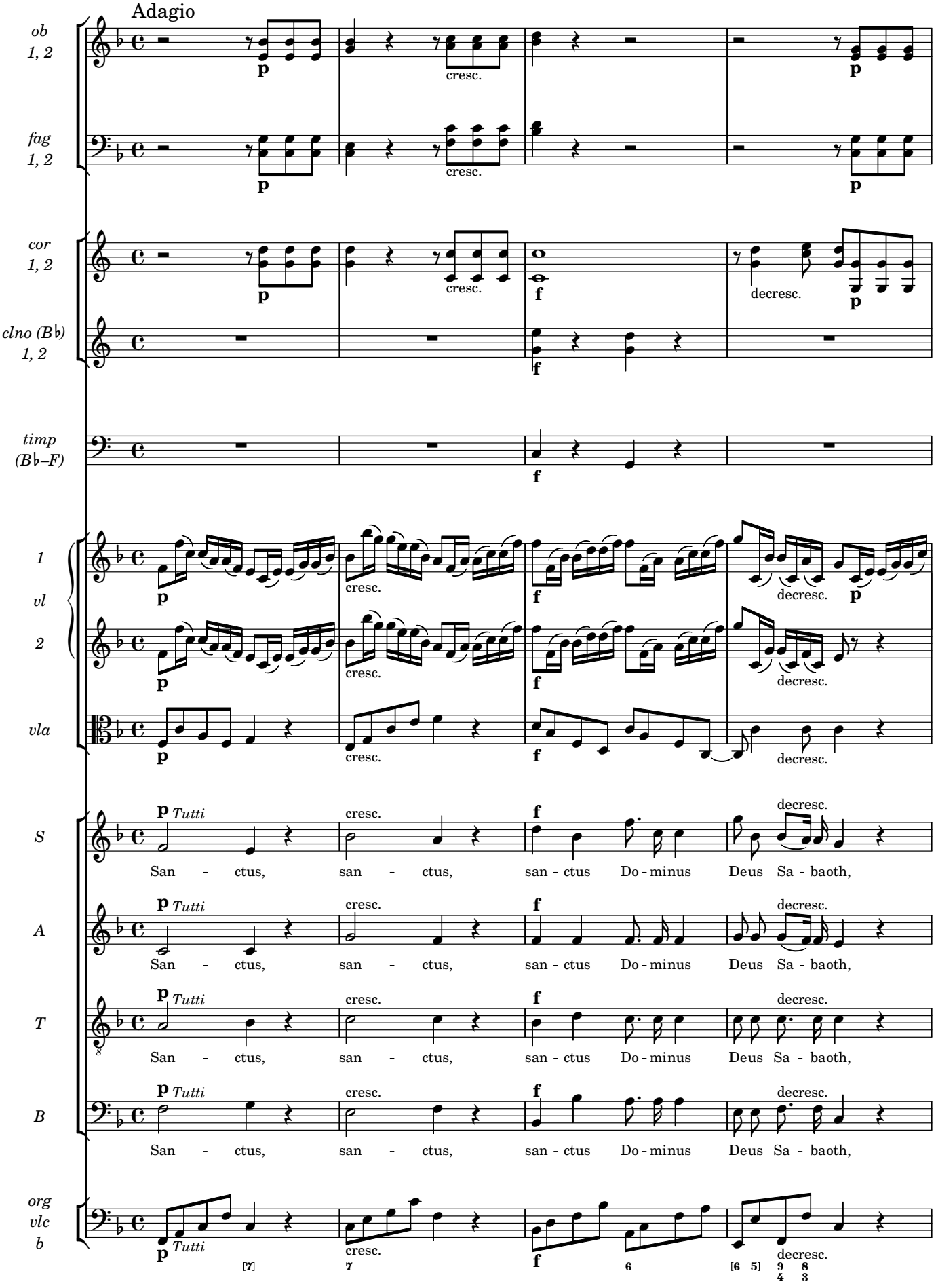
Adagio
ob 1, 2
fag 1, 2
cor 1, 2
clno (B♭) 1, 2
timp (B♭–F)
1 vl 2
vla
S
A
T
B
org vlc b
p
f
cresc.
decresc.
Tutti
San - ctus, san - ctus, san - ctus Do - minus Deus Sa - baoth,

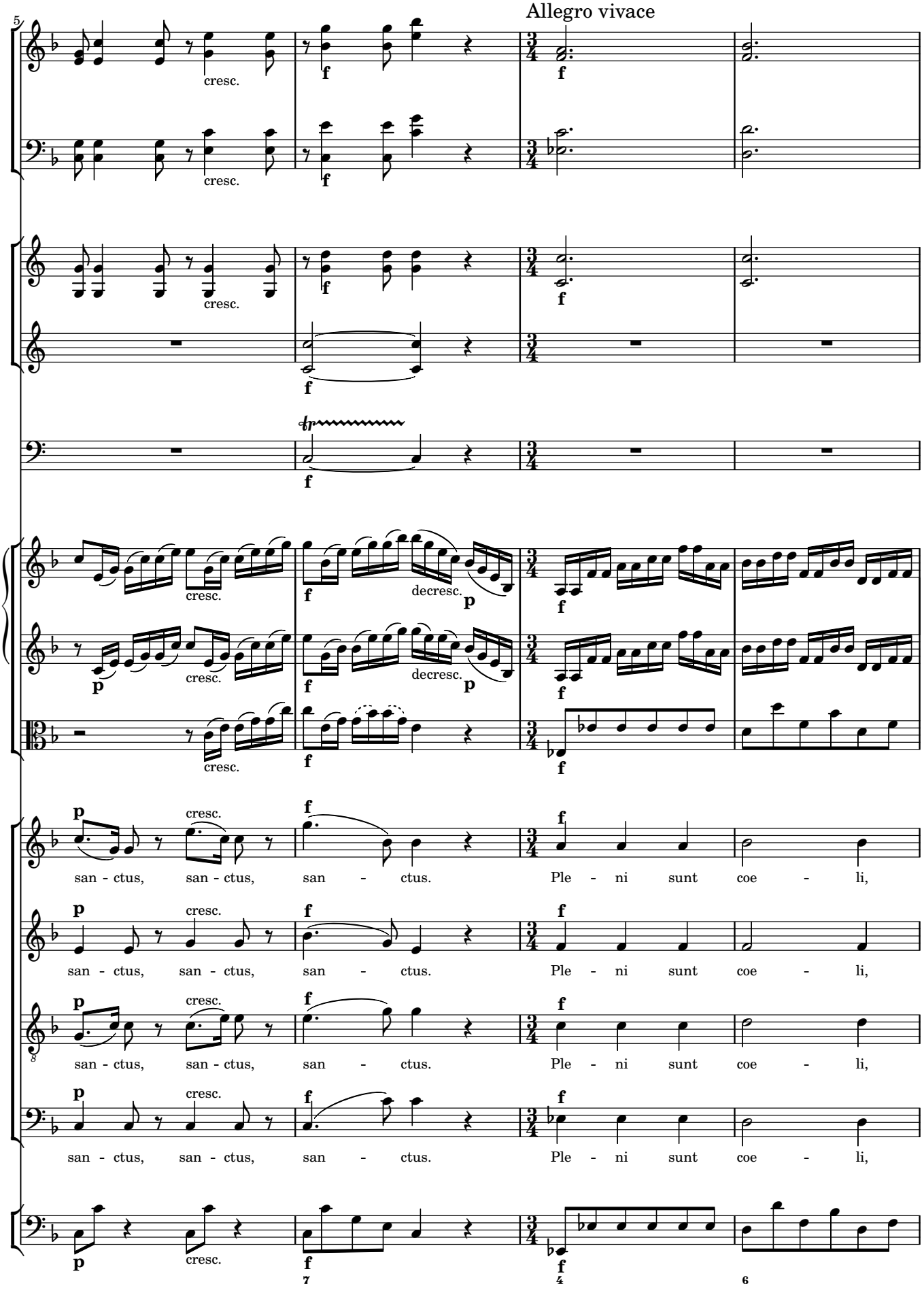
Allegro vivace
5
cresc.
f
decresc.
p
san - ctus, san - ctus, san - ctus. Ple - ni sunt coe - li,
7
4
6

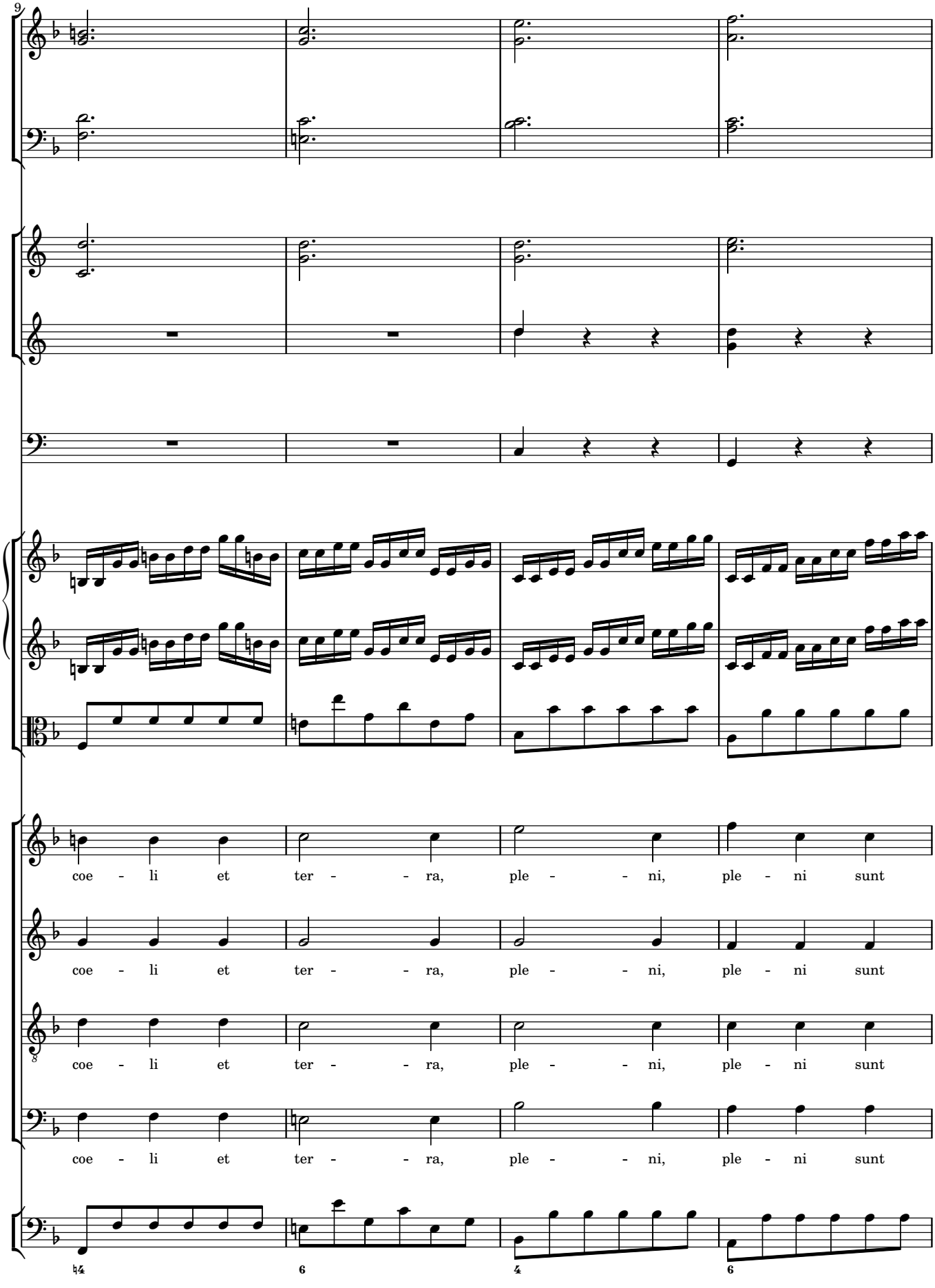
9
coe - li et ter - - ra, ple - - ni, ple - ni sunt
coe - li et ter - - ra, ple - - ni, ple - ni sunt
coe - li et ter - - ra, ple - - ni, ple - ni sunt
coe - li et ter - - ra, ple - - ni, ple - ni sunt

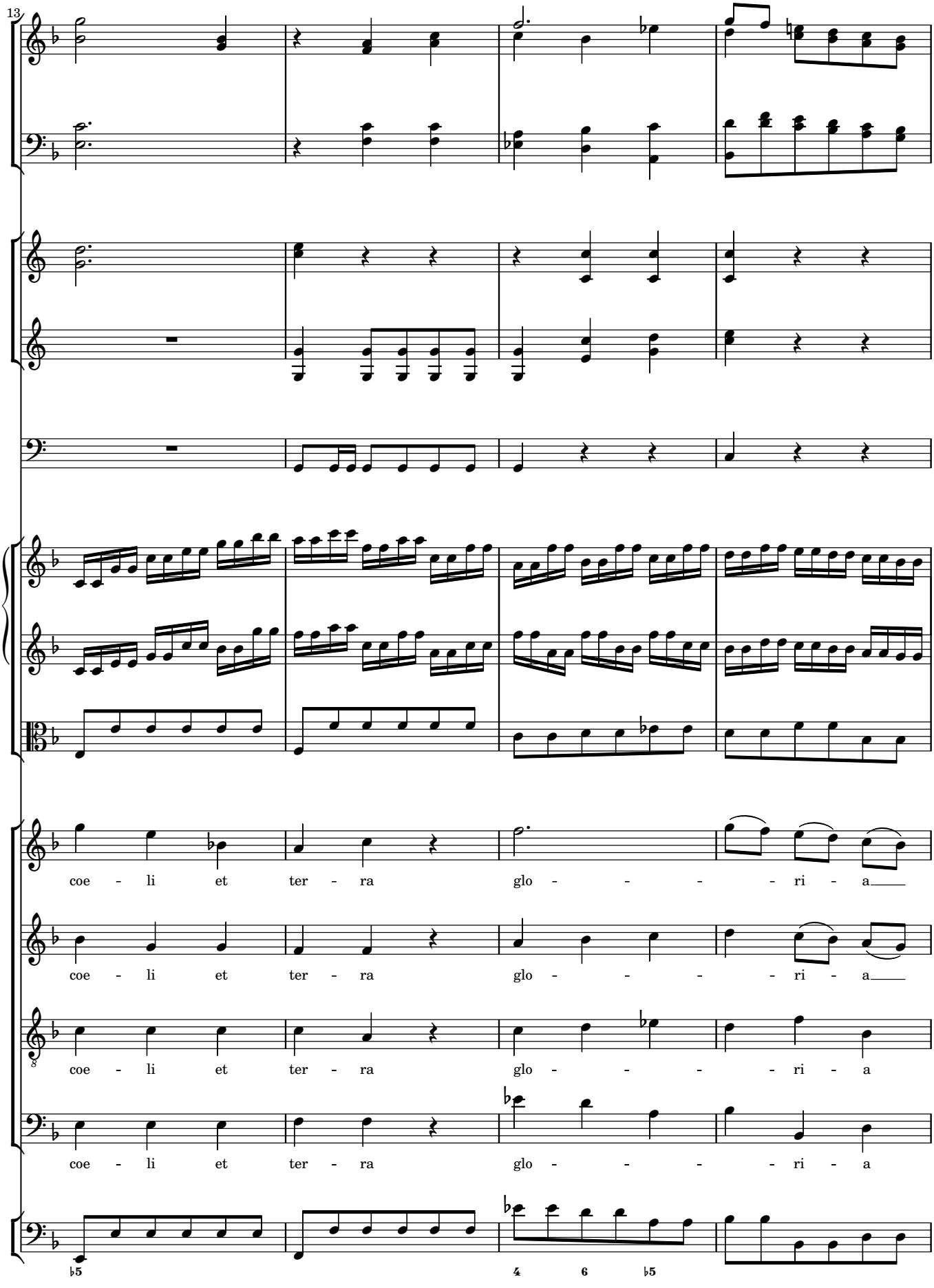
13
coe - li et ter - ra glo - - - - - ri - a
coe - li et ter - ra glo - - - - - ri - a
coe - li et ter - ra glo - - - - - ri - a
coe - li et ter - ra glo - - - - - ri - a

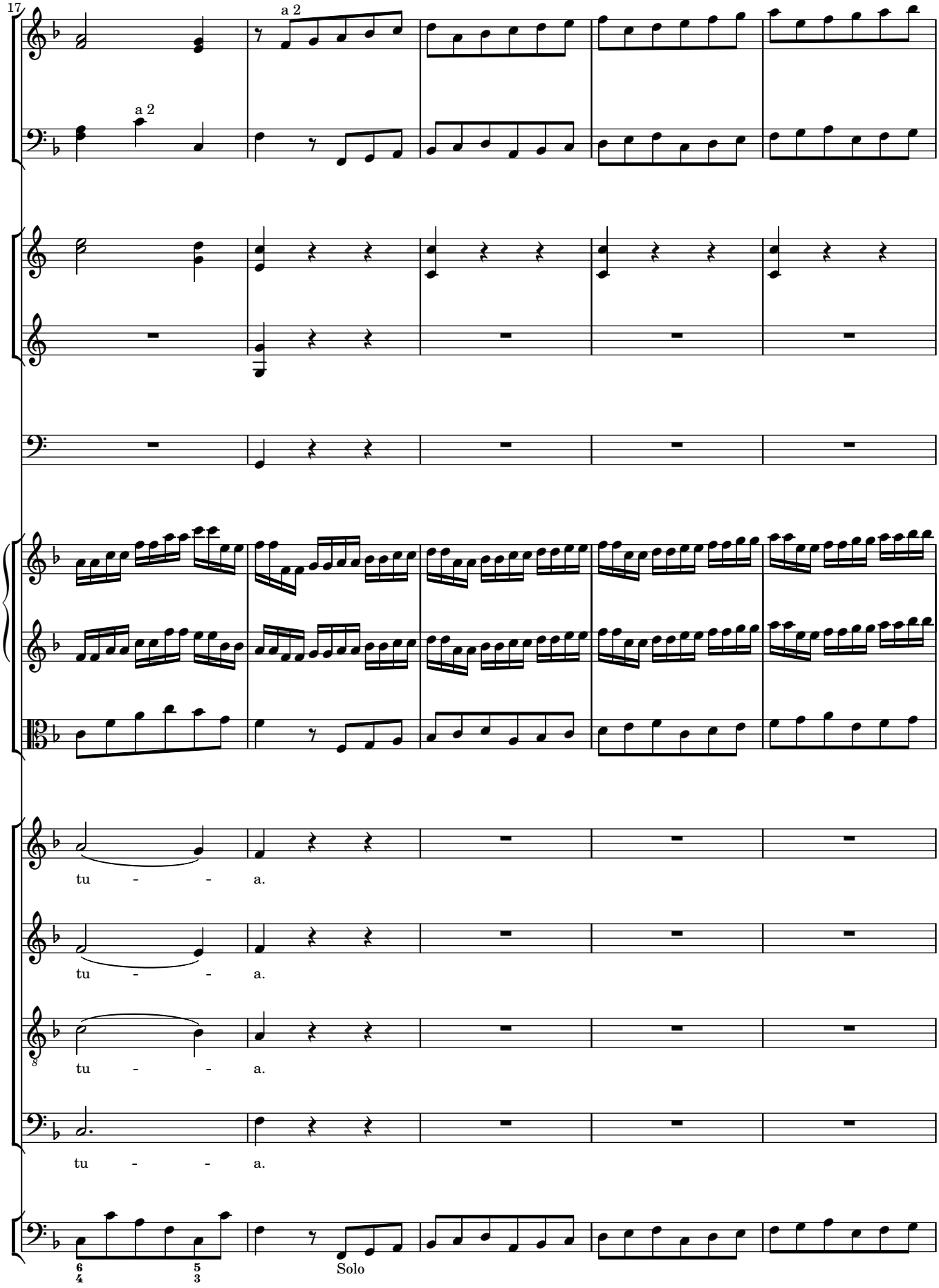
17
a 2
a 2
tu - - a.
tu - - a.
tu - - a.
tu - - a.
Solo

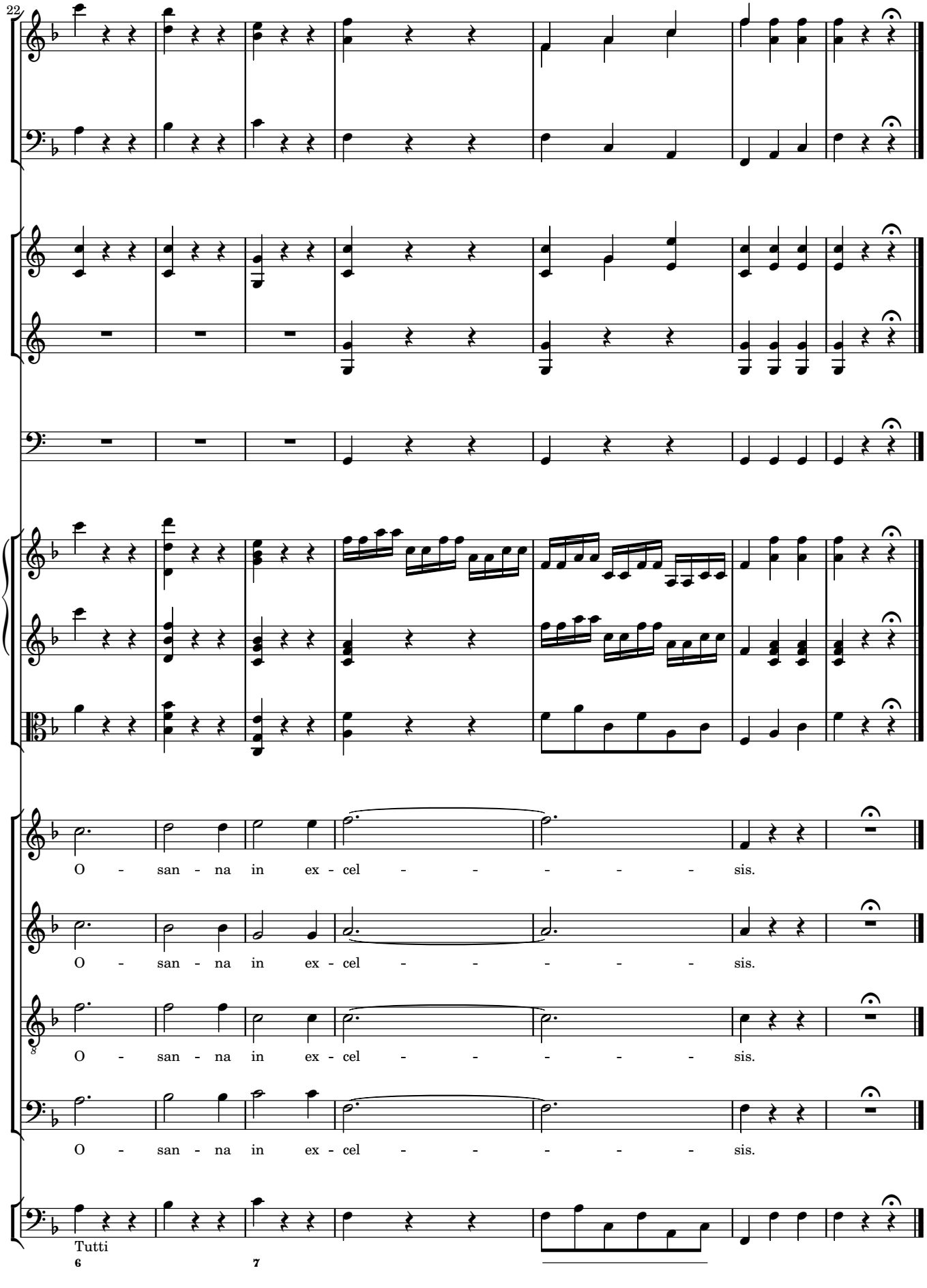
22
O - san - na in ex - cel - - - - - - sis.
O - san - na in ex - cel - - - - - - sis.
O - san - na in ex - cel - - - - - - sis.
O - san - na in ex - cel - - - - - - sis.
Tutti
6
7

5 Benedictus

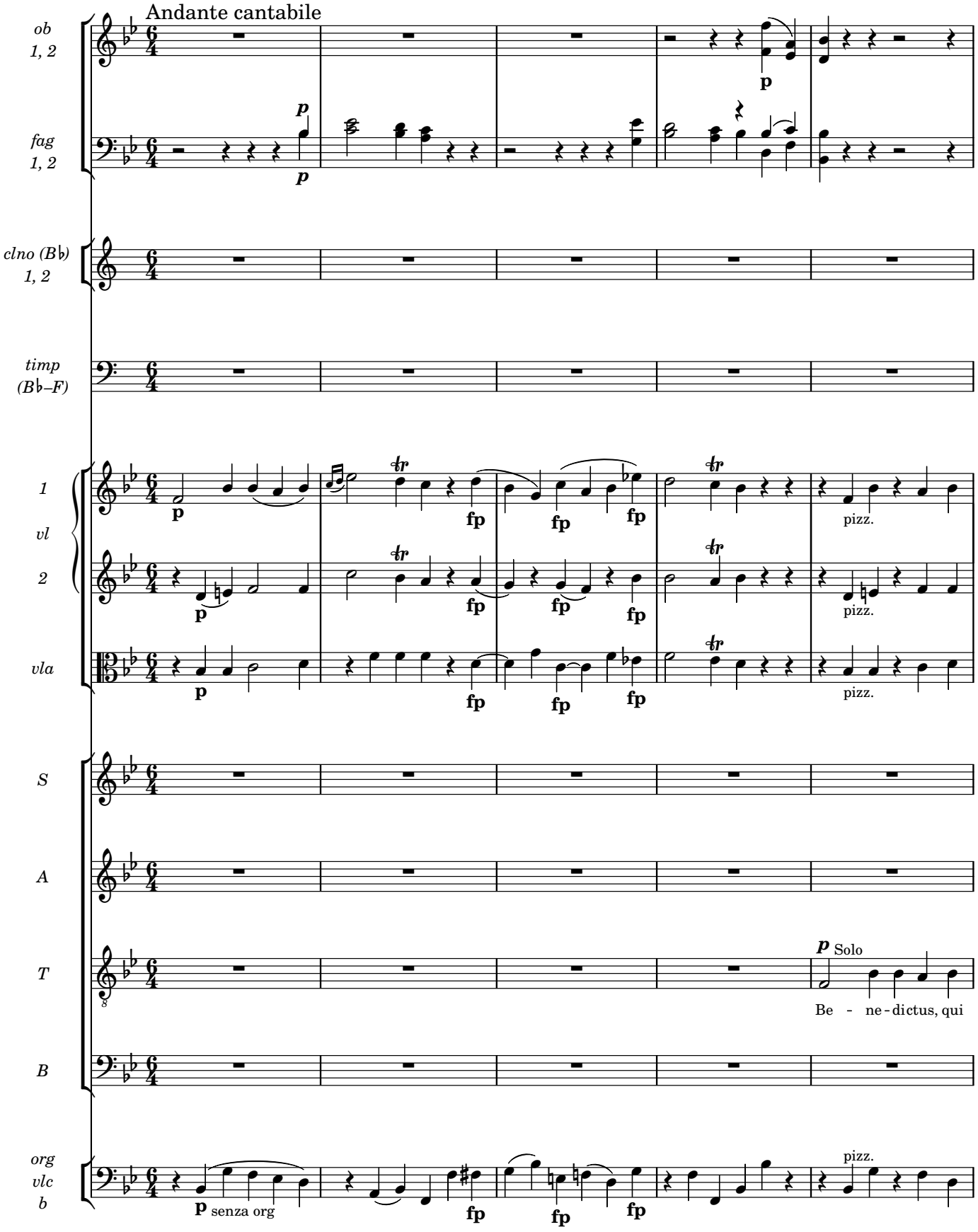

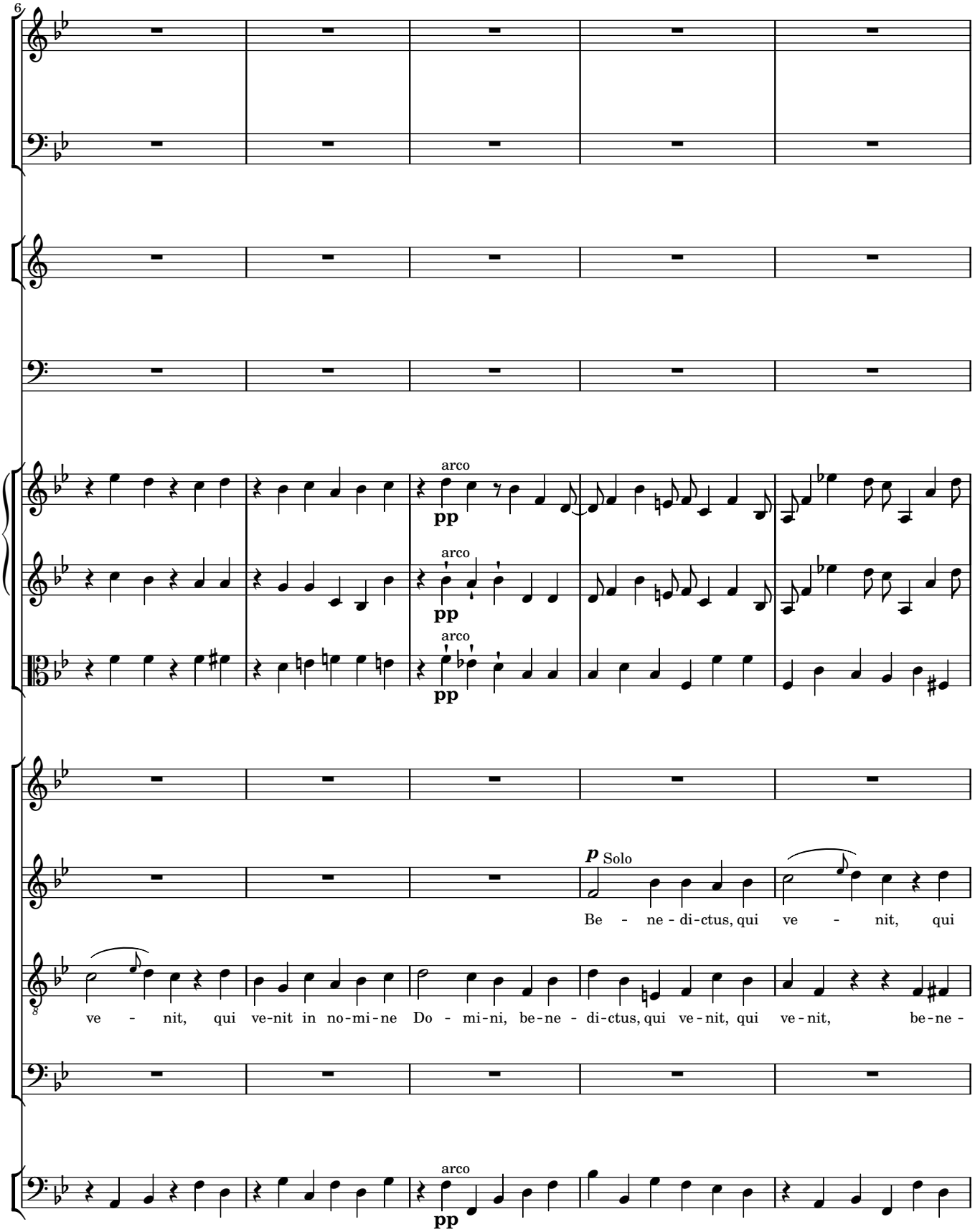
6
arco
pp
arco
pp
arco
pp
p Solo
Be - ne - di-ctus, qui ve - nit, qui
ve - nit, qui ve-nit in no-mi-ne Do - mi-ni, be-ne - di-ctus, qui ve-nit, qui ve-nit, be-ne -
arco
pp

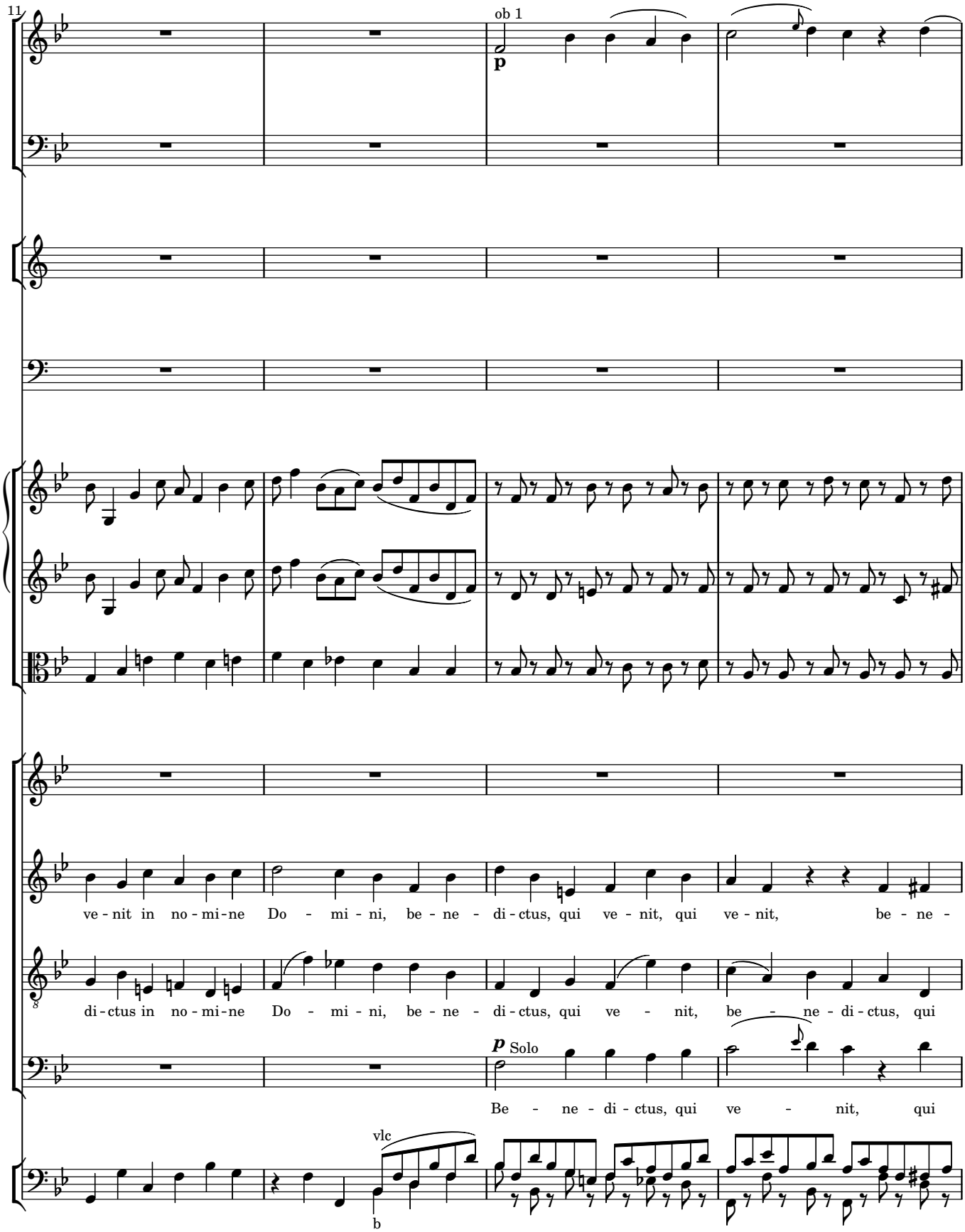
11
ob 1
p
ve - nit in no - mi - ne Do - mi - ni, be - ne - di - ctus, qui ve - nit, qui ve - nit, be - ne -
di - ctus in no - mi - ne Do - mi - ni, be - ne - di - ctus, qui ve - nit, be - ne - di - ctus, qui
p Solo
Be - ne - di - ctus, qui ve - nit, qui
vlc

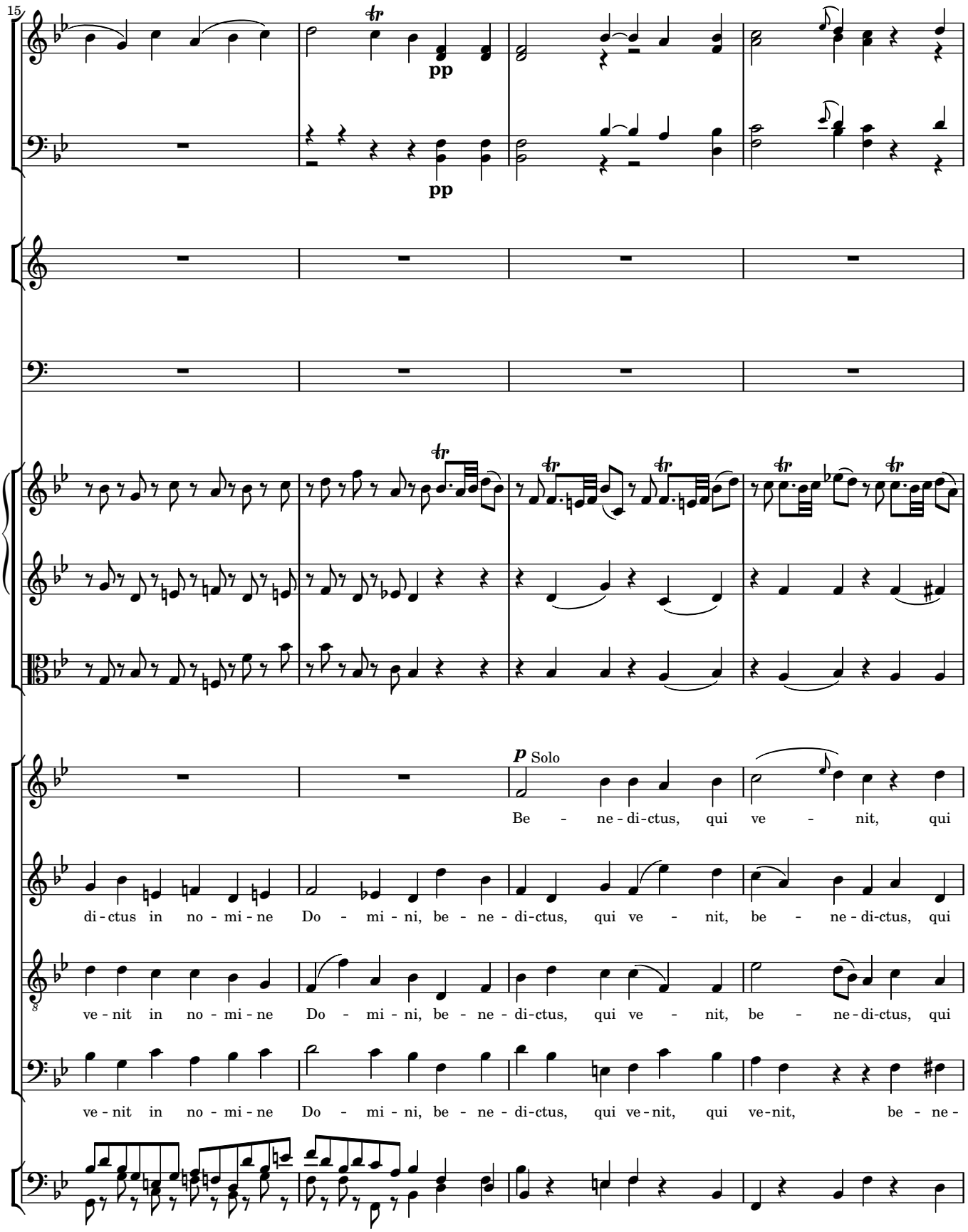
15
pp
pp
p Solo
Be - ne - di - ctus, qui ve - nit, qui
di - ctus in no - mi - ne Do - mi - ni, be - ne - di - ctus, qui ve - nit, be - ne - di - ctus, qui
ve - nit in no - mi - ne Do - mi - ni, be - ne - di - ctus, qui ve - nit, be - ne - di - ctus, qui
ve - nit in no - mi - ne Do - mi - ni, be - ne - di - ctus, qui ve - nit, qui ve - nit, be - ne -

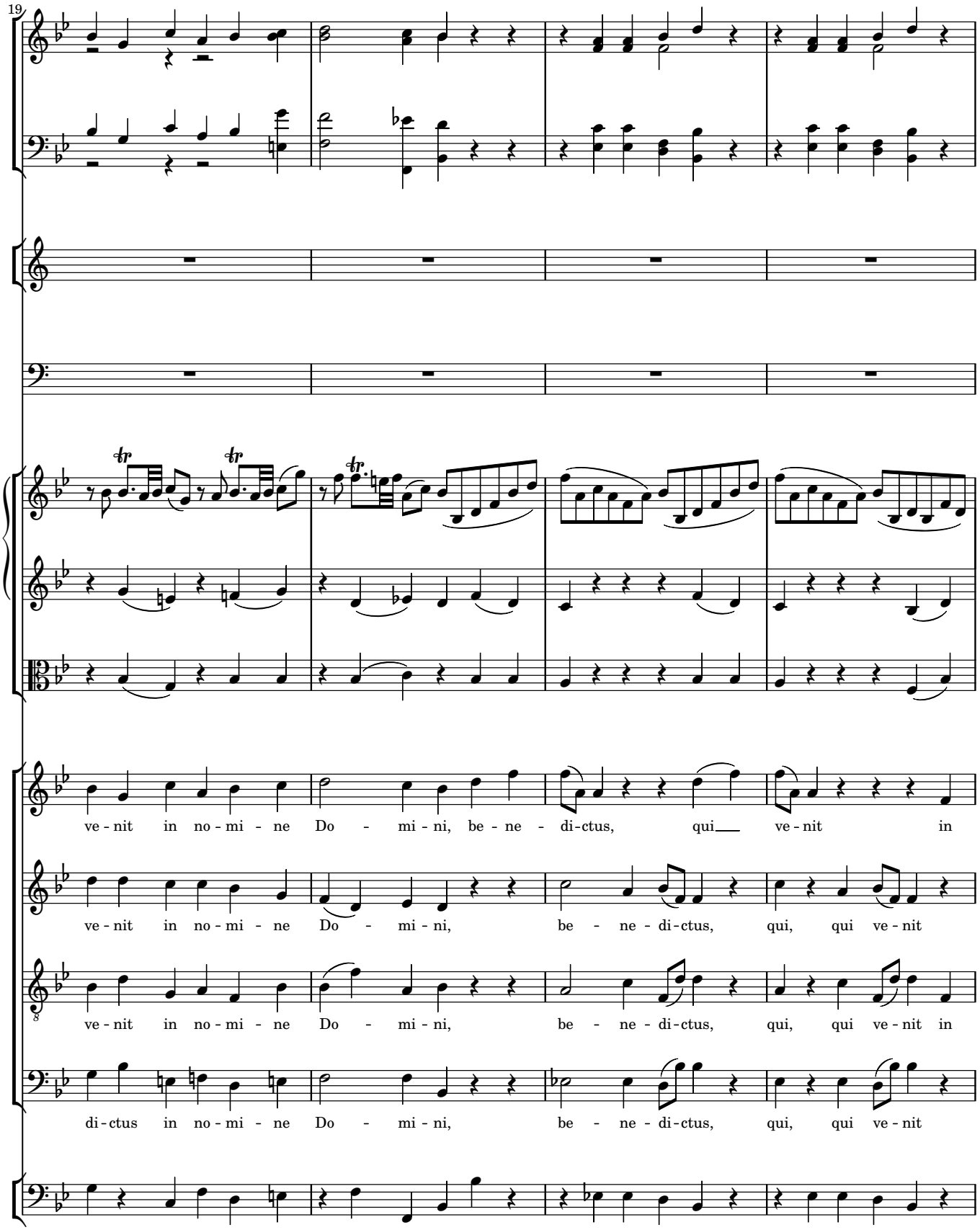
19
ve - nit in no - mi - ne Do - mi - ni, be - ne - di - ctus, qui ve - nit in
ve - nit in no - mi - ne Do - mi - ni, be - ne - di - ctus, qui, qui ve - nit
ve - nit in no - mi - ne Do - mi - ni, be - ne - di - ctus, qui, qui ve - nit in
di - ctus in no - mi - ne Do - mi - ni, be - ne - di - ctus, qui, qui ve - nit

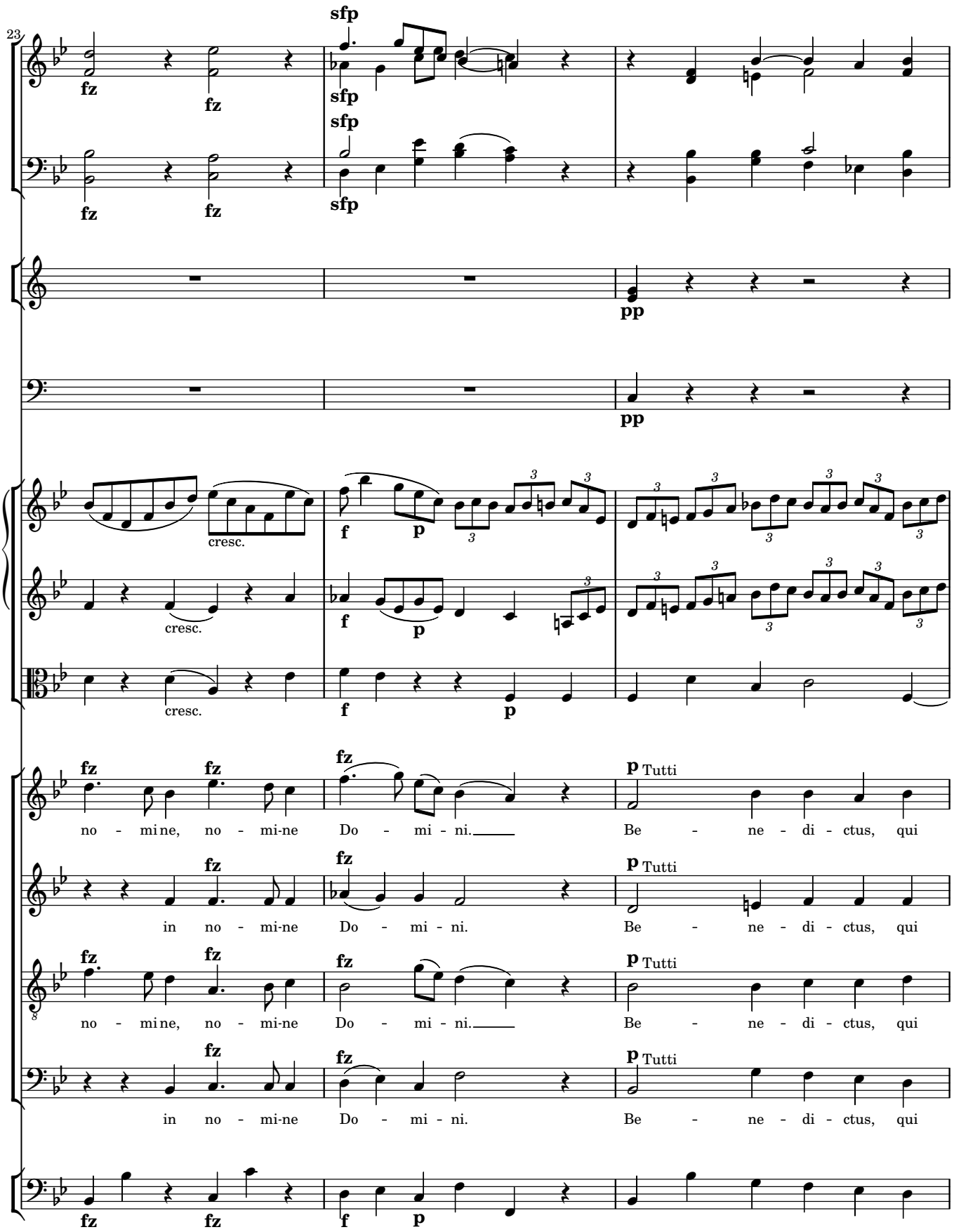
23
fz
sfp
pp
cresc.
f
p
Tutti
no - mine, no - mi-ne Do - mi - ni. Be - ne - di - ctus, qui
in no - mi-ne Do - mi - ni. Be - ne - di - ctus, qui
no - mine, no - mi-ne Do - mi - ni. Be - ne - di - ctus, qui
in no - mi-ne Do - mi - ni. Be - ne - di - ctus, qui

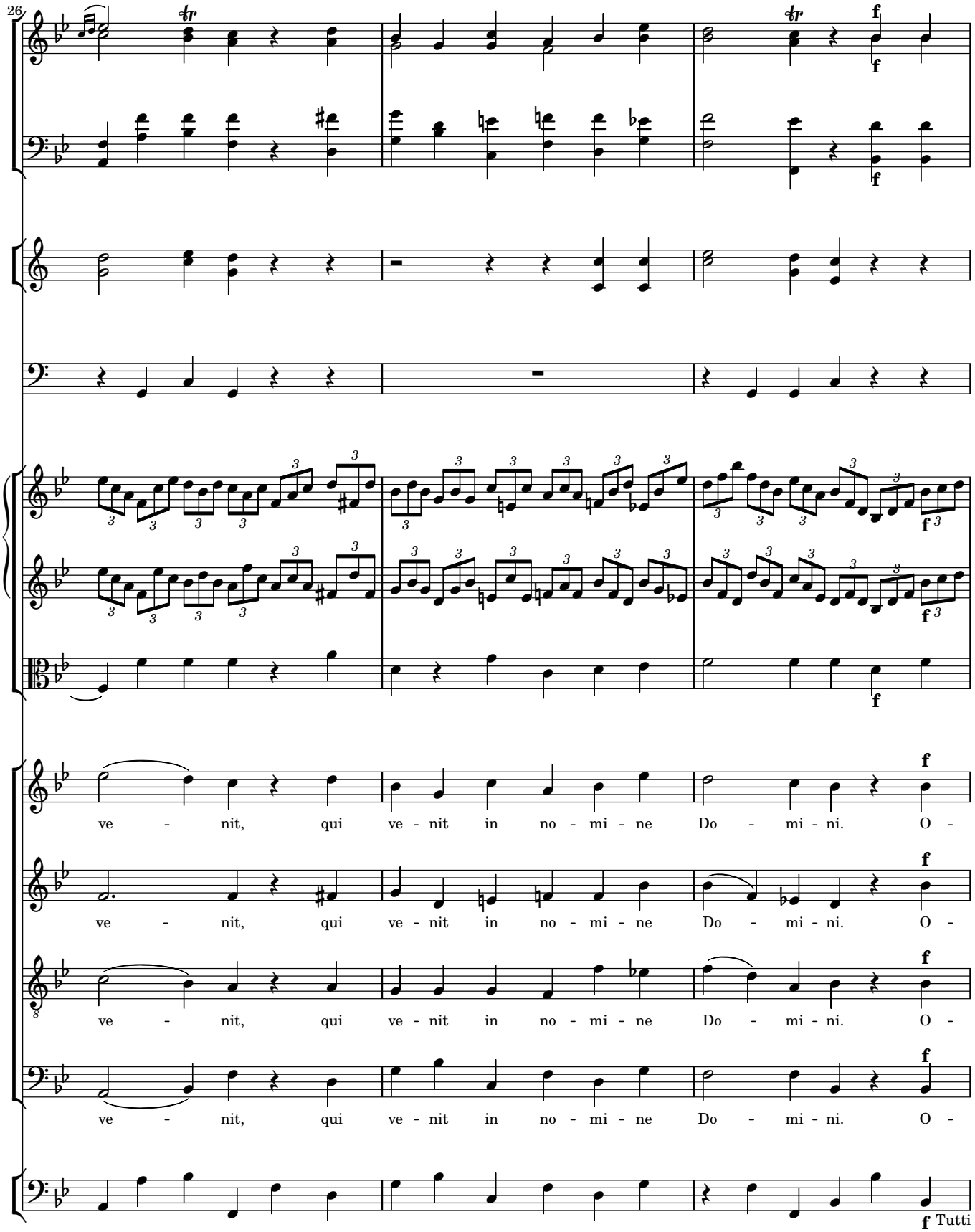
26
ve - nit, qui ve - nit in no - mi - ne Do - mi - ni. O -
ve - nit, qui ve - nit in no - mi - ne Do - mi - ni. O -
ve - nit, qui ve - nit in no - mi - ne Do - mi - ni. O -
ve - nit, qui ve - nit in no - mi - ne Do - mi - ni. O -
Tutti

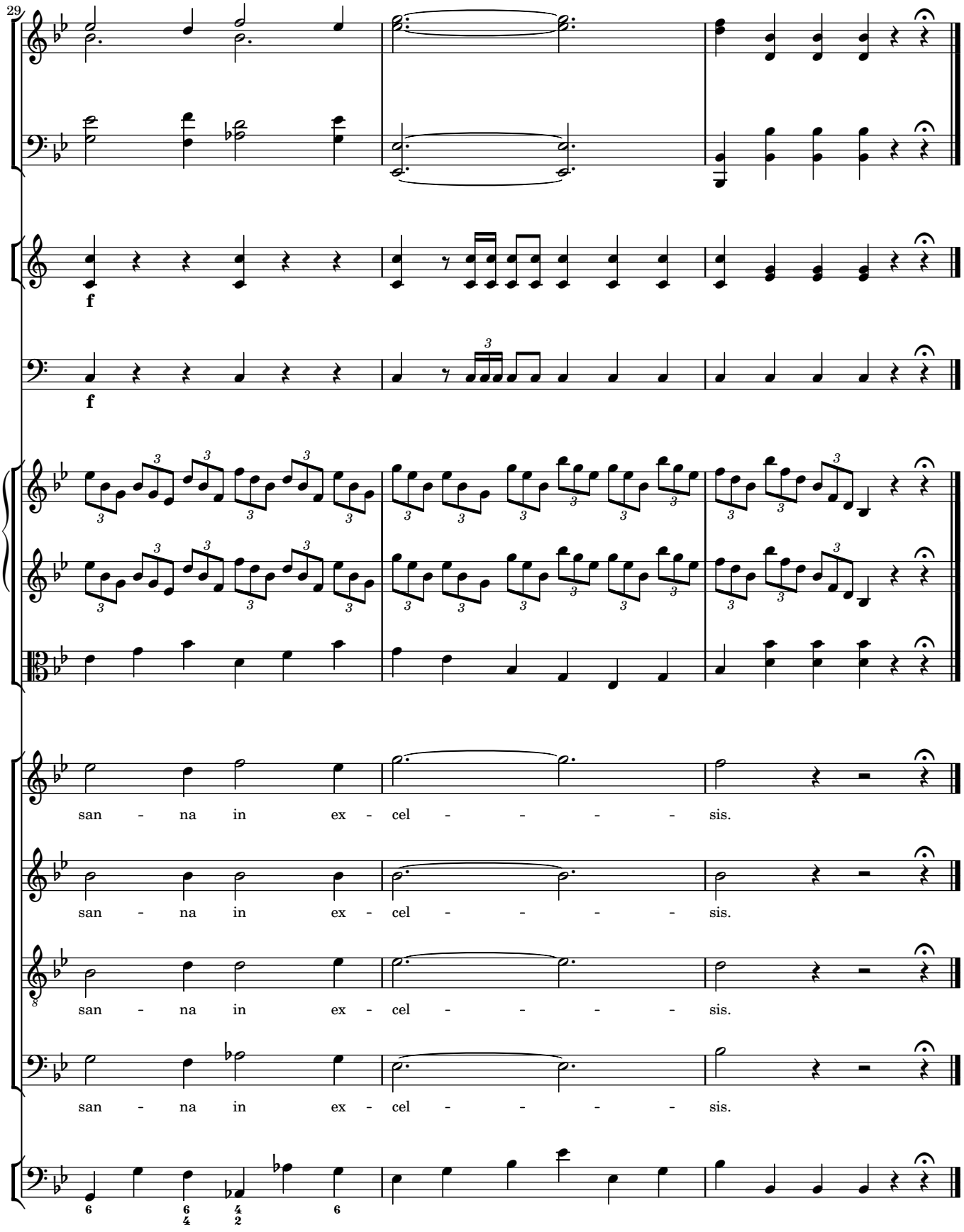
29
f
f
san - na in ex - cel - - - - - sis.
san - na in ex - cel - - - - - sis.
san - na in ex - cel - - - - - sis.
san - na in ex - cel - - - - - sis.

6 Agnus Dei

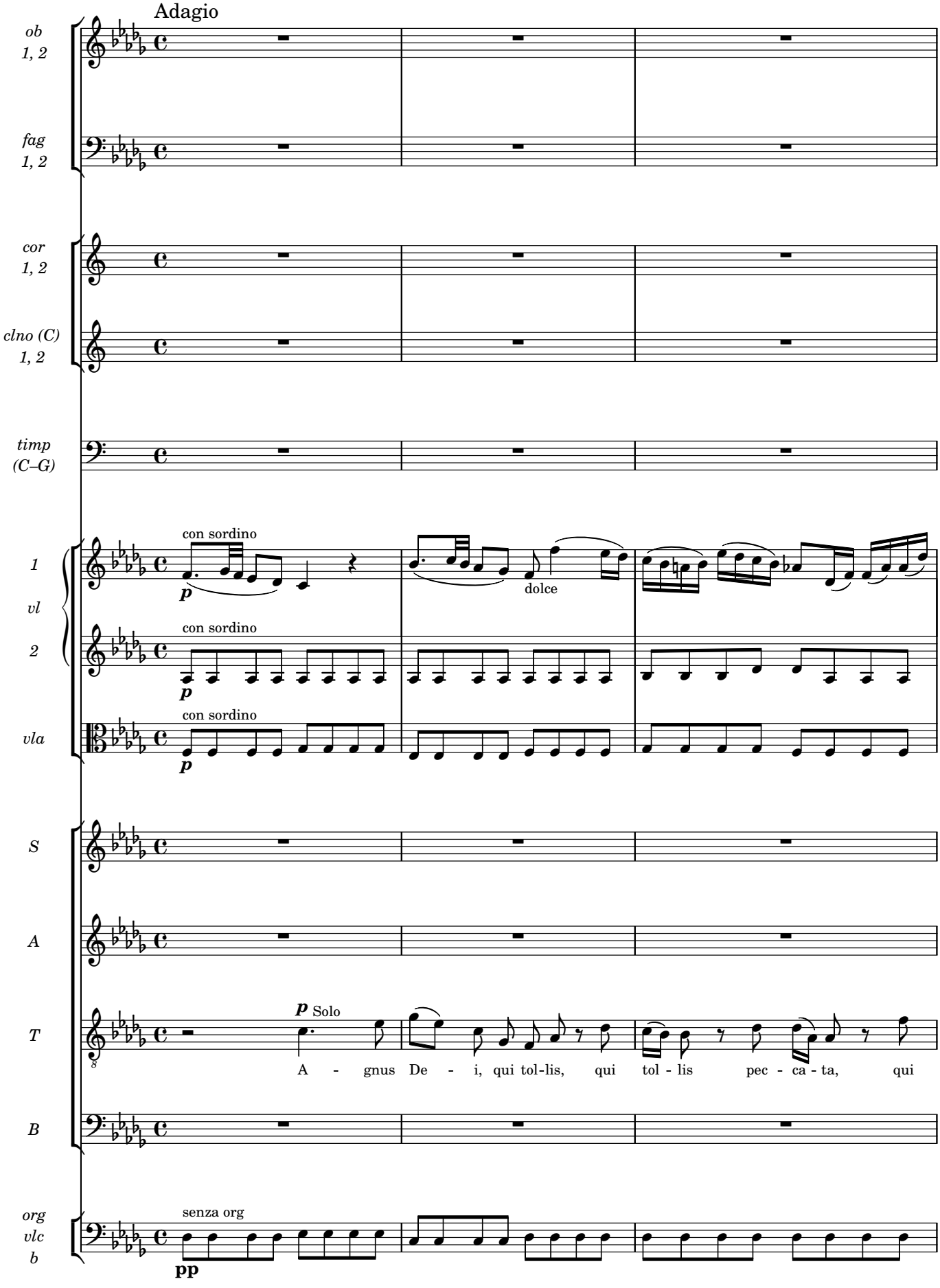
Adagio
ob 1, 2
fag 1, 2
cor 1, 2
clno (C) 1, 2
timp (C–G)
1 vl 2
vla
S
A
T
B
org vlc b
con sordino
p
dolce
con sordino
p
con sordino
p
p Solo
A - gnus De - i, qui tol-lis, qui tol - lis pec - ca - ta, qui
senza org
pp

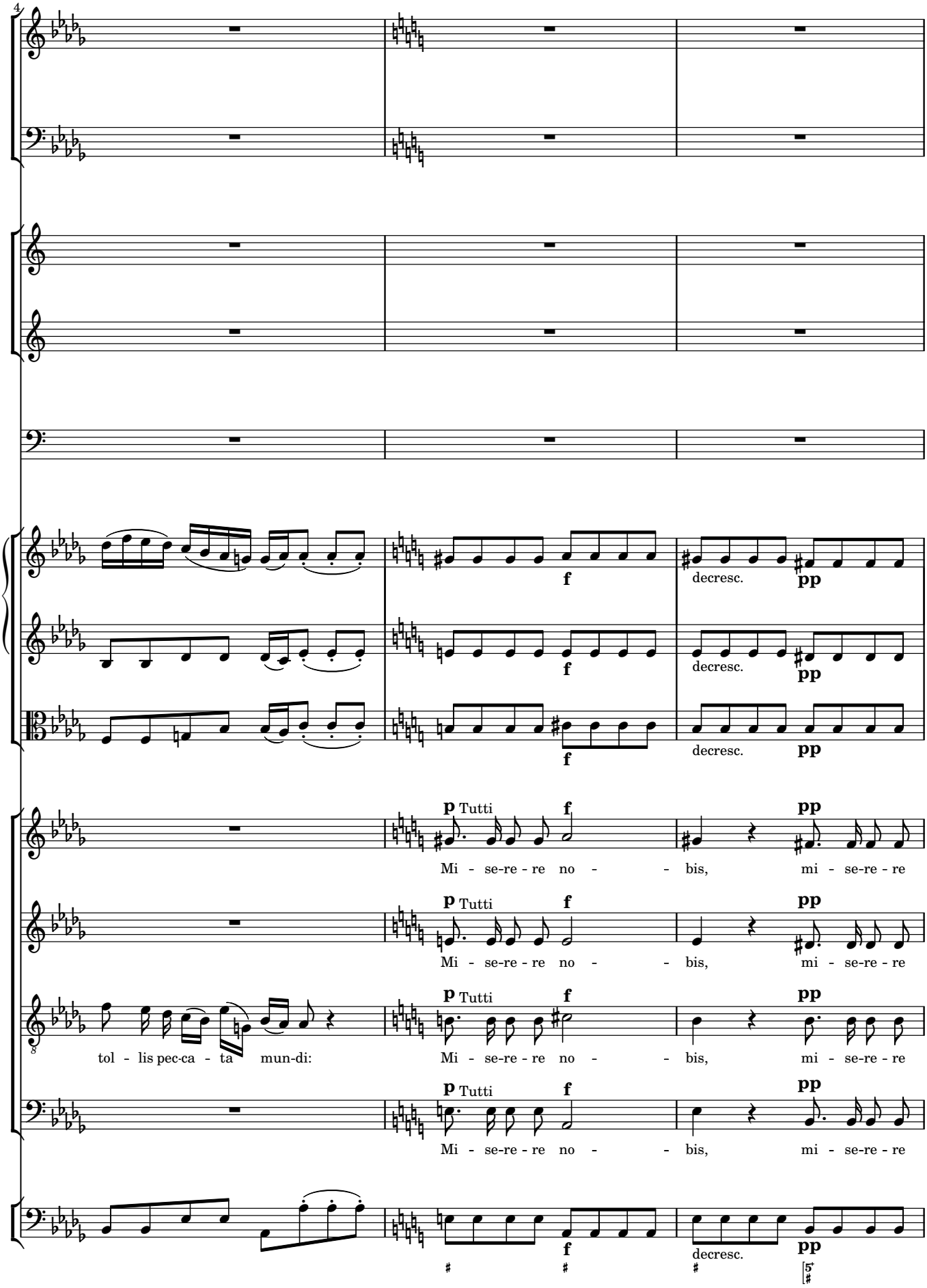
4
f
decresc.
pp
p Tutti
Mi - se-re - re no - - bis, mi - se-re - re
tol - lis pec-ca - ta mun-di:

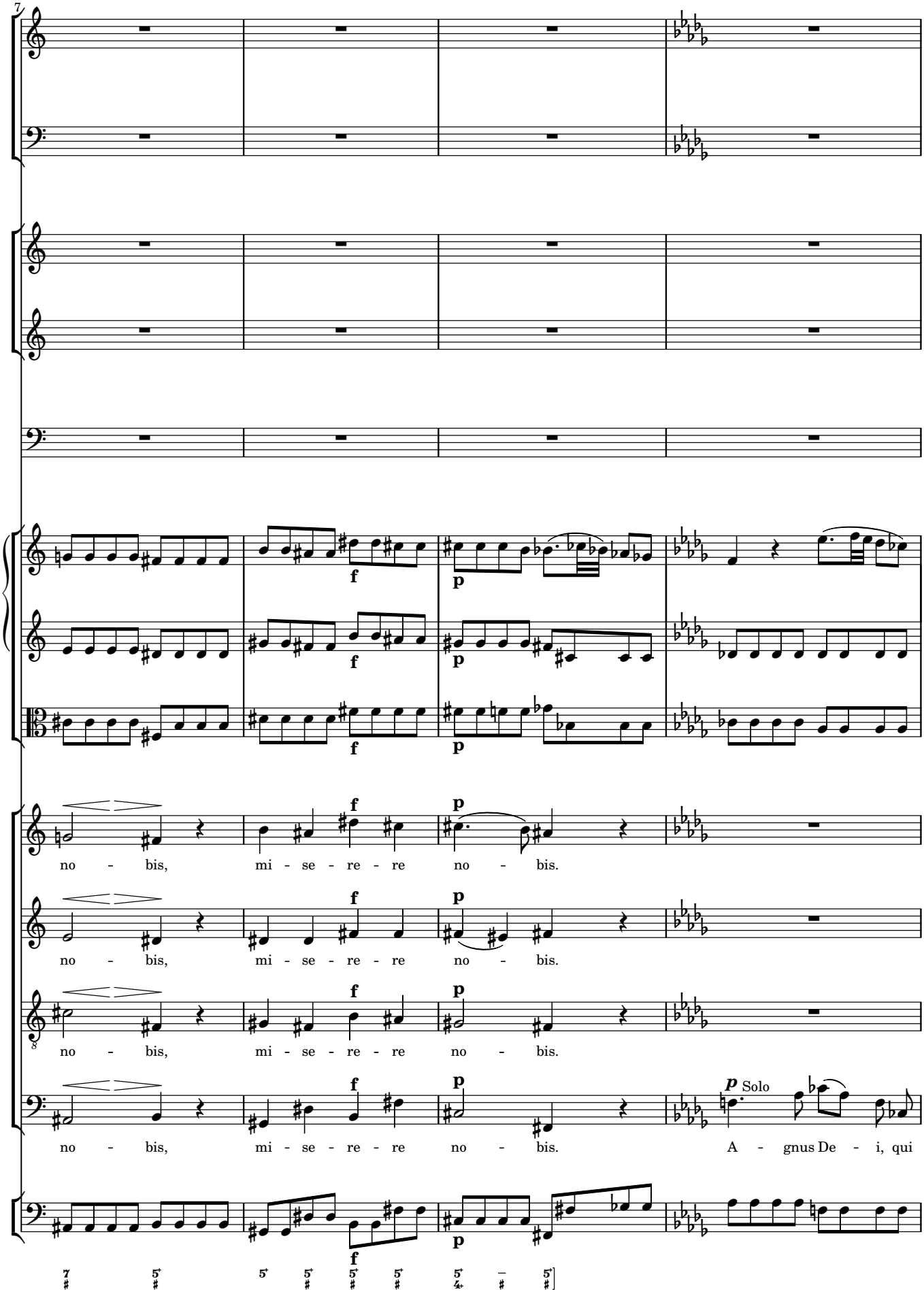
7
f
p
f
p
f
p
no - bis, mi - se - re - re no - bis.
no - bis, mi - se - re - re no - bis.
no - bis, mi - se - re - re no - bis.
no - bis, mi - se - re - re no - bis.
p Solo
A - gnus De - i, qui

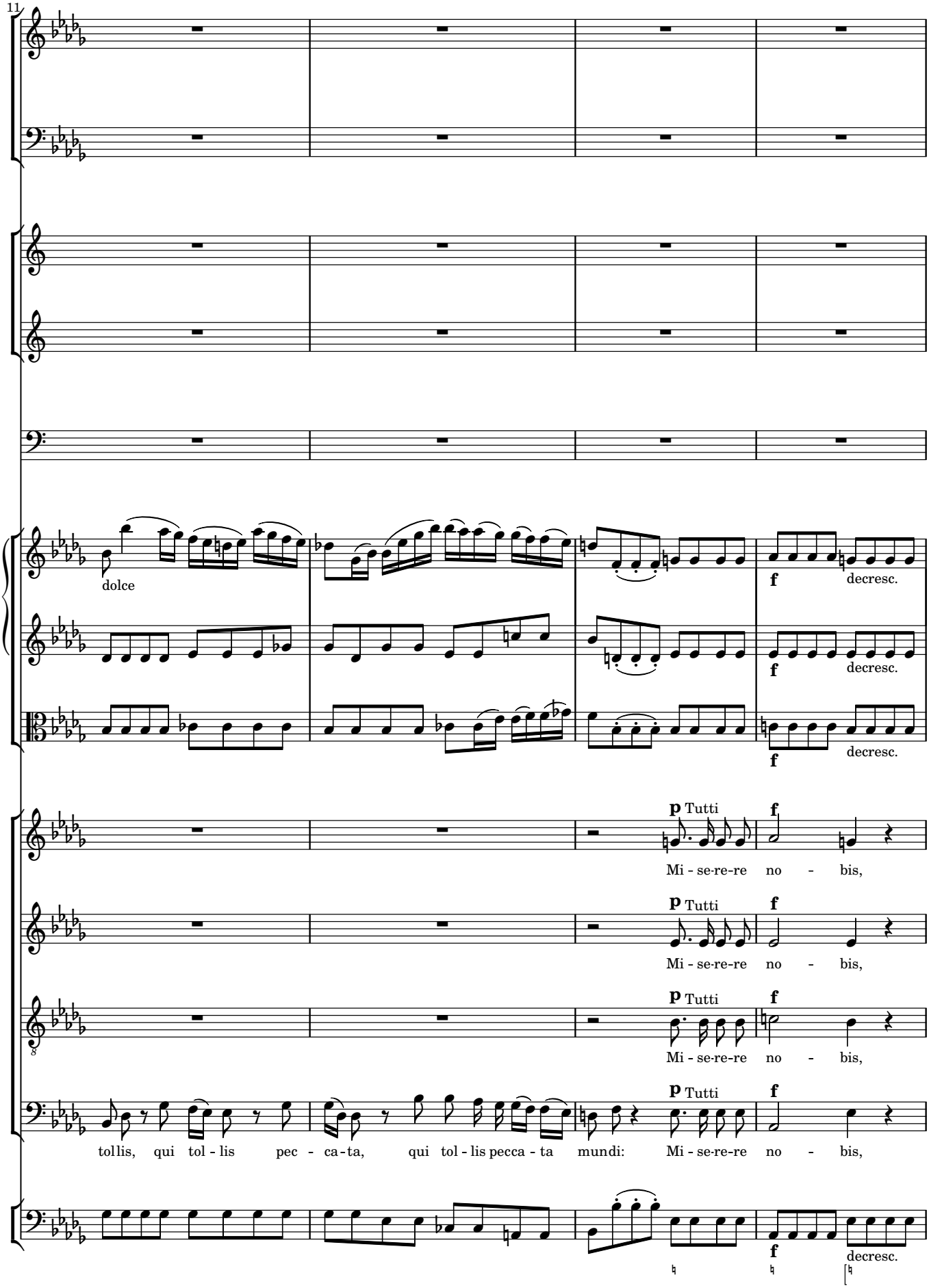
11
dolce
f
decresc.
p Tutti
Mi - se-re-re no - bis,
tollis, qui tol - lis pec - ca-ta, qui tol - lis pecca - ta mundi: Mi - se-re-re no - bis,

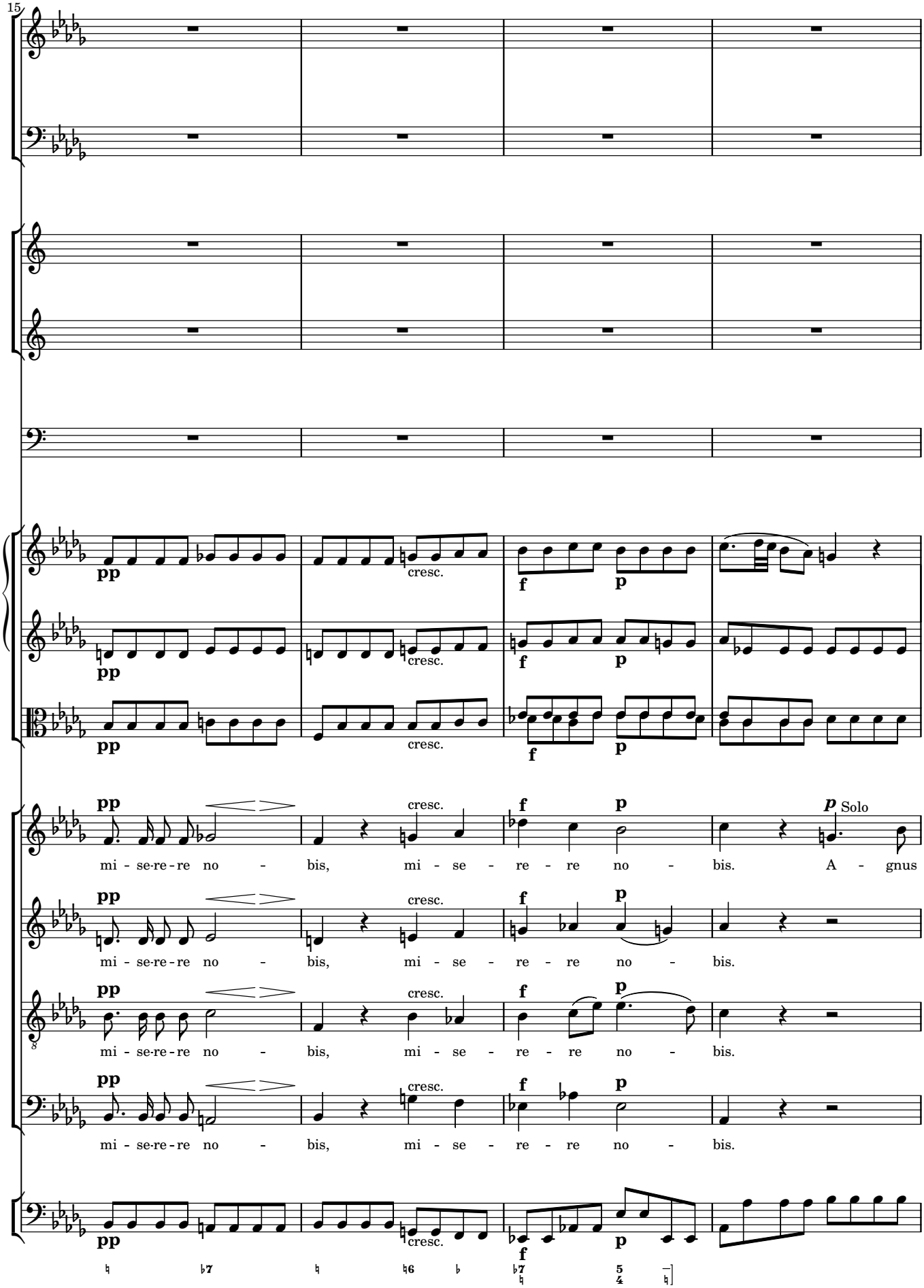
15
pp
cresc.
f
p
mi - se-re - re no - bis, mi - se - re - re no - bis.
p Solo
A - gnus
mi - se-re - re no - bis, mi - se - re - re no - bis.
mi - se-re - re no - bis, mi - se - re - re no - bis.
mi - se-re - re no - bis, mi - se - re - re no - bis.

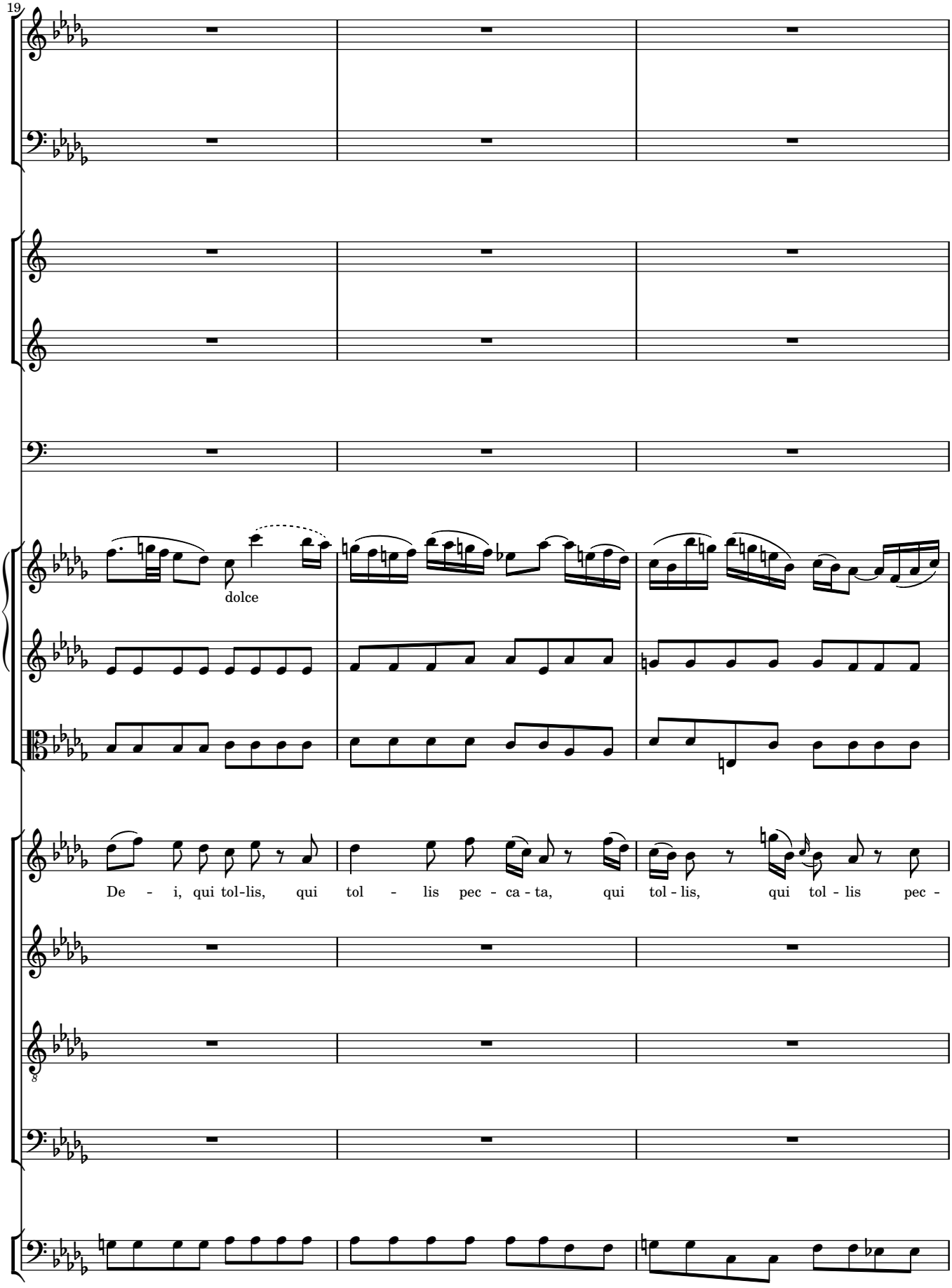
19
dolce
De - i, qui tol-lis, qui tol - lis pec - ca - ta, qui tol - lis, qui tol - lis pec -

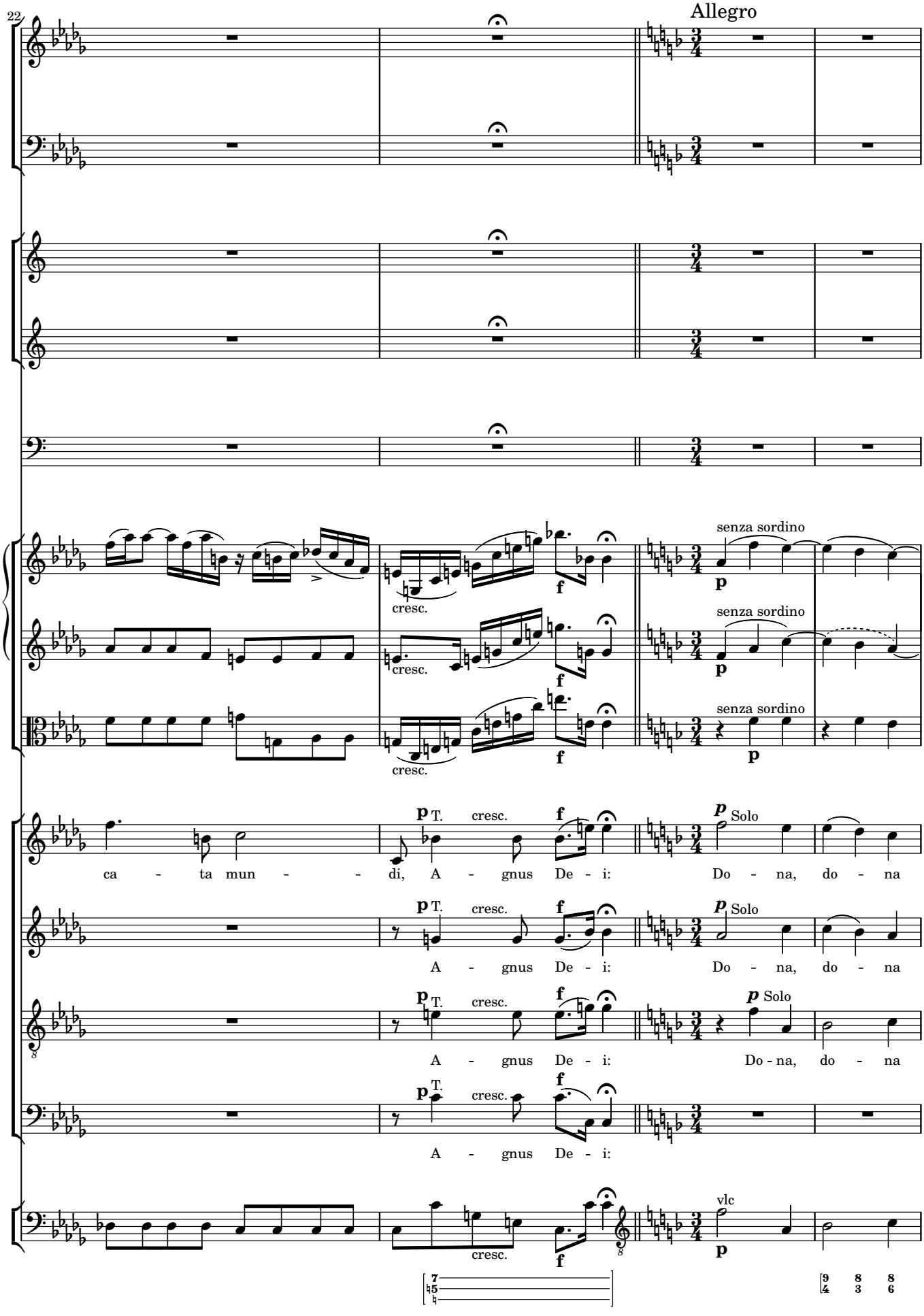
22
Allegro
senza sordino
cresc.
ca - ta mun - - di, A - gnus De - i:
Do - na, do - na
A - gnus De - i:
Do - na, do - na
A - gnus De - i:
Do - na, do - na
A - gnus De - i:
vlc

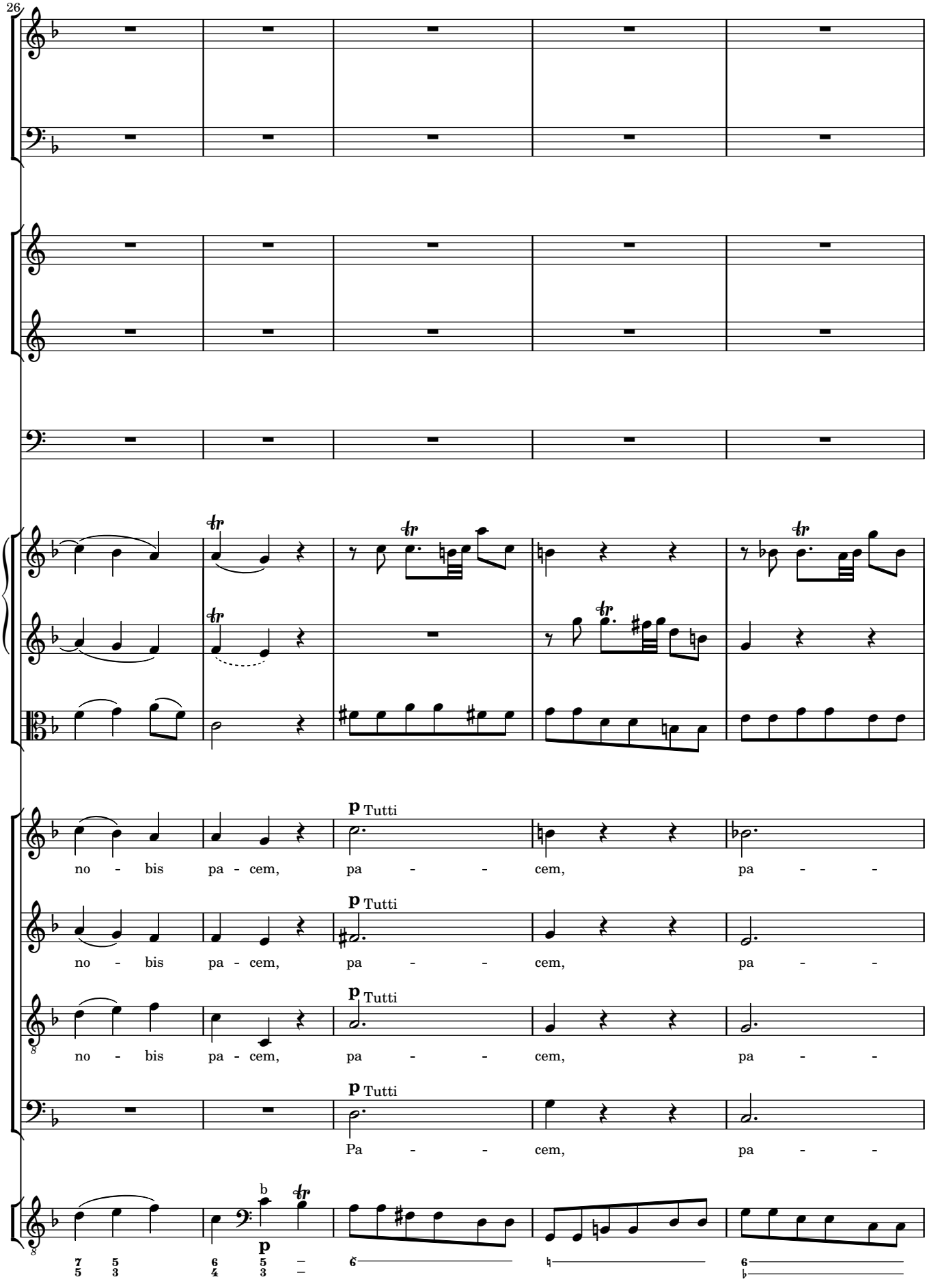
26
p Tutti
no - bis pa - cem, pa - - cem, pa - -
p Tutti
no - bis pa - cem, pa - - cem, pa - -
p Tutti
no - bis pa - cem, pa - - cem, pa - -
p Tutti
Pa - - cem, pa - -
p

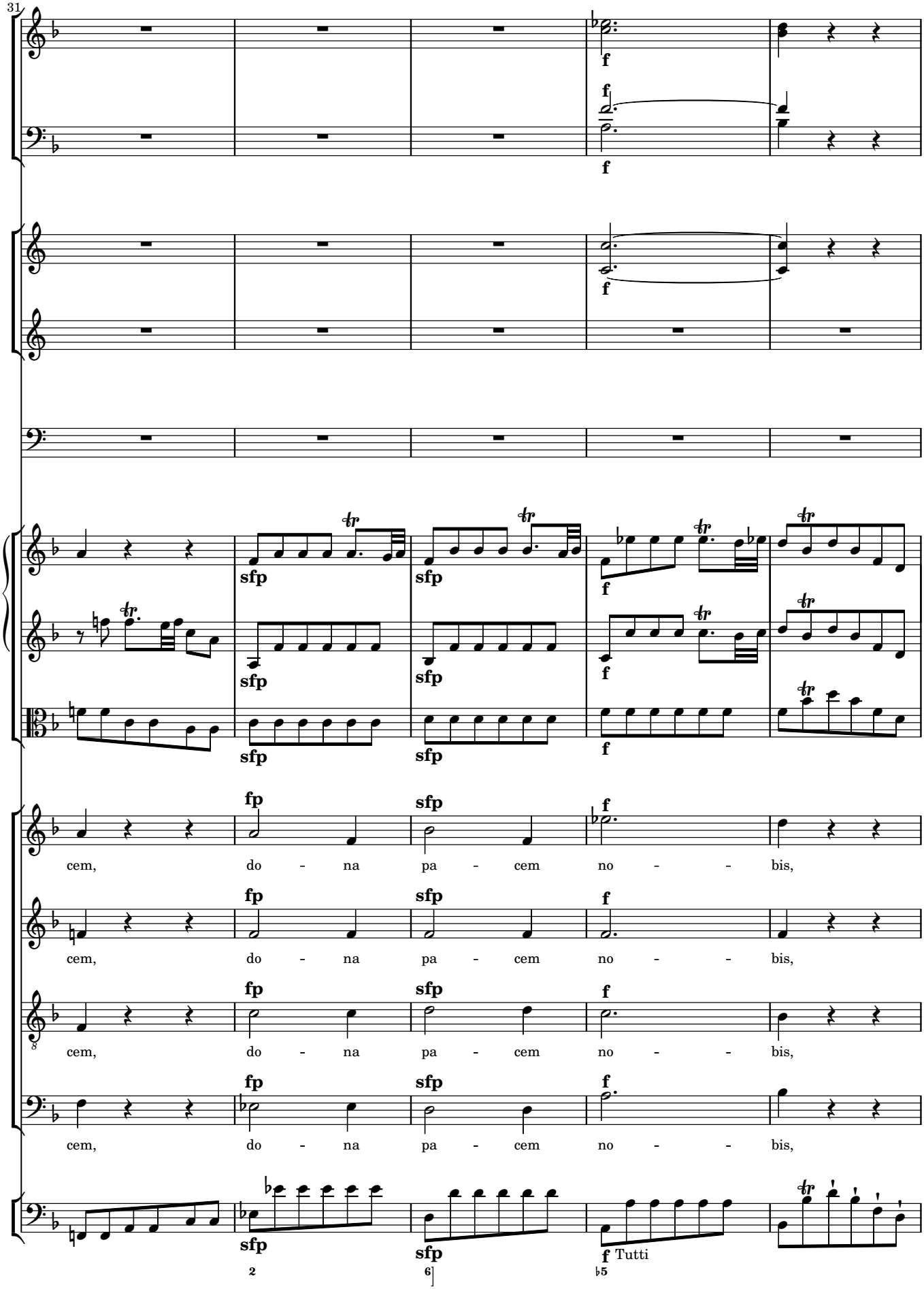
31
cem, do - na pa - cem no - - bis,
cem, do - na pa - cem no - - bis,
cem, do - na pa - cem no - - bis,
cem, do - na pa - cem no - - bis,
Tutti

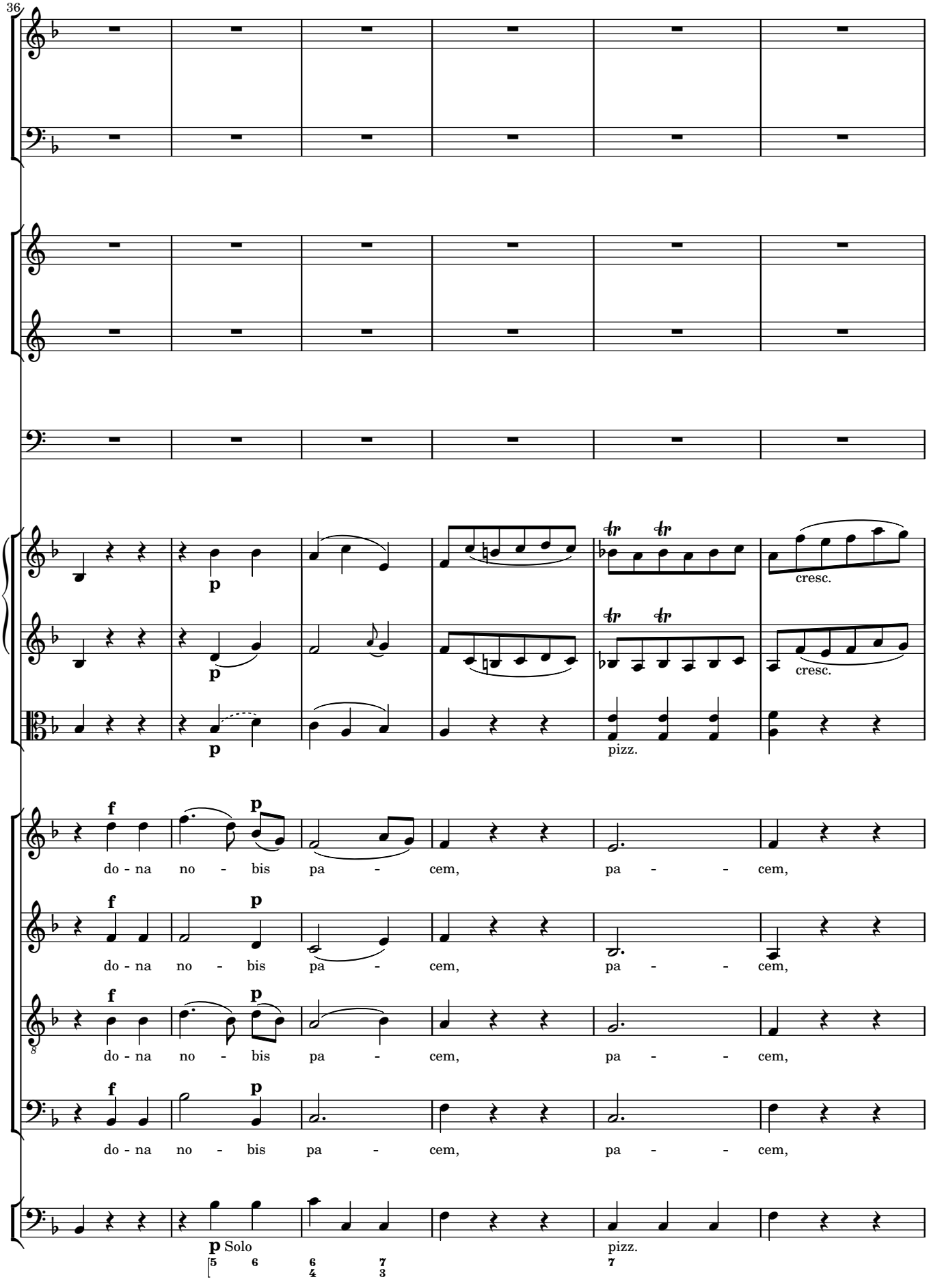
36
p
cresc.
pizz.
f
p
do - na no - bis pa - cem, pa - - cem,
Solo

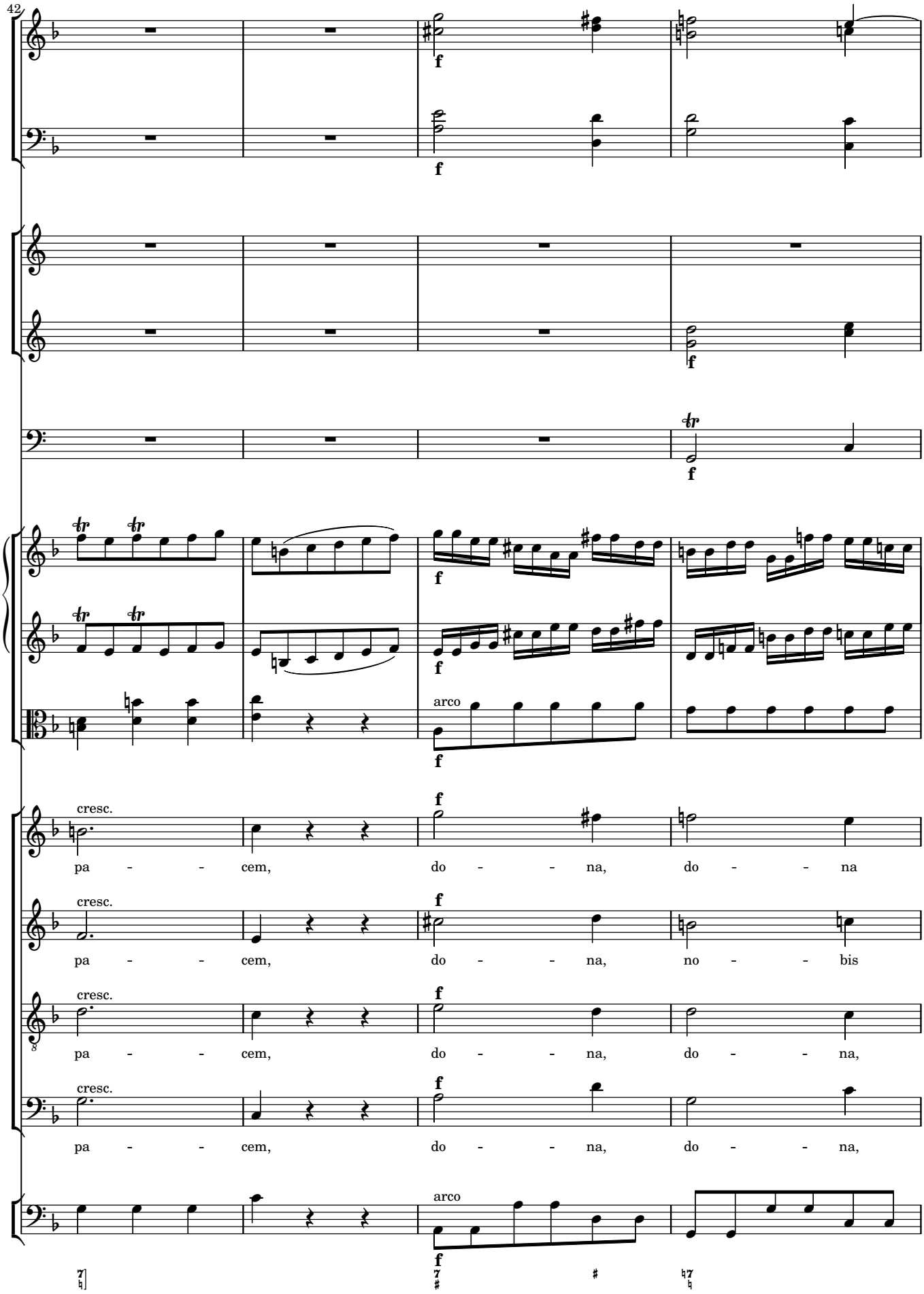
42
f
arco
cresc.
pa - - cem, do - - na, do - - na
pa - - cem, do - - na, no - - bis
pa - - cem, do - - na, do - - na,
pa - - cem, do - - na, do - - na,

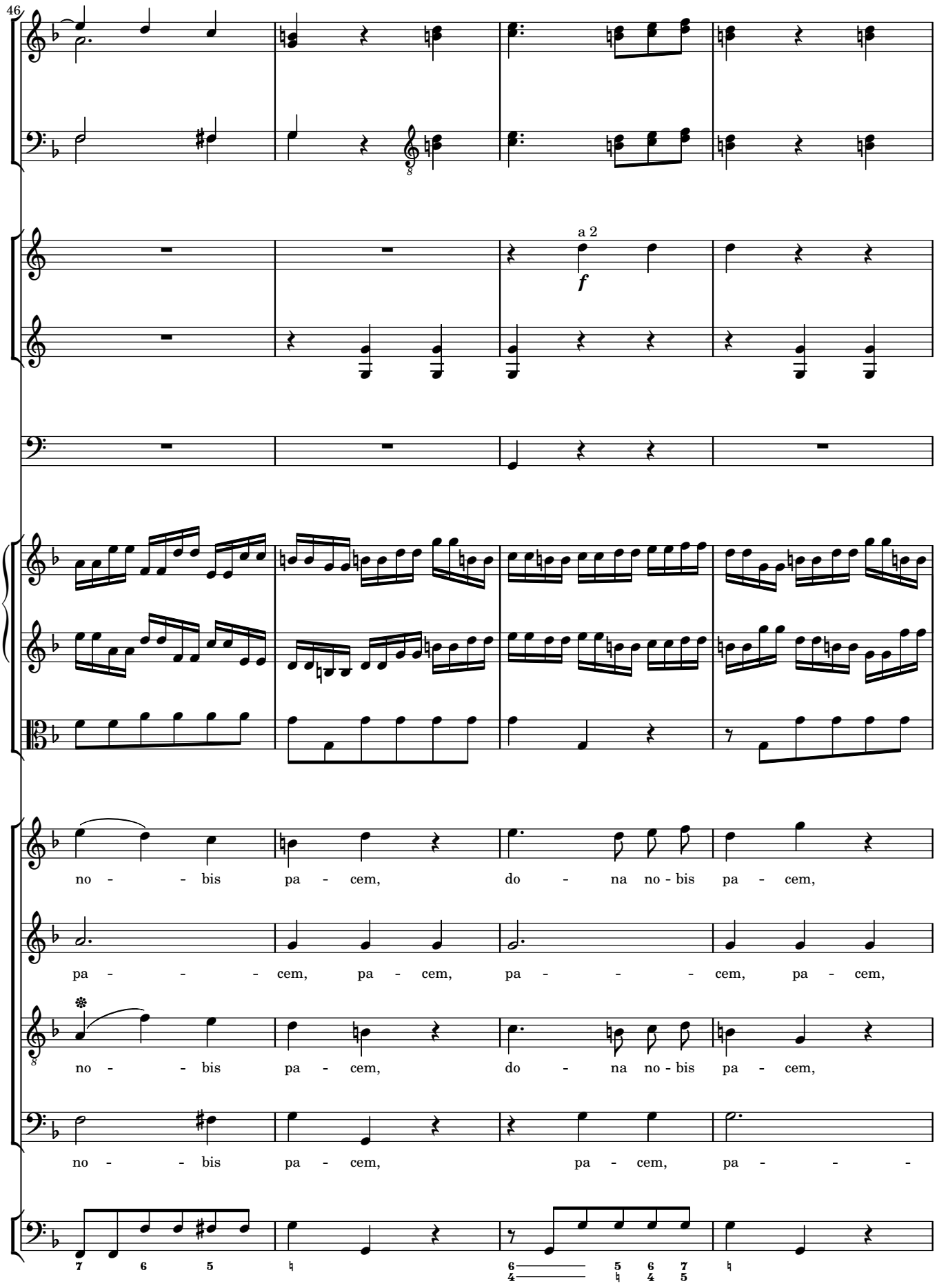
46
a 2
f
no - - bis pa - cem, do - na no - bis pa - cem,
pa - - - cem, pa - cem, pa - - - cem, pa - cem,
no - - bis pa - cem, do - na no - bis pa - cem,
no - - bis pa - cem, pa - cem, pa - - -

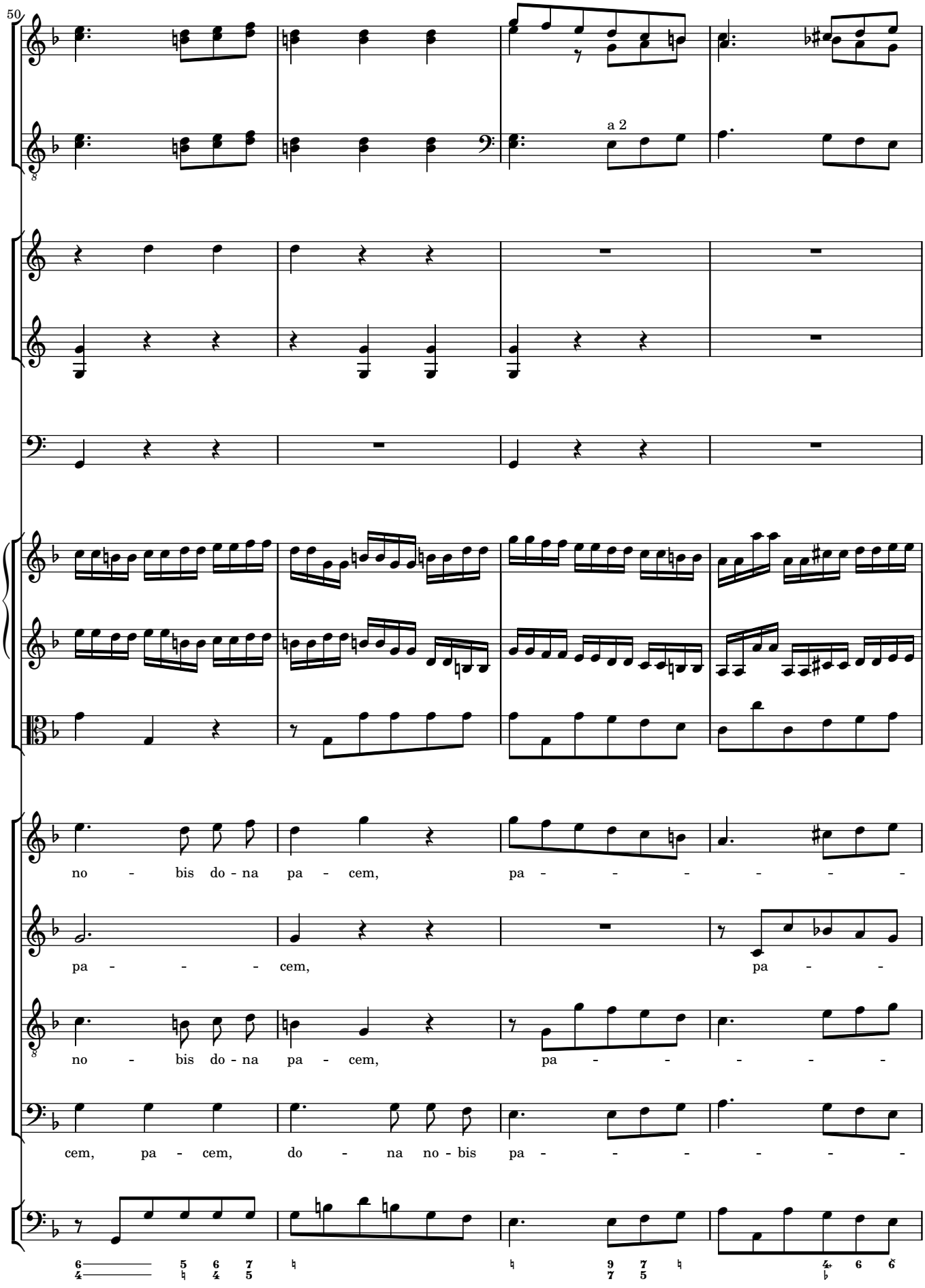
50
a 2
no - bis do - na pa - cem, pa - - - - - - -
pa - - - - cem, pa - -
no - bis do - na pa - cem, pa - - - - - -
cem, pa - cem, do - na no - bis pa - - - - - -

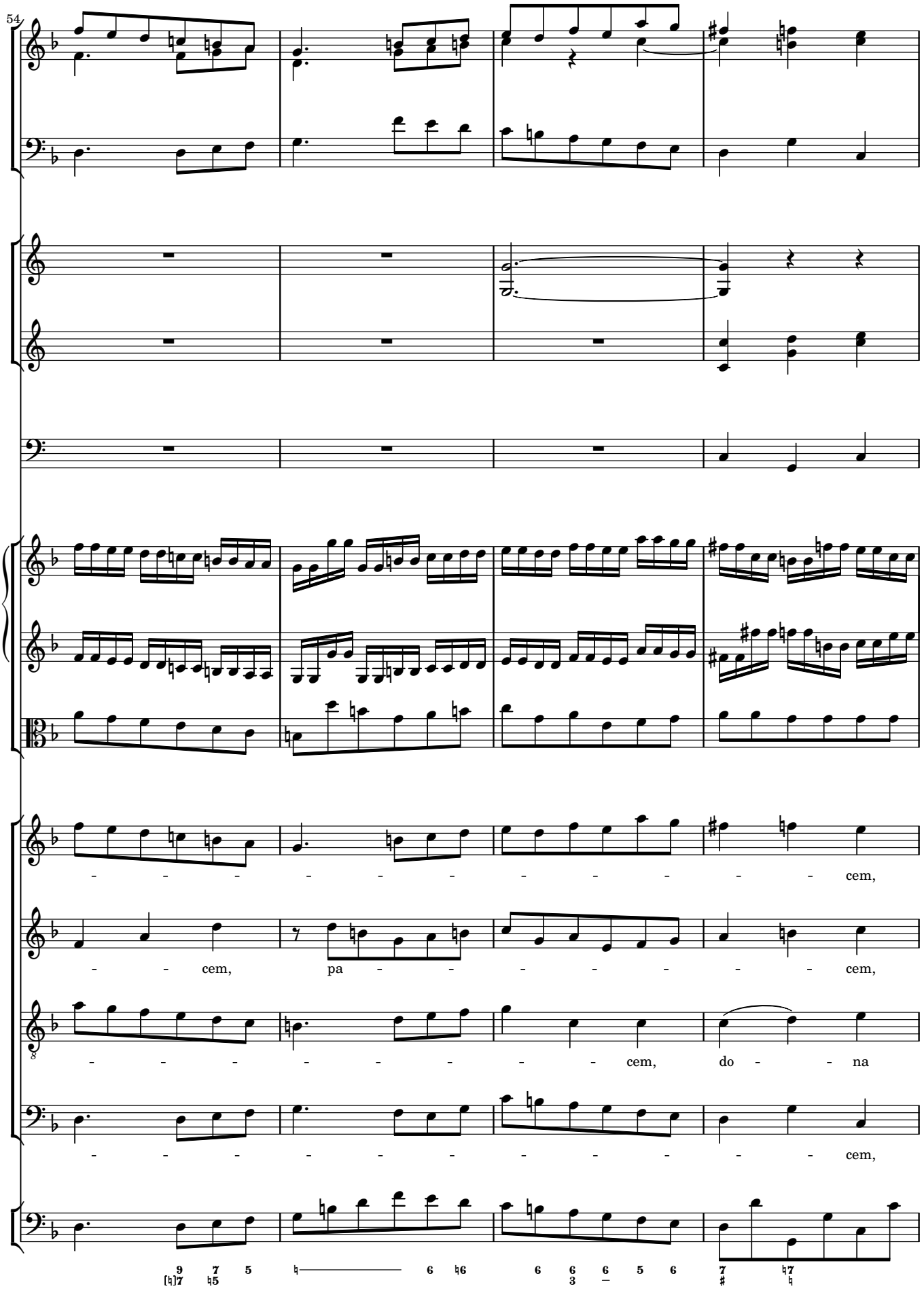
54
- - - - - - - - - - - - cem,
- - cem, pa - - - - - - - - - cem,
- - - - - - - - cem, do - - na
- - - - - - - - - - - - cem,

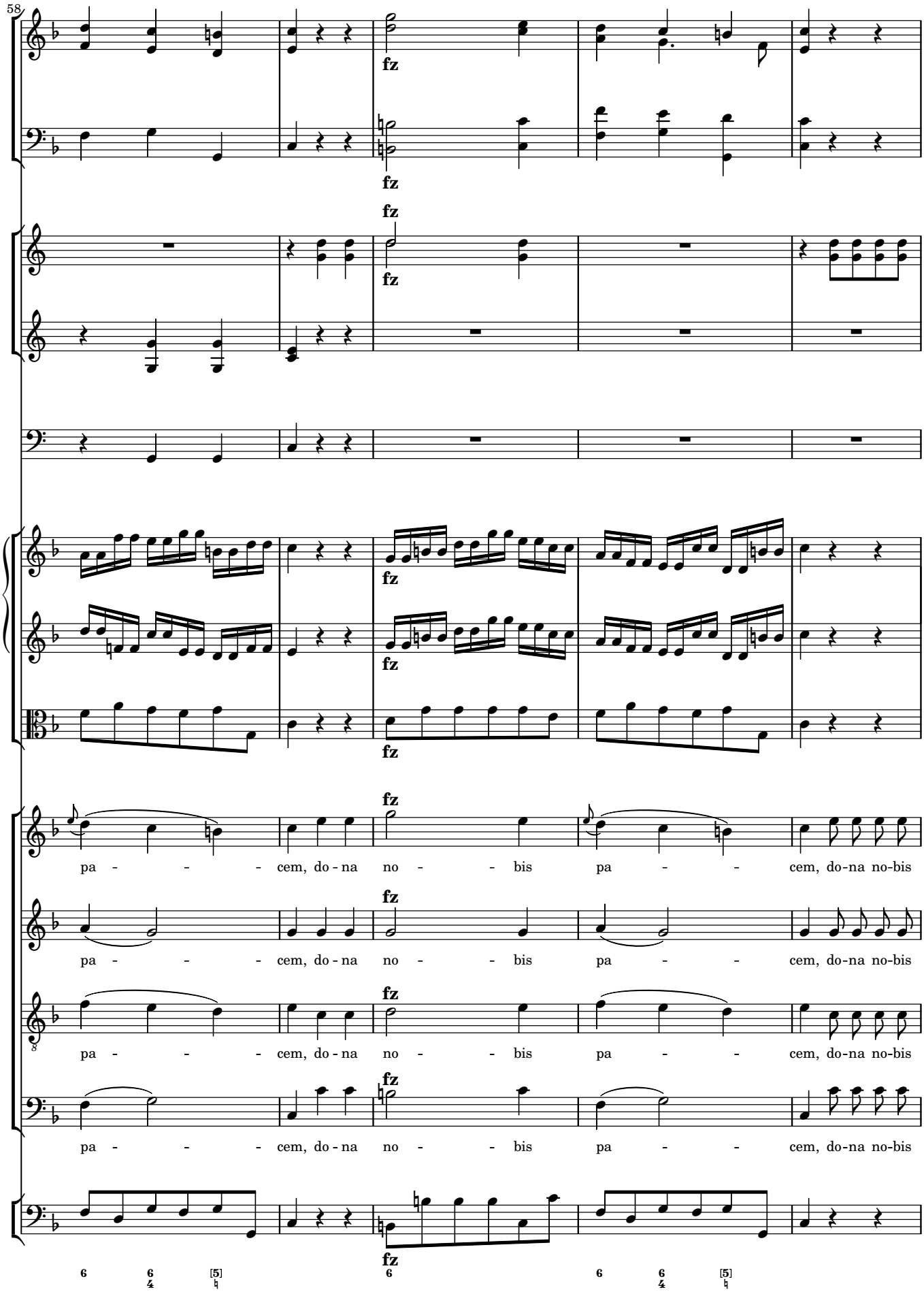
58
fz
pa - - - - cem, do - na no - - - bis pa - - - cem, do-na no-bis
pa - - - - cem, do - na no - - - bis pa - - - cem, do-na no-bis
pa - - - - cem, do - na no - - - bis pa - - - cem, do-na no-bis
pa - - - - cem, do - na no - - - bis pa - - - cem, do-na no-bis

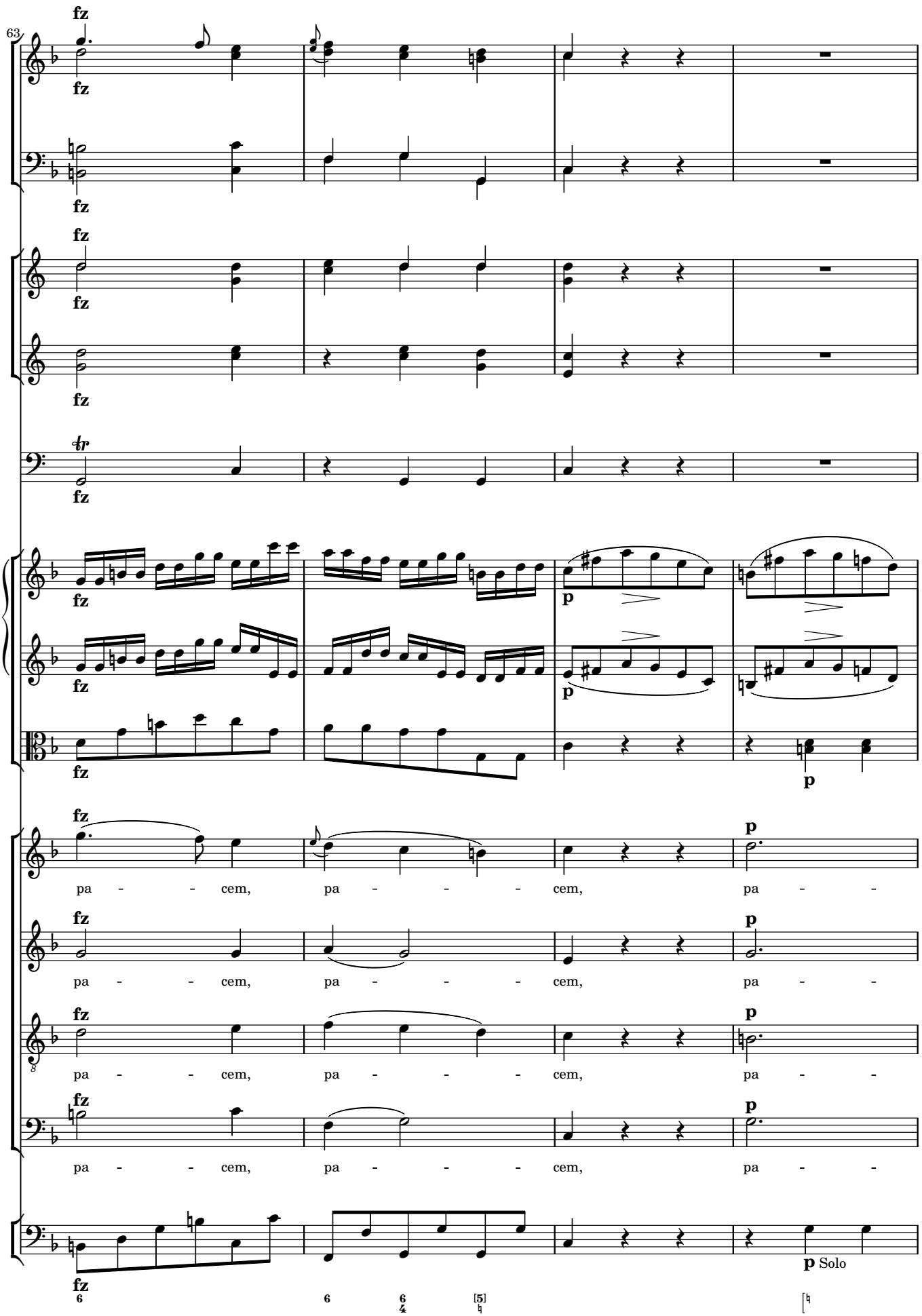
63
fz
p
pa - - cem, pa - - - cem, pa - -
Solo

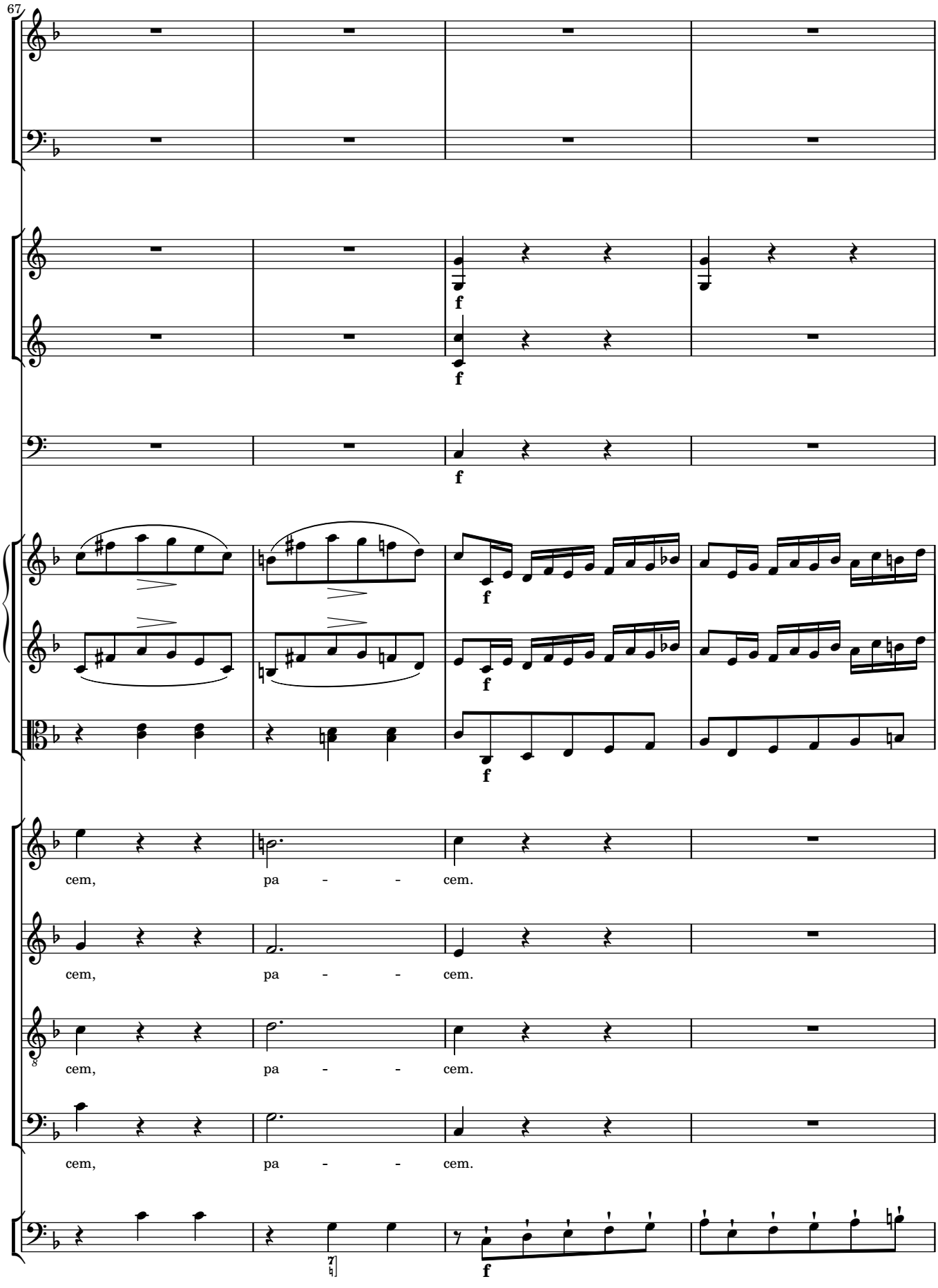
67
f
f
f
f
f
cem, pa - - cem.
cem, pa - - cem.
cem, pa - - cem.
cem, pa - - cem.
7
f

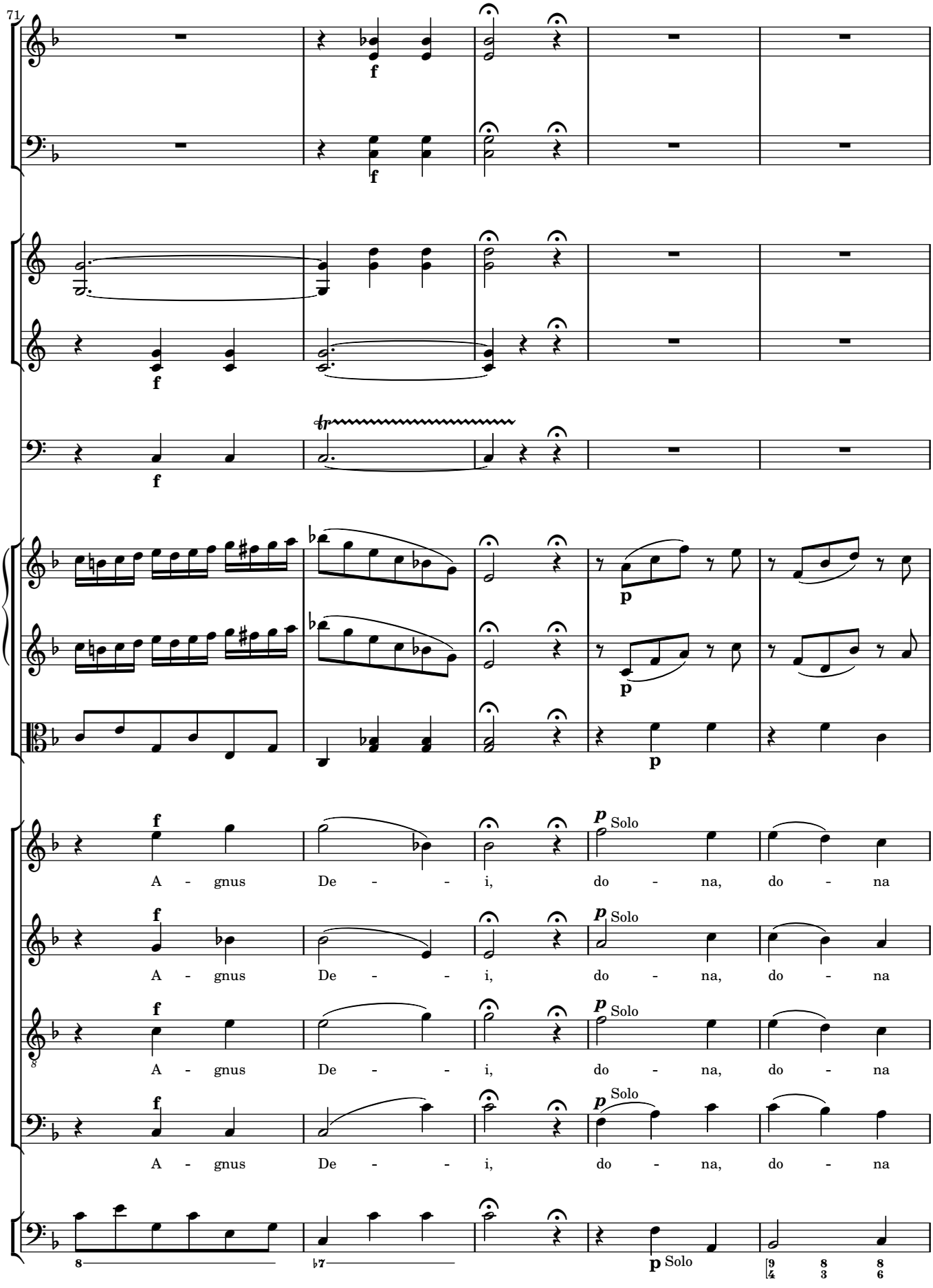
71
A - gnus De - - i, do - na, do - na
A - gnus De - - i, do - na, do - na
A - gnus De - - i, do - na, do - na
A - gnus De - - i, do - na, do - na
Solo
Solo
Solo
Solo
Solo

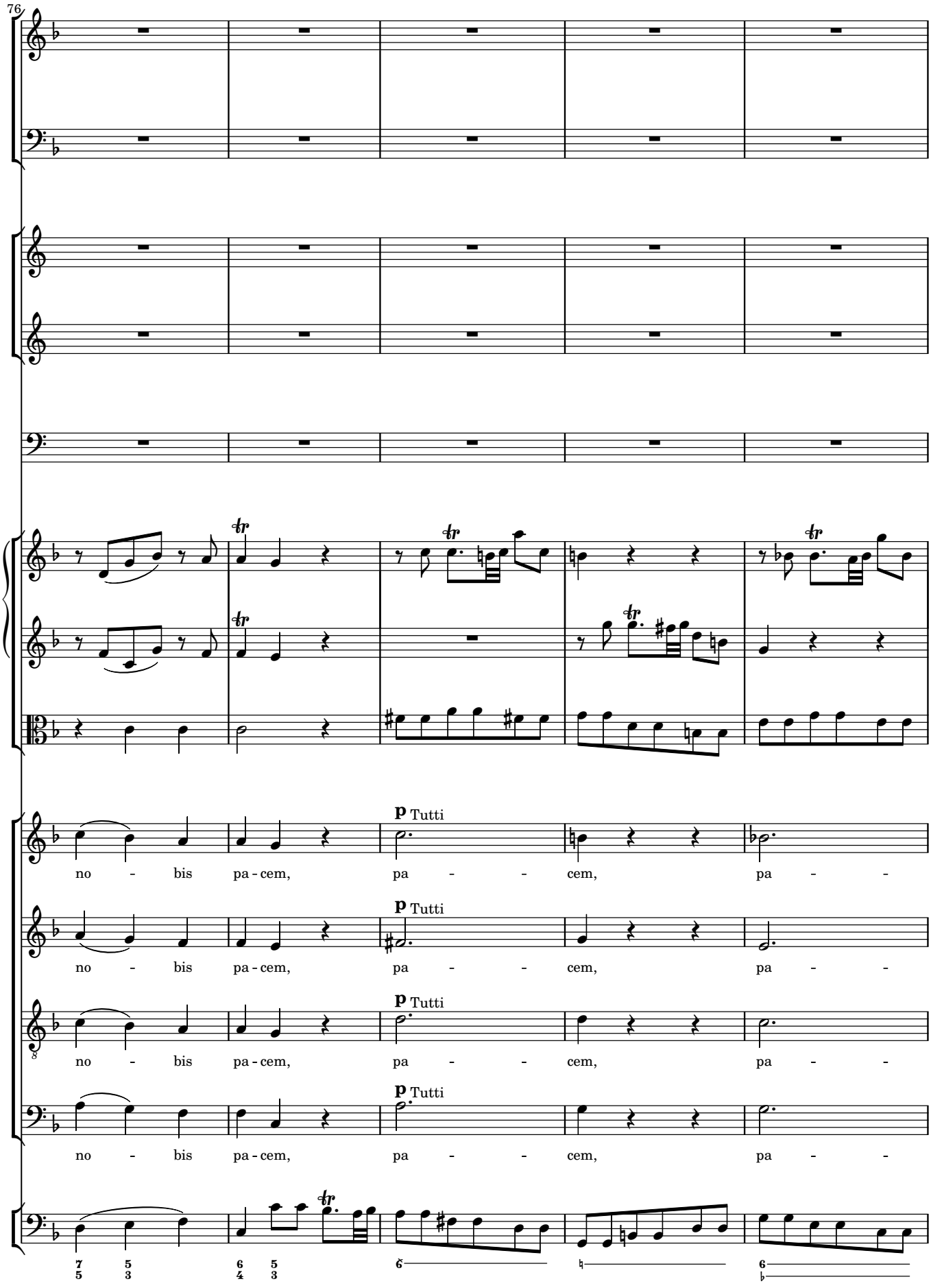
76
p Tutti
no - bis pa - cem, pa - - cem, pa - -
p Tutti
no - bis pa - cem, pa - - cem, pa - -
p Tutti
no - bis pa - cem, pa - - cem, pa - -
p Tutti
no - bis pa - cem, pa - - cem, pa - -

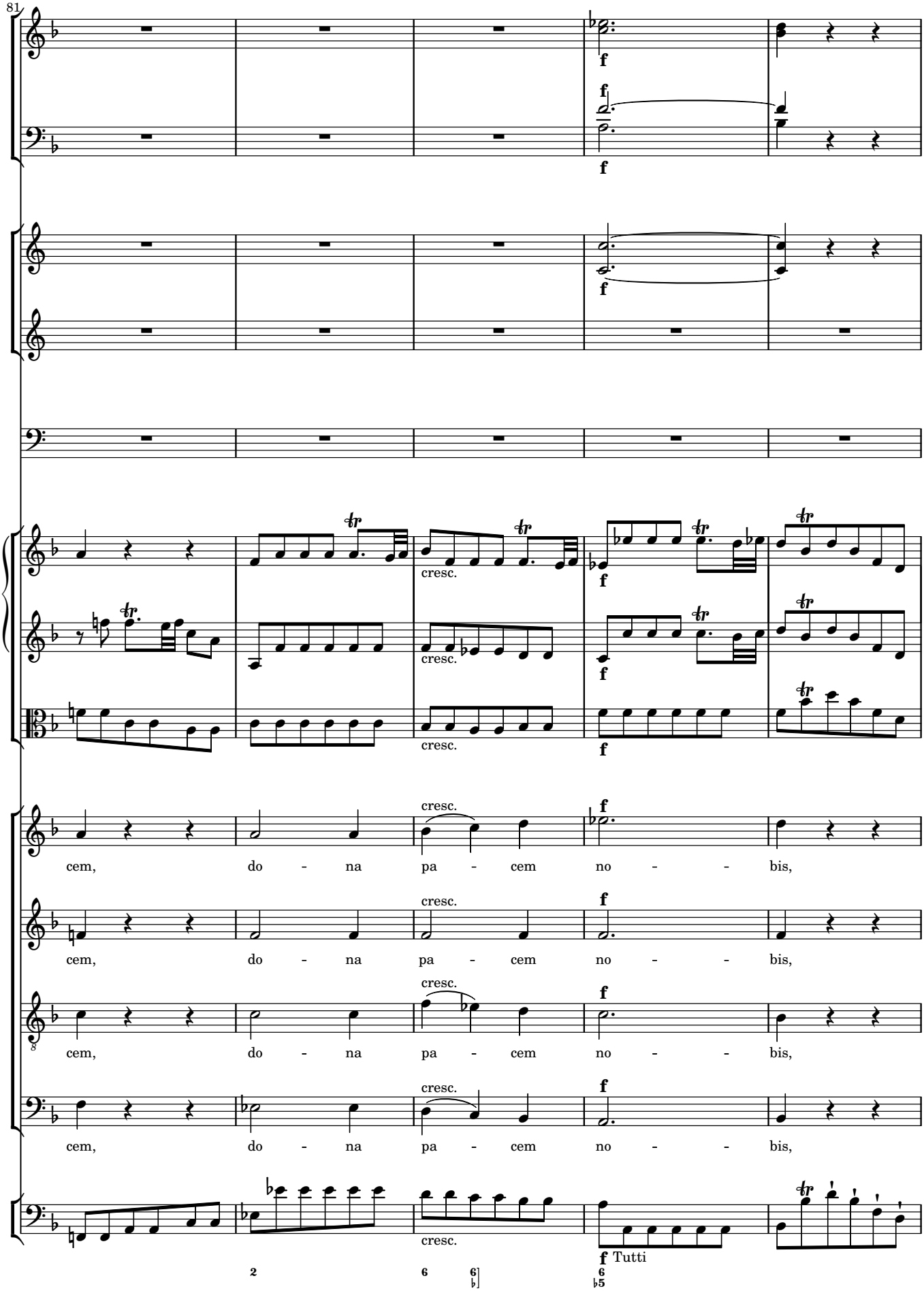
81
cresc.
cresc.
cresc.
cem, do - na pa - cem no - - bis,
cem, do - na pa - cem no - - bis,
cem, do - na pa - cem no - - bis,
cem, do - na pa - cem no - - bis,
Tutti

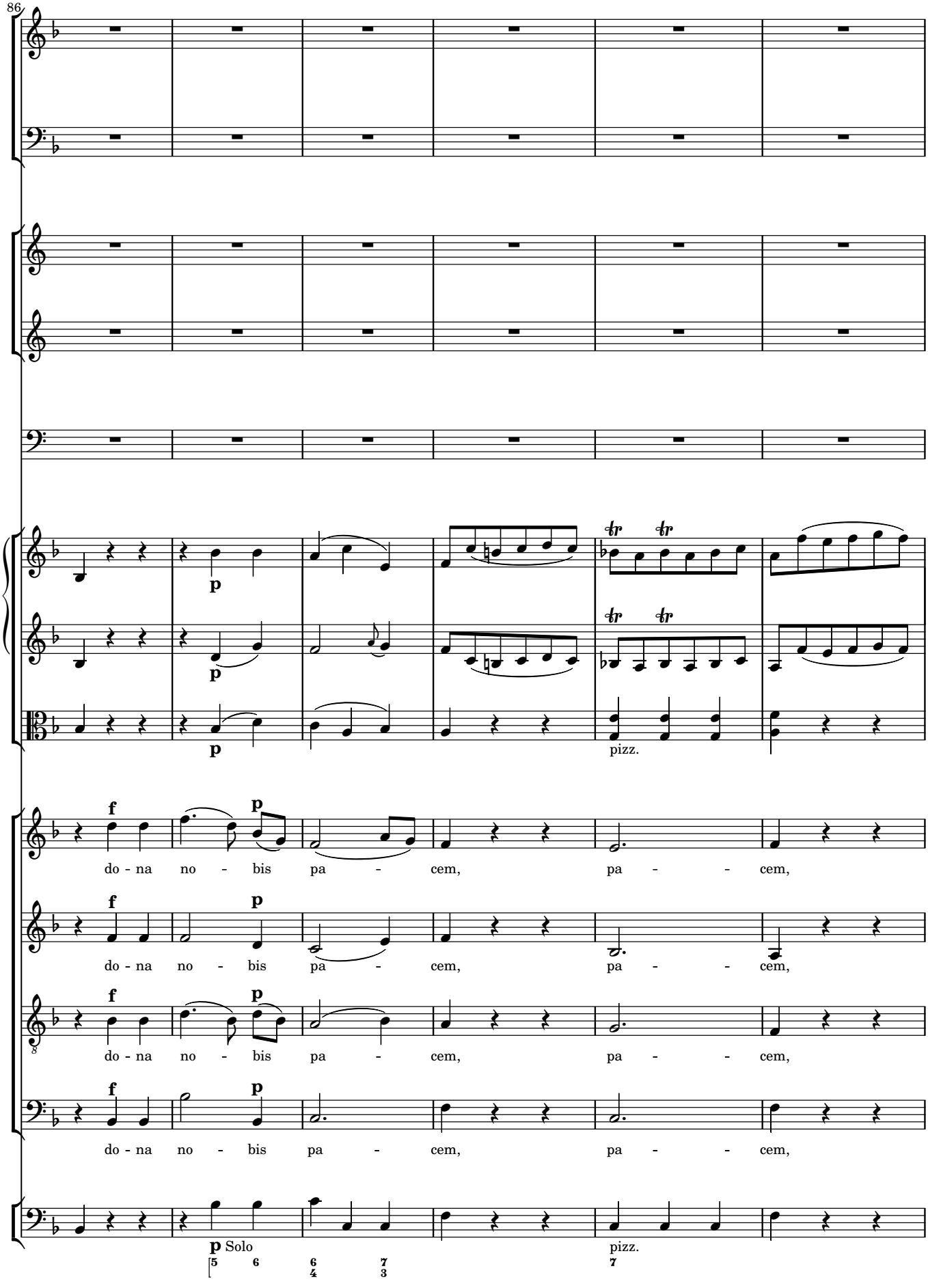
86
p
p
p
pizz.
f
p
do - na no - bis pa - cem, pa - - cem,
f
p
do - na no - bis pa - cem, pa - - cem,
f
p
do - na no - bis pa - cem, pa - - cem,
f
p
do - na no - bis pa - cem, pa - - cem,
p Solo
pizz.

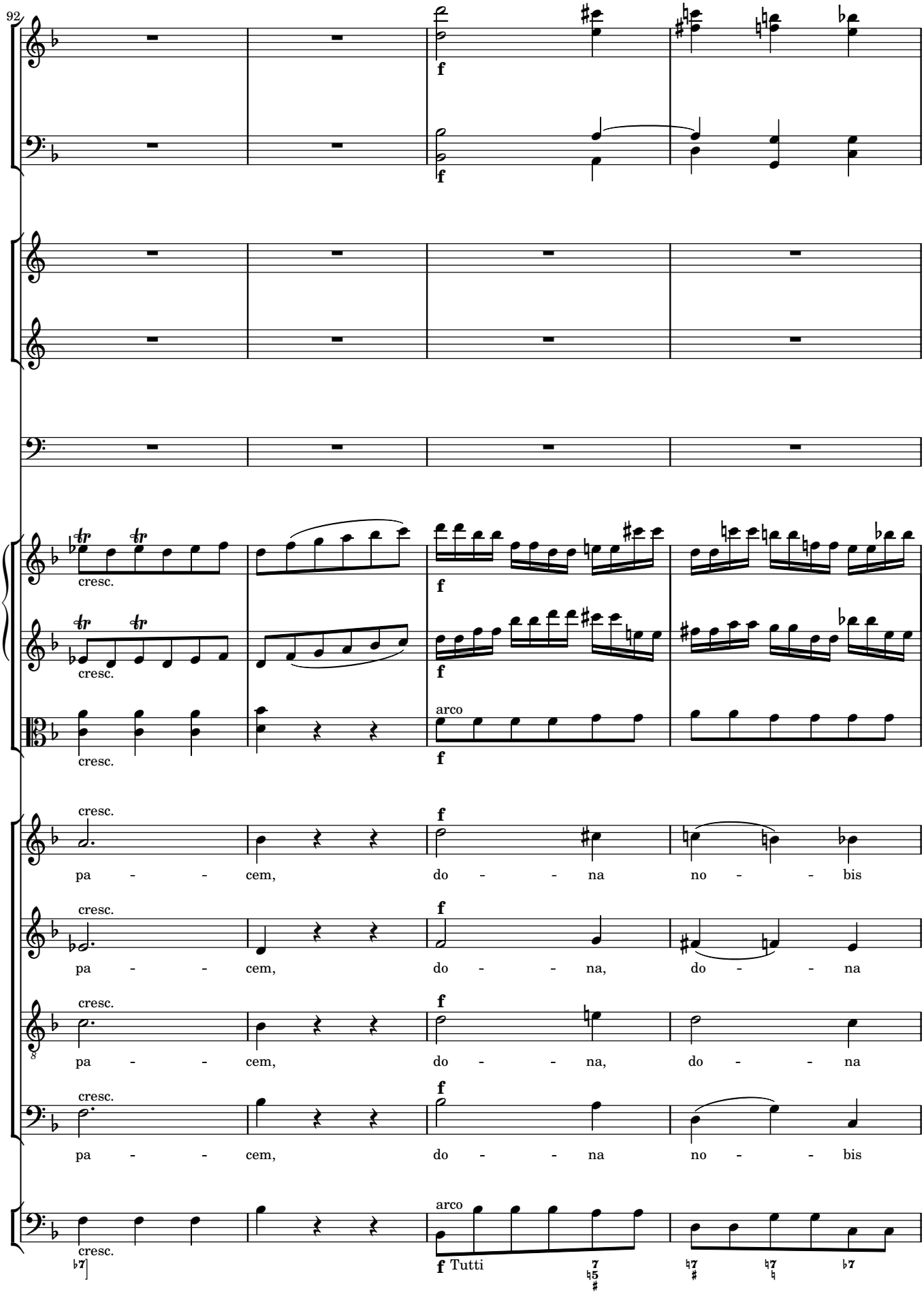
92
cresc.
f
arco
pa - - cem, do - - na no - - bis
pa - - cem, do - - na, do - - na
pa - - cem, do - - na, do - - na
pa - - cem, do - - na no - - bis
Tutti

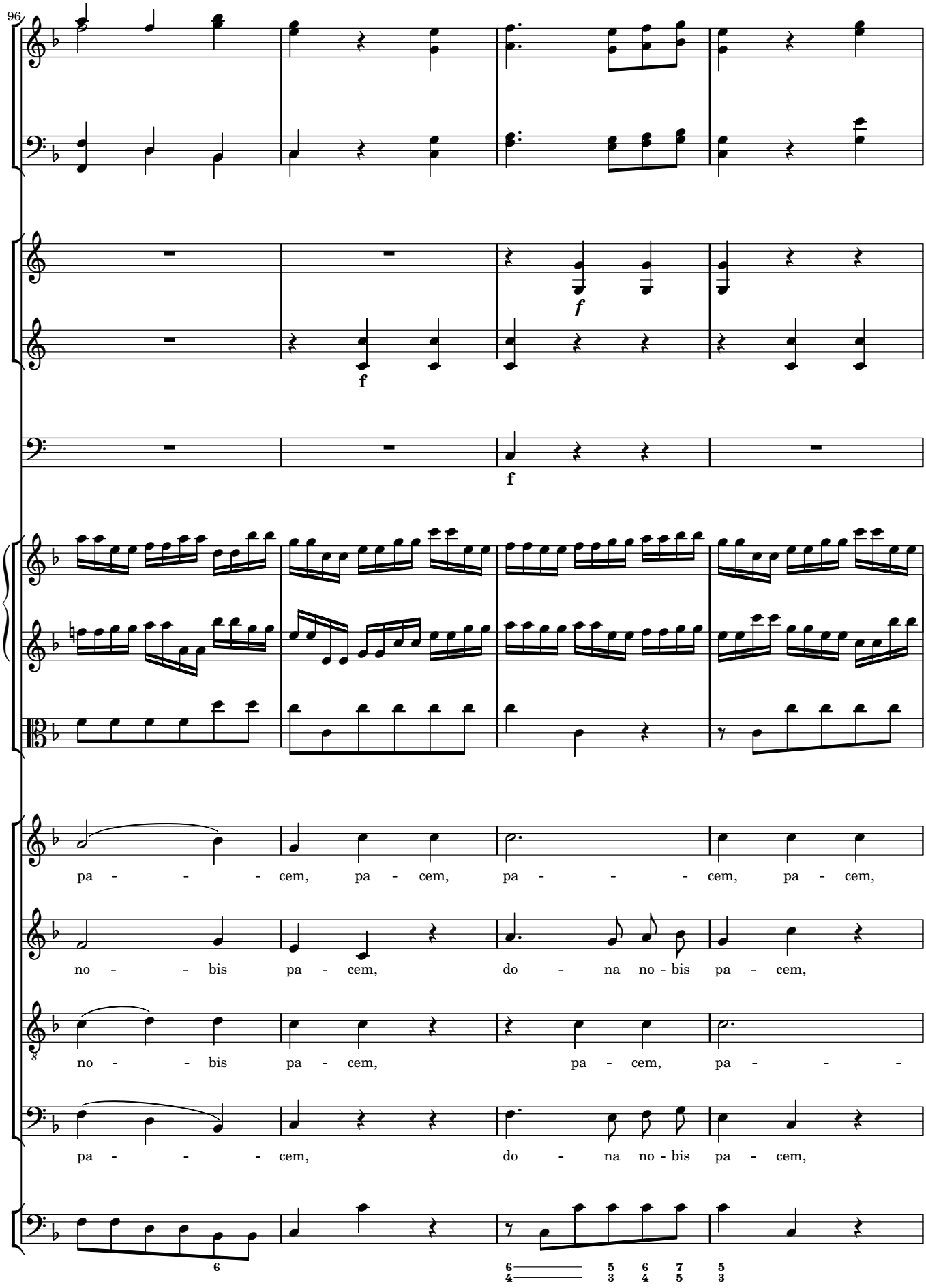
96
f
f
f
pa - - - - cem, pa - cem, pa - - - - cem, pa - cem,
no - - - bis pa - cem, do - na no - bis pa - cem,
no - - - bis pa - cem, pa - cem, pa - - - -
pa - - - - cem, do - na no - bis pa - cem,

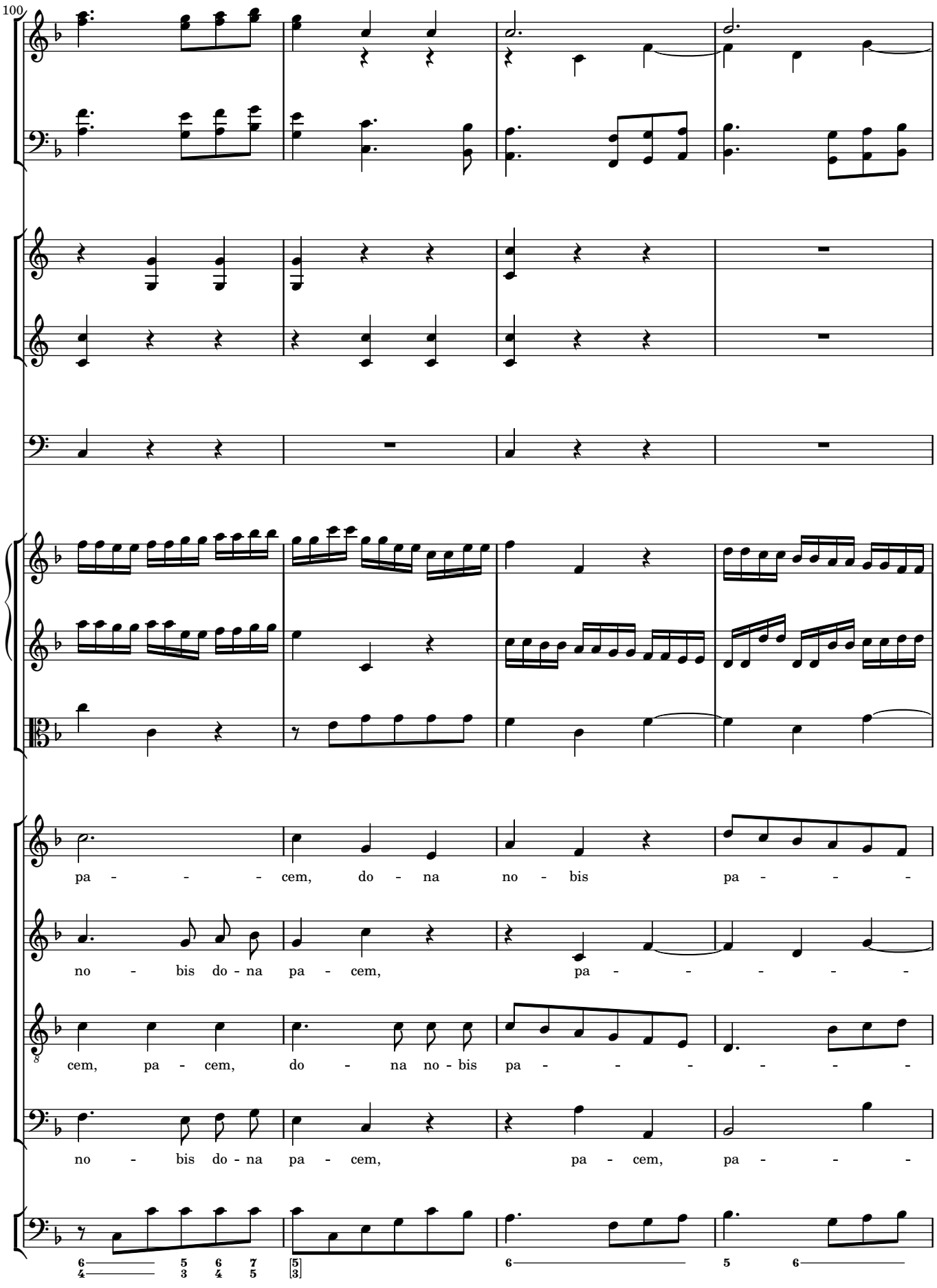
100
pa - - - - cem, do - na no - bis pa - - - -
no - bis do - na pa - cem, pa - - - - - -
cem, pa - cem, do - na no - bis pa - - - - - - -
no - bis do - na pa - cem, pa - cem, pa - - - -

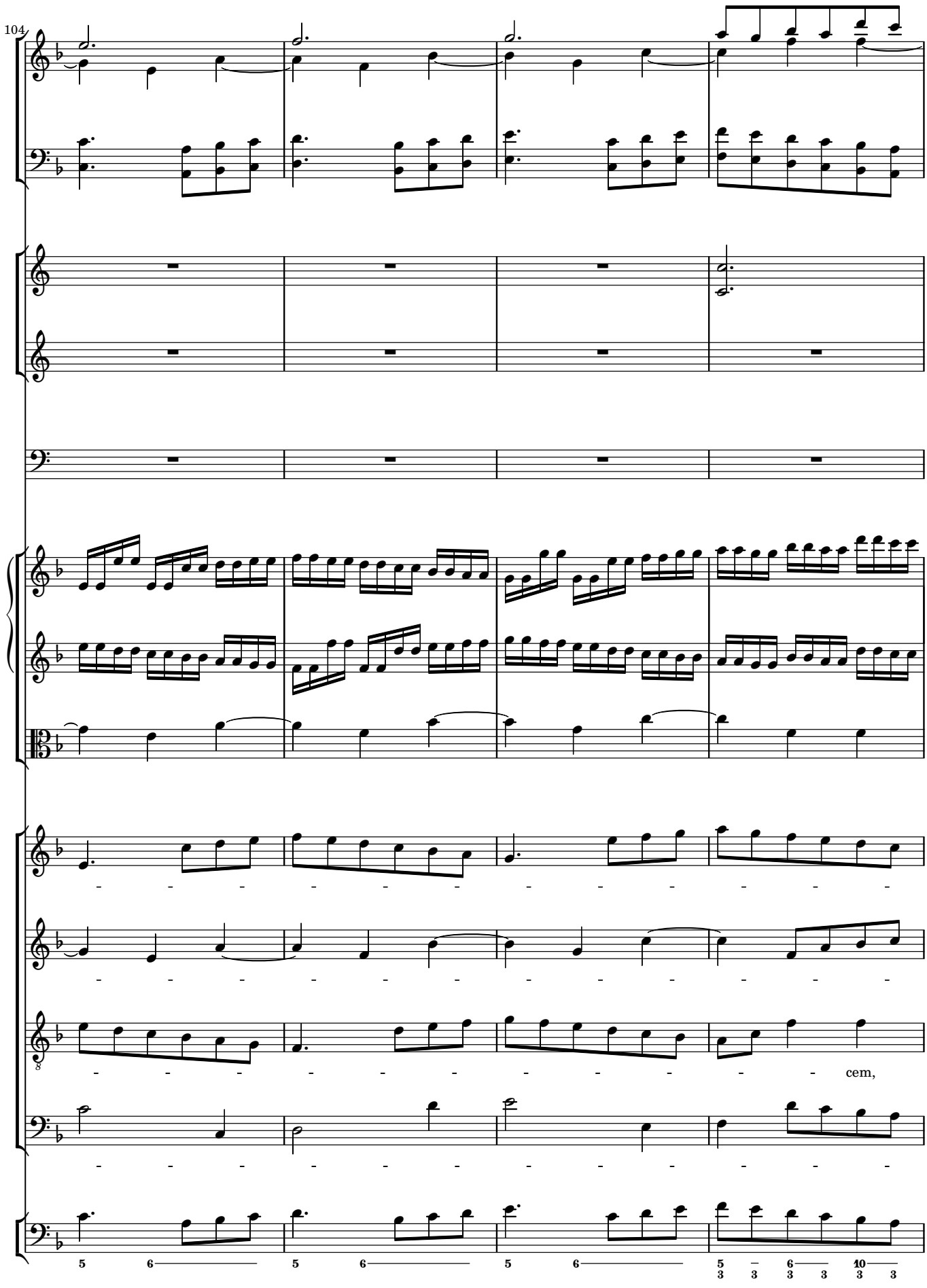
104
cem,

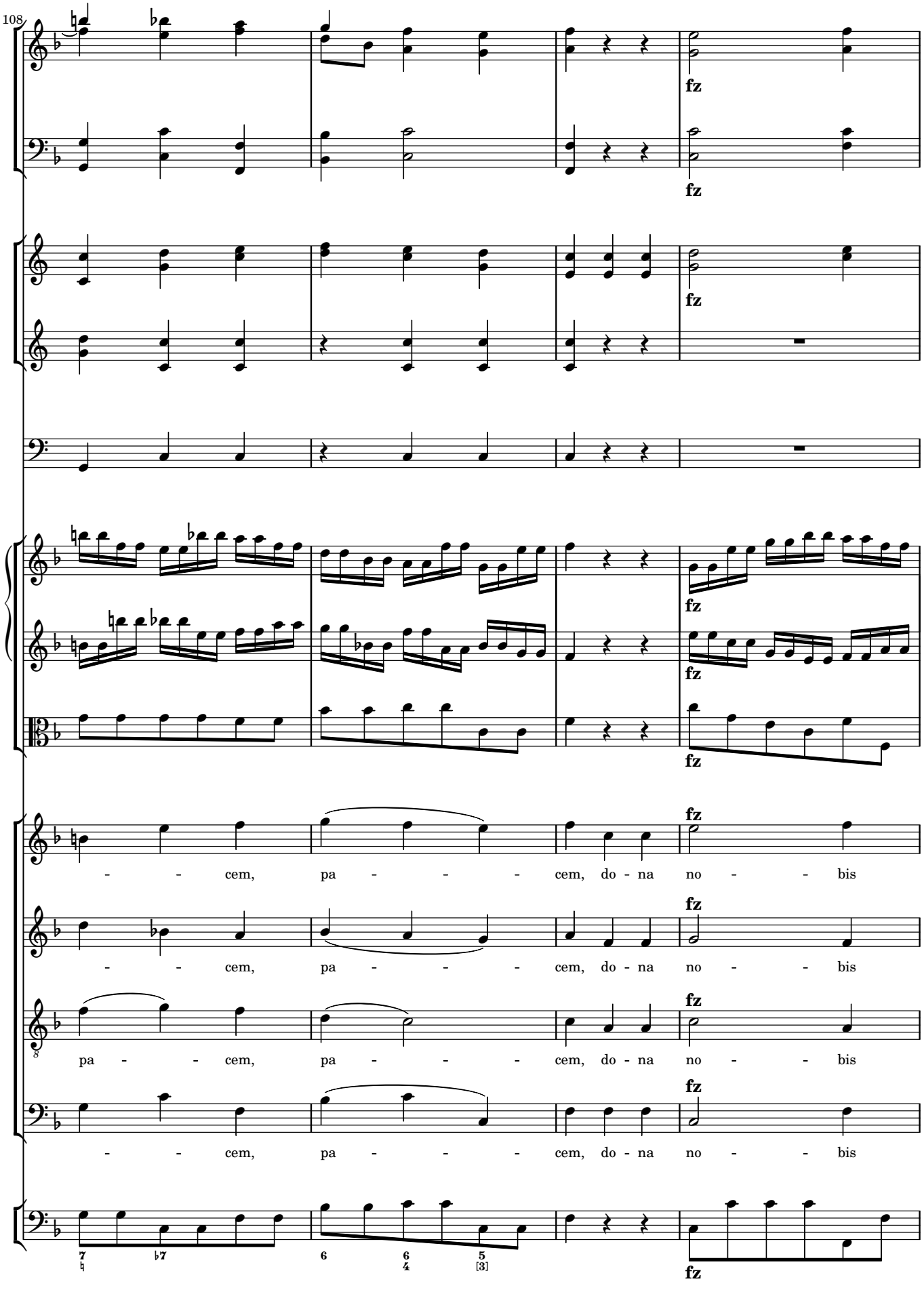
108
fz
fz
fz
fz
fz
fz
fz
fz
fz
- - cem, pa - - - cem, do - na no - - bis
- - cem, pa - - - cem, do - na no - - bis
pa - - cem, pa - - - cem, do - na no - - bis
- - cem, pa - - - cem, do - na no - - bis
7 ♮
♭7
6
6 4
5 [3]
fz

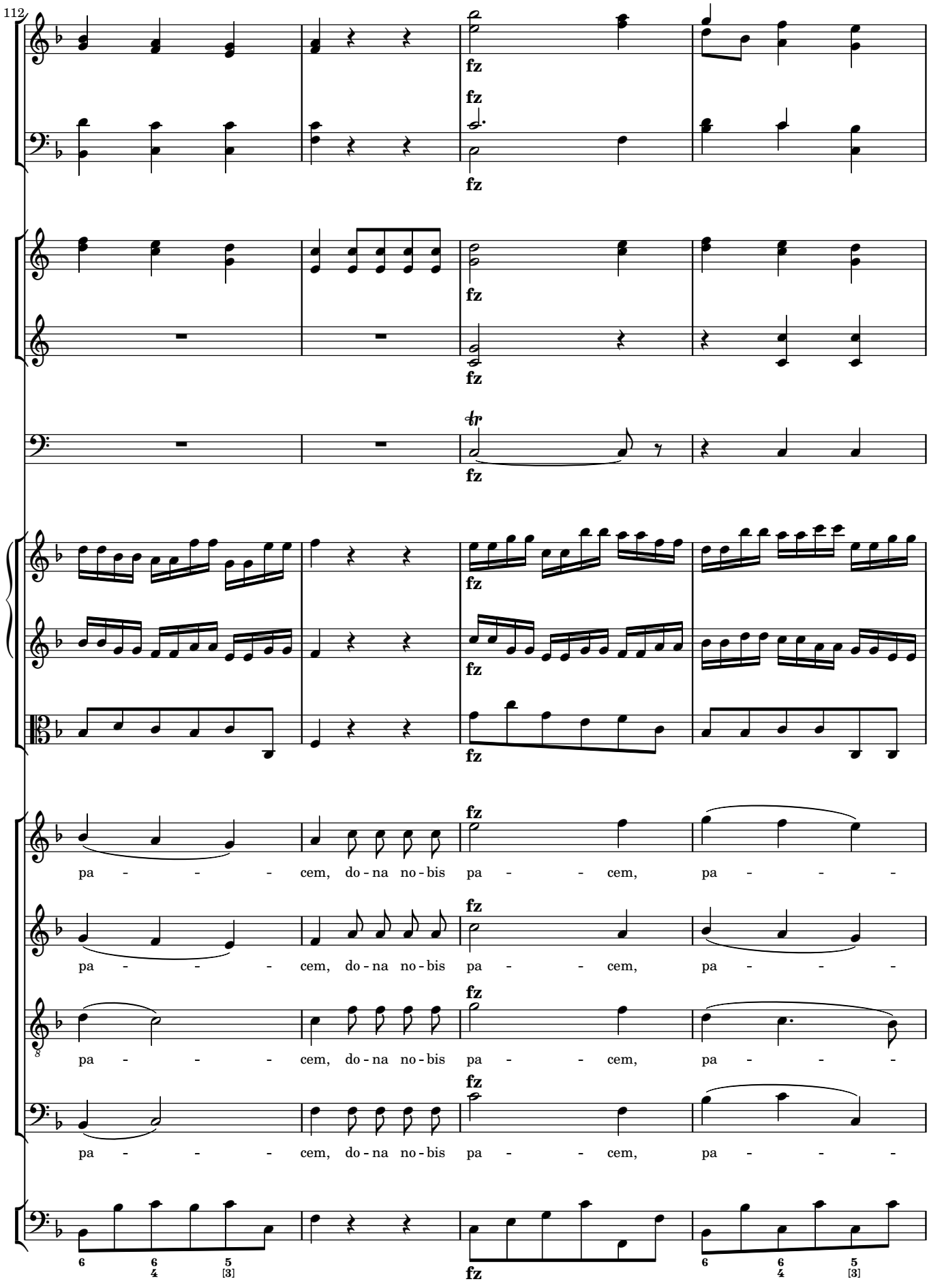
112
fz
pa - - - - cem, do - na no - bis pa - - cem, pa - - - -
pa - - - - cem, do - na no - bis pa - - cem, pa - - - -
pa - - - - cem, do - na no - bis pa - - cem, pa - - - -
pa - - - - cem, do - na no - bis pa - - cem, pa - - - -

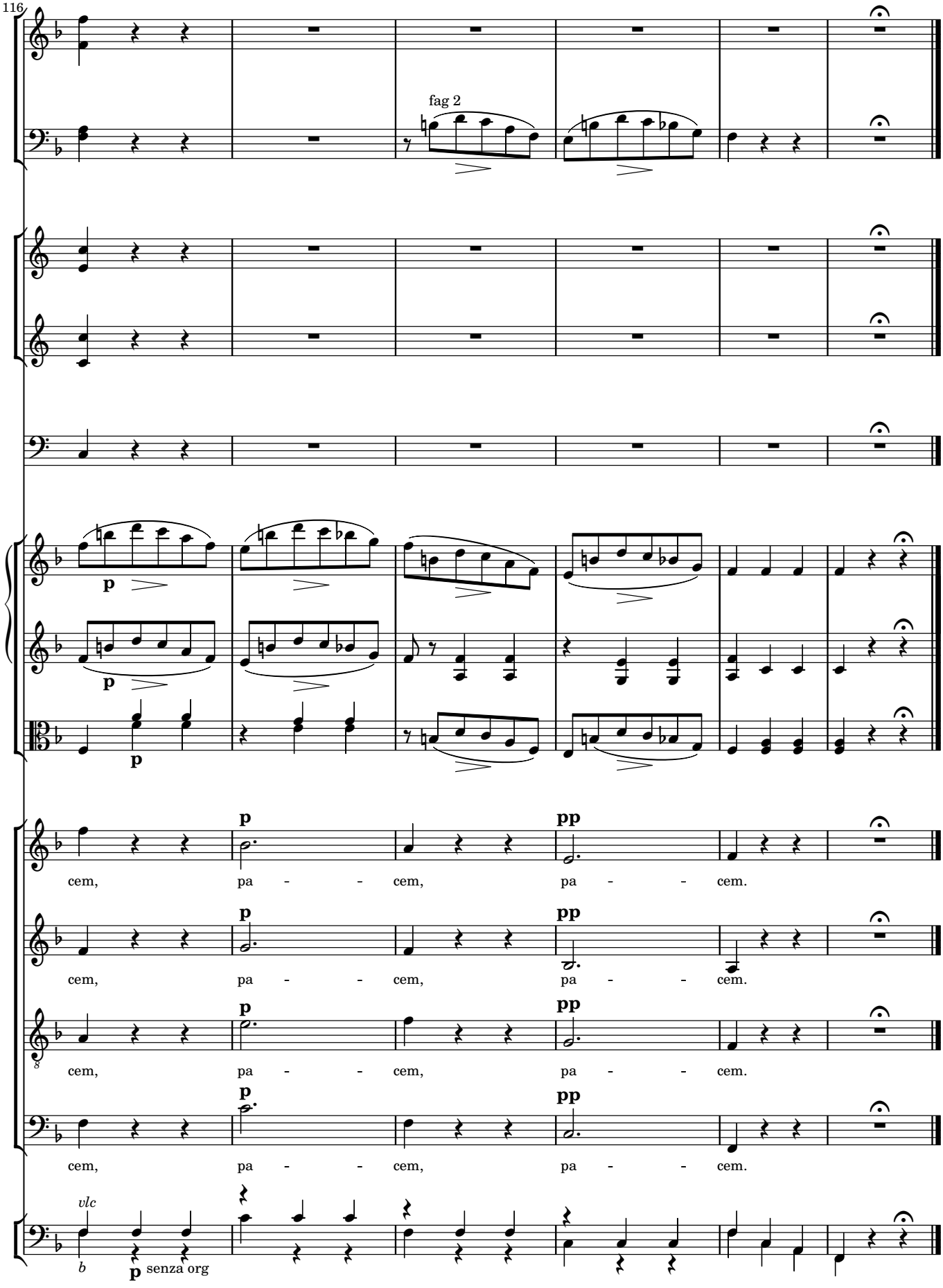
116
fag 2
p
p
p
pp
cem, pa - - cem, pa - - cem.
p
pp
cem, pa - - cem, pa - - cem.
p
pp
cem, pa - - cem, pa - - cem.
p
pp
cem, pa - - cem, pa - - cem.
vlc
b
p senza org

6a Agnus Dei (long version)

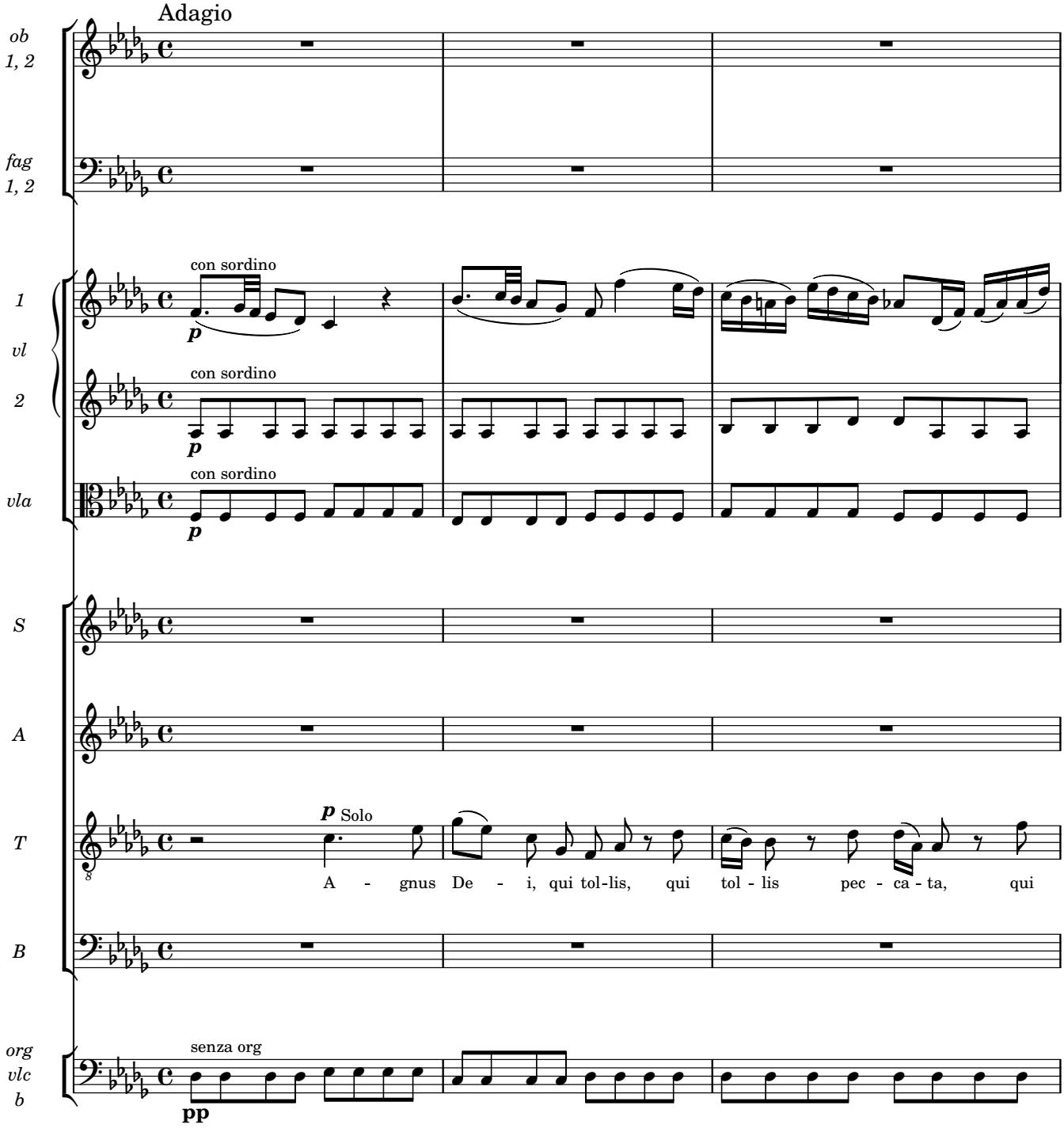

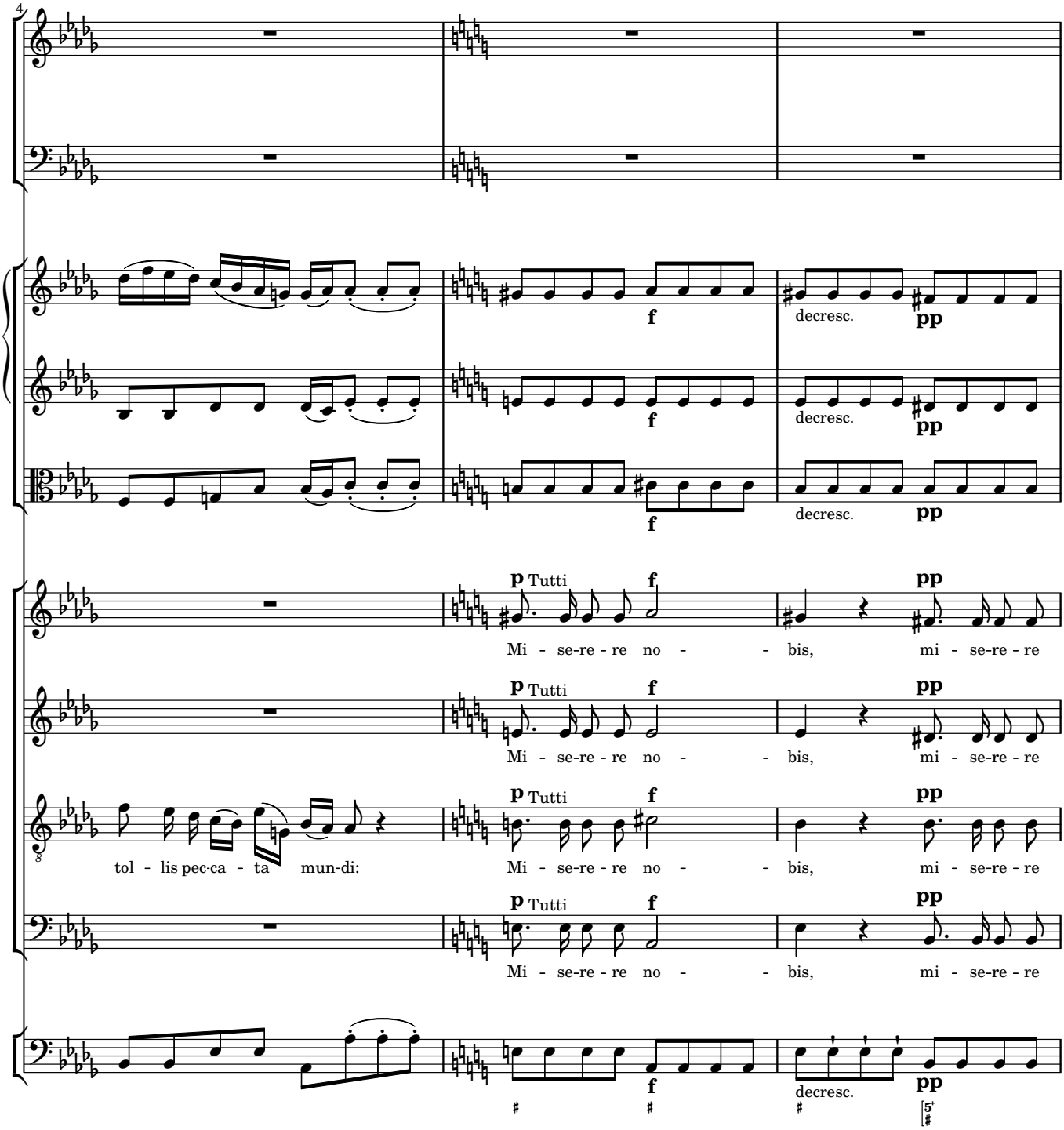
4
f
decresc.
pp
p Tutti
Mi - se-re - re no - - bis, mi - se-re - re
tol - lis pec-ca - ta mun-di:

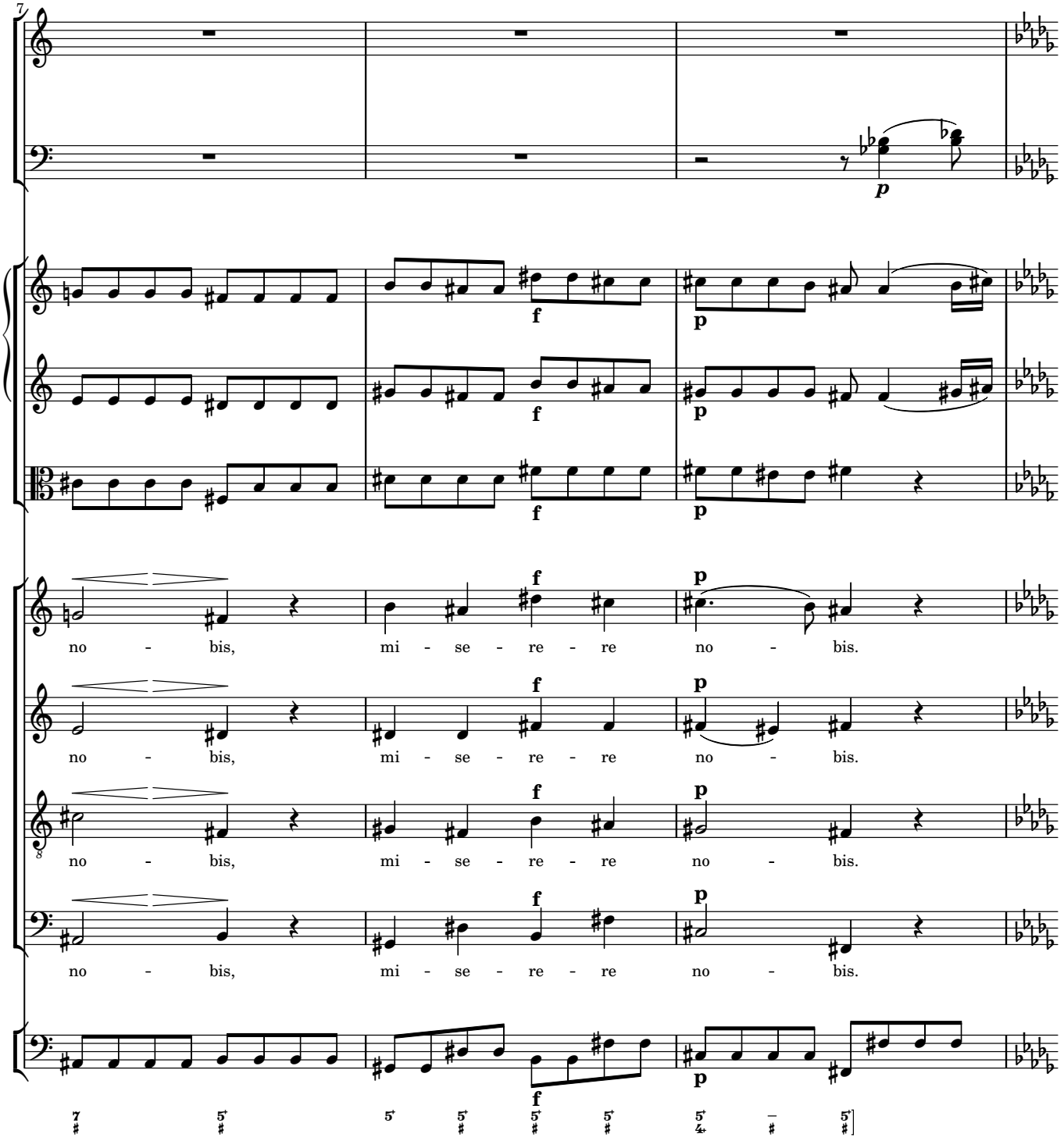
7
p
f
p
f
p
f
p
f
p
f
p
no - bis, mi - se - re - re no - bis.
no - bis, mi - se - re - re no - bis.
no - bis, mi - se - re - re no - bis.
no - bis, mi - se - re - re no - bis.
f
p

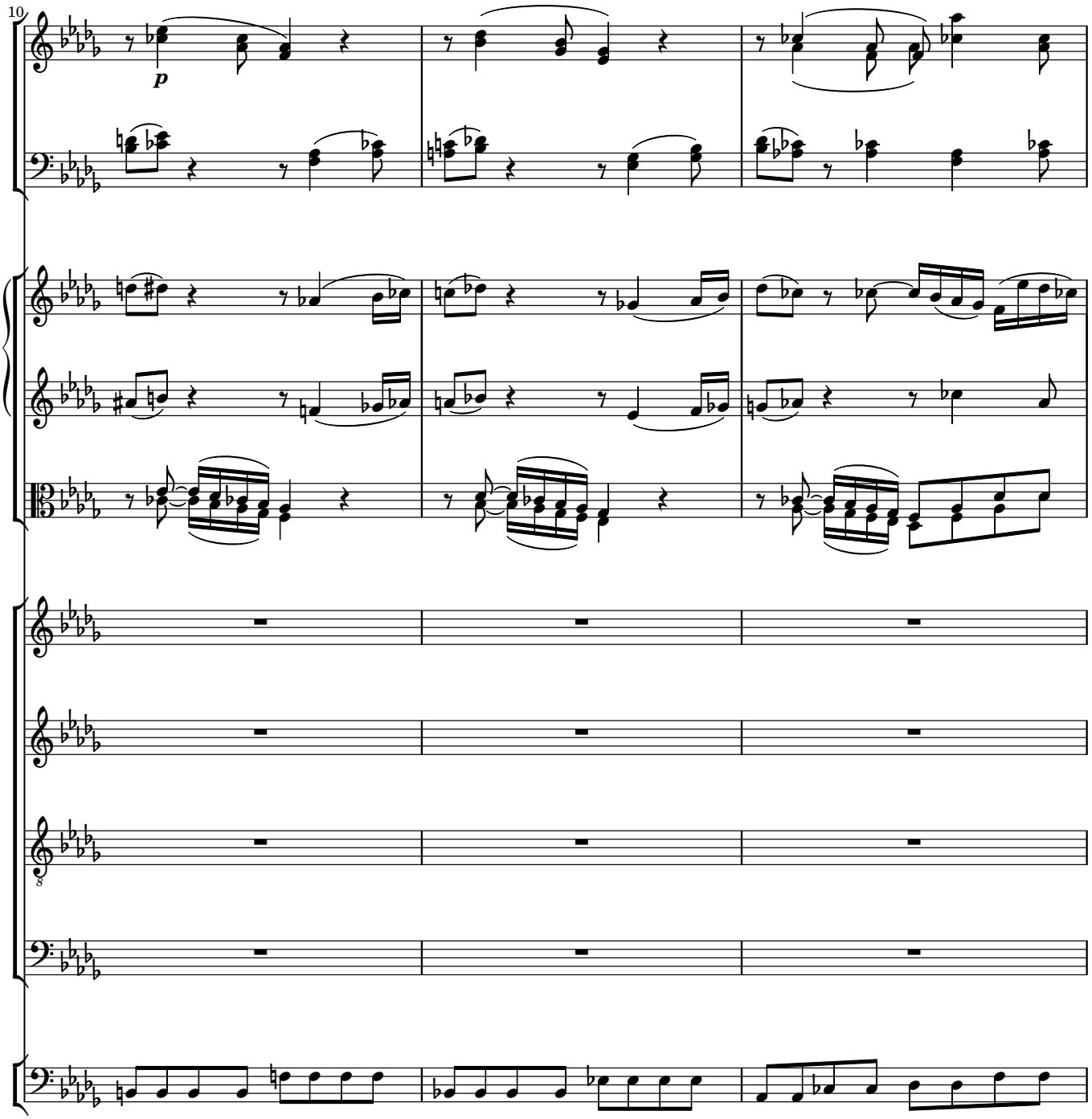
10
p

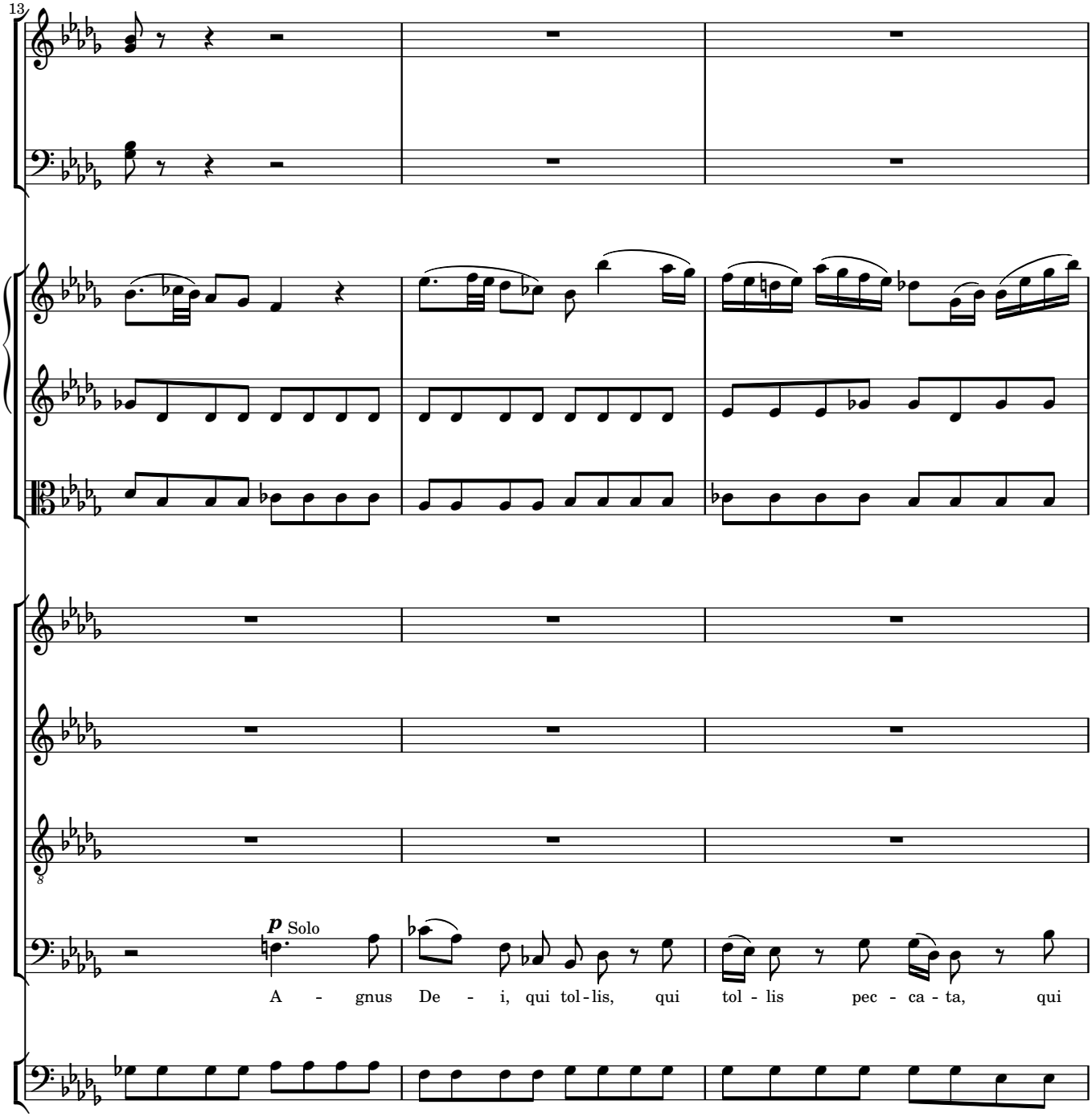
13
p Solo
A - gnus De - i, qui tol - lis, qui tol - lis pec - ca - ta, qui

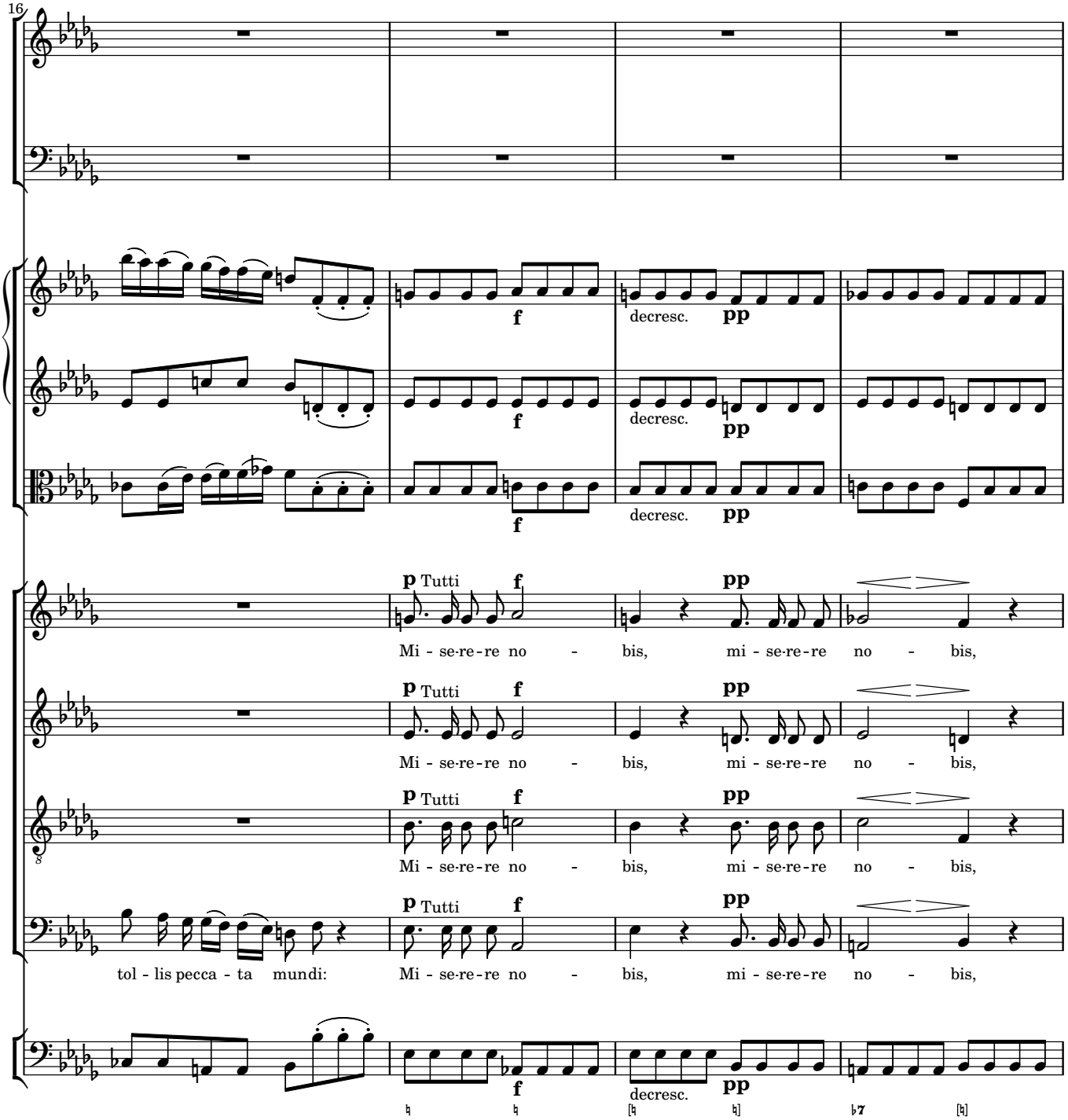
16
f
decresc.
pp
p Tutti
Mi - se-re-re no - bis, mi - se-re-re no - bis,
tol - lis pecca - ta mundi: Mi - se-re-re no - bis, mi - se-re-re no - bis,

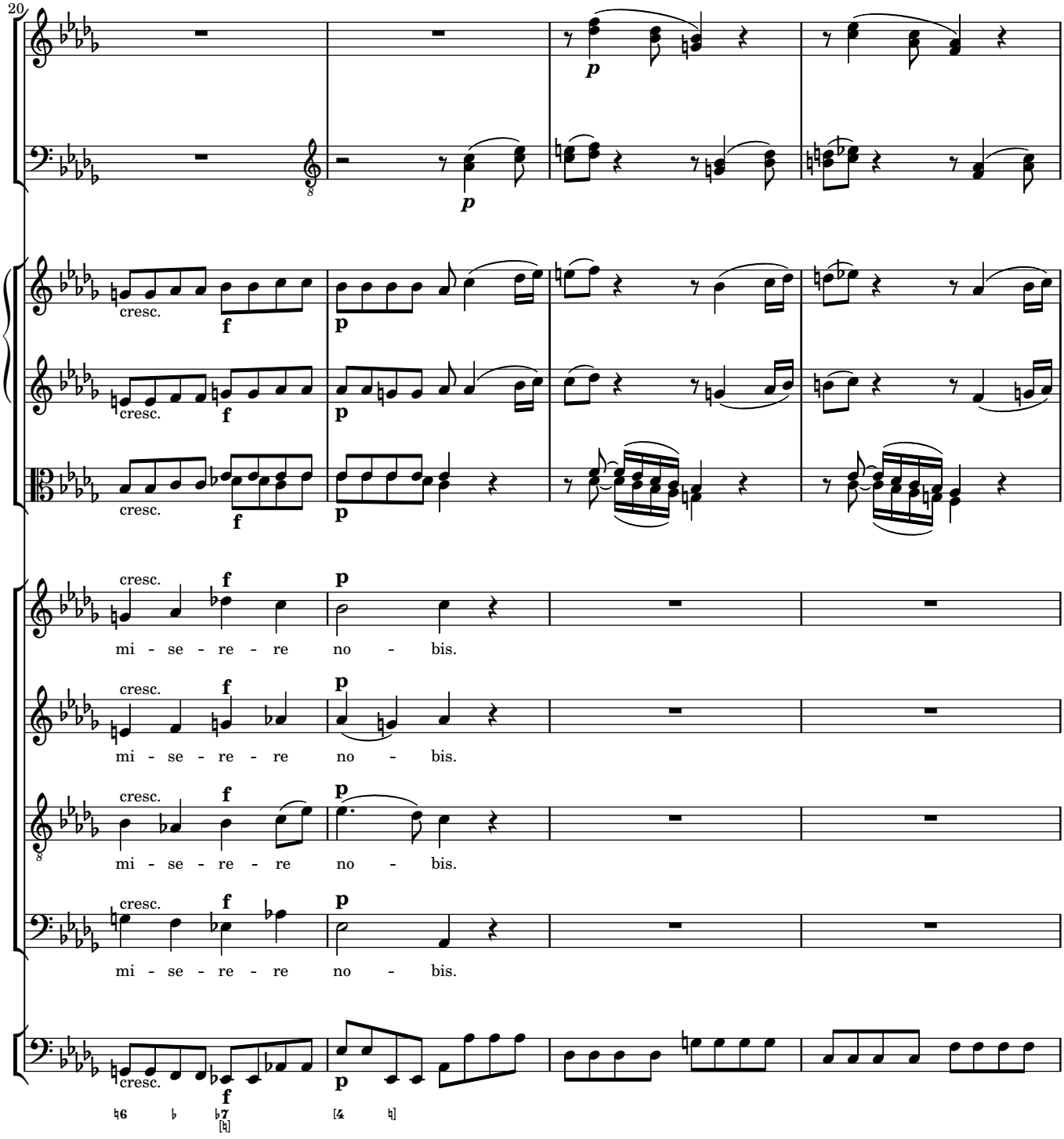
20
cresc.
f
p
mi - se - re - re no - bis.

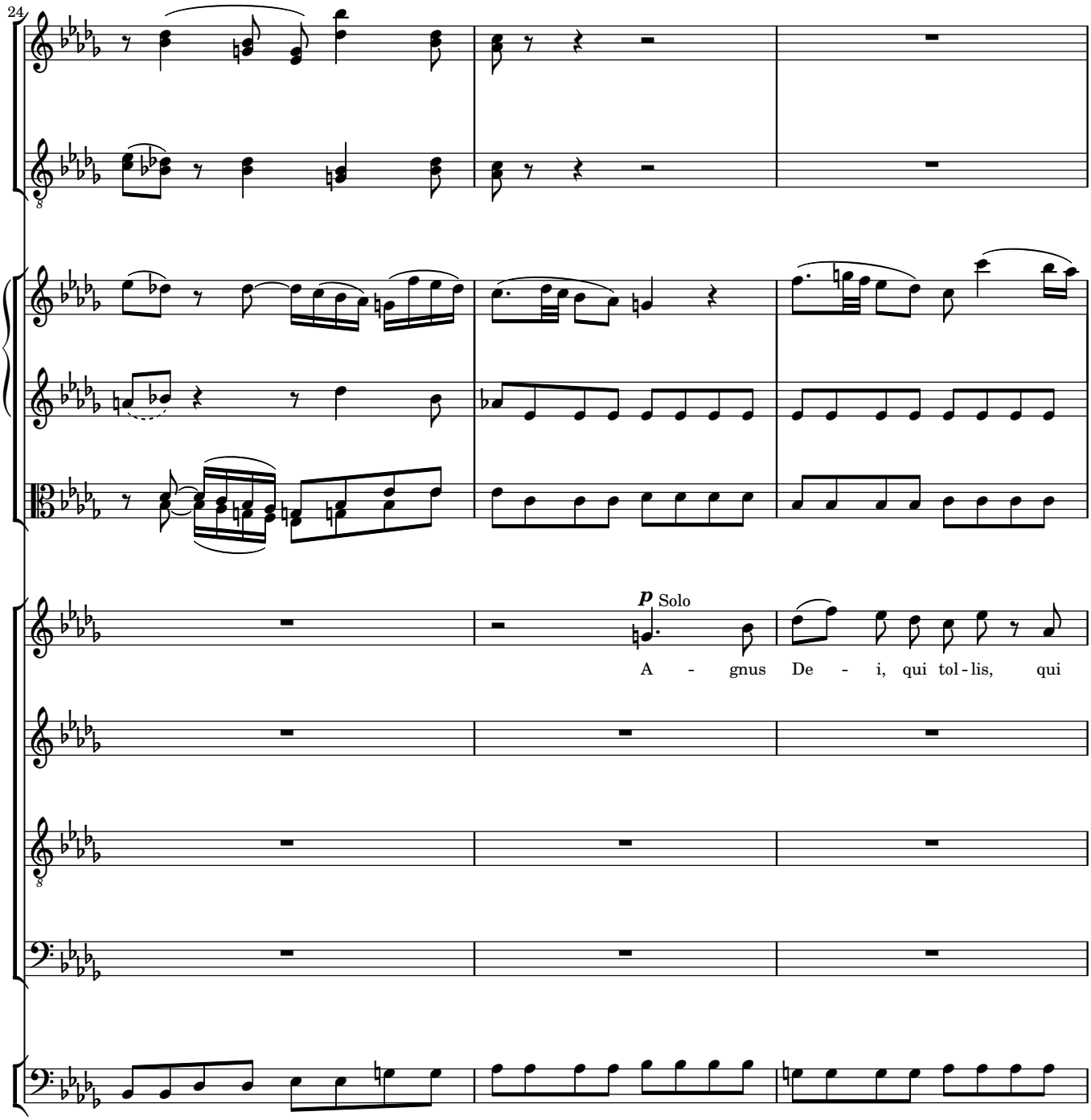
24
p Solo
A - gnus De - i, qui tol - lis, qui

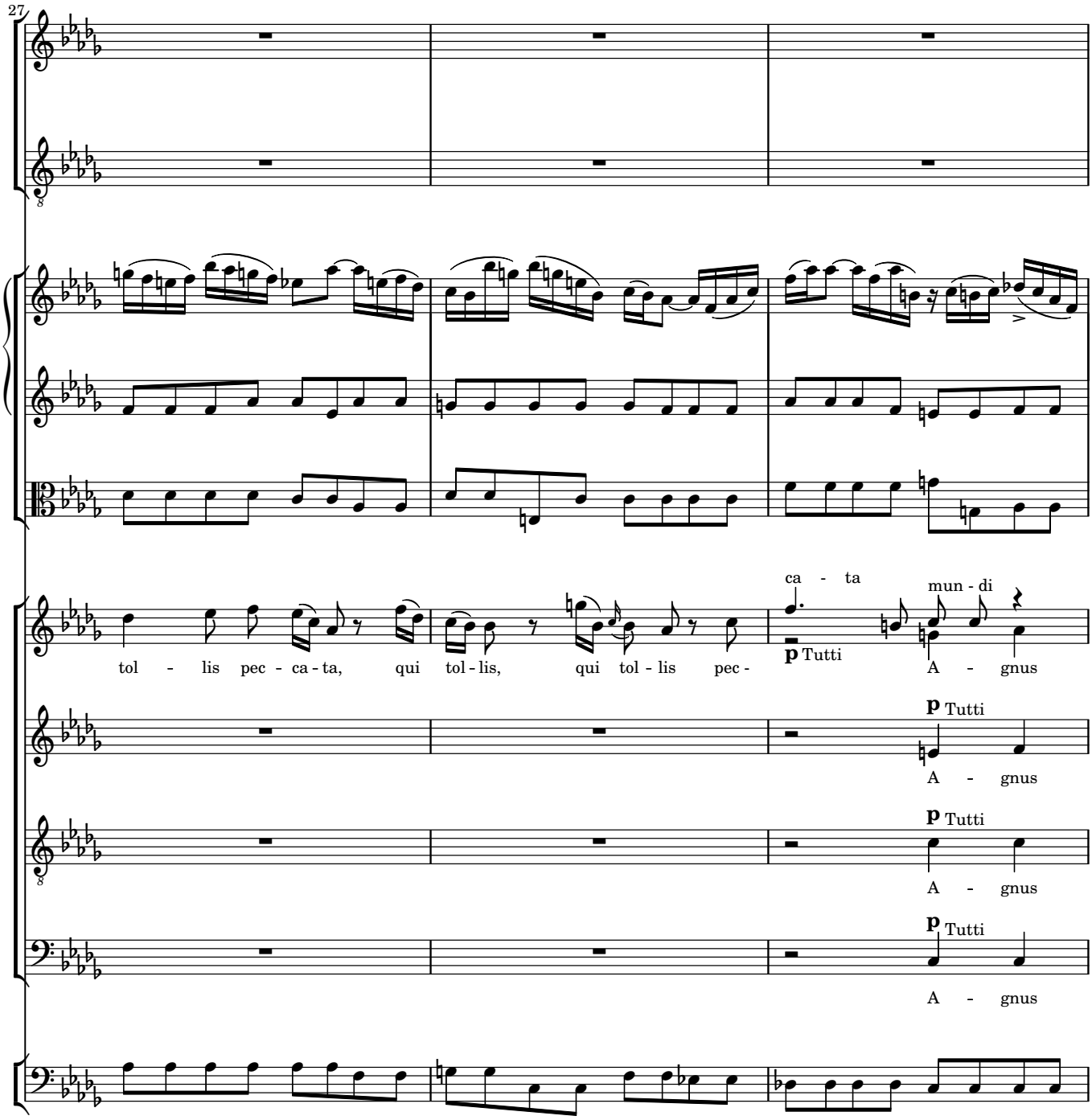
27
tol - lis pec - ca - ta, qui tol - lis, qui tol - lis pec -
ca - ta
mun - di
p Tutti
A - gnus
p Tutti
A - gnus
p Tutti
A - gnus
p Tutti
A - gnus

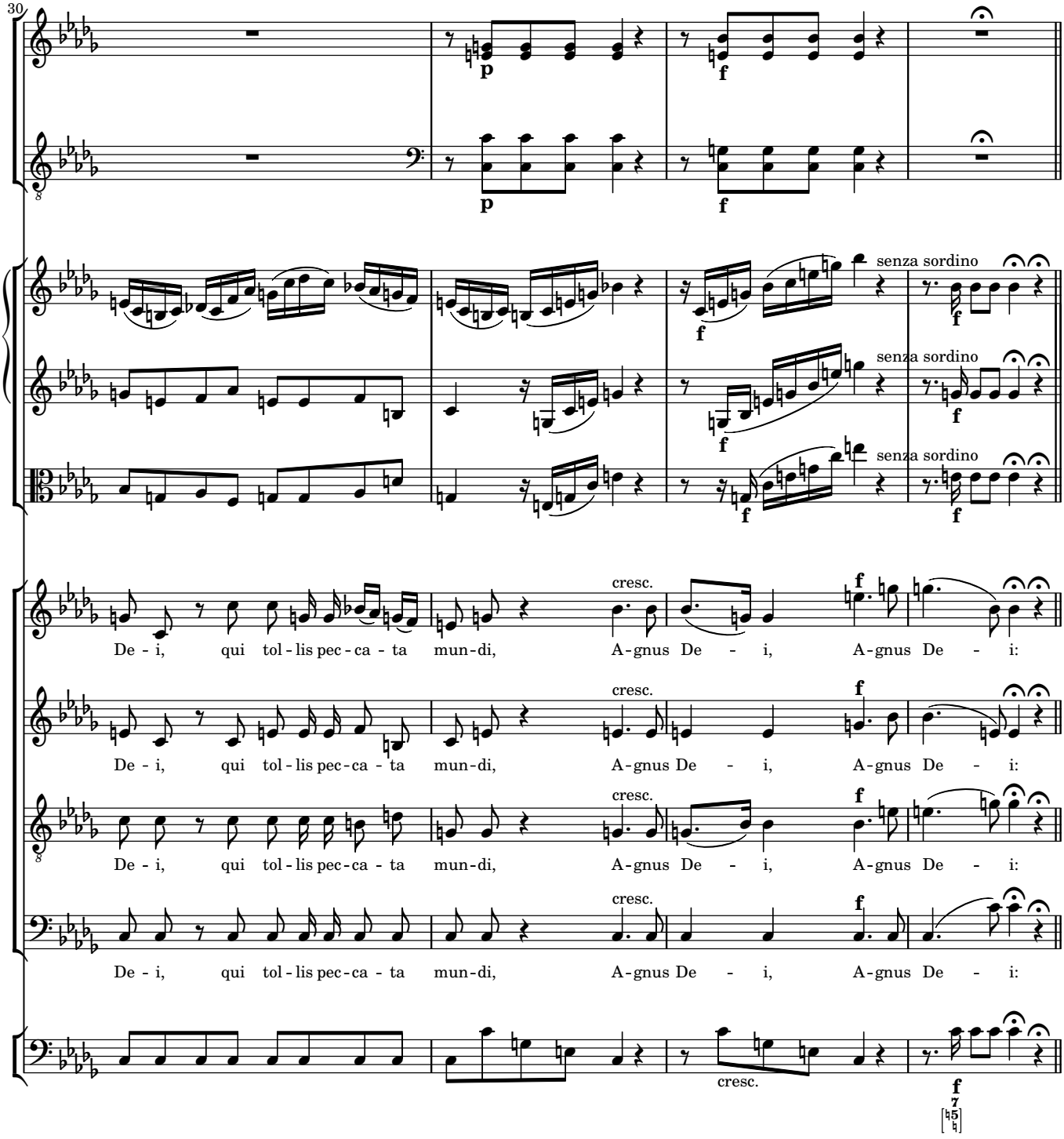
30
p
f
senza sordino
cresc.
De - i, qui tol - lis pec - ca - ta mun - di, A - gnus De - i, A - gnus De - i: