Eybler.

Missa S. Eleonoræ.

Joseph Leopold Edler von
Eybler

Missa Sanctæ Eleonoræ
HerEy 22

S, A, 2 T, 2 B (solo), 2 S, 2 A, T, B (coro),
2 ob, 2 fag, 2 clno (C/D), 2 trb, timp (C–G/D–A/D–G), 2 vl, vla, vlc, b, org

edited by Wolfgang Esser-Skala

Full score

Esser Skala Edition

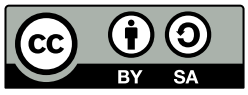

Edition Esser-Skala · Koppl, Austria · 2025

© 2025 by Edition Esser-Skala (Selbstverlag § 2 Abs 1 Z 7 GewO 1994). This edition is licensed under a Creative Commons Attribution-ShareAlike 4.0 International License. To view a copy of this license, visit https://creativecommons.org/licenses/by-sa/4.0/.

Music engraving by LilyPond 2.24.2 (https://www.lilypond.org) and EES Tools v2023.10.0.
Front matter typeset with Source Sans and Fredericka the Great.

Please report any errors or mistakes to edition@esser-skala.at.

edition-esser-skala/eybler-missa-sanctae-eleonorae-HerEy-22
v1.0.0, 2025-08-01 (4d5f5d1d02504ad4e06871ea1b28dd113009ffb0)

Critical Report

Abbreviations

A	alto
B	bass
b	basses
clno	clarion
fag	bassoon
ob	oboe
org	organ
S	soprano
T	tenor
timp	timpani
trb	trombone
vl	violin
vla	viola
vlc	violoncello

Sources

A1	*Library*	A-Ws
	Shelfmark	569 (1)
	Category	autograph manuscript (principal source)
	Date	1809
	RISM ID	not available
	License	public domain
	URL	none

Commentary

In general, this edition closely follows the principal source. Any changes that were introduced by the editor are indicated by italic type (lyrics, dynamics and directives), parentheses (expressive marks and bass figures) or dashes (slurs and ties). Accidentals are used according to modern conventions. For further details, consult the Editorial Guidelines available on the Edition's webpage.

Asterisks denote the following emendations:

Mov.	*Bar*	*Staff*	*Description*
–	–	trb	In **A1**, only the *Et incarnatus est* (bars 75–89) contains staves for trb 1/2. Here, trb parts have been added by the editor also in the remaining sections (playing colla parte with A and T, respectively).
5	12ff	coro	Dynamics in bars 12–29, 47–49, and 59–76 of **A1** have been added in pencil. It is unclear whether these remarks are by Eybler.
	63	vla	2nd/3rd ♪ in **A1**: f4
6	83	–	In **A1**, a remark in red pencil indicates to skip the first 27 bars of the *Dona nobis* so that this section would start at bar 83.

Changelog

1.0.0 – 2025-08-01

Added

- initial release

Contents

1	Kyrie	1
2	Gloria	13
3	Credo	62
	Et incarnatus est	76
	Et resurrexit	82
4	Sanctus	110
5	Benedictus	115
6	Agnus Dei	131

1 Kyrie

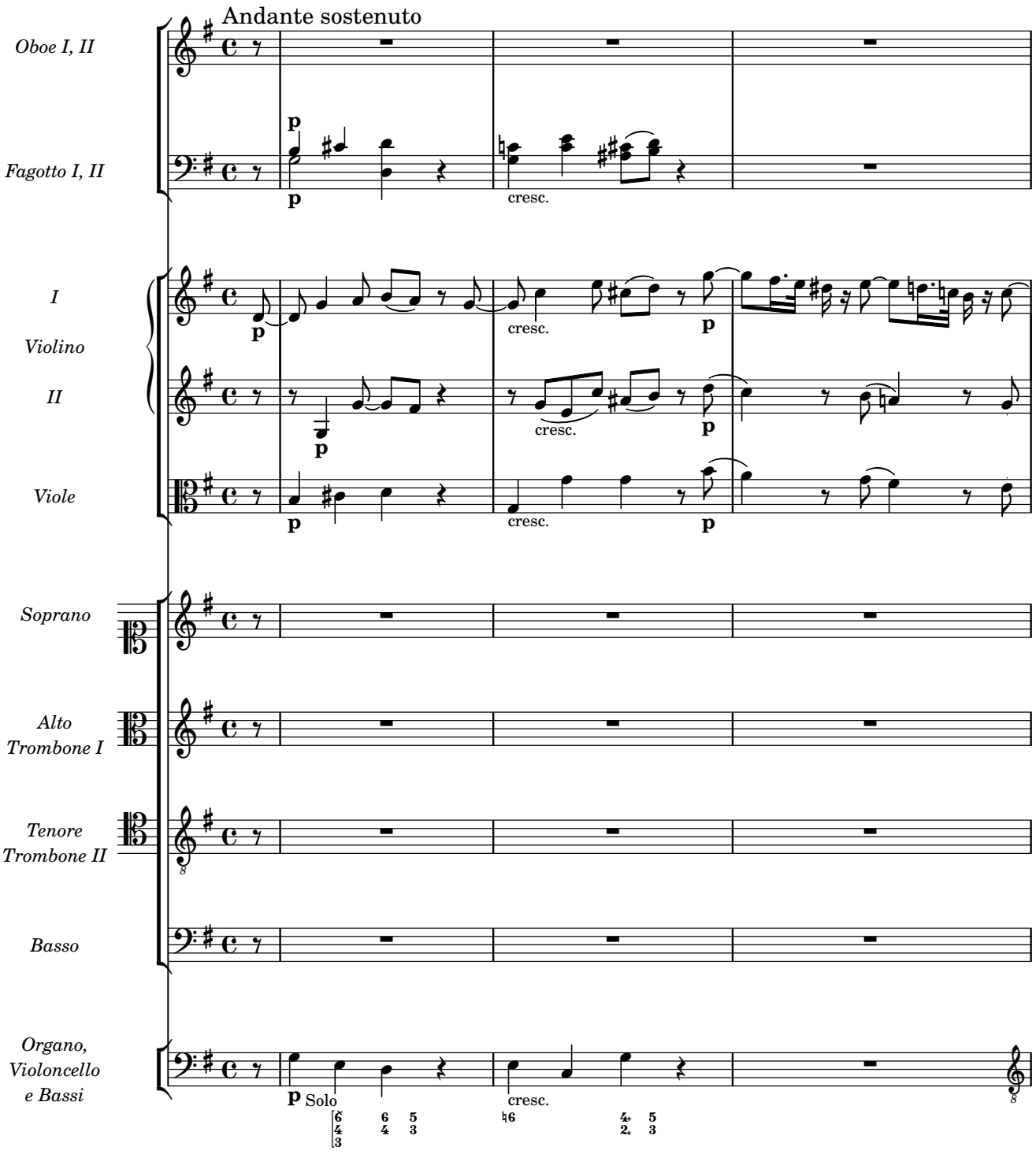
Andante sostenuto
Oboe I, II
Fagotto I, II
I
Violino
II
Viole
Soprano
Alto
Trombone I
Tenore
Trombone II
Basso
Organo,
Violoncello
e Bassi
p
cresc.
Solo

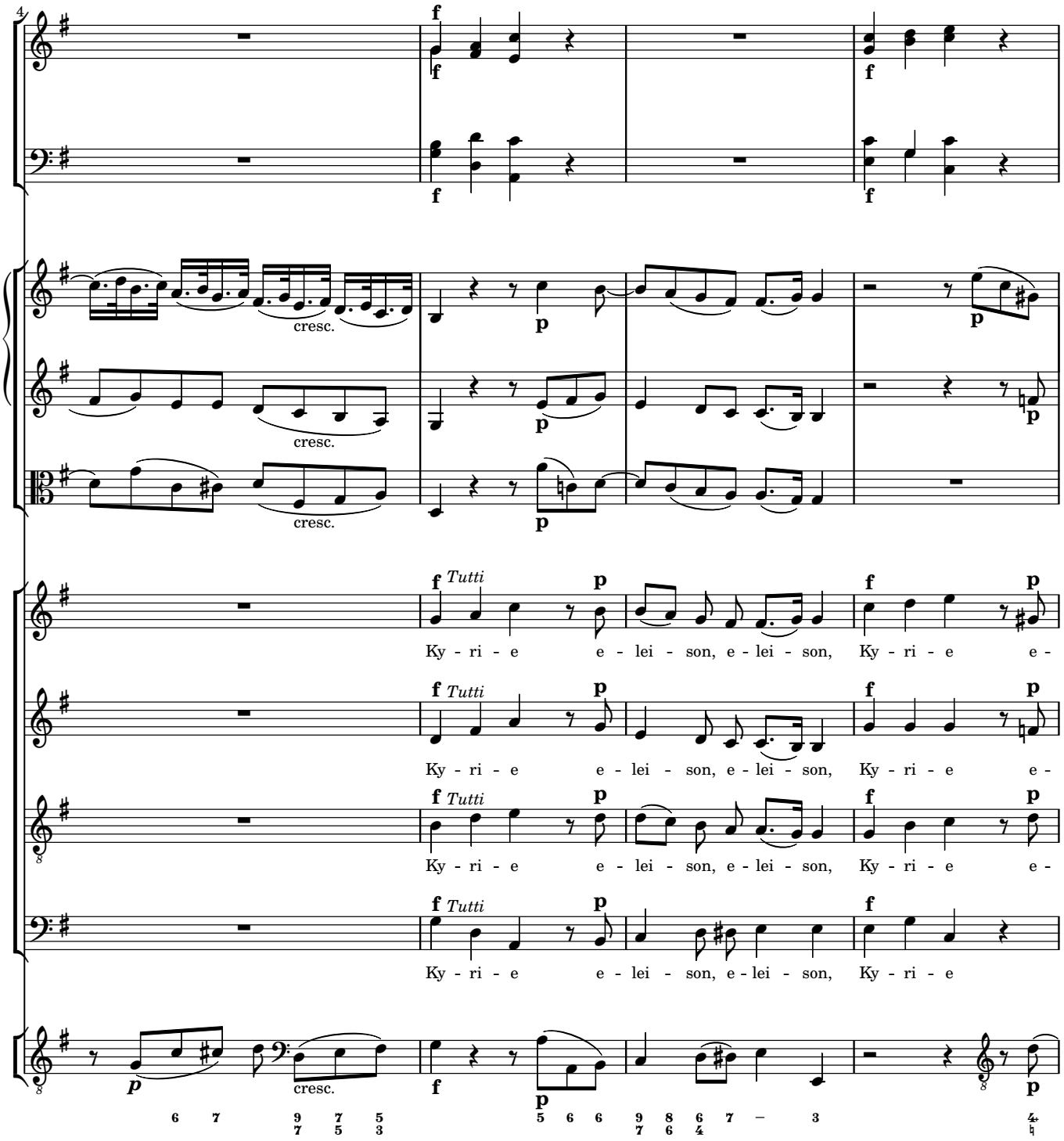
cresc.
Tutti
Ky - ri - e e - lei - son, e - lei - son, Ky - ri - e e -
Ky - ri - e e - lei - son, e - lei - son, Ky - ri - e e -
Ky - ri - e e - lei - son, e - lei - son, Ky - ri - e e -
Ky - ri - e e - lei - son, e - lei - son, Ky - ri - e

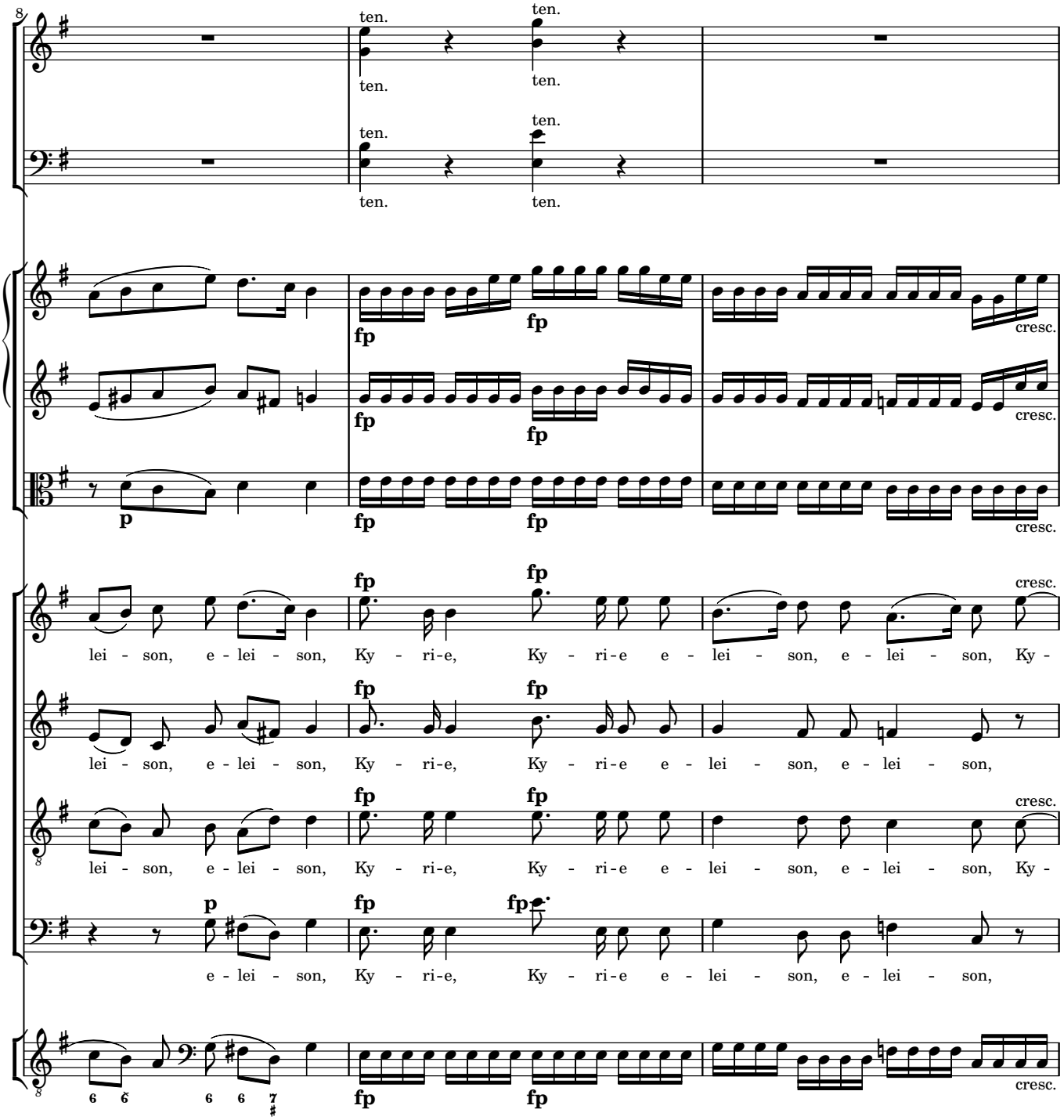
ten.
ten.
ten.
ten.
ten.
ten.
ten.
ten.
fp
cresc.
p
lei - son, e - lei - son, Ky - ri-e, Ky - ri-e e - lei - son, e - lei - son, Ky -
lei - son, e - lei - son, Ky - ri-e, Ky - ri-e e - lei - son, e - lei - son,
e - lei - son, Ky - ri-e, Ky - ri-e e - lei - son, e - lei - son,
6 6 6 6 7

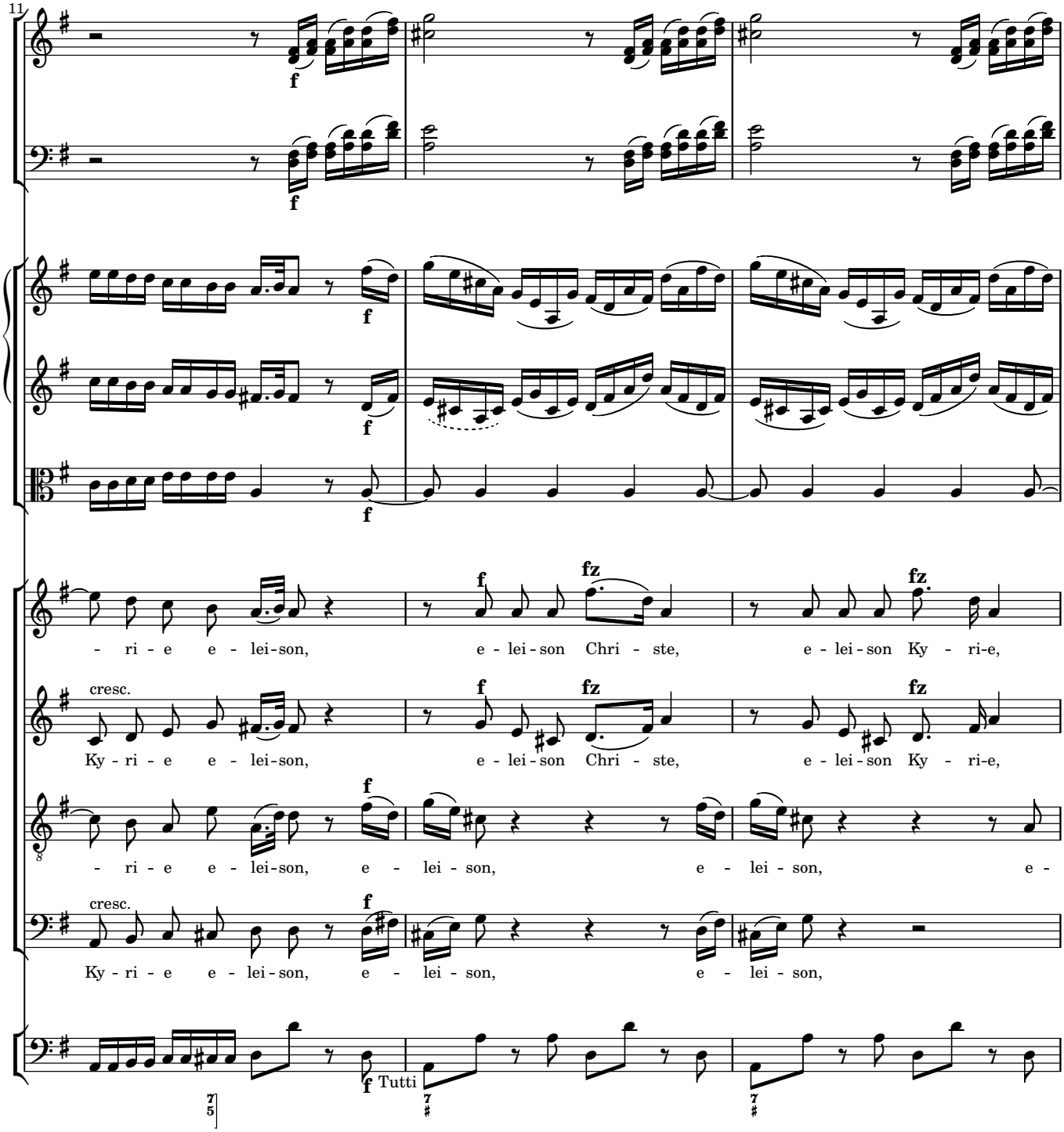
11
f
- ri - e e - lei - son,
e - lei - son Chri - ste,
e - lei - son Ky - ri - e,
cresc.
Ky - ri - e e - lei - son,
fz
- ri - e e - lei - son, e - lei - son, e - lei - son, e -
Ky - ri - e e - lei - son, e - lei - son, e - lei - son,
Tutti

14
cresc.
cresc.
p
e - lei - son, e - lei - son, Ky - ri - e e - lei - son, Chri-ste e - lei - son,
e - lei - son, Ky - ri - e e - lei - son, Chri - ste e -
lei - son, Ky - ri - e e - lei - son, Chri - ste e -
e - lei - son, e - lei - son, Ky - ri - e e - lei - son, Chri - ste e -
Solo

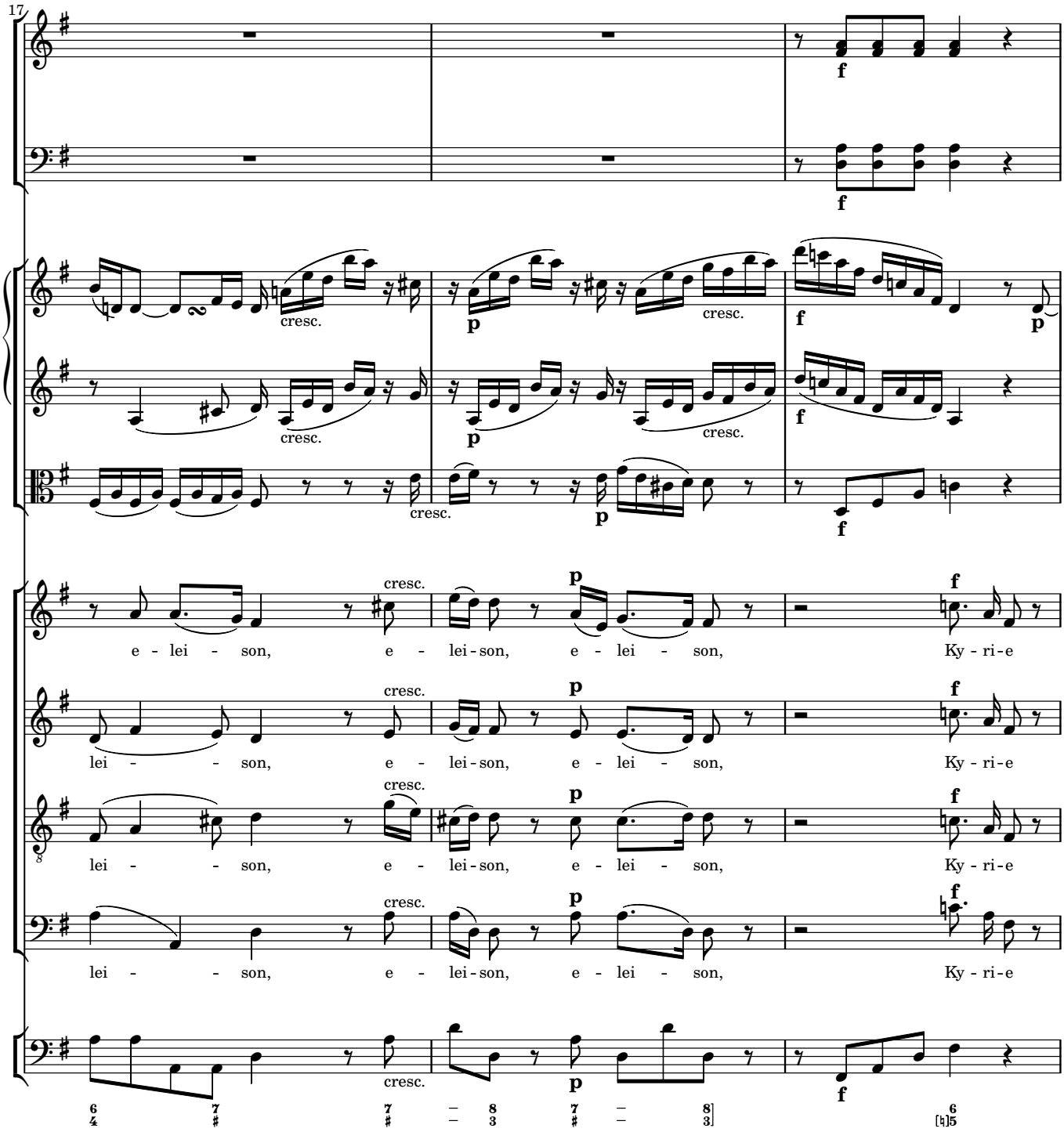
17
cresc.
p
f
e - lei - son, e - lei - son, e - lei - son, Ky - ri - e
lei - son, e - lei - son, e - lei - son, Ky - ri - e
lei - son, e - lei - son, e - lei - son, Ky - ri - e
lei - son, e - lei - son, e - lei - son, Ky - ri - e

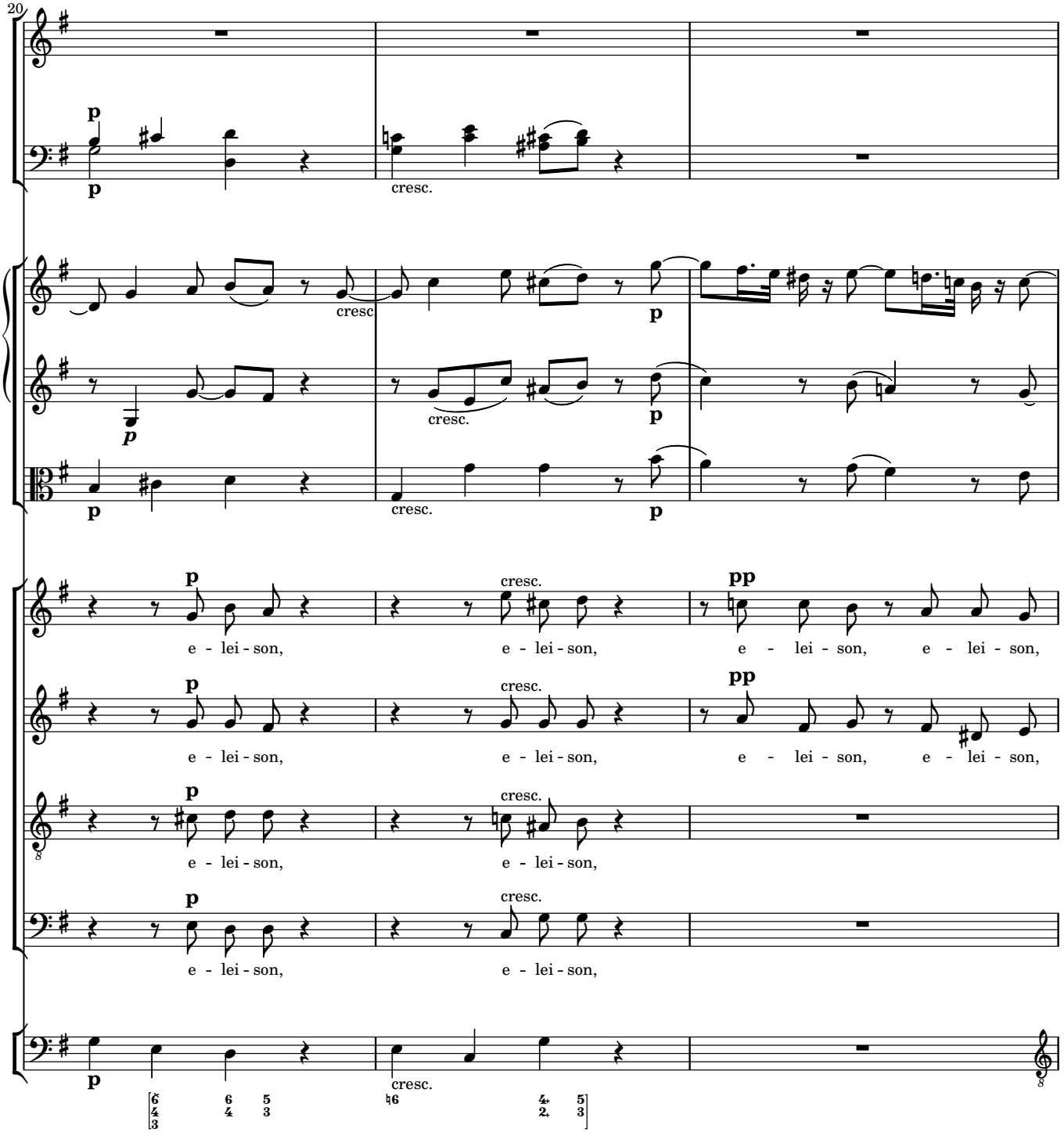
20
p
cresc.
cresc
p
cresc.
p
cresc.
p
p
cresc.
pp
e - lei - son, e - lei - son, e - lei - son, e - lei - son,
p
cresc.
pp
e - lei - son, e - lei - son, e - lei - son, e - lei - son,
p
cresc.
e - lei - son, e - lei - son,
p
cresc.
e - lei - son, e - lei - son,
p
cresc.

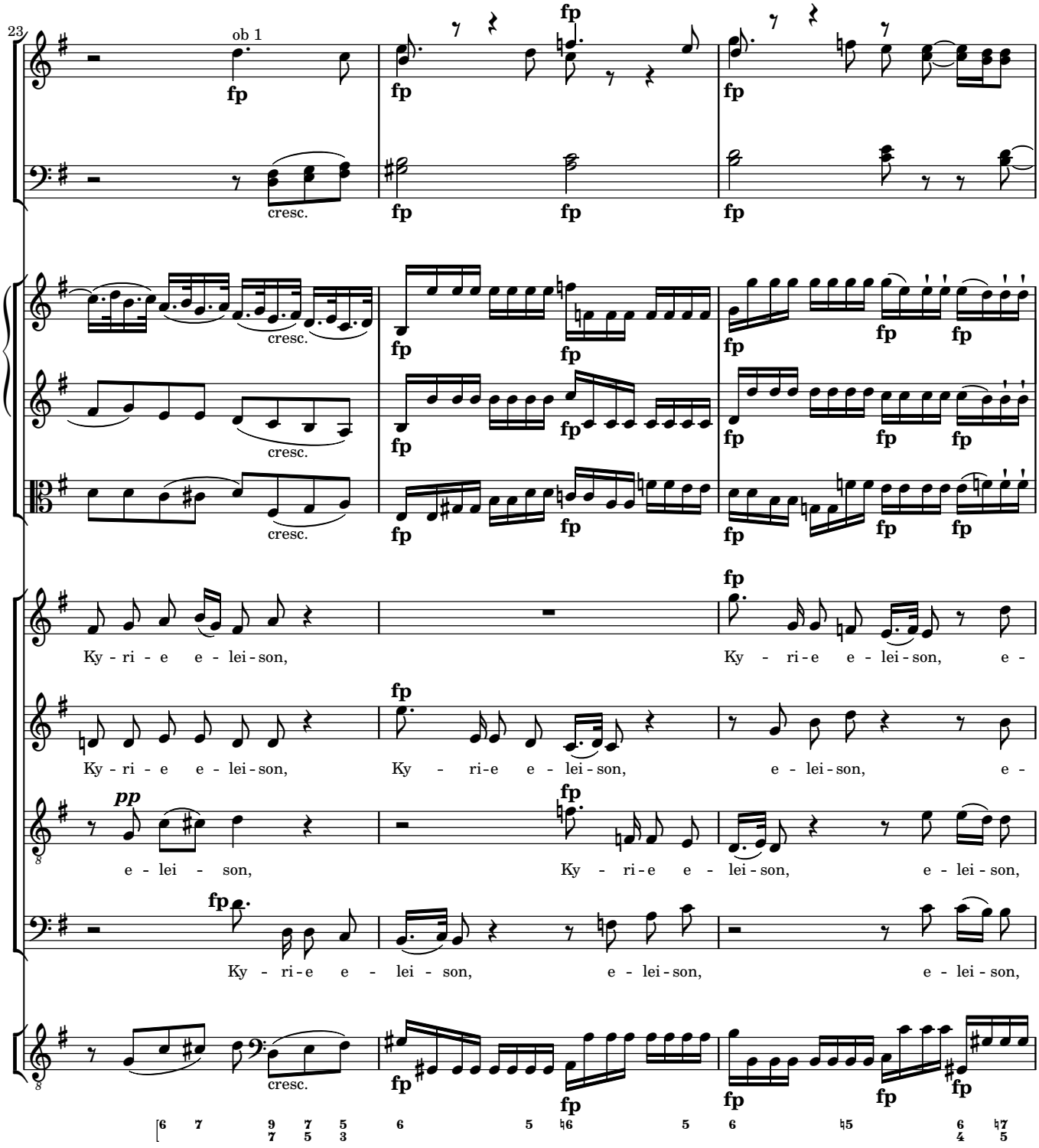
23
ob 1
fp
cresc.
pp
Ky - ri - e e - lei - son,
Ky - ri - e e - lei - son,
e - lei - son,
e - lei - son,
Ky - ri - e e - lei - son,
e - lei - son,
Ky - ri - e e - lei - son,
e - lei - son,

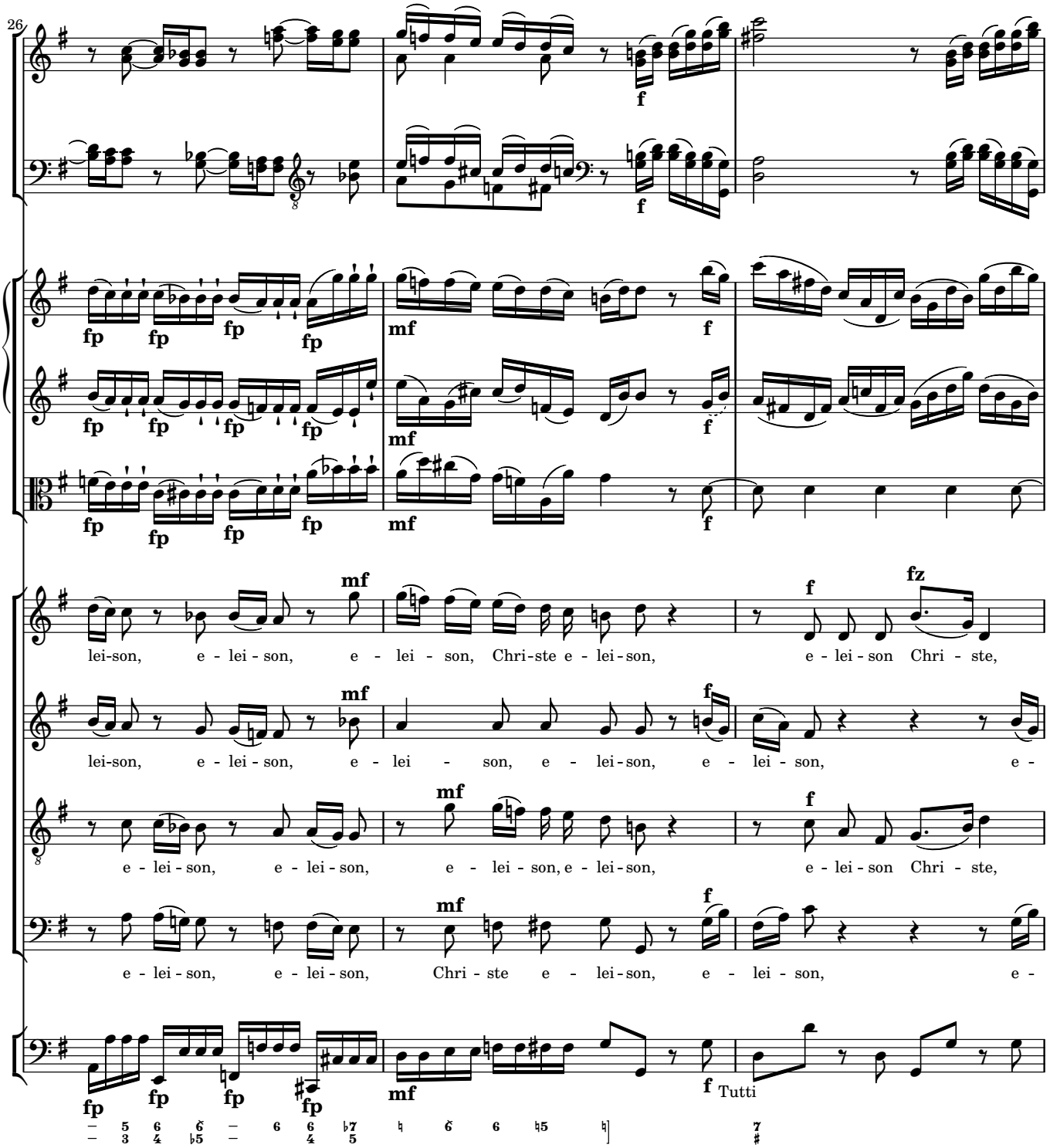
26
lei-son, e - lei - son, e - lei - son, Chri-ste e - lei-son, e - lei-son Chri - ste,
lei-son, e - lei - son, e - lei - son, e - lei-son, e - lei - son, e -
e - lei - son, e - lei - son, e - lei - son, e - lei-son, e - lei-son Chri - ste,
e - lei - son, e - lei - son, Chri - ste e - lei-son, e - lei - son, e -
Tutti

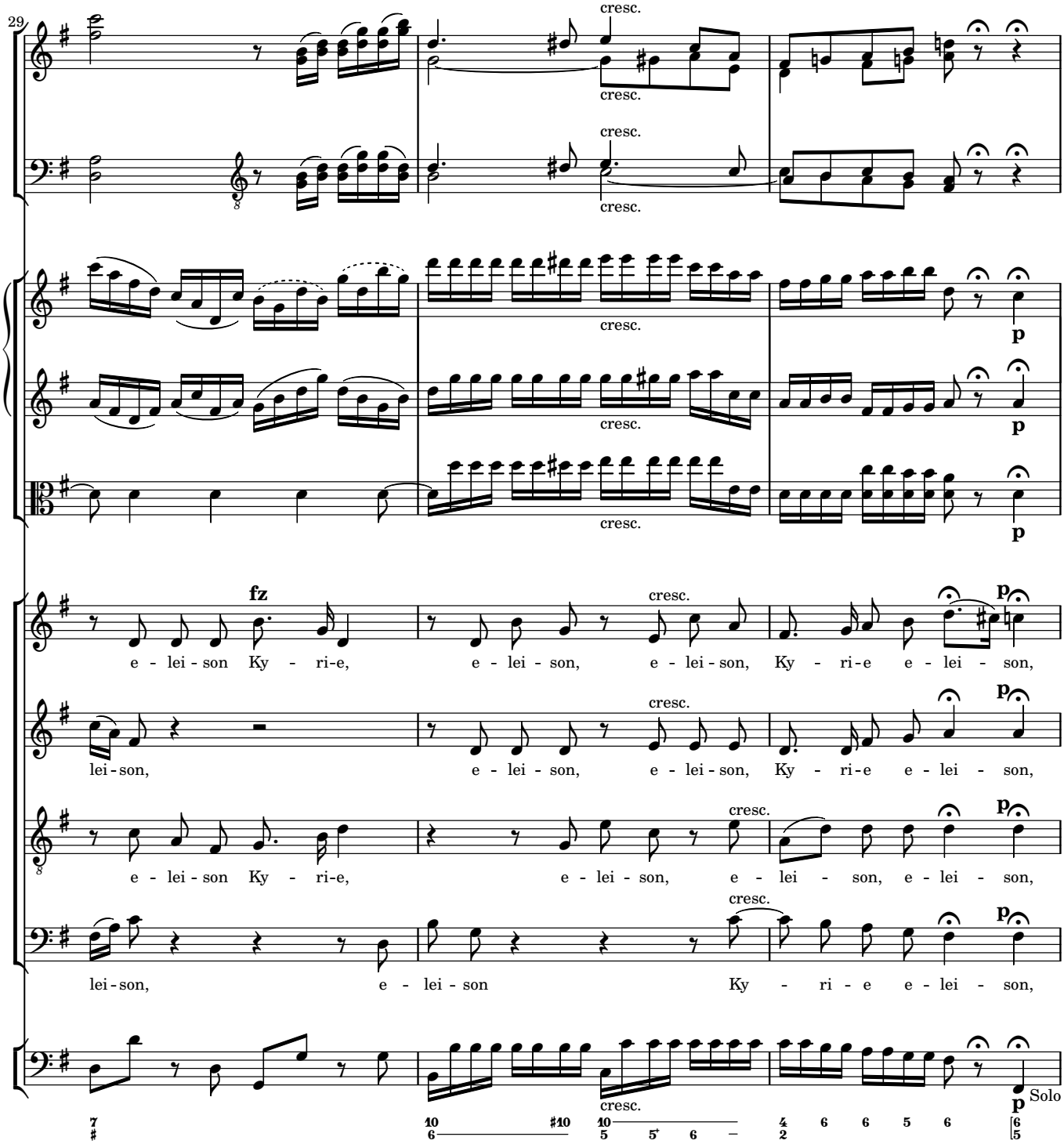
29
cresc.
fz
p
e - lei - son Ky - ri-e, e - lei - son, e - lei - son, Ky - ri-e e - lei - son,
lei - son, e - lei - son, e - lei - son, Ky - ri-e e - lei - son,
e - lei - son Ky - ri-e, e - lei - son, e - lei - son, e - lei - son,
lei - son, e - lei - son Ky - ri - e e - lei - son,
Solo

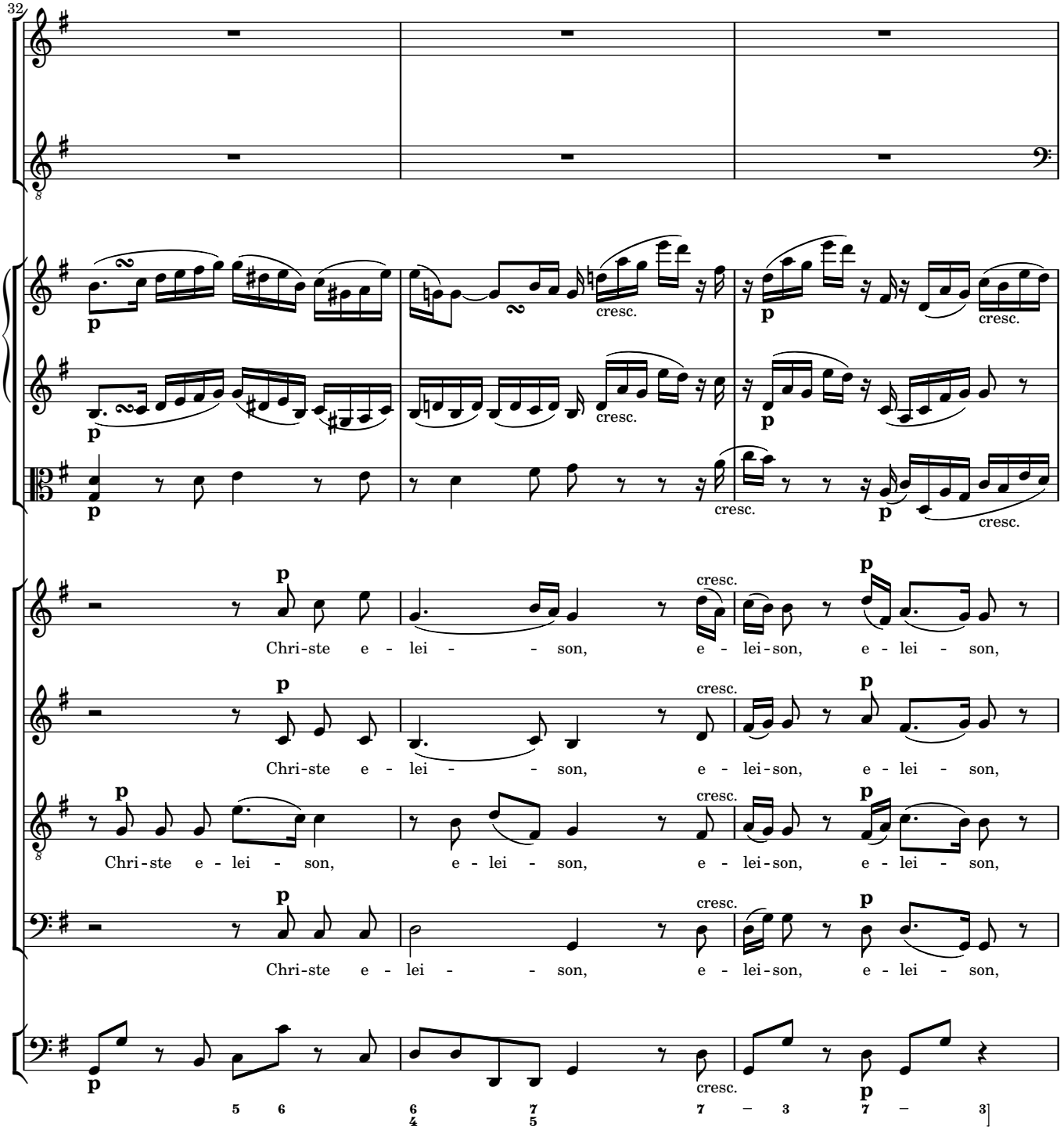
32
p
cresc.
Chri-ste e - lei - - son, e - lei-son, e - lei - son,
Chri-ste e - lei - - son, e - lei-son, e - lei - son,
Chri-ste e - lei - son, e - lei - son, e - lei-son, e - lei - son,
Chri-ste e - lei - - son, e - lei-son, e - lei - son,

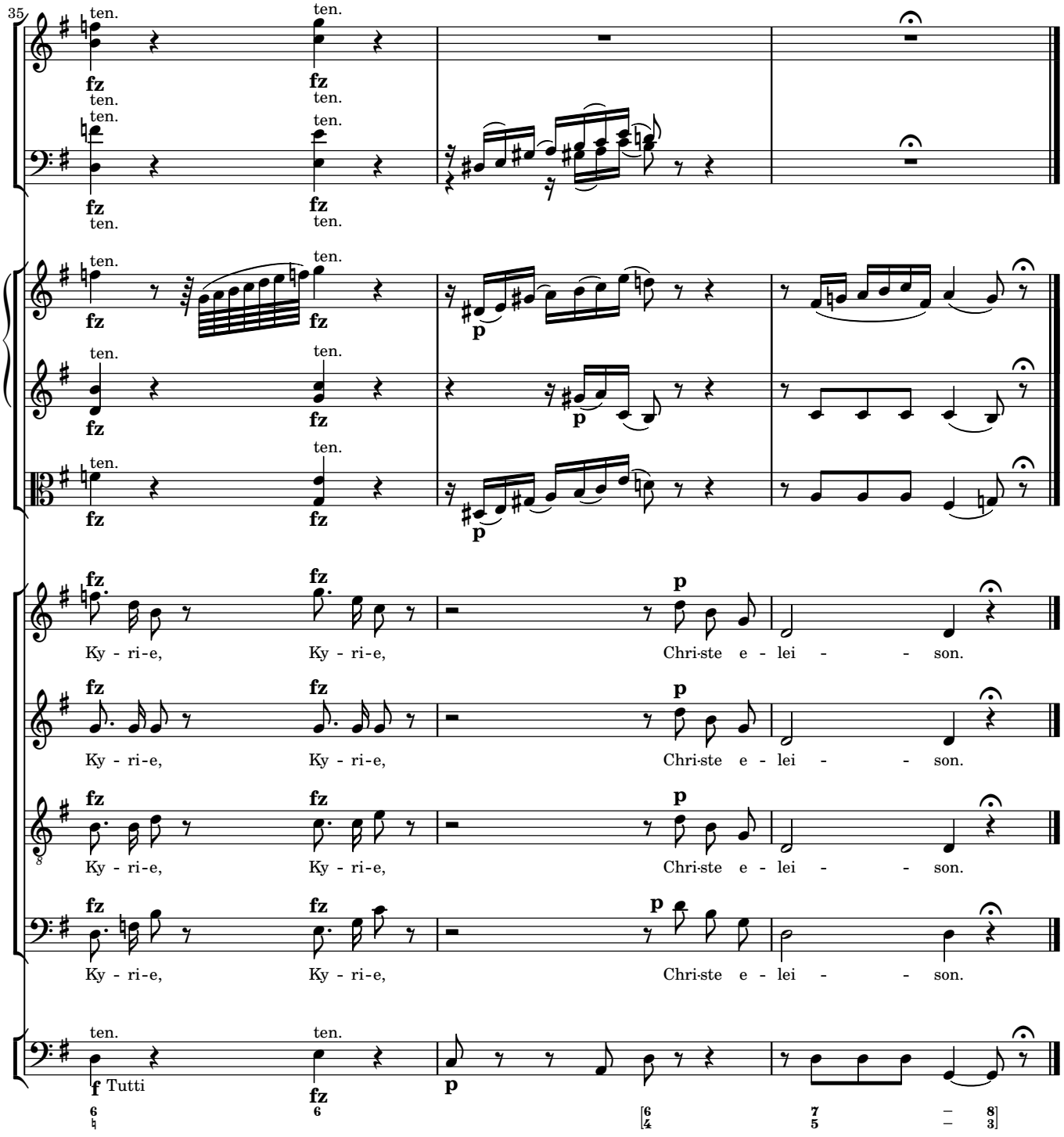
35
ten.
fz
p
Ky - ri-e, Ky - ri-e, Chri-ste e - lei - - son.
f Tutti

2 Gloria

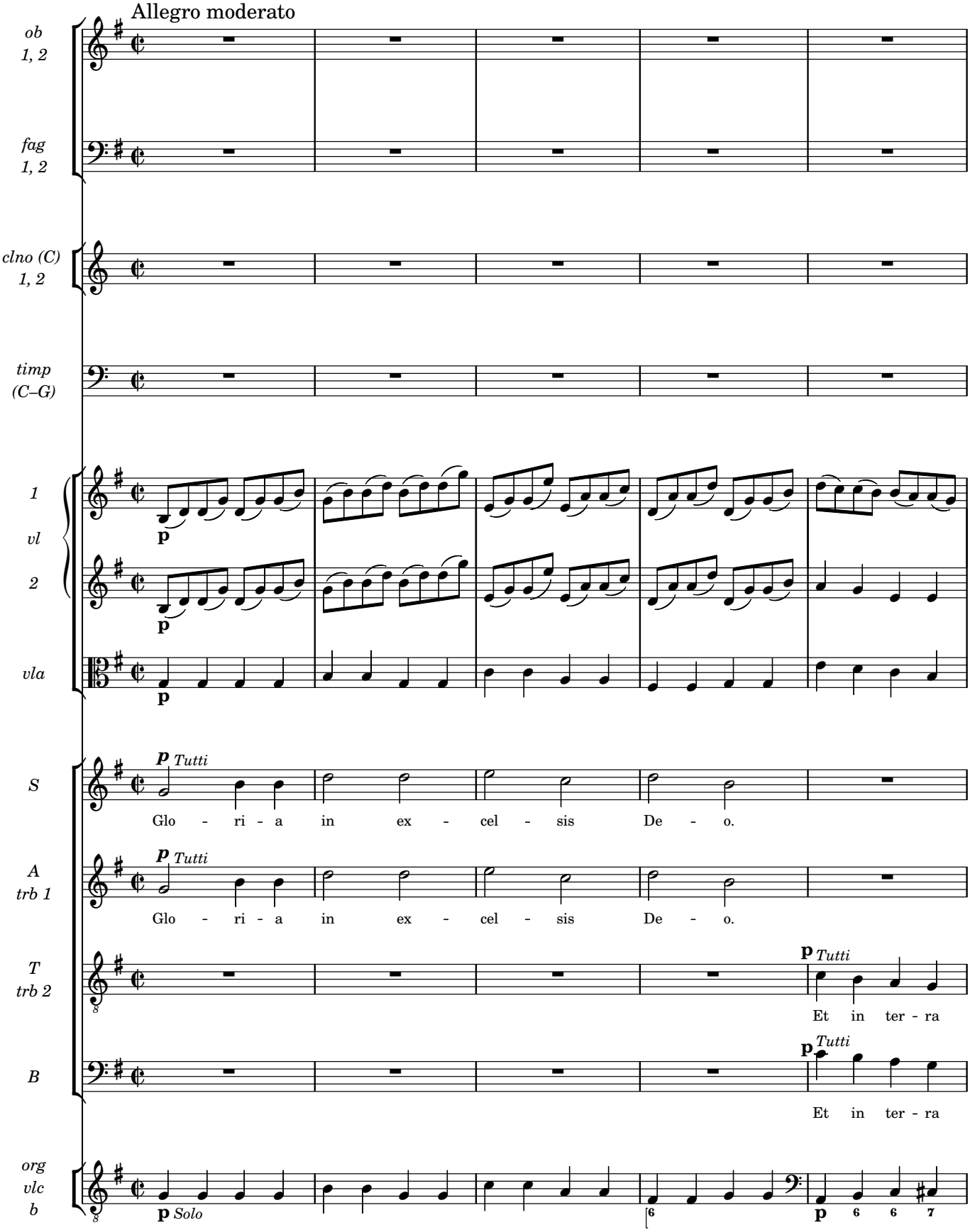
Allegro moderato
ob
1, 2
fag
1, 2
clno (C)
1, 2
timp
(C–G)
1
vl
2
vla
p
S
p Tutti
Glo - ri - a in ex - cel - sis De - o.
A
trb 1
Glo - ri - a in ex - cel - sis De - o.
T
trb 2
p Tutti
Et in ter - ra
B
p Tutti
Et in ter - ra
org
vlc
b
p Solo
6
p 6 6 7

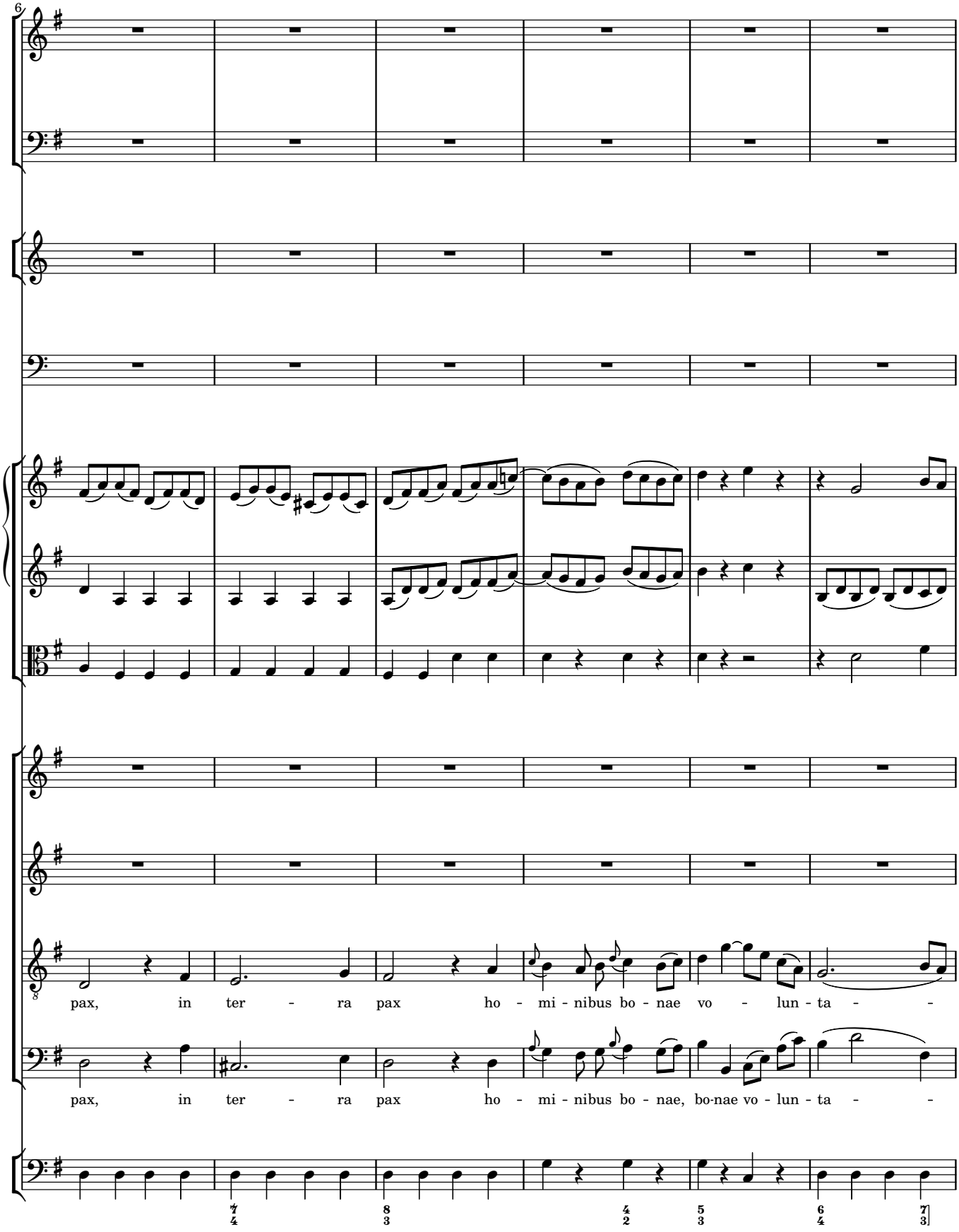
6
pax, in ter - ra pax ho - mi - nibus bo - nae vo - lun - ta - -
pax, in ter - ra pax ho - mi - nibus bo - nae, bo-nae vo - lun - ta - -

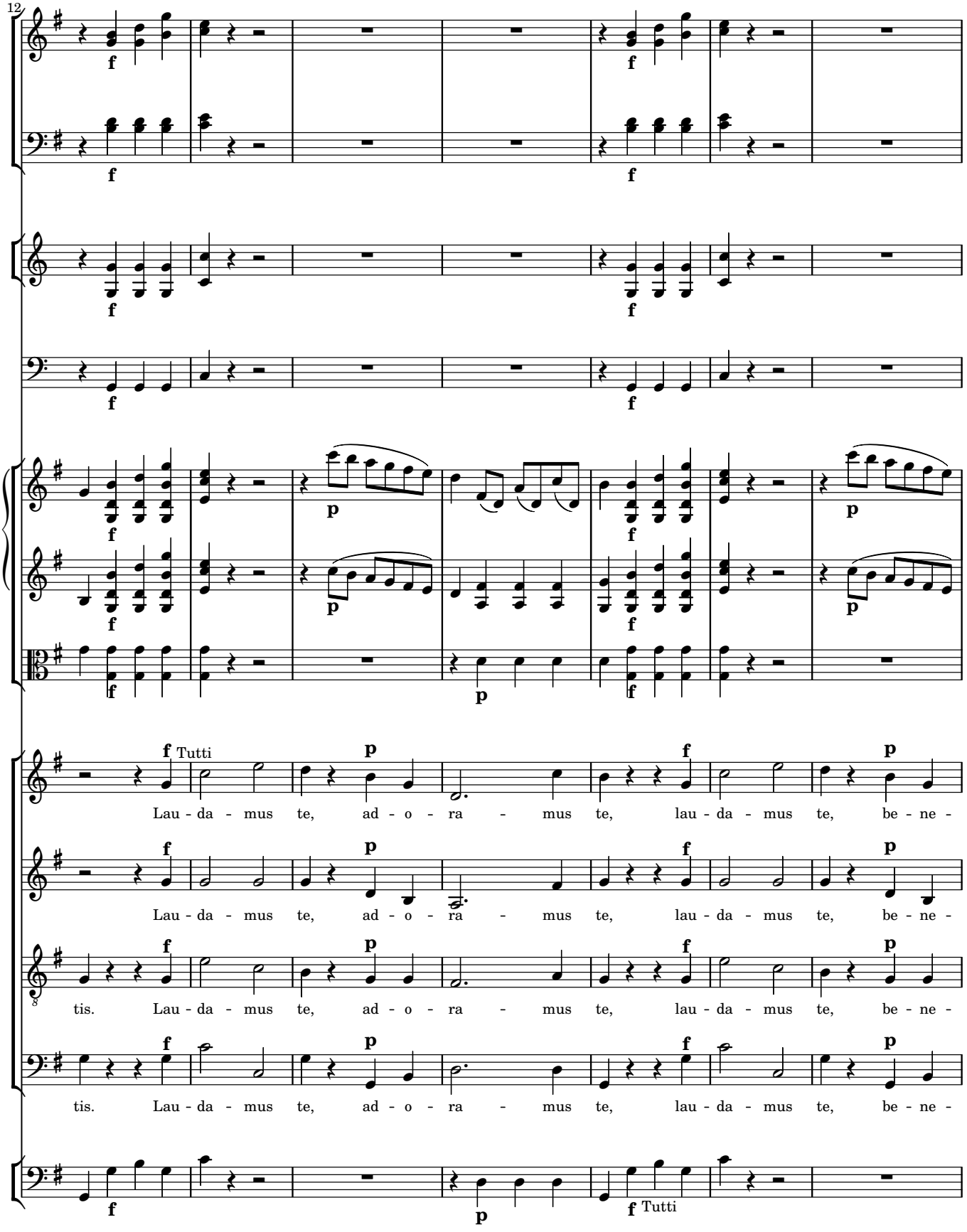
12
Tutti
Lau - da - mus te, ad - o - ra - mus te, lau - da - mus te, be - ne -
tis. Lau - da - mus te, ad - o - ra - mus te, lau - da - mus te, be - ne -
Tutti

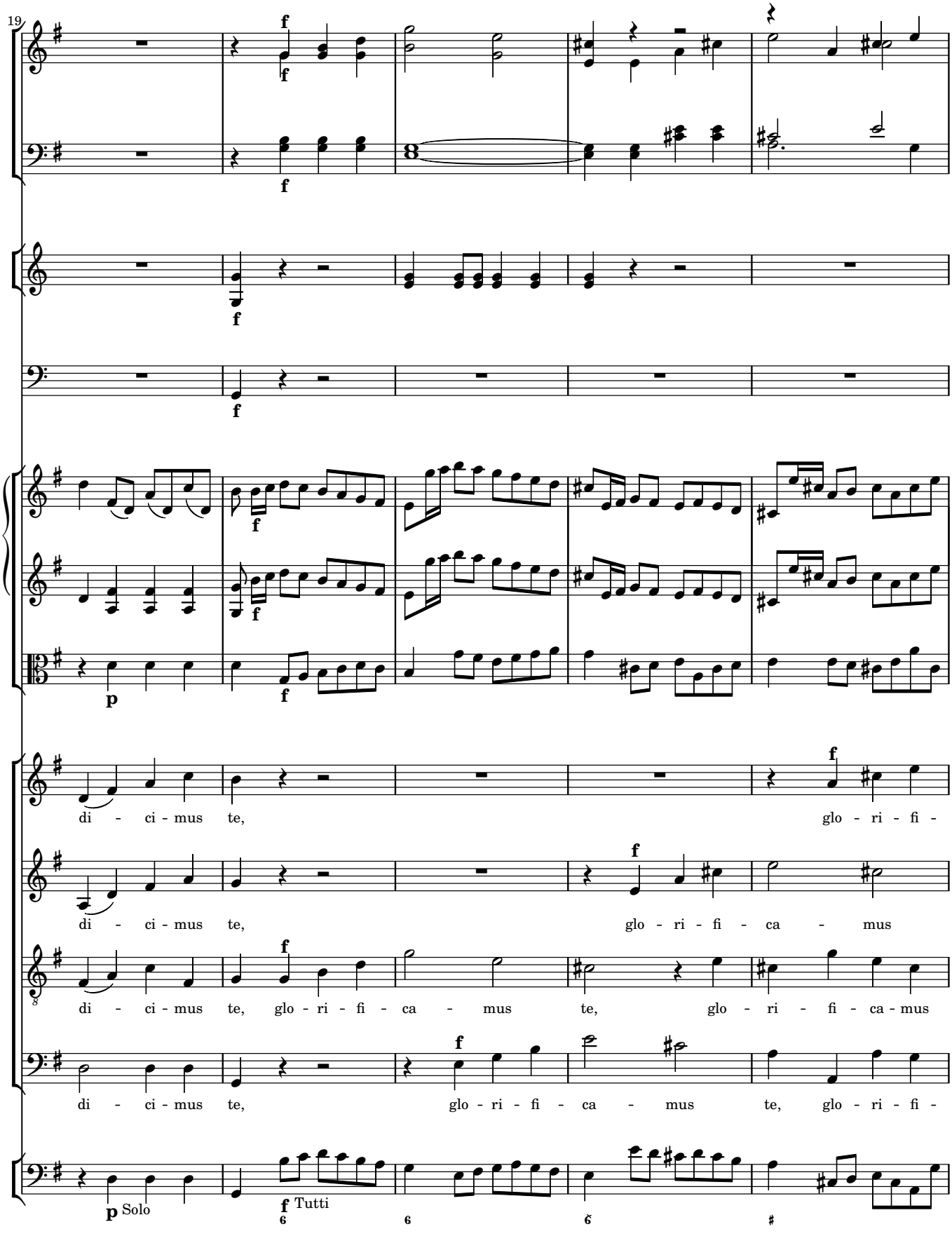
19
f
f
f
f
f
f
p
f
di - ci - mus te,
glo - ri - fi -
di - ci - mus te,
glo - ri - fi - ca - mus
di - ci - mus te, glo - ri - fi - ca - mus te, glo - ri - fi - ca - mus
di - ci - mus te,
glo - ri - fi - ca - mus te, glo - ri - fi -
p Solo
f Tutti

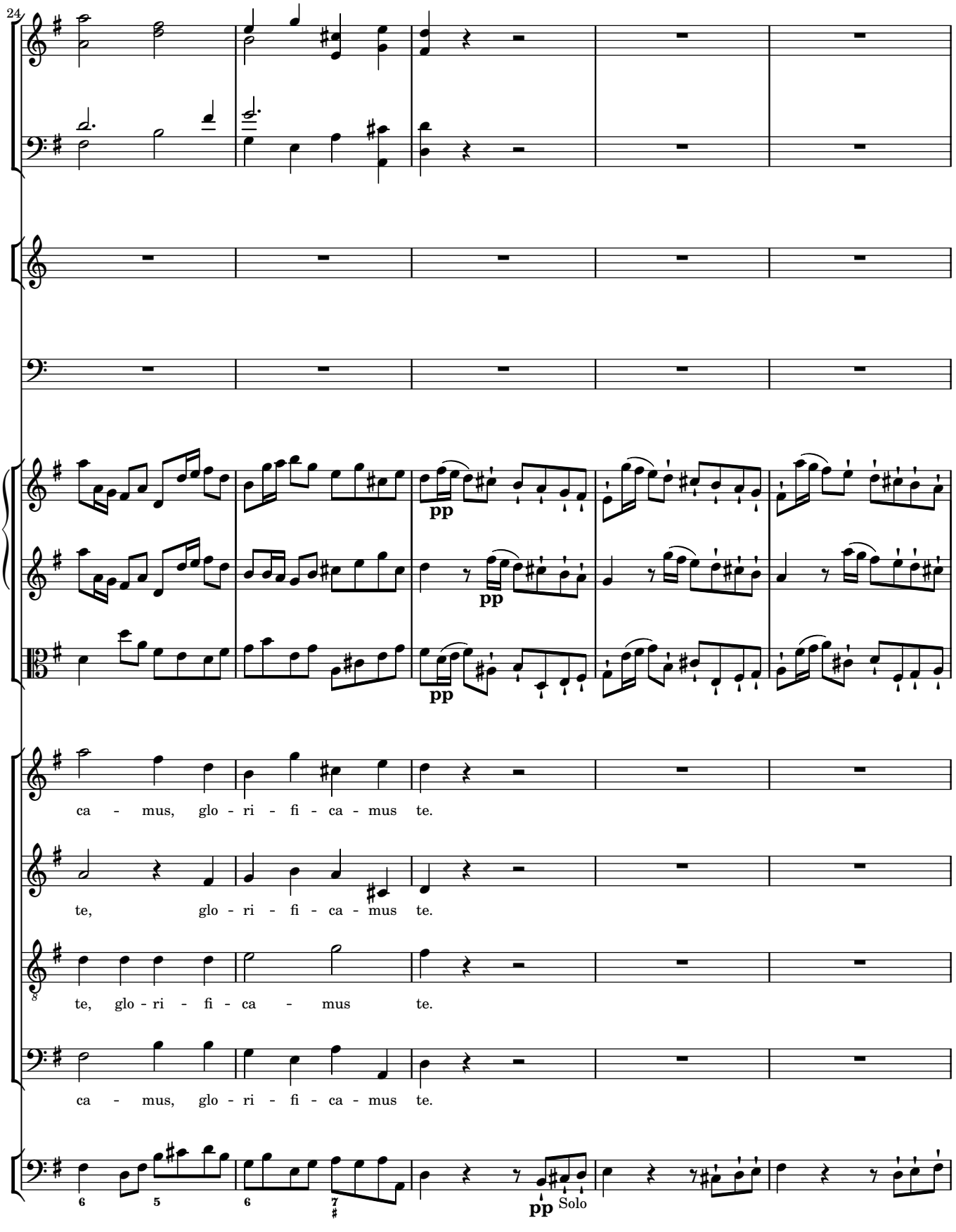
24
pp
pp
pp
ca - mus, glo - ri - fi - ca - mus te.
te, glo - ri - fi - ca - mus te.
te, glo - ri - fi - ca - mus te.
ca - mus, glo - ri - fi - ca - mus te.
pp
Solo

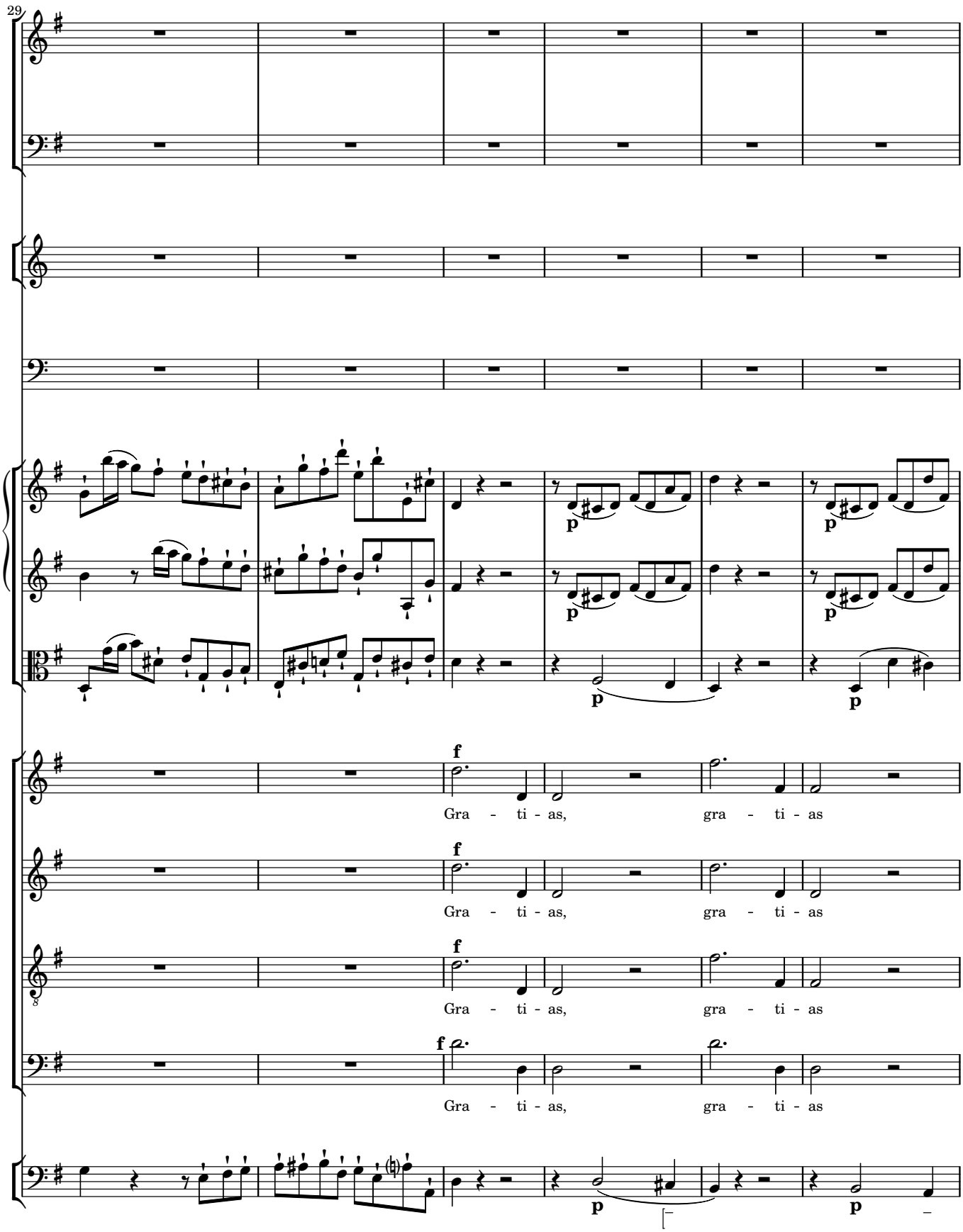
29
f
Gra - ti - as, gra - ti - as
f
Gra - ti - as, gra - ti - as
f
Gra - ti - as, gra - ti - as
f
Gra - ti - as, gra - ti - as
p
p
p
p
p
p

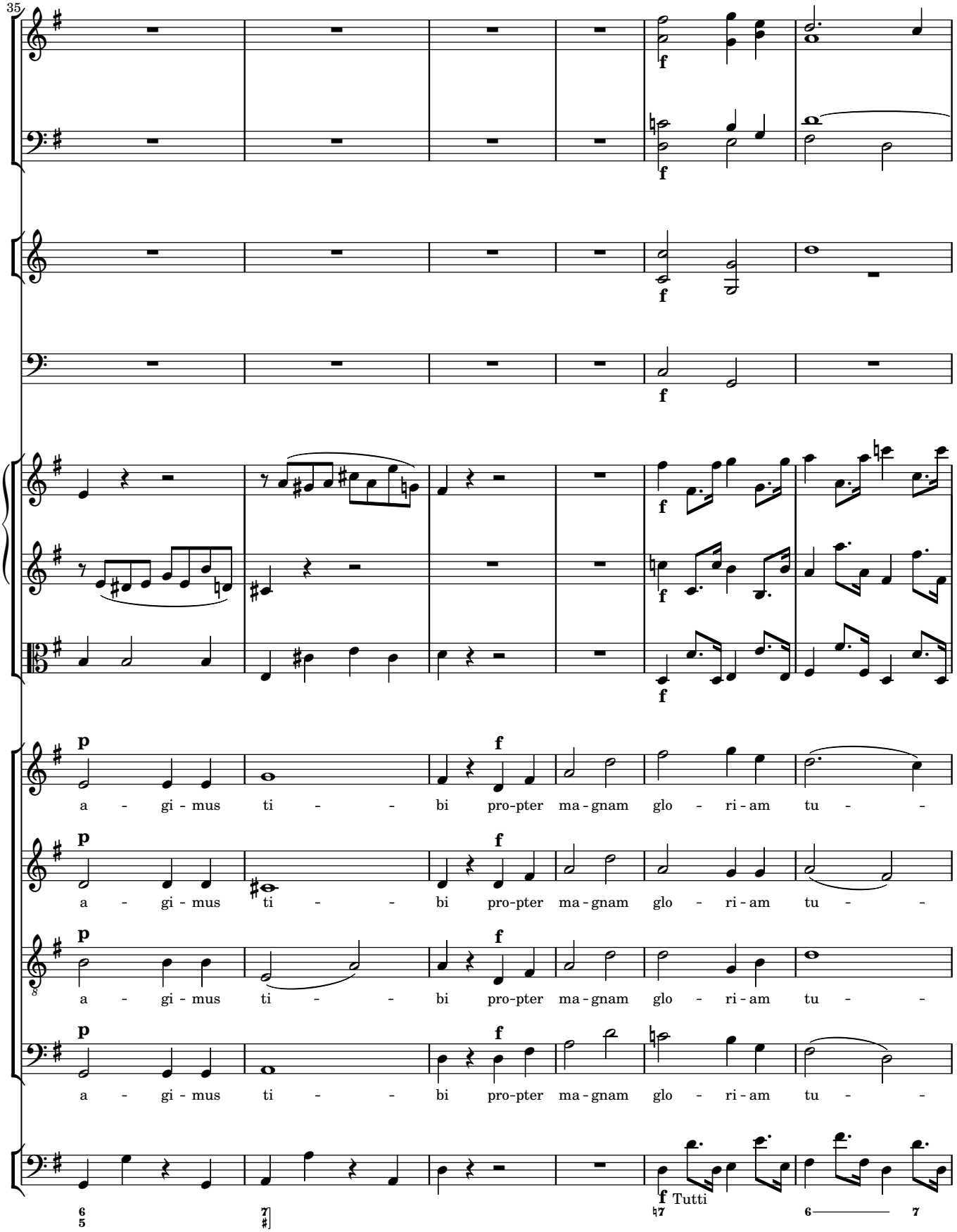
35
f
p
f
a - gi - mus ti - - bi pro-pter ma - gnam glo - ri - am tu - -
a - gi - mus ti - - bi pro-pter ma - gnam glo - ri - am tu - -
a - gi - mus ti - - bi pro-pter ma - gnam glo - ri - am tu - -
a - gi - mus ti - - bi pro-pter ma - gnam glo - ri - am tu - -
Tutti

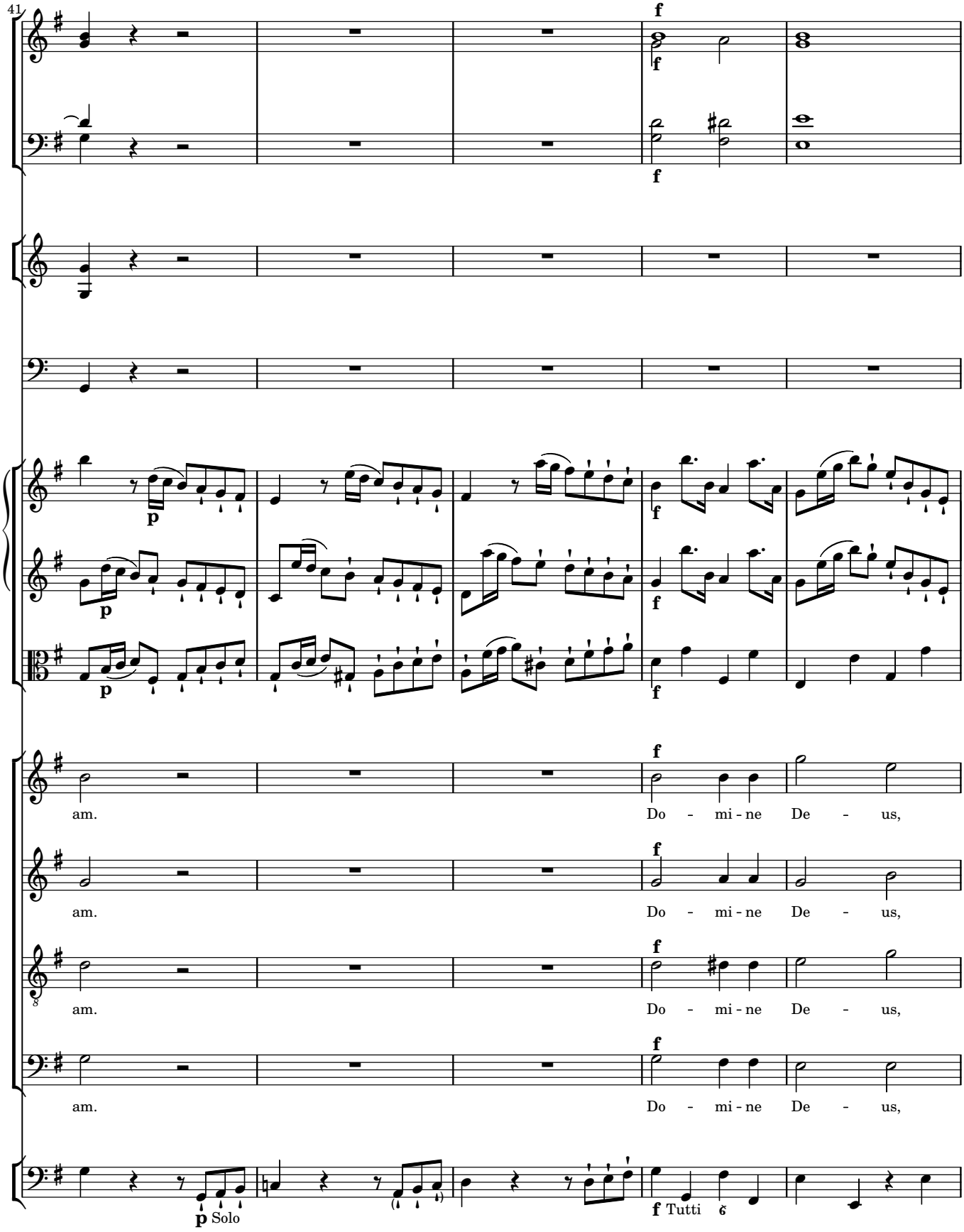
41
f
f
f
p
f
p
f
p
f
am.
Do - mi - ne De - us,
am.
Do - mi - ne De - us,
am.
Do - mi - ne De - us,
am.
Do - mi - ne De - us,
p Solo
f Tutti

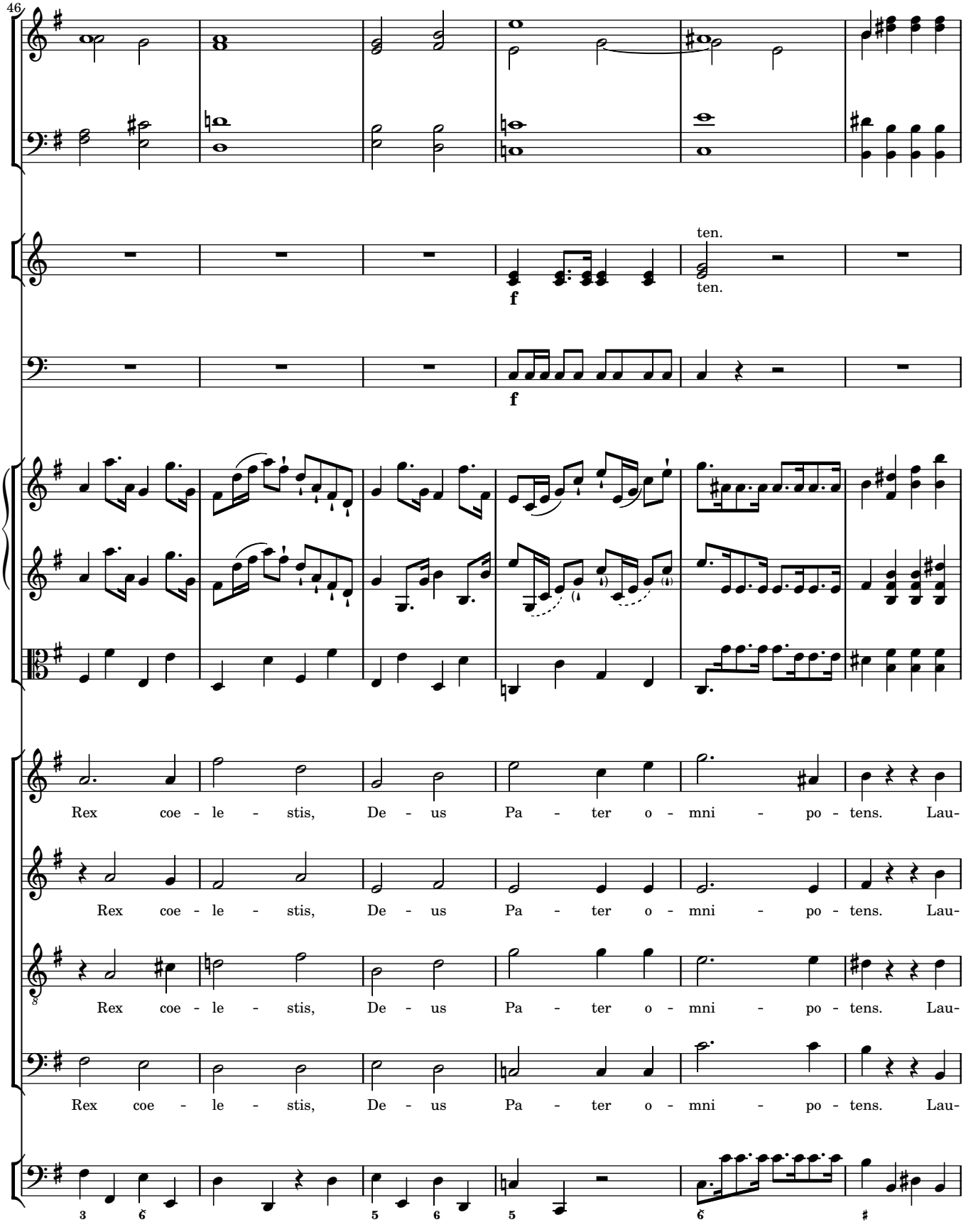
46
ten.
ten.
f
f
Rex coe - le - stis, De - us Pa - ter o - mni - po - tens. Lau-
Rex coe - le - stis, De - us Pa - ter o - mni - po - tens. Lau-
Rex coe - le - stis, De - us Pa - ter o - mni - po - tens. Lau-
Rex coe - le - stis, De - us Pa - ter o - mni - po - tens. Lau-

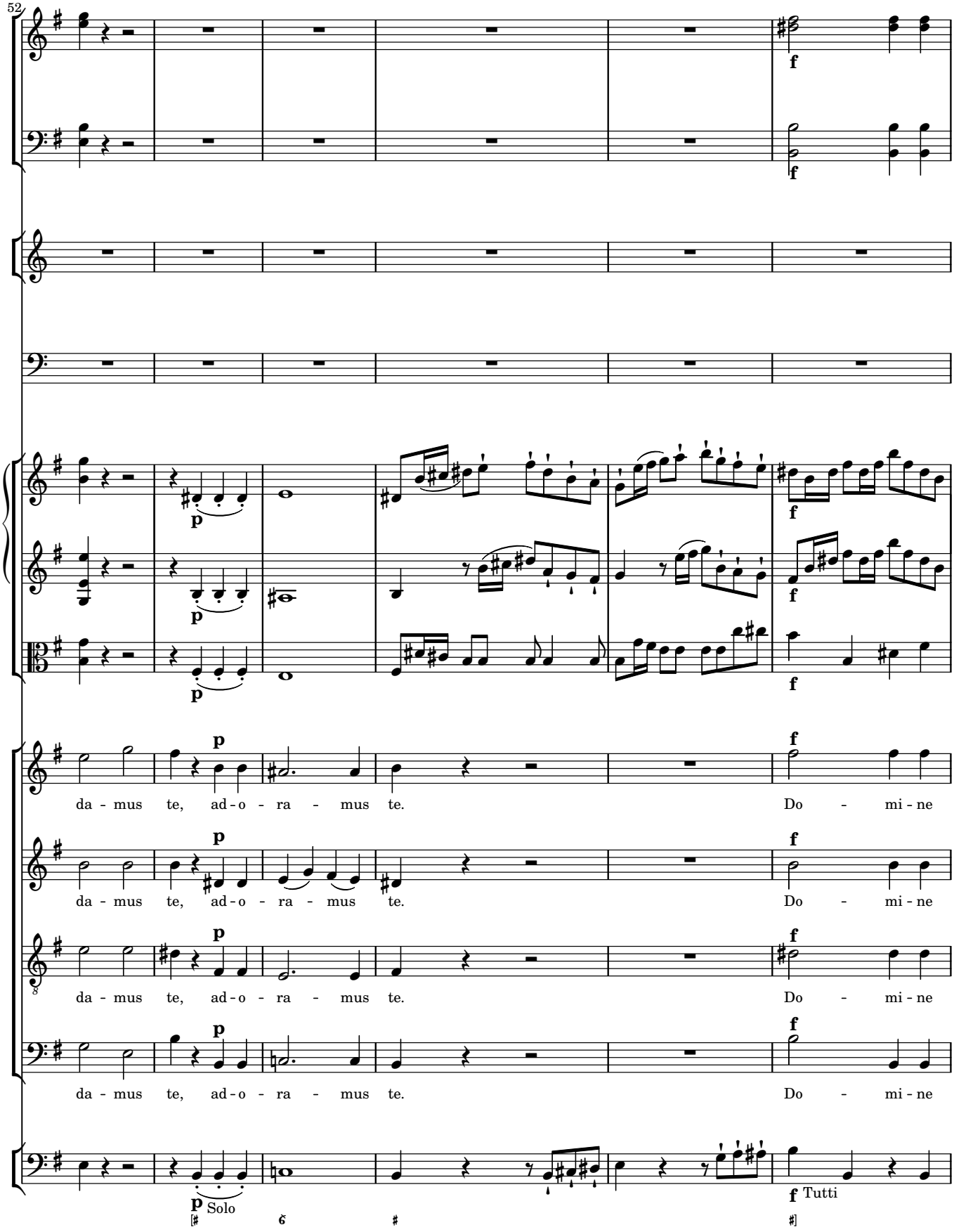
52
p
f
da - mus te, ad - o - ra - mus te.
Do - mi - ne
Solo
Tutti

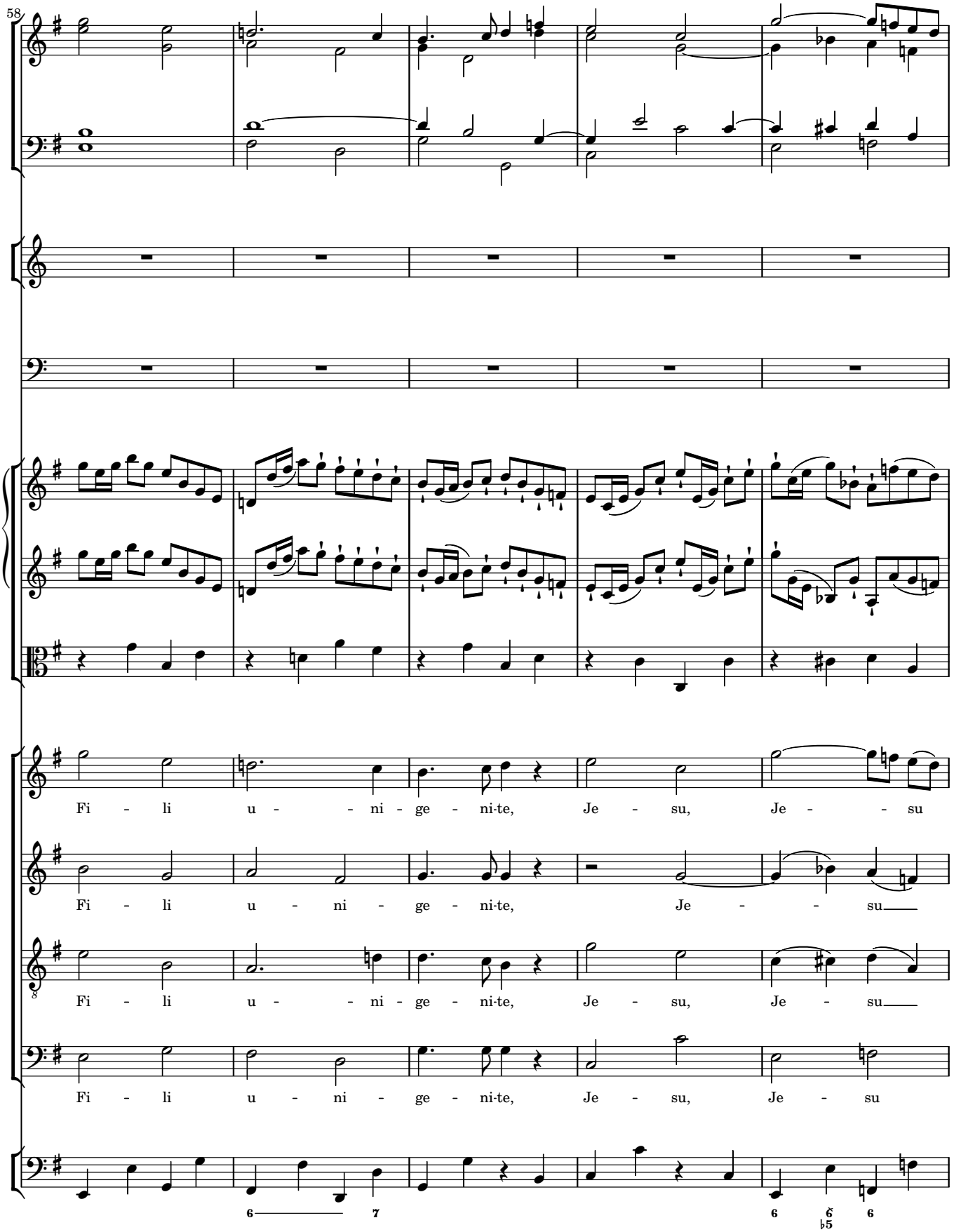
58
Fi - li u - - - ni - ge - ni-te, Je - su, Je - - su
Fi - li u - ni - ge - ni-te, Je - - su
Fi - li u - - - ni - ge - ni-te, Je - su, Je - su
Fi - li u - ni - ge - ni-te, Je - su, Je - su
6 7
6 6 5

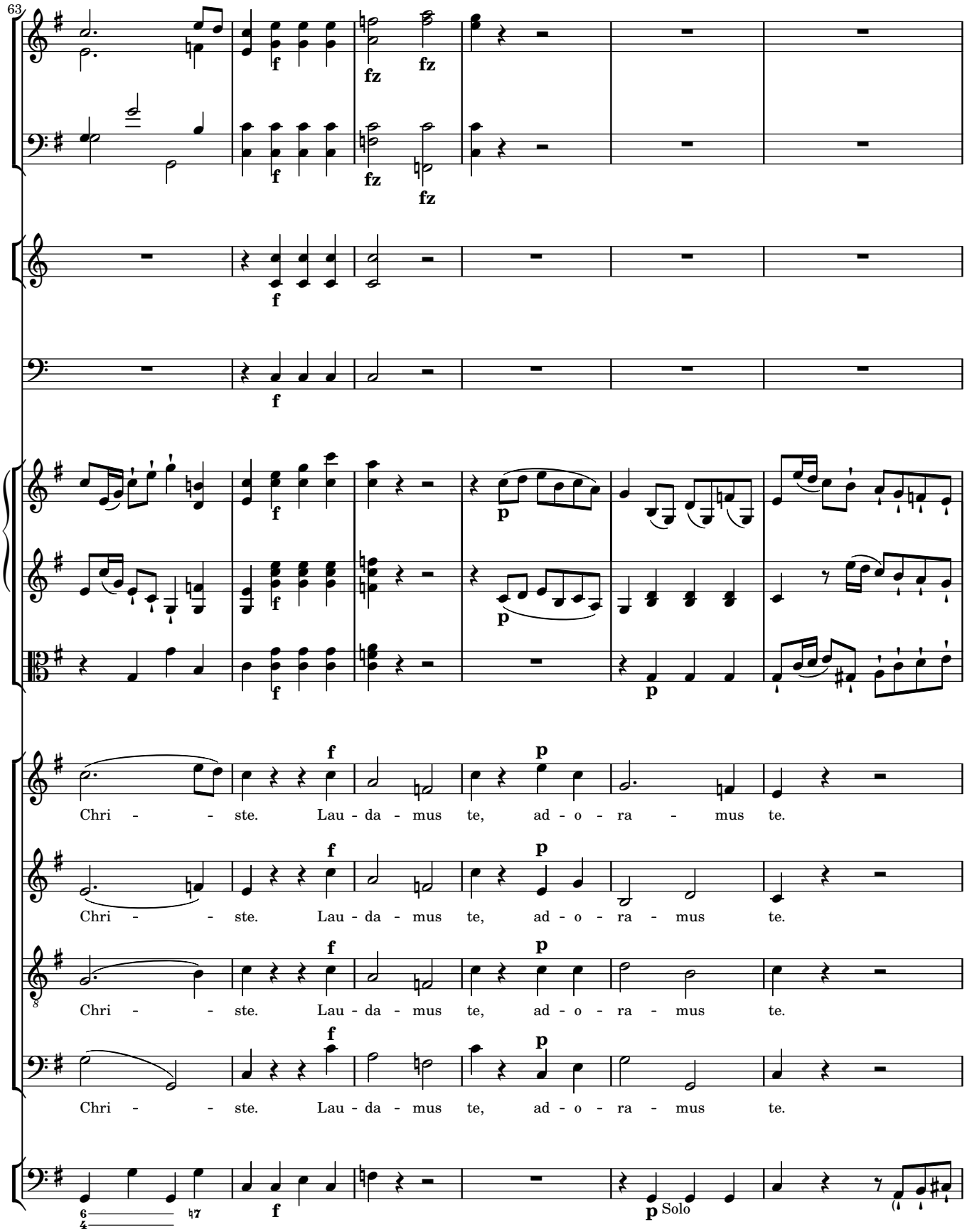
63
Chri - - ste. Lau - da - mus te, ad - o - ra - mus te.
Chri - - ste. Lau - da - mus te, ad - o - ra - mus te.
Chri - - ste. Lau - da - mus te, ad - o - ra - mus te.
Chri - - ste. Lau - da - mus te, ad - o - ra - mus te.
Solo

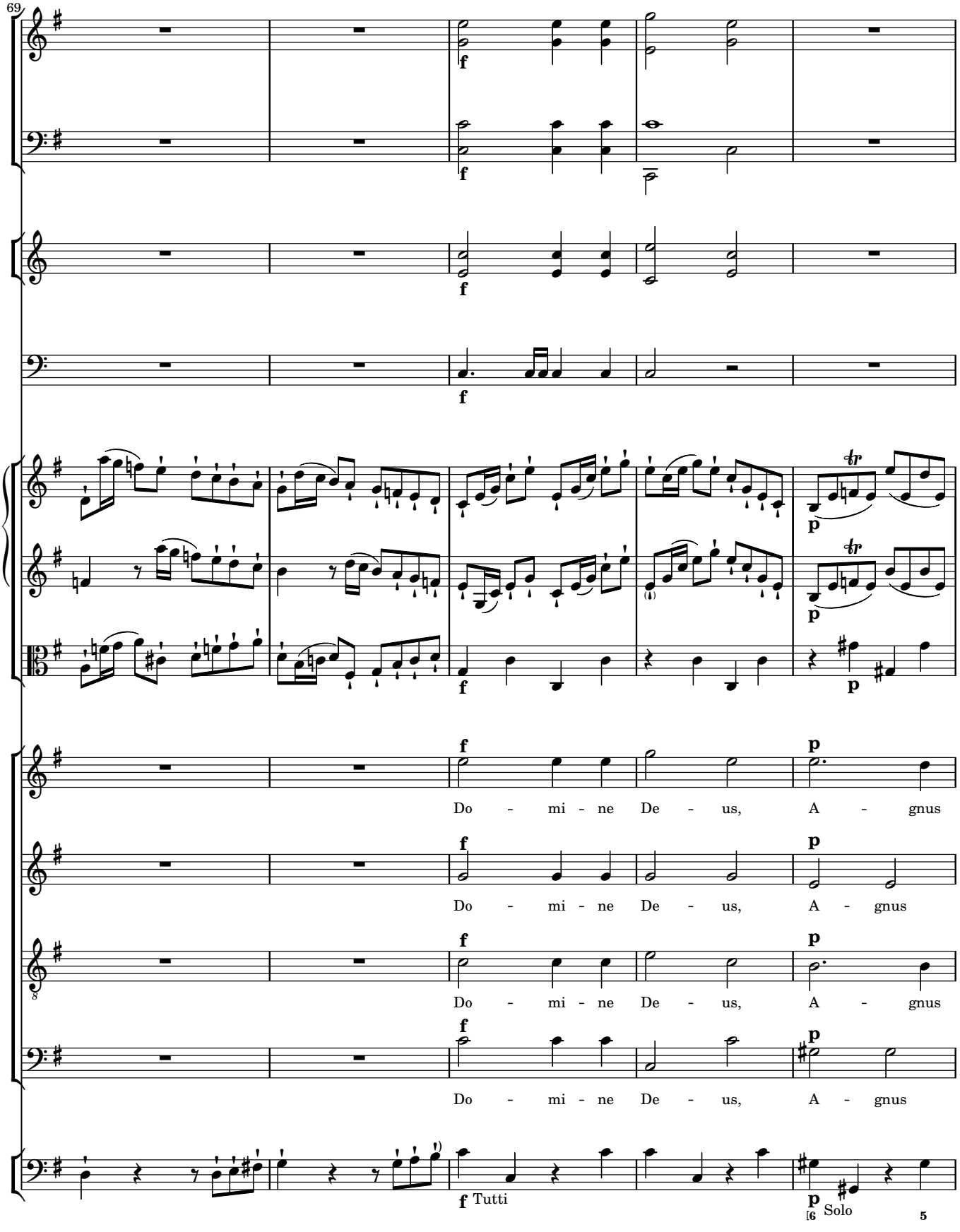
69
Do - mi - ne De - us, A - gnus
Do - mi - ne De - us, A - gnus
Do - mi - ne De - us, A - gnus
Do - mi - ne De - us, A - gnus
Tutti
Solo

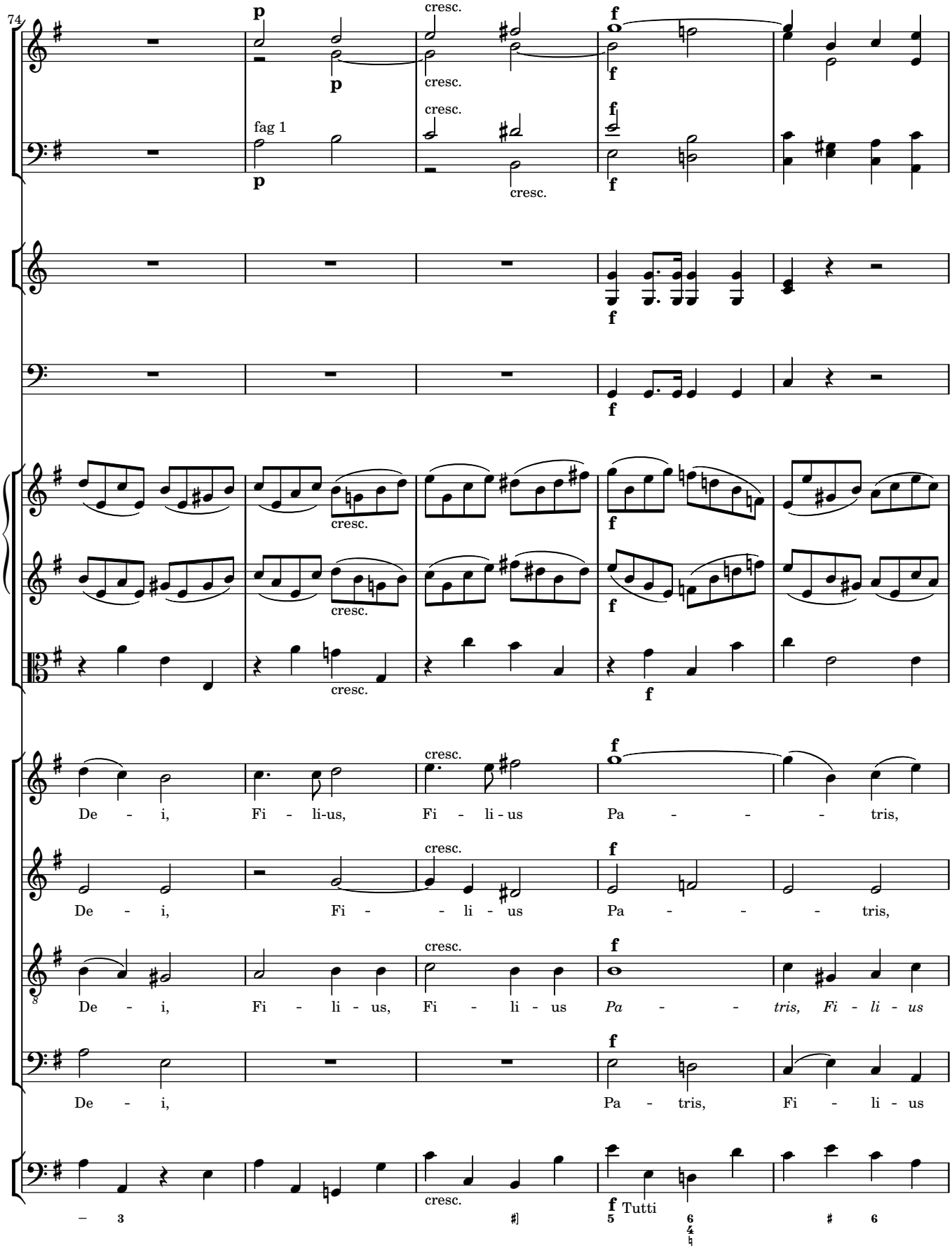
74
fag 1
De - i, Fi - li-us, Fi - li - us Pa - - - - tris,
De - i, Fi - - li - us Pa - - - - tris,
De - i, Fi - li - us, Fi - li - us Pa - - tris, Fi - li - us
De - i, Pa - tris, Fi - li - us
Tutti

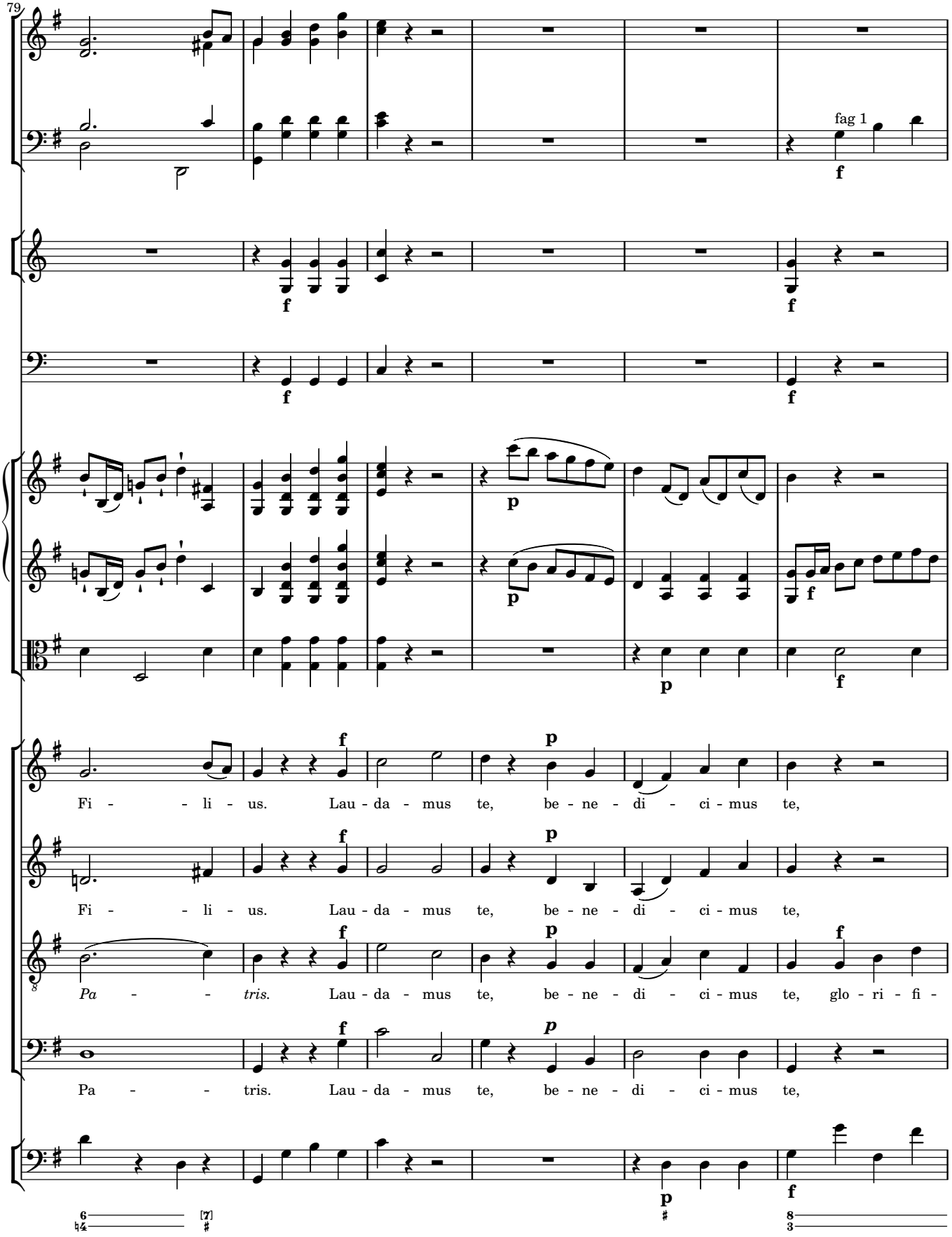
79
fag 1
Fi - - li - us. Lau - da - mus te, be - ne - di - ci - mus te,
Fi - - li - us. Lau - da - mus te, be - ne - di - ci - mus te,
Pa - - - tris. Lau - da - mus te, be - ne - di - ci - mus te, glo - ri - fi -
Pa - - tris. Lau - da - mus te, be - ne - di - ci - mus te,

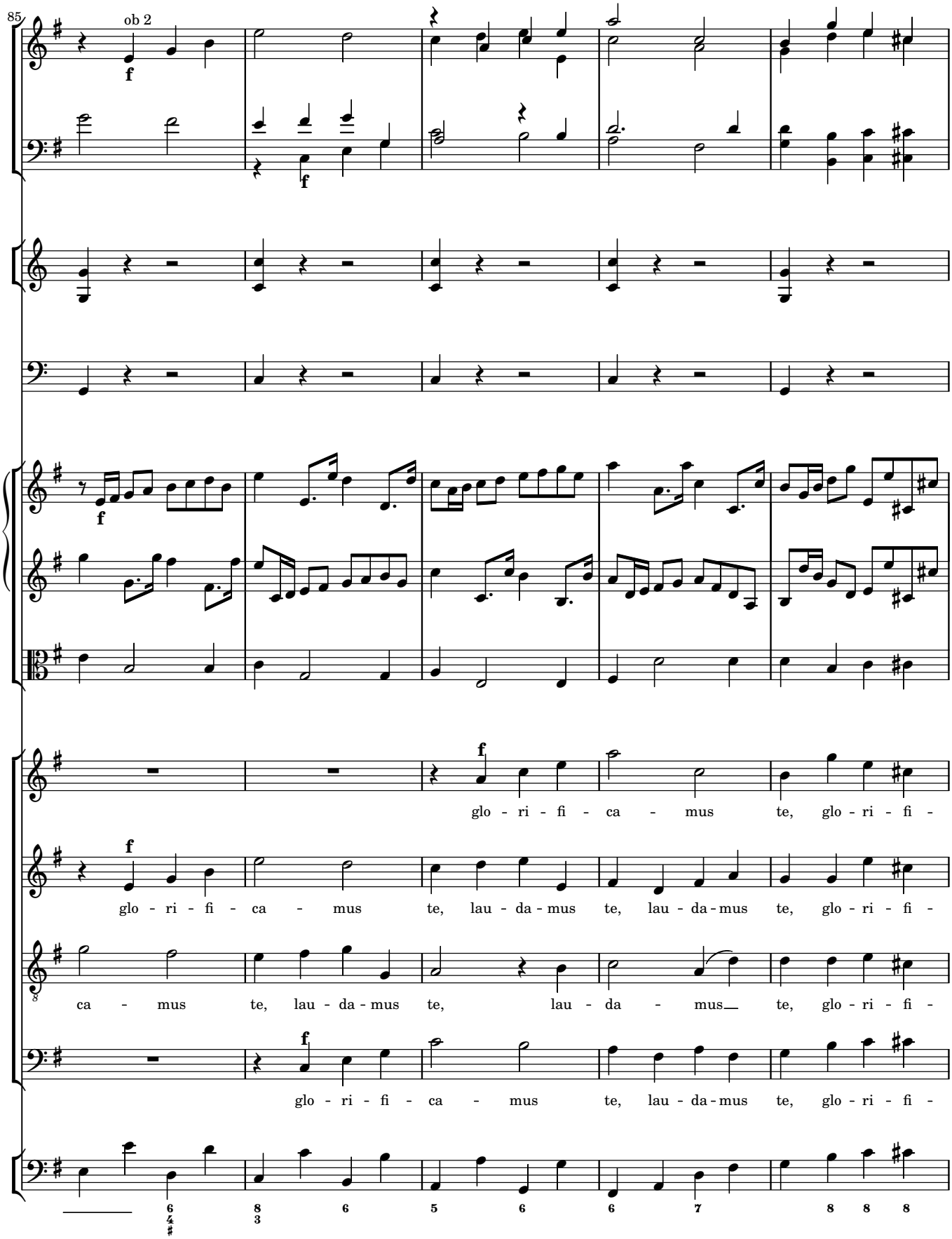
85
ob 2
f
glo - ri - fi - ca - mus te, glo - ri - fi -
glo - ri - fi - ca - mus te, lau - da - mus te, lau - da - mus te, glo - ri - fi -
ca - mus te, lau - da - mus te, lau - da - mus te, glo - ri - fi -
glo - ri - fi - ca - mus te, lau - da - mus te, glo - ri - fi -

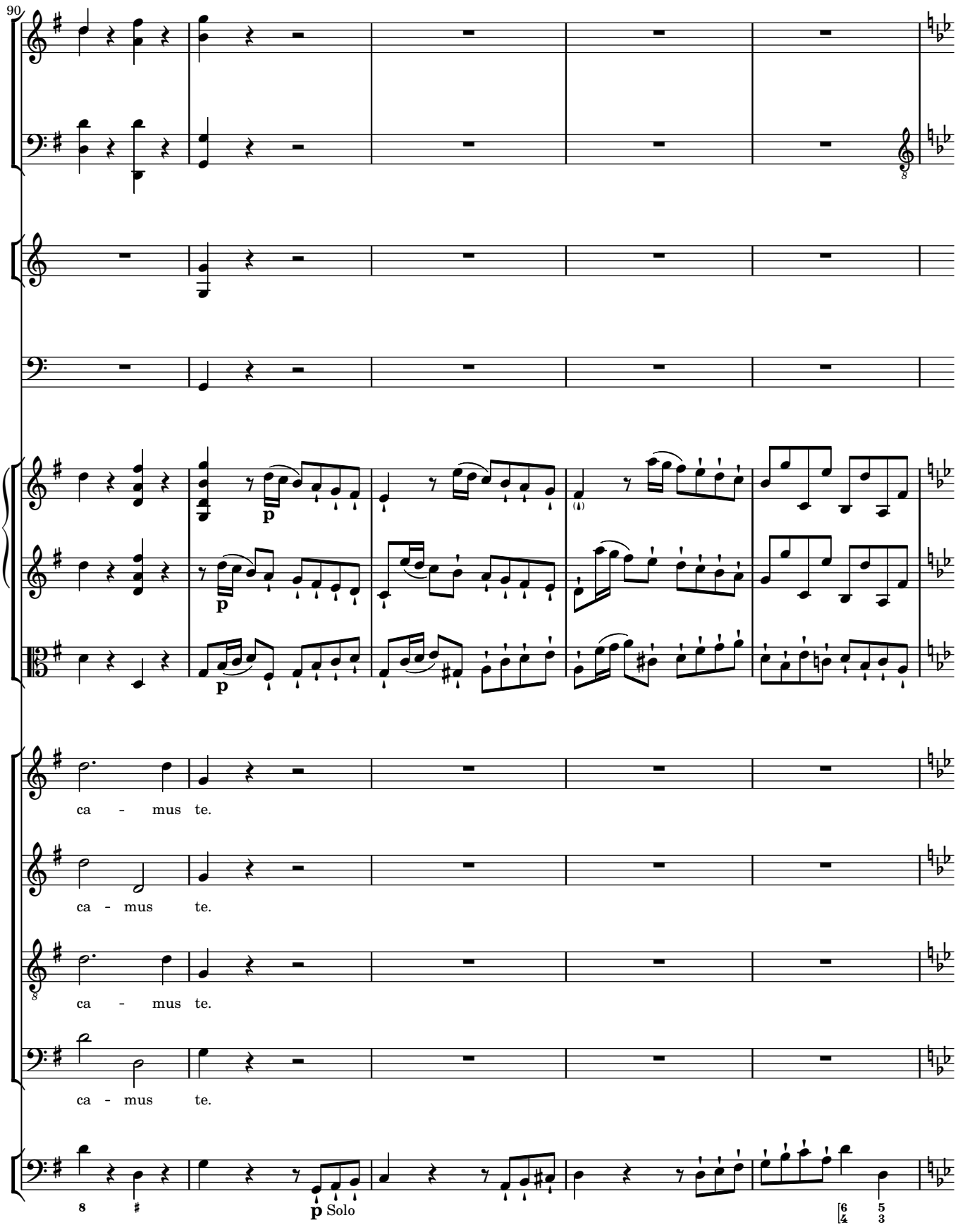
90
p
p
p
(1)
ca - mus te.
ca - mus te.
ca - mus te.
ca - mus te.
p Solo

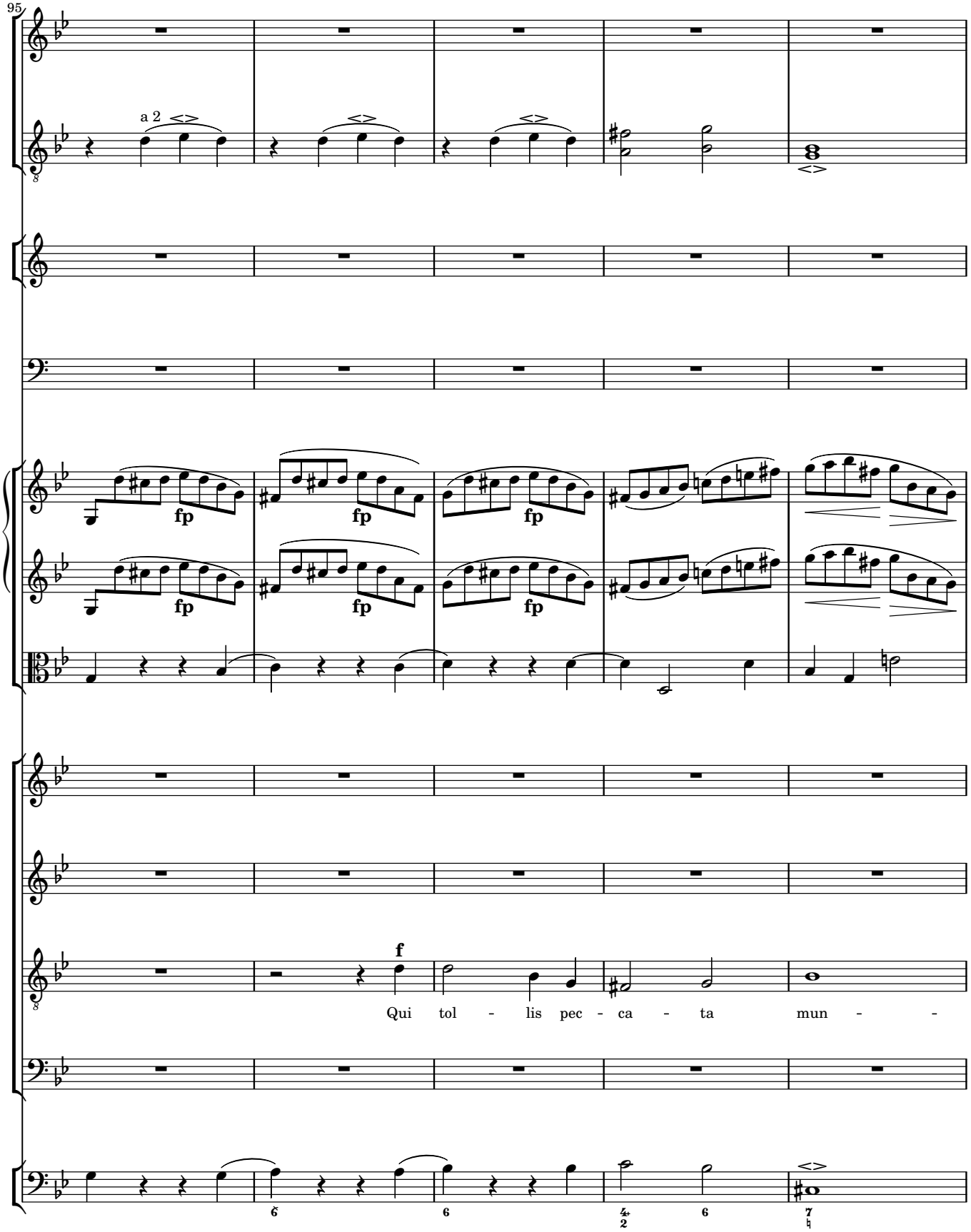
95
a 2
fp
f
Qui tol - lis pec - ca - ta mun - -

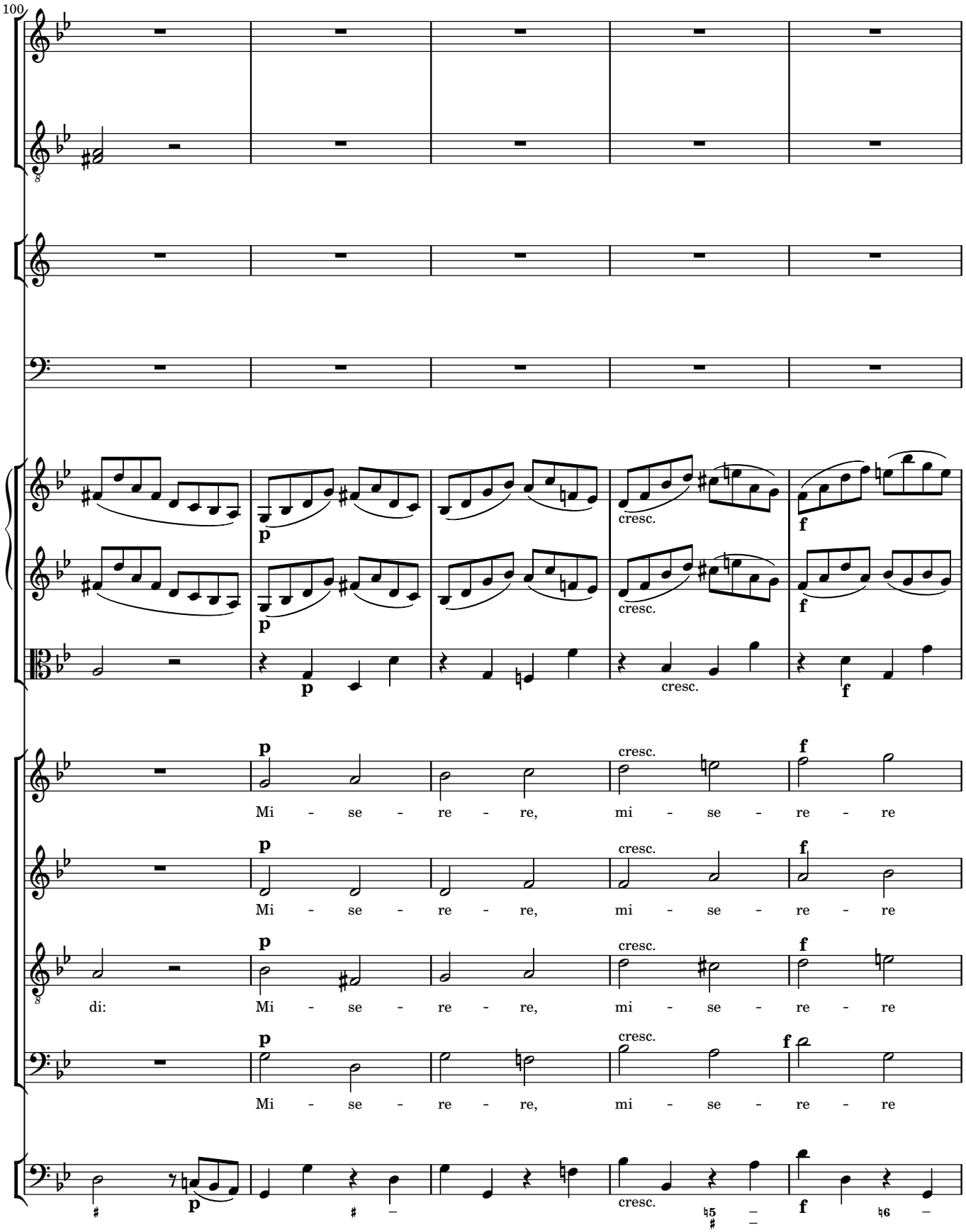
100
p
cresc.
f
Mi - se - re - re, mi - se - re - re
di:
Mi - se - re - re, mi - se - re - re

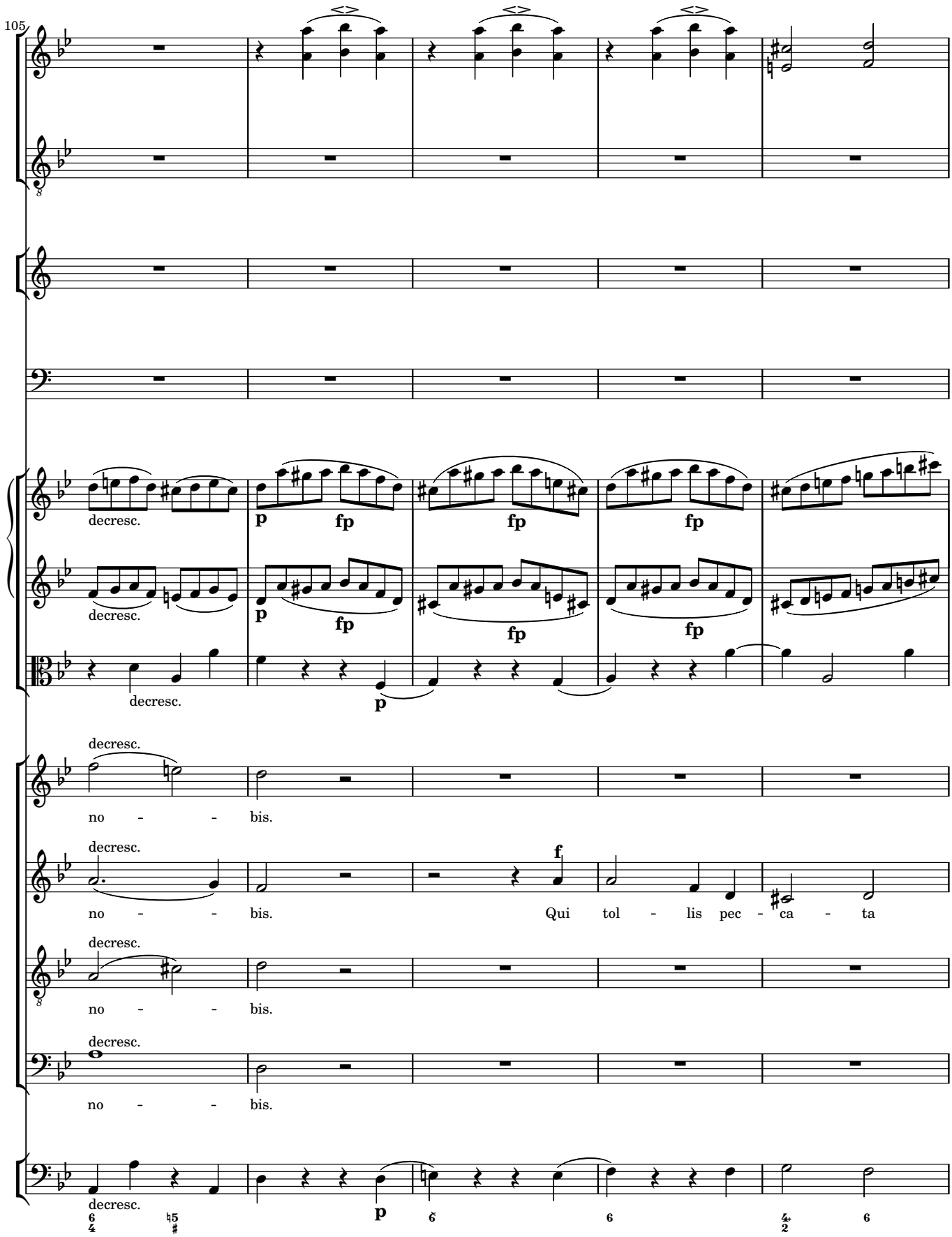
105
decresc.
p
fp
fp
fp
decresc.
p
fp
fp
fp
decresc.
p
decresc.
no - - bis.
decresc.
no - - bis.
f
Qui tol - lis pec - ca - ta
decresc.
no - - bis.
decresc.
no - - bis.
decresc.
p

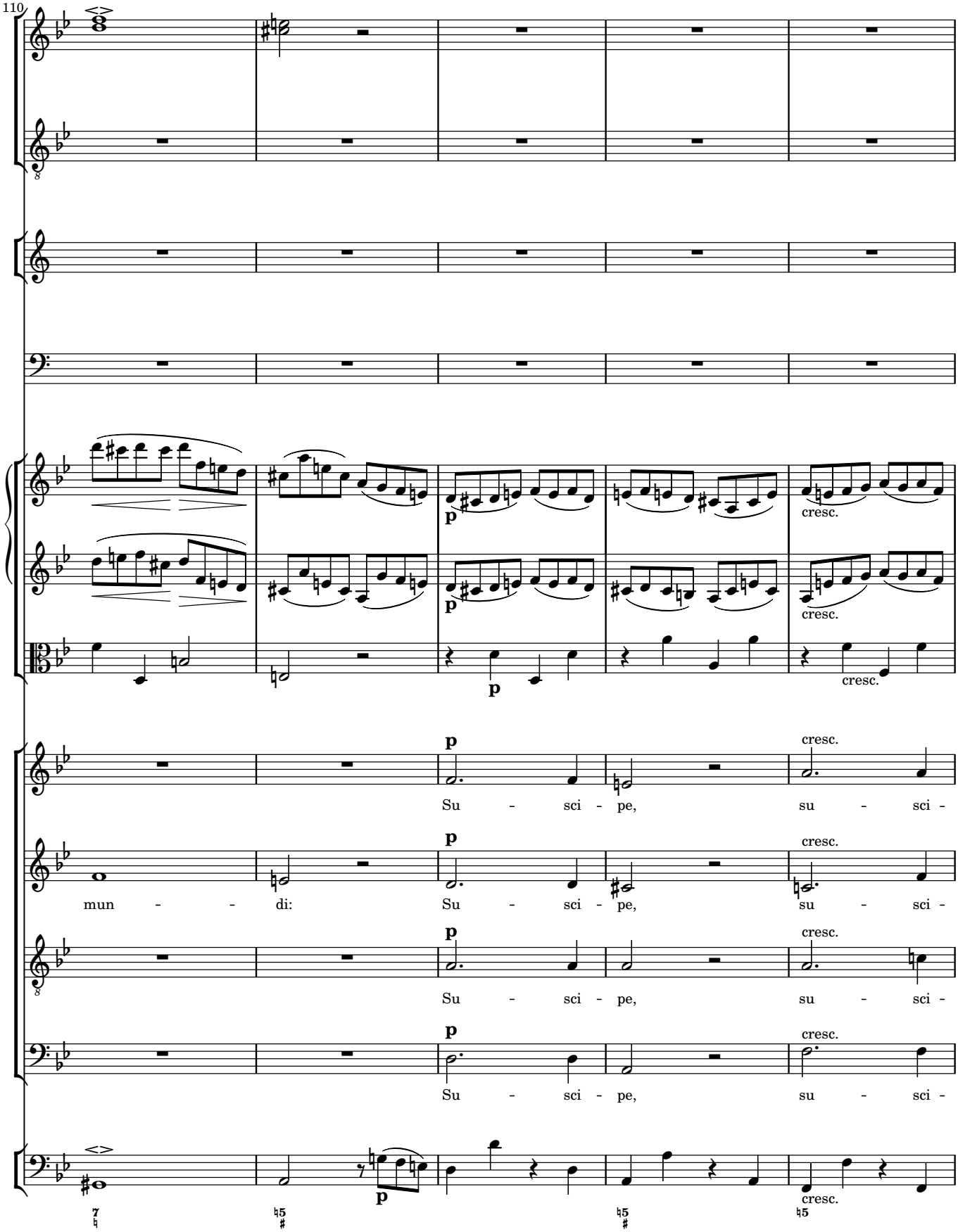
110
p
cresc.
Su - sci - pe, su - sci -
mun - - di: Su - sci - pe, su - sci -
Su - sci - pe, su - sci -
Su - sci - pe, su - sci -

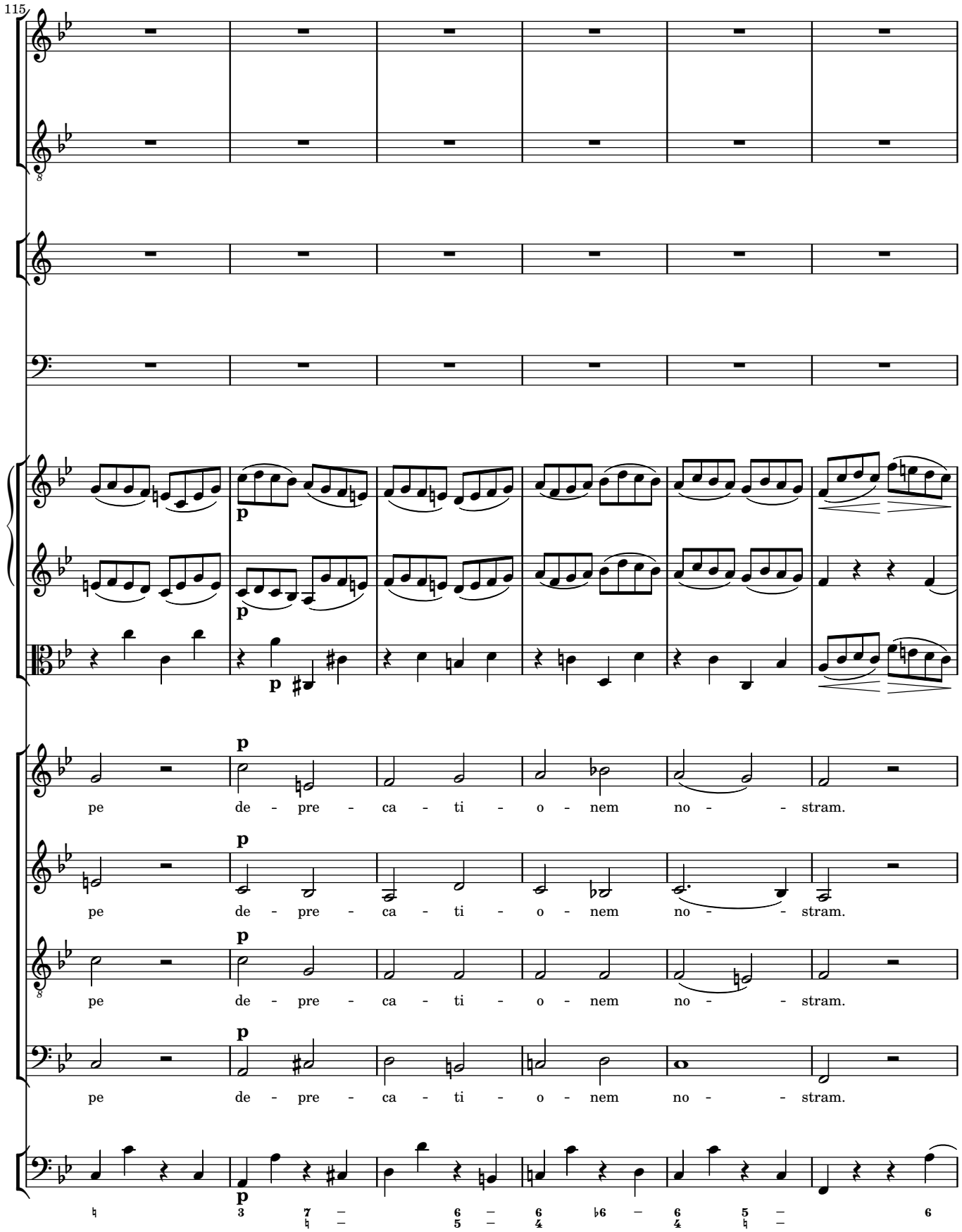
115
p
p
p
p
p
p
pe de - pre - ca - ti - o - nem no - - stram.
pe de - pre - ca - ti - o - nem no - - stram.
pe de - pre - ca - ti - o - nem no - - stram.
pe de - pre - ca - ti - o - nem no - - stram.

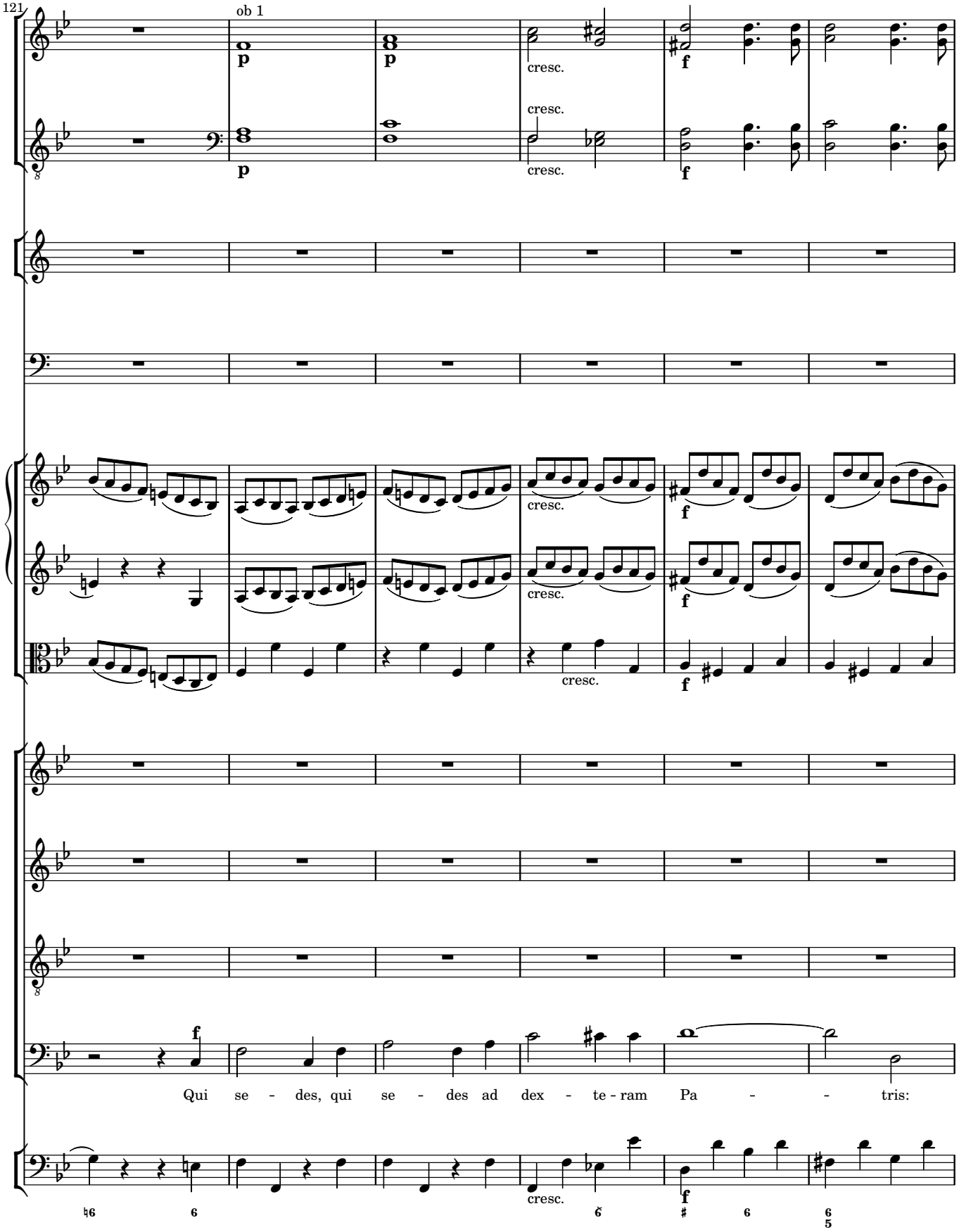
121
ob 1
p
cresc.
f
Qui se - des, qui se - des ad dex - te - ram Pa - - tris:

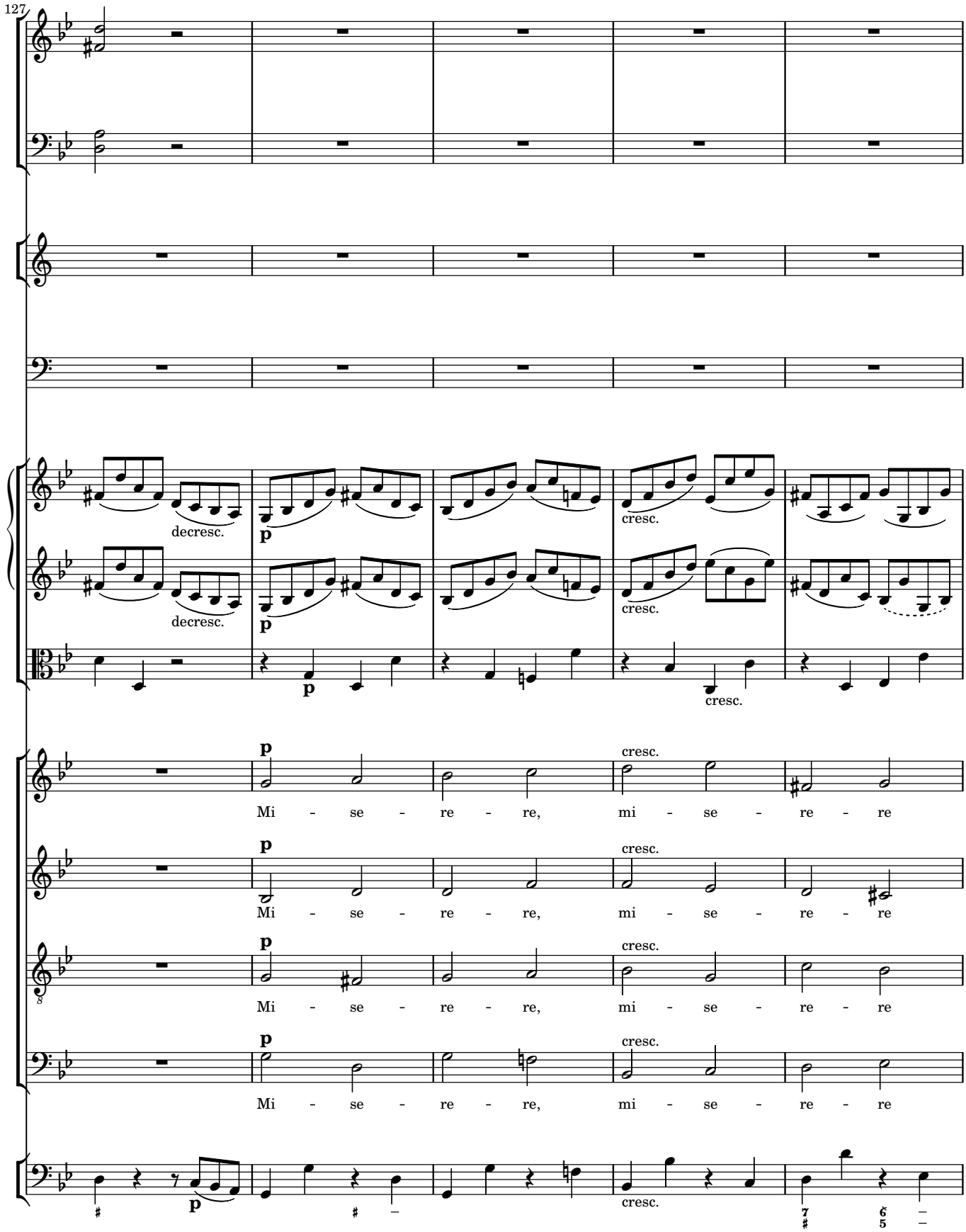
127
decresc.
p
cresc.
decresc.
p
cresc.
p
cresc.
Mi - se - re - re, mi - se - re - re
p
cresc.
Mi - se - re - re, mi - se - re - re
p
cresc.
Mi - se - re - re, mi - se - re - re
p
cresc.
Mi - se - re - re, mi - se - re - re
p
cresc.

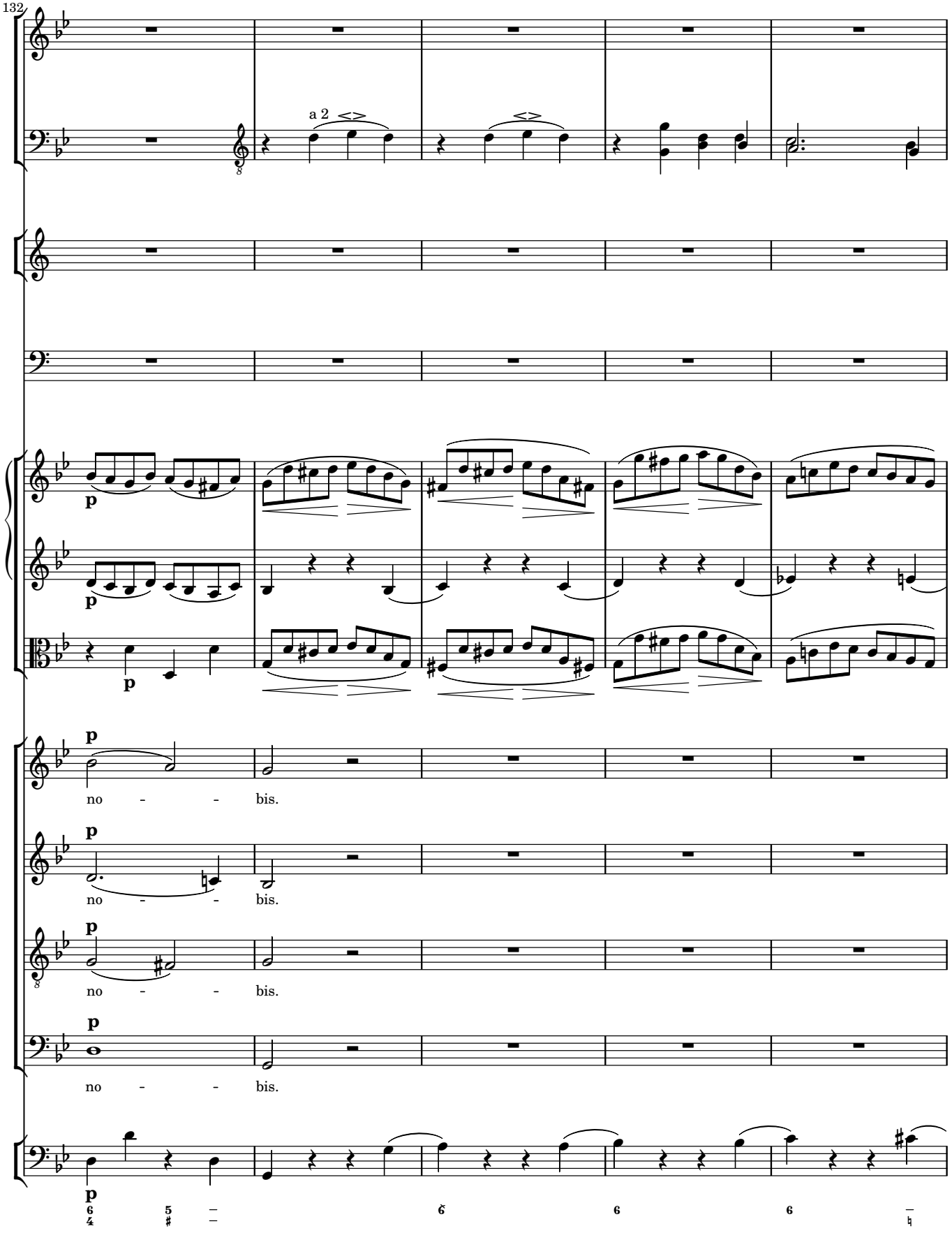
132
a 2
p
no - - bis.
no - - bis.
no - - bis.
no - - bis.

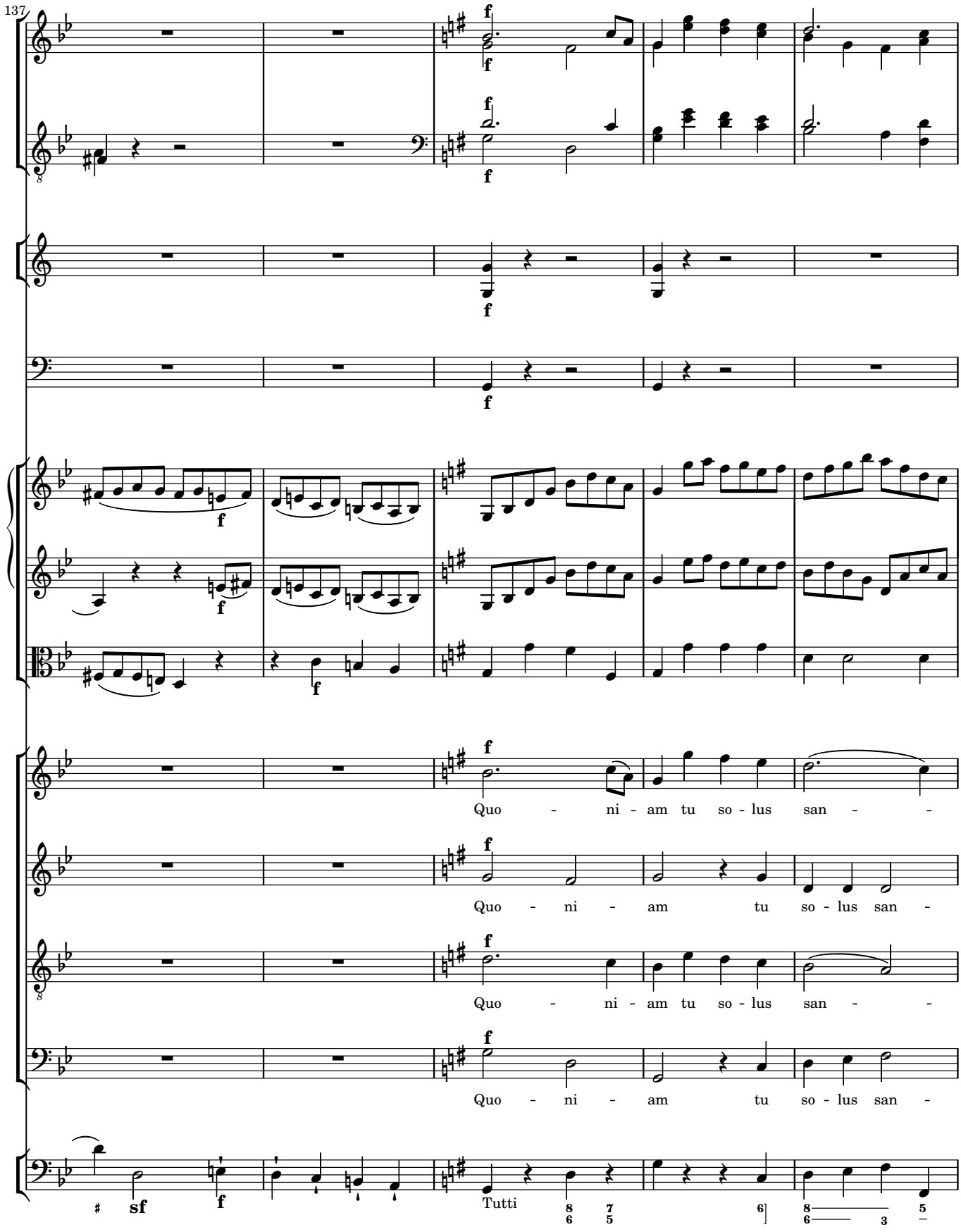
137
Quo - ni - am tu so - lus san - -
Quo - ni - am tu so - lus san -
Quo - ni - am tu so - lus san - -
Quo - ni - am tu so - lus san -
Tutti

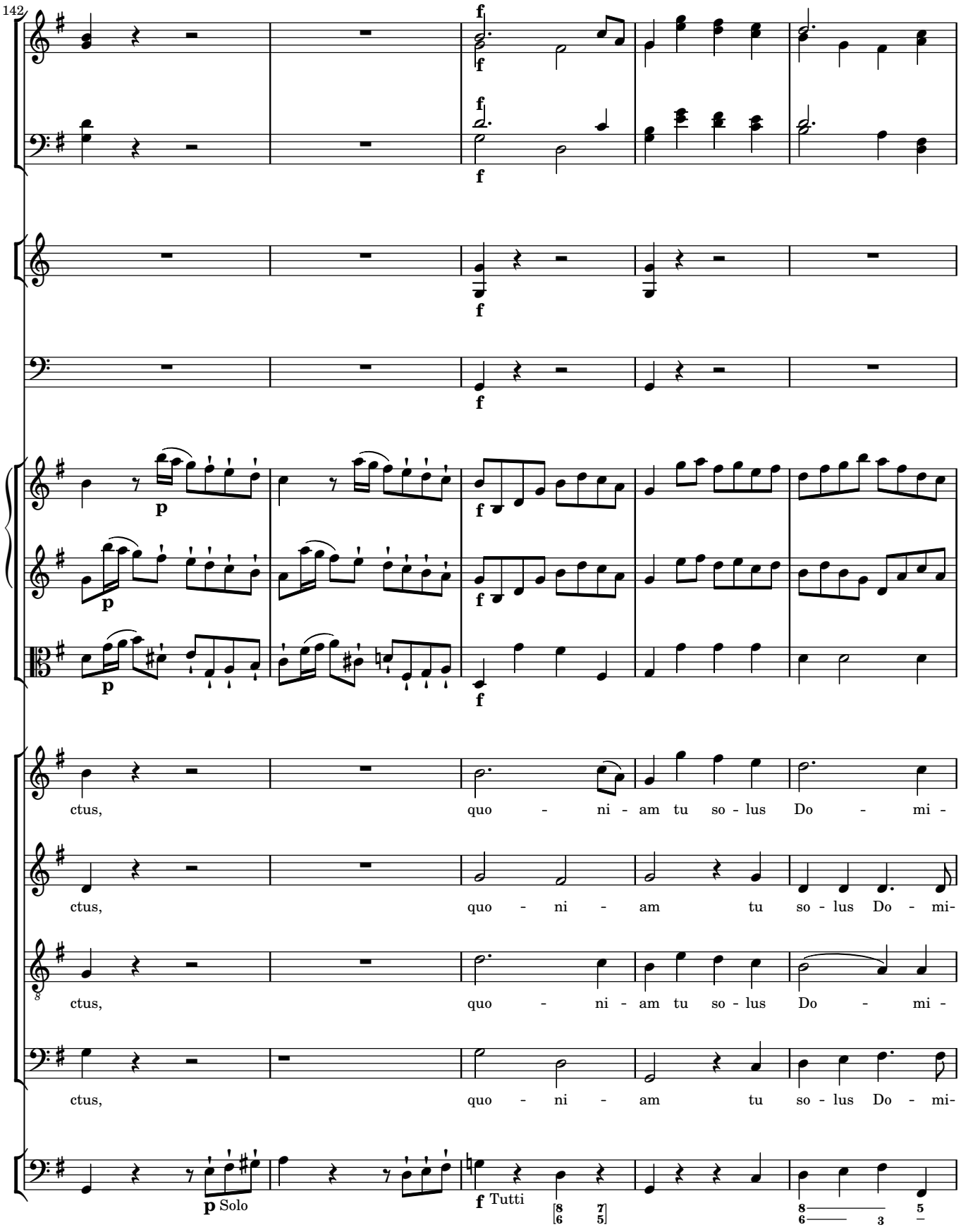
142
ctus, quo - ni - am tu so - lus Do - mi -
ctus, quo - ni - am tu so - lus Do - mi-
ctus, quo - ni - am tu so - lus Do - mi -
ctus, quo - ni - am tu so - lus Do - mi-
p Solo
f Tutti

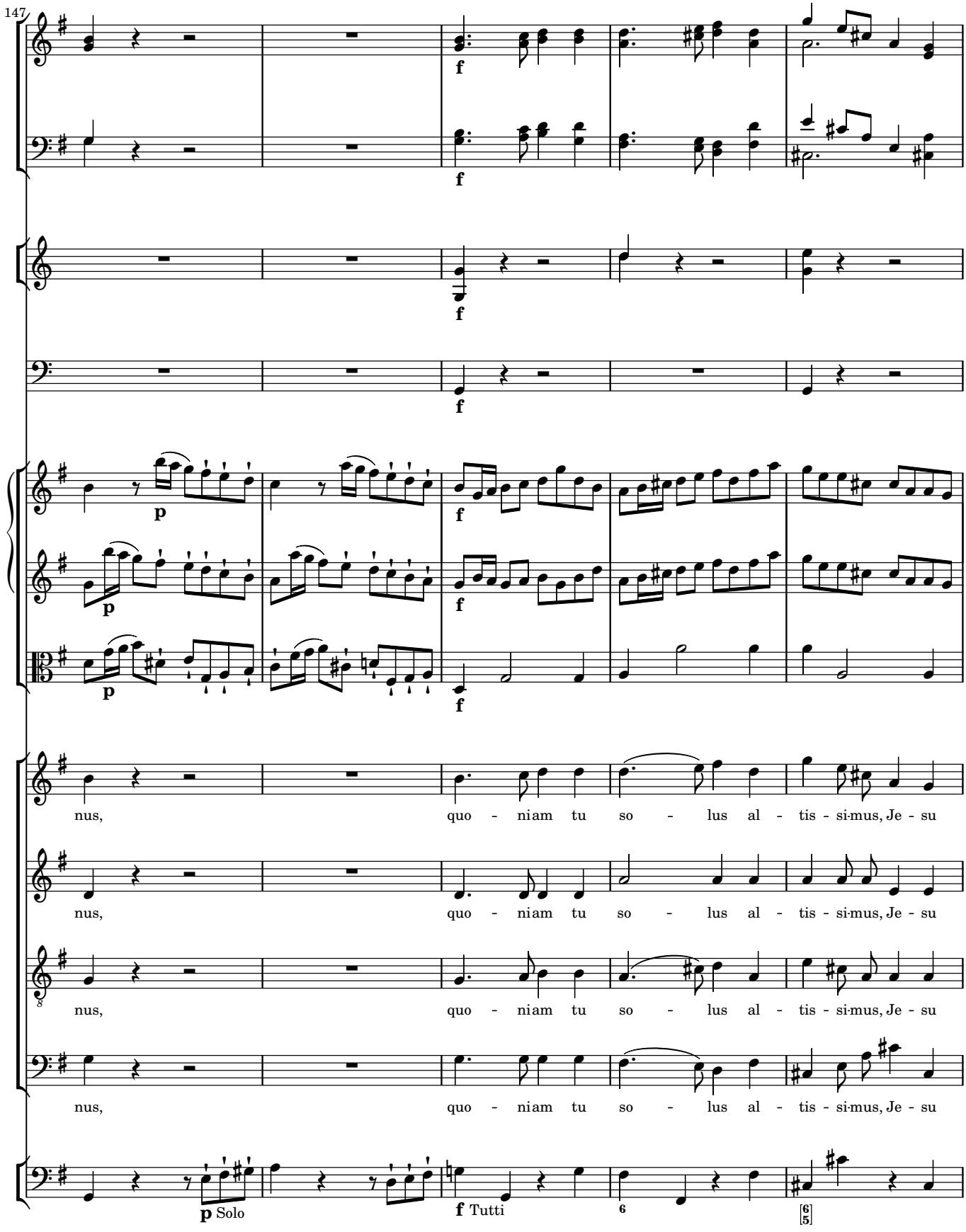
147
f
p
Solo
Tutti
nus, quo - niam tu so - lus al - tis - si-mus, Je - su

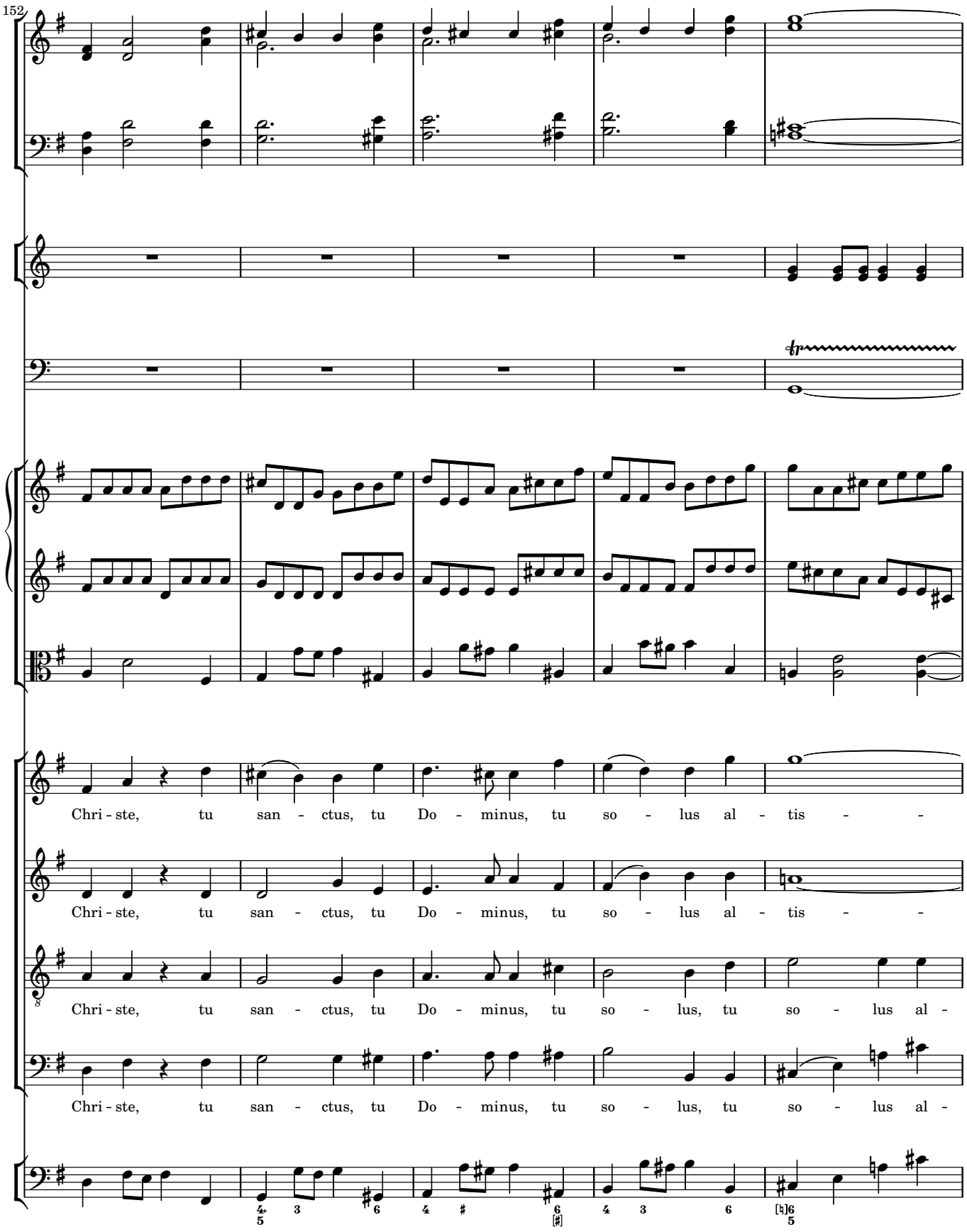
152
Chri - ste, tu san - ctus, tu Do - minus, tu so - lus al - tis - -
Chri - ste, tu san - ctus, tu Do - minus, tu so - lus al - tis - -
Chri - ste, tu san - ctus, tu Do - minus, tu so - lus, tu so - lus al -
Chri - ste, tu san - ctus, tu Do - minus, tu so - lus, tu so - lus al -

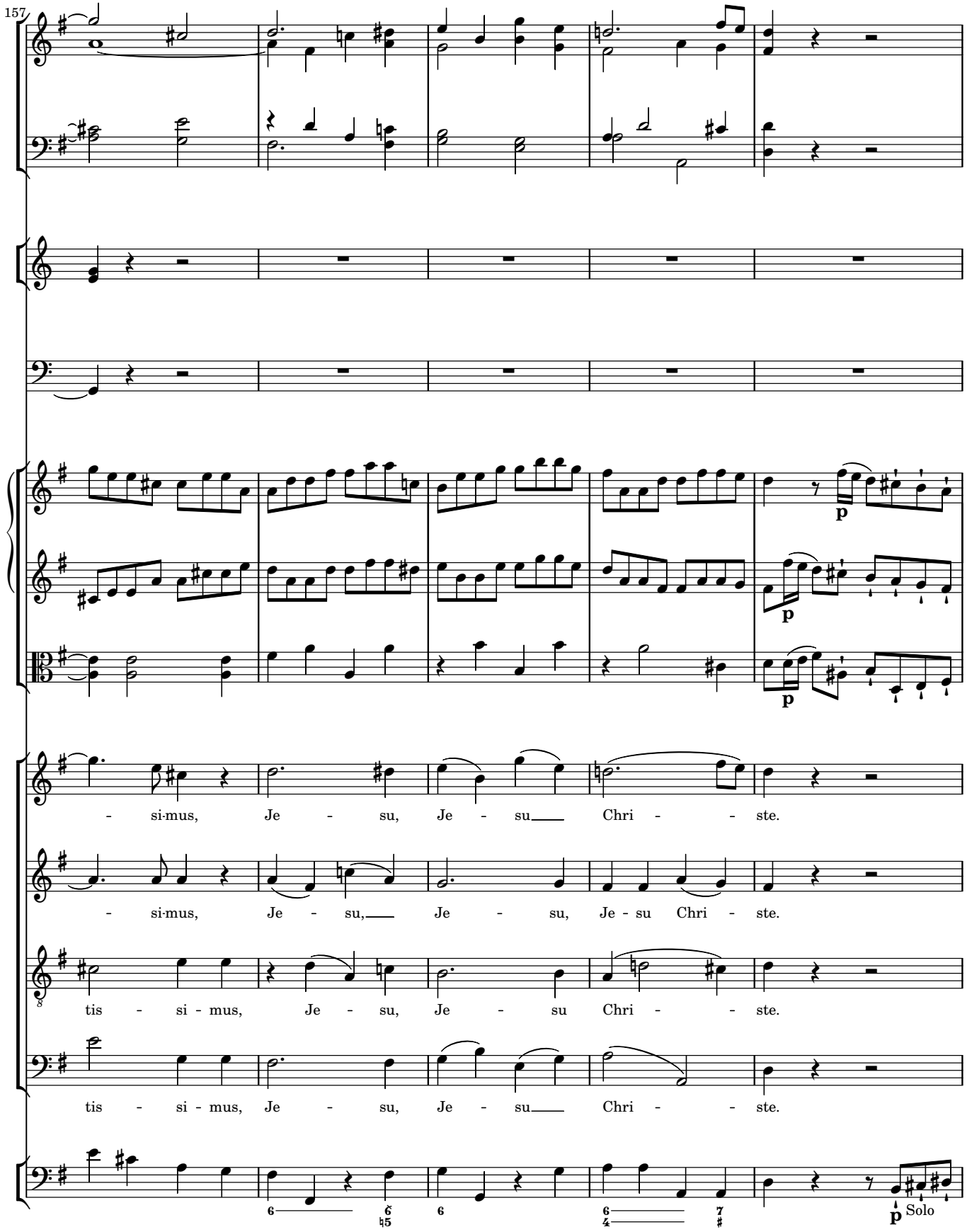
157
- si-mus, Je - su, Je - su Chri - - ste.
- si-mus, Je - su, Je - su, Je - su Chri - ste.
tis - si - mus, Je - su, Je - su Chri - - ste.
tis - si - mus, Je - su, Je - su Chri - - ste.
p
p
p
p Solo

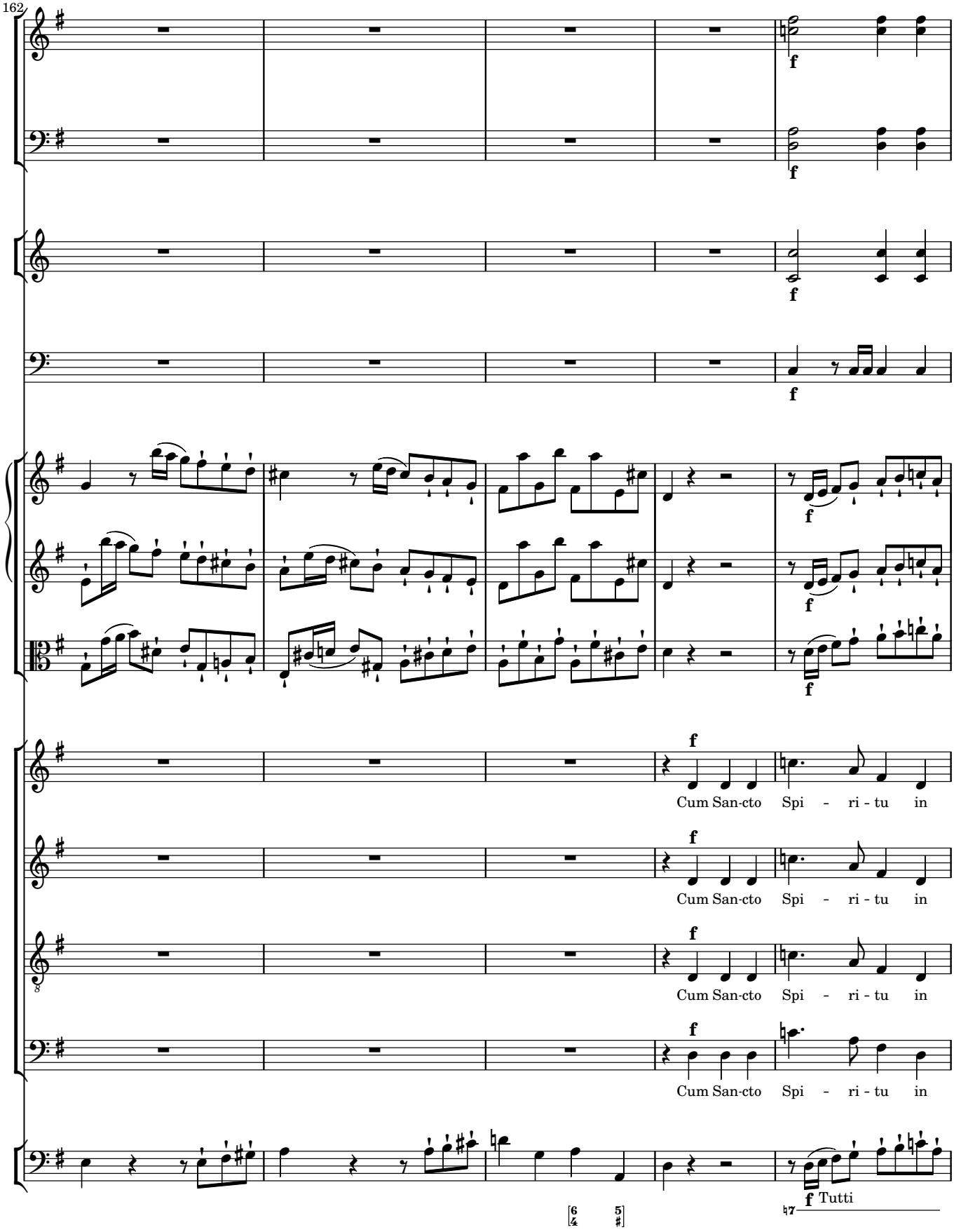
162
f
Cum San-cto Spi - ri - tu in
Cum San-cto Spi - ri - tu in
Cum San-cto Spi - ri - tu in
Cum San-cto Spi - ri - tu in
f Tutti

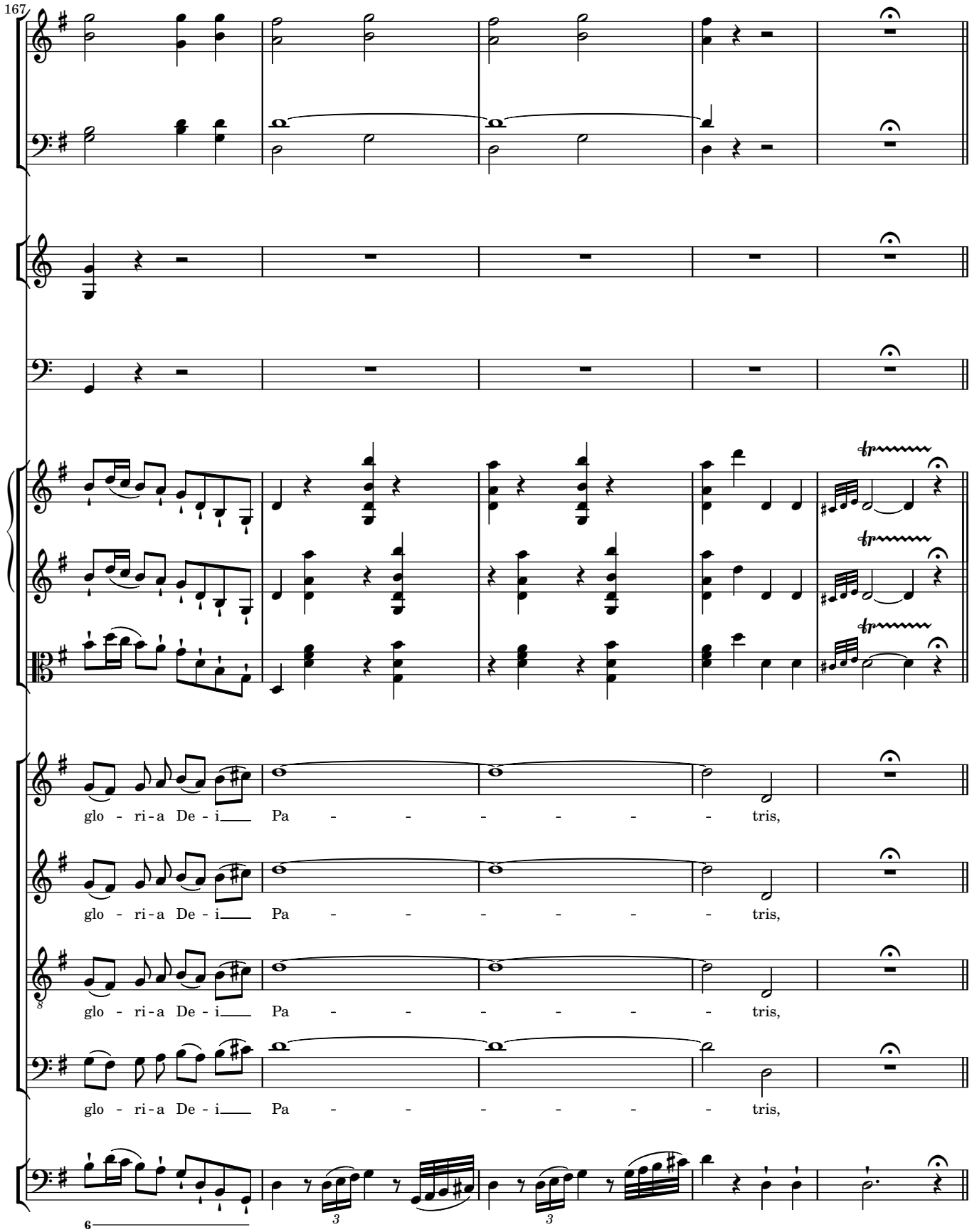
167
glo - ri-a De - i___ Pa - - - - - - - tris,
glo - ri-a De - i___ Pa - - - - - - - tris,
glo - ri-a De - i___ Pa - - - - - - - tris,
glo - ri-a De - i___ Pa - - - - - - - tris,
6

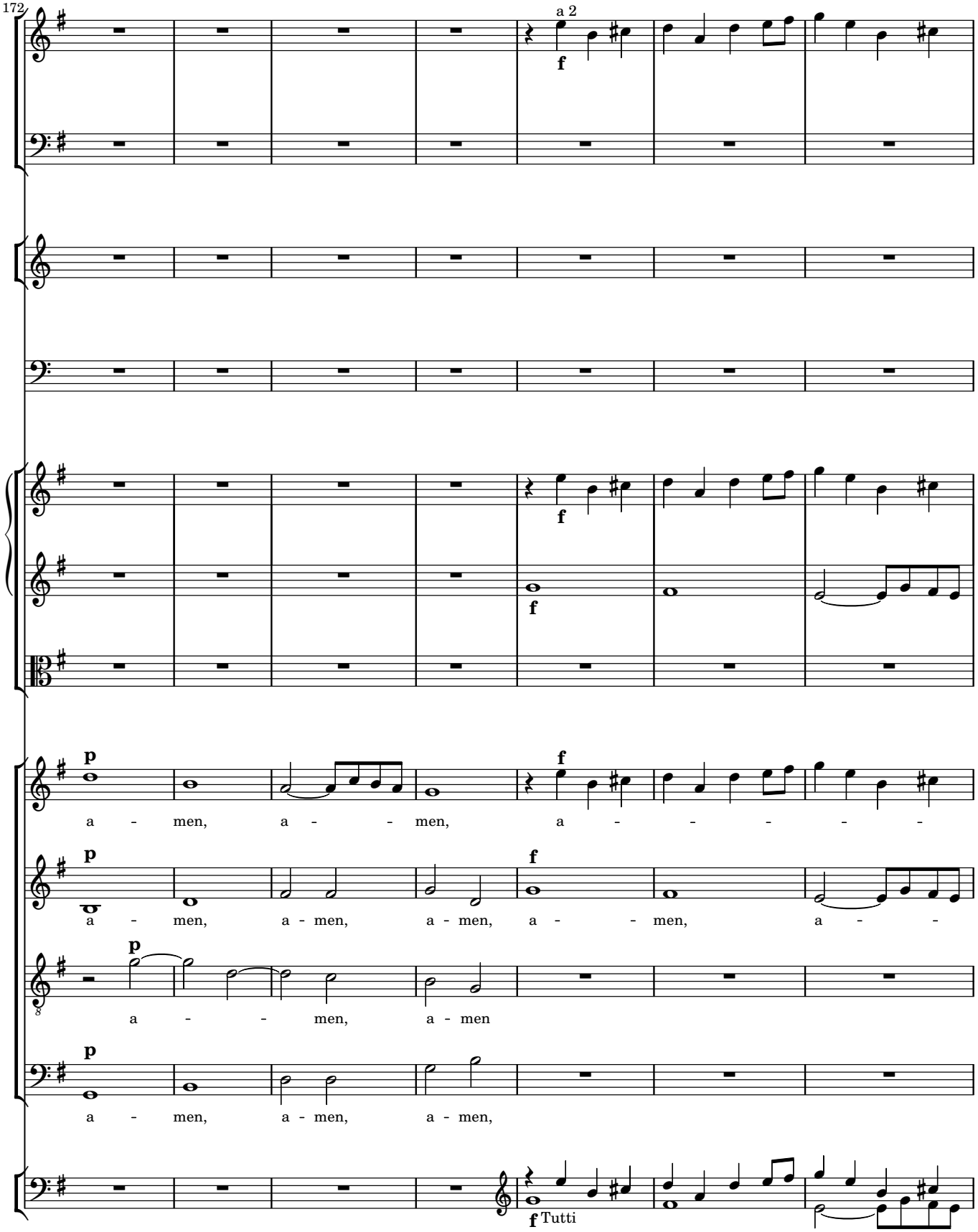
172
a 2
f
p
a - men, a - - men, a - - - - -
a - men, a - men, a - men, a - - men, a - -
a - - men, a - men
a - men, a - men, a - men,
Tutti

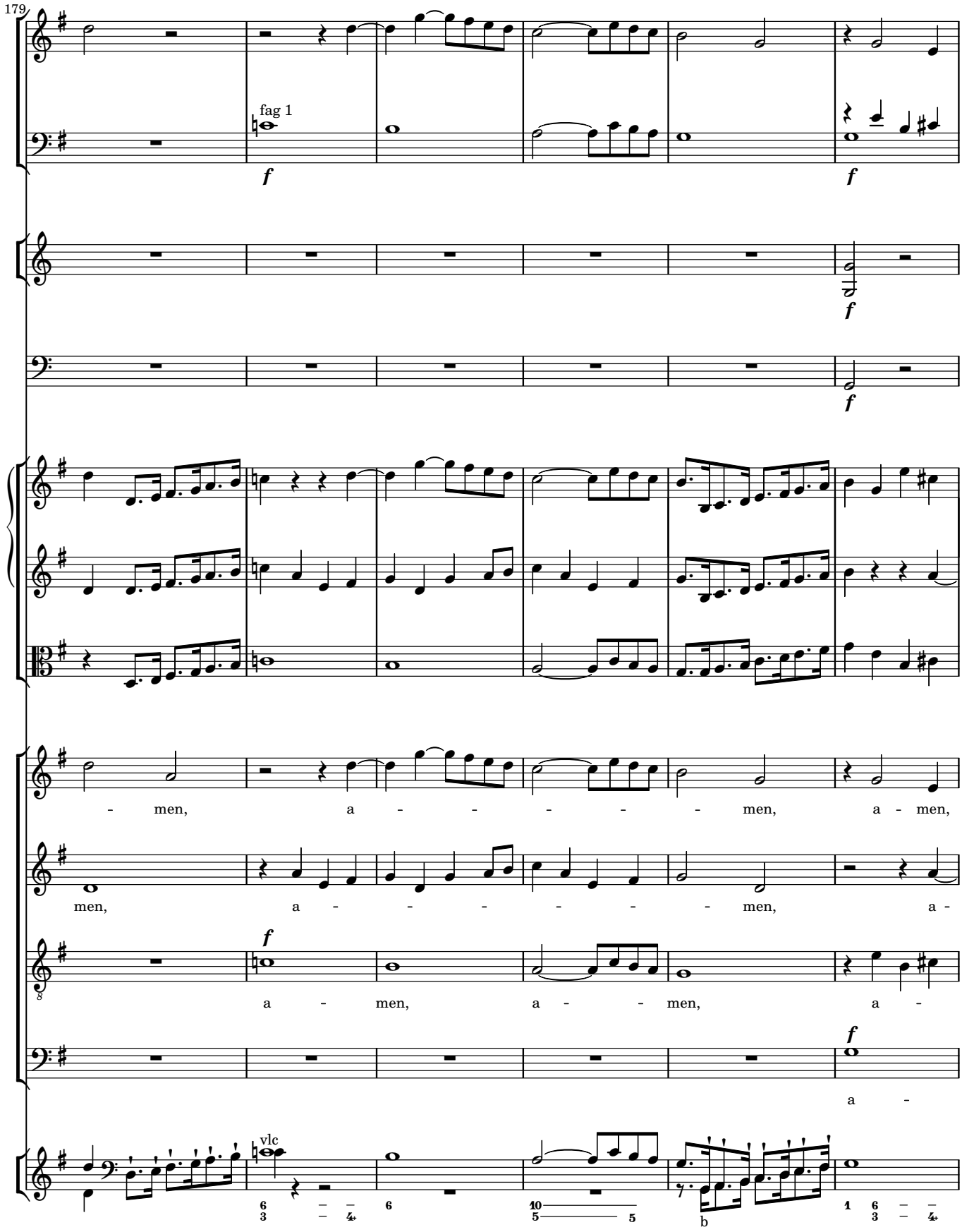
179
fag 1
f
f
f
f
men, a - - - - - - men, a - men,
men, a - - - - - - men, a -
a - men, a - - men, a -
f
a -
vlc

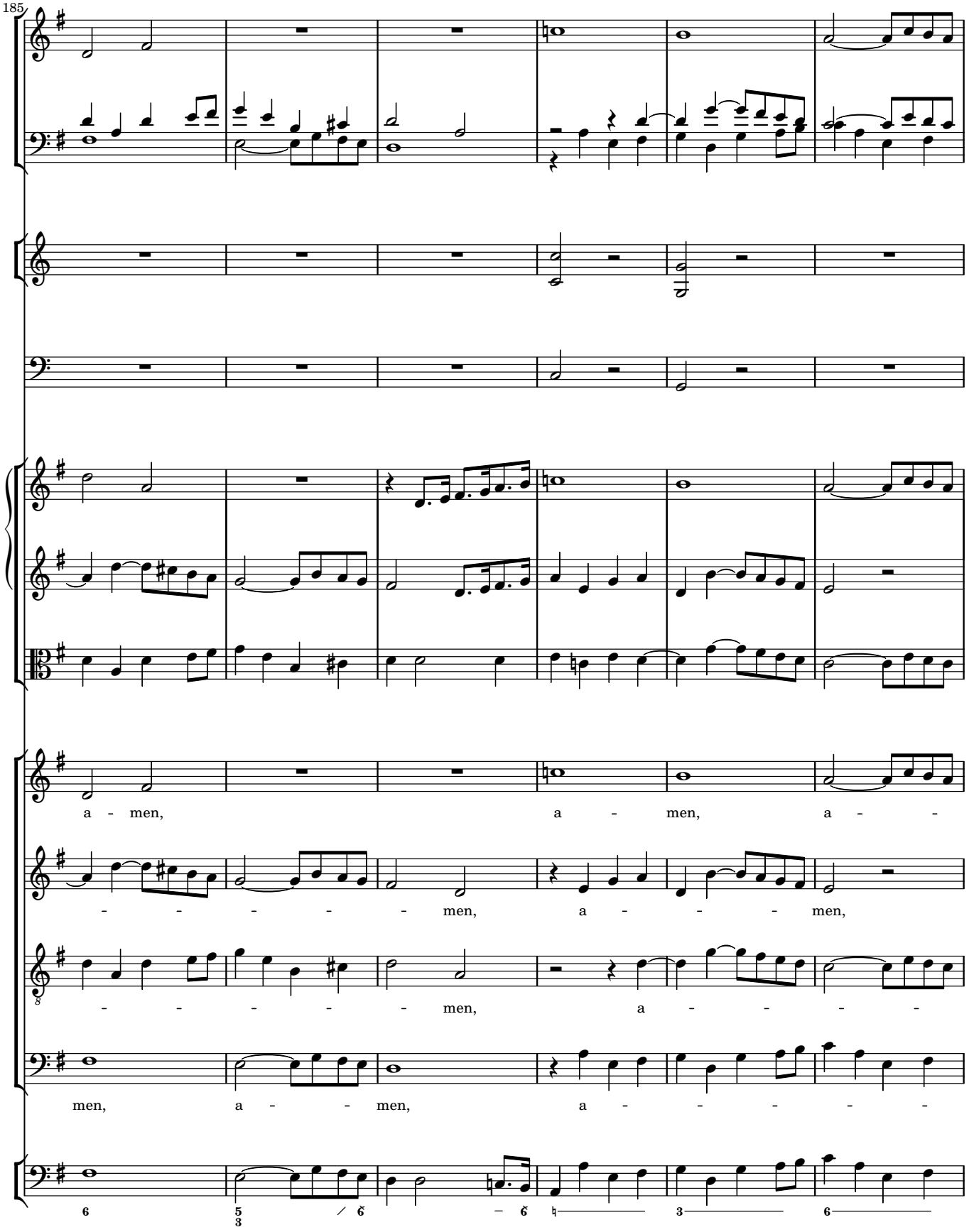
185
a - men, a - men, a - - - - - - - - men, a - - - men, - - - - - - men, a - - - - - men, a - - men, a - - - - - -

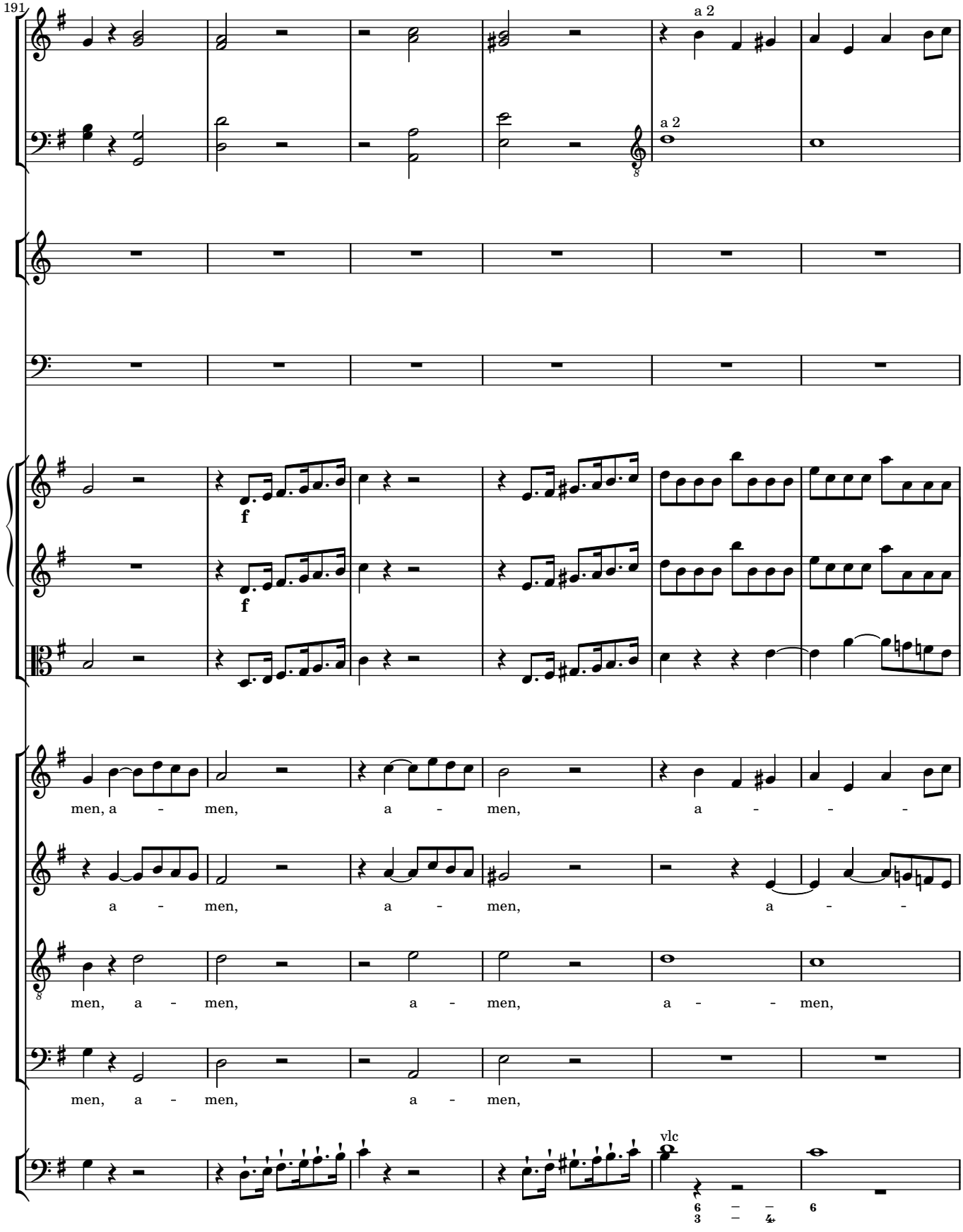
191
a 2
a 2
f
f
men, a - men, a - men, a - - -
a - men, a - men, a - -
men, a - men, a - men, a - - men,
men, a - men, a - men,
vlc

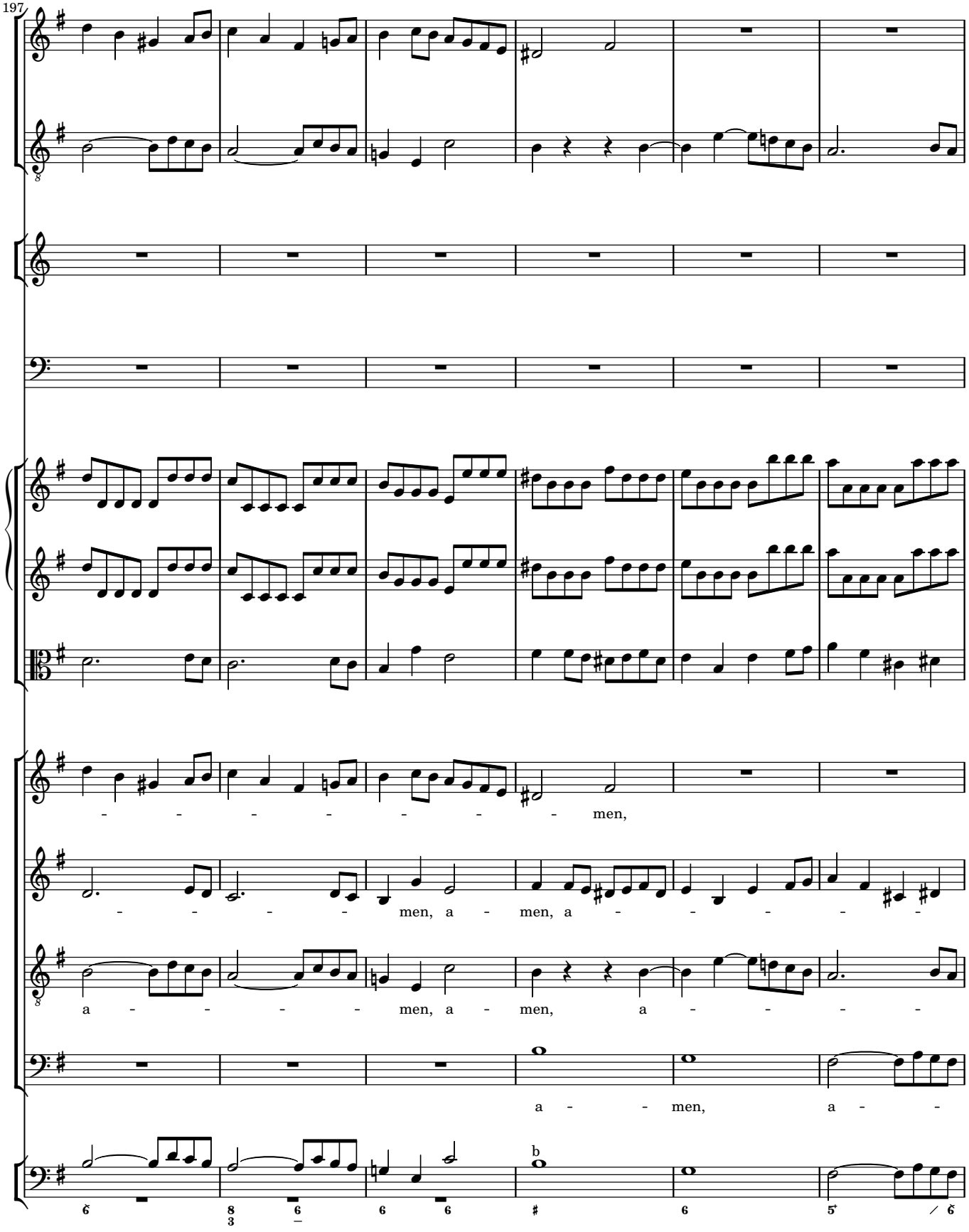
197
men,
men, a men, a
a men, a men, a
a men, a
b

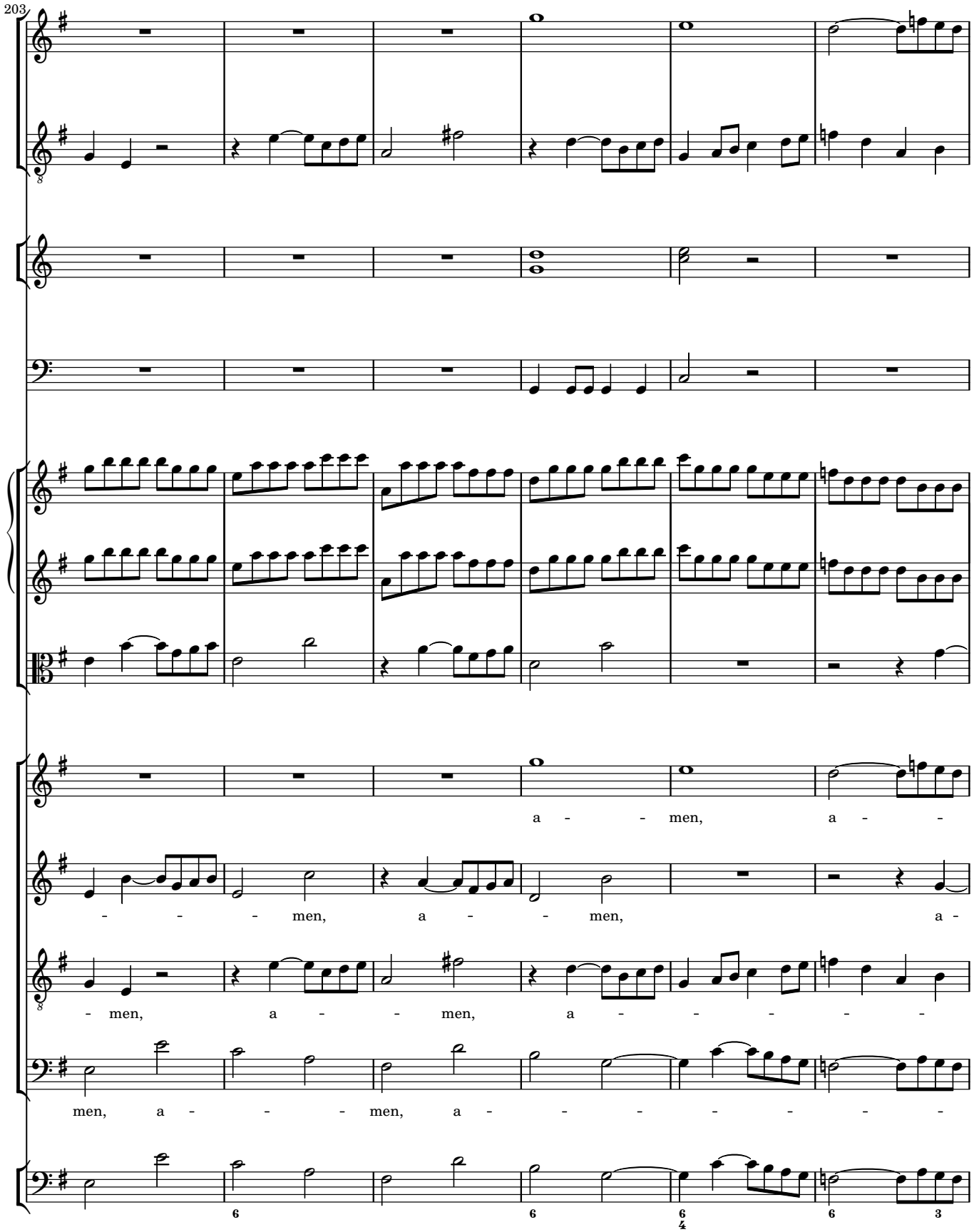
203
a - - men, a - -
- - - men, a - - men, a -
- men, a - - men, a - - - - -
men, a - - - men, a - - - - - -

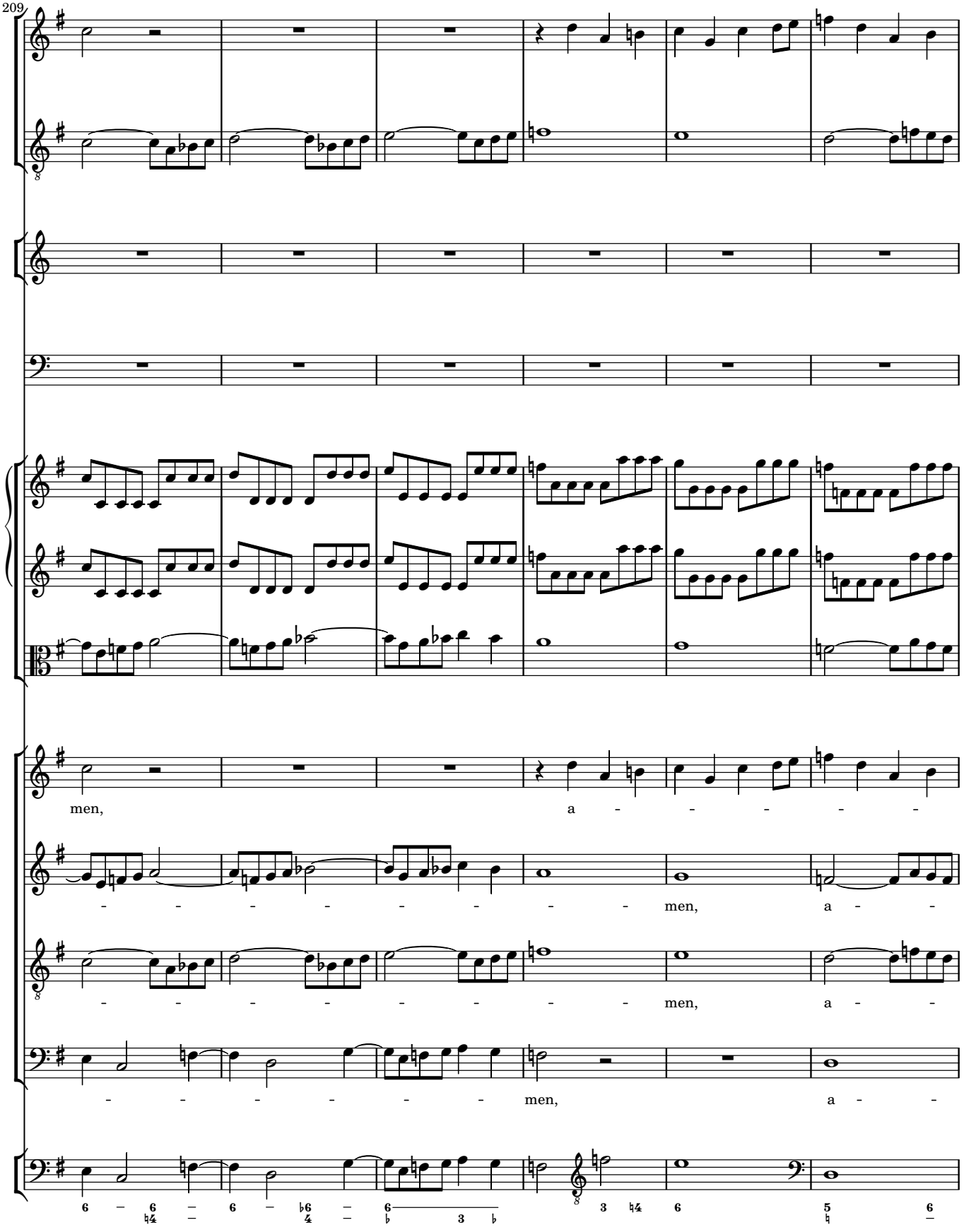
209
men,
a - - - - -
- - - - - - - - men, a - -
- - - - - - - - men, a - -
- - - - - - men, a - -

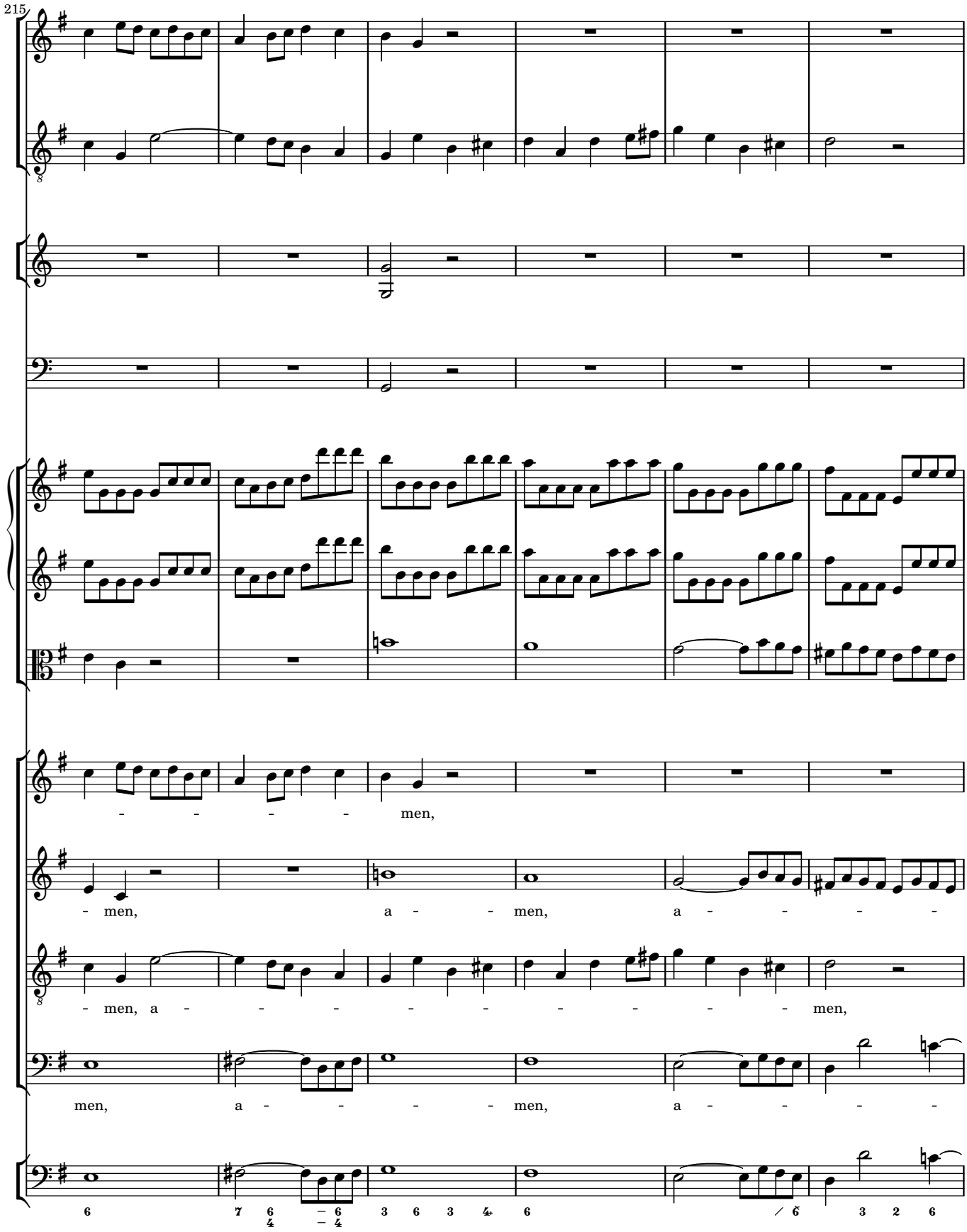
215
- - - - - men,
- men, a - - men, a - - - - -
- men, a - - - - - - - - - - men,
men, a - - - - men, a - - - -

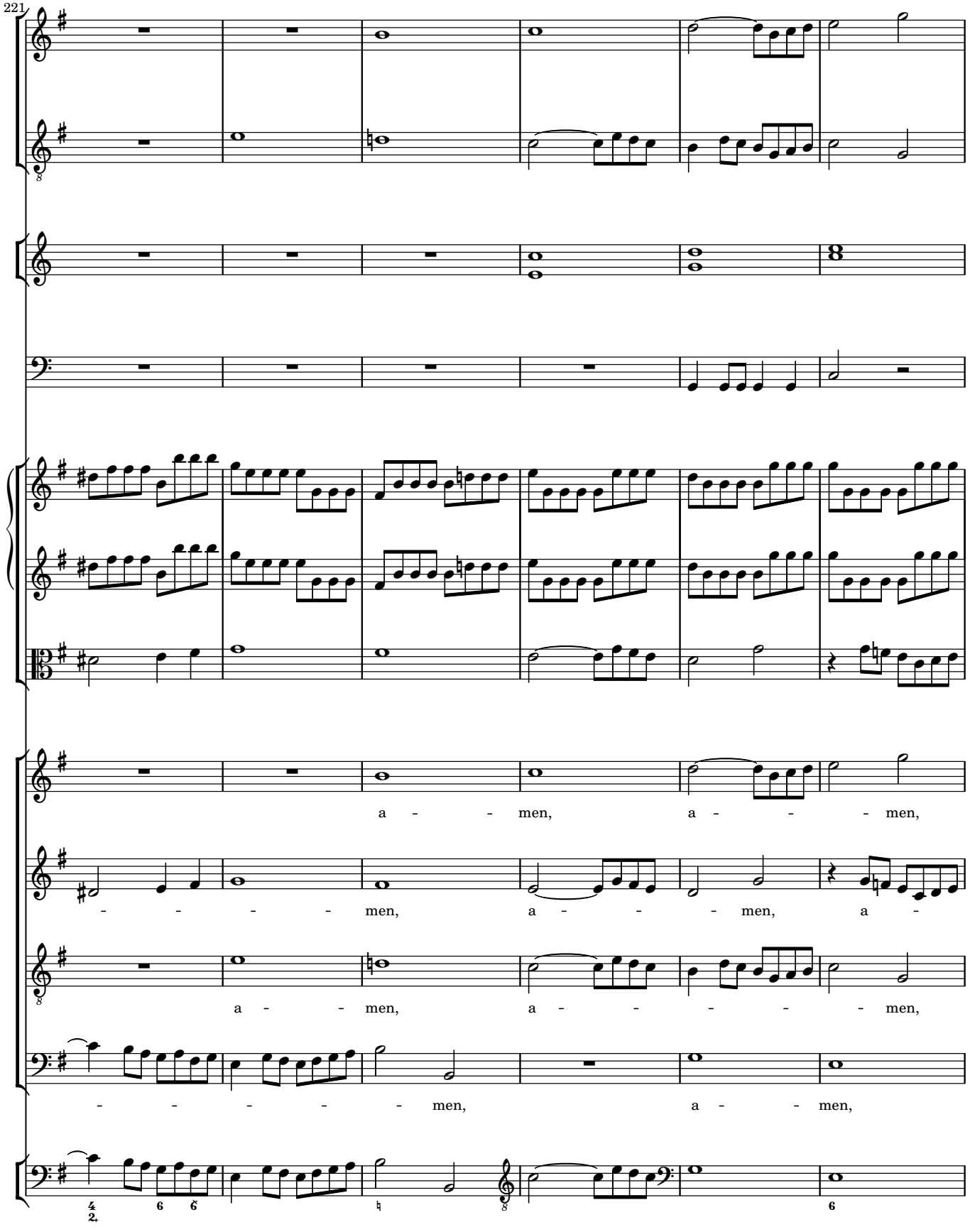
221
a - - men, a - - - men,
- - - - men, a - - - men, a -
a - - men, a - - - - - men,
- - - - - men, a - - men,

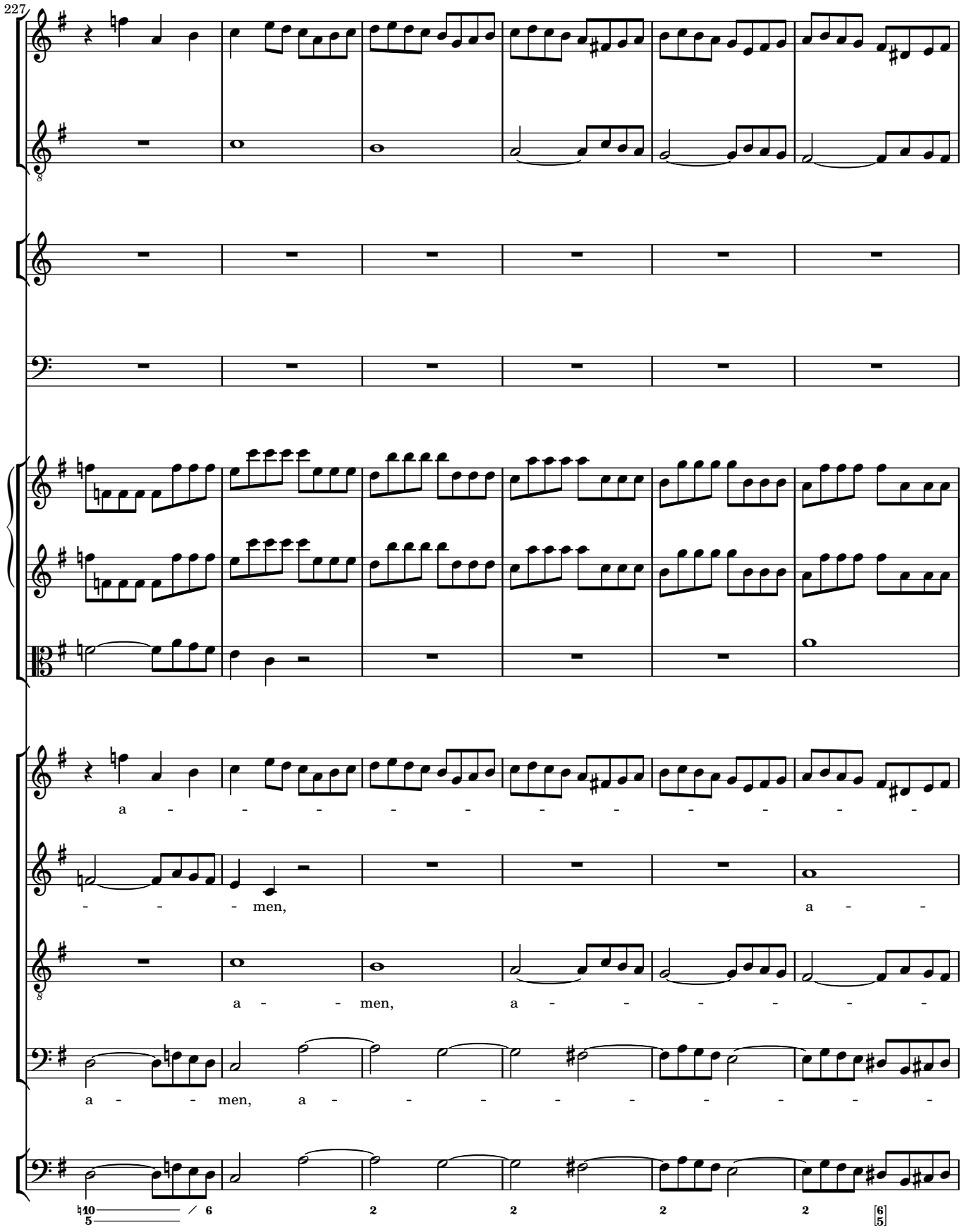
227
a - - - - - - - - - - - -
- - - men, a - -
a - - men, a - - - - - -
a - - men, a - - - - - - - -

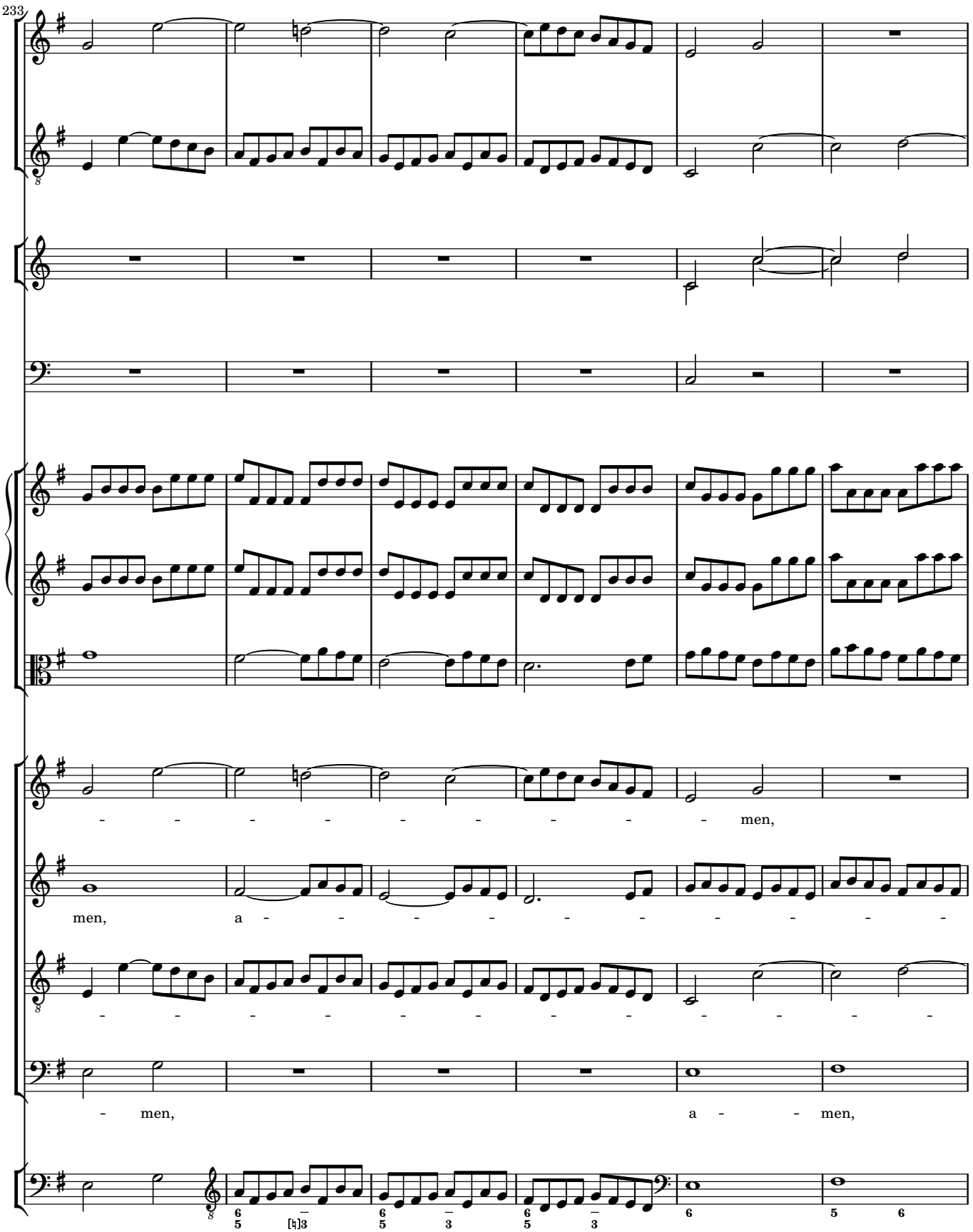
233
men,
men, a
men,
a men,

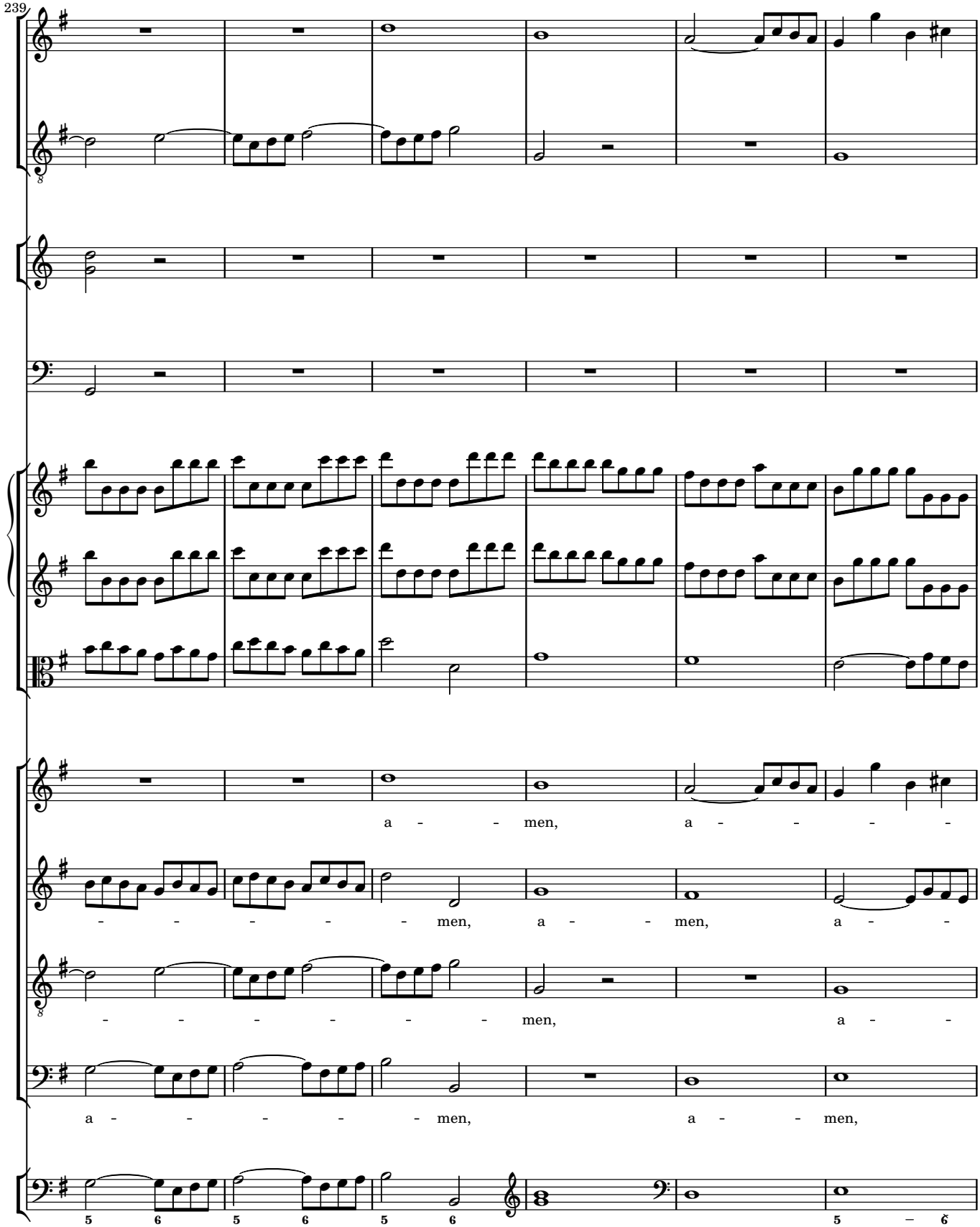
239
a - - men, a - - - -
- - - - - - men, a - - men, a - -
- - - - - - men, a - -
a - - - - - men, a - - men,

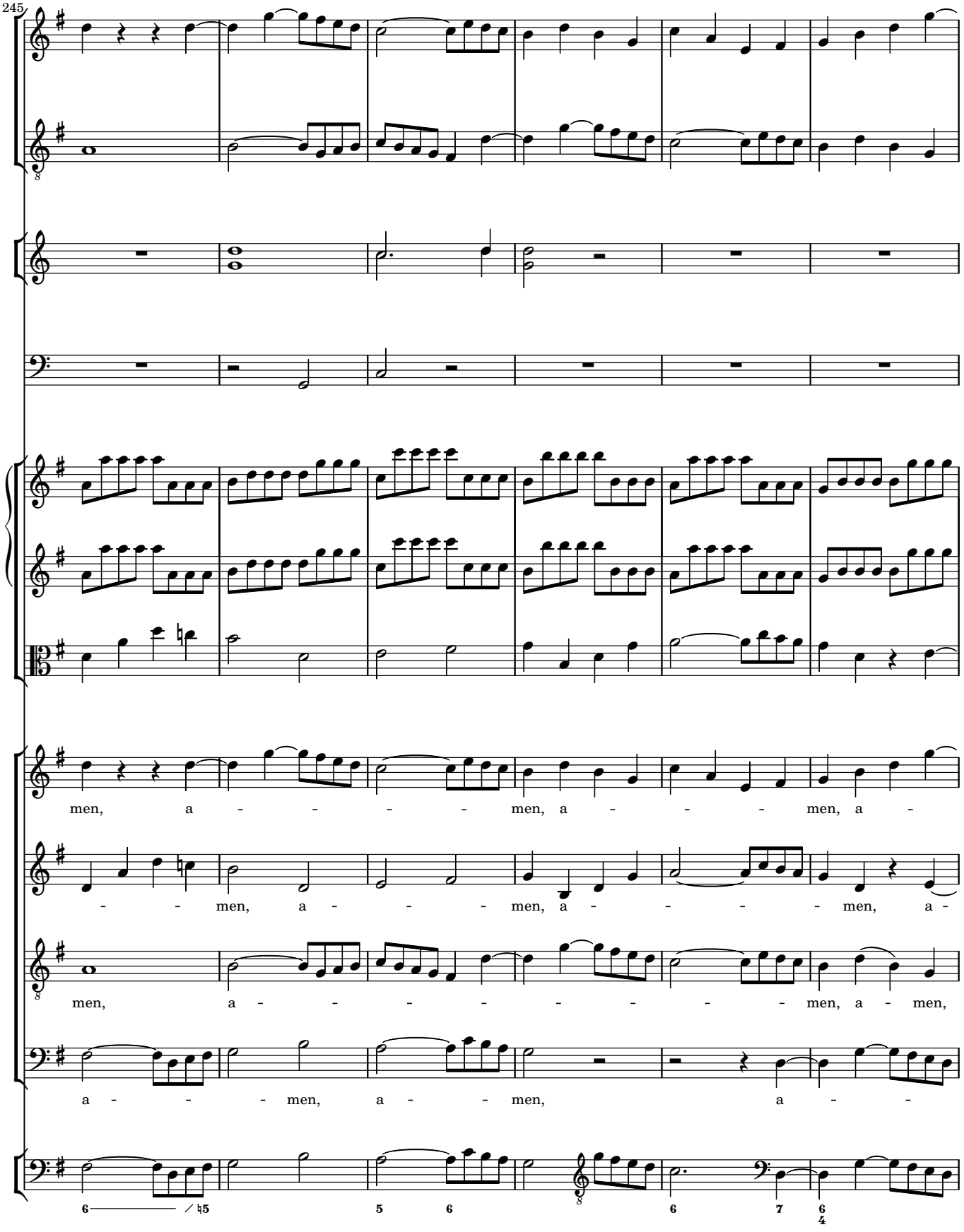
245
men, a - - - - men, a - - - - men, a -
- - men, a - - - men, a - - - - men, a -
men, a - - - - - - - - men, a - men,
a - - - men, a - - men, a - -

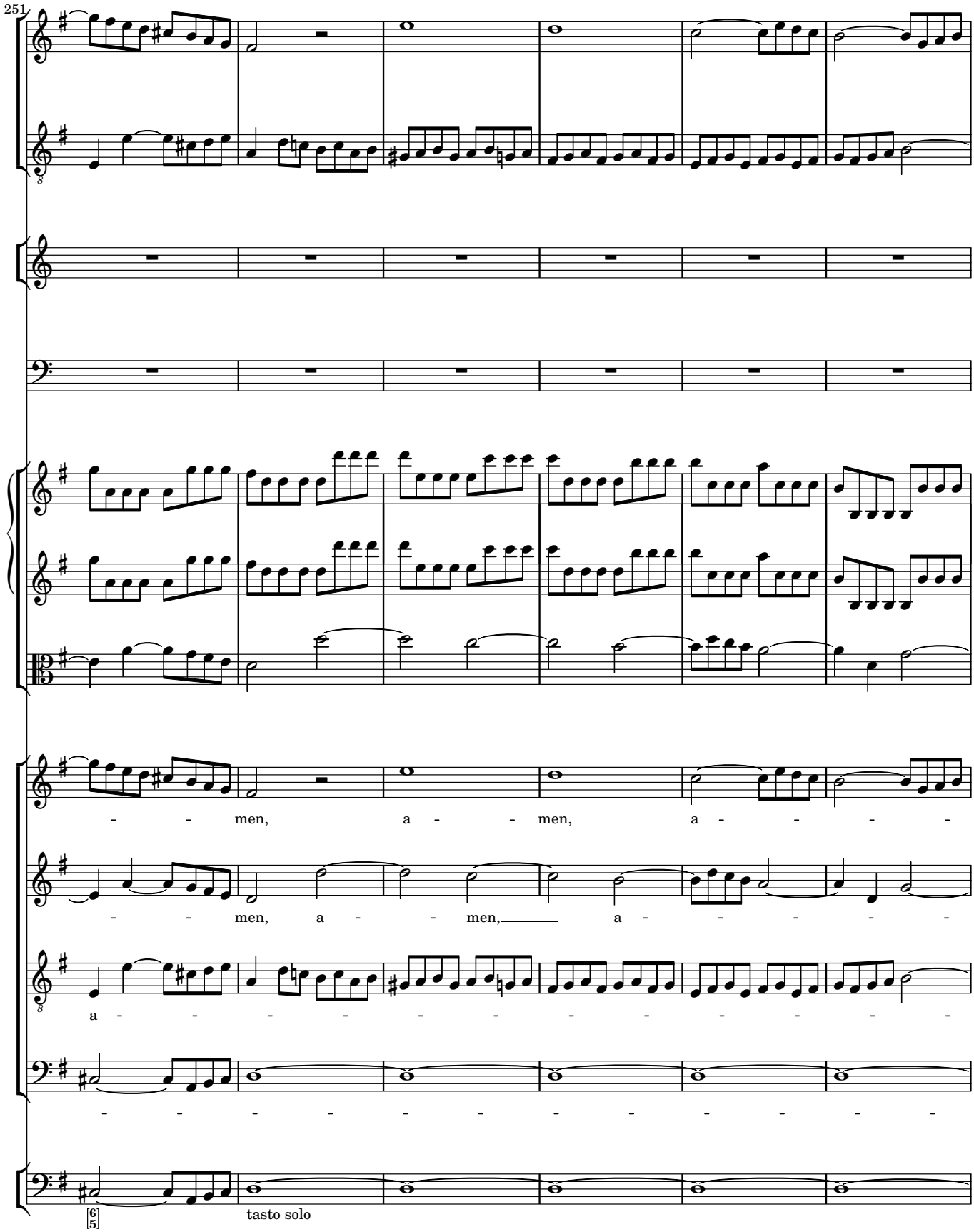
251
men, a men, a
men, a men, a
a
tasto solo

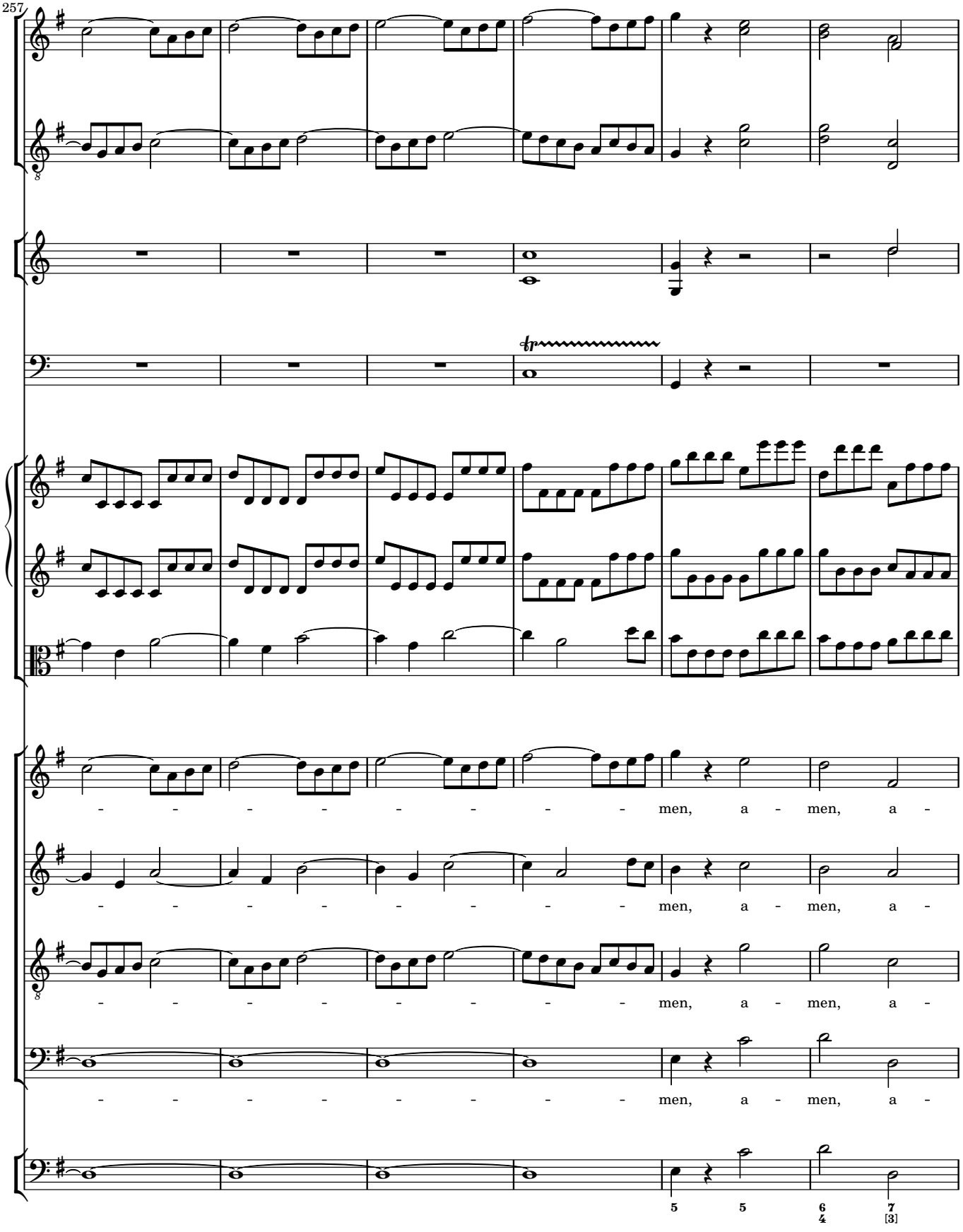
257
men, a - men, a -
men, a - men, a -
men, a - men, a -
men, a - men, a -
5 5 6/4 7/[3]

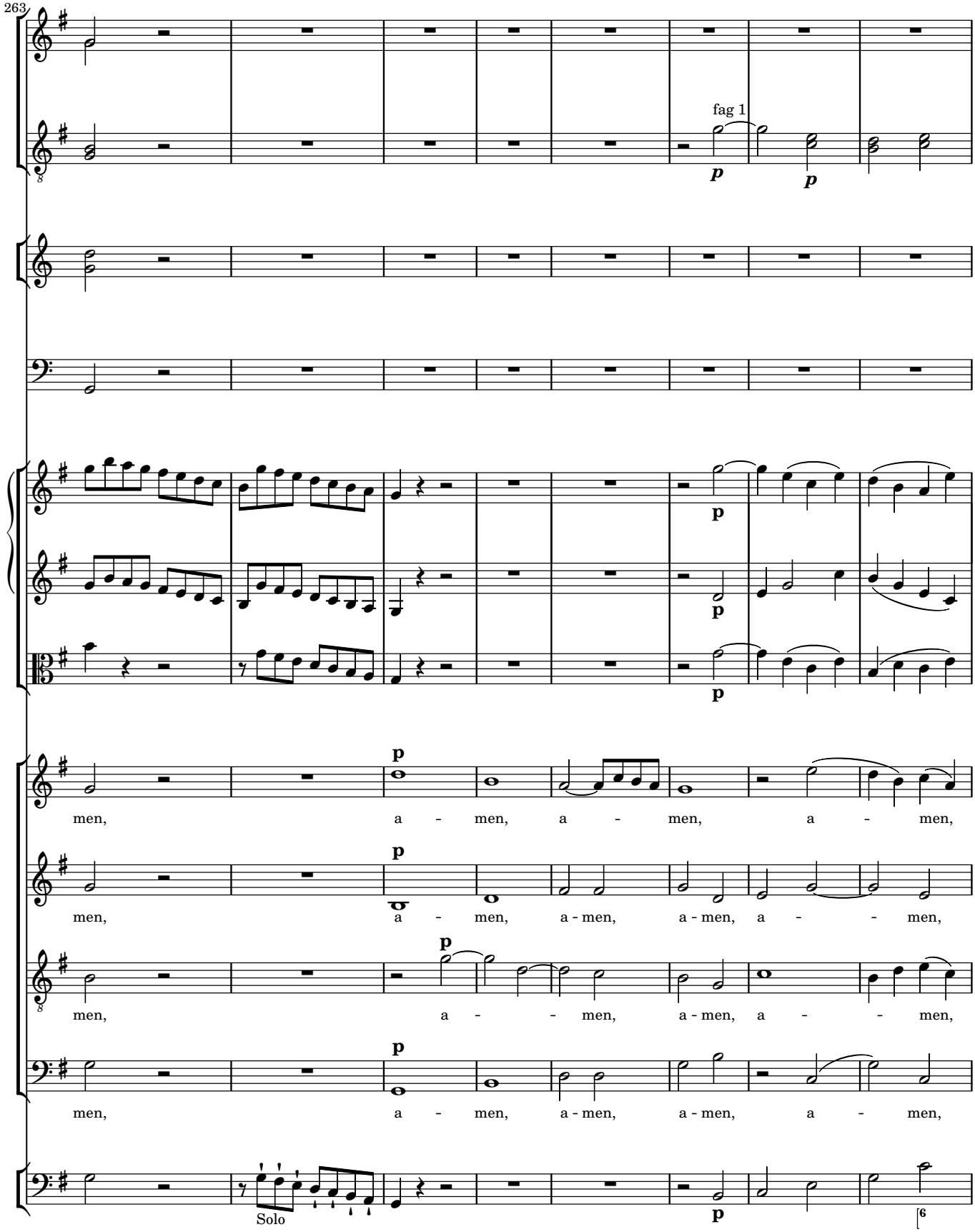
263
fag 1
p
p
p
p
p
p
p
p
p
men, a - men, a - men, a - men,
men, a - men, a - men, a - men, a - - men,
men, a - - men, a - men, a - - men,
men, a - men, a - men, a - men, a - men,
Solo
p
6

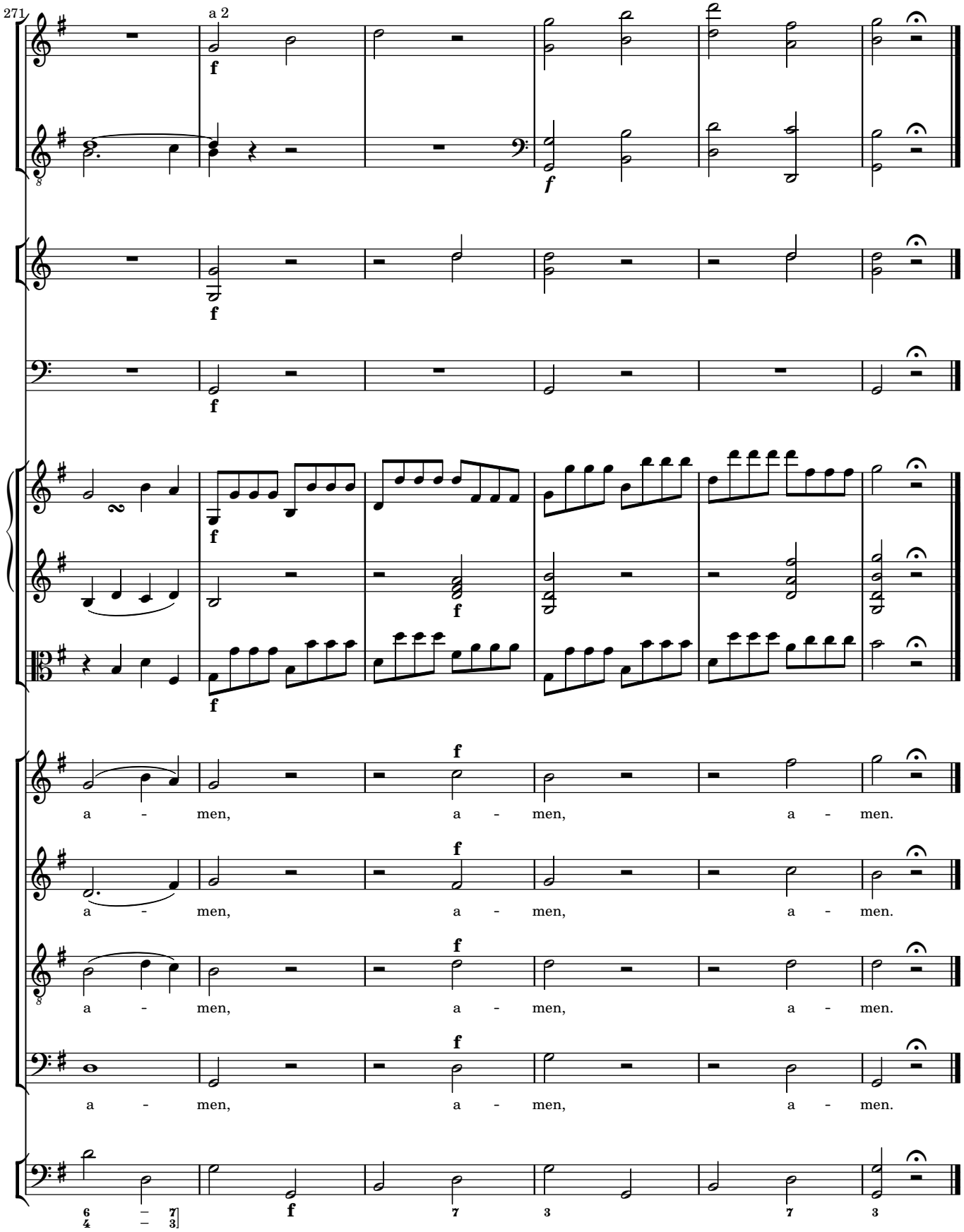
271
a 2
a - men, a - men, a - men.
a - men, a - men, a - men.
a - men, a - men, a - men.
a - men, a - men, a - men.

3 Credo

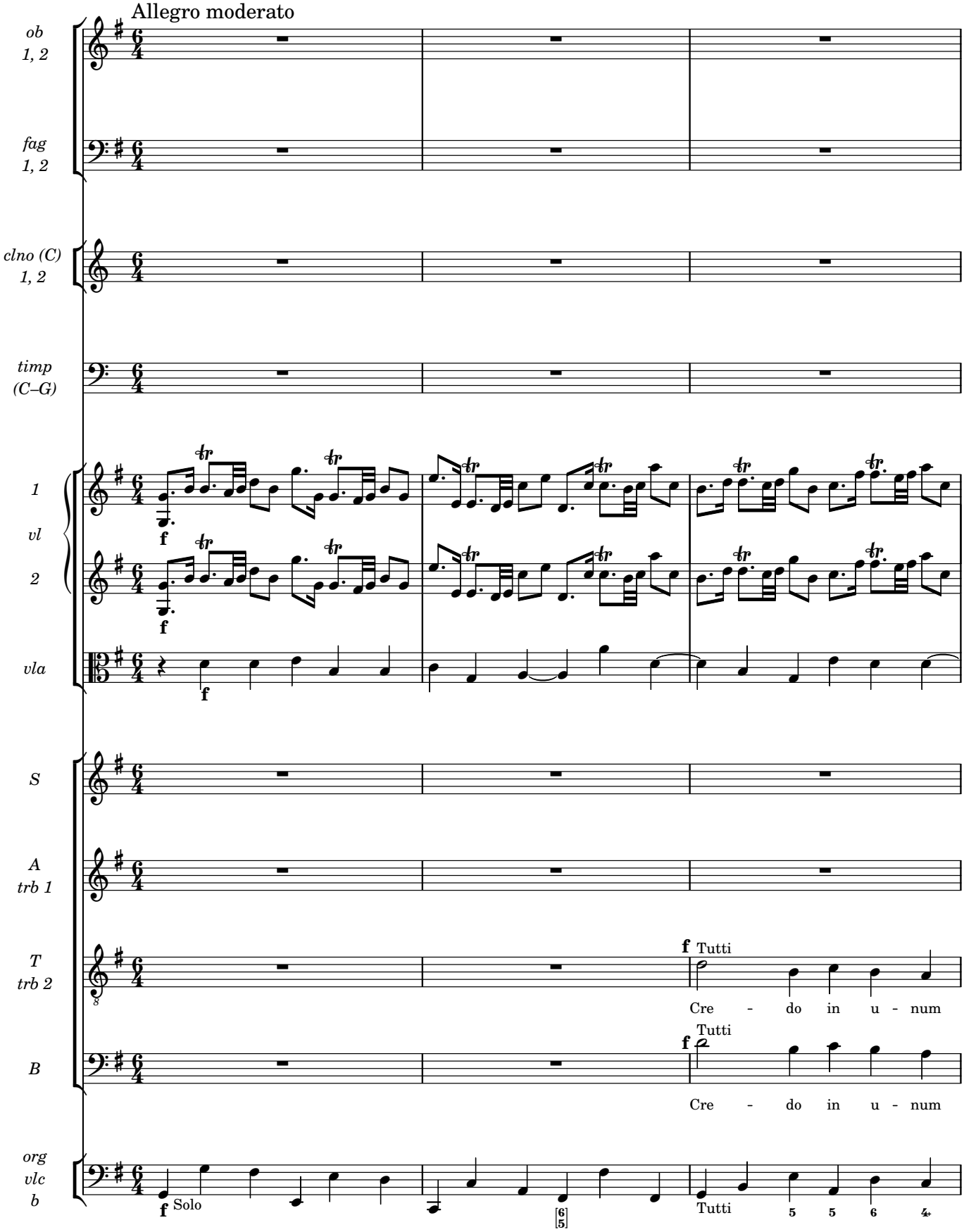
Allegro moderato
ob
1, 2
fag
1, 2
clno (C)
1, 2
timp
(C–G)
1
vl
2
vla
S
A
trb 1
T
trb 2
B
org
vlc
b
f
Tutti
Cre - do in u - num
Solo
Tutti
5 5 6 4

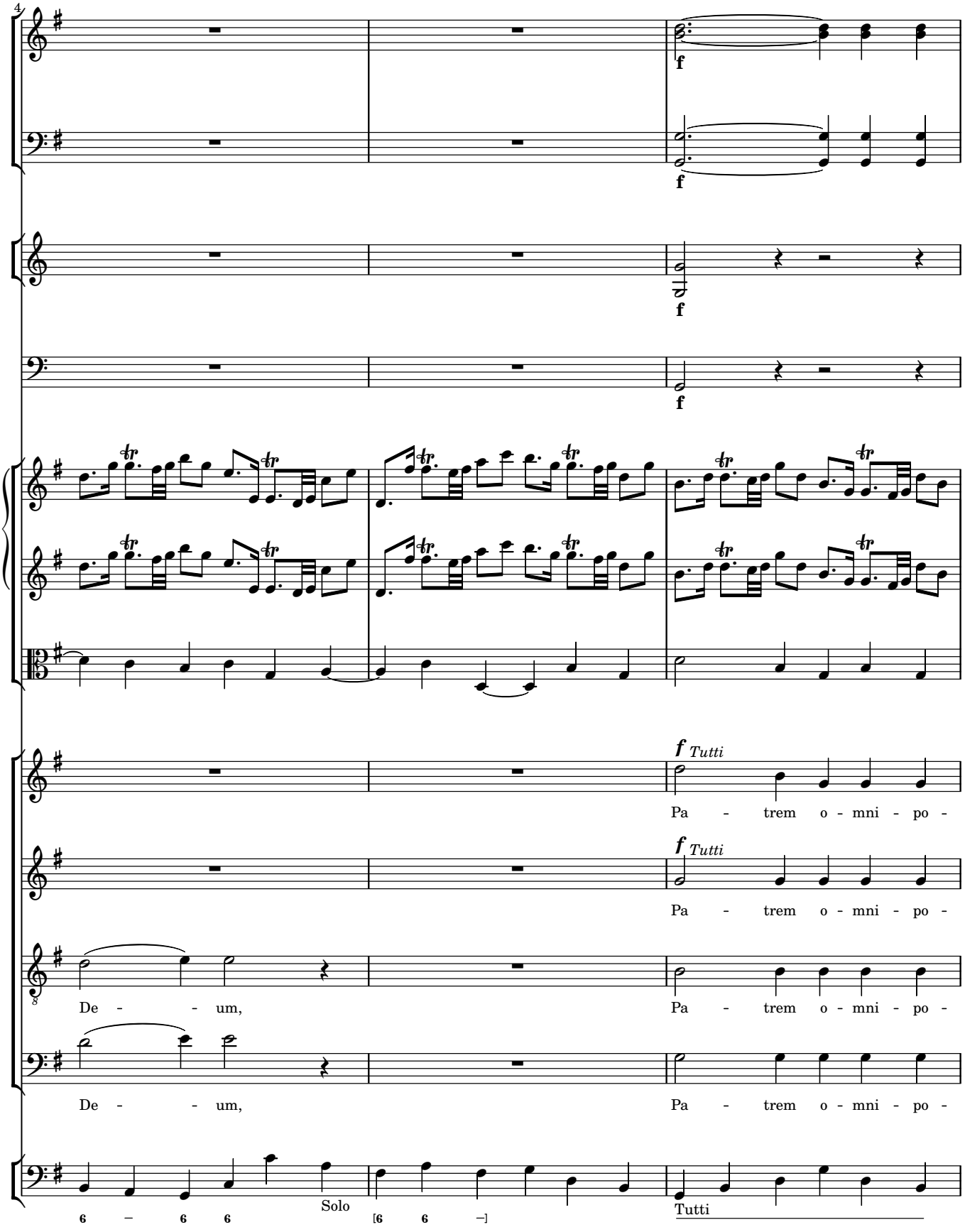
4
f
f
f
f
f Tutti
Pa - trem o - mni - po -
f Tutti
Pa - trem o - mni - po -
De - - um,
Pa - trem o - mni - po -
De - - um,
Pa - trem o - mni - po -
6 – 6 6
Solo
[6 6 –]
Tutti

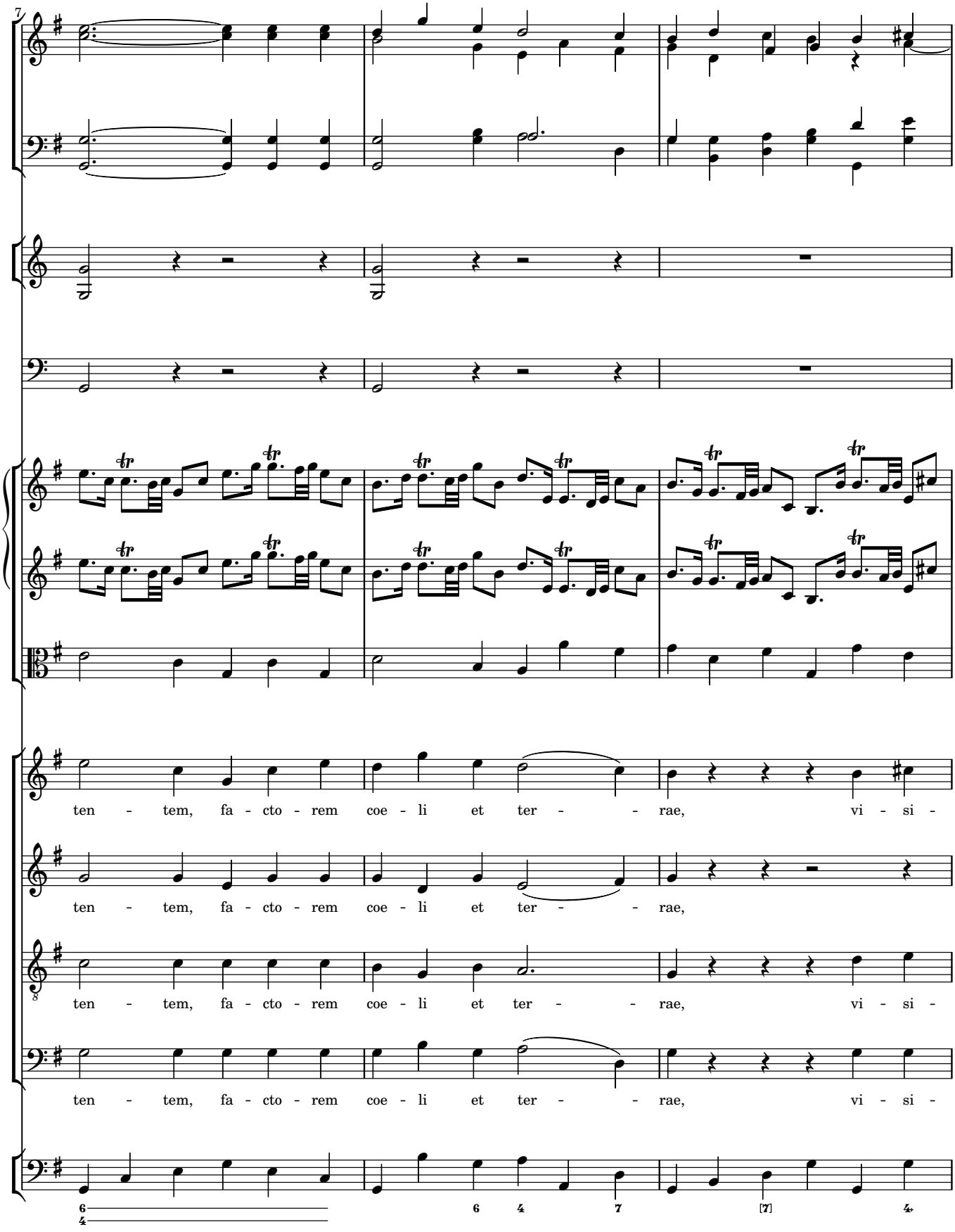
7
ten - tem, fa - cto - rem coe - li et ter - - rae, vi - si -
ten - tem, fa - cto - rem coe - li et ter - - rae,
ten - tem, fa - cto - rem coe - li et ter - - rae, vi - si -
ten - tem, fa - cto - rem coe - li et ter - - rae, vi - si -
6 4
6 4 7 [7] 4

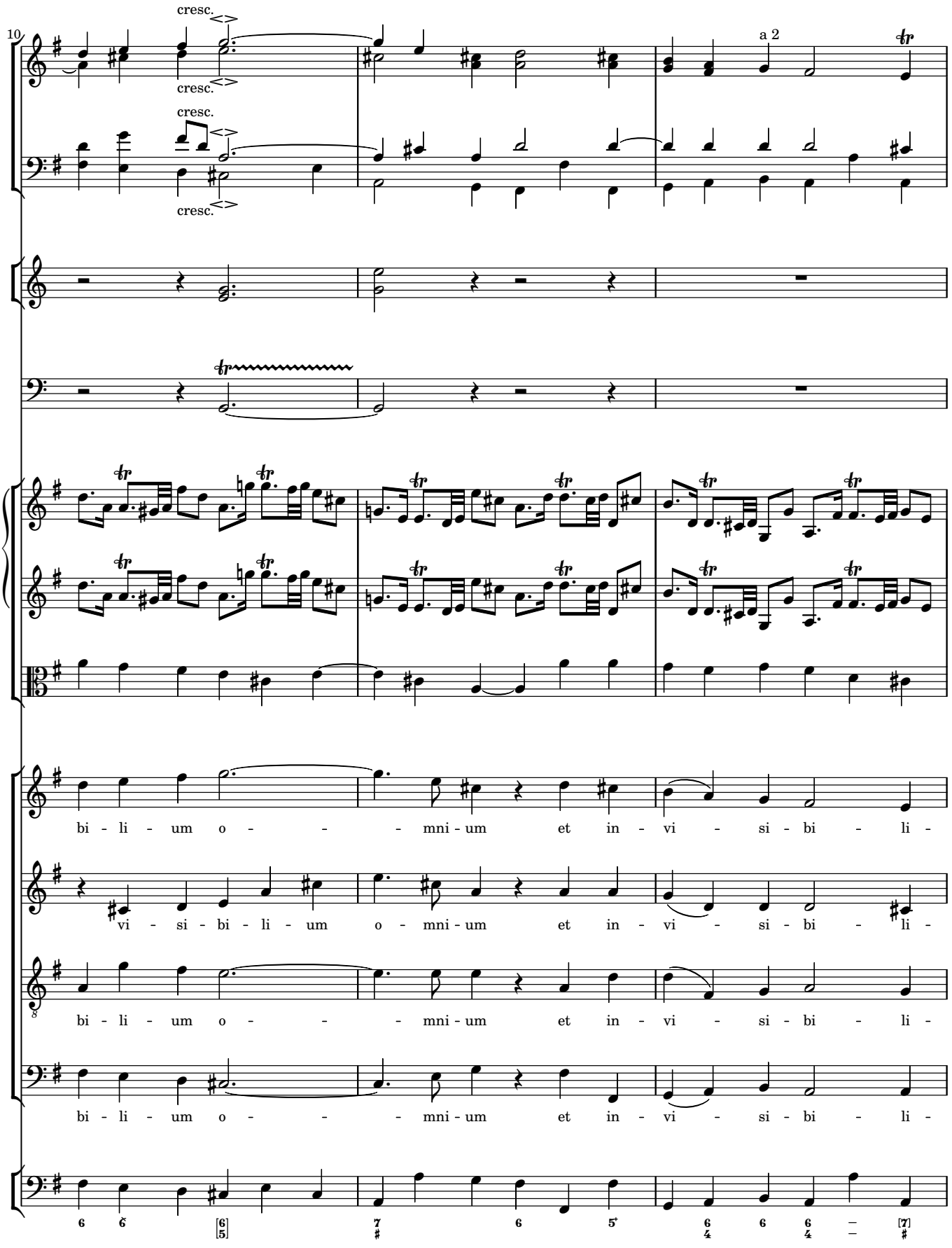
10
cresc.
cresc.
cresc.
cresc.
a 2
bi - li - um o - - - mni - um et in - vi - si - bi - li -
vi - si - bi - li - um o - mni - um et in - vi - si - bi - li -
bi - li - um o - - - mni - um et in - vi - si - bi - li -
bi - li - um o - - - mni - um et in - vi - si - bi - li -

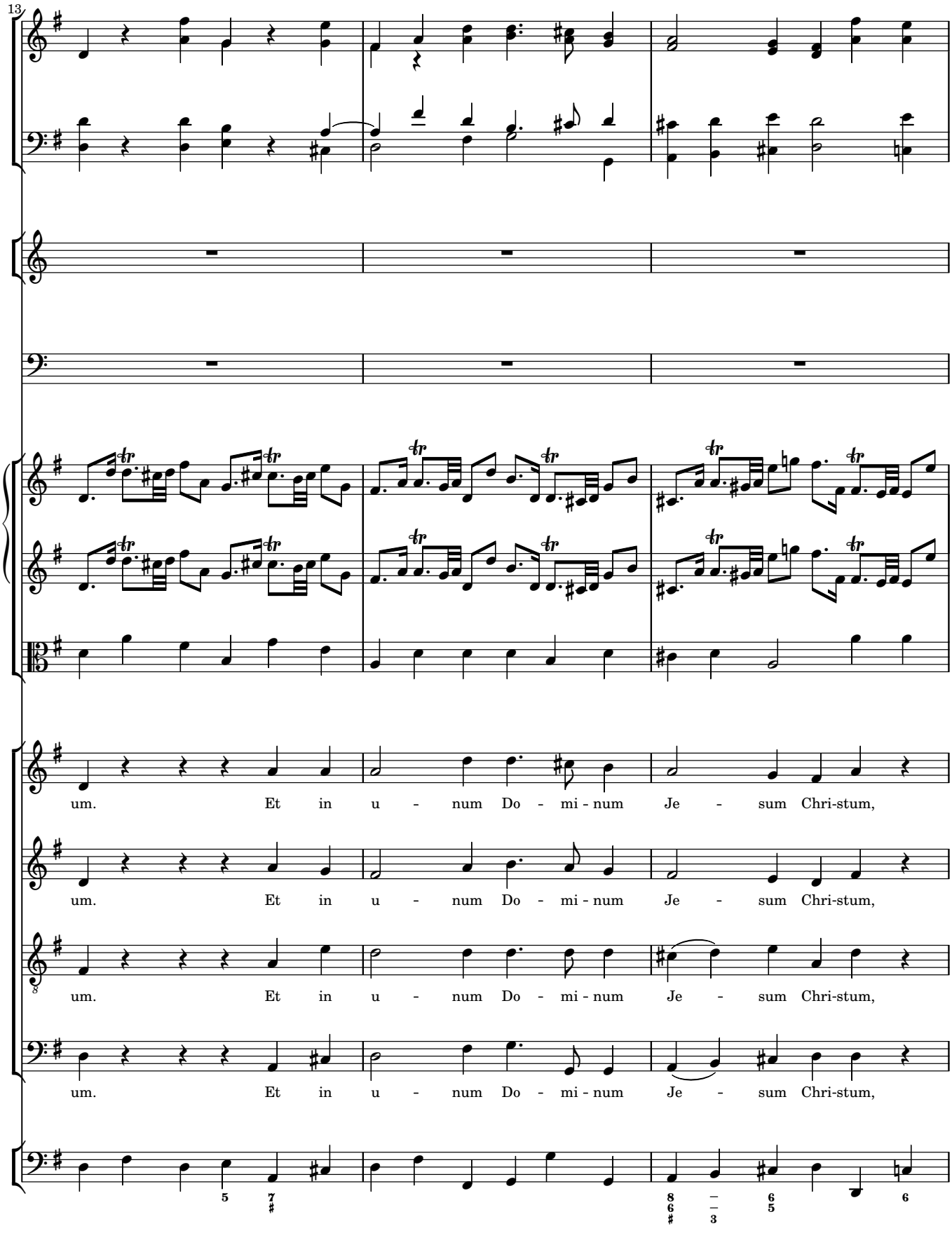
13
um. Et in u - num Do - mi - num Je - sum Chri-stum,
um. Et in u - num Do - mi - num Je - sum Chri-stum,
um. Et in u - num Do - mi - num Je - sum Chri-stum,
um. Et in u - num Do - mi - num Je - sum Chri-stum,

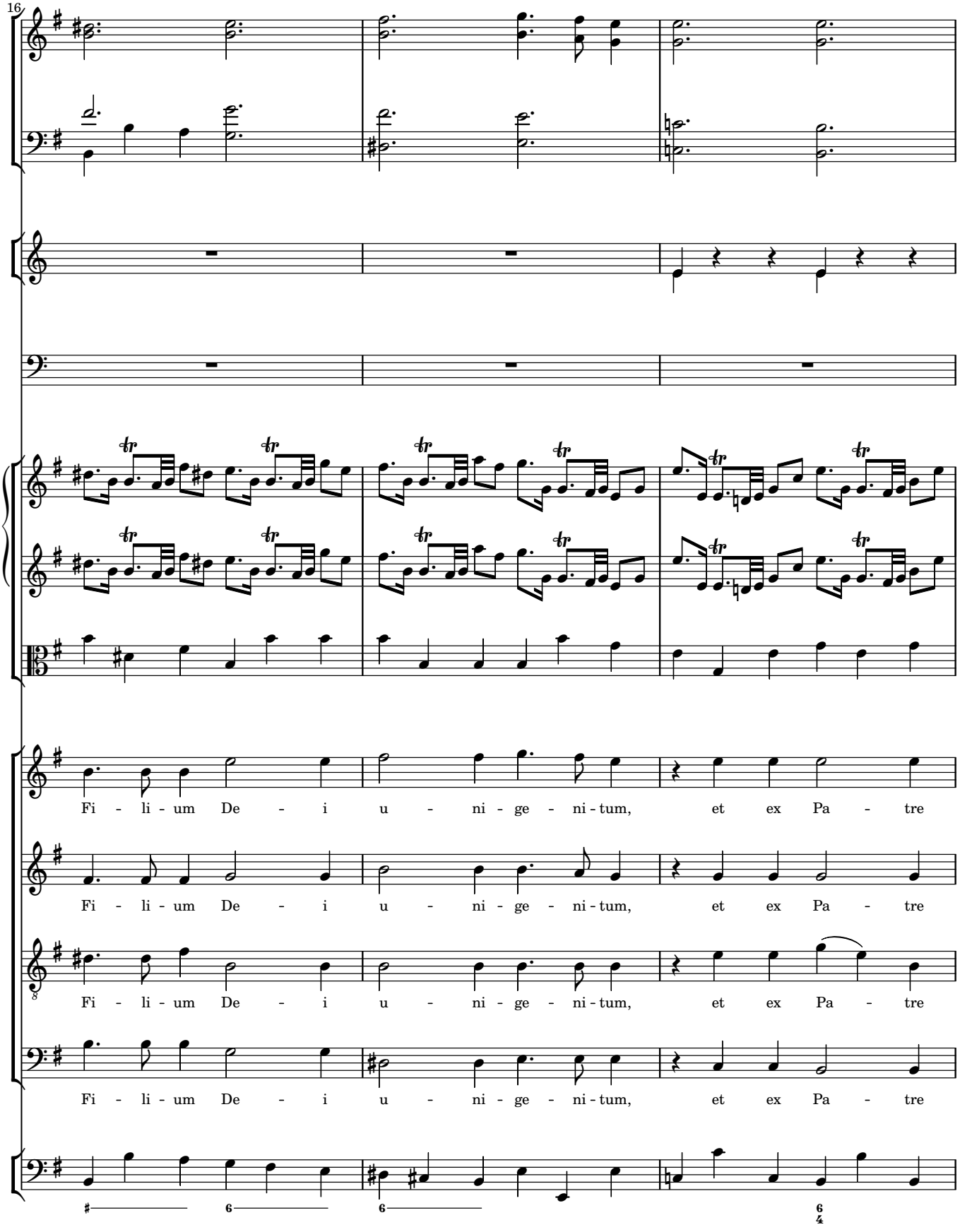
16
Fi - li - um De - i u - ni - ge - ni - tum, et ex Pa - tre
Fi - li - um De - i u - ni - ge - ni - tum, et ex Pa - tre
Fi - li - um De - i u - ni - ge - ni - tum, et ex Pa - tre
Fi - li - um De - i u - ni - ge - ni - tum, et ex Pa - tre

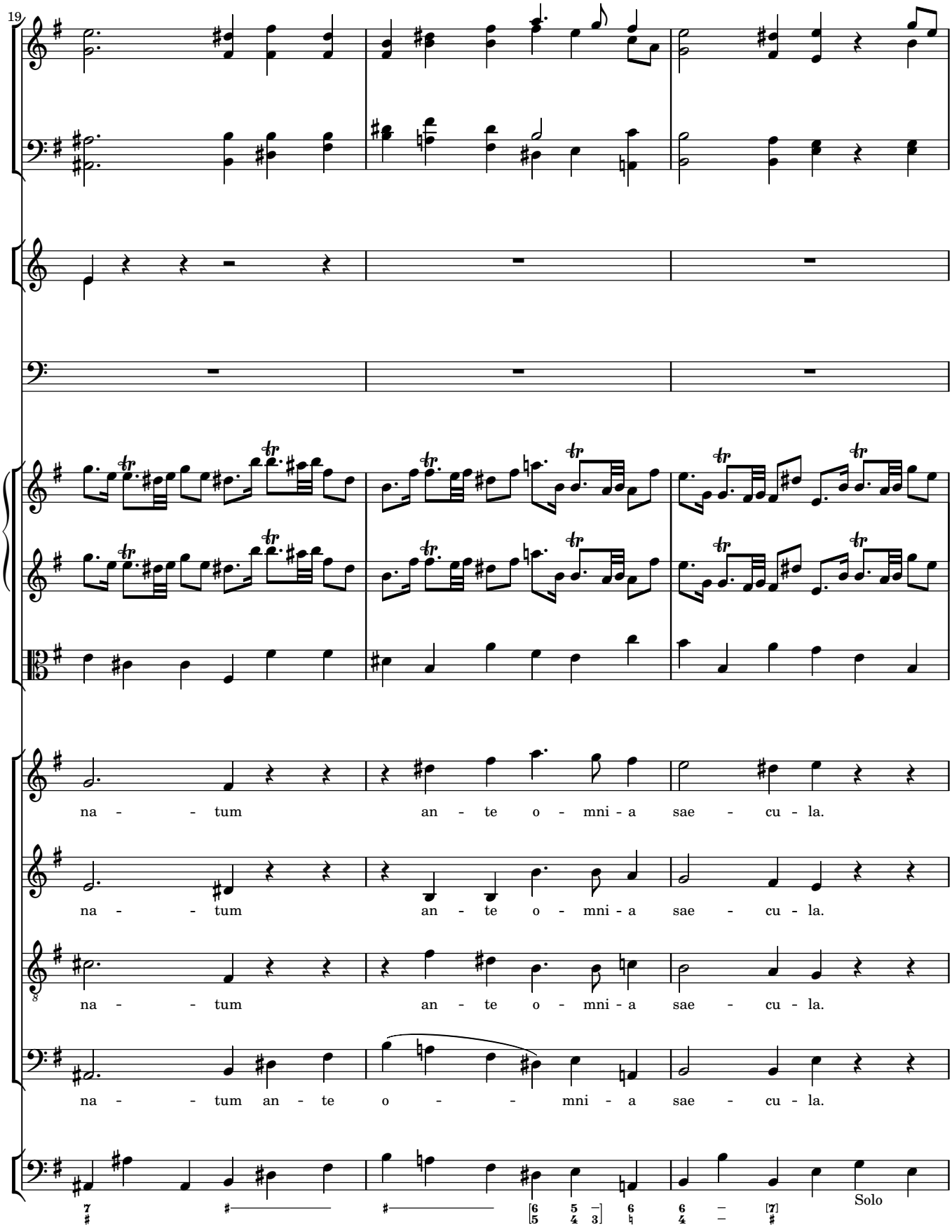
19
na - - tum an - te o - mni - a sae - cu - la.
na - - tum an - te o - mni - a sae - cu - la.
na - - tum an - te o - mni - a sae - cu - la.
na - - tum an - te o - - mni - a sae - cu - la.
Solo

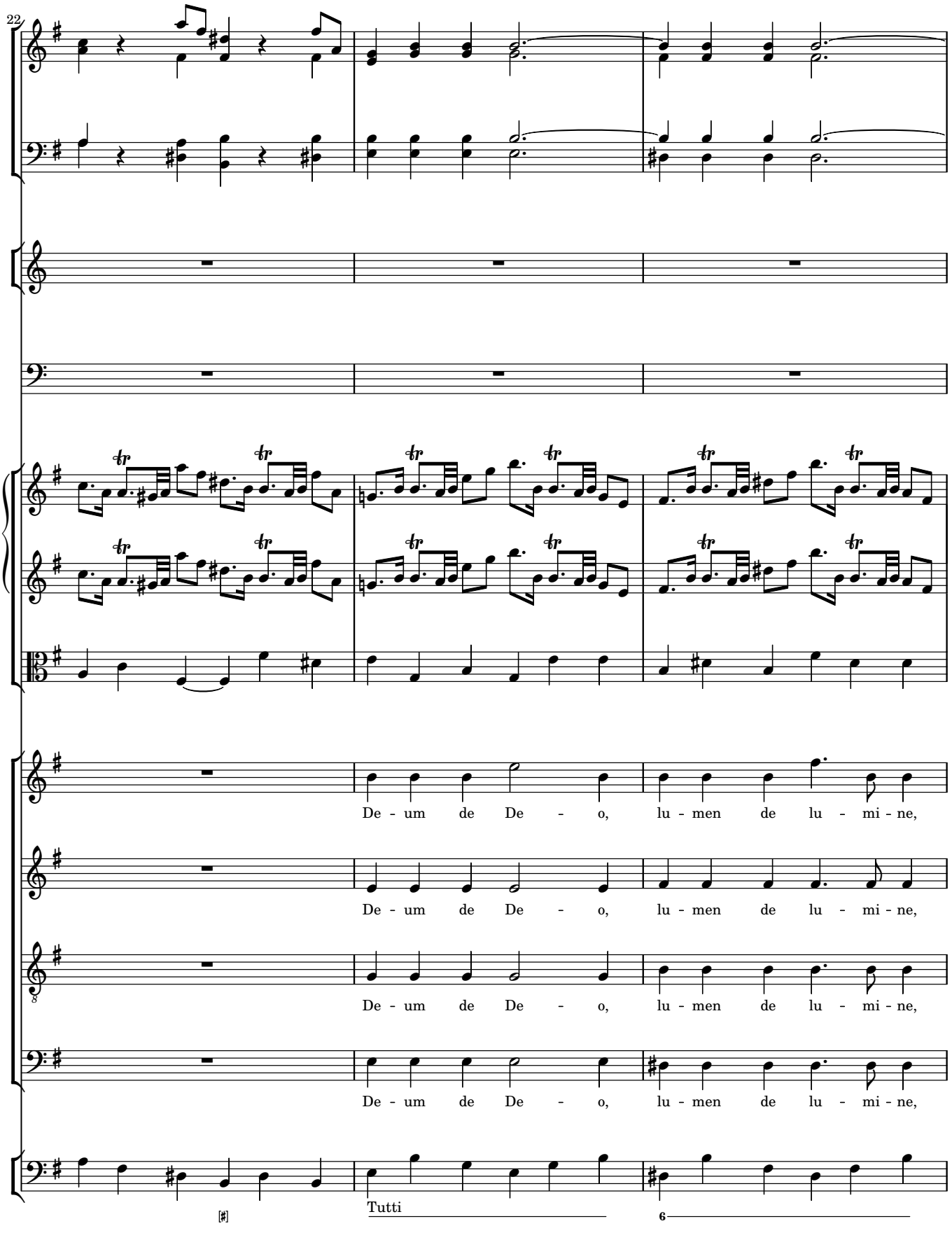
22
De - um de De - o, lu - men de lu - mi - ne,
De - um de De - o, lu - men de lu - mi - ne,
De - um de De - o, lu - men de lu - mi - ne,
De - um de De - o, lu - men de lu - mi - ne,
Tutti
6

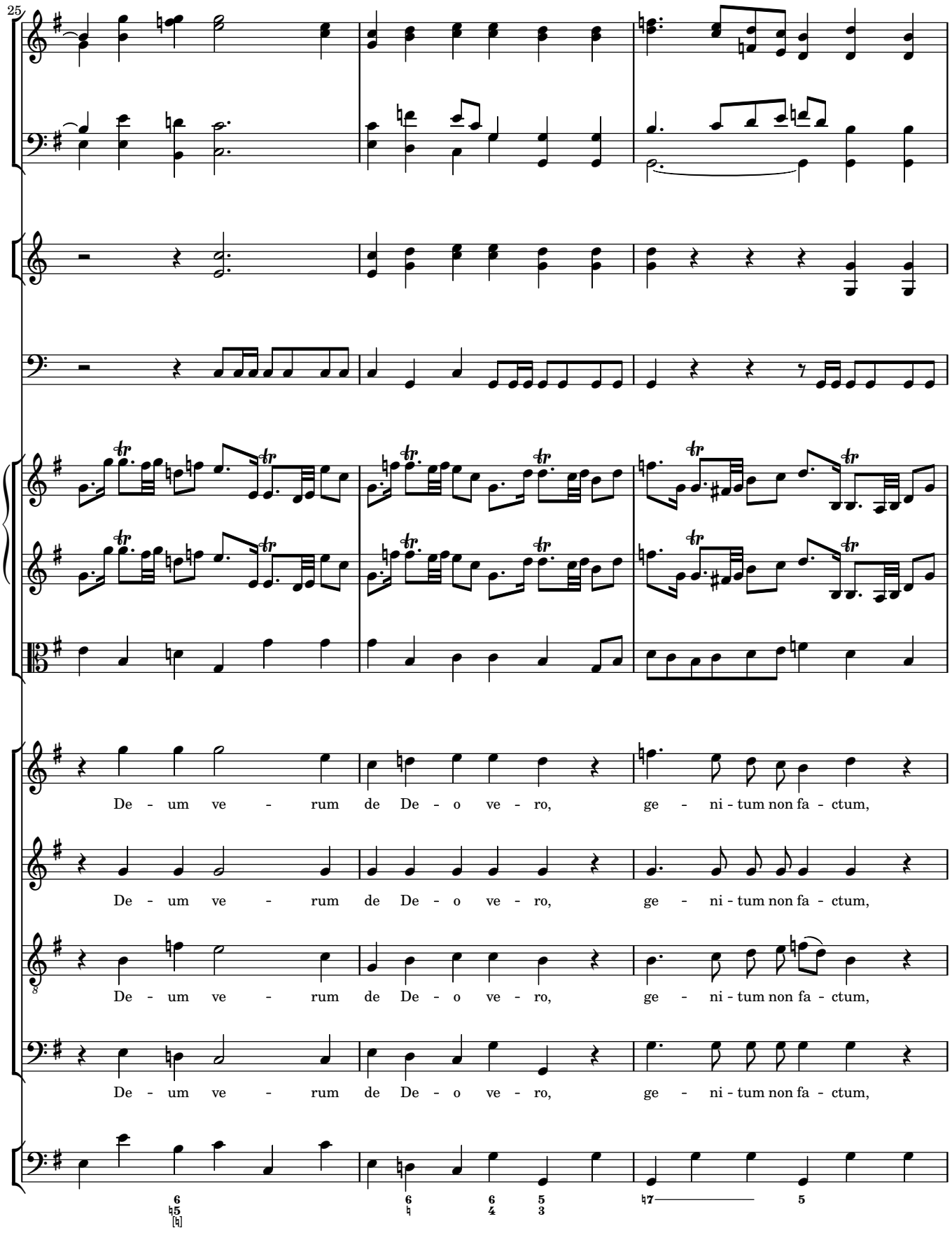
25
De - um ve - rum de De - o ve - ro, ge - ni - tum non fa - ctum,
De - um ve - rum de De - o ve - ro, ge - ni - tum non fa - ctum,
De - um ve - rum de De - o ve - ro, ge - ni - tum non fa - ctum,
De - um ve - rum de De - o ve - ro, ge - ni - tum non fa - ctum,

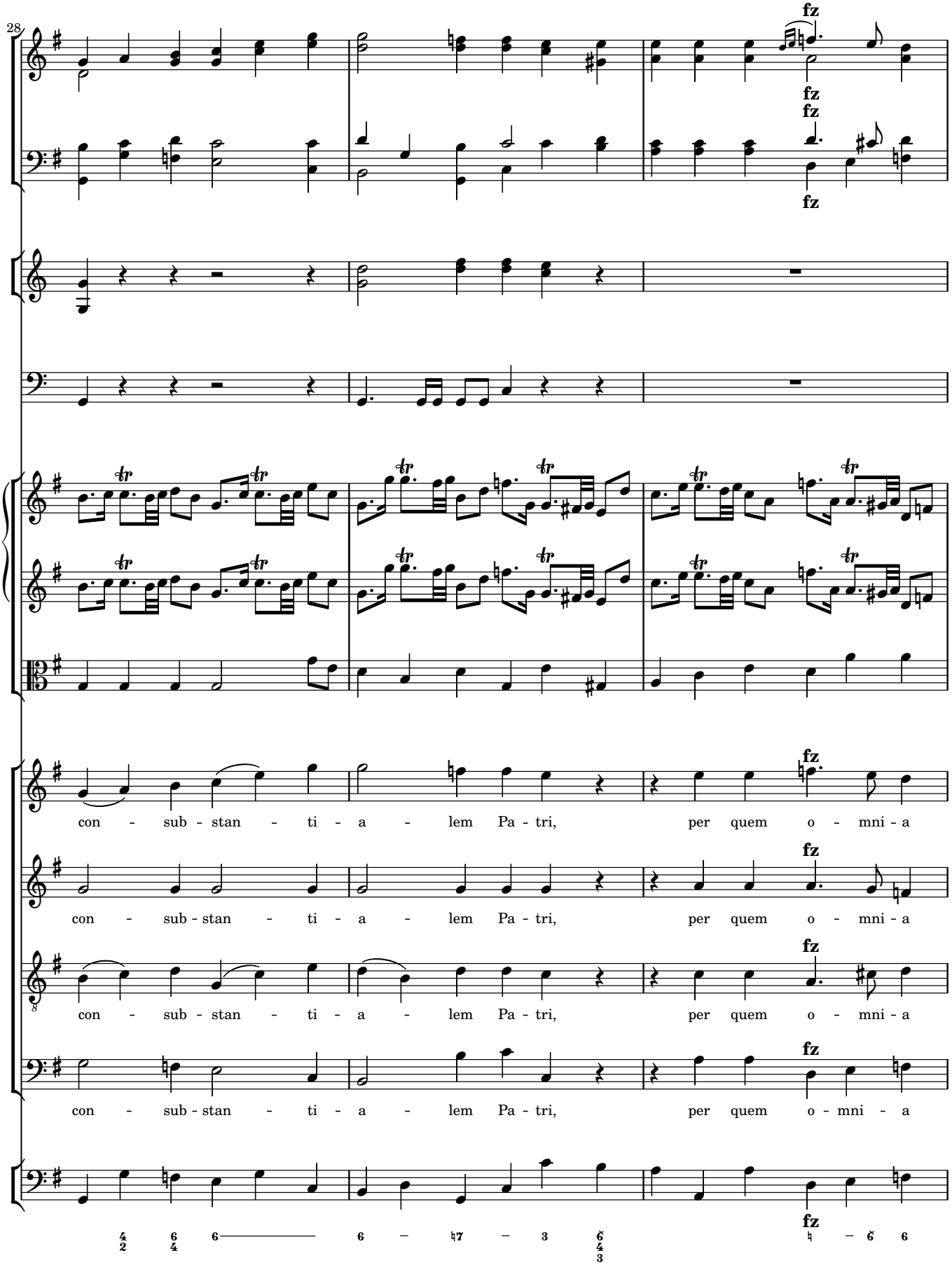
28
fz
fz
fz
fz
fz
fz
fz
fz
con - sub - stan - ti - a - lem Pa - tri, per quem o - mni - a
con - sub - stan - ti - a - lem Pa - tri, per quem o - mni - a
con - sub - stan - ti - a - lem Pa - tri, per quem o - mni - a
con - sub - stan - ti - a - lem Pa - tri, per quem o - mni - a

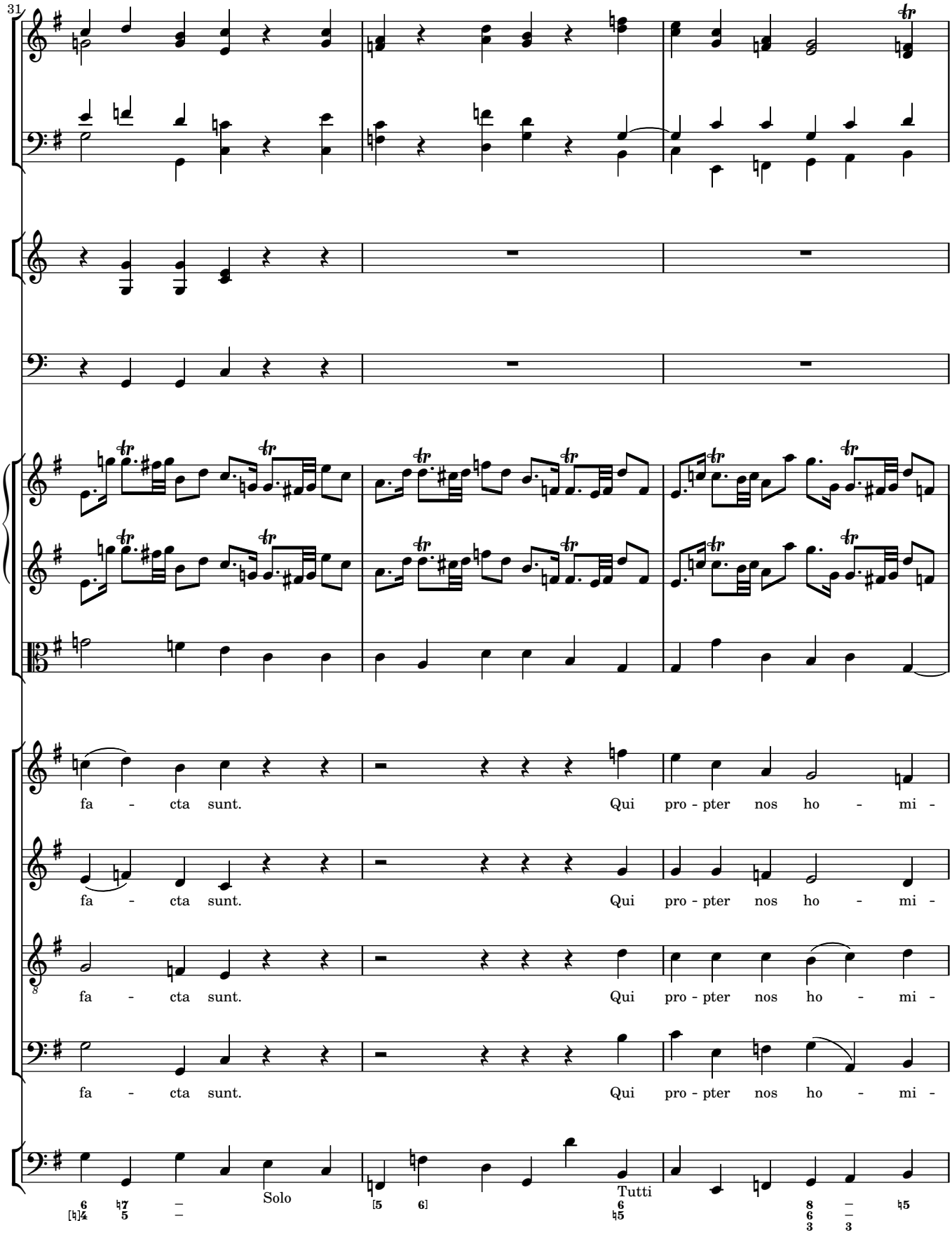
31
fa - cta sunt. Qui pro - pter nos ho - mi -
fa - cta sunt. Qui pro - pter nos ho - mi -
fa - cta sunt. Qui pro - pter nos ho - mi -
fa - cta sunt. Qui pro - pter nos ho - mi -
Solo
Tutti

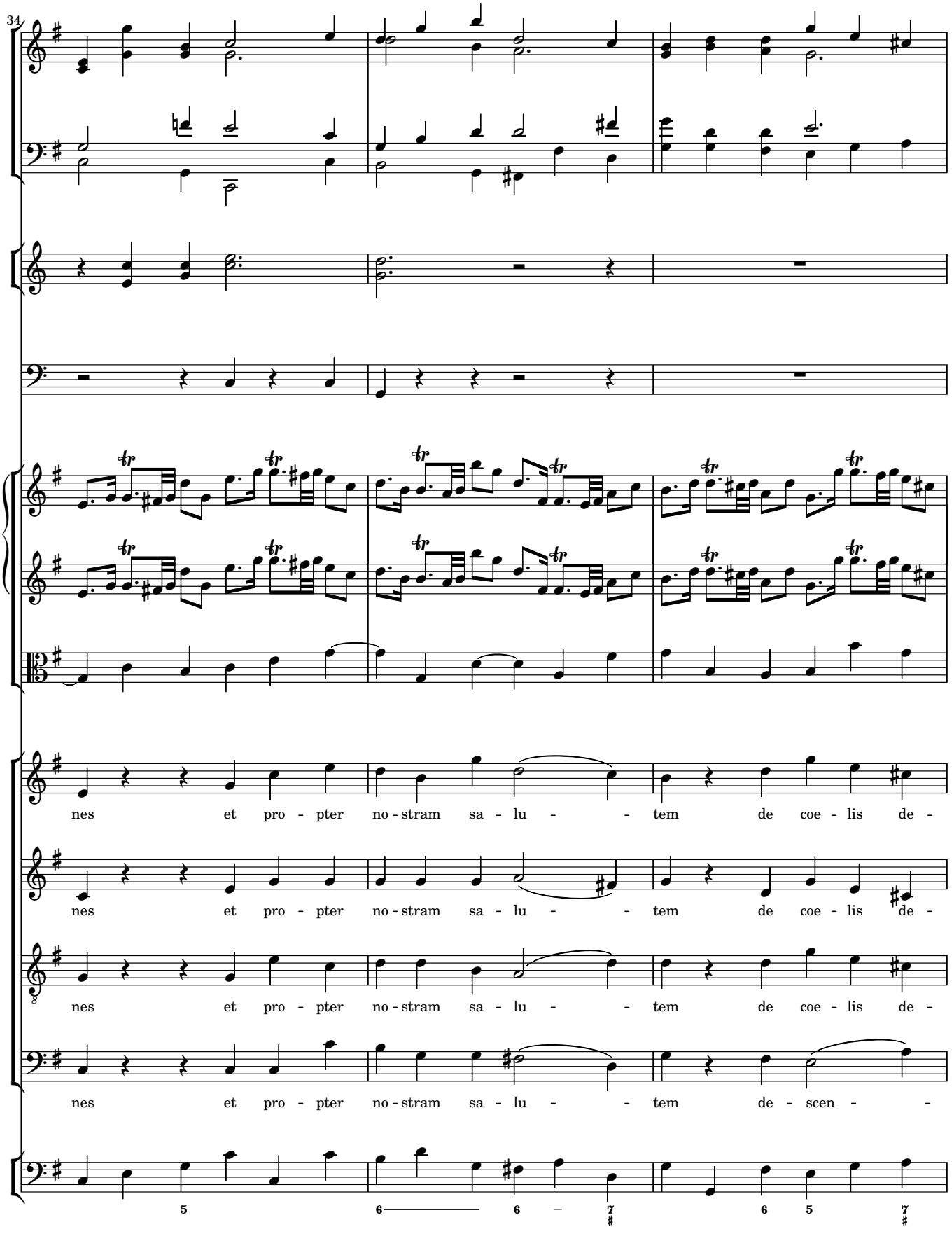
34
nes et pro - pter no - stram sa - lu - - tem de coe - lis de -
nes et pro - pter no - stram sa - lu - - tem de coe - lis de -
nes et pro - pter no - stram sa - lu - - tem de coe - lis de -
nes et pro - pter no - stram sa - lu - - tem de - scen - -

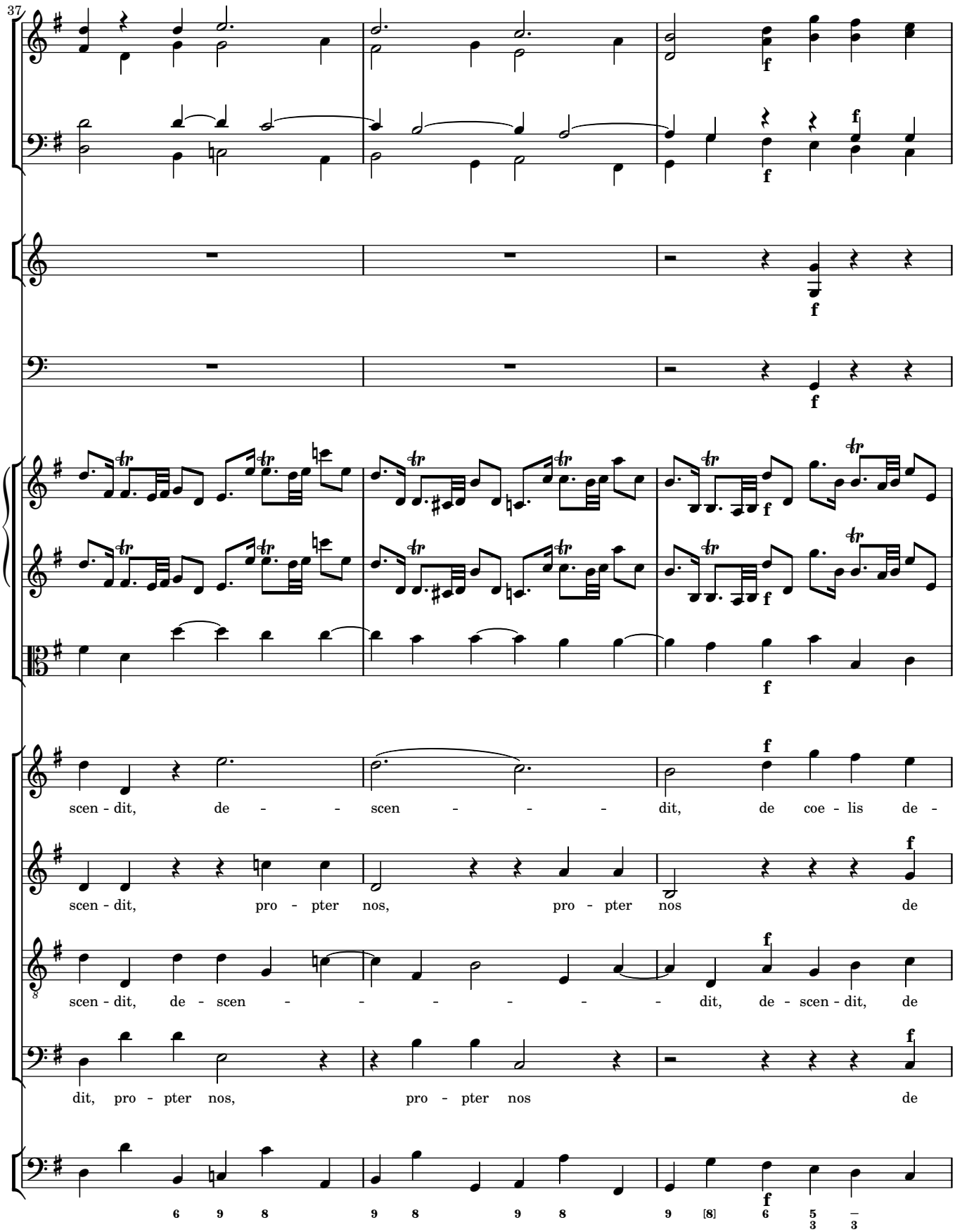
37
scen - dit, de - - - scen - - - - dit, de coe - lis de -
scen - dit, pro - pter nos, pro - pter nos de
scen - dit, de - scen - - - - - - - dit, de - scen - dit, de
dit, pro - pter nos, pro - pter nos de

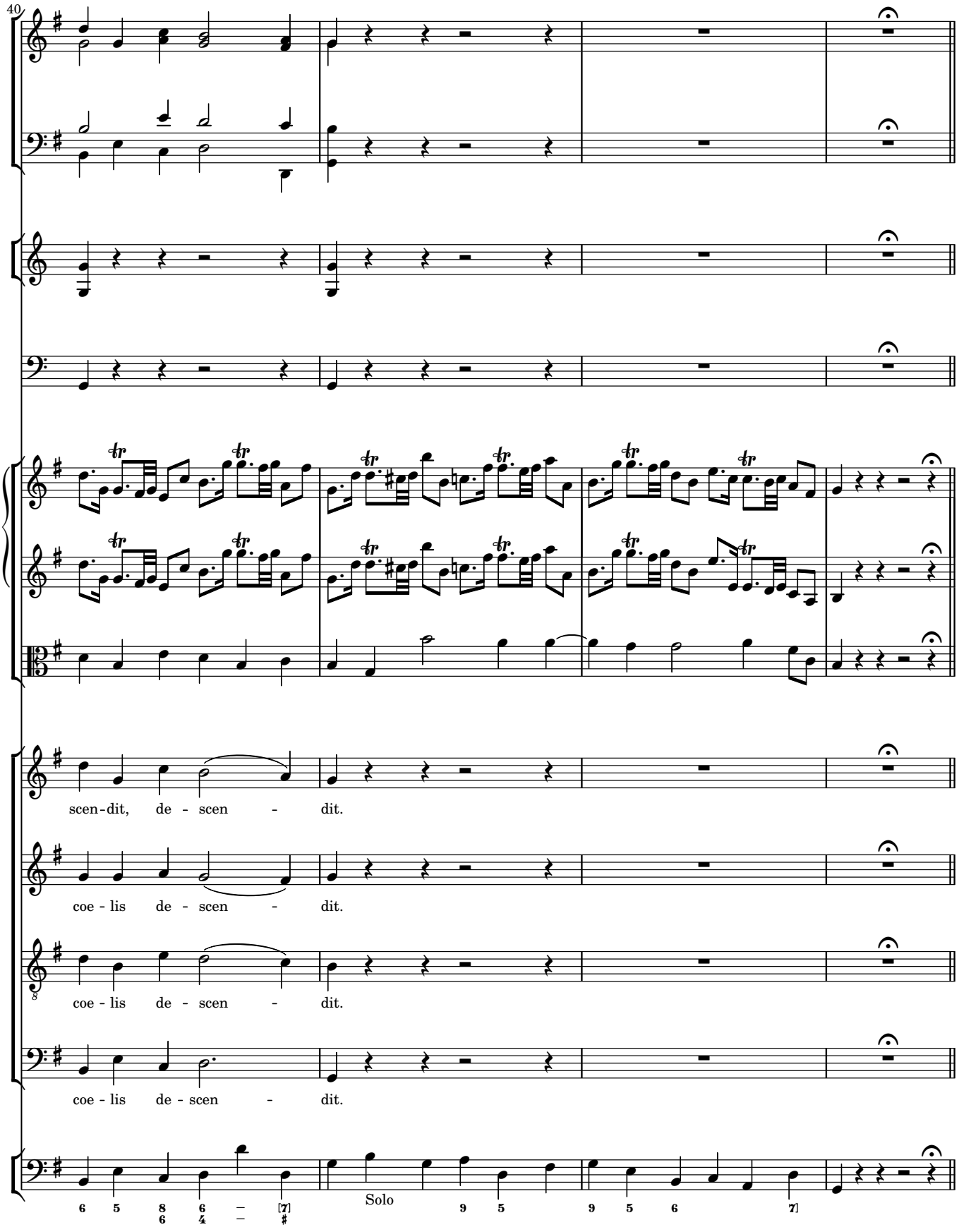
40
scen-dit, de - scen - dit.
coe - lis de - scen - dit.
coe - lis de - scen - dit.
coe - lis de - scen - dit.
Solo

Et incarnatus est

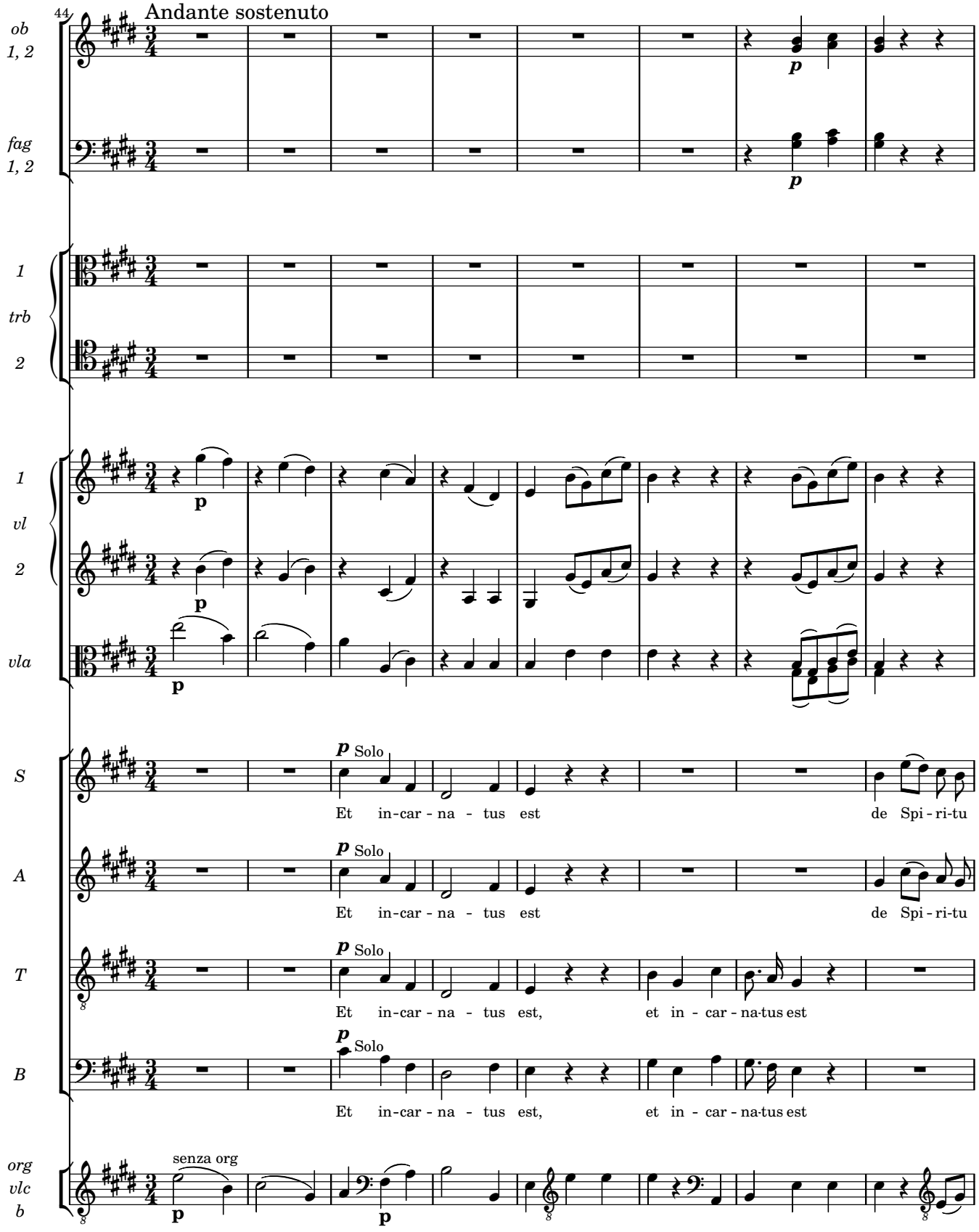

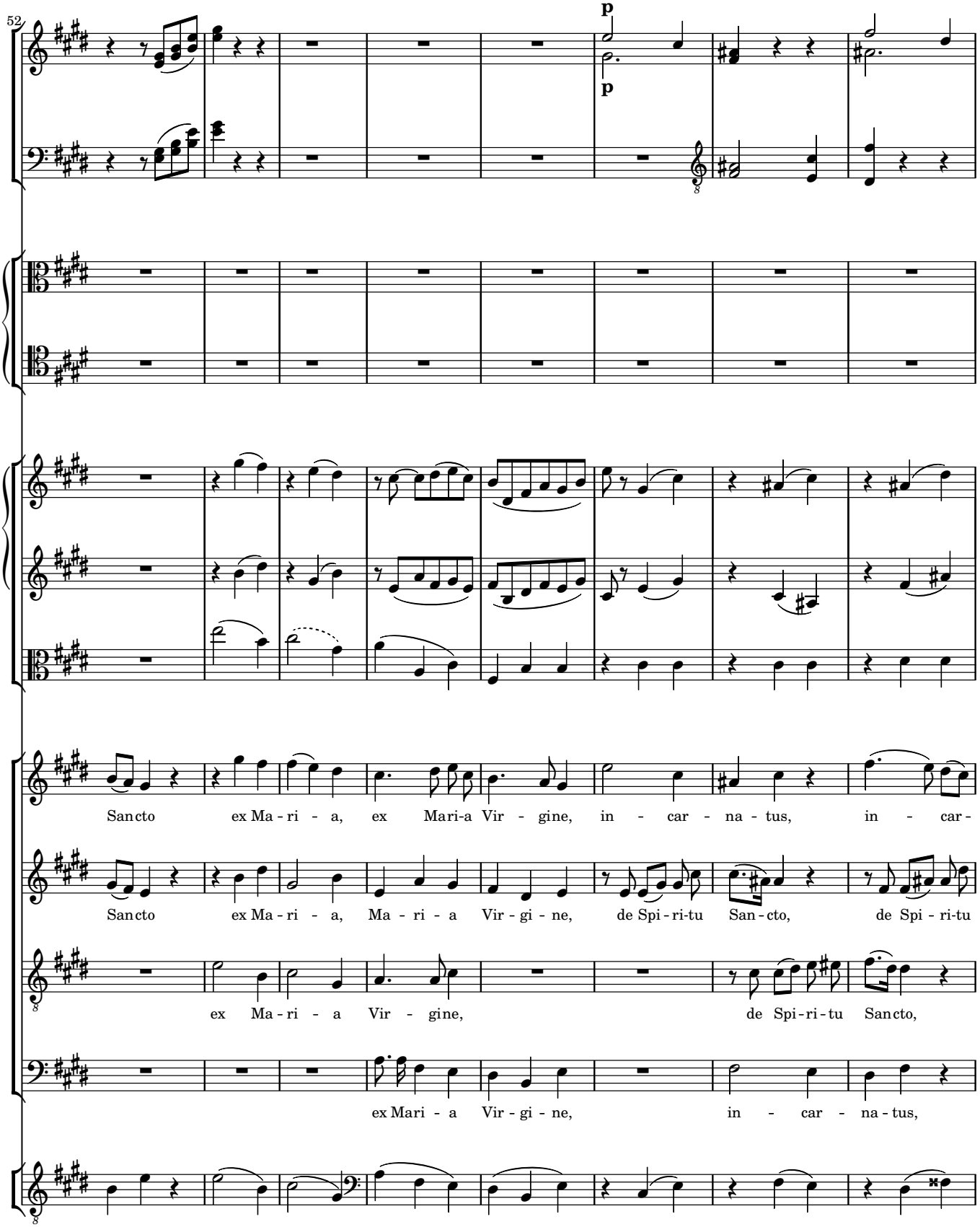
52
p
p
Sancto ex Ma - ri - a, ex Mari-a Vir - gine, in - car - na - tus, in - car -
Sancto ex Ma - ri - a, Ma - ri - a Vir - gi - ne, de Spi - ri-tu San - cto, de Spi - ri-tu
ex Ma - ri - a Vir - gine, de Spi-ri-tu Sancto,
ex Mari - a Vir - gi - ne, in - car - na - tus,

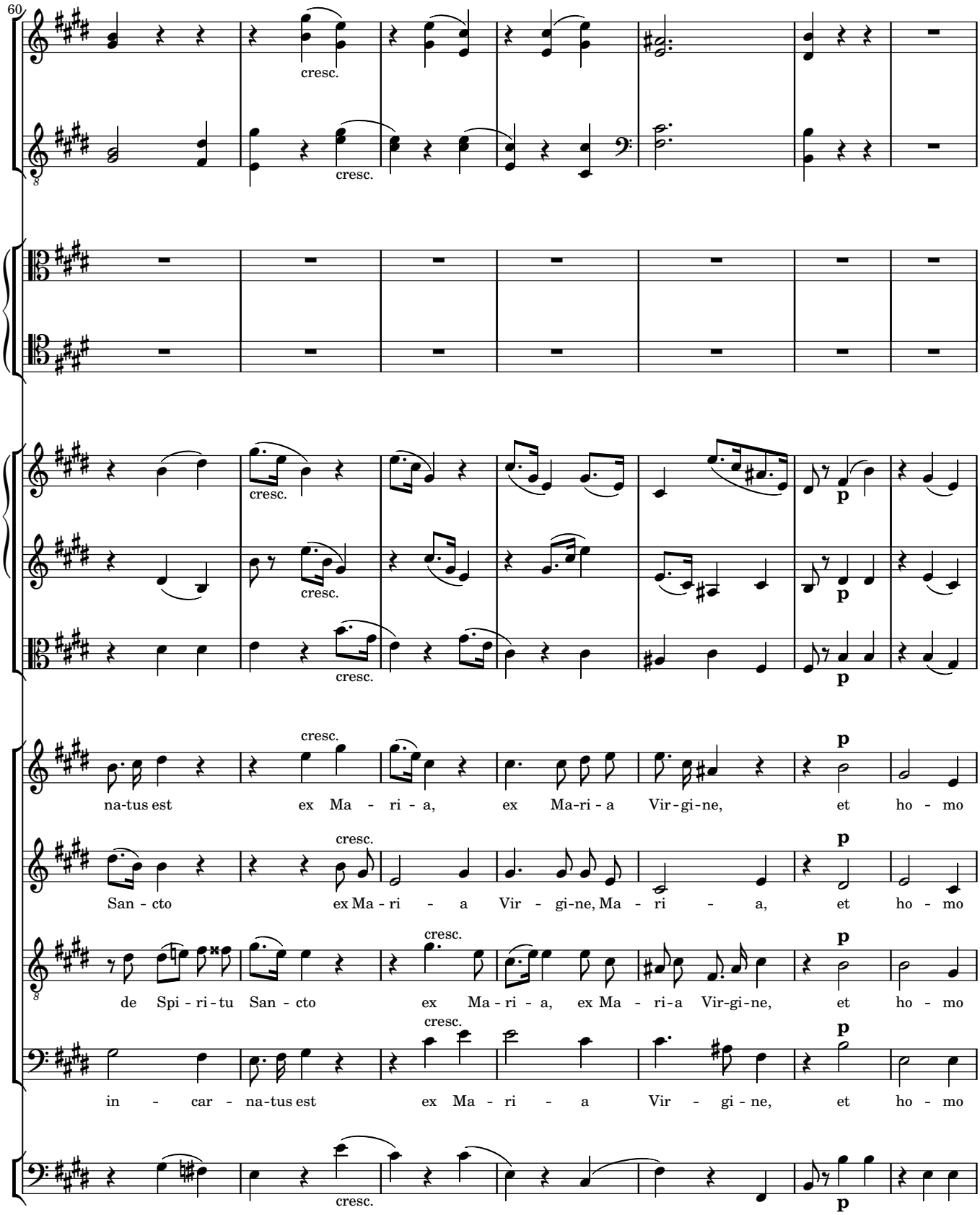
60
cresc.
cresc.
cresc.
cresc.
cresc.
p
p
p
cresc.
cresc.
cresc.
cresc.
p
p
p
na-tus est ex Ma - ri - a, ex Ma-ri - a Vir-gi-ne, et ho - mo
San - cto ex Ma - ri - a Vir - gi-ne, Ma - ri - a, et ho - mo
de Spi - ri - tu San - cto ex Ma - ri - a, ex Ma - ri-a Vir-gi-ne, et ho - mo
in - car - na-tus est ex Ma - ri - a Vir - gi - ne, et ho - mo

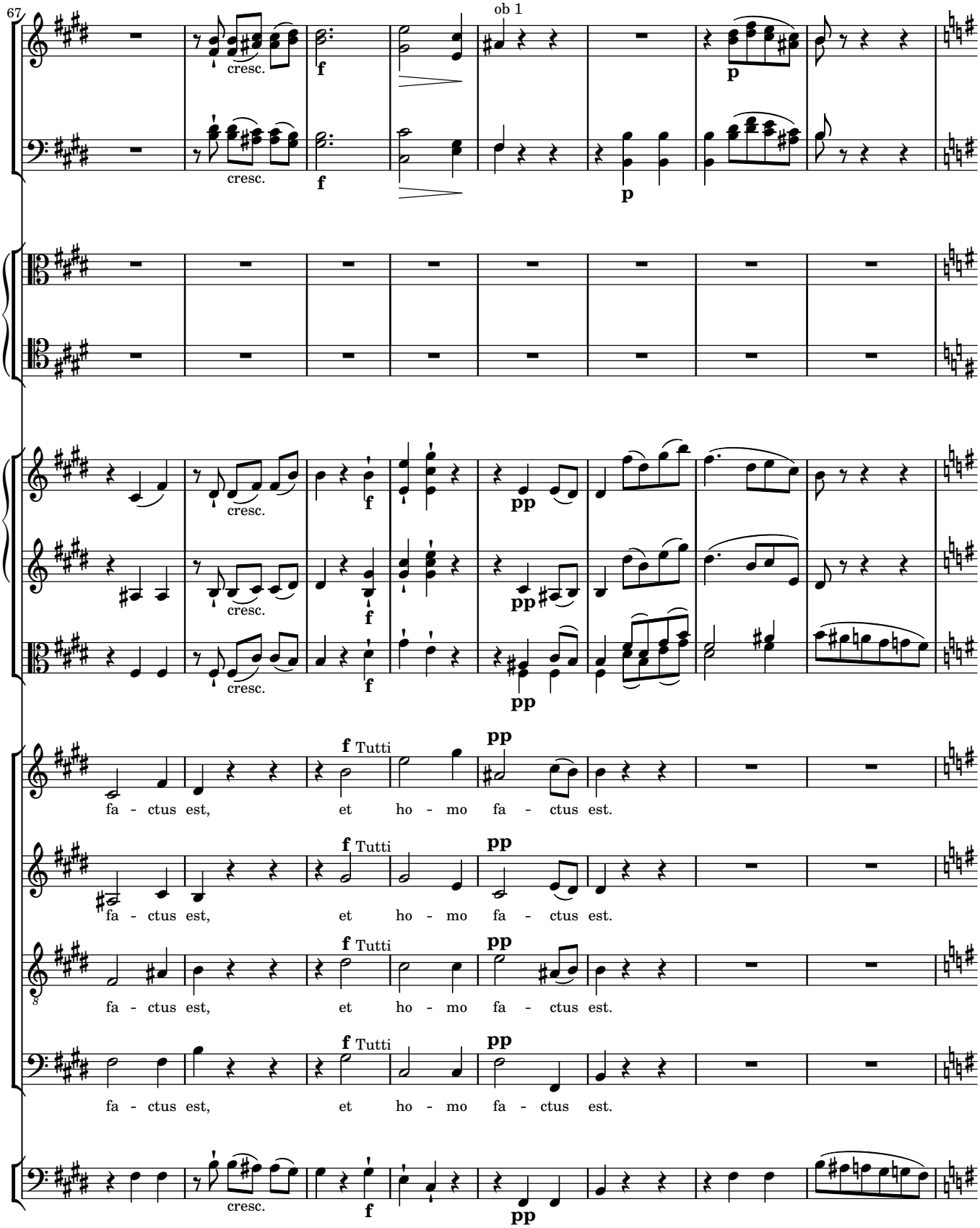
67
ob 1
cresc.
f
p
pp
Tutti
fa - ctus est, et ho - mo fa - ctus est.

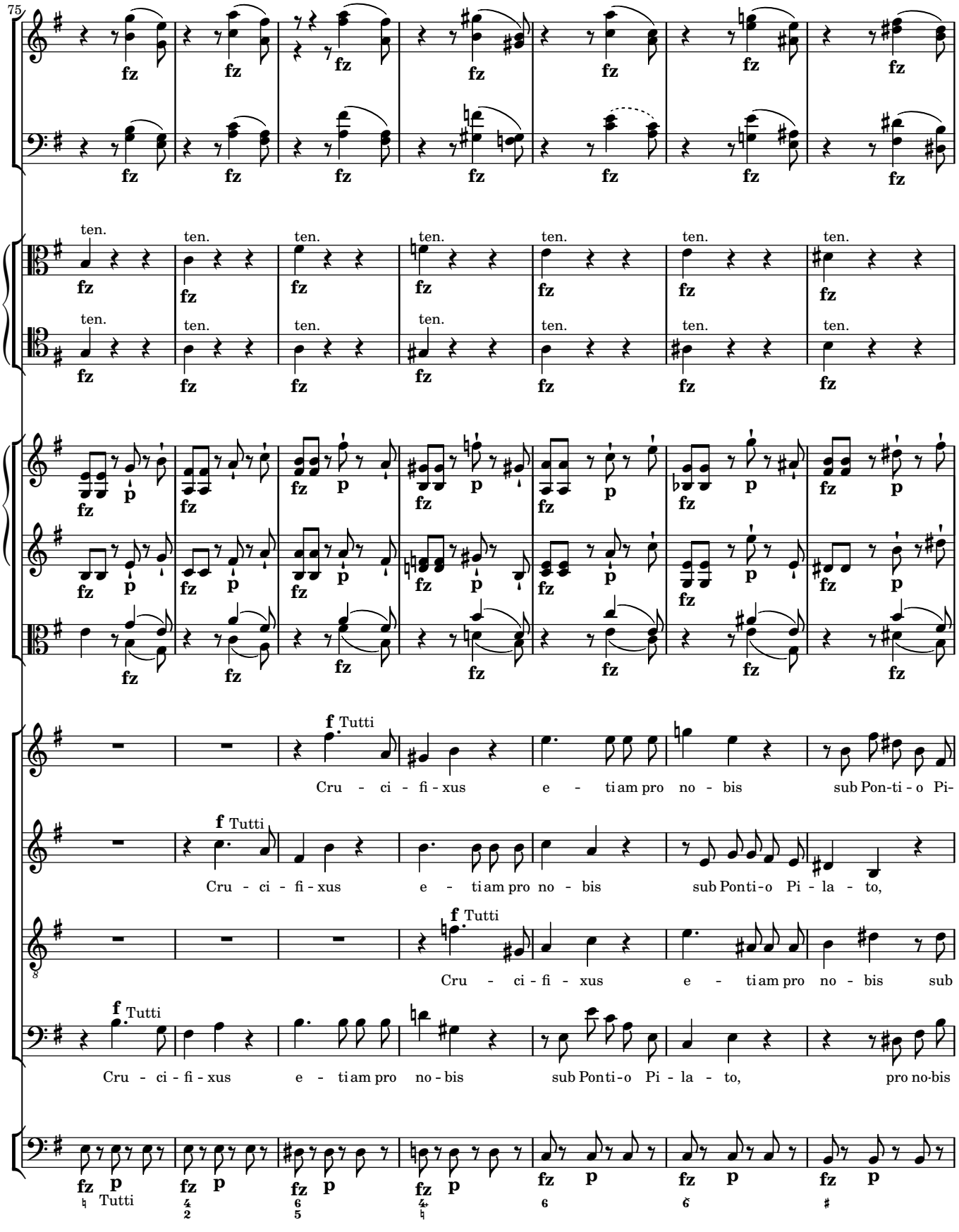
75
ten.
Tutti
Cru - ci - fi - xus e - ti am pro no - bis sub Pon-ti - o Pi-
Cru - ci - fi - xus e - ti am pro no - bis sub Ponti-o Pi - la - to,
Cru - ci - fi - xus e - ti am pro no - bis sub
Cru - ci - fi - xus e - ti am pro no - bis sub Ponti-o Pi - la - to, pro no-bis

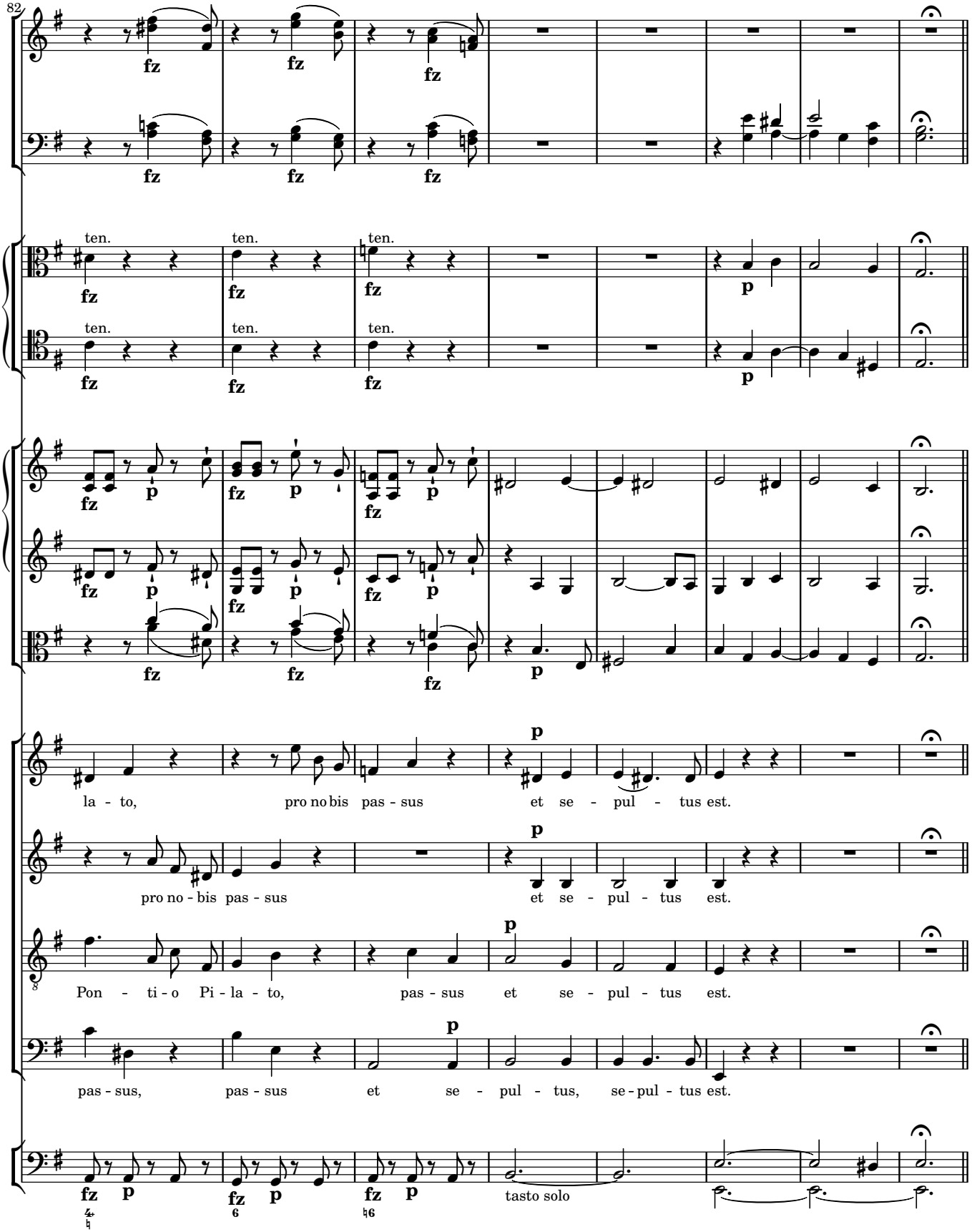
82
ten.
la - to, pro no bis pas - sus et se - pul - tus est.
pro no - bis pas - sus et se - pul - tus est.
Pon - ti - o Pi - la - to, pas - sus et se - pul - tus est.
pas - sus, pas - sus et se - pul - tus, se - pul - tus est.
tasto solo

Et resurrexit

Allegro con spirito

ob 1, 2

fag 1, 2

clno (D) 1, 2

timp (D–A)

1 vl 2

vla

S

A trb 1

T trb 2

B

org vlc b

f

f Tutti

Et re - sur - re - xit

f Solo

Tutti

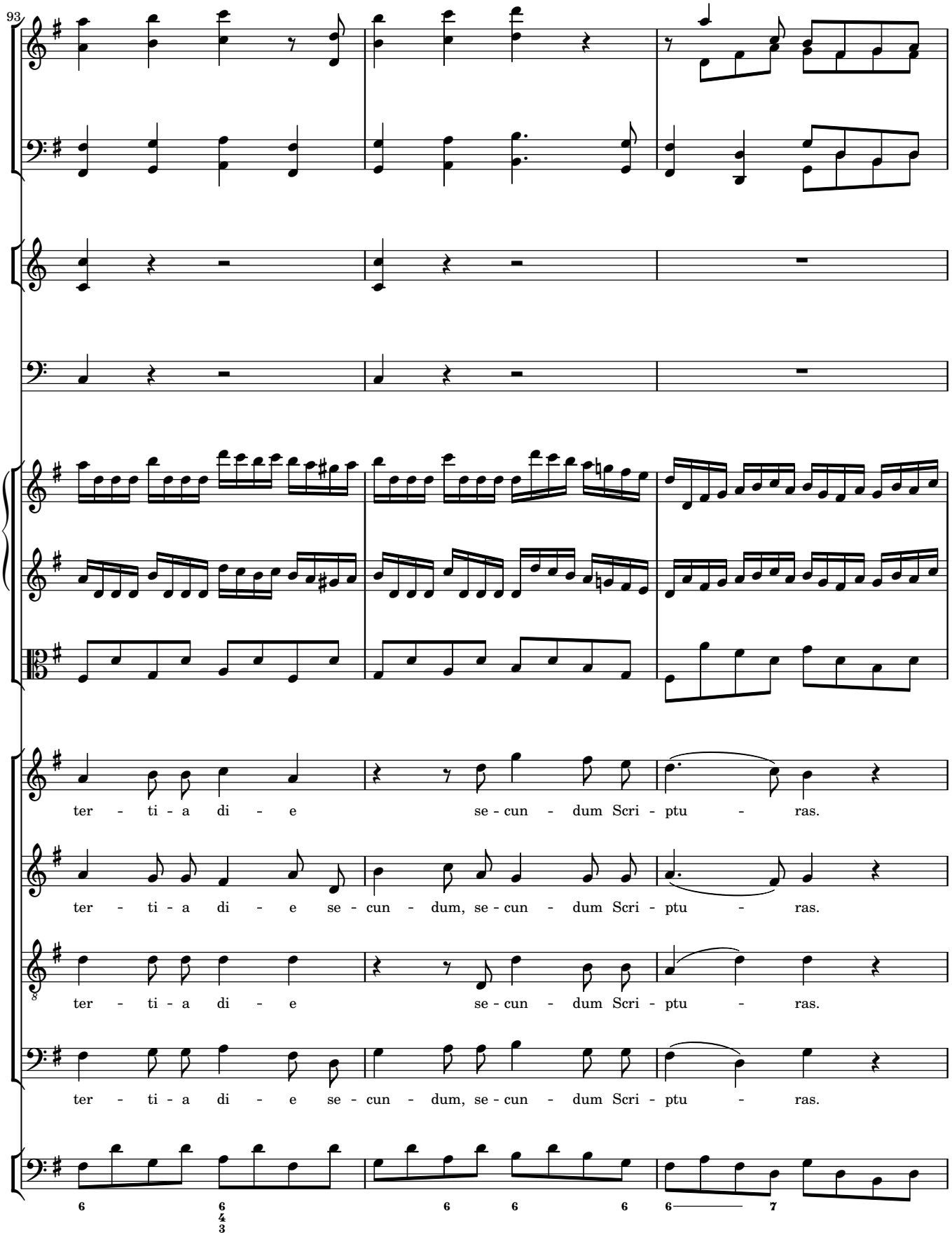
93
ter - ti - a di - e se - cun - dum Scri - ptu - ras.
ter - ti - a di - e se - cun - dum, se - cun - dum Scri - ptu - ras.
ter - ti - a di - e se - cun - dum Scri - ptu - ras.
ter - ti - a di - e se - cun - dum, se - cun - dum Scri - ptu - ras.

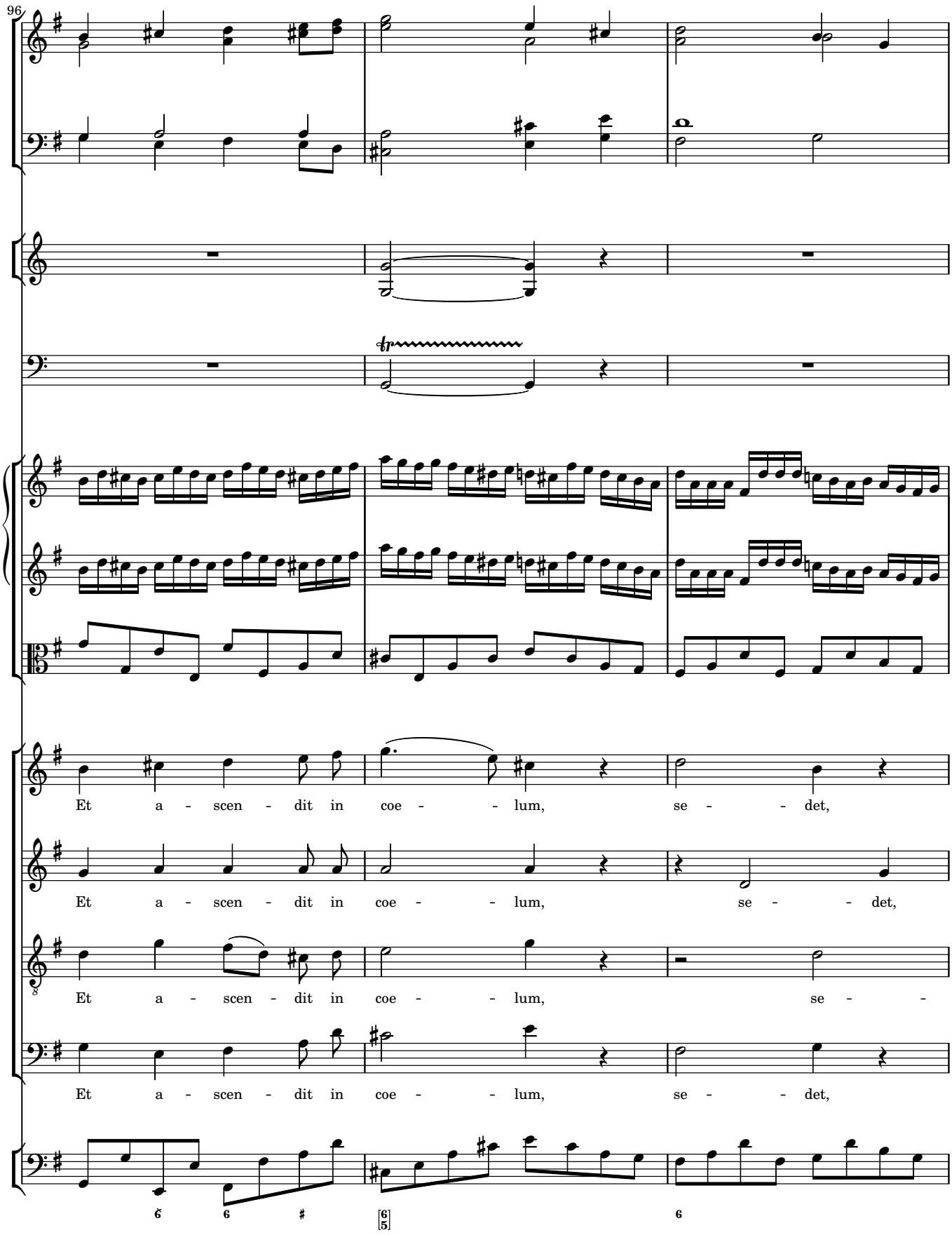
96
Et a - scen - dit in coe - - lum, se - - det,
Et a - scen - dit in coe - - lum, se - - det,
Et a - scen - dit in coe - - lum, se - -
Et a - scen - dit in coe - - lum, se - - det,

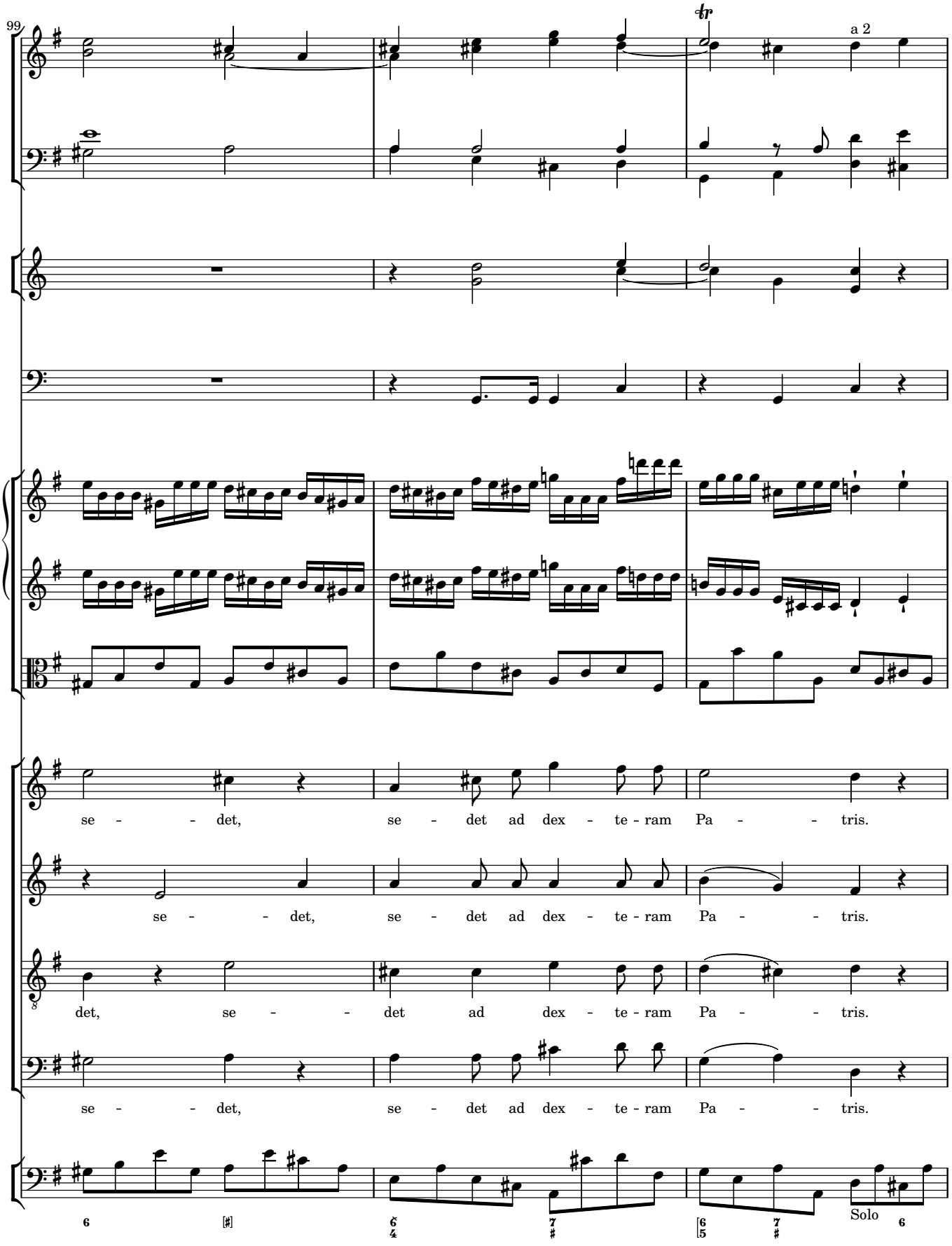
99
a 2
se - - - det, se - det ad dex - te - ram Pa - - - tris.
se - - - det, se - det ad dex - te - ram Pa - - - tris.
det, se - - - det ad dex - te - ram Pa - - - tris.
se - - - det, se - det ad dex - te - ram Pa - - - tris.
Solo

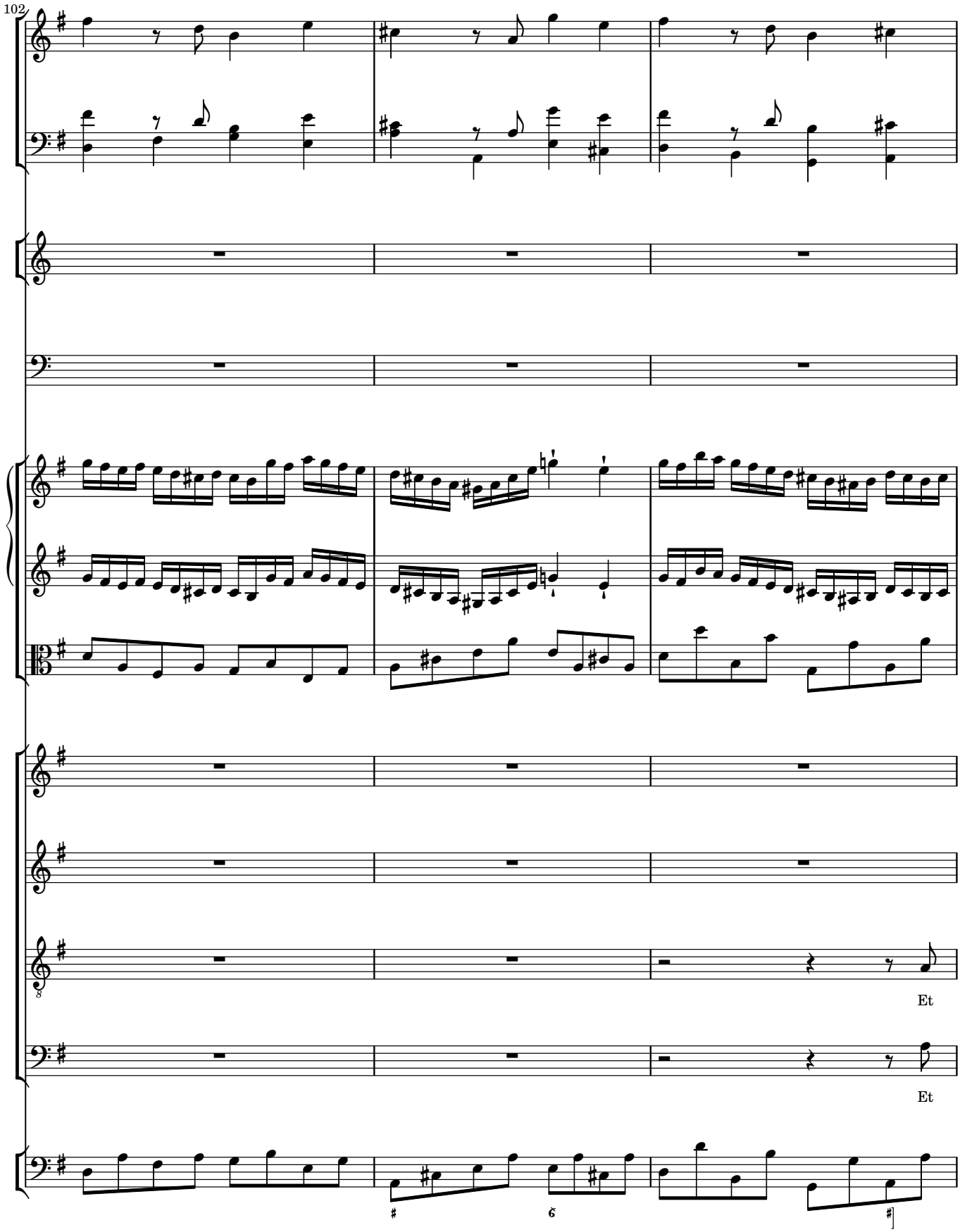
102
Et
Et

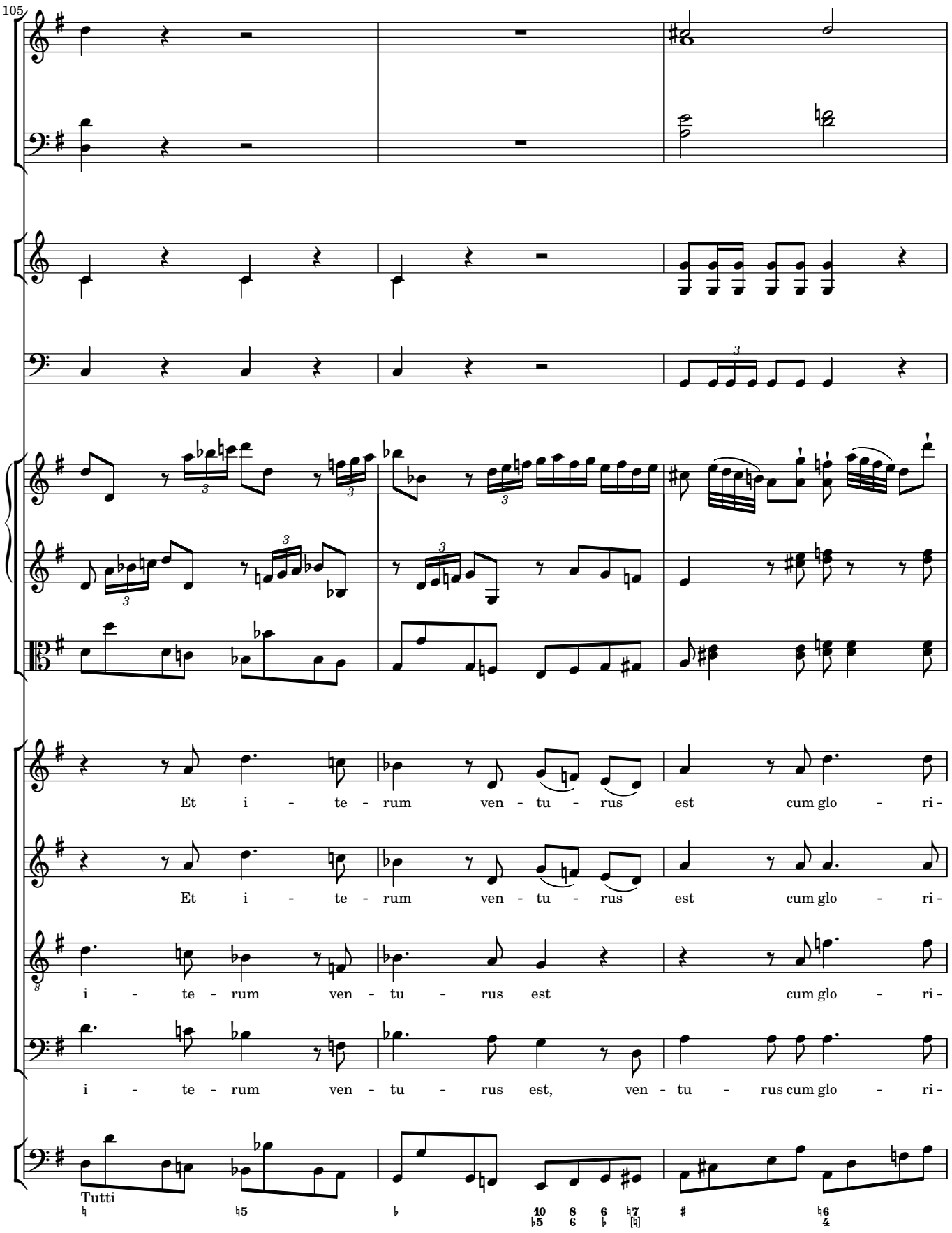
105
Et i - te - rum ven - tu - rus est cum glo - ri -
Et i - te - rum ven - tu - rus est cum glo - ri -
i - te - rum ven - tu - rus est cum glo - ri -
i - te - rum ven - tu - rus est, ven - tu - rus cum glo - ri -
Tutti

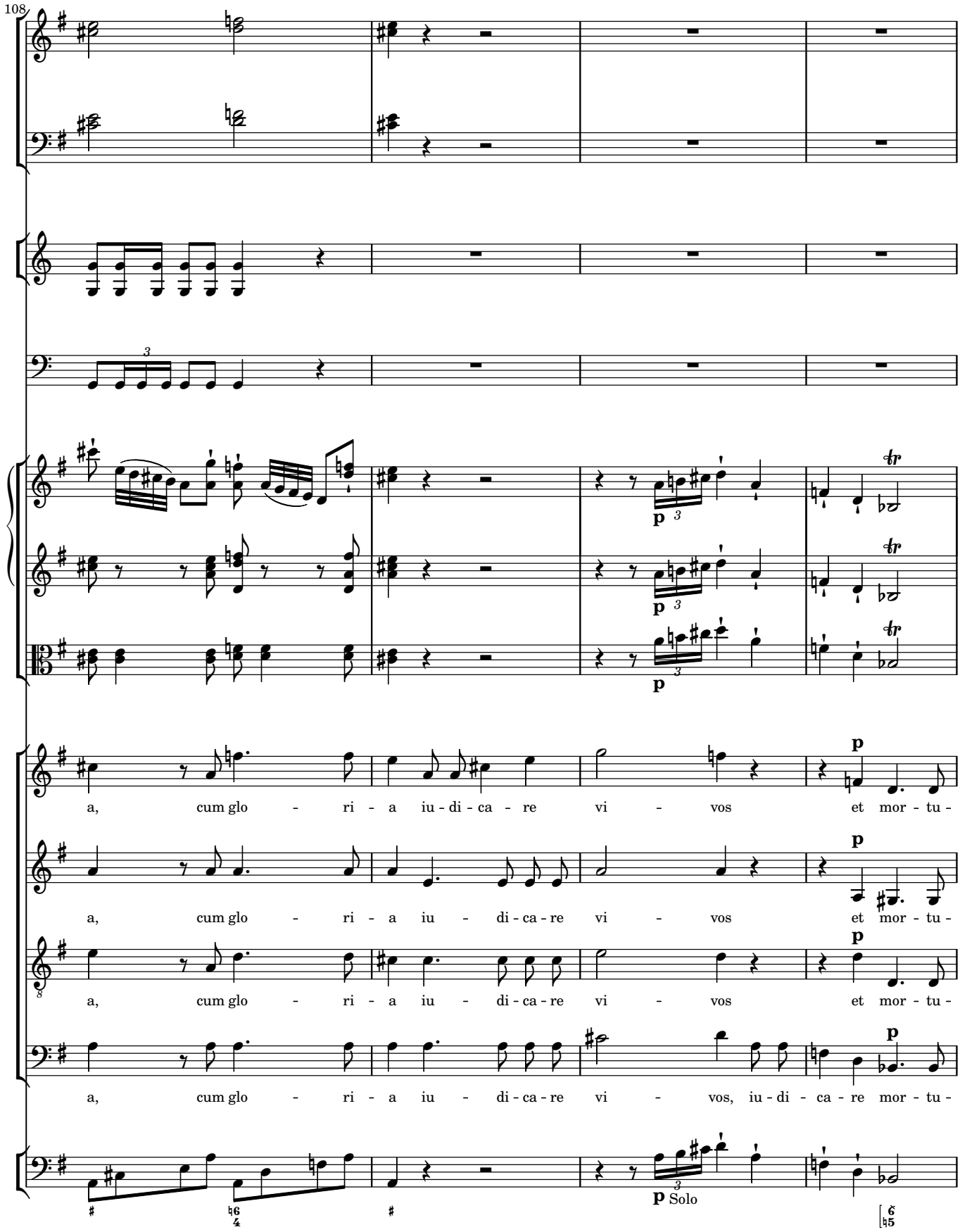
108
a, cum glo - ri - a iu - di - ca - re vi - vos et mor - tu -
a, cum glo - ri - a iu - di - ca - re vi - vos et mor - tu -
a, cum glo - ri - a iu - di - ca - re vi - vos et mor - tu -
a, cum glo - ri - a iu - di - ca - re vi - vos, iu - di - ca - re mor - tu -
p
Solo

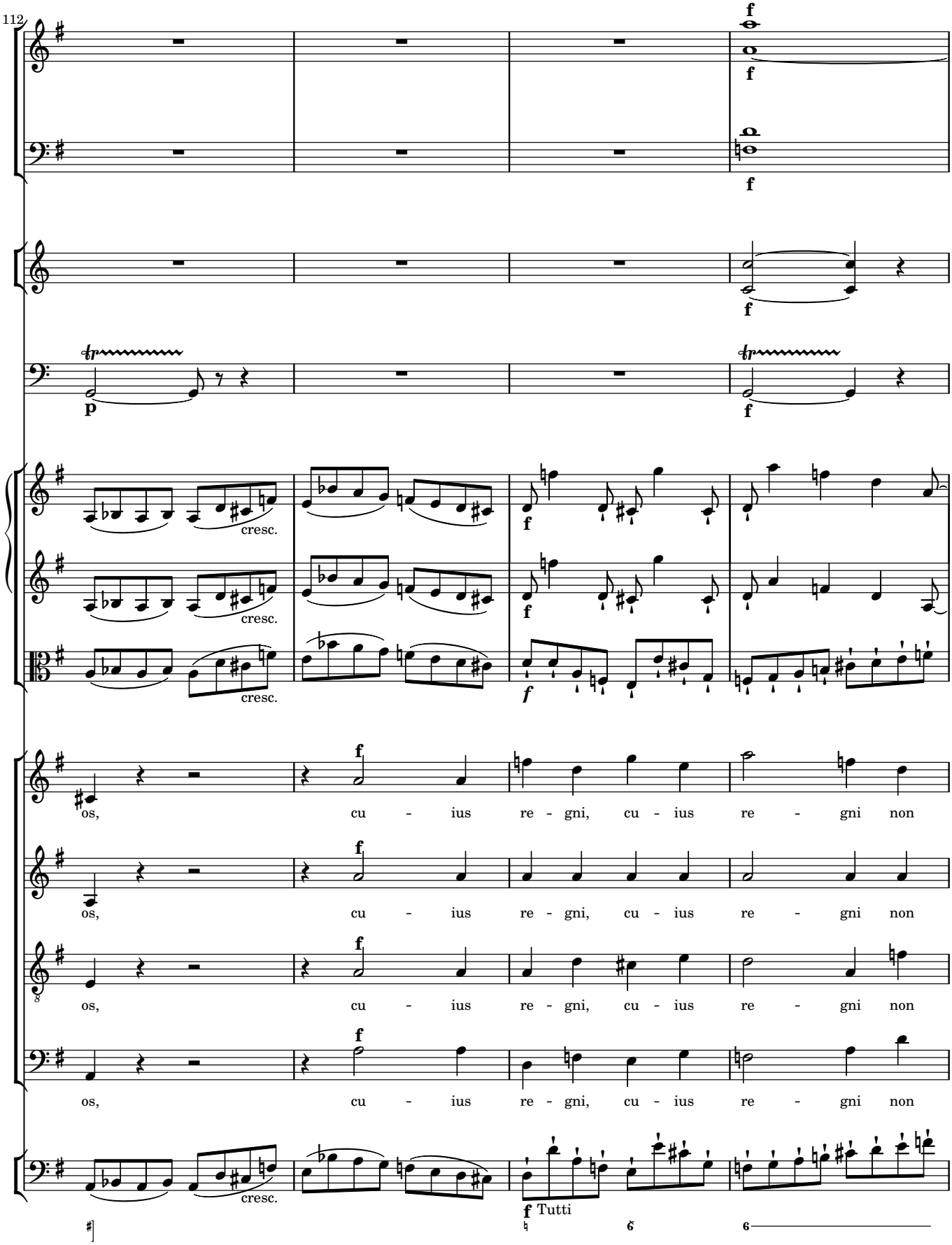
112
f
f
f
f
p
f
cresc.
cresc.
cresc.
f
f
f
f
os, cu - ius re - gni, cu - ius re - gni non
os, cu - ius re - gni, cu - ius re - gni non
os, cu - ius re - gni, cu - ius re - gni non
os, cu - ius re - gni, cu - ius re - gni non
cresc.
f Tutti

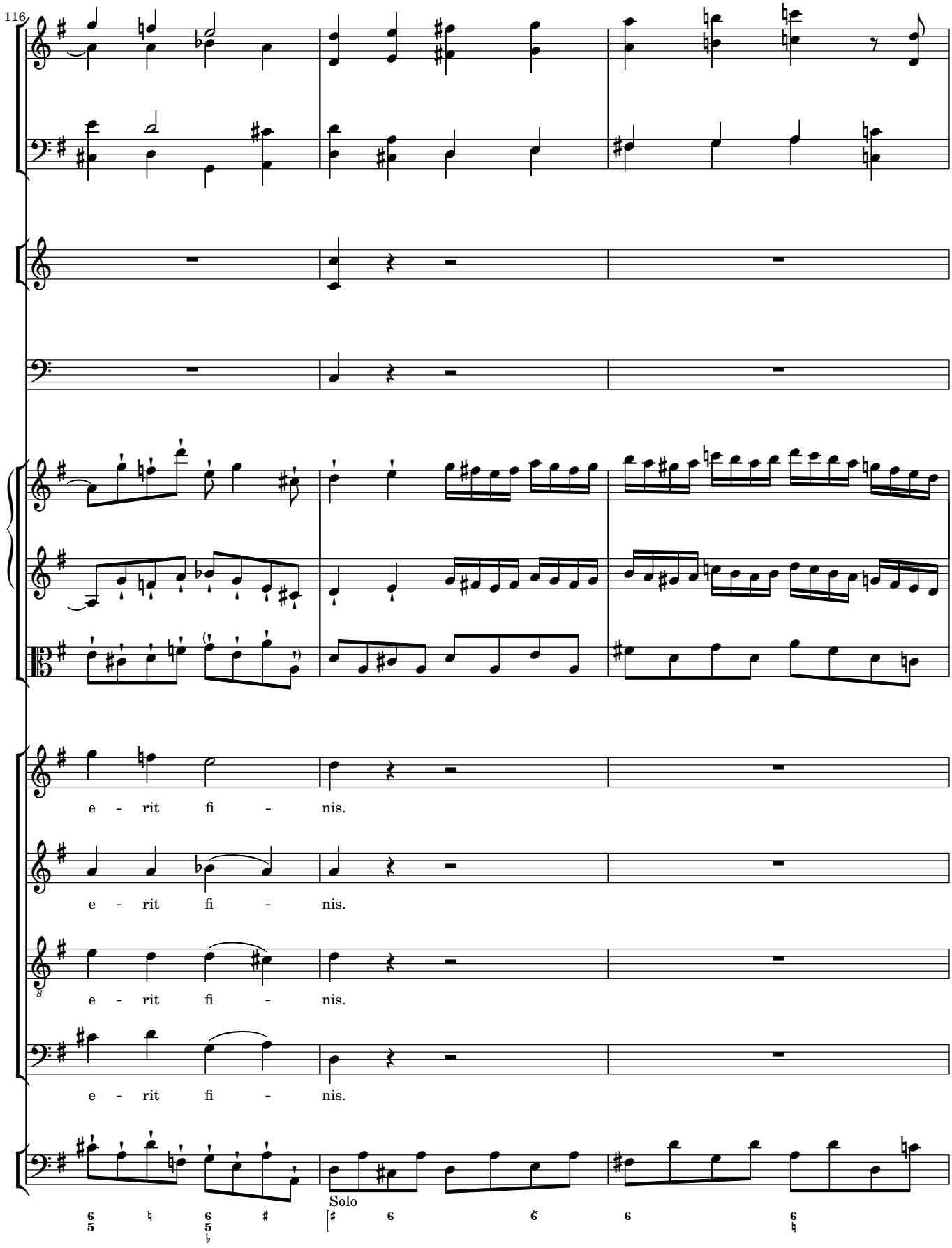
116
e - rit fi - nis.
e - rit fi - nis.
e - rit fi - nis.
e - rit fi - nis.
Solo

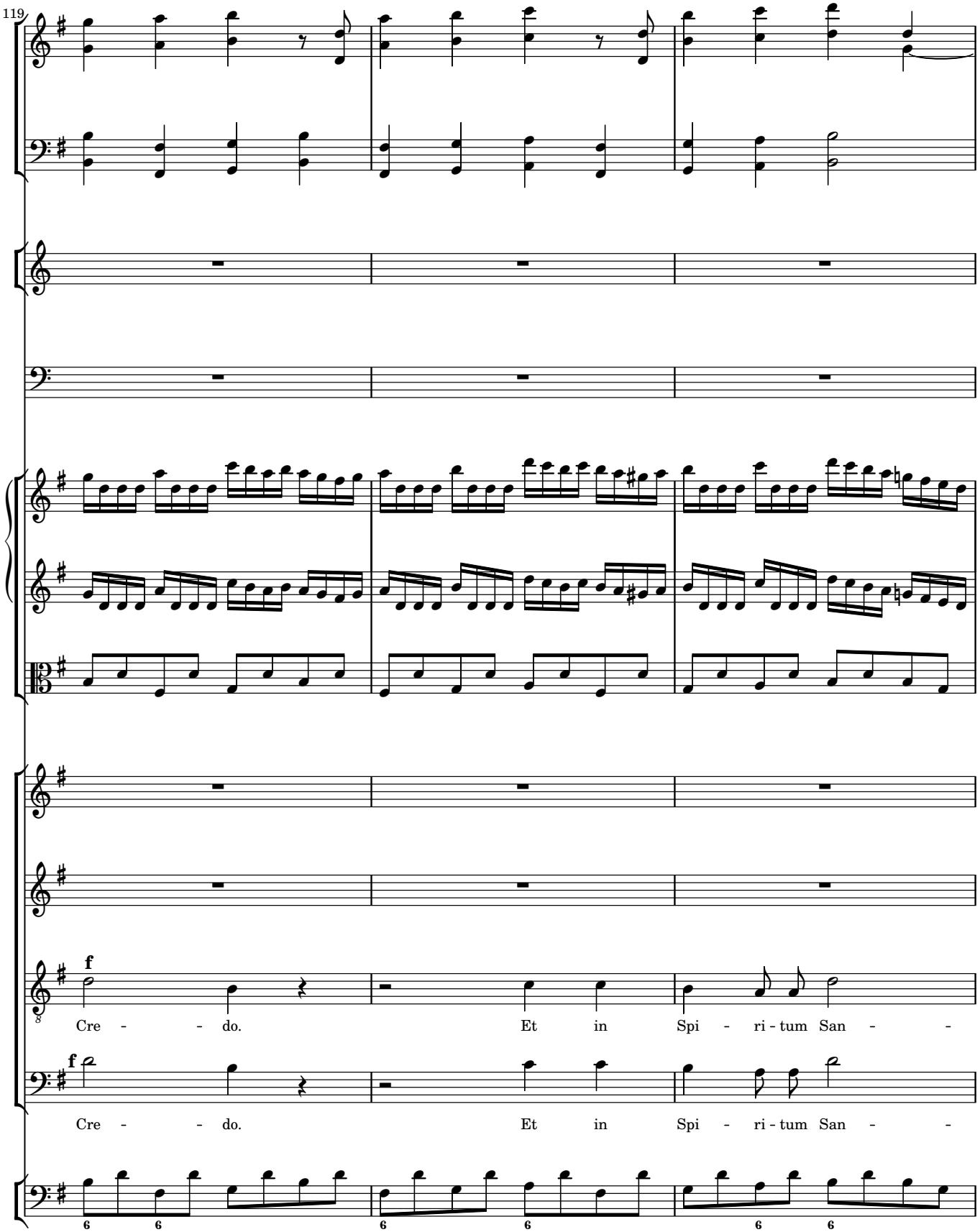
119
f
Cre - - - do. Et in Spi - ri - tum San - -
f
Cre - - - do. Et in Spi - ri - tum San - -

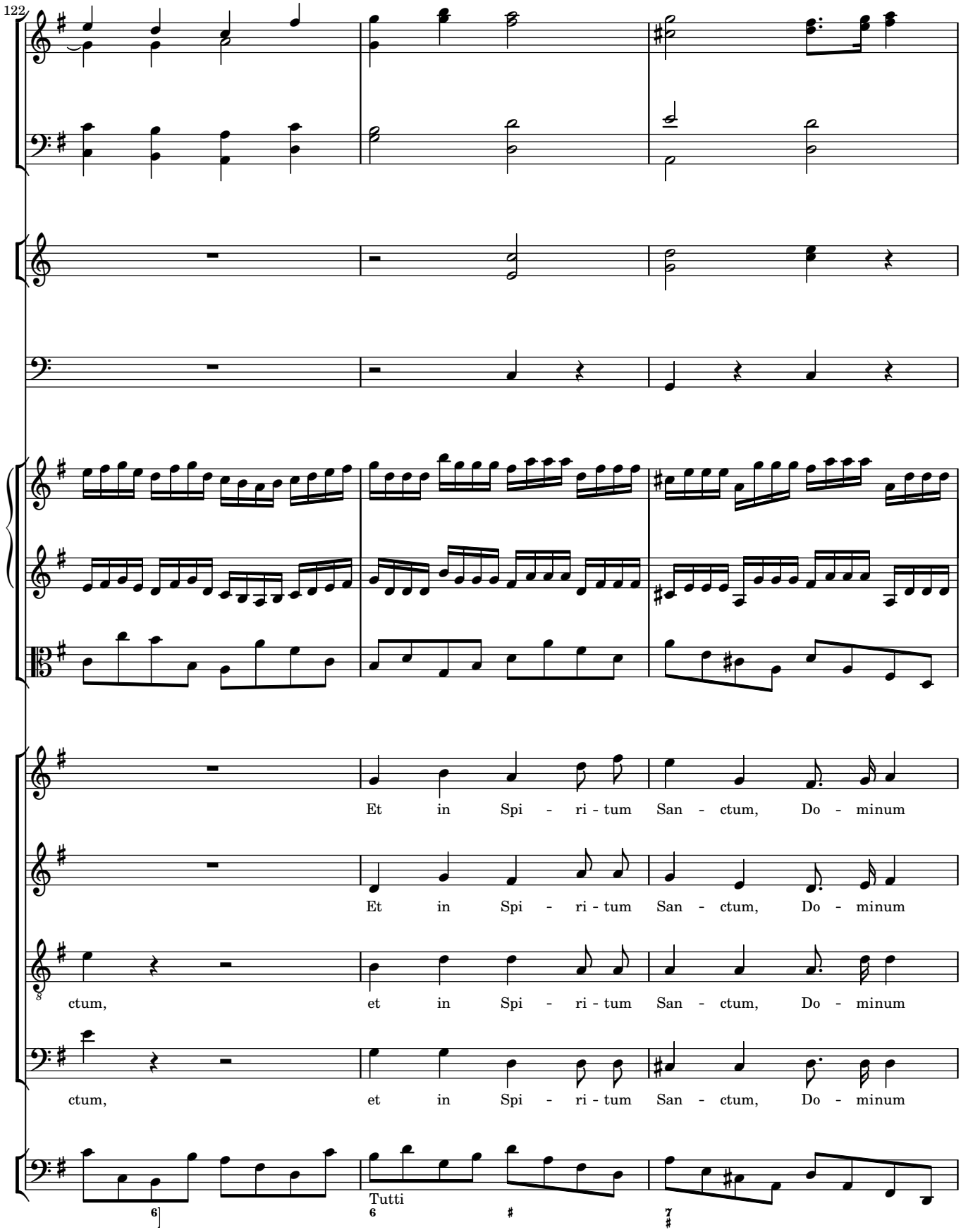
122
Et in Spi - ri - tum San - ctum, Do - minum
Et in Spi - ri - tum San - ctum, Do - minum
ctum, et in Spi - ri - tum San - ctum, Do - minum
ctum, et in Spi - ri - tum San - ctum, Do - minum
Tutti

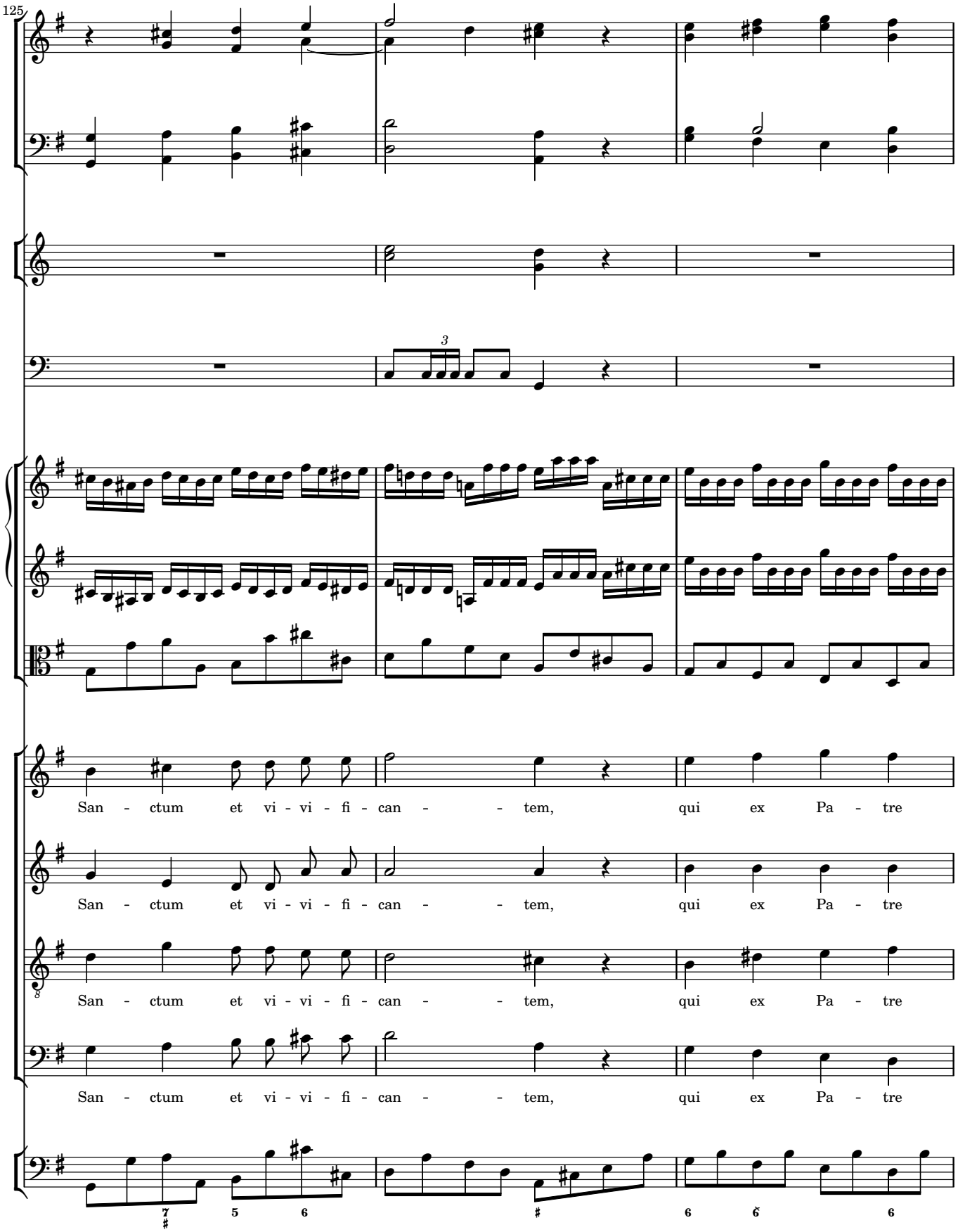
125
San - ctum et vi - vi - fi - can - - tem, qui ex Pa - tre
San - ctum et vi - vi - fi - can - - tem, qui ex Pa - tre
San - ctum et vi - vi - fi - can - - tem, qui ex Pa - tre
San - ctum et vi - vi - fi - can - - tem, qui ex Pa - tre

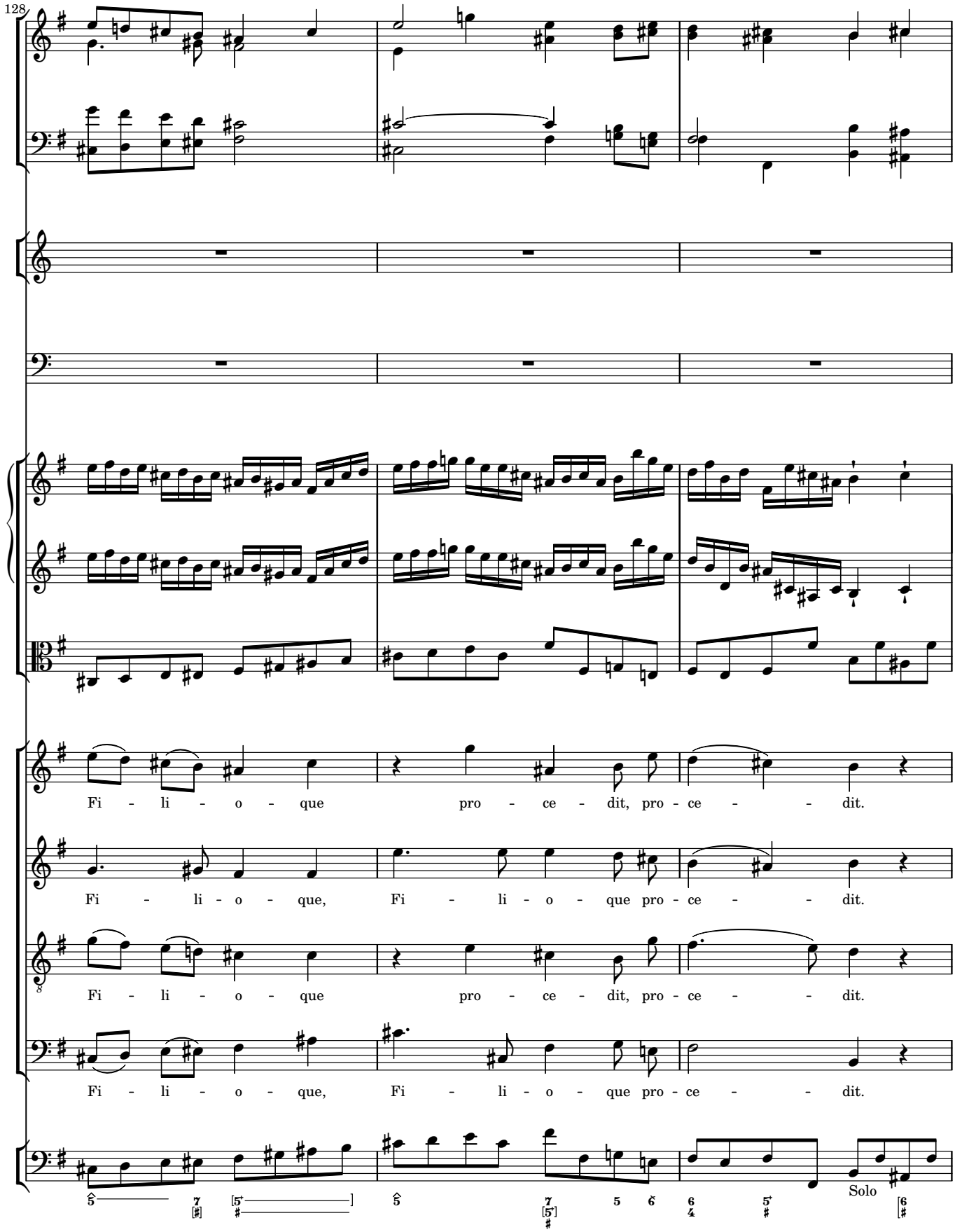
128
Fi - li - o - que pro - ce - dit, pro - ce - - dit.
Fi - li - o - que, Fi - li - o - que pro - ce - - dit.
Fi - li - o - que pro - ce - dit, pro - ce - - dit.
Fi - li - o - que, Fi - li - o - que pro - ce - - dit.
Solo

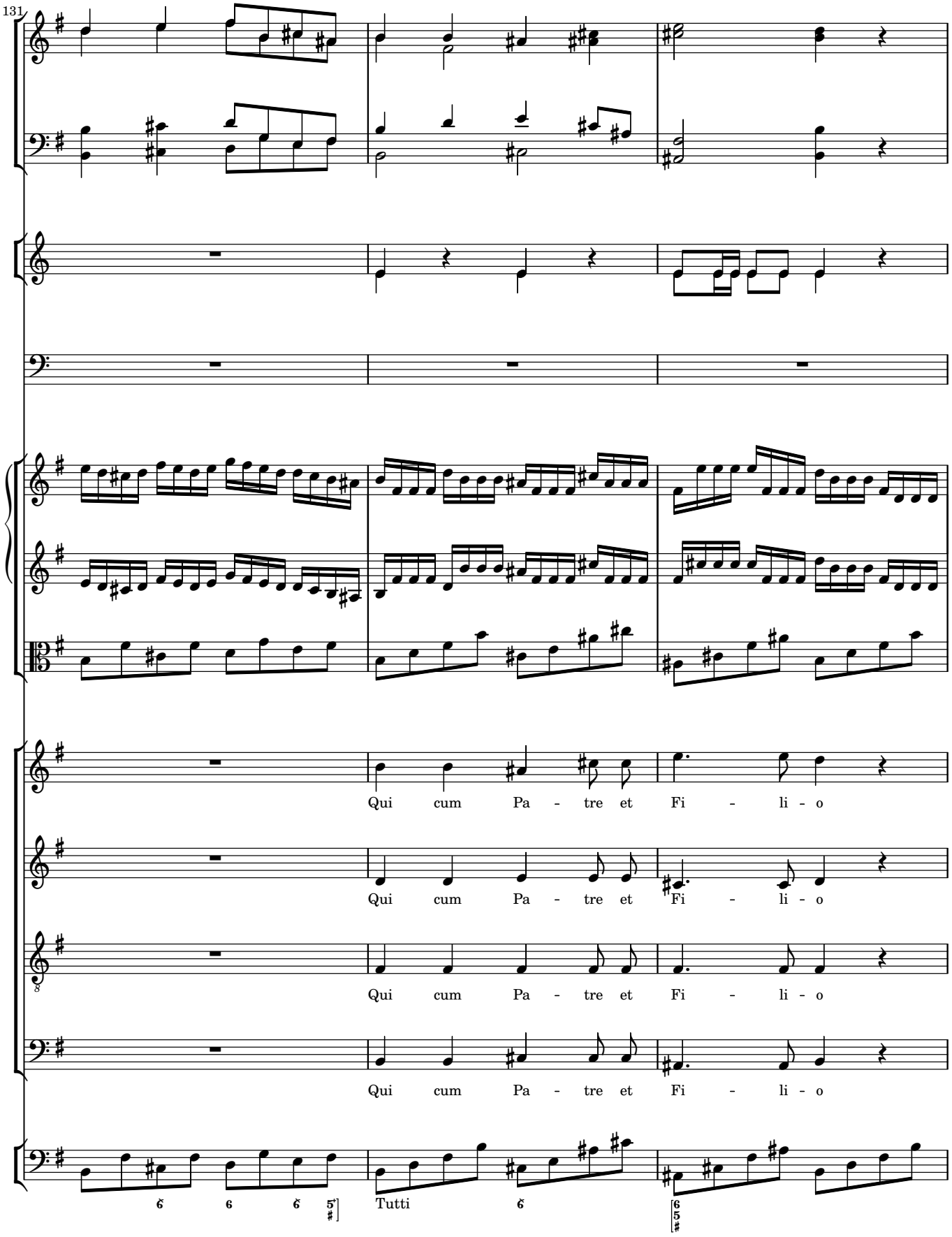
131
Qui cum Pa - tre et Fi - li - o
Qui cum Pa - tre et Fi - li - o
Qui cum Pa - tre et Fi - li - o
Qui cum Pa - tre et Fi - li - o
Tutti

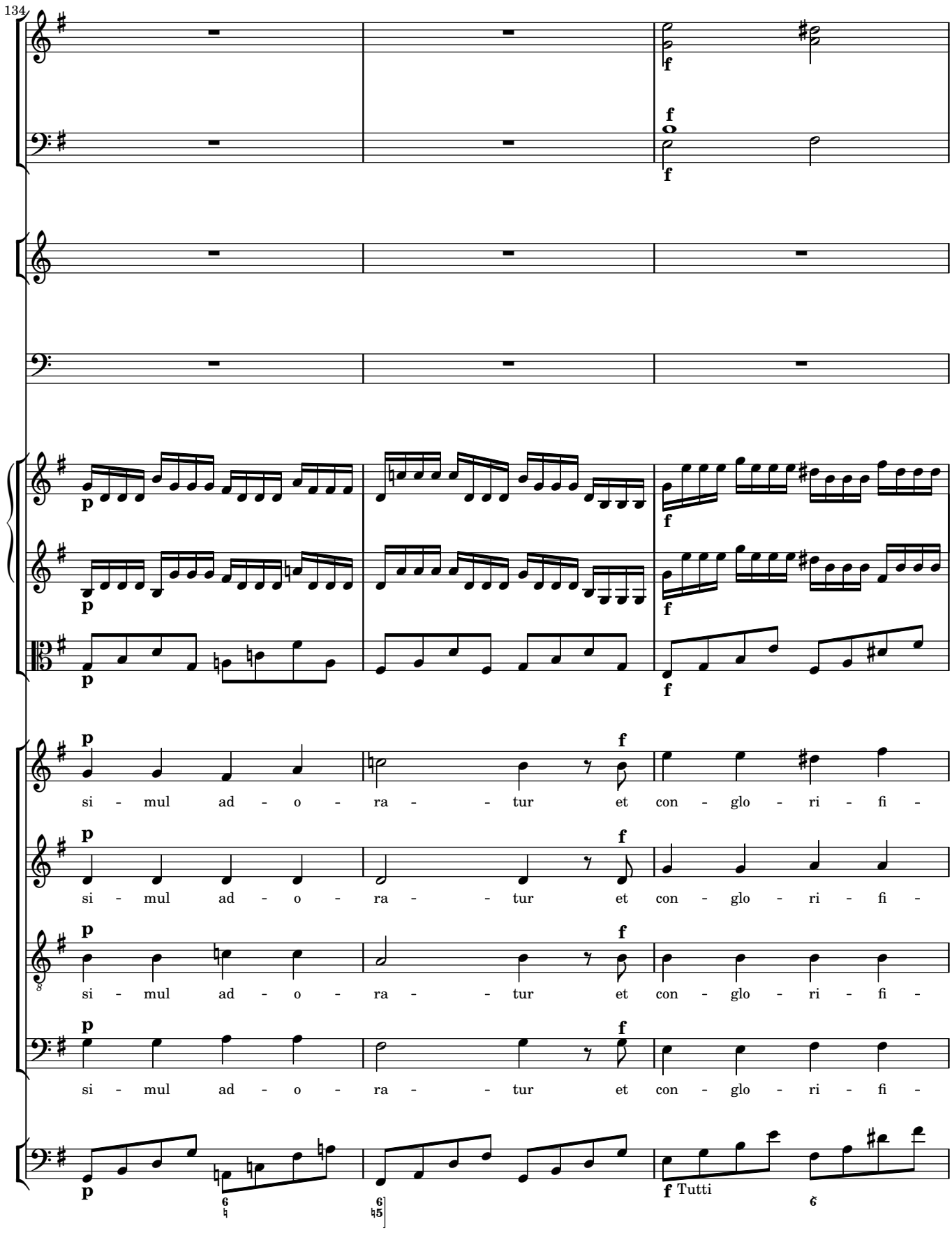
134
si - mul ad - o - ra - - tur et con - glo - ri - fi -
si - mul ad - o - ra - - tur et con - glo - ri - fi -
si - mul ad - o - ra - - tur et con - glo - ri - fi -
si - mul ad - o - ra - - tur et con - glo - ri - fi -
Tutti

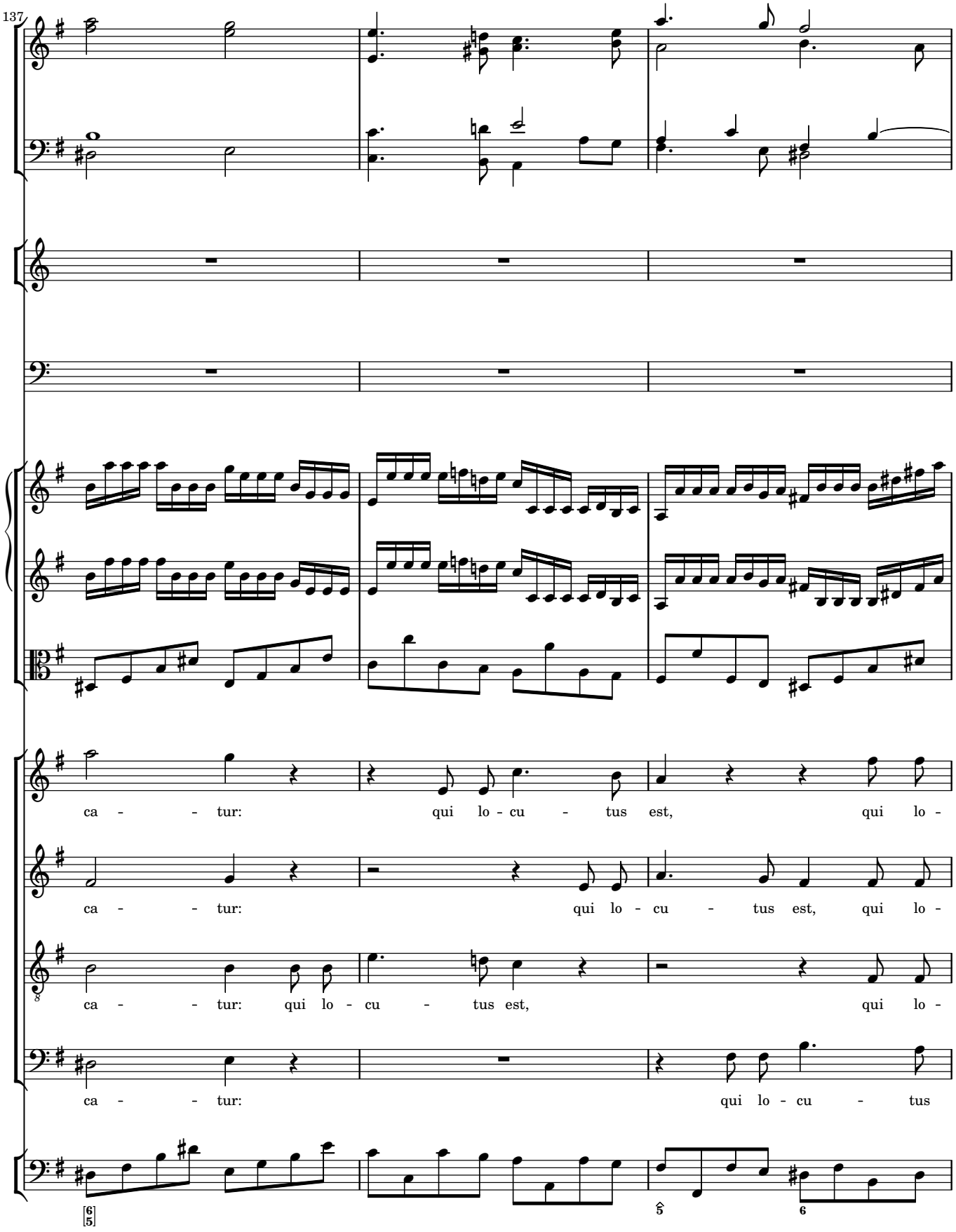
137
ca - - - tur: qui lo - cu - tus est, qui lo -
ca - - - tur: qui lo - cu - tus est, qui lo -
ca - - - tur: qui lo - cu - tus est, qui lo -
ca - - - tur: qui lo - cu - tus

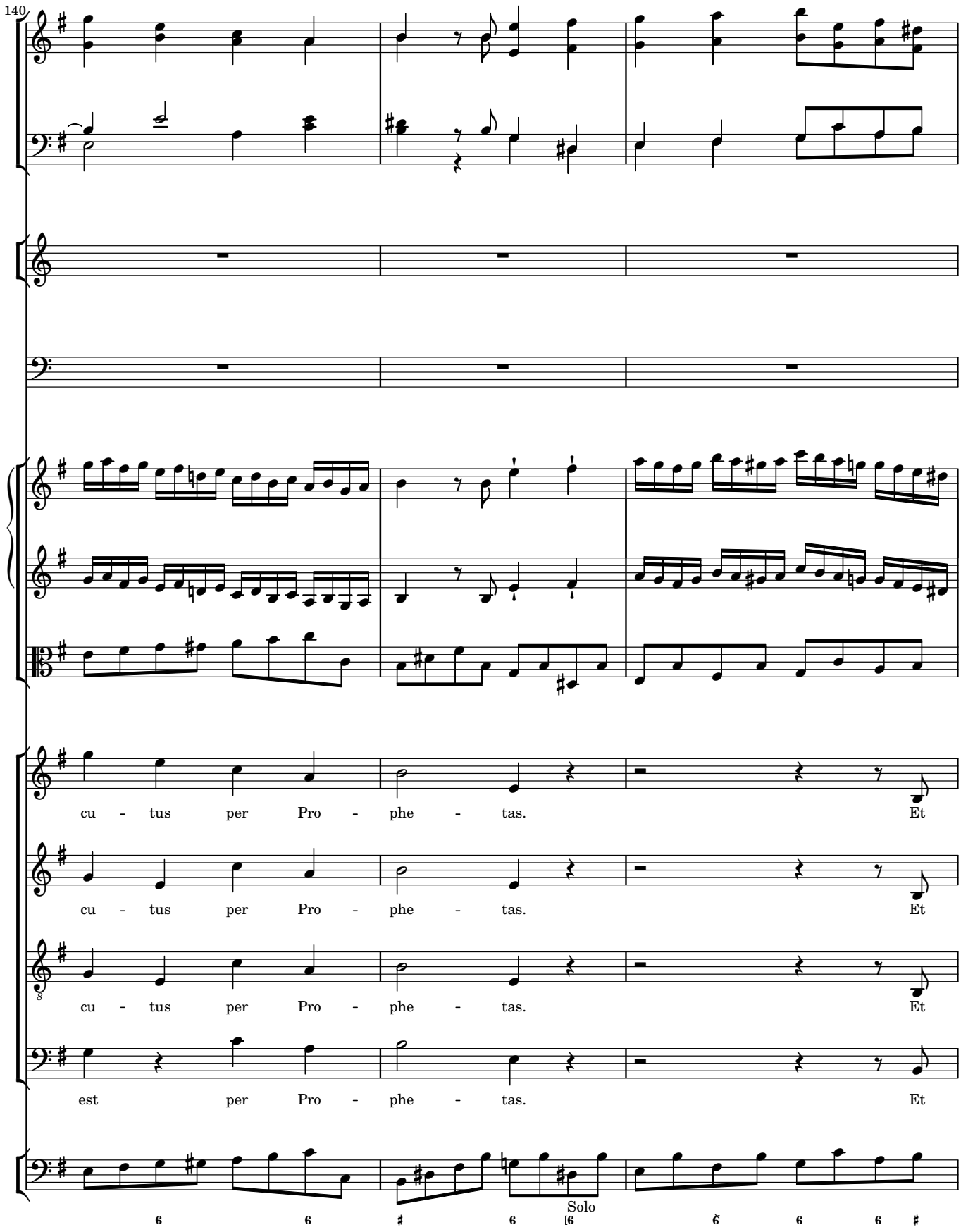
140
cu - tus per Pro - phe - tas. Et
cu - tus per Pro - phe - tas. Et
cu - tus per Pro - phe - tas. Et
est per Pro - phe - tas. Et
Solo

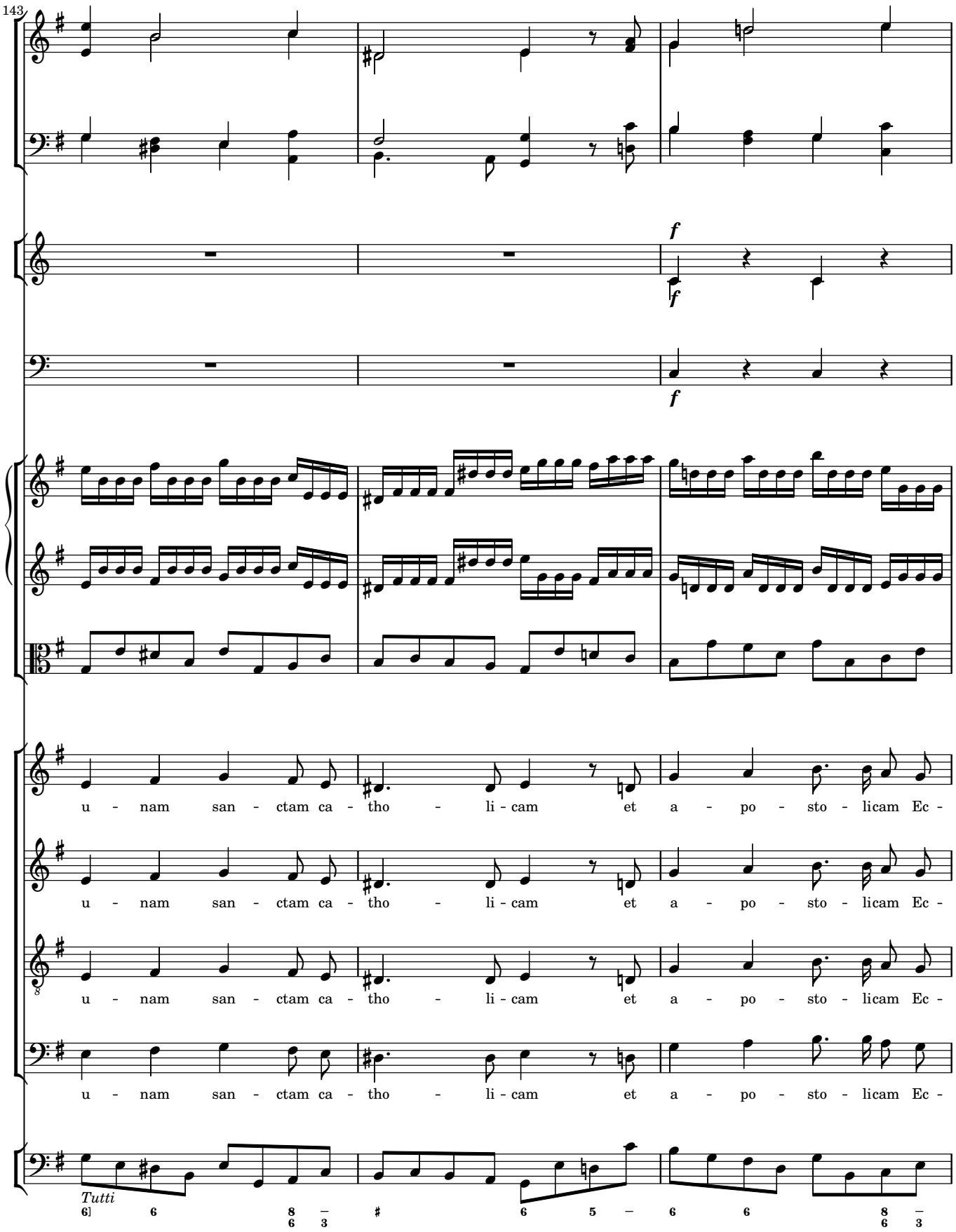
143
f
f
f
u - nam san - ctam ca - tho - li - cam et a - po - sto - licam Ec -
u - nam san - ctam ca - tho - li - cam et a - po - sto - licam Ec -
u - nam san - ctam ca - tho - li - cam et a - po - sto - licam Ec -
u - nam san - ctam ca - tho - li - cam et a - po - sto - licam Ec -
Tutti

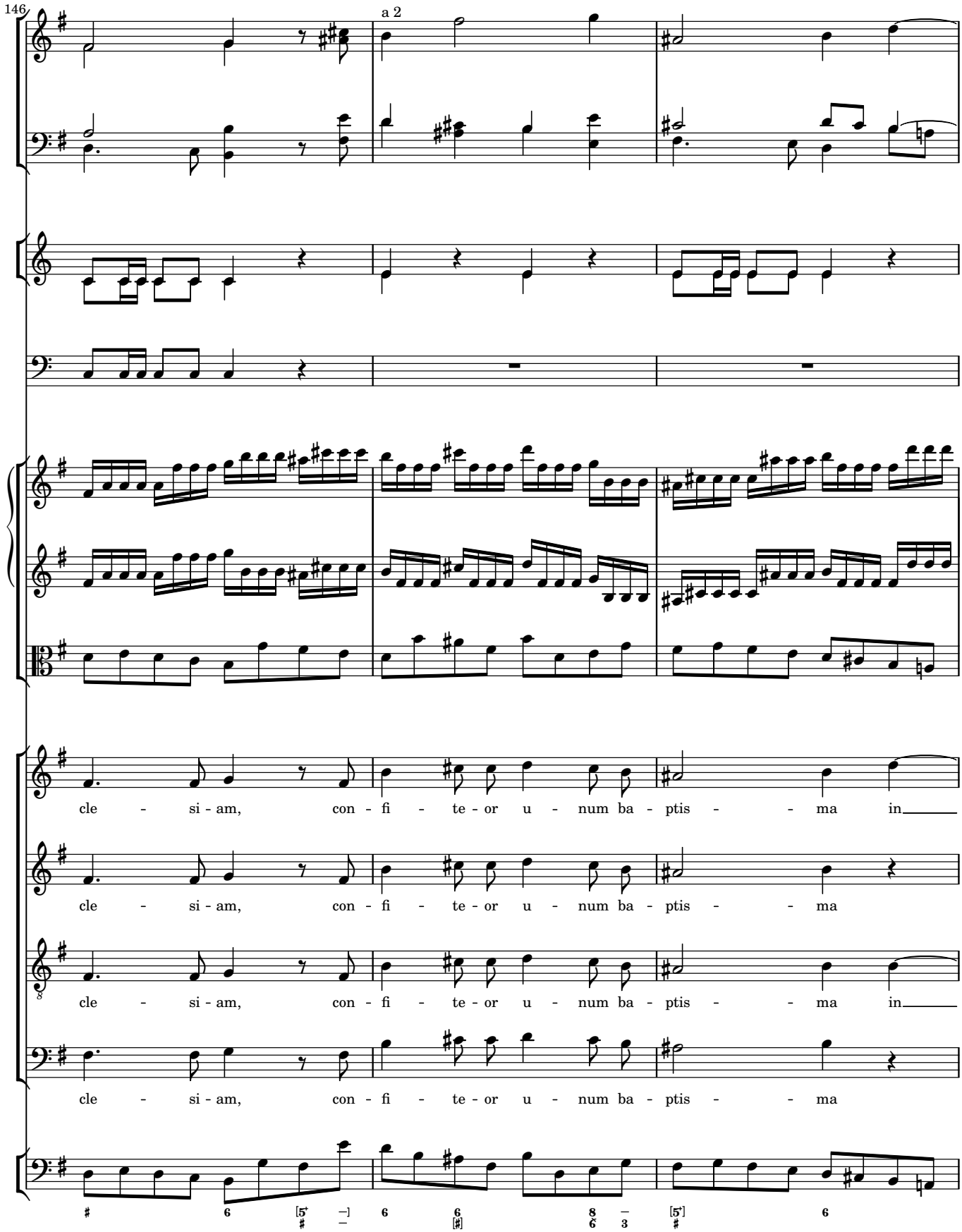
146
a 2
cle - si - am, con - fi - te - or u - num ba - ptis - - ma in
cle - si - am, con - fi - te - or u - num ba - ptis - - ma
cle - si - am, con - fi - te - or u - num ba - ptis - - ma in
cle - si - am, con - fi - te - or u - num ba - ptis - - ma

149
fz fz
fz fz
fz fz
_ re - mis - si - o - nem pec - - ca - -
in re - mis - si - o - nem pec - - ca - -
_ re - mis - si - o - nem pec - - ca - -
in re - mis - si - o - nem pec - - ca - -
fz fz
6 5 # [♮]6 — 5 2 — 6 ♮5 ♭ ♭5

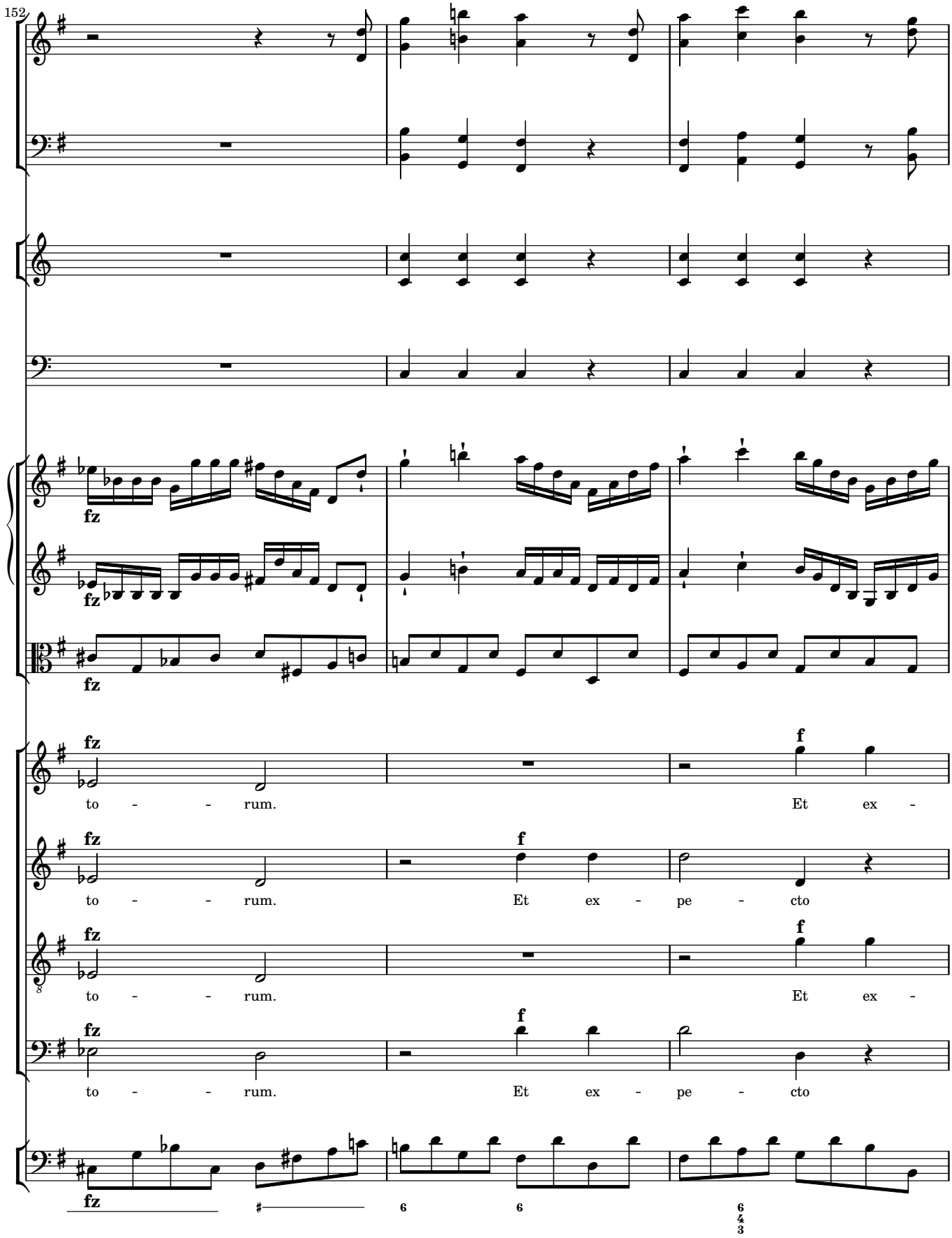
152
fz
fz
fz
fz
to - - - rum.
Et ex -
f
fz
to - - - rum.
Et ex - pe - cto
f
fz
to - - - rum.
Et ex -
f
fz
to - - - rum.
Et ex - pe - cto
f
fz
6
6
6
4
3

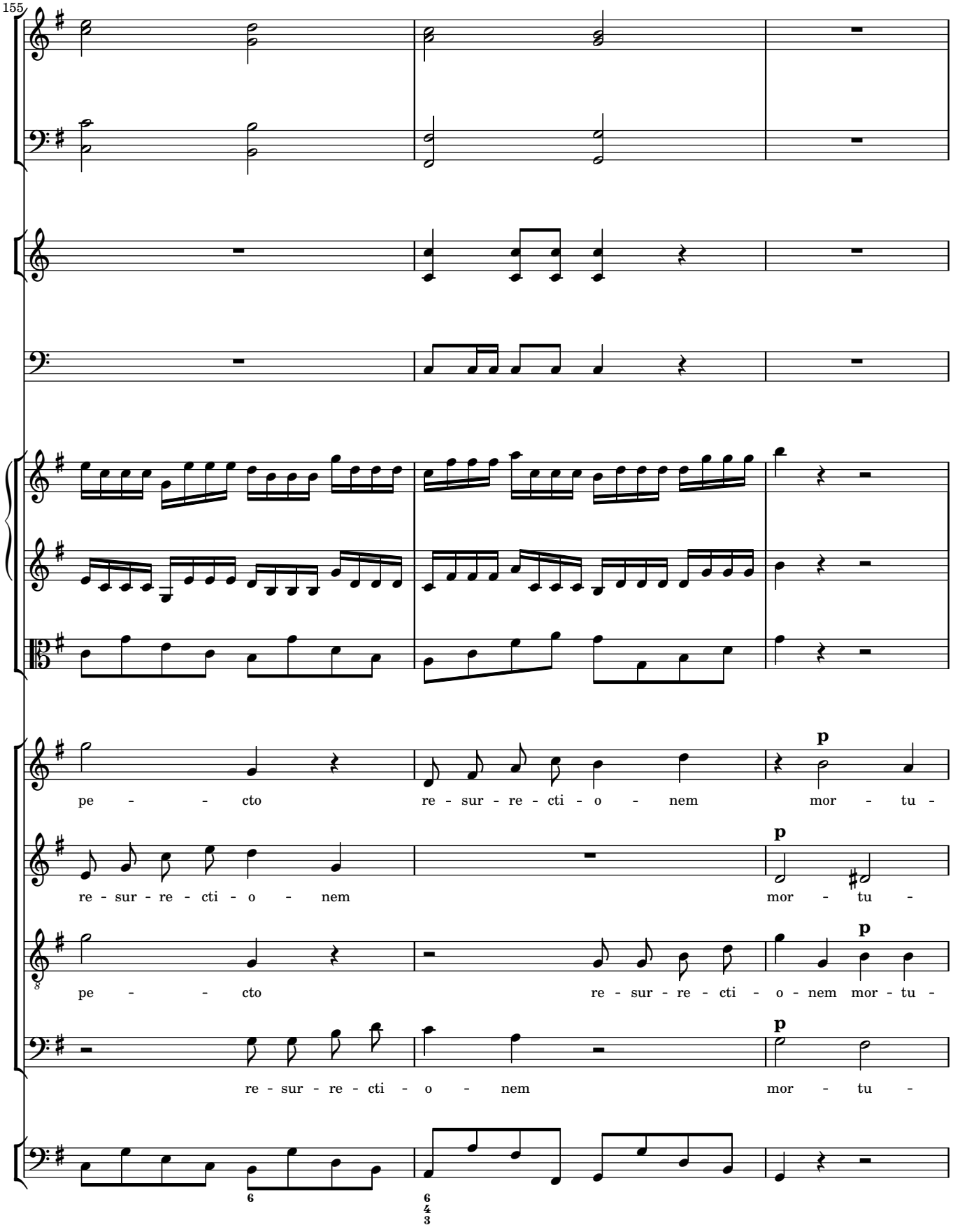
155
pe - - - cto re - sur - re - cti - o - nem mor - tu -
re - sur - re - cti - o - nem mor - tu -
pe - - - cto re - sur - re - cti - o - nem mor - tu -
re - sur - re - cti - o - nem mor - tu -
p
p
p
p

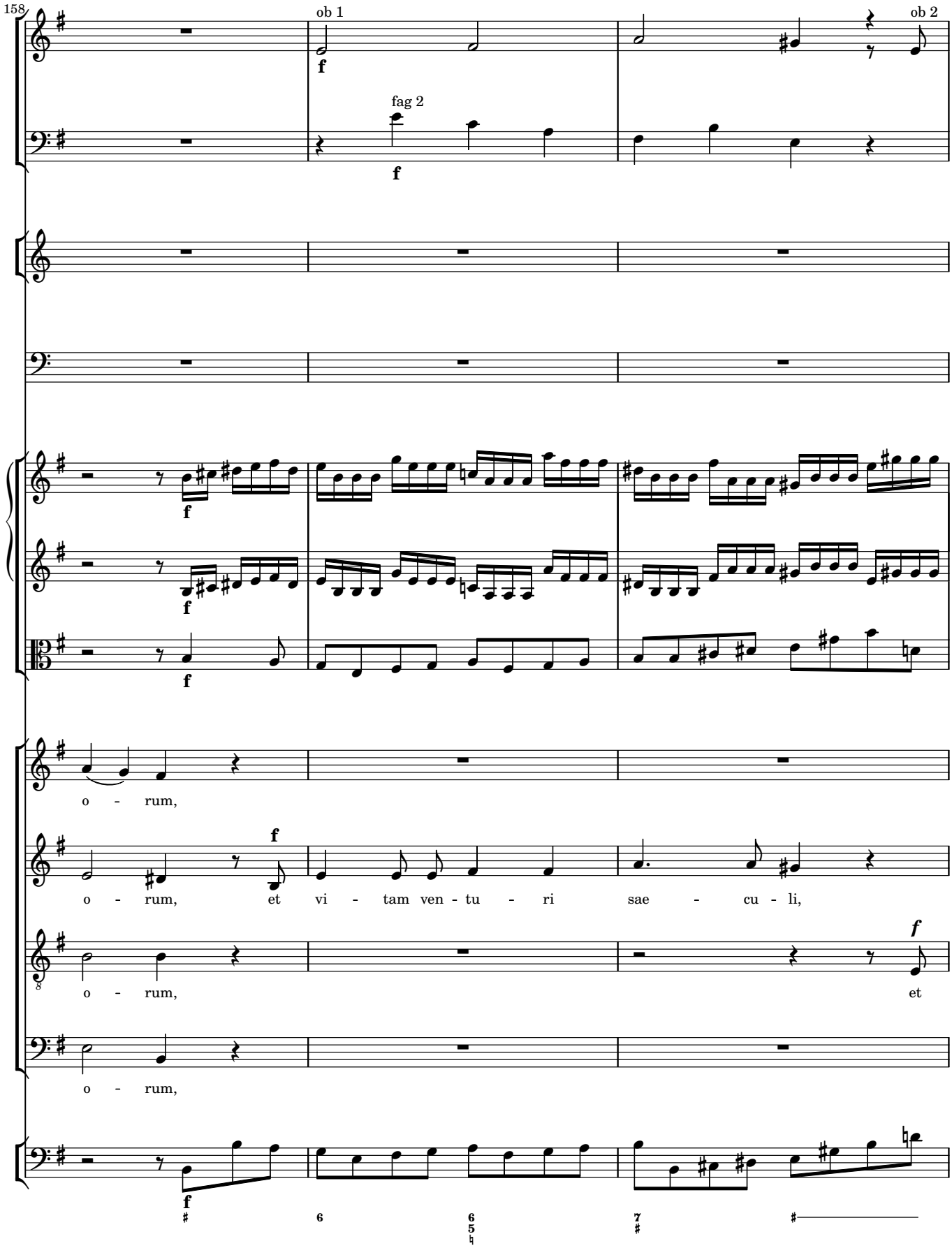
158
ob 1
ob 2
fag 2
o - rum,
o - rum, et vi - tam ven - tu - ri sae - cu - li,
o - rum,
et
o - rum,

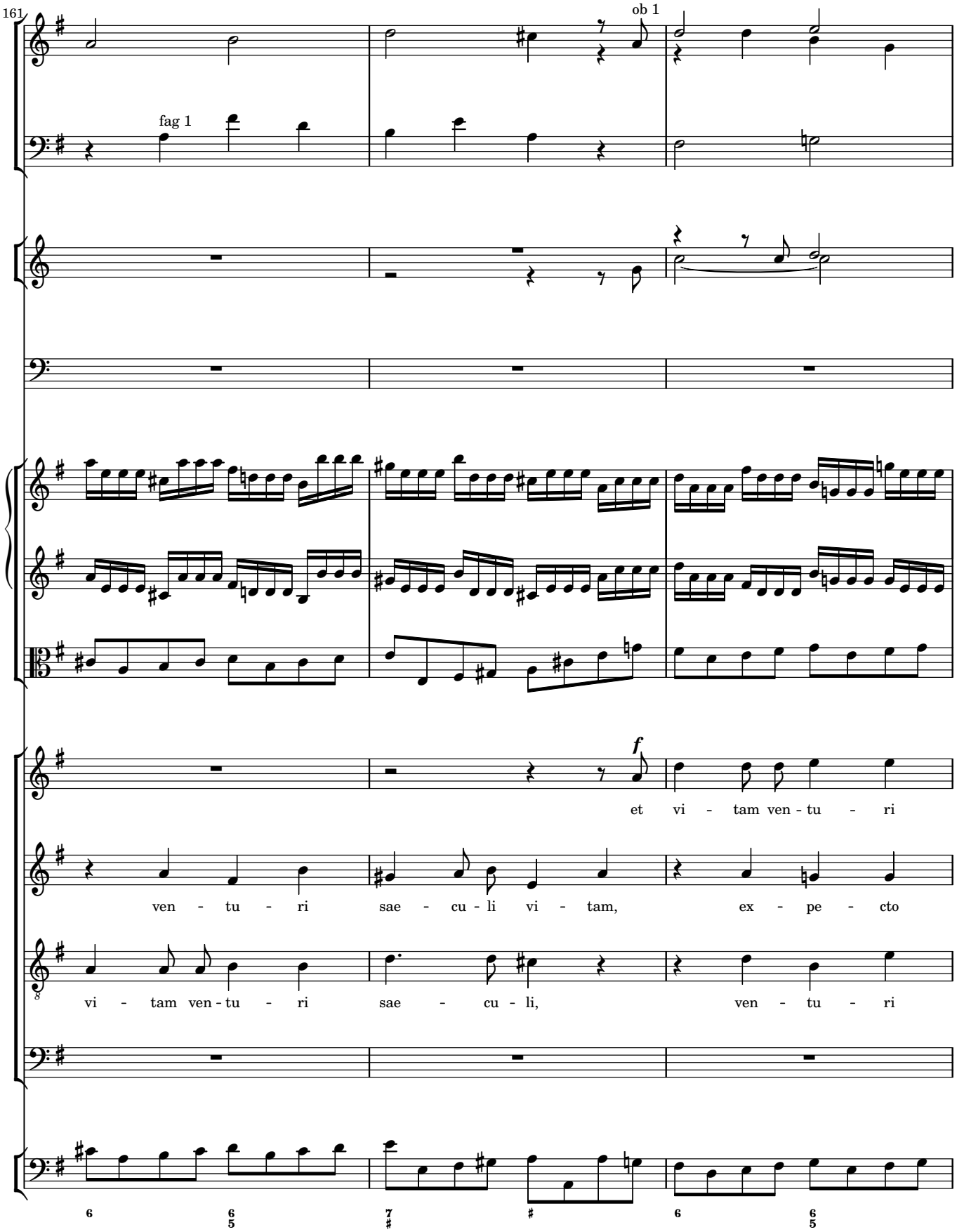
161
ob 1
fag 1
f
et vi - tam ven - tu - ri
ven - tu - ri sae - cu - li vi - tam, ex - pe - cto
vi - tam ven - tu - ri sae - cu - li, ven - tu - ri
6
6 5
7 #
#
6
6 5

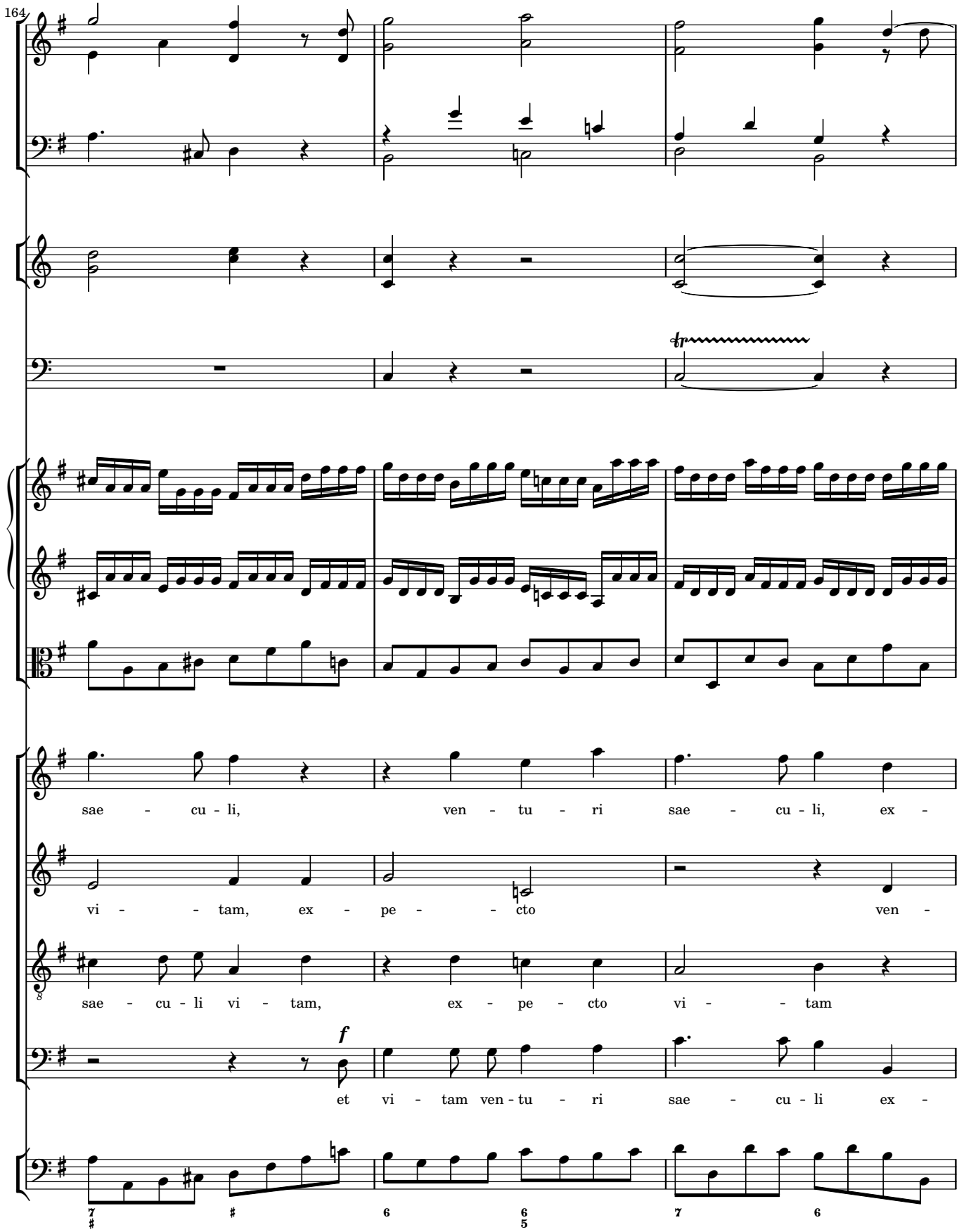
164
sae - cu - li, ven - tu - ri sae - cu - li, ex -
vi - - tam, ex - pe - - cto ven -
sae - cu - li vi - tam, ex - pe - cto vi - - tam
f
et vi - tam ven - tu - ri sae - cu - li ex -

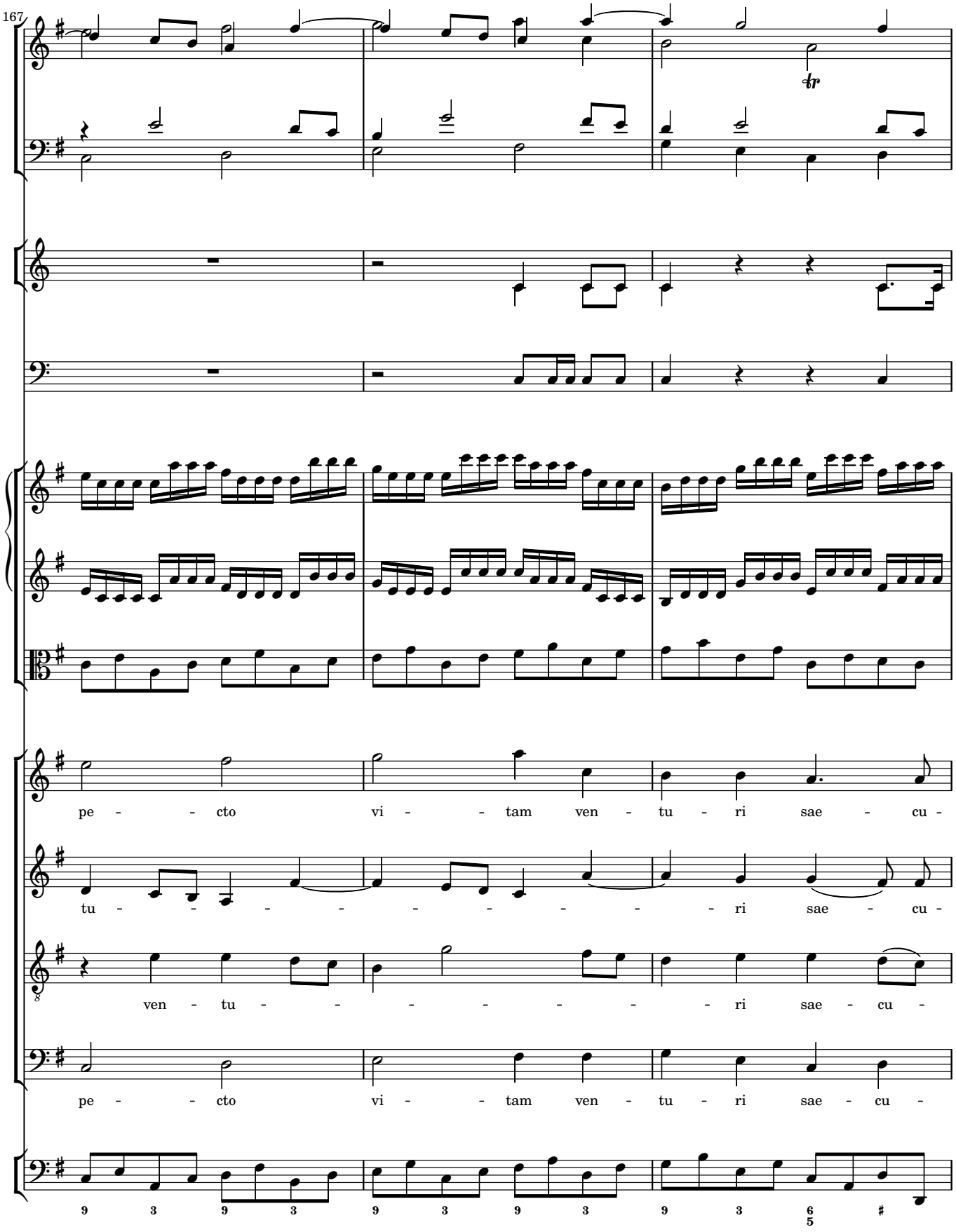
167
pe - - - cto vi - - - tam ven - tu - ri sae - cu -
tu - - - - - - - - - - ri sae - cu -
ven - tu - - - - - - - - ri sae - cu -
pe - - - cto vi - - - tam ven - tu - ri sae - cu -

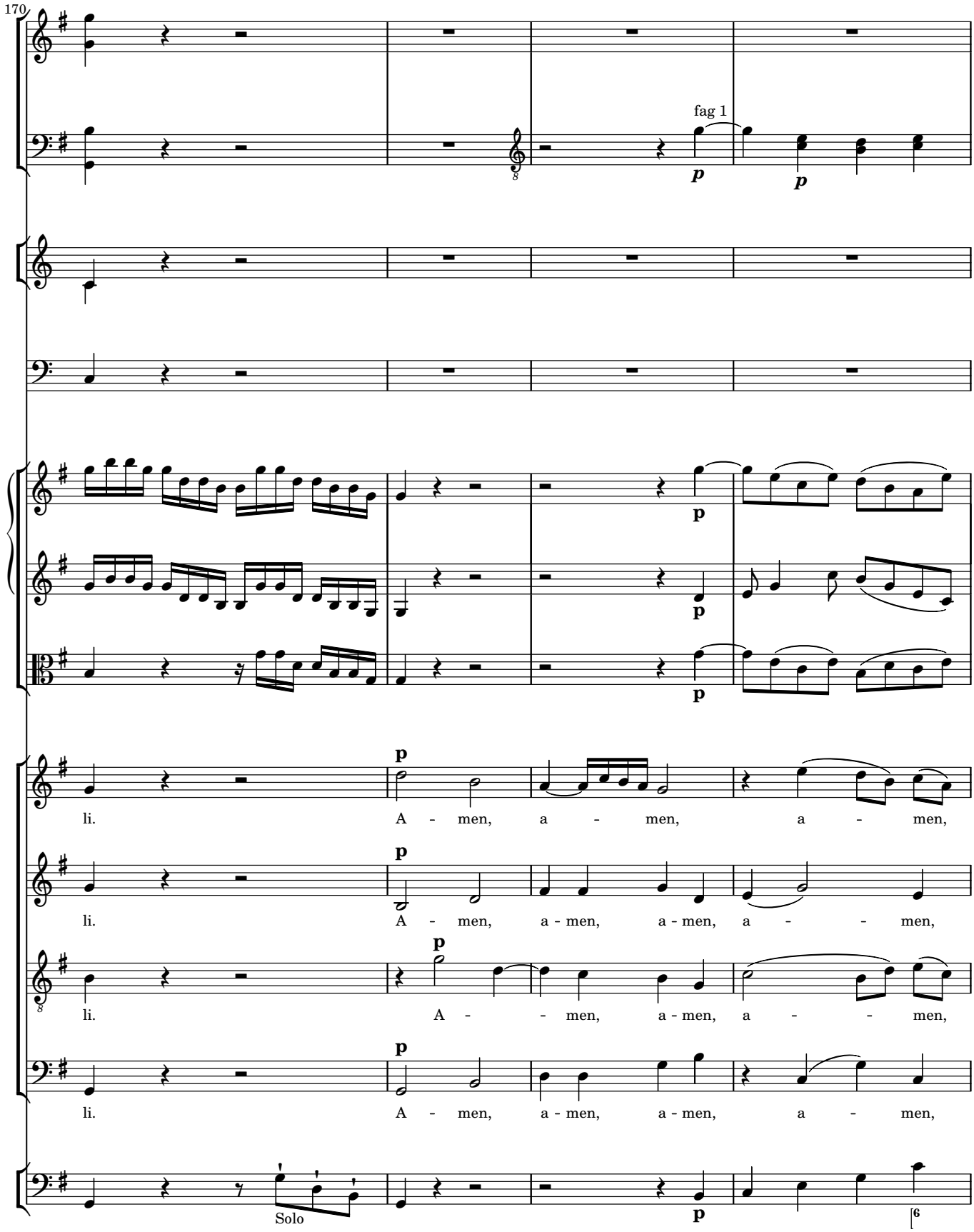
170
fag 1
p
p
p
p
p
p
li. A - men, a - men, a - men,
li. A - men, a - men, a - men, a - - men,
li. A - - men, a - men, a - - men,
li. A - men, a - men, a - men, a - men,
Solo
p
6

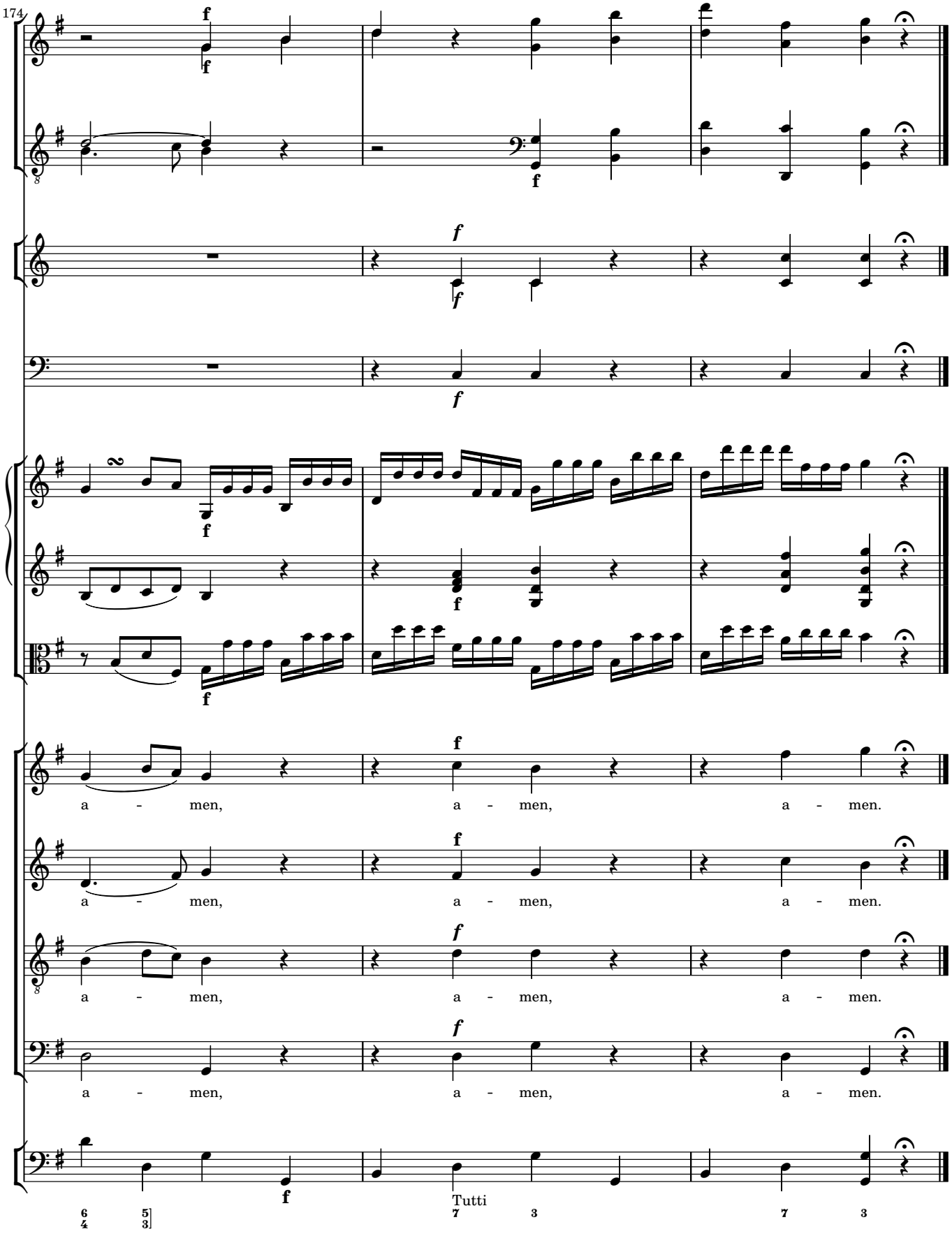
174
a - men, a - men, a - men.
a - men, a - men, a - men.
a - men, a - men, a - men.
a - men, a - men, a - men.
Tutti

4 Sanctus

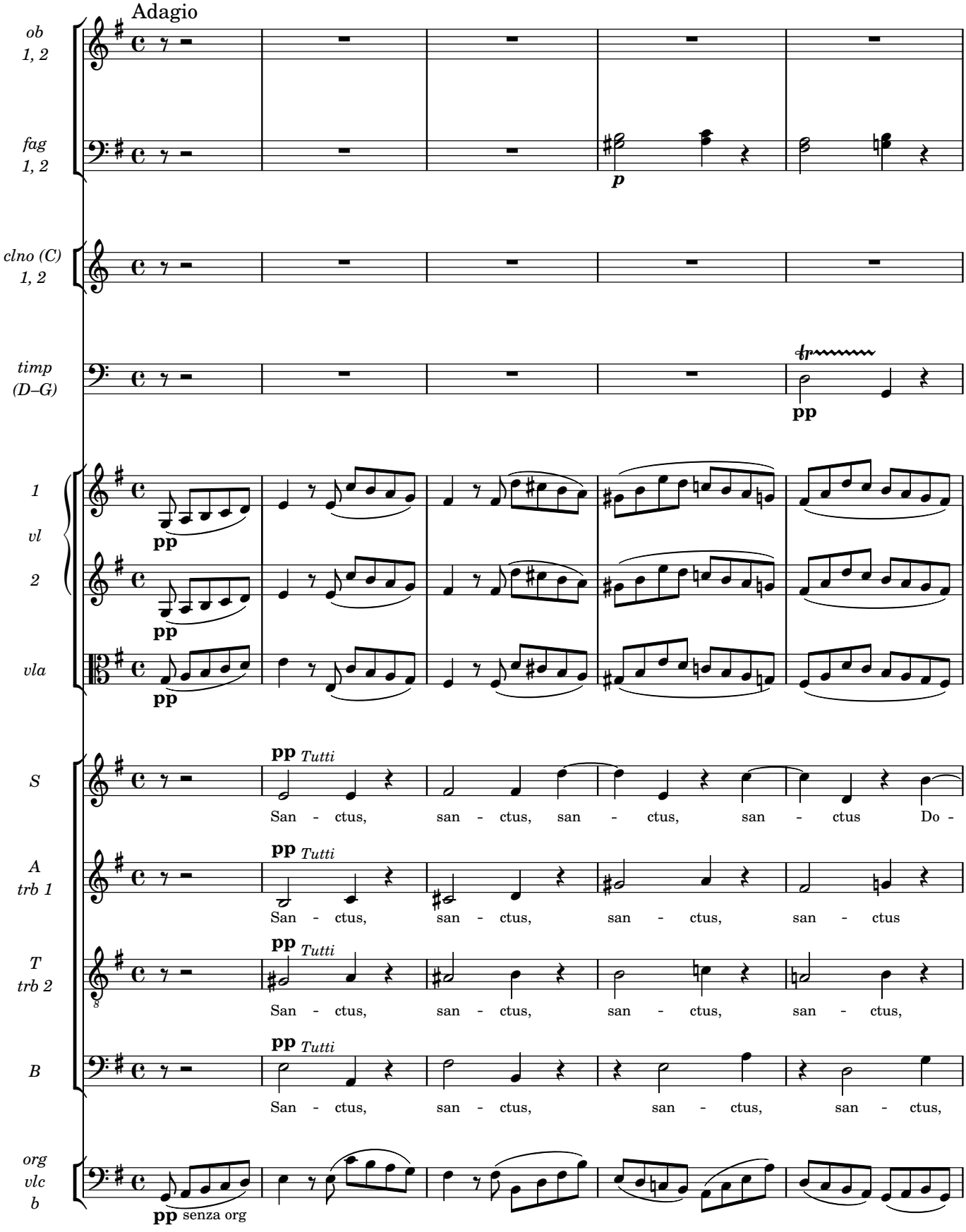
Adagio
ob 1, 2
fag 1, 2
p
clno (C) 1, 2
timp (D–G)
tr
pp
1 vl 2
pp
vla
pp
S
pp Tutti
San - ctus, san - ctus, san - ctus, san - ctus Do -
A trb 1
pp Tutti
San - ctus, san - ctus, san - ctus, san - ctus
T trb 2
pp Tutti
San - ctus, san - ctus, san - ctus, san - ctus,
B
pp Tutti
San - ctus, san - ctus, san - ctus, san - ctus,
org vlc b
pp senza org

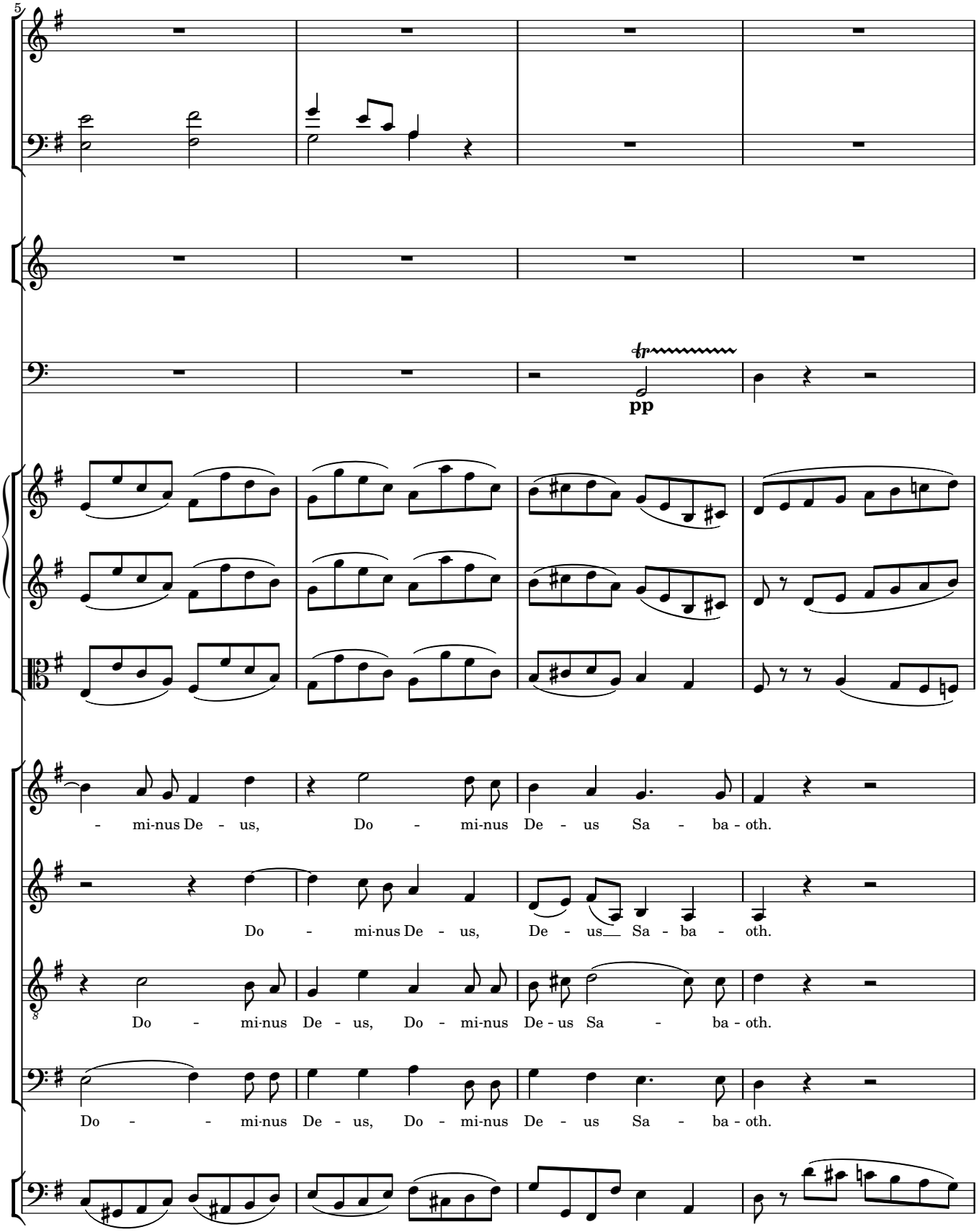
5
pp
- mi-nus De - us, Do - mi-nus De - us Sa - ba - oth.
Do - mi-nus De - us, De - us Sa - ba - oth.
Do - mi-nus De - us, Do - mi-nus De - us Sa - ba - oth.
Do - - mi-nus De - us, Do - mi-nus De - us Sa - ba - oth.

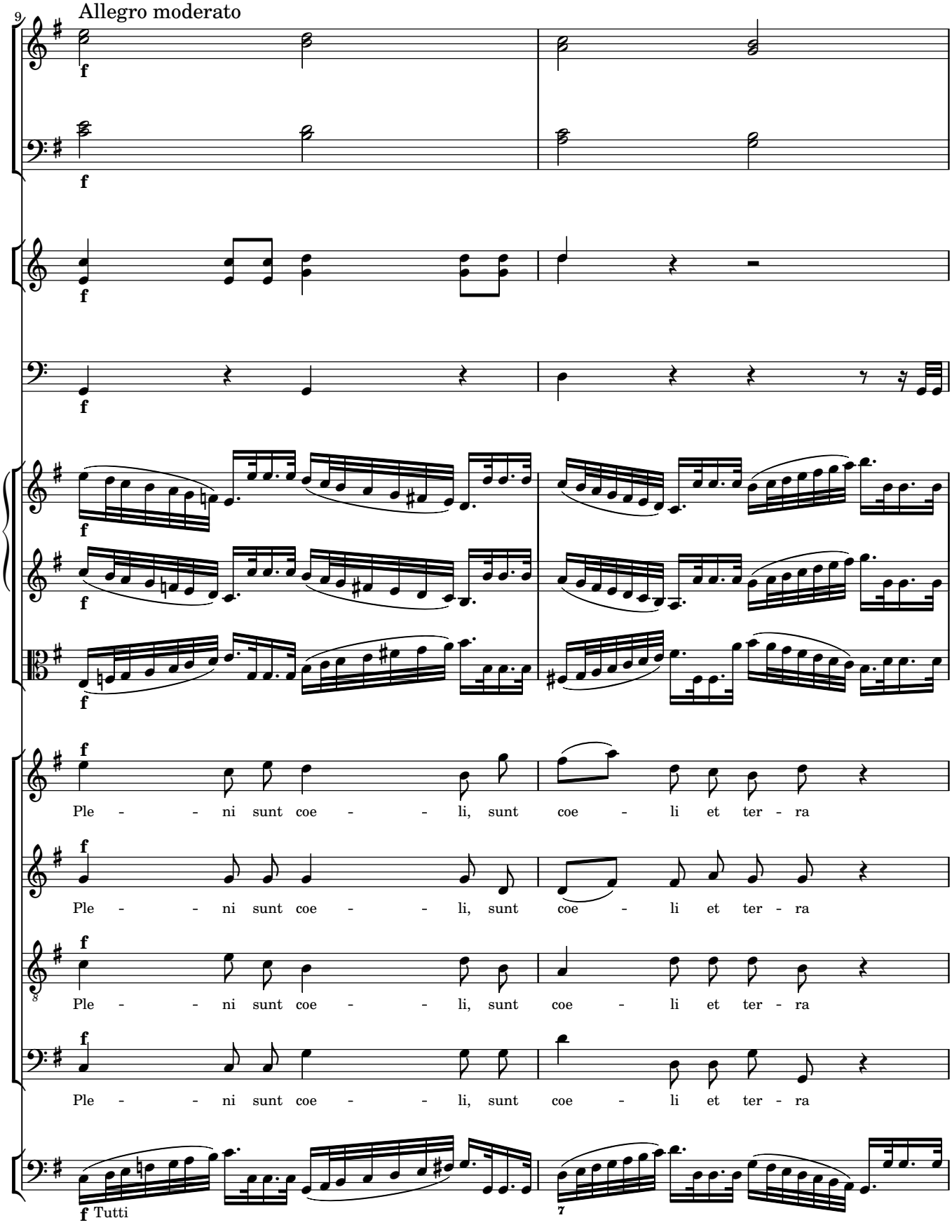
9
Allegro moderato
f
Ple - - - ni sunt coe - - - li, sunt coe - li et ter - ra
Ple - - - ni sunt coe - - - li, sunt coe - li et ter - ra
Ple - - - ni sunt coe - - - li, sunt coe - li et ter - ra
Ple - - - ni sunt coe - - - li, sunt coe - li et ter - ra
f Tutti

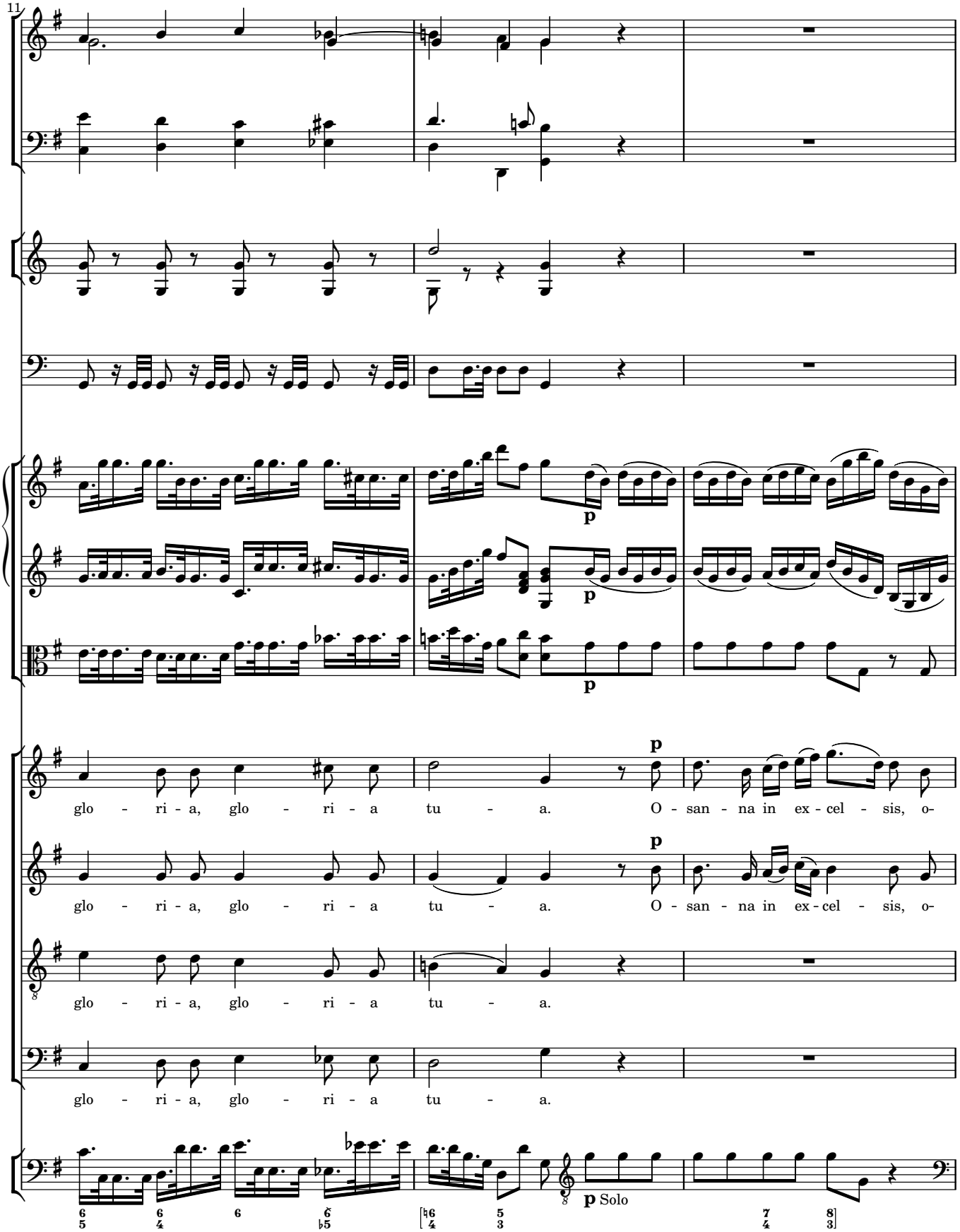
11
glo - ri - a, glo - ri - a tu - a. O - san - na in ex - cel - sis, o-
glo - ri - a, glo - ri - a tu - a. O - san - na in ex - cel - sis, o-
glo - ri - a, glo - ri - a tu - a.
glo - ri - a, glo - ri - a tu - a.
p
p Solo

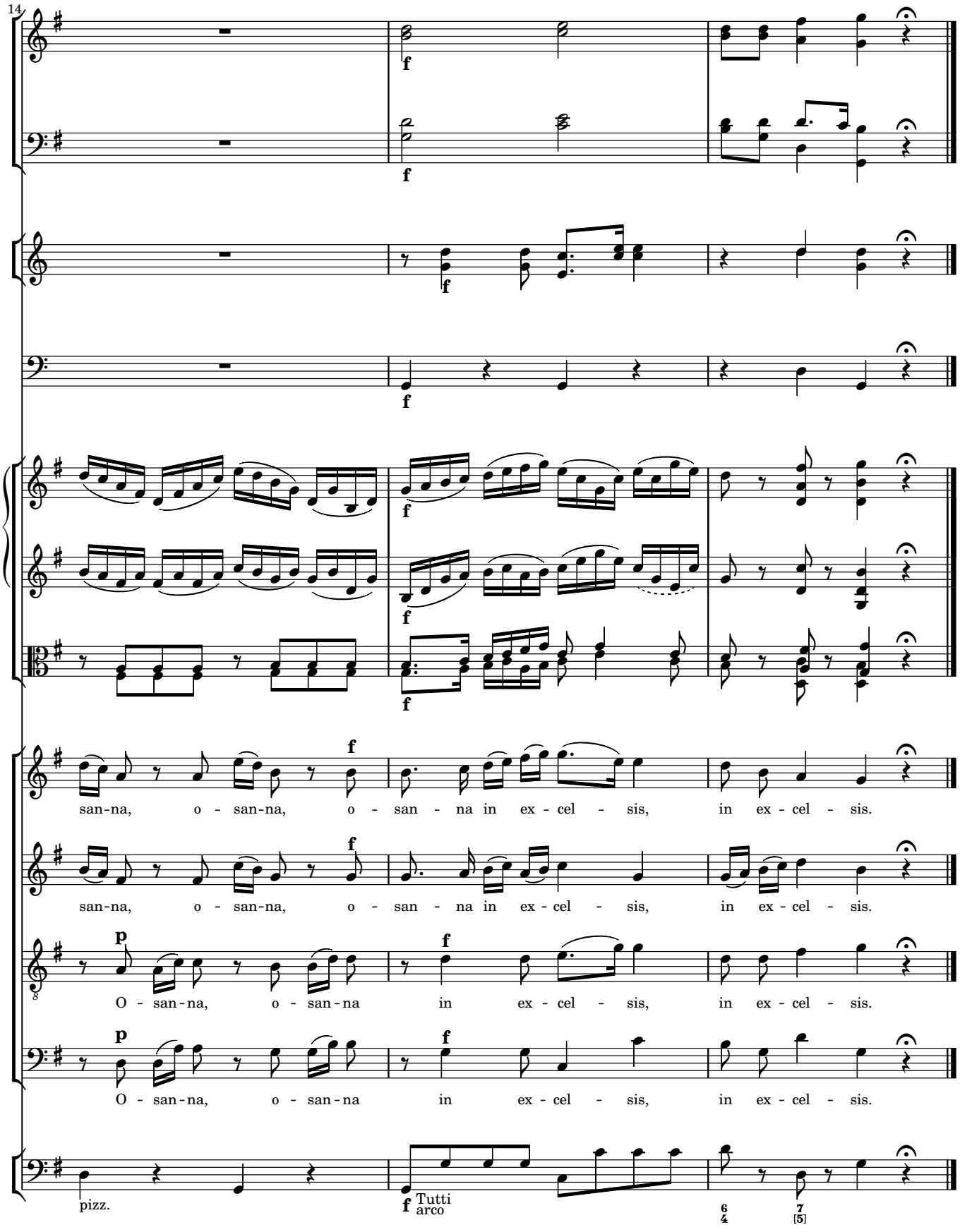
14
f
f
f
f
f
f
f
san-na, o - san-na, o - san - na in ex - cel - sis, in ex - cel - sis.
f
san-na, o - san-na, o - san - na in ex - cel - sis, in ex - cel - sis.
p
f
O - san-na, o - san-na in ex - cel - sis, in ex - cel - sis.
p
f
O - san-na, o - san-na in ex - cel - sis, in ex - cel - sis.
pizz.
f
Tutti
arco
6
4
7
[5]

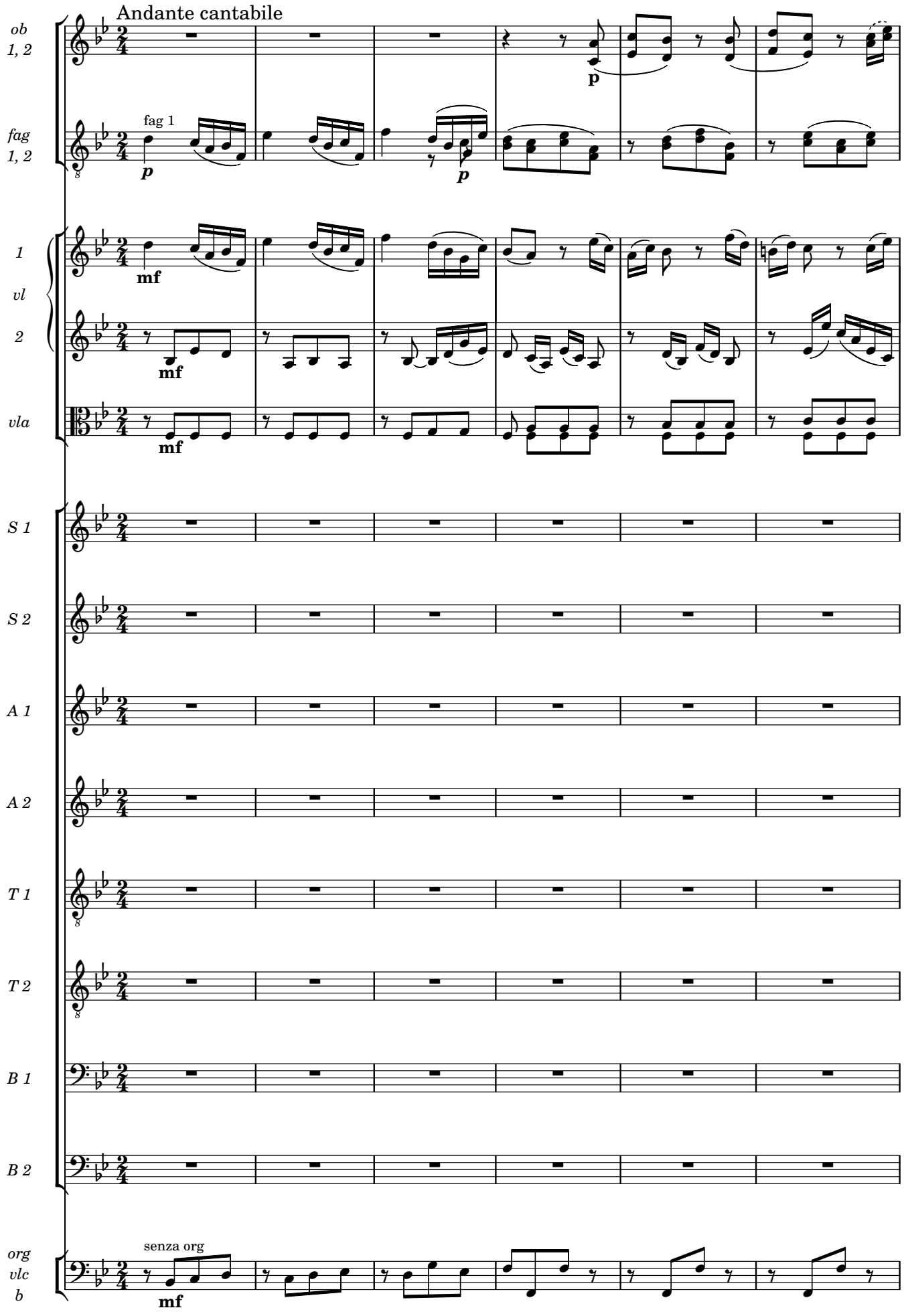
Andante cantabile
ob 1, 2
fag 1, 2
fag 1
1 vl 2
vla
S 1
S 2
A 1
A 2
T 1
T 2
B 1
B 2
org vlc b
senza org
p
mf

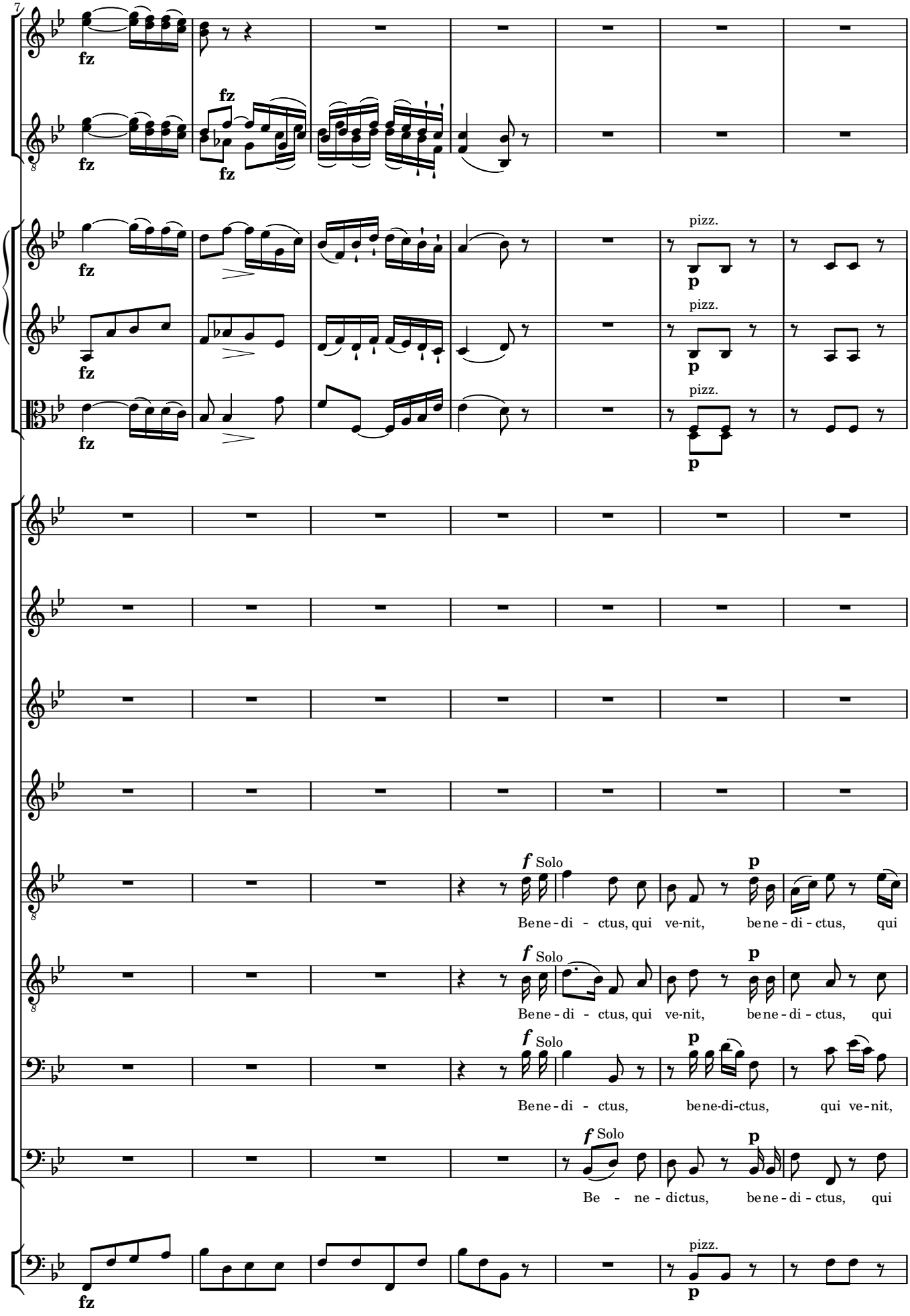
7
fz
pizz.
p
f Solo
Bene - di - ctus, qui ve-nit, bene - di - ctus, qui
Bene - di - ctus, qui ve-nit, bene - di - ctus, qui
Bene - di - ctus, bene-di-ctus, qui ve-nit,
Be - ne - dictus, bene - di - ctus, qui

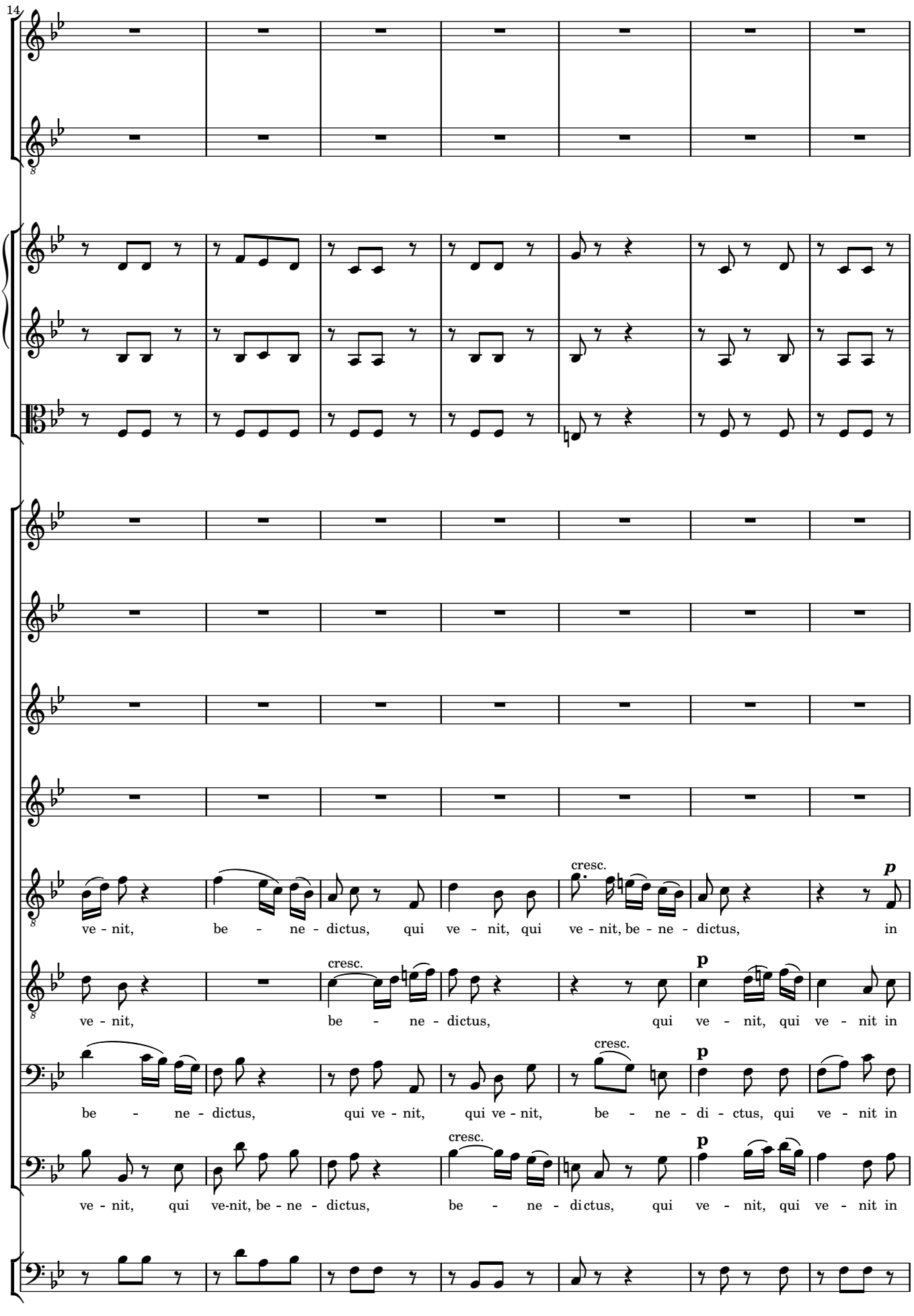
14
cresc.
p
ve - nit, be - ne - dictus, qui ve - nit, qui ve - nit, be - ne - dictus, in
cresc.
p
ve - nit, be - ne - dictus, qui ve - nit, qui ve - nit in
cresc.
p
be - ne - dictus, qui ve - nit, qui ve - nit, be - ne - di - ctus, qui ve - nit in
cresc.
p
ve - nit, qui ve-nit, be - ne - dictus, be - ne - dictus, qui ve - nit, qui ve - nit in

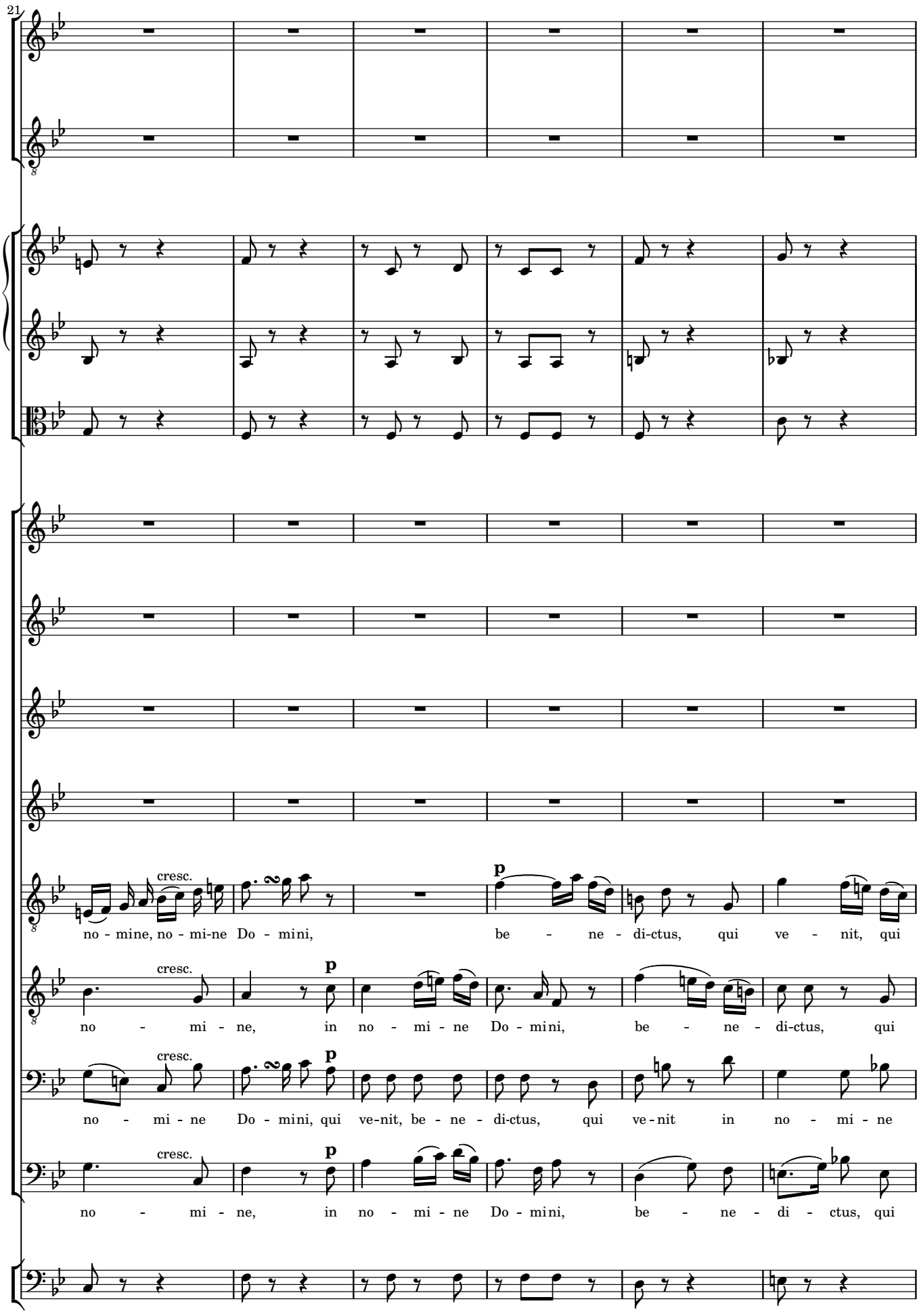
21
cresc.
p
no - mine, no - mi-ne Do - mini, be - ne - di-ctus, qui ve - nit, qui
cresc.
p
no - mi - ne, in no - mi - ne Do - mini, be - ne - di-ctus, qui
cresc.
p
no - mi - ne Do - mini, qui ve-nit, be - ne - di-ctus, qui ve-nit in no - mi - ne
cresc.
p
no - mi - ne, in no - mi - ne Do - mini, be - ne - di - ctus, qui

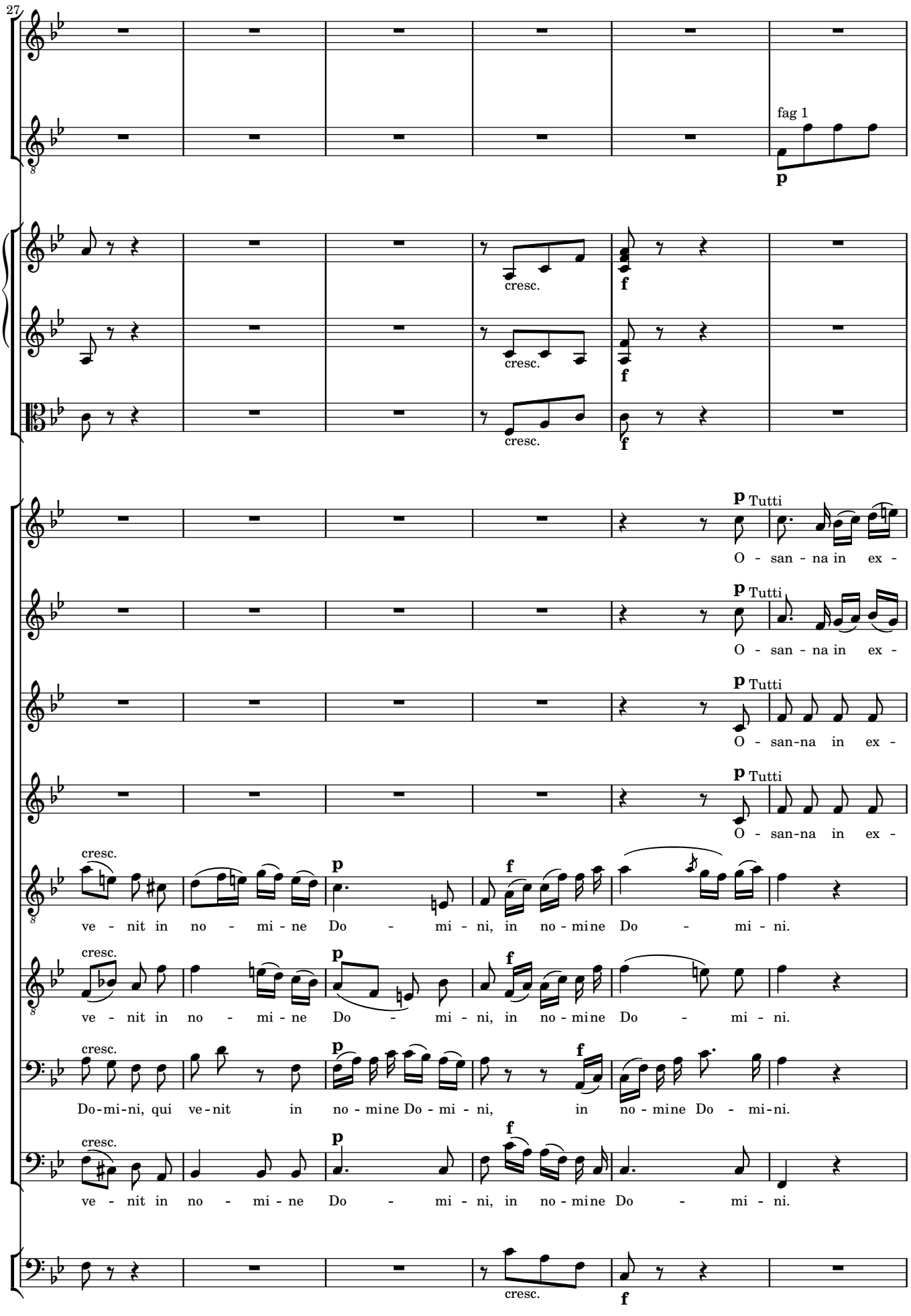
27
fag 1
p
cresc.
f
Tutti
O - san - na in ex -
ve - nit in no - mi - ne Do - mi - ni, in no - mine Do - mi - ni.
Do-mi-ni, qui ve-nit in no - mine Do - mi - ni, in no - mine Do - mi-ni.

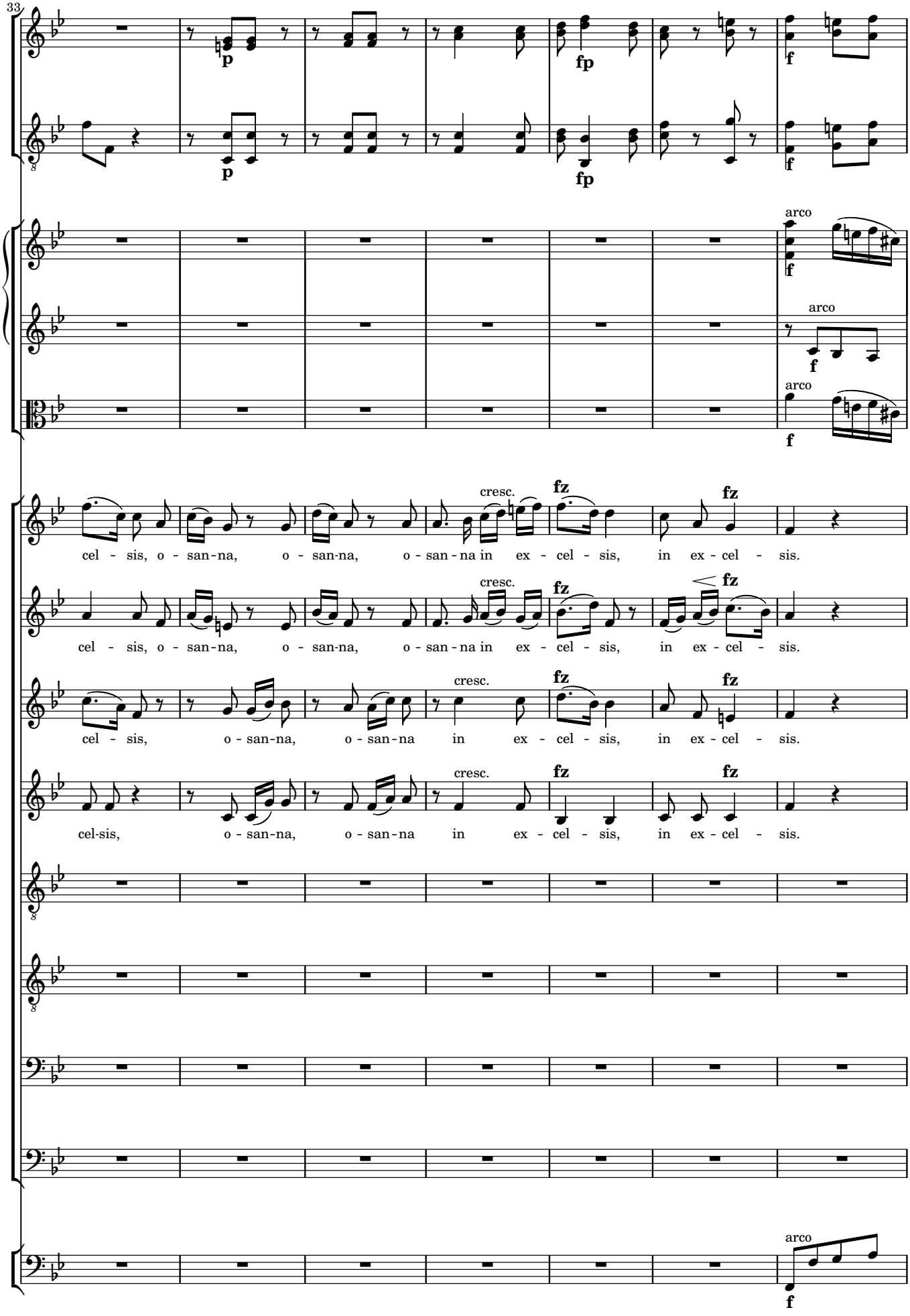
33
p
fp
f
arco
cresc.
fz
cel - sis, o - san-na, o - san-na, o - san-na in ex - cel - sis, in ex - cel - sis.
cel - sis, o - san-na, o - san-na, o - san-na in ex - cel - sis, in ex - cel - sis.
cel - sis, o - san-na, o - san-na in ex - cel - sis, in ex - cel - sis.
cel-sis, o - san-na, o - san-na in ex - cel - sis, in ex - cel - sis.

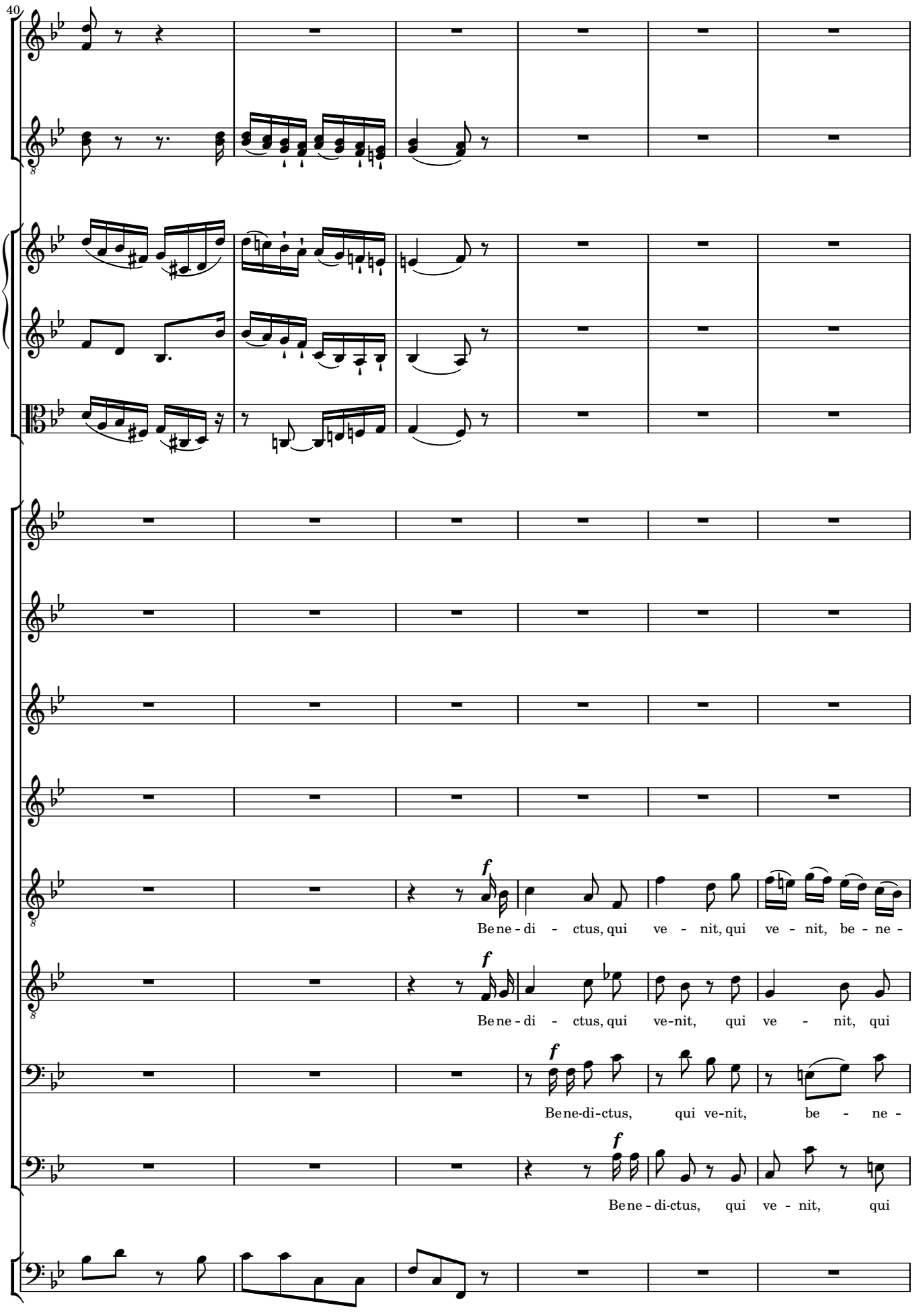
40
f
Be ne - di - ctus, qui ve - nit, qui ve - nit, be - ne -
f
Be ne - di - ctus, qui ve-nit, qui ve - nit, qui
f
Be ne-di-ctus, qui ve-nit, be - ne -
f
Be ne - di-ctus, qui ve - nit, qui

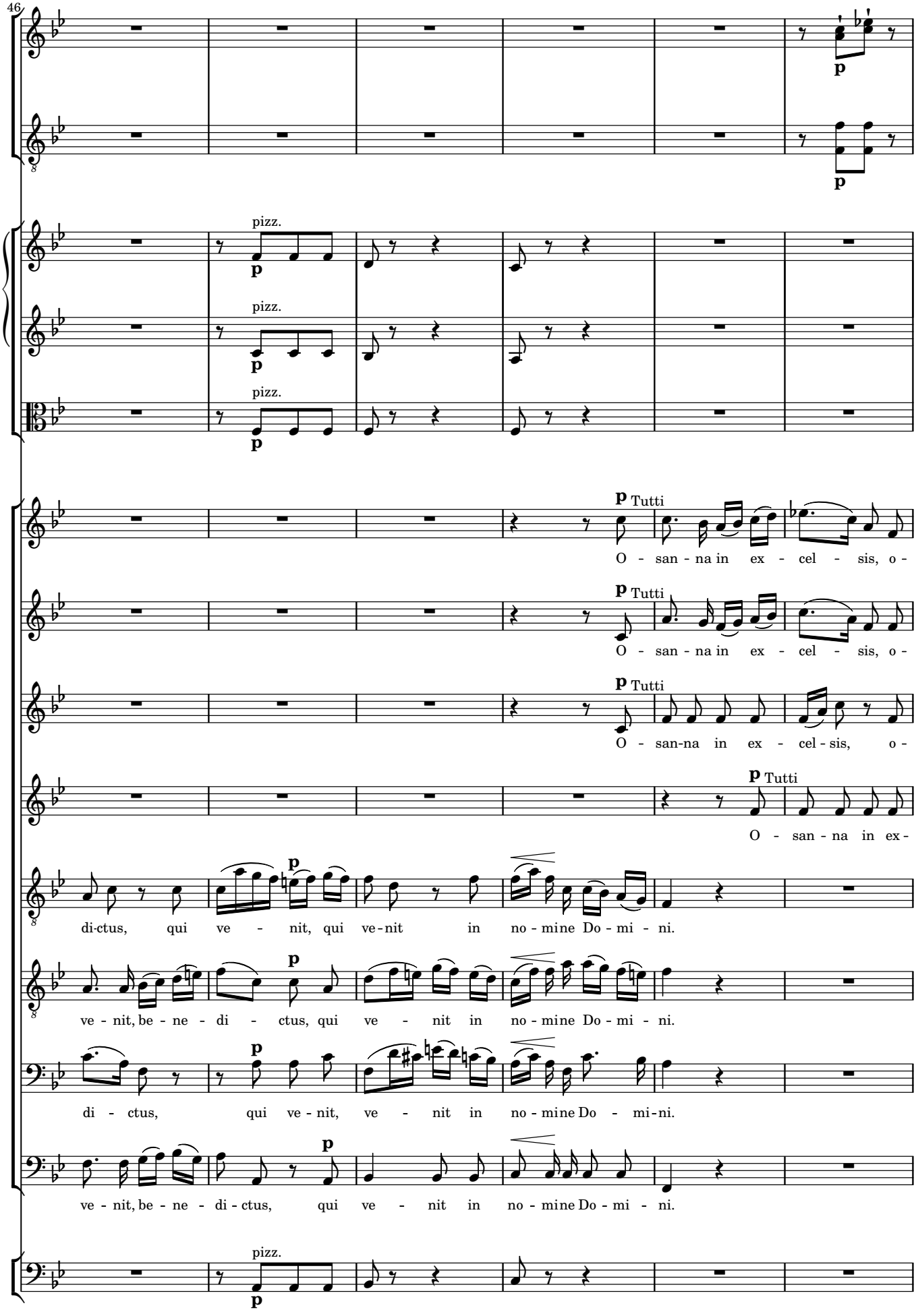
46
pizz.
pizz.
pizz.
Tutti
O - san - na in ex - cel - sis, o -
O - san - na in ex - cel - sis, o -
O - san-na in ex - cel - sis, o -
O - san - na in ex -
di-ctus, qui ve - nit, qui ve-nit in no - mine Do - mi - ni.
ve - nit, be - ne - di - ctus, qui ve - nit in no - mine Do - mi - ni.
di - ctus, qui ve - nit, ve - nit in no - mine Do - mi-ni.
ve - nit, be - ne - di - ctus, qui ve - nit in no - mine Do - mi - ni.
pizz.

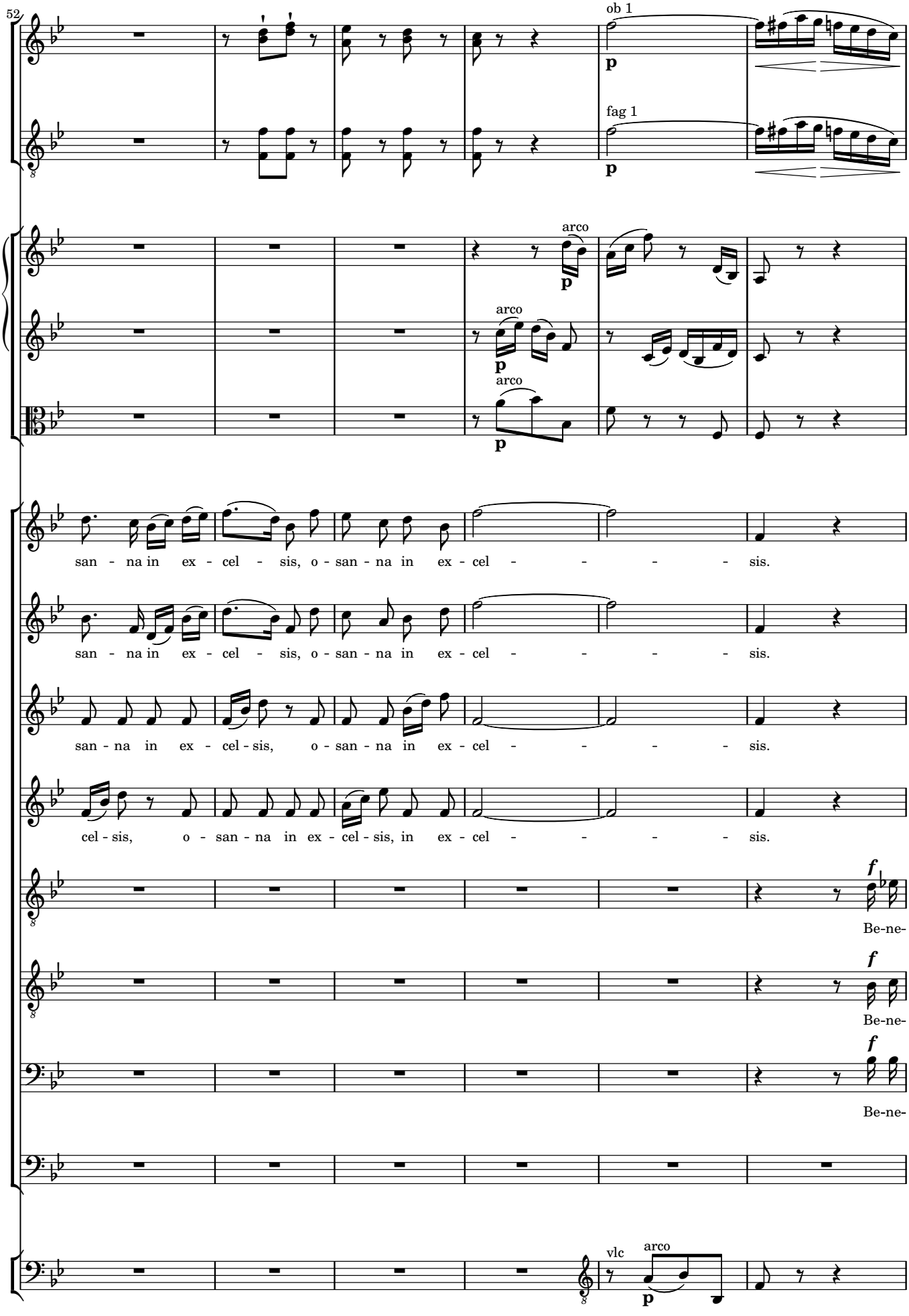
52
ob 1
fag 1
arco
arco
arco
san - na in ex - cel - sis, o - san - na in ex - cel - - - - - sis.
san - na in ex - cel - sis, o - san - na in ex - cel - - - - - sis.
san - na in ex - cel - sis, o - san - na in ex - cel - - - - - sis.
cel - sis, o - san - na in ex - cel - sis, in ex - cel - - - - - sis.
Be-ne-
Be-ne-
Be-ne-
vlc
arco

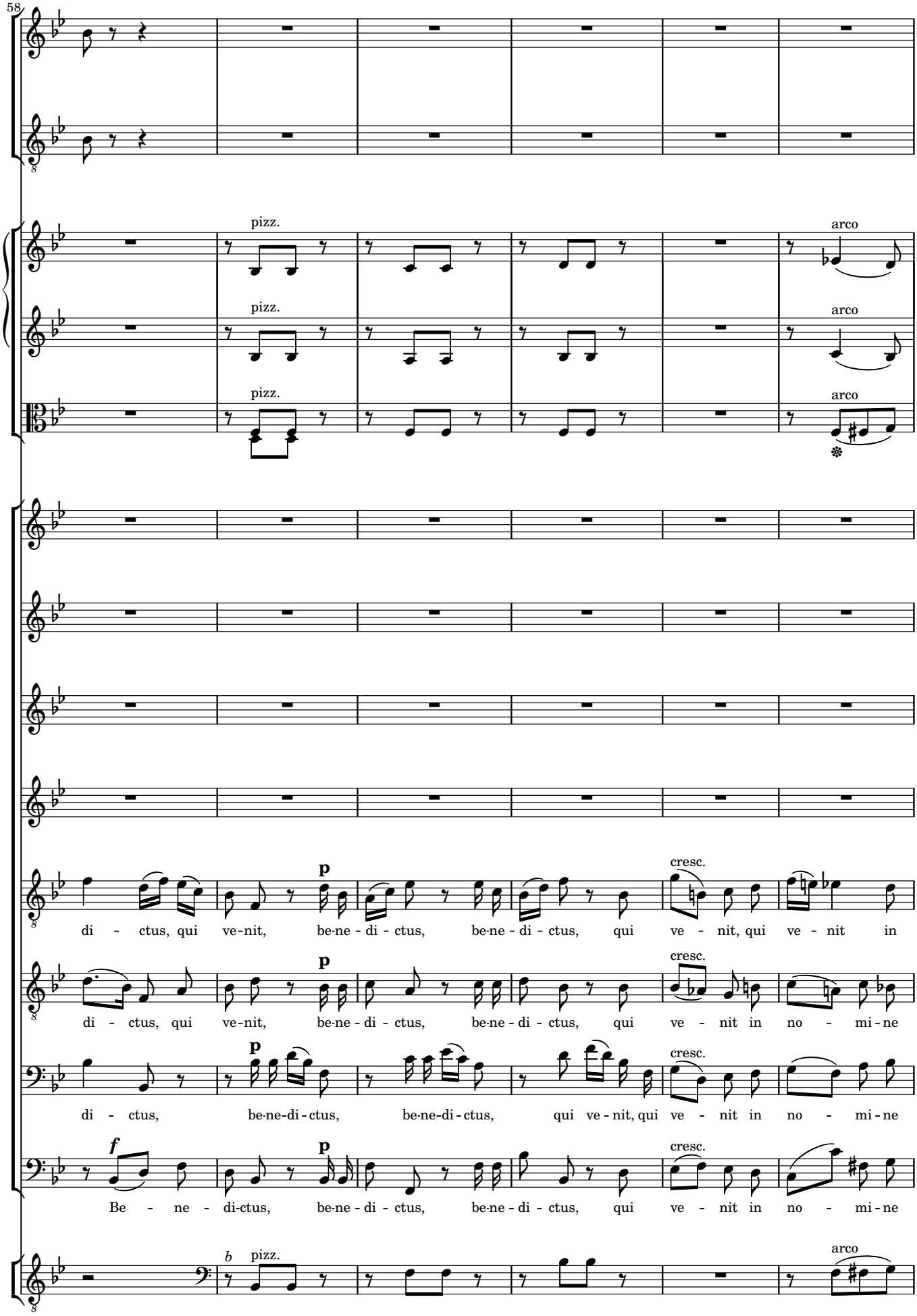
58
pizz.
arco
di - ctus, qui ve-nit, be-ne - di - ctus, be-ne - di - ctus, qui ve - nit, qui ve - nit in
di - ctus, qui ve-nit, be-ne - di - ctus, be-ne - di - ctus, qui ve - nit in no - mi-ne
di - ctus, be-ne-di-ctus, be-ne-di-ctus, qui ve - nit, qui ve - nit in no - mi-ne
Be - ne - di-ctus, be-ne - di - ctus, be-ne - di - ctus, qui ve - nit in no - mi-ne
cresc.
p
f

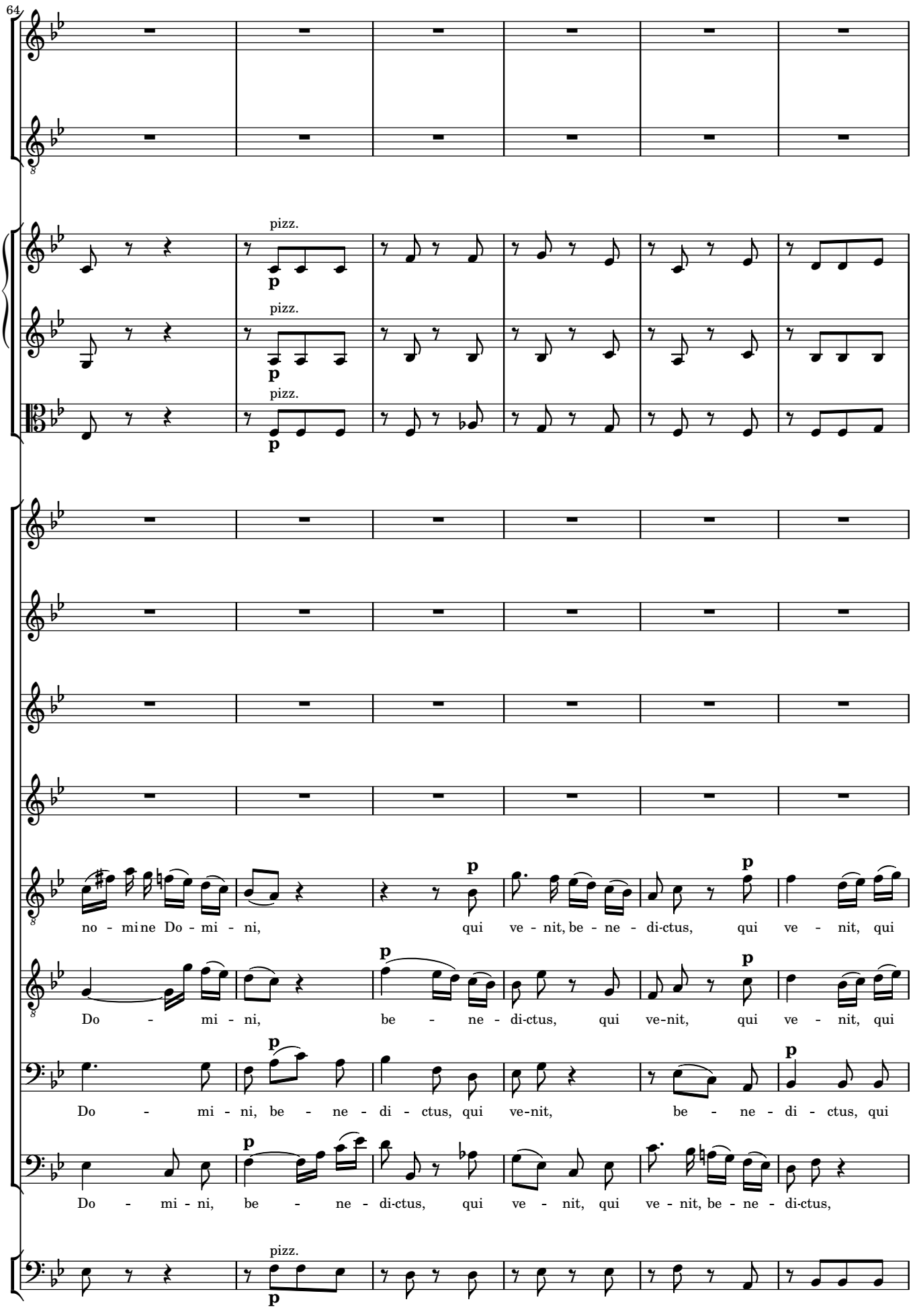
64
pizz.
p
pizz.
p
pizz.
p
p
no - mine Do - mi - ni,
qui ve - nit, be - ne - di-ctus, qui ve - nit, qui
p
p
Do - mi - ni,
be - ne - di-ctus, qui ve-nit, qui ve - nit, qui
p
p
Do - mi - ni, be - ne - di - ctus, qui ve-nit,
be - ne - di - ctus, qui
p
Do - mi - ni, be - ne - di-ctus, qui ve - nit, qui ve - nit, be - ne - di-ctus,
pizz.
p

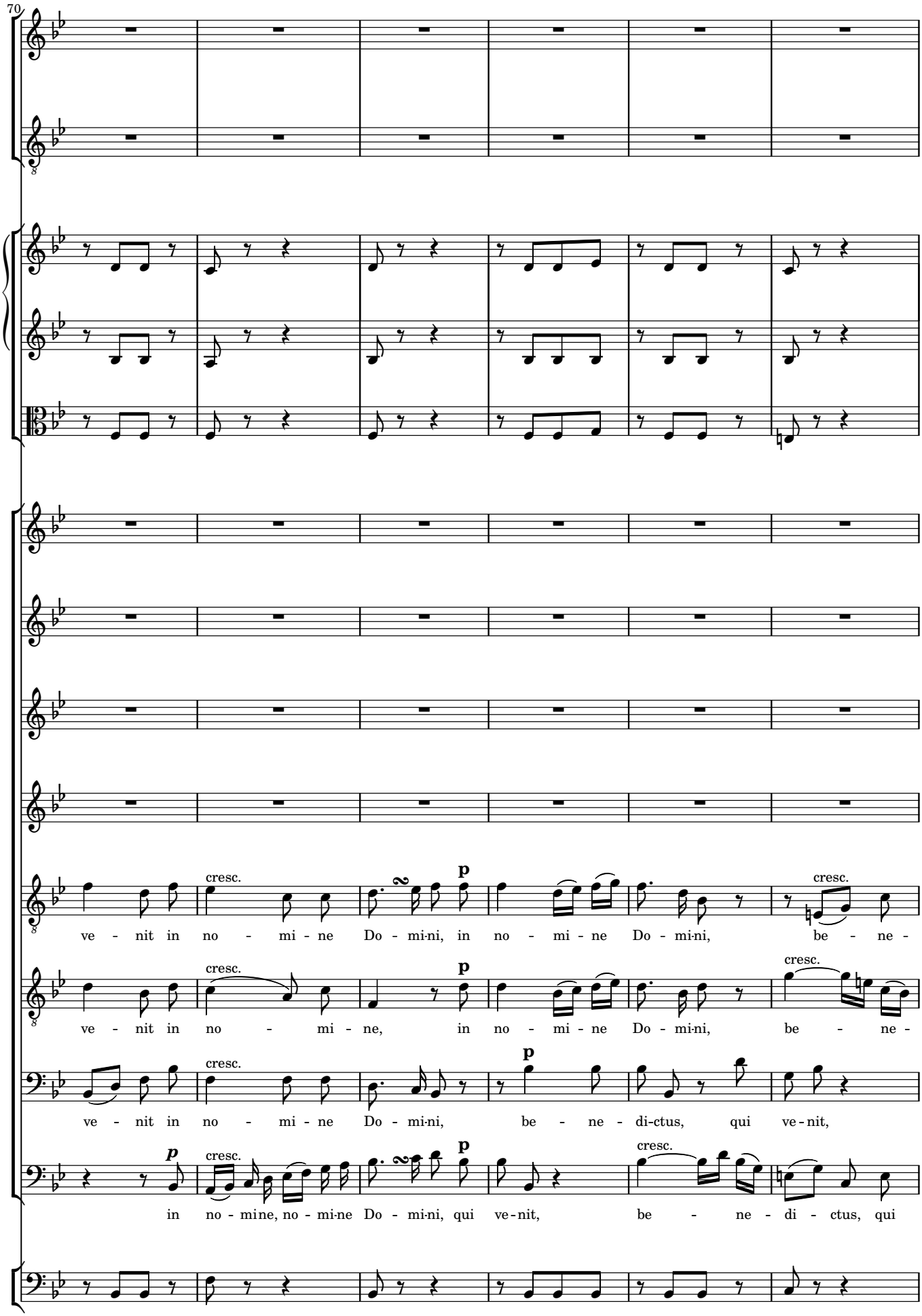
70
cresc.
p
cresc.
ve - nit in no - mi - ne Do - mi-ni, in no - mi - ne Do - mi-ni, be - ne -
cresc.
p
cresc.
ve - nit in no - mi - ne, in no - mi - ne Do - mi-ni, be - ne -
cresc.
p
ve - nit in no - mi - ne Do - mi-ni, be - ne - di-ctus, qui ve - nit,
p
cresc.
p
cresc.
in no - mine, no - mi-ne Do - mi-ni, qui ve - nit, be - ne - di - ctus, qui

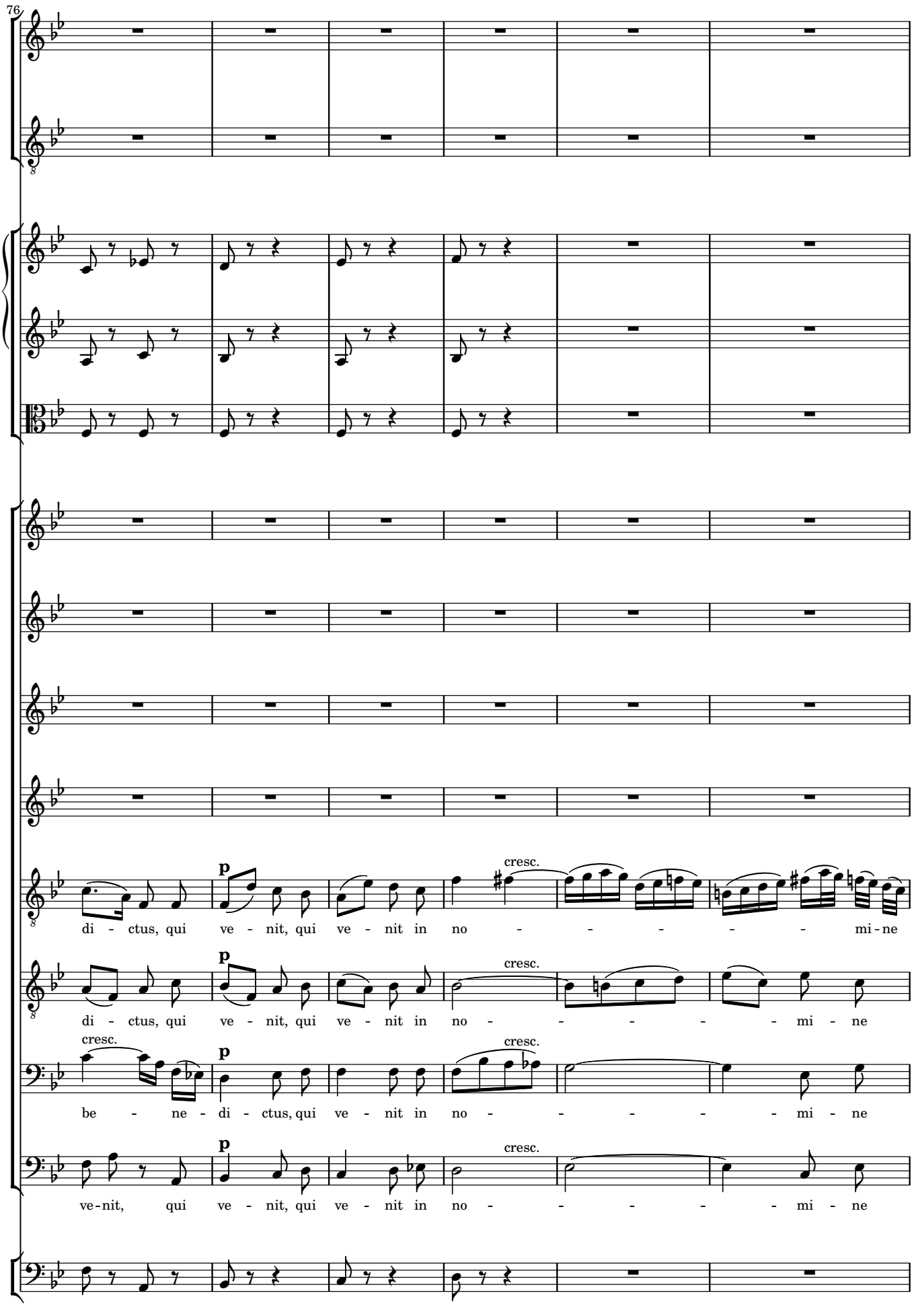
76
p
cresc.
di - ctus, qui ve - nit, qui ve - nit in no - - - - - - mi - ne
p
cresc.
di - ctus, qui ve - nit, qui ve - nit in no - - - - - mi - ne
cresc.
p
cresc.
be - ne - di - ctus, qui ve - nit in no - - - - - mi - ne
p
cresc.
ve - nit, qui ve - nit, qui ve - nit in no - - - - - mi - ne

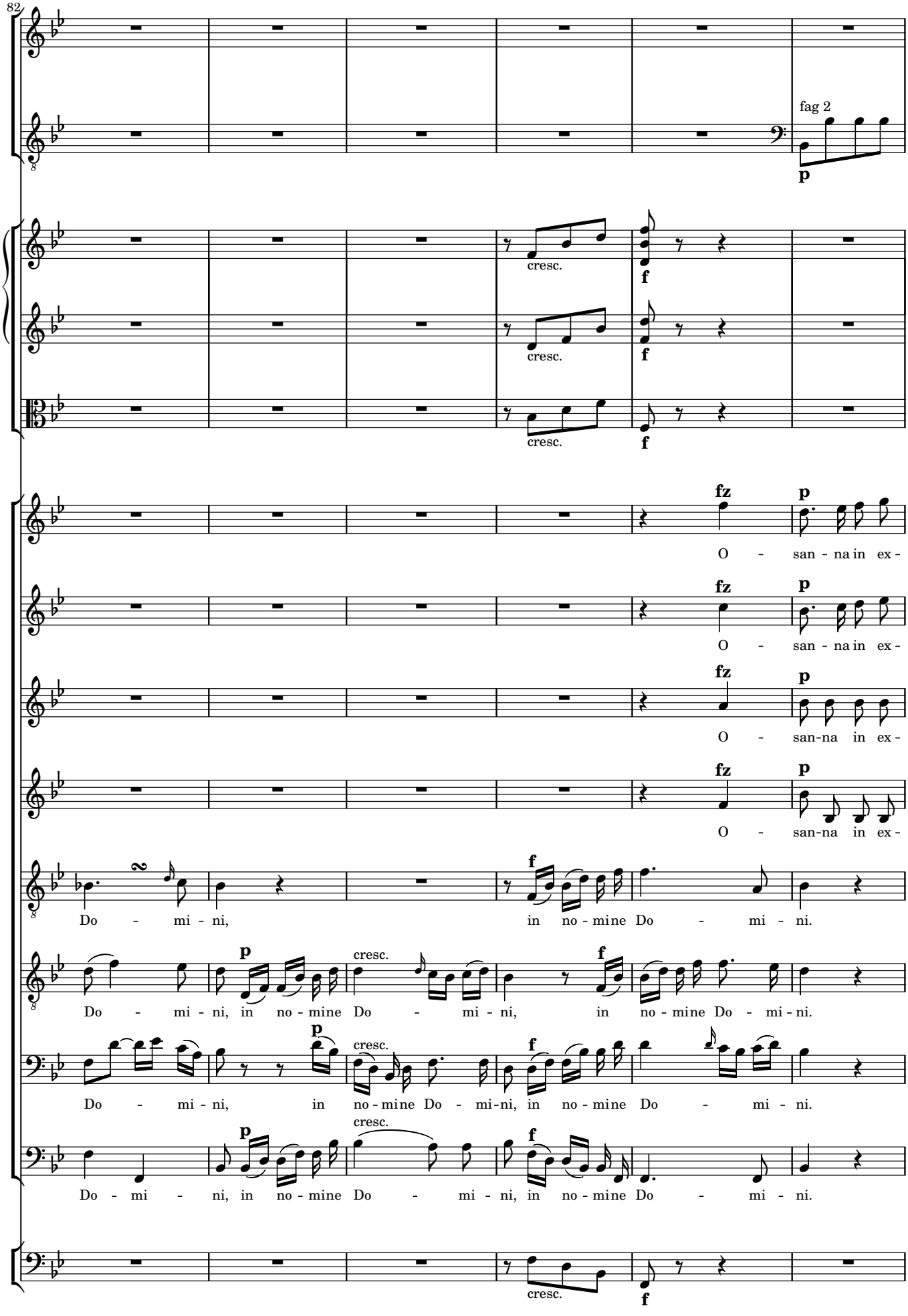
82
fag 2
p
cresc.
f
fz
O - san - na in ex -
Do - mi - ni,
in no - mine Do - mi - ni.
Do - mi - ni, in no - mine Do - mi - ni, in no - mine Do - mi - ni.
Do - mi - ni, in no - mine Do - mi-ni, in no - mine Do - mi - ni.
Do - mi - ni, in no - mine Do - mi - ni, in no - mine Do - mi - ni.

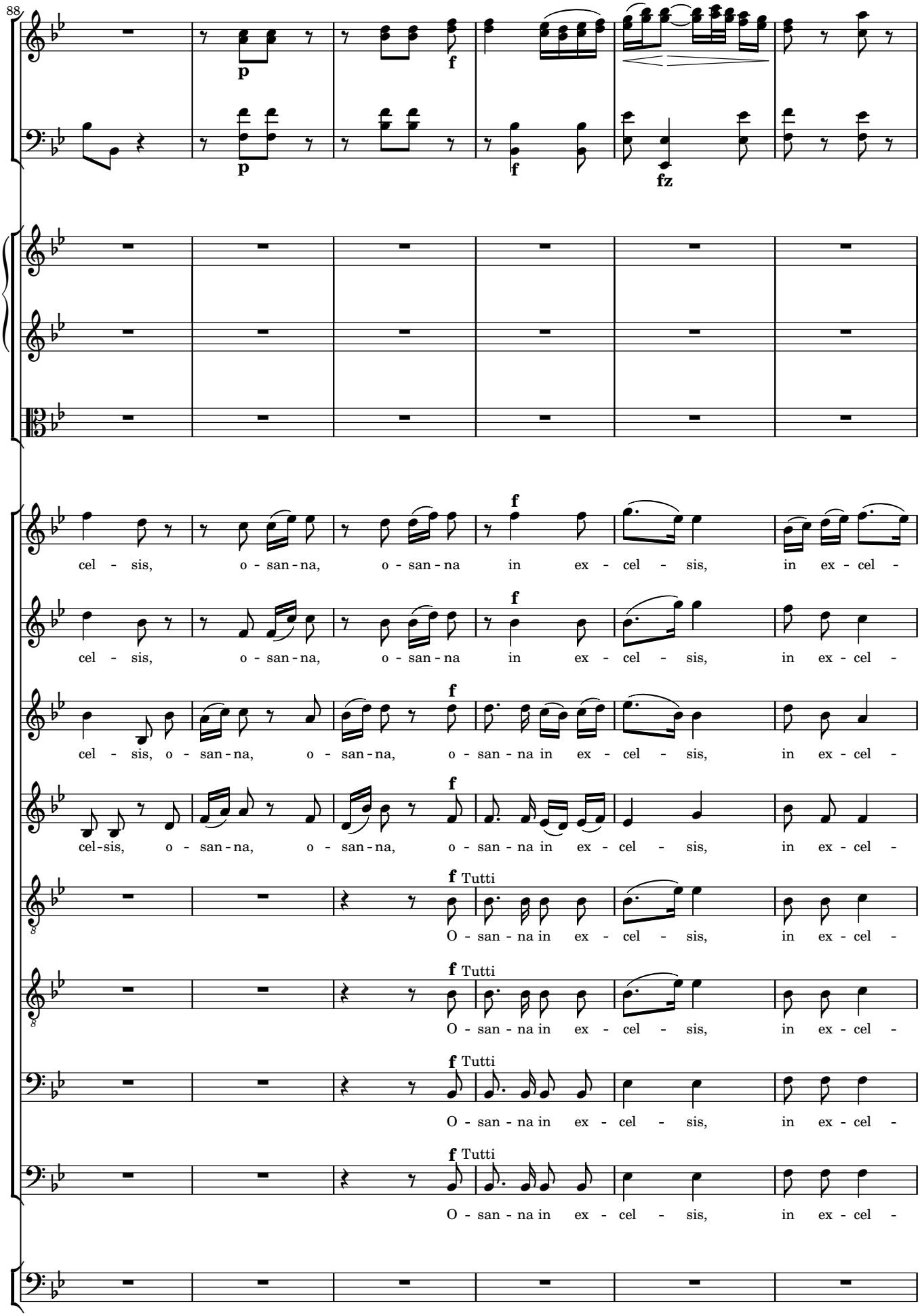
88
p
f
p
f
fz
f
cel - sis, o - san - na, o - san - na in ex - cel - sis, in ex - cel -
f
cel - sis, o - san - na, o - san - na in ex - cel - sis, in ex - cel -
f
cel - sis, o - san - na, o - san - na, o - san - na in ex - cel - sis, in ex - cel -
f
cel-sis, o - san - na, o - san - na, o - san - na in ex - cel - sis, in ex - cel -
f Tutti
O - san - na in ex - cel - sis, in ex - cel -
f Tutti
O - san - na in ex - cel - sis, in ex - cel -
f Tutti
O - san - na in ex - cel - sis, in ex - cel -
f Tutti
O - san - na in ex - cel - sis, in ex - cel -

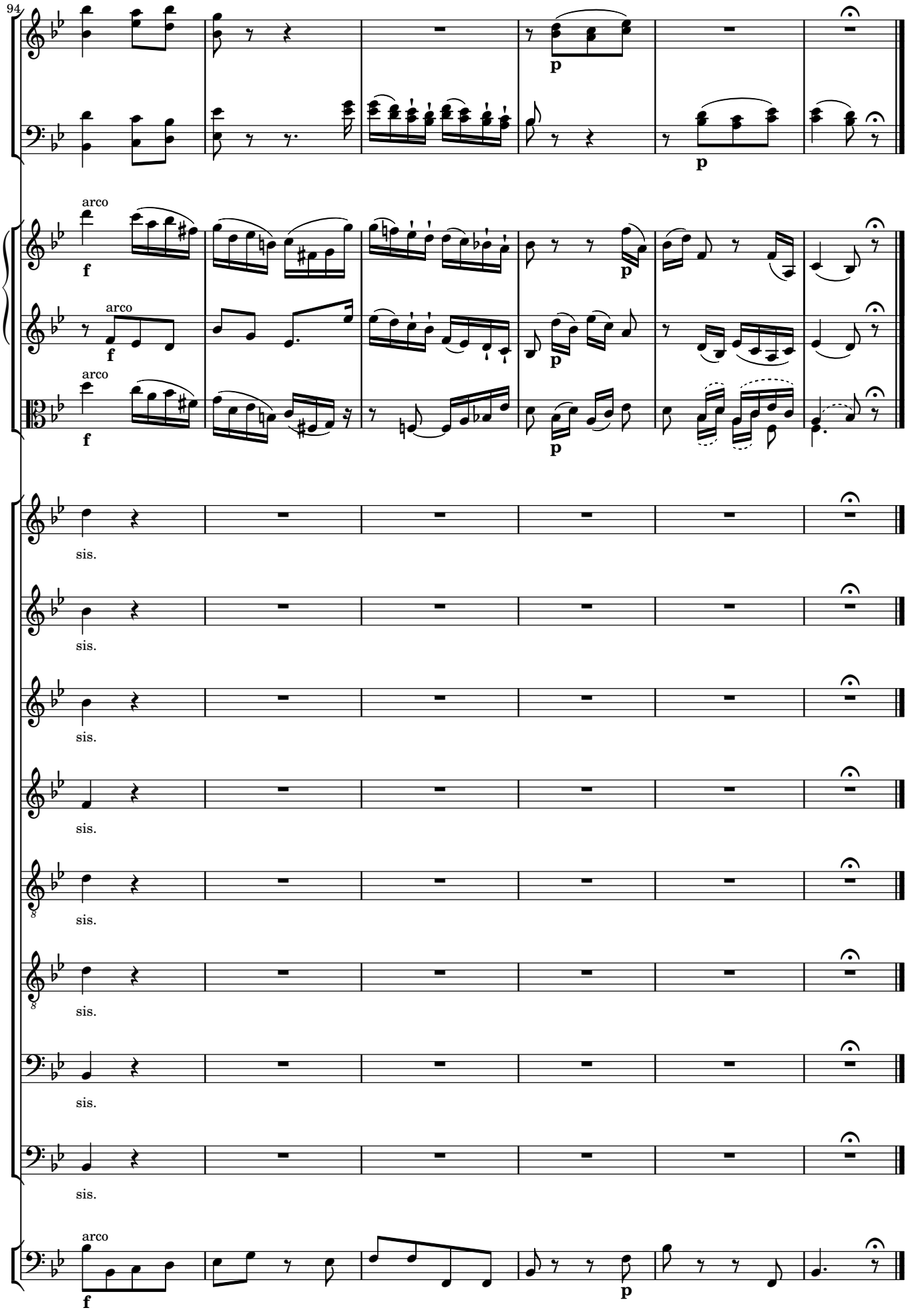
94
arco
f
p
sis.
8

6 Agnus Dei

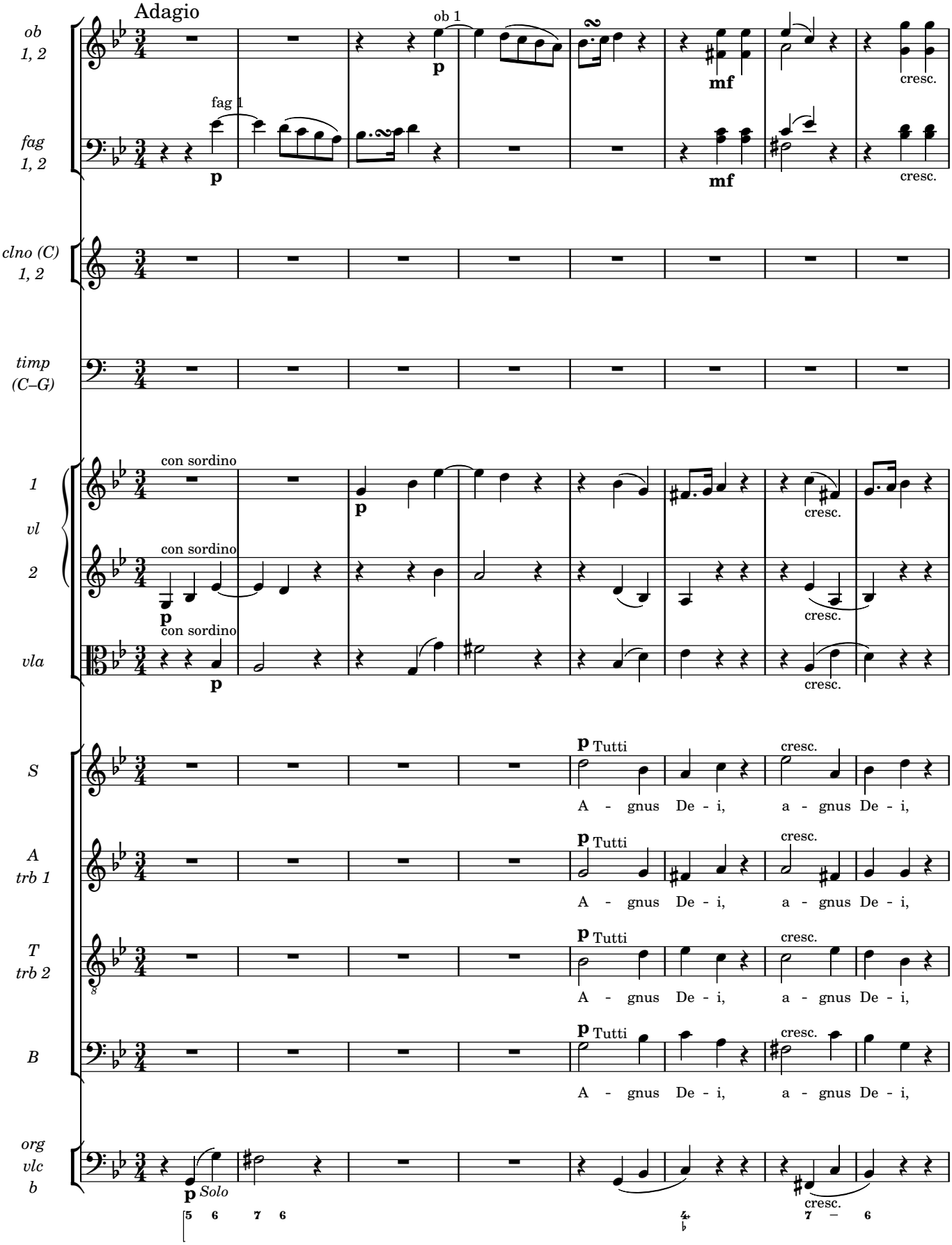
Adagio
ob 1, 2
fag 1, 2
clno (C) 1, 2
timp (C–G)
1 vl 2
vla
S
A trb 1
T trb 2
B
org vlc b
ob 1
fag 1
con sordino
Tutti
Solo
cresc.
A - gnus De - i, a - gnus De - i,

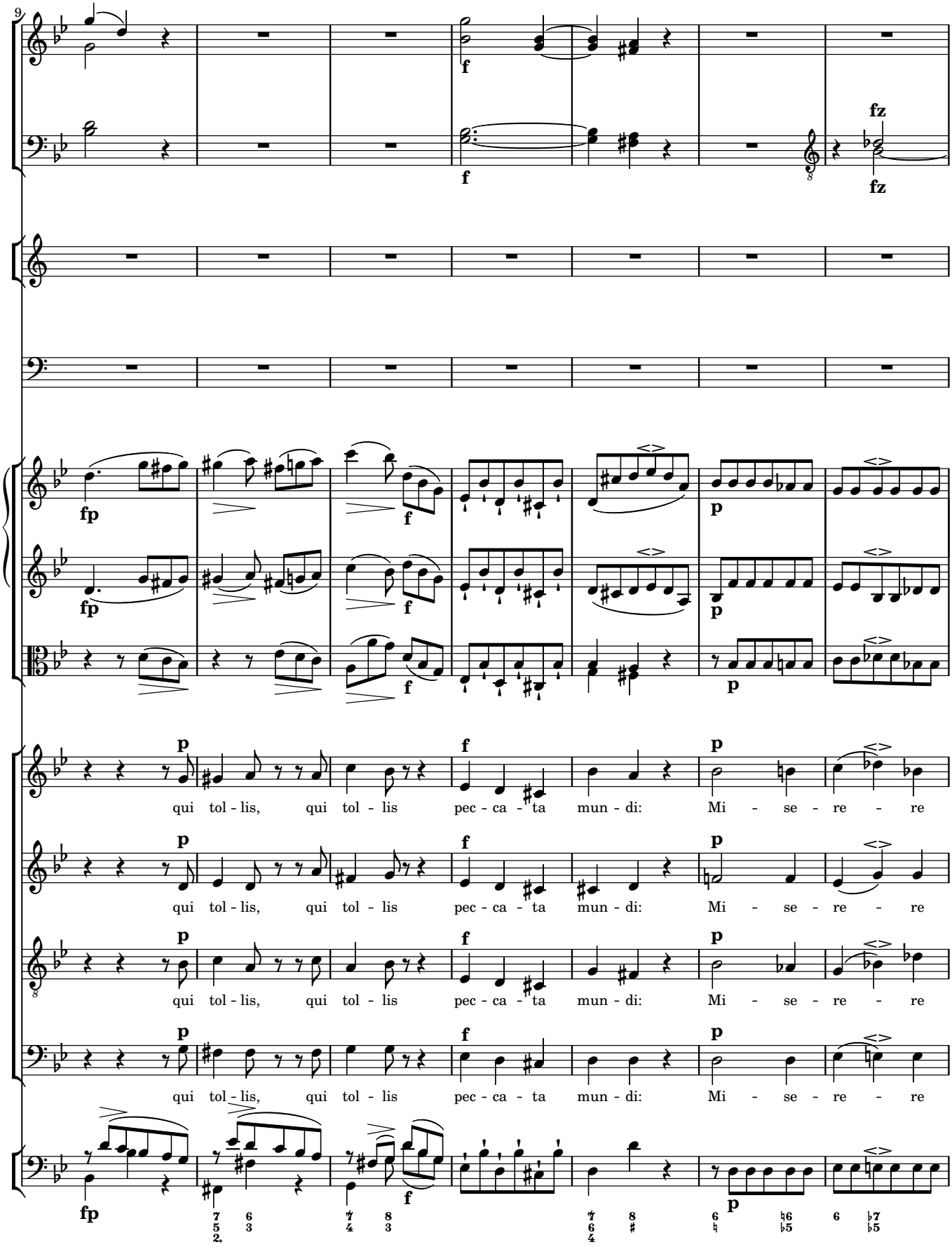
9
fz
fz
qui tol - lis, qui tol - lis pec - ca - ta mun - di: Mi - se - re - re
qui tol - lis, qui tol - lis pec - ca - ta mun - di: Mi - se - re - re
qui tol - lis, qui tol - lis pec - ca - ta mun - di: Mi - se - re - re
qui tol - lis, qui tol - lis pec - ca - ta mun - di: Mi - se - re - re

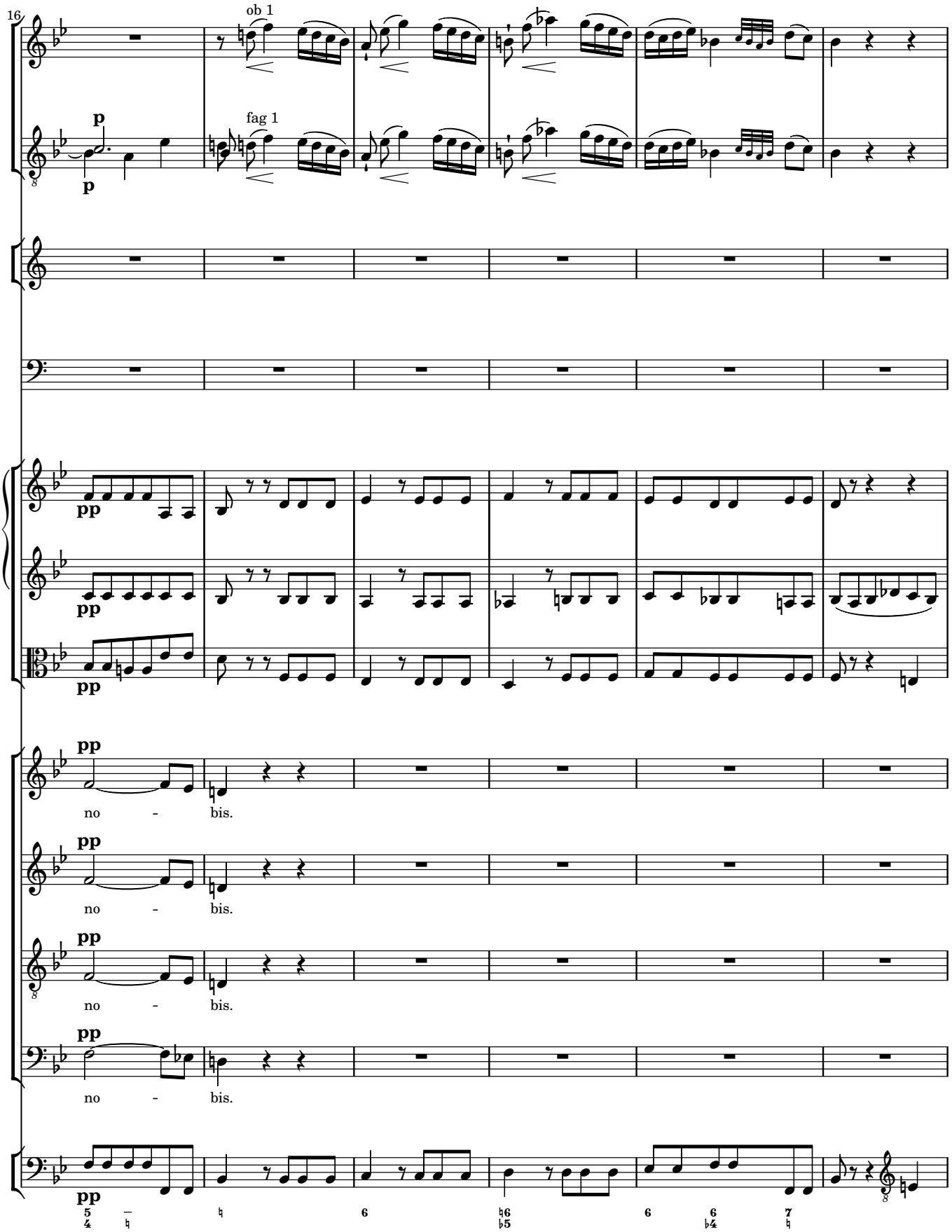
16
ob 1
fag 1
p
p
pp
pp
pp
pp
pp
pp
pp
pp
no - bis.
no - bis.
no - bis.
no - bis.

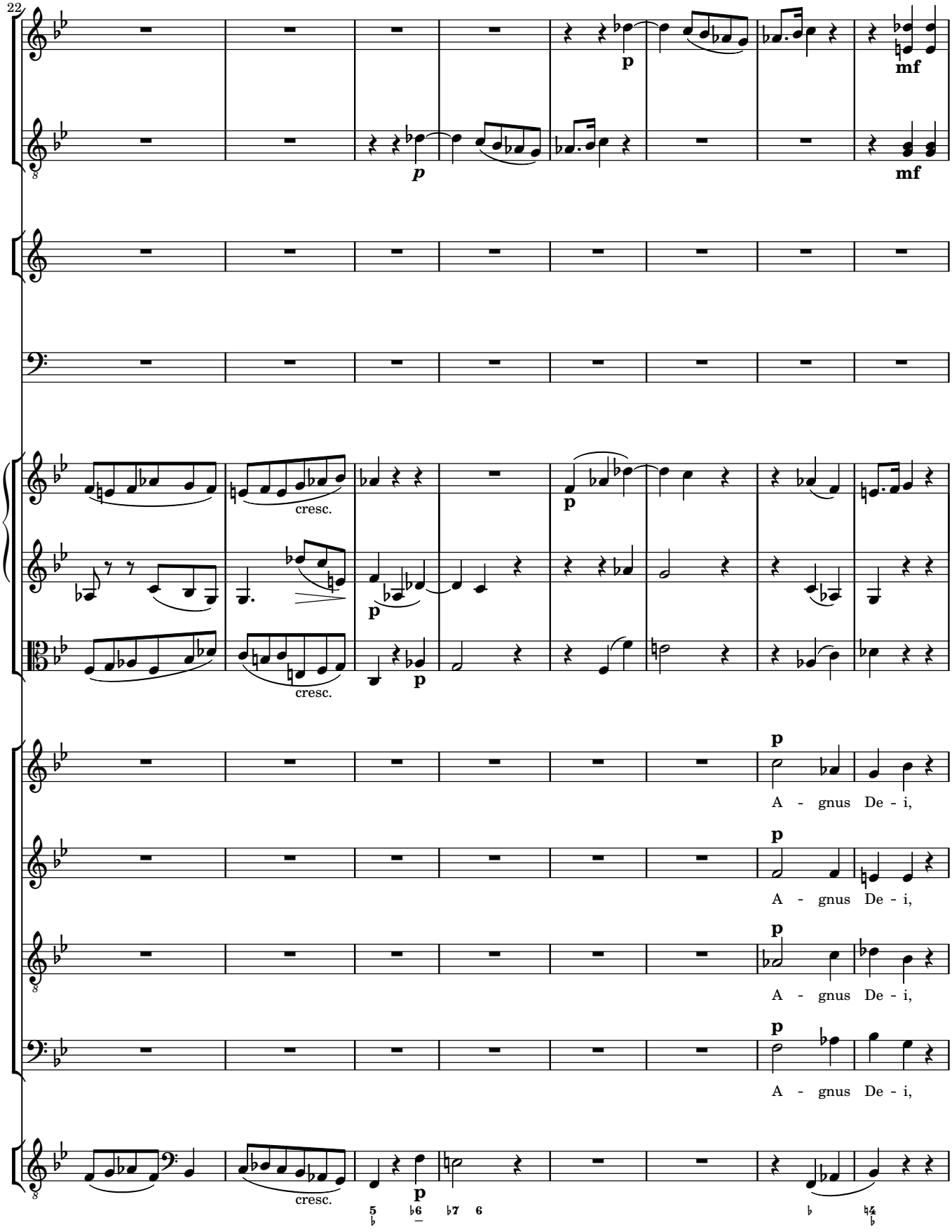
22
p
mf
cresc.
A - gnus De - i,
A - gnus De - i,
A - gnus De - i,
A - gnus De - i,

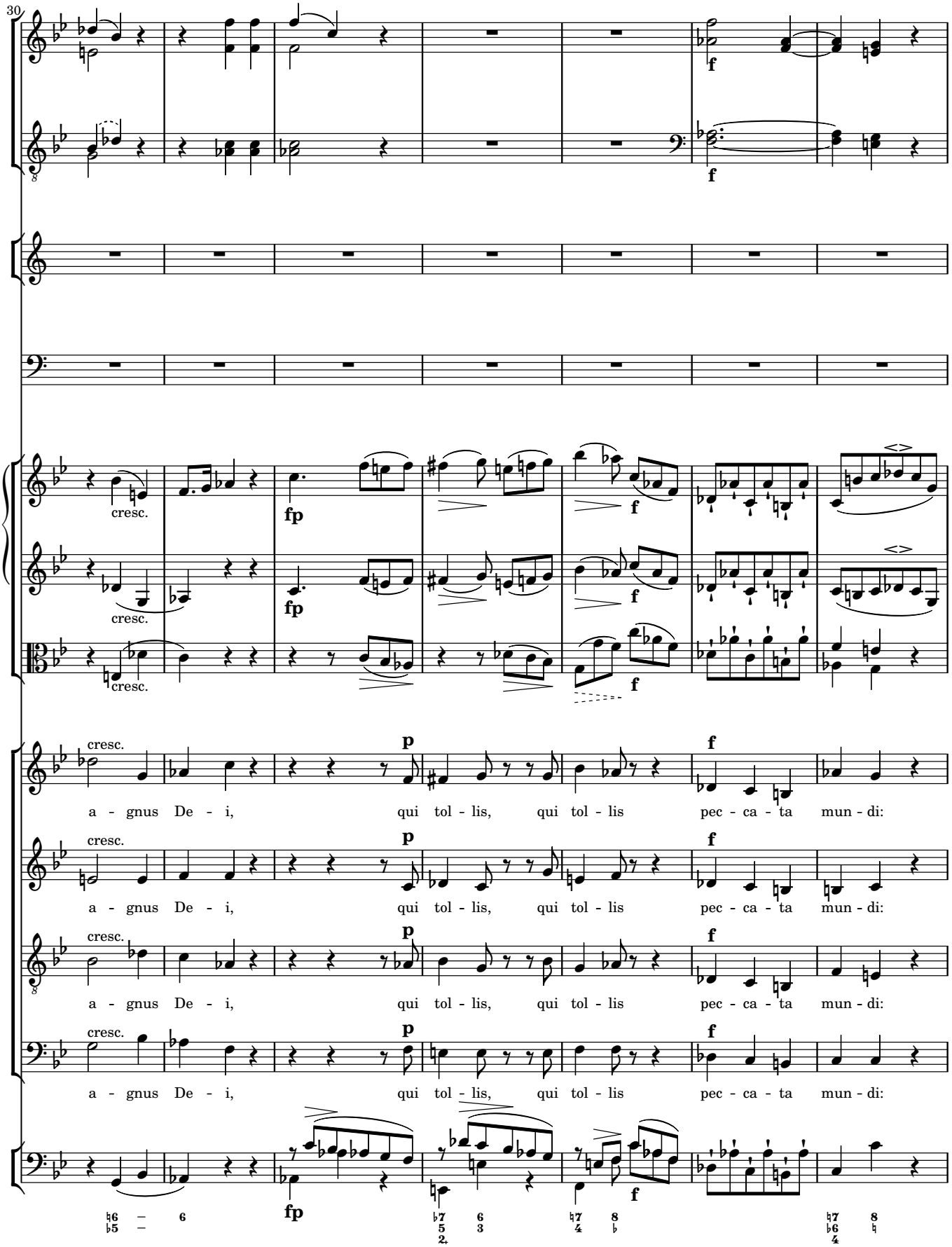
30
cresc.
fp
f
p
a - gnus De - i, qui tol - lis, qui tol - lis pec - ca - ta mun - di:

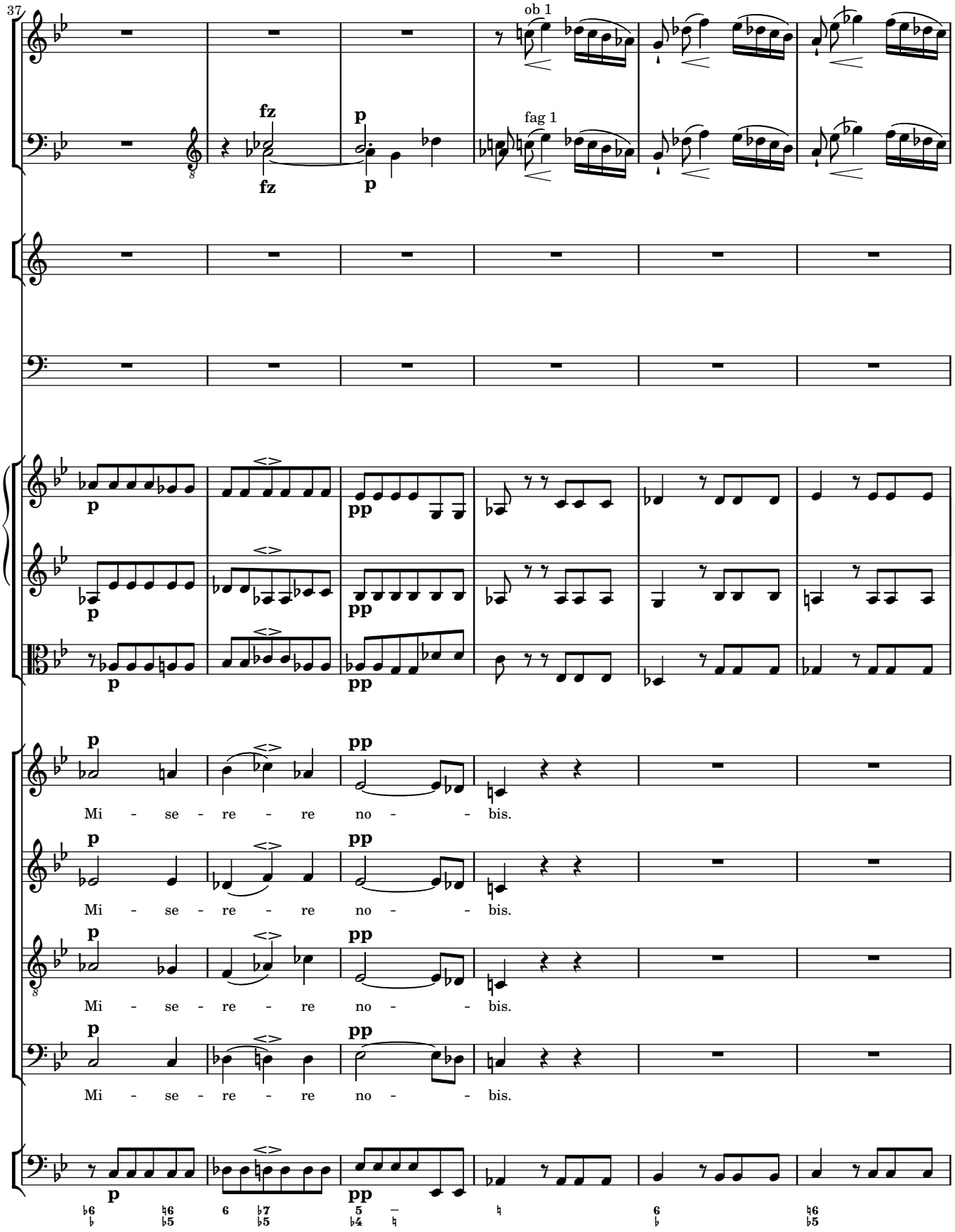
37
ob 1
fag 1
fz
fz
p
p
p
pp
Mi - se - re - re no - - bis.
Mi - se - re - re no - - bis.
Mi - se - re - re no - - bis.
Mi - se - re - re no - - bis.

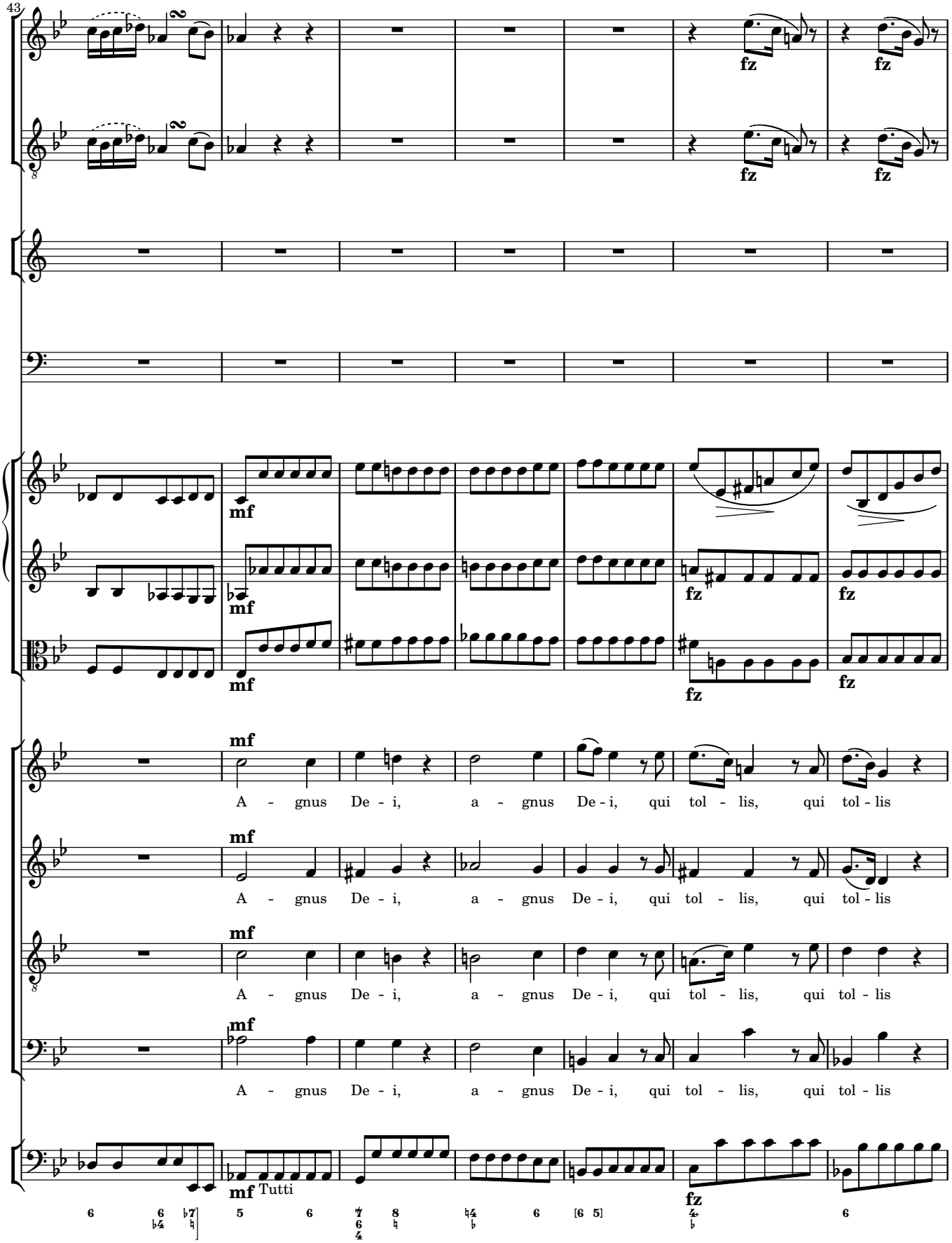
43
fz
mf
A - gnus De - i, a - gnus De - i, qui tol - lis, qui tol - lis
A - gnus De - i, a - gnus De - i, qui tol - lis, qui tol - lis
A - gnus De - i, a - gnus De - i, qui tol - lis, qui tol - lis
A - gnus De - i, a - gnus De - i, qui tol - lis, qui tol - lis
Tutti

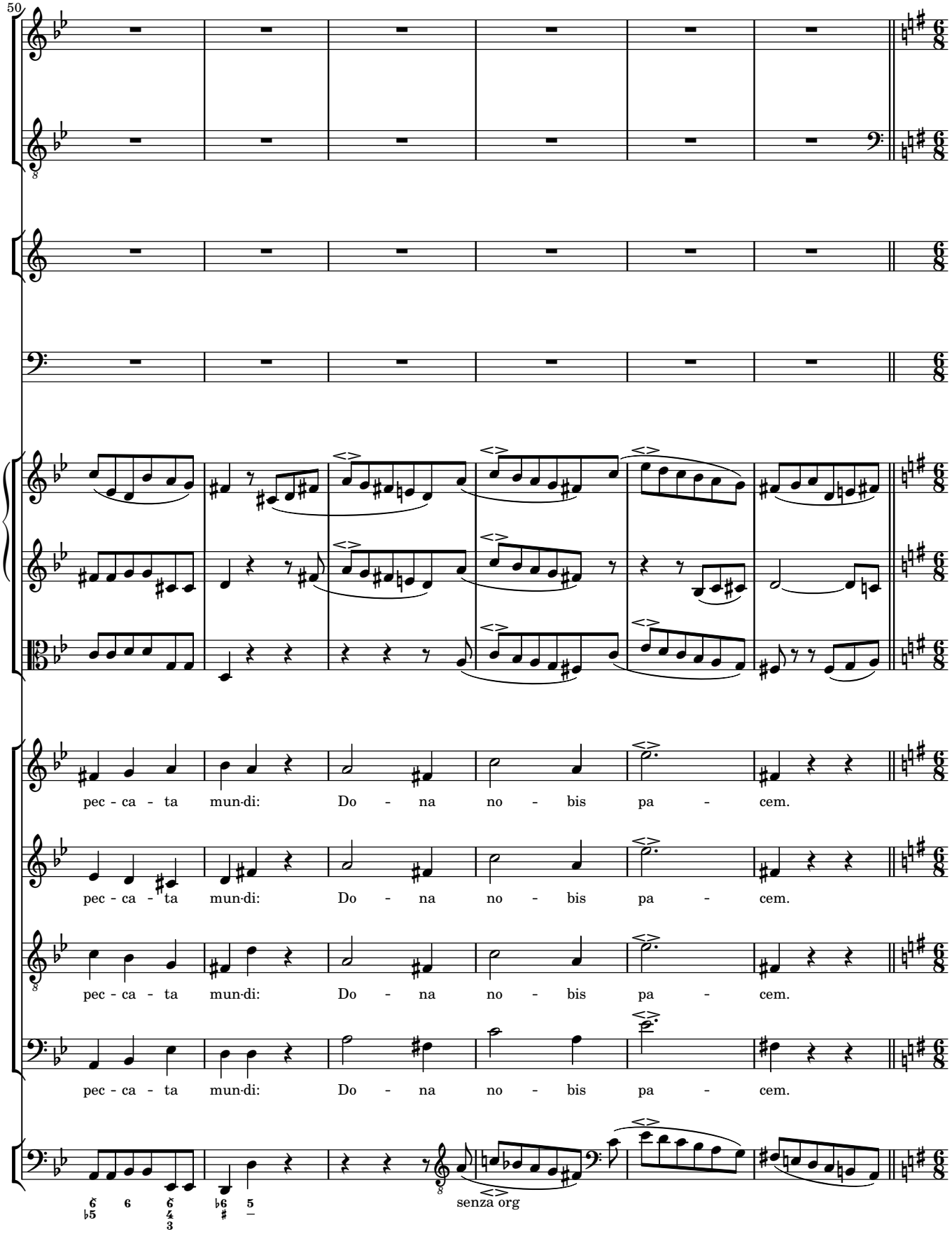
50
pec - ca - ta mun-di: Do - na no - bis pa - cem.
pec - ca - ta mun-di: Do - na no - bis pa - cem.
pec - ca - ta mun-di: Do - na no - bis pa - cem.
pec - ca - ta mun-di: Do - na no - bis pa - cem.
senza org

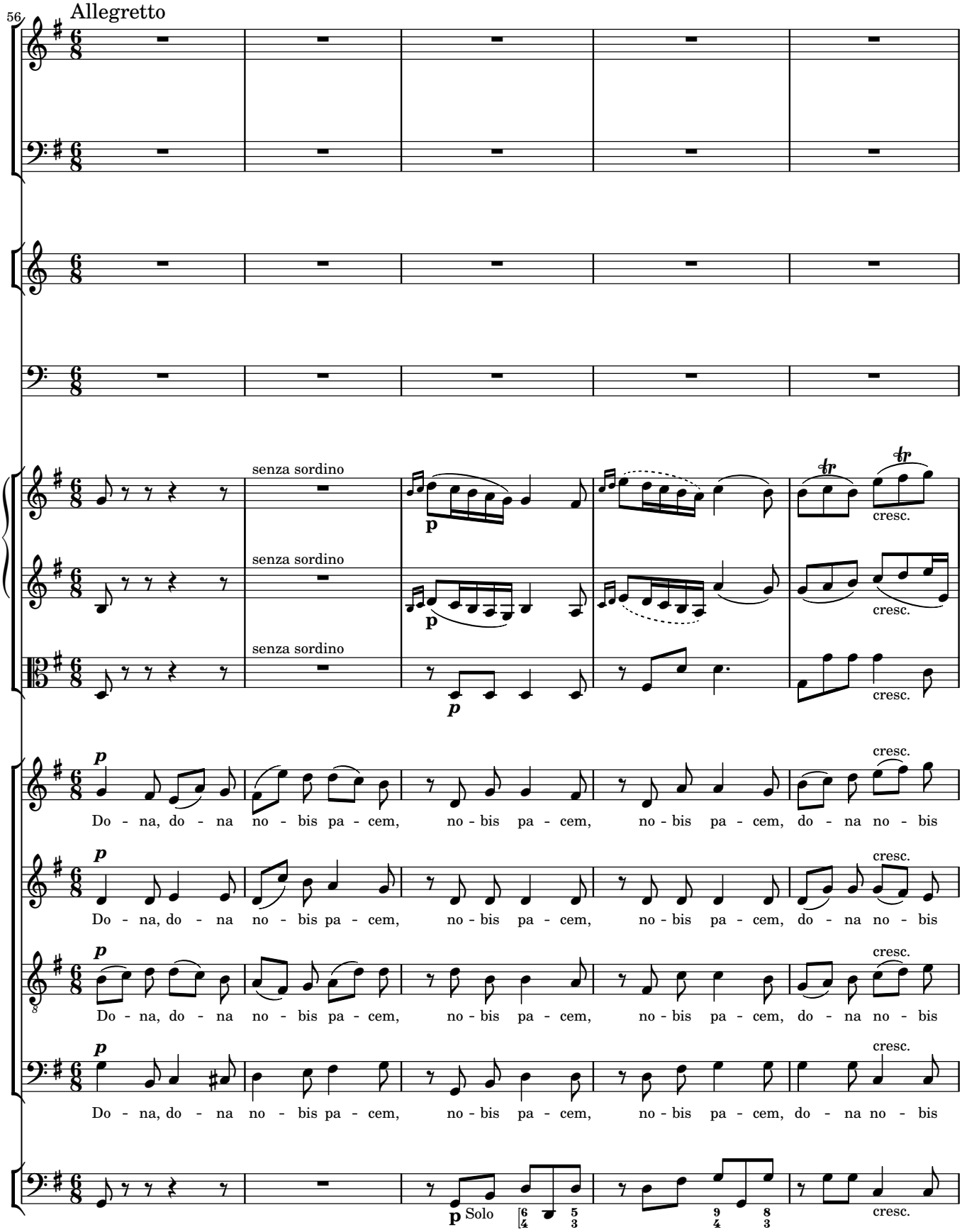
56
Allegretto
senza sordino
senza sordino
senza sordino
cresc.
cresc.
cresc.
p
Do - na, do - na no - bis pa - cem, no - bis pa - cem, no - bis pa - cem, do - na no - bis
Do - na, do - na no - bis pa - cem, no - bis pa - cem, no - bis pa - cem, do - na no - bis
Do - na, do - na no - bis pa - cem, no - bis pa - cem, no - bis pa - cem, do - na no - bis
Do - na, do - na no - bis pa - cem, no - bis pa - cem, no - bis pa - cem, do - na no - bis
Solo

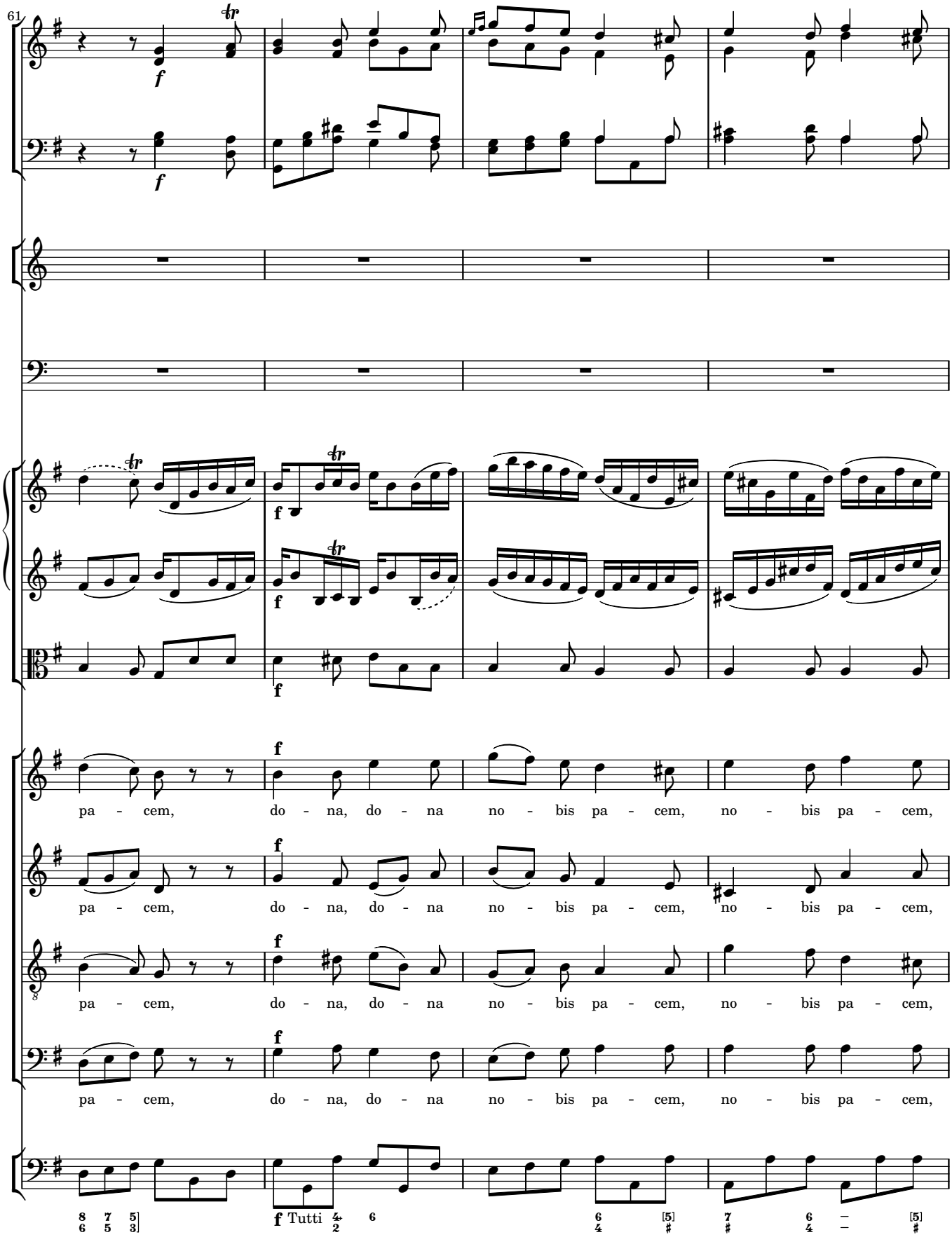
61
pa - cem, do - na, do - na no - bis pa - cem, no - bis pa - cem,
pa - cem, do - na, do - na no - bis pa - cem, no - bis pa - cem,
pa - cem, do - na, do - na no - bis pa - cem, no - bis pa - cem,
pa - cem, do - na, do - na no - bis pa - cem, no - bis pa - cem,
Tutti

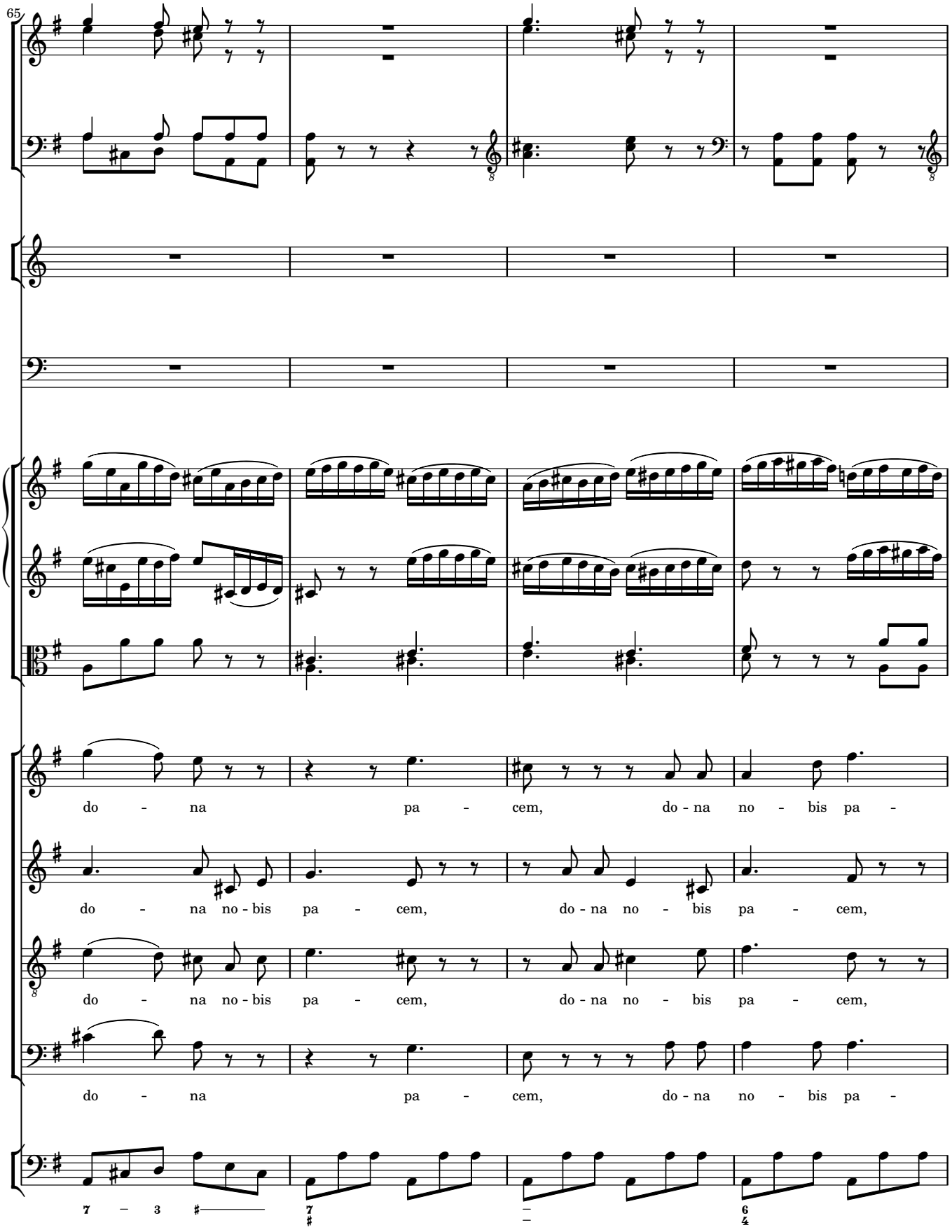
65
do - na pa - cem, do - na no - bis pa -
do - na no - bis pa - cem, do - na no - bis pa - cem,
do - na no - bis pa - cem, do - na no - bis pa - cem,
do - na pa - cem, do - na no - bis pa -

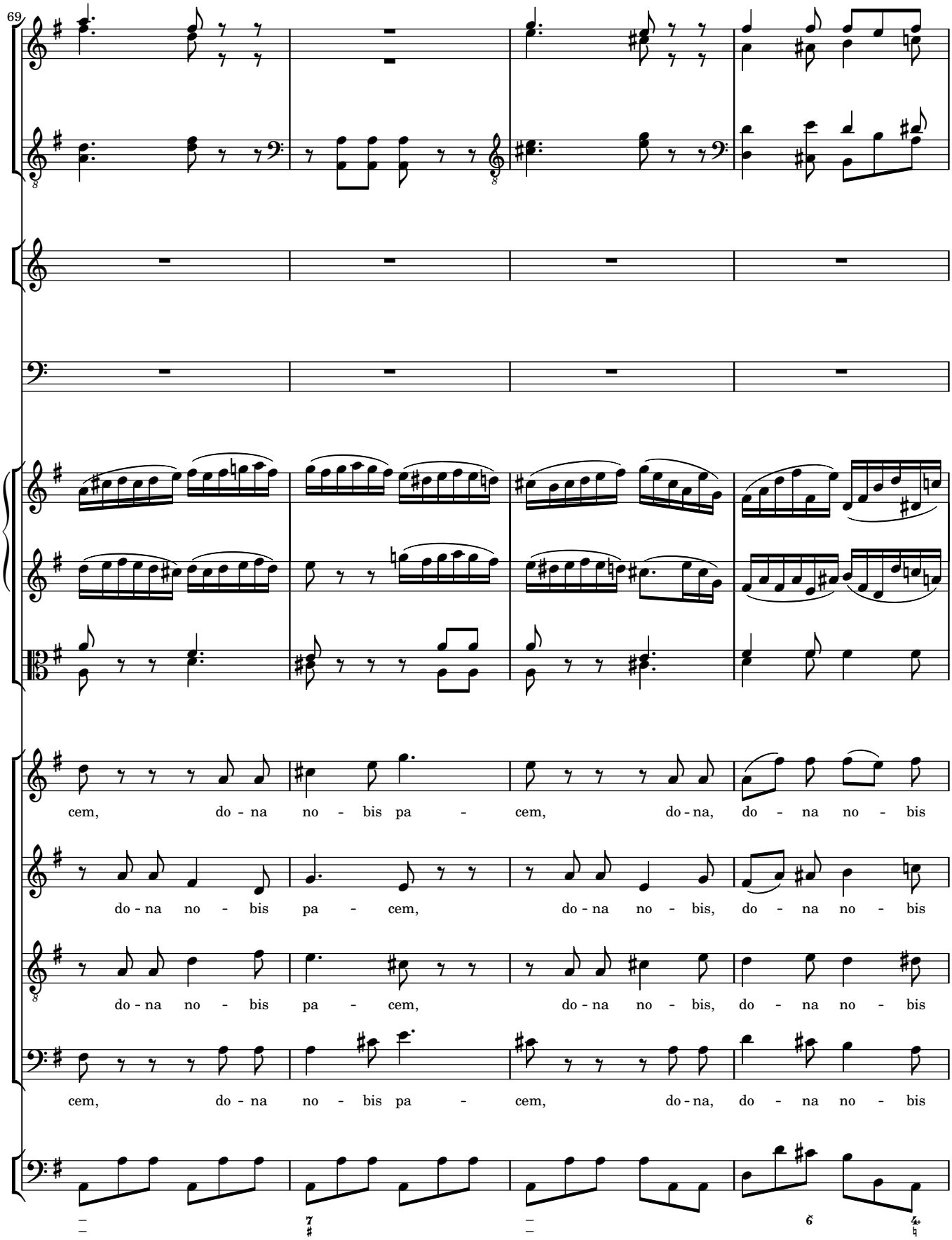
69
cem, do - na no - bis pa - cem, do - na, do - na no - bis
do - na no - bis pa - cem, do - na no - bis, do - na no - bis
do - na no - bis pa - cem, do - na no - bis, do - na no - bis
cem, do - na no - bis pa - cem, do - na, do - na no - bis

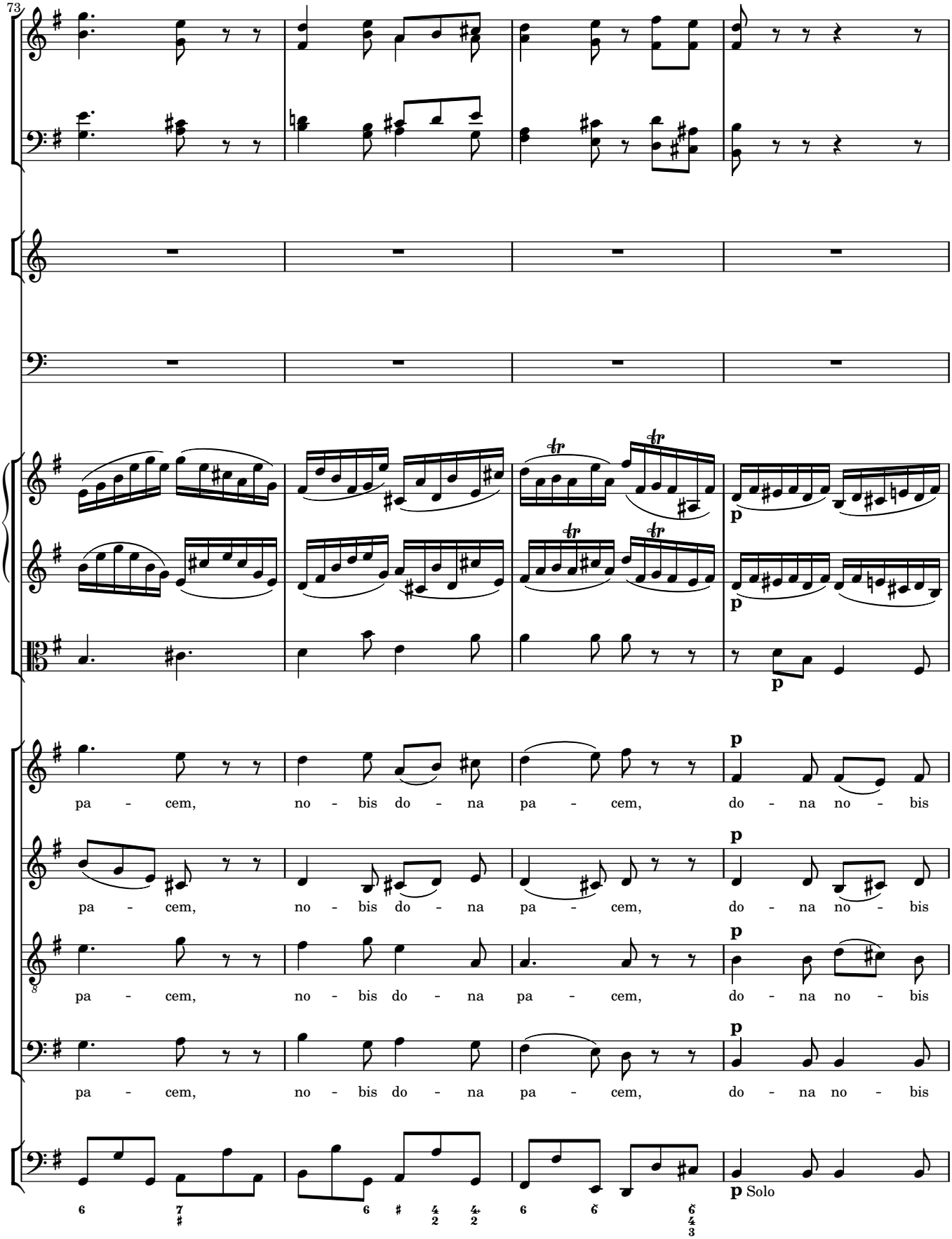
73
pa - cem, no - bis do - na pa - cem, do - na no - bis
pa - cem, no - bis do - na pa - cem, do - na no - bis
pa - cem, no - bis do - na pa - cem, do - na no - bis
pa - cem, no - bis do - na pa - cem, do - na no - bis
p Solo

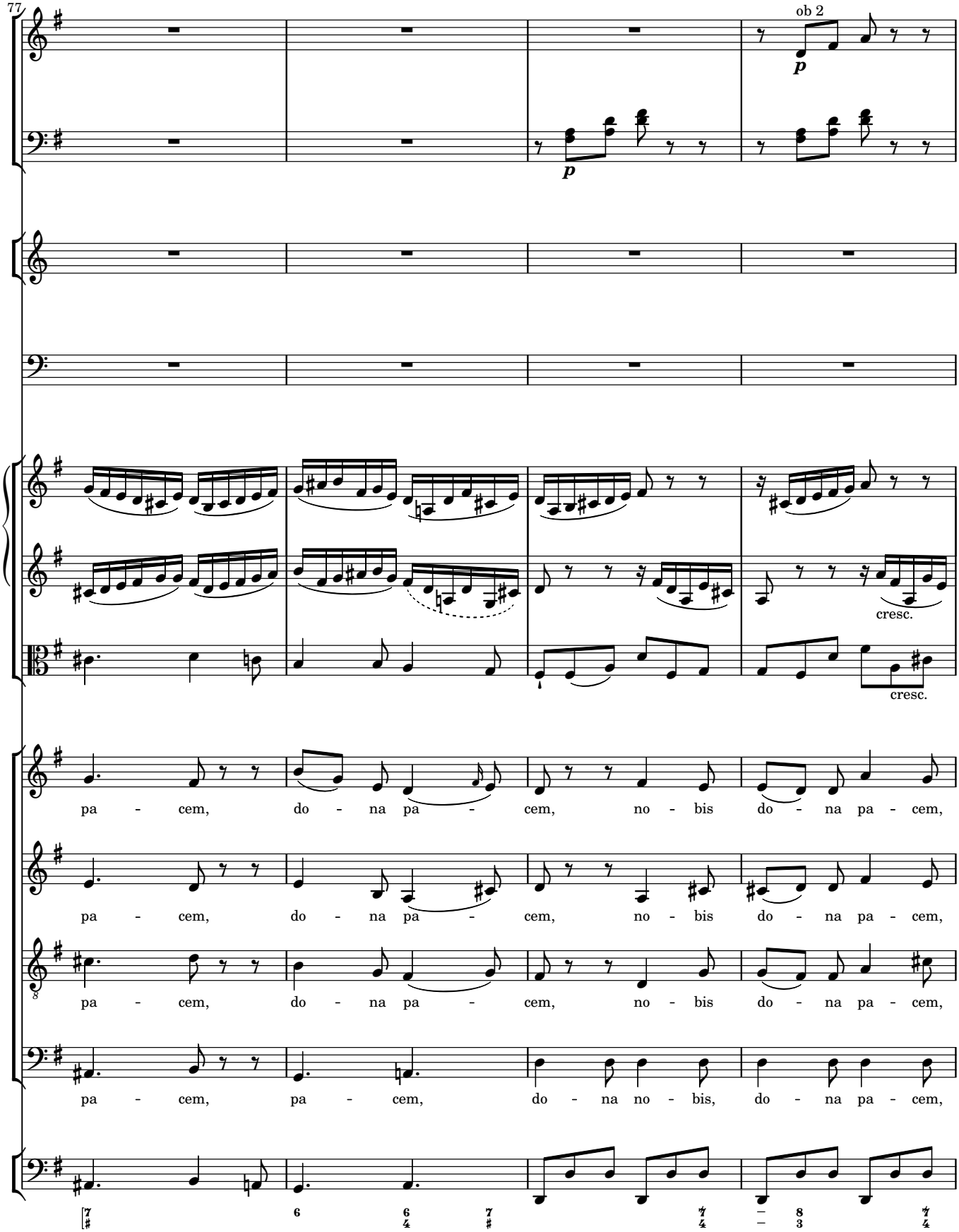
77
ob 2
p
p
cresc.
cresc.
pa - cem, do - na pa - cem, no - bis do - na pa - cem,
pa - cem, do - na pa - cem, no - bis do - na pa - cem,
pa - cem, do - na pa - cem, no - bis do - na pa - cem,
pa - cem, pa - cem, do - na no - bis, do - na pa - cem,

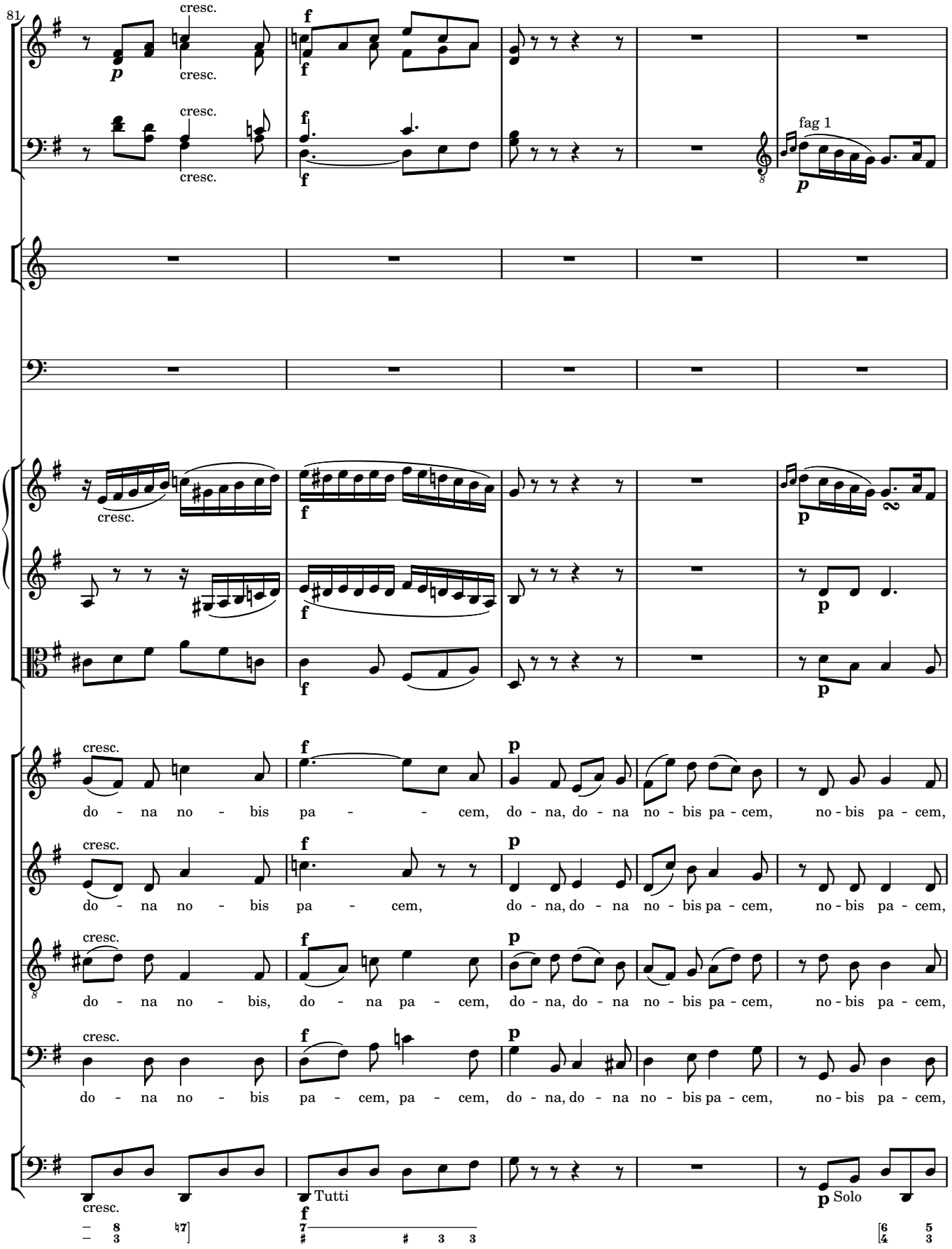
81
cresc.
fag 1
do - na no - bis pa - - - cem, do - na, do - na no - bis pa - cem, no - bis pa - cem,
do - na no - bis pa - cem, do - na, do - na no - bis pa - cem, no - bis pa - cem,
do - na no - bis, do - na pa - cem, do - na, do - na no - bis pa - cem, no - bis pa - cem,
do - na no - bis pa - cem, pa - cem, do - na, do - na no - bis pa - cem, no - bis pa - cem,
Tutti
Solo

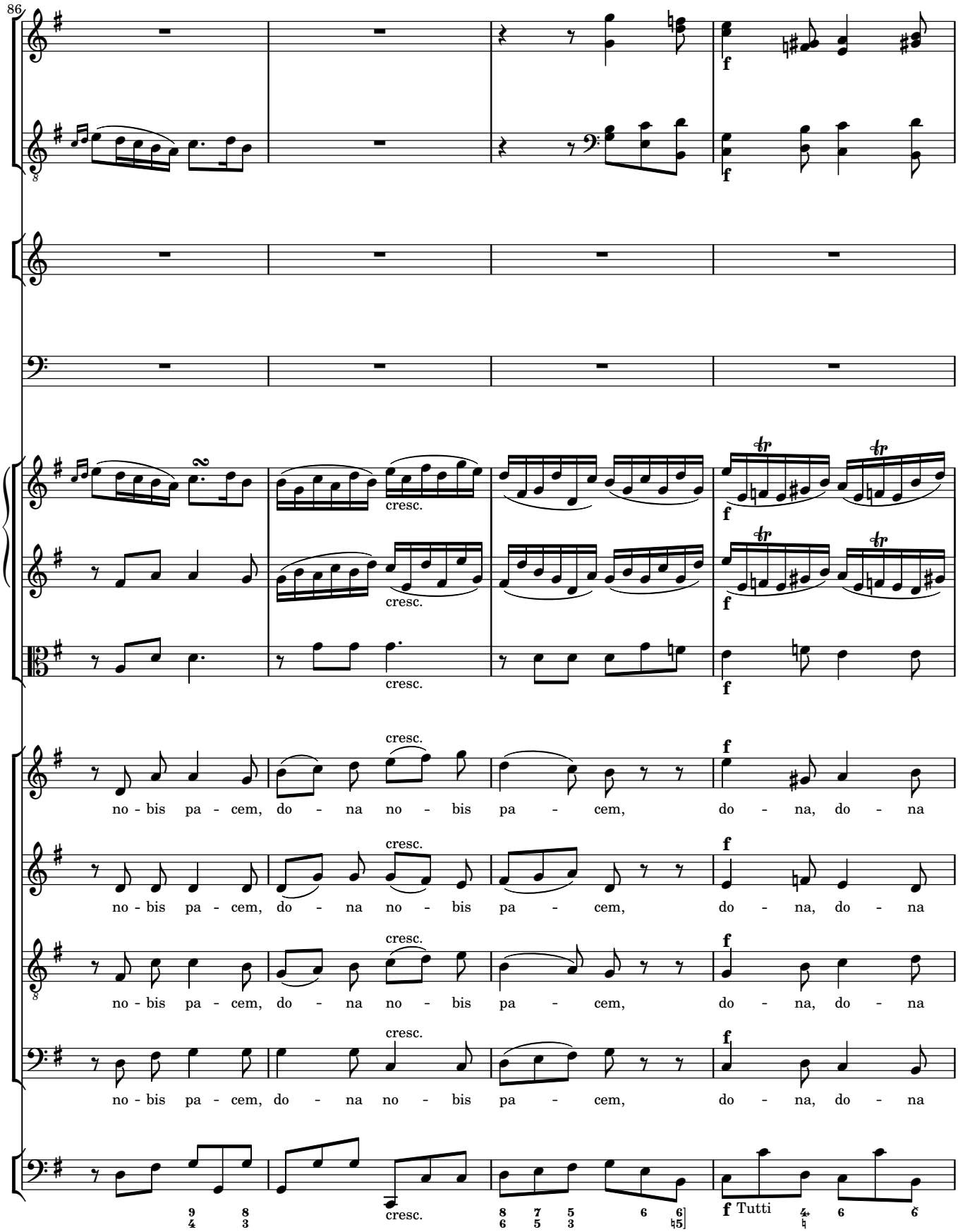
86
cresc.
f
no - bis pa - cem, do - na no - bis pa - cem, do - na, do - na
f Tutti

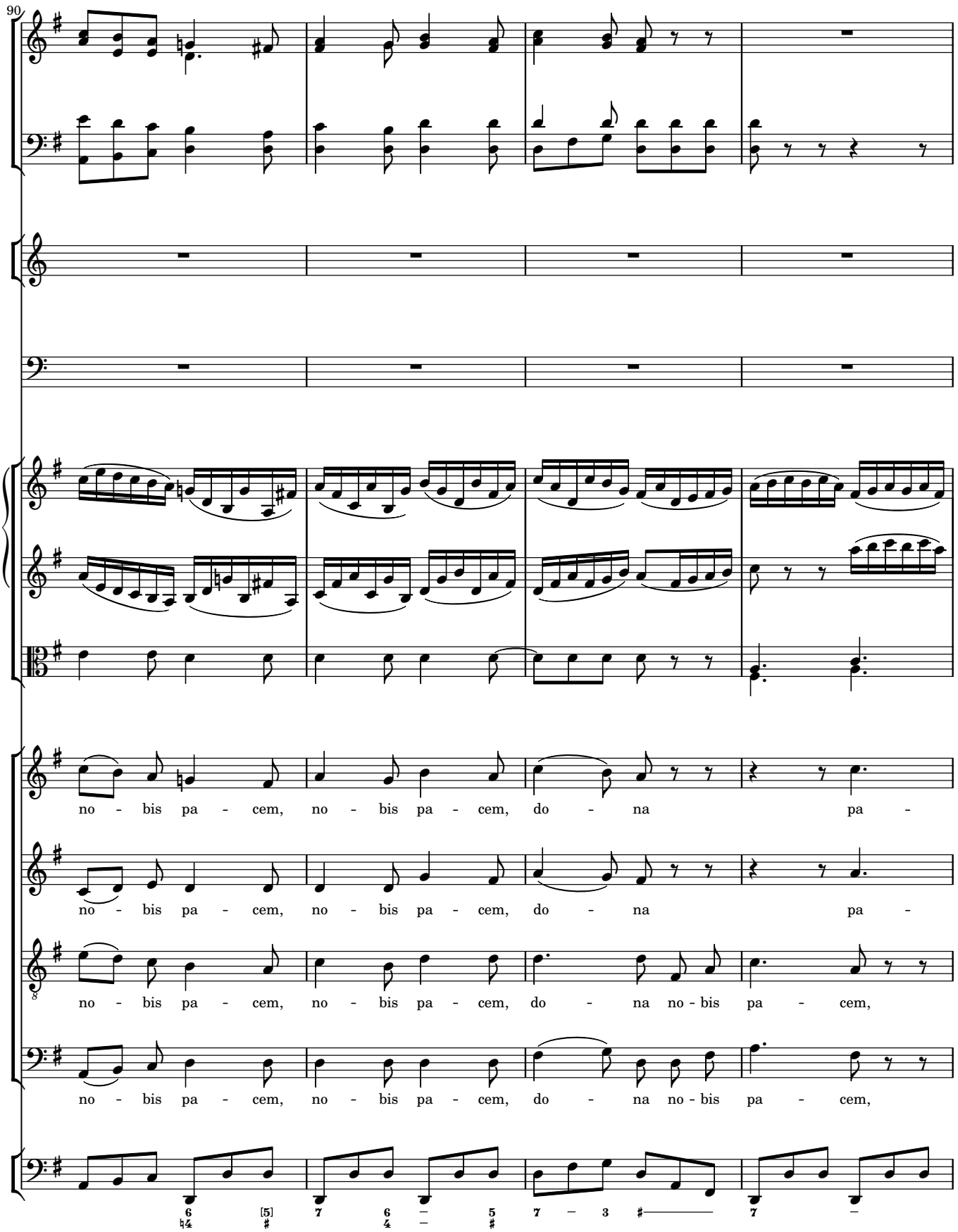
90
no - bis pa - cem, no - bis pa - cem, do - na pa -
no - bis pa - cem, no - bis pa - cem, do - na pa -
no - bis pa - cem, no - bis pa - cem, do - na no - bis pa - cem,
no - bis pa - cem, no - bis pa - cem, do - na no - bis pa - cem,

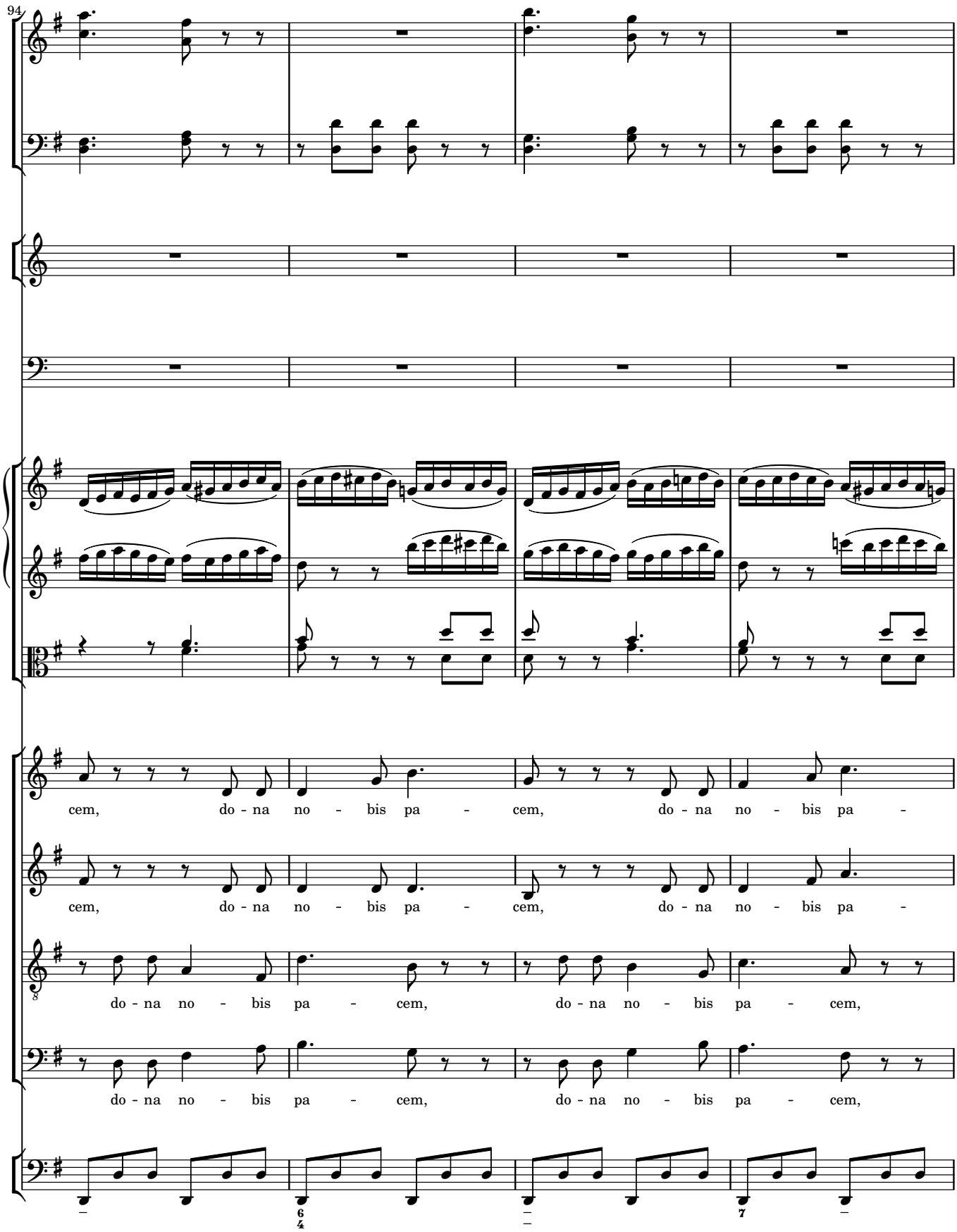
94
cem, do - na no - bis pa - cem, do - na no - bis pa -
cem, do - na no - bis pa - cem, do - na no - bis pa -
do - na no - bis pa - cem, do - na no - bis pa - cem,
do - na no - bis pa - cem, do - na no - bis pa - cem,

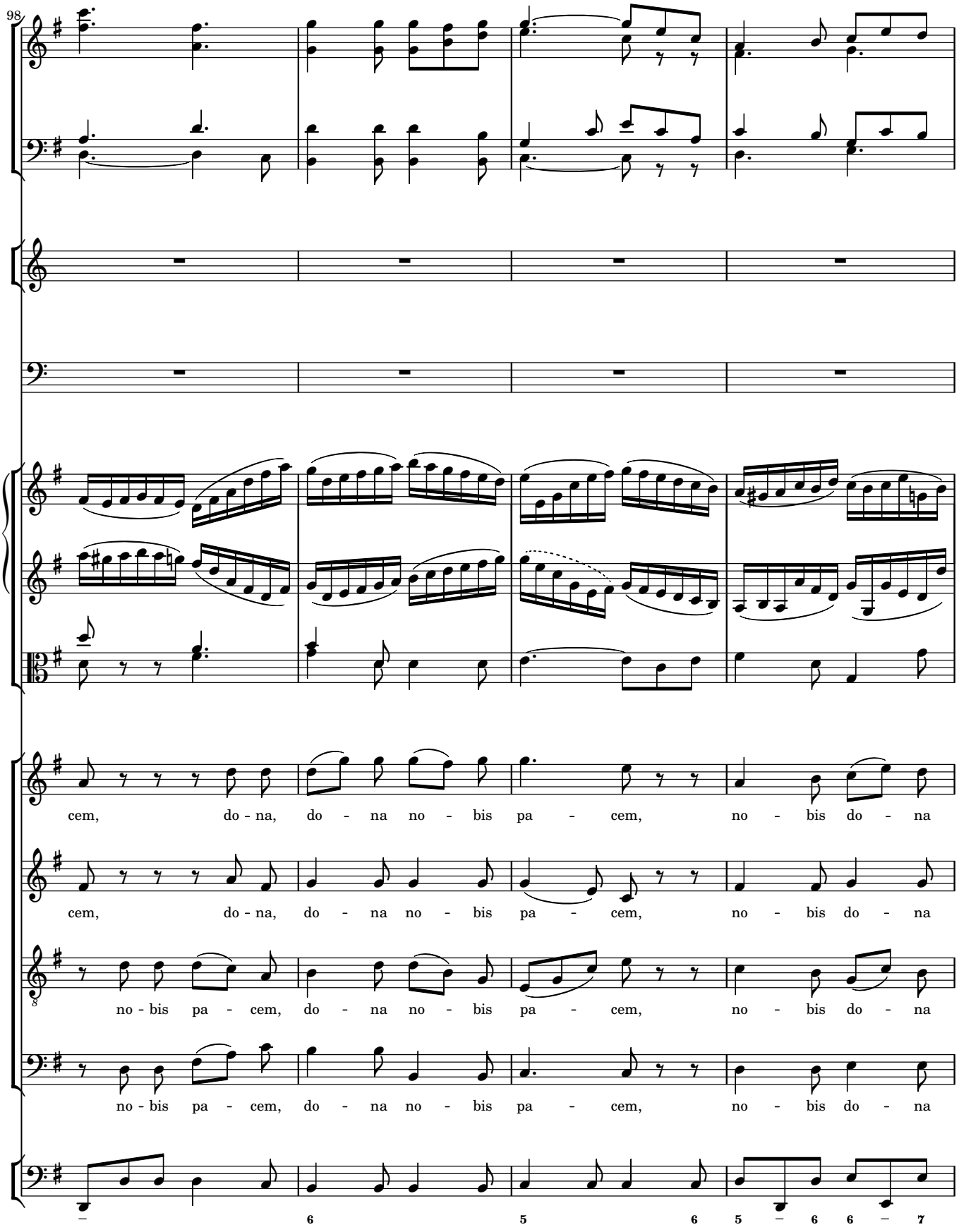
98
cem, do - na, do - na no - bis pa - cem, no - bis do - na
cem, do - na, do - na no - bis pa - cem, no - bis do - na
no - bis pa - cem, do - na no - bis pa - cem, no - bis do - na
no - bis pa - cem, do - na no - bis pa - cem, no - bis do - na
6 5 6 5 6 6 7

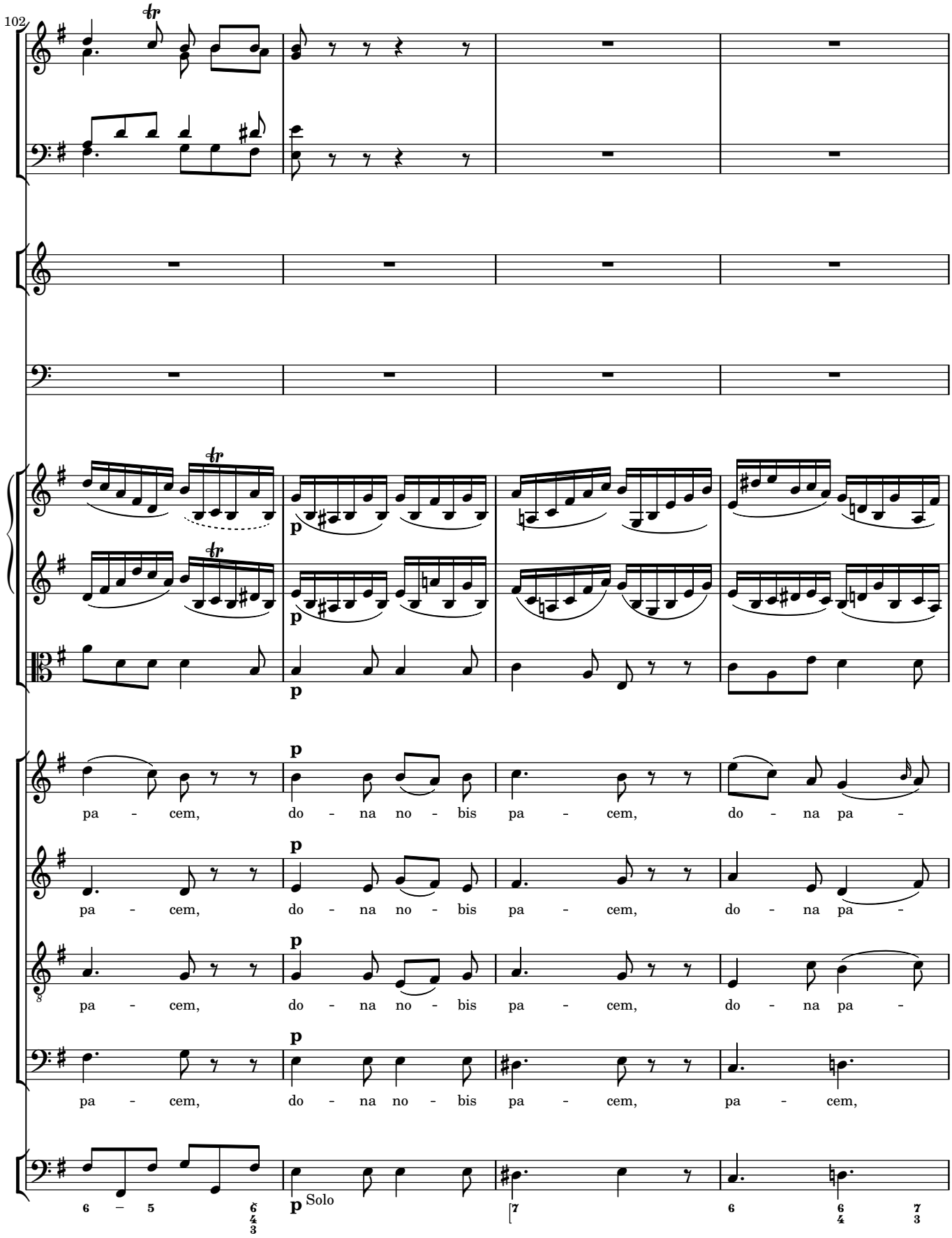
102
p
pa - cem, do - na no - bis pa - cem, do - na pa -
pa - cem, do - na no - bis pa - cem, do - na pa -
pa - cem, do - na no - bis pa - cem, do - na pa -
pa - cem, do - na no - bis pa - cem, pa - cem,
Solo

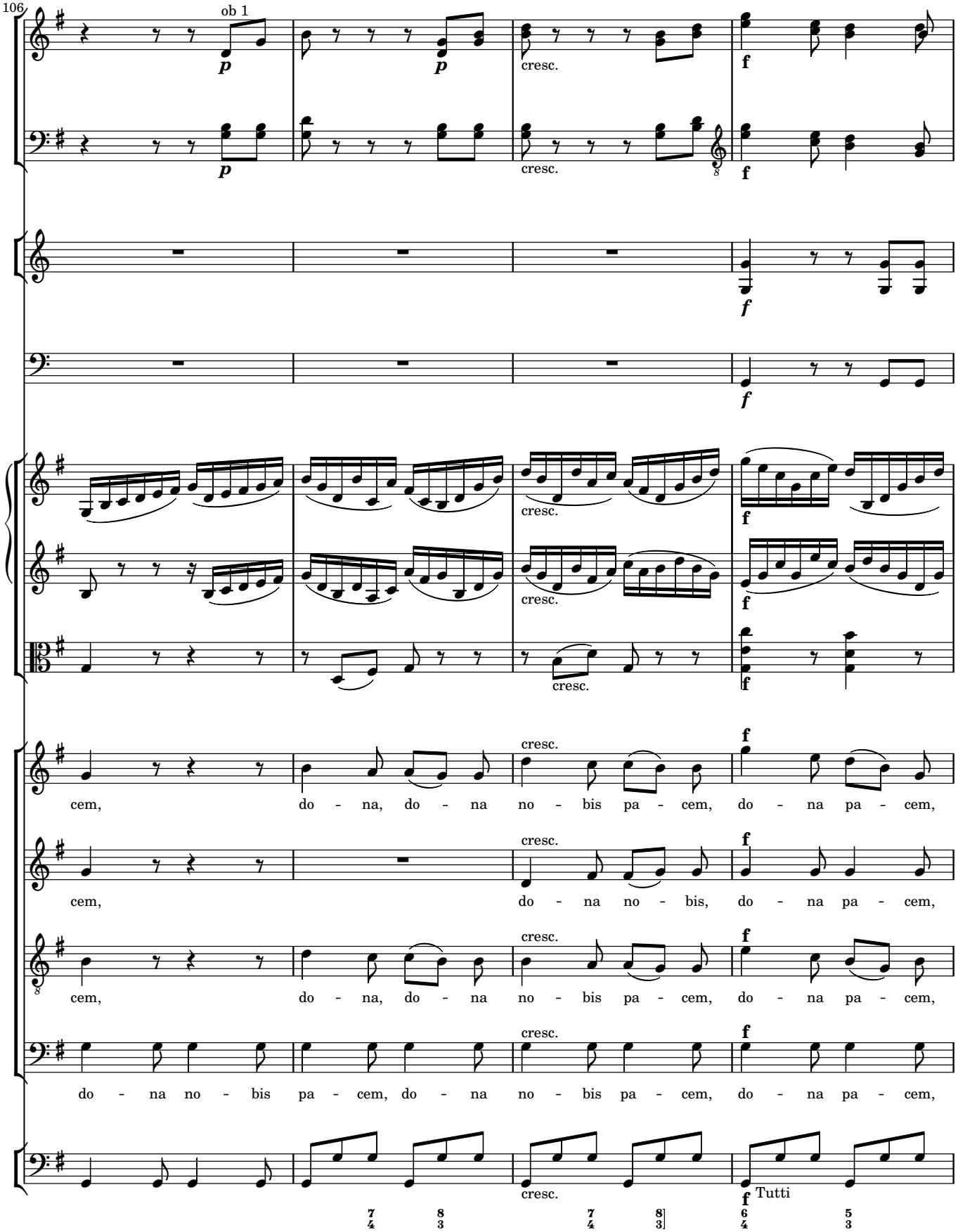
106
ob 1
p
cresc.
f
cem, do - na, do - na no - bis pa - cem, do - na pa - cem,
cem, do - na no - bis, do - na pa - cem,
cem, do - na, do - na no - bis pa - cem, do - na pa - cem,
do - na no - bis pa - cem, do - na no - bis pa - cem, do - na pa - cem,
Tutti

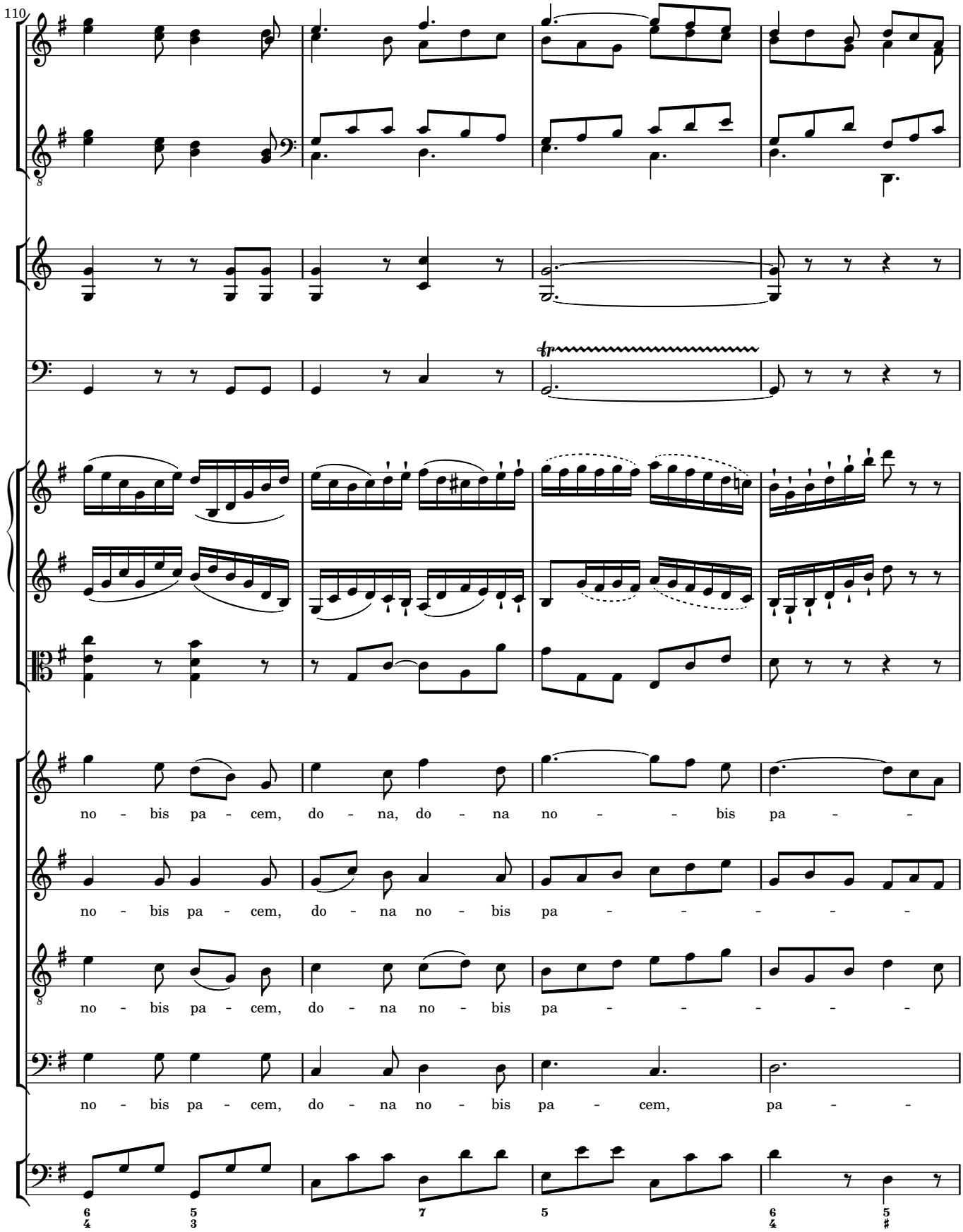
110
no - bis pa - cem, do - na, do - na no - - bis pa - -
no - bis pa - cem, do - na no - bis pa - - - - - -
no - bis pa - cem, do - na no - bis pa - - - - - -
no - bis pa - cem, do - na no - bis pa - cem, pa - -

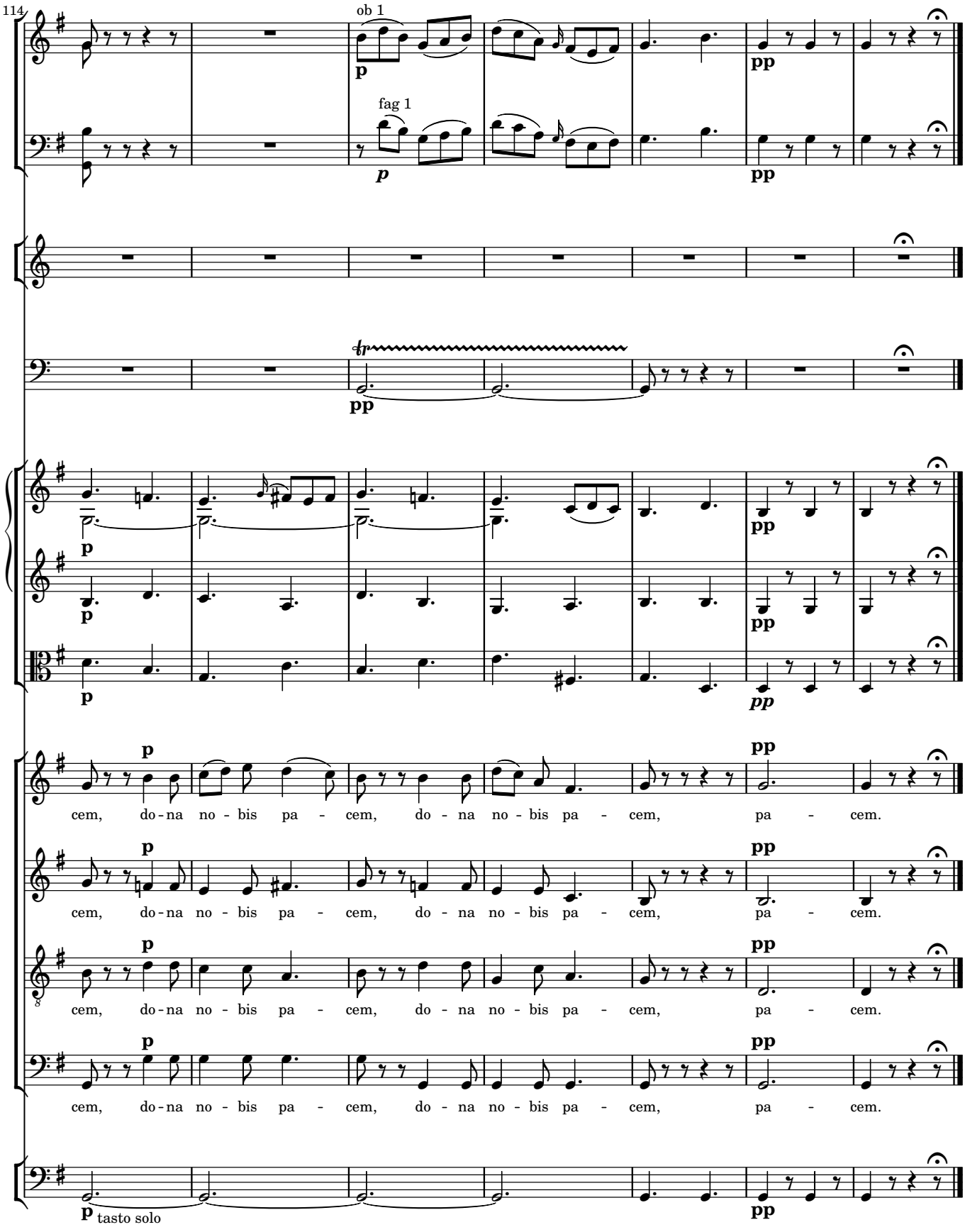
114
ob 1
fag 1
tr
cem, do-na no-bis pa-cem, do-na no-bis pa-cem, pa-cem.
tasto solo