Eybler.

Missa S. Benonis.

Joseph Leopold Edler von
Eybler

Missa Sancti Benonis
HerEy 7/8

S, A, T, B (solo), S, A, T, B (coro), 2 ob, 2 fag,
2 clno (C), 2 trb, timp (C–G), 2 vl, vla, b, org

edited by Wolfgang Esser-Skala

Full score

Esser Skala Edition

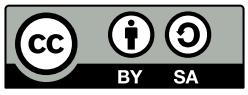

Edition Esser-Skala · Koppl, Austria · 2025

© 2025 by Edition Esser-Skala (Selbstverlag § 2 Abs 1 Z 7 GewO 1994). This edition is licensed under a Creative Commons Attribution-ShareAlike 4.0 International License. To view a copy of this license, visit https://creativecommons.org/licenses/by-sa/4.0/.

Music engraving by LilyPond 2.24.2 (https://www.lilypond.org) and EES Tools v2023.10.0.
Front matter typeset with Source Sans and Fredericka the Great.

Please report any errors or mistakes to edition@esser-skala.at.

edition-esser-skala/eybler-missa-HerEy-7
v3.0.0, 2025-02-08 (6124e35be811bf017b8777e960870f6650b9c629)

Critical Report

Abbreviations

A	alto
B	bass
b	basses
clno	clarion
fag	bassoon
ob	oboe
org	organ
S	soprano
T	tenor
timp	timpani
trb	trombone
vl	violin
vla	viola

Sources

A1	*Library*	A-Ws
	Shelfmark	547
	Category	autograph manuscript (principal source)
	Date	1797
	RISM ID	not available
	License	public domain
	URL	none
	Notes	full score, 189 pages
B1	*Library*	A-Wn
	Shelfmark	HK.2033
	Category	manuscript copy
	Date	1820
	RISM ID	not available
	License	public domain
	URL	https://data.onb.ac.at/rec/AC14265878
	Notes	40 parts (S (5×), A (5×), T (5×), B (5×), ob 1, ob 2, fag 1/2, clno 1, clno 2, trb 1, trb 2, timp, vl 1 (3×), vl 2 (3×), vla, vlne (3×), org, mdc)

Commentary

In general, this edition closely follows the principal source. Any changes that were introduced by the editor are indicated by italic type (lyrics, dynamics and directives), parentheses (expressive marks and bass figures) or dashes (slurs and ties). Accidentals are used according to modern conventions. For further details, consult the Editorial Guidelines available on the Edition's webpage.

Asterisks denote the following emendations:

Mov.	*Bar*	*Staff*	*Description*
–	–	–	This mass apears twice in the thematic catalogue: HerEy 8 is the original version ("v1") from 1797 (**A1**). HerEy 7 represents a shortened version ("v2") which Eybler probably created in 1820 (**B1**; the earliest performance date in this source is 1820-09-01). v2 differs from v1 as follows (see segno marks in the full score): In the *Kyrie*, v1 comprises 220 bars. By contrast, bars 1–159 have been cancelled in v2, which therefore comprises only 61 bars. Here, these cancelled bars are reproduced as movement 1a. Note that there are slight differences between bar 160 of v1 and bar 1 of v2. Moreover, Eybler changed the tempo indication from "Andante" to "Andante sostenuto". In the *Gloria*, Eybler changed the tempo indication in bar 1 from "Allegro" to "Allegro vivace". In bars 127–154, he replace a solo for two trb by a solo for two fag. Moreover, v2 is characterized by several cuts: (1, 𝄋) 65 bars following bar 35 have been replaced by a single bar (no. 36). (2, 𝄋𝄋) 18 bars following bar 67 have been replaced by five bars (no. 68–72). A sheet of paper comprising the latter bars has been secured with pins above the first six bars of v1. Eybler also wrote these bars onto a separate page at the end of **A1**. (3, 𝄋3𝄋) 31 bars following bar 96 have been cancelled. (4, 𝄋4𝄋) 60 bars following bar 165 have been cancelled. (5, 𝄋5𝄋) 34 bars following bar 226 have been replaced by one bar (no. 227). A strip of paper comprising the latter bar has been loosely inserted into the manuscript. Eybler also wrote this bar onto a separate page at the end of **A1**. (6, 𝄋6𝄋) 5 bars following bar 248 have been replaced by one bar (no. 249). A strip of paper with the latter bar has been secured with pins above the first bar of v1. Eybler also wrote this bar onto a separate page at the end of **A1**. In the *Credo*, Eybler replaced the end of the movement (289 bars in v1 starting from 𝄋) by a drastically shortened version (22 bars in v2). Here, these cancelled bars are reproduced as movement 3a. In the *Benedictus*, Eybler introduced the following cuts in v2: (1, 𝄋) 42 bars following bar 13; (2, 𝄋𝄋) 14 bars following bar 45; (3, 𝄋3𝄋) 16 bars following bar 49; and (4, 𝄋4𝄋) 14 bars following bar 92. Consequently, Eybler modified bars 14, 46, 50, and 93. In the *Agnus Dei*, Eybler cancelled 51 bars following bar 86 (𝄋) and modified bar 87. Moreover, he changed the tempo indication in bar 27 from "Allegro moderato" to "Allegro molto".
2	179	vl 2	bar in **A1**:
5	94	vlc	1st 𝅗𝅥 in **A1**:

Acknowledgements

Permission of the Schottenstift Abbey Archive to use source **A1** for this edition is gratefully acknowledged. We thank Dr. Maximilian Alexander Trofaier for assistance in obtaining this source.

Changelog

3.0.0 – 2025-02-08

Changed

- uses the autograph manuscript as principal source

2.1.0 - 2023-04-19

Added

- midi files

Changed

- updates to EES Tools 2023.02.0 (using LilyPond 2.24.0)

2.0.0 - 2021-12-06

Changed

- uses EES Tools and new editorial guidelines

1.0 - 2020-09-02

Added

- initial release

Contents

1	Kyrie	1
1a	Kyrie (1797 version)	10
2	Gloria	41
	Qui tollis	67
	Quoniam	75
3	Credo	107
	Et incarnatus est	126
	Et resurrexit	139
3a	Credo (1797 version)	174
4	Sanctus	223
5	Benedictus	233
6	Agnus Dei	256

1 Kyrie

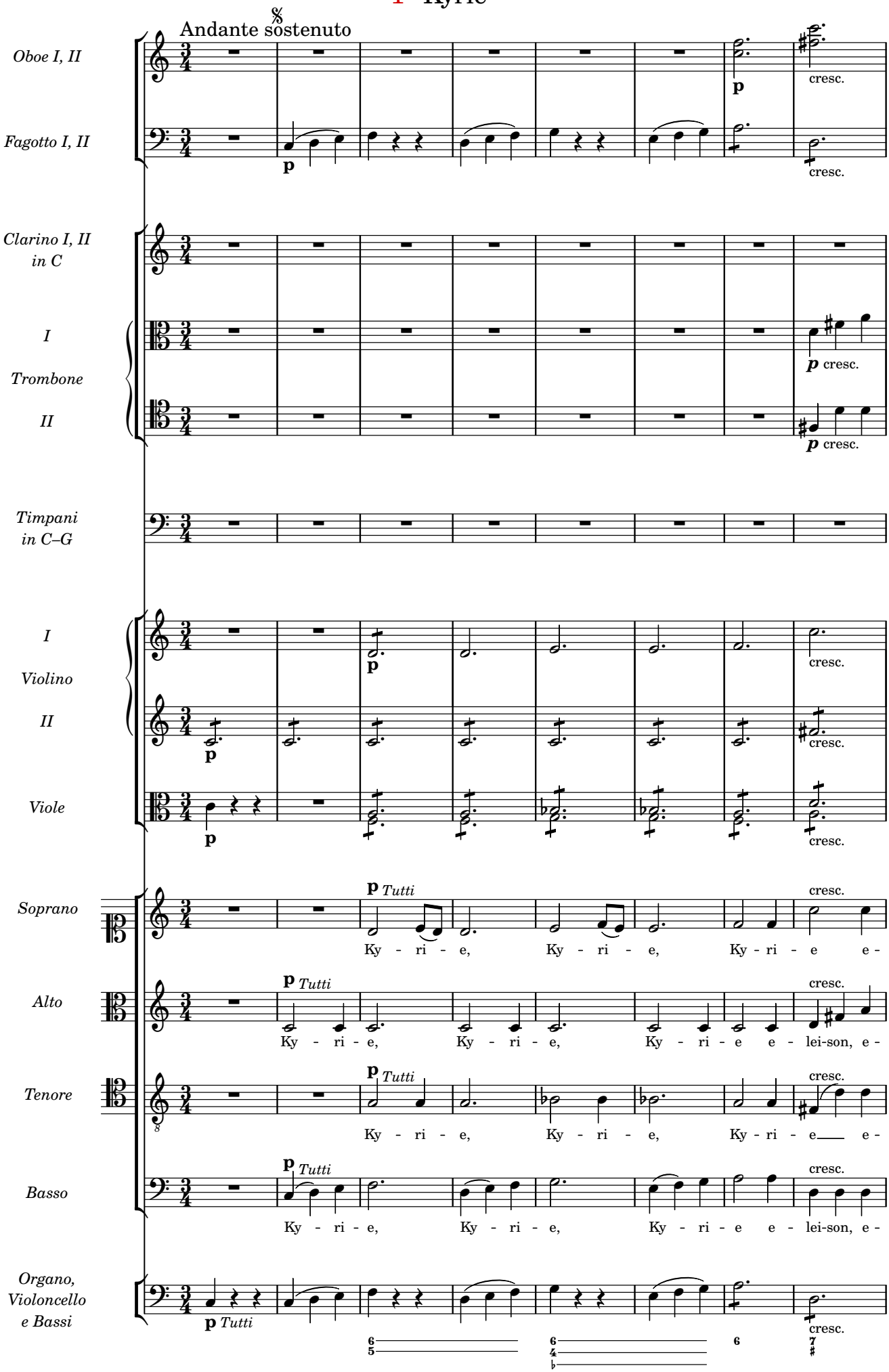
Andante sostenuto
Oboe I, II
Fagotto I, II
Clarino I, II in C
I
Trombone
II
Timpani in C–G
I
Violino
II
Viole
Soprano
Alto
Tenore
Basso
Organo, Violoncello e Bassi
p
Tutti
cresc.
Ky - ri - e,
Ky - ri - e e - lei-son, e -

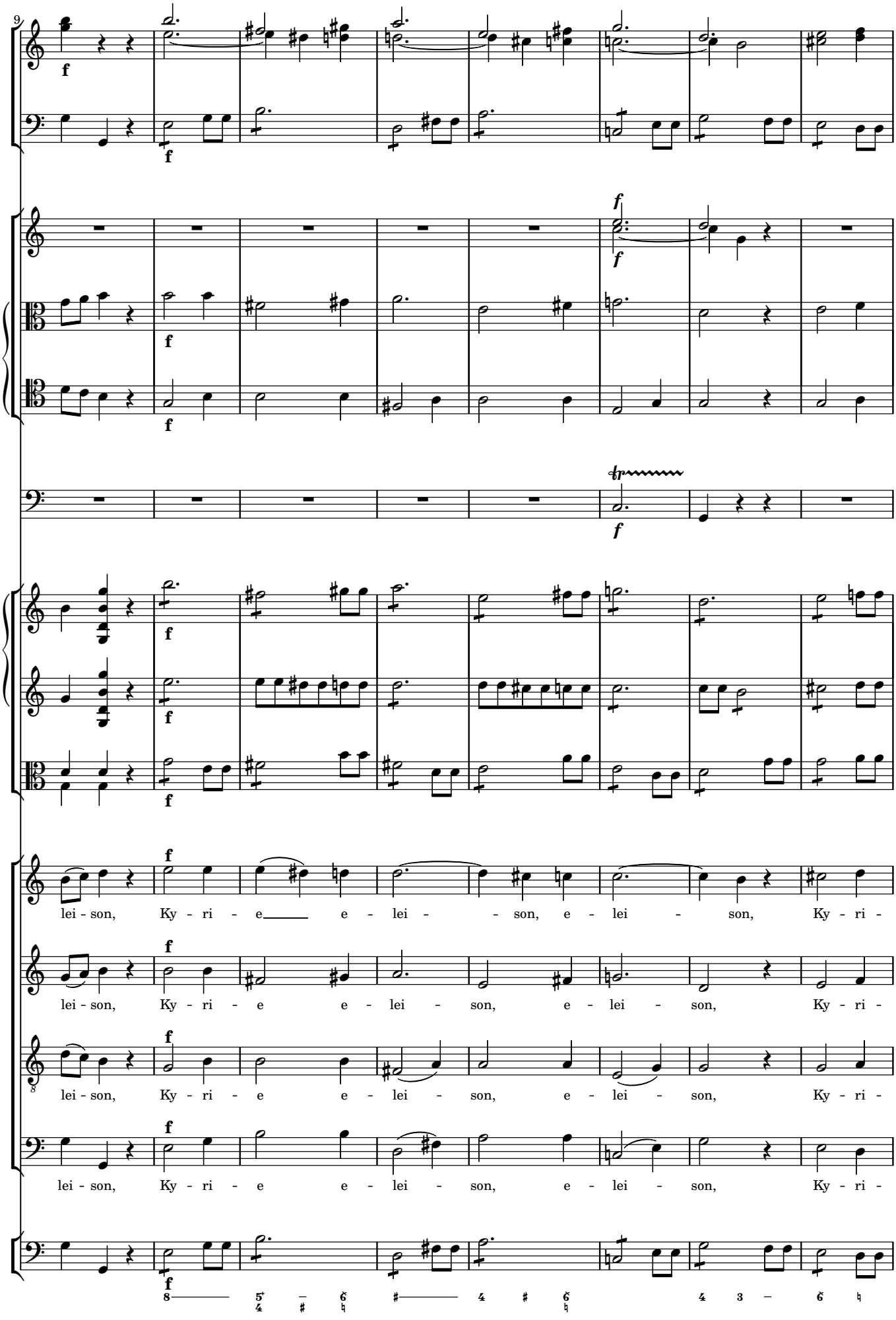
lei - son, Ky - ri - e e - lei - son, e - lei - son, Ky - ri -
lei - son, Ky - ri - e e - lei - son, e - lei - son, Ky - ri -
lei - son, Ky - ri - e e - lei - son, e - lei - son, Ky - ri -
lei - son, Ky - ri - e e - lei - son, e - lei - son, Ky - ri -

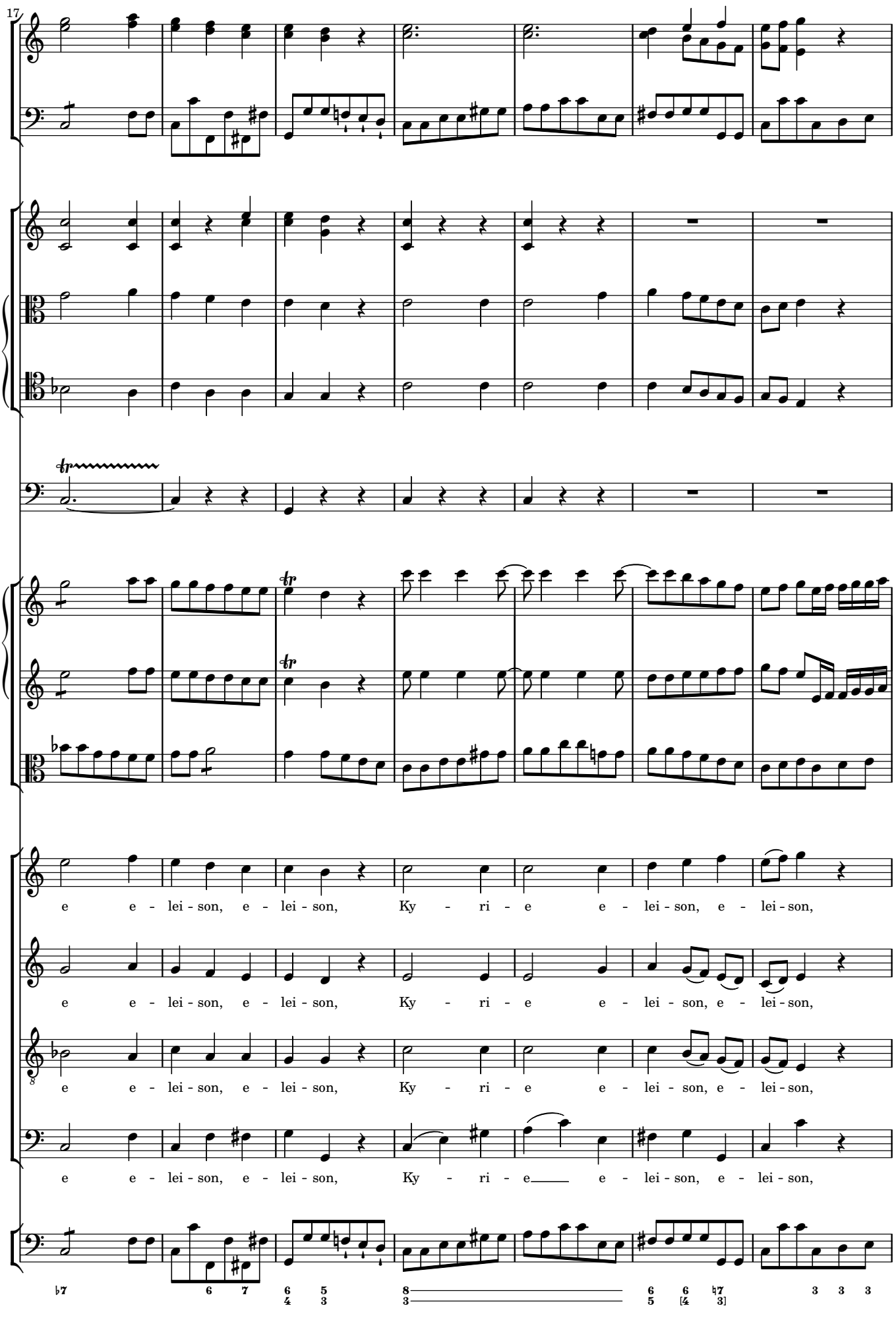
17
e e - lei - son, e - lei - son, Ky - ri - e e - lei - son, e - lei - son,
e e - lei - son, e - lei - son, Ky - ri - e e - lei - son, e - lei - son,
e e - lei - son, e - lei - son, Ky - ri - e e - lei - son, e - lei - son,
e e - lei - son, e - lei - son, Ky - ri - e e - lei - son, e - lei - son,

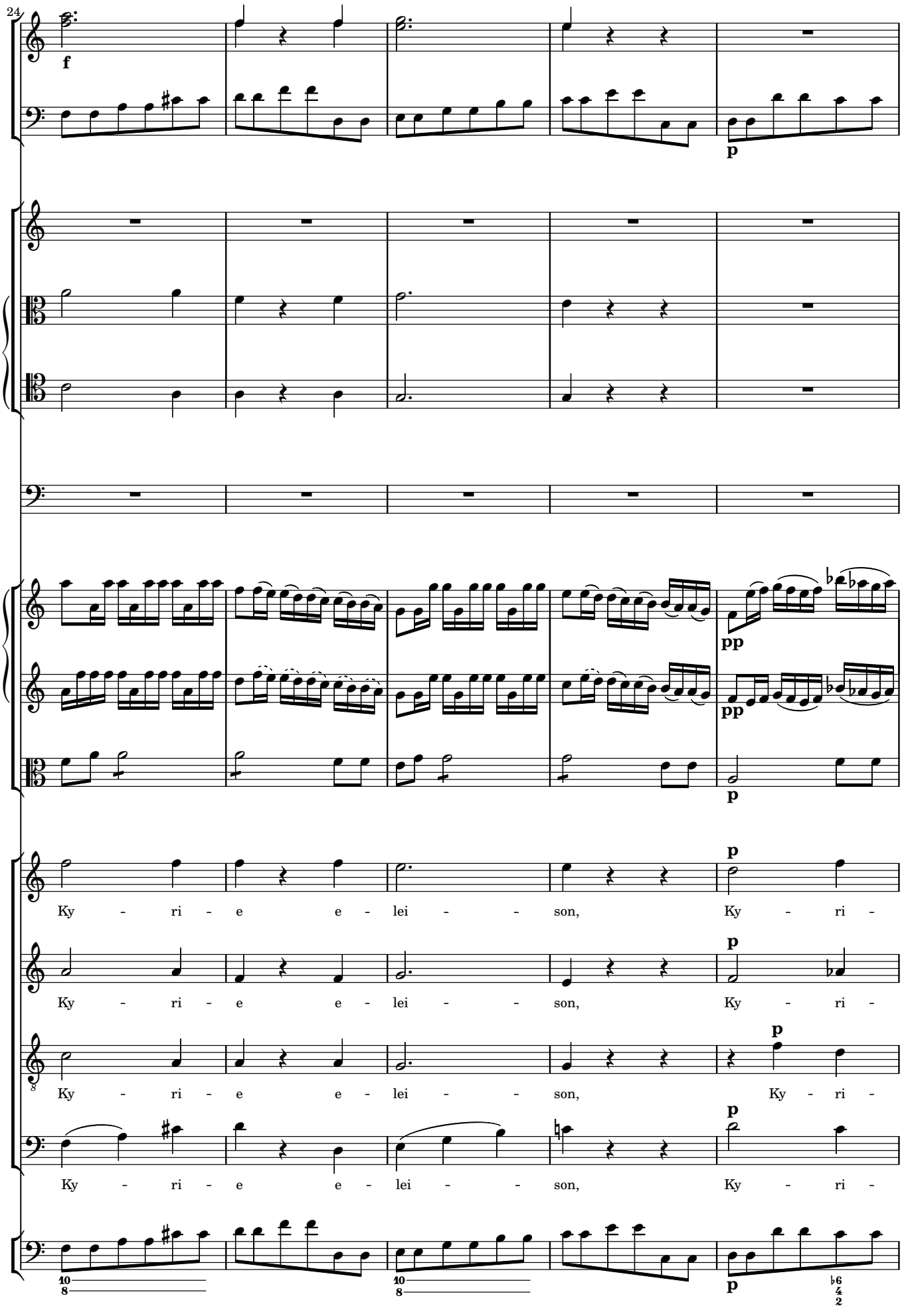
24
f
p
pp
pp
p
Ky - ri - e e - lei - - son, Ky - ri -
p
Ky - ri - e e - lei - - son, Ky - ri -
p
Ky - ri - e e - lei - - son, Ky - ri -
p
Ky - ri - e e - lei - - son, Ky - ri -
p

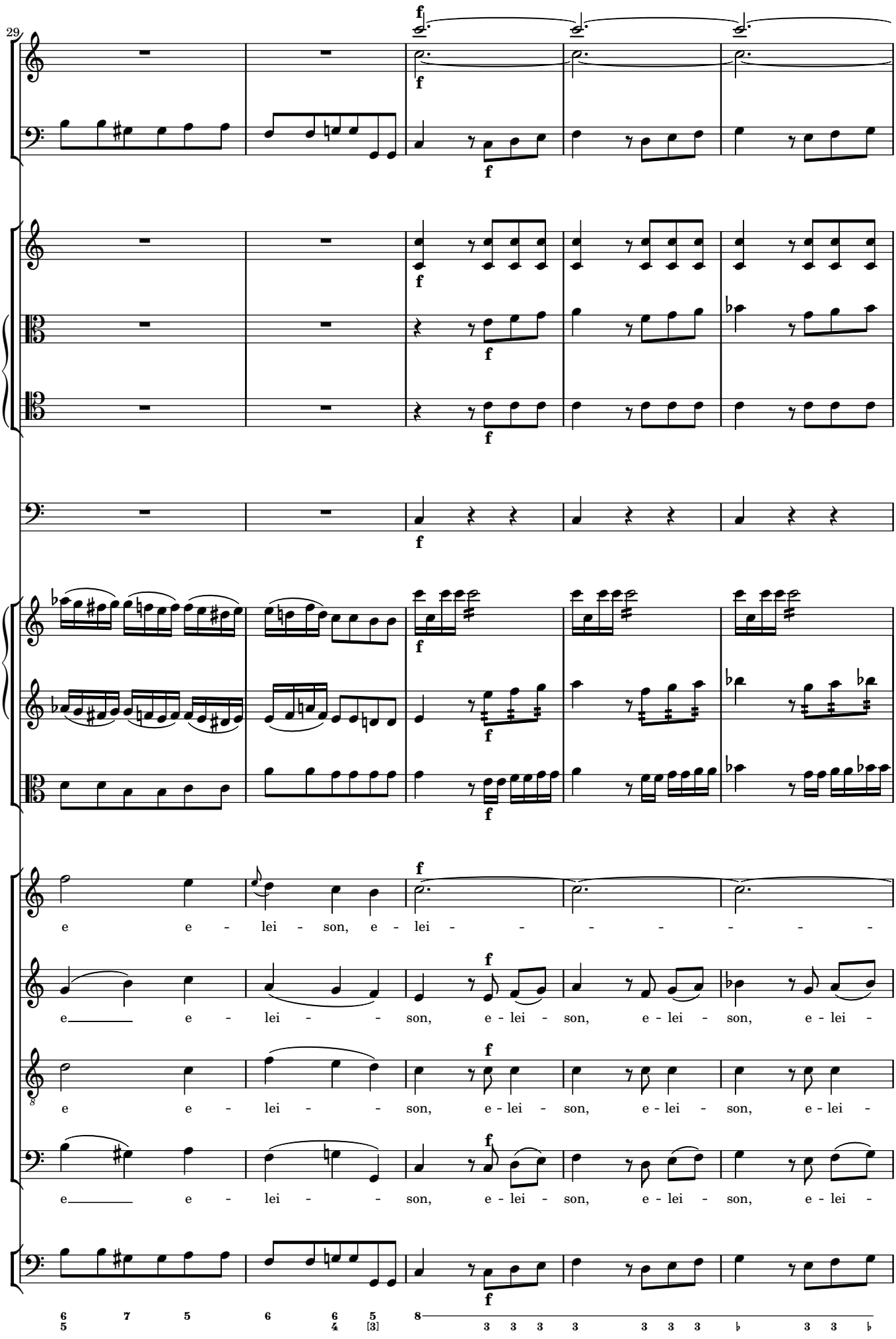
29
e e - lei - son, e - lei - - - - - -
e e - lei - son, e - lei - son, e - lei - son, e - lei -
e e - lei - son, e - lei - son, e - lei - son, e - lei -
e e - lei - son, e - lei - son, e - lei - son, e - lei -

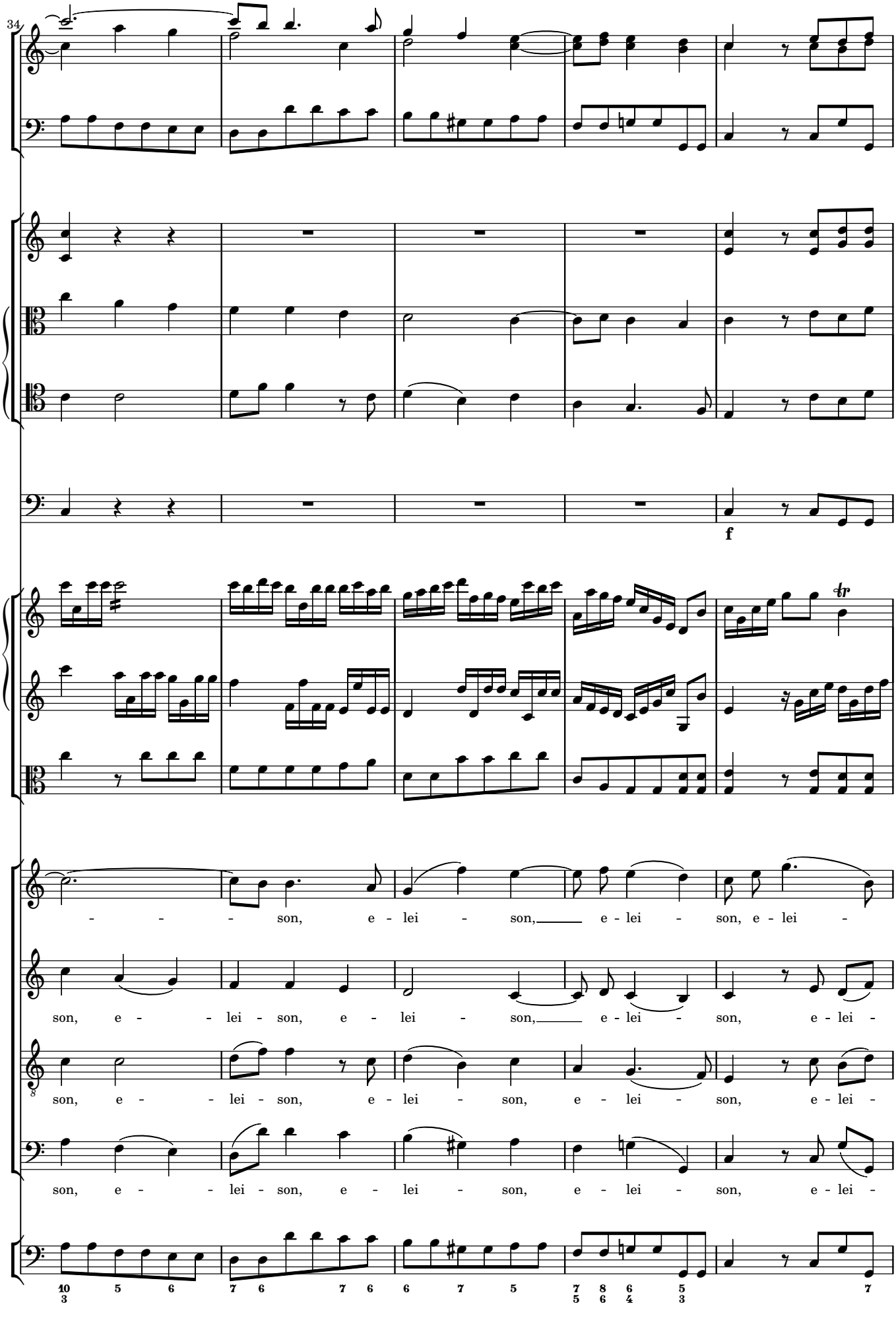
34
f
- - - son, e - lei - son, e - lei - son, e - lei -
son, e - - lei - son, e - lei - son, e - lei - son, e - lei -
son, e - - lei - son, e - lei - son, e - lei - son, e - lei -
son, e - - lei - son, e - lei - son, e - lei - son, e - lei -

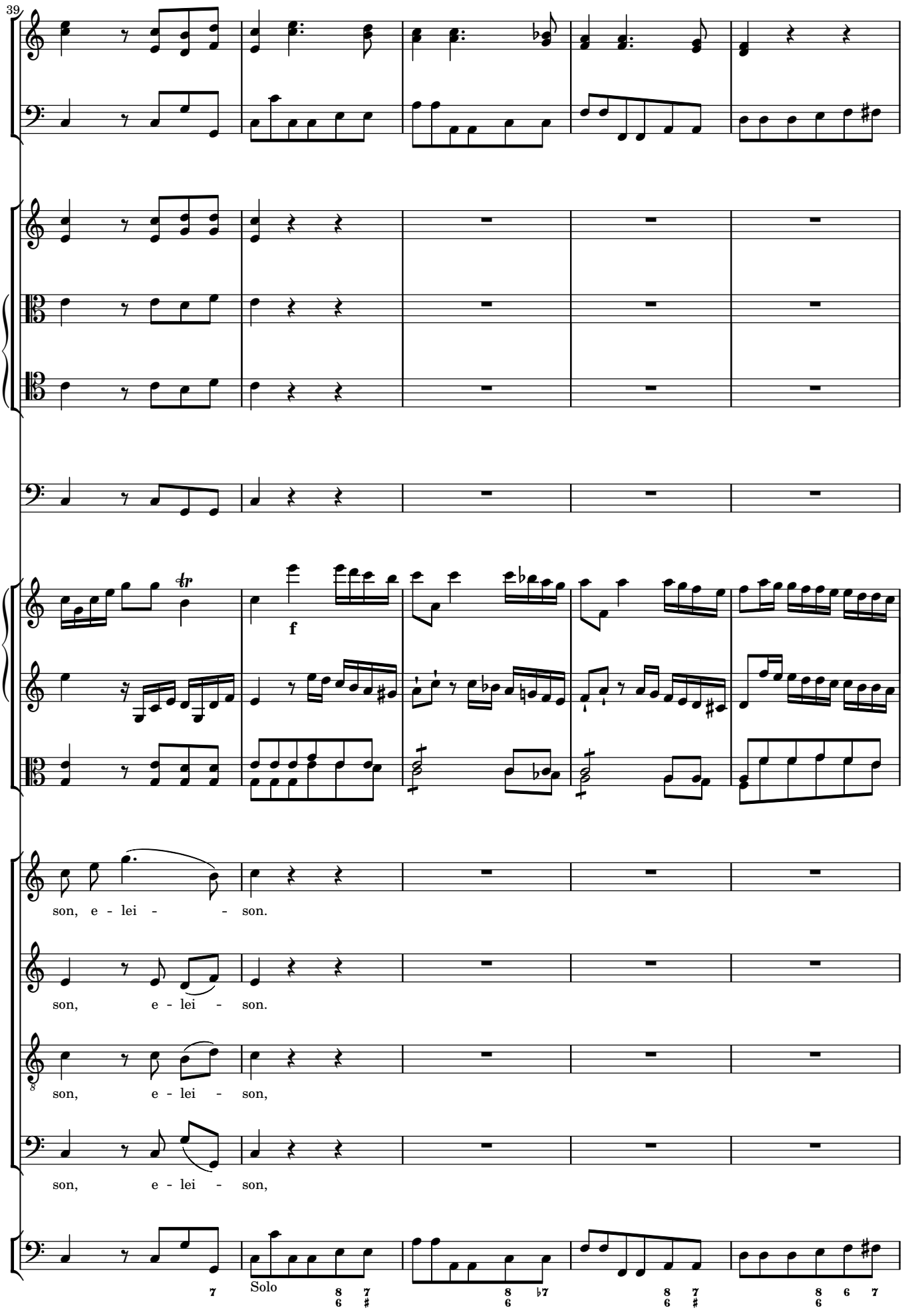
39
f
son, e - lei - son.
son, e - lei - son.
son, e - lei - son,
son, e - lei - son,
Solo

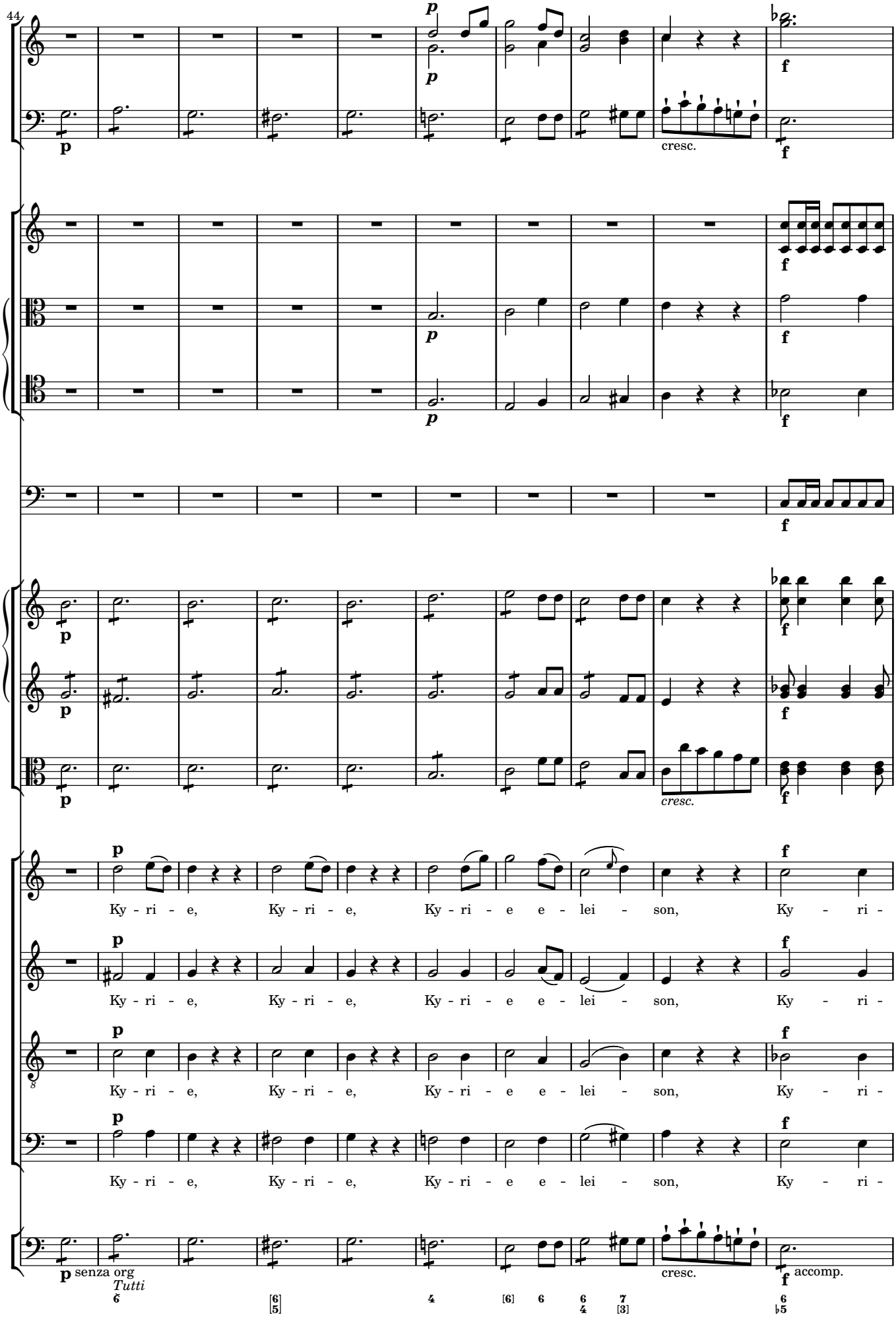
44
cresc.
cresc.
Ky - ri - e, Ky - ri - e, Ky - ri - e e - lei - son, Ky - ri -
Ky - ri - e, Ky - ri - e, Ky - ri - e e - lei - son, Ky - ri -
Ky - ri - e, Ky - ri - e, Ky - ri - e e - lei - son, Ky - ri -
Ky - ri - e, Ky - ri - e, Ky - ri - e e - lei - son, Ky - ri -
senza org
Tutti
cresc.
accomp.

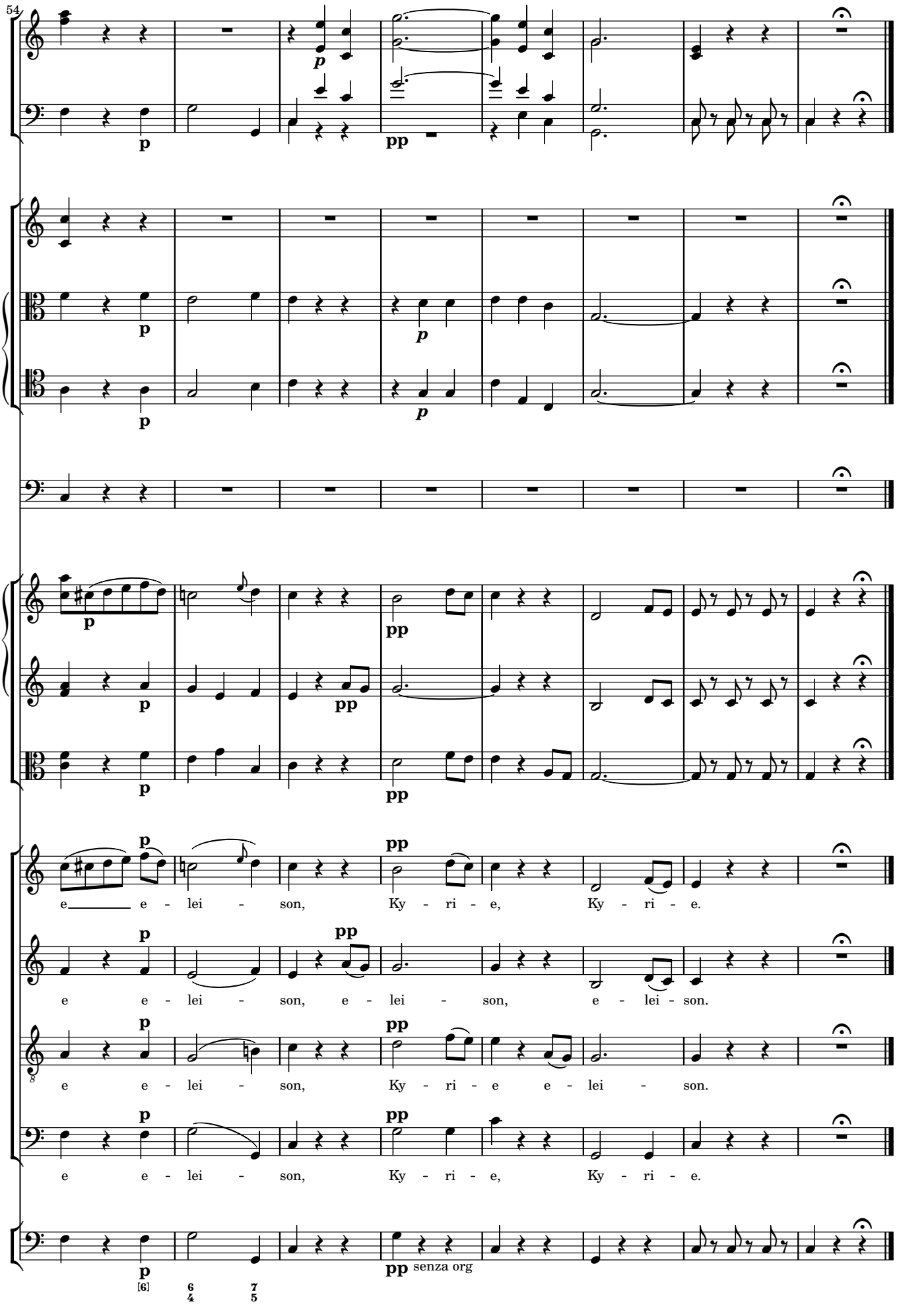
54
e e - lei - son, Ky - ri - e, Ky - ri - e.
e e - lei - son, e - lei - son, e - lei - son.
e e - lei - son, Ky - ri - e e - lei - son.
e e - lei - son, Ky - ri - e, Ky - ri - e.
senza org

1a Kyrie (1797 version)

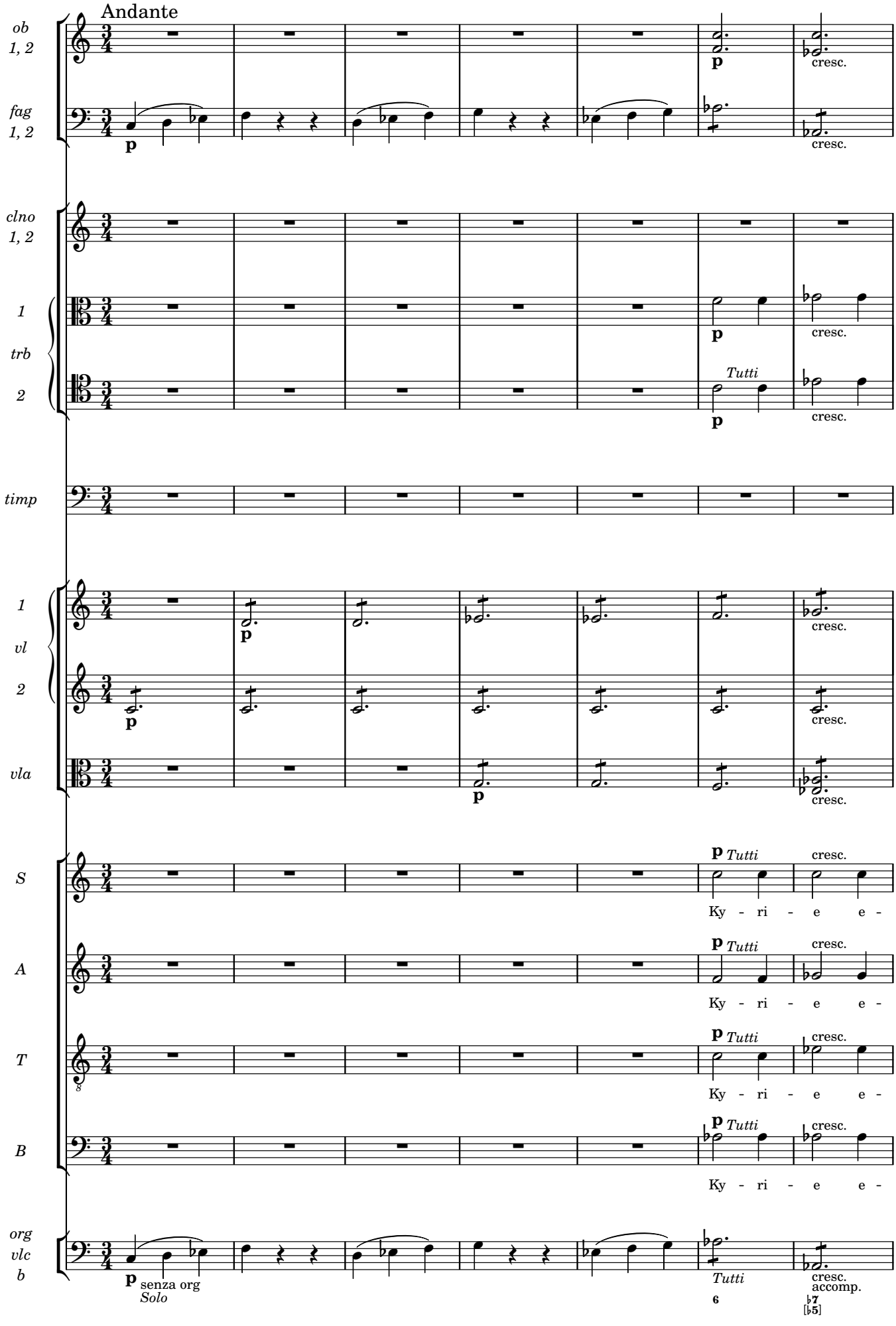

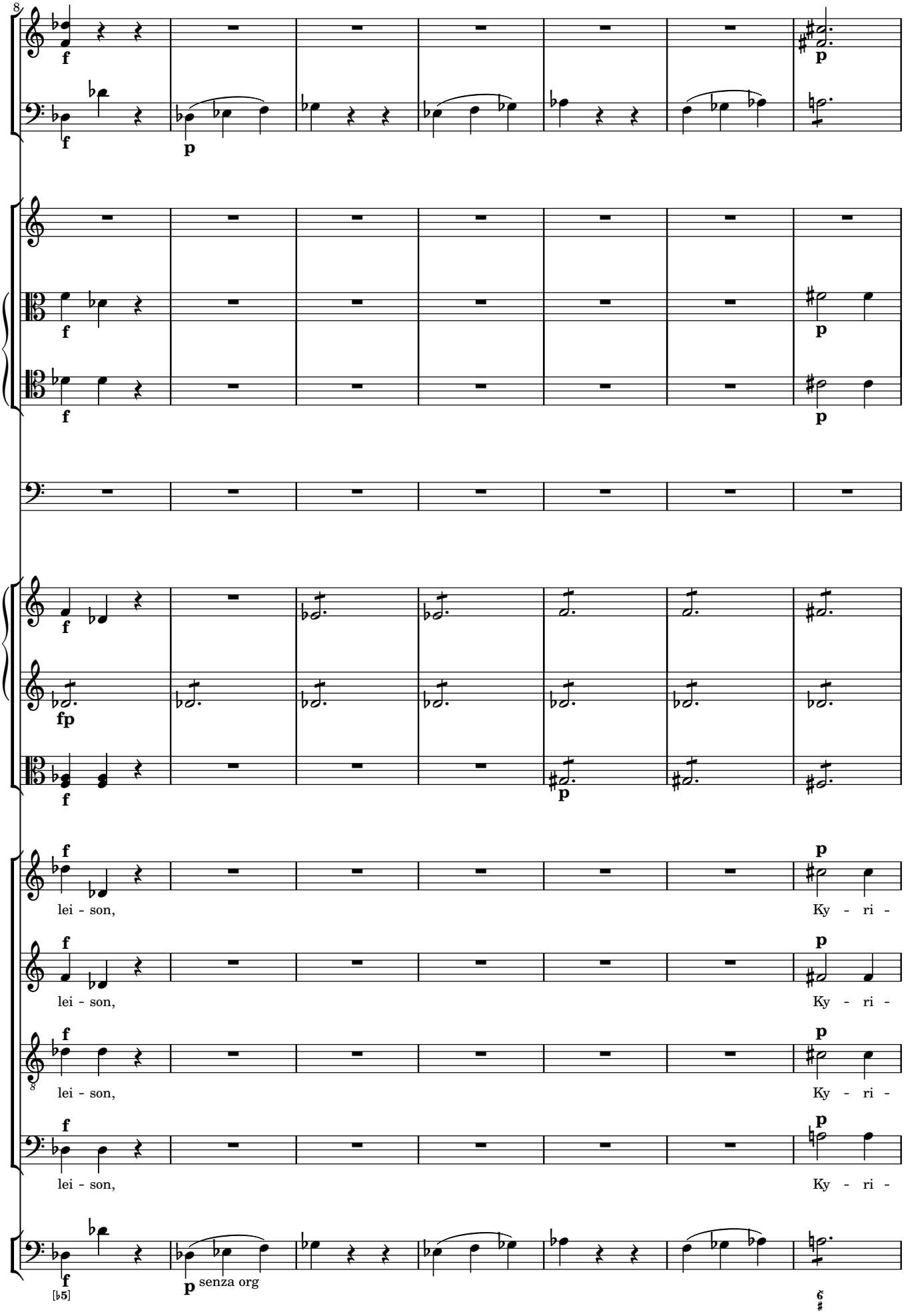
lei - son,
Ky - ri -
lei - son,
Ky - ri -
lei - son,
Ky - ri -
lei - son,
Ky - ri -
senza org

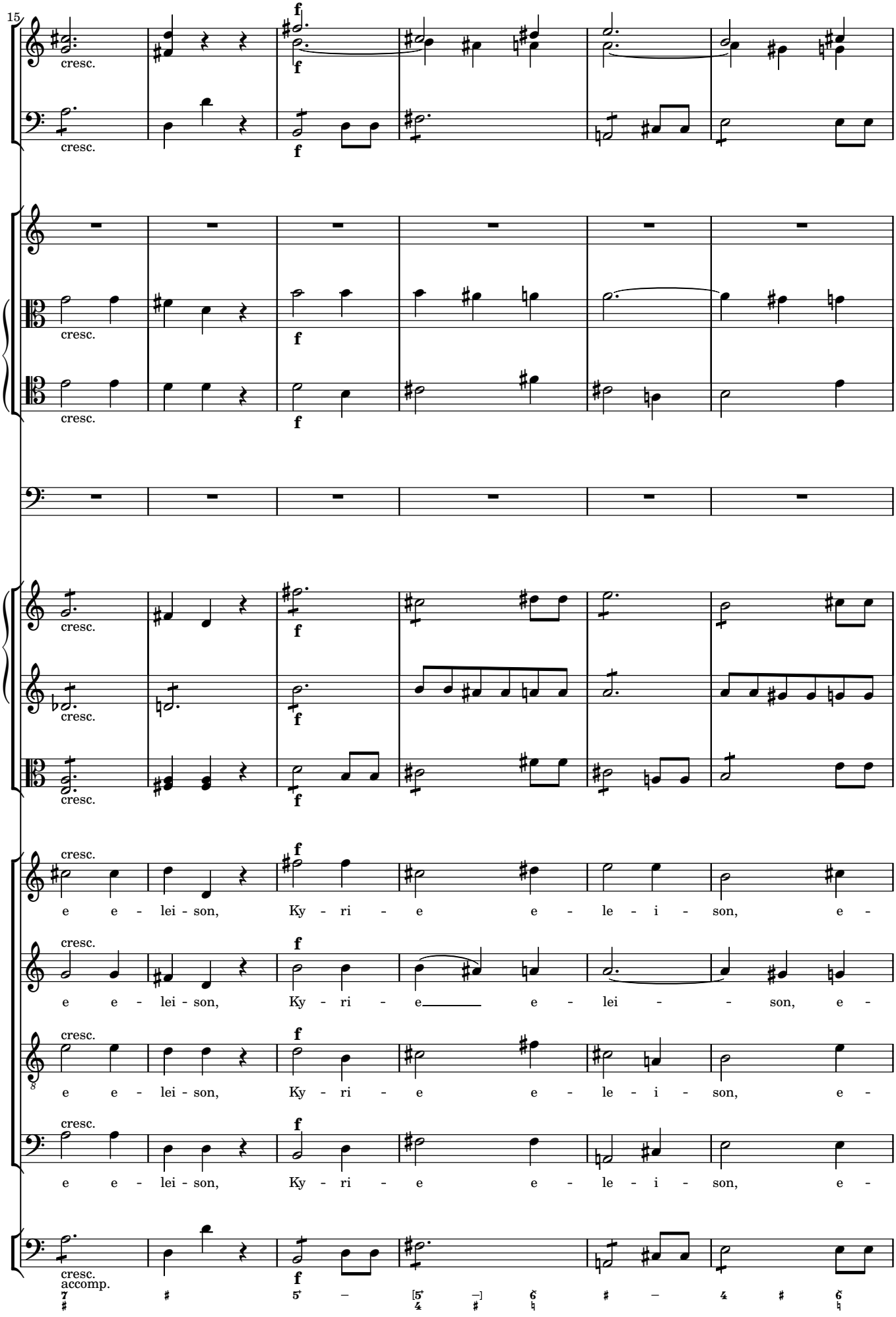
15
cresc.
f
e e - lei - son, Ky - ri - e e - le - i - son, e -
e e - lei - son, Ky - ri - e e - lei - son, e -
e e - lei - son, Ky - ri - e e - le - i - son, e -
e e - lei - son, Ky - ri - e e - le - i - son, e -
cresc. accomp.

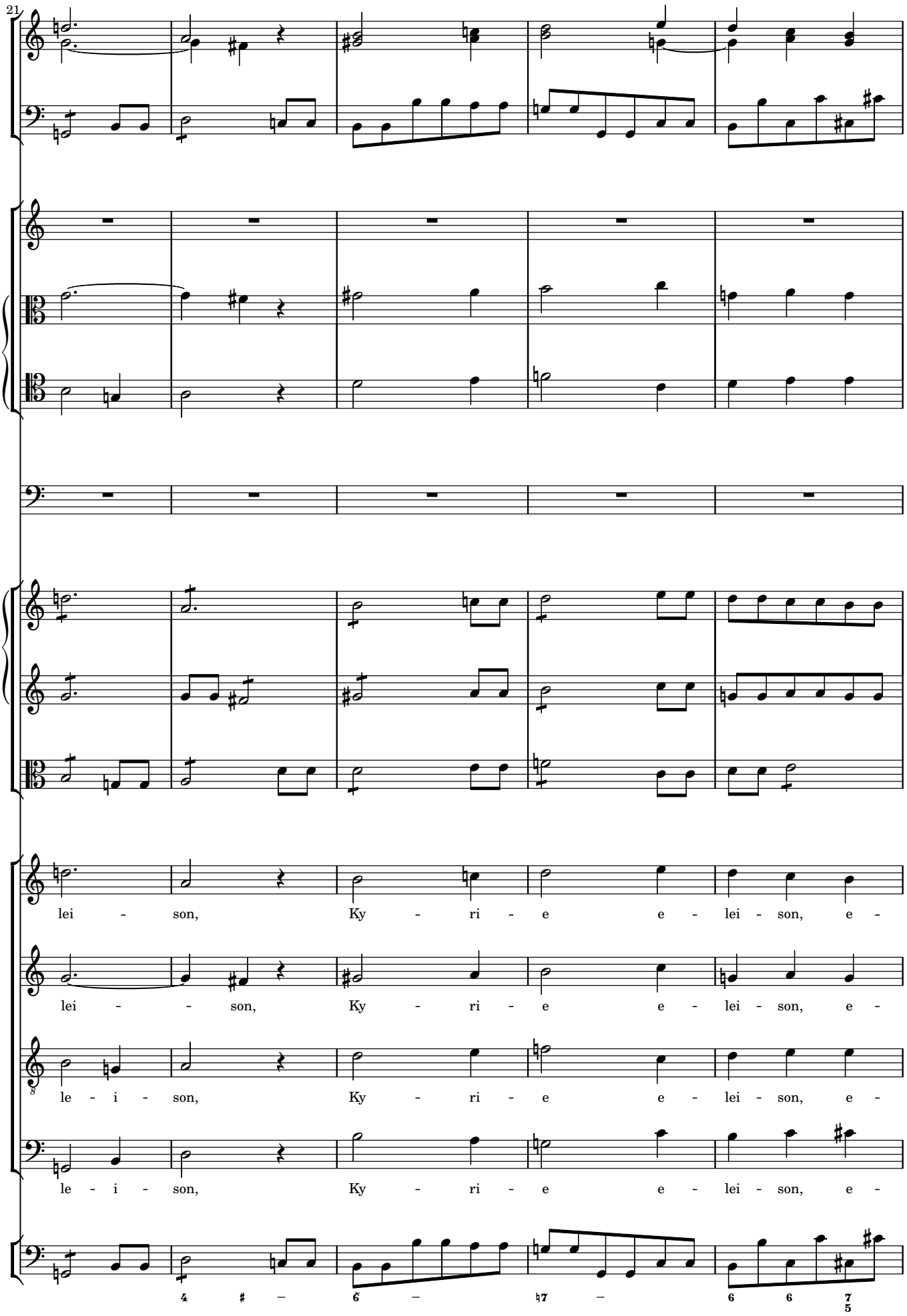
21
lei - son, Ky - ri - e e - lei - son, e -
lei - - son, Ky - ri - e e - lei - son, e -
le - i - son, Ky - ri - e e - lei - son, e -
le - i - son, Ky - ri - e e - lei - son, e -

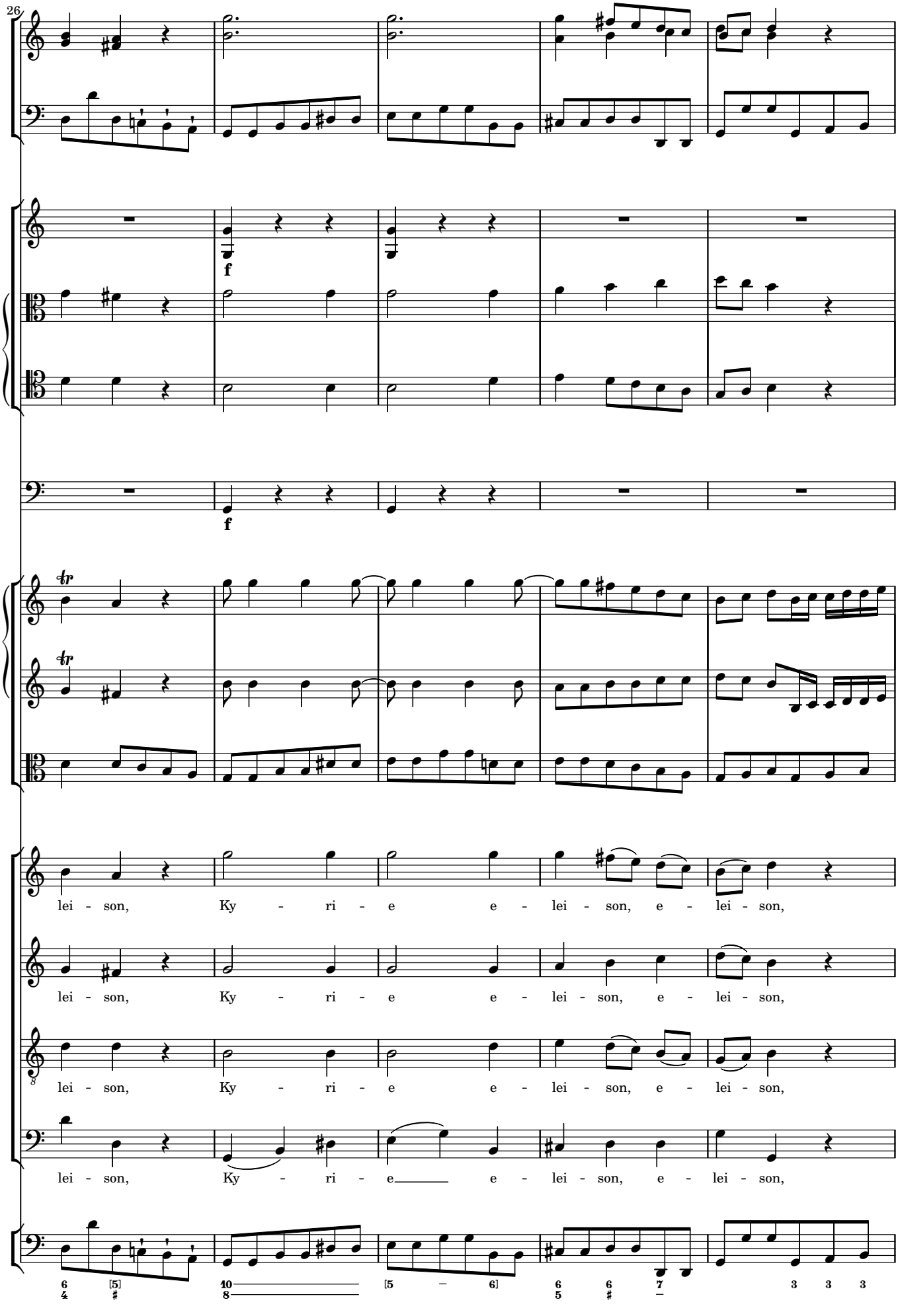
26
f
f
lei - son, Ky - ri - e e - lei - son, e - lei - son,
lei - son, Ky - ri - e e - lei - son, e - lei - son,
lei - son, Ky - ri - e e - lei - son, e - lei - son,
lei - son, Ky - ri - e e - lei - son, e - lei - son,

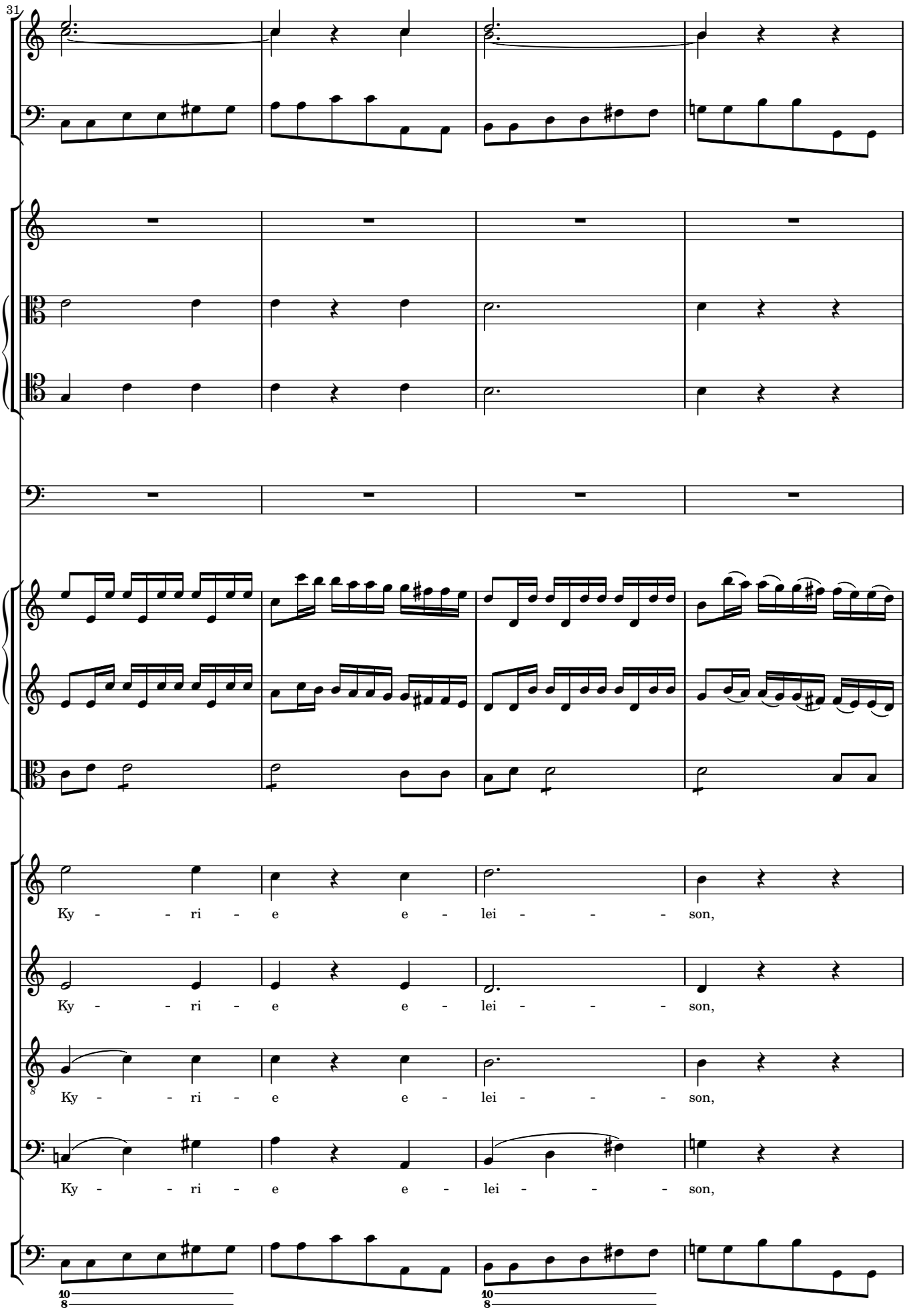
31
Ky - - ri - e e - lei - - - son,
Ky - - ri - e e - lei - - - son,
Ky - - ri - e e - lei - - - son,
Ky - - ri - e e - lei - - - son,

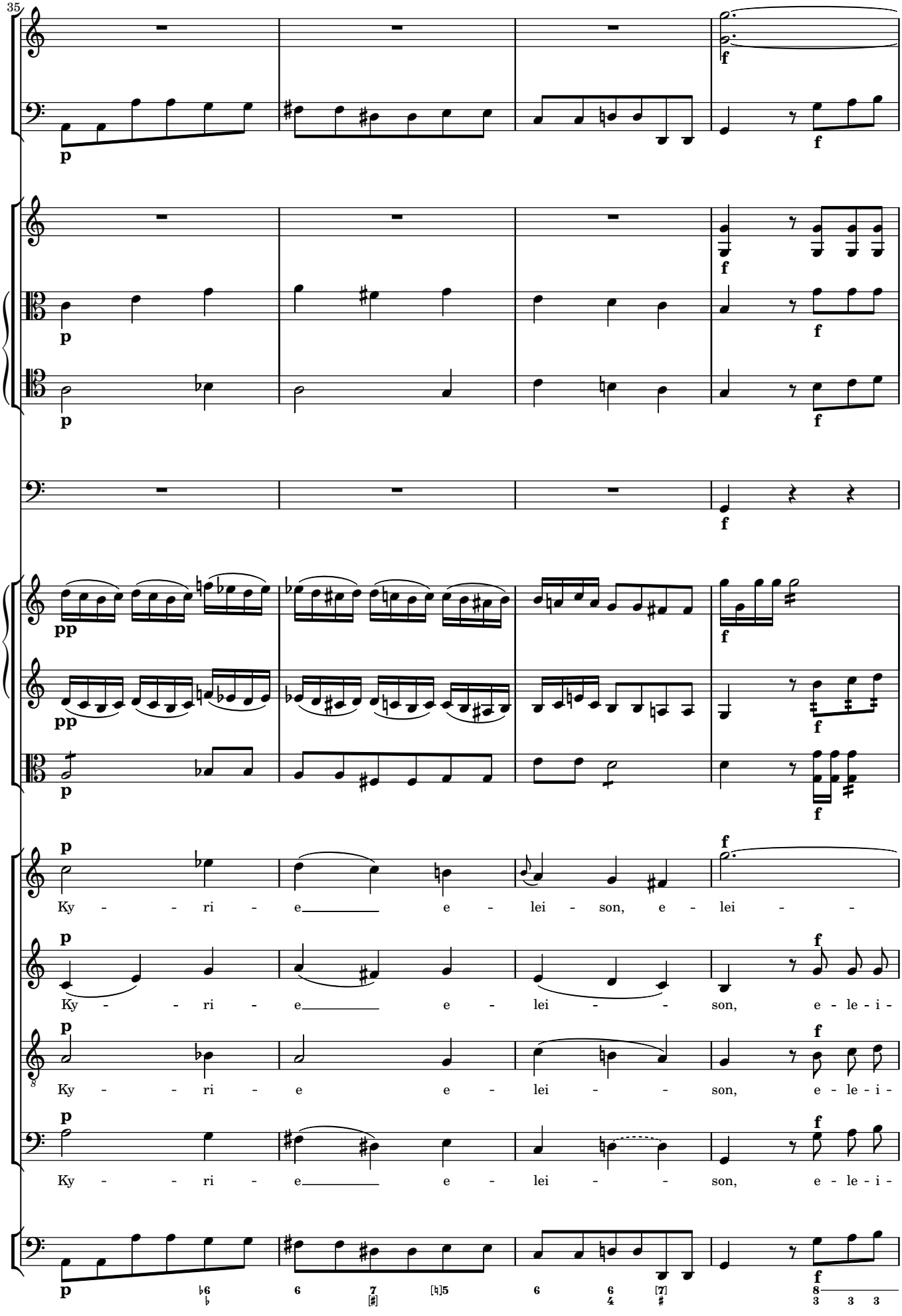
35
Ky - - - ri - e e - lei - son, e - lei - -
Ky - - - ri - e e - lei - - son, e - le - i -
Ky - - - ri - e e - lei - - son, e - le - i -
Ky - - - ri - e e - lei - - son, e - le - i -

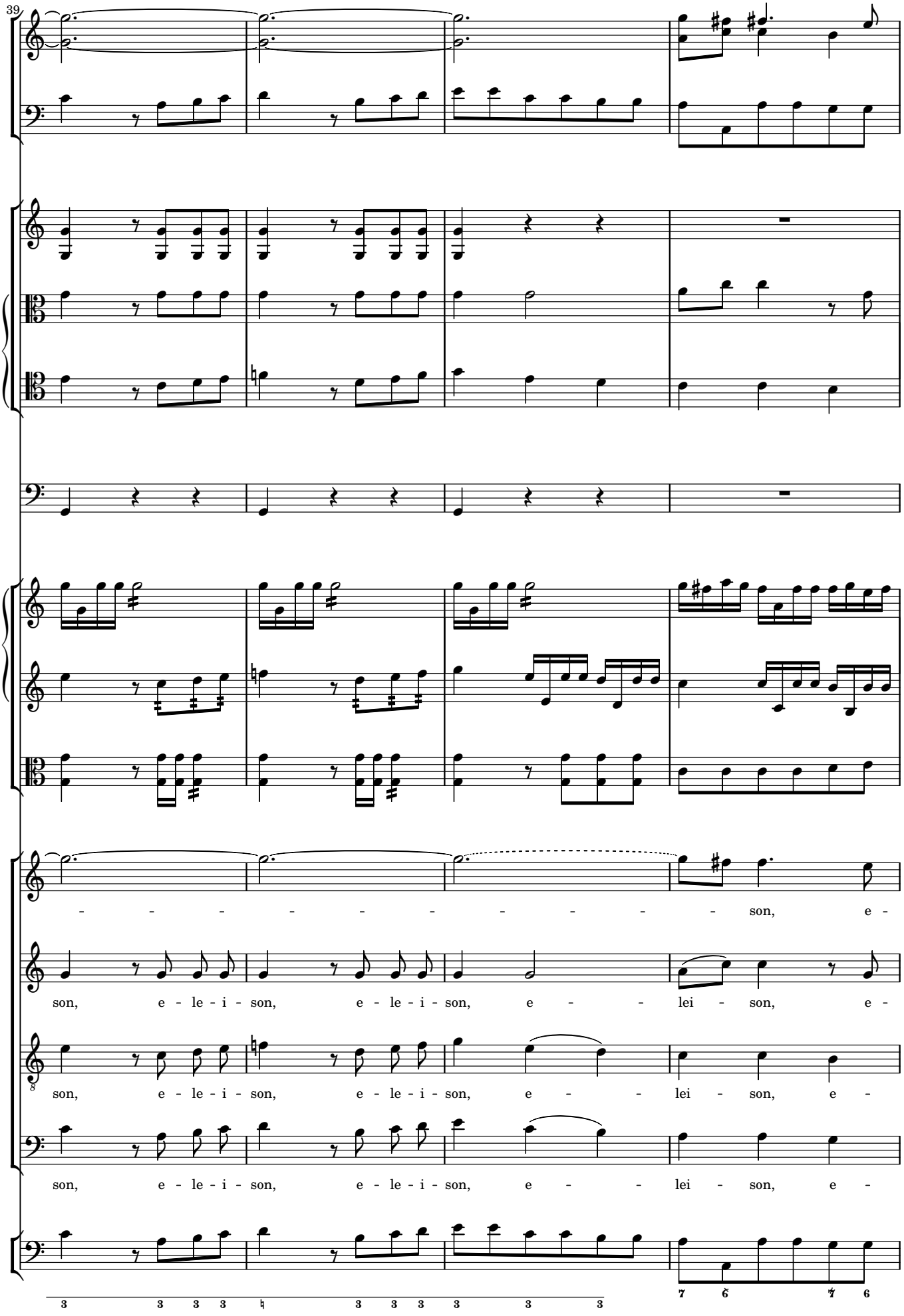
39
- - - - - - - - - - son, e -
son, e - le - i - son, e - le - i - son, e - - - lei - son, e -
son, e - le - i - son, e - le - i - son, e - - - lei - son, e -
son, e - le - i - son, e - le - i - son, e - - - lei - son, e -

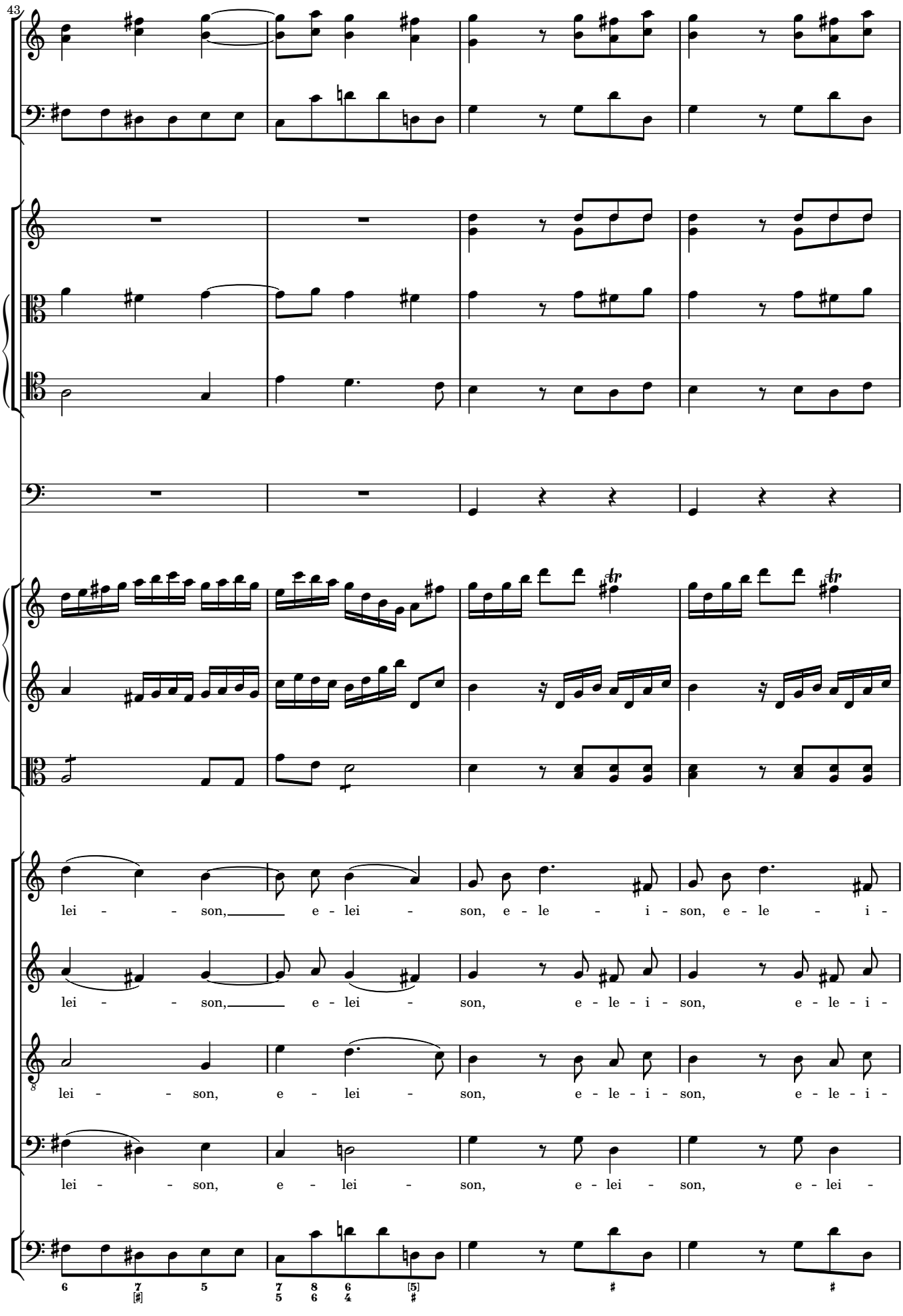
43
lei - - son, e - lei - son, e - le - i - son, e - le - i -
lei - - son, e - lei - son, e - le - i - son, e - le - i -
lei - - son, e - lei - son, e - le - i - son, e - le - i -
lei - - son, e - lei - son, e - lei - son, e - lei -

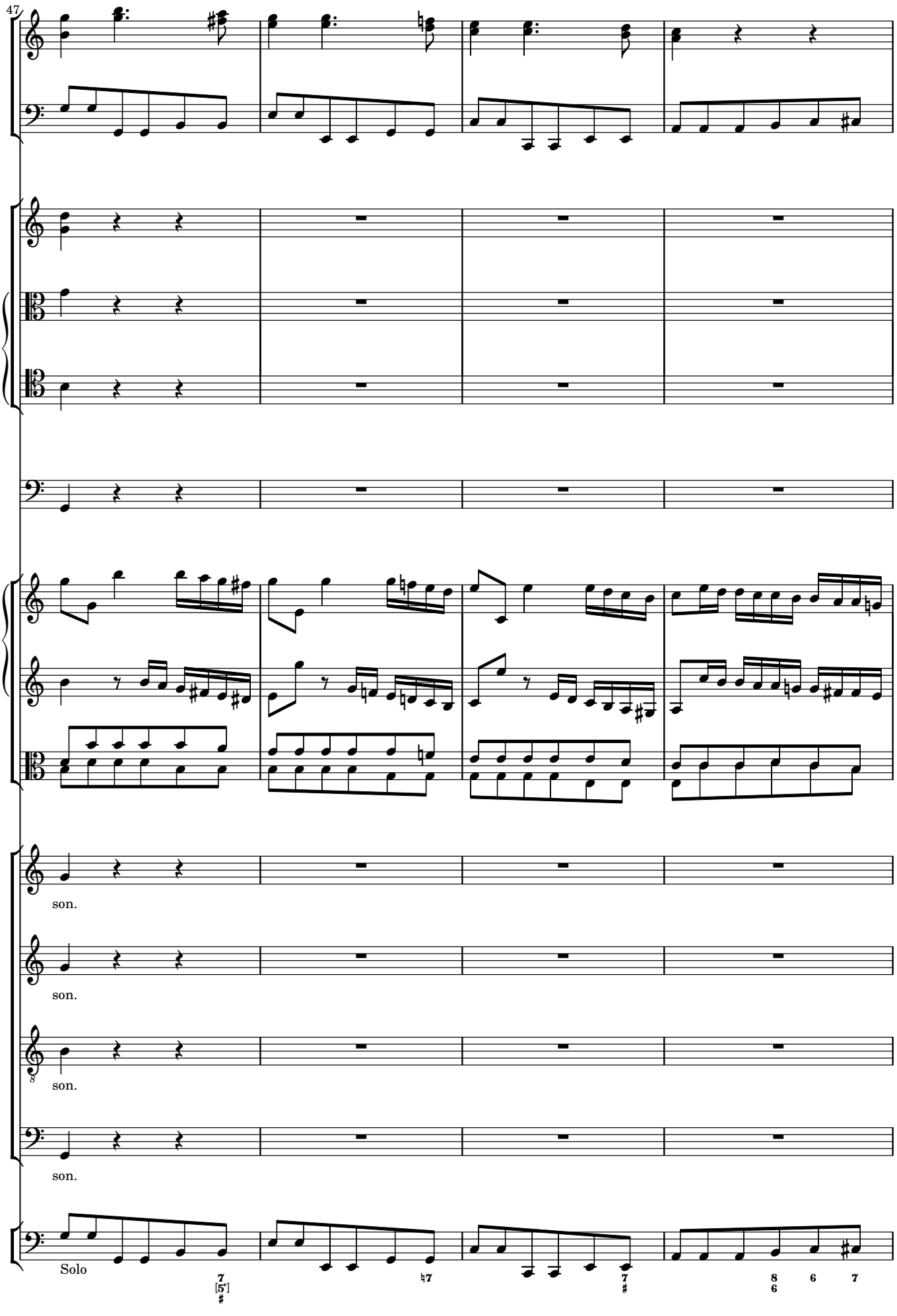
47
son.
son.
8
son.
son.
Solo

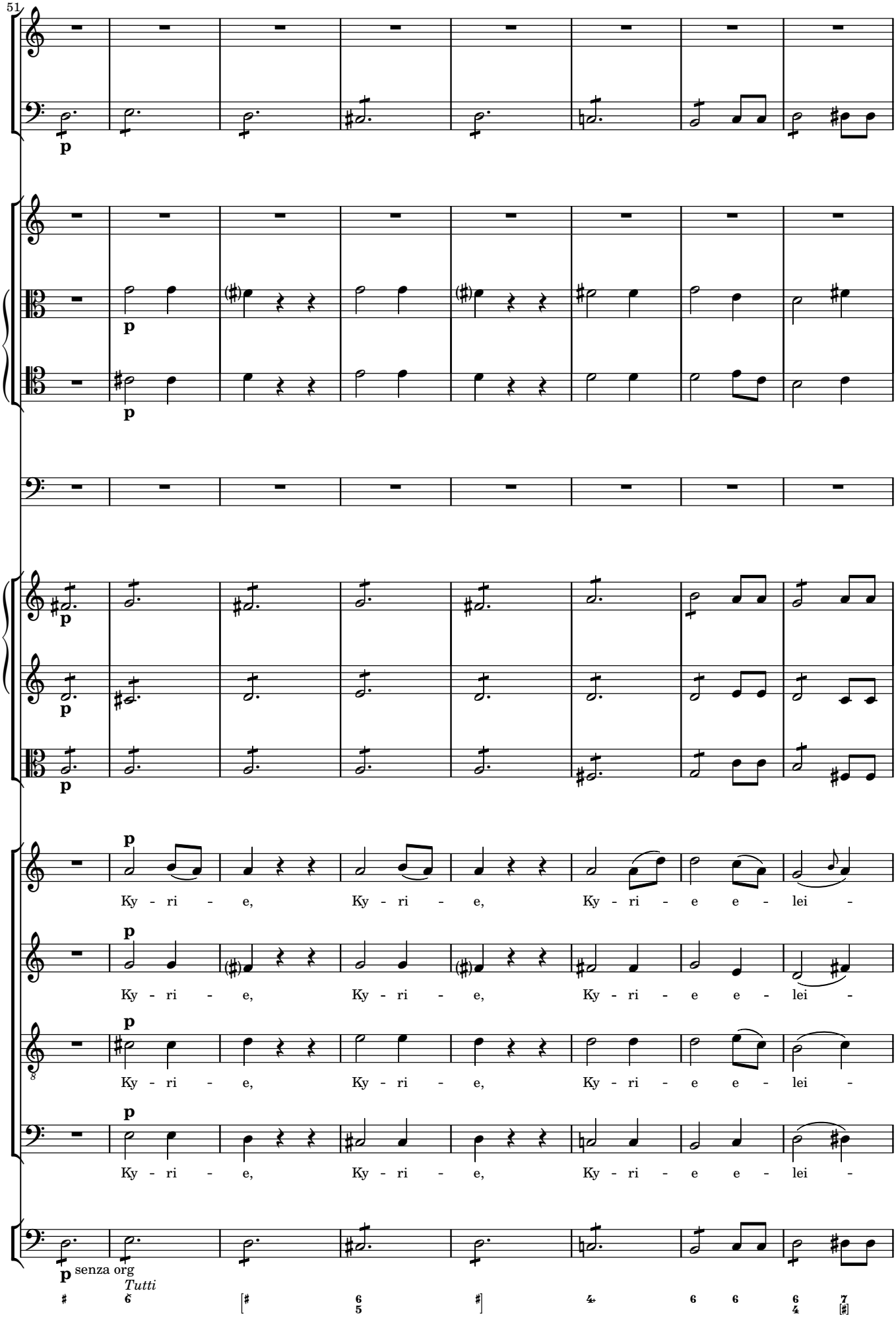
51
p
p
p
p
p
p
Ky - ri - e, Ky - ri - e, Ky - ri - e e - lei -
Ky - ri - e, Ky - ri - e, Ky - ri - e e - lei -
Ky - ri - e, Ky - ri - e, Ky - ri - e e - lei -
Ky - ri - e, Ky - ri - e, Ky - ri - e e - lei -
p senza org
Tutti

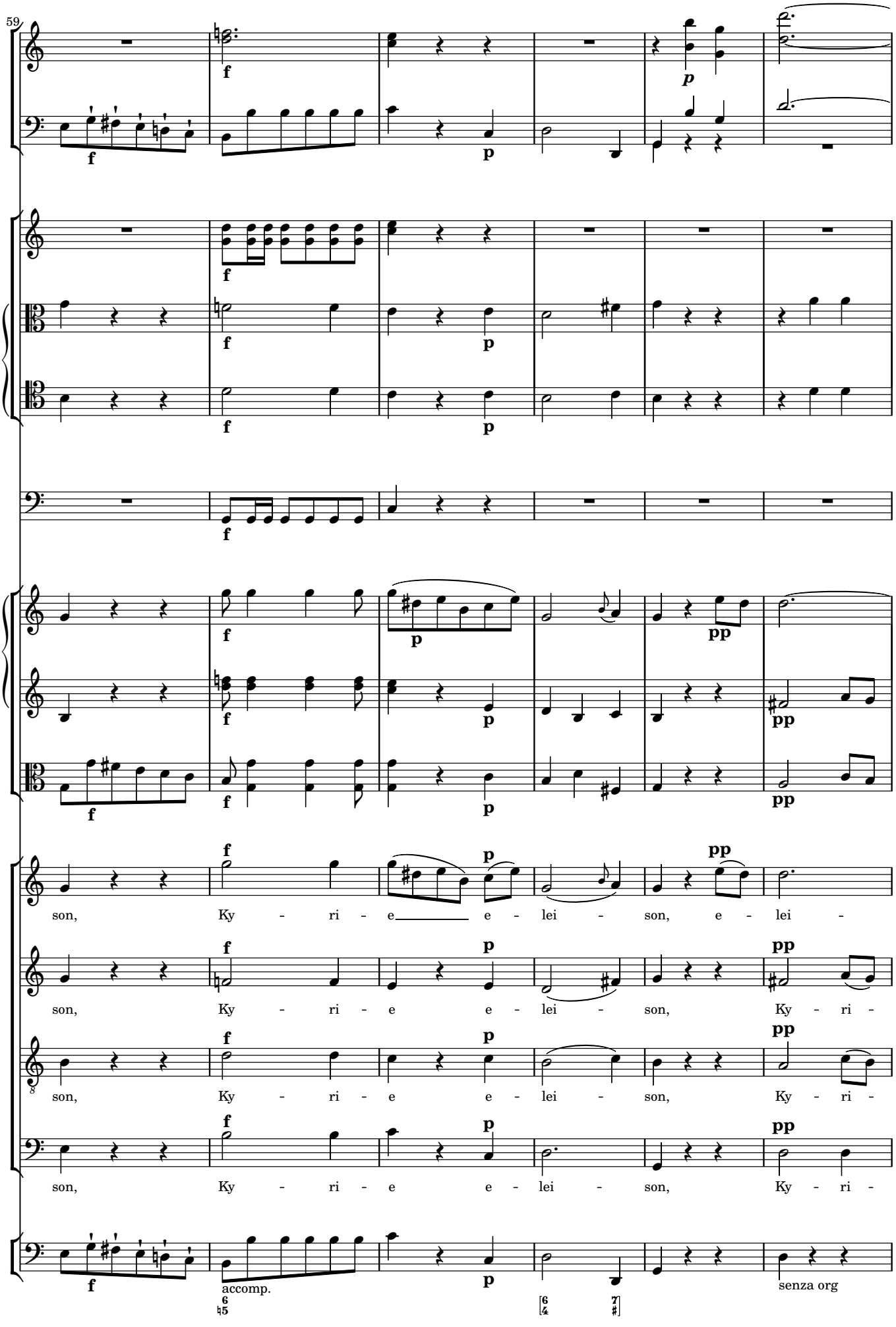
59
son, Ky - ri - e e - lei - son, e - lei -
son, Ky - ri - e e - lei - son, Ky - ri -
son, Ky - ri - e e - lei - son, Ky - ri -
son, Ky - ri - e e - lei - son, Ky - ri -
accomp.
senza org

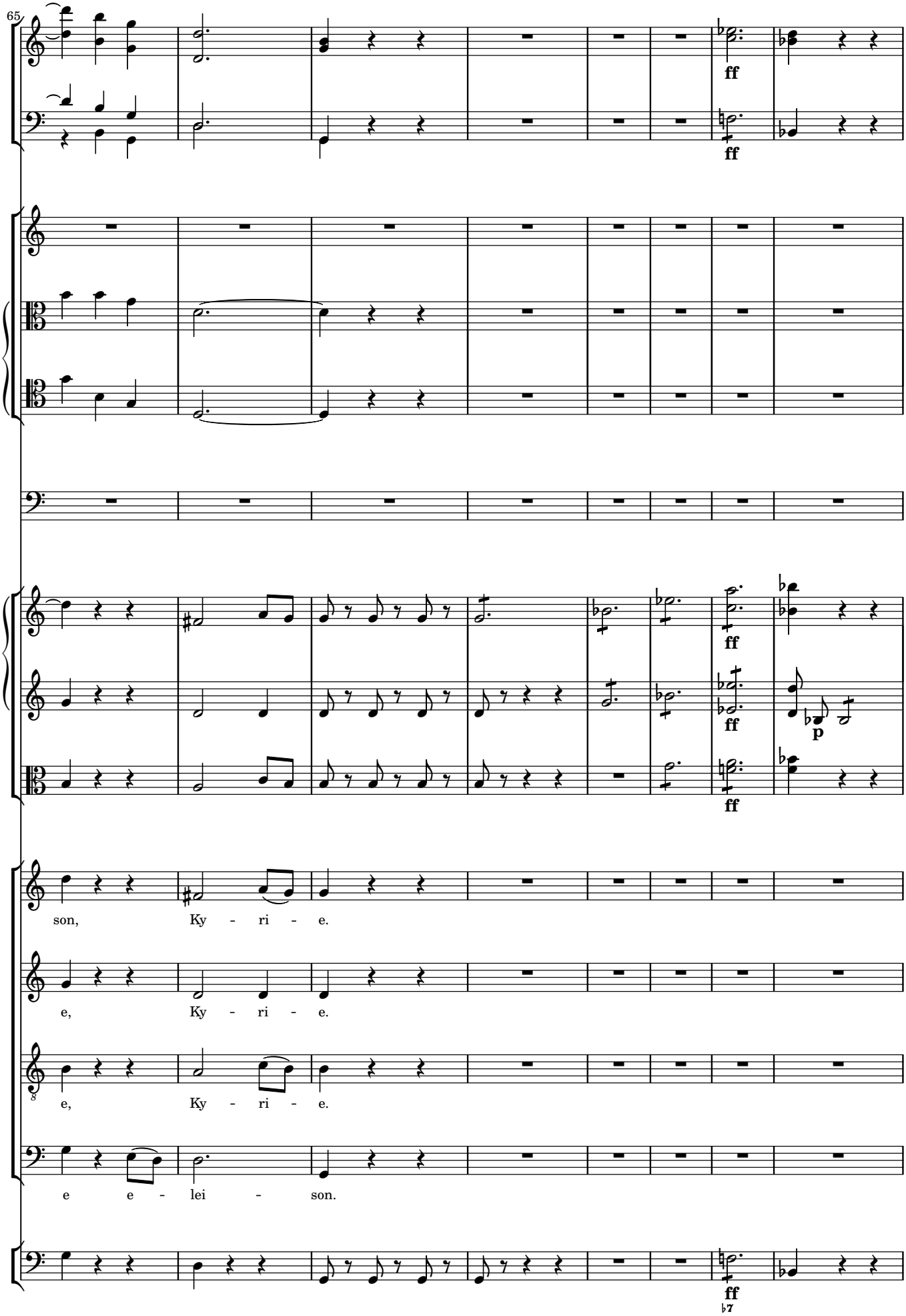
65
ff
ff
ff
ff
p
ff
ff
son, Ky - ri - e.
e, Ky - ri - e.
e, Ky - ri - e.
e e - lei - son.

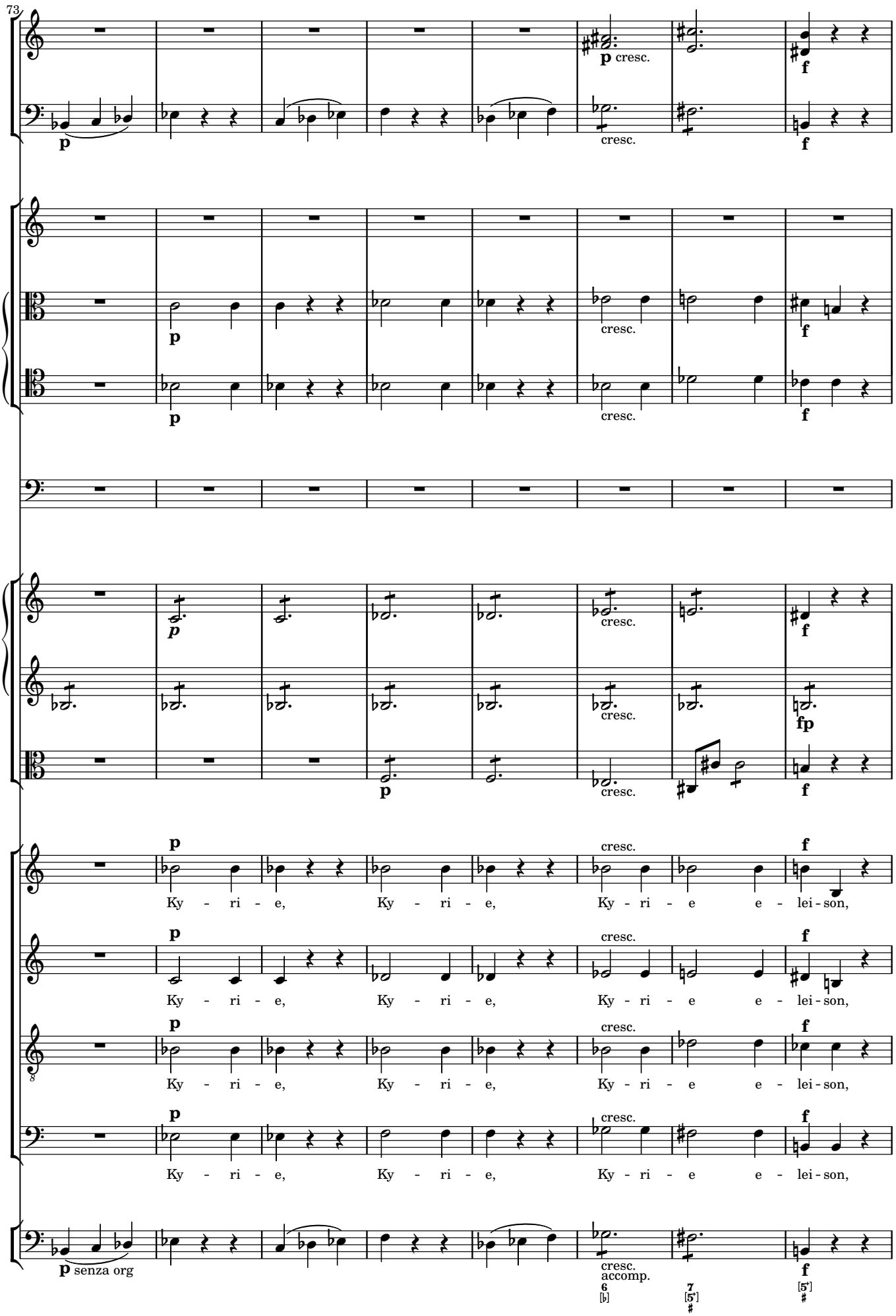
73
p
cresc.
f
fp
Ky - ri - e, Ky - ri - e, Ky - ri - e e - lei - son,
p senza org
accomp.

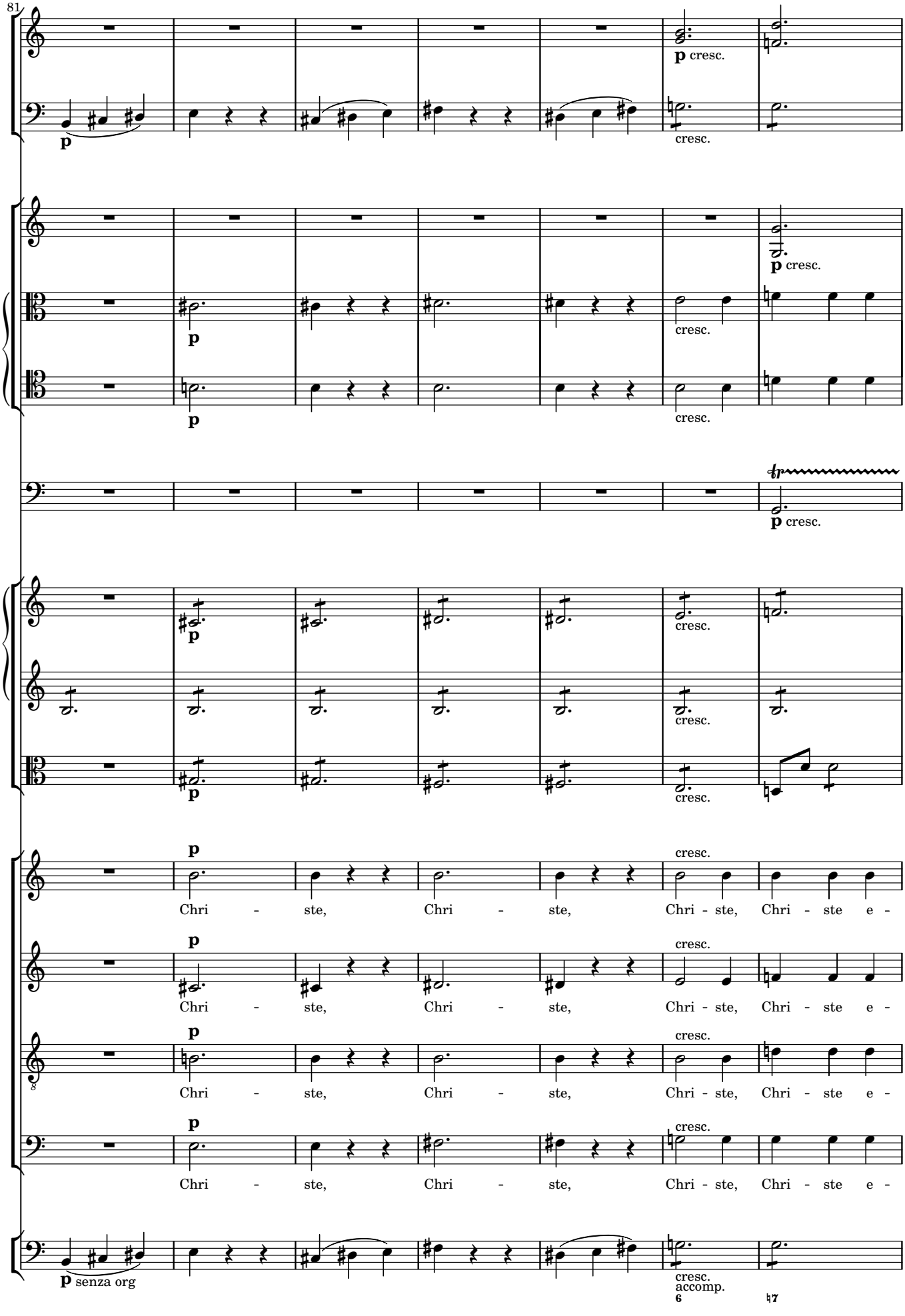
81
p cresc.
cresc.
Chri - ste, Chri - ste, Chri - ste, Chri - ste e -
p senza org
accomp.

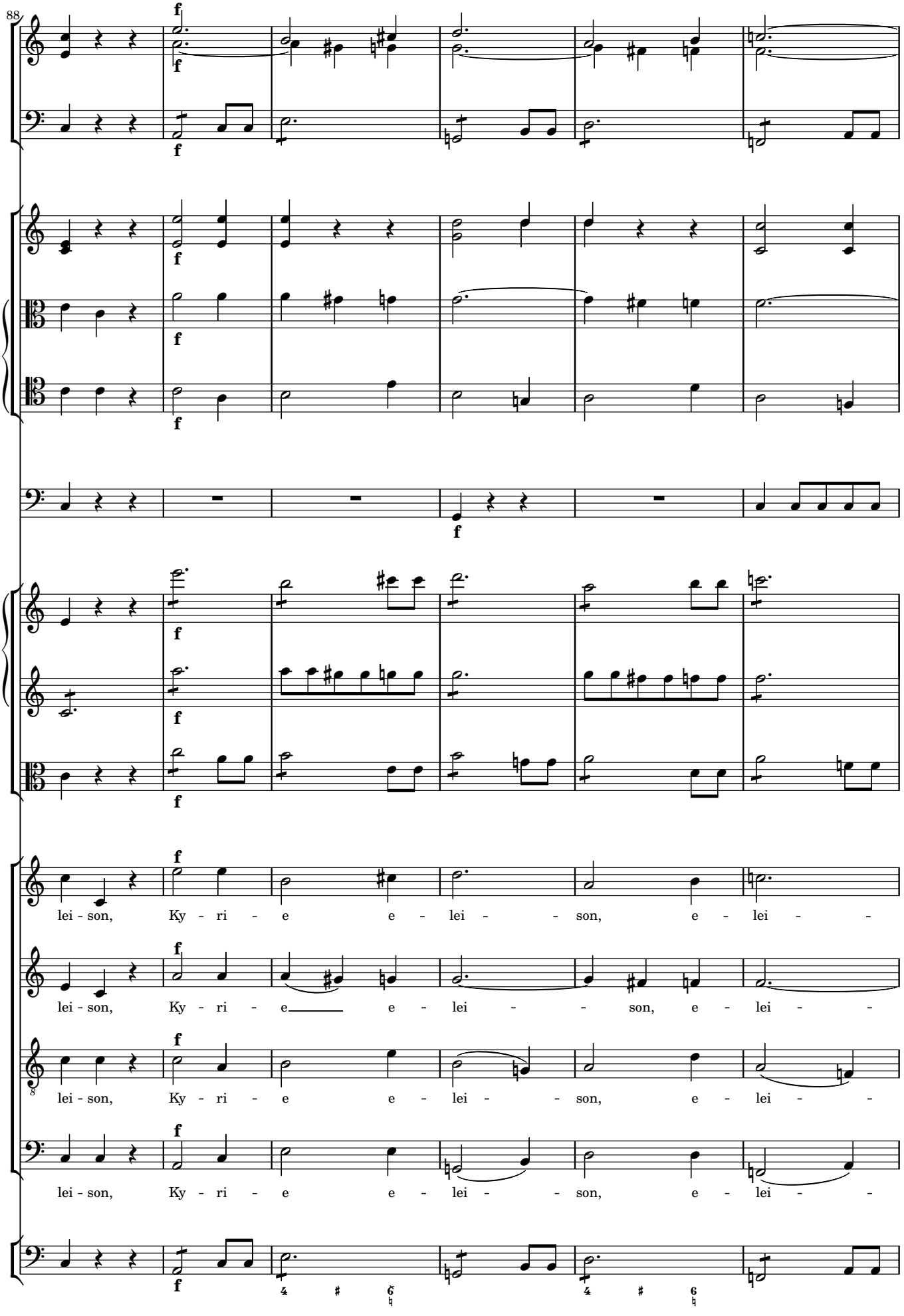
88
f
lei - son, Ky - ri - e e - lei - - son, e - lei -
lei - son, Ky - ri - e e - lei - - son, e - lei -
lei - son, Ky - ri - e e - lei - - son, e - lei -
lei - son, Ky - ri - e e - lei - - son, e - lei -

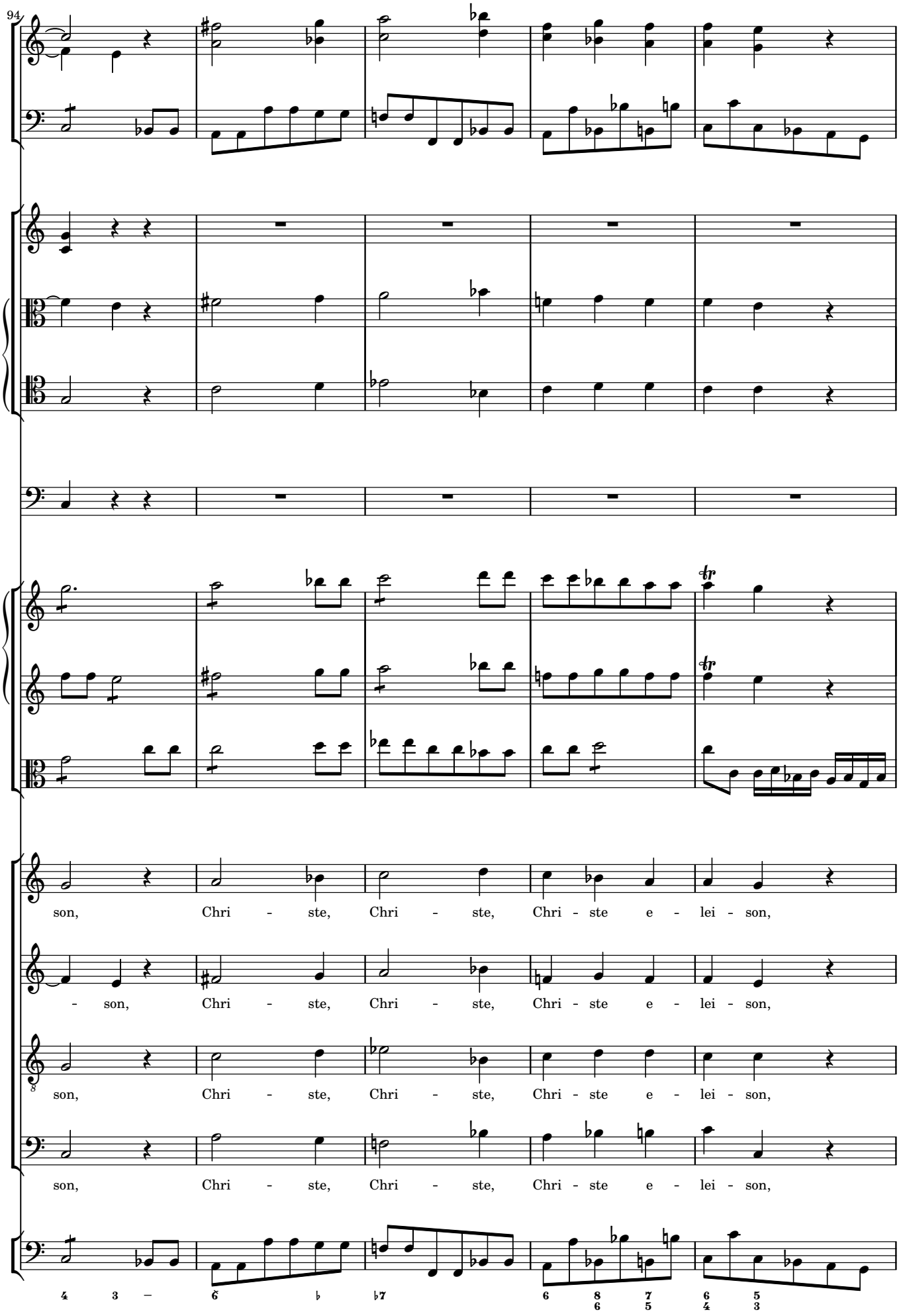
94
son, Chri - ste, Chri - ste, Chri - ste e - lei - son,
- son, Chri - ste, Chri - ste, Chri - ste e - lei - son,
son, Chri - ste, Chri - ste, Chri - ste e - lei - son,
son, Chri - ste, Chri - ste, Chri - ste e - lei - son,

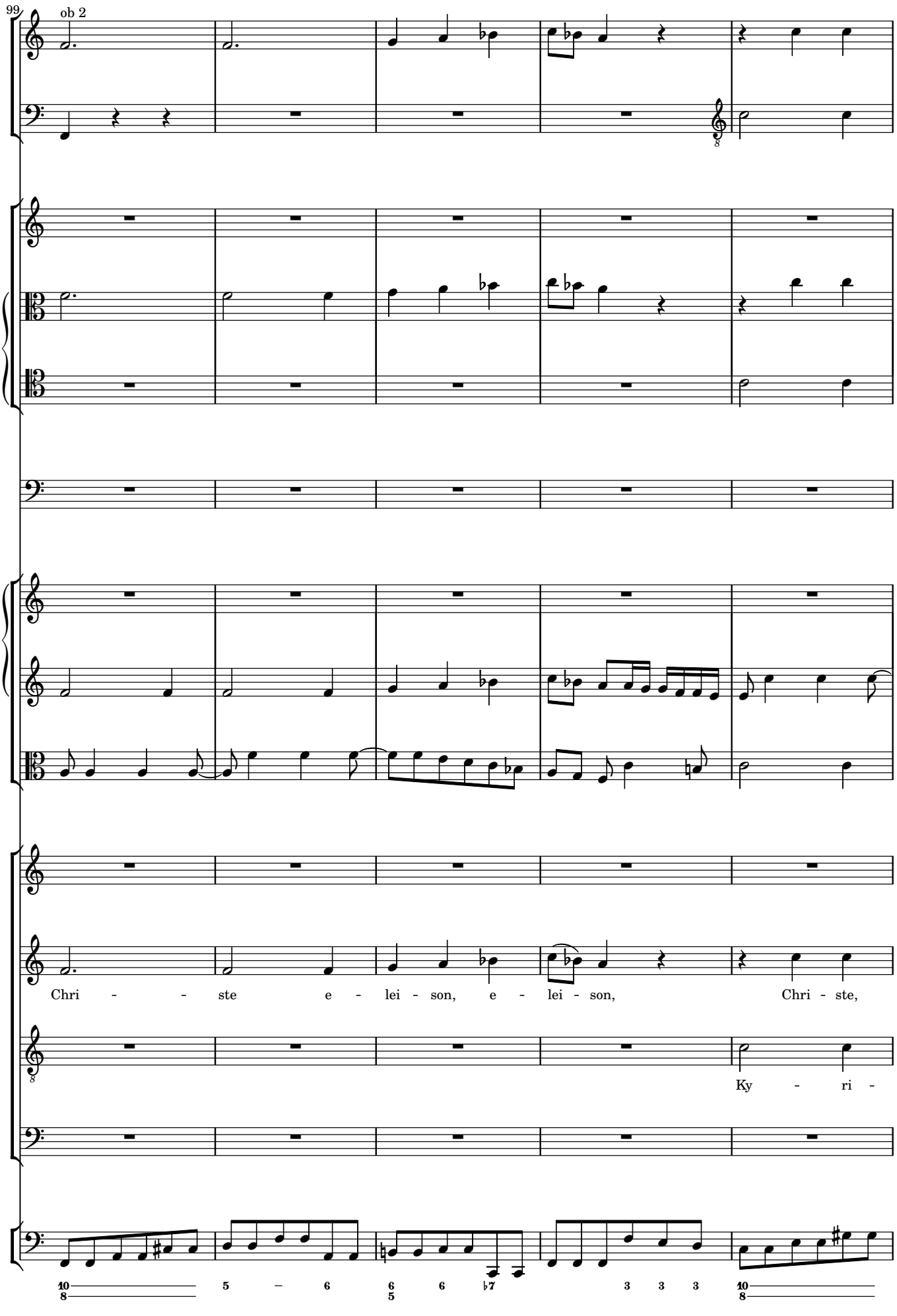
99
ob 2
Chri - - ste e - lei - son, e - lei - son, Chri - ste,
Ky - ri -

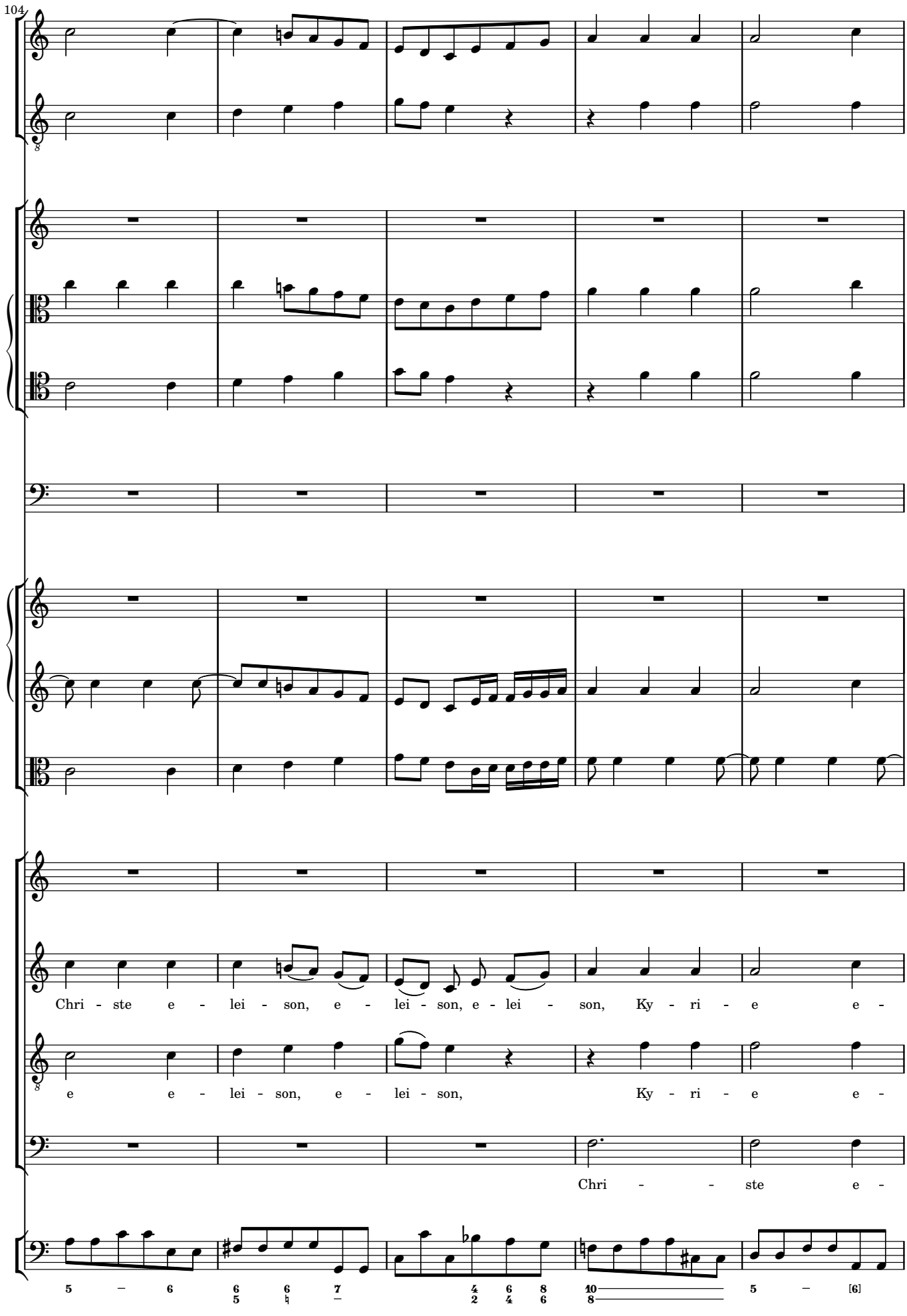
104
Chri - ste e - lei - son, e - lei - son, e - lei - son, Ky - ri - e e -
e e - lei - son, e - lei - son, Ky - ri - e e -
Chri - - ste e -

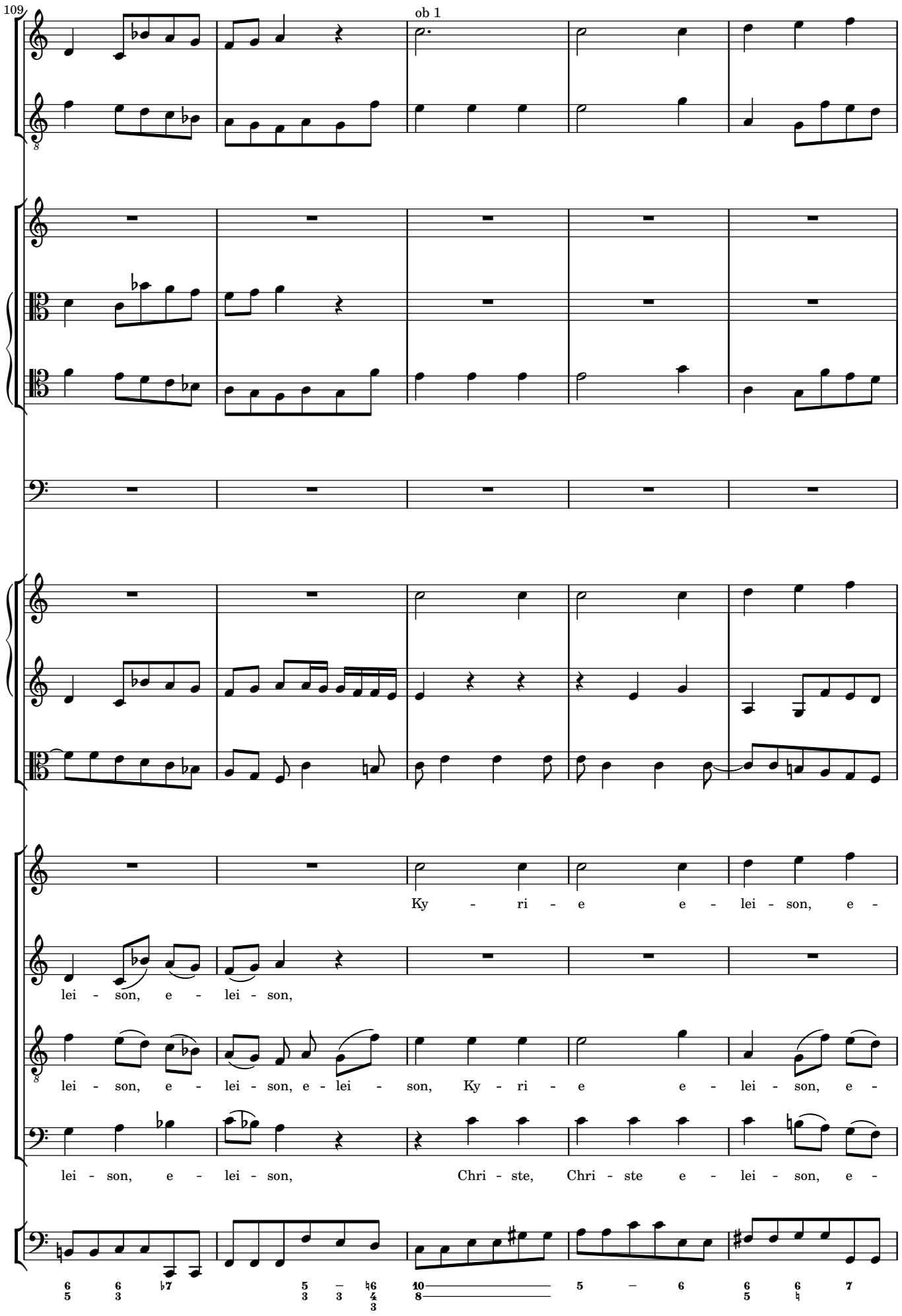
109
ob 1
Ky - ri - e e - lei - son, e -
lei - son, e - lei - son,
lei - son, e - lei - son, e - lei - son, Ky - ri - e e - lei - son, e -
lei - son, e - lei - son, Chri - ste, Chri - ste e - lei - son, e -

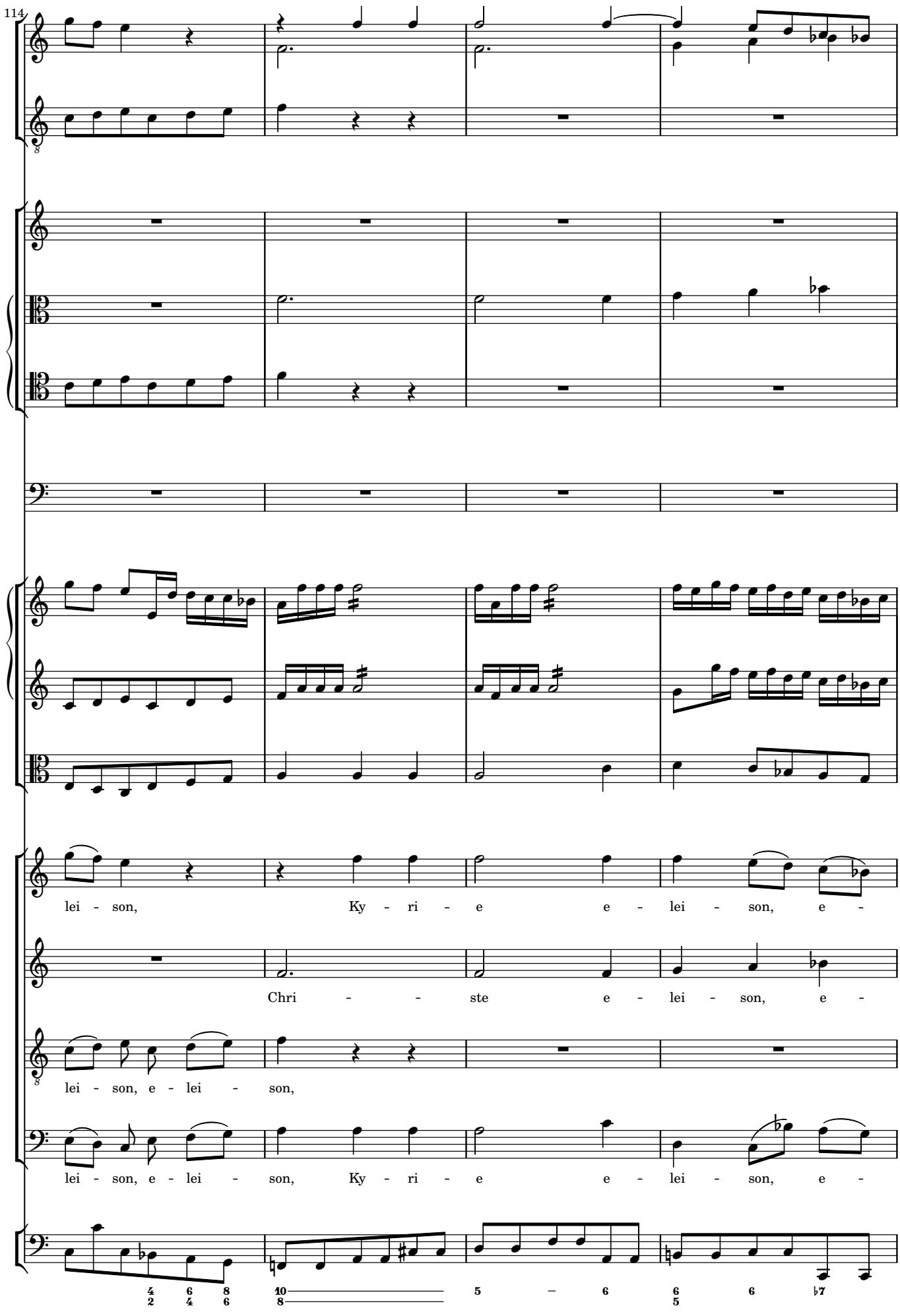
114
lei - son, Ky - ri - e e - lei - son, e -
Chri - - ste e - lei - son, e -
lei - son, e - lei - son,
lei - son, e - lei - son, Ky - ri - e e - lei - son, e -

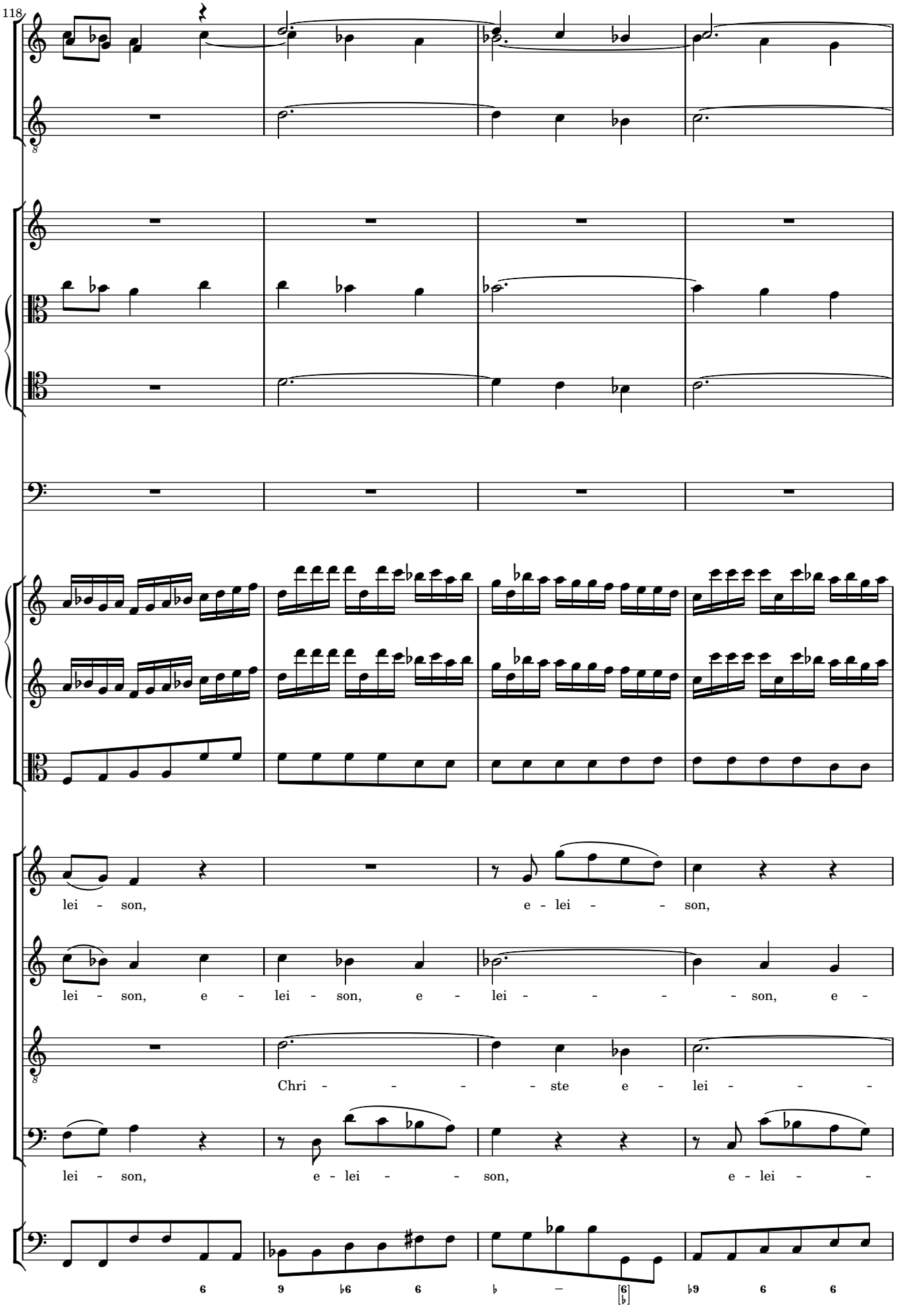
118
lei - son,
e - lei - son,
lei - son, e - lei - son, e - lei - son, e -
Chri - ste e - lei -
lei - son,
e - lei - son,
e - lei -

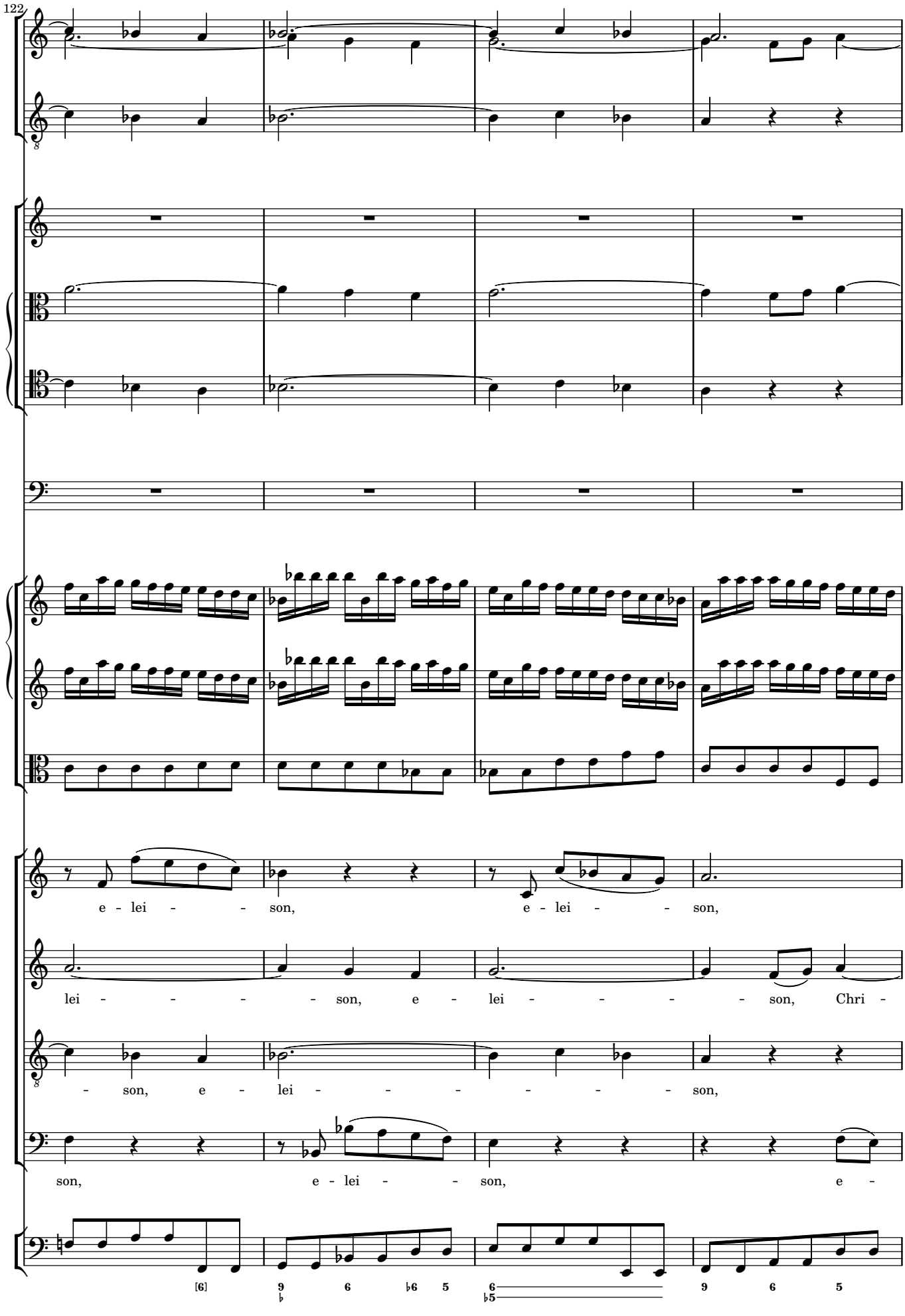
122
e - lei - - son, e - lei - - son,
lei - - - - - son, e - lei - - - - - son, Chri -
- son, e - lei - - - - - - son,
son, e - lei - - son, e -
[6]
9
♭
6
♭6
5
6
♭5
9
6
5

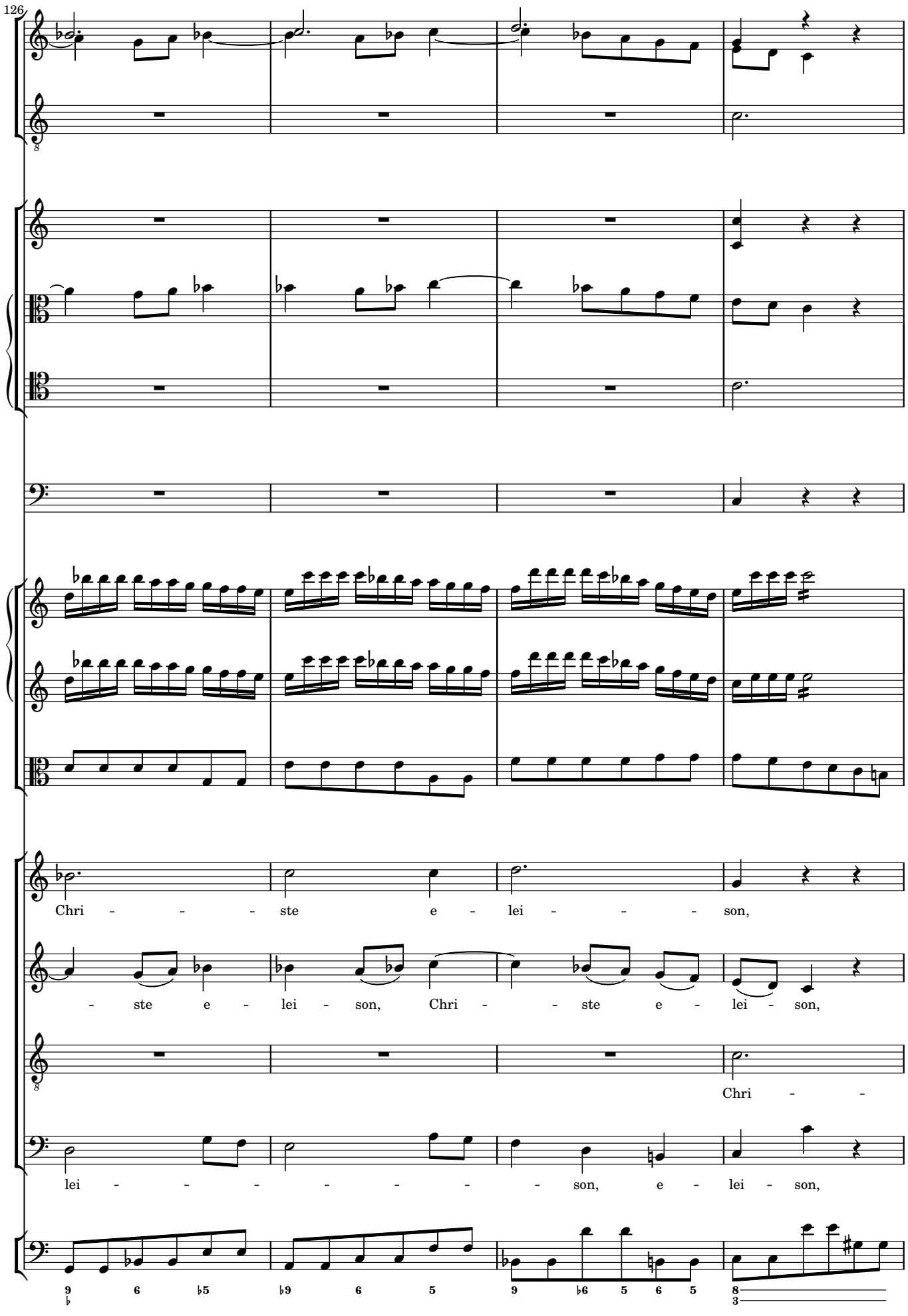
126
Chri - - - ste e - lei - - - son,
- ste e - lei - son, Chri - - ste e - lei - son,
Chri - -
lei - - - - - - - son, e - lei - son,

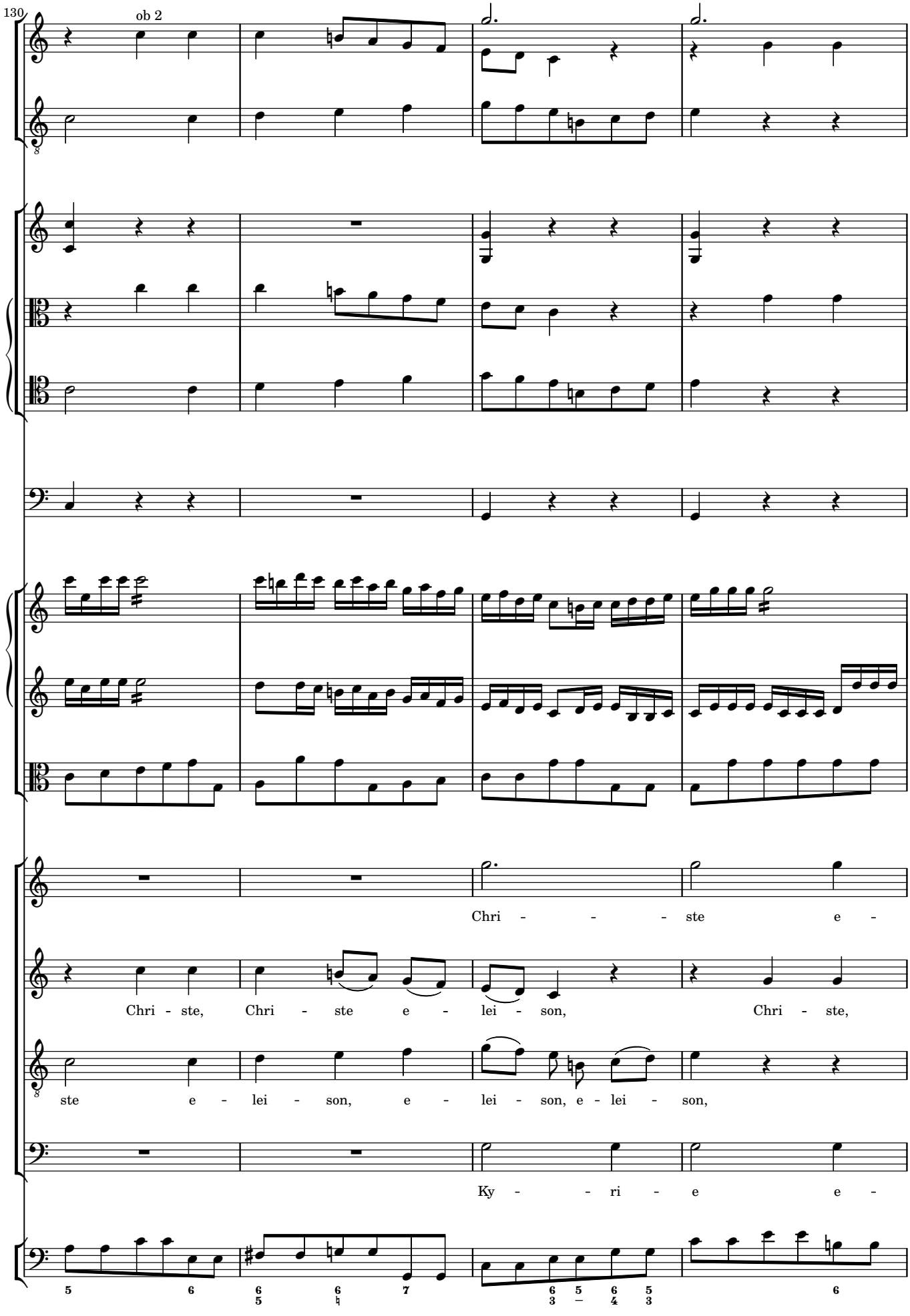
130
ob 2
Chri - - - - ste e -
Chri - ste, Chri - ste e - lei - son, Chri - ste,
ste e - lei - son, e - lei - son, e - lei - son,
Ky - - ri - e e -

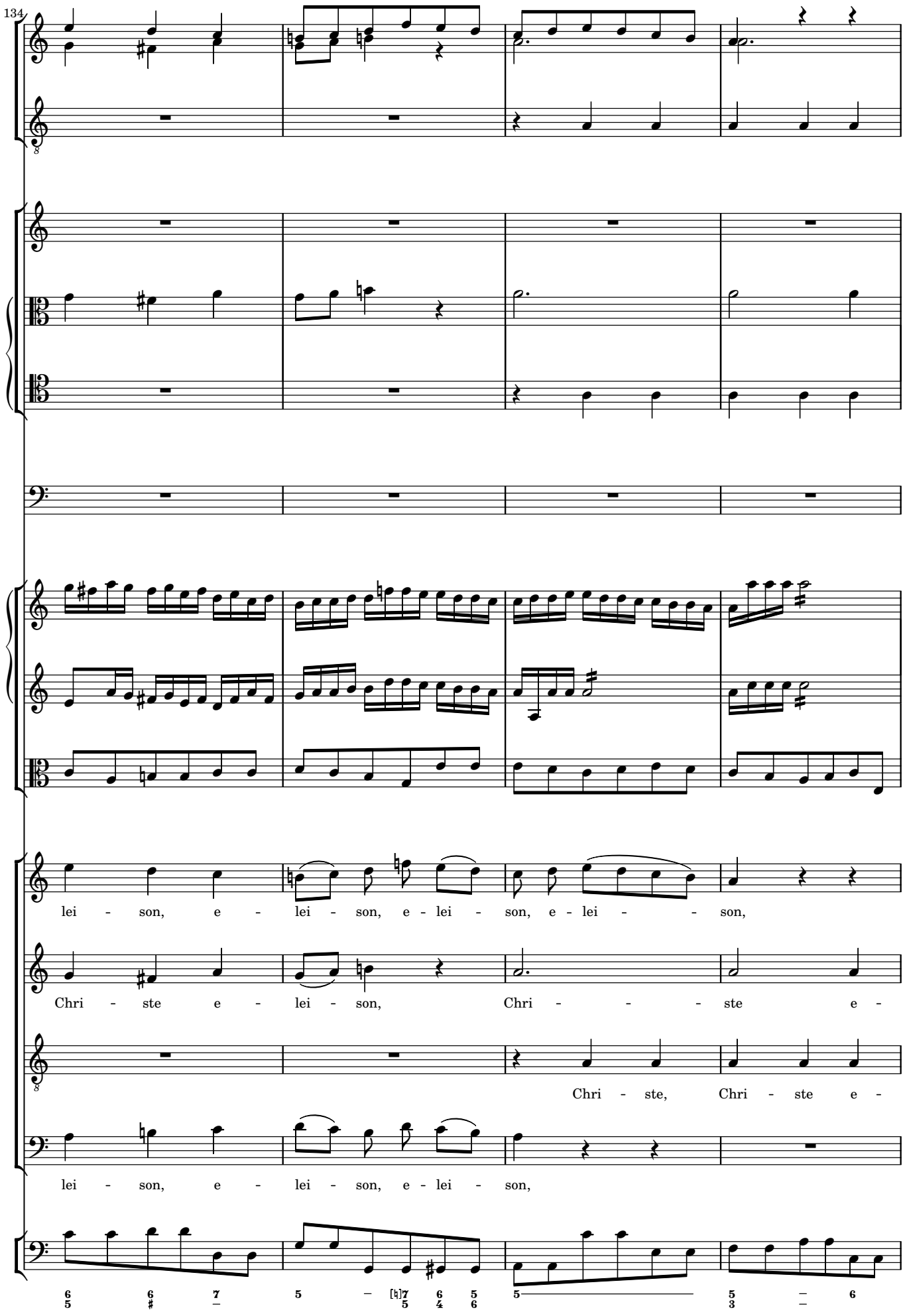
134
lei - son, e - lei - son, e - lei - son, e - lei - - son,
Chri - ste e - lei - son, Chri - - - - ste e -
Chri - ste, Chri - ste e -
lei - son, e - lei - son, e - lei - son,

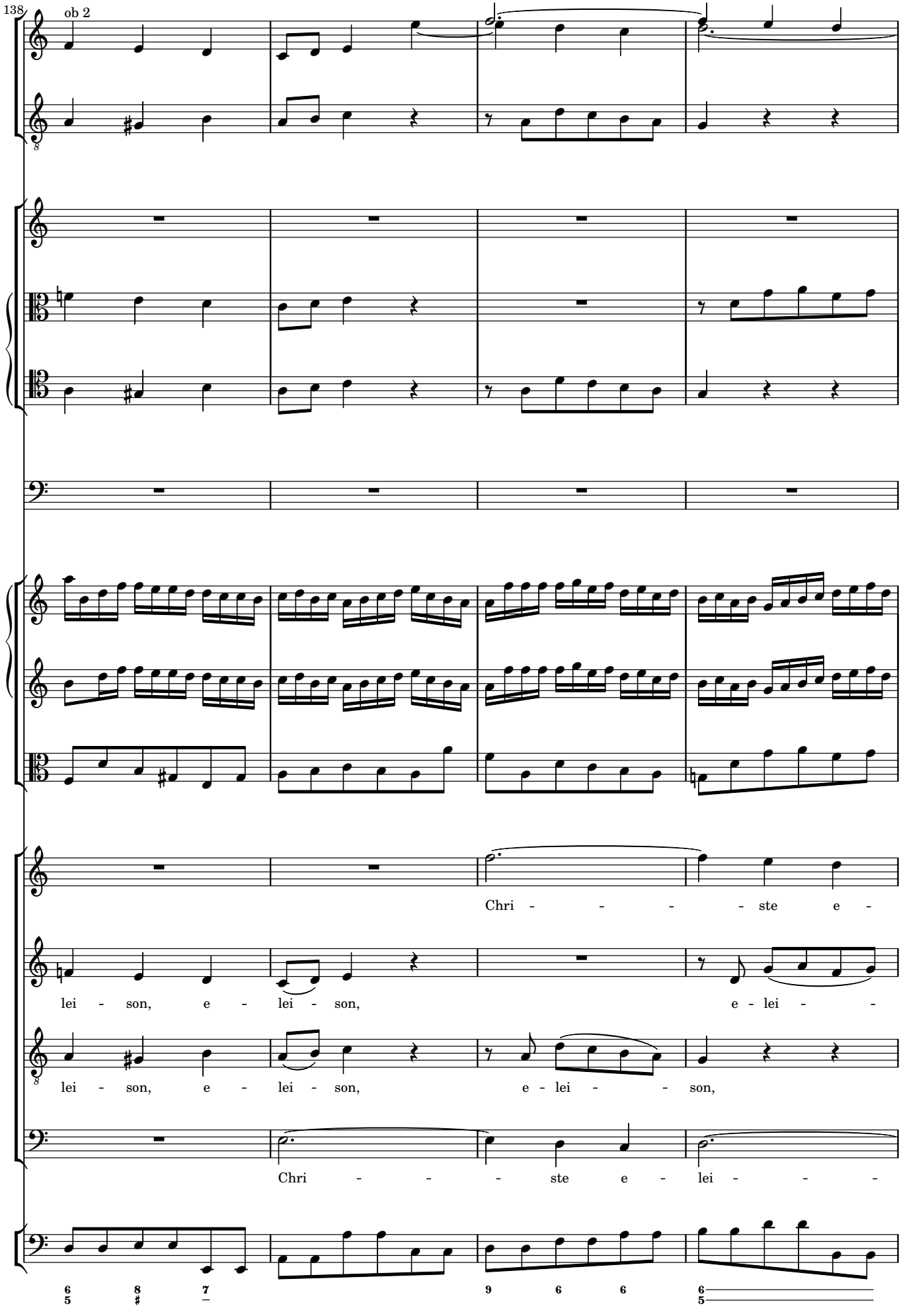
138
ob 2
Chri - - - - ste e -
lei - son, e - lei - son, e - lei - -
lei - son, e - lei - son, e - lei - - son,
Chri - - - ste e - lei - - -

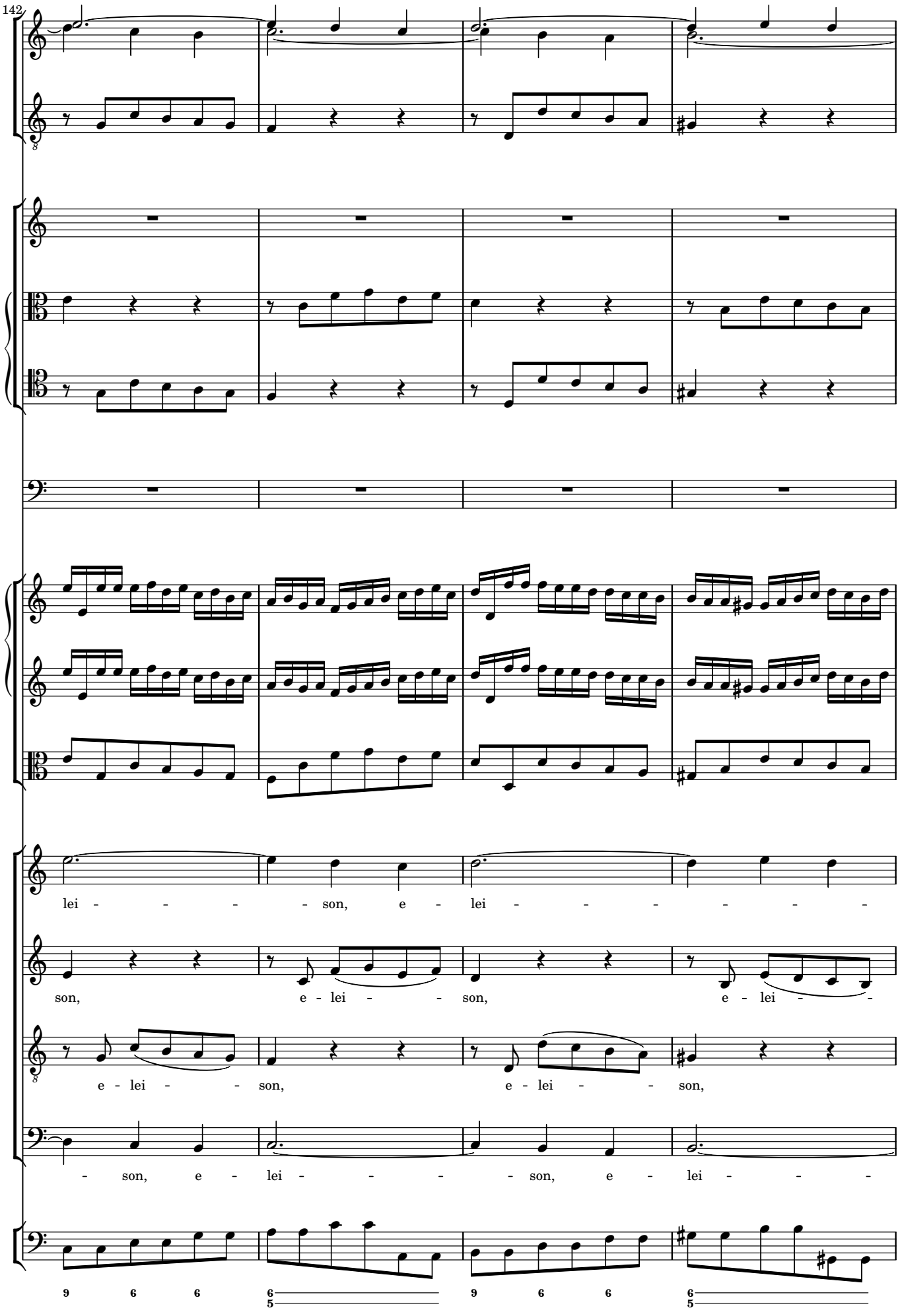
142
lei - - - - - son, e - lei - - - - - - -
son, e - lei - - son, e - lei - -
e - lei - - son, e - lei - - son,
- son, e - lei - - - - son, e - lei - - -
9 6 6 6/5 9 6 6 6/5

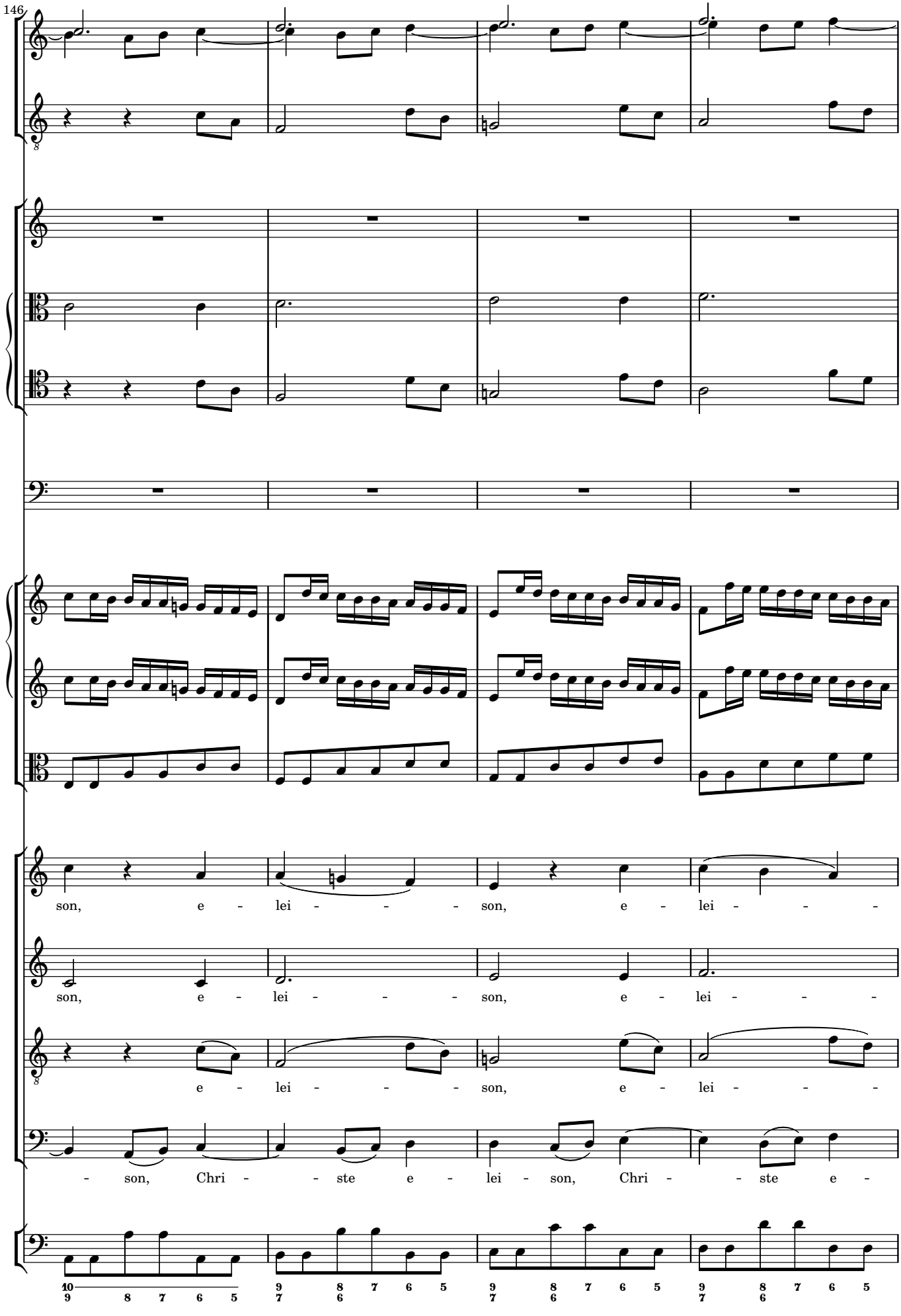
146
son, e - lei - - - - son, e - lei - - -
son, e - lei - - - - son, e - lei - - -
e - lei - - - - son, e - lei - - -
- son, Chri - - ste e - lei - son, Chri - - ste e -

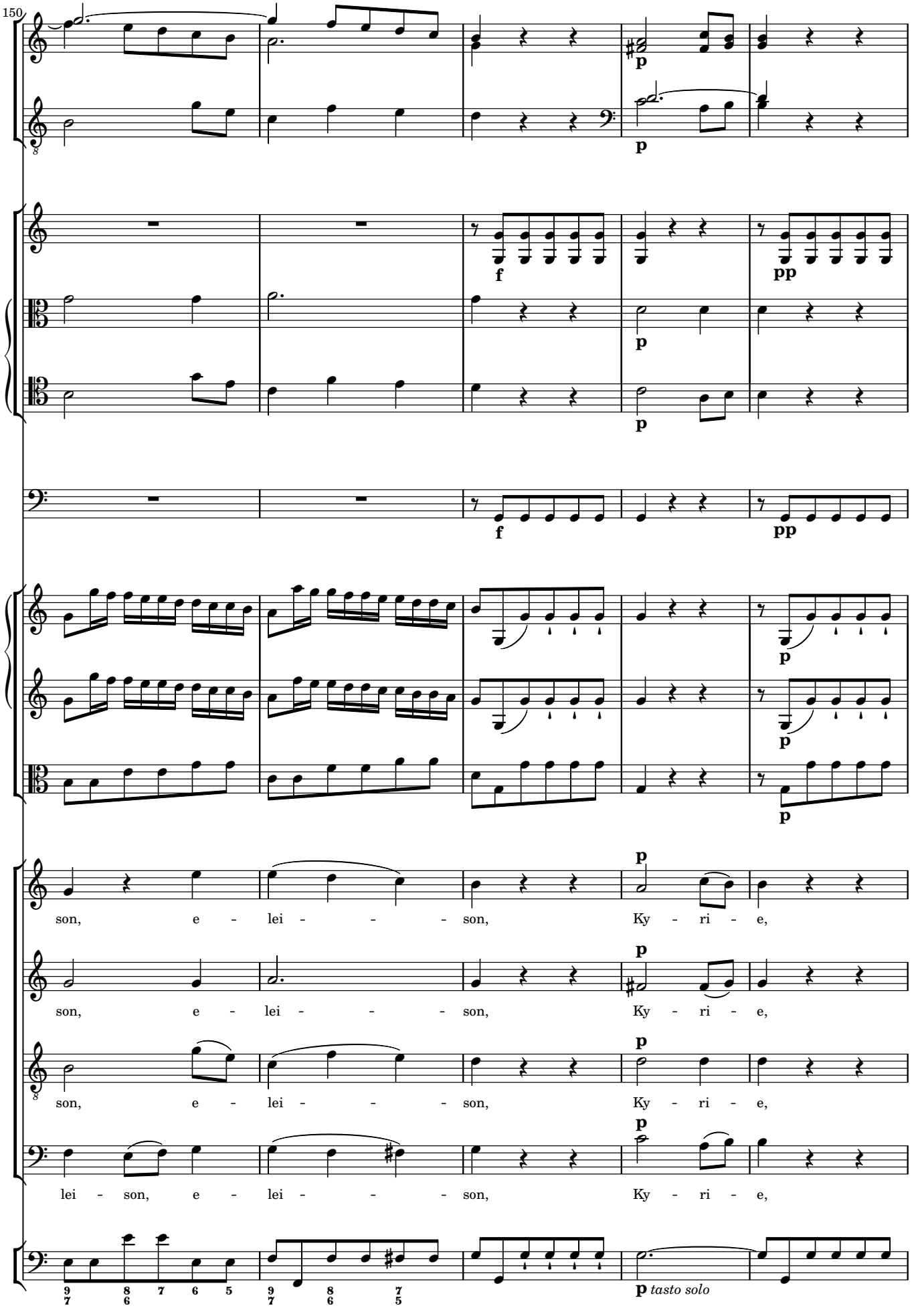
150
f
pp
p
son, e - lei - - - - son, Ky - ri - e,
son, e - lei - - - - son, Ky - ri - e,
son, e - lei - - - - son, Ky - ri - e,
lei - son, e - lei - - - - son, Ky - ri - e,
tasto solo

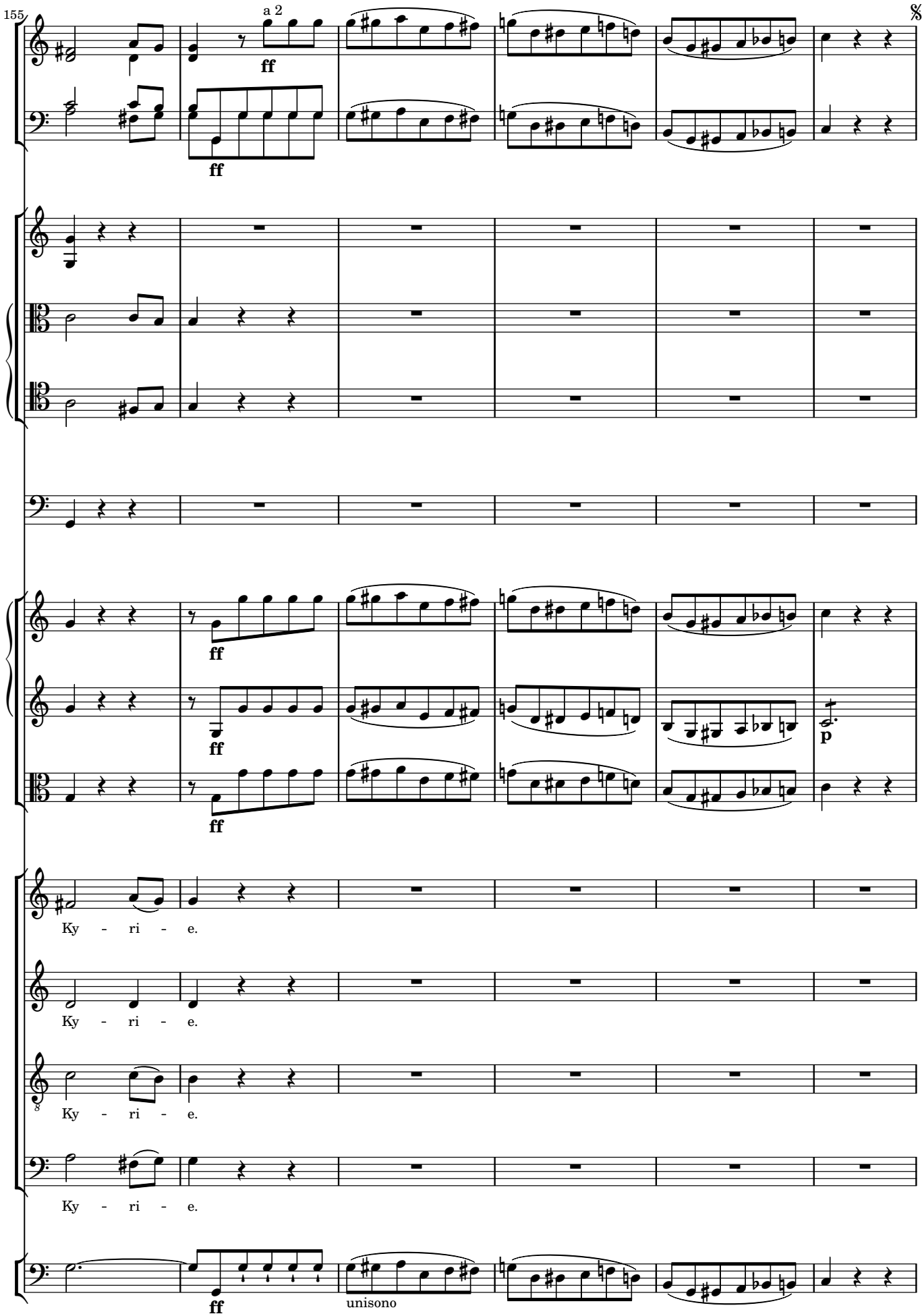
155
a 2
ff
ff
ff
ff
ff
p
Ky - ri - e.
Ky - ri - e.
Ky - ri - e.
Ky - ri - e.
ff
unisono

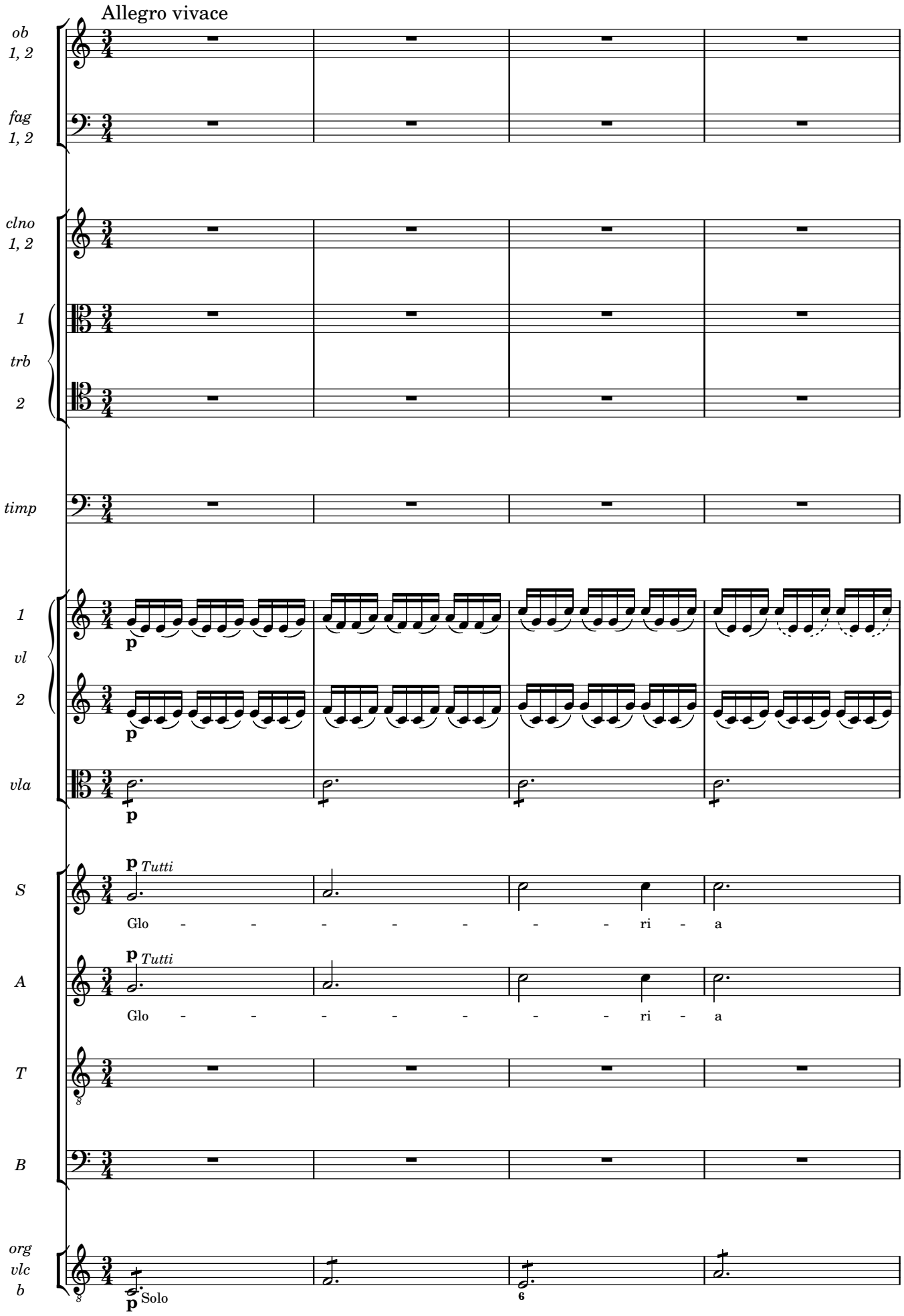
Allegro vivace
ob 1, 2
fag 1, 2
clno 1, 2
1 trb 2
timp
1 vl 2
vla
S
A
T
B
org vlc b
p
Tutti
Glo - - - - - - - ri - a
Solo

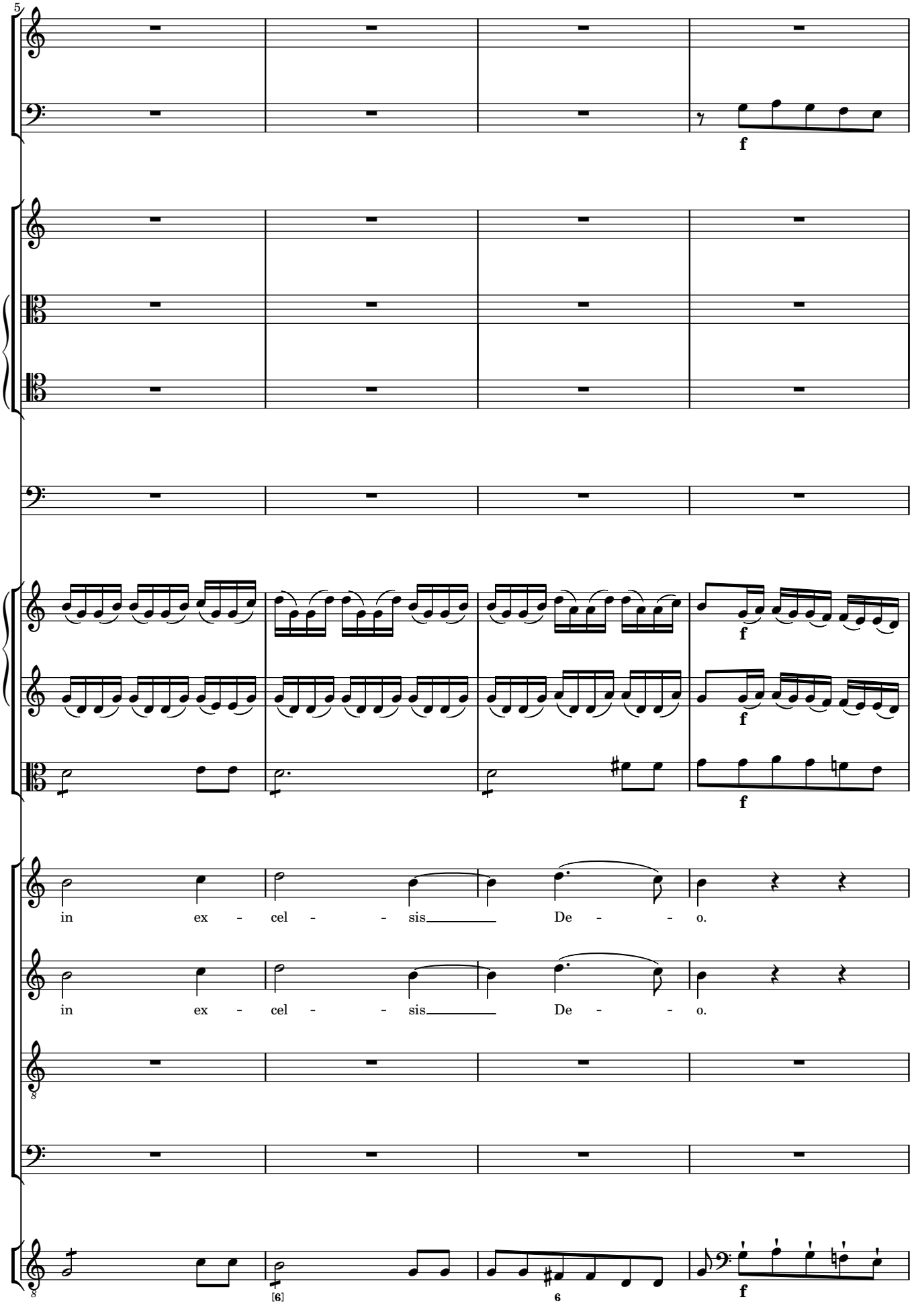
5
f
f
f
f
in ex - cel - - sis De - - o.
in ex - cel - - sis De - - o.
8
8
[6]
6
f

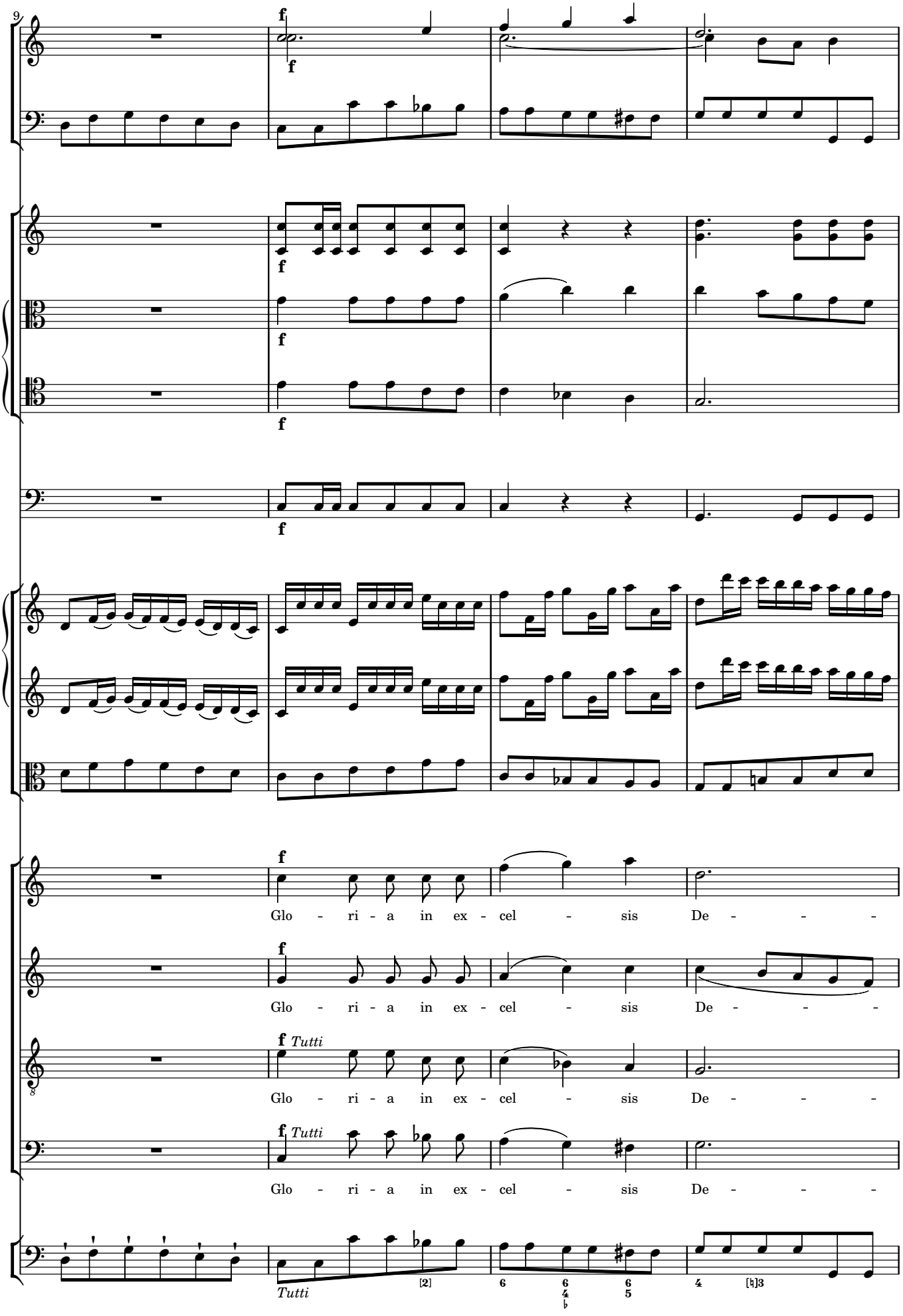
9
f
f
f
f
f
f
f
f
Glo - ri - a in ex - cel - sis De - - -
Glo - ri - a in ex - cel - sis De - - -
f Tutti
Glo - ri - a in ex - cel - sis De - - -
f Tutti
Glo - ri - a in ex - cel - sis De - - -
Tutti
[2]
6
6
4
♭
6
5
4
[♮]3

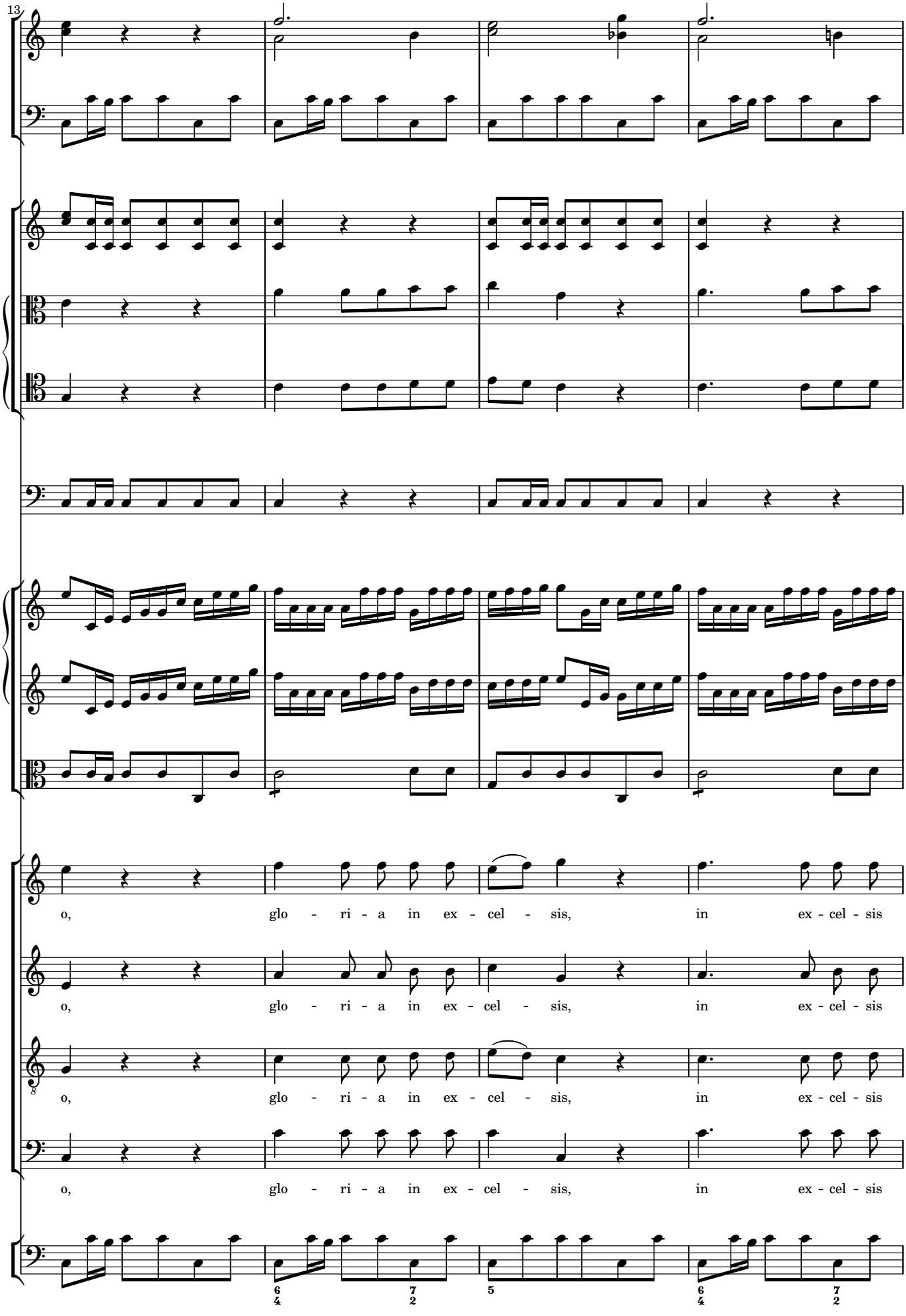
13
o, glo - ri - a in ex - cel - sis, in ex - cel - sis
o, glo - ri - a in ex - cel - sis, in ex - cel - sis
o, glo - ri - a in ex - cel - sis, in ex - cel - sis
o, glo - ri - a in ex - cel - sis, in ex - cel - sis

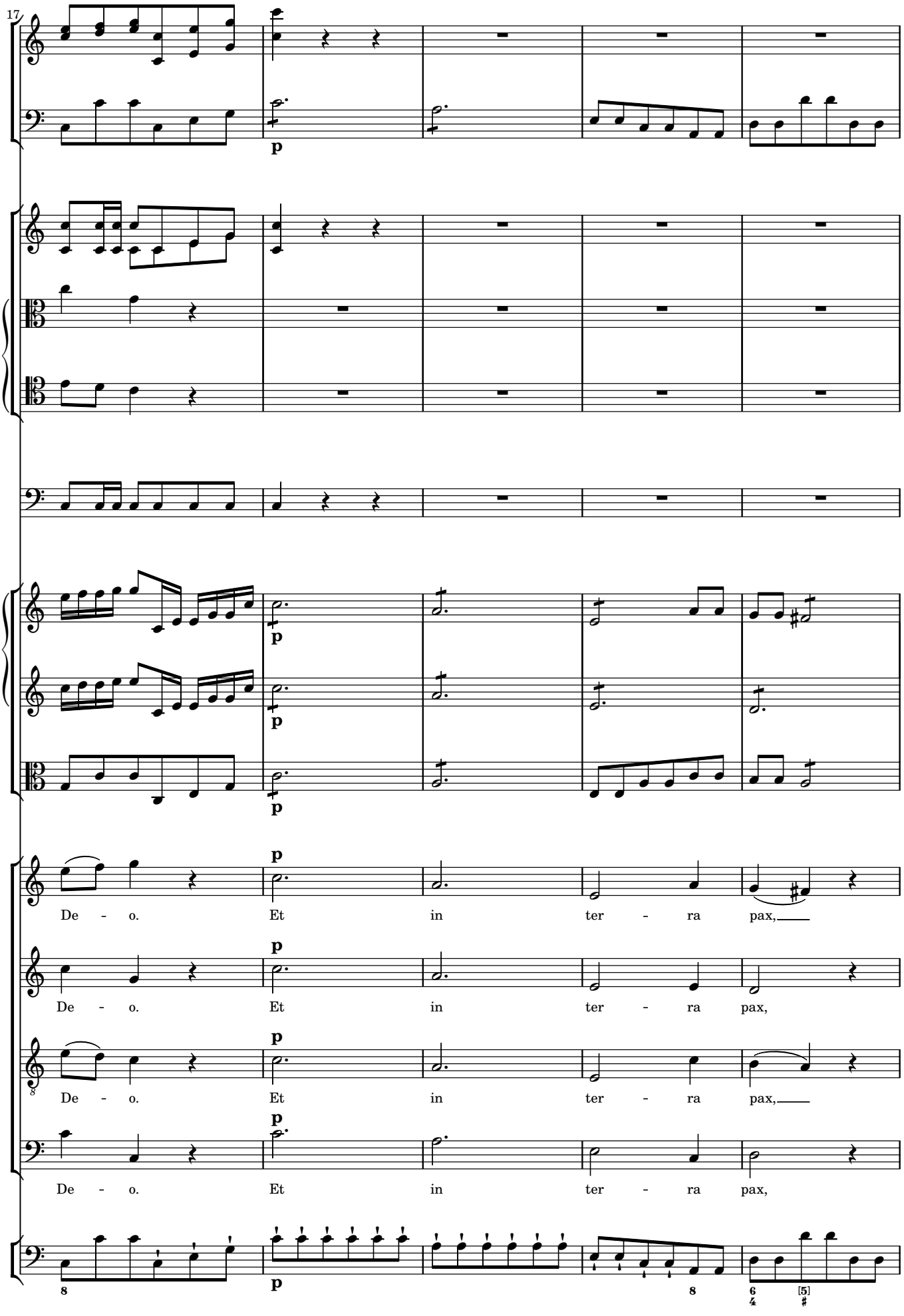
17
p
p
p
p
p
p
p
De - o. Et in ter - ra pax,
De - o. Et in ter - ra pax,
De - o. Et in ter - ra pax,
De - o. Et in ter - ra pax,
8
8
6
4
[5]
#

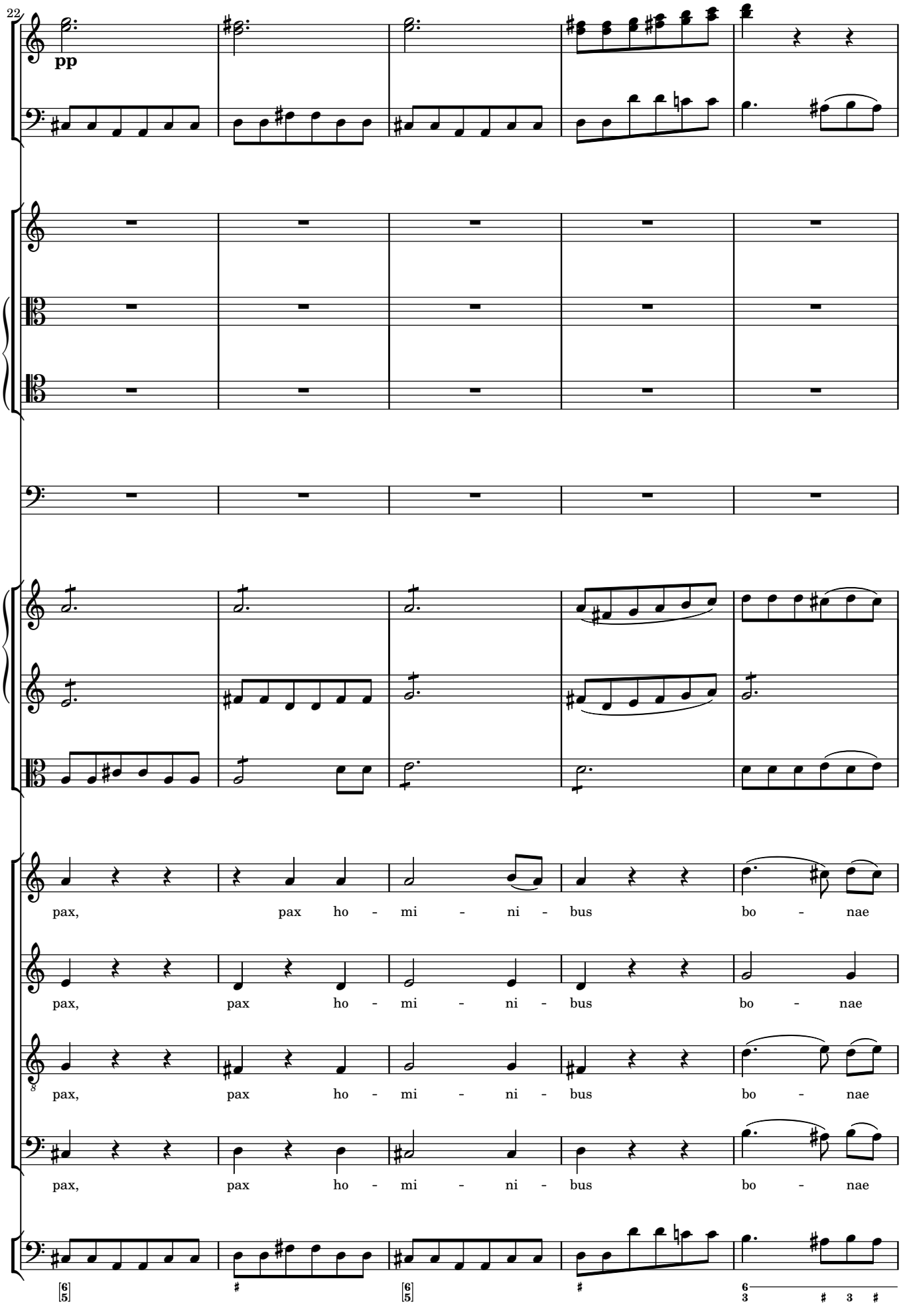
22
pp
pax, pax ho - mi - ni - bus bo - nae
pax, pax ho - mi - ni - bus bo - nae
pax, pax ho - mi - ni - bus bo - nae
pax, pax ho - mi - ni - bus bo - nae

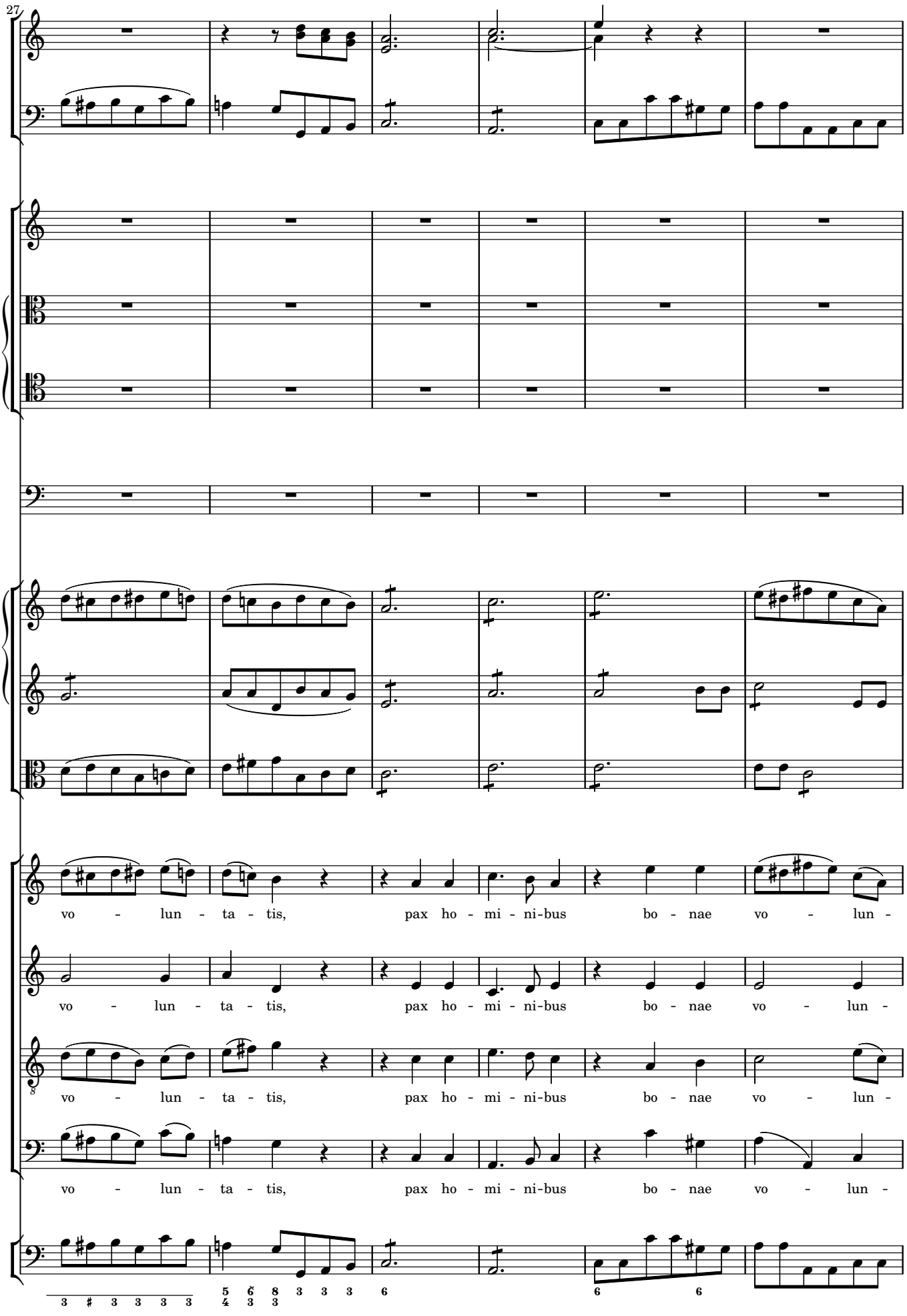
27
vo - lun - ta - tis, pax ho - mi - ni-bus bo - nae vo - lun -
vo - lun - ta - tis, pax ho - mi - ni-bus bo - nae vo - lun -
vo - lun - ta - tis, pax ho - mi - ni-bus bo - nae vo - lun -
vo - lun - ta - tis, pax ho - mi - ni-bus bo - nae vo - lun -

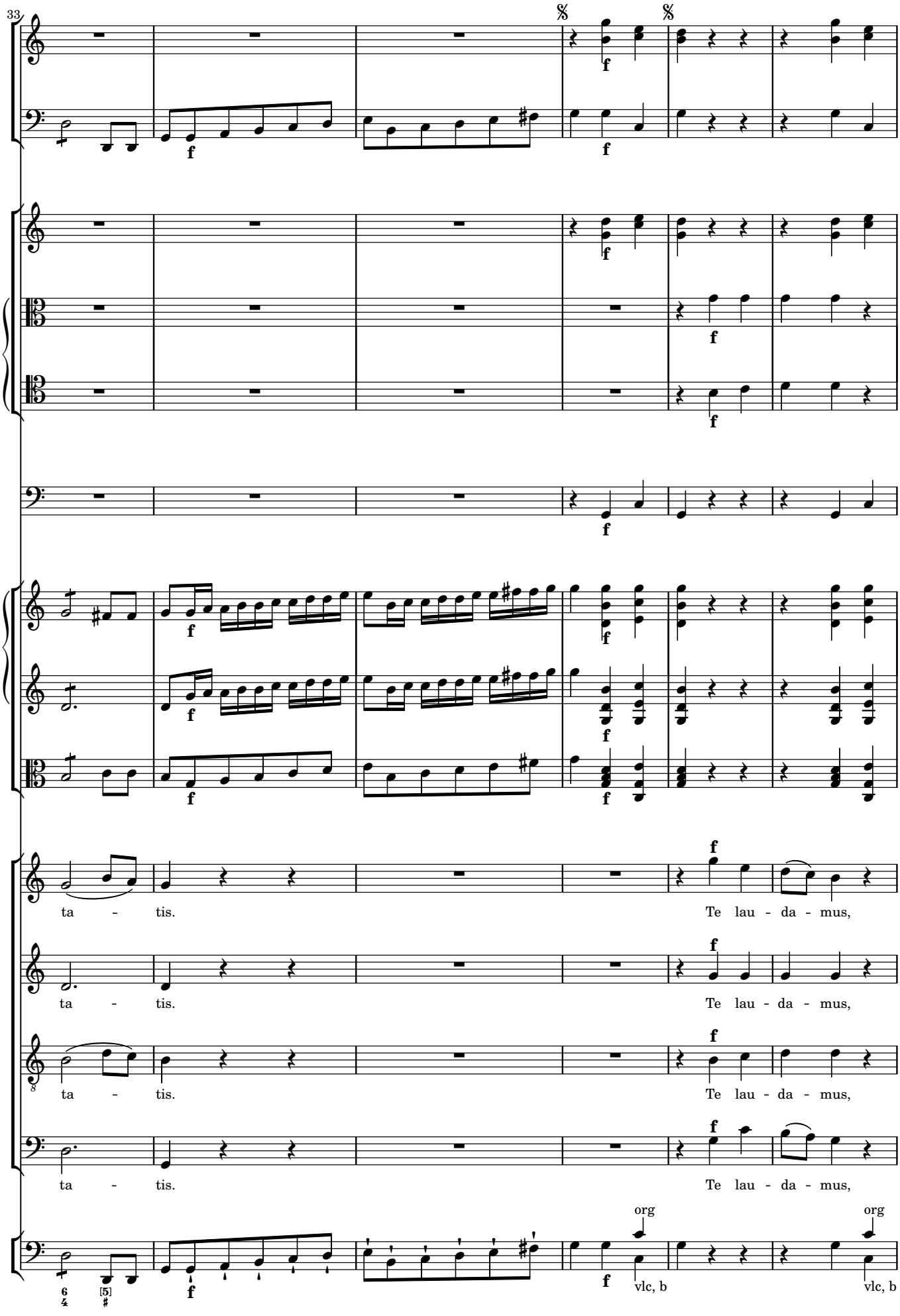
33
ta - tis.
Te lau - da - mus,
ta - tis.
Te lau - da - mus,
ta - tis.
Te lau - da - mus,
ta - tis.
Te lau - da - mus,
org
vlc, b
org
vlc, b

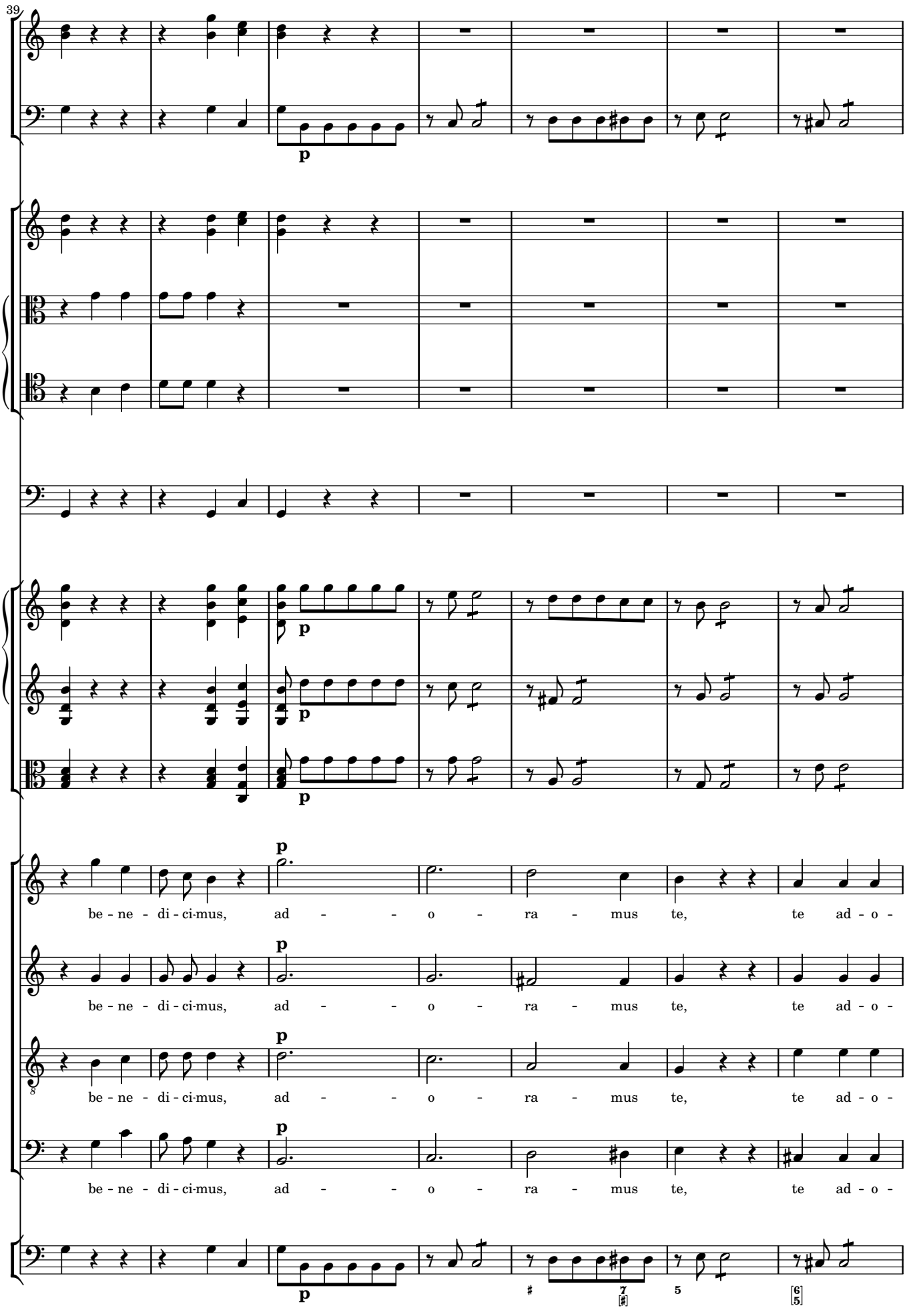
39
p
p
p
p
p
p
p
p
be - ne - di - ci-mus, ad - - - o - ra - mus te, te ad - o -
be - ne - di - ci-mus, ad - - - o - ra - mus te, te ad - o -
be - ne - di - ci-mus, ad - - - o - ra - mus te, te ad - o -
be - ne - di - ci-mus, ad - - - o - ra - mus te, te ad - o -
p
7
[♯]
5
[6/5]

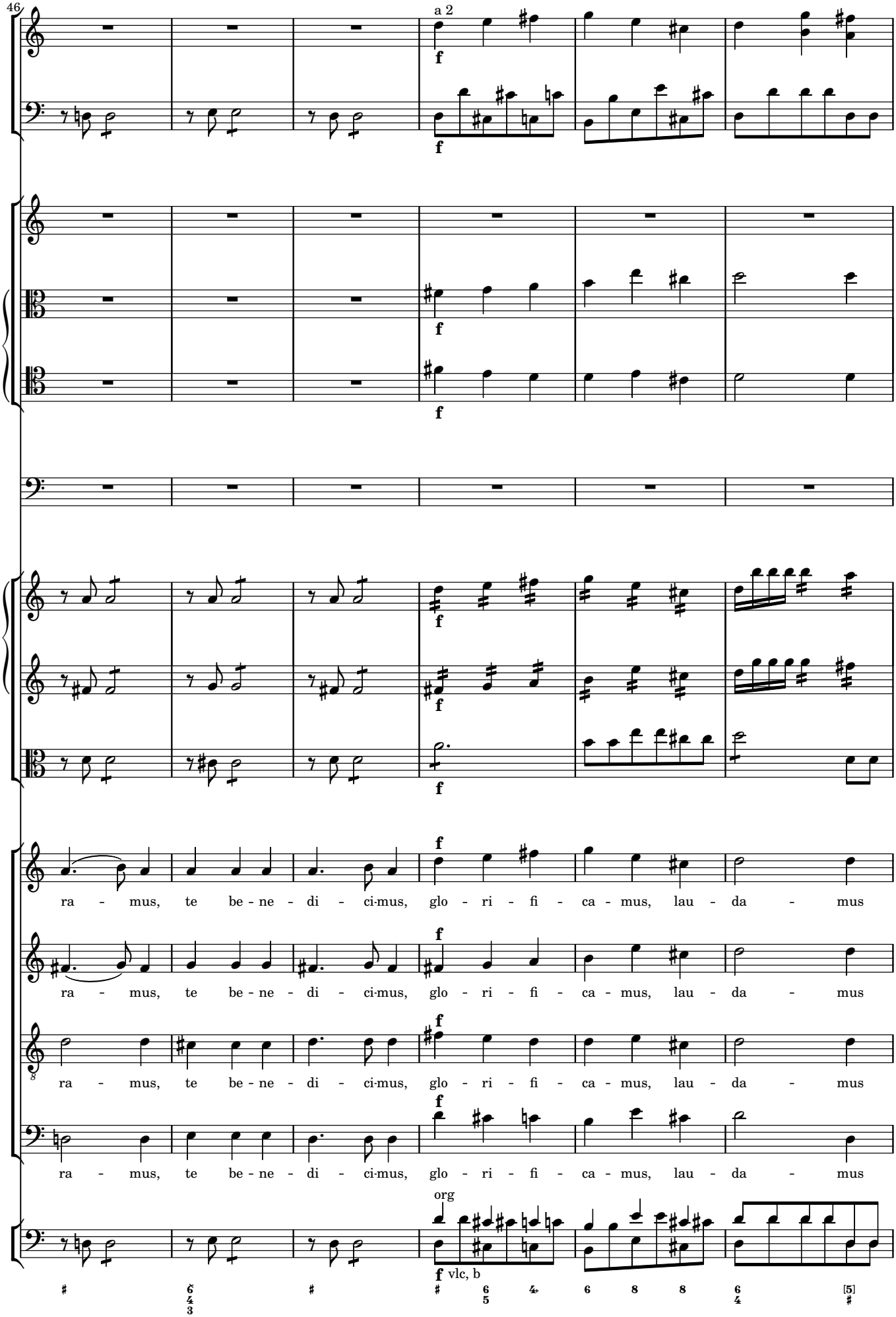
46
a 2
f
ra - mus, te be - ne - di - ci-mus, glo - ri - fi - ca - mus, lau - da - mus
ra - mus, te be - ne - di - ci-mus, glo - ri - fi - ca - mus, lau - da - mus
ra - mus, te be - ne - di - ci-mus, glo - ri - fi - ca - mus, lau - da - mus
ra - mus, te be - ne - di - ci-mus, glo - ri - fi - ca - mus, lau - da - mus
org
vlc, b

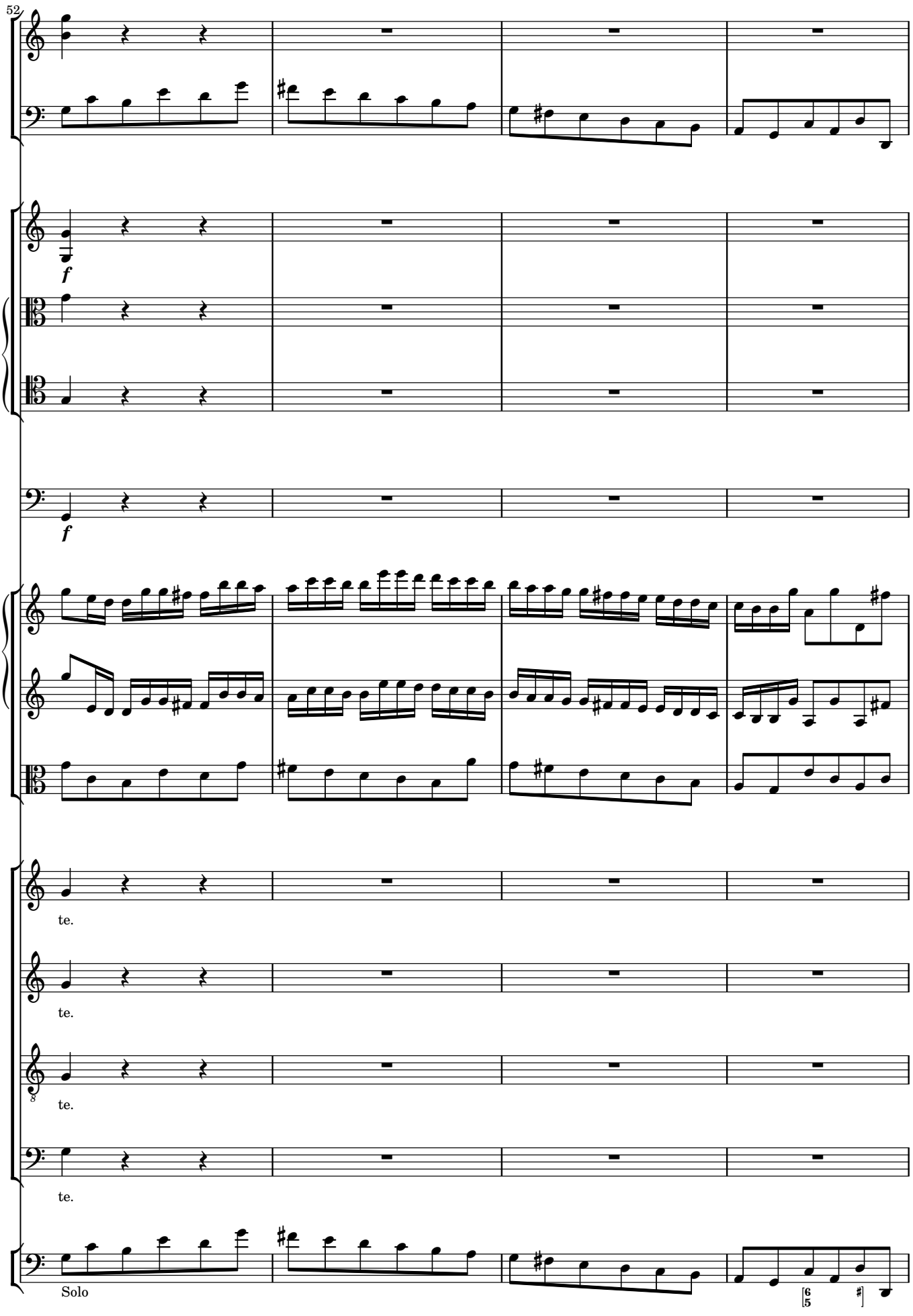
52
f
f
te.
te.
8
te.
te.
Solo

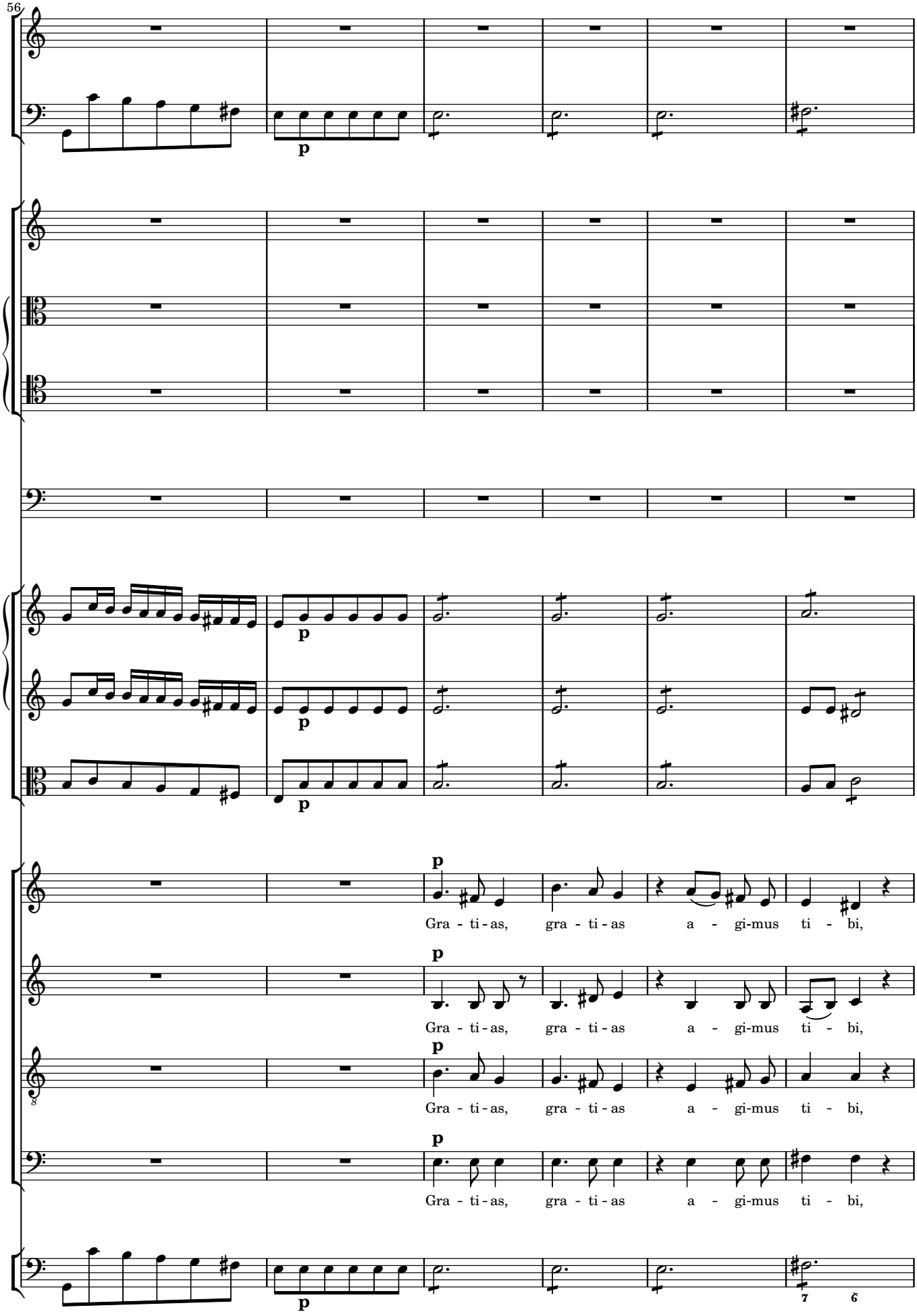
56
p
p
p
p
p
Gra - ti - as, gra - ti - as a - gi-mus ti - bi,
Gra - ti - as, gra - ti - as a - gi-mus ti - bi,
Gra - ti - as, gra - ti - as a - gi-mus ti - bi,
Gra - ti - as, gra - ti - as a - gi-mus ti - bi,
p
7
6

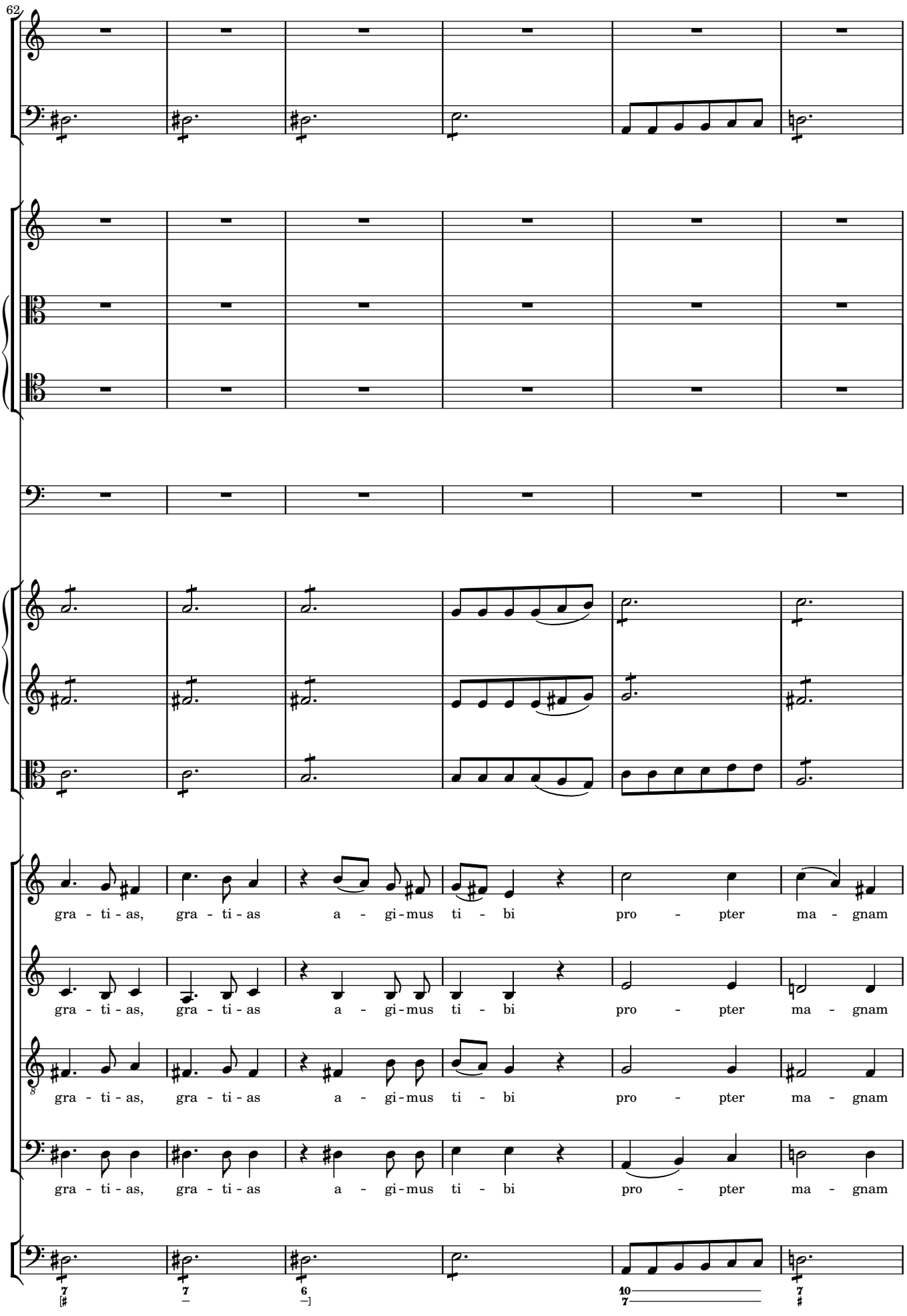
62
gra - ti - as, gra - ti - as a - gi - mus ti - bi pro - pter ma - gnam
gra - ti - as, gra - ti - as a - gi - mus ti - bi pro - pter ma - gnam
gra - ti - as, gra - ti - as a - gi - mus ti - bi pro - pter ma - gnam
gra - ti - as, gra - ti - as a - gi - mus ti - bi pro - pter ma - gnam

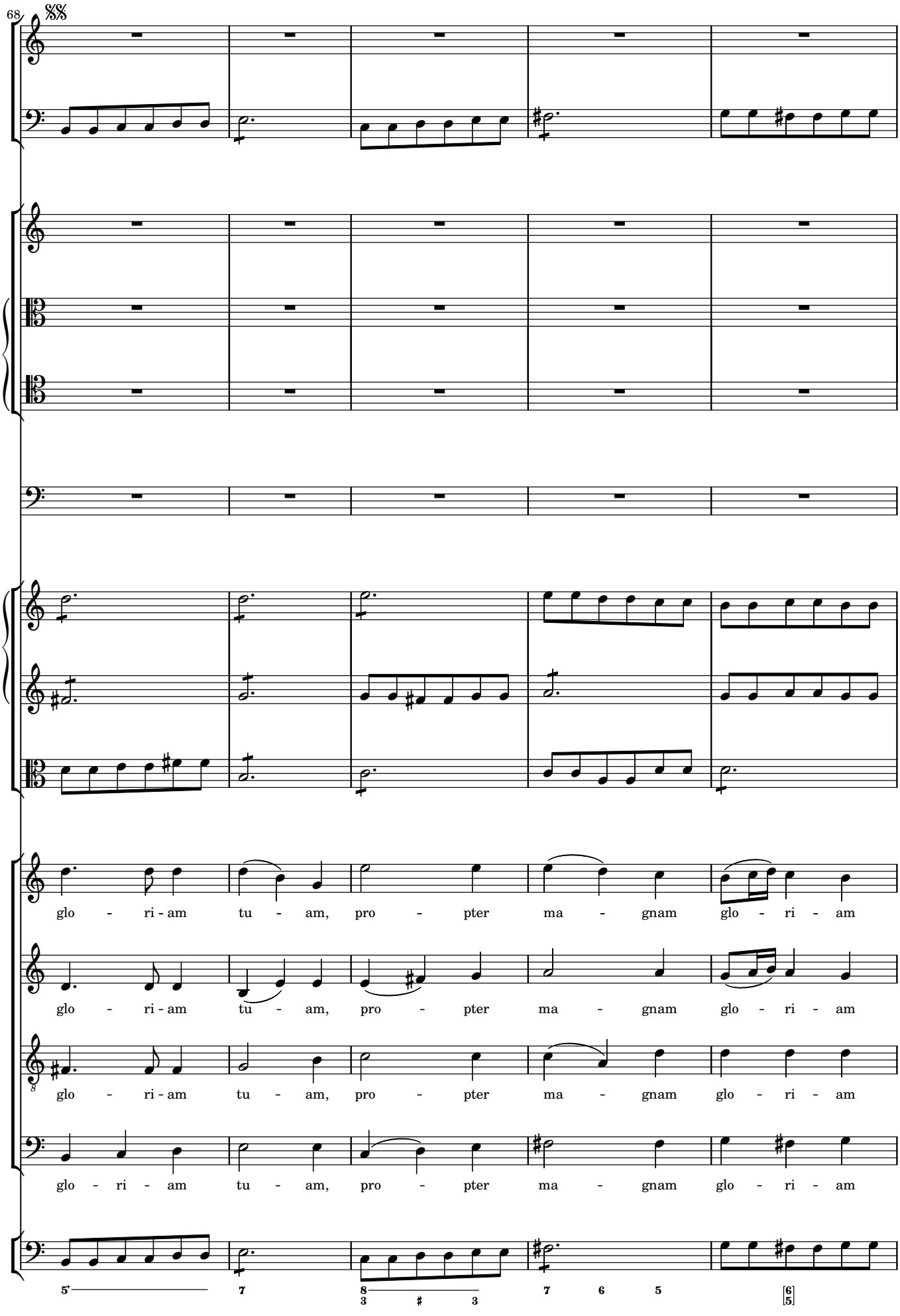
68
glo - ri - am tu - am, pro - pter ma - gnam glo - ri - am
glo - ri - am tu - am, pro - pter ma - gnam glo - ri - am
glo - ri - am tu - am, pro - pter ma - gnam glo - ri - am
glo - ri - am tu - am, pro - pter ma - gnam glo - ri - am

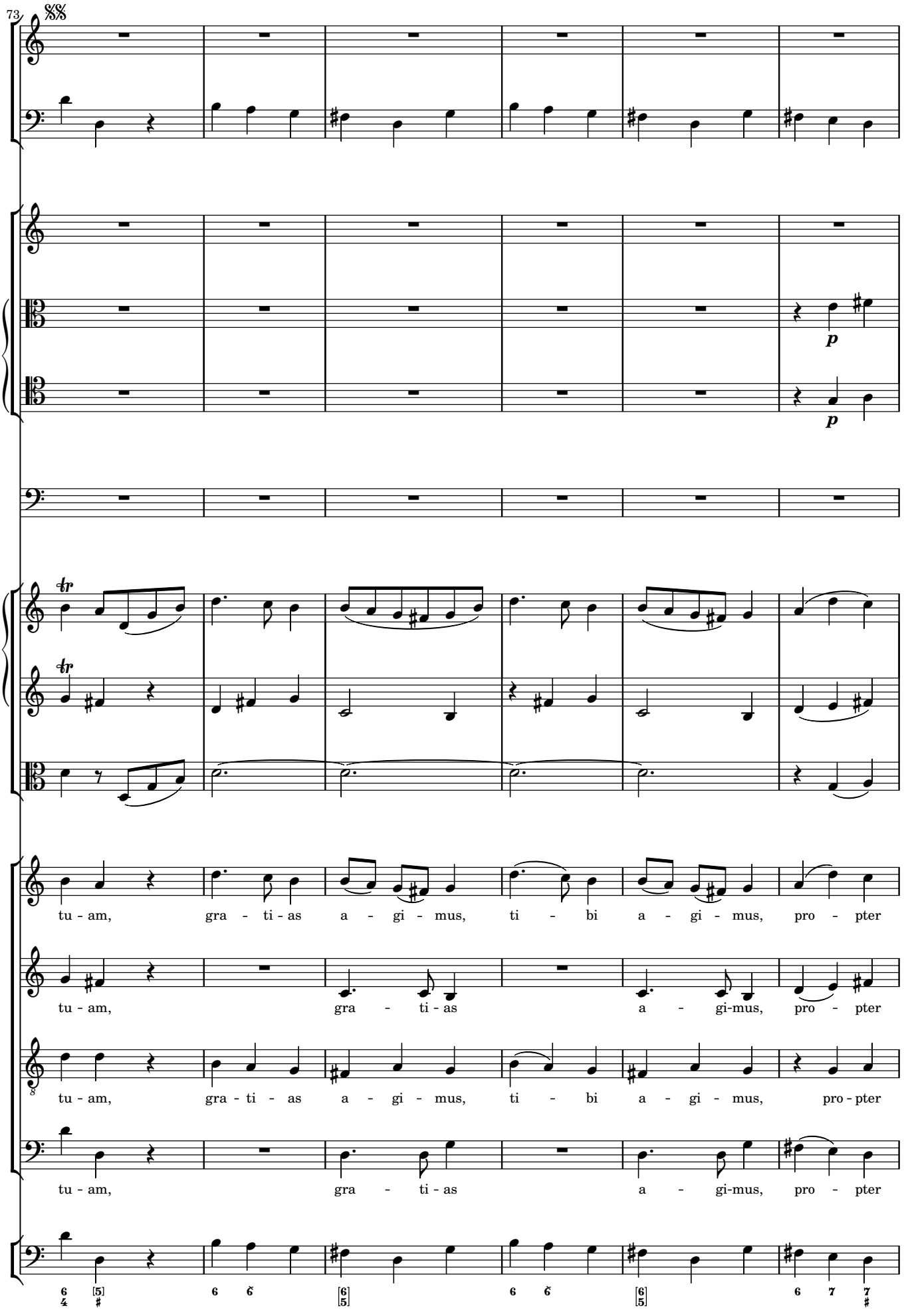
73
tu - am, gra - ti - as a - gi - mus, ti - bi a - gi - mus, pro - pter
tu - am, gra - ti - as a - gi-mus, pro - pter
tu - am, gra - ti - as a - gi - mus, ti - bi a - gi - mus, pro - pter
tu - am, gra - ti - as a - gi-mus, pro - pter

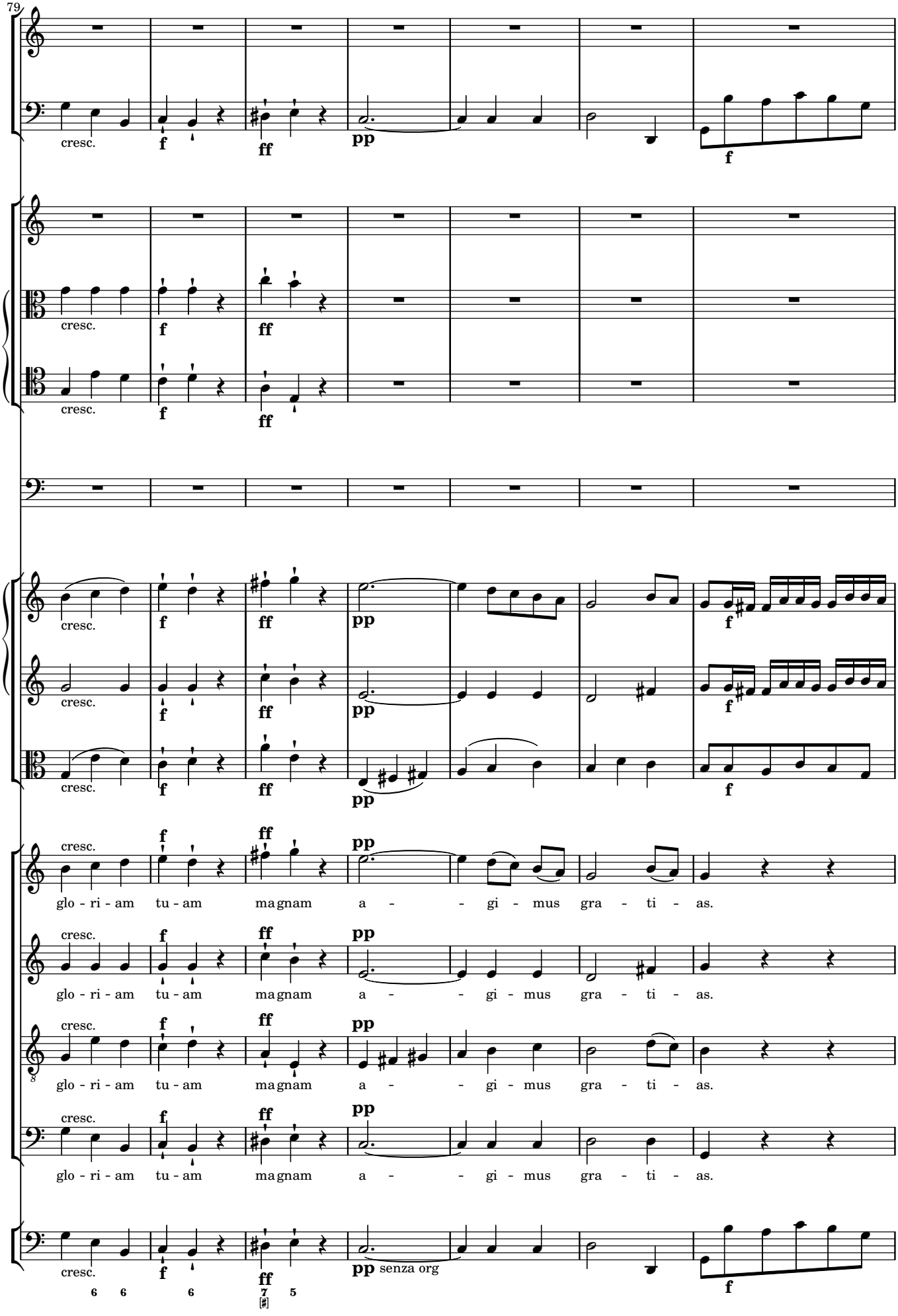
79
cresc.
f
ff
pp
f
glo - ri - am tu - am ma gnam a - - gi - mus gra - ti - as.
pp senza org

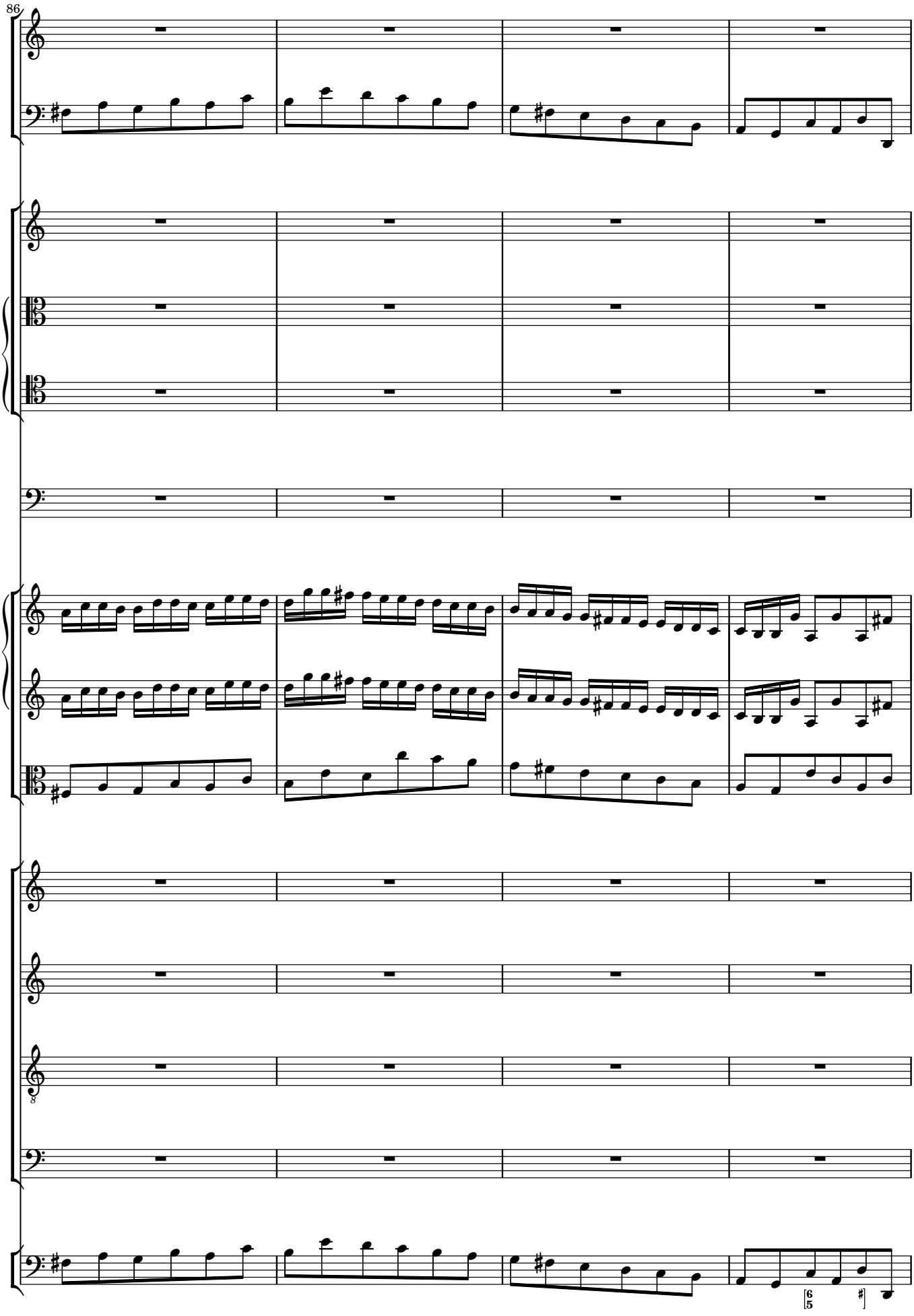
86

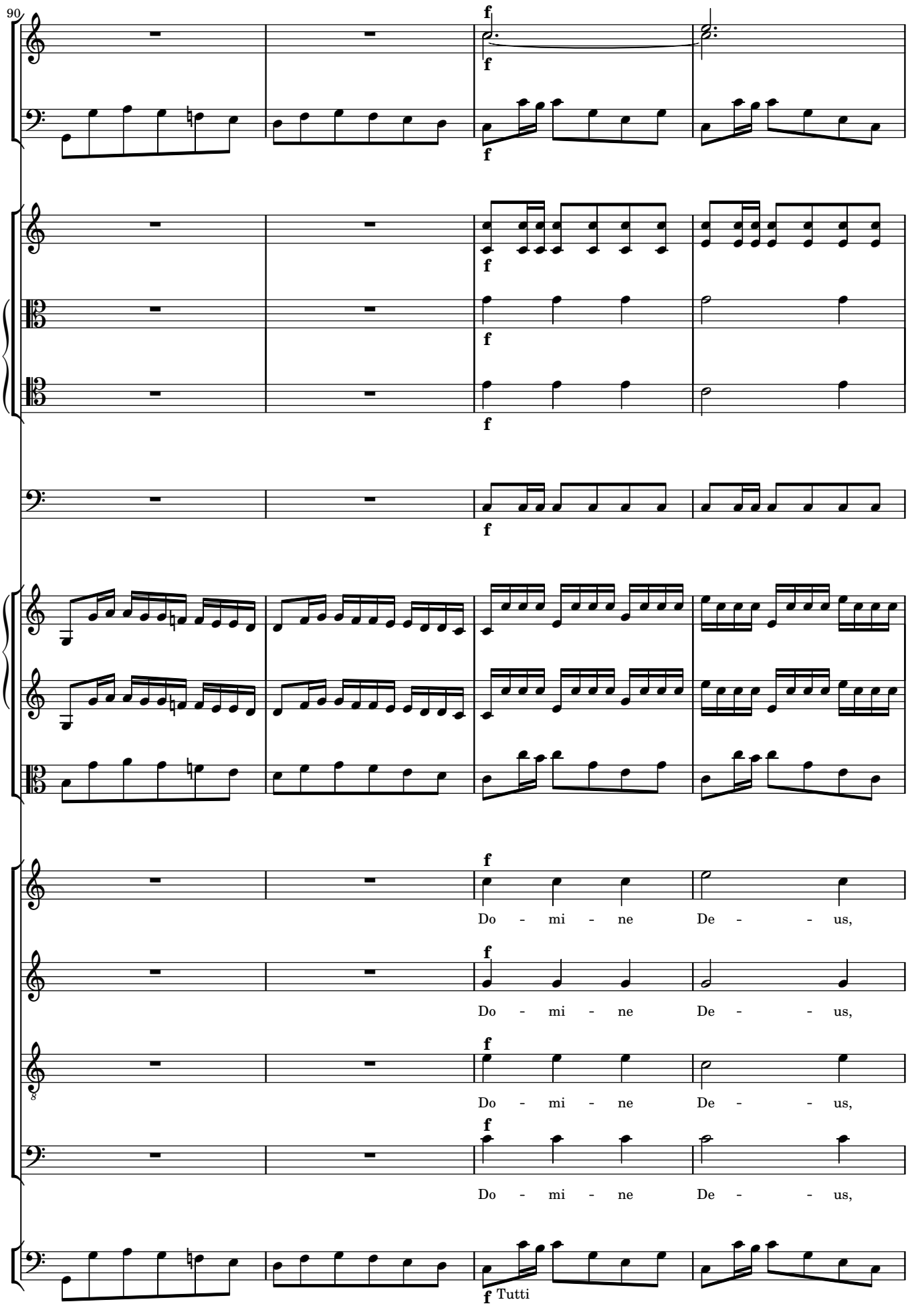
90
f
Do - mi - ne De - - us,
Do - mi - ne De - - us,
Do - mi - ne De - - us,
Do - mi - ne De - - us,
f Tutti

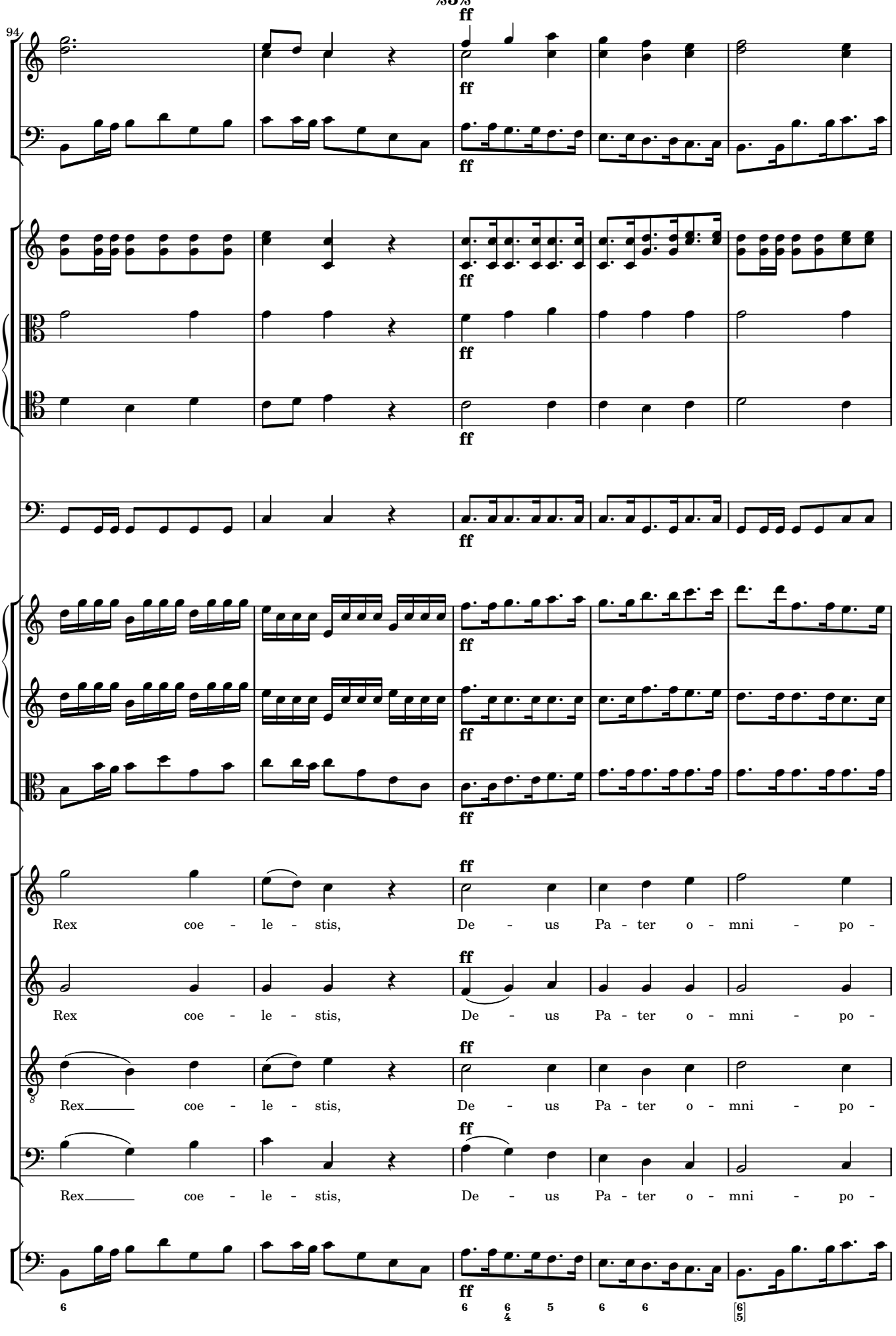
94
ff
Rex coe - le - stis, De - us Pa - ter o - mni - po -
Rex coe - le - stis, De - us Pa - ter o - mni - po -
Rex coe - le - stis, De - us Pa - ter o - mni - po -
Rex coe - le - stis, De - us Pa - ter o - mni - po -

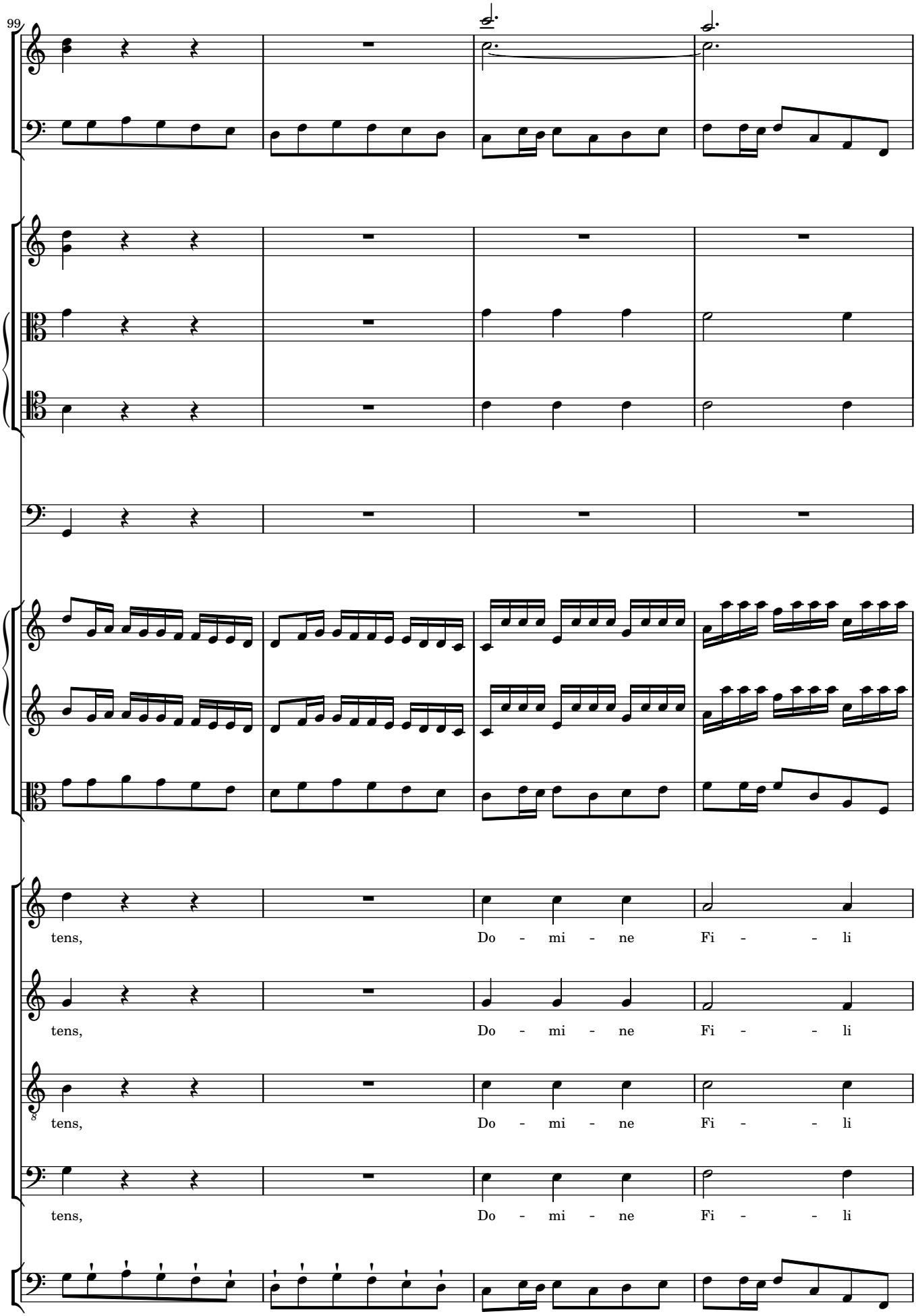
99
tens, Do - mi - ne Fi - - li
tens, Do - mi - ne Fi - - li
tens, Do - mi - ne Fi - - li
tens, Do - mi - ne Fi - - li

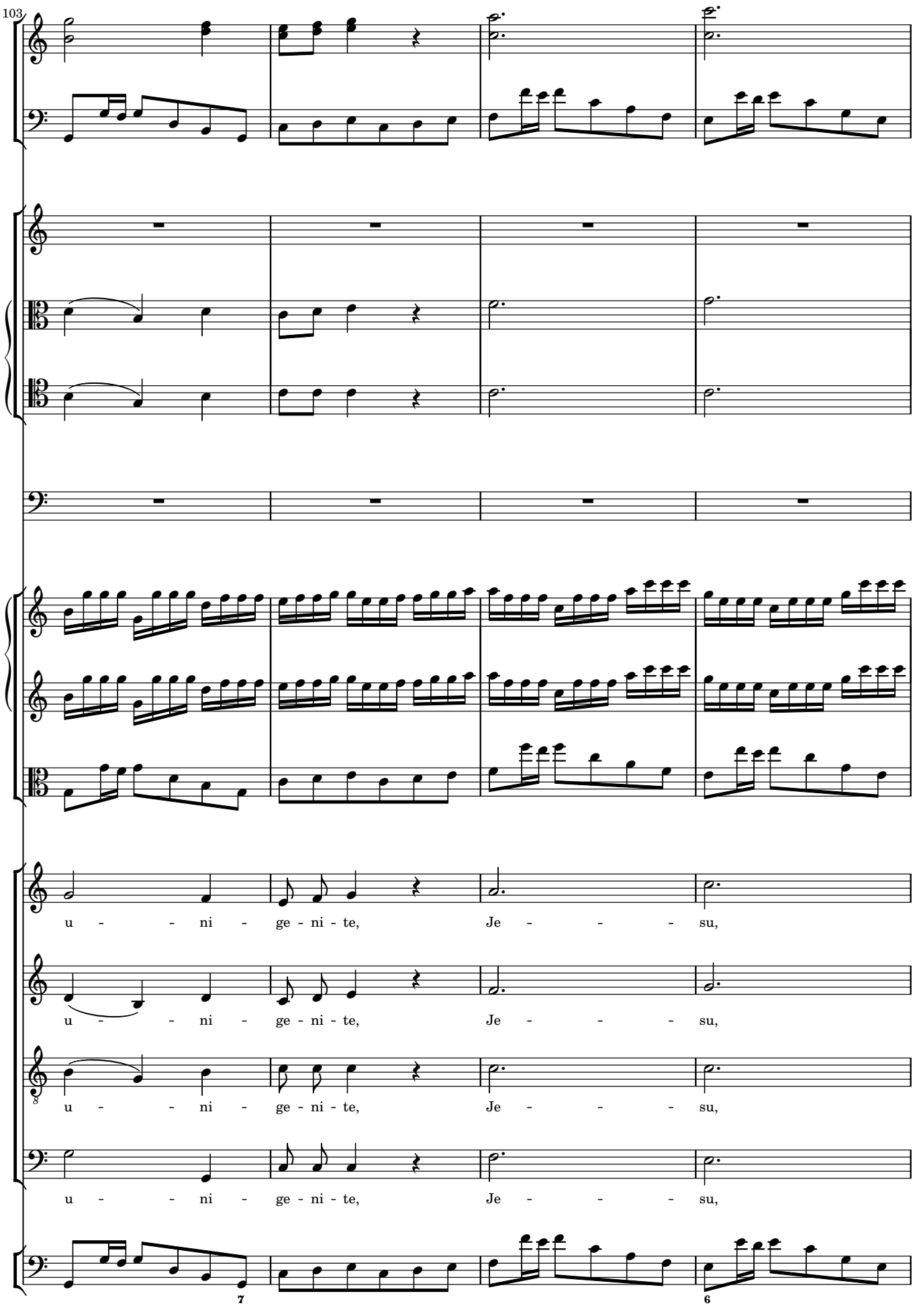
103
u - - ni - ge - ni - te, Je - - - su,
u - - ni - ge - ni - te, Je - - - su,
u - - ni - ge - ni - te, Je - - - su,
u - - ni - ge - ni - te, Je - - - su,
7
6

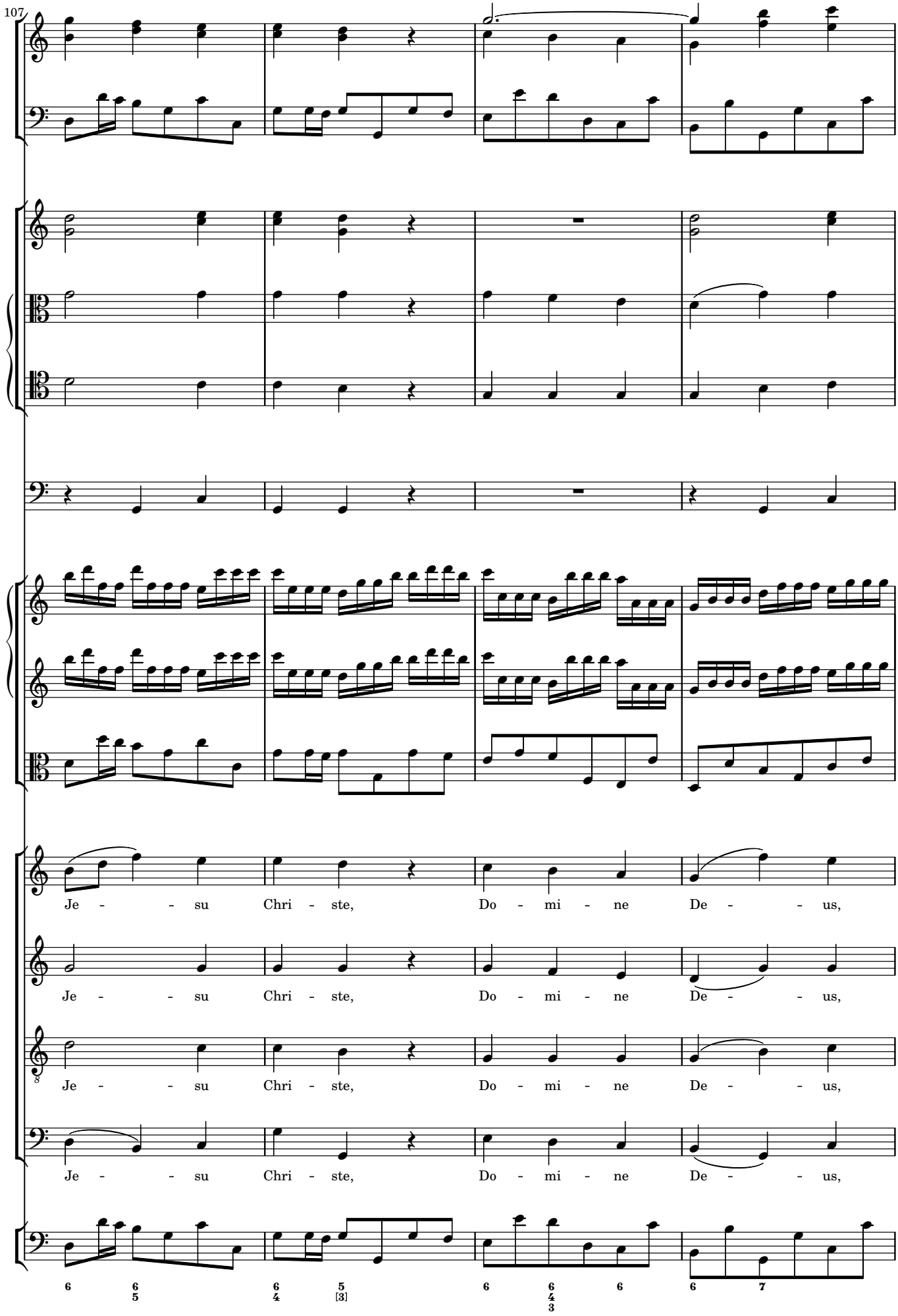
107
Je - - su Chri - ste, Do - mi - ne De - - us,
Je - - su Chri - ste, Do - mi - ne De - - us,
Je - - su Chri - ste, Do - mi - ne De - - us,
Je - - su Chri - ste, Do - mi - ne De - - us,

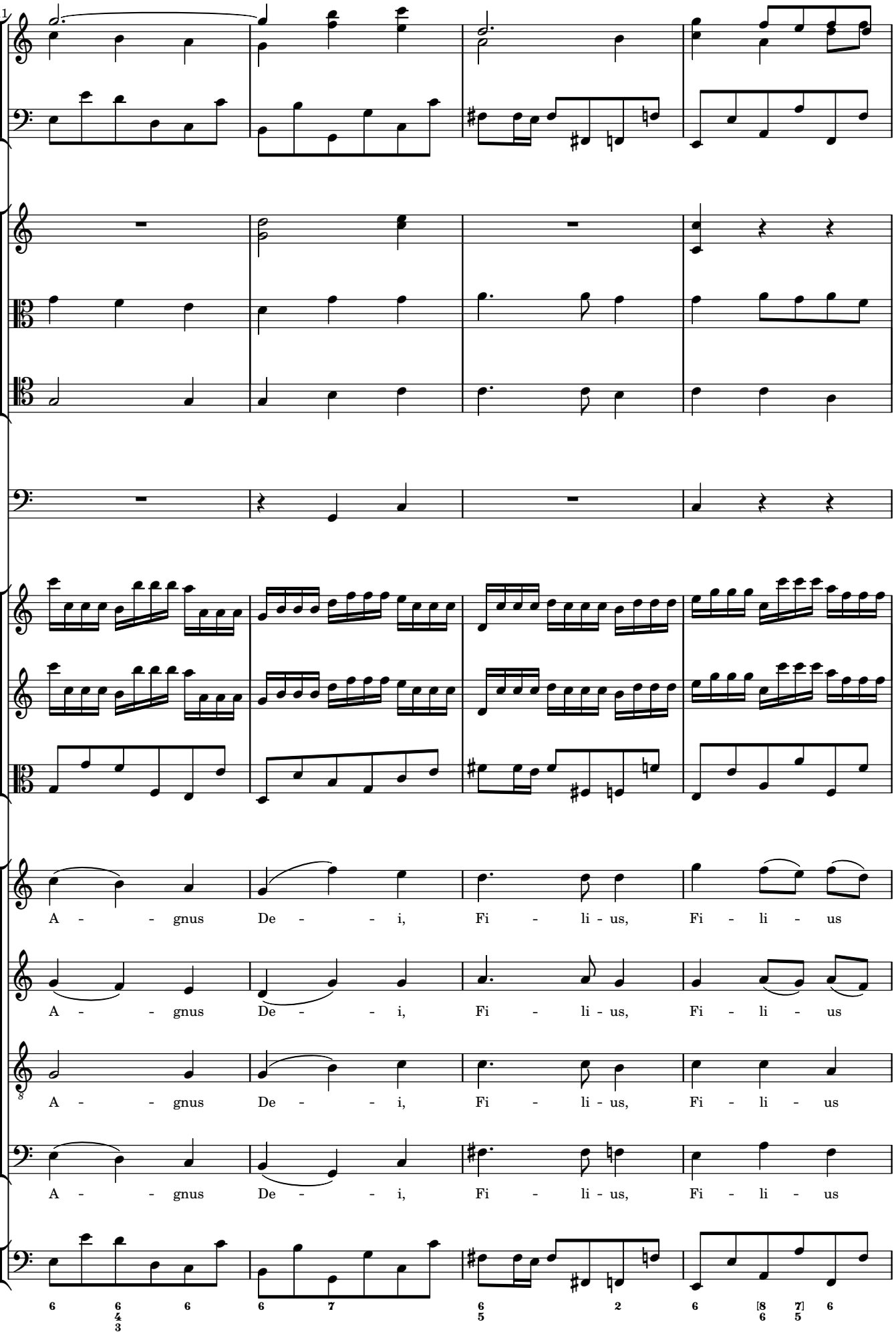
111
A - - gnus De - - i, Fi - li - us, Fi - li - us
A - - gnus De - - i, Fi - li - us, Fi - li - us
A - - gnus De - - i, Fi - li - us, Fi - li - us
A - - gnus De - - i, Fi - li - us, Fi - li - us

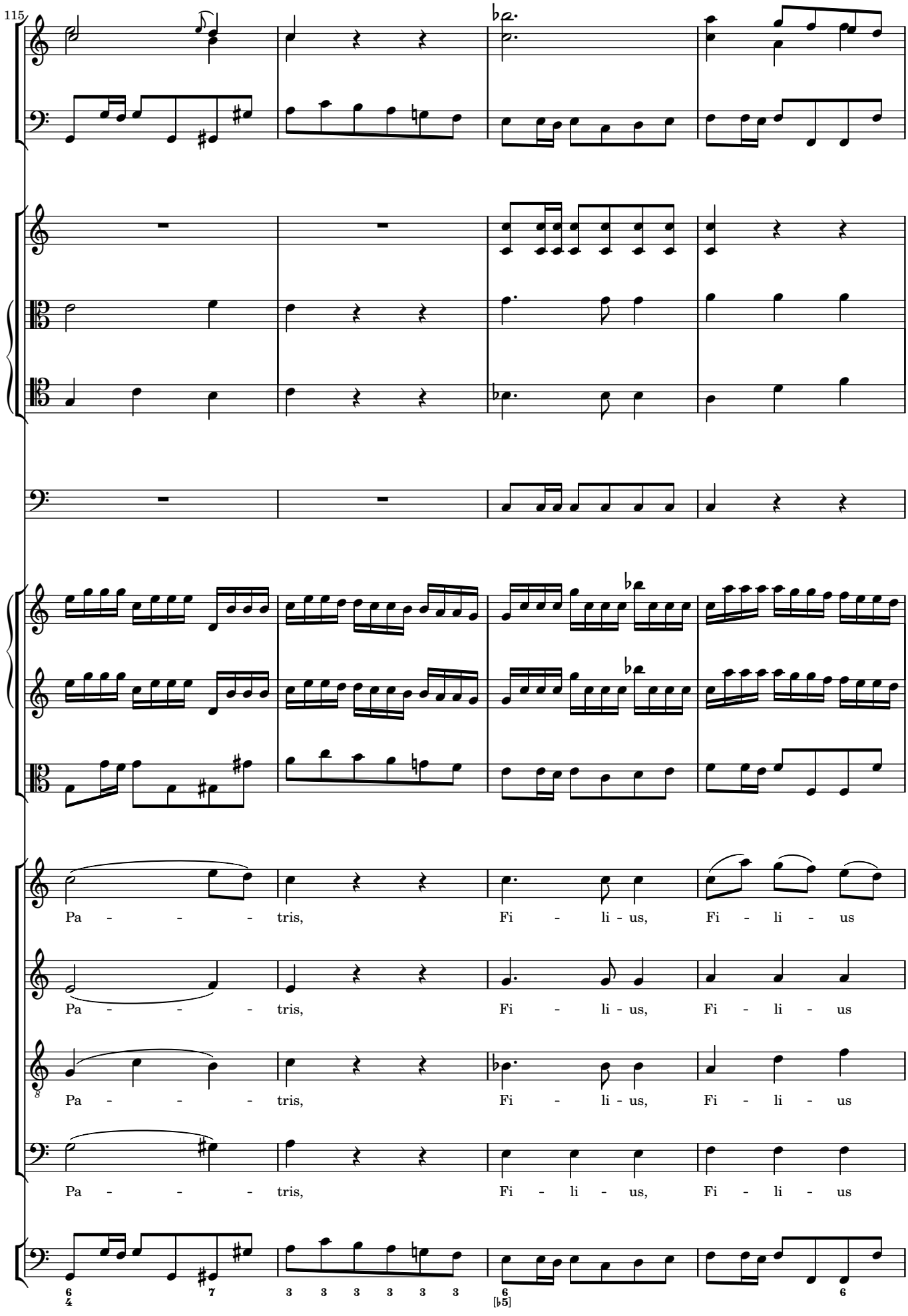
115
Pa - - - - tris, Fi - li - us, Fi - li - us
Pa - - - - tris, Fi - li - us, Fi - li - us
Pa - - - - tris, Fi - li - us, Fi - li - us
Pa - - - - tris, Fi - li - us, Fi - li - us

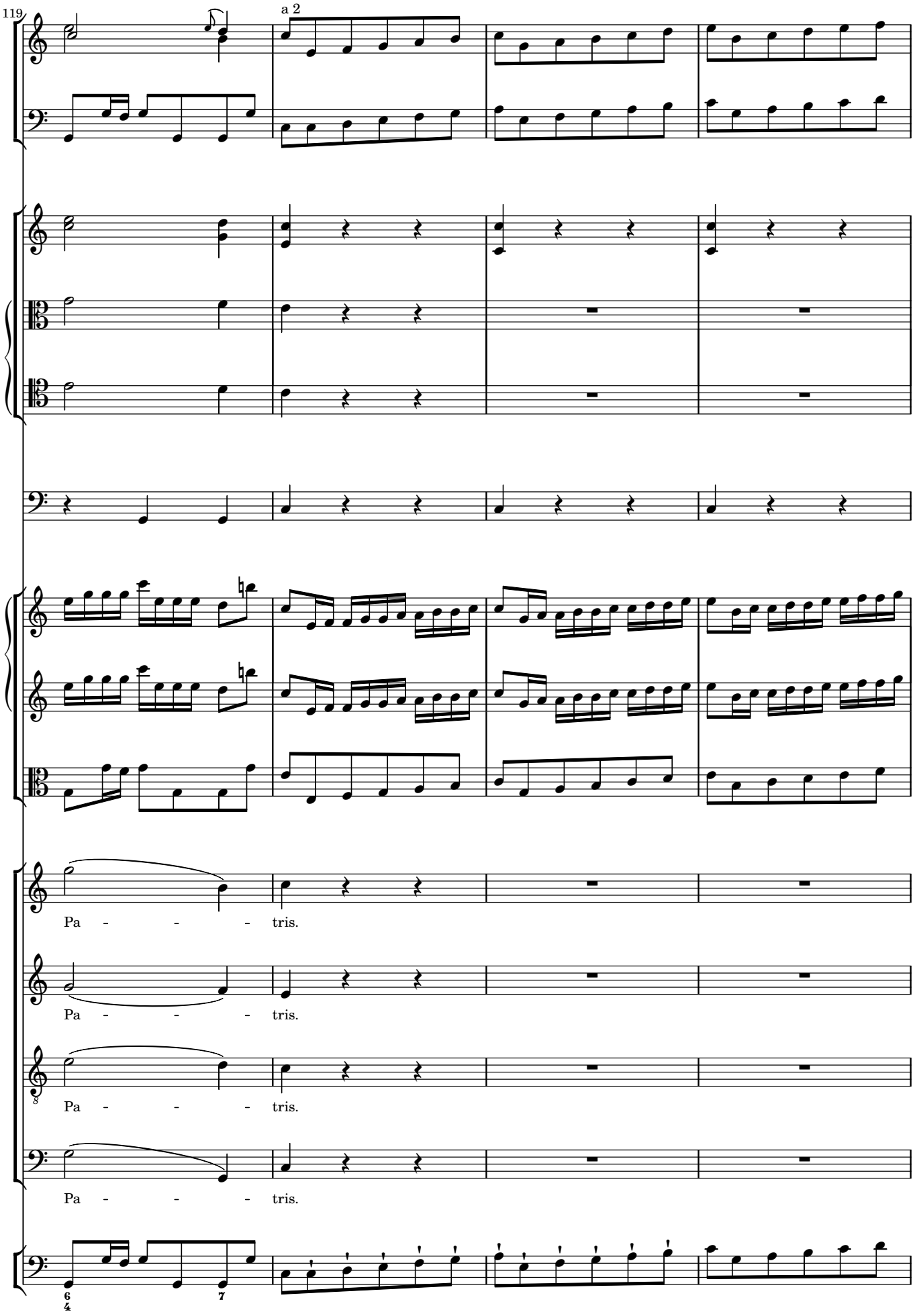
119
a 2
Pa - - - - tris.
Pa - - - - tris.
Pa - - - - tris.
Pa - - - - tris.

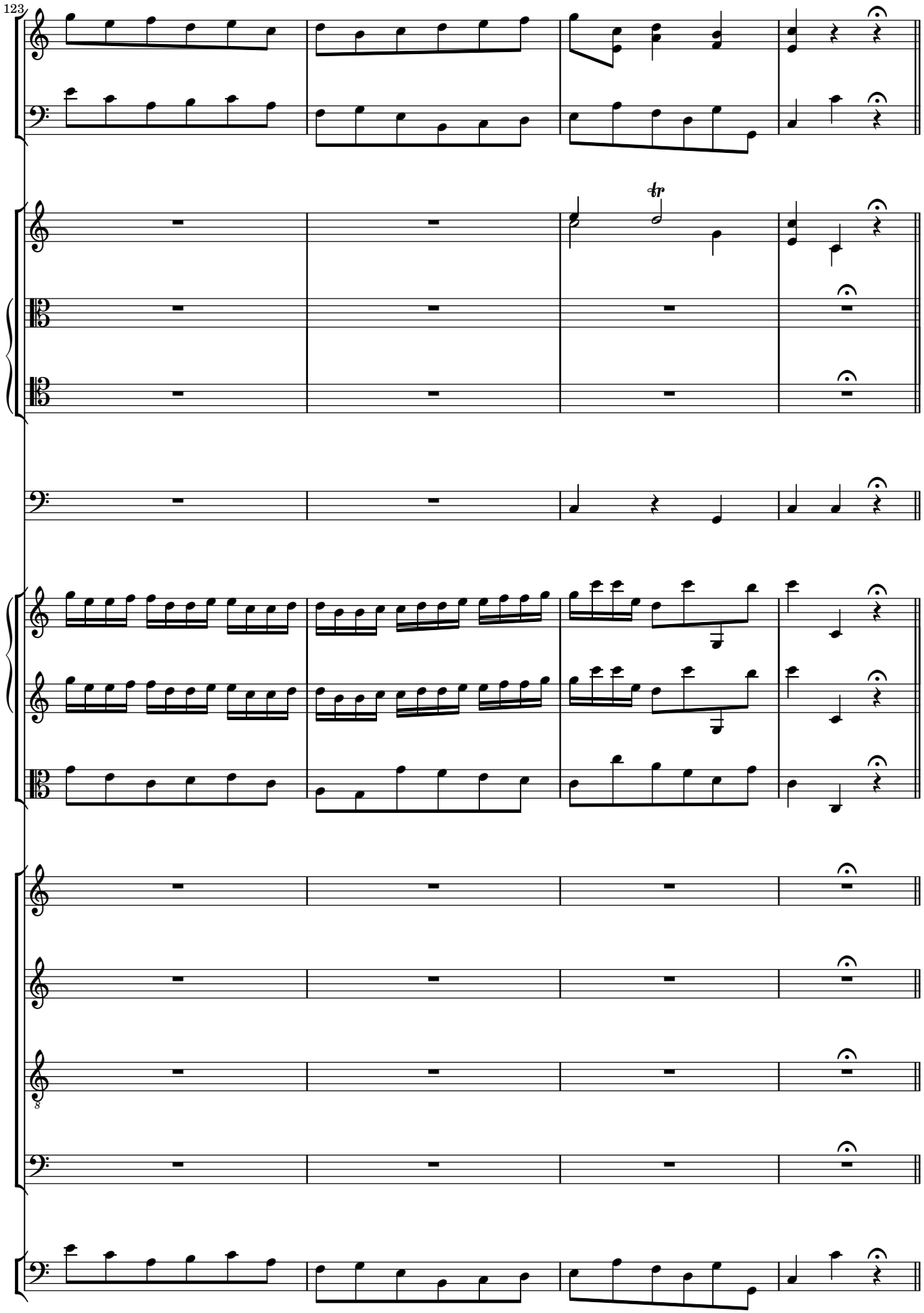
123
tr

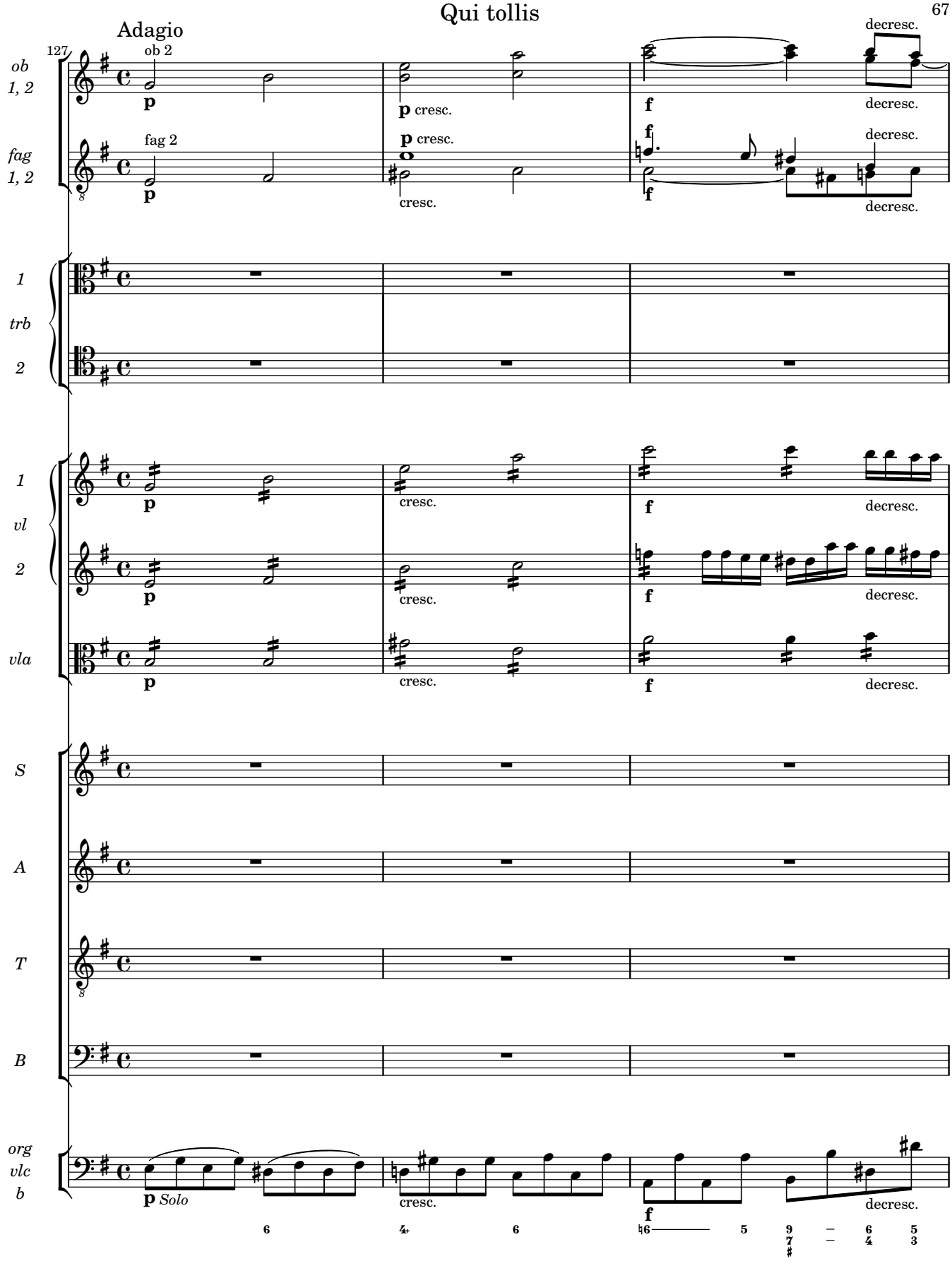
Adagio
127
ob 2
fag 2
ob 1, 2
fag 1, 2
1 trb 2
1 vl 2
vla
S
A
T
B
org vlc b
p
cresc.
f
decresc.
p Solo

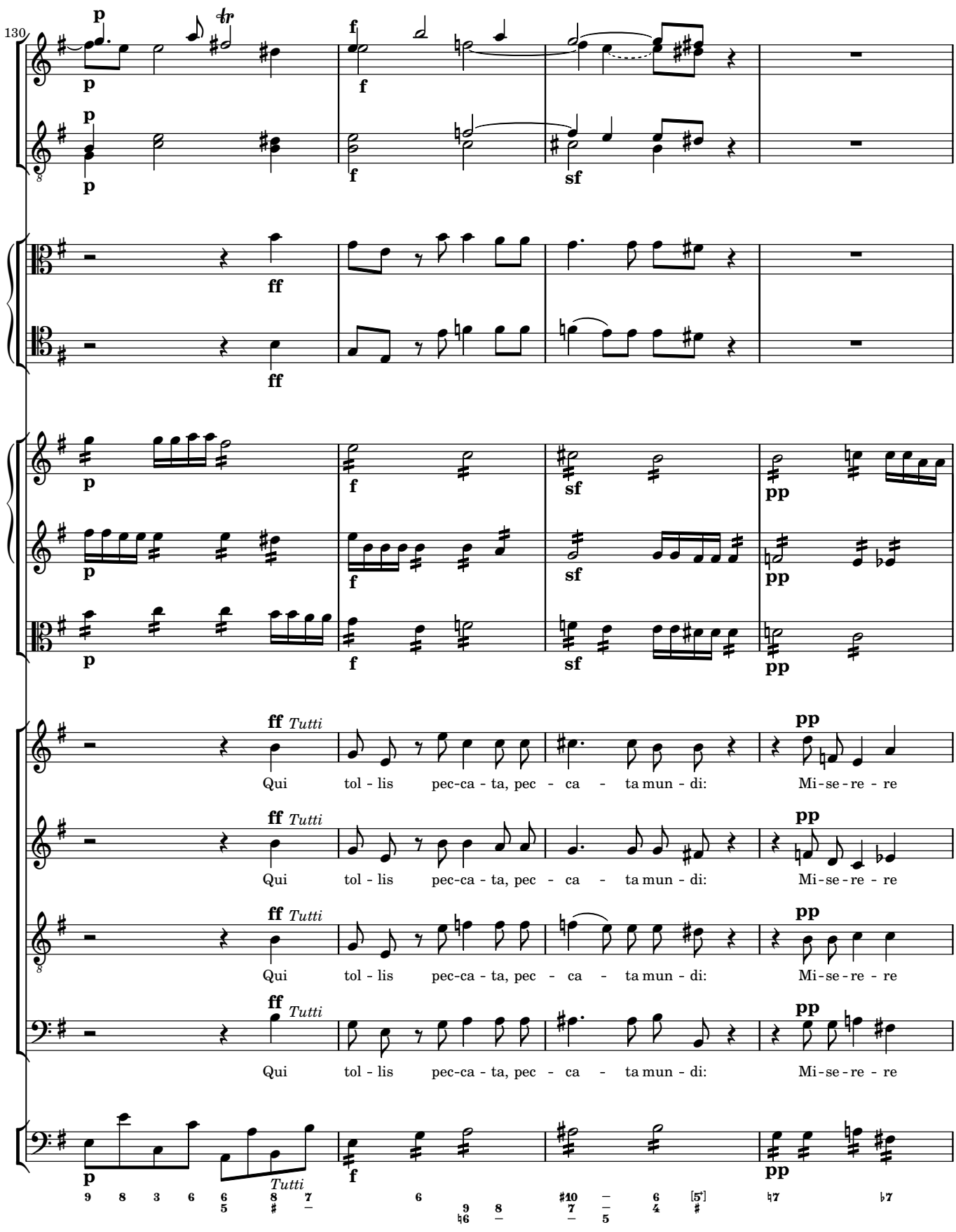
130
p
f
ff
sf
pp
ff Tutti
Qui tol - lis pec-ca - ta, pec - ca - ta mun - di:
Mi-se-re - re
Tutti

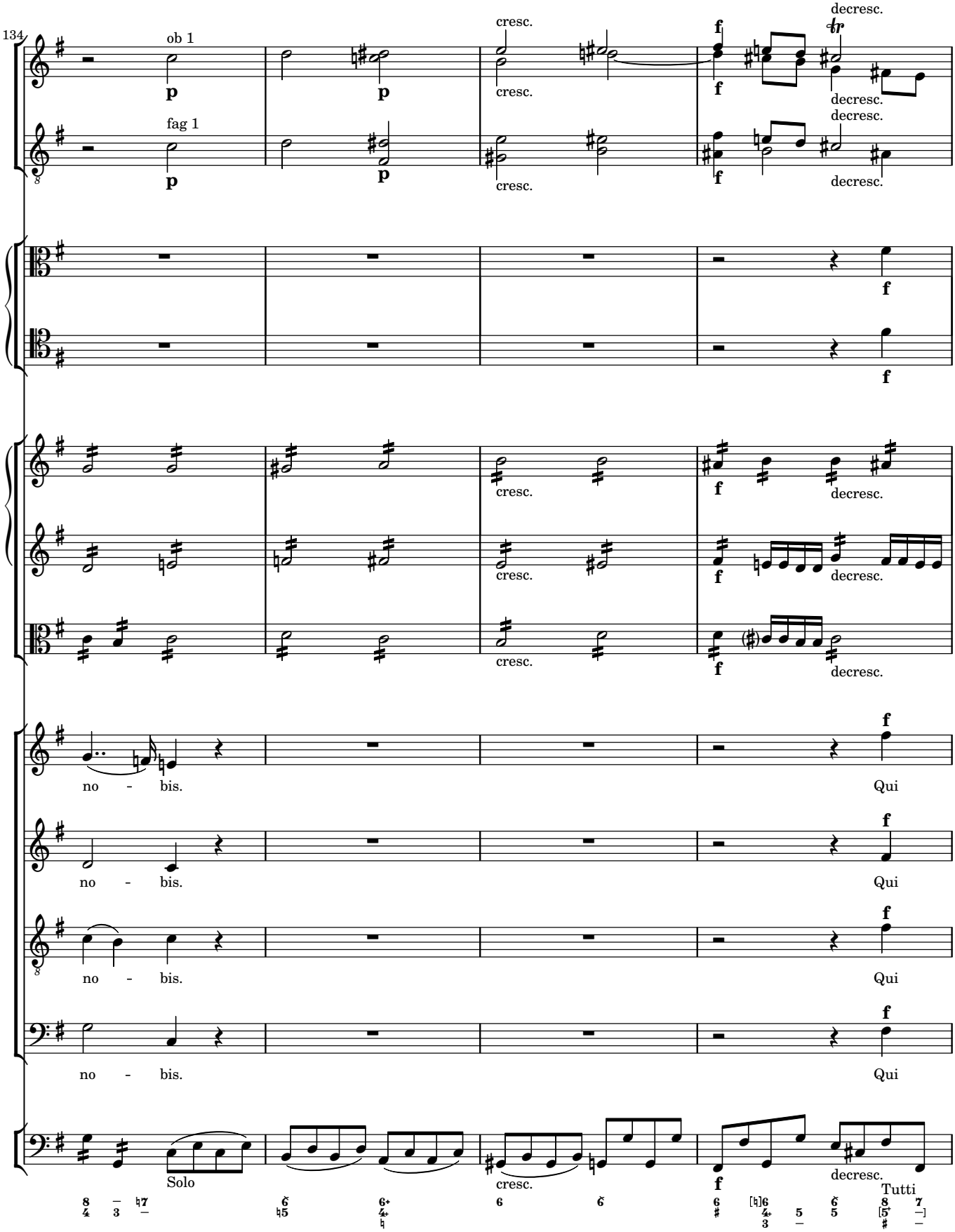
134
ob 1
fag 1
p
cresc.
f
decresc.
no - bis.
Qui
Solo
Tutti

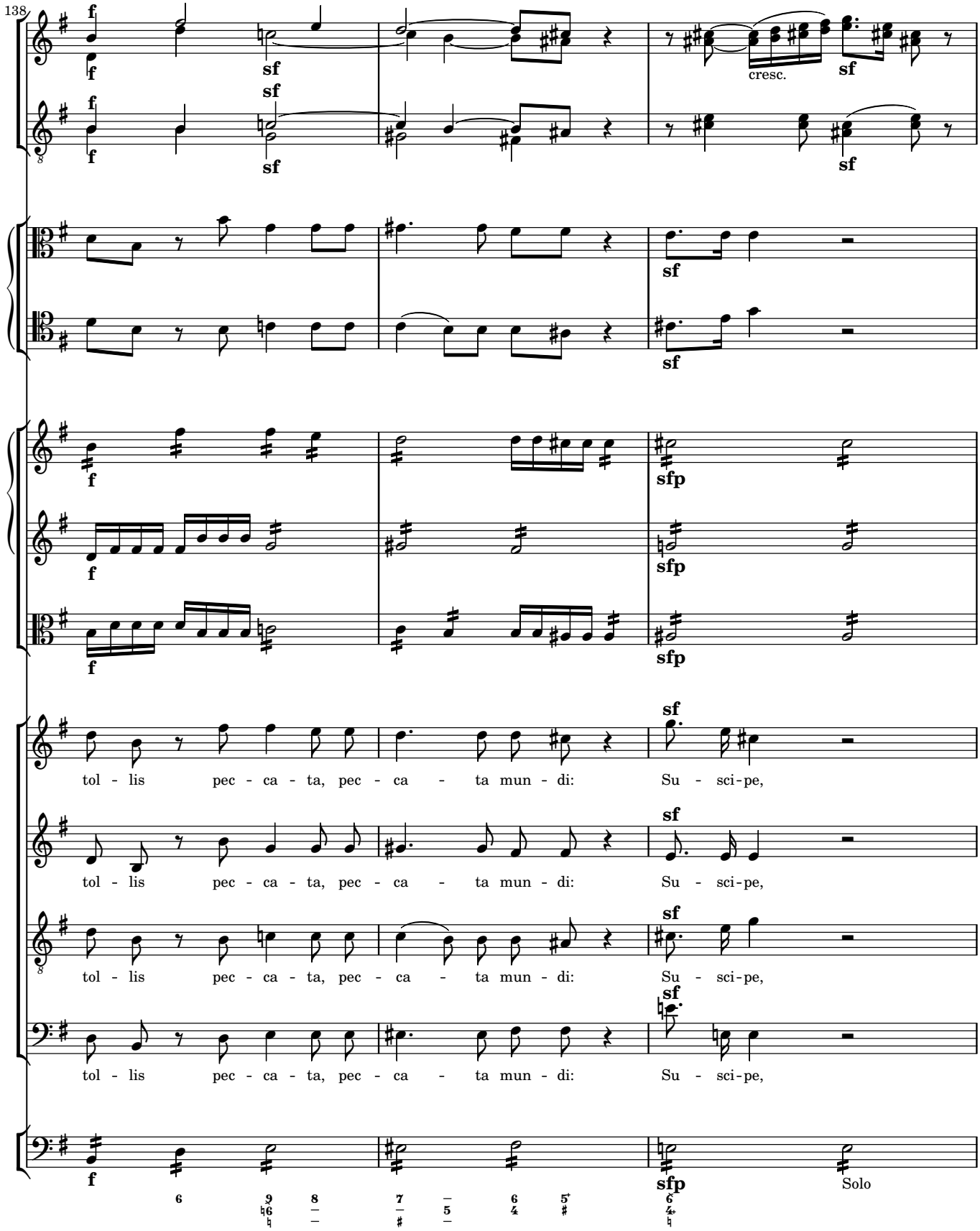
138
cresc.
tol - lis pec - ca - ta, pec - ca - ta mun - di: Su - sci-pe,
tol - lis pec - ca - ta, pec - ca - ta mun - di: Su - sci-pe,
tol - lis pec - ca - ta, pec - ca - ta mun - di: Su - sci-pe,
tol - lis pec - ca - ta, pec - ca - ta mun - di: Su - sci-pe,
Solo

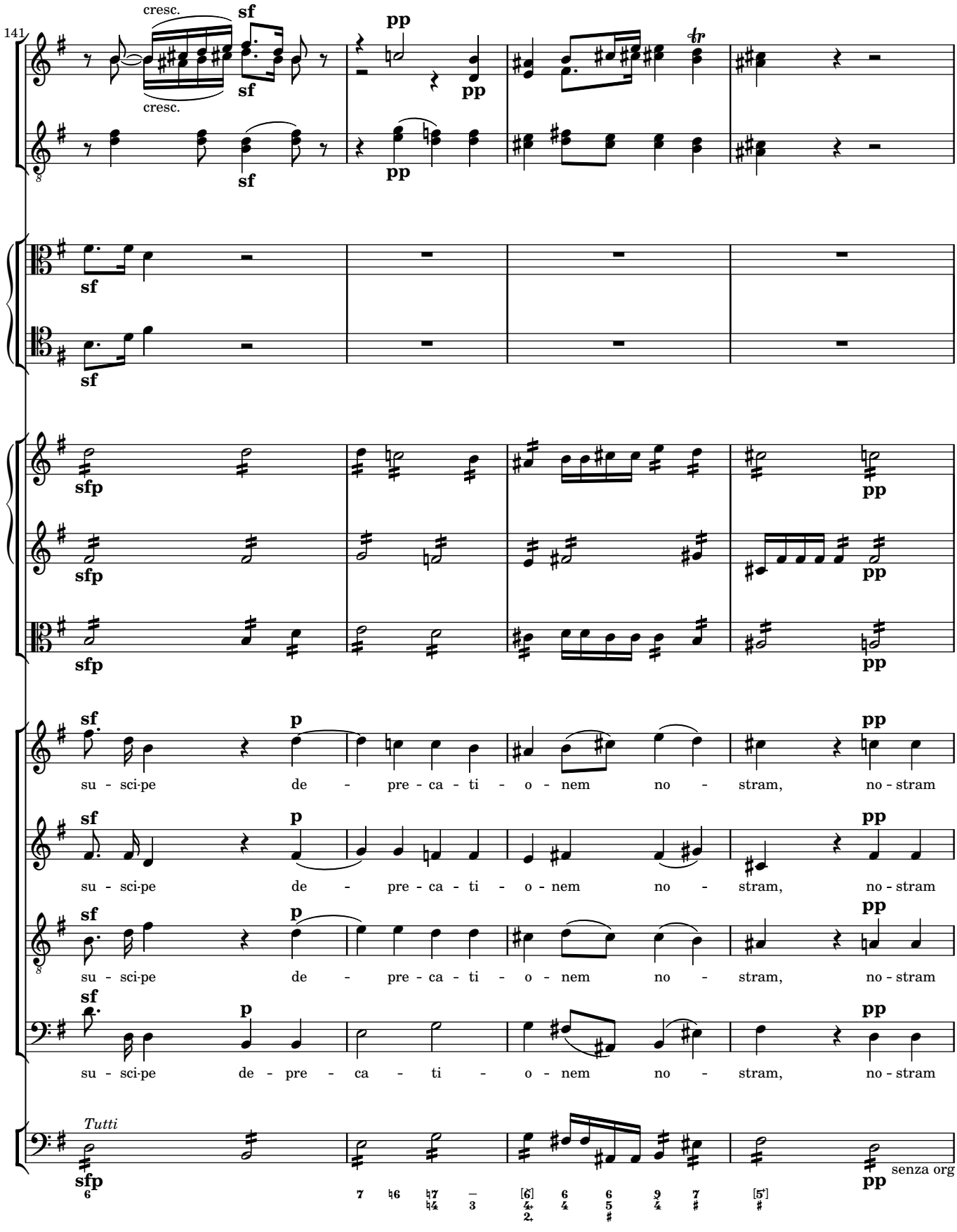
141
cresc.
cresc.
su - sci-pe de - pre - ca - ti - o - nem no - stram, no - stram
su - sci-pe de - pre - ca - ti - o - nem no - stram, no - stram
su - sci-pe de - pre - ca - ti - o - nem no - stram, no - stram
su - sci-pe de - pre - ca - ti - o - nem no - stram, no - stram
Tutti
senza org

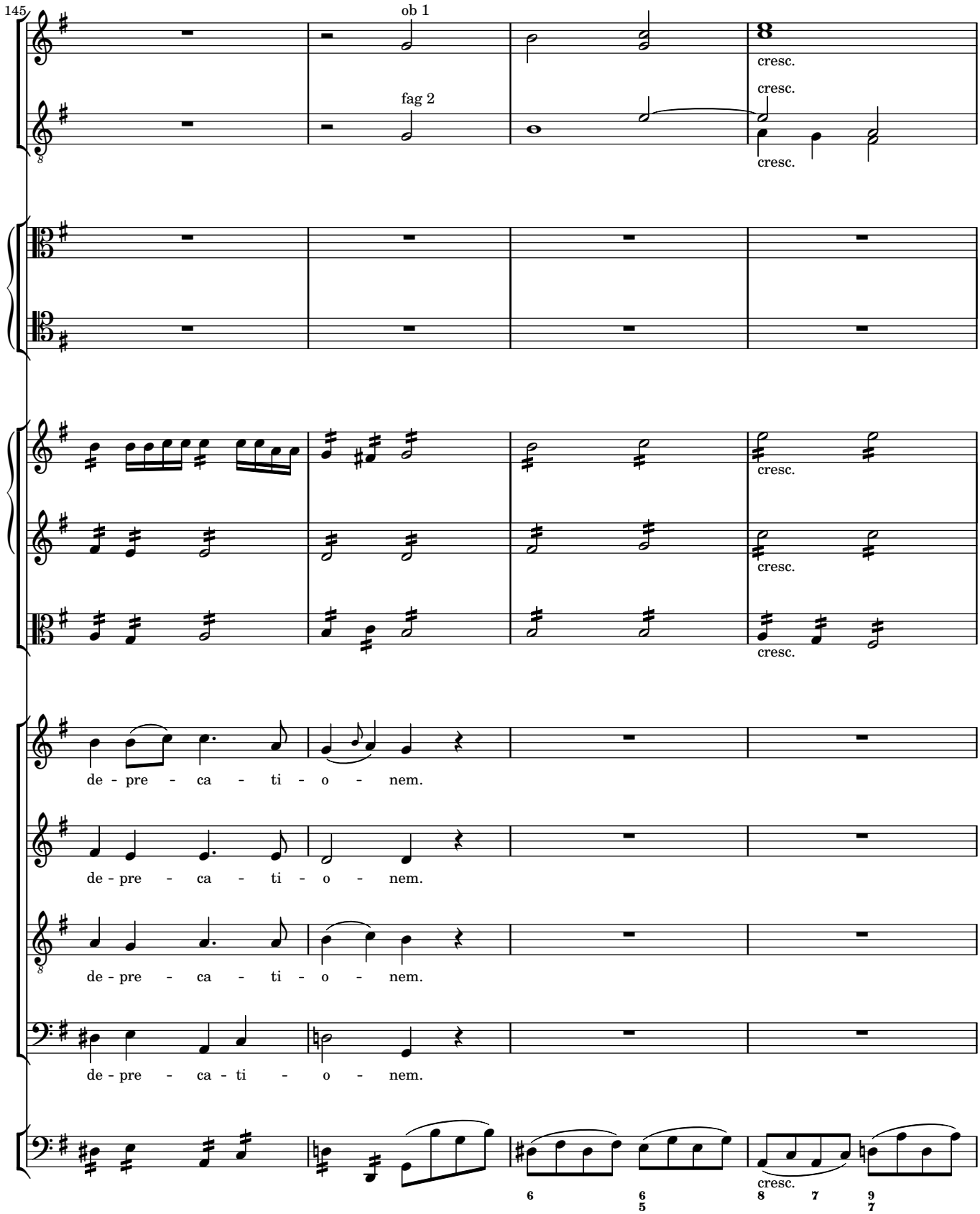
145
ob 1
fag 2
cresc.
cresc.
cresc.
cresc.
cresc.
cresc.
de - pre - ca - ti - o - nem.
de - pre - ca - ti - o - nem.
de - pre - ca - ti - o - nem.
de - pre - ca - ti - o - nem.
cresc.

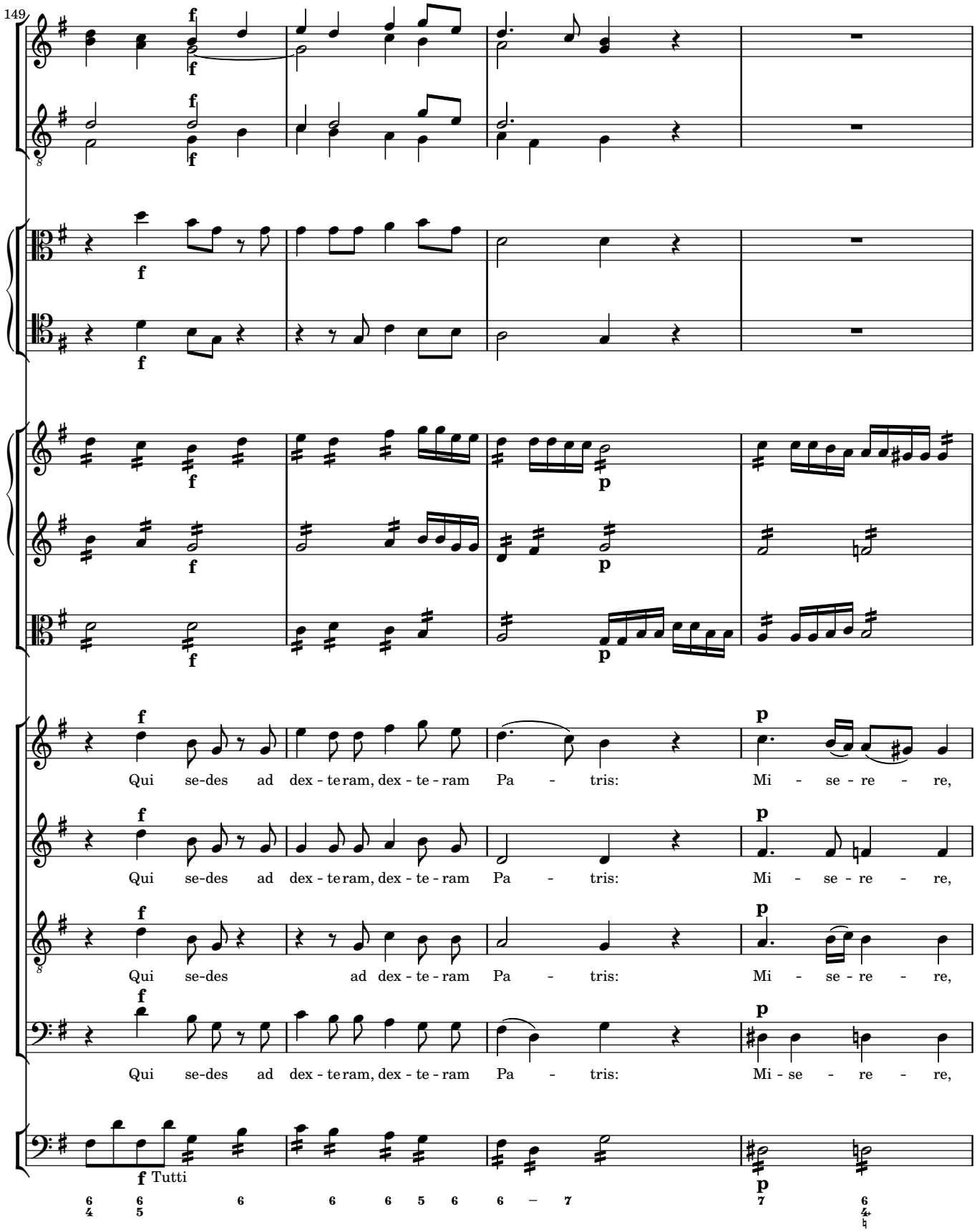
149
Qui se-des ad dex - te-ram, dex - te - ram Pa - tris: Mi - se - re - re,
Qui se-des ad dex - te-ram, dex - te - ram Pa - tris: Mi - se - re - re,
Qui se-des ad dex - te - ram Pa - tris: Mi - se - re - re,
Qui se-des ad dex - te-ram, dex - te - ram Pa - tris: Mi - se - re - re,
Tutti

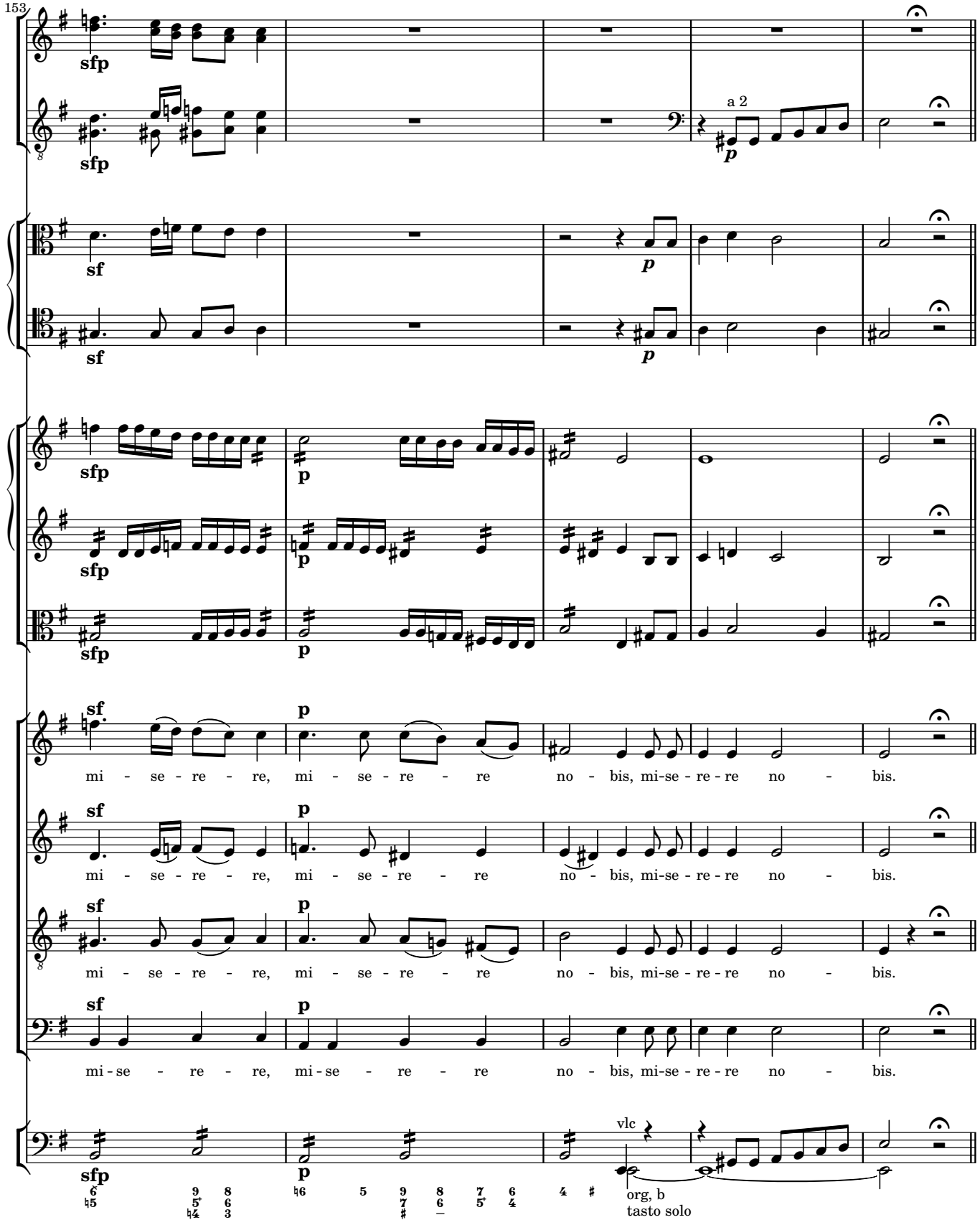
153
sfp
sfp
a 2
p
sf
sf
p
sfp
sfp
p
sf
p
mi - se - re - re, mi - se - re - re no - bis, mi-se - re - re no - bis.
mi - se - re - re, mi - se - re - re no - bis, mi-se - re - re no - bis.
mi - se - re - re, mi - se - re - re no - bis, mi-se - re - re no - bis.
mi - se - re - re, mi - se - re - re no - bis, mi-se - re - re no - bis.
sfp
p
vlc
org, b
tasto solo

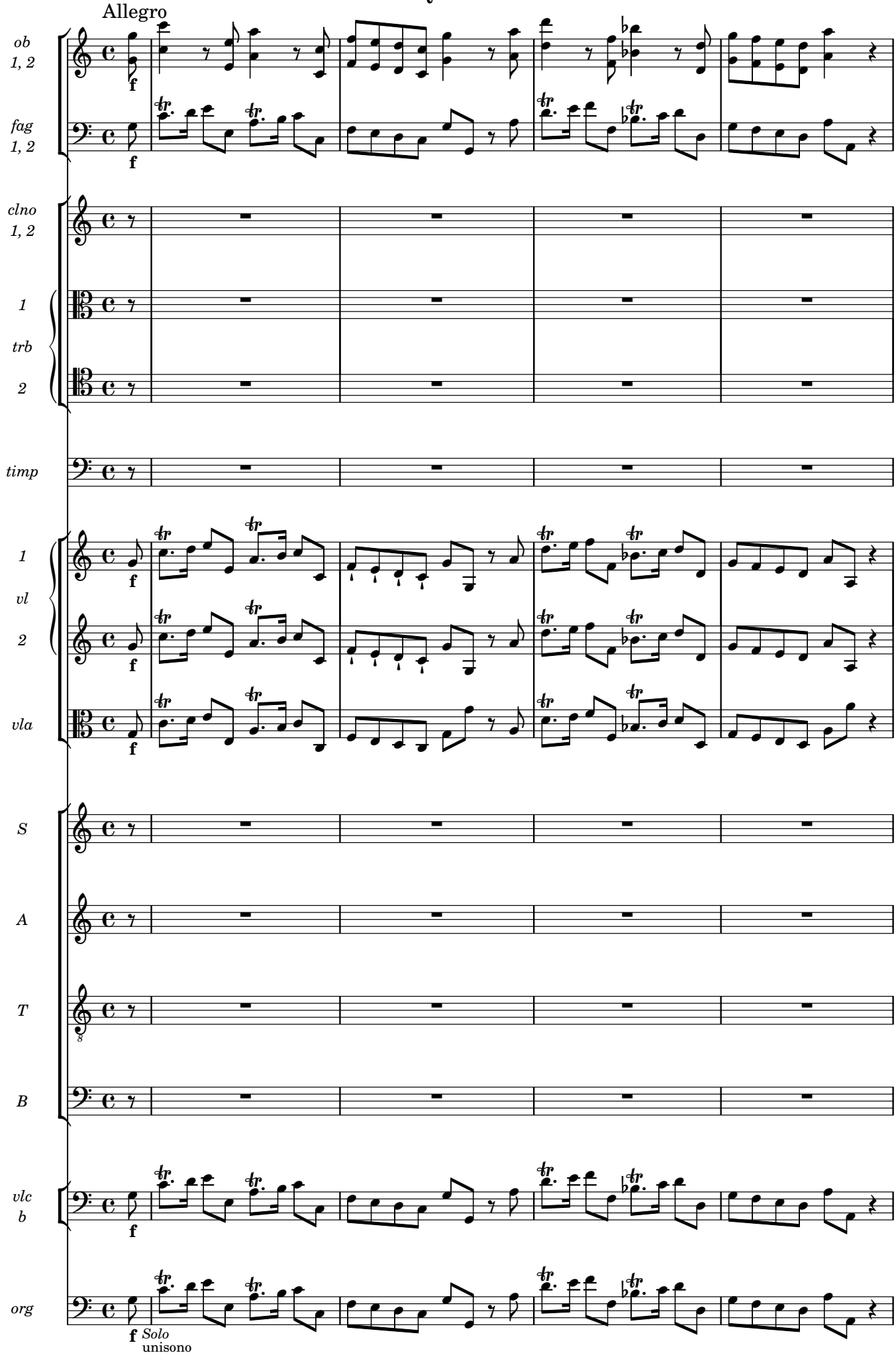
Allegro
ob 1, 2
fag 1, 2
clno 1, 2
1
trb
2
timp
1
vl
2
vla
S
A
T
B
vlc b
org
f
Solo
unisono

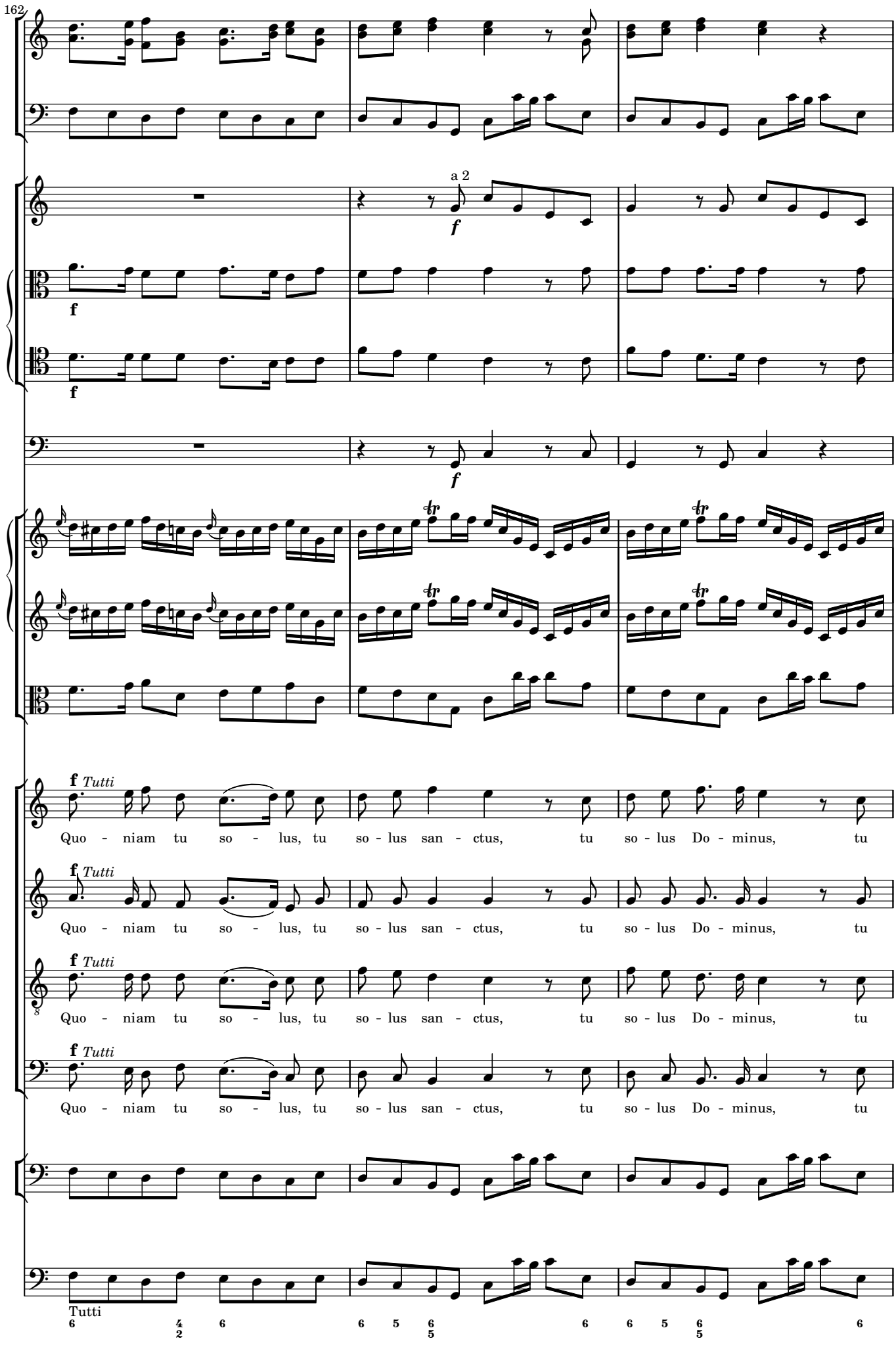
162
a 2
f
Tutti
Quo - niam tu so - lus, tu so - lus san - ctus, tu so - lus Do - minus, tu
Quo - niam tu so - lus, tu so - lus san - ctus, tu so - lus Do - minus, tu
Quo - niam tu so - lus, tu so - lus san - ctus, tu so - lus Do - minus, tu
Quo - niam tu so - lus, tu so - lus san - ctus, tu so - lus Do - minus, tu

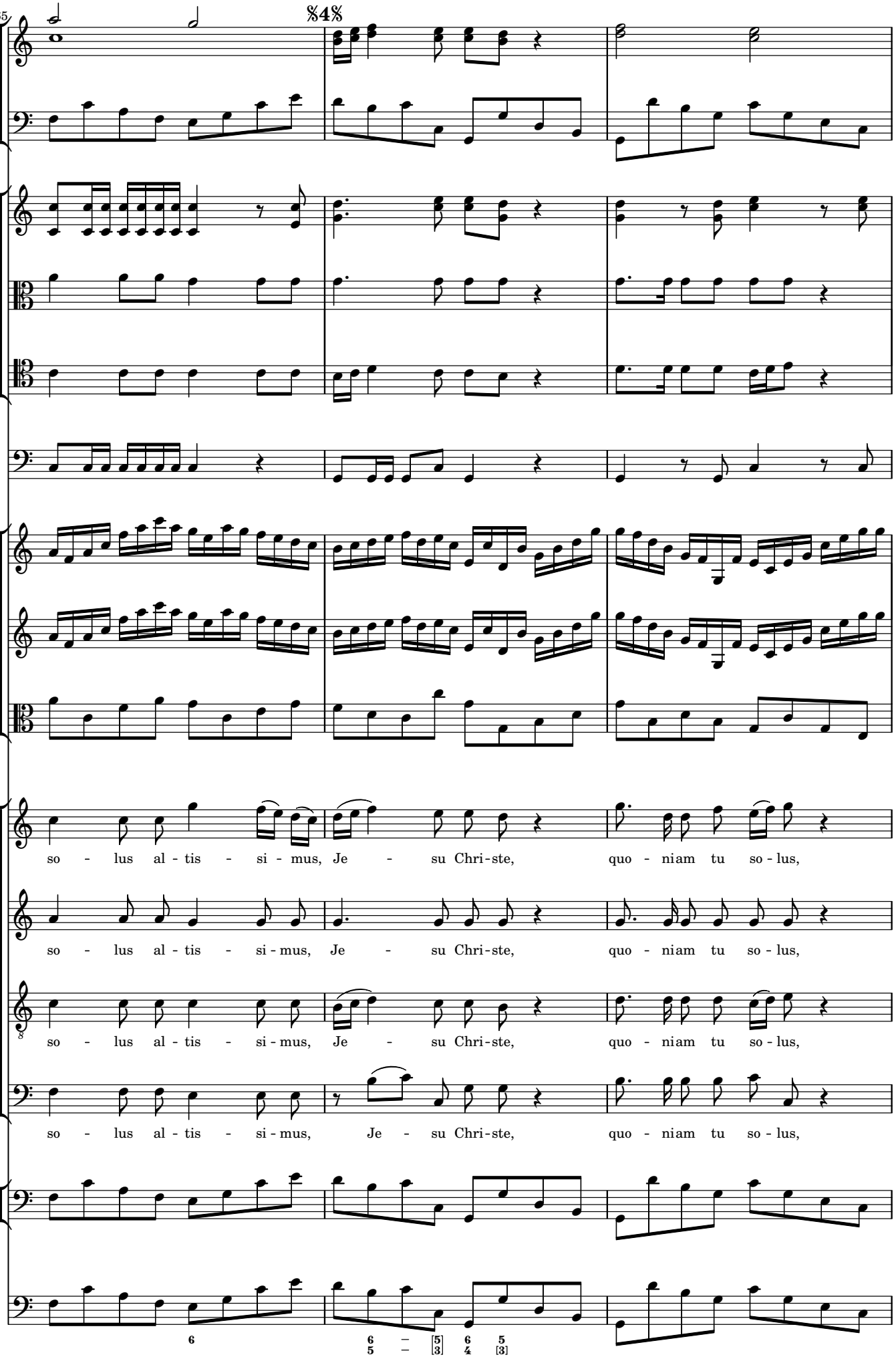
165
%4%
so - lus al - tis - si - mus, Je - su Chri-ste, quo - niam tu so - lus,
so - lus al - tis - si - mus, Je - su Chri-ste, quo - niam tu so - lus,
so - lus al - tis - si - mus, Je - su Chri-ste, quo - niam tu so - lus,
so - lus al - tis - si - mus, Je - su Chri-ste, quo - niam tu so - lus,

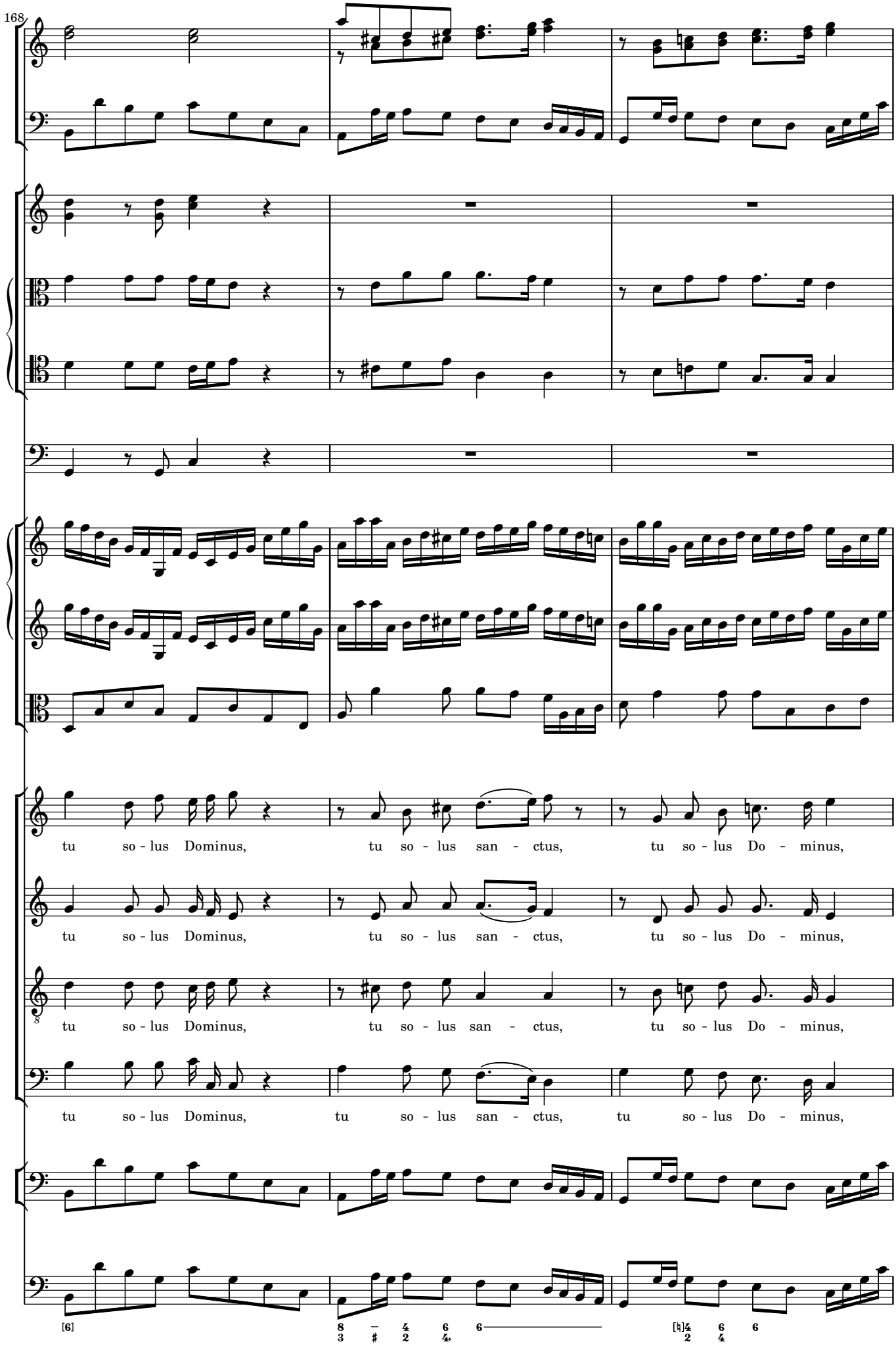
168
tu so - lus Dominus, tu so - lus san - ctus, tu so - lus Do - minus,
tu so - lus Dominus, tu so - lus san - ctus, tu so - lus Do - minus,
tu so - lus Dominus, tu so - lus san - ctus, tu so - lus Do - minus,
tu so - lus Dominus, tu so - lus san - ctus, tu so - lus Do - minus,
[6]
[♮]

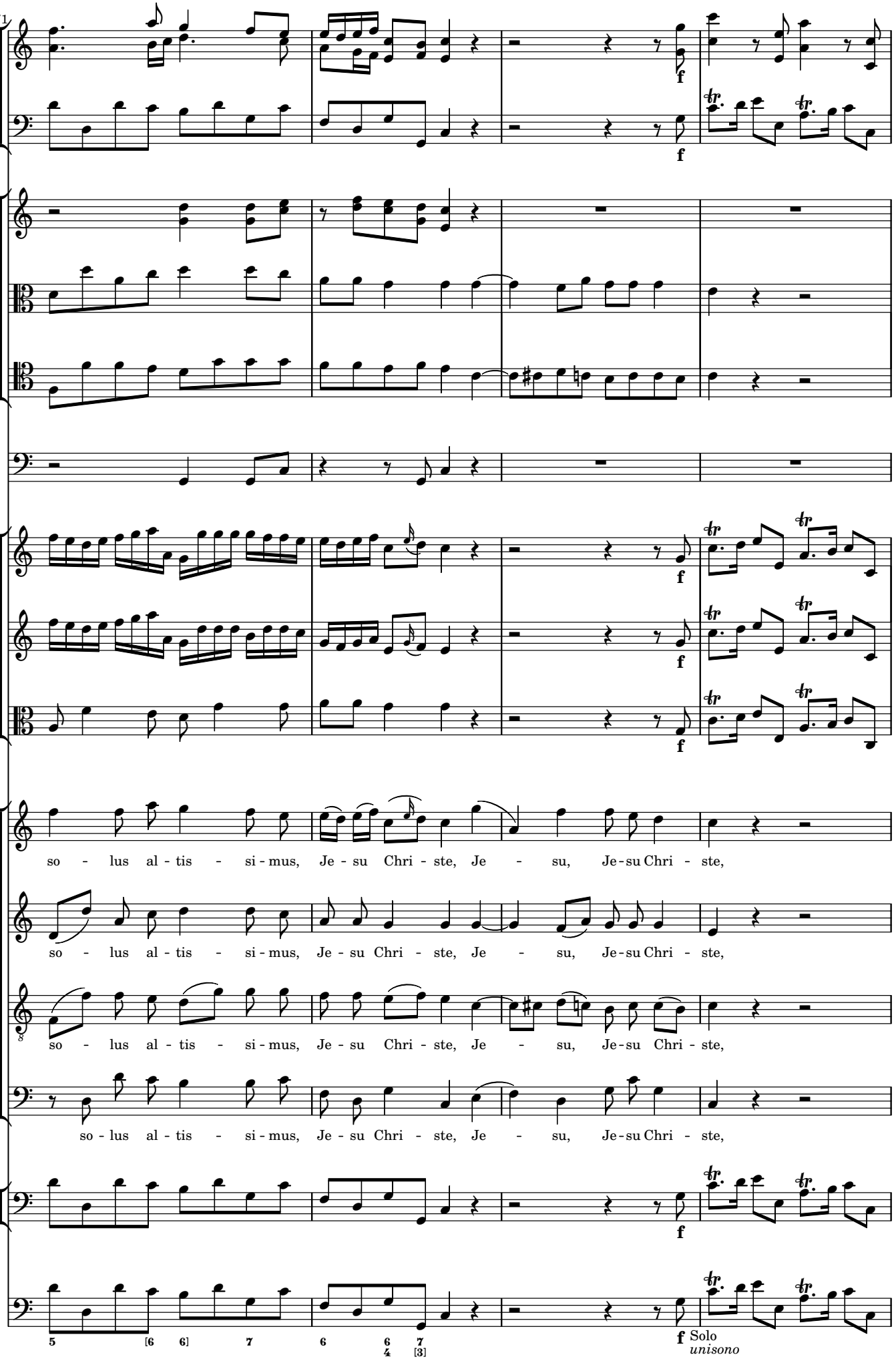
171
so - lus al - tis - si - mus, Je - su Chri - ste, Je - su, Je - su Chri - ste,
so - lus al - tis - si - mus, Je - su Chri - ste, Je - su, Je - su Chri - ste,
so - lus al - tis - si - mus, Je - su Chri - ste, Je - su, Je - su Chri - ste,
so - lus al - tis - si - mus, Je - su Chri - ste, Je - su, Je - su Chri - ste,
f
Solo
unisono

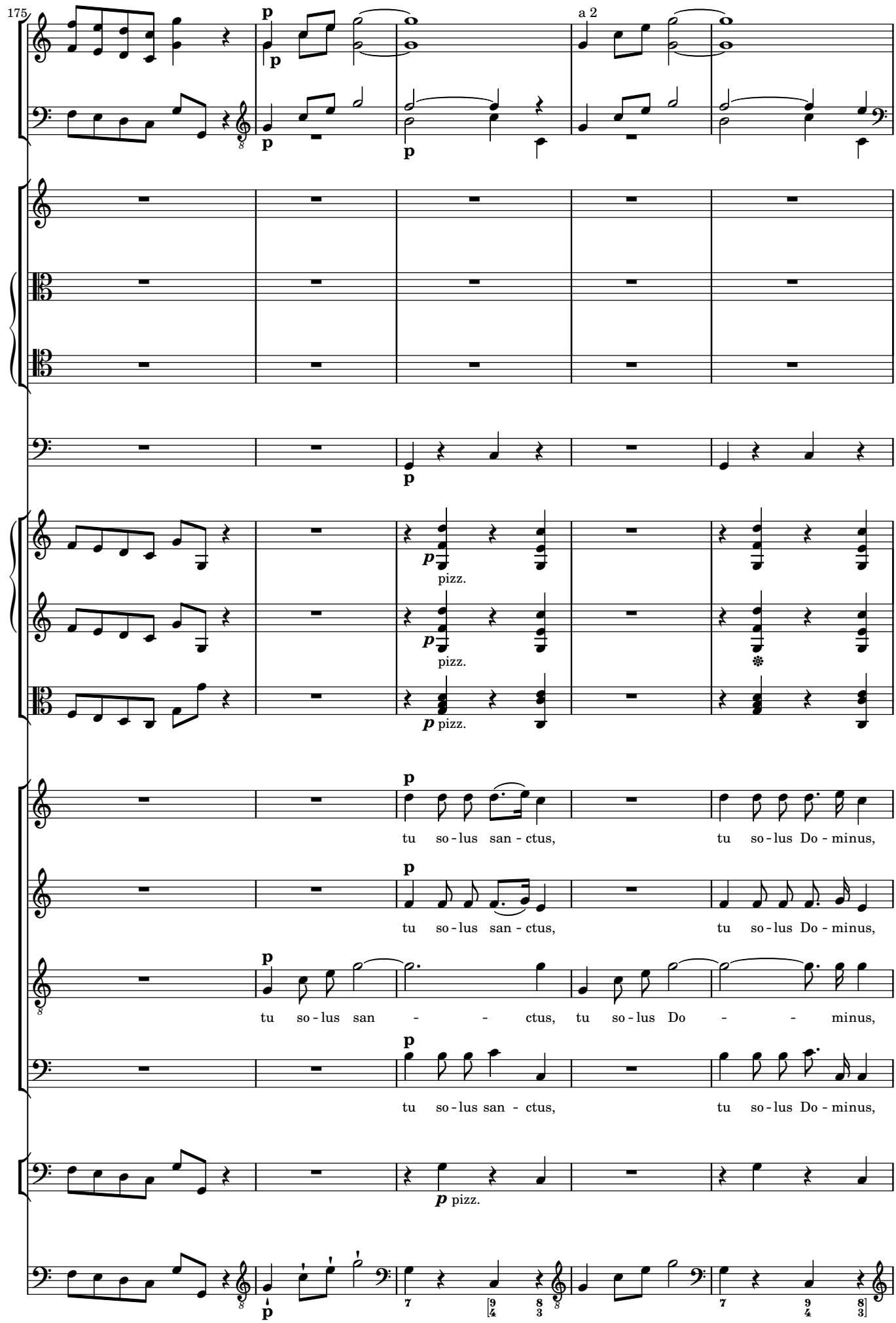
175
a 2
p
pizz.
tu so - lus san - ctus, tu so - lus Do - minus,
tu so - lus san - ctus, tu so - lus Do - minus,
tu so - lus san - - ctus, tu so - lus Do - - minus,
tu so - lus san - ctus, tu so - lus Do - minus,

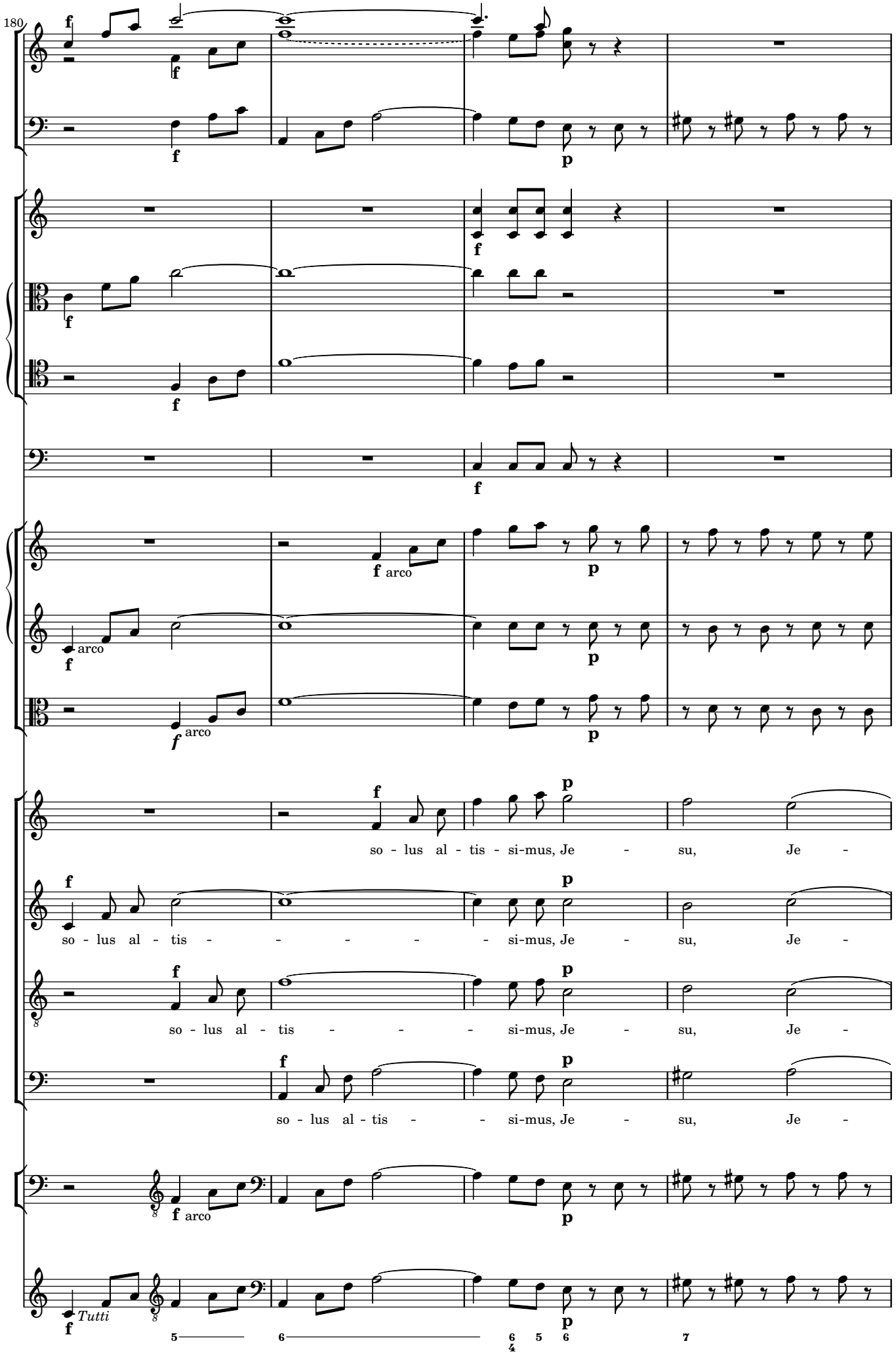
180
so - lus al - tis - si-mus, Je - su, Je -
so - lus al - tis - - - - - si-mus, Je - su, Je -
so - lus al - tis - si-mus, Je - su, Je -
so - lus al - tis - - si-mus, Je - su, Je -
arco
Tutti

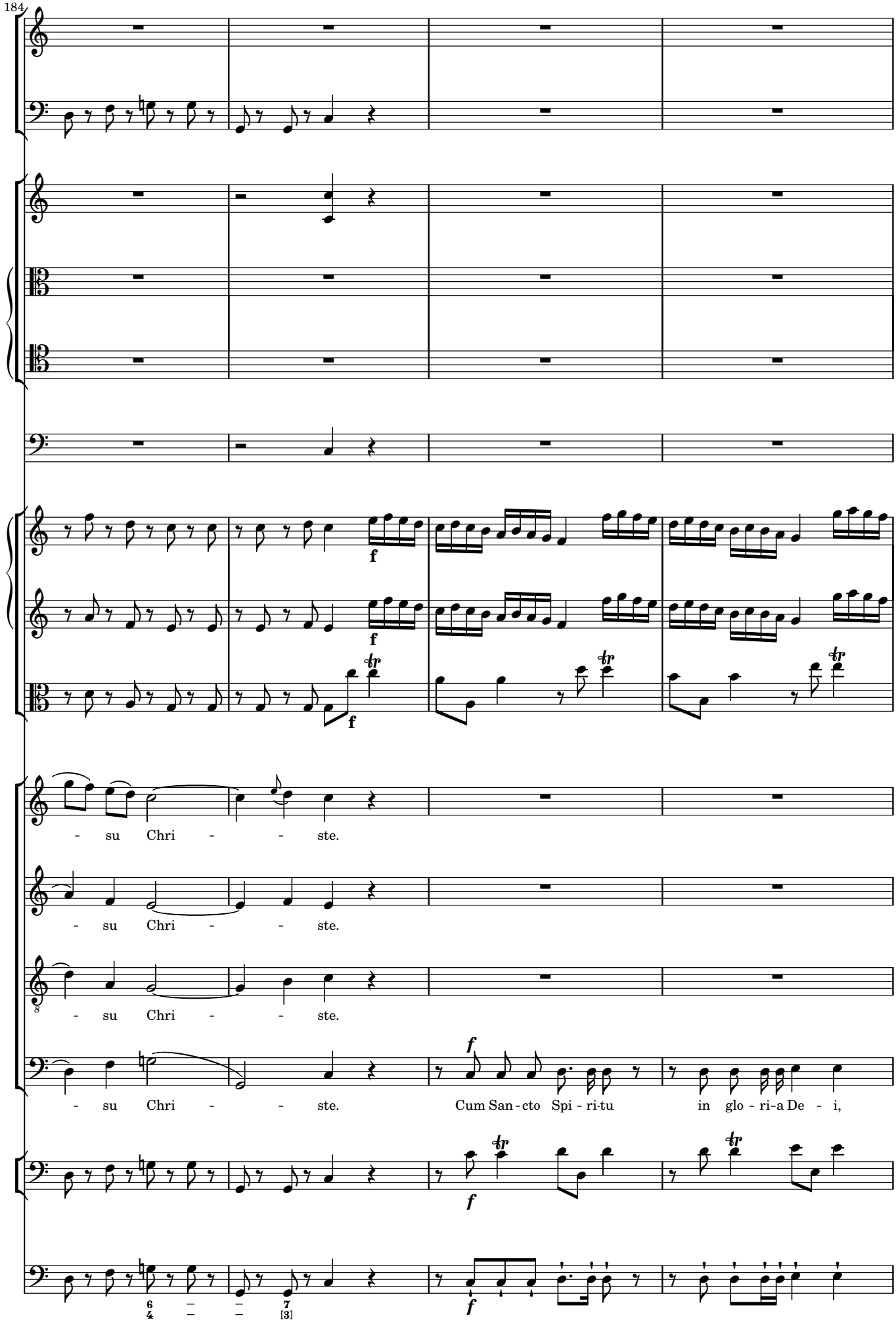
184
f
f
f
- su Chri - - ste.
- su Chri - - ste.
- su Chri - - ste.
- su Chri - - ste.
Cum San - cto Spi - ri - tu
in glo - ri - a De - i,
f
f

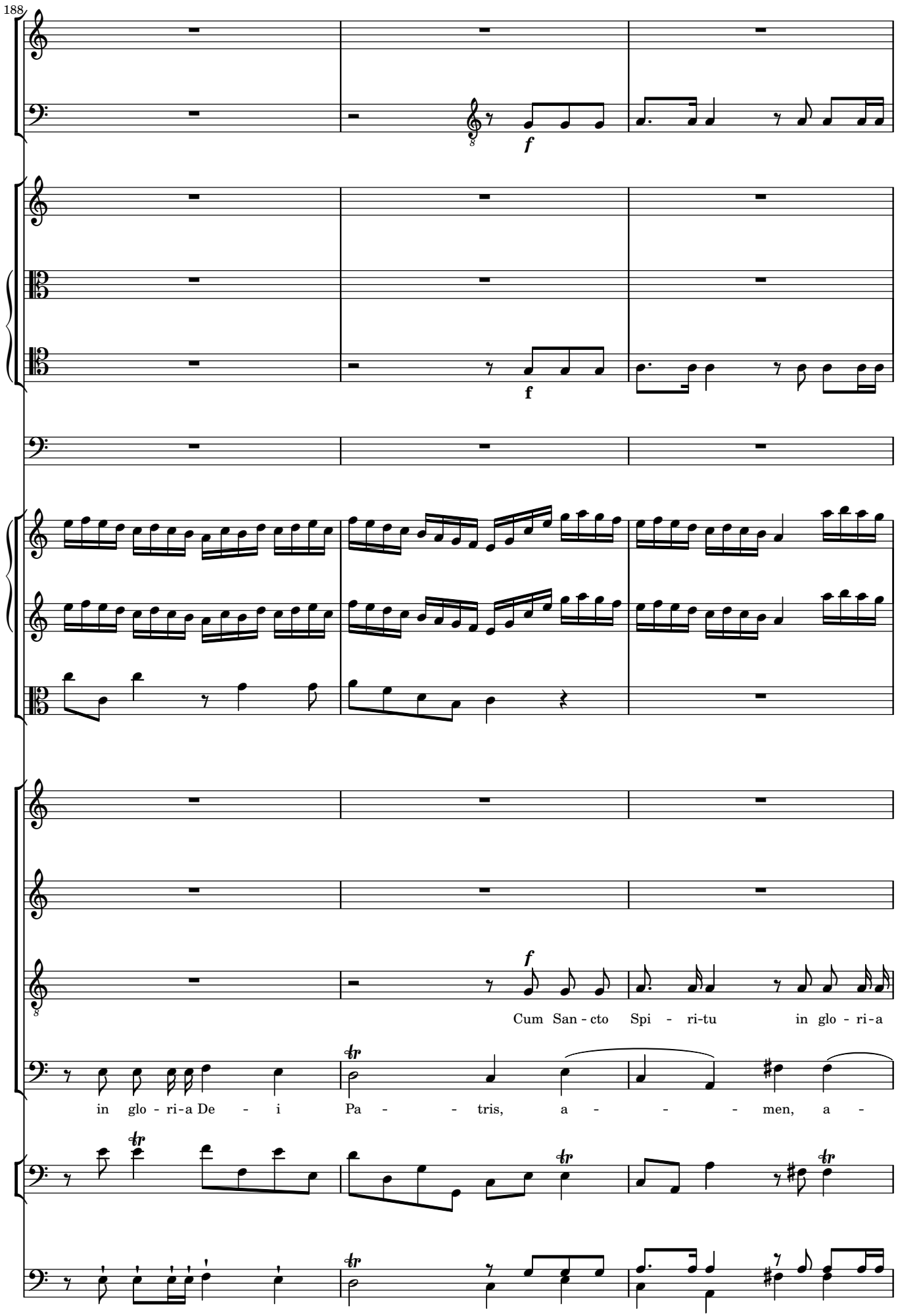
188
f
f
f
Cum San - cto Spi - ri-tu in glo - ri-a
in glo - ri-a De - i Pa - - tris, a - - - men, a -

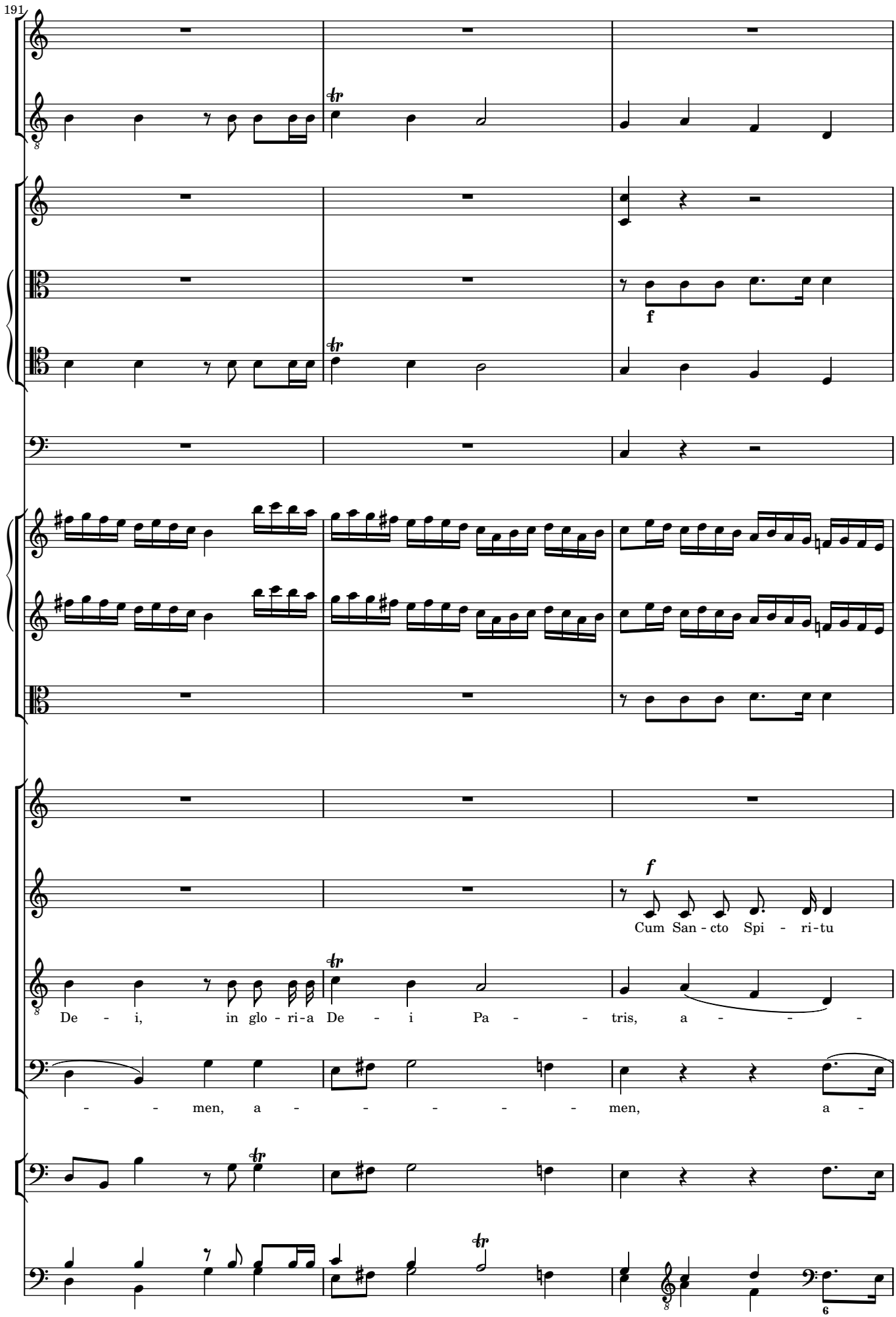
191
f
f
Cum San - cto Spi - ri-tu
De - i, in glo - ri-a De - i Pa - tris, a - - -
- - men, a - - - - - - men, a -

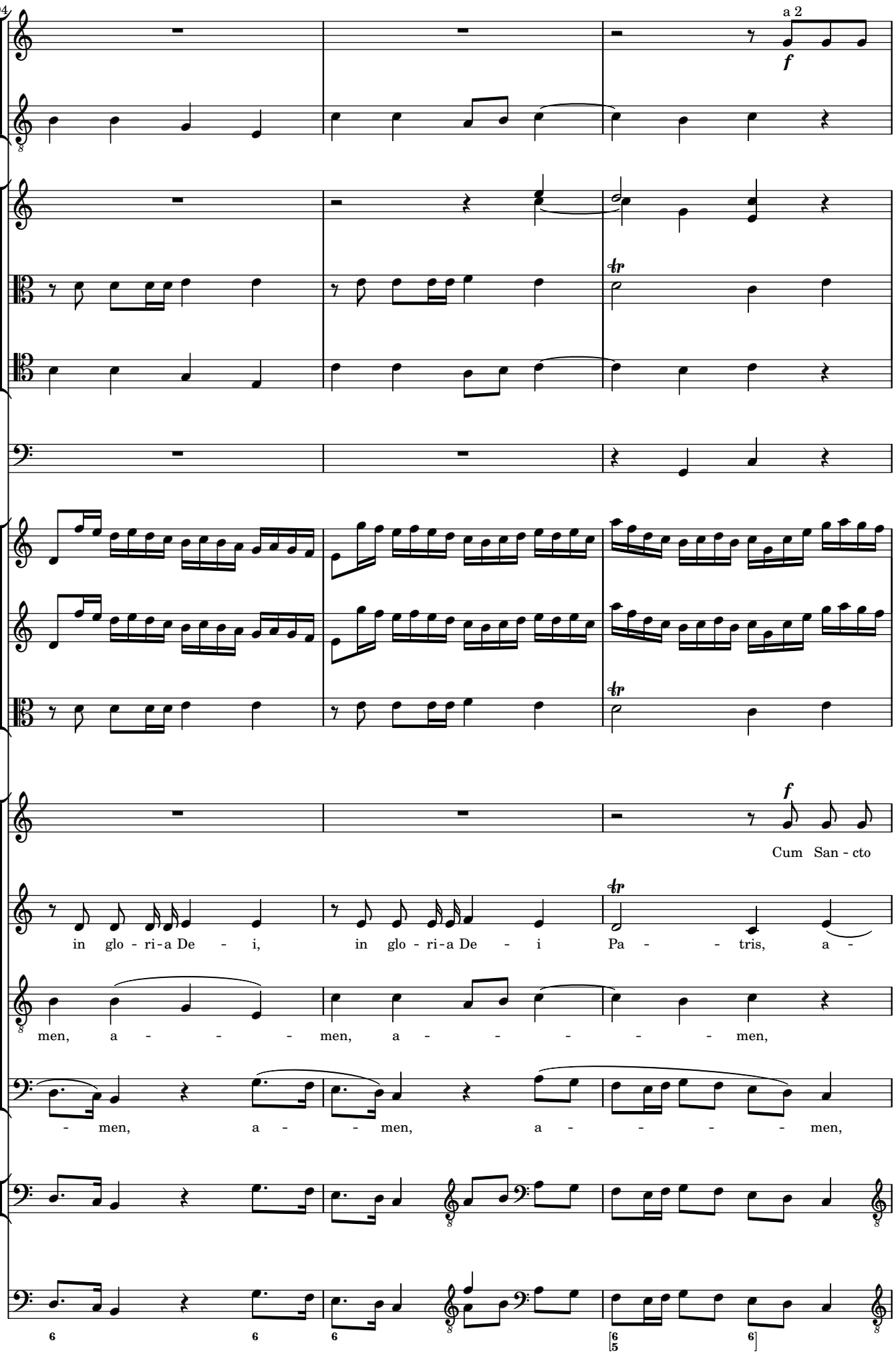
194
a 2
f
tr
f
Cum San - cto
in glo - ri - a De - i, in glo - ri - a De - i Pa - - tris, a -
men, a - - - - men, a - - - - - - men,
- men, a - - men, a - - - - - men,
6 6 6 [6/5 6]

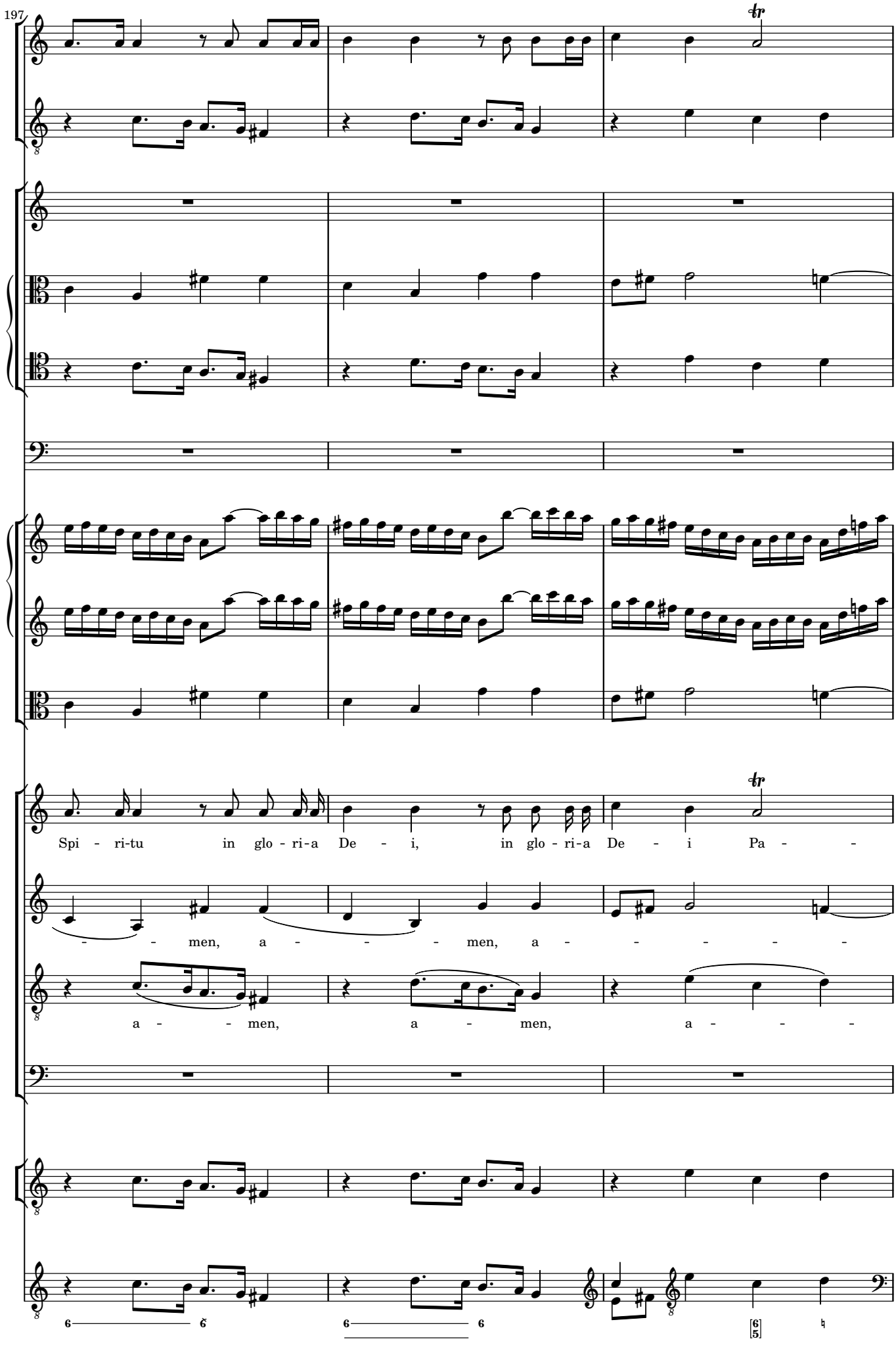
197
Spi - ri-tu in glo - ri-a De - i, in glo - ri-a De - i Pa - -
- - men, a - - - men, a - - - - - -
a - - men, a - men, a - - -

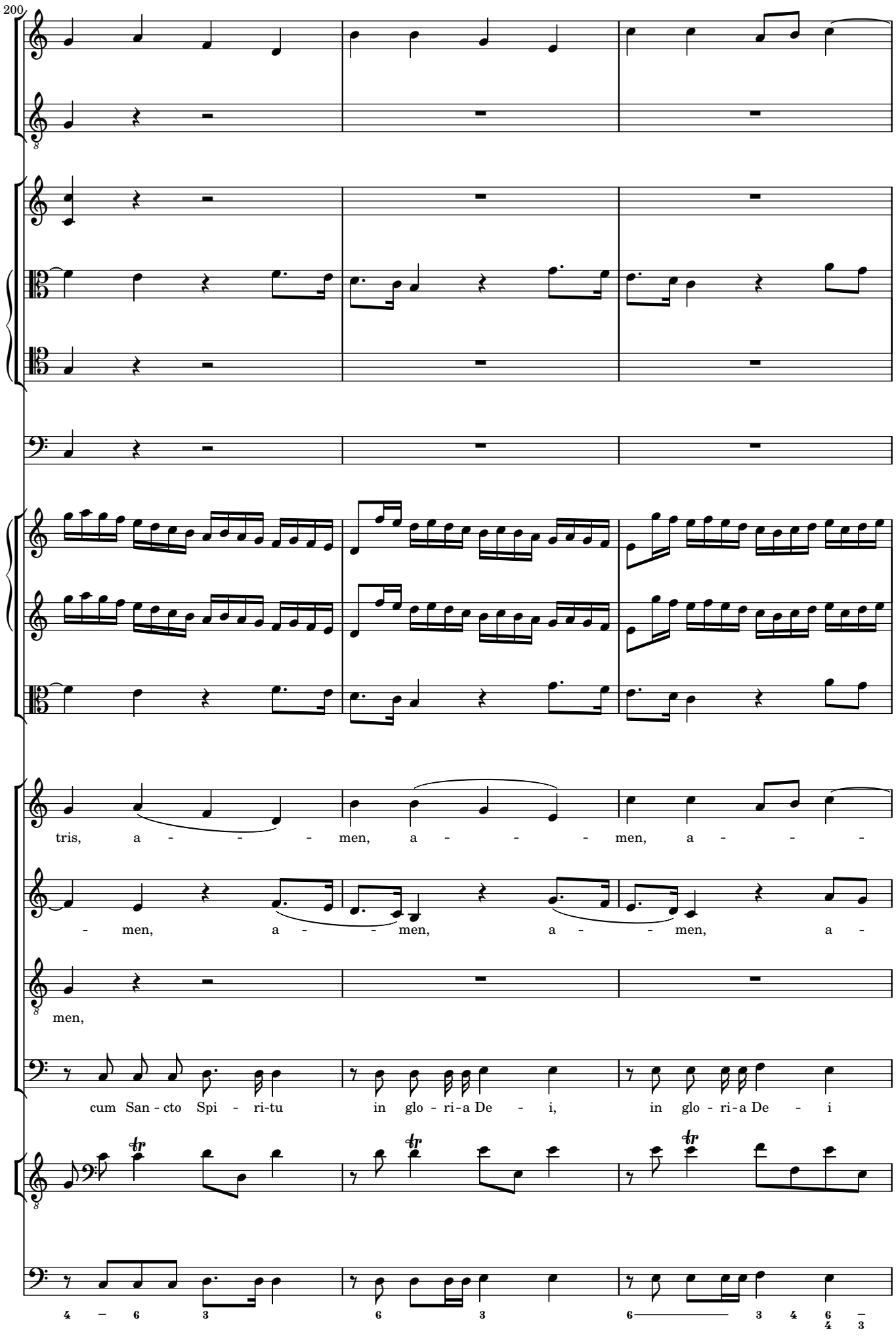
200
tris, a - - - - men, a - - - - men, a - - -
- men, a - - men, a - - men, a -
men,
cum San - cto Spi - ri-tu in glo - ri-a De - i, in glo - ri-a De - i

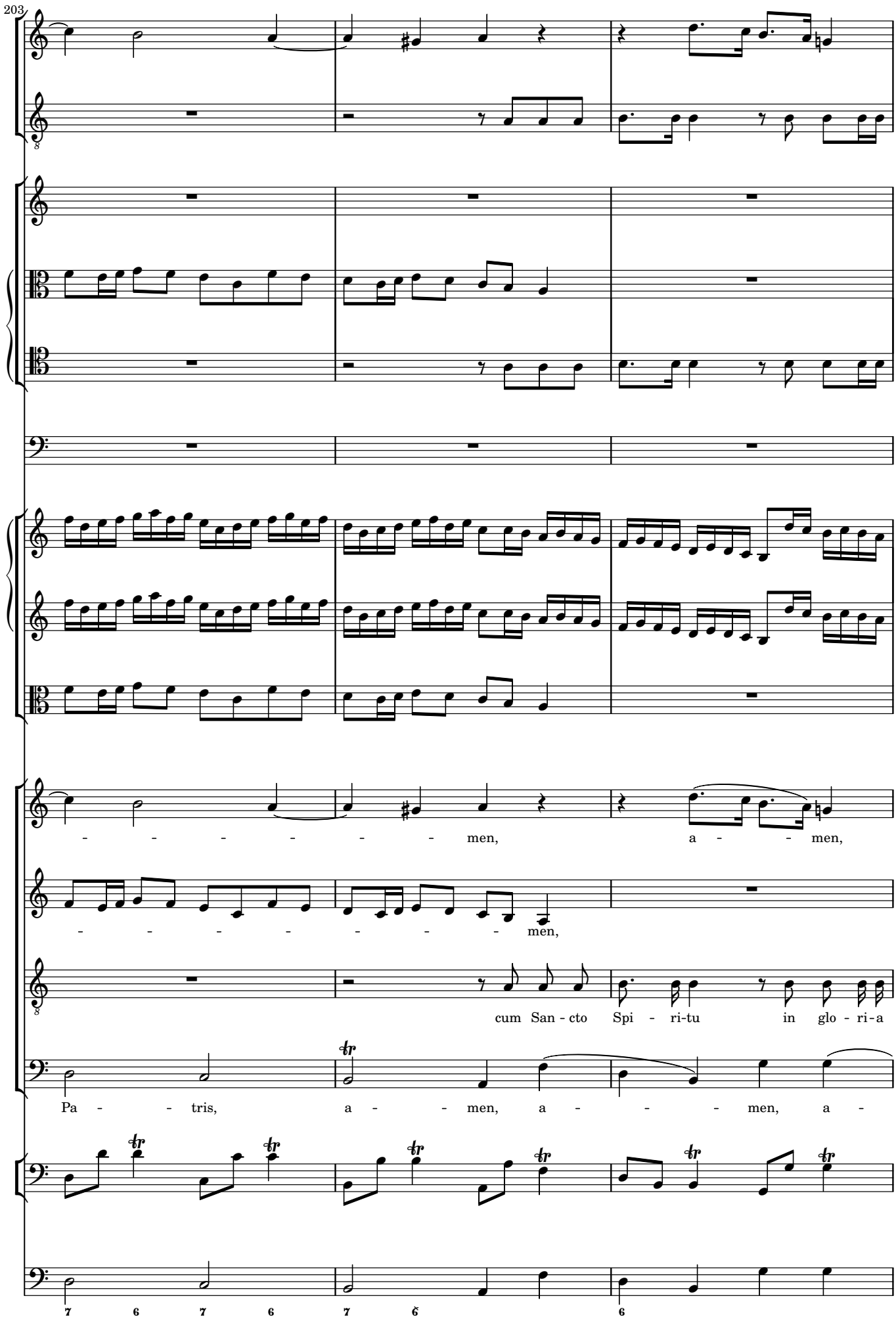
203
men, a men,
men,
cum San - cto Spi - ri-tu in glo - ri-a
Pa - tris, a - men, a - men, a -
7 6 7 6 7 6

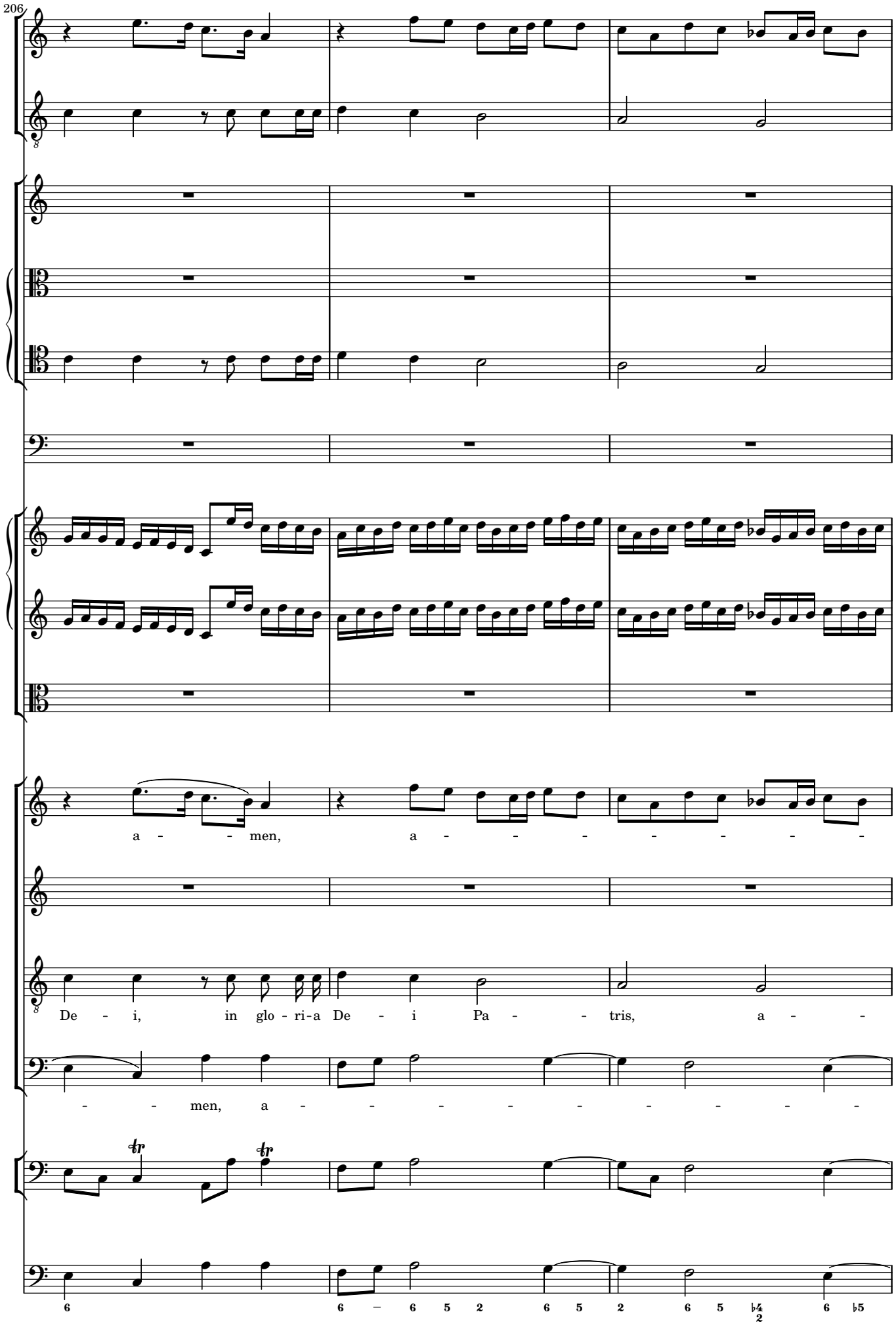
206
a - - men, a - - - - - - - - -
De - i, in glo - ri-a De - i Pa - - tris, a - -
- - men, a - - - - - - - - -
6 6 – 6 5 2 6 5 2 6 5 ♭4 2 6 ♭5

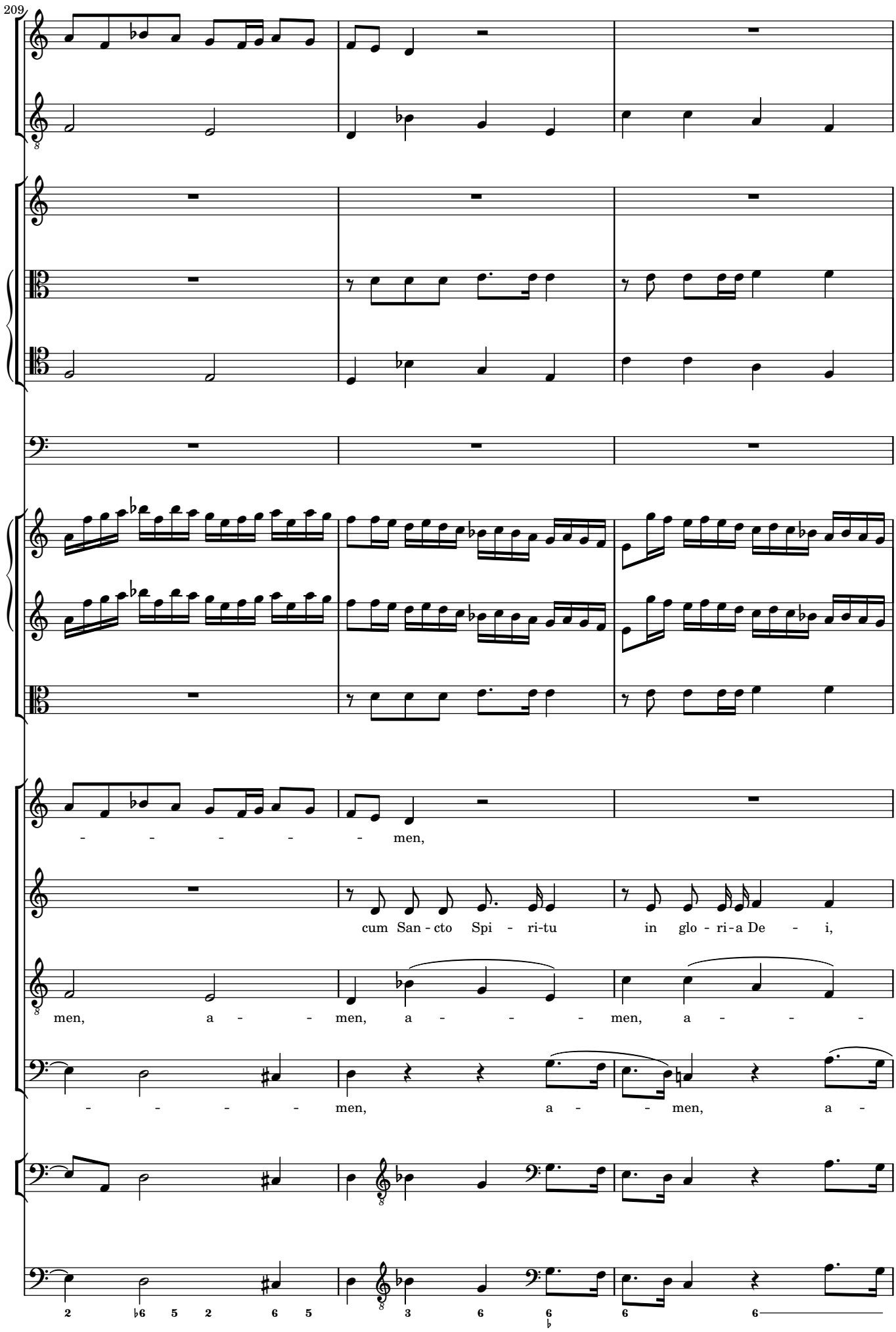
209
- - - - - - men,
cum San - cto Spi - ri-tu in glo - ri-a De - i,
men, a - - men, a - - - men, a - - -
- - - - men, a - - men, a -
2 ♭6 5 2 6 5 3 6 6 6 6

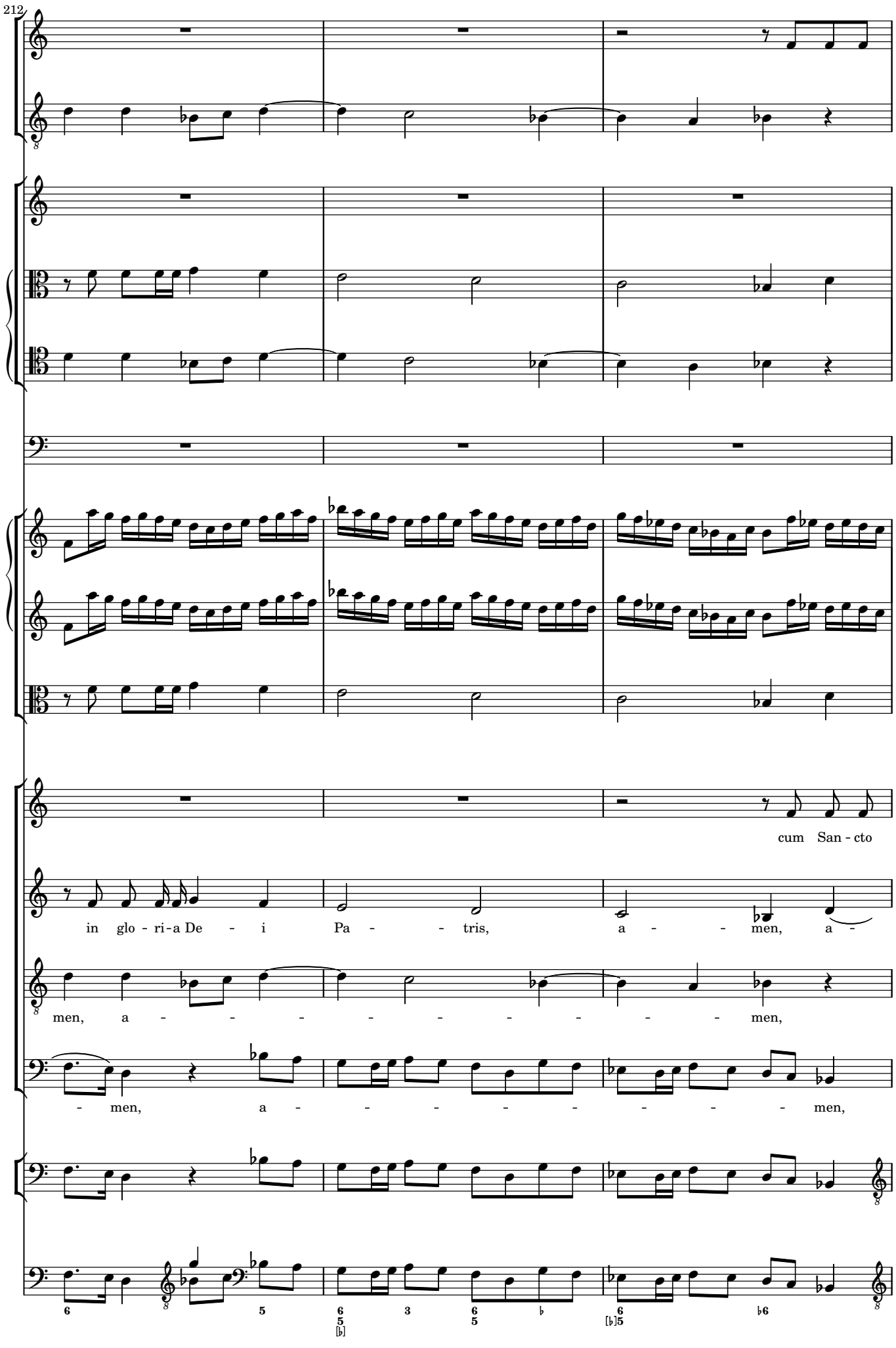
212
cum San - cto
in glo - ri-a De - i Pa - - tris, a - - men, a -
men, a - - - - - - - - - - men,
- men, a - - - - - - - - - men,

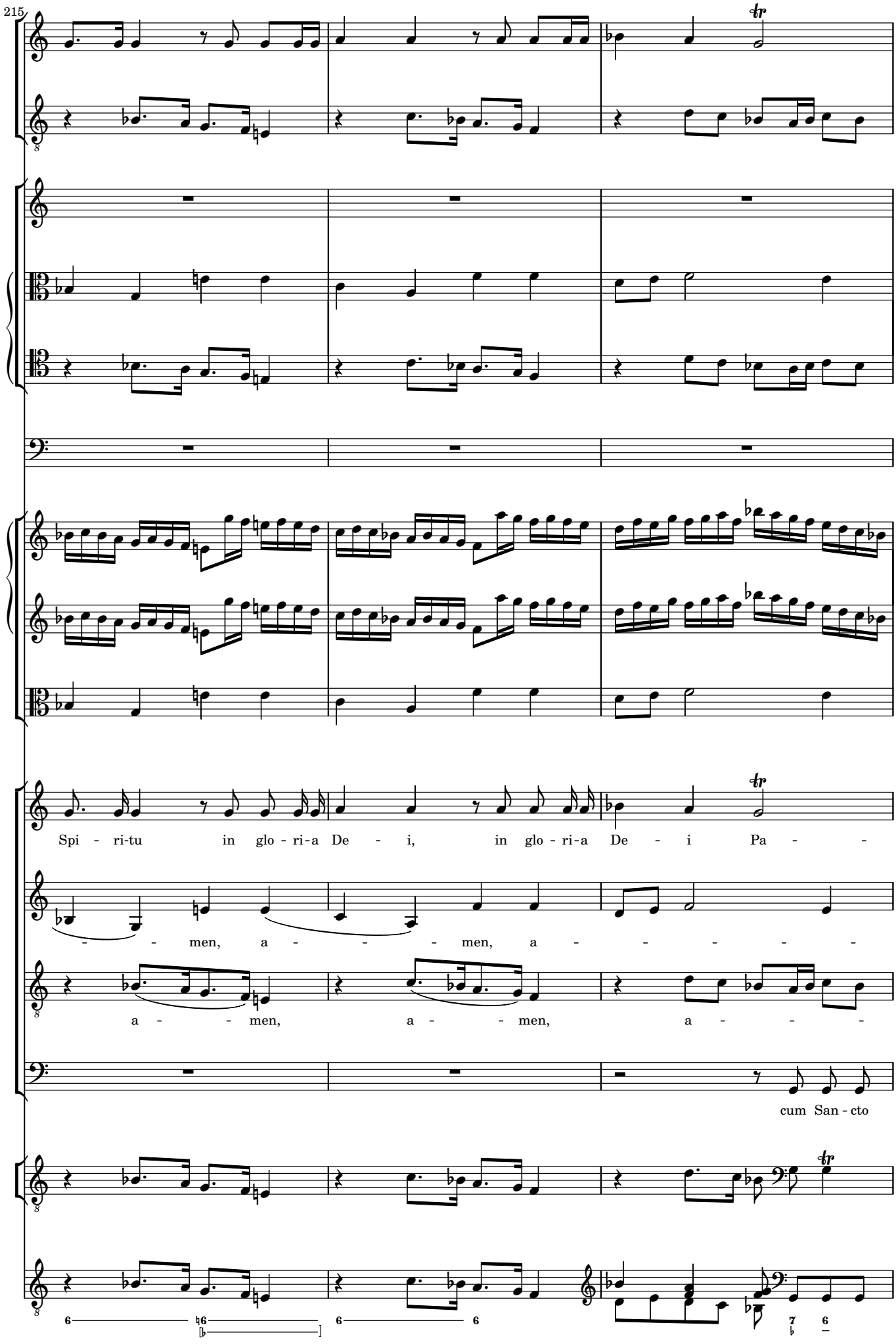
215
Spi - ri-tu in glo - ri-a De - i, in glo - ri-a De - i Pa - -
- - men, a - - - men, a - - - - -
a - - men, a - - men, a - - -
cum San - cto

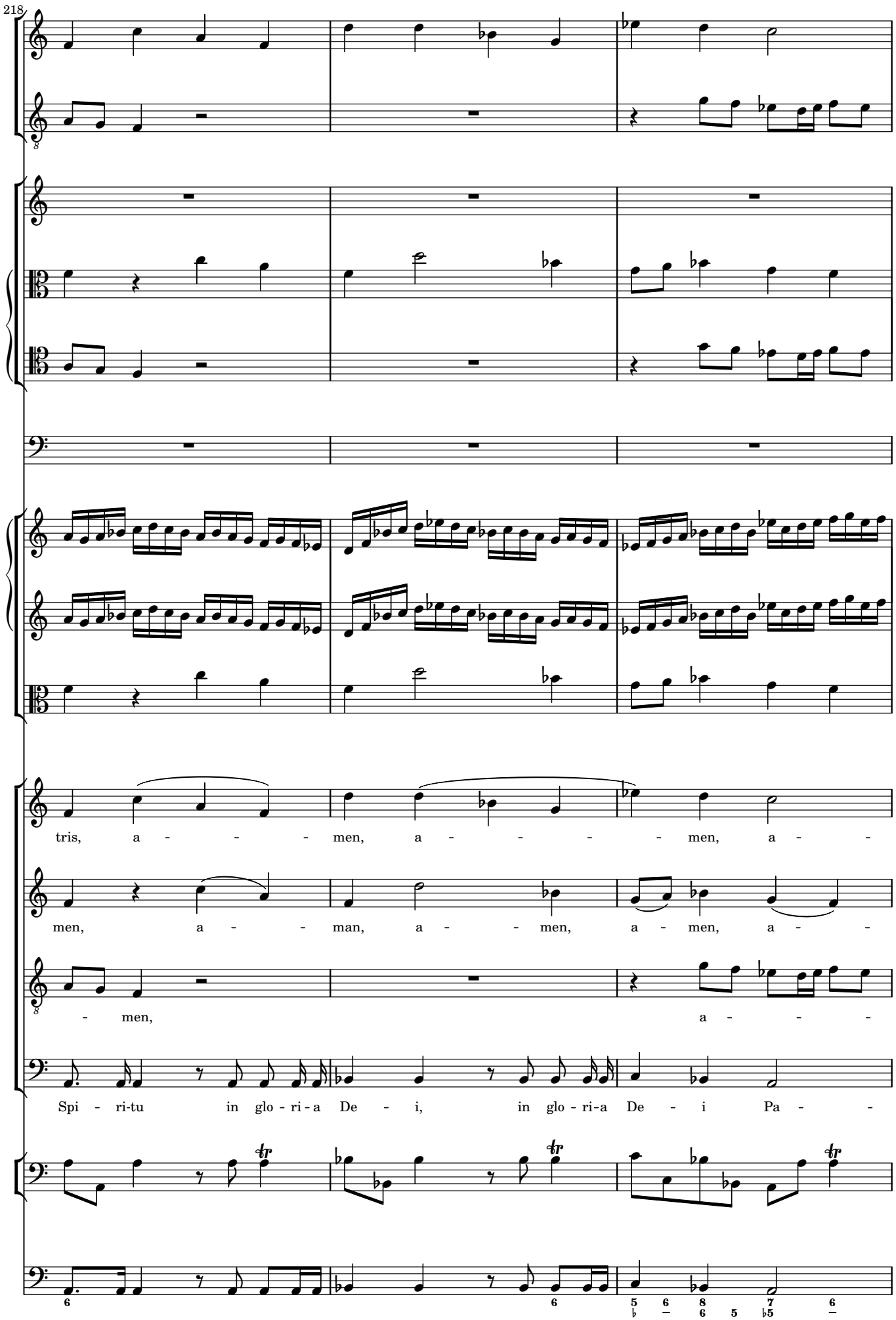
218
tris, a - - - men, a - - - - men, a - -
men, a - - man, a - - men, a - men, a - -
- men, a - - - -
Spi - ri-tu in glo - ri - a De - i, in glo - ri - a De - i Pa - -

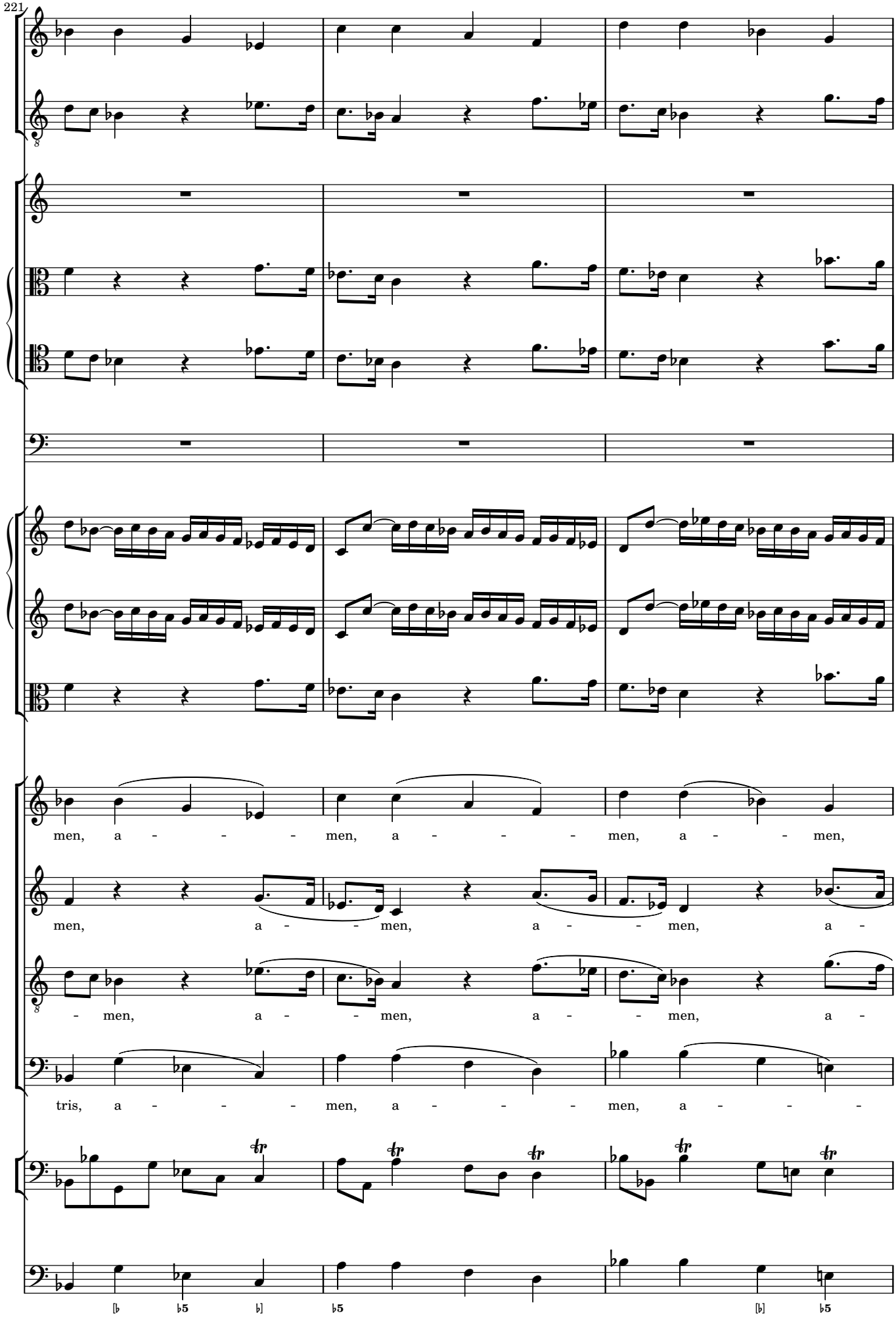
221
men, a - - - - men, a - - - - men, a - - men,
men, a - - men, a - - men, a -
- men, a - - men, a - - men, a -
tris, a - - - - men, a - - - - men, a - - -

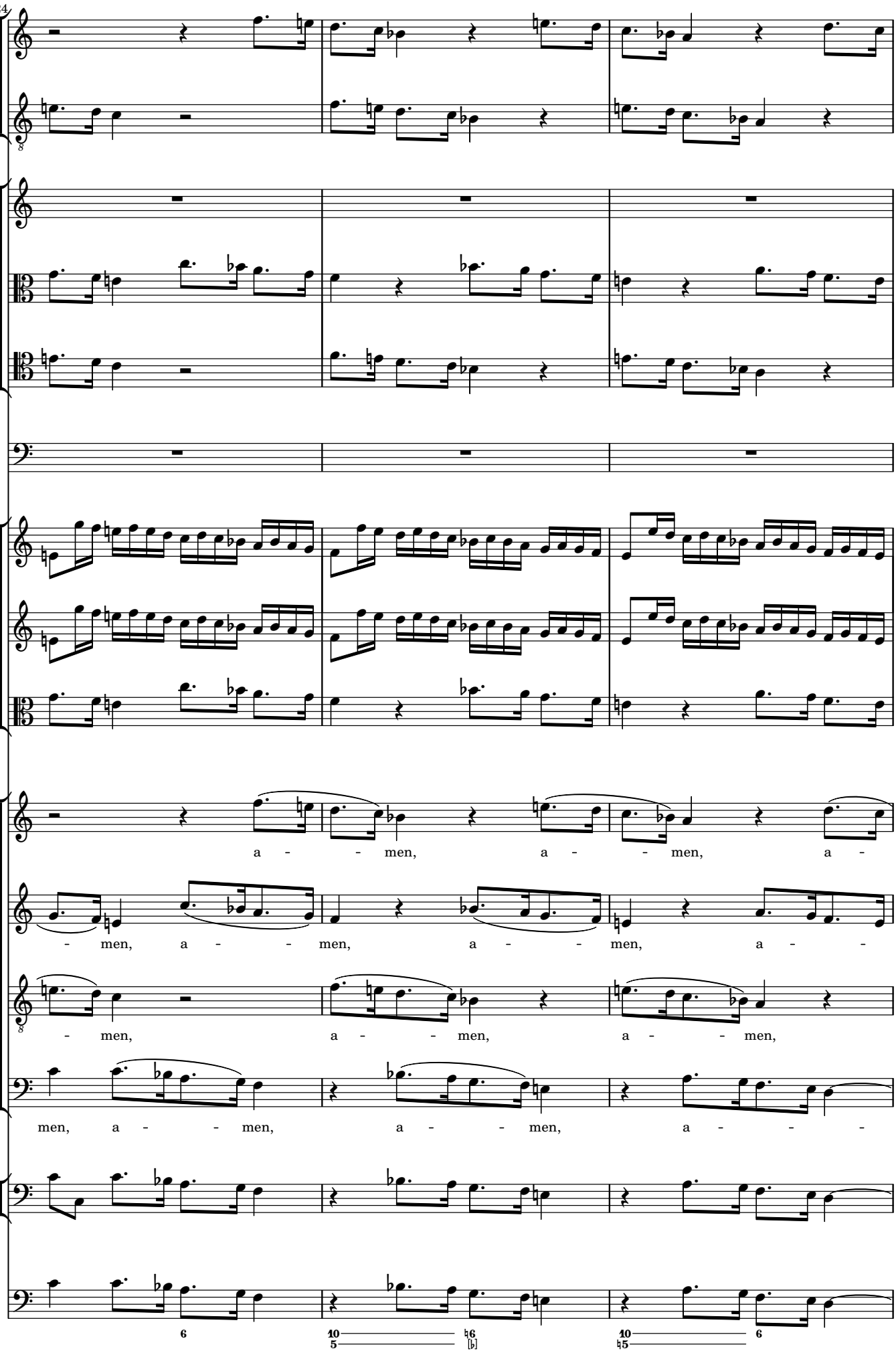
224
a - men, a - men, a -
- men, a - men, a - men, a -
- men, a - men, a - men,
men, a - men, a - men, a -

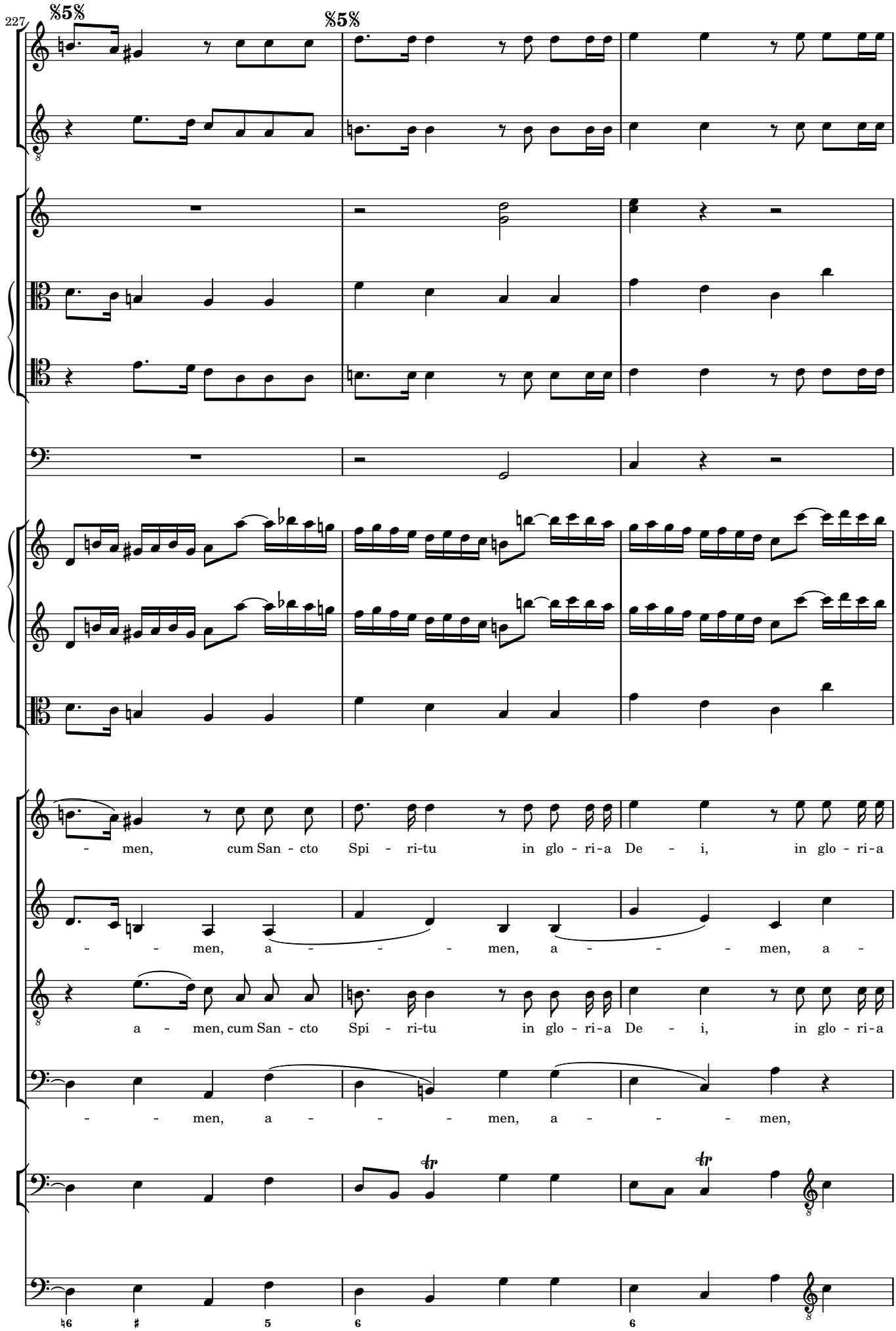
227
%5%
%5%
- men, cum San - cto Spi - ri-tu in glo - ri-a De - i, in glo - ri-a
- - - men, a - - - - men, a - - - - men, a -
a - men, cum San - cto Spi - ri-tu in glo - ri-a De - i, in glo - ri-a
- - men, a - - - - men, a - - - - men,
♮6 ♯ 5 6 6

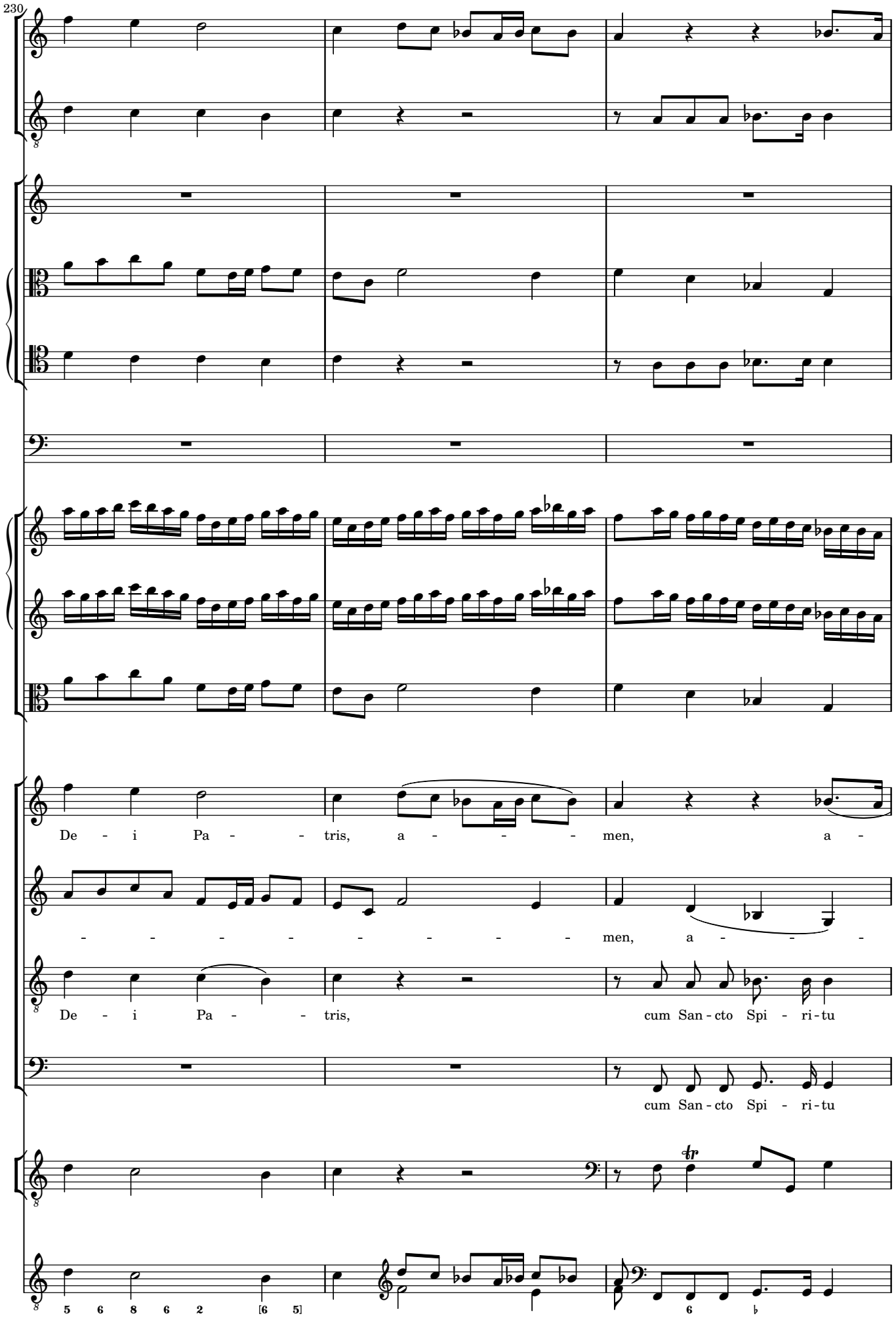
230
De - i Pa - - tris, a - - - - men, a -
- - - - - - - - - men, a - - -
De - i Pa - - tris, cum San - cto Spi - ri - tu
cum San - cto Spi - ri - tu
5 6 8 6 2 [6 5]
6 ♭

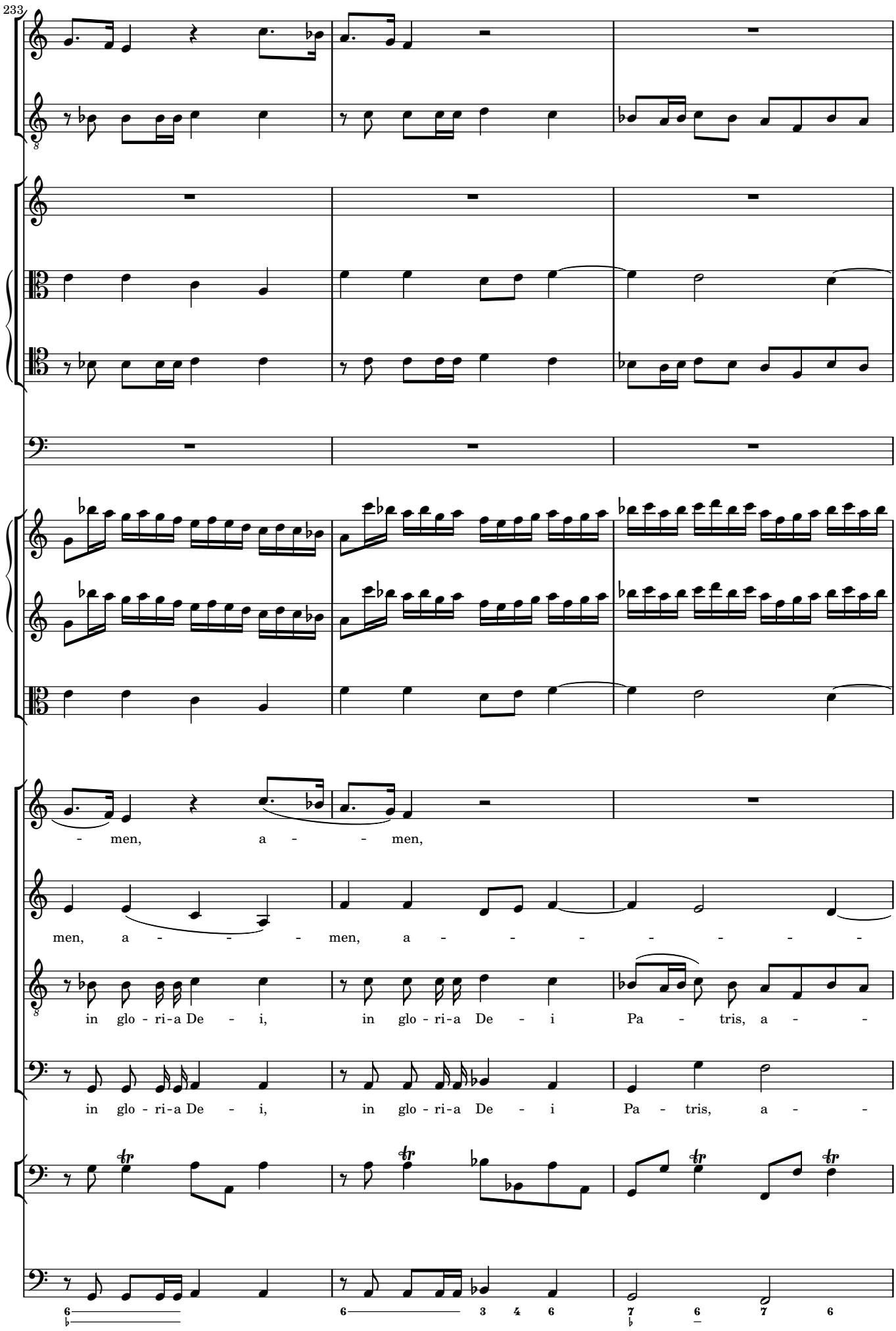
233
- men, a - - men,
men, a - - - men, a - - - - - - -
in glo - ri-a De - i, in glo - ri-a De - i Pa - tris, a - -
in glo - ri-a De - i, in glo - ri-a De - i Pa - tris, a - -

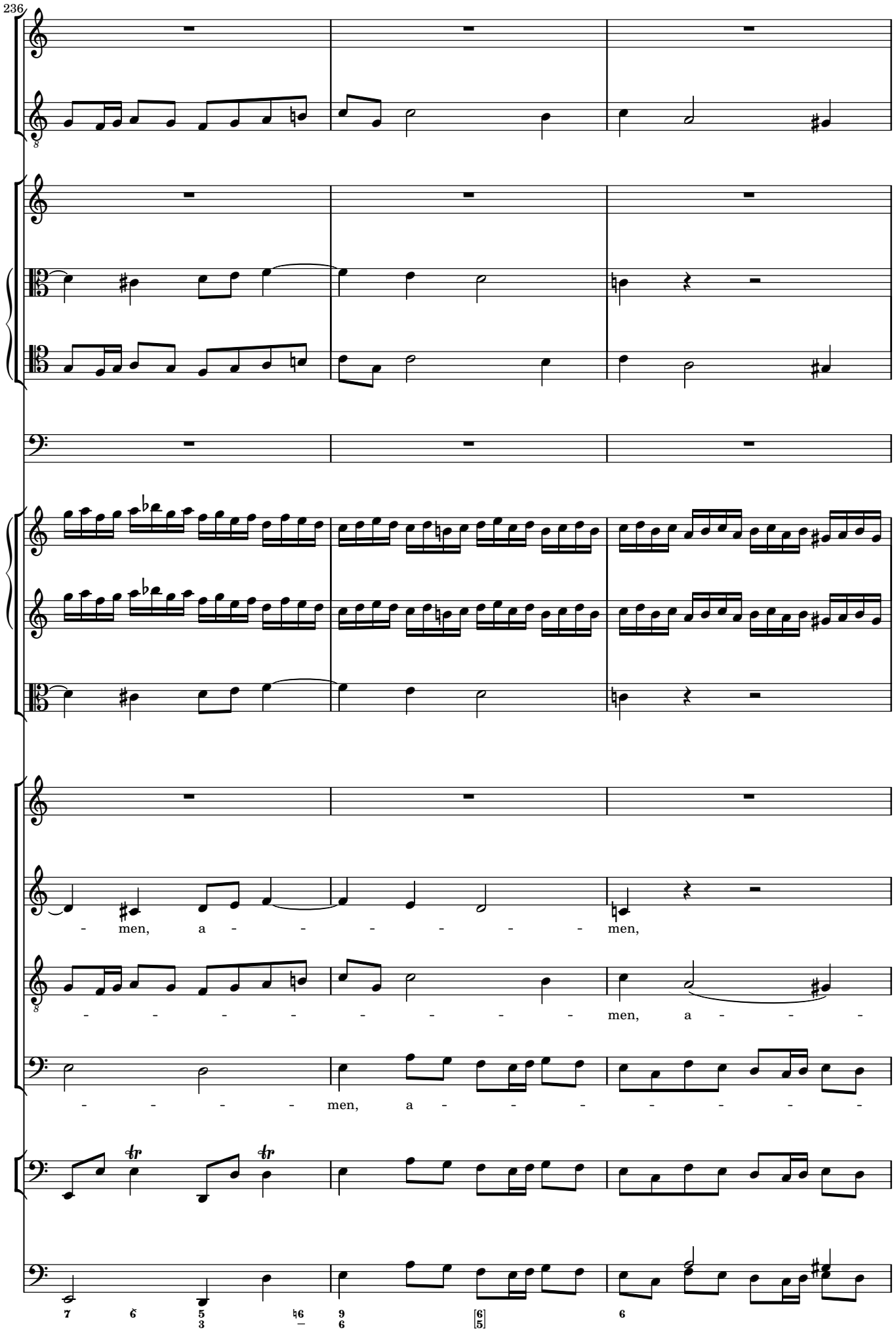
236
- men, a - - - - - - men,
- - - - - - - - - men, a - - -
- - - - men, a - - - - - - -

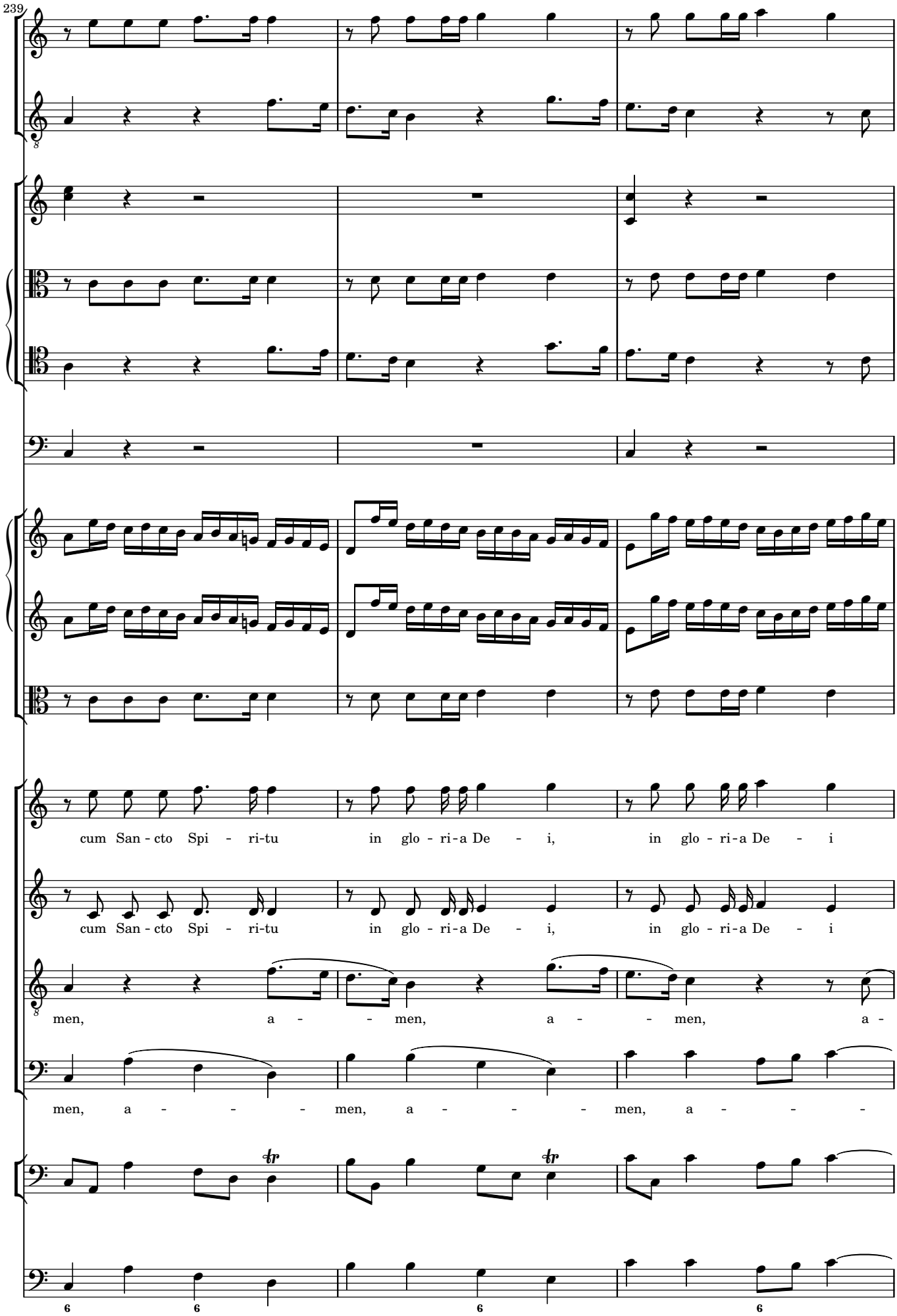
239
cum San - cto Spi - ri-tu in glo - ri-a De - i, in glo - ri-a De - i
cum San - cto Spi - ri-tu in glo - ri-a De - i, in glo - ri-a De - i
men, a - - men, a - - men, a -
men, a - - - men, a - - - men, a - - -

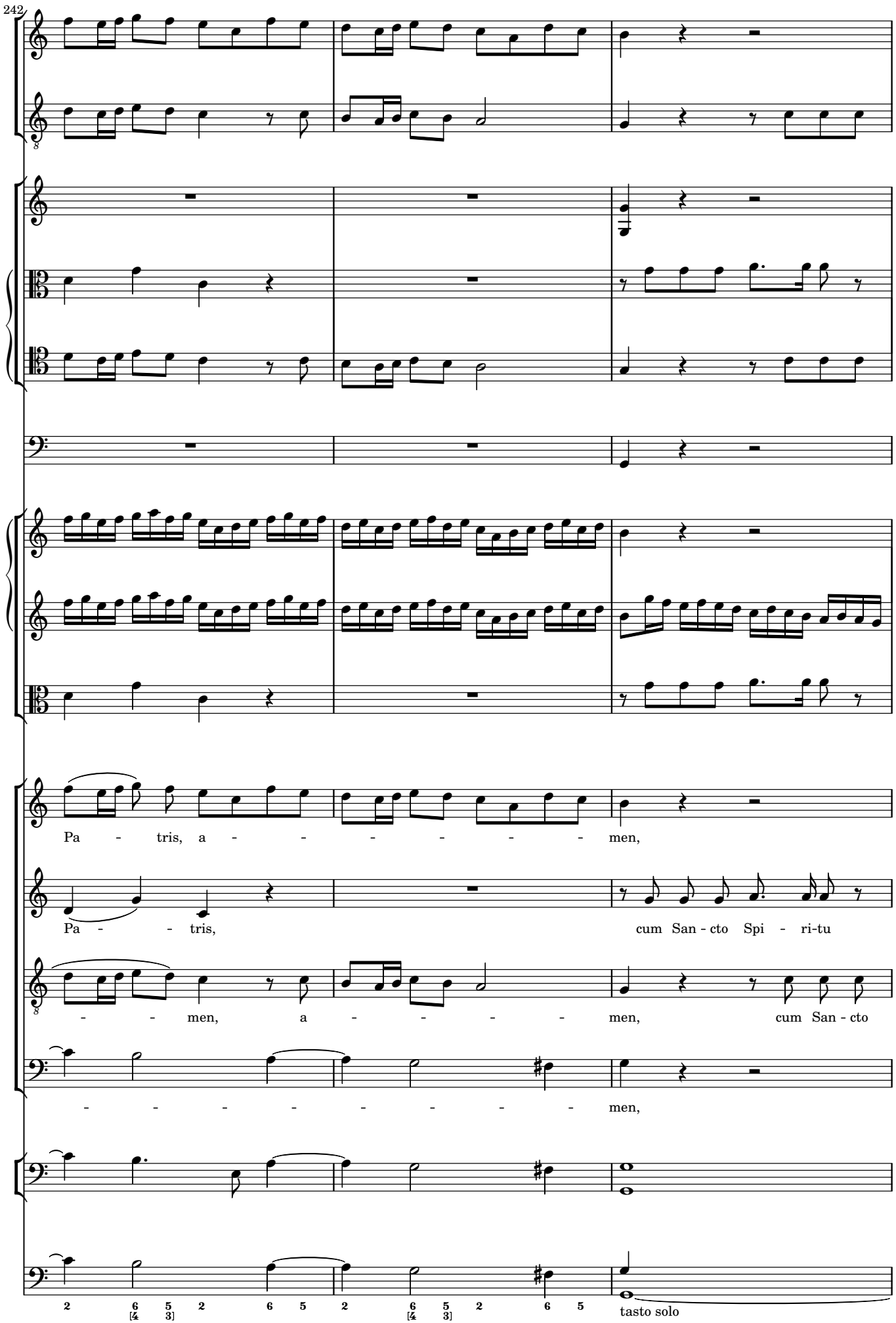
242
Pa - tris, a - - - - - - - men,
Pa - - tris, cum San - cto Spi - ri-tu
- - men, a - - - - men, cum San - cto
- - - - - - - - men,
2 6 5 2 6 5 2 6 5 2 6 5
[4 3] [4 3]
tasto solo

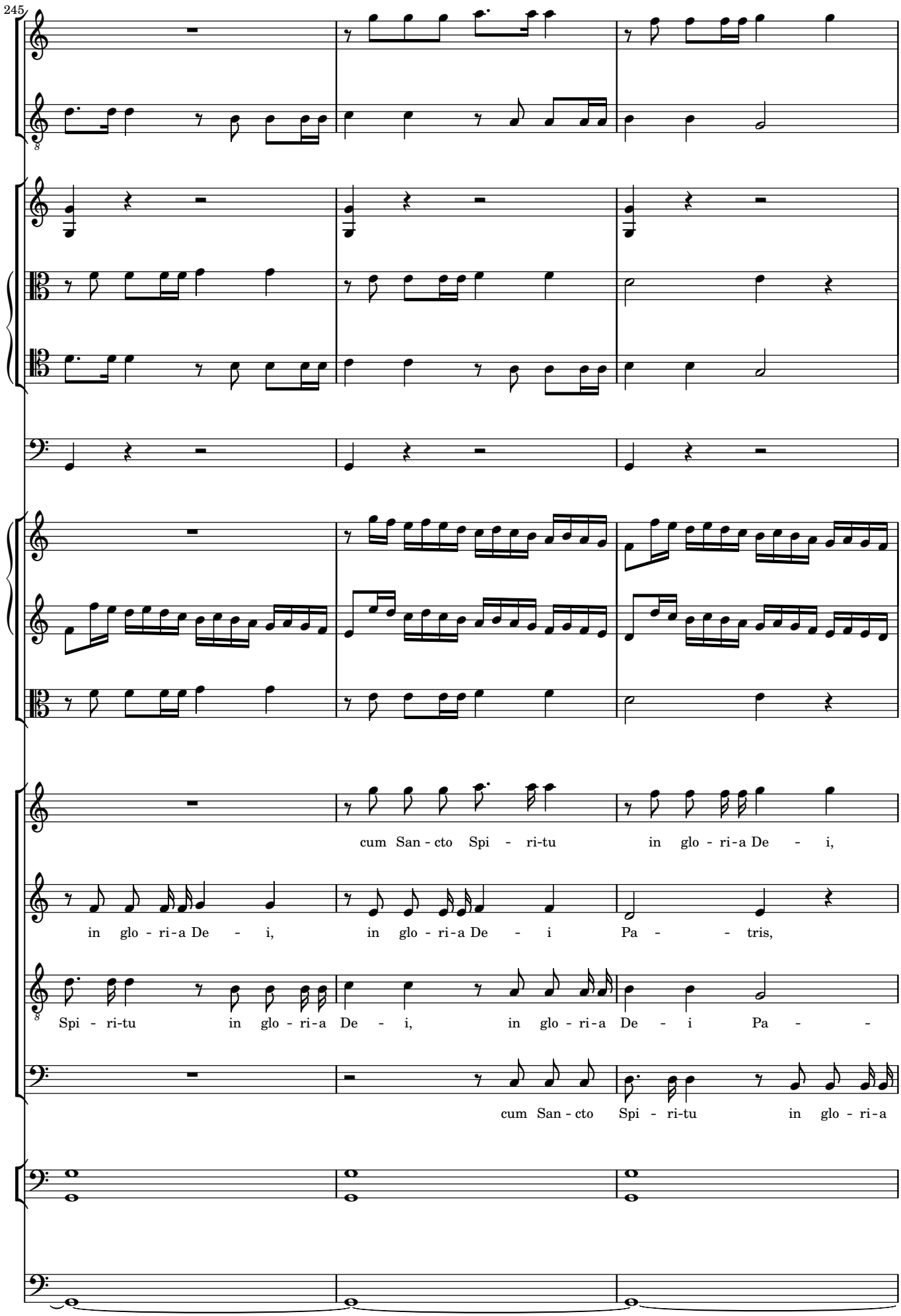
245
cum San - cto Spi - ri-tu in glo - ri-a De - i,
in glo - ri-a De - i, in glo - ri-a De - i Pa - - tris,
Spi - ri-tu in glo - ri-a De - i, in glo - ri-a De - i Pa - -
cum San - cto Spi - ri-tu in glo - ri-a

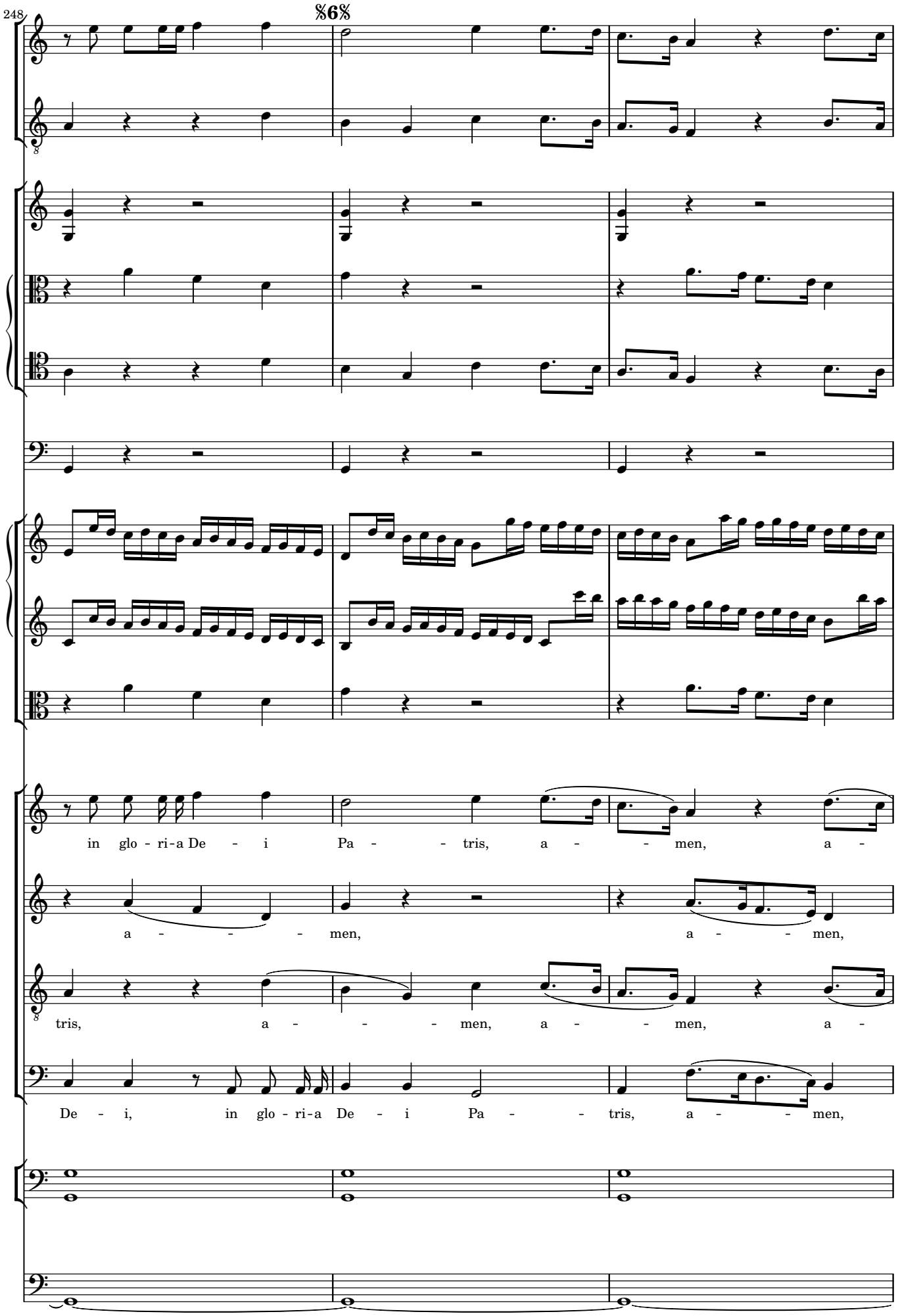
248
%6%
in glo - ri-a De - i Pa - - tris, a - - men, a -
a - - - - men, a - - men,
tris, a - - - men, a - - men, a -
De - i, in glo - ri-a De - i Pa - - tris, a - - men,

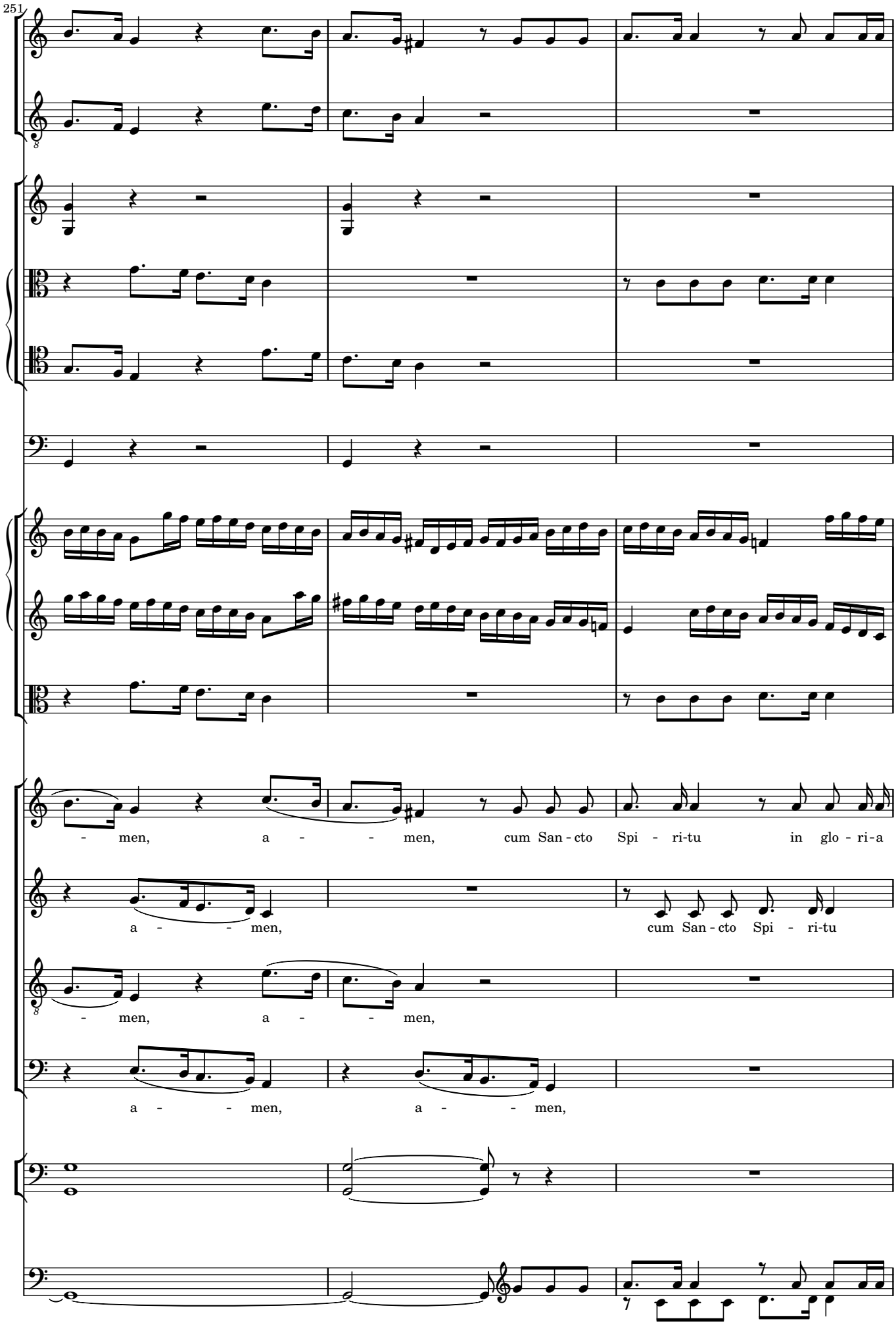
251
- men, a - - men, cum San - cto Spi - ri-tu in glo - ri-a
a - - men, cum San - cto Spi - ri-tu
- men, a - - men,
a - - men, a - - men,

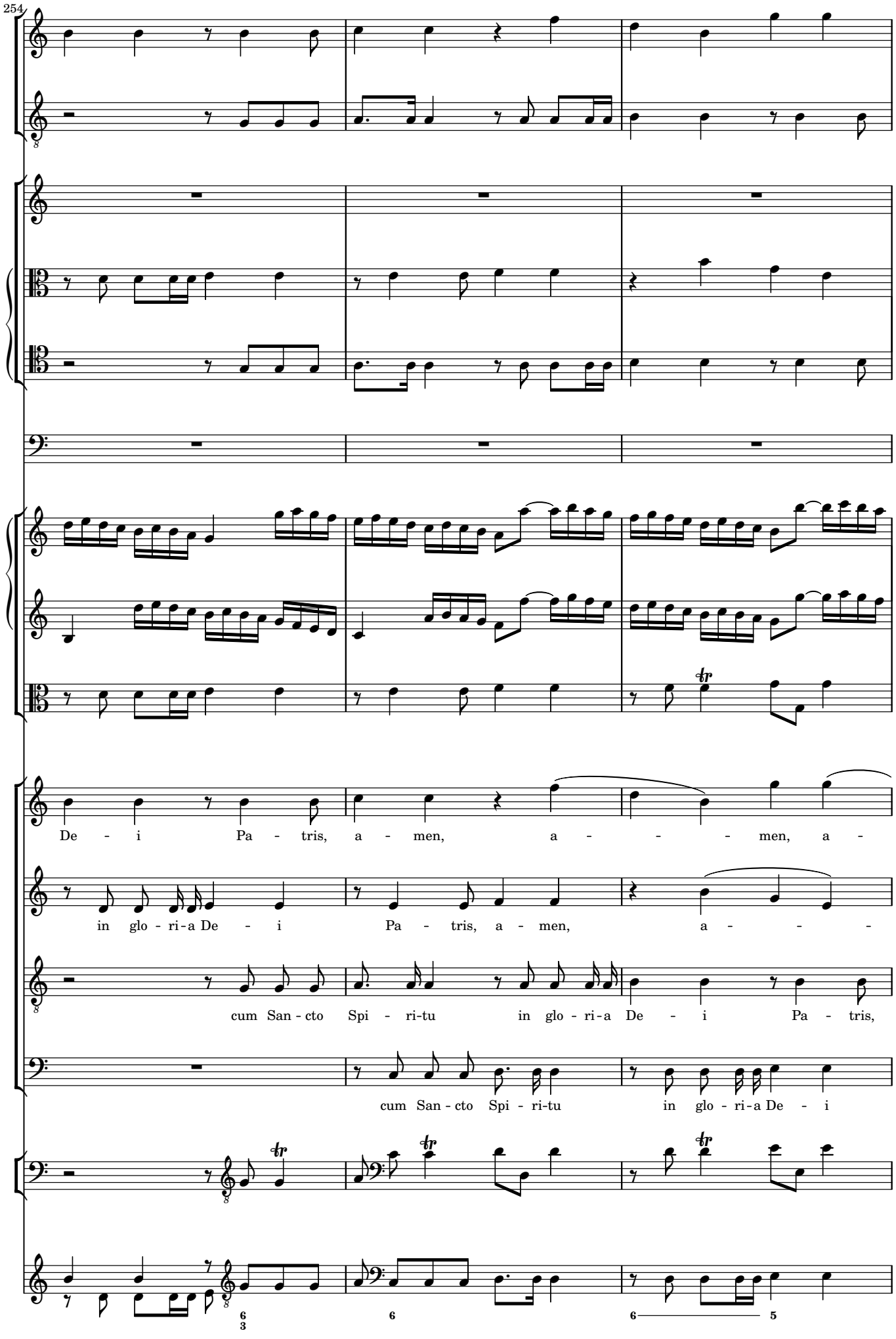
254
De - i Pa - tris, a - men, a - - - men, a -
in glo - ri - a De - i Pa - tris, a - men, a - - -
cum San - cto Spi - ri - tu in glo - ri - a De - i Pa - tris,
cum San - cto Spi - ri - tu in glo - ri - a De - i

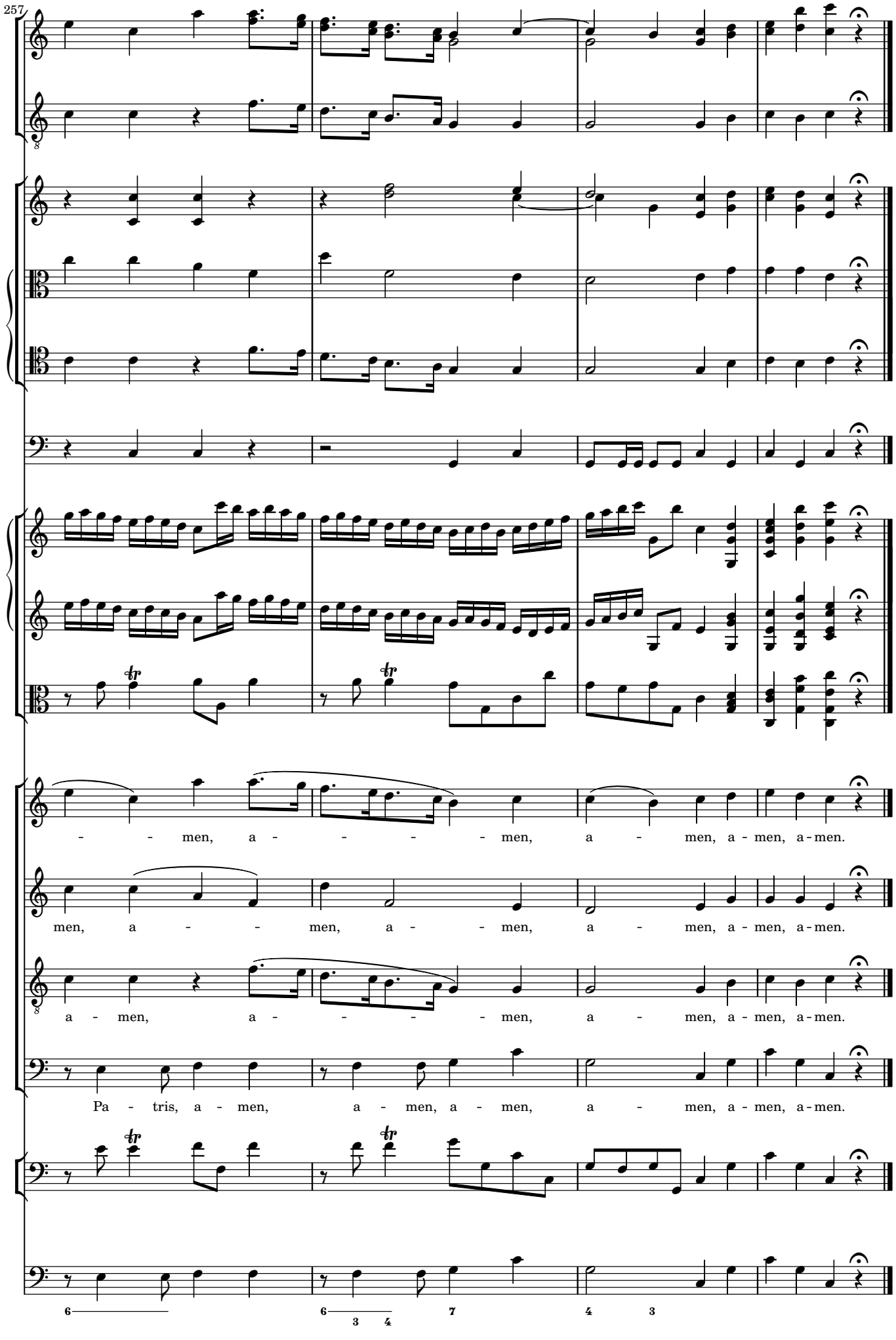
257
- - men, a - - - - - men, a - men, a - men, a - men.
men, a - - men, a - - men, a - men, a - men, a - men.
a - men, a - - - - - men, a - men, a - men, a - men.
Pa - tris, a - men, a - men, a - men, a - men, a - men, a - men.

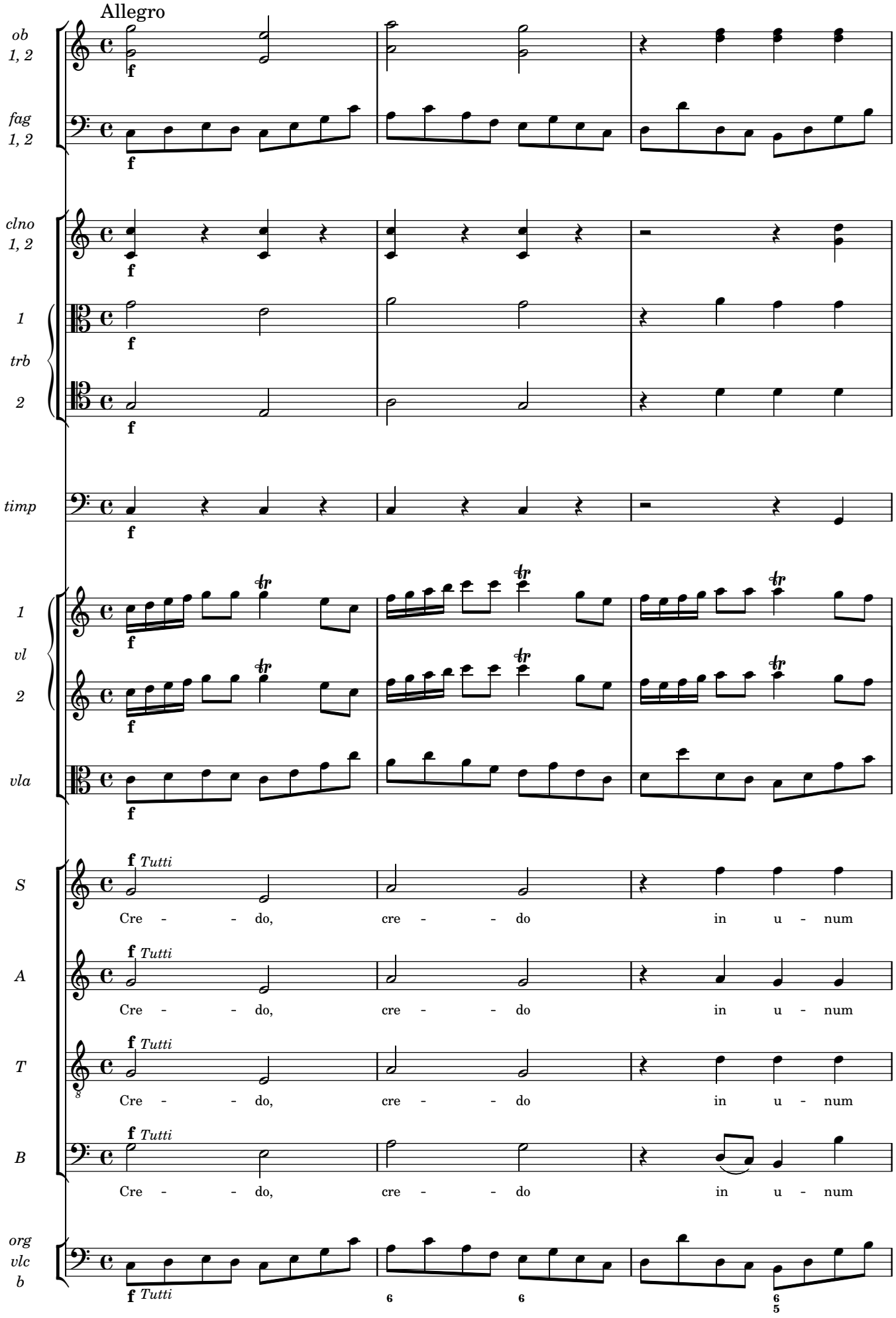
Allegro
ob 1, 2
fag 1, 2
clno 1, 2
1
trb
2
timp
1
vl
2
vla
S
A
T
B
org vlc b
f
Tutti
Cre - - do, cre - - do in u - num
6
6
6 5

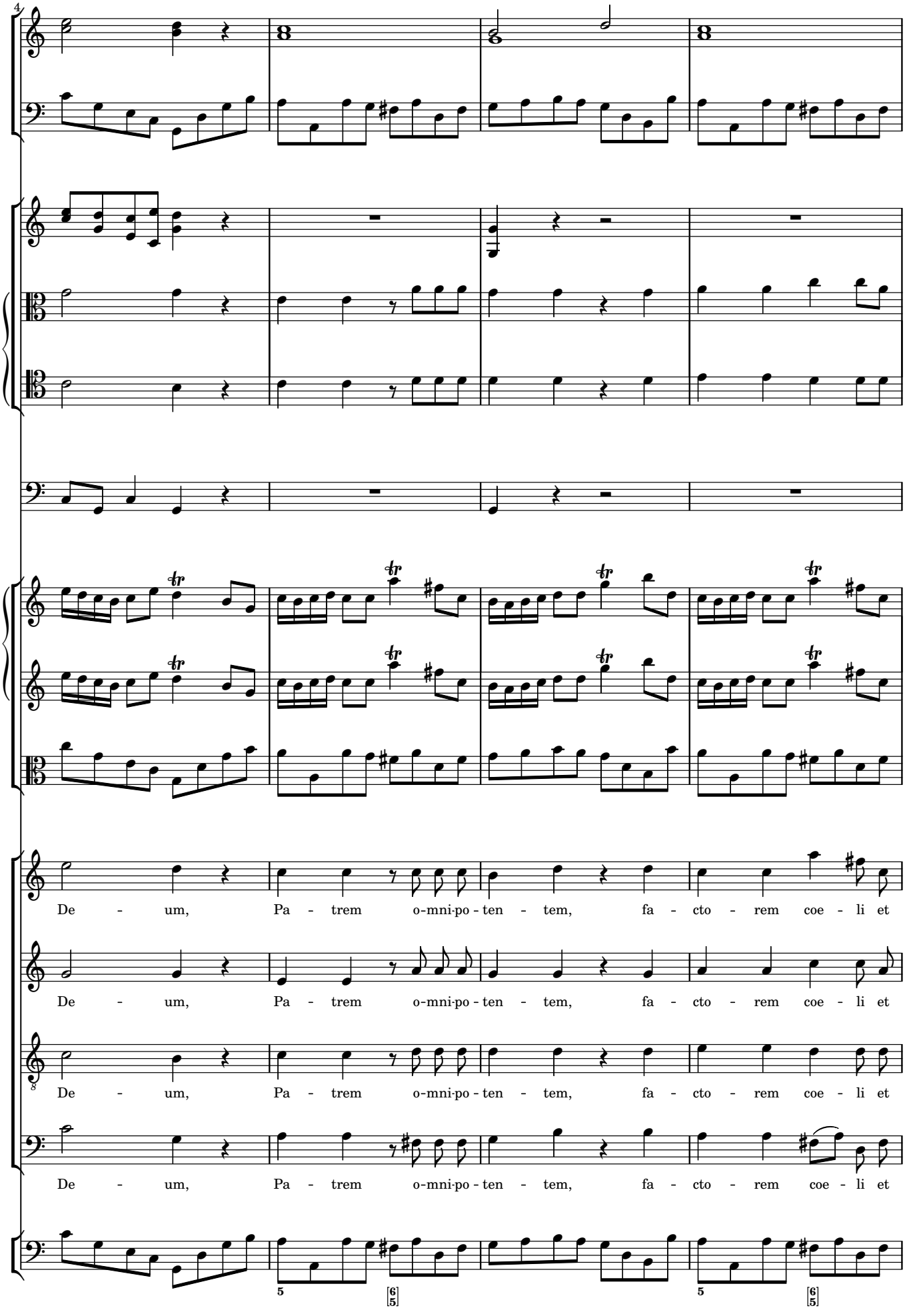
De - um, Pa - trem o-mni-po - ten - tem, fa - cto - rem coe - li et
De - um, Pa - trem o-mni-po - ten - tem, fa - cto - rem coe - li et
De - um, Pa - trem o-mni-po - ten - tem, fa - cto - rem coe - li et
De - um, Pa - trem o-mni-po - ten - tem, fa - cto - rem coe - li et

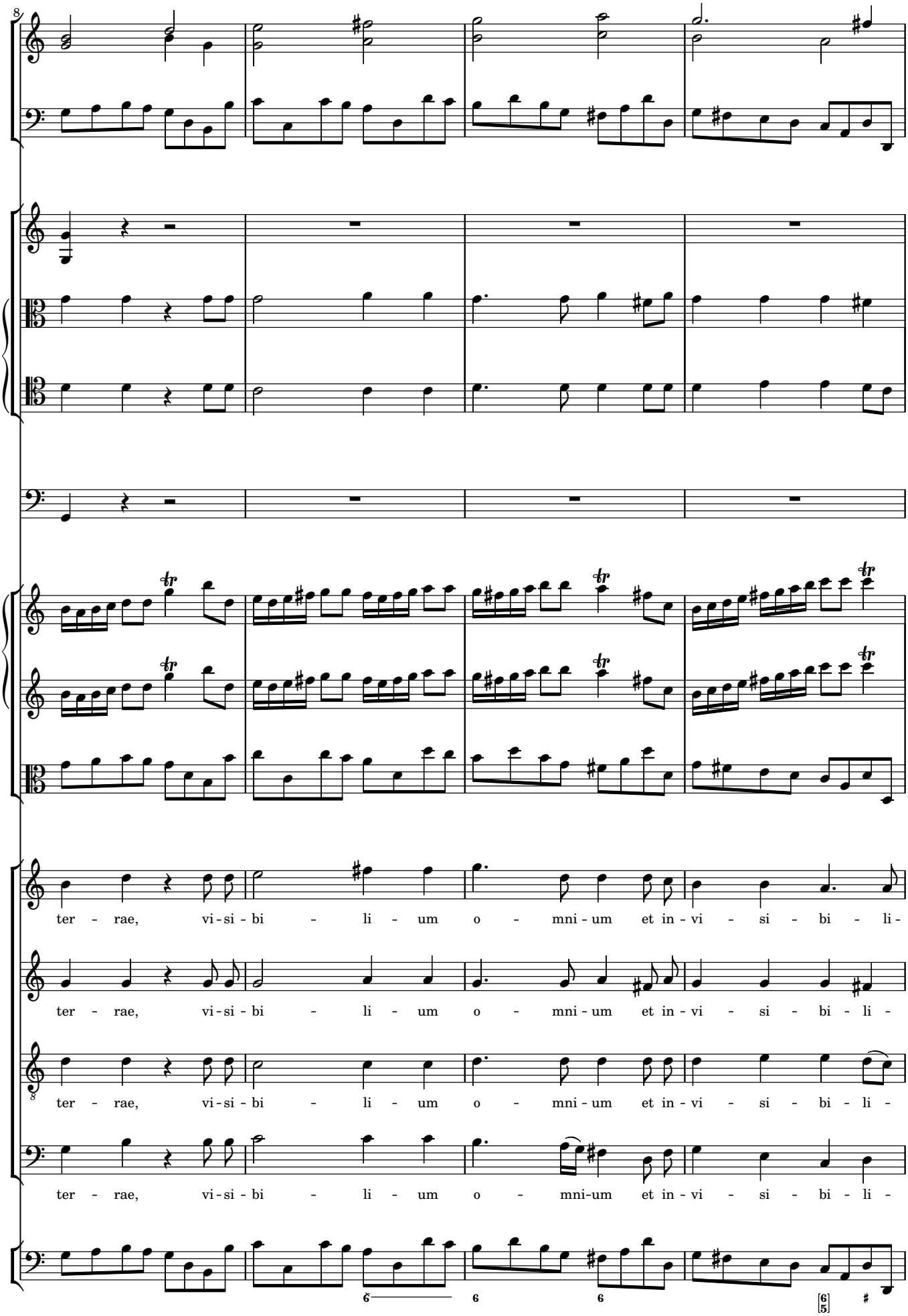
ter - rae, vi - si - bi - li - um o - mni - um et in - vi - si - bi - li -
ter - rae, vi - si - bi - li - um o - mni - um et in - vi - si - bi - li -
ter - rae, vi - si - bi - li - um o - mni - um et in - vi - si - bi - li -
ter - rae, vi - si - bi - li - um o - mni-um et in - vi - si - bi - li -

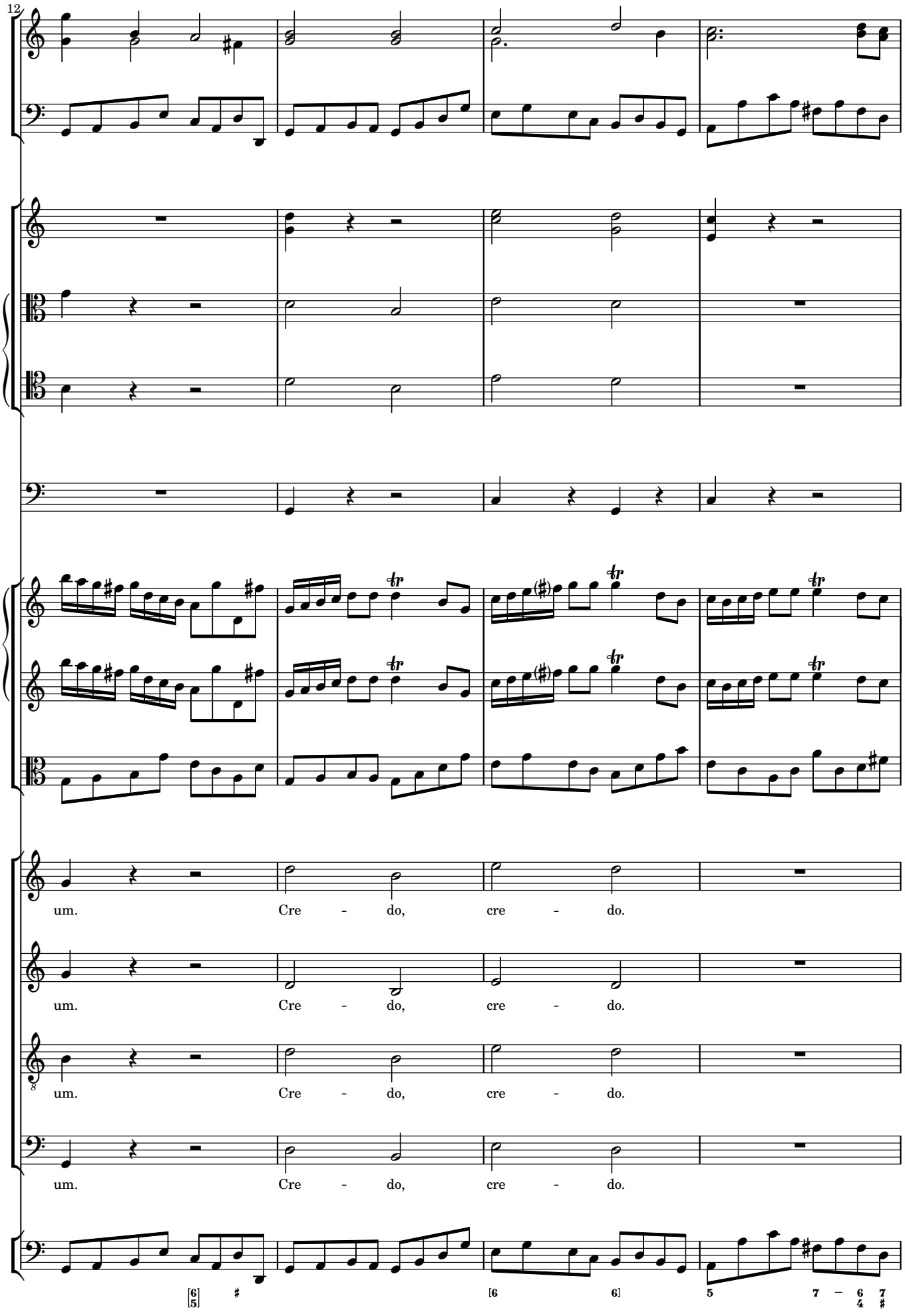
12
um. Cre - do, cre - do.
um. Cre - do, cre - do.
um. Cre - do, cre - do.
um. Cre - do, cre - do.

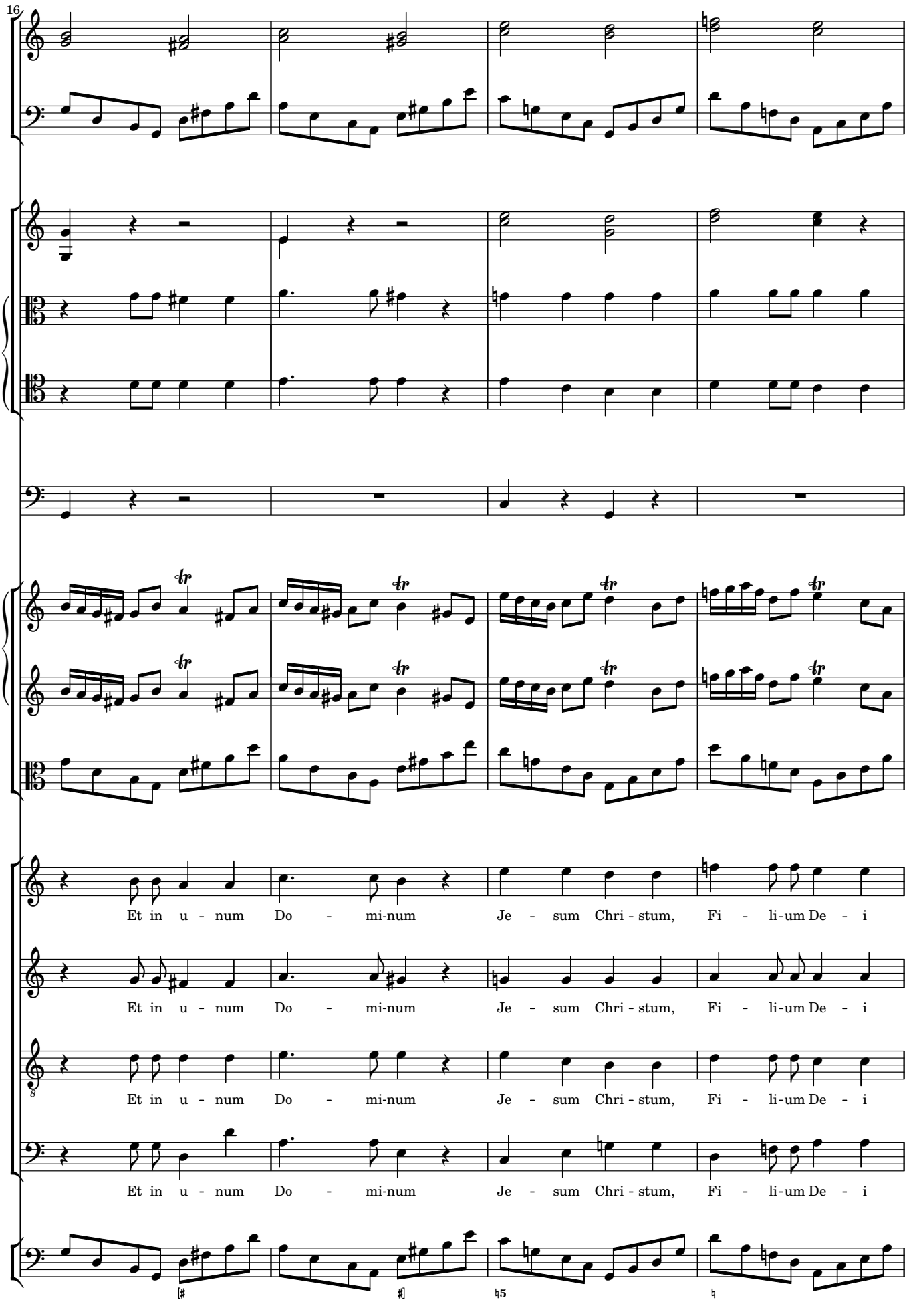
16
Et in u - num Do - mi-num Je - sum Chri - stum, Fi - li-um De - i
Et in u - num Do - mi-num Je - sum Chri - stum, Fi - li-um De - i
Et in u - num Do - mi-num Je - sum Chri - stum, Fi - li-um De - i
Et in u - num Do - mi-num Je - sum Chri - stum, Fi - li-um De - i

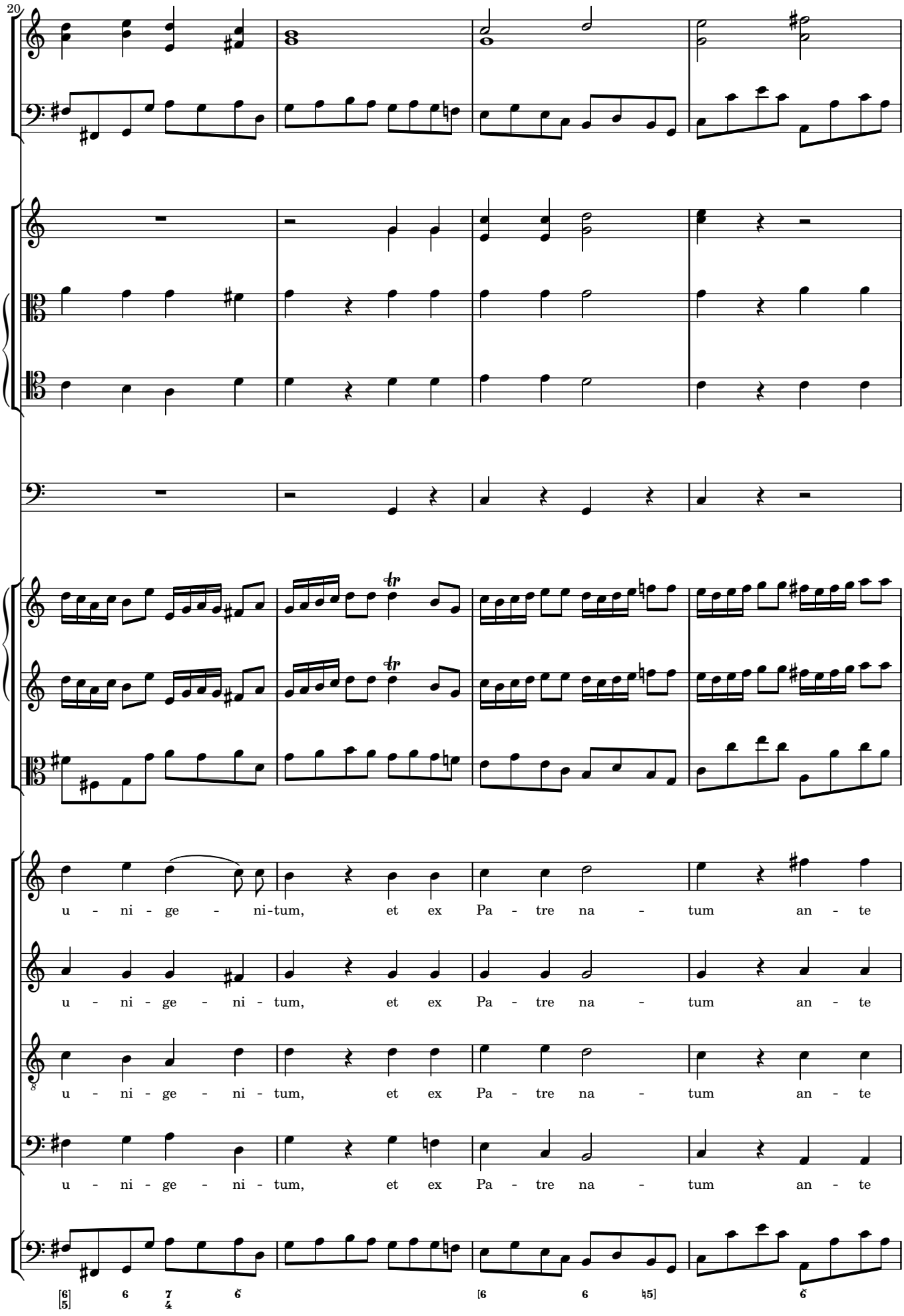
20
u - ni - ge - ni-tum, et ex Pa - tre na - tum an - te
u - ni - ge - ni - tum, et ex Pa - tre na - tum an - te
u - ni - ge - ni - tum, et ex Pa - tre na - tum an - te
u - ni - ge - ni - tum, et ex Pa - tre na - tum an - te

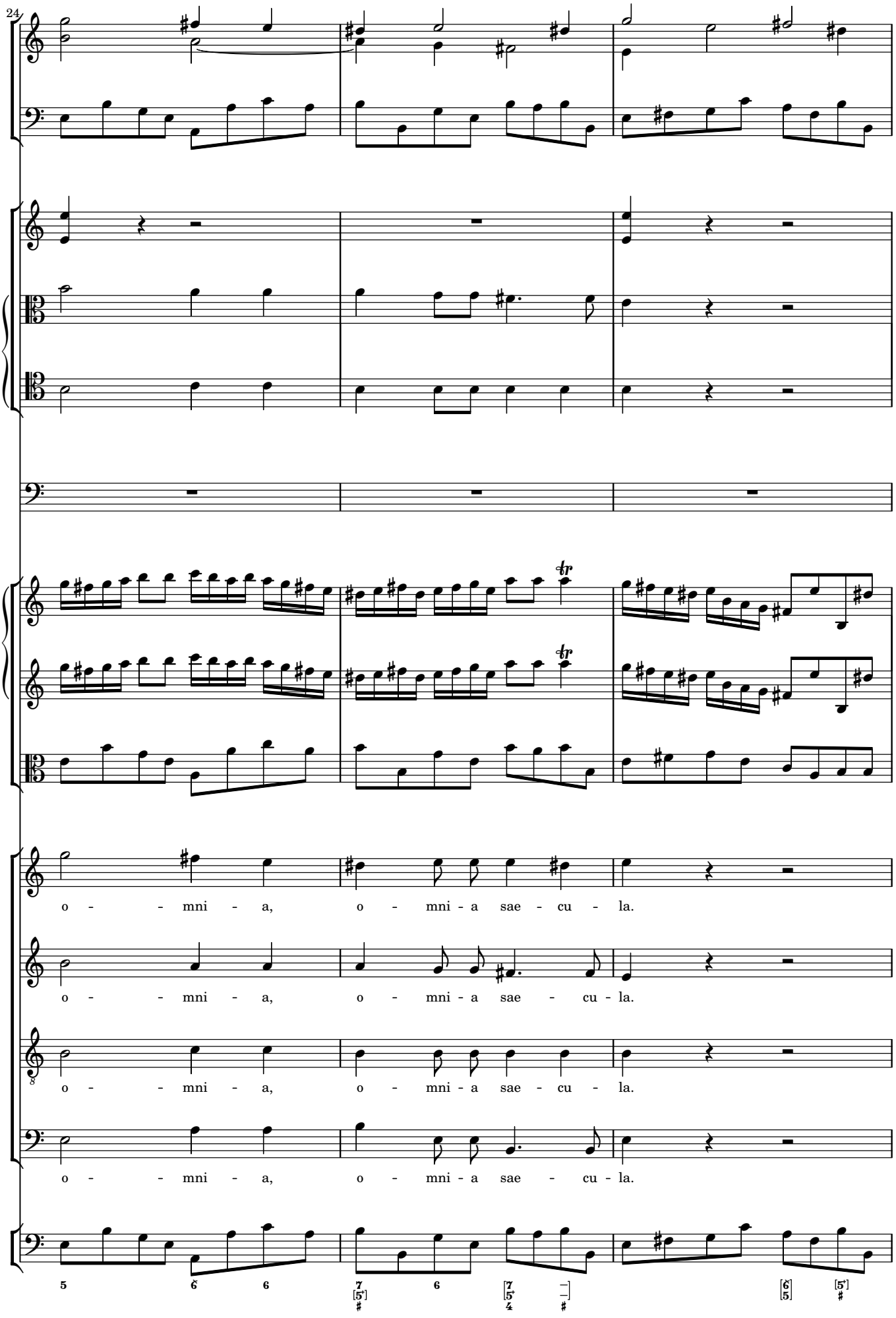
24
o - - mni - a, o - mni - a sae - cu - la.
o - - mni - a, o - mni - a sae - cu - la.
o - - mni - a, o - mni - a sae - cu - la.
o - - mni - a, o - mni - a sae - cu - la.

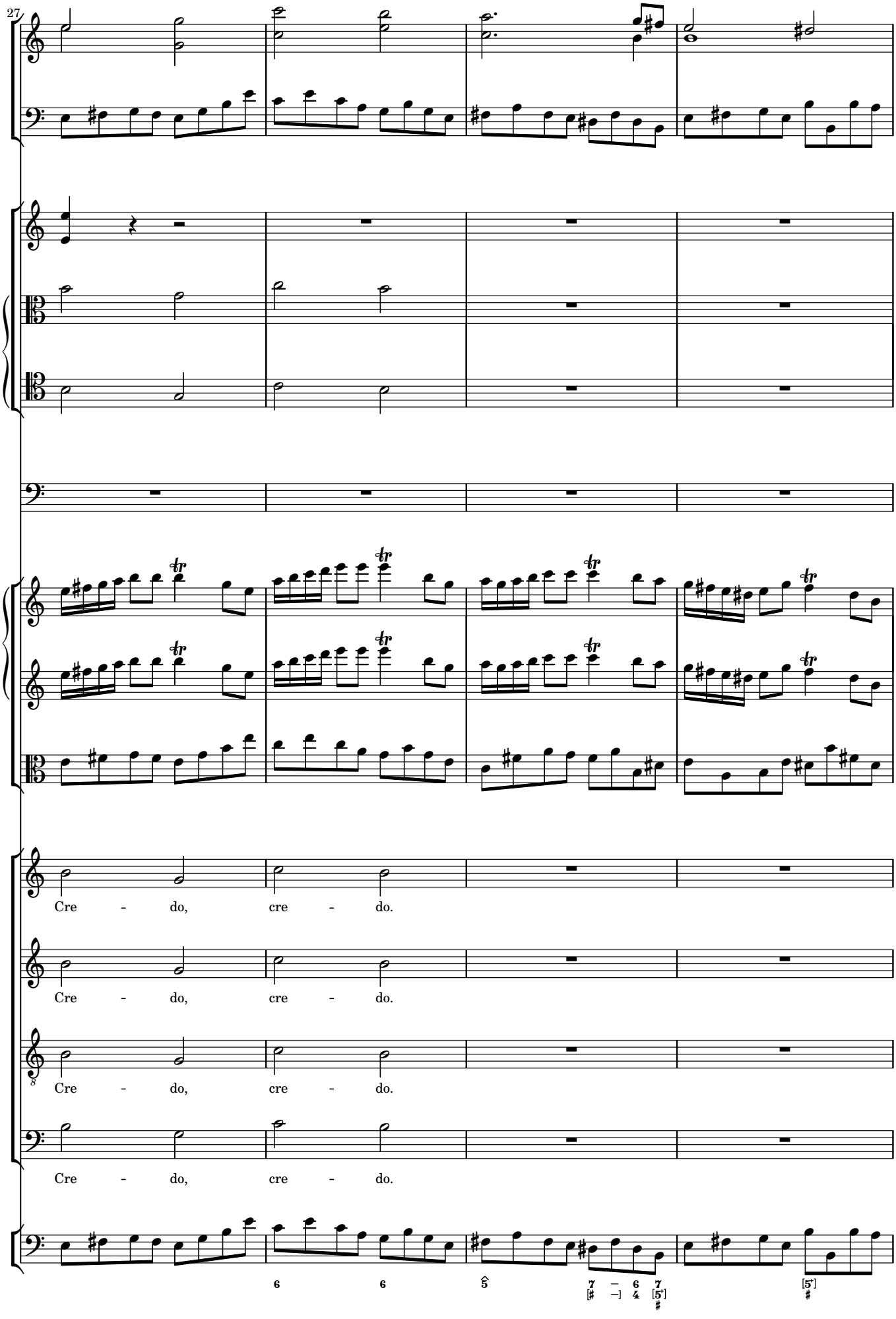
27
Cre - do, cre - do.
Cre - do, cre - do.
Cre - do, cre - do.
Cre - do, cre - do.

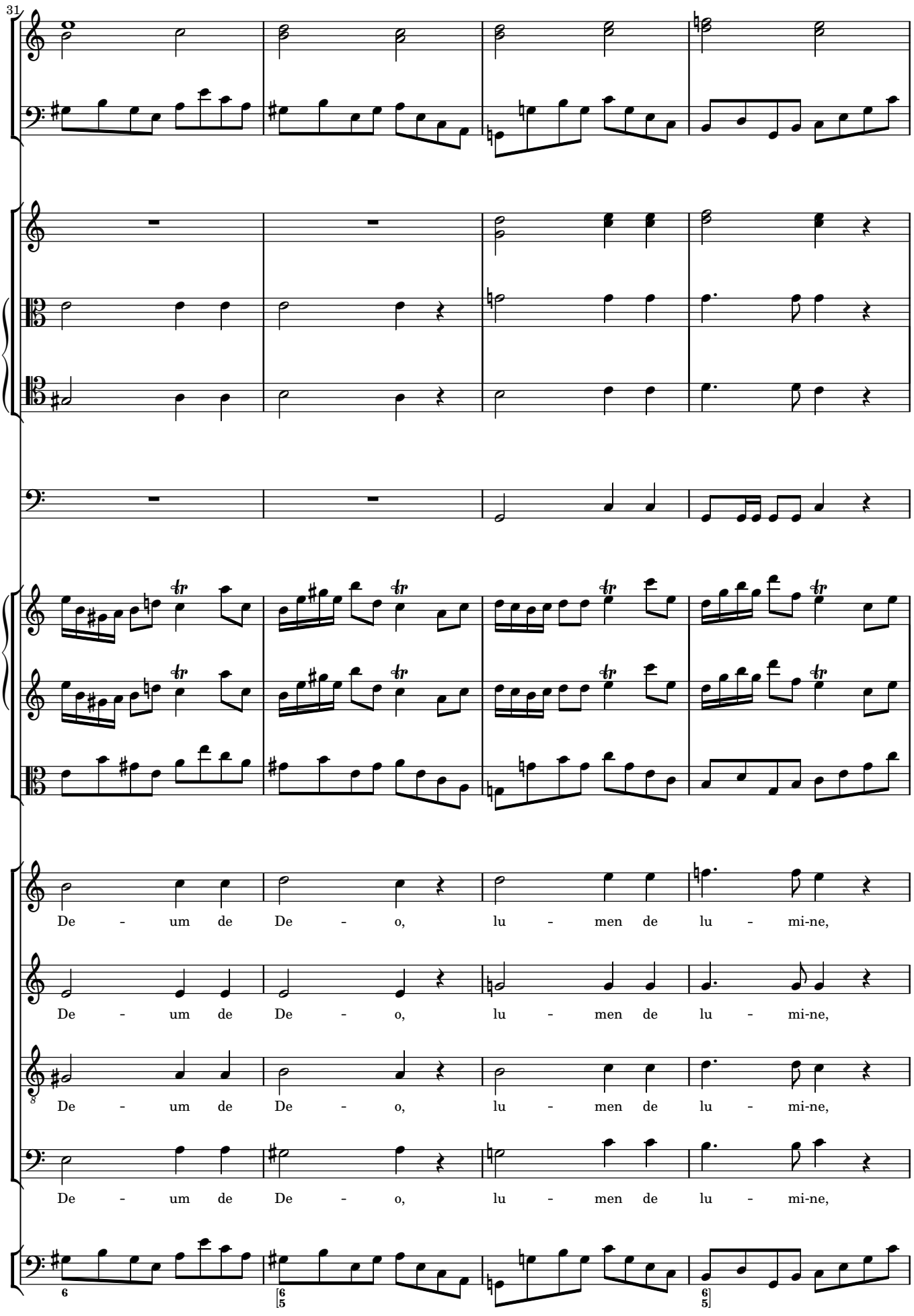
31
De - um de De - o, lu - men de lu - mi-ne,
De - um de De - o, lu - men de lu - mi-ne,
De - um de De - o, lu - men de lu - mi-ne,
De - um de De - o, lu - men de lu - mi-ne,

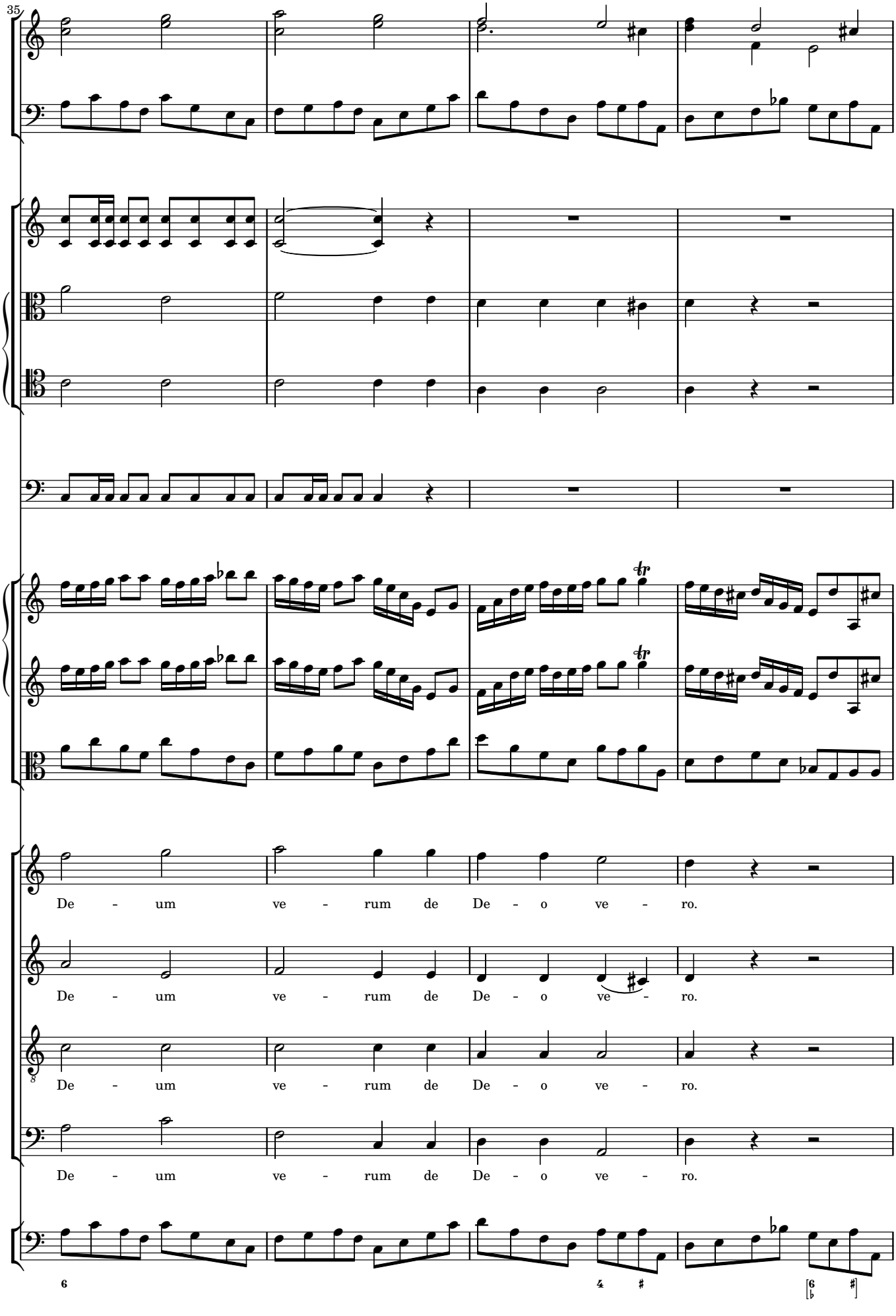
35
De - um ve - rum de De - o ve - ro.
De - um ve - rum de De - o ve - ro.
De - um ve - rum de De - o ve - ro.
De - um ve - rum de De - o ve - ro.

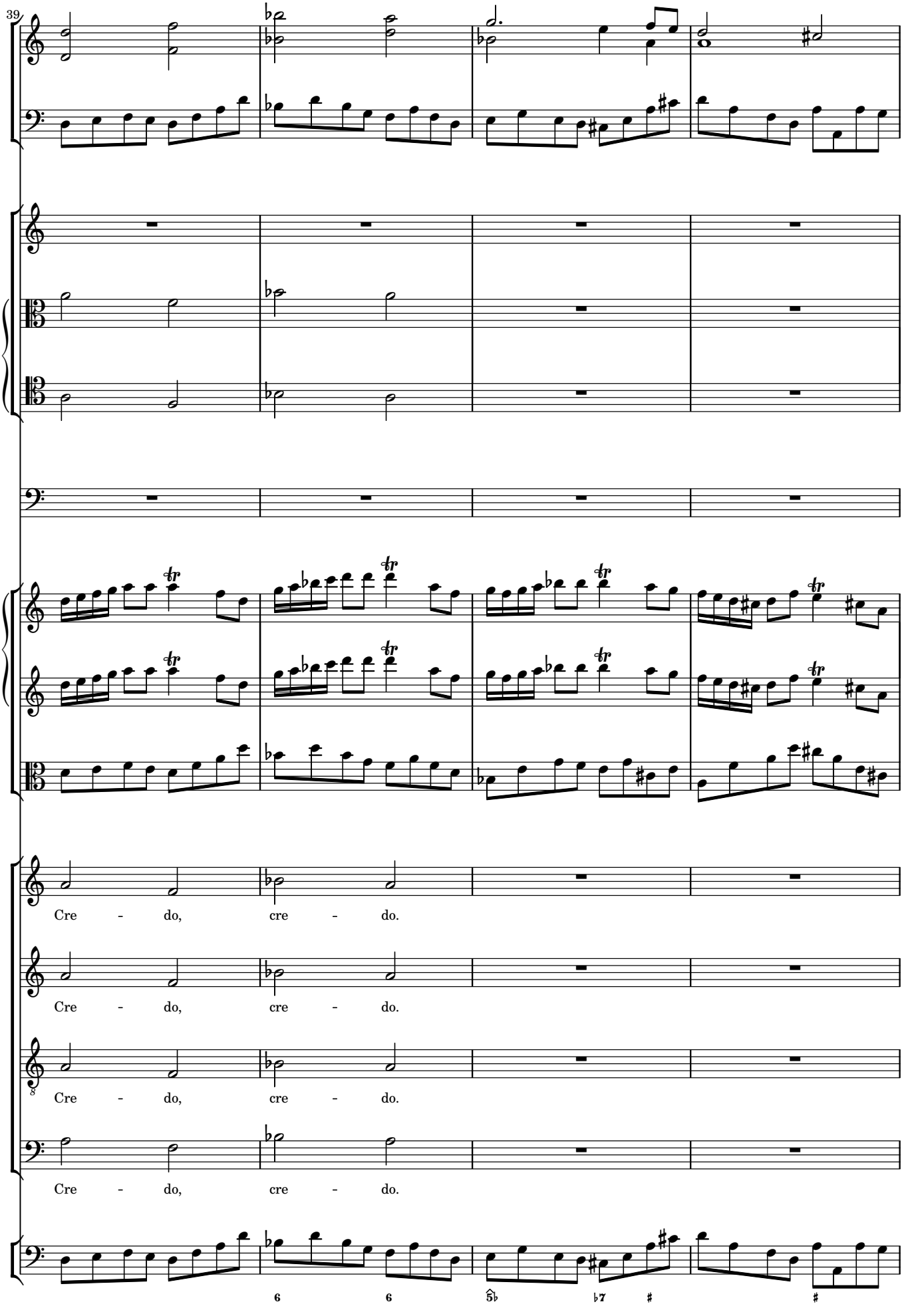
39
Cre - do, cre - do.
Cre - do, cre - do.
Cre - do, cre - do.
Cre - do, cre - do.
6 6 ♭5 ♭7 # #

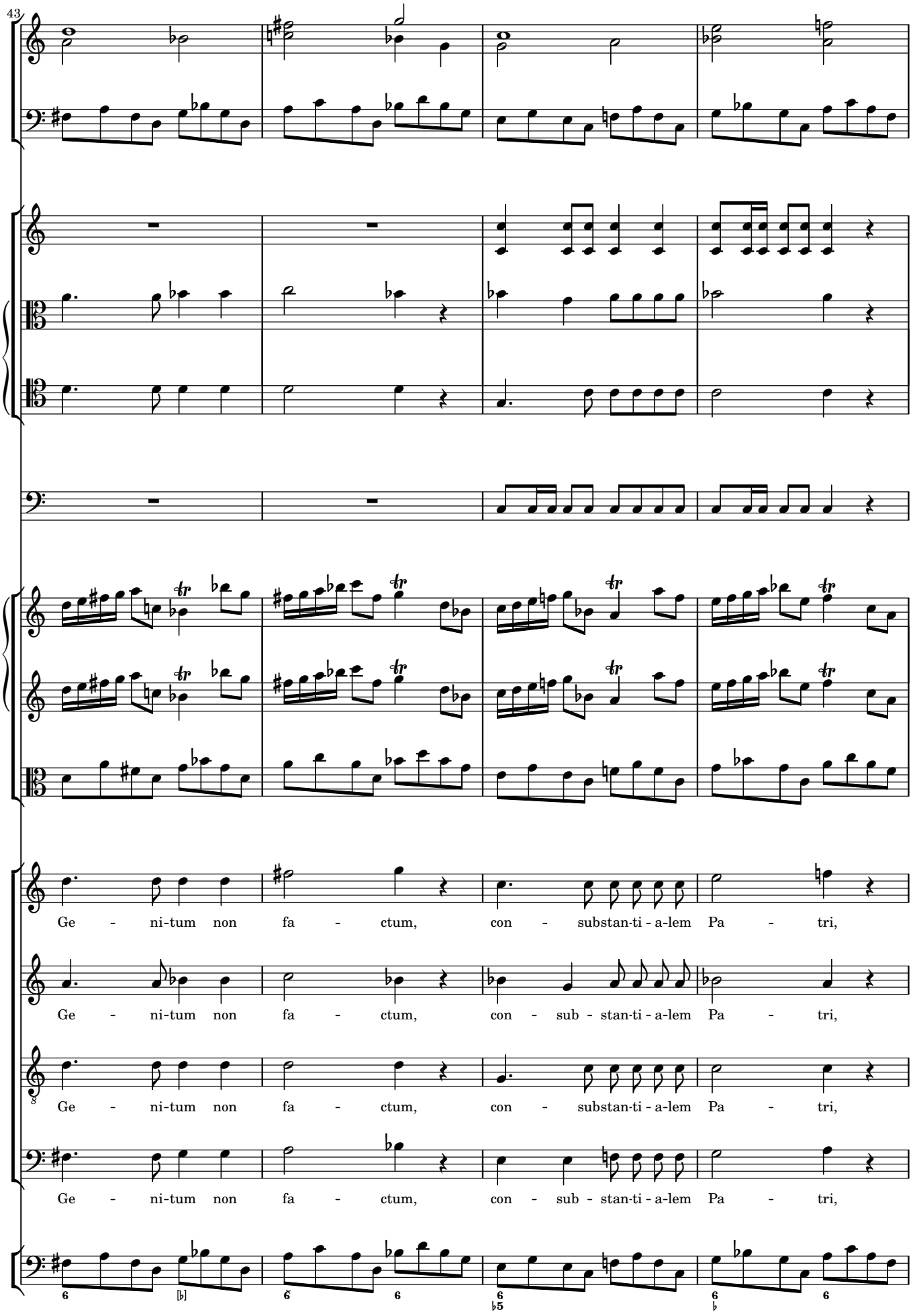
43
Ge - ni-tum non fa - ctum, con - substan-ti - a-lem Pa - tri,
Ge - ni-tum non fa - ctum, con - sub - stan-ti - a-lem Pa - tri,
Ge - ni-tum non fa - ctum, con - substan-ti - a-lem Pa - tri,
Ge - ni-tum non fa - ctum, con - sub - stan-ti - a-lem Pa - tri,

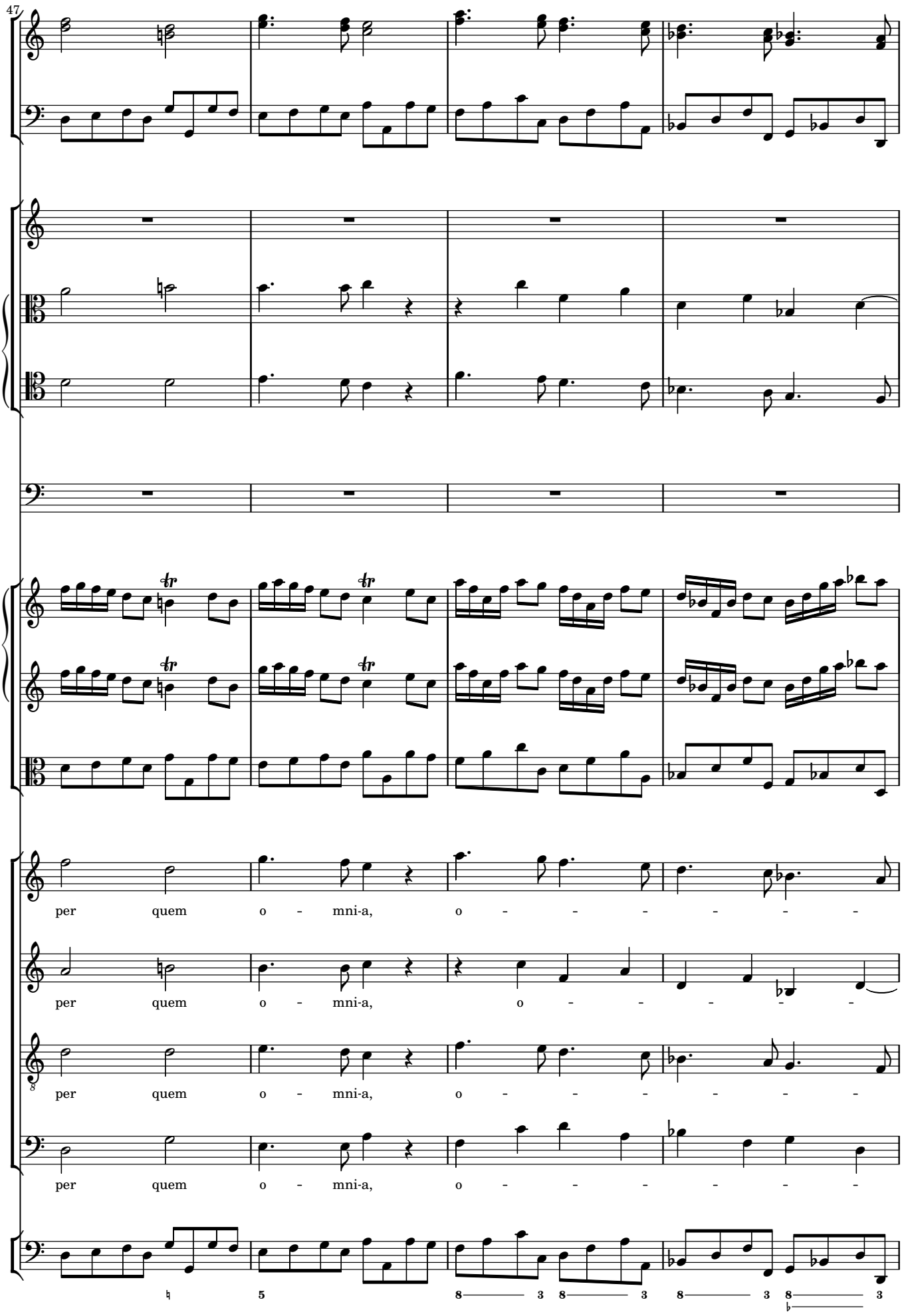
47
per quem o - mni-a, o - - - - - - -
per quem o - mni-a, o - - - - - -
per quem o - mni-a, o - - - - - - -
per quem o - mni-a, o - - - - - - -

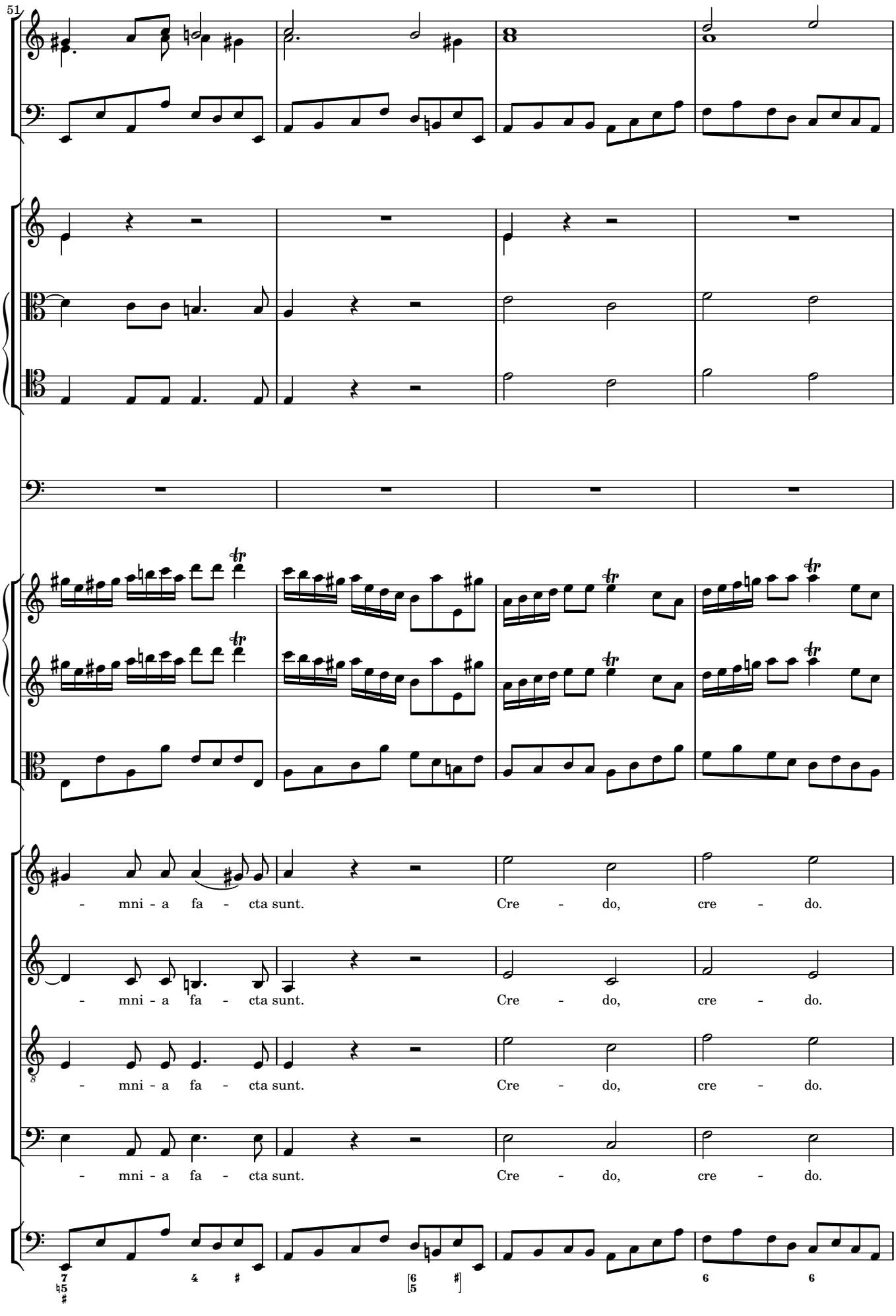
51
- mni - a fa - cta sunt. Cre - do, cre - do.
- mni - a fa - cta sunt. Cre - do, cre - do.
- mni - a fa - cta sunt. Cre - do, cre - do.
- mni - a fa - cta sunt. Cre - do, cre - do.

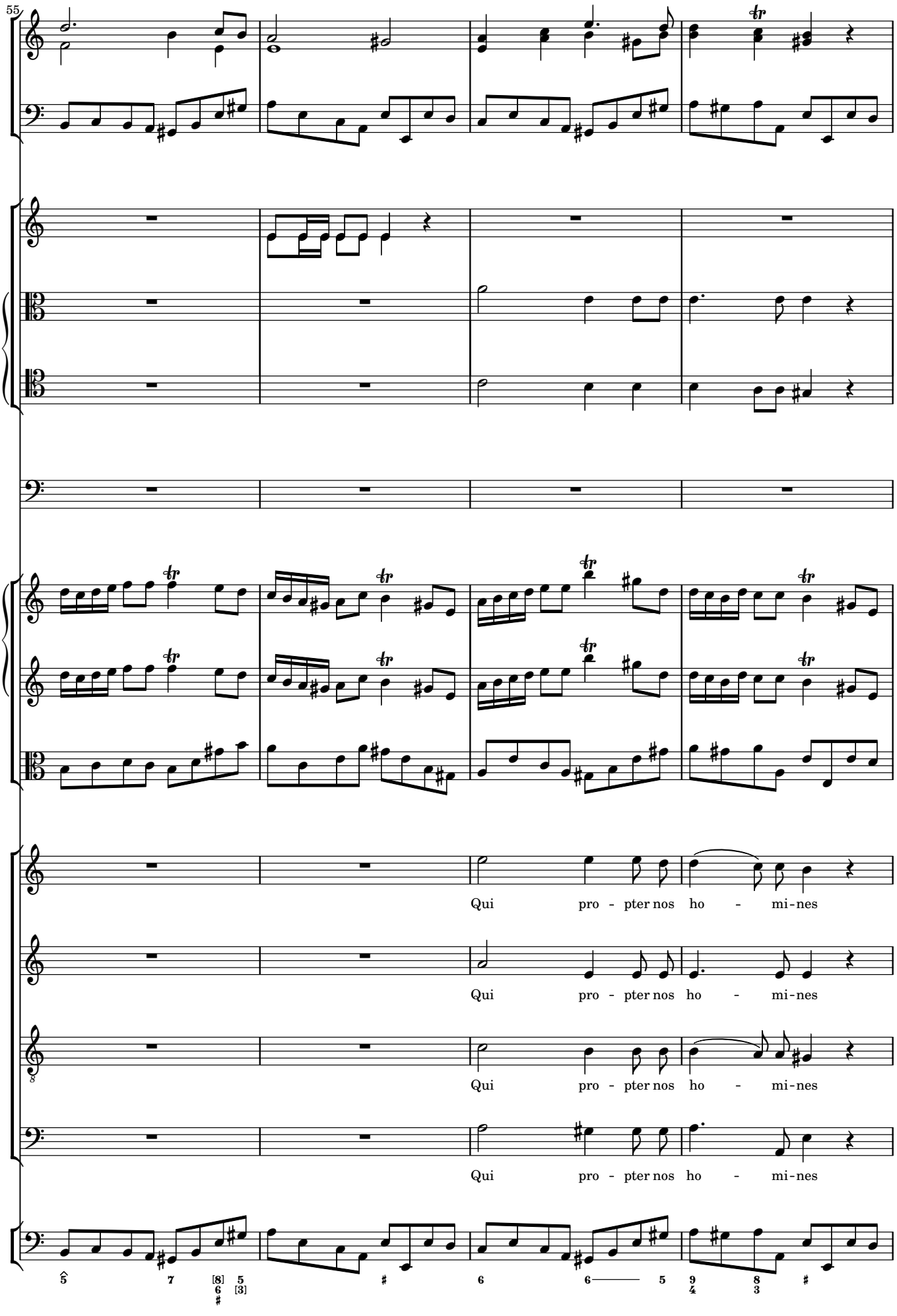
55
Qui pro - pter nos ho - mi-nes
Qui pro - pter nos ho - mi-nes
Qui pro - pter nos ho - mi-nes
Qui pro - pter nos ho - mi-nes

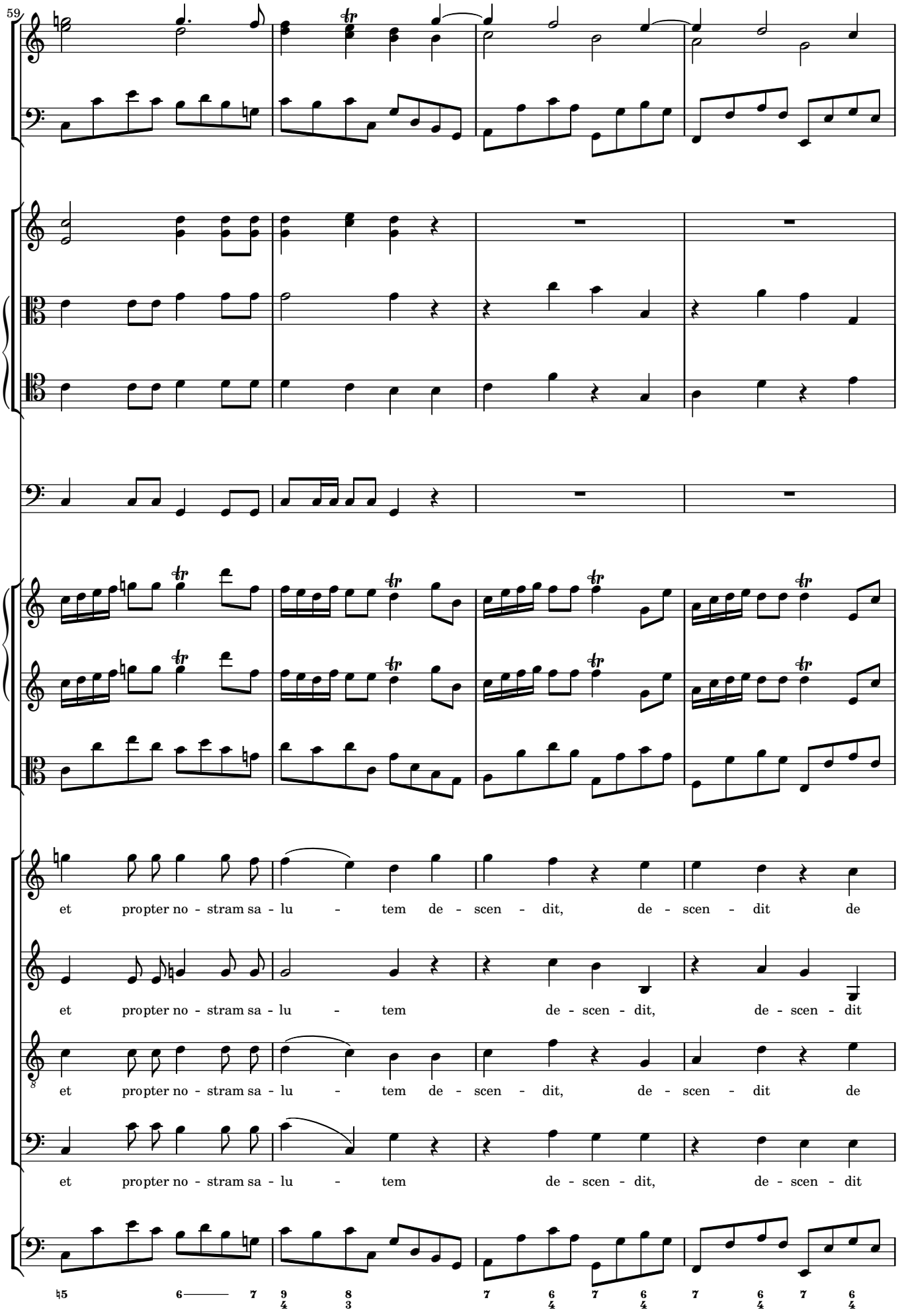
59
et propter no - stram sa - lu - tem de - scen - dit, de - scen - dit de
et propter no - stram sa - lu - tem de - scen - dit, de - scen - dit
et propter no - stram sa - lu - tem de - scen - dit, de - scen - dit de
et propter no - stram sa - lu - tem de - scen - dit, de - scen - dit

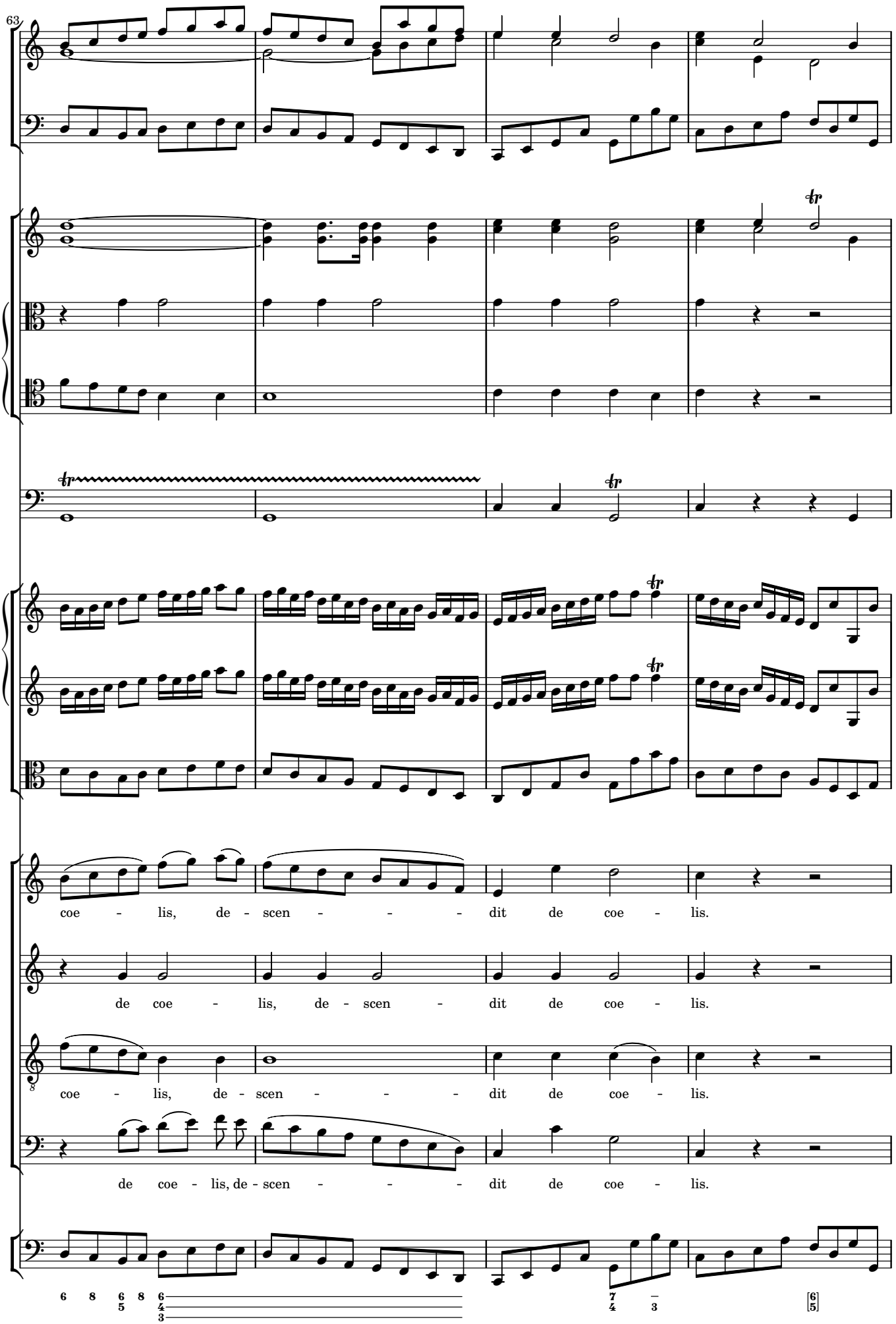
63
coe - lis, de - scen - - - dit de coe - lis.
de coe - lis, de - scen - dit de coe - lis.
coe - lis, de - scen - - - dit de coe - lis.
de coe - lis, de - scen - - - dit de coe - lis.

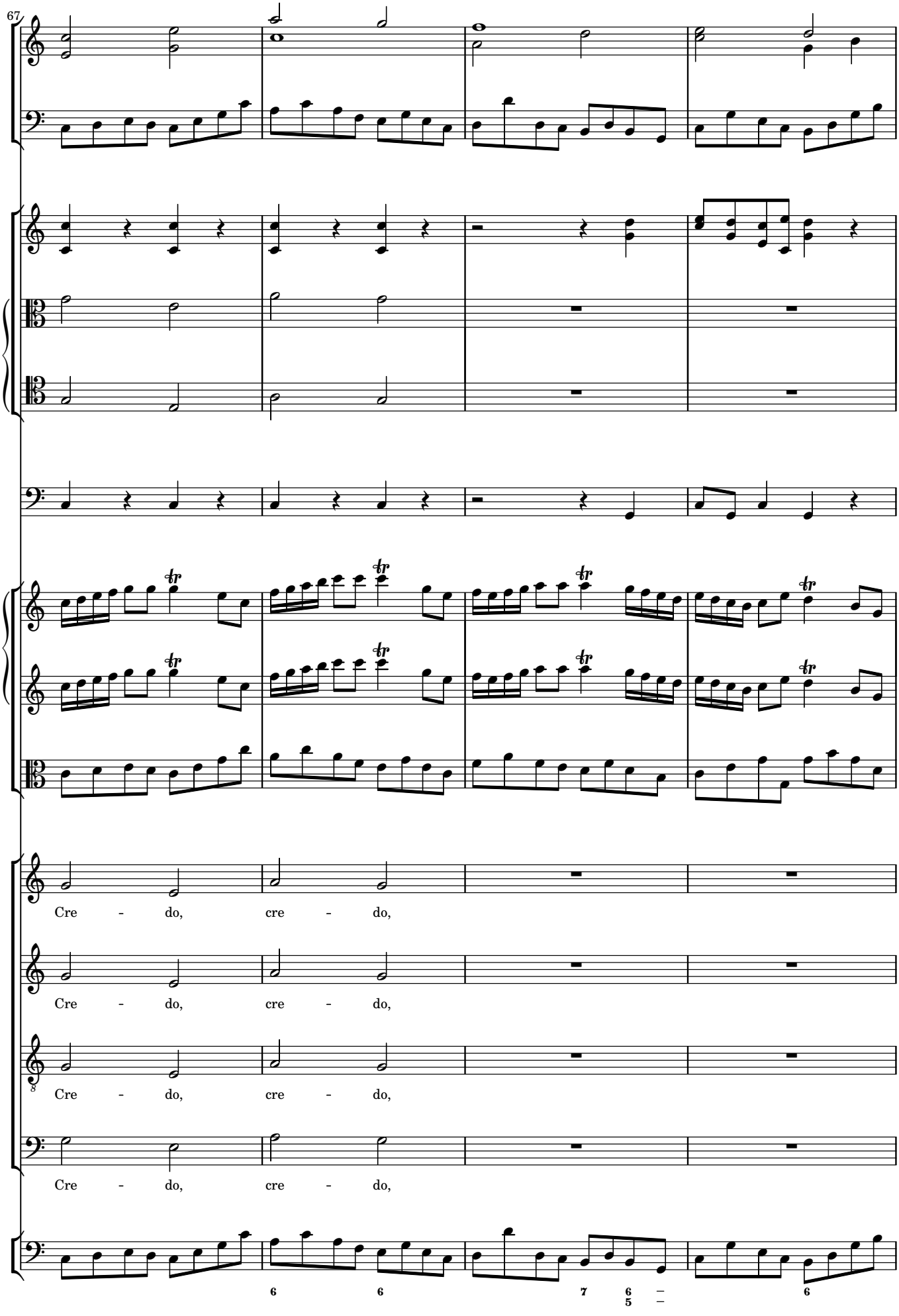
67
Cre - do, cre - do,
Cre - do, cre - do,
Cre - do, cre - do,
Cre - do, cre - do,
6 6 7 6 5 6

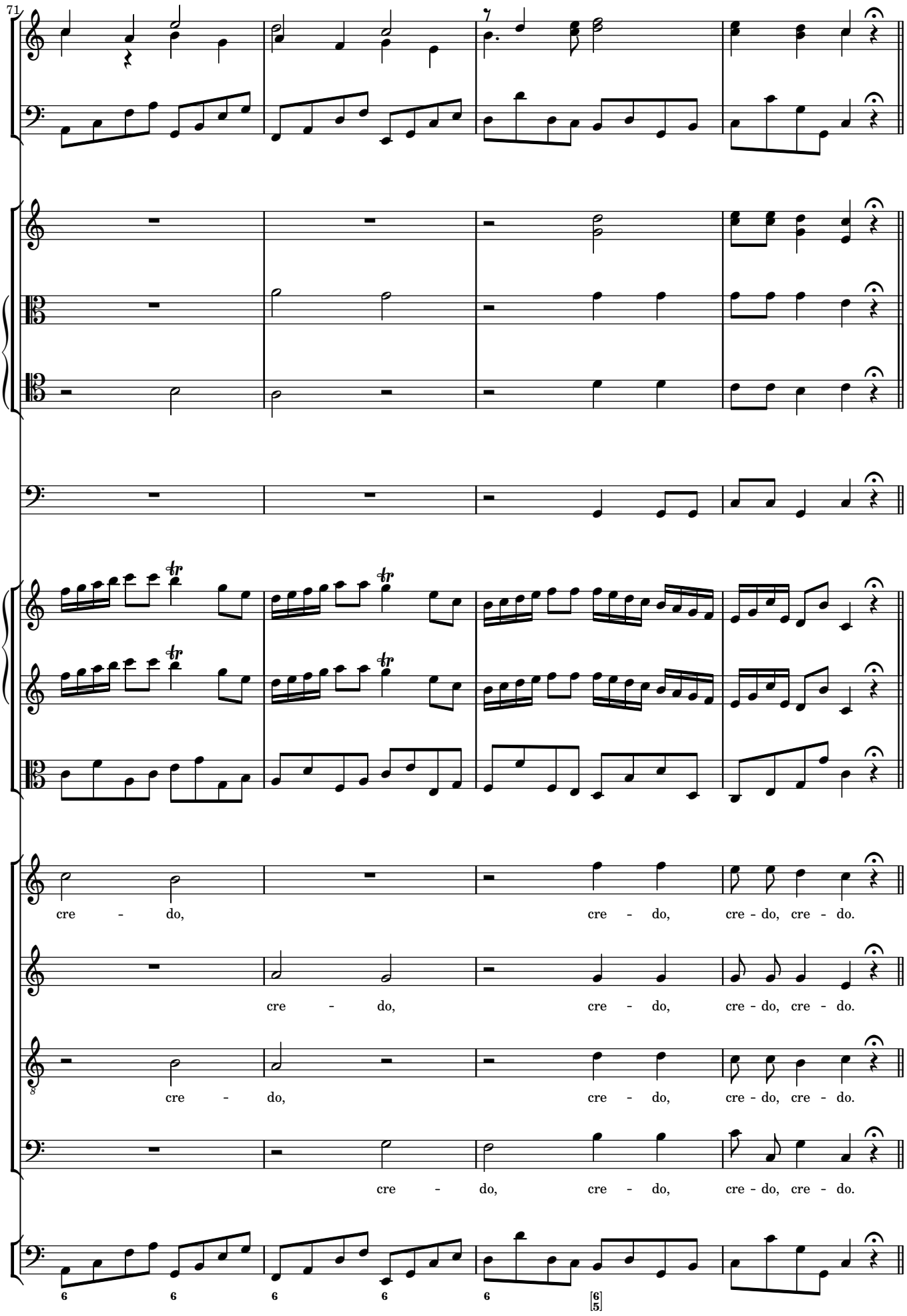
71
cre - do, cre - do, cre - do, cre - do.
cre - do, cre - do, cre - do, cre - do.
cre - do, cre - do, cre - do, cre - do.
cre - do, cre - do, cre - do, cre - do.
6 6 6 6 6 [6/5]

Et incarnatus est

Adagio

75

ob 1, 2

fag 1, 2

1 trb 2

1 vl 2

vla

S

A

T

B

org vlc b

p

p

p

p con sordino

p con sordino

p con sordino

sfp

sfp

sfp

p Solo

sfp

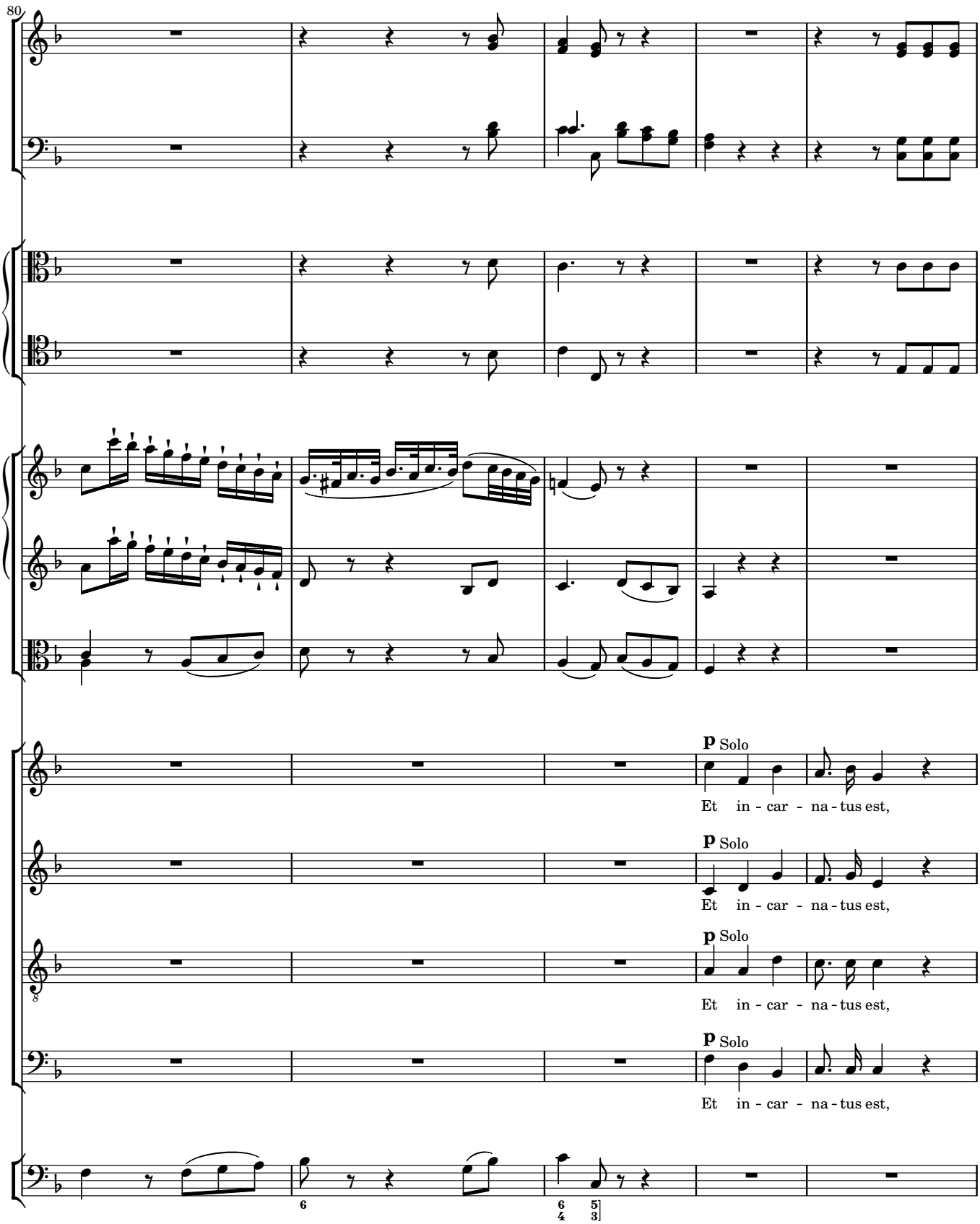
80
p Solo
Et in - car - na - tus est,
p Solo
Et in - car - na - tus est,
p Solo
Et in - car - na - tus est,
p Solo
Et in - car - na - tus est,

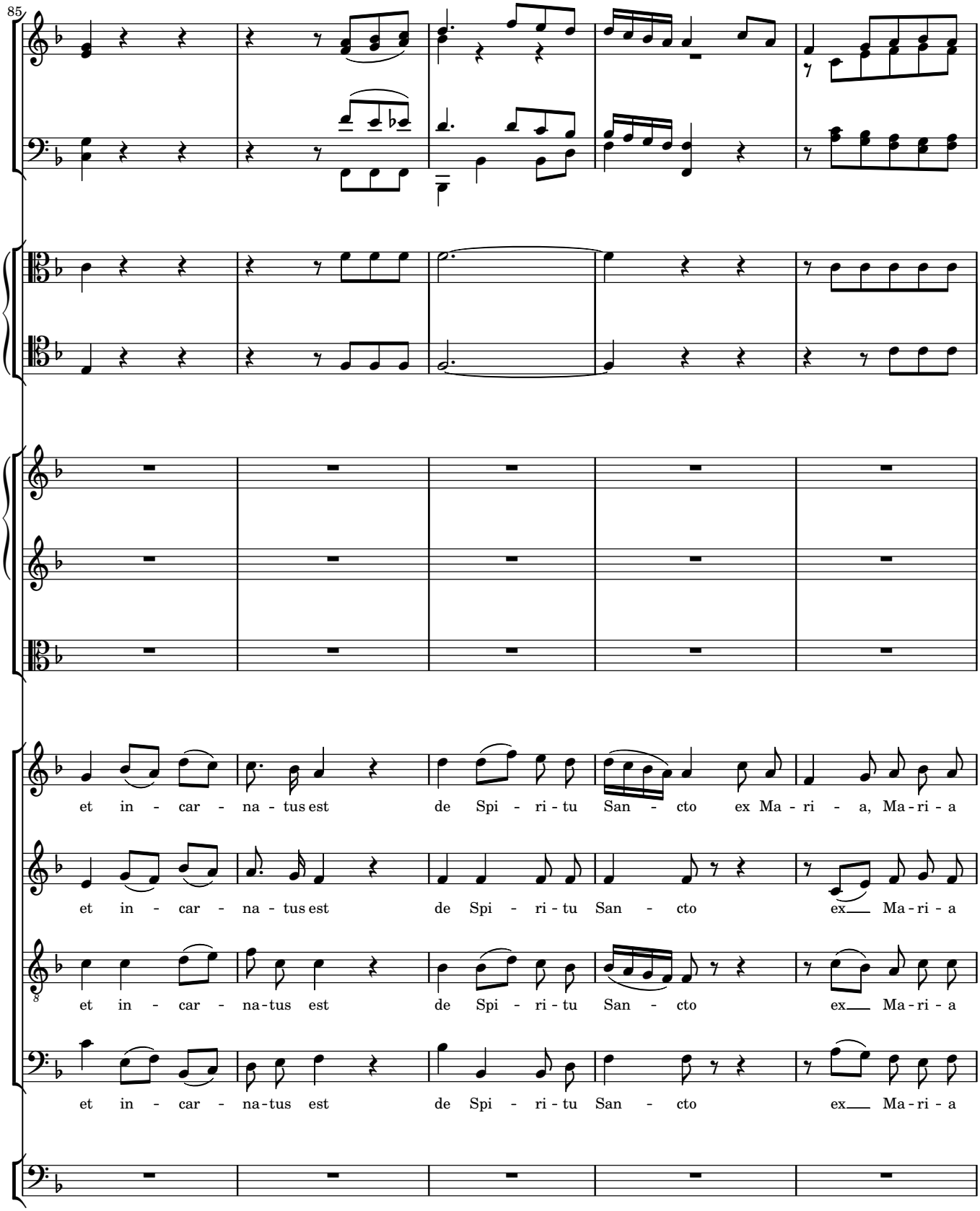
85
et in - car - na - tus est de Spi - ri - tu San - cto ex Ma - ri - a, Ma - ri - a
et in - car - na - tus est de Spi - ri - tu San - cto ex Ma - ri - a
et in - car - na - tus est de Spi - ri - tu San - cto ex Ma - ri - a
et in - car - na - tus est de Spi - ri - tu San - cto ex Ma - ri - a

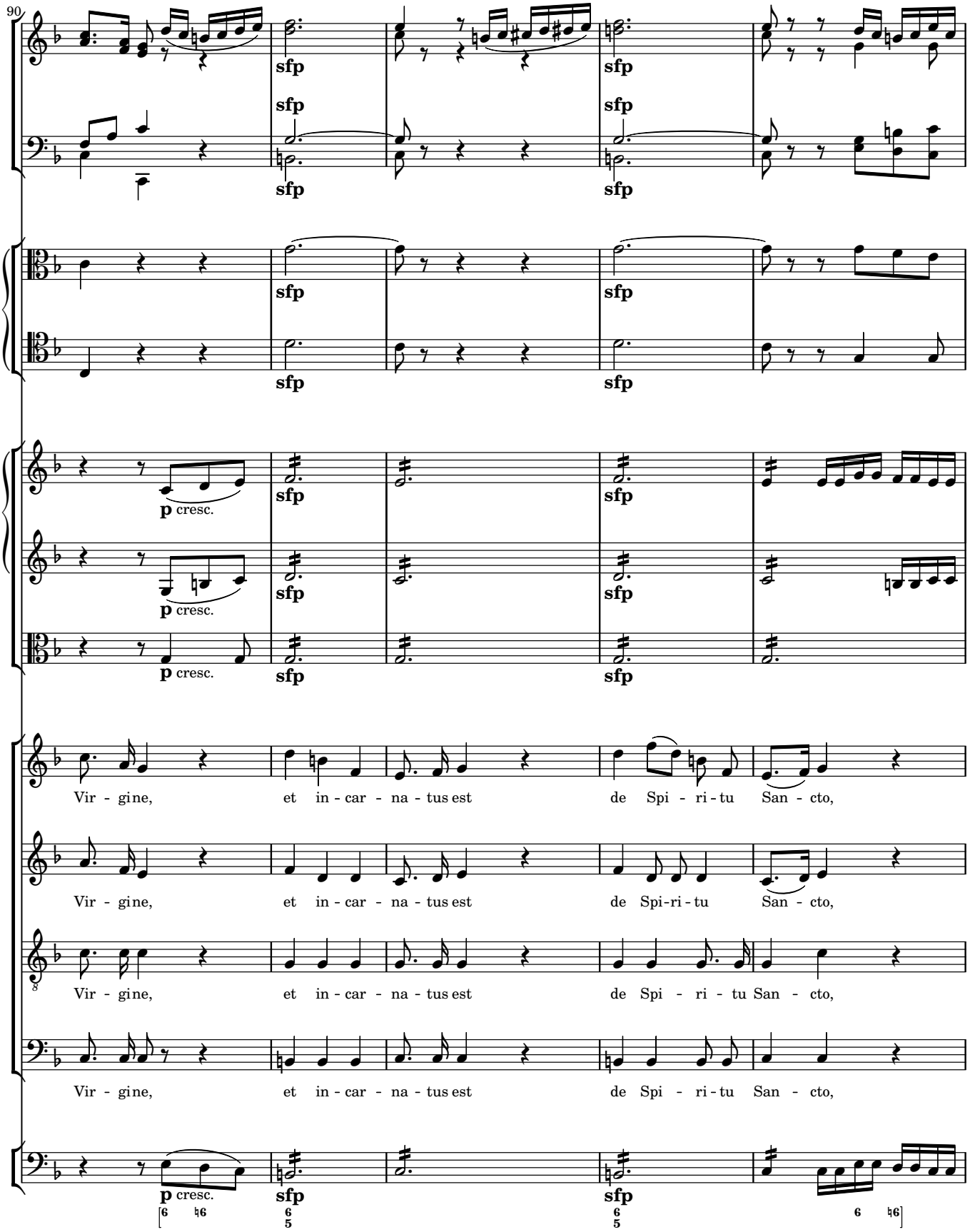
90
sfp
p cresc.
Vir - gine, et in - car - na - tus est de Spi - ri - tu San - cto,
Vir - gine, et in - car - na - tus est de Spi-ri - tu San - cto,
Vir - gine, et in - car - na - tus est de Spi - ri - tu San - cto,
Vir - gine, et in - car - na - tus est de Spi - ri - tu San - cto,

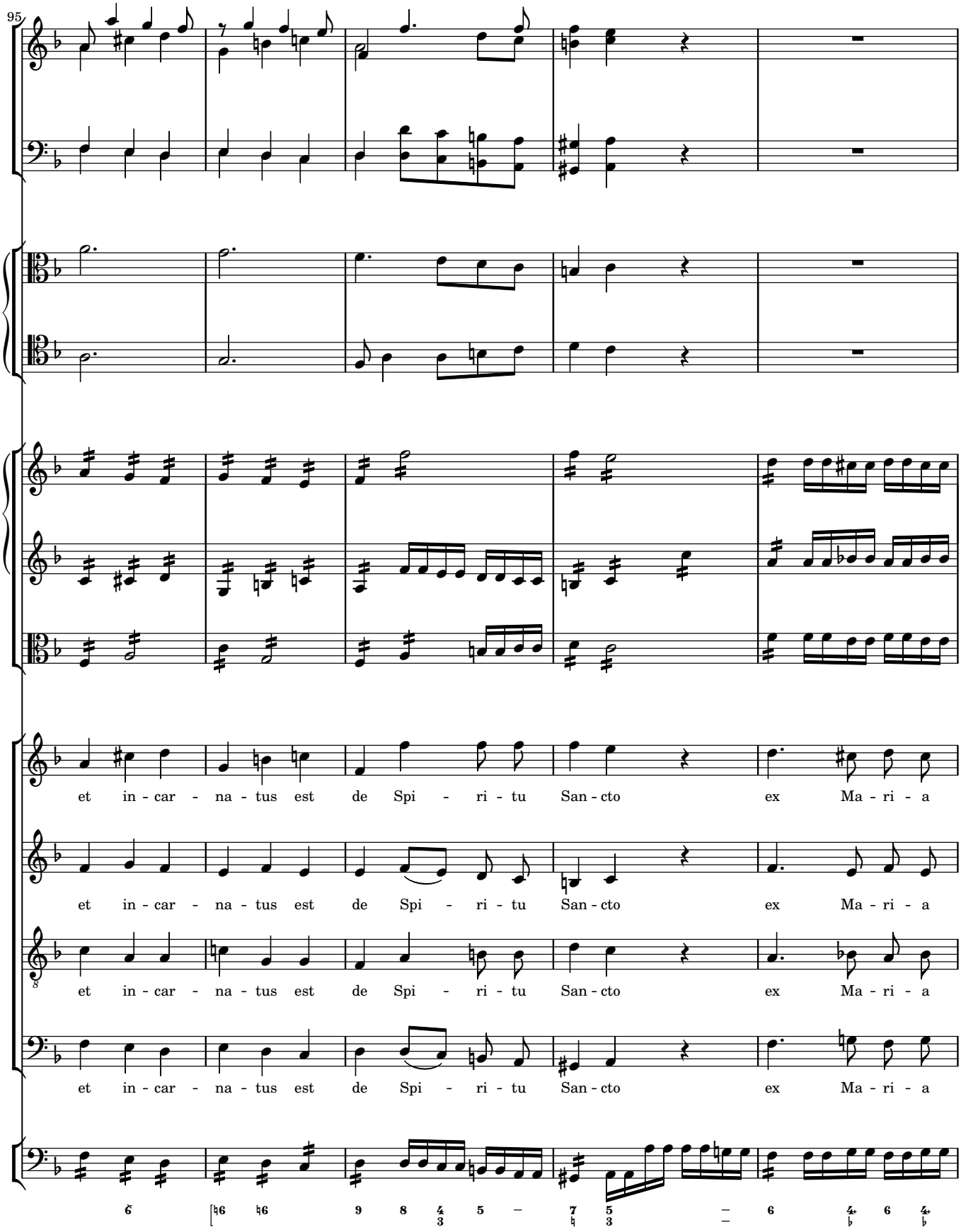
95
et in - car - na - tus est de Spi - ri - tu San - cto ex Ma - ri - a
et in - car - na - tus est de Spi - ri - tu San - cto ex Ma - ri - a
et in - car - na - tus est de Spi - ri - tu San - cto ex Ma - ri - a
et in - car - na - tus est de Spi - ri - tu San - cto ex Ma - ri - a

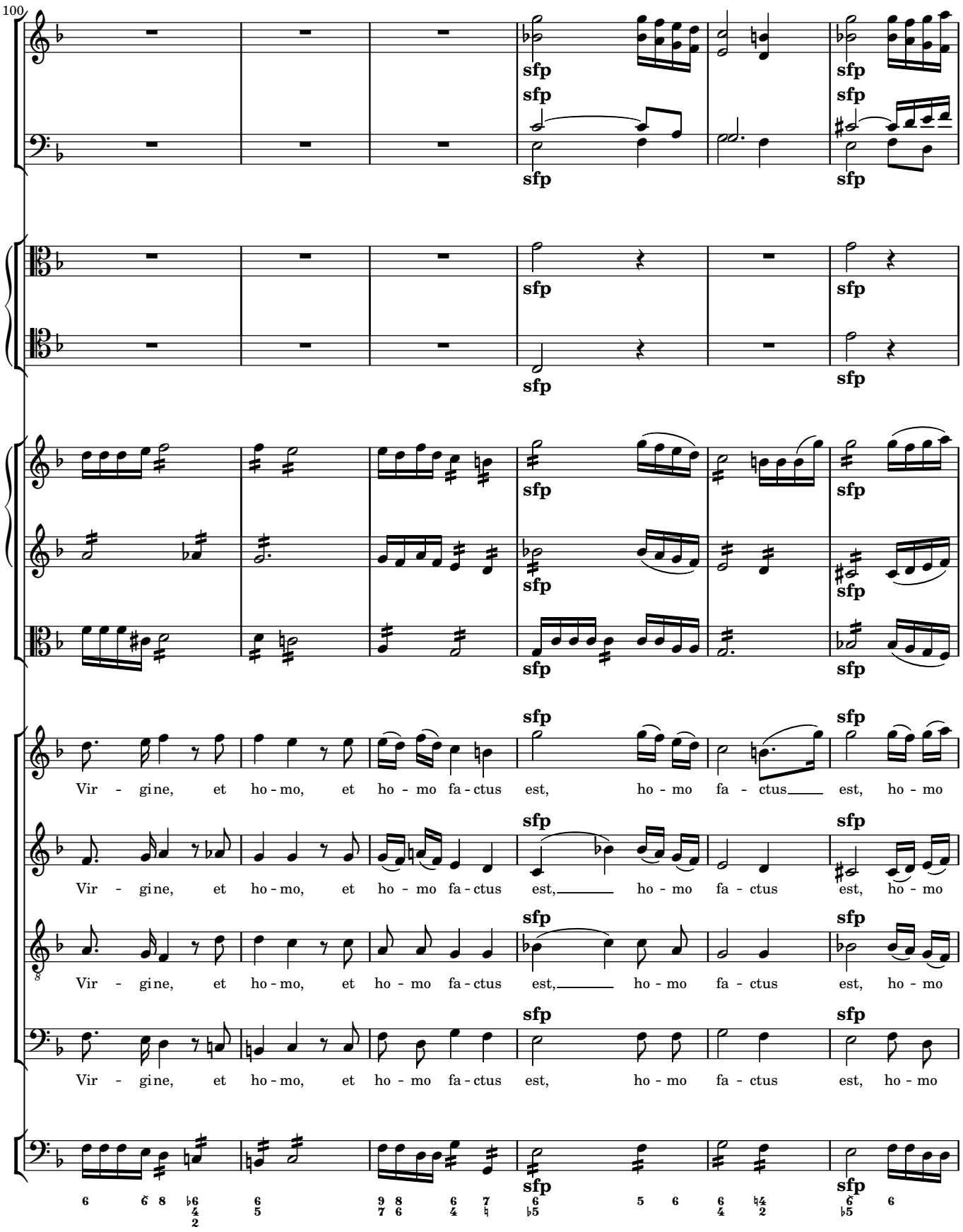
100
sfp
Vir - gine, et ho - mo, et ho - mo fa - ctus est, ho - mo fa - ctus est, ho - mo
Vir - gine, et ho - mo, et ho - mo fa - ctus est, ho - mo fa - ctus est, ho - mo
Vir - gine, et ho - mo, et ho - mo fa - ctus est, ho - mo fa - ctus est, ho - mo
Vir - gine, et ho - mo, et ho - mo fa - ctus est, ho - mo fa - ctus est, ho - mo

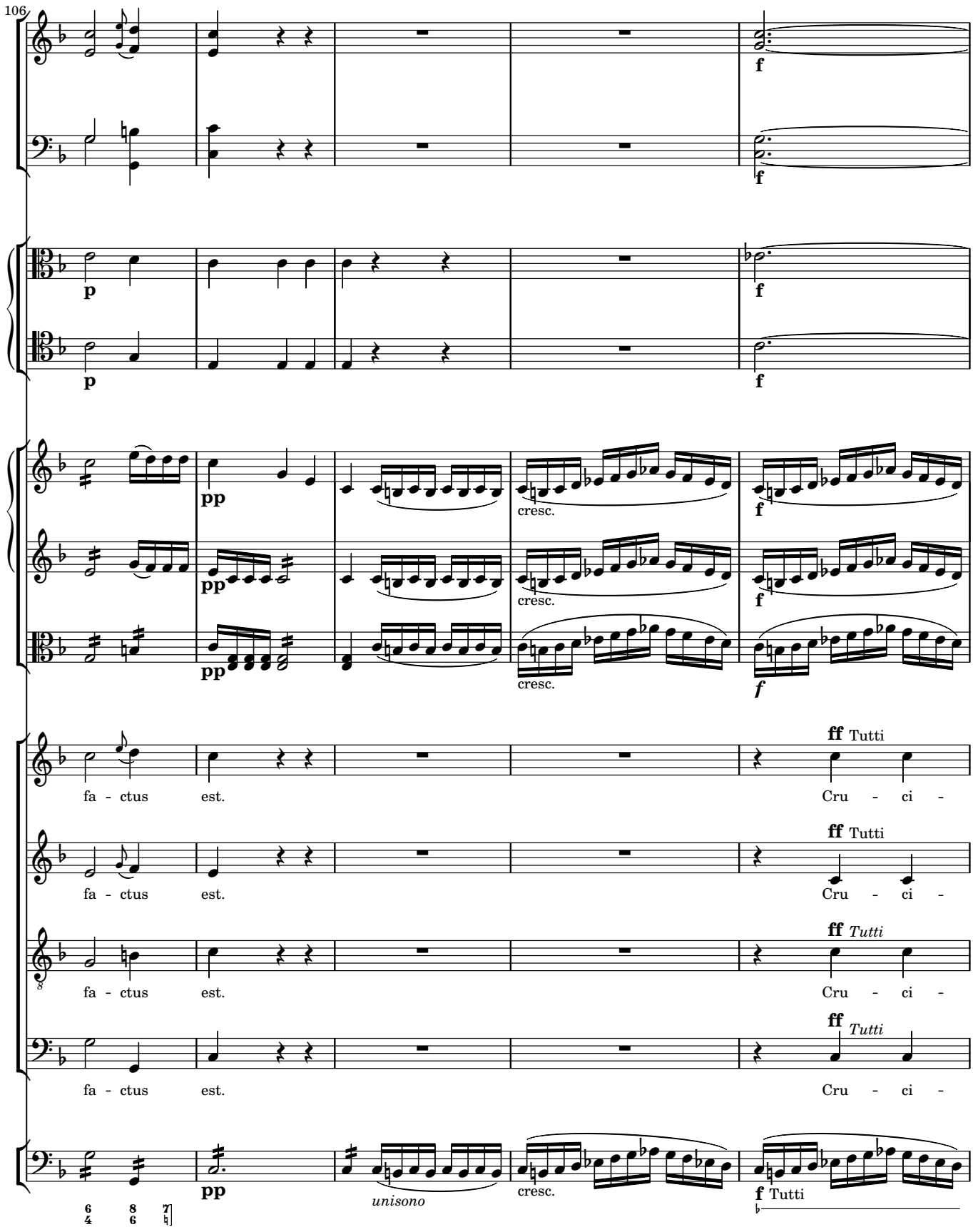
106
f
f
p
f
p
f
pp
cresc.
f
pp
cresc.
f
pp
cresc.
f
ff Tutti
fa - ctus est.
Cru - ci -
ff Tutti
fa - ctus est.
Cru - ci -
ff Tutti
fa - ctus est.
Cru - ci -
ff Tutti
fa - ctus est.
Cru - ci -
pp
unisono
cresc.
f Tutti

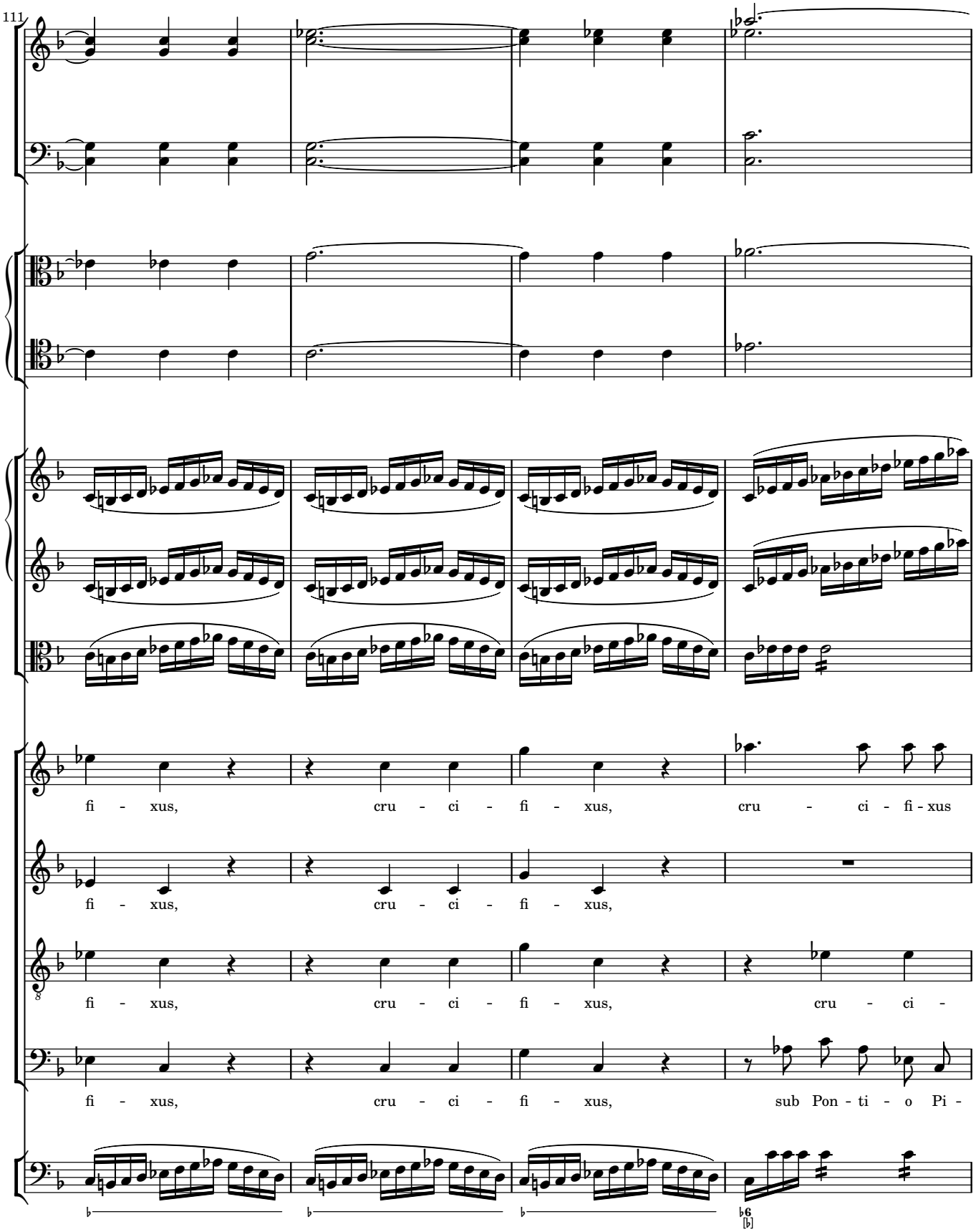
111
fi - xus, cru - ci - fi - xus, cru - ci - fi - xus
fi - xus, cru - ci - fi - xus,
fi - xus, cru - ci - fi - xus, cru - ci -
fi - xus, cru - ci - fi - xus, sub Pon - ti - o Pi -

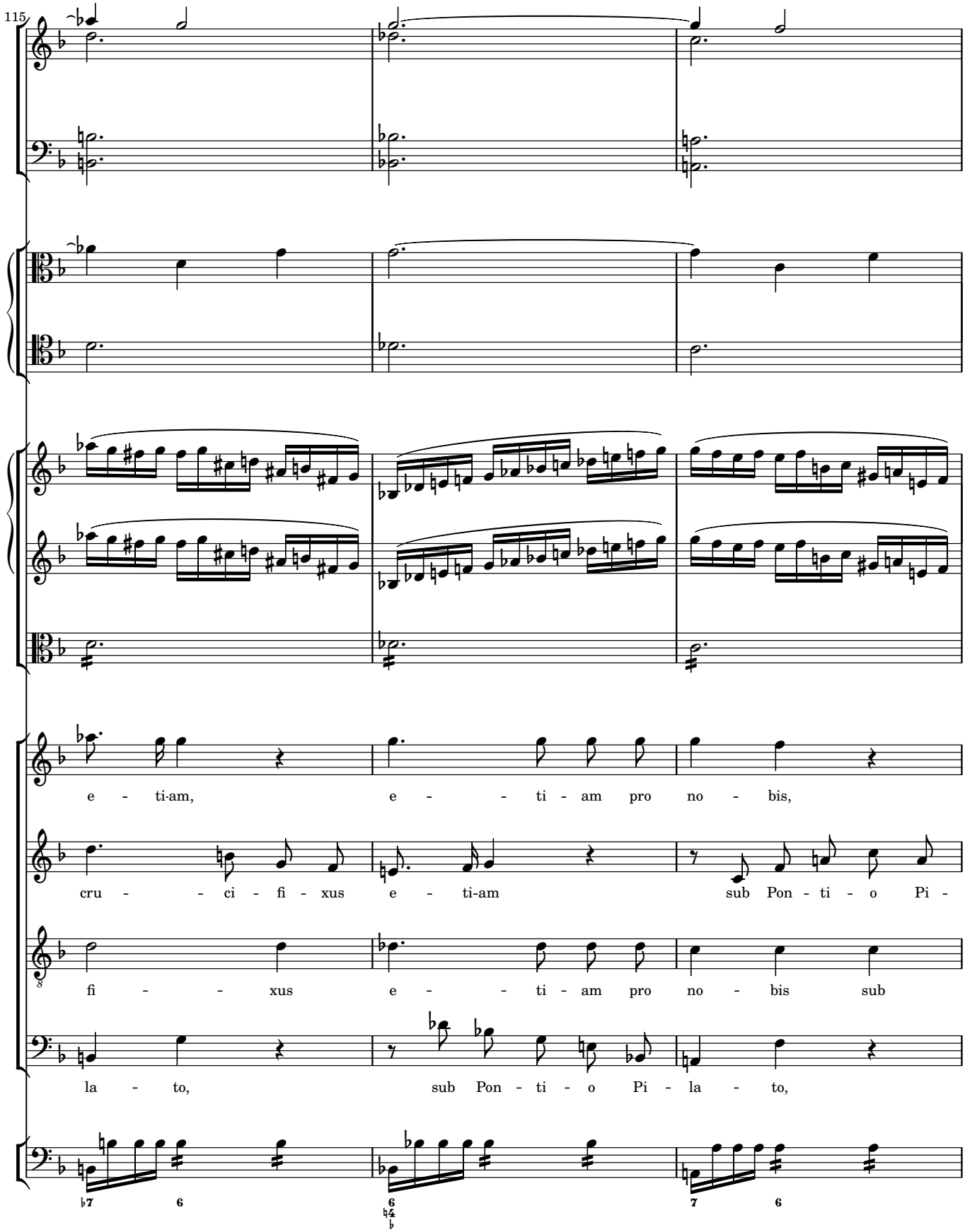
115
e - ti-am, e - - ti - am pro no - bis,
cru - - ci - fi - xus e - ti-am sub Pon - ti - o Pi -
fi - - xus e - - ti - am pro no - bis sub
la - to, sub Pon - ti - o Pi - la - to,

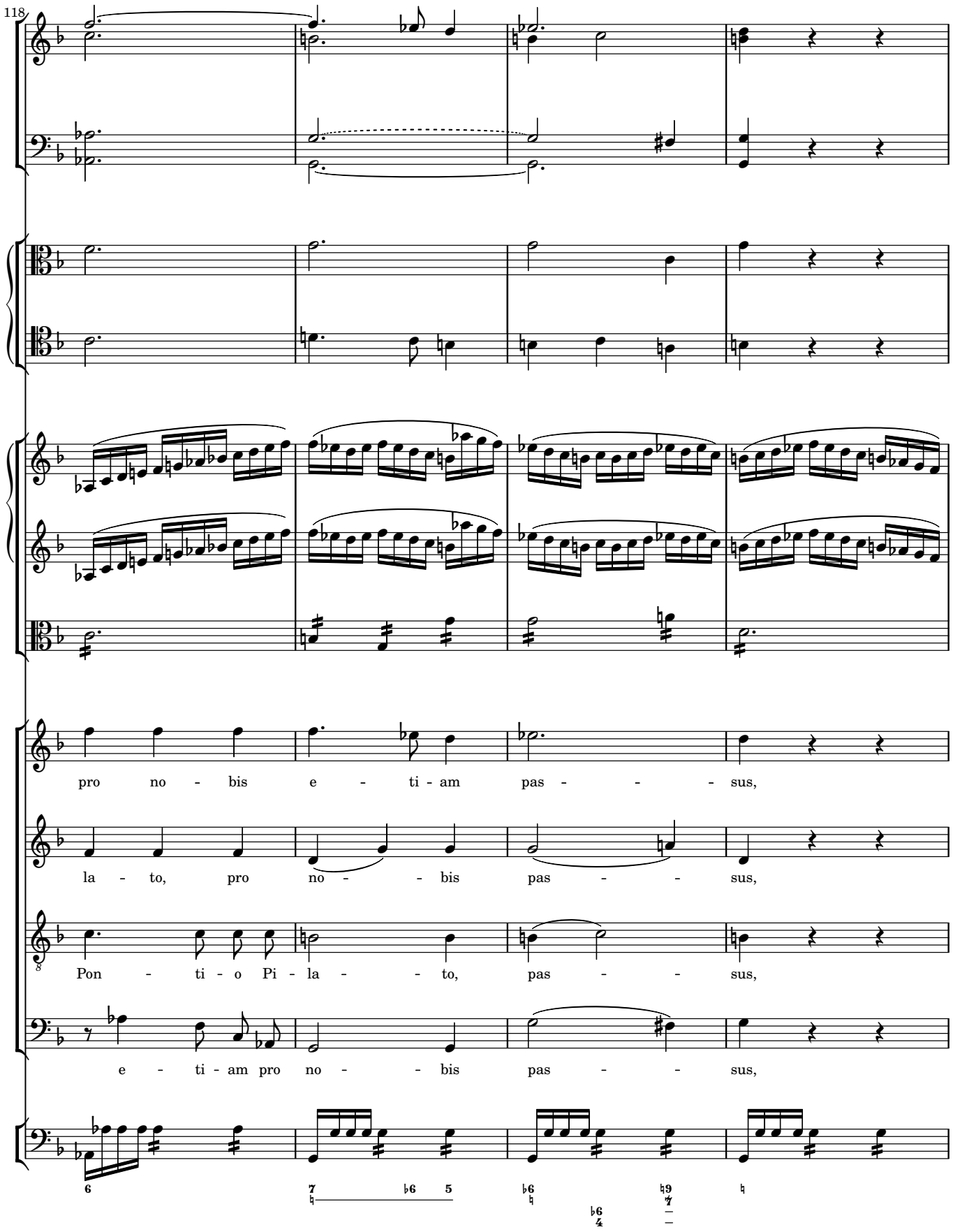
118
pro no - bis e - ti - am pas - - - sus,
la - to, pro no - - bis pas - - sus,
Pon - ti - o Pi - la - - to, pas - - sus,
e - ti - am pro no - - bis pas - - sus,

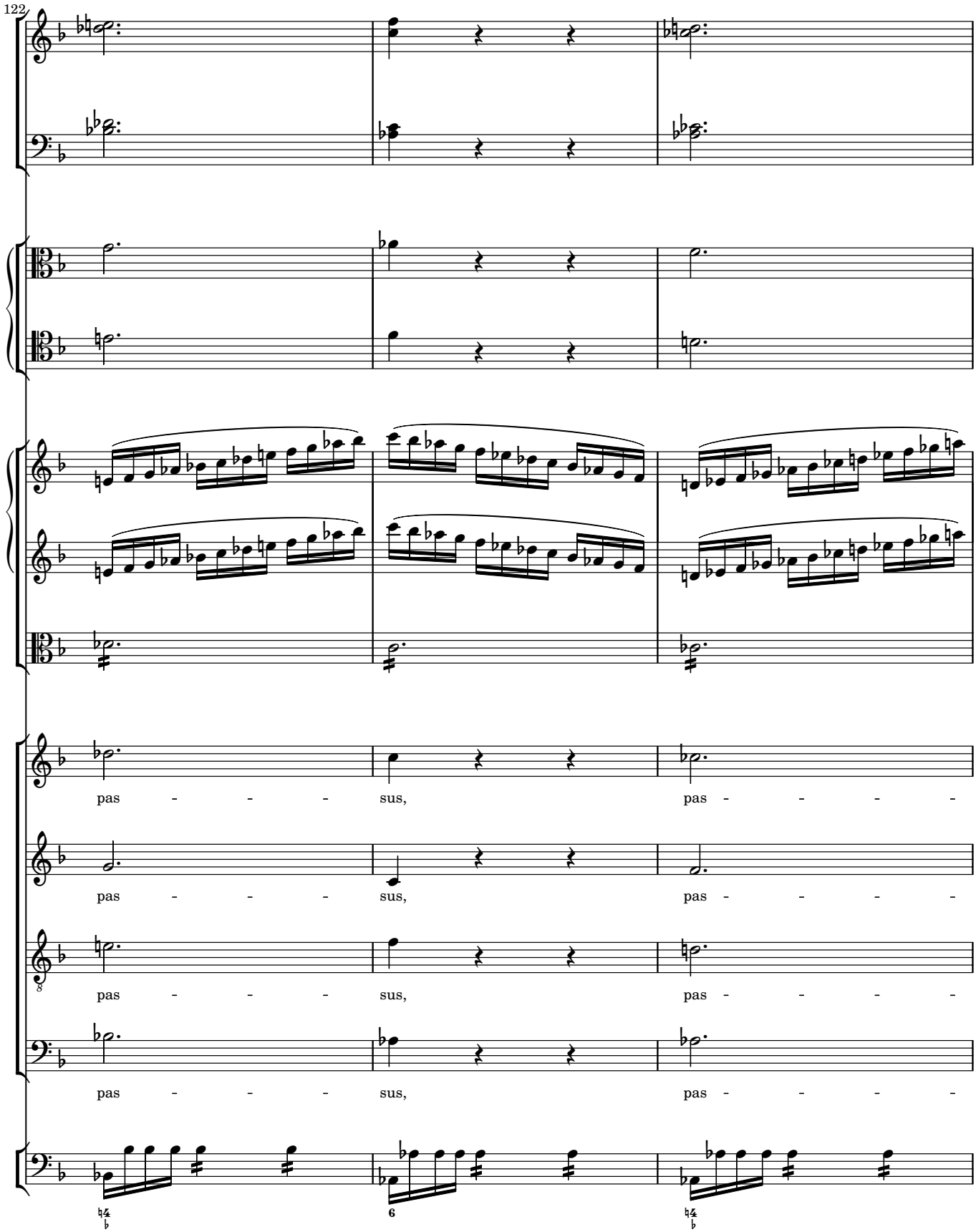
122
pas - - - - sus, pas - - - - -
pas - - - - sus, pas - - - - -
pas - - - - sus, pas - - - - -
pas - - - - sus, pas - - - - -
6

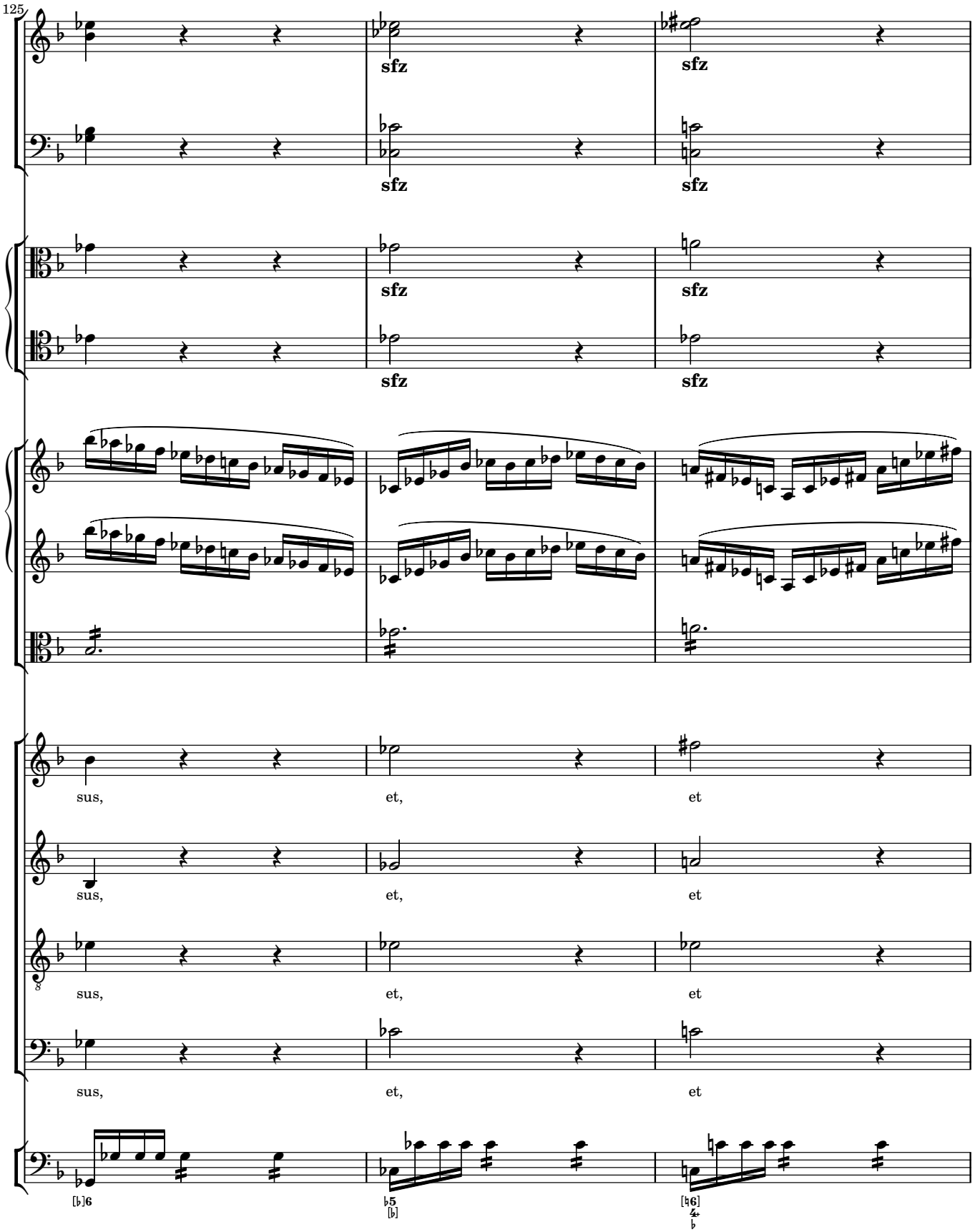
125
sfz
sfz
sfz
sfz
sfz
sfz
sfz
sfz
sus,
et,
et
sus,
et,
et
sus,
et,
et
sus,
et,
et

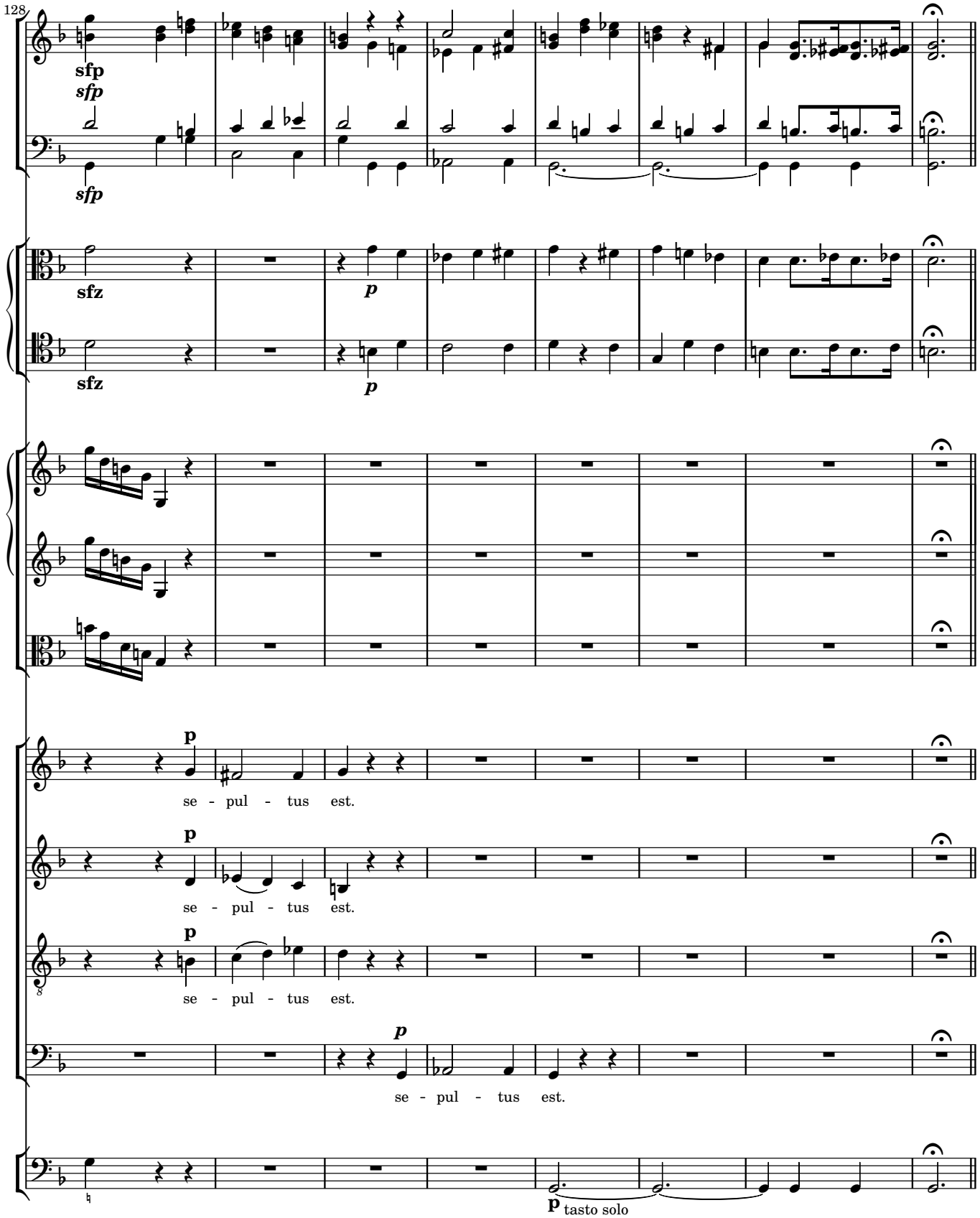
128
sfp
sfp
sfp
sfz
sfz
p
p
p
se - pul - tus est.
se - pul - tus est.
se - pul - tus est.
se - pul - tus est.
p
tasto solo

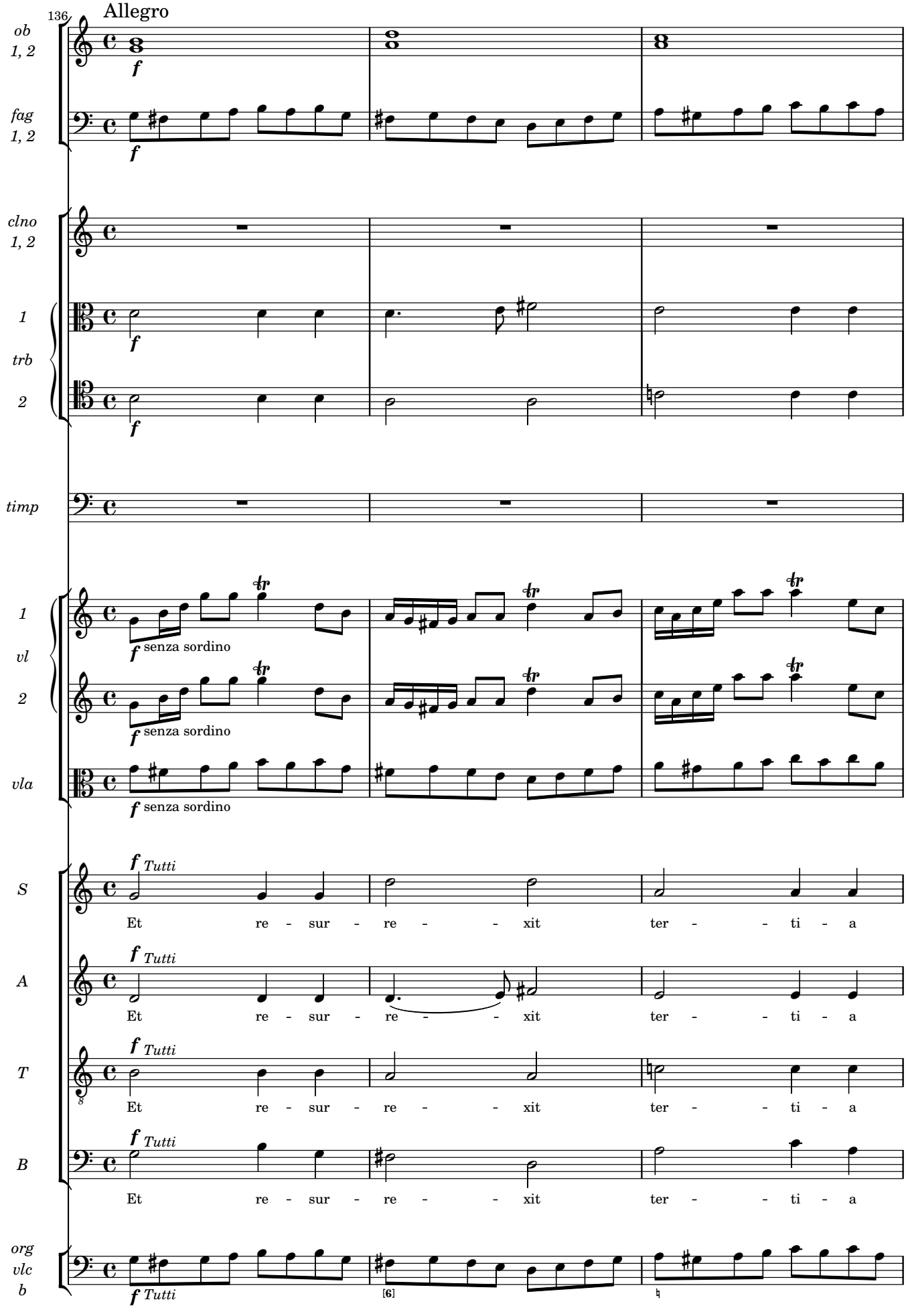
136
Allegro
ob 1, 2
fag 1, 2
clno 1, 2
1 trb 2
timp
1 vl 2
vla
S
A
T
B
org vlc b
f
f senza sordino
f Tutti
Et re - sur - re - - xit ter - - ti - a
[6]

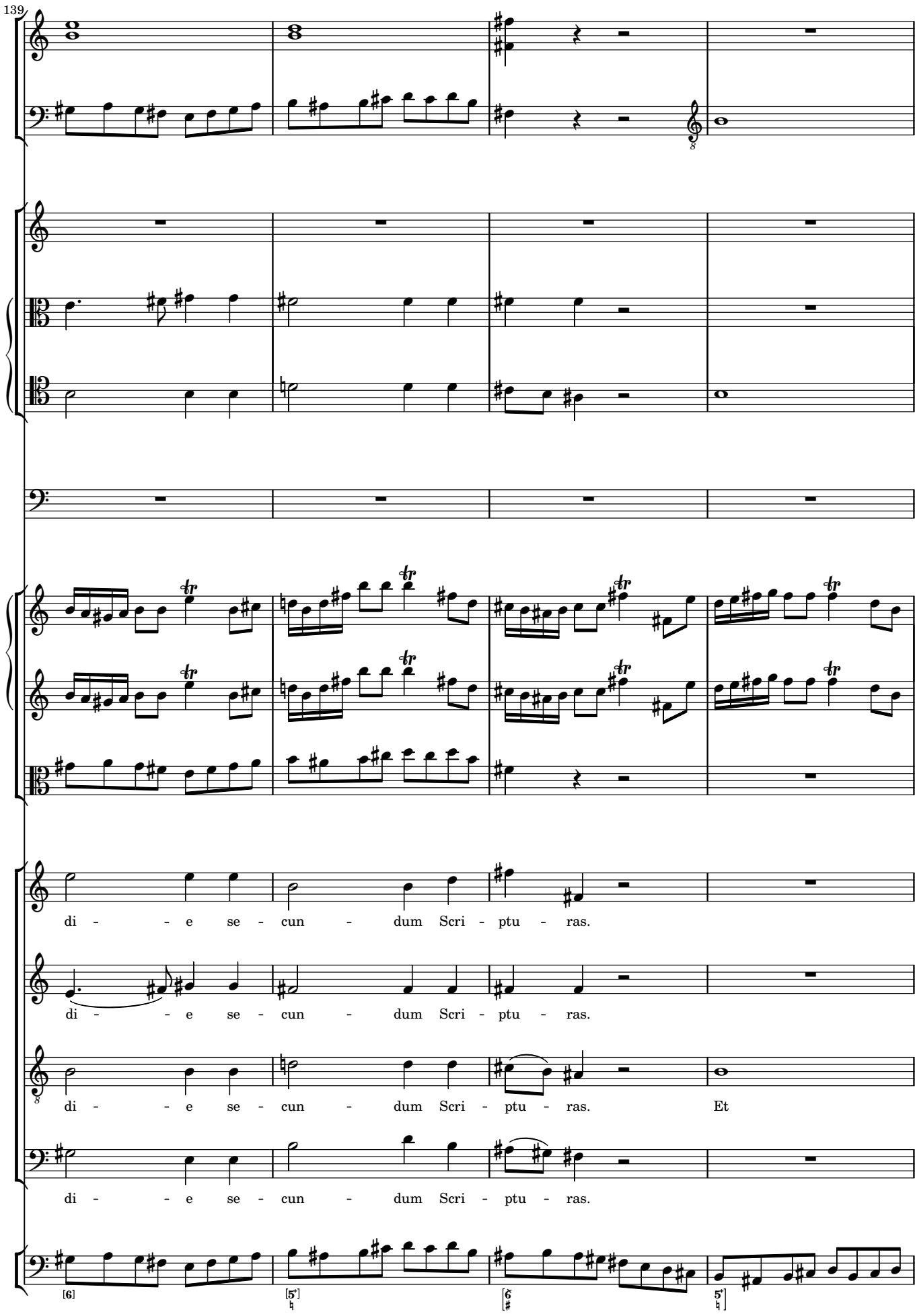
139
di - - - e se - cun - dum Scri - ptu - ras.
di - - - e se - cun - dum Scri - ptu - ras.
di - - - e se - cun - dum Scri - ptu - ras. Et
di - - - e se - cun - dum Scri - ptu - ras.

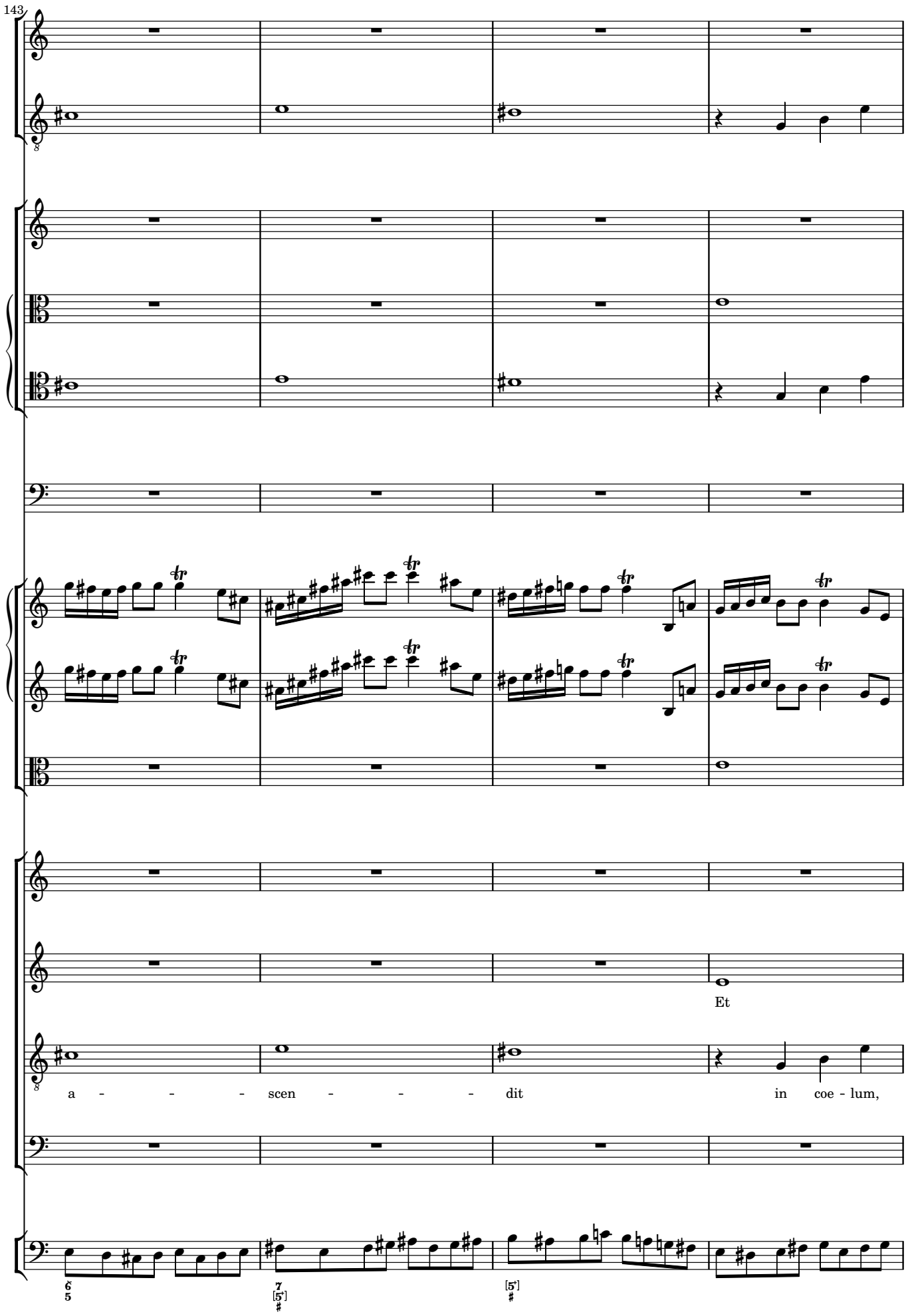
143
Et
a - - - scen - - - dit in coe - lum,

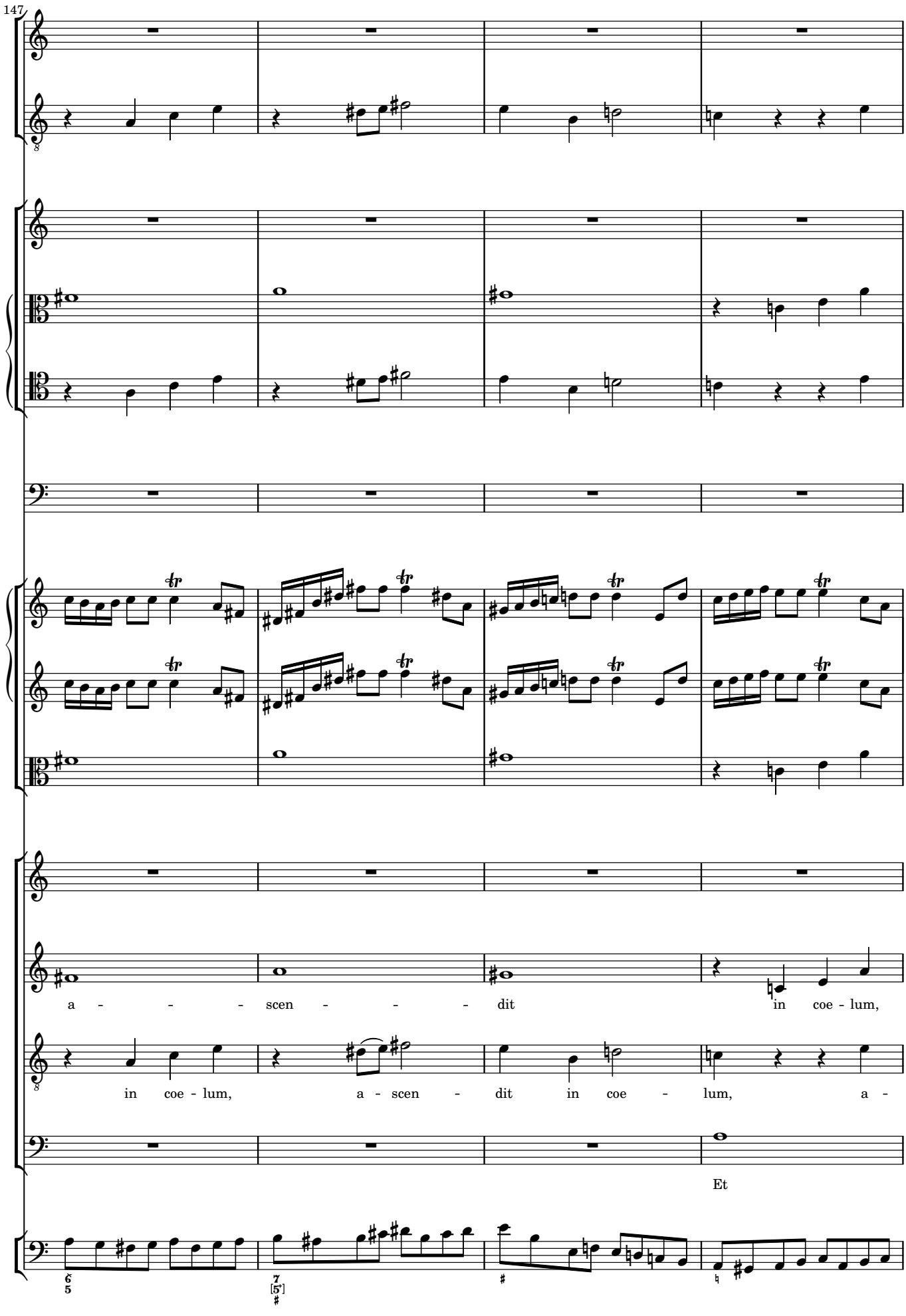
147
a - - - scen - - - dit in coe - lum,
in coe - lum, a - scen - dit in coe - lum, a -
Et

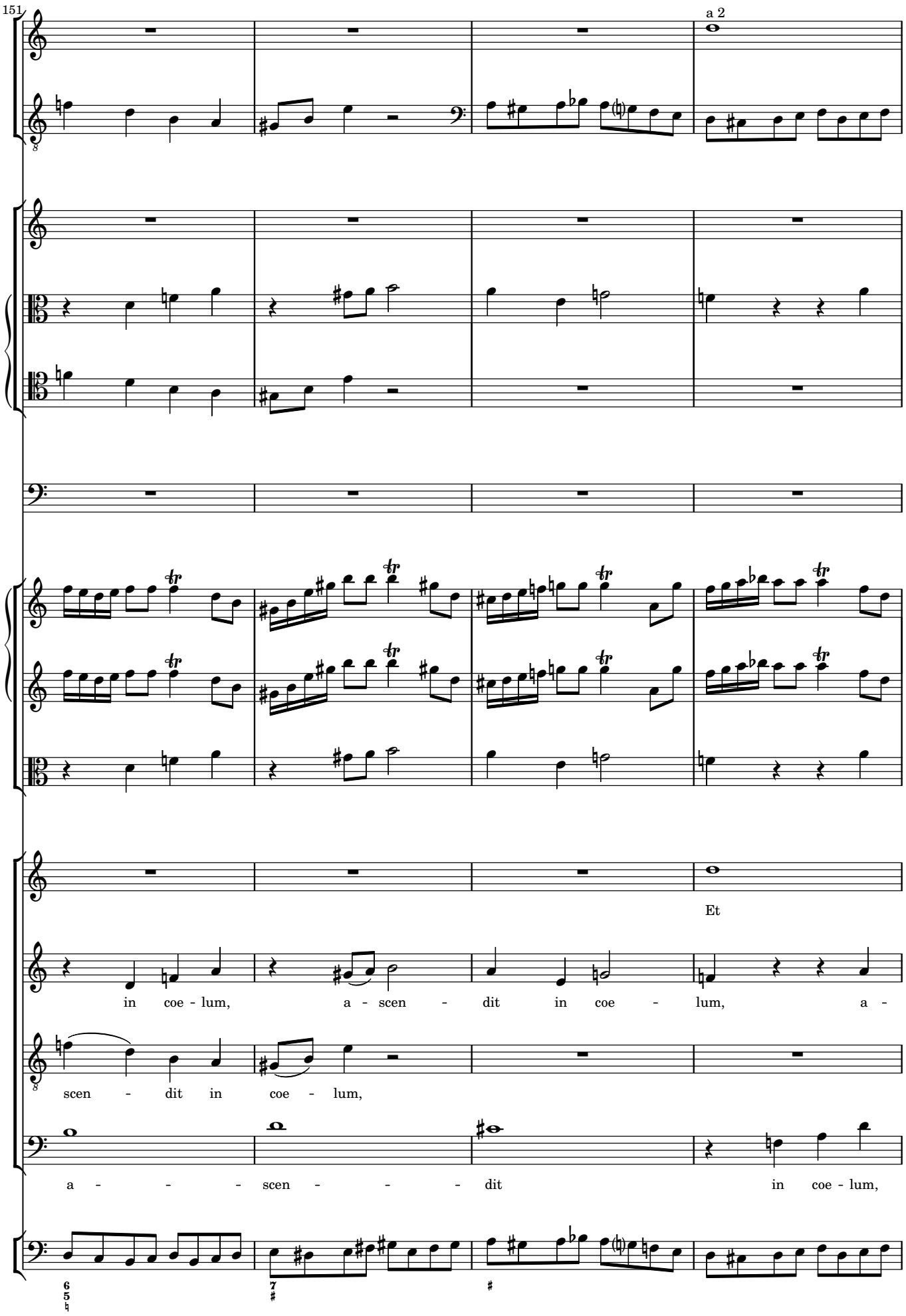
151
a 2
Et
in coe - lum, a - scen - dit in coe - lum, a -
scen - dit in coe - lum,
a - - - - scen - - - - dit in coe - lum,

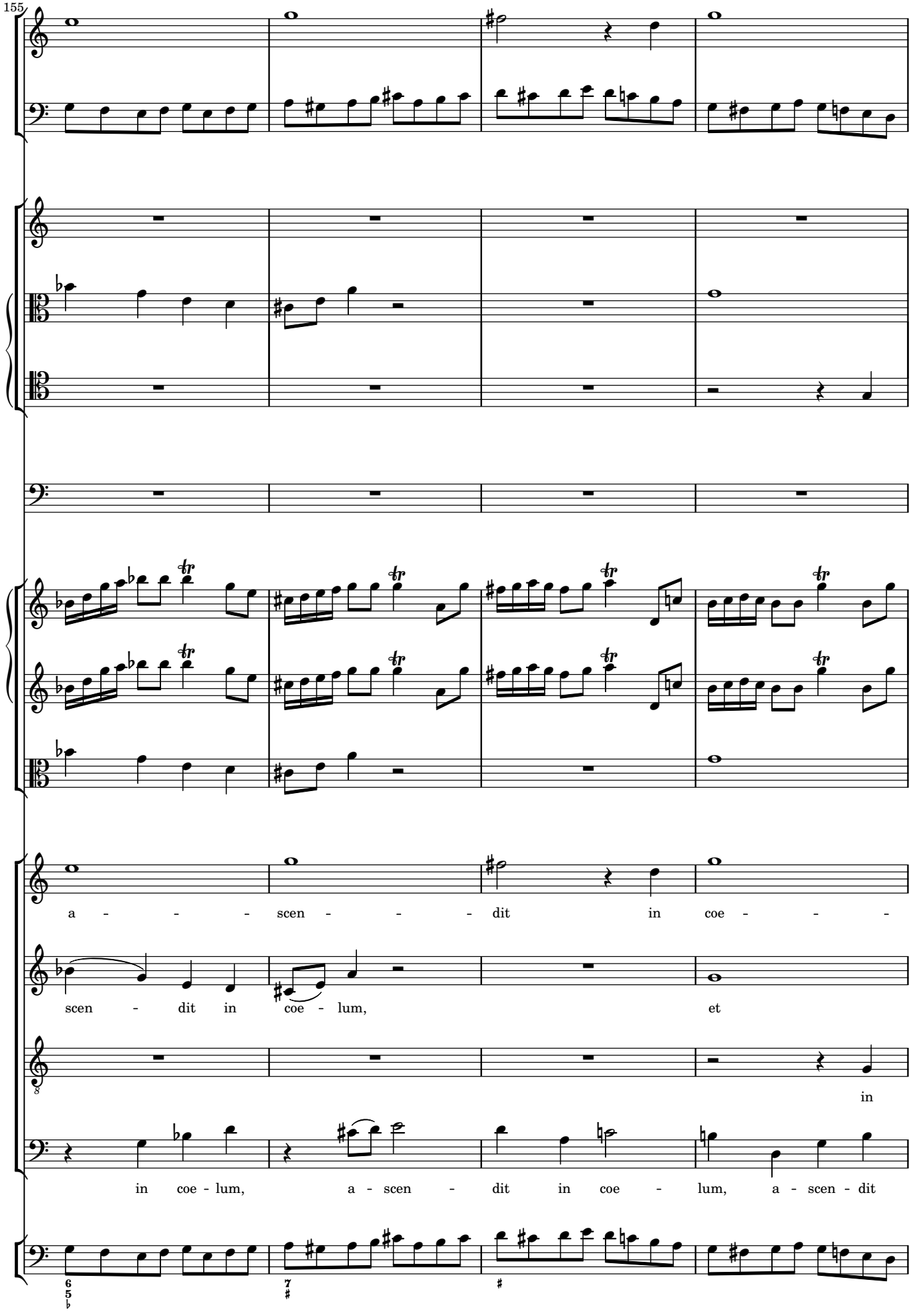
155
a - - - scen - - - dit in coe - - -
scen - dit in coe - lum, et
in
in coe - lum, a - scen - dit in coe - lum, a - scen - dit

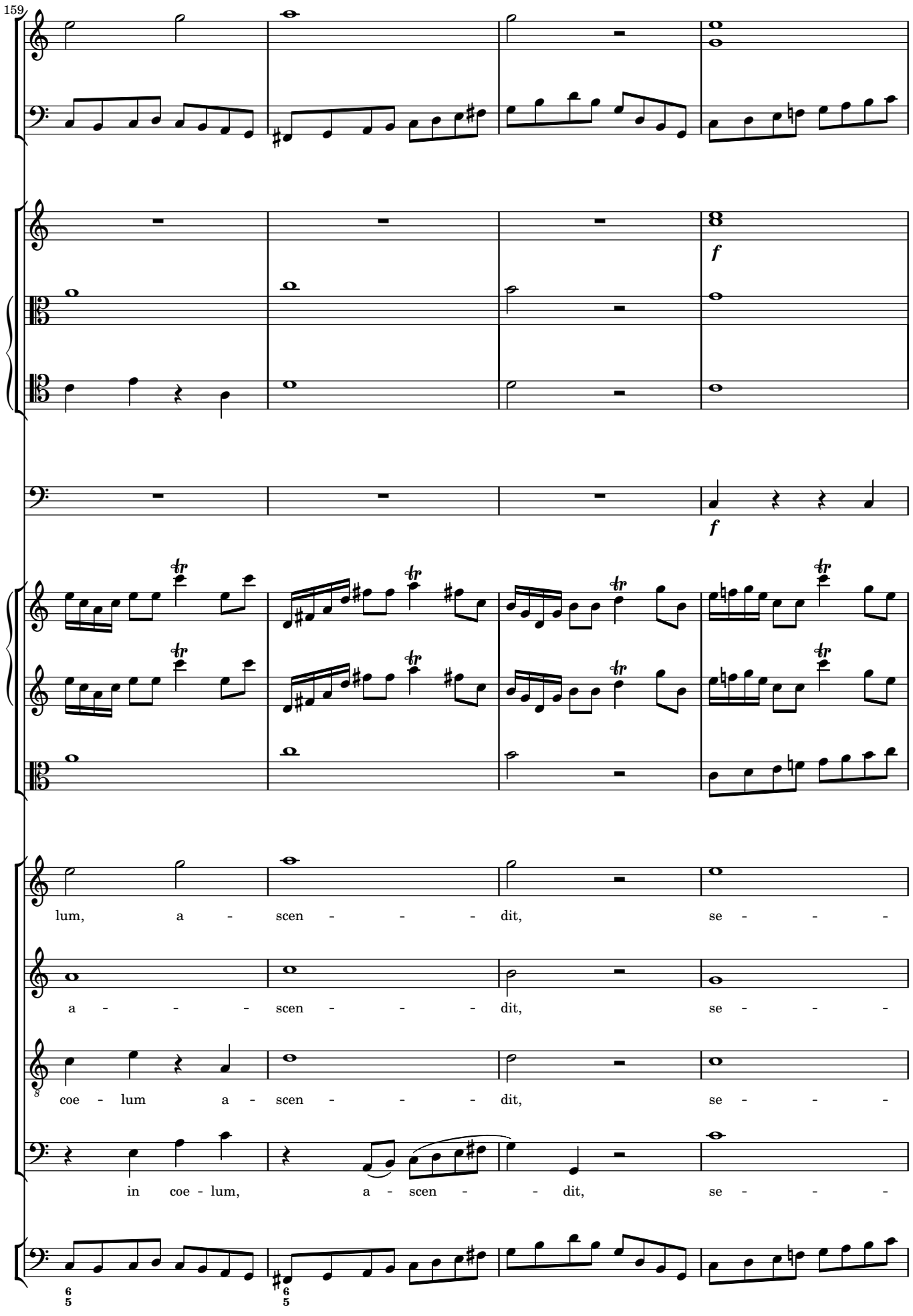
159
f
f
lum, a - scen - - - dit, se - - - -
a - - - - scen - - - dit, se - - - -
coe - lum a - scen - - - dit, se - - - -
in coe - lum, a - scen - - dit, se - - - -

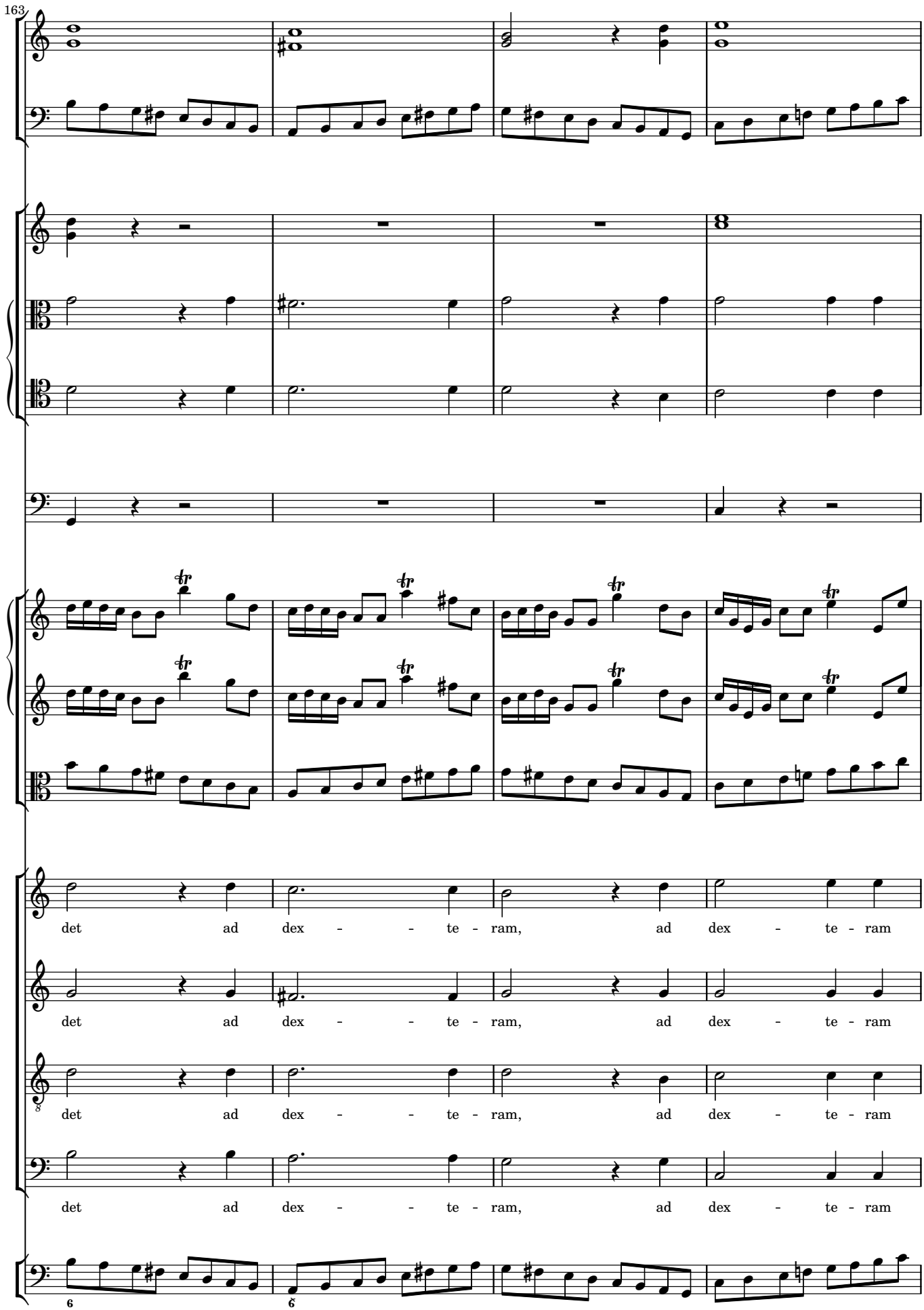
163
det ad dex - - te - ram, ad dex - te - ram
det ad dex - - te - ram, ad dex - te - ram
det ad dex - - te - ram, ad dex - te - ram
det ad dex - - te - ram, ad dex - te - ram

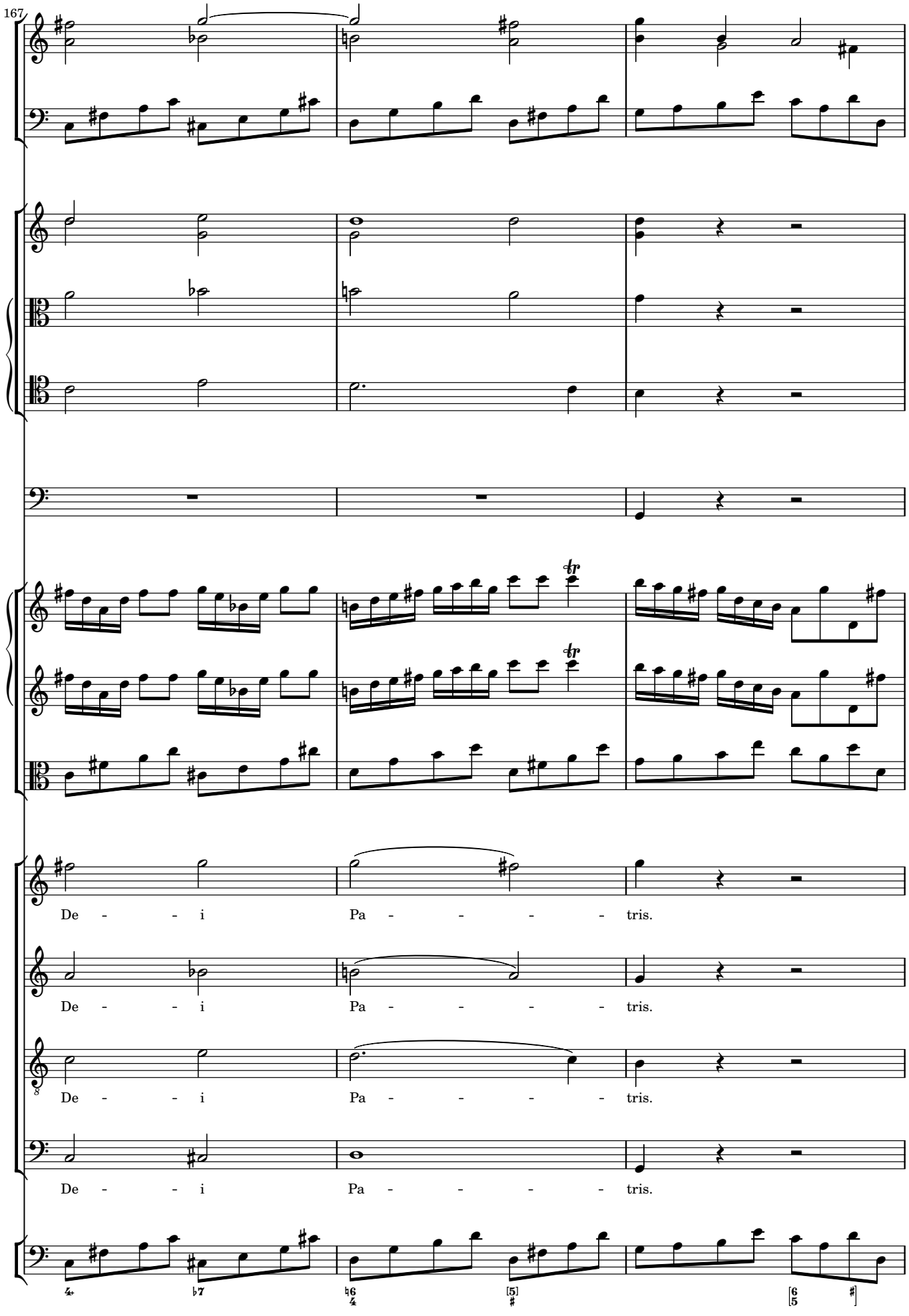
167
De - - - i Pa - - - - - tris.
De - - - i Pa - - - - - tris.
De - - - i Pa - - - - - tris.
De - - - i Pa - - - - - tris.

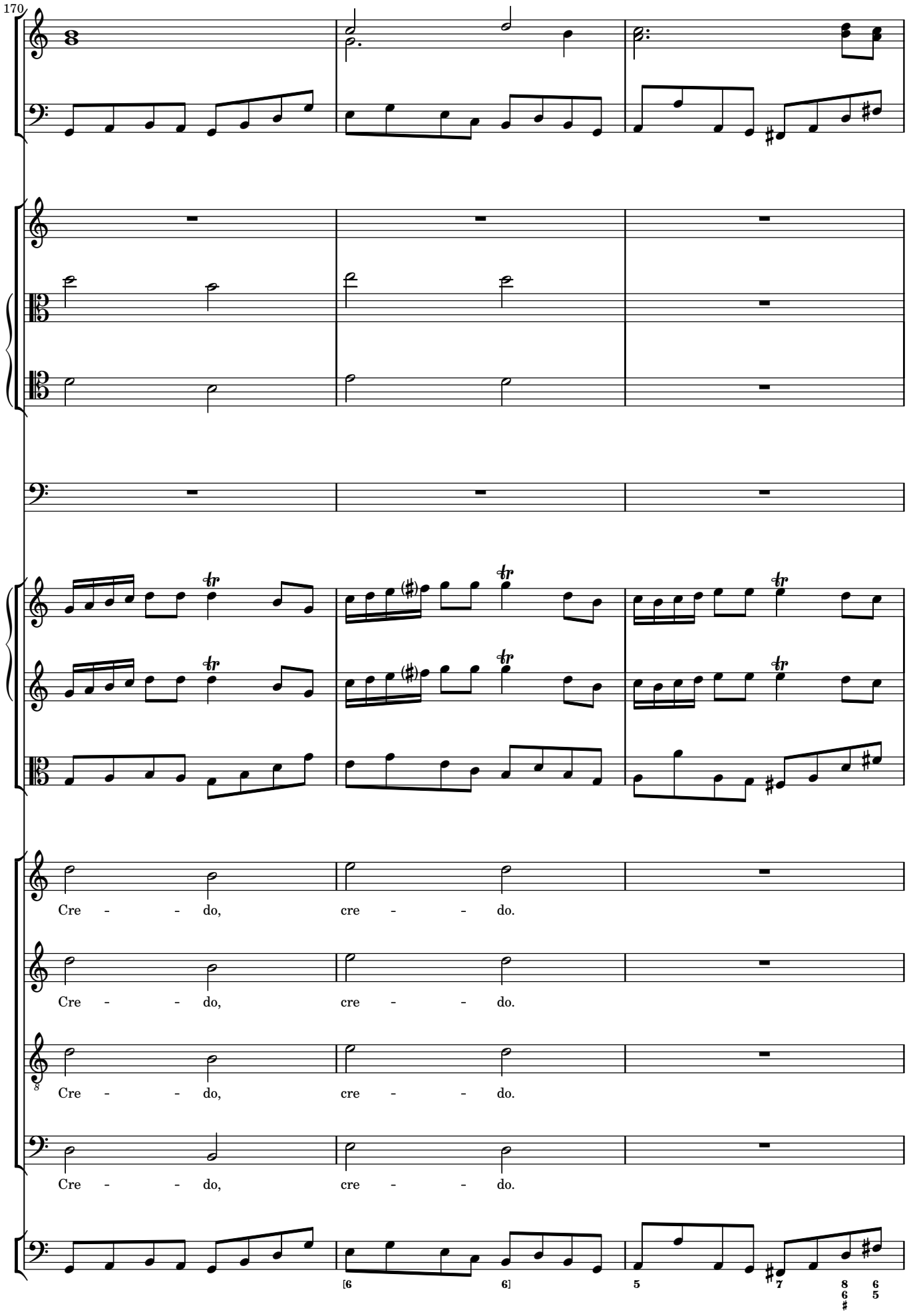
170
Cre - - - do, cre - - - do.
Cre - - - do, cre - - - do.
Cre - - - do, cre - - - do.
Cre - - - do, cre - - - do.

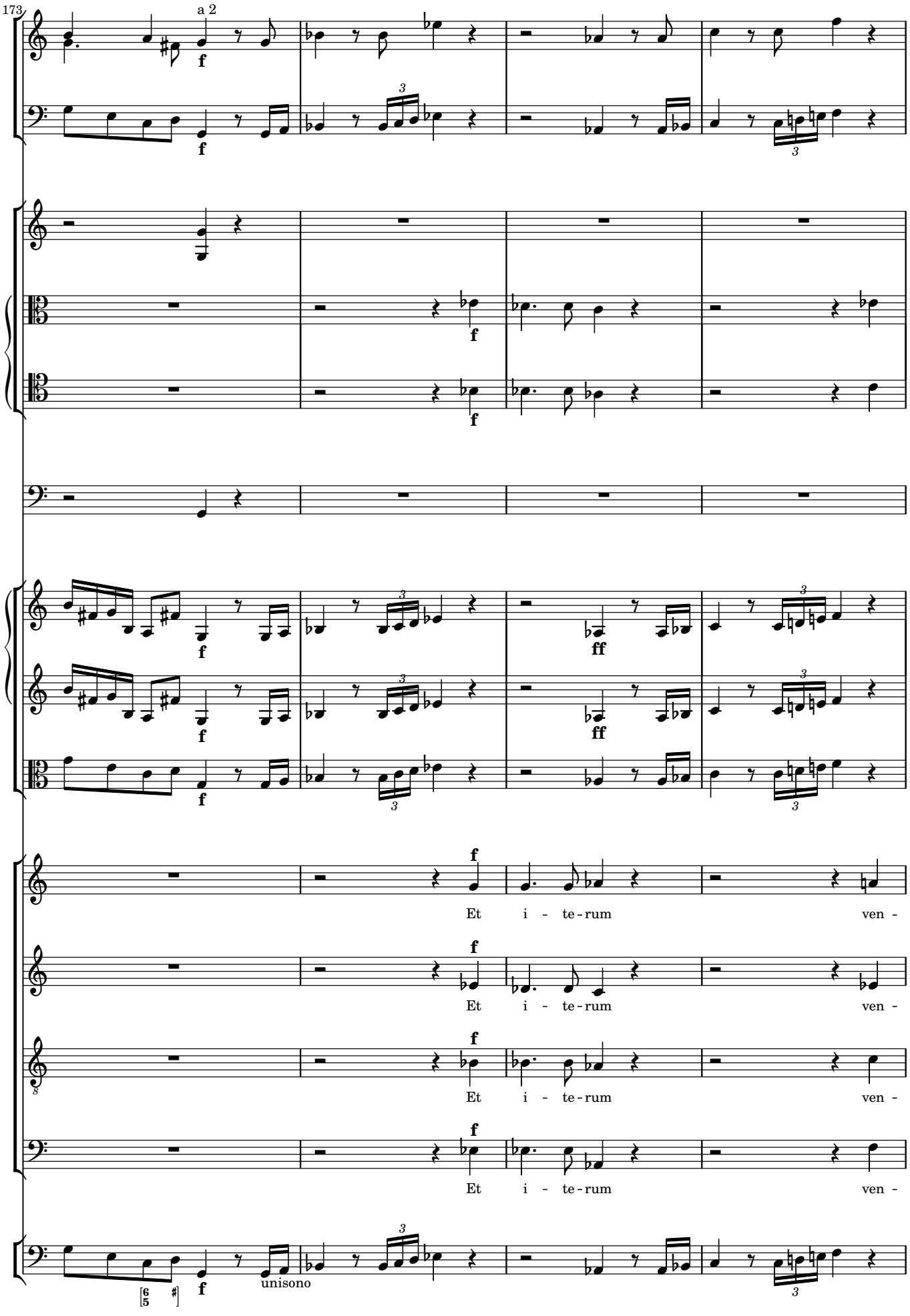
173
a 2
f
ff
Et i - te - rum ven -
unisono

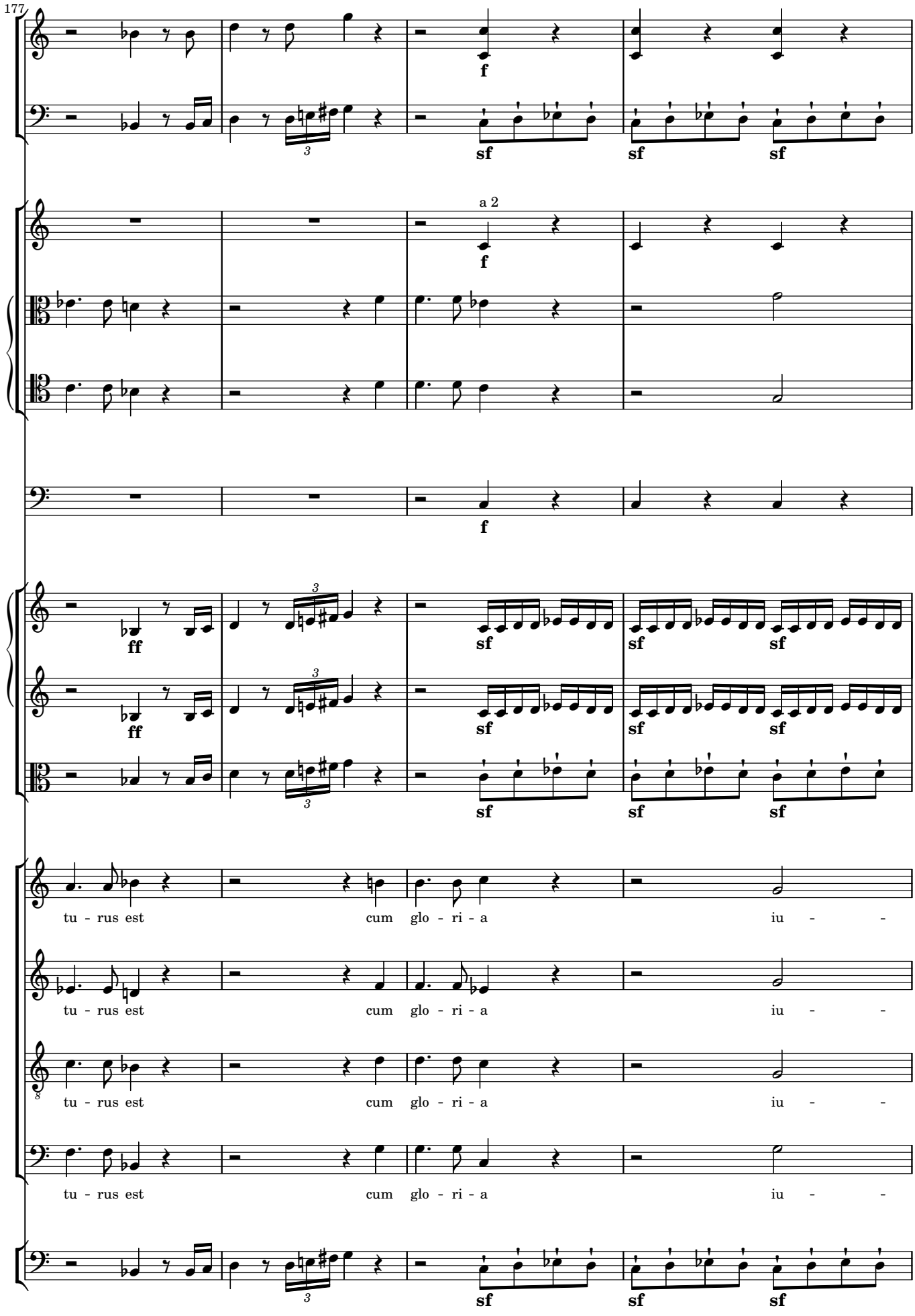
177
a 2
tu - rus est cum glo - ri - a iu -
tu - rus est cum glo - ri - a iu -
tu - rus est cum glo - ri - a iu -
tu - rus est cum glo - ri - a iu -

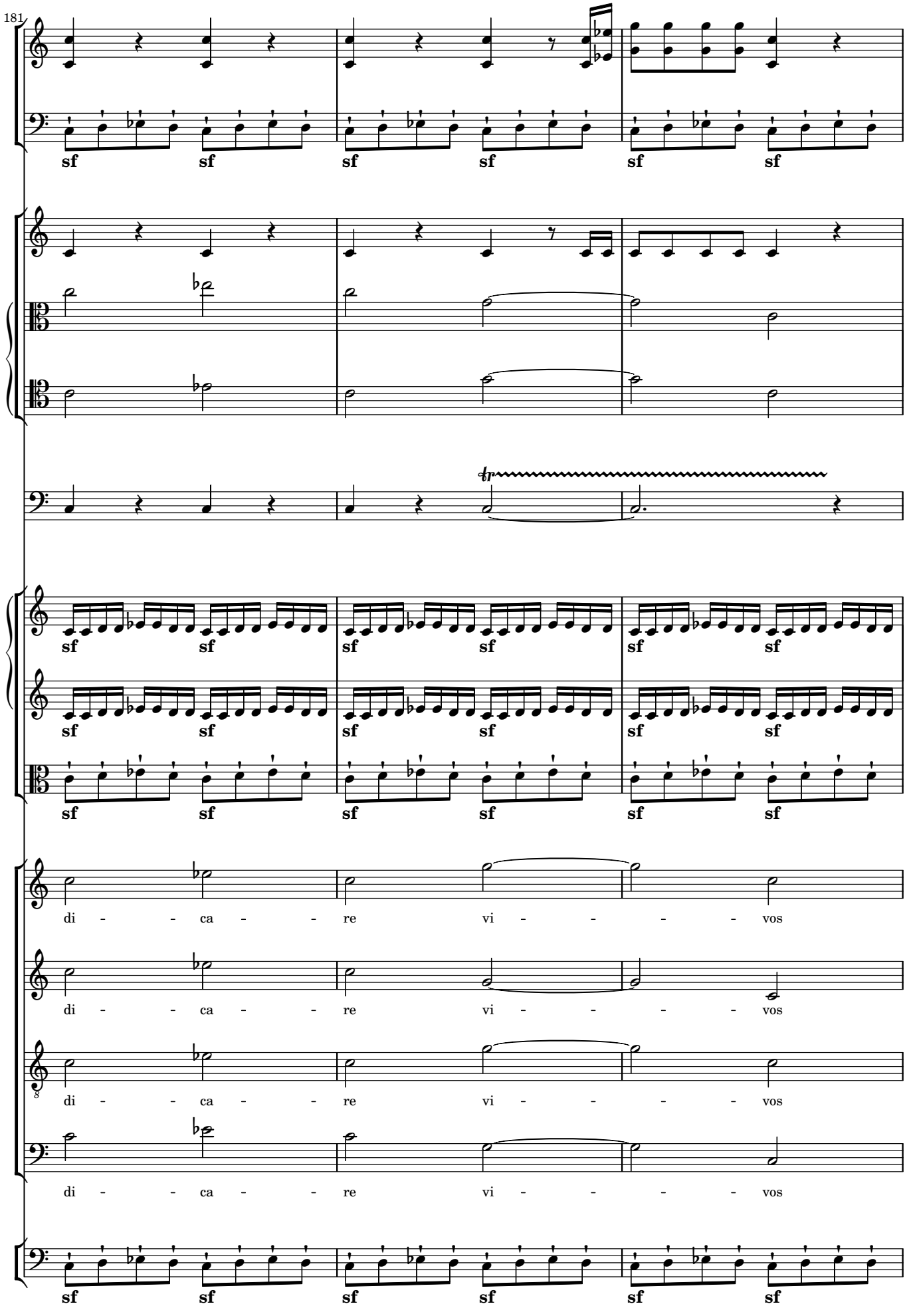
181
sf
tr
di - - ca - - re vi - - - - vos

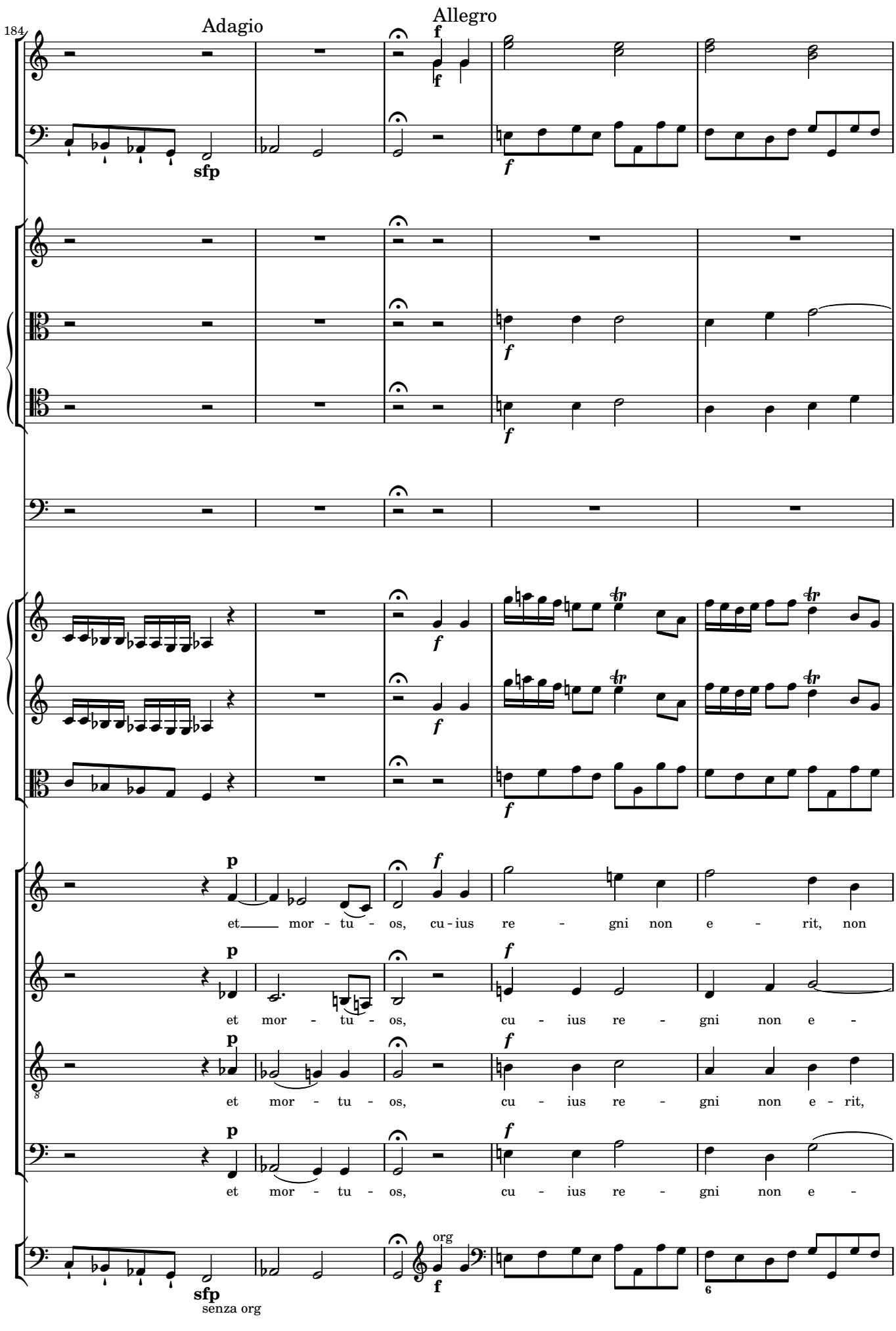
184
Adagio
Allegro
et mor - tu - os, cu - ius re - gni non e - rit, non
et mor - tu - os, cu - ius re - gni non e -
et mor - tu - os, cu - ius re - gni non e - rit,
et mor - tu - os, cu - ius re - gni non e -
org
senza org

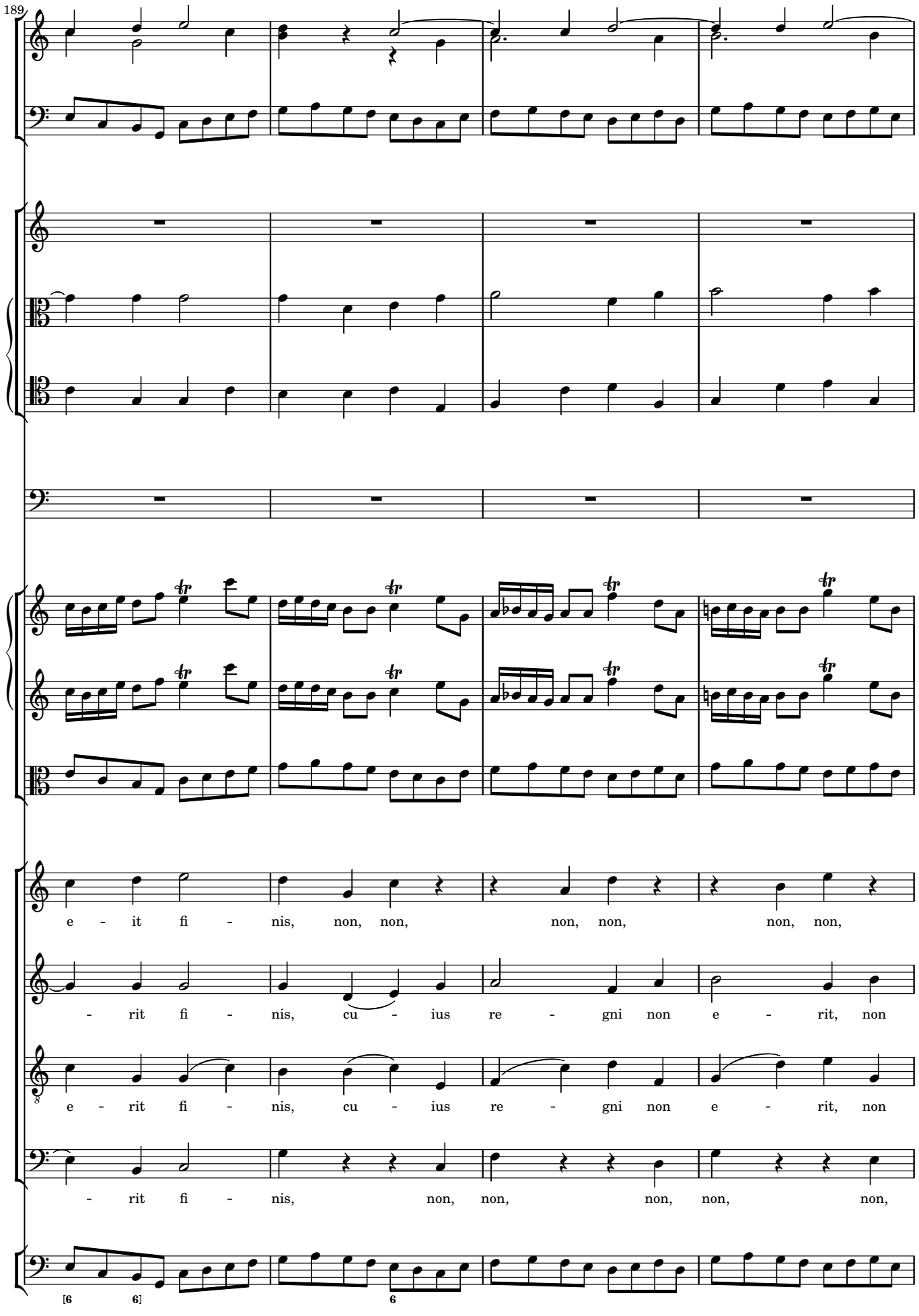
189
e - it fi - nis, non, non, non, non, non, non,
- rit fi - nis, cu - ius re - gni non e - rit, non
e - rit fi - nis, cu - ius re - gni non e - rit, non
- rit fi - nis, non, non, non, non, non,

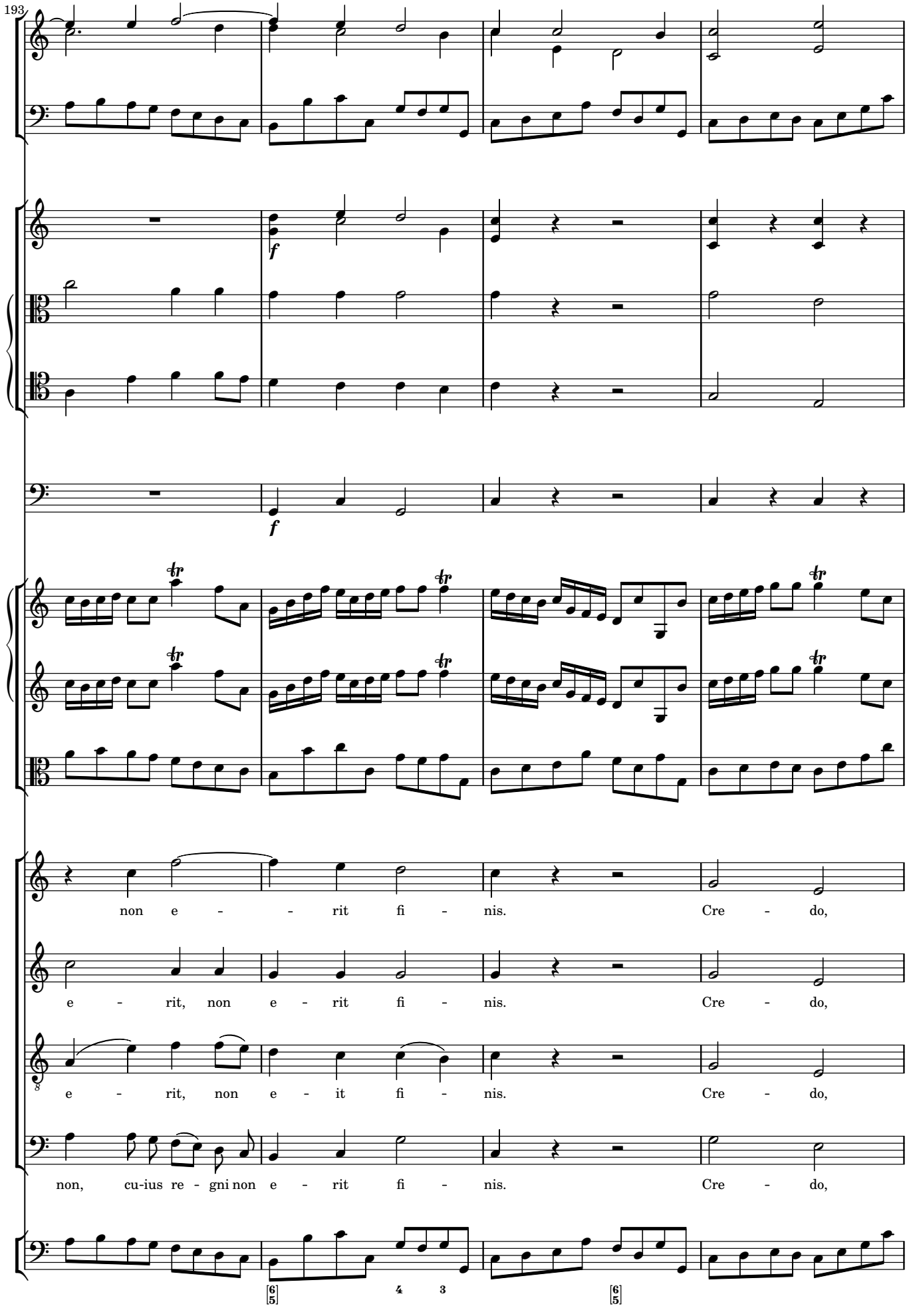
193
f
f
non e - - rit fi - nis. Cre - do,
e - rit, non e - rit fi - nis. Cre - do,
e - rit, non e - it fi - nis. Cre - do,
non, cu-ius re - gni non e - rit fi - nis. Cre - do,
6 5
4 3
6 5

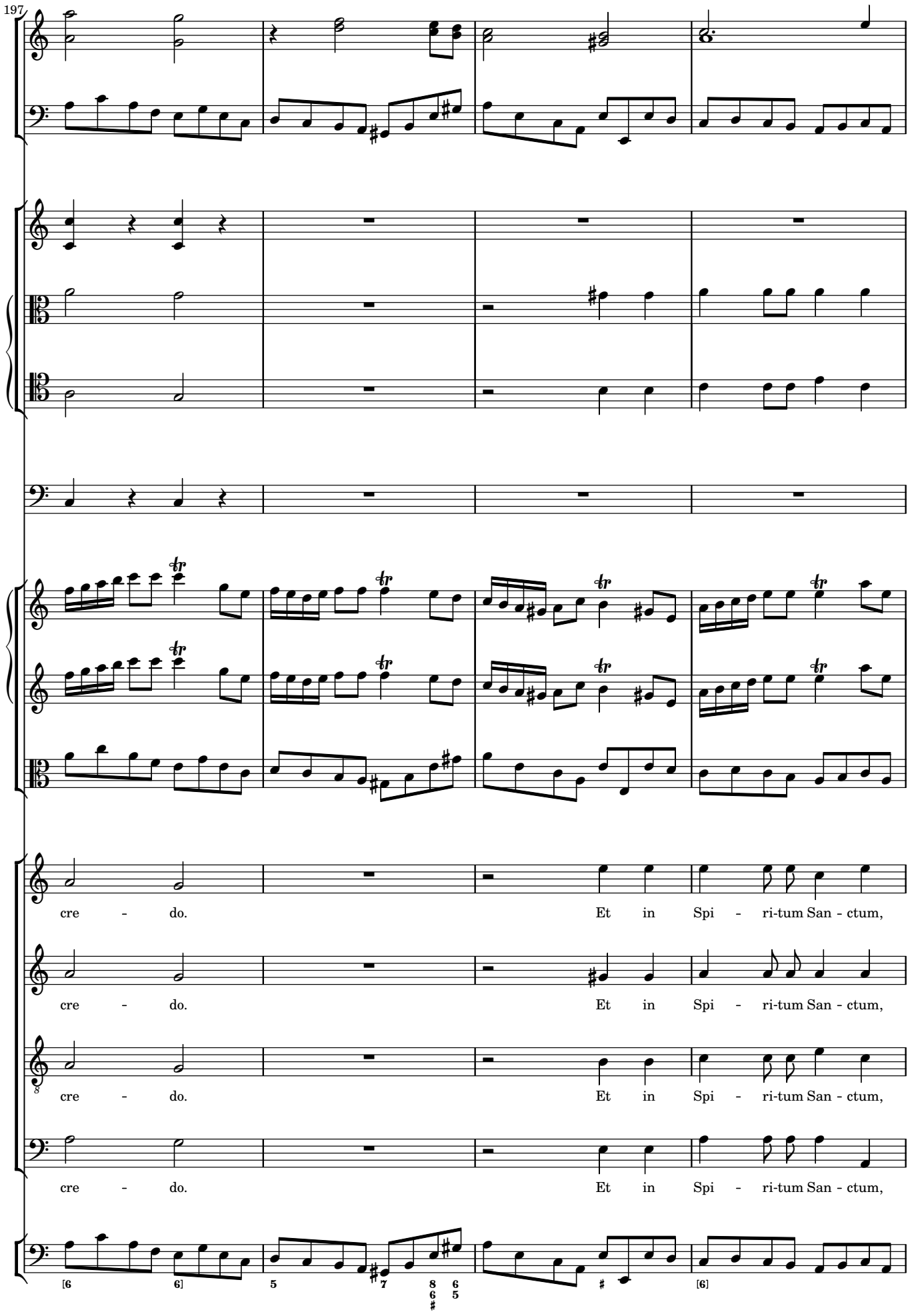
197
cre - do. Et in Spi - ri-tum San - ctum,
cre - do. Et in Spi - ri-tum San - ctum,
cre - do. Et in Spi - ri-tum San - ctum,
cre - do. Et in Spi - ri-tum San - ctum,

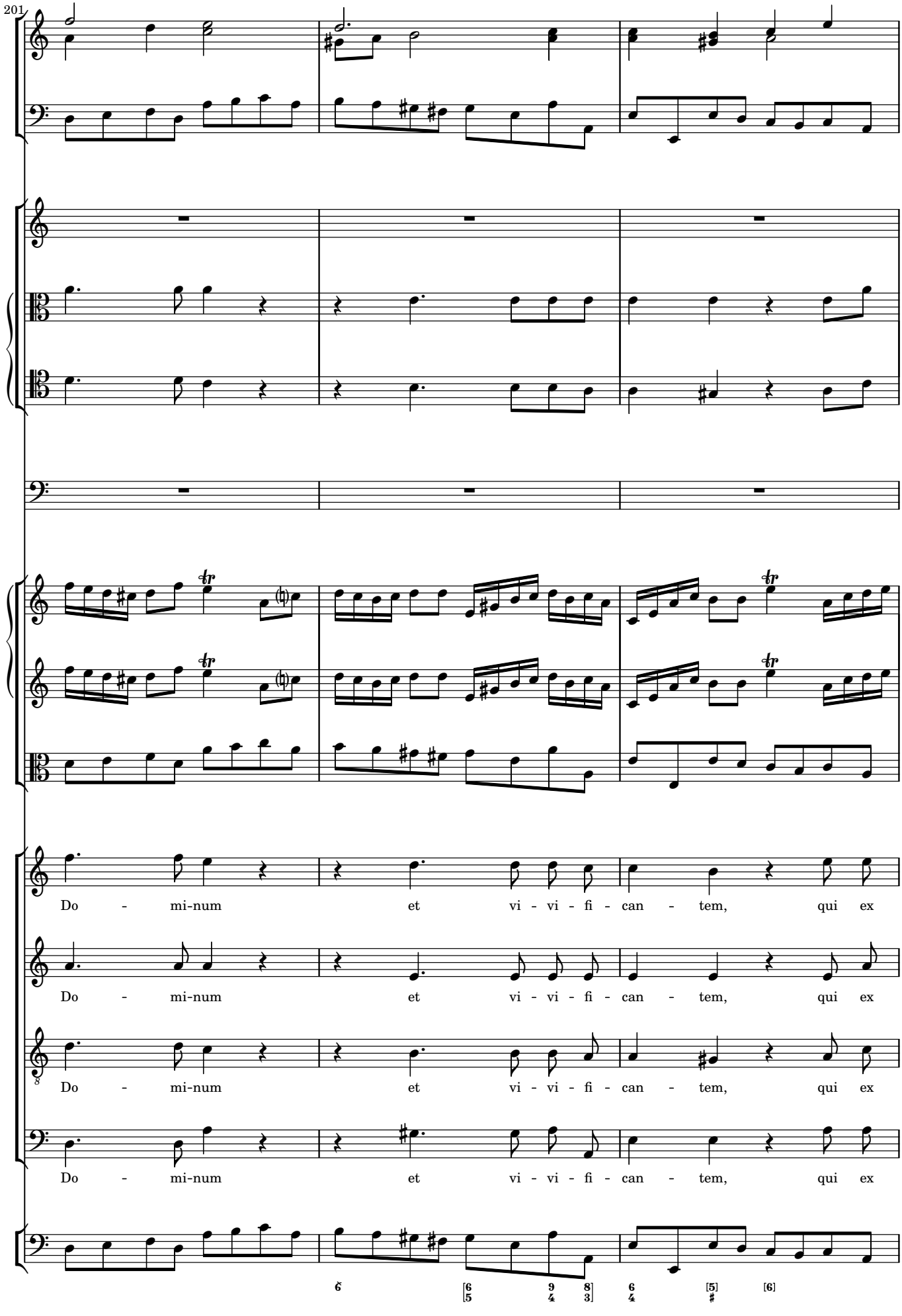
201
Do - mi-num et vi - vi - fi - can - tem, qui ex
Do - mi-num et vi - vi - fi - can - tem, qui ex
Do - mi-num et vi - vi - fi - can - tem, qui ex
Do - mi-num et vi - vi - fi - can - tem, qui ex

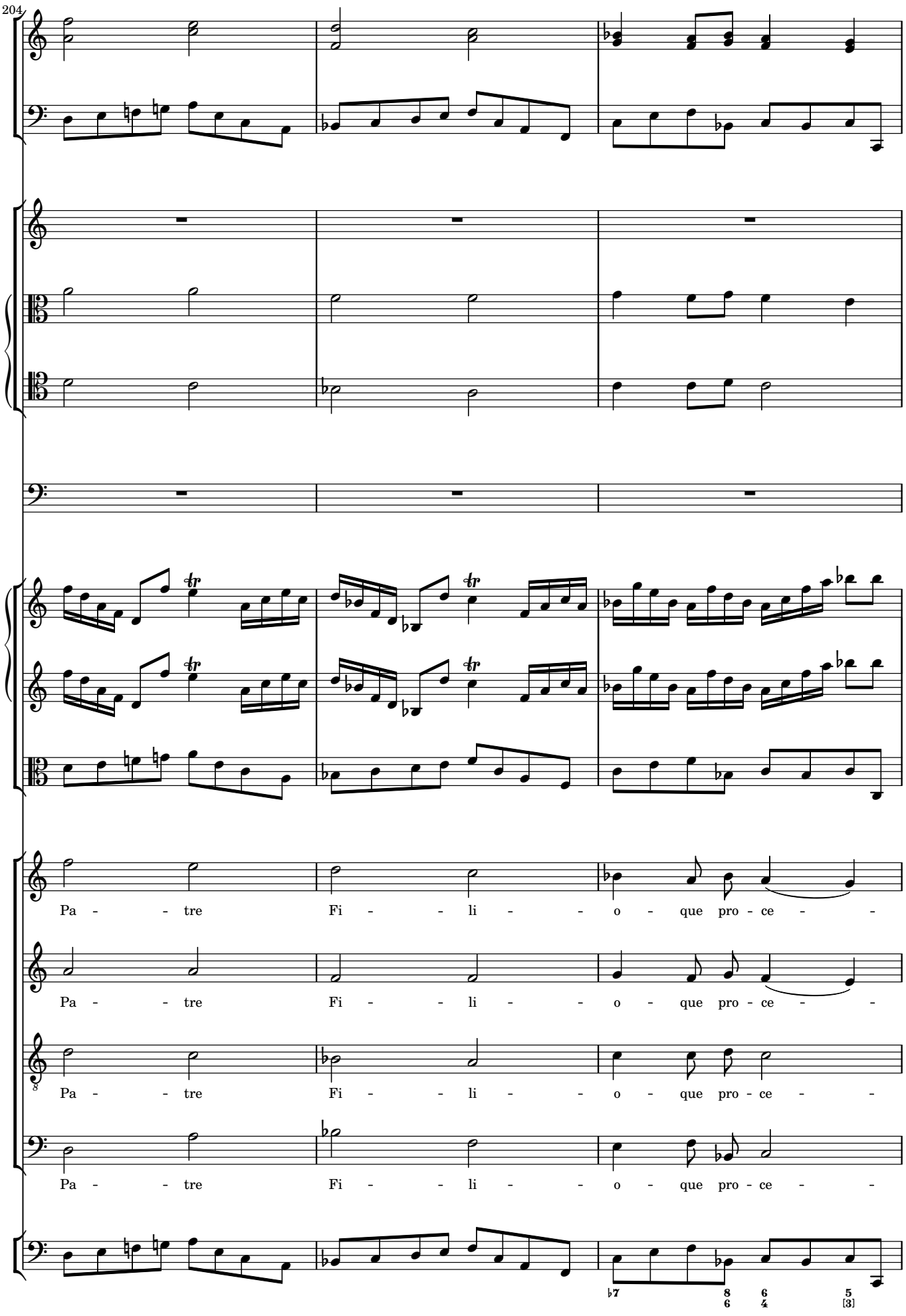
204
Pa - - tre Fi - - li - - o - que pro - ce - -
Pa - - tre Fi - - li - - o - que pro - ce - -
Pa - - tre Fi - - li - - o - que pro - ce - -
Pa - - tre Fi - - li - - o - que pro - ce - -

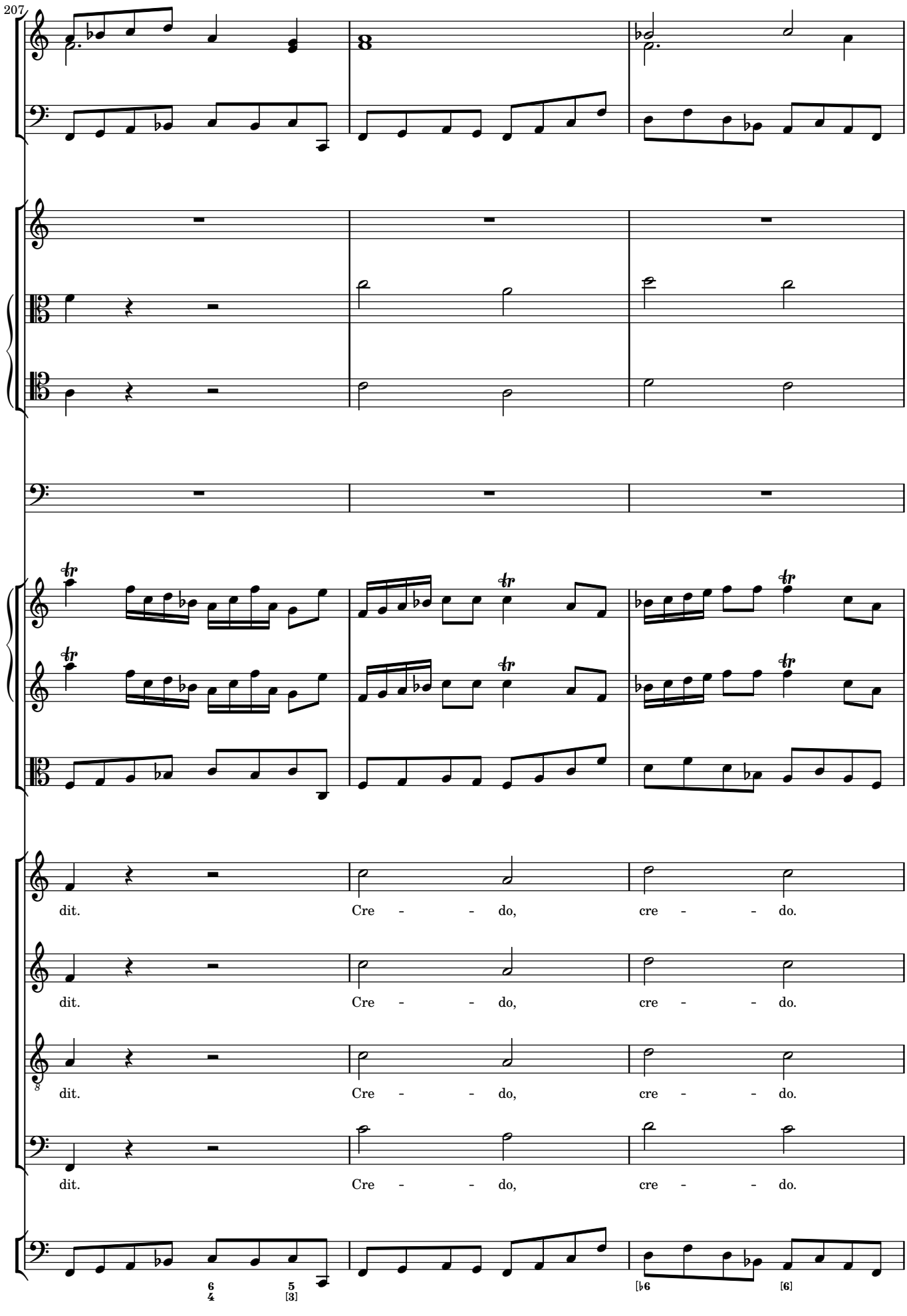
207
dit. Cre - - do, cre - - do.
dit. Cre - - do, cre - - do.
dit. Cre - - do, cre - - do.
dit. Cre - - do, cre - - do.
6 4
5 [3]
[♭6
[6]

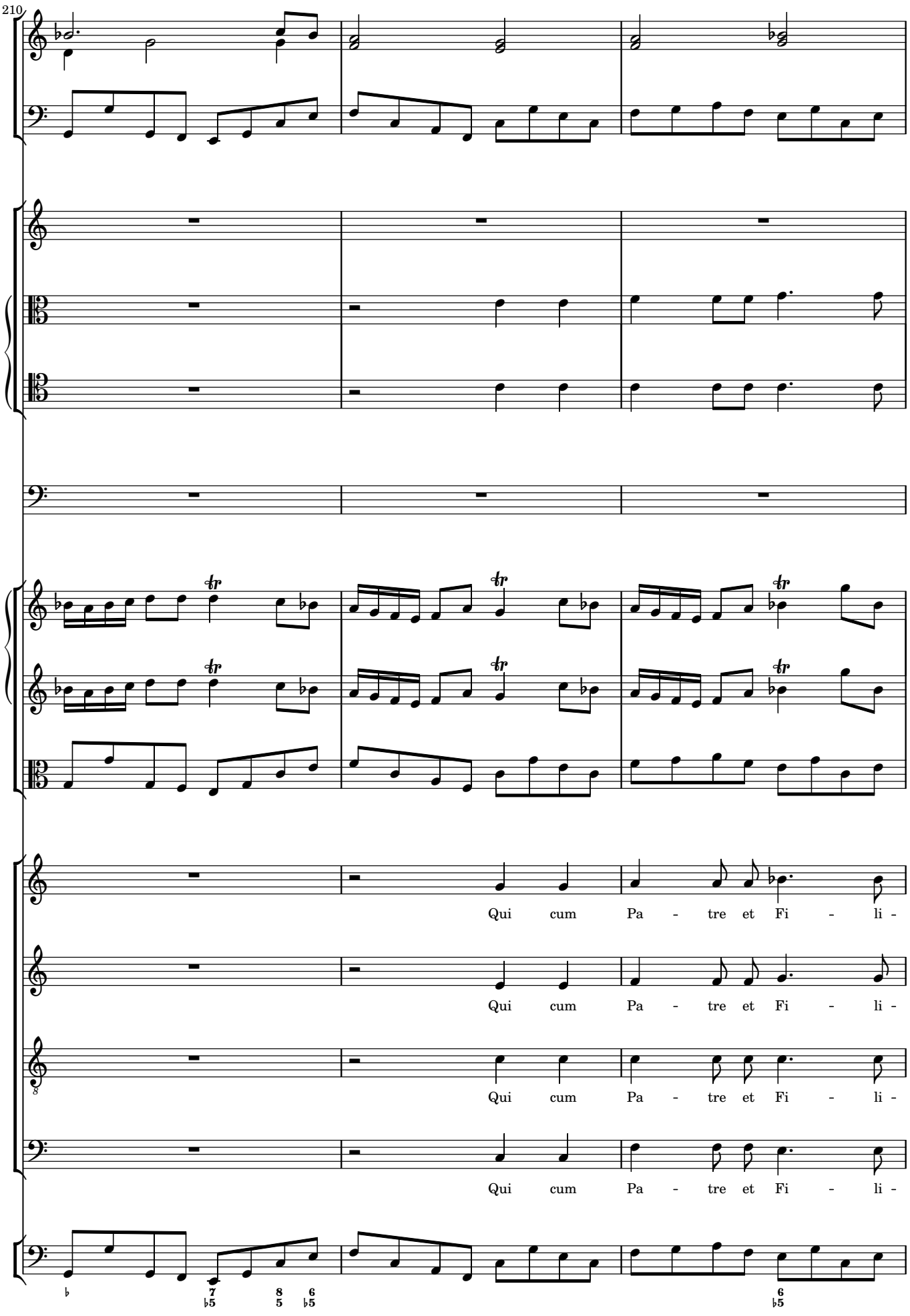
210
Qui cum Pa - tre et Fi - li -
Qui cum Pa - tre et Fi - li -
Qui cum Pa - tre et Fi - li -
Qui cum Pa - tre et Fi - li -

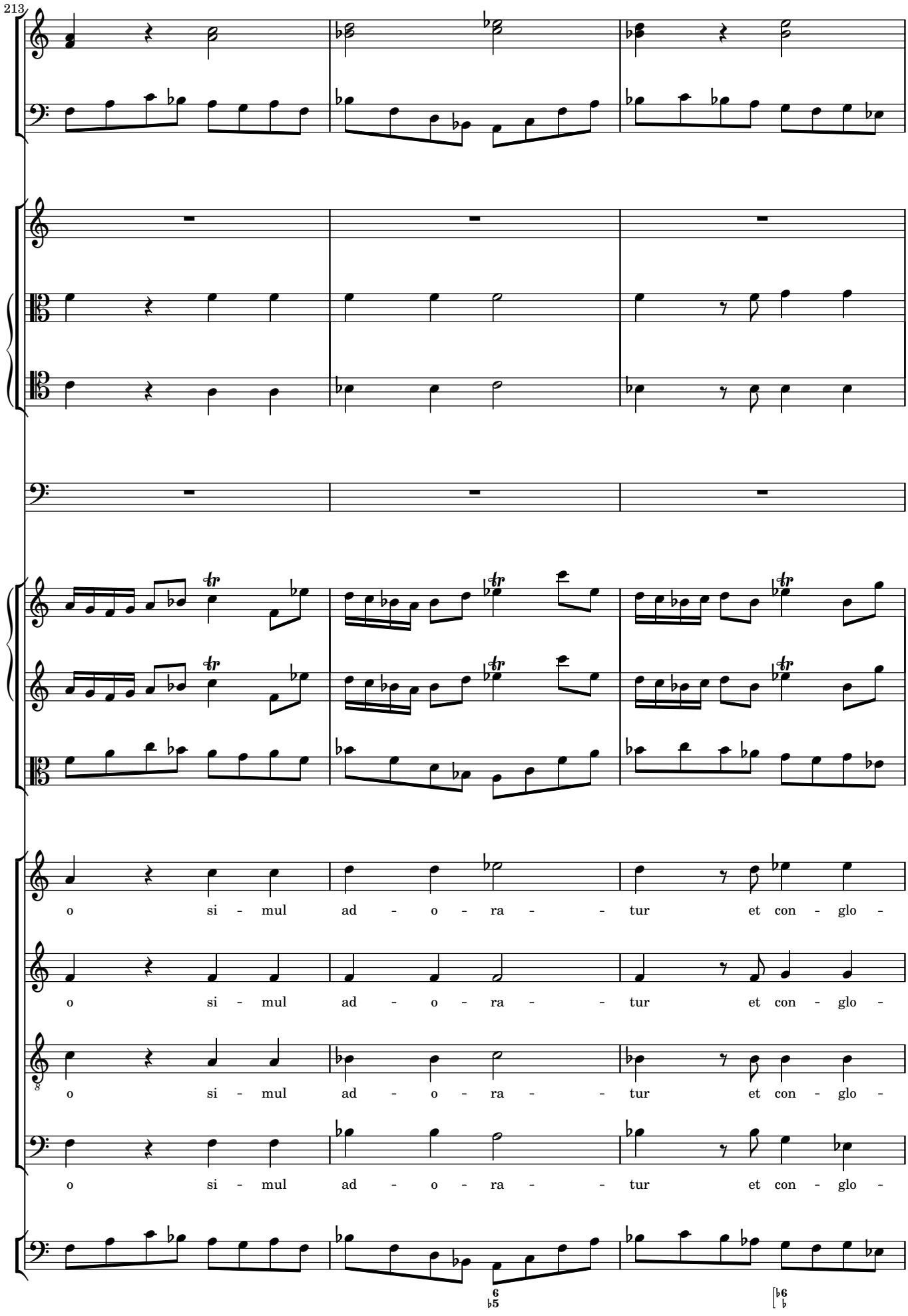
213
o si - mul ad - o - ra - - tur et con - glo -
o si - mul ad - o - ra - - tur et con - glo -
o si - mul ad - o - ra - - tur et con - glo -
o si - mul ad - o - ra - - tur et con - glo -

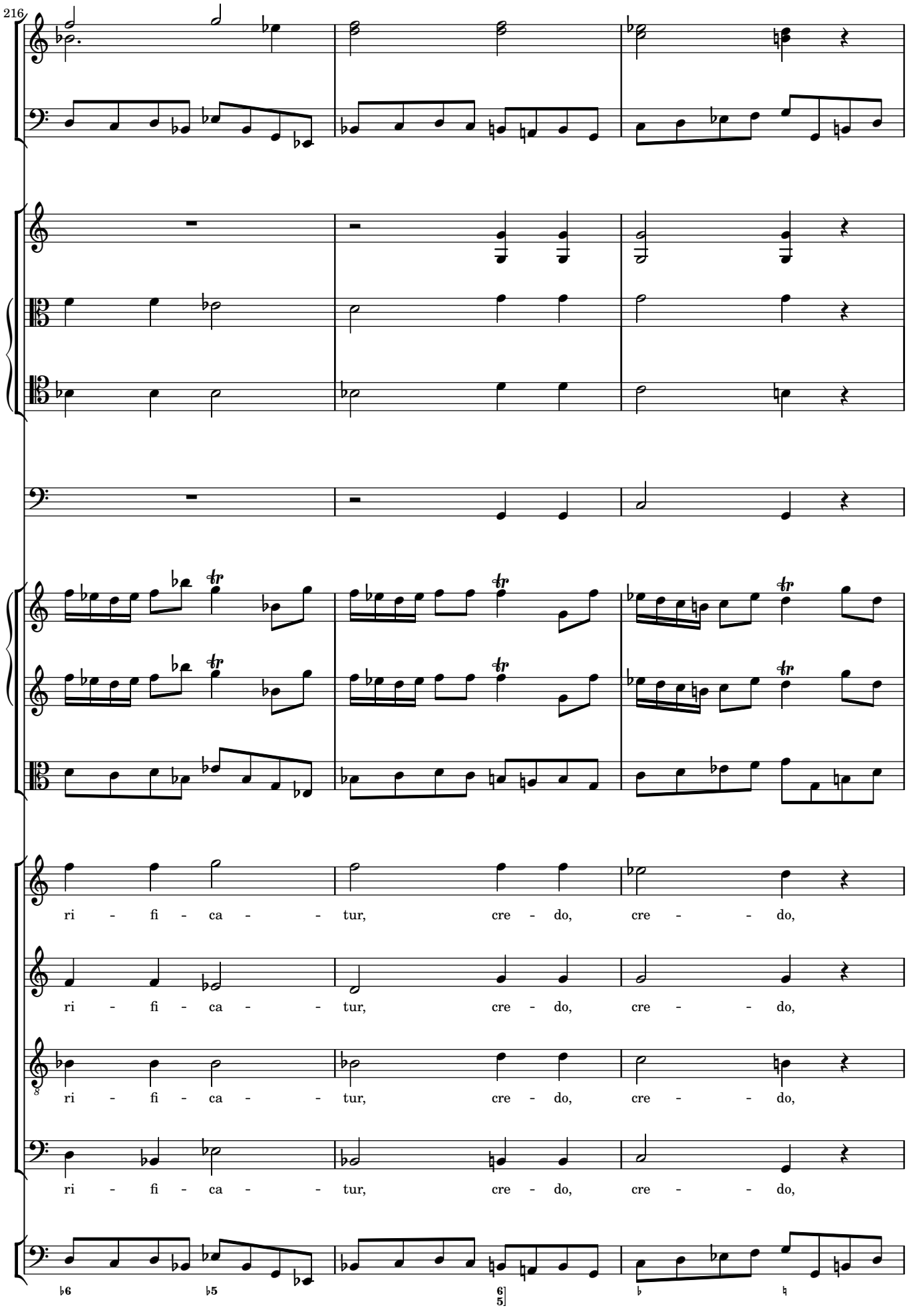
216
ri - fi - ca - - tur, cre - do, cre - - do,
ri - fi - ca - - tur, cre - do, cre - - do,
ri - fi - ca - - tur, cre - do, cre - - do,
ri - fi - ca - - tur, cre - do, cre - - do,

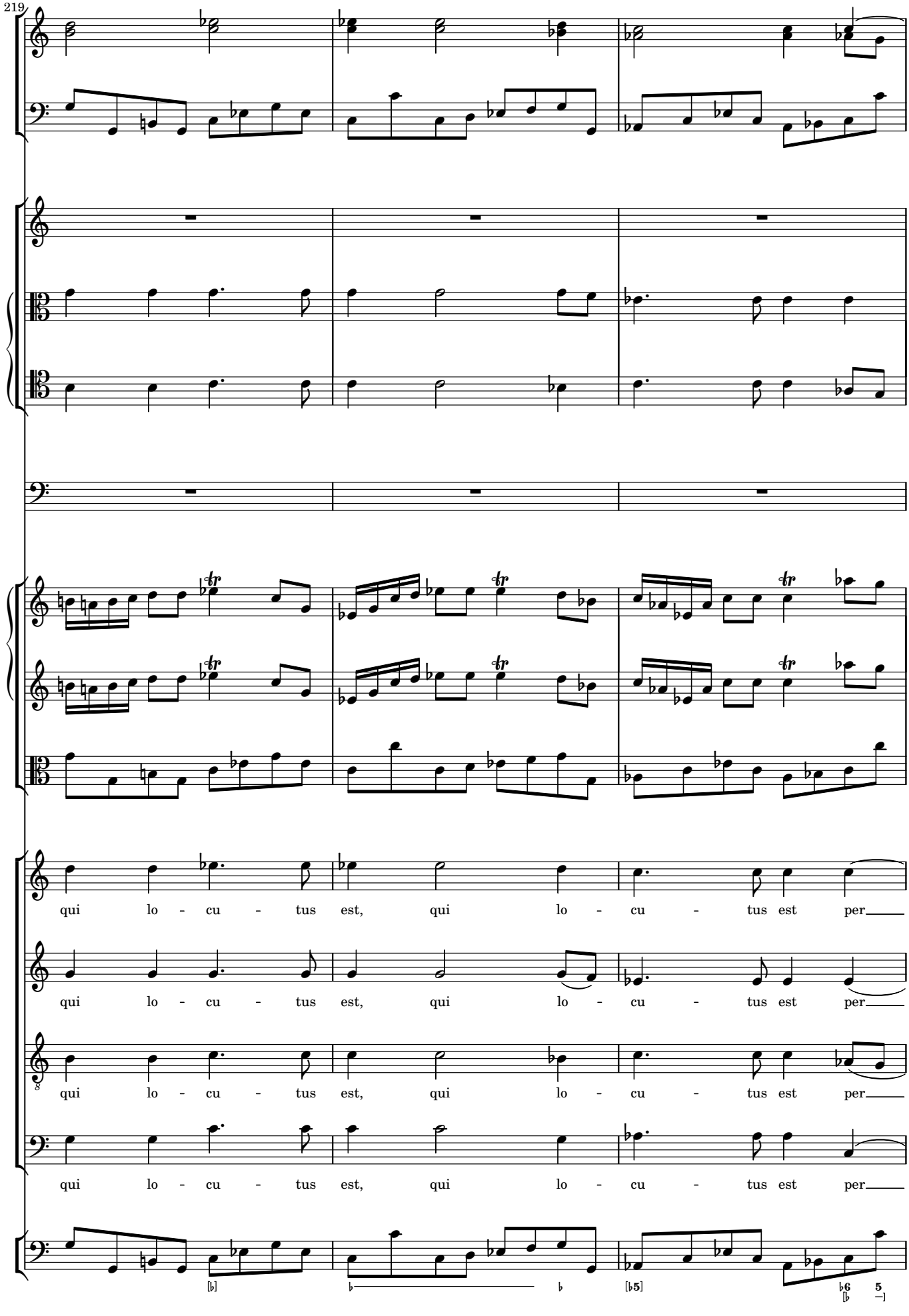
219
qui lo - cu - tus est, qui lo - cu - tus est per
qui lo - cu - tus est, qui lo - cu - tus est per
qui lo - cu - tus est, qui lo - cu - tus est per
qui lo - cu - tus est, qui lo - cu - tus est per

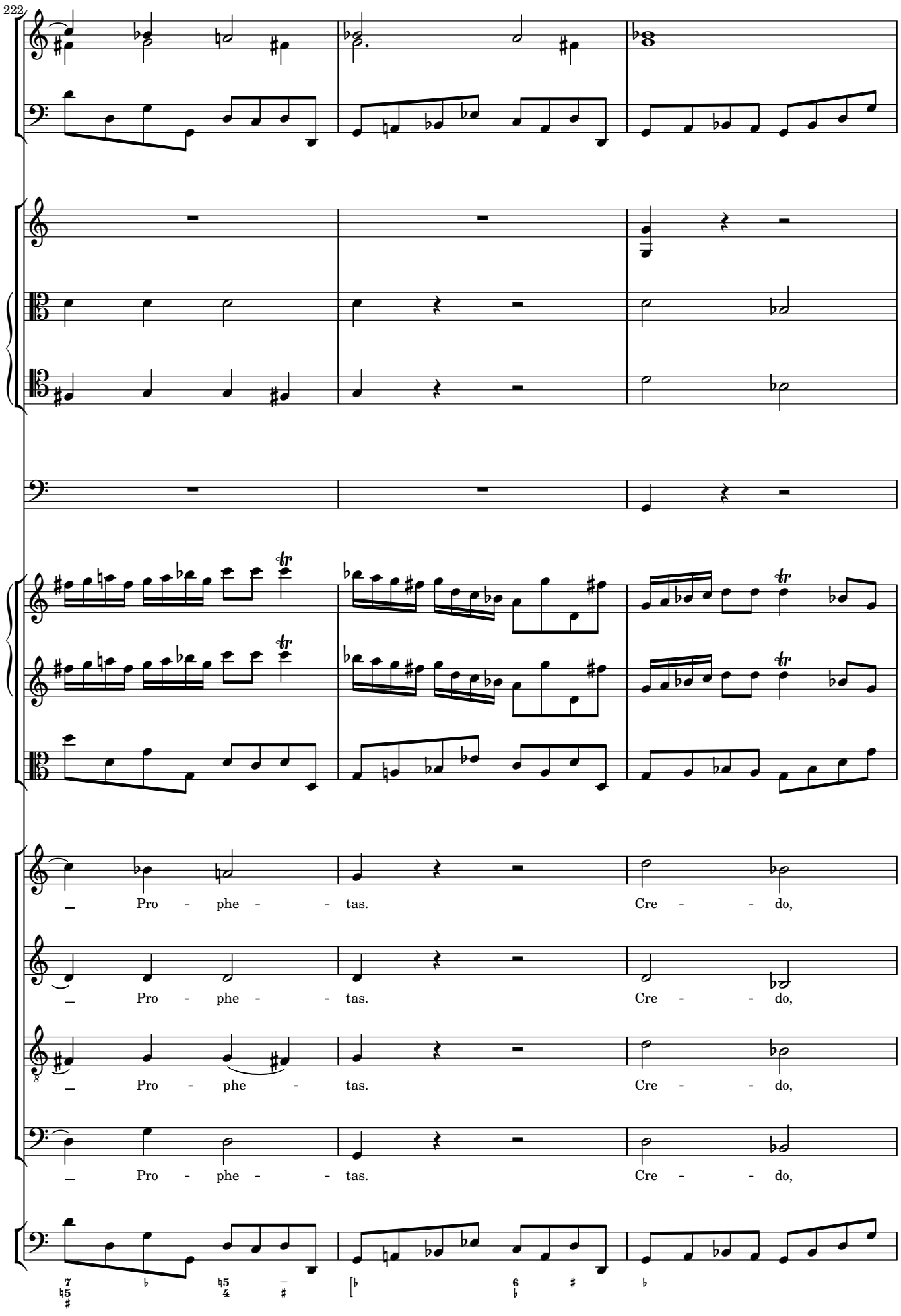
222
Pro - phe - - tas. Cre - - do,
Pro - phe - - tas. Cre - - do,
Pro - phe - tas. Cre - - do,
Pro - phe - - tas. Cre - - do,

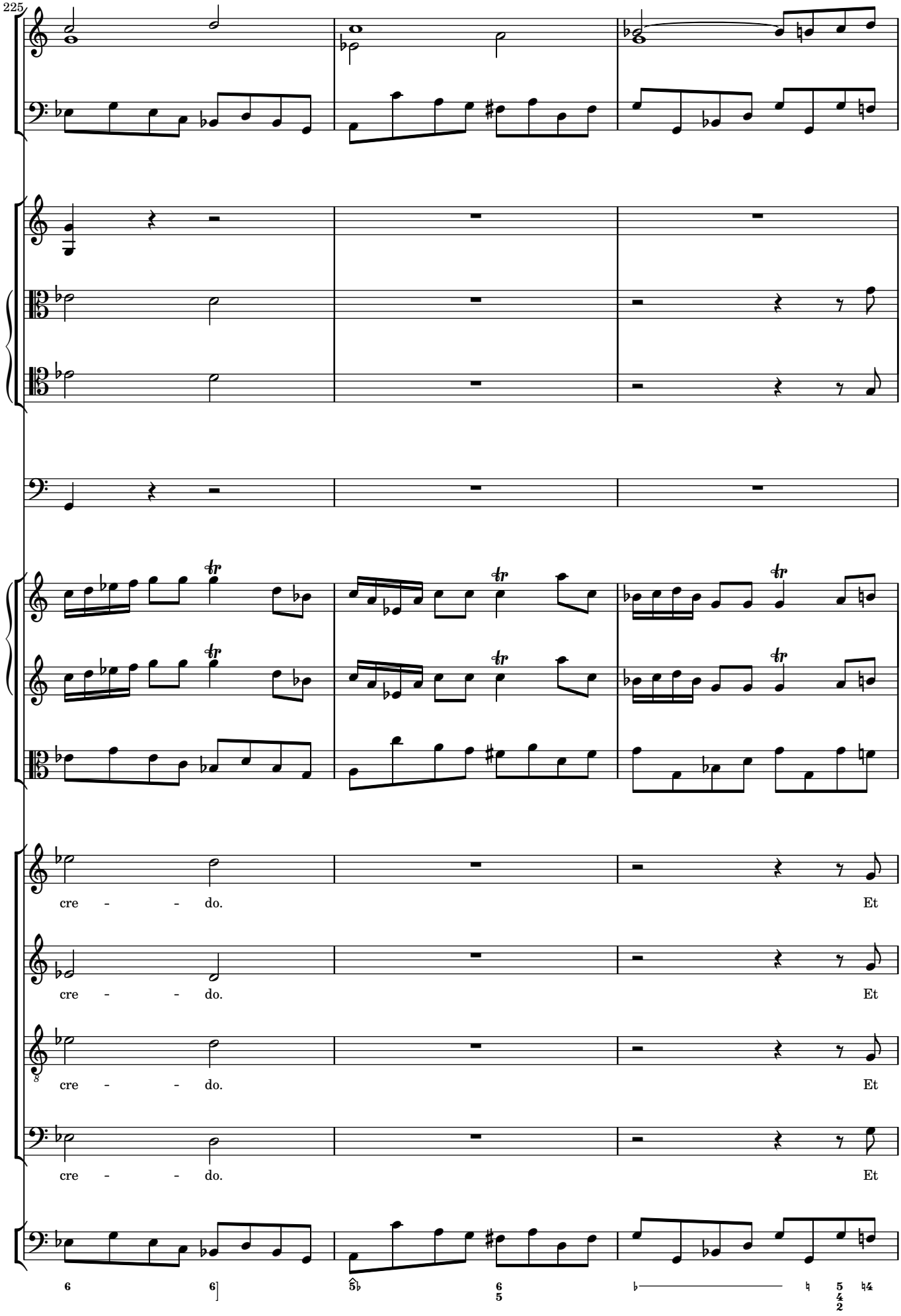
225
cre - - do.
Et
cre - - do.
Et
cre - - do.
Et
cre - - do.
Et

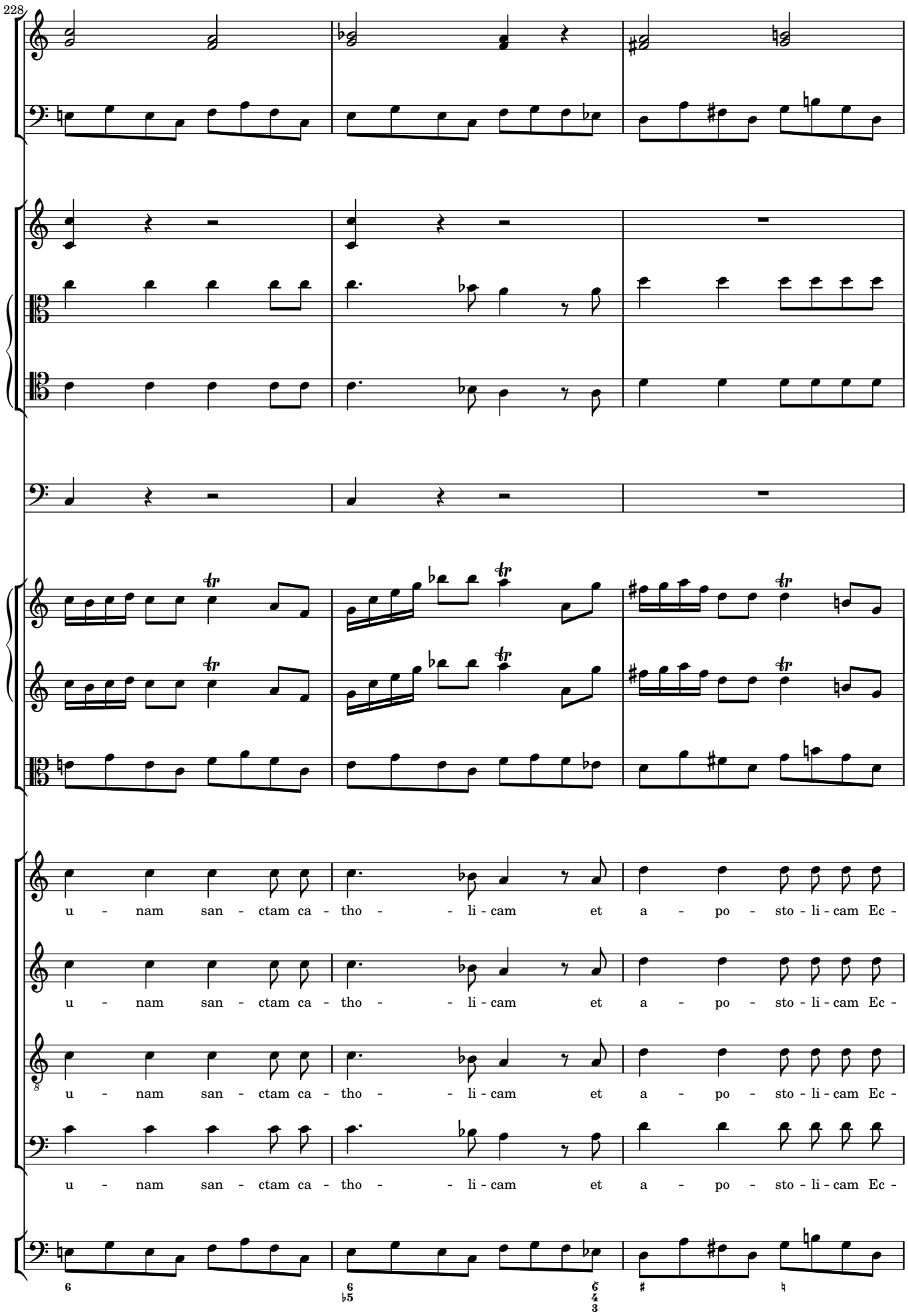
228
u - nam san - ctam ca - tho - - li - cam et a - po - sto - li - cam Ec -
u - nam san - ctam ca - tho - - li - cam et a - po - sto - li - cam Ec -
u - nam san - ctam ca - tho - - li - cam et a - po - sto - li - cam Ec -
u - nam san - ctam ca - tho - - li - cam et a - po - sto - li - cam Ec -

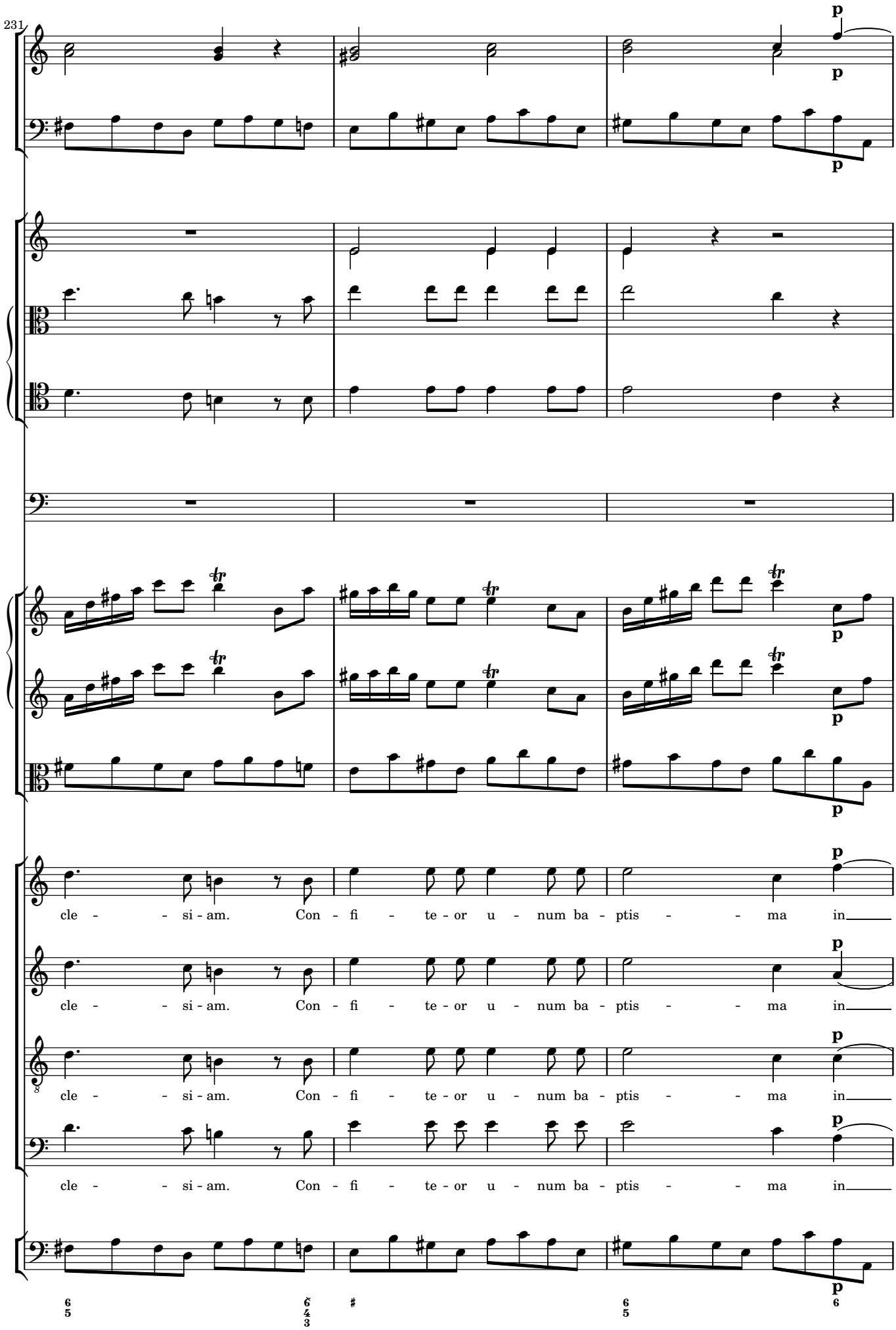
231
p
p
p
p
p
p
p
cle - - si - am. Con - fi - te - or u - num ba - ptis - - ma in
cle - - si - am. Con - fi - te - or u - num ba - ptis - - ma in
cle - - si - am. Con - fi - te - or u - num ba - ptis - - ma in
cle - - si - am. Con - fi - te - or u - num ba - ptis - - ma in
6 5
6 4 3
♯
6 5
p
6

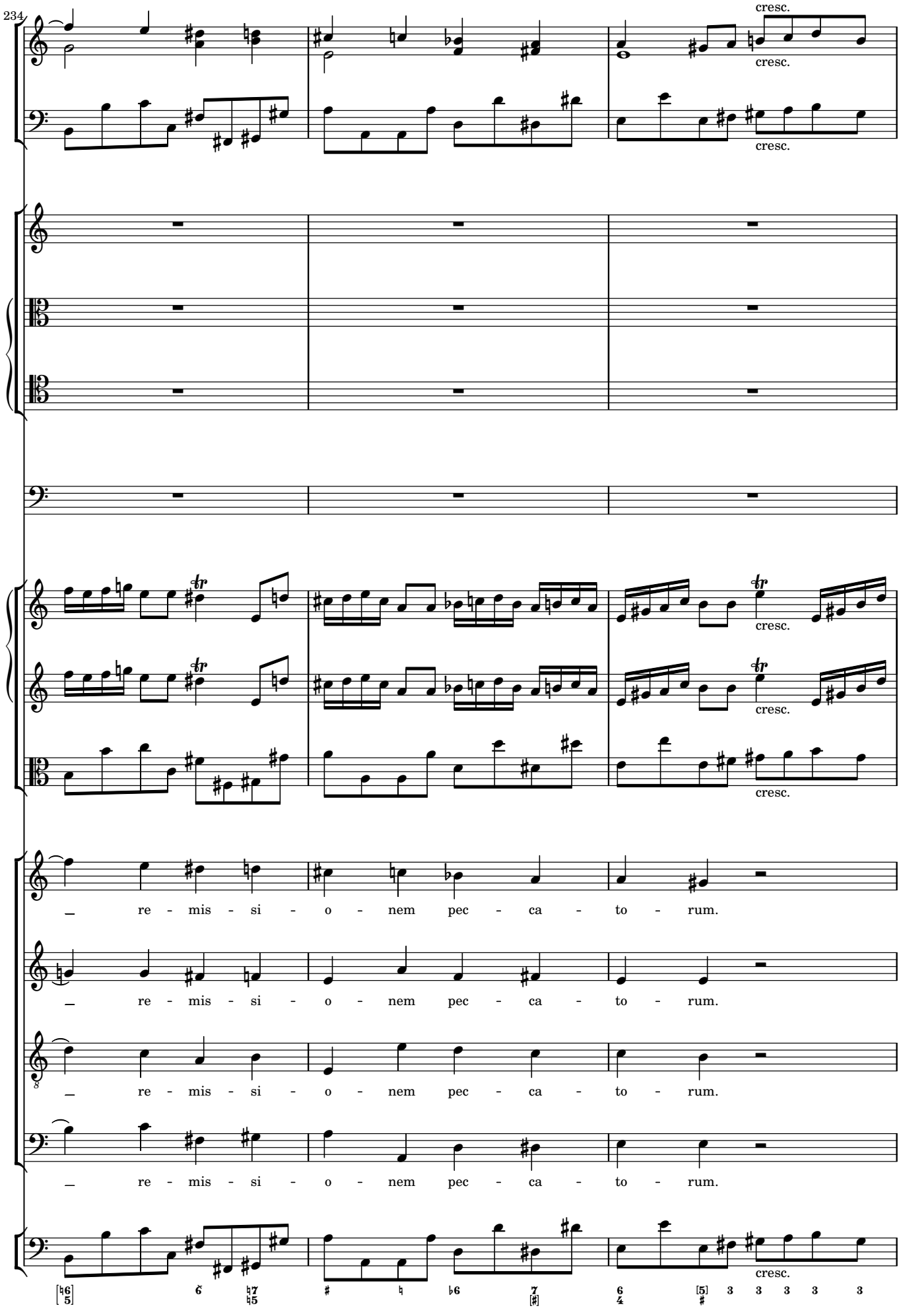
234
cresc.
cresc.
cresc.
cresc.
cresc.
cresc.
cresc.
re - mis - si - o - nem pec - ca - to - rum.
re - mis - si - o - nem pec - ca - to - rum.
re - mis - si - o - nem pec - ca - to - rum.
re - mis - si - o - nem pec - ca - to - rum.

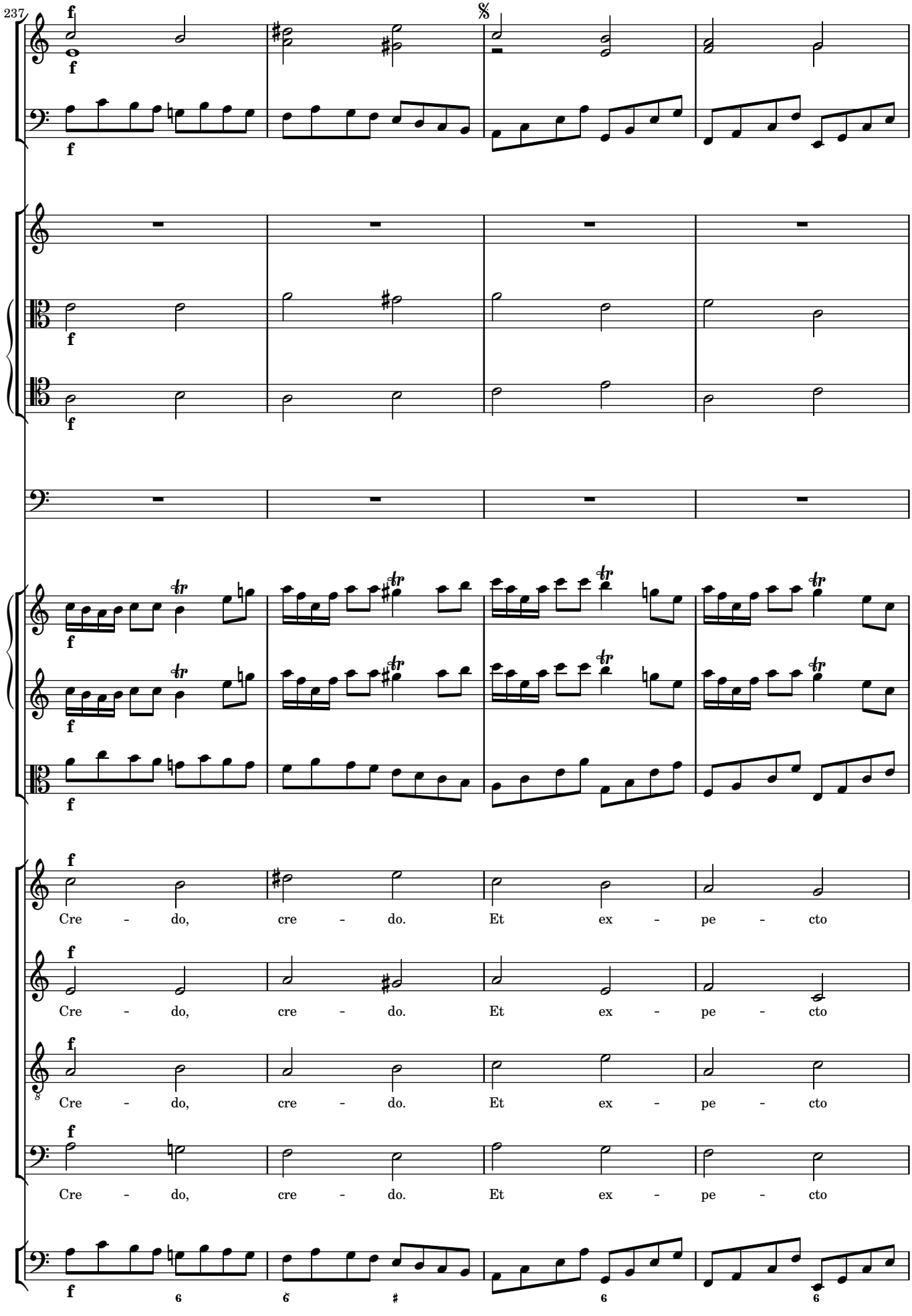
237
Cre - do, cre - do. Et ex - pe - cto
Cre - do, cre - do. Et ex - pe - cto
Cre - do, cre - do. Et ex - pe - cto
Cre - do, cre - do. Et ex - pe - cto

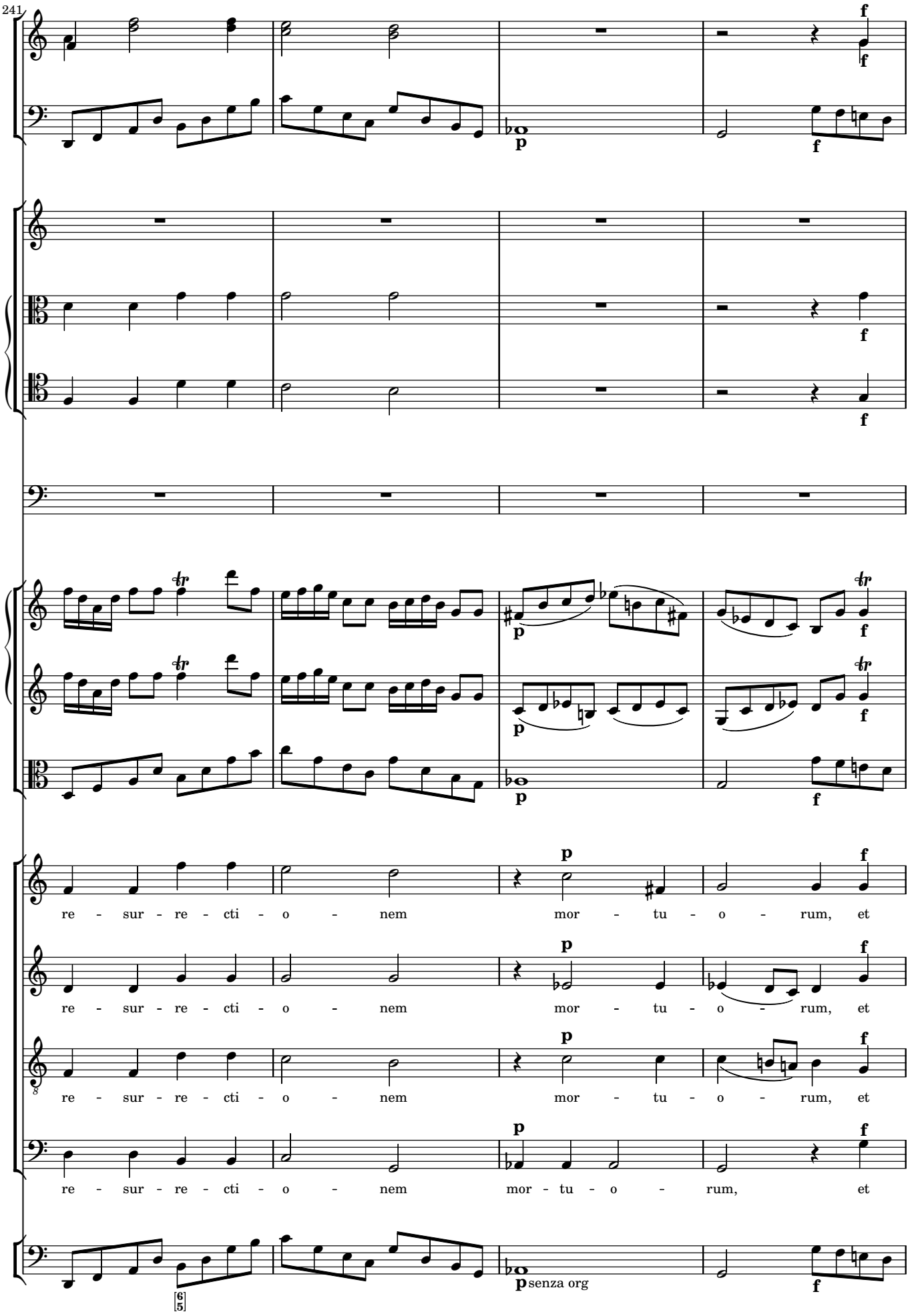
241
re - sur - re - cti - o - nem mor - tu - o - rum, et
re - sur - re - cti - o - nem mor - tu - o - rum, et
re - sur - re - cti - o - nem mor - tu - o - rum, et
re - sur - re - cti - o - nem mor - tu - o - rum, et
senza org

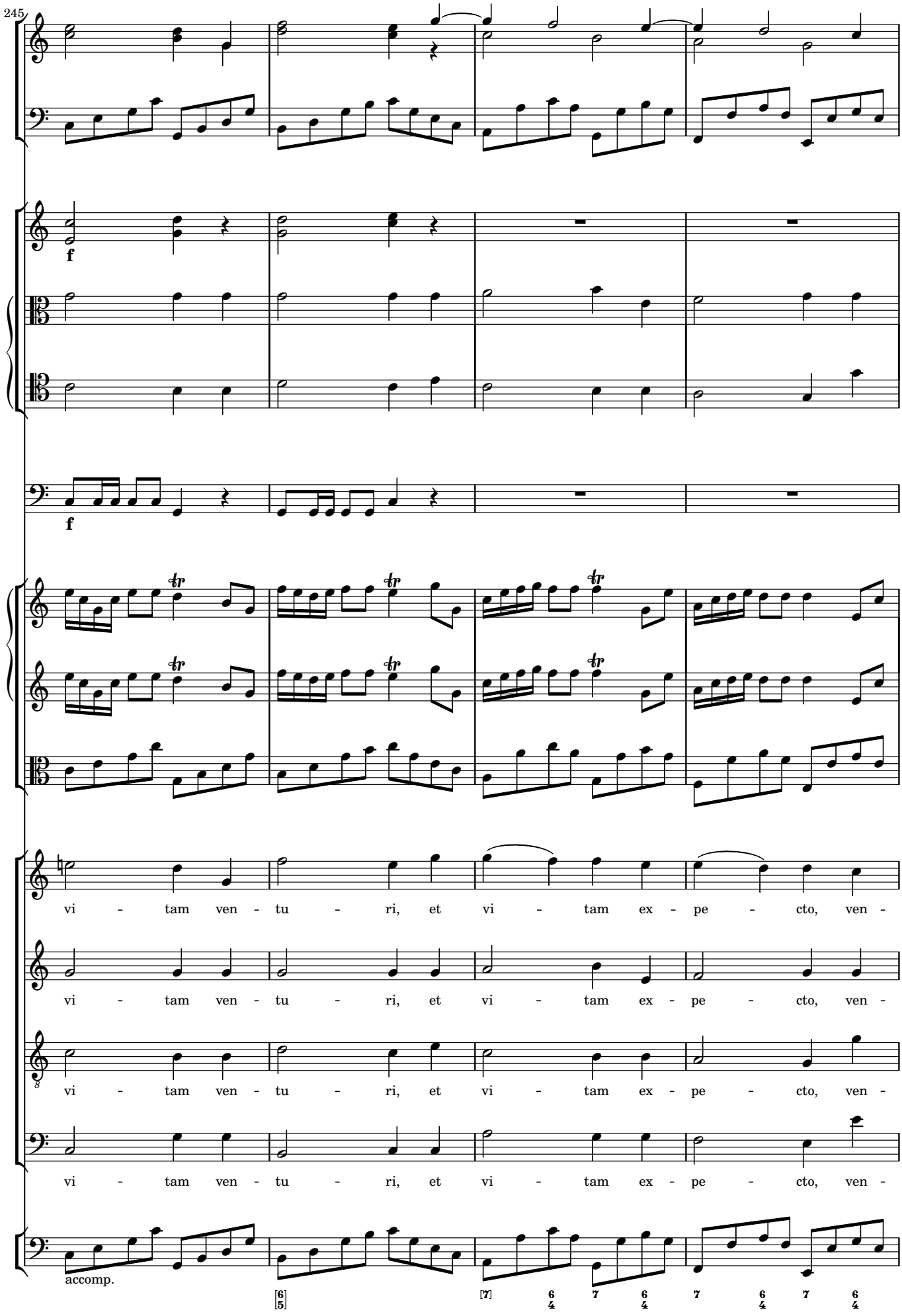
245
f
f
vi - tam ven - tu - ri, et vi - tam ex - pe - cto, ven -
vi - tam ven - tu - ri, et vi - tam ex - pe - cto, ven -
vi - tam ven - tu - ri, et vi - tam ex - pe - cto, ven -
vi - tam ven - tu - ri, et vi - tam ex - pe - cto, ven -
accomp.

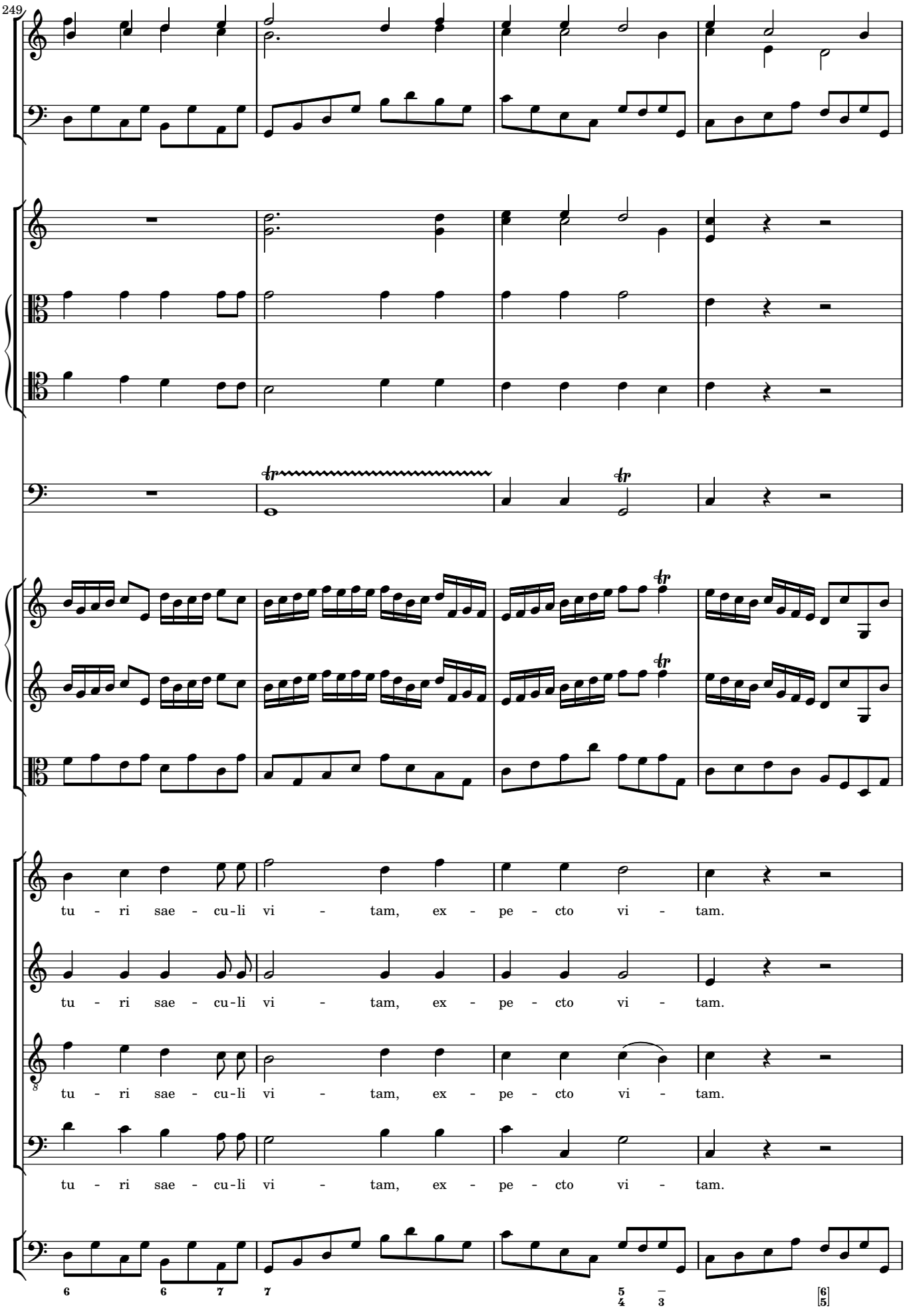
249
tu - ri sae - cu-li vi - tam, ex - pe - cto vi - tam.
tu - ri sae - cu-li vi - tam, ex - pe - cto vi - tam.
tu - ri sae - cu-li vi - tam, ex - pe - cto vi - tam.
tu - ri sae - cu-li vi - tam, ex - pe - cto vi - tam.

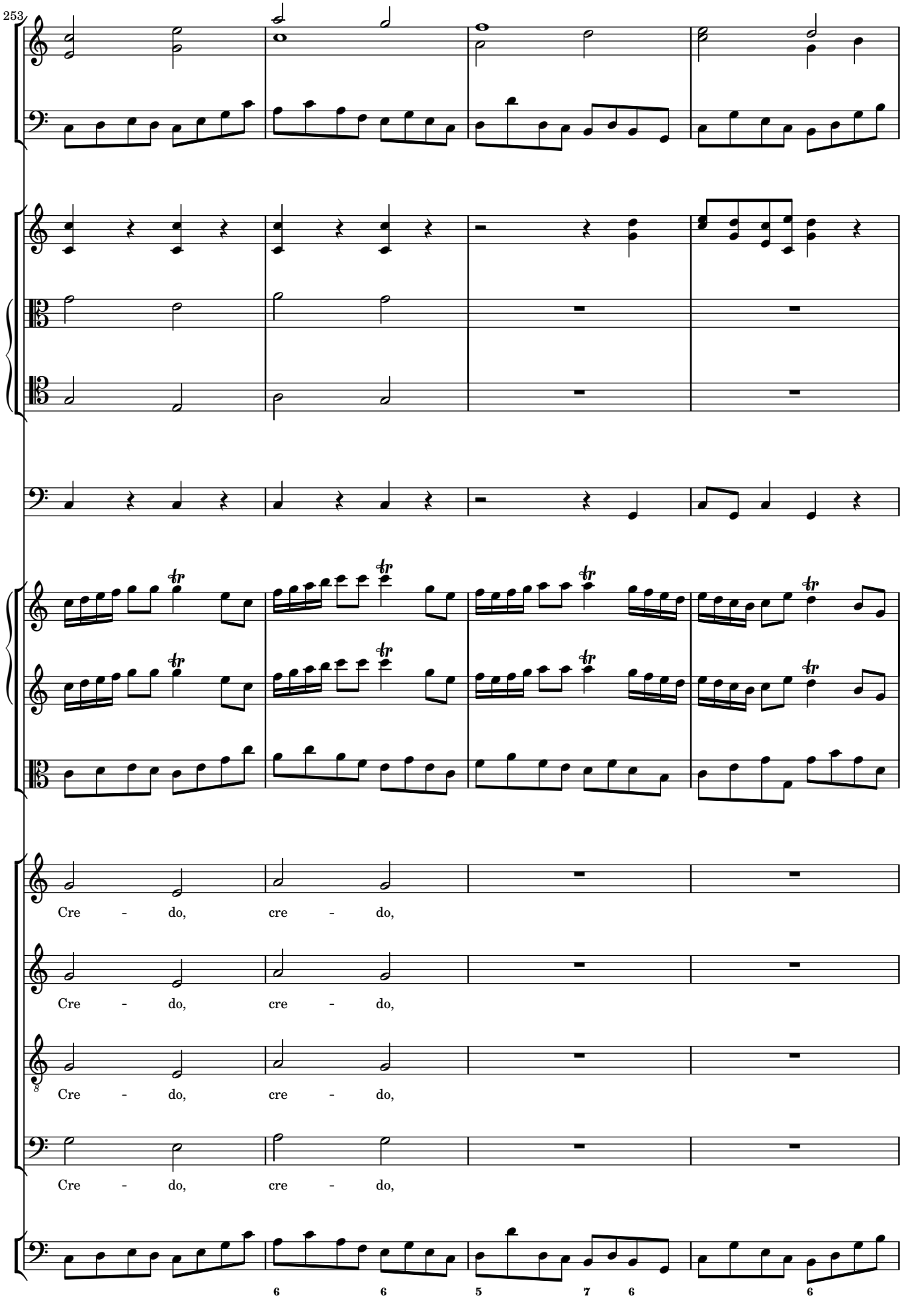
253
Cre - do, cre - do,
Cre - do, cre - do,
Cre - do, cre - do,
Cre - do, cre - do,
6 6 5 7 6 6

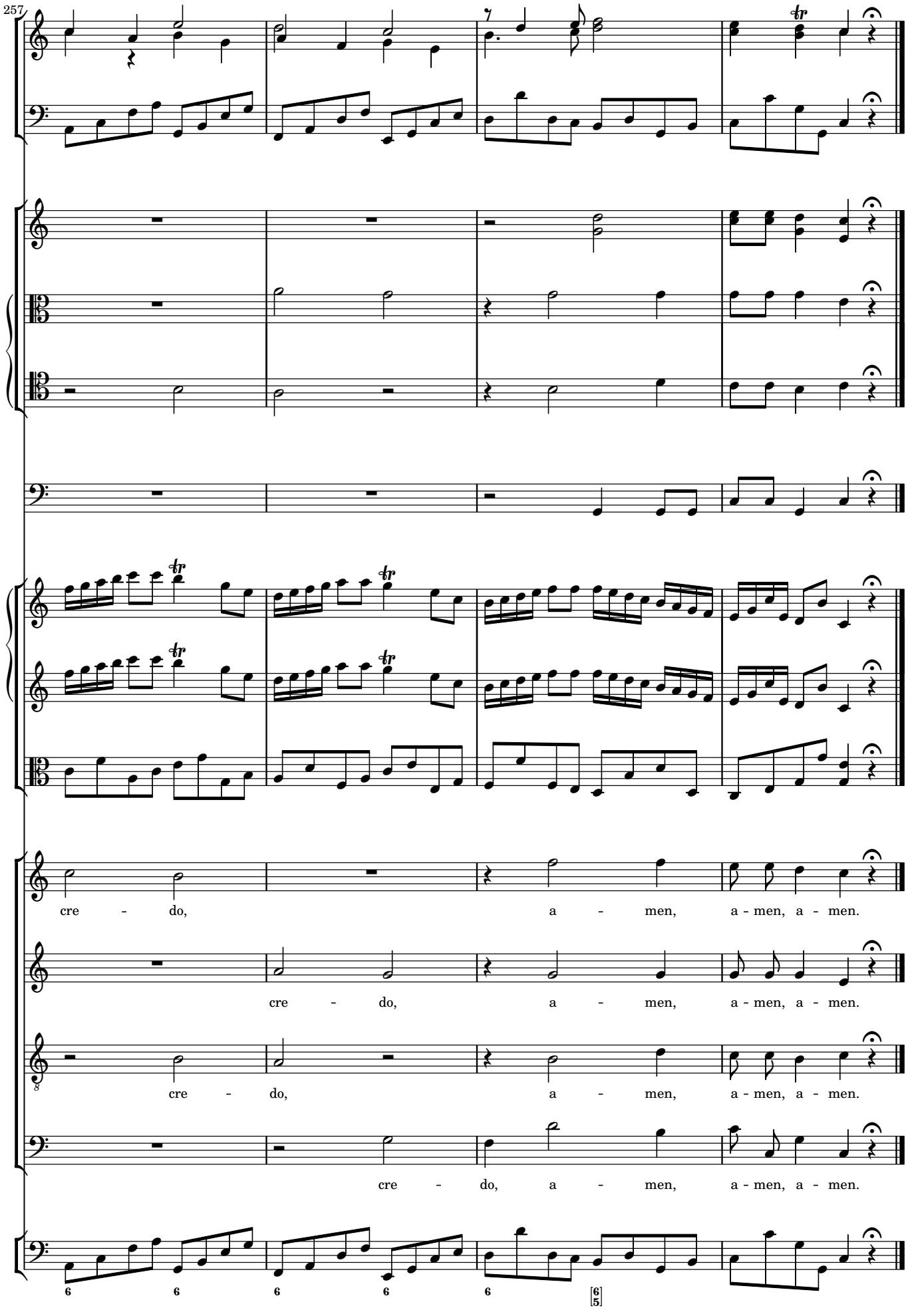
257
cre - do, a - men, a - men, a - men.
cre - do, a - men, a - men, a - men.
cre - do, a - men, a - men, a - men.
cre - do, a - men, a - men, a - men.

3a Credo (1797 version)

%
[Allegro]
239

ob 1, 2
fag 1, 2
clno 1, 2
1
trb
2
timp
1
vl
2
vla
S
A
T
B
org vlc b

cre - - do, cre - do,
cre - - do, cre - do,
cre - - do, cre - do,
cre - - do, cre - do,

6 5 6 6 5

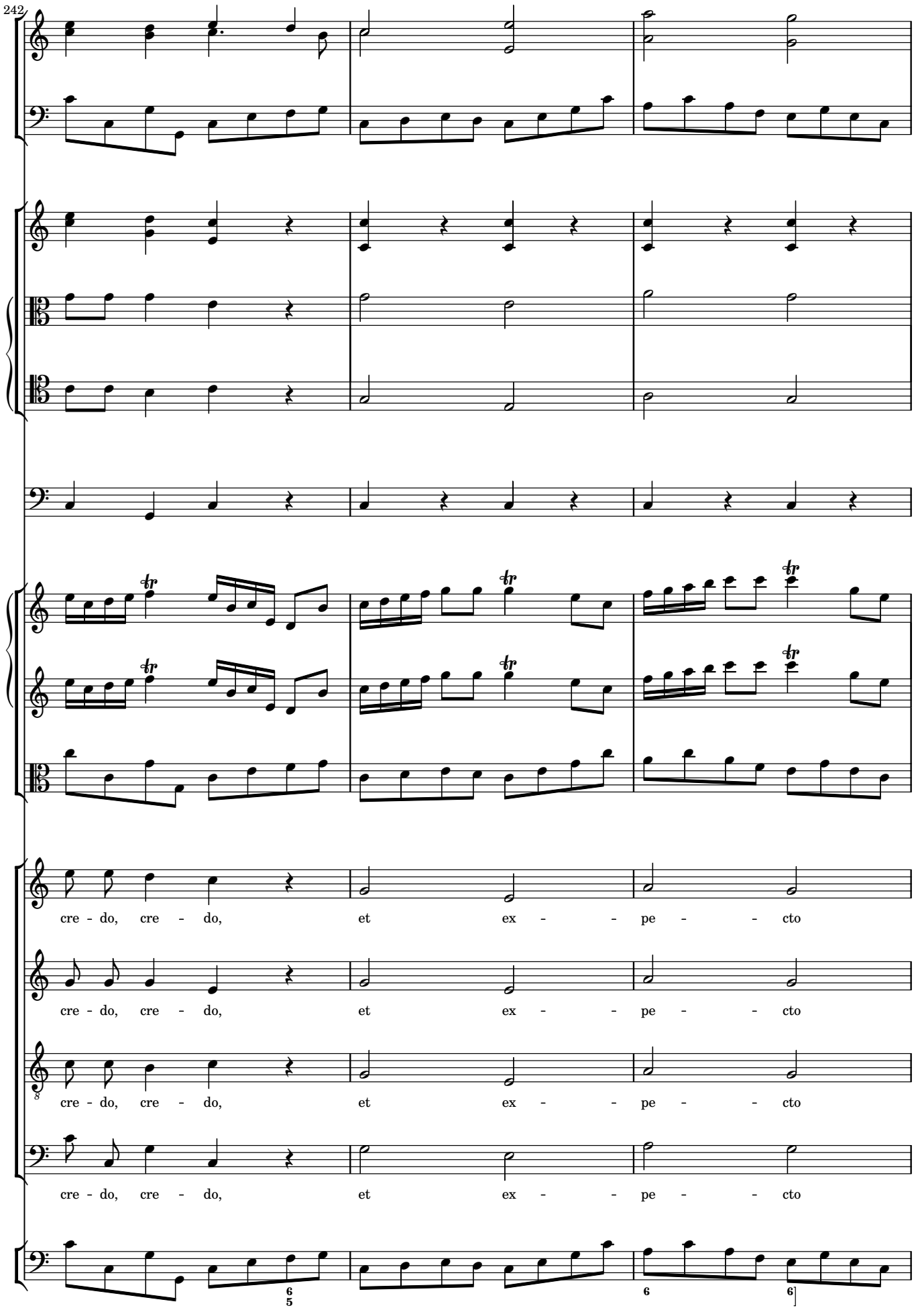
242
cre - do, cre - do, et ex - - pe - - cto
cre - do, cre - do, et ex - - pe - - cto
cre - do, cre - do, et ex - - pe - - cto
cre - do, cre - do, et ex - - pe - - cto

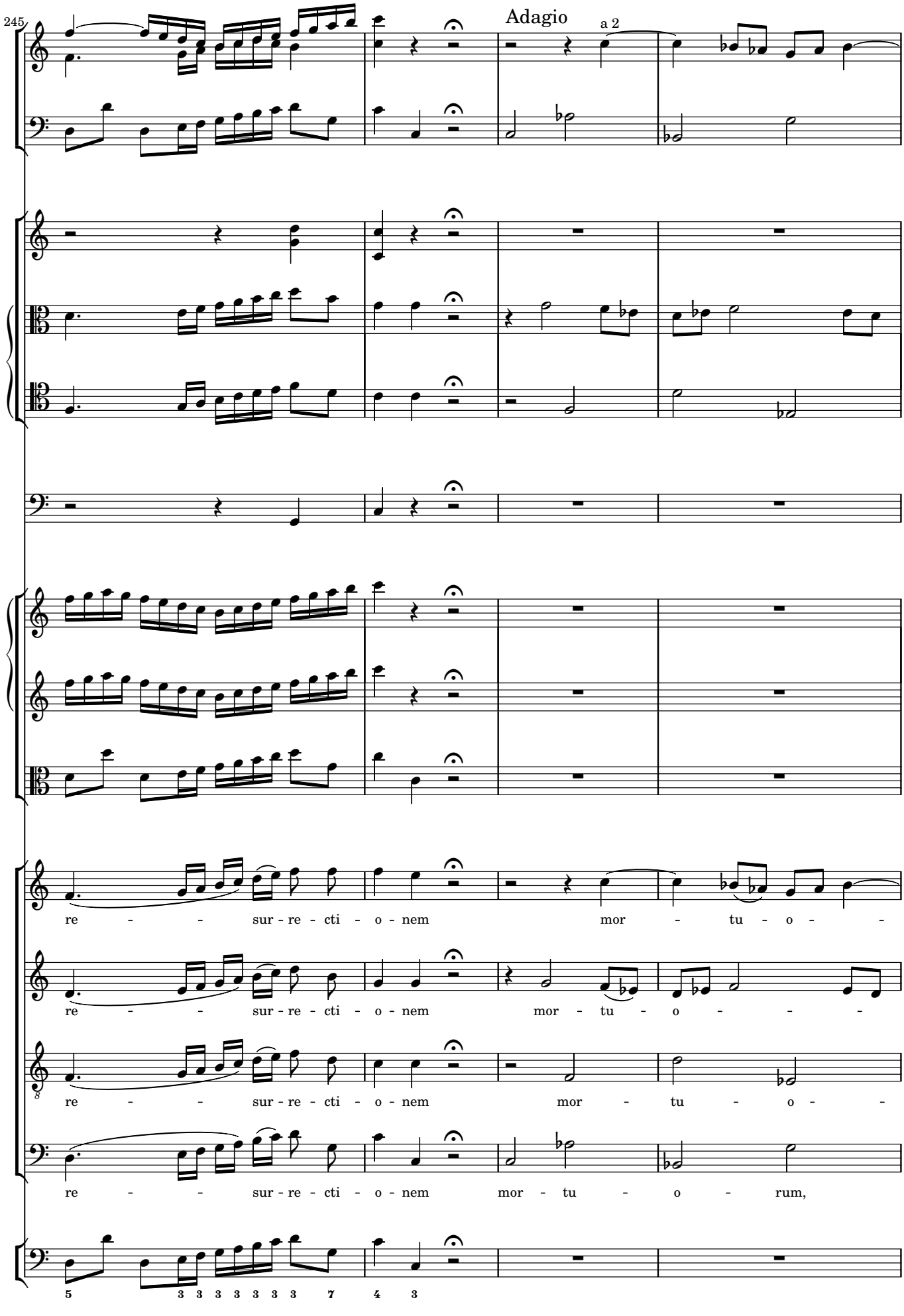
245
Adagio
a 2
re - - - sur - re - cti - o - nem mor - tu - o - -
re - - - sur - re - cti - o - nem mor - tu - o - - -
re - - - sur - re - cti - o - nem mor - tu - o - -
re - - - sur - re - cti - o - nem mor - tu - o - rum,

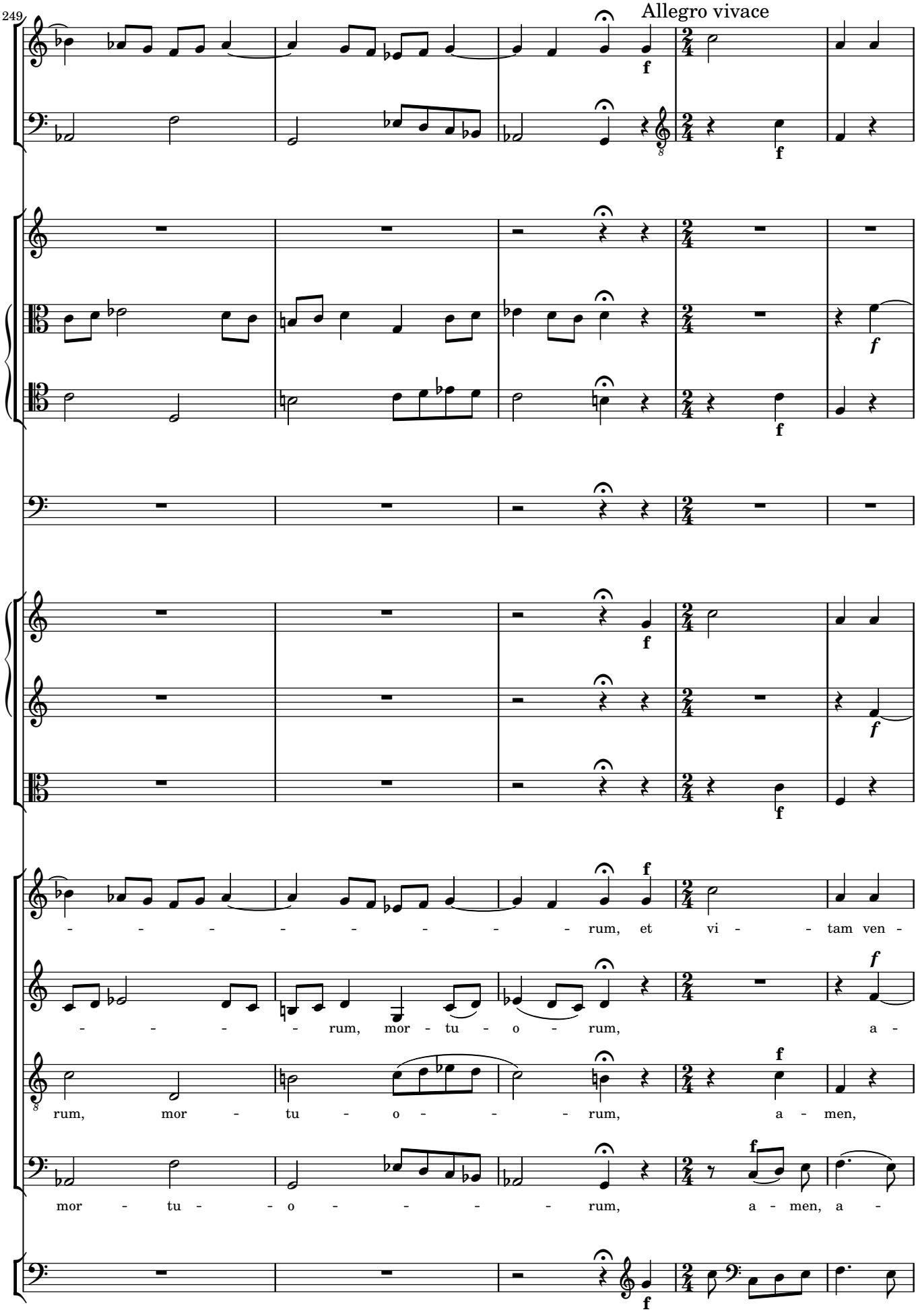
249
Allegro vivace
- - - - - - - - rum, et vi - - tam ven -
- - - - - rum, mor - tu - o - rum, a -
rum, mor - tu - o - - - - rum, a - men,
mor - tu - - o - - - - - rum, a - men, a -

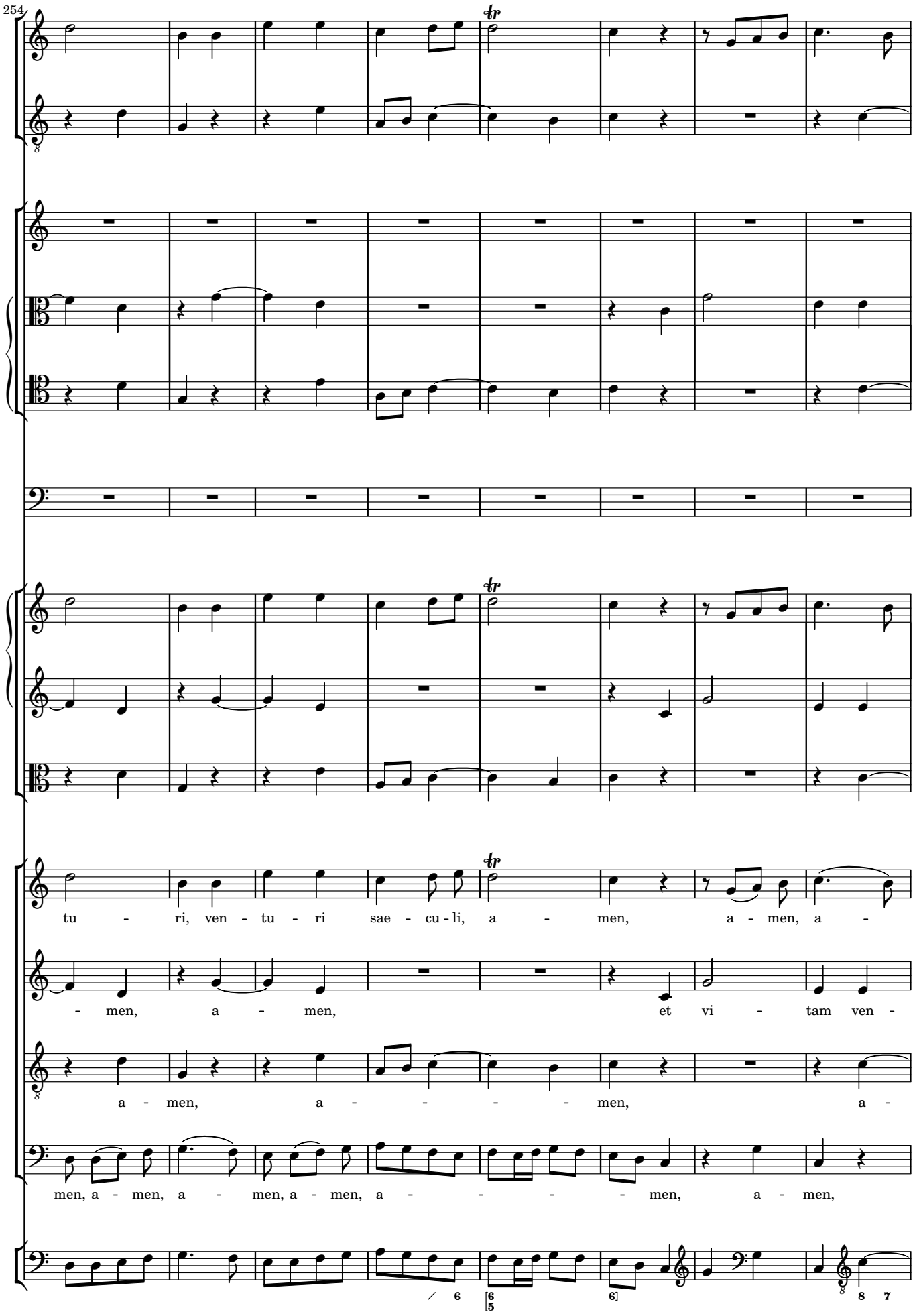
254
tu - ri, ven - tu - ri sae - cu - li, a - men, a - men, a -
- men, a - men, et vi - tam ven -
a - men, a - - - - men, a -
men, a - men, a - men, a - men, a - - - - men, a - men,

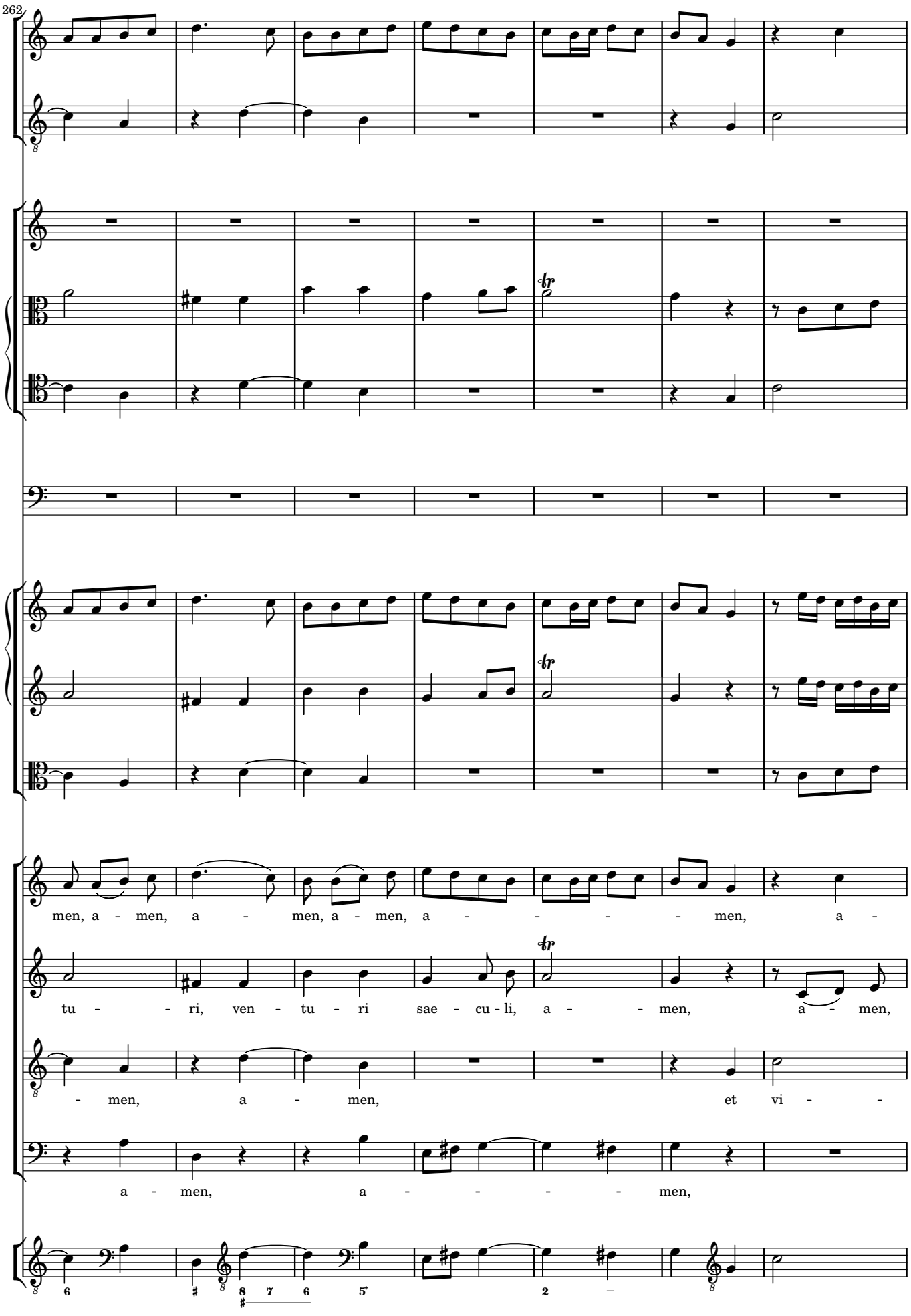
262
men, a - men, a - men, a - men, a - - - - men, a -
tu - - ri, ven - tu - ri sae - cu - li, a - - men, a - men,
- men, a - men, et vi - -
a - men, a - - - - men,

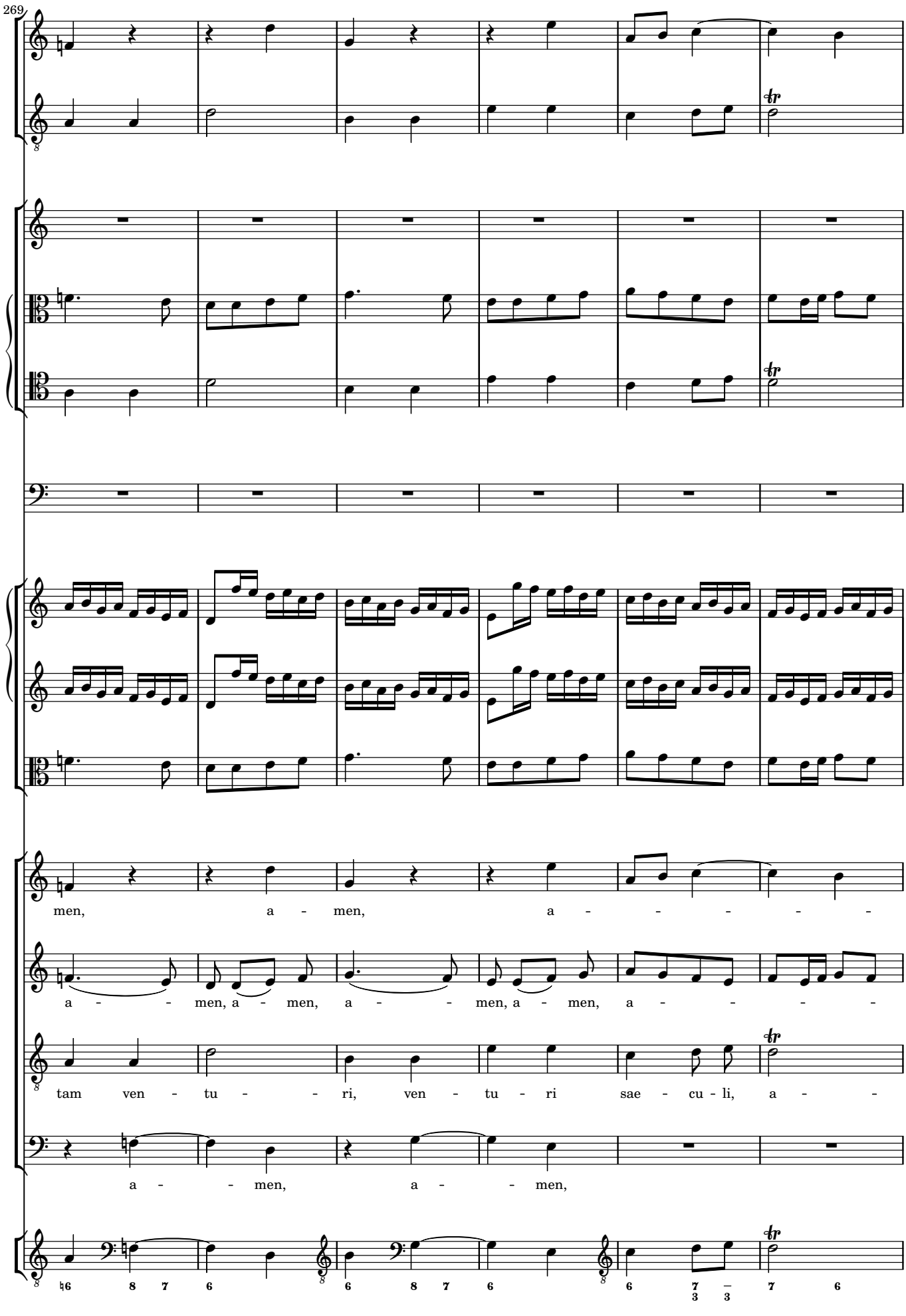
269
men, a - men, a - - - - -
a - - men, a - men, a - - men, a - men, a - - - -
tam ven - tu - - ri, ven - tu - ri sae - cu - li, a -
a - - men, a - - men,

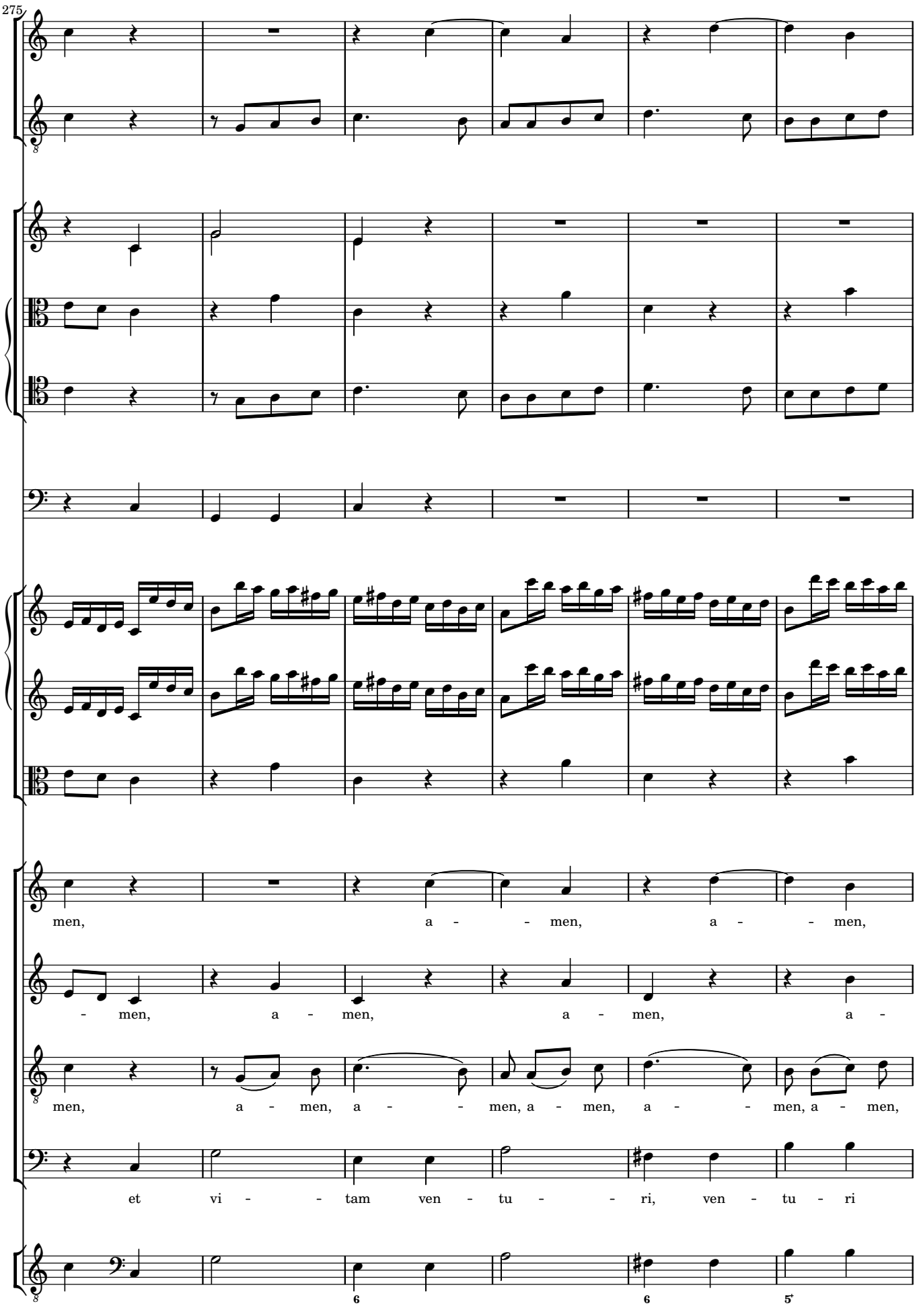
275
men, a - - men, a - - men,
- men, a - men, a - men, a -
men, a - men, a - - men, a - men, a - - men, a - men,
et vi - - tam ven - tu - - ri, ven - tu - ri

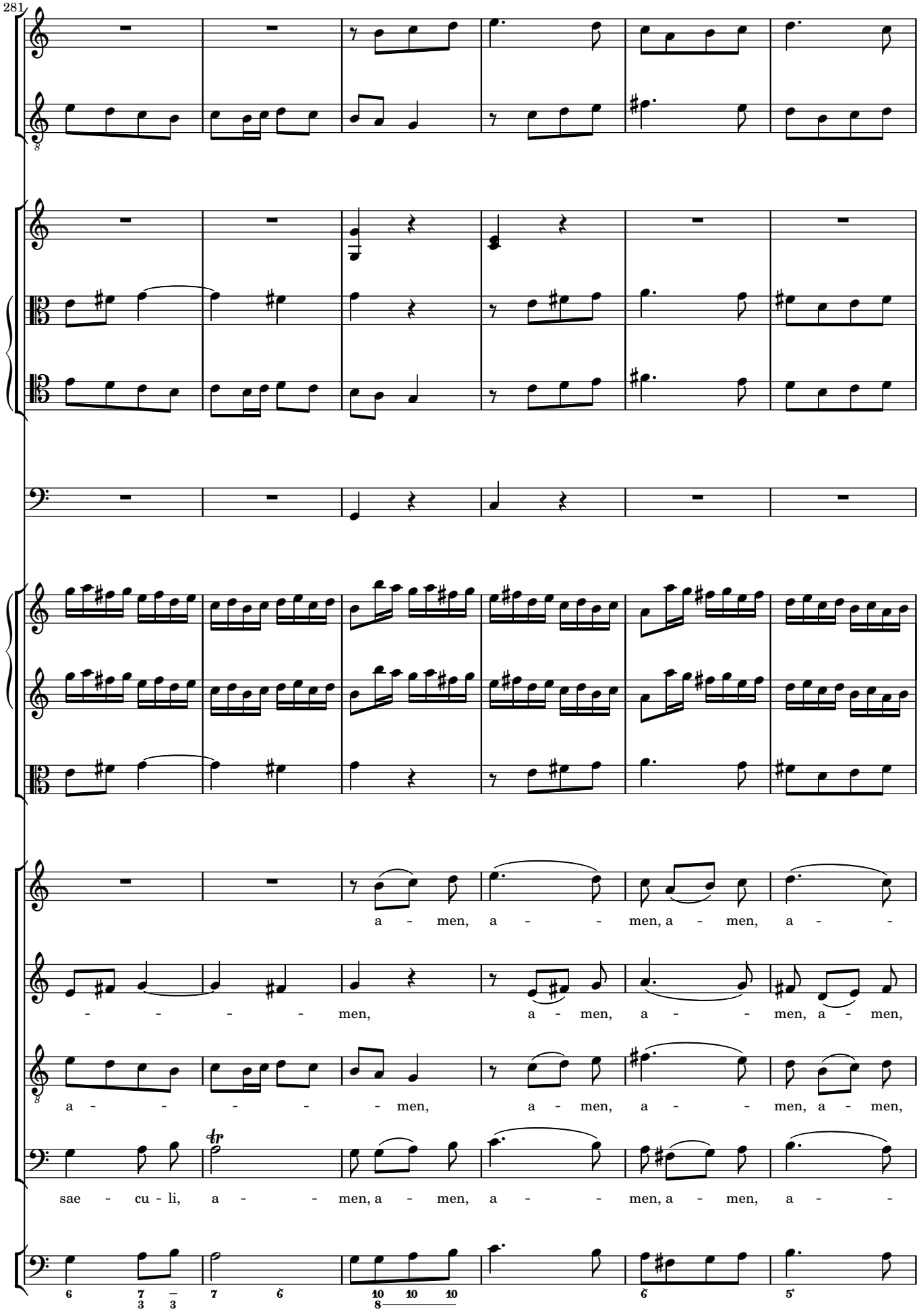
281
a - men, a - - men, a - men, a -
- - - - men, a - men, a - - men, a - men,
a - - - - - men, a - men, a - - men, a - men,
sae - cu - li, a - - men, a - men, a - - men, a - men, a -

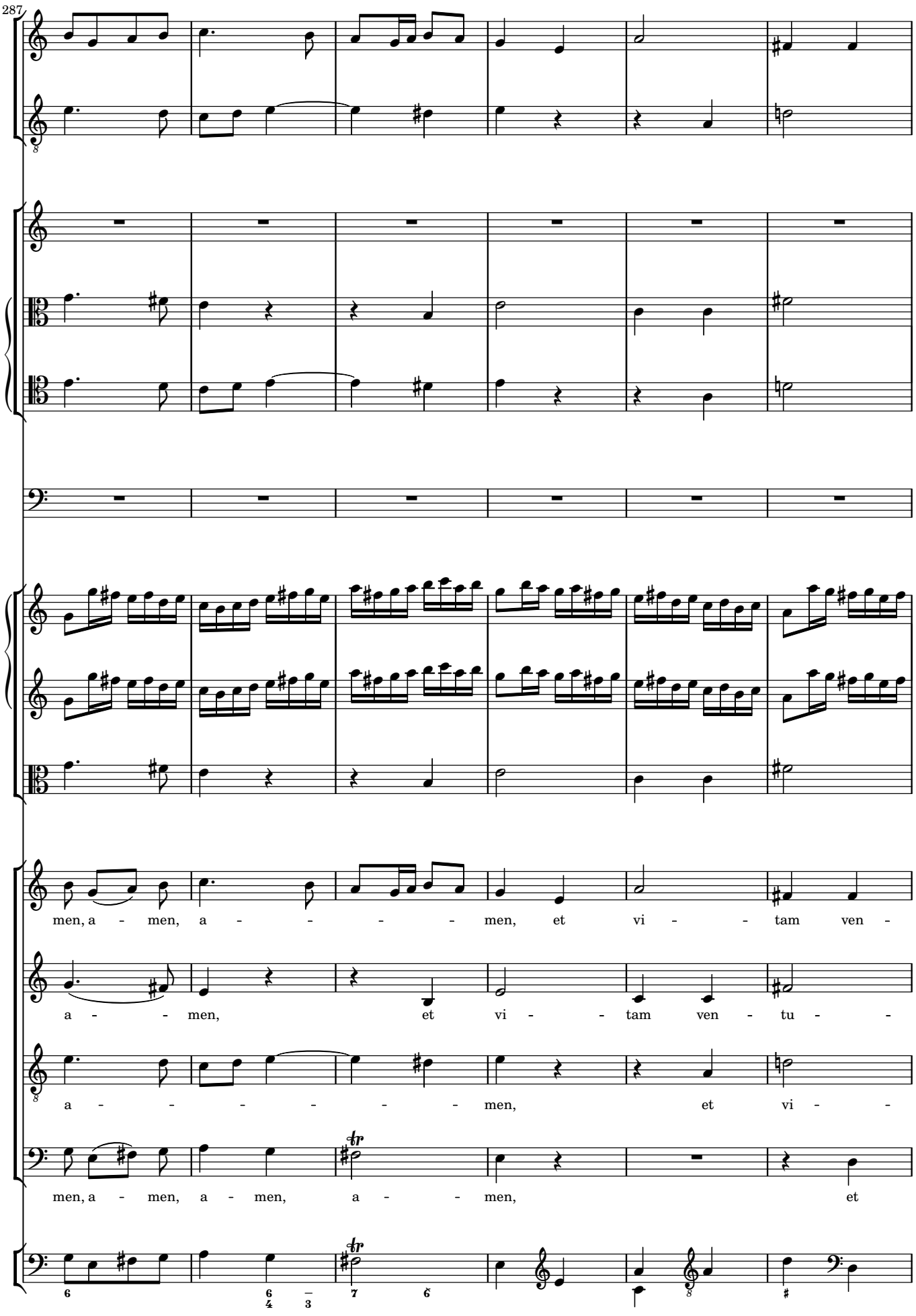
287
men, a - men, a - - - - men, et vi - - tam ven -
a - - men, et vi - - tam ven - tu - -
a - - - - - - men, et vi - -
men, a - men, a - men, a - - men, et

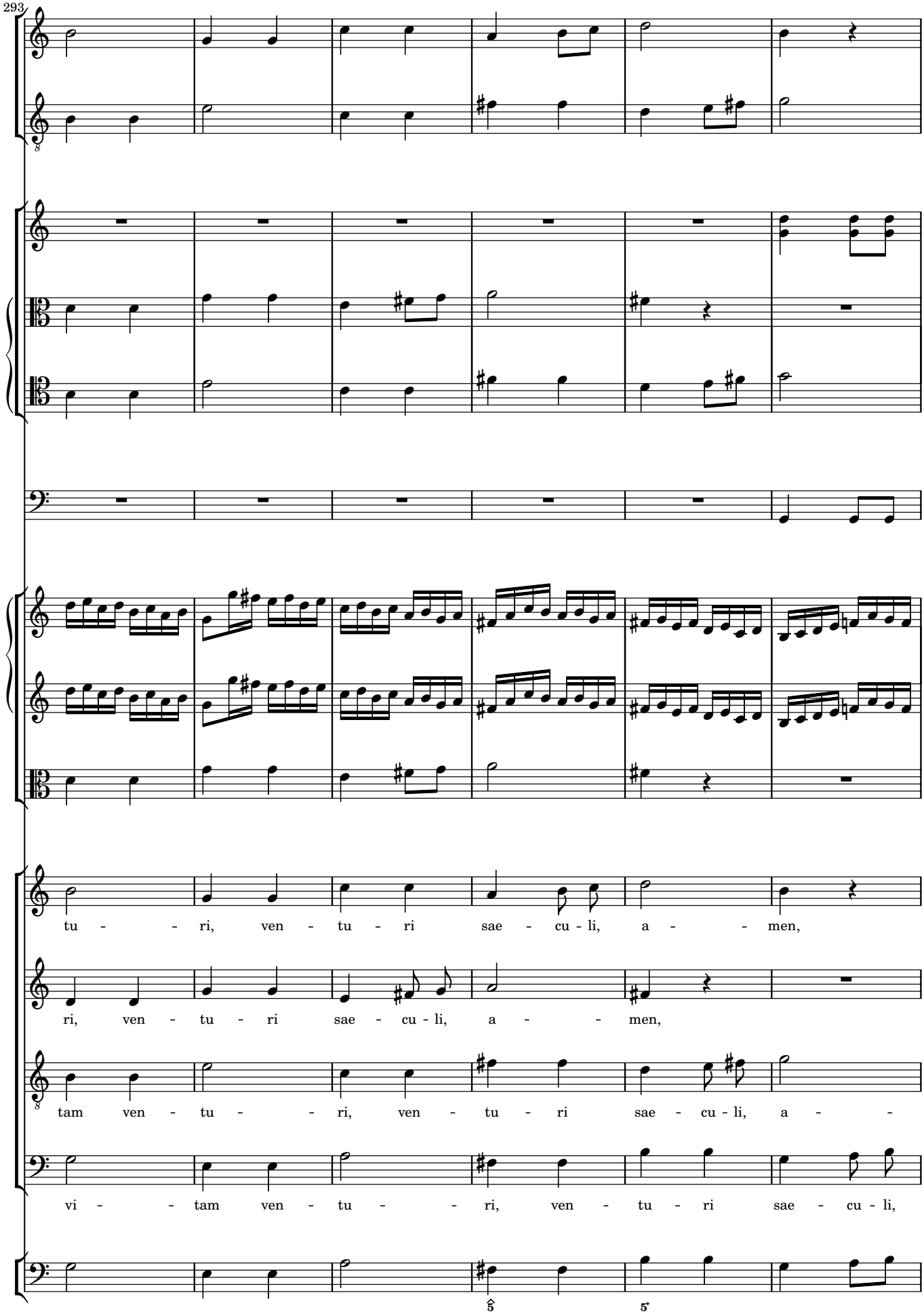
293
tu - - ri, ven - tu - ri sae - cu - li, a - - men,
ri, ven - tu - ri sae - cu - li, a - - men,
tam ven - tu - - ri, ven - tu - ri sae - cu - li, a - -
vi - - tam ven - tu - - ri, ven - tu - ri sae - cu - li,

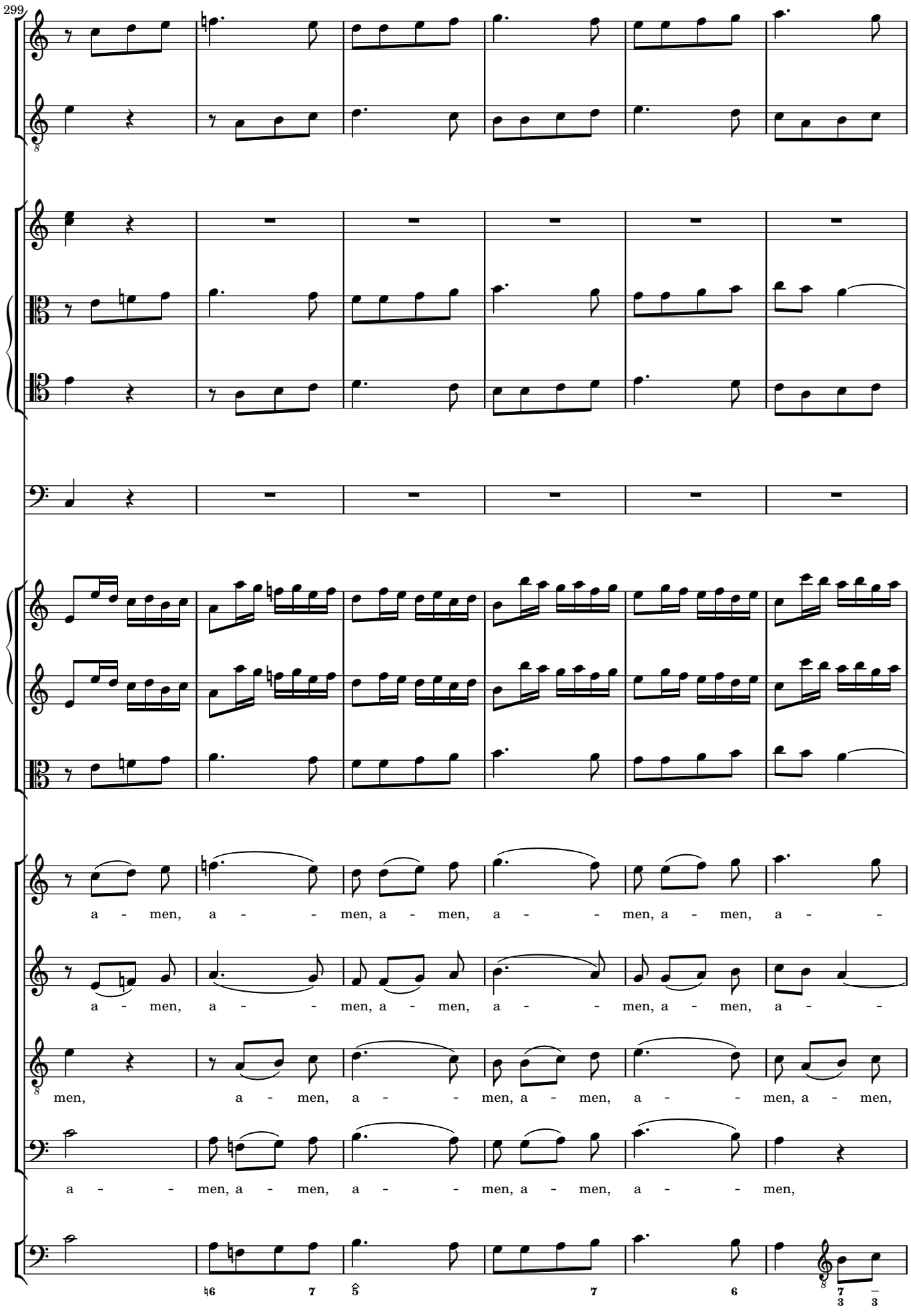
299
a - men, a - - men, a - men, a - - men, a - men, a - -
a - men, a - - men, a - men, a - - men, a - men, a - -
men, a - men, a - - men, a - men, a - - men, a - men,
a - - men, a - men, a - - men, a - men, a - - men,

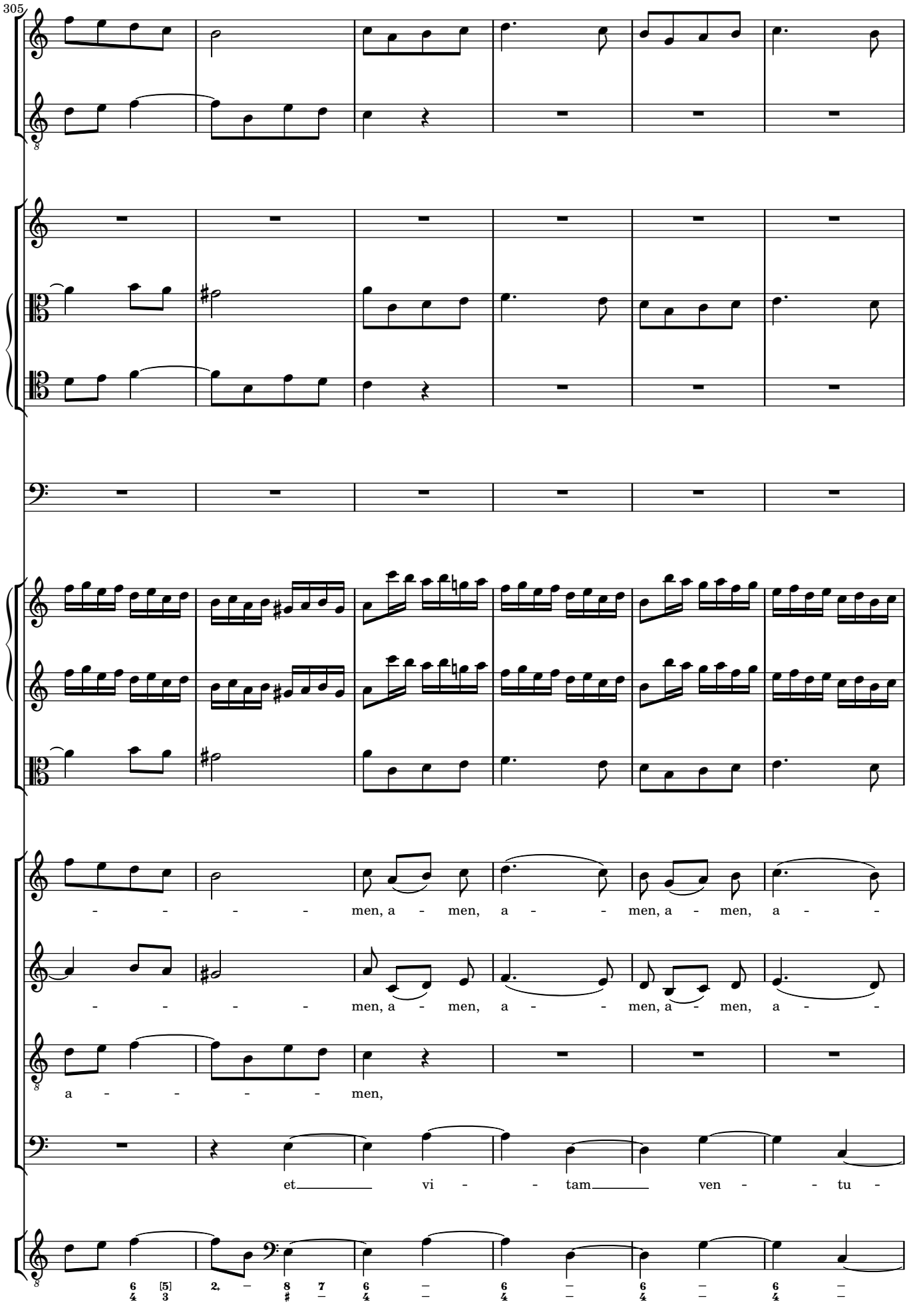
305
men, a - men, a - men, a - men, a -
men, a - men, a - men, a - men, a -
a - men,
et vi - tam ven - tu -

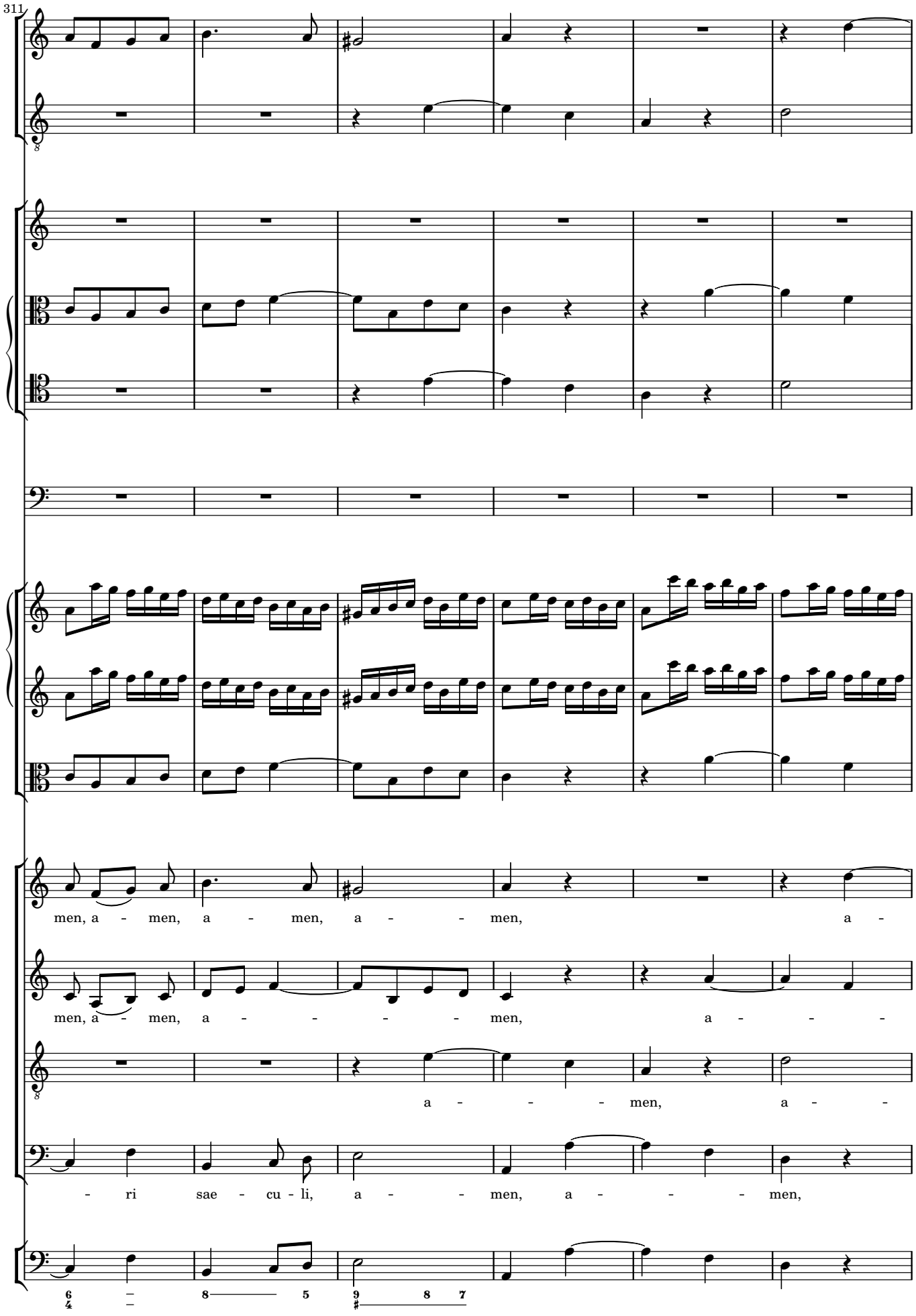
311
men, a - men, a - men, a - - men, a -
men, a - men, a - - - - - men, a - - -
a - - - men, a -
- ri sae - cu - li, a - - men, a - - - men,

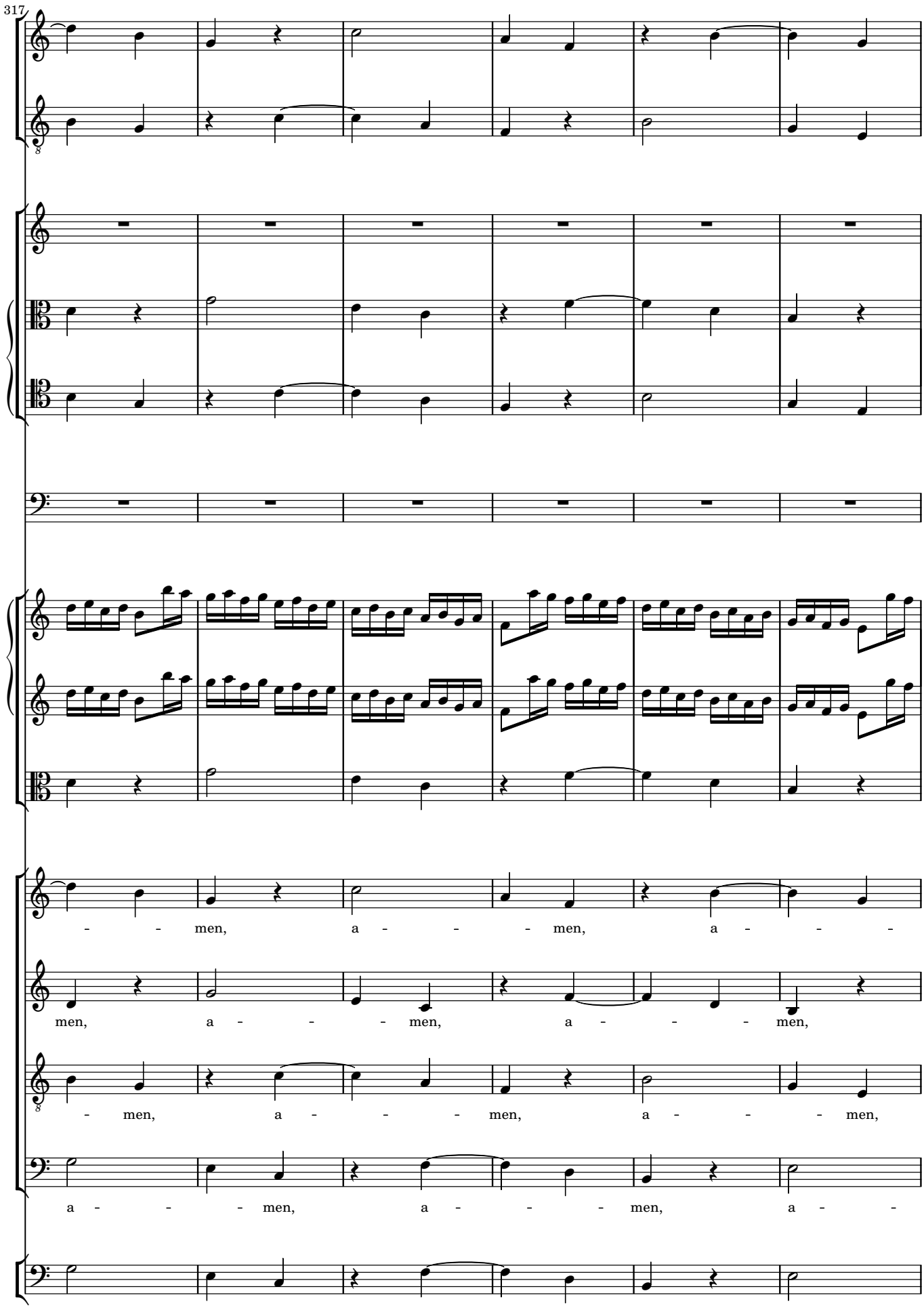
317
- - men, a - - - men, a - - -
men, a - - - men, a - - - men,
- men, a - - - men, a - - - men,
a - - - men, a - - - men, a - -

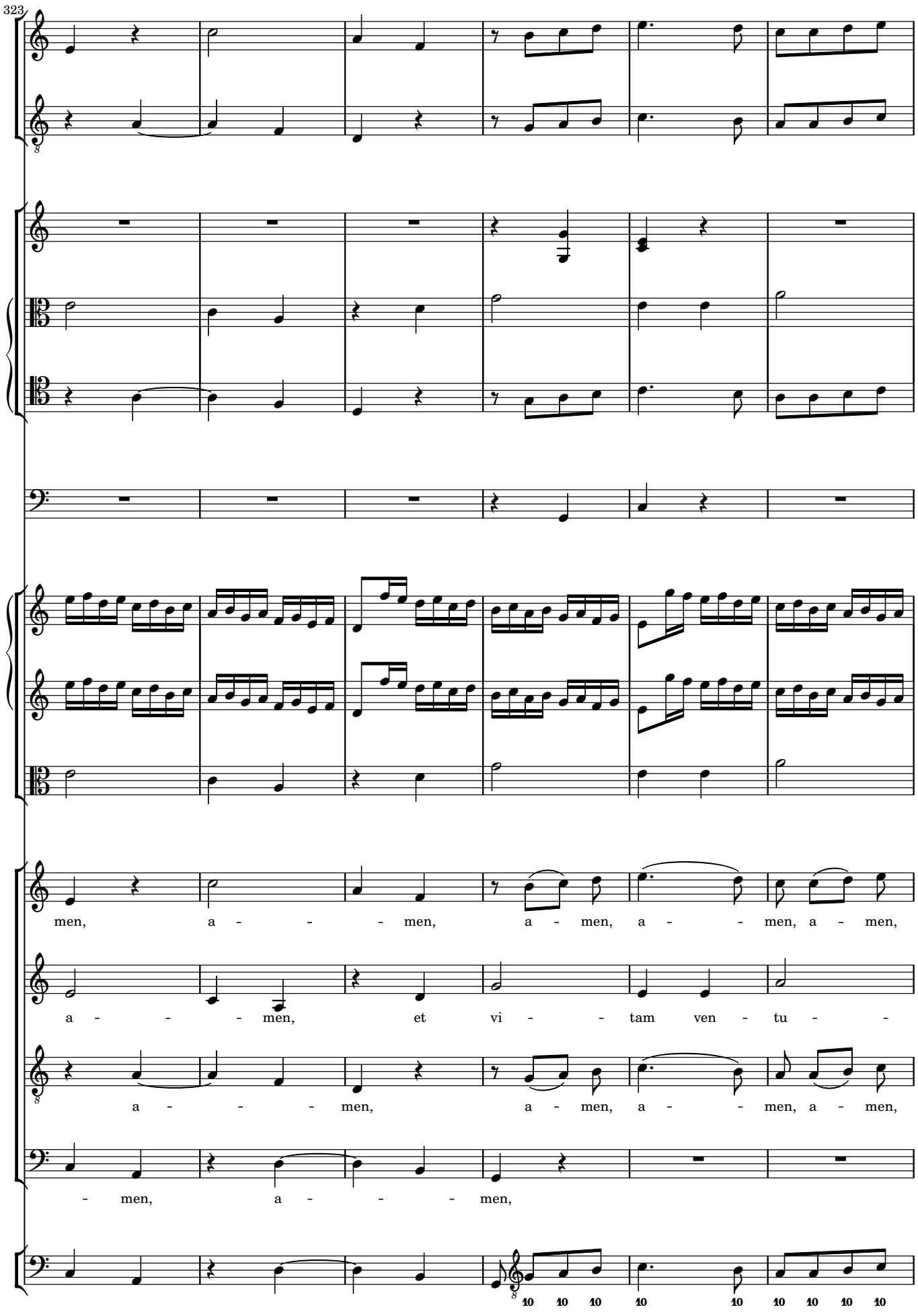
323
men, a - - - men, a - men, a - - men, a - men,
a - - - men, et vi - - tam ven - tu - -
a - - - men, a - men, a - - men, a - men,
- men, a - - - men,

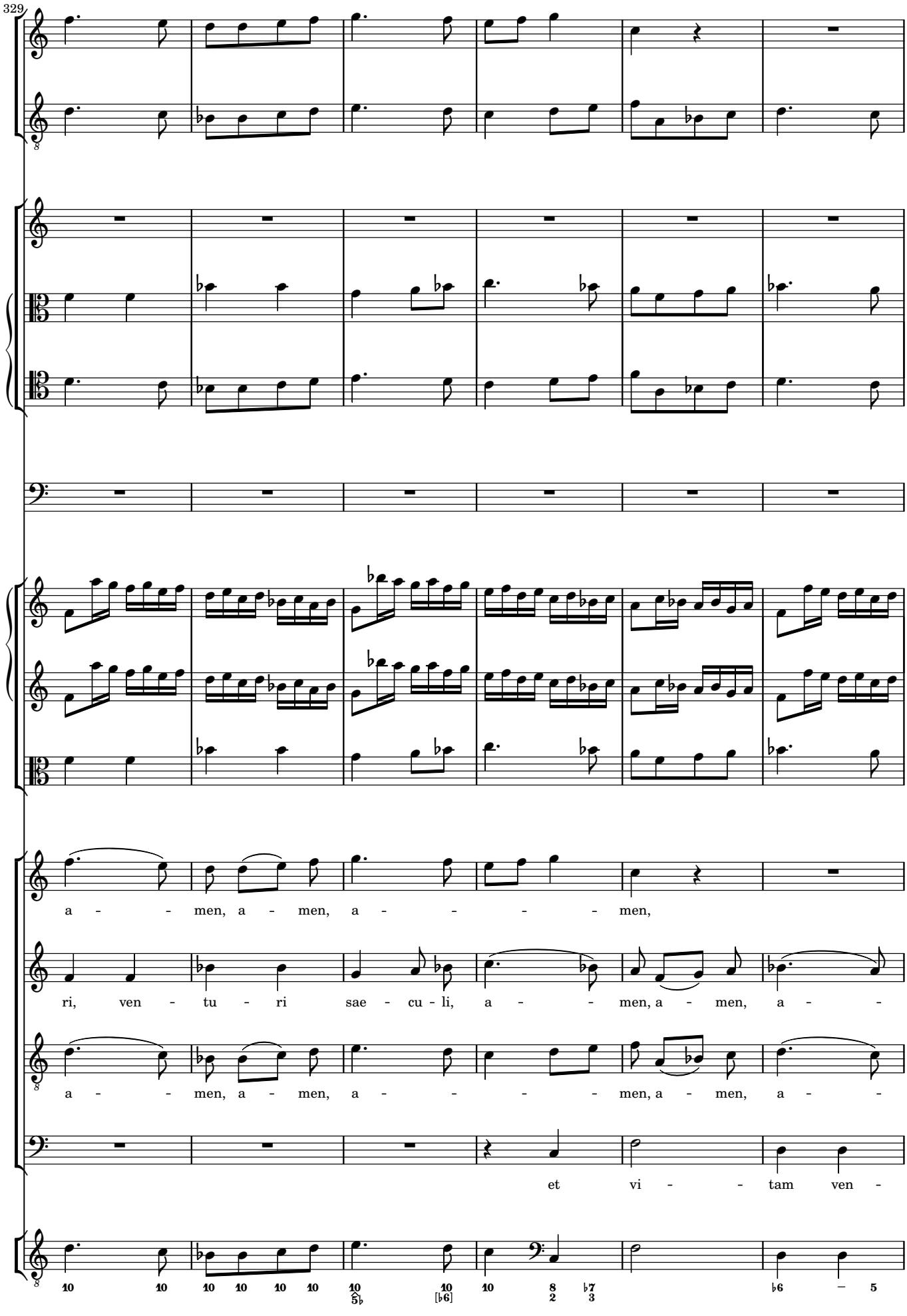
329
a - - men, a - men, a - - - - men,
ri, ven - tu - ri sae - cu - li, a - - men, a - men, a - -
a - - men, a - men, a - - - - men, a - men, a - -
et vi - - tam ven -

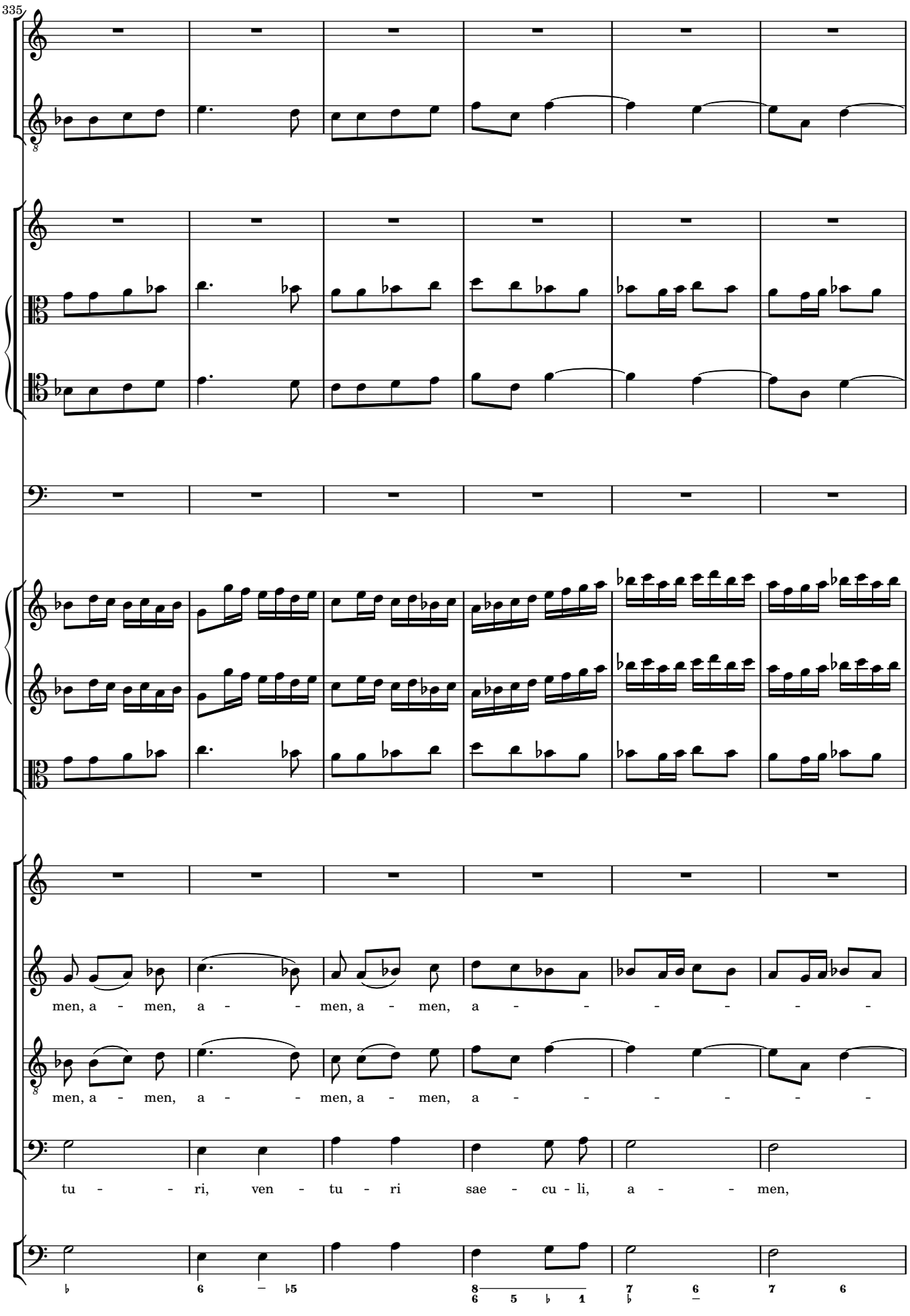
335
men, a - men, a - - men, a - men, a - - - - - -
men, a - men, a - - men, a - men, a - - - - - -
tu - - ri, ven - tu - ri sae - cu - li, a - - men,

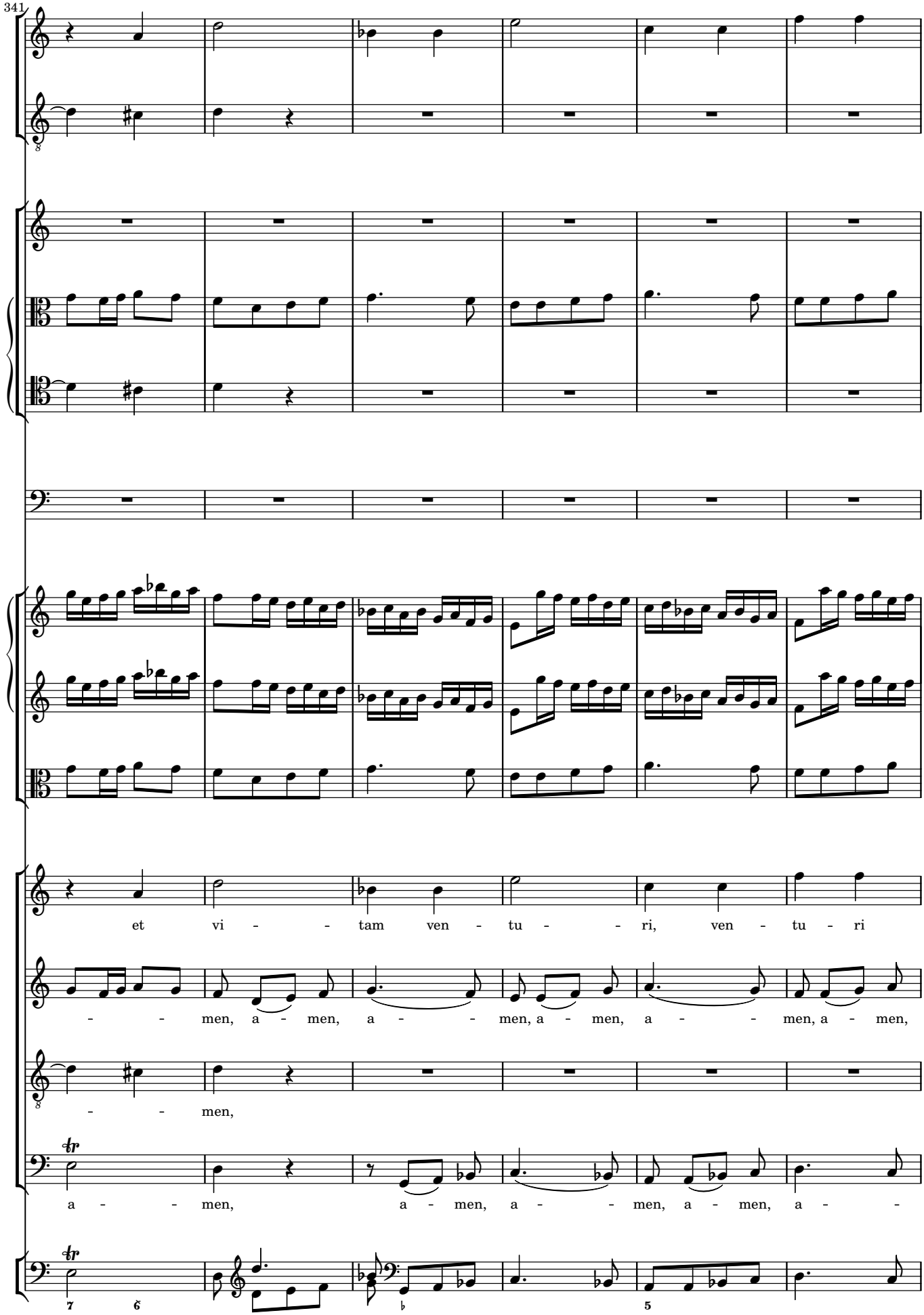
341
et vi - - tam ven - tu - - ri, ven - tu - ri
- - men, a - men, a - - men, a - men, a - - men, a - men,
- - men,
a - - men, a - men, a - - men, a - men, a -

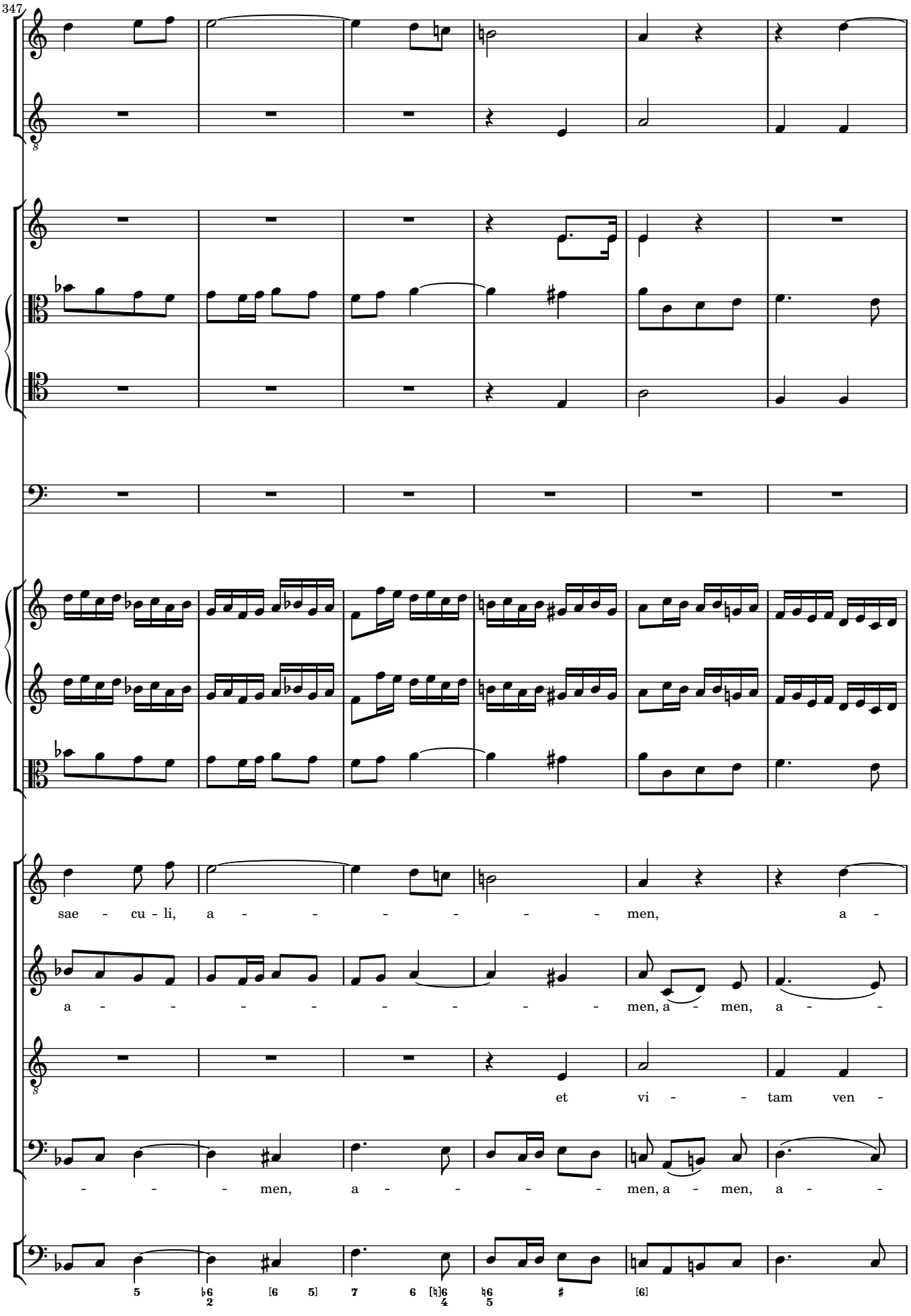
347
sae - cu - li, a - - - - - - men, a -
a - - - - - - - - men, a - men, a - -
et vi - - tam ven -
- - - men, a - - - - men, a - men, a - -

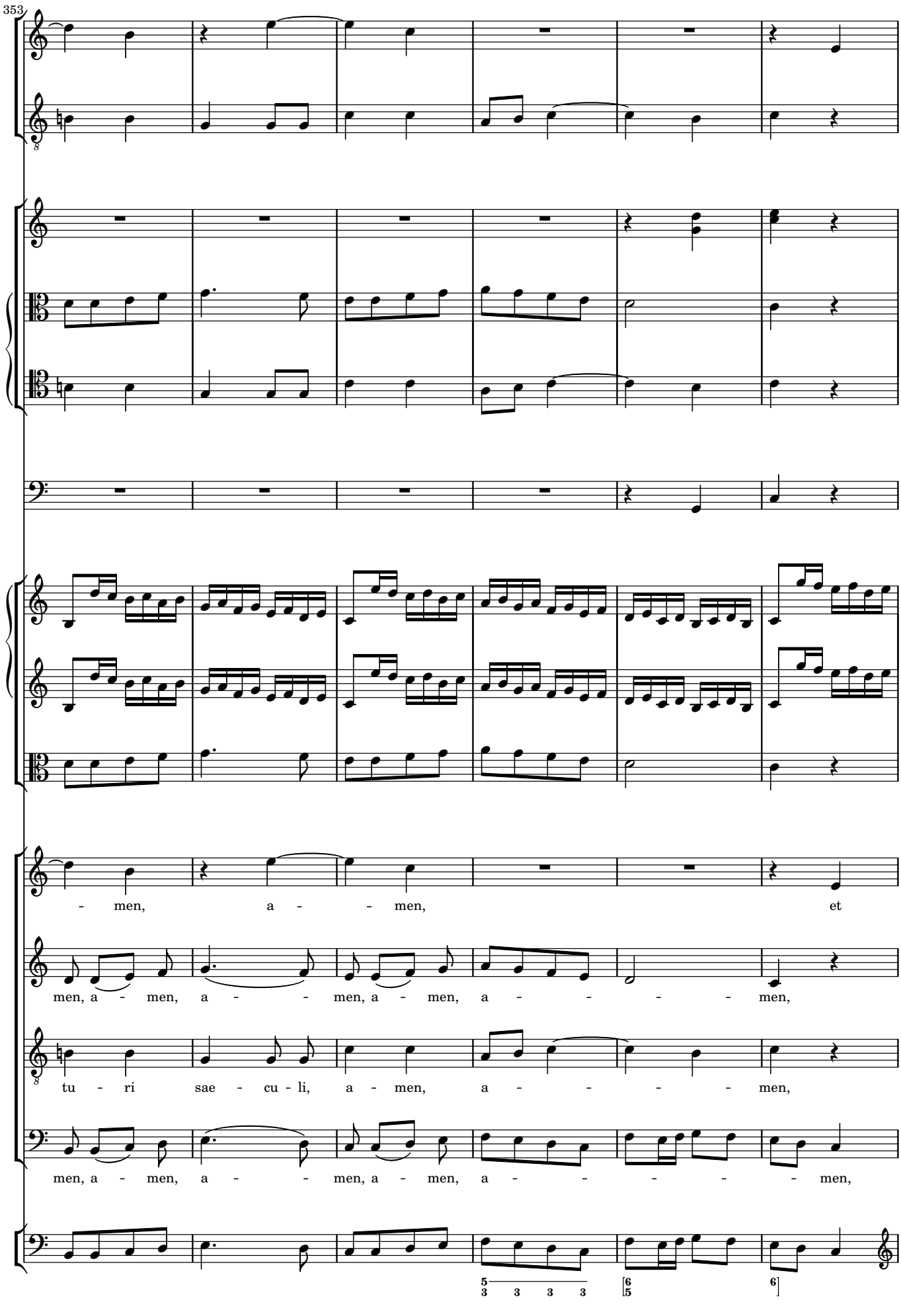
353
- men, a - - men, et
men, a - men, a - - men, a - men, a - - - - men,
tu - ri sae - cu - li, a - men, a - - - - men,
men, a - men, a - - men, a - men, a - - - - men,

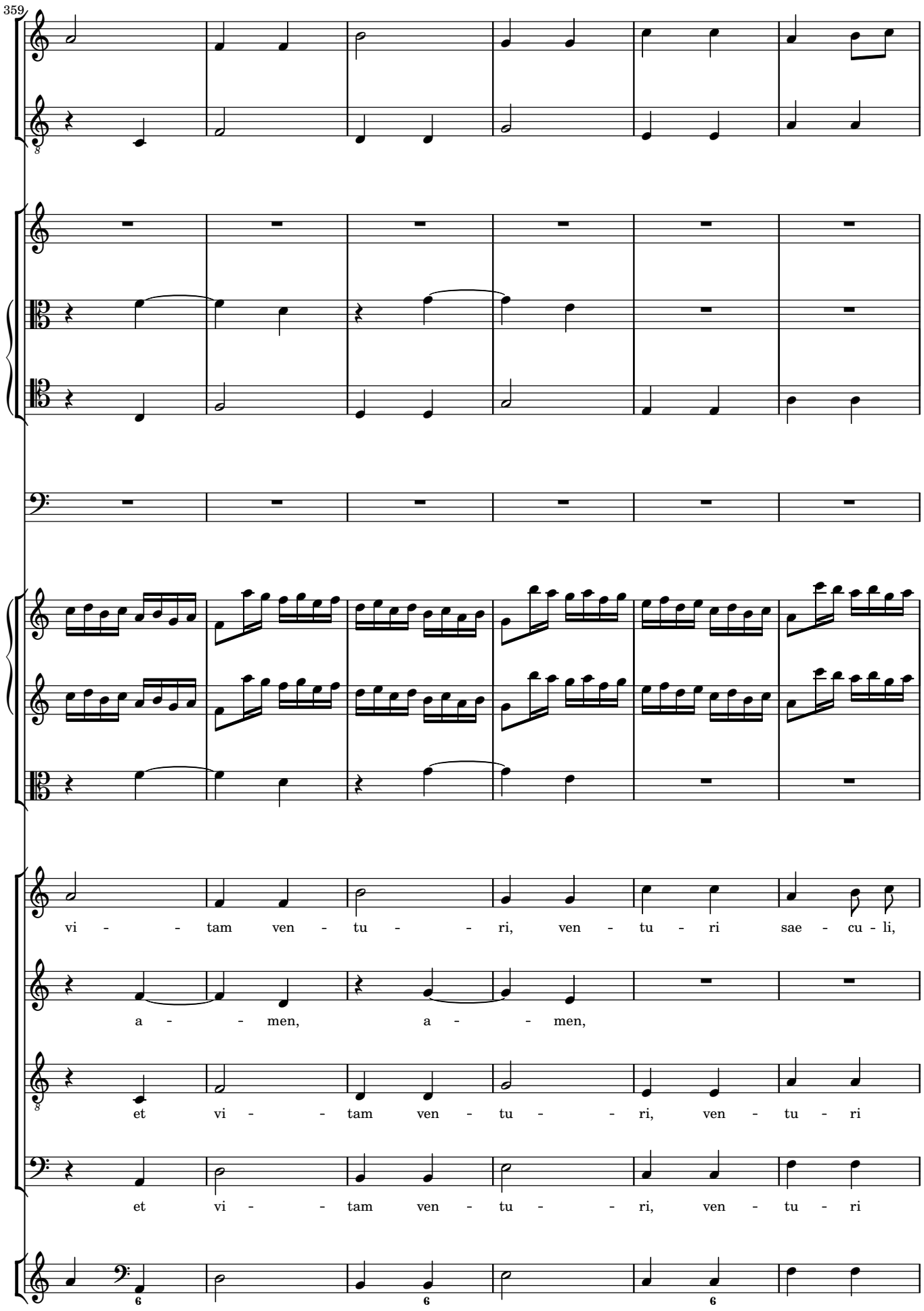
359
vi - - tam ven - tu - - ri, ven - tu - ri sae - cu - li,
a - - men, a - - men,
et vi - - tam ven - tu - - ri, ven - tu - ri
et vi - - tam ven - tu - - ri, ven - tu - ri

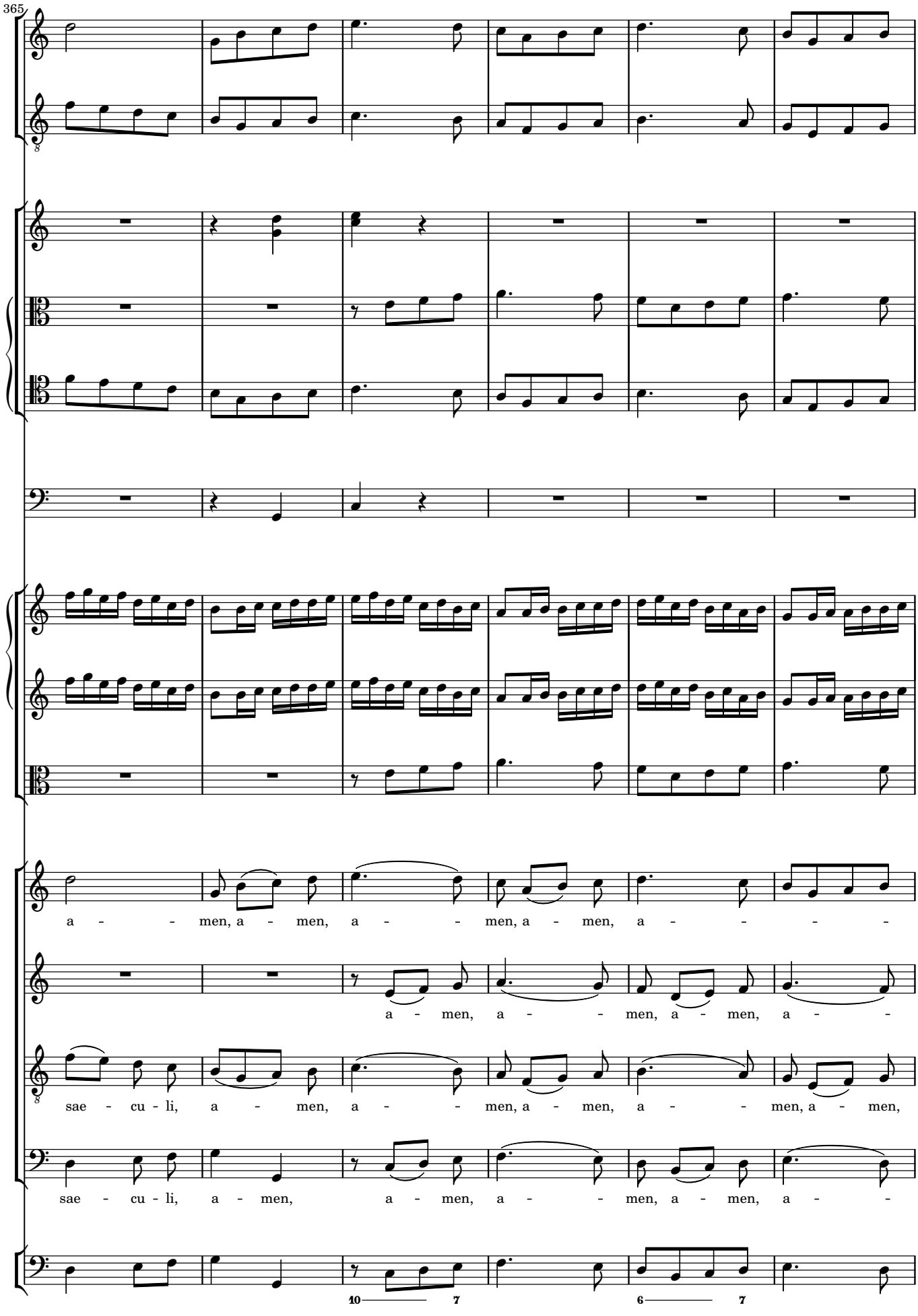
365
a - men, a - men, a - men, a - men, a -
a - men, a - men, a - men, a -
sae - cu - li, a - men, a - men, a - men, a - men, a - men,
sae - cu - li, a - men, a - men, a - men, a - men, a -
10 7
6 7

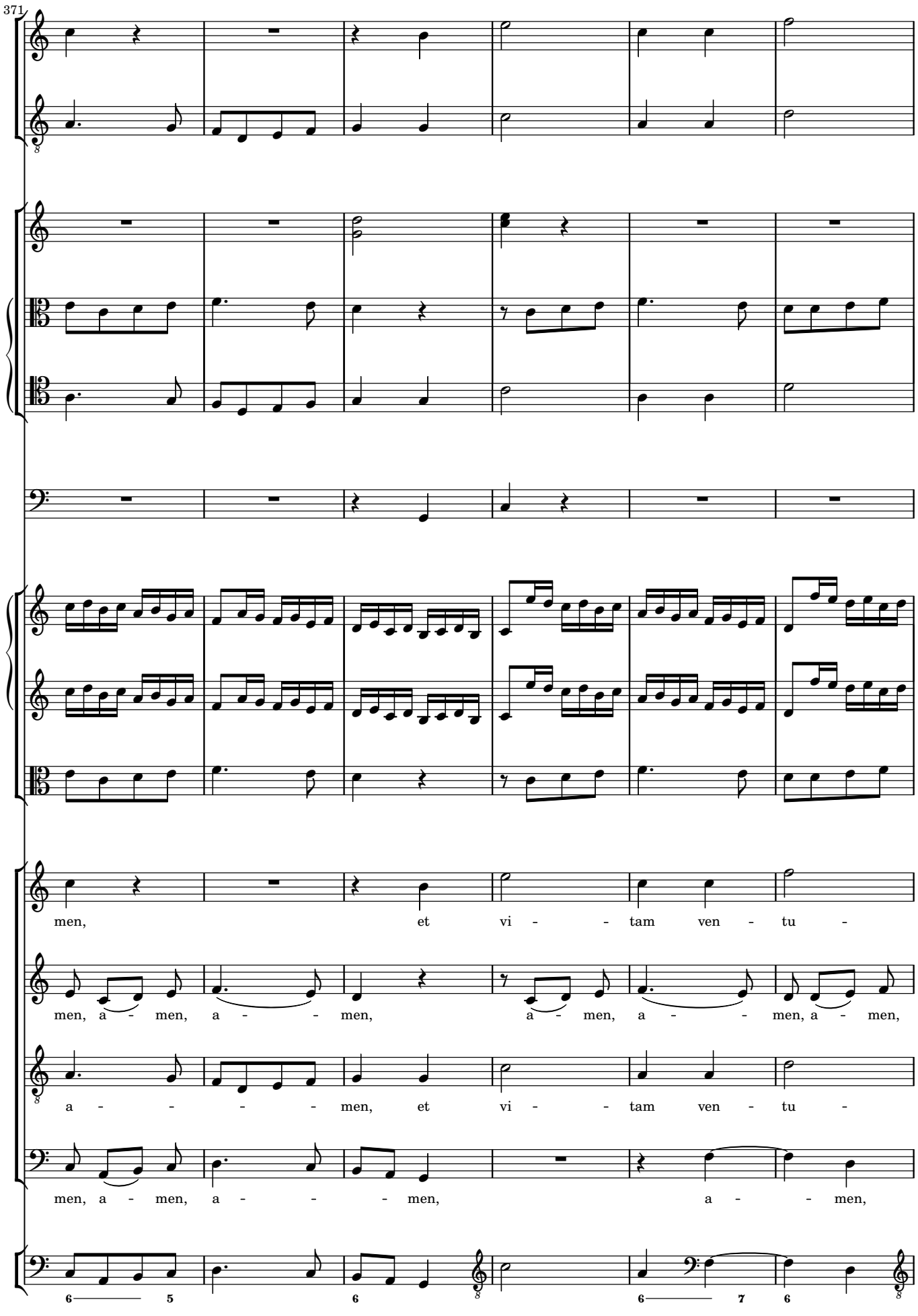
371
men, et vi - - tam ven - tu -
men, a - men, a - - men, a - men, a - - men, a - men,
a - - - - men, et vi - - tam ven - tu -
men, a - men, a - - - men, a - - men,

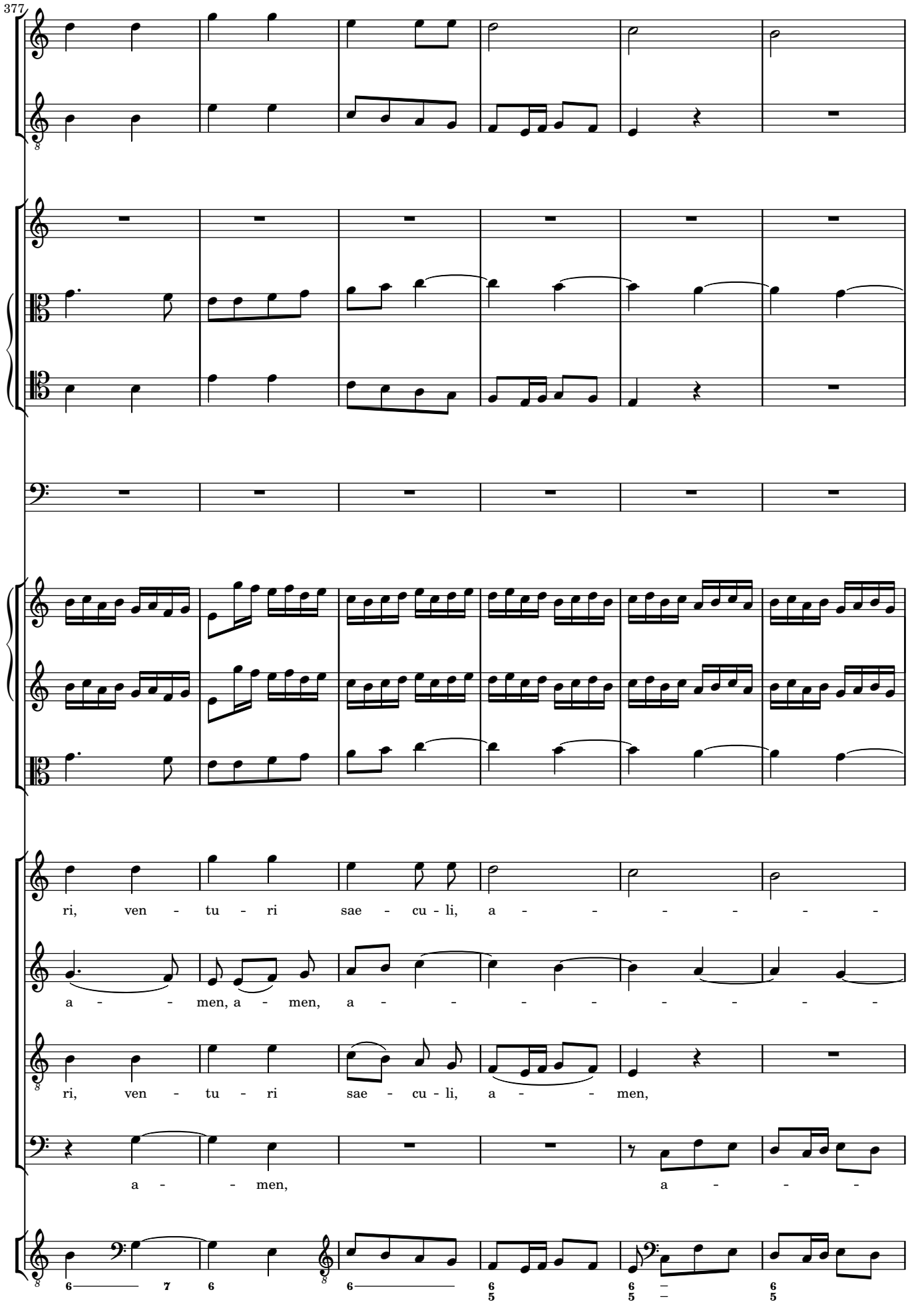
377
ri, ven - tu - ri sae - cu - li, a - - - - - -
a - - - men, a - men, a - - - - - - - -
ri, ven - tu - ri sae - cu - li, a - - men,
a - - - men, a - - -

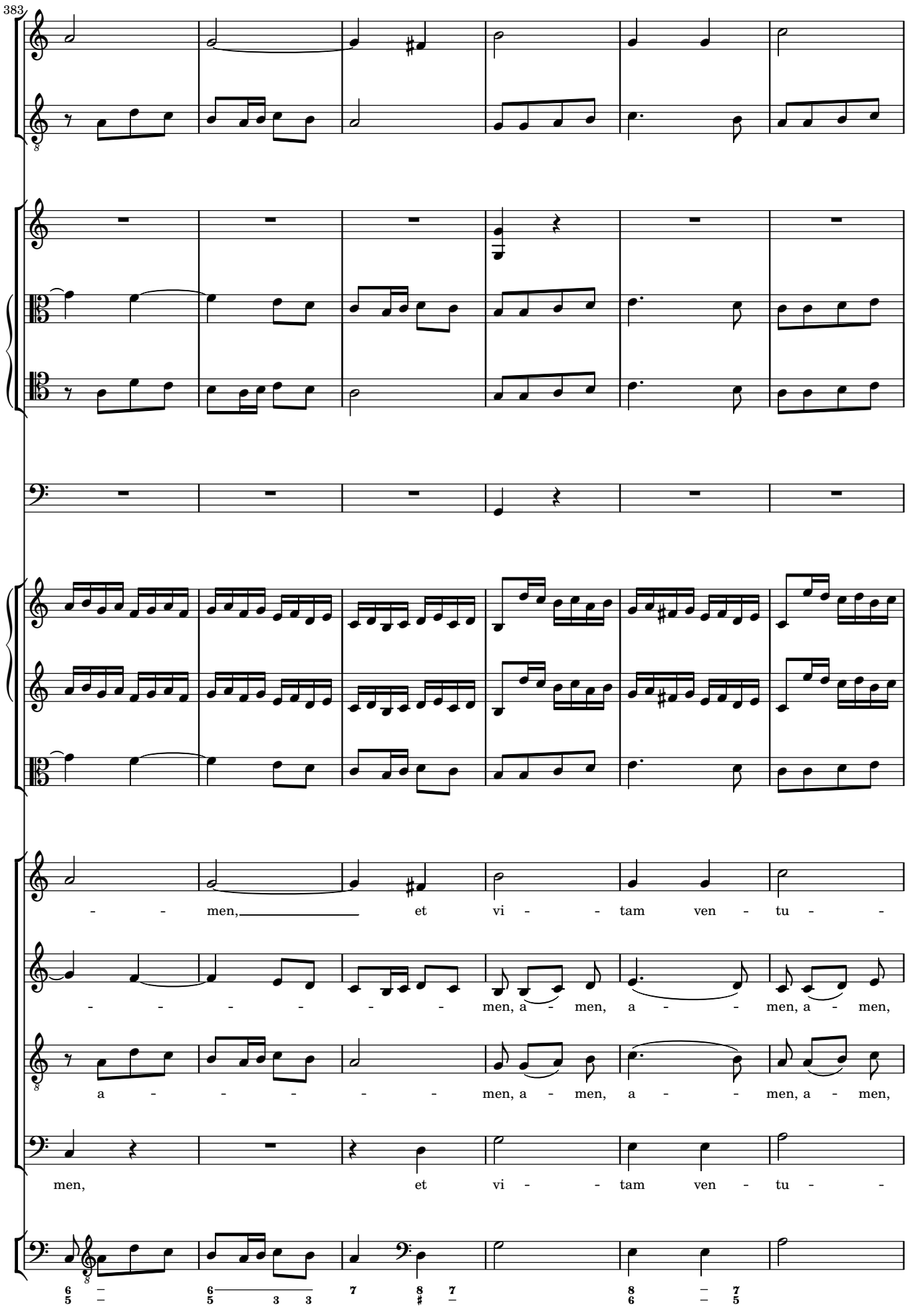
383
men, et vi - tam ven - tu -
men, a - men, a - men, a - men,
a - men, a - men, a - men, a - men,
men, et vi - tam ven - tu -

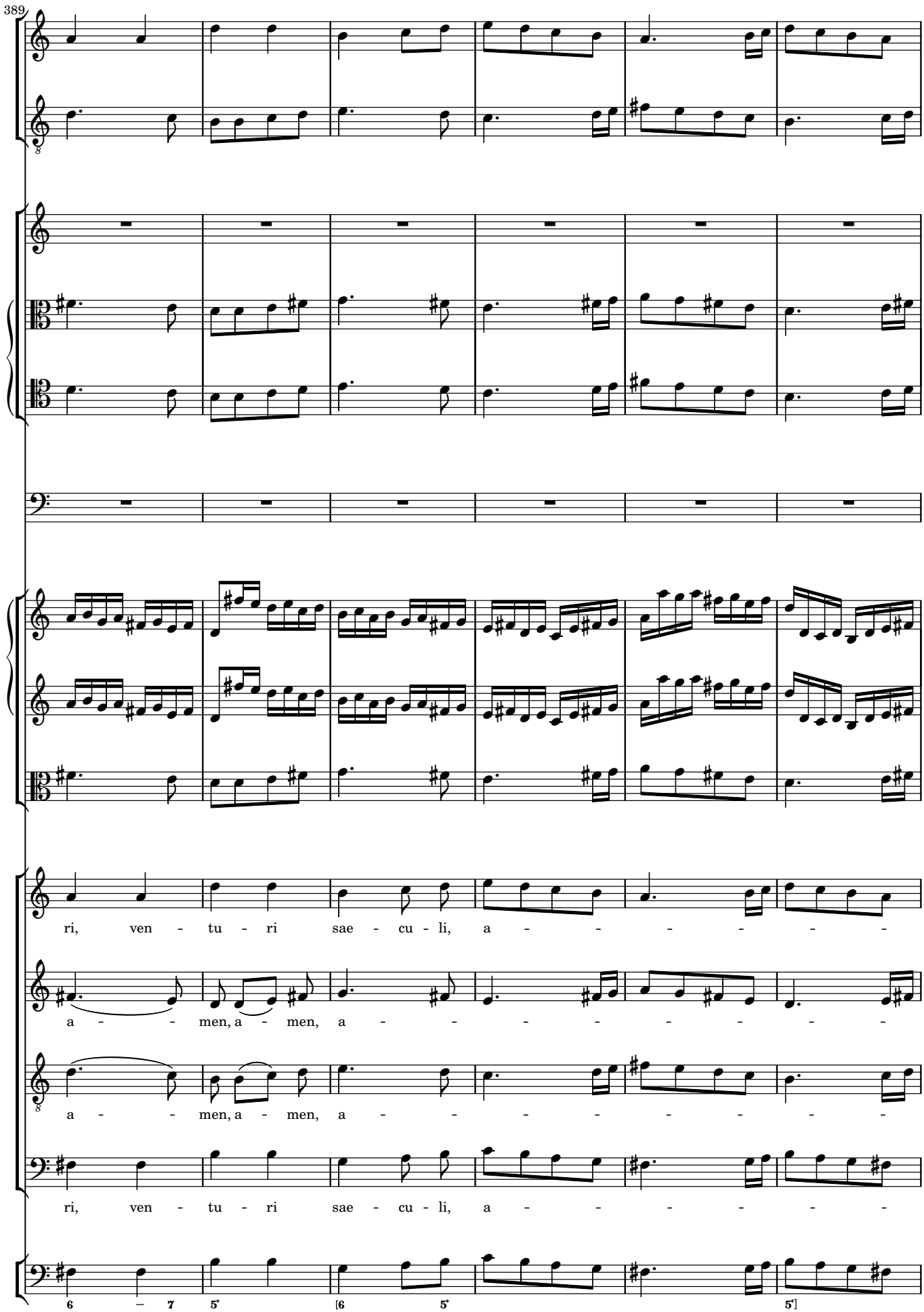
389
ri, ven - tu - ri sae - cu - li, a - - - - - -
a - - - men, a - men, a - - - - - - - -
a - - - men, a - men, a - - - - - - - -
ri, ven - tu - ri sae - cu - li, a - - - - - -

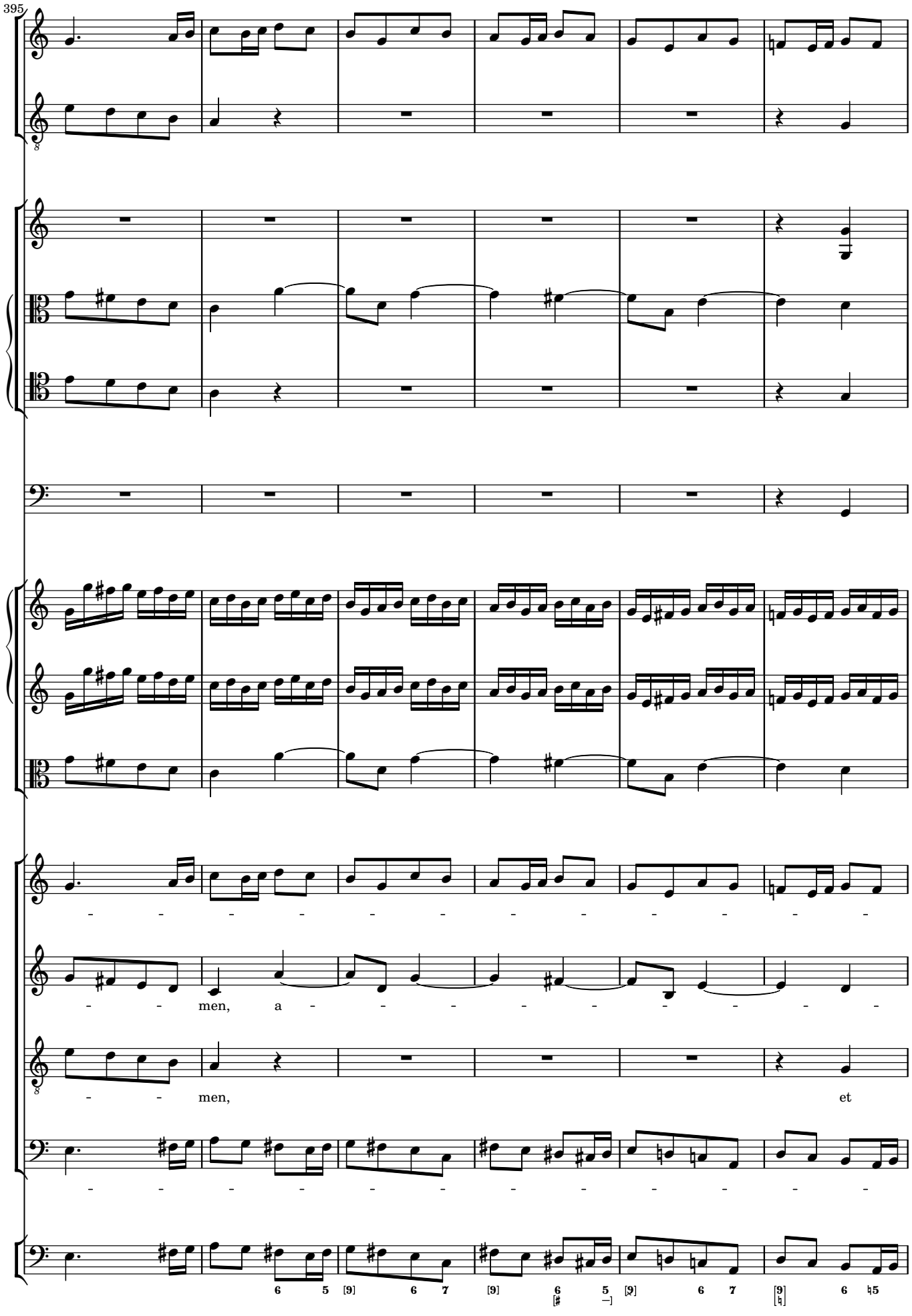
395
men, a men, et

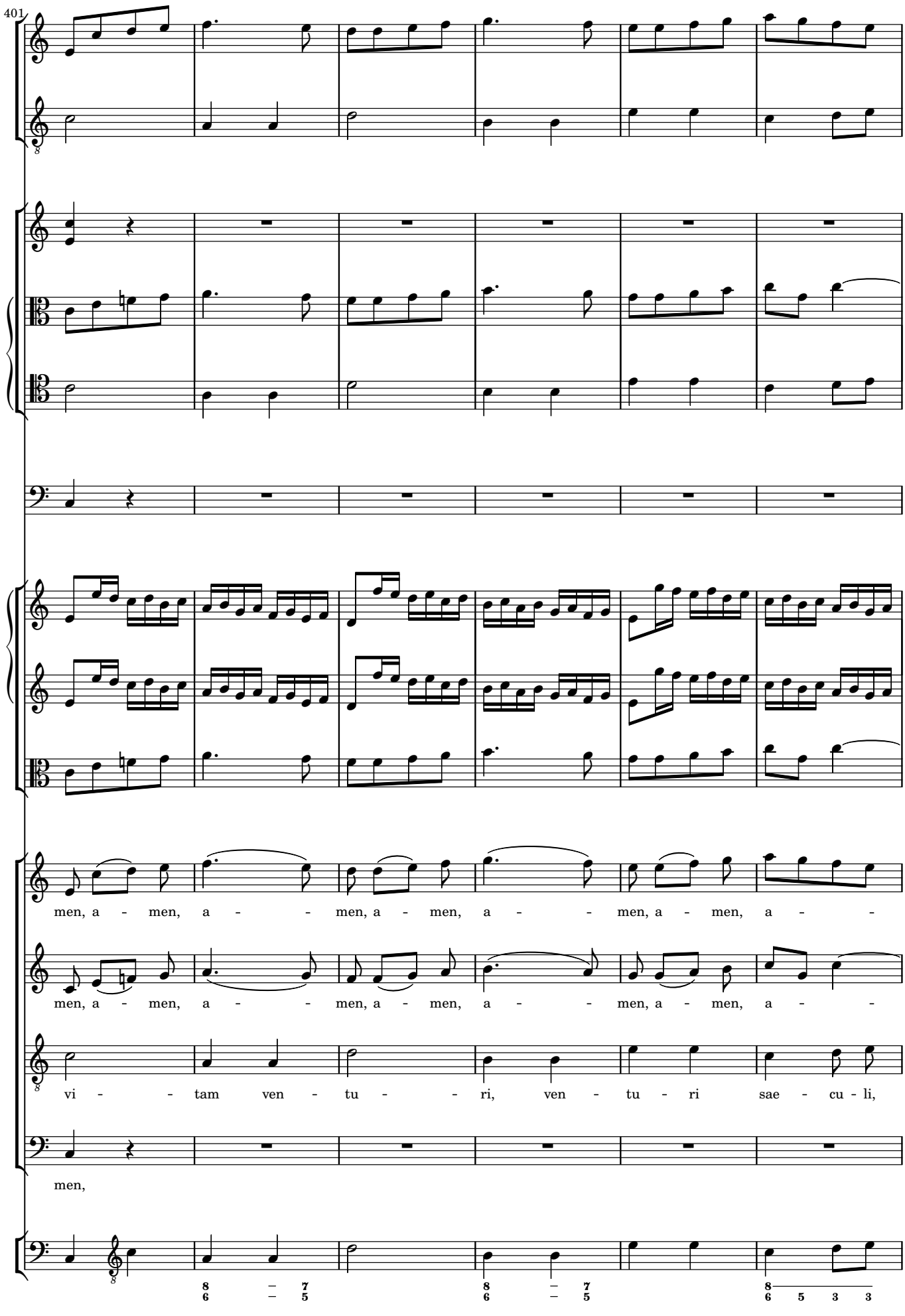
401
men, a - men, a - - men, a - men, a - - men, a - men, a - -
men, a - men, a - - men, a - men, a - - men, a - men, a - -
vi - - tam ven - tu - - ri, ven - tu - ri sae - cu - li,
men,

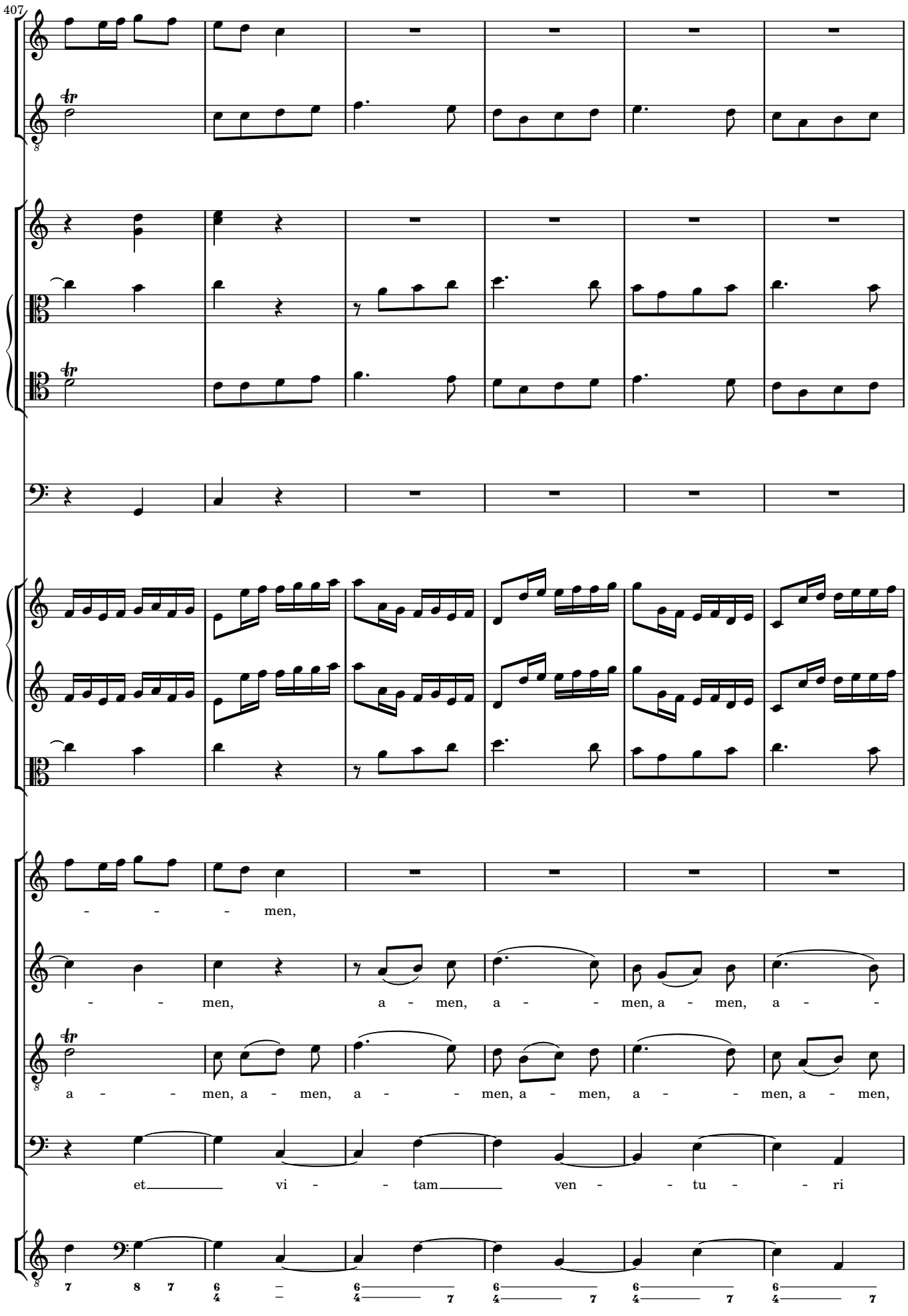
407
- - - men,
- - - men, a - men, a - - men, a - men, a - -
a - - men, a - men, a - - men, a - men, a - - men, a - men,
et vi - - tam ven - - tu - - ri

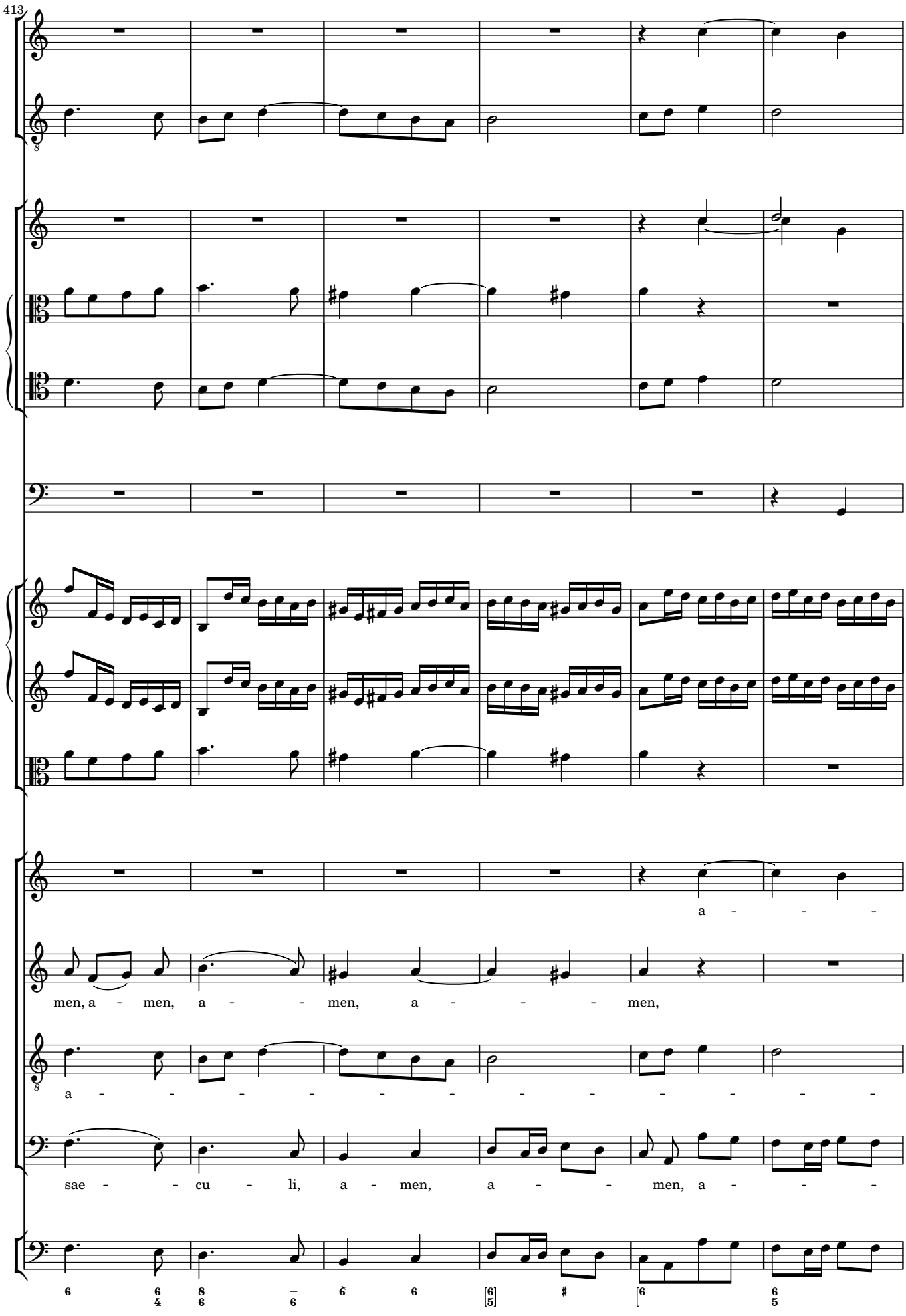
413
a - - -
men, a - men, a - - men, a - - - men,
a - - - - - - - - - - - -
sae - - cu - li, a - men, a - - men, a - - -

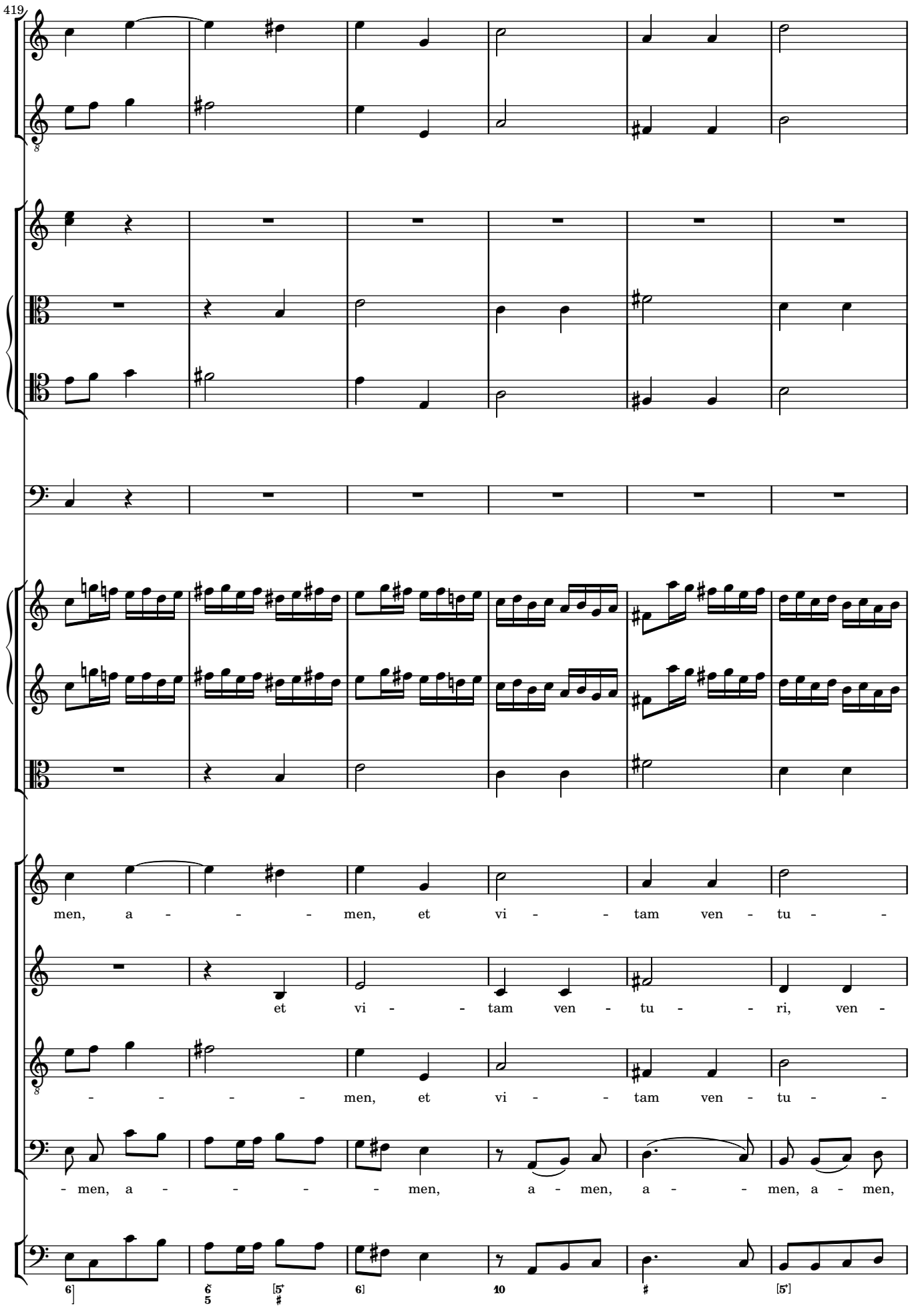
419
men, a - - - - men, et vi - - tam ven - tu - -
et vi - - tam ven - tu - - ri, ven -
- - - - - men, et vi - - tam ven - tu - -
- men, a - - - - - men, a - men, a - - men, a - men,

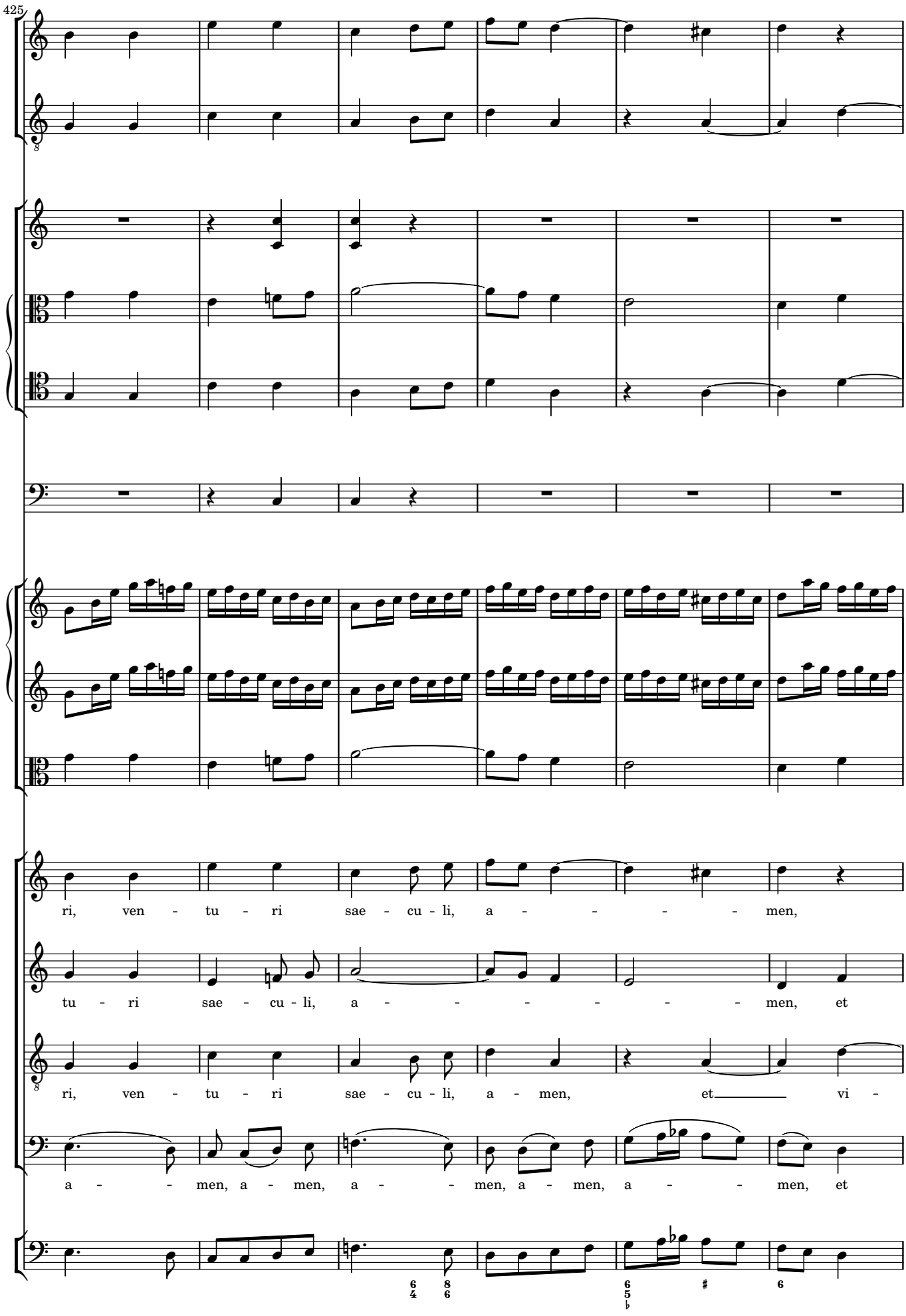
425
ri, ven - tu - ri sae - cu - li, a - - - - - men,
tu - ri sae - cu - li, a - - - - - - - men, et
ri, ven - tu - ri sae - cu - li, a - men, et vi -
a - - men, a - men, a - - men, a - men, a - - men, et

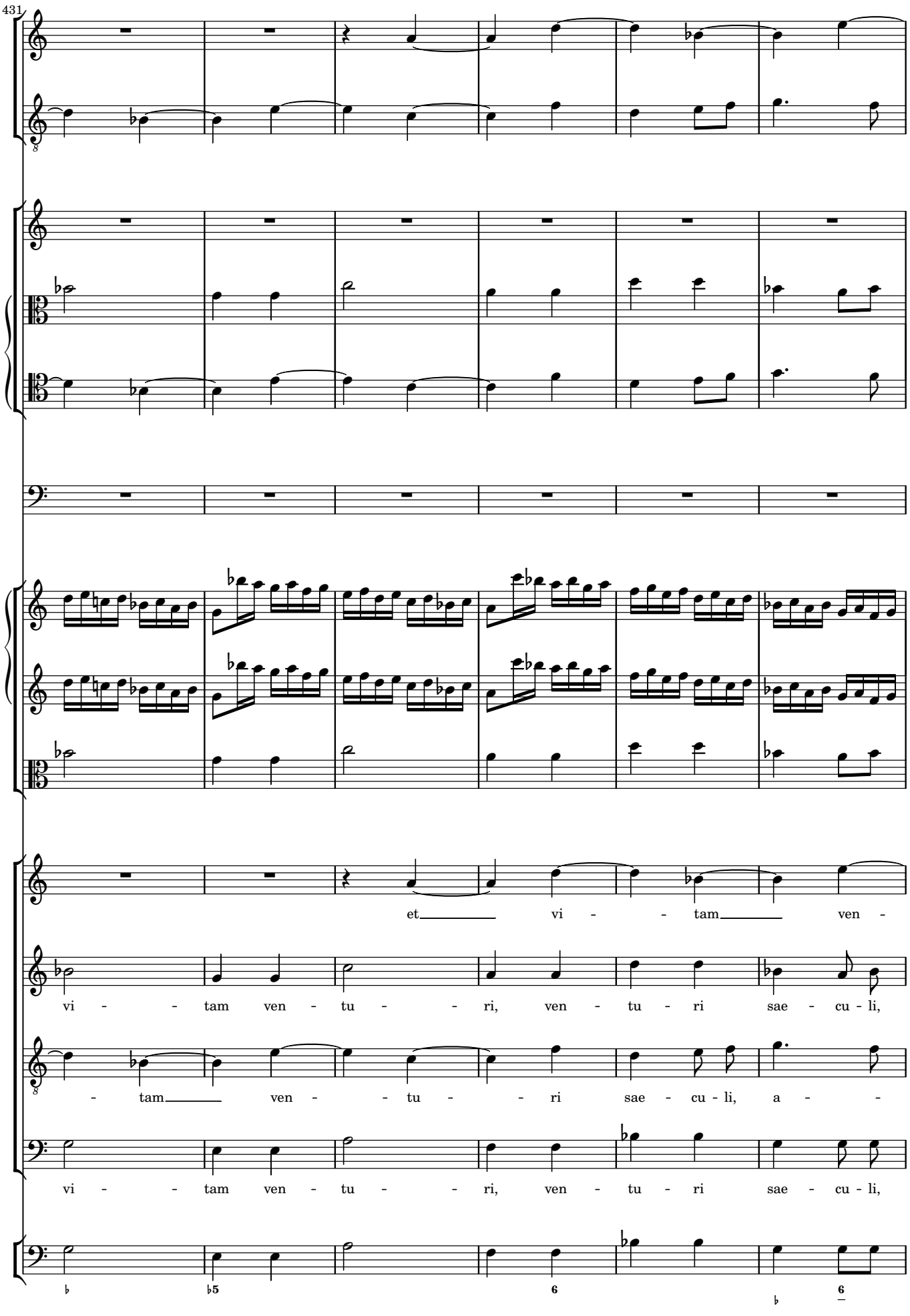
431
et vi - - tam ven -
vi - - tam ven - tu - - ri, ven - tu - ri sae - cu - li,
- tam ven - - tu - - ri sae - cu - li, a - -
vi - - tam ven - tu - - ri, ven - tu - ri sae - cu - li,

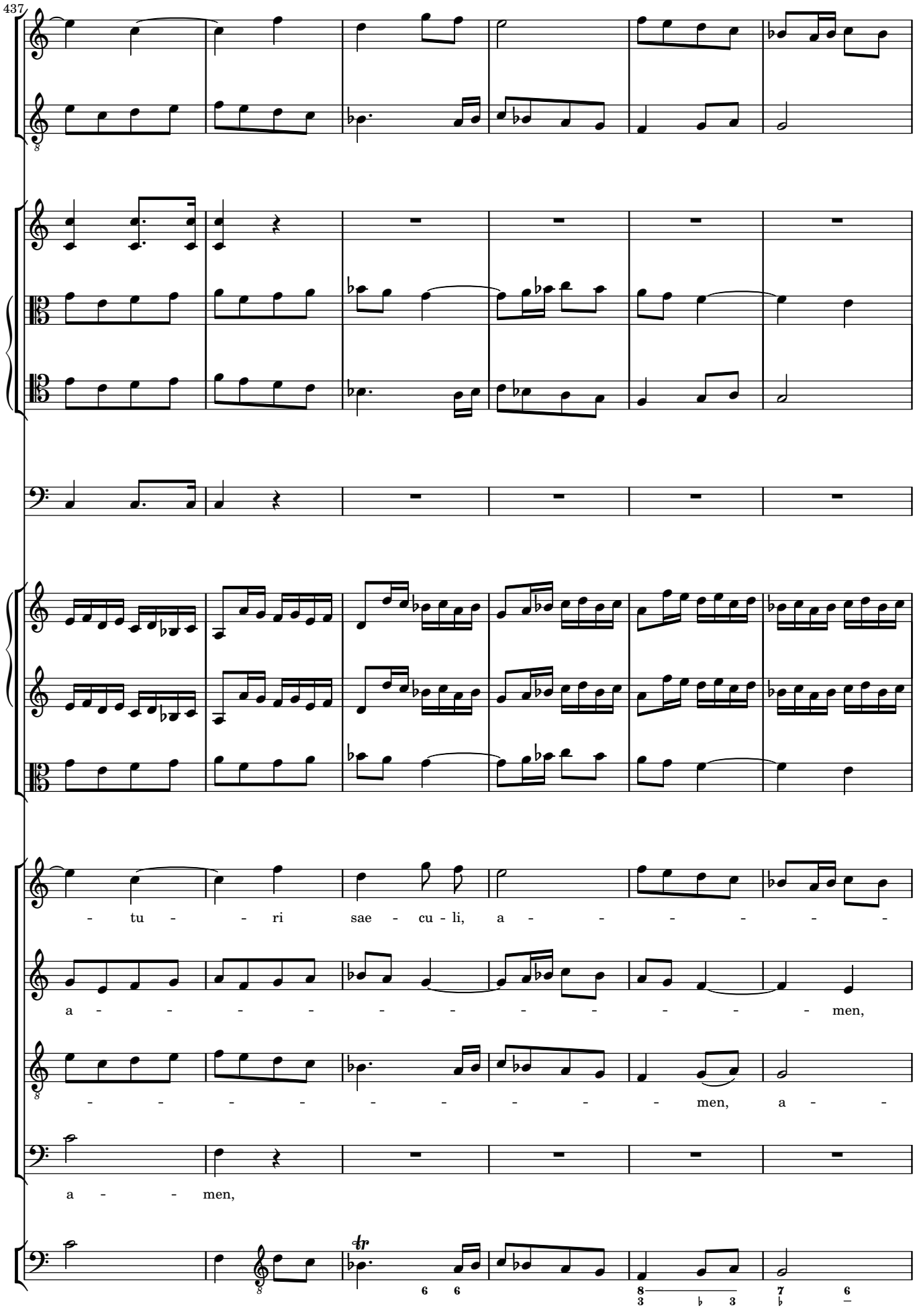
437
- tu - - ri sae - cu - li, a - - - - - -
a - - - - - - - - - - - men,
- - - - - - - - - men, a - -
a - - men,

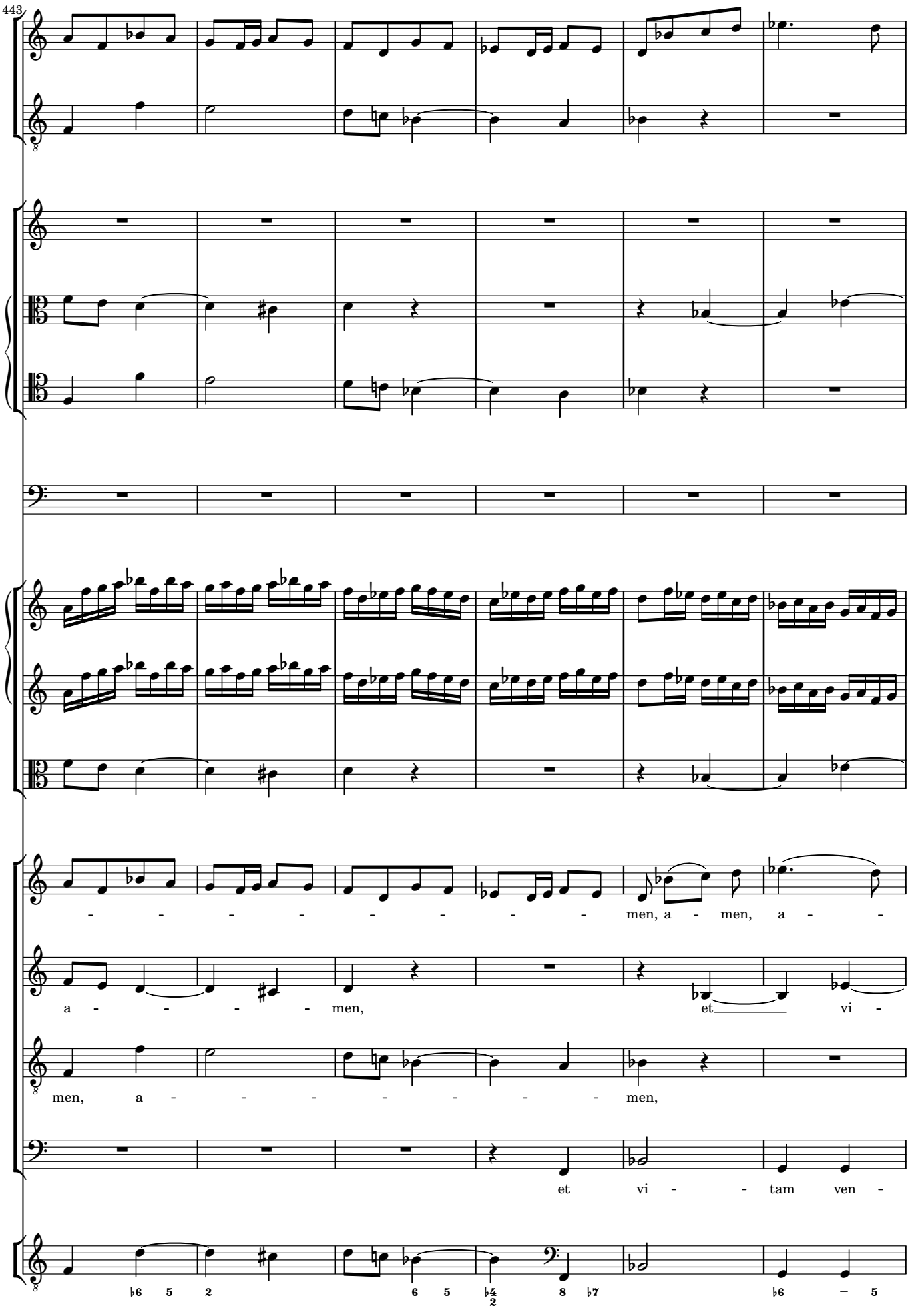
443
men, a - men, a -
a - - - - men, et vi -
men, a - - - - - - men,
et vi - - tam ven -

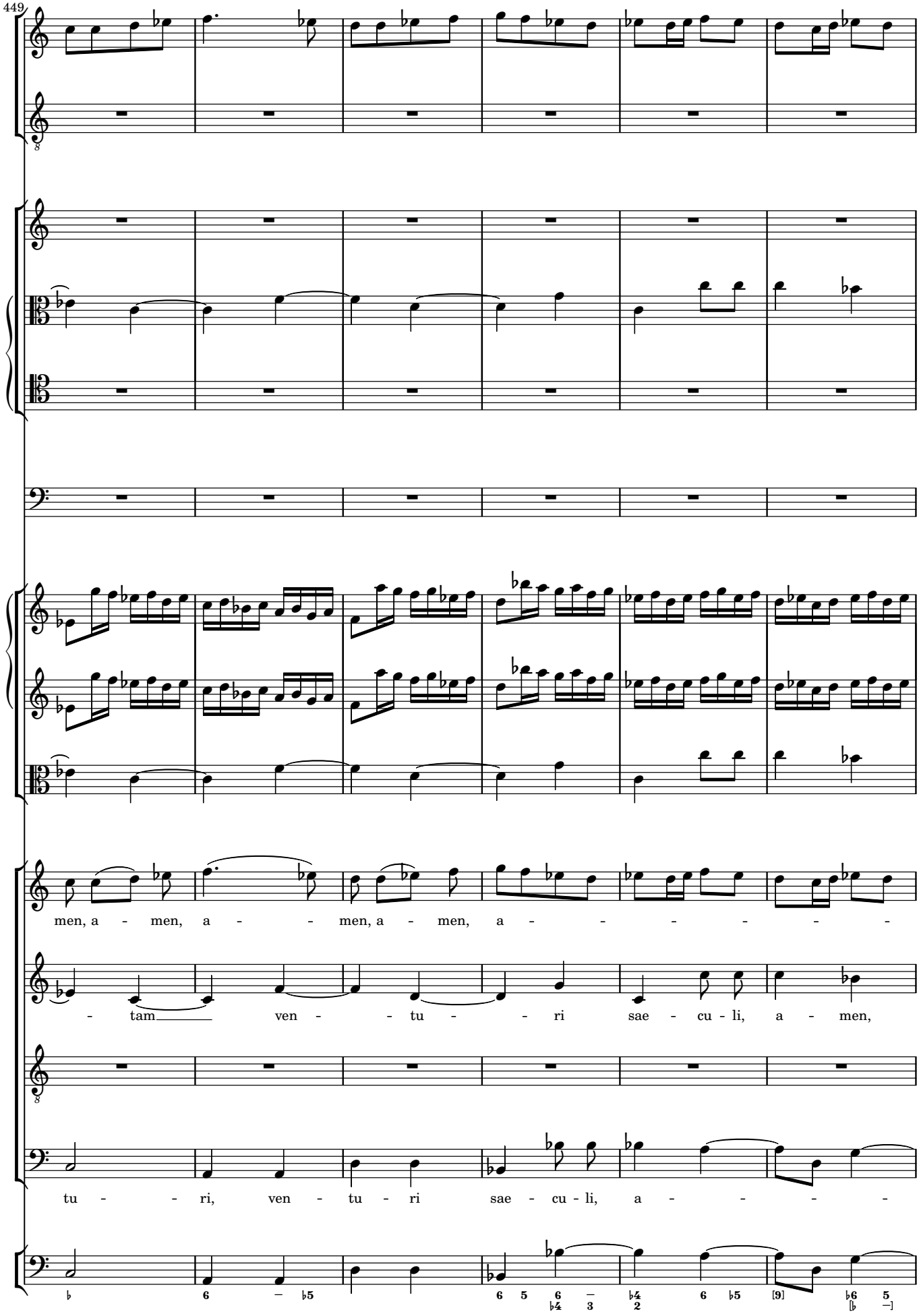
449
men, a - men, a - - men, a - men, a - - - - - -
- tam ven - - tu - - ri sae - cu - li, a - men,
tu - - ri, ven - tu - ri sae - cu - li, a - - - -

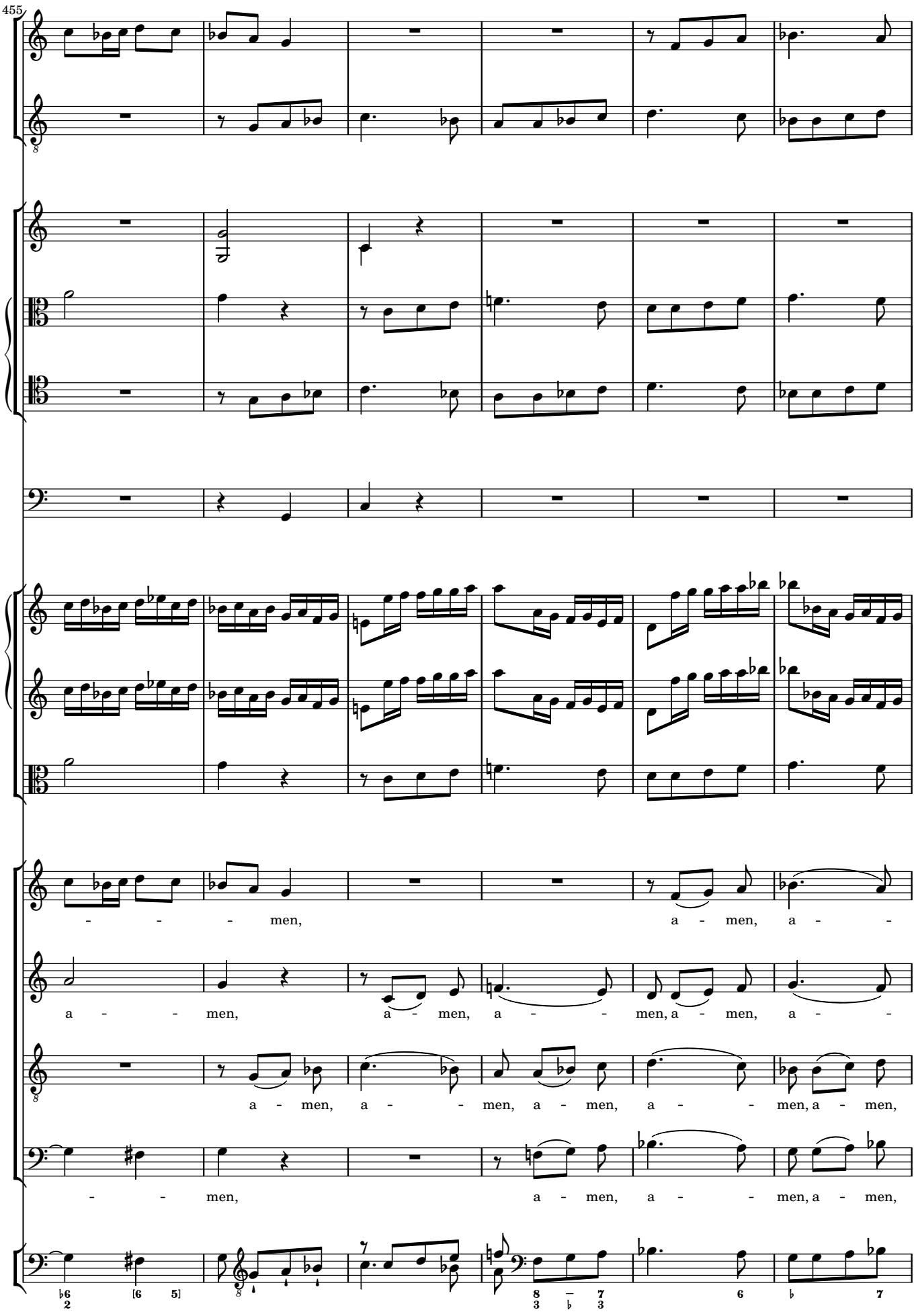
455
- - - men, a - men, a - -
a - - men, a - men, a - - men, a - men, a - -
a - men, a - - men, a - men, a - - men, a - men,
- - - men, a - men, a - - men, a - men,

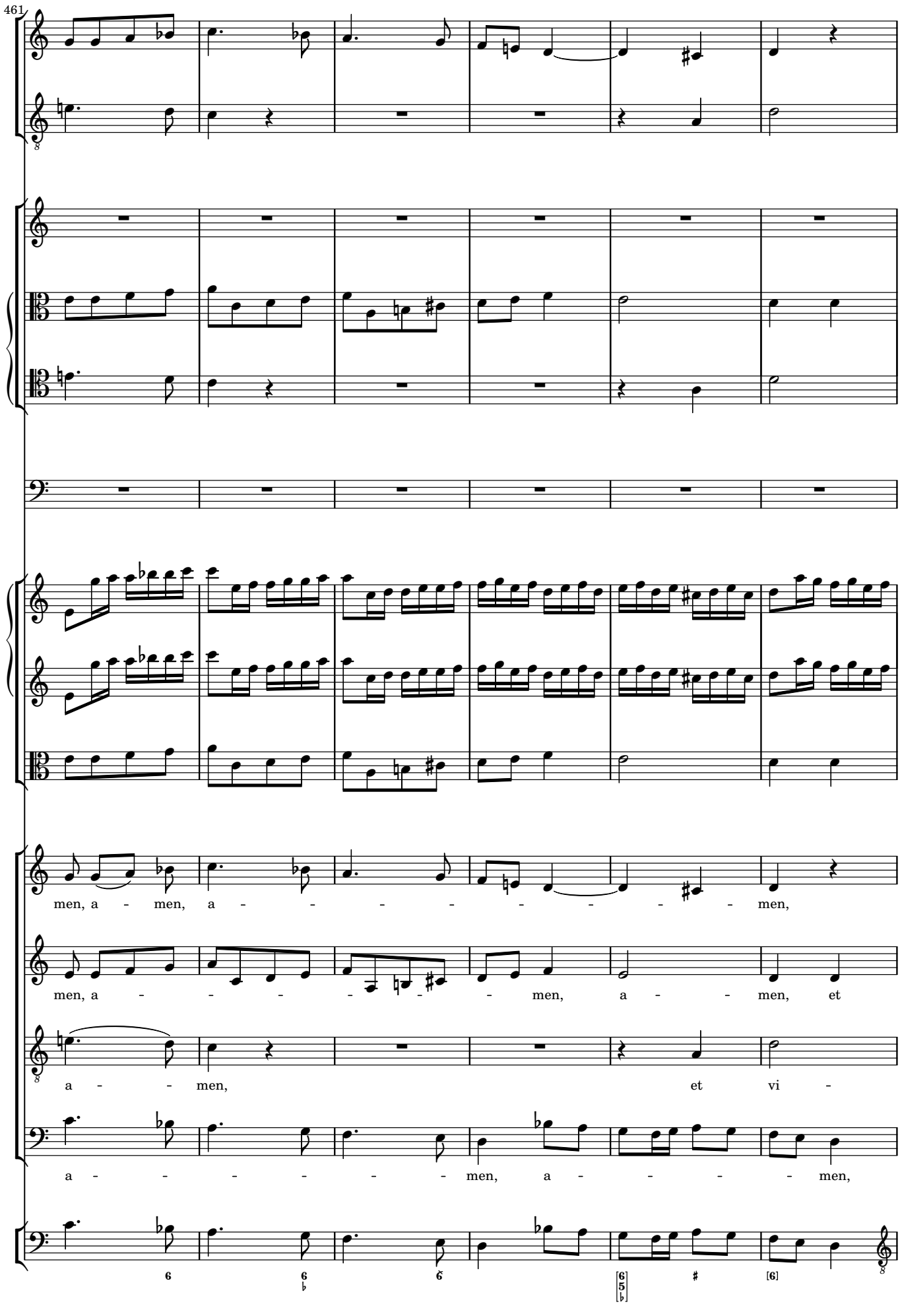
461
men, a - men, a - - - - - - - - men,
men, a - - - - - - men, a - - men, et
a - - men, et vi -
a - - - - - - - men, a - - - - men,

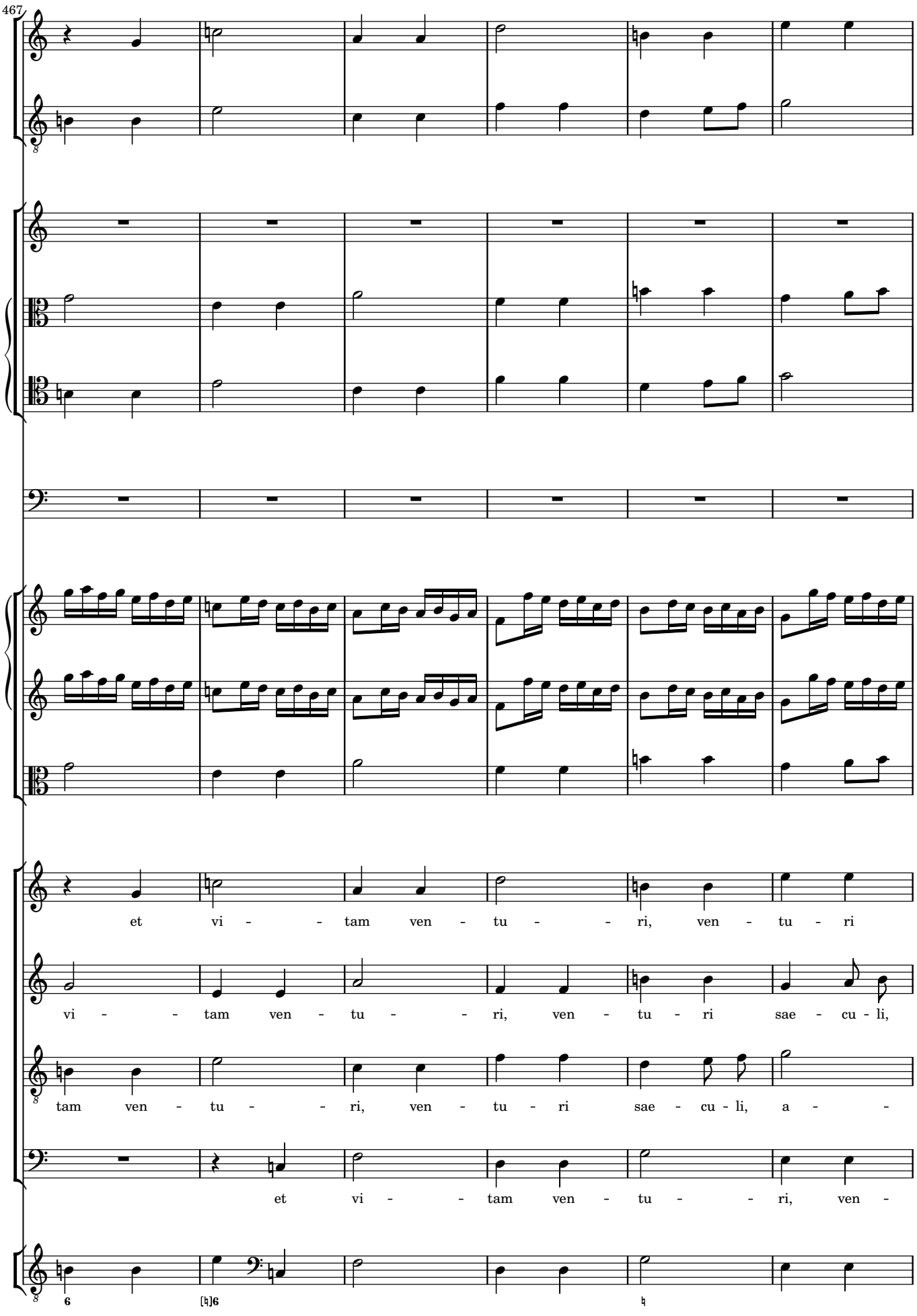
467
et vi - - tam ven - tu - - ri, ven - tu - ri
vi - - tam ven - tu - - ri, ven - tu - ri sae - cu - li,
tam ven - tu - - ri, ven - tu - ri sae - cu - li, a - -
et vi - - tam ven - tu - - ri, ven -

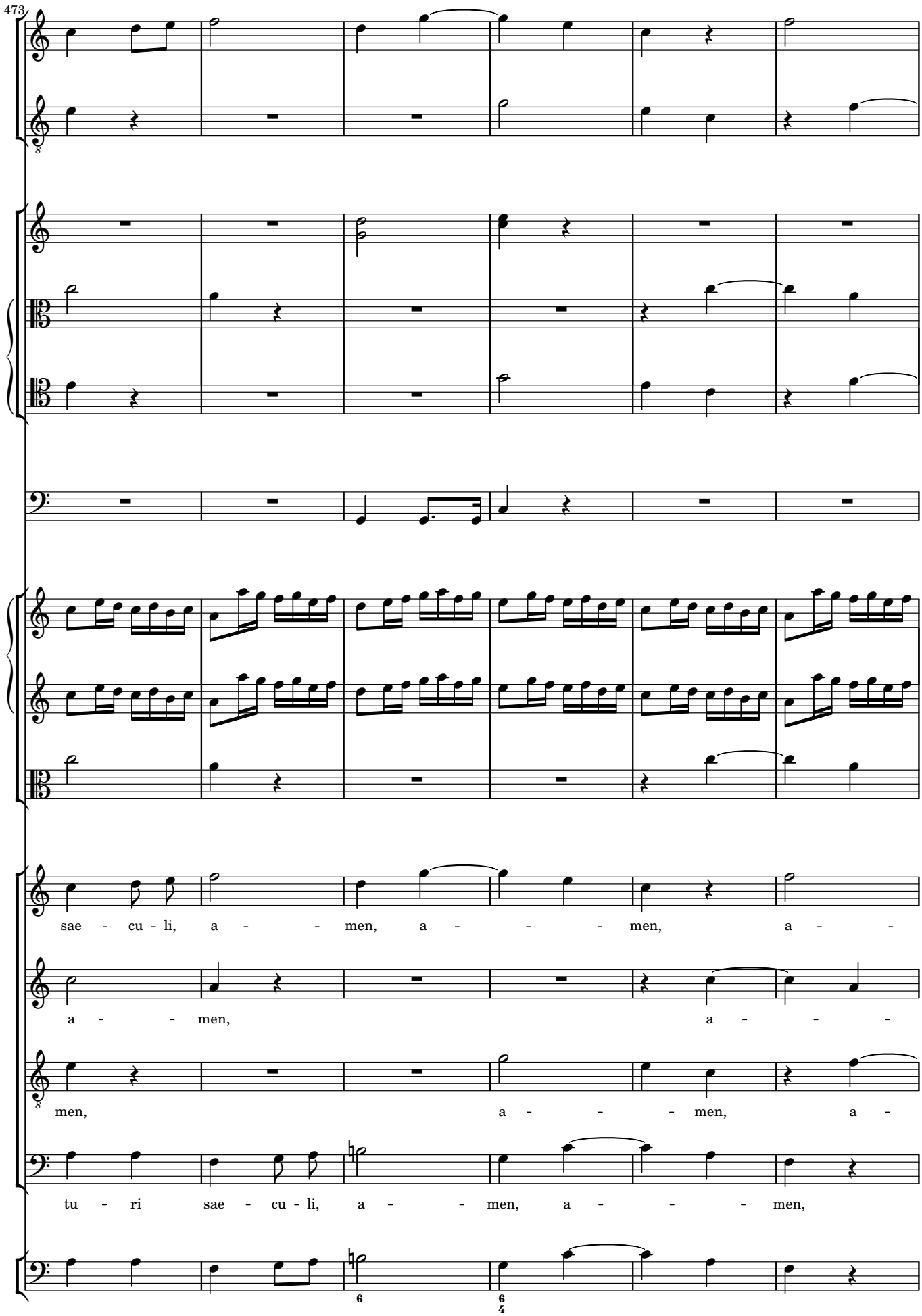
473
sae - cu - li, a - - men, a - - - men, a - -
a - - men, a - - -
men, a - - - men, a -
tu - ri sae - cu - li, a - - men, a - - - men,

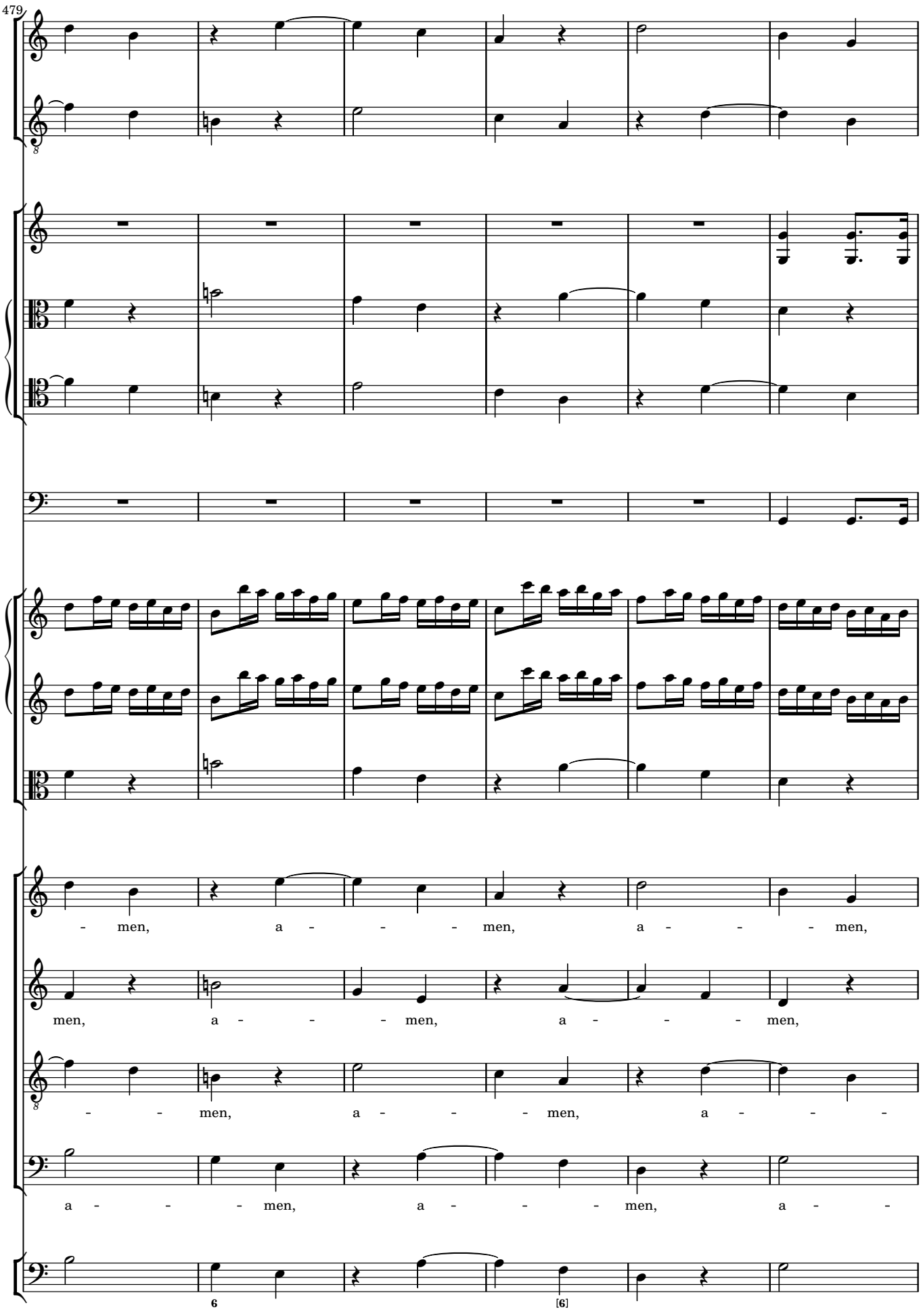
479
- men, a - - - men, a - - - men,
men, a - - - men, a - - - men,
- - men, a - - - men, a - - -
a - - - men, a - - - men, a - -
6
[6]

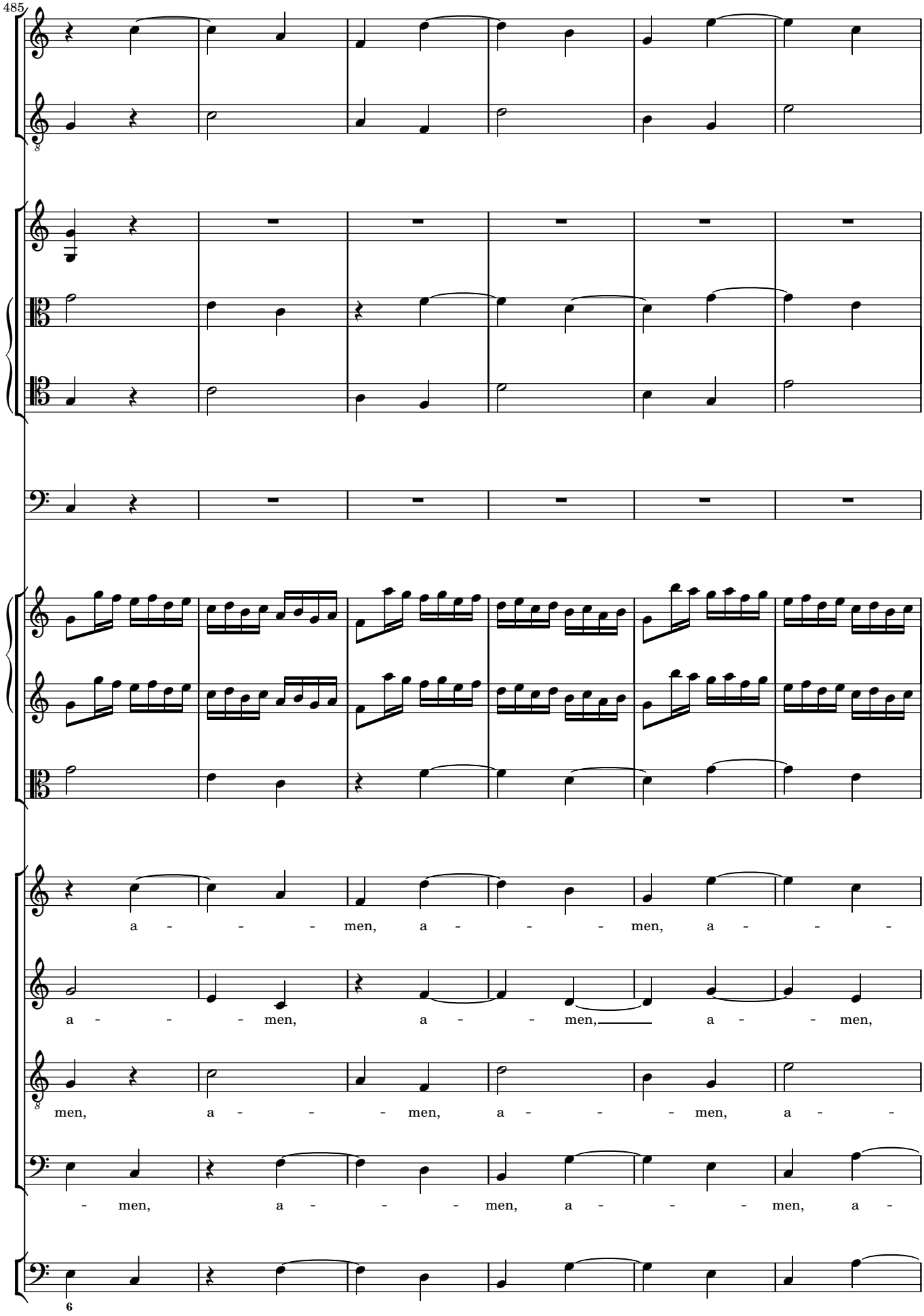
485
a - - - men, a - - - men, a - - -
a - - - men, a - - - men, a - - men,
men, a - - - men, a - - - men, a - -
- men, a - - - men, a - - - men, a -

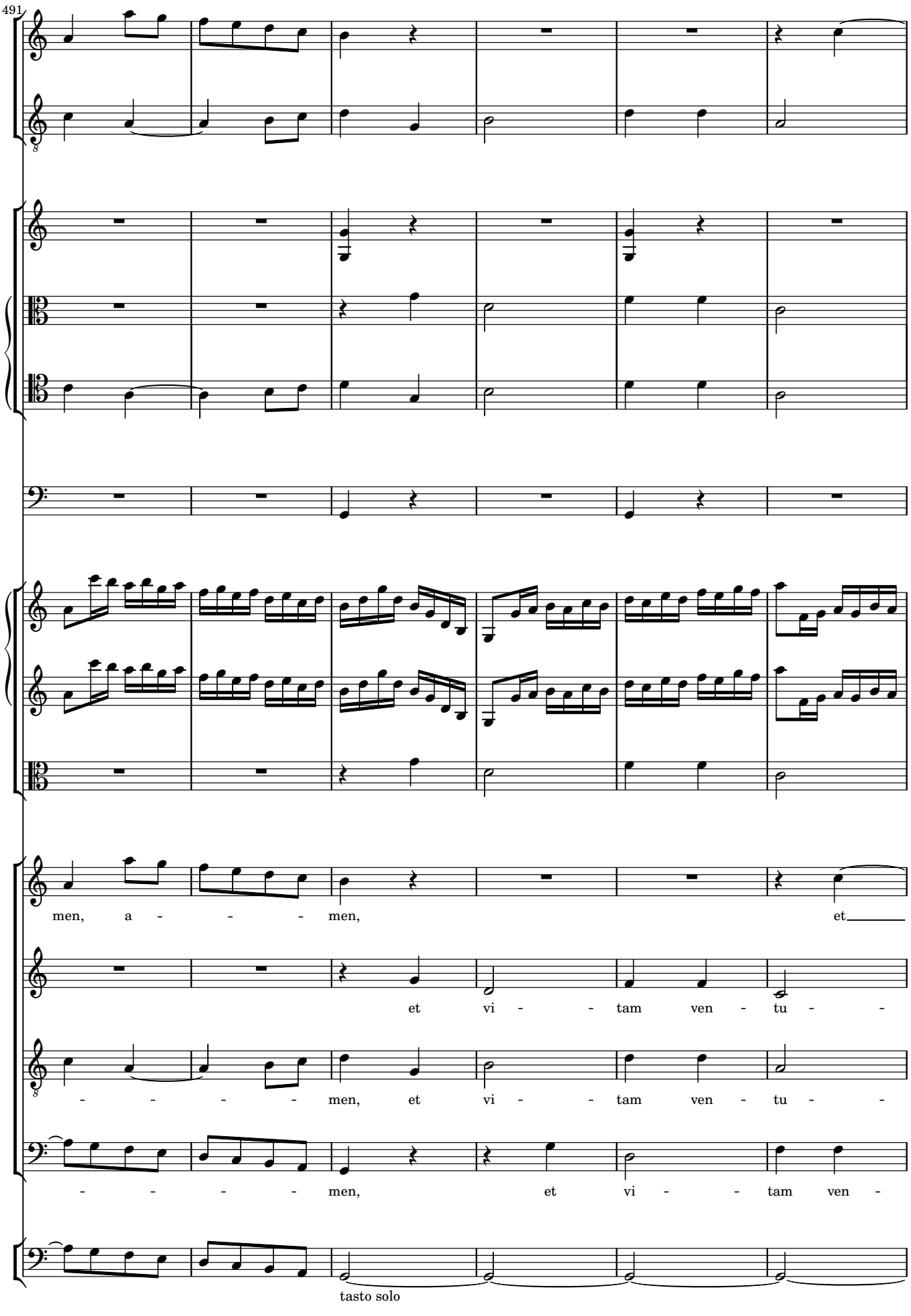
491
men, a - - - men, et
et vi - - tam ven - tu - -
- - - - men, et vi - - tam ven - tu - -
- - - - men, et vi - - tam ven -
tasto solo

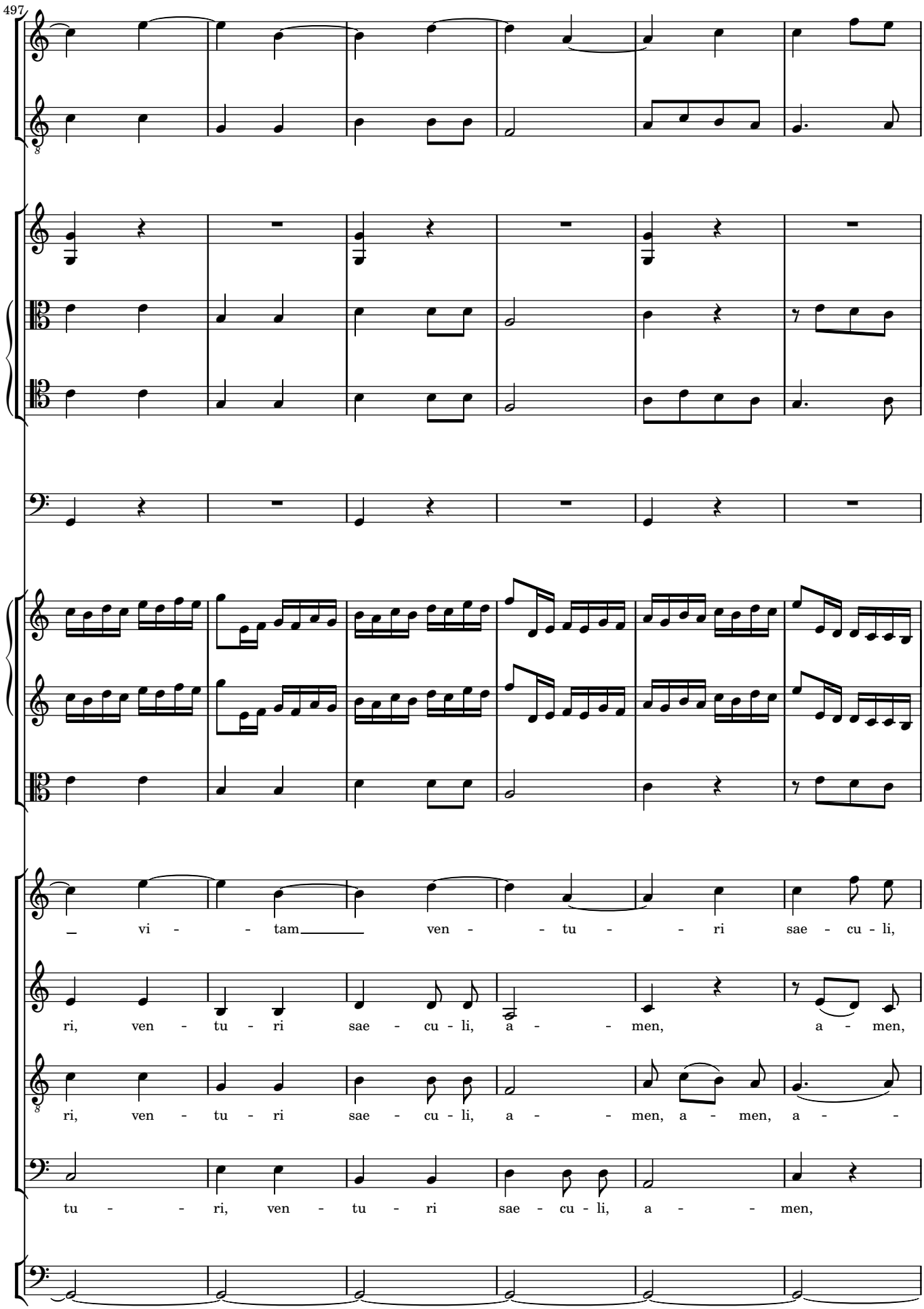
497
vi - tam ven - tu - ri sae - cu - li,
ri, ven - tu - ri sae - cu - li, a - men, a - men,
ri, ven - tu - ri sae - cu - li, a - men, a - men, a -
tu - ri, ven - tu - ri sae - cu - li, a - men,

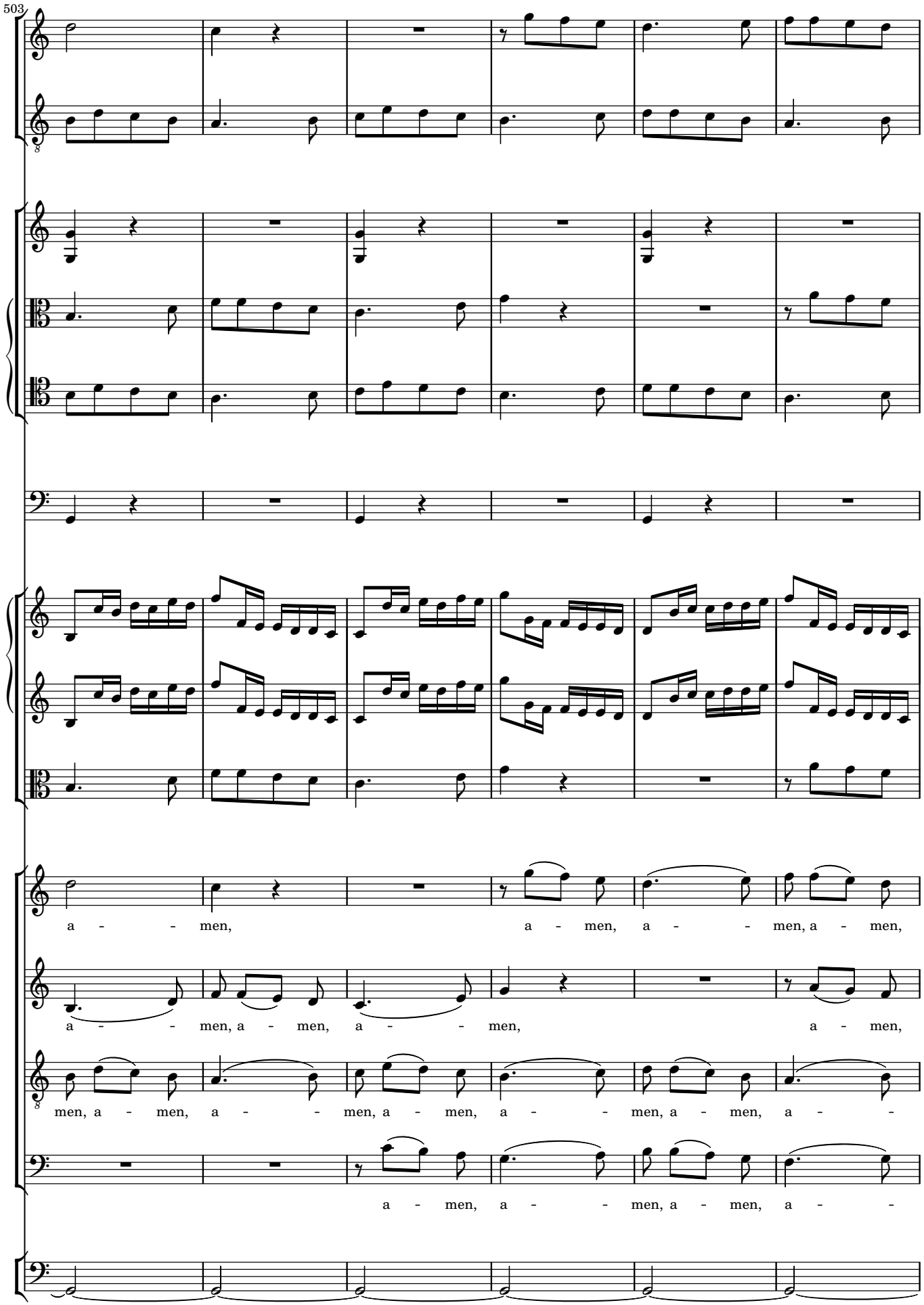
503
a - - men, a - men, a - - men, a - men,
a - - men, a - men, a - - men, a - men,
men, a - men, a - - men, a - men, a - - men, a - men, a - -
a - men, a - - men, a - men, a - -

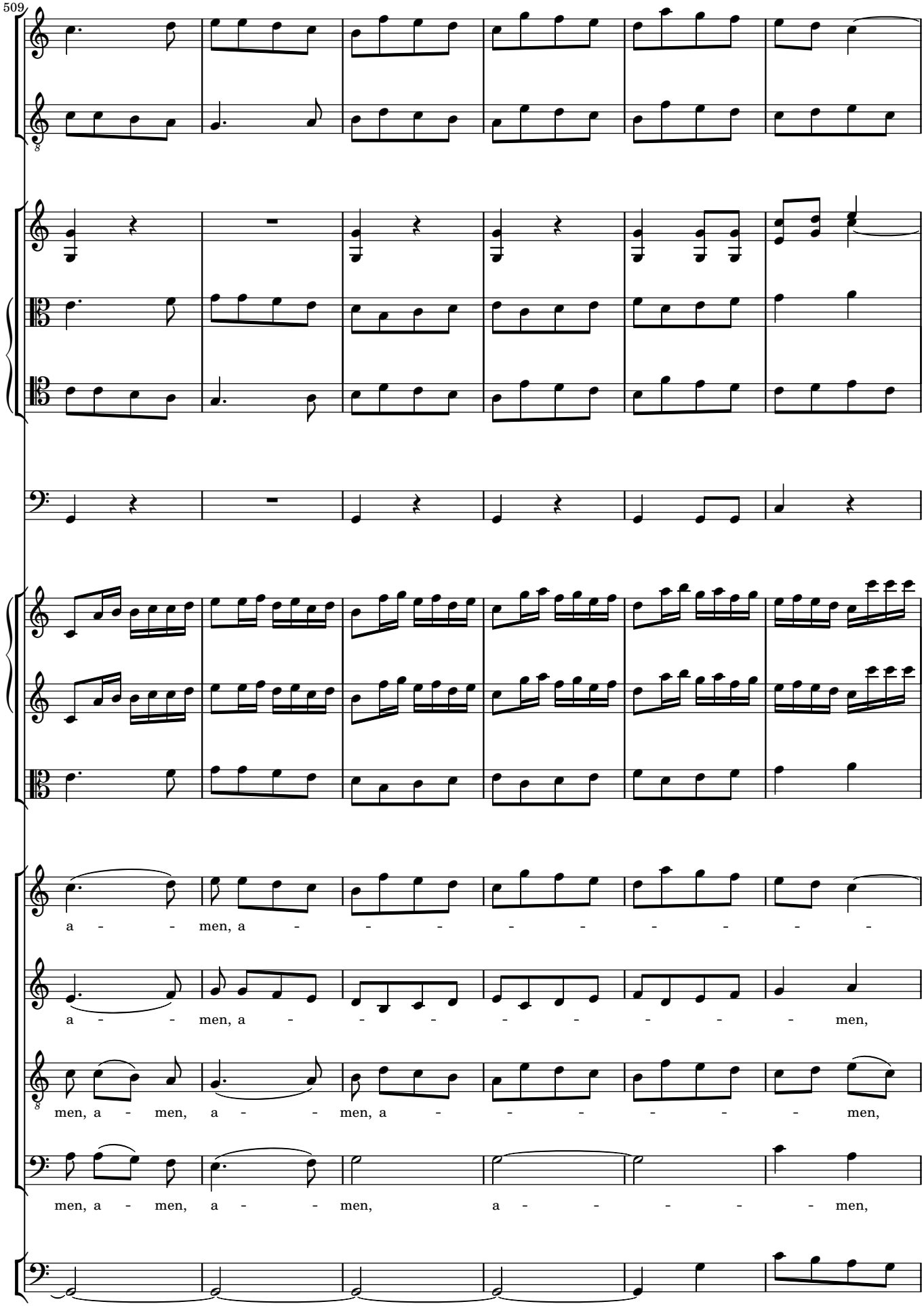
509
a - - men, a - - - - - - - - -
a - - men, a - - - - - - - - men,
men, a - men, a - - men, a - - - - - - men,
men, a - men, a - - men, a - - - - - - men,

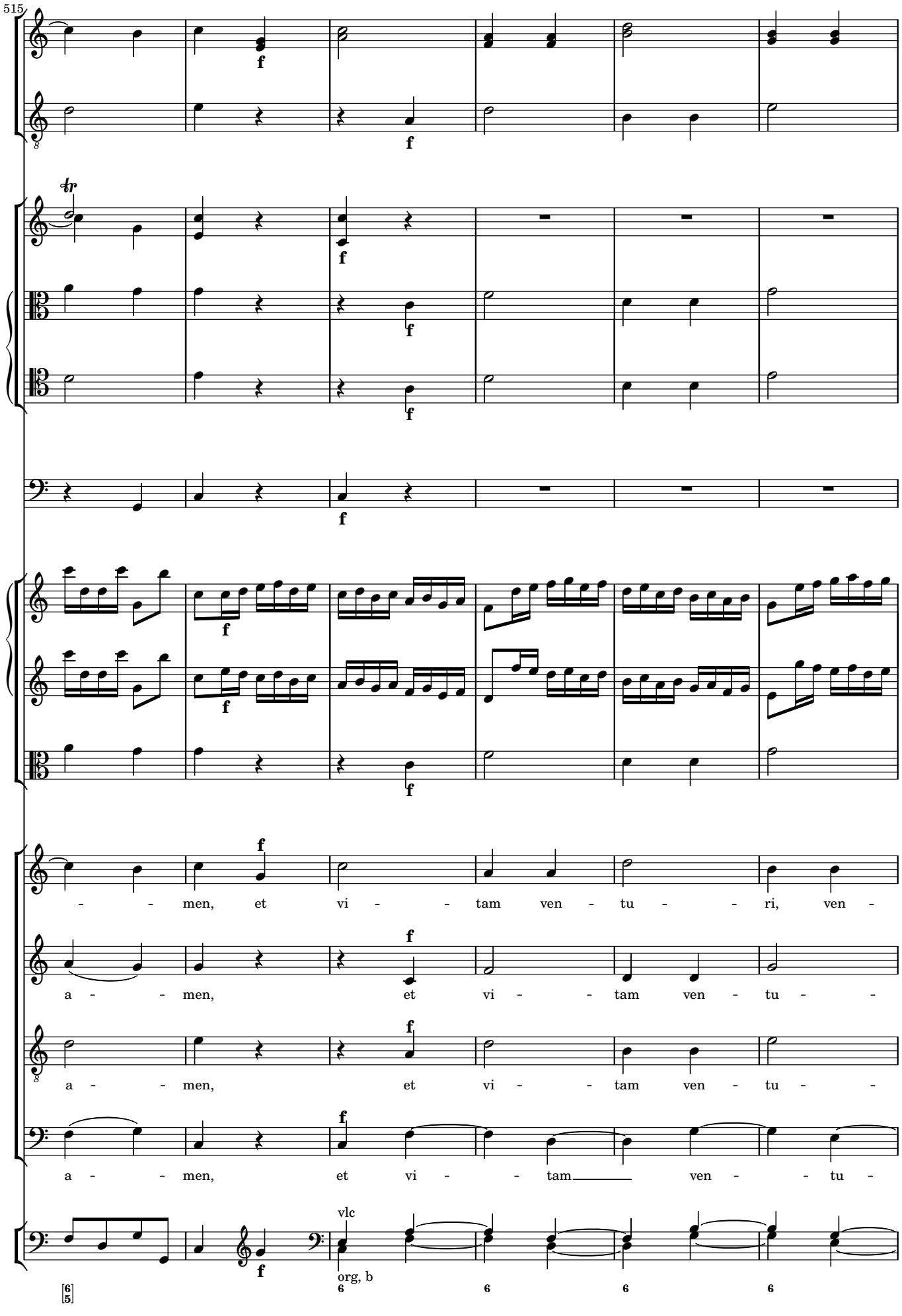
515
men, et vi - tam ven - tu - ri, ven -
a - men, et vi - tam ven - tu -
a - men, et vi - tam ven - tu -
a - men, et vi - tam ven - tu -
vlc
org, b

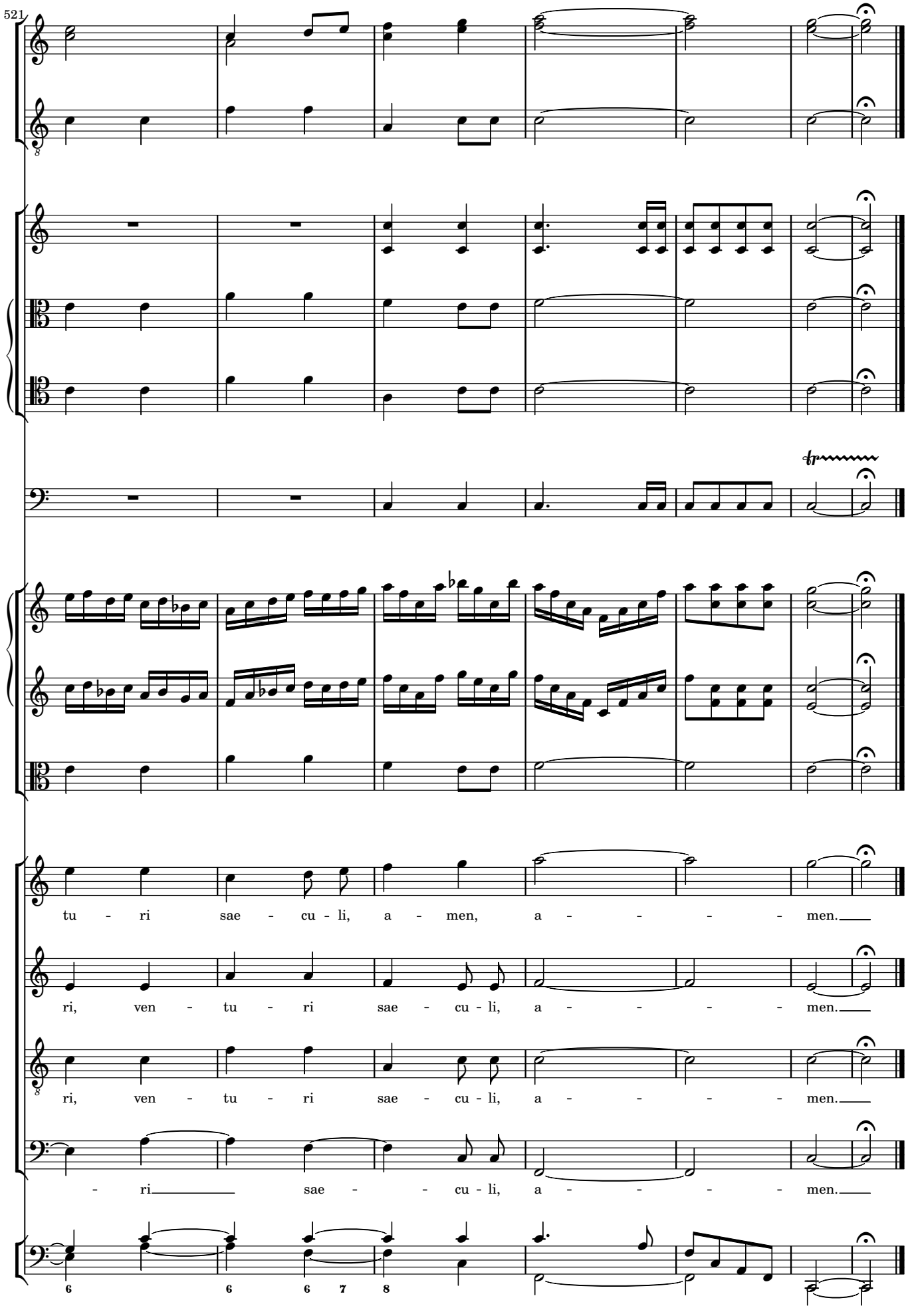
521
tu - ri sae - cu - li, a - men, a - - - - men.
ri, ven - tu - ri sae - cu - li, a - - - - men.
ri, ven - tu - ri sae - cu - li, a - - - - men.
- ri sae - - cu - li, a - - - - men.
6 6 6 7 8

4 Sanctus

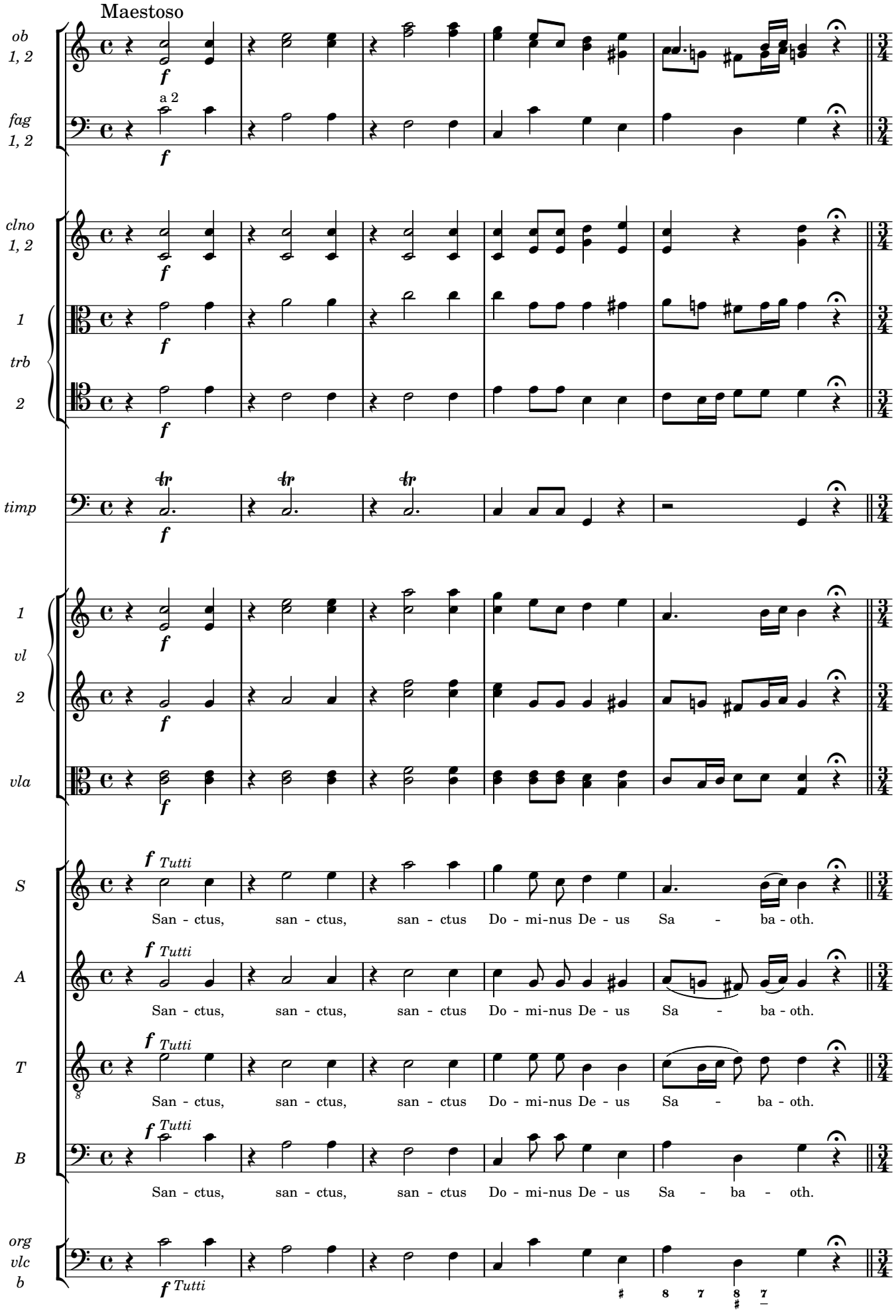
Maestoso
ob 1, 2
fag 1, 2
a 2
clno 1, 2
1
trb
2
timp
1
vl
2
vla
S
A
T
B
org vlc b
f
Tutti
San - ctus, san - ctus, san - ctus Do - mi-nus De - us Sa - ba - oth.
San - ctus, san - ctus, san - ctus Do - mi-nus De - us Sa - ba - oth.
San - ctus, san - ctus, san - ctus Do - mi-nus De - us Sa - ba - oth.
San - ctus, san - ctus, san - ctus Do - mi-nus De - us Sa - ba - oth.

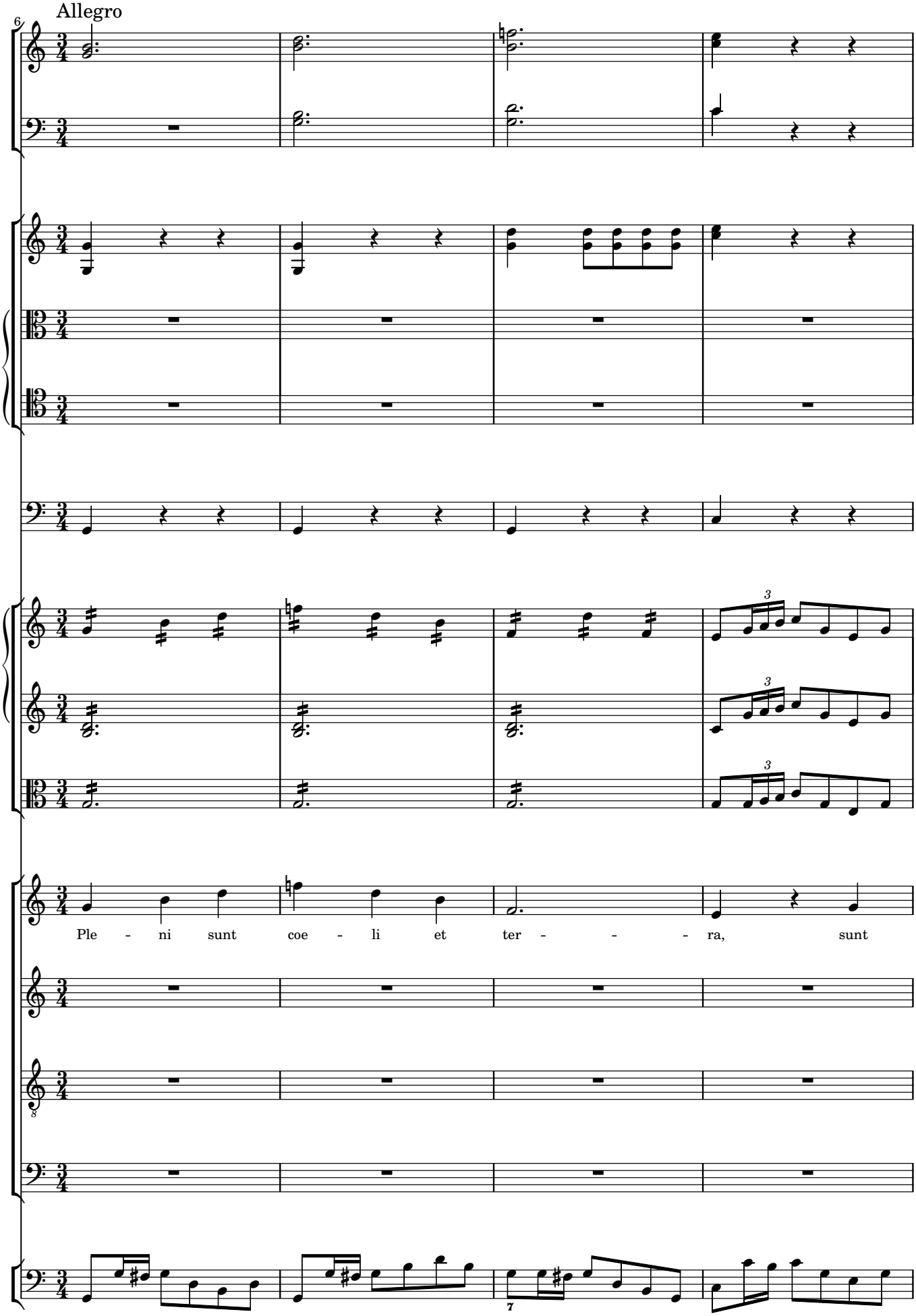
Allegro
6
Ple - ni sunt coe - li et ter - - - - ra, sunt

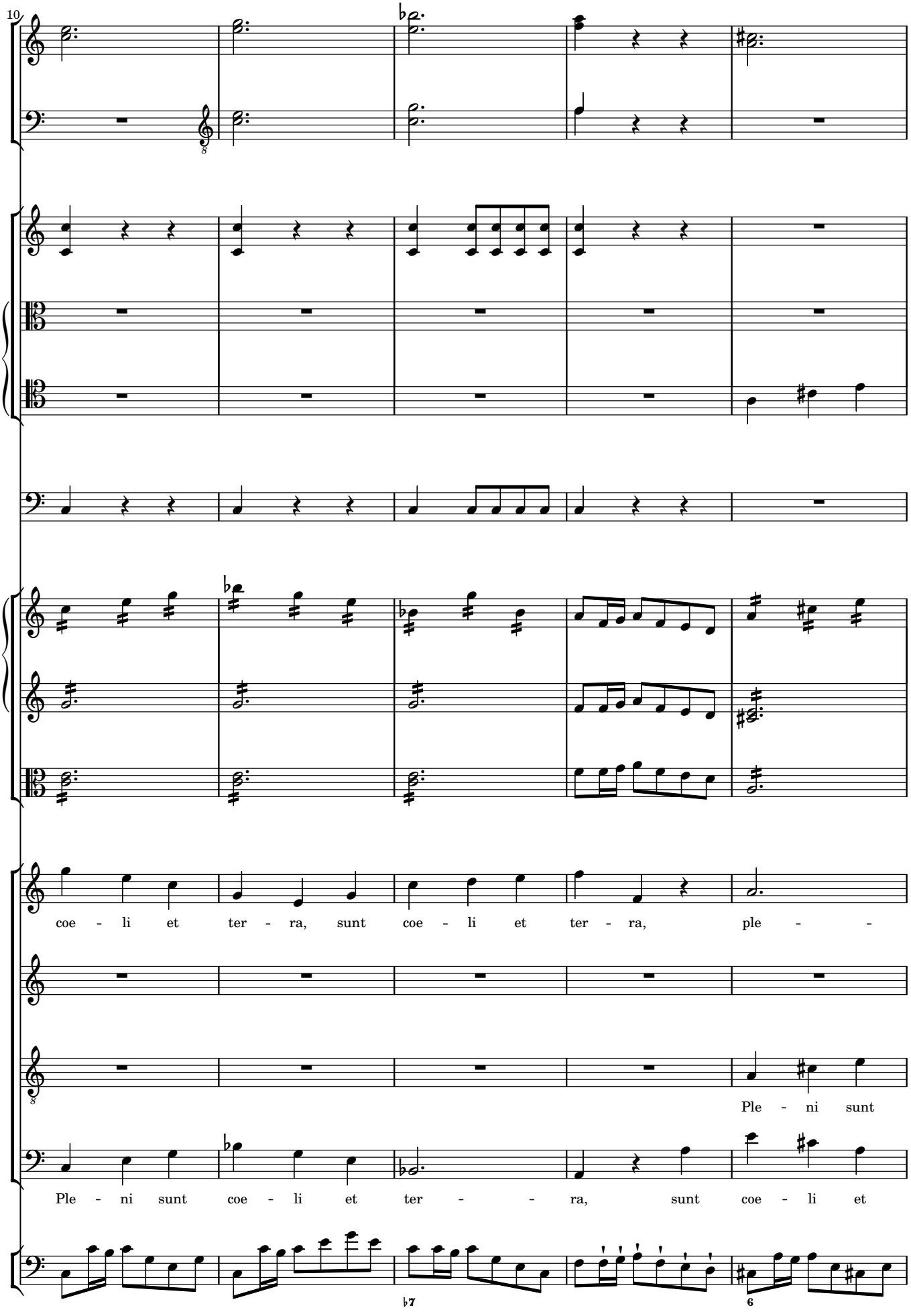
10
coe - li et ter - ra, sunt coe - li et ter - ra, ple - -
Ple - ni sunt
Ple - ni sunt coe - li et ter - - - ra, sunt coe - li et

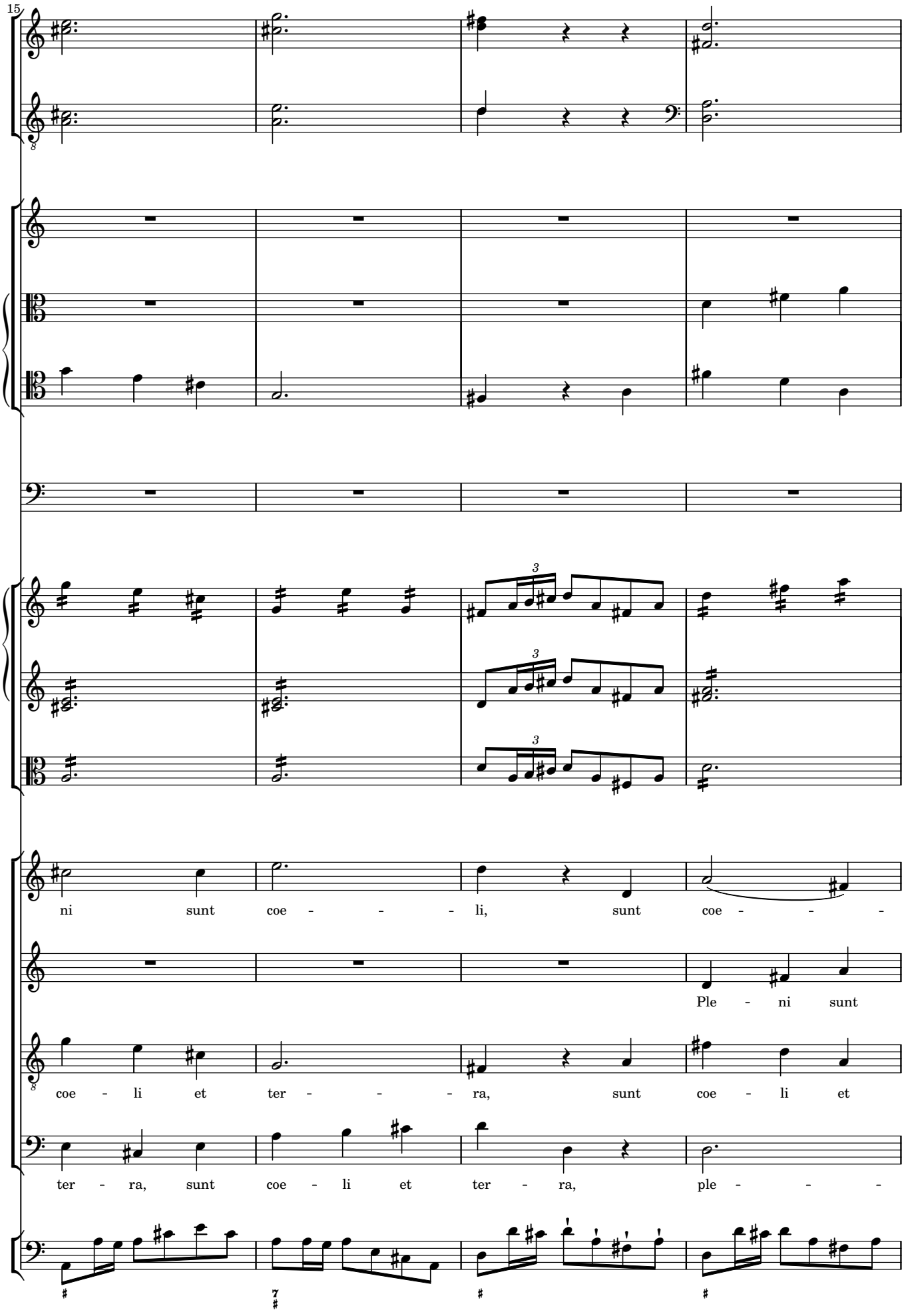
15
ni sunt coe - - - - li, sunt coe - - - -
Ple - ni sunt
coe - li et ter - - - - ra, sunt coe - li et
ter - ra, sunt coe - li et ter - ra, ple - - - -

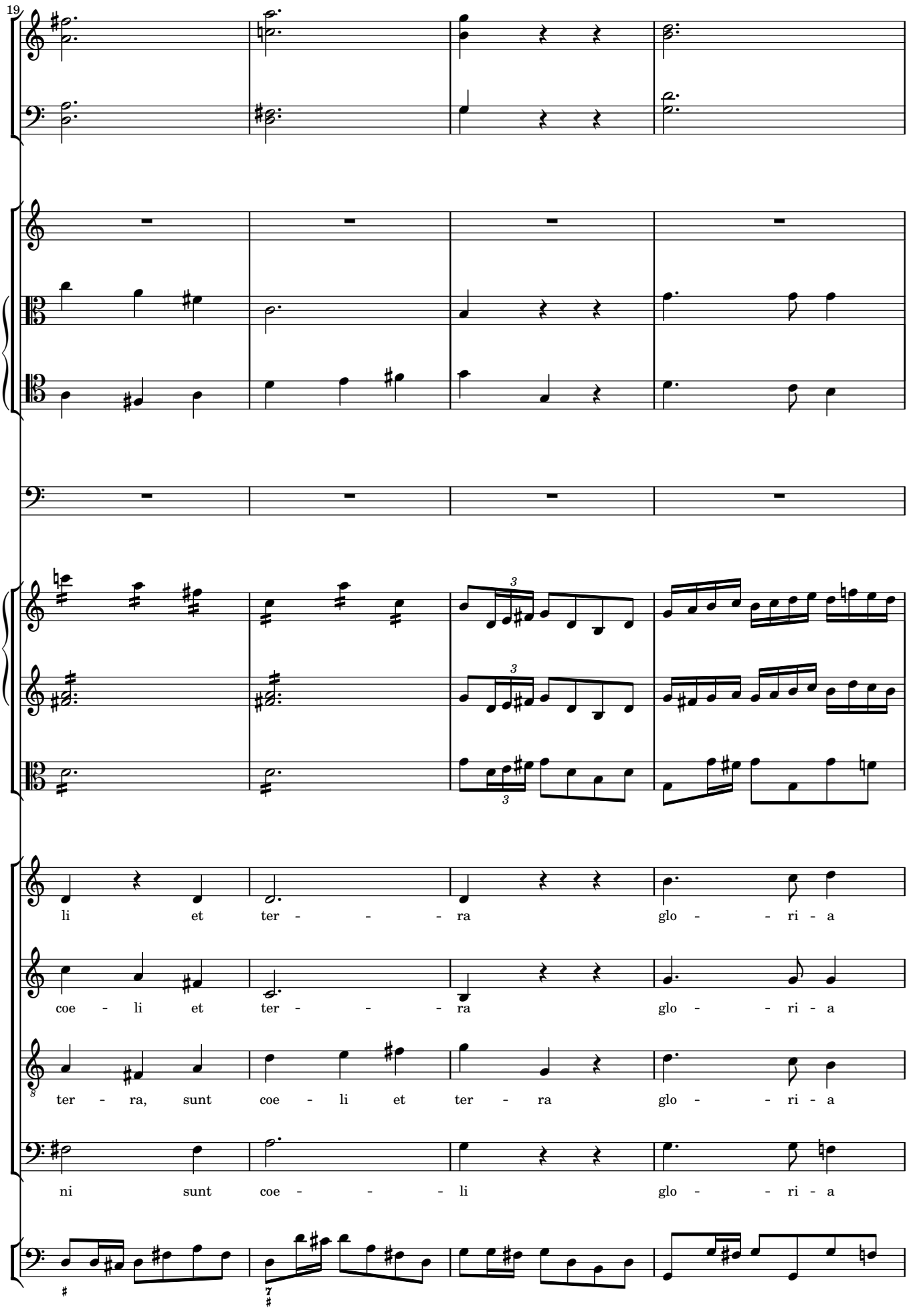
19
li et ter - - - ra glo - - ri - a
coe - li et ter - - - ra glo - - ri - a
ter - ra, sunt coe - li et ter - ra glo - - ri - a
ni sunt coe - - - li glo - - ri - a

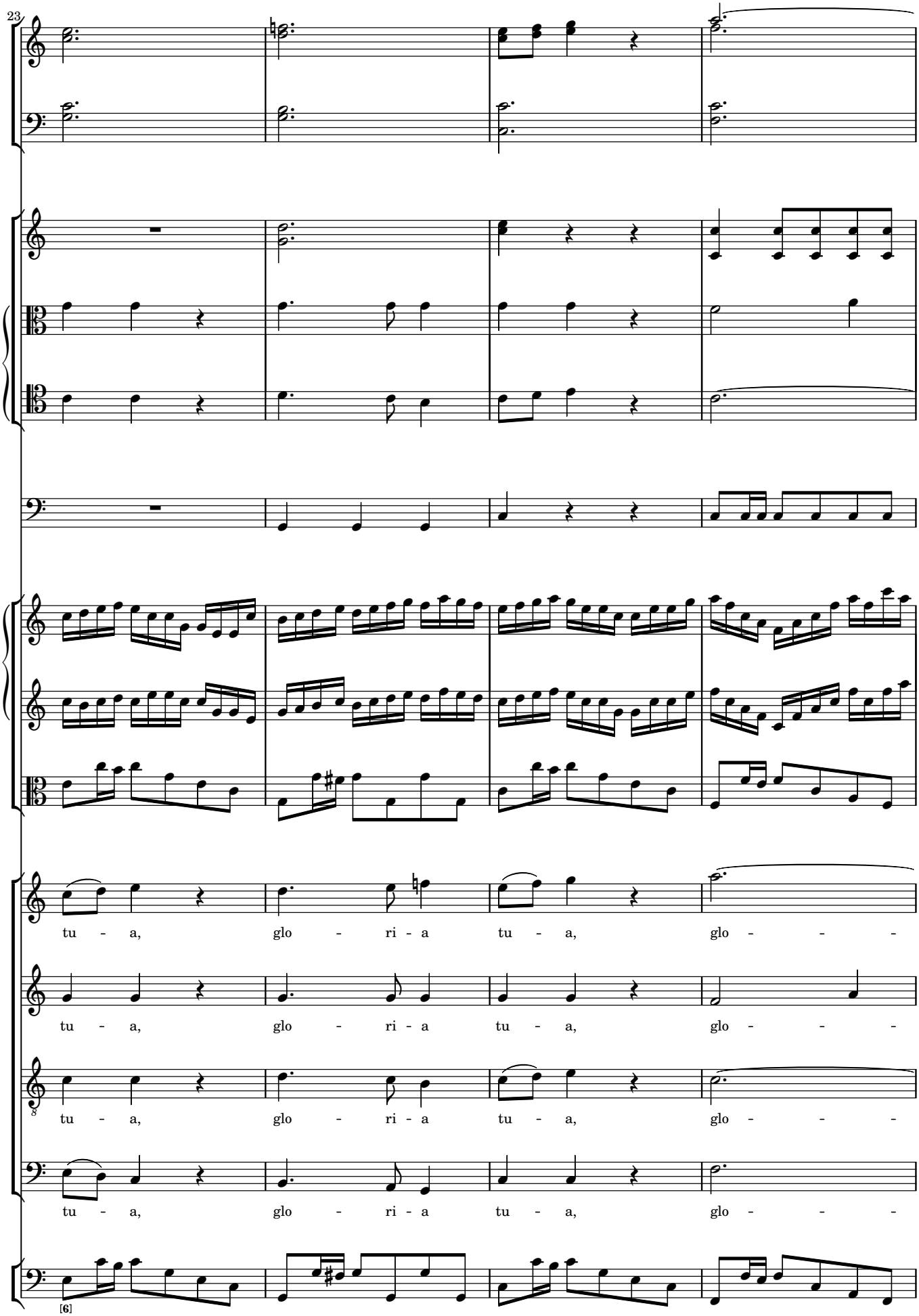
23
tu - a, glo - ri - a tu - a, glo - - -
tu - a, glo - ri - a tu - a, glo - - -
tu - a, glo - ri - a tu - a, glo - - -
tu - a, glo - ri - a tu - a, glo - - -
[6]

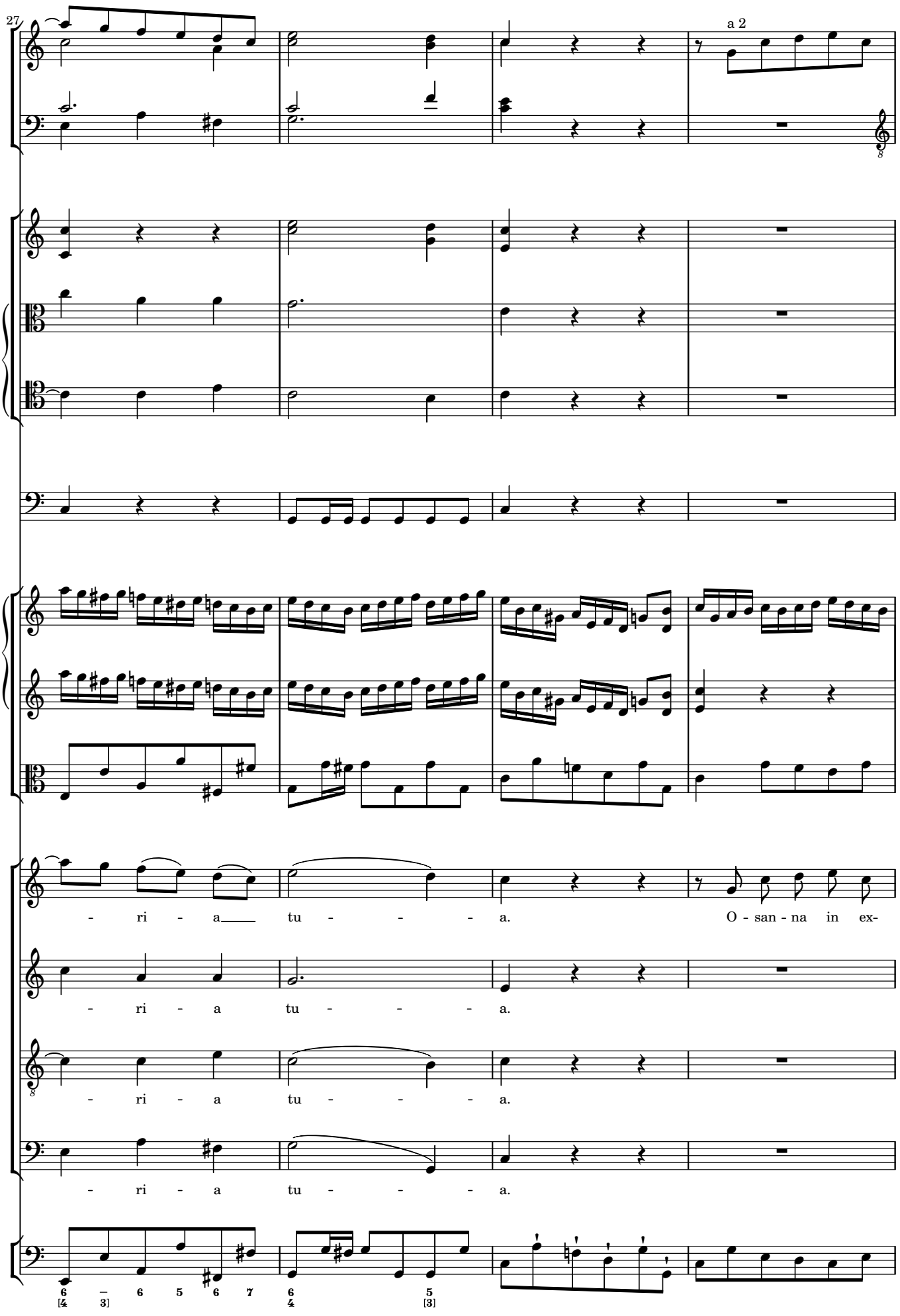
27
a 2
- ri - a tu - - - - a. O - san - na in ex-
- ri - a tu - - - - a.
- ri - a tu - - - - a.
- ri - a tu - - - - a.
6 6 6 5 6 7 6 5
[4 3] 4 [3]

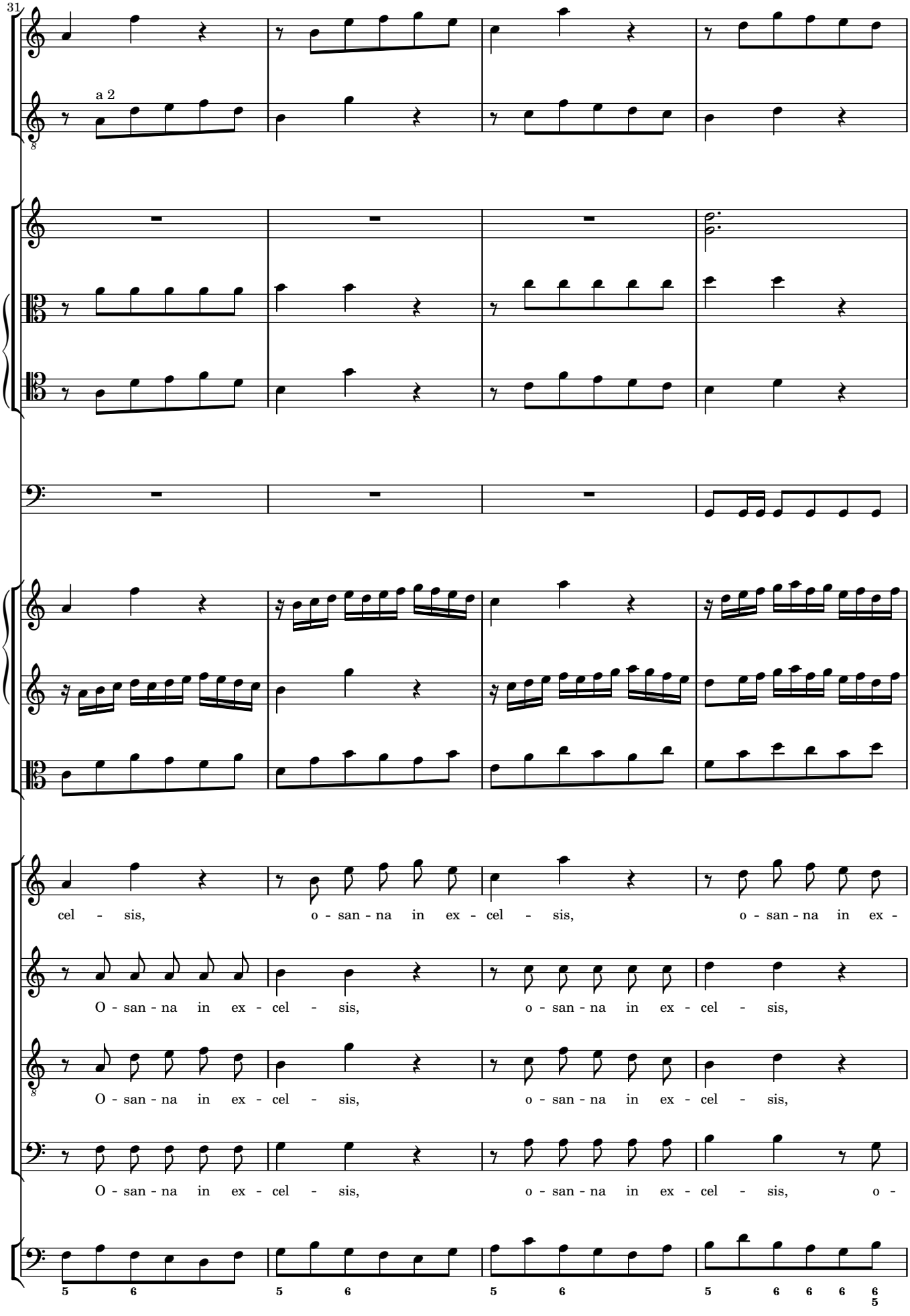
31
a 2
cel - sis, o - san - na in ex - cel - sis, o - san - na in ex -
O - san - na in ex - cel - sis, o - san - na in ex - cel - sis,
O - san - na in ex - cel - sis, o - san - na in ex - cel - sis,
O - san - na in ex - cel - sis, o - san - na in ex - cel - sis, o -
5 6 5 6 5 6 5 6 6 6 6/5

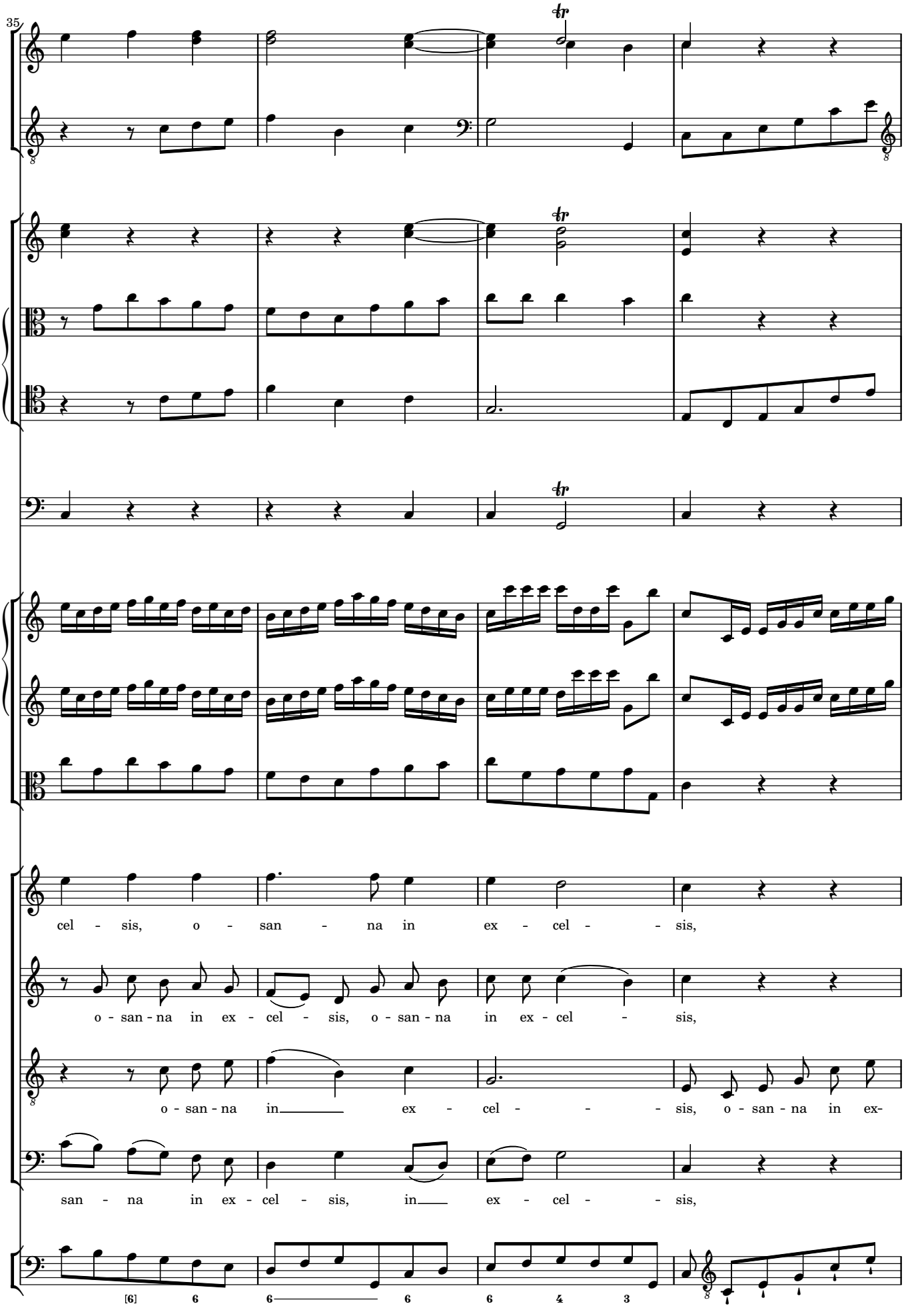
35
cel - sis, o - san - na in ex - cel - - sis,
o - san - na in ex - cel - sis, o - san - na in ex - cel - sis,
o - san - na in ex - cel - - sis, o - san - na in ex-
san - na in ex - cel - sis, in ex - cel - - sis,
[6] 6 6 6 6 4 3

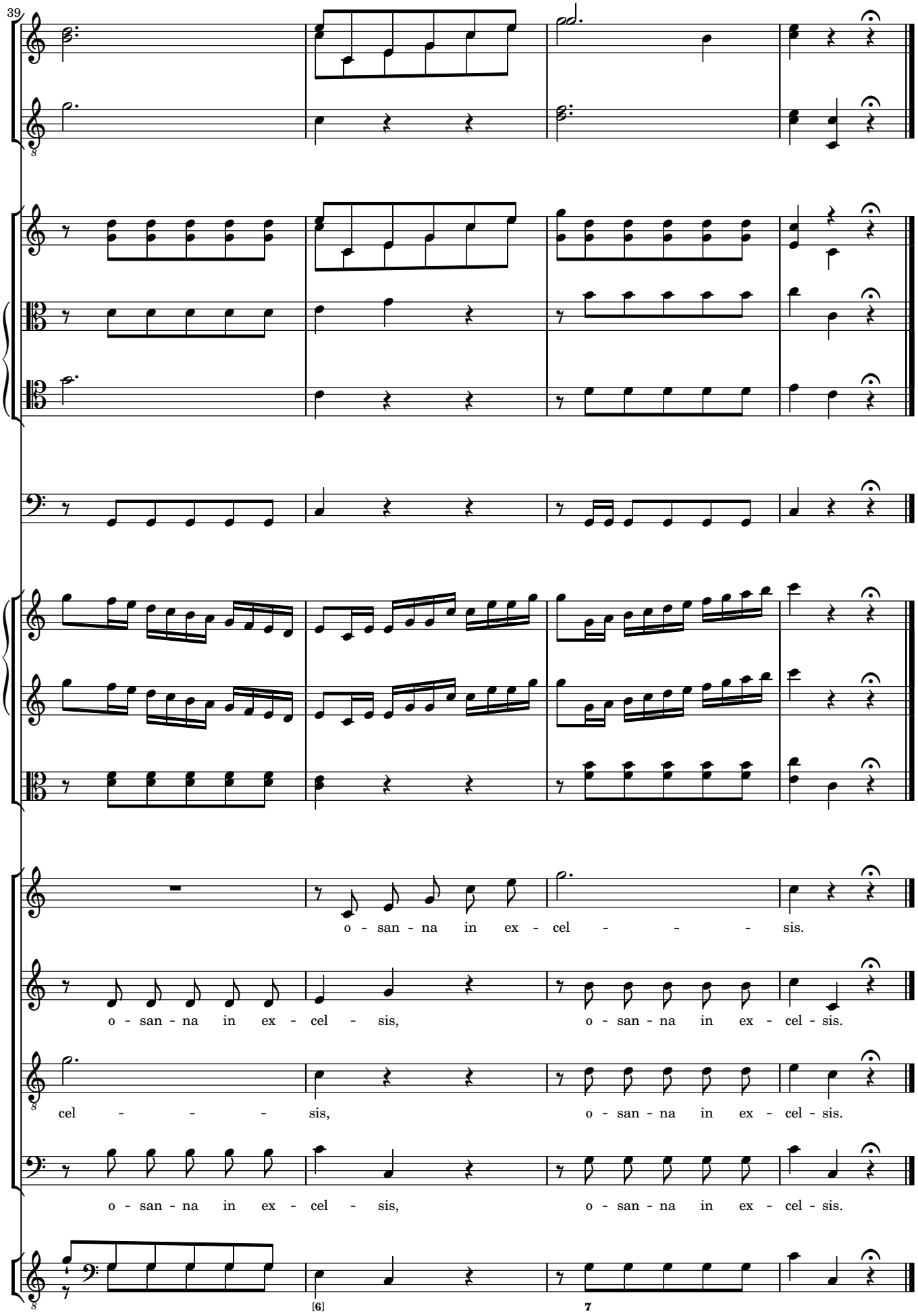
39
o - san - na in ex - cel - - - - sis.
o - san - na in ex - cel - sis, o - san - na in ex - cel - sis.
cel - - - - sis, o - san - na in ex - cel - sis.
o - san - na in ex - cel - sis, o - san - na in ex - cel - sis.
[6]
7

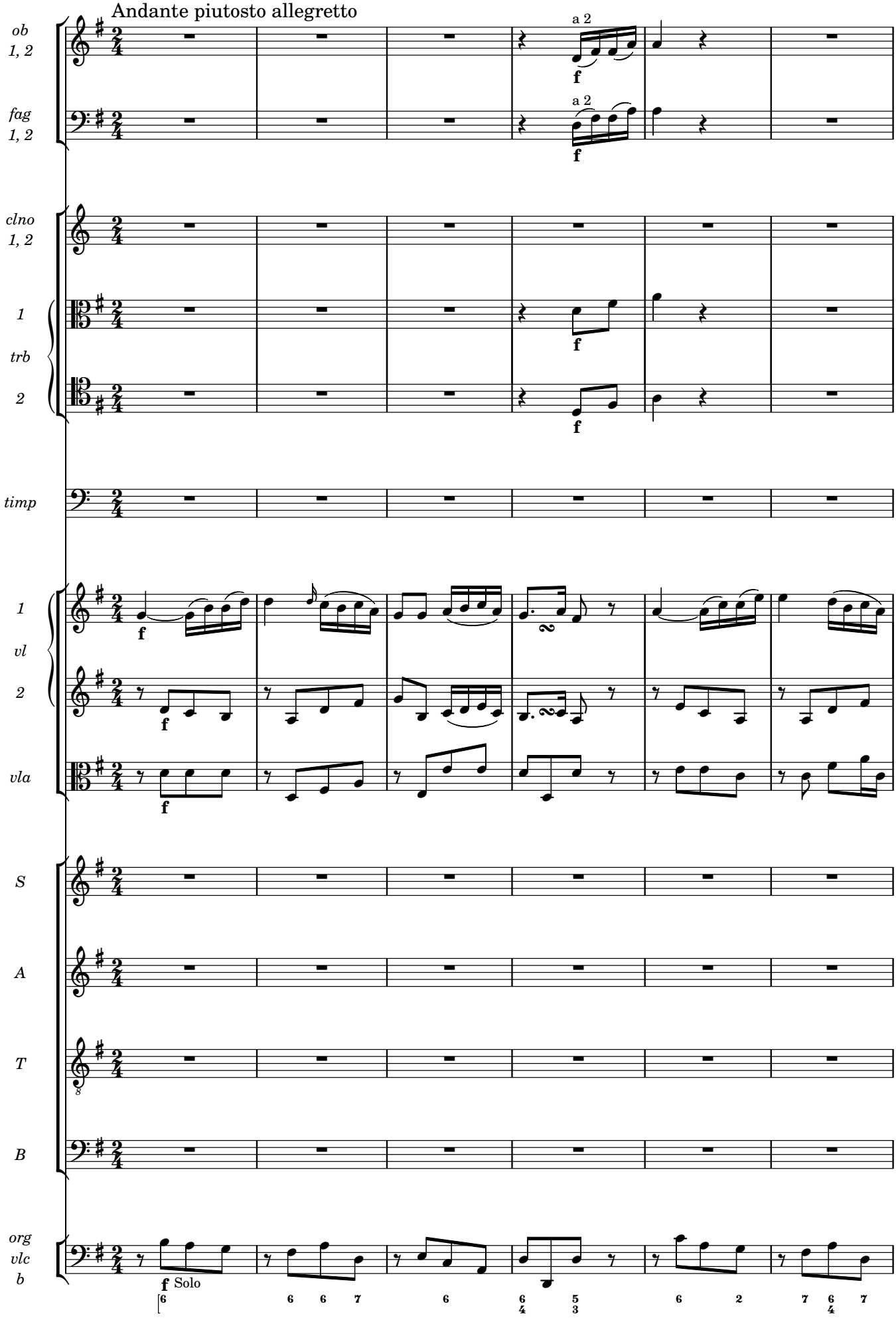
Andante piutosto allegretto
ob 1, 2
fag 1, 2
clno 1, 2
1 trb 2
timp
1 vl 2
vla
S
A
T
B
org vlc b
a 2
f
Solo

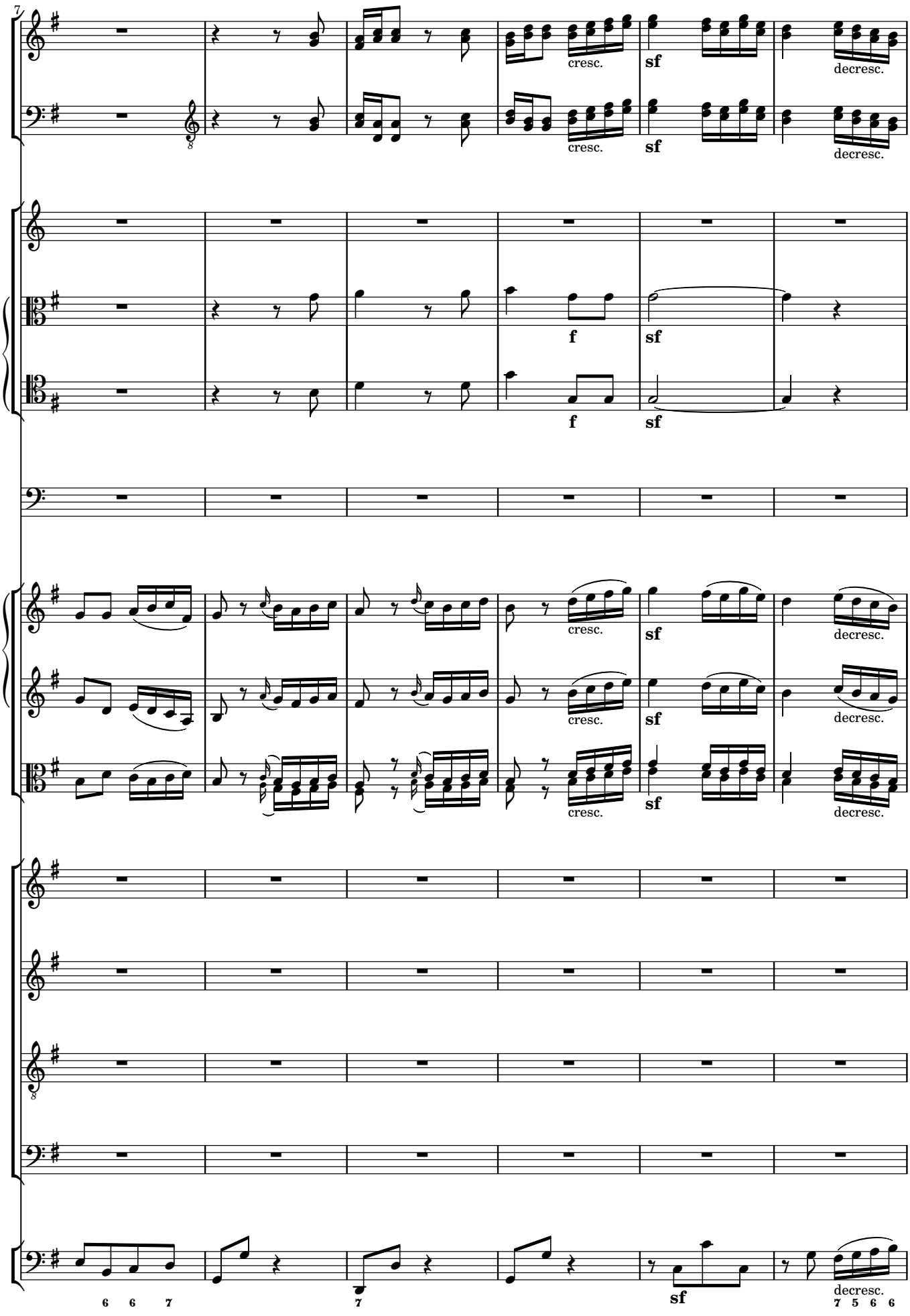
7
cresc.
decresc.
sf
f
6 6 7
7
sf
7 5 6 6

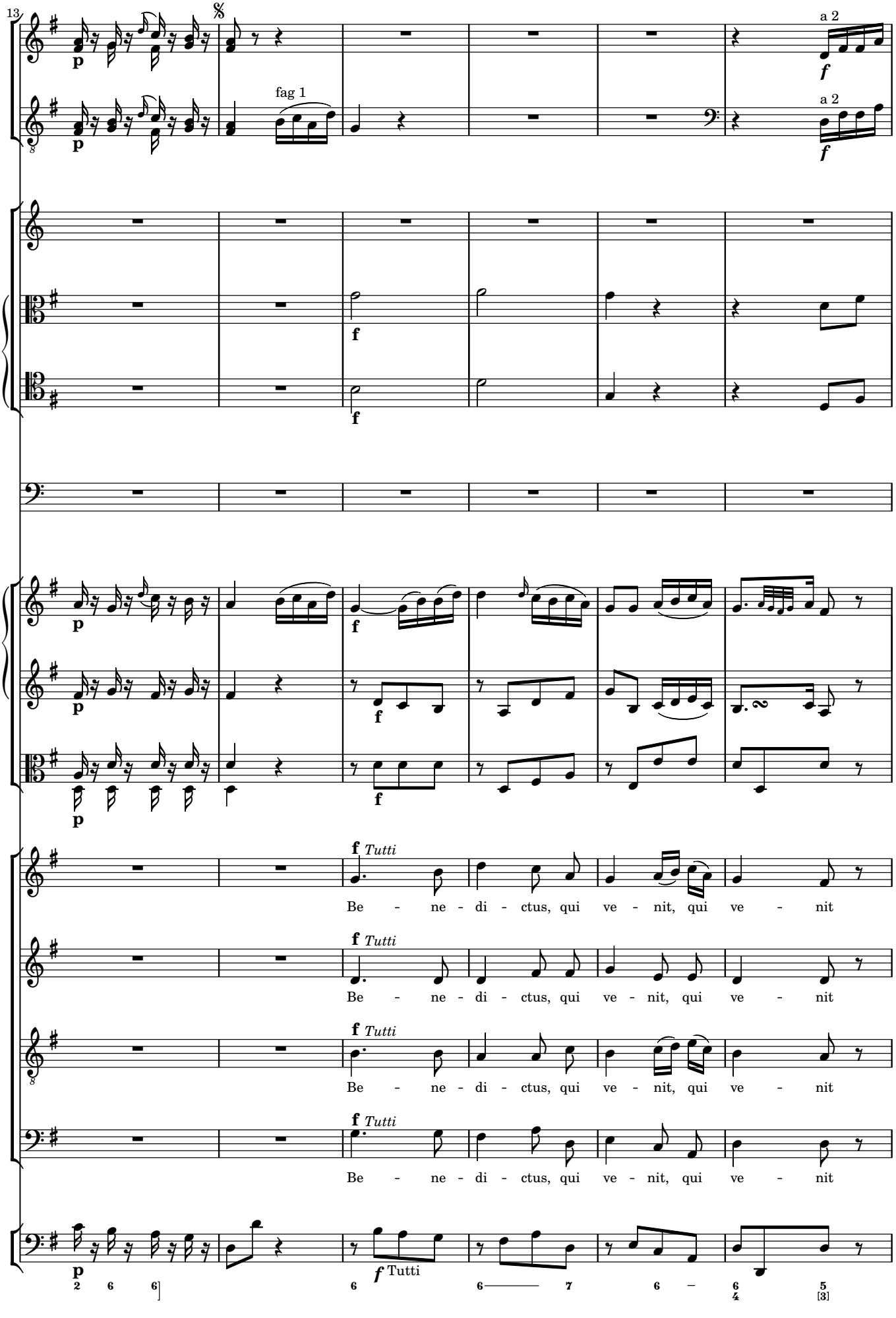
13
fag 1
a 2
a 2
Tutti
Be - ne - di - ctus, qui ve - nit, qui ve - nit
Be - ne - di - ctus, qui ve - nit, qui ve - nit
Be - ne - di - ctus, qui ve - nit, qui ve - nit
Be - ne - di - ctus, qui ve - nit, qui ve - nit

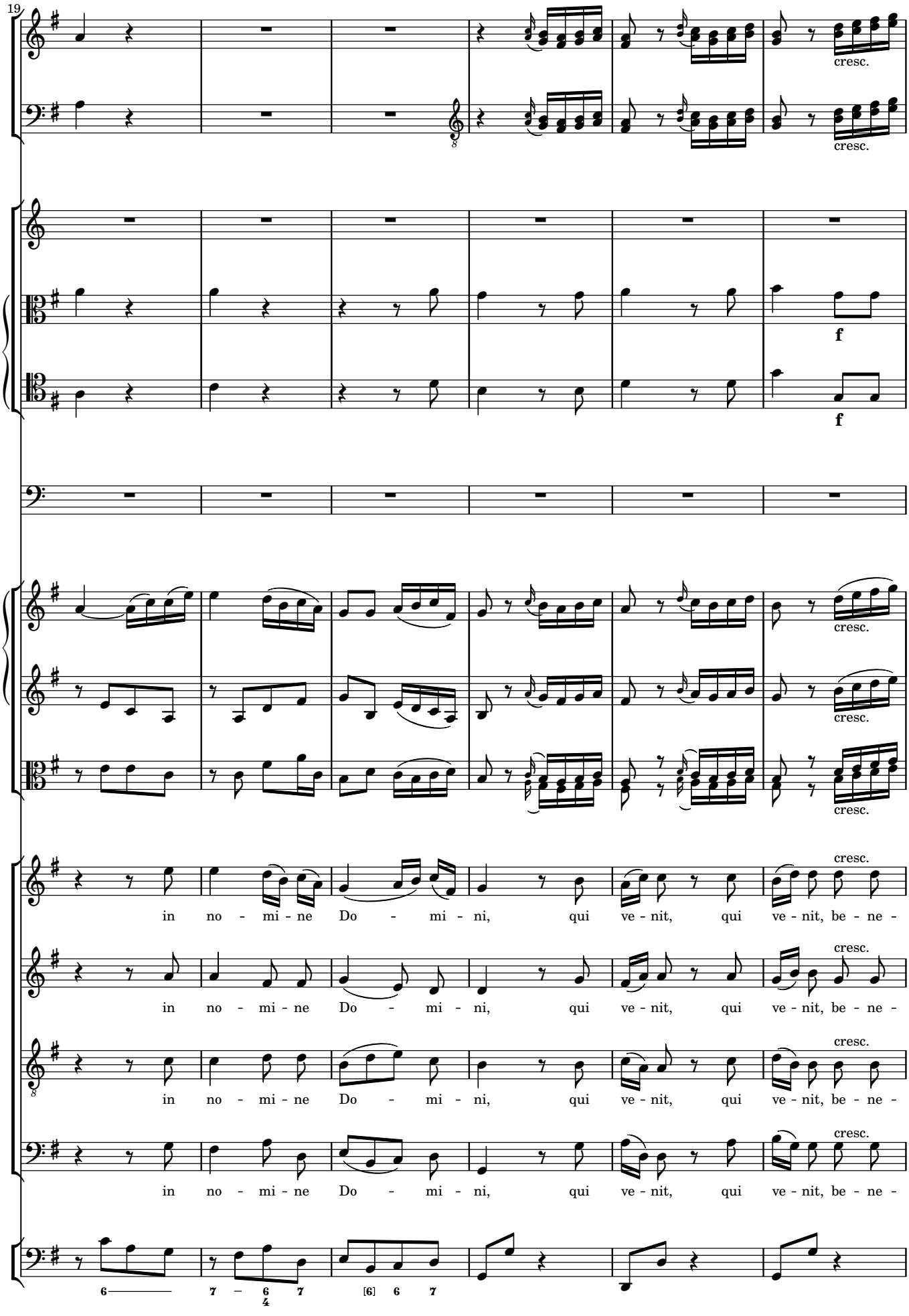
19
cresc.
cresc.
f
f
cresc.
cresc.
cresc.
cresc.
cresc.
cresc.
in no - mi - ne Do - mi - ni, qui ve - nit, qui ve - nit, be - ne -
in no - mi - ne Do - mi - ni, qui ve - nit, qui ve - nit, be - ne -
in no - mi - ne Do - mi - ni, qui ve - nit, qui ve - nit, be - ne -
in no - mi - ne Do - mi - ni, qui ve - nit, qui ve - nit, be - ne -
6
7 6/4 7
[6] 6 7

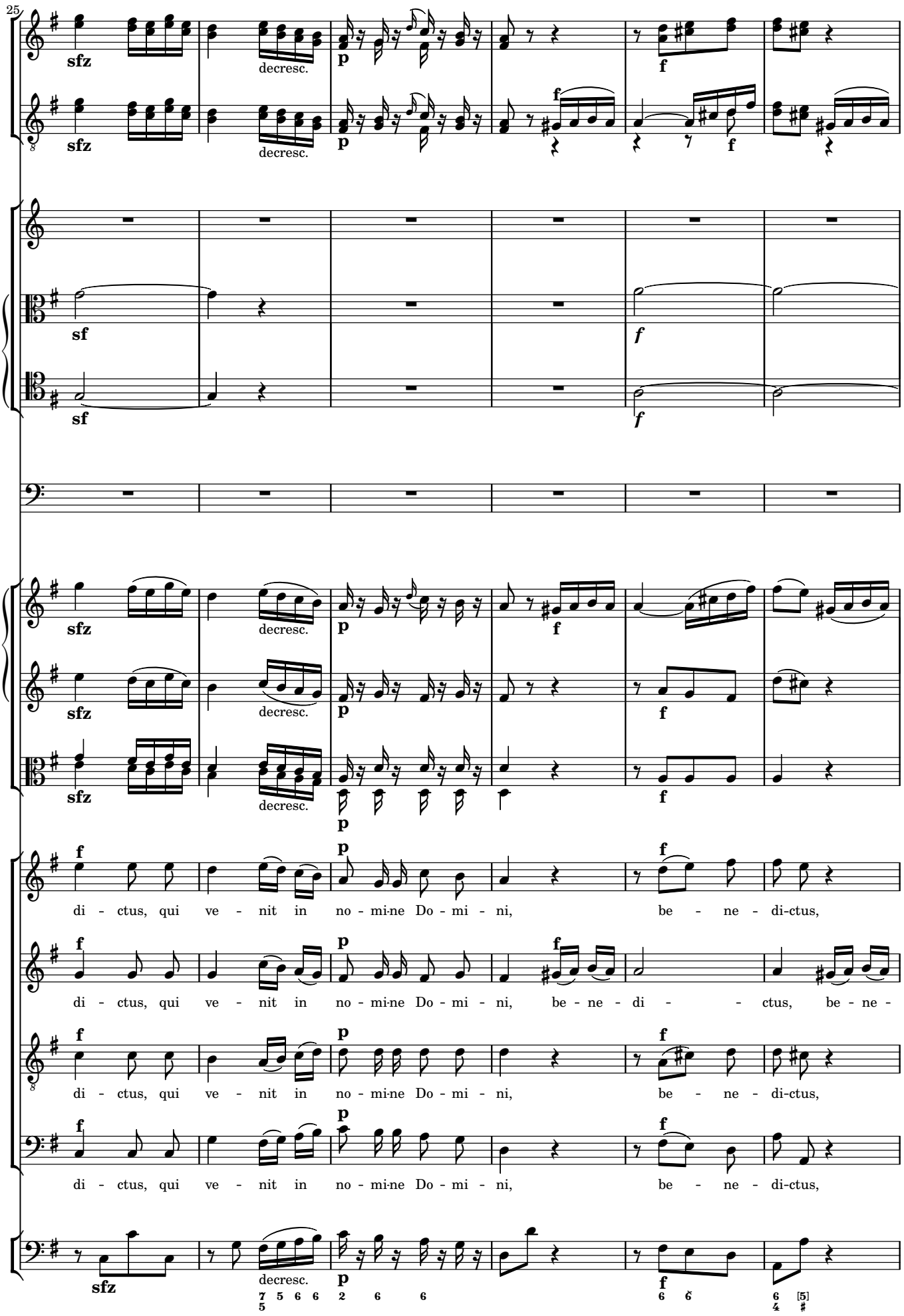
25
sfz
decresc.
p
f
sf
di - ctus, qui ve - nit in no - mi-ne Do - mi - ni, be - ne - di-ctus,
di - ctus, qui ve - nit in no - mi-ne Do - mi - ni, be - ne - di - ctus, be - ne -

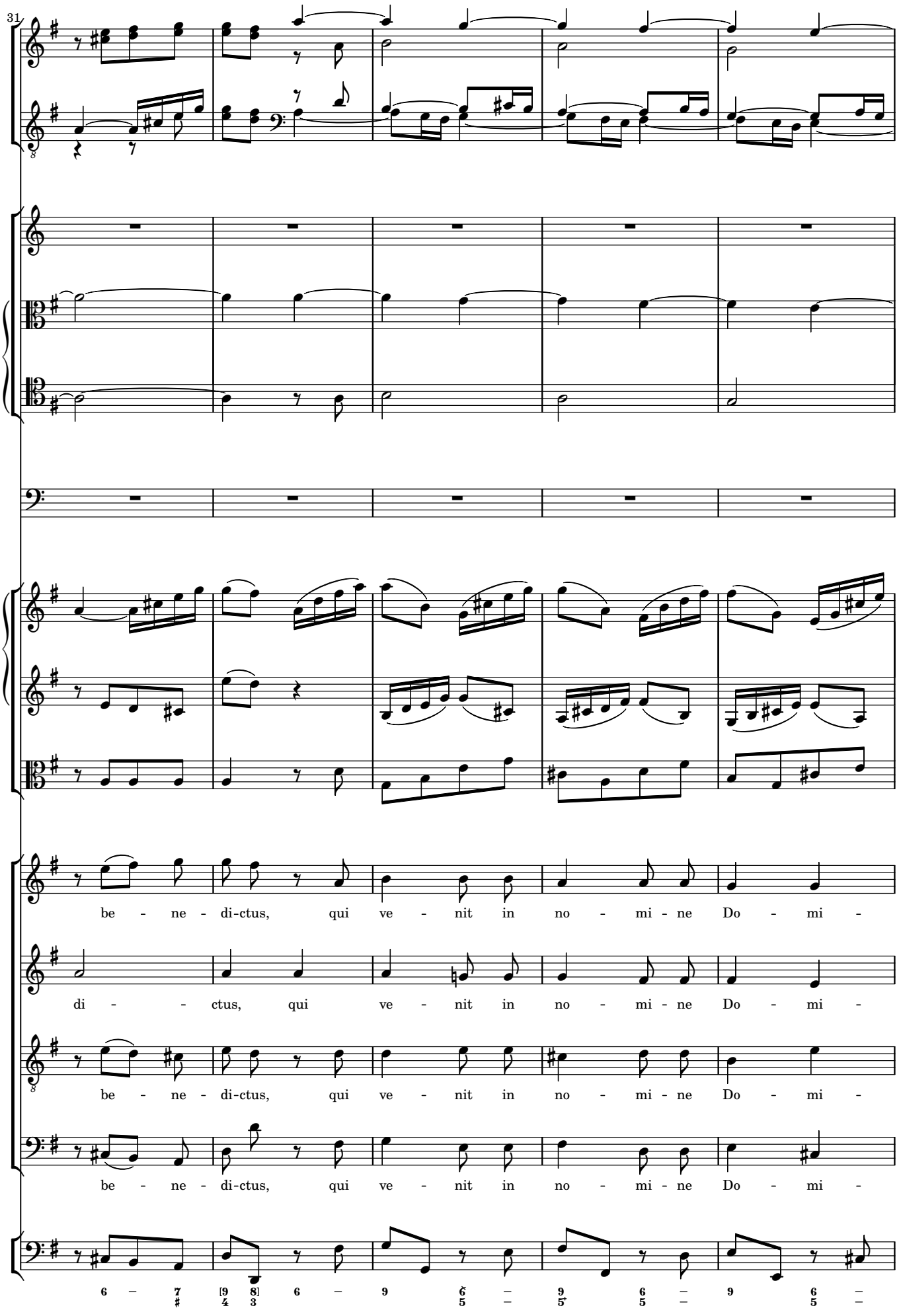
31
be - ne - di-ctus, qui ve - nit in no - mi - ne Do - mi -
di - - ctus, qui ve - nit in no - mi - ne Do - mi -
be - ne - di-ctus, qui ve - nit in no - mi - ne Do - mi -
be - ne - di-ctus, qui ve - nit in no - mi - ne Do - mi -

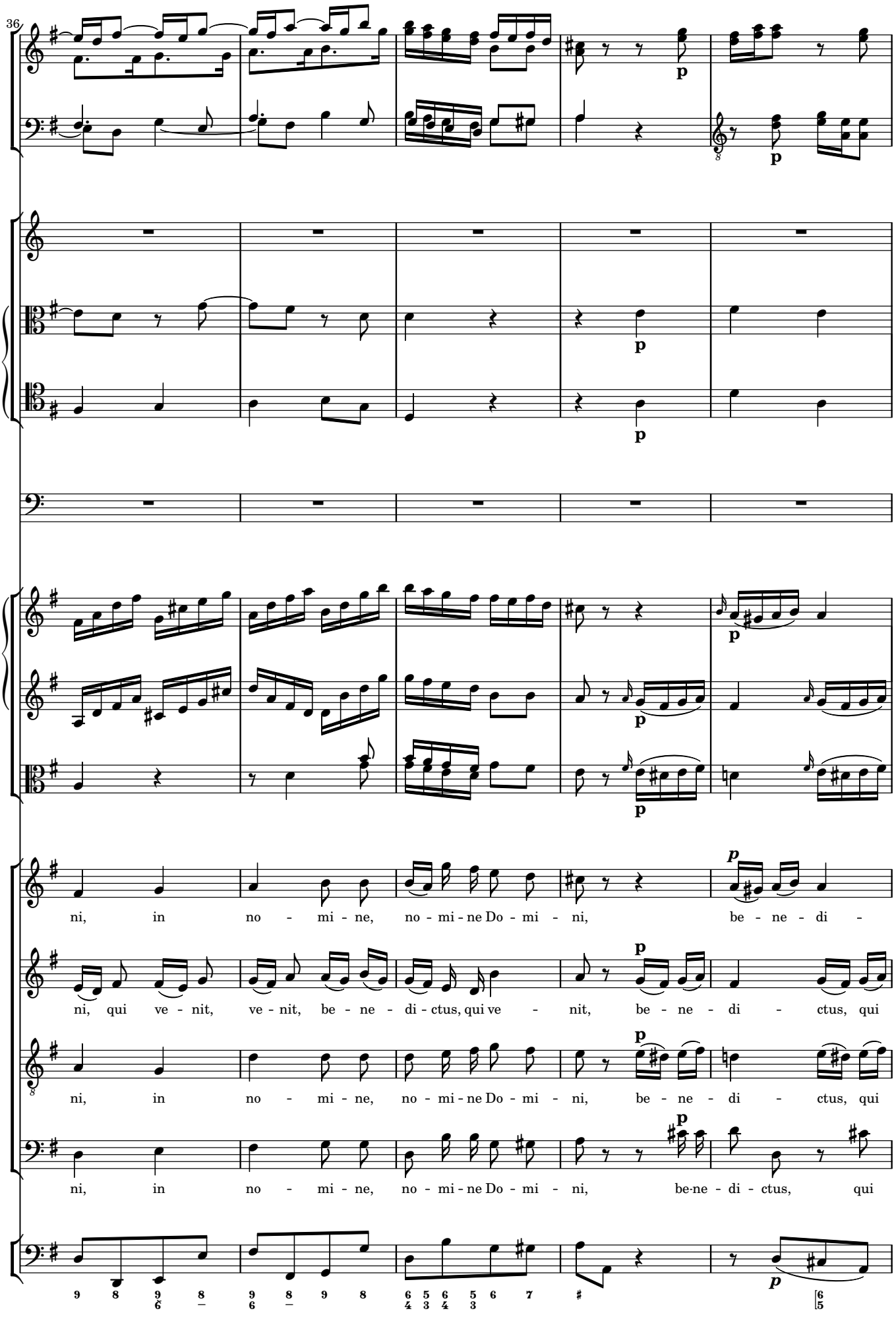
36
p
p
p
p
p
p
p
ni, in no - mi - ne, no - mi - ne Do - mi - ni, be - ne - di -
ni, qui ve - nit, ve - nit, be - ne - di - ctus, qui ve - nit, be - ne - di - ctus, qui
ni, in no - mi - ne, no - mi - ne Do - mi - ni, be - ne - di - ctus, qui
ni, in no - mi - ne, no - mi - ne Do - mi - ni, be-ne - di - ctus, qui

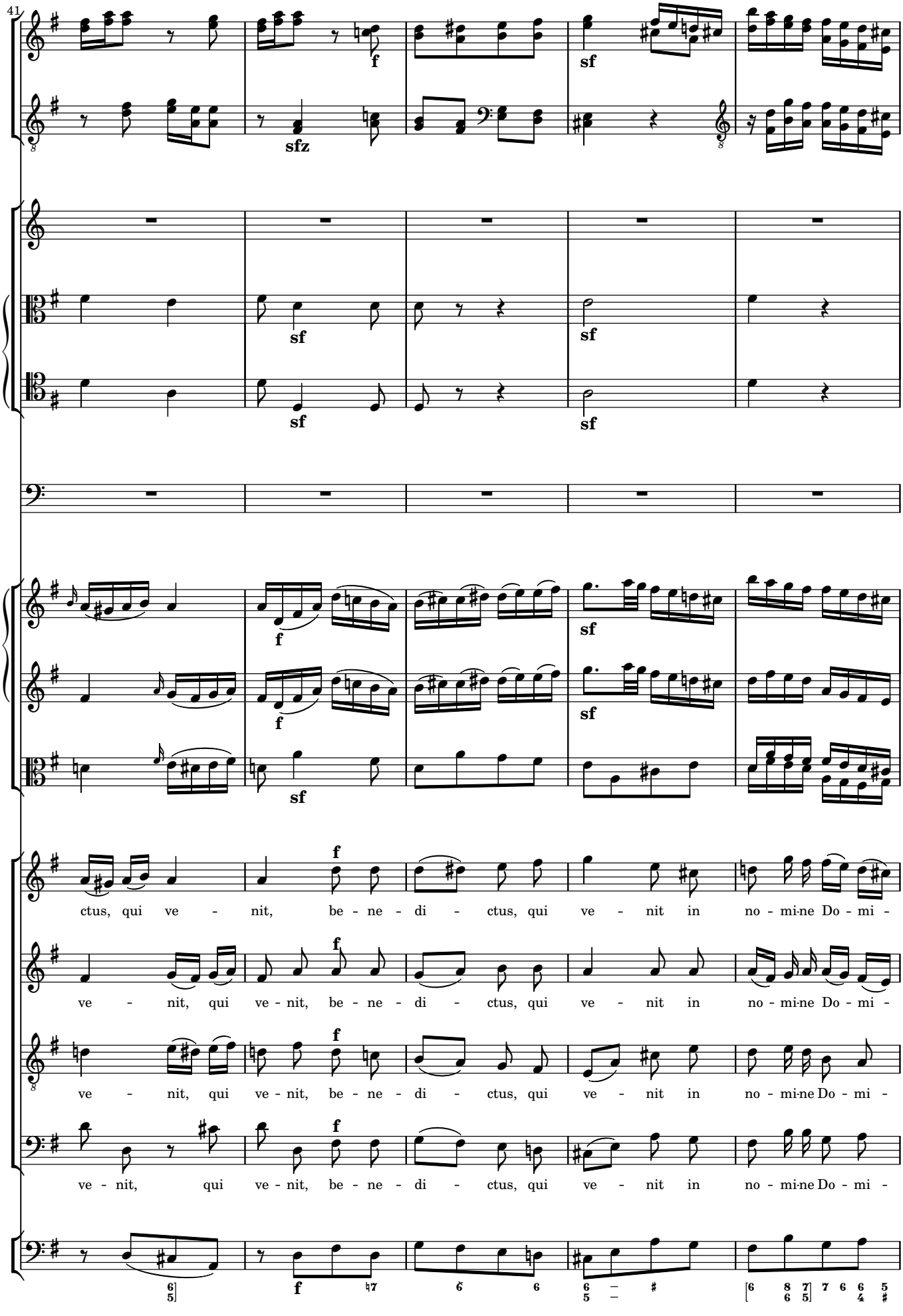
41
f
sfz
sf
sf
sf
sf
sf
f
f
sf
sf
f
ctus, qui ve - nit, be - ne - di - ctus, qui ve - nit in no - mi-ne Do - mi -
ve - nit, qui ve - nit, be - ne - di - ctus, qui ve - nit in no - mi-ne Do - mi -
ve - nit, qui ve - nit, be - ne - di - ctus, qui ve - nit in no - mi-ne Do - mi -
ve - nit, qui ve - nit, be - ne - di - ctus, qui ve - nit in no - mi-ne Do - mi -
f

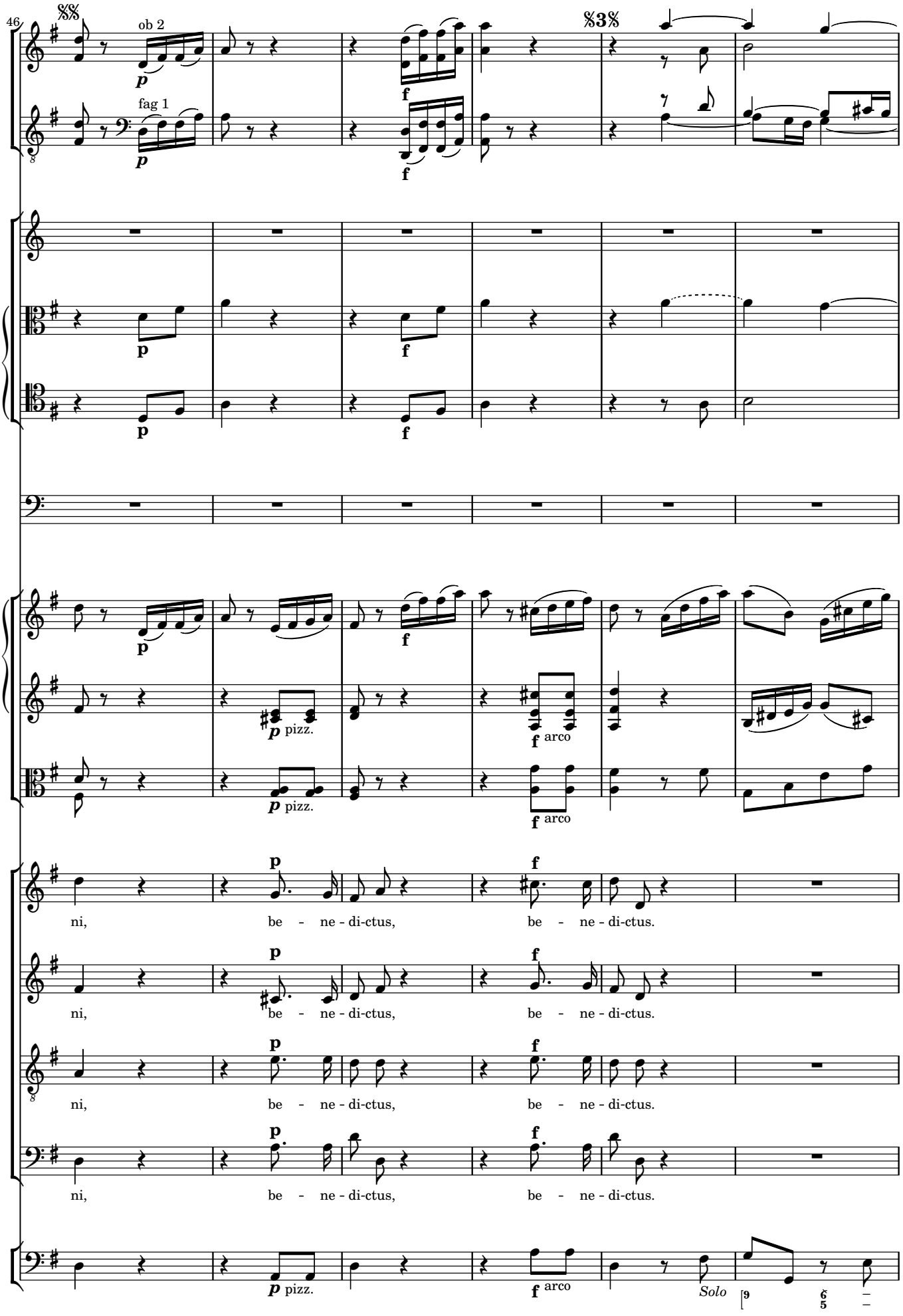
46
%%
ob 2
fag 1
%3%
p
f
pizz.
arco
ni, be - ne - di-ctus, be - ne - di-ctus.
Solo

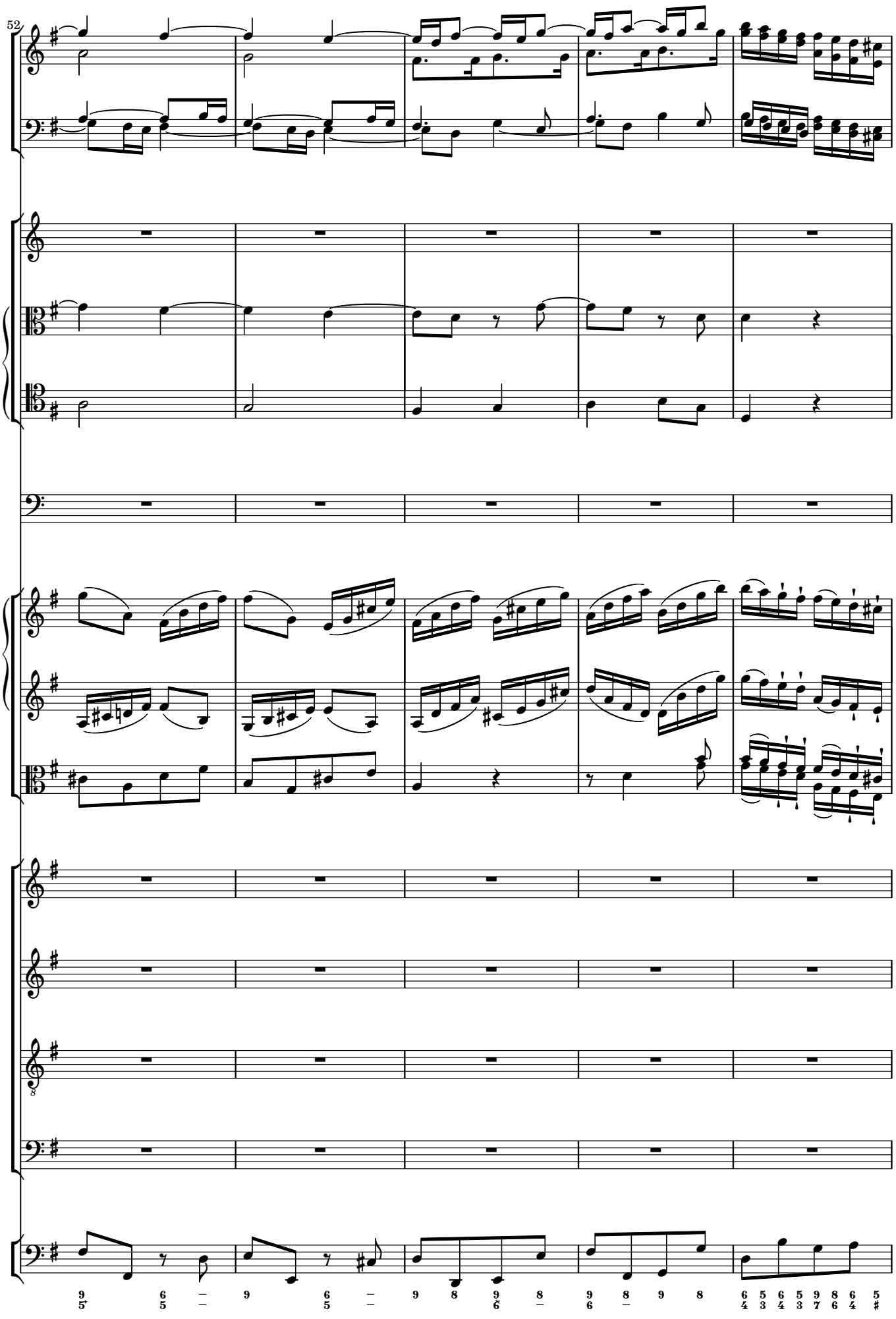
52

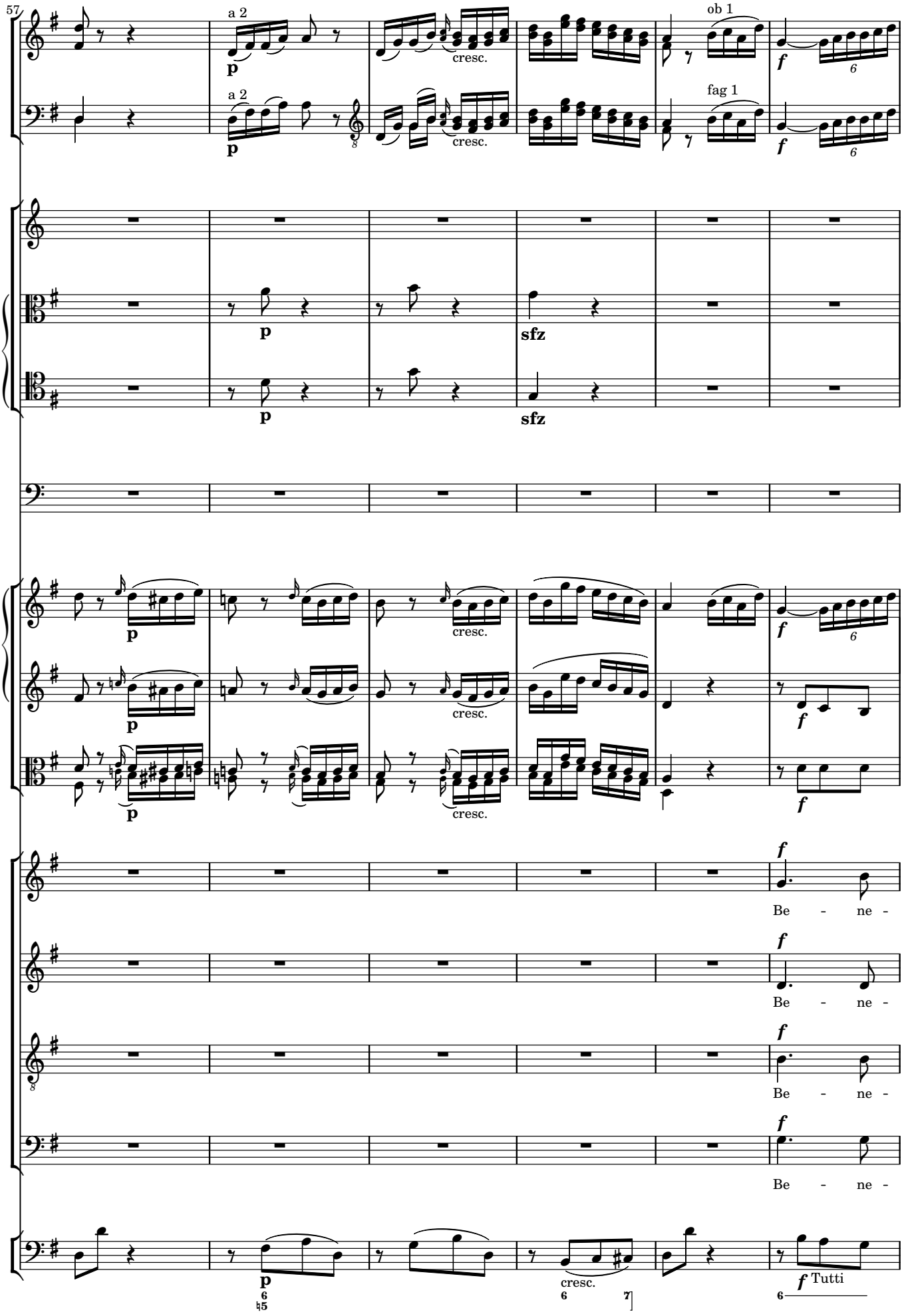
57
a 2
p
cresc.
ob 1
fag 1
f
6
sfz
Be - ne -
Tutti

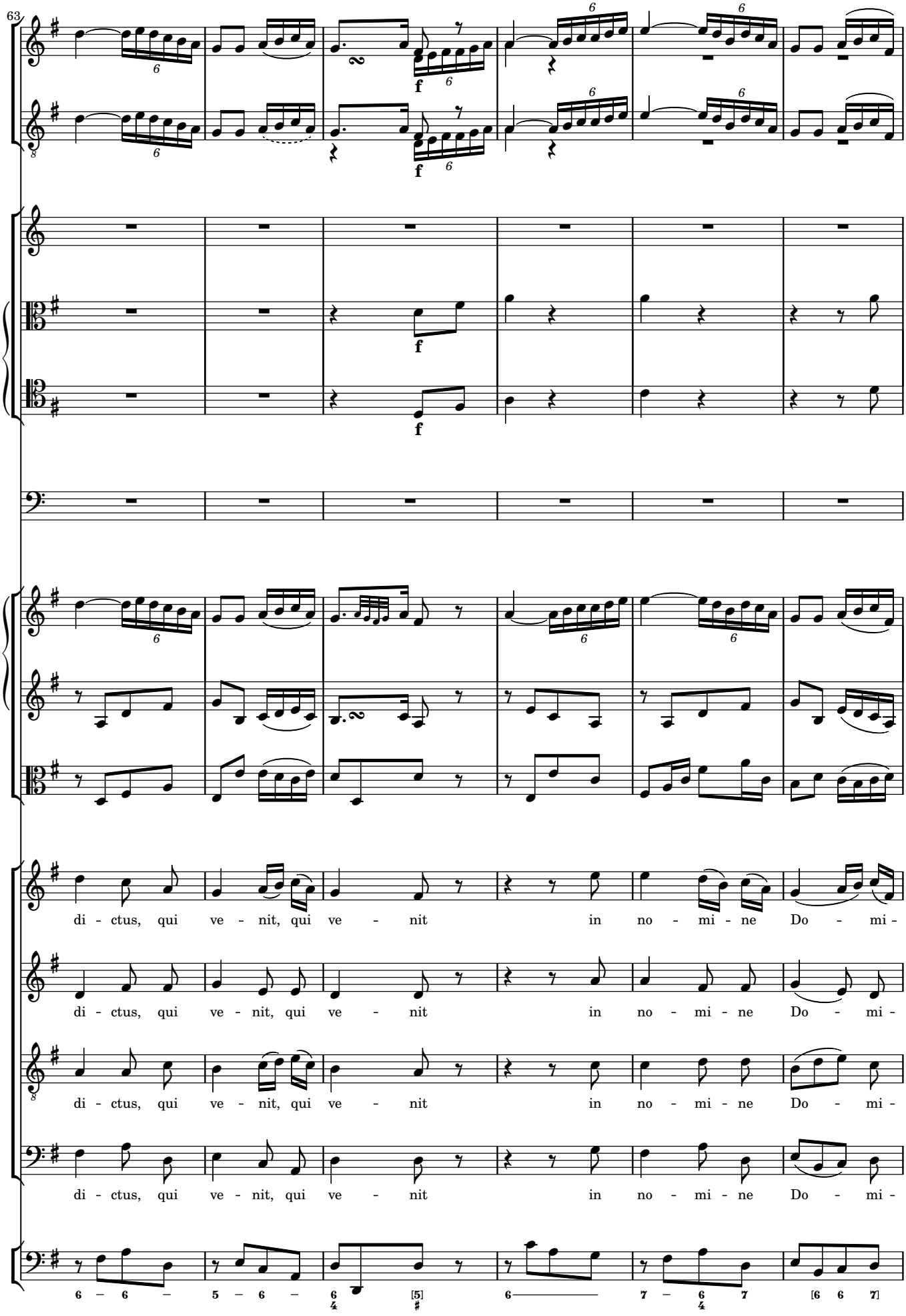
63
f
di - ctus, qui ve - nit, qui ve - nit in no - mi - ne Do - mi -
di - ctus, qui ve - nit, qui ve - nit in no - mi - ne Do - mi -
di - ctus, qui ve - nit, qui ve - nit in no - mi - ne Do - mi -
di - ctus, qui ve - nit, qui ve - nit in no - mi - ne Do - mi -
6 – 6 – 5 – 6 – 6 [5] 6 7 – 6 7 [6 6 7]

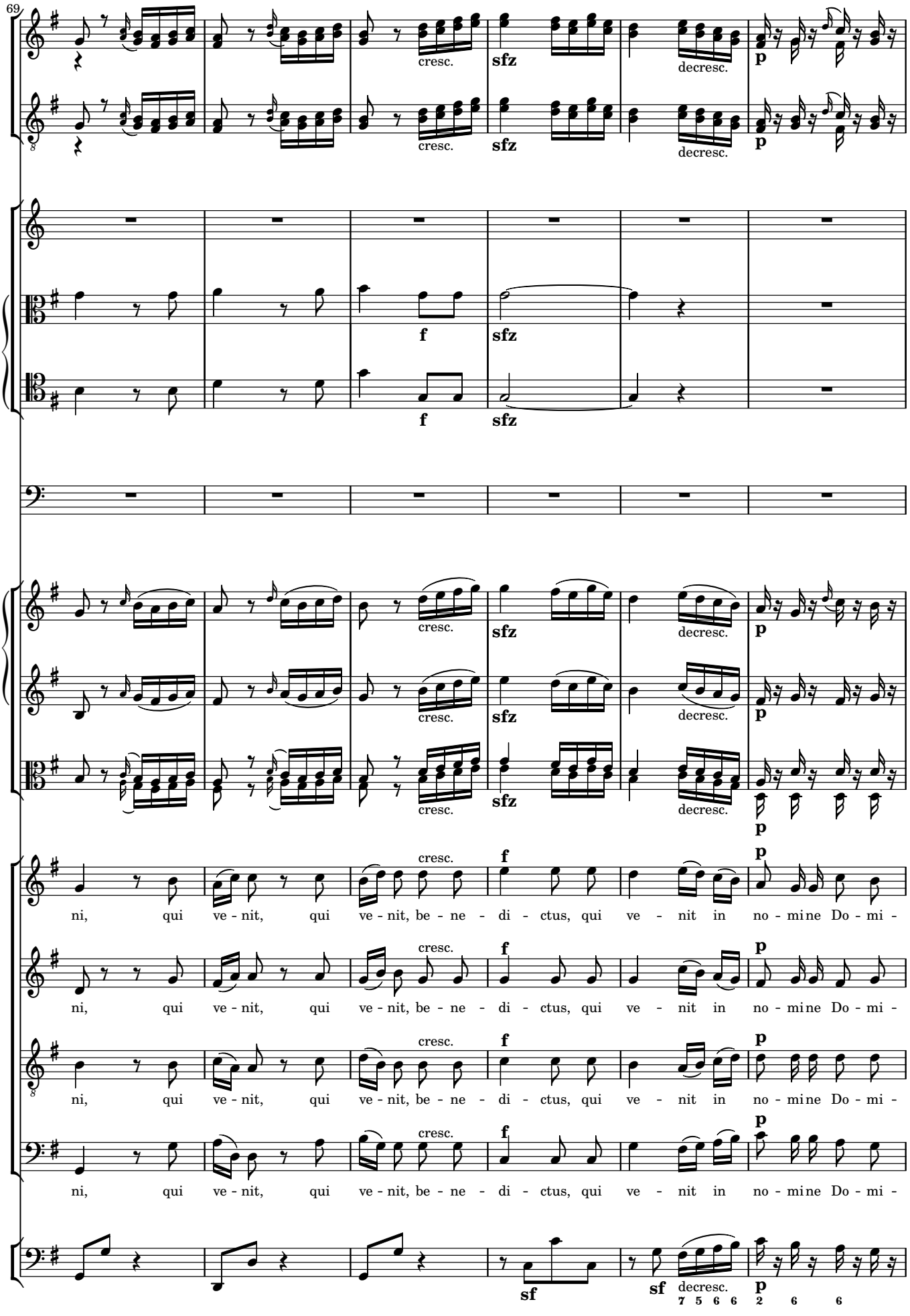
69
cresc.
sfz
decresc.
p
f
sfz
ni, qui ve - nit, qui ve - nit, be - ne - di - ctus, qui ve - nit in no - mine Do - mi -
sf
sf
decresc.
7 5 6 6
2 6 6

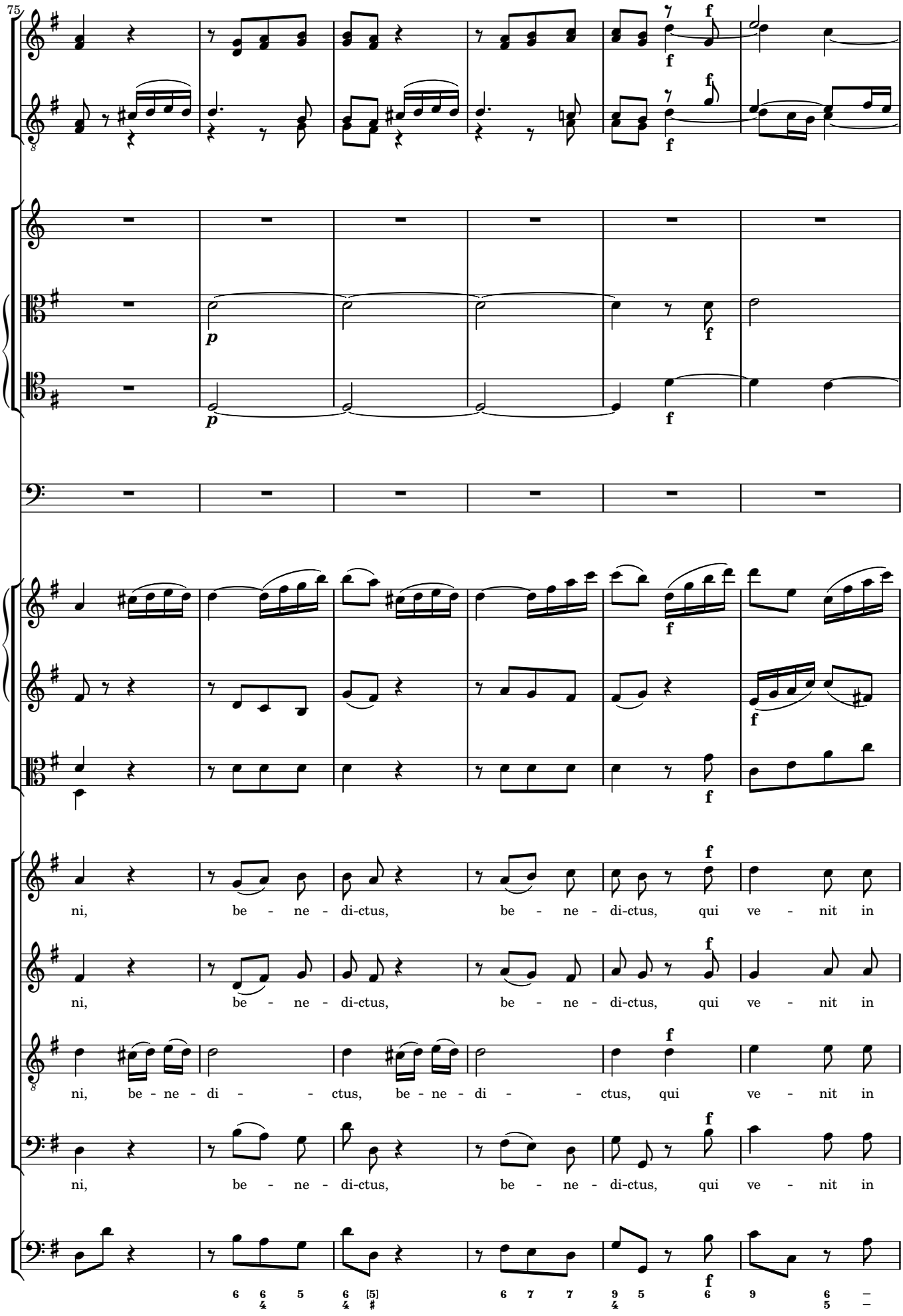
75
p
f
ni, be - ne - di-ctus, be - ne - di-ctus, qui ve - nit in
ni, be - ne - di-ctus, be - ne - di-ctus, qui ve - nit in
ni, be - ne - di - - ctus, be - ne - di - - ctus, qui ve - nit in
ni, be - ne - di-ctus, be - ne - di-ctus, qui ve - nit in

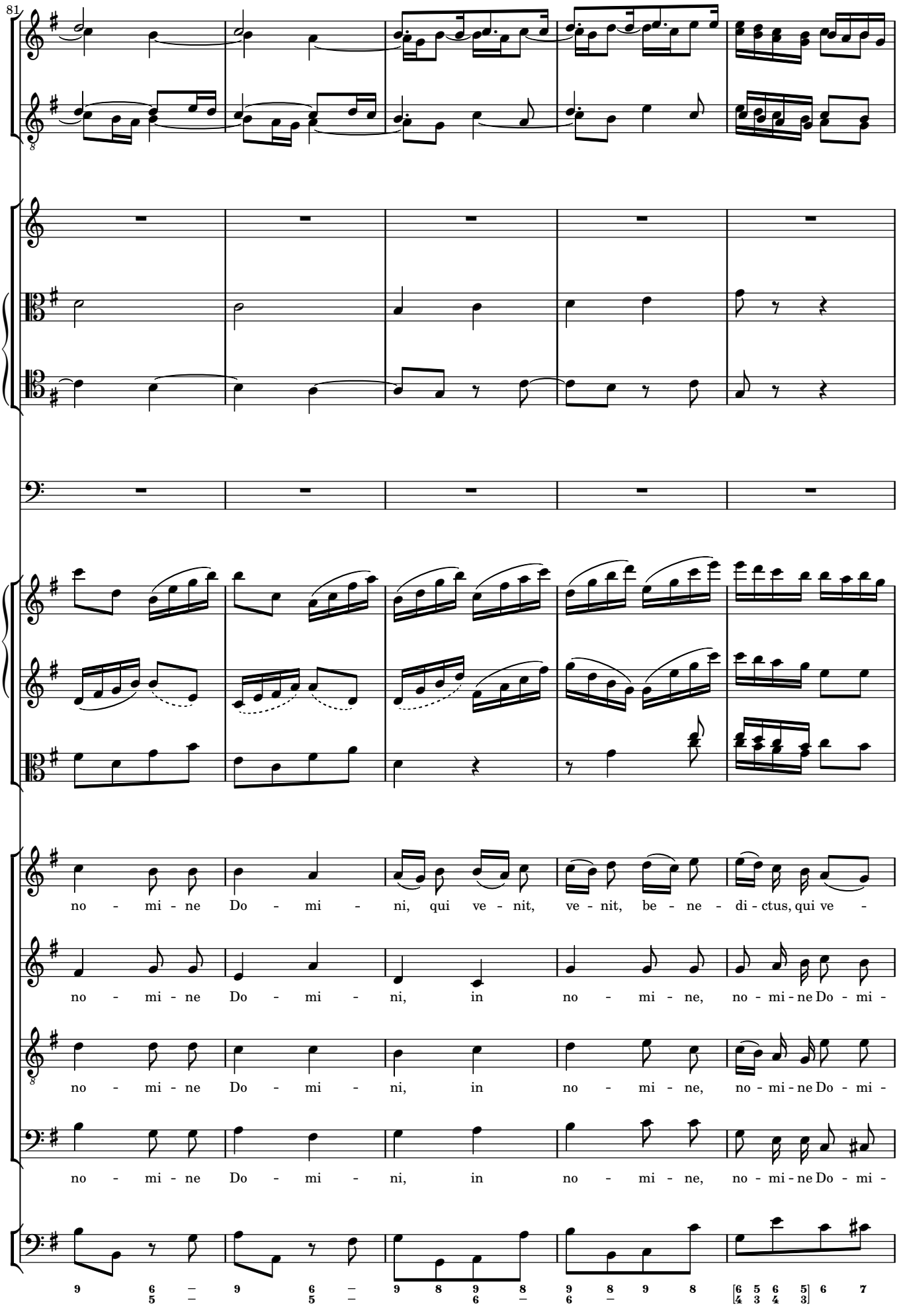
81
no - mi - ne Do - mi - ni, qui ve - nit, ve - nit, be - ne - di - ctus, qui ve -
no - mi - ne Do - mi - ni, in no - mi - ne, no - mi - ne Do - mi -
no - mi - ne Do - mi - ni, in no - mi - ne, no - mi - ne Do - mi -
no - mi - ne Do - mi - ni, in no - mi - ne, no - mi - ne Do - mi -

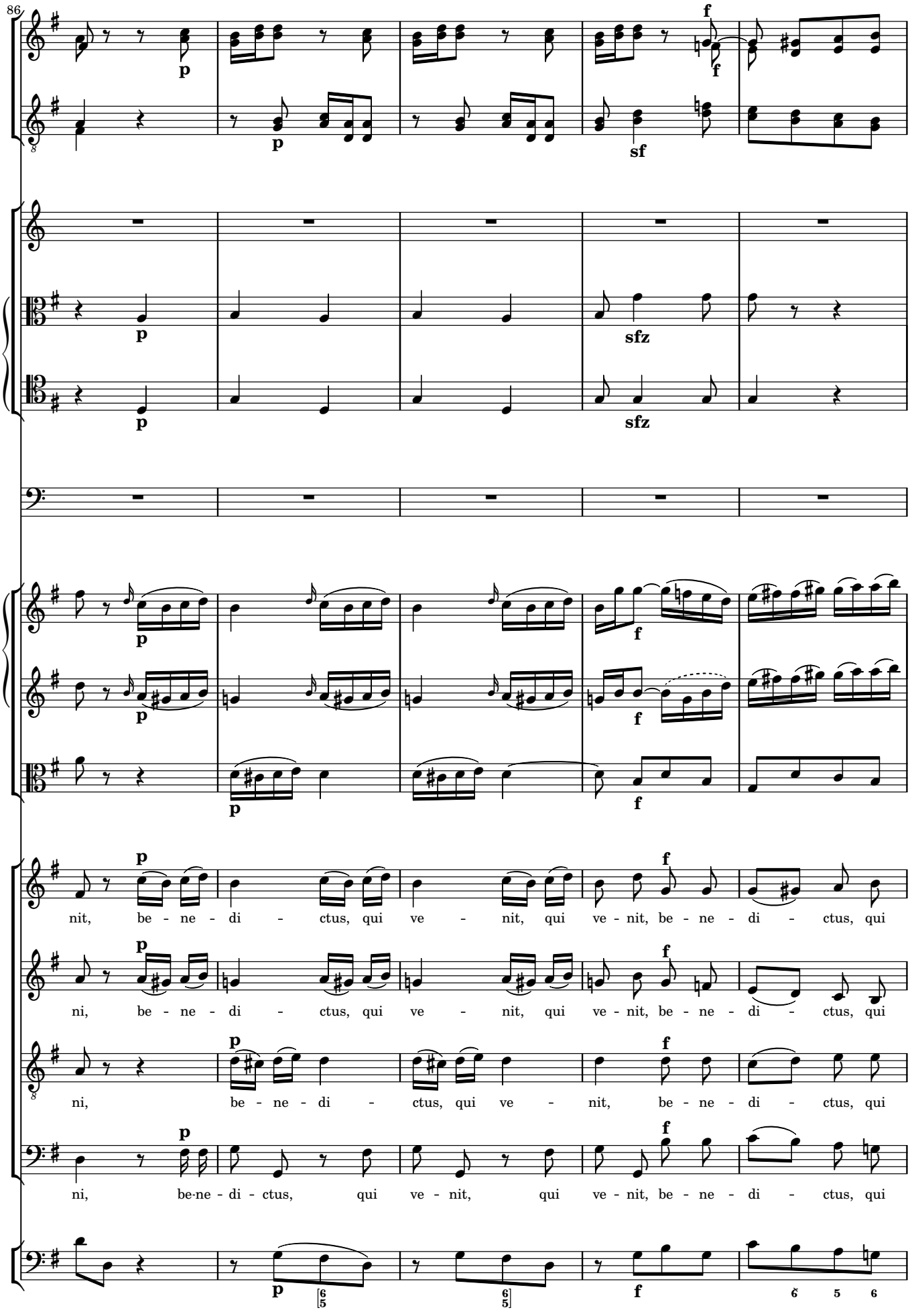
86
p
f
sf
sfz
nit, be - ne - di - ctus, qui ve - nit, qui ve - nit, be - ne - di - ctus, qui
ni, be - ne - di - ctus, qui ve - nit, qui ve - nit, be - ne - di - ctus, qui
ni, be - ne - di - ctus, qui ve - nit, be - ne - di - ctus, qui
ni, be-ne - di - ctus, qui ve - nit, qui ve - nit, be - ne - di - ctus, qui

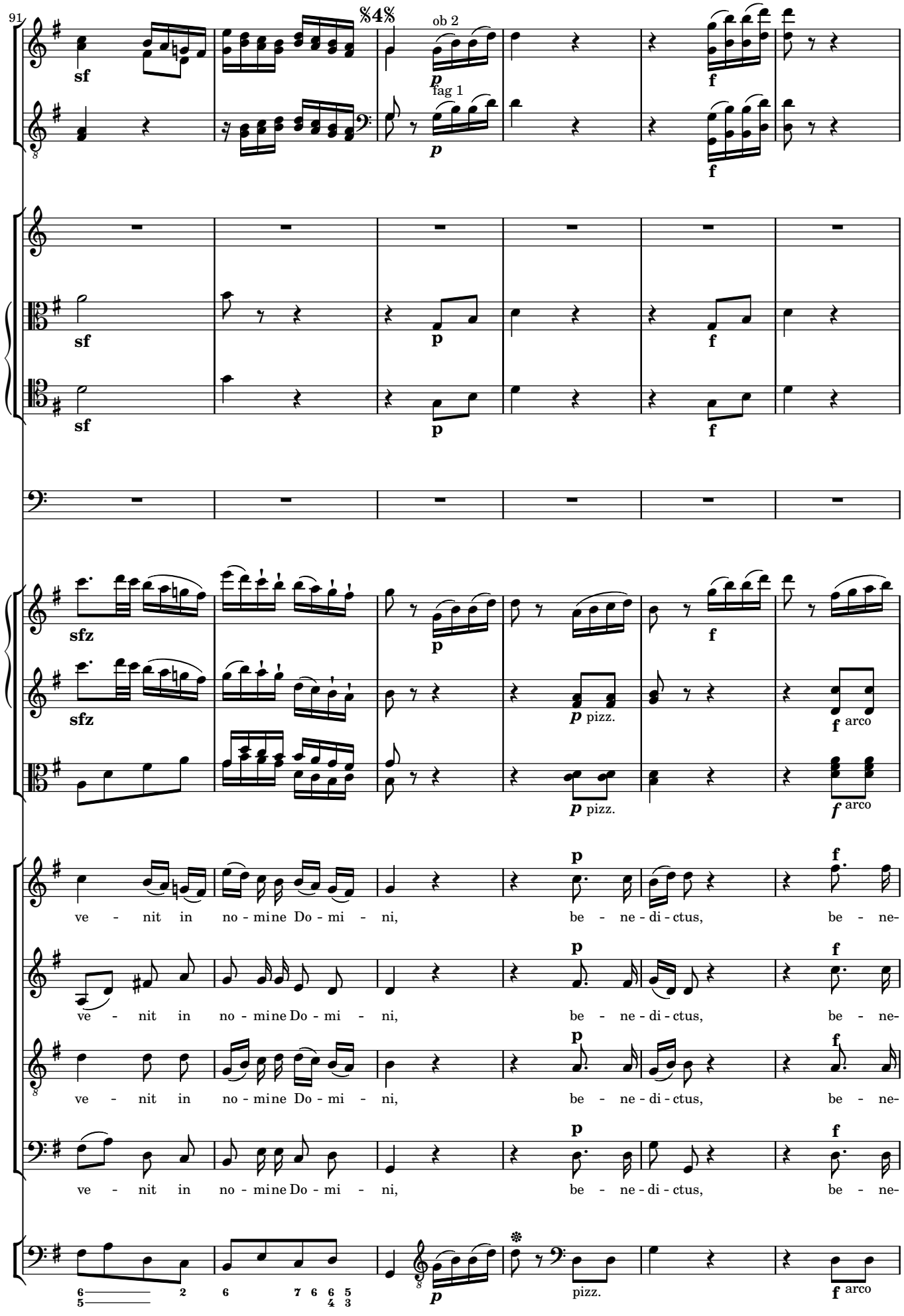
91
%4%
ob 2
fag 1
sf
p
f
sfz
pizz.
arco
ve - nit in no - mine Do - mi - ni,
be - ne - di - ctus,
be - ne-
pizz.
arco

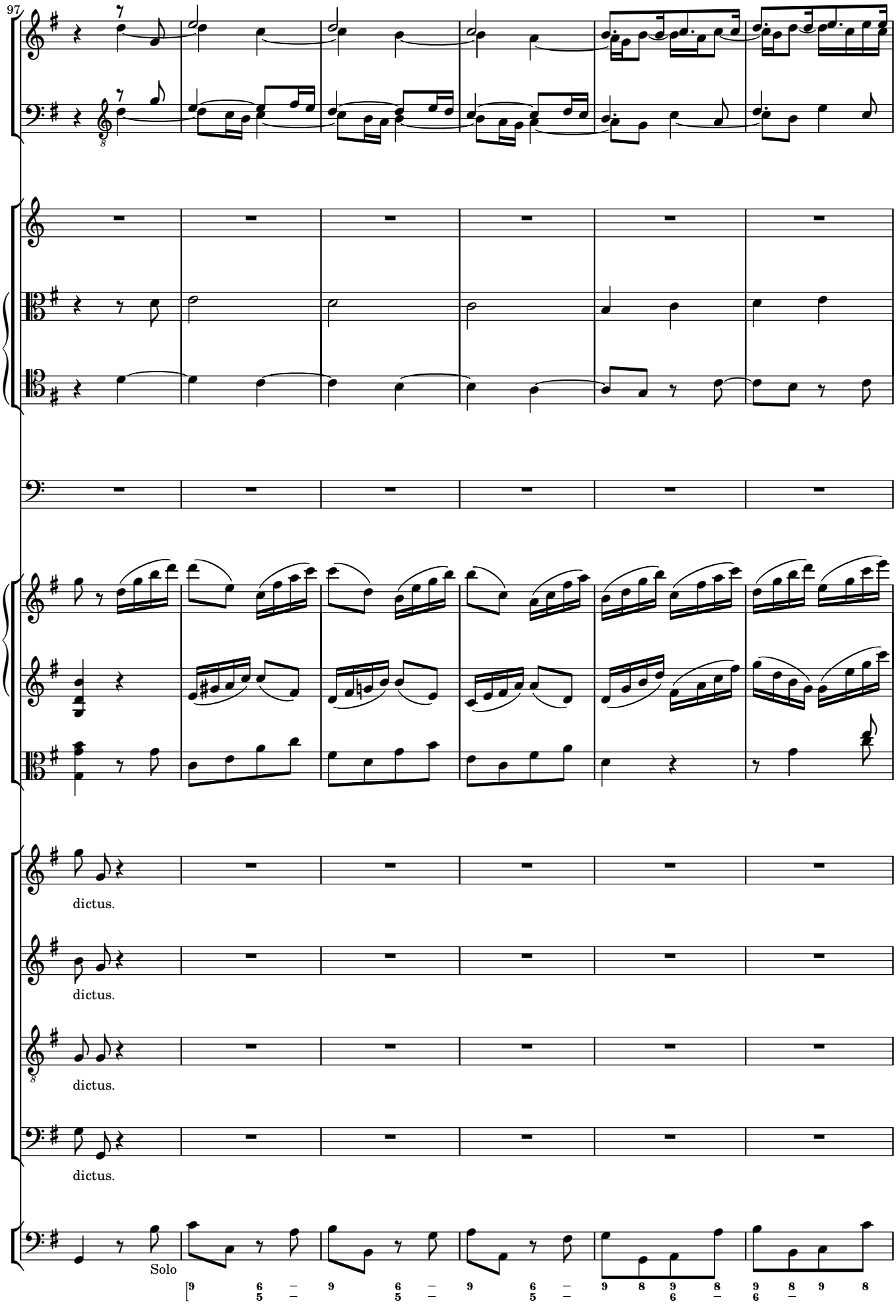
97
dictus.
dictus.
dictus.
dictus.
Solo

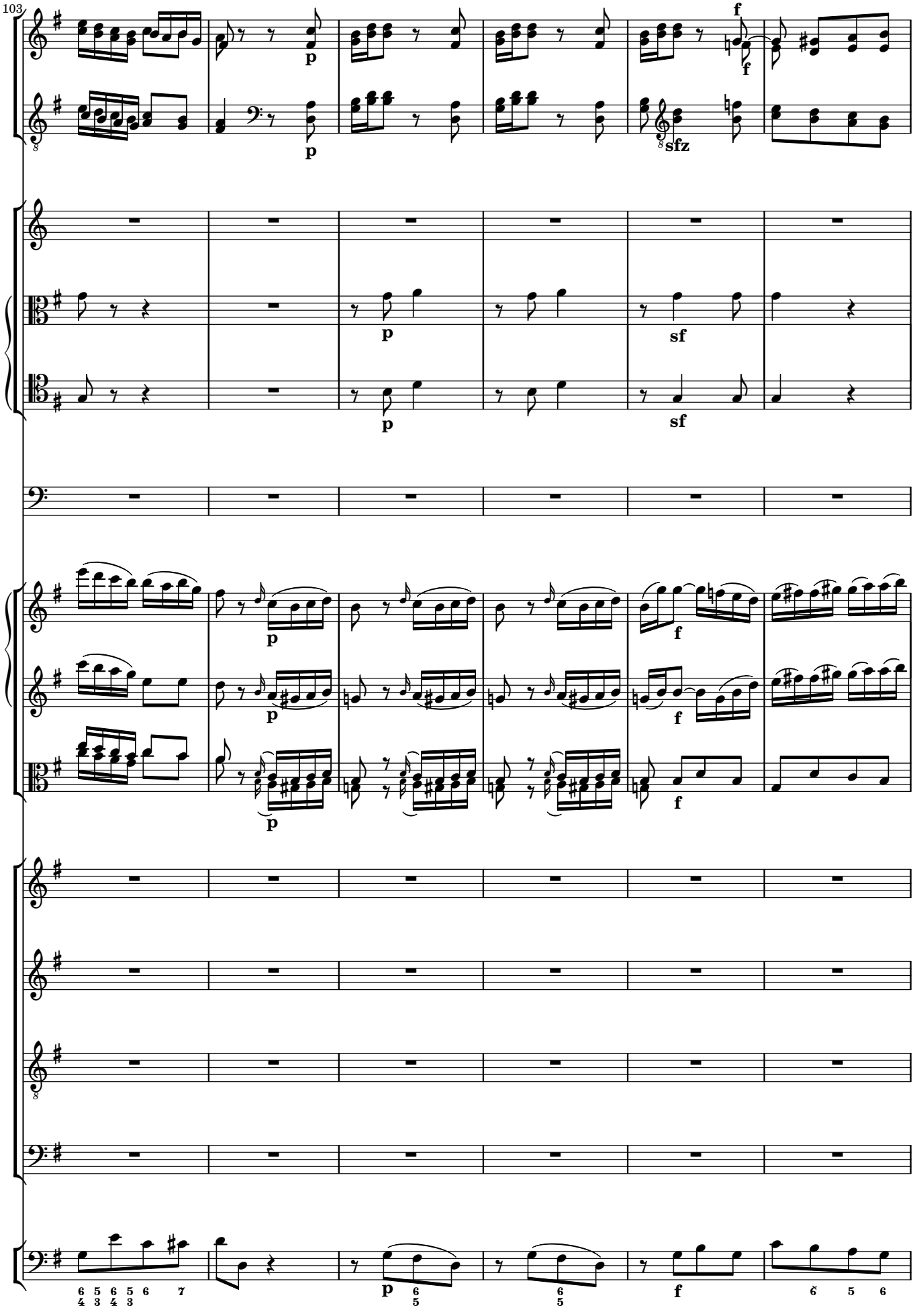
103
p
f
sfz
sf
6 5 6 5 6 7
4 3 4 3
6
5
6
5
6 5 6

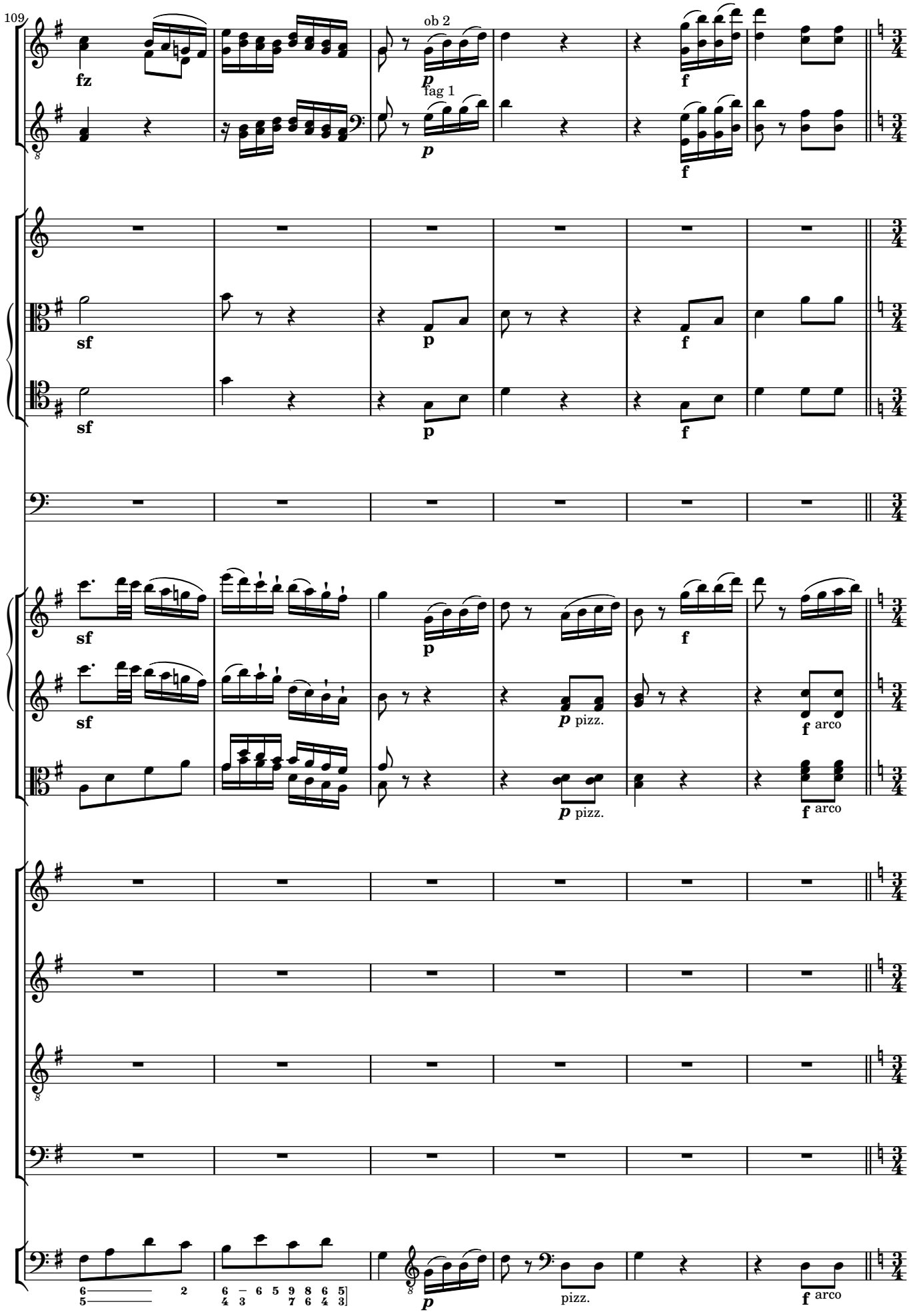
109
fz
ob 2
p
fag 1
p
f
f
sf
p
f
sf
p
f
sf
sf
p
f
p pizz.
f arco
p pizz.
f arco
p
pizz.
f arco

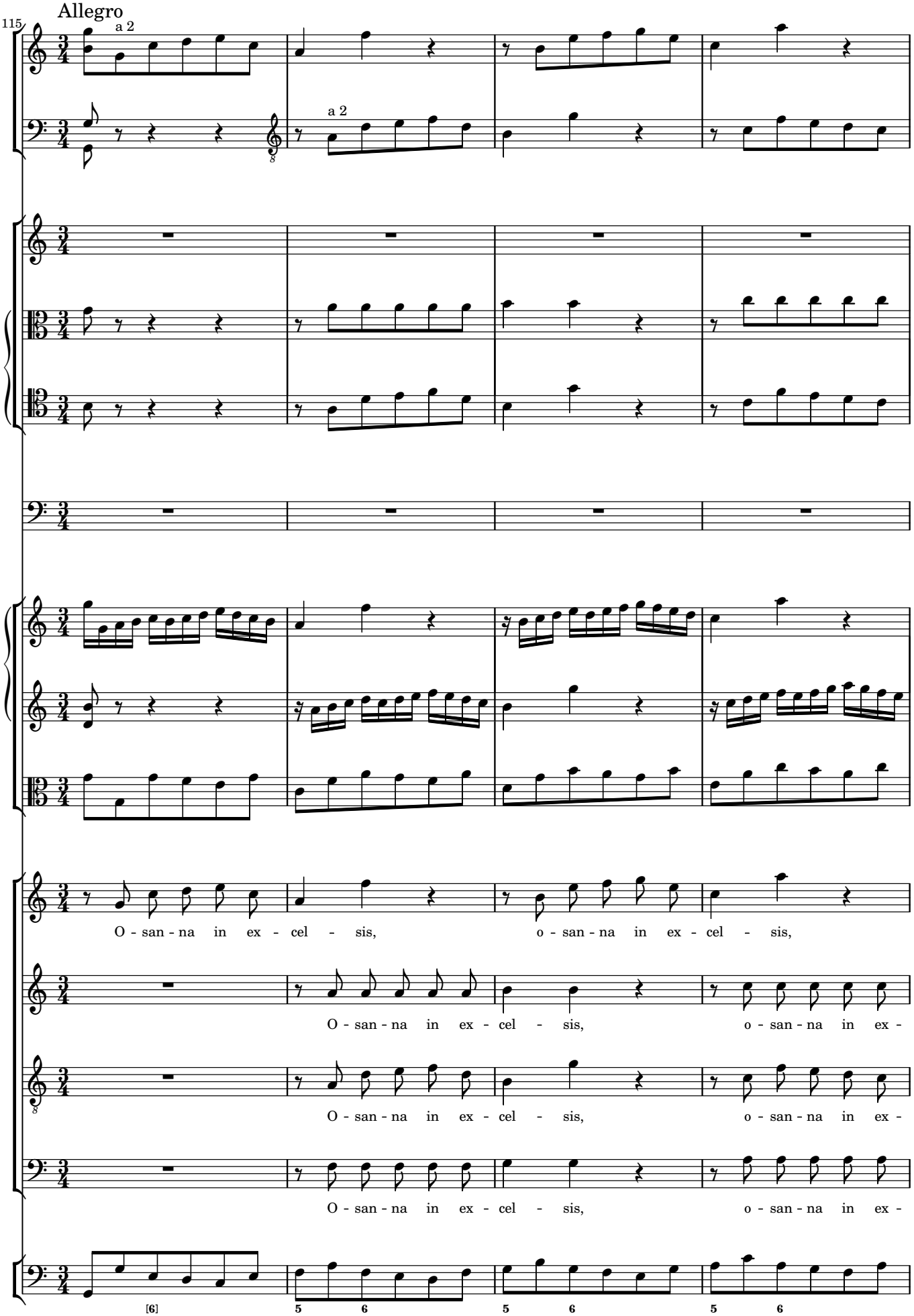
Allegro
115
a 2
a 2
O - san - na in ex - cel - sis, o - san - na in ex - cel - sis,
O - san - na in ex - cel - sis, o - san - na in ex -
O - san - na in ex - cel - sis, o - san - na in ex -
O - san - na in ex - cel - sis, o - san - na in ex -
[6]
5 6 5 6 5 6

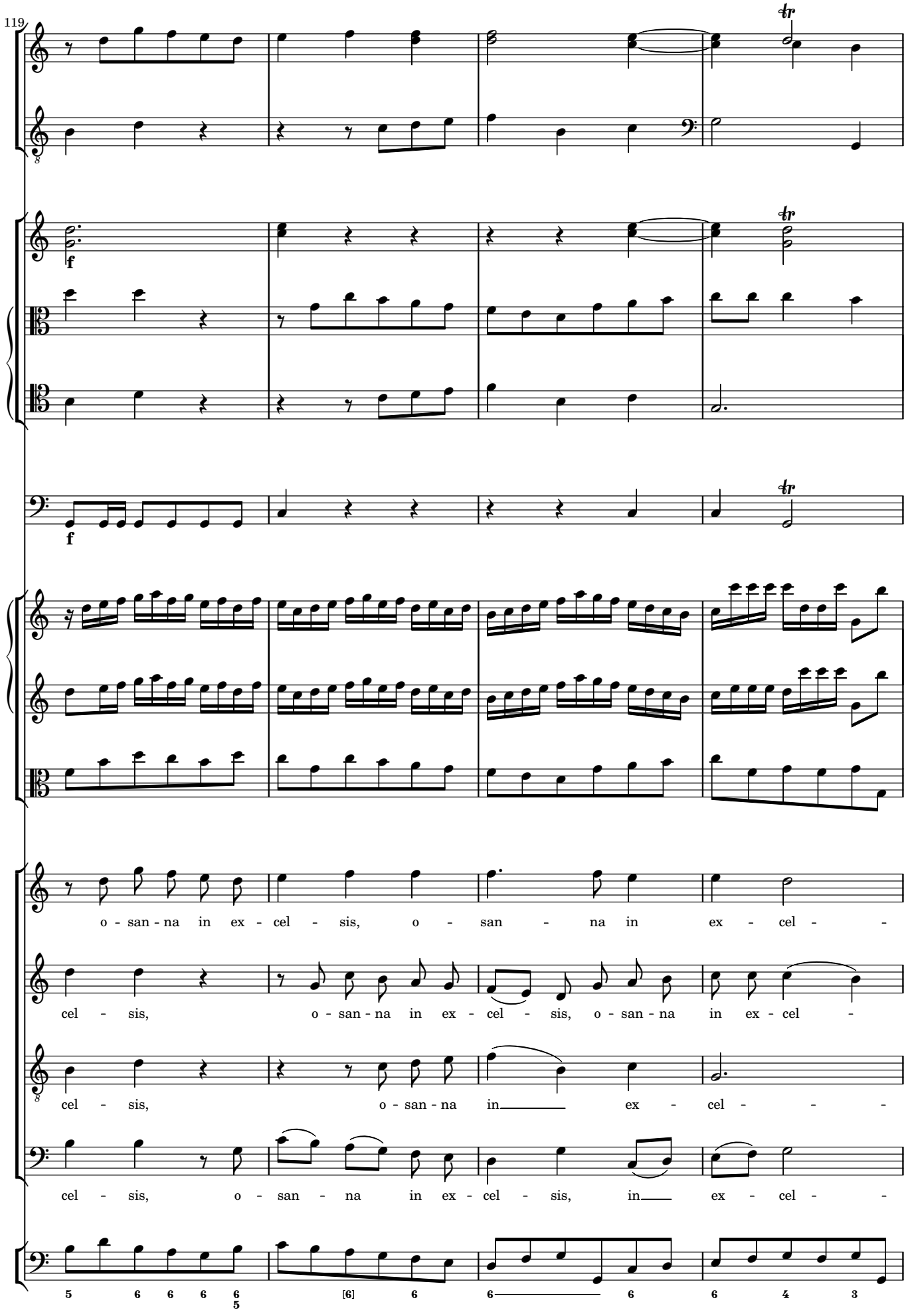
119
f
o - san - na in ex - cel - sis, o - san - na in ex - cel -
cel - sis, o - san - na in ex - cel - sis, o - san - na in ex - cel -
cel - sis, o - san - na in ex - cel -
cel - sis, o - san - na in ex - cel - sis, in ex - cel -
5 6 6 6 6/5 [6] 6 6 6 6 4 3

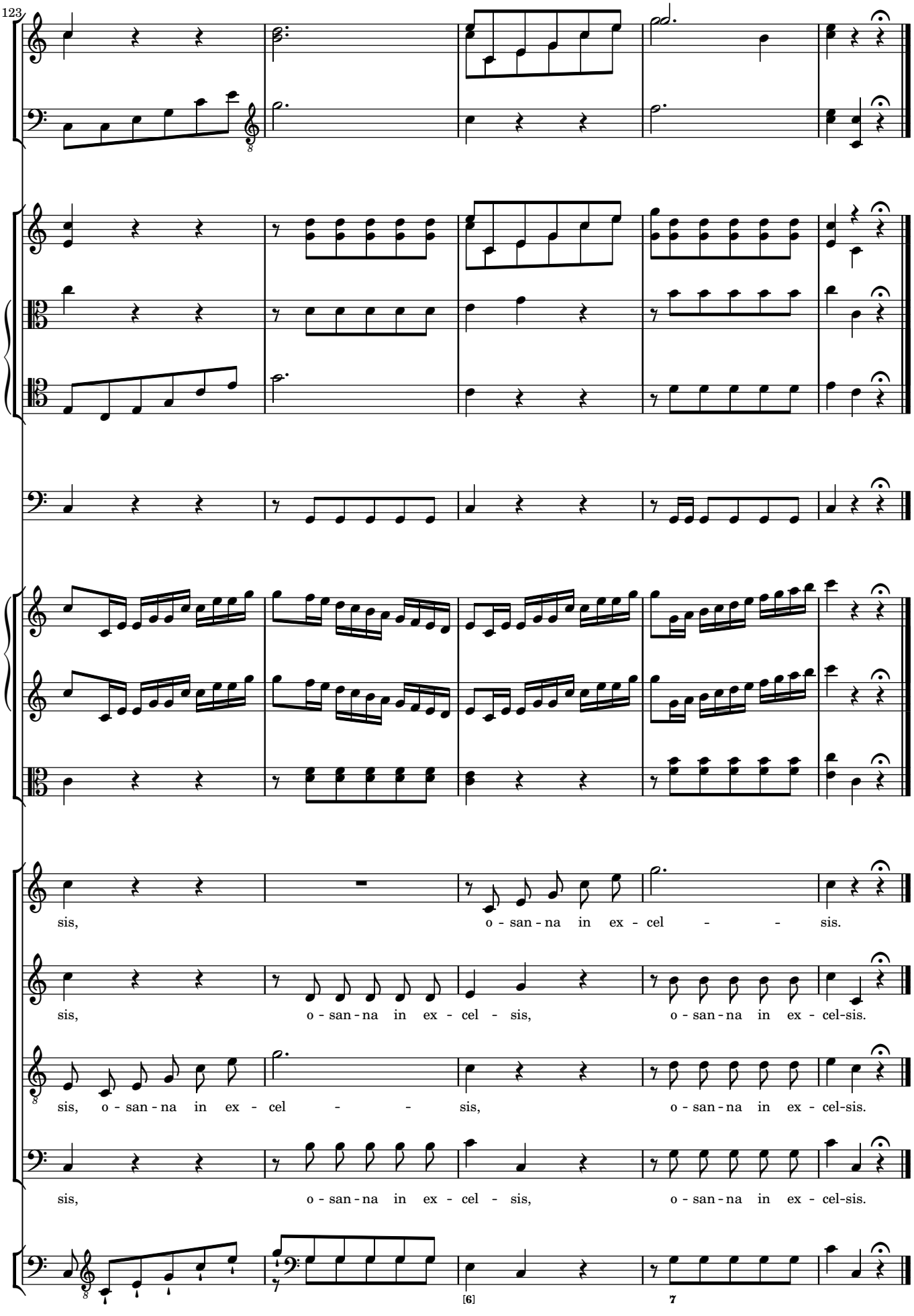
123
sis, o - san - na in ex - cel - - sis.
sis, o - san - na in ex - cel - sis, o - san - na in ex - cel-sis.
sis, o - san - na in ex - cel - - sis, o - san - na in ex - cel-sis.
sis, o - san - na in ex - cel - sis, o - san - na in ex - cel-sis.
[6]
7

6 Agnus Dei

Adagio

ob 1, 2

fag 1, 2

clno 1, 2

1 trb 2

timp

1 vl 2

vla

S

A

T

B

org vlc b

con sordino

p

cresc.

f

Tutti

A - gnus De - i, A - gnus De - i, qui tol - lis pec - ca - ta, pec -

Qui tol - lis pec -

vlc

Solo

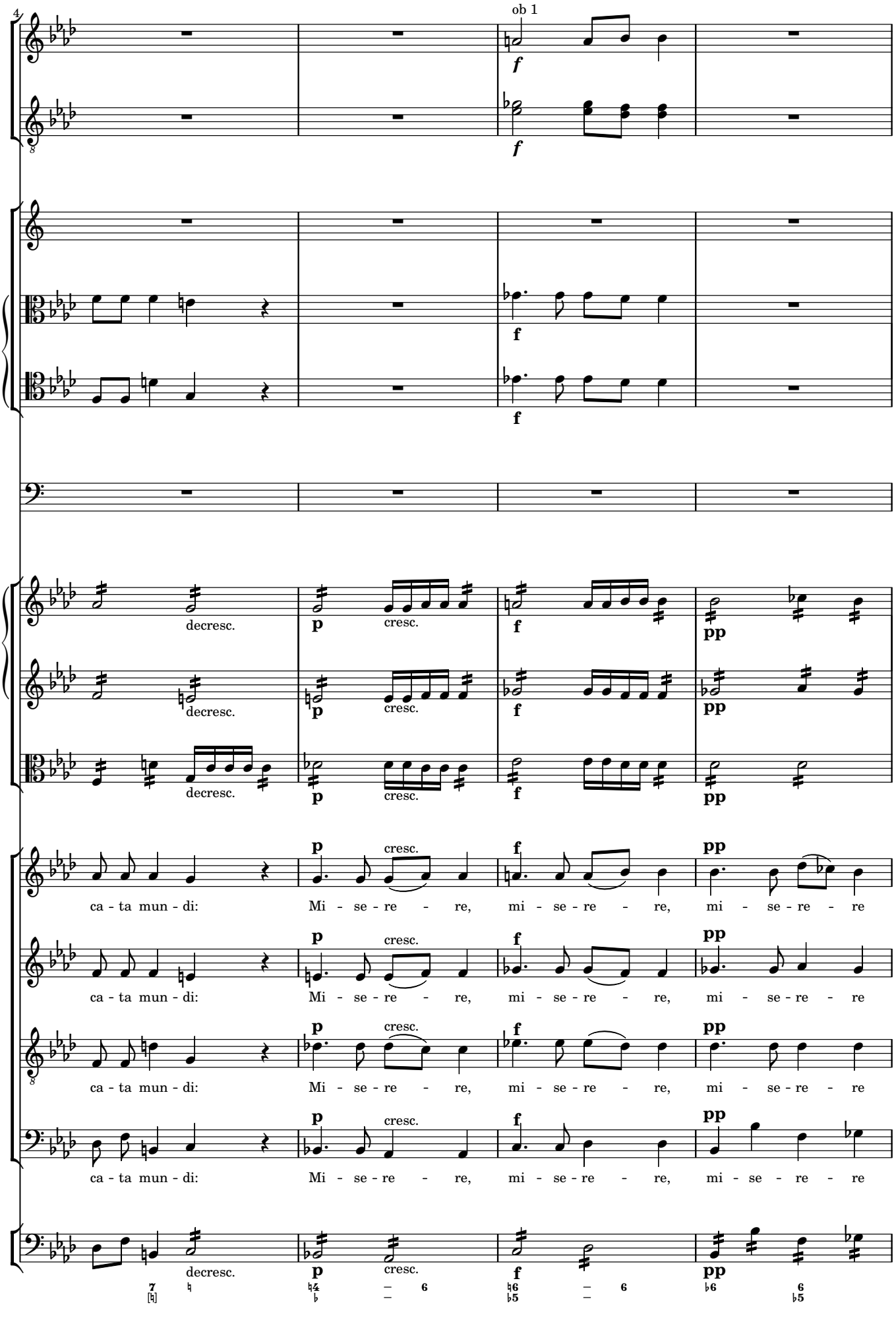
4
ob 1
f
f
f
f
decresc.
decresc.
decresc.
p
cresc.
f
pp
ca - ta mun - di:
Mi - se - re - re, mi - se - re - re, mi - se - re - re
ca - ta mun - di:
Mi - se - re - re, mi - se - re - re, mi - se - re - re
ca - ta mun - di:
Mi - se - re - re, mi - se - re - re, mi - se - re - re
ca - ta mun - di:
Mi - se - re - re, mi - se - re - re, mi - se - re - re
decresc.
cresc.

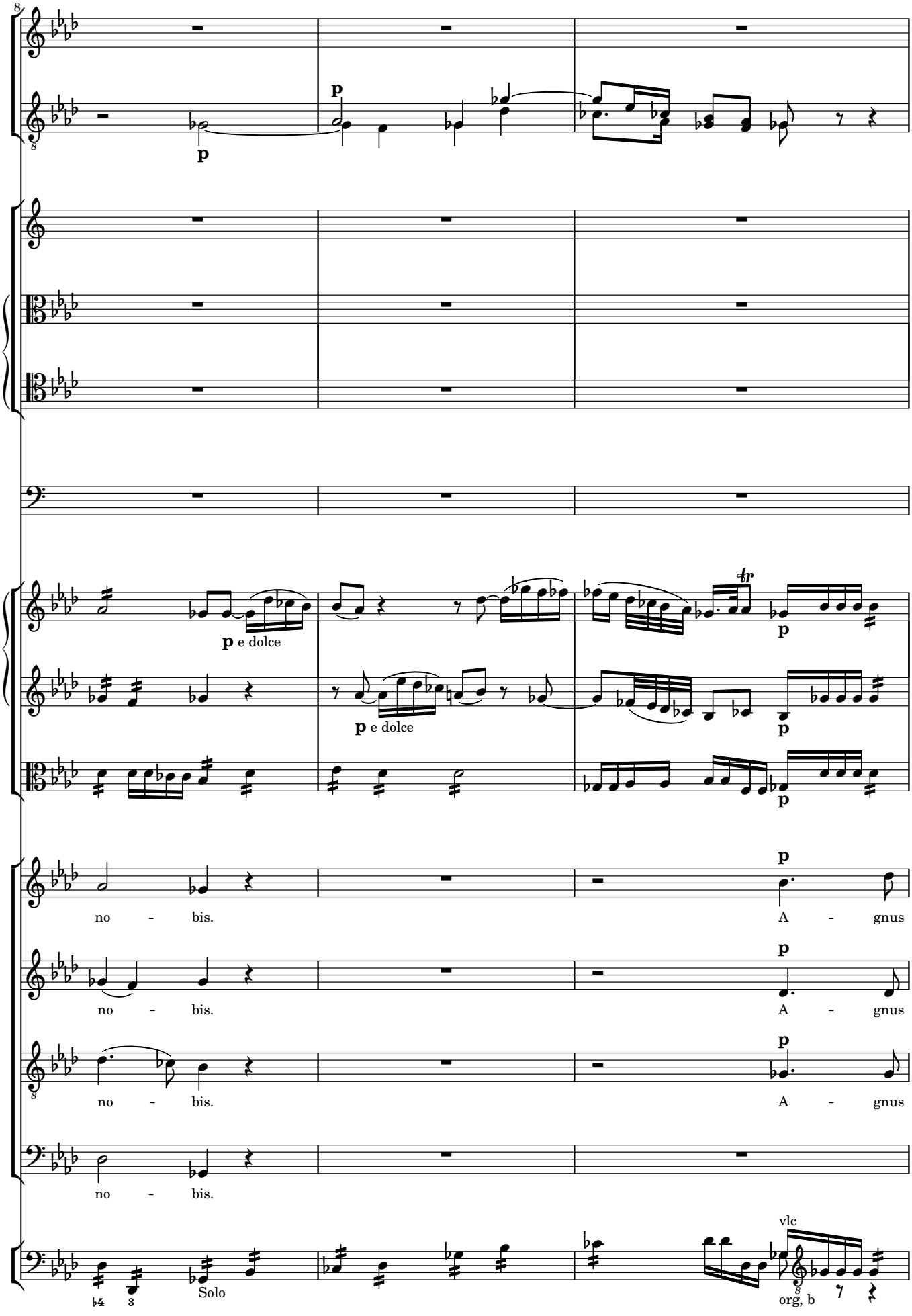
p
p
p e dolce
p e dolce
p
p
p
p
p
no - bis.
A - gnus
no - bis.
A - gnus
no - bis.
A - gnus
no - bis.
Solo
vlc
org, b

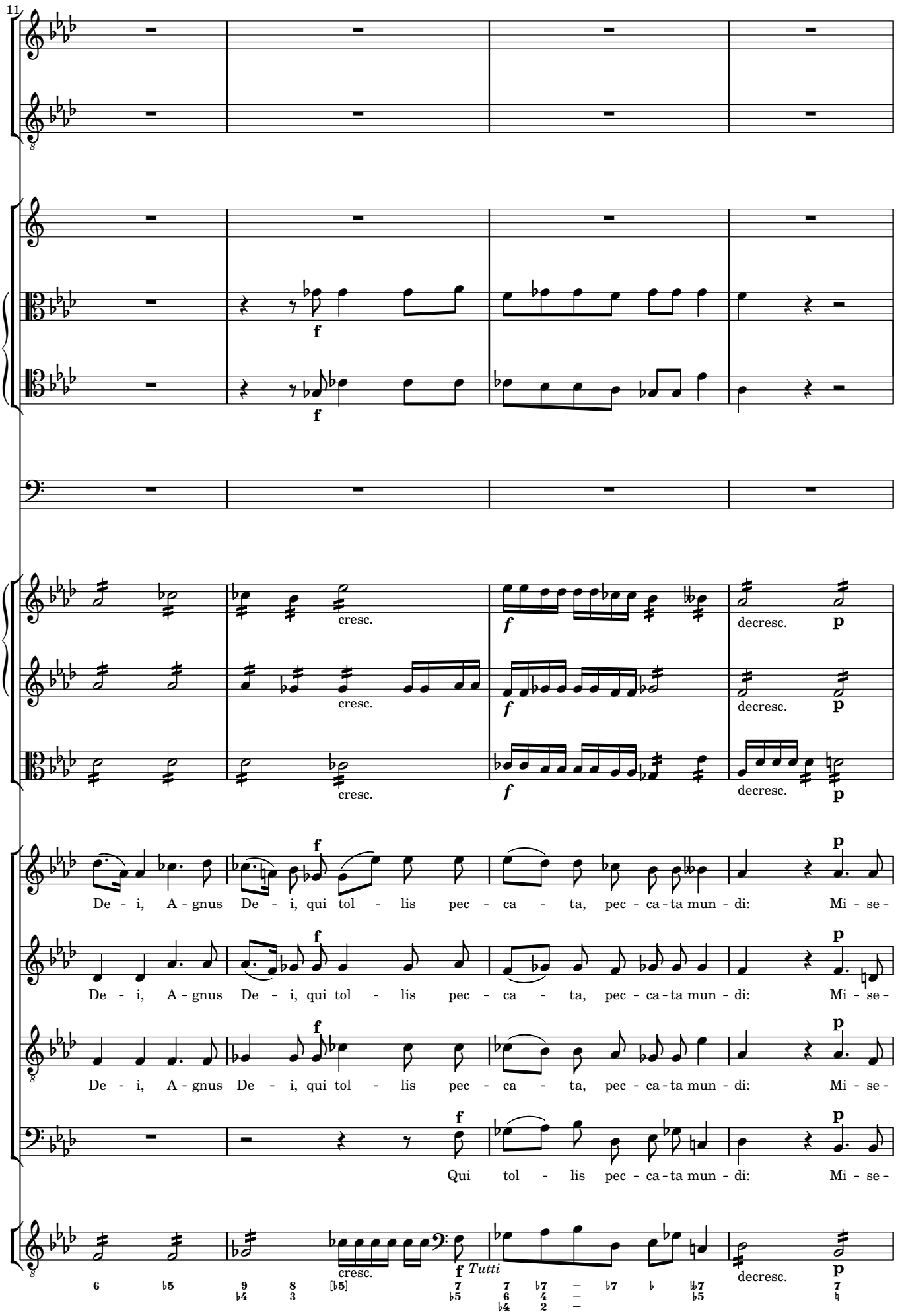
11
cresc.
decresc.
De - i, A - gnus De - i, qui tol - lis pec - ca - ta, pec - ca - ta mun - di: Mi - se -
Qui tol - lis pec - ca - ta mun - di: Mi - se -
Tutti

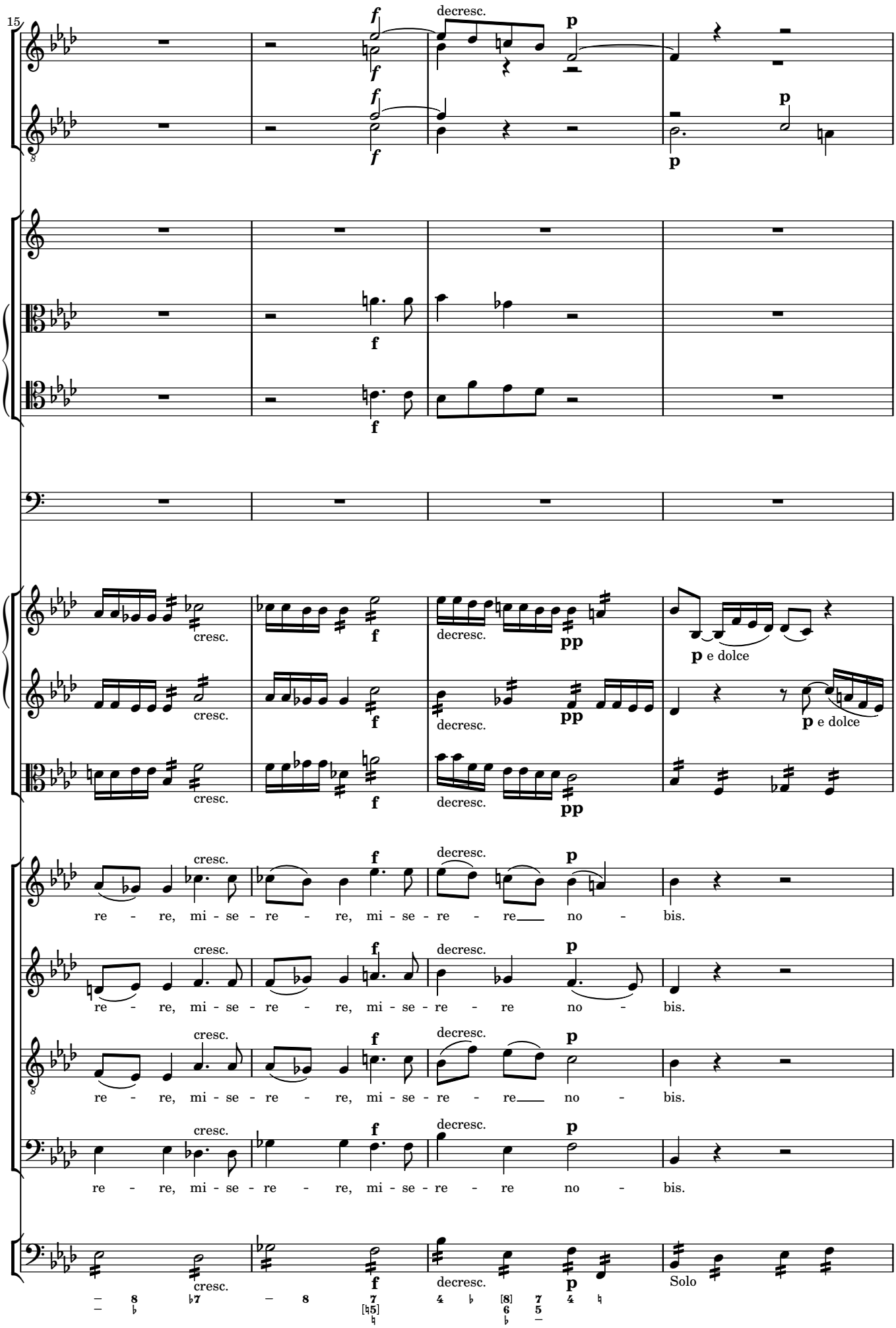
15
decresc.
cresc.
e dolce
re - re, mi - se - re - re, mi - se - re - re no - bis.
Solo

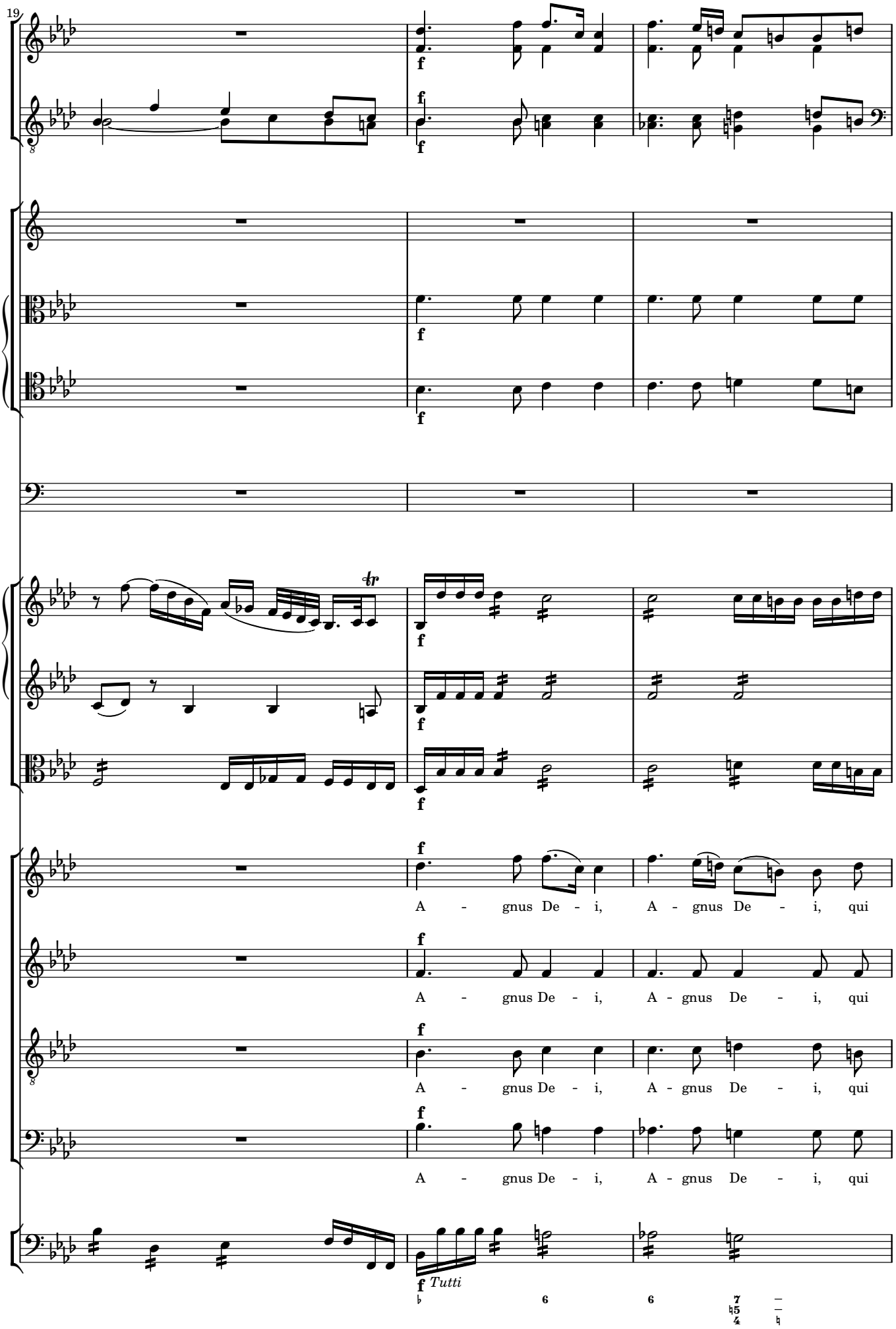
19
A - gnus De - i, A - gnus De - i, qui
A - gnus De - i, A - gnus De - i, qui
A - gnus De - i, A - gnus De - i, qui
A - gnus De - i, A - gnus De - i, qui
Tutti

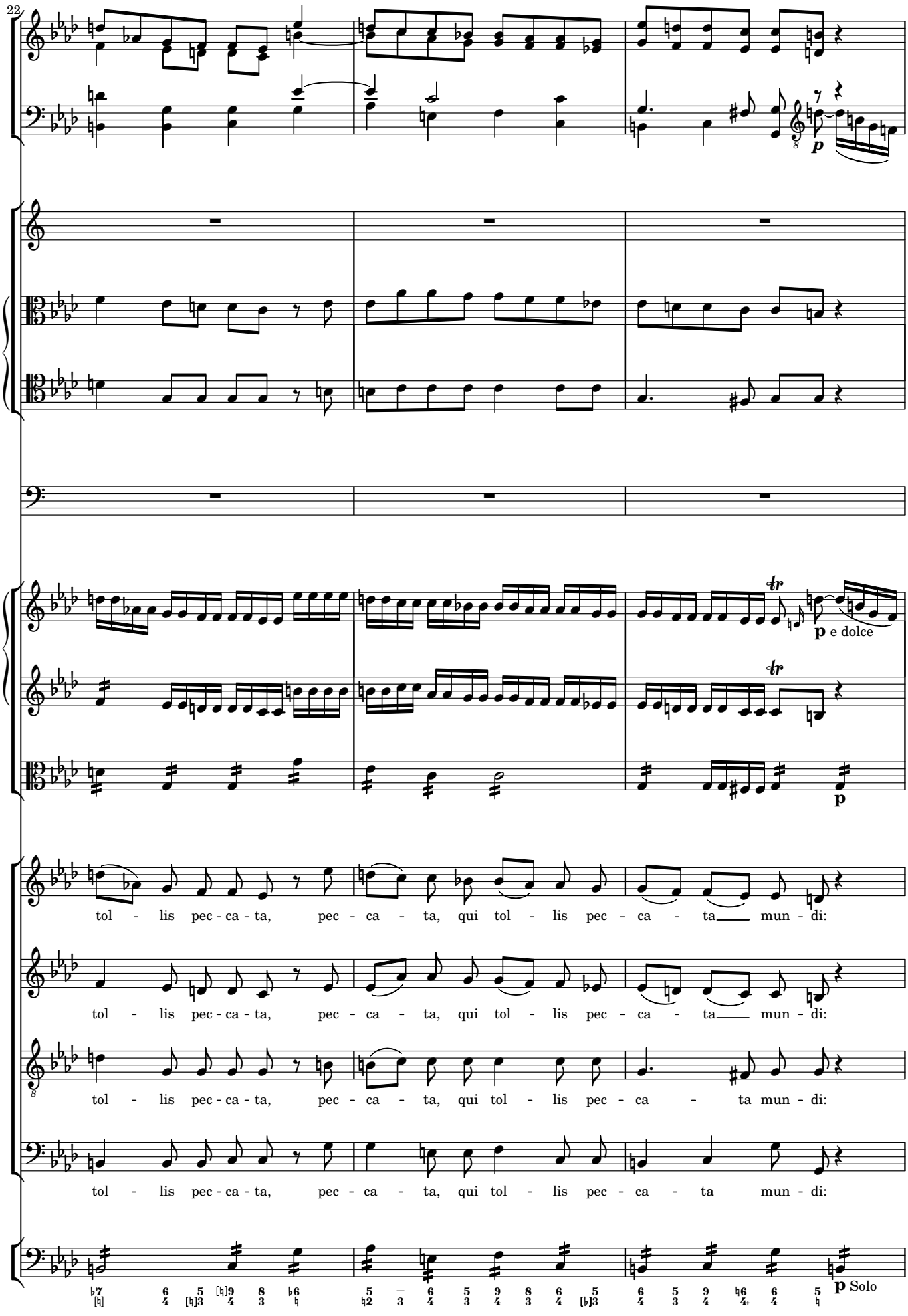
22
p
p e dolce
p
tol - lis pec - ca - ta, pec - ca - ta, qui tol - lis pec - ca - ta mun - di:
tol - lis pec - ca - ta, pec - ca - ta, qui tol - lis pec - ca - ta mun - di:
tol - lis pec - ca - ta, pec - ca - ta, qui tol - lis pec - ca - ta mun - di:
tol - lis pec - ca - ta, pec - ca - ta, qui tol - lis pec - ca - ta mun - di:
p Solo

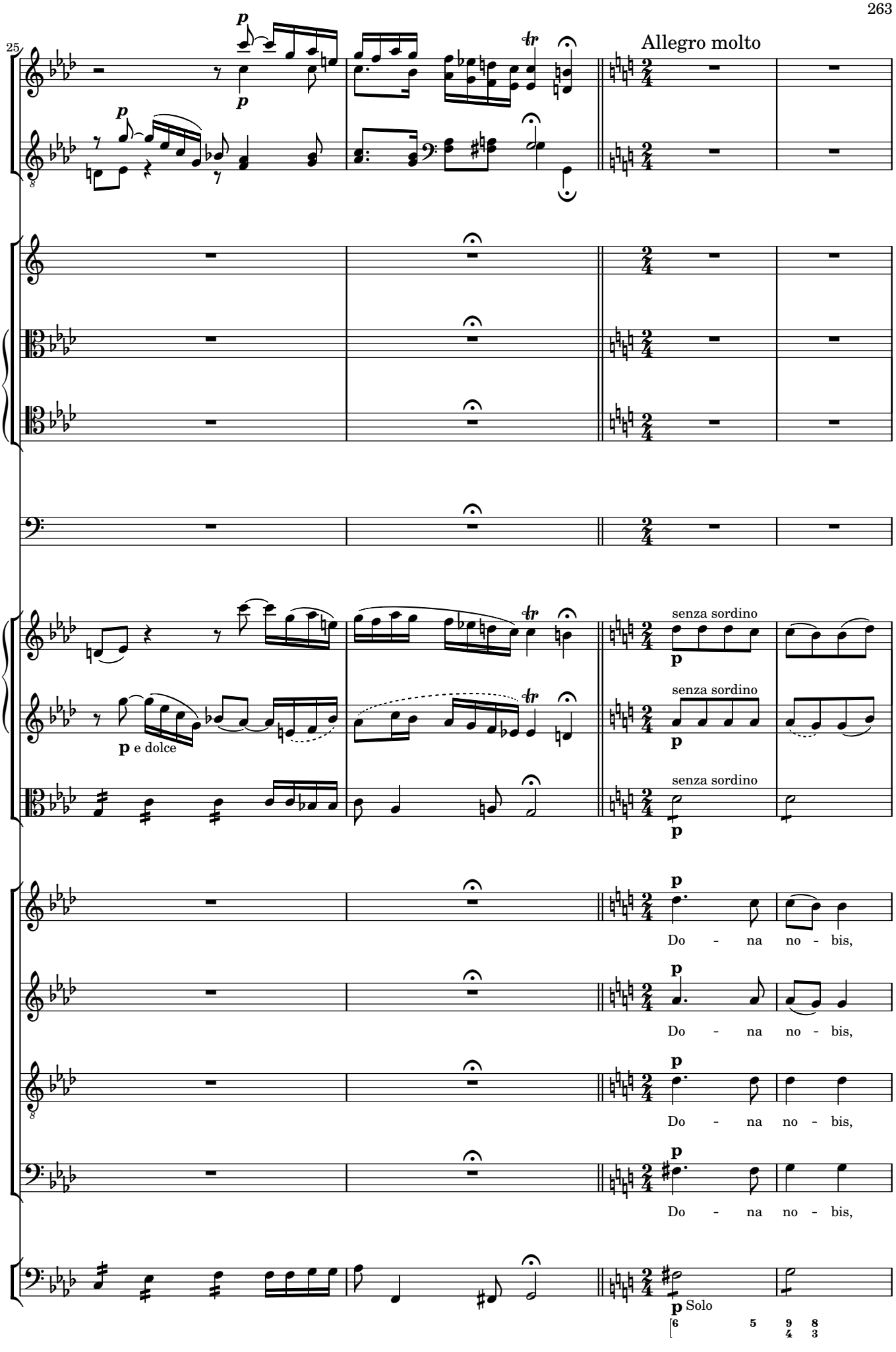
25
Allegro molto
senza sordino
senza sordino
senza sordino
e dolce
Do - na no - bis,
Do - na no - bis,
Do - na no - bis,
Do - na no - bis,
Solo

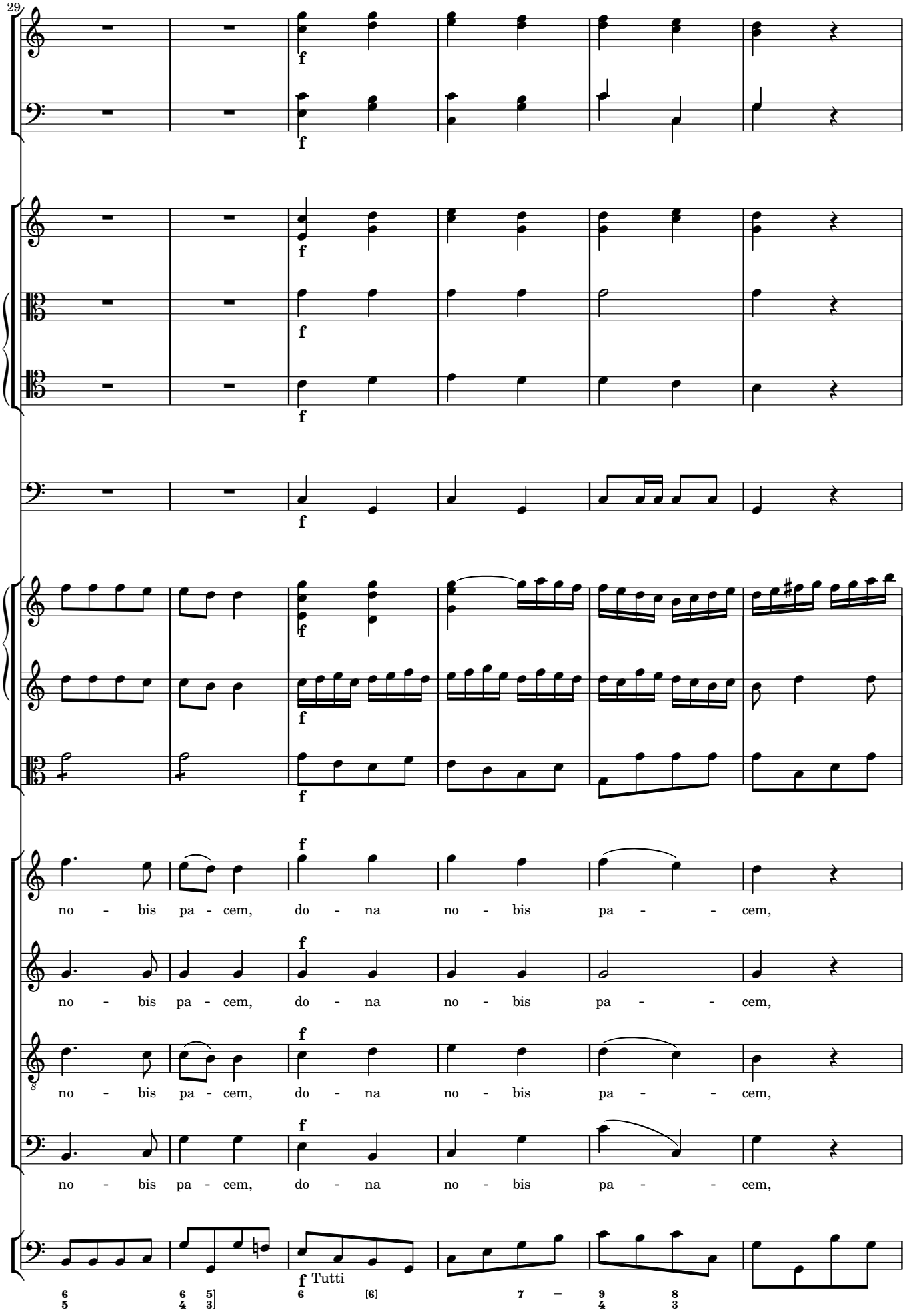
29
f
f
f
f
f
f
f
f
f
f
no - bis pa - cem, do - na no - bis pa - - cem,
no - bis pa - cem, do - na no - bis pa - - cem,
no - bis pa - cem, do - na no - bis pa - - cem,
no - bis pa - cem, do - na no - bis pa - - cem,
f Tutti

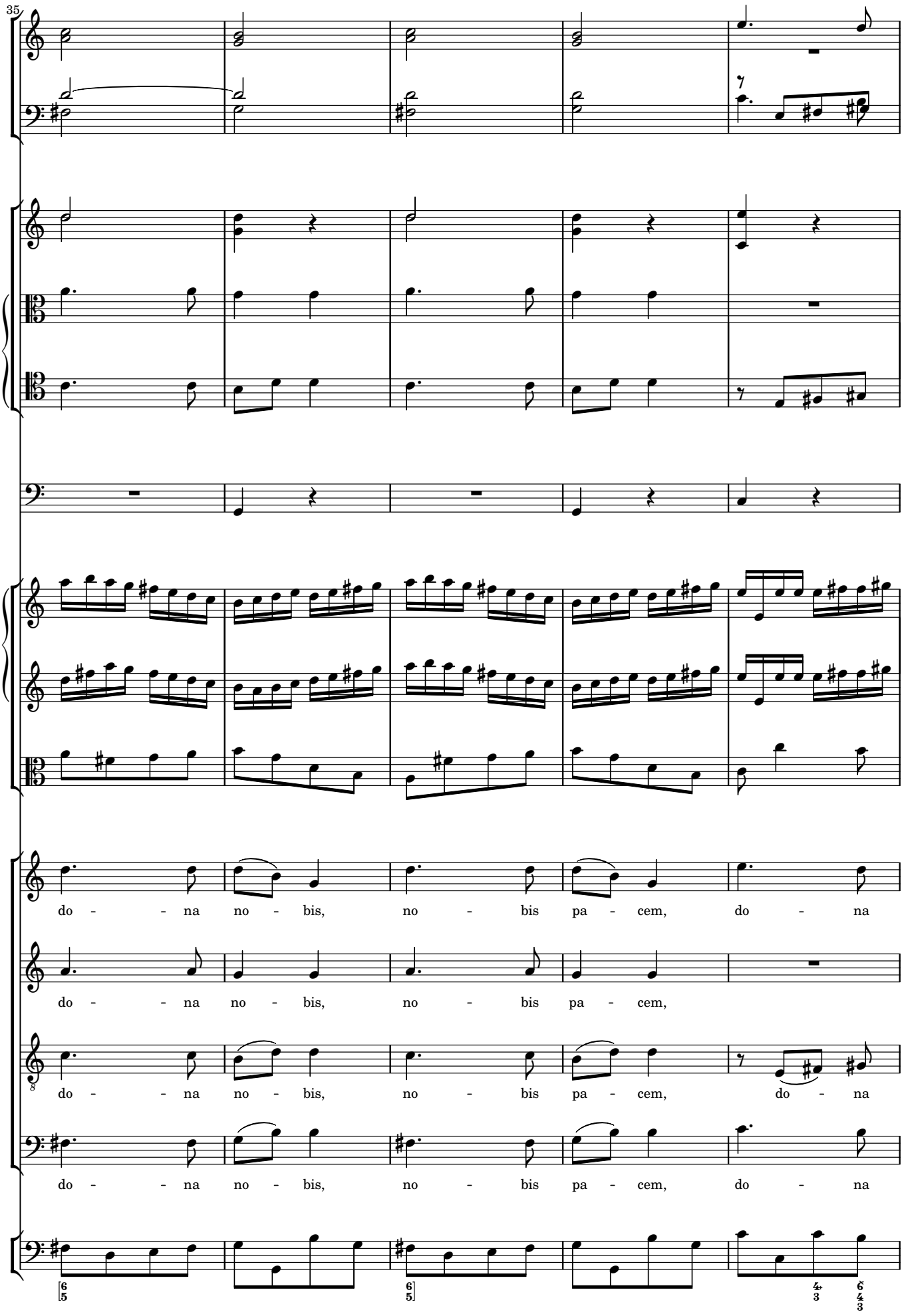
35
do - - na no - bis, no - bis pa - cem, do - na
do - - na no - bis, no - bis pa - cem,
do - - na no - bis, no - bis pa - cem, do - na
do - - na no - bis, no - bis pa - cem, do - na

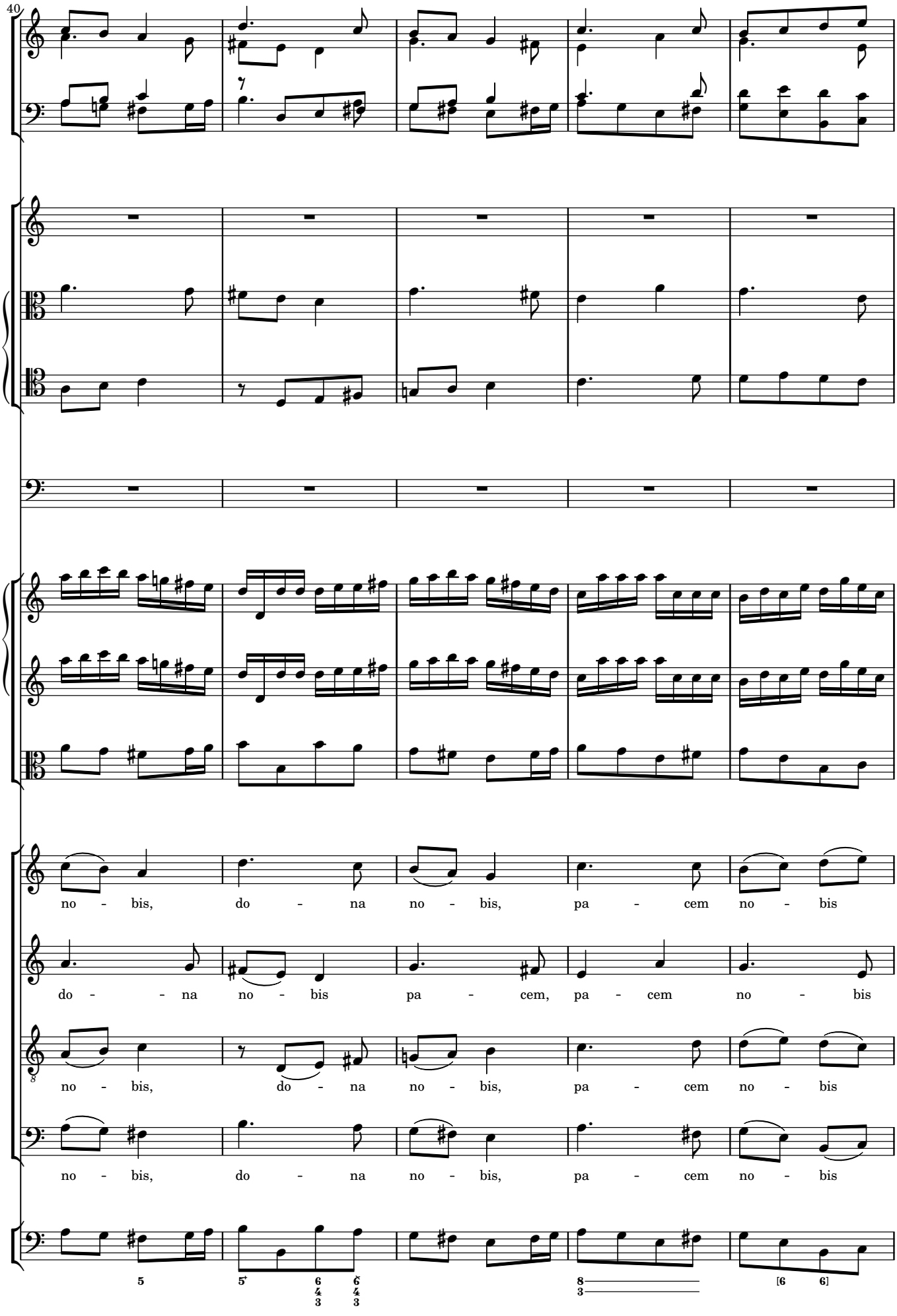
40
no - bis, do - na no - bis, pa - cem no - bis
do - - na no - bis pa - cem, pa - cem no - bis
no - bis, do - na no - bis, pa - cem no - bis
no - bis, do - na no - bis, pa - cem no - bis

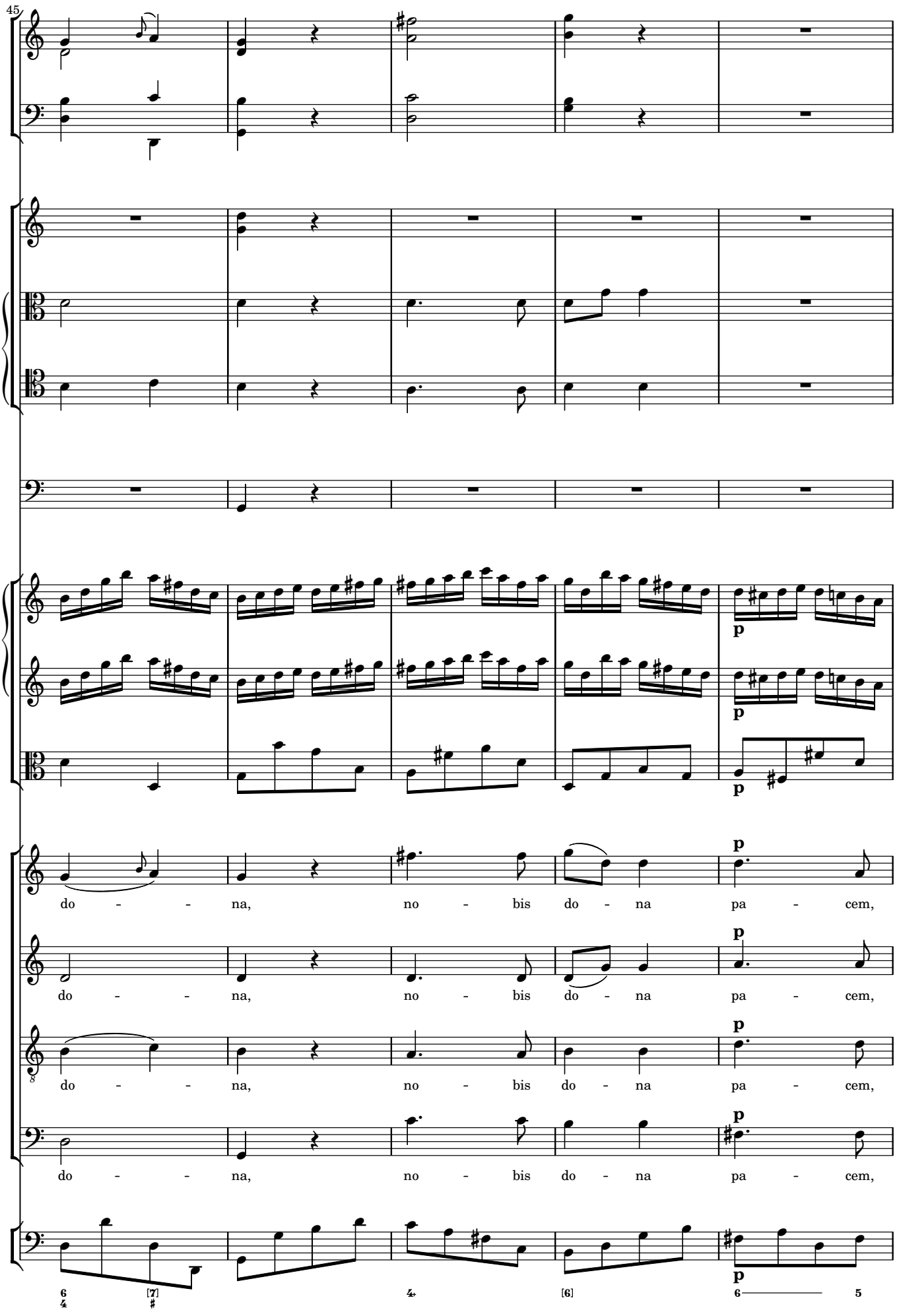
45
do - - na, no - bis do - na pa - cem,
do - - na, no - bis do - na pa - cem,
do - - na, no - bis do - na pa - cem,
do - - na, no - bis do - na pa - cem,
p
6 4
[7] #
4
[6]
6 5

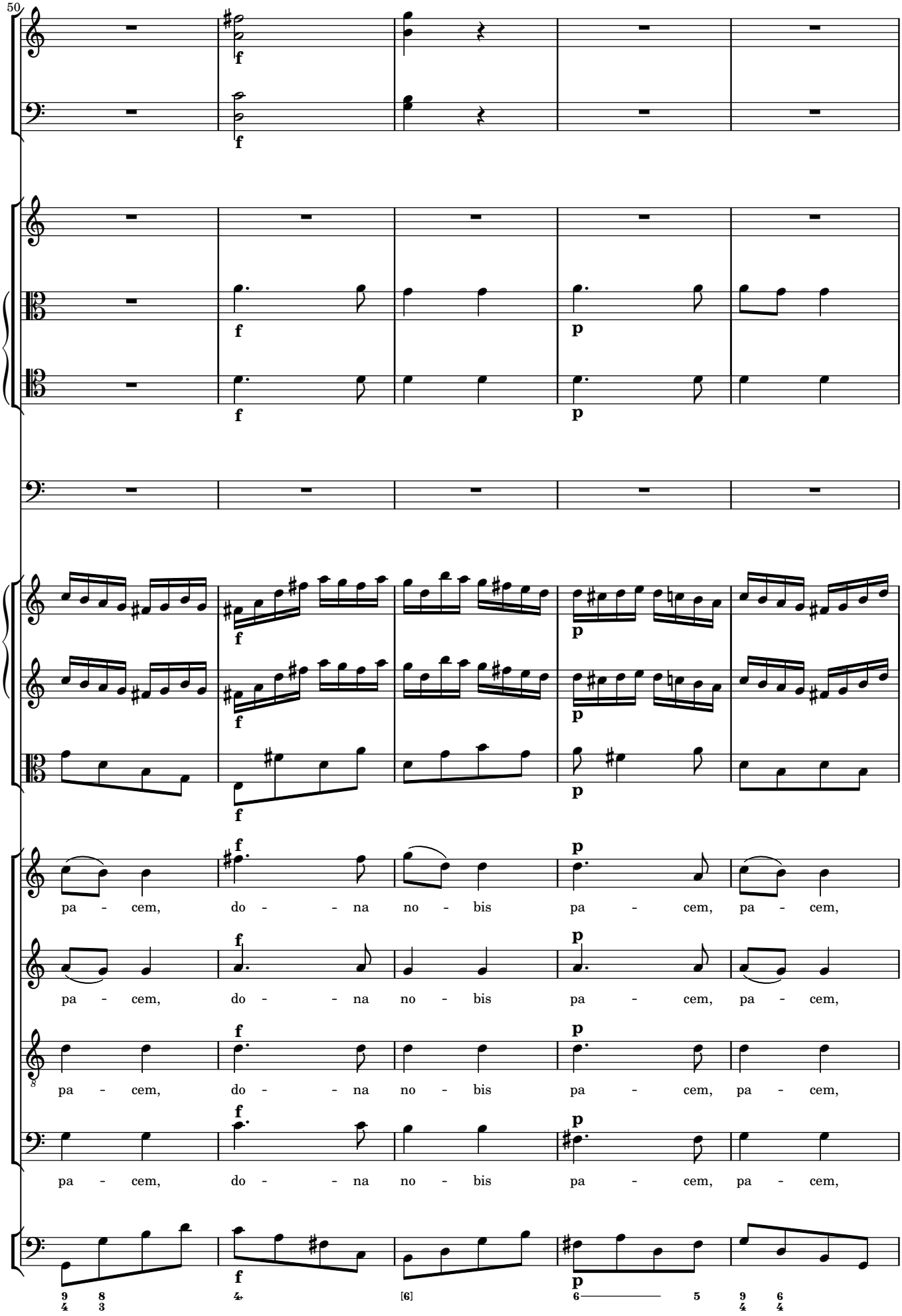
50
pa - cem, do - - na no - bis pa - cem, pa - cem,
pa - cem, do - - na no - bis pa - cem, pa - cem,
pa - cem, do - - na no - bis pa - cem, pa - cem,
pa - cem, do - - na no - bis pa - cem, pa - cem,

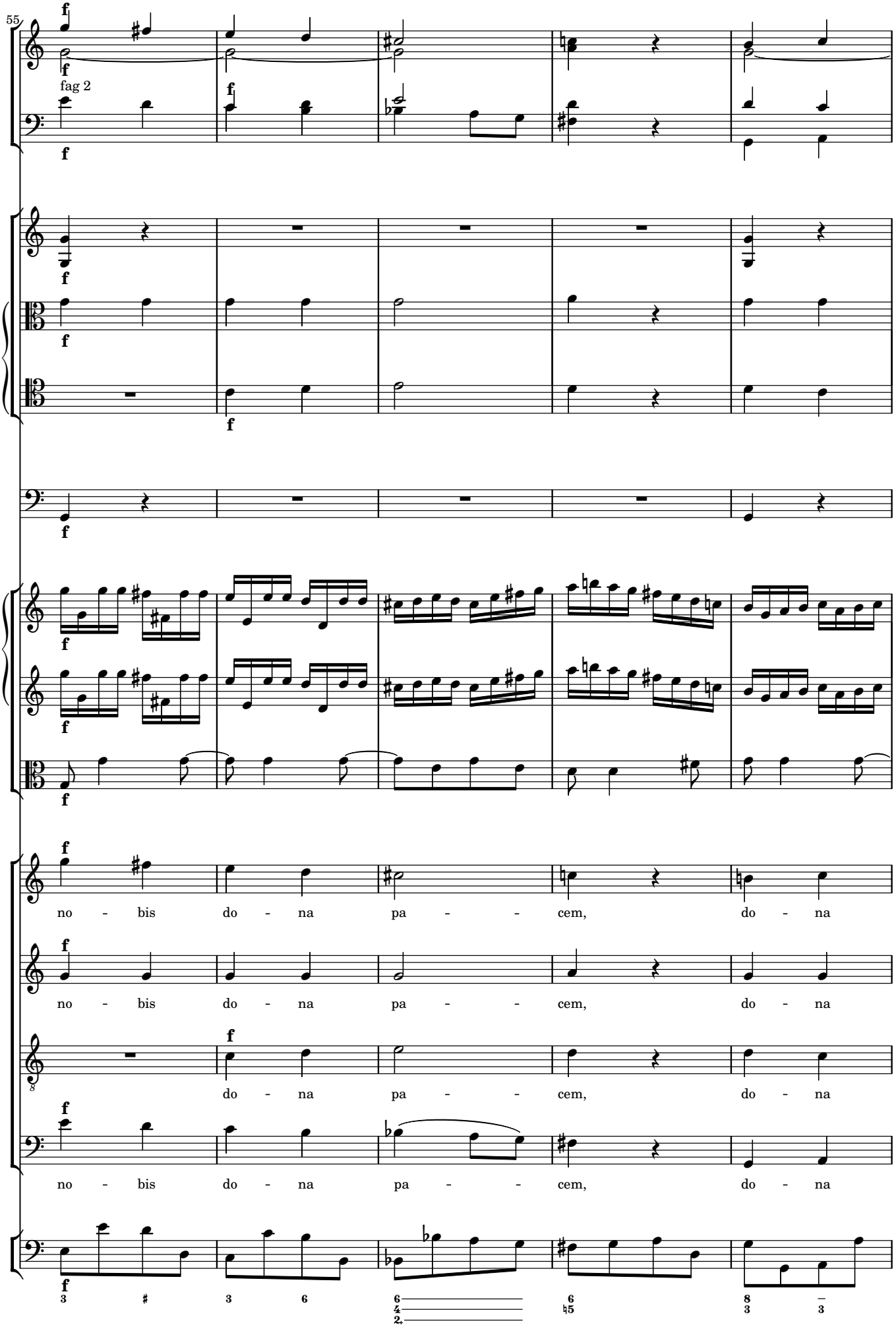
55
fag 2
no - bis do - na pa - - cem, do - na
no - bis do - na pa - - cem, do - na
do - na pa - - cem, do - na
no - bis do - na pa - - cem, do - na

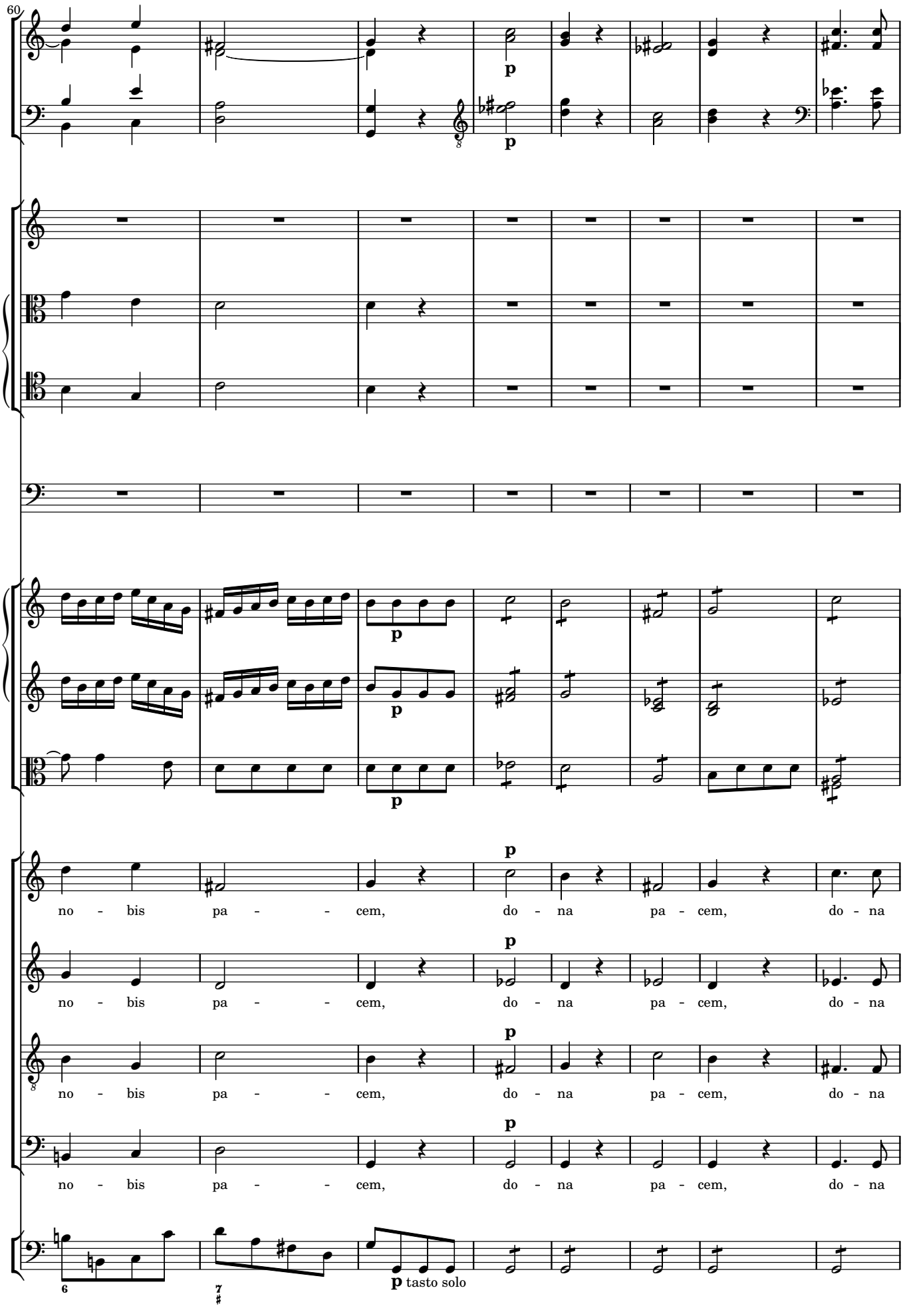
60
p
p
p
p
p
p
p
p
no - bis pa - - - cem, do - na pa - cem, do - na
no - bis pa - - - cem, do - na pa - cem, do - na
no - bis pa - - - cem, do - na pa - cem, do - na
no - bis pa - - - cem, do - na pa - cem, do - na
p tasto solo

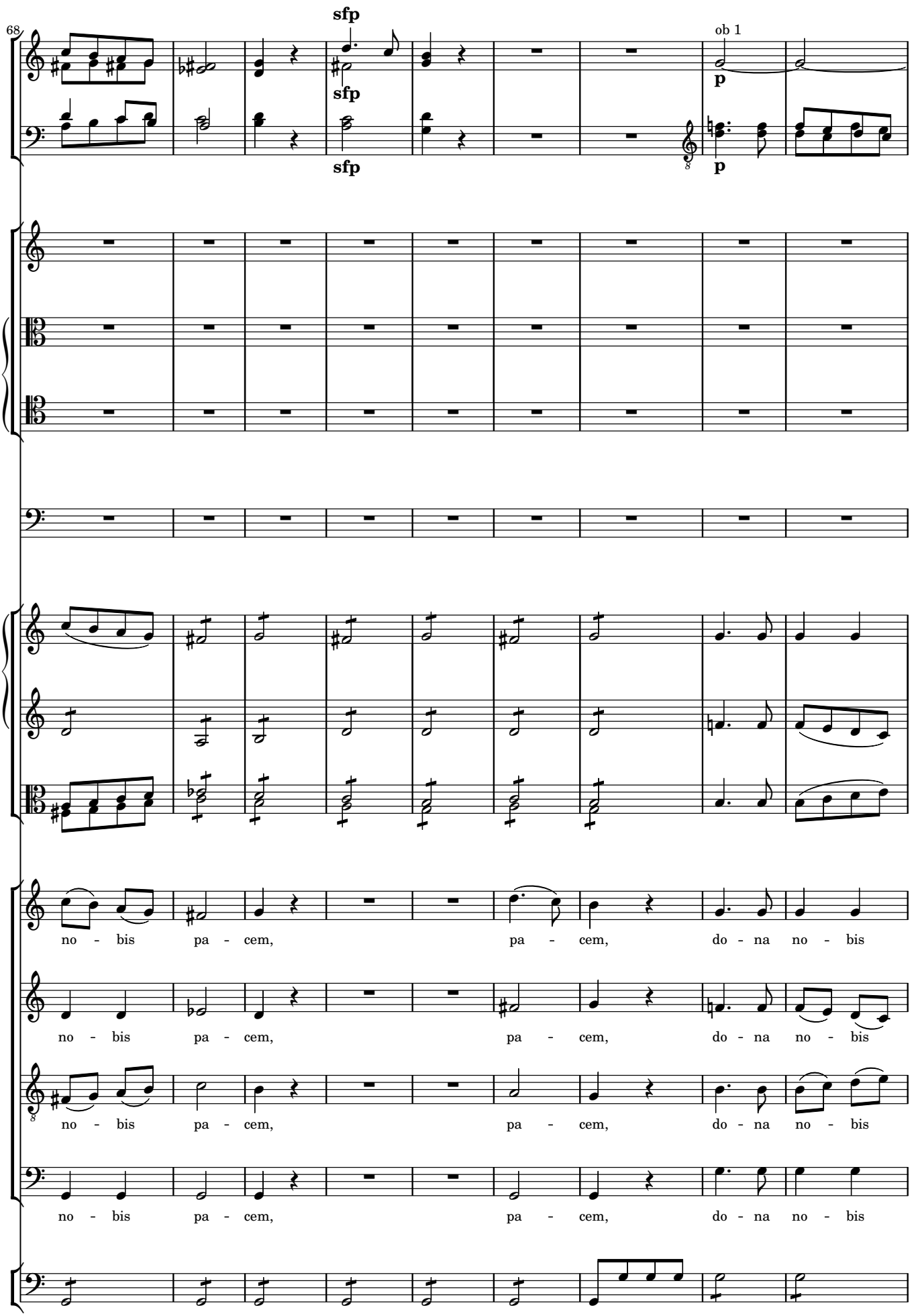
68
sfp
sfp
sfp
ob 1
p
p
no - bis pa - cem, pa - cem, do - na no - bis
no - bis pa - cem, pa - cem, do - na no - bis
no - bis pa - cem, pa - cem, do - na no - bis
no - bis pa - cem, pa - cem, do - na no - bis

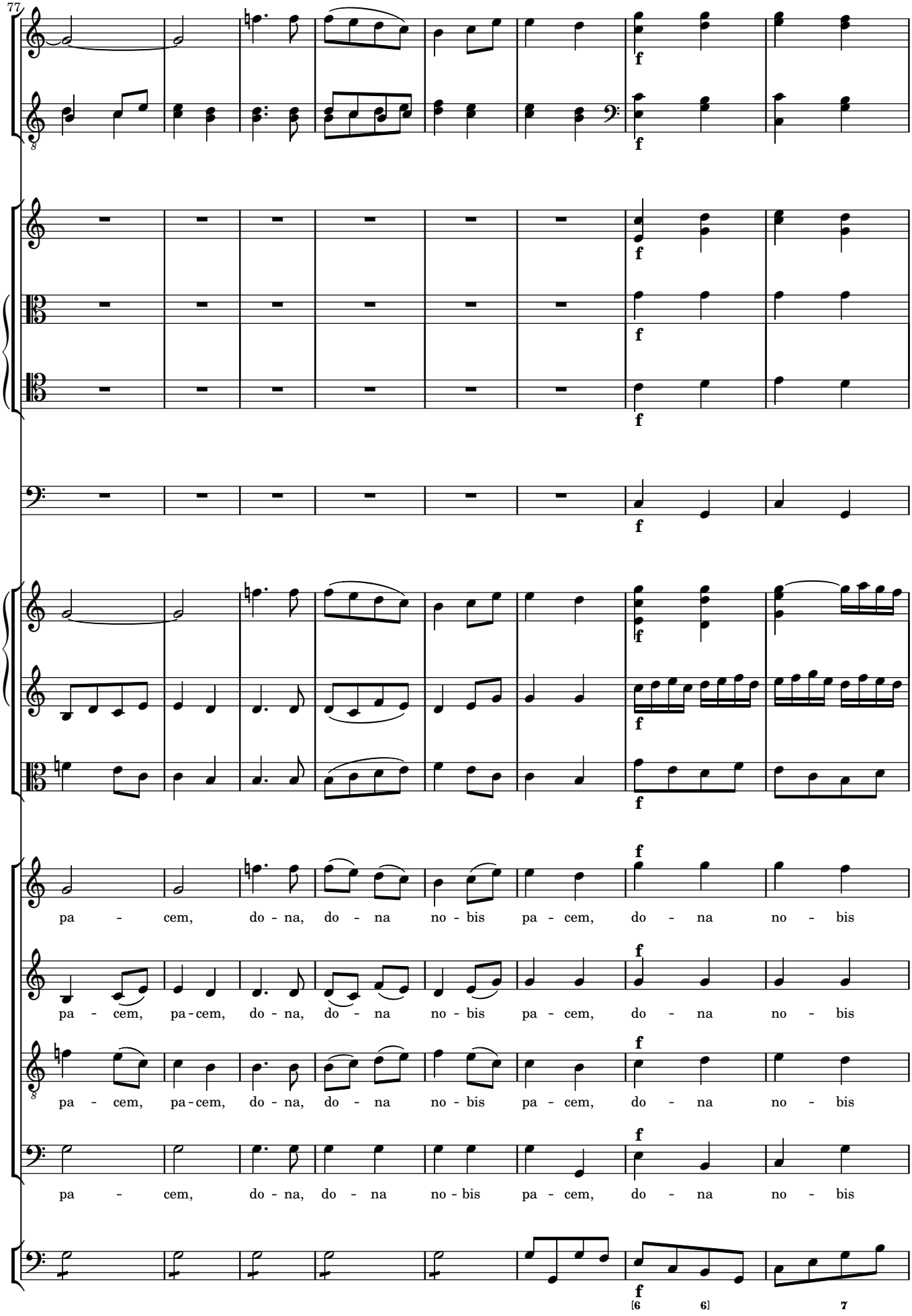
77
pa - cem, do - na, do - na no - bis pa - cem, do - na no - bis
pa - cem, pa - cem, do - na, do - na no - bis pa - cem, do - na no - bis
pa - cem, pa - cem, do - na, do - na no - bis pa - cem, do - na no - bis
pa - cem, do - na, do - na no - bis pa - cem, do - na no - bis

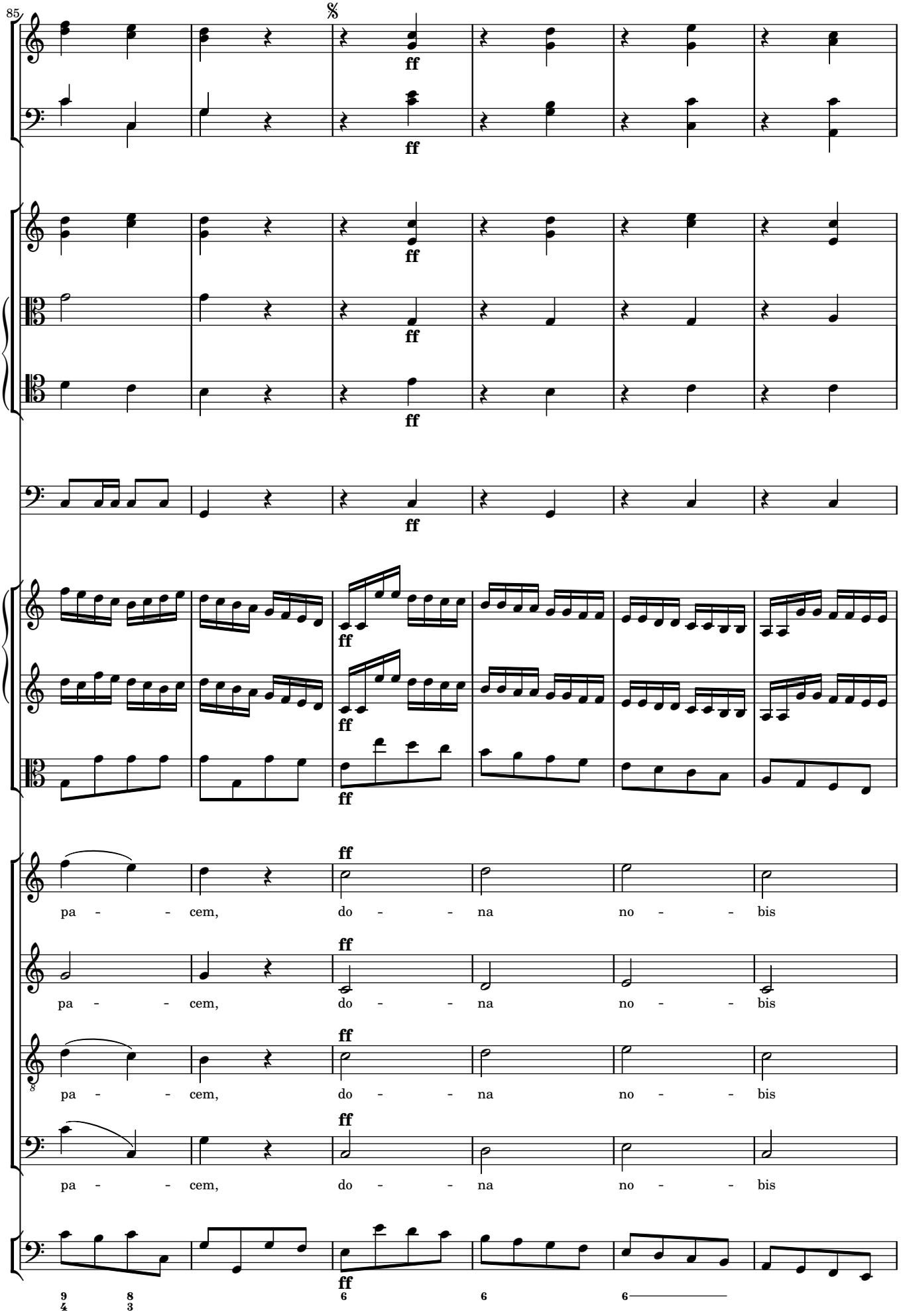
85
%
ff
pa - - cem, do - - na no - - bis
pa - - cem, do - - na no - - bis
pa - - cem, do - - na no - - bis
pa - - cem, do - - na no - - bis

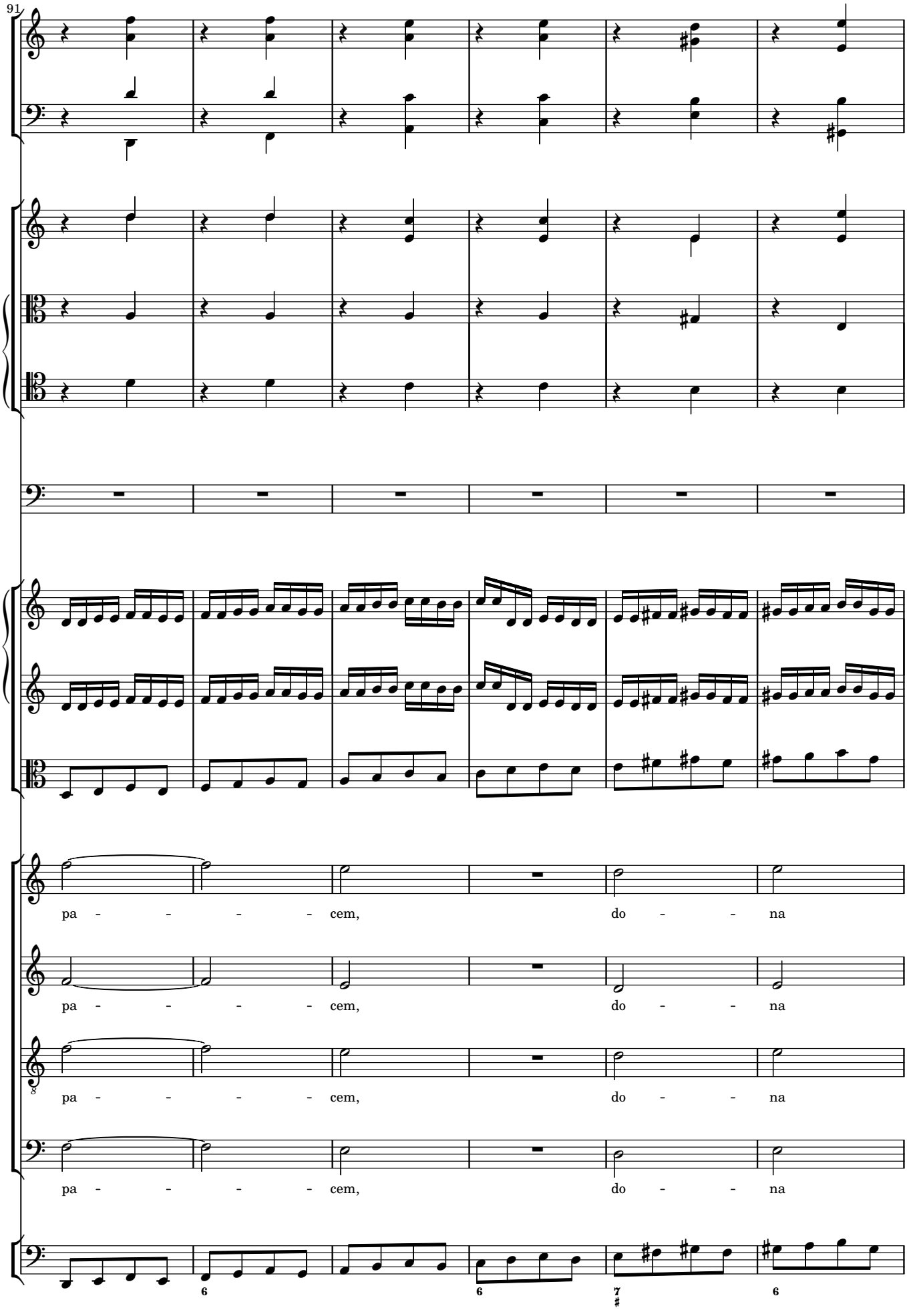
91
pa - - - - - cem, do - - na
pa - - - - - cem, do - - na
pa - - - - - cem, do - - na
pa - - - - - cem, do - - na

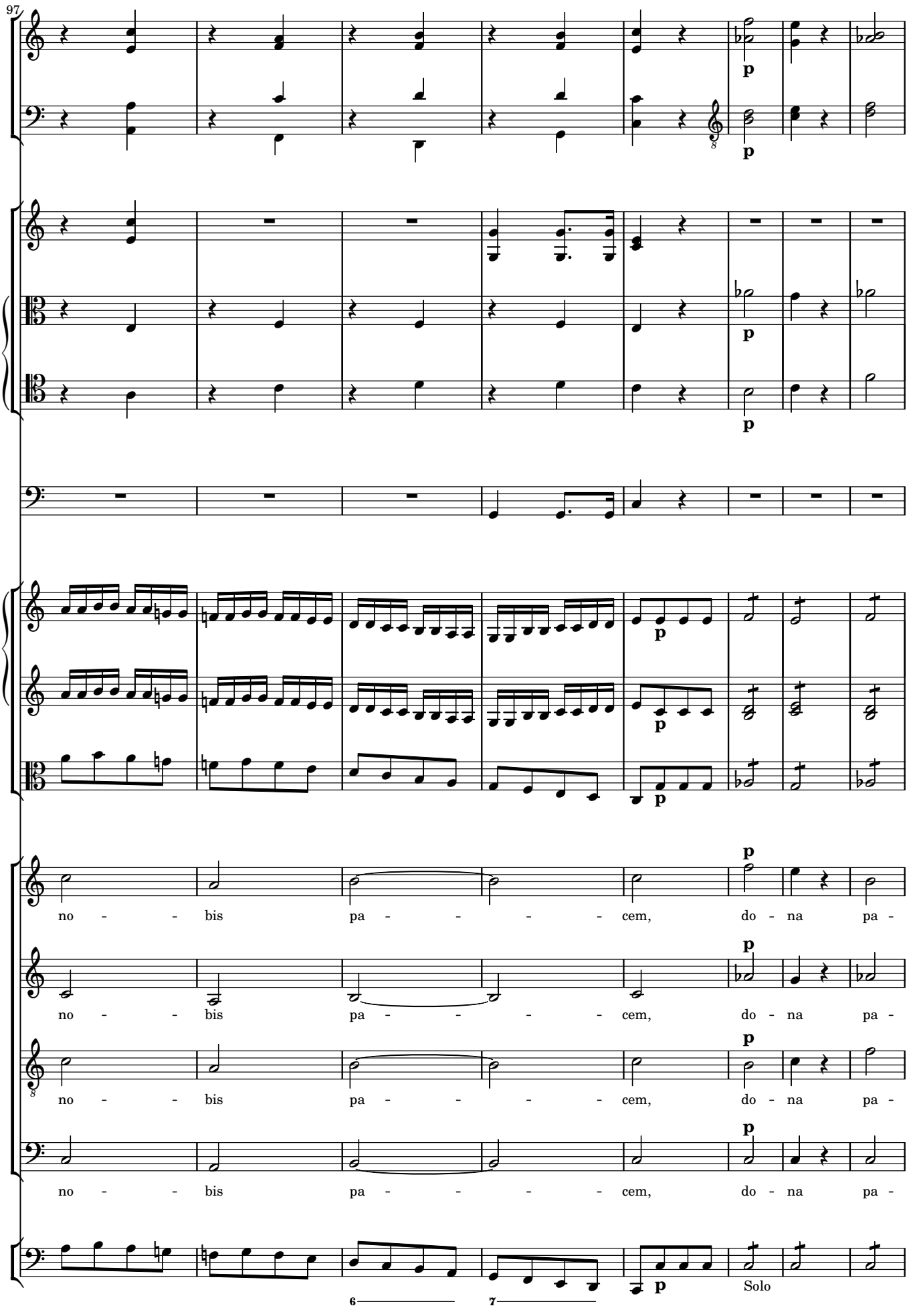
97
p
p
p
p
p
p
p
p
p
p
no - - bis pa - - - - - cem, do - na pa -
no - - bis pa - - - - - cem, do - na pa -
no - - bis pa - - - - - cem, do - na pa -
no - - bis pa - - - - - cem, do - na pa -
p
p
p
p
Solo
6
7

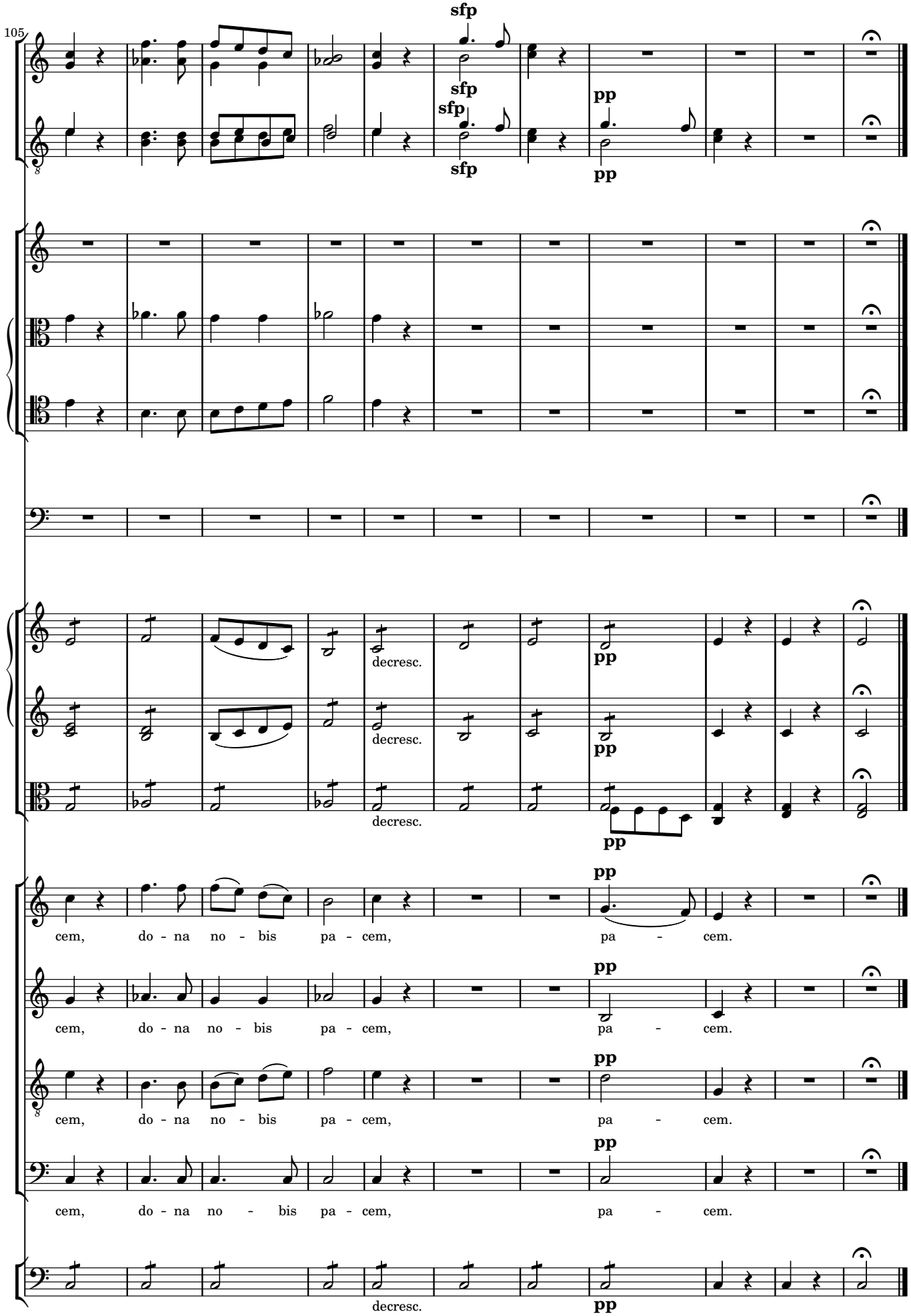
105
sfp
sfp
sfp
sfp
pp
pp
decresc.
decresc.
decresc.
pp
pp
pp
pp
pp
pp
cem, do - na no - bis pa - cem, pa - cem.
cem, do - na no - bis pa - cem, pa - cem.
cem, do - na no - bis pa - cem, pa - cem.
cem, do - na no - bis pa - cem, pa - cem.
decresc.
pp