Ehrenhardt.
Miserere.

Johann Franz
Ehrenhardt

Miserere
(A-Ed B 26)

S, A, T, B (solo), S, A, T, B (coro), cor da caccia (E♭),
clno (C), 2 trb, 2 vl, vla, b, org

Full score

Basser Kala Edition

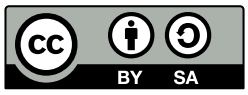

Edition Esser-Skala, 2021

© 2021 by Edition Esser-Skala. This edition is licensed under a Creative Commons Attribution-ShareAlike 4.0 International License. To view a copy of this license, visit https://creativecommons.org/licenses/by-sa/4.0/.

Music engraving by LilyPond 2.22.0 (https://www.lilypond.org).
Front matter typeset with Source Sans and Fredericka the Great.

Please report any errors or mistakes to edition@esser-skala.at.

edition-esser-skala/ehrenhardt-miserere
v2.0.0, 2021-12-07 (8ff8067d5b551247ef3cf8fbcc47b53126ff4d42)

Critical Report

Abbreviations

A	alto
B	bass
b	basses
clno	clarion
cor da caccia	corno da caccia
org	organ
S	soprano
T	tenor
trb	trombone
vl	violin
vla	viola

Sources

B1	*Library*	A-Ed
	Shelfmark	B 26
	Category	manuscript copy (principal source)
	Date	unknown
	RISM ID	600038001
	License	public domain
	URL	http: //dommusikarchiv.martinus.at/site/werkverzeichnis/gallery/762.html

Commentary

In general, this edition closely follows the principal source. Any changes that were introduced by the editor are indicated by italic type (lyrics, dynamics and directives), parentheses (expressive marks and bass figures) or dashes (slurs and ties). Accidentals are used according to modern conventions. For further details, consult the Editorial Guidelines available on the Edition's webpage.

Asterisks denote the following emendations:

Mov.	*Bar*	*Staff*	*Description*
7	vl 2	1st 𝅗𝅥 in **B1**: e♭′4–d′4	
7	T	2nd ♩ in **B1**: a♭8–b♭8	
8f	trb 1	bars in **B1**: 𝄽–g′2–f′4 and f′4–e♭′4–d′2	
8	vla	last ♩ in **B1**: a4	
9	vla	2nd ♩ in **B1**: g′8–g′8	
9	T	2nd ♩ in **B1**: g8–g8	
11	trb 2	last ♩ in **B1**: d′4	
13	trb 1	1st 𝅗𝅥 in **B1**: a2	
13	S	1st ♩ in **B1**: g′4	
19	trb 1	last ♩ in **B1**: e♭′4	
20	trb 2	2nd 𝅗𝅥 in **B1**: d′2	
27	trb 1	2nd 𝅗𝅥 in **B1**: d′2	
30	vla	1st 𝅗𝅥 in **B1**: g′4–a♭′4	
76	org	1st 𝅗𝅥 in **B1**: B♭2	
113	A	1st 𝅗𝅥 in **B1**: c′2	
163	cor	4th 𝅘𝅥𝅮 in **B1**: g′8	
184	cor	2nd 𝅗𝅥 in **B1**: c″2	
192	vl 1, S	2nd ♩ in **B1**: a♭″16–g″16–f″8	
211	T	2nd 𝅗𝅥 in **B1**: b♭8–a16–g16–f♯8–g8	
218	vl 1	last 𝅘𝅥𝅯 in **B1**: e♭″16	
233	A	5th 𝅘𝅥𝅮 in **B1**: b♭8	
253	vl 2	2nd 𝅗𝅥 in **B1**: e♭′4–𝄾–f′8	
259	T	1st 𝅗𝅥 in **B1**: a2	
261	vl 1	1st 𝅗𝅥 in **B1**: d″4–g′8–g″8	
261	B	3rd ♩ in **B1**: a8–d8	
261	org	6th 𝅘𝅥𝅮 in **B1**: d8	
264	A	1st 𝅗𝅥 in **B1**: f′16–f′16–f′8–g′8–g′8	
265f	vla	bar in **B1** one third lower	
266	vl 2	2nd ♩ in **B1**: b′16–c″16–d″8	
269	B	4th 𝅘𝅥𝅮 in **B1**: f8	
285	org	5th 𝅘𝅥𝅮 in **B1**: d16	
288	clno 1	2nd/3rd 𝅘𝅥𝅮 in **B1**: d″4	
300	A	1st 𝅘𝅥𝅯 in **B1**: g′16–f′16	
301	A	1st 𝅘𝅥𝅯 in **B1**: f′16–e′16	
302	A	1st 𝅘𝅥𝅯 in **B1**: f′16–e′16	
303	A	1st 𝅘𝅥𝅯 in **B1**: e′16–d′16	
341	A	bar in **B1**: d″4.	
376	A	last 𝅘𝅥𝅯 in **B1**: g♯′16	
390	S	bar in **B1**: a′8–g′4	
392	A	3rd 𝅘𝅥𝅮 in **B1**: b′8	
408	A	last 𝅘𝅥𝅯 in **B1**: f♯′16	
410–495	–	da capo in **B1**	
497	S	3rd 𝅘𝅥𝅮 in **B1**: f″8	
507	B	7th 𝅘𝅥𝅮 in **B1**: g8	
508	T	1st 𝅗𝅥 in **B1**: b♭2	
510	T	bar in **B1**: g4–f4–e2	
511	S, A, T	rhythm in **B1**: 𝅗𝅥–𝅝	
513	T	2nd 𝅗𝅥 in **B1**: a4–a8–f8	

Mov.	*Bar*	*Staff*	*Description*
543	vl 2	2nd ♪ in **B1**: f′8	
544	vla	2nd ♪ in **B1**: a′8	
544	org	2nd ♪ in **B1**: d8	
555	vl 2	4th ♪ in **B1**: f′8	
556	trb 2	bar **B1**: e♭′4–e♭′4–d′2	
646	A	bar in **B1**: c′2–b2	
652	A	bar in **B1**: c′2–b2	

Changelog

2.0.0 - 2021-12-07

Changed

- uses EES Tools and new editorial guidelines

1.0 - 2021-06-08

Added

- initial release

Contents

1	Miserere	1
2	Quoniam iniquitatem	7
3	Tibi soli peccavi	14
4	Averte faciem tuam	58
5	Redde mihi lætitiam	62
6	Quoniam si voluisses	72
7	Benigne fac	74
8	Gloria Patri	83

1 Miserere

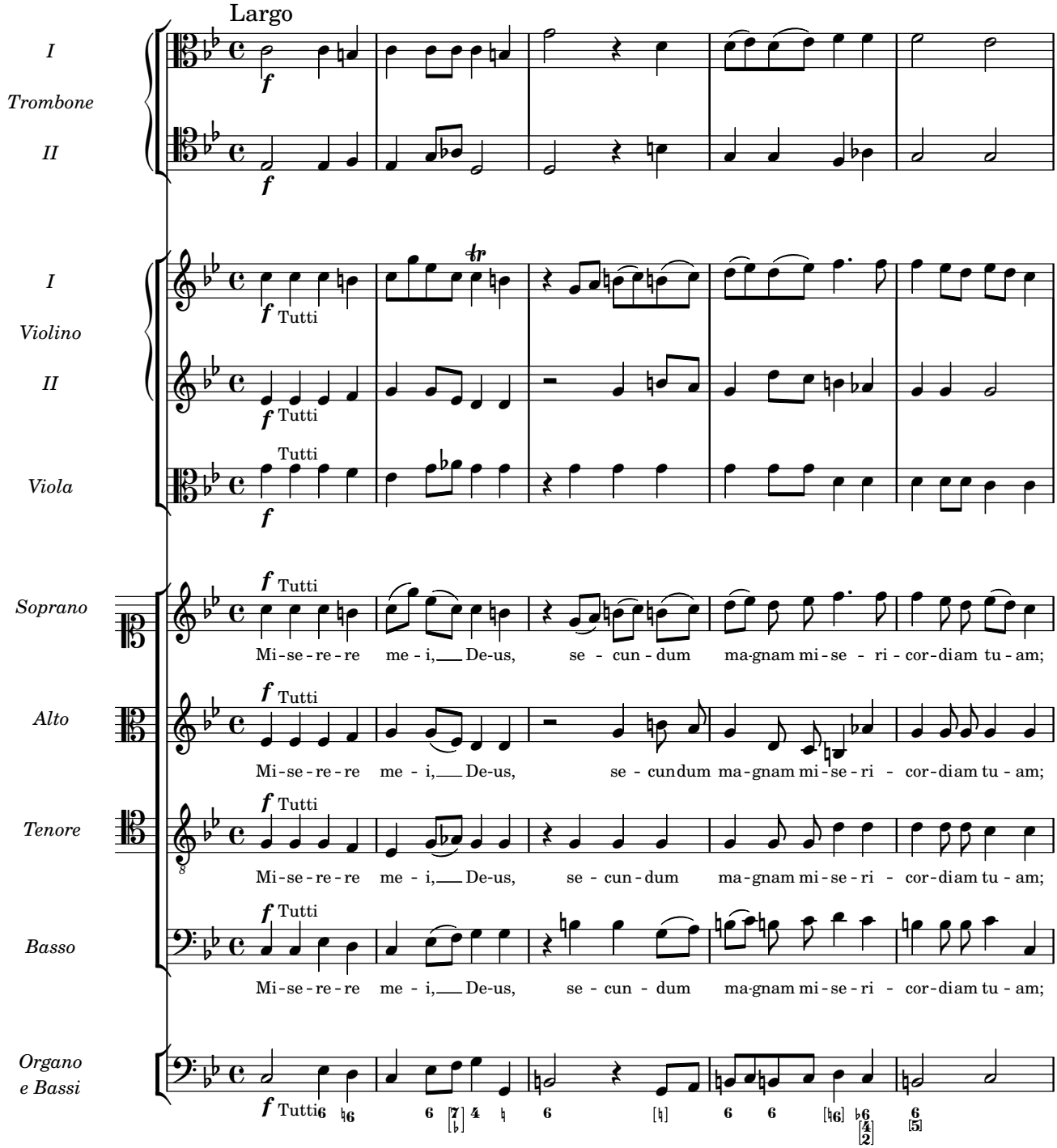
Largo
I
Trombone
II
I
Violino
II
Viola
Soprano
Alto
Tenore
Basso
Organo
e Bassi
Tutti
Mi-se-re-re me-i, De-us, se-cun-dum ma-gnam mi-se-ri-cor-diam tu-am;
Mi-se-re-re me-i, De-us, se-cundum ma-gnam mi-se-ri-cor-diam tu-am;
Mi-se-re-re me-i, De-us, se-cun-dum ma-gnam mi-se-ri-cor-diam tu-am;
Mi-se-re-re me-i, De-us, se-cun-dum ma-gnam mi-se-ri-cor-diam tu-am;

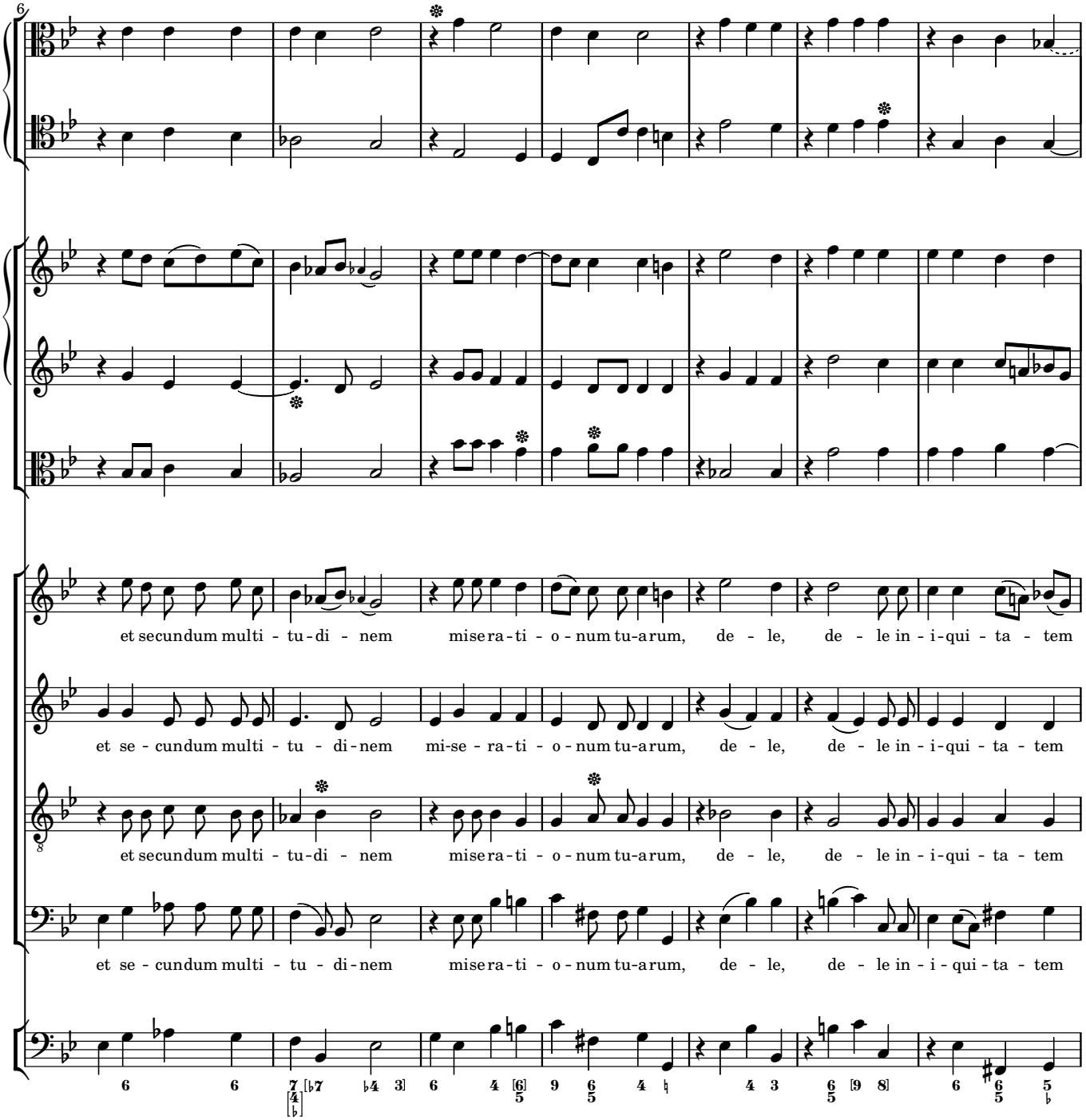
6
et secundum multi - tu - di - nem mise ra - ti - o - num tu - a rum, de - le, de - le in - i - qui - ta - tem
et se - cundum multi - tu - di - nem mi - se - ra - ti - o - num tu - a rum, de - le, de - le in - i - qui - ta - tem
et secundum multi - tu - di - nem mise ra - ti - o - num tu - a rum, de - le, de - le in - i - qui - ta - tem
et se - cundum multi - tu - di - nem mise ra - ti - o - num tu - a rum, de - le, de - le in - i - qui - ta - tem

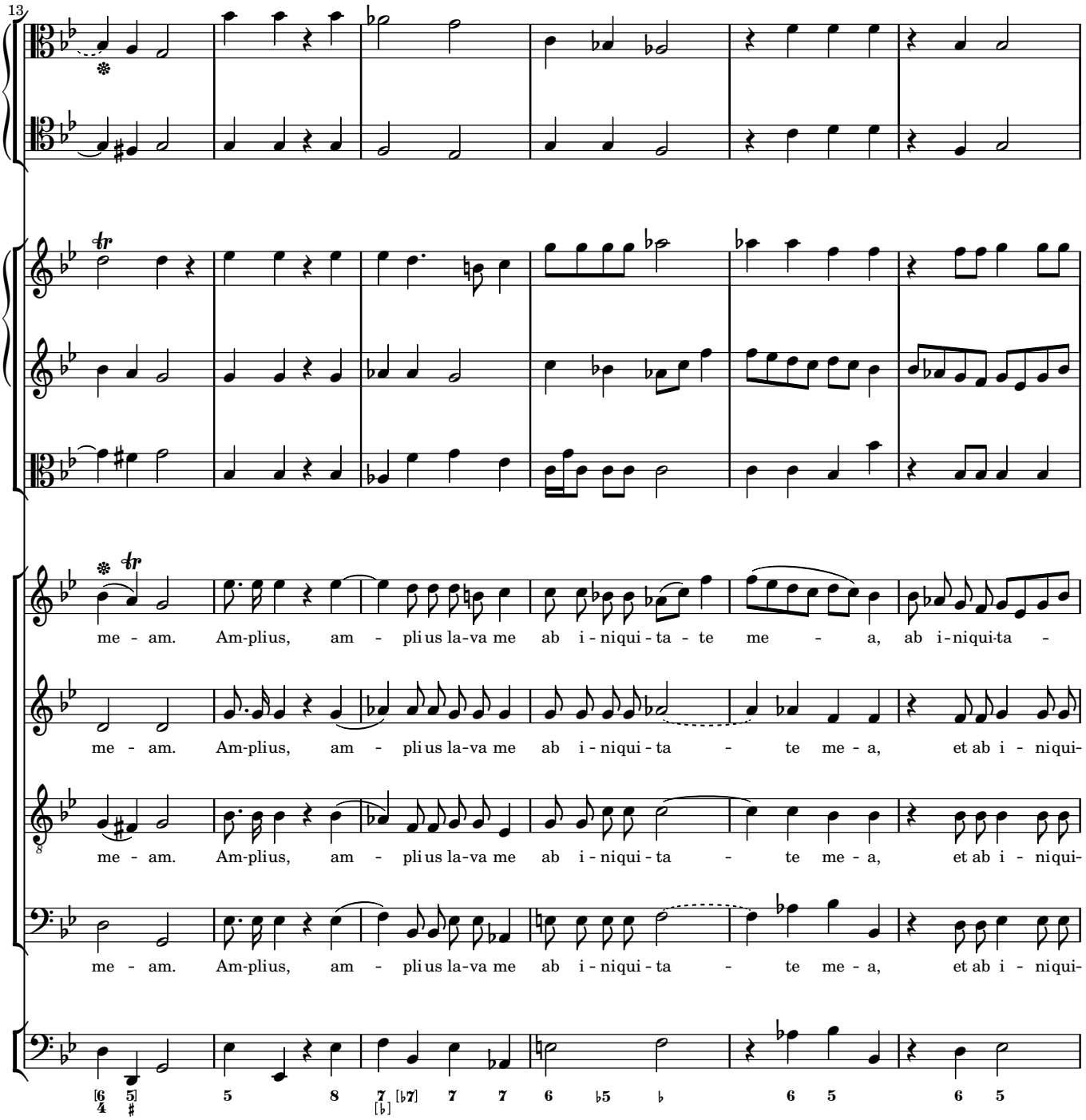
13
me - am. Am-plius, am - pli us la-va me ab i - niqui - ta - te me - a, ab i - niqui-ta -
me - am. Am-plius, am - pli us la-va me ab i - niqui - ta - te me - a, et ab i - niqui-
me - am. Am-plius, am - pli us la-va me ab i - niqui - ta - te me - a, et ab i - niqui-
me - am. Am-plius, am - pli us la-va me ab i - niqui - ta - te me - a, et ab i - niqui-

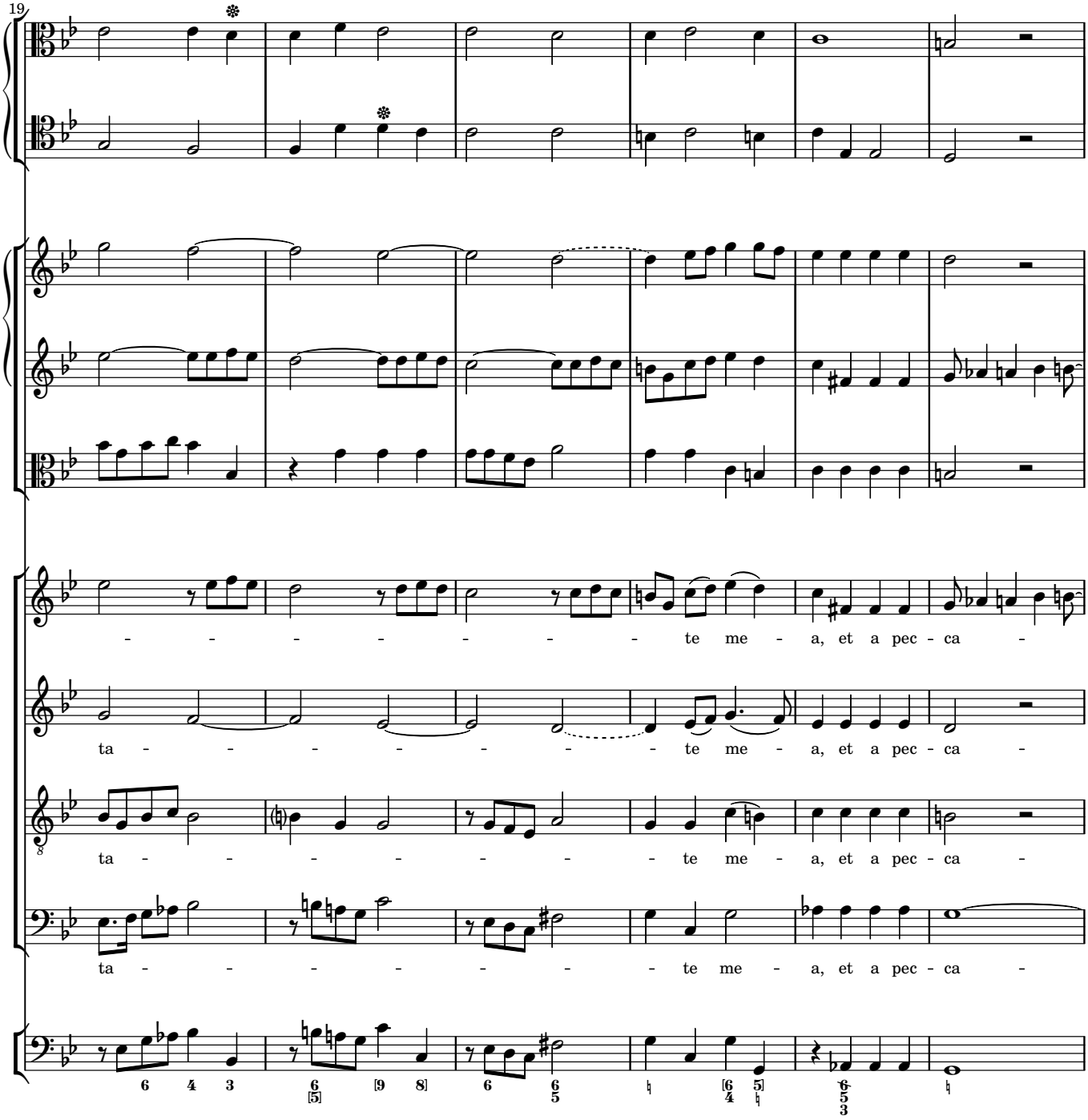
19
- - - - - - - - - te me - a, et a pec - ca -
ta - - - - - - - - te me - a, et a pec - ca -
ta - - - - - - - - te me - a, et a pec - ca -
ta - - - - - - - - te me - a, et a pec - ca -

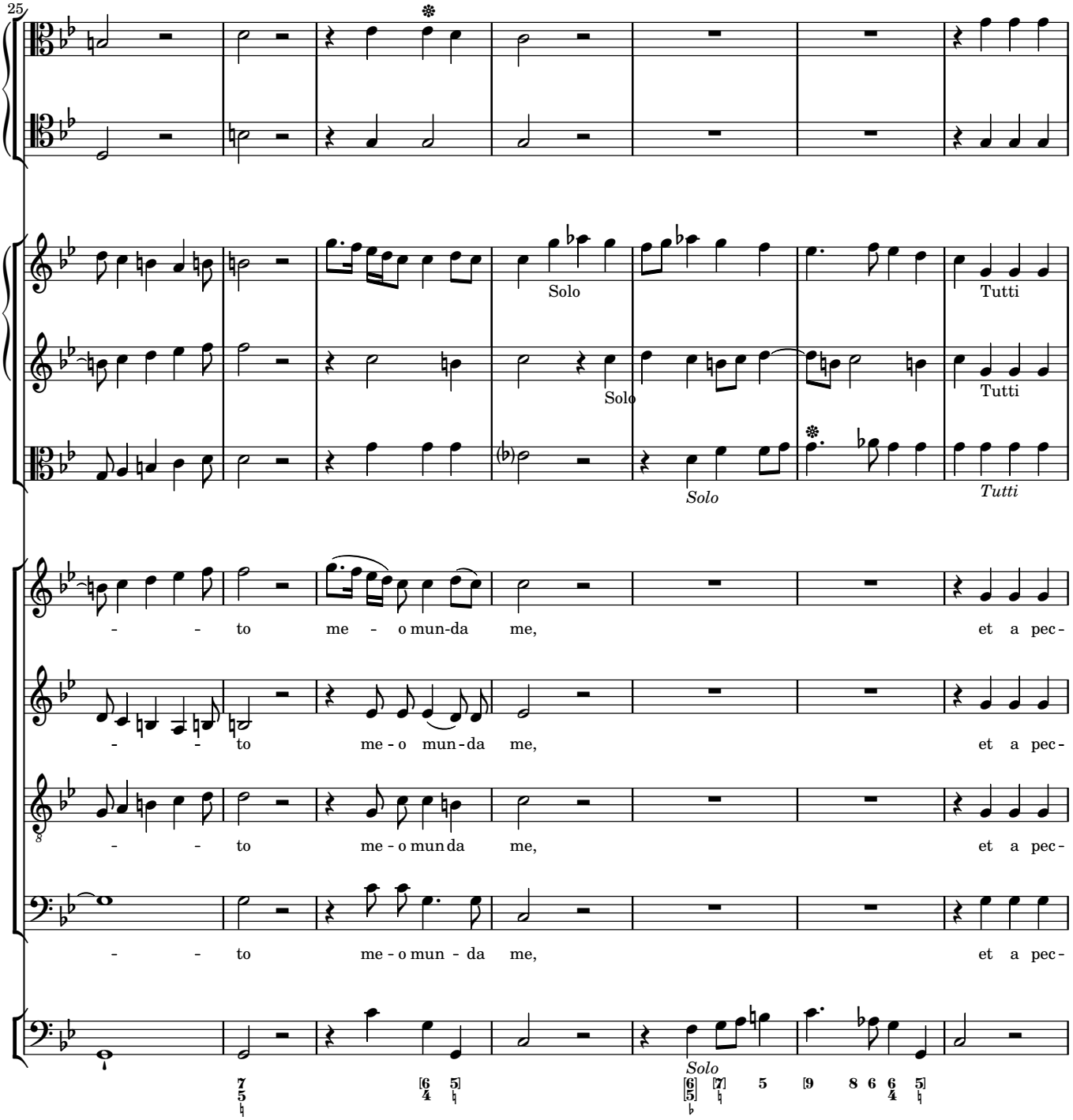
25
Solo
Tutti
Solo
Tutti
Solo
Tutti
- - to me - o mun-da me, et a pec-
- - to me - o mun-da me, et a pec-
- - to me - o mun da me, et a pec-
- - to me - o mun - da me, et a pec-
Solo

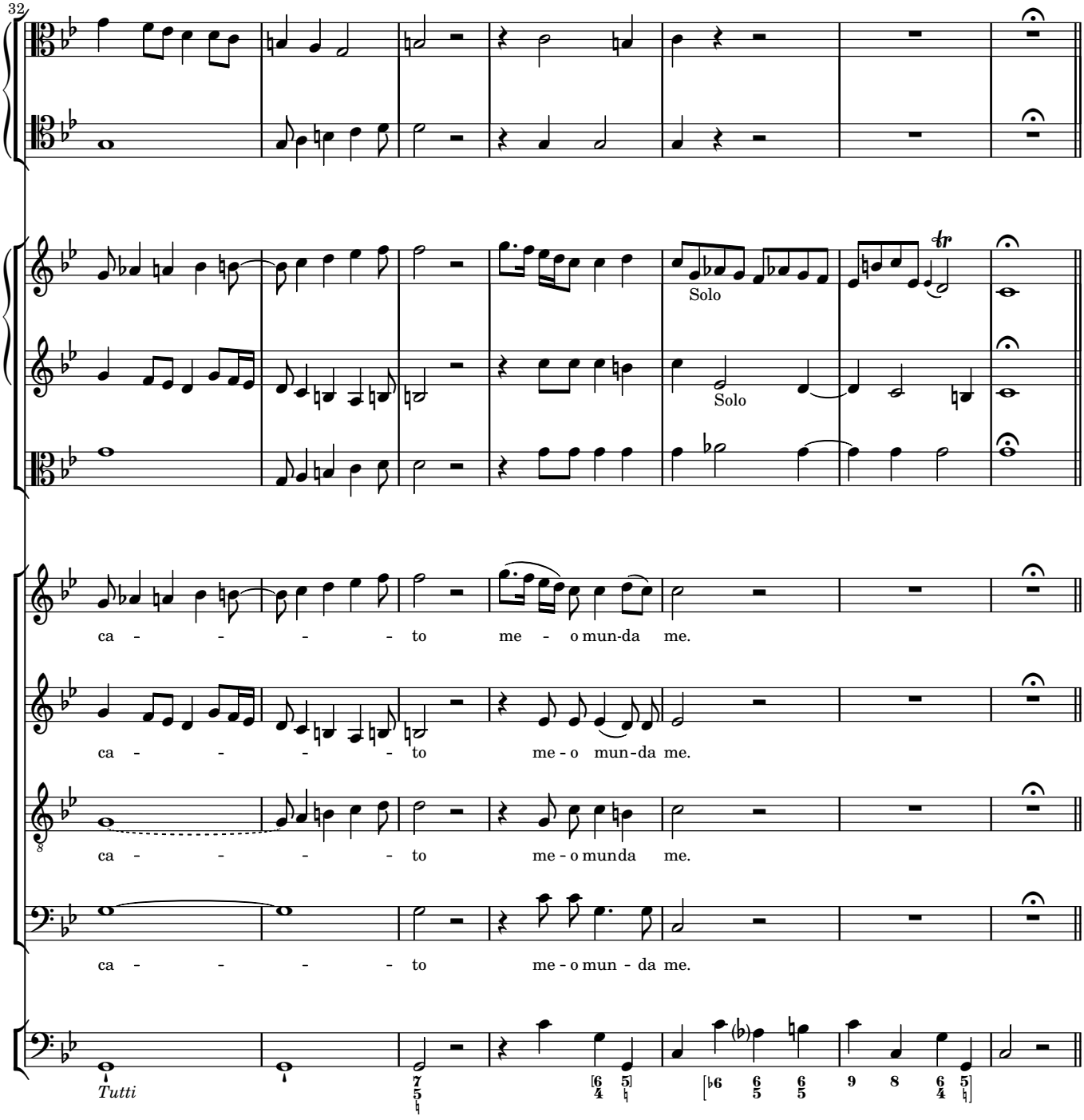
32
Solo
Solo
ca - - - - - to me - o mun-da me.
ca - - - - - to me - o mun-da me.
ca - - - - - to me - o mun da me.
ca - - - - - to me - o mun - da me.
Tutti

2 Quoniam iniquitatem

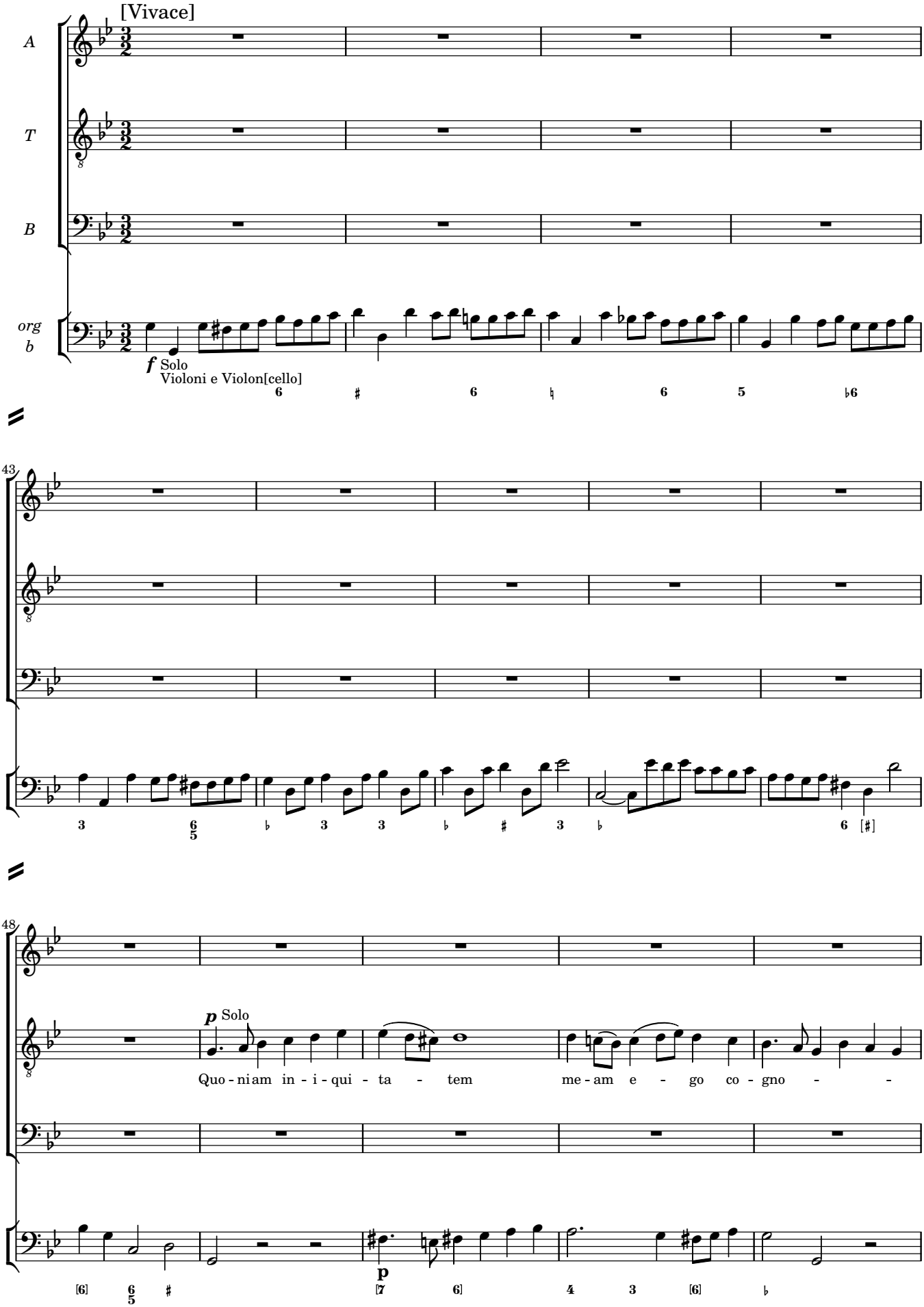

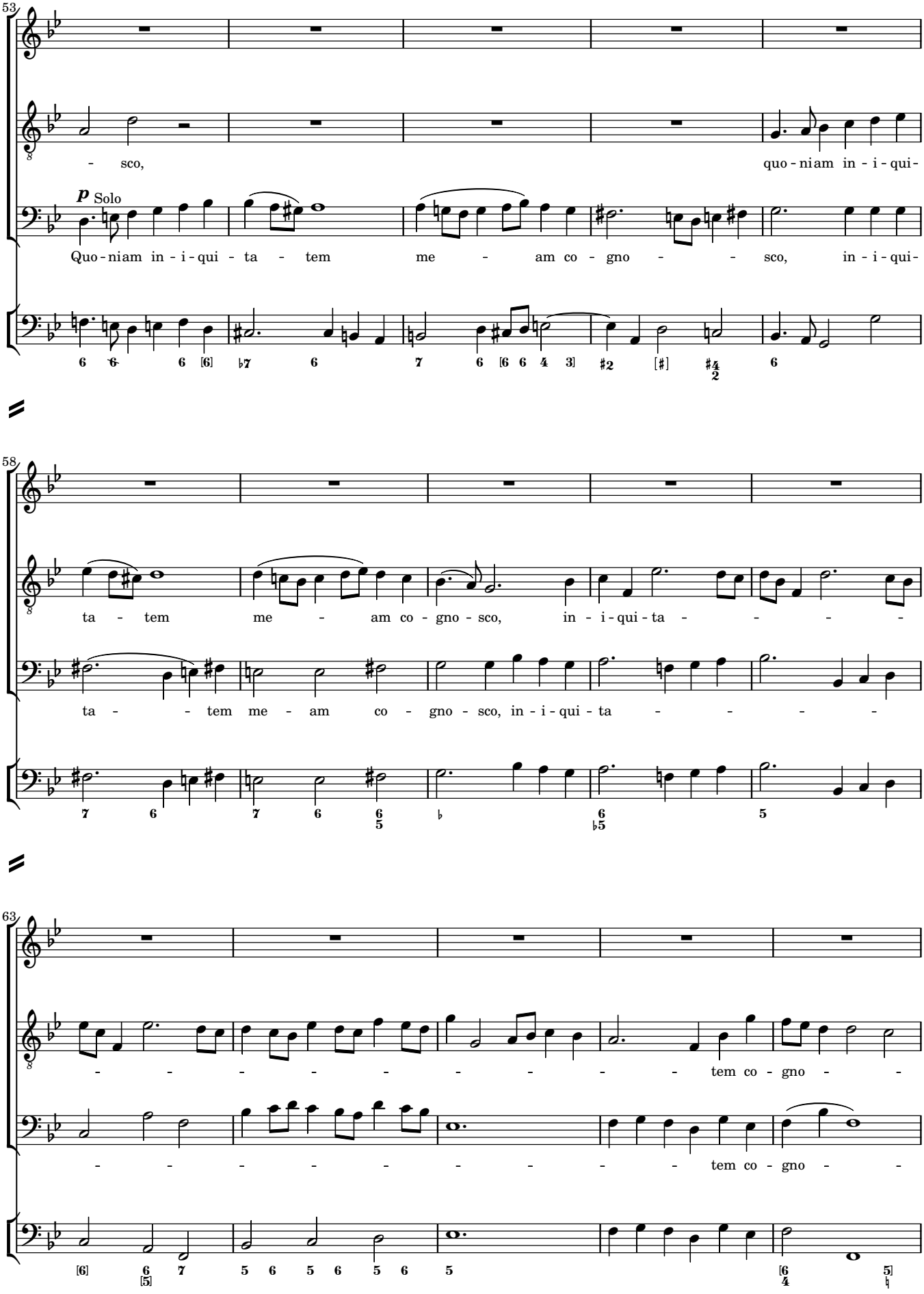
53
- sco,
quo - niam in - i - qui-
p Solo
Quo - niam in - i - qui - ta - tem
me - am co - gno - - sco,
in - i - qui-
58
ta - tem
me - am co - gno - sco,
in - i - qui - ta - - - -
ta - - tem me - am co - gno - sco, in - i - qui - ta - - - -
63
- - - - - - - - - - - tem co - gno - -
- - - - - - - - - - - tem co - gno - -

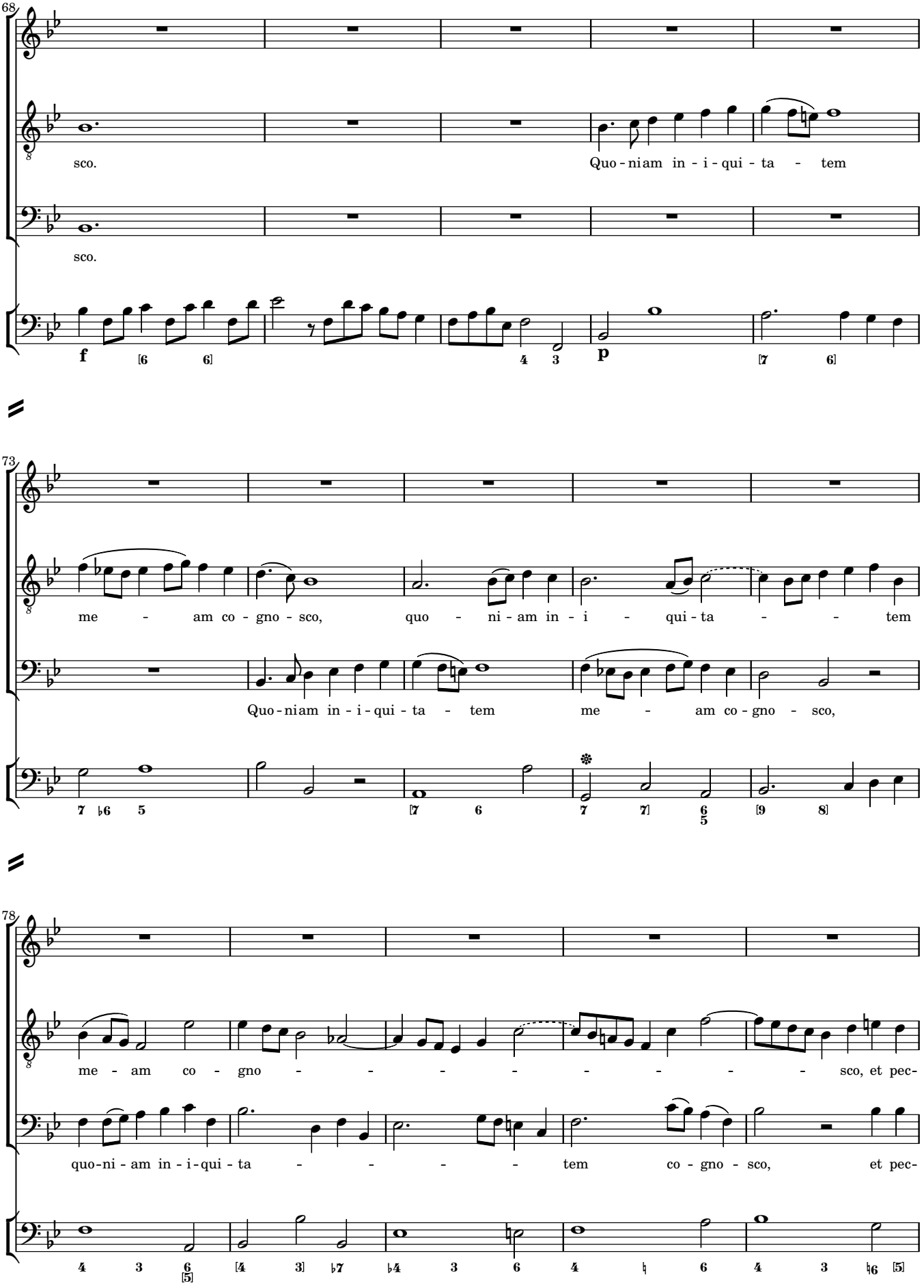
68
sco.
Quo - niam in - i - qui - ta - tem
sco.
f
p
73
me - am co - gno - sco, quo - ni - am in - i - qui - ta - - tem
Quo - niam in - i - qui - ta - tem me - am co - gno - sco,
78
me - am co - gno - - - - - - - - - sco, et pec-
quo-ni - am in - i-qui - ta - - - - - tem co - gno - sco, et pec-

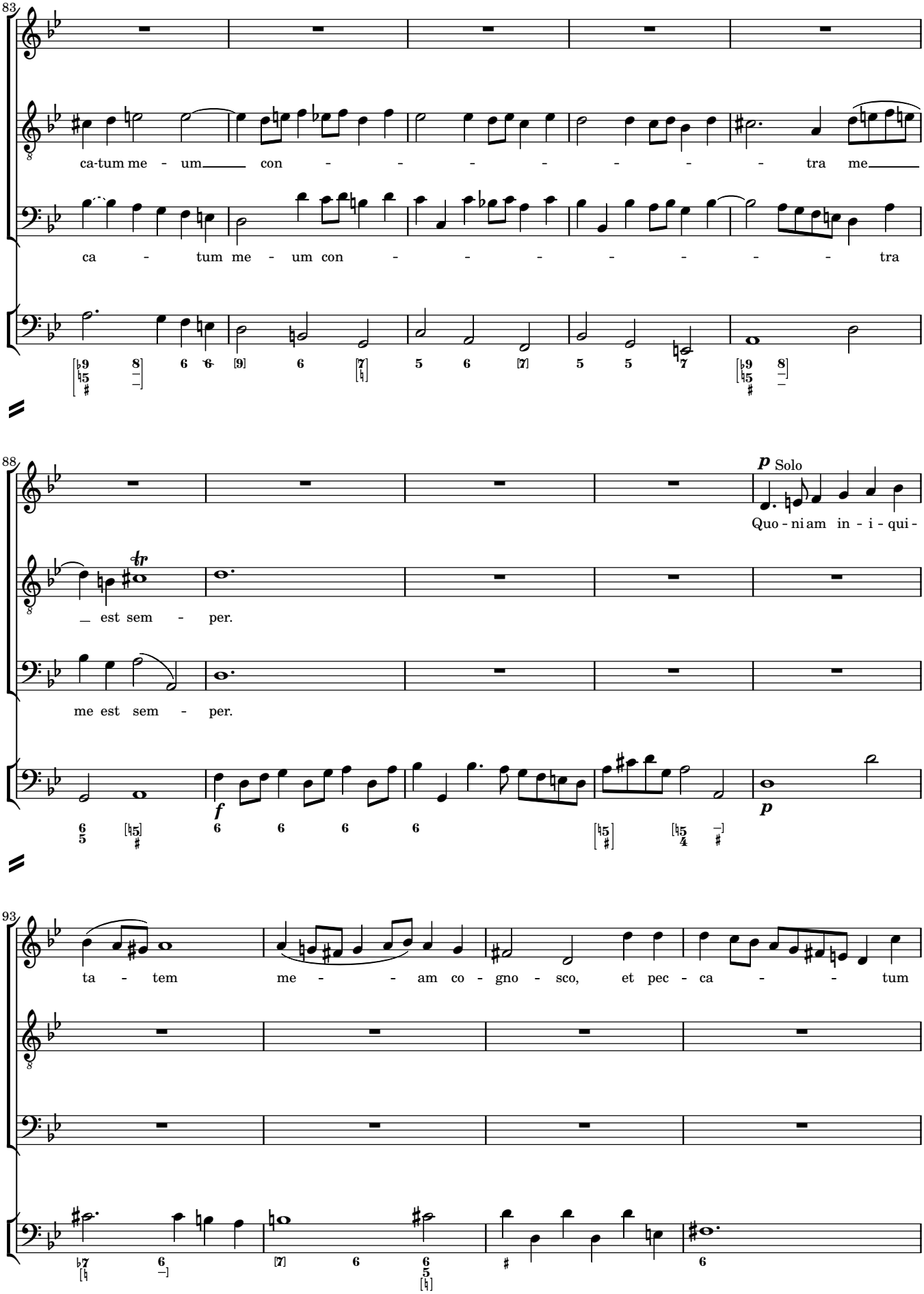
83
ca-tum me - um con - - - - - - - tra me
ca - tum me - um con - - - - - - - tra
88
p Solo
Quo - ni am in - i - qui -
tr
est sem - per.
me est sem - per.
f
p
93
ta - tem me - - am co - gno - sco, et pec - ca - - tum

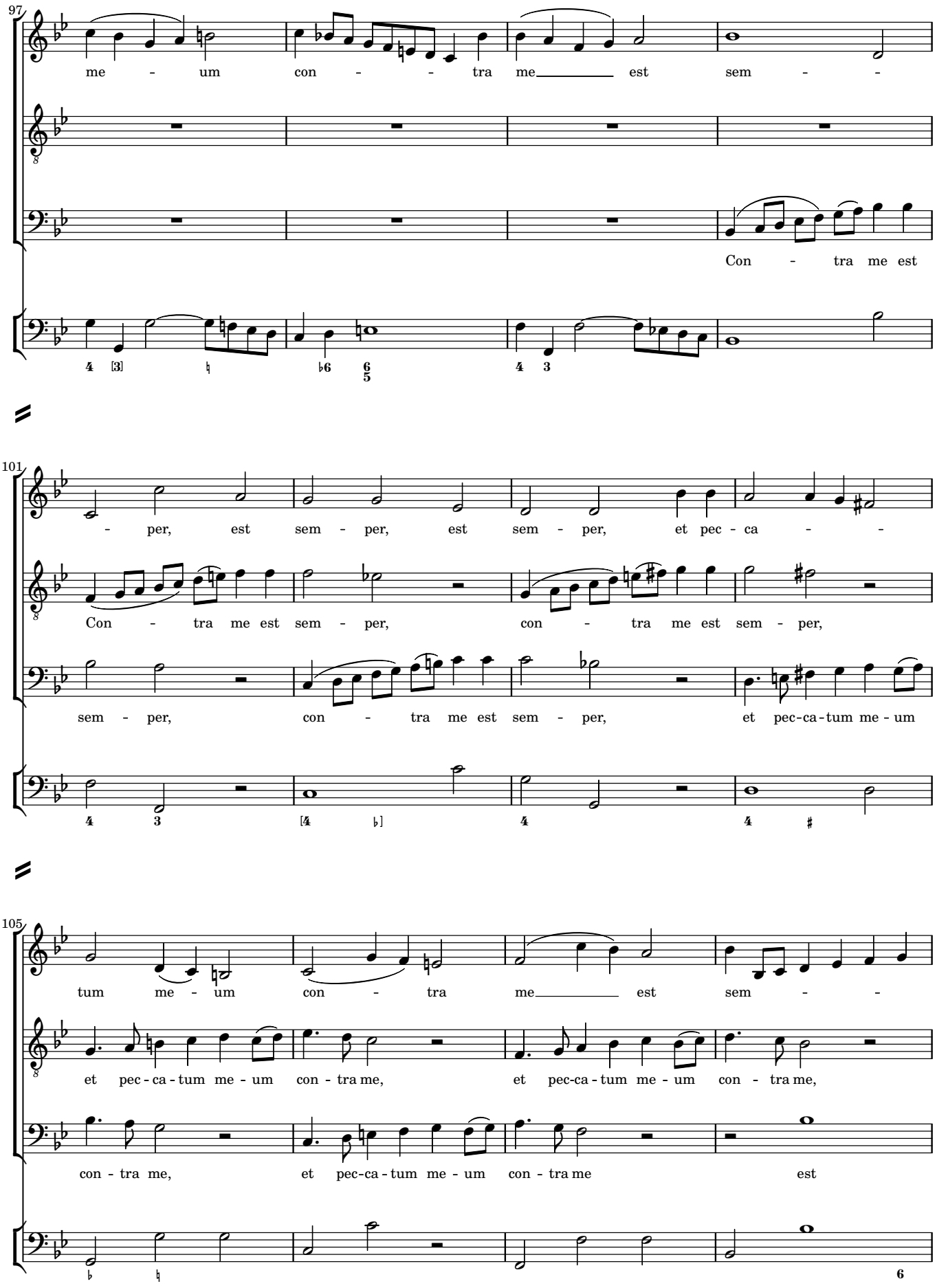
97
me - um con - - tra me est sem - -
Con - tra me est
101
- per, est sem - per, est sem - per, et pec - ca - -
Con - tra me est sem - per, con - tra me est sem - per,
sem - per, con - tra me est sem - per, et pec-ca-tum me - um
105
tum me - um con - tra me est sem - -
et pec - ca - tum me - um con - tra me, et pec-ca - tum me - um con - tra me,
con - tra me, et pec-ca - tum me - um con - tra me est

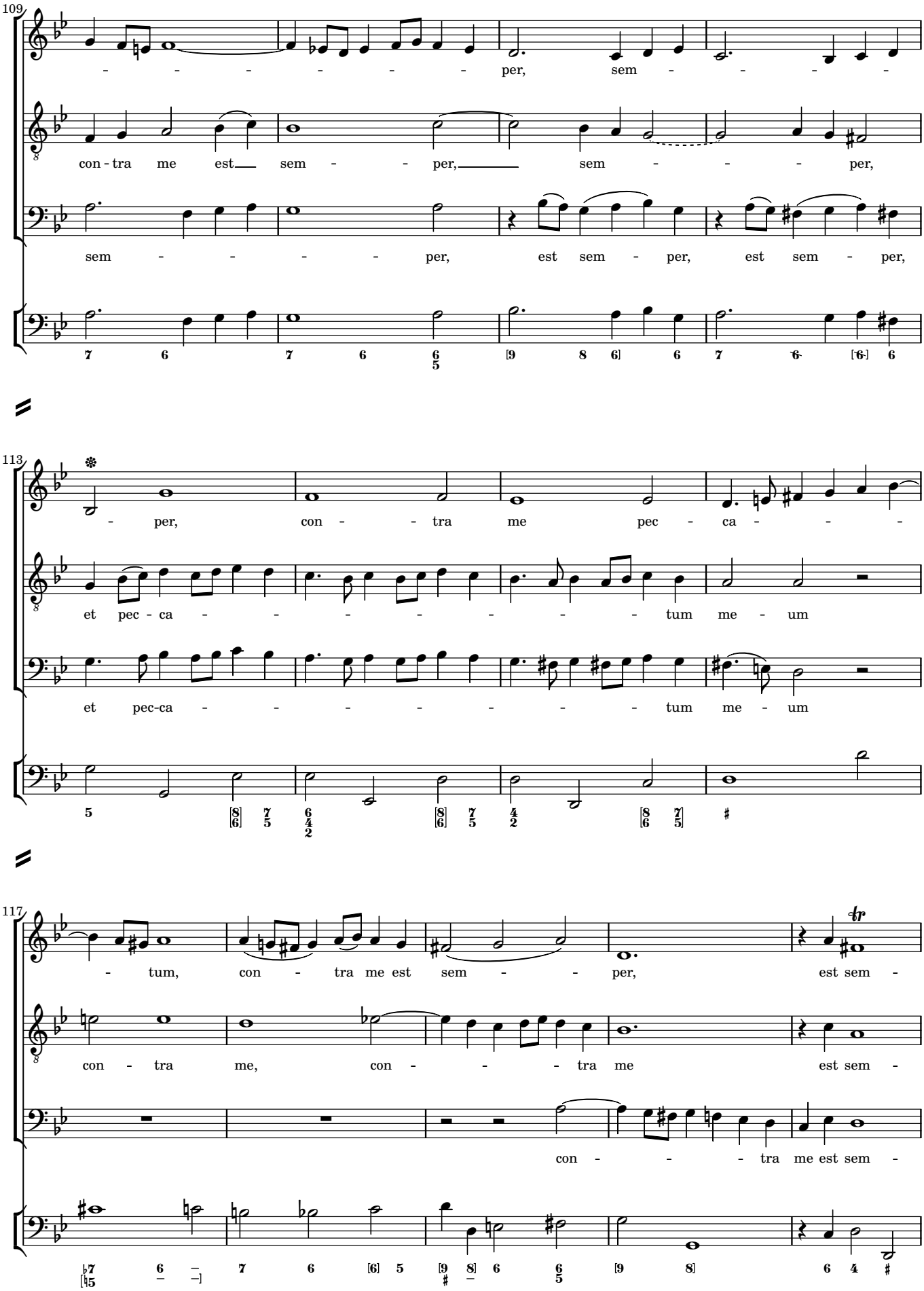
109
per, sem
con - tra me est sem - per, sem - per,
sem - per, est sem - per, est sem - per,
113
per, con - tra me pec - ca
et pec - ca - tum me - um
et pec-ca - tum me - um
117
tum, con - tra me est sem - per, est sem -
con - tra me, con - tra me est sem -
con - tra me est sem -

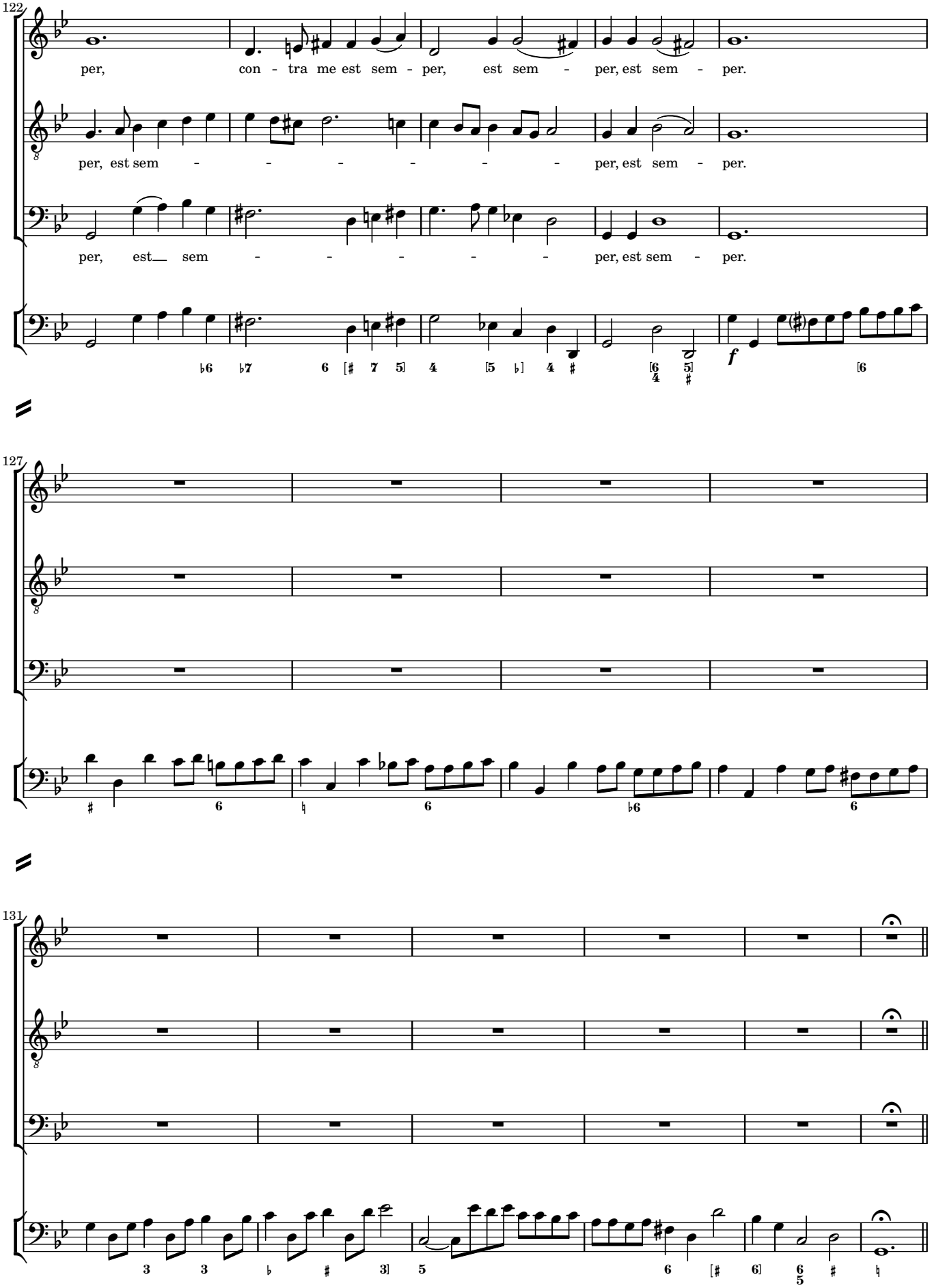
122
per, con - tra me est sem - per, est sem - per, est sem - per.
per, est sem - - - - - - per, est sem - per.
per, est sem - - - - - per, est sem - per.
f
127
131

3 Tibi soli peccavi

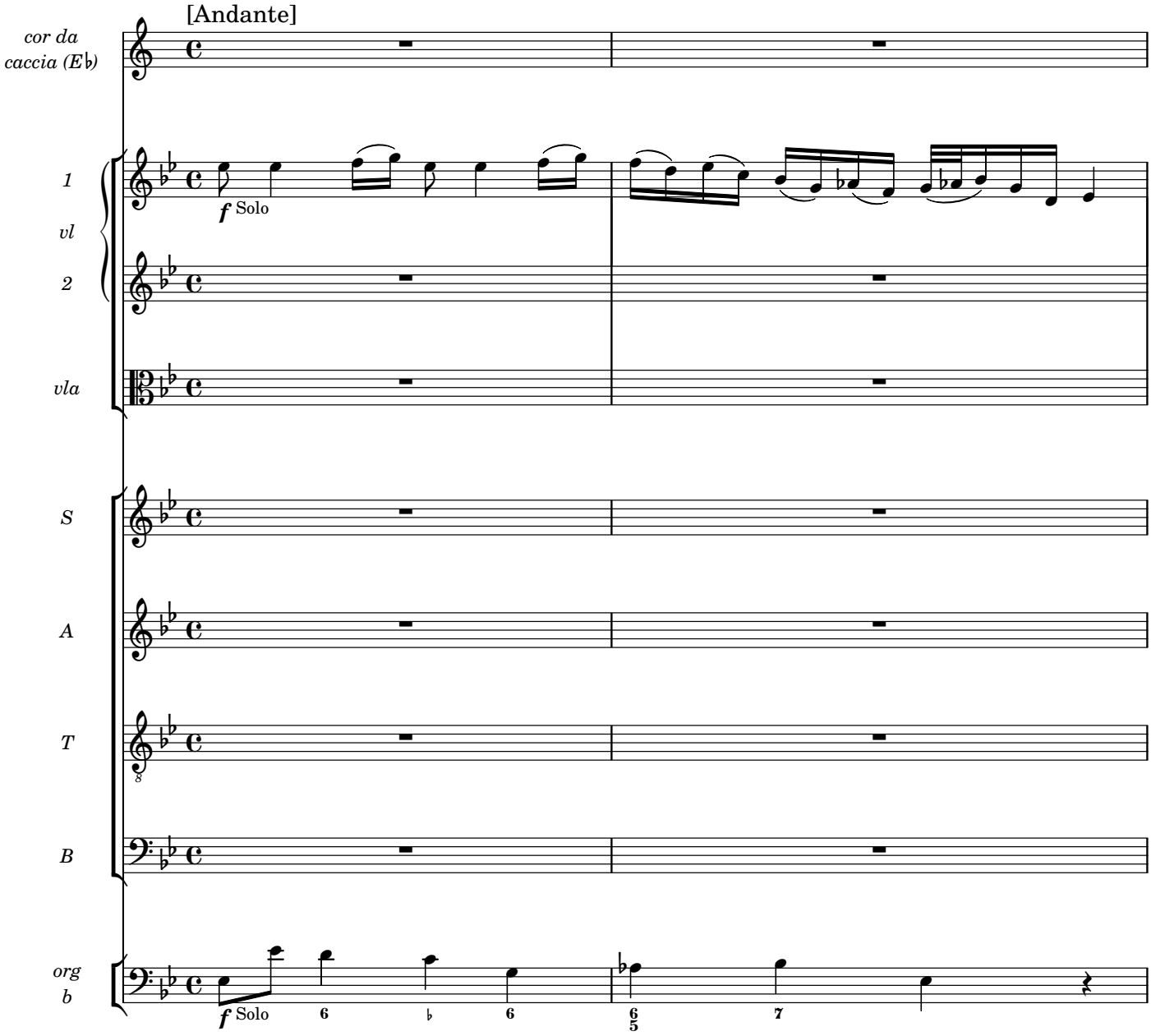

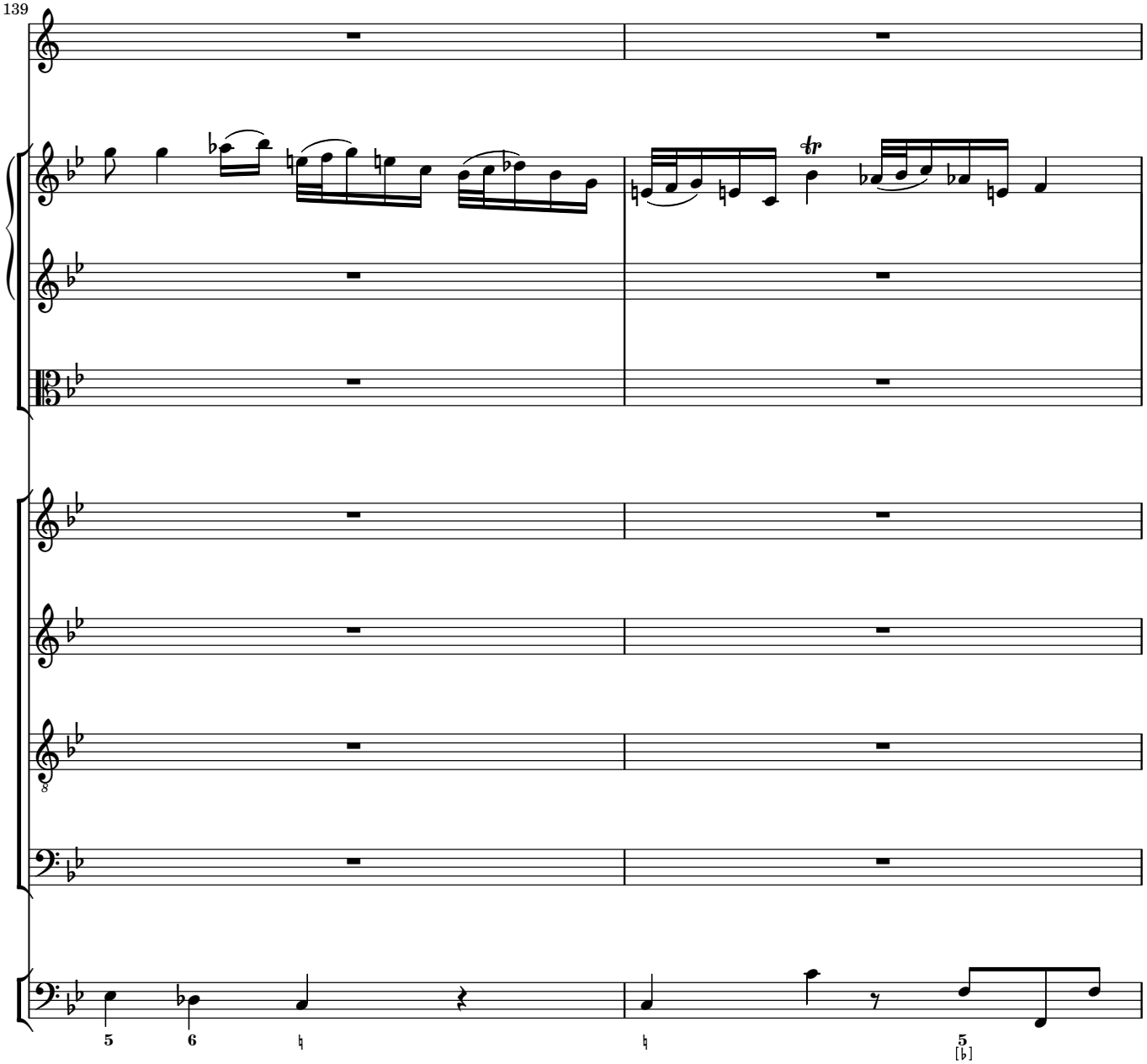
139
tr
5
6
5
[♭]

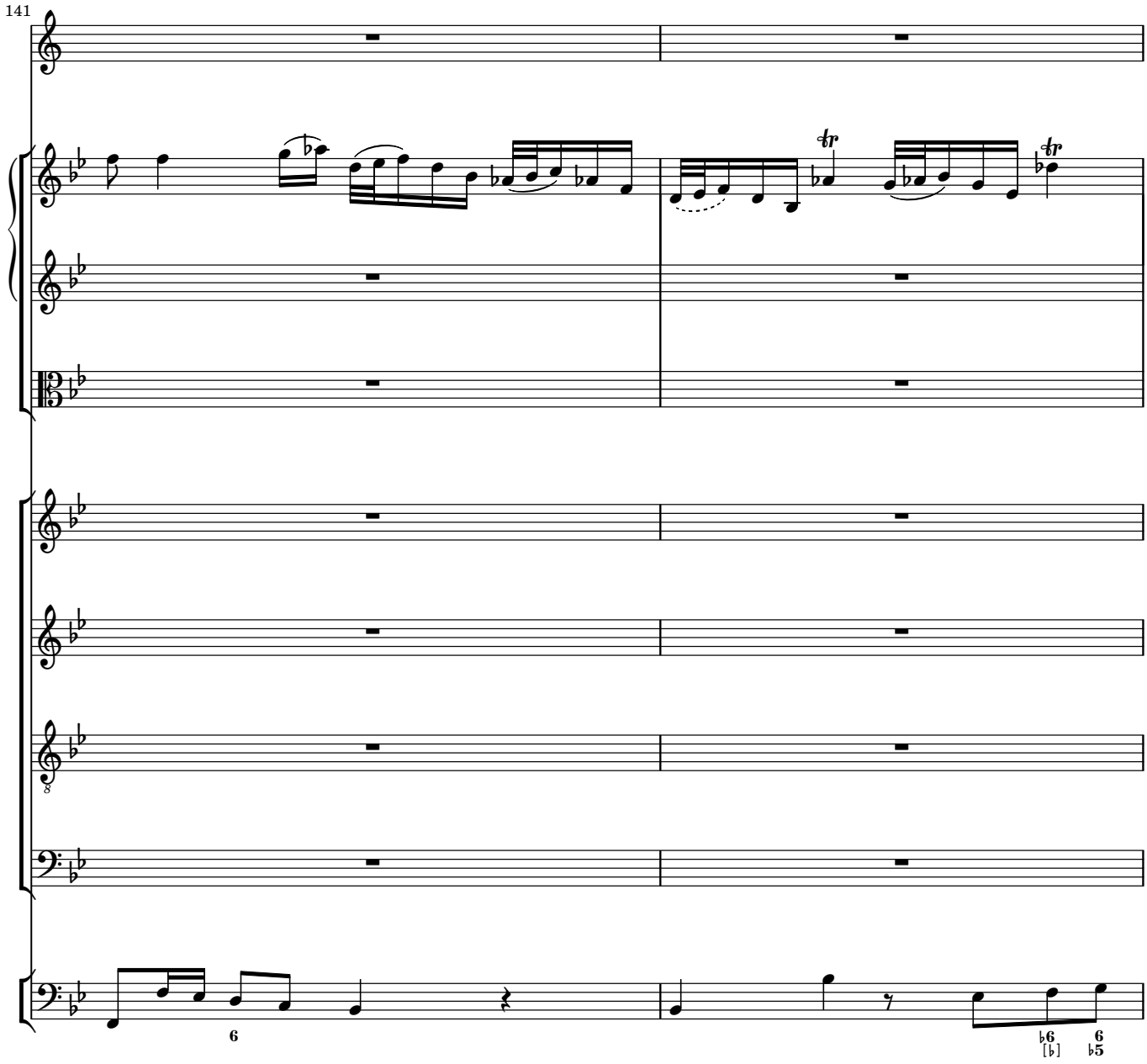
141
6
♭6
[♭]
6
♭5

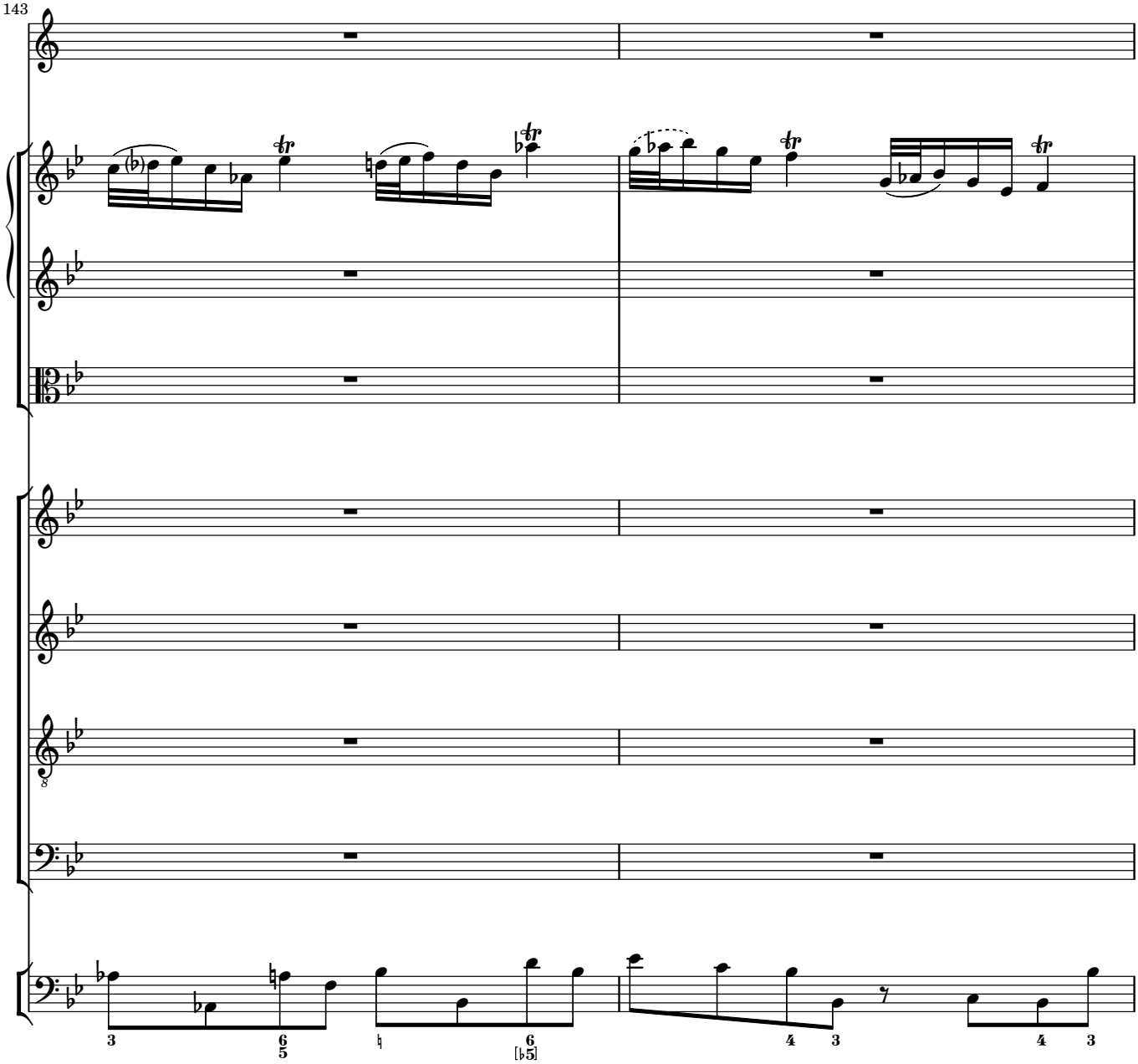
143
8
3
6
5
6
[♭5]
4
3
4
3

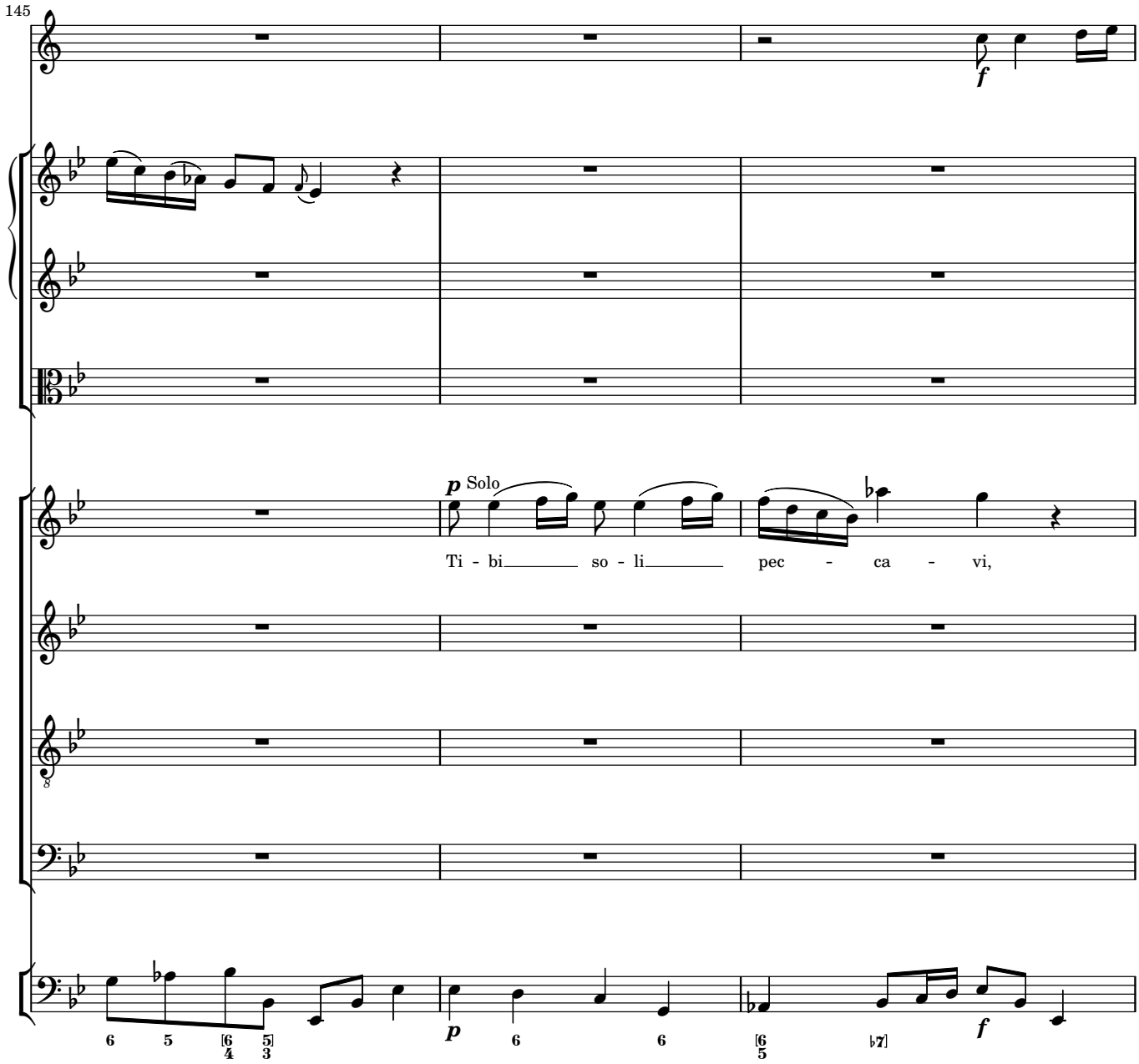
145
f
p Solo
Ti - bi so - li pec - ca - vi,
p
f

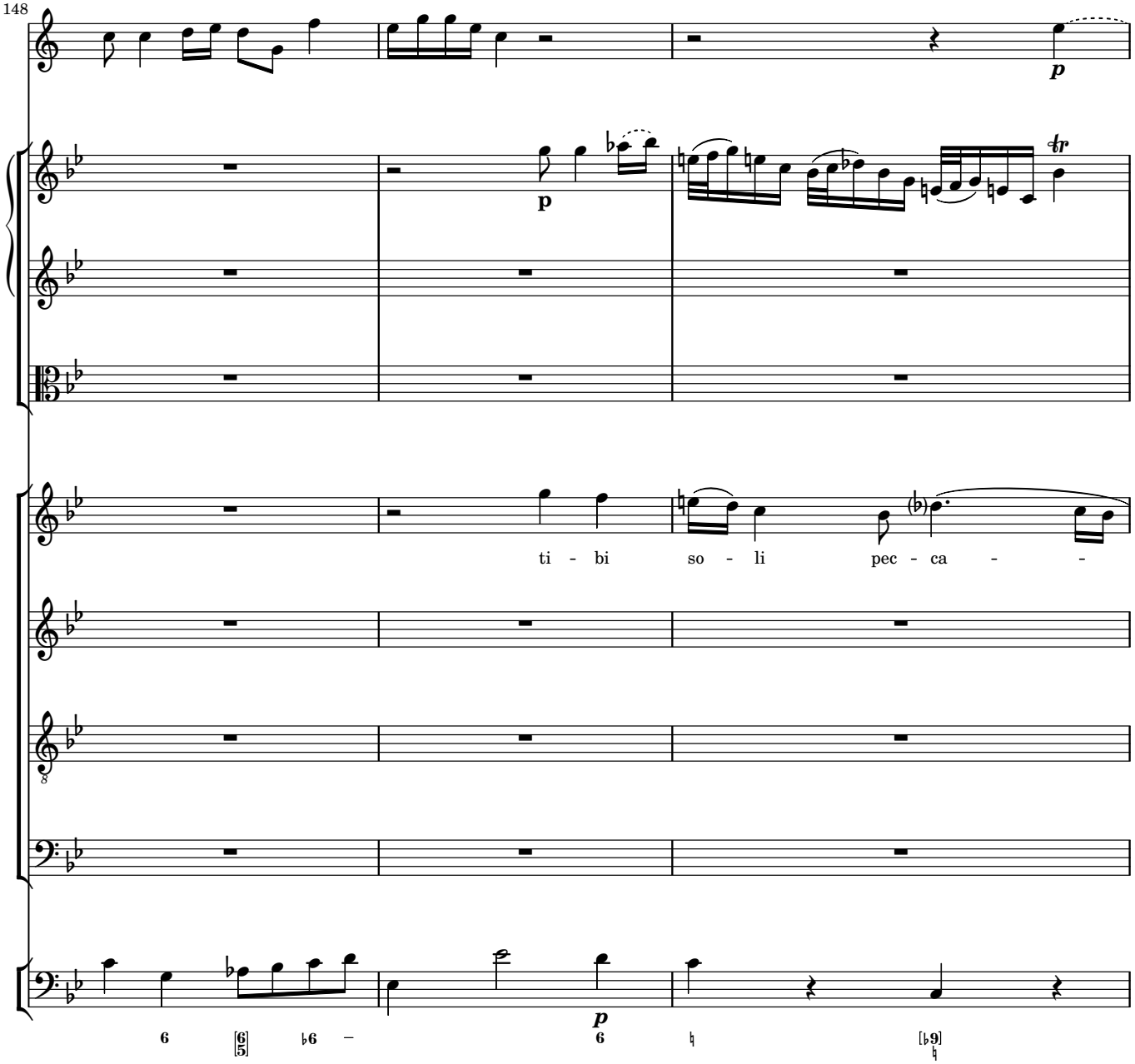
148
p
p
tr
ti - bi so - li pec - ca -
8
p

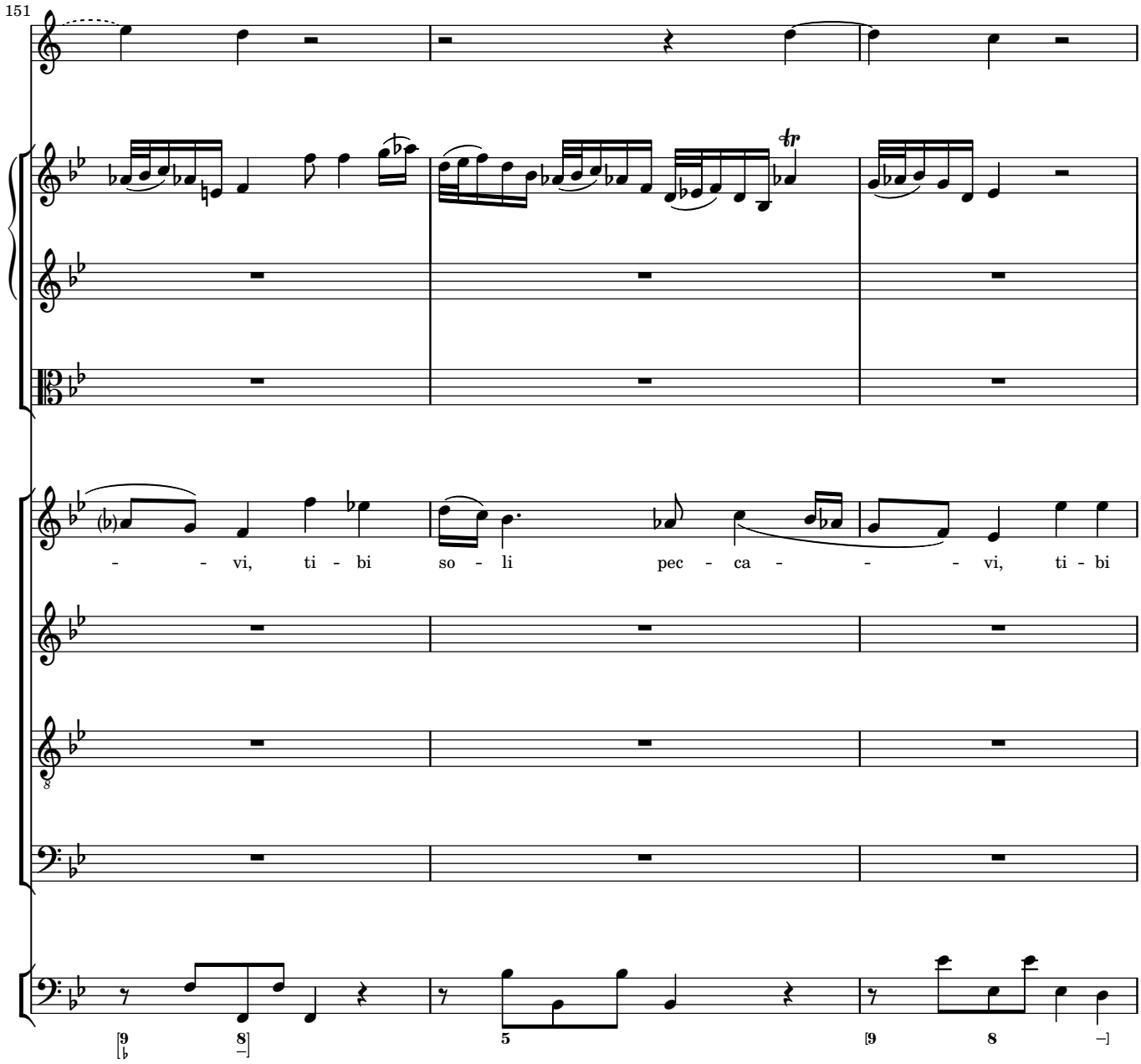
151
- - vi, ti - bi so - li pec - ca - - - vi, ti - bi

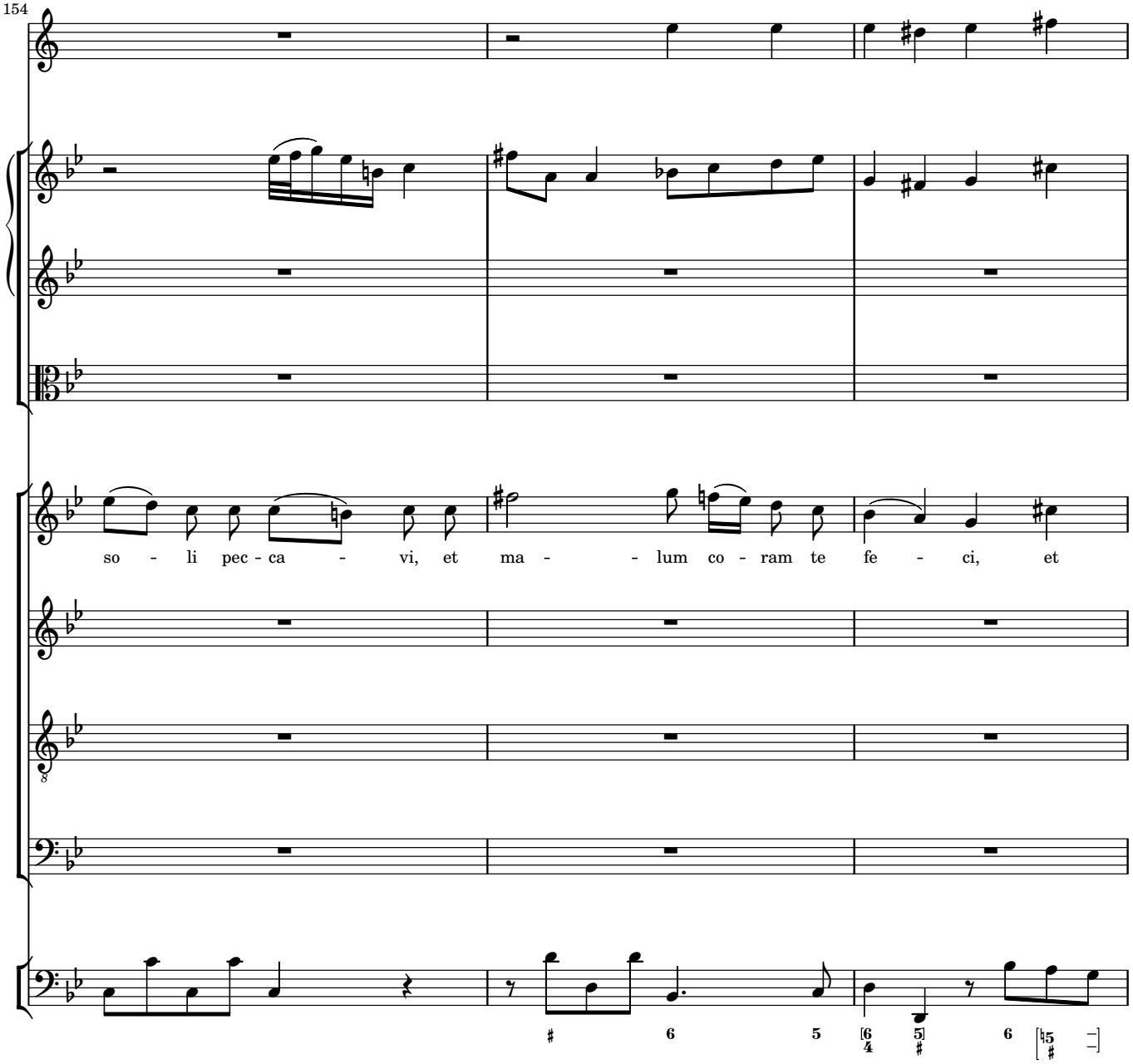
154
so - li pec - ca - vi, et ma - - lum co - ram te fe - ci, et

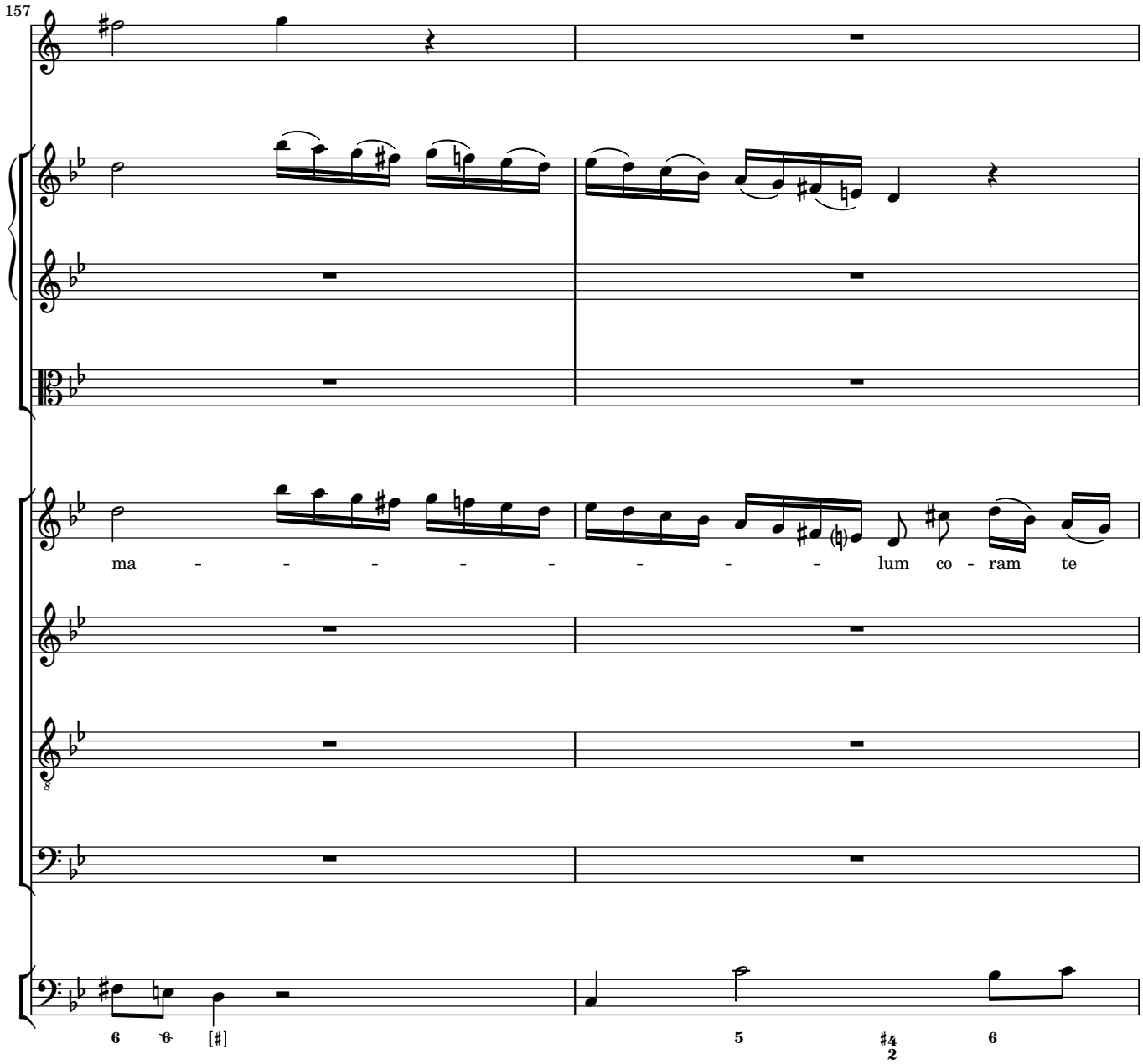
157
ma - - - - - - - - - lum co - ram te
6 6 [#] 5 6

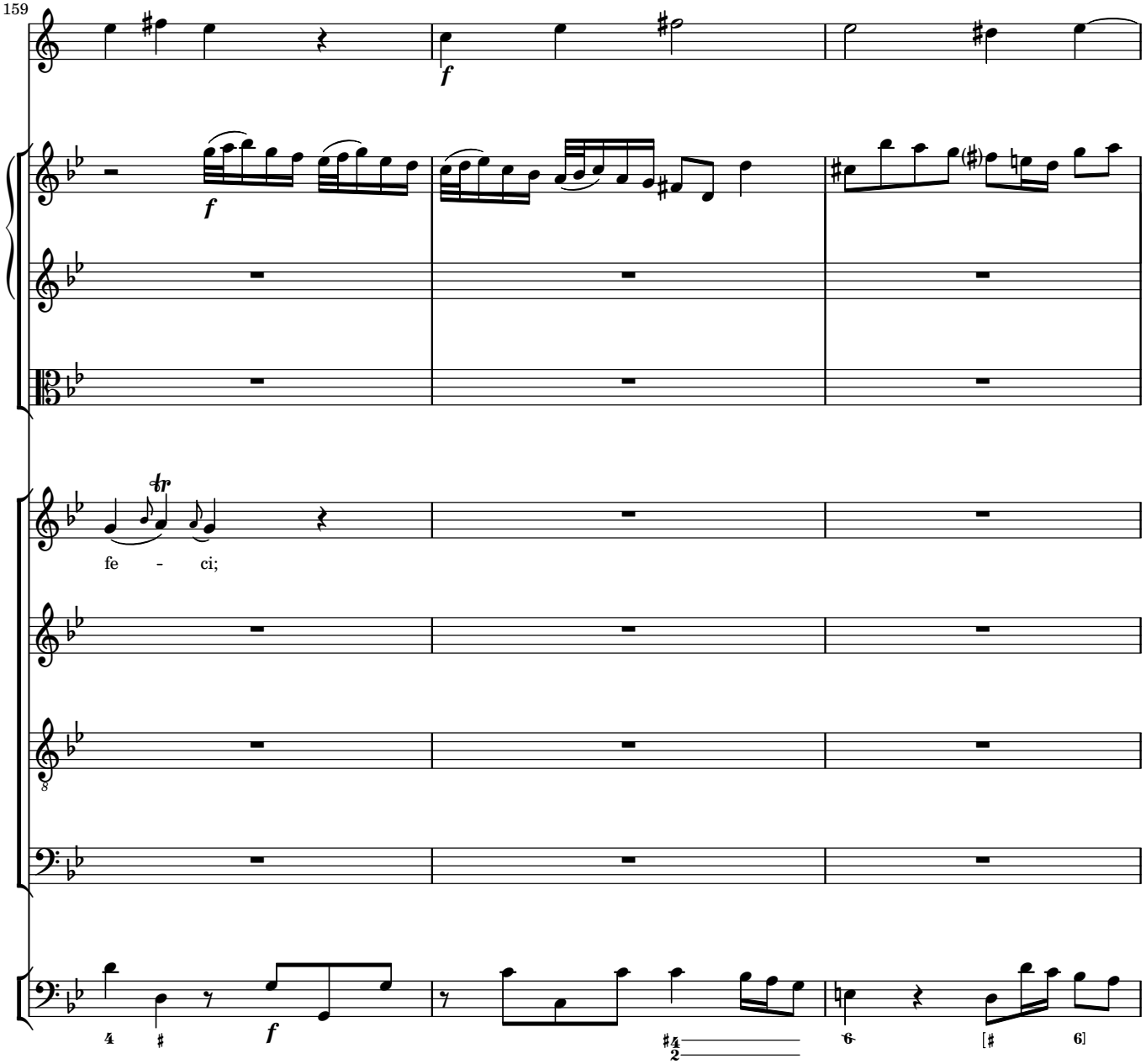
159
f
f
tr
fe - ci;
f

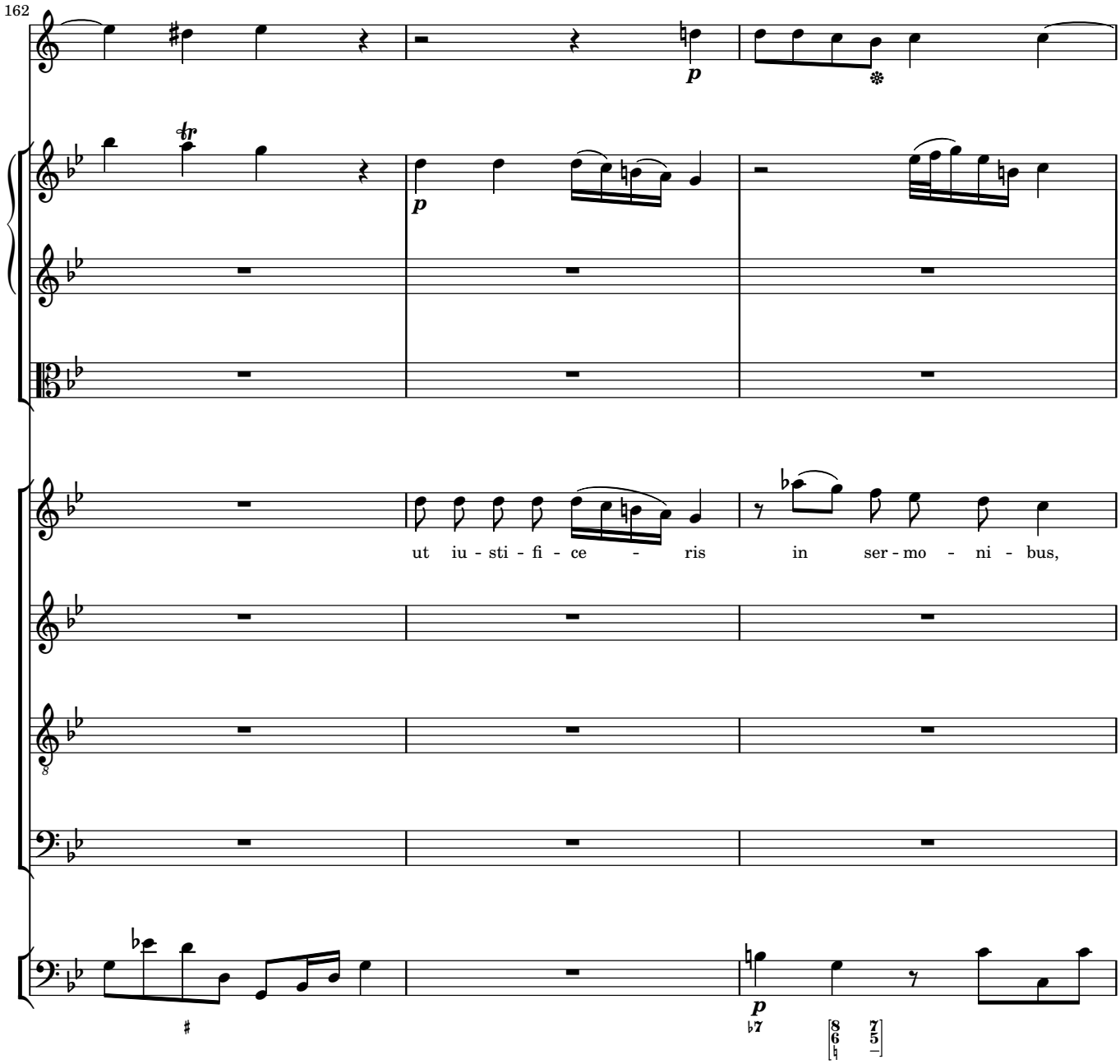
162
p
tr
p
ut iu - sti - fi - ce - ris in ser - mo - ni - bus,
p

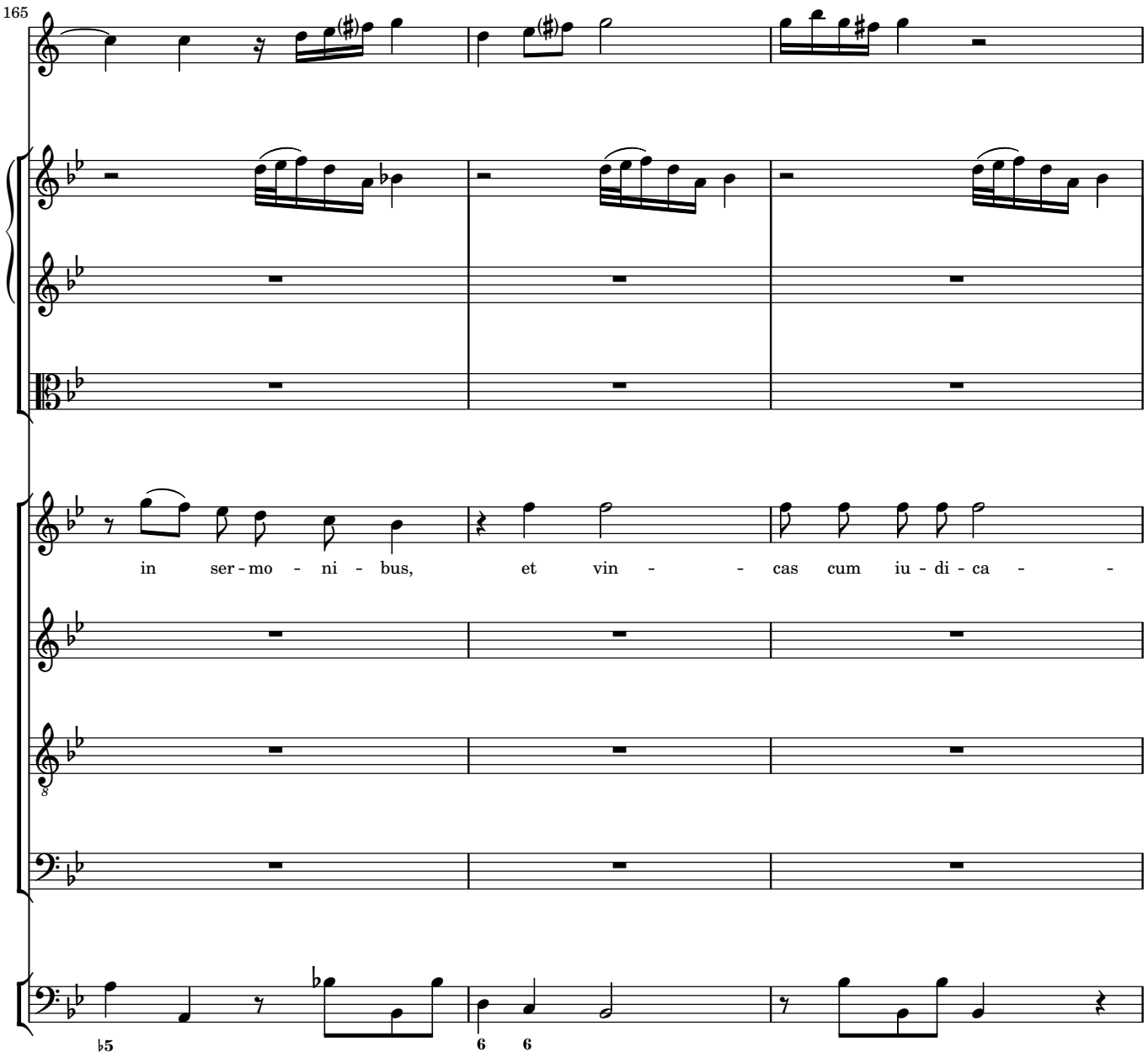
165
in ser - mo - ni - bus, et vin - - cas cum iu - di - ca - -
♭5
6 6

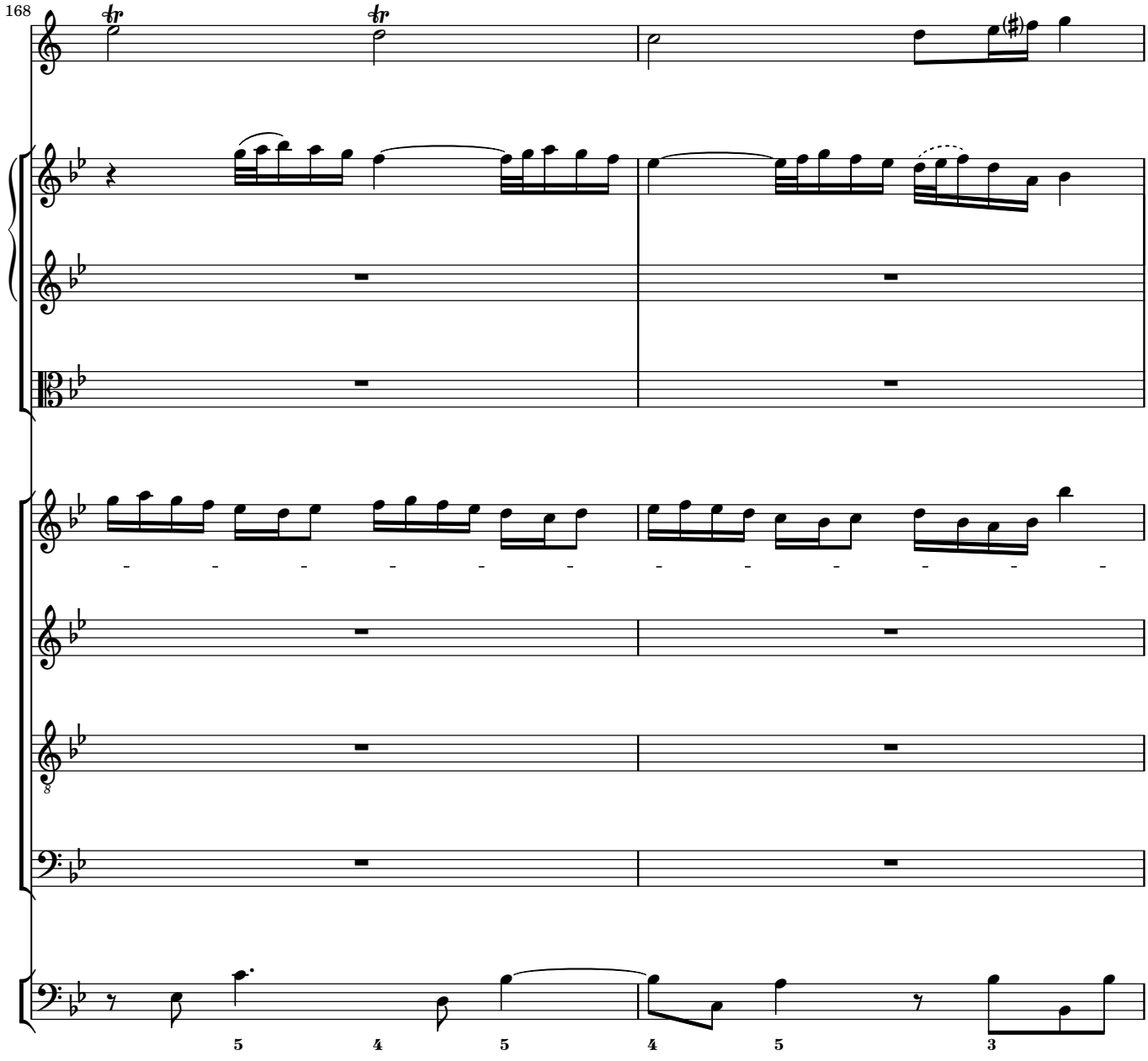
168
5 4 5 4 5 3

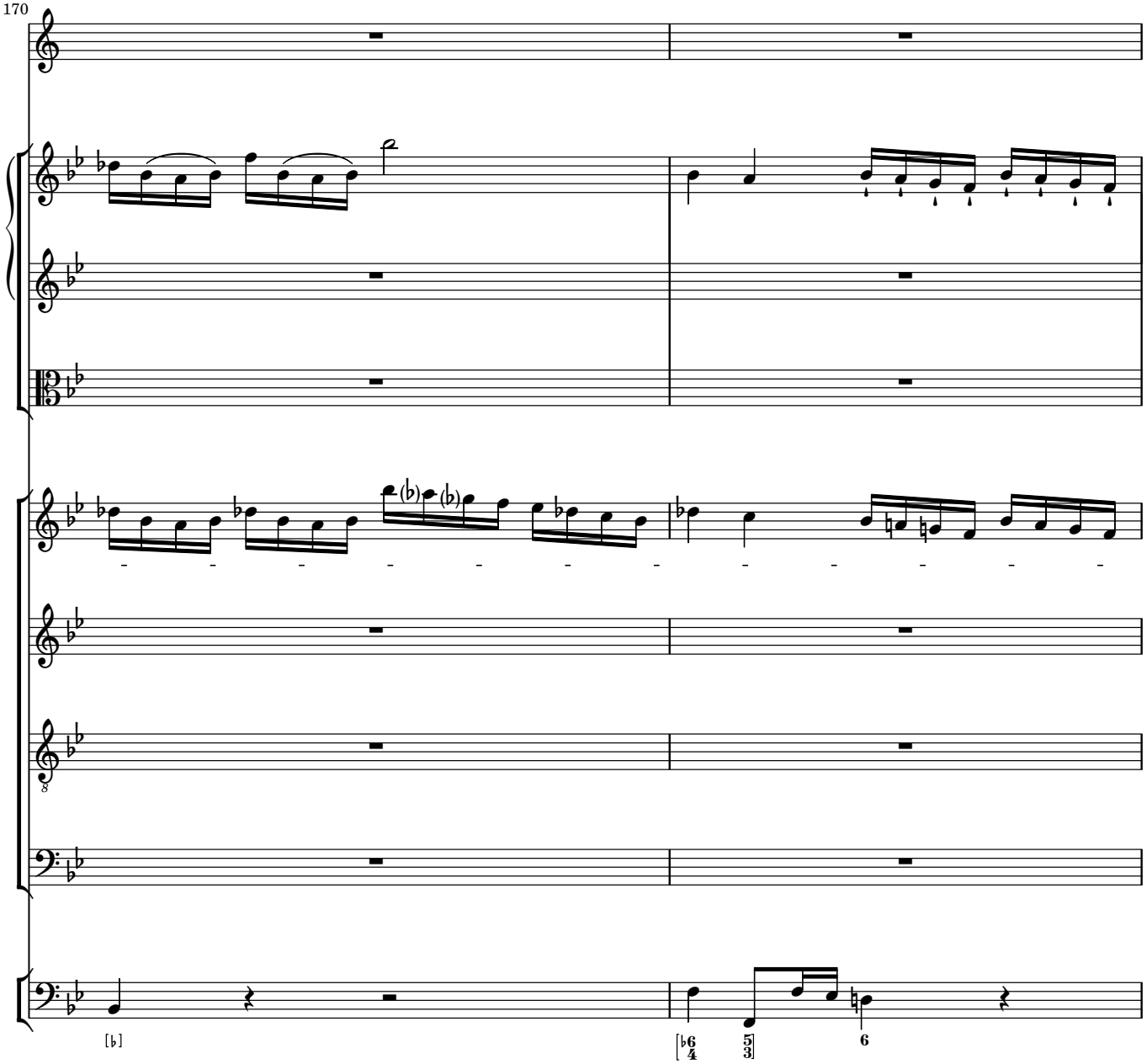
170
[♭]
[6/4 5/3]
6

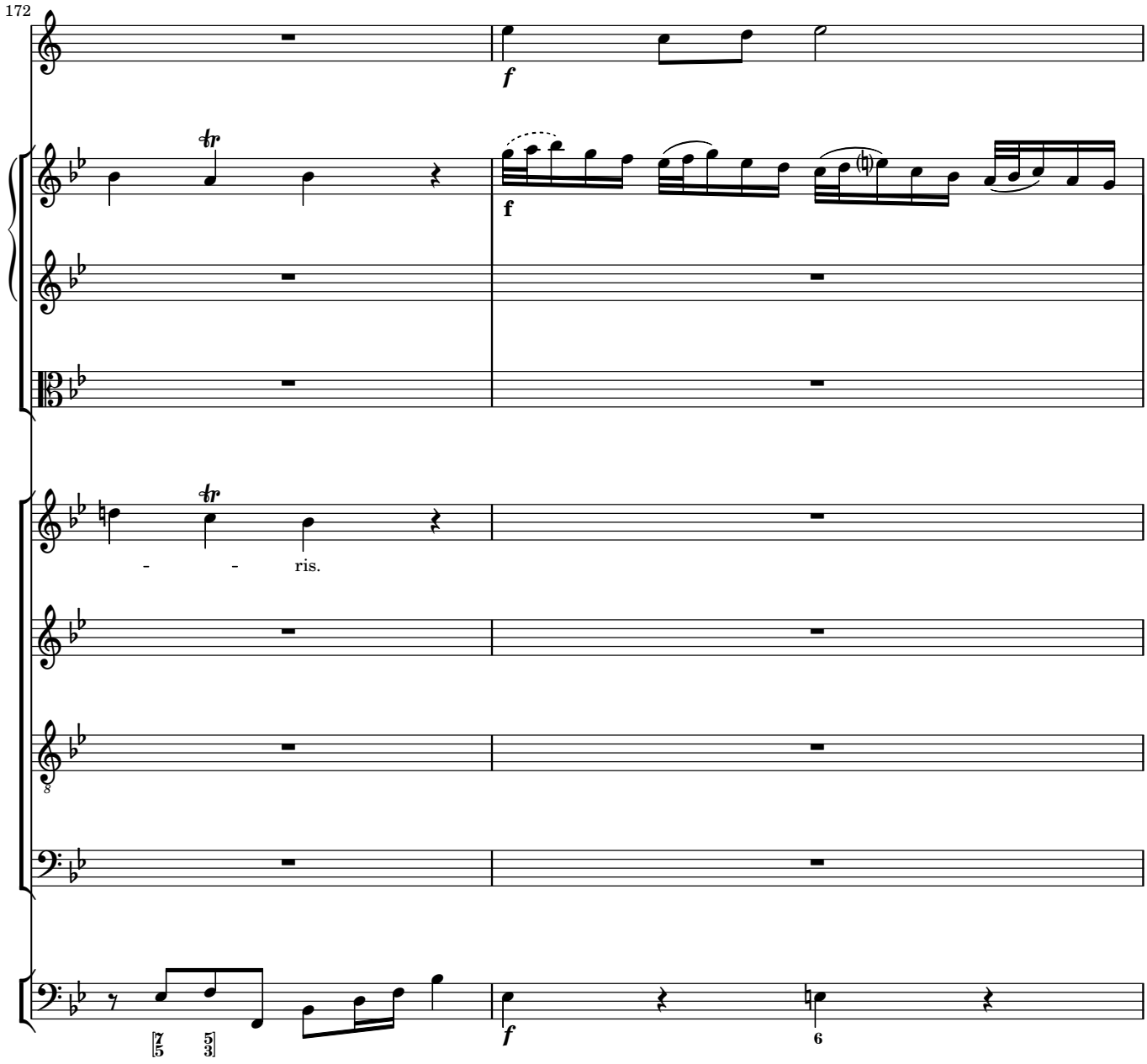
172
f
f
ris.
f
6

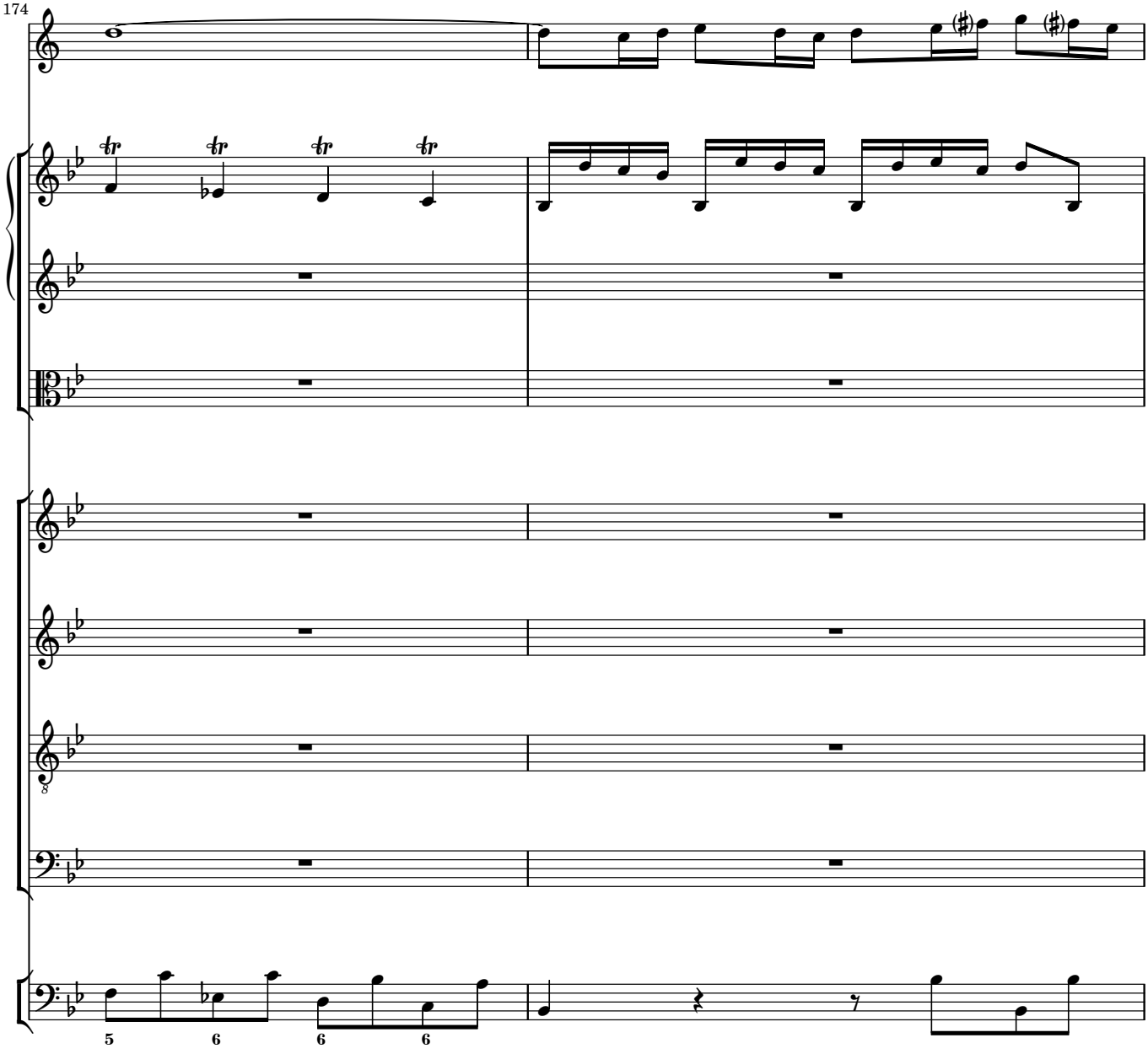
174
5
6
6
6

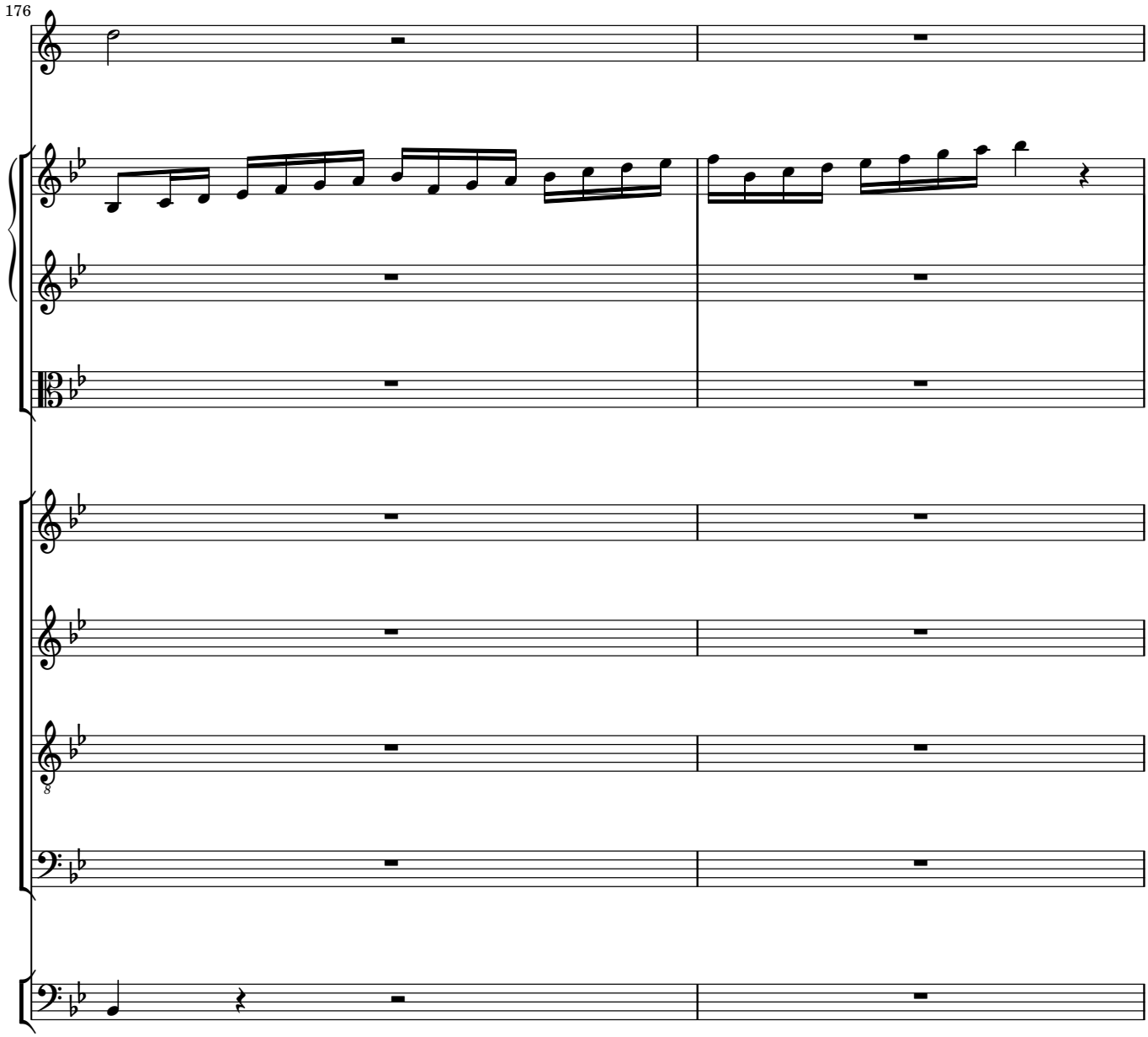
176

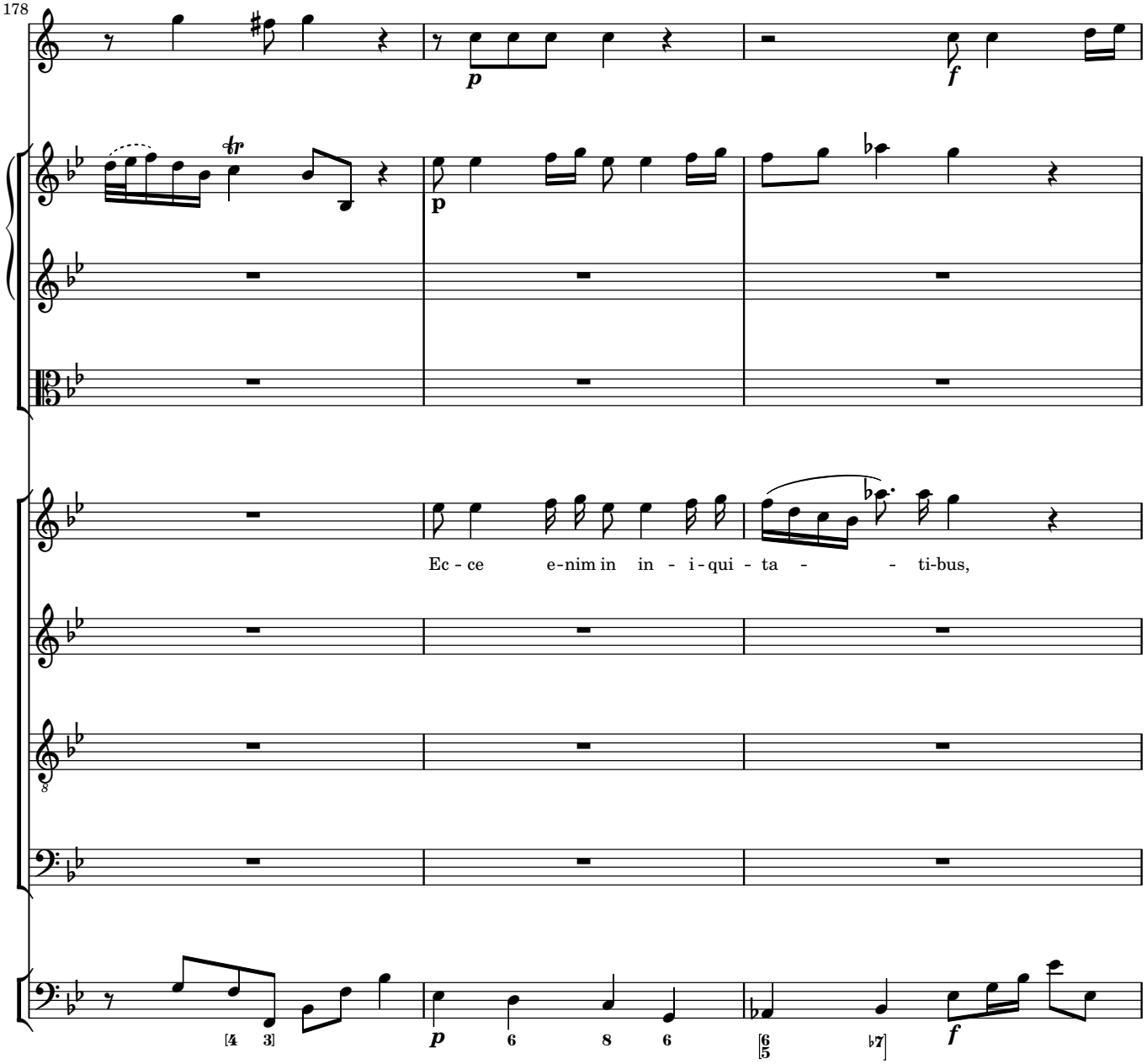
178
Ec - ce e-nim in in - i-qui - ta - - ti-bus,

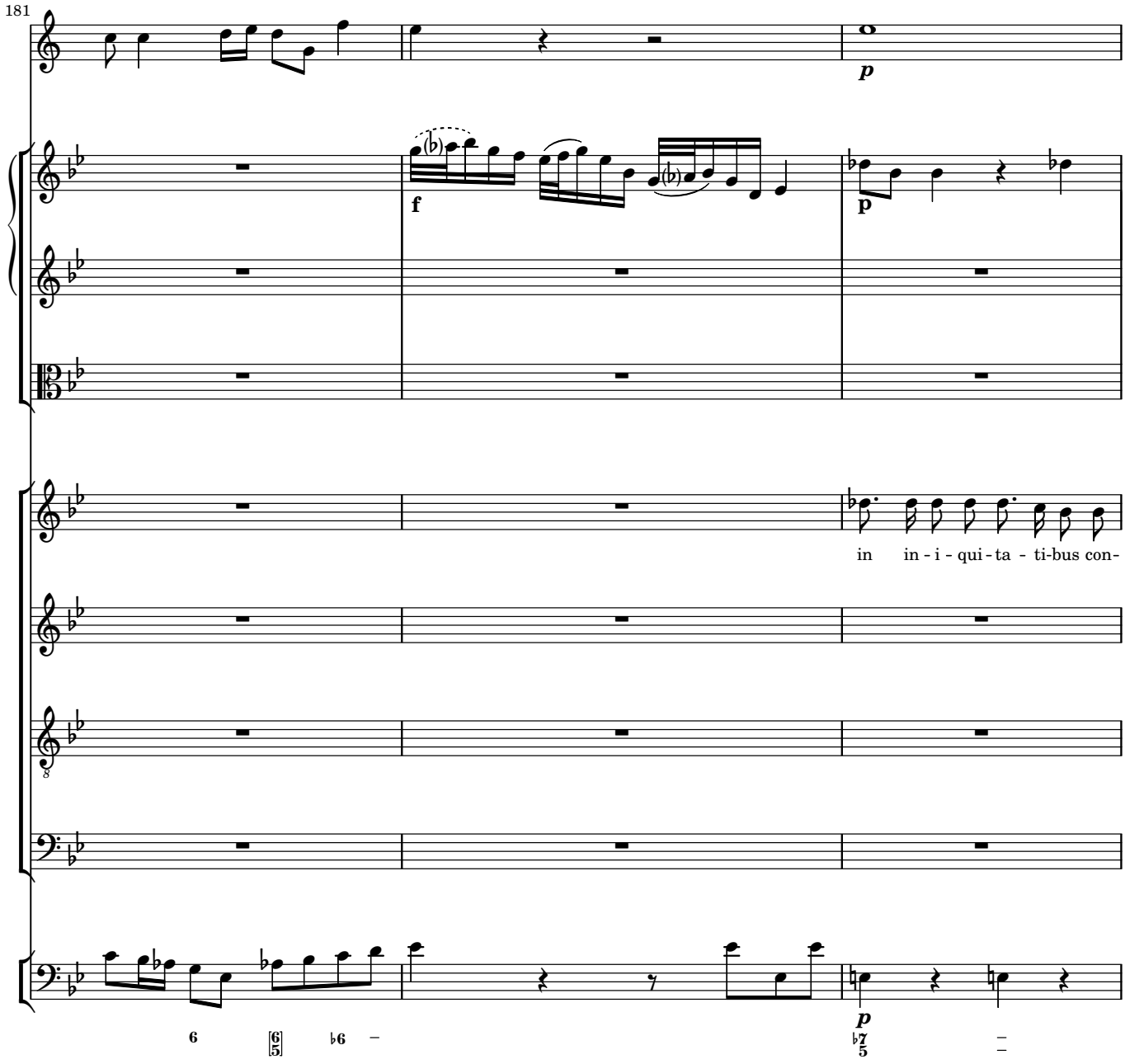
181
p
f
p
in in - i - qui - ta - ti-bus con-
p

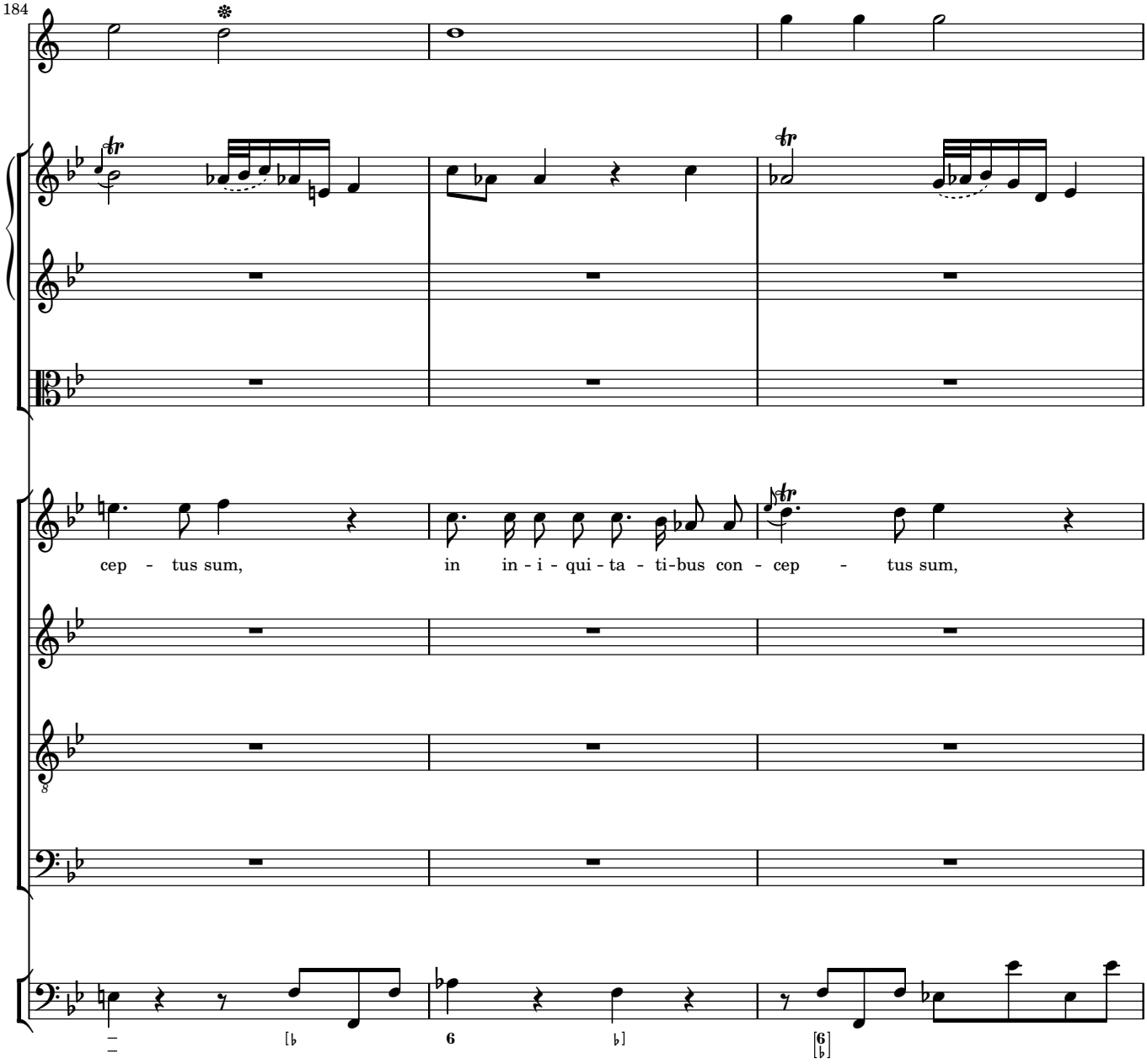
184
cep - tus sum,
in in - i - qui - ta - ti-bus con - cep - tus sum,

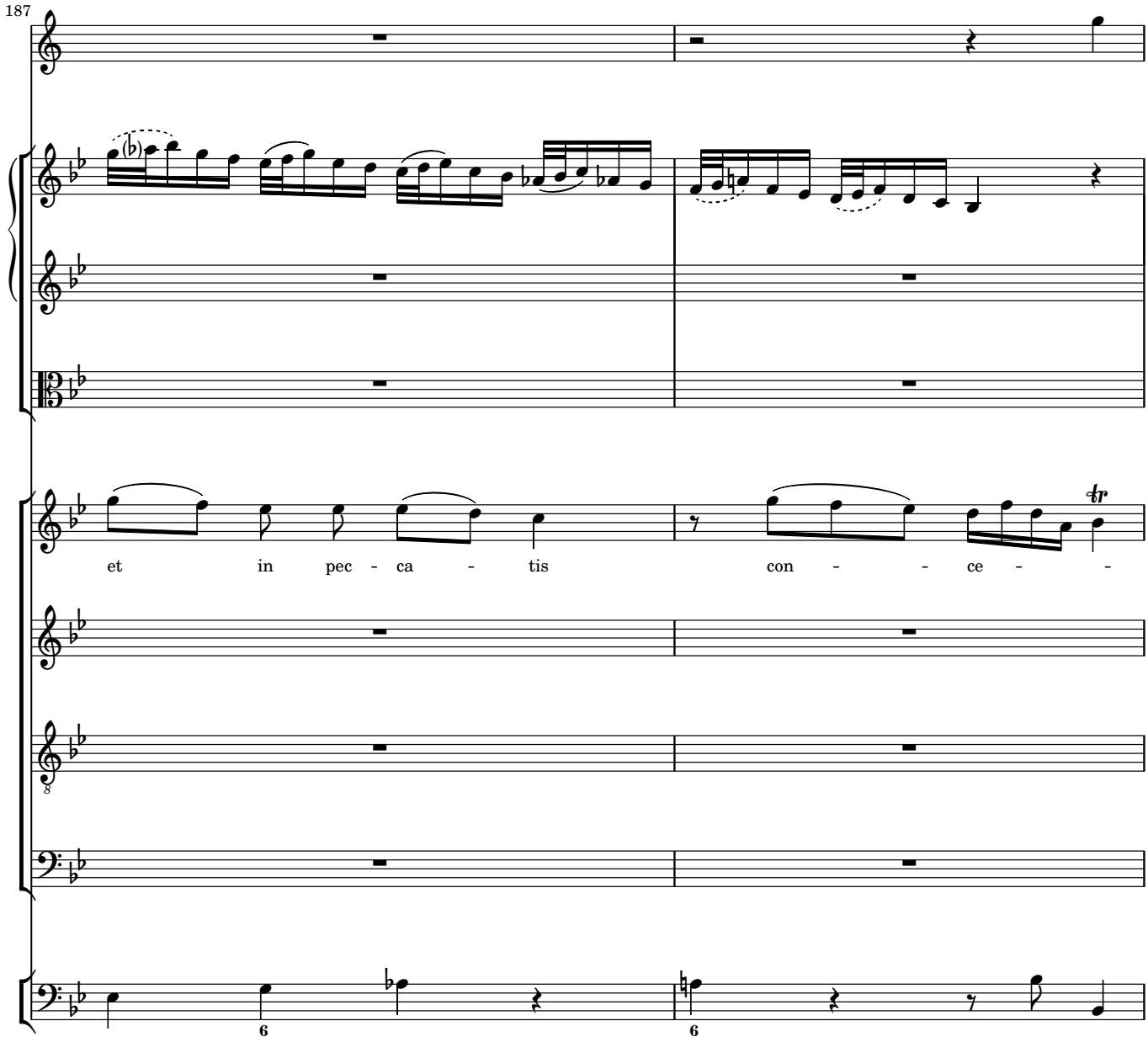
187
et in pec - ca - tis
con - - ce -

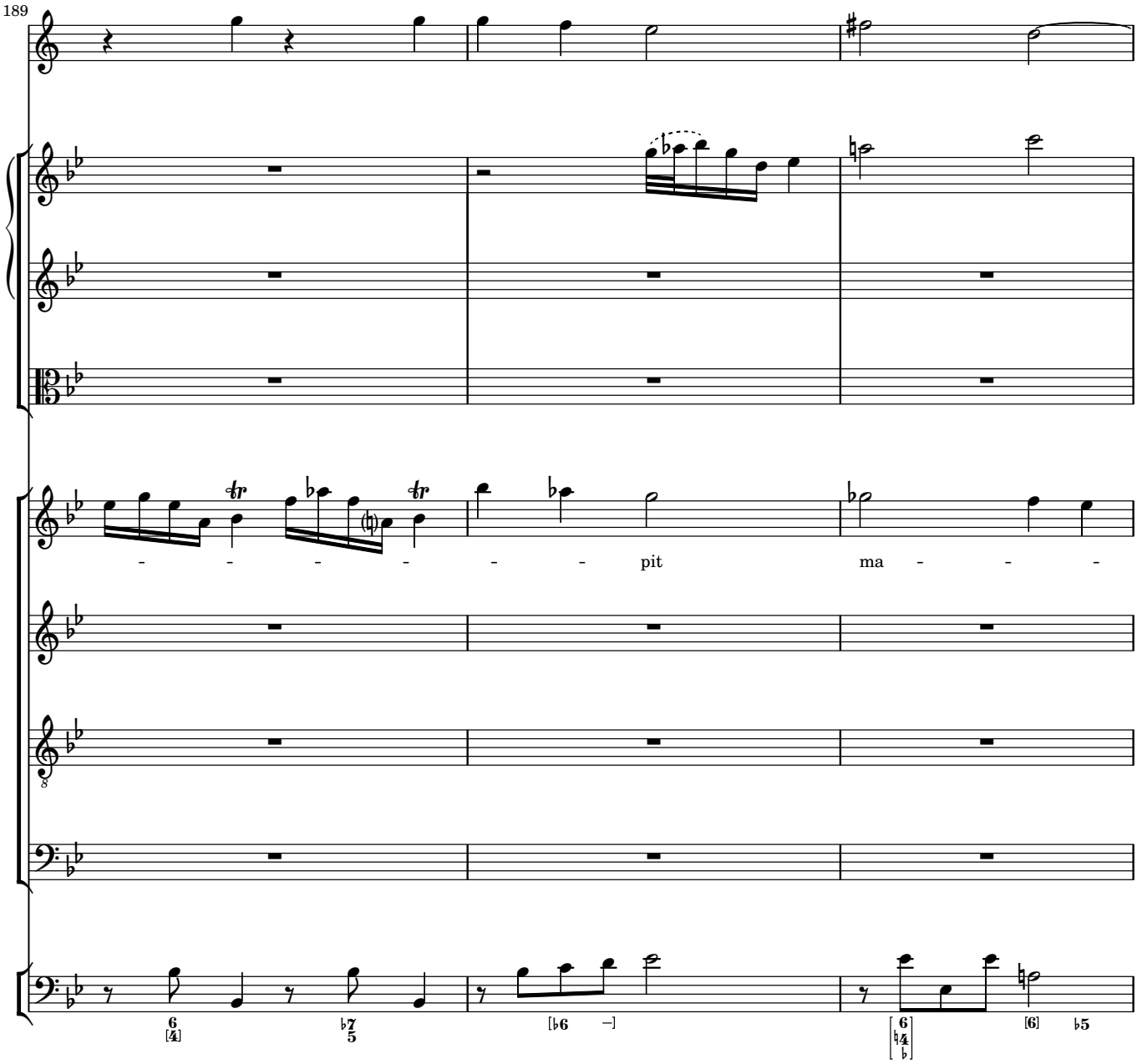
189
pit
ma

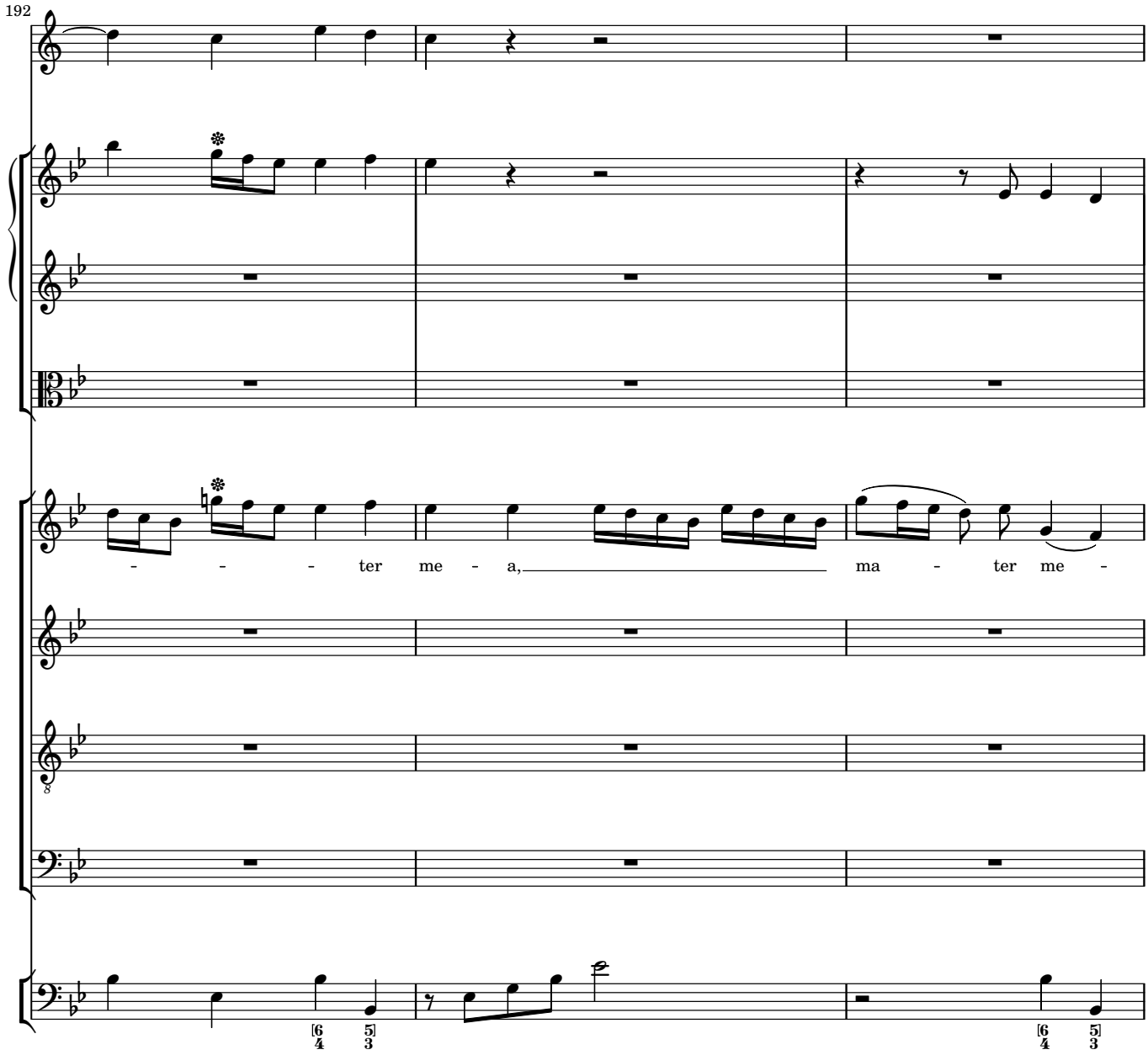
192
- - - ter me - a, ma - ter me -
[6 5]
4 3
[6 5]
4 3

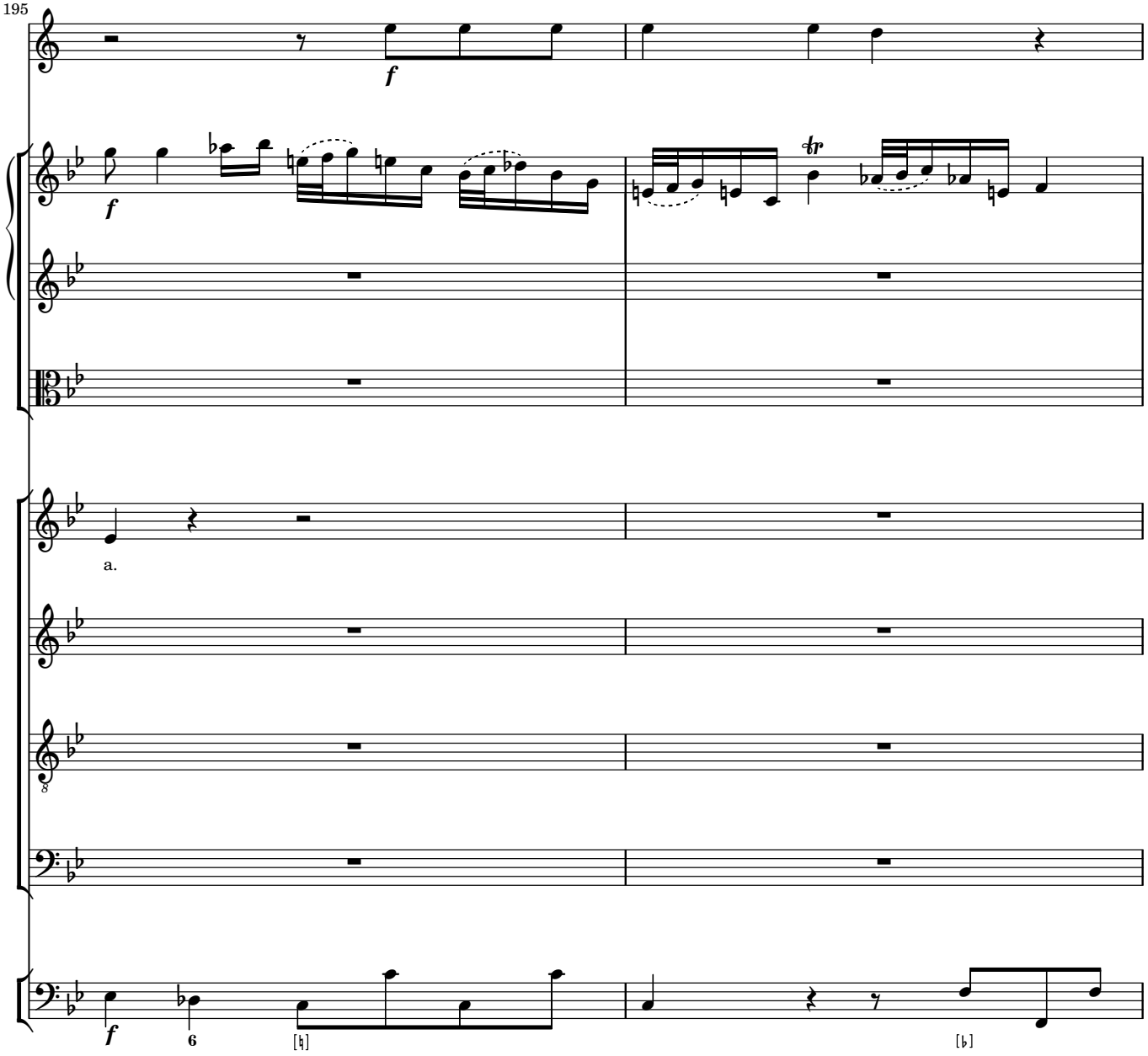
195
f
f
tr
a.
f
6

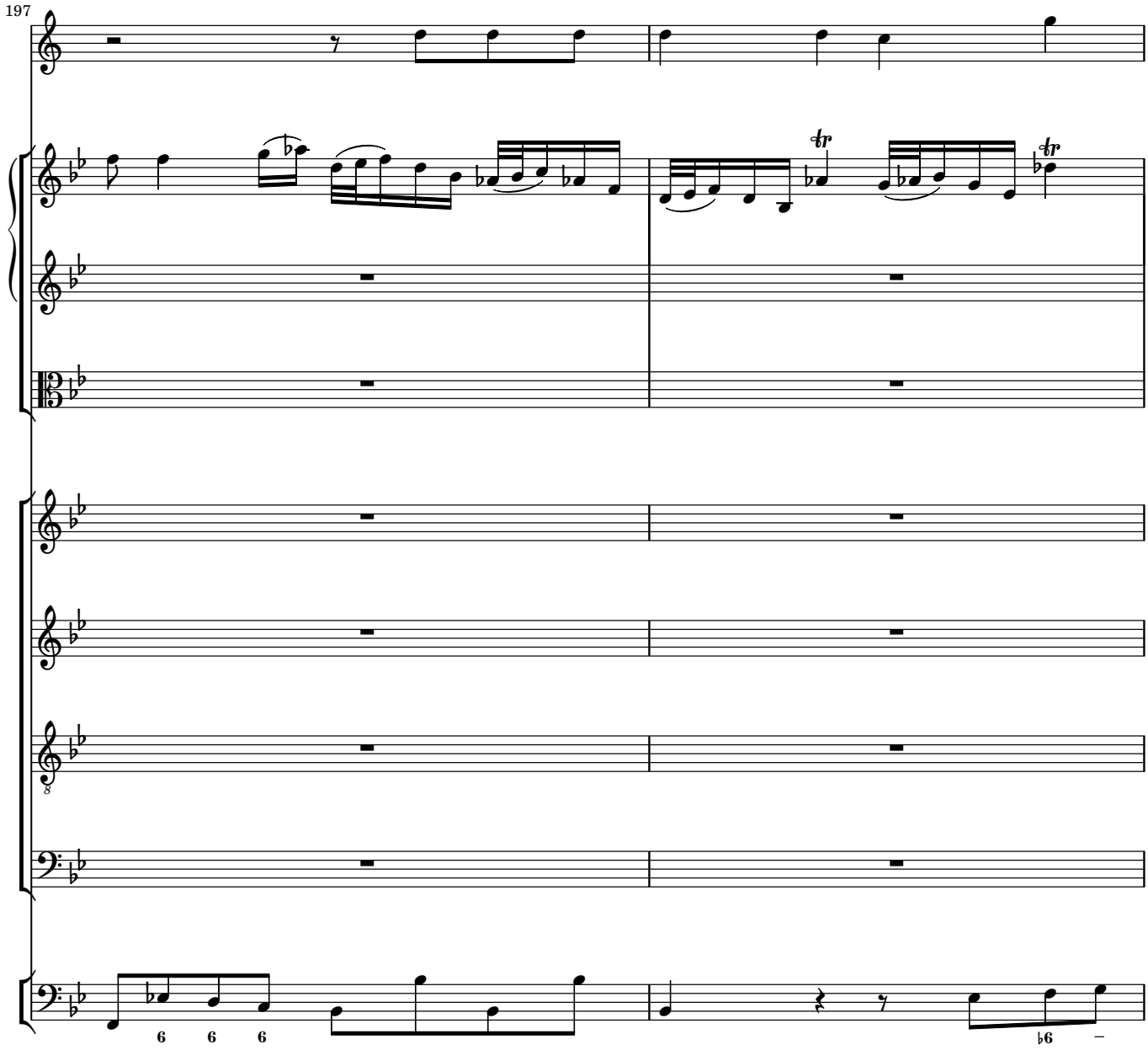
197
tr
tr
8
6 6 6
♭6

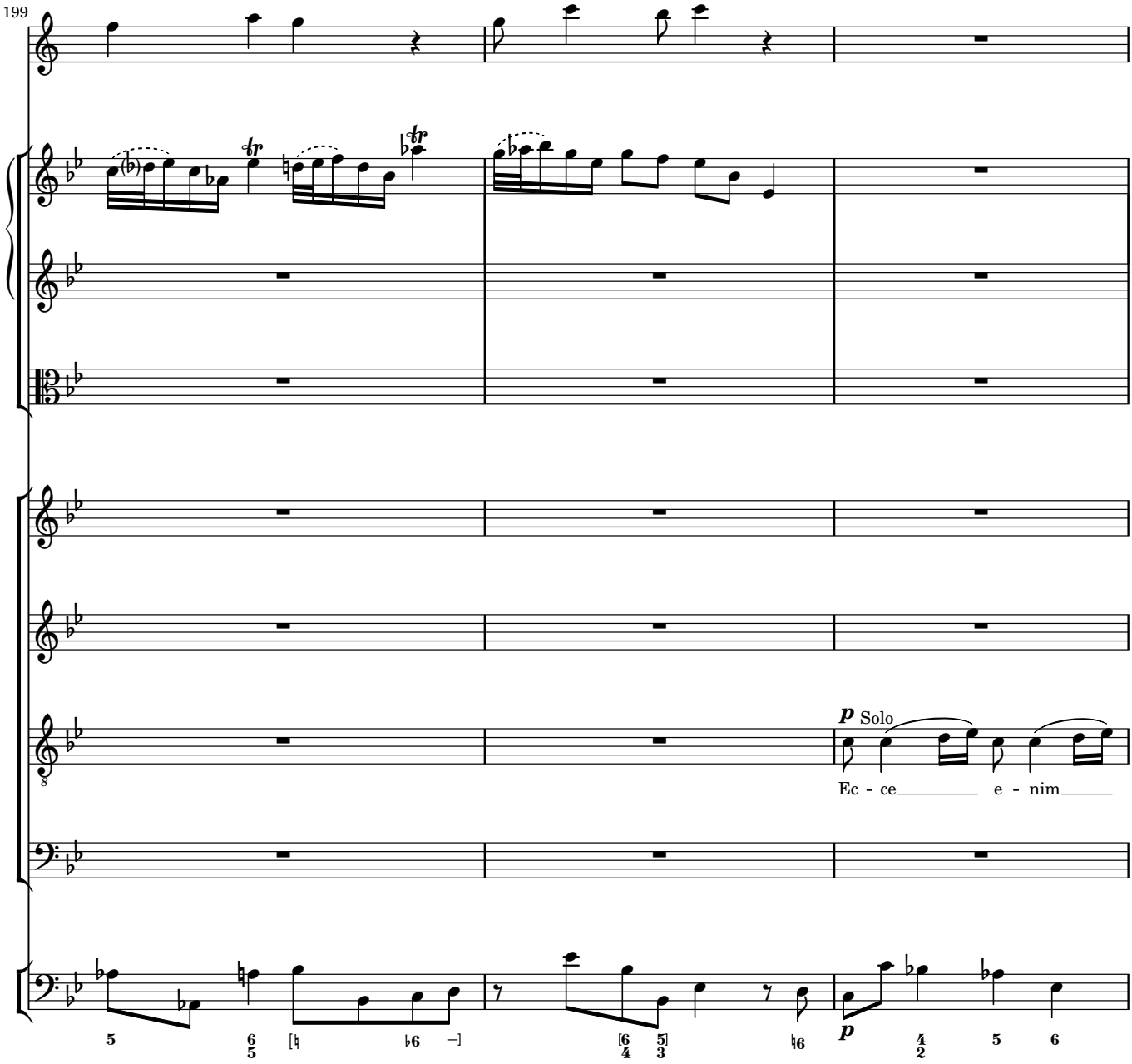
199
p Solo
Ec - ce e - nim
p

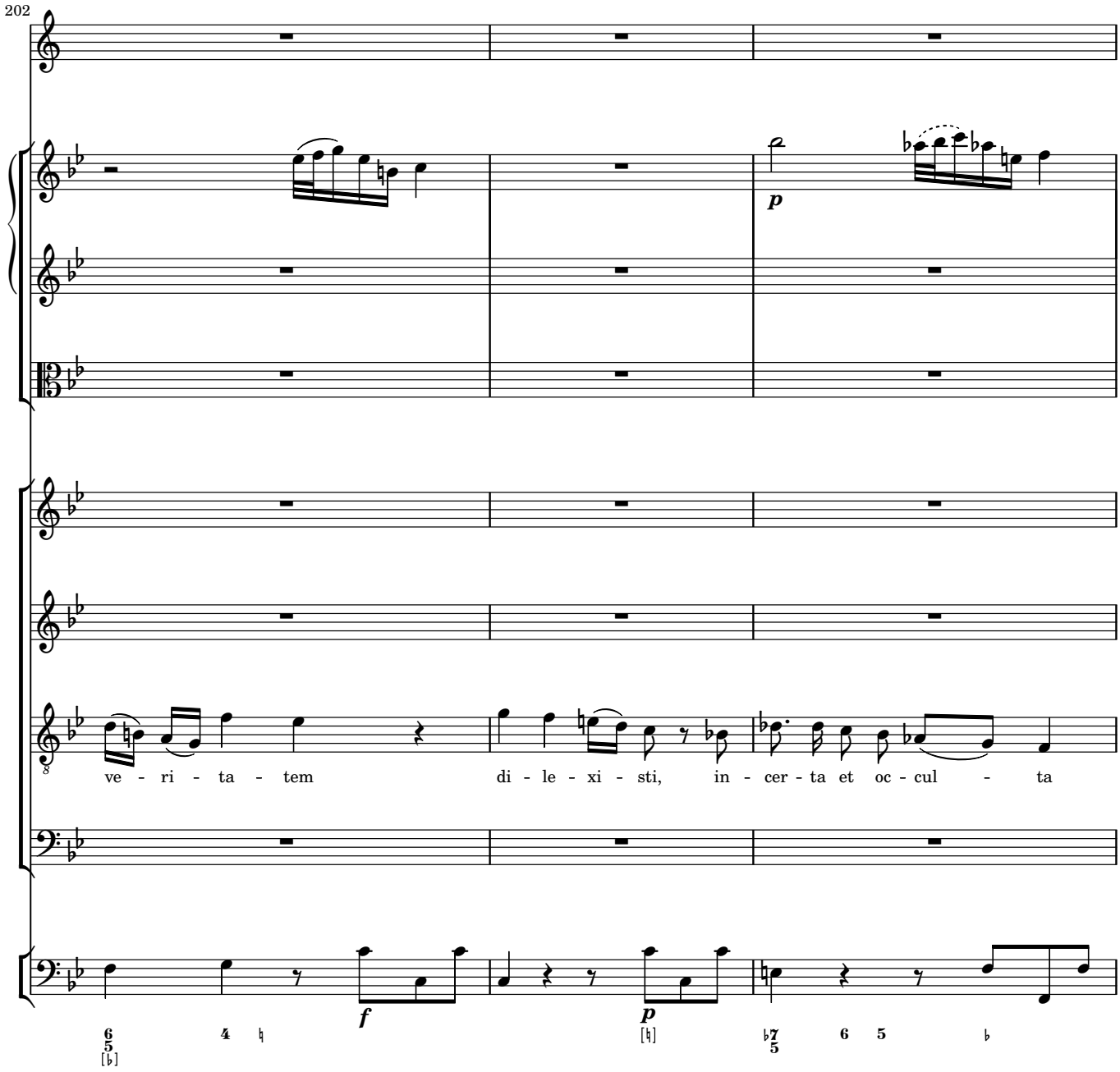
202
p
ve - ri - ta - tem
di - le - xi - sti,
in - cer - ta et oc - cul - ta
f
p

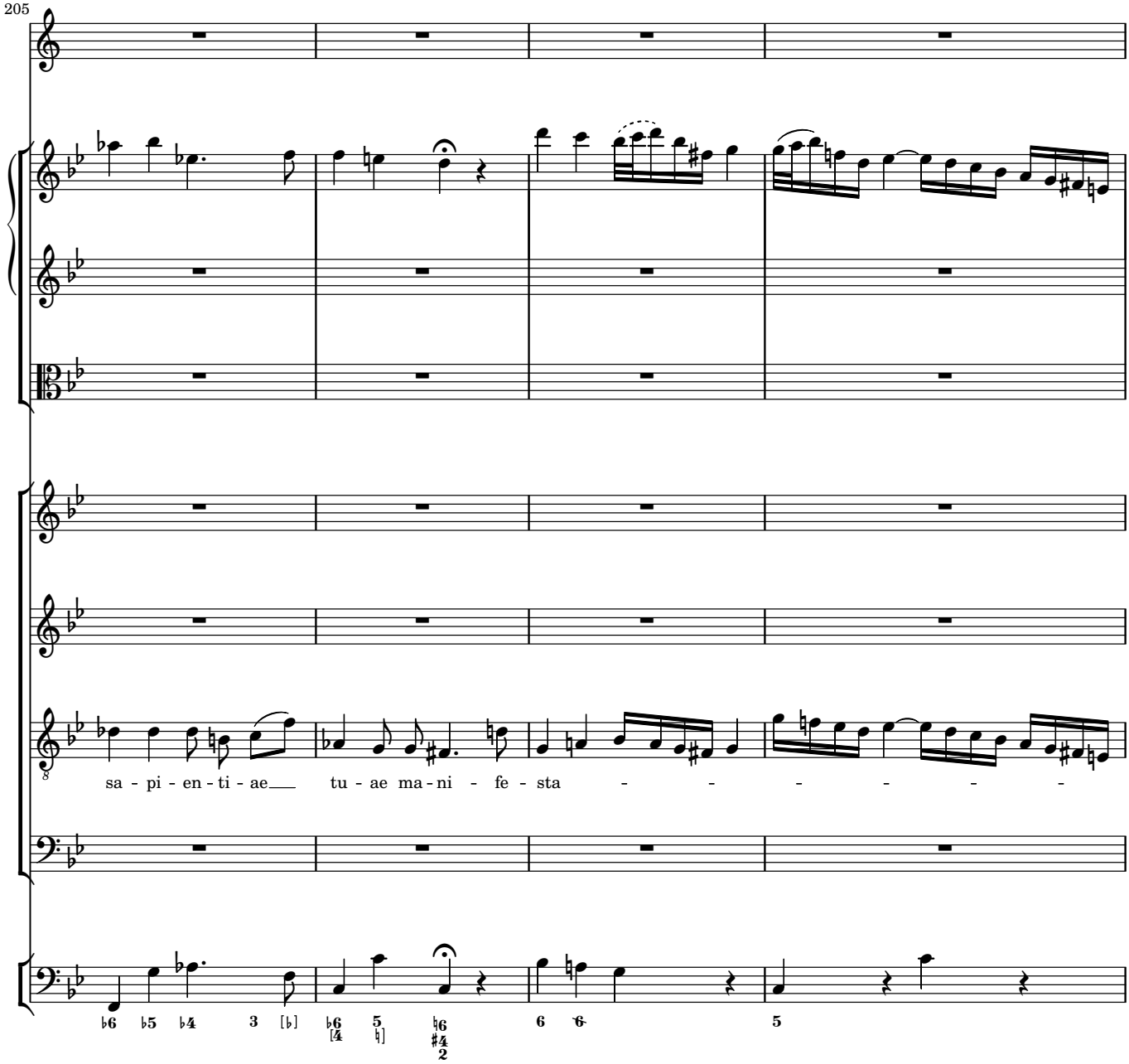
205
sa - pi - en - ti - ae
tu - ae ma - ni - fe - sta

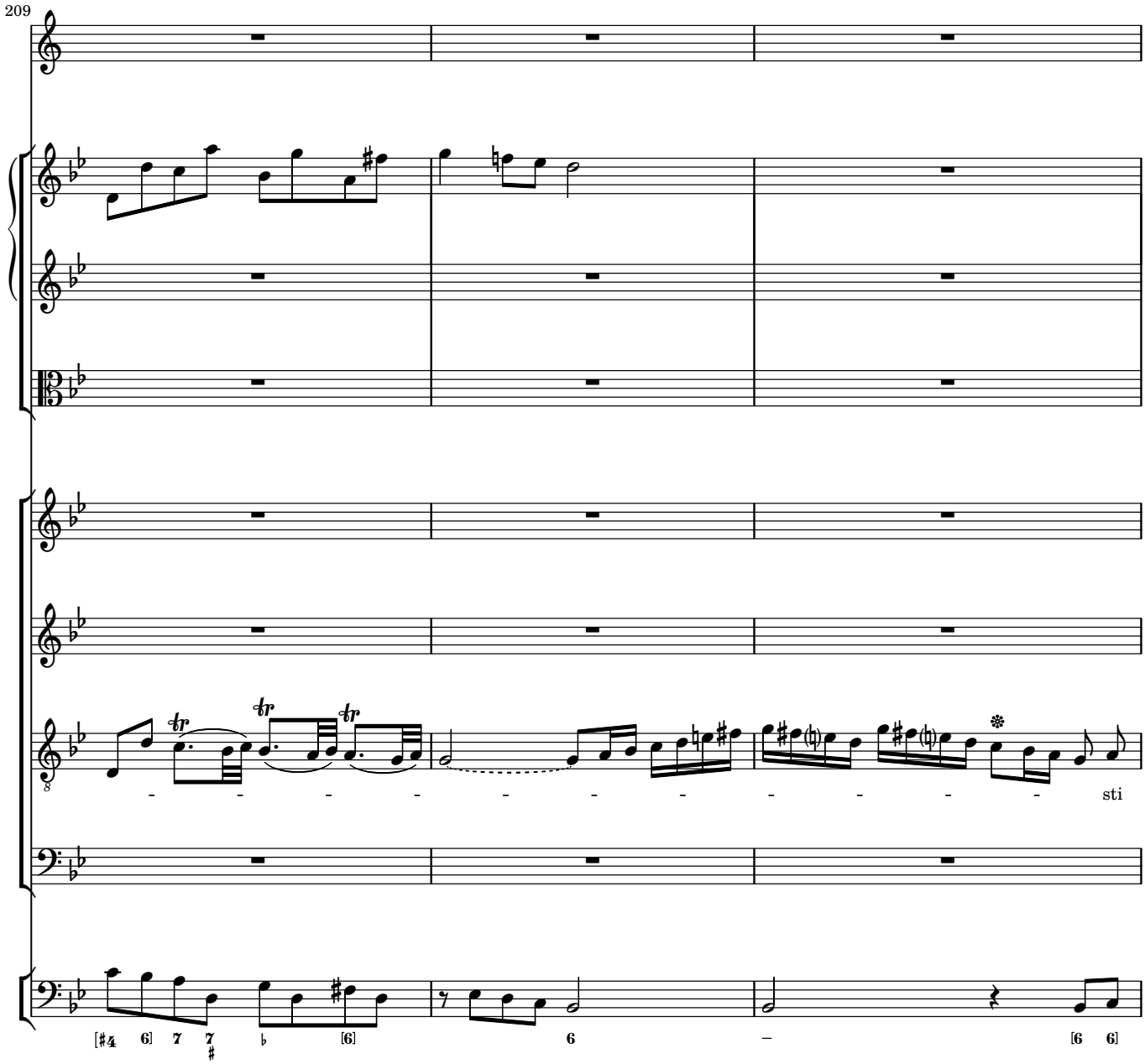
209
sti

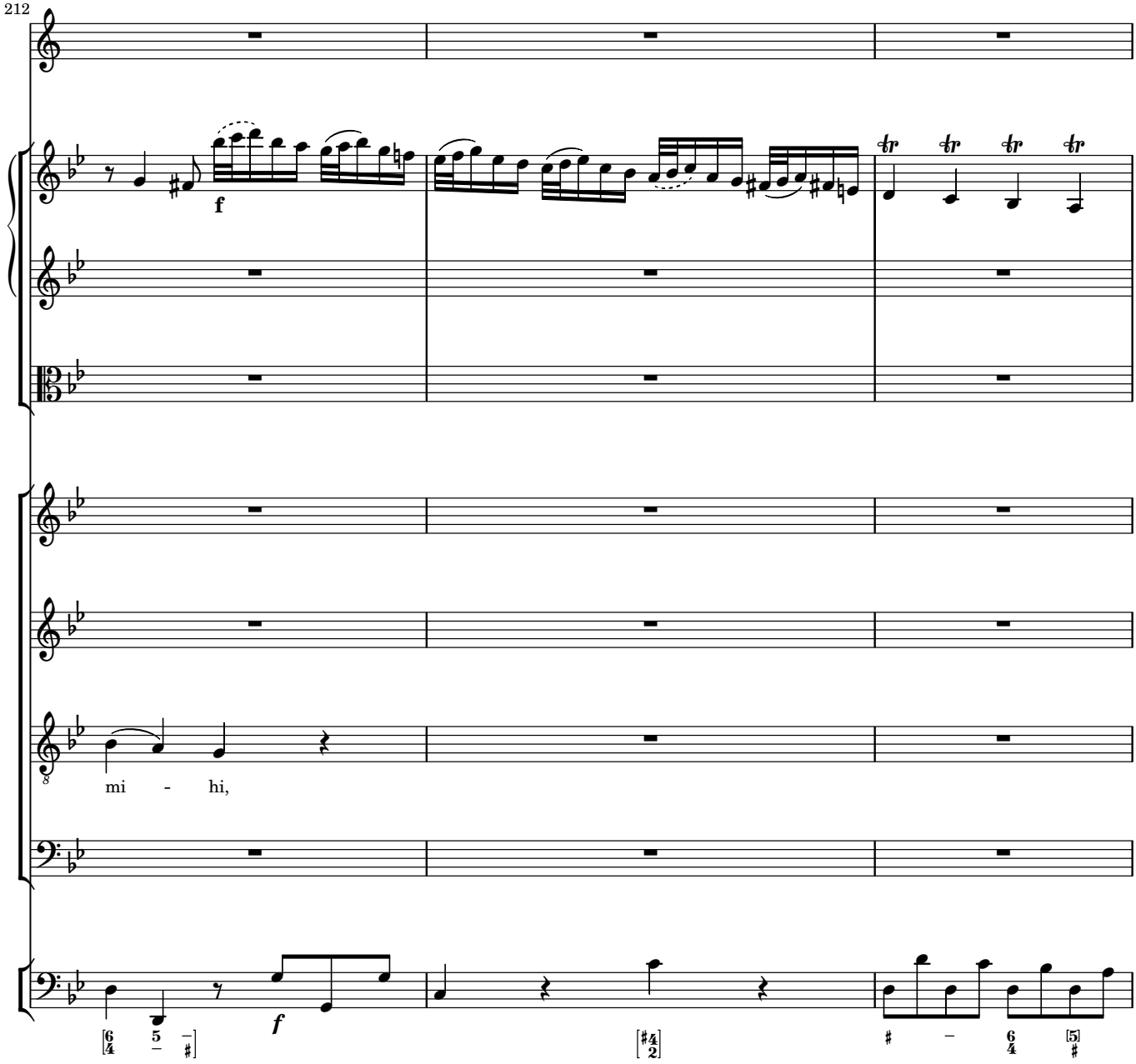
212
f
mi - hi,
f

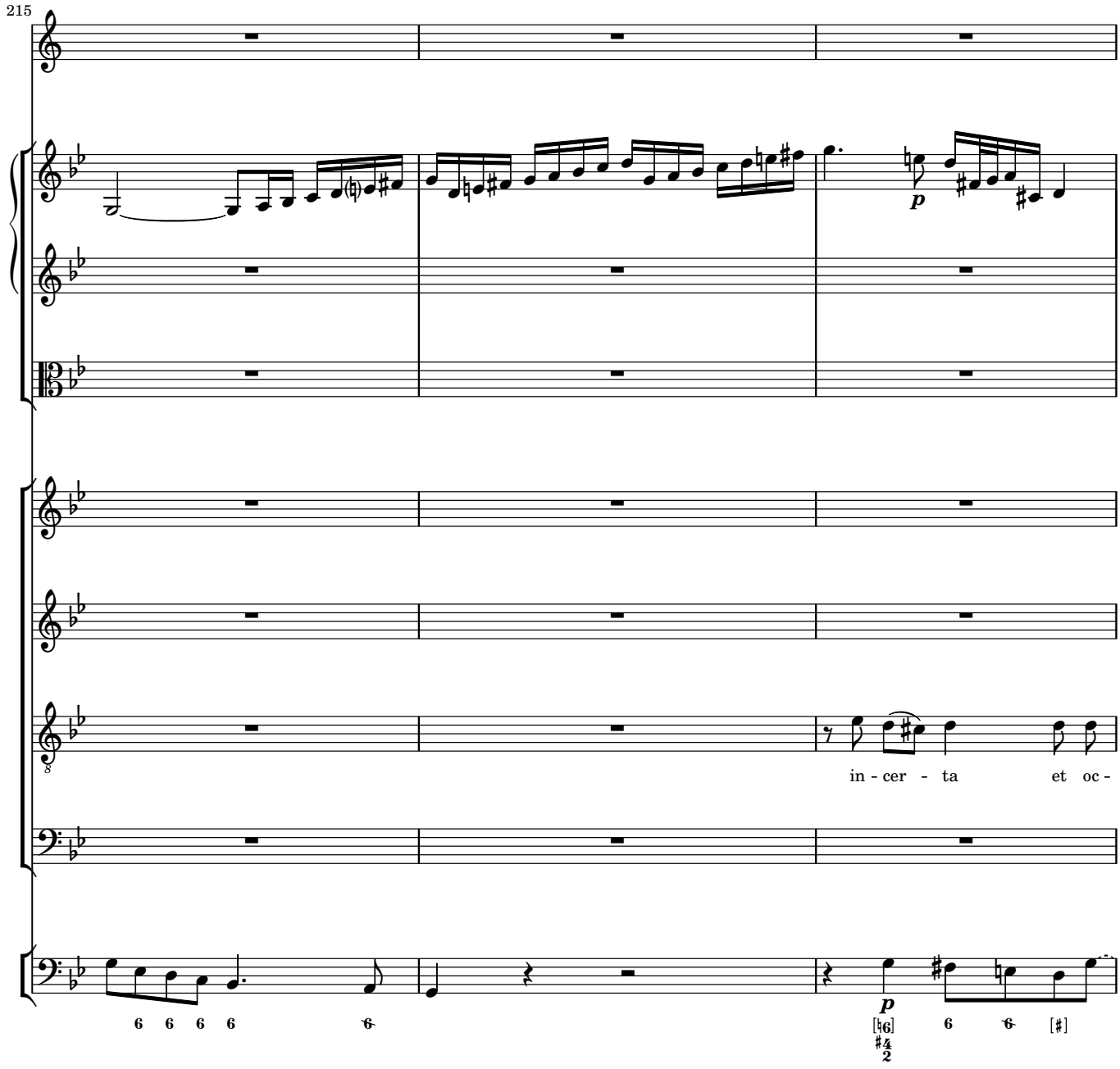
215
p
in - cer - ta et oc -
p

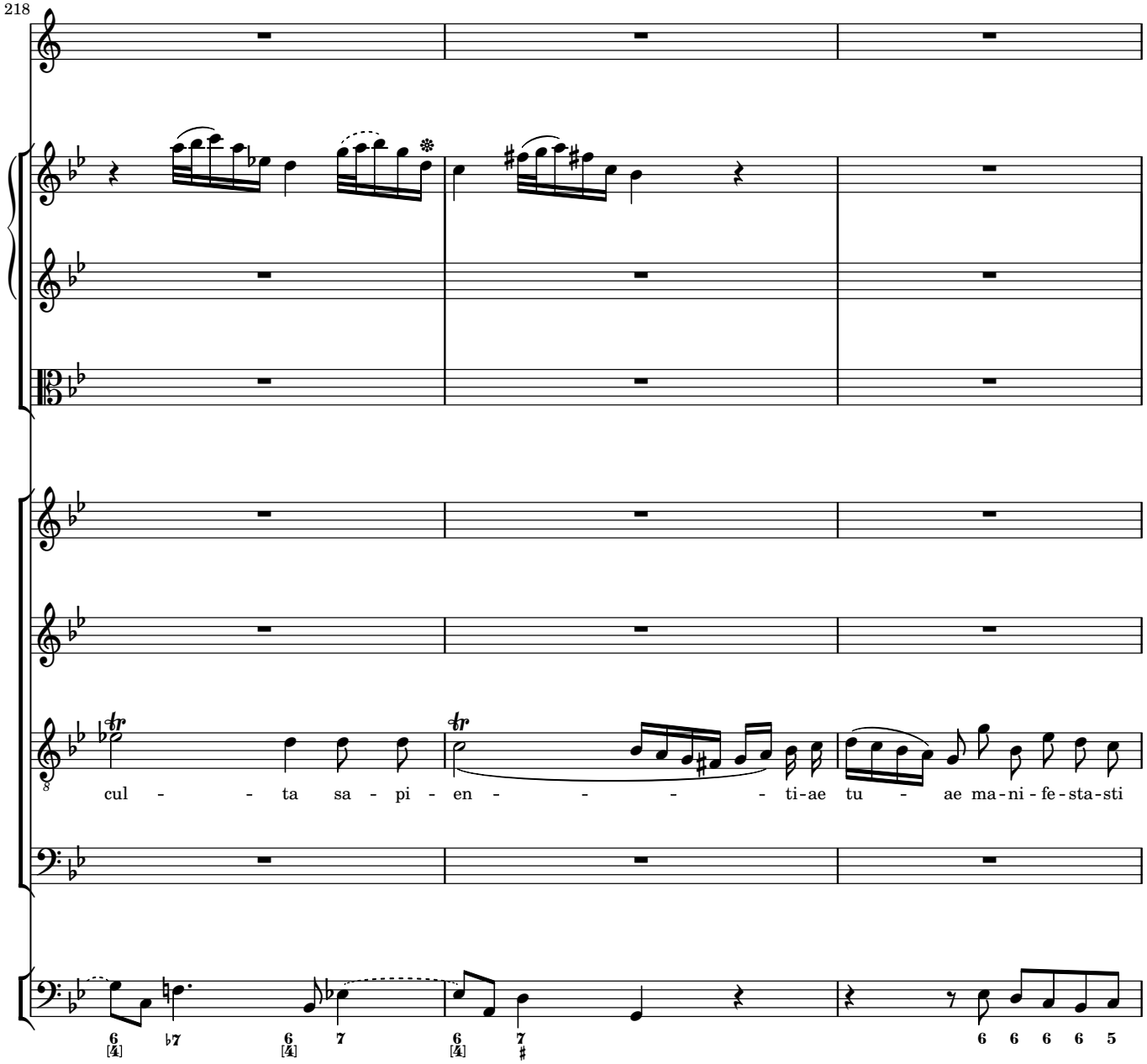
218
cul - - ta sa - pi - en - - - - - ti-ae tu - ae ma-ni - fe - sta-sti

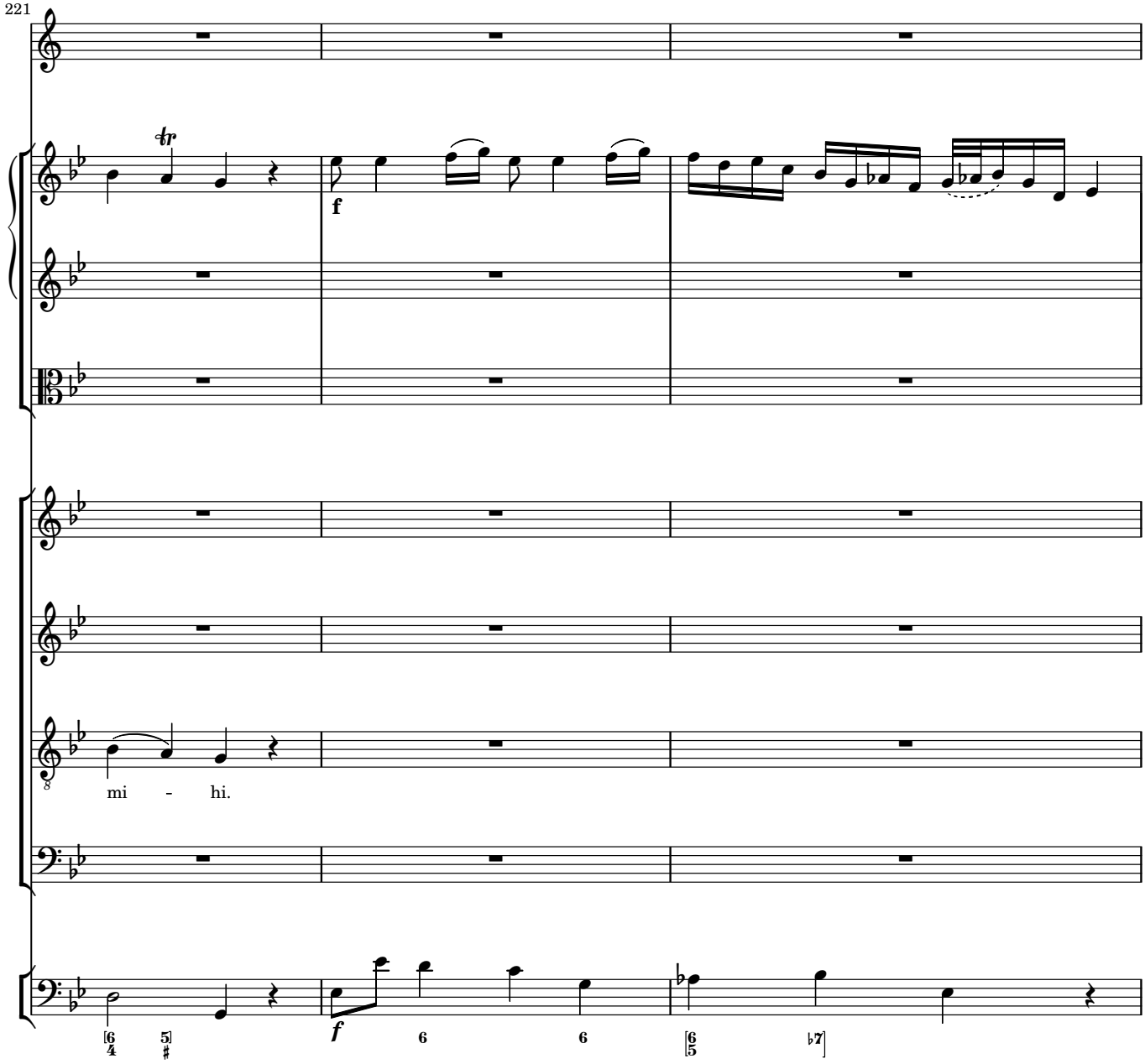
221
mi - hi.

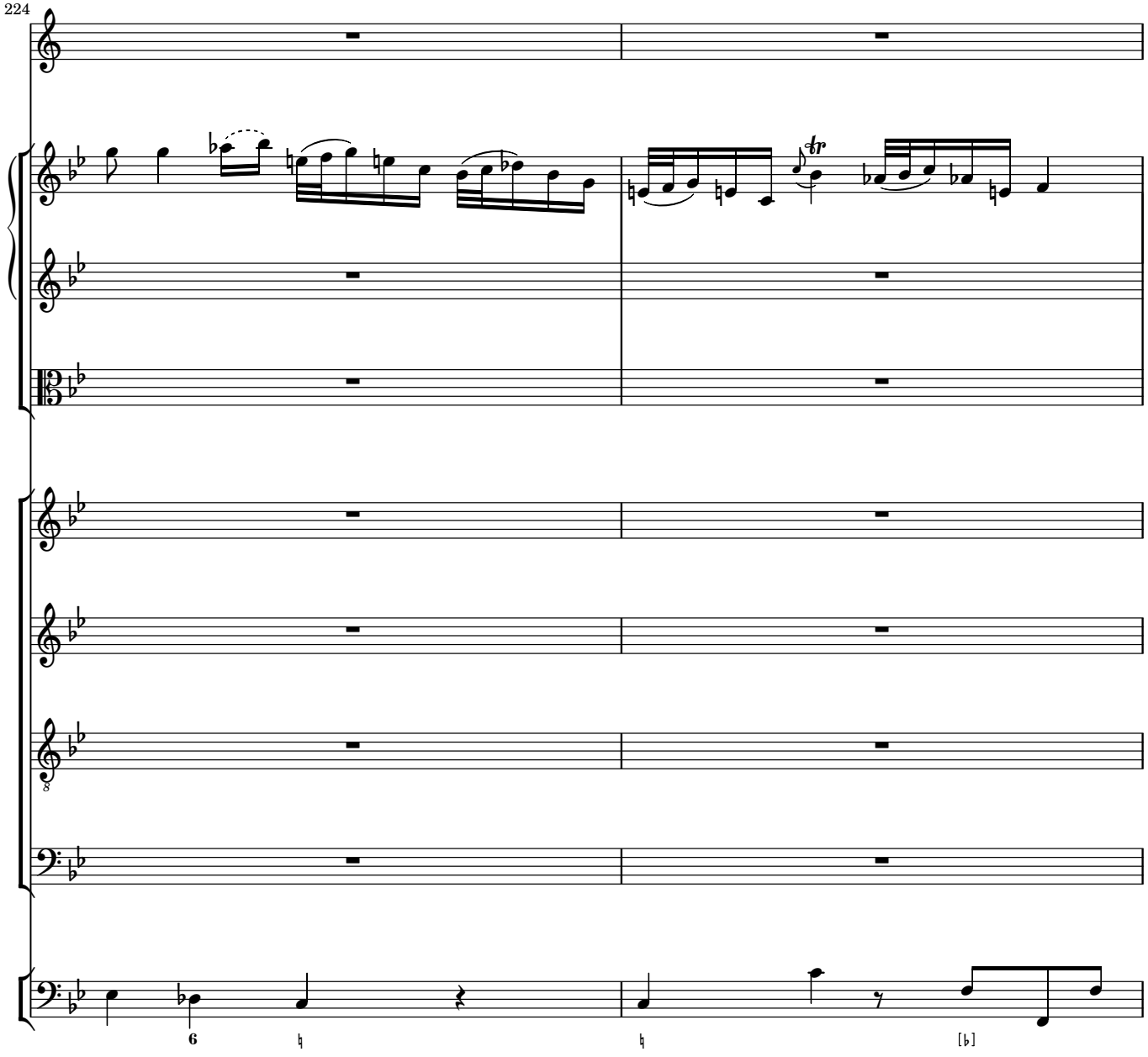
224
6

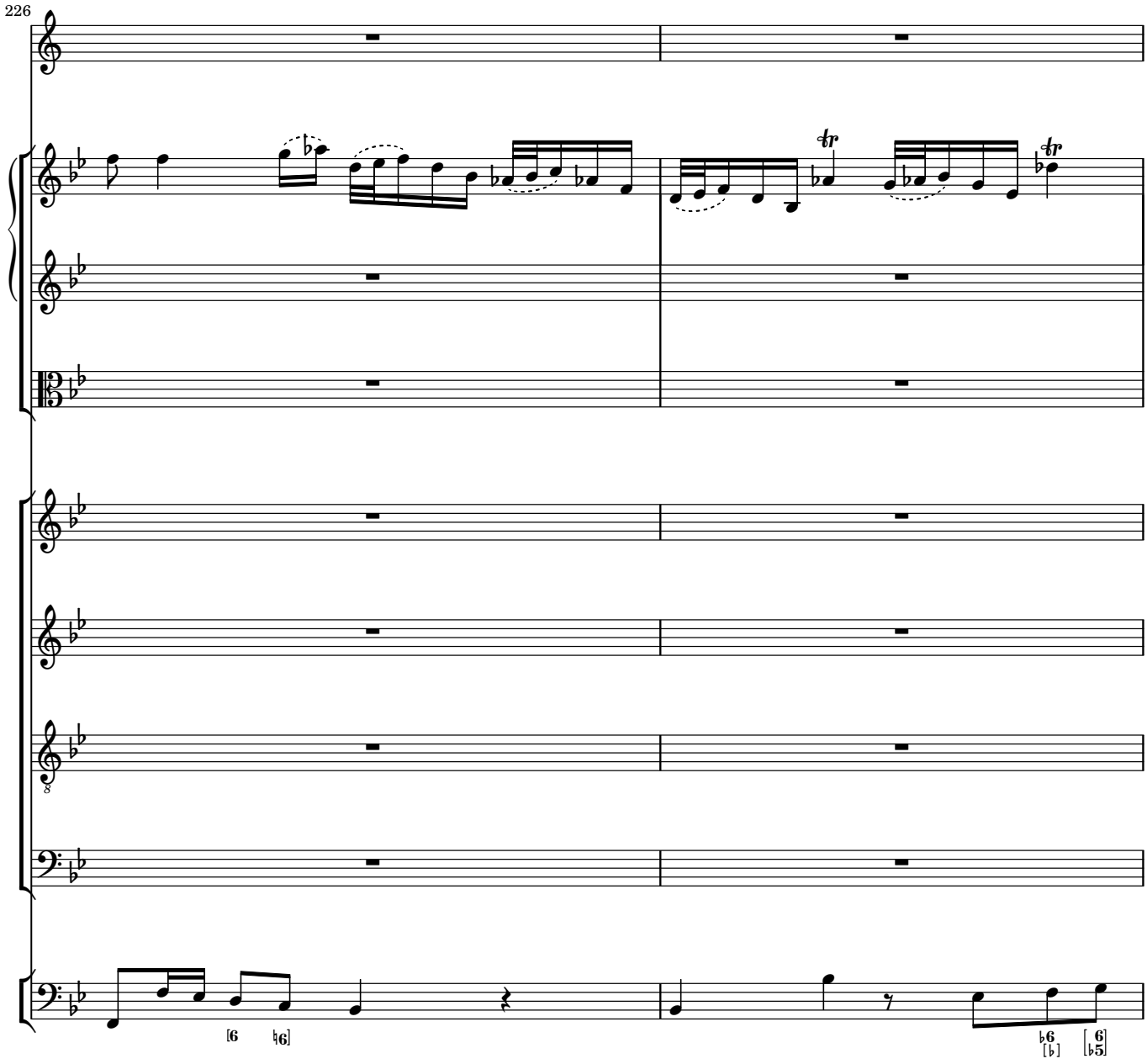
226
tr
tr
8
6
♮6
♭6
♭
6
♭5

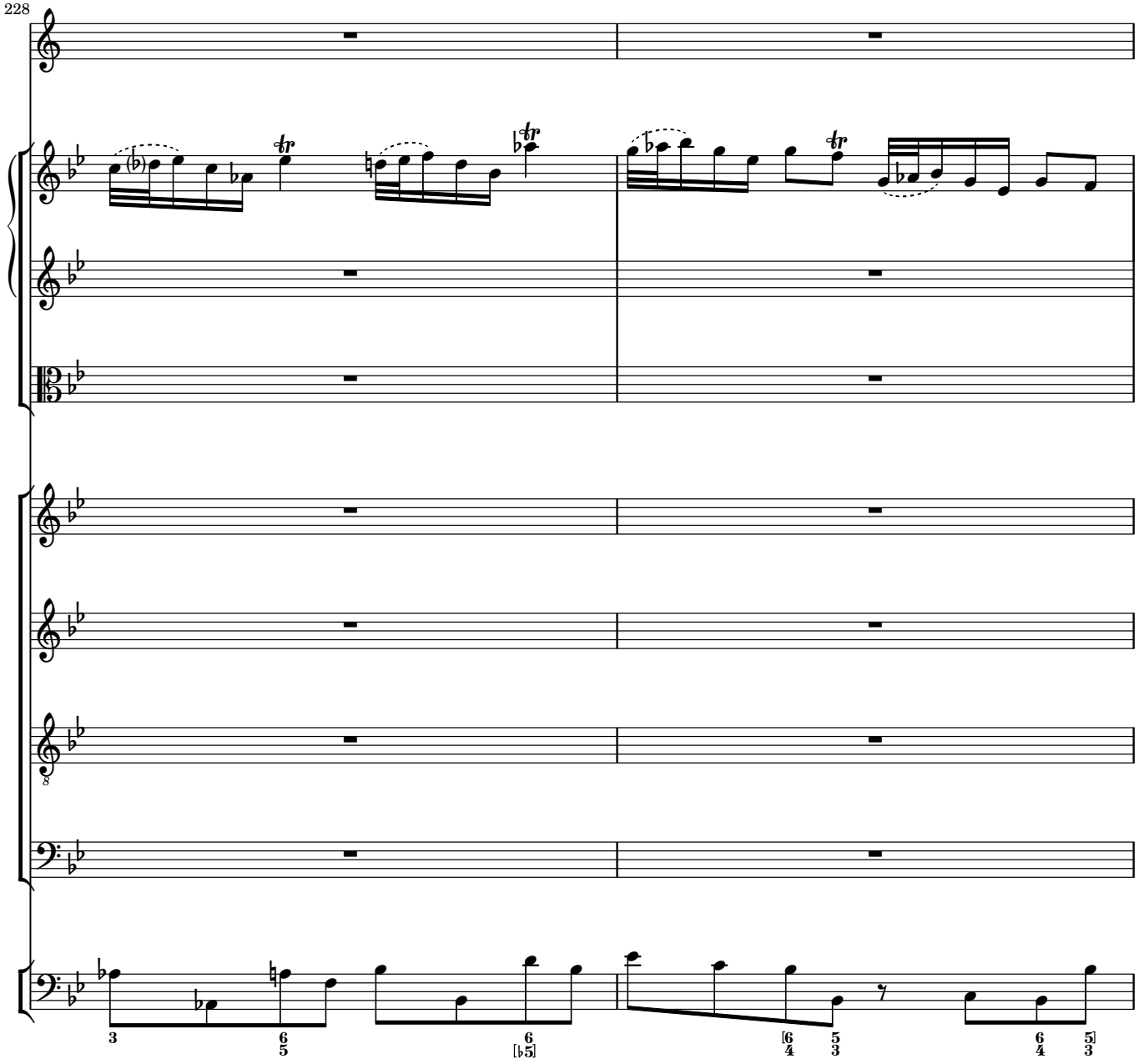
228

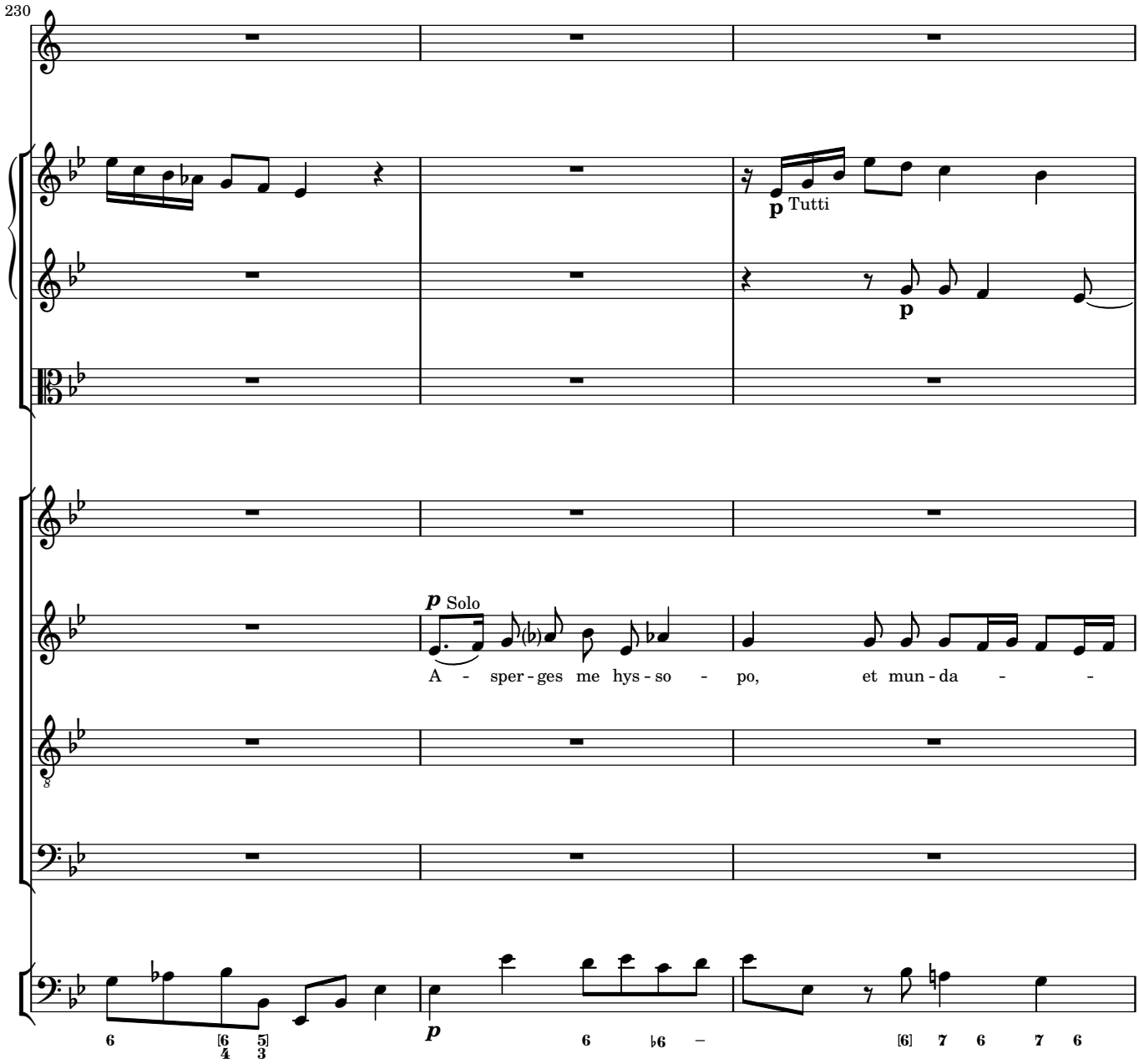
230
p Tutti
p
p Solo
A - sper - ges me hys - so - po, et mun - da - -
6
[6 5]
4 3
p
6
♭6
–
[6]
7
6
7
6

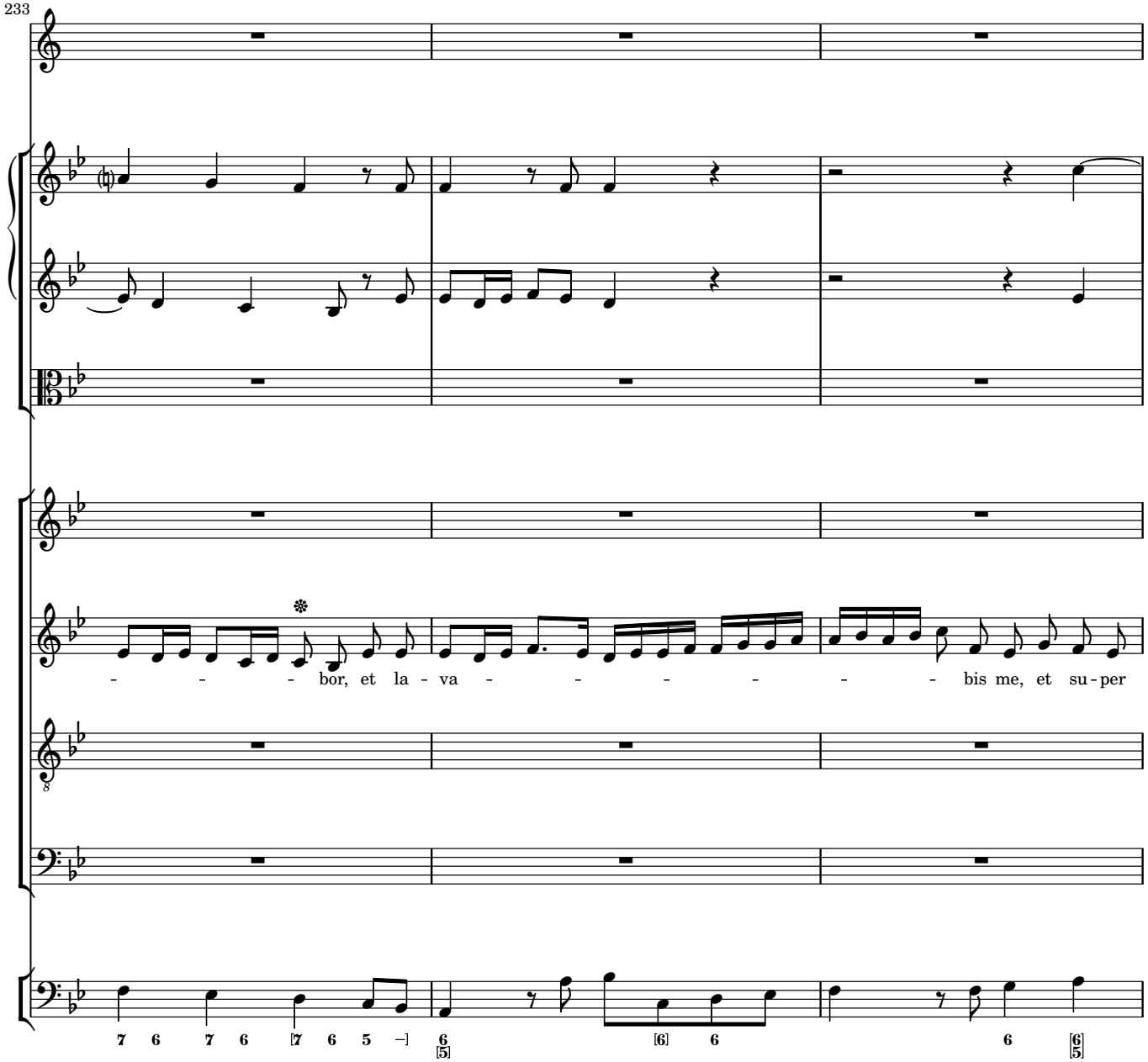
233
- - - - bor, et la - va - - - - - - - bis me, et su - per
8
7 6 7 6 [7 6 5 –] 6 [5] [6] 6 6 [6] [5]

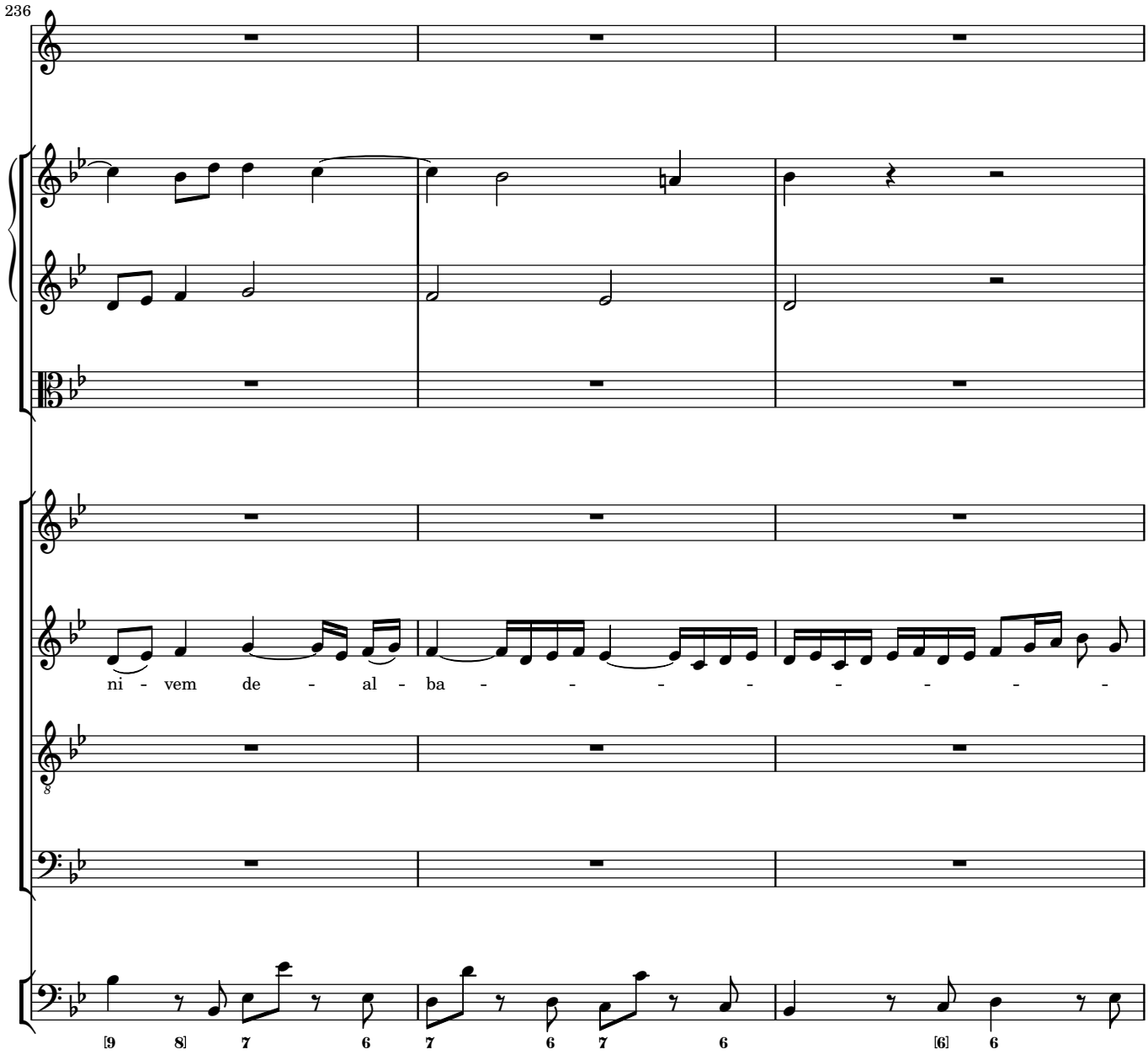
236
ni - vem de - al - ba - - - - - - - - -
[9 8] 7 6 7 6 7 6 [6] 6

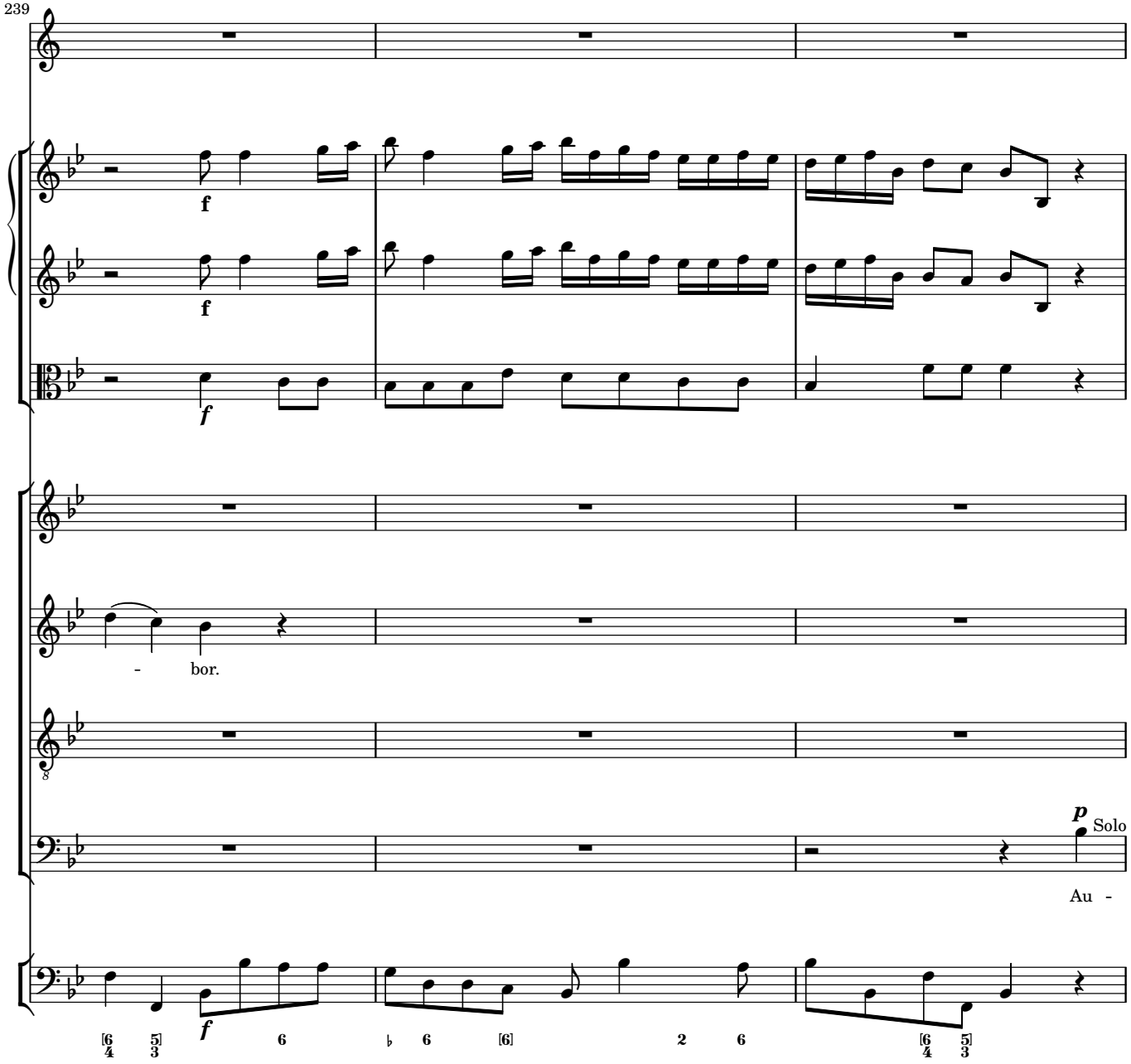
239
f
f
f
- bor.
p
Solo
Au -

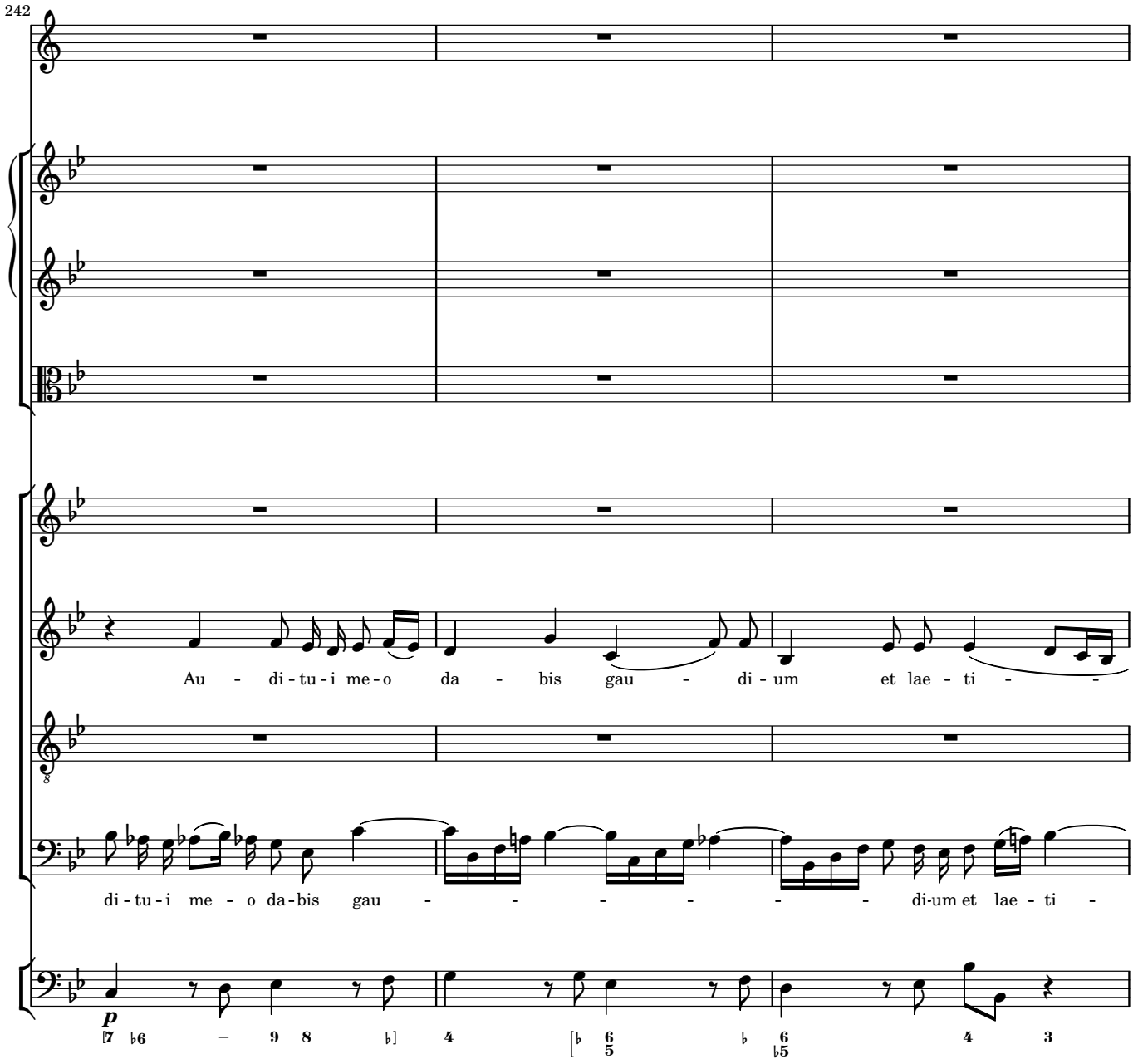
242
Au - di-tu-i me-o da - bis gau - di-um et lae - ti -
di-tu-i me - o da-bis gau - - - - - - di-um et lae - ti -
p

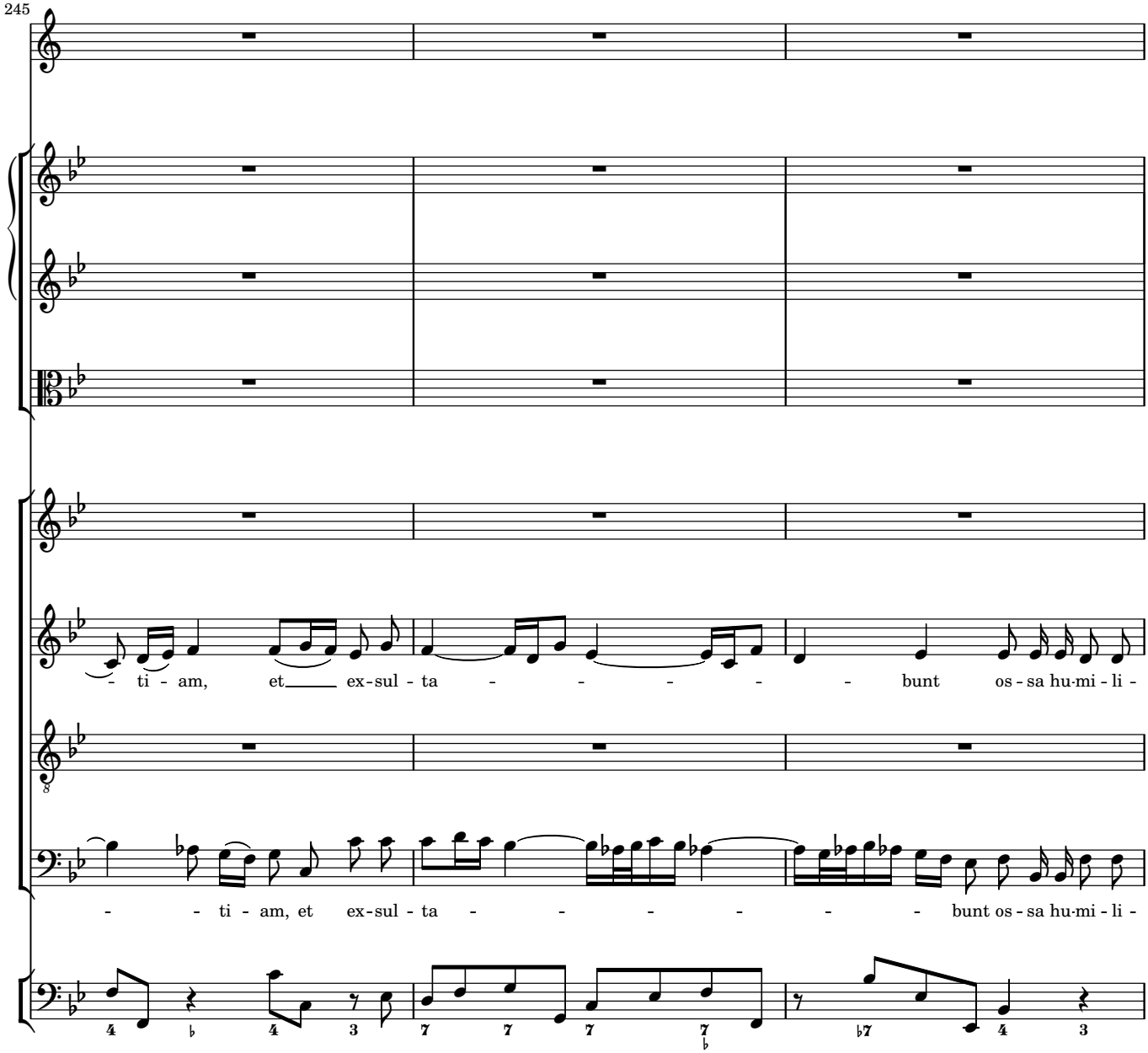
245
- ti - am, et ex-sul - ta - - - - - - bunt os - sa hu·mi - li -
- - ti - am, et ex-sul - ta - - - - - - bunt os - sa hu·mi - li -

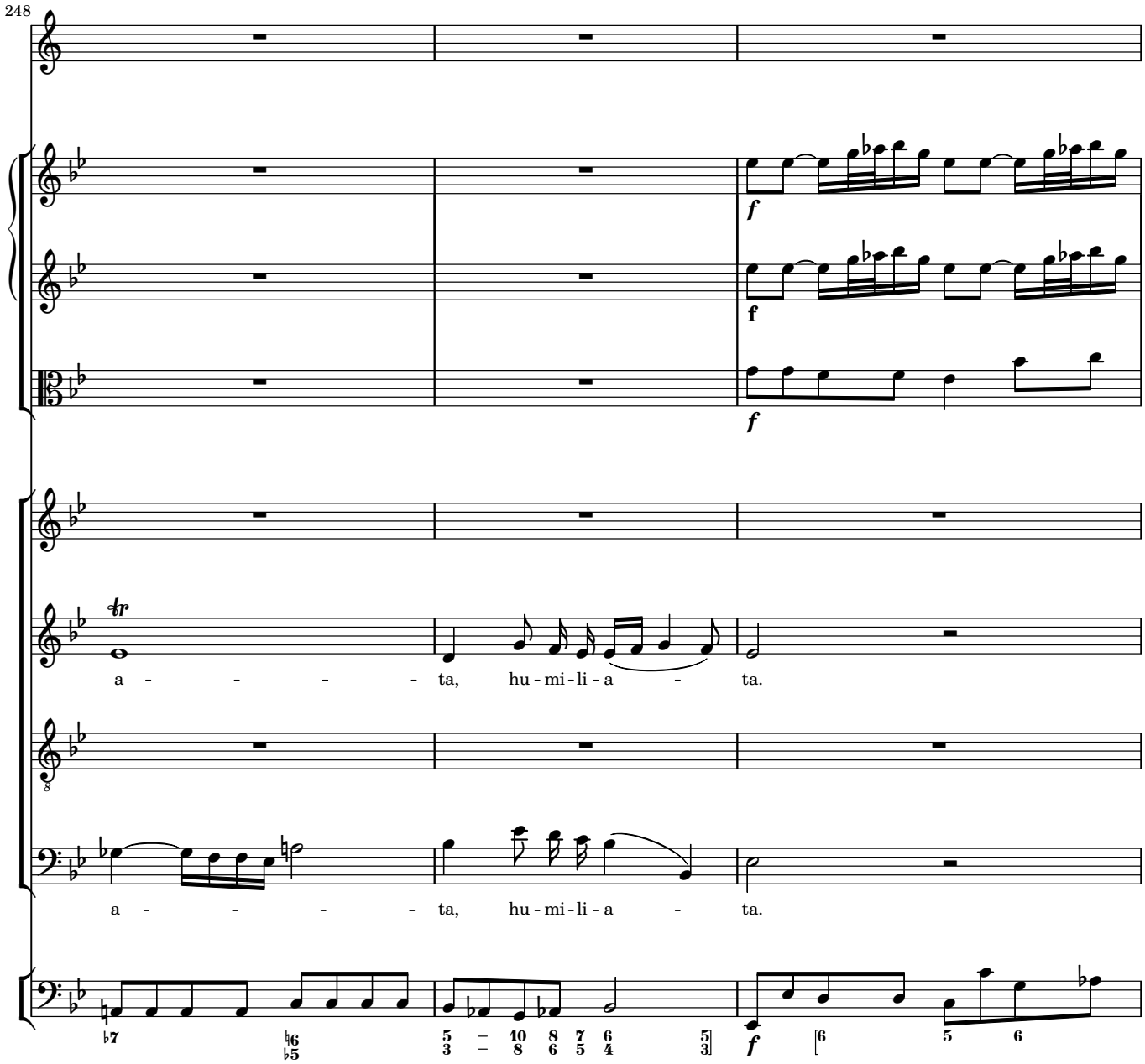
248
a - - - - - ta, hu - mi - li - a - ta.
a - - - - - ta, hu - mi - li - a - ta.

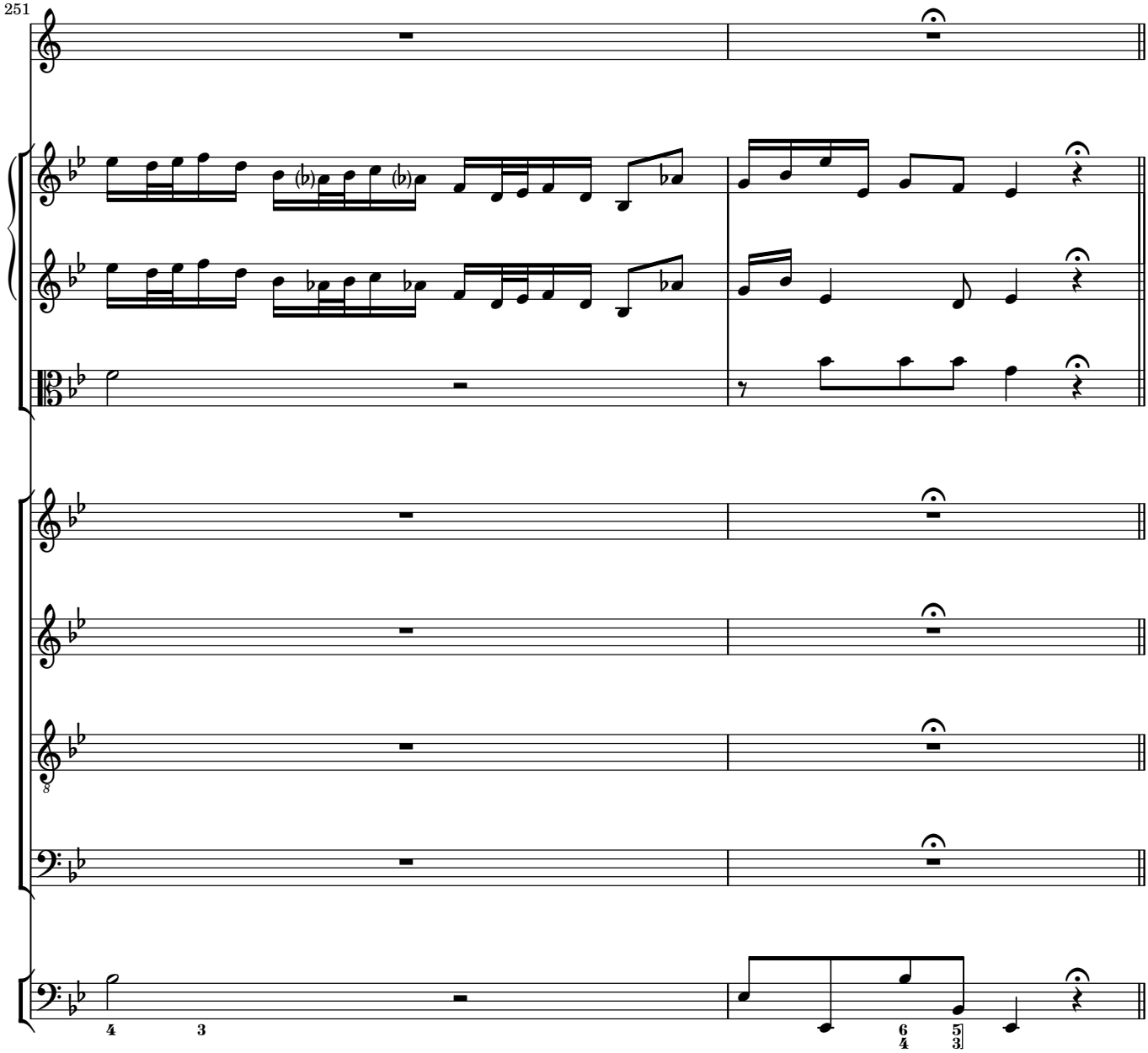
251

4 Averte faciem tuam

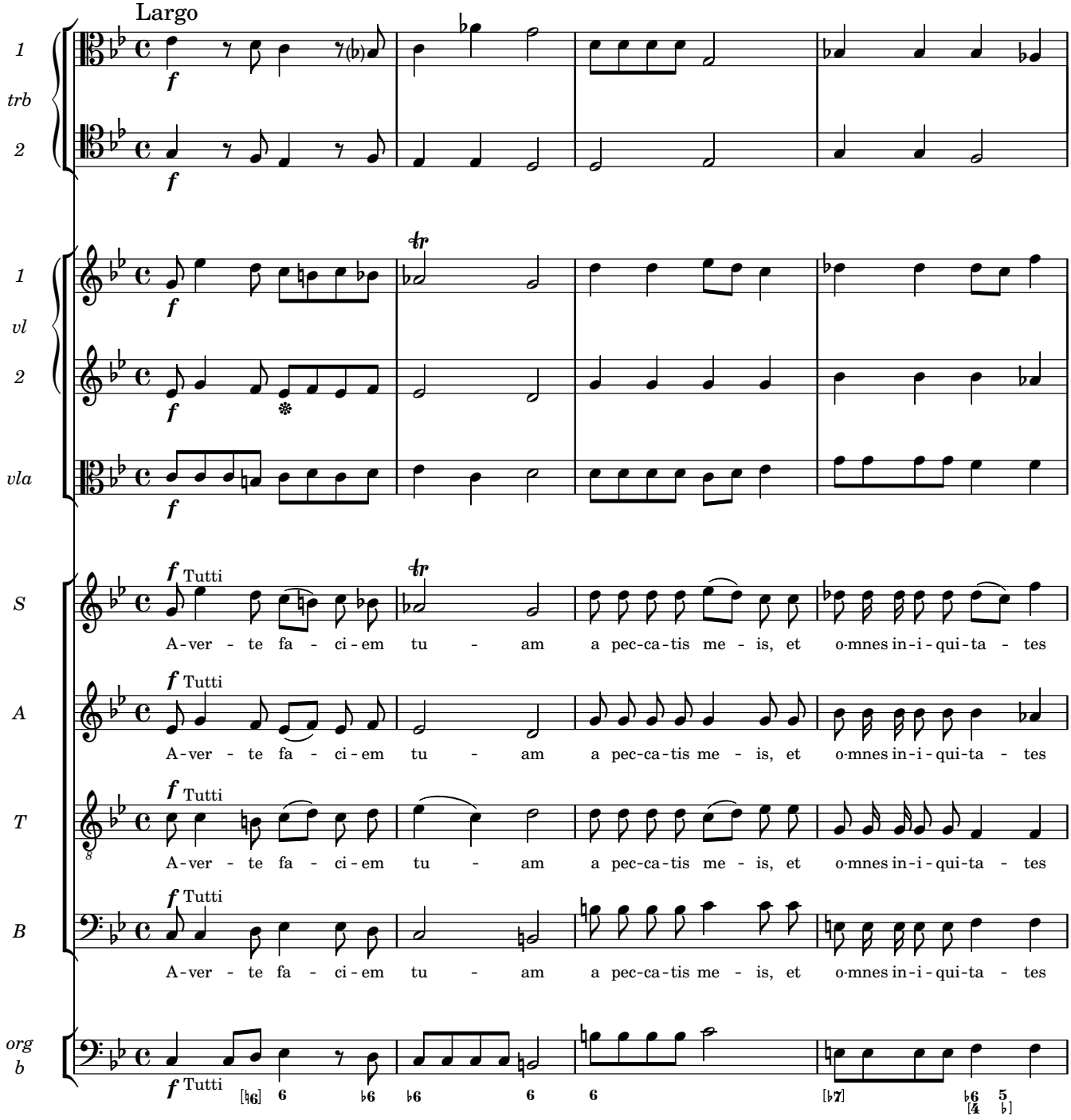

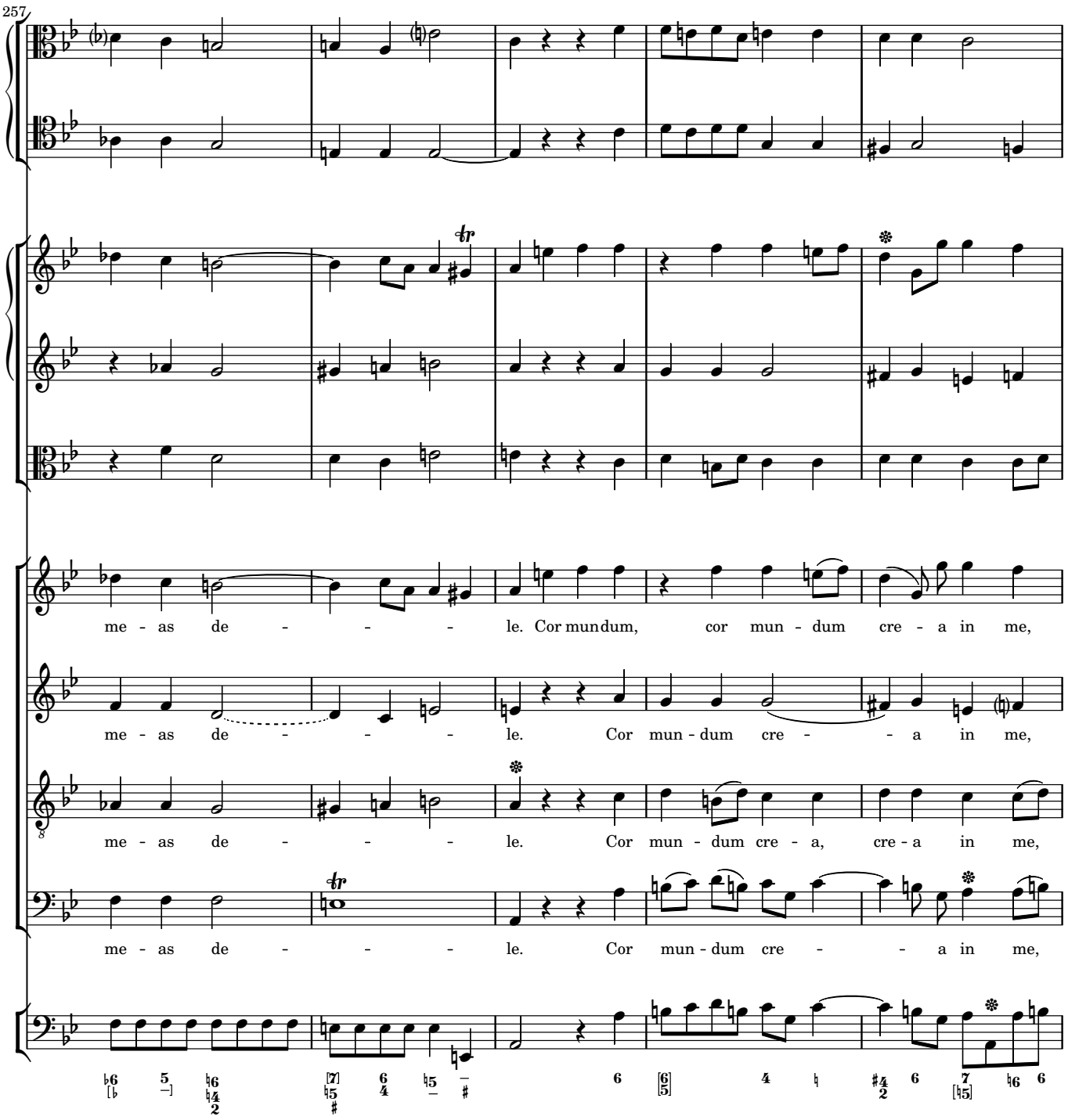
257
me - as de - - - le. Cor mundum, cor mun - dum cre - a in me,
me - as de - - - le. Cor mun - dum cre - - a in me,
me - as de - - - le. Cor mun - dum cre - a, cre - a in me,
me - as de - - - le. Cor mun - dum cre - - a in me,

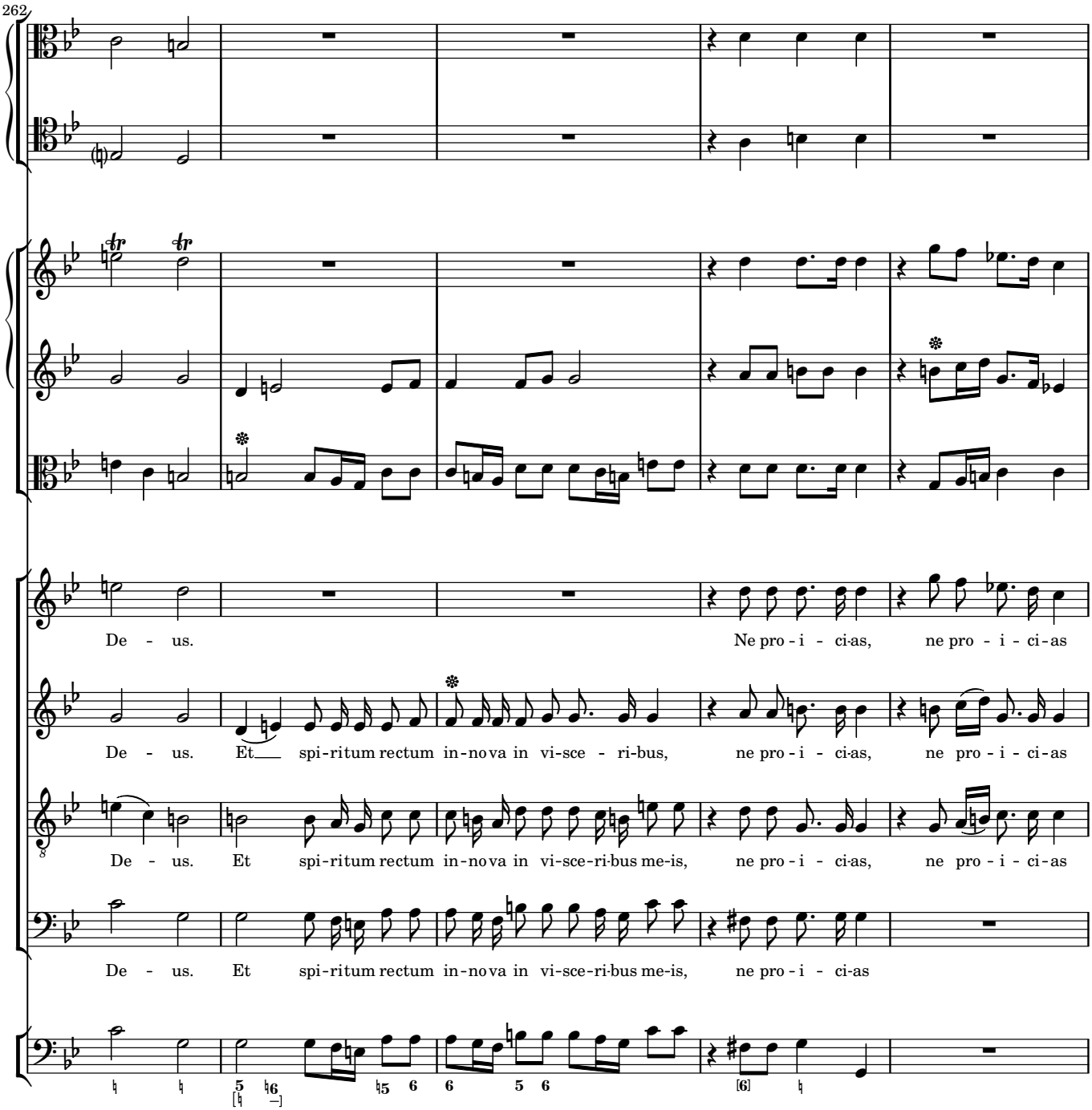
262
De - us.
Ne pro - i - ci-as, ne pro - i - ci-as
De - us. Et spi-ritum rectum in-no va in vi-sce - ri-bus, ne pro - i - ci-as, ne pro - i - ci-as
De - us. Et spi-ritum rectum in-no va in vi-sce-ri-bus me-is, ne pro - i - ci-as, ne pro - i - ci-as
De - us. Et spi-ritum rectum in-no va in vi-sce-ri-bus me-is, ne pro - i - ci-as

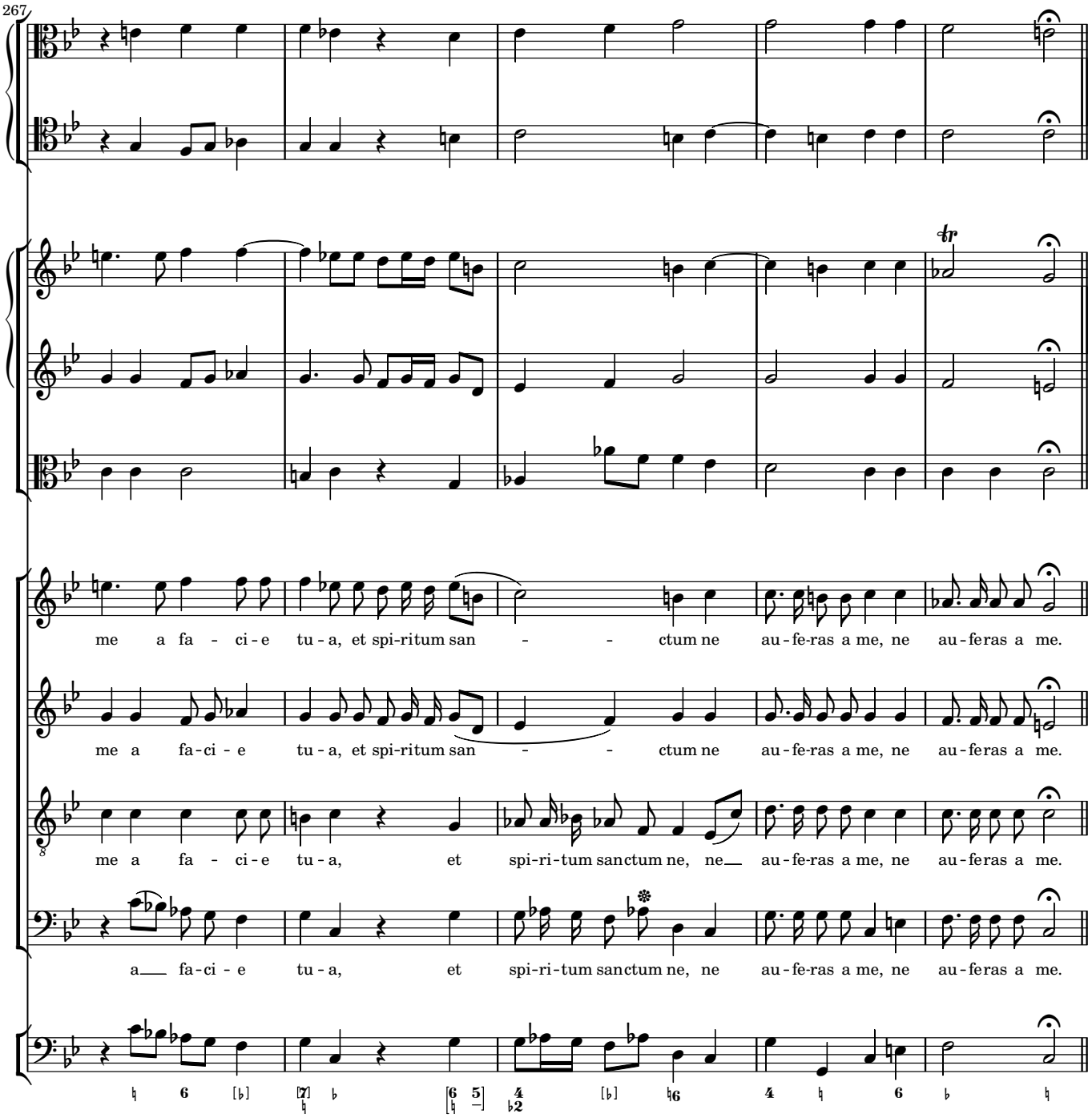
267
me a fa - ci - e tu - a, et spi-ritum san - - ctum ne au - fe-ras a me, ne au - feras a me.
me a fa-ci - e tu - a, et spi-ritum san - - ctum ne au - fe-ras a me, ne au - feras a me.
me a fa - ci - e tu - a, et spi-ri-tum sanctum ne, ne au - fe-ras a me, ne au - feras a me.
a fa-ci - e tu - a, et spi-ri-tum sanctum ne, ne au - fe-ras a me, ne au - feras a me.

5 Redde mihi lætitiam

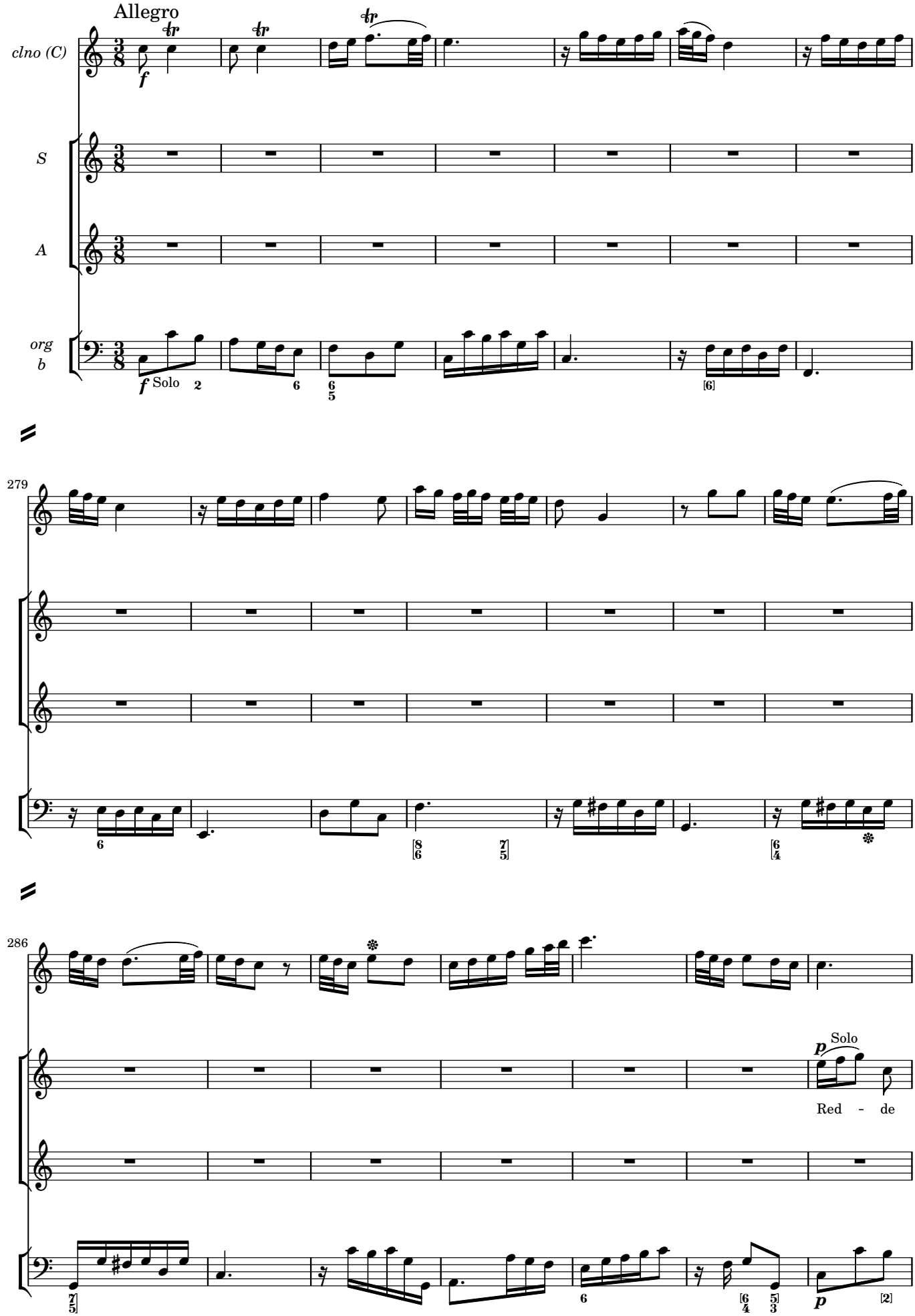

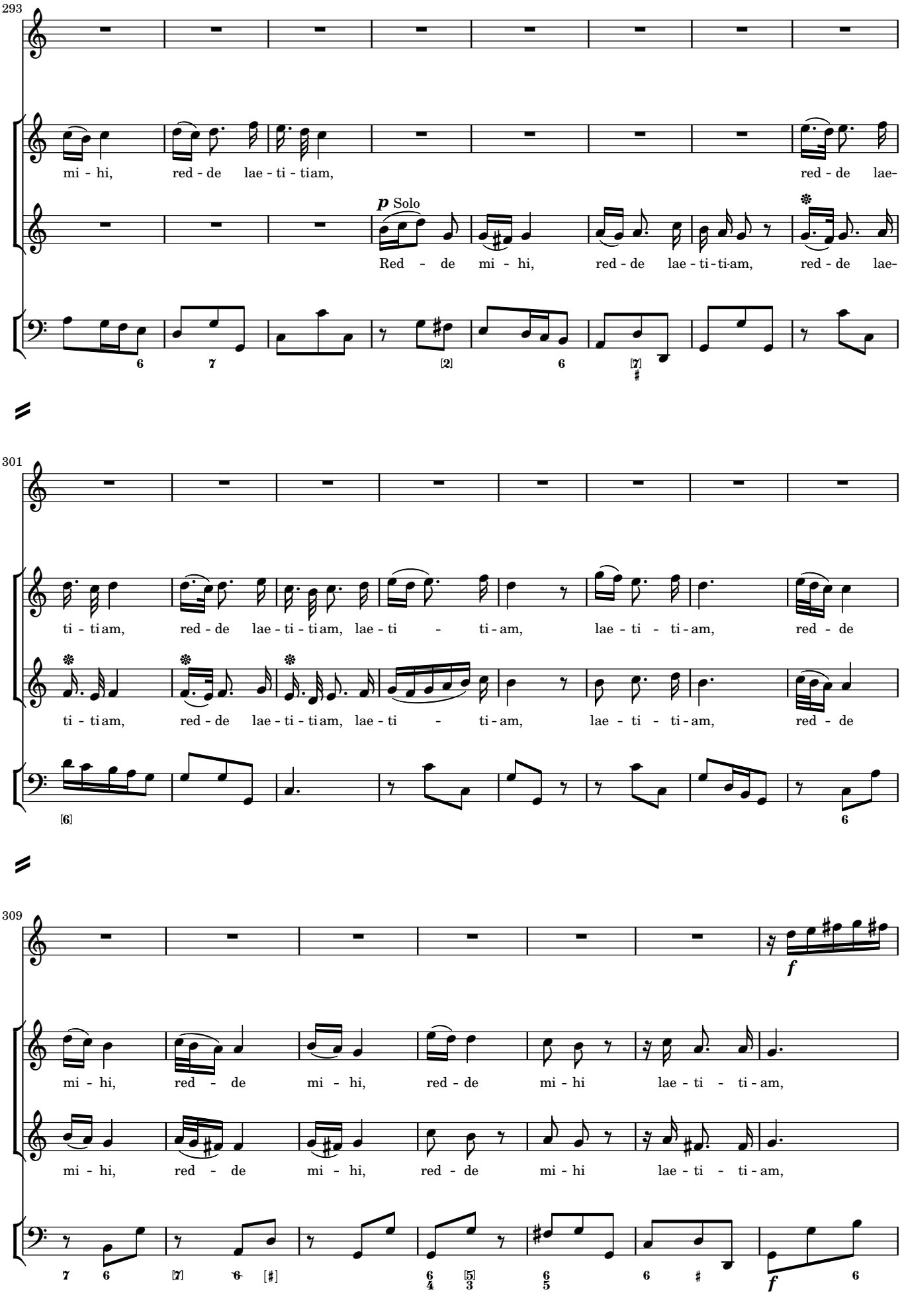
293
mi - hi, red - de lae - ti - tiam, red - de lae-
p Solo
Red - de mi - hi, red - de lae - ti - ti-am, red - de lae-
301
ti - ti-am, red - de lae - ti - ti-am, lae - ti - ti - am, lae - ti - ti - am, red - de
ti - ti-am, red - de lae - ti - ti-am, lae - ti - ti - am, lae - ti - ti - am, red - de
309
f
mi - hi, red - de mi - hi, red - de mi - hi lae - ti - ti - am,
mi - hi, red - de mi - hi, red - de mi - hi lae - ti - ti - am,
f

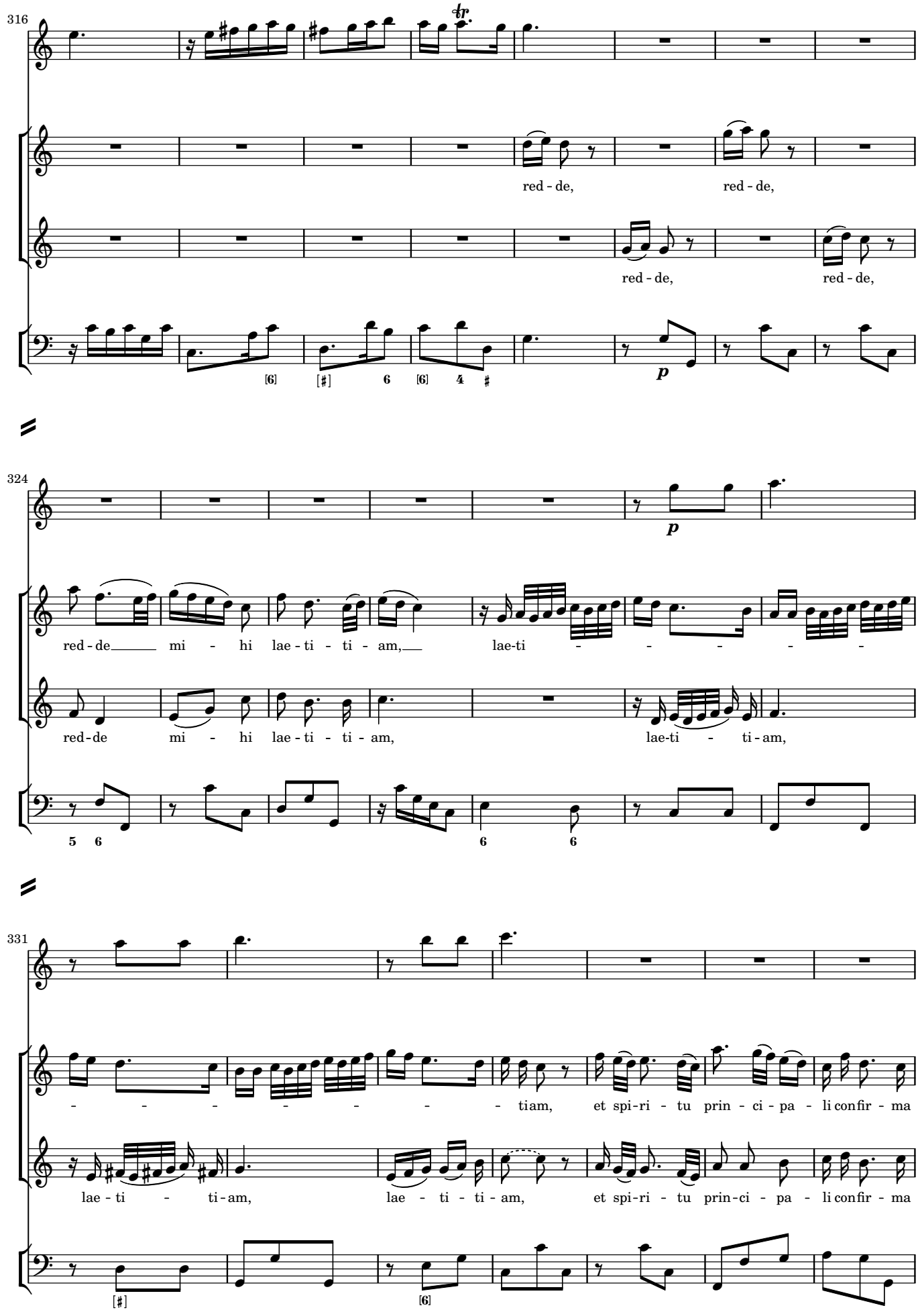
316
red - de,
red - de,
red - de,
red - de,
324
red - de mi - hi lae - ti - ti - am,
lae-ti - - - - -
red - de mi - hi lae - ti - ti - am,
lae-ti - ti - am,
331
- - - - - - - tiam,
et spi-ri - tu prin - ci - pa - li confir - ma
lae - ti - ti - am,
lae - ti - ti - am,
et spi-ri - tu prin-ci - pa - li confir - ma

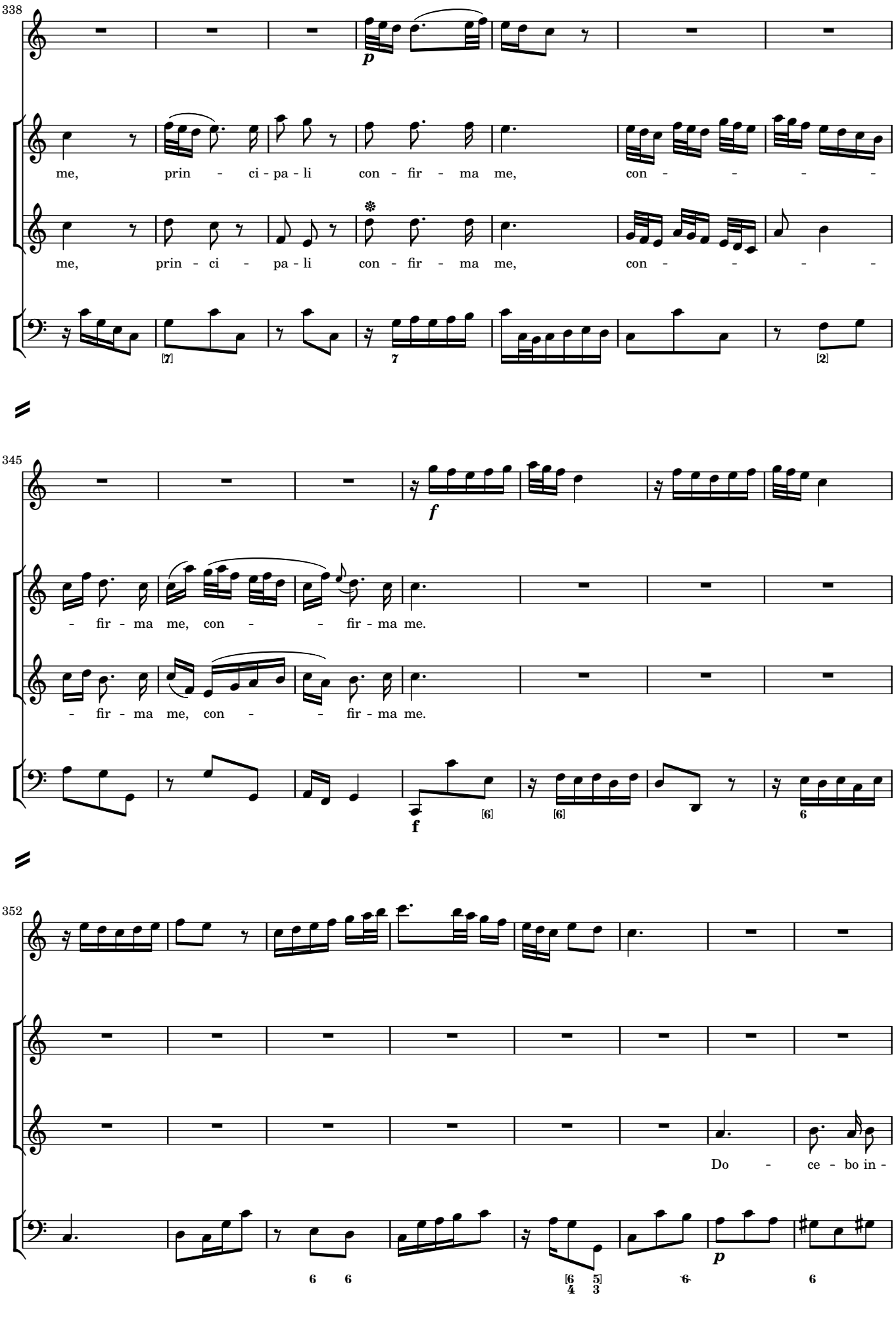
338
me, prin - ci - pa - li con - fir - ma me, con - - - - -
me, prin - ci - pa - li con - fir - ma me, con - - - - -
345
- fir - ma me, con - - fir - ma me.
- fir - ma me, con - - fir - ma me.
352
Do - ce - bo in -

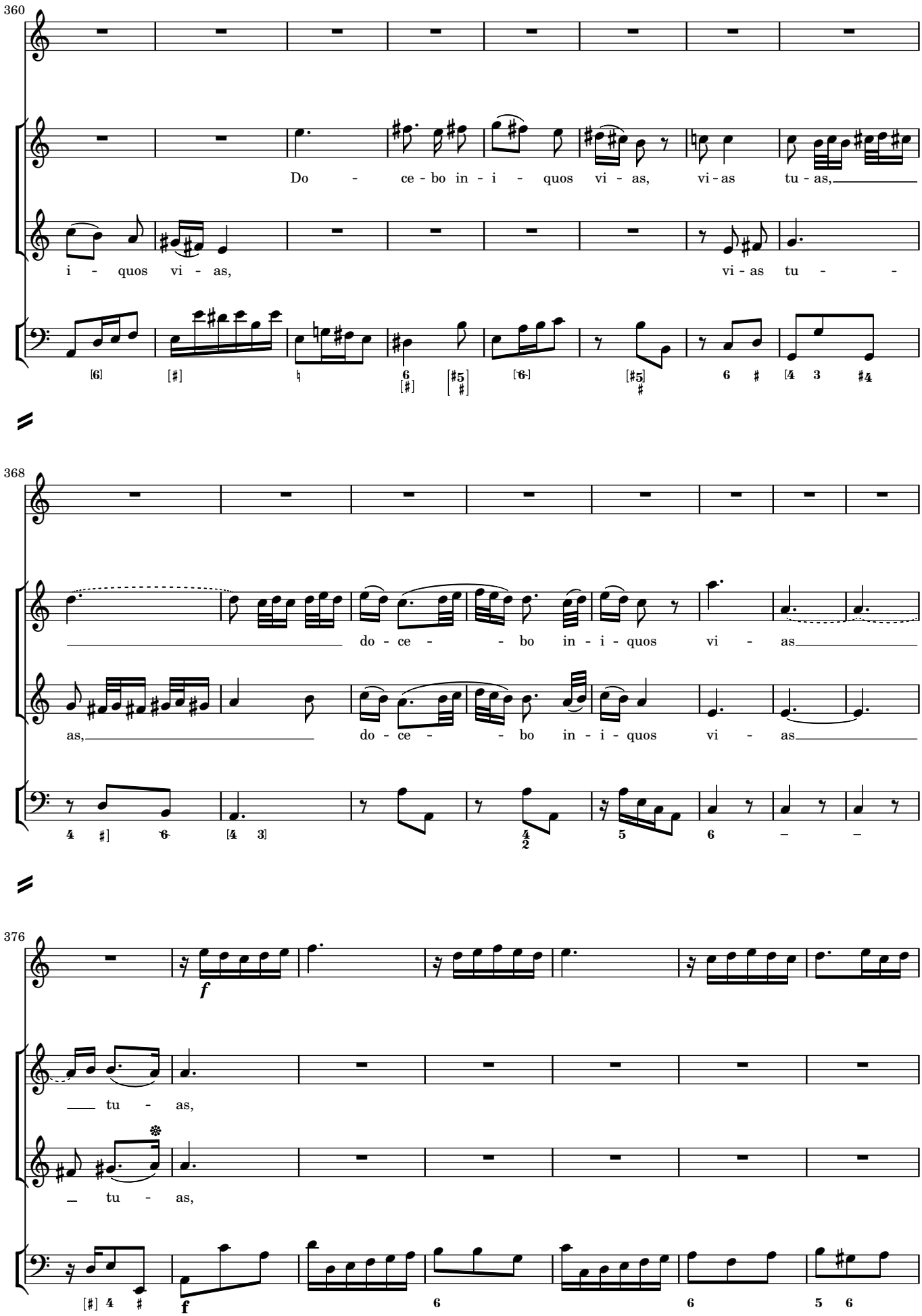
360
Do - ce - bo in - i - quos vi - as, vi - as tu - as,
i - quos vi - as, vi - as tu -
368
do - ce - bo in - i - quos vi - as
as, do - ce - bo in - i - quos vi - as
376
f
tu - as,
tu - as,
f

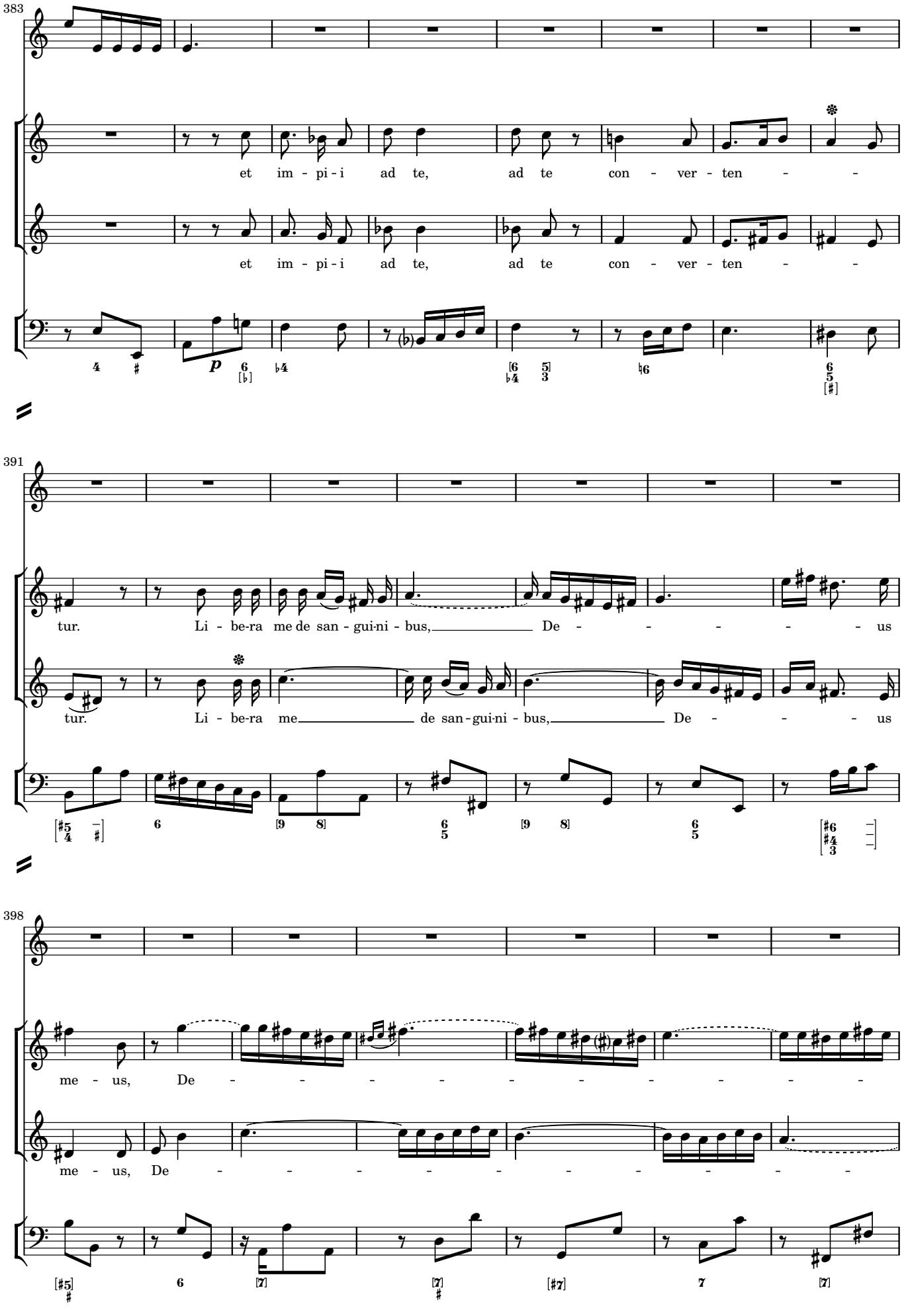
383
et im - pi - i ad te, ad te con - ver - ten - -
et im - pi - i ad te, ad te con - ver - ten - -
391
tur. Li - be-ra me de san - gui-ni - bus, De - - - - - - us
tur. Li - be-ra me de san - gui-ni - bus, De - - - - us
398
me - us, De - - - - - - - - - -
me - us, De - - - - - - - - - -

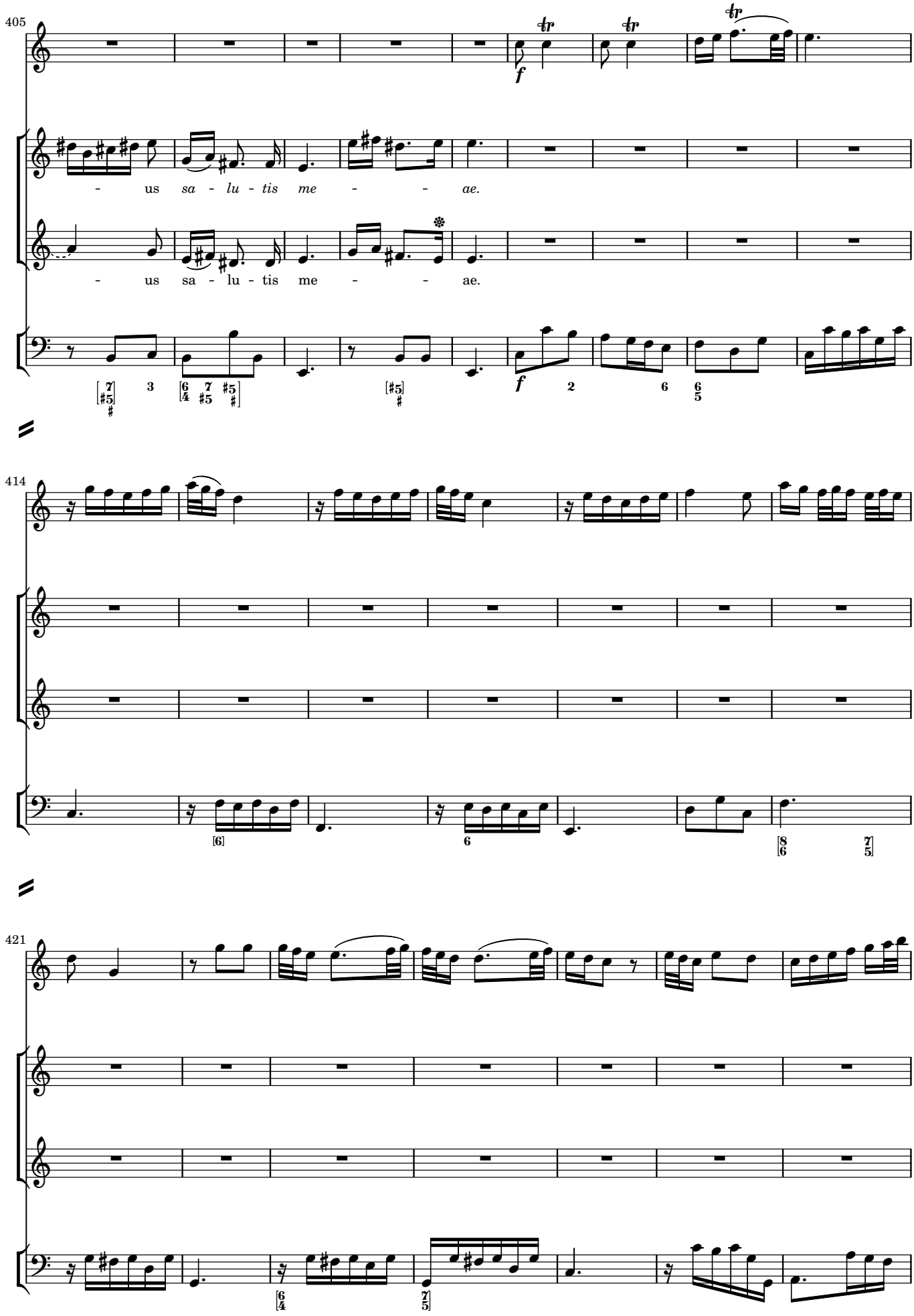
405
- us sa - lu - tis me - - ae.
- us sa - lu - tis me - - ae.
414
421

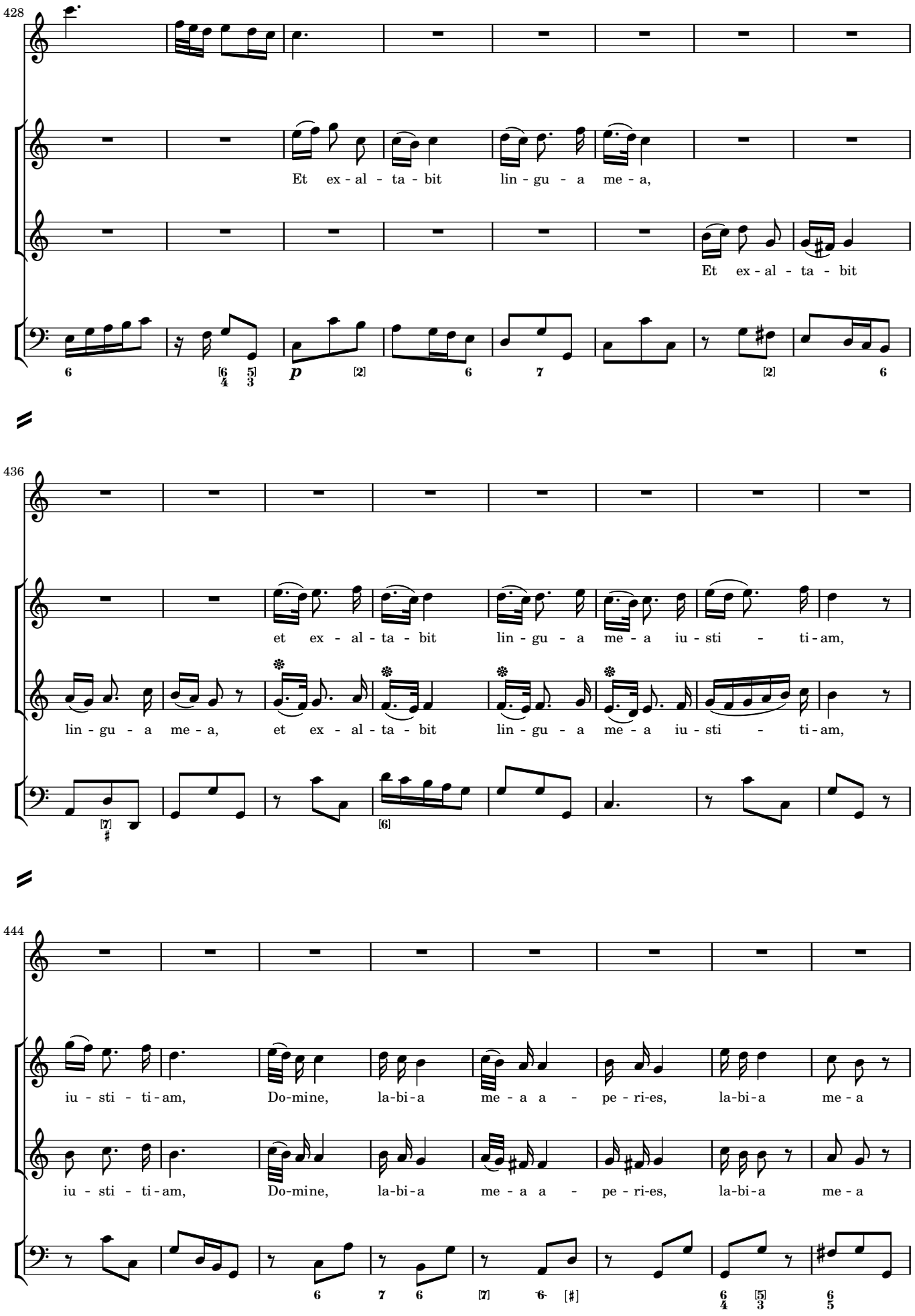
428
Et ex - al - ta - bit lin - gu - a me - a,
Et ex - al - ta - bit
436
et ex - al - ta - bit lin - gu - a me - a iu - sti - ti - am,
lin - gu - a me - a, et ex - al - ta - bit lin - gu - a me - a iu - sti - ti - am,
444
iu - sti - ti - am, Do - mine, la - bi - a me - a a - pe - ri - es, la - bi - a me - a
iu - sti - ti - am, Do - mine, la - bi - a me - a a - pe - ri - es, la - bi - a me - a

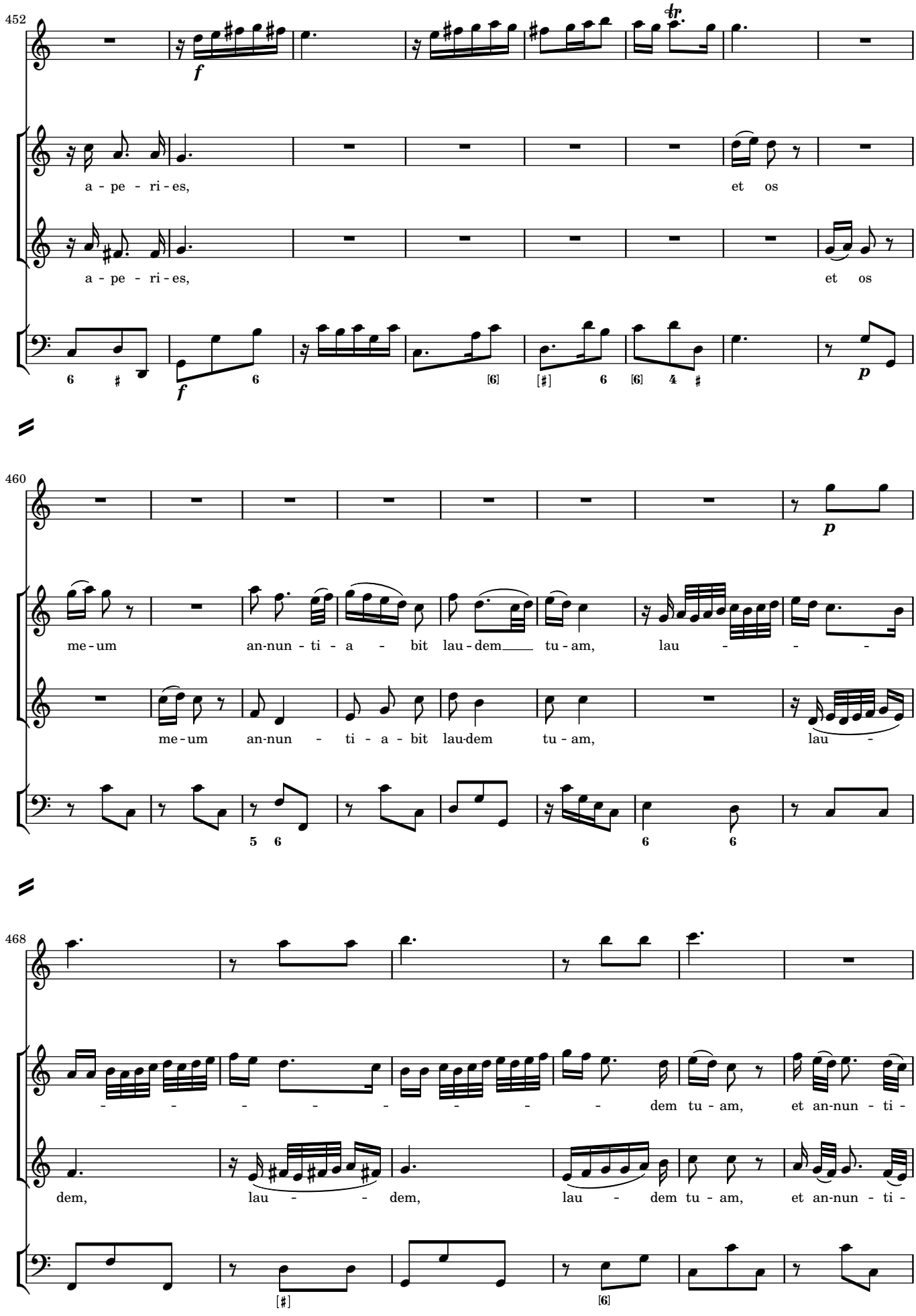
452
a - pe - ri - es,
et os
a - pe - ri - es,
et os
460
me - um
an-nun - ti - a - bit
lau - dem
tu - am,
lau -
me - um
an-nun - ti - a - bit
lau-dem
tu - am,
lau -
468
dem tu - am,
et an-nun - ti -
dem,
lau - dem,
lau - dem tu - am,
et an-nun - ti -

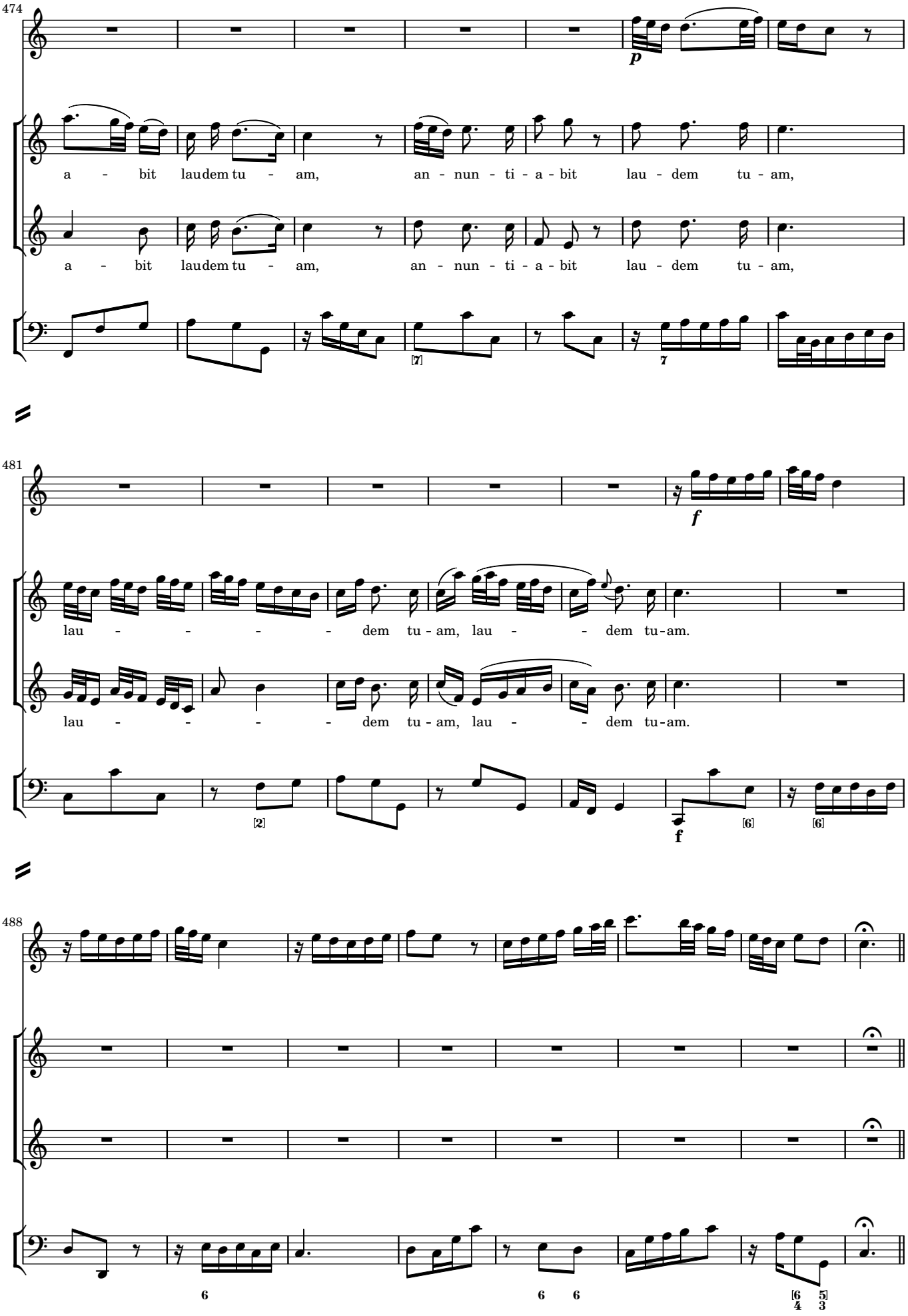
474
p
a - bit laudem tu - am, an - nun - ti - a - bit lau - dem tu - am,
a - bit laudem tu - am, an - nun - ti - a - bit lau - dem tu - am,
481
f
lau - - - - - dem tu - am, lau - - dem tu - am.
lau - - - - - dem tu - am, lau - - dem tu - am.
f
488

6 Quoniam si voluisses

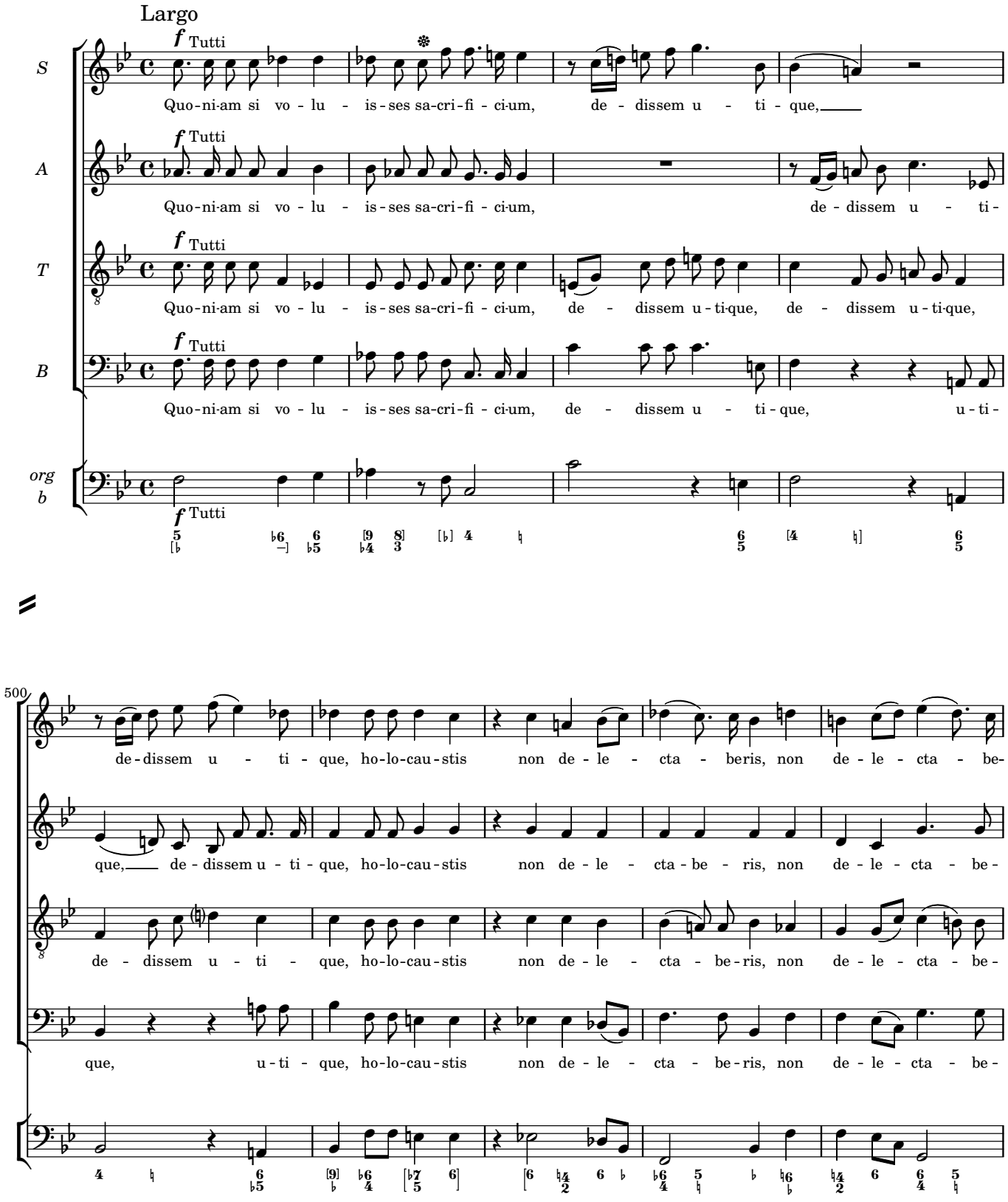

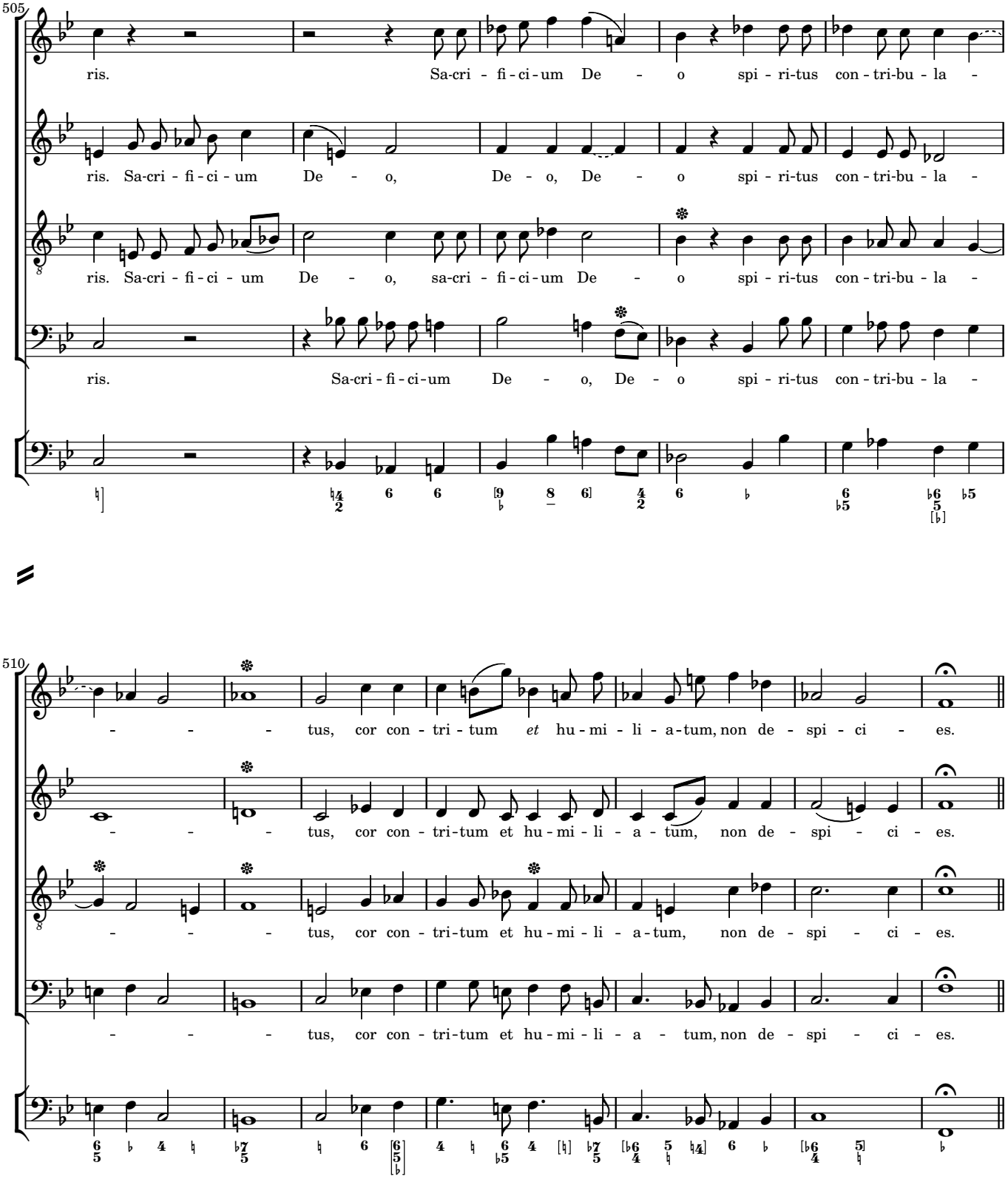
505
ris. Sa-cri - fi - ci - um De - o spi - ri-tus con - tri-bu - la -
ris. Sa-cri - fi - ci - um De - o, De - o, De - o spi - ri-tus con - tri-bu - la -
ris. Sa-cri - fi - ci - um De - o, sa-cri - fi - ci-um De - o spi - ri-tus con - tri-bu - la -
ris. Sa-cri - fi - ci-um De - o, De - o spi - ri-tus con - tri-bu - la -
510
- - - tus, cor con - tri - tum et hu - mi - li - a-tum, non de - spi - ci - es.
- - - tus, cor con - tri-tum et hu - mi - li - a - tum, non de - spi - ci - es.
- - - tus, cor con - tri-tum et hu - mi - li - a-tum, non de - spi - ci - es.
- - - tus, cor con - tri-tum et hu - mi - li - a - tum, non de - spi - ci - es.

7 Benigne fac

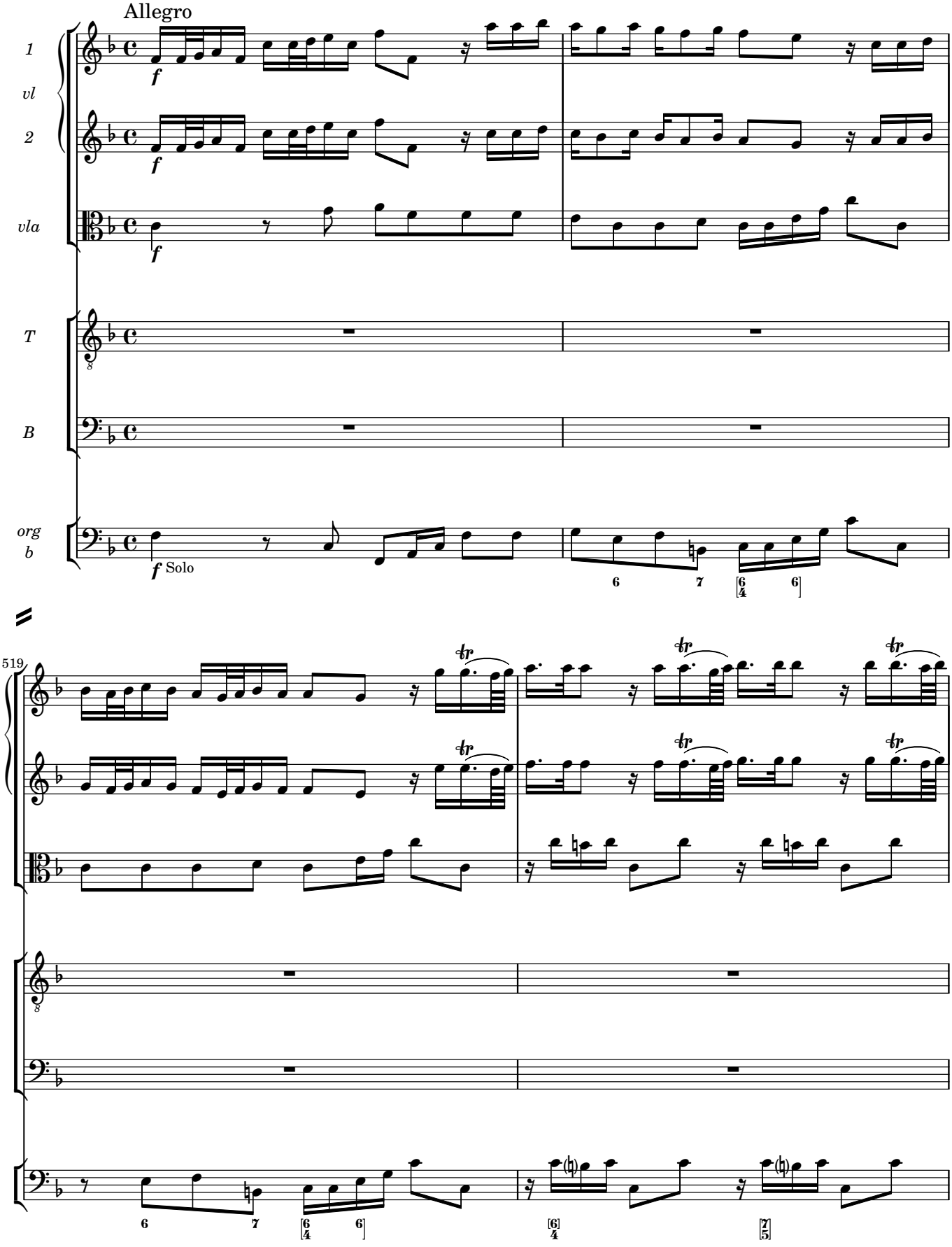

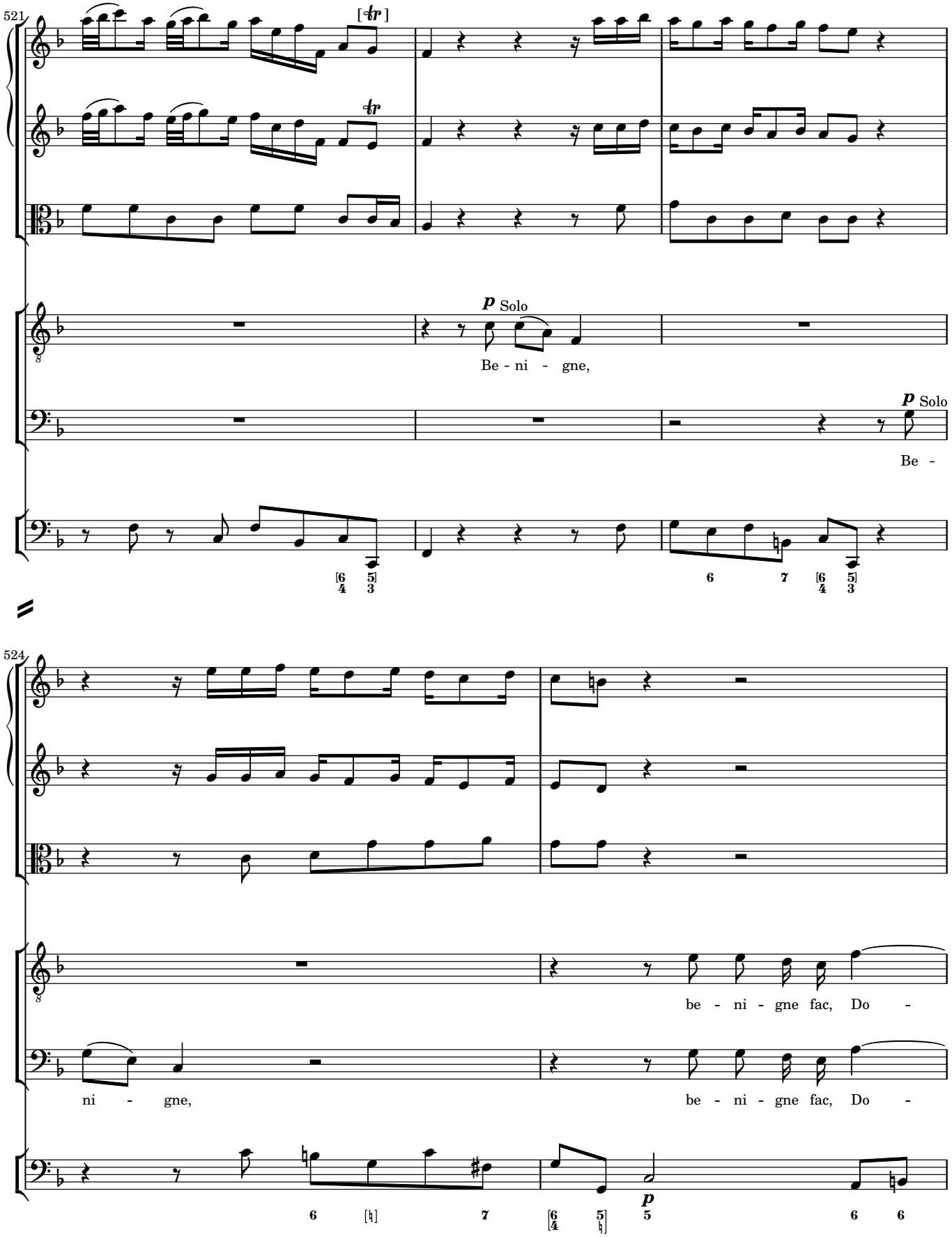
521
[tr]
tr
tr
p Solo
Be - ni - gne,
p Solo
Be -
524
be - ni - gne fac, Do -
ni - gne,
be - ni - gne fac, Do -
p

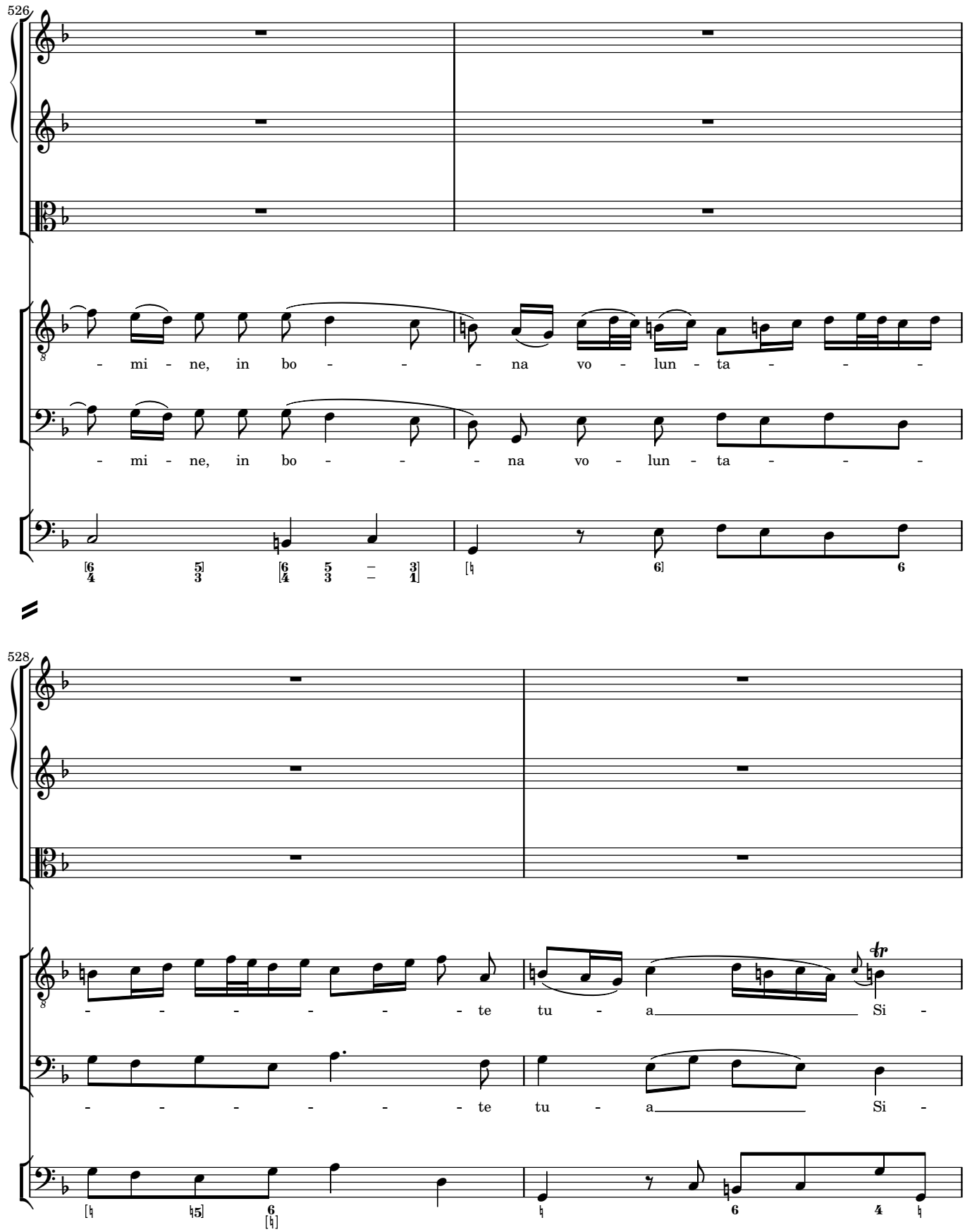
526
- mi - ne, in bo - - - na vo - lun - ta - - -
- mi - ne, in bo - - - na vo - lun - ta - - -
528
- - - - - - - te tu - a Si -
- - - - - - - te tu - a Si -

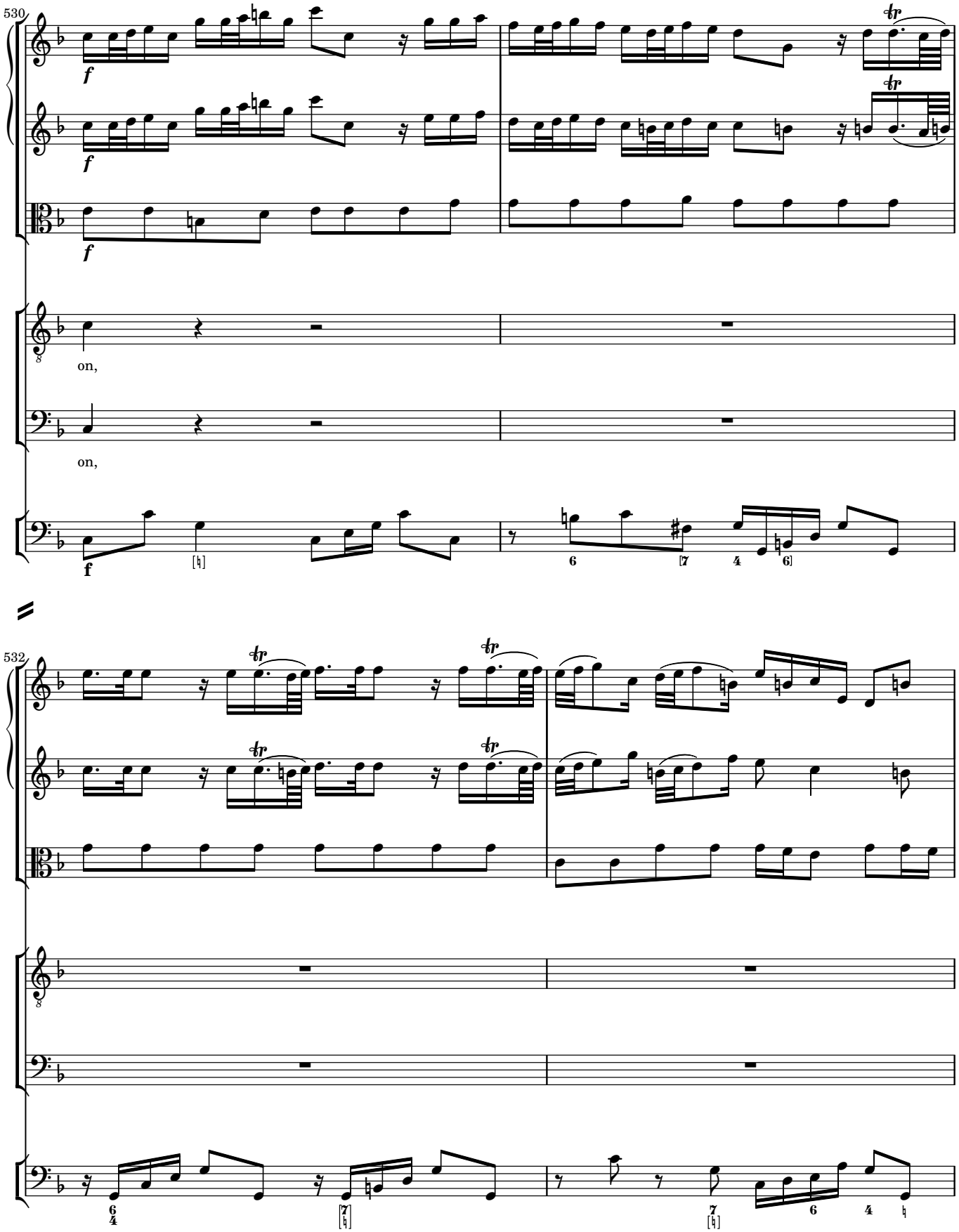
530
f
on,
on,
532

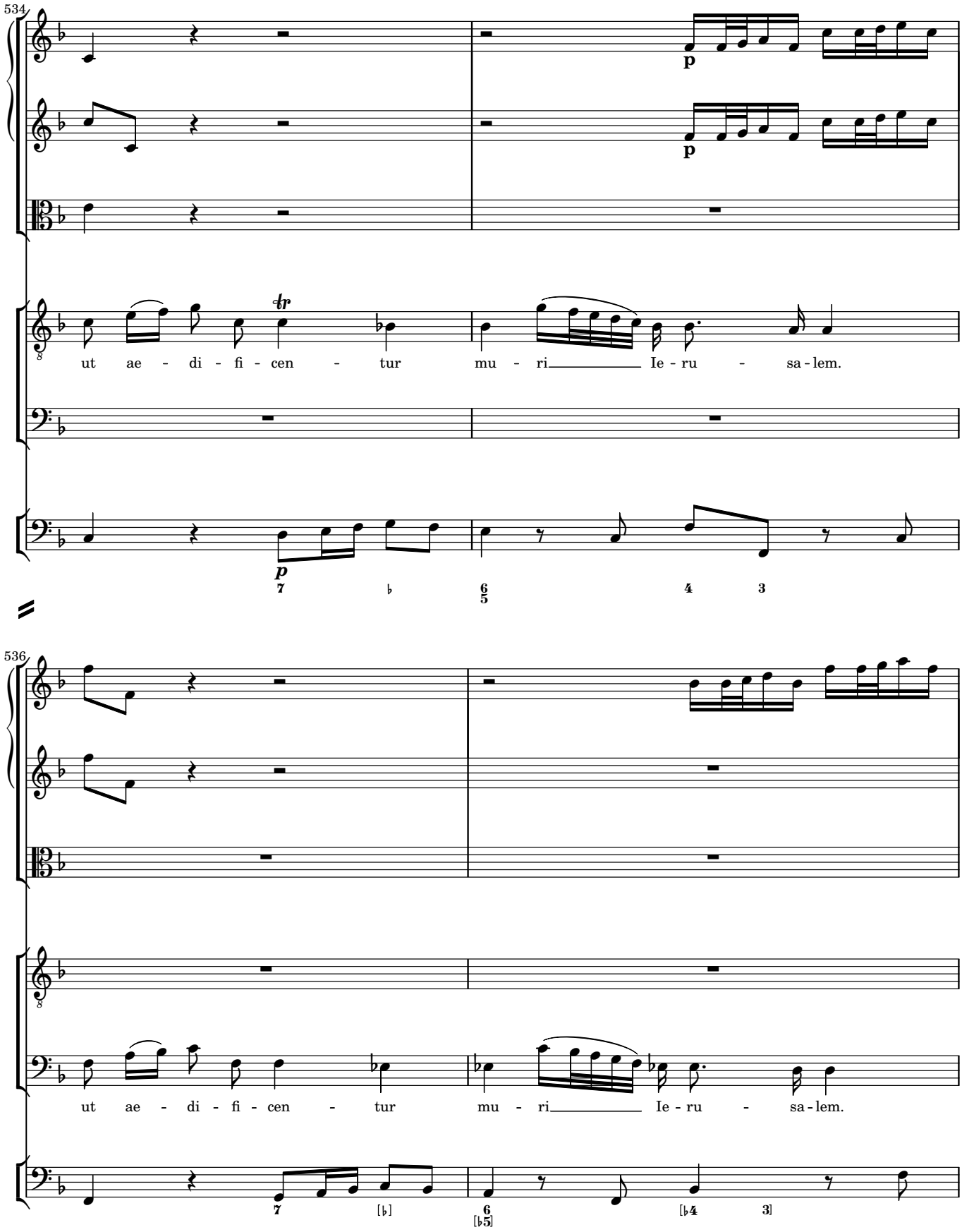
534
p
p
tr
ut ae - di - fi - cen - tur mu - ri Ie - ru - sa - lem.
p
536
ut ae - di - fi - cen - tur mu - ri Ie - ru - sa - lem.

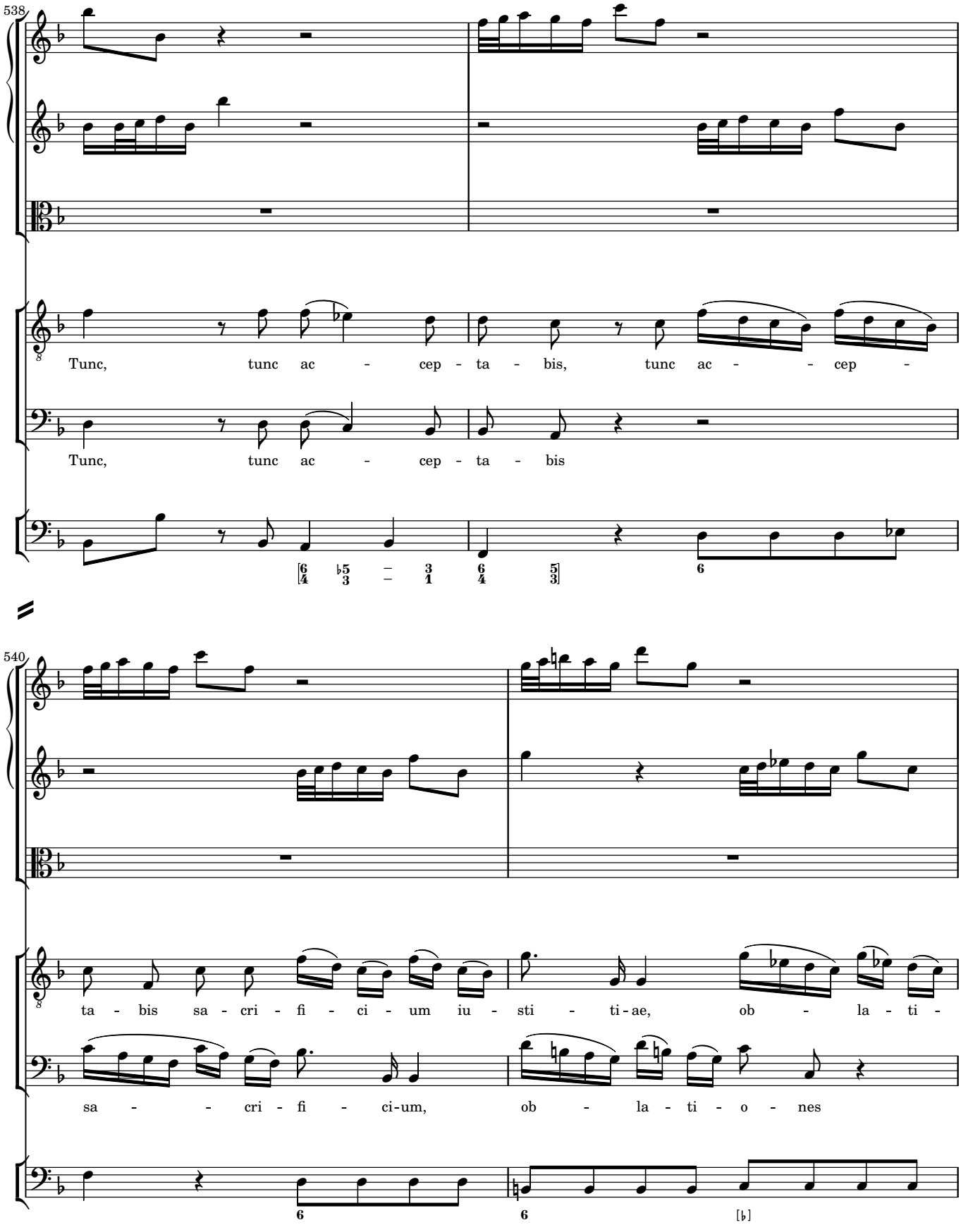
538
Tunc, tunc ac - cep - ta - bis, tunc ac - - cep -
Tunc, tunc ac - cep - ta - bis
540
ta - bis sa - cri - fi - ci - um iu - sti - ti - ae, ob - la - ti -
sa - - cri - fi - ci - um, ob - la - ti - o - nes

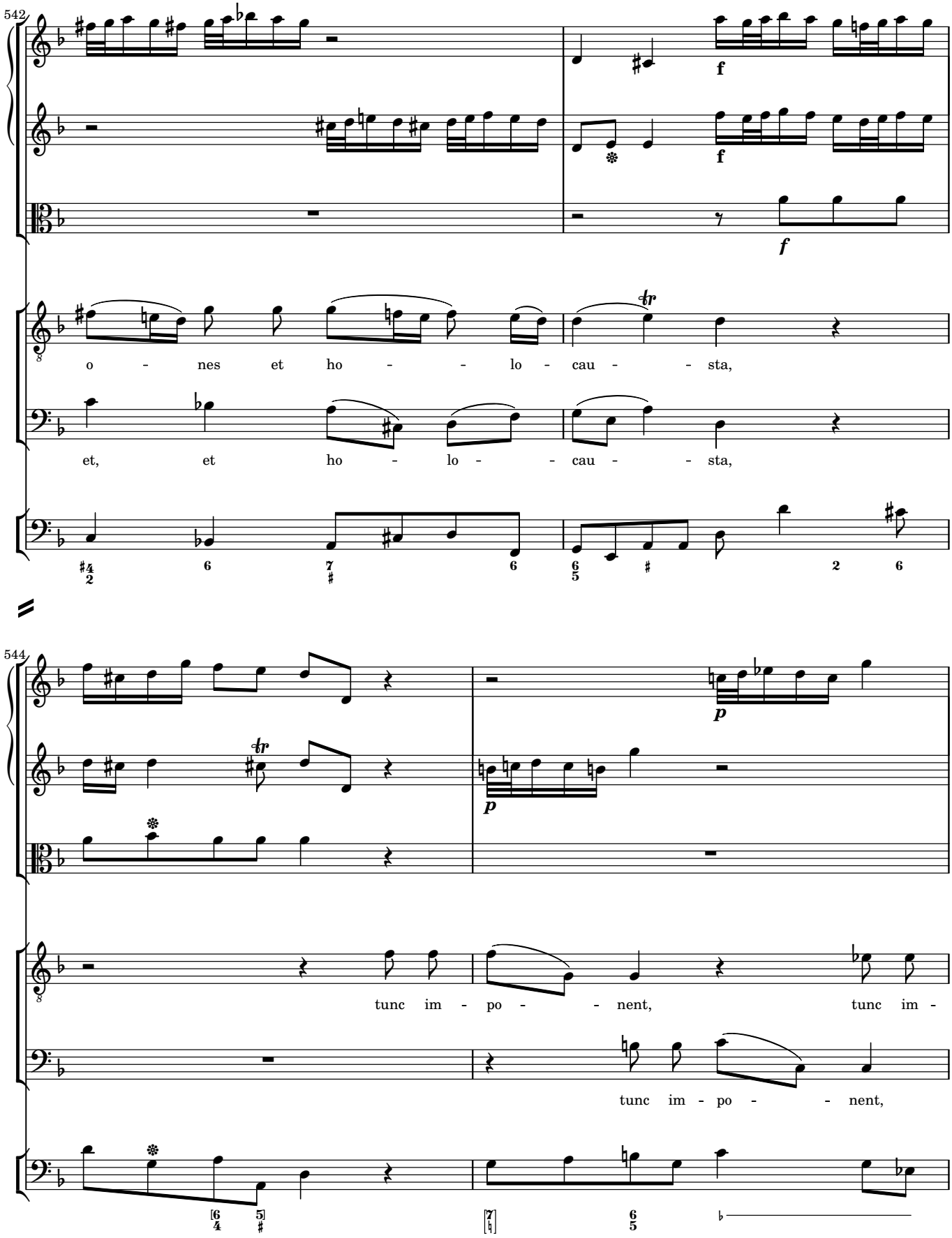
542
f
f
f
o - nes et ho - - lo - cau - - sta,
et, et ho - lo - - cau - - sta,
544
p
p
tunc im - po - - nent, tunc im -
tunc im - po - - nent,

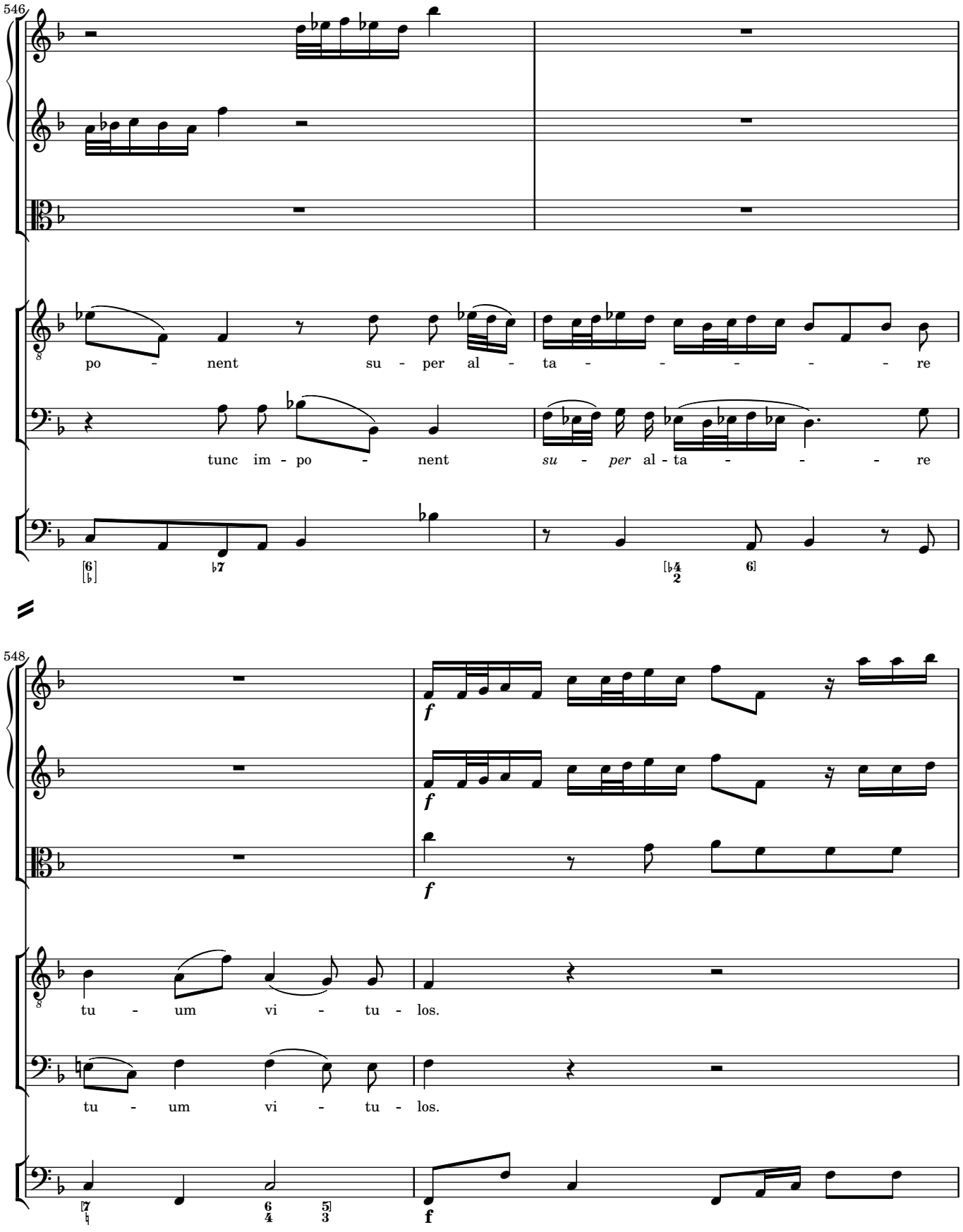
546
po - nent su - per al - ta - - - - - - re
tunc im - po - nent su - per al - ta - - - - re
548
f
tu - um vi - tu - los.
tu - um vi - tu - los.
f

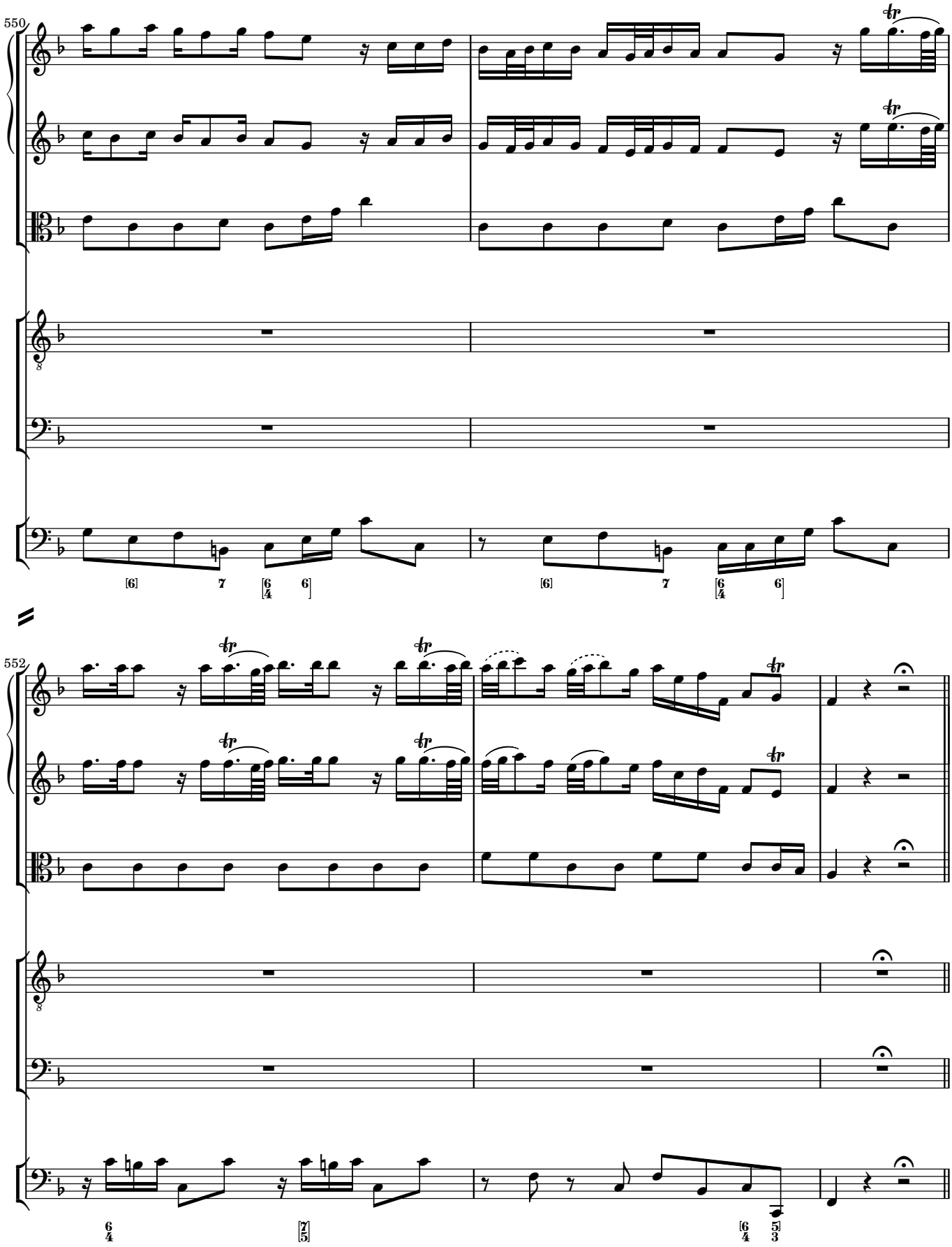
550
552

8 Gloria Patri

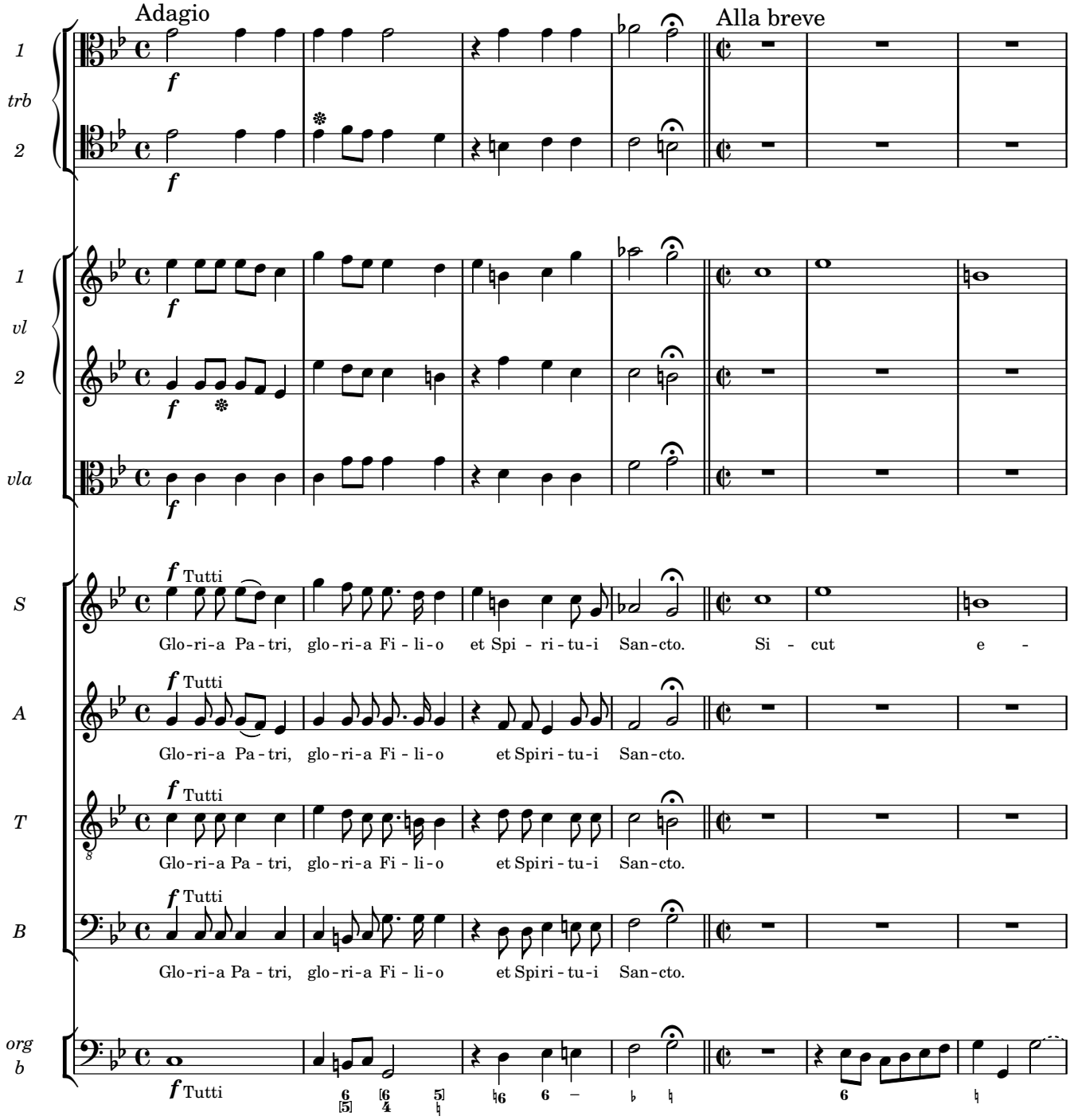

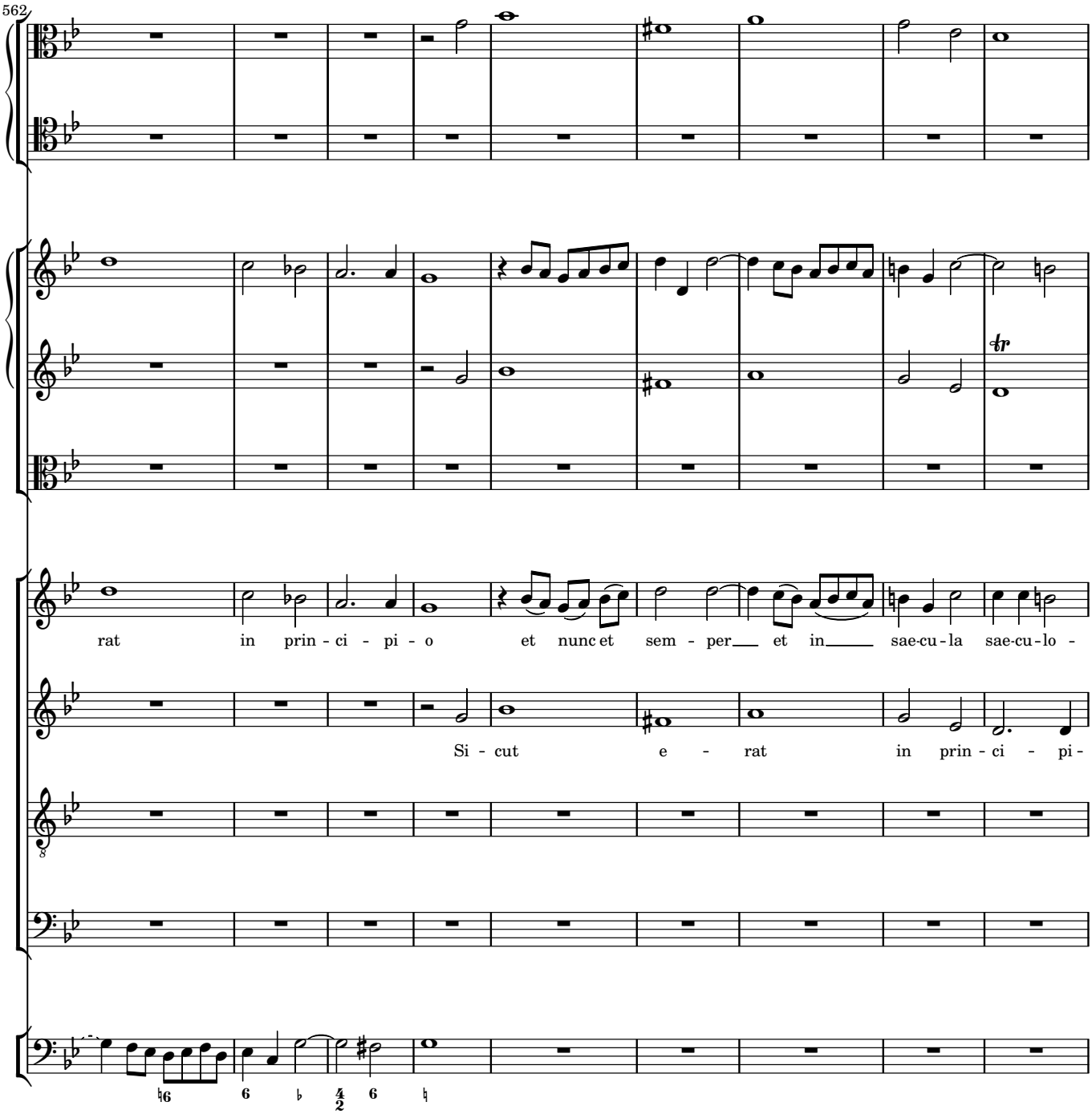
562
rat in prin - ci - pi - o et nunc et sem - per et in sae-cu-la sae-cu-lo -
Si - cut e - rat in prin - ci - pi -

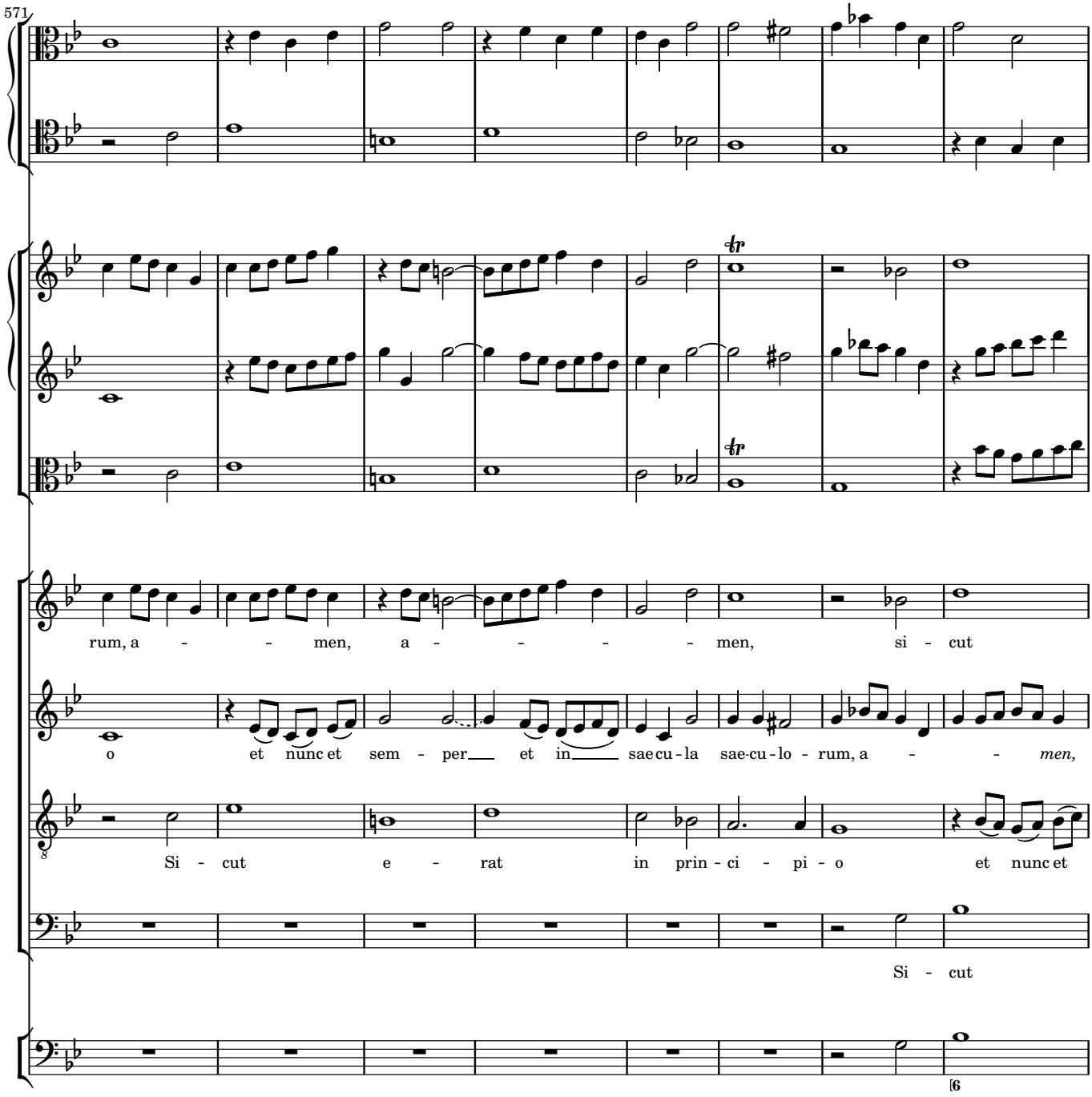
571
rum, a - - - men, a - - - - - men, si - cut
o et nunc et sem - per et in saecu - la saec-u - lo - rum, a - - men,
Si - cut e - rat in prin - ci - pi - o et nunc et
Si - cut

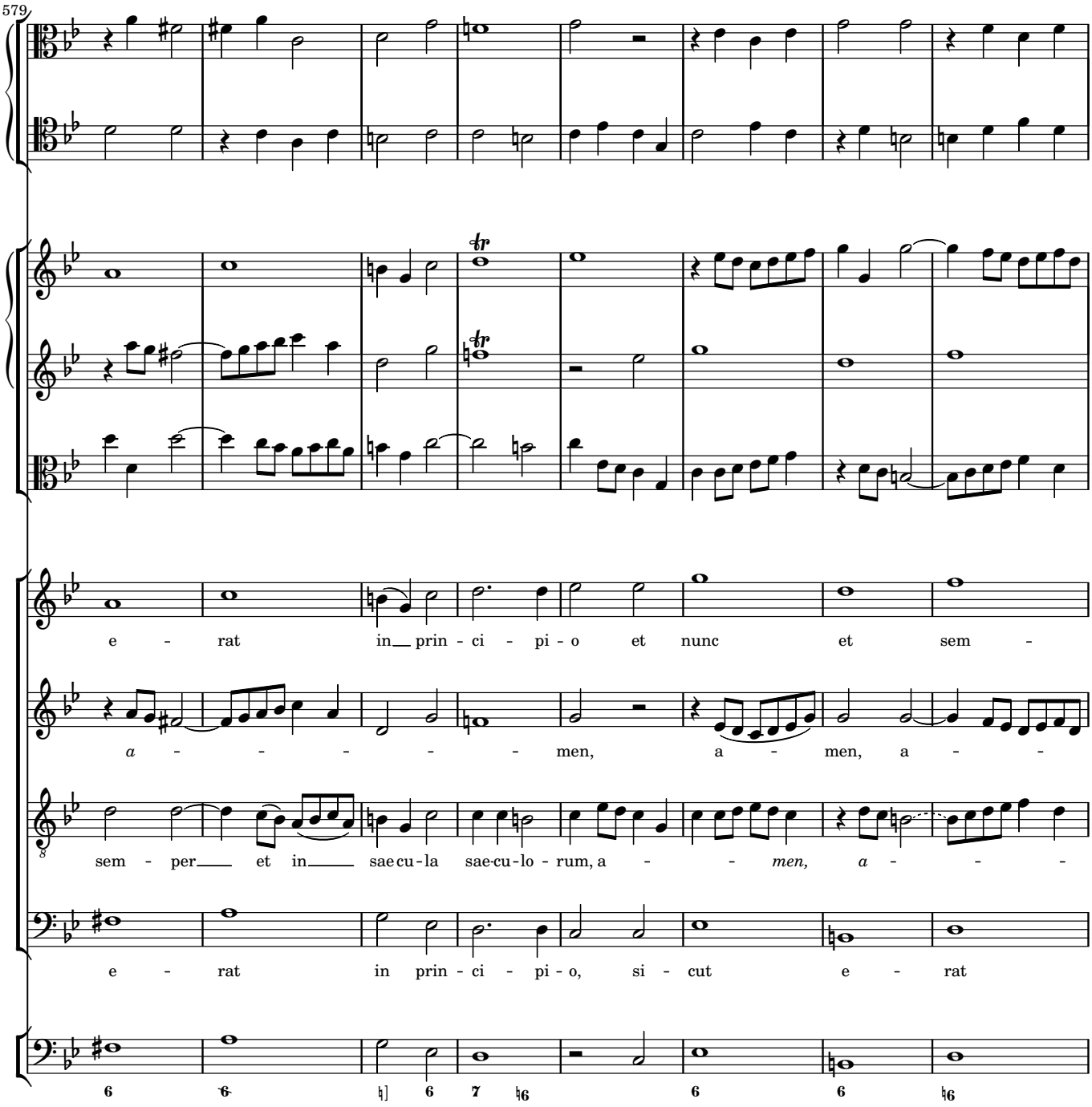
579
e - rat in prin - ci - pi - o et nunc et sem -
a - - - - - men, a - men, a - -
sem - per et in sae-cu-la sae-cu-lo - rum, a - - men, a - -
e - rat in prin - ci - pi - o, si - cut e - rat
6 6 6 6 7 6 6 6 6

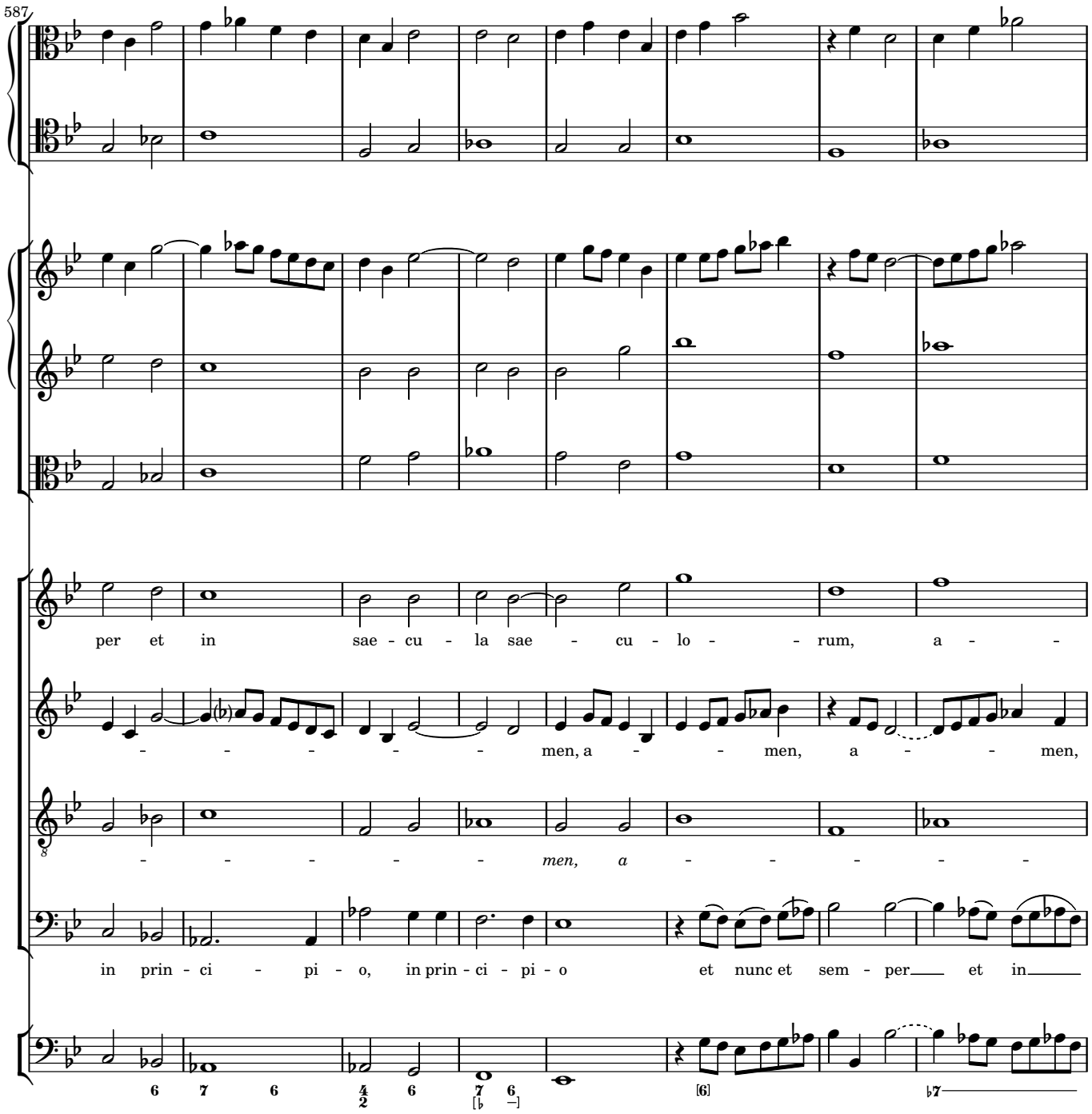
587
per et in sae - cu - la sae - cu - lo - - rum, a - -
- - - - - men, a - - men, a - - men,
- - - - - men, a - - - - -
in prin - ci - pi - o, in prin - ci - pi - o et nunc et sem - per et in

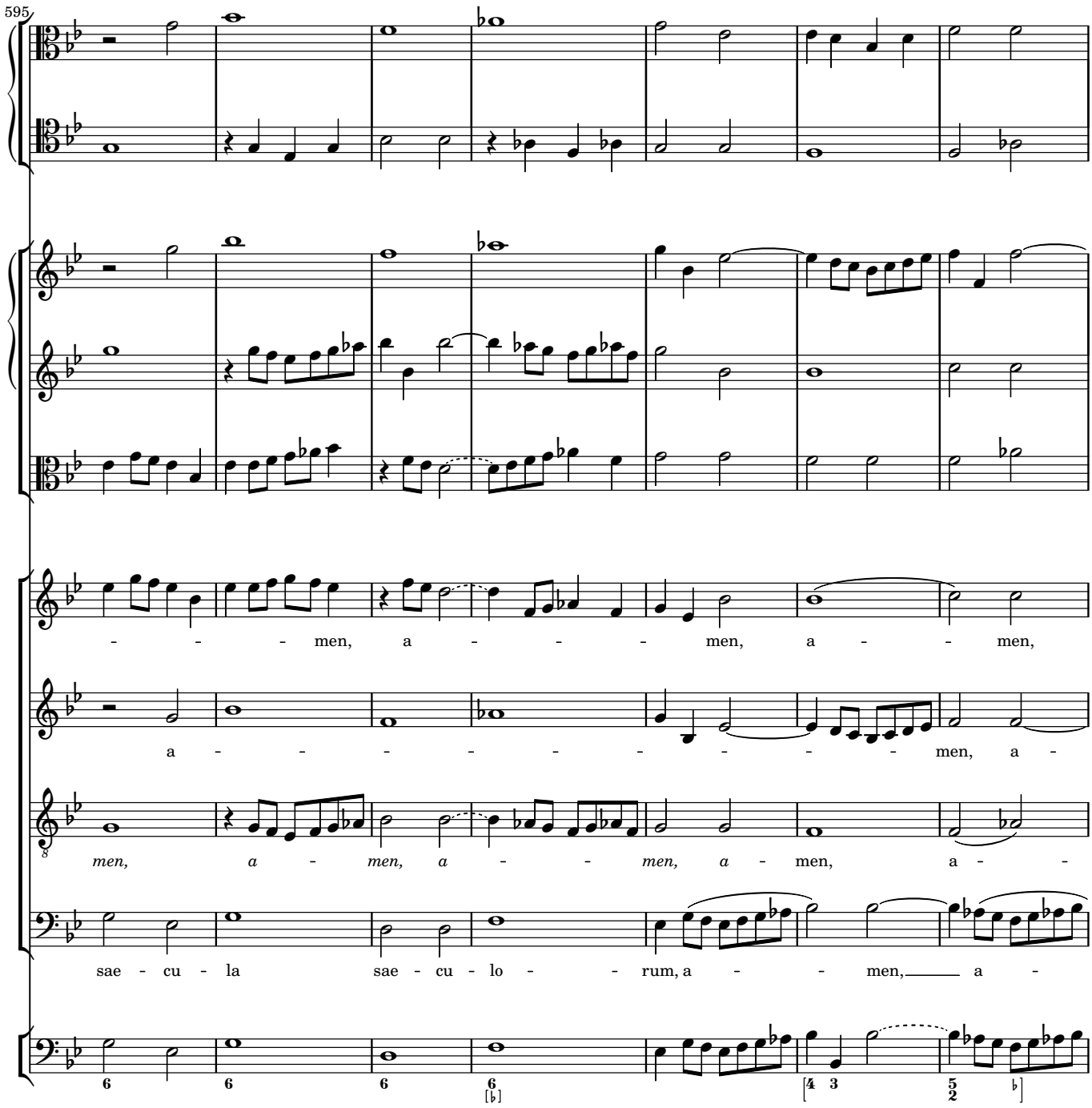
595
- - - - men, a - - - - men, a - - men,
a - - - - - - - - - - men, a -
men, a - men, a - - men, a - men, a - -
sae - cu - la sae - cu - lo - - rum, a - - men, a -

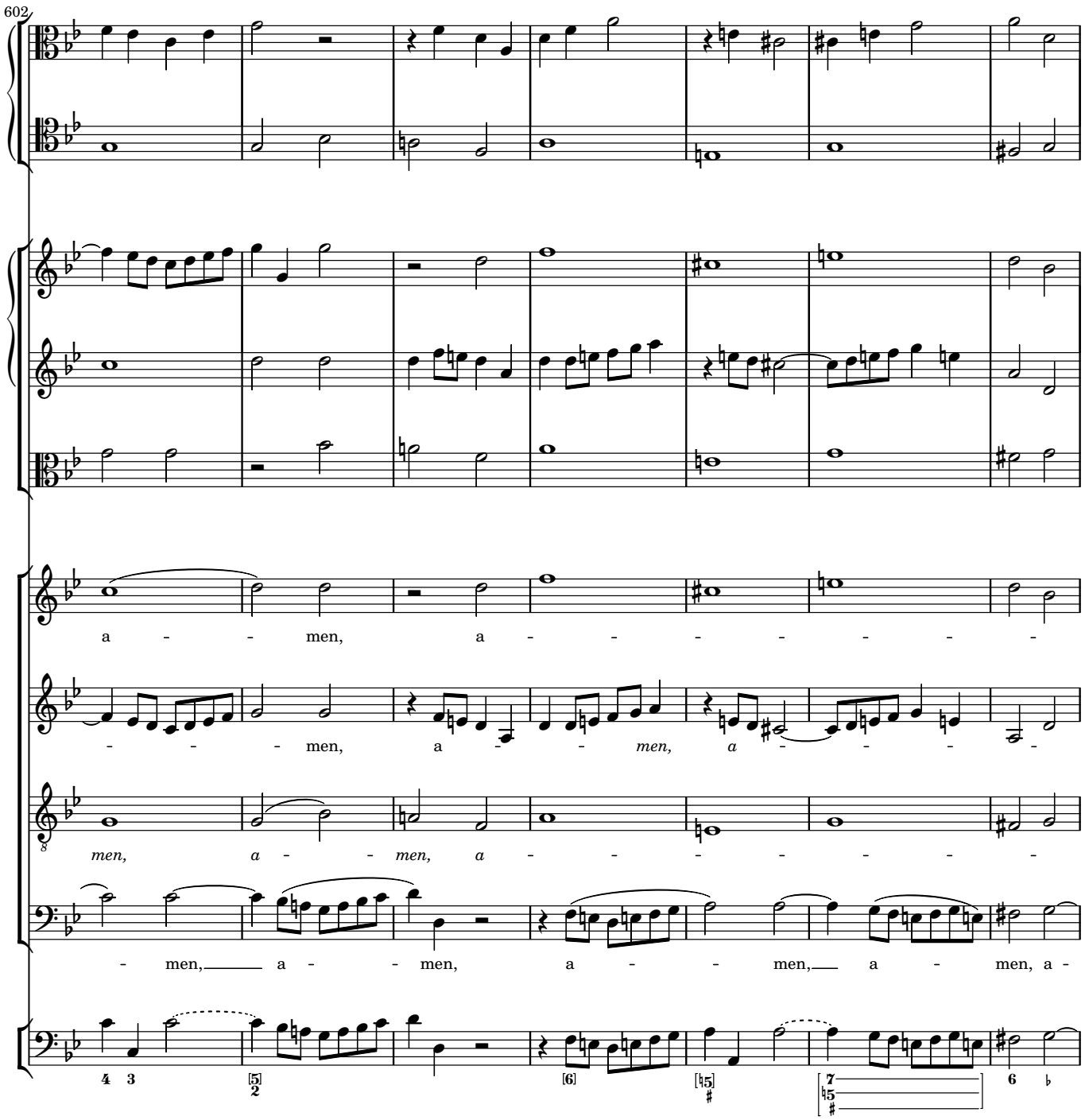
602
a - - men, a - - - - - - -
- - - men, a - - men, a - - - -
men, a - - men, a - - - - - - -
- men, a - - men, a - - men, a - - men, a -

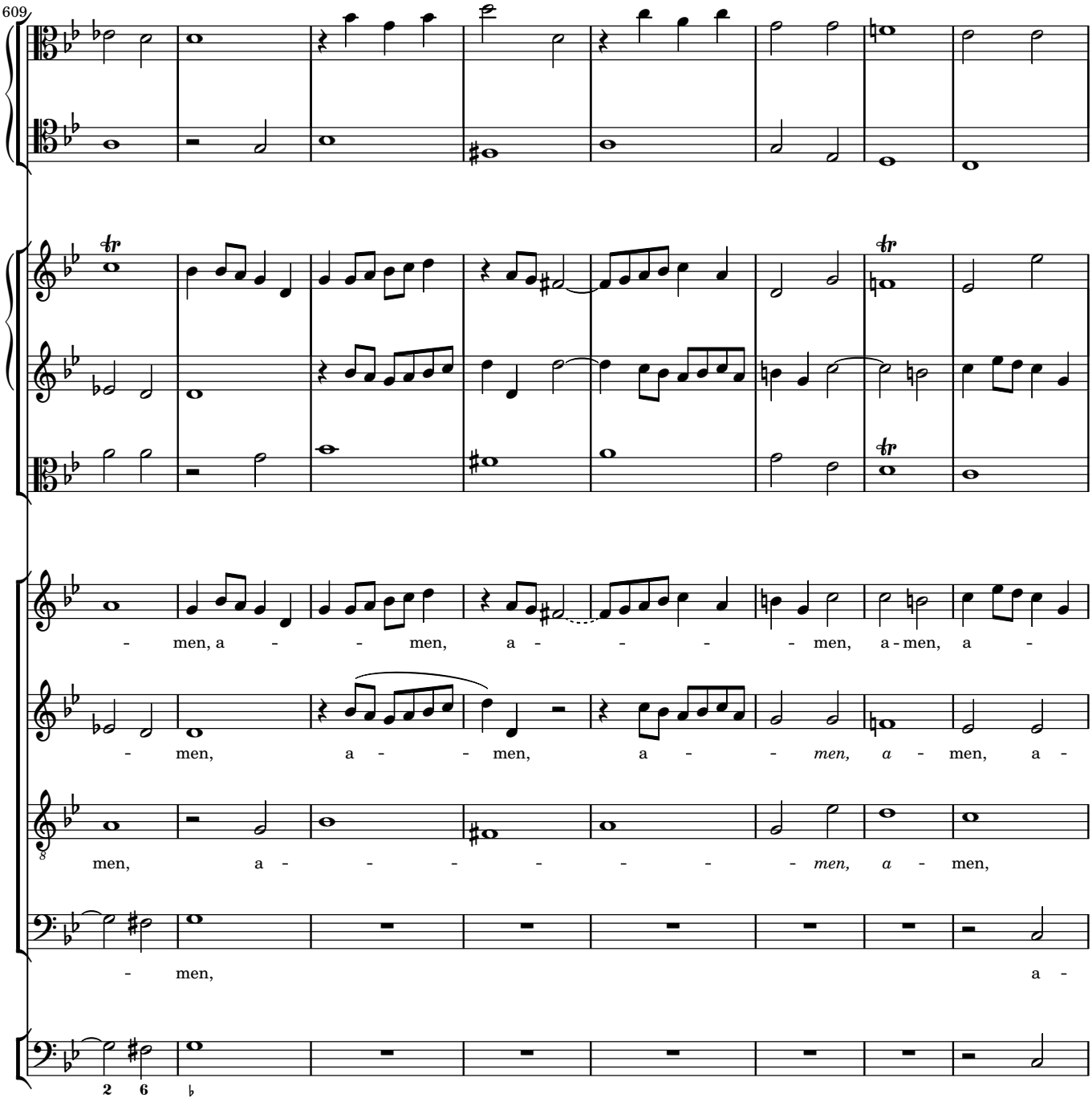
609
men, a - men, a - men, a-men, a -
men, a - men, a - men, a - men,
men, a - men, a - men,
men, a -

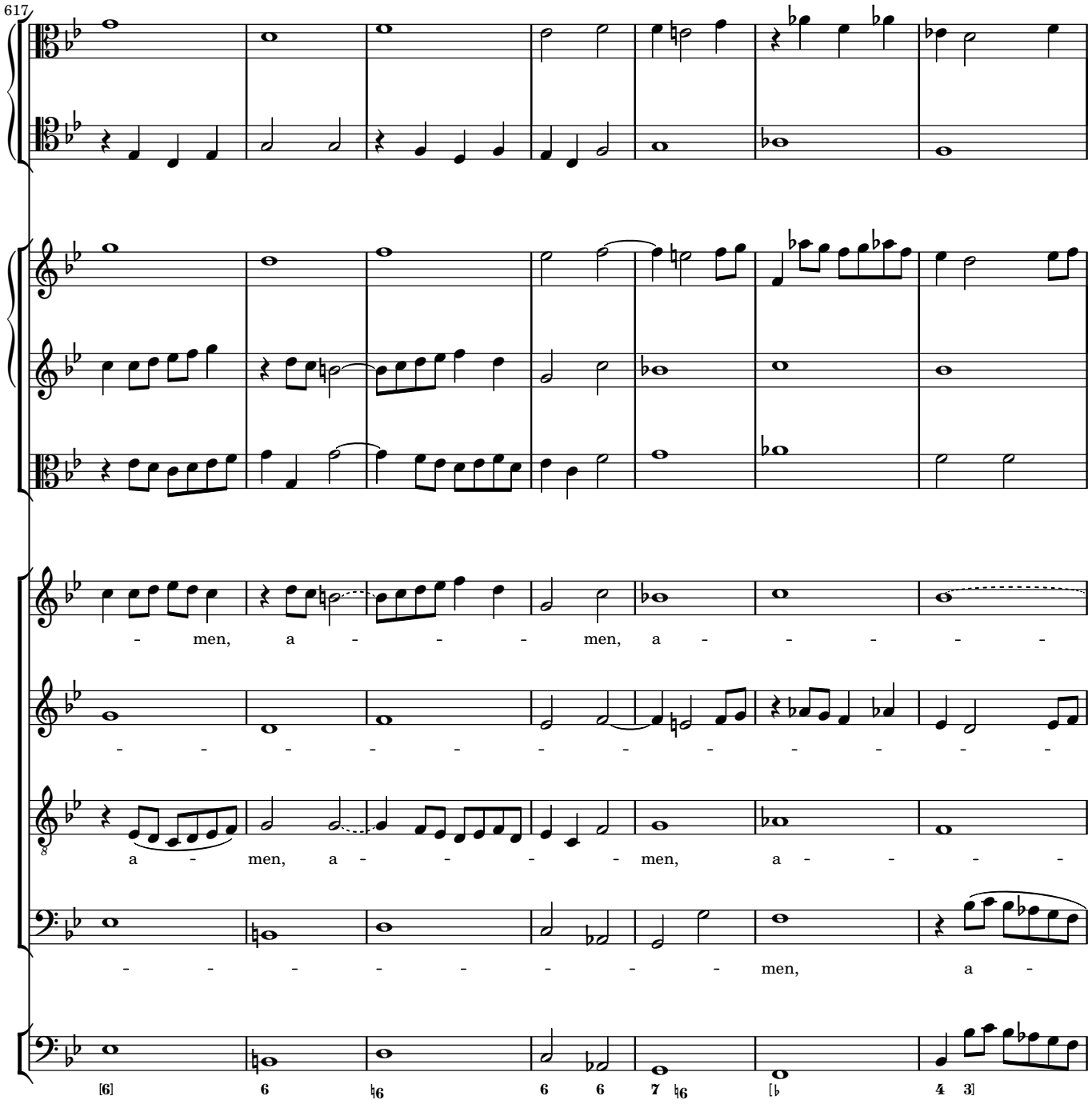
617
- men, a - - - - men, a - - - - - -
- - - - - - - - - - - - - - - -
a - men, a - - - - - men, a - - - -
- - - - - - - - - men, a -
[6] 6 6 6 6 7 6 [♭ 4 3]

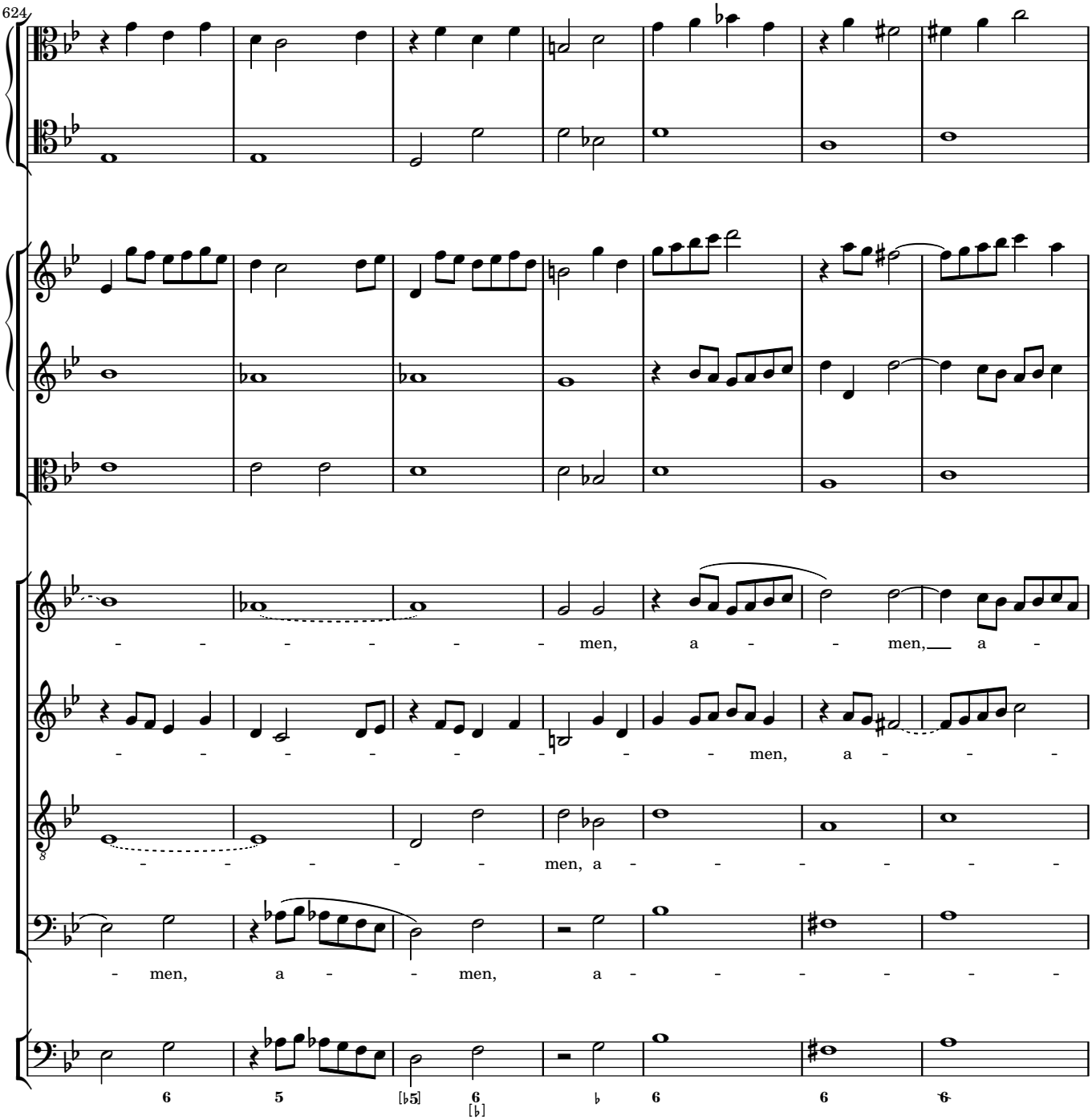
624
men, a - - men, a -
men, a -
men, a -
men, a - - men, a -
6 5 [♭5] 6 [♭] ♭ 6 6 6

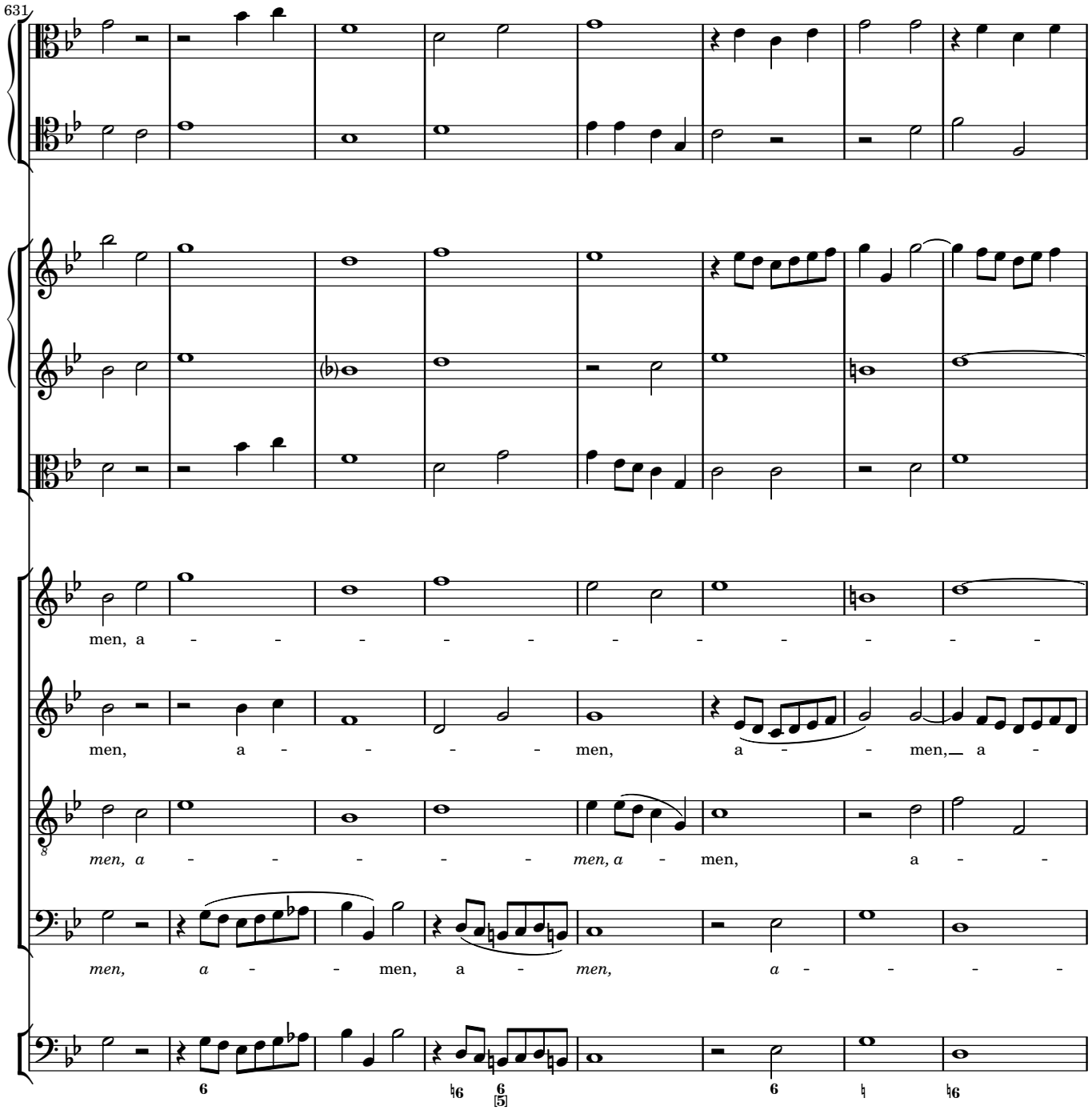
631
men, a - - - - - - - - - - -
men, a - - - - men, a - - men, a -
men, a - - - - - men, a - men, a - -
men, a - - men, a - men, a - - - -

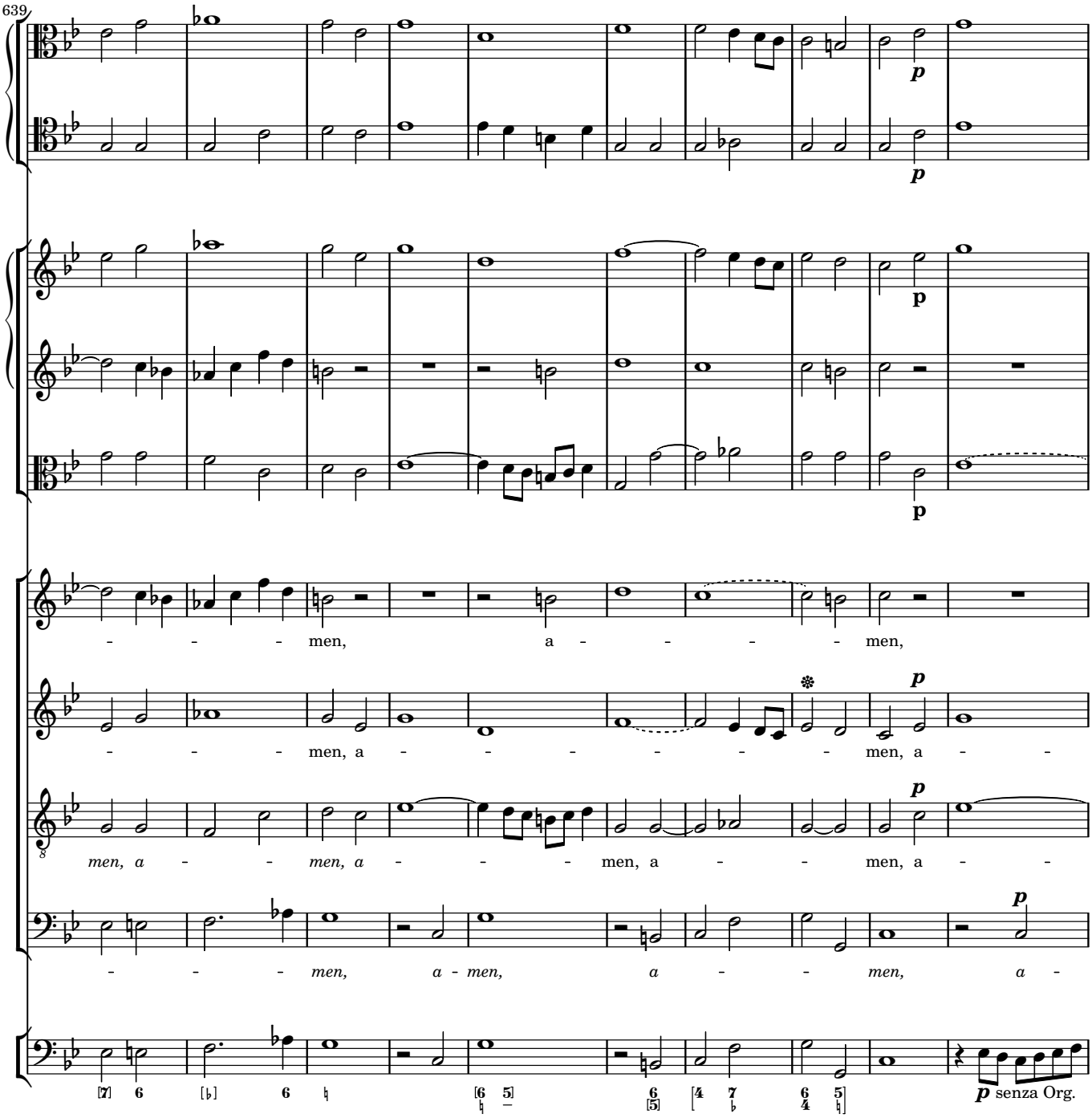
639
p
p
p
p
- - - men, a - - - - men,
- - - men, a - - - - - - men, a - -
men, a - - men, a - - - men, a - - men, a - -
- - - men, a - men, a - - men, a -
p senza Org.

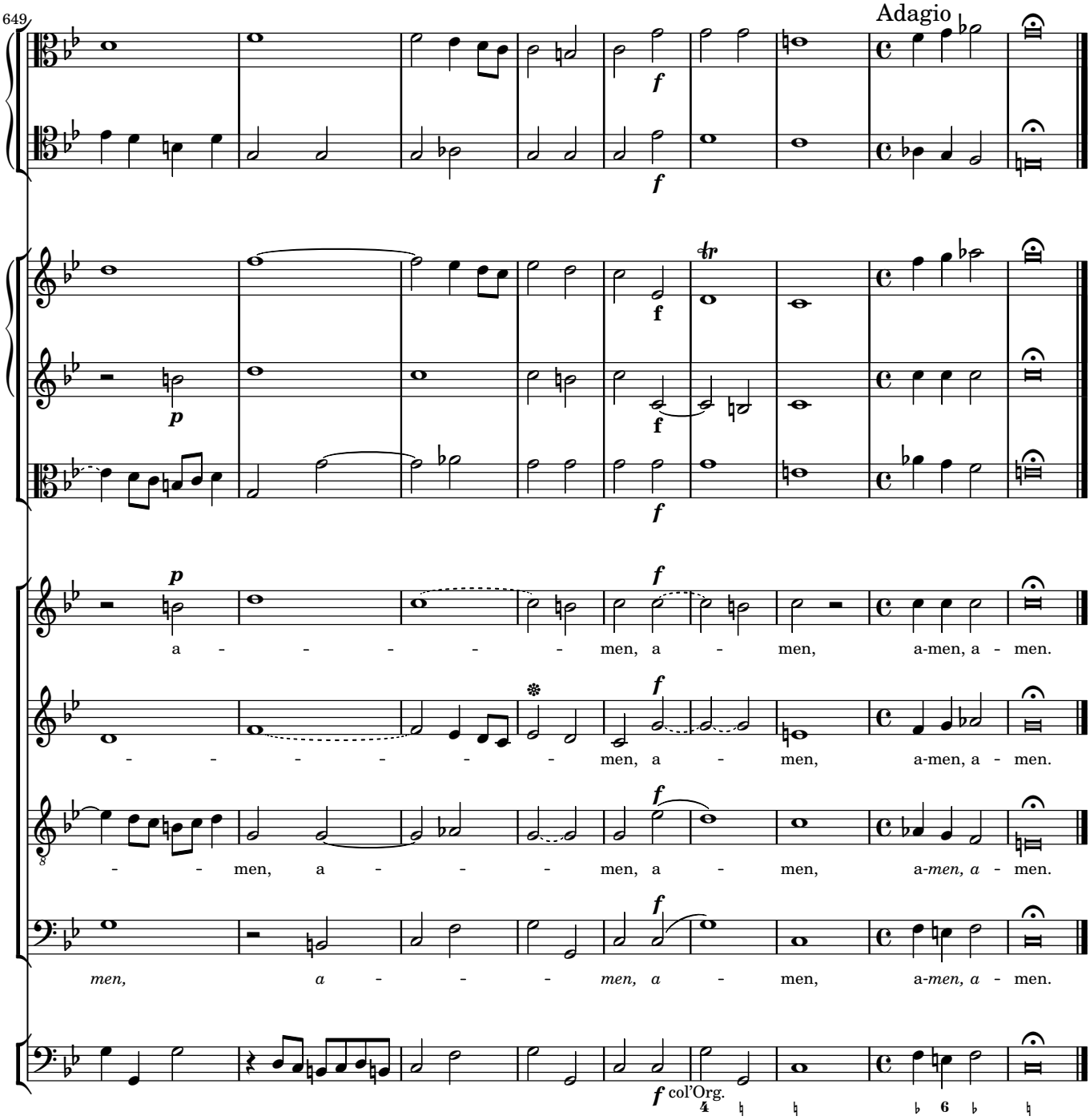
649
Adagio
a - - - - - - men, a - men, a-men, a - men.
- - - - - - - men, a - men, a-men, a - men.
- - men, a - - - men, a - men, a-men, a - men.
men, a - - - men, a - men, a-men, a - men.
col'Org.