

Donberger.

Missä.

Georg Joseph
Donberger

Missa Laudate Dominum omnes Sancti eius
HugD I,6

S, A, T, B (solo), S, A, T, B (coro), 2 clno (C), 2 trb, timp (C-G), 2 vl, b, org

edited by Wolfgang Esser-Skala

Violino I

Edition Esser-Skala e.U. · Koppl, Austria · 2026

© 2026 by Edition Esser-Skala e.U. This edition is licensed under a Creative Commons Attribution-ShareAlike 4.0 International License. To view a copy of this license, visit <https://creativecommons.org/licenses/by-sa/4.0/>.

Edited by Wolfgang Esser-Skala ·  0000-0002-7350-4045.

Music engraving by LilyPond 2.24.4 (<https://www.lilypond.org>) and EES Tools v2026.01.0.

Front matter typeset with Source Sans and Fredericka the Great.

Please report any errors or mistakes to edition@esser-skala.at.

Archival Resource Key: **ark:68748/e1gjd16/vl1**

 [edition-esser-skala/donberger-missa-HugD-I-6](https://doi.org/10.26907/2542-0222.2026.05.09.f456a7e00dab49e0ad61f11966e1e24276726588)

v1.0.0, 2026-05-09 (f456a7e00dab49e0ad61f11966e1e24276726588)

1 Kyrie

Violino I

Adagio

f

3

6

11

14

Allegro

18

22

26

29

32 

36 

39 

42 

45 

49 *Andante* 

57 

62 

68 

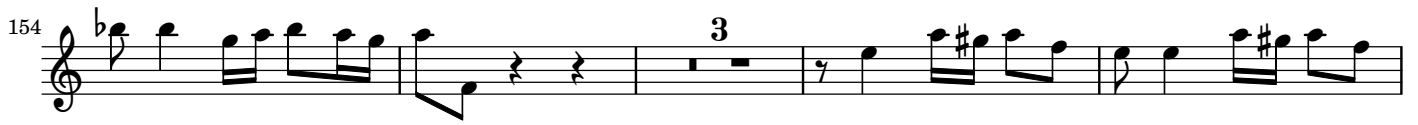
154 

161 

173 

179 

186 

192 

201 

208 

214 

2 Gloria

Allegro

vl 1

f

3

5

7

9

12

15

18

21

Laudamus

25 *Andante*
vl 1 *f*

28

31

33 *f*

46

49 *p*

58 *f*

63

66

Gratias agimus tibi

70 *Adagio* *f* *Allegro* $\frac{4}{4}$

vl 1

79

86

93

100

107

114

124

Domine Deus

tacet

Domine Fili

Andante

unisono

177
vl 1 *f*

179

181

184

188 *p*

195 *f*

198 *p*

202 *p*

205 *f*

207

209

213

218

225

Qui tollis

227 Adagio
vl 1 *f*

230

233

236

239

242

245 *p* *f*

248

251

254

257

261

Adagio 2

268

272

Quoniam · Cum Sancto Spiritu

276 *Allegro*
vl 1 *f*

279

282

285

288 *Allegro*
tr **12** *f*

303 *

307

310

313

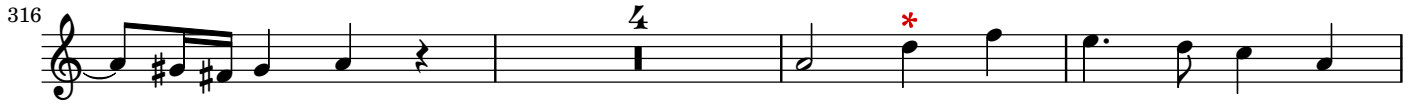
316 

323 

326 

330 

334 

338 

342 

346 

349 

3 Credo

Allegro

vl 1

f

5

9

12

15

18

22

26

30

tr

34

37

41

45

60

64

68

73

79

Et incarnatus est

83 *Adagio*
vl 1 *f*

85

87

89

91

94

97 *p*

100 *Andante*
f

106

Et resurrexit

Allegro

170 *f*

173

176 3 *f*

182

185

188

190

193

196 10 Adagio *f*

210

214

Allegro

217

221

225

229

234

240

[Allegro]

20

268

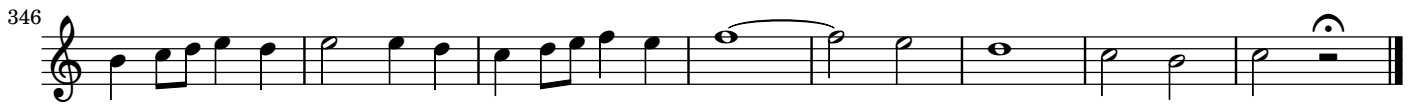
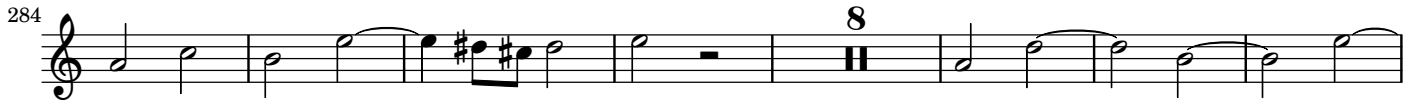

4 Sanctus

Adagio

vl 1

f

*

8

2

Allegro

*

16

21

24

*

28

5 Benedictus

Andante

vl 1

f

7

13

19

8

f

32

3

p

40

46

2

f

53

p

58

4

f

68

74

80

85 Allabreve

93

102

110

118

128

6 Agnus Dei

Adagio

vl 1

f

6

p

10

f

14

Andante
33

52

f *p* *f*

61

3

p

72

f *p* *f*

84

p

93

Adagio
3